

शैक्षिक सांख्यिकी में अध्ययन क्र० 1-1997
Studies in Educational Statistics No. 1-1997

(For official use only)

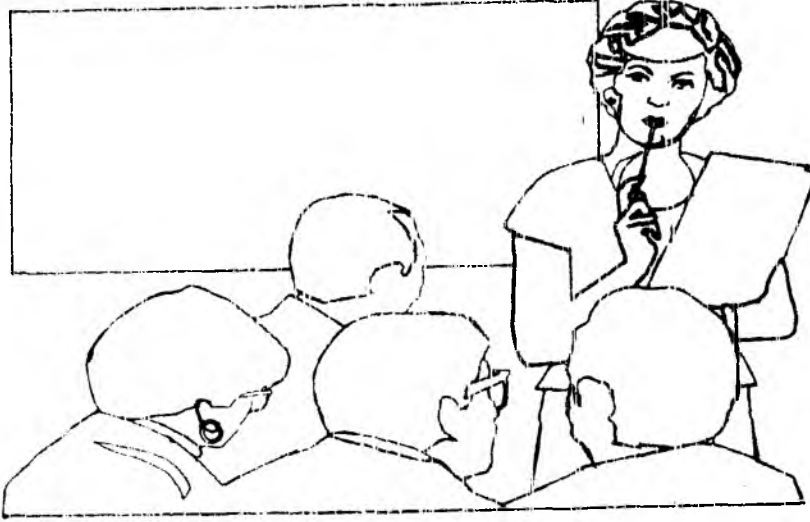

1996-97

NIEPA DC



D09843



सत्यमेव जयते

भारत सरकार
मानव संसाधन विकास मंत्रालय
(शिक्षा विभाग)
आयोजना, अनुश्रवण तथा
सांख्यिकी प्रभाग
नई दिल्ली

Government of India
Ministry of Human Resource
Development
(Department of Education)
Planning, Monitoring and
Statistics Division
1997

चुनिन्दा
शैक्षिक आंकड़े
SELECTED
EDUCATIONAL
STATISTICS

(30 सितम्बर, 1996 तक)

(As on 30 September 1996)

LIBRARY & DOCUMENTATION CENTRE
National Institute of Educational
Planning and Management
17, B. St. Anandrade Road,
New Delhi-110016
DOC. No. Q-9843
Date 06-05-98

PREFACE

"Selectd Educational Statistics' is an annual publication of the Education Department in the Ministry of Human Resource Development. This publication furnishes quick estimates pertaining to statistics of number of educational institutions, enrolment, teachers and selected census data on population and literacy. Where we could not receive complete and validated data from the States, we have repeated the data for the preceding years on the premise that users prefer a timely publication, however tentative, to a perfect but antiquated publication. Data have been repeated in respect of UP and West Bengal because we did not receive complete and correct data from these States.

2. The population projections of school going children in the age group 6-11 years and 11-14 years for all communities are based on the projections worked out by Expert Committee of Planning Commission on the basis of 1991 census. This publication contains district-wise literacy percentage in respect of Total population and population belonging to SC/ST on the basis of 1991 census.

3. Users of this publication would note that the present edition seeks to be more comprehensive. Thus, the time series data on population, literacy, enrolment, teachers, educational institutions has been more systematically presented. There is greater focus on Gender, SC and ST. An attempt has been made to present comparative Educational Statistics of India in relation to a few selected countries. Graphical presentations have also been introduced. These improvements are a small step towards the goal of a more comprehensive, reliable and informative publication. The present edition of the publication includes three new tables giving projected population up to 2016, projected child population in the age group 6-11 and 11-14 up to 2011 along-with a new section on District-wise statistics giving district-wise institutions, enrolment, teachers and literacy.

4. I would like to compliment Dr. R.S. Thakur and all the officers in Statistics Unit, Department of Education for this publication.

New Delhi
22nd September, 1997

(Champak Chatterji)

Joint Secretary (P)
Ministry of Human Resource Development
(Deptt. Of Education)
Government of India.

CONTENTS

| TABLE NO. | P A R T I C U L A R S | PAGE NO. |
|-----------|--|---------------|
| | AN OVERVIEW | (i)-(xxxviii) |
| 1 | Area, Number of Districts, Number of inhabited villages and density of population | 1 |
| 2 | Distribution of population 1981 and 1991 | 2 |
| 3 | Sex Ratio and percentage change of population | 3 |
| 4 | Total population of Scheduled Castes (SC) & percentage of SC population to total population (1991) | 4 |
| 5 | Total population of Scheduled Tribes (ST) & percentage of ST population to total population (1991) | 5 |
| 6 | Projected population (Total) School Going Age Group ((6-11 & 11-14) 1996-97 | 6 |
| 7 | Estimated population of Scheduled Caste - School Going Age Groups (6-11 & 11-14) 1996-97 | 7 |
| 8 | Estimated population of Scheduled Tribe - School Going Age Groups (6-11 & 11-14) 1996-97 | 8 |
| 9 | Projected population of India for the years 1996 to 2016 (Statewise/ Sexwise) as on 1st March. | 9-14 |
| 10 | Projected Child Population for India for certain years upto 2011 (State-wise/sexwise) for Age-Group (6-11) | 15-16 |
| 11 | Projected Child Population for India for certain years upto 2011 (State-wise/sexwise) for Age-Group (11-14) | 17-18 |
| 12 | Literacy Rates - 1991 - Rural & Urban | 19 |
| 13 | Literacy Rates of Scheduled Castes and Scheduled Tribes -1991 | 20 |
| 14 | Number of Institutions | 21-24 |
| 15 | Enrolment by Stages/Classes | 25-34 |
| 16 | Enrolment Ratio in Classes I-V and VI-VIII | 35 |
| 17 | Number of Teachers & Enrolment by Type of Institutions | 36-43 |
| 18 | Scheduled Castes/Scheduled Tribes Studying in Colleges and School Stages | 44-62 |
| 19 | Enrolment Ratio of Students belonging to Scheduled Castes in Age-Groups 6-11, 11-14 Years | 63 |
| 20 | Enrolment Ratio of students belonging to Scheduled Tribes in Age-Groups 6-11, 11-14 Years | 64 |
| 21 | Budgeted Expenditure (Revenue Account) on Education, Population, Per Capita Expenditure and Percentage of Budgeted Expenditure on Education to total Budget. | 65 |
| 22 | Districtwise Number of Schools, Enrolment, Teachers | 66-76 |
| 23 | Districtwise Literacy percentage of Total Population (Sex-wise/Area-wise) 1991 Census | 77-108 |
| 24 | Districtwise Literacy Percentage in respect of Population belonging to SC (Sex-wise/Area-wise) | 109-128 |
| 25 | Districtwise literacy percentage in respect of population belonging to ST (Sex-wise/Area-wise) 1991 Census | 129-148 |
| 26 | State Profile | 149-156 |

AN OVERVIEW

Introduction:

India is the home of 16% of World's total population accommodated in an area of 2.42% of the World's total area. India spends 3.3% of its GNP on education and has 48% of its population in the ages 15+ and above as illiterates while China spends only 2.6% of its GNP and has only 18% of its population in ages 15+ and above as illiterates. One-third of world non-literates are in India. The population, area, density of the World and some of our neighbouring countries has been given in Sub-Table -1:

| Particulars | Population (Thousands) (1994) | Area (Sq. Kms) | Density | Percentage to world | | Percentage of (15+) illiterate Population | Public expr. On education as %age of GNP(1994) |
|-------------|-------------------------------|----------------|---------|---------------------|------------|---|--|
| | | | | Area | Population | | |
| World | 5629635 | 135574876 | 42 | - | - | 22.6 | N.A. |
| Afghanistan | 18879 | 652090 | 29 | 0.48 | 0.34 | 68.5 | N.A. |
| Bangladesh | 117787 | 143998 | 818 | 0.11 | 2.09 | 61.9 | 2.3 |
| Bhutan | 1614 | 47000 | 34 | 0.03 | 0.03 | 57.8 | 2.7 |
| China | 1208841 | 9596951 | 126 | 7.08 | 21.47 | 18.5 | 2.6 |
| India | 918570 | 3287590 | 279 | 2.42 | 16.32 | 48.0 | 3.8 |
| Myanmar | 45555 | 676578 | 67 | 0.50 | 0.81 | 16.9 | N.A. |
| Pakistan | 136645 | 796095 | 172 | 0.59 | 2.43 | 62.2 | 2.7 |
| Sri Lanka | 18125 | 65610 | 276 | 0.05 | 0.32 | 9.8 | 3.2 |
| Nepal | 21360 | 141797 | 152 | 0.10 | 0.38 | 72.5 | 2.9 |
| Japan | 124815 | 377801 | 130 | 0.28 | 2.22 | N.A. | 4.7 |

SOURCE: Statistical Yearbook, 1996 UNESCO

2. Population

2.1 GROWTH OF POPULATION:

India comprises 536 districts and 5428 C.D. Blocks spread over in an area of 32,87,263 Sq. Kms. It will be observed from Sub-Table-II below that the population of our country has been increasing at an alarming rate. Total population during 1901-1991 increased by more than 3-1/2 times; the population in urban areas increased by 8.42 times while the population in rural areas almost trebled during the same period. The growth of population during the period 1901 to 1991 is given below:

| GROWTH OF POPULATION IN INDIA | | | | |
|-------------------------------|-----------|-----------|-----------|-------------|
| Census Year | Rural | Urban | Total | Growth rate |
| 1901 | 212544454 | 25851873 | 238396327 | - |
| 1911 | 226151757 | 25941633 | 252093390 | 0.56 |
| 1921 | 223235043 | 28086170 | 251321213 | (-)0.03 |
| 1931 | 245521249 | 33455989 | 278977238 | 1.05 |
| 1941 | 274507283 | 44153297 | 318660580 | 1.34 |
| 1951 | 298644381 | 62443709 | 361088090 | 1.26 |
| 1961 | 360298168 | 78936603 | 439234771 | 1.98 |
| 1971 | 439045675 | 109113977 | 548159652 | 2.24 |
| 1981 | 523866550 | 159462547 | 683329097 | 2.23 |
| 1991 | 628691676 | 217611012 | 846302688 | 2.16 |

SOURCE: CENSUS OF INDIA 1991 PAPER-2 OF 1991 FINAL POPULATION TOTALS

2.2 DECENNIAL VARIATIONS OF POPULATION:

Decennial variations of population during the period 1901-1991 has been given in Sub-Table III below:

GROWTH OF RURAL-URBAN POPULATION 1901-1991

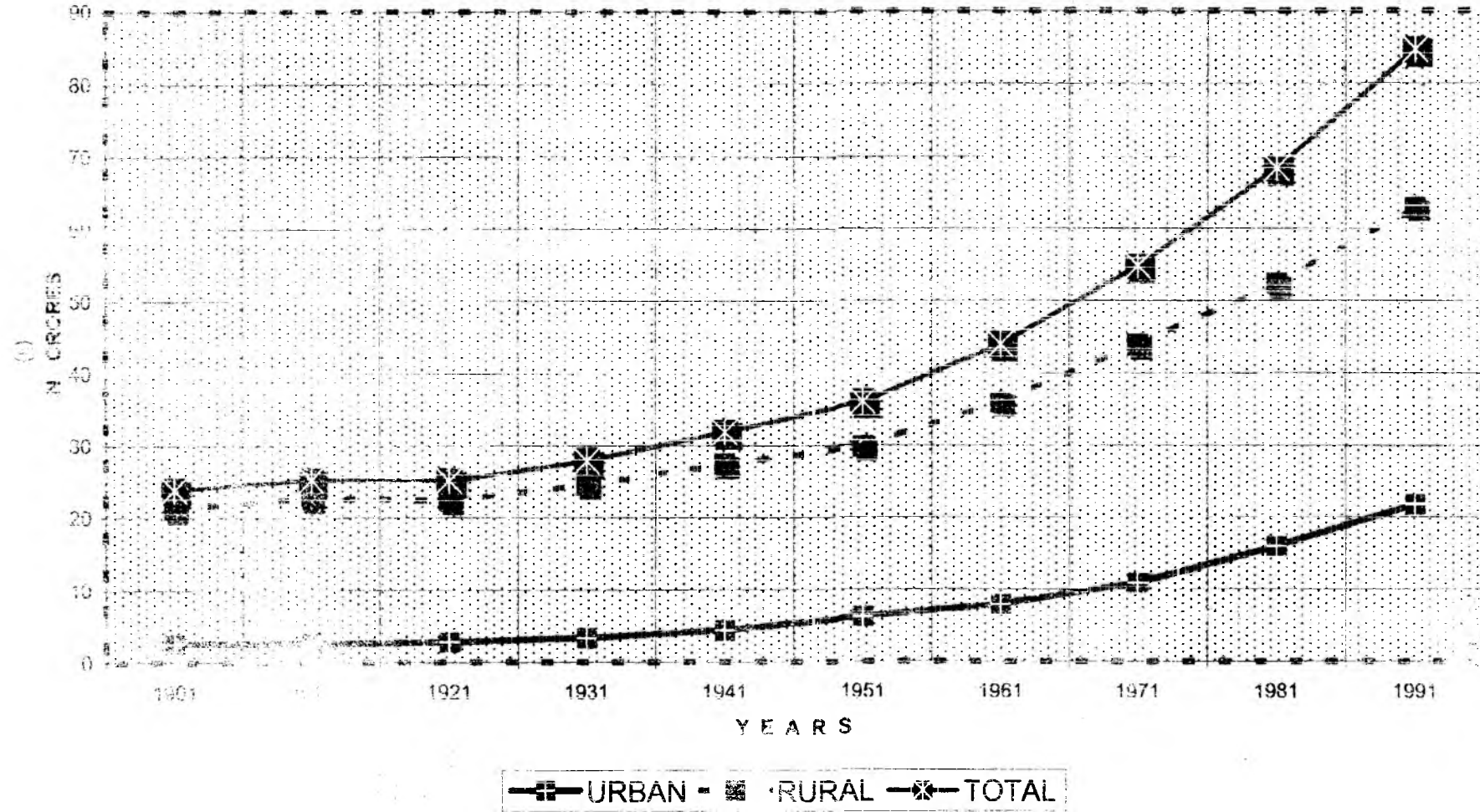

| YEARS | % AGE DECADEAL VARIATIONS OF POPULATION | | |
|---------|---|---------|---------|
| | TOTAL | RURAL | URBAN |
| 1901-11 | + 5.75 | + 6.40 | + 0.35 |
| 1911-21 | - 0.31 | - 1.29 | + 8.27 |
| 1921-31 | + 11.00 | + 9.98 | + 19.12 |
| 1931-41 | + 14.22 | + 11.81 | + 31.97 |
| 1941-51 | + 13.31 | + 8.79 | + 41.43 |
| 1951-61 | + 21.54 | + 20.64 | + 26.41 |
| 1961-71 | + 24.30 | + 21.86 | + 38.23 |
| 1971-81 | + 24.66 | + 19.32 | + 46.14 |
| 1981-91 | + 23.85 | + 20.01 | + 36.47 |
| 1901-91 | +255.00 | +195.79 | +741.76 |

SOURCE: CENSUS OF INDIA, PART II-A GENERAL POPULATION TABLES.

2.3 SEXWISE/RURAL-URBAN POPULATION 1951-1991:

Sexwise/rural-urban break-up of population after independence has been shown in Sub-Table IV below. For 1951 and 1981, Rural/Urban, Sexwise population break-up has been apportioned on the basis of the Totals both for Rural/Urban and Males/Females available in the Census publications.

SEXWISE/RURAL-URBAN DISTRIBUTION OF POPULATION FROM 1951 TO 1991

| | Male (1) | Female (2) | Persons (3) |
|-----------------|-------------|---------------|----------------|
| 1951 (a) | | | |
| - RURAL | 153,444,642 | 145,199,739 | 298,644,381 |
| - URBAN | 32,083,820 | 30,359,889 | 62,443,709 |
| - TOTAL | 185,528,462 | 175,559,628 | 361,088,090 |
| 1961 (b) | | | |
| - RURAL | 183,504,095 | 176,794,073 | 360,298,168 |
| - URBAN | 42,789,106 | 36,147,497 | 78,936,603 |
| - TOTAL | 226,293,201 | 212,941,570 | 439,234,771 |
| 1971 (c) | | | |
| - RURAL | 225,319,943 | 213,725,732 | 439,045,675 |
| - URBAN | 58,729,333 | 50,384,644 | 109,113,977 |
| - TOTAL | 284,049,276 | 264,110,376 | 548,159,652 |
| 1981 (d) | | | |
| - RURAL | 270,910,547 | 252,956,003 | 523,866,550 |
| - URBAN | 82,463,913 | 76,998,634 | 159,462,547 |
| - TOTAL | 353,374,460 | 329,954,637 | 683,329,097 |
| 1991 (e) | | | |
| - RURAL | 324,321,614 | 304,370,062 | 628,691,676 |
| - URBAN | 114,908,844 | 102,702,168 | 217,611,012 |
| - TOTAL | 439,230,458 | 407,072,230 | 846,302,688 |

SOURCE: (a) Census of India, 1991 Paper 2 of 1992, Part II-A, General Population Tables
 (b) Census of India 1961 - Final Population Table, Paper 1 of 1962 p.5
 (c) Part II C (I) Census of India 1971, General Population Tables
 (d) Census of India, 1981 Part II B (I) Paper 2 of 1982, General Population Tables
 (e) Census of India, 1991 Part II B (I) Paper 2 of 1992, General Population Tables

While male population increased by 2.37 times, female population increased by 2.32 times during 1951-1991. Rural population increased by 2.11 times, urban population increased by almost 3-1/2 times during 1951-1991. Rural-males and rural-females more than doubled themselves during the same period. Urban males increased by 3.58 times; Urban females increased by 3.38 times during this period.

%AGE DECADAL VARIATIONS IN POPULATION

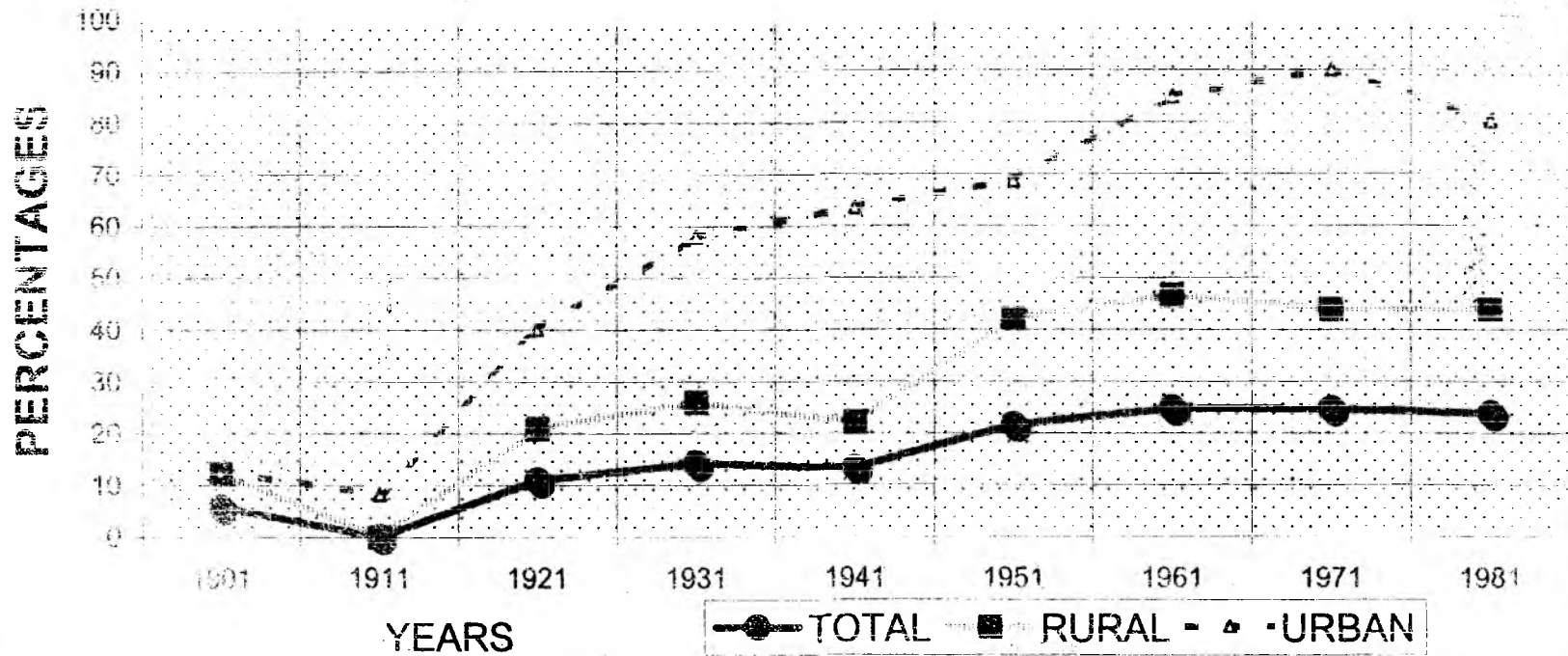

GROWTH OF SEXWISE POPULATION 1951-1991

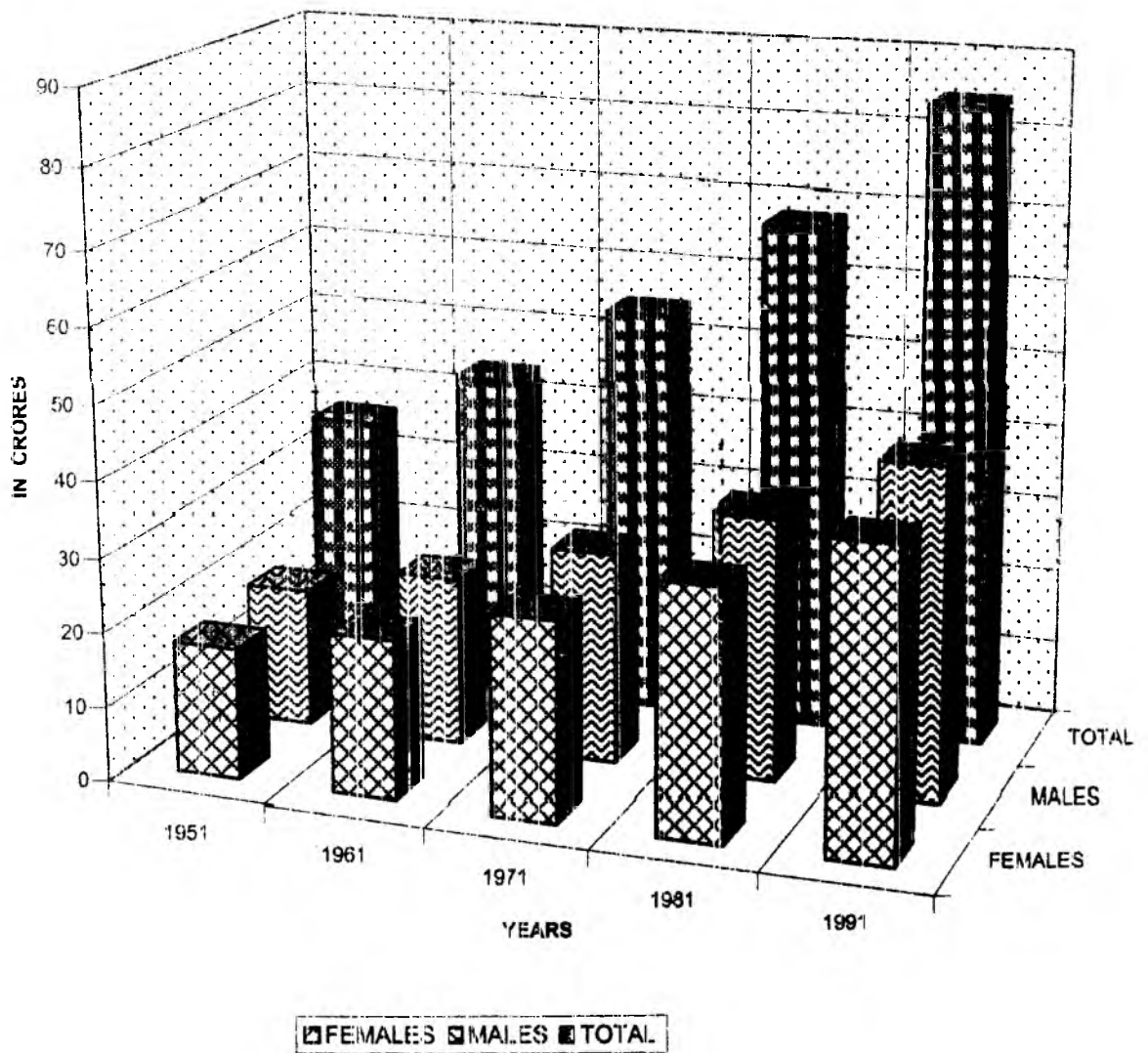

2.4 POPULATION PROJECTIONS

According to the projections of population made by the Technical Group, Planning Commission, the population of the country is likely to be around 101.24 crores by the turn of the century and will be 126.35 crores by 2016 AD as follows:

SUB-TABLE V
PROJECTED POPULATION OF INDIA BY SEX AS ON 1ST MARCH.
(1996-2016) (in '000)

| Year | INDIA | | |
|------|--------|--------|---------|
| | Male | Female | Persons |
| 1991 | 439231 | 407072 | 846303 |
| 1996 | 484858 | 449360 | 934218 |
| 1997 | 492571 | 457307 | 949894 |
| 1998 | 500359 | 465250 | 965647 |
| 1999 | 508174 | 473150 | 981392 |
| 2000 | 515984 | 480961 | 997024 |
| 2001 | 523780 | 488606 | 1012386 |
| 2002 | 531395 | 496212 | 1027610 |
| 2003 | 539344 | 504190 | 1043540 |
| 2004 | 547556 | 512468 | 1060030 |
| 2005 | 555964 | 520971 | 1076938 |
| 2006 | 564498 | 529628 | 1094126 |
| 2007 | 573068 | 538378 | 1111450 |
| 2008 | 581573 | 546999 | 1128577 |
| 2009 | 590018 | 555495 | 1145519 |
| 2010 | 598407 | 563876 | 1162287 |
| 2011 | 606744 | 572145 | 1178889 |
| 2012 | 614749 | 580286 | 1195040 |
| 2013 | 622965 | 588608 | 1211582 |
| 2014 | 631395 | 597111 | 1228512 |
| 2015 | 640034 | 605793 | 1245831 |
| 2016 | 648836 | 614657 | 1263543 |

Yearwise/Statewise details are in Table -- 9

2.5 SEX-RATIO

Sex-ratio in India has all along been unfavourable to females. Not only this, the sex-ratio has been declining from 1901 to 1991 as will be seen from the Sub-Table VI given below. During the year 1901, sex ratio was 972 which has come down to 927 during 1991.

SUB-TABLE VI

| YEAR | SEX RATIO | | |
|------|-----------|-------|-------|
| | TOTAL | RURAL | URBAN |
| 1901 | 972 | 979 | 910 |
| 1911 | 964 | 975 | 872 |
| 1921 | 955 | 970 | 846 |
| 1931 | 950 | 966 | 838 |
| 1941 | 945 | 965 | 831 |
| 1951 | 946 | 965 | 860 |
| 1961 | 941 | 963 | 845 |
| 1971 | 930 | 949 | 858 |
| 1981 | 934 | 951 | 879 |
| 1991 | 927 | 938 | 894 |

SOURCE: CENSUS OF INDIA 1991. FINAL POPULATION TOTALS. PAPER 2 OF 1992 P 102

PROJECTED POPULATION OF INDIA 1991-2016

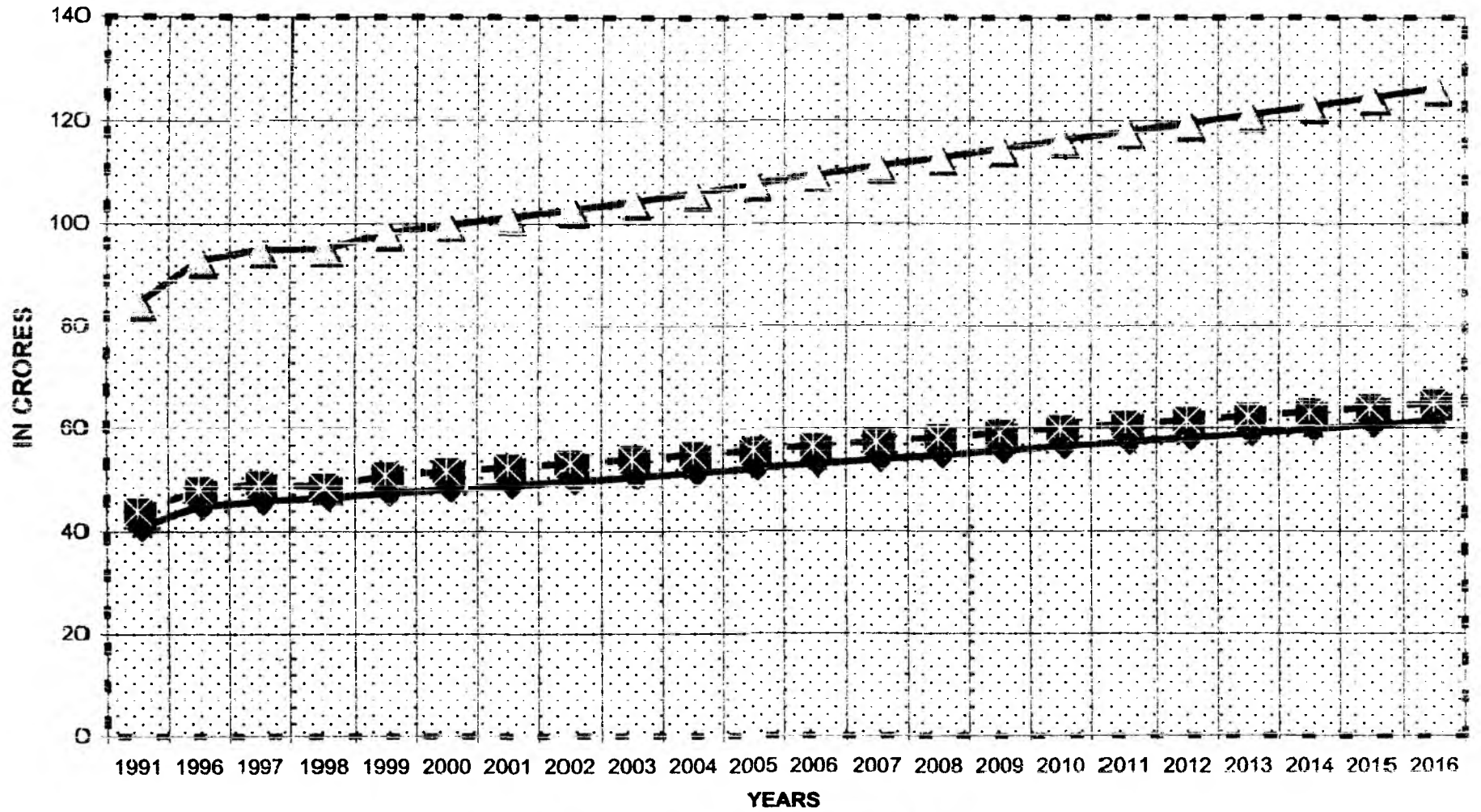

— * — MALES — ◆ — FEMALES — — PERSONS

SEX-RATIO IN INDIA 1901-1991

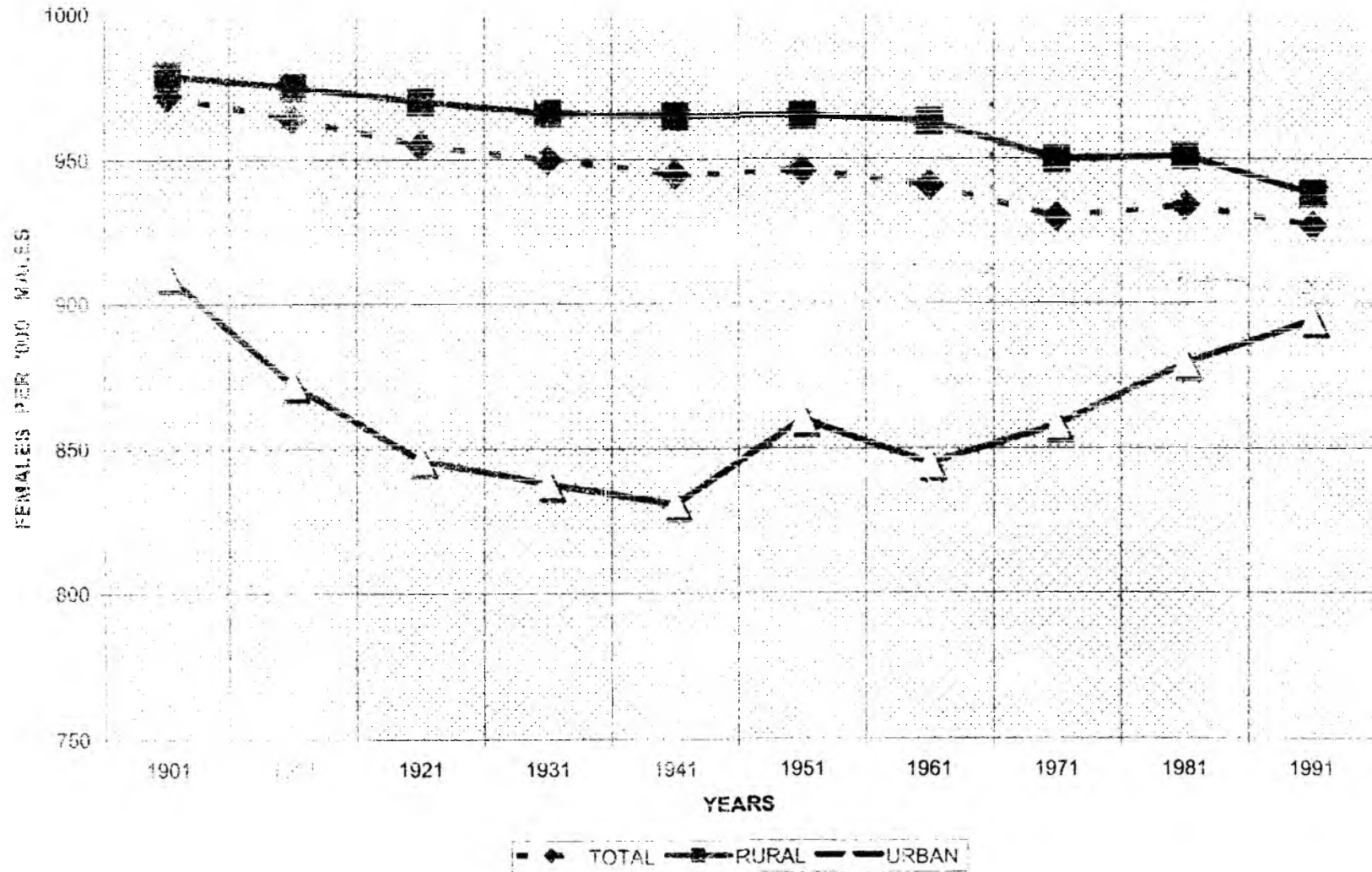

2.6 CHILD POPULATION

The actual child population for 1991 and the projected child population figures for the years 1996, 2001, 2006, 2011 and 2016 are given below. Statewise details for 1991 (Actuals) and projected population are given in TABLES - 10 and 11.

TABLE 10

ACTUAL CHILD POPULATION 1991 AND PROJECTED CHILD POPULATION 1996-2016

| Age-Group | 1991 (Actual) | YEARS (Figures in thousands) | | | | |
|--------------|------------------|---------------------------------|---------------|---------------|---------------|---------------|
| | | 1996 | 2001 | 2006 | 2011 | 2016 |
| 6-11 Boys | 60312861 | 63343 | 60422 | 54783 | 56040 | 59474 |
| Girls | 56396791 | 58545 | 57835 | 52163 | 53091 | 56326 |
| Total | 116709652 | 121888 | 118257 | 106946 | 109131 | 115800 |
| 11-14 Boys | 27876092 | 34853 | 38495 | 35319 | 32104 | 34078 |
| Girls | 2528186 | 30963 | 35973 | 34045 | 30418 | 32321 |
| Total | 53004278 | 65816 | 74468 | 69364 | 62522 | 66399 |
| 14-16 Boys | 19519033 | 21186 | 24735 | 24799 | 22267 | 21826 |
| Girls | 16678944 | 18659 | 22534 | 23598 | 21340 | 20684 |
| Total | 36197979 | 39845 | 47269 | 48397 | 43607 | 42510 |
| 16-18 Boys | 14709230 | 9431 | 23504 | 25605 | 23200 | 21258 |
| Girls | 12994392 | 7118 | 20954 | 24044 | 22401 | 20119 |
| Total | 27703622 | 16549 | 44458 | 49649 | 45601 | 41377 |

SOURCE: R.G.I. Letter No. 6-3/95-DD Vol. II dated 24.6.1997

2.7 For educational purposes, the age-group data is very essential to find out the pace of universalisation of elementary education in these age-groups (Sub-Table VIII) for use by those who are concerned with educational planning and educational administration.

TABLE 11

PERCENTAGE OF CHILD-POPULATION TO TOTAL POPULATION
CENSUS YEARS

| AGE GROUP | | 1961 | 1971 | 1981 | 1991 |
|-----------|--------------|--------------|--------------|--------------|--------------|
| 3-6 | Boys | 9.56 | 9.62 | 8.79 | 8.44 |
| | Girls | 9.88 | 9.78 | 9.02 | 8.57 |
| | Total | 9.72 | 9.70 | 8.90 | 8.50 |
| 6-11 | Boys | 14.48 | 15.35 | 14.92 | 13.73 |
| | Girls | 14.60 | 15.36 | 14.95 | 13.85 |
| | Total | 14.54 | 15.35 | 14.93 | 13.79 |
| 11-14 | Boys | 6.35 | 6.87 | 7.45 | 6.35 |
| | Girls | 5.85 | 6.49 | 7.12 | 6.17 |
| | Total | 6.11 | 6.69 | 7.29 | 6.26 |
| 14-16 | Boys | 3.95 | 4.38 | 4.83 | 4.44 |
| | Girls | 3.57 | 3.98 | 4.44 | 4.10 |
| | Total | 3.76 | 4.18 | 4.54 | 4.28 |
| 16-18 | Boys | 2.92 | 3.22 | 3.54 | 3.35 |
| | Girls | 2.93 | 3.10 | 3.50 | 3.19 |
| | Total | 2.93 | 3.17 | 3.52 | 3.27 |
| 18-21 | Boys | 6.02 | 6.02 | 7.06 | 7.05 |
| | Girls | 6.87 | 6.53 | 7.50 | 7.33 |
| | Total | 6.43 | 6.27 | 7.27 | 7.19 |
| 15-36 | Boys | 34.94 | 33.69 | 36.47 | 35.99 |
| | Girls | 35.80 | 34.91 | 36.35 | 37.44 |
| | Total | 35.35 | 34.28 | 36.65 | 37.22 |

SOURCE: 1961: Census of India 1961 Vol. I Part II (c) (i) Social and Cultural Tables.

1971: Census of India 1971 Part II Special.

1981: Census of India 1981 Paper 5 of 1984 - Age Tables.

1991: Registrar General of India. (b) Excluding J&K.

% CHILD POPULATION TO TOTAL POPULATION

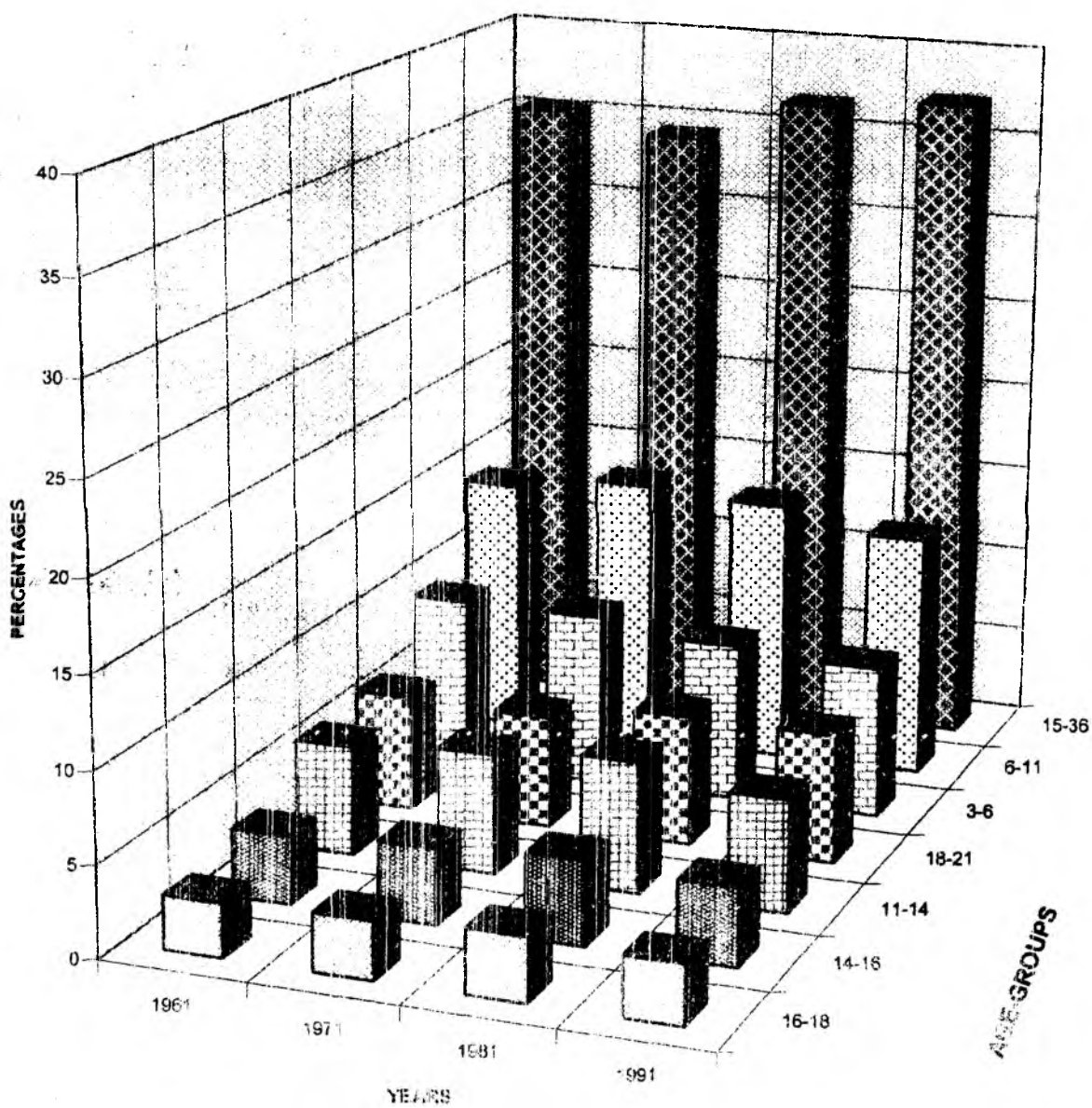

16-18
 14-16
 11-14
 18-21
 3-6
 6-11
 15-26

3. Literacy:

The decadal censuses, inter alia, collect information on literacy. For the purposes of census, a person is considered literate if he or she can read and write with understanding in any language. However, a person who can merely read but cannot write is not literate.

3.1 LITERACY PERCENTAGES 1901 TO 1991:

Literacy rates for the years 1901 to 1991 have been shown in Sub-Table IX given below. The rates upto 1941 are for undivided India. In the literacy rates given below, entire population including population in the age-group 0 to 4 has been taken into account except in 1981 and 1991 where the population in the age group 0 to 6 has been excluded for the purpose of calculation of literacy percentages.

SUB-TABLE IX

LITERACY PERCENTAGE 1901 TO 1991

| YEAR | MALES | FEMALES | PERSONS |
|--------------------|-------|---------|---------|
| 1901 | 9.83 | 0.60 | 5.35 |
| 1911 | 10.56 | 1.05 | 5.92 |
| 1921 | 12.21 | 1.81 | 7.16 |
| 1931 | 15.59 | 2.93 | 9.50 |
| 1941 | 24.90 | 7.30 | 16.10 |
| 1951 | 24.95 | 7.93 | 16.67 |
| 1961 | 34.44 | 12.95 | 24.02 |
| 1971 | 39.45 | 18.69 | 29.45 |
| 1981) (Age group | 56.50 | 29.85 | 43.67 |
| 1991) 7 and above) | 64.13 | 39.29 | 52.21 |

SOURCE: Census of India, paper 1 of 1981, Prev. Population Totals, Page 49
Census of India, paper 2 of 1992, Final Population Totals excluding J&K.

3.2 SEXWISE/RURAL-URBAN LITERACY:

Sexwise literacy rates relating to the years 1951 to 1991 are given in Sub-Table - X

SUB-TABLE X

LITERACY 1951-1991

| YEAR | MALE | FEMALE | PERSONS |
|------------------------------|-------|--------|---------|
| 1951 (a) | | | |
| - RURAL | 19.02 | 4.87 | 12.10 |
| - URBAN | 45.06 | 22.33 | 34.59 |
| - TOTAL * | 24.95 | 7.93 | 16.67 |
| 1961 (b) | | | |
| - RURAL | 29.10 | 8.55 | 19.10 |
| - URBAN | 57.49 | 34.51 | 46.97 |
| - TOTAL | 34.44 | 12.95 | 24.02 |
| 1971 (c) | | | |
| - RURAL | 33.76 | 13.17 | 23.74 |
| - URBAN | 61.27 | 42.14 | 52.44 |
| - TOTAL | 39.45 | 18.69 | 29.45 |
| 1981 (d) (7 years and above) | | | |
| - RURAL | 49.69 | 21.77 | 36.09 |
| - URBAN | 76.83 | 56.37 | 67.34 |
| - TOTAL | 56.50 | 29.85 | 43.67 |
| 1991 (e) (7 years and above) | | | |
| - RURAL | 57.87 | 30.62 | 44.69 |
| - URBAN | 81.09 | 64.05 | 73.08 |
| - TOTAL | 64.13 | 39.29 | 52.21 |

(*) For Totals: Paper 1 of 1981, Prev. Population Totals p. 49.

(a) For Rural/Urban: Census of India 1951, C-11 Table.

(b) Census of India 1961, Part II-c (i) Social and Cultural Tables.

(c) Census of India 1971, Part II (c) (ii) Social and Cultural Tables.

(d) & (e) Census of India 1991, Paper 2 of 1992, Final Population Totals excluding J&K.

GROWTH OF LITERACY 1901-1991

(IX)

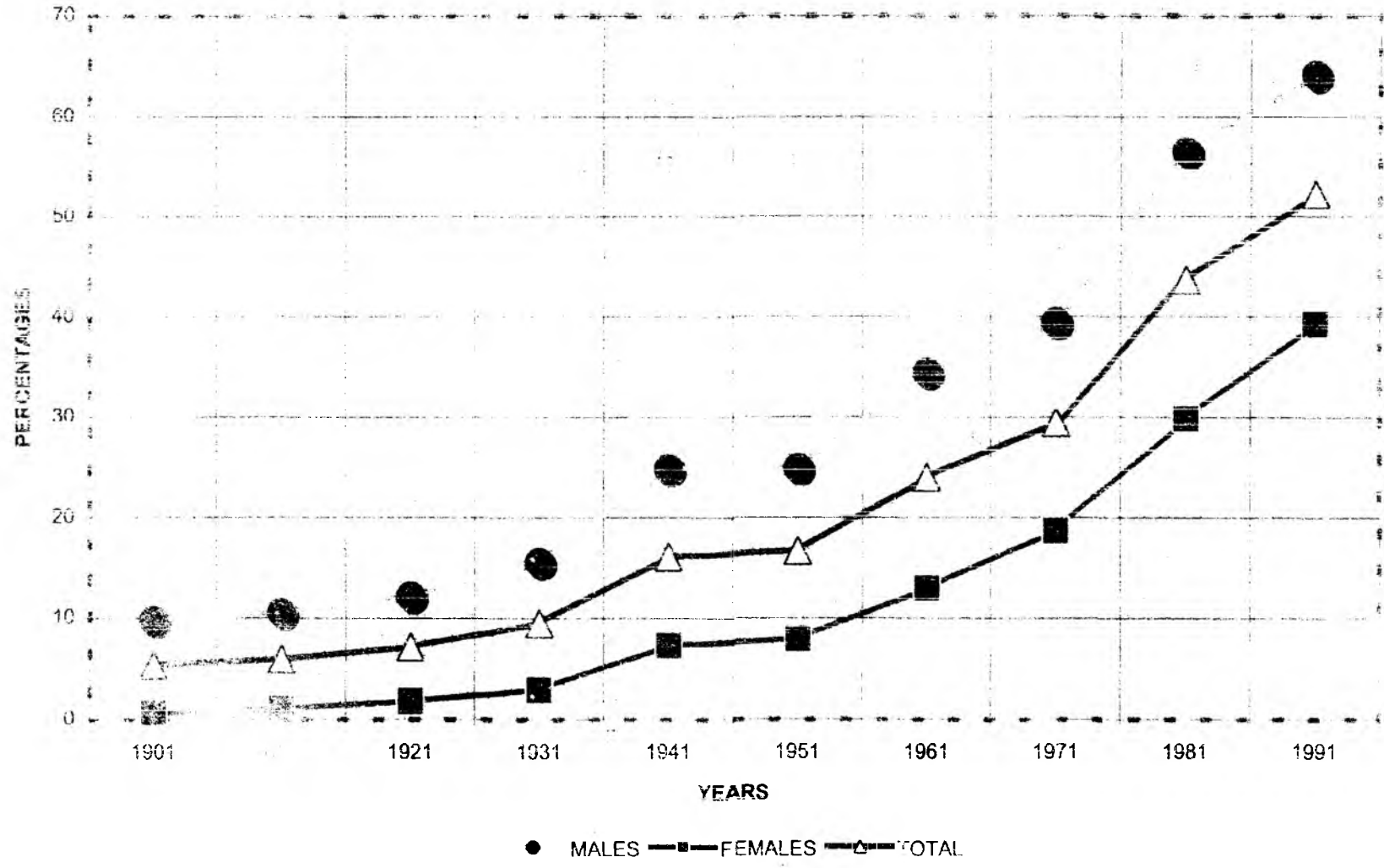

RURAL-URBAN LITERACY PERCENTAGES 1951-1991

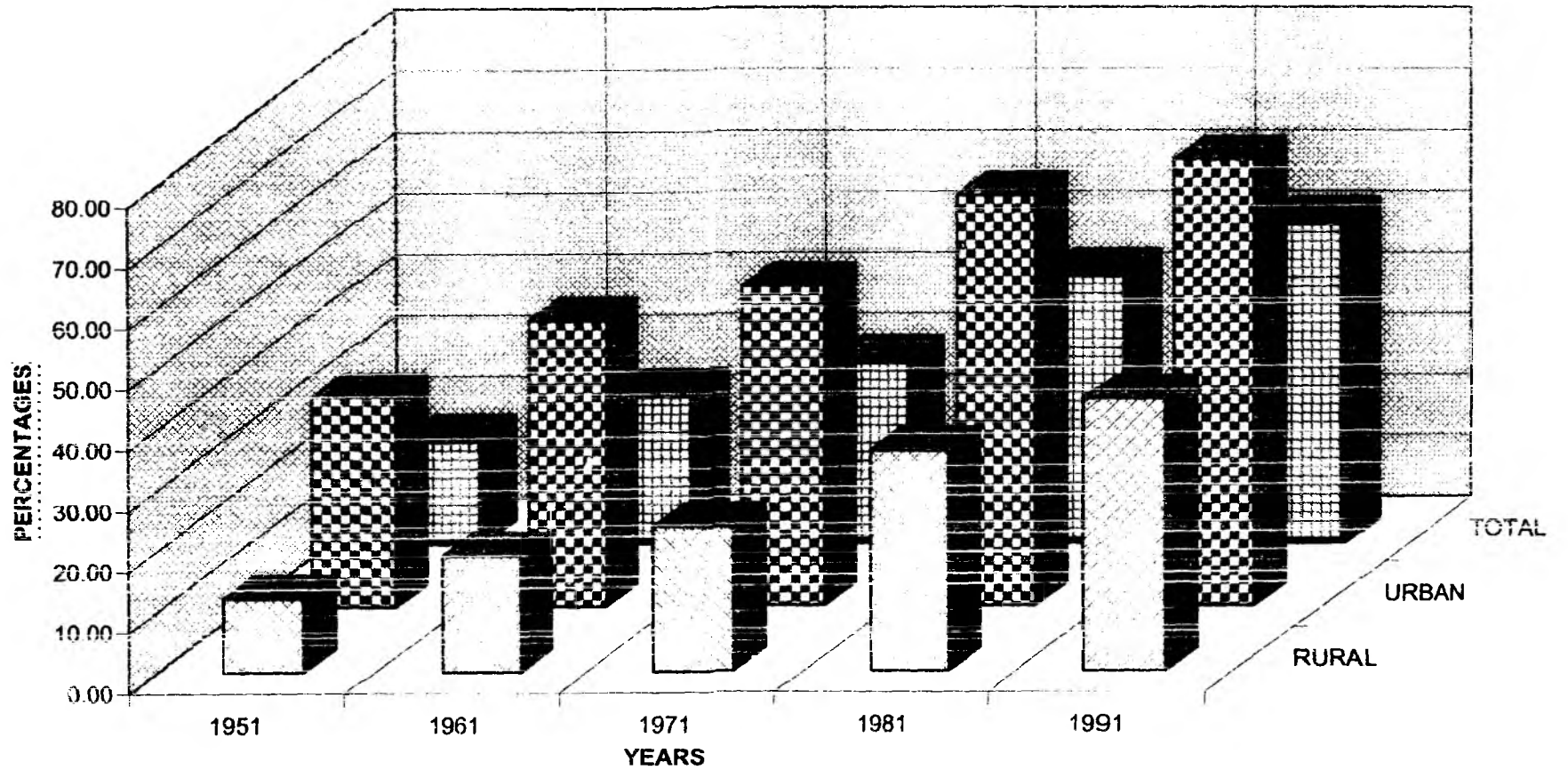

■ RURAL ■ URBAN ■ TOTAL

With 52.21% of literacy of the country, we have to put lot of efforts to make all our people literate. Statewise Rural-Urban/male-female literacy percentages for 1991 are given in Table

3.3 DISTRICTWISE LITERACY(TOTAL):

In India district of Jhabua of Madhya Pradesh has the lowest rate of total literacy percentage being 19.01%. There were 452 districts in the country in 1991 (excluding I&K where Census was not held in 1991). Of these, there was no district having total literacy percentage below 10%; 236(52.21%) districts were having literacy percentage below 50% while 21(4.65%) districts were having literacy for all persons as 80% and above. As many as 251 districts (55.53%) are having literacy for all persons lower than the national average of 52.21%. In case of Arunachal Pradesh and Dadra & Nagar Haveli, all the districts are having literacy percentage lower than national average while the States of Goa, Kerala, Tripura and UTs of A&N Islands, Daman and Diu, Delhi, Lakshadweep and Pondicherry are having literacy percentage above national average in all the districts. In Kerala, all the 14 districts are having literacy 80% and above. Barring Ajmer which is having a literacy of 52.34%, all other districts in Rajasthan, are having literacy percentage lower than the national average. Districtwise summary is given in SUB-TABLE XI. The details are available in Table - 23

SUB-TABLE XI

NO. OF DISTRICTS ACCORDING TO LITERACY PERCENTAGES -TOTAL (ALL PERSONS)

| STATES/UTS | LITERACY SLABS IN PERCENTAGES | | | | | | | | | | TOTAL |
|-------------------|----------------------------------|-------|-------|-------|-------|-------|-------|-------|-------|--------|-------|
| | 0-10 | 10-20 | 20-30 | 30-40 | 40-50 | 50-60 | 60-70 | 70-80 | 80-90 | 90-100 | |
| Andhra Pradesh | - | - | 1 | 9 | 10 | 2 | - | 1 | - | - | 23 |
| Arunachal Pradesh | - | - | 2 | 2 | 7 | - | - | - | - | - | 11 |
| Assam | - | - | - | 1 | 8 | 11 | 3 | - | - | - | 23 |
| Bihar | - | - | 10 | 18 | 10 | 4 | - | - | - | - | 42 |
| Goa | - | - | - | - | - | - | - | 2 | - | - | 2 |
| Gujarat | - | - | - | 1 | 2 | 5 | 9 | 1 | 1 | - | 19 |
| Haryana | - | - | - | - | 4 | 7 | 5 | - | - | - | 16 |
| Himachal Pradesh | - | - | - | - | 1 | 4 | 4 | 3 | - | - | 12 |
| Jammu & Kashmir | Census was not held during 1991. | | | | | | | | | | |
| Karnataka | - | - | - | 2 | 4 | 8 | 4 | 2 | - | - | 20 |
| Kerala | - | - | - | - | - | - | - | - | 6 | 8 | 14 |
| Madhya Pradesh | - | 1 | 2 | 12 | 21 | 7 | 2 | - | - | - | 45 |
| Maharashtra | - | - | - | - | 5 | 7 | 13 | 4 | 1 | - | 30 |
| Manipur | - | - | - | - | 2 | 4 | 1 | 1 | - | - | 8 |
| Meghalaya | - | - | - | 2 | 1 | 1 | 1 | - | - | - | 5 |
| Mizoram | - | - | - | - | - | 1 | - | 1 | 1 | - | 3 |
| Nagaland | - | - | - | 1 | 1 | - | 3 | 2 | - | - | 7 |
| Orissa | - | - | 1 | 4 | 3 | 3 | 2 | - | - | - | 13 |
| Punjab | - | - | - | - | 4 | 2 | 5 | 1 | - | - | 12 |
| Rajasthan | - | - | 3 | 14 | 9 | 1 | - | - | - | - | 27 |
| Sikkim | - | - | - | - | 1 | 2 | 1 | - | - | - | 4 |
| Tamil Nadu | - | - | - | - | 1 | 6 | 10 | 2 | - | - | 21 |
| Tripura | - | - | - | - | - | 1 | 2 | - | - | - | 3 |
| Uttar Pradesh | - | - | 7 | 19 | 22 | 11 | 4 | - | - | - | 63 |
| West Bengal | - | - | - | 3 | 4 | 4 | 5 | 1 | - | - | 17 |
| A&N Islands | - | - | - | - | - | - | - | - | - | - | 2 |
| Chandigarh | - | - | - | - | - | - | - | 1 | - | - | 1 |
| D&N Haveli | - | - | - | - | 1 | - | - | - | - | - | 1 |
| Daman & Diu | - | - | - | - | - | - | 1 | 1 | - | - | 2 |
| Delhi | - | - | - | - | - | - | - | 1 | - | - | 1 |
| Lakshadweep | - | - | - | - | - | - | - | - | 1 | - | 1 |
| Pondicherry | - | - | - | - | - | - | - | 3 | 1 | - | 4 |
| INDIA | - | 1 | 25 | 88 | 121 | 91 | 76 | 28 | 13 | 8 | 452 |

SOURCE: CENSUS OF INDIA, PCA GENERAL POPULATION, PART II (B) (I) VOL I & II

3.4 DISTRICTWISE LITERACY(FEMALES):

In terms of female literacy, districts of Barmer and Jalor of Rajasthan are having female literacy of 7.68% and 7.76% respectively which are lowest female literacy districts in the country. As many as 261 districts have female literacy percentage lower than the national average of 39.29%. Arunachal Pradesh, Rajasthan, Dadra, & Nagar Haveli are having female literacy percentage lower than National average in all their districts. States/UTs. of Mizoram, Goa, Kerala and the Union Territories of A&N Islands, Chandigarh, Daman & Diu, Delhi, Lakshadweep and Pondicherry have female literacy percentage higher than the national average for all their districts. The break-up of districts in certain literacy percentage slabs is given below. The details are available in Table No. 23.

TABLE NO

NO. OF DISTRICTS ACCORDING TO LITERACY PERCENTAGES -TOTAL (FEMALE)

| STATES/UTS | LITERACY SLABS IN PERCENTAGES | | | | | | | | | | TOTAL |
|-------------------|----------------------------------|-----------|------------|-----------|-----------|-----------|-----------|-----------|-----------|----------|------------|
| | 0-10 | 10-20 | 20-30 | 30-40 | 40-50 | 50-60 | 60-70 | 70-80 | 80-90 | 90-100 | |
| Andhra Pradesh | - | 2 | 10 | 7 | 3 | - | 1 | - | - | - | 23 |
| Arunachal Pradesh | - | 3 | 2 | 6 | - | - | - | - | - | - | 11 |
| Assam | - | - | 1 | 9 | 10 | 3 | - | - | - | - | 23 |
| Bihar | - | 18 | 20 | 2 | 2 | - | - | - | - | - | 42 |
| Goa | - | - | - | - | - | - | 2 | - | - | - | 2 |
| Gujarat | - | - | 2 | 1 | 9 | 5 | 1 | - | 1 | - | 19 |
| Haryana | - | - | 1 | 6 | 7 | 2 | - | - | - | - | 16 |
| Himachal Pradesh | - | - | 1 | 3 | 2 | 3 | 3 | - | - | - | 12 |
| Jammu & Kashmir | Census was not held during 1991. | | | | | | | | | | |
| Karnataka | - | - | 2 | 7 | 5 | 3 | 3 | - | - | - | 20 |
| Kerala | - | - | - | - | - | - | - | 3 | 8 | 3 | 14 |
| Madhya pradesh | - | 10 | 19 | 10 | 4 | 2 | - | - | - | - | 45 |
| Maharashtra | - | - | 3 | 6 | 7 | 8 | 5 | 1 | - | - | 30 |
| Manipur | - | - | - | 4 | 2 | 2 | - | - | - | - | 8 |
| Meghalaya | - | - | - | 2 | 2 | 1 | - | - | - | - | 5 |
| Mizoram | - | - | - | - | - | 1 | - | 1 | 1 | - | 3 |
| Nagaland | - | - | 1 | - | 1 | 2 | 2 | 1 | - | - | 7 |
| Orissa | - | 2 | 4 | 4 | 2 | 1 | - | - | - | - | 13 |
| Punjab | - | - | - | 3 | 1 | 5 | 3 | - | - | - | 12 |
| Rajasthan | 2 | 17 | 7 | 1 | - | - | - | - | - | - | 27 |
| Sikkim | 1 | - | - | 1 | 2 | 1 | - | - | - | - | 4 |
| Tamil Nadu | - | - | - | 3 | 8 | 6 | 2 | 2 | - | - | 21 |
| Tripura | - | - | - | 1 | - | 2 | - | - | - | - | 3 |
| Uttar Pradesh | - | 19 | 26 | 12 | 4 | 2 | - | - | - | - | 63 |
| West Bengal | - | - | 4 | 4 | 3 | 5 | - | 1 | - | - | 17 |
| A&N Islands | - | - | - | - | - | 1 | 1 | - | - | - | 2 |
| Chandigarh | - | - | - | - | - | - | - | 1 | - | - | 1 |
| D&N Haveli | - | - | 1 | - | - | - | - | - | - | - | 1 |
| Daman & Diu | - | - | - | - | - | 1 | 1 | - | - | - | 2 |
| Delhi | - | - | - | - | - | - | 1 | - | - | - | 1 |
| Lakshadweep | - | - | - | - | - | - | - | 1 | - | - | 1 |
| Pondicherry | - | - | - | - | - | - | 2 | 1 | - | 1 | 4 |
| INDIA | 2 | 71 | 104 | 92 | 74 | 56 | 27 | 12 | 10 | 4 | 452 |

SOURCE: CENSUS OF INDIA, PCA GENERAL POPULATION, PART II (3) (i) VOL I & II

3.5 DISTRICTWISE LITERACY (MALES)

As many as 229 districts have male literacy percentage lower than the National average of 64.13%. In states of Arunachal Pradesh, Meghalaya, Dadra & Nagar Haveli all the Districts are having literacy percentage lower than the national average while in States of Goa, Kerala, Mizoram and the Union Territories of A&N Islands, Chandigarh, Daman & Diu, Delhi, Lakshadweep and Pondicherry all districts are having male literacy percentage more than national average of 64.13%. In Kerala, all the districts are having male literacy percentage of 80% and above. Jabua of Madhya Pradesh is having lowest male literacy percentage in the country. 15 districts are having literacy percentage 90 and above of which 74% are from Kerala alone.

SUB-TABLE VIII

NO. OF DISTRICTS ACCORDING TO LITERACY PERCENTAGES - TOTAL (MALES)

| STATES/UTS | LITERACY SLABS IN PERCENTAGES | | | | | | | | | TOTAL | |
|-------------------|---------------------------------|-------|-------|-------|-------|-------|-------|-------|-------|-------|--------|
| | 0-10 | 10-20 | 20-30 | 30-40 | 40-50 | 50-60 | 60-70 | 70-80 | 80-90 | | 90-100 |
| Andhra Pradesh | - | - | - | - | 6 | 12 | 4 | 1 | - | - | 23 |
| Arunachal Pradesh | - | - | - | 1 | 3 | 7 | - | - | - | - | 11 |
| Assam | - | - | - | - | 2 | 8 | 10 | 3 | - | - | 23 |
| Bihar | - | - | - | 9 | 9 | 14 | 9 | 1 | - | - | 42 |
| Goa | - | - | - | - | - | - | - | - | 2 | - | 2 |
| Gujarat | - | - | - | - | - | 3 | 3 | 10 | 2 | 1 | 19 |
| Haryana | - | - | - | - | - | 2 | 7 | 6 | 1 | - | 16 |
| Himachal Pradesh | - | - | - | - | - | 1 | 2 | 6 | 3 | - | 12 |
| Jammu & Kashmir | Census was not held during 1991 | | | | | | | | | | |
| Karnataka | - | - | - | - | 1 | 5 | 7 | 5 | 2 | - | 20 |
| Kerala | - | - | - | - | - | - | - | - | 3 | 11 | 14 |
| Madhya Pradesh | - | - | 1 | 1 | 11 | 12 | 15 | 5 | - | - | 45 |
| Maharashtra | - | - | - | - | - | 1 | 6 | 17 | 6 | - | 30 |
| Manipur | - | - | - | - | - | 3 | 3 | 1 | 1 | - | 8 |
| Meghalaya | - | - | - | 1 | 1 | 2 | 1 | - | - | - | 5 |
| Mizoram | - | - | - | - | - | - | 1 | - | 1 | 1 | 3 |
| Nagaland | - | - | - | - | 1 | 1 | - | 3 | 2 | - | 7 |
| Orissa | - | - | - | 1 | 1 | 4 | 4 | 3 | - | - | 13 |
| Punjab | - | - | - | - | - | 4 | 3 | 5 | - | - | 12 |
| Rajasthan | - | - | - | 3 | 8 | 9 | - | - | - | - | 27 |
| Sikkim | - | - | - | - | - | 1 | 2 | 1 | - | - | 4 |
| Tamil Nadu | - | - | - | - | - | 1 | 5 | 11 | - | - | 23 |
| Tripura | - | - | - | - | - | - | 2 | 1 | - | - | 3 |
| Uttar Pradesh | - | - | - | 3 | 13 | 20 | 20 | 5 | - | - | 63 |
| West Bengal | - | - | - | - | 2 | 3 | 5 | 4 | - | - | 17 |
| A&N Islands | - | - | - | - | - | - | - | - | - | - | 2 |
| Chandigarh | - | - | - | - | - | - | - | - | - | - | 1 |
| D&N Haveli | - | - | - | - | - | - | - | - | - | - | 1 |
| Daman & Diu | - | - | - | - | - | - | - | - | - | - | 2 |
| Delhi | - | - | - | - | - | - | - | - | - | - | 1 |
| Lakshadweep | - | - | - | - | - | - | - | - | - | 1 | 1 |
| Pondicherry | - | - | - | - | - | - | - | - | 3 | 1 | 4 |
| INDIA | - | - | - | 19 | 59 | 114 | 116 | 90 | 38 | 15 | 452 |

SOURCE: CENSUS OF INDIA, PCA GENERAL POPULATION, PART II (B) (I) VOL I & II

NO.OF DISTRICTS ACCORDING TO LITERACY PERCENTAGES

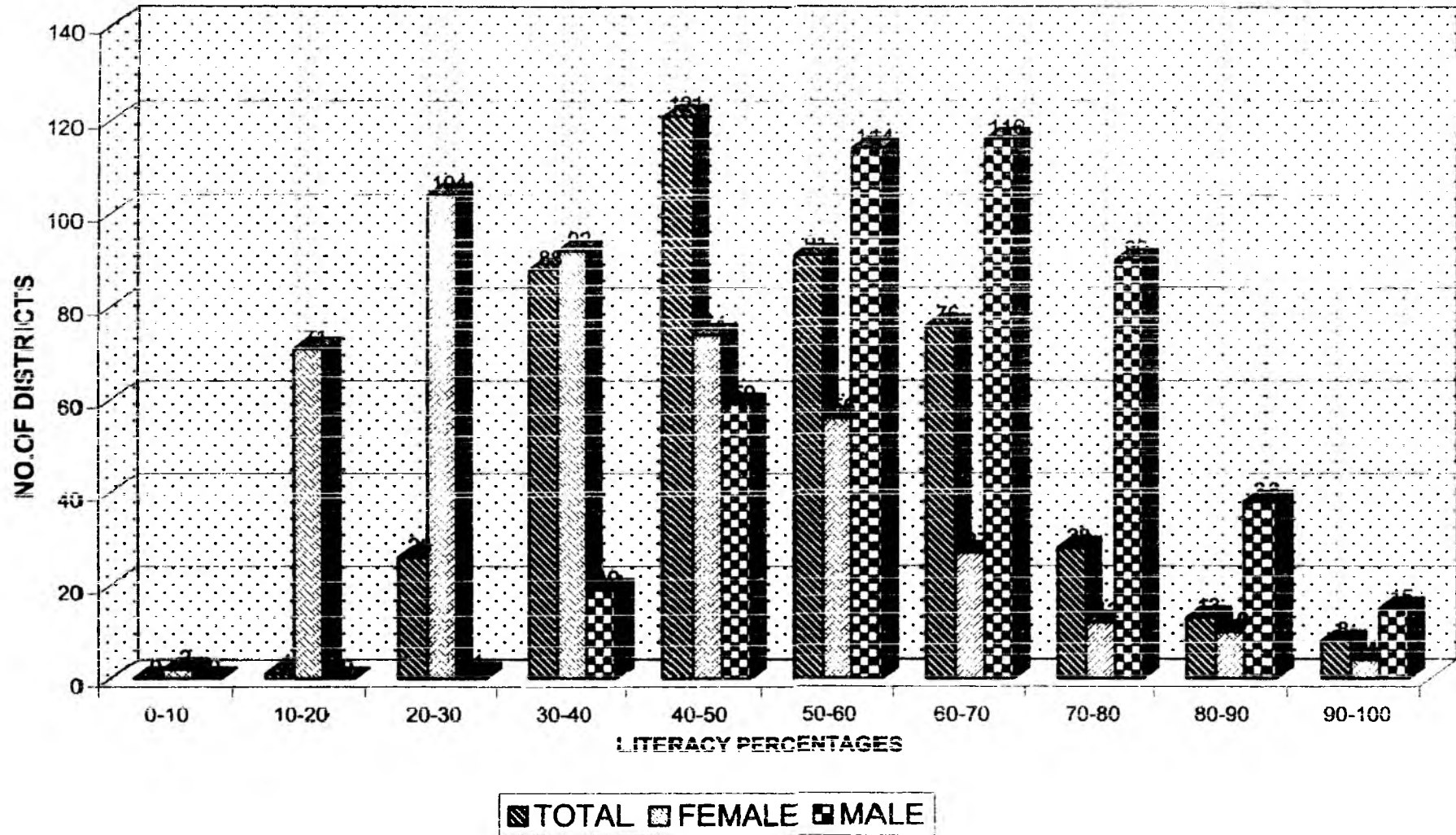

4. Population of Sch.Castes/Sch.Tribes:

The population of Scheduled Castes has increased from 6.45 crores in 1961 to 13.32 crores in 1991. The population of Scheduled Tribes increased from 2.99 crores in 1961 to 6.78 crores in 1991.

4.1 SEX-WISE/RURAL-URBAN SCH. CASTES POPULATION:

Sex-wise/Rural-Urban details of Scheduled Castes population are given below in Sub-Table XIV for 1961 through 1991:

SUB-TABLE XIV

SCHEDULED CASTE POPULATION

| YEAR | | PERSON | MALE | FEMALE |
|------------|-------|-----------|----------|----------|
| 1961 (a) | | | | |
| | TOTAL | 64511313 | 32963779 | 31547534 |
| | RURAL | 57611465 | 29299717 | 28311748 |
| | URBAN | 6899848 | 3664062 | 3235786 |
| 1971 (b) | | | | |
| | TOTAL | 80005398 | 41343194 | 38662204 |
| | RURAL | 70449154 | 36265715 | 34183439 |
| | URBAN | 9556244 | 5077479 | 4478765 |
| 1981 (c) * | | | | |
| | TOTAL | 104754623 | 54210594 | 50544029 |
| | RURAL | 87996992 | 45354781 | 42642211 |
| | URBAN | 16757631 | 8855813 | 7901818 |
| 1991 (d) @ | | | | |
| | TOTAL | 138223277 | 71928960 | 66294317 |
| | RURAL | 112343797 | 58342419 | 54001378 |
| | URBAN | 25879480 | 13586541 | 12292939 |

Source: (a) Paper I of 1962, Census of India 1961 FPT.

(b) Paper I of 1972, Final Popul. Tables, Census of India '71

(c) Census of India 1981 Part II B (ii) & (iii) PCA-SC/ST

(d) Census of India 1991 Part II B (i) PCA-General Population (Vol. I & II)

NOTES: * Excludes the population of Assam where Census was not held during 1981.

@ Excludes population of J&K where Census could not be held during 1991.

Rural population increased by 95% while Urban population increased by 275.07% during 1961-91. Total population increased by 114.26%. Rural Male Scheduled Caste population increased by 99.12%, Urban Scheduled Caste Male population increased by 270.81% while the total Male Scheduled Caste population increased by 90.74%, Female Urban population increased by 279.91% while total Female population increased by 110.14%.

4.2 SEX-WISE/RURAL-URBAN POPULATION OF SCHEDULED TRIBES:

The population of Scheduled Tribes increased by 126.74% from 2.99 crores in 1961 to 6.78 crores in 1991. The male Scheduled Tribes population increased by 128.47% from 1.56 crores in 1961 to 3.44 crores in 1991. Female Scheduled Tribes population increased by 124.99% from 1.48 crores in 1961 to 3.34 crores in 1991. The Rural Scheduled Tribe population increased by 115.57% from 2.91 crores in 1961 to 6.28 crores in 1991 while Urban Scheduled Tribe Population increased by 547.22% from 7.73 lakhs in 1961 to 50.07 lakhs in 1991. Year-wise and sex-wise details are given in Sub-Table-XV.

GROWTH OF SCH.CASTES POPULATION 1961-1991

(F11X)

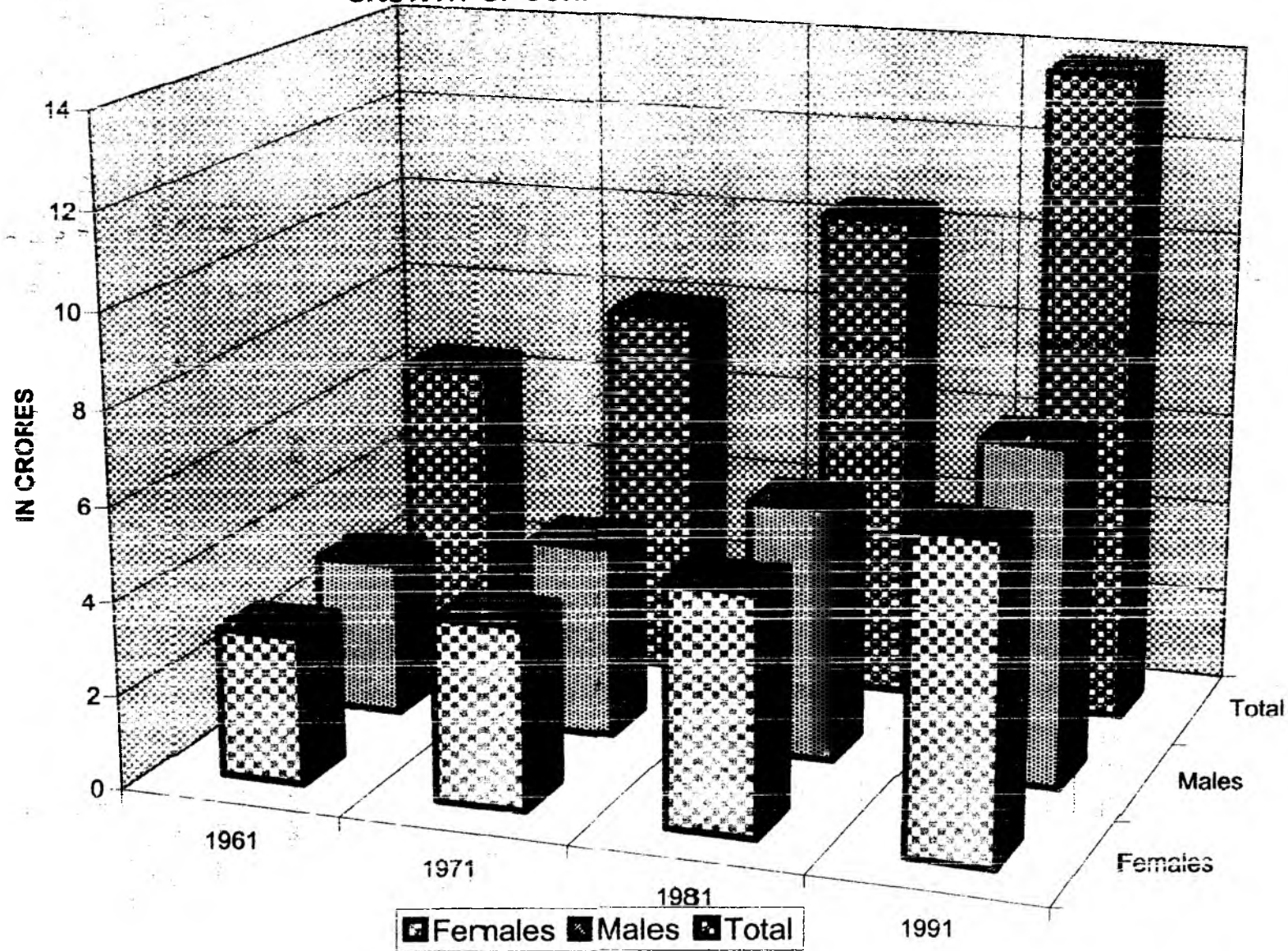

SUB-TABLE XV**SCHEDULED TRIBE POPULATION**

| YEAR | | PERSON | MALE | FEMALE |
|------------|-------|----------|----------|----------|
| 1961 (a) | | | | |
| | TOTAL | 29883470 | 15040707 | 14842763 |
| | RURAL | 29109918 | 14632897 | 14477021 |
| | URBAN | 773552 | 407810 | 365742 |
| 1971 (b) | | | | |
| | TOTAL | 38015162 | 19181450 | 18833712 |
| | RURAL | 36720681 | 18498874 | 18221807 |
| | URBAN | 1294481 | 682576 | 611905 |
| 1981 (c) * | | | | |
| | TOTAL | 51628638 | 26038535 | 25590103 |
| | RURAL | 48427604 | 24364350 | 24063254 |
| | URBAN | 3201034 | 1674185 | 1526849 |
| 1991 (d) @ | | | | |
| | TOTAL | 67758380 | 34353271 | 33595109 |
| | RURAL | 62751026 | 31755930 | 30995096 |
| | URBAN | 5007354 | 2607341 | 2400013 |

Source: (a) Paper 1 of 1962, Census of India 1961 PPT.

(b) Paper 1 of 1972, Final Popu. Tables, Census of India '71

(c) Census of India 1981 Part II B (ii) & (iii) PCA-SC/ST

(d) Census of India 1991 Part II B (i) PCA-General Population (Vol. I & II)

NOTES: * Excludes the population of Assam where Census was not held during 1981.

@ Excludes population of J&K where Census could not be held during 1991.

4.3 STATE/UT-WISE POPULATION OF SC/ST (1991 CENSUS)

The percentage of Scheduled Caste population to the total population is 16.48% and that of Scheduled Tribe population to total population is 8.08%. State/UT-wise details of percentages of SC/ST population are indicated in Tables 4 and 5. Nagaland, A&N Islands and Lakshadweep have no Scheduled Castes population. Of the remaining States/UTs, fifteen States and three Union Territories have Scheduled Castes population lower than the national average. The lowest percentage of Scheduled Castes population being in Mizoram while the highest percentage being in Punjab. Similarly, Haryana, Punjab, Chandigarh, Delhi and Pondicherry have no Scheduled Tribes population. Of the remaining States/UTs, Goa have the lowest percentage of Scheduled Tribes while Mizoram has the highest percentage of Scheduled Tribes population.

5. Literacy amongst Sch. Castes & Sch. Tribes

The literacy percentage of Scheduled Castes increased from 10.27 in 1961 to 37.41 in 1991. The literacy among males was 16.96% in 1961 which increased by 32.95 percentage points and reached 49.91% during 1991 leaving thereby a gap of more than 50% illiterate population to be covered under the literacy programmes. The literacy percentage of Scheduled caste females was as low as 3.29% during 1961 which has now increased to 23.76% thereby registering an increase of 20.47 percentage points during the period 1961-91. The literacy of Scheduled Tribe was 8.55% during 1961 which has increased to 29.60% during 1991. During the year 1961, Scheduled Tribe Males were having literacy 13.83% which increased to 40.65% during the year 1991. The Scheduled tribe females having as low as 3.16% literacy during 1961 which increased to 18.19% during the year 1991 leaving thereby a gap of more than 80% illiterate females to be covered under literacy programmes. A comparative position of Scheduled Castes and Scheduled Tribes literacy percentages in Rural-Urban areas is given below in SUB-TABLE XVI:

GROWTH OF SCH. TRIBE POPULATION 1961-1991

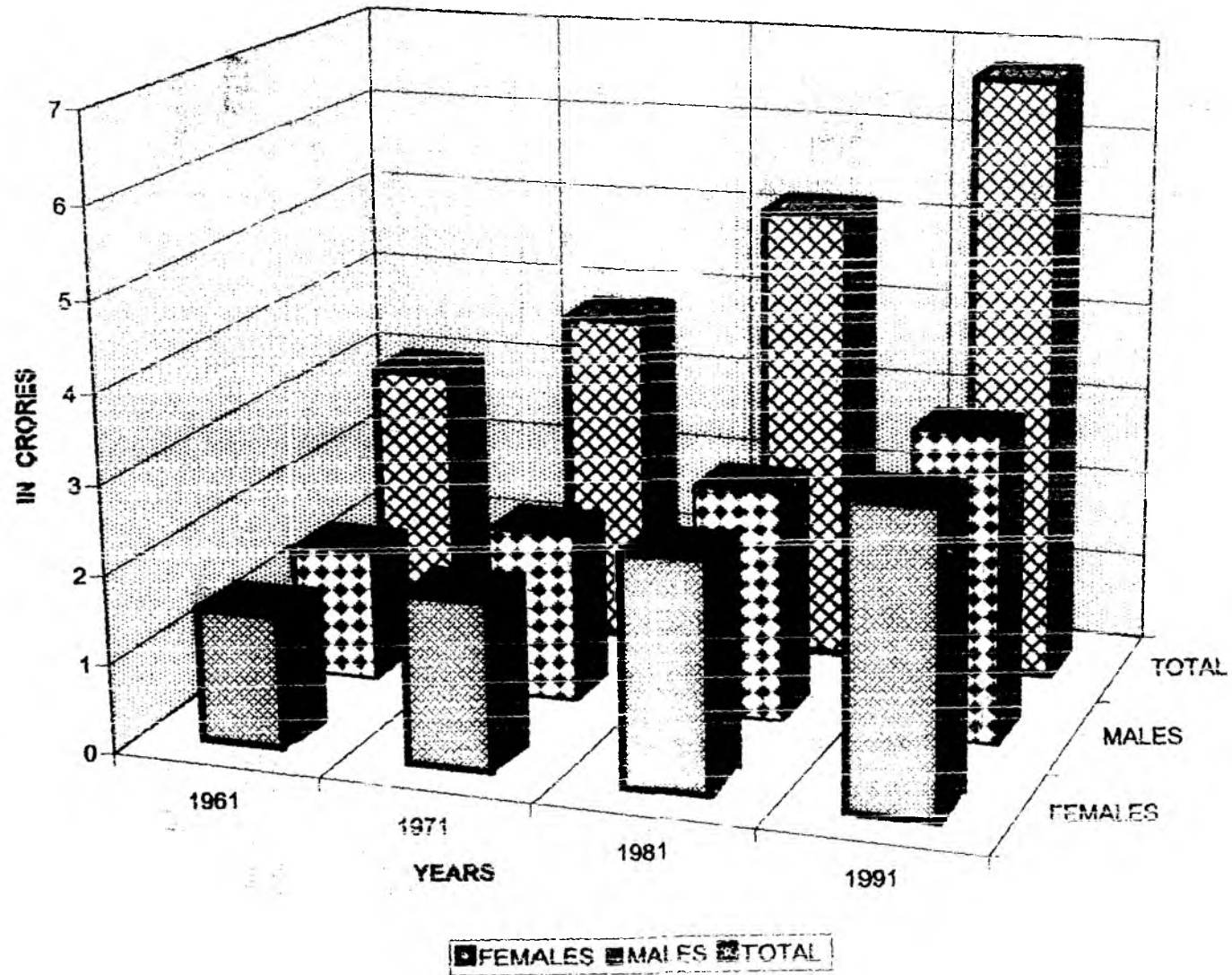

**TOTAL LITERACY RATES OF SC/ST BY SEX COMPARED WITH
URBAN AND RURAL LITERACY RATES OF SCs AND STs
1961-1991 CENSUS**

| STATE/UT | SCHEDULED CASTES | | | SCHEDULED TRIBES | | |
|-----------------|------------------|-------|-------|------------------|-------|-------|
| | TOTAL | RURAL | URBAN | TOTAL | RURAL | URBAN |
| INDIA : | | | | | | |
| Persons: | | | | | | |
| 1961 (a) | 10.27 | 8.89 | 21.81 | 8.53 | 8.16 | 22.41 |
| 1971 (b) | 14.67 | 12.77 | 28.65 | 11.30 | 10.68 | 28.84 |
| 1981 (c) | 21.38 | 18.48 | 36.60 | 16.35 | 14.92 | 37.93 |
| 1991 (d) | 37.41 | 33.25 | 55.11 | 29.60 | 27.38 | 56.60 |
| Males: | | | | | | |
| 1961 (a) | 6.96 | 15.06 | 32.21 | 13.83 | 13.37 | 30.43 |
| 1971 (b) | 22.26 | 20.04 | 38.93 | 17.63 | 16.92 | 37.09 |
| 1981 (c) | 31.12 | 27.91 | 47.54 | 24.52 | 22.94 | 47.60 |
| 1991 (d) | 49.91 | 45.95 | 66.60 | 40.65 | 38.45 | 66.56 |
| Females: | | | | | | |
| 1961 (a) | 3.29 | 2.52 | 10.04 | 3.16 | 2.90 | 13.45 |
| 1971 (b) | 6.44 | 5.06 | 16.99 | 4.85 | 4.36 | 19.64 |
| 1981 (c) | 10.93 | 8.45 | 24.34 | 8.04 | 6.81 | 27.32 |
| 1991 (d) | 23.76 | 19.45 | 42.29 | 18.19 | 16.02 | 45.66 |

Source: (a) 1961: Census of India 1961, Part I & II, Tables for SC/ST.
 (b) 1971: Paper 1 of 1975, Census of India 1971, Tables, Part VA (i).
 (c) 1981: Census of India 1981, Part I, Tables, Part VA (i) & B(ii) 1981.
 (d) 1991: Census of India 1991, Total Population Tables, Paper 2 of 1992.

Statewise/UT wise details for Scheduled Castes and Scheduled Tribes are contained in Table 10. Nagaland, A&N Islands and Lakshadweep have no Scheduled Caste population. Of the remaining States/UTs, seven States have literacy percentage lower than the national average. Similarly States: Haryana, Punjab and UTs: Chandigarh, Delhi and Pondicherry have no Scheduled Tribe population. Of the remaining, six States and one Union Territory have literacy percentage lower than the national average. All the other States/UTs have literacy percentage higher than the national average.

The literacy percentage of SC/ST when compared with the literacy percentage of other communities indicates that the persons belonging to SC/ST are far behind the persons belonging to other communities as will be seen from Sub-Table- XVII given below.

COMPARATIVE LITERACY RATES 1991

| Particulars | SC | ST | Others (other than SC/ST) | Co-efficient of equality | |
|--------------|--------------|--------------|---------------------------------|--------------------------|--------------|
| | | | | SC | ST |
| TOTAL | | | | | |
| Male | 49.91 | 40.65 | 69.53 | 71.78 | 58.46 |
| Female | 23.76 | 18.19 | 44.81 | 53.02 | 40.59 |
| Total | 37.41 | 29.60 | 57.69 | 64.85 | 51.31 |
| RURAL | | | | | |
| Male | 45.95 | 38.45 | 63.42 | 72.45 | 53.07 |
| Female | 19.46 | 16.02 | 35.28 | 55.00 | 45.28 |
| Total | 33.25 | 27.38 | 49.86 | 66.69 | 54.91 |
| URBAN | | | | | |
| Male | 55.50 | 56.56 | 83.40 | 79.86 | 79.81 |
| Female | 42.29 | 45.66 | 67.48 | 62.67 | 67.66 |
| Total | 55.11 | 56.60 | 75.53 | 72.58 | 74.54 |

On the whole, persons belonging to SC are ahead of their counterparts belonging to ST but in Urban areas persons belonging to ST are ahead of Scheduled Castes (Percentage wise).

5.1. DISTRICTWISE LITERACY PERCENTAGE OF SCH. CASTES (TOTAL):

The number of districts in certain literacy percentages are given below:

SUB-TITLE VIII

NO. OF DISTRICTS ACCORDING TO LITERACY PERCENTAGES- SC (TOTALS)

| STATES/ UNION TERRITORIES | LITERACY SLABS IN PERCENTAGES | | | | | | | | | TOTAL | |
|------------------------------|------------------------------------|-------|-------|-------|-------|-------|-------|-------|-------|-------|--------|
| | 0-10 | 10-20 | 20-30 | 30-40 | 40-50 | 50-60 | 60-70 | 70-80 | 80-90 | | 90-100 |
| Andhra Pradesh | - | 3 | 7 | 9 | 3 | 1 | - | - | - | - | 23 |
| Arunachal Pradesh | - | - | - | - | 2 | 2 | 5 | 1 | - | 1 | 11 |
| Assam | - | - | - | 1 | 7 | 8 | 5 | 2 | - | - | 23 |
| Bihar | - | 21 | 15 | 5 | 1 | - | - | - | - | - | 42 |
| Goa | - | - | - | - | - | 1 | 1 | - | - | - | 2 |
| Gujarat | - | - | - | - | 3 | 6 | 4 | 3 | 2 | 1 | 19 |
| Haryana | - | - | 3 | 4 | 7 | 2 | - | - | - | - | 16 |
| Himachal Pradesh | - | - | - | 1 | 3 | 5 | 3 | - | - | - | 12 |
| Jammu & Kashmir | Census was not held in J&K in 1991 | | | | | | | | | | |
| Karnataka | - | - | 3 | 10 | 4 | 3 | - | - | - | - | 20 |
| Kerala | - | - | - | - | - | - | 2 | 5 | 6 | 1 | 14 |
| Madhya Pradesh | - | 3 | 15 | 13 | 9 | 4 | 1 | - | - | - | 45 |
| Maharashtra | - | - | - | 2 | 5 | 12 | 9 | 2 | - | - | 30 |
| Manipur | - | - | - | 1 | - | 1 | 4 | 2 | - | - | 8 |
| Meghalaya | - | - | - | 2 | 1 | 1 | - | 1 | - | - | 5 |
| Mizoram | - | - | - | - | - | - | 1 | - | 1 | 1 | 3 |
| Nagaland | - | - | - | - | - | - | - | - | - | - | - |
| Orissa | - | - | 3 | 6 | 4 | - | - | - | - | - | 13 |
| Punjab | - | - | 4 | 2 | 2 | 3 | 1 | - | - | - | 12 |
| Rajasthan | - | 7 | 12 | 7 | 1 | - | - | - | - | - | 27 |
| Sikkim | - | - | - | 1 | 1 | 2 | - | - | - | - | 4 |
| Tamil Nadu | - | - | - | 5 | 10 | 3 | 2 | 1 | - | - | 21 |
| Tripura | - | - | - | - | - | 3 | - | - | - | - | 3 |
| Uttar Pradesh | - | 14 | 20 | 19 | 8 | 1 | - | - | - | - | 62 |
| West Bengal | - | - | 2 | 5 | 7 | 3 | - | - | - | - | 17 |
| A&N Islands | - | - | - | - | - | - | - | - | - | - | - |
| Chandigarh | - | - | - | - | - | 1 | - | - | - | - | 1 |
| D&N Haveli | - | - | - | - | - | - | - | 1 | - | - | 1 |
| Daman & Diu | - | - | - | - | - | - | 1 | - | 1 | - | 2 |
| Delhi | - | - | - | - | - | 1 | - | - | - | - | 1 |
| Lakshadweep | - | - | - | - | - | - | - | - | - | - | - |
| Pondicherry | - | - | - | - | - | 2 | - | 1 | 1 | - | 4 |
| INDIA | - | 48 | 84 | 93 | 78 | 65 | 39 | 19 | 11 | 4 | 441 |

Source: Census of India 1991, PCA-Scheduled Castes, Part II, D (ii).

5.2 SCHEDULED CASTES DISTRICTWISE LITERACY(TOTAL):

As many as 203 districts are having total Scheduled Castes literacy percentage lower than the National average of 37.41. States of Arunachal Pradesh, Assam, Goa, Gujarat, Manipur and all the UTs are having literacy percentage of Scheduled Castes above national average. Only 4 districts one each of Arunachal Pradesh, Gujarat Kerala and Mizoram have literacy percentage 90 percent and above (Sub-Table XVIII).

STATISTICS

NO. OF DISTRICTS ACCORDING TO LITERACY PERCENTAGES- SC (MALES)

| STATES/ UNION TERRITORIES | LITERACY SLABS IN PERCENTAGES | | | | | | | | | TOTAL | |
|---------------------------------|------------------------------------|-------|-------|-------|-------|-------|-------|-------|-------|-------|--------|
| | 0-10 | 10-20 | 20-30 | 30-40 | 40-50 | 50-60 | 60-70 | 70-80 | 80-90 | | 90-100 |
| Andhra Pradesh | - | - | 3 | 6 | 12 | 1 | 1 | - | - | - | 23 |
| Arunachal Pradesh | - | - | - | - | - | 2 | 4 | 4 | - | 1 | 11 |
| Assam | - | - | - | - | - | 7 | 12 | 4 | - | - | 23 |
| Bihar | - | 4 | 15 | 14 | 7 | 1 | - | - | - | - | 42 |
| Goa | - | - | - | - | - | - | 1 | 1 | - | - | 2 |
| Gujarat | - | - | - | - | - | 1 | 5 | 4 | 8 | 1 | 19 |
| Haryana | - | - | - | 3 | 2 | 5 | 5 | 1 | - | - | 16 |
| Himachal Pradesh | - | - | - | - | - | 3 | 5 | 4 | - | - | 12 |
| Jammu & Kashmir | Census was not held in J&K in 1991 | | | | | | | | | | |
| Karnataka | - | - | - | 2 | 11 | 4 | 3 | - | - | - | 20 |
| Kerala | - | - | - | - | - | - | - | 2 | 8 | 4 | 14 |
| Madhya pradesh | - | - | 2 | 10 | 12 | 11 | 9 | 1 | - | - | 45 |
| Maharashtra | - | - | - | - | - | 6 | 8 | 13 | 3 | - | 30 |
| Manipur | - | - | - | 1 | - | 1 | - | 4 | 2 | - | 8 |
| Meghalaya | - | - | - | - | 1 | 2 | 1 | 1 | - | - | 5 |
| Mizoram | - | - | - | - | - | - | 1 | 1 | - | 1 | 3 |
| Nagaland | - | - | - | - | - | - | - | - | - | - | - |
| Orissa | - | - | - | 1 | 2 | 9 | 1 | - | - | - | 13 |
| Punjab | - | - | 1 | 3 | 2 | 3 | 2 | 1 | - | - | 12 |
| Rajasthan | - | - | 5 | 8 | 7 | 6 | 1 | - | - | - | 27 |
| Sikkim | - | - | - | - | 1 | 2 | 1 | - | - | - | 4 |
| Tamil Nadu | - | - | - | 1 | 2 | 7 | 8 | 2 | 1 | - | 21 |
| Tripura | - | - | - | - | - | - | 3 | - | - | - | 3 |
| Uttar Pradesh | - | - | 10 | 15 | 20 | 13 | 3 | 1 | - | - | 62 |
| West Bengal | - | - | - | 1 | 6 | 6 | 4 | - | - | - | 17 |
| A&N Islands | - | - | - | - | - | - | - | - | - | - | - |
| Chandigarh | - | - | - | - | - | - | 1 | - | - | - | 1 |
| D&N Haveli | - | - | - | - | - | - | - | - | 1 | - | 1 |
| Daman & Diu | - | - | - | - | - | - | 1 | - | 1 | - | 2 |
| Delhi | - | - | - | - | - | - | 1 | - | - | - | 1 |
| Lakshadweep | - | - | - | - | - | - | - | - | - | - | - |
| Pondicherry | - | - | - | - | - | - | 2 | 1 | 1 | - | 4 |
| INDIA | - | 4 | 37 | 65 | 85 | 90 | 83 | 45 | 25 | 7 | 441 |

Source: Census of India 1991. PCA-Scheduled Castes, Part B B (I).

5.3 SCHEDULED CASTES DISTRICTWISE LITERACY(MALES):

As many as 189 districts have literacy lower than the national average of 49.91% for Scheduled Castes Males. States of Arunachal Pradesh, Assam, Goa, Gujarat, HP, Kerala, Maharashtra, Mizoram, Tripura and all Union Territories have Scheduled Castes Male Literacy percentage above national average in all the districts vide Sub-Table XIX.

SUB-TABLE XX

NO. OF DISTRICTS ACCORDING TO LITERACY PERCENTAGES- SC (FEMALES)

| STATES/ UNION TERRITORIES | LITERACY SLABS IN PERCENTAGES | | | | | | | | | | TOTAL |
|------------------------------|------------------------------------|-----------|-----------|-----------|-----------|-----------|-----------|-----------|----------|----------|------------|
| | 0-10 | 10-20 | 20-30 | 30-40 | 40-50 | 50-60 | 60-70 | 70-80 | 80-90 | 90-100 | |
| Andhra Pradesh | 3 | 11 | 4 | 4 | 1 | - | - | - | - | - | 23 |
| Arunachal Pradesh | - | - | 1 | 2 | 3 | 3 | 1 | 1 | - | - | 11 |
| Assam | - | - | 1 | 8 | 9 | 3 | 1 | 1 | - | - | 23 |
| Bihar | 33 | 8 | 1 | - | - | - | - | - | - | - | 42 |
| Goa | - | - | - | - | 2 | - | - | - | - | - | 2 |
| Gujarat | - | - | 2 | 7 | 1 | 5 | 1 | 2 | 1 | - | 19 |
| Haryana | - | 4 | 7 | 5 | - | - | - | - | - | - | 16 |
| Himachal Pradesh | - | - | 3 | 3 | 2 | 3 | 1 | - | - | - | 12 |
| Jammu & Kashmir | Census was not held in J&K in 1991 | | | | | | | | | | |
| Karnataka | - | 3 | 13 | 2 | 2 | - | - | - | - | - | 20 |
| Kerala | - | - | - | - | - | 2 | 2 | 5 | 5 | - | 14 |
| Madhya Pradesh | 11 | 20 | 6 | 7 | 1 | - | - | - | - | - | 45 |
| Maharashtra | - | 2 | 5 | 9 | 6 | 7 | 1 | - | - | - | 30 |
| Manipur | - | - | - | 2 | 2 | 3 | - | 1 | - | - | 8 |
| Meghalaya | - | 1 | 2 | - | 1 | - | - | - | 1 | - | 5 |
| Mizoram | - | - | - | - | - | - | 1 | - | - | 2 | 3 |
| Nagaland | - | - | - | - | - | - | - | - | - | - | - |
| Orissa | - | 6 | 7 | - | - | - | - | - | - | - | 13 |
| Punjab | - | 4 | 2 | 3 | 2 | 1 | - | - | - | - | 12 |
| Rajasthan | 21 | 5 | 1 | - | - | - | - | - | - | - | 27 |
| Sikkim | - | - | 1 | 1 | 2 | - | - | - | - | - | 4 |
| Tamil Nadu | - | - | 6 | 10 | 2 | 2 | - | 1 | - | - | 21 |
| Tripura | - | - | - | - | 3 | - | - | - | - | - | 3 |
| Uttar Pradesh | 31 | 21 | 7 | 3 | - | - | - | - | - | - | 62 |
| West Bengal | - | 4 | 6 | 5 | 2 | - | - | - | - | - | 17 |
| A&N Islands | - | - | - | - | - | - | - | - | - | - | - |
| Chandigarh | - | - | - | - | 1 | - | - | - | - | - | 1 |
| D&N Haveli | - | - | - | - | - | - | 1 | - | - | - | 1 |
| Daman & Diu | - | - | - | - | - | 1 | - | 1 | - | - | 2 |
| Delhi | - | - | - | - | 1 | - | - | - | - | - | 1 |
| Lakshadweep | - | - | - | - | - | - | - | - | - | - | - |
| Pondicherry | - | - | - | - | 2 | - | 1 | - | 1 | - | 4 |
| INDIA | 99 | 89 | 75 | 71 | 45 | 30 | 10 | 12 | 8 | 2 | 441 |

Source: Census of India 1991-PCA-Scheduled Castes, Part I, Table 1

5.4 SCHEDULED CASTES DISTRICTWISE LITERACY(FEMALES):

As many as 212 districts out of 441 have female literacy percentage lower than the national average of 23.76. 99 districts are having female literacy percentage in the slab 0-10 percent; while only 2 districts in Mizoram are having female literacy percentage in the slab 90 and above (Sub-Table XX).

NO.OF DISTRICTS ACCORDING TO SCH.CASTES LITERACY PERCENTAGES

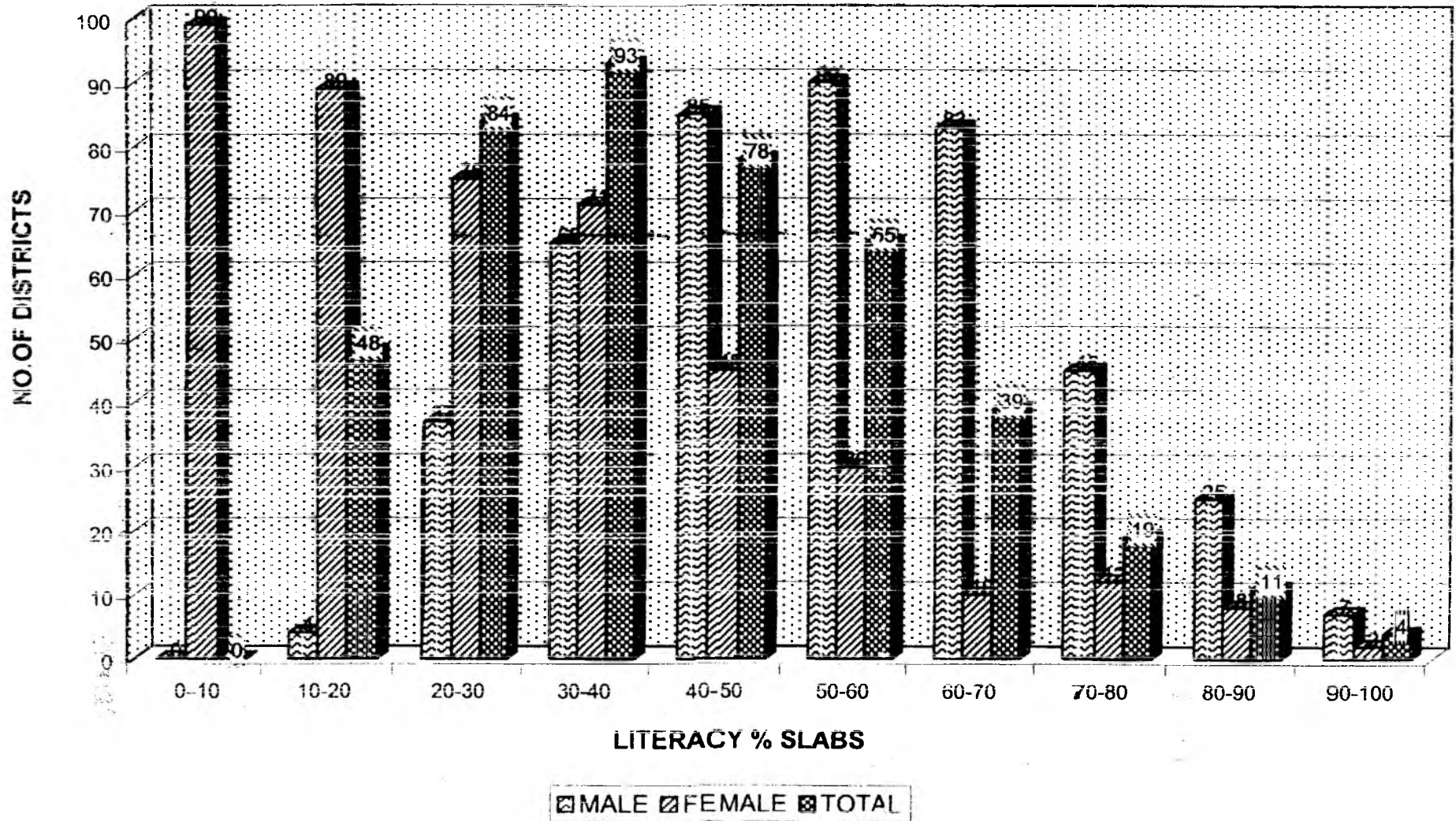

5.5 SCHEDULED TRIBE DISTRICTWISE LITERACY(TOTAL):

As many as 174 districts (out of 414 districts in the country) are having scheduled tribe literacy percentage below national average of 29.60. In Dadra & Nagar Haveli, all the districts are having scheduled tribe literacy percentage below national average while in Goa, Kerala, Manipur, Mizoram, Nagaland, Daman & Diu, scheduled tribe literacy in all the districts is above national average. There are 13 districts in the country having scheduled tribe literacy below 10% and three districts having scheduled tribe literacy of 90% and above. Lalitpur district of Uttar Pradesh is having lowest total scheduled tribe literacy of 4.74% in the country.

SUB-TABLE XXI

NO. OF DISTRICTS ACCORDING TO LITERACY PERCENTAGES - ST (ALL PERSONS)

| STATES/UTS | LITERACY SLABS IN PERCENTAGES | | | | | | | | | | TOTAL |
|-------------------|------------------------------------|-----------|-----------|-----------|-----------|-----------|-----------|-----------|----------|----------|------------|
| | 0-10 | 10-20 | 20-30 | 30-40 | 40-50 | 50-60 | 60-70 | 70-80 | 80-90 | 90-100 | |
| Andhra Pradesh | - | 13 | 9 | - | 1 | - | - | - | - | - | 23 |
| Arunachal Pradesh | - | - | 3 | 3 | 5 | - | - | - | - | - | 11 |
| Assam | - | - | 1 | 1 | 9 | 7 | 3 | 1 | 1 | - | 23 |
| Bihar | 2 | 9 | 14 | 11 | 1 | 2 | 1 | 1 | - | 1 | 42 |
| Goa | - | - | - | - | 2 | - | - | - | - | - | 2 |
| Gujarat | - | 1 | 3 | 6 | 5 | 2 | 1 | 1 | - | - | 19 |
| Haryana | - | - | - | - | - | - | - | - | - | - | 0 |
| Himachal Pradesh | - | - | - | 2 | 1 | 4 | 2 | 1 | - | 2 | 12 |
| Jammu & Kashmir | Census was not held in J&K in 1991 | | | | | | | | | | |
| Karnataka | - | 1 | 4 | 8 | 5 | - | 2 | - | - | - | 20 |
| Kerala | - | - | - | 1 | 1 | 4 | 3 | 4 | 1 | - | 14 |
| Madhya Pradesh | 4 | 21 | 12 | 6 | 1 | 1 | - | - | - | - | 45 |
| Maharashtra | - | - | 4 | 10 | 7 | 5 | 4 | - | - | - | 30 |
| Manipur | - | - | - | - | 3 | 2 | 2 | 1 | - | - | 8 |
| Meghalaya | - | - | - | 2 | 1 | 2 | - | - | - | - | 5 |
| Mizoram | - | - | - | - | - | 1 | - | 1 | 1 | - | 3 |
| Nagaland | - | - | - | 1 | 1 | - | 2 | 3 | - | - | 7 |
| Orissa | 1 | 4 | 6 | 2 | - | - | - | - | - | - | 13 |
| Punjab | - | - | - | - | - | - | - | - | - | - | 0 |
| Rajasthan | 3 | 8 | 6 | 7 | 3 | - | - | - | - | - | 27 |
| Sikkim | - | - | - | - | - | 3 | 1 | - | - | - | 4 |
| Tamil Nadu | - | 2 | 7 | 4 | 3 | 4 | 1 | - | - | - | 21 |
| Tripura | - | - | 1 | 1 | - | 1 | - | - | - | - | 3 |
| Uttar Pradesh | 3 | 12 | 8 | 11 | 11 | 7 | 2 | 2 | 3 | - | 59 |
| West Bengal | - | 4 | 7 | 3 | 2 | 1 | - | - | - | - | 17 |
| A&N Islands | - | - | - | - | - | 1 | - | 1 | - | - | 2 |
| Chandigarh | - | - | - | - | - | - | - | - | - | - | 0 |
| D&N Haveli | - | - | 1 | - | - | 0 | - | 0 | - | - | 1 |
| Daman & Diu | - | - | - | - | - | 1 | - | 1 | - | - | 2 |
| Delhi | - | - | - | - | - | - | - | - | - | - | 0 |
| Lakshadweep | - | - | - | - | - | - | - | - | 1 | - | 1 |
| Pondicherry | - | - | - | - | - | - | - | - | - | - | 0 |
| INDIA | 13 | 75 | 86 | 79 | 62 | 48 | 24 | 17 | 7 | 3 | 414 |

Source: Census of India 1991 PCA - Scheduled Tribes, Part I - 1991

5.6 SCHEDULED TRIBE DISTRICTWISE LITERACY(MALES):

As many as 162 districts are having Scheduled Tribe Male literacy percentage below the national average of 40.65%. Three districts, (two from UP and one from Bihar) are in the literacy percentage below 10 while six districts are having literacy of Scheduled Tribe Males as 90% and above. In States of Goa, Himachal Pradesh, Kerala, Manipur, Mizoram, Sikkim, A&N Islands, D&N Haveli, Daman and Diu, Lakshadweep, are having literacy percentage above the national average in all their districts. Mau district (3.85%) of Uttar Pradesh has the lowest male scheduled tribes literacy percentage in the country

SUB-TABLE XXII

NO. OF DISTRICTS ACCORDING TO LITERACY PERCENTAGES -- ST (MALES)

| STATES/UTS | LITERACY SLABS IN PERCENTAGES | | | | | | | | | TOTAL | |
|-------------------|-------------------------------------|-----------|-----------|-----------|-----------|-----------|-----------|-----------|-----------|----------|------------|
| | 0-10 | 10-20 | 20-30 | 30-40 | 40-50 | 50-60 | 60-70 | 70-80 | 80-90 | | 90-100 |
| Andhra Pradesh | - | 2 | 17 | 3 | - | 1 | - | - | - | - | 23 |
| Arunachal Pradesh | - | - | 1 | 3 | 3 | 4 | - | - | - | - | 11 |
| Assam | - | - | - | 1 | 1 | 8 | 8 | 4 | 1 | - | 23 |
| Bihar | 1 | 2 | 6 | 10 | 16 | 1 | 2 | 3 | - | 1 | 42 |
| Goa | - | - | - | - | - | 2 | - | - | - | - | 2 |
| Gujarat | - | - | 1 | 1 | 6 | 6 | 2 | 2 | 1 | - | 19 |
| Haryana | - | - | - | - | - | - | - | - | - | - | 0 |
| Himachal Pradesh | - | - | - | - | 1 | 1 | 2 | 5 | 1 | 2 | 12 |
| Jammu & Kashmir | Census was not held in J&K in 1991. | | | | | | | | | | |
| Karnataka | - | - | 2 | 2 | 8 | 5 | 2 | 1 | - | - | 20 |
| Kerala | - | - | - | - | 1 | 4 | 3 | 3 | 3 | - | 14 |
| Madhya pradesh | - | 8 | 18 | 9 | 6 | 3 | 1 | - | - | - | 45 |
| Maharashtra | - | - | - | 3 | 7 | 9 | 7 | 4 | - | - | 30 |
| Manipur | - | - | - | - | - | 3 | 3 | 1 | 1 | - | 8 |
| Meghalaya | - | - | - | 1 | 1 | 3 | - | - | - | - | 5 |
| Mizoram | - | - | - | - | - | - | 1 | - | 1 | 1 | 3 |
| Nagaland | - | - | - | 1 | - | 1 | - | 4 | 1 | - | 7 |
| Orissa | - | 1 | 3 | 5 | 3 | 1 | - | - | - | - | 13 |
| Punjab | - | - | - | - | - | - | - | - | - | - | - |
| Rajasthan | - | 4 | 6 | 4 | 3 | 8 | 2 | - | - | - | 27 |
| Sikkim | - | - | - | - | - | 1 | 2 | 1 | - | - | 4 |
| Tamil Nadu | - | - | 3 | 6 | 5 | 3 | 3 | 1 | - | - | 21 |
| Tripura | - | - | - | - | 1 | 1 | 1 | - | - | - | 3 |
| Uttar Pradesh | 2 | 1 | 10 | 11 | 7 | 10 | 7 | 5 | 4 | 2 | 59 |
| West Bengal | - | - | 4 | 5 | 4 | 3 | 1 | - | - | - | 17 |
| A&N Islands | - | - | - | - | - | - | 1 | 1 | - | - | 2 |
| Chandigarh | - | - | - | - | - | - | - | - | - | - | - |
| D&N Haveli | - | - | - | - | 1 | - | - | - | - | - | 1 |
| Daman & Diu | - | - | - | - | - | - | 1 | 1 | - | - | 2 |
| Delhi | - | - | - | - | - | - | - | - | - | - | - |
| Lakshadweep | - | - | - | - | - | - | - | - | 1 | - | 1 |
| Pondicherry | - | - | - | - | - | - | - | - | - | - | - |
| INDIA | 3 | 18 | 71 | 65 | 74 | 78 | 49 | 36 | 14 | 6 | 414 |

Source: Census of India 1991 PCA - Scheduled Tribes, Part II - B(ii)

5.7 SCHEDULED TRIBE DISTRICTWISE LITERACY(FEMALES):

As many as 115 districts in the country are having Scheduled Tribe females literacy percentage below 10. There is no district where Scheduled Tribe female literacy percentage is 90% or above. 199 Districts are having literacy percentage of Scheduled Tribe Females below the national average of 18.19%. State-wise summary is given in Sub-Table XXIII. Jalor district (0.55%) of Rajasthan has the lowest scheduled tribe female literacy percentage in the country. The details are given in Table --25.

SUB-TABLE XXIII

NUMBER OF DISTRICTS ACCORDING TO LITERACY PERCENTAGES- ST (FEMALES)

| STATES/UTS | LITERACY SLABS IN PERCENTAGES | | | | | | | | | | TOTAL |
|-------------------|-------------------------------------|------------|-----------|-----------|-----------|-----------|----------|----------|----------|----------|------------|
| | 0-10 | 10-20 | 20-30 | 30-40 | 40-50 | 50-60 | 60-70 | 70-80 | 80-90 | 90-100 | |
| Andhra Pradesh | 11 | 11 | - | 1 | - | - | - | - | - | - | 23 |
| Arunachal Pradesh | 1 | 2 | 3 | 5 | - | - | - | - | - | - | 11 |
| Assam | - | - | 2 | 9 | 7 | 2 | 2 | - | 1 | - | 23 |
| Bihar | 20 | 13 | 6 | 1 | 2 | - | - | 1 | 1 | - | 42 |
| Goa | - | - | 1 | 1 | - | - | - | - | - | - | 2 |
| Gujarat | 2 | 2 | 8 | 4 | 2 | - | - | 1 | - | - | 19 |
| Haryana | - | - | - | - | - | - | - | - | - | - | - |
| Himachal Pradesh | - | - | 1 | 3 | 3 | 3 | - | 1 | - | - | 12 |
| Jammu & Kashmir | Census was not held in J&K. in 1991 | | | | | | | | | | |
| Karnataka | 2 | 4 | 8 | 4 | - | 2 | - | - | - | - | 20 |
| Kerala | - | - | 1 | 1 | 3 | 4 | 2 | 2 | 1 | - | 14 |
| Madhya pradesh | 27 | 14 | 2 | 2 | - | - | - | - | - | - | 45 |
| Maharashtra | - | 10 | 9 | 5 | 3 | 3 | - | - | - | - | 30 |
| Manipur | - | - | - | 2 | 4 | 1 | 1 | - | - | - | 8 |
| Meghalaya | - | - | - | 2 | 2 | 1 | - | - | - | - | 5 |
| Mizoram | - | - | - | - | - | 1 | - | 1 | 1 | - | 3 |
| Nagaland | - | - | 1 | - | 1 | 2 | 2 | 1 | - | - | 7 |
| Orissa | 6 | 6 | 1 | - | - | - | - | - | - | - | 13 |
| Punjab | - | - | - | - | - | - | - | - | - | - | - |
| Rajasthan | 20 | 6 | 1 | - | - | - | - | - | - | - | 27 |
| Sikkim | - | - | - | - | 3 | 1 | - | - | - | - | 4 |
| Tamil Nadu | - | 8 | 5 | 3 | 3 | 2 | - | - | - | - | 21 |
| Tripura | - | 1 | 1 | 1 | - | - | - | - | - | - | 3 |
| Uttar Pradesh | 23 | 14 | 14 | 3 | 3 | 2 | - | - | - | - | 59 |
| West Bengal | 3 | 10 | 1 | 2 | 1 | - | - | - | - | - | 17 |
| A&N Islands | - | - | - | - | 1 | - | 1 | - | - | - | 2 |
| Chandigarh | - | - | - | - | - | - | - | - | - | - | 0 |
| D&N Haveli | - | 1 | - | - | - | - | - | - | - | - | 1 |
| Daman & Diu | - | - | - | - | 1 | - | 1 | - | - | - | 2 |
| Delhi | - | - | - | - | - | - | - | - | - | - | 0 |
| Lakshadweep | - | - | - | - | - | - | - | 1 | - | - | 1 |
| Pondicherry | - | - | - | - | - | - | - | - | - | - | 0 |
| INDIA | 115 | 101 | 65 | 49 | 39 | 24 | 9 | 8 | 4 | 0 | 414 |

Source: Census of India 1991 PCA -- Scheduled Tribes -- Part II

6. Educational Institutions

6.1 There has been considerable progress in the spread of educational institutions during the period 1950-51 and 1995-96. This is evident from Sub-Table XXIV below:

NO. OF DISTRICTS ACCORDING TO ST LITERACY PERCENTAGES

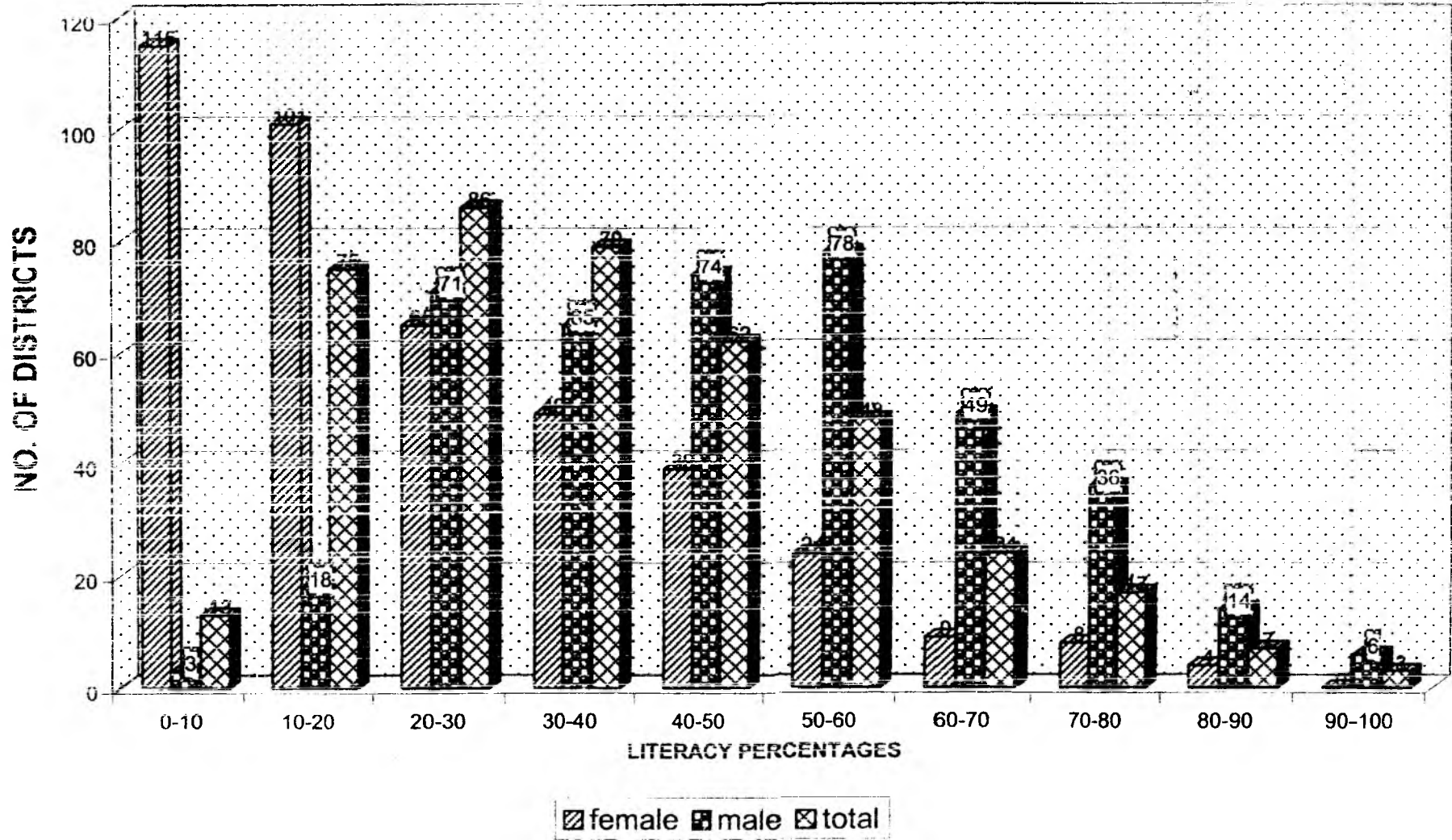

GROWTH OF RECOGNISED EDUCATIONAL INSTITUTIONS SINCE 1951

| Years | Primary | Upper Primary | High/Hr. Sec/ Inter/Pre. Jr. Colleges | Colleges for General Education | Colleges for Prof. Edn. | Universities |
|----------|---------|---------------|---------------------------------------|--------------------------------|-------------------------|--------------|
| 1950-51 | 239671 | 13596 | 7416 | 370 | 203 | 27 |
| 1955-56 | 278135 | 21730 | 10838 | 466 | 213 | 31 |
| 1960-61 | 330399 | 49663 | 17329 | 967 | 852 | 45 |
| 1965-66 | 391064 | 75798 | 27614 | 1536 | 770 | 64 |
| 1970-71 | 408373 | 90621 | 37051 | 2285 | 992 | 82 |
| 1975-76 | 454270 | 106571 | 43054 | 3667 | ** 3276 | 101 |
| 1980-81 | 494502 | 118555 | 51573 | 3421 | ** 3542 | 110 |
| 1985-86 | 528872 | 134846 | 65837 | 4067 | ** 1533 | 126 |
| 1990-91 | 560933 | 151456 | 79796 | 4862 | 886 | 184 |
| 1991-92 | 566744 | 155926 | 82576 | 5058 | 950 | @ 196 |
| 1992-93* | 572541 | 153921 | 84076 | 5334 | 989 | @ 207 |
| 1993-94* | 572923 | 155707 | 88411 | 5639 | 1125 | @ 213 |
| 1994-95* | 581303 | 163605 | 92252 | 6089 | 1230 | @ 219 |
| 1995-96* | 590421 | 171216 | 98134 | 6569 | 1354 | @ 226 |
| 1996-97* | 598354 | 176772 | 102183 | 6759 | 1770 | @228 |

* Provisional

** Includes institutions for Post-Matric courses.

@ Includes Deemed Universities & Institutions of National Importance.

While Primary Schools increased by 2.82 times, Upper Primary Schools and Hr. Secondary Schools increased by 13 times. Colleges for general education increased by 18 times and the Universities increased by eight times

NUMBER OF SELECTED TYPE EDUCATIONAL INSTITUTIONS

| Type of Institutions | Number of Institutions | | Increase |
|--|------------------------|----------|----------|
| | 1995-96* | 1996-97* | |
| a) Pre-Primary Schools | 38510 | 38553 | 43 |
| b) Primary Schools | 590421 | 598354 | 7933 |
| c) Middle Schools | 171216 | 176772 | 5556 |
| d) High Schools | 71065 | 73127 | 2062 |
| e) Hr. Sec. Schools (New pattern) | 23588 | 25045 | 1457 |
| f) Inter/Jr./Pre Degree Colleges | 3481 | 4011 | 530 |
| g) Arts, Science and Commerce colleges | 6569 | 6759 | 190 |
| h) Engg./Tech. Colleges (Degree & above level) | 367 | 418 | 51 |
| i) Medical Colleges (Allopathy)/ Ayurvedic. | 354 | 655 | 301 |
| j) Teacher Training Colleges | 633 | 697 | 64 |
| k) Polytechnics | 1110 | 1029 | (-)81 |
| l) Universities* | 226 | 228 | 2 |

* Includes Deemed Universities & Institutions of National Importance.

The selected types of educational institutions increased by 18108 (2%) in 1996-97 as compared to 1995-96. The appreciable increase in Medical Colleges is due to the inclusion of Unani and Homeopathic Medical Colleges. There is, however, negligible decrease in Polytechnics due to non-inclusion of Polytechnics(Pharmacy).

GROWTH OF SCHOOLS IN INDIA 1950-1996

(xxviii)

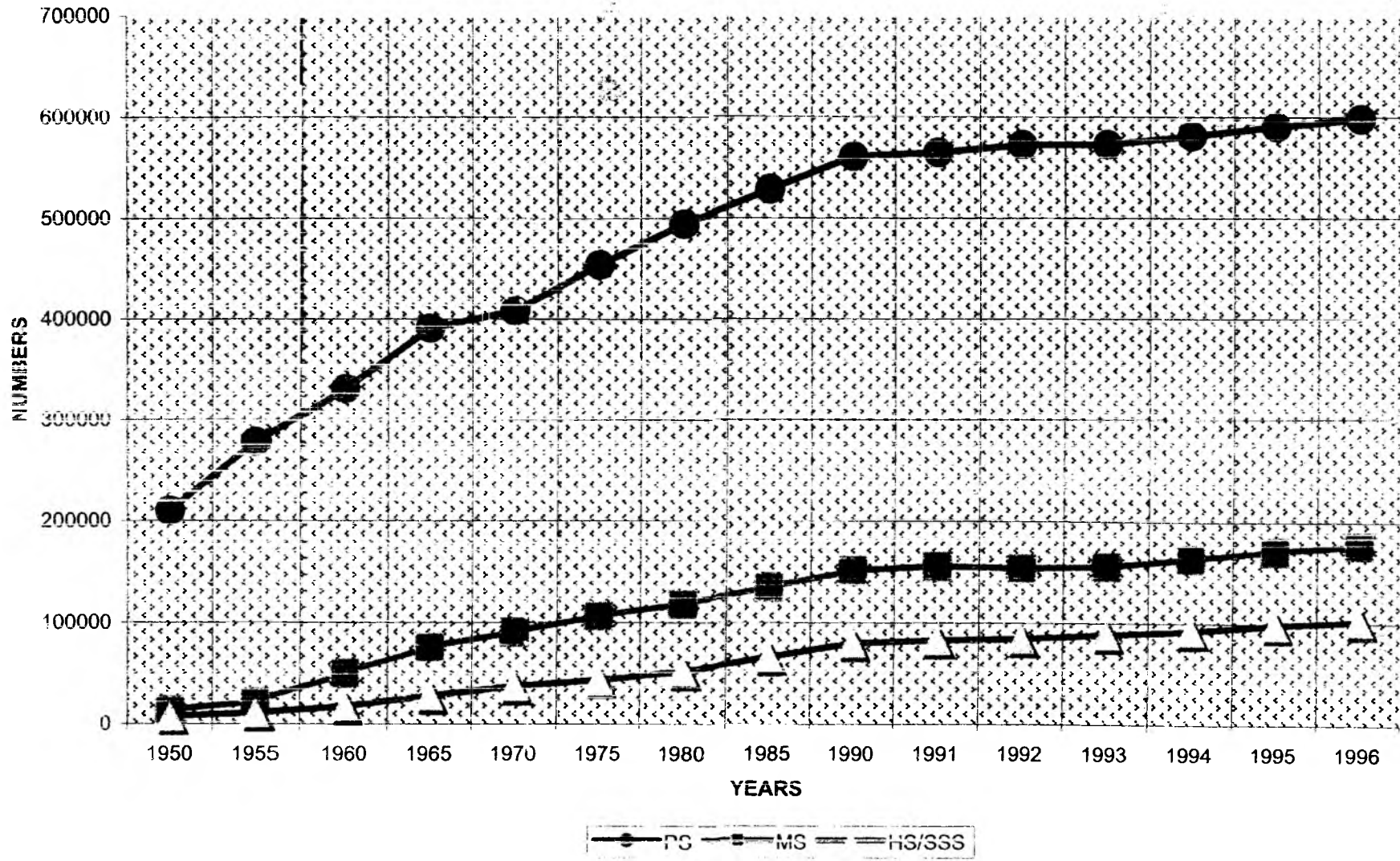

7. Enrolment

Students when enrolled in educational institutions for undergoing systematic instructions in a course of study are classified as enrolment.

7.1 GROWTH OF SCHOOL ENROLMENT:

Sub-Table-XXVI given below presents the growth of sex-wise school enrolment for different stages of school education from 1950-51 to 1995-96.

SEX-WISE ENROLMENT BY STAGES/CLASSES SINCE 1951 -- SECOND LEVEL (In million)

| YEAR | Primary | | | Middle/Upper Primary | | | High/Hr. Secondary | | |
|----------|---------|-------|-------|----------------------|-------|-------|--------------------|-------|-------|
| | Boys | Girls | Total | Boys | Girls | Total | Boys | Girls | Total |
| 1950-51 | 13.8 | 5.4 | 19.2 | 2.6 | 0.5 | 3.1 | 1.3 | 0.2 | 1.5 |
| 1955-56 | 17.1 | 7.5 | 24.6 | 3.8 | 1.0 | 4.8 | 2.2 | 0.4 | 2.6 |
| 1960-61 | 23.6 | 11.4 | 35.0 | 5.1 | 1.6 | 6.7 | 2.7 | 0.7 | 3.4 |
| 1965-66 | 32.2 | 18.3 | 50.5 | 7.7 | 2.8 | 10.5 | 4.4 | 1.3 | 5.7 |
| 1970-71 | 35.7 | 21.3 | 57.0 | 9.4 | 3.9 | 13.3 | 5.7 | 1.9 | 7.6 |
| 1975-76 | 40.6 | 25.0 | 65.6 | 11.0 | 5.0 | 16.0 | 6.5 | 2.4 | 8.9 |
| 1980-81 | 45.3 | 28.5 | 73.8 | 13.9 | 6.8 | 20.7 | 7.6 | 3.4 | 11.0 |
| 1985-86 | 52.2 | 35.2 | 87.4 | 17.7 | 9.6 | 27.1 | 11.5 | 5.0 | 16.5 |
| 1990-91 | 57.0 | 40.4 | 97.4 | 21.5 | 12.5 | 34.0 | 12.8 | 6.3 | 19.1 |
| 1991-92 | 59.6 | 42.3 | 100.9 | 22.0 | 13.6 | 35.6 | 13.5 | 6.9 | 20.4 |
| 1992-93* | 60.5 | 44.9 | 105.4 | 23.7 | 15.0 | 38.7 | 15.0 | 7.7 | 22.7 |
| 1993-94* | 61.8 | 46.4 | 108.2 | 24.2 | 15.7 | 39.2 | 15.3 | 8.0 | 23.3 |
| 1994-95* | 62.3 | 46.8 | 109.1 | 24.5 | 15.8 | 40.3 | 16.0 | 8.4 | 24.4 |
| 1995-96* | 62.4 | 47.4 | 109.8 | 25.0 | 16.0 | 41.0 | 16.1 | 8.8 | 24.9 |
| 1996-97* | 62.5 | 47.9 | 110.4 | 24.7 | 16.3 | 41.0 | 17.2 | 9.8 | 27.0 |

* Provisional

The total enrolment at primary stage during the period 1950-51 to 1996-97 increased by 5.75 times while for the girls the increase is nine times. At the upper primary stage of education, the increase during this period is more than 13 times while that of girls the increase is more than 32 times which is quite appreciable. At the Secondary and Sr. Secondary stage the total increase is 18 times and that of girls the increase is 49 times.

7.2 PERCENTAGE OF GIRLS ENROLMENT TO TOTAL ENROLMENT:

The participation of girls at all stages of education has been increasing steadily over the time as may be seen from Sub-Table-XXVII. However, the percentages are still much below fifty per cent at all stages of education.

PERCENTAGE OF GIRLS ENROLMENT TO TOTAL ENROLMENT BY STAGES

| Year | Primary I-V | Middle VI-VIII | Sec./Hr./Sec/ 10+2/Inter | Hr. Education (Degree & above level) |
|----------|-------------|----------------|--------------------------|--------------------------------------|
| 1950-51 | 28.1 | 16.1 | 13.3 | 10.0 |
| 1955-56 | 30.5 | 20.8 | 15.4 | 14.6 |
| 1960-61 | 32.6 | 23.9 | 20.5 | 16.0 |
| 1965-66 | 36.2 | 26.7 | 22.0 | 20.4 |
| 1970-71 | 37.4 | 29.3 | 25.0 | 20.0 |
| 1975-76 | 38.1 | 31.3 | 26.9 | 23.2 |
| 1980-81 | 38.6 | 32.9 | 29.6 | 26.7 |
| 1985-86 | 40.3 | 35.6 | 30.3 | 33.0 |
| 1990-91 | 41.5 | 36.7 | 32.9 | 33.3 |
| 1991-92 | 41.9 | 38.2 | 33.8 | 32.3 |
| 1992-93* | 42.6 | 38.8 | 33.9 | 33.2 |
| 1993-94* | 42.7 | 39.1 | 34.3 | 33.5 |
| 1994-95* | 42.8 | 38.9 | 34.4 | 34.0 |
| 1995-96* | 43.2 | 39.0 | 35.3 | 37.2 |
| 1996-97* | 43.4 | 39.8 | 36.2 | 38.2 |

* Provisional

GROWTH OF SCHOOL ENROLMENT IN INDIA 1950-1996

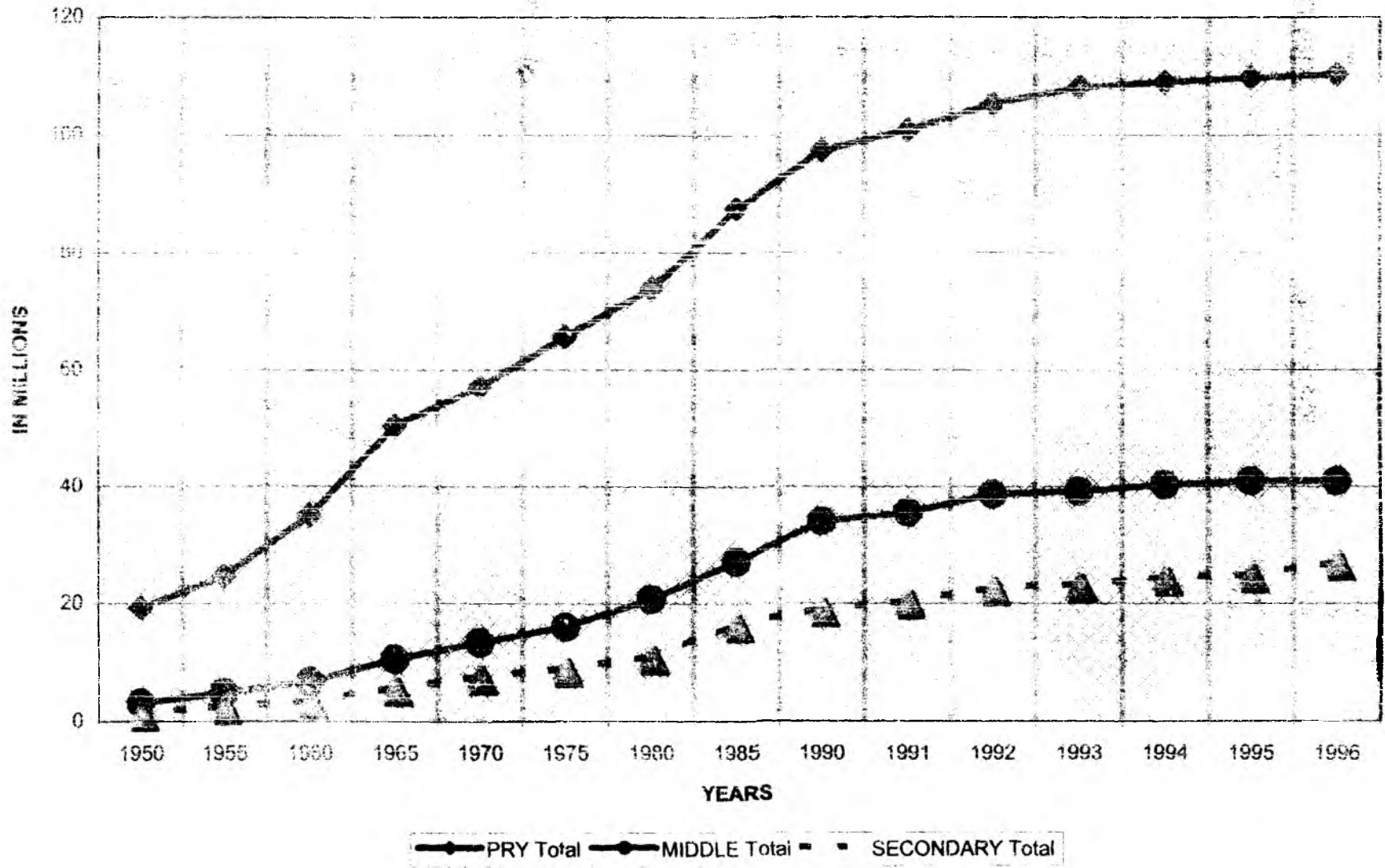

8. Gross Enrolment Ratios:

8.1 Gross Enrolment Ratio (GER) is defined as the percentage of the enrolment in classes I-V and VI-VIII and/or I-VIII to the estimated child population in the age groups 6-11 years and 11-14 and/or 6-14 years respectively. Enrolment in these stages include under-age and over-age children. Hence the total percentage may be more than 100% in some cases. The gross enrolment ratios for the age-group 6-11 years, 11-14 years and 6-14 years are presented below in Sub-Table-XXVIII.

SUB-TABLE XXVIII

GROSS ENROLMENT RATIOS

| BOYS | | | | |
|-----------|----------------|--------------------------|----------------------|--|
| Year | I-V Primary | VI-VIII Upper Primary | I-VIII Elementary | |
| 1950-51 | 60.5 | 20.6 | 46.4 | |
| 1960-61 | 82.5 | 33.2 | 65.2 | |
| 1970-71 | 95.5 | 46.5 | 75.5 | |
| 1980-81 | 95.3 | 54.3 | 82.2 | |
| 1990-91 | 114.0 | 76.6 | 100.0 | |
| 1991-92 | 112.3 | 75.1 | 101.2 | |
| 1992-93 | 118.1 | 80.5 | 104.2 | |
| 1993-94 * | 115.3 | 79.3 | 102.3 | |
| 1994-95 * | 114.3 | 79.0 | 101.8 | |
| 1995-96 * | 114.5 | 79.5 | 101.8 | |
| 1996-97* | 98.7 | 70.9 | 88.85 | |
| GIRLS | | | | |
| Year | I-V Primary | VI-VIII Upper Primary | I-VIII Elementary | |
| 1950-51 | 24.3 | 4.6 | 17.7 | |
| 1960-61 | 41.4 | 11.3 | 30.9 | |
| 1970-71 | 60.5 | 20.8 | 44.4 | |
| 1980-81 | 64.1 | 28.6 | 52.1 | |
| 1990-91 | 85.5 | 47.0 | 70.8 | |
| 1991-92 | 86.9 | 49.6 | 73.2 | |
| 1992-93 | 92.7 | 53.8 | 75.5 | |
| 1993-94 * | 92.9 | 55.2 | 79.3 | |
| 1994-95 * | 92.6 | 55.0 | 78.8 | |
| 1995-96 * | 93.3 | 55.0 | 79.3 | |
| 1996-97* | 81.9 | 52.8 | 71.82 | |
| TOTALS | | | | |
| Year | I-V Primary | VI-VIII Upper Primary | I-VIII Elementary | |
| 1950-51 | 42.6 | 12.7 | 32.1 | |
| 1960-61 | 52.4 | 22.5 | 48.7 | |
| 1970-71 | 78.6 | 33.4 | 61.9 | |
| 1980-81 | 30.5 | 41.9 | 67.5 | |
| 1990-91 | 100.1 | 62.1 | 86.0 | |
| 1991-92 | 100.2 | 62.8 | 87.7 | |
| 1992-93 | 105.7 | 67.5 | 91.8 | |
| 1993-94 * | 104.5 | 67.7 | 91.2 | |
| 1994-95 * | 104.0 | 67.2 | 90.7 | |
| 1995-96 * | 104.3 | 67.6 | 90.9 | |
| 1996-97* | 90.6 | 62.4 | 80.73 | |

*Provisional

GROSS ENROLMENT RATIOS- PRIMARY STAGE-1950-1996

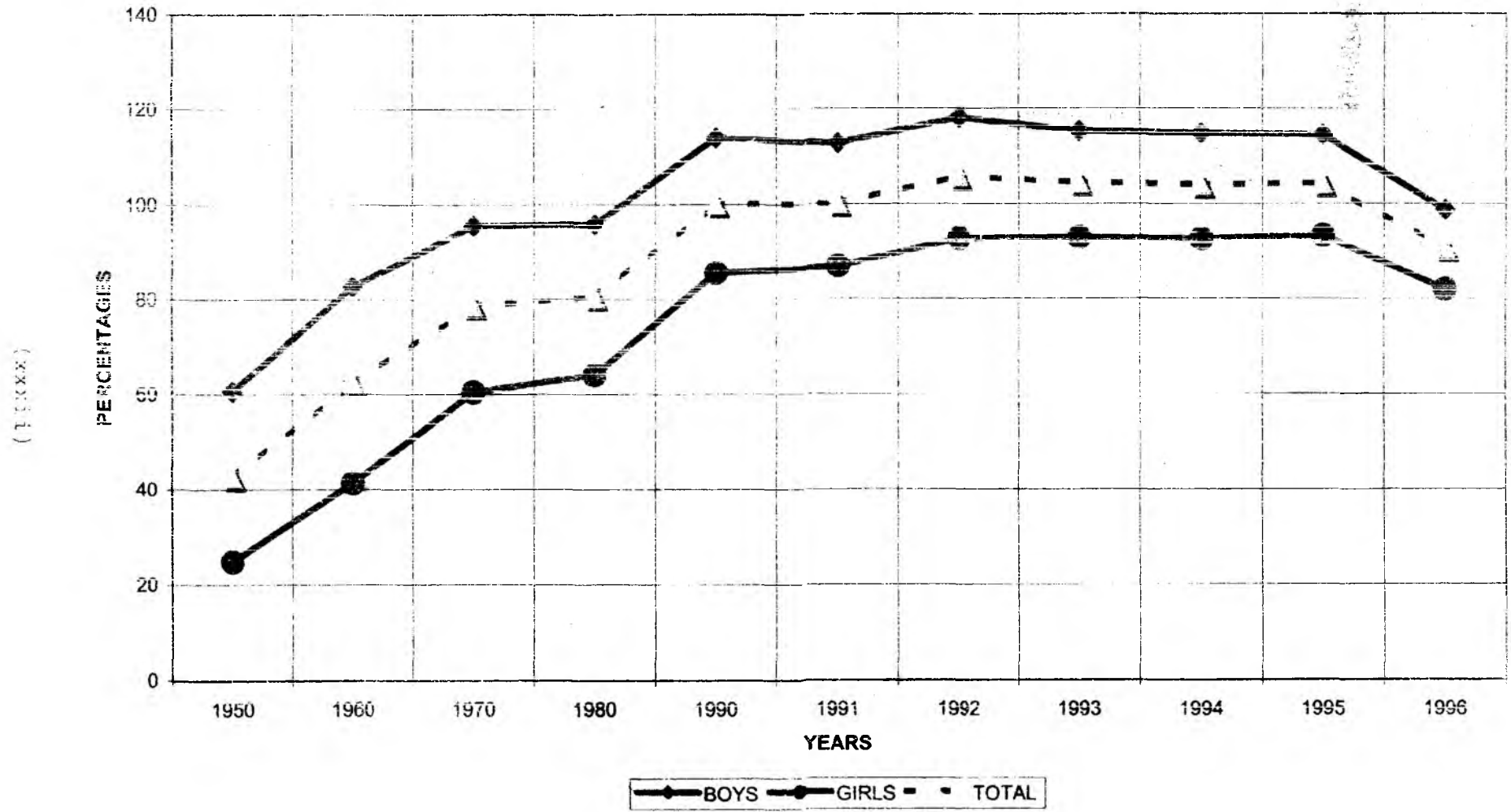

GROSS ENROLMENT RATIOS AT ELEMENTARY STAGE 1950-1995

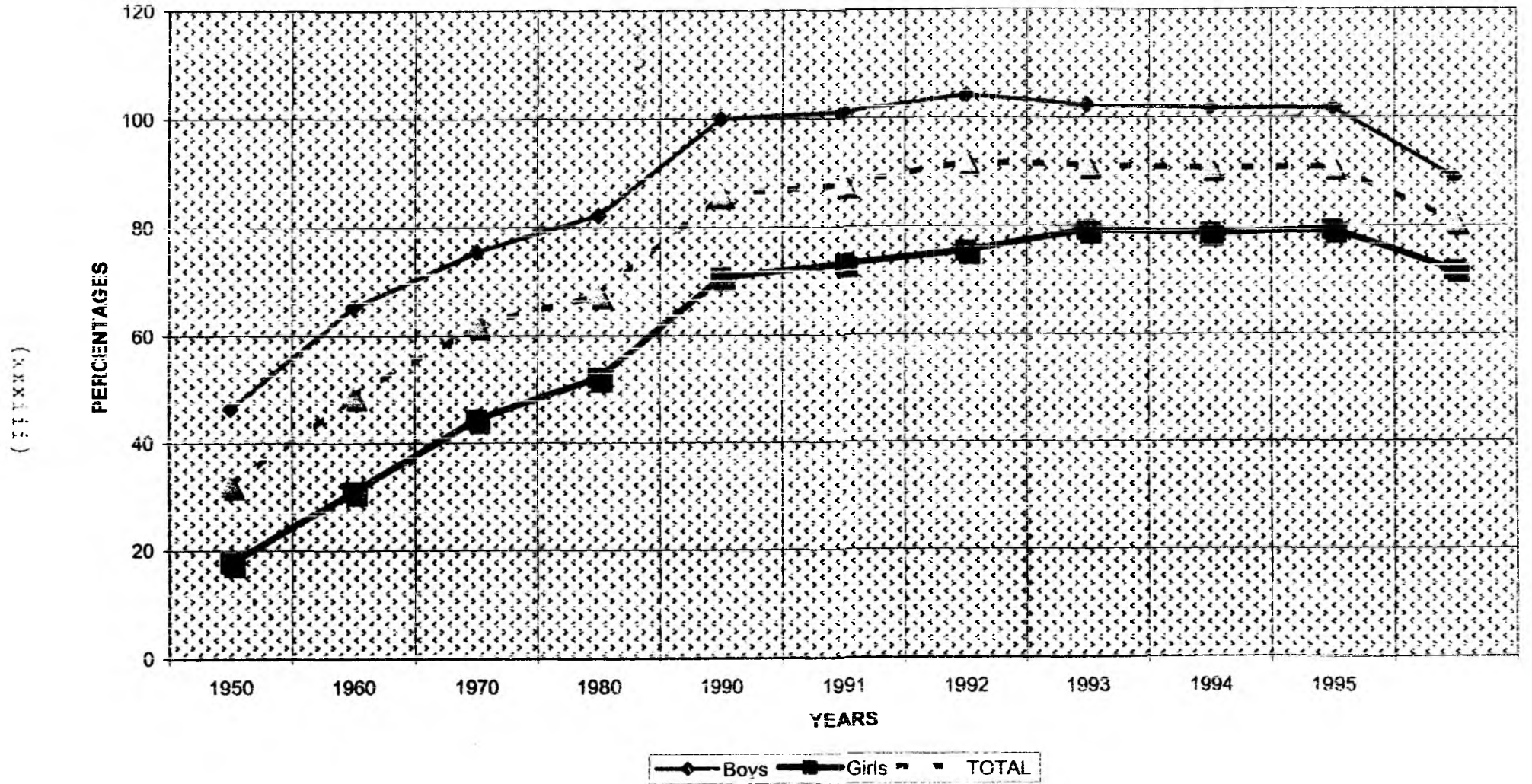

9. Rates of Drop-outs

Rate of drop-out has been defined as percentage of the number of children to total enrolment dropping out of the school educational system in a particular year. There are a number of methods for estimating these rates. The results arrived at by conventional method have been indicated below in Sub-Table-XXIX.

Sub-Table-XXIX

DROP-OUT RATES AT PRIMARY & MIDDLE STAGES

| | 1960-61 | 1970-71 | 1980-81 | 1990-91 | 1991-92 | 1994-95* |
|-----------------------|-------------|-------------|-------------|-------------|-------------|-------------|
| Classes I-V | | | | | | |
| Boys | 61.7 | 64.3 | 56.2 | 40.1 | 40.3 | 35.9 |
| Girls | 70.9 | 70.9 | 62.5 | 46.0 | 44.3 | 37.8 |
| Total | 64.9 | 67.0 | 58.7 | 42.6 | 42.0 | 36.3 |
| Classes I-VIII | | | | | | |
| Boys | 75.0 | 74.6 | 68.0 | 59.1 | 56.1 | 50.0 |
| Girls | 85.0 | 83.4 | 79.4 | 65.1 | 62.4 | 56.5 |
| Total | 78.3 | 77.9 | 72.7 | 60.9 | 58.7 | 52.7 |

* Provisional

It will be observed from the above that the rate of drop-outs has been decreasing year after year. It was 65% in 1960-61 which has now come down to 36% in 1994-95 in Primary Classes. Similarly, the rate of drop-outs was 78% in 1960-61 which has come down to 53% in 1994-95 in upper primary classes. This has considerably improved the rates of retention which was 22% in 1960-61 has now gone up to 47% in 1994-95.

10. Teachers

A Teacher is one who teaches/instructs a group of pupils (students) pursuing a course in an educational institution.

10.1 In absolute terms, a substantial increase in the number of teachers has been registered from 1950-51 in all types of schools. Total teachers increased from 7.51 lakhs in 1950-51 to 45.28 lakhs in 1996-97 by more than six times while the female teachers increased from 1.15 lakhs in 1950-51 to 15.52 lakhs in 1996-97 by more than 13 times. Details have been given in Sub-Table-XXX.

Sub-Table-XXX

DISTRIBUTION OF TEACHERS BY TYPE OF SCHOOLS SINCE 1951 (In '000)

| Year | Primary | | | Upper Primary | | | High / Hr. Secondary | | |
|----------|---------|--------|-------|---------------|--------|-------|----------------------|--------|-------|
| | Male | Female | Total | Male | Female | Total | Male | Female | Total |
| 1950-51 | 7.6 | 8.2 | 15.8 | 73 | 13 | 86 | 107 | 20 | 127 |
| 1955-56 | 57.4 | 11.7 | 69.1 | 132 | 19 | 151 | 155 | 35 | 190 |
| 1960-61 | 61.5 | 12.7 | 74.2 | 262 | 81 | 345 | 234 | 62 | 296 |
| 1965-66 | 71.1 | 18.0 | 89.1 | 389 | 139 | 528 | 368 | 111 | 479 |
| 1970-71 | 81.1 | 23.5 | 104.6 | 463 | 75 | 538 | 474 | 155 | 629 |
| 1975-76 | 95.5 | 28.3 | 123.8 | 554 | 224 | 778 | 559 | 200 | 759 |
| 1980-81 | 101.1 | 34.2 | 135.3 | 598 | 253 | 851 | 669 | 257 | 926 |
| 1985-86 | 109.4 | 40.2 | 149.6 | 663 | 305 | 968 | 793 | 339 | 1132 |
| 1990-91 | 111.2 | 47.5 | 158.7 | 717 | 355 | 1072 | 917 | 417 | 1334 |
| 1991-92 | 111.4 | 49.2 | 160.6 | 714 | 365 | 1079 | 931 | 450 | 1381 |
| 1992-93* | 113.9 | 49.3 | 163.2 | 736 | 345 | 1082 | 908 | 445 | 1353 |
| 1993-94* | 113.6 | 50.7 | 164.3 | 710 | 370 | 1080 | 938 | 467 | 1405 |
| 1994-95* | 113.1 | 53.3 | 166.4 | 732 | 390 | 1122 | 956 | 490 | 1446 |
| 1995-96* | 115.7 | 53.3 | 169.0 | 756 | 409 | 1165 | 982 | 511 | 1493 |
| 1996-97* | 121.5 | 53.5 | 175.0 | 768 | 428 | 1196 | 1003 | 539 | 1542 |

* Provisional

DROPOUT RATES AT PRIMARY STAGE 1960-1994

(ΔXXX)

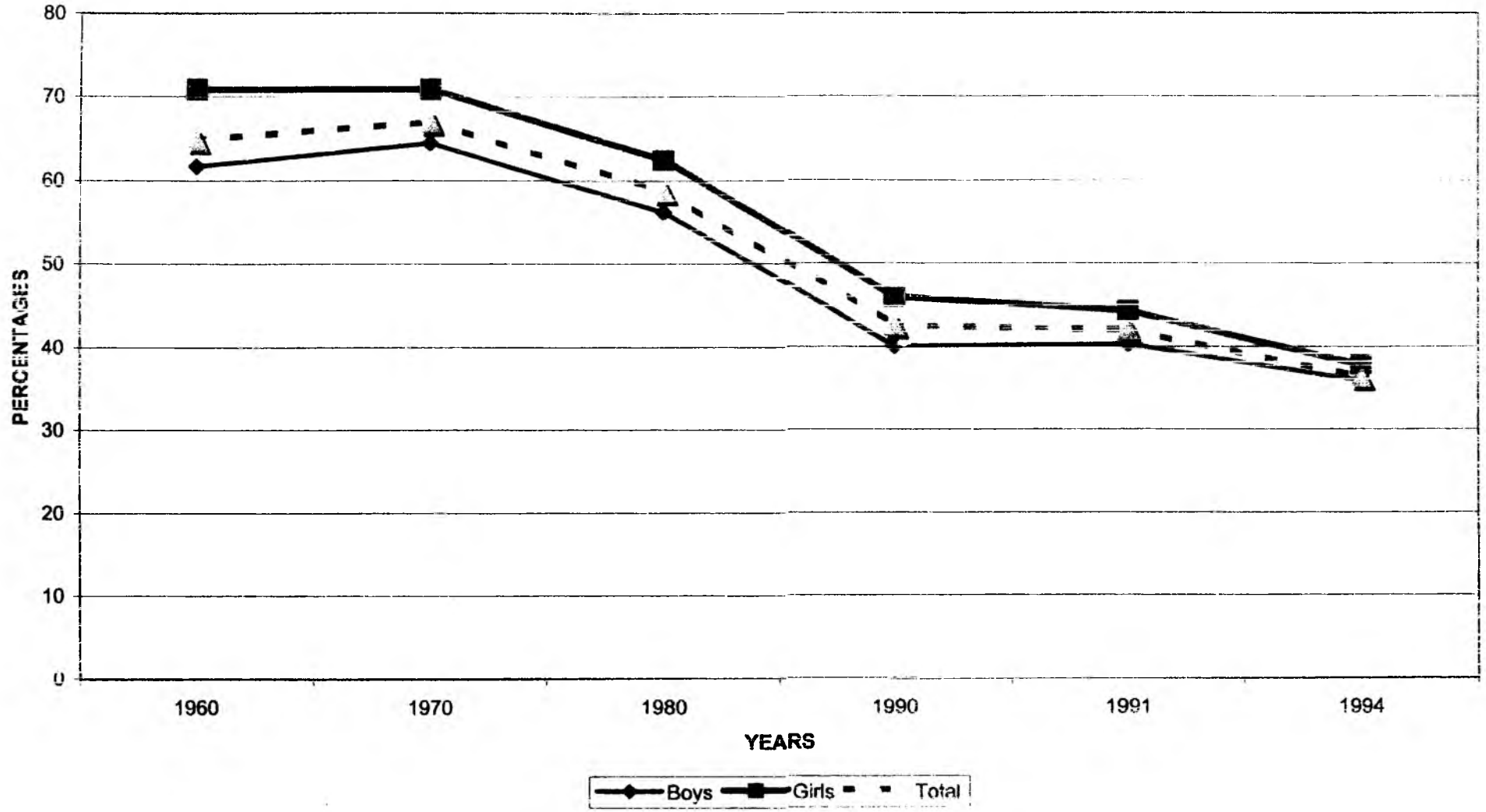

DROPOUT RATES AT UPPER PRIMARY STAGE 1960-1994

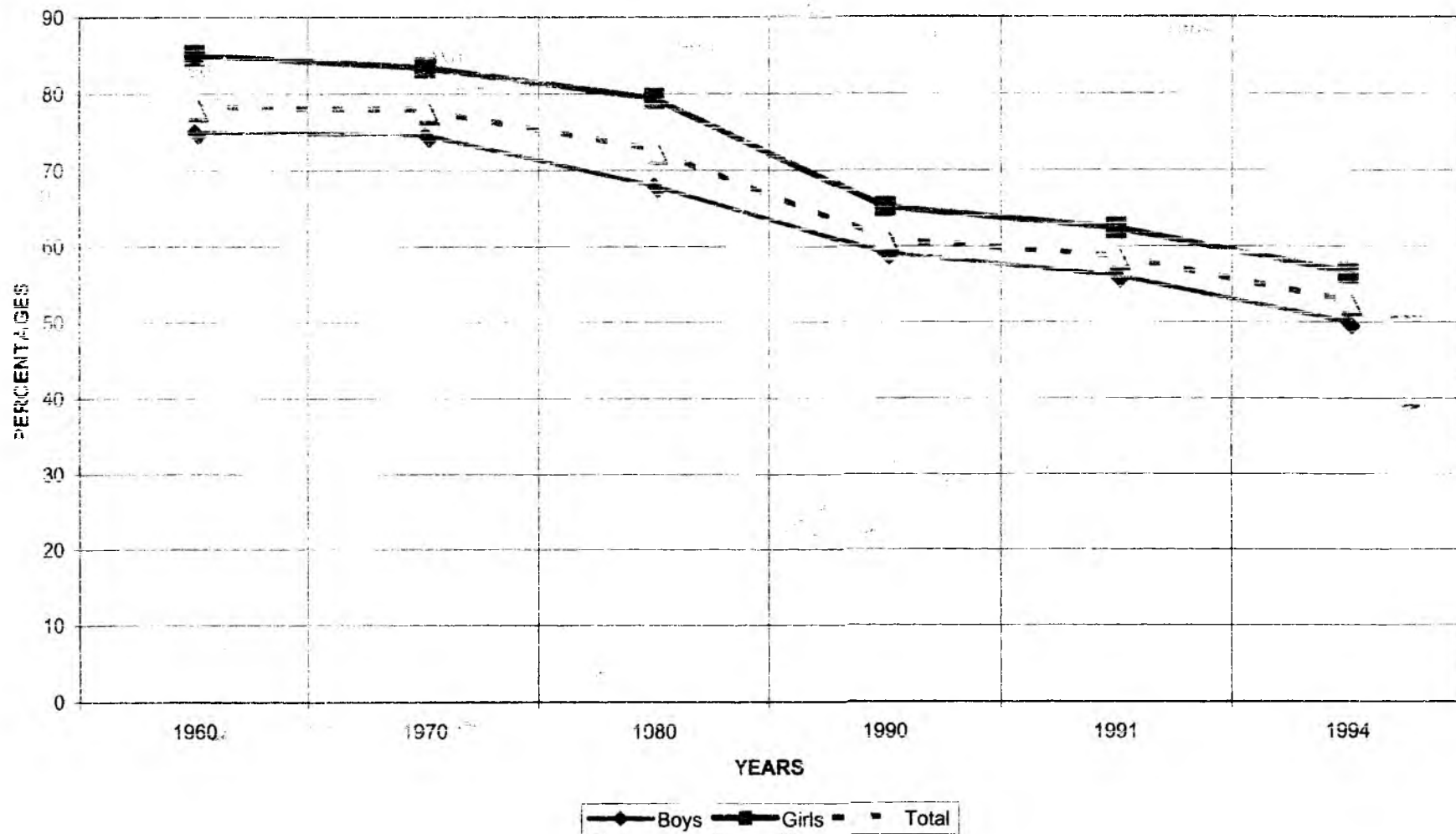

(TABLE)

GROWTH OF SCHOOL TEACHERS 1950-1996

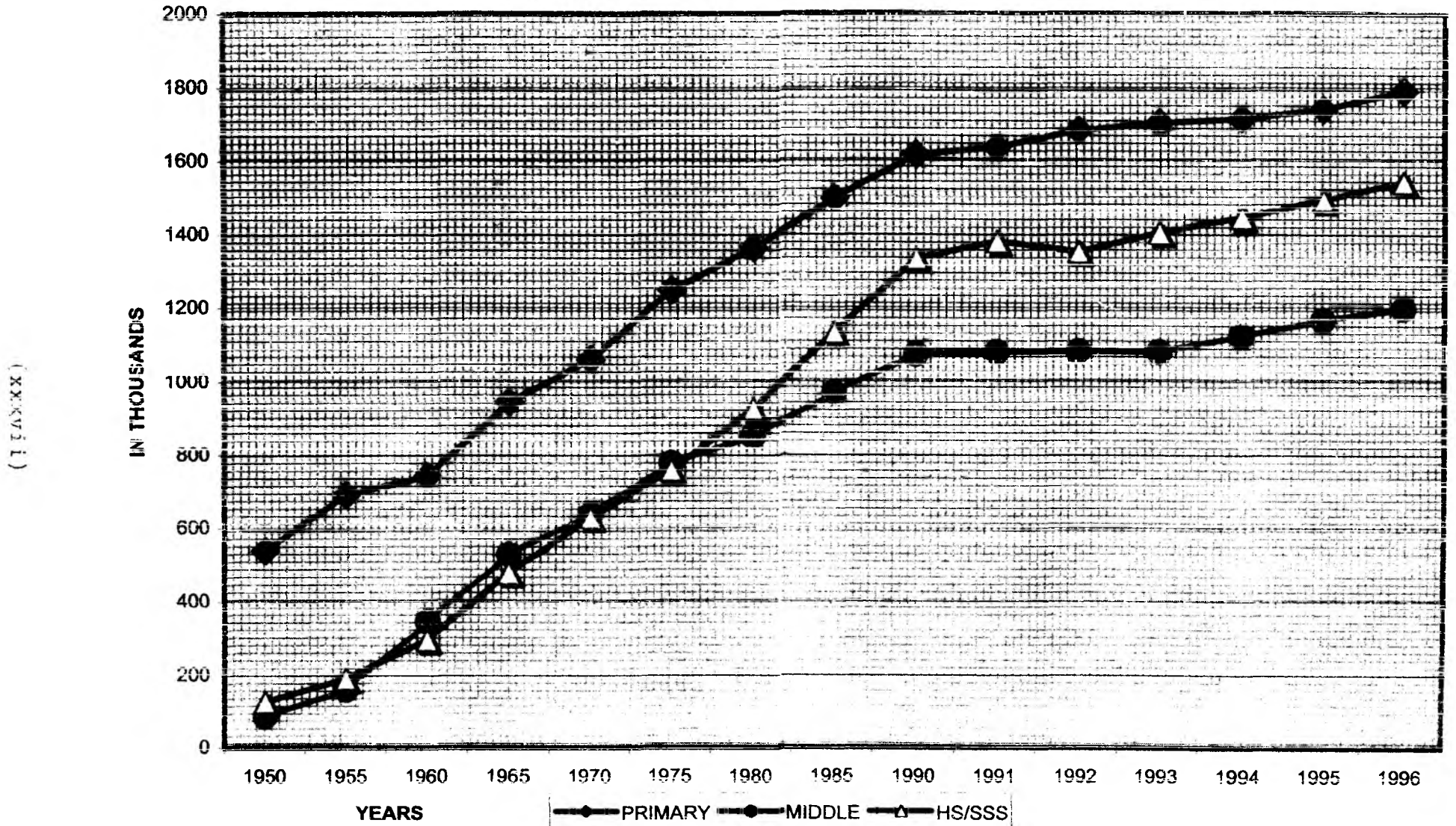

The percentage of female teachers to total is 33% in primary schools, 36% in Upper Primary Schools and 35% in High and Sr. Secondary Schools.

On the basis of the school enrolment and the number of teachers, the TPR after independence is as follows:

SUB-TABLE-XXXI

| Year | Primary | Upper Primary | High / Hr. Secondary |
|---------|---------|---------------|----------------------|
| 1950-51 | 1:24 | 1:20 | 1:21 |
| 1960-61 | 1:36 | 1:31 | 1:25 |
| 1970-71 | 1:39 | 1:32 | 1:25 |
| 1980-81 | 1:38 | 1:33 | 1:27 |
| 1990-91 | 1:43 | 1:37 | 1:31 |
| 1995-96 | 1:47 | 1:38 | 1:33 |
| 1996-97 | 1:43 | 1:38 | 1:33 |

At the time of independence there was a wide spread dearth of Educational Institutions in the country and whatever institutions were available, their utilisation was also not optimum. During the year 1950-51 the Teacher Pupil Ratio in primary schools was 1:24, in middle schools it was 1:20, in High and Higher Secondary schools the TPR was 1:21. In 1996-97 this ratio has now increased to 1:45 in primary schools; 1:38 in upper primary schools and 1:33 in High and Higher Secondary Schools. Though the number of educational institutions has considerably increased after independence yet the higher TPR indicates that the utilisation of these educational facilities has also increased and on the basis of enrolment, there seems to be rush in the educational institutions demanding for opening of more and more educational institutions for handling the rush in these institutions and improving the quality of education.

11. Districtwise Statistics:

District-wise educational statistics included in this publication are as follows:

- (1) District-wise number of school enrolment, teachers for the year 1996-97.
- (2) District-wise literacy percentages for total population (sex-wise/area-wise).
- (3) District-wise literacy percentages in respect of population belonging to Scheduled Castes (area-wise/sex-wise).
- (4) District-wise literacy percentages in respect of population belonging to Scheduled Tribes (area-wise/sex-wise).

12. State Profiles:

State profile containing comparative data in respect of all States/Union Territories and for the country as a whole has been included at the end of this publication. The data pertains to demographic and educational variables. These comparative indicators at one place will be helpful to those who need these instantly.

सारणी 1- क्षेत्रफल, जिलों की संख्या, आबाद गाँवों की संख्या एवं जनसंख्या घनत्व
TABLE I--AREA, NUMBER OF DISTRICTS, NUMBER OF INHABITED VILLAGES AND DENSITY OF POPULATION

| राज्य/संघ शासित क्षेत्र | क्षेत्रफल वर्ग (कि. मी. में) | जिलों की संख्या (राजस्व) | आबाद गाँवों की संख्या | घनत्व (आबादी/वर्ग किमी) | | STATE/UNION TERRITORY |
|----------------------------|---------------------------------|-------------------------------------|--------------------------------------|----------------------------|------|--------------------------|
| | AREA (IN SQ. KM) | NUMBER OF DISTRICTS (REVENUE) | NUMBER OF INHABITED VILLAGES # | 1981 | 1991 | |
| 1 | 2 | 3 | 4 | 5 | 6 | 1 |
| आन्ध्र प्रदेश | 275845 | 23 | 26536 | 195 | 242 | Andhra Pradesh |
| अरुणाचल प्रदेश | 83743 | 13 | 3549 | 8 | 10 | Arunachal Pradesh |
| असम | 78438 | 23 | 24635 | 230 | 266 | Assam |
| बिहार | 173877 | 55 | 67513 | 402 | 457 | Bihar |
| गोवा | 3702 | 2 | 330 | 272 | 316 | Goa |
| गुजरात | 196024 | 19 | 19270 | 174 | 211 | Gujarat |
| हरियाणा | 44212 | 17 | 6739 | 292 | 372 | Haryana |
| हिमाचल प्रदेश | 55673 | 12 | 16537 | 77 | 93 | Himachal Pradesh |
| जम्मू और कश्मीर * | 222236 | 14 | 6445 | 59 | 76 | Jammu & Kashmir |
| कर्नाटक | 191791 | 21 | 27856 | 194 | 235 | Karnataka |
| केरल | 38863 | 14 | 1334 | 655 | 749 | Kerala |
| मध्य प्रदेश | 443446 | 54@ | 71926 | 118 | 149 | Madhya Pradesh |
| महाराष्ट्र | 307713 | 31 | 40412 | 204 | 257 | Maharashtra |
| मणिपुर | 22327 | 8 | 2132 | 64 | 82 | Manipur |
| मेघालय | 22429 | 7 | 5434 | 60 | 79 | Meghalaya |
| मिजोरम | 21881 | 3 | 638 | 23 | 33 | Mizoram |
| नागालैंड | 16579 | 7 | 1216 | 47 | 73 | Nagaland |
| उड़ीसा | 155707 | 30 | 46959 | 165 | 263 | Orissa |
| पंजाब | 50362 | 17 | 12428 | 332 | 403 | Punjab |
| राजस्थान | 342239 | 31 | 37639 | 102 | 129 | Rajasthan |
| सिक्किम | 7096 | 4 | 447 | 45 | 57 | Sikkim |
| तमिलनाडु | 130058 | 23 | 15822 | 372 | 429 | Tamil Nadu |
| त्रिपुरा | 10486 | 3 | 635 | 196 | 263 | Tripura |
| उत्तर प्रदेश | 294411 | 66 \$ | 112803 | 377 | 473 | Uttar Pradesh |
| पश्चिम बंगाल | 88752 | 19 | 37910 | 615 | 767 | West Bengal |
| अ. व. नि. द्वीप समूह | 8245 | 2 | 504 | 23 | 34 | A & N Islands |
| चण्डीगढ़ | 114 | 1 | 25 | 3961 | 5632 | Chandigarh |
| दादर व नागर हवेली | 451 | 1 | 71 | 211 | 282 | D & N Haveli |
| दमन व दीप | 112 | 2 | 195 | 705 | 907 | Daman & Diu |
| दिल्ली | 1483 | 9 | 24 | 4194 | 6352 | Delhi |
| लक्षद्वीप | 52 | 1 | 7 | 1250 | 1616 | Lakshadweep |
| पॉन्डिचेरी | 452 | 4 | 265 | 1229 | 1642 | Pondicherry |
| भारत | 3287263 | 536 | 587226 | 215 | 274 | INDIA |

* Includes area under illegal occupation of Pakistan and China

@ Information pertains to Educational Districts

Registrar General of India, New Delhi

\$ No. of districts have undergone substantial changes but details are awaited.

सारणी 2 1981 और 1991 में जनसंख्या वितरण
Table 2 Distribution of Population 1981 and 1991

(आंकड़े हजारों में)
(Figures in Thousands)

| राज्य/संघ शामिल क्षेत्र | 1981 PERSON | 1981 पुरुष MALE | 1981 स्त्रियां FEMALE | कुल PERSON | 1991 पुरुष MALE | 1991 स्त्रियां FEMALE | STATE/UNION TERRITORY |
|----------------------------|----------------|-----------------------|-----------------------------|---------------|-----------------------|-----------------------------|--------------------------|
| 1 | 2 | 3 | 4 | 5 | 6 | 7 | 8 |
| आन्ध्र प्रदेश | 53550 | 27009 | 26441 | 65500 | 33725 | 32783 | Andhra Pradesh |
| अरुणाचल प्रदेश | 632 | 329 | 293 | 865 | 465 | 400 | Arunacheal Pradesh |
| असम | 18041 | 9144 | 8597 | 22414 | 11658 | 10756 | Assam |
| बिहार | 69915 | 35931 | 33984 | 85374 | 45202 | 41172 | Bihar |
| गोवा | 1028 | 510 | 493 | 1170 | 595 | 575 | Goa |
| गुजरात | 34036 | 17550 | 16533 | 41310 | 21355 | 19555 | Gujarat |
| हरियाणा | 12932 | 6910 | 6012 | 15464 | 8828 | 7636 | Haryana |
| हिमाचल प्रदेश | 4231 | 2170 | 2111 | 5171 | 2617 | 2554 | Himachal Pradesh |
| जम्मू और कश्मीर | 5937 | 3164 | 2823 | 7719 | 4014 | 3705 | Jammu & Kashmir |
| कर्नाटक | 37136 | 18920 | 18213 | 44977 | 22952 | 22225 | Karnataka |
| केरल | 25454 | 12528 | 12926 | 23098 | 14289 | 14609 | Kerala |
| मध्य प्रदेश | 52179 | 26097 | 25292 | 63181 | 34267 | 31514 | Madhya Pradesh |
| महाराष्ट्र | 62734 | 32415 | 30369 | 73907 | 40925 | 38112 | Maharashtra |
| मणिपुर | 1421 | 721 | 700 | 1897 | 938 | 899 | Manipur |
| मेघालय | 1336 | 684 | 652 | 1775 | 908 | 867 | Meghalaya |
| मिजोरम | 494 | 257 | 237 | 690 | 359 | 331 | Mizoram |
| नागालैण्ड | 775 | 416 | 353 | 1289 | 641 | 568 | Nagaland |
| उड़ीसा | 25370 | 13010 | 13353 | 31660 | 15064 | 15596 | Orissa |
| पंजाब | 19789 | 8907 | 7852 | 20282 | 10778 | 9504 | Punjab |
| राजस्थान | 34262 | 17054 | 15403 | 44066 | 23043 | 20963 | Rajasthan |
| सिक्किम | 316 | 172 | 144 | 406 | 216 | 190 | Sikkim |
| तमिलनाडु | 45408 | 24488 | 23923 | 55859 | 28299 | 27560 | Tamil Nadu |
| त्रिपुरा | 2053 | 1055 | 958 | 2757 | 1418 | 1339 | Tripura |
| उत्तर प्रदेश | 112962 | 58019 | 52343 | 133112 | 74037 | 65075 | Uttar Pradesh |
| पश्चिम बंगाल | 54581 | 28561 | 25320 | 63078 | 35511 | 32567 | West Bengal |
| अ. व. नि. द्वीप समूह | 189 | 107 | 82 | 261 | 155 | 176 | A & N Islands |
| चण्डीगढ़ | 451 | 255 | 196 | 642 | 359 | 283 | Chandigarh |
| दादर व नागर हवेली | 104 | 53 | 51 | 138 | 70 | 68 | D & N Haveli |
| दमन व दीव | 73 | 38 | 41 | 102 | 52 | 50 | Daman & Diu |
| दिल्ली | 6220 | 3443 | 2780 | 9421 | 5156 | 4265 | Delhi |
| लक्षद्वीप | 43 | 23 | 20 | 52 | 27 | 25 | Lakshadweep |
| पॉण्डिचेरी | 104 | 54 | 50 | 108 | 408 | 400 | Pondicherry |
| भारत | 683313 | 353074 | 329355 | 846303 | 439231 | 407072 | INDIA |

सारणी 3 लिंग अनुपात एवं जनसंख्या का प्रतिशत वृद्धि दर
TABLE 3 - SEX RATIO AND PERCENTAGE CHANGE OF POPULATION

| राज्य/संघ शासित क्षेत्र | लिंग अनुपात | | वृद्धि दर | | STATE/UNION TERRITORY |
|----------------------------|-------------|------|-----------|---------|--------------------------|
| | 1981 | 1991 | 1971-81 | 1981-91 | |
| 1 | 2 | 3 | 4 | 5 | 1 |
| आन्ध्र प्रदेश | 975 | 972 | 23.10 | 24.20 | Andhra Pradesh |
| अरुणाचल प्रदेश | 862 | 859 | 35.15 | 36.53 | Arunachal Pradesh |
| असम | 910 | 923 | 23.33 | 24.24 | Assam |
| बिहार | 946 | 911 | 24.05 | 23.54 | Bihar |
| गोवा | 975 | 967 | 26.74 | 16.28 | Goa |
| गुजरात | 942 | 934 | 27.67 | 21.19 | Gujarat |
| हरियाणा | 870 | 865 | 28.75 | 27.41 | Haryana |
| हिमाचल प्रदेश | 973 | 976 | 23.71 | 20.79 | Himachal Pradesh |
| जम्मू और कश्मीर | 892 | 923 | 29.69 | 26.52 | Jammu & Kashmir |
| कर्नाटक | 963 | 960 | 26.75 | 21.12 | Karnataka |
| केरल | 1032 | 1036 | 19.24 | 14.32 | Kerala |
| मध्य प्रदेश | 941 | 931 | 25.27 | 26.64 | Madhya Pradesh |
| महाराष्ट्र | 937 | 934 | 24.54 | 25.73 | Maharashtra |
| मणिपुर | 971 | 958 | 32.46 | 29.29 | Manipur |
| मेघालय | 954 | 955 | 32.04 | 32.06 | Meghalaya |
| मिजोरम | 919 | 921 | 48.55 | 39.70 | Mizoram |
| नागालैण्ड | 863 | 886 | 30.05 | 56.08 | Nagaland |
| उड़ीसा | 901 | 871 | 20.17 | 20.06 | Orissa |
| पंजाब | 879 | 882 | 23.89 | 20.81 | Punjab |
| राजस्थान | 919 | 910 | 32.57 | 28.44 | Rajasthan |
| सिक्किम | 835 | 878 | 50.77 | 26.47 | Sikkim |
| तमिलनाडु | 977 | 974 | 17.50 | 15.39 | Tamil Nadu |
| त्रिपुरा | 946 | 945 | 31.52 | 34.30 | Tripura |
| उत्तर प्रदेश | 885 | 879 | 25.49 | 25.48 | Uttar Pradesh |
| पश्चिम बंगाल | 911 | 917 | 23.17 | 24.73 | West Bengal |
| अ. व. नि. द्वीप समूह | 760 | 818 | 63.53 | 48.70 | A & N Islands |
| चण्डीगढ़ | 769 | 790 | 75.55 | 42.16 | Chandigarh |
| दादर व नागर हवेली | 974 | 952 | 39.78 | 33.57 | D & N Haveli |
| दमन व दीप | 1062 | 969 | 26.07 | 20.52 | Daman & Diu |
| दिल्ली | 808 | 827 | 53.00 | 51.45 | Delhi |
| लक्षद्वीप | 975 | 943 | 26.53 | 28.47 | Lakshadweep |
| पांडिचेरी | 985 | 979 | 28.15 | 33.54 | Pondicherry |
| भारत | 935 | 927 | 24.36 | 23.85 | INDIA |

Notes: Sex ratio is defined as number of females per 1,000 males.

Source: Paper-I of 1991 Final Population Tables released by R.G. Office

सारणी 4 कुल जनसंख्या अनुसूचित जाति और उनका कुल जनसंख्या से प्रतिशत (1991)

Table 4 Total Population of Scheduled Caste (SC) & Percentage of SC Population to Total Population (1991)

| राज्य/संघ शासित क्षेत्र | व्यक्ति PERSON | पुरुष MALE | स्त्रियां FEMALE | व्यक्ति PERSON | पुरुष MALE | स्त्रियां FEMALE | STATE/UNION TERRITORY |
|----------------------------|-------------------|---------------|---------------------|-------------------|---------------|---------------------|--------------------------|
| 1 | 2 | 3 | 4 | 5 | 6 | 7 | 1 |
| आन्ध्र प्रदेश | 10592066 | 5375654 | 5212412 | 15.93 | 15.95 | 15.90 | Andhra Pradesh |
| अरुणाचल प्रदेश | 4052 | 2491 | 1561 | .47 | .54 | .39 | Arunachal Pradesh |
| असम | 1659412 | 864617 | 794795 | 7.40 | 7.42 | 7.39 | Assam |
| बिहार | 12571700 | 6569360 | 6022340 | 14.55 | 14.53 | 14.58 | Bihar |
| गोवा | 24364 | 12385 | 11975 | 2.08 | 2.08 | 2.08 | Goa |
| गुजरात | 3060358 | 1509586 | 1470672 | 7.41 | 7.44 | 7.37 | Gujarat |
| हरियाणा | 3250933 | 1747821 | 1503112 | 19.75 | 19.80 | 19.68 | Haryana |
| हिमाचल प्रदेश | 1310296 | 666055 | 644241 | 25.34 | 25.45 | 25.23 | Himachal Pradesh |
| जम्मू और कश्मीर | NA | NA | NA | NA | NA | NA | Jammu & Kashmir |
| कर्नाटक | 7369279 | 3756069 | 3613210 | 16.38 | 16.36 | 16.40 | Karnataka |
| केरल | 2866522 | 1422614 | 1463908 | 9.92 | 9.95 | 9.88 | Kerala |
| मध्य प्रदेश | 9626679 | 5027806 | 4598873 | 14.55 | 14.67 | 14.41 | Madhya Pradesh |
| महाराष्ट्र | 8757842 | 4525375 | 4232467 | 11.09 | 11.04 | 11.16 | Maharashtra |
| मणिपुर | 37105 | 18806 | 18299 | 2.02 | 2.00 | 2.04 | Manipur |
| मेघालय | 9072 | 4901 | 4051 | .51 | .55 | .47 | Meghalaya |
| मिजोरम | 631 | 597 | 54 | .10 | .17 | .03 | Mizoram |
| नागालैण्ड | 0 | 0 | 0 | .00 | .00 | .00 | Nagaland |
| उड़ीसा | 5129314 | 2595464 | 2533850 | 16.20 | 16.15 | 16.24 | Orissa |
| पंजाब | 5742528 | 3065671 | 2676857 | 28.31 | 28.44 | 28.17 | Punjab |
| राजस्थान | 7607820 | 4007220 | 3600600 | 17.25 | 17.33 | 17.18 | Rajasthan |
| सिक्किम | 24254 | 12424 | 11830 | 5.93 | 5.74 | 6.14 | Sikkim |
| तमिलनाडु | 10712266 | 5414593 | 5297667 | 19.18 | 19.13 | 19.22 | Tamil Nadu |
| त्रिपुरा | 451116 | 231515 | 219600 | 16.36 | 16.33 | 16.40 | Tripura |
| उत्तर प्रदेश | 29276455 | 15399173 | 13877277 | 21.05 | 21.07 | 21.02 | Uttar Pradesh |
| पश्चिम बंगाल | 16000611 | 8326832 | 7753779 | 23.62 | 23.45 | 23.81 | West Bengal |
| अ. व. नि. द्वीप समूह | 0 | 0 | 0 | .00 | .00 | .00 | A & N Islands |
| चण्डीगढ़ | 105577 | 58554 | 47023 | 16.51 | 16.33 | 16.73 | Chandigarh |
| दादर व नागर हवेली | 2730 | 1418 | 1312 | 1.97 | 2.00 | 1.94 | D & N Haveli |
| दमन व दीव | 3891 | 1832 | 2059 | 3.83 | 3.65 | 4.02 | Daman & Diu |
| दिल्ली | 1734636 | 978690 | 615946 | 19.05 | 18.98 | 19.14 | Delhi |
| लक्षद्वीप | 0 | 0 | 0 | .00 | .00 | .00 | Lakshadweep |
| पॉण्डिचेरी | 131278 | 66191 | 65087 | 16.25 | 16.22 | 16.28 | Pondicherry |
| भारत | 136223277 | 71928960 | 66294317 | 16.48 | 16.53 | 16.44 | INDIA |

Census was not conducted during 1991 in J & K.

सारणी 5 कुल जनसंख्या अनुसूचित जनजाति और उनका कुल जनसंख्या से प्रतिशत (1991)

Table 5 Total Population of Scheduled Tribe (ST) & Percentage of ST Population to Total Population (1991)

| राज्य संघ/ शासित क्षेत्र | व्यक्ति PERSON | पुरुष MALE | स्त्रियां FEMALE | व्यक्ति PERSON | पुरुष MALE | स्त्रियां FEMALE | STATE/UNION TERRITORY |
|-----------------------------|-------------------|---------------|---------------------|-------------------|---------------|---------------------|--------------------------|
| 1 | 2 | 3 | 4 | 5 | 6 | 7 | 1 |
| आन्ध्र प्रदेश | 4199481 | 2142517 | 2056664 | 6.31 | 6.35 | 6.27 | Andhra Pradesh |
| अरुणाचल प्रदेश | 550351 | 275397 | 274954 | 63.66 | 59.22 | 68.82 | Arunachal Pradesh |
| असम | 2874441 | 1461560 | 1412881 | 12.82 | 12.54 | 13.14 | Assam |
| बिहार | 6616914 | 3357363 | 3259551 | 7.66 | 7.43 | 7.92 | Bihar |
| गोवा | 376 | 199 | 177 | .03 | .03 | .03 | Goa |
| गुजरात | 6161775 | 3131547 | 3029828 | 14.92 | 14.67 | 15.18 | Gujarat |
| हरियाणा | 0 | 0 | 0 | .00 | .00 | .00 | Haryana |
| हिमाचल प्रदेश | 218349 | 110240 | 108109 | 4.22 | 4.21 | 4.23 | Himachal Pradesh |
| जम्मू और कश्मीर | NA | NA | NA | NA | NA | NA | Jammu & Kashmir |
| कर्नाटक | 1915691 | 976744 | 938947 | 4.26 | 4.26 | 4.26 | Karnataka |
| केरल | 320967 | 160512 | 160455 | 1.10 | 1.13 | 1.08 | Kerala |
| मध्य प्रदेश | 15399034 | 7758174 | 7640860 | 23.27 | 22.54 | 23.94 | Madhya Pradesh |
| महाराष्ट्र | 7318281 | 3717783 | 3590498 | 9.27 | 9.11 | 9.45 | Maharashtra |
| मणिपुर | 632173 | 322720 | 309453 | 34.41 | 34.39 | 34.43 | Manipur |
| मेघालय | 1517927 | 760234 | 757693 | 85.53 | 83.76 | 87.38 | Meghalaya |
| मिजोरम | 653565 | 329519 | 323746 | 94.75 | 91.38 | 97.87 | Mizoram |
| नागालैण्ड | 1060822 | 545156 | 515666 | 87.70 | 85.34 | 90.74 | Nagaland |
| उड़ीसा | 7032214 | 3512591 | 3519623 | 22.21 | 21.37 | 22.57 | Orissa |
| पंजाब | 0 | 0 | 0 | .00 | .00 | .00 | Punjab |
| राजस्थान | 5474881 | 2837214 | 2637867 | 12.44 | 12.31 | 12.58 | Rajasthan |
| सिक्किम | 90901 | 47504 | 43397 | 22.36 | 21.35 | 22.84 | Sikkim |
| तमिलनाडु | 574194 | 293212 | 281182 | 1.03 | 1.34 | 1.02 | Tamil Nadu |
| त्रिपुरा | 853345 | 434225 | 419120 | 30.95 | 30.62 | 31.29 | Tripura |
| उत्तर प्रदेश | 287901 | 150420 | 137481 | .21 | .20 | .21 | Uttar Pradesh |
| पश्चिम बंगाल | 3808760 | 1938355 | 1869805 | 5.59 | 5.46 | 5.74 | West Bengal |
| अ. व. नि. द्वीप समूह | 26770 | 13750 | 13020 | 9.54 | 8.31 | 10.31 | A & N Islands |
| चण्डीगढ़ | 0 | 0 | 0 | .00 | .00 | .00 | Chandigarh |
| दादर व नागर हवेली | 109380 | 54102 | 55278 | 78.99 | 76.25 | 81.86 | D & N Haveli |
| दमन व दीव | 11724 | 6273 | 5651 | 11.54 | 11.77 | 11.30 | Daman & Diu |
| दिल्ली | 0 | 0 | 0 | .00 | .00 | .00 | Delhi |
| लक्षद्वीप | 48163 | 24160 | 24003 | 93.15 | 90.77 | 95.67 | Lakshadweep |
| पांडिचेरी | 0 | 0 | 0 | .00 | .00 | .00 | Pondicherry |
| भारत | 67758380 | 34363271 | 33395109 | 8.08 | 7.30 | 8.28 | INDIA |

NA: Census was not conducted in 1991.

सारणी 6 - प्रक्षेपित जनसंख्या-(जोड़ स्कूल जाने वाले)

TABLE 6 - PROJECTED POPULATION - (TOTAL) SCHOOL GOING

आयु वर्ग(सभी छात्र)-(1996-97)

AGE GROUPS (ALL STUDENTS)-(1996-97)

(सैकड़ों में)

(In hundred)

| राज्य/संघ शासित क्षेत्र | 6-11 वर्ष 6-11 YEARS | | | 11-14 वर्ष 11-14 YEARS | | | STATE/UNION TERRITORY |
|----------------------------|-------------------------|---------------|-------------------|---------------------------|---------------|-------------------|--------------------------|
| | कुल TOTAL | लड़के BOYS | लड़कियाँ GIRLS | कुल TOTAL | लड़के BOYS | लड़कियाँ GIRLS | |
| 1 | 2 | 3 | 4 | 5 | 6 | 7 | 1 |
| आन्ध्र प्रदेश | 96030 | 48970 | 47060 | 50510 | 26170 | 24340 | Andhra Pradesh |
| अरुणाचल प्रदेश | 1530 | 710 | 820 | 550 | 340 | 310 | Arunachal Pradesh |
| असम | 35030 | 17540 | 17490 | 18150 | 9330 | 8820 | Assam |
| बिहार | 136090 | 71870 | 64220 | 68390 | 37530 | 30750 | Bihar |
| गोवा | 1450 | 660 | 790 | 940 | 480 | 460 | Goa |
| गुजरात | 50510 | 29130 | 21350 | 31890 | 16350 | 15040 | Gujarat |
| हरियाणा | 24790 | 13280 | 11510 | 13710 | 7450 | 6260 | Haryana |
| हिमाचल प्रदेश | 7670 | 3510 | 4160 | 4740 | 2420 | 2320 | Himachal Pradesh |
| जम्मू और कश्मीर | 13210 | 6180 | 7030 | 5190 | 3260 | 2930 | Jammu & Kashmir |
| कर्नाटक | 61890 | 31290 | 30600 | 35300 | 19070 | 17230 | Karnataka |
| केरल | 30790 | 15660 | 15130 | 15550 | 9950 | 9700 | Kerala |
| मध्य प्रदेश | 99110 | 51290 | 47820 | 51550 | 27500 | 24060 | Madhya Pradesh |
| महाराष्ट्र | 104880 | 53840 | 51040 | 58220 | 30530 | 27590 | Maharashtra |
| मणिपुर | 2920 | 1330 | 1590 | 1490 | 750 | 740 | Manipur |
| मेघालय | 3230 | 1470 | 1760 | 1480 | 740 | 740 | Meghalaya |
| मिजोरम | 1090 | 490 | 600 | 650 | 300 | 320 | Mizoram |
| नागालैण्ड | 2110 | 970 | 1140 | 1010 | 520 | 490 | Nagaland |
| उड़ीसा | 44170 | 22450 | 21720 | 23590 | 11910 | 11680 | Orissa |
| पंजाब | 25750 | 13660 | 12090 | 15280 | 8200 | 7180 | Punjab |
| राजस्थान | 70770 | 37410 | 33360 | 37160 | 19940 | 17220 | Rajasthan |
| सिक्किम | 690 | 310 | 380 | 590 | 200 | 190 | Sikkim |
| तमिलनाडु | 63360 | 32570 | 31290 | 38440 | 19500 | 18340 | Tamil Nadu |
| त्रिपुरा | 4960 | 2280 | 2680 | 2500 | 1180 | 1120 | Tripura |
| उत्तर प्रदेश | 221590 | 118080 | 103510 | 114650 | 60110 | 51740 | Uttar Pradesh |
| पश्चिम बंगाल | 97610 | 49990 | 47620 | 52300 | 27380 | 25420 | West Bengal |
| अ. व. नि. दीप समूह | 460 | 210 | 250 | 250 | 100 | 120 | A & N Islands |
| चण्डीगढ़ | 860 | 410 | 450 | 470 | 250 | 220 | Chandigarh |
| दमन व नागर हवेली | 230 | 100 | 130 | 110 | 60 | 50 | D & N Haveli |
| दमन व दीप | 150 | 70 | 80 | 100 | 50 | 50 | Daman & Diu |
| दिल्ली | 14180 | 6760 | 7420 | 7190 | 3840 | 3350 | Delhi |
| लक्षद्वीप | 80 | 40 | 40 | 40 | 20 | 20 | Lakshadweep |
| पॉन्डिचेरी | 1100 | 500 | 600 | 670 | 340 | 330 | Pondicherry |
| भारत | 1216880 | 633430 | 599450 | 658160 | 343530 | 309630 | INDIA |

संलग्न तालिका 7 - अनुसूचित जातियों की अनुमानित जनसंख्या-जोड़
 TABLE 7 - ESTIMATED POPULATION OF SCHEDULED CASTE-
 स्कूल जाने वाला आयु वर्ग(6-11,11-14)-(1996-97)
 SCHOOL GOING AGE GROUPS(6-11,11-14)-(1996-97)

| राज्य/संघ शासित क्षेत्र | 6-11 वर्ष 6-11 YEARS | | | 11-14 वर्ष 11-14 YEARS | | | STATE/UNION TERRITORY |
|----------------------------|-------------------------|---------------|-------------------|---------------------------|---------------|-------------------|--------------------------|
| | कुल TOTAL | लड़के BOYS | लड़कियाँ GIRLS | कुल TOTAL | लड़के BOYS | लड़कियाँ GIRLS | |
| 1 | 2 | 3 | 4 | 5 | 6 | 7 | 1 |
| आन्ध्र प्रदेश | 1529915 | 731561 | 748254 | 804679 | 417673 | 387006 | Andhra Pradesh |
| अरुणाचल प्रदेश | 703 | 383 | 320 | 304 | 184 | 120 | Arunachal Pradesh |
| असम | 259487 | 132373 | 127034 | 134408 | 69229 | 65179 | Assam |
| बिहार | 1988599 | 1044271 | 536329 | 955299 | 346764 | 448335 | Bihar |
| गोवा | 3816 | 1273 | 1543 | 1954 | 958 | 956 | Goa |
| गुजरात | 374298 | 216727 | 157571 | 236206 | 125364 | 110844 | Gujarat |
| हरियाणा | 489461 | 262944 | 226517 | 278786 | 147518 | 123195 | Haryana |
| हिमाचल प्रदेश | 194287 | 83338 | 104957 | 128122 | 61589 | 58533 | Himachal Pradesh |
| जम्मू और कश्मीर | 98369 | 43989 | 43380 | 44672 | 23125 | 21553 | Jammu & Kashmir |
| कर्नाटक | 1013744 | 511984 | 501340 | 578197 | 295629 | 282572 | Karnataka |
| केरल | 305368 | 155974 | 143388 | 193942 | 96186 | 95836 | Kerala |
| मध्य प्रदेश | 1441518 | 732424 | 683886 | 758129 | 403429 | 346704 | Madhya Pradesh |
| महाराष्ट्र | 1164888 | 584394 | 553586 | 648859 | 338155 | 307904 | Maharashtra |
| मणिपुर | 5984 | 2668 | 324 | 3039 | 1588 | 1509 | Manipur |
| मेघालय | 1636 | 385 | 327 | 754 | 487 | 347 | Meghalaya |
| मिजोरम | 181 | 85 | 18 | 65 | 56 | 9 | Mizoram |
| नागालैण्ड | 8 | 2 | 2 | 2 | 2 | 0 | Nagaland |
| उड़ीसा | 715529 | 362732 | 352728 | 382149 | 132466 | 189683 | Orissa |
| पंजाब | 729865 | 366438 | 343579 | 435468 | 233283 | 202268 | Punjab |
| राजस्थान | 1223685 | 688568 | 573125 | 642596 | 346757 | 295839 | Rajasthan |
| सिक्किम | 4112 | 1779 | 2333 | 3314 | 1143 | 1166 | Sikkim |
| तमिलनाडु | 1226371 | 624977 | 601394 | 737852 | 374343 | 362104 | Tamil Nadu |
| त्रिपुरा | 31184 | 37232 | 43952 | 37637 | 19289 | 18368 | Tripura |
| उत्तर प्रदेश | 4653726 | 2487546 | 2175788 | 2417383 | 1329728 | 1087575 | Uttar Pradesh |
| पश्चिम बंगाल | 2336898 | 1172266 | 1133832 | 1247311 | 642861 | 605250 | West Bengal |
| अ. व. नि. द्वीप समूह | 0 | 0 | 0 | 0 | 0 | 0 | A & N Islands |
| चण्डीगढ़ | 14224 | 6695 | 7529 | 7763 | 4883 | 3688 | Chandigarh |
| दादर व नागर हवेली | 452 | 288 | 252 | 217 | 128 | 97 | D & N Haveli |
| दमन व दीव | 578 | 256 | 322 | 384 | 183 | 201 | Daman & Diu |
| दिल्ली | 278324 | 128885 | 142019 | 137882 | 72883 | 64119 | Delhi |
| लक्षद्वीप | 0 | 0 | 2 | 0 | 0 | 2 | Lakshadweep |
| पांडिचेरी | 17878 | 5118 | 9763 | 18837 | 5519 | 5372 | Pondicherry |
| भारत | 20114343 | 10465318 | 9646625 | 12838129 | 5751612 | 5086317 | INDIA |

साधारण जनसंख्या के अनुमानित जनसंख्या

TABLE 3 - ESTIMATED POPULATION OF SCHEDULED TRIBES

संस्कृत जाने वाला आयु-वर्ग (1996-97)

SCHOOL GOING AGE GROUP(6-11,11-14)-(1996-97)

| राज्य/संघ शासित क्षेत्र | 6-11 वर्ष 6-11 YEARS | | | 11-14 वर्ष 11-14 YEARS | | | STATE/UNION TERRITORY |
|----------------------------|-------------------------|---------------|-------------------|---------------------------|---------------|-------------------|--------------------------|
| | कुल TOTAL | लड़के BOYS | लड़कियां GIRLS | कुल TOTAL | लड़के BOYS | लड़कियां GIRLS | |
| 1 | 2 | 3 | 4 | 5 | 6 | 7 | 1 |
| आन्ध्र प्रदेश | 606026 | 310960 | 295066 | 312732 | 166100 | 152612 | Andhra Pradesh |
| अरुणाचल प्रदेश | 98478 | 42046 | 56432 | 41459 | 20135 | 21334 | Arunachal Pradesh |
| असम | 449591 | 223714 | 225877 | 232833 | 116998 | 115895 | Assam |
| बिहार | 1042616 | 533994 | 508622 | 523131 | 279591 | 243540 | Bihar |
| गोवा | 44 | 20 | 24 | 28 | 14 | 14 | Goa |
| गुजरात | 751885 | 427337 | 324548 | 475497 | 247190 | 228307 | Gujarat |
| हरियाणा | 0 | 0 | 0 | 0 | 0 | 0 | Haryana |
| हिमाचल प्रदेश | 32374 | 14777 | 17597 | 20002 | 10138 | 9814 | Himachal Pradesh |
| जम्मू और कश्मीर | 0 | 0 | 0 | 0 | 0 | 0 | Jammu & Kashmir |
| कर्नाटक | 263651 | 133235 | 130416 | 150378 | 76978 | 73400 | Karnataka |
| केरल | 34026 | 17636 | 16390 | 21607 | 11131 | 10476 | Kerala |
| मध्य प्रदेश | 2306017 | 1151236 | 1144811 | 1190536 | 622530 | 575996 | Madhya Pradesh |
| महाराष्ट्र | 972810 | 490482 | 482328 | 539765 | 279039 | 260726 | Maharashtra |
| मणिपुर | 100483 | 45739 | 54744 | 51271 | 25793 | 25478 | Manipur |
| मेघालय | 276916 | 123127 | 153789 | 126643 | 61982 | 64661 | Meghalaya |
| मिजोरम | 103743 | 45021 | 58722 | 61638 | 30320 | 31318 | Mizoram |
| नागालैण्ड | 185933 | 32489 | 103444 | 80684 | 44221 | 44463 | Nagaland |
| उड़ीसा | 981202 | 430982 | 490220 | 524090 | 260472 | 263618 | Orissa |
| पंजाब | 0 | 0 | 0 | 0 | 0 | 0 | Punjab |
| राजस्थान | 800186 | 450517 | 419669 | 462005 | 245461 | 216628 | Rajasthan |
| सिक्किम | 15484 | 6805 | 8679 | 5730 | 4390 | 4340 | Sikkim |
| तमिलनाडु | 65893 | 33977 | 31916 | 39601 | 20384 | 19217 | Tamil Nadu |
| त्रिपुरा | 153671 | 59814 | 93857 | 71177 | 36132 | 35045 | Tripura |
| उत्तर प्रदेश | 45353 | 23616 | 21737 | 23487 | 12622 | 10865 | Uttar Pradesh |
| पश्चिम बंगाल | 546284 | 272945 | 273339 | 295406 | 145435 | 145911 | West Bengal |
| अ. व. नि. द्वीप समूह | 4449 | 1871 | 2578 | 2395 | 1158 | 1237 | A & N Islands |
| चण्डीगढ़ | 0 | 0 | 0 | 0 | 0 | 0 | Chandigarh |
| दादर व नागर हवेली | 18267 | 7625 | 10642 | 5568 | 4575 | 4093 | D & N Haveli |
| दमन व दीप | 1723 | 324 | 904 | 1154 | 569 | 565 | Daman & Diu |
| दिल्ली | 0 | 0 | 0 | 0 | 0 | 0 | Delhi |
| लक्षद्वीप | 7459 | 3631 | 3827 | 3728 | 1815 | 1913 | Lakshadweep |
| पॉण्डिचेरी | 0 | 0 | 0 | 0 | 0 | 0 | Pondicherry |
| भारत | 9851623 | 5004007 | 4847526 | 5017123 | 2753367 | 2563736 | INDIA |

Table No. 9

PROJECTED POPULATION OF INDIA AND MAJOR STATES BY SEX
AS ON 1ST MARCH, 1996-2016 (In '000)

| Year | INDIA | | | Andhra Pradesh | | | Arunachal Pradesh | | |
|------|--------|--------|---------|----------------|--------|---------|-------------------|--------|---------|
| | Male | Female | Persons | Male | Female | Persons | Male | Female | Persons |
| 1991 | 439231 | 407072 | 846303 | 33725 | 32783 | 66508 | 465 | 400 | 865 |
| 1996 | 484858 | 449360 | 934218 | 36888 | 35567 | 72455 | 536 | 462 | 998 |
| 1997 | 492571 | 457307 | 949878 | 36987 | 35974 | 72960 | 546 | 472 | 1018 |
| 1998 | 500359 | 465250 | 965609 | 37390 | 36382 | 73773 | 555 | 480 | 1035 |
| 1999 | 508174 | 473150 | 981324 | 37813 | 36803 | 74617 | 562 | 486 | 1048 |
| 2000 | 515984 | 480951 | 997024 | 38241 | 37225 | 75467 | 567 | 491 | 1058 |
| 2001 | 523780 | 488606 | 1012386 | 38708 | 37684 | 76392 | 571 | 495 | 1066 |
| 2002 | 531395 | 496212 | 1027607 | 39113 | 38083 | 77197 | 574 | 498 | 1071 |
| 2003 | 539344 | 504190 | 1043534 | 39532 | 38502 | 78034 | 577 | 501 | 1078 |
| 2004 | 547556 | 512468 | 1060024 | 39959 | 38932 | 78892 | 581 | 505 | 1087 |
| 2005 | 555964 | 520971 | 1076935 | 40389 | 39370 | 79759 | 586 | 510 | 1096 |
| 2006 | 564498 | 529628 | 1094126 | 40817 | 39808 | 80624 | 590 | 515 | 1105 |
| 2007 | 573068 | 538378 | 1111446 | 41252 | 40262 | 81514 | 595 | 520 | 1115 |
| 2008 | 581573 | 546999 | 1128572 | 41677 | 40697 | 82374 | 601 | 526 | 1127 |
| 2009 | 590018 | 555495 | 1145513 | 42091 | 41115 | 83207 | 607 | 533 | 1140 |
| 2010 | 598407 | 563876 | 1162283 | 42497 | 41517 | 84015 | 614 | 540 | 1154 |
| 2011 | 606744 | 572145 | 1178889 | 42896 | 41906 | 84801 | 621 | 546 | 1168 |
| 2012 | 614749 | 580286 | 1195035 | 43247 | 42262 | 85509 | 630 | 555 | 1186 |
| 2013 | 622966 | 588608 | 1211574 | 43612 | 42632 | 86245 | 641 | 565 | 1206 |
| 2014 | 631395 | 597111 | 1228506 | 43990 | 43017 | 87008 | 652 | 576 | 1228 |
| 2015 | 640034 | 605793 | 1245827 | 44382 | 43418 | 87800 | 664 | 588 | 1252 |
| 2016 | 648836 | 614657 | 1263493 | 44789 | 43834 | 88623 | 678 | 600 | 1278 |

| Year | Assam | | | Bihar | | | Goa | | |
|------|-------|--------|---------|-------|--------|---------|------|--------|---------|
| | Male | Female | Persons | Male | Female | Persons | Male | Female | Persons |
| 1991 | 11658 | 10756 | 22414 | 45202 | 41172 | 86374 | 595 | 575 | 1170 |
| 1996 | 12861 | 11866 | 24726 | 48698 | 44357 | 93055 | 682 | 659 | 1341 |
| 1997 | 13067 | 12082 | 25149 | 49510 | 45163 | 94669 | 694 | 672 | 1367 |
| 1998 | 13254 | 12276 | 25531 | 50374 | 45996 | 96364 | 705 | 683 | 1387 |
| 1999 | 13425 | 12452 | 25877 | 51286 | 46848 | 98122 | 713 | 691 | 1403 |
| 2000 | 13582 | 12614 | 26197 | 52231 | 47711 | 99916 | 719 | 697 | 1415 |
| 2001 | 13728 | 12765 | 26492 | 53247 | 48573 | 101819 | 723 | 701 | 1424 |
| 2002 | 13871 | 12914 | 26784 | 54217 | 49425 | 103644 | 726 | 704 | 1429 |
| 2003 | 14040 | 13089 | 27129 | 55190 | 50306 | 105497 | 729 | 707 | 1436 |
| 2004 | 14232 | 13289 | 27521 | 56158 | 51204 | 107364 | 733 | 712 | 1445 |
| 2005 | 14444 | 13510 | 27955 | 57118 | 52110 | 109229 | 738 | 718 | 1456 |
| 2006 | 14675 | 13751 | 28426 | 58065 | 53015 | 111080 | 743 | 723 | 1466 |
| 2007 | 14904 | 13993 | 28897 | 59068 | 53979 | 113048 | 748 | 730 | 1478 |
| 2008 | 15113 | 14216 | 29329 | 60106 | 54956 | 115063 | 754 | 737 | 1492 |
| 2009 | 15313 | 14423 | 29736 | 61174 | 55941 | 117117 | 762 | 745 | 1507 |
| 2010 | 15493 | 14615 | 30108 | 62270 | 56934 | 119204 | 770 | 753 | 1523 |
| 2011 | 15673 | 14795 | 30468 | 63390 | 57929 | 121319 | 778 | 761 | 1539 |
| 2012 | 15854 | 14989 | 30843 | 64476 | 58934 | 123410 | 788 | 773 | 1561 |
| 2013 | 16044 | 15190 | 31234 | 65590 | 59966 | 125556 | 800 | 785 | 1586 |
| 2014 | 16241 | 15399 | 31641 | 66731 | 61022 | 127755 | 814 | 799 | 1613 |
| 2015 | 16447 | 15617 | 32063 | 67900 | 62104 | 130004 | 828 | 814 | 1642 |
| 2016 | 16660 | 15842 | 32502 | 69097 | 63208 | 132305 | 844 | 830 | 1674 |

Table No 9 (contd)

| Year | Gujarat | | | Haryana | | | Himachal Pradesh | | |
|------|---------|--------|---------|---------|--------|---------|------------------|--------|---------|
| | Male | Female | Persons | Male | Female | Persons | Male | Female | Persons |
| 1991 | 21355 | 19955 | 41310 | 3828 | 7536 | 16464 | 2612 | 2554 | 5171 |
| 1996 | 23546 | 22002 | 45548 | 9948 | 8606 | 18553 | 2916 | 2853 | 5769 |
| 1997 | 23857 | 22342 | 46199 | 10130 | 8785 | 18911 | 2952 | 2895 | 5847 |
| 1998 | 24182 | 22688 | 46869 | 10289 | 8953 | 19240 | 2978 | 2924 | 5902 |
| 1999 | 24517 | 23040 | 47551 | 10434 | 9113 | 19546 | 2994 | 2943 | 5937 |
| 2000 | 24858 | 23393 | 48237 | 10566 | 9265 | 19836 | 3001 | 2953 | 5954 |
| 2001 | 25222 | 23749 | 48972 | 10707 | 9412 | 20120 | 3001 | 2955 | 5956 |
| 2002 | 25551 | 24093 | 49645 | 10821 | 9553 | 20376 | 2993 | 2950 | 5943 |
| 2003 | 25892 | 24448 | 50344 | 10959 | 9710 | 20671 | 2989 | 2950 | 5939 |
| 2004 | 26244 | 24813 | 51059 | 11119 | 9882 | 21002 | 2987 | 2954 | 5941 |
| 2005 | 26602 | 25185 | 51789 | 11298 | 10064 | 21363 | 2988 | 2960 | 5948 |
| 2006 | 26964 | 25562 | 52526 | 11495 | 10256 | 21751 | 2989 | 2967 | 5955 |
| 2007 | 27299 | 25928 | 53229 | 11677 | 10439 | 22117 | 2991 | 2977 | 5968 |
| 2008 | 27639 | 26292 | 53934 | 11850 | 10618 | 22468 | 2998 | 2990 | 5988 |
| 2009 | 27984 | 26655 | 54641 | 12014 | 10792 | 22806 | 3007 | 3005 | 6012 |
| 2010 | 28333 | 27016 | 55350 | 12171 | 10962 | 23134 | 3019 | 3020 | 6039 |
| 2011 | 28638 | 27376 | 56061 | 12322 | 11128 | 23451 | 3031 | 3034 | 6066 |
| 2012 | 28978 | 27708 | 56689 | 12478 | 11293 | 23771 | 3053 | 3062 | 6115 |
| 2013 | 29283 | 28044 | 57332 | 12640 | 11463 | 24103 | 3078 | 3093 | 6172 |
| 2014 | 29599 | 28335 | 57988 | 12809 | 11638 | 24448 | 3109 | 3129 | 6237 |
| 2015 | 29924 | 28731 | 58657 | 12985 | 11820 | 24804 | 3143 | 3168 | 6311 |
| 2016 | 30258 | 29030 | 59338 | 13167 | 12006 | 25173 | 3181 | 3211 | 6393 |

| Year | Jammu & Kashmir | | | Karnataka | | | Kerala | | |
|------|-----------------|--------|---------|-----------|--------|---------|--------|--------|---------|
| | Male | Female | Persons | Male | Female | Persons | Male | Female | Persons |
| 1991 | 4014 | 3705 | 7719 | 22952 | 22025 | 44977 | 14289 | 14809 | 29098 |
| 1996 | 4451 | 4134 | 8584 | 25181 | 24164 | 49344 | 15206 | 15759 | 30965 |
| 1997 | 4501 | 4192 | 8692 | 25536 | 24524 | 50060 | 15395 | 15949 | 31344 |
| 1998 | 4535 | 4231 | 8766 | 25882 | 24876 | 50758 | 15563 | 16116 | 31680 |
| 1999 | 4554 | 4256 | 8809 | 26216 | 25220 | 51436 | 15715 | 16267 | 31982 |
| 2000 | 4559 | 4267 | 8826 | 26537 | 25555 | 52092 | 15854 | 16408 | 32262 |
| 2001 | 4552 | 4267 | 8819 | 26843 | 25877 | 52720 | 15987 | 16543 | 32530 |
| 2002 | 4533 | 4256 | 8789 | 27138 | 26193 | 53331 | 16102 | 16555 | 32757 |
| 2003 | 4520 | 4252 | 8772 | 27459 | 26532 | 53991 | 16244 | 16752 | 33036 |
| 2004 | 4510 | 4253 | 8763 | 27802 | 26890 | 54692 | 16412 | 16953 | 33365 |
| 2005 | 4504 | 4256 | 8760 | 28162 | 27263 | 55425 | 16603 | 17137 | 33740 |
| 2006 | 4496 | 4261 | 8757 | 28534 | 27647 | 56181 | 16815 | 17342 | 34158 |
| 2007 | 4492 | 4270 | 8762 | 28889 | 28025 | 56915 | 16992 | 17512 | 34504 |
| 2008 | 4493 | 4283 | 8776 | 29232 | 28390 | 57623 | 17155 | 17666 | 34821 |
| 2009 | 4498 | 4297 | 8793 | 29566 | 28743 | 58307 | 17304 | 17809 | 35114 |
| 2010 | 4506 | 4312 | 8818 | 29886 | 29084 | 58971 | 17445 | 17942 | 35387 |
| 2011 | 4514 | 4326 | 8840 | 30200 | 29416 | 59615 | 17579 | 18068 | 35647 |
| 2012 | 4536 | 4357 | 8893 | 30488 | 29730 | 60217 | 17587 | 18169 | 35857 |
| 2013 | 4563 | 4393 | 8957 | 30782 | 30051 | 60834 | 17805 | 18280 | 36084 |
| 2014 | 4597 | 4435 | 9031 | 31085 | 30381 | 61467 | 17932 | 18400 | 36331 |
| 2015 | 4635 | 4482 | 9117 | 31395 | 30721 | 62116 | 18068 | 18528 | 36596 |
| 2016 | 4679 | 4533 | 9212 | 31714 | 31069 | 62783 | 18212 | 18666 | 36877 |

Table No. 9 (contd)

| Year | Madhya Pradesh | | | Maharashtra | | | Manipur | | |
|------|----------------|--------|---------|-------------|--------|---------|---------|--------|---------|
| | Male | Female | Persons | Male | Female | Persons | Male | Female | Persons |
| 1991 | 34267 | 31914 | 66181 | 40825 | 38117 | 78942 | 938 | 899 | 1837 |
| 1996 | 38412 | 35774 | 74185 | 44782 | 41805 | 86587 | 1080 | 1033 | 2112 |
| 1997 | 39101 | 36445 | 75546 | 45423 | 42455 | 87878 | 1100 | 1054 | 2154 |
| 1998 | 39810 | 37125 | 76936 | 46000 | 43033 | 89052 | 1117 | 1070 | 2187 |
| 1999 | 40532 | 37807 | 78346 | 46526 | 43594 | 90122 | 1131 | 1083 | 2214 |
| 2000 | 41260 | 38487 | 79757 | 47015 | 44099 | 91116 | 1141 | 1094 | 2235 |
| 2001 | 42031 | 39158 | 81189 | 47479 | 44578 | 92057 | 1149 | 1101 | 2250 |
| 2002 | 42779 | 39849 | 82628 | 47847 | 44984 | 92833 | 1153 | 1105 | 2259 |
| 2003 | 43536 | 40558 | 84095 | 48301 | 45455 | 93768 | 1160 | 1112 | 2272 |
| 2004 | 44301 | 41280 | 85582 | 48827 | 46012 | 94842 | 1167 | 1120 | 2287 |
| 2005 | 45069 | 42008 | 87077 | 49418 | 46614 | 96033 | 1176 | 1129 | 2305 |
| 2006 | 45835 | 42738 | 88573 | 50061 | 47257 | 97322 | 1184 | 1139 | 2323 |
| 2007 | 46631 | 43520 | 90151 | 50611 | 47855 | 98467 | 1193 | 1150 | 2343 |
| 2008 | 47443 | 44301 | 91745 | 51140 | 48415 | 99559 | 1204 | 1162 | 2366 |
| 2009 | 48270 | 45857 | 93351 | 51651 | 48949 | 100503 | 1217 | 1175 | 2391 |
| 2010 | 49108 | 45857 | 94965 | 52143 | 49457 | 101603 | 1230 | 1188 | 2418 |
| 2011 | 49955 | 46628 | 96583 | 52621 | 49943 | 102563 | 1244 | 1201 | 2446 |
| 2012 | 50792 | 47433 | 98225 | 53049 | 50413 | 103470 | 1262 | 1220 | 2482 |
| 2013 | 51652 | 48253 | 99907 | 53520 | 50927 | 104451 | 1282 | 1240 | 2522 |
| 2014 | 52533 | 49089 | 101624 | 54031 | 51463 | 105502 | 1304 | 1263 | 2567 |
| 2015 | 53435 | 49938 | 103374 | 54579 | 52040 | 106620 | 1328 | 1287 | 2615 |
| 2016 | 54355 | 50800 | 105155 | 55162 | 52640 | 107802 | 1354 | 1313 | 2668 |

| Year | Meghalaya | | | Mizoram | | | Nagaland | | |
|------|-----------|--------|---------|---------|--------|---------|----------|--------|---------|
| | Male | Female | Persons | Male | Female | Persons | Male | Female | Persons |
| 1991 | 908 | 867 | 1775 | 359 | 351 | 690 | 641 | 568 | 1209 |
| 1996 | 1043 | 998 | 2041 | 414 | 382 | 796 | 744 | 660 | 1403 |
| 1997 | 1062 | 1019 | 2081 | 422 | 391 | 812 | 759 | 674 | 1433 |
| 1998 | 1078 | 1036 | 2114 | 429 | 397 | 826 | 772 | 686 | 1458 |
| 1999 | 1091 | 1049 | 2140 | 434 | 403 | 837 | 783 | 696 | 1479 |
| 2000 | 1101 | 1059 | 2160 | 438 | 407 | 845 | 791 | 704 | 1495 |
| 2001 | 1108 | 1067 | 2174 | 441 | 410 | 851 | 798 | 710 | 1508 |
| 2002 | 1112 | 1072 | 2184 | 443 | 412 | 855 | 802 | 715 | 1517 |
| 2003 | 1118 | 1079 | 2196 | 446 | 415 | 861 | 808 | 721 | 1528 |
| 2004 | 1124 | 1087 | 2211 | 449 | 419 | 868 | 814 | 727 | 1541 |
| 2005 | 1132 | 1096 | 2228 | 452 | 422 | 875 | 821 | 735 | 1556 |
| 2006 | 1140 | 1106 | 2246 | 456 | 427 | 882 | 829 | 742 | 1571 |
| 2007 | 1149 | 1117 | 2266 | 459 | 431 | 891 | 836 | 751 | 1587 |
| 2008 | 1159 | 1129 | 2288 | 464 | 436 | 900 | 845 | 760 | 1606 |
| 2009 | 1171 | 1142 | 2313 | 469 | 442 | 911 | 855 | 770 | 1626 |
| 2010 | 1183 | 1156 | 2339 | 474 | 447 | 922 | 866 | 781 | 1647 |
| 2011 | 1196 | 1169 | 2366 | 480 | 453 | 933 | 877 | 791 | 1669 |
| 2012 | 1213 | 1188 | 2401 | 487 | 461 | 947 | 891 | 805 | 1696 |
| 2013 | 1232 | 1208 | 2440 | 495 | 469 | 964 | 907 | 820 | 1727 |
| 2014 | 1253 | 1231 | 2483 | 503 | 473 | 981 | 924 | 837 | 1761 |
| 2015 | 1275 | 1255 | 2530 | 513 | 488 | 1001 | 943 | 855 | 1797 |
| 2016 | 1300 | 1281 | 2581 | 523 | 498 | 1021 | 963 | 874 | 1836 |

Table No. 9 (contd)

| Year | Orissa | | | Punjab | | | Rajasthan | | |
|------|--------|--------|---------|--------|--------|---------|-----------|--------|---------|
| | Male | Female | Persons | Male | Female | Persons | Male | Female | Persons |
| 1991 | 16064 | 15596 | 31660 | 10778 | 9504 | 20282 | 23043 | 20963 | 44006 |
| 1996 | 17475 | 16965 | 34440 | 11886 | 10481 | 22367 | 26037 | 23687 | 49724 |
| 1997 | 17663 | 17162 | 34825 | 12050 | 10559 | 22705 | 26545 | 24177 | 50722 |
| 1998 | 17846 | 17344 | 35190 | 12190 | 10821 | 23005 | 27038 | 24654 | 51691 |
| 1999 | 18021 | 17513 | 35535 | 12315 | 10969 | 23276 | 27521 | 25118 | 52639 |
| 2000 | 18188 | 17669 | 35858 | 12429 | 11107 | 23525 | 27992 | 25567 | 53559 |
| 2001 | 18343 | 17813 | 36156 | 12556 | 11238 | 23794 | 28476 | 26032 | 54509 |
| 2002 | 18485 | 17949 | 36435 | 12634 | 11354 | 23988 | 28949 | 26488 | 55437 |
| 2003 | 18644 | 18105 | 36750 | 12746 | 11490 | 24238 | 29452 | 26973 | 56425 |
| 2004 | 18815 | 18276 | 37092 | 12891 | 11645 | 24537 | 29979 | 27484 | 57463 |
| 2005 | 18995 | 18458 | 37453 | 13064 | 11816 | 24881 | 30526 | 28016 | 58542 |
| 2006 | 19179 | 18647 | 37826 | 13263 | 12002 | 25265 | 31088 | 28564 | 59652 |
| 2007 | 19359 | 18838 | 38198 | 13417 | 12162 | 25580 | 31669 | 29132 | 60801 |
| 2008 | 19531 | 19016 | 38548 | 13564 | 12316 | 25882 | 32246 | 29695 | 61941 |
| 2009 | 19694 | 19182 | 38876 | 13707 | 12465 | 26173 | 32819 | 30253 | 63072 |
| 2010 | 19848 | 19336 | 39184 | 13844 | 12609 | 26454 | 33388 | 30805 | 64194 |
| 2011 | 19995 | 19479 | 39475 | 13979 | 12749 | 26728 | 33954 | 31353 | 65307 |
| 2012 | 20129 | 19624 | 39753 | 14076 | 12876 | 26954 | 34533 | 31926 | 66459 |
| 2013 | 20272 | 19776 | 40048 | 14187 | 13010 | 27199 | 35131 | 32514 | 67645 |
| 2014 | 20424 | 19935 | 40359 | 14311 | 13151 | 27464 | 35748 | 33117 | 68866 |
| 2015 | 20584 | 20100 | 40685 | 14447 | 13298 | 27746 | 36385 | 33736 | 70121 |
| 2016 | 20752 | 20272 | 41024 | 14594 | 13451 | 28045 | 37043 | 34370 | 71413 |

| Year | Sikkim | | | Tamil Nadu | | | Tripura | | |
|------|--------|--------|---------|------------|--------|---------|---------|--------|---------|
| | Male | Female | Persons | Male | Female | Persons | Male | Female | Persons |
| 1991 | 216 | 190 | 406 | 28299 | 27560 | 55859 | 1418 | 1339 | 2757 |
| 1996 | 249 | 219 | 468 | 30119 | 29333 | 59452 | 1630 | 1542 | 3171 |
| 1997 | 254 | 224 | 478 | 30431 | 29664 | 60095 | 1660 | 1574 | 3234 |
| 1998 | 257 | 228 | 485 | 30722 | 29973 | 60696 | 1685 | 1599 | 3285 |
| 1999 | 261 | 231 | 491 | 30995 | 30260 | 61255 | 1706 | 1620 | 3325 |
| 2000 | 263 | 233 | 496 | 31248 | 30526 | 61775 | 1721 | 1635 | 3356 |
| 2001 | 265 | 235 | 499 | 31480 | 30772 | 62252 | 1732 | 1647 | 3379 |
| 2002 | 266 | 236 | 502 | 31694 | 31004 | 62697 | 1739 | 1654 | 3393 |
| 2003 | 267 | 238 | 505 | 31937 | 31264 | 63202 | 1748 | 1665 | 3413 |
| 2004 | 269 | 240 | 508 | 32206 | 31549 | 63756 | 1759 | 1678 | 3436 |
| 2005 | 271 | 242 | 512 | 32496 | 31854 | 64350 | 1771 | 1692 | 3463 |
| 2006 | 273 | 244 | 517 | 32802 | 32174 | 64976 | 1783 | 1707 | 3490 |
| 2007 | 275 | 247 | 521 | 33077 | 32471 | 65548 | 1797 | 1724 | 3521 |
| 2008 | 277 | 249 | 527 | 33339 | 32750 | 66089 | 1813 | 1735 | 3556 |
| 2009 | 280 | 252 | 532 | 33588 | 33014 | 66603 | 1831 | 1763 | 3594 |
| 2010 | 283 | 255 | 539 | 33827 | 33265 | 67093 | 1851 | 1784 | 3635 |
| 2011 | 286 | 259 | 545 | 34058 | 33504 | 67562 | 1872 | 1804 | 3676 |
| 2012 | 290 | 263 | 553 | 34255 | 33718 | 67974 | 1898 | 1833 | 3732 |
| 2013 | 295 | 267 | 562 | 34466 | 33944 | 68410 | 1928 | 1865 | 3793 |
| 2014 | 300 | 272 | 573 | 34696 | 34131 | 68871 | 1961 | 1899 | 3860 |
| 2015 | 306 | 278 | 584 | 34926 | 34430 | 69356 | 1997 | 1936 | 3933 |
| 2016 | 312 | 284 | 595 | 35175 | 34691 | 69866 | 2036 | 1976 | 4012 |

| Year | Uttar Pradesh | | | West Bengal | | | A&N Islands | | |
|------|---------------|--------|---------|-------------|--------|---------|-------------|--------|---------|
| | Male | Female | Persons | Male | Female | Persons | Male | Female | Persons |
| 1991 | 74037 | 65075 | 139112 | 35511 | 32567 | 68078 | 155 | 126 | 281 |
| 1996 | 83393 | 73299 | 156692 | 38913 | 35682 | 74601 | 178 | 146 | 323 |
| 1997 | 84813 | 74818 | 159613 | 39482 | 36286 | 75768 | 181 | 149 | 330 |
| 1998 | 86406 | 76466 | 162846 | 40034 | 36857 | 76892 | 184 | 151 | 335 |
| 1999 | 88176 | 78228 | 166364 | 40569 | 37407 | 77972 | 186 | 154 | 339 |
| 2000 | 90099 | 80089 | 170125 | 41084 | 37927 | 79007 | 188 | 155 | 343 |
| 2001 | 92260 | 82030 | 174290 | 41576 | 38416 | 79991 | 189 | 156 | 345 |
| 2002 | 94300 | 84029 | 178332 | 42055 | 38900 | 80956 | 190 | 157 | 347 |
| 2003 | 96316 | 86014 | 182334 | 42565 | 39425 | 81991 | 191 | 158 | 349 |
| 2004 | 98309 | 87984 | 186297 | 43099 | 39937 | 83080 | 192 | 160 | 351 |
| 2005 | 100283 | 89938 | 190223 | 43643 | 40567 | 84210 | 193 | 161 | 354 |
| 2006 | 102241 | 91875 | 194115 | 44207 | 41159 | 85365 | 195 | 163 | 357 |
| 2007 | 104306 | 93995 | 198305 | 44770 | 41760 | 86539 | 196 | 164 | 360 |
| 2008 | 106502 | 96198 | 202705 | 45315 | 42355 | 87670 | 198 | 166 | 364 |
| 2009 | 108522 | 98476 | 207304 | 45846 | 42913 | 88759 | 200 | 168 | 368 |
| 2010 | 111262 | 100826 | 212091 | 46361 | 43452 | 89813 | 202 | 170 | 373 |
| 2011 | 113812 | 103241 | 217053 | 46863 | 43973 | 90836 | 205 | 172 | 377 |
| 2012 | 116266 | 105698 | 221971 | 47348 | 44492 | 91840 | 207 | 175 | 383 |
| 2013 | 118798 | 108206 | 227013 | 47851 | 45030 | 92882 | 211 | 178 | 389 |
| 2014 | 121405 | 110763 | 232176 | 48374 | 45586 | 93960 | 214 | 182 | 396 |
| 2015 | 124084 | 113370 | 237459 | 48916 | 46160 | 95076 | 218 | 185 | 404 |
| 2016 | 126835 | 116026 | 242861 | 49478 | 46754 | 96231 | 223 | 189 | 412 |

| Year | Chandigarh | | | D & N Haveli | | | Daman & Diu | | |
|------|------------|--------|---------|--------------|--------|---------|-------------|--------|---------|
| | Male | Female | Persons | Male | Female | Persons | Male | Female | Persons |
| 1991 | 359 | 283 | 642 | 70 | 68 | 138 | 52 | 50 | 102 |
| 1996 | 414 | 328 | 742 | 82 | 78 | 159 | 59 | 58 | 117 |
| 1997 | 422 | 336 | 758 | 85 | 80 | 163 | 60 | 59 | 119 |
| 1998 | 429 | 342 | 771 | 84 | 81 | 165 | 61 | 60 | 121 |
| 1999 | 434 | 346 | 781 | 85 | 82 | 167 | 62 | 61 | 123 |
| 2000 | 439 | 350 | 789 | 86 | 83 | 169 | 63 | 61 | 124 |
| 2001 | 442 | 353 | 795 | 87 | 83 | 170 | 63 | 62 | 125 |
| 2002 | 444 | 355 | 799 | 87 | 84 | 171 | 63 | 62 | 125 |
| 2003 | 447 | 358 | 805 | 87 | 84 | 172 | 64 | 62 | 126 |
| 2004 | 450 | 361 | 811 | 88 | 85 | 173 | 64 | 63 | 127 |
| 2005 | 453 | 365 | 818 | 89 | 86 | 174 | 64 | 63 | 128 |
| 2006 | 457 | 369 | 826 | 89 | 87 | 176 | 65 | 64 | 129 |
| 2007 | 461 | 373 | 834 | 90 | 87 | 177 | 65 | 65 | 130 |
| 2008 | 466 | 377 | 843 | 91 | 88 | 179 | 66 | 65 | 131 |
| 2009 | 471 | 382 | 853 | 92 | 89 | 181 | 67 | 66 | 133 |
| 2010 | 476 | 387 | 863 | 93 | 91 | 183 | 67 | 67 | 134 |
| 2011 | 482 | 392 | 874 | 94 | 92 | 185 | 68 | 68 | 136 |
| 2012 | 489 | 399 | 888 | 95 | 93 | 188 | 69 | 69 | 138 |
| 2013 | 497 | 406 | 904 | 96 | 95 | 191 | 70 | 70 | 140 |
| 2014 | 506 | 415 | 921 | 98 | 97 | 195 | 71 | 71 | 143 |
| 2015 | 516 | 423 | 939 | 100 | 98 | 198 | 73 | 73 | 146 |
| 2016 | 526 | 433 | 959 | 102 | 101 | 202 | 74 | 74 | 149 |

Table No. 9 (contd)

| Year | Delhi | | | Lakshadweep | | | Pondicherry | | |
|------|-------|--------|---------|-------------|--------|---------|-------------|--------|---------|
| | Male | Female | Persons | Male | Female | Persons | Male | Female | Persons |
| 1991 | 5156 | 4265 | 9421 | 27 | 25 | 52 | 408 | 400 | 808 |
| 1996 | 6166 | 5155 | 11321 | 31 | 29 | 60 | 469 | 461 | 930 |
| 1997 | 6332 | 5313 | 11645 | 31 | 30 | 61 | 478 | 471 | 949 |
| 1998 | 6479 | 5452 | 11931 | 32 | 30 | 62 | 486 | 479 | 964 |
| 1999 | 6608 | 5574 | 12182 | 32 | 30 | 62 | 491 | 485 | 976 |
| 2000 | 6720 | 5682 | 12402 | 32 | 31 | 63 | 496 | 490 | 986 |
| 2001 | 6816 | 5778 | 12593 | 32 | 31 | 63 | 499 | 493 | 992 |
| 2002 | 6895 | 5859 | 12755 | 33 | 31 | 64 | 501 | 496 | 997 |
| 2003 | 6986 | 5953 | 12939 | 33 | 31 | 64 | 504 | 499 | 1003 |
| 2004 | 7083 | 6055 | 13138 | 33 | 32 | 65 | 507 | 503 | 1010 |
| 2005 | 7188 | 6164 | 13352 | 33 | 32 | 65 | 511 | 507 | 1018 |
| 2006 | 7294 | 6276 | 13570 | 33 | 32 | 66 | 514 | 512 | 1026 |
| 2007 | 7406 | 6399 | 13806 | 34 | 32 | 66 | 518 | 517 | 1036 |
| 2008 | 7530 | 6530 | 14060 | 34 | 33 | 67 | 523 | 523 | 1046 |
| 2009 | 7664 | 6667 | 14331 | 34 | 33 | 68 | 529 | 530 | 1058 |
| 2010 | 7805 | 6808 | 14613 | 35 | 34 | 68 | 534 | 536 | 1070 |
| 2011 | 7952 | 6951 | 14903 | 35 | 34 | 69 | 540 | 542 | 1083 |
| 2012 | 8125 | 7126 | 15251 | 36 | 35 | 70 | 548 | 551 | 1099 |
| 2013 | 8313 | 7315 | 15629 | 36 | 35 | 71 | 557 | 561 | 1118 |
| 2014 | 8518 | 7518 | 16036 | 37 | 36 | 73 | 566 | 571 | 1138 |
| 2015 | 8738 | 7736 | 16474 | 37 | 37 | 74 | 577 | 583 | 1160 |
| 2016 | 8975 | 7968 | 16943 | 38 | 37 | 76 | 588 | 595 | 1183 |

Table No. 10
PROJECTED CHILD POPULATION IN THE AGE-GROUP 6-11 YEARS

| State/UT | 1991 (Actuals) | | | 1996 (000's) | | | 1997 (000's) | | | 2001 (000's) | | |
|-----------------|-----------------|-----------------|------------------|--------------|--------------|---------------|--------------|--------------|---------------|--------------|--------------|---------------|
| | Boys | Girls | Total | Boys | Girls | Total | Boys | Girls | Total | Boys | Girls | Total |
| 1 | 2 | 3 | 4 | 5 | 6 | 7 | 8 | 9 | 10 | 11 | 12 | 13 |
| Andhra Pradesh | 4711999 | 4596642 | 9308641 | 4897 | 4706 | 9603 | 4755 | 4587 | 9342 | 4185 | 4112 | 8297 |
| Arunachal Prad. | 63415 | 59636 | 123051 | 71 | 82 | 153 | 72 | 82 | 154 | 77 | 80 | 157 |
| Assam | 1700110 | 1655390 | 3355500 | 1784 | 1719 | 3503 | 1779 | 1718 | 3497 | 1760 | 1715 | 3475 |
| Bihar | 7278764 | 6533009 | 13811773 | 7187 | 6422 | 13609 | 7090 | 6427 | 13517 | 6700 | 6446 | 13146 |
| Goa | 58971 | 57570 | 116541 | 66 | 79 | 145 | 37 | 79 | 146 | 72 | 77 | 149 |
| Gujarat | 2705939 | 2565695 | 5271634 | 2913 | 2136 | 5051 | 2876 | 2227 | 5103 | 2729 | 2582 | 5311 |
| Haryana | 1209117 | 1072616 | 2281733 | 1328 | 1251 | 2479 | 1336 | 1162 | 2498 | 1370 | 1207 | 2577 |
| Himachal prad. | 312628 | 303052 | 615680 | 351 | 416 | 767 | 357 | 414 | 771 | 379 | 408 | 787 |
| Jammu & Kashmir | 551006 | 513000 | 1064006 | 618 | 706 | 1321 | 628 | 700 | 1328 | 668 | 690 | 1358 |
| Karnataka | 2984161 | 2989611 | 5973772 | 3129 | 3069 | 6199 | 3089 | 3018 | 6107 | 2929 | 2851 | 5780 |
| Kerala | 1477413 | 1449420 | 2926833 | 1566 | 1532 | 3078 | 1554 | 1499 | 3053 | 1506 | 1446 | 2952 |
| Madhya Pradesh | 4744476 | 4543655 | 9288131 | 5129 | 4781 | 9911 | 5121 | 4806 | 9927 | 5088 | 4902 | 9990 |
| Maharashtra | 5097130 | 4865696 | 9962826 | 5384 | 5104 | 10488 | 5396 | 5124 | 10520 | 5442 | 5206 | 10648 |
| Manipur | 118980 | 115675 | 234655 | 133 | 159 | 292 | 135 | 158 | 293 | 144 | 155 | 299 |
| Meghalaya | 130800 | 128489 | 259289 | 147 | 176 | 323 | 149 | 175 | 324 | 159 | 173 | 332 |
| Mizoram | 43773 | 43777 | 87550 | 49 | 61 | 109 | 50 | 60 | 110 | 53 | 59 | 112 |
| Nagaland | 86568 | 83166 | 169734 | 97 | 114 | 211 | 99 | 114 | 213 | 105 | 112 | 217 |
| Orissa | 2117202 | 2076045 | 4193247 | 2245 | 2172 | 4417 | 2214 | 2144 | 4358 | 2091 | 2033 | 4124 |
| Punjab | 1297223 | 1155188 | 2452411 | 1366 | 1209 | 2575 | 1380 | 1219 | 2599 | 1437 | 1259 | 2696 |
| Rajasthan | 3559061 | 3234906 | 6793967 | 3741 | 3336 | 7077 | 3726 | 3350 | 7076 | 3667 | 3406 | 7073 |
| Sikkim | 27699 | 27688 | 55387 | 31 | 33 | 69 | 32 | 36 | 70 | 34 | 37 | 71 |
| Tamil nadu | 3212903 | 3120470 | 6333373 | 3267 | 3129 | 6396 | 3206 | 3071 | 6277 | 2961 | 2840 | 5801 |
| Tripura | 203438 | 195660 | 399098 | 228 | 263 | 496 | 232 | 267 | 499 | 247 | 263 | 510 |
| Uttar Pradesh | 11085218 | 9737596 | 20822814 | 11808 | 10351 | 22159 | 11660 | 10346 | 22006 | 11070 | 10328 | 21398 |
| West bengal | 4814447 | 4619929 | 9434376 | 4999 | 4762 | 9761 | 4934 | 4724 | 9658 | 4675 | 4570 | 9245 |
| A&N Islands | 18501 | 17990 | 36491 | 21 | 25 | 46 | 21 | 25 | 46 | 23 | 24 | 47 |
| Chandigarh | 36784 | 32814 | 69598 | 41 | 45 | 86 | 42 | 45 | 87 | 45 | 44 | 89 |
| D&N Havell | 9217 | 9055 | 18272 | 10 | 13 | 23 | 10 | 13 | 23 | 11 | 12 | 23 |
| Daman & Diu | 6151 | 5816 | 11967 | 7 | 8 | 15 | 7 | 8 | 15 | 7 | 8 | 15 |
| Delhi | 601525 | 540763 | 1142288 | 676 | 742 | 1418 | 687 | 739 | 1426 | 729 | 727 | 1456 |
| Lakshadweep | 3357 | 3172 | 6529 | 4 | 4 | 8 | 4 | 4 | 8 | 4 | 4 | 8 |
| Pondichery | 44791 | 43595 | 88386 | 50 | 60 | 110 | 51 | 60 | 111 | 54 | 59 | 113 |
| INDIA | 90312861 | 56396791 | 116709652 | 83343 | 58545 | 121888 | 82759 | 58403 | 121162 | 60421 | 57835 | 118256 |

Source: RGI letter No. 6-3/95-DD-Vol. II extrapolated by Stat Unit on the basis of RGI figures. For 17 smaller States total population figures projected by RGI were distributed proportionately on the basis of 1991 census figures.

PROJECTED CHILD POPULATION IN THE AGE GROUP 6-11 YEARS

| State/UT | 2002 (000's) | | | 2006 (000's) | | | 2007 (000's) | | | 2011 (000's) | | |
|-----------------|--------------|--------------|---------------|--------------|--------------|---------------|--------------|--------------|---------------|--------------|--------------|---------------|
| | Boys | Girls | Total | Boys | Girls | Total | Boys | Girls | Total | Boys | Girls | Total |
| | 11 | 12 | 13 | 14 | 15 | 16 | 17 | 18 | 19 | 20 | 21 | 22 |
| Andhra Pradesh | 4017 | 3930 | 7947 | 3346 | 3201 | 6547 | 3335 | 3184 | 6519 | 3293 | 3117 | 6410 |
| Arunachal Prad. | 75 | 82 | 157 | 71 | 88 | 159 | 71 | 88 | 159 | 73 | 90 | 163 |
| Assam | 1681 | 1633 | 3314 | 1364 | 1303 | 2667 | 1359 | 1297 | 2656 | 1341 | 1271 | 2612 |
| Bihar | 6623 | 6334 | 12957 | 6315 | 5886 | 12201 | 6355 | 5908 | 12263 | 6513 | 5998 | 12511 |
| Goa | 71 | 73 | 150 | 66 | 85 | 151 | 66 | 85 | 151 | 68 | 87 | 155 |
| Gujarat | 2701 | 2552 | 5253 | 2588 | 2433 | 5021 | 2600 | 2443 | 5043 | 2649 | 2484 | 5133 |
| Haryana | 1320 | 1177 | 2497 | 1122 | 1057 | 2179 | 1115 | 1055 | 2170 | 1085 | 1047 | 2132 |
| Himachal prad. | 373 | 413 | 789 | 351 | 449 | 800 | 353 | 451 | 804 | 359 | 460 | 819 |
| J&K | 658 | 704 | 1362 | 617 | 759 | 1376 | 620 | 763 | 1383 | 632 | 778 | 1410 |
| Karnataka | 2848 | 2763 | 5614 | 2522 | 2424 | 4946 | 2521 | 2423 | 4944 | 2519 | 2421 | 4940 |
| Kerala | 1451 | 1392 | 2843 | 1230 | 1174 | 2404 | 1231 | 1173 | 2404 | 1235 | 1171 | 2406 |
| Madhya Prad. | 5073 | 4852 | 9925 | 5011 | 4654 | 9665 | 5056 | 4686 | 9742 | 5238 | 4812 | 10050 |
| Maharashtra | 5249 | 5007 | 10256 | 4475 | 4209 | 8684 | 4421 | 4156 | 8577 | 4205 | 3942 | 8147 |
| Manipur | 142 | 153 | 300 | 133 | 171 | 304 | 134 | 172 | 306 | 136 | 175 | 311 |
| Meghalaya | 157 | 175 | 333 | 147 | 190 | 337 | 148 | 191 | 339 | 150 | 195 | 345 |
| Mizoram | 52 | 60 | 112 | 49 | 65 | 114 | 49 | 65 | 114 | 50 | 66 | 116 |
| Nagaland | 103 | 114 | 217 | 97 | 123 | 220 | 97 | 124 | 221 | 99 | 126 | 225 |
| Orissa | 2008 | 1944 | 3952 | 1877 | 1586 | 3263 | 1662 | 1569 | 3231 | 1600 | 1499 | 3099 |
| Punjab | 1394 | 1230 | 2624 | 1223 | 1112 | 2335 | 1218 | 1110 | 2328 | 1198 | 1100 | 2298 |
| Rajasthan | 3588 | 3341 | 6929 | 3272 | 3079 | 6351 | 3291 | 3097 | 6388 | 3367 | 3170 | 6537 |
| Sikkim | 33 | 33 | 71 | 31 | 41 | 72 | 31 | 41 | 72 | 32 | 42 | 74 |
| Tamil nadu | 2850 | 2723 | 5573 | 2405 | 2278 | 4683 | 2389 | 2261 | 4650 | 2324 | 2192 | 4516 |
| Tripura | 243 | 263 | 511 | 228 | 290 | 518 | 229 | 291 | 520 | 234 | 297 | 531 |
| Uttar Pradesh | 11215 | 10434 | 21649 | 11796 | 10859 | 22655 | 12060 | 11096 | 23156 | 13118 | 12046 | 25164 |
| West bengal | 4508 | 4392 | 8900 | 3810 | 3679 | 7519 | 3811 | 3646 | 7457 | 3695 | 3513 | 7208 |
| A&N Islands | 23 | 24 | 47 | 21 | 26 | 47 | 21 | 26 | 47 | 21 | 27 | 48 |
| Chandigarh | 44 | 45 | 89 | 41 | 49 | 90 | 41 | 49 | 90 | 42 | 50 | 92 |
| D&N Haveli | 11 | 11 | 22 | 10 | 14 | 24 | 10 | 14 | 24 | 11 | 14 | 25 |
| Daman & Diu | 7 | 8 | 15 | 7 | 9 | 16 | 7 | 9 | 16 | 7 | 9 | 16 |
| Delhi | 718 | 742 | 1460 | 674 | 801 | 1475 | 677 | 805 | 1482 | 691 | 821 | 1512 |
| Lakshadweep | 4 | 4 | 8 | 4 | 4 | 8 | 4 | 4 | 8 | 4 | 5 | 9 |
| Pondicherry | 53 | 60 | 113 | 50 | 65 | 115 | 50 | 65 | 115 | 51 | 66 | 117 |
| INDIA | 59293 | 56701 | 115994 | 54783 | 52163 | 106946 | 55032 | 52347 | 107379 | 56040 | 53091 | 109131 |

Table No. III

PROJECTED CHILD POPULATION IN THE AGE GROUP 11-14 YEARS

| State/UT | 1991 (Actuals) | | | 1996 (000's) | | | 2001 (000's) | | |
|-----------------|-----------------|-----------------|-----------------|--------------|--------------|--------------|--------------|--------------|--------------|
| | Boys | Girls | Total | Boys | Girls | Total | Boys | Girls | Total |
| 1 | 2 | 3 | 4 | 5 | 6 | 7 | 8 | 9 | 10 |
| Andhra Pradesh | 2170649 | 1983879 | 4154528 | 2617 | 2434 | 5051 | 3000 | 2910 | 5910 |
| Arunachal Prad. | 26837 | 24501 | 51338 | 34 | 31 | 65 | 37 | 35 | 72 |
| Assam | 740279 | 708815 | 1449094 | 933 | 882 | 1815 | 1092 | 1058 | 2150 |
| Bihar | 2772210 | 2309259 | 5081469 | 3763 | 3075 | 6838 | 4413 | 4019 | 8432 |
| Goa | 37515 | 35606 | 73121 | 43 | 46 | 94 | 51 | 51 | 102 |
| Gujarat | 1407305 | 1262113 | 2669418 | 1605 | 1504 | 3189 | 1741 | 1621 | 3362 |
| Haryana | 616111 | 519620 | 1135731 | 745 | 626 | 1371 | 801 | 701 | 1502 |
| Himachal prad. | 188922 | 180453 | 369375 | 242 | 232 | 474 | 257 | 258 | 515 |
| Jammu & Kashmir | 254890 | 228590 | 483480 | 326 | 293 | 619 | 347 | 328 | 675 |
| Karnataka | 1489261 | 1439245 | 2928506 | 1807 | 1723 | 3530 | 1878 | 1850 | 3728 |
| Kerala | 920212 | 897443 | 1817655 | 985 | 970 | 1955 | 920 | 886 | 1806 |
| Madhya Pradesh | 2176052 | 1941572 | 4117624 | 2760 | 2406 | 5156 | 3133 | 2963 | 6096 |
| Maharashtra | 2585367 | 2364530 | 4949897 | 3063 | 2769 | 5822 | 3239 | 3112 | 6351 |
| Manipur | 59033 | 58013 | 117046 | 75 | 74 | 149 | 80 | 83 | 163 |
| Meghalaya | 57897 | 57370 | 115267 | 74 | 74 | 148 | 79 | 82 | 161 |
| Mizoram | 25432 | 25211 | 50643 | 33 | 32 | 65 | 35 | 36 | 71 |
| Nagaland | 40627 | 38412 | 79039 | 52 | 49 | 101 | 55 | 55 | 110 |
| Orissa | 966126 | 950758 | 1916884 | 1191 | 1168 | 2359 | 1372 | 1322 | 2694 |
| Punjab | 683098 | 607376 | 1290474 | 820 | 718 | 1538 | 809 | 721 | 1530 |
| Rajasthan | 1557050 | 1355705 | 2912755 | 1994 | 1722 | 3716 | 2286 | 2056 | 4342 |
| Sikkim | 15970 | 15130 | 31100 | 20 | 19 | 39 | 22 | 22 | 44 |
| Tamil nadu | 1781588 | 1691324 | 3472912 | 1960 | 1864 | 3844 | 1943 | 1864 | 3807 |
| Tripura | 92054 | 87134 | 179188 | 118 | 112 | 230 | 125 | 125 | 250 |
| Uttar Pradesh | 4662937 | 3933188 | 8596125 | 6311 | 5174 | 11485 | 7236 | 6437 | 13673 |
| West bengal | 2181454 | 2090424 | 4271878 | 2738 | 2542 | 5280 | 3043 | 2917 | 5960 |
| A&N Islands | 10152 | 9365 | 19517 | 13 | 12 | 25 | 14 | 13 | 27 |
| Chandigarh | 19854 | 16991 | 36845 | 25 | 22 | 47 | 27 | 24 | 51 |
| D&N Haveli | 4312 | 3782 | 8094 | 6 | 5 | 11 | 6 | 5 | 11 |
| Daman & Diu | 3750 | 3623 | 7373 | 5 | 5 | 10 | 5 | 5 | 10 |
| Delhi | 300908 | 261080 | 561988 | 384 | 335 | 719 | 410 | 375 | 785 |
| Lakshadweep | 1847 | 1674 | 3521 | 2 | 2 | 4 | 3 | 2 | 5 |
| Pondicherry | 26393 | 26000 | 52393 | 34 | 33 | 67 | 36 | 37 | 73 |
| INDIA | 27876092 | 25128186 | 53004278 | 34853 | 30963 | 65816 | 38495 | 35973 | 74468 |

Source: RGI letter No. 6-3/95-DD-Vol.II dated 24.6.97. For 2002 & 2007, interpolated/extrapolated by Stat Unit on the basis of RGI figures. For 17 smaller States total population figures projected by RGI were distributed proportionately on 1991 census figures.

PROJECTED CHILD POPULATION IN THE AGE-GROUP 11-14 YEARS

| State/UT | 2002 (000's) | | | 2006 (000's) | | | 2007 (000's) | | | 2011 (000's) | | |
|-----------------|--------------|--------------|--------------|--------------|--------------|--------------|--------------|--------------|--------------|--------------|--------------|--------------|
| | Boys | Girls | Total | Boys | Girls | Total | Boys | Girls | Total | Boys | Girls | Total |
| | 11 | 12 | 13 | 14 | 15 | 16 | 17 | 18 | 19 | 20 | 21 | 22 |
| Andhra Pradesh | 2869 | 2791 | 5660 | 2343 | 2313 | 4656 | 2259 | 2214 | 4473 | 1921 | 1816 | 3737 |
| Arunachal Prad. | 38 | 36 | 74 | 40 | 42 | 82 | 39 | 43 | 82 | 34 | 45 | 79 |
| Assam | 1081 | 1049 | 2130 | 1035 | 1013 | 2048 | 978 | 953 | 1931 | 751 | 711 | 1462 |
| Bihar | 4302 | 3968 | 8270 | 3557 | 3764 | 7321 | 3840 | 3701 | 7541 | 3774 | 3448 | 7222 |
| Goa | 52 | 53 | 105 | 55 | 61 | 116 | 54 | 62 | 116 | 48 | 65 | 113 |
| Gujarat | 1712 | 1601 | 3313 | 1595 | 1518 | 3113 | 1584 | 1502 | 3086 | 1538 | 1439 | 2977 |
| Haryana | 805 | 706 | 1512 | 826 | 727 | 1553 | 786 | 702 | 1488 | 625 | 604 | 1229 |
| Himachal prad. | 261 | 268 | 529 | 278 | 310 | 588 | 271 | 314 | 585 | 243 | 331 | 574 |
| Jammu & Keshm | 353 | 341 | 694 | 376 | 393 | 769 | 386 | 398 | 784 | 327 | 420 | 747 |
| Karnataka | 1845 | 1813 | 3658 | 1713 | 1662 | 3375 | 1661 | 1609 | 3270 | 1452 | 1395 | 2847 |
| Kerala | 917 | 882 | 1799 | 903 | 868 | 1771 | 860 | 825 | 1685 | 687 | 654 | 1341 |
| Madhya Pradesh | 3105 | 2949 | 6054 | 2995 | 2893 | 5888 | 2995 | 2863 | 5858 | 2996 | 2744 | 5740 |
| Maharashtra | 3244 | 3112 | 6356 | 3263 | 3111 | 6374 | 3111 | 2957 | 6068 | 2502 | 2342 | 4844 |
| Manipur | 81 | 86 | 167 | 87 | 100 | 187 | 85 | 101 | 186 | 76 | 106 | 182 |
| Meghalaya | 80 | 85 | 165 | 85 | 99 | 184 | 83 | 100 | 183 | 74 | 105 | 179 |
| Mizoram | 35 | 37 | 72 | 37 | 43 | 80 | 36 | 44 | 80 | 33 | 46 | 79 |
| Nagaland | 56 | 57 | 113 | 60 | 66 | 126 | 58 | 67 | 125 | 52 | 70 | 122 |
| Orissa | 1339 | 1293 | 2632 | 1206 | 1176 | 2382 | 1154 | 1117 | 2271 | 944 | 882 | 1826 |
| Punjab | 823 | 730 | 1553 | 677 | 765 | 1442 | 839 | 739 | 1578 | 687 | 634 | 1321 |
| Rajasthan | 2260 | 2049 | 4309 | 2156 | 2021 | 4177 | 2105 | 1975 | 4080 | 1902 | 1790 | 3692 |
| Sikkim | 22 | 23 | 45 | 24 | 26 | 50 | 23 | 26 | 49 | 21 | 28 | 49 |
| Tamil nadu | 1899 | 1823 | 3722 | 1725 | 1657 | 3382 | 1652 | 1583 | 3235 | 1362 | 1285 | 2647 |
| Tripura | 127 | 130 | 257 | 136 | 150 | 286 | 132 | 152 | 284 | 118 | 160 | 278 |
| Uttar Pradesh | 7066 | 6357 | 13423 | 6388 | 6038 | 12426 | 6566 | 6157 | 12723 | 7280 | 6635 | 13915 |
| West bengal | 2978 | 2869 | 5847 | 2718 | 2675 | 5393 | 2611 | 2554 | 5165 | 2185 | 2071 | 4256 |
| A&N Islands | 14 | 14 | 28 | 15 | 16 | 31 | 15 | 16 | 31 | 13 | 17 | 30 |
| Chandigarh | 27 | 25 | 52 | 29 | 29 | 58 | 28 | 29 | 57 | 25 | 31 | 56 |
| D&N Haveli | 6 | 5 | 11 | 6 | 6 | 12 | 6 | 6 | 12 | 6 | 7 | 13 |
| Daman & Diu | 5 | 5 | 10 | 6 | 6 | 12 | 6 | 6 | 12 | 5 | 7 | 12 |
| Delhi | 417 | 390 | 807 | 443 | 449 | 892 | 432 | 455 | 887 | 387 | 479 | 866 |
| Lakshadweep | 3 | 2 | 5 | 3 | 3 | 6 | 3 | 3 | 6 | 2 | 3 | 5 |
| Pondicherry | 37 | 38 | 75 | 39 | 45 | 84 | 38 | 46 | 84 | 34 | 48 | 82 |
| INDIA | 37860 | 35587 | 73447 | 35319 | 34045 | 69364 | 34676 | 33319 | 67995 | 32104 | 30418 | 62522 |

Source: RGI letter No. 6-3/95-DID-Vol.II dated 24.6.97. For 2002 & 2007, interpolated/extrapolated by Stat Unit on the basis of RGI figures. For 17 smaller States total population figures projected by RGI were distributed proportionately on 1991 census figures.

सारणी 12 - साक्षरता दर 1991-ग्रामीण एवं शहरी
TABLE 12 - LITERACY RATES 1991-RURAL & URBAN

| राज्य/संघ शासित क्षेत्र | कुल TOTAL | | | ग्रामीण RURAL | | | शहरी URBAN | | | STATE/UTs |
|-------------------------|--------------|------------|-------------|------------------|------------|-------------|---------------|------------|-------------|-------------------|
| | कुल P | पुरुष M | स्त्री F | कुल P | पुरुष M | स्त्री F | कुल P | पुरुष M | स्त्री F | |
| 1 | 2 | 3 | 4 | 5 | 6 | 7 | 8 | 9 | 10 | 11 |
| आन्ध्र प्रदेश | 49.89 | 55.13 | 32.72 | 35.74 | 47.28 | 23.92 | 56.35 | 75.67 | 55.41 | Andhra Pradesh |
| अरुणाचल प्रदेश | 41.35 | 51.45 | 29.69 | 37.82 | 47.00 | 25.31 | 71.59 | 77.33 | 62.23 | Arunachal Pradesh |
| असम | 57.39 | 61.87 | 43.83 | 49.32 | 56.66 | 39.13 | 79.39 | 84.37 | 73.32 | Assam |
| बिहार | 35.48 | 52.49 | 22.89 | 33.83 | 46.31 | 17.95 | 67.89 | 77.72 | 55.54 | Bihar |
| गोवा | 75.51 | 83.64 | 67.89 | 72.31 | 81.71 | 62.87 | 80.10 | 86.23 | 73.39 | Goa |
| गुजरात | 61.29 | 73.13 | 48.64 | 53.89 | 66.84 | 38.65 | 76.54 | 84.56 | 67.70 | Gujarat |
| हरियाणा | 55.85 | 69.10 | 40.47 | 49.85 | 64.78 | 32.51 | 73.66 | 81.96 | 64.06 | Haryana |
| हिमाचल प्रदेश | 63.86 | 75.36 | 52.13 | 61.86 | 73.89 | 49.79 | 84.17 | 88.97 | 73.32 | Himachal Pradesh |
| जम्मू और कश्मीर | .00 | .00 | .00 | .00 | .00 | .00 | .00 | .00 | .00 | Jammu & Kashmir |
| कर्नाटक | 56.04 | 67.26 | 44.34 | 47.69 | 50.33 | 34.76 | 74.22 | 82.30 | 46.74 | Karnataka |
| केरल | 89.81 | 93.62 | 86.17 | 88.92 | 92.91 | 85.12 | 92.25 | 95.58 | 89.85 | Kerala |
| मध्य प्रदेश | 44.20 | 58.42 | 28.85 | 35.87 | 51.04 | 19.73 | 70.61 | 81.32 | 58.92 | Madhya Pradesh |
| महाराष्ट्र | 64.87 | 76.56 | 52.32 | 55.52 | 69.74 | 40.96 | 79.20 | 86.41 | 70.87 | Maharashtra |
| मणिपुर | 59.89 | 71.63 | 47.60 | 55.79 | 67.64 | 42.26 | 70.53 | 82.31 | 58.67 | Manipur |
| मेघालय | 49.10 | 53.12 | 44.85 | 41.85 | 44.83 | 37.12 | 81.74 | 85.72 | 77.32 | Meghalaya |
| मिजोरम | 82.27 | 85.61 | 78.60 | 72.47 | 77.35 | 67.03 | 93.45 | 95.35 | 91.61 | Mizoram |
| नागालैण्ड | 61.65 | 67.62 | 54.75 | 57.23 | 63.42 | 50.36 | 83.10 | 85.94 | 79.10 | Nagaland |
| उड़ीसा | 49.09 | 63.09 | 34.68 | 45.46 | 60.03 | 30.79 | 71.99 | 81.21 | 61.18 | Orissa |
| पंजाब | 58.51 | 65.66 | 50.41 | 52.77 | 60.71 | 43.85 | 72.08 | 77.26 | 66.12 | Punjab |
| राजस्थान | 38.55 | 54.99 | 20.44 | 30.37 | 47.64 | 11.59 | 55.33 | 78.58 | 50.24 | Rajasthan |
| सिक्किम | 56.94 | 65.74 | 46.69 | 54.36 | 63.43 | 45.98 | 80.89 | 85.19 | 74.94 | Sikkim |
| तमिलनाडु | 62.66 | 73.75 | 51.33 | 54.59 | 67.13 | 41.84 | 77.91 | 86.06 | 69.61 | Tamil Nadu |
| त्रिपुरा | 60.44 | 70.58 | 49.65 | 56.88 | 67.07 | 44.33 | 83.09 | 89.00 | 76.93 | Tripura |
| उत्तर प्रदेश | 41.60 | 55.73 | 25.31 | 36.66 | 52.05 | 19.02 | 61.00 | 69.98 | 50.39 | Uttar Pradesh |
| पश्चिम बंगाल | 57.70 | 67.81 | 46.56 | 50.50 | 62.05 | 38.12 | 75.27 | 81.19 | 68.25 | West Bengal |
| अ. व. नि. द्वीप समूह | 73.02 | 78.99 | 65.46 | 69.73 | 75.93 | 61.99 | 81.69 | 86.59 | 75.08 | A & N Islands |
| चण्डीगढ़ | 77.81 | 82.04 | 72.34 | 59.12 | 65.67 | 47.83 | 79.87 | 84.09 | 74.57 | Chandigarh |
| दादर व नागर हवेली | 40.71 | 53.56 | 26.98 | 37.00 | 50.81 | 23.30 | 78.44 | 86.35 | 68.42 | D & N Haveli |
| दमन व दीु | 71.20 | 82.66 | 59.40 | 61.55 | 75.23 | 46.70 | 81.61 | 91.14 | 72.35 | Daman & Diu |
| दिल्ली | 75.29 | 82.01 | 66.99 | 66.90 | 78.46 | 52.15 | 76.18 | 82.39 | 68.54 | Delhi |
| लक्षदीप | 81.78 | 90.18 | 72.89 | 78.89 | 88.66 | 68.72 | 83.99 | 91.31 | 76.11 | Lakshadweep |
| पांडिचेरी | 74.74 | 83.68 | 65.63 | 65.36 | 76.44 | 53.96 | 79.88 | 87.70 | 71.98 | Pondicherry |
| भारत | 52.21 | 64.13 | 39.29 | 44.69 | 57.87 | 30.62 | 73.08 | 81.09 | 54.05 | INDIA |

Source : Census of India 1991, Final Population Totals (Paper 2 of 1992)

Note : Census were not conducted in 1981 in Assam and in 1991 in J&K

सारणी 13 - अनुसूचित जाति व अनुसूचित जनजाति का साक्षरता दर - 1991 जनगणना
TABLE 13 -- LITERACY RATES OF SCHEDULED CASTES AND SCHEDULED TRIBES - 1991 CENSUS

| राज्य/संघ शासित क्षेत्र | अनुसूचित जाति SCHEDULED CASTES | | | अनुसूचित जनजाति SCHEDULED TRIBES | | | STATE/UNION TERRITORY |
|-------------------------|-----------------------------------|----------------|----------------------|-------------------------------------|----------------|----------------------|--------------------------|
| | व्यक्ति PERSONS | पुरुष MALES | स्त्रियाँ FEMALES | व्यक्ति PERSONS | पुरुष MALES | स्त्रियाँ FEMALES | |
| 1 | 2 | 3 | 4 | 5 | 6 | 7 | 1 |
| अन्ध्र प्रदेश | 31.59 | 41.86 | 20.92 | 17.16 | 25.25 | 8.68 | Andhra Pradesh |
| अरुणाचल प्रदेश | 57.27 | 66.25 | 41.42 | 34.45 | 44.00 | 24.94 | Arunachal Pradesh |
| असम | 53.94 | 63.86 | 42.95 | 49.16 | 58.93 | 38.98 | Assam |
| बिहार | 19.49 | 30.64 | 7.07 | 26.78 | 38.40 | 14.75 | Bihar |
| गोवा | 58.73 | 69.55 | 47.51 | 42.91 | 54.43 | 29.01 | Goa |
| गुजरात | 61.07 | 75.47 | 45.54 | 36.45 | 48.25 | 24.20 | Gujarat |
| हरियाणा | 39.22 | 52.06 | 24.15 | 0.00 | 0.00 | 0.00 | Haryana |
| हिमाचल प्रदेश | 53.20 | 64.96 | 41.02 | 47.09 | 62.74 | 31.18 | Himachal Pradesh |
| जम्मू और कश्मीर | 0.00 | 0.00 | 0.00 | 0.00 | 0.00 | 0.00 | Jammu & Kashmir |
| कर्नाटक | 38.05 | 49.65 | 25.95 | 36.01 | 47.95 | 23.57 | Karnataka |
| केरल | 79.65 | 85.22 | 74.31 | 57.22 | 63.38 | 51.07 | Kerala |
| मध्य प्रदेश | 35.03 | 50.51 | 18.11 | 21.54 | 32.16 | 10.73 | Madhya Pradesh |
| महाराष्ट्र | 56.45 | 70.45 | 41.55 | 36.79 | 49.09 | 24.03 | Maharashtra |
| मणिपुर | 55.44 | 65.28 | 47.41 | 53.63 | 62.39 | 44.48 | Manipur |
| मेघालय | 44.27 | 54.58 | 31.19 | 46.71 | 49.78 | 43.63 | Meghalaya |
| मिजोरम | 77.92 | 77.54 | 81.25 | 82.71 | 86.66 | 78.70 | Mizoram |
| नागालैण्ड | 0.00 | 0.00 | 0.00 | 60.59 | 66.27 | 54.51 | Nagaland |
| उड़ीसा | 35.73 | 52.42 | 23.74 | 22.31 | 34.44 | 10.21 | Orissa |
| पंजाब | 41.03 | 49.82 | 31.03 | 0.00 | 0.00 | 0.00 | Punjab |
| राजस्थान | 25.23 | 42.36 | 3.31 | 19.44 | 33.29 | 4.42 | Rajasthan |
| सिक्किम | 51.03 | 58.65 | 42.77 | 59.01 | 66.00 | 50.37 | Sikkim |
| तमिलनाडु | 46.74 | 58.36 | 34.85 | 37.09 | 35.25 | 20.23 | Tamil Nadu |
| त्रिपुरा | 56.65 | 67.25 | 45.45 | 40.37 | 52.68 | 27.34 | Tripura |
| उत्तर प्रदेश | 26.65 | 40.00 | 13.65 | 35.70 | 49.95 | 19.66 | Uttar Pradesh |
| पश्चिम बंगाल | 26.05 | 40.00 | 13.64 | 35.70 | 49.95 | 19.56 | West Bengal |
| अ. व. नि. द्वीप समूह | 0.00 | 0.00 | 0.00 | 56.62 | 64.16 | 48.74 | A & N Islands |
| चण्डीगढ़ | 55.44 | 64.74 | 45.54 | 0.00 | 0.00 | 0.00 | Chandigarh |
| दादर व नगर हवेली | 77.64 | 80.00 | 71.61 | 38.21 | 40.75 | 15.94 | D & N Haveli |
| दमन व दीु | 79.18 | 91.05 | 57.62 | 52.91 | 63.58 | 41.49 | Daman & Diu |
| दिल्ली | 57.63 | 68.77 | 45.87 | 0.00 | 0.00 | 0.00 | Delhi |
| लक्षद्वीप | 0.00 | 0.00 | 0.00 | 80.58 | 89.50 | 71.72 | Lakshadweep |
| पांडिचेरी | 55.25 | 66.12 | 45.28 | 0.00 | 0.00 | 0.00 | Pondicherry |
| भारत | 37.41 | 45.91 | 23.76 | 29.60 | 40.65 | 18.10 | INDIA |

सारणी 14 - संस्थाओं की संख्या
TABLE 14 - NUMBER OF INSTITUTIONS

| राज्य /संघ शासित क्षेत्र | विश्वविद्यालय | विश्वविद्यालय या प्राचीन विश्वविद्यालय | राष्ट्रीय संस्थान की संख्या | एकसमूह उच्च माध्यमिक शिक्षण केन्द्र | अनुसंधान संस्थान | STATE/UNION TERRITORY |
|-----------------------------|---------------|--|--|--|--------------------------|--------------------------|
| | UNIVERSITIES* | INSTITUTIONS DECLINED AS UNIVERSITIES* | INSTITUTIONS OF NATIONAL IMPORTANCE* | BOARD OF INTERMEDIATE & SECONDARY EDN. | RESEARCH INSTITUTIONS | |
| 1 | 2 | 3 | 4 | 5 | 6 | 7 |
| आन्ध्र प्रदेश | 15 | 3 | 0 | 2 | 0 | Andhra Pradesh |
| अरुणाचल प्रदेश | 1 | 0 | 2 | 0 | 0 | Arunachal Pradesh |
| असम | 5 | 0 | 1 | 2 | 0 | Assam |
| बिहार | 15 | 2 | 0 | 2 | 4 | Bihar |
| गोवा | 1 | 0 | 0 | 1 | 0 | Goa |
| गुजरात | 10 | 1 | 0 | 1 | 11 | Gujarat |
| हरियाणा | 4 | 1 | 0 | 1 | 3 | Haryana |
| हिमाचल प्रदेश | 3 | 0 | 0 | 1 | 1 | Himachal Pradesh |
| जम्मू और कश्मीर | 3 | 0 | 0 | 1 | 0 | Jammu & Kashmir |
| कर्नाटक | 12 | 3 | 0 | 1 | 2 | Karnataka |
| केरल | 7 | 0 | 1 | 1 | 0 | Kerala |
| मध्य प्रदेश | 16 | 1 | 0 | 1 | 3 | Madhya Pradesh |
| महाराष्ट्र | 15 | 0 | 1 | 1 | 28 | Maharashtra |
| मणिपुर | 2 | 0 | 0 | 1 | 0 | Manipur |
| मेघालय | 1 | 0 | 0 | 1 | 0 | Meghalaya |
| मिजोरम | 0 | 0 | 0 | 1 | 0 | Mizoram |
| नागालैण्ड | 1 | 0 | 0 | 1 | 0 | Nagaland |
| उड़ीसा | 5 | 0 | 0 | 2 | 0 | Orissa |
| पंजाब | 3 | 1 | 0 | 1 | 3 | Punjab |
| राजस्थान | 6 | 4 | 0 | 1 | 3 | Rajasthan |
| सिक्किम | 1 | 0 | 0 | 0 | 3 | Sikkim |
| तमिलनाडु | 13 | 4 | 2 | 2 | 1 | Tamil Nadu |
| त्रिपुरा | 1 | 0 | 0 | 1 | 0 | Tripura |
| उत्तर प्रदेश | 22 | 5 | 1 | 1 | 10 | Uttar Pradesh |
| पश्चिम बंगाल | 10 | 1 | 2 | 2 | 7 | West Bengal |
| अ. व. नि. द्वीप समूह | 0 | 0 | 0 | 0 | 0 | A & N Islands |
| चण्डीगढ़ | 1 | 0 | 1 | 3 | 0 | Chandigarh |
| दादर व नागर हवेली | 0 | 0 | 0 | 3 | 0 | D & N Haveli |
| दमन व दीप | 0 | 0 | 0 | 3 | 0 | Daman & Diu |
| दिल्ली | 4 | 5 | 2 | 3 | 1 | Delhi |
| लक्षद्वीप | 0 | 0 | 0 | 3 | 0 | Lakshadweep |
| पांडिचेरी | 1 | 0 | 0 | 3 | 0 | Pondicherry |
| भारत | 178 | 39 | 11 | 34 | 65 | INDIA |

* As per the UGC Association of Indian Universities
(As on Nov 1996)

e Council of Boards of School Education in India

संख्या 14 - संस्थाओं की संख्या-क्रमशः
TABLE 14 - NUMBER OF INSTITUTIONS-Contd.

| राज्य/संघ शासित क्षेत्र | कला विज्ञान एवं वाणिज्य कालेज | इंजीनियरी पॉलिटेक्निक कालेज | मेडिकल कालेज (एम.बी.बी.एस./ अयुर्वेद) | शिक्षक प्रशिक्षण कालेज | पूर्व-स्नातक/ जूनियर कालेज | STATE/UNION TERRITORY |
|-------------------------|----------------------------------|-----------------------------------|---|---------------------------|----------------------------------|--------------------------|
| 1 | 7 | 8 | 9 | 10 | 11 | 1 |
| आन्ध्र प्रदेश | 750 | 31 | 29 | 51 | 1818 | Andhra Pradesh |
| अरुणाचल प्रदेश | 6 | 1 | 0 | 0 | 0 | Arunachal Pradesh |
| असम | 247 | 3 | 7 | 22 | 70 | Assam |
| बिहार | 742 | 11 | 31 | 15 | 537 | Bihar |
| गोवा | 21 | 2 | 4 | 2 | 0 | Goa |
| गुजरात | 303 | 14 | 26 | 42 | 0 | Gujarat |
| हरियाणा | 129 | 9 | 10 | 18 | 0 | Haryana |
| हिमाचल प्रदेश | 62 | 1 | 4 | 1 | 0 | Himachal Pradesh |
| जम्मू और कश्मीर | 34 | 2 | 4 | 4 | 0 | Jammu & Kashmir |
| कर्नाटक | 761 | 49 | 125 | 64 | 360 | Karnataka |
| केरल | 173 | 20 | 20 | 19 | 169 | Kerala |
| मध्य प्रदेश | 448 | 19 | 25 | 20 | 0 | Madhya Pradesh |
| महाराष्ट्र | 820 | 111 | 156 | 244 | 562 | Maharashtra |
| मणिपुर | 50 | 0 | 1 | 2 | 22 | Manipur |
| मेघालय | 28 | 0 | 0 | 1 | 0 | Meghalaya |
| मिजोरम | 29 | 0 | 0 | 2 | 29 | Mizoram |
| नागालैण्ड | 23 | 0 | 0 | 1 | 3 | Nagaland |
| उड़ीसा | 437 | 10 | 20 | 13 | 440 | Orissa |
| पंजाब | 130 | 11 | 18 | 18 | 0 | Punjab |
| राजस्थान | 226 | 7 | 22 | 39 | 0 | Rajasthan |
| सिक्किम | 2 | 0 | 0 | 1 | 0 | Sikkim |
| तमिलनाडु | 250 | 74 | 76 | 22 | 0 | Tamil Nadu |
| त्रिपुरा | 14 | 1 | 0 | 1 | 0 | Tripura |
| उत्तर प्रदेश | 550 | 18 | 35 | 67** | 2 | Uttar Pradesh |
| पश्चिम बंगाल | 308 | 12 | 19 | 24 | 0 | West Bengal |
| अ.व.नि. द्वीप समूह | 2 | 0 | 0 | 1 | 0 | A & N Islands |
| चण्डीगढ़ | 12 | 2 | 0 | 2 | 0 | Chandigarh |
| दादर व नगर हवेली | 0 | 0 | 0 | 0 | 0 | D & N Haveli |
| दमन व दीु | 1 | 0 | 0 | 1 | 0 | Daman & Diu |
| दिल्ली | 34 | 0 | 0 | 4 | 0 | Delhi |
| लक्षद्वीप | 0 | 0 | 0 | 0 | 2 | Lakshadweep |
| पांडिचेरी | 7 | 1 | 2 | 1 | 1 | Pondicherry |
| भारत | 5759 | 418 | 655 | 697 | 4011 | INDIA |

* Handbook of Engg. Education, 1996, AIU

@ Handbook of Medical Education, 1996, AIU

(MBBS Colleges include Nursing/Pharmacy/Dental Colleges)

Universities Handbook, AIU, 25th Edition

खण्डी 14 - संस्थाओं की संख्या-क्रमशः
TABLE 14 - NUMBER OF INSTITUTIONS-Contd.

| राज्य/संघ शासित क्षेत्र | उच्चतर माध्यमिक स्कूल (10+2 नई पद्धति) HIGHER SEC. SCHOOLS (10+2 NEW PATTERN) | हाई/पोस्ट बेसिक स्कूल HIGH/POST BASIC SCHOOLS | मिडिल/सीनियर बेसिक स्कूल MIDDLE/SENIOR BASIC SCHOOL | STATE/UNION TERRITORY |
|----------------------------|--|--|--|--------------------------|
| 1 | 12 | 13 | 14 | 1 |
| आन्ध्र प्रदेश | 93 | 8178 | 7733 | Andhra Pradesh |
| अरुणाचल प्रदेश | 67 | 90 | 301 | Arunachal Pradesh |
| असम | 588 | 3757 | 7237 | Assam |
| बिहार | 223 | 3926 | 13834 | Bihar |
| गोवा | 81 | 364 | 97 | Goa |
| गुजरात | 1837 | 3965 | 19278 | Gujarat |
| हरियाणा | 798 | 2435 | 1631 | Haryana |
| हिमाचल प्रदेश | 251 | 337 | 1037 | Himachal Pradesh |
| जम्मू और कश्मीर | 237 | 1114 | 3104 | Jammu & Kashmir |
| कर्नाटक | 1497 | 6147 | 13485 | Karnataka |
| केरल | 474 | 2551 | 2998 | Kerala |
| मध्य प्रदेश | 3515 | 3273 | 19325 | Madhya Pradesh |
| महाराष्ट्र | 2688 | 10537 | 21965 | Maharashtra |
| मणिपुर | 52 | 501 | 555 | Manipur |
| मेघालय | 28 | 403 | 851 | Meghalaya |
| मिजोरम | 16 | 330 | 702 | Mizoram |
| नागालैण्ड | 4 | 240 | 416 | Nagaland |
| उड़ीसा | 231 | 5957 | 12096 | Orissa |
| पंजाब | 1134 | 2159 | 2545 | Punjab |
| राजस्थान | 1404 | 3433 | 12542 | Rajasthan |
| सिक्किम | 27 | 72 | 117 | Sikkim |
| तमिलनाडु | 2734 | 3574 | 5503 | Tamil Nadu |
| त्रिपुरा | 188 | 370 | 411 | Tripura |
| उत्तर प्रदेश | 4375 | 2528 | 15917 | Uttar Pradesh |
| पश्चिम बंगाल | 1317 | 5411 | 3156 | West Bengal |
| अ. व. नि. द्वीप समूह | 42 | 39 | 45 | A & N Islands |
| चण्डीगढ़ | 47 | 50 | 35 | Chandigarh |
| दादर व नागर हवेली | 6 | 3 | 45 | D & N Haveli |
| दमन व दीप | 3 | 20 | 20 | Daman & Diu |
| दिल्ली | 954 | 324 | 555 | Delhi |
| लक्षद्वीप | 2 | 9 | 4 | Lakshadweep |
| पांडिचेरी | 52 | 39 | 120 | Pondicherry |
| भारत | 25045 | 73127 | 176772 | INDIA |

संख्या 14 - संस्थाओं की संख्या-समाप्त
TABLE 14 - NUMBER OF INSTITUTIONS-Concl'd.

| राज्य/संघ शासित क्षेत्र | प्रारंभिक/जूनियर बसिक स्कूल | पूर्व-प्रारंभिक/पूर्व बसिक स्कूल | शिक्षक प्रशिक्षण स्कूल | पौद्योगिकी संस्थान | तकनीकी औद्योगिकी आर्ट्स एवं क्राफ्टस स्कूल | STATE/UNION TERRITORY |
|-------------------------|-----------------------------|----------------------------------|------------------------|--------------------|--|-----------------------|
| 1. | 15 | 16 | 17 | 18 | 19 | 1 |
| आन्ध्र प्रदेश | 48899 | 17 | 25 | 77 | 459 | Andhra Pradesh |
| अरुणाचल प्रदेश | 1256 | 137 | 0 | 1 | 2 | Arunachal Pradesh |
| असम | 38140 | 482 | 1 | 9 | 32 | Assam |
| बिहार | 53652 | 1 | 95 | 29 | 51 | Bihar |
| गोवा | 1031 | 0 | 1 | 6 | 12 | Goa |
| गुजरात | 14163 | 2521 | 79 | 34 | 128 | Gujarat |
| हरियाणा | 5651 | 27 | 21 | 26 | 148 | Haryana |
| हिमाचल प्रदेश | 7732 | 10 | 7 | 8 | 32 | Himachal Pradesh |
| जम्मू और कश्मीर | 10463 | 0 | 14 | 12 | 37 | Jammu & Kashmir |
| कर्नाटक | 22870 | 4347 | 120 | 172 | 117 | Karnataka |
| केरल | 6725 | 251 | 122 | 42 | 518 | Kerala |
| मध्य प्रदेश | 78694 | 1759 | 53 | 49 | 69 | Madhya Pradesh |
| महाराष्ट्र | 41005 | 23733 | 277 | 152 | 1902 | Maharashtra |
| मणिपुर | 2540 | 1 | 0 | 3 | 6 | Manipur |
| मेघालय | 4235 | 0 | 10 | 1 | 3 | Meghalaya |
| मिजोरम | 1253 | 0 | 1 | 1 | 1 | Mizoram |
| नागालैण्ड | 1414 | 0 | 2 | 1 | 3 | Nagaland |
| उड़ीसा | 42104 | 0 | 69 | 21 | 43 | Orissa |
| पंजाब | 12590 | 2 | 22 | 32 | 100 | Punjab |
| राजस्थान | 33801 | 20 | 45 | 27 | 98 | Rajasthan |
| सिक्किम | 341 | 220 | 1 | 0 | 1 | Sikkim |
| तमिलनाडु | 30619 | 7 | 76 | 144 | 157 | Tamil Nadu |
| त्रिपुरा | 2045 | 3406 | 2 | 1 | 4 | Tripura |
| उत्तर प्रदेश | 91093 | 45 | 121 | 105 | 122 | Uttar Pradesh |
| पश्चिम बंगाल | 51021 | 0 | 95 | 41 | 160 | West Bengal |
| अ. व. नि. द्वीप समूह | 188 | 2 | 1 | 2 | 1 | A & N Islands |
| चण्डीगढ़ | 44 | 0 | 2 | 2 | 4 | Chandigarh |
| ददर व नागर हवेली | 141 | 1 | 0 | 1 | 0 | D & N Haveli |
| दमन व दीप | 53 | 19 | 0 | 1 | 2 | Daman & Diu |
| दिल्ली | 2104 | 79 | 22 | 25 | 18 | Delhi |
| लक्षद्वीप | 19 | 9 | 0 | 0 | 1 | Lakshadweep |
| पण्डिचेरी | 352 | 170 | 1 | 4 | 1 | Pondicherry |
| भारत | 598354 | 36953 | 1234 | 1029 | 4250 | (INDIA) |

* Directory of Improved Institutions 1996-97 AICRP

सांख्यिकी 15 - स्तरों/कक्षाओं के अनुसार दाखिले (सभी छात्र)
TABLE 15 - ENROLLMENT BY STAGES/CLASSES (ALL STUDENTS)

| राज्य/संघ शासित क्षेत्र | पी.एच.डी./डी.एस.सी./डी.के.ए. Ph.D./D.Sc./D.Phil. | | | एम.ए. M.A. | | | STATE/UNION TERRITORY |
|-------------------------|---|-------------------|--------------|---------------|-------------------|--------------|-----------------------|
| | लड़के BOYS | लड़कियाँ GIRLS | योग TOTAL | लड़के BOYS | लड़कियाँ GIRLS | योग TOTAL | |
| 1 | 2 | 3 | 4 | 5 | 6 | 7 | 1 |
| आन्ध्र प्रदेश | 5330 | 366 | 1696 | 6222 | 2160 | 8382 | Andhra Pradesh |
| अरुणचल प्रदेश | 3 | 2 | 5 | 256 | 67 | 323 | Arunachal Pradesh |
| असम | 183 | 115 | 298 | 3125 | 2525 | 5654 | Assam |
| बिहार | 632 | 163 | 795 | 8939 | 2905 | 11844 | Bihar |
| गोवा | 55 | 28 | 83 | 124 | 254 | 358 | Goa |
| गुजरात | 600 | 400 | 1000 | 9600 | 8700 | 18300 | Gujarat |
| हरियाणा | 935 | 558 | 1494 | 4255 | 3274 | 7529 | Haryana |
| हिमाचल प्रदेश | 535 | 244 | 779 | 1014 | 886 | 1900 | Himachal Pradesh |
| जम्मू और कश्मीर | 164 | 122 | 286 | 837 | 887 | 1724 | Jammu & Kashmir |
| कर्नाटक | 1314 | 592 | 1906 | 3576 | 1932 | 5508 | Karnataka |
| केरल | 884 | 716 | 1600 | 2324 | 4043 | 6367 | Kerala |
| मध्य प्रदेश | 7635 | 1000 | 8635 | 10300 | 7364 | 18164 | Madhya Pradesh |
| महाराष्ट्र | 2813 | 1441 | 4254 | 31442 | 15771 | 47213 | Maharashtra |
| मणिपुर | 56 | 34 | 90 | 354 | 288 | 642 | Manipur |
| मेघालय | 149 | 127 | 276 | 395 | 353 | 748 | Meghalaya |
| मिजोरम | 0 | 0 | 0 | 0 | 0 | 0 | Mizoram |
| नागालैण्ड | 0 | 0 | 0 | 48 | 36 | 84 | Nagaland |
| उड़ीसा | 301 | 90 | 391 | 4207 | 2384 | 6671 | Orissa |
| पंजाब | 105 | 125 | 230 | 2207 | 5028 | 7315 | Punjab |
| राजस्थान | 55 | 87 | 142 | 6275 | 2921 | 9196 | Rajasthan |
| सिक्किम | 0 | 0 | 0 | 0 | 0 | 0 | Sikkim |
| तमिलनाडु | 1295 | 574 | 1869 | 4425 | 4116 | 8541 | Tamil Nadu |
| त्रिपुरा | 3 | 0 | 3 | 277 | 368 | 645 | Tripura |
| उत्तर प्रदेश | 6271 | 2226 | 8497 | 53593 | 29119 | 38712 | Uttar Pradesh |
| पश्चिम बंगाल | 992 | 452 | 1454 | 6102 | 6824 | 12924 | West Bengal |
| अ. व. नि. द्वीप समूह | 0 | 0 | 0 | 12 | 46 | 64 | A & N Islands |
| चण्डीगढ़ | 23 | 56 | 79 | 721 | 980 | 1701 | Chandigarh |
| दादर व नागर हवेली | 0 | 0 | 0 | 0 | 0 | 0 | D & N Haveli |
| दमन व दीु | 0 | 0 | 0 | 0 | 0 | 0 | Daman & Diu |
| दिल्ली | 2141 | 2113 | 4254 | 3173 | 4328 | 7501 | Delhi |
| लक्षद्वीप | 0 | 0 | 0 | 0 | 0 | 0 | Lakshadweep |
| पांडिचेरी | 214 | 113 | 327 | 352 | 248 | 600 | Pondicherry |
| भारत | 28689 | 11854 | 40543 | 170299 | 108311 | 278610 | INDIA |

सारणी 15 - पाठ्य/कक्षाओं के अनुसूचक छात्रों (सभी छात्र) -कमियां

TABLE 15 - ENROLLMENT BY STAGES/CLASSES (ALL STUDENTS) -Contd.

| राज्य/उ्च शासित क्षेत्र | एम. एस्.सी. M.Sc. | | | एम. काम M.Com. | | | STATE/UNION TERRITORY |
|-------------------------|----------------------|--------------------|--------------|-------------------|-------------------|--------------|-----------------------|
| | लड़के BOYS | लड़कियां G. RLS | योग TOTAL | लड़के BOYS | लड़कियां GIRLS | योग TOTAL | |
| 1 | 8 | 9 | 10 | 11 | 12 | 13 | 1 |
| आन्ध्र प्रदेश | 3923 | 1957 | 5880 | 2434 | 409 | 2843 | Andhra Pradesh |
| अरुणाचल प्रदेश | 0 | 0 | 0 | 45 | 1 | 50 | Arunachal Pradesh |
| असम | 2270 | 1351 | 3621 | 742 | 71 | 813 | Assam |
| बिहार | 2414 | 511 | 3025 | 10227 | 3381 | 14208 | Bihar |
| गोवा | 36 | 167 | 253 | 60 | 67 | 127 | Goa |
| गुजरात | 2650 | 1700 | 4350 | 5000 | 3500 | 8900 | Gujarat |
| हरियाणा | 1291 | 1177 | 2468 | 420 | 462 | 982 | Haryana |
| हिमाचल प्रदेश | 347 | 200 | 547 | 287 | 103 | 390 | Himachal Pradesh |
| जम्मू और कश्मीर | 602 | 665 | 1267 | 170 | 96 | 274 | Jammu & Kashmir |
| कर्नाटक | 2171 | 1768 | 3939 | 435 | 403 | 838 | Karnataka |
| केरल | 1175 | 2611 | 3786 | 565 | 607 | 1252 | Kerala |
| मध्य प्रदेश | 6024 | 2956 | 8980 | 2770 | 1638 | 10408 | Madhya Pradesh |
| महाराष्ट्र | 8073 | 5172 | 13245 | 8352 | 3963 | 11715 | Maharashtra |
| मणिपुर | 290 | 161 | 451 | 35 | 27 | 62 | Manipur |
| मेघालय | 115 | 98 | 213 | 23 | 7 | 30 | Meghalaya |
| मिजोरम | 0 | 0 | 0 | 0 | 0 | 0 | Mizoram |
| नागालैण्ड | 13 | 6 | 19 | 14 | 2 | 16 | Nagaland |
| उड़ीसा | 1844 | 619 | 2563 | 1276 | 82 | 1358 | Orissa |
| पंजाब | 472 | 1072 | 1544 | 121 | 244 | 365 | Punjab |
| राजस्थान | 1300 | 317 | 1617 | 1353 | 563 | 1956 | Rajasthan |
| सिक्किम | 0 | 0 | 0 | 0 | 0 | 0 | Sikkim |
| तमिलनाडु | 6427 | 5713 | 11640 | 2304 | 1112 | 3416 | Tamil Nadu |
| त्रिपुरा | 105 | 85 | 190 | 123 | 4 | 127 | Tripura |
| उत्तर प्रदेश | 18547 | 5604 | 24251 | 14044 | 559 | 14603 | Uttar Pradesh |
| पश्चिम बंगाल | 3175 | 1542 | 4717 | 2549 | 565 | 3114 | West Bengal |
| अ. व. नि. द्वीप समूह | 15 | 10 | 33 | 0 | 0 | 0 | A & N Islands |
| चाण्डीगढ़ | 115 | 266 | 381 | 4 | 27 | 31 | Chandigarh |
| दर व नागर हवेली | 0 | 0 | 0 | 0 | 0 | 0 | D & N Haveli |
| दमन व दीप | 0 | 0 | 0 | 0 | 0 | 0 | Daman & Diu |
| दिल्ली | 937 | 1764 | 2571 | 820 | 805 | 1625 | Delhi |
| लक्षद्वीप | 0 | 0 | 0 | 0 | 0 | 0 | Lakshadweep |
| पॉण्डिचेरी | 385 | 277 | 666 | 123 | 48 | 171 | Pondicherry |
| भारत | 64340 | 37777 | 102617 | 38348 | 10626 | 79574 | INDIA |

सारणी 15 - प्रारो/कक्षाओं के अनुसार वसति (सभी छात्र)-कमरा:
TABLE 15 - ENROLMENT BY STAGES/CLASSES (ALL STUDENTS)-Contd.

| राज्य/संघ शामिल क्षेत्र | बी.ए./बी.ए. (ऑनर्स) B.A./B.A. (Hons) | | | बी.एस./बी.एस. (ऑनर्स) B.Sc./B.Sc. (Hons) | | | STATE/UNION TERRITORY |
|-------------------------|---|-------------------|--------------|---|-------------------|--------------|-----------------------|
| | लड़के BOYS | लड़कियाँ GIRLS | योग TOTAL | लड़के BOYS | लड़कियाँ GIRLS | योग TOTAL | |
| 1 | 14 | 15 | 16 | 17 | 18 | 19 | 1 |
| आन्ध्र प्रदेश | 55233 | 34853 | 90086 | 69155 | 39118 | 108273 | Andhra Pradesh |
| अरुणाचल प्रदेश | 2224 | 785 | 2929 | 161 | 44 | 205 | Arunachal Pradesh |
| असम | 72386 | 48410 | 120796 | 21737 | 4444 | 26181 | Assam |
| बिहार | 174052 | 51385 | 225437 | 38615 | 11217 | 99832 | Bihar |
| गोवा | 1159 | 2729 | 3888 | 1076 | 1822 | 2900 | Goa |
| गुजरात | 78200 | 89330 | 167530 | 24902 | 15000 | 39900 | Gujarat |
| हरियाणा | 41672 | 29110 | 70782 | 8405 | 5643 | 14052 | Haryana |
| हिमाचल प्रदेश | 28600 | 15149 | 35749 | 6725 | 3298 | 10023 | Himachal Pradesh |
| जम्मू और कश्मीर | 7388 | 7363 | 15051 | 15582 | 6040 | 21622 | Jammu & Kashmir |
| कर्नाटक | 134771 | 66593 | 231364 | 42674 | 29271 | 71945 | Karnataka |
| केरल | 28579 | 37398 | 58077 | 21747 | 37152 | 58909 | Kerala |
| मध्य प्रदेश | 56651 | 38398 | 95049 | 40230 | 14335 | 54373 | Madhya Pradesh |
| महाराष्ट्र | 234488 | 145188 | 379676 | 71156 | 43556 | 114712 | Maharashtra |
| मणिपुर | 18492 | 8001 | 26493 | 5626 | 3374 | 8990 | Manipur |
| मेघालय | 4286 | 4223 | 8509 | 998 | 625 | 1593 | Meghalaya |
| मिजोरम | 4583 | 3283 | 7866 | 304 | 206 | 510 | Mizoram |
| नागालैण्ड | 2615 | 2143 | 4958 | 278 | 81 | 359 | Nagaland |
| उड़ीसा | 66150 | 25725 | 91875 | 15200 | 5185 | 24385 | Orissa |
| पंजाब | 50344 | 59831 | 110175 | 6349 | 8019 | 14668 | Punjab |
| राजस्थान | 57229 | 31631 | 88860 | 15383 | 8501 | 27884 | Rajasthan |
| सिक्किम | 562 | 441 | 1003 | 186 | 108 | 294 | Sikkim |
| तमिलनाडु | 47465 | 45857 | 93322 | 72362 | 59687 | 132649 | Tamil Nadu |
| त्रिपुरा | 4633 | 4036 | 8669 | 1541 | 689 | 2330 | Tripura |
| उत्तर प्रदेश | 245570 | 154132 | 399702 | 84340 | 30383 | 115328 | Uttar Pradesh |
| पश्चिम बंगाल | 82350 | 116485 | 200755 | 57804 | 28184 | 85908 | West Bengal |
| अ. व. नि. द्वीप समूह | 673 | 572 | 1245 | 166 | 196 | 362 | A & N Islands |
| चण्डीगढ़ | 3834 | 2918 | 5552 | 681 | 798 | 1399 | Chandigarh |
| दादर व नागर हवेली | 0 | 0 | 0 | 0 | 0 | 0 | D & N Haveli |
| दमन व दीप | 75 | 78 | 153 | 64 | 36 | 100 | Daman & Diu |
| दिल्ली | 53819 | 75374 | 128193 | 10054 | 8597 | 18651 | Delhi |
| लक्षद्वीप | 0 | 0 | 0 | 0 | 0 | 0 | Lakshadweep |
| पोण्डिचेरी | 1284 | 1592 | 2676 | 873 | 1112 | 1985 | Pondicherry |
| भारत | 1534367 | 1136233 | 2640600 | 631676 | 366636 | 1058312 | INDIA |

सारणी 15 - स्तरों/कक्षाओं के अनुसार दाखिले (सभी छात्र)-क्रमशः
TABLE 15 - ENROLMENT BY STAGES/CLASSES (ALL STUDENTS)-Contd.

| राज्य/संघ शासित क्षेत्र | बी.कॉम./बी.कॉम. (ऑनर्स) B. Com./B. Com(Hons) | | | बी.ई./बी.एस.सी. (इंजी)/बी.आर्क B. E./B. Sc. (Engg)/B. Arch. | | | STATE/UNION TERRITORY |
|-------------------------|---|-------------------|--------------|--|-------------------|--------------|-----------------------|
| | लड़के BOYS | लड़कियाँ GIRLS | योग TOTAL | लड़के BOYS | लड़कियाँ GIRLS | योग TOTAL | |
| 1 | 20 | 21 | 22 | 23 | 24 | 25 | 1 |
| आन्ध्र प्रदेश | 59746 | 32884 | 92630 | 24587 | 5969 | 30476 | Andhra Pradesh |
| अरुणाचल प्रदेश | 164 | 32 | 196 | 254 | 37 | 291 | Arunachal Pradesh |
| असम | 11854 | 1976 | 13830 | 2991 | 332 | 3323 | Assam |
| बिहार | 198928 | 44191 | 243119 | 6041 | 340 | 6381 | Bihar |
| गोवा | 3293 | 3537 | 6830 | 601 | 230 | 831 | Goa |
| गुजरात | 64700 | 45700 | 112400 | 14680 | 3018 | 17698 | Gujarat |
| हरियाणा | 10371 | 5732 | 16103 | 3721 | 411 | 4132 | Haryana |
| हिमाचल प्रदेश | 4552 | 1945 | 6498 | 636 | 55 | 691 | Himachal Pradesh |
| जम्मू और कश्मीर | 3196 | 1095 | 4291 | 755 | 40 | 795 | Jammu & Kashmir |
| कर्नाटक | 41740 | 31623 | 73363 | 63672 | 9713 | 73385 | Karnataka |
| केरल | 8172 | 8893 | 17065 | 10016 | 3261 | 13277 | Kerala |
| मध्य प्रदेश | 44268 | 4264 | 48532 | 9375 | 1223 | 10598 | Madhya Pradesh |
| महाराष्ट्र | 121612 | 90143 | 211755 | 70943 | 12511 | 83454 | Maharashtra |
| मणिपुर | 427 | 193 | 620 | 0 | 0 | 0 | Manipur |
| मेघालय | 598 | 135 | 733 | 0 | 0 | 0 | Meghalaya |
| मिजोरम | 209 | 83 | 292 | 0 | 0 | 0 | Mizoram |
| नागालैण्ड | 362 | 101 | 463 | 0 | 0 | 0 | Nagaland |
| उड़ीसा | 14733 | 2727 | 17460 | 4434 | 547 | 4981 | Orissa |
| पंजाब | 10088 | 7004 | 17092 | 3594 | 602 | 4196 | Punjab |
| राजस्थान | 17037 | 5199 | 22236 | 4425 | 126 | 4551 | Rajasthan |
| सिक्किम | 124 | 24 | 148 | 0 | 0 | 0 | Sikkim |
| तमिलनाडु | 31467 | 22156 | 53623 | 30805 | 8212 | 39017 | Tamil Nadu |
| त्रिपुरा | 1006 | 72 | 1078 | 465 | 73 | 479 | Tripura |
| उत्तर प्रदेश | 52770 | 3521 | 56291 | 13714 | 515 | 14229 | Uttar Pradesh |
| पश्चिम बंगाल | 74111 | 8052 | 82163 | 3763 | 836 | 4604 | West Bengal |
| अ. व. नि. द्वीप समूह | 132 | 98 | 230 | 0 | 0 | 0 | A & N Islands |
| चण्डीगढ़ | 538 | 629 | 1167 | 334 | 140 | 474 | Chandigarh |
| दादर व नागर हवेली | 0 | 0 | 0 | 0 | 0 | 0 | D & N Haveli |
| दमन व दीु | 134 | 103 | 237 | 0 | 0 | 0 | Daman & Diu |
| दिल्ली | 47027 | 24608 | 71635 | 3934 | 268 | 4202 | Delhi |
| लक्षद्वीप | 0 | 0 | 0 | 0 | 0 | 0 | Lakshadweep |
| पांडिचेरी | 438 | 523 | 961 | 977 | 297 | 1274 | Pondicherry |
| भारत | 825017 | 448052 | 1273069 | 279643 | 48756 | 328399 | INDIA |

सारणी 15 - स्तरीय/कक्षाओं के अनुसार दाखिले (सभी छात्र)-क्रमशः
TABLE 15 - ENROLMENT BY STAGES/CLASSES (ALL STUDENTS)-Contd.

| राज्य/संघ शासित क्षेत्र | बी. एड./बी. टी. B. Ed./B. T. | | | एम. बी. बी. एस. M. B. B. S. | | | STATE/UNION TERRITORY |
|-------------------------|---------------------------------|-------------------|--------------|--------------------------------|-------------------|--------------|-----------------------|
| | लड़के BOYS | लड़कियां GIRLS | योग TOTAL | लड़के BOYS | लड़कियां GIRLS | योग TOTAL | |
| 1 | 26 | 27 | 28 | 29 | 30 | 31 | 1 |
| आन्ध्र प्रदेश | 4390 | 3351 | 7741 | 4319 | 3514 | 7833 | Andhra Pradesh |
| अरुणाचल प्रदेश | 29 | 13 | 42 | 0 | 0 | 0 | Arunachal Pradesh |
| असम | 1599 | 976 | 2575 | 1713 | 643 | 2356 | Assam |
| बिहार | 1319 | 994 | 2313 | 12630 | 1585 | 14265 | Bihar |
| गोवा | 31 | 169 | 200 | 328 | 338 | 666 | Goa |
| गुजरात | 3000 | 2100 | 5100 | 6820 | 3800 | 10620 | Gujarat |
| हरियाणा | 1634 | 1922 | 3556 | 1250 | 753 | 2009 | Haryana |
| हिमाचल प्रदेश | 197 | 48 | 245 | 514 | 298 | 812 | Himachal Pradesh |
| जम्मू और कश्मीर | 533 | 524 | 1057 | 667 | 672 | 1559 | Jammu & Kashmir |
| कर्नाटक | 4400 | 2750 | 7150 | 3049 | 2011 | 5060 | Karnataka |
| केरल | 873 | 2878 | 3751 | 3250 | 1441 | 4691 | Kerala |
| मध्य प्रदेश | 3187 | 2547 | 5734 | 3290 | 1450 | 4740 | Madhya Pradesh |
| महाराष्ट्र | 23128 | 3145 | 32274 | 15168 | 12611 | 27779 | Maharashtra |
| मणिपुर | 146 | 133 | 279 | 317 | 124 | 441 | Manipur |
| मेघालय | 163 | 305 | 468 | 0 | 0 | 0 | Meghalaya |
| मिजोरम | 132 | 30 | 162 | 0 | 0 | 0 | Mizoram |
| नागालैण्ड | 52 | 30 | 82 | 2 | 0 | 0 | Nagaland |
| उड़ीसा | 1249 | 705 | 1955 | 2318 | 533 | 2851 | Orissa |
| पंजाब | 920 | 2867 | 3787 | 1754 | 1755 | 3519 | Punjab |
| राजस्थान | 4390 | 2851 | 7241 | 2507 | 1410 | 4017 | Rajasthan |
| सिक्किम | 51 | 34 | 85 | 0 | 0 | 0 | Sikkim |
| तमिलनाडु | 1133 | 2273 | 3211 | 6563 | 4753 | 11316 | Tamil Nadu |
| त्रिपुरा | 181 | 65 | 247 | 0 | 0 | 0 | Tripura |
| उत्तर प्रदेश | 10117 | 7658 | 17775 | 5318 | 1592 | 6910 | Uttar Pradesh |
| पश्चिम बंगाल | 2725 | 4661 | 7386 | 2812 | 958 | 3770 | West Bengal |
| अ. व. नि. द्वीप समूह | 23 | 47 | 70 | 0 | 0 | 0 | A & N Islands |
| चण्डीगढ़ | 72 | 428 | 500 | 37 | 3 | 40 | Chandigarh |
| दादर व नागर हवेली | 0 | 0 | 0 | 0 | 0 | 0 | D & N Haveli |
| दमन व दीप | 31 | 39 | 70 | 0 | 0 | 0 | Daman & Diu |
| दिल्ली | 279 | 541 | 820 | 2575 | 1948 | 4623 | Delhi |
| लक्षद्वीप | 0 | 0 | 0 | 0 | 0 | 0 | Lakshadweep |
| पांडिचेरी | 34 | 131 | 165 | 533 | 695 | 1328 | Pondicherry |
| भारत | 56018 | 50023 | 116041 | 78292 | 42893 | 121185 | INDIA |

सारणी 15 - स्तरों/कक्षाओं के अनुसार दाखिले (सभी छात्र) - क्रमशः
TABLE 15 - ENROLMENT BY STAGES/CLASSES (ALL STUDENTS) - Contd.

| राज्य/संघ शामिल क्षेत्र | इंटरमीडिएट/जूनियर कॉलेज / पूर्व प्रमाणिक/पूर्व विश्वविद्यालय | | | उच्च माध्यमिक (10+2 नई पद्धति, 11-12 कक्षाएँ) | | | STATE/UNION TERRITORY |
|-------------------------|--|-------------------|--------------|---|-------------------|--------------|-----------------------|
| | लड़के BOYS | लड़कियाँ GIRLS | योग TOTAL | लड़के BOYS | लड़कियाँ GIRLS | योग TOTAL | |
| 1 | 32 | 33 | 34 | 35 | 36 | 37 | 1 |
| आन्ध्र प्रदेश | 451080 | 225375 | 676455 | 4411 | 3569 | 7980 | Andhra Pradesh |
| अरुणाचल प्रदेश | 0 | 0 | 0 | 4815 | 2861 | 7676 | Arunachal Pradesh |
| असम | 104137 | 64295 | 168432 | 80067 | 45223 | 125290 | Assam |
| बिहार | 291442 | 74266 | 365708 | 28300 | 12360 | 40660 | Bihar |
| गोवा | 0 | 0 | 0 | 12013 | 11575 | 23589 | Goa |
| गुजरात | 0 | 0 | 0 | 249000 | 131000 | 430000 | Gujarat |
| हरियाणा | 0 | 0 | 0 | 89956 | 51868 | 141824 | Haryana |
| हिमाचल प्रदेश | 0 | 0 | 0 | 62711 | 42111 | 104822 | Himachal Pradesh |
| जम्मू और कश्मीर | 0 | 0 | 0 | 35469 | 23267 | 62736 | Jammu & Kashmir |
| कर्नाटक | 135600 | 36000 | 171600 | 168145 | 110904 | 271049 | Karnataka |
| केरल | 36492 | 113582 | 210074 | 21143 | 23262 | 44405 | Kerala |
| मध्य प्रदेश | 221446 | 92133 | 303579 | 568390 | 223085 | 791465 | Madhya Pradesh |
| महाराष्ट्र | 301278 | 133464 | 484742 | 367995 | 243418 | 631323 | Maharashtra |
| मणिपुर | 7174 | 5516 | 12690 | 5818 | 3158 | 8976 | Manipur |
| मेघालय | 0 | 0 | 0 | 7539 | 6079 | 13618 | Meghalaya |
| मिजोरम | 2552 | 2312 | 4864 | 1355 | 957 | 2312 | Mizoram |
| नागालैण्ड | 6005 | 4347 | 10352 | 243 | 120 | 363 | Nagaland |
| उड़ीसा | 246000 | 127000 | 353000 | 59000 | 20000 | 79000 | Orissa |
| पंजाब | 0 | 0 | 0 | 146912 | 112806 | 259718 | Punjab |
| राजस्थान | 0 | 0 | 0 | 400000 | 130000 | 530000 | Rajasthan |
| सिक्किम | 0 | 0 | 0 | 1854 | 1514 | 3368 | Sikkim |
| तमिलनाडु | 0 | 0 | 0 | 406924 | 230551 | 637475 | Tamil Nadu |
| त्रिपुरा | 0 | 0 | 0 | 14255 | 8530 | 22795 | Tripura |
| उत्तर प्रदेश | 0 | 0 | 0 | 966759 | 330753 | 1167552 | Uttar Pradesh |
| पश्चिम बंगाल | 0 | 0 | 0 | 362793 | 138528 | 491321 | West Bengal |
| अ. व. नि. दीप समूह | 0 | 0 | 0 | 2105 | 1753 | 3858 | A & N Islands |
| चण्डीगढ़ | 0 | 0 | 0 | 7566 | 5144 | 16710 | Chandigarh |
| दादर व नागर हवेली | 0 | 0 | 0 | 500 | 340 | 860 | D & N Haveli |
| दमन व दीु | 0 | 0 | 0 | 743 | 459 | 1202 | Daman & Diu |
| दिल्ली | 0 | 0 | 0 | 205757 | 250577 | 460334 | Delhi |
| लक्षद्वीप | 265 | 167 | 432 | 35 | 41 | 76 | Lakshadweep |
| पांडिचेरी | 355 | 361 | 716 | 5427 | 5741 | 11168 | Pondicherry |
| भारत | 1863847 | 838519 | 2762366 | 4147170 | 2265546 | 6412716 | INDIA |

सारणी 15 - लड़के/लड़कियों के अनुसार दाखिले (सभी छात्र)-कमडा:
TABLE 15 - ENROLMENT BY STAGES/CLASSES (ALL STUDENTS)-Contd.

| राज्य/संघ शासित क्षेत्र | हाई/पोस्ट बेसिक (IX-X कक्षाएं) High/Post Basic (IX-X Classes) | | | STATE/UNION TERRITORY |
|-------------------------|--|-------------------|--------------|-----------------------|
| | लड़के BOYS | लड़कियां GIRLS | कुल TOTAL | |
| 1 | 38 | 39 | 40 | 1 |
| आन्ध्र प्रदेश | 635512 | 419868 | 1055380 | Andhra Pradesh |
| अरुणाचल प्रदेश | 10423 | 6852 | 17275 | Arunachal Pradesh |
| असम | 301000 | 238132 | 539132 | Assam |
| बिहार | 767987 | 271665 | 1039653 | Bihar |
| गोवा | 20517 | 19111 | 39628 | Goa |
| गुजरात | 575000 | 382000 | 957000 | Gujarat |
| हरियाणा | 229008 | 148545 | 377553 | Haryana |
| हिमाचल प्रदेश | 34710 | 72064 | 106774 | Himachal Pradesh |
| जम्मू और कश्मीर | 104887 | 60082 | 164969 | Jammu & Kashmir |
| कर्नाटक | 590450 | 409255 | 999705 | Karnataka |
| केरल | 495335 | 529794 | 1025129 | Kerala |
| मध्य प्रदेश | 807843 | 349012 | 1156855 | Madhya Pradesh |
| महाराष्ट्र | 1285415 | 878829 | 2164244 | Maharashtra |
| मणिपुर | 29338 | 26570 | 55908 | Manipur |
| मेघालय | 16161 | 14442 | 30603 | Meghalaya |
| मिजोरम | 10395 | 10443 | 20838 | Mizoram |
| नागालैण्ड | 12918 | 11266 | 24184 | Nagaland |
| उड़ीसा | 561000 | 305000 | 866000 | Orissa |
| पंजाब | 272426 | 218462 | 490888 | Punjab |
| राजस्थान | 513800 | 168800 | 682600 | Rajasthan |
| सिक्किम | 4193 | 4132 | 8325 | Sikkim |
| तमिलनाडु | 863385 | 602246 | 1465631 | Tamil Nadu |
| त्रिपुरा | 34607 | 24871 | 59478 | Tripura |
| उत्तर प्रदेश | 1791413 | 538491 | 2329904 | Uttar Pradesh |
| पश्चिम बंगाल | 851333 | 538572 | 1389905 | West Bengal |
| अ.व.नि. द्वीप समूह | 5901 | 5250 | 11151 | A & N Islands |
| चण्डीगढ़ | 9270 | 9243 | 18513 | Chandigarh |
| दादर व नागर हवेली | 1295 | 562 | 2257 | D & N Haveli |
| दमन व दीव | 1762 | 1458 | 3220 | Daman & Diu |
| दिल्ली | 320667 | 355542 | 676209 | Delhi |
| लक्षद्वीप | 1136 | 907 | 2043 | Lakshadweep |
| पांडिचेरी | 15255 | 13476 | 28731 | Pondicherry |
| भारत | 11234324 | 6627450 | 17861774 | INDIA |

संज्ञा 15 - चरण/कक्षाओं के अनुसार वाकिले (सभी छात्र) - क्रमांक
TABLE 15 - ENROLMENT BY STAGES/CLASSES (ALL STUDENTS) - Contd.

| राज्य/संघ शासित क्षेत्र | माध्यमिक/सीनियर बेसिक (कक्षाएँ 6-8) | | | प्राथमिक/जूनियर बेसिक (कक्षाएँ 1-5) | | | STATE/UNION TERRITORY |
|-------------------------|-------------------------------------|-------------------|--------------|-------------------------------------|-------------------|--------------|-----------------------|
| | लड़के BOYS | लड़कियाँ GIRLS | योग TOTAL | लड़के BOYS | लड़कियाँ GIRLS | योग TOTAL | |
| 1 | 41 | 42 | 43 | 44 | 45 | 46 | 2 |
| आन्ध्र प्रदेश | 1339893 | 953375 | 2303268 | 4190966 | 3787515 | 7998481 | Andhra Pradesh |
| अरुणाचल प्रदेश | 23628 | 18577 | 42205 | 81259 | 56417 | 147676 | Arunachal Pradesh |
| असम | 774231 | 520223 | 1304454 | 2024781 | 1791822 | 3816603 | Assam |
| बिहार | 1665857 | 753466 | 2423323 | 6119557 | 3511296 | 9626855 | Bihar |
| गोवा | 41422 | 35853 | 77275 | 65642 | 68794 | 126426 | Goa |
| गुजरात | 1256717 | 826953 | 2143670 | 3274447 | 2531735 | 5806182 | Gujarat |
| हरियाणा | 482655 | 390251 | 832386 | 1069783 | 912204 | 1981993 | Haryana |
| हिमाचल प्रदेश | 203765 | 172337 | 376102 | 387633 | 341250 | 728870 | Himachal Pradesh |
| जम्मू और कश्मीर | 253732 | 151965 | 405698 | 519196 | 373809 | 893005 | Jammu & Kashmir |
| कर्नाटक | 1212164 | 346323 | 1558487 | 3497244 | 3073631 | 6570875 | Karnataka |
| केरल | 346889 | 390173 | 737062 | 1437465 | 1356832 | 2794297 | Kerala |
| मध्य प्रदेश | 2385256 | 1701394 | 4086650 | 6596903 | 4017723 | 9614626 | Madhya Pradesh |
| महाराष्ट्र | 2563556 | 2086671 | 4650227 | 6158455 | 5517143 | 11675598 | Maharashtra |
| मणिपुर | 55870 | 45130 | 101000 | 123173 | 107060 | 230233 | Manipur |
| मेघालय | 41567 | 37271 | 78838 | 153853 | 149953 | 299806 | Meghalaya |
| मिजोरम | 22411 | 21775 | 44186 | 65302 | 58308 | 123610 | Mizoram |
| नागालैण्ड | 32326 | 31111 | 63437 | 133529 | 130603 | 271532 | Nagaland |
| उड़ीसा | 838000 | 466000 | 1304000 | 2313033 | 1632000 | 3945033 | Orissa |
| पंजाब | 531644 | 437116 | 968760 | 1096019 | 585947 | 2081966 | Punjab |
| राजस्थान | 1576200 | 975000 | 2551200 | 4205032 | 2371000 | 6576032 | Rajasthan |
| सिक्किम | 11191 | 10764 | 21955 | 42875 | 40535 | 83410 | Sikkim |
| तमिलनाडु | 1893760 | 1500542 | 3394302 | 3521335 | 3274503 | 6795838 | Tamil Nadu |
| त्रिपुरा | 78111 | 66106 | 144217 | 236268 | 197380 | 433648 | Tripura |
| उत्तर प्रदेश | 3941483 | 1887225 | 5828708 | 10363931 | 6200726 | 16564657 | Uttar Pradesh |
| पश्चिम बंगाल | 2481000 | 2127000 | 4608000 | 5382030 | 4615000 | 10117030 | West Bengal |
| अ. व. नि. द्वीप समूह | 12187 | 10755 | 22942 | 21752 | 2037 | 41976 | A & N Islands |
| चण्डीगढ़ | 17749 | 15336 | 33085 | 32842 | 2710 | 60012 | Chandigarh |
| दादर व नगर हवेली | 3598 | 227 | 3825 | 13155 | 345 | 22571 | D & N Haveli |
| दमन व दीव | 3717 | 3117 | 6834 | 7596 | 6975 | 14531 | Daman & Diu |
| दिल्ली | 257400 | 296061 | 553461 | 622754 | 545937 | 1146691 | Delhi |
| लक्षद्वीप | 2533 | 2264 | 4797 | 4846 | 4163 | 3915 | Lakshadweep |
| पॉण्डिचेरी | 33811 | 30886 | 64697 | 53815 | 43349 | 100201 | Pondicherry |
| भारत | 24706003 | 1635554 | 41061548 | 6716657 | 47391749 | 114558406 | India |

सारणी 15 - छात्रों/कक्षाओं के अनुसार बांखिते(सभी छात्र)-कमडा:
TABLE 15 - ENROLMENT BY STAGES/CLASSES(ALL STUDENTS)-Contd.

| राज्य/संघ शासित क्षेत्र | पूर्व प्राथमिक/पूर्व बेसिक स्तर Pre-Primary/Pre-Basic Stage | | | शिक्षक प्रशिक्षण स्कूल Teacher Training School | | | STATE/UNION TERRITORY |
|-------------------------|--|-------------------|--------------|---|-------------------|--------------|-----------------------|
| | लड़के BOYS | लड़कियां GIRLS | योग TOTAL | लड़के BOYS | लड़कियां GIRLS | योग TOTAL | |
| 1 | 47 | 48 | 49 | 50 | 51 | 52 | 1 |
| आन्ध्र प्रदेश | 59665 | 46649 | 105314 | 2428 | 1423 | 3851 | Andhra Pradesh |
| अरुणाचल प्रदेश | 16581 | 13215 | 29796 | 0 | 0 | 0 | Arunachal Pradesh |
| असम | 12961 | 10279 | 23240 | 45 | 44 | 89 | Assam |
| बिहार | 18182 | 9103 | 27285 | 1122 | 426 | 1548 | Bihar |
| गोवा | 0 | 0 | 0 | 4 | 78 | 82 | Goa |
| गुजरात | 95793 | 70285 | 167279 | 5235 | 6414 | 11650 | Gujarat |
| हरियाणा | 11827 | 8975 | 20802 | 2191 | 920 | 3119 | Haryana |
| हिमाचल प्रदेश | 425 | 281 | 706 | 469 | 235 | 704 | Himachal Pradesh |
| जम्मू और कश्मीर | 22129 | 16149 | 38278 | 330 | 190 | 528 | Jammu & Kashmir |
| कर्नाटक | 207694 | 177793 | 385487 | 7600 | 8900 | 16500 | Karnataka |
| केरल | 7965 | 7150 | 15115 | 631 | 2502 | 3283 | Kerala |
| मध्य प्रदेश | 69433 | 92562 | 161995 | 6076 | 1783 | 7859 | Madhya Pradesh |
| महाराष्ट्र | 375422 | 320449 | 695871 | 16942 | 13365 | 30307 | Maharashtra |
| मणिपुर | 41930 | 35720 | 77650 | 0 | 0 | 0 | Manipur |
| मेघालय | 72128 | 67830 | 139958 | 443 | 385 | 829 | Meghalaya |
| मिजोरम | 0 | 0 | 0 | 45 | 47 | 92 | Mizoram |
| नागालैण्ड | 38441 | 36756 | 75197 | 19 | 4 | 23 | Nagaland |
| उड़ीसा | 0 | 0 | 0 | 3457 | 3293 | 6750 | Orissa |
| पंजाब | 17837 | 12781 | 30618 | 1302 | 2578 | 3880 | Punjab |
| राजस्थान | 0 | 0 | 0 | 3245 | 3435 | 6680 | Rajasthan |
| सिक्किम | 10424 | 9522 | 19946 | 41 | 4 | 45 | Sikkim |
| तमिलनाडु | 265 | 196 | 461 | 2600 | 4120 | 6720 | Tamil Nadu |
| त्रिपुरा | 85420 | 85801 | 171221 | 122 | 183 | 305 | Tripura |
| उत्तर प्रदेश | 23341 | 14850 | 38191 | 3255 | 2065 | 5320 | Uttar Pradesh |
| पश्चिम बंगाल | 0 | 0 | 0 | 4175 | 4658 | 8833 | West Bengal |
| अ. व. नि. द्वीप समूह | 2662 | 2574 | 5236 | 40 | 59 | 99 | A & N Islands |
| चण्डीगढ़ | 5978 | 4665 | 10643 | 5 | 33 | 38 | Chandigarh |
| दादर व नगर हवेली | 0 | 0 | 0 | 0 | 0 | 0 | D & N Haveli |
| दमन व दीु | 731 | 527 | 1258 | 0 | 0 | 0 | Daman & Diu |
| दिल्ली | 59958 | 63795 | 123753 | 150 | 2050 | 2200 | Delhi |
| लक्षद्वीप | 620 | 577 | 1197 | 0 | 0 | 0 | Lakshadweep |
| पाण्डिचेरी | 8282 | 6825 | 15107 | 47 | 47 | 94 | Pondicherry |
| भारत | 1267094 | 1115327 | 2382421 | 62070 | 59398 | 121468 | INDIA |

सारणी 15 - छात्रों/कक्षाओं के अनुसार बाधितों (सभी छात्र) -समाप्त
TABLE 15 - ENROLMENT BY STAGES/CLASSES (ALL STUDENTS) Contd.

| राज्य/संघ शासित क्षेत्र | पौद्योगिकी संस्थान Polytechnic Institutes | | | सकनीकी एवं औद्योगिकी आर्ट्स एवं क्राफ्ट स्कूल Tech. Indus., Arts & Crafts School | | | STATE/UNION TERRITORY |
|-------------------------|--|-------------------|--------------|---|-------------------|--------------|-----------------------|
| | लड़के BOYS | लड़कियाँ GIRLS | योग TOTAL | लड़के BOYS | लड़कियाँ GIRLS | योग TOTAL | |
| 1 | 53 | 54 | 55 | 56 | 57 | 58 | 1 |
| आन्ध्र प्रदेश | 31295 | 8399 | 39694 | 33911 | 2473 | 36384 | Andhra Pradesh |
| अरुणाचल प्रदेश | 0 | 0 | 0 | 161 | 62 | 221 | Arunachal Pradesh |
| असम | 3945 | 479 | 4424 | 3667 | 722 | 4389 | Assam |
| बिहार | 2716 | 117 | 2833 | 6416 | 633 | 7049 | Bihar |
| गोवा | 1098 | 351 | 1449 | 1161 | 208 | 1369 | Goa |
| गुजरात | 21766 | 4737 | 26503 | 6391 | 892 | 7283 | Gujarat |
| हरियाणा | 6177 | 1153 | 7330 | 19757 | 4346 | 24133 | Haryana |
| हिमाचल प्रदेश | 932 | 237 | 1169 | 2312 | 1313 | 3625 | Himachal Pradesh |
| जम्मू और कश्मीर | 604 | 331 | 935 | 3867 | 954 | 4821 | Jammu & Kashmir |
| कर्नाटक | 38566 | 7243 | 45809 | 3163 | 455 | 3618 | Karnataka |
| केरल | 9443 | 4333 | 13776 | 34850 | 9552 | 44402 | Kerala |
| मध्य प्रदेश | 9698 | 2992 | 12690 | 14955 | 1853 | 16808 | Madhya Pradesh |
| महाराष्ट्र | 55190 | 10119 | 65309 | 113248 | 12928 | 126176 | Maharashtra |
| मणिपुर | 258 | 51 | 309 | 273 | 28 | 301 | Manipur |
| मेघालय | 170 | 51 | 221 | 162 | 116 | 278 | Meghalaya |
| मिजोरम | 133 | 46 | 179 | 85 | 80 | 165 | Mizoram |
| नागालैण्ड | 332 | 11 | 343 | 131 | 147 | 278 | Nagaland |
| उड़ीसा | 6159 | 872 | 7031 | 9190 | 1253 | 10443 | Orissa |
| पंजाब | 4791 | 1165 | 5956 | 13354 | 4560 | 18514 | Punjab |
| राजस्थान | 3708 | 1156 | 4864 | 8312 | 773 | 9085 | Rajasthan |
| सिक्किम | 0 | 0 | 0 | 84 | 4 | 88 | Sikkim |
| तमिलनाडु | 55739 | 10361 | 66100 | 15277 | 4665 | 19942 | Tamil Nadu |
| त्रिपुरा | 138 | 33 | 171 | 183 | 85 | 268 | Tripura |
| उत्तर प्रदेश | 23002 | 1075 | 24077 | 47318 | 2344 | 50160 | Uttar Pradesh |
| पश्चिम बंगाल | 18925 | 418 | 19343 | 5503 | 7052 | 12555 | West Bengal |
| अ. व. नि. द्वीप समूह | 260 | 116 | 376 | 134 | 22 | 156 | A & N Islands |
| चण्डीगढ़ | 768 | 523 | 1291 | 421 | 653 | 1074 | Chandigarh |
| दादर व नागर हवेली | 191 | 35 | 226 | 0 | 0 | 0 | D & N Haveli |
| दमन व दीव | 138 | 45 | 183 | 325 | 26 | 351 | Daman & Diu |
| दिल्ली | 2459 | 1435 | 3894 | 5490 | 1853 | 8343 | Delhi |
| लक्षद्वीप | 0 | 7 | 7 | 5 | 7 | 12 | Lakshadweep |
| पांडिचेरी | 836 | 566 | 1404 | 0 | 532 | 532 | Pondicherry |
| भारत | 299437 | 58454 | 357891 | 952135 | 60659 | 1012794 | India |

सारणी 16 सामान्य शिक्षा के लिए स्कूलों की कक्षा 1-5 और 6-8 में बाहिले का अनुपात (सभी छात्र)

TABLE 16 - ENROLEMENT RATIO IN CLASSES I-V AND VI-VIII OF SCHOOLS FOR GENERAL EDUCATION (ALL STUDENTS)

| राज्य/लोक शासित क्षेत्र | कक्षाएँ 1-5 (6-11 वर्ष) | | | कक्षाएँ 6-8 (11-14 वर्ष) | | | STATE/UNION TERRITORY |
|-------------------------|-------------------------|----------|-------|--------------------------|----------|-------|-----------------------|
| | BOYS | GIRLS | TOTAL | BOYS | GIRLS | TOTAL | |
| | लड़के | लड़कियाँ | योग | लड़के | लड़कियाँ | कुल | |
| | BOYS | GIRLS | TOTAL | BOYS | GIRLS | TOTAL | |
| आन्ध्र प्रदेश | 85.5 | 78.7 | 82.2 | 51.2 | 39.6 | 45.6 | Andhra Pradesh |
| अरुणाचल प्रदेश | 114.4 | 81.0 | 96.5 | 59.4 | 59.9 | 64.9 | Arunachal Pradesh |
| असम | 113.5 | 104.2 | 108.9 | 32.9 | 50.1 | 71.8 | Assam |
| बिहार | 85.0 | 54.6 | 70.7 | 44.2 | 24.8 | 35.5 | Bihar |
| गोवा | 99.4 | 75.3 | 87.1 | 86.3 | 77.9 | 82.2 | Goa |
| गुजरात | 112.4 | 113.4 | 114.9 | 74.5 | 58.9 | 67.2 | Gujarat |
| हरियाणा | 80.5 | 73.2 | 79.9 | 64.7 | 55.9 | 60.7 | Haryana |
| हिमाचल प्रदेश | 110.4 | 82.0 | 95.0 | 84.2 | 74.2 | 79.3 | Himachal Pradesh |
| जम्मू और कश्मीर | 84.0 | 53.1 | 67.6 | 77.8 | 51.8 | 65.5 | Jammu & Kashmir |
| कर्नाटक | 111.7 | 100.4 | 106.1 | 67.0 | 54.9 | 61.1 | Karnataka |
| केरल | 91.7 | 89.7 | 90.7 | 96.1 | 91.7 | 93.9 | Kerala |
| कन्नड़ प्रदेश | 103.1 | 84.0 | 97.0 | 75.6 | 45.7 | 61.8 | Kannada Pradesh |
| महाराष्ट्र | 114.5 | 100.0 | 111.4 | 86.9 | 75.7 | 81.6 | Maharashtra |
| मणिपुर | 92.6 | 67.3 | 78.8 | 75.8 | 65.3 | 71.1 | Manipur |
| मेघालय | 102.6 | 84.7 | 92.0 | 56.2 | 50.3 | 53.2 | Meghalaya |
| मिज़ोरम | 133.2 | 97.2 | 113.4 | 67.3 | 68.0 | 67.3 | Mizoram |
| नागालैण्ड | 142.6 | 117.2 | 128.8 | 62.1 | 63.4 | 62.8 | Nagaland |
| ओडिशा | 103.0 | 75.1 | 89.3 | 69.5 | 39.9 | 54.9 | Orissa |
| पंजाब | 80.2 | 81.5 | 80.8 | 64.3 | 60.8 | 62.9 | Punjab |
| राजस्थान | 114.5 | 71.0 | 94.0 | 76.0 | 33.3 | 56.2 | Rajasthan |
| सिक्किम | 138.3 | 106.6 | 120.8 | 55.9 | 56.6 | 56.2 | Sikkim |
| तमिलनाडु | 137.7 | 104.6 | 106.2 | 56.6 | 85.6 | 91.2 | Tamil Nadu |
| त्रिपुरा | 133.6 | 73.8 | 87.5 | 59.4 | 50.1 | 54.8 | Tripura |
| उत्तर प्रदेश | 35.2 | 59.5 | 73.4 | 42.4 | 32.5 | 43.0 | Uttar Pradesh |
| पश्चिम बंगाल | 106.0 | 101.1 | 103.6 | 30.6 | 83.4 | 57.1 | West Bengal |
| अ. व. नि. द्वीप समूह | 104.2 | 80.3 | 91.2 | 93.2 | 69.9 | 91.6 | A & N Islands |
| चाण्डीगढ़ | 78.1 | 62.1 | 69.7 | 71.0 | 74.2 | 72.5 | Chandigarh |
| दादर व नागर हवेली | 131.5 | 72.4 | 98.1 | 59.9 | 45.1 | 53.2 | D & N Haveli |
| दमन व दीव | 107.9 | 87.1 | 96.8 | 74.3 | 62.3 | 68.3 | Daman & Diu |
| दिल्ली | 38.8 | 73.5 | 80.8 | 66.0 | 85.4 | 75.0 | Delhi |
| लक्षद्वीप | 121.1 | 104.2 | 112.6 | 125.6 | 113.2 | 119.9 | Lakshadweep |
| पुडुचेरी | 137.7 | 82.2 | 93.8 | 93.4 | 93.3 | 96.4 | Pondicherry |
| भारत | 98.6 | 81.8 | 90.5 | 70.8 | 52.8 | 62.3 | INDIA |

D-9843
06-05-98

सारणी 17 - संस्थाधार शिक्षकों की संख्या एवं कोचिंग
TABLE 17 -- NUMBER OF TEACHERS AND ENROLMENT BY TYPE OF INSTITUTIONS

| राज्य /संघ शासित क्षेत्र | शिक्षकों की संख्या NUMBER OF TEACHERS | | | पाठ्यक्रम शिक्षकों की प्रतिशतता PERCENTAGE OF TRAINED TEACHERS | STATE/UNION TERRITORY |
|-----------------------------|--|--------------------|--------------|--|--------------------------|
| | पुरुष MEN | स्त्रियाँ WOMEN | योग TOTAL | | |
| 1 | 2 | 3 | 4 | 5 | 6 |
| आन्ध्र प्रदेश | 11276 | 5347 | 16623 | 97 | Andhra Pradesh |
| अरुणाचल प्रदेश | 1321 | 304 | 1625 | 67 | Arunachal Pradesh |
| असम | 14135 | 5083 | 19221 | 33 | Assam |
| बिहार | 4413 | 1396 | 5809 | 85 | Bihar |
| गोवा | 713 | 571 | 1384 | 77 | Goa |
| गुजरात | 29690 | 11372 | 41262 | 99 | Gujarat |
| हरियाणा | 12063 | 11775 | 23838 | 97 | Haryana |
| हिमाचल प्रदेश | 4206 | 2709 | 6915 | 82 | Himachal Pradesh |
| जम्मू और कश्मीर | 4422 | 1753 | 6175 | 73 | Jammu & Kashmir |
| कर्नाटक | 16622 | 4109 | 20731 | 82 | Karnataka |
| केरल | 2174 | 4481 | 6655 | 82 | Kerala |
| मध्य प्रदेश | 38956 | 15562 | 54518 | 75 | Madhya Pradesh |
| महाराष्ट्र | 69524 | 26560 | 96084 | 92 | Maharashtra |
| मणिपुर | 1828 | 952 | 2780 | 46 | Manipur |
| मेघालय | 362 | 327 | 689 | 88 | Meghalaya |
| मिजोरम | 450 | 206 | 656 | 2 | Mizoram |
| नागालैण्ड | 180 | 90 | 270 | 25 | Nagaland |
| उड़ीसा | 5666 | 1794 | 7460 | 82 | Orissa |
| पंजाब | 13503 | 15467 | 28970 | 95 | Punjab |
| राजस्थान | 26337 | 11257 | 37594 | 96 | Rajasthan |
| सिक्किम | 506 | 431 | 937 | 62 | Sikkim |
| तमिलनाडु | 46775 | 34645 | 81420 | 98 | Tamil Nadu |
| त्रिपुरा | 4087 | 2146 | 6233 | 53 | Tripura |
| उत्तर प्रदेश | 49463 | 18281 | 67744 | 97 | Uttar Pradesh |
| पश्चिम बंगाल | 29094 | 8945 | 38039 | 72 | West Bengal |
| अ.व. नि. द्वीप समूह | 926 | 764 | 1690 | 95 | A & N Islands |
| चण्डीगढ़ | 312 | 1170 | 1482 | 100 | Chandigarh |
| दादर व नागर हवेली | 112 | 60 | 172 | 99 | D & N Haveli |
| दमन व दीप | 29 | 11 | 40 | 100 | Daman & Diu |
| दिल्ली | 17412 | 27437 | 44849 | 100 | Delhi |
| लक्षद्वीप | 39 | 3 | 42 | 100 | Lakshadweep |
| पांडिचेरी | 1225 | 828 | 2053 | 100 | Pondicherry |
| भारत | 408024 | 207856 | 615880 | 89 | INDIA |

सारणी 17 - संस्थावार शिक्षकों की संख्या एवं दाखिले-क्रमशः
TABLE 17 -- NUMBER OF TEACHERS AND ENROLMENT BY TYPE OF INSTITUTIONS--Contd.

(क) उच्चतर माध्यमिक स्कूल/जूनियर कॉलेज (12+2 नई पद्धति)
(A) HIGHER SECONDARY SCHOOLS/JUNIOR COLLEGE (12+2 NEW PATTERN)

| राज्य/संघ गणित क्षेत्र | दाखिले ENROLMENT | | | शिक्षक हारा अनुपात TEACHER: PUPIL RATIO | STATE/UNION TERRITORY |
|---------------------------|---------------------|-------------------|--------------|--|--------------------------|
| | लड़के BOYS | लड़कियाँ GIRLS | योग TOTAL | | |
| 1 | 6 | 7 | 8 | 9 | 1 |
| आन्ध्र प्रदेश | 507195 | 269108 | 776303 | 47 | Andhra Pradesh |
| अरुणाचल प्रदेश | 22984 | 16166 | 39150 | 24 | Arunachal Pradesh |
| असम | 329569 | 180904 | 510473 | 27 | Assam |
| बिहार | 171618 | 54658 | 226276 | 29 | Bihar |
| गोवा | 13444 | 12691 | 26135 | 19 | Goa |
| गुजरात | 716225 | 523465 | 1239690 | 30 | Gujarat |
| हरियाणा | 402953 | 263711 | 666664 | 28 | Haryana |
| हिमाचल प्रदेश | 140010 | 103592 | 243602 | 35 | Himachal Pradesh |
| जम्मू और कश्मीर | 65255 | 34901 | 100156 | 16 | Jammu & Kashmir |
| कर्नाटक | 463452 | 275402 | 738854 | 29 | Karnataka |
| केरल | 168226 | 173561 | 341787 | 51 | Kerala |
| मध्य प्रदेश | 1111306 | 508798 | 1620104 | 50 | Madhya Pradesh |
| महाराष्ट्र | 2094656 | 1350687 | 3445343 | 35 | Maharashtra |
| मणिपुर | 24444 | 16726 | 41170 | 15 | Manipur |
| मेघालय | 5421 | 4503 | 9924 | 14 | Meghalaya |
| मिज़ोरम | 3917 | 2969 | 6886 | 19 | Mizoram |
| नागालैण्ड | 2914 | 1774 | 4688 | 17 | Nagaland |
| उड़ीसा | 305000 | 127000 | 432000 | 58 | Orissa |
| पंजाब | 507400 | 397412 | 894812 | 31 | Punjab |
| राजस्थान | 776000 | 300000 | 1076000 | 29 | Rajasthan |
| सिक्किम | 10583 | 10921 | 21504 | 23 | Sikkim |
| तमिलनाडु | 1842306 | 1321417 | 3163723 | 39 | Tamil Nadu |
| त्रिपुरा | 81727 | 58758 | 140485 | 23 | Tripura |
| उत्तर प्रदेश | 2396474 | 929571 | 3326045 | 56 | Uttar Pradesh |
| पश्चिम बंगाल | 833390 | 646764 | 1480154 | 39 | West Bengal |
| अ. व. नि. द्वीप समूह | 18015 | 16488 | 34504 | 20 | A & N Islands |
| चण्डीगढ़ | 32827 | 34043 | 66870 | 45 | Chandigarh |
| दादर व नागर हवेली | 2105 | 1645 | 3751 | 22 | D & N Haveli |
| दमन व दीव | 743 | 459 | 1202 | 20 | Daman & Diu |
| दिल्ली | 436859 | 340098 | 785757 | 18 | Delhi |
| लक्षद्वीप | 300 | 208 | 508 | 12 | Lakshadweep |
| पॉण्डिचेरी | 32832 | 27073 | 59905 | 29 | Pondicherry |
| भारत | 13520240 | 8204273 | 21524513 | 35 | INDIA |

सारणी 17 - संस्थावार शिक्षकांची वरी संख्या वही प्रतिशत--क्यात
TABLE 17 -- NUMBER OF TEACHERS AND ENROLMENT BY TYPE OF INSTITUTIONS--Contd

(ख) हाई/पोस्ट बेसिक स्कूल
(B) HIGH / POST-BASIC SCHOOL.

| राज्य / संघ शासित क्षेत्र | शिक्षकांची संख्या NUMBER OF TEACHERS | | | प्रशिक्षित शिक्षकांची प्रतिशतता PERCENTAGE OF TRAINED TEACHERS | STATE/UNION TERRITORY |
|------------------------------|---|-------------------|--------------|--|--------------------------|
| | पुरुष MEN | स्त्रिया WOMEN | संग TOTAL | | |
| 1 | 10 | 11 | 12 | 13 | 1 |
| आन्ध्र प्रदेश | 65888 | 41618 | 107506 | 86 | Andhra Pradesh |
| अरुणाचल प्रदेश | 1031 | 231 | 1262 | 83 | Arunachal Pradesh |
| असम | 31146 | 1757 | 42905 | 50 | Assam |
| बिहार | 35620 | 5321 | 40941 | 52 | Bihar |
| गोवा | 2624 | 3935 | 6559 | 95 | Goa |
| गुजरात | 20298 | 4200 | 24498 | 99 | Gujarat |
| हरियाणा | 22544 | 15915 | 38459 | 96 | Haryana |
| हिमाचल प्रदेश | 6172 | 3095 | 9267 | 98 | Himachal Pradesh |
| जम्मू और कश्मीर | 12079 | 5768 | 17847 | 57 | Jammu & Kashmir |
| कर्नाटक | 37322 | 12727 | 50049 | 100 | Karnataka |
| केरल | 32270 | 61841 | 94111 | 99 | Kerala |
| मध्य प्रदेश | 17827 | 5679 | 23506 | 68 | Madhya Pradesh |
| महाराष्ट्र | 91039 | 46331 | 137470 | 36 | Maharashtra |
| मणिपुर | 5403 | 2963 | 8366 | 32 | Manipur |
| मेघालय | 2489 | 2022 | 4511 | 35 | Meghalaya |
| मिजोरम | 1949 | 527 | 2476 | 47 | Mizoram |
| नागालैण्ड | 3291 | 173 | 4464 | 30 | Nagaland |
| उड़ीसा | 39608 | 10613 | 50221 | 99 | Orissa |
| पंजाब | 14312 | 13903 | 28215 | 99 | Punjab |
| राजस्थान | 31413 | 10554 | 41967 | 97 | Rajasthan |
| सिक्किम | 827 | 575 | 1402 | 51 | Sikkim |
| तमिलनाडु | 26067 | 20463 | 46530 | 99 | Tamil Nadu |
| त्रिपुरा | 5613 | 2271 | 7884 | 35 | Tripura |
| उत्तर प्रदेश | 32976 | 7117 | 40093 | 97 | Uttar Pradesh |
| पश्चिम बंगाल | 49453 | 32021 | 81474 | 73 | West Bengal |
| अ. व. नि. द्वीप समूह | 411 | 435 | 846 | 97 | A & N Islands |
| चण्डीगढ़ | 194 | 942 | 1136 | 100 | Chandigarh |
| दादर व नागर हवेली | 40 | 12 | 52 | 100 | D & N Haveli |
| दमन व दीु | 156 | 96 | 252 | 99 | Daman & Diu |
| दिल्ली | 4046 | 5168 | 9214 | 100 | Delhi |
| लक्षद्वीप | 255 | 73 | 328 | 100 | Lakshadweep |
| पाण्डिचेरी | 922 | 987 | 1909 | 99 | Pondicherry |
| भारत | 595347 | 331133 | 926480 | 86 | INDIA |

सारणी 17 - संस्थागत शिक्षकों की संख्या एवं दाखिले-कमियाँ
TABLE 17 -- NUMBER OF TEACHERS AND ENROLMENT BY TYPE OF INSTITUTIONS--Contd.

(ख) हाई/पोस्ट बेसिक स्कूल
(B) HIGH / POST BASIC SCHOOL

| राज्य/संघ शासित क्षेत्र | दाखिले ENROLMENT | | योग TOTAL | शिक्षक छात्र अनुपात TEACHER PUPIL RATIO | STATE/UNION TERRITORY |
|----------------------------|---------------------|-------------------|--------------|--|--------------------------|
| | लड़के BOYS | लड़कियाँ GIRLS | | | |
| 1 | 14 | 15 | 16 | 17 | 1 |
| आन्ध्र प्रदेश | 2827448 | 1477798 | 3505246 | 22 | Andhra Pradesh |
| अरुणाचल प्रदेश | 19973 | 14539 | 34512 | 27 | Arunachal Pradesh |
| असम | 470207 | 457097 | 927304 | 22 | Assam |
| बिहार | 1152181 | 460016 | 1612197 | 33 | Bihar |
| गोवा | 90722 | 81114 | 171836 | 25 | Goa |
| गुजरात | 484775 | 285535 | 770310 | 31 | Gujarat |
| हरियाणा | 789590 | 521529 | 1291119 | 24 | Haryana |
| हिमाचल प्रदेश | 185928 | 135681 | 300709 | 32 | Himachal Pradesh |
| जम्मू और कश्मीर | 186760 | 110474 | 297234 | 17 | Jammu & Kashmir |
| कर्नाटक | 728908 | 533042 | 1261950 | 25 | Karnataka |
| केरल | 1382769 | 1356994 | 2709763 | 29 | Kerala |
| मध्य प्रदेश | 424932 | 313261 | 738213 | 31 | Madhya Pradesh |
| महाराष्ट्र | 2433826 | 1888181 | 4322007 | 31 | Maharashtra |
| मणिपुर | 51933 | 97940 | 149873 | 21 | Manipur |
| मेघालय | 42029 | 41890 | 83919 | 19 | Meghalaya |
| मिजोरम | 16970 | 16863 | 33833 | 14 | Mizoram |
| नागालैंड | 69980 | 65096 | 135076 | 30 | Nagaland |
| उड़ीसा | 561000 | 305000 | 866000 | 17 | Orissa |
| पंजाब | 448802 | 374428 | 823230 | 29 | Punjab |
| राजस्थान | 848000 | 327800 | 1176800 | 28 | Rajasthan |
| सिक्किम | 15913 | 15240 | 31153 | 22 | Sikkim |
| तमिलनाडु | 1121458 | 946300 | 2067758 | 34 | Tamil Nadu |
| त्रिपुरा | 87348 | 70603 | 157951 | 20 | Tripora |
| उत्तर प्रदेश | 1563342 | 680570 | 2243912 | 56 | Uttar Pradesh |
| पश्चिम बंगाल | 2091775 | 1580537 | 3672312 | 45 | West Bengal |
| अ. व. नि. दीप समूह | 10103 | 8780 | 18883 | 22 | A & N Islands |
| चण्डीगढ़ | 24655 | 21659 | 46314 | 41 | Chandigarh |
| दादर व नागर हवेली | 746 | 332 | 1078 | 21 | D & N Haveli |
| दमन व दीप | 1762 | 1458 | 3220 | 23 | Daman & Diu |
| दिल्ली | 92841 | 90482 | 183323 | 20 | Delhi |
| लक्षद्वीप | 3346 | 2357 | 5703 | 27 | Lakshadweep |
| पॉण्डिचेरी | 31712 | 28396 | 60108 | 31 | Pondicherry |
| भारत | 17431431 | 12295992 | 29727423 | 32 | INDIA |

सारणी 17 -- संस्थावार शिक्षको की संख्या (क) कामेले--संगणक:
TABLE 17 -- NUMBER OF TEACHERS AND ENROLLMENT BY TYPE OF INSTITUTIONS--Contd.

(क) मिडिल/सेनियर बेसिक स्कूल
(C) MIDDLE / SENIOR BASIC SCHOOL.

| राज्य / संघ शासित क्षेत्र | शिक्षको की संख्या NUMBER OF TEACHERS | | शिक्षित शिक्षको की प्रतिशत PERCENTAGE OF TRAINED TEACHERS | | STATE/UNION TERRITORY |
|------------------------------|---|--------------------|---|-----|--------------------------|
| | पुरुष MEN | स्त्रियां WOMEN | 20 | 21 | |
| 1 | 18 | 19 | 20 | 21 | 1 |
| आन्ध्र प्रदेश | 29940 | 20347 | 50737 | 77 | Andhra Pradesh |
| अरुणाचल प्रदेश | 1803 | 568 | 2371 | 40 | Arunachal Pradesh |
| असम | 39110 | 9195 | 48305 | 36 | Assam |
| बिहार | 79256 | 22604 | 100860 | 40 | Bihar |
| गोवा | 281 | 460 | 741 | 97 | Goa |
| गुजरात | 75536 | 67105 | 142641 | 95 | Gujarat |
| हरियाणा | 8414 | 5681 | 14015 | 92 | Haryana |
| हिमाचल प्रदेश | 4036 | 1485 | 5521 | 95 | Himachal Pradesh |
| जम्मू और कश्मीर | 14538 | 5624 | 20162 | 53 | Jammu & Kashmir |
| कर्नाटक | 67409 | 52385 | 119794 | 100 | Karnataka |
| केरल | 17224 | 33040 | 50264 | 95 | Kerala |
| मध्य प्रदेश | 69098 | 28079 | 97177 | 67 | Madhya Pradesh |
| महाराष्ट्र | 105347 | 71541 | 176888 | 95 | Maharashtra |
| मणिपुर | 3955 | 2038 | 5993 | 29 | Manipur |
| मेघालय | 2541 | 1714 | 4255 | 27 | Meghalaya |
| मिजोरम | 3488 | 373 | 3861 | 74 | Mizoram |
| नागालैण्ड | 2602 | 1950 | 4552 | 29 | Nagaland |
| उड़ीसा | 33190 | 5724 | 38914 | 38 | Orissa |
| पंजाब | 5836 | 5390 | 11226 | 97 | Punjab |
| राजस्थान | 68651 | 22982 | 91633 | 97 | Rajasthan |
| सिक्किम | 1154 | 543 | 1697 | 47 | Sikkim |
| तमिलनाडु | 33053 | 31391 | 64444 | 100 | Tamil Nadu |
| त्रिपुरा | 4285 | 1304 | 5589 | 33 | Tripura |
| उत्तर प्रदेश | 77939 | 19392 | 97331 | 31 | Uttar Pradesh |
| पश्चिम बंगाल | 16091 | 5137 | 21228 | 72 | West Bengal |
| अ. व. नि. द्वीप समूह | 305 | 339 | 648 | 97 | A & N Islands |
| चण्डीगढ़ | 17 | 187 | 204 | 100 | Chandigarh |
| दादर व नगर हवेली | 184 | 225 | 409 | 79 | D & N Haveli |
| दमन व दीप | 113 | 68 | 181 | 100 | Daman & Diu |
| दिल्ली | 2627 | 4514 | 7141 | 100 | Delhi |
| लक्षद्वीप | 63 | 50 | 113 | 100 | Lakshadweep |
| पांडिचेरी | 781 | 999 | 1780 | 95 | Pondicherry |
| भारत | 768091 | 427754 | 1195845 | 68 | INDIA |

सारणी 17 - संस्थावार शिक्षकों की संख्या एवं वार्षिक-कमरा

TABLE 17 --- NUMBER OF TEACHERS AND ENROLMENT BY TYPE OF INSTITUTIONS---Contd.

| राज्य/संघ शासित क्षेत्र | वार्षिक ENROLMENT | | | शिक्षक छात्र अनुपात TEACHER PUPIL RATIO | STATE/UNION TERRITORY |
|----------------------------|----------------------|-------------------|--------------|--|--------------------------|
| | लड़के BOYS | लड़कियाँ GIRLS | योग TOTAL | | |
| 1 | 22 | 23 | 24 | 25 | 1 |
| आन्ध्र प्रदेश | 1174966 | 955432 | 2130398 | 42 | Andhra Pradesh |
| अरुणाचल प्रदेश | 34151 | 27830 | 61981 | 26 | Arunachal Pradesh |
| असम | 661794 | 515156 | 1176950 | 24 | Assam |
| बिहार | 2846785 | 1449738 | 4296523 | 43 | Bihar |
| गोवा | 6221 | 5884 | 12105 | 16 | Goa |
| गुजरात | 3265562 | 2511270 | 5776832 | 40 | Gujarat |
| हरियाणा | 296823 | 241489 | 538312 | 38 | Haryana |
| हिमाचल प्रदेश | 56168 | 47239 | 103407 | 19 | Himachal Pradesh |
| जम्मू और कश्मीर | 306946 | 283874 | 590820 | 22 | Jammu & Kashmir |
| कर्नाटक | 3247424 | 2787312 | 6034736 | 50 | Karnataka |
| केरल | 778595 | 707397 | 1477992 | 29 | Kerala |
| मध्य प्रदेश | 2063339 | 1193132 | 3256471 | 30 | Madhya Pradesh |
| महाराष्ट्र | 3579303 | 3231337 | 6810640 | 38 | Maharashtra |
| मणिपुर | 63720 | 51420 | 115140 | 19 | Manipur |
| मेघालय | 38005 | 35542 | 73547 | 17 | Meghalaya |
| मिजोरम | 24803 | 23873 | 48676 | 11 | Mizoram |
| नागालैण्ड | 45516 | 43337 | 88853 | 19 | Nagaland |
| उड़ीसा | 830000 | 466000 | 1296000 | 30 | Orissa |
| पंजाब | 120854 | 98829 | 219683 | 20 | Punjab |
| राजस्थान | 2061000 | 961000 | 3022000 | 30 | Rajasthan |
| सिक्किम | 16960 | 15855 | 32815 | 19 | Sikkim |
| तमिलनाडु | 1315367 | 1256523 | 2571890 | 40 | Tamil Nadu |
| त्रिपुरा | 70262 | 58307 | 128569 | 23 | Tripura |
| उत्तर प्रदेश | 2744021 | 1109202 | 3853223 | 40 | Uttar Pradesh |
| पश्चिम बंगाल | 683556 | 616701 | 1300257 | 51 | West Bengal |
| अ.न.नि. द्वीप समूह | 6951 | 6415 | 13366 | 21 | A & N Islands |
| चण्डीगढ़ | 7645 | 5815 | 13461 | 56 | Chandigarh |
| दादर व नागर हवेली | 10323 | 7164 | 17487 | 40 | D & N Haveli |
| दमन व दीप | 3717 | 3117 | 6834 | 38 | Daman & Diu |
| दिल्ली | 80423 | 60123 | 140546 | 19 | Delhi |
| लक्षद्वीप | 1295 | 1766 | 3061 | 27 | Lakshadweep |
| पांडिचेरी | 22262 | 22235 | 44497 | 25 | Pondicherry |
| भारत | 26457163 | 18720234 | 45177397 | 38 | INDIA |

संख्या 17 - संस्थागत शिक्षकों की संख्या एवं वास्तविक-व्यय
TABLE 17 -- NUMBER OF TEACHERS AND ENROLMENT BY TYPE OF INSTITUTIONS--Contd.

(घ) प्राथमिक/जूनियर बसिक स्कूल
(D) PRIMARY & JUNIOR BASIC SCHOOLS

| राज्य /संघ शासित क्षेत्र | शिक्षकों की संख्या NUMBER OF TEACHERS | | | प्रशिक्षित शिक्षकों की प्रतिशतता PERCENTAGE OF TRAINED TEACHERS | STATE/UNION TERRITORY |
|-----------------------------|--|----------------|--------------|---|--------------------------|
| | पुरुष MEN | महिला WOMEN | कुल TOTAL | | |
| 1 | 26 | 27 | 28 | 4 | 5 |
| आन्ध्र प्रदेश | 72423 | 34576 | 106999 | 97 | Andhra Pradesh |
| अरुणाचल प्रदेश | 2186 | 512 | 2698 | 95 | Arunachal Pradesh |
| असम | 60800 | 22235 | 83035 | 83 | Assam |
| बिहार | 95211 | 25509 | 120720 | 33 | Bihar |
| गोवा | 884 | 1884 | 2768 | 95 | Goa |
| गुजरात | 19771 | 17235 | 37006 | 39 | Gujarat |
| हरियाणा | 9071 | 8742 | 17813 | 37 | Haryana |
| हिमाचल प्रदेश | 13920 | 9253 | 23173 | 35 | Himachal Pradesh |
| जम्मू और कश्मीर | 13883 | 2225 | 22113 | 51 | Jammu & Kashmir |
| कर्नाटक | 39795 | 28373 | 68168 | 100 | Karnataka |
| केरल | 14543 | 31882 | 46425 | 37 | Kerala |
| मध्य प्रदेश | 153570 | 60918 | 214488 | 33 | Madhya Pradesh |
| महाराष्ट्र | 79045 | 73029 | 152074 | 34 | Maharashtra |
| मणिपुर | 3856 | 2841 | 6697 | 62 | Manipur |
| मेघालय | 5715 | 4450 | 10175 | 49 | Neghalaya |
| मिजोरम | 2508 | 2191 | 4699 | 79 | Mizoram |
| नागालैण्ड | 4015 | 2752 | 6775 | 22 | Nagaland |
| उड़ीसा | 63532 | 27528 | 91060 | 99 | Orissa |
| पंजाब | 17385 | 26972 | 44357 | 99 | Punjab |
| राजस्थान | 67805 | 27493 | 95298 | 99 | Rajasthan |
| सिक्किम | 1912 | 1505 | 3417 | 40 | Sikkim |
| तमिलनाडु | 57830 | 47766 | 105596 | 100 | Tamil Nadu |
| त्रिपुरा | 6697 | 3313 | 10010 | 32 | Tricura |
| उत्तर प्रदेश | 220641 | 49818 | 270459 | 98 | Uttar Pradesh |
| पश्चिम बंगाल | 133124 | 40511 | 173635 | 0 | West Bengal |
| अ. व नि. द्वीप समूह | 449 | 383 | 832 | 95 | A & N Islands |
| चण्डीगढ़ | 14 | 248 | 262 | 100 | Chandigarh |
| दादर व नागर हवेली | 149 | 72 | 221 | 100 | D & N Haveli |
| दमन व दीु | 146 | 212 | 358 | 37 | Daman & Diu |
| दिल्ली | 10638 | 17667 | 28305 | 100 | Delhi |
| लक्षद्वीप | 167 | 115 | 282 | 100 | Lakshadweep |
| पॉन्डिचेरी | 883 | 1264 | 2147 | 35 | Pondicherry |
| भारत | 1204780 | 584953 | 1789733 | 35 | INDIA |

सारणी 17 -- संस्थावार शिक्षकों की संख्या एवं दखिले-संख्या:

TABLE 17 -- NUMBER OF TEACHERS AND ENROLMENT BY TYPE OF INSTITUTIONS--Contd.

(घ) प्राथमिक/जूनियर बेसिक स्कूल

(D) PRIMARY / JUNIOR BASIC SCHOOLS

| राज्य/संघ/ शासित क्षेत्र | दखिले ENROLMENT | | | शिक्षक छात्र अनुपात TEACHER PUPIL RATIO | STATE/UNION TERRITORY |
|-----------------------------|--------------------|-------------------|---------------|--|--------------------------|
| | लड़के BOYS | लड़कियाँ GIRLS | घोना TOTAL | | |
| | 30 | 31 | 32 | 33 | 1 |
| आन्ध्र प्रदेश | 2971914 | 2664513 | 5636427 | 53 | Andhra Pradesh |
| अरुणाचल प्रदेश | 59590 | 49387 | 108977 | 55 | Arunachal Pradesh |
| असम | 1677138 | 1283491 | 2960629 | 37 | Assam |
| बिहार | 4425317 | 2603478 | 7028795 | 53 | Bihar |
| गोवा | 29207 | 27634 | 56841 | 21 | Goa |
| गुजरात | 985106 | 731493 | 1716599 | 46 | Gujarat |
| हरियाणा | 413849 | 437194 | 851043 | 48 | Haryana |
| हेमाचल प्रदेश | 380055 | 341531 | 729586 | 31 | Himachal Pradesh |
| जम्मू और कश्मीर | 380452 | 276026 | 656478 | 30 | Jammu & Kashmir |
| कर्नाटक | 1316508 | 1167237 | 2483745 | 36 | Karnataka |
| केरल | 711667 | 682584 | 1394251 | 30 | Kerala |
| मध्य प्रदेश | 5529137 | 3768565 | 9297702 | 43 | Madhya Pradesh |
| महाराष्ट्र | 3074276 | 2762769 | 5837045 | 37 | Maharashtra |
| मणिपुर | 83490 | 76260 | 159750 | 18 | Manipur |
| मेघालय | 195723 | 186978 | 382701 | 30 | Meghalaya |
| मिजोरम | 56325 | 49842 | 106167 | 23 | Mizoram |
| नागालैण्ड | 60073 | 67545 | 135618 | 20 | Nagaland |
| उड़ीसा | 2313000 | 1632000 | 3945000 | 36 | Orissa |
| पंजाब | 958143 | 877682 | 1835825 | 41 | Punjab |
| राजस्थान | 3029000 | 1626000 | 4655000 | 49 | Rajasthan |
| सिक्किम | 27084 | 24421 | 51505 | 15 | Sikkim |
| तमिलनाडु | 2375850 | 2210885 | 4585735 | 40 | Tamil Nadu |
| त्रिपुरा | 201802 | 185948 | 387750 | 39 | Tripura |
| उत्तर प्रदेश | 9983187 | 6022665 | 16005852 | 59 | Uttar Pradesh |
| पश्चिम बंगाल | 5205102 | 4725719 | 9930821 | 57 | West Bengal |
| अ. व. नि. द्वीप समूह | 9530 | 8772 | 18300 | 22 | A & N Islands |
| चण्डीगढ़ | 7477 | 5838 | 13315 | 51 | Chandigarh |
| दादर व नगर हवेली | 5393 | 3832 | 9225 | 42 | D & N Haveli |
| दमन व दीव | 8287 | 7502 | 15789 | 44 | Daman & Diu |
| देहली | 454329 | 394330 | 848659 | 30 | Delhi |
| लक्षद्वीप | 4494 | 3794 | 8288 | 29 | Lakshadweep |
| पॉन्डिचेरी | 29987 | 28667 | 58654 | 27 | Pondicherry |
| भारत | 46978566 | 34934582 | 81913148 | 45 | INDIA |

सारणी 18 - विभिन्न कालेज व स्कूल स्तरों में पढ़ रही अनुसूचित जातियों/अनुसूचित जनजातियाँ
TABLE 18 - SCHEDULED CASTE/SCHEDULED TRIBES STUDYING AT COLLEGES AND SCHOOL STAGES

पी.एच.डी./डी.एस.सी./डी.फिल्ट.
Ph.D. / D.Sc. / D. Phill.

इनमें सम्बन्धित छात्रों की संख्या
NUMBER OF STUDENTS BELONGING TO

| राज्य /संघ शासित क्षेत्र | अनुसूचित जातियाँ SCHEDULED CASTE | | | अनुसूचित जनजातियाँ SCHEDULED TRIBE | | | STATE/UNION TERRITORY |
|-----------------------------|-------------------------------------|-------------------|--------------|---------------------------------------|-------------------|--------------|--------------------------|
| | लड़के BOYS | लड़कियाँ GIRLS | योग TOTAL | लड़के BOYS | लड़कियाँ GIRLS | योग TOTAL | |
| 1 | 2 | 3 | 4 | 5 | 6 | 7 | 8 |
| आन्ध्र प्रदेश | 55 | 17 | 72 | 0 | 6 | 6 | Andhra Pradesh |
| अरुणाचल प्रदेश | 0 | 0 | 0 | 3 | 1 | 4 | Arunachal Pradesh |
| असम | 7 | 3 | 10 | 13 | 7 | 20 | Assam |
| बिहार | 36 | 27 | 63 | 68 | 26 | 94 | Bihar |
| गोवा | 0 | 0 | 0 | 0 | 0 | 0 | Goa |
| गुजरात | 40 | 20 | 60 | 20 | 10 | 30 | Gujarat |
| हरियाणा | 78 | 6 | 84 | 2 | 0 | 2 | Haryana |
| हिमाचल प्रदेश | 31 | 10 | 41 | 18 | 2 | 20 | Himachal Pradesh |
| जम्मू और कश्मीर | 0 | 0 | 0 | 0 | 0 | 0 | Jammu & Kashmir |
| कर्नाटक | 231 | 76 | 307 | 34 | 6 | 40 | Karnataka |
| केरल | 36 | 28 | 64 | 1 | 0 | 1 | Kerala |
| मध्य प्रदेश | 25 | 15 | 40 | 11 | 2 | 13 | Madhya Pradesh |
| महाराष्ट्र | 155 | 35 | 190 | 14 | 7 | 21 | Maharashtra |
| मणिपुर | 0 | 0 | 0 | 11 | 1 | 12 | Manipur |
| मेघालय | 13 | 2 | 15 | 70 | 65 | 135 | Meghalaya |
| मिजोरम | 0 | 0 | 0 | 0 | 0 | 0 | Mizoram |
| नागालैण्ड | 0 | 0 | 0 | 0 | 0 | 0 | Nagaland |
| उड़ीसा | 22 | 7 | 29 | 20 | 6 | 26 | Orissa |
| पंजाब | 11 | 3 | 14 | 0 | 0 | 0 | Punjab |
| राजस्थान | 3 | 2 | 5 | 1 | 0 | 1 | Rajasthan |
| सिक्किम | 0 | 0 | 0 | 0 | 0 | 0 | Sikkim |
| तमिलनाडु | 87 | 29 | 116 | 4 | 3 | 7 | Tamil Nadu |
| त्रिपुरा | 0 | 0 | 0 | 0 | 0 | 0 | Tripura |
| उत्तर प्रदेश | 309 | 42 | 351 | 11 | 2 | 13 | Uttar Pradesh |
| पश्चिम बंगाल | 5 | 2 | 7 | 1 | 1 | 2 | West Bengal |
| अ.व.नि. द्वीप समूह | 0 | 0 | 0 | 0 | 0 | 0 | A & N Islands |
| चण्डीगढ़ | 3 | 1 | 4 | 0 | 0 | 0 | Chandigarh |
| दादर व नागर हवेली | 0 | 0 | 0 | 0 | 0 | 0 | D & N Haveli |
| दमन व दीप | 0 | 0 | 0 | 0 | 0 | 0 | Daman & Diu |
| दिल्ली | 98 | 31 | 129 | 30 | 19 | 49 | Delhi |
| लक्षद्वीप | 0 | 0 | 0 | 0 | 0 | 0 | Lakshadweep |
| पांडिचेरी | 23 | 2 | 25 | 0 | 0 | 0 | Pondicherry |
| भारत | 1268 | 358 | 1626 | 330 | 164 | 494 | INDIA |

सारणी 18 - विभिन्न कॉलेज व स्कूल स्तरों में पढ़ रही अनुसूचित जातियाँ/अनुसूचित जनजातियाँ-क्रमशः
TABLE 18 - SCHEDULED CASTE/SCHEDULED TRIBES STUDYING AT COLLEGES AND SCHOOL STAGES-Contd.

| एम.ए. M. A. | | | | | | | |
|---|-------------------------------------|-------------------|--------------|---------------------------------------|-------------------|--------------|--------------------------|
| इनमें सम्मिलित छात्रों की संख्या NUMBER OF STUDENTS BELONGING TO | | | | | | | |
| राज्य/संघ शासित क्षेत्र | अनुसूचित जातियाँ SCHEDULED CASTE | | | अनुसूचित जनजातियाँ SCHEDULED TRIBE | | | STATE/UNION TERRITORY |
| | लड़के BOYS | लड़कियाँ GIRLS | योग TOTAL | लड़के BOYS | लड़कियाँ GIRLS | योग TOTAL | |
| 1 | 8 | 9 | 10 | 11 | 12 | 13 | 1 |
| आन्ध्र प्रदेश | 1210 | 343 | 1553 | 251 | 82 | 333 | Andhra Pradesh |
| अरुणाचल प्रदेश | 0 | 0 | 0 | 191 | 33 | 224 | Arunachal Pradesh |
| असम | 266 | 164 | 430 | 347 | 207 | 554 | Assam |
| बिहार | 573 | 102 | 675 | 221 | 73 | 294 | Bihar |
| गोवा | 2 | 1 | 3 | 0 | 0 | 0 | Goa |
| गुजरात | 1700 | 950 | 2650 | 1250 | 850 | 2100 | Gujarat |
| हरियाणा | 747 | 170 | 917 | 5 | 1 | 6 | Haryana |
| हिमाचल प्रदेश | 164 | 82 | 246 | 80 | 42 | 122 | Himachal Pradesh |
| जम्मू और कश्मीर | 47 | 19 | 66 | 0 | 0 | 0 | Jammu & Kashmir |
| कर्नाटक | 790 | 178 | 976 | 123 | 30 | 153 | Karnataka |
| केरल | 339 | 488 | 827 | 6 | 9 | 15 | Kerala |
| मध्य प्रदेश | 1330 | 400 | 1730 | 346 | 227 | 1173 | Madhya Pradesh |
| महाराष्ट्र | 7003 | 2678 | 9681 | 1386 | 346 | 1436 | Maharashtra |
| मणिपुर | 0 | 9 | 17 | 66 | 34 | 102 | Manipur |
| मेघालय | 12 | 6 | 18 | 226 | 200 | 426 | Meghalaya |
| मिजोरम | 0 | 0 | 0 | 0 | 0 | 0 | Mizoram |
| नागालैण्ड | 0 | 0 | 0 | 48 | 36 | 84 | Nagaland |
| उड़ीसा | 336 | 107 | 443 | 150 | 46 | 196 | Orissa |
| पंजाब | 256 | 293 | 549 | 0 | 0 | 0 | Punjab |
| राजस्थान | 1663 | 107 | 1770 | 1319 | 40 | 1359 | Rajasthan |
| सिक्किम | 0 | 0 | 0 | 0 | 0 | 0 | Sikkim |
| तमिलनाडु | 853 | 394 | 1247 | 25 | 11 | 36 | Tamil Nadu |
| त्रिपुरा | 75 | 41 | 116 | 20 | 24 | 44 | Tripura |
| उत्तर प्रदेश | 11980 | 1047 | 13027 | 347 | 168 | 507 | Uttar Pradesh |
| पश्चिम बंगाल | 410 | 128 | 538 | 14 | 4 | 18 | West Bengal |
| अ व न, द्वीप समूह | 0 | 0 | 0 | 0 | 1 | 1 | A & N Islands |
| चण्डीगढ़ | 126 | 74 | 200 | 40 | 13 | 53 | Chandigarh |
| दादरा व नगार हवेली | 0 | 0 | 0 | 0 | 0 | 0 | D & N Haveli |
| दमन व दीव | 0 | 0 | 0 | 0 | 0 | 0 | Daman & Diu |
| दिल्ली | 116 | 67 | 183 | 2 | 2 | 4 | Delhi |
| लक्षद्वीप | 0 | 0 | 0 | 0 | 0 | 0 | Lakshadweep |
| पांडिचेरी | 62 | 18 | 80 | 0 | 0 | 0 | Pondicherry |
| भारत | 30076 | 7866 | 37942 | 6767 | 2473 | 9240 | INDIA |

सारणी 1B - विभिन्न कालेज व स्कूल स्तरों में पढ़ रहे अनुसूचित जातियों/अनुसूचित जन-जातियों-क्रमशः
TABLE 1B - SCHEDULED CASTE/SCHEDULED TRIBES STUDYING AT COLLEGES AND SCHOOL STAGES-Contd.

एम. ए. ए. ए.
M. Sc.

इनमें सम्मिलित छात्रों की संख्या
NUMBER OF STUDENTS BELONGING TO

| राज्य /संघ शासित क्षेत्र | अनुसूचित जातियाँ SCHEDULED CASTE | | | अनुसूचित जन जातियाँ SCHEDULED TRIBE | | | STATE/UNION TERRITORY |
|-----------------------------|-------------------------------------|-------------------|--------------|--|-------------------|--------------|--------------------------|
| | लड़कियाँ BOYS | लड़कियाँ GIRLS | योग TOTAL | लड़के BOYS | लड़कियाँ GIRLS | योग TOTAL | |
| 1 | 14 | 15 | 16 | 17 | 18 | 19 | 1 |
| आन्ध्र प्रदेश | 472 | 230 | 702 | 73 | 51 | 124 | Andhra Pradesh |
| अरुणाचल प्रदेश | 0 | 0 | 0 | 0 | 0 | 0 | Arunachal Pradesh |
| असम | 168 | 30 | 248 | 175 | 82 | 268 | Assam |
| बिहार | 66 | 27 | 93 | 49 | 24 | 73 | Bihar |
| गोवा | 1 | 1 | 2 | 0 | 0 | 0 | Goa |
| गुजरात | 200 | 75 | 275 | 75 | 50 | 125 | Gujarat |
| हरियाणा | 129 | 40 | 169 | 1 | 0 | 1 | Haryana |
| हिमाचल प्रदेश | 46 | 18 | 64 | 12 | 2 | 14 | Himachal Pradesh |
| जम्मू और कश्मीर | 34 | 6 | 40 | 0 | 0 | 0 | Jammu & Kashmir |
| कर्नाटक | 232 | 91 | 323 | 66 | 10 | 84 | Karnataka |
| केरल | 225 | 334 | 559 | 6 | 7 | 13 | Kerala |
| मध्य प्रदेश | 876 | 204 | 1080 | 107 | 48 | 155 | Madhya Pradesh |
| महाराष्ट्र | 887 | 344 | 1231 | 142 | 58 | 200 | Maharashtra |
| मणिपुर | 13 | 6 | 19 | 26 | 20 | 46 | Manipur |
| मेघालय | 2 | 2 | 4 | 70 | 45 | 115 | Meghalaya |
| मिज़ोरम | 0 | 0 | 0 | 0 | 0 | 0 | Mizoram |
| नागालैण्ड | 0 | 0 | 0 | 13 | 6 | 19 | Nagaland |
| उड़ीसा | 113 | 39 | 152 | 50 | 12 | 62 | Orissa |
| पंजाब | 22 | 27 | 49 | 0 | 0 | 0 | Punjab |
| राजस्थान | 200 | 31 | 239 | 72 | 4 | 76 | Rajasthan |
| सिक्किम | 0 | 0 | 0 | 0 | 0 | 0 | Sikkim |
| तमिलनाडु | 614 | 341 | 955 | 9 | 4 | 13 | Tamil Nadu |
| त्रिपुरा | 10 | 4 | 14 | 3 | 1 | 4 | Tripura |
| उत्तर प्रदेश | 361 | 112 | 973 | 32 | 12 | 44 | Uttar Pradesh |
| पश्चिम बंगाल | 137 | 47 | 184 | 8 | 3 | 11 | West Bengal |
| अ. व. नि. द्वीप समूह | 0 | 0 | 0 | 0 | 0 | 0 | A & N Islands |
| चण्डीगढ़ | 10 | 12 | 22 | 2 | 3 | 5 | Chandigarh |
| दादर व नागर हवेली | 0 | 0 | 0 | 0 | 0 | 0 | D & N Haveli |
| दमन व दीप | 0 | 0 | 0 | 0 | 0 | 0 | Daman & Diu |
| दिल्ली | 51 | 31 | 82 | 81 | 22 | 103 | Delhi |
| लक्षद्वीप | 0 | 0 | 0 | 0 | 0 | 0 | Lakshadweep |
| पॉन्डिचेरी | 37 | 24 | 61 | 0 | 0 | 0 | Pondicherry |
| भारत | 5414 | 2126 | 7540 | 1075 | 472 | 1547 | INDIA |

सारणी 18 - विभिन्न कालेज व स्कूल स्तरों में पढ़ रही अनुसूचित जातियों/अनुसूचित जनजातियों-क्रमशः
TABLE 18 - SCHEDULED CASTE/SCHEDULED TRIBES STUDYING AT COLLEGES AND SCHOOL STAGES-Contd.

| एम. कम., M. Com. | | | | | | | |
|--|-------------------------------------|-------------------|--------------|---------------------------------------|-------------------|--------------|--------------------------|
| इनमें सम्बन्धित छात्रों की संख्या NUMBER OF STUDENTS BELONGING TO | | | | | | | |
| राज्य /संघ शासित क्षेत्र | अनुसूचित जातियाँ SCHEDULED CASTE | | | अनुसूचित जनजातियाँ SCHEDULED TRIBE | | | STATE/UNION TERRITORY |
| | लड़के BOYS | लड़कियाँ GIRLS | योग TOTAL | लड़के BOYS | लड़कियाँ GIRLS | योग TOTAL | |
| 1 | 2 0 | 2 1 | 2 2 | 2 3 | 2 4 | 2 5 | 1 |
| आन्ध्र प्रदेश | 449 | 157 | 606 | 193 | 66 | 279 | Andhra Pradesh |
| अरुणाचल प्रदेश | 0 | 0 | 0 | 39 | 0 | 40 | Arunachal Pradesh |
| असम | 69 | 20 | 89 | 56 | 10 | 66 | Assam |
| बिहार | 43 | 17 | 60 | 21 | 9 | 30 | Bihar |
| गोवा | 2 | 2 | 4 | 0 | 0 | 0 | Goa |
| गुजरात | 400 | 150 | 550 | 300 | 100 | 400 | Gujarat |
| हरियाणा | 100 | 27 | 127 | 0 | 0 | 0 | Haryana |
| हिमाचल प्रदेश | 38 | 11 | 49 | 13 | 1 | 14 | Himachal Pradesh |
| जम्मू और कश्मीर | 7 | 3 | 10 | 0 | 0 | 0 | Jammu & Kashmir |
| कर्नाटक | 93 | 27 | 120 | 48 | 12 | 60 | Karnataka |
| केरल | 80 | 77 | 157 | 1 | 6 | 7 | Kerala |
| मध्य प्रदेश | 575 | 52 | 627 | 310 | 50 | 360 | Madhya Pradesh |
| महाराष्ट्र | 1227 | 400 | 1627 | 252 | 80 | 332 | Maharashtra |
| मणिपुर | 1 | 1 | 2 | 3 | 0 | 3 | Manipur |
| मेघालय | 0 | 0 | 0 | 16 | 7 | 23 | Meghalaya |
| मिजोरम | 0 | 0 | 0 | 0 | 0 | 0 | Mizoram |
| नागालैण्ड | 0 | 0 | 0 | 14 | 2 | 16 | Nagaland |
| उड़ीसा | 25 | 7 | 32 | 12 | 0 | 12 | Orissa |
| पंजाब | 5 | 11 | 16 | 0 | 0 | 0 | Punjab |
| राजस्थान | 113 | 7 | 120 | 46 | 1 | 47 | Rajasthan |
| सिक्किम | 0 | 0 | 0 | 0 | 0 | 0 | Sikkim |
| तमिलनाडु | 326 | 73 | 399 | 8 | 3 | 11 | Tamil Nadu |
| त्रिपुरा | 21 | 2 | 23 | 0 | 0 | 0 | Tripura |
| उत्तर प्रदेश | 824 | 51 | 875 | 32 | 1 | 33 | Uttar Pradesh |
| पश्चिम बंगाल | 24 | 4 | 28 | 2 | 0 | 2 | West Bengal |
| अ. व. नि. द्वीप समूह | 0 | 0 | 0 | 0 | 0 | 0 | A & N Islands |
| चण्डीगढ़ | 0 | 4 | 4 | 0 | 0 | 0 | Chandigarh |
| दादर व नागर हवेली | 0 | 0 | 0 | 0 | 0 | 0 | D & N Haveli |
| दमन व दीव | 0 | 0 | 0 | 0 | 0 | 0 | Daman & Diu |
| दिल्ली | 79 | 13 | 92 | 11 | 3 | 14 | Delhi |
| लक्षद्वीप | 0 | 0 | 0 | 0 | 0 | 0 | Lakshadweep |
| पॉण्डिचेरी | 20 | 3 | 23 | 0 | 0 | 0 | Pondicherry |
| भारत | 4521 | 1119 | 5640 | 1379 | 378 | 1757 | INDIA |

सारणी 18 - विभिन्न कालेज व स्कूल स्तरों में पढ़ रही अनुसूचित जातियाँ/अनुसूचित जन-जातियाँ-कमरा
TABLE 19 - SCHEDULED CASTE/SCHEDULED TRIBES STUDYING AT COLLEGES AND SC-SCHOOL STAGES-Contd.

| बी. ए. / बी. ए. (अनारक्षी) E. A. / B. A. (Unres.) | | | | | | | |
|---|-------------------------------------|-------------------|--------------|--|-------------------|--------------|--------------------------|
| इन्हीं स्तरीयता स्तरों की संख्या NUMBER OF STUDENTS BELONGING TO | | | | | | | |
| राज्य / संघ शासित क्षेत्र | अनुसूचित जातियाँ SCHEDULED CASTE | | | अनुसूचित जन जातियाँ SCHEDULED TRIBE | | | STATE/UNION TERRITORY |
| | लड़के BOYS | लड़कियाँ GIRLS | योग TOTAL | लड़के BOYS | लड़कियाँ GIRLS | योग TOTAL | |
| 1 | 26 | 27 | 28 | 29 | 30 | 31 | 1 |
| आन्ध्र प्रदेश | 9705 | 4305 | 14010 | 1722 | 461 | 2183 | Andhra Pradesh |
| अरुणाचल प्रदेश | 0 | 0 | 0 | 1351 | 535 | 2384 | Arunachal Pradesh |
| असम | 7093 | 4184 | 11277 | 11358 | 6415 | 17773 | Assam |
| बिहार | 11065 | 1153 | 12218 | 4740 | 2512 | 7253 | Bihar |
| गोवा | 13 | 12 | 25 | 0 | 2 | 3 | Goa |
| गुजरात | 9550 | 7750 | 17300 | 11080 | 8250 | 19330 | Gujarat |
| हरियाणा | 4886 | 1901 | 6787 | 0 | 0 | 0 | Haryana |
| हिमाचल प्रदेश | 2393 | 1097 | 3490 | 935 | 561 | 1496 | Himachal Pradesh |
| जम्मू और कश्मीर | 269 | 219 | 488 | 0 | 0 | 0 | Jammu & Kashmir |
| कर्नाटक | 20119 | 6877 | 26996 | 6199 | 1559 | 7858 | Karnataka |
| केरल | 2492 | 3523 | 6015 | 52 | 101 | 153 | Kerala |
| मध्य प्रदेश | 8539 | 1750 | 10289 | 5430 | 1458 | 7888 | Madhya Pradesh |
| महाराष्ट्र | 39227 | 18722 | 57949 | 10015 | 3535 | 13550 | Maharashtra |
| मणिपुर | 341 | 279 | 620 | 2343 | 1524 | 3867 | Manipur |
| मेघालय | 175 | 72 | 247 | 3226 | 3167 | 6393 | Meghalaya |
| मिजोरम | 0 | 0 | 0 | 4550 | 2993 | 7543 | Mizoram |
| नागालैण्ड | 0 | 0 | 0 | 2615 | 2143 | 4558 | Nagaland |
| उड़ीसा | 6249 | 1308 | 7557 | 3724 | 895 | 4510 | Orissa |
| पंजाब | 6922 | 5865 | 12787 | 0 | 0 | 0 | Punjab |
| राजस्थान | 10841 | 1152 | 11993 | 6494 | 498 | 6992 | Rajasthan |
| सिक्किम | 13 | 21 | 34 | 120 | 105 | 225 | Sikkim |
| तमिलनाडु | 9761 | 5743 | 15504 | 412 | 171 | 583 | Tamil Nadu |
| त्रिपुरा | 715 | 462 | 1177 | 396 | 226 | 622 | Tripura |
| उत्तर प्रदेश | 45801 | 3688 | 49489 | 601 | 293 | 894 | Uttar Pradesh |
| पश्चिम बंगाल | 5221 | 6287 | 11508 | 478 | 384 | 852 | West Bengal |
| अ. व. नि. द्वीप समूह | 0 | 0 | 0 | 35 | 24 | 59 | A & N Islands |
| चण्डीगढ़ | 177 | 81 | 258 | 32 | 21 | 53 | Chandigarh |
| दादर व नागर हवेली | 0 | 0 | 0 | 0 | 0 | 0 | D & N Haveli |
| दमन व दीप | 2 | 5 | 7 | 35 | 9 | 42 | Daman & Diu |
| दिल्ली | 1587 | 1146 | 2733 | 303 | 226 | 529 | Delhi |
| लक्षद्वीप | 0 | 0 | 0 | 0 | 0 | 0 | Lakshadweep |
| पॉण्डिचेरी | 214 | 138 | 352 | 0 | 0 | 0 | Pondicherry |
| भारत | 203370 | 77745 | 281115 | 81876 | 20143 | 120019 | INDIA |

सारणी 18 - विभिन्न कालेज व स्कूल स्तरों में पढ़ रही अनुसूचित जातियाँ/अनुसूचित जन-जातियाँ-काषा:

TABLE 18 - SCHEDULED CASTE/SCHEDULED TRIBES STUDYING AT COLLEGES AND SCHOOL STAGES-Contd.

| बी.एस.सी./बी.एस.सी. (ऑनर्स) B. Sc. / B. Sc. (Hons.) | | | | | | | |
|---|-------------------------------------|-------------------|--------------|--|-------------------|--------------|--------------------------|
| इनमें सम्मिलित छात्रों की संख्या NUMBER OF STUDENTS BELONGING TO | | | | | | | |
| राज्य /संघ शासित क्षेत्र | अनुसूचित जातियाँ SCHEDULED CASTE | | | अनुसूचित जन जातियाँ SCHEDULED TRIBE | | | STATE/UNION TERRITORY |
| | लड़के BOYS | लड़कियाँ GIRLS | योग TOTAL | लड़के BOYS | लड़कियाँ GIRLS | योग TOTAL | |
| 1 | 32 | 33 | 34 | 35 | 36 | 37 | 1 |
| आन्ध्र प्रदेश | 5627 | 3094 | 8721 | 936 | 357 | 1293 | Andhra Pradesh |
| अरुणाचल प्रदेश | 0 | 0 | 0 | 116 | 34 | 150 | Arunachal Pradesh |
| असम | 1416 | 449 | 1865 | 1417 | 499 | 1916 | Assam |
| बिहार | 2642 | 293 | 2935 | 305 | 267 | 1172 | Bihar |
| गोवा | 10 | 11 | 21 | 1 | 1 | 2 | Goa |
| गुजरात | 900 | 450 | 1350 | 300 | 150 | 450 | Gujarat |
| हरियाणा | 340 | 117 | 457 | 0 | 0 | 0 | Haryana |
| हिमाचल प्रदेश | 619 | 255 | 874 | 142 | 66 | 208 | Himachal Pradesh |
| जम्मू और कश्मीर | 481 | 140 | 621 | 0 | 0 | 0 | Jammu & Kashmir |
| कर्नाटक | 3447 | 1516 | 4963 | 713 | 371 | 1084 | Karnataka |
| केरल | 1796 | 3060 | 4858 | 16 | 47 | 63 | Kerala |
| मध्य प्रदेश | 1840 | 435 | 2275 | 332 | 250 | 1162 | Madhya Pradesh |
| महाराष्ट्र | 6805 | 2875 | 9680 | 338 | 521 | 1859 | Maharashtra |
| मणिपुर | 368 | 192 | 560 | 512 | 405 | 917 | Manipur |
| मेघालय | 45 | 35 | 80 | 647 | 367 | 1014 | Meghalaya |
| मिज़ोरम | 0 | 0 | 0 | 301 | 198 | 499 | Mizoram |
| नागालैण्ड | 0 | 0 | 0 | 278 | 81 | 359 | Nagaland |
| उड़ीसा | 915 | 333 | 1248 | 892 | 143 | 1035 | Orissa |
| पंजाब | 587 | 385 | 972 | 0 | 0 | 0 | Punjab |
| राजस्थान | 1695 | 232 | 1927 | 785 | 90 | 875 | Rajasthan |
| सिक्किम | 3 | 4 | 7 | 20 | 17 | 37 | Sikkim |
| तमिलनाडु | 9104 | 5892 | 14996 | 486 | 217 | 703 | Tamil Nadu |
| त्रिपुरा | 247 | 78 | 325 | 29 | 21 | 50 | Tripura |
| उत्तर प्रदेश | 6064 | 412 | 6476 | 156 | 43 | 199 | Uttar Pradesh |
| पश्चिम बंगाल | 4705 | 2513 | 7218 | 100 | 70 | 170 | West Bengal |
| अ.व.नि. द्वीप समूह | 0 | 0 | 0 | 0 | 0 | 0 | A & N Islands |
| चण्डीगढ़ | 32 | 49 | 81 | 0 | 0 | 0 | Chandigarh |
| दादर व नागर हवेली | 0 | 0 | 0 | 0 | 0 | 0 | D & N Haveli |
| दमन व दीव | 1 | 1 | 2 | 0 | 0 | 0 | Daman & Diu |
| दिल्ली | 527 | 185 | 712 | 127 | 41 | 168 | Delhi |
| लक्षद्वीप | 0 | 0 | 0 | 0 | 0 | 0 | Lakshadweep |
| पॉण्डिचेरी | 112 | 128 | 240 | 0 | 0 | 0 | Pondicherry |
| भारत | 50330 | 22134 | 72464 | 11157 | 4236 | 15393 | INDIA |

सारणी 18 - विभिन्न कालेज व स्कूल स्तरों में पढ़ रही अनुसूचित जातियाँ/अनुसूचित जन-जातियाँ-कमरा:
TABLE 18 - SCHEDULED CASTE/SCHEDULED TRIBES STUDYING AT COLLEGES AND SCHOOL STAGES-Contd.

| बी. कॉम. / बी. कॉम. (अनर्स) B. Com. / B. Com. (Hons.) | | | | | | | |
|--|-------------------------------------|-------------------|--------------|--|-------------------|--------------|--------------------------|
| इसमें सम्बन्धित छात्रों की संख्या NUMBER OF STUDENTS BELONGING TO | | | | | | | |
| राज्य / संघ शासित क्षेत्र | अनुसूचित जातियाँ SCHEDULED CASTE | | | अनुसूचित जन जातियाँ SCHEDULED TRIBE | | | STATE/UNION TERRITORY |
| | लड़के BOYS | लड़कियाँ GIRLS | योग TOTAL | लड़के BOYS | लड़कियाँ GIRLS | योग TOTAL | |
| 1 | 38 | 39 | 40 | 41 | 42 | 43 | 1 |
| आन्ध्र प्रदेश | 4269 | 2427 | 6496 | 367 | 217 | 1284 | Andhra Pradesh |
| अरुणाचल प्रदेश | 2 | 0 | 2 | 95 | 11 | 110 | Arunachal Pradesh |
| असम | 1177 | 347 | 1524 | 1249 | 492 | 1741 | Assam |
| बिहार | 1397 | 60 | 1457 | 1576 | 213 | 1789 | Bihar |
| गोवा | 20 | 16 | 36 | 0 | 0 | 0 | Goa |
| गुजरात | 3050 | 1450 | 4500 | 1800 | 750 | 2550 | Gujarat |
| हरियाणा | 449 | 479 | 928 | 0 | 0 | 0 | Haryana |
| हिमाचल प्रदेश | 544 | 177 | 721 | 154 | 42 | 196 | Himachal Pradesh |
| जम्मू और कश्मीर | 75 | 15 | 90 | 0 | 3 | 0 | Jammu & Kashmir |
| कर्नाटक | 2913 | 1539 | 4452 | 1341 | 452 | 1493 | Karnataka |
| केरल | 837 | 931 | 1815 | 13 | 24 | 37 | Kerala |
| मध्य प्रदेश | 2976 | 204 | 3182 | 1560 | 73 | 1633 | Madhya Pradesh |
| महाराष्ट्र | 9691 | 5229 | 14710 | 2223 | 972 | 3195 | Maharashtra |
| मणिपुर | 15 | 3 | 18 | 42 | 0 | 50 | Manipur |
| मेघालय | 16 | 4 | 20 | 405 | 96 | 501 | Meghalaya |
| मिजोरम | 0 | 0 | 0 | 201 | 81 | 282 | Mizoram |
| नगालैण्ड | 0 | 0 | 0 | 362 | 101 | 463 | Nagaland |
| उड़ीसा | 683 | 142 | 825 | 599 | 132 | 731 | Orissa |
| पंजाब | 441 | 251 | 632 | 0 | 0 | 0 | Punjab |
| राजस्थान | 500 | 89 | 539 | 166 | 27 | 193 | Rajasthan |
| सिक्किम | 5 | 3 | 8 | 9 | 4 | 13 | Sikkim |
| तमिलनाडु | 3421 | 2113 | 5534 | 141 | 60 | 201 | Tamil Nadu |
| त्रिपुरा | 179 | 6 | 185 | 116 | 1 | 117 | Tripura |
| उत्तर प्रदेश | 3243 | 32 | 3275 | 81 | 4 | 85 | Uttar Pradesh |
| पश्चिम बंगाल | 4968 | 1159 | 6127 | 192 | 75 | 265 | West Bengal |
| अ. व. नि. द्वीप समूह | 0 | 0 | 0 | 0 | 0 | 0 | A & N Islands |
| चण्डीगढ़ | 28 | 11 | 39 | 3 | 0 | 3 | Chandigarh |
| दादर व नागर हवेली | 0 | 0 | 0 | 0 | 0 | 0 | D & N Haveli |
| दमन व दीप | 8 | 4 | 12 | 8 | 1 | 9 | Daman & Diu |
| दिल्ली | 802 | 187 | 967 | 77 | 19 | 96 | Delhi |
| लक्षद्वीप | 0 | 0 | 0 | 0 | 0 | 0 | Lakshadweep |
| पॉण्डिचेरी | 55 | 65 | 120 | 0 | 0 | 0 | Pondicherry |
| भारत | 41554 | 16793 | 58347 | 12982 | 3658 | 16840 | INDIA |

सारणी 18 - विभिन्न कातेज व स्कुल स्तरों में पढ़ रही अनुसूचित जातियाँ/अनुसूचित जन-जातियाँ-क्रमशः
TABLE 18 - SCHEDULED CASTE/SCHEDULED TRIBES STUDYING AT COLLEGES AND SCHOOL STAGES-Contd.

बी.ई./ बी.एस.सी. (इंजी.)/ बी.आर्क
B. E. / B. Sc. (Engg.) / B. Arch.

इनमें सम्बन्धित छात्रों की संख्या
NUMBER OF STUDENTS BELONGING TO

| राज्य /संघ शासित क्षेत्र | अनुसूचित जातियाँ SCHEDULED CASTE | | | अनुसूचित जन जातियाँ SCHEDULED TRIBE | | | STATE/UNION TERRITORY |
|-----------------------------|-------------------------------------|-------------------|--------------|--|-------------------|--------------|--------------------------|
| | लड़के BOYS | लड़कियाँ GIRLS | योग TOTAL | लड़के BOYS | लड़कियाँ GIRLS | योग TOTAL | |
| 1 | 44 | 45 | 46 | 47 | 48 | 49 | 1 |
| आन्ध्र प्रदेश | 3262 | 718 | 3980 | 1352 | 70 | 1122 | Andhra Pradesh |
| अरुणाचल प्रदेश | 14 | 2 | 15 | 133 | 11 | 144 | Arunachal Pradesh |
| असम | 343 | 84 | 427 | 303 | 75 | 375 | Assam |
| बिहार | 276 | 14 | 290 | 133 | 11 | 149 | Bihar |
| गोवा | 9 | 1 | 10 | 3 | 0 | 0 | Goa |
| गुजरात | 881 | 145 | 1026 | 485 | 59 | 544 | Gujarat |
| हरियाणा | 568 | 34 | 602 | 23 | 1 | 24 | Haryana |
| हिमाचल प्रदेश | 67 | 11 | 98 | 45 | 1 | 45 | Himachal Pradesh |
| जम्मू और कश्मीर | 41 | 3 | 44 | 0 | 0 | 0 | Jammu & Kashmir |
| कर्नाटक | 3029 | 593 | 3522 | 766 | 155 | 921 | Karnataka |
| केरल | 326 | 341 | 567 | 18 | 8 | 26 | Kerala |
| मध्य प्रदेश | 1179 | 90 | 1269 | 301 | 117 | 418 | Madhya Pradesh |
| महाराष्ट्र | 3211 | 514 | 3725 | 420 | 73 | 493 | Maharashtra |
| मणिपुर | 0 | 0 | 0 | 0 | 0 | 0 | Manipur |
| मेघालय | 0 | 0 | 0 | 0 | 0 | 0 | Meghalaya |
| मिजोरम | 0 | 0 | 0 | 0 | 0 | 0 | Mizoram |
| नागालैण्ड | 0 | 0 | 0 | 0 | 0 | 0 | Nagaland |
| उड़ीसा | 348 | 17 | 365 | 129 | 13 | 142 | Orissa |
| पंजाब | 634 | 43 | 677 | 6 | 1 | 7 | Punjab |
| राजस्थान | 0 | 0 | 0 | 561 | 43 | 604 | Rajasthan |
| सिक्किम | 0 | 0 | 0 | 0 | 0 | 0 | Sikkim |
| तमिलनाडु | 3163 | 1145 | 4308 | 153 | 45 | 198 | Tamil Nadu |
| त्रिपुरा | 98 | 16 | 114 | 95 | 5 | 100 | Tripura |
| उत्तर प्रदेश | 86 | 3 | 89 | 64 | 0 | 64 | Uttar Pradesh |
| पश्चिम बंगाल | 1880 | 125 | 2005 | 446 | 32 | 480 | West Bengal |
| अ. व. नि. द्वीप समूह | 0 | 0 | 0 | 0 | 0 | 0 | A & N Islands |
| चण्डीगढ़ | 59 | 14 | 73 | 9 | 0 | 9 | Chandigarh |
| दादर व नागर हवेली | 0 | 0 | 0 | 0 | 0 | 0 | D & N Haveli |
| दमन व दीव | 0 | 0 | 0 | 0 | 0 | 0 | Daman & Diu |
| दिल्ली | 359 | 16 | 375 | 153 | 7 | 160 | Delhi |
| लक्षद्वीप | 0 | 0 | 0 | 0 | 0 | 0 | Lakshadweep |
| पॉन्डिचेरी | 159 | 60 | 219 | 0 | 0 | 0 | Pondicherry |
| भारत | 20812 | 3989 | 24801 | 6299 | 727 | 7026 | INDIA |

सारणी 18 - विभिन्न कालेज व स्कूल स्तरों में पढ़ रही अनुसूचित जातियों/अनुसूचित जनजातियों-संख्या:
TABLE 18 - SCHEDULED CASTE/SCHEDULED TRIBES STUDYING AT COLLEGES AND SCHOOL STAGES-Contd

एम. ई. सी. एस. आयुर्वेद
M. E. S. Ayurved

इनमें सम्मिलित छात्रों की संख्या
NUMBER OF STUDENTS BELONGING TO

| राज्य / संघ शासित क्षेत्र | अनुसूचित जातियों SCHEDULED CASTE | | | अनुसूचित जनजातियाँ SCHEDULED TRIBE | | | STATE/UNION TERRITORY |
|------------------------------|-------------------------------------|-------------------|--------------|---------------------------------------|-------------------|--------------|--------------------------|
| | लड़के BOYS | लड़कियाँ GIRLS | योग TOTAL | लड़के BOYS | लड़कियाँ GIRLS | योग TOTAL | |
| 1 | 50 | 51 | 52 | 53 | 54 | 55 | 1 |
| आन्ध्र प्रदेश | 602 | 484 | 1086 | 289 | 143 | 432 | Andhra Pradesh |
| अरुणाचल प्रदेश | 0 | 0 | 0 | 0 | 0 | 0 | Arunachal Pradesh |
| असम | 126 | 47 | 173 | 255 | 92 | 348 | Assam |
| बिहार | 1117 | 211 | 1328 | 331 | 153 | 484 | Bihar |
| गोवा | 11 | 14 | 25 | 0 | 0 | 0 | Goa |
| गुजरात | 470 | 230 | 700 | 380 | 263 | 643 | Gujarat |
| हरियाणा | 147 | 60 | 207 | 0 | 0 | 0 | Haryana |
| हिमाचल प्रदेश | 82 | 26 | 108 | 39 | 12 | 51 | Himachal Pradesh |
| जम्मू और कश्मीर | 60 | 38 | 98 | 0 | 0 | 0 | Jammu & Kashmir |
| कर्नाटक | 128 | 73 | 201 | 43 | 34 | 77 | Karnataka |
| केरल | 188 | 162 | 350 | 50 | 23 | 73 | Kerala |
| मध्य प्रदेश | 405 | 126 | 531 | 253 | 103 | 356 | Madhya Pradesh |
| महाराष्ट्र | 1538 | 1221 | 2759 | 424 | 230 | 654 | Maharashtra |
| मणिपुर | 12 | 5 | 17 | 47 | 15 | 63 | Manipur |
| मेघालय | 0 | 0 | 0 | 0 | 0 | 0 | Meghalaya |
| मिजोरम | 0 | 0 | 0 | 0 | 0 | 0 | Mizoram |
| नागालैण्ड | 0 | 0 | 0 | 0 | 0 | 0 | Nagaland |
| उड़ीसा | 210 | 84 | 294 | 181 | 97 | 278 | Orissa |
| पंजाब | 347 | 202 | 549 | 0 | 1 | 1 | Punjab |
| राजस्थान | 0 | 0 | 0 | 0 | 0 | 0 | Rajasthan |
| सिक्किम | 0 | 0 | 0 | 0 | 0 | 0 | Sikkim |
| तमिलनाडु | 857 | 617 | 1474 | 0 | 0 | 0 | Tamil Nadu |
| त्रिपुरा | 0 | 0 | 0 | 0 | 0 | 0 | Tripura |
| उत्तर प्रदेश | 159 | 22 | 181 | 40 | 1 | 41 | Uttar Pradesh |
| पश्चिम बंगाल | 313 | 35 | 348 | 12 | 3 | 15 | West Bengal |
| अ. व. नि. दीप समूह | 0 | 0 | 0 | 0 | 0 | 0 | A & N Islands |
| चण्डीगढ़ | 0 | 0 | 0 | 0 | 0 | 0 | Chandigarh |
| दादर व नागर हवेली | 0 | 0 | 0 | 0 | 0 | 0 | D & N Haveli |
| दमन व दीप | 0 | 0 | 0 | 0 | 0 | 0 | Daman & Diu |
| दिल्ली | 64 | 41 | 105 | 19 | 29 | 48 | Delhi |
| लक्षद्वीप | 0 | 0 | 0 | 0 | 0 | 0 | Lakshadweep |
| पाण्डिचेरी | 88 | 79 | 167 | 0 | 0 | 0 | Pondicherry |
| भारत | 6920 | 3777 | 10697 | 2367 | 1199 | 3566 | INDIA |

सारणी 12 - विभिन्न कालेज व स्कूल स्तरों में पढ़ रही अनुसूचित जातियाँ/अनुसूचित जन-जातियाँ-कमरा।
TABLE 12 - SCHEDULED CASTE/SCHEDULED TRIBES STUDYING AT COLLEGES AND SCHOOL STAGES-Contd.

| बी. एड., बी. टी., B. Ed. / B. T. | | | | | | | |
|--|-------------------------------------|-------------------|--------------|--|-------------------|--------------|--------------------------|
| इनमें सम्बन्धित छात्रों की संख्या NUMBER OF STUDENTS BELONGING TO | | | | | | | |
| राज्य / संघ शासित क्षेत्र | अनुसूचित जातियाँ SCHEDULED CASTE | | | अनुसूचित जन जातियाँ SCHEDULED TRIBE | | | STATE/UNION TERRITORY |
| | लड़के BOYS | लड़कियाँ GIRLS | योग TOTAL | लड़के BOYS | लड़कियाँ GIRLS | योग TOTAL | |
| 1 | 56 | 57 | 58 | 59 | 60 | 61 | 1 |
| आन्ध्र प्रदेश | 567 | 453 | 1020 | 191 | 45 | 236 | Andhra Pradesh |
| अरुणाचल प्रदेश | 0 | 0 | 0 | 24 | 9 | 33 | Arunachal Pradesh |
| असम | 207 | 88 | 295 | 135 | 146 | 341 | Assam |
| बिहार | 148 | 49 | 197 | 114 | 181 | 295 | Bihar |
| गोवा | 0 | 0 | 0 | 0 | 0 | 0 | Goa |
| गुजरात | 400 | 180 | 580 | 430 | 200 | 630 | Gujarat |
| हरियाणा | 266 | 117 | 383 | 0 | 0 | 0 | Haryana |
| हिमाचल प्रदेश | 48 | 5 | 53 | 6 | 1 | 7 | Himachal Pradesh |
| जम्मू और कश्मीर | 28 | 11 | 39 | 11 | 0 | 11 | Jammu & Kashmir |
| कर्नाटक | 720 | 330 | 1050 | 230 | 125 | 325 | Karnataka |
| केरल | 355 | 306 | 661 | 7 | 16 | 23 | Kerala |
| मध्य प्रदेश | 410 | 89 | 499 | 137 | 52 | 159 | Madhya Pradesh |
| महाराष्ट्र | 3098 | 950 | 4048 | 1125 | 50 | 1275 | Maharashtra |
| मणिपुर | 6 | 3 | 9 | 40 | 10 | 50 | Manipur |
| मेघालय | 3 | 2 | 5 | 20 | 40 | 210 | Meghalaya |
| मिज़ोरम | 0 | 0 | 0 | 109 | 27 | 136 | Mizoram |
| नागालैण्ड | 0 | 0 | 0 | 52 | 30 | 82 | Nagaland |
| उड़ीसा | 174 | 80 | 254 | 146 | 47 | 195 | Orissa |
| पंजाब | 165 | 371 | 536 | 0 | 0 | 0 | Punjab |
| राजस्थान | 908 | 180 | 1168 | 561 | 43 | 604 | Rajasthan |
| सिक्किम | 4 | 2 | 6 | 12 | 8 | 20 | Sikkim |
| तमिलनाडु | 242 | 281 | 523 | 8 | 2 | 10 | Tamil Nadu |
| त्रिपुरा | 71 | 14 | 85 | 18 | 8 | 25 | Tripura |
| उत्तर प्रदेश | 1330 | 280 | 1610 | 29 | 18 | 46 | Uttar Pradesh |
| पश्चिम बंगाल | 441 | 43 | 484 | 32 | 9 | 41 | West Bengal |
| अ. व. नि. द्वीप समूह | 0 | 0 | 0 | 2 | 2 | 2 | A & N Islands |
| चण्डीगढ़ | 33 | 25 | 58 | 7 | 2 | 9 | Chandigarh |
| द. व. व. नागर हवेली | 0 | 0 | 0 | 0 | 0 | 0 | D & N Haveli |
| दमन व दीव | 7 | 0 | 7 | 11 | 5 | 16 | Daman & Diu |
| दिल्ली | 21 | 54 | 75 | 10 | 2 | 12 | Delhi |
| लक्षद्वीप | 0 | 0 | 0 | 0 | 0 | 0 | Lakshadweep |
| पाण्डिचेरी | 10 | 42 | 52 | 0 | 0 | 0 | Pondicherry |
| भारत | 9586 | 3959 | 13545 | 3476 | 1273 | 4754 | INDIA |

सारणी 18 - विभिन्न कालेज व स्कूल स्तरों में पढ़ रही अनुसूचित जातियाँ/अनुसूचित जन-जातियाँ-संख्या:
TABLE 18 - SCHEDULED CASTE/SCHEDULED TRIBES STUDYING AT COLLEGES AND SCHOL STAGES-Contd.

| इंटर/जू. कालेज/पूर्व-वि (2 वर्ष)/पूर्व-स्नातक (1 वर्ष) Inter/Jr. Colleges/Pre-Univ. (2 Yrs)/Pre-Deg. (1 Yrs.) | | | | | | | |
|--|-------------------------------------|-------------------|--------------|--|-------------------|--------------|--------------------------|
| इनमें सम्बांधित छात्रों की संख्या NUMBER OF STUDENTS BELONGING TO | | | | | | | |
| राज्य /संघ शासित क्षेत्र | अनुसूचित जातियाँ SCHEDULED CASTE | | | अनुसूचित जन जातियाँ SCHEDULED TRIBE | | | STATE/UNION TERRITORY |
| | लड़के BOYS | लड़कियाँ GIRLS | योग TOTAL | लड़के BOYS | लड़कियाँ GIRLS | योग TOTAL | |
| 1 | 62 | 63 | 64 | 65 | 66 | 67 | 1 |
| आन्ध्र प्रदेश | 256436 | 94658 | 351094 | 36116 | 11737 | 47853 | Andhra Pradesh |
| अरुणाचल प्रदेश | 0 | 0 | 0 | 0 | 0 | 0 | Arunachal Pradesh |
| असम | 13730 | 7013 | 20743 | 17374 | 12520 | 28394 | Assam |
| बिहार | 40801 | 10397 | 51198 | 2314 | 742 | 3056 | Bihar |
| गोवा | 0 | 0 | 0 | 0 | 0 | 0 | Goa |
| गुजरात | 0 | 0 | 0 | 0 | 0 | 0 | Gujarat |
| हरियाणा | 0 | 0 | 0 | 0 | 0 | 0 | Haryana |
| हिमाचल प्रदेश | 0 | 0 | 0 | 0 | 0 | 0 | Himachal Pradesh |
| जम्मू और कश्मीर | 0 | 0 | 0 | 0 | 0 | 0 | Jammu & Kashmir |
| कर्नाटक | 18300 | 4500 | 22800 | 2900 | 650 | 3550 | Karnataka |
| केरल | 14990 | 18633 | 33623 | 232 | 422 | 654 | Kerala |
| मध्य प्रदेश | 40713 | 9131 | 49844 | 37288 | 6366 | 43654 | Madhya Pradesh |
| महाराष्ट्र | 40512 | 19060 | 59572 | 8822 | 3619 | 12441 | Maharashtra |
| मणिपुर | 273 | 231 | 504 | 1872 | 1255 | 3127 | Manipur |
| मेघालय | 0 | 0 | 0 | 0 | 0 | 0 | Meghalaya |
| मिजोरम | 0 | 0 | 0 | 2534 | 2202 | 4536 | Mizoram |
| नागालैण्ड | 0 | 0 | 0 | 6806 | 4347 | 10353 | Nagaland |
| उड़ीसा | 16000 | 6000 | 22000 | 3300 | 5300 | 14000 | Orissa |
| पंजाब | 0 | 0 | 0 | 0 | 0 | 0 | Punjab |
| राजस्थान | 0 | 0 | 0 | 0 | 0 | 0 | Rajasthan |
| सिक्किम | 0 | 0 | 0 | 0 | 0 | 0 | Sikkim |
| तमिलनाडु | 0 | 0 | 0 | 0 | 0 | 0 | Tamil Nadu |
| त्रिपुरा | 0 | 0 | 0 | 0 | 0 | 0 | Tripura |
| उत्तर प्रदेश | 0 | 0 | 0 | 0 | 0 | 0 | Uttar Pradesh |
| पश्चिम बंगाल | 0 | 0 | 0 | 0 | 0 | 0 | West Bengal |
| अ. व. नि. द्वीप समूह | 0 | 0 | 0 | 0 | 0 | 0 | A & N Islands |
| चण्डीगढ़ | 0 | 0 | 0 | 0 | 0 | 0 | Chandigarh |
| दादर व नागर हवेली | 0 | 0 | 0 | 0 | 0 | 0 | D & N Haveli |
| दमन व दीप | 0 | 0 | 0 | 0 | 0 | 0 | Daman & Diu |
| दिल्ली | 0 | 0 | 0 | 0 | 0 | 0 | Delhi |
| लक्षद्वीप | 0 | 0 | 0 | 238 | 131 | 369 | Lakshadweep |
| पांडिचेरी | 41 | 38 | 79 | 0 | 0 | 0 | Pondicherry |
| भारत | 441796 | 169661 | 611457 | 125796 | 46791 | 172587 | INDIA |

सारणी 18 - विभिन्न कालेज व स्कूल स्तरों में पढ़ रही अनुसूचित जातियों/अनुसूचित जनजातियों-क्रमशः
TABLE 18 - SCHEDULED CASTE/SCHEDULED TRIBES STUDYING AT COLLEGES AND SCHOOL STAGES-Contd.

| उच्चतर माध्यमिक (10+2 नई पद्धति, XI-XII कक्षाएँ) H. Secondary (10+2 New Pattern, XI-XII Classes) | | | | | | | |
|---|-------------------------------------|-------------------|--------------|---------------------------------------|-------------------|--------------|--------------------------|
| इनमें सम्बन्धित छात्रों की संख्या NUMBER OF STUDENTS BELONGING TO | | | | | | | |
| राज्य / संघ शासित क्षेत्र | अनुसूचित जातियों SCHEDULED CASTE | | | अनुसूचित जनजातियों SCHEDULED TRIBE | | | STATE/UNION TERRITORY |
| | लड़के BOYS | लड़कियाँ GIRLS | योग TOTAL | लड़के BOYS | लड़कियाँ GIRLS | योग TOTAL | |
| 1 | 68 | 69 | 70 | 71 | 72 | 73 | 1 |
| आन्ध्र प्रदेश | 471 | 262 | 733 | 144 | 39 | 183 | Andhra Pradesh |
| अरुणाचल प्रदेश | 18 | 12 | 30 | 2959 | 1360 | 4319 | Arunachal Pradesh |
| असम | 3285 | 5537 | 14822 | 12935 | 7608 | 20543 | Assam |
| बिहार | 2767 | 937 | 3704 | 1341 | 721 | 2062 | Bihar |
| गोवा | 136 | 126 | 262 | 14 | 11 | 25 | Goa |
| गुजरात | 23891 | 13589 | 37480 | 23363 | 15125 | 38488 | Gujarat |
| हरियाणा | 9388 | 4244 | 13632 | 0 | 0 | 0 | Haryana |
| हिमाचल प्रदेश | 7750 | 4820 | 12570 | 1798 | 1208 | 3006 | Himachal Pradesh |
| जम्मू और कश्मीर | 2397 | 1433 | 3830 | 2321 | 984 | 3307 | Jammu & Kashmir |
| कर्नाटक | 13752 | 10231 | 29023 | 21911 | 8029 | 29940 | Karnataka |
| केरल | 1135 | 1474 | 2609 | 54 | 48 | 102 | Kerala |
| मध्य प्रदेश | 62678 | 19969 | 82647 | 50888 | 17494 | 71382 | Madhya Pradesh |
| महाराष्ट्र | 54401 | 30234 | 84635 | 22155 | 10310 | 32465 | Maharashtra |
| मणिपुर | 170 | 110 | 280 | 1340 | 850 | 2190 | Manipur |
| मेघालय | 271 | 190 | 461 | 5633 | 4567 | 10200 | Meghalaya |
| मिजोरम | 0 | 0 | 0 | 1334 | 938 | 2272 | Mizoram |
| नागालैण्ड | 0 | 0 | 0 | 243 | 120 | 363 | Nagaland |
| ओड़ीशा | 8000 | 4000 | 12000 | 5000 | 1000 | 6000 | Orissa |
| पंजाब | 23525 | 15057 | 38582 | 0 | 0 | 0 | Punjab |
| राजस्थान | 35000 | 7000 | 42000 | 20000 | 4000 | 24000 | Rajasthan |
| सिक्किम | 105 | 69 | 174 | 525 | 331 | 910 | Sikkim |
| तमिलनाडु | 64161 | 29941 | 94102 | 1955 | 1897 | 3850 | Tamil Nadu |
| त्रिपुरा | 1857 | 1857 | 2914 | 2016 | 656 | 2672 | Tripura |
| उत्तर प्रदेश | 122182 | 23537 | 145719 | 1210 | 643 | 1853 | Uttar Pradesh |
| पश्चिम बंगाल | 28765 | 11359 | 40124 | 5972 | 3528 | 9500 | West Bengal |
| अ. व. नि. द्वीप समूह | 0 | 0 | 0 | 105 | 108 | 213 | A & N Islands |
| चण्डीगढ़ | 418 | 854 | 1272 | 0 | 0 | 0 | Chandigarh |
| दादर व नागर हवेली | 20 | 11 | 31 | 243 | 129 | 372 | D & N Haveli |
| दमन व दीप | 33 | 21 | 54 | 32 | 14 | 46 | Daman & Diu |
| दिल्ली | 12355 | 16947 | 29312 | 95 | 131 | 226 | Delhi |
| लक्षद्वीप | 0 | 1 | 1 | 19 | 21 | 40 | Lakshadweep |
| पोंडिचेरी | 902 | 676 | 1578 | 0 | 0 | 0 | Pondicherry |
| भारत | 490983 | 203618 | 694501 | 186509 | 11920 | 270529 | INDIA |

सारणी 18 - विभिन्न कालेज व स्कूल स्तरों में पढ़ रही अनुसूचित जातियाँ/अनुसूचित जन-जातियाँ-कम्पशः
TABLE 18 - SCHEDULED CASTE/SCHEDULED TRIBES STUDYING AT COLLEGES AND SCHOOL STAGES-Contd.

हाई/पोस्ट बेसिक (कक्षाएँ IX-X)
High / Post Basic (Classes IX-X)

इसमें सम्बन्धित छात्रों की संख्या
NUMBER OF STUDENTS BELONGING TO

| राज्य /संघ शासित क्षेत्र | अनुसूचित जातियाँ SCHEDULED CASTE | | | अनुसूचित जन जातियाँ SCHEDULED TRIBE | | | STATE/UNION TERRITORY |
|-----------------------------|-------------------------------------|-------------------|--------------|--|-------------------|--------------|--------------------------|
| | लड़के BOYS | लड़कियाँ GIRLS | योग TOTAL | लड़के BOYS | लड़कियाँ GIRLS | योग TOTAL | |
| 1 | 74 | 75 | 76 | 77 | 78 | 79 | 1 |
| आन्ध्र प्रदेश | 103697 | 59260 | 162957 | 27443 | 9925 | 37374 | Andhra Pradesh |
| अरुणाचल प्रदेश | 32 | 21 | 53 | 7543 | 4143 | 11689 | Arunachal Pradesh |
| असम | 48912 | 35258 | 84170 | 57762 | 41536 | 99298 | Assam |
| बिहार | 66881 | 18862 | 85743 | 42347 | 20805 | 63152 | Bihar |
| गोवा | 272 | 191 | 463 | 14 | 19 | 33 | Goa |
| गुजरात | 61939 | 32974 | 94913 | 67453 | 40533 | 107991 | Gujarat |
| हरियाणा | 25681 | 14994 | 40675 | 3 | 0 | 0 | Haryana |
| हिमाचल प्रदेश | 15685 | 11730 | 28415 | 3335 | 2228 | 5564 | Himachal Pradesh |
| जम्मू और कश्मीर | 7786 | 4751 | 12537 | 7292 | 3102 | 10394 | Jammu & Kashmir |
| कर्नाटक | 87740 | 50501 | 138241 | 27279 | 14719 | 41998 | Karnataka |
| केरल | 49785 | 55127 | 104912 | 3742 | 4153 | 7895 | Kerala |
| मध्य प्रदेश | 109765 | 48951 | 158716 | 108105 | 36581 | 144686 | Madhya Pradesh |
| महाराष्ट्र | 177140 | 113113 | 290253 | 77515 | 44726 | 122241 | Maharashtra |
| मणिपुर | 360 | 610 | 1470 | 7180 | 5500 | 12680 | Manipur |
| मेघालय | 404 | 294 | 698 | 12255 | 10998 | 23253 | Meghalaya |
| मिजोरम | 0 | 0 | 0 | 13300 | 10385 | 23685 | Mizoram |
| नागालैण्ड | 0 | 0 | 0 | 11909 | 9990 | 21899 | Nagaland |
| उड़ीसा | 50000 | 23000 | 83000 | 42000 | 28000 | 70000 | Orissa |
| पंजाब | 53326 | 45859 | 109185 | 0 | 0 | 0 | Punjab |
| राजस्थान | 92000 | 11000 | 103000 | 71000 | 7000 | 78000 | Rajasthan |
| सिक्किम | 236 | 210 | 446 | 1254 | 972 | 2226 | Sikkim |
| तमिलनाडु | 135456 | 37827 | 222483 | 6144 | 3383 | 9527 | Tamil Nadu |
| त्रिपुरा | 5692 | 3583 | 9135 | 8515 | 4336 | 12851 | Tripura |
| उत्तर प्रदेश | 286199 | 47093 | 333292 | 2509 | 776 | 3285 | Uttar Pradesh |
| पश्चिम बंगाल | 96351 | 42516 | 138867 | 16512 | 8635 | 24947 | West Bengal |
| अ.व. नि. द्वीप समूह | 0 | 0 | 0 | 370 | 370 | 740 | A & N Islands |
| चण्डीगढ़ | 891 | 1845 | 2736 | 0 | 0 | 0 | Chandigarh |
| दादर व नागर हवेली | 78 | 54 | 132 | 641 | 522 | 1363 | D & N Havelli |
| दमन व दीव | 114 | 80 | 194 | 144 | 114 | 258 | Daman & Diu |
| दिल्ली | 16208 | 22814 | 39022 | 195 | 189 | 384 | Delhi |
| लक्षद्वीप | 5 | 6 | 11 | 1091 | 574 | 1965 | Lakshadweep |
| पांडिचेरी | 2689 | 2245 | 4934 | 0 | 0 | 0 | Pondicherry |
| भारत | 1513423 | 731889 | 2245317 | 601672 | 314314 | 936386 | INDIA |

सारणी 18 - विभिन्न कालेज व स्कूल स्तरों में पढ़ रही अनुसूचित जातियाँ/अनुसूचित जन-जातियों-क्रमशः
TABLE 18 - SCHEDULED CASTE/SCHEDULED TRIBES STUDYING AT COLLEGES AND SCHOOL STAGES-Contd.

| मिडिल / सीनियर बेसिक (क्लास VI-VIII) Middle / Senior Basic (Classes VI-VIII) | | | | | | | |
|---|-------------------------------------|-------------------|--------------|--|-------------------|--------------|--------------------------|
| इनमें सम्बन्धित छात्रों की संख्या NUMBER OF STUDENTS BELONGING TO | | | | | | | |
| राज्य /स्थ शासित क्षेत्र | अनुसूचित जातियाँ SCHEDULED CASTE | | | अनुसूचित जन जातियाँ SCHEDULED TRIBE | | | STATE/UNION TERRITORY |
| | लड़के BOYS | लड़कियाँ GIRLS | योग TOTAL | लड़के BOYS | लड़कियाँ GIRLS | योग TOTAL | |
| 1 | 80 | 81 | 82 | 83 | 84 | 85 | 1 |
| आन्ध्र प्रदेश | 236539 | 149162 | 385701 | 67398 | 27929 | 95327 | Andhra Pradesh |
| अरुणाचल प्रदेश | 44 | 55 | 99 | 15110 | 12414 | 27524 | Arunachal Pradesh |
| असम | 65160 | 45340 | 110500* | 125716 | 95338 | 221104 | Assam |
| बिहार | 186675 | 70030 | 256709 | 106753 | 54218 | 160971 | Bihar |
| गोवा | 698 | 483 | 1181 | 0 | 0 | 0 | Goa |
| गुजरात | 120149 | 85931 | 206080 | 146038 | 98533 | 244651 | Gujarat |
| हरियाणा | 90376 | 58332 | 148708 | 0 | 0 | 0 | Haryana |
| हिमाचल प्रदेश | 47560 | 39175 | 86736 | 8930 | 6517 | 15447 | Hinachal Pradesh |
| जम्मू और कश्मीर | 19234 | 14993 | 34032 | 17410 | 8973 | 26383 | Jammu & Kashmir |
| कर्नाटक | 210334 | 141084 | 351418 | 69278 | 46011 | 116079 | Karnataka |
| केरल | 104157 | 98054 | 202211 | 9399 | 8813 | 18212 | Kerala |
| मध्य प्रदेश | 309956 | 144419 | 454375 | 276005 | 140824 | 416909 | Madhya Pradesh |
| महाराष्ट्र | 376692 | 290179 | 666871 | 194009 | 122801 | 316810 | Maharashtra |
| मणिपुर | 1600 | 1330 | 2930 | 14950 | 12100 | 27170 | Manipur |
| मेघालय | 0 | 0 | 0 | 32045 | 30453 | 62503 | Meghalaya |
| मिजोरम | 0 | 0 | 0 | 22225 | 21631 | 43856 | Mizoram |
| नागालैण्ड | 0 | 0 | 0 | 29235 | 27051 | 56286 | Nagaland |
| उड़ीसा | 123000 | 75000 | 198000 | 121000 | 51000 | 172000 | Orissa |
| पंजाब | 159152 | 120419 | 279571 | 0 | 0 | 0 | Punjab |
| राजस्थान | 267000 | 73000 | 340000 | 195000 | 49000 | 244000 | Rajasthan |
| सिक्किम | 642 | 534 | 1176 | 2700 | 2269 | 4669 | Sikkim |
| तमिलनाडु | 312968 | 256822 | 569790 | 12045 | 9185 | 22030 | Tamil Nadu |
| त्रिपुरा | 10042 | 9921 | 19963 | 16809 | 12947 | 29756 | Tripura |
| उत्तर प्रदेश | 615132 | 161778 | 776910 | 6451 | 2331 | 8822 | Uttar Pradesh |
| पश्चिम बंगाल | 382175 | 352211 | 734386 | 112115 | 92730 | 204845 | West Bengal |
| अ. व. नि. द्वीप समूह | 0 | 0 | 0 | 753 | 825 | 1618 | A & N Islands |
| चण्डीगढ़ | 3420 | 2915 | 6335 | 0 | 0 | 0 | Chandigarh |
| काश्मीर व नागर हवेली | 137 | 106 | 213 | 2417 | 1205 | 3702 | D & N Haveli |
| दमन व दीव | 150 | 162 | 330 | 445 | 327 | 772 | Daman & Diu |
| दिल्ली | 51435 | 56681 | 108166 | 254 | 330 | 592 | Delhi |
| लक्षद्वीप | 0 | 0 | 0 | 1832 | 1304 | 3216* | Lakshadweep |
| पाण्डिचेरी | 6978 | 7058 | 14036 | 0 | 0 | 0 | Pondicherry |
| भारत | 3701247 | 2255180 | 5956427 | 1607042 | 938212 | 2545254 | INDIA |

* Inf. pertains to 1991-92.

सारणी 18 - विभिन्न कालेज व स्कूल स्तरों में पढ़ रही अनुसूचित जातियों/अनुसूचित जनजातियों-कक्षा I-V
TABLE 18 - SCHEDULED CASTE/SCHEDULED TRIBES STUDYING AT COLLEGES AND SCHOOL STAGES-Contd.

प्राथमिक /जूनियर बेसिक(कक्षा I-V)
Primary / Junior Basic (Classes I-V)

इनमें सम्मिलित जातों की संख्या
NUMBER OF STUDENTS BELONGING TO

| राज्य /संघ शासित क्षेत्र | अनुसूचित जातियां SCHEDULED CASTE | | | अनुसूचित जन जातियां SCHEDULED TRIBE | | | STATE/UNION TERRITORY |
|-----------------------------|-------------------------------------|-------------------|--------------|--|-------------------|--------------|--------------------------|
| | लड़के BOYS | लड़कियां GIRLS | योग TOTAL | लड़के BOYS | लड़कियां GIRLS | योग TOTAL | |
| 1 | 86 | 87 | 88 | 89 | 90 | 91 | 1 |
| आन्ध्र प्रदेश | 890855 | 768141 | 1351996 | 359262 | 249871 | 609131 | Andhra Pradesh |
| अरुणाचल प्रदेश | 130 | 95 | 229 | 59002 | 49296 | 108305 | Arunachal Pradesh |
| असम @ | 0 | 0 | 0 | 0 | 0 | 0 | Assam |
| बिहार | 967712 | 463736 | 1451448 | 513927 | 332630 | 846557 | Bihar |
| गोवा | 1449 | 1388 | 2837 | 0 | 0 | 0 | Goa |
| गुजरात | 261959 | 240788 | 522747 | 490551 | 395151 | 885802 | Gujarat |
| हरियाणा | 277153 | 239987 | 517140 | 0 | 0 | 0 | Haryana |
| हिमाचल प्रदेश | 121330 | 85540 | 206870 | 17280 | 15250 | 30530 | Himachal Pradesh |
| जम्मू और कश्मीर | 45111 | 40724 | 95835 | 61952 | 40246 | 102198 | Jammu & Kashmir |
| कर्नाटक | 599535 | 489543 | 1089078 | 160700 | 124529 | 285229* | Karnataka |
| केरल | 155873 | 144236 | 300109 | 18086 | 17214 | 36100 | Kerala |
| मध्य प्रदेश | 911171 | 596514 | 1507685 | 1067873 | 697156 | 1765029 | Madhya Pradesh |
| महाराष्ट्र | 814372 | 570551 | 1485823* | 639044 | 551251 | 1170295 | Maharashtra |
| मणिपुर | 3273 | 2867 | 5940 | 55230 | 46200 | 101430 | Manipur |
| मेघालय | 369 | 798 | 1757 | 13158 | 117764 | 239922 | Meghalaya |
| मिजोरम | 7 | 8 | 15* | 53992 | 53041 | 112033* | Mizoram |
| नागालैण्ड | 0 | 0 | 0 | 64999 | 57218 | 122217* | Nagaland |
| उड़ीसा | 456000 | 291000 | 747000 | 553000 | 302000 | 855000 | Orissa |
| पंजाब | 435675 | 393040 | 828715 | 0 | 0 | 0 | Punjab |
| राजस्थान | 697000 | 267000 | 964000 | 493000 | 191000 | 684000 | Rajasthan |
| सिक्किम | 2490 | 2200 | 4770 | 8329 | 7307 | 15636* | Sikkim |
| तमिलनाडु | 735706 | 605318 | 1344224 | 37890 | 24708 | 62591 | Tamil Nadu |
| त्रिपुरा | 42514 | 34683 | 77277 | 82714 | 61406 | 144120 | Tripura |
| उत्तर प्रदेश | 1815479 | 765518 | 2580997 | 20021 | 11573 | 31694 | Uttar Pradesh |
| पश्चिम बंगाल | 1175675 | 1012271 | 2188946 | 266717 | 271767 | 538484 | West Bengal |
| अ.व.नि. द्वीप समूह | 0 | 0 | 0 | 1835 | 1582 | 3417 | A. & N. Islands |
| चण्डीगढ़ | 937 | 749 | 1546 | 0 | 0 | 0 | Chandigarh |
| दादर व नगर हवेली | 132 | 138 | 431 | 8582 | 5505 | 14185* | D. & N. Haveli |
| दमन व दीप | 324 | 314 | 638 | 567 | 330 | 1797* | Daman & Diu |
| दिल्ली | 120288 | 103134 | 223422 | 1900 | 1560 | 3460 | Delhi |
| लक्षद्वीप | 13 | 5 | 18 | 4777 | 4125 | 8902 | Lakshadweep |
| पांडिचेरी | 10420 | 10336 | 20756 | 0 | 0 | 0 | Pondicherry |
| भारत | 12552413 | 7353526 | 17905939 | 5155427 | 3583560 | 8738987 | INDIA |

@ Inf. not supplied.

* Inf. pertains to 1991-92.

सारणी 18 - विभिन्न कालेज व स्कूल स्तरों में पढ़ रही अनुसूचित जातियाँ/अनुसूचित जन-जातियाँ-कमरा:
TABLE 18 - SCHEDULED CASTE/SCHEDULED TRIBES STUDYING AT COLLEGES AND SCHOOL STAGES-Contd.

| पूर्व प्राथमिक/पूर्व बेसिक स्तर Pre-Primary / Pre-Basic Stage | | | | | | | |
|--|-------------------------------------|-------------------|--------------|--|-------------------|--------------|--------------------------|
| इनमें सम्बन्धित छात्रों की संख्या NUMBER OF STUDENTS BELONGING TO | | | | | | | |
| राज्य / संघ शासित क्षेत्र | अनुसूचित जातियाँ SCHEDULED CASTE | | | अनुसूचित जन जातियाँ SCHEDULED TRIBE | | | STATE/UNION TERRITORY |
| | लड़के BOYS | लड़कियाँ GIRLS | योग TOTAL | लड़के BOYS | लड़कियाँ GIRLS | योग TOTAL | |
| 1 | 92 | 93 | 94 | 95 | 96 | 97 | 1 |
| आन्ध्र प्रदेश | 5182 | 3855 | 9037 | 1754 | 1226 | 2980 | Andhra Pradesh |
| अरुणाचल प्रदेश | 17 | 17 | 34 | 12427 | 9820 | 22247 | Arunachal Pradesh |
| असम | 1454 | 866 | 2320 | 1756 | 1085 | 2841 | Assam |
| बिहार | 437 | 223 | 720 | 2250 | 2054 | 4414 | Bihar |
| गोवा | 0 | 0 | 0 | 0 | 0 | 0 | Goa |
| गुजरात | 9518 | 6385 | 15903 | 3632 | 3391 | 7223 | Gujarat |
| हरियाणा | 820 | 665 | 1485 | 0 | 0 | 0 | Haryana |
| हिमाचल प्रदेश | 230 | 250 | 530 | 0 | 0 | 0 | Himachal Pradesh |
| जम्मू और कश्मीर | 0 | 0 | 0 | 0 | 0 | 0 | Jammu & Kashmir |
| कर्नाटक | 17835 | 14838 | 32673 | 4902 | 3831 | 8731 | Karnataka |
| केरल | 1127 | 1052 | 2179 | 182 | 143 | 325 | Kerala |
| मध्य प्रदेश | 7835 | 5614 | 13449 | 5195 | 3657 | 8853 | Madhya Pradesh |
| महाराष्ट्र | 41295 | 35249 | 76544 | 22525 | 19226 | 41752 | Maharashtra |
| मणिपुर | 1020 | 990 | 2010 | 1995 | 18050 | 38045 | Manipur |
| मेघालय | 759 | 676 | 1437 | 51523 | 55620 | 116920 | Meghalaya |
| मिजोरम | 0 | 0 | 0 | 0 | 0 | 0 | Mizoram |
| नागालैण्ड | 0 | 0 | 0 | 35024 | 31958 | 67982 | Nagaland |
| उड़ीसा | 0 | 0 | 0 | 0 | 0 | 0 | Orissa |
| पंजाब | 431 | 282 | 713 | 0 | 0 | 0 | Punjab |
| राजस्थान | 0 | 0 | 0 | 0 | 2 | 0 | Rajasthan |
| सिक्किम | 745 | 696 | 1441 | 2331 | 2185 | 4516 | Sikkim |
| तमिलनाडु | 0 | 0 | 0 | 0 | 0 | 0 | Tamil Nadu |
| त्रिपुरा | 21209 | 21493 | 42702 | 26469 | 26967 | 53436 | Tripura |
| उत्तर प्रदेश | 552 | 242 | 794 | 0 | 0 | 0 | Uttar Pradesh |
| पश्चिम बंगाल | 0 | 0 | 0 | 0 | 0 | 0 | West Bengal |
| अ, व, नि, दीप समूह | 0 | 0 | 0 | 185 | 93 | 274 | A & N Islands |
| चण्डीगढ़ | 863 | 664 | 1467 | 0 | 0 | 0 | Chandigarh |
| दादर व नागर हवेली | 8 | 8 | 16 | 127 | 127 | 244 | D & N Haveli |
| दमन व दीप | 32 | 21 | 53 | 17 | 11 | 28 | Daman & Diu |
| देहली | 11559 | 11330 | 22889 | 36 | 35 | 71 | Dehli |
| लक्षद्वीप | 0 | 0 | 0 | 617 | 572 | 1189 | Lakshadweep |
| पांडिचेरी | 694 | 468 | 1162 | 0 | 0 | 0 | Pondicherry |
| भारत | 123632 | 105886 | 229568 | 261906 | 180175 | 382084 | INDIA |

सारणी 18 - विभिन्न कालेज व स्कूल स्तरों में पाठ्य पढ़ी अनुसूचित जातियों/अनुसूचित जन-जातियों-क्रमशः
TABLE 18 - SCHEDULED CASTE/SCHEDULED TRIBES STUDYING AT COLLEGES AND SCHOOL STAGES-Contd.

| शिक्षक प्रशिक्षण स्कूल Teacher Training School | | | | | | | |
|--|-------------------------------------|-------------------|--------------|--|-------------------|--------------|--------------------------|
| इसमें सम्बन्धित छात्रों की संख्या NUMBER OF STUDENTS BELONGING TO | | | | | | | |
| राज्य /संघ शासित क्षेत्र | अनुसूचित जातियां SCHEDULED CASTE | | | अनुसूचित जन जातियां SCHEDULED TRIBE | | | STATE/UNION TERRITORY |
| | लड़के BOYS | लड़कियां GIRLS | योग TOTAL | लड़के BOYS | लड़कियां GIRLS | योग TOTAL | |
| 1 | 98 | 99 | 1 00 | 1 01 | 1 02 | 1 03 | 1 |
| आन्ध्र प्रदेश | 365 | 168 | 533 | 211 | 37 | 298 | Andhra Pradesh |
| अरुणाचल प्रदेश | 0 | 0 | 0 | 0 | 0 | 0 | Arunachal Pradesh |
| असम | 7 | 5 | 12 | 6 | 6 | 12 | Assam |
| बिहार | 90 | 38 | 128 | 158 | 217 | 367 | Bihar |
| गोवा | 0 | 0 | 0 | 0 | 0 | 0 | Goa |
| गुजरात | 745 | 585 | 1330 | 757 | 979 | 1736 | Gujarat |
| हरियाणा | 533 | 112 | 645 | 0 | 0 | 0 | Haryana |
| हिमाचल प्रदेश | 97 | 35 | 132 | 30 | 23 | 53 | Himachal Pradesh |
| जम्मू और कश्मीर | 17 | 3 | 20 | 12 | 0 | 12 | Jammu & Kashmir |
| कर्नाटक | 650 | 350 | 1000 | 110 | 90 | 200 | Karnataka |
| केरल | 59 | 139 | 198 | 36 | 90 | 186 | Kerala |
| मध्य प्रदेश | 7529 | 1259 | 8788 | 1347 | 439 | 1786 | Madhya Pradesh |
| महाराष्ट्र | 2336 | 1470 | 3806 | 1497 | 646 | 2143 | Maharashtra |
| मणिपुर | 0 | 0 | 0 | 0 | 0 | 0 | Manipur |
| मेघालय | 0 | 0 | 0 | 443 | 366 | 809 | Meghalaya |
| मिजोरम | 0 | 0 | 0 | 45 | 46 | 91 | Mizoram |
| नागालैण्ड | 0 | 0 | 0 | 3 | 4 | 7 | Nagaland |
| उड़ीसा | 325 | 320 | 645 | 245 | 175 | 420 | Orissa |
| पंजाब | 312 | 595 | 907 | 0 | 0 | 0 | Punjab |
| राजस्थान | 1072 | 664 | 1736 | 651 | 444 | 1105 | Rajasthan |
| सिक्किम | 3 | 1 | 4 | 3 | 1 | 4 | Sikkim |
| तमिलनाडु | 242 | 242 | 484 | 2 | 0 | 2 | Tamil Nadu |
| त्रिपुरा | 35 | 21 | 56 | 72 | 44 | 116 | Tripura |
| उत्तर प्रदेश | 409 | 215 | 624 | 26 | 11 | 37 | Uttar Pradesh |
| पश्चिम बंगाल | 612 | 319 | 931 | 186 | 192 | 378 | West Bengal |
| अ. व. नि. द्वीप समूह | 0 | 0 | 0 | 3 | 1 | 4 | A & N Islands |
| चण्डीगढ़ | 0 | 0 | 0 | 0 | 0 | 0 | Chandigarh |
| दादर व नगर हवेली | 0 | 0 | 0 | 0 | 0 | 0 | D & N Haveli |
| दमन व दीव | 0 | 0 | 0 | 0 | 0 | 0 | Daman & Diu |
| दिल्ली | 50 | 150 | 200 | 0 | 0 | 0 | Delhi |
| लक्षद्वीप | 0 | 0 | 0 | 0 | 0 | 0 | Lakshadweep |
| पॉण्डिचेरी | 10 | 10 | 20 | 0 | 0 | 0 | Pondicherry |
| भारत | 15508 | 3501 | 19009 | 5355 | 3859 | 9214 | INDIA |

सारणी 18 - विभिन्न कॉलेज व स्कूल स्तरों में पढ़ रही अनुसूचित जातियाँ/अनुसूचित जन-जातियाँ-कमरा
TABLE 18 - SCHEDULED CASTE/SCHEDULED TRIBES STUDYING AT COLLEGES AND SCHOOL STAGES-Contd.

| प्रौद्योगिकी संस्थान Polytechnic Institutes | | | | | | | |
|--|-------------------------------------|-------------------|--------------|--|-------------------|--------------|--------------------------|
| इनमें सम्बन्धित छात्रों की संख्या NUMBER OF STUDENTS BELONGING TO | | | | | | | |
| राज्य /संघ शासित क्षेत्र | अनुसूचित जातियाँ SCHEDULED CASTE | | | अनुसूचित जन जातियाँ SCHEDULED TRIBE | | | STATE/UNION TERRITORY |
| | लड़के BOYS | लड़कियाँ GIRLS | योग TOTAL | लड़के BOYS | लड़कियाँ GIRLS | योग TOTAL | |
| 1 | 1 04 | 1 05 | 1 06 | 1 07 | 1 08 | 1 09 | 1 |
| आन्ध्र प्रदेश | 6794 | 1369 | 8163 | 2664 | 357 | 2991 | Andhra Pradesh |
| अरुणाचल प्रदेश | 0 | 0 | 0 | 0 | 0 | 0 | Arunachal Pradesh |
| असम | 290 | 57 | 347 | 268 | 39 | 327 | Assam |
| बिहार | 391 | 10 | 391 | 261 | 32 | 293 | Bihar |
| गोवा | 22 | 10 | 32 | 1 | 1 | 2 | Goa |
| गुजरात | 1570 | 339 | 1909 | 2113 | 486 | 2599 | Gujarat |
| हरियाणा | 831 | 107 | 938 | 0 | 0 | 0 | Haryana |
| हिमाचल प्रदेश | 210 | 42 | 252 | 56 | 10 | 66 | Himachal Pradesh |
| जम्मू और कश्मीर | 26 | 5 | 31 | 0 | 0 | 0 | Jammu & Kashmir |
| कर्नाटक | 2532 | 593 | 3125 | 649 | 116 | 725 | Karnataka |
| केरल | 630 | 376 | 1006 | 79 | 26 | 104 | Kerala |
| मध्य प्रदेश | 1349 | 420 | 1769 | 1245 | 232 | 1497 | Madhya Pradesh |
| महाराष्ट्र | 4462 | 849 | 5311 | 1202 | 174 | 1377 | Maharashtra |
| मणिपुर | 6 | 5 | 11 | 57 | 9 | 66 | Manipur |
| मेघालय | 2 | 0 | 2 | 151 | 49 | 200 | Meghalaya |
| मिजोरम | 0 | 0 | 0 | 133 | 46 | 175 | Mizoram |
| नागालैण्ड | 0 | 0 | 0 | 337 | 11 | 343 | Nagaland |
| उड़ीसा | 683 | 105 | 788 | 653 | 97 | 992 | Orissa |
| पंजाब | 1144 | 216 | 1360 | 10 | 0 | 10 | Punjab |
| राजस्थान | 530 | 35 | 563 | 311 | 5 | 316 | Rajasthan |
| सिक्किम | 0 | 0 | 0 | 0 | 0 | 0 | Sikkim |
| तमिलनाडु | 6019 | 1318 | 7337 | 152 | 35 | 187 | Tamil Nadu |
| त्रिपुरा | 27 | 2 | 29 | 32 | 5 | 38 | Tripura |
| उत्तर प्रदेश | 1767 | 50 | 1817 | 35 | 1 | 36 | Uttar Pradesh |
| पश्चिम बंगाल | 1620 | 42 | 1662 | 136 | 17 | 153 | West Bengal |
| अ, व नि, द्वीप समूह | 0 | 0 | 0 | 23 | 1 | 24 | A & N Islands |
| चण्डीगढ़ | 85 | 61 | 146 | 7 | 3 | 7 | Chandigarh |
| दादर व नागर हवेली | 10 | 4 | 14 | 50 | 5 | 56 | D & N Haveli |
| दमन व दीव | 7 | 6 | 13 | 13 | 1 | 11 | Daman & Diu |
| दिल्ली | 954 | 173 | 1167 | 104 | 15 | 120 | Delhi |
| लक्षद्वीप | 0 | 0 | 0 | 0 | 0 | 0 | Lakshadweep |
| पाण्डिचेरी | 159 | 82 | 221 | 0 | 0 | 0 | Pondicherry |
| भारत | 32300 | 6274 | 38574 | 10916 | 1823 | 12719 | INDIA |

सारणी 18 - विभिन्न कालेज व स्कूल स्तरों में पढ़ रहे अनुसूचित जातियों/अनुसूचित जनजातियों- समाप्त
TABLE 18 - SCHEDULED CASTE/SCHEDULED TRIBES STUDYING AT COLLEGES AND SCHOOL STAGES- Concl'd.

तकनीकी औद्योगिक आर्ट्स एवं क्राफ्ट्स स्कूल
Technical Industrial, Arts and Craft School

इनमें सम्बन्धित छात्रों की संख्या
NUMBER OF STUDENTS BELONGING TO

| राज्य / संघ शासित क्षेत्र | अनुसूचित जातियाँ SCHEDULED CASTE | | | अनुसूचित जनजातियाँ SCHEDULED TRIBE | | | STATE/UNION TERRITORY |
|------------------------------|-------------------------------------|-------------------|--------------|---------------------------------------|-------------------|--------------|--------------------------|
| | लड़के BOYS | लड़कियाँ GIRLS | योग TOTAL | लड़के BOYS | लड़कियाँ GIRLS | योग TOTAL | |
| 1 | 110 | 111 | 112 | 113 | 114 | 115 | 1 |
| आन्ध्र प्रदेश | 8508 | 731 | 9239 | 1300 | 64 | 1364 | Andhra Pradesh |
| अरुणाचल प्रदेश | 0 | 0 | 0 | 130 | 31 | 164 | Arunachal Pradesh |
| असम | 352 | 133 | 485 | 476 | 315 | 791 | Assam |
| बिहार | 515 | 57 | 572 | 762 | 93 | 792 | Bihar |
| गोवा | 36 | 2 | 38 | 0 | 0 | 0 | Goa |
| गुजरात | 536 | 132 | 770 | 747 | 145 | 892 | Gujarat |
| हरियाणा | 4110 | 859 | 4969 | 0 | 0 | 0 | Haryana |
| हिमाचल प्रदेश | 530 | 272 | 802 | 145 | 66 | 231 | Himachal Pradesh |
| जम्मू और कश्मीर | 142 | 73 | 215 | 62 | 6 | 66 | Jammu & Kashmir |
| कर्नाटक | 119 | 0 | 119 | 27 | 2 | 29 | Karnataka |
| केरल | 3200 | 1929 | 5129 | 256 | 110 | 366 | Kerala |
| मध्य प्रदेश | 2189 | 200 | 2389 | 2206 | 199 | 2485 | Madhya Pradesh |
| महाराष्ट्र | 13043 | 1787 | 14830 | 5252 | 624 | 5926 | Maharashtra |
| मणिपुर | 13 | 0 | 13 | 120 | 23 | 143 | Manipur |
| मेघालय | 7 | 7 | 14 | 65 | 30 | 85 | Meghalaya |
| मिज़ोरम | 0 | 0 | 0 | 65 | 30 | 165 | Mizoram |
| नागालैण्ड | 0 | 0 | 0 | 131 | 147 | 278 | Nagaland |
| उड़ीसा | 932 | 143 | 1133 | 1255 | 126 | 1390 | Orissa |
| पंजाब | 3177 | 323 | 4013 | 2 | 0 | 2 | Punjab |
| राजस्थान | 1610 | 63 | 1673 | 1645 | 31 | 1676 | Rajasthan |
| सिक्किम | 1 | 1 | 2 | 3 | 1 | 4 | Sikkim |
| तमिलनाडु | 1378 | 308 | 1686 | 69 | 37 | 125 | Tamil Nadu |
| त्रिपुरा | 31 | 11 | 42 | 61 | 31 | 82 | Tripura |
| उत्तर प्रदेश | 642 | 37 | 679 | 73 | 23 | 80 | Uttar Pradesh |
| पश्चिम बंगाल | 242 | 315 | 557 | 34 | 3 | 37 | West Bengal |
| अ. व. नि. दीप समूह | 0 | 0 | 0 | 3 | 0 | 3 | A & N Islands |
| चण्डीगढ़ | 100 | 1 | 101 | 7 | 0 | 7 | Chandigarh |
| दादर व नागर हवेली | 0 | 0 | 0 | 0 | 0 | 0 | D & N Haveli |
| दमन व दीव | 17 | 0 | 17 | 14 | 0 | 14 | Daman & Diu |
| दिल्ली | 1803 | 535 | 2338 | 153 | 26 | 165 | Delhi |
| लक्षद्वीप | 0 | 0 | 0 | 9 | 0 | 9 | Lakshadweep |
| पांडिचेरी | 0 | 82 | 82 | 0 | 0 | 0 | Pondicherry |
| भारत | 43655 | 3976 | 52250 | 17680 | 3140 | 17923 | INDIA |

सारणी 19 - अनुसूचित जाति का शालिता अनुपात (आयु वर्ग 6-11 एवं 11-14)

Table 19 - ENROLMENT RATIO BELONGING TO SCHEDULED CASTES (I) - AGE GROUP 6-11 & 11-14)

| STATE/UT | 6-11 वर्ष 6-11 Yrs लड़के लड़कियों योग कक्षाएँ (I-V) | | | 11-14 वर्ष 11-14 Yrs लड़के लड़कियों योग कक्षाएँ (VI-VIII) | | | राज्य/क्षेत्र का प्रत्येक क्षेत्र |
|----------------------|--|-------|-------|--|-------|-------|-----------------------------------|
| | BOYS | GIRLS | TOTAL | BOYS | GIRLS | TOTAL | |
| 1 | 2 | 3 | 4 | 5 | 6 | 7 | 1 |
| 1. Andhra Pradesh | 113.9 | 101.7 | 107.9 | 56.6 | 38.5 | 47.9 | आन्ध्र प्रदेश |
| 2. Arunachal Pradesh | 33.9 | 30.9 | 32.5 | 23.9 | 45.8 | 32.5 | अरुणाचल प्रदेश |
| 3. Assam | ... | ... | ... | 94.1 | 69.5 | 82.2 | असम |
| 4. Bihar | 92.6 | 51.6 | 73.2 | 34.1 | 15.6 | 25.3 | बिहार |
| 5. Goa | 105.5 | 84.4 | 94.0 | 69.5 | 50.5 | 60.4 | गोवा |
| 6. Gujarat | 130.1 | 152.8 | 139.6 | 95.8 | 77.5 | 87.2 | गुजरात |
| 7. Jharkhand | 105.4 | 105.9 | 105.6 | 61.2 | 47.3 | 54.9 | झारखण्ड |
| 8. Himachal Pradesh | 113.4 | 81.5 | 96.1 | 77.2 | 66.3 | 72.2 | हिमाचल प्रदेश |
| 9. Jammu & Kashmir | 90.2 | 84.1 | 87.2 | 82.3 | 69.5 | 76.1 | जम्मू और कश्मीर |
| 10. Karnataka | 117.1 | 97.5 | 107.4 | 71.1 | 49.3 | 60.7 | कर्नाटक |
| 11. Kerala | 99.9 | 96.5 | 98.2 | 86.1 | 102.3 | 104.2 | केरल |
| 12. Madhya Pradesh | 121.1 | 101.0 | 111.5 | 76.8 | 41.6 | 60.5 | मध्य प्रदेश |
| 13. Maharashtra | 137.1 | 117.7 | 127.6 | 111.4 | 94.7 | 103.2 | महाराष्ट्र |
| 14. Manipur | 115.5 | 86.3 | 100.6 | 136.6 | 68.1 | 97.3 | मणिपुर |
| 15. Meghalaya | 119.7 | 96.4 | 108.4 | ... | ... | ... | मेघालय |
| 16. Mizoram | 8.4 | 44.4 | 14.3 | ... | ... | ... | मिज़ोरम |
| 17. Nagaland | ... | ... | ... | ... | ... | ... | नागालैण्ड |
| 18. Orissa | 125.6 | 82.5 | 104.4 | 63.9 | 39.5 | 51.8 | उड़ीसा |
| 19. Punjab | 112.1 | 115.4 | 113.6 | 68.2 | 53.5 | 64.2 | पंजाब |
| 20. Rajasthan | 107.1 | 46.5 | 78.7 | 77.0 | 24.6 | 52.9 | राजस्थान |
| 21. Sikkim | 139.3 | 97.7 | 116.0 | 55.9 | 45.8 | 50.8 | सिक्किम |
| 22. Tamil Nadu | 117.7 | 101.1 | 109.5 | 83.4 | 70.9 | 77.3 | तमिलनाडु |
| 23. Tripura | 114.4 | 78.9 | 95.2 | 52.1 | 54.0 | 53.0 | त्रिपुरा |
| 24. Uttar Pradesh | 72.9 | 35.1 | 55.3 | 46.2 | 14.8 | 32.1 | उत्तर प्रदेश |
| 25. West Bengal | 100.3 | 39.2 | 94.9 | 59.5 | 53.1 | 58.8 | पश्चिम बंगाल |
| 26. A & N Islands | ... | ... | ... | ... | ... | ... | अ. व. नि. द्वीप समूह |
| 27. Chandigarh | 122.4 | 94.9 | 107.8 | 83.7 | 73.2 | 81.6 | चण्डीगढ़ |
| 28. D & N Haveli | 116.5 | 78.5 | 95.3 | 89.1 | 109.2 | 98.1 | दरहर व नागर हवेली |
| 29. Daman & Diu | 126.5 | 97.5 | 110.3 | 91.8 | 80.6 | 85.9 | दमन व दीव |
| 30. Delhi | 93.7 | 72.6 | 82.6 | 70.6 | 88.4 | 78.9 | दिल्ली |
| 31. Lakshadweep | ... | ... | ... | ... | ... | ... | लाक्षद्वीप |
| 32. Pondicherry | 128.4 | 105.8 | 116.1 | 126.5 | 131.3 | 128.9 | पॉन्डिचेरी |
| INDIA | 100.8 | 76.2 | 89.0 | 64.3 | 44.3 | 54.9 | भारत |

सारणी 20 - अनुसूचित जन जाति का वार्षिक अनुपात (वर्ष 6-11 एवं 11-14)
 Table 20 - ENROLMENT RATIO BELONGING TO SCHEDULED TRIBES IN AGE GROUP 6-11 & 11-14)

| STATE/UT | 6-11 वर्ष 6-11 Yrs | | | 11-14 वर्ष 11-14 Yrs | | | राज्य/क्षेत्र शामिल क्षेत्र |
|----------------------|------------------------------------|------------------------------------|--------------------------------------|--------------------------------------|------|------|-----------------------------|
| | लड़के लड़कियों का अनुपात (I-II) | BOYS GIRLS TOTAL CLASSES (I-II) | लड़के लड़कियों का अनुपात (III-IV) | BOYS GIRLS TOTAL CLASSES (III-IV) | | | |
| 1 | 2 | 3 | 4 | 5 | 6 | 7 | 1 |
| 1. Andhra Pradesh | 115.5 | 84.6 | 120.5 | 40.9 | 13.7 | 29.9 | आन्ध्र प्रदेश |
| 2. Arunachal Pradesh | 143.3 | 87.3 | 129.9 | 75.0 | 53.1 | 56.3 | अरुणाचल प्रदेश |
| 3. Assam | ... | ... | ... | 107.4 | 37.3 | 54.9 | असम |
| 4. Bihar | 96.2 | 65.4 | 21.2 | 35.1 | 21.7 | 50.7 | बिहार |
| 5. Goa | ... | ... | ... | ... | ... | ... | गोवा |
| 6. Gujarat | 114.8 | 121.7 | 117.8 | 59.8 | 43.1 | 51.4 | गुजरात |
| 7. Haryana | ... | ... | ... | ... | ... | ... | हरियाणा |
| 8. Himachal Pradesh | 116.9 | 75.3 | 54.3 | 87.6 | 55.4 | 77.1 | हिमाचल प्रदेश |
| 9. Jammu & Kashmir | ... | ... | ... | ... | ... | ... | जम्मू और कश्मीर |
| 10. Karnataka | 120.5 | 95.5 | 123.1 | 92.0 | 53.7 | 77.1 | कर्नाटक |
| 11. Kerala | 106.7 | 105.4 | 126.1 | 84.4 | 54.1 | 84.2 | केरल |
| 12. Madhya Pradesh | 92.9 | 60.9 | 76.5 | 44.3 | 21.4 | 34.7 | मध्य प्रदेश |
| 13. Maharashtra | 130.2 | 113.1 | 120.3 | 65.5 | 47.1 | 53.6 | महाराष्ट्र |
| 14. Manipur | 120.7 | 84.3 | 120.9 | 58.1 | 47.8 | 52.9 | मणिपुर |
| 15. Meghalaya | 95.9 | 76.5 | 25.2 | 51.7 | 47.1 | 49.3 | मेघालय |
| 16. Mizoram | 131.0 | 90.3 | 127.9 | 73.0 | 53.0 | 71.1 | मिजोरम |
| 17. Nagaland | 70.2 | 55.3 | 65.7 | 63.3 | 52.8 | 53.4 | नागालैंड |
| 18. Orissa | 112.6 | 61.8 | 63.1 | 46.4 | 13.3 | 32.8 | उड़ीसा |
| 19. Punjab | ... | ... | ... | ... | ... | ... | पंजाब |
| 20. Rajasthan | 107.0 | 45.5 | 77.7 | 79.4 | 22.6 | 52.8 | राजस्थान |
| 21. Sikkim | 122.4 | 64.1 | 100.9 | 54.3 | 52.7 | 55.4 | सिक्किम |
| 22. Tamil Nadu | 111.5 | 77.4 | 94.9 | 63.0 | 47.8 | 55.5 | तमिलनाडु |
| 23. Tripura | 118.4 | 73.2 | 83.7 | 46.5 | 23.9 | 41.8 | त्रिपुरा |
| 24. Uttar Pradesh | 35.2 | 53.2 | 63.8 | 51.4 | 21.4 | 31.5 | उत्तर प्रदेश |
| 25. West Bengal | 135.0 | 94.4 | 102.2 | 75.0 | 63.5 | 65.3 | पश्चिम बंगाल |
| 26. A & N Islands | 30.0 | 62.3 | 73.8 | 65.4 | 73.6 | 71.5 | अण्डमान, दीव और निकोबार |
| 27. Chandigarh | ... | ... | ... | ... | ... | ... | चण्डीगढ़ |
| 28. D & N Haveli | 112.5 | 52.8 | 77.6 | 52.8 | 31.4 | 42.7 | दादरा, नगवाव और दीव |
| 29. Daman & Diu | 117.3 | 92.8 | 104.0 | 75.6 | 57.0 | 61.9 | दमन और दीव |
| 30. Delhi | ... | ... | ... | ... | ... | ... | दिल्ली |
| 31. Lakshadweep | 131.5 | 107.7 | 113.3 | 100.9 | 72.3 | 83.2 | लक्षद्वीप |
| 32. Pondicherry | ... | ... | ... | ... | ... | ... | पोंडिचेरी |
| INDIA | 113.7 | 83.3 | 95.7 | 56.2 | 35.6 | 47.3 | भारत |

सारणी 21 -- शिक्षा पर बजट व्यय (राजस्व लेखा) - 1995-96

TABLE 21 -- BUDGETED EXPENDITURE (REVENUE ACCOUNT) ON EDUCATION-1995-96

| राज्य/संघ शासित क्षेत्र | बजट व्यय (राजस्व लेखा) (अरोड़ रूपों में) | | | जनसंख्या (1-3-96) (हजार में) | प्रति व्यक्ति बजट व्यय (रुपयों में) | शिक्षा पर व्यय का कुल कुल बजट व्यय से % (राजस्व लेखा) | STATE/UNION TERRITORY |
|-------------------------|--|----------|----------|--|--|---|--------------------------|
| | BLDGED EXPENDITURE (REVENUE ACCOUNTS) | NON-PLAN | TOTAL | POPULATION AS ON 01-03-96 (IN '000') | PERCAPITA BUDGETED EXPENDITURE (IN Rs.) | % OF BUDGETED EXPDT. ON EDN. TO TOTAL BUDGET (REVENUE ACCOUNT) | |
| 1 | 2 | 3 | 4 | 5 | 6 | 7 | 8 |
| आन्ध्र प्रदेश | 365.45 | 2112.01 | 2477.50 | 72155 | 335.04 | 22.20 | Andhra Pradesh |
| अरुणाचल प्रदेश | 34.00 | 39.45 | 73.45 | 398 | 736.37 | 15.24 | Arunachal Pra |
| असम | 445.67 | 571.37 | 1017.54 | 24726 | 411.53 | 27.37 | Assam |
| बिहार | 234.08 | 1810.51 | 2045.39 | 93355 | 219.00 | 24.32 | Bihar |
| गोवा | 26.66 | 91.47 | 118.13 | 1341 | 880.90 | 19.12 | Goa |
| गुजरात | 57.34 | 1791.55 | 1848.89 | 45548 | 405.92 | 22.55 | Gujarat |
| हरियाणा | 162.12 | 500.11 | 662.23 | 18353 | 356.94 | 13.12 | Haryana |
| हिमाचल प्रदेश | 106.46 | 268.06 | 375.32 | 5769 | 650.58 | 20.25 | Himachal Pradi |
| जम्मू और कश्मीर | 75.42 | 313.20 | 388.62 | 9594 | 452.73 | 16.93 | Jammu & Kashm |
| कर्नाटक | 474.87 | 1449.28 | 1924.15 | 49344 | 389.95 | 21.15 | Karnataka |
| केरल | 134.41 | 1614.91 | 1749.32 | 38365 | 564.93 | 29.85 | Kerala |
| मध्य प्रदेश | 455.95 | 1773.50 | 2229.45 | 74185 | 300.53 | 23.04 | Madhya Pradesh |
| महाराष्ट्र | 315.62 | 3049.45 | 3365.07 | 86887 | 388.63 | 20.07 | Maharashtra |
| मणिपुर | 28.08 | 123.03 | 152.71 | 2112 | 723.06 | 30.02 | Manipur |
| मेघालय | 61.75 | 74.41 | 136.16 | 2241 | 667.12 | 22.66 | Meghalaya |
| मिज़ोरम | 14.01 | 58.41 | 73.22 | 736 | 919.85 | 17.03 | Mizoram |
| नागालैण्ड | 19.39 | 97.14 | 116.53 | 1423 | 830.58 | 15.16 | Nagaland |
| उड़ीसा | 230.19 | 788.76 | 1018.95 | 34440 | 295.06 | 19.92 | Orissa |
| पंजाब | 197.60 | 755.41 | 953.01 | 22357 | 426.08 | 12.65 | Punjab |
| राजस्थान | 394.41 | 1356.72 | 1751.13 | 45724 | 352.17 | 21.92 | Rajasthan |
| सिक्किम | 20.00 | 29.48 | 50.28 | 488 | 1074.36 | 8.89 | Sikkim |
| तमिलनाडु | 272.75 | 2202.79 | 2475.54 | 59452 | 416.39 | 24.51 | Tamil Nadu |
| त्रिपुरा | 65.27 | 131.06 | 196.33 | 3171 | 619.14 | 21.08 | Tripura |
| उत्तर प्रदेश | 408.73 | 2971.37 | 3460.10 | 156632 | 220.02 | 19.16 | Uttar Pradesh |
| पश्चिम बंगाल | 228.09 | 2231.72 | 2459.81 | 74631 | 329.73 | 25.53 | West Bengal |
| अ. व. नि. द्वीप समूह | 9.19 | 28.01 | 38.00 | 323 | 1176.47 | 12.01 | A & N Islands |
| चण्डीगढ़ | 17.72 | 65.03 | 82.75 | 742 | 1115.23 | 23.73 | Chandigarh |
| दादर व नगर हवेली | 2.95 | 4.22 | 7.17 | 159 | 452.94 | 11.10 | D & N Haveli |
| दमन व दीप | 2.65 | 5.66 | 8.31 | 117 | 710.26 | 14.65 | Daman & Diu |
| दिल्ली | 156.43 | 396.90 | 553.33 | 11321 | 488.76 | 29.36 | Delhi |
| लक्षद्वीप | 1.90 | 8.57 | 10.47 | 50 | 1745.00 | 9.10 | Lakshadweep |
| पॉन्डिचेरी | 25.69 | 43.34 | 69.03 | 930 | 742.26 | 17.64 | Pondicherry |
| भारत | 5068.09 | 26759.84 | 31827.93 | 934218 | 340.69 | 21.48 | INDIA |

TABLE No. 22

DISTRICTWISE NO. OF SCHOOLS, ENROLMENT, TEACHERS

STATE NAME: Andhra Pradesh

| SNo. | District Name | No. of School | | | Enrolment | | | Teachers | | |
|----------------|---------------|---------------|------|--------|-----------|---------|---------|----------|-------|--------|
| | | PS | MS | HS/SSS | I-V | VI-VIII | IX-XII | PS | MS | HS/SSS |
| 1 | 2 | 3 | 4 | 5 | 6 | 7 | 8 | 9 | 10 | 11 |
| 1. | SRIKAKULAM | 2506 | 207 | 330 | 312707 | 73526 | 33258 | 4627 | 1043 | 2543 |
| 2. | VIZIANAGARAM | 2124 | 170 | 201 | 260888 | 60637 | 33098 | 4479 | 904 | 2241 |
| 3. | VISAKHAPATNAM | 2362 | 225 | 294 | 345425 | 112235 | 56739 | 4802 | 5481 | 4747 |
| 4. | EAST GODAVARI | 2966 | 362 | 434 | 486756 | 190273 | 68346 | 7177 | 2405 | 5989 |
| 5. | WEST GODAVARI | 2377 | 235 | 335 | 385581 | 113158 | 50843 | 6205 | 1697 | 4282 |
| 6. | KRISHNA | 2358 | 388 | 563 | 370320 | 117369 | 57481 | 3620 | 2684 | 5303 |
| 7. | GUNTUR | 2690 | 271 | 339 | 411364 | 186756 | 59282 | 6339 | 1733 | 5390 |
| 8. | PRAKASAM | 2474 | 287 | 313 | 369595 | 30324 | 36097 | 5325 | 1799 | 3478 |
| 9. | NELLORE | 2781 | 256 | 330 | 285877 | 77134 | 36071 | 5598 | 3462 | 3517 |
| 10. | CHITTOOR | 4026 | 626 | 903 | 368856 | 106945 | 42532 | 7100 | 2268 | 4413 |
| 11. | CUDDAPAH | 2584 | 309 | 357 | 299331 | 78951 | 35637 | 5091 | 1687 | 4112 |
| 12. | ANANTAPUR | 2770 | 246 | 323 | 401287 | 78676 | 43770 | 5552 | 1262 | 3677 |
| 13. | KURNOOL | 1853 | 274 | 310 | 419301 | 37814 | 38679 | 4900 | 2065 | 3877 |
| 14. | MAHABUBNAGAR | 1933 | 463 | 601 | 360510 | 36528 | 42375 | 4226 | 2716 | 4627 |
| 15. | RANGAREDDY | 1131 | 446 | 652 | 394575 | 129117 | 61931 | 2928 | 3558 | 8751 |
| 16. | HYDERABAD | 468 | 480 | 550 | 368503 | 167811 | 85219 | 1872 | 4606 | 13448 |
| 17. | MEDAK | 1399 | 281 | 278 | 263695 | 75245 | 33716 | 3067 | 1672 | 3430 |
| 18. | MIZAMABAD | 932 | 284 | 287 | 212358 | 65883 | 27720 | 3630 | 1916 | 3389 |
| 19. | ADILABAD | 2515 | 351 | 355 | 284374 | 72900 | 33057 | 4653 | 2159 | 3405 |
| 20. | KARIMNAGAR | 1452 | 552 | 516 | 312689 | 124612 | 55395 | 3359 | 3653 | 6079 |
| 21. | WARANGAL | 1763 | 487 | 511 | 346175 | 119063 | 55532 | 3672 | 3141 | 6706 |
| 22. | KHAMMAM | 1656 | 258 | 237 | 253342 | 70606 | 29318 | 3487 | 1595 | 3480 |
| 23. | WALTGANDA | 1859 | 435 | 459 | 377452 | 108159 | 47162 | 4267 | 2731 | 4937 |
| Andhra Pradesh | | 48899 | 7733 | 8271 | 7895381 | 2513764 | 1063360 | 106999 | 50287 | 111871 |

STATE NAME: Arunachal Pradesh

| SNo. | District Name | No. of School | | | Enrolment | | | Teachers | | |
|-------------------|-----------------|---------------|-----|--------|-----------|---------|--------|----------|------|--------|
| | | PS | MS | HS/SSS | I-V | VI-VIII | IX-XII | PS | MS | HS/SSS |
| 1 | 2 | 3 | 4 | 5 | 6 | 7 | 8 | 9 | 10 | 11 |
| 1. | TAWANG | 55 | 13 | 5 | 3025 | 705 | 407 | 104 | 68 | 70 |
| 2. | WEST KAMENG | 116 | 18 | 12 | 5725 | 1307 | 484 | 215 | 116 | 257 |
| 3. | EAST KAMENG | 96 | 21 | 6 | 7867 | 2304 | 1135 | 97 | 116 | 90 |
| 4. | PAPUM PARE | 72 | 22 | 14 | 15920 | 4333 | 3568 | 327 | 267 | 288 |
| 5. | LOWER SUBANSIRI | 104 | 31 | 16 | 17193 | 4621 | 2542 | 116 | 51 | 239 |
| 6. | UPPER SUBANSIRI | 100 | 25 | 8 | 14449 | 3471 | 1470 | 245 | 189 | 132 |
| 7. | WEST SIANG | 172 | 48 | 20 | 19141 | 3365 | 3023 | 401 | 377 | 387 |
| 8. | EAST SIANG | 93 | 23 | 16 | 11572 | 3193 | 567 | 405 | 315 | 294 |
| 9. | UPPER SIANG | 48 | 8 | 5 | 20130 | 6502 | 4018 | 114 | 60 | 87 |
| 10. | DIBANG VALLEY | 36 | 22 | 9 | 6771 | 1036 | 1364 | 81 | 190 | 166 |
| 11. | LOHIT | 126 | 25 | 20 | 12851 | 4247 | 2798 | 374 | 196 | 355 |
| 12. | CHANGLANG | 123 | 25 | 11 | 11146 | 3161 | 1586 | 270 | 177 | 245 |
| 13. | TIRAP | 115 | 20 | 10 | 6077 | 3757 | 1582 | 225 | 112 | 277 |
| Arunachal Pradesh | | 1285 | 501 | 97 | 40171 | 12154 | 24951 | 2905 | 1371 | 2887 |

TABLE No. 22(Contd)

DISTRICTWISE NO. OF SCHOOLS, ENROLMENT, TEACHERS

Assam

| SNo. | District Name | No. of School | | | Enrolment | | | Teachers | | |
|-------|---------------|---------------|------|--------|-----------|---------|--------|----------|-------|--------|
| | | PS | HS | HS/SSS | I-V | VI-VIII | IX-XII | PS | HS | HS/SSS |
| 1 | 2 | 3 | 4 | 5 | 6 | 7 | 8 | 9 | 10 | 11 |
| 1. | BARPETA | 0 | 0 | 313 | 0 | 0 | 31770 | 0 | 0 | 3056 |
| 2. | CACHAR | 0 | 0 | 160 | 0 | 0 | 30549 | 0 | 0 | 3131 |
| 3. | DARRANG | 0 | 0 | 226 | 0 | 0 | 31949 | 0 | 0 | 2876 |
| 4. | DIBRUGARH | 0 | 0 | 151 | 0 | 0 | 25015 | 0 | 0 | 2315 |
| 5. | DIBRUITAR | 0 | 0 | 171 | 0 | 0 | 27323 | 0 | 0 | 2540 |
| 6. | GOALPURA | 0 | 0 | 159 | 0 | 0 | 15155 | 0 | 0 | 1829 |
| 7. | GOLAGHAT | 0 | 0 | 170 | 0 | 0 | 25382 | 0 | 0 | 2512 |
| 8. | KAMRUP | 0 | 0 | 474 | 0 | 0 | 79037 | 0 | 0 | 6822 |
| 9. | KARBI ANGLONG | 0 | 0 | 154 | 0 | 0 | 26397 | 0 | 0 | 1620 |
| 10. | KARIMGANJ | 0 | 0 | 105 | 0 | 0 | 19544 | 0 | 0 | 1765 |
| 11. | NAGACH | 0 | 0 | 352 | 0 | 0 | 17746 | 0 | 0 | 5029 |
| 12. | NALBARI | 0 | 0 | 276 | 0 | 0 | 51598 | 0 | 0 | 3011 |
| 13. | N.C HILLS | 0 | 0 | 61 | 0 | 0 | 46358 | 0 | 0 | 702 |
| 14. | SIBRAGAR | 0 | 0 | 215 | 0 | 0 | 4167 | 0 | 0 | 3218 |
| 15. | SORHAT | 0 | 0 | 261 | 0 | 0 | 36904 | 0 | 0 | 4184 |
| 16. | SONITPUR | 0 | 0 | 214 | 0 | 0 | 43106 | 0 | 0 | 2778 |
| 17. | LOKHIMPUR | 0 | 0 | 295 | 0 | 0 | 26861 | 0 | 0 | 3350 |
| 18. | LINSUCIA | 0 | 0 | 109 | 0 | 0 | 42791 | 0 | 0 | 1568 |
| 19. | BANGLAGACH | 0 | 0 | 121 | 0 | 0 | 17063 | 0 | 0 | 1562 |
| 20. | DHARMAJEE | 0 | 0 | 136 | 0 | 0 | 19290 | 0 | 0 | 1542 |
| 21. | MONIGACH | 0 | 0 | 129 | 0 | 0 | 11313 | 0 | 0 | 1628 |
| 22. | KAKRAKHAR | 0 | 0 | 87 | 0 | 0 | 13589 | 0 | 0 | 1311 |
| 23. | HAILUJUNDI | 0 | 0 | 48 | 0 | 0 | 9055 | 0 | 0 | 840 |
| Assam | | 3140 | 7237 | 4345 | 3316603 | 1304504 | 664422 | 81035 | 48305 | 61189 |

STATE NAME: Bihar

| SNo. | District Name | No. of School | | | Enrolment | | | Teachers | | |
|------|--------------------|---------------|-----|--------|-----------|---------|--------|----------|------|--------|
| | | PS | HS | HS/SSS | I-V | VI-VIII | IX-XII | PS | HS | HS/SSS |
| 1 | 2 | 3 | 4 | 5 | 6 | 7 | 8 | 9 | 10 | 11 |
| 1. | PATNA | 1835 | 644 | 222 | 349380 | 117923 | 77746 | 7933 | 5294 | 3420 |
| 2. | NALANDA | 1383 | 427 | 161 | 244928 | 10311 | 34876 | 2892 | 3147 | 1512 |
| 3. | BHOJPUH | 1181 | 268 | 116 | 225827 | 64747 | 28423 | 2663 | 2014 | 1407 |
| 4. | BUXAR | 599 | 178 | 70 | 133610 | 38743 | 15646 | 1337 | 1259 | 825 |
| 5. | ROHTAS | 1194 | 335 | 122 | 226437 | 62879 | 32450 | 2597 | 2370 | 1159 |
| 6. | BHABHUI (KAMRUP) | 730 | 145 | 52 | 123112 | 35728 | 11816 | 1370 | 825 | 496 |
| 7. | GAYA | 1938 | 303 | 130 | 241431 | 59394 | 31533 | 3443 | 2018 | 1511 |
| 8. | JEHANABAD | 815 | 194 | 84 | 129749 | 38226 | 18862 | 1782 | 1314 | 811 |
| 9. | NAWADA | 987 | 186 | 67 | 170616 | 35350 | 16172 | 2038 | 1386 | 664 |
| 10. | AURANGABAD | 1260 | 241 | 92 | 170579 | 48350 | 28742 | 2714 | 1808 | 1003 |
| 11. | SARAN | 1534 | 367 | 128 | 251865 | 79910 | 56793 | 3709 | 2863 | 1430 |
| 12. | SIVAN | 1208 | 305 | 93 | 211076 | 58005 | 26230 | 2644 | 2043 | 1105 |
| 13. | GOPALGANJ | 946 | 190 | 59 | 177550 | 45772 | 20367 | 2468 | 1338 | 728 |
| 14. | MUZAFFARPUR | 1543 | 447 | 116 | 253295 | 62127 | 65972 | 3742 | 3470 | 1483 |
| 15. | VAISHALI | 1040 | 333 | 91 | 268619 | 69404 | 29223 | 2296 | 2454 | 1019 |
| 16. | SETTARHAT | 1237 | 321 | 79 | 263235 | 45622 | 17641 | 3079 | 2736 | 890 |
| 17. | SHIVNAR | 0 | 0 | 0 | 0 | 0 | 0 | 0 | 0 | 0 |
| 18. | CHAMPARANPURBA | 1713 | 410 | 94 | 273892 | 106051 | 21689 | 4742 | 2471 | 1065 |
| 19. | PASCHIMI CHAMPARAN | 1340 | 284 | 72 | 221574 | 42833 | 2841 | 3264 | 2149 | 711 |
| 20. | BRANGA | 1177 | 314 | 80 | 292216 | 62412 | 5644 | 2972 | 2675 | 991 |
| 21. | MADHUBHAI | 1652 | 421 | 129 | 326564 | 85456 | 4550 | 3850 | 2915 | 1275 |
| 22. | SARANSIPUR | 1309 | 354 | 115 | 264442 | 57475 | 9057 | 3446 | 2827 | 1409 |
| 23. | DABUI SARAI | 693 | 276 | 77 | 216396 | 46007 | 20426 | 2200 | 2205 | 979 |
| 24. | BHAGALPUR | 986 | 310 | 109 | 251403 | 45733 | 16240 | 2433 | 2419 | 1129 |
| 25. | BANKA | 1114 | 192 | 79 | 140202 | 48805 | 11466 | 1965 | 1155 | 586 |
| 26. | MONGHYR | 1211 | 394 | 155 | 95568 | 37291 | 22431 | 1172 | 1839 | 1114 |
| 27. | JAMUI | 761 | 142 | 45 | 130628 | 26966 | 12024 | 1362 | 964 | 343 |
| 28. | LAKSHI SARAI | 351 | 125 | 43 | 63968 | 18304 | 9499 | 782 | 875 | 442 |

DISTRICTWISE NO. OF SCHOOLS, ENROLMENT, TEACHERS

| Sl.No. | District Name | No. of School | | Enrolment | | | | Teachers | | |
|--------------|--------------------|---------------|--------------|-------------|---------------|---------------|----------------|---------------|---------------|--------------|
| | | PS | MS | HS | SS | TV | VI-VIII | IX-XII | PS | MS |
| 1 | 2 | 3 | 4 | 5 | 6 | 7 | 8 | 9 | 10 | 11 |
| 29. | SHEIKHPURA | 262 | 139 | 51 | 66009 | 11573 | 5663 | 452 | 691 | 308 |
| 30. | SARHARA | 541 | 216 | 47 | 55305 | 31342 | 8440 | 1228 | 1636 | 452 |
| 31. | HADHEPURA | 586 | 286 | 51 | 36022 | 27740 | 8941 | 1581 | 1648 | 499 |
| 32. | SUPAUL | 744 | 254 | 52 | 57656 | 36751 | 9267 | 1566 | 1276 | 502 |
| 33. | KHAYASIA | 523 | 167 | 41 | 19554 | 33715 | 8715 | 1374 | 1321 | 429 |
| 34. | PURNIA | 934 | 249 | 55 | 75689 | 32823 | 10668 | 2094 | 2119 | 645 |
| 35. | ARARIA | 810 | 174 | 47 | 65928 | 36307 | 10828 | 1914 | 1288 | 438 |
| 36. | KISHAN GANJ | 508 | 47 | 25 | 69218 | 10552 | 3276 | 987 | 647 | 225 |
| 37. | KUTUBHAR | 961 | 202 | 55 | 66527 | 30711 | 11810 | 2538 | 1837 | 659 |
| 38. | DUMKA | 1576 | 271 | 50 | 92394 | 35896 | 15021 | 2892 | 1643 | 603 |
| 39. | DEO-GHAR | 762 | 165 | 35 | 38828 | 34377 | 10822 | 1528 | 975 | 636 |
| 40. | GODDA | 873 | 152 | 51 | 90158 | 19941 | 7102 | 1919 | 1368 | 450 |
| 41. | SAHIB GANJ | 1160 | 169 | 51 | 66257 | 22625 | 8032 | 2239 | 1234 | 436 |
| 42. | HAZARI BAGH | 775 | 216 | 71 | 22147 | 49753 | 32100 | 1915 | 1759 | 795 |
| 43. | GIRIDIH | 1201 | 216 | 47 | 194238 | 13573 | 12532 | 2351 | 1548 | 392 |
| 44. | CHATEA | 505 | 118 | 31 | 95235 | 13773 | 5057 | 949 | 585 | 163 |
| 45. | DHAMEJAD | 889 | 226 | 37 | 25394 | 61318 | 46252 | 2742 | 3110 | 1036 |
| 46. | BOKARO | 594 | 148 | 37 | 96308 | 51924 | 49137 | 1408 | 1212 | 474 |
| 47. | RANCHI | 1385 | 456 | 54 | 50557 | 66731 | 46022 | 3326 | 3928 | 2801 |
| 48. | GUMLA | 1152 | 309 | 26 | 159107 | 40264 | 17202 | 2347 | 2213 | 930 |
| 49. | LOHARDAGA | 238 | 65 | 21 | 60711 | 12594 | 5712 | 442 | 605 | 269 |
| 50. | PURVI SINGHBHUM | 941 | 254 | 125 | 66541 | 59554 | 51784 | 2366 | 3093 | 1762 |
| 51. | PASCHIMI SINGHBHUM | 1845 | 415 | 37 | 234546 | 54762 | 0 | 3449 | 2913 | 1092 |
| 52. | PALAMU | 1341 | 570 | 57 | 66378 | 41507 | 21372 | 2757 | 2247 | 721 |
| 53. | JARAWAH | 499 | 156 | 25 | 66399 | 16089 | 5922 | 879 | 894 | 269 |
| 54. | PAKURIA | 0 | 0 | 0 | 0 | 0 | 0 | 0 | 0 | 0 |
| 55. | KODARMA | 0 | 0 | 0 | 0 | 0 | 0 | 0 | 0 | 0 |
| 56. | ANGLO INDIAN | 2 | 4 | 5 | 1517 | 2130 | 1079 | 7 | 16 | 187 |
| Bihar | | 53652 | 13814 | 4119 | 966039 | 742933 | 1080321 | 121800 | 100563 | 66750 |

STATE NAME: Goa

| Sl.No. | District Name | No. of School | | Enrolment | | | | Teachers | | |
|------------|---------------|---------------|-----------|------------|----------|----------|----------|-------------|------------|-------------|
| | | PS | MS | HS | SS | TV | VI-VIII | IX-XII | PS | MS |
| 1 | 2 | 3 | 4 | 5 | 6 | 7 | 8 | 9 | 10 | 11 |
| 1. | NORTH GOA | 511 | 14 | 35 | 1 | 0 | 0 | 1158 | 494 | 4432 |
| 2. | SOUTH GOA | 420 | 13 | 111 | 0 | 0 | 0 | 1210 | 248 | 3511 |
| Goa | | 931 | 27 | 146 | 1 | 0 | 0 | 2368 | 742 | 7943 |

STATE NAME: Gujarat

| Sl.No. | District Name | No. of School | | Enrolment | | | | Teachers | | |
|----------------|---------------|---------------|--------------|-------------|---------------|--------------|---------------|-------------|--------------|--------------|
| | | PS | MS | HS | SS | TV | VI-VIII | IX-XII | PS | MS |
| 1 | 2 | 3 | 4 | 5 | 6 | 7 | 8 | 9 | 10 | 11 |
| 1. | AHMEDABAD | 1198 | 1471 | 770 | 26030 | 28213 | 27377 | 1068 | 1404 | 10458 |
| 2. | AMRELI | 222 | 519 | 14 | 19170 | 6694 | 35207 | 501 | 5017 | 1366 |
| 3. | KACHHGH | 514 | 1034 | 14 | 11360 | 6108 | 25199 | 489 | 5670 | 1171 |
| 4. | KHEDA | 159 | 1417 | 51 | 41082 | 13583 | 19728 | 3227 | 11466 | 5489 |
| 5. | DAMHINAGAR | 55 | 197 | 6 | 16677 | 3653 | 27632 | 743 | 1742 | 1002 |
| 6. | JAMNAGAR | 245 | 295 | 18 | 21656 | 8523 | 61807 | 525 | 6702 | 1973 |
| 7. | SURAT | 140 | 1214 | 37 | 21804 | 13700 | 8131 | 827 | 5350 | 1144 |
| 8. | DANGS | 69 | 100 | 1 | 15697 | 539 | 2845 | 408 | 222 | 121 |
| 9. | PANCHMAHALS | 785 | 1122 | 51 | 41026 | 38000 | 81927 | 1017 | 1131 | 4577 |
| 10. | VAHAKANTHA | 424 | 1365 | 14 | 21056 | 19771 | 3134 | 149 | 1787 | 1721 |
| 11. | EHARUCH | 78 | 808 | 2 | 21091 | 7517 | 43987 | 707 | 3052 | 2136 |
| 12. | EHAVNAGAR | 101 | 295 | 2 | 14159 | 1240 | 4717 | 149 | 2233 | 1987 |
| 13. | MEHSANA | 137 | 1310 | 4 | 16882 | 16911 | 7112 | 900 | 1041 | 1758 |
| 14. | RAJKOT | 308 | 1475 | 31 | 16065 | 12842 | 54327 | 240 | 1124 | 4398 |
| 15. | MADHARA | 101 | 1210 | 11 | 25741 | 12011 | 1111 | 111 | 442 | 1889 |
| 16. | VALSAD | 151 | 912 | 1 | 20422 | 18307 | 1714 | 140 | 871 | 3451 |
| 17. | SABARKANTHA | 1191 | 1075 | 71 | 36377 | 4777 | 8715 | 2710 | 5127 | 4252 |
| 18. | SURAT | 1114 | 1505 | 3 | 10111 | 11200 | 1111 | 111 | 111 | 4457 |
| 19. | SURENDRANAGAR | 121 | 810 | 11 | 1412 | 1641 | 1119 | 111 | 417 | 136 |
| Gujarat | | 7461 | 19213 | 5911 | 580018 | 11117 | 138100 | 3700 | 14764 | 65760 |

TABLE No. 22(Contd)

DISTRICTWISE NO. OF SCHOOLS, ENROLMENT, TEACHERS

STATE NAME: Haryana

| SNo. | District Name | No. of School | | | Enrolment | | | Teachers | | |
|---------|---------------|---------------|------|--------|-----------|---------|--------|----------|-------|--------|
| | | PS | MS | HS/SSS | I-V | VI-VIII | IX-XII | PS | MS | HS/SSS |
| 1 | 2 | 3 | 4 | 5 | 6 | 7 | 8 | 9 | 10 | 11 |
| 1. | AMBALA | 372 | 66 | 191 | 81608 | 65736 | 33865 | 1002 | 811 | 3516 |
| 2. | BHIWANI | 338 | 110 | 202 | 158624 | 69000 | 35600 | 1121 | 970 | 4190 |
| 3. | FARIDABAD | 524 | 107 | 220 | 168081 | 55987 | 52522 | 1816 | 1016 | 5287 |
| 4. | GURGAON | 569 | 116 | 200 | 127112 | 53621 | 25471 | 1510 | 1023 | 4065 |
| 5. | HISAR | 458 | 185 | 389 | 197076 | 80201 | 52903 | 1571 | 1686 | 6140 |
| 6. | JIND | 243 | 125 | 238 | 129113 | 67875 | 24517 | 749 | 1112 | 3770 |
| 7. | KAILASH | 196 | 64 | 125 | 123116 | 19600 | 18300 | 730 | 614 | 2384 |
| 8. | KARNAL | 344 | 71 | 172 | 113113 | 66651 | 27532 | 1040 | 617 | 3219 |
| 9. | KURUKSHETRA | 362 | 81 | 119 | 82146 | 37601 | 22925 | 948 | 545 | 2095 |
| 10. | MAHENDRAGARH | 356 | 110 | 148 | 94188 | 60925 | 21406 | 1050 | 862 | 2661 |
| 11. | PANCHKULA | 177 | 41 | 88 | 41989 | 20048 | 11698 | 480 | 265 | 1797 |
| 12. | PANIPAT | 152 | 35 | 106 | 75086 | 28902 | 18001 | 659 | 368 | 2146 |
| 13. | REWARI | 327 | 74 | 108 | 76143 | 39799 | 25082 | 881 | 653 | 2315 |
| 14. | ROHTAK | 312 | 155 | 405 | 196196 | 91197 | 55102 | 1415 | 389 | 8578 |
| 15. | SIRSA | 314 | 105 | 173 | 97005 | 35205 | 18157 | 821 | 848 | 2671 |
| 16. | SONIPTAT | 236 | 113 | 253 | 141122 | 59055 | 40098 | 1066 | 866 | 4713 |
| 17. | YAMUNANAGAR | 371 | 65 | 122 | 77995 | 60673 | 26195 | 954 | 370 | 2750 |
| Haryana | | 5651 | 1631 | 3233 | 981993 | 812886 | 511377 | 17813 | 14015 | 52297 |

STATE NAME: Himachal Pradesh

| SNo. | District Name | No. of School | | | Enrolment | | | Teachers | | |
|------------------|---------------|---------------|------|--------|-----------|---------|--------|----------|------|--------|
| | | PS | MS | HS/SSS | I-V | VI-VIII | IX-XII | PS | MS | HS/SSS |
| 1 | 2 | 3 | 4 | 5 | 6 | 7 | 8 | 9 | 10 | 11 |
| 1. | SOLLAJ | 0 | 86 | 106 | 0 | 21070 | 12691 | 0 | 415 | 877 |
| 2. | SIRMOUR | 0 | 95 | 75 | 0 | 167888 | 80139 | 0 | 440 | 1419 |
| 3. | BILASPUR | 0 | 63 | 76 | 0 | 26542 | 19688 | 0 | 143 | 282 |
| 4. | MANDI | 0 | 136 | 164 | 0 | 19143 | 12541 | 0 | 839 | 2740 |
| 5. | SHIMLA | 0 | 170 | 229 | 0 | 1885 | 1059 | 0 | 415 | 911 |
| 6. | CHAMPA | 0 | 22 | 22 | 0 | 5149 | 2755 | 0 | 706 | 2016 |
| 7. | KINNAUR | 0 | 28 | 27 | 0 | 43856 | 34009 | 0 | 231 | 773 |
| 8. | CHAMBA | 0 | 86 | 95 | 0 | 27065 | 23226 | 0 | 443 | 1127 |
| 9. | KULLU | 0 | 49 | 57 | 0 | 14514 | 36636 | 0 | 111 | 220 |
| 10. | UNA | 0 | 63 | 93 | 0 | 26300 | 18630 | 0 | 324 | 1255 |
| 11. | KANGRA | 0 | 182 | 249 | 0 | 20362 | 12693 | 0 | 1080 | 3270 |
| 12. | HAMIRPUR | 0 | 57 | 85 | 0 | 22344 | 17029 | 0 | 368 | 1292 |
| Himachal Pradesh | | 7712 | 1037 | 1278 | 728673 | 376122 | 271596 | 23175 | 5521 | 16182 |

STATE NAME: Jammu & Kashmir

| SNo. | District Name | No. of School | | | Enrolment | | | Teachers | | |
|-----------------|---------------|---------------|------|--------|-----------|---------|--------|----------|-------|--------|
| | | PS | MS | HS/SSS | I-V | VI-VIII | IX-XII | PS | MS | HS/SSS |
| 1 | 2 | 3 | 4 | 5 | 6 | 7 | 8 | 9 | 10 | 11 |
| 1. | ANANTNAG | 953 | 322 | 106 | 89411 | 53643 | 20854 | 2023 | 2535 | 2013 |
| 2. | PULWAMA | 826 | 168 | 79 | 57515 | 32055 | 19230 | 1728 | 1635 | 1376 |
| 3. | BAKAMULLA | 1075 | 387 | 135 | 58917 | 31157 | 22729 | 2082 | 2639 | 2297 |
| 4. | KUPWARA | 659 | 175 | 67 | 37049 | 17690 | 10762 | 1234 | 876 | 952 |
| 5. | SRIINAGAR | 579 | 259 | 127 | 75194 | 46753 | 45190 | 1899 | 2971 | 3027 |
| 6. | BURGAN | 550 | 177 | 72 | 42244 | 15910 | 8854 | 1054 | 1234 | 1134 |
| 7. | LEH | 196 | 51 | 28 | 12415 | 4118 | 2346 | 705 | 336 | 420 |
| 8. | KARGIL | 263 | 51 | 36 | 13354 | 4638 | 2211 | 490 | 343 | 468 |
| 9. | JAMMU | 1073 | 456 | 237 | 150615 | 90965 | 42102 | 2531 | 4089 | 4833 |
| 10. | UDHAMPUR | 1025 | 209 | 104 | 81699 | 30618 | 10609 | 2039 | 1507 | 1745 |
| 11. | KATHUA | 730 | 310 | 92 | 62018 | 28264 | 13671 | 1548 | 2037 | 1498 |
| 12. | DODA | 1113 | 214 | 112 | 72200 | 31290 | 14102 | 2038 | 1467 | 1823 |
| 13. | POONCH | 672 | 112 | 57 | 35725 | 11749 | 6488 | 1278 | 858 | 975 |
| 14. | RAJOURI | 769 | 103 | 99 | 59498 | 20848 | 8597 | 1464 | 1235 | 1461 |
| Jammu & Kashmir | | 10483 | 3104 | 1351 | 893005 | 401698 | 227705 | 22113 | 23362 | 24022 |

TABLE No. 22(Contd)
DISTRICTWISE NO. OF SCHOOLS, ENROLMENT, TEACHERS

STATE NAME: Karnataka

| SNo. | District Name | No. of School | | | Enrolment | | | Teachers | | |
|-----------|------------------|---------------|-----|--------|-----------|---------|---------|----------|--------|--------|
| | | PS | IS | HS/SSS | I-V | VI-VIII | IX-XII | PS | MS | HS/SSS |
| 1 | 2 | 3 | 4 | 5 | 6 | 7 | 8 | 9 | 10 | 11 |
| 1. | B'LORE NORTH | 319 | 76 | 421 | 0 | 0 | 0 | 1551 | 7061 | 3370 |
| 2. | B'LORE SOUTH | 557 | 39 | 516 | 0 | 0 | 0 | 2001 | 8311 | 3551 |
| 3. | B'LORE RURAL | 1603 | 95 | 304 | 0 | 0 | 0 | 6594 | 3672 | 1717 |
| 4. | KOLAR | 2233 | 116 | 325 | 0 | 0 | 0 | 5372 | 5060 | 2997 |
| 5. | TUMKUR | 127 | 12 | 54 | 0 | 0 | 0 | 5011 | 9269 | 2513 |
| 6. | CHITRADURGA | 1326 | 118 | 432 | 0 | 0 | 0 | 2323 | 5005 | 5763 |
| 7. | SHIMOGA | 1318 | 116 | 376 | 0 | 0 | 0 | 5029 | 3302 | 3375 |
| 8. | MYSORE | 1642 | 112 | 432 | 0 | 0 | 0 | 4118 | 4959 | 4128 |
| 9. | MANDYA | 1172 | 73 | 279 | 0 | 0 | 0 | 2876 | 3159 | 2275 |
| 10. | DAKSHINA KANNAKA | 621 | 126 | 381 | 0 | 0 | 0 | 1746 | 9137 | 4256 |
| 11. | DAKSHINA KANNADU | 174 | 22 | 117 | 0 | 0 | 0 | 796 | 1054 | 905 |
| 12. | CHICKMAGALUR | 829 | 63 | 239 | 0 | 0 | 0 | 3050 | 2939 | 1399 |
| 13. | HASSAN | 1515 | 95 | 610 | 0 | 0 | 0 | 3425 | 6236 | 3167 |
| 14. | DHARWAD | 931 | 15 | 651 | 0 | 0 | 0 | 2788 | 9242 | 6117 |
| 15. | BELGAUM | 1366 | 14 | 449 | 0 | 0 | 0 | 3371 | 9237 | 5228 |
| 16. | BIJAPUR | 1384 | 12 | 408 | 0 | 0 | 0 | 3454 | 7497 | 5226 |
| 17. | UTTARA KANNAKA | 2111 | 0 | 260 | 0 | 0 | 0 | 5879 | 5972 | 6697 |
| 18. | GULBARGA | 1375 | 7 | 381 | 0 | 0 | 0 | 3290 | 5729 | 3161 |
| 19. | RAICHUR | 1995 | 7 | 158 | 0 | 0 | 0 | 3452 | 3390 | 1699 |
| 20. | BIDAR | 393 | 3 | 110 | 0 | 0 | 0 | 1320 | 1914 | 1102 |
| 21. | BELLARI | 809 | 7 | 231 | 0 | 0 | 0 | 1524 | 6753 | 2134 |
| Karnataka | | 22870 | 164 | 7644 | 657065 | 2158487 | 1270794 | 69169 | 117794 | 70780 |

STATE NAME: Kerala

| SNo. | District Name | No. of School | | | Enrolment | | | Teachers | | |
|--------|--------------------|---------------|----|--------|-----------|---------|---------|----------|------|--------|
| | | PS | IS | HS/SSS | I-V | VI-VIII | IX-XII | PS | MS | HS/SSS |
| 1 | 2 | 3 | 4 | 5 | 6 | 7 | 8 | 9 | 10 | 11 |
| 1. | THIRUVANANTHAPURAM | 500 | 2 | 293 | 218147 | 364810 | 102715 | 3920 | 3316 | 10854 |
| 2. | KOLLAM | 482 | 2 | 264 | 191126 | 136378 | 89543 | 3551 | 3173 | 8692 |
| 3. | ALAPPUZHA | 495 | 2 | 222 | 100323 | 108963 | 69310 | 2494 | 2030 | 7217 |
| 4. | PATTHANAMTHITTA | 421 | 2 | 199 | 96119 | 64461 | 43804 | 2001 | 1393 | 5043 |
| 5. | KOTTAYAM | 469 | 2 | 282 | 110124 | 100984 | 63152 | 2656 | 2172 | 7016 |
| 6. | IDUKKI | 219 | 2 | 151 | 66617 | 58119 | 32825 | 1382 | 1324 | 3799 |
| 7. | ERNAKULAM | 483 | 2 | 368 | 276119 | 158142 | 99621 | 3418 | 2890 | 11360 |
| 8. | TRISSUR | 520 | 2 | 299 | 258125 | 166388 | 93638 | 4071 | 4014 | 9469 |
| 9. | PALAKKAD | 546 | 2 | 190 | 257028 | 162964 | 84725 | 3951 | 4999 | 6837 |
| 10. | MALAPPURAM | 812 | 3 | 217 | 415432 | 252050 | 129768 | 7094 | 8106 | 9132 |
| 11. | KOZHIKODE | 724 | 3 | 219 | 238911 | 179415 | 104360 | 4970 | 4936 | 8156 |
| 12. | KANNUR | 718 | 3 | 214 | 211095 | 115210 | 69841 | 4498 | 3300 | 7052 |
| 13. | WAYANAD | 127 | 3 | 69 | 14103 | 44877 | 25302 | 813 | 500 | 2137 |
| 14. | KASARGOD | 259 | 1 | 118 | 14187 | 74913 | 42732 | 1612 | 2309 | 4302 |
| Kerala | | 6726 | 22 | 3125 | 2754106 | 1810599 | 1069534 | 4242 | 3994 | 100766 |

TABLE No. 22(Contd)
DISTRICTWISE NO. OF SCHOOLS, ENROLMENT, TEACHERS

STATE / I/ME Madhya Pradesh

| S.No. | District Name | No. of School | | | Enrolment | | | Teachers | | |
|-----------------------|----------------|---------------|--------------|-------------|----------------|----------------|----------------|---------------|--------------|--------------|
| | | PS | MS | HS/SES | I-II | V-VIII | IX-XII | PS | MS | HS/SES |
| 1 | 2 | 3 | 4 | 5 | 6 | 7 | 8 | 9 | 10 | 11 |
| 1. | BIOPAL | 946 | 586 | 221 | 198603 | 42653 | 57877 | 3632 | 3856 | 2367 |
| 2. | SEHORE | 1141 | 253 | 75 | 133169 | 49169 | 22964 | 2737 | 1139 | 612 |
| 3. | RAISEN | 1358 | 328 | 68 | 116145 | 37091 | 19323 | 2615 | 908 | 458 |
| 4. | VIDISHA | 1284 | 265 | 75 | 152506 | 52929 | 18738 | 3819 | 1428 | 624 |
| 5. | RAJGARH | 1293 | 262 | 72 | 134254 | 35197 | 17420 | 2740 | 962 | 454 |
| 6. | HOSHANGABAD | 1412 | 358 | 120 | 179921 | 56639 | 28603 | 3912 | 1655 | 1707 |
| 7. | KANWA | 1282 | 292 | 91 | 199113 | 44225 | 6330 | 3270 | 893 | 719 |
| 8. | BATUL | 1443 | 409 | 153 | 177148 | 51049 | 25345 | 3749 | 1104 | 1150 |
| 9. | CHHINDWARA | 2113 | 412 | 147 | 211014 | 58046 | 29230 | 5063 | 1722 | 1508 |
| 10. | NARSINGHPUR | 860 | 221 | 81 | 109111 | 42036 | 9024 | 2025 | 132 | 1103 |
| 11. | JABALPUR | 2480 | 683 | 327 | 372719 | 115813 | 108542 | 9153 | 4263 | 4819 |
| 12. | MANDLA | 2295 | 441 | 119 | 152503 | 58049 | 31808 | 3906 | 1243 | 1209 |
| 13. | BALACHAT | 1803 | 383 | 118 | 206195 | 68430 | 34862 | 4940 | 1784 | 1707 |
| 14. | SEONI | 1465 | 273 | 59 | 161210 | 44480 | 24718 | 3450 | 1144 | 955 |
| 15. | SAGAR | 1734 | 377 | 131 | 234748 | 118514 | 41554 | 4984 | 1970 | 1919 |
| 16. | DAMOH | 929 | 197 | 64 | 123319 | 38072 | 16653 | 2517 | 1161 | 761 |
| 17. | PANNA | 933 | 150 | 52 | 92853 | 29110 | 18609 | 1792 | 889 | 557 |
| 18. | CHHATARPUR | 1262 | 306 | 129 | 178253 | 47795 | 26487 | 2585 | 2326 | 1952 |
| 19. | TIKAMGARH | 954 | 224 | 117 | 128771 | 45572 | 30103 | 2287 | 1213 | 1196 |
| 20. | RATPUR | 2104 | 548 | 202 | 315735 | 119572 | 69083 | 7707 | 2433 | 2384 |
| 21. | MAHASAMUND | 2032 | 405 | 140 | 241388 | 74721 | 42072 | 4204 | 1468 | 972 |
| 22. | BILASPUR | 2077 | 393 | 142 | 332543 | 106586 | 155995 | 6392 | 2072 | 2130 |
| 23. | JAJGAR | 2028 | 447 | 148 | 242519 | 86010 | 52230 | 6602 | 2090 | 2024 |
| 24. | RAIGARH | 1316 | 245 | 35 | 115419 | 50997 | 24617 | 3301 | 975 | 762 |
| 25. | DHARAMJAIGARH | 1419 | 273 | 72 | 120436 | 58878 | 15574 | 3570 | 1121 | 1002 |
| 26. | DURG | 1599 | 518 | 211 | 204083 | 125333 | 98775 | 6796 | 2472 | 2848 |
| 27. | BAHO (BEMATRA) | 684 | 130 | 41 | 106274 | 21596 | 11052 | 1382 | 438 | 234 |
| 28. | RAJNANDGAON | 1193 | 264 | 78 | 123699 | 46706 | 21336 | 2969 | 1124 | 707 |
| 29. | KANARHA | 707 | 128 | 34 | 83083 | 21137 | 12424 | 1368 | 371 | 182 |
| 30. | SANDEJA | 977 | 202 | 62 | 91557 | 29551 | 22652 | 2354 | 593 | 605 |
| 31. | JUNAJPUR | 799 | 148 | 35 | 77941 | 13281 | 10379 | 1801 | 535 | 342 |
| 32. | BAHKUNTHPUR | 711 | 156 | 35 | 94570 | 33240 | 20389 | 1823 | 616 | 487 |
| 33. | RAJANUJGANJ | 674 | 123 | 24 | 63432 | 13101 | 7395 | 1591 | 397 | 242 |
| 34. | GHALLIAR | 1662 | 766 | 314 | 109081 | 101037 | 79147 | 6312 | 3023 | 2955 |
| 35. | BHIND | 1495 | 608 | 218 | 226582 | 83316 | 78572 | 4006 | 1890 | 2198 |
| 36. | MURATHA | 2017 | 488 | 314 | 285613 | 89950 | 53797 | 7051 | 2979 | 2905 |
| 37. | SHIVPUR | 1389 | 309 | 115 | 164923 | 47234 | 26955 | 3500 | 1925 | 652 |
| 38. | GUNA | 1572 | 306 | 79 | 187892 | 43241 | 18482 | 4052 | 1041 | 473 |
| 39. | DATTA | 492 | 146 | 50 | 81544 | 29582 | 12624 | 1226 | 701 | 363 |
| 40. | INDORE | 1432 | 756 | 213 | 283761 | 95701 | 65936 | 5178 | 6761 | 3272 |
| 41. | DEWAS | 1246 | 246 | 79 | 138477 | 42317 | 24352 | 3398 | 1455 | 609 |
| 42. | DHAR | 1635 | 368 | 117 | 160566 | 54062 | 24945 | 3871 | 2337 | 1984 |
| 43. | JHABUA | 1544 | 242 | 68 | 121874 | 39168 | 25046 | 7980 | 1016 | 948 |
| 44. | KHARGON | 2037 | 654 | 134 | 237010 | 78564 | 37127 | 4444 | 3453 | 2172 |
| 45. | UJJAIN | 1631 | 458 | 134 | 179485 | 64788 | 32075 | 5229 | 2713 | 1548 |
| 46. | SHAJAPUR | 1324 | 304 | 88 | 180215 | 39181 | 18319 | 3315 | 1332 | 792 |
| 47. | RATLAM | 1222 | 214 | 108 | 129892 | 36488 | 19057 | 3734 | 1513 | 1106 |
| 48. | HANSAUR | 1887 | 487 | 139 | 223872 | 67754 | 40313 | 4855 | 2724 | 1250 |
| 49. | REWA | 1774 | 639 | 264 | 197584 | 96407 | 47418 | 4376 | 4510 | 3738 |
| 50. | SAINA | 1481 | 406 | 216 | 235324 | 99385 | 85953 | 3084 | 2795 | 3334 |
| 51. | SICHI | 1627 | 350 | 122 | 171371 | 90426 | 50063 | 4770 | 2408 | 1280 |
| 52. | SANDDL | 2092 | 586 | 219 | 175774 | 60252 | 29752 | 4072 | 3053 | 3688 |
| 53. | BHARTAR | 2053 | 344 | 111 | 158019 | 32538 | 22103 | 4712 | 1437 | 957 |
| 54. | KANKER | 1774 | 341 | 119 | 150879 | 39321 | 24163 | 4292 | 1514 | 987 |
| Madhya Pradesh | | 78594 | 19328 | 6718 | 9614680 | 3187490 | 1448320 | 214488 | 97977 | 78023 |

TABLE No. 1 (Contd)
DISTRICTWISE NO. OF SCHOOLS, ENROLMENT, TEACHERS

STATE NAME: Maharashtra

| Sno. | District Name | No. of School | | | Enrolment | | | Teachers | | |
|-------------|---------------|---------------|-------|--------|-----------|---------|---------|----------|--------|--------|
| | | PS | MS | HS/SSS | I-V | VI-VIII | IX-XII | PS | MS | HS/SSS |
| 1 | 2 | 3 | 4 | 5 | 6 | 7 | 8 | 9 | 10 | 11 |
| 1. | G.R.MUNDAI | 1396 | 871 | 1950 | 1207374 | 620987 | 439399 | 15062 | 15439 | 31735 |
| 2. | NASHIK | 2260 | 917 | 637 | 558859 | 240992 | 152351 | 7609 | 6761 | 10927 |
| 3. | DHULE | 2011 | 313 | 432 | 312978 | 122864 | 104970 | 4971 | 2738 | 7653 |
| 4. | JALGAON | 1322 | 682 | 488 | 449472 | 170770 | 131231 | 6093 | 6731 | 8762 |
| 5. | THANE | 2635 | 366 | 476 | 851650 | 338971 | 187095 | 9518 | 12746 | 14815 |
| 6. | PUNE | 2514 | 385 | 841 | 804168 | 365120 | 252662 | 8859 | 13893 | 15020 |
| 7. | AHMADNAGAR | 2206 | 627 | 555 | 514443 | 293492 | 141608 | 8472 | 5144 | 10477 |
| 8. | SOLAPUR | 1732 | 902 | 575 | 506850 | 174174 | 123563 | 5619 | 7994 | 10246 |
| 9. | RAIGAD | 1756 | 809 | 291 | 283743 | 111093 | 63935 | 5146 | 4945 | 5555 |
| 10. | KOLHAPUR | 1093 | 964 | 561 | 390324 | 191649 | 131721 | 5113 | 7730 | 8559 |
| 11. | RATNAGIRI | 1536 | 1134 | 285 | 201133 | 92615 | 45859 | 3980 | 6057 | 3464 |
| 12. | SINHGADURG | 907 | 604 | 300 | 93508 | 49456 | 34015 | 1988 | 3244 | 2566 |
| 13. | SATARA | 1524 | 894 | 480 | 326971 | 161952 | 114115 | 5245 | 6345 | 8258 |
| 14. | SANGLI | 1019 | 662 | 519 | 323155 | 137502 | 94381 | 3950 | 6264 | 5824 |
| 15. | AURANGABAD | 1053 | 725 | 358 | 408544 | 128547 | 89346 | 4167 | 4672 | 4936 |
| 16. | JALNA | 763 | 448 | 381 | 212442 | 62395 | 36880 | 2824 | 2582 | 2354 |
| 17. | PARBHANI | 571 | 876 | 276 | 356822 | 17815 | 57421 | 4610 | 5804 | 4098 |
| 18. | BED | 1275 | 558 | 379 | 294918 | 27496 | 57720 | 4188 | 4371 | 5680 |
| 19. | NANDED | 1195 | 1049 | 356 | 474400 | 125099 | 89191 | 4778 | 6060 | 5636 |
| 20. | OSMANGIRI | 469 | 513 | 275 | 200664 | 74125 | 48349 | 1965 | 3426 | 3557 |
| 21. | LATUR | 665 | 682 | 469 | 308280 | 93955 | 67074 | 3700 | 5793 | 4961 |
| 22. | AMRAVATI | 1224 | 574 | 469 | 360377 | 140623 | 97064 | 5728 | 4634 | 7894 |
| 23. | BULDHANA | 537 | 526 | 267 | 295372 | 95824 | 67658 | 4199 | 4330 | 4460 |
| 24. | AKOLA | 1033 | 627 | 434 | 305074 | 135989 | 101563 | 5066 | 4217 | 6578 |
| 25. | YAVATHAL | 1279 | 789 | 374 | 37522 | 112145 | 75156 | 3783 | 5769 | 4916 |
| 26. | HAGPUR | 1722 | 718 | 486 | 465367 | 224518 | 129358 | 8593 | 1278 | 15276 |
| 27. | WARDHA | 793 | 255 | 210 | 147896 | 68567 | 58597 | 3079 | 1722 | 1960 |
| 28. | BHANDARA | 1234 | 675 | 452 | 269199 | 154058 | 121016 | 3924 | 5231 | 7387 |
| 29. | CHANDRAPUR | 1141 | 516 | 348 | 213442 | 111746 | 75949 | 3151 | 4041 | 5294 |
| 30. | GEDDERHOLI | 994 | 308 | 170 | 129546 | 43430 | 27979 | 2067 | 2327 | 2268 |
| Maharashtra | | 41005 | 29688 | 13245 | 605598 | 475725 | 3280309 | 158074 | 176988 | 233514 |

STATE NAME: Manipur

| Sno. | District Name | No. of School | | | Enrolment | | | Teachers | | |
|---------|---------------|---------------|-----|--------|-----------|---------|--------|----------|------|--------|
| | | PS | MS | HS/SSS | I-V | VI-VIII | IX-XII | PS | MS | HS/SSS |
| 1 | 2 | 3 | 4 | 5 | 6 | 7 | 8 | 9 | 10 | 11 |
| 1. | IMPHAL | 712 | 185 | 239 | 65346 | 47010 | 31950 | 3679 | 2344 | 5212 |
| 2. | BISHNUPUR | 210 | 44 | 47 | 13700 | 7480 | 6140 | 807 | 734 | 808 |
| 3. | THOUBAL | 319 | 62 | 39 | 12500 | 7300 | 5140 | 111 | 353 | 1335 |
| 4. | UKHIRUL | 260 | 46 | 46 | 9824 | 5671 | 2100 | 111 | 345 | 721 |
| 5. | FAKENGLOH | 215 | 40 | 15 | 12030 | 7310 | 5110 | 111 | 263 | 307 |
| 6. | SENAPATI | 305 | 75 | 48 | 12712 | 10958 | 6111 | 151 | 1197 | 750 |
| 7. | CHURACHANDPUR | 262 | 78 | 77 | 12950 | 10510 | 5111 | 151 | 263 | 1255 |
| 8. | CHANDEL | 221 | 19 | 17 | 9948 | 2110 | 1191 | 119 | 181 | 247 |
| Manipur | | 2543 | 555 | 313 | 242200 | 170110 | 101100 | 5897 | 5923 | 9841 |

TABLE No. 22(Contd)
DISTRICTWISE NO. OF SCHOOLS, ENROLMENT, TEACHERS

STATE NAME: Meghalaya

| SNo. | District Name | No. of School | | | Enrolment | | | Teachers | | |
|-----------|------------------|---------------|-----|--------|-----------|---------|--------|----------|------|--------|
| | | PS | MS | HS/SSS | I-V | VI-VIII | IX-XII | PS | MS | HS/SSS |
| 1 | 2 | 3 | 4 | 5 | 6 | 7 | 8 | 9 | 10 | 11 |
| 1. | JAINTIA HILLS | 493 | 92 | 34 | 24802 | 5916 | 2761 | 1490 | 474 | 337 |
| 2. | E. KHASI HILLS | 803 | 175 | 28 | 80063 | 22997 | 15434 | 2233 | 924 | 2206 |
| 3. | W. KHASI HILLS | 827 | 163 | 64 | 51191 | 8417 | 4223 | 2150 | 743 | 563 |
| 4. | E. GARO HILLS | 562 | 91 | 44 | 36455 | 9417 | 5417 | 1045 | 474 | 450 |
| 5. | NGARO HILLS | 993 | 212 | 16 | 60803 | 23817 | 12137 | 2214 | 1064 | 1197 |
| 6. | KIBHOI | 256 | 61 | 21 | 20966 | 3570 | 1465 | 536 | 197 | 263 |
| 7. | SOUTH GARO HILLS | 294 | 57 | 24 | 15623 | 4674 | 2184 | 499 | 179 | 182 |
| Meghalaya | | 4235 | 851 | 131 | 259961 | 78818 | 44221 | 10175 | 4355 | 5198 |

STATE NAME: Mizoram

| SNo. | District Name | No. of School | | | Enrolment | | | Teachers | | |
|---------|---------------|---------------|-----|--------|-----------|---------|--------|----------|------|--------|
| | | PS | MS | HS/SSS | I-V | VI-VIII | IX-XII | PS | MS | HS/SSS |
| 1 | 2 | 3 | 4 | 5 | 6 | 7 | 8 | 9 | 10 | 11 |
| 1. | AIZAWL | 748 | 166 | 252 | 85173 | 33137 | 17389 | 3037 | 3020 | 1977 |
| 2. | LUNGLEI | 243 | 125 | 55 | 9173 | 6459 | 3260 | 804 | 749 | 401 |
| 3. | CHHINTUNGLI | 272 | 111 | 35 | 9116 | 4570 | 2285 | 958 | 692 | 272 |
| Mizoram | | 1263 | 402 | 342 | 94362 | 44166 | 23140 | 4699 | 4461 | 2670 |

STATE NAME: Nagaland

| SNo. | District Name | No. of School | | | Enrolment | | | Teachers | | |
|----------|---------------|---------------|-----|--------|-----------|---------|--------|----------|------|--------|
| | | PS | MS | HS/SSS | I-V | VI-VIII | IX-XII | PS | MS | HS/SSS |
| 1 | 2 | 3 | 4 | 5 | 6 | 7 | 8 | 9 | 10 | 11 |
| 1. | KOHIMA | 0 | 0 | 0 | 0 | 0 | 0 | 1780 | 2160 | 1060 |
| 2. | MOKOKCHUNG | 0 | 0 | 0 | 0 | 0 | 0 | 1351 | 572 | 837 |
| 3. | WOKHA | 0 | 0 | 0 | 0 | 0 | 0 | 439 | 247 | 242 |
| 4. | TUENSANG | 0 | 0 | 0 | 0 | 0 | 0 | 1529 | 651 | 385 |
| 5. | PHEK | 0 | 0 | 0 | 0 | 0 | 0 | 491 | 634 | 187 |
| 6. | ZUNHEBIO | 0 | 0 | 0 | 0 | 0 | 0 | 630 | 259 | 194 |
| 7. | MCH | 0 | 0 | 0 | 0 | 0 | 0 | 555 | 229 | 158 |
| Nagaland | | 1414 | 415 | 244 | 271932 | 63437 | 24547 | 6775 | 4752 | 3063 |

STATE NAME: Orissa

| SNo. | District Name | No. of School | | | Enrolment | | | Teachers | | |
|--------|---------------|---------------|-------|--------|-----------|---------|--------|----------|-------|--------|
| | | PS | MS | HS/SSS | I-V | VI-VIII | IX-XII | PS | MS | HS/SSS |
| 1 | 2 | 3 | 4 | 5 | 6 | 7 | 8 | 9 | 10 | 11 |
| 1. | ORISSA | 0 | 0 | 0 | 0 | 0 | 0 | 0 | 0 | 0 |
| Orissa | | 42104 | 12096 | 1195 | 3945000 | 1296100 | 945000 | 111040 | 38914 | 57678 |

STATE NAME: Punjab

| SNo. | District Name | No. of School | | | Enrolment | | | Teachers | | |
|--------|-----------------|---------------|------|--------|-----------|---------|--------|----------|-------|--------|
| | | PS | MS | HS/SSS | I-V | VI-VIII | IX-XII | PS | MS | HS/SSS |
| 1 | 2 | 3 | 4 | 5 | 6 | 7 | 8 | 9 | 10 | 11 |
| 1. | AMRITSAR | 1464 | 269 | 361 | 279045 | 121615 | 87516 | 6315 | 1305 | 7067 |
| 2. | BATHINDA | 432 | 139 | 162 | 132551 | 46654 | 27810 | 1979 | 796 | 2845 |
| 3. | FARIDKOT | 279 | 98 | 71 | 56274 | 22198 | 15946 | 1064 | 576 | 1521 |
| 4. | FATEHGARH SAHIB | 416 | 64 | 77 | 46539 | 23071 | 15952 | 980 | 211 | 1276 |
| 5. | FEROZEPUR | 1144 | 225 | 221 | 172351 | 61072 | 42570 | 3075 | 843 | 3594 |
| 6. | GURDASPUR | 1435 | 252 | 285 | 219769 | 90072 | 75341 | 4859 | 1030 | 5462 |
| 7. | HOSHIARPUR | 1235 | 180 | 241 | 120074 | 73916 | 53735 | 3868 | 1109 | 4114 |
| 8. | JALANDHAR | 918 | 199 | 302 | 153622 | 92964 | 67560 | 3423 | 708 | 5124 |
| 9. | KAPURTHALA | 435 | 112 | 112 | 57710 | 29546 | 22210 | 1528 | 395 | 2002 |
| 10. | LUDHIANA | 970 | 211 | 361 | 212312 | 100152 | 84672 | 4148 | 893 | 7441 |
| 11. | MANSI | 289 | 90 | 71 | 62373 | 21583 | 12250 | 1083 | 242 | 861 |
| 12. | MOGA | 211 | 74 | 117 | 74282 | 29440 | 18717 | 1411 | 385 | 1312 |
| 13. | MUKATSAR | 322 | 85 | 124 | 67451 | 27237 | 16280 | 1218 | 302 | 1194 |
| 14. | NAWAN SHEHAR | 425 | 91 | 101 | 46630 | 26826 | 17995 | 1069 | 281 | 1068 |
| 15. | PATIALA | 937 | 163 | 221 | 133406 | 73140 | 5296 | 2989 | 712 | 4603 |
| 16. | ROPAR | 810 | 116 | 161 | 88968 | 47117 | 33927 | 2237 | 751 | 3157 |
| 17. | SANGRUR | 818 | 179 | 261 | 161208 | 76159 | 46730 | 3112 | 687 | 4551 |
| Punjab | | 12590 | 2545 | 3291 | 3951965 | 968162 | 692291 | 44358 | 11226 | 57181 |

TABLE No. 2 (Contd)
DISTRICTWISE NO. OF SCHOOLS, ENROLMENT, TEACHERS

STATE NAME: Rajasthan

| Sl. No. | District Name | No. of Schools | | | Enrolment | | | | Teachers | | |
|------------------|---------------|----------------|-------------|-------------|----------------|----------------|----------------|--------------|--------------|--------------|--|
| | | PS | MS | HS/SSS | I-V | VI-VIII | IX-XII | PS | MS | HS/SSS | |
| 1 | 2 | 3 | 4 | 5 | 6 | 7 | 8 | 9 | 10 | 11 | |
| 1. | BIKANER | 1133 | 11 | 155 | 164000 | 45800 | 33700 | 2545 | 2770 | 2930 | |
| 2. | CHUR | 953 | 120 | 153 | 248000 | 76500 | 36600 | 2730 | 2725 | 2395 | |
| 3. | GANGANAGAR | 1182 | 127 | 148 | 181000 | 72500 | 37200 | 3306 | 1501 | 2410 | |
| 4. | JHUNJHUNI | 1052 | 120 | 254 | 293000 | 87300 | 60300 | 2932 | 3352 | 3556 | |
| 5. | SIKAR | 1182 | 139 | 217 | 317000 | 90200 | 45100 | 3443 | 3373 | 3043 | |
| 6. | AJMER | 1236 | 134 | 240 | 503000 | 99700 | 56600 | 5068 | 1195 | 4551 | |
| 7. | ALWAR | 1135 | 121 | 254 | 371000 | 141100 | 76500 | 3472 | 3763 | 4076 | |
| 8. | RNAPTUR | 1235 | 114 | 191 | 259000 | 85400 | 55300 | 1552 | 4342 | 3115 | |
| 9. | DHOOPUR | 112 | 100 | 85 | 122000 | 28700 | 19100 | 1670 | 1282 | 1642 | |
| 10. | JAIPUR | 2289 | 100 | 486 | 501000 | 229100 | 149800 | 1910 | 8715 | 9391 | |
| 11. | BHILAI | 784 | 150 | 111 | 209000 | 74400 | 30700 | 2212 | 2553 | 1882 | |
| 12. | BARMER | 1108 | 108 | 101 | 171000 | 49600 | 21700 | 2671 | 2253 | 1286 | |
| 13. | JALSHMER | 1144 | 117 | 15 | 57000 | 12100 | 7000 | 781 | 225 | 456 | |
| 14. | JALOKR | 701 | 117 | 72 | 162000 | 40600 | 19200 | 1606 | 1538 | 959 | |
| 15. | JHOKPUR | 1156 | 116 | 216 | 362000 | 115500 | 32700 | 3511 | 3165 | 4000 | |
| 16. | PALOO | 1194 | 109 | 129 | 753000 | 62900 | 31300 | 1109 | 3265 | 2317 | |
| 17. | HAGORE | 1128 | 110 | 214 | 297000 | 78100 | 43700 | 3122 | 3374 | 2919 | |
| 18. | SERONI | 1102 | 115 | 78 | 117000 | 24400 | 16000 | 1211 | 1142 | 1185 | |
| 19. | BUNOO | 714 | 111 | 81 | 106000 | 32000 | 11200 | 2110 | 1818 | 1235 | |
| 20. | JHILWARII | 771 | 110 | 74 | 138000 | 37000 | 18500 | 2111 | 1760 | 1063 | |
| 21. | KOTA | 780 | 124 | 177 | 1239000 | 107600 | 48700 | 2995 | 2835 | 3765 | |
| 22. | SHAMADPUR | 1125 | 109 | 153 | 270000 | 105100 | 51600 | 2802 | 3837 | 2705 | |
| 23. | TOO | 785 | 112 | 113 | 157000 | 50600 | 26200 | 2167 | 2205 | 1557 | |
| 24. | TAHARA | 1132 | 101 | 178 | 184000 | 13500 | 24300 | 2301 | 2121 | 1785 | |
| 25. | NELWARA | 1131 | 102 | 110 | 185000 | 55000 | 31000 | 3302 | 3111 | 2950 | |
| 26. | CHITORGARH | 1110 | 113 | 145 | 201000 | 51600 | 32500 | 1800 | 2909 | 1305 | |
| 27. | DINGRUPUR | 382 | 102 | 10 | 153000 | 13500 | 10900 | 1158 | 2101 | 1278 | |
| 28. | UNYAPUR | 1128 | 114 | 213 | 299000 | 70700 | 45500 | 1691 | 3752 | 4522 | |
| 29. | BARA | 765 | 113 | 82 | 124000 | 43400 | 16100 | 1212 | 1612 | 1204 | |
| 30. | RAJASAMANDH | 746 | 111 | 112 | 125000 | 38500 | 17600 | 1601 | 1892 | 1487 | |
| 31. | KHURANGARA | 1167 | 115 | 145 | 133000 | 54100 | 31500 | 2110 | 2412 | 2022 | |
| Rajasthan | | 13901 | 2642 | 4205 | 6058400 | 2051000 | 1187500 | 55225 | 91643 | 79561 | |

STATE NAME: Gujarat

| Sl. No. | District Name | No. of Schools | | | Enrolment | | | | Teachers | | |
|----------------|---------------|----------------|------------|------------|--------------|--------------|--------------|-------------|------------|--------------|--|
| | | PS | MS | HS/SSS | I-V | VI-VIII | IX-XII | PS | MS | HS/SSS | |
| 1 | 2 | 3 | 4 | 5 | 6 | 7 | 8 | 9 | 10 | 11 | |
| 1. | DASK | 11 | 113 | 15 | 556 | 1112 | 445 | 261 | 118 | 96 | |
| 2. | MESE | 11 | 110 | 22 | 13200 | 5111 | 1901 | 1118 | 113 | 118 | |
| 3. | ROTH | 11 | 11 | 13 | 1127 | 11115 | 7336 | 1160 | 1117 | 1506 | |
| 4. | SURSE | 11 | 11 | 26 | 11225 | 11115 | 1111 | 1111 | 111 | 111 | |
| Gujarat | | 111 | 111 | 111 | 11111 | 11111 | 11111 | 1111 | 111 | 11111 | |

TABLE No. 22(Contd)
DISTRICTWISE NO. OF SCHOOLS, ENROLMENT, TEACHERS

STATE NAME: Tamil Nadu

| SNo. | District Name | No. of School | | | Enrolment | | | Teachers | | |
|------------|---------------|---------------|------|--------|-----------|---------|---------|----------|-------|--------|
| | | PS | MS | HS/SSS | I-V | VI-VIII | IX-XII | PS | MS | HS/SSS |
| 1 | 2 | 3 | 4 | 5 | 6 | 7 | 8 | 9 | 10 | 11 |
| 1. | NADAR | 388 | 248 | 607 | 584075 | 329051 | 211191 | 4970 | 3715 | 9332 |
| 2. | CHENNAI | 2137 | 442 | 603 | 201927 | 823117 | 184983 | 7289 | 4914 | 9154 |
| 3. | SOUTH ARCOT | 1144 | 212 | 250 | 371316 | 130164 | 82817 | 4577 | 2712 | 4641 |
| 4. | VILLUPURAM | 1670 | 213 | 200 | 392264 | 145138 | 62105 | 5462 | 2637 | 4016 |
| 5. | THANJAVI | 1177 | 210 | 270 | 271919 | 126123 | 83738 | 5558 | 2475 | 3858 |
| 6. | NAGAI | 1419 | 311 | 201 | 367194 | 147195 | 118883 | 5787 | 3213 | 4712 |
| 7. | MADURAI | 1456 | 362 | 361 | 455172 | 207773 | 161292 | 5192 | 3970 | 6599 |
| 8. | DINDIGUL | 1196 | 213 | 152 | 188605 | 87528 | 61683 | 3271 | 2216 | 3124 |
| 9. | RIIANAD | 995 | 111 | 117 | 158398 | 72335 | 31785 | 2959 | 1574 | 2734 |
| 10. | RAJAHMUNDRAM | 1042 | 115 | 183 | 212819 | 101076 | 58746 | 4906 | 2030 | 6277 |
| 11. | PALNDEMI | 939 | 117 | 128 | 163615 | 87315 | 44339 | 2829 | 1795 | 2804 |
| 12. | THIRUVELLUR | 1576 | 314 | 245 | 423616 | 157205 | 105813 | 6916 | 5109 | 7450 |
| 13. | V.O.C | 1080 | 271 | 183 | 221277 | 106088 | 70019 | 4440 | 2288 | 3076 |
| 14. | KAMPAKURAM | 360 | 111 | 261 | 227013 | 134896 | 197438 | 2917 | 2247 | 6276 |
| 15. | NORTH ARCOT | 1459 | 271 | 299 | 283922 | 176238 | 17033 | 6374 | 2897 | 4396 |
| 16. | THIRUVANMALUR | 1706 | 214 | 228 | 303013 | 113519 | 64363 | 5249 | 1943 | 3400 |
| 17. | SRIEMANGALAM | 2067 | 211 | 389 | 353619 | 214714 | 112256 | 8693 | 2579 | 6443 |
| 18. | DHARMAPURI | 1848 | 171 | 266 | 288714 | 136289 | 82363 | 5031 | 1255 | 1861 |
| 19. | TIRUCHI | 2497 | 471 | 437 | 637718 | 233376 | 138245 | 9131 | 5159 | 9974 |
| 20. | PERAMBUR | 1124 | 171 | 143 | 165460 | 75069 | 47314 | 2219 | 1189 | 2717 |
| 21. | COIMBATORE | 1463 | 231 | 400 | 371836 | 194417 | 115644 | 5627 | 2691 | 7677 |
| 22. | PERIYAR | 1522 | 171 | 235 | 233721 | 101681 | 67641 | 4795 | 2111 | 4313 |
| 23. | MILKIRI | 416 | 57 | 128 | 105935 | 64806 | 34493 | 1692 | 1123 | 1702 |
| Tamil Nadu | | 30619 | 5101 | 6308 | 679588 | 3504403 | 2113106 | 115596 | 64154 | 117196 |

STATE NAME: Tripura

| SNo. | District Name | No. of School | | | Enrolment | | | Teachers | | |
|---------|---------------|---------------|-----|--------|-----------|---------|--------|----------|------|--------|
| | | PS | MS | HS/SSS | I-V | VI-VIII | IX-XII | PS | MS | HS/SSS |
| 1 | 2 | 3 | 4 | 5 | 6 | 7 | 8 | 9 | 10 | 11 |
| 1. | WEST | 673 | 112 | 272 | 201804 | 62710 | 44194 | 4337 | 2953 | 8273 |
| 2. | NORTH | 673 | 133 | 119 | 111535 | 30378 | 18106 | 2681 | 1887 | 3036 |
| 3. | SOUTH | 697 | 116 | 147 | 120804 | 38131 | 19973 | 2992 | 1539 | 2808 |
| Tripura | | 2043 | 411 | 538 | 434143 | 136219 | 82273 | 10010 | 6389 | 14117 |

STATE NAME: Uttar Pradesh

| SNo. | District Name | No. of School | | | Enrolment | | | Teachers | | |
|---------------|---------------|---------------|-------|--------|-----------|---------|---------|----------|-------|--------|
| | | PS | MS | HS/SSS | I-V | VI-VIII | IX-XII | PS | MS | HS/SSS |
| 1 | 2 | 3 | 4 | 5 | 6 | 7 | 8 | 9 | 10 | 11 |
| 1. | U.P. | 0 | 0 | 0 | 0 | 0 | 0 | 0 | 0 | 0 |
| Uttar Pradesh | | 91093 | 11917 | 11003 | 18264697 | 5428688 | 3497456 | 270419 | 97331 | 9757 |

STATE NAME: West Bengal

| SNo. | District Name | No. of School | | | Enrolment | | | Teachers | | |
|-------------|---------------|---------------|------|--------|-----------|---------|---------|----------|-------|--------|
| | | PS | MS | HS/SSS | I-V | VI-VIII | IX-XII | PS | MS | HS/SSS |
| 1 | 2 | 3 | 4 | 5 | 6 | 7 | 8 | 9 | 10 | 11 |
| 1. | W.B. | 0 | 0 | 0 | 0 | 0 | 0 | 0 | 0 | 0 |
| West Bengal | | 51021 | 3114 | 6721 | 18117003 | 4603000 | 1681226 | 173435 | 21228 | 181513 |

DISTRICTWISE NO. OF SCHOOLS, ENROLMENT

STATE NAME: A & N Islands

| S.No. | District Name | No. of School | | | Enrolment | | | Teachers | | |
|---------------|---------------|---------------|----|--------|-----------|---------|--------|----------|-----|--------|
| | | PS | MS | HS/SSS | I-V | VI-VIII | IX-XII | PS | MS | HS/SSS |
| 1 | 2 | 3 | 4 | 5 | 6 | 7 | 8 | 9 | 10 | 11 |
| 1. | ANDAMAN | 158 | 25 | 56 | 16955 | 20581 | 13376 | 739 | 558 | 2225 |
| 2. | NICOBAR | 30 | 8 | 14 | 5041 | 2321 | 1633 | 93 | 98 | 311 |
| A & N Islands | | 188 | 33 | 70 | 22000 | 22902 | 15009 | 832 | 656 | 2536 |

STATE NAME: Chandigarh

| S.No. | District Name | No. of School | | | Enrolment | | | Teachers | | |
|------------|---------------|---------------|----|--------|-----------|---------|--------|----------|-----|--------|
| | | PS | MS | HS/SSS | I-V | VI-VIII | IX-XII | PS | MS | HS/SSS |
| 1 | 2 | 3 | 4 | 5 | 6 | 7 | 8 | 9 | 10 | 11 |
| 1. | CHANDIGARH | 44 | 33 | 97 | 60712 | 34085 | 35220 | 262 | 204 | 2618 |
| Chandigarh | | 44 | 33 | 97 | 60712 | 34085 | 35220 | 262 | 204 | 2618 |

STATE NAME: D & N Haveli

| S.No. | District Name | No. of School | | | Enrolment | | | Teachers | | |
|--------------|---------------|---------------|----|--------|-----------|---------|--------|----------|-----|--------|
| | | PS | MS | HS/SSS | I-V | VI-VIII | IX-XII | PS | MS | HS/SSS |
| 1 | 2 | 3 | 4 | 5 | 6 | 7 | 8 | 9 | 10 | 11 |
| 1. | D & N. H. | 141 | 40 | 15 | 22571 | 5851 | 3117 | 221 | 409 | 224 |
| D & N Haveli | | 141 | 40 | 15 | 22571 | 5851 | 3117 | 221 | 409 | 224 |

STATE NAME: Daman & Diu

| S.No. | District Name | No. of School | | | Enrolment | | | Teachers | | |
|-------------|---------------|---------------|----|--------|-----------|---------|--------|----------|-----|--------|
| | | PS | MS | HS/SSS | I-V | VI-VIII | IX-XII | PS | MS | HS/SSS |
| 1 | 2 | 3 | 4 | 5 | 6 | 7 | 8 | 9 | 10 | 11 |
| 1. | DAMAN | 35 | 7 | 16 | 9763 | 4195 | 2987 | 191 | 165 | 107 |
| 2. | DIU | 18 | 11 | 7 | 5788 | 2639 | 1435 | 167 | 58 | 98 |
| Daman & Diu | | 53 | 18 | 23 | 15551 | 6834 | 4422 | 358 | 223 | 205 |

STATE NAME: Delhi

| S.No. | District Name | No. of School | | | Enrolment | | | Teachers | | |
|-------|---------------|---------------|----|--------|-----------|---------|---------|----------|-------|--------|
| | | PS | MS | HS/SSS | I-V | VI-VIII | IX-XII | PS | MS | HS/SSS |
| 1 | 2 | 3 | 4 | 5 | 6 | 7 | 8 | 9 | 10 | 11 |
| 1. | DELHI | 0 | 0 | 0 | 0 | 0 | 0 | 0 | 0 | 0 |
| Delhi | | 2184 | 55 | 1318 | 146601 | 139511 | 1156543 | 28105 | 75441 | 54063 |

STATE NAME: Lakshadweep

| S.No. | District Name | No. of School | | | Enrolment | | | Teachers | | |
|-------------|---------------|---------------|----|--------|-----------|---------|--------|----------|----|--------|
| | | PS | MS | HS/SSS | I-V | VI-VIII | IX-XII | PS | MS | HS/SSS |
| 1 | 2 | 3 | 4 | 5 | 6 | 7 | 8 | 9 | 10 | 11 |
| 1. | LAKSHADWEEP | 19 | 0 | 1 | 9015 | 4797 | 2119 | 282 | 75 | 335 |
| Lakshadweep | | 19 | 0 | 1 | 9015 | 4797 | 2119 | 282 | 75 | 335 |

STATE NAME: Pondicherry

| S.No. | District Name | No. of School | | | Enrolment | | | Teachers | | |
|-------------|---------------|---------------|----|--------|-----------|---------|--------|----------|------|--------|
| | | PS | MS | HS/SSS | I-V | VI-VIII | IX-XII | PS | MS | HS/SSS |
| 1 | 2 | 3 | 4 | 5 | 6 | 7 | 8 | 9 | 10 | 11 |
| 1. | Pondicherry | 0 | 0 | 0 | 0 | 0 | 0 | 0 | 0 | 0 |
| Pondicherry | | 350 | 24 | 151 | 103201 | 66617 | 37809 | 2147 | 1780 | 3942 |

Note: In some states District-wise breakdown is not available, State totals are given.

* Included Intermediate colleges also.

State : ANDHRA PRADESH

| S.No. | District Name | Literacy Rate | | | | | | | | |
|-------|----------------|---------------|--------|-------|-------|--------|-------|-------|--------|-------|
| | | Rural | | | Urban | | | Total | | |
| | | Male | Female | All | Male | Female | All | Male | Female | All |
| 1 | Adilabad | 37.77 | 15.64 | 25.73 | 68.43 | 44.12 | 56.70 | 45.05 | 20.60 | 32.96 |
| 2 | Anantapur | 50.56 | 21.10 | 35.33 | 73.12 | 48.19 | 60.93 | 55.92 | 27.61 | 42.18 |
| 3 | Chittoor | 57.96 | 30.21 | 44.30 | 80.93 | 61.40 | 71.40 | 62.61 | 36.44 | 49.75 |
| 4 | Cuddapah | 58.70 | 26.00 | 42.77 | 77.19 | 52.25 | 64.98 | 63.14 | 32.35 | 48.12 |
| 5 | East Godavari | 49.72 | 37.12 | 43.42 | 72.76 | 58.27 | 65.52 | 55.32 | 42.26 | 48.79 |
| 6 | Guntur | 50.80 | 29.28 | 40.22 | 70.56 | 51.74 | 61.26 | 56.54 | 35.85 | 46.35 |
| 7 | Hyderabad | 0 | 0 | 0 | 78.50 | 63.56 | 71.52 | 78.90 | 63.56 | 71.52 |
| 8 | Karimnagar | 44.58 | 16.92 | 30.30 | 74.98 | 49.31 | 62.40 | 50.79 | 23.37 | 37.17 |
| 9 | Khammam | 42.93 | 23.38 | 33.38 | 77.50 | 57.74 | 67.78 | 50.04 | 30.53 | 40.50 |
| 10 | Kirshna | 52.33 | 36.55 | 44.38 | 75.66 | 61.27 | 68.25 | 60.55 | 45.54 | 53.16 |
| 11 | Kurnool | 47.06 | 18.77 | 33.25 | 70.40 | 46.40 | 58.73 | 53.24 | 26.04 | 39.97 |
| 12 | Mahbubnagar | 36.29 | 13.87 | 25.22 | 75.16 | 50.79 | 63.33 | 40.80 | 18.03 | 29.58 |
| 13 | Medak | 39.67 | 13.83 | 26.75 | 76.74 | 51.59 | 64.55 | 45.15 | 19.25 | 32.41 |
| 14 | Nalgonda | 46.20 | 20.44 | 33.37 | 81.27 | 58.13 | 70.17 | 50.53 | 24.92 | 38.00 |
| 15 | Nellore | 52.26 | 30.05 | 41.36 | 78.12 | 58.72 | 68.38 | 58.40 | 36.99 | 47.76 |
| 16 | Nizambad | 41.18 | 15.10 | 27.20 | 71.51 | 46.54 | 59.05 | 47.33 | 21.35 | 34.18 |
| 17 | Prakasam | 49.10 | 22.41 | 35.26 | 73.15 | 49.93 | 61.67 | 53.14 | 27.06 | 40.30 |
| 18 | Rangareddy | 45.28 | 18.05 | 31.99 | 76.53 | 57.53 | 67.48 | 60.43 | 36.91 | 49.07 |
| 19 | Sirkakulam | 45.40 | 15.69 | 32.43 | 74.40 | 49.65 | 61.99 | 49.14 | 23.52 | 36.22 |
| 20 | Visakhapatnam | 39.65 | 17.35 | 28.54 | 79.70 | 60.51 | 70.38 | 56.13 | 34.60 | 45.51 |
| 21 | Vizianagaram | 40.20 | 16.53 | 28.37 | 72.97 | 50.18 | 61.51 | 45.93 | 22.47 | 34.19 |
| 22 | Warangal | 44.76 | 18.71 | 32.00 | 81.26 | 56.09 | 68.96 | 51.98 | 26.08 | 39.30 |
| 23 | West Godavari | 55.75 | 42.31 | 49.55 | 74.72 | 60.55 | 67.61 | 59.75 | 46.98 | 53.38 |
| | ANDHRA PRADESH | 47.28 | 23.92 | 35.15 | 75.87 | 56.41 | 65.35 | 55.13 | 32.72 | 44.09 |

State : ARUNACHAL PRADESH

| S.No. | District Name | Literacy Rate | | | | | | | | |
|-------|-------------------|---------------|--------|-------|-------|--------|-------|-------|--------|-------|
| | | Rural | | | Urban | | | Total | | |
| | | Male | Female | All | Male | Female | All | Male | Female | All |
| 1 | Changlang | 54.44 | 29.64 | 43.20 | 0 | 0 | 0 | 54.44 | 29.64 | 43.20 |
| 2 | Dibang Valley | 51.70 | 37.00 | 41.10 | 80.31 | 66.71 | 75.00 | 56.94 | 33.27 | 46.88 |
| 3 | East Kameng | 37.69 | 14.02 | 26.20 | 0 | 0 | 0 | 37.69 | 14.02 | 26.20 |
| 4 | East Siang | 48.72 | 30.55 | 40.33 | 71.71 | 58.49 | 66.26 | 52.49 | 34.43 | 44.30 |
| 5 | Lohit | 53.33 | 29.96 | 42.98 | 77.10 | 61.42 | 71.06 | 59.02 | 36.21 | 49.21 |
| 6 | Lower Subansiri | 41.40 | 21.65 | 31.95 | 77.02 | 59.74 | 69.54 | 51.10 | 30.70 | 41.57 |
| 7 | Tawang | 40.41 | 16.82 | 29.80 | 0 | 0 | 0 | 40.41 | 16.83 | 29.80 |
| 8 | Tirap | 33.15 | 13.59 | 26.76 | 89.83 | 78.40 | 85.43 | 42.44 | 18.52 | 52.06 |
| 9 | Upper Subansiri | 47.58 | 27.24 | 38.31 | 0 | 0 | 0 | 47.58 | 27.24 | 38.31 |
| 10 | West Kameng | 52.43 | 32.42 | 43.56 | 76.10 | 60.79 | 69.75 | 55.03 | 35.22 | 46.31 |
| 11 | West Siang | 47.83 | 30.50 | 40.14 | 81.78 | 65.63 | 73.70 | 53.86 | 35.85 | 45.64 |
| | ARUNACHAL PRADESH | 47.00 | 25.31 | 37.02 | 77.99 | 52.23 | 71.59 | 51.45 | 29.69 | 41.59 |

State : ASSAM

| S.No. | District Name | Literacy Rate | | | | | | | | |
|-------|--------------------|---------------|--------|-------|-------|--------|-------|-------|--------|-------|
| | | Rural | | | Urban | | | Total | | |
| | | Male | Female | All | Male | Female | All | Male | Female | All |
| 1 | Barpeta | 50.10 | 30.53 | 40.66 | 82.81 | 66.07 | 74.83 | 52.61 | 33.20 | 43.24 |
| 2 | Bongaigaon | 55.33 | 34.98 | 45.48 | 87.11 | 74.13 | 81.15 | 58.67 | 38.72 | 49.06 |
| 3 | Cachar | 66.53 | 45.35 | 55.37 | 88.06 | 78.03 | 83.26 | 68.79 | 48.76 | 59.19 |
| 4 | Darrang | 49.01 | 30.62 | 40.12 | 81.68 | 69.28 | 76.02 | 50.80 | 32.53 | 42.00 |
| 5 | Dhemaji | 64.95 | 40.57 | 53.29 | 85.80 | 72.52 | 80.44 | 65.43 | 41.12 | 53.84 |
| 6 | Dhubri | 42.74 | 23.82 | 33.35 | 76.75 | 61.31 | 69.36 | 47.32 | 28.75 | 38.31 |
| 7 | Dibrugarh | 62.47 | 42.84 | 53.11 | 84.36 | 77.22 | 81.17 | 66.72 | 48.89 | 58.32 |
| 8 | Goalpara | 53.58 | 33.54 | 44.84 | 76.18 | 60.58 | 68.73 | 55.47 | 37.58 | 46.81 |
| 9 | Golaghat | 64.85 | 47.91 | 56.74 | 88.72 | 80.32 | 85.14 | 66.50 | 49.75 | 56.54 |
| 10 | Hailakandi | 61.80 | 37.47 | 50.19 | 89.96 | 80.35 | 85.30 | 64.08 | 41.04 | 53.07 |
| 11 | Jorhat | 71.31 | 53.49 | 62.78 | 83.18 | 75.98 | 79.95 | 73.29 | 56.83 | 65.51 |
| 12 | Kamrup | 66.95 | 45.63 | 56.88 | 85.51 | 74.16 | 80.57 | 73.67 | 55.01 | 65.04 |
| 13 | Karbi Anglong | 52.30 | 30.85 | 42.12 | 80.04 | 65.15 | 73.55 | 55.55 | 34.35 | 45.57 |
| 14 | Karimganj | 61.66 | 41.40 | 51.85 | 91.05 | 84.02 | 87.70 | 64.05 | 44.75 | 54.71 |
| 15 | Kokrajhar | 46.97 | 25.20 | 37.90 | 83.96 | 69.36 | 77.14 | 49.57 | 30.92 | 40.57 |
| 16 | Lakhimpur | 67.29 | 47.51 | 57.74 | 80.57 | 68.87 | 75.46 | 68.28 | 48.85 | 58.96 |
| 17 | Marigaon | 54.52 | 37.63 | 46.36 | 83.40 | 68.30 | 76.54 | 56.17 | 39.19 | 47.99 |
| 18 | Nagaon | 59.31 | 42.63 | 51.30 | 85.77 | 74.82 | 80.68 | 62.49 | 46.30 | 54.74 |
| 19 | Nalbari | 55.44 | 41.52 | 55.38 | 84.56 | 73.29 | 80.62 | 66.95 | 44.19 | 55.99 |
| 20 | North Cachar Hills | 59.41 | 39.04 | 50.03 | 87.48 | 75.72 | 82.42 | 66.39 | 47.34 | 57.76 |
| 21 | Sibsagar | 70.75 | 54.31 | 62.94 | 85.25 | 80.71 | 83.27 | 71.91 | 56.14 | 64.46 |
| 22 | Sonitpur | 54.17 | 35.56 | 45.33 | 84.78 | 76.46 | 81.06 | 56.70 | 38.60 | 48.14 |
| 23 | Tinsukia | 53.82 | 33.41 | 44.16 | 83.00 | 73.65 | 78.95 | 59.27 | 39.99 | 50.28 |
| | ASSAM | 58.66 | 39.19 | 49.52 | 84.37 | 73.32 | 79.39 | 61.87 | 43.03 | 52.89 |

State : BIHAR

| S.No. | District Name | Literacy Rate | | | | | | | | |
|-------|--------------------|---------------|--------|-------|-------|--------|-------|-------|--------|-------|
| | | Rural | | | Urban | | | Total | | |
| | | Male | Female | All | Male | Female | All | Male | Female | All |
| 1 | Araria | 34.81 | 33.02 | 34.03 | 66.84 | 45.16 | 57.09 | 36.99 | 14.01 | 26.19 |
| 2 | Aurangabad | 60.46 | 34.77 | 43.50 | 77.36 | 50 | 64.70 | 61.80 | 26.67 | 45.14 |
| 3 | Begusarai | 46.20 | 29.07 | 34.39 | 70.14 | 46.15 | 59.20 | 48.66 | 23.52 | 36.88 |
| 4 | Bhagalpur | 47.83 | 35.53 | 34.96 | 75.32 | 55.62 | 65.35 | 51.32 | 24.38 | 38.89 |
| 5 | Bhojpur | 63.40 | 34.09 | 44.81 | 77.33 | 51.10 | 65.32 | 65.05 | 27.12 | 47.18 |
| 6 | Darbhanga | 45.32 | 16.87 | 31.80 | 77.40 | 53.52 | 65.42 | 48.31 | 20.09 | 34.94 |
| 7 | Deoghar | 49.19 | 12.20 | 32.11 | 32.52 | 61.37 | 73.00 | 54.12 | 19.74 | 37.92 |
| 8 | Dhanbad | 59.44 | 20.17 | 41.32 | 78.03 | 55.15 | 68.26 | 65.47 | 37.88 | 55.47 |
| 9 | Dumka | 46.96 | 15.31 | 31.49 | 31.90 | 59.64 | 71.79 | 49.29 | 17.91 | 34.02 |
| 11 | Gaya | 36.87 | 18.97 | 35.61 | 31.35 | 58.25 | 70.76 | 55.22 | 24.20 | 40.47 |
| 12 | Giridih | 67.32 | 11.85 | 30.30 | 77.34 | 50.79 | 65.50 | 52.89 | 17.65 | 35.96 |
| 13 | Godda | 47.55 | 16.86 | 32.92 | 31.14 | 60.13 | 71.75 | 48.56 | 18.00 | 34.02 |
| 14 | Gopalganj | 50.74 | 16.68 | 33.94 | 65.41 | 36.14 | 51.62 | 51.62 | 17.75 | 34.96 |
| 15 | Gumla | 50.35 | 25.59 | 37.87 | 33.19 | 68.38 | 76.28 | 71.70 | 27.68 | 39.67 |
| 16 | Hazaribag | 47.47 | 14.49 | 31.33 | 75.64 | 53.83 | 66.70 | 53.37 | 21.24 | 38.00 |
| 17 | Jehanabad | 62.44 | 25.69 | 44.91 | 72.51 | 43.59 | 59.24 | 63.11 | 26.81 | 45.83 |
| 18 | Katihar | 34.95 | 12.95 | 24.54 | 75.59 | 54.29 | 66.57 | 39.34 | 16.88 | 28.70 |
| 19 | Khagaria | 41.25 | 17.34 | 30.55 | 63.88 | 48.47 | 59.60 | 42.97 | 19.79 | 32.33 |
| 20 | Kishanganj | 29.33 | 7.34 | 19.08 | 60.54 | 36.25 | 49.43 | 33.12 | 10.38 | 22.22 |
| 21 | Lohardaga | 51.02 | 20.41 | 35.96 | 64.87 | 69.43 | 77.32 | 54.94 | 26.11 | 40.79 |
| 22 | Madhepura | 37.68 | 12.91 | 25.88 | 63.79 | 37.07 | 58.55 | 39.31 | 14.41 | 27.72 |
| 23 | Madhubani | 47.63 | 15.62 | 32.31 | 70.23 | 41.97 | 57.17 | 48.19 | 16.11 | 33.22 |
| 24 | Munger | 51.27 | 20.21 | 36.83 | 76.55 | 50.72 | 64.74 | 50.52 | 25.34 | 41.58 |
| 25 | Muzaffarpur | 43.12 | 18.11 | 32.31 | 77.79 | 63.38 | 71.29 | 48.64 | 22.33 | 36.11 |
| 26 | Nalanda | 57.60 | 25.35 | 43.94 | 75.11 | 51.22 | 64.07 | 61.94 | 29.95 | 46.94 |
| 27 | Nawada | 53.13 | 14.16 | 36.99 | 76.36 | 51.20 | 64.86 | 54.85 | 21.82 | 38.96 |
| 28 | Palamu | 42.98 | 13.11 | 29.03 | 75.32 | 55.57 | 65.31 | 44.80 | 16.15 | 31.10 |
| 29 | Paschim Singhbhum | 44.99 | 15.68 | 32.46 | 61.34 | 59.69 | 71.69 | 54.75 | 22.44 | 38.92 |
| 30 | Pashchim Champaran | 36.53 | 15.10 | 24.79 | 56.33 | 43.41 | 55.84 | 39.62 | 14.41 | 27.99 |
| 31 | Patna | 50.79 | 26.17 | 43.01 | 61.53 | 64.59 | 73.94 | 69.07 | 41.35 | 56.33 |
| 32 | Purba Champaran | 37.74 | 11.11 | 25.43 | 69.45 | 46.61 | 59.16 | 39.65 | 13.69 | 27.59 |
| 33 | Purbi Singhbhum | 54.22 | 21.36 | 38.20 | 64.89 | 67.73 | 77.02 | 71.18 | 45.50 | 59.05 |
| 34 | Purnia | 35.49 | 15.46 | 25.10 | 70.48 | 53.06 | 64.23 | 38.92 | 16.80 | 28.52 |
| 35 | Ranchi | 53.02 | 20.65 | 37.25 | 87.36 | 69.43 | 75.16 | 65.12 | 35.57 | 51.52 |
| 36 | Rohtas | 59.62 | 24.77 | 43.20 | 75.74 | 51.24 | 64.51 | 61.50 | 21.33 | 45.41 |
| 37 | Saharsa | 39.49 | 12.62 | 26.91 | 67.79 | 40.53 | 53.58 | 47.61 | 17.00 | 28.97 |
| 38 | Sahibganj | 33.52 | 10.15 | 23.63 | 77.39 | 57.02 | 67.98 | 36.97 | 11.50 | 27.03 |
| 39 | Samastipur | 45.58 | 19.35 | 34.83 | 75.39 | 52.17 | 64.59 | 55.97 | 11.11 | 36.37 |
| 40 | Saran | 58.75 | 26.68 | 39.93 | 73.10 | 44.00 | 55.81 | 60.16 | 11.71 | 41.79 |
| 41 | Sitamarhi | 37.54 | 11.11 | 26.42 | 67.51 | 42.62 | 56.73 | 49.19 | 13.51 | 28.12 |
| 42 | Siwan | 56.48 | 19.49 | 37.81 | 63.66 | 46.53 | 61.97 | 47.51 | 11.35 | 39.13 |
| 43 | Vaishali | 56.71 | 21.11 | 38.49 | 67.84 | 47.34 | 56.54 | 54.21 | 24.03 | 40.56 |
| BIHAR | | 48.31 | 17.91 | 33.83 | 71.72 | 56.54 | 65.89 | 52.48 | 22.89 | 38.48 |

State : GOA

| S.No. | District Name | Literacy Rate | | | | | | | | |
|-------|------------------|---------------|--------|-------|-------|--------|-------|-------|--------|-------|
| | | Rural | | | Urban | | | Total | | |
| | | Male | Female | All | Male | Female | All | Male | Female | All |
| 1 | North Goa | 85.33 | 65.51 | 75.51 | 87.58 | 75.62 | 81.86 | 86.15 | 68.86 | 77.67 |
| 2 | South Goa | 75.12 | 58.20 | 66.64 | 85.20 | 71.40 | 78.53 | 80.30 | 64.76 | 72.64 |
| | GOA | 81.71 | 62.87 | 72.31 | 86.33 | 73.38 | 80.10 | 83.64 | 67.09 | 75.51 |

State : GUJARAT

| S.No. | District Name | Literacy Rate | | | | | | | | |
|-------|---------------|---------------|--------|-------|-------|--------|-------|-------|--------|-------|
| | | Rural | | | Urban | | | Total | | |
| | | Male | Female | All | Male | Female | All | Male | Female | All |
| 1 | Ahmadabad | 71.82 | 37.70 | 55.42 | 86.27 | 70.71 | 78.94 | 82.73 | 62.39 | 73.10 |
| 2 | Amreli | 68.37 | 45.33 | 56.85 | 81.49 | 61.46 | 71.69 | 71.26 | 48.77 | 60.06 |
| 3 | Banas Kantha | 51.84 | 18.93 | 35.94 | 80.91 | 54.21 | 68.12 | 54.89 | 22.56 | 39.29 |
| 4 | Bharuch | 69.59 | 43.99 | 57.25 | 86.27 | 70.85 | 78.94 | 73.21 | 49.71 | 61.92 |
| 5 | Bhavnagar | 65.01 | 35.22 | 50.39 | 81.13 | 60.85 | 71.30 | 70.83 | 44.33 | 57.89 |
| 6 | Gandhinagar | 93.09 | 79.77 | 86.62 | 93.38 | 81.62 | 87.82 | 93.21 | 80.51 | 87.11 |
| 7 | Jamnagar | 63.36 | 38.97 | 51.35 | 79.50 | 60.15 | 70.15 | 69.95 | 47.45 | 58.96 |
| 8 | Junagadh | 67.97 | 41.51 | 54.99 | 81.47 | 60.75 | 71.35 | 72.41 | 47.83 | 60.33 |
| 9 | Kachchh | 55.88 | 32.83 | 44.85 | 79.91 | 59.58 | 70.20 | 64.26 | 40.89 | 52.75 |
| 10 | Kheda | 78.64 | 44.13 | 62.10 | 86.57 | 69.15 | 78.23 | 80.49 | 49.93 | 65.83 |
| 11 | Mahesana | 75.00 | 47.23 | 61.86 | 85.50 | 67.01 | 76.57 | 78.15 | 51.60 | 65.14 |
| 12 | Panch Mahals | 53.25 | 22.57 | 39.89 | 84.30 | 65.80 | 75.36 | 59.35 | 27.31 | 43.79 |
| 13 | Rajkot | 69.87 | 46.52 | 58.41 | 84.31 | 68.13 | 76.48 | 76.76 | 56.66 | 66.96 |
| 14 | Sabar Kantha | 72.94 | 40.31 | 56.83 | 87.54 | 66.79 | 77.54 | 74.53 | 43.08 | 59.03 |
| 15 | Surat | 61.88 | 42.94 | 52.53 | 82.53 | 65.02 | 75.93 | 70.51 | 55.13 | 64.36 |
| 16 | Surendranagar | 61.52 | 31.73 | 47.21 | 82.14 | 60.86 | 71.91 | 67.83 | 40.65 | 54.77 |
| 17 | The Dangs | 55.72 | 30.93 | 43.41 | 86.45 | 69.02 | 78.23 | 59.55 | 35.31 | 47.56 |
| 18 | Vadodara | 63.85 | 35.49 | 50.28 | 87.35 | 73.69 | 80.88 | 74.14 | 52.02 | 63.61 |
| 19 | Valsad | 68.84 | 48.22 | 59.01 | 87.09 | 73.34 | 80.57 | 73.48 | 54.79 | 64.35 |
| | GUJARAT | 65.84 | 38.53 | 53.09 | 84.56 | 67.70 | 76.54 | 73.13 | 48.64 | 61.29 |

State : HARYANA

| S.No. | District Name | Literacy Rate | | | | | | | | |
|-------|---------------|---------------|--------|-------|-------|--------|-------|-------|--------|-------|
| | | Rural | | | Urban | | | Total | | |
| | | Male | Female | All | Male | Female | All | Male | Female | ALL |
| 1 | Ambala | 68.79 | 45.52 | 58.03 | 86.52 | 75.52 | 81.28 | 75.08 | 56.62 | 66.41 |
| 2 | Bhiwani | 69.20 | 30.89 | 51.27 | 78.93 | 54.97 | 67.81 | 70.93 | 35.10 | 54.18 |
| 3 | Faridabad | 65.53 | 22.79 | 46.12 | 82.67 | 52.12 | 73.56 | 74.15 | 42.12 | 59.77 |
| 4 | Gurgaon | 63.07 | 26.12 | 46.00 | 85.57 | 56.56 | 76.69 | 67.87 | 34.94 | 52.61 |
| 5 | Hisar | 56.48 | 24.38 | 41.65 | 79.45 | 50.25 | 70.55 | 61.41 | 32.12 | 47.87 |
| 6 | Jind | 57.26 | 24.35 | 42.35 | 79.30 | 56.91 | 68.98 | 61.07 | 30.12 | 47.00 |
| 7 | Kaithal | 51.44 | 23.58 | 38.71 | 73.80 | 54.60 | 64.79 | 54.71 | 28.37 | 42.59 |
| 8 | Karnal | 61.64 | 34.11 | 48.98 | 81.07 | 67.02 | 74.42 | 67.02 | 43.54 | 56.15 |
| 9 | Kurukshetra | 64.65 | 40.11 | 53.12 | 83.17 | 68.21 | 76.22 | 69.23 | 46.94 | 58.78 |
| 10 | Mahendragarh | 75.94 | 33.79 | 55.79 | 85.64 | 57.32 | 72.21 | 77.17 | 36.75 | 57.87 |
| 11 | Panipat | 62.82 | 32.29 | 48.87 | 78.13 | 63.92 | 71.54 | 67.04 | 41.17 | 55.17 |
| 12 | Rewari | 81.22 | 43.05 | 62.61 | 86.96 | 64.06 | 76.45 | 82.16 | 46.18 | 64.77 |
| 13 | Rohtak | 73.97 | 40.21 | 58.59 | 84.39 | 65.12 | 75.36 | 76.19 | 45.74 | 62.24 |
| 14 | Sirsa | 52.19 | 27.43 | 40.55 | 75.54 | 58.35 | 67.51 | 57.21 | 34.02 | 46.32 |
| 15 | Sonapat | 75.22 | 42.90 | 60.66 | 83.56 | 64.60 | 74.75 | 77.20 | 48.27 | 64.06 |
| 16 | Yamunanagar | 63.62 | 40.41 | 52.73 | 81.48 | 68.64 | 75.48 | 69.75 | 50.07 | 60.53 |
| | HARYANA | 64.78 | 32.51 | 49.85 | 81.96 | 64.06 | 73.66 | 69.10 | 40.47 | 55.85 |

State : HIMACHAL PRADESH

| S.No. | District Name | Literacy Rate | | | | | | | | |
|------------------|-----------------|---------------|--------|-------|-------|--------|-------|-------|--------|-------|
| | | Rural | | | Urban | | | Total | | |
| | | Male | Female | All | Male | Female | All | Male | Female | All |
| 1 | Bilaspur | 77.10 | 55.97 | 66.08 | 90.63 | 77.39 | 84.65 | 77.97 | 56.55 | 67.17 |
| 2 | Chamba | 57.44 | 24.92 | 41.19 | 88.50 | 77.20 | 83.13 | 59.96 | 28.57 | 44.70 |
| 3 | Hamirpur | 84.59 | 65.03 | 74.09 | 91.81 | 80.50 | 86.57 | 85.11 | 65.90 | 74.88 |
| 4 | Kangra | 79.85 | 60.67 | 70.04 | 84.85 | 75.65 | 80.39 | 80.12 | 61.39 | 70.57 |
| 5 | Kinnaur | 72.04 | 42.00 | 58.36 | 0 | 0 | 0 | 72.04 | 42.04 | 58.36 |
| 6 | Kullu | 67.82 | 35.43 | 52.37 | 90.63 | 79.04 | 85.62 | 69.64 | 38.53 | 54.82 |
| 7 | Lahul and Spiti | 71.78 | 38.33 | 58.82 | 0 | 0 | 0 | 71.78 | 38.05 | 56.82 |
| 8 | Mandi | 75.33 | 46.73 | 60.80 | 91.55 | 80.43 | 86.42 | 76.65 | 49.12 | 62.74 |
| 9 | Shimla | 71.54 | 44.31 | 58.61 | 99.45 | 81.98 | 86.96 | 75.96 | 51.75 | 64.61 |
| 10 | Sirmaur | 60.55 | 34.37 | 49.27 | 85.67 | 73.62 | 80.04 | 63.20 | 38.45 | 51.62 |
| 11 | Solan | 72.53 | 45.77 | 61.18 | 88.52 | 50.29 | 84.86 | 74.67 | 50.69 | 63.30 |
| 12 | Una | 30.70 | 60.15 | 71.36 | 85.79 | 69.39 | 77.81 | 81.15 | 61.01 | 70.91 |
| HIMACHAL PRADESH | | 73.89 | 49.71 | 61.08 | 85.97 | 78.32 | 84.17 | 75.56 | 52.13 | 63.86 |

State : KARNATAKA

| S.No. | District Name | Literacy Rate | | | | | | | | |
|-------|-----------------|---------------|--------|-------|-------|--------|-------|-------|--------|-------|
| | | Rural | | | Urban | | | Total | | |
| | | Male | Female | All | Male | Female | All | Male | Female | ALL |
| 1 | Bargalore | 67.97 | 44.09 | 56.68 | 85.28 | 72.68 | 79.33 | 82.94 | 68.81 | 76.27 |
| 2 | Bargalore Rural | 58.61 | 33.43 | 46.37 | 74.56 | 59.68 | 67.39 | 61.51 | 38.15 | 50.17 |
| 3 | Belgaum | 61.23 | 31.07 | 46.47 | 83.54 | 62.99 | 73.59 | 66.65 | 38.69 | 53.00 |
| 4 | Bellary | 52.73 | 24.34 | 38.71 | 71.95 | 49.32 | 60.93 | 58.71 | 31.97 | 45.57 |
| 5 | Bidar | 53.85 | 24.51 | 39.43 | 73.76 | 55.91 | 68.02 | 58.97 | 30.53 | 45.11 |
| 6 | Bijapur | 66.09 | 35.29 | 50.91 | 80.88 | 55.27 | 68.42 | 69.69 | 40.05 | 55.13 |
| 7 | Chikmagalur | 67.59 | 47.19 | 57.46 | 84.75 | 72.03 | 78.59 | 70.56 | 51.31 | 61.05 |
| 8 | Chitradurga | 61.36 | 35.42 | 48.69 | 81.20 | 65.05 | 73.52 | 66.88 | 43.35 | 55.48 |
| 9 | Dakshin Kannad | 81.65 | 64.00 | 72.37 | 90.87 | 78.21 | 84.51 | 84.40 | 67.95 | 75.86 |
| 10 | Dharwad | 66.70 | 37.13 | 52.34 | 79.82 | 59.93 | 70.20 | 71.37 | 45.20 | 58.68 |
| 11 | Gulbarga | 44.32 | 16.06 | 30.36 | 75.86 | 51.87 | 64.36 | 52.08 | 24.47 | 38.54 |
| 12 | Hassan | 65.51 | 39.55 | 52.40 | 84.02 | 71.08 | 77.76 | 68.37 | 44.90 | 56.85 |
| 13 | Kodagu | 72.79 | 58.16 | 65.50 | 88.43 | 77.75 | 83.27 | 75.35 | 61.22 | 68.35 |
| 14 | Kolar | 56.79 | 29.06 | 43.16 | 81.83 | 66.15 | 74.09 | 62.69 | 37.75 | 50.45 |
| 15 | Mandya | 55.89 | 32.12 | 44.19 | 75.75 | 60.65 | 68.46 | 59.18 | 36.70 | 48.15 |
| 16 | Mysore | 46.01 | 25.53 | 36.00 | 79.69 | 66.91 | 73.50 | 56.23 | 37.95 | 47.32 |
| 17 | Raichur | 44.26 | 16.48 | 30.42 | 68.53 | 43.59 | 56.38 | 49.53 | 22.15 | 35.96 |
| 18 | Shimoga | 66.38 | 44.24 | 55.48 | 84.23 | 71.35 | 78.01 | 71.24 | 51.42 | 61.53 |
| 19 | Tumkur | 63.12 | 36.98 | 50.23 | 82.51 | 67.79 | 75.61 | 66.49 | 41.93 | 54.48 |
| 20 | Uttar Kannad | 72.58 | 51.31 | 62.12 | 88.12 | 75.79 | 81.10 | 76.39 | 56.71 | 66.73 |
| | KARNATAKA | 60.30 | 34.76 | 47.69 | 82.04 | 65.74 | 74.20 | 67.26 | 44.34 | 56.04 |

State : KERALA

| S.No. | District Name | Literacy Rate | | | | | | | | |
|-------|--------------------|---------------|--------|-------|-------|--------|-------|-------|--------|-------|
| | | Rural | | | Urban | | | Total | | |
| | | Male | Female | All | Male | Female | All | Male | Female | All |
| 1 | A. appuzha | 96.72 | 91.57 | 94.06 | 96.94 | 90.09 | 93.42 | 96.79 | 91.12 | 93.87 |
| 2 | Ernakulam | 94.54 | 87.72 | 91.12 | 96.44 | 90.90 | 93.65 | 95.46 | 89.27 | 92.35 |
| 3 | Idukki | 90.63 | 82.67 | 86.70 | 94.59 | 88.86 | 91.73 | 90.82 | 82.96 | 86.94 |
| 4 | Kannur | 94.45 | 85.65 | 89.57 | 96.61 | 89.52 | 92.92 | 95.54 | 87.65 | 91.48 |
| 5 | Kasaragod | 88.22 | 75.31 | 81.66 | 92.78 | 81.10 | 86.77 | 88.97 | 76.29 | 82.51 |
| 6 | Kollam | 94.24 | 86.89 | 90.48 | 93.46 | 87.50 | 90.44 | 94.09 | 87.00 | 90.47 |
| 7 | Kottayam | 97.41 | 93.97 | 95.68 | 97.67 | 94.16 | 95.91 | 97.46 | 94.00 | 95.72 |
| 8 | Kozhikode | 95.25 | 85.80 | 90.43 | 96.10 | 58.37 | 92.17 | 95.58 | 86.79 | 91.10 |
| 9 | Malappuram | 92.02 | 83.91 | 87.81 | 92.68 | 85.85 | 89.18 | 92.08 | 84.09 | 87.94 |
| 10 | Palakkad | 86.30 | 74.56 | 80.20 | 92.15 | 81.90 | 86.87 | 87.24 | 75.72 | 81.27 |
| 11 | Pathanamthitta | 96.44 | 93.24 | 94.78 | 97.31 | 93.65 | 95.41 | 96.55 | 93.29 | 94.86 |
| 12 | Thiruvananthapuram | 92.00 | 84.20 | 88.00 | 94.46 | 88.79 | 91.57 | 92.84 | 85.76 | 89.22 |
| 13 | Thrissur | 93.07 | 85.83 | 89.26 | 95.70 | 90.07 | 92.77 | 93.77 | 86.94 | 90.18 |
| 14 | Wayanad | 87.54 | 77.64 | 82.68 | 88.98 | 79.03 | 84.15 | 87.59 | 77.69 | 82.73 |
| | KERALA | 92.91 | 85.12 | 88.92 | 95.58 | 89.06 | 92.25 | 93.62 | 86.17 | 89.81 |

| S.No. | District Name | Literacy Rate | | | | | | | | |
|----------------|---------------|---------------|--------|-------|-------|--------|-------|-------|--------|-------|
| | | Rural | | | Urban | | | Total | | |
| | | Male | Female | All | Male | Female | All | Male | Female | All |
| 1 | Balaghat | 65.57 | 36.27 | 50.80 | 85.02 | 64.85 | 75.75 | 67.63 | 38.95 | 53.23 |
| 2 | Bastar | 30.59 | 11.79 | 21.15 | 81.32 | 60.63 | 71.34 | 34.51 | 15.30 | 24.89 |
| 3 | Betul | 50.61 | 26.71 | 38.73 | 85.24 | 66.23 | 76.29 | 57.42 | 33.90 | 45.89 |
| 4 | Bhind | 63.48 | 23.55 | 45.68 | 76.63 | 45.74 | 62.74 | 66.20 | 28.20 | 49.23 |
| 5 | Bhopal | 48.53 | 15.15 | 33.12 | 78.88 | 53.15 | 71.55 | 73.14 | 54.17 | 64.27 |
| 6 | Bilaspur | 58.28 | 20.92 | 39.67 | 83.68 | 58.43 | 71.63 | 62.87 | 27.26 | 45.26 |
| 7 | Chhatarpur | 40.14 | 14.12 | 28.27 | 74.46 | 50.48 | 63.44 | 46.87 | 21.32 | 35.20 |
| 8 | Chhindwara | 48.47 | 23.58 | 36.25 | 81.82 | 62.04 | 72.45 | 56.65 | 32.52 | 44.90 |
| 9 | Danoh | 54.90 | 23.32 | 40.01 | 84.83 | 61.27 | 73.77 | 60.49 | 30.46 | 46.27 |
| 10 | Datia | 55.89 | 16.38 | 37.89 | 75.16 | 48.96 | 62.99 | 60.18 | 23.69 | 43.57 |
| 11 | Dewas | 54.28 | 16.20 | 35.90 | 79.99 | 52.47 | 67.03 | 61.15 | 25.57 | 44.08 |
| 12 | Dhar | 42.48 | 15.64 | 29.36 | 78.93 | 54.34 | 67.42 | 47.62 | 20.71 | 34.54 |
| 13 | Durg | 68.01 | 33.61 | 50.37 | 84.09 | 61.51 | 73.53 | 74.06 | 42.78 | 58.70 |
| 14 | East Nimar | 50.79 | 21.04 | 36.40 | 77.93 | 58.13 | 68.41 | 58.53 | 31.53 | 45.49 |
| 15 | Guna | 41.95 | 10.12 | 27.23 | 76.61 | 49.57 | 64.09 | 48.86 | 17.99 | 34.58 |
| 16 | Gwalior | 55.06 | 16.46 | 37.91 | 81.63 | 58.35 | 71.04 | 70.81 | 41.72 | 57.70 |
| 17 | Hoshangabad | 57.06 | 26.32 | 42.52 | 87.81 | 66.75 | 77.99 | 65.83 | 37.63 | 52.54 |
| 18 | Indore | 63.00 | 22.53 | 43.70 | 84.28 | 66.56 | 75.92 | 77.99 | 53.35 | 66.32 |
| 19 | Jabalpur | 60.03 | 26.06 | 43.62 | 85.01 | 67.41 | 76.79 | 71.88 | 45.02 | 59.11 |
| 20 | Jhabua | 20.49 | 6.833 | 13.74 | 80.68 | 58.36 | 69.99 | 26.29 | 11.52 | 19.01 |
| 21 | Mandla | 49.05 | 18.57 | 33.84 | 87.04 | 65.88 | 76.87 | 52.20 | 22.24 | 37.29 |
| 22 | Mandsaur | 62.78 | 19.88 | 41.88 | 84.35 | 56.21 | 70.82 | 67.89 | 28.32 | 48.67 |
| 23 | Morena | 53.38 | 14.88 | 36.14 | 75.42 | 43.21 | 60.96 | 57.99 | 20.81 | 41.33 |
| 24 | Narsimhapur | 64.89 | 36.55 | 51.37 | 87.85 | 69.73 | 79.30 | 68.44 | 41.59 | 55.65 |
| 25 | Panna | 42.08 | 14.85 | 29.27 | 73.13 | 49.67 | 62.33 | 46.29 | 19.41 | 33.68 |
| 26 | Raigarh | 53.09 | 23.48 | 38.18 | 82.37 | 56.27 | 69.95 | 56.03 | 26.46 | 41.22 |
| 27 | Raipur | 60.61 | 24.40 | 42.40 | 82.03 | 58.39 | 70.59 | 65.06 | 31.04 | 48.08 |
| 28 | Raisen | 49.82 | 20.45 | 36.13 | 75.75 | 52.42 | 65.10 | 54.02 | 25.47 | 40.76 |
| 29 | Rajgarh | 40.65 | 9.464 | 25.65 | 75.14 | 46.27 | 62.00 | 46.73 | 15.62 | 31.81 |
| 30 | Rajnandgaon | 56.80 | 22.24 | 39.27 | 83.50 | 57.54 | 70.75 | 61.26 | 27.83 | 44.39 |
| 31 | Ratlam | 46.41 | 13.54 | 30.56 | 82.57 | 60.76 | 72.07 | 58.36 | 29.13 | 44.15 |
| 32 | Rewa | 57.35 | 22.81 | 40.54 | 77.51 | 50.11 | 64.98 | 60.67 | 26.88 | 44.38 |
| 33 | Sagar | 58.96 | 26.83 | 44.01 | 85.77 | 63.54 | 75.49 | 67.02 | 37.78 | 53.44 |
| 34 | Satna | 55.55 | 22.19 | 39.52 | 77.26 | 50.89 | 65.04 | 60.03 | 27.80 | 44.65 |
| 35 | Sehore | 52.37 | 15.07 | 34.72 | 76.66 | 53.22 | 65.76 | 56.90 | 21.99 | 40.43 |
| 36 | Seoni | 54.12 | 27.14 | 40.76 | 87.43 | 69.11 | 78.68 | 57.50 | 31.14 | 44.49 |
| 37 | Shahdol | 40.91 | 12.85 | 27.21 | 74.68 | 48.49 | 62.65 | 48.44 | 20.09 | 34.78 |
| 38 | Shajapur | 52.20 | 13.58 | 33.72 | 78.79 | 48.43 | 64.37 | 56.99 | 19.77 | 39.20 |
| 39 | Shivpuri | 41.86 | 9.360 | 27.11 | 78.13 | 49.59 | 65.14 | 47.50 | 15.64 | 33.03 |
| 40 | Sidhi | 40.47 | 11.40 | 26.54 | 78.64 | 49.58 | 66.43 | 43.23 | 13.61 | 29.15 |
| 41 | Surguja | 36.83 | 12.50 | 24.89 | 77.81 | 54.77 | 67.23 | 42.13 | 17.40 | 30.09 |
| 42 | Tikamgarh | 43.54 | 15.39 | 30.57 | 67.23 | 41.88 | 55.35 | 47.52 | 19.96 | 34.78 |
| 43 | Ujjain | 51.89 | 13.75 | 33.49 | 82.38 | 60.91 | 72.13 | 64.25 | 32.64 | 49.06 |
| 44 | Vidisha | 52.34 | 19.54 | 37.23 | 79.96 | 59.06 | 70.24 | 58.04 | 27.81 | 44.08 |
| 45 | West Nimar | 42.09 | 17.53 | 30.13 | 78.63 | 53.94 | 66.86 | 47.99 | 23.23 | 35.95 |
| MADHYA PRADESH | | 51.04 | 19.73 | 35.87 | 81.32 | 58.92 | 70.81 | 58.42 | 28.85 | 44.20 |

State : MAHARASHTRA

| S.No. | District Name | Literacy Rate | | | | | | | | |
|-------|----------------|---------------|--------|-------|-------|--------|-------|-------|--------|-------|
| | | Rural | | | Urban | | | Total | | |
| | | Male | Female | All | Male | Female | All | Male | Female | All |
| 1 | Ahmadnagar | 72.91 | 42.03 | 57.81 | 87.35 | 67.01 | 77.66 | 75.30 | 45.99 | 61.03 |
| 2 | Akola | 74.88 | 46.83 | 61.28 | 84.31 | 69.10 | 76.99 | 77.63 | 53.28 | 65.83 |
| 3 | Amravati | 74.44 | 54.94 | 64.99 | 86.35 | 73.82 | 80.35 | 78.40 | 61.13 | 70.06 |
| 4 | Aurangabad | 66.08 | 28.39 | 47.84 | 86.38 | 63.11 | 75.47 | 72.93 | 39.64 | 56.98 |
| 5 | Bhandara | 76.91 | 47.25 | 62.11 | 90.90 | 71.55 | 81.45 | 78.82 | 50.44 | 64.69 |
| 6 | Bid | 62.51 | 26.99 | 45.16 | 83.13 | 57.29 | 70.89 | 66.34 | 32.34 | 49.82 |
| 7 | Buldana | 74.21 | 41.65 | 58.16 | 85.17 | 64.09 | 75.00 | 76.53 | 46.13 | 61.69 |
| 8 | Chandrapur | 66.04 | 35.55 | 53.02 | 84.19 | 66.12 | 75.68 | 71.30 | 46.81 | 59.41 |
| 9 | Dhule | 57.27 | 31.89 | 44.78 | 84.80 | 65.77 | 75.71 | 63.13 | 38.78 | 51.22 |
| 10 | Gadchiroli | 54.02 | 26.35 | 40.16 | 81.42 | 58.86 | 70.70 | 56.56 | 28.87 | 42.89 |
| 11 | Greater Bombay | 0 | 0 | 0 | 87.87 | 75.80 | 82.50 | 87.87 | 75.80 | 82.50 |
| 12 | Jalgaon | 74.16 | 44.35 | 59.73 | 85.91 | 65.63 | 76.18 | 77.46 | 50.34 | 64.30 |
| 13 | Jalna | 61.46 | 21.86 | 42.00 | 78.43 | 54.14 | 66.77 | 64.43 | 27.30 | 46.25 |
| 14 | Kolhapur | 77.47 | 47.95 | 62.47 | 87.97 | 69.84 | 79.31 | 80.33 | 53.08 | 66.94 |
| 15 | Latur | 67.18 | 35.35 | 51.63 | 82.83 | 57.44 | 70.87 | 70.47 | 39.74 | 55.57 |
| 16 | Nagpur | 72.15 | 50.37 | 61.62 | 87.60 | 73.55 | 80.91 | 81.79 | 64.74 | 73.64 |
| 17 | Nanded | 59.83 | 24.30 | 42.49 | 79.88 | 54.89 | 68.02 | 64.38 | 30.96 | 48.17 |
| 18 | Nashik | 66.95 | 38.34 | 53.28 | 86.17 | 69.83 | 78.39 | 73.98 | 49.89 | 62.33 |
| 19 | Osmanabad | 65.78 | 35.80 | 51.23 | 82.49 | 58.27 | 71.06 | 68.39 | 39.16 | 54.27 |
| 20 | Parbhani | 60.89 | 22.30 | 42.20 | 78.14 | 52.33 | 65.79 | 64.90 | 29.41 | 47.58 |
| 21 | Pune | 74.76 | 45.38 | 60.75 | 87.74 | 73.02 | 80.78 | 81.56 | 59.77 | 71.05 |
| 22 | Raigarh | 73.35 | 48.21 | 60.48 | 86.60 | 71.32 | 79.36 | 75.94 | 52.20 | 63.95 |
| 23 | Ratnagiri | 75.04 | 49.33 | 60.57 | 90.45 | 77.25 | 83.90 | 76.64 | 51.61 | 62.70 |
| 24 | Sangli | 72.33 | 45.69 | 59.19 | 83.12 | 64.57 | 74.15 | 74.83 | 49.94 | 62.61 |
| 25 | Satara | 79.27 | 50.35 | 64.56 | 88.80 | 71.53 | 80.48 | 80.61 | 53.35 | 66.67 |
| 26 | Sindhudurg | 85.60 | 65.87 | 74.80 | 93.16 | 82.44 | 87.79 | 86.23 | 66.87 | 75.81 |
| 27 | Solapur | 65.58 | 35.68 | 51.15 | 81.00 | 56.30 | 68.99 | 70.08 | 41.73 | 56.39 |
| 28 | Thane | 62.07 | 37.68 | 50.19 | 85.27 | 73.26 | 79.85 | 77.56 | 60.28 | 69.54 |
| 29 | Wardha | 74.58 | 55.67 | 65.39 | 82.43 | 75.75 | 82.33 | 78.33 | 61.02 | 69.95 |
| 30 | Yavatmat | 67.07 | 39.37 | 53.72 | 86.00 | 68.91 | 77.80 | 70.45 | 44.81 | 57.96 |
| | MAHARASHTRA | 69.74 | 40.56 | 55.52 | 86.41 | 70.87 | 79.20 | 76.56 | 52.32 | 64.87 |

State : MANIPUR

| S.No. | District Name | Literacy Rate | | | | | | | | |
|-------|------------------|---------------|--------|-------|-------|--------|-------|-------|--------|-------|
| | | Rural | | | Urban | | | Total | | |
| | | Male | Female | All | Male | Female | All | Male | Female | All |
| 1 | Bishnupur | 64.68 | 37.19 | 51.08 | 75.92 | 43.31 | 62.08 | 68.59 | 41.13 | 54.94 |
| 2 | Chandel | 57.26 | 34.55 | 46.43 | 58.19 | 35.49 | 48.31 | 57.39 | 34.80 | 46.68 |
| 3 | Churachandpur | 62.38 | 44.35 | 53.79 | 83.61 | 63.92 | 76.32 | 66.38 | 49.30 | 58.17 |
| 4 | Inphal | 79.89 | 53.21 | 66.71 | 86.86 | 65.48 | 76.35 | 82.80 | 58.32 | 70.74 |
| 5 | Senapati | 55.26 | 36.13 | 46.04 | 0 | 0 | 0 | 55.26 | 36.13 | 46.04 |
| 6 | Tamenglong | 59.92 | 39.65 | 50.16 | 0 | 0 | 0 | 59.92 | 39.68 | 50.16 |
| 7 | Thoubal | 65.05 | 31.48 | 48.50 | 74.04 | 44.51 | 59.29 | 68.33 | 36.31 | 52.47 |
| 8 | Ukhrul | 72.11 | 51.57 | 62.54 | 0 | 0 | 0 | 72.11 | 51.57 | 62.54 |
| | MANIPUR | 67.64 | 43.25 | 55.79 | 82.11 | 58.67 | 70.53 | 71.63 | 47.60 | 59.89 |

State : MEGHALAYA

| S.No. | District Name | Literacy Rate | | | | | | | | |
|-------|------------------|---------------|--------|-------|-------|--------|-------|-------|--------|-------|
| | | Rural | | | Urban | | | Total | | |
| | | Male | Female | All | Male | Female | All | Male | Female | All |
| 1 | East Garo Hills | 53.23 | 40.44 | 46.99 | 75.07 | 61.35 | 68.78 | 54.70 | 41.70 | 48.38 |
| 2 | East Khasi Hills | 48.02 | 44.63 | 46.34 | 87.50 | 79.39 | 83.68 | 62.86 | 57.04 | 60.04 |
| 3 | Jaintia Hills | 29.04 | 31.72 | 30.35 | 84.34 | 78.34 | 81.37 | 34.37 | 36.31 | 35.32 |
| 4 | West Garo Hills | 42.20 | 26.16 | 34.34 | 82.90 | 73.16 | 78.29 | 46.93 | 31.32 | 39.32 |
| 5 | West Khasi Hills | 51.45 | 46.53 | 49.06 | 75.31 | 68.18 | 71.82 | 52.98 | 47.94 | 50.52 |
| | MEGHALAYA | 44.83 | 37.12 | 41.05 | 85.72 | 77.32 | 81.74 | 53.12 | 44.85 | 49.10 |

State : MIZORAM

| S.No. | District Name | Literacy Rate | | | | | | | | |
|-------|----------------|---------------|--------------|--------------|--------------|--------------|--------------|--------------|--------------|--------------|
| | | Rural | | | Urban | | | Total | | |
| | | Male | Female | All | Male | Female | All | Male | Female | All |
| 1 | Aizawl | 84.44 | 77.15 | 81.00 | 95.40 | 92.21 | 93.86 | 90.40 | 85.51 | 88.06 |
| 2 | Chhimituipui | 62.09 | 46.26 | 54.61 | 92.09 | 83.44 | 88.03 | 66.14 | 51.24 | 59.11 |
| 3 | Lunglei | 73.73 | 60.77 | 67.49 | 94.68 | 90.41 | 92.69 | 82.37 | 72.58 | 77.73 |
| | MIZORAM | 77.36 | 67.03 | 72.47 | 95.15 | 91.61 | 93.45 | 85.61 | 78.60 | 82.27 |

State: Nagaland

| S.No. | District | Literacy Rate | | | | | | | | |
|-------|-----------------|---------------|--------------|--------------|--------------|--------------|--------------|--------------|--------------|--------------|
| | | Rura | | | Urban | | | Total | | |
| | | Male | Female | All | Male | Female | All | Male | Female | All |
| 1 | Kohima | 69.99 | 54.43 | 62.68 | 87.01 | 79.33 | 83.83 | 75.58 | 61.41 | 69.16 |
| 2 | Mokokchung | 79.00 | 72.89 | 76.07 | 88.26 | 86.86 | 87.65 | 80.52 | 74.88 | 77.85 |
| 3 | Mon | 39.12 | 26.79 | 33.39 | 73.94 | 66.17 | 70.96 | 41.90 | 29.10 | 36.02 |
| 4 | Phek | 70.57 | 50.00 | 60.93 | 89.07 | 69.33 | 81.62 | 72.28 | 51.34 | 62.59 |
| 5 | Tuensang | 51.28 | 39.56 | 45.74 | 78.93 | 72.74 | 76.48 | 53.98 | 41.98 | 48.39 |
| 6 | Wokha | 78.97 | 62.40 | 70.97 | 90.03 | 85.40 | 88.05 | 81.06 | 65.99 | 73.92 |
| 7 | Zunheboto | 68.45 | 55.19 | 61.93 | 87.03 | 78.29 | 83.12 | 70.76 | 57.63 | 64.36 |
| | NAGALAND | 63.42 | 50.36 | 57.23 | 85.94 | 79.10 | 83.10 | 67.62 | 54.75 | 61.65 |

State : ORISSA

| S.No. | District Name | Literacy Rate | | | | | | | | |
|-------|---------------|---------------|--------|-------|-------|--------|-------|-------|--------|-------|
| | | Rural | | | Urban | | | Total | | |
| | | Male | Female | All | Male | Female | All | Male | Female | All |
| 1 | Balangir | 54.67 | 18.56 | 36.71 | 80.30 | 53.91 | 67.72 | 57.26 | 21.88 | 39.74 |
| 2 | Baleswar | 72.17 | 43.52 | 58.01 | 75.97 | 55.16 | 66.18 | 72.55 | 44.57 | 58.78 |
| 3 | Cuttack | 74.36 | 48.13 | 61.30 | 84.45 | 67.99 | 77.13 | 75.74 | 50.38 | 63.28 |
| 4 | Dhenkanal | 66.10 | 34.44 | 50.57 | 85.81 | 66.16 | 77.06 | 68.23 | 37.34 | 53.22 |
| 5 | Ganjam | 57.05 | 23.11 | 39.79 | 80.29 | 56.70 | 68.82 | 60.77 | 28.09 | 44.26 |
| 6 | Kalahandi | 43.46 | 12.38 | 27.88 | 73.97 | 47.09 | 51.08 | 45.54 | 14.56 | 30.05 |
| 7 | Kendujhar | 56.51 | 27.18 | 41.91 | 75.19 | 51.09 | 64.12 | 59.04 | 30.01 | 44.73 |
| 8 | Koraput | 26.46 | 8.226 | 17.35 | 74.31 | 51.62 | 53.34 | 32.15 | 13.09 | 22.66 |
| 9 | Mayurbhanj | 49.59 | 21.14 | 35.42 | 82.00 | 62.77 | 73.11 | 51.84 | 23.68 | 37.88 |
| 10 | Phulabani | 54.80 | 17.73 | 36.25 | 87.40 | 61.61 | 75.29 | 56.92 | 20.26 | 38.64 |
| 11 | Puri | 74.66 | 45.24 | 60.11 | 84.64 | 70.96 | 78.60 | 76.82 | 49.94 | 63.82 |
| 12 | Sambalpur | 61.68 | 29.29 | 45.61 | 78.09 | 55.37 | 67.49 | 64.64 | 33.55 | 49.38 |
| 13 | Sundargarh | 55.35 | 27.70 | 41.61 | 83.28 | 64.88 | 74.95 | 65.41 | 39.60 | 52.97 |
| | ORISSA | 50.00 | 30.79 | 45.46 | 81.21 | 61.18 | 71.99 | 63.09 | 34.68 | 49.09 |

State : PUNJAB

| S.No. | District Name | Literacy Rate | | | | | | | | |
|-------|---------------|---------------|--------|-------|-------|--------|-------|-------|--------|-------|
| | | Rural | | | Urban | | | Total | | |
| | | Male | Female | All | Male | Female | All | Male | Female | ALL |
| 1 | Amritsar | 57.80 | 40.49 | 49.74 | 78.91 | 68.26 | 73.93 | 65.07 | 50.10 | 58.09 |
| 2 | Bathinda | 46.02 | 27.31 | 35.42 | 73.11 | 57.67 | 65.87 | 50.55 | 34.51 | 43.03 |
| 3 | Faridkot | 50.84 | 35.51 | 43.65 | 73.10 | 59.14 | 66.52 | 56.43 | 41.50 | 49.42 |
| 4 | Ferozpur | 51.17 | 30.91 | 41.59 | 74.77 | 60.75 | 68.16 | 56.88 | 38.11 | 48.01 |
| 5 | Gurdaspur | 66.57 | 49.51 | 58.44 | 79.92 | 66.77 | 73.69 | 69.56 | 53.33 | 61.84 |
| 6 | Hoshiarpur | 73.33 | 59.43 | 69.22 | 84.61 | 73.07 | 79.16 | 79.31 | 61.48 | 70.74 |
| 7 | Jalandhar | 71.34 | 55.51 | 63.99 | 81.05 | 71.09 | 76.37 | 74.87 | 61.33 | 68.45 |
| 8 | Kapurthala | 65.17 | 51.04 | 58.50 | 80.79 | 70.03 | 75.84 | 70.03 | 55.83 | 63.31 |
| 9 | Ludhiana | 59.93 | 51.55 | 62.55 | 74.89 | 67.74 | 71.71 | 72.47 | 61.23 | 67.35 |
| 10 | Patiala | 59.76 | 42.08 | 51.51 | 80.29 | 65.05 | 74.97 | 65.93 | 50.33 | 58.62 |
| 11 | Rupnagar | 73.02 | 52.87 | 63.66 | 86.46 | 75.03 | 81.15 | 76.45 | 58.54 | 68.14 |
| 12 | Sangrur | 48.94 | 33.04 | 41.57 | 57.29 | 52.66 | 60.42 | 53.37 | 37.86 | 46.16 |
| | PUNJAB | 60.71 | 45.85 | 52.77 | 77.26 | 66.12 | 72.08 | 65.65 | 50.41 | 58.51 |

State : RAJASTHAN

| S.No. | District Name | Literacy Rate | | | | | | | | |
|-------|----------------|---------------|--------|-------|-------|--------|-------|-------|--------|-------|
| | | Rura | | | Urban | | | Total | | |
| | | Male | Female | All | Male | Female | All | Male | Female | ALL |
| 1 | Ajmer | 54.97 | 13.96 | 35.12 | 37.56 | 64.07 | 75.49 | 68.75 | 34.50 | 52.34 |
| 2 | Alwar | 56.76 | 16.73 | 38.02 | 34.86 | 57.89 | 72.73 | 60.98 | 22.54 | 43.09 |
| 3 | Banswara | 33.70 | 8.86 | 21.46 | 37.09 | 65.85 | 77.45 | 38.16 | 13.42 | 26.00 |
| 4 | Barmer | 31.83 | 4.19 | 18.79 | 76.96 | 39.40 | 59.84 | 36.56 | 7.68 | 22.98 |
| 5 | Sharatpur | 58.43 | 12.48 | 37.84 | 77.07 | 47.25 | 63.37 | 62.11 | 19.60 | 42.96 |
| 6 | Bhilwara | 38.36 | 9.60 | 24.31 | 76.13 | 45.90 | 61.89 | 45.95 | 16.50 | 31.65 |
| 7 | Bikaner | 37.59 | 8.83 | 24.07 | 78.70 | 53.47 | 67.01 | 54.63 | 27.03 | 41.73 |
| 8 | Bundi | 40.65 | 9.39 | 26.02 | 78.84 | 47.09 | 63.87 | 47.40 | 16.13 | 32.75 |
| 9 | Chittaurgarh | 44.37 | 10.55 | 27.80 | 82.28 | 53.81 | 68.83 | 50.55 | 17.15 | 34.28 |
| 10 | Churu | 43.60 | 9.30 | 26.89 | 69.83 | 36.88 | 53.89 | 51.30 | 17.32 | 34.78 |
| 11 | Dholpur | 47.13 | 9.88 | 31.01 | 66.54 | 39.38 | 54.31 | 50.45 | 15.25 | 35.09 |
| 12 | Dungarpur | 42.26 | 11.92 | 27.01 | 85.50 | 50.99 | 73.91 | 45.71 | 15.40 | 30.55 |
| 13 | Ganganagar | 50.07 | 19.50 | 35.75 | 74.17 | 52.36 | 64.18 | 53.29 | 26.39 | 41.82 |
| 14 | Jaipur | 54.80 | 11.80 | 34.49 | 79.19 | 53.72 | 67.37 | 64.83 | 28.69 | 47.88 |
| 15 | Jaisalmer | 37.92 | 4.71 | 23.10 | 80.89 | 47.21 | 66.49 | 44.99 | 11.28 | 30.05 |
| 16 | Jalor | 36.20 | 5.85 | 21.36 | 72.32 | 32.79 | 53.86 | 38.97 | 7.75 | 23.76 |
| 17 | Jhalawar | 41.89 | 9.29 | 26.32 | 81.19 | 52.67 | 67.70 | 48.22 | 16.18 | 32.94 |
| 18 | Jhunjhunun | 66.23 | 22.04 | 44.65 | 76.01 | 39.36 | 58.79 | 68.32 | 25.54 | 47.60 |
| 19 | Jodhpur | 43.82 | 6.49 | 25.00 | 78.44 | 51.93 | 66.33 | 56.74 | 22.58 | 40.69 |
| 20 | Kota | 53.35 | 14.19 | 34.93 | 81.93 | 55.93 | 69.89 | 64.03 | 29.50 | 47.88 |
| 21 | Nagaur | 45.76 | 9.75 | 23.14 | 67.64 | 32.54 | 51.05 | 49.35 | 3.29 | 31.80 |
| 22 | Pali | 48.63 | 11.47 | 30.13 | 74.27 | 37.68 | 56.91 | 54.42 | 6.97 | 35.96 |
| 23 | Sawai Madhopur | 50.79 | 9.77 | 32.01 | 76.33 | 41.83 | 60.37 | 54.60 | 4.64 | 36.27 |
| 24 | Sikar | 61.80 | 15.42 | 39.03 | 72.70 | 36.82 | 55.40 | 64.13 | 9.88 | 42.49 |
| 25 | Sinchhi | 36.57 | 9.22 | 23.05 | 82.72 | 49.72 | 67.33 | 46.24 | 6.99 | 31.94 |
| 26 | Udaipur | 41.09 | 10.33 | 25.81 | 85.59 | 61.85 | 74.44 | 49.27 | 9.00 | 34.33 |
| 27 | tonk | 45.63 | 9.48 | 23.29 | 70.90 | 39.15 | 55.76 | 50.64 | 5.24 | 33.67 |
| | RAJASTHAN | 47.64 | 11.59 | 30.37 | 73.50 | 50.24 | 65.33 | 54.99 | 20.44 | 38.55 |

State : SIKKIM

| S.No. | District Name | Literacy Rate | | | | | | | | |
|-------|----------------|---------------|--------|-------|-------|--------|-------|-------|--------|-------|
| | | Rural | | | Urban | | | Total | | |
| | | Male | Female | All | Male | Female | All | Male | Female | ALL |
| 1 | East District | 89.98 | 51.53 | 61.81 | 85.69 | 75.35 | 81.31 | 73.10 | 55.66 | 65.13 |
| 2 | North District | 63.13 | 40.04 | 52.83 | 78.92 | 70.51 | 76.03 | 63.64 | 40.69 | 53.47 |
| 3 | South District | 62.45 | 42.87 | 53.29 | 84.80 | 79.31 | 82.65 | 63.18 | 43.70 | 54.08 |
| 4 | West District | 54.39 | 34.80 | 45.11 | 79.95 | 62.53 | 72.75 | 54.92 | 35.26 | 45.62 |
| | SIKKIM | 63.49 | 43.98 | 54.38 | 85.9 | 74.94 | 80.89 | 55.74 | 46.69 | 56.94 |

State : TAMIL NADU

| S.No. | District Name | Literacy Rate | | | | | | | | |
|-------|----------------------|---------------|--------|-------|-------|--------|-------|-------|--------|-------|
| | | Rural | | | Urban | | | Total | | |
| | | Male | Female | All | Male | Female | All | Male | Female | All |
| 1 | Chengai-Anne | 68.27 | 42.51 | 55.55 | 87.45 | 70.83 | 79.41 | 77.07 | 55.22 | 66.38 |
| 2 | Chidambanar | 77.89 | 57.57 | 67.27 | 87.67 | 74.77 | 81.14 | 82.02 | 64.57 | 73.02 |
| 3 | Coimbatore | 66.40 | 42.36 | 54.59 | 85.46 | 68.09 | 77.06 | 76.45 | 55.73 | 66.35 |
| 4 | Dharmapuri | 54.84 | 31.19 | 43.32 | 79.50 | 62.78 | 71.36 | 57.21 | 34.23 | 46.02 |
| 5 | Dindigul-Quaid-e-Mil | 64.58 | 37.26 | 51.01 | 85.80 | 68.45 | 77.26 | 69.19 | 43.94 | 56.68 |
| 6 | Kamarajar | 70.02 | 41.56 | 55.70 | 84.83 | 64.49 | 74.73 | 75.57 | 50.17 | 62.91 |
| 7 | Kanniyakurari | 84.56 | 76.93 | 80.76 | 91.29 | 85.44 | 88.36 | 85.70 | 78.39 | 82.06 |
| 8 | Madras | 0 | 0 | 0 | 87.86 | 74.87 | 81.60 | 87.86 | 74.87 | 81.60 |
| 9 | Madurai | 69.71 | 41.70 | 55.84 | 87.30 | 70.75 | 79.24 | 77.74 | 54.74 | 66.41 |
| 10 | Nilgiri | 78.75 | 55.26 | 67.02 | 84.84 | 67.84 | 76.45 | 81.79 | 61.47 | 71.70 |
| 11 | North Arcot-Ambedker | 68.87 | 41.62 | 55.43 | 81.70 | 63.26 | 72.50 | 72.94 | 48.58 | 60.87 |
| 12 | Pasumpon-Thevar-Thir | 72.22 | 41.69 | 56.51 | 89.22 | 71.92 | 80.55 | 76.92 | 49.74 | 63.04 |
| 13 | Periyar | 60.00 | 34.65 | 47.56 | 82.57 | 63.08 | 73.06 | 65.54 | 41.58 | 53.80 |
| 14 | Pudukkottai | 68.85 | 38.94 | 53.80 | 88.82 | 71.40 | 80.14 | 71.76 | 43.62 | 57.63 |
| 15 | Ramathapuram | 71.31 | 43.06 | 56.99 | 86.88 | 69.13 | 78.01 | 74.76 | 48.70 | 61.59 |
| 16 | Salem | 59.10 | 34.50 | 47.14 | 77.98 | 58.32 | 68.38 | 64.58 | 41.45 | 53.31 |
| 17 | South Arcot | 61.67 | 34.29 | 48.19 | 85.77 | 67.94 | 77.05 | 65.59 | 39.70 | 52.86 |
| 18 | Thanjavur | 74.20 | 49.90 | 62.07 | 87.30 | 70.83 | 79.07 | 77.24 | 54.77 | 66.02 |
| 19 | Tirunelveli-Kattabom | 73.53 | 49.25 | 61.06 | 85.69 | 64.94 | 75.17 | 77.46 | 54.23 | 65.58 |
| 20 | Tiruvannamalai-Sambu | 64.25 | 35.90 | 50.16 | 84.45 | 63.60 | 74.11 | 66.71 | 39.25 | 53.07 |
| 21 | tiruchchirappalli | 67.73 | 40.27 | 54.05 | 88.57 | 72.82 | 80.79 | 73.36 | 48.94 | 61.22 |
| | TAMIL NADU | 67.18 | 41.84 | 54.56 | 86.06 | 69.61 | 77.99 | 73.75 | 51.33 | 62.66 |

State : TRIPURA

| S.No. | District Name | Literacy Rate | | | | | | | | |
|-------|---------------|---------------|--------|-------|-------|--------|-------|-------|--------|-------|
| | | Rural | | | Urban | | | Total | | |
| | | Male | Female | All | Male | Female | All | Male | Female | All |
| 1 | North Tripura | 67.76 | 47.30 | 57.89 | 89.17 | 79.57 | 84.52 | 69.74 | 50.31 | 60.37 |
| 2 | South Tripura | 60.28 | 37.06 | 48.99 | 93.00 | 80.00 | 86.69 | 62.34 | 39.75 | 51.35 |
| 3 | West Tripura | 74.63 | 47.85 | 60.16 | 83.38 | 75.99 | 82.30 | 75.87 | 55.15 | 65.83 |
| | TRIPURA | 67.07 | 44.33 | 56.08 | 89.00 | 76.93 | 83.09 | 70.58 | 49.65 | 60.44 |

| S.No. | District Name | Literacy Rate | | | | | | | | |
|-------|----------------|---------------|--------|-------|-------|--------|-------|-------|--------|-------|
| | | Rural | | | Urban | | | Total | | |
| | | Male | Female | All | Male | Female | All | Male | Female | All |
| 1 | Agra | 59.07 | 17.64 | 40.71 | 68.96 | 48.92 | 59.77 | 63.09 | 30.83 | 48.58 |
| 2 | Aligarh | 58.30 | 20.39 | 41.22 | 65.82 | 46.41 | 56.85 | 60.19 | 27.17 | 45.21 |
| 3 | Allahabad | 53.42 | 13.87 | 34.96 | 78.47 | 58.76 | 69.69 | 59.14 | 23.45 | 42.66 |
| 4 | Almora | 78.95 | 37.31 | 55.63 | 90.83 | 80.04 | 86.37 | 79.96 | 39.60 | 58.66 |
| 5 | Azamgarh | 55.06 | 20.83 | 37.68 | 68.94 | 47.76 | 58.91 | 56.13 | 22.67 | 39.22 |
| 6 | Bahraich | 33.51 | 7.88 | 22.01 | 60.26 | 43.14 | 52.36 | 35.57 | 10.73 | 24.39 |
| 7 | Ballia | 59.44 | 23.75 | 41.99 | 72.22 | 48.16 | 60.88 | 60.76 | 26.13 | 43.89 |
| 8 | Banda | 48.26 | 12.21 | 32.01 | 72.72 | 44.46 | 60.05 | 51.50 | 16.44 | 35.70 |
| 9 | Barabanki | 41.51 | 12.95 | 23.53 | 57.75 | 38.68 | 48.87 | 43.00 | 15.41 | 30.42 |
| 10 | Bareilly | 36.52 | 9.65 | 24.67 | 57.05 | 39.22 | 48.84 | 43.33 | 19.85 | 32.78 |
| 11 | Basti | 50.19 | 15.78 | 33.74 | 72.17 | 48.46 | 61.34 | 51.68 | 17.82 | 35.54 |
| 12 | Bijnor | 52.18 | 22.55 | 33.56 | 53.70 | 38.03 | 46.38 | 52.56 | 26.47 | 40.53 |
| 13 | Budaun | 30.54 | 8.11 | 20.75 | 50.63 | 33.34 | 42.62 | 33.96 | 12.82 | 24.64 |
| 14 | Bulandshahr | 61.38 | 20.08 | 42.56 | 64.12 | 39.83 | 52.82 | 61.96 | 24.30 | 44.71 |
| 15 | Chamoli | 80.99 | 38.35 | 53.95 | 89.42 | 67.60 | 81.42 | 82.01 | 40.37 | 61.08 |
| 16 | Dehradun | 68.27 | 44.32 | 57.34 | 86.96 | 73.71 | 81.04 | 77.95 | 59.26 | 69.50 |
| 17 | Deoria | 53.72 | 16.53 | 35.30 | 74.09 | 47.77 | 61.85 | 55.34 | 18.75 | 37.30 |
| 18 | Etah | 52.07 | 18.23 | 37.08 | 64.40 | 44.71 | 55.26 | 54.09 | 22.91 | 40.15 |
| 19 | Etawah | 64.73 | 34.65 | 51.28 | 74.39 | 57.02 | 66.35 | 66.24 | 38.34 | 53.69 |
| 20 | Faizabad | 53.06 | 19.45 | 35.84 | 72.52 | 50.61 | 62.57 | 55.49 | 22.97 | 39.90 |
| 21 | Farrukhabad | 58.14 | 28.23 | 43.79 | 65.50 | 47.72 | 57.27 | 59.48 | 31.97 | 47.13 |
| 22 | Fatehpur | 58.55 | 24.87 | 42.87 | 71.63 | 48.70 | 61.05 | 59.88 | 27.25 | 44.69 |
| 23 | Firozabad | 57.47 | 23.13 | 42.13 | 66.10 | 47.64 | 57.63 | 59.76 | 29.85 | 46.30 |
| 24 | Garhwal | 83.12 | 47.02 | 63.85 | 78.80 | 72.09 | 76.11 | 82.46 | 49.44 | 65.35 |
| 25 | Ghaziabad | 64.85 | 27.73 | 43.15 | 72.97 | 51.44 | 63.28 | 68.64 | 38.81 | 55.22 |
| 26 | Ghazipur | 60.05 | 22.33 | 41.46 | 78.36 | 51.01 | 65.56 | 61.48 | 24.38 | 43.27 |
| 27 | Gonda | 37.56 | 9.66 | 24.67 | 70.17 | 48.71 | 60.29 | 40.00 | 12.58 | 27.34 |
| 28 | Gorakhpur | 56.09 | 17.23 | 37.25 | 78.52 | 56.74 | 68.59 | 60.61 | 24.49 | 43.30 |
| 29 | Hamirpur | 51.86 | 16.35 | 35.83 | 70.67 | 41.98 | 57.58 | 55.13 | 20.88 | 39.64 |
| 30 | Harcot | 47.56 | 16.34 | 33.82 | 54.13 | 44.09 | 54.87 | 49.45 | 19.75 | 36.30 |
| 31 | Hardwar | 50.50 | 21.74 | 37.43 | 78.45 | 62.76 | 71.34 | 59.51 | 34.93 | 48.35 |
| 32 | Jalaun | 63.59 | 26.13 | 46.91 | 75.50 | 50.27 | 64.02 | 66.21 | 31.60 | 50.72 |
| 33 | Jaunpur | 61.37 | 20.59 | 40.79 | 73.00 | 47.98 | 61.22 | 62.24 | 22.39 | 42.22 |
| 34 | Jhansi | 59.05 | 19.61 | 41.09 | 78.56 | 54.56 | 67.39 | 66.76 | 33.76 | 51.60 |
| 35 | Kanpur (Dehat) | 62.54 | 34.96 | 50.09 | 58.58 | 51.56 | 60.79 | 62.88 | 35.92 | 50.71 |
| 36 | Kanpur (Nagar) | 61.55 | 34.83 | 49.56 | 79.32 | 63.06 | 72.11 | 76.73 | 58.82 | 68.75 |
| 37 | Kheri | 37.78 | 12.50 | 26.48 | 64.09 | 47.29 | 56.39 | 40.58 | 16.35 | 29.71 |
| 38 | Lalitpur | 39.79 | 10.47 | 26.41 | 78.37 | 52.22 | 66.10 | 45.22 | 16.62 | 32.12 |
| 39 | Lucknow | 48.60 | 19.05 | 35.15 | 76.77 | 62.38 | 70.12 | 66.51 | 46.88 | 57.49 |
| 40 | Maharajanj | 44.20 | 8.68 | 27.35 | 72.70 | 41.04 | 56.06 | 45.67 | 10.28 | 28.90 |
| 41 | Mainpuri | 62.76 | 29.51 | 47.87 | 74.27 | 55.11 | 65.37 | 64.26 | 33.05 | 50.21 |
| 42 | Mathura | 60.49 | 15.62 | 40.82 | 59.32 | 45.40 | 58.32 | 62.55 | 23.04 | 45.03 |
| 43 | Mau | 56.85 | 23.56 | 40.26 | 71.82 | 49.88 | 61.29 | 59.44 | 27.86 | 43.80 |
| 44 | Meerut | 62.02 | 27.60 | 46.44 | 58.65 | 48.75 | 59.43 | 64.47 | 35.62 | 51.30 |
| 45 | Mirzapur | 52.22 | 18.55 | 36.54 | 59.84 | 45.49 | 58.67 | 54.75 | 22.32 | 39.68 |
| 46 | Moradabad | 36.51 | 9.70 | 24.39 | 55.02 | 39.76 | 47.94 | 41.65 | 18.34 | 31.03 |
| 47 | Muzaffarnagar | 54.52 | 24.14 | 40.65 | 53.16 | 43.96 | 54.20 | 56.63 | 29.12 | 44.00 |
| 48 | Nainital | 63.59 | 37.55 | 52.55 | 72.44 | 55.09 | 64.62 | 67.88 | 43.19 | 56.52 |
| 49 | Pilibhit | 41.03 | 11.87 | 27.90 | 59.01 | 39.86 | 50.22 | 44.37 | 17.22 | 32.10 |
| 51 | Pithoragarh | 73.35 | 35.69 | 56.88 | 90.83 | 75.69 | 84.32 | 79.44 | 38.37 | 59.01 |
| 52 | Pratapgarh | 57.20 | 18.83 | 38.97 | 77.33 | 49.55 | 64.46 | 60.29 | 20.48 | 40.40 |
| 53 | Rae Bareilly | 51.41 | 18.22 | 35.40 | 71.44 | 50.13 | 61.59 | 53.30 | 21.01 | 37.78 |
| 54 | Rampur | 23.30 | 8.06 | 19.17 | 49.01 | 34.01 | 41.98 | 33.79 | 15.31 | 25.37 |

State : UTTAR PRADESH

| S.No. | District Name | Literacy Rate | | | | | | | | |
|-------|-----------------|---------------|--------|-------|-------|--------|-------|-------|--------|-------|
| | | Rural | | | Urban | | | Total | | |
| | | Male | Female | All | Male | Female | All | Male | Female | All |
| 55 | Saharanpur | 49.32 | 19.89 | 35.96 | 66.33 | 50.93 | 59.49 | 63.85 | 28.10 | 42.11 |
| 56 | Shahjahanpur | 38.57 | 12.28 | 27.11 | 59.93 | 40.92 | 50.63 | 42.68 | 18.59 | 32.07 |
| 57 | Siddharth Nagar | 39.94 | 10.91 | 26.13 | 67.50 | 38.18 | 53.84 | 43.91 | 11.84 | 27.09 |
| 58 | Sitapur | 40.19 | 12.71 | 27.98 | 64.54 | 46.35 | 56.28 | 43.10 | 16.90 | 31.41 |
| 59 | Sonbhadra | 41.12 | 12.45 | 27.92 | 84.08 | 60.20 | 74.08 | 47.56 | 18.65 | 34.40 |
| 60 | Sultanpur | 54.15 | 19.40 | 37.31 | 79.54 | 53.07 | 67.55 | 55.36 | 20.84 | 38.69 |
| 61 | Tehri Garhwal | 70.96 | 24.39 | 46.40 | 84.35 | 65.92 | 78.41 | 72.10 | 26.41 | 48.38 |
| 62 | Unnao | 49.15 | 19.87 | 35.54 | 67.55 | 47.14 | 57.97 | 51.63 | 23.62 | 38.70 |
| 63 | Uttarkashi | 66.76 | 20.66 | 44.57 | 89.50 | 67.62 | 80.93 | 68.74 | 23.57 | 47.23 |
| 64 | Varanasi | 60.94 | 20.94 | 41.93 | 72.92 | 50.13 | 62.52 | 64.37 | 28.87 | 47.70 |
| | UTTAR PRADESH | 52.05 | 19.02 | 36.50 | 65.98 | 50.35 | 61.00 | 55.73 | 25.31 | 41.60 |

State : WEST BENGAL

| S. No. | District Name | Literacy Rate | | | | | | | | |
|--------|----------------------------|---------------|--------|-------|-------|--------|-------|-------|--------|-------|
| | | Rural | | | Urban | | | Total | | |
| | | Male | Female | All | Male | Female | All | Male | Female | All |
| 1 | Bankura | 65.17 | 34.06 | 50.01 | 33.35 | 63.36 | 73.70 | 66.75 | 36.55 | 52.04 |
| 2 | Bardhaman | 66.91 | 45.95 | 56.83 | 78.19 | 61.92 | 70.86 | 71.12 | 51.46 | 61.88 |
| 3 | Birbhum | 57.52 | 35.00 | 46.60 | 75.69 | 58.36 | 67.42 | 59.26 | 37.17 | 48.56 |
| 4 | Calcutta | 0 | 0 | 0 | 31.94 | 72.09 | 77.61 | 81.94 | 72.09 | 77.61 |
| 5 | Darjiling | 59.96 | 37.53 | 49.17 | 31.80 | 70.98 | 76.82 | 67.07 | 47.84 | 57.95 |
| 6 | Haora | 72.21 | 49.61 | 61.25 | 79.61 | 66.41 | 73.72 | 76.11 | 57.83 | 67.62 |
| 7 | Hugli | 72.85 | 51.08 | 62.29 | 31.57 | 69.76 | 76.16 | 75.77 | 56.90 | 66.78 |
| 8 | Jalpaiguri | 51.37 | 26.99 | 39.70 | 78.14 | 63.29 | 71.07 | 56.00 | 33.20 | 45.09 |
| 9 | Koch Bihar | 59.06 | 29.74 | 42.89 | 32.63 | 71.55 | 77.23 | 57.35 | 33.31 | 45.78 |
| 10 | Maldah | 42.80 | 21.60 | 32.57 | 79.87 | 65.83 | 73.11 | 45.61 | 24.92 | 35.62 |
| 11 | Medinipur | 80.73 | 55.13 | 68.27 | 35.86 | 70.12 | 78.42 | 81.27 | 56.63 | 69.32 |
| 12 | Murshidabad | 43.68 | 26.77 | 35.52 | 59.12 | 52.12 | 60.80 | 46.42 | 29.57 | 38.28 |
| 13 | Nadia | 53.84 | 37.56 | 46.05 | 30.64 | 66.13 | 73.53 | 60.05 | 44.42 | 52.53 |
| 14 | North Twenty Four Parganas | 63.78 | 42.12 | 53.35 | 33.93 | 72.22 | 78.48 | 74.72 | 57.99 | 66.81 |
| 15 | Puruliya | 59.98 | 19.57 | 40.32 | 31.70 | 58.09 | 70.58 | 62.17 | 23.24 | 43.29 |
| 16 | South Twenty Four Parganas | 66.60 | 36.89 | 52.30 | 79.26 | 63.64 | 72.02 | 68.45 | 40.57 | 55.10 |
| 17 | West Dinajpur | 44.29 | 20.89 | 33.05 | 32.08 | 70.45 | 76.60 | 49.79 | 27.87 | 39.29 |
| | WEST BENGAL | 62.05 | 38.12 | 50.50 | 31.19 | 68.25 | 75.27 | 67.81 | 46.56 | 57.70 |

State : A. & N. ISLANDS

| S.No. | District Name | Literacy Rate | | | | | | | | |
|-------|------------------|---------------|--------|-------|-------|--------|-------|-------|--------|-------|
| | | Rural | | | Urban | | | Total | | |
| | | Male | Female | All | Male | Female | All | Male | Female | ALL |
| 1 | Andamans | 77.25 | 63.11 | 71.15 | 86.59 | 75.08 | 81.69 | 80.31 | 67.15 | 74.52 |
| 2 | Nicobars | 70.68 | 55.26 | 63.72 | 0 | 0 | 0 | 70.68 | 55.26 | 63.72 |
| | A. & N. ISLANDS | 75.99 | 61.19 | 68.73 | 86.59 | 75.08 | 81.69 | 78.99 | 65.46 | 73.02 |

State : CHANDIGARH

| S.No. | District Name | Literacy Rate | | | | | | | | |
|-------|------------------|---------------|--------|-------|-------|--------|-------|-------|--------|-------|
| | | Rural | | | Urban | | | Total | | |
| | | Male | Female | All | Male | Female | All | Male | Female | ALL |
| | Chandigarh | 65.67 | 47.83 | 59.12 | 84.09 | 74.57 | 79.87 | 82.04 | 72.34 | 77.81 |
| 1 | CHANDIGARH | 65.67 | 47.83 | 59.12 | 84.09 | 74.57 | 79.87 | 82.04 | 72.34 | 77.81 |

State : DADRA & NAGAR HAVELI

| S.No. | District Name | Literacy Rate | | | | | | | | |
|-------|------------------------|---------------|--------|-------|-------|--------|-------|-------|--------|-------|
| | | Rural | | | Urban | | | Total | | |
| | | Male | Female | All | Male | Female | All | Male | Female | All |
| 1 | Dadra and Nagar Haveli | 50.04 | 23.30 | 37.00 | 86.35 | 68.42 | 78.44 | 53.56 | 26.98 | 40.71 |
| | DADRA & NAGAR HAVELI | 50.04 | 23.30 | 37.00 | 86.35 | 68.42 | 78.44 | 53.56 | 26.98 | 40.71 |

State : DAMAN AND DIU

| S.No. | District Name | Literacy Rate | | | | | | | | |
|-------|---------------|---------------|--------|-------|-------|--------|-------|-------|--------|-------|
| | | Rural | | | Urban | | | Total | | |
| | | Male | Female | All | Male | Female | All | Male | Female | All |
| 1 | Daman | 81.22 | 56.63 | 69.80 | 90.54 | 73.72 | 82.33 | 85.24 | 64.39 | 75.34 |
| 2 | Diu | 62.13 | 28.56 | 45.04 | 92.01 | 70.68 | 80.65 | 78.06 | 51.99 | 64.46 |
| | DAMAN AND DIU | 75.23 | 46.70 | 61.55 | 91.14 | 72.35 | 81.61 | 82.66 | 59.40 | 71.20 |

State : DELHI

| S.No. | District Name | Literacy Rate | | | | | | | | |
|-------|---------------|---------------|--------|-------|-------|--------|-------|-------|--------|-------|
| | | Rural | | | Urban | | | Total | | |
| | | Male | Female | All | Male | Female | All | Male | Female | ALL |
| 1 | Delhi | 78.46 | 52.15 | 66.90 | 82.39 | 68.54 | 76.18 | 82.01 | 66.99 | 75.29 |
| | DELHI | 78.46 | 52.15 | 66.90 | 82.39 | 68.54 | 76.18 | 82.01 | 66.99 | 75.29 |

State : LAKSHADWEEP

| S.No. | District Name | Literacy Rate | | | | | | | | |
|-------|------------------|---------------|--------|-------|-------|--------|-------|-------|--------|-------|
| | | Rural | | | Urban | | | Total | | |
| | | Male | Female | All | Male | Female | All | Male | Female | ALL |
| 1 | Lakshadweep | 88.66 | 68.72 | 78.89 | 91.31 | 76.11 | 83.99 | 90.18 | 72.89 | 81.78 |
| | LAKSHADWEEP | 88.66 | 68.72 | 78.89 | 91.31 | 76.11 | 83.99 | 90.18 | 72.89 | 81.78 |

State : PONDICHERY

| S.No. | District Name | Literacy Rate | | | | | | | | |
|-------|------------------|---------------|--------|-------|-------|--------|-------|-------|--------|-------|
| | | Rural | | | Urban | | | Total | | |
| | | Male | Female | All | Male | Female | All | Male | Female | ALL |
| 1 | Karaikal | 84.29 | 64.76 | 74.45 | 86.08 | 69.19 | 77.57 | 85.05 | 66.65 | 75.78 |
| 2 | Mahe | 0 | 0 | 0 | 96.90 | 91.73 | 94.10 | 96.90 | 91.73 | 94.10 |
| 3 | Pondicherry | 73.31 | 49.39 | 51.63 | 87.50 | 70.64 | 79.20 | 82.75 | 63.60 | 73.35 |
| 4 | Yanam | 0 | 0 | 0 | 82.38 | 71.19 | 76.86 | 82.38 | 71.19 | 76.86 |
| | PONDICHERY | 76.44 | 53.96 | 55.36 | 87.70 | 71.98 | 79.88 | 83.58 | 65.63 | 74.74 |

DISTRICTWISE LITERACY PERCENTAGE (SCHEDULED CASTES)

| Name of the District | TOTAL | PERCENTAGE | | Name of the District | TOTAL | PERCENTAGE | | | |
|----------------------|-------|------------|-------|----------------------|-------------|------------|-------|---------|-------|
| | | RURAL | URBAN | | | TOTAL | MALES | FEMALES | RURAL |
| ANDHRA PRADESH | Total | 31.59 | 41.88 | 20.92 | Anantapur | Total | 25.68 | 36.82 | 13.83 |
| | Rural | 26.80 | 37.02 | 16.19 | | Rural | 21.21 | 32.14 | 9.52 |
| | Urban | 54.10 | 64.88 | 43.04 | | Urban | 50.95 | 63.50 | 37.84 |
| Srikakulam | Total | 31.01 | 42.70 | 19.17 | Kurnool | Total | 28.08 | 40.52 | 14.91 |
| | Rural | 28.33 | 39.79 | 16.63 | | Rural | 23.41 | 35.97 | 10.07 |
| | Urban | 50.15 | 64.04 | 36.78 | | Urban | 46.52 | 58.66 | 33.86 |
| Vizianagaram | Total | 28.54 | 39.51 | 17.27 | Mahbubnagar | Total | 14.51 | 23.28 | 5.42 |
| | Rural | 24.44 | 35.20 | 13.22 | | Rural | 12.74 | 21.24 | 3.93 |
| | Urban | 46.66 | 59.26 | 34.47 | | Urban | 44.32 | 56.95 | 30.82 |
| Visakhapatnam | Total | 44.73 | 55.50 | 33.45 | Rangareddy | Total | 30.06 | 40.94 | 18.64 |
| | Rural | 29.16 | 39.34 | 18.43 | | Rural | 19.70 | 30.20 | 8.64 |
| | Urban | 62.90 | 74.49 | 50.85 | | Urban | 51.25 | 62.99 | 38.99 |
| East Godavari | Total | 39.89 | 46.99 | 32.75 | Hyderabad | Total | 58.91 | 68.90 | 48.64 |
| | Rural | 37.01 | 44.03 | 29.94 | | Rural | 0.00 | 0.00 | 0.00 |
| | Urban | 54.67 | 62.27 | 47.11 | | Urban | 58.91 | 68.90 | 48.64 |
| West Godavari | Total | 40.74 | 47.45 | 33.90 | Medak | Total | 17.27 | 26.58 | 7.69 |
| | Rural | 38.67 | 45.31 | 31.89 | | Rural | 14.93 | 23.92 | 5.67 |
| | Urban | 55.78 | 63.08 | 48.40 | | Urban | 43.34 | 56.14 | 30.18 |
| Krishna | Total | 40.16 | 48.59 | 31.36 | Nizamabad | Total | 19.54 | 29.81 | 9.83 |
| | Rural | 34.88 | 43.10 | 26.20 | | Rural | 17.32 | 27.27 | 7.96 |
| | Urban | 62.59 | 72.47 | 52.70 | | Urban | 37.98 | 50.61 | 25.66 |
| Guntur | Total | 37.49 | 48.47 | 25.89 | Adilabad | Total | 24.26 | 34.92 | 13.34 |
| | Rural | 33.75 | 44.88 | 21.95 | | Rural | 19.86 | 30.56 | 8.94 |
| | Urban | 53.81 | 64.33 | 42.90 | | Urban | 42.77 | 53.04 | 32.05 |
| Prakasham | Total | 31.39 | 43.92 | 18.35 | Karimnagar | Total | 24.90 | 35.87 | 13.65 |
| | Rural | 29.09 | 41.74 | 15.87 | | Rural | 21.68 | 32.39 | 10.68 |
| | Urban | 55.34 | 66.82 | 43.73 | | Urban | 47.15 | 59.83 | 34.14 |
| Nellore | Total | 35.06 | 44.96 | 24.97 | Warangal | Total | 27.26 | 38.07 | 15.75 |
| | Rural | 31.64 | 41.65 | 21.39 | | Rural | 22.36 | 32.97 | 11.01 |
| | Urban | 57.52 | 66.98 | 48.14 | | Urban | 55.23 | 67.43 | 42.46 |
| Chittoor | Total | 35.28 | 47.16 | 22.97 | Khammam | Total | 31.61 | 41.75 | 20.85 |
| | Rural | 32.86 | 44.76 | 20.54 | | Rural | 26.20 | 36.45 | 15.21 |
| | Urban | 57.33 | 68.94 | 45.22 | | Urban | 58.08 | 68.45 | 47.59 |
| Cuddapah | Total | 32.35 | 46.12 | 17.79 | Nalgonda | Total | 24.60 | 36.35 | 12.25 |
| | Rural | 29.61 | 43.63 | 14.72 | | Rural | 22.03 | 33.83 | 9.75 |
| | Urban | 49.39 | 61.95 | 36.55 | | Urban | 57.55 | 66.82 | 46.57 |

Table No. 24 (Contd)

| Name of the District | TOTAL RURAL URBAN | PERCENTAGE | | Name of the District | TOTAL RURAL URBAN | PERCENTAGE | | | |
|----------------------|-------------------------|-------------|---------|----------------------|-------------------------|-------------|---------|-------|-------|
| | | TOTAL MALES | FEMALES | | | TOTAL MALES | FEMALES | | |
| ARUNACHAL PRAD. | Total | 57.27 | 66.25 | 41.42 | West Siang | Total | 56.46 | 63.16 | 38.60 |
| | Rural | 55.29 | 65.02 | 37.25 | | Rural | 50.77 | 58.33 | 29.41 |
| | Urban | 61.99 | 69.39 | 50.40 | | Urban | 65.82 | 71.43 | 52.17 |
| Tawang | Total | 91.49 | 92.11 | 88.89 | East Siang | Total | 45.30 | 53.47 | 28.21 |
| | Rural | 91.49 | 92.11 | 88.89 | | Rural | 38.65 | 46.70 | 17.39 |
| | Urban | 0.00 | 0.00 | 0.00 | | Urban | 60.36 | 73.02 | 43.75 |
| West Kameng | Total | 66.19 | 71.21 | 57.69 | Dwang Valley | Total | 48.07 | 51.45 | 42.57 |
| | Rural | 65.48 | 71.56 | 54.24 | | Rural | 34.60 | 42.28 | 21.59 |
| | Urban | 69.05 | 69.57 | 58.42 | | Urban | 69.08 | 66.30 | 73.33 |
| East Kameng | Total | 72.73 | 76.00 | 62.50 | Lohit | Total | 54.05 | 69.05 | 35.07 |
| | Rural | 72.73 | 76.00 | 62.50 | | Rural | 52.63 | 67.41 | 34.51 |
| | Urban | 0.00 | 0.00 | 0.00 | | Urban | 60.44 | 75.93 | 37.84 |
| Lower Subansiri | Total | 66.40 | 75.70 | 50.00 | Changlang | Total | 61.15 | 63.44 | 56.52 |
| | Rural | 76.24 | 85.00 | 58.45 | | Rural | 61.15 | 63.44 | 56.52 |
| | Urban | 59.80 | 68.51 | 46.67 | | Urban | 0.00 | 0.00 | 0.00 |
| Upper Subansiri | Total | 63.89 | 70.59 | 47.62 | Tirap | Total | 62.83 | 69.43 | 42.67 |
| | Rural | 63.89 | 70.59 | 47.62 | | Rural | 65.87 | 73.17 | 38.64 |
| | Urban | 0.00 | 0.00 | 0.00 | | Urban | 56.25 | 60.00 | 48.39 |
| ASSAM | Total | 53.94 | 63.88 | 42.99 | Nalbari | Total | 50.54 | 62.77 | 37.29 |
| | Rural | 51.95 | 62.19 | 40.72 | | Rural | 49.97 | 62.25 | 36.66 |
| | Urban | 65.71 | 73.72 | 56.66 | | Urban | 64.20 | 75.46 | 52.33 |
| Bhubri | Total | 44.27 | 55.47 | 32.07 | Kamrup | Total | 56.73 | 66.77 | 45.50 |
| | Rural | 37.73 | 49.73 | 24.56 | | Rural | 49.48 | 61.00 | 36.81 |
| | Urban | 52.61 | 62.84 | 41.57 | | Urban | 69.48 | 76.70 | 61.16 |
| Kokrajhar | Total | 46.47 | 60.31 | 35.39 | Darrang | Total | 42.64 | 52.57 | 31.69 |
| | Rural | 42.54 | 55.26 | 28.60 | | Rural | 39.23 | 49.84 | 27.65 |
| | Urban | 65.74 | 75.13 | 55.30 | | Urban | 65.91 | 70.40 | 60.54 |
| Bongaigaon | Total | 43.57 | 55.63 | 30.05 | Sonipur | Total | 54.45 | 64.01 | 43.95 |
| | Rural | 39.72 | 52.15 | 25.78 | | Rural | 52.63 | 62.80 | 41.77 |
| | Urban | 58.92 | 78.02 | 58.50 | | Urban | 69.22 | 74.96 | 62.42 |
| Golpara | Total | 51.16 | 60.99 | 40.60 | Lakhimpur | Total | 57.50 | 69.09 | 44.70 |
| | Rural | 47.31 | 57.25 | 36.56 | | Rural | 57.19 | 68.94 | 44.25 |
| | Urban | 65.95 | 75.62 | 55.85 | | Urban | 64.58 | 72.43 | 55.37 |
| Barpeta | Total | 44.40 | 55.77 | 31.83 | Dhemaji | Total | 39.65 | 52.14 | 25.77 |
| | Rural | 42.15 | 53.63 | 29.38 | | Rural | 39.54 | 52.06 | 25.67 |
| | Urban | 58.78 | 67.82 | 45.08 | | Urban | 51.09 | 59.29 | 38.20 |

Table No. 24 (Contd)

| Name of the District | TOTAL RURAL URBAN | PERCENTAGE | | | Name of the District | TOTAL RURAL URBAN | PERCENTAGE | | |
|----------------------|-------------------------|------------|-------|---------|----------------------|-------------------------|------------|-------|---------|
| | | TOTAL | MALES | FEMALES | | | TOTAL | MALES | FEMALES |
| ASSAM (Contd) | | | | | SC | | | | |
| Marigaon | Total | 48.97 | 58.68 | 38.57 | Tinsukia | Total | 60.29 | 69.26 | 49.52 |
| | Rural | 48.15 | 57.87 | 37.55 | | Rural | 56.47 | 66.83 | 44.48 |
| | Urban | 64.60 | 73.98 | 54.09 | | Urban | 67.73 | 73.78 | 59.93 |
| Nagaon | Total | 61.95 | 71.55 | 51.77 | Karbi Anglong | Total | 46.52 | 58.82 | 32.26 |
| | Rural | 60.93 | 70.71 | 50.39 | | Rural | 44.73 | 57.26 | 30.41 |
| | Urban | 70.92 | 78.74 | 62.12 | | Urban | 67.85 | 76.08 | 56.64 |
| Golaghat | Total | 59.73 | 69.43 | 48.95 | North Cachar Hills | Total | 76.25 | 77.25 | 74.37 |
| | Rural | 58.45 | 68.27 | 47.69 | | Rural | 75.70 | 75.61 | 75.90 |
| | Urban | 76.32 | 83.11 | 67.20 | | Urban | 77.23 | 80.74 | 72.41 |
| Jorhat | Total | 61.85 | 73.84 | 48.95 | Karimganj | Total | 53.48 | 60.49 | 45.86 |
| | Rural | 61.26 | 74.46 | 47.08 | | Rural | 51.51 | 58.54 | 43.85 |
| | Urban | 65.59 | 69.96 | 60.83 | | Urban | 75.36 | 82.53 | 67.82 |
| Sibsagar | Total | 70.38 | 78.30 | 61.66 | Hailakandi | Total | 60.11 | 68.11 | 51.32 |
| | Rural | 69.58 | 77.78 | 60.57 | | Rural | 59.11 | 67.23 | 50.18 |
| | Urban | 74.89 | 81.13 | 67.83 | | Urban | 74.72 | 80.85 | 67.91 |
| Dibrugarh | Total | 60.13 | 68.51 | 50.43 | Cachar | Total | 55.95 | 64.45 | 46.66 |
| | Rural | 56.29 | 65.18 | 46.16 | | Rural | 56.16 | 64.59 | 46.91 |
| | Urban | 69.53 | 76.51 | 61.19 | | Urban | 53.27 | 62.72 | 43.44 |
| BIHAR | | | | | | | | | |
| | Total | 19.49 | 30.64 | 7.07 | Jehanabad | Total | 22.25 | 35.32 | 7.61 |
| | Rural | 17.49 | 28.30 | 5.54 | | Rural | 22.12 | 35.30 | 7.38 |
| | Urban | 39.23 | 52.74 | 22.90 | | Urban | 24.77 | 35.68 | 11.94 |
| Patna | Total | 30.49 | 44.44 | 14.25 | Gaya | Total | 15.07 | 24.41 | 4.72 |
| | Rural | 23.81 | 36.85 | 8.77 | | Rural | 14.09 | 23.26 | 3.98 |
| | Urban | 50.68 | 66.94 | 31.15 | | Urban | 31.31 | 42.87 | 17.47 |
| Nalanda | Total | 21.39 | 33.10 | 7.82 | Navvada | Total | 15.22 | 25.15 | 4.29 |
| | Rural | 20.50 | 32.19 | 6.97 | | Rural | 14.87 | 24.71 | 4.04 |
| | Urban | 31.13 | 43.12 | 17.17 | | Urban | 26.50 | 38.87 | 12.46 |
| Bhojpur | Total | 25.28 | 39.88 | 8.63 | Saran | Total | 24.40 | 40.25 | 7.60 |
| | Rural | 24.45 | 38.91 | 8.05 | | Rural | 23.08 | 38.80 | 6.59 |
| | Urban | 35.59 | 51.58 | 16.35 | | Urban | 39.38 | 55.43 | 19.96 |
| Rohtas | Total | 26.30 | 41.04 | 9.33 | Siwan | Total | 23.30 | 39.09 | 7.65 |
| | Rural | 25.55 | 40.30 | 8.63 | | Rural | 22.82 | 38.58 | 7.28 |
| | Urban | 40.45 | 54.84 | 23.71 | | Urban | 38.92 | 54.50 | 20.93 |
| Aurangabad | Total | 22.82 | 36.39 | 7.59 | Gopalganj | Total | 20.26 | 33.87 | 6.04 |
| | Rural | 22.37 | 35.93 | 7.15 | | Rural | 20.07 | 33.75 | 5.81 |
| | Urban | 32.25 | 45.82 | 16.76 | | Urban | 24.26 | 36.16 | 10.97 |

| Name of the District | TOTAL | PERCENTAGE | | | Name of the District | TOTAL | PERCENTAGE | | |
|----------------------|----------------|------------|-------|---------|----------------------|----------------|------------|-------|---------|
| | RURAL URBAN | TOTAL | MALES | FEMALES | | RURAL URBAN | TOTAL | MALES | FEMALES |
| BIHAR (Contd) | | | | SC | | | | | |
| Paschim Champaran | Total | 12.85 | 21.23 | 3.17 | Khagaria | Total | 15.47 | 23.63 | 6.11 |
| | Rural | 11.58 | 19.48 | 2.45 | | Rural | 14.75 | 22.79 | 5.56 |
| | Urban | 35.09 | 51.22 | 15.88 | | Urban | 38.36 | 49.52 | 24.55 |
| Purba Champaran | Total | 13.27 | 21.65 | 3.60 | Munger | Total | 18.88 | 28.90 | 7.54 |
| | Rural | 12.75 | 20.97 | 3.26 | | Rural | 16.36 | 25.88 | 5.62 |
| | Urban | 29.96 | 42.67 | 14.54 | | Urban | 38.14 | 51.59 | 22.45 |
| Sitamarhi | Total | 10.80 | 18.31 | 2.06 | Bhagalpur | Total | 20.19 | 31.04 | 7.70 |
| | Rural | 10.23 | 17.43 | 1.85 | | Rural | 18.51 | 29.24 | 6.27 |
| | Urban | 23.36 | 37.82 | 6.74 | | Urban | 37.63 | 48.88 | 23.39 |
| Muzaffarpur | Total | 15.09 | 24.56 | 4.59 | Godda | Total | 23.83 | 37.21 | 9.01 |
| | Rural | 13.89 | 23.03 | 3.80 | | Rural | 23.19 | 36.43 | 8.57 |
| | Urban | 35.92 | 50.44 | 18.85 | | Urban | 59.88 | 79.78 | 35.67 |
| Vaishali | Total | 19.97 | 31.47 | 7.40 | Sahibganj | Total | 24.20 | 35.33 | 12.21 |
| | Rural | 19.49 | 30.96 | 6.98 | | Rural | 20.38 | 30.82 | 9.23 |
| | Urban | 27.67 | 39.53 | 14.37 | | Urban | 50.39 | 65.51 | 33.26 |
| Begusarai | Total | 19.48 | 29.11 | 8.45 | Dumka | Total | 25.40 | 39.09 | 10.58 |
| | Rural | 18.23 | 27.60 | 7.55 | | Rural | 23.41 | 36.87 | 8.93 |
| | Urban | 40.18 | 53.69 | 23.92 | | Urban | 43.51 | 58.68 | 26.13 |
| Samastipur | Total | 15.89 | 25.97 | 5.18 | Deoghar | Total | 23.42 | 37.51 | 7.71 |
| | Rural | 15.08 | 24.93 | 4.35 | | Rural | 21.57 | 35.41 | 6.23 |
| | Urban | 35.35 | 49.97 | 18.56 | | Urban | 41.86 | 58.07 | 22.92 |
| Darbanga | Total | 14.93 | 24.09 | 4.74 | Dhanbad | Total | 33.41 | 47.73 | 15.22 |
| | Rural | 12.98 | 21.69 | 3.29 | | Rural | 27.16 | 42.56 | 8.80 |
| | Urban | 43.03 | 58.59 | 25.39 | | Urban | 40.24 | 53.07 | 22.78 |
| Madhubani | Total | 13.74 | 23.86 | 2.39 | Giridih | Total | 21.26 | 35.87 | 5.93 |
| | Rural | 13.41 | 23.40 | 2.52 | | Rural | 18.73 | 32.97 | 4.11 |
| | Urban | 25.71 | 40.47 | 9.02 | | Urban | 35.45 | 51.11 | 16.90 |
| Saharsa | Total | 11.23 | 18.50 | 3.24 | Hazaribagh | Total | 18.47 | 29.66 | 6.42 |
| | Rural | 10.40 | 17.38 | 2.76 | | Rural | 15.66 | 25.36 | 4.44 |
| | Urban | 29.02 | 41.65 | 14.04 | | Urban | 38.32 | 50.96 | 22.09 |
| Madhepura | Total | 12.41 | 20.71 | 3.22 | Palamu | Total | 15.85 | 25.91 | 5.04 |
| | Rural | 11.88 | 20.11 | 2.78 | | Rural | 15.29 | 25.29 | 4.58 |
| | Urban | 23.52 | 33.35 | 12.58 | | Urban | 37.10 | 48.51 | 23.52 |
| Purnia | Total | 12.79 | 19.69 | 5.22 | Lohardaga | Total | 32.20 | 46.93 | 17.29 |
| | Rural | 11.45 | 18.04 | 4.24 | | Rural | 30.21 | 45.35 | 15.15 |
| | Urban | 33.70 | 44.74 | 20.93 | | Urban | 45.00 | 58.46 | 32.01 |
| Katihar | Total | 18.96 | 28.35 | 8.77 | Gumla | Total | 26.58 | 38.90 | 13.98 |
| | Rural | 15.42 | 24.31 | 5.37 | | Rural | 25.42 | 37.78 | 12.79 |
| | Urban | 46.12 | 57.98 | 32.13 | | Urban | 49.83 | 60.37 | 38.19 |

| Name of the District | TOTAL | PERCENTAGE | | Name of the District | TOTAL | PERCENTAGE | | | |
|----------------------|-------|-------------|-------------|----------------------|---------------|-------------|---------|-------------|---------|
| | | RURAL | TOTAL MALES | | | FEMALES | RURAL | TOTAL MALES | FEMALES |
| BIHAR (Contd) | | | | | | | | | |
| | | | SC | | | | | | |
| Ranchi | Total | 34.44 | 47.66 | 19.82 | Araria | Total | 10.42 | 16.70 | 3.41 |
| | Rural | 28.86 | 43.10 | 13.53 | | Rural | 9.74 | 15.80 | 2.98 |
| | Urban | 46.21 | 56.90 | 33.70 | | Urban | 24.79 | 35.19 | 12.67 |
| Purnea | Total | 41.91 | 54.50 | 28.35 | Kishanganj | Total | 18.65 | 28.32 | 8.02 |
| Singhbhum | Rural | 33.30 | 47.40 | 18.76 | | Rural | 15.75 | 24.75 | 5.90 |
| | Urban | 48.43 | 59.68 | 35.90 | | Urban | 32.52 | 45.21 | 18.30 |
| Paschimi | Total | 33.70 | 48.74 | 18.09 | | | | | |
| Singhbhum | Rural | 29.15 | 44.15 | 13.90 | | | | | |
| | Urban | 48.46 | 63.00 | 32.32 | | | | | |
| Name of the District | TOTAL | PERCENTAGE | | Name of the District | TOTAL | PERCENTAGE | | | |
| | RURAL | TOTAL MALES | FEMALES | | RURAL | TOTAL MALES | FEMALES | | |
| | URBAN | | | | URBAN | | | | |
| GOA | | | | | | | | | |
| | Total | 58.73 | 69.55 | 47.51 | South Goa | Total | 54.37 | 66.25 | 42.30 |
| | Rural | 56.05 | 67.67 | 43.94 | | Rural | 52.42 | 63.61 | 40.44 |
| | Urban | 61.76 | 71.69 | 51.53 | | Urban | 55.50 | 67.86 | 43.34 |
| North Goa | Total | 60.70 | 71.01 | 49.90 | | | | | |
| | Rural | 57.05 | 68.80 | 44.88 | | | | | |
| | Urban | 66.25 | 74.35 | 57.65 | | | | | |
| GUJARAT | | | | | | | | | |
| | Total | 61.07 | 75.47 | 45.54 | Jalnagarh | Total | 51.90 | 67.28 | 35.64 |
| | Rural | 55.59 | 71.21 | 38.96 | | Rural | 49.34 | 65.11 | 32.79 |
| | Urban | 70.06 | 82.35 | 56.53 | | Urban | 59.74 | 73.81 | 44.52 |
| Jamnagar | Total | 47.98 | 63.78 | 31.15 | Kachchh | Total | 43.70 | 61.82 | 24.36 |
| | Rural | 43.74 | 59.33 | 27.04 | | Rural | 40.72 | 59.07 | 21.34 |
| | Urban | 54.18 | 70.31 | 37.10 | | Urban | 50.83 | 68.26 | 31.73 |
| Rajkot | Total | 54.05 | 70.28 | 36.60 | Banas Kantha | Total | 40.72 | 57.16 | 23.19 |
| | Rural | 50.52 | 66.41 | 33.58 | | Rural | 38.04 | 54.52 | 20.51 |
| | Urban | 59.67 | 76.36 | 41.47 | | Urban | 62.19 | 78.01 | 44.95 |
| Surendranagar | Total | 55.28 | 72.65 | 36.38 | Sabhar Kantha | Total | 62.17 | 79.45 | 44.25 |
| | Rural | 51.03 | 68.68 | 31.92 | | Rural | 60.99 | 78.43 | 42.97 |
| | Urban | 66.33 | 82.89 | 48.09 | | Urban | 74.35 | 89.69 | 57.75 |
| Shavnagar | Total | 52.76 | 69.53 | 35.04 | Mahesana | Total | 68.57 | 81.29 | 54.83 |
| | Rural | 48.79 | 66.79 | 29.86 | | Rural | 65.44 | 79.05 | 50.85 |
| | Urban | 59.48 | 74.15 | 16.21 | | Urban | 78.75 | 88.45 | 68.00 |
| Amreli | Total | 51.28 | 67.24 | 34.82 | Gandhinagar | Total | 90.14 | 95.50 | 84.19 |
| | Rural | 48.24 | 64.20 | 31.83 | | Rural | 91.16 | 96.00 | 85.79 |
| | Urban | 66.90 | 82.76 | 50.34 | | Urban | 89.54 | 95.21 | 83.25 |

Table No. 24 (Contd)

| Name of the District | TOTAL RURAL URBAN | PERCENTAGE | | | Name of the District | TOTAL RURAL URBAN | PERCENTAGE | | |
|------------------------|-------------------------|------------|-------|---------|----------------------|-------------------------|------------|-------|---------|
| | | TOTAL | MALES | FEMALES | | | TOTAL | MALES | FEMALES |
| | | | SC | | | | | | |
| GUJARAT (Contd) | | | | | | | | | |
| Ahmadabad | Total | 70.85 | 82.79 | 57.37 | Bharuch | Total | 70.34 | 84.88 | 54.68 |
| | Rural | 60.70 | 76.87 | 42.57 | | Rural | 66.65 | 82.38 | 49.98 |
| | Urban | 74.00 | 84.63 | 61.99 | | Urban | 78.79 | 90.48 | 65.73 |
| Kheda | Total | 69.57 | 83.34 | 54.28 | Surat | Total | 70.85 | 81.20 | 60.02 |
| | Rural | 67.48 | 81.96 | 51.37 | | Rural | 77.20 | 87.04 | 67.30 |
| | Urban | 76.41 | 87.89 | 63.77 | | Urban | 66.87 | 77.66 | 55.32 |
| Panch Mahals | Total | 55.03 | 71.69 | 37.60 | Vadodra | Total | 80.93 | 89.89 | 72.24 |
| | Rural | 51.52 | 68.62 | 33.70 | | Rural | 82.65 | 91.32 | 74.60 |
| | Urban | 72.44 | 86.73 | 57.16 | | Urban | 77.63 | 87.31 | 67.46 |
| Vadodara | Total | 69.58 | 82.82 | 55.12 | The Dangs | Total | 81.23 | 89.63 | 72.22 |
| | Rural | 63.40 | 78.57 | 46.78 | | Rural | 76.88 | 84.21 | 69.23 |
| | Urban | 75.84 | 87.13 | 63.55 | | Urban | 82.37 | 91.03 | 73.02 |
| Name of the District | TOTAL RURAL URBAN | PERCENTAGE | | | Name of the District | TOTAL RURAL URBAN | PERCENTAGE | | |
| | | | | | | | | | |
| HARYANA | | | | | | | | | |
| Ambala | Total | 39.22 | 52.06 | 24.15 | Sonapat | Total | 48.50 | 63.21 | 30.84 |
| | Rural | 37.67 | 50.62 | 22.48 | | Rural | 47.19 | 62.26 | 29.03 |
| | Urban | 46.42 | 58.69 | 31.89 | | Urban | 53.88 | 67.12 | 38.23 |
| Yamunanagar | Total | 50.36 | 61.28 | 37.64 | Rohtak | Total | 45.72 | 60.02 | 28.53 |
| | Rural | 48.26 | 59.65 | 34.88 | | Rural | 44.86 | 59.44 | 27.24 |
| | Urban | 58.85 | 67.97 | 48.54 | | Urban | 49.80 | 62.81 | 34.52 |
| Kurukshetra | Total | 46.06 | 57.39 | 32.95 | Faridabad | Total | 41.94 | 58.31 | 21.79 |
| | Rural | 45.49 | 56.96 | 32.25 | | Rural | 40.43 | 58.49 | 19.01 |
| | Urban | 49.01 | 59.60 | 36.61 | | Urban | 44.24 | 58.06 | 26.23 |
| Kaithal | Total | 40.23 | 51.27 | 27.53 | Gurgaon | Total | 49.58 | 66.11 | 30.38 |
| | Rural | 38.89 | 50.00 | 26.19 | | Rural | 48.47 | 65.45 | 28.66 |
| | Urban | 49.59 | 60.10 | 37.32 | | Urban | 53.58 | 68.48 | 36.46 |
| Karnal | Total | 25.58 | 35.61 | 13.50 | Rewari | Total | 55.41 | 74.23 | 34.69 |
| | Rural | 24.78 | 34.81 | 12.68 | | Rural | 54.90 | 74.01 | 34.03 |
| | Urban | 33.27 | 43.40 | 21.34 | | Urban | 58.76 | 75.67 | 39.15 |
| Panipat | Total | 37.17 | 48.91 | 23.28 | Mahendragarh | Total | 49.13 | 68.02 | 29.00 |
| | Rural | 34.69 | 46.77 | 20.34 | | Rural | 48.55 | 67.63 | 28.38 |
| | Urban | 48.09 | 58.46 | 36.08 | | Urban | 53.81 | 71.02 | 34.19 |
| Bhiwani | Total | 36.99 | 50.23 | 21.25 | Bhiwani | Total | 39.96 | 54.16 | 23.41 |
| | Rural | 36.05 | 49.66 | 19.38 | | Rural | 39.62 | 53.97 | 22.89 |
| | Urban | 41.72 | 53.14 | 28.19 | | Urban | 41.59 | 55.09 | 25.93 |

| Name of the District | TOTAL RURAL URBAN | PERCENTAGE | | | Name of the District | TOTAL RURAL URBAN | PERCENTAGE | | |
|-------------------------|-------------------------|------------|-------|---------|----------------------|-------------------------|------------|-------|---------|
| | | TOTAL | MALES | FEMALES | | | TOTAL | MALES | FEMALES |
| HARYANA (Contd) | | | | | SC | | | | |
| Jind | Total | 30.36 | 41.89 | 16.34 | Sirsa | Total | 23.38 | 31.81 | 13.71 |
| | Rural | 28.91 | 40.39 | 14.93 | | Rural | 21.29 | 29.37 | 12.04 |
| | Urban | 41.56 | 53.69 | 27.13 | | Urban | 34.12 | 44.29 | 22.34 |
| Hisar | Total | 28.08 | 39.36 | 14.87 | | | | | |
| | Rural | 25.93 | 37.04 | 12.89 | | | | | |
| | Urban | 39.49 | 51.70 | 25.32 | | | | | |
| HIMACHAL PRADESH | | | | | | | | | |
| | Total | 53.20 | 64.98 | 41.02 | Kullu | Total | 42.39 | 56.96 | 26.72 |
| | Rural | 52.00 | 63.95 | 39.78 | | Rural | 41.47 | 56.23 | 25.67 |
| | Urban | 70.32 | 78.87 | 60.16 | | Urban | 66.60 | 75.32 | 56.17 |
| Chamba | Total | 36.88 | 50.53 | 22.46 | Lahaul and Spiti | Total | 54.91 | 72.74 | 32.78 |
| | Rural | 34.12 | 48.09 | 19.59 | | Rural | 54.91 | 72.74 | 32.78 |
| | Urban | 72.20 | 81.10 | 62.45 | | Urban | 0.00 | 0.00 | 0.00 |
| Kangra | Total | 60.53 | 70.77 | 50.50 | Shimla | Total | 50.11 | 63.05 | 36.04 |
| | Rural | 60.34 | 70.60 | 50.33 | | Rural | 46.28 | 59.69 | 32.28 |
| | Urban | 65.64 | 75.14 | 65.43 | | Urban | 72.71 | 80.60 | 61.87 |
| Hamirpur | Total | 68.51 | 77.31 | 50.15 | Solan | Total | 53.22 | 65.29 | 40.43 |
| | Rural | 68.09 | 76.95 | 59.73 | | Rural | 51.68 | 64.18 | 38.59 |
| | Urban | 77.38 | 84.18 | 59.84 | | Urban | 70.40 | 77.06 | 62.48 |
| Una | Total | 62.99 | 73.09 | 52.26 | Sirmaur | Total | 40.69 | 51.32 | 28.88 |
| | Rural | 62.57 | 72.61 | 51.93 | | Rural | 38.83 | 49.62 | 26.82 |
| | Urban | 68.08 | 78.80 | 56.31 | | Urban | 64.46 | 73.14 | 54.90 |
| Bilaspur | Total | 59.10 | 69.97 | 48.02 | Kinnaur | Total | 45.67 | 60.01 | 30.28 |
| | Rural | 58.40 | 69.35 | 47.31 | | Rural | 45.67 | 60.01 | 30.28 |
| | Urban | 73.73 | 81.89 | 64.03 | | Urban | 0.00 | 0.00 | 0.00 |
| Mandi | Total | 51.83 | 65.86 | 37.74 | | | | | |
| | Rural | 50.81 | 65.03 | 36.59 | | | | | |
| | Urban | 70.74 | 80.47 | 60.04 | | | | | |
| KARNATAKA | | | | | | | | | |
| | Total | 38.06 | 49.69 | 25.95 | Belgaum | Total | 41.38 | 56.56 | 25.80 |
| | Rural | 31.42 | 43.21 | 19.23 | | Rural | 36.75 | 52.16 | 20.91 |
| | Urban | 69.18 | 70.05 | 47.54 | | Urban | 59.33 | 73.74 | 44.69 |
| Bangalore | Total | 57.28 | 67.00 | 46.84 | Bellary | Total | 29.70 | 42.02 | 17.20 |
| | Rural | 39.23 | 51.11 | 26.48 | | Rural | 24.24 | 36.04 | 12.35 |
| | Urban | 63.19 | 72.19 | 53.51 | | Urban | 47.22 | 61.00 | 32.97 |
| Bangalore Rural | Total | 35.58 | 47.67 | 22.83 | Bidar | Total | 34.09 | 46.12 | 21.36 |
| | Rural | 33.60 | 45.78 | 20.80 | | Rural | 30.42 | 42.35 | 17.93 |
| | Urban | 49.73 | 61.10 | 37.53 | | Urban | 59.5 | 71.26 | 46.18 |

| Name of the District | TOTAL RURAL URBAN | PERCENTAGE | | Name of the District | TOTAL RURAL URBAN | PERCENTAGE | | | |
|--------------------------|-------------------------|------------|------------|----------------------|-------------------------|------------|------------|-------|-------|
| | | TOTAL | PERCENTAGE | | | TOTAL | PERCENTAGE | | |
| KARNATAKA (Contd) | | | | SC | | | | | |
| Bijapur | Total | 43.22 | 57.98 | 28.16 | Kolar | Total | 37.02 | 48.62 | 25.22 |
| | Rural | 40.71 | 55.44 | 25.73 | | Rural | 28.40 | 40.60 | 15.96 |
| | Urban | 54.75 | 69.58 | 39.43 | | Urban | 70.32 | 79.69 | 60.83 |
| Chikmagalur | Total | 35.17 | 46.38 | 24.8 | Mandya | Total | 39.06 | 49.92 | 27.82 |
| | Rural | 32.33 | 42.55 | 21.79 | | Rural | 36.66 | 46.78 | 24.22 |
| | Urban | 59.11 | 68.37 | 48.99 | | Urban | 56.89 | 65.96 | 47.05 |
| Chitradurga | Total | 36.43 | 48.69 | 23.35 | Mysore | Total | 34.98 | 44.06 | 25.42 |
| | Rural | 31.96 | 44.39 | 18.78 | | Rural | 28.8 | 37.61 | 19.58 |
| | Urban | 57.42 | 68.57 | 45.19 | | Urban | 59.39 | 69.19 | 48.82 |
| Dakshin Kannad | Total | 56.05 | 64.82 | 47.19 | Raichur | Total | 21.25 | 31.87 | 10.61 |
| | Rural | 52.27 | 61.02 | 43.42 | | Rural | 16.91 | 27.04 | 6.81 |
| | Urban | 70.72 | 79.55 | 61.81 | | Urban | 40.22 | 52.72 | 27.44 |
| Dharwad | Total | 40.64 | 53.68 | 26.92 | Shimoga | Total | 36.86 | 48.09 | 24.99 |
| | Rural | 33.17 | 46.36 | 19.2 | | Rural | 31.56 | 43.04 | 19.47 |
| | Urban | 58.24 | 71.07 | 44.93 | | Urban | 61.57 | 71.45 | 50.99 |
| Gulbarga | Total | 25.22 | 37.05 | 12.80 | Tumkur | Total | 36.99 | 48.79 | 24.56 |
| | Rural | 19.69 | 30.68 | 8.27 | | Rural | 34.42 | 46.36 | 21.94 |
| | Urban | 50.26 | 65.08 | 33.94 | | Urban | 53.1 | 68.12 | 46.87 |
| Hassan | Total | 35.05 | 46.54 | 23.47 | Uttar Kanara | Total | 60.19 | 61.4 | 38.66 |
| | Rural | 31.71 | 43.36 | 20.07 | | Rural | 43.97 | 55.19 | 31.71 |
| | Urban | 59.47 | 68.93 | 49.30 | | Urban | 67.66 | 78.19 | 57.01 |
| Kodagu | Total | 45.74 | 55.40 | 35.96 | | | | | |
| | Rural | 43.01 | 52.86 | 33.05 | | | | | |
| | Urban | 64.58 | 72.89 | 56.14 | | | | | |
| KERALA | | | | | | | | | |
| | Total | 79.66 | 85.22 | 74.31 | Malappuram | Total | 79.03 | 84.52 | 73.75 |
| | Rural | 78.55 | 84.22 | 73.09 | | Rural | 78.65 | 84.19 | 73.32 |
| | Urban | 84.47 | 89.56 | 79.6 | | Urban | 83.88 | 88.66 | 79.19 |
| kasaragod | Total | 63.61 | 70.47 | 56.73 | Palakkad | Total | 67.16 | 74.93 | 59.82 |
| | Rural | 61.79 | 68.74 | 54.77 | | Rural | 66.55 | 74.27 | 59.25 |
| | Urban | 83.16 | 89.59 | 77.09 | | Urban | 71.7 | 79.88 | 64.03 |
| Kannur | Total | 85.06 | 89.8 | 80.37 | Thrissur | Total | 78.82 | 84.19 | 73.8 |
| | Rural | 80.97 | 85.9 | 75.97 | | Rural | 77.06 | 83.36 | 72.86 |
| | Urban | 89.55 | 94.19 | 85.08 | | Urban | 82.56 | 87.69 | 77.75 |
| Wayanad | Total | 75.27 | 81.75 | 68.55 | Ernakulam | Total | 82.37 | 87.29 | 77.55 |
| | Rural | 75.12 | 81.64 | 68.38 | | Rural | 81.05 | 85.87 | 76.33 |
| | Urban | 78.08 | 83.66 | 71.82 | | Urban | 84.56 | 89.66 | 79.57 |
| Kozhikode | Total | 85.71 | 91.02 | 80.54 | Idukki | Total | 72.67 | 81.03 | 64.28 |
| | Rural | 85.34 | 90.68 | 80.09 | | Rural | 72.52 | 80.97 | 64.02 |
| | Urban | 86.64 | 91.89 | 81.64 | | Urban | 80.29 | 84.35 | 76.46 |

Table No. 24 (Contd)

| Name of the District | TOTAL RURAL URBAN | PERCENTAGE | | Name of the District | TOTAL RURAL URBAN | PERCENTAGE | | |
|-----------------------|-------------------------|------------|---------|----------------------|-------------------------|------------|---------|-------|
| | | TOTAL | FEMALES | | | TOTAL | FEMALES | |
| KERALA (Contd) | | | | SC | | | | |
| Kottayam | Total | 90.28 | 93.99 | Kollam | Total | 79.59 | 85.27 | 74.1 |
| | Rural | 90.37 | 94.14 | | Rural | 79.27 | 85.02 | 73.72 |
| | Urban | 89.71 | 93.04 | | Urban | 81.76 | 87.01 | 76.71 |
| Alappuzha | Total | 89.07 | 93.52 | Thiruvananthapuram | Total | 82.13 | 86.84 | 77.72 |
| | Rural | 88.96 | 93.23 | | Rural | 80.59 | 85.55 | 75.97 |
| | Urban | 89.53 | 94.8 | | Urban | 85.97 | 90.01 | 82.12 |
| Pathanamthitta | Total | 86.47 | 90.08 | Panna | Total | 18.56 | 28.48 | 7.18 |
| | Rural | 86.34 | 89.86 | | Rural | 16.84 | 26.50 | 5.77 |
| | Urban | 87.5 | 91.72 | | Urban | 33.04 | 45.04 | 19.08 |
| MADHYA PRADESH | | | | Sagar | Total | 41.12 | 56.15 | 23.50 |
| Morena | Total | 32.03 | 50.29 | | Rural | 34.11 | 48.85 | 16.76 |
| | Rural | 29.93 | 48.00 | | Urban | 58.96 | 74.84 | 40.53 |
| | Urban | 40.04 | 59.00 | Damoh | Total | 32.87 | 46.67 | 17.13 |
| Bhind | Total | 38.65 | 57.41 | | Rural | 27.96 | 41.18 | 12.90 |
| | Rural | 37.3 | 56.05 | | Urban | 55.44 | 71.72 | 36.66 |
| | Urban | 45.00 | 63.84 | Satna | Total | 25.92 | 40.72 | 9.84 |
| Gwalior | Total | 44.19 | 61.07 | | Rural | 24.09 | 38.8 | 8.18 |
| | Rural | 34.3 | 52.4 | | Urban | 34.34 | 49.43 | 17.55 |
| | Urban | 53.22 | 69.05 | Rewa | Total | 21.77 | 35.38 | 6.95 |
| Datia | Total | 33.07 | 51.44 | | Rural | 20.28 | 33.63 | 5.76 |
| | Rural | 31.02 | 49.42 | | Urban | 32.75 | 48.13 | 15.78 |
| | Urban | 45.38 | 63.77 | Shahdol | Total | 28.37 | 43.35 | 12.20 |
| Shivpuri | Total | 23.78 | 37.6 | | Rural | 22.48 | 36.86 | 7.27 |
| | Rural | 20.64 | 33.94 | | Urban | 45.07 | 61.04 | 26.78 |
| | Urban | 44.9 | 62.58 | Sidhi | Total | 14.55 | 24.8 | 3.38 |
| Guna | Total | 23.02 | 36.26 | | Rural | 13.42 | 23.38 | 2.62 |
| | Rural | 19.06 | 31.55 | | Urban | 35.78 | 49.74 | 18.51 |
| | Urban | 43.44 | 60.77 | Mandsaur | Total | 35.12 | 54.45 | 14.56 |
| Tikamgarh | Total | 27.81 | 41.21 | | Rural | 31.41 | 50.88 | 10.73 |
| | Rural | 25.29 | 38.33 | | Urban | 54.71 | 73.15 | 34.88 |
| | Urban | 42.86 | 58.63 | Raichur | Total | 32.20 | 47.91 | 15.46 |
| Chattarpur | Total | 21.28 | 32.4 | | Rural | 23.67 | 39.15 | 7.27 |
| | Rural | 18.49 | 29.01 | | Urban | 57.96 | 74.08 | 40.49 |
| | Urban | 37.79 | 52.47 | | | | | |

Table No. 24 (Contd)

| Name of the District | TOTAL RURAL URBAN | PERCENTAGE | | | Name of the District | TOTAL RURAL URBAN | PERCENTAGE | | |
|-------------------------------|-------------------------|------------|-------|---------|----------------------|-------------------------|------------|-------|---------|
| | | TOTAL | MALES | FEMALES | | | TOTAL | MALES | FEMALES |
| MADHYA PRADESH (Contd) | | | | SC | | | | | |
| Ujjain | Total | 29.64 | 44.67 | 13.39 | Raisen | Total | 25.63 | 36.86 | 12.54 |
| | Rural | 21.25 | 35.8 | 5.66 | | Rural | 22.32 | 33.67 | 9.10 |
| | Urban | 53.61 | 69.71 | 35.84 | | Urban | 53.57 | 63.51 | 41.82 |
| Shajapur | Total | 22.93 | 37.43 | 6.97 | Betul | Total | 53.28 | 67.40 | 38.75 |
| | Rural | 20.9 | 35.04 | 5.57 | | Rural | 47.33 | 62.40 | 31.65 |
| | Urban | 42.78 | 60.78 | 22.74 | | Urban | 68.89 | 80.18 | 56.46 |
| Dewas | Total | 30.35 | 47.28 | 11.85 | Hoshangabad | Total | 42.01 | 58.2 | 23.99 |
| | Rural | 26.02 | 42.56 | 8.16 | | Rural | 34.7 | 50.75 | 16.86 |
| | Urban | 47.47 | 65.7 | 27.16 | | Urban | 63.52 | 80.03 | 45.03 |
| Jhabla | Total | 23.61 | 33.48 | 13.27 | Jaibalpur | Total | 47.17 | 62.67 | 30.27 |
| | Rural | 18.04 | 26.58 | 9.16 | | Rural | 36.24 | 53.62 | 17.71 |
| | Urban | 50.56 | 66.34 | 33.51 | | Urban | 59.30 | 72.43 | 44.55 |
| Dhar | Total | 32.33 | 49.47 | 13.97 | Narsinhapur | Total | 44.03 | 58.80 | 27.77 |
| | Rural | 29.19 | 46.28 | 11.03 | | Rural | 41.55 | 56.30 | 25.34 |
| | Urban | 51.06 | 68.21 | 31.94 | | Urban | 61.51 | 76.20 | 45.04 |
| Indore | Total | 48.99 | 64 | 32.45 | Mandla | Total | 51.55 | 69.77 | 32.13 |
| | Rural | 32.86 | 50.79 | 13.23 | | Rural | 48.11 | 67.16 | 27.80 |
| | Urban | 58.02 | 71.37 | 43.27 | | Urban | 75.42 | 87.95 | 62.13 |
| West Nimar | Total | 32.43 | 48.55 | 15.24 | Chhindwara | Total | 50.63 | 64.44 | 35.81 |
| | Rural | 30.08 | 46.21 | 12.85 | | Rural | 44.93 | 59.60 | 29.44 |
| | Urban | 45.44 | 61.53 | 28.41 | | Urban | 64.65 | 76.04 | 51.92 |
| East Nimar | Total | 34.99 | 49.49 | 19.12 | Seoni | Total | 50.30 | 65.25 | 34.53 |
| | Rural | 33.3 | 50.71 | 14.26 | | Rural | 48.49 | 63.69 | 32.50 |
| | Urban | 40.91 | 45.25 | 36.13 | | Urban | 68.04 | 80.21 | 54.79 |
| Rajgarh | Total | 19.97 | 32.57 | 6.15 | Balaghat | Total | 62.83 | 79.15 | 47.03 |
| | Rural | 16.98 | 28.87 | 4.05 | | Rural | 61.74 | 78.54 | 45.56 |
| | Urban | 39.22 | 56.95 | 19.74 | | Urban | 72.30 | 84.36 | 60.13 |
| Vidisha | Total | 28.01 | 40.34 | 13.46 | Sarguja | Total | 25.17 | 36.81 | 12.93 |
| | Rural | 24.29 | 36.29 | 10.12 | | Rural | 19.61 | 30.70 | 8.12 |
| | Urban | 49.28 | 63.65 | 32.46 | | Urban | 49.16 | 62.25 | 34.55 |
| Bhopal | Total | 43.65 | 56.77 | 28.92 | Bilaspur | Total | 39.39 | 59.43 | 18.82 |
| | Rural | 24.53 | 38 | 8.98 | | Rural | 37.38 | 57.67 | 16.7 |
| | Urban | 52.2 | 65.28 | 37.55 | | Urban | 53.34 | 71.31 | 33.96 |
| Sehore | Total | 27.17 | 42.54 | 9.95 | Raigarh | Total | 34.09 | 50.77 | 17.54 |
| | Rural | 24.06 | 39.29 | 7.04 | | Rural | 32.42 | 49.02 | 16.06 |
| | Urban | 49.4 | 65.6 | 30.96 | | Urban | 47.19 | 64.28 | 29.49 |

Table No. 24 (Contd)

| Name of the District | TOTAL RURAL URBAN | PERCENTAGE | | | Name of the District | TOTAL RURAL URBAN | PERCENTAGE | | |
|-------------------------------|-------------------------|------------|-------|---------|----------------------|-------------------------|------------|-------|---------|
| | | TOTAL | MALES | FEMALES | | | TOTAL | MALES | FEMALES |
| MADHYA PRADESH (Contd) | | | | SC | | | | | |
| Rajanandgaon | Total | 43.98 | 60.68 | 27.65 | Raipur | Total | 37.39 | 55.90 | 18.93 |
| | Rural | 39.25 | 56.32 | 22.56 | | Rural | 36.07 | 55.06 | 17.25 |
| | Urban | 61.15 | 76.48 | 46.16 | | Urban | 44.23 | 60.20 | 27.79 |
| Durg | Total | 49.51 | 67.2 | 31.5 | Bastar | Total | 27.80 | 39.14 | 16.56 |
| | Rural | 45.48 | 64.42 | 26.76 | | Rural | 25.62 | 36.64 | 14.72 |
| | Urban | 58.2 | 72.92 | 42.23 | | Urban | 42.99 | 56.44 | 29.48 |
| MAHARASHTRA | | | | | | | | | |
| | Total | 56.46 | 70.45 | 41.59 | Pune | Total | 59.47 | 72.07 | 46.02 |
| | Rural | 50.27 | 65.86 | 33.99 | | Rural | 53.67 | 68.85 | 37.63 |
| | Urban | 57.07 | 78.17 | 54.94 | | Urban | 62.67 | 73.83 | 50.69 |
| Greater Bombay | Total | 71.58 | 82.12 | 59.39 | Satara | Total | 57.57 | 73.53 | 41.92 |
| | Rural | 0.00 | 0.00 | 0.00 | | Rural | 55.90 | 72.17 | 39.80 |
| | Urban | 71.78 | 82.12 | 59.39 | | Urban | 68.04 | 81.42 | 53.95 |
| Thane | Total | 65.05 | 76.28 | 52.54 | Sangli | Total | 54.09 | 68.60 | 39.13 |
| | Rural | 57.14 | 80.57 | 52.71 | | Rural | 51.52 | 66.57 | 36.01 |
| | Urban | 64.57 | 75.32 | 52.50 | | Urban | 62.21 | 74.57 | 49.13 |
| Raigarh | Total | 64.81 | 76.73 | 52.37 | Solapur | Total | 46.52 | 62.30 | 29.66 |
| | Rural | 62.56 | 75.47 | 50.05 | | Rural | 41.60 | 57.35 | 24.19 |
| | Urban | 70.08 | 79.63 | 55.34 | | Urban | 60.00 | 74.30 | 44.57 |
| Ratnagiri | Total | 63.46 | 76.65 | 51.58 | Kolhapur | Total | 54.34 | 68.23 | 39.94 |
| | Rural | 61.14 | 74.53 | 49.38 | | Rural | 53.91 | 70.74 | 36.53 |
| | Urban | 30.39 | 90.17 | 69.58 | | Urban | 55.83 | 59.70 | 51.76 |
| Sindhudurg | Total | 69.67 | 80.83 | 59.77 | Aurangabad | Total | 50.27 | 67.59 | 31.26 |
| | Rural | 68.59 | 79.73 | 58.77 | | Rural | 41.45 | 60.15 | 21.48 |
| | Urban | 33.09 | 93.03 | 73.08 | | Urban | 62.98 | 77.98 | 45.85 |
| Nashik | Total | 60.59 | 75.72 | 44.65 | Jalana | Total | 35.94 | 53.06 | 18.06 |
| | Rural | 53.34 | 70.46 | 35.38 | | Rural | 32.65 | 49.96 | 14.66 |
| | Urban | 69.29 | 82.01 | 55.33 | | Urban | 56.16 | 71.37 | 39.31 |
| Dhule | Total | 55.74 | 73.40 | 37.04 | Farbhani | Total | 37.77 | 55.15 | 19.66 |
| | Rural | 51.90 | 71.31 | 31.59 | | Rural | 33.00 | 50.26 | 15.13 |
| | Urban | 65.86 | 78.75 | 51.73 | | Urban | 55.71 | 73.34 | 36.94 |
| Jalgaon | Total | 52.35 | 69.83 | 34.03 | Bid | Total | 41.69 | 58.27 | 24.05 |
| | Rural | 47.69 | 66.46 | 28.11 | | Rural | 37.60 | 54.16 | 20.16 |
| | Urban | 64.40 | 78.43 | 49.48 | | Urban | 61.81 | 77.94 | 43.79 |
| Ahmadnagar | Total | 51.86 | 66.50 | 35.34 | Nanded | Total | 40.53 | 56.90 | 23.10 |
| | Rural | 49.97 | 64.83 | 33.52 | | Rural | 36.78 | 53.15 | 19.50 |
| | Urban | 61.04 | 74.85 | 46.68 | | Urban | 58.25 | 74.28 | 40.53 |

Table No. 24 (Contd)

| Name of the District | TOTAL RURAL URBAN | PERCENTAGE | | | Name of the District | TOTAL RURAL URBAN | PERCENTAGE | | |
|----------------------------|-------------------------|------------|--------|---------|----------------------|-------------------------|------------|-------|---------|
| | | TOTAL | MALES | FEMALES | | | TOTAL | MALES | FEMALES |
| MAHARASHTRA (Contd) | | | | | SC | | | | |
| Osmanabad | Total | 43.46 | 58.76 | 27.18 | Wardha | Total | 68.58 | 78.64 | 57.94 |
| | Rural | 40.69 | 56.07 | 24.35 | | Rural | 65.42 | 76.05 | 54.18 |
| | Urban | 60.83 | 75.43 | 45.06 | | Urban | 76.58 | 85.17 | 67.46 |
| Latur | Total | 43.88 | 59.31 | 27.37 | Nagpur | Total | 71.05 | 79.11 | 62.41 |
| | Rural | 40.76 | 56.26 | 24.36 | | Rural | 63.27 | 74.64 | 51.09 |
| | Urban | 58.18 | 73.07 | 41.56 | | Urban | 75.32 | 81.56 | 68.63 |
| Buldana | Total | 50.11 | 67.99 | 31.48 | Bhandara | Total | 69.31 | 84.32 | 54.49 |
| | Rural | 47.29 | 65.61 | 28.25 | | Rural | 67.79 | 83.44 | 52.38 |
| | Urban | 63.39 | 79.07 | 46.77 | | Urban | 76.36 | 89.44 | 67.19 |
| Akola | Total | 55.49 | 71.09 | 39.06 | Chandrapur | Total | 62.85 | 75.43 | 49.58 |
| | Rural | 53.09 | 69.71 | 35.63 | | Rural | 59.03 | 72.66 | 44.99 |
| | Urban | 63.21 | 75.50 | 50.23 | | Urban | 70.02 | 80.44 | 58.50 |
| Amravati | Total | 61.58 | 73.41 | 48.92 | Gadchiroli | Total | 53.4 | 68.09 | 38.31 |
| | Rural | 59.40 | 72.00 | 45.01 | | Rural | 50.68 | 65.7 | 35.4 |
| | Urban | 68.00 | 77.51 | 57.59 | | Urban | 74.29 | 85.73 | 61.66 |
| Yavatmal | Total | 57.62 | 71.35 | 43.38 | | | | | |
| | Rural | 55.10 | 69.53 | 40.18 | | | | | |
| | Urban | 67.89 | 78.75 | 56.52 | | | | | |
| MANIPUR | | | | | | | | | |
| Senapati | Total | 56.44 | 65.28 | 47.41 | Thoubal | Total | 64.05 | 75.79 | 52.53 |
| | Rural | 56.69 | 65.43 | 47.52 | | Rural | 61.65 | 73.77 | 49.58 |
| | Urban | 56.22 | 65.14 | 47.32 | | Urban | 64.48 | 76.15 | 53.05 |
| Tamenglong | Total | 38.04 | 37.89 | 38.24 | Bishnupur | Total | 60.68 | 72.95 | 48.62 |
| | Rural | 38.04 | 37.89 | 38.24 | | Rural | 60.78 | 73.03 | 48.75 |
| | Urban | 0.00 | 0.00 | 0.00 | | Urban | 57.41 | 70.37 | 44.44 |
| Churachandpur | Total | 65.38 | 72.22 | 50.00 | Imphal | Total | 51.73 | 58.74 | 44.60 |
| | Rural | 65.38 | 72.22 | 50.00 | | Rural | 54.48 | 61.93 | 46.87 |
| | Urban | 0.00 | 0.00 | 0.00 | | Urban | 48.29 | 54.73 | 41.75 |
| Chandel | Total | 78.20 | 88.24 | 54.43 | Ukhrul | Total | 79.17 | 81.06 | 75.00 |
| | Rural | 81.45 | 90.5 | 57.97 | | Rural | 79.17 | 81.06 | 75.00 |
| | Urban | 33.33 | 37.50 | 30.00 | | Urban | 0.00 | 0.00 | 0.00 |
| Chandel | Total | 61.22 | 79.31 | 35.00 | | | | | |
| | Rural | 60.82 | 78.95 | 35.00 | | | | | |
| | Urban | 100.00 | 100.00 | 0.00 | | | | | |

Table No. 24 (Contd)

| Name of the District | TOTAL RURAL URBAN | PERCENTAGE | | | Name of the District | TOTAL RURAL URBAN | PERCENTAGE | | |
|----------------------|-------------------------|------------|-------|---------|----------------------|-------------------------|------------|-------|---------|
| | | TOTAL | MALES | FEMALES | | | TOTAL | MALES | FEMALES |
| SC | | | | | | | | | |
| MEGHALAYA | Total | 44.27 | 54.53 | 31.19 | West Khasi Hills | Total | 79.31 | 79.17 | 80.00 |
| | Rural | 37.11 | 47.23 | 24.35 | | Rural | 84.62 | 82.51 | 100.00 |
| | Urban | 53.05 | 63.34 | 39.70 | | Urban | 33.33 | 0.00 | 50.00 |
| Jaintia Hills | Total | 43.39 | 53.71 | 23.25 | East Garo Hills | Total | 35.88 | 50.54 | 18.18 |
| | Rural | 41.84 | 52.31 | 21.15 | | Rural | 38.16 | 54.76 | 17.65 |
| | Urban | 61.11 | 70.59 | 45.00 | | Urban | 34.04 | 47.06 | 18.60 |
| East Khasi Hills | Total | 57.76 | 68.00 | 43.61 | West Garo Hills | Total | 38.47 | 48.09 | 27.42 |
| | Total | 59.26 | 65.22 | 48.72 | | Rural | 35.02 | 44.64 | 24.16 |
| | Rural | 57.68 | 68.18 | 43.36 | | Urban | 47.23 | 56.62 | 35.98 |
| MIZORAM | Total | 77.92 | 77.54 | 81.25 | Lungle | Total | 80.00 | 79.10 | 90.91 |
| | Rural | 75.76 | 74.81 | 85.00 | | Rural | 74.14 | 73.68 | 100.00 |
| | Urban | 82.30 | 83.24 | 75.00 | | Urban | 83.91 | 83.12 | 90.00 |
| Aizawl | Total | 66.78 | 67.15 | 62.96 | Chhimitupui | Total | 94.59 | 94.34 | 96.15 |
| | Rural | 60.00 | 60.53 | 53.33 | | Rural | 96.3 | 94.93 | 100.00 |
| | Urban | 80.81 | 81.61 | 75.00 | | Urban | 82.61 | 90.48 | 0.00 |
| ORISSA | Total | 36.78 | 52.42 | 20.74 | Chenkanal | Total | 35.44 | 52.10 | 18.07 |
| | Rural | 35.45 | 51.22 | 19.39 | | Rural | 34.05 | 50.81 | 16.68 |
| | Urban | 47.80 | 62.10 | 32.30 | | Urban | 51.26 | 66.15 | 35.53 |
| Sambalpur | Total | 38.31 | 54.96 | 21.32 | Phulabani | Total | 32.63 | 51.02 | 14.07 |
| | Rural | 36.91 | 53.83 | 19.77 | | Rural | 34.30 | 49.52 | 12.96 |
| | Urban | 45.50 | 60.63 | 29.47 | | Urban | 52.18 | 72.55 | 30.70 |
| Sundargarh | Total | 43.86 | 58.72 | 28.15 | Balangir | Total | 33.04 | 50.12 | 15.54 |
| | Rural | 39.38 | 54.74 | 23.77 | | Rural | 31.46 | 48.54 | 13.98 |
| | Urban | 52.01 | 65.62 | 36.58 | | Urban | 49.96 | 66.86 | 32.31 |
| Kendujhar | Total | 43.67 | 61.29 | 25.65 | Kalahandi | Total | 27.53 | 43.57 | 11.54 |
| | Rural | 42.80 | 60.65 | 24.73 | | Rural | 26.45 | 42.49 | 10.44 |
| | Urban | 48.36 | 64.63 | 30.80 | | Urban | 42.81 | 58.80 | 27.00 |
| Mayurbhanj | Total | 37.79 | 52.85 | 22.12 | Kcraput | Total | 23.85 | 35.21 | 12.38 |
| | Rural | 36.57 | 51.82 | 20.79 | | Rural | 21.91 | 33.02 | 10.66 |
| | Urban | 48.68 | 61.85 | 34.36 | | Urban | 37.16 | 50.22 | 24.06 |
| Balashwar | Total | 39.92 | 55.51 | 23.79 | Gamjam | Total | 27.52 | 43.99 | 11.38 |
| | Rural | 39.58 | 55.25 | 23.41 | | Rural | 25.97 | 42.46 | 9.85 |
| | Urban | 46.42 | 60.22 | 31.21 | | Urban | 39.26 | 55.42 | 23.09 |
| Cuttack | Total | 42.42 | 57.28 | 26.92 | Puri | Total | 43.88 | 59.93 | 27.24 |
| | Rural | 41.35 | 56.41 | 25.79 | | Rural | 42.52 | 59.06 | 25.67 |
| | Urban | 54.58 | 66.74 | 40.60 | | Urban | 52.93 | 65.34 | 38.46 |

Table No. 24 (Contd)

| Name of the District | TOTAL RURAL URBAN | PERCENTAGE | | | Name of the District | TOTAL RURAL URBAN | PERCENTAGE | | |
|----------------------|-------------------------|------------|-------|---------|----------------------|-------------------------|------------|-------|---------|
| | | TOTAL | MALES | FEMALES | | | TOTAL | MALES | FEMALES |
| SC | | | | | | | | | |
| PUNJAB | Total | 41.09 | 49.82 | 31.03 | Hoshiarpur | Total | 63.82 | 74.48 | 51.90 |
| | Rural | 39.55 | 48.54 | 29.20 | | Rural | 63.82 | 74.74 | 51.60 |
| | Urban | 47.04 | 54.76 | 38.14 | | Urban | 63.83 | 72.47 | 54.15 |
| Gurdaspur | Total | 47.60 | 56.89 | 37.10 | Rupnagar | Total | 57.38 | 68.09 | 44.87 |
| | Rural | 46.32 | 55.98 | 35.39 | | Rural | 56.21 | 67.62 | 42.86 |
| | Urban | 52.71 | 60.52 | 43.91 | | Urban | 62.84 | 70.29 | 54.20 |
| Amritsar | Total | 33.71 | 42.12 | 23.91 | Patiala | Total | 38.53 | 48.38 | 27.14 |
| | Rural | 31.01 | 39.74 | 20.83 | | Rural | 36.83 | 46.87 | 25.16 |
| | Urban | 42.60 | 50.00 | 34.01 | | Urban | 48.07 | 56.90 | 38.05 |
| Firozpur | Total | 24.40 | 32.49 | 15.09 | Sangrur | Total | 27.15 | 35.82 | 17.02 |
| | Rural | 21.68 | 29.57 | 12.55 | | Rural | 26.18 | 34.99 | 15.85 |
| | Urban | 34.83 | 43.85 | 24.69 | | Urban | 31.83 | 39.95 | 22.59 |
| Ludhiana | Total | 50.48 | 59.52 | 39.83 | Bathinda | Total | 20.68 | 27.42 | 12.84 |
| | Rural | 51.40 | 61.33 | 39.77 | | Rural | 17.61 | 24.01 | 10.20 |
| | Urban | 48.20 | 55.06 | 39.98 | | Urban | 35.81 | 44.29 | 25.93 |
| Jalandhar | Total | 56.61 | 65.52 | 46.50 | Faridkot | Total | 24.27 | 31.59 | 15.78 |
| | Rural | 56.26 | 65.91 | 45.37 | | Rural | 21.91 | 28.99 | 13.67 |
| | Urban | 57.55 | 64.48 | 49.61 | | Urban | 34.71 | 43.19 | 24.99 |
| Kapurtala | Total | 47.82 | 56.84 | 37.63 | | | | | |
| | Rural | 46.16 | 55.50 | 35.66 | | | | | |
| | Urban | 54.42 | 62.14 | 45.53 | | | | | |
| RAJASTHAN | | | | | | | | | |
| Ganganagar | Total | 19.67 | 30.58 | 7.28 | Dhaulpur | Total | 23.80 | 38.54 | 4.46 |
| | Rural | 17.68 | 28.34 | 5.64 | | Rural | 22.07 | 36.68 | 2.73 |
| | Urban | 32.09 | 44.38 | 17.70 | | Urban | 33.79 | 49.50 | 14.12 |
| Bikaner | Total | 18.75 | 29.73 | 6.17 | Sawai Madhopur | Total | 26.32 | 44.19 | 5.38 |
| | Rural | 12.22 | 21.07 | 2.16 | | Rural | 23.95 | 41.41 | 3.43 |
| | Urban | 37.38 | 54.10 | 17.80 | | Urban | 41.28 | 61.88 | 17.57 |
| Churu | Total | 16.55 | 28.11 | 3.91 | Jaipur | Total | 34.39 | 54.05 | 12.11 |
| | Rural | 14.00 | 24.48 | 2.59 | | Rural | 29.27 | 49.98 | 6.29 |
| | Urban | 28.15 | 44.44 | 9.99 | | Urban | 45.23 | 62.78 | 25.04 |
| Jhunjhunun | Total | 35.21 | 56.35 | 12.45 | Sikar | Total | 30.24 | 51.18 | 7.94 |
| | Rural | 32.76 | 53.78 | 10.47 | | Rural | 28.35 | 49.21 | 6.26 |
| | Urban | 44.68 | 65.99 | 20.43 | | Urban | 39.46 | 60.66 | 16.29 |
| Alwar | Total | 32.20 | 51.25 | 10.53 | Ajmer | Total | 44.60 | 63.89 | 23.77 |
| | Rural | 30.87 | 50.00 | 9.15 | | Rural | 30.50 | 50.99 | 8.71 |
| | Urban | 42.47 | 60.78 | 21.30 | | Urban | 61.44 | 79.08 | 42.05 |

Table No. 24 (Contd)

| Name of the District | TOTAL RURAL URBAN | PERCENTAGE | | | Name of the District | TOTAL RURAL URBAN | PERCENTAGE | | |
|--------------------------|-------------------------|------------|-------|---------|----------------------|-------------------------|------------|-------|---------|
| | | TOTAL | MALES | FEMALES | | | TOTAL | MALES | FEMALES |
| RAJASTHAN (Contd) | | | | | | | | | |
| | | | | SC | | | | | |
| Tonk | Total | 24.87 | 42.65 | 5.68 | Ethilwara | Total | 19.99 | 33.99 | 5.02 |
| | Rural | 21.14 | 37.90 | 3.04 | | Rural | 16.13 | 28.65 | 2.78 |
| | Urban | 43.49 | 66.33 | 18.84 | | Urban | 38.53 | 59.40 | 15.88 |
| Jaisalmer | Total | 22.71 | 38.71 | 3.79 | Udaipur | Total | 52.32 | 51.07 | 12.54 |
| | Rural | 19.85 | 35.04 | 2.18 | | Rural | 26.55 | 44.96 | 7.29 |
| | Urban | 46.62 | 67.39 | 18.46 | | Urban | 53.24 | 72.78 | 31.96 |
| Jodhpur | Total | 24.48 | 39.06 | 8.15 | Chittaurgarh | Total | 24.65 | 41.82 | 6.59 |
| | Rural | 17.04 | 30.98 | 1.63 | | Rural | 20.84 | 37.21 | 3.72 |
| | Urban | 43.16 | 58.90 | 24.93 | | Urban | 47.48 | 69.02 | 24.14 |
| Nagaur | Total | 16.49 | 29.32 | 2.69 | Dungarpur | Total | 27.19 | 44.26 | 9.91 |
| | Rural | 15.01 | 27.18 | 1.98 | | Rural | 24.26 | 40.83 | 7.60 |
| | Urban | 29.64 | 47.76 | 9.19 | | Urban | 46.16 | 65.84 | 25.28 |
| Pali | Total | 26.70 | 44.92 | 6.31 | Elanswara | Total | 24.90 | 41.37 | 7.88 |
| | Rural | 23.65 | 41.31 | 4.60 | | Rural | 22.23 | 38.54 | 5.36 |
| | Urban | 39.70 | 60.16 | 16.94 | | Urban | 45.51 | 63.41 | 27.21 |
| Banmer | Total | 15.92 | 27.82 | 2.42 | Bundi | Total | 22.57 | 36.59 | 6.58 |
| | Rural | 13.57 | 24.44 | 1.26 | | Rural | 18.36 | 31.28 | 3.54 |
| | Urban | 38.17 | 59.79 | 13.48 | | Urban | 44.80 | 65.17 | 22.30 |
| Jalor | Total | 15.71 | 27.97 | 2.39 | Kota | Total | 32.70 | 49.78 | 13.24 |
| | Rural | 14.10 | 25.61 | 1.35 | | Rural | 26.05 | 42.39 | 6.79 |
| | Urban | 35.53 | 56.41 | 11.34 | | Urban | 46.52 | 63.88 | 26.68 |
| Sirohi | Total | 24.31 | 38.87 | 6.30 | Jhalawar | Total | 21.33 | 35.05 | 6.13 |
| | Rural | 17.64 | 30.91 | 3.17 | | Rural | 17.76 | 30.56 | 3.48 |
| | Urban | 52.04 | 71.30 | 30.10 | | Urban | 44.79 | 63.98 | 23.55 |
| SIKKIM | | | | | | | | | |
| | Total | 51.03 | 58.69 | 42.77 | South District | Total | 47.94 | 56.05 | 39.41 |
| | Rural | 47.53 | 55.28 | 39.13 | | Rural | 46.80 | 54.93 | 38.26 |
| | Urban | 76.58 | 84.20 | 68.70 | | Urban | 77.25 | 85.71 | 68.67 |
| North District | Total | 50.29 | 57.60 | 41.71 | West District | Total | 36.71 | 43.50 | 29.41 |
| | Rural | 48.37 | 56.03 | 39.37 | | Rural | 35.67 | 42.56 | 28.06 |
| | Urban | 94.44 | 94.74 | 94.12 | | Urban | 64.14 | 69.23 | 60.00 |
| East District | Total | 58.04 | 65.83 | 49.59 | | | | | |
| | Rural | 53.38 | 61.27 | 44.75 | | | | | |
| | Urban | 77.11 | 84.83 | 68.97 | | | | | |
| TAMIL NADU | | | | | | | | | |
| | Total | 46.74 | 58.36 | 34.89 | Chengalpattu | Total | 51.85 | 63.59 | 39.77 |
| | Rural | 42.50 | 54.47 | 30.30 | | Rural | 46.37 | 58.54 | 33.91 |
| | Urban | 62.24 | 72.58 | 51.58 | | Urban | 67.40 | 77.35 | 56.54 |
| Madras | Total | 67.57 | 76.20 | 58.48 | North Arcot | Total | 56.28 | 67.47 | 44.97 |
| | Rural | 0.00 | 0.00 | 0.00 | | Rural | 53.34 | 65.15 | 41.29 |
| | Urban | 67.57 | 76.20 | 58.48 | Arnedkar | Total | 65.79 | 75.16 | 56.64 |

Table No. 24 (Contd)

| Name of the District | TOTAL RURAL URBAN | PERCENTAGE | | Name of the District | TOTAL RURAL URBAN | PERCENTAGE | | | |
|---------------------------|-------------------------|------------|------------|----------------------|-------------------------|------------|------------|-------|-------|
| | | TOTAL | PERCENTAGE | | | TOTAL | PERCENTAGE | | |
| TAMIL NADU (Contd) | | | | SC | | | | | |
| Dharmapuri | Total | 39.24 | 50.24 | 27.70 | Thanjavur | Total | 47.73 | 60.33 | 34.91 |
| | Rural | 38.09 | 49.13 | 26.48 | | Rural | 46.91 | 59.58 | 33.99 |
| | Urban | 58.3 | 89.05 | 47.46 | | Urban | 57.22 | 69.16 | 45.4 |
| Thiruvannamalai | Total | 43.35 | 55.88 | 30.52 | Pudukottai | Total | 48.52 | 63.36 | 33.69 |
| Sambuvarayar | Rural | 41.86 | 54.23 | 29.18 | | Rural | 47.31 | 62.25 | 32.41 |
| | Urban | 67.84 | 83.13 | 52.42 | | Urban | 53.39 | 75.86 | 49.65 |
| South Arcot | Total | 37.49 | 49.71 | 24.60 | Paschim Medinipur | Total | 49.27 | 63.23 | 35.8 |
| | Rural | 35.69 | 47.93 | 22.87 | Jarainaga Theva | Rural | 47.26 | 61.54 | 33.57 |
| | Urban | 58.32 | 70.31 | 45.95 | | Urban | 62.27 | 73.92 | 50.57 |
| Salem | Total | 40.53 | 51.62 | 28.84 | Madurai | Total | 45.28 | 57.92 | 32.38 |
| | Rural | 37.48 | 48.53 | 25.80 | | Rural | 42.01 | 55.1 | 28.7 |
| | Urban | 55.05 | 66.49 | 43.18 | | Urban | 57.02 | 67.97 | 45.71 |
| Periyar | Total | 31.28 | 39.92 | 22.28 | Kanniyakumari | Total | 43.48 | 56.85 | 30.27 |
| | Rural | 28.54 | 36.85 | 19.87 | | Rural | 41.3 | 54.6 | 27.93 |
| | Urban | 47.71 | 58.47 | 36.65 | | Urban | 53.12 | 65.76 | 40.58 |
| Nilgiri | Total | 63.97 | 75.03 | 52.90 | Ramanathapuram | Total | 46.05 | 59.5 | 32.53 |
| | Rural | 58.55 | 70.42 | 46.68 | | Rural | 44.47 | 58.29 | 30.57 |
| | Urban | 68.79 | 79.11 | 58.44 | | Urban | 60.86 | 70.91 | 50.84 |
| Coimbatore | Total | 38.05 | 46.79 | 29.12 | Chidambaram | Total | 57.28 | 68.97 | 45.88 |
| | Rural | 26.95 | 34.98 | 18.67 | | Rural | 55.16 | 67.35 | 43.36 |
| | Urban | 54.06 | 64.03 | 44.02 | | Urban | 64.15 | 74.1 | 54.19 |
| Dindigul Anna | Total | 39.83 | 52.11 | 27.31 | Tirunelveli | Total | 48.91 | 61.08 | 37.45 |
| | Rural | 38.39 | 50.92 | 25.61 | | Rural | 47.07 | 59.2 | 35.68 |
| | Urban | 51.43 | 61.68 | 40.98 | Kattabomman | Urban | 55.75 | 68.01 | 44.06 |
| Tiruchirappalli | Total | 47.82 | 60.71 | 34.86 | Kanniyakumari | Total | 77.33 | 83.02 | 71.89 |
| | Rural | 44.73 | 57.86 | 31.52 | | Rural | 76.74 | 82.48 | 71.04 |
| | Urban | 66.31 | 77.74 | 54.82 | | Urban | 80.93 | 86.27 | 75.6 |
| TRIPURA | | | | | | | | | |
| | Total | 56.66 | 67.25 | 45.45 | North Tripura | Total | 56.05 | 65.77 | 45.66 |
| | Rural | 55.24 | 66.07 | 43.69 | | Rural | 54.83 | 64.73 | 44.22 |
| | Urban | 64.06 | 73.43 | 54.40 | | Urban | 70.83 | 78.59 | 62.78 |
| West Tripura | Total | 56.62 | 67.13 | 45.51 | South Tripura | Total | 57.24 | 68.67 | 45.14 |
| | Rural | 54.94 | 65.82 | 43.36 | | Rural | 56.05 | 67.57 | 43.84 |
| | Urban | 61.9 | 71.33 | 52.18 | | Urban | 73.9 | 84.07 | 63.25 |
| UTTAR PRADESH | | | | | | | | | |
| | Total | 26.85 | 40.80 | 10.69 | Chamoli | Total | 44.15 | 63.63 | 24.32 |
| | Rural | 24.76 | 38.87 | 8.47 | | Rural | 42.13 | 61.73 | 22.66 |
| | Urban | 42.30 | 54.79 | 27.36 | | Urban | 65.14 | 80.87 | 44.38 |
| Uttarkashi | Total | 31.44 | 48.61 | 13.14 | Tehri Garhwal | Total | 32.49 | 51.52 | 12.85 |
| | Rural | 30.01 | 47.30 | 11.74 | | Rural | 31.26 | 50.63 | 11.55 |
| | Urban | 64.83 | 75.99 | 50.00 | | Urban | 60.55 | 68.83 | 48.70 |

Table No. 24 (Contd)

| Name of the District | TOTAL RURAL URBAN | PERCENTAGE | | | Name of the District | TOTAL RURAL URBAN | PERCENTAGE | | |
|------------------------------|-------------------------|------------|-------|---------|----------------------|-------------------------|------------|-------|---------|
| | | TOTAL | MALES | FEMALES | | | TOTAL | MALES | FEMALES |
| UTTAR PRADESH (Contd) | | | | | SC | | | | |
| Dehradun | Total | 49.38 | 59.91 | 36.63 | Bulandshahr | Total | 33.23 | 50.95 | 12.05 |
| | Rural | 40.61 | 51.50 | 27.35 | | Rural | 32.22 | 50.37 | 10.45 |
| | Urban | 60.51 | 70.65 | 48.32 | | Urban | 39.76 | 54.78 | 22.24 |
| Garhwal | Total | 51.86 | 71.86 | 32.29 | Aligarh | Total | 28.66 | 43.56 | 10.38 |
| | Rural | 50.33 | 70.98 | 30.67 | | Rural | 28.78 | 44.87 | 8.83 |
| | Urban | 66.39 | 79.11 | 50.18 | | Urban | 28.19 | 38.22 | 16.35 |
| Pithoragarh | Total | 45.54 | 64.12 | 26.04 | Mathura | Total | 31.28 | 48.99 | 8.89 |
| | Rural | 44.14 | 63.09 | 24.43 | | Rural | 30.58 | 49.00 | 7.06 |
| | Urban | 68.59 | 79.84 | 54.80 | | Urban | 34.64 | 48.94 | 17.43 |
| Almora | Total | 41.82 | 59.03 | 25.14 | Agra | Total | 32.40 | 46.80 | 14.63 |
| | Rural | 40.21 | 57.71 | 23.44 | | Rural | 29.61 | 46.29 | 8.55 |
| | Urban | 72.96 | 82.17 | 61.97 | | Urban | 35.96 | 47.47 | 22.18 |
| Nainital | Total | 45.67 | 59.48 | 29.24 | Firozabad | Total | 36.66 | 50.90 | 18.62 |
| | Rural | 44.99 | 59.90 | 27.42 | | Rural | 34.23 | 48.93 | 15.42 |
| | Urban | 47.89 | 58.16 | 35.33 | | Urban | 44.37 | 57.28 | 28.53 |
| Bijnor | Total | 30.72 | 46.49 | 11.71 | Etah | Total | 28.17 | 41.31 | 11.25 |
| | Rural | 30.43 | 46.61 | 10.93 | | Rural | 26.84 | 40.25 | 9.43 |
| | Urban | 33.61 | 45.23 | 19.58 | | Urban | 36.87 | 48.41 | 22.74 |
| Moradabad | Total | 23.53 | 36.45 | 7.70 | Mainpuri | Total | 37.79 | 51.59 | 20.35 |
| | Rural | 21.18 | 34.36 | 5.01 | | Rural | 36.60 | 50.62 | 18.77 |
| | Urban | 37.63 | 49.04 | 23.74 | | Urban | 47.53 | 59.87 | 32.89 |
| Rampur | Total | 19.03 | 29.89 | 5.63 | Budaun | Total | 17.71 | 26.98 | 5.72 |
| | Rural | 17.25 | 27.98 | 4.00 | | Rural | 15.57 | 25.76 | 4.57 |
| | Urban | 37.88 | 50.39 | 22.73 | | Urban | 26.44 | 36.60 | 14.17 |
| Saharanpur | Total | 32.20 | 48.17 | 12.77 | Bareilly | Total | 24.04 | 35.71 | 9.22 |
| | Rural | 30.13 | 46.57 | 10.06 | | Rural | 20.59 | 32.46 | 5.32 |
| | Urban | 48.23 | 60.75 | 33.43 | | Urban | 39.37 | 50.61 | 25.89 |
| Hardwar | Total | 34.51 | 49.97 | 15.75 | Pilibhit | Total | 22.83 | 34.76 | 7.99 |
| | Rural | 30.65 | 46.57 | 11.27 | | Rural | 21.25 | 33.20 | 6.38 |
| | Urban | 55.41 | 68.44 | 39.78 | | Urban | 38.04 | 49.89 | 23.48 |
| Muzaffarnagar | Total | 34.04 | 50.21 | 14.34 | Shahjahanpur | Total | 20.48 | 30.16 | 7.89 |
| | Rural | 33.01 | 49.70 | 12.50 | | Rural | 18.35 | 27.92 | 5.77 |
| | Urban | 39.49 | 52.95 | 23.79 | | Urban | 38.08 | 49.63 | 24.41 |
| Meerut | Total | 39.37 | 56.14 | 19.17 | Kheri | Total | 17.93 | 28.00 | 5.60 |
| | Rural | 36.78 | 54.72 | 14.88 | | Rural | 17.57 | 27.68 | 5.19 |
| | Urban | 44.94 | 59.28 | 28.20 | | Urban | 27.21 | 35.99 | 16.29 |
| Ghaziabad | Total | 42.47 | 58.23 | 23.37 | Sitapur | Total | 19.42 | 30.25 | 5.92 |
| | Rural | 40.38 | 58.14 | 18.92 | | Rural | 18.83 | 29.70 | 5.31 |
| | Urban | 45.30 | 58.35 | 29.42 | | Urban | 34.27 | 43.84 | 21.69 |

Table No. 24 (Contd)

| Name of the District | TOTAL RURAL URBAN | PERCENTAGE | | | Name of the District | TOTAL RURAL URBAN | PERCENTAGE | | |
|------------------------------|-------------------------|------------|-------|---------|----------------------|-------------------------|------------|-------|---------|
| | | TOTAL | MALES | FEMALES | | | TOTAL | MALES | FEMALES |
| UTTAR PRADESH (Contd) | | | | | SC | | | | |
| Hardoi | Total | 24.01 | 37.07 | 7.31 | Fatehpur | Total | 27.11 | 41.87 | 10.27 |
| | Rural | 23.57 | 36.54 | 6.73 | | Rural | 26.64 | 41.50 | 9.71 |
| | Urban | 36.24 | 48.12 | 21.50 | | Urban | 34.34 | 47.43 | 18.96 |
| UNAO | Total | 24.19 | 36.92 | 9.56 | Pratapgarh | Total | 22.24 | 38.52 | 6.80 |
| | Rural | 23.23 | 36.06 | 8.49 | | Rural | 21.86 | 38.16 | 6.45 |
| | Urban | 37.45 | 48.85 | 24.40 | | Urban | 35.65 | 50.48 | 19.89 |
| Lucknow | Total | 30.68 | 42.69 | 16.54 | Alahabad | Total | 21.66 | 34.73 | 6.82 |
| | Rural | 23.23 | 35.85 | 8.34 | | Rural | 18.34 | 31.41 | 3.61 |
| | Urban | 47.10 | 57.78 | 34.57 | | Urban | 47.14 | 59.48 | 32.32 |
| Rae Bareli | Total | 20.25 | 32.96 | 6.34 | Bahraich | Total | 14.52 | 24.36 | 2.23 |
| | Rural | 19.44 | 32.09 | 6.17 | | Rural | 14.06 | 23.84 | 1.91 |
| | Urban | 36.51 | 49.54 | 21.20 | | Urban | 30.52 | 42.76 | 15.36 |
| Farrukhabad | Total | 31.33 | 43.10 | 16.32 | Gonda | Total | 14.23 | 23.99 | 2.69 |
| | Rural | 30.68 | 42.61 | 14.73 | | Rural | 13.51 | 23.16 | 2.07 |
| | Urban | 38.93 | 49.89 | 25.63 | | Urban | 38.33 | 51.48 | 23.13 |
| Etawah | Total | 40.86 | 54.33 | 23.63 | Barabanki | Total | 16.16 | 25.34 | 5.11 |
| | Rural | 40.19 | 53.88 | 22.59 | | Rural | 16.04 | 25.23 | 4.97 |
| | Urban | 47.12 | 58.67 | 33.09 | | Urban | 20.48 | 29.33 | 9.89 |
| Kanpur Dehat | Total | 33.89 | 46.94 | 17.57 | Faizabad | Total | 23.58 | 38.04 | 8.23 |
| | Rural | 33.65 | 46.78 | 17.24 | | Rural | 23.04 | 37.60 | 7.60 |
| | Urban | 40.12 | 51.24 | 26.41 | | Urban | 34.59 | 46.75 | 21.20 |
| Kanpur nagar | Total | 49.34 | 60.60 | 36.50 | Sultanpur | Total | 19.55 | 32.47 | 5.62 |
| | Rural | 31.40 | 44.44 | 15.57 | | Rural | 19.10 | 31.88 | 5.36 |
| | Urban | 57.37 | 67.10 | 45.18 | | Urban | 41.68 | 61.39 | 19.08 |
| Jalaun | Total | 39.54 | 56.91 | 17.48 | Sidharthanagar | Total | 16.44 | 28.47 | 2.95 |
| | Rural | 37.25 | 55.13 | 14.42 | | Rural | 16.14 | 28.09 | 2.73 |
| | Urban | 50.01 | 65.15 | 31.22 | | Urban | 29.96 | 45.46 | 12.53 |
| Jhansi | Total | 38.17 | 55.17 | 17.95 | Maharajganj | Total | 18.59 | 32.52 | 3.32 |
| | Rural | 31.35 | 49.17 | 9.95 | | Rural | 18.21 | 32.11 | 2.99 |
| | Urban | 52.08 | 67.56 | 34.01 | | Urban | 28.97 | 43.57 | 12.55 |
| Lalitpur | Total | 16.43 | 26.20 | 5.18 | Basti | Total | 22.59 | 37.32 | 6.33 |
| | Rural | 13.70 | 23.07 | 2.91 | | Rural | 22.09 | 36.89 | 5.78 |
| | Urban | 47.75 | 62.37 | 31.12 | | Urban | 33.97 | 47.24 | 19.19 |
| Hamirpur | Total | 25.86 | 40.59 | 7.78 | Gorakhpur | Total | 27.82 | 45.64 | 8.92 |
| | Rural | 23.65 | 38.02 | 6.03 | | Rural | 25.58 | 43.59 | 6.73 |
| | Urban | 38.90 | 55.74 | 18.12 | | Urban | 45.62 | 60.93 | 27.50 |
| Banda | Total | 19.21 | 31.55 | 4.67 | Deoria | Total | 23.75 | 39.55 | 7.44 |
| | Rural | 17.84 | 30.02 | 3.57 | | Rural | 23.32 | 39.17 | 7.00 |
| | Urban | 32.38 | 45.94 | 15.62 | | Urban | 33.70 | 48.07 | 17.77 |

Table No. 24 (Contd)

| Name of the District | TOTAL RURAL URBAN | PERCENTAGE | | | Name of the District | TOTAL RURAL URBAN | PERCENTAGE | | |
|-------------------------------|-------------------------|------------|-------|---------|-------------------------------|-------------------------|------------|-------|---------|
| | | TOTAL | MALES | FEMALES | | | TOTAL | MALES | FEMALES |
| UTTAR PRADESH (Contd) | | | | | SC | | | | |
| Mau | Total | 30.43 | 46.75 | 14.11 | Ghazipur | Total | 29.18 | 47.21 | 10.61 |
| | Rural | 30.12 | 46.56 | 13.78 | | Rural | 28.67 | 46.70 | 10.15 |
| | Urban | 35.41 | 49.63 | 19.72 | | Urban | 42.58 | 59.99 | 23.05 |
| Azamgarh | Total | 24.61 | 41.52 | 8.80 | Varanasi | Total | 27.80 | 44.02 | 9.42 |
| | Rural | 24.24 | 41.25 | 8.44 | | Rural | 25.63 | 42.05 | 7.19 |
| | Urban | 34.87 | 48.48 | 19.84 | | Urban | 40.71 | 55.40 | 23.17 |
| Jaunpur | Total | 27.00 | 44.97 | 9.31 | Mirzapur | Total | 17.96 | 29.53 | 4.60 |
| | Rural | 26.79 | 44.83 | 9.11 | | Rural | 17.04 | 28.44 | 3.90 |
| | Urban | 33.63 | 49.31 | 16.27 | | Urban | 29.73 | 43.27 | 13.72 |
| Ballia | Total | 31.13 | 49.20 | 11.82 | Sonabhadra | Total | 14.29 | 23.75 | 3.47 |
| | Rural | 30.75 | 48.93 | 11.37 | | Rural | 12.88 | 22.01 | 2.53 |
| | Urban | 37.48 | 53.58 | 19.60 | | Urban | 49.33 | 63.04 | 29.95 |
| WEST BENGAL | | | | | | | | | |
| | Total | 42.21 | 54.55 | 28.87 | South Twenty Four Parganas | Total | 49.79 | 64.99 | 33.44 |
| | Rural | 39.98 | 52.72 | 26.32 | | Rural | 48.75 | 64.32 | 32.03 |
| | Urban | 53.98 | 63.90 | 42.71 | | Urban | 63.27 | 73.46 | 51.97 |
| Kochbihar | Total | 41.07 | 54.31 | 26.87 | Calcutta | Total | 56.53 | 63.51 | 47.25 |
| | Rural | 40.44 | 53.78 | 26.11 | | Rural | 0.00 | 0.00 | 0.00 |
| | Urban | 60.94 | 72.01 | 49.99 | | Urban | 56.53 | 63.51 | 47.25 |
| Jalpaiguri | Total | 41.34 | 54.82 | 26.57 | Haora | Total | 44.87 | 55.98 | 32.87 |
| | Rural | 40.52 | 54.27 | 25.44 | | Rural | 39.91 | 51.88 | 27.34 |
| | Urban | 47.77 | 59.20 | 35.46 | | Urban | 56.12 | 64.92 | 46.03 |
| Darjiling | Total | 46.30 | 58.14 | 33.25 | Hugli | Total | 40.66 | 52.78 | 27.80 |
| | Rural | 41.73 | 54.56 | 27.72 | | Rural | 37.71 | 50.51 | 24.34 |
| | Urban | 61.82 | 70.06 | 52.45 | | Urban | 54.50 | 62.89 | 44.82 |
| West Dinajpur | Total | 33.05 | 45.72 | 19.06 | Medinipur | Total | 54.56 | 68.66 | 39.75 |
| | Rural | 31.43 | 44.41 | 17.15 | | Rural | 54.11 | 68.43 | 39.09 |
| | Urban | 53.84 | 62.44 | 44.08 | | Urban | 59.34 | 71.14 | 46.92 |
| Maldah | Total | 33.89 | 46.63 | 20.18 | Bankura | Total | 26.96 | 40.27 | 13.08 |
| | Rural | 32.94 | 45.85 | 19.02 | | Rural | 26.16 | 39.36 | 12.38 |
| | Urban | 50.56 | 60.50 | 40.05 | | Urban | 38.25 | 53.07 | 22.86 |
| Murshidabad | Total | 32.79 | 40.54 | 24.42 | Puruliya | Total | 31.81 | 48.93 | 13.47 |
| | Rural | 30.75 | 38.17 | 22.71 | | Rural | 30.80 | 48.00 | 12.36 |
| | Urban | 46.00 | 56.24 | 35.32 | | Urban | 40.33 | 56.90 | 22.81 |
| Nadia | Total | 45.32 | 55.03 | 34.78 | Bardhaman | Total | 36.57 | 47.49 | 24.69 |
| | Rural | 43.04 | 52.79 | 32.41 | | Rural | 34.44 | 44.97 | 23.24 |
| | Urban | 55.71 | 65.46 | 45.44 | | Urban | 43.23 | 54.96 | 29.46 |
| North Twenth Four Parganas | Total | 53.51 | 64.72 | 41.21 | Birbhum | Total | 27.66 | 38.47 | 16.13 |
| | Rural | 49.72 | 61.73 | 36.71 | | Rural | 26.71 | 37.44 | 15.26 |
| | Urban | 61.79 | 71.14 | 51.24 | | Urban | 39.95 | 51.93 | 27.44 |

Table No. 24 (Contd)

| Name of the District | TOTAL | PERCENTAGE | | | Name of the District | TOTAL | PERCENTAGE | | |
|----------------------|-------|------------|-------|-------|----------------------|-------|------------|-------|-------|
| | | RURAL | TOTAL | MALES | | | FEMALES | RURAL | TOTAL |
| | | URBAN | | | | URBAN | | | |
| | | | | SC | | | | | |
| CHANDIGARH | Total | 55.14 | 64.74 | 43.54 | PONDICHERY | Total | 56.26 | 66.10 | 46.28 |
| | Rural | 48.57 | 57.55 | 36.79 | | Rural | 50.07 | 60.07 | 39.94 |
| | Urban | 56.48 | 65.88 | 44.63 | | Urban | 65.05 | 74.67 | 55.30 |
| D & N HAVELI | Total | 77.04 | 88.03 | 66.81 | pondichery | Total | 55.57 | 65.48 | 45.53 |
| | Rural | 77.17 | 87.42 | 66.52 | | Rural | 48.18 | 58.08 | 38.14 |
| | Urban | 79.93 | 90.74 | 67.00 | | Urban | 65.43 | 75.42 | 55.36 |
| DAMAN & DIU | Total | 79.18 | 91.35 | 67.62 | Karaikal | Total | 56.06 | 66.38 | 45.62 |
| | Rural | 82.22 | 94.32 | 71.48 | | Rural | 55.84 | 66.23 | 45.39 |
| | Urban | 74.29 | 88.02 | 61.15 | | Urban | 56.68 | 66.81 | 45.27 |
| Daman | Total | 86.63 | 96.84 | 77.55 | Maha | Total | 87.50 | 86.30 | 89.74 |
| | Rural | 87.29 | 97.42 | 78.60 | | Rural | 0.00 | 0.00 | 0.00 |
| | Urban | 84.12 | 94.84 | 73.21 | | Urban | 87.50 | 86.30 | 89.74 |
| Diu | Total | 66.61 | 83.73 | 60.25 | Yanam | Total | 74.29 | 79.39 | 69.11 |
| | Rural | 61.34 | 82.65 | 39.58 | | Rural | 0.00 | 0.00 | 0.00 |
| | Urban | 69.14 | 84.23 | 55.13 | | Urban | 74.29 | 79.39 | 69.11 |
| DELHI | Total | 57.60 | 68.77 | 43.82 | | | | | |
| | Rural | 55.50 | 68.99 | 38.50 | | | | | |
| | Urban | 57.86 | 68.74 | 44.49 | | | | | |

S'S

TABLE NO. 25

DISTRICTWISE LITERACY PERCENTAGES (SCHEDULED TRIBES)

| Name of the District | TOTAL | PERCENTAGE | | Name of the District | TOTAL | PERCENTAGE | | | |
|------------------------------|-------|------------|-------------|----------------------|--------------|------------|-------|-------------|---------|
| | | RURAL | TOTAL MALES | | | FEMALES | RURAL | TOTAL MALES | FEMALES |
| | URBAN | | | | URBAN | | | | |
| STATE: ANDHRA PRADESH | | | | | | | | | |
| ANDHRA PRADESH | Total | 17.16 | 25.25 | 8.68 | Anantapur | Total | 26.74 | 38.50 | 14.09 |
| | Rural | 15.44 | 23.26 | 7.29 | | Rural | 23.98 | 35.51 | 11.63 |
| | Urban | 37.48 | 48.18 | 25.65 | | Urban | 49.02 | 61.74 | 34.57 |
| Srikakulam | Total | 19.70 | 28.09 | 10.41 | Kurnool | Total | 20.86 | 36.76 | 12.02 |
| | Rural | 18.96 | 27.45 | 9.86 | | Rural | 20.30 | 31.00 | 9.63 |
| | Urban | 55.06 | 39.21 | 32.73 | | Urban | 40.34 | 58.80 | 22.49 |
| Vizianagaram | Total | 15.80 | 22.53 | 8.79 | Mahabubnagar | Total | 16.07 | 16.76 | 3.11 |
| | Rural | 14.86 | 21.59 | 8.02 | | Rural | 15.16 | 15.99 | 2.69 |
| | Urban | 51.14 | 60.04 | 41.42 | | Urban | 31.96 | 58.56 | 30.35 |
| Visakhapatnam | Total | 16.99 | 25.18 | 7.83 | Rangareddy | Total | 17.31 | 26.06 | 7.68 |
| | Rural | 15.84 | 24.24 | 7.33 | | Rural | 14.25 | 19.99 | 4.06 |
| | Urban | 58.02 | 70.89 | 40.63 | | Urban | 38.46 | 48.09 | 23.02 |
| East Godavari | Total | 22.04 | 27.57 | 16.48 | Hyderabad | Total | 44.92 | 56.38 | 32.29 |
| | Rural | 20.83 | 25.81 | 15.47 | | Rural | 0.00 | 0.00 | 0.00 |
| | Urban | 50.21 | 58.84 | 39.31 | | Urban | 44.92 | 56.38 | 32.29 |
| West Godavari | Total | 24.08 | 29.11 | 19.02 | Medak | Total | 11.48 | 19.57 | 2.92 |
| | Rural | 23.58 | 28.44 | 18.74 | | Rural | 10.47 | 18.23 | 2.30 |
| | Urban | 29.19 | 36.09 | 22.05 | | Urban | 40.81 | 55.15 | 22.69 |
| Krishna | Total | 21.68 | 29.90 | 13.28 | Nizamabad | Total | 12.22 | 20.61 | 3.64 |
| | Rural | 17.94 | 25.97 | 9.82 | | Rural | 11.21 | 19.44 | 2.68 |
| | Urban | 33.63 | 42.24 | 24.57 | | Urban | 30.79 | 49.97 | 24.37 |
| Guntur | Total | 20.90 | 29.84 | 11.49 | Adilabad | Total | 17.61 | 27.39 | 7.55 |
| | Rural | 18.06 | 26.59 | 9.23 | | Rural | 16.62 | 26.19 | 6.70 |
| | Urban | 31.52 | 41.76 | 20.26 | | Urban | 49.99 | 61.88 | 35.84 |
| Prakasham | Total | 21.17 | 29.31 | 11.90 | Karimnagar | Total | 12.31 | 20.09 | 4.08 |
| | Rural | 19.91 | 28.38 | 10.22 | | Rural | 11.28 | 18.76 | 3.36 |
| | Urban | 26.96 | 34.20 | 19.46 | | Urban | 26.17 | 37.39 | 13.81 |
| Nellore | Total | 16.36 | 20.78 | 11.66 | Warangal | Total | 13.39 | 21.22 | 4.91 |
| | Rural | 14.49 | 18.55 | 10.14 | | Rural | 12.52 | 20.15 | 4.27 |
| | Urban | 25.33 | 31.59 | 18.81 | | Urban | 33.66 | 46.04 | 19.90 |
| Chittoor | Total | 21.06 | 28.40 | 13.19 | Khammam | Total | 16.16 | 24.01 | 8.02 |
| | Rural | 18.85 | 25.92 | 11.26 | | Rural | 14.68 | 22.34 | 6.72 |
| | Urban | 40.04 | 49.57 | 29.74 | | Urban | 40.31 | 51.39 | 29.00 |
| Cuddaph | Total | 22.89 | 32.58 | 12.31 | Nalgonda | Total | 14.50 | 23.82 | 4.21 |
| | Rural | 20.24 | 29.37 | 10.30 | | Rural | 13.51 | 22.60 | 3.53 |
| | Urban | 39.03 | 51.81 | 24.73 | | Urban | 42.54 | 55.73 | 25.19 |

Table No. 25 (Contd)

| Name of the District | TOTAL RURAL URBAN | PERCENTAGE | | | Name of the District | TOTAL RURAL URBAN | PERCENTAGE | | |
|---------------------------------|-------------------------|------------|-------|---------|----------------------|-------------------------|------------|-------|---------|
| | | TOTAL | MALES | FEMALES | | | TOTAL | MALES | FEMALES |
| STATE: ARUNACHAL PRADESH | | | | | | | | | |
| ARUNACHAL PRADESH | Total | 34.45 | 44.00 | 24.94 | West Siang | Total | 40.77 | 49.25 | 32.44 |
| | Rural | 32.14 | 41.50 | 22.89 | | Rural | 37.97 | 46.06 | 30.14 |
| | Urban | 71.68 | 81.97 | 60.17 | | Urban | 73.00 | 82.52 | 61.73 |
| Tawang | Total | 20.80 | 28.40 | 13.81 | East Siang | Total | 42.26 | 50.44 | 34.12 |
| | Rural | 20.80 | 28.40 | 13.81 | | Rural | 40.44 | 48.25 | 32.72 |
| | Urban | 0.00 | 0.00 | 0.00 | | Urban | 72.51 | 84.15 | 59.14 |
| West Kameng | Total | 36.42 | 44.91 | 27.92 | Dibang Valley | Total | 45.31 | 59.08 | 31.87 |
| | Rural | 33.92 | 42.29 | 25.47 | | Rural | 42.47 | 55.63 | 30.07 |
| | Urban | 71.16 | 80.45 | 61.30 | | Urban | 83.52 | 95.40 | 64.36 |
| East Kameng | Total | 20.01 | 30.83 | 9.47 | Lohit | Total | 45.12 | 55.67 | 34.66 |
| | Rural | 20.01 | 30.83 | 9.47 | | Rural | 42.50 | 52.97 | 32.02 |
| | Urban | 0.00 | 0.00 | 0.00 | | Urban | 78.44 | 87.27 | 68.06 |
| Lower Subansiri | Total | 31.08 | 39.66 | 22.67 | Changlang | Total | 47.86 | 59.94 | 35.08 |
| | Rural | 25.78 | 33.87 | 17.93 | | Rural | 47.86 | 59.94 | 35.08 |
| | Urban | 67.62 | 77.78 | 56.84 | | Urban | 0.00 | 0.00 | 0.00 |
| Upper Subansiri | Total | 35.52 | 45.73 | 25.16 | Tirap | Total | 21.89 | 31.94 | 11.76 |
| | Rural | 35.52 | 45.73 | 25.16 | | Rural | 20.01 | 30.01 | 9.94 |
| | Urban | 0.00 | 0.00 | 0.00 | | Urban | 77.02 | 87.26 | 66.23 |
| STATE: ASSAM | | | | | | | | | |
| ASSAM | Total | 49.16 | 58.93 | 38.98 | Nalbari | Total | 44.55 | 56.26 | 32.71 |
| | Rural | 48.09 | 57.93 | 37.90 | | Rural | 44.52 | 56.22 | 32.67 |
| | Urban | 78.18 | 84.53 | 70.66 | | Urban | 79.63 | 85.71 | 71.83 |
| Dhubri | Total | 53.70 | 64.22 | 42.02 | Kamrup | Total | 52.60 | 62.92 | 41.83 |
| | Rural | 52.90 | 63.46 | 42.02 | | Rural | 49.54 | 60.32 | 38.46 |
| | Urban | 90.52 | 96.94 | 82.79 | | Urban | 74.27 | 80.21 | 67.32 |
| Kokrajhar | Total | 43.60 | 52.15 | 34.68 | Darrang | Total | 44.06 | 52.45 | 35.51 |
| | Rural | 42.61 | 51.19 | 33.65 | | Rural | 43.75 | 52.13 | 35.23 |
| | Urban | 83.61 | 91.15 | 75.83 | | Urban | 74.56 | 81.43 | 66.22 |
| Bongaigaon | Total | 49.97 | 60.45 | 39.21 | Sonipur | Total | 39.27 | 48.58 | 29.45 |
| | Rural | 49.59 | 60.07 | 38.85 | | Rural | 38.77 | 48.04 | 29.01 |
| | Urban | 87.25 | 93.53 | 79.03 | | Urban | 80.96 | 88.89 | 70.47 |
| Golpara | Total | 58.22 | 67.82 | 43.39 | Lakhimpur | Total | 51.60 | 62.55 | 40.15 |
| | Rural | 58.03 | 67.68 | 43.16 | | Rural | 50.97 | 61.94 | 39.55 |
| | Urban | 70.74 | 76.58 | 63.98 | | Urban | 90.77 | 93.80 | 86.07 |
| Barpeta | Total | 42.69 | 54.64 | 30.86 | Dhemaji | Total | 49.53 | 63.08 | 35.16 |
| | Rural | 42.45 | 54.43 | 30.59 | | Rural | 49.25 | 62.87 | 34.81 |
| | Urban | 76.79 | 83.43 | 63.68 | | Urban | 80.26 | 83.72 | 75.93 |

Table No. 25 (Contd)

| Name of the District | TOTAL RURAL URBAN | PERCENTAGE | | | Name of the District | TOTAL RURAL URBAN | PERCENTAGE | | |
|----------------------|-------------------------|------------|-------|---------|----------------------|-------------------------|------------|--------|---------|
| | | TOTAL | MALES | FEMALES | | | TOTAL | MALES | FEMALES |
| ASSAM (Contd) | | | | | | | | | |
| Morigaon | Total | 46.97 | 58.59 | 35.21 | Tinsukia | Total | 66.96 | 73.79 | 59.47 |
| | Rural | 46.19 | 57.32 | 34.46 | | Rural | 66.07 | 73.01 | 58.49 |
| | Urban | 66.53 | 76.94 | 54.97 | | Urban | 95.43 | 98.02 | 92.31 |
| Nagaon | Total | 53.25 | 63.78 | 42.50 | Karbi Anglong | Total | 41.79 | 51.42 | 31.54 |
| | Rural | 52.79 | 63.39 | 42.00 | | Rural | 39.67 | 49.34 | 29.46 |
| | Urban | 67.47 | 78.08 | 58.84 | | Urban | 71.01 | 79.01 | 61.76 |
| Golaghat | Total | 48.21 | 56.34 | 37.34 | North Cachar Hills | Total | 52.24 | 61.92 | 41.71 |
| | Rural | 47.26 | 57.58 | 36.92 | | Rural | 47.78 | 57.91 | 36.91 |
| | Urban | 69.56 | 93.66 | 80.00 | | Urban | 83.93 | 88.84 | 78.01 |
| Jorhat | Total | 55.00 | 65.37 | 44.22 | Karimganj | Total | 28.19 | 35.48 | 20.33 |
| | Rural | 54.47 | 64.87 | 43.71 | | Rural | 22.49 | 28.57 | 16.24 |
| | Urban | 91.32 | 94.92 | 86.00 | | Urban | 87.88 | 92.19 | 80.00 |
| Sibsagar | Total | 63.98 | 75.46 | 51.83 | Hailakandi | Total | 66.84 | 71.15 | 61.96 |
| | Rural | 63.46 | 75.04 | 51.28 | | Rural | 64.65 | 67.97 | 61.13 |
| | Urban | 85.63 | 91.06 | 78.57 | | Urban | 95.24 | 100.00 | 81.82 |
| Dibrugarh | Total | 36.60 | 33.74 | 89.50 | Cachar | Total | 71.60 | 79.55 | 63.40 |
| | Rural | 35.02 | 32.52 | 89.52 | | Rural | 71.41 | 79.39 | 63.21 |
| | Urban | 93.19 | 98.64 | 89.23 | | Urban | 91.11 | 93.83 | 87.04 |
| STATE BIHAR | | | | | | | | | |
| BIHAR | Total | 26.08 | 38.40 | 14.75 | Jehanabad | Total | 33.49 | 44.03 | 14.67 |
| | Rural | 24.80 | 36.46 | 12.78 | | Rural | 18.63 | 28.16 | 1.72 |
| | Urban | 52.28 | 52.53 | 40.58 | | Urban | 83.33 | 96.77 | 58.32 |
| Patna | Total | 62.51 | 73.22 | 49.81 | Gaye | Total | 35.94 | 42.50 | 26.65 |
| | Rural | 9.72 | 13.75 | 1.33 | | Rural | 19.54 | 29.08 | 6.09 |
| | Urban | 79.94 | 88.60 | 68.79 | | Urban | 81.21 | 79.38 | 83.82 |
| Nalanda | Total | 30.07 | 40.00 | 17.56 | Nawada | Total | 6.55 | 8.76 | 4.45 |
| | Rural | 20.42 | 33.58 | 3.77 | | Rural | 3.91 | 7.10 | 0.85 |
| | Urban | 71.43 | 67.74 | 76.00 | | Urban | 67.50 | 52.94 | 78.26 |
| Bhojpur | Total | 29.27 | 41.89 | 12.83 | Saran | Total | 33.36 | 52.46 | 13.14 |
| | Rural | 25.75 | 38.27 | 9.57 | | Rural | 29.79 | 48.40 | 10.61 |
| | Urban | 44.41 | 57.01 | 27.25 | | Urban | 69.10 | 88.15 | 42.46 |
| Rohlas | Total | 20.92 | 35.15 | 6.77 | Siwan | Total | 29.37 | 48.44 | 9.73 |
| | Rural | 19.99 | 32.38 | 5.66 | | Rural | 28.79 | 48.26 | 9.05 |
| | Urban | 43.68 | 51.91 | 34.12 | | Urban | 36.21 | 50.35 | 18.71 |
| Aurangabad | Total | 54.25 | 41.11 | 23.03 | Gopalganj | Total | 25.17 | 41.04 | 8.83 |
| | Rural | 25.47 | 32.61 | 13.67 | | Rural | 24.90 | 40.77 | 8.60 |
| | Urban | 83.33 | 90.00 | 73.08 | | Urban | 40.07 | 54.42 | 22.50 |

Table No. 25 (Contd)

| Name of the District | TOTAL RURAL URBAN | PERCENTAGE | | | Name of the District | TOTAL RURAL URBAN | PERCENTAGE | | |
|----------------------|-------------------|------------|-------|---------|----------------------|-------------------|------------|--------|---------|
| | | TOTAL | MALES | FEMALES | | | TOTAL | MALES | FEMALES |
| BIHAR (Contd) | | | | | | | | | |
| Paschim Champaran | Total | 14.01 | 23.17 | 3.68 | Khagaria | Total | 93.55 | 95.65 | 87.50 |
| | Rural | 13.52 | 22.62 | 3.28 | | Rural | 87.50 | 92.31 | 66.67 |
| | Urban | 52.75 | 64.91 | 37.68 | | Urban | 100.00 | 100.00 | 100.00 |
| Purba Champaran | Total | 25.78 | 41.23 | 7.08 | Munger | Total | 18.58 | 29.94 | 6.62 |
| | Rural | 23.96 | 39.41 | 5.50 | | Rural | 17.33 | 28.51 | 5.18 |
| | Urban | 86.67 | 94.74 | 72.73 | | Urban | 78.88 | 92.20 | 60.47 |
| Sitamarhi | Total | 31.19 | 44.66 | 8.26 | Bhagalpur | Total | 19.76 | 30.59 | 7.73 |
| | Rural | 26.06 | 39.78 | 1.94 | | Rural | 19.38 | 30.13 | 7.48 |
| | Urban | 65.12 | 60.00 | 44.44 | | Urban | 61.79 | 66.16 | 31.49 |
| Muzaffarpur | Total | 27.62 | 44.19 | 16.10 | Godda | Total | 20.94 | 31.76 | 9.74 |
| | Rural | 21.37 | 37.42 | 5.00 | | Rural | 20.79 | 31.56 | 9.63 |
| | Urban | 64.67 | 80.00 | 44.62 | | Urban | 49.41 | 68.64 | 29.36 |
| Vaishali | Total | 30.32 | 41.39 | 18.60 | Sahibganj | Total | 16.66 | 24.46 | 3.61 |
| | Rural | 26.87 | 36.77 | 16.50 | | Rural | 16.38 | 24.18 | 8.32 |
| | Urban | 57.58 | 76.06 | 36.04 | | Urban | 59.89 | 63.00 | 55.92 |
| Begusarai | Total | 58.31 | 73.58 | 37.42 | Bunka | Total | 22.40 | 34.84 | 9.59 |
| | Rural | 52.53 | 68.26 | 31.67 | | Rural | 22.18 | 34.63 | 9.37 |
| | Urban | 71.82 | 85.50 | 51.69 | | Urban | 49.18 | 60.39 | 37.04 |
| Samastipur | Total | 56.90 | 69.58 | 40.30 | Deoghar | Total | 19.95 | 33.63 | 5.40 |
| | Rural | 36.24 | 46.24 | 19.64 | | Rural | 19.25 | 32.77 | 4.97 |
| | Urban | 66.67 | 82.35 | 48.28 | | Urban | 48.16 | 63.17 | 26.21 |
| Darbhanga | Total | 77.16 | 79.84 | 73.79 | Dinabadi | Total | 23.88 | 36.33 | 10.62 |
| | Rural | 69.70 | 78.13 | 54.29 | | Rural | 19.05 | 31.24 | 6.46 |
| | Urban | 82.71 | 81.54 | 83.82 | | Urban | 40.55 | 52.82 | 26.03 |
| Madhubani | Total | 44.09 | 61.15 | 23.36 | Giridih | Total | 16.59 | 26.68 | 5.75 |
| | Rural | 40.94 | 59.32 | 16.67 | | Rural | 14.92 | 24.72 | 4.44 |
| | Urban | 71.43 | 76.19 | 67.86 | | Urban | 45.29 | 59.03 | 29.28 |
| Saharsa | Total | 21.47 | 33.05 | 8.67 | Hazaribagh | Total | 23.65 | 34.81 | 11.52 |
| | Rural | 20.12 | 31.48 | 7.67 | | Rural | 19.48 | 30.54 | 7.56 |
| | Urban | 67.66 | 80.00 | 49.25 | | Urban | 42.18 | 53.23 | 29.59 |
| Madhepura | Total | 21.94 | 33.87 | 9.84 | Palamu | Total | 21.45 | 31.83 | 10.53 |
| | Rural | 21.42 | 33.41 | 9.23 | | Rural | 21.17 | 31.53 | 10.26 |
| | Urban | 38.10 | 48.54 | 28.04 | | Urban | 41.26 | 51.18 | 29.81 |
| Purnia | Total | 16.95 | 25.66 | 7.40 | Lohardaga | Total | 32.45 | 44.46 | 20.08 |
| | Rural | 15.80 | 24.37 | 6.47 | | Rural | 30.86 | 43.42 | 17.76 |
| | Urban | 32.76 | 42.59 | 20.95 | | Urban | 76.98 | 79.75 | 74.96 |
| Katihar | Total | 17.40 | 26.91 | 7.28 | Gumla | Total | 37.33 | 47.62 | 27.07 |
| | Rural | 16.62 | 26.07 | 6.56 | | Rural | 36.43 | 46.80 | 26.01 |
| | Urban | 53.31 | 63.20 | 41.62 | | Urban | 72.79 | 79.37 | 66.02 |

Table No. 25 (Contd)

| Name of the District | TOTAL RURAL URBAN | PERCENTAGE | | Name of the District | TOTAL RURAL URBAN | PERCENTAGE | | | |
|----------------------|-------------------|------------|---------------|----------------------|-------------------|------------|---------------|---------|-------|
| | | TOTAL | MALES FEMALES | | | TOTAL | MALES FEMALES | | |
| BIHAR (Contd) | | | | | | | | | |
| Ranchi | Total | 34.61 | 43.57 | 22.19 | Ardra | Total | 10.86 | 17.87 | 2.95 |
| | Rural | 30.44 | 43.05 | 17.39 | | Rural | 10.52 | 17.53 | 2.77 |
| | Urban | 55.71 | 64.14 | 46.77 | | Urban | 39.74 | 48.94 | 25.81 |
| Purvi Singhbhum | Total | 32.14 | 46.90 | 16.97 | Kangra | Total | 3.27 | 13.13 | 2.95 |
| | Rural | 27.85 | 43.10 | 12.35 | | Rural | 7.32 | 12.19 | 2.43 |
| | Urban | 59.30 | 60.09 | 40.54 | | Urban | 13.94 | 34.13 | 16.24 |
| Paschimi Singhbhum | Total | 27.90 | 41.20 | 13.60 | | | | | |
| | Rural | 26.35 | 40.05 | 12.18 | | | | | |
| | Urban | 52.71 | 63.45 | 38.25 | | | | | |
| Name of the District | TOTAL RURAL URBAN | PERCENTAGE | | Name of the District | TOTAL RURAL URBAN | PERCENTAGE | | | |
| | | TOTAL | MALES | FEMALES | | TOTAL | MALES | FEMALES | |
| STATE GOA | | | | | | | | | |
| GOA | Total | 42.91 | 54.43 | 29.01 | South Goa | Total | 5.75 | 56.04 | 22.40 |
| | Rural | 25.37 | 36.59 | 7.69 | | Rural | 49.37 | 29.41 | 13.38 |
| | Urban | 48.20 | 60.68 | 34.25 | | Urban | 1.12 | 62.16 | 33.83 |
| North Goa | Total | 42.74 | 60.24 | 30.00 | | | | | |
| | Rural | 27.03 | 41.67 | 0.00 | | | | | |
| | Urban | 50.00 | 58.14 | 40.54 | | | | | |
| STATE GUJARAT | | | | | | | | | |
| GUJARAT | Total | 36.45 | 48.25 | 24.20 | Junagadh | Total | 32.35 | 52.42 | 20.54 |
| | Rural | 35.21 | 47.06 | 22.96 | | Rural | 28.88 | 36.62 | 13.75 |
| | Urban | 50.32 | 61.21 | 38.42 | | Urban | 45.76 | 71.22 | 45.67 |
| Jamnagar | Total | 36.46 | 44.94 | 26.36 | Kandhari | Total | 8.21 | 28.98 | 8.23 |
| | Rural | 28.53 | 34.38 | 21.53 | | Rural | 7.27 | 27.34 | 8.49 |
| | Urban | 53.94 | 68.54 | 36.92 | | Urban | 25.10 | 34.72 | 14.31 |
| Rajkot | Total | 61.66 | 72.29 | 49.49 | Banaskantha | Total | 21.47 | 32.40 | 9.45 |
| | Rural | 41.32 | 53.29 | 25.71 | | Rural | 20.71 | 31.60 | 8.80 |
| | Urban | 67.10 | 77.75 | 55.31 | | Urban | 34.61 | 45.88 | 21.24 |
| Surendranagar | Total | 37.01 | 61.18 | 21.35 | Sabar Kanthe | Total | 43.33 | 57.76 | 28.75 |
| | Rural | 33.57 | 47.60 | 18.27 | | Rural | 43.04 | 57.60 | 28.62 |
| | Urban | 66.84 | 80.43 | 50.00 | | Urban | 33.32 | 65.75 | 37.65 |
| Bhavnagar | Total | 58.22 | 70.83 | 43.42 | Mahesara | Total | 42.92 | 56.63 | 26.42 |
| | Rural | 62.00 | 69.65 | 49.66 | | Rural | 35.60 | 46.35 | 21.01 |
| | Urban | 56.72 | 71.40 | 41.49 | | Urban | 49.27 | 61.71 | 28.66 |
| Amreli | Total | 51.96 | 64.31 | 36.12 | Gandhinagar | Total | 79.80 | 87.34 | 70.16 |
| | Rural | 43.51 | 54.51 | 29.61 | | Rural | 65.83 | 74.35 | 61.14 |
| | Urban | 67.01 | 81.46 | 48.00 | | Urban | 81.08 | 88.93 | 71.16 |

Table No. 25 (Contd)

| Name of the District | TOTAL RURAL URBAN | PERCENTAGE | | | Name of the District | TOTAL RURAL URBAN | PERCENTAGE | | |
|--------------------------------|-------------------------|------------|--------|---------|----------------------|-------------------------|------------|--------|---------|
| | | TOTAL | MALES | FEMALES | | | TOTAL | MALES | FEMALES |
| GUJARAT (Contd) | | | | | | | | | |
| Ahmadabad | Total | 48.49 | 60.54 | 34.08 | Bharuch | Total | 38.99 | 52.19 | 25.02 |
| | Rural | 31.47 | 43.28 | 17.79 | | Rural | 38.63 | 51.95 | 24.57 |
| | Urban | 56.47 | 68.45 | 41.91 | | Urban | 44.30 | 55.97 | 31.81 |
| Kheda | Total | 34.49 | 45.69 | 21.73 | Surat | Total | 38.42 | 48.05 | 28.66 |
| | Rural | 32.67 | 44.17 | 19.64 | | Rural | 37.36 | 47.05 | 27.57 |
| | Urban | 38.03 | 48.63 | 25.81 | | Urban | 48.13 | 56.97 | 38.84 |
| Panch Mahals | Total | 28.49 | 41.76 | 14.66 | Valsad | Total | 45.88 | 56.61 | 34.97 |
| | Rural | 27.94 | 41.18 | 14.16 | | Rural | 44.61 | 55.31 | 33.74 |
| | Urban | 46.16 | 60.13 | 31.13 | | Urban | 57.19 | 67.99 | 45.97 |
| Vadodara | Total | 29.73 | 42.44 | 16.14 | The Dangs | Total | 44.67 | 56.74 | 32.47 |
| | Rural | 28.01 | 40.72 | 14.51 | | Rural | 42.47 | 54.60 | 30.32 |
| | Urban | 49.93 | 61.78 | 36.13 | | Urban | 71.61 | 81.69 | 60.36 |
| STATE. HIMACHAL PRADESH | | | | | | | | | |
| HIMACHAL PRADESH | Total | 47.09 | 62.74 | 31.16 | Kullu | Total | 68.21 | 79.41 | 56.52 |
| | Rural | 46.17 | 61.96 | 30.26 | | Rural | 65.77 | 77.68 | 53.63 |
| | Urban | 80.72 | 87.49 | 71.43 | | Urban | 79.80 | 87.17 | 71.24 |
| Chamba | Total | 36.74 | 53.47 | 19.79 | Lahaul & Spiti | Total | 55.30 | 72.14 | 39.03 |
| | Rural | 36.34 | 53.06 | 19.42 | | Rural | 55.30 | 72.14 | 39.03 |
| | Urban | 74.32 | 86.83 | 57.91 | | Urban | 0.00 | 0.00 | 0.00 |
| Kangra | Total | 78.88 | 87.11 | 40.29 | Shimla | Total | 61.22 | 68.76 | 51.66 |
| | Rural | 79.54 | 87.54 | 39.18 | | Rural | 47.40 | 56.65 | 36.58 |
| | Urban | 65.28 | 75.00 | 50.00 | | Urban | 87.96 | 89.87 | 85.12 |
| Hamirpur | Total | 96.19 | 100.00 | 71.43 | Solan | Total | 57.63 | 71.24 | 40.48 |
| | Rural | 95.30 | 100.00 | 41.57 | | Rural | 55.08 | 68.83 | 38.15 |
| | Urban | 98.36 | 100.00 | 93.75 | | Urban | 93.43 | 100.00 | 81.63 |
| Una | Total | 90.57 | 95.74 | 50.00 | Sirmaur | Total | 33.45 | 44.69 | 20.11 |
| | Rural | 97.56 | 100.00 | 50.00 | | Rural | 32.46 | 43.55 | 19.44 |
| | Urban | 66.67 | 75.00 | 50.00 | | Urban | 85.11 | 90.77 | 72.41 |
| Bilaspur | Total | 48.40 | 61.83 | 34.34 | Kirnaur | Total | 59.03 | 74.13 | 45.34 |
| | Rural | 47.67 | 61.28 | 33.57 | | Rural | 59.03 | 74.13 | 45.34 |
| | Urban | 77.50 | 79.80 | 73.77 | | Urban | 0.00 | 0.00 | 0.00 |
| Mandi | Total | 58.53 | 76.40 | 39.76 | | | | | |
| | Rural | 57.80 | 76.15 | 38.94 | | | | | |
| | Urban | 72.85 | 80.43 | 60.56 | | | | | |

Table No. 25 (Contd)

| Name of the District | Total | PERCENTAGE | | Name of the District | TOTAL | PERCENTAGE | | | |
|-------------------------|-------|------------|-------|----------------------|--------------|------------|-------|-------|-------|
| | | TOTAL | MALES | | | FEMALES | RURAL | TOTAL | MALES |
| STATE: KARNATAKA | | | | | | | | | |
| KARNATAKA | Total | 36.01 | 47.96 | 22.57 | Gulbarga | Total | 21.64 | 33.30 | 9.37 |
| | Rural | 32.57 | 44.57 | 20.11 | | Rural | 18.08 | 29.94 | 6.84 |
| | Urban | 55.06 | 66.34 | 43.03 | | Urban | 34.76 | 59.36 | 29.24 |
| Bangalore | Total | 62.02 | 70.64 | 51.53 | Hassan | Total | 40.32 | 52.72 | 27.37 |
| | Rural | 37.72 | 50.04 | 26.70 | | Rural | 35.13 | 46.97 | 23.20 |
| | Urban | 70.34 | 79.22 | 60.56 | | Urban | 73.66 | 82.26 | 64.34 |
| Bangalore Rural | Total | 37.57 | 49.24 | 26.03 | Kodagu | Total | 21.47 | 29.27 | 21.48 |
| | Rural | 35.24 | 46.60 | 22.72 | | Rural | 23.66 | 27.69 | 19.99 |
| | Urban | 58.62 | 70.37 | 45.95 | | Urban | 66.75 | 74.43 | 57.01 |
| Belgaum | Total | 33.98 | 46.42 | 19.18 | Kolar | Total | 31.41 | 40.65 | 18.69 |
| | Rural | 29.84 | 40.54 | 14.82 | | Rural | 28.61 | 41.34 | 15.92 |
| | Urban | 48.83 | 62.23 | 34.93 | | Urban | 64.63 | 65.66 | 42.72 |
| Bellary | Total | 26.84 | 38.51 | 15.05 | Mandya | Total | 37.55 | 47.86 | 25.69 |
| | Rural | 25.27 | 37.20 | 13.19 | | Rural | 36.27 | 45.59 | 22.52 |
| | Urban | 32.15 | 42.91 | 21.29 | | Urban | 33.75 | 53.75 | 42.91 |
| Bidar | Total | 29.18 | 42.77 | 14.89 | Mysore | Total | 21.51 | 40.23 | 22.50 |
| | Rural | 27.59 | 41.00 | 13.61 | | Rural | 24.11 | 32.40 | 15.56 |
| | Urban | 55.57 | 70.25 | 37.87 | | Urban | 63.87 | 63.80 | 43.55 |
| Bijapur | Total | 44.29 | 58.61 | 25.13 | Raichur | Total | 17.27 | 27.91 | 6.47 |
| | Rural | 41.80 | 56.29 | 26.69 | | Rural | 15.35 | 26.21 | 5.37 |
| | Urban | 59.48 | 74.11 | 44.10 | | Urban | 19.67 | 43.77 | 17.04 |
| Chikmagalur | Total | 39.89 | 49.37 | 30.08 | Shimoga | Total | 40.11 | 56.40 | 30.87 |
| | Rural | 37.39 | 46.83 | 27.69 | | Rural | 39.58 | 51.92 | 26.65 |
| | Urban | 70.83 | 79.93 | 60.84 | | Urban | 66.21 | 77.26 | 58.37 |
| Chtradurga | Total | 38.74 | 51.98 | 24.73 | Tumkur | Total | 43.92 | 56.40 | 30.47 |
| | Rural | 35.27 | 48.70 | 21.17 | | Rural | 41.53 | 54.51 | 28.00 |
| | Urban | 60.12 | 71.70 | 47.29 | | Urban | 62.02 | 71.92 | 51.08 |
| Dakshin Kannad | Total | 60.18 | 68.95 | 51.40 | Uttar Kannad | Total | 35.09 | 45.72 | 23.76 |
| | Rural | 59.25 | 68.09 | 50.42 | | Rural | 31.85 | 42.22 | 20.89 |
| | Urban | 67.57 | 75.55 | 59.31 | | Urban | 61.37 | 73.28 | 47.93 |
| Dharwad | Total | 46.92 | 62.50 | 30.13 | | | | | |
| | Rural | 43.59 | 59.65 | 26.22 | | | | | |
| | Urban | 60.13 | 73.90 | 45.50 | | | | | |

Table No. 25 (Contd)

| Name of the District | Total Rural Urban | PERCENTAGE | | | Name of the District | TOTAL RURAL URBAN | PERCENTAGE | | |
|-------------------------------|-------------------|------------|-------|---------|----------------------|-------------------|------------|-------|---------|
| | | TOTAL | MALES | FEMALES | | | TOTAL | MALES | FEMALES |
| STATE - KERALA | | | | | | | | | |
| KERALA | Total | 57.22 | 63.38 | 51.07 | Ernakulam | Total | 76.96 | 81.49 | 72.11 |
| | Rural | 56.71 | 62.96 | 50.60 | | Rural | 71.35 | 76.02 | 66.19 |
| | Urban | 71.16 | 77.06 | 64.73 | | Urban | 81.53 | 86.07 | 76.80 |
| Kasaragod | Total | 66.38 | 74.77 | 57.88 | Idukki | Total | 62.78 | 68.16 | 57.28 |
| | Rural | 66.29 | 74.74 | 57.73 | | Rural | 62.56 | 67.87 | 57.16 |
| | Urban | 73.66 | 76.97 | 69.78 | | Urban | 76.88 | 85.63 | 65.96 |
| Kannur | Total | 58.61 | 65.26 | 51.92 | Kottayam | Total | 88.69 | 89.98 | 87.44 |
| | Rural | 58.83 | 65.51 | 52.18 | | Rural | 88.83 | 90.06 | 87.63 |
| | Urban | 51.86 | 58.78 | 43.38 | | Urban | 82.64 | 86.29 | 79.26 |
| Wayanad | Total | 50.63 | 57.89 | 43.45 | Alappuzha | Total | 74.48 | 79.74 | 69.17 |
| | Rural | 50.63 | 57.98 | 43.47 | | Rural | 74.20 | 80.49 | 67.69 |
| | Urban | 50.64 | 58.76 | 42.60 | | Urban | 74.92 | 78.51 | 71.46 |
| Kozhikode | Total | 52.36 | 57.14 | 47.75 | Pathanamthitta | Total | 73.21 | 75.89 | 70.53 |
| | Rural | 49.89 | 54.09 | 45.99 | | Rural | 72.35 | 75.08 | 69.62 |
| | Urban | 76.47 | 82.04 | 69.89 | | Urban | 90.78 | 91.78 | 89.71 |
| Malappuram | Total | 43.93 | 50.12 | 37.99 | Kodam | Total | 62.42 | 68.53 | 56.24 |
| | Rural | 43.79 | 50.00 | 37.83 | | Rural | 62.20 | 67.13 | 57.37 |
| | Urban | 76.32 | 75.00 | 77.78 | | Urban | 64.14 | 77.88 | 46.06 |
| Palakkad | Total | 34.87 | 40.11 | 29.49 | Thiruvananthapuram | Total | 74.00 | 81.78 | 66.71 |
| | Rural | 34.58 | 39.88 | 29.37 | | Rural | 72.96 | 81.07 | 65.44 |
| | Urban | 52.98 | 64.07 | 38.00 | | Urban | 92.98 | 93.54 | 92.35 |
| Thirissur | Total | 51.40 | 55.48 | 47.54 | | | | | |
| | Rural | 50.00 | 53.92 | 46.32 | | | | | |
| | Urban | 84.29 | 89.19 | 79.79 | | | | | |
| STATE - MADHYA PRADESH | | | | | | | | | |
| MADHYA PRADESH | Total | 21.54 | 32.16 | 10.73 | Datia | Total | 13.05 | 18.49 | 6.60 |
| | Rural | 20.33 | 30.80 | 9.74 | | Rural | 10.83 | 15.24 | 5.12 |
| | Urban | 44.68 | 56.82 | 30.98 | | Urban | 31.39 | 43.71 | 17.44 |
| Morana | Total | 7.02 | 12.11 | 1.43 | Shevpuri | Total | 6.57 | 11.28 | 1.55 |
| | Rural | 6.54 | 11.36 | 1.28 | | Rural | 6.24 | 10.74 | 1.44 |
| | Urban | 25.74 | 39.49 | 7.96 | | Urban | 14.62 | 24.29 | 4.14 |
| Bhind | Total | 30.99 | 44.38 | 14.14 | Guna | Total | 6.79 | 11.20 | 1.94 |
| | Rural | 23.15 | 32.45 | 10.47 | | Rural | 5.86 | 10.07 | 1.24 |
| | Urban | 37.19 | 54.41 | 16.82 | | Urban | 20.64 | 27.39 | 12.65 |
| Gwalior | Total | 19.45 | 27.57 | 10.07 | Tikamgarh | Total | 13.03 | 19.01 | 6.40 |
| | Rural | 8.67 | 14.74 | 1.82 | | Rural | 12.81 | 18.78 | 6.30 |
| | Urban | 48.57 | 60.76 | 33.51 | | Urban | 15.74 | 22.95 | 7.70 |

Table No. 25 (Contd)

| Name of the District | TOTAL RURAL URBAN | PERCENTAGE | | Name of the District | TOTAL RURAL URBAN | PERCENTAGE | | | |
|-------------------------------|-------------------|------------|---------------|----------------------|-------------------|------------|---------------|-------|-------|
| | | TOTAL | MALES FEMALES | | | TOTAL | MALES FEMALES | | |
| MADHYA PRADESH (Contd) | | | | | | | | | |
| Chattarpur | Total | 9.54 | 15.05 | 3.41 | Dewas | Total | 6.00 | 24.53 | 6.11 |
| | Rural | 8.72 | 13.29 | 2.95 | Rural | 5.42 | 22.38 | 4.50 | |
| | Urban | 27.55 | 49.97 | 13.43 | Urban | 14.75 | 45.33 | 22.94 | |
| Panna | Total | 11.26 | 17.75 | 4.34 | Ujjain | Total | 5.17 | 5.93 | 4.68 |
| | Rural | 11.26 | 17.79 | 4.34 | Rural | 5.17 | 10.70 | 3.93 | |
| | Urban | 11.23 | 17.67 | 4.73 | Urban | 5.17 | 31.20 | 30.35 | |
| Sagar | Total | 30.07 | 29.38 | 9.93 | Dhar | Total | 1.17 | 24.75 | 7.38 |
| | Rural | 18.67 | 27.89 | 9.10 | Rural | 1.17 | 21.34 | 3.84 | |
| | Urban | 41.39 | 54.58 | 25.59 | Urban | 1.16 | 48.14 | 23.32 | |
| Damoh | Total | 21.89 | 32.67 | 10.51 | Indore | Total | 1.15 | 30.59 | 15.55 |
| | Rural | 21.46 | 32.18 | 10.16 | Rural | 1.15 | 28.75 | 7.09 | |
| | Urban | 40.15 | 52.33 | 25.54 | Urban | 1.12 | 58.08 | 32.97 | |
| Satna | Total | 12.96 | 21.37 | 5.53 | West Nimar | Total | 3.12 | 20.94 | 7.05 |
| | Rural | 12.59 | 20.95 | 5.56 | Rural | 3.03 | 21.00 | 6.59 | |
| | Urban | 18.14 | 26.62 | 6.58 | Urban | 14.42 | 51.56 | 24.57 | |
| Rewa | Total | 13.89 | 22.98 | 5.88 | East Nimar | Total | 18.37 | 25.01 | 6.31 |
| | Rural | 13.46 | 22.41 | 5.62 | Rural | 15.69 | 25.18 | 5.92 | |
| | Urban | 19.27 | 29.68 | 7.14 | Urban | 44.13 | 57.15 | 23.09 | |
| Shahdol | Total | 17.55 | 38.44 | 6.32 | Pargana | Total | 20.90 | 0.08 | 6.35 |
| | Rural | 15.82 | 27.63 | 5.73 | Rural | 18.65 | 1.88 | 6.45 | |
| | Urban | 26.48 | 38.00 | 13.83 | Urban | 4.25 | 63.42 | 22.77 | |
| Sidhi | Total | 12.49 | 21.07 | 3.23 | Mid sha | Total | 13.43 | 20.81 | 5.72 |
| | Rural | 12.25 | 20.75 | 3.11 | Rural | 11.55 | 18.15 | 4.28 | |
| | Urban | 25.71 | 37.69 | 10.73 | Urban | 48.48 | 68.69 | 33.87 | |
| Mandsaur | Total | 16.29 | 26.11 | 5.61 | Bhopal | Total | 41.35 | 52.10 | 35.42 |
| | Rural | 15.33 | 25.12 | 4.71 | Rural | 12.85 | 19.95 | 4.56 | |
| | Urban | 26.22 | 36.10 | 15.07 | Urban | 55.78 | 63.73 | 46.58 | |
| Ratlam | Total | 12.65 | 20.54 | 4.50 | Sahore | Total | 16.50 | 25.52 | 6.58 |
| | Rural | 11.47 | 19.05 | 3.68 | Rural | 14.83 | 23.15 | 5.44 | |
| | Urban | 39.04 | 50.97 | 24.43 | Urban | 36.51 | 53.13 | 23.43 | |
| Ujjain | Total | 25.69 | 38.41 | 11.69 | Raisen | Total | 14.56 | 22.95 | 5.99 |
| | Rural | 21.46 | 34.87 | 7.06 | Rural | 13.96 | 21.88 | 5.34 | |
| | Urban | 38.03 | 48.30 | 25.96 | Urban | 34.96 | 45.94 | 21.54 | |
| Shajapur | Total | 24.90 | 39.08 | 8.94 | Betul | Total | 17.21 | 26.09 | 8.35 |
| | Rural | 23.25 | 37.51 | 7.29 | Rural | 16.27 | 25.06 | 7.53 | |
| | Urban | 47.50 | 59.89 | 32.50 | Urban | 45.32 | 54.68 | 34.52 | |

Table No. 25 (Contd)

| Name of the District | Total Rural Urban | PERCENTAGE | | | Name of the District | TOTAL RURAL URBAN | PERCENTAGE | | |
|-------------------------------|-------------------|------------|-------|---------|----------------------|-------------------|------------|-------|---------|
| | | TOTAL | MALES | FEMALES | | | TOTAL | MALES | FEMALES |
| MADHYA PRADESH (Contd) | | | | | | | | | |
| Hoshangabad | Total | 20.63 | 30.44 | 10.03 | Sarguja | Total | 19.45 | 29.62 | 8.98 |
| | Rural | 17.89 | 27.36 | 7.73 | | Rural | 18.55 | 28.65 | 8.18 |
| | Urban | 54.88 | 67.20 | 40.29 | | Urban | 48.60 | 60.04 | 35.92 |
| Jabalpur | Total | 26.64 | 39.41 | 13.33 | Bilaspur | Total | 29.89 | 46.42 | 13.44 |
| | Rural | 23.22 | 35.90 | 10.15 | | Rural | 28.58 | 45.08 | 12.24 |
| | Urban | 45.99 | 58.45 | 32.05 | | Urban | 53.98 | 69.55 | 36.73 |
| Narsimhapur | Total | 30.79 | 42.63 | 18.40 | Raigarh | Total | 32.82 | 46.13 | 19.85 |
| | Rural | 29.39 | 41.16 | 17.12 | | Rural | 32.04 | 45.29 | 19.19 |
| | Urban | 55.42 | 67.18 | 41.97 | | Urban | 58.51 | 71.94 | 43.43 |
| Mandla | Total | 27.18 | 41.61 | 13.01 | Rajananrigan | Total | 35.60 | 51.83 | 20.15 |
| | Rural | 26.70 | 41.09 | 12.57 | | Rural | 34.83 | 51.02 | 19.42 |
| | Urban | 57.08 | 71.12 | 41.45 | | Urban | 56.67 | 73.28 | 40.23 |
| Chindwara | Total | 23.62 | 31.51 | 15.71 | Durg | Total | 50.64 | 68.71 | 32.94 |
| | Rural | 21.85 | 29.46 | 14.26 | | Rural | 48.92 | 67.55 | 31.21 |
| | Urban | 50.17 | 61.29 | 38.30 | | Urban | 59.37 | 74.10 | 42.55 |
| Seoni | Total | 26.59 | 38.92 | 14.42 | Raipur | Total | 35.74 | 54.83 | 17.24 |
| | Rural | 26.04 | 38.35 | 13.90 | | Rural | 34.98 | 54.21 | 16.48 |
| | Urban | 59.55 | 70.77 | 47.03 | | Urban | 49.50 | 65.52 | 32.11 |
| Balaghat | Total | 35.06 | 48.90 | 21.56 | Bastar | Total | 15.45 | 23.82 | 7.23 |
| | Rural | 34.08 | 47.81 | 20.76 | | Rural | 14.72 | 22.97 | 6.64 |
| | Urban | 56.68 | 72.04 | 40.5 | | Urban | 52.42 | 64.24 | 39.33 |
| STATE: MAHARASHTRA | | | | | | | | | |
| MAHARASHTRA | Total | 36.79 | 49.09 | 24.03 | Sindhudurg | Total | 62.45 | 71.89 | 52.99 |
| | Rural | 32.67 | 45.05 | 19.96 | | Rural | 61.56 | 70.97 | 52.26 |
| | Urban | 64.53 | 75.40 | 52.31 | | Urban | 77.53 | 85.86 | 67.00 |
| Greater Bombay | Total | 68.24 | 77.62 | 56.89 | Nashik | Total | 29.84 | 41.17 | 18.25 |
| | Rural | 0.00 | 0.00 | 0.00 | | Rural | 27.89 | 39.15 | 16.42 |
| | Urban | 68.24 | 77.62 | 56.89 | | Urban | 51.87 | 63.48 | 39.44 |
| Thane | Total | 25.84 | 36.82 | 14.53 | Dhule | Total | 23.59 | 33.74 | 13.36 |
| | Rural | 22.36 | 33.20 | 11.35 | | Rural | 22.53 | 32.62 | 12.42 |
| | Urban | 53.75 | 64.38 | 41.31 | | Urban | 47.91 | 58.75 | 36.07 |
| Raigarh | Total | 25.74 | 33.97 | 17.30 | Jalgaon | Total | 34.70 | 48.40 | 20.25 |
| | Rural | 23.05 | 31.00 | 14.39 | | Rural | 31.58 | 45.34 | 17.10 |
| | Urban | 51.61 | 62.30 | 40.51 | | Urban | 59.50 | 72.51 | 45.52 |
| Ratnagiri | Total | 32.21 | 44.76 | 20.06 | Ahmadnagar | Total | 30.05 | 44.10 | 15.79 |
| | Rural | 30.91 | 43.43 | 19.06 | | Rural | 29.12 | 43.15 | 14.92 |
| | Urban | 53.51 | 63.04 | 40.27 | | Urban | 51.72 | 65.70 | 36.70 |

Table No. 25 (Contd)

| Name of the District | Total | PERCENTAGE | | Name of the District | TOTAL | PERCENTAGE | | | |
|----------------------------|-------|------------|-------|----------------------|--------------|------------|-------|-------|-------|
| | | TOTAL | MALES | | | FEMALES | RURAL | | TOTAL |
| MAHARASHTRA (Contd) | | | | | | | | | |
| Pune | Total | 44.27 | 57.95 | 29.62 | Latur | Total | 47.37 | 59.75 | 26.18 |
| | Rural | 38.72 | 52.74 | 24.05 | Latur | Rural | 41.43 | 55.26 | 23.52 |
| | Urban | 69.57 | 80.35 | 58.19 | Latur | Urban | 35.39 | 75.91 | 47.97 |
| Satara | Total | 52.38 | 64.64 | 37.96 | Satara | Total | 51.34 | 64.16 | 24.66 |
| | Rural | 50.05 | 62.34 | 37.34 | Satara | Rural | 51.10 | 63.93 | 22.80 |
| | Urban | 68.02 | 79.47 | 55.14 | Satara | Urban | 49.58 | 77.87 | 52.97 |
| Sangli | Total | 54.05 | 66.37 | 40.37 | Amravati | Total | 51.11 | 63.16 | 26.04 |
| | Rural | 52.80 | 65.82 | 37.74 | Amravati | Rural | 49.33 | 61.79 | 27.63 |
| | Urban | 62.97 | 69.90 | 55.83 | Amravati | Urban | 46.76 | 67.15 | 26.33 |
| Solapur | Total | 47.69 | 63.12 | 30.91 | Amravati | Total | 47.37 | 60.84 | 32.47 |
| | Rural | 40.62 | 56.16 | 23.43 | Amravati | Rural | 45.12 | 57.57 | 29.01 |
| | Urban | 59.92 | 75.42 | 42.53 | Amravati | Urban | 47.22 | 61.95 | 31.99 |
| Kolhapur | Total | 61.03 | 76.33 | 45.17 | Amravati | Total | 51.17 | 65.58 | 34.11 |
| | Rural | 60.37 | 75.11 | 44.15 | Amravati | Rural | 49.45 | 62.71 | 41.62 |
| | Urban | 65.54 | 77.65 | 52.10 | Amravati | Urban | 52.17 | 62.35 | 52.82 |
| Aurangabad | Total | 32.86 | 47.54 | 17.18 | Yavatma | Total | 47.73 | 65.09 | 27.26 |
| | Rural | 27.80 | 42.75 | 12.09 | Yavatma | Rural | 46.71 | 62.62 | 25.45 |
| | Urban | 67.76 | 78.72 | 54.79 | Yavatma | Urban | 48.75 | 67.09 | 31.25 |
| Jalana | Total | 32.08 | 47.89 | 16.52 | Nanded | Total | 47.21 | 61.73 | 31.64 |
| | Rural | 28.52 | 44.83 | 14.32 | Nanded | Rural | 46.18 | 60.68 | 29.50 |
| | Urban | 59.78 | 72.17 | 46.49 | Nanded | Urban | 48.24 | 62.87 | 33.13 |
| Parbhani | Total | 33.78 | 50.72 | 18.78 | Shivajinagar | Total | 59.85 | 67.49 | 35.44 |
| | Rural | 31.36 | 48.30 | 18.50 | Shivajinagar | Rural | 59.48 | 67.07 | 33.70 |
| | Urban | 64.63 | 79.94 | 46.67 | Shivajinagar | Urban | 71.12 | 69.05 | 58.85 |
| Bid | Total | 38.38 | 54.15 | 21.10 | Chandrapur | Total | 47.30 | 60.44 | 33.82 |
| | Rural | 33.11 | 49.14 | 15.56 | Chandrapur | Rural | 47.30 | 57.48 | 30.93 |
| | Urban | 75.03 | 88.85 | 59.77 | Chandrapur | Urban | 65.33 | 79.00 | 53.60 |
| Nanded | Total | 36.09 | 52.08 | 19.13 | Gadchiroli | Total | 30.00 | 42.07 | 17.79 |
| | Rural | 34.47 | 50.57 | 17.45 | Gadchiroli | Rural | 28.70 | 40.66 | 16.65 |
| | Urban | 51.08 | 65.82 | 34.98 | Gadchiroli | Urban | 65.21 | 79.85 | 51.17 |
| Osmanabad | Total | 39.45 | 54.03 | 23.43 | | | | | |
| | Rural | 37.39 | 52.04 | 21.39 | | | | | |
| | Urban | 53.98 | 67.88 | 38.21 | | | | | |

| Name of the District | Total Rural Urban | PERCENTAGE | | | Name of the District | TOTAL RURAL URBAN | PERCENTAGE | | |
|-------------------------|-------------------|------------|-------|---------|----------------------|-------------------|------------|-------|---------|
| | | TOTAL | MALES | FEMALES | | | TOTAL | MALES | FEMALES |
| STATE: MANIPUR | | | | | | | | | |
| MANIPUR | Total | 53.63 | 62.39 | 44.48 | Thoubai | Total | 57.96 | 69.63 | 44.01 |
| | Rural | 51.44 | 60.32 | 42.15 | | Rural | 56.69 | 67.96 | 43.39 |
| | Urban | 77.07 | 84.82 | 69.12 | | Urban | 63.92 | 77.22 | 47.06 |
| Senapati | Total | 46.19 | 55.24 | 36.75 | Bishnupur | Total | 60.51 | 70.85 | 48.04 |
| | Rural | 46.19 | 55.24 | 36.75 | | Rural | 60.45 | 70.81 | 47.86 |
| | Urban | 0.00 | 0.00 | 0.00 | | Urban | 60.96 | 71.20 | 49.32 |
| Tamenglong | Total | 49.99 | 59.46 | 40.14 | Jairamb | Total | 77.74 | 85.20 | 69.64 |
| | Rural | 49.99 | 59.46 | 40.14 | | Rural | 71.64 | 79.77 | 62.96 |
| | Urban | 0.00 | 0.00 | 0.00 | | Urban | 82.20 | 89.11 | 74.59 |
| Churachandpur | Total | 57.41 | 65.26 | 49.30 | Ukhrul | Total | 60.25 | 68.72 | 51.34 |
| | Rural | 52.94 | 60.97 | 44.54 | | Rural | 60.25 | 68.72 | 51.34 |
| | Urban | 77.42 | 85.16 | 69.86 | | Urban | 0.00 | 0.00 | 0.00 |
| Chandel | Total | 44.53 | 54.37 | 34.60 | | | | | |
| | Rural | 44.49 | 54.23 | 34.57 | | | | | |
| | Urban | 46.38 | 57.29 | 35.34 | | | | | |
| STATE: MEGHALAYA | | | | | | | | | |
| MEGHALAYA | Total | 46.71 | 49.78 | 43.63 | West Khasi Hills | Total | 50.34 | 52.44 | 48.14 |
| | Rural | 40.94 | 44.13 | 37.71 | | Rural | 49.13 | 51.43 | 46.74 |
| | Urban | 81.53 | 85.16 | 78.13 | | Urban | 67.18 | 66.03 | 68.48 |
| Jaintia Hills | Total | 34.98 | 33.42 | 36.50 | East Garo Hills | Total | 48.12 | 54.31 | 41.73 |
| | Rural | 30.22 | 28.56 | 32.04 | | Rural | 46.89 | 53.01 | 40.59 |
| | Urban | 82.28 | 85.68 | 79.17 | | Urban | 69.16 | 75.84 | 61.84 |
| East Khasi Hills | Total | 55.62 | 56.72 | 54.55 | West Garo Hills | Total | 38.16 | 46.43 | 30.79 |
| | Total | 45.76 | 46.49 | 45.03 | | Rural | 33.68 | 41.23 | 26.03 |
| | Rural | 84.74 | 88.70 | 81.20 | | Urban | 78.51 | 83.25 | 73.70 |
| STATE: MIZORAM | | | | | | | | | |
| MIZORAM | Total | 82.71 | 86.66 | 78.70 | Lunglei | Total | 77.56 | 82.48 | 72.55 |
| | Rural | 72.93 | 78.52 | 67.13 | | Rural | 67.37 | 73.86 | 60.69 |
| | Urban | 94.26 | 96.50 | 92.04 | | Urban | 93.69 | 96.34 | 91.04 |
| Aizawl | Total | 88.76 | 91.83 | 85.67 | Chhamtanpu | Total | 59.12 | 66.60 | 51.33 |
| | Total | 81.78 | 86.18 | 77.21 | | Rural | 54.68 | 62.63 | 46.39 |
| | Rural | 94.67 | 96.73 | 92.64 | | Urban | 88.11 | 92.71 | 83.38 |
| STATE: NAGALAND | | | | | | | | | |
| NAGALAND | Total | 60.59 | 66.27 | 54.51 | Phek | Total | 61.82 | 72.31 | 50.45 |
| | Rural | 57.44 | 63.63 | 50.85 | | Rural | 60.89 | 71.18 | 49.86 |
| | Urban | 84.51 | 85.93 | 82.94 | | Urban | 77.14 | 89.40 | 61.23 |
| Kohima | Total | 70.50 | 77.61 | 62.89 | Zunheboto | Total | 63.97 | 70.25 | 57.61 |
| | Rural | 65.62 | 73.31 | 57.45 | | Rural | 61.75 | 68.24 | 55.19 |
| | Urban | 90.59 | 95.11 | 85.66 | | Urban | 83.81 | 87.97 | 79.49 |

Table No. 25 (Contd)

| Name of the District | Total Rural Urban | PERCENTAGE | | | Name of the District | TOTAL RURAL URBAN | PERCENTAGE | | |
|-------------------------|-------------------|------------|-------|---------|----------------------|-------------------|------------|-------|---------|
| | | TOTAL | MALES | FEMALES | | | TOTAL | MALES | FEMALES |
| NAGALAND (Contd) | | | | | | | | | |
| Wohka | Total | 74.84 | 82.62 | 66.65 | Tinsukia | Total | 37.33 | 52.64 | 41.50 |
| | Rural | 72.03 | 80.82 | 63.16 | | Rural | 35.02 | 50.38 | 39.20 |
| | Urban | 90.15 | 95.21 | 87.28 | | Urban | 50.73 | 84.38 | 76.40 |
| Mokokching | Total | 78.73 | 76.58 | 76.06 | Bhar | Total | 36.41 | 33.88 | 28.04 |
| | Rural | 78.03 | 73.89 | 73.77 | | Rural | 34.41 | 31.45 | 26.02 |
| | Urban | 79.65 | 89.19 | 95.51 | | Urban | 37.81 | 36.25 | 35.35 |
| STATE ORISSA | | | | | | | | | |
| ORISSA | Total | 22.31 | 31.44 | 10.21 | Dhenkanal | Total | 24.32 | 37.41 | 10.17 |
| | Rural | 21.28 | 33.38 | 11.30 | | Rural | 23.72 | 36.61 | 9.48 |
| | Urban | 40.39 | 12.98 | 27.73 | | Urban | 27.41 | 52.07 | 25.10 |
| Sambalpur | Total | 31.73 | 47.24 | 18.09 | Puri | Total | 22.67 | 34.54 | 11.26 |
| | Rural | 30.92 | 46.52 | 18.25 | | Rural | 22.67 | 33.95 | 10.82 |
| | Urban | 41.05 | 55.06 | 26.07 | | Urban | 22.67 | 35.48 | 11.26 |
| Sundargarh | Total | 37.34 | 53.13 | 24.57 | Bolangir | Total | 11.41 | 4.49 | 9.03 |
| | Rural | 34.90 | 48.07 | 21.90 | | Rural | 11.41 | 4.24 | 8.73 |
| | Urban | 52.78 | 65.05 | 41.80 | | Urban | 11.41 | 50.43 | 20.57 |
| Kendujhar | Total | 24.89 | 38.31 | 11.74 | Kandhamal | Total | 11.38 | 32.00 | 5.38 |
| | Rural | 24.29 | 37.30 | 11.26 | | Rural | 11.38 | 31.79 | 5.21 |
| | Urban | 32.92 | 45.36 | 18.53 | | Urban | 11.38 | 46.65 | 17.93 |
| Mayurbhanj | Total | 24.10 | 37.74 | 10.50 | Koraput | Total | 11.39 | 31.88 | 2.39 |
| | Rural | 23.69 | 37.32 | 10.12 | | Rural | 11.39 | 31.88 | 2.11 |
| | Urban | 43.72 | 56.37 | 29.62 | | Urban | 11.39 | 30.32 | 11.39 |
| Baleshwar | Total | 18.34 | 29.14 | 7.14 | Gajapati | Total | 17.01 | 27.94 | 8.82 |
| | Rural | 17.93 | 28.76 | 6.75 | | Rural | 16.45 | 26.85 | 6.46 |
| | Urban | 22.97 | 33.35 | 11.73 | | Urban | 33.24 | 75.15 | 45.60 |
| Cuttack | Total | 18.33 | 29.15 | 6.89 | Pur | Total | 29.64 | 45.06 | 13.83 |
| | Rural | 16.96 | 27.40 | 6.02 | | Rural | 26.15 | 41.51 | 10.62 |
| | Urban | 34.94 | 48.15 | 18.23 | | Urban | 50.82 | 62.44 | 35.00 |
| STATE RAJASTHAN | | | | | | | | | |
| RAJASTHAN | Total | 19.44 | 33.39 | 4.42 | Churu | Total | 35.52 | 53.90 | 14.22 |
| | Rural | 18.20 | 31.74 | 3.64 | | Rural | 28.99 | 47.14 | 8.65 |
| | Urban | 44.50 | 62.19 | 21.85 | | Urban | 49.10 | 67.27 | 26.46 |
| Ganganagar | Total | 37.97 | 53.21 | 18.80 | Jhunjhunnar | Total | 40.36 | 63.76 | 15.60 |
| | Rural | 32.50 | 46.93 | 13.34 | | Rural | 36.35 | 61.83 | 13.81 |
| | Urban | 41.59 | 57.54 | 22.24 | | Urban | 63.66 | 84.64 | 38.12 |
| Bikaner | Total | 44.79 | 59.85 | 21.78 | Alwar | Total | 31.66 | 52.45 | 7.44 |
| | Rural | 20.15 | 30.55 | 5.12 | | Rural | 30.25 | 50.93 | 6.26 |
| | Urban | 62.76 | 80.45 | 34.65 | | Urban | 63.29 | 83.54 | 36.35 |

Table No. 25 (Contd)

| Name of the District | Total | PERCENTAGE | | | Name of the District | TOTAL | PERCENTAGE | | |
|--------------------------|-------|------------|-------|---------|----------------------|-------|------------|-------|-------|
| | | TOTAL | MALES | FEMALES | | | RURAL | TOTAL | MALES |
| RAJASTHAN (Contd) | | | | | | | | | |
| Bharatpur | Total | 43.54 | 68.05 | 13.96 | Banner | Total | 9.50 | 17.10 | 0.79 |
| | Rural | 41.96 | 66.87 | 11.97 | | Rural | 8.93 | 16.26 | 0.55 |
| | Urban | 60.58 | 80.71 | 35.72 | | Urban | 22.08 | 34.62 | 6.26 |
| Dhaulpur | Total | 29.85 | 50.75 | 3.56 | Jalor | Total | 6.69 | 12.07 | 0.55 |
| | Rural | 29.18 | 50.02 | 3.20 | | Rural | 6.25 | 11.37 | 0.42 |
| | Urban | 72.29 | 87.85 | 37.01 | | Urban | 15.33 | 25.62 | 3.14 |
| Sawai Madhopur | Total | 30.83 | 52.15 | 5.63 | Sirohi | Total | 9.50 | 16.32 | 2.15 |
| | Rural | 30.22 | 51.44 | 5.28 | | Rural | 7.43 | 13.32 | 1.12 |
| | Urban | 57.91 | 80.39 | 23.83 | | Urban | 37.71 | 55.96 | 16.73 |
| Jaipur | Total | 30.62 | 51.31 | 6.90 | Bhilwara | Total | 12.87 | 22.58 | 2.17 |
| | Rural | 27.41 | 48.00 | 4.17 | | Rural | 11.88 | 21.07 | 1.79 |
| | Urban | 53.43 | 73.40 | 27.76 | | Urban | 25.01 | 40.65 | 6.99 |
| Sikar | Total | 35.03 | 56.91 | 11.07 | Udaipur | Total | 12.73 | 22.21 | 2.90 |
| | Rural | 33.35 | 54.99 | 9.93 | | Rural | 12.16 | 21.40 | 2.63 |
| | Urban | 53.54 | 76.96 | 24.64 | | Urban | 33.78 | 48.92 | 14.09 |
| Ajmer | Total | 31.04 | 46.33 | 13.97 | Chittaurgarh | Total | 10.92 | 19.61 | 1.70 |
| | Rural | 21.71 | 36.07 | 3.11 | | Rural | 10.42 | 18.92 | 1.44 |
| | Urban | 65.67 | 82.31 | 45.18 | | Urban | 31.11 | 45.21 | 13.33 |
| Tonk | Total | 22.58 | 39.89 | 3.00 | Dungarpur | Total | 18.43 | 31.94 | 4.87 |
| | Rural | 21.83 | 38.96 | 2.61 | | Rural | 18.00 | 31.39 | 4.64 |
| | Urban | 63.84 | 83.16 | 30.79 | | Urban | 41.96 | 58.51 | 19.85 |
| Jaisalmer | Total | 14.85 | 26.24 | 1.40 | Banswara | Total | 14.15 | 24.80 | 3.25 |
| | Rural | 13.25 | 23.55 | 1.23 | | Rural | 13.87 | 24.42 | 3.07 |
| | Urban | 28.05 | 47.29 | 2.87 | | Urban | 41.83 | 59.11 | 21.50 |
| Jodhpur | Total | 14.51 | 23.78 | 3.96 | Bundi | Total | 22.07 | 38.19 | 3.50 |
| | Rural | 9.62 | 17.47 | 0.93 | | Rural | 21.24 | 37.08 | 3.14 |
| | Urban | 26.67 | 38.75 | 11.90 | | Urban | 47.29 | 67.86 | 16.18 |
| Nagaur | Total | 28.46 | 45.59 | 7.12 | Kota | Total | 27.54 | 44.19 | 8.54 |
| | Rural | 26.81 | 44.00 | 5.90 | | Rural | 25.61 | 42.10 | 7.05 |
| | Urban | 40.31 | 56.09 | 16.94 | | Urban | 50.14 | 66.94 | 27.46 |
| Pali | Total | 13.56 | 23.49 | 2.48 | Jhalawar | Total | 20.50 | 34.81 | 4.45 |
| | Rural | 12.18 | 21.52 | 1.80 | | Rural | 19.20 | 33.27 | 3.51 |
| | Urban | 27.81 | 43.37 | 9.72 | | Urban | 43.73 | 61.09 | 22.26 |

Table No. 25 (Contd)

| Name of the District | Total Rural Urban | PERCENTAGE | | | Name of the District | TOTAL RURAL URBAN | PERCENTAGE | | |
|--------------------------|-------------------------|------------|-------|---------|-------------------------------|-------------------------|------------|-------|---------|
| | | TOTAL | MALES | FEMALES | | | TOTAL | MALES | FEMALES |
| STATE: SIKKIM | | | | | | | | | |
| SIKKIM | Total | 59.01 | 66.80 | 50.37 | South District | Total | 54.21 | 62.88 | 44.81 |
| | Rural | 56.81 | 64.71 | 48.13 | | Rural | 53.94 | 62.65 | 44.52 |
| | Urban | 81.79 | 87.38 | 74.95 | | Urban | 81.82 | 85.14 | 77.59 |
| North District | Total | 55.85 | 66.4 | 44.15 | West District | Total | 51.18 | 53.36 | 48.78 |
| | Rural | 55.53 | 66.13 | 43.78 | | Rural | 50.94 | 53.00 | 48.67 |
| | Urban | 77.39 | 85.44 | 68.75 | | Urban | 70.97 | 82.65 | 57.95 |
| East District | Total | 66.32 | 75.22 | 56.33 | | | | | |
| | Rural | 62.55 | 72.13 | 52.03 | | | | | |
| | Urban | 82.27 | 87.63 | 75.66 | | | | | |
| STATE: TAMIL NADU | | | | | | | | | |
| TAMIL NADU | Total | 27.89 | 35.25 | 20.23 | Nilgiri | Total | 32.99 | 40.31 | 25.48 |
| | Rural | 25.24 | 32.38 | 17.80 | | Rural | 36.23 | 44.26 | 28.03 |
| | Urban | 47.29 | 56.32 | 37.94 | | Urban | 25.32 | 31.02 | 19.39 |
| Madras | Total | 63.30 | 73.65 | 52.27 | Coimbatore | Total | 24.71 | 30.86 | 18.18 |
| | Rural | 0.00 | 0.00 | 0.00 | | Rural | 20.59 | 26.45 | 14.32 |
| | Urban | 63.30 | 73.65 | 52.27 | | Urban | 53.28 | 61.97 | 44.34 |
| Chengalpattu | Total | 23.04 | 29.94 | 15.92 | Dindigul Anna | Total | 38.10 | 47.19 | 28.59 |
| | Rural | 18.72 | 24.95 | 12.27 | | Rural | 37.35 | 46.44 | 27.86 |
| | Urban | 38.14 | 47.45 | 28.61 | | Urban | 42.49 | 51.46 | 32.87 |
| North Arcot | Total | 24.61 | 32.05 | 16.83 | Tiruchirapalli | Total | 41.02 | 49.52 | 32.33 |
| Ambedkar | Rural | 22.14 | 29.41 | 14.53 | | Rural | 35.96 | 44.18 | 27.60 |
| | Urban | 55.12 | 64.68 | 45.16 | | Urban | 73.99 | 83.49 | 63.88 |
| Dharmapuri | Total | 24.55 | 31.50 | 17.05 | Thanjavur | Total | 44.24 | 54.39 | 33.92 |
| | Rural | 23.77 | 30.67 | 16.32 | | Rural | 38.33 | 48.65 | 27.49 |
| | Urban | 55.61 | 64.26 | 46.15 | | Urban | 50.44 | 60.63 | 40.44 |
| Thiruvananthapuram | Total | 18.85 | 26.07 | 11.25 | Pudukottai | Total | 52.29 | 63.33 | 41.05 |
| Sambuvarayar | Rural | 18.50 | 25.65 | 10.97 | | Rural | 47.83 | 63.33 | 41.05 |
| | Urban | 32.70 | 42.74 | 22.47 | | Urban | 57.28 | 62.99 | 51.61 |
| South Arcot | Total | 16.84 | 22.17 | 11.31 | Pasumpon Muthuramlinga Thevar | Total | 39.98 | 52.23 | 27.86 |
| | Rural | 15.41 | 20.51 | 10.11 | | Rural | 33.10 | 42.14 | 24.11 |
| | Urban | 42.89 | 52.05 | 33.28 | | Urban | 42.70 | 56.21 | 29.33 |
| Salem | Total | 28.00 | 35.74 | 19.97 | Madurai | Total | 52.97 | 64.54 | 40.70 |
| | Rural | 27.63 | 35.36 | 19.62 | | Rural | 52.95 | 66.60 | 38.27 |
| | Urban | 72.67 | 79.53 | 64.63 | | Urban | 53.00 | 61.88 | 43.74 |
| Periyar | Total | 28.93 | 34.96 | 22.72 | Kannur | Total | 38.92 | 49.03 | 29.24 |
| | Rural | 26.94 | 32.94 | 20.76 | | Rural | 34.43 | 45.99 | 22.95 |
| | Urban | 58.44 | 65.06 | 51.63 | | Urban | 41.32 | 50.72 | 32.52 |

Table No. 25 (Contd)

| Name of the District | Total Rural Urban | PERCENTAGE | | Name of the District | TOTAL RU-RAL UR-BAN | PERCENTAGE | | | |
|-----------------------------|-------------------------|-------------|---------|----------------------|---------------------------|-------------|---------|----------|-------|
| | | TOTAL MALES | FEMALES | | | TOTAL MALES | FEMALES | | |
| TAMIL NADU (Contd) | | | | | | | | | |
| Ramanathapuram | Total | 27.05 | 33.89 | 19.12 | Tirunelveli | Total | 50.15 | 60.57 | 40.04 |
| | Rural | 23.26 | 33.18 | 9.55 | Kattabomman | Rural | 57.80 | 68.75 | 47.58 |
| | Urban | 28.72 | 34.25 | 22.79 | | Urban | 37.18 | 47.42 | 26.61 |
| Chidambaram | Total | 40.38 | 49.88 | 31.09 | Kanniyakumari | Total | 54.81 | 59.31 | 50.25 |
| | Rural | 30.54 | 40.93 | 21.02 | | Rural | 54.26 | 58.27 | 50.18 |
| | Urban | 47.35 | 55.89 | 38.62 | | Urban | 59.61 | 68.40 | 50.86 |
| STATE: TRIPURA | | | | | | | | | |
| TRIPURA | Total | 40.37 | 52.88 | 27.34 | North Tripura | Total | 33.65 | 50.97 | 25.59 |
| | Rural | 39.52 | 52.17 | 26.38 | | Rural | 33.28 | 50.58 | 25.28 |
| | Urban | 86.27 | 89.95 | 82.05 | | Urban | 72.17 | 82.28 | 58.03 |
| West Tripura | Total | 52.53 | 66.00 | 38.56 | South Tripura | Total | 29.47 | 41.15 | 17.39 |
| | Rural | 51.13 | 65.00 | 36.76 | | Rural | 29.28 | 40.96 | 17.22 |
| | Urban | 88.28 | 91.09 | 85.25 | | Urban | 92.39 | 94.00 | 89.73 |
| STATE: UTTAR PRADESH | | | | | | | | | |
| UTTAR PRADESH | Total | 35.70 | 49.95 | 19.86 | Nainital | Total | 39.04 | 55.81 | 21.06 |
| | Rural | 33.81 | 48.20 | 17.94 | | Rural | 38.46 | 55.29 | 20.48 |
| | Urban | 64.34 | 74.91 | 51.06 | | Urban | 64.06 | 76.26 | 48.53 |
| Uttarkashi | Total | 59.22 | 64.07 | 53.74 | Bijnor | Total | 15.93 | 26.50 | 3.34 |
| | Rural | 58.58 | 63.20 | 53.38 | | Rural | 15.78 | 26.23 | 3.35 |
| | Urban | 83.67 | 96.30 | 68.18 | | Urban | 60.00 | 100.00 | 0.00 |
| Chamoli | Total | 35.54 | 82.42 | 49.97 | Moradabad | Total | 28.21 | 40.59 | 13.38 |
| | Rural | 31.31 | 78.82 | 46.06 | | Rural | 7.80 | 15.28 | 0.00 |
| | Urban | 79.56 | 92.92 | 64.63 | | Urban | 45.03 | 59.18 | 26.03 |
| Tehri Garhwal | Total | 50.45 | 89.45 | 21.02 | Rampur | Total | 70.21 | 79.49 | 25.00 |
| | Rural | 46.41 | 88.12 | 18.33 | | Rural | 33.33 | 41.67 | 0.00 |
| | Urban | 91.84 | 97.14 | 78.57 | | Urban | 87.50 | 96.30 | 40.00 |
| Dehradun | Total | 35.05 | 49.71 | 18.20 | Saharanpur | Total | 32.42 | 34.65 | 29.35 |
| | Rural | 33.64 | 48.34 | 16.96 | | Rural | 59.38 | 59.26 | 60.00 |
| | Urban | 69.67 | 79.31 | 54.76 | | Urban | 27.81 | 28.00 | 27.59 |
| Garhwal | Total | 43.36 | 57.94 | 23.79 | Hardwar | Total | 29.16 | 44.20 | 10.93 |
| | Rural | 37.78 | 51.71 | 19.13 | | Rural | 28.51 | 43.76 | 9.05 |
| | Urban | 96.90 | *100.00 | 86.11 | | Urban | 88.89 | 88.89 | 88.89 |
| Pithoragarh | Total | 58.93 | 73.15 | 44.72 | Muzaffarnagar | Total | 59.09 | 75.86 | 26.67 |
| | Rural | 54.61 | 69.35 | 39.67 | | Rural | 53.85 | 71.43 | 9.09 |
| | Urban | 78.67 | 91.21 | 66.92 | | Urban | 100.00 | * 100.00 | 75.00 |
| Almora | Total | 63.54 | 73.87 | 52.57 | Meerut | Total | 46.75 | 56.52 | 32.26 |
| | Rural | 63.25 | 75.26 | 51.51 | | Rural | 0.00 | 0.00 | 0.00 |
| | Urban | 64.40 | 70.40 | 56.25 | | Urban | 46.75 | 56.52 | 32.26 |

Table No. 25 (Contd)

| Name of the District | Total | PERCENTAGE | | Name of the District | TOTAL | PERCENTAGE | | |
|------------------------------|-------|------------|--------|----------------------|--------------|------------|-------|-------|
| | | RURAL | URBAN | | | RURAL | URBAN | |
| UTTAR PRADESH (Contd) | | | | | | | | |
| Ghaziabad | Total | 39.69 | 39.71 | 37.56 | Kheri | Total | 24.39 | 4.36 |
| | Rural | 27.78 | 36.99 | 30.59 | | Rural | 22.87 | 4.20 |
| | Urban | 48.44 | 31.92 | 40.00 | | Urban | 60.74 | 25.00 |
| Etahandshahr | Total | 39.00 | 26.00 | 9.38 | Shahjahanpur | Total | 22.12 | 8.42 |
| | Rural | 36.25 | 36.53 | 50.00 | | Rural | 21.14 | 4.80 |
| | Urban | 7.84 | 10.00 | 0.00 | | Urban | 39.11 | 50.00 |
| Aligarh | Total | 41.51 | 57.00 | 13.11 | Banda | Total | 64.56 | 9.00 |
| | Rural | 40.50 | 58.10 | 0.00 | | Rural | 64.41 | 0.00 |
| | Urban | 40.63 | 50.00 | 23.53 | | Urban | 0.00 | 0.00 |
| Mathura | Total | 40.31 | 56.26 | 18.27 | Mathura | Total | 22.11 | 4.38 |
| | Rural | 100.00 | 100.00 | 00.00 | | Rural | 14.73 | 4.28 |
| | Urban | 51.25 | 58.26 | 18.69 | | Urban | 7.38 | 0.00 |
| Agra | Total | 47.32 | 34.84 | 20.73 | Lalitpur | Total | 22.00 | 37.47 |
| | Rural | 46.54 | 32.59 | 7.89 | | Total | 21.50 | 0.64 |
| | Urban | 49.42 | 37.47 | 31.82 | | Urban | 7.15 | 43.21 |
| Firozabad | Total | 46.32 | 67.24 | 13.51 | Rohilkhand | Total | 20.43 | 6.95 |
| | Rural | 34.72 | 59.14 | 3.00 | | Total | 19.50 | 3.47 |
| | Urban | 62.61 | 60.51 | 62.50 | | Urban | 72.78 | 68.97 |
| Etah | Total | 58.35 | 62.59 | 14.29 | Farrukhabad | Total | 26.41 | 16.61 |
| | Rural | 53.86 | 80.00 | 0.00 | | Rural | 26.11 | 6.45 |
| | Urban | 87.50 | 100.00 | 75.00 | | Urban | 0.00 | 17.92 |
| Mainpuri | Total | 0.00 | 0.00 | 0.00 | Etawah | Total | 27.11 | 25.00 |
| | Rural | 0.00 | 0.00 | 0.00 | | Rural | 27.11 | 0.00 |
| | Urban | 0.00 | 0.00 | 0.00 | | Urban | 0.00 | 25.00 |
| Budaun | Total | 83.33 | 95.24 | 0.00 | Kannauj | Total | 17.13 | 4.23 |
| | Rural | 83.33 | 95.24 | 0.00 | | Rural | 17.11 | 4.35 |
| | Urban | 0.00 | 0.00 | 0.00 | | Urban | 0.00 | 0.00 |
| Bareilly | Total | 43.73 | 56.28 | 25.00 | Kannauj | Total | 31.52 | 21.14 |
| | Rural | 32.77 | 48.61 | 7.69 | | Rural | 30.19 | 2.50 |
| | Urban | 64.52 | 71.83 | 54.72 | | Urban | 30.60 | 26.30 |
| Pilibhit | Total | 23.67 | 36.03 | 9.24 | Jalaun | Total | 0.00 | 0.00 |
| | Rural | 23.21 | 35.35 | 9.09 | | Rural | 0.00 | 0.00 |
| | Urban | 77.78 | 100.00 | 33.33 | | Urban | 0.00 | 0.00 |
| Shahjahanpur | Total | 21.31 | 31.10 | 8.86 | Jhansi | Total | 38.56 | 18.06 |
| | Rural | 2.17 | 4.41 | 0.00 | | Rural | 36.84 | 0.00 |
| | Urban | 38.56 | 50.00 | 19.30 | | Urban | 39.13 | 22.41 |

Table No. 25 (Contd)

| Name of the District | Total Rural Urban | PERCENTAGE | | | Name of the District | TOTAL RURAL URBAN | PERCENTAGE | | |
|------------------------------|-------------------|------------|--------|---------|----------------------|-------------------|------------|--------|---------|
| | | TOTAL | MALES | FEMALES | | | TOTAL | MALES | FEMALES |
| UTTAR PRADESH (Contd) | | | | | | | | | |
| Lalitpur | Total | 4.47 | 6.25 | 2.88 | Maharajganj | Total | 44.51 | 69.18 | 16.25 |
| | Rural | 1.79 | 3.23 | 0.00 | | Rural | 44.31 | 69.35 | 15.53 |
| | Urban | 87.50 | 100.00 | 75.00 | | Urban | 47.90 | 66.13 | 28.07 |
| Hamirpur | Total | 10.42 | 21.74 | 0.00 | Basti | Total | 29.03 | 31.54 | 18.52 |
| | Rural | 13.16 | 26.32 | 0.00 | | Rural | 29.03 | 31.54 | 18.52 |
| | Urban | 0.00 | 0.00 | 0.00 | | Urban | 0.00 | 0.00 | 0.00 |
| Banda | Total | 70.27 | 88.39 | 20.00 | Gorakhpur | Total | 40.24 | 50.92 | 20.14 |
| | Rural | 69.44 | 88.46 | 20.00 | | Rural | 11.55 | 16.68 | 3.09 |
| | Urban | 100.00 | 100.00 | 0.00 | | Urban | 84.15 | 95.73 | 55.32 |
| Fatehpur | Total | 45.56 | 66.19 | 19.27 | Deoria | Total | 19.03 | 32.06 | 1.05 |
| | Rural | 45.56 | 66.19 | 19.27 | | Rural | 19.03 | 32.06 | 1.05 |
| | Urban | 0.00 | 0.00 | 0.00 | | Urban | 0.00 | 0.00 | 0.00 |
| Pratapgarh | Total | 33.75 | 51.92 | 0.00 | Mau | Total | 4.88 | 3.85 | 6.67 |
| | Rural | 31.43 | 47.33 | 0.00 | | Rural | 0.00 | 0.00 | 0.00 |
| | Urban | 50.00 | 83.33 | 0.00 | | Urban | 66.67 | 100.00 | 50.00 |
| Allahabad | Total | 20.64 | 32.70 | 4.02 | Azamgarh | Total | 15.91 | 25.00 | 0.00 |
| | Rural | 19.45 | 31.32 | 3.39 | | Rural | 17.72 | 28.28 | 0.00 |
| | Urban | 30.32 | 43.10 | 9.72 | | Urban | 0.00 | 0.00 | 0.00 |
| Bahraich | Total | 12.51 | 22.62 | 1.33 | Jaunpur | Total | 34.52 | 48.89 | 17.95 |
| | Rural | 12.32 | 22.33 | 1.27 | | Rural | 34.52 | 48.89 | 17.95 |
| | Urban | 88.89 | 100.00 | 50.00 | | Urban | 0.00 | 0.00 | 0.00 |
| Gonda | Total | 19.64 | 34.54 | 2.93 | Ballia | Total | 36.03 | 40.74 | 17.86 |
| | Rural | 19.42 | 34.26 | 2.86 | | Rural | 36.30 | 41.12 | 17.86 |
| | Urban | 69.81 | 73.33 | 50.00 | | Urban | 0.00 | 0.00 | 0.00 |
| Barabanki | Total | 12.77 | 22.43 | 0.00 | Ghazipur | Total | 38.78 | 48.22 | 22.61 |
| | Rural | 12.77 | 22.43 | 0.00 | | Rural | 39.16 | 47.34 | 24.47 |
| | Urban | 0.00 | 0.00 | 0.00 | | Urban | 36.73 | 53.57 | 14.29 |
| Faizabad | Total | 0.00 | 0.00 | 0.00 | Varanasi | Total | 45.26 | 53.06 | 25.64 |
| | Rural | 0.00 | 0.00 | 0.00 | | Rural | 43.04 | 50.00 | 7.69 |
| | Urban | 0.00 | 0.00 | 0.00 | | Urban | 48.28 | 59.38 | 34.62 |
| Sultanpur | Total | 0.00 | 0.00 | 0.00 | Mirzapur | Total | 5.88 | 11.54 | 0.00 |
| | Rural | 0.00 | 0.00 | 0.00 | | Rural | 5.88 | 11.54 | 0.00 |
| | Urban | 0.00 | 0.00 | 0.00 | | Urban | 0.00 | 0.00 | 0.00 |
| Sidharthanagar | Total | 12.90 | 20.00 | 8.11 | Sonabhadra | Total | 70.37 | 78.48 | 48.28 |
| | Rural | 12.90 | 20.00 | 8.11 | | Rural | 82.02 | 86.76 | 66.67 |
| | Urban | 0.00 | 0.00 | 0.00 | | Urban | 15.79 | 27.27 | 0.00 |

Table No. 25 (Contd)

| Name of the District | Total | PERCENTAGE | | | Name of the District | TOTAL | PERCENTAGE | | |
|---|-------|------------|-------------|---------|----------------------|-------|------------|-------------|---------|
| | | RURAL | TOTAL MALES | FEMALES | | | RURAL | TOTAL MALES | FEMALES |
| | Urban | | | | URBAN | | | | |
| STATE: WEST BENGAL | | | | | | | | | |
| WEST BENGAL | Total | 27.78 | 40.07 | 14.38 | South Twenty | Total | 24.50 | 36.43 | 12.14 |
| | Rural | 28.95 | 39.37 | 14.08 | Four Parganas | Rural | 23.81 | 35.94 | 11.30 |
| | Urban | 42.53 | 52.07 | 31.76 | | Urban | 42.54 | 48.64 | 35.47 |
| Kochbihar | Total | 32.93 | 44.89 | 19.31 | Calcutta | Total | 55.41 | 64.30 | 42.00 |
| | Rural | 31.50 | 43.75 | 17.58 | | Rural | 0.00 | 0.00 | 0.00 |
| | Urban | 60.96 | 66.78 | 54.01 | | Urban | 55.41 | 64.30 | 42.00 |
| Jalpaiguri | Total | 22.38 | 31.69 | 12.52 | Haora | Total | 42.36 | 51.01 | 31.95 |
| | Rural | 21.95 | 31.23 | 12.15 | | Rural | 18.72 | 27.72 | 8.96 |
| | Urban | 48.27 | 56.96 | 36.92 | | Urban | 57.65 | 64.94 | 48.27 |
| Darjiling | Total | 39.38 | 47.54 | 30.77 | Hugli | Total | 28.14 | 42.11 | 13.83 |
| | Rural | 34.13 | 42.88 | 24.86 | | Rural | 27.90 | 42.11 | 13.43 |
| | Urban | 75.89 | 80.50 | 71.17 | | Urban | 32.30 | 42.08 | 21.34 |
| West Dinajpur | Total | 18.88 | 28.42 | 9.10 | Medinipur | Total | 40.31 | 55.57 | 24.56 |
| | Rural | 18.28 | 27.90 | 8.43 | | Rural | 40.08 | 55.44 | 24.25 |
| | Urban | 46.14 | 51.36 | 40.40 | | Urban | 47.84 | 59.89 | 35.08 |
| Maidah | Total | 15.78 | 25.07 | 6.42 | Bankura | Total | 32.43 | 50.41 | 13.88 |
| | Rural | 15.44 | 24.71 | 6.13 | | Rural | 32.27 | 50.24 | 13.75 |
| | Urban | 53.06 | 62.24 | 41.99 | | Urban | 55.74 | 73.21 | 34.12 |
| Murshidabad | Total | 18.39 | 25.95 | 10.60 | Puruliya | Total | 27.61 | 43.91 | 10.55 |
| | Rural | 17.67 | 25.10 | 10.04 | | Rural | 27.39 | 43.69 | 10.32 |
| | Urban | 42.57 | 52.23 | 31.03 | | Urban | 48.91 | 64.39 | 32.79 |
| Nadia | Total | 23.40 | 33.53 | 12.63 | Bardhaman | Total | 25.98 | 36.70 | 14.83 |
| | Rural | 21.33 | 31.15 | 10.88 | | Rural | 25.38 | 36.36 | 14.54 |
| | Urban | 36.83 | 51.43 | 25.62 | | Urban | 27.69 | 38.09 | 16.14 |
| North Twentth Four Parganas | Total | 25.12 | 36.73 | 13.08 | Birbhum | Total | 14.76 | 23.63 | 5.63 |
| | Rural | 22.85 | 34.42 | 10.71 | | Rural | 14.63 | 23.53 | 5.47 |
| | Urban | 43.34 | 52.69 | 32.01 | | Urban | 19.90 | 27.66 | 12.09 |
| UT ANDAMAN & NICKBAR ISLANDS | | | | | | | | | |
| A&N ISLANDS | Total | 56.52 | 64.16 | 48.74 | Nicobars | Total | 55.41 | 62.83 | 47.81 |
| | Rural | 55.92 | 63.39 | 48.19 | | Rural | 55.41 | 62.83 | 47.81 |
| | Urban | 90.67 | 94.06 | 84.76 | | Urban | 0.00 | 0.00 | 0.00 |
| Andamans | Total | 72.27 | 79.41 | 62.70 | | | | | |
| | Rural | 65.03 | 72.73 | 55.71 | | | | | |
| | Urban | 90.67 | 94.06 | 84.76 | | | | | |

Table No. 25 (Contd)

| Name of the District | Total | PERCENTAGE | | | Name of the District | TOTAL | PERCENTAGE | | |
|--------------------------------|-------|------------|-------------|---------|----------------------|-------|------------|-------------|---------|
| | | RURAL | TOTAL MALES | FEMALES | | | RURAL | TOTAL MALES | FEMALES |
| DADRA & NAGAR HAVEL | | | | | LAKSHADWEEP | | | | |
| DADRA & NAGAR HAVEL | Total | 28.21 | 40.75 | 15.94 | LAKSHADWEEP | Total | 80.58 | 89.50 | 71.72 |
| | Rural | 27.37 | 39.82 | 15.22 | | Rural | 77.94 | 88.10 | 67.95 |
| | Urban | 52.13 | 66.58 | 37.14 | | Urban | 82.87 | 90.60 | 74.74 |
| DAMAN & DIU | | | | | | | | | |
| DAMAN & DIU | Total | 52.91 | 63.58 | 41.49 | Diu | Total | 71.82 | 76.00 | 68.33 |
| | Rural | 52.43 | 63.13 | 40.81 | | Rural | 0.00 | 0.00 | 0.00 |
| | Urban | 54.64 | 65.25 | 43.87 | | Urban | 73.83 | 80.85 | 68.33 |
| Daman | Total | 52.69 | 63.46 | 41.14 | | | | | |
| | Rural | 52.45 | 63.18 | 40.81 | | | | | |
| | Urban | 53.61 | 64.53 | 42.38 | | | | | |

S*S*

TABLE NO. 26

STATE PROFILE

(a) Demographic

| S.No | Particulars | Andhra Pradesh | Assam | Bihar |
|------|--------------------------|----------------|---------|----------|
| (1) | POPULATION 1991 IN '000' | | | |
| | TOTAL | 66508 | 22414 | 86374 |
| | FEMALE:- | 32783 | 14756 | 41172 |
| (2) | SCH. CASTES: TOTAL (%) | 10.92066 | 16.9412 | 23.71700 |
| | % | 5.93 | 7.40 | 14.55 |
| (3) | SCH. TRIBES: TOTAL (%) | 4.19481 | 12.82 | 6.616914 |
| | % | 2.31 | 7.66 | 7.66 |
| (4) | AREA IN Sq. Km. | 275045 | 78438 | 133877 |
| (5) | NUMBER OF VILLAGES | 23 | 23 | 55 |
| (6) | POPULATION PER VILLAGE | 32 | 338 | 727 |
| (7) | POPULATION PER SQU. KM. | 26586 | 286 | 67513 |
| (8) | DENSITY OF POPULATION | 242 | 286 | 497 |
| (9) | SEX RATIO | 972 | 923 | 911 |

(b) Educational

| | | | | |
|------|------------------------------------|---------|---------|---------|
| (10) | PRIMARY SCHOOLS | 48899 | 155 | 53652 |
| (11) | UPPER PRIMARY SCHOOLS | 7733 | 301 | 13834 |
| (12) | HIGH SCHOOLS | 8173 | 90 | 7926 |
| (13) | St. SECONDARY SCHOOLS | 93 | 67 | 223 |
| (14) | TEACHERS TRAINING SCHOOLS/COLLEGES | 75 | 23 | 110 |
| (15) | POLYTECHNICS | 7 | 9 | 29 |
| (16) | INSTT. OF NATIONAL IMPORTANCE | - | 1 | - |
| (17) | UNIVERSITIES | 13 | 5 | 15 |
| (18) | ARTS, SC. & COM. COLLEGES | 750 | 14 | 742 |
| (19) | ENGINEERING COLLEGES | 31 | 3 | 11 |
| (20) | MEDICAL COLLEGES | 29 | 7 | 31 |
| (21) | ENROLLED (I-V CLASSES) | | | |
| | TOTAL | 7898481 | 3816603 | 926855 |
| | GIRLS | 3707515 | 1791822 | 6511298 |
| (22) | VI-VII CLASSES | | | |
| | TOTAL | 2303754 | 1704565 | 2429333 |
| | GIRLS | 965875 | 530225 | 763466 |
| (23) | IX-X CLASSES | | | |
| | TOTAL | 1058380 | 539132 | 1039653 |
| | GIRLS | 419858 | 238132 | 271666 |
| (24) | XI-XII CLASSES | | | |
| | TOTAL | 7980 | 123290 | 40668 |
| | GIRLS | 3569 | 45225 | 12360 |
| (25) | GER PRIMARY TOTAL | 82.2 | 108.9 | 70.7 |
| | GIRLS | 78.7 | 104.2 | 54.6 |
| (26) | GER UP. PRIMARY TOTAL | 45.6 | 71.8 | 25.5 |
| | GIRLS | 39.6 | 60.1 | 24.8 |
| (27) | HABITS COVERED :TOTAL | 55716 | 35300 | 96470 |
| | BY PSS UPTO 1 KM % | 88.57 | 85.72 | 87.81 |
| (28) | HABITS COVERED :TOTAL | 41143 | 35224 | 87625 |
| | BY UPSS UPTO 3 KM % | 65.40 | 85.54 | 79.76 |
| (29) | DROPOUT RATES | | | |
| | PRY. CLASSES TOTAL | 42.18 | 42.49 | 62.98 |
| | GIRLS | 41.78 | 41.57 | 65.86 |
| | ELEMENTARY TOTAL | 62.32 | 70.95 | 79.07 |
| | GIRLS | 66.46 | 73.48 | 82.81 |

* Excluding intermediate Colleges/classes.

Table No. 26 (Contd)

STATE PROFILE

(a) Demographic

| S.No | Particulars | Goa | Gujarat | Haryana | H.P. |
|------|--------------------------|-------|---------|---------|---------|
| (1) | POPULATION 1991 IN '000' | | | | |
| | TOTAL | 1170 | 41310 | 15464 | 5171 |
| | FEMALES | 575 | 19954 | 7636 | 2553 |
| (2) | SCH. CASTES: TOTAL (No.) | 24364 | 3060358 | 3250933 | 1310296 |
| | % | 2.08 | 7.41 | 19.75 | 25.34 |
| (3) | SCH TRIBES: TOTAL (No.) | 376 | 6161775 | - | 218349 |
| | % | 0.03 | 14.92 | - | 4.22 |
| (4) | AREA (In Sq. Km) | 3702 | 196024 | 44212 | 55673 |
| (5) | NUMBER OF DISTRICTS | 2 | 19 | 17 | 12 |
| (6) | BLOCKS | 11 | 218 | 110 | 69 |
| (7) | INHABITED VILLAGES | 360 | 13028 | 6759 | 16997 |
| (8) | DENSITY OF POPULATION | 316 | 211 | 372 | 93 |
| (9) | SEX-RATIO | 967 | 934 | 865 | 976 |

(b) Educational

| | | | | | |
|------|------------------------------------|--------|---------|---------|--------|
| (10) | PRIMARY SCHOOLS | 1031 | 14163 | 5651 | 7732 |
| (11) | UPPER PRIMARY SCHOOLS | 57 | 19278 | 1631 | 1037 |
| (12) | HIGH SCHOOLS | 364 | 3965 | 2435 | 987 |
| (13) | Sr. SECONDARY SCHOOLS | 81 | 1837 | 798 | 291 |
| (14) | TEACHERS TRAINING SCHOOLS/COLLEGES | 3 | 121 | 39 | 8 |
| (15) | POLYTECHNICS | 6 | 34 | 26 | 8 |
| (16) | INSTI. OF NATIONAL IMPORTANCE | - | - | - | - |
| (17) | UNIVERSITIES | 1 | 10 | 4 | 3 |
| (18) | ARTS, SC. & COM. COLLEGES | 21 | 303 | 129 | 62 |
| (19) | ENGINEERING COLLEGES | 2 | 14 | 9 | 1 |
| (20) | MEDICAL COLLEGES | 4 | 26 | 10 | 4 |
| (21) | ENROL. (I-V CLASSES) | | | | |
| | TOTAL | 126426 | 5806182 | 1981993 | 728870 |
| | GIRLS | 60784 | 2531735 | 912204 | 341250 |
| (22) | VI-VII CLASSES | | | | |
| | TOTAL | 77275 | 2143670 | 832886 | 376122 |
| | GIRLS | 35852 | 886953 | 350251 | 172337 |
| (23) | IX-X CLASSES | | | | |
| | TOTAL | 39628 | 95700 | 369553 | 166774 |
| | GIRLS | 19111 | 382000 | 140545 | 72064 |
| (24) | XI-XII CLASSES | | | | |
| | TOTAL | 23588 | 430000 | 141824 | 104822 |
| | GIRLS | 11575 | 181000 | 51868 | 42111 |
| (25) | GER PRIMARY | | | | |
| | TOTAL | 87.1 | 114.9 | 79.9 | 95.0 |
| | GIRLS | 76.9 | 118.4 | 79.2 | 82.0 |
| (26) | GER UP. PRIMARY | | | | |
| | TOTAL | 82.2 | 67.2 | 24.7 | 79.3 |
| | GIRLS | 77.9 | 58.9 | 12.3 | 74.2 |
| (27) | HABITS COVERED :TOTAL | 692 | 24656 | 7060 | 20806 |
| | BY PSS UPTO 1 KM % | 87.94 | 95.76 | 93.03 | 59.44 |
| (28) | HABITS COVERED :TOTAL | 614 | 22740 | 6537 | 22666 |
| | BY UPSS UPTO 3 KM % | 77.92 | 88.31 | 86.14 | 64.75 |
| (29) | DROPOUT RATES | | | | |
| | PRY. CLASSES TOTAL | 2.28 | 45.97 | 3.93 | 22.41 |
| | GIRLS | 7.17 | 51.07 | 6.81 | 26.29 |
| | ELEMENTARY TOTAL | 14.60 | 59.39 | 23.91 | 15.77 |
| | GIRLS | 17.86 | 65.13 | 32.05 | 24.09 |

STATE PROFILE

(a) Demographic

| S.No | Particulars | J&K | Karnataka | Kerala | M.P. |
|------|--------------------------|------------|-----------|---------|----------|
| (1) | POPULATION 1991 IN '000' | | | | |
| | TOTAL | 7719 | 44977 | 29098 | 66181 |
| | FEMALES | 3705 | 22025 | 14810 | 31914 |
| (2) | SCH. CASTES: TOTAL (No.) | - | 7369279 | 2886522 | 9626679 |
| | % | NA | 16.38 | 9.92 | 14.55 |
| (3) | SCH. TRIBES: TOTAL (No.) | - | 1915691 | 320967 | 15399034 |
| | % | - | 4.26 | 1.10 | 23.27 |
| (4) | AREA (In Sq. Km.) | (*) 222236 | 191791 | 38863 | 443446 |
| (5) | NUMBER OF DISTRICTS | 14 | 21 | 14 | 54 |
| (6) | BLOCKS | 19 | 175 | 152 | 459 |
| (7) | INHABITED VILLAGES | 6445 | 27066 | 1384 | 71526 |
| (8) | DENSITY OF POPULATION | 76 | 235 | 749 | 149 |
| (9) | SEX-RATIO | 923 | 960 | 1036 | 931 |

(b) Educational

| | | | | | |
|------|------------------------------------|--------|---------|---------|---------|
| (10) | PRIMARY SCHOOLS | 10483 | 22870 | 6725 | 78694 |
| (11) | UPPER PRIMARY SCHOOLS | 3104 | 18485 | 2998 | 19328 |
| (12) | HIGH SCHOOLS | 1114 | 6147 | 2651 | 3273 |
| (13) | Sr SECONDARY SCHOOLS | 237 | 1497 | 474 | 3515 |
| (14) | TEACHERS TRAINING SCHOOLS/COLLEGES | 18 | 192 | 121 | 73 |
| (15) | POLYTECHNICS | 12 | 172 | 42 | 49 |
| (16) | INSTIT. OF NATIONAL IMPORTANCE | - | - | 1 | - |
| (17) | UNIVERSITIES | 3 | 12 | 7 | 16 |
| (18) | ARTS, SC. & COM. COLLEGES | 34 | 761 | 173 | 448 |
| (19) | ENGINEERING COLLEGES | 2 | 49 | 20 | 19 |
| (20) | MEDICAL COLLEGES | 4 | 125 | 20 | 25 |
| (21) | ENROL. (I-V CLASSES) | | | | |
| | TOTAL | 893005 | 6570875 | 2794298 | 9614686 |
| | GIRLS | 373809 | 3073631 | 1356832 | 4017723 |
| (22) | VI-VIII CLASSES | | | | |
| | TOTAL | 405698 | 2158487 | 1837059 | 3187490 |
| | GIRLS | 151966 | 946323 | 890170 | 1101394 |
| (23) | IX-X CLASSES | | | | |
| | TOTAL | 164969 | 999745 | 1025129 | 1156855 |
| | GIRLS | 60082 | 409295 | 529794 | 349012 |
| (24) | XI-XII CLASSES | | | | |
| | TOTAL | 62736 | 271049 | 44405 | 791465 |
| | GIRLS | 23267 | 110904 | 23262 | 223085 |
| (25) | GER PRIMARY TOTAL | 67.6 | 106.1 | 90.7 | 97.0 |
| | GIRLS | 53.1 | 100.4 | 89.7 | 84.0 |
| (26) | GER UP. PRIMARY TOTAL | 65.5 | 61.1 | 93.9 | 61.8 |
| | GIRLS | 51.8 | 54.9 | 91.7 | 45.7 |
| (27) | HABITS COVERED :TOTAL | 12214 | 40881 | 7191 | 83612 |
| | BY PSS UPTO 1 KM % | 30.48 | 83.75 | 82.23 | 81.75 |
| (28) | HABITS COVERED :TOTAL | 11499 | 41648 | 7783 | 63423 |
| | BY UPSS UPTO 3 KM % | 75.77 | 85.32 | 89.00 | 62.01 |
| (29) | DROPOUT RATES | | | | |
| | PRY. CLASSES TOTAL | 48.05 | 36.43 | | 28.36 |
| | GIRLS | 45.52 | 36.85 | | 34.96 |
| | ELEMENTARY TOTAL | 57.60 | 60.96 | 1.96 | 44.68 |
| | GIRLS | 71.36 | 62.87 | 2.04 | 54.15 |

STATE PROFILE

(a) Demographic

| S.No | Particulars | Maharashtra | Manipur | Meghalaya | Mizoram |
|------|--------------------------|-------------|---------|-----------|---------|
| (1) | POPULATION 1991 IN '000' | | | | |
| | TOTAL | 78937 | 1837 | 1775 | 690 |
| | FEMALES | 38112 | 899 | 867 | 331 |
| (2) | SCH. CASTES: TOTAL (No.) | 8757842 | 37105 | 9072 | 691 |
| | % | 11.09 | 2.02 | 0.51 | 0.10 |
| (3) | SCH. TRIBES: TOTAL (No.) | 7318281 | 632173 | 1517927 | 653565 |
| | % | 9.27 | 34.41 | 85.53 | 94.75 |
| (4) | AREA (In Sq. Km.) | 307713 | 22327 | 22429 | 21081 |
| (5) | NUMBER OF DISTRICTS | 31 | 8 | 7 | 3 |
| (6) | BLOCKS | 299 | 31 | 32 | 20 |
| (7) | INHABITED VILLAGES | 40412 | 2182 | 5434 | 698 |
| (8) | DENSITY OF POPULATION | 257 | 82 | 79 | 33 |
| (9) | SEX-RATIO | 934 | 958 | 955 | 921 |

(b) Educational

| | | | | | |
|------|--------------------------------------|----------|--------|--------|--------|
| (10) | PRIMARY SCHOOLS | 41005 | 2548 | 4235 | 1263 |
| (11) | UPPER PRIMARY SCHOOLS | 21969 | 555 | 851 | 702 |
| (12) | HIGH SCHOOLS | 10537 | 501 | 403 | 330 |
| (13) | Sr. SECONDARY SCHOOLS | 2688 | 52 | 28 | 16 |
| (14) | TEACHERS TRAINING SCHOLS/COLLEGES | 521 | 2 | 11 | 3 |
| (15) | POLYTECHNICS | 152 | 3 | 1 | 1 |
| (16) | INST. OF NATIONAL IMPORTANCE | 1 | - | - | - |
| (17) | UNIVERSITIES | 15 | 2 | 1 | - |
| (18) | ARTS, SC. & COM. COLLEGES | 820 | 50 | 28 | 29 |
| (19) | ENGINEERING COLLEGES | 111 | - | - | - |
| (20) | MEDICAL COLLEGES | 166 | 1 | - | - |
| (21) | ENRCL (I-V CLASSES) | | | | |
| | TOTAL | 11685598 | 230230 | 299961 | 123662 |
| | GIRLS | 5517143 | 107060 | 149093 | 58360 |
| (22) | VI-VIII CLASSES | | | | |
| | TOTAL | 4753257 | 106000 | 78358 | 44186 |
| | GIRLS | 2089671 | 49130 | 37251 | 21775 |
| (23) | IX-X CLASSES | | | | |
| | TOTAL | 2164244 | 56000 | 30603 | 20828 |
| | GIRLS | 878829 | 26670 | 14442 | 10443 |
| (24) | XI-XII CLASSES | | | | |
| | TOTAL | 531323 | 8160 | 13618 | 2312 |
| | GIRLS | 243413 | 3150 | 6079 | 957 |
| (25) | GER PRIMARY TOTAL | 111.4 | 78.8 | 92.8 | 113.4 |
| | GIRLS | 108.0 | 67.3 | 84.7 | 97.2 |
| (26) | GER UP. PRIMARY TOTAL | 81.5 | 71.1 | 53.2 | 67.9 |
| | GIRLS | 75.7 | 66.3 | 50.3 | 68.0 |
| (27) | HABITS COVERED :TOTAL | 61033 | 2959 | 5003 | 620 |
| | BY PSS UPTO 1 KM % | 84.22 | 87.83 | 76.07 | 87.94 |
| (28) | HABITS COVERED :TOTAL | 56825 | 2250 | 3889 | 454 |
| | BY UPSS UPTO 3 KM % | 78.42 | 65.79 | 59.14 | 64.40 |
| (29) | DROPOUT RATES | | | | |
| | PRY. CLASSES TOTAL | 22.13 | 64.54 | 32.06 | 62.93 |
| | GIRLS | 25.50 | 63.98 | 34.43 | 63.05 |
| | ELEMENTARY TOTAL | 47.33 | 70.65 | 48.74 | 68.79 |
| | GIRLS | 53.93 | 72.27 | 48.63 | 68.00 |

STATE PROFILE

(a) Demographic

| S.No | Particulars | Nagaland | Orissa | Punjab | Rajasthan |
|------|--------------------------|----------|---------|---------|-----------|
| (1) | POPULATION 1991 IN '000' | | | | |
| | TOTAL | 1210 | 31660 | 20282 | 44006 |
| | FEMALES | 568 | 15596 | 9504 | 20963 |
| (2) | SCH. CASTES: TOTAL (No.) | - | 5129314 | 5742528 | 7607820 |
| | % | - | 16.20 | 28.31 | 17.29 |
| (3) | SCH. TRIBES: TOTAL (No.) | 1060822 | 7032214 | - | 5474881 |
| | % | 87.70 | 22.21 | - | 12.44 |
| (4) | AREA (In Sq. Km.) | 16379 | 155707 | 50362 | 342239 |
| (5) | NUMBER OF DISTRICTS | 7 | 30 | 17 | 31 |
| (6) | BLOCKS | 28 | 314 | 136 | 237 |
| (7) | INHABITED VILLAGES | 1216 | 46989 | 12428 | 37889 |
| (8) | DENSITY OF POPULATION | 73 | 203 | 403 | 129 |
| (9) | SEX-RATIO | 836 | 971 | 882 | 910 |

(b) Educational

| | | | | | |
|------|------------------------------------|--------|---------|---------|---------|
| (10) | PRIMARY SCHOOLS | 1414 | 42104 | 12590 | 33801 |
| (11) | UPPER PRIMARY SCHOOLS | 416 | 12096 | 2545 | 12642 |
| (12) | HIGH SCHOOLS | 240 | 5967 | 2159 | 3499 |
| (13) | Sr. SECONDARY SCHOOLS | 4 | 231 | 1134 | 1404 |
| (14) | TEACHERS TRAINING SCHOOLS/COLLEGES | 3 | 82 | 40 | 84 |
| (15) | POLYTECHNICS | 1 | 21 | 32 | 27 |
| (16) | INSTT. OF NATIONAL IMPORTANCE | - | - | - | - |
| (17) | UNIVERSITIES | 1 | 5 | 3 | 6 |
| (18) | ARTS, SC. & COM. COLLEGES | 23 | 497 | 190 | 206 |
| (19) | ENGINEERING COLLEGES | - | 10 | 11 | 7 |
| (20) | MEDICAL COLLEGES | - | 20 | 18 | 22 |
| (21) | ENROLMENT(I-V CLASSES) | | | | |
| | TOTAL | 271932 | 3945000 | 2081965 | 6656000 |
| | GIRLS | 133603 | 1632000 | 985947 | 2371000 |
| (22) | VI-VIII CLASSES | | | | |
| | TOTAL | 63437 | 1296000 | 968762 | 2091000 |
| | GIRLS | 31111 | 466000 | 437118 | 575000 |
| (23) | IX-X CLASSES | | | | |
| | TOTAL | 24184 | 866000 | 490888 | 682600 |
| | GIRLS | 11266 | 305000 | 218462 | 168800 |
| (24) | XI-XII CLASSES | | | | |
| | TOTAL | 363 | 79000 | 259718 | 500000 |
| | GIRLS | 120 | 20000 | 112806 | 100000 |
| (25) | GER PRIMARY TOTAL | 128.8 | 89.3 | 80.8 | 94.0 |
| | GIRLS | 117.2 | 75.1 | 81.5 | 71.0 |
| (26) | GER UP. PRIMARY TOTAL | 62.8 | 54.9 | 62.9 | 56.2 |
| | GIRLS | 63.4 | 39.9 | 60.8 | 33.3 |
| (27) | HABITS COVERED :TOTAL | 1117 | 60289 | 12774 | 47711 |
| | BY PSS UPTO 1 KM % | 87.47 | 82.42 | 95.72 | 74.58 |
| (28) | HABITS COVERED :TOTAL | 736 | 56503 | 11169 | 41219 |
| | BY UPSS UPTO 3 KM % | 57.64 | 77.24 | 83.69 | 64.43 |
| (29) | DROPOUT RATES | | | | |
| | PRY. CLASSES TOTAL | 49.09 | 55.06 | 22.77 | 53.73 |
| | GIRLS | 37.68 | 52.05 | 22.94 | 59.33 |
| | ELEMENTARY TOTAL | 45.12 | 61.21 | 46.44 | 64.77 |
| | GIRLS | 48.33 | 59.04 | 51.21 | 72.54 |

Table No. 26 (Contd)

STATE PROFILE

(a) Demographic

| S.No | Particulars | Sikkim | TamilNadu | Tripura | U.P. |
|------|--------------------------|--------|-----------|---------|----------|
| (1) | POPULATION 1991 IN '000' | | | | |
| | TOTAL | 406 | 55859 | 2757 | 139112 |
| | FEMALES | 190 | 27560 | 1339 | 65075 |
| (2) | SCH. CASTES: TOTAL (No.) | 24084 | 10712266 | 451116 | 29276455 |
| | % | 5.93 | 19.18 | 16.36 | 21.05 |
| (3) | SCH. TRIBES TOTAL (No.) | 90901 | 5741094 | 853345 | 287901 |
| | % | 22.36 | 1.03 | 30.95 | 0.21 |
| (4) | AREA (In Sq. Km.) | 7096 | 130058 | 10486 | 294411 |
| (5) | NUMBER OF DISTRICTS | 4 | 23 | 3 | 66 |
| (6) | BLOCKS | 4 | 385 | 27 | 902 |
| (7) | INHABITED VILLAGES | 447 | 15822 | 855 | 112803 |
| (8) | DENSITY OF POPULATION | 57 | 429 | 263 | 473 |
| (9) | SEX-RATIO | 878 | 974 | 945 | 879 |

(b) Educational

| | | | | | |
|------|------------------------------------|-------|---------|--------|----------|
| (10) | PRIMARY SCHOOLS | 347 | 30619 | 2045 | 91093 |
| (11) | UPPER PRIMARY SCHOOLS | 117 | 5503 | 411 | 19917 |
| (12) | HIGH SCHOOLS | 72 | 3574 | 370 | 2628 |
| (13) | Sr. SECONDARY SCHOOLS | 27 | 2734 | 188 | 4375 |
| (14) | TEACHERS TRAINING SCHOOLS/COLLEGES | 2 | 98 | 3 | 183 |
| (15) | POLYTECHNICS | 0 | 144 | 1 | 105 |
| (16) | INSTT.OF NATIONAL IMPORTANCE | - | 2 | - | 1 |
| (17) | UNIVERSITIES | 1 | 13 | 1 | 22 |
| (18) | ARTS, SC.& COM. COLLEGES | 2 | 280 | 14 | 550 |
| (19) | ENGINEERING COLLEGES | - | 74 | 1 | 13 |
| (20) | MEDICAL COLLEGES | - | 78 | 0 | 35 |
| (21) | ENROLMENT (I-V CLASSES) | | | | |
| | TOTAL | 83413 | 6793858 | 434143 | 16264697 |
| | GIRLS | 40535 | 3274503 | 197880 | 5200796 |
| (22) | VI-VIII CLASSES | | | | |
| | TOTAL | 21955 | 3506403 | 126219 | 5628638 |
| | GIRLS | 10754 | 1612643 | 56108 | 1687208 |
| (23) | IX-X CLASSES | | | | |
| | TOTAL | 8295 | 1465631 | 59478 | 2329904 |
| | GIRLS | 4102 | 602246 | 24871 | 538491 |
| (24) | XI-XII CLASSES | | | | |
| | TOTAL | 1368 | 687475 | 22795 | 1167552 |
| | GIRLS | 514 | 280551 | 8530 | 300753 |
| (25) | GER PRIMARY TOTAL | 120.8 | 106.2 | 87.5 | 73.4 |
| | GIRLS | 106.6 | 104.6 | 73.8 | 59.9 |
| (26) | GER UP. PRIMARY TOTAL | 56.2 | 91.2 | 54.8 | 49.0 |
| | GIRLS | 56.6 | 35.6 | 50.1 | 32.6 |
| (27) | HABITS COVERED TOTAL | 1048 | 44516 | 5134 | 169421 |
| | BY PSS UPTO 1 KM % | 74.48 | 93.62 | 75.48 | 79.87 |
| (28) | HABITS COVERED TOTAL | 1012 | 36469 | 5071 | 166893 |
| | BY UPSS UPTO 3 KM % | 71.93 | 80.79 | 74.55 | 73.68 |
| (29) | DROPOUT RATES | | | | |
| | PRY. CLASSES TOTAL | 49.50 | 16.54 | 55.51 | 20.57 |
| | GIRLS | 45.51 | 17.65 | 57.21 | 21.12 |
| | ELEMENTARY TOTAL | 65.27 | 34.74 | 74.34 | 37.92 |
| | GIRLS | 60.61 | 39.64 | 74.81 | 48.35 |

STATE PROFILE

(a) Demographic

| S.No | Particulars | W.B. | A&N Is. | Chandigarh | D&N Haveli |
|------|--------------------------|----------|---------|------------|------------|
| (1) | POPULATION 1991 IN '000' | | | | |
| | TOTAL | 68078 | 281 | 642 | 138 |
| | FEMALES | 32567 | 126 | 283 | 68 |
| (2) | SCH. CASTES: TOTAL (No.) | 16080611 | - | 105977 | 2730 |
| | % | 23.62 | - | 16.51 | 1.97 |
| (3) | SCH. TRIBES: TOTAL (No.) | 3808760 | 26770 | - | 109380 |
| | % | 5.59 | 9.54 | - | 78.99 |
| (4) | AREA (In Sq. Km.) | 88752 | 8249 | 114 | 491 |
| (5) | NUMBER OF DISTRICTS | 19 | 2 | 1 | 1 |
| (6) | BLOCKS | 340 | 5 | 1 | 1 |
| (7) | INHABITED VILLAGES | 37910 | 504 | 25 | 71 |
| (8) | DENSITY OF POPULATION | 767 | 34 | 5632 | 282 |
| (9) | SEX-RATIO | 917 | 818 | 790 | 952 |

(b) Educational

| | | | | | |
|------|------------------------------------|----------|-------|-------|-------|
| (10) | PRIMARY SCHOOLS | 51021 | 188 | 44 | 141 |
| (11) | UPPER PRIMARY SCHOOLS | 3156 | 45 | 33 | 48 |
| (12) | HIGH SCHOOLS | 5411 | 38 | 50 | 9 |
| (13) | Sr. SECONDARY SCHOOLS | 1317 | 42 | 47 | 6 |
| (14) | TEACHERS TRAINING SCHOOLS/COLLEGES | 79 | 2 | 4 | 0 |
| (15) | POLYTECHNICS | 41 | 2 | 2 | 1 |
| (16) | INSTT. OF NATIONAL IMPORTANCE | 2 | - | 1 | - |
| (17) | UNIVERSITIES | 10 | - | 1 | - |
| (18) | ARTS, SC.& COM. COLLEGES | 308 | 2 | 12 | - |
| (19) | ENGINEERING COLLEGES | 12 | - | 2 | - |
| (20) | MEDICAL COLLEGES | 19 | - | - | - |
| (21) | ENROLMENT (I-V CLASSES) | | | | |
| | TOTAL | 10117000 | 41976 | 60012 | 22571 |
| | GIRLS | 4815000 | 20083 | 27970 | 9416 |
| (22) | VI-VIII CLASSES | | | | |
| | TOTAL | 4603000 | 22902 | 34085 | 5853 |
| | GIRLS | 2122000 | 10795 | 16336 | 2255 |
| (23) | IX-X CLASSES | | | | |
| | TOTAL | 1389905 | 11151 | 18510 | 2257 |
| | GIRLS | 538572 | 5250 | 9240 | 962 |
| (24) | XI-XII CLASSES | | | | |
| | TOTAL | 491321 | 3858 | 16710 | 860 |
| | GIRLS | 188528 | 1753 | 9144 | 340 |
| (25) | GER PRIMARY TOTAL | 103.6 | 91.2 | 69.7 | 98.1 |
| | GIRLS | 101.1 | 80.3 | 62.1 | 72.4 |
| (26) | GER UP. PRIMARY TOTAL | 67.1 | 91.6 | 72.5 | 53.2 |
| | GIRLS | 83.4 | 89.9 | 74.2 | 45.1 |
| (27) | HABITS COVERED :TOTAL | 84636 | 331 | 31 | 401 |
| | BY PSS UPTO 1 KM % | 87.70 | 55.07 | 86.11 | 82.00 |
| (28) | HABITS COVERED :TOTAL | 81821 | 283 | 35 | 337 |
| | BY UPSS UPTO 3 KM % | 84.78 | 47.09 | 97.22 | 68.92 |
| (29) | DROPOUT RATES | | | | |
| | PRY. CLASSES TOTAL | 40.43 | 5.10 | | 40.75 |
| | GIRLS | 45.76 | 6.06 | | 50.16 |
| | ELEMENTARY TOTAL | 46.67 | 28.75 | 9.09 | 62.39 |
| | GIRLS | 43.96 | 29.83 | 12.79 | 65.41 |

Table No. 26 (Contd)

STATE PROFILE

(a) Demographic

| S.No | Particulars | Daman & Diu | Delhi | Lakshadweep | Pondicherry | INDIA |
|------|--------------------------|-------------|---------|-------------|-------------|-----------|
| (1) | POPULATION 1991 IN '000 | | | | | |
| | TOTAL | 102 | 9421 | 52 | 808 | 846303 |
| | FEMALES | 50 | 4255 | 25 | 400 | 407072 |
| (2) | SCH. CASTES: TOTAL (No.) | 3391 | 1794836 | - | 13278 | 138223277 |
| | % | 3.83 | 19.05 | - | 16.25 | 16.48 |
| (3) | SCH. TRIBES: TOTAL (No.) | 11724 | - | 48163 | - | 67738380 |
| | % | 11.54 | - | 93.15 | - | 8.08 |
| (4) | AREA (In Sq. Km.) | 112 | 1483 | 32 | 492 | 3287263 |
| (5) | NUMBER OF DISTRICTS | 2 | 9 | 1 | 4 | |
| (6) | BLOCKS | 2 | 5 | 9 | 6 | 5428 |
| (7) | INHABITED VILLAGES | 199 | 24 | 7 | 263 | 587226 |
| (8) | DENSITY OF POPULATION | 507 | 6352 | 1616 | 1642 | 267 |
| (9) | SEX-RATIO | 969 | 827 | 943 | 979 | 927 |

(b) Educational

| | | | | | | |
|------|------------------------------------|-------|--------|-------|--------|-----------|
| (10) | PRIMARY SCHOOLS | 53 | 2184 | 19 | 350 | 593354 |
| (11) | UPPER PRIMARY SCHOOLS | 20 | 559 | 4 | 120 | 176772 |
| (12) | HIGH SCHOOLS | 20 | 324 | 9 | 99 | 73127 |
| (13) | Sr. SECONDARY SCHOOLS | 3 | 994 | 2 | 52 | 25045 |
| (14) | TEACHERS TRAINING SCHOOLS/COLLEGES | 1 | 27 | 0 | 2 | 1931 |
| (15) | POLYTECHNICS | 1 | 25 | 0 | 4 | |
| (16) | INSTT. OF NATIONAL IMPORTANCE | - | 2 | - | - | 11 |
| (17) | UNIVERSITIES | - | 4 | - | 1 | 178 |
| (18) | ARTS, SC. & COM. COLLEGES | 1 | 64 | - | 7 | 6759 |
| (19) | ENGINEERING COLLEGES | - | 9 | - | 1 | 418 |
| (20) | MEDICAL COLLEGES | - | 9 | - | 2 | 655 |
| (21) | ENROL. (I-V CLASSES) | | | | | |
| | TOTAL | 14531 | 114669 | 9015 | 103201 | 110393406 |
| | GIRLS | 6975 | 545937 | 4169 | 49349 | 47891749 |
| (22) | VI-VIII CLASSES | | | | | |
| | TOTAL | 6834 | 539511 | 4797 | 64617 | 41064849 |
| | GIRLS | 3117 | 286081 | 2264 | 30806 | 16358841 |
| (23) | IX-X CLASSES | | | | | |
| | TOTAL | 3220 | 676209 | 2043 | 28731 | 17861774 |
| | GIRLS | 1458 | 355542 | 907 | 13476 | 6627450 |
| (24) | XI-XII CLASSES | | | | | |
| | TOTAL | 1202 | 460334 | 76 | 11158 | 6412716 |
| | GIRLS | 459 | 250577 | 41 | 5741 | 2265546 |
| (25) | GER PRIMARY TOTAL | 96.8 | 80.8 | 112.5 | 93.8 | 90.5 |
| | GIRLS | 87.1 | 73.5 | 104.2 | 82.2 | 81.8 |
| (26) | GER UP. PRIMARY TOTAL | 68.3 | 75.0 | 119.9 | 96.4 | 62.3 |
| | GIRLS | 62.3 | 85.4 | 113.2 | 93.3 | 52.8 |
| (27) | HABITS COVERED :TOTAL | 64 | 234 | 14 | 350 | 884039 |
| | BY PSS UPTO 1 KM % | 95.52 | 86.35 | 93.33 | 92.35 | 83.36 |
| (28) | HABITS COVERED :TOTAL | 67 | 268 | 13 | 352 | 807636 |
| | BY UPSS UPTO 3 KM % | 100 | 98.89 | 86.67 | 92.88 | 76.15 |
| (29) | DROPOUT RATES | | | | | |
| | PRY. CLASSES TOTAL | 0.45 | 25.74 | 27.29 | | 36.27 |
| | GIRLS | | 28.83 | 37.15 | | 37.79 |
| | ELEMENTARY TOTAL | 12.31 | 23.43 | 49.73 | 5.83 | 52.74 |
| | GIRLS | 13.84 | 31.44 | 52.50 | 2.48 | 56.53 |

NIEPA DC



D09843