



ANNUAL ADMINISTRATIVE REPORT 2010 - 2011

**Backward Classes Welfare Department
Government of West Bengal**

**Writers' Buildings, Kolkata-700 001
Website : www.anagrasarkalyan.gov.in**



Dr. Upendra Nath Biswas
Minister-in-Charge,
Backward Classes Welfare Department
Government of West Bengal

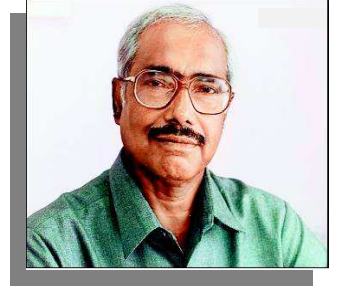

Message from the Hon'ble Minister-in-Charge

The Department of Backward Classes Welfare is dedicated to the welfare of Scheduled Castes; Scheduled Tribes and Backward Classes with a view to integrate them ultimately with the mainstream of the society by effecting social, educational, economic and cultural uplift and thereby implement the provisions of the constitution of India concerning the Scheduled Castes and Scheduled Tribes.

1. *His Excellency the Hon'ble Governor of West Bengal in his address in the West Bengal Legislative Assembly has stressed that his Government will ensure speedy issue of Castes Certificates.*

With a backlog of pending 1,36,000 cases of Caste Certificates the department is now in a mode to issue all the pending cases immediately to honour the desire of His Excellency.

2. *On review of the reports; it is evident that the reservation policy framed under the constitutional framework is not being followed by majority of the departments.*

3. *The various wings under this department like Pre-Examination Training Centers, Training cum Production Centers have been found to be literally non-functional.*

4. *Various educational institutions and programmes of department like Eklavya Schools, Ashram hostels, Central Hostels etc. needs a thorough Review. Such organizations being run with contractual staff and or on an ad hoc basis seem to have a dismally low efficiency level.*

5. *Cultural Research Institute (CRI)- the Research Wing of the department is found to be in a really sorry state and has literally stopped functioning with 55 posts lying vacant, a vehicle purchased for field research is not being used even for a single day and has been junked and even the signboard of the premier research institute lying on the ground shows the dismal state of affairs in an organization which could have been an example in the national scenario.*

6. *The department has awarded the Ambedkar Medha Puraskar to a good number of meritorious boys and girls and is having a data bank of these students but no further vision is on record to facilitate these scholars to excel in life. The only important work made by the department regarding educational matters is running some centers for coaching the students who aspire to appear in the Joint Entrance Examination. The performance of these centers is good but requires further extensions to other areas of the state.*

There is no excellence in the performance of the department as evident from the activities so far. Setting of Ambedkar Centre of Excellence, an effort under the department is to be ensured for regular monitoring of the programmes and visions of the department to achieve excellence in all sphere of activity of the department and its undertakings.

This will surely revitalize the non-functional institutions under the department and will create new avenues to achieve the goal of the department to a large extent.

To achieve the objectives special emphasis is needed on the educational, social, cultural and financial uplift of agricultural labourers belonging to Scheduled Castes, Scheduled Tribes and Backward Classes, backward minorities communities, students, most backward tribes, primitive tribal groups, senior citizens belong to tribal community etc.

The department needs to implement the minimum needs programme, creation of cooperatives, family oriented income generating schemes, land reforms, minor irrigation, development of village and small industries as illustrated by the Government of India in their guideline. The department needs to ensure due and proper importance for enhancement of the cultural projects and schemes to protect the rich age -old cultures of the people for whose interest the Department is dedicated to.

All the activities of the Department are being re-examined for effective functioning and monitoring to ensure social, economic and cultural justice to the people belonging to the Schedule Castes, Scheduled Tribes and Backward Classes.

Date : 04th July, 2011.
Place : Kolkata.

(DR.UPENDRA NATH BISWAS)
Minister-in-Charge,
BCW Department,

PREFACE

The Department of Backward Classes Welfare has mandate to address the Social, Economic & Cultural issues and problems of Scheduled Castes, Scheduled Tribes and the Other Backward Classes in West Bengal. Altogether, they constitute approximately 68% of the total population of State. Annual Administrative report is an attempt to present an over views of the activities of the Department and assess the performance for the year financial year 2010- 2011.



The Backward Classes Welfare Department is assisted by Backward Classes Welfare commissionerate, the Cultural Research Institute along with 3(three) Corporations viz., I) West Bengal Scheduled Castes and Scheduled Tribes Development and Finance Corporation, ii) West Bengal Tribal Development Co-operative Corporation Ltd., and iii) West Bengal Backward Classes Development and Finance Corporation. There is also a West Bengal Commission for Backward Classes under this Department.

The Department is engaged in various development and welfare activities for addressing the needs and issues concerning the Backward Social Strata of the society. The Reservation Wing under Backward Classes Welfare Department looks after the implementation of reservation policy and other related issues.

I am grateful to the Minister-in-Charge Dr. Upendra Nath Biswas for his generous support, advice and guidance. I thank Shri B. Maity, Commissioner, Backward Classes Welfare, M. Pandit, Special Secretary, P.K Jana, Mukul Ranjan Sarkar, Joint Secretary Backward Classes Welfare, D.Bose, Managing Director, West Bengal Scheduled Castes and Scheduled Tribes Development and Finance Corporation, S.K. Dutta, West Bengal Tribal Development Co-operative Corporation Ltd., B. Dasgupta, Managing Director, West Bengal Backward Classes Development and Finance Corporation for assisting in preparation of the report.

I also thank all the staff members of the Department for providing Data, information and other details. My gratitude to Sanjay Basu, Deputy Director CRI, Biswajeet , Bikas, Partho, Shibnath Ghoshal and Dijen Pal for assisting in compilation and preparation of this report.



(Sanjay K Thade)
SECRETARY

Table of Contents

SR.	CONTENTS	PAGE
Chapter-I	Introduction	08
Chapter-II	Administrative Set-up	09
Chapter-III	Educational Schemes	11
Chapter-IV	Budget Allocation & Expenditure	20
Chapter-V	Reservation	24
Chapter-VI	Central Government Assistance	25
Chapter-VII	Vocational Training & Other Schemes	33
Chapter-VIII	Act & Rules	35
Chapter-IX	Corporations under this Department	36
Chapter-X	Cultural Research Institute	51
Chapter-XI	Forest Rights Act	54
Chapter-XII	Tribal Land Alienation	56
Chapter-XIII	Cultural Development Activities	57
Chapter-XIV	Activities of NGOs	58
Chapter-XV	Common Facility Centre	60
Chapter-XVI	Court Cases / Disciplinary Proceedings	61

List of Annexures

SR.	DETAILS	PAGE
A	SC & ST Population Statistics	63
B	Administrative Setup	64
C	District-wise Performance in respect of Educational Schemes	65
D	Nos. of SC/ST/OBC Certificates issued during the last 10 years	75
E	List of SC, ST & OBC	76

List of Abbreviations Used

ABBREVIATIONS	MEANING
ATDC	Apparel Training and Designing Centre
BCW	Backward Classes Welfare
BPL	Below Poverty Line
CBSE	Central Board of Secondary Education
CD	Community Development
CFC	Common Facility Centre
CRI	Cultural Research Institute
DOEACC	Department of Electronics Accredited Computer Courses
ECIL	Electronics Corporation India Ltd.
ITDP	Integrated Tribal Development Project
LAMPS	Large Sized Multipurpose Co-operative Society
LWE	Left Wing Extremists
NGO	Non Government Organisation
NSFDC	National Scheduled Caste Finance & Development Corporation
NSTFDC	National Scheduled Tribe Finance & Development Corporation
OBC	Other Backward Classes
PSQC	Production Supervision & Quality Control
SC	Scheduled Caste
SCA	Special Central Assistance
SCP	Special Component Plan
SHG	Self Help Group
ST	Scheduled Tribe
TCPC	Training- cum-Production Centre
TSP	Tribal Sub Plan
WBBCDFC	West Bengal Backward Classes Development and Finance Corporation
WBBSE	West Bengal Board of Secondary Education
WBSCSTDFC	West Bengal Scheduled Caste & Scheduled Tribe Development and Finance Corporation
WBTDC	West Bengal Tribal Development Co-operative Corporation Ltd.

CHAPTER-I

INTRODUCTION

The Backward Classes Welfare Department works for Social, Economic & Cultural development of the people belong to Scheduled Caste (SC), Scheduled Tribe (ST) & Other Backward Classes (OBC) in this State.

Mandate of the Department:

- a) Promotion and implementation of educational schemes including training, capacity building and skill up gradation of SC/ST & Other Backward Classes people;
- b) Issue of Caste Certificates and enforcement of reservation policy and rules in Government Services, Posts and Educational Institutions;
- c) Implementation of schemes including income generation schemes for economic upliftment of the SC/ST & the Other Backward Classes;
- d) Strengthening of infrastructure and creation of community assets for integrated development of the backward classes;
- e) Social and cultural research for development of the backward classes;
- f) Promotion and preservation of culture of Scheduled caste and Scheduled tribe.

In West Bengal, as per Census 2001, out of a total population of about 8 Crore, 23.02% (1.845 Crore) belong to SC and 5.5% (44 Lakh) belong to ST. Though there was no census on OBC population, it is estimated that about 39% of the total population belong to OBC. Detailed district-wise population as per 2001 Census is given at **Annexure – A.**

There are a number of Articles of the Constitution of India, dealing with the issues concerning the development and welfare of the Scheduled Castes & Scheduled Tribes and Other Backward Classes. Articles 15, 16, 17, 46, 164, 275, 330, 332, 334, 335, 338, 340, 341, 342, & 366 of the Constitution of India directly deals with the matters of welfare of Scheduled Caste (SC), Scheduled Tribe (ST) & Other Backward Classes (OBC).

CHAPTER-II

ADMINISTRATIVE SET-UP

- I. Department
- II. Office of the Commissioner, Backward Classes Welfare (BCW)
- III. Cultural Research Institute (CRI)
- IV. West Bengal Scheduled Castes & Scheduled Tribe Development and Finance Corporation (WBSCSTDFC)
- V. West Bengal Tribal Development Co-operative Corporation Ltd. (WBTDCCLtd.)
- VI. West Bengal Backward Classes Development and Finance Corporation (WBBCDFC)
- VII. Offices of Project Officer-cum-District Welfare Officers / District Welfare Officers at District Level
- VIII. Office of Backward Classes Welfare Officers in 4 (four) Sub-division i.e. Jhargram, Kalimpong, Alipurduar and Nezat at North 24-Parganas.
- IX. Inspectors at Sub-Division and Block Level offices.

Organization Chart of the Department is given at **Annexure-B**.

BCW Department is the nodal department for development of SC / ST / OBC population of the State. 28.5 % of the plan budget of every department is mandatorily earmarked for development of SC / ST. BCW Department monitors this expenditure and submits reports to the Government of India. Plan expenditure in direct proportion to the population of SC / ST in the State is a pre-condition for sanction of fund under SCA to SCSP and SCA to TSP and under Article 275 (1) of the Constitution of India by the Central Government.

The Departmental set-up is as follows:

- A) The BCW Department is headed by the Hon'ble MIC. The Secretary assisted by the Special Secretary, two Joint Secretaries, one Joint Commissioner for Reservation and Ex-Officio Joint Secretary and other officials and staff monitors and controls the Administrative & Planning activities of the Department. The Joint Commissioner for Reservation looks after various matters relating to Reservation and Prevention of Atrocities, etc.
- B) The Directorate is headed by the Commissioner BCW and assisted by the Joint Director, Deputy Directors, Assistant Directors and other Officers and staff. Every District is headed by the Project Officer-cum-District Welfare Officer / District Welfare Officer with his staff, under the control of the Commissioner, BCW. In addition to this, there are Backward Classes Welfare offices in Jhargram, Alipurduar,

Kalimpong and Basirhat Sub-divisions as the concentration of population of SC/ST is substantial in these Sub-Divisions. In each of the Sub-divisional Offices there are Inspectors to conduct inquiries for issuing caste certificates.

- C) In addition, there are a few Assistant Engineers and Sub-Assistant Engineers who look after the Community Development Schemes executed by this Department. The developmental works especially schematic works are generally executed through the Blocks / Panchayat Samities / Zilla Parishad etc. Some jobs are also assigned to Departments specialized in respective fields. District Welfare Committees and Block Welfare Committees select, monitor & supervise these works on behalf of this Department.
- D) Cultural Research Institute (CRI) is a Research Organization under the administrative control of this Department. This Organization is headed by the Director assisted by Deputy Directors, Cultural Research Officers, Research Investigators and other Staff.
- E) There are three Corporations under the administrative control of this Department. These are: (1) The West Bengal Schedules Castes and Scheduled Tribes Development and Finance Corporation (WBCSTDFC), (2) The West Bengal Backward Classes Development and Finance Corporation (WBBCDFC) and (3) The West Bengal Tribal Development and Co-operative Corporation Ltd. (WBDCC Ltd.). These Corporations execute different Programmes/Schemes of the BCW Department, especially in extending finances support through Banks and other Finance institutions. The WBCSTDFC has offices in each District headed by District Managers. The WBDCC has Regional Offices in Jalpaiguri, Purulia, Jhargram and Bankura and Branch Offices at Malda and Suri. LAMPS are being assisted by the WBDCC.
- F) Govt. of West Bengal has set up the West Bengal Commission for Backward Classes which looks after claims of different communities regarding their inclusion in the list of OBCs. The Commission, after conducting the Socio-Economic Survey recommends for inclusion or exclusion of a community to the list of OBC which generally may be accepted by the Government.

CHAPTER-III

EDUCATIONAL SCHEMES

There are large numbers of educational schemes for students of SC/ST/OBC in the State. More than 30 Lakh students are covered under the following educational schemes;

1. Book Grant to SC/ST students;
2. Maintenance Grant for SC/ST students;
3. Centrally Sponsored Pre-Matric Scholarship to the children of those engaged in Unclean Occupation;
4. Hostel grant for SC/ST students residing in School attached Hostels;
5. Ashram Hostel;
6. Central Hostel;
7. Post Matric Scholarship to SC/ST;
8. Merit Scholarship Schemes for students reading in Classes IX to XII and V to X ;
9. Up gradation of Merit for Students reading in Classes IX to XII
10. Pre-metric Scholarship to OBC Students
11. Post-metric Scholarship to OBC Students

1. Book Grant to SC/ST students

The scheme provides financial assistance for purchase of books to the students from class V to X in Government / Government aided schools.

The class-wise rates of such grant are given below.

Class	Rate
V	₹20/- per annum
VI	₹150/- per annum
VII	₹ 200/- per annum
VIII	₹ 280/- per annum
IX	₹ 300/- per annum
X	₹275/- per annum
Exam. Fee	Charged by the Board

For getting grant there is a ceiling of family income of ₹36,000 per annum. Each eligible student is advised to collect forms free of cost from his / her respective Head of the Institution just after admission /promotion into new class.

Achievement of last 3 years of the Department is given below: -

(In ₹)

Year	Scheduled Caste		Scheduled Tribe	
	Amount Utilized	Beneficiaries	Amount Utilized	Beneficiaries
2008-09	21,44,02,040	10,91,616	6,06,04,850	3,05,098
2009-10	49,52,70,222	23,28,861	6,13,02,839	3,11,474
2010-11	43,37,11,363	2060712	7,23,30,824	3,65,844

The rate is very low, hence Government is thinking of revising the same, it will also justify the administrative cost incurred in distribution

2. Maintenance Grant for SC/ST students

Under this scheme each eligible SC or ST Day scholar is paid @ of ₹40/- per month or ₹480/- per annum as maintenance grant. This small grant helps the students usually to meet their conveyance and other sundry expenses. Ceiling limit of parent's income is at ₹36,000/- per annum. Quota of SC students has been enhanced to 3, 00,000 from 1, 63,750 w.e.f. 1.4.2010. There is no limit for the ST students. Forms are available with B.D.O. / Gram Panchayat / Municipality office free of cost.

In the last 3 years achievement of this State is given below: -

(In ₹)

Year	Scheduled Caste		Scheduled Tribe	
	Amount Utilized	Beneficiaries	Amount Utilized	Beneficiaries
2008-09	7,70,51,760	1,60,522	9,73,46,480	2,02,805
2009-10	7,61,68,320	1,58,684	12,39,32,520	2,07,424
2010-11	11,62,30,640	242117	12,59,34,920	2,62,368

3. Other Compulsory Charges for Students Belonging to ST Communities

This scheme is exclusively for ST students, each ST student receives ₹35/- per annum for miscellaneous expenses. Income limit has been prescribed as a condition of eligibility amounting to ₹36,000 per annum.

In the last 3 years achievement of this State is given below: -

(In ₹)

Year	Scheduled Tribe	
	Amount Utilized	No. of Beneficiaries
2008-09	77,09,378	2,20,519
2009-10	85,02,140	2,43,013
2010-11	89,73,935	3,17,616

4. Centrally Sponsored Pre-Matric Scholarship to the children of those engaged in Unclean Occupation;

The beneficiaries of this scheme are children of flayers, tanners, scavengers or engaged in similar profession. The day scholars and hostellers of this category receive grants. Application Forms are available with Municipality/ Panchayats.

Hosteller	Day Scholar
III to X – ₹700/- p.m.	I to X – ₹110/- p.m.
Ad-hoc Grant – ₹1000/- per annum	Ad-hoc Grant – ₹750/- p.a.

In the last 3 years achievement of the State is given below: -

Year	Scheduled Castes & Scheduled Tribes	
	Amount Utilized (₹)	No. of Beneficiaries
2008-09	65,59,480	3,839
2009-10	48,09,350	2,609
2010-11	No funds received from Govt. of India	4,239 (target)

5. Hostel grants for SC/ST students residing in School attached Hostels

55,000 SC and 49,500 ST students have been sanctioned by the State Government under this scheme. Each student of the Hostel gets ₹750 /- p.a. for 10 months during the academic year. Income ceiling limit of Parents/Guardians for the scheme is ₹36, 000/- p.a.

These hostels are attached to the Junior High or Secondary Schools and managed by the respective school authorities. This scheme provides opportunity to SC/ST students to grow up in ideal academic environment and without undertaking long journeys for attending schools. Currently 1518 school attached hostels are in the State. The students apply to the Hostel Advisory Committee for admission to the Hostel.

In the last 3 years achievement of the State is given below: -

(In ₹)

Year	Scheduled Caste		Scheduled Tribe	
	Amount Utilized	Beneficiaries	Amount Utilized	Beneficiaries
2008-09	23,54,59,620	42,940	21,34,60,080	39,291
2009-10	22,38,09,542	46,102	21,31,10,631	43,606
2010-11	28,51,66,700	44,609	25,98,40,258	39,199

6. Ashram Hostel

Ashram Hostels are set up for both SC/ST boy and girl students within the campus of the recognized schools. Students reading in Class I to X are eligible to get admission subject to availability of seats. The students are paid @ of ₹750/- per month for 12

months. In addition to that they are given cots, bedrolls, garments, soap, and kerosene. At present there are 300 such hostels with 9,115 seat capacity. There is a ceiling of Parents / Guardian's Income of ₹36,000/- p.a. The students have to approach respective Head of the Institution Committee for new admission.

In the last 3 years achievement of this State is given below: -

Year	Scheduled Castes & Scheduled Tribes combined	
	Amount Utilized (₹)	Beneficiaries
2008-09	7,45,97,354	8,699
2009-10	8,10,22,853	8,980
2010-11	8,91,06,237	8,869

7. Post-Matric Scholarship to SC/ST

The objective of the scheme is to provide financial assistance to the Scheduled Castes and Scheduled Tribe students studying at post matriculation or post secondary stages to enable them to complete their education. Income ceiling limit of Parents / Guardians has been raised to ₹2,00,000/- p.a. for SC & it remains at ₹1,45,000/- p.a. for the ST students.

The scholarship is given for study of various recognized post secondary courses in recognized educational institutions. Since the maintenance allowance for different courses vary widely it has been categorized as follows. The amount of scholarship admissible for each group has also been indicated below. Tuition fees and compulsory non-refundable fees are also paid as per approved rate of the Govt. institution

Course of Study	Rate of maintenance allowance (in ₹ pm)			
	Scheduled Castes		Scheduled Tribe	
	Hostellers	Day Scholars	Hostellers	Day Scholars
Group – I Medical/Engineering/ B.Sc (Agri)/C.P.L.	1200	550	750	330
Group – II Certificate course in Engineering / Technology / Architecture and Medicine & Post Graduate courses.	820	530	750	330
Group – III General courses up to graduate Level.	750	300	750	185
Group – IV Classes XI and XII in 10+2 system Intermediate courses.	750	230	750	140

The scholarship is also allowed for the courses outside the State.

The entire amount of the scholarship is released between November to February.

Achievement of the Department for the last 3 years is given below :

Year	Scheduled Caste		Scheduled Tribe	
	Amount Utilized (₹)	No. of Beneficiaries	Amount Utilized (₹)	No. of Beneficiaries
2008-09	97,15,60,671	3,53,516	14,31,76,279	42,524
2009-10	90,84,11,176	3,44,138	10,23,00,819	29,720
2010-11	70,75,49,114	2,70,191	8,88,07,005	27,810

8. Central Hostel

Central Hostels for both boys and girls have been constructed with the Government of India's 50% assistance for boys and 100 % assistance for girls in SC / ST dominated areas. Post Matric Students of different Schools/Colleges can be accommodated in the same.

59 Central Hostels are currently running in the State with student's capacity of 4180. The inmates of the hostels selected by the Directorate Head quarter or by the District level offices. The eligible students also get Post-Matric scholarship.

9. Merit Scholarship Schemes for students reading in Classes IX to XII and V to X

The State Government runs two types of schemes (1) Merit Scholarship Scheme for SC/ST students of classes IX to XII and (2) Merit Scholarship Scheme for SC/ST girl students of classes V to X from own resources. Forms are available with respective Head of the Institution/our Dist. level offices.

Merit Scholarship Schemes			
Type of Scheme	Eligibility	Edu. Level	Amount
SCHEME-1	Parents/guardian's Income ceiling is ₹36,000/- p.a. [Quota 1,200]	IX to XII	₹400/- p.m.
SCHEME-2	Parents/guardian's Income ceiling is ₹60,920/- p.a. [Quota 3,000]	V to VI	₹100/- p.m.
		VII to VIII	₹125/- p.m.
		IX to X	₹150/- p.m.

In the last 3 years achievement of this State is given below: -

Year	IX to XII (SC & ST combined)		V to X (SC & ST combined)	
	Amount Utilized(₹)	Beneficiaries	Amount Utilized(₹)	No. of Beneficiaries
2008-09	55,88,000	1,170	41,75,700	2,793
2009-10	56,26,400	1,175	43,52,400	2,902
2010-11	56,40,000	1,175	43,35,900	2,896

10. Scholarship for Upgradation of Merit for Students reading in Classes IX to XII

Schools are provided with funds for preparing SC/ST students for competitive examinations for entry into professional degree courses particularly the Engineering and Medicine. Quota for SC is 368 and quota for ST is 72. Yearly grant is given as below:

(In ₹)

Grants	SC	ST
1. Boarding & lodging charge for 10 months	5,000/-	7,000/-
2. Pocket money for 10 months	1,000/-	2,000/-
3. Books & Stationery	2,000/-	2,500/-
4. Honorarium to Principal, expert & other incidental charges	7,000/-	8,000/-
Total :	15,000/-	19,500/-

In the last 3 years achievement of the Department is given below: -

Year	Scheduled Caste		Scheduled Tribe	
	Amount Utilized(₹)	Beneficiaries	Amount Utilized(₹)	Beneficiaries
2008-09	6,70,750	65	2,58,375	20
2009-10	No fund	-	No fund	-
2010-11	8,09,000	145	4,64,575	35

11. Pre-Matric Scholarship to O.B.C. Students

Eligible OBC day scholars are paid @ ₹ 40/- per months for 10 months in a year and Hostellers are paid @ ₹ 200/- p.m. for classes V to VIII & ₹ 250/- p.m. for classes IX & X for 10 months as maintenance grant. Income ceiling limit of Parents/Guardians is ₹44,500/- p.a. Forms are available with respective Head of the Institutions.

Year	Amount Released (₹)	No. of Beneficiaries
2008-09	2, 94, 31,700	72,805
2009-10	2, 00, 98,670	48,125
2010-11	No fund	

12. Post-Matric Scholarship to O.B.C. Students;

The objective of this Scheme is to provide financial assistance to O.B.C. students studying at Post-secondary stages of education to enable them complete their education. The scholarship is given for study of various recognized Post-secondary courses pursued in recognized educational institutions. The amount of scholarship admissible for each group has been indicated below.

(In ₹)

<u>Course of Study</u>	<u>Rate of Maintenance Allowance</u>	
	<u>Hostellers</u>	<u>Day Scholars</u>
<u>Group – A</u> Medical/Engineering/B.Sc. (Agri)/degree level courses.	425	190
<u>Group – B</u> Diploma level course in Indian Medicine, C.P.L., Hotel Management etc. Post Graduate courses in Science subjects.	290	190
<u>Group – C</u> Certificate courses in Engineering/Technology/Architecture/Medicine/Teachers Training/Post Graduate courses in Arts & Commerce subject.	290	190
<u>Group – D</u> General courses up-to graduate level (2nd years onward)	230	120
<u>Group – E</u> Classes XI and XII & 1st year of degree courses.	150	90

Last 3 years' achievement is placed below:-

(In ₹)

<u>Year</u>	<u>OBC</u>	
	<u>Amount Utilized</u>	<u>No. of Beneficiaries</u>
2008-09	4,22,54,746	30,522
2009-10	3,71,49,189	26,352
2010-11	No fund	47,737

13. Eklavya Model Residential Schools(EMRS)

Aim of the scheme is to provide quality education to Scheduled Tribe Boys and Girls from Class VI to XII. Five 'Eklavya Model Residential Schools' are functioning in the State at Bankura, Purulia, Burdwan, Paschim Medinipur and Jalpaiguri. Construction of two more schools at Birbhum and Dakshin Dinajpur has commenced.

Each school has a capacity of 420 students. The students of the schools are provided with scholarships, free food and lodging etc. Computer literacy from class VI in all the schools is being introduced by DOEACC, a Government of India undertaking.

At present the students strength in five running EMRS is given below:-

Sl. No.	District	Location	Functioning Status (Yes/No.)	Students in 2010-11	
				Girls	Boys
1.	Bankura	Gorabari, Khatra	Yes	172	193
2.	Burdwan	Raghunathpur, Kanksa	Yes	182	201
3.	Purulia	Susunia, Manbazar	Yes	206	209
4.	Jalpaiguri	Nagrakata	Yes	148	186
5.	Paschim Medinipur	Jhargram	Yes	129	123
Total:				837	912

Performance of the EMRS in the Madhyamik Examination for 2010-11 is given below:-

Name of the Area/District	Students Appeared	Students Passed	1 st Division	2 nd Division	3 rd Division	Pass Division	CC/Failed
Mukutmonipur /Bankura	60	54	07	15	24	08	06
Jhargram /Paschim Medinipur	35	31	02	15	14	00	04
Nagrakata /Jalpaiguri	52	52	00	10	42	00	00
Kanksa/ Barddhaman	47	47	16	21	10	00	00
Susunia Manbazar /Purulia	60	60	32	21	07	00	00
Total	254	244	57	82	97	08	10

14. Feeder Schools

Private English Medium Schools are functioning as feeder schools for preparing the tribal students who may later join Class VI onwards in the “Eklavya Schools”. The ‘Eklavya Model Schools’ under the scheme will eventually come under CBSE Board. Presently three Schools are affiliated to WBBSE. Stipend is provided for 1500 boys and girls of these schools in eight Districts.

Hostel & its Inmates are shown below at a glance:

- There are at present 1518 School Attached Hostels for SC & ST students having capacity of 55,000 SC and 45000 ST students.
- Total Ashram Hostels- 300
- Ashram Hostels exclusively for SC – 87
- Ashram Hostels exclusively for ST – 200
- Combined Ashram Hostel for SC & ST – 13
- No. of Total SC/ST hostellers benefited - 9100
- No. of Central Hostel – 59

- Exclusively for SC – 24
 - Exclusively for ST - 28
 - Combined for SC/ST-7
 - Total SC/ST Hostellers benefitted – 4180
 - No. Of SC/ST Hostels under construction - 3
 - No. of OBC Hostels – 2
 - No. Of OBC Hostels under construction - 6
- All hostellers get free accommodation and hostel charges @ ₹750 per month

Bi-cycles for Tribal Girls;

The State Government is implementing a scheme of distribution of bi-cycles to the tribal girl students from Class IX to XII in the Left Wing Extremists affected (LWE) blocks in the districts of Paschim Medinipur, Bankura and Purulia from last year. The scheme is aimed at reducing drop out in the schools and to encourage the girl students to continue study. Besides, these bi-cycles will help their families for multipurpose house hold activities. Though objective evaluation of the scheme is yet to be done, however, prima facie it appears that the scheme has a good impact on the girl students. There is huge demand from tribal areas and also from SC dominated backward areas. Under this Scheme 9418 bi-cycles have been distributed in 2010-11. The details are as follows:

(₹ in lakh)

Name of the District	No. of Beneficiaries	Amount Utilized
Bankura	2,331	58.275
Paschim Medinipur	4,716	117.90
Purulia	2,371	59.275
Total	9,418	235.45

- District wise Physical & Financial Achievement for 2010-2011 is shown in **Annexure-C.**

CHAPTER-IV

BUDGETARY ALLOCATION

In order to ensure sustained development and welfare of the SC & ST, 23% allocation is earmarked for the SC and 5.5% allocation is earmarked for ST in the plan budget of all the Departments of the Government of West Bengal. So, all the Departments of the Government of West Bengal have been assigned with the task of welfare of the SC & ST Communities. There is, however, no specific allocation in the plan budget of the Departments for development of Other Backward Classes. Besides, this budgetary allocation of all the departments, the Backward Classes Welfare Department acts as the nodal department to consolidate the activities towards welfare of the SC/ST/OBC Communities. Highlights of the departmental budget including performance during the last year are mentioned below:-

FINANCIAL PERFORMANCE UNDER PLAN BUDGET 2010-2011

(₹ in Lakh)

Major Heads/Minor Heads of Accounts	Total Grant	Amount Released
1	2	3
2225-01-277-Education-SP-State Plan (Annual Plan & 10th Plan)		
001-Book Grants & Examination Fees-31-Grants-in-aid-Other Grants.	2,700.00	2,710.00
002-Hostel Charges-34-Scholarships & Stipends.	2,400.00	1,800.00
003-Payment of maintenance charges to students belonging to families having income not exceeding ₹3600/- p.a.-34-Scholarships & Stipends.	585.00	438.75
007-Construction, maintenance and improvement of Ashram Hostels-35-Grants for creation of Capital Assets.	200.00	50.40
008-Completion of hostels taken up earlier with Government Grants-27-Minor Works/Maintenance.	8.80	5.66
009-Construction of Central Hostel Buildings for Boys-27-Minor Works/Maintenance.	200.00	54.60
011-Award for Pre-Matric stipends for the children of those who are engaged in unclean occupation-34-Scholarships & Stipends.	27.50	0.00
013-Improvement of working conditions of School Buildings located in areas having Scheduled Castes concentration-19-Maintenance.	55.00	33.87
2225-01-800-Other Expenditure-SP-State Plan (Annual Plan & 10th Plan)		
002-Aid to Voluntary Agencies working for the development of Scheduled Castes-31-Grants in aid -02-Other Grants.	16.50	12.30
003-Eradication of remnants of untouchability and implementation of the PCR Act-50-Other Charges.	6.60	0.00

004-Scheme for giving relief to the victims of atrocities-50-Other Charges.	6.60	0.25
006-Promotion of Cultural activities-31-Grants in aid-02-Other Grants.	114.40	77.17
008-Roads, Bridges & Culverts-27-Minor Works /Maintenance.	205.70	120.27
012-Infrastructure Development Programmes-50-Other Charges.	1,000.00	890.32
2225-02-796-SP-State Plan (Annual Plan & 10th Plan)-Education.		
004-Book Grants & Examination Fees-34-Scholarships & Stipends.	480.00	480.00
005-Hostel Charges-34-Scholarships & Stipends.	2,000.00	1,500.00
006-Payment of maintenance charges to the students belonging to families having income not exceeding ₹3600/- p.a.-31-Grants-in-aid-02-Other Grants.	900.00	675.00
009-Construction, maintenance & improvement of Ashram Hostels and establishment of Ashram-type School-27-Minor Works/Maintenance.	210.00	132.35
010-Improvement of Residential School for Girls at Belpahari-27-Minor Works/Maintenance.	11.00	0.00
011-Completion of hostels taken up earlier with Government Grants-27-Minor Works/Maintenance.	33.00	9.917
012-Construction of hostels for Girls (State's Share)-53-Major Works.	0.00	0.00
014-Payment of Compulsory Charges-50-Other Charges.	2.20	1.65
015-Construction of Government Hostel for Boys (State's Share)-27-Minor Works/Maintenance.	110.00	110.00
017-Scheduled Tribe trainees in Vocational Training-34-Scholarships & Stipends.	11.00	6.82
017-Scheduled Tribe trainees in Vocational Training-50-Other Charges.	4.40	1.45
023-Modernisation of existing training Centres-50-Other Charges.	66.00	12.38
028-Tribal Music and Dance-50-Other Charges	24.00	0.00
029-Tribal Research & Training-50-Other Charges	110.00	73.00
031-Roads, Bridges & Culverts-27-Minor Works/Maintenance.	120.00	88.18
037-Promotion of Tribal literacy and cultural activities-50-Other Charges.	2077.00	412.73
039-Aid to Voluntary Agencies working for the development of Scheduled Tribes-31-Grants-in-aid-02-Other Grants.	16.50	14.73
043-Infrastructure Development Programmes-50-Other Charges.	600.00	600.00
049-Provision against Grants-in-aid received under Art. 275(1) of the Constitution-50-Other Charges.	4,848.00	4,848.00
050-Provision against SCA for TSP-50-Other Charges.	3,384.00	3,384.00
051-Old Age Pension to Scheduled Tribes-31-Grants in aid-02-Other Grants.	11,700.50	11,461.96

052-Stipend for Tribal Boys and Girls for Quality Education at Primary Level as feeder to Eklabya Model Residential Schools (SC)-34-Scholarships & Stipends.	187.00	140.25
053-Establishment of Village Grain Banks-31-Grants in aid-02-Other Grants.	6.60	0.00
2225-03-277-SP-State Plan (Annual Plan & 10th Plan)-Education.		
002-Construction of Central Hostels for OBCs-50-Other Charges.	110.00	0.00
003-Pre-Matric Scholarship to OBC Students-34-Scholarships & Stipends.	430.00	0.00
2225-80-800-SP-State Plan (Annual Plan & 10th Plan)		
001-Book Bank for Scheduled Castes & Scheduled Tribes students reading in Medical & Engineering Colleges-50-Other Charges.	11.00	0.00
002-Pre-Examination Training Centre for Scheduled Castes & Scheduled Tribes students appearing at the Competitive Examination-34-Scholarships & Stipends.	230.00	15.29
003-Improvement of working condition of boys and girls hostels established previously for the budget of Scheduled Castes & Scheduled Tribes students reading in Secondary stages-50-Other Charges.	11.00	0.00
004-Maintenance of Government managed hostels-50-Other Charges.	66.00	47.23
006-Special Scholarships to meritorious Scheduled Castes & Scheduled Tribes students reading in Classes-IX-XII in order to prepare them for Engineering, Technical-34-Scholarships & Stipends.	150.00	112.31
007-Participation in Melas, Seminars & Exhibitions-50-Other Charges.	5.50	0.00
010-Payment of meal charges to Ashramites attached to Ashram type school run by Education Department-34-Scholarships & Stipends.	650.00	487.50
011-Additional financial assistance to Post-Matric Hostellers-34-Scholarships & Stipends.	1,500.00	1,125.00
012-Grants for purchase of books and other necessary articles for Post-Matric hostellers residing in Government managed hostels-34-Scholarships & Stipends.	2.20	0.00
013-Construction of new ashram hostels for poor Scheduled Castes & Scheduled Tribes students reading in Primary and Junior Basic level high School-27-Minor Works/Maintenance.	110.00	19.29
014-Additional benefit for Post-Matric hostellers reading in Classes-XI and XII-34-Scholarships & Stipends.	340.00	142.80
015-Additional financial benefit to meritorious Scheduled Castes & Scheduled Tribes students-34-Scholarships & Stipends.	110.00	83.10

016-Special Assistance to SC, ST students of BPL Families – 31-02-Grants in aid.	0.00	0.00
4225-01-190-SP-State Plan (Annual Plan & 10th Plan)		
001-Share Capital contribution to the West Bengal Scheduled Castes & Scheduled Tribes Development & Finance Corporation-54-Investment.	815.00	611.25
4225-02-190-SP-State Plan (Annual Plan & 10th Plan)		
001-Share Capital contribution to the West Bengal Scheduled Castes & Scheduled Tribes Development & Finance Corporation-54-Investment.	240.00	180.00
002-Construction of office premises in different districts-53-Major Works/Land & Buildings.	38.50	33.75
003-Share Capital contribution to the West Bengal Tribal Development Co-operative Corporation Limited-54-Investment.	352.00	264.00
004-Construction of Headquarters office of West Bengal Tribal Development Co-operative Corporation Limited-53-Major Works/Land & Buildings.	16.50	0.00
006-Share Capital and other assistance to LAMPS-54-Investment.	132.00	76.89
4225-02-800-SP-State Plan (Annual Plan & 10th Plan)		
001-Share Capital contribution to LAMPS for construction of God owns, etc.-54-Investment.	30.00	0.00
002-Construction of Pandit Raghunath Murmu Residential School Buildings and Hostels-53-Major Works/Land & Buildings.	1,000.00	750.00
4225-03-190-SP-State Plan (Annual Plan & 10th Plan)		
001-Investment-State Contribution to the Share Capital of the West Bengal Backward Classes Development & Finance Corporation-54-Investment.	275.00	206.25
4225-03-277-SP-State Plan (Annual Plan & 10th Plan)		
001-Construction of Hostels-53-Major Works/Land & Buildings.	110.00	0.00
4225-80-800-SP-State Plan (Annual Plan & 10th Plan)		
002-Infrastructure facilities programmes for Backward Classes under RIDF-31-Grants-in-aid-02-Other Grants.	1,500.00	0.00
TOTAL SP:	42,662.00	34,300.68

CHAPTER-V

RESERVATION

- **Reservation:** By enactment of the West Bengal Scheduled Castes & Scheduled Tribes (Reservation of Vacancies in Services & Posts) Act, 1976 and Rules framed there under, 22% posts for SC and 6% posts for ST in respect of services and posts under the control of the Government of West Bengal in establishments run or aided by the Government have been ensured. By issuance of notifications, 10% reservation for the Other Backward Classes (Category – A) and 7% reservation for the Other Backward Classes (Category –B) in respect of such services & posts under the Government of West Bengal has been ensured. There are 60 Castes recognized as Scheduled Castes, 40 Tribes as Scheduled Tribes, 56 classes as OBC Category – A and 52 Classes as OBC Category – B in this State. Provisions have also been made to administer and ensure observance of the reservation norms in all establishments. Level of adherence to reservation norms has improved during the recent past.
- **Reservation in Admission to Educational Institutions:** Similar 22% and 6% reservation for SC & ST has been made in respect of admission to all educational institutions. However, for the Other Backward Classes, reservation in admission @ 7% has been granted in respect of admission to Primary, Secondary & Higher Secondary courses only. Proposal for introduction of reservation in admission to higher educational institutions for the OBCs (both Category A & B) are under active consideration.
- **Caste Certificates:** Caste Identification Certificates for the Scheduled Castes & Scheduled Tribes are issued in terms of provisions of the Scheduled Castes & Scheduled Tribes (Identification) Act, 1994 by the Sub-divisional Officers for respective Sub-divisions and by Additional District Magistrate, South 24 Pgs. for Kolkata. There are 60 castes identified as Scheduled Castes, 40 tribes enlisted as Scheduled Tribes, 56 classes as OBC Category – A and 52 Classes as OBC Category – B in this State. There is a central Government list of Other Backward Classes for West Bengal containing 56 communities. Caste Identification Certificates for the other backward classes are also issued in terms of the notification No.347-TW/EC dt.13-07-1994 and subsequent notifications. Recently, simplified guidelines for issuance of SC / ST / OBC Certificates have been issued. Statements showing the lists of SC / ST / OBC and number of caste certificates issued during the last 10 years are enclosed at **Annexure – D**. Lists of SC, ST & OBC recognized in West Bengal is enclosed at **Annexure – E**.

CHAPTER-VI

CENTRAL GOVERNMENT ASSISTANCE

Ministry of Social Justice and Empowerment & Ministry of Tribal Affairs, Government of India allocates fund to this department towards welfare of SC & ST under three major heads, SCA to SCSP, SCA to TSP, Article 275 (1) of the Constitution of India. Allocation under these heads depends on guaranteed allocation of fund in the plan budget of all Government Departments proportionate to SC & ST population in the State. SCA to SCSP is meant for welfare of the Scheduled Castes while SCA to TSP is dedicated to the Scheduled Tribes. Under SCA to SCSP, 90% fund is spent towards income generation schemes dovetailing with bank loan. Rest 10% of fund is earmarked for infrastructural schemes. Under SCA to TSP, 70% fund is paid towards income generation schemes and the rest 30% is earmarked for infrastructural schemes. 100% Fund under Article 275(1) of the Constitution of India is exclusively used for infrastructural assistance in the tribal dominated areas.

A. SPECIAL CENTRAL ASSISTANCE TO SCHEDULED CASTE SUB-PLAN (100% Central Assistance)

As per Census 2001, the total population of Scheduled Caste is 18452555 which are 23.02% of the Total Population of the State (80176197). In District-wise distribution of the SC Population the highest representation of SC Population is in the Dist. of Cooch Behar (50.11%) followed by Jalpaiguri 36.71% and South 24-parganas (32.12%). Bankura, Birbhum and Nadia have also high concentration of Scheduled Caste. There are 60 Scheduled Caste Communities in West Bengal.

It appears from the 2001 census report that literacy rate among the SC population in the State is about 59% which is low in comparison to literacy percentage (73.55%) of general caste.

This is an additive and mainly utilized for implementation of various Income Generation schemes with 100% subsidy to bring the poor SC families below the poverty line living in SC dominated mouzas, 10% of SCA is utilized for Community Development Schemes and 90% is utilized for Family Oriented Economic Development Schemes and Job oriented training programmes for BPL SCs through any Govt. or Govt. undertaking, Training Institute. The Family Oriented Economic Development Schemes are being implemented by the West Bengal SCs & STs Dev. and Finance Corporation. C.D. Schemes are being implemented by this Department directly through the P.O.-Cum-Dist. Welfare Officers at the District Level. The Community Dev. Schemes are being implemented in the SC dominated areas where more than 50% SCs are residing.

Name of Sectors:

Income Generation Schemes:- a) Agriculture, b) Horticulture, c) Minor Irrigation, d) Animal Husbandry e) Small Scale Industries, f) Fisheries, d) Transports

Community Dev. Schemes: - a) Minor Irrigation, b) Link Road, Bridge & culvert, c) Market Shed. d) Drinking Water Facilities, e) Ext. of School and Hostel Buildings. etc.

Job Oriented Training Programme for SC's. = 3613 Nos. of SCs trained

1. Computer Training under Electronics Computer India Limited. (ECIL),
2. Apparel Manufacturing Technology, Pattern/cutting Master Course, Machine Mechanic Course, Sewing Machine Operator Course, Production Supervision Quality Control, SO-B (BASIC), Production Supervision & quality Control (PSQC), under Apparel Training & Design Centre., Kolkata & Jalpaiguri.

FINANCIAL ACHIEVEMENT OF SCA TO SCSP & SCSP OF THIS STATE**Implementation of Schemes under Scheduled Castes Sub-Plan (SCSP) of West Bengal****(₹ In Crore)**

Year	Annual Plan Outlay	Annual Plan Expenditure	SC Sub-Plan Allocation	Scheduled Caste Sub-Plan Expenditure
2008-2009	10,745.23	10,396.90	2,373.73 (22.09%)	1,929.99 (18.56%)
2009-2010	14,069.57	12,121.54	3,186.00 (22.64%)	2,198.80 (18.14%)
2010-2011	16,341.98	To be submitted on getting report from AG., WB	3,762.723 (23.02%)	To be submitted on getting report from AG., WB.
2011-2012	18,408.74	Not available	3,950.85 (21.46%)	Not available

Utilization Position of Assistance under SCA To SCSP**(₹ In Lakh)**

Year	SCA released by G.O.I.	Total SCA available with the BCW Deptt.	U/C Sent to Govt. of India
2008-2009	4503.80	4503.80	4503.80
2009-2010	4502.75	4502.75	4502.75 (vide no.6892-BCW dt.16.11.10)
2010-2011	5230.75	5230.75	2339.93 (vide no.7113-BCW dt.2.12.10)
2011-2012	6510.00 (Allocation)	No released so far	Does not arise

Special Central Assistance to Scheduled Castes Sub-Plan (SCA to SCSP)

(₹ In lakh)

Year	Received from G.O.I	Funds given to Channelizing Agency	Income Generation		Infrastructure Development Schemes	
			Amount	Beneficiaries	Amount	Beneficiaries
2005-06	3,294.38	3,294.38	2,964.95	22,068	329.43	1,10,340
2006-07	3,185.14	3,185.14	2,866.86	38,673	318.51	1,14,692
2007-08	5,158.23	5,158.23	4,642.41	30,512	515.82	1,52,560
2008-09	4,503.80	4,503.80	4,053.42	37,458	450.38	1,50,000
2009-10	4,502.75	4,052.72	2,936.03	49,960	450.03	1,00,000
2010-11	5,230.75	5,230.75	4,707.68	44,000	523.07	1,20,000

PHYSICAL ACHIEVEMENT OF SCA TO SCSP OF THIS STATE

The number of SC families covered under Composite Economic Development Schemes under SCA to SCSP/NSFDC/MSY etc. for 2009-10 & 2010-11

Sl. No.	Sector wise details of coverage	Target fixed for		Actually covered under various composite schemes taken by the BCW Department	
		2009-2010	2010-2011	2009-2010	Women beneficiaries
1.	SCA to SCSP				
	Agriculture & Small Irrigation.	9,000	7,260	2,642	9,039
	Animal Husbandry	9,000	7,260	5,399	
	Cottage & 'small Scale Industry.	13,500	10,890	19,309	
	Fisheries.	2,250	1,815	1,157	
	Trade & Business.	9,000	7,260	13,680	
	Rural Transport etc.	2,250	1,815	486	
2.	NSFDC Credit Link.	700	700	266	49
3.	M S Y.	7,000	7,000	7,021	7,021
	Total	52,700	44,000	49,960	16,109

B. SPECIAL CENTRAL ASSISTANCE TO TRIBAL SUB-PLAN (100% Central Assistance)

Total tribal population in West Bengal as per 2001 census is 44, 06,794 i.e. 5.50% of the population of the State. 14 Out of 18 Districts of the state are declared as ITDP District. This Scheme is executed for implementation of various Income Generation programmes with 100% subsidy to bring the ST families above the poverty line living in ST concentrated Pockets & ITDP areas. 30% of Special Central Assistance to Tribal Sub Plan is utilized for Infrastructure Development Schemes and remaining 70% is used for Income Generation Activities through SHGs and Job oriented training programmes. The Income Generation schemes are implemented by the District Magistrates and Income Generation schemes under Adibasi Mahila Sashaktikaran Yojana through West Bengal

SCs & STs Dev. and Finance Corporation, West Bengal Tribal Development Cooperative Corporation Ltd. And Infrastructure Development Schemes are implemented by this Department directly through their P.O.-Cum-Dist. Welfare Officers at the District Level.

NAME OF SECTORS:

Income Generation Schemes:- a) Agriculture, b) Horticulture, c) Minor Irrigation, d) Animal Husbandry e) Social Conservation, f) Forest Products, d) Fisheries e) WADI etc.

Infrastructure Development Schemes: - a) Infrastructure which helps the Tribal to generate their income b) Link Road, Bridge & culvert, c) Market shed d) Re-excavation of Pond, Cannel e) Const. of irrigation channel etc.

Job oriented Training: - Apparel Manufacturing Training, Fashion Sampling Technology, Tool Rooms training and Computer Training etc. Upto 2010-2011, 3446 nos. of tribal youths got the training and more than 40% have got job opportunity in different non-govt. and govt. sectors and engaged in self business.

Status of Utilization of funds under SCA to TSP

(In ₹)

Year	Allocation from MoTA, Gol	Expenditure	% of expenditure
2008-2009	3,255.75 Lakh	3,255.75 Lakh	100%
2009-2010	2,654.34 Lakh	2,654.34 Lakh	100%
2010-2011	3,384.00 lakh	1,276.00 Lakh	37.70% Fund received late from Gol

Number of Tribal Families benefited through Income Generation Activities and Job oriented Training Programme under SCA to TSP

Year	Target	Achievement	% of achievement
2008-2009	32,000	21,824	68.20
2009-2010	20,000	18,282	91.41
2010-2011	22,245	5,600	25.17

Expenditure on Infrastructural Activities under SCA to TSP

(In ₹)

Year	Total Allocation	Allocation for Infrastructure	% of allocation infrastructure	% of expenditure
2008-2009	3,255.75 Lakh	976.725 Lakh	30%	100%
2009-2010	2,654.34 Lakh	796.30 Lakh	30%	100%
2010-2011	3,384.00 lakh	1,015.00 lakh	30%	476.00 Lakh (48.31%)

C. GRANTS UNDER ARTICLE 275 (I) OF THE CONSTITUTION (100% Central Assistance)

This is a grant in addition to Normal Central Assistance to State Plans to meet the cost of such schemes as may be undertaken by the States and approved by the Ministry of Tribal Affairs for the purpose of the welfare and development of the Scheduled Tribes and will essentially be used for creation and upgradation of critical infrastructure required to improve the economy in tribal areas. This scheme is mainly meant for the Community Development of ITDP areas, Service-deficient tribal area and other scheduled areas (may be Non-ITDP areas).

Name of Sectors:

- a) Road, Bridge/Culvert
- b) Minor Irrigation scheme i.e. Check Dam, Water Harvesting Structure scheme, Re-excavation of Cannel, Pond/Tank, Const. of Irrigation Channel, etc.
- c) Electrification scheme – through Grid/Non Conventional Energy Sources,
- d) Const./Re-const./Rep./Renovation of Ashram and School attached Hostel/School Building,
- e) Lamps Godown,
- f) Const. of Community Hall etc.
- g) Women work shed etc.

This fund is also utilized for the construction of Eklavya Model Residential Schools for ST boys and Girls and to meet up the recurring cost of the running Eklavya Model Residential Schools @ ₹42,000/- per student per annum.

Financial Achievement of Fund under Art.275 (1) of the Constitution.

₹ In lakh

Year	Received from G.O.I	Fund has given to the Implementing Agencies.	Beneficiaries
2008-09	2,489.09	2,489.09	2,50,100
2009-10	2,320.00	2,320.00	2,62,000
2010-11	4,848.00	4,310.07	3,90,000

D. CENTRAL SECTOR SCHEME FOR DEVELOPMENT OF PARTICULARLY VULNERABLE TRIBAL GROUPS (PRIMITIVE TRIBAL GROUPS/PTGs)

Government of India is also running a Central Sector scheme for development of Particularly Vulnerable Tribal Groups (PTGs). In West Bengal, three tribes i.e. Lodha, Birhor and Toto have been declared as PTGs. These PTGs are domiciled in Paschim Medinipur, Purulia, Jalpaiguri and Sagar Block of South 24 Parganas districts i.e. Lodhas in Paschim Medinipur and Sagar Block of South 24 Parganas, Totos in Jalpaiguri and Birhors in Purulia. Presently there are about 249 Birhors, 1,227 Totos & 57,012 Lodhas in West Bengal.

Demographic Features for P.T.Gs.

Name of PTG	Families	Population			Literacy Status		
		Male	Female	Total	Male	Female	Total
Toto	260	653	574	1227	Pry. 100 Middle.86 Sec.10	Pry. 66 Middle.24 Sec.03	Pry. 166 Middle.110 Sec.13
Lodha	15,262	30,537	29,599	60,136	Pry. 3968 Middle.738 Sec.82 H.S. 05	Pry. 3095 Middle.287 Sec.22 H.S. 01	Pry. 7063 Middle.1025 Sec. 104 H.S. 06
Birhor	84	148	131	279	Pry. 31 Middle.03 Sec.01	Pry. 18 Middle.01 Sec.00	Pry. 49 Middle.04 Sec.01

Government of India grants special fund under Central Sector schemes for the development of these PTGs. This fund is mainly utilized for the construction of houses for PTGs and execution of infrastructure development schemes like road, bridge/culvert, Minor Irrigation, Const / Re-const /Rep / Renovation of Ashram and School attached Hostel / School Building in PTGs dominated areas and also to create income generation through various schemes like goatery, piggery, agriculture, Ginger cultivation etc.

Physical & financial assistance under PTGs Scheme:-

Year	Received from G.O.I	Fund has given to Implementing agencies	Beneficiaries
2008-09	901.74	901.74	8510
2009-10	537.235	537.235	4500
2010-11	No fund has been received from Govt. of India		

The BCW Department has sanctioned more than ₹6.66 Crore for the construction of houses for PTGs since 2004-05 which is detailed below:-

(In ₹)

Sl. No.	Year	Name of PTG	No. of Houses & Project Cost	
			No. of houses	Total project cost
1	2	3	4	5
1	2004-05	Toto in Jalpaiguri	01	44,000/-
2	2005-06	Lodha in Paschim Medinipur	28	7,00,000/-
3	2006-07	Lodha in Paschim Medinipur	150	37,50,000/-
		Birhor in Purulia	21	28,87,920/-
4	2007-08	Lodha in Paschim Medinipur	223	1,11,50,000/-
		Toto in Jalpaiguri	30	36,60,000/-
5	2008-09	Lodha in Paschim Medinipur	1000	1,00,00,000/-
		Toto in Jalpaiguri	82	82,00,000/-
		Birhor in Purulia	14	14,00,000/-
6.	2009-10	Birhor in Purulia	10	10,00,000/-
		Lodha in Paschim Medinipur	204	2,04,00,000/-
		Toto in Jalpaiguri	35	35,00,000/-
Total:			1798	6,66,91,920/-

E. WADI SCHEME

WADI is a small horticultural orchard surrounded by forest species. Essentially the WADI project envisages development of about 0.5 to 1.5 acres of land per each tribal family for growing orchards surrounded by forest species. The forest species would cater to fuel, fodder and other small timber needs of the tribals while processing of the fruits, direct selling in the market etc. This WADI Project will act as income generating sources for the poor tribal families. The project also emphasizes soil conservation, minor irrigation sources, women development and other social sector parameters. The WADI project was first introduced during 1980's in Gujarat.

The following 6(six) WADI projects are being implemented in West Bengal with joint venture of NABARD. As per the terms & Conditions, 50% of the total project cost will be shared by NABARD and remaining 50% will be met by the BCW Department out of the fund under SCA to TSP:-

(₹ in lakh)

Sl. No	Name of the WADI project	Project Implementing Agency (PIA)	Fund Contribution		Grant released	
			NABARD Contribution	BCW Contribution	Released by NABARD	Released by BCW Dep't.
1	Ranibandh in Bankura	Nari Bikash Sangha (NBS)	211.73	180.51	1,02,52,565/-	1,30,62,000/-
2	Raipur in Bankura	Do	195.57	195.57	44,39,250/-	
3	Bandwan in Purulia	Gramin Vikas Trust (GVT)	208.95	177.73	91,43,126/-	
4	Manbazar-II in Purulia	Do	97.49	97.50	27,98,700/-	
5	Alipurduar in Jalpaiguri	Ramshai Krishi Vigyan Kendra (RKVK)	116.88	116.89	19,91,000/-	
6	Kumargram in Jalpaiguri	Do	119.23	119.24	21,90,000/-	
Total:			949.85	887.44	3,08,14,641/-	1,30,62,000/-

CHAPTER-VII

VOCATIONAL TRAINING & OTHER SCHEMES

A. Vocational Training:

There are different schemes of vocational training for SC/ST students. Such vocational training is provided at Government costs in different Polytechnic Institutions, ATDCs, Central Tool Rooms, Electronic Corporation of India Ltd. and similar other institutions. Moreover there are 45 Training-cum-Production Centres (TCPC) under this Department where SC/ST trainees are trained in various job oriented trades. All the trainees are provided with stipends during the course of training.

1200 SC/ST's were imparted Computer Education under Electronics Corporation of India Ltd., Kolkata and near about 71% of poor youths got placement in Govt. & Non-Govt. organization and some are self-employed. During 2011-2012, training on computer education has started for 1760 SC/STs. Under ATDC, Jalpaiguri & Kolkata 365 SC/ST persons and under Central Tool Rooms, 100 ST's have received training.

B. Infrastructure Development Schemes under State Budget:

Various types of schemes for development of infrastructure in SC & ST dominated areas of the targeted people are taken up on a regular basis. During 2010-2011, a sum of ₹17.90 Crore has been spent for infrastructure development of SC/ST dominated areas.

C. Old age pension for tribals :

The BCW Department has introduced a scheme for providing pension to tribals living below poverty level beyond the age of 60 years. The scheme was initially introduced in ITDP Mouzas and subsequently extended to the entire State. Approximately 1.3 lakh tribals are availing this benefit. Govt. has recently approved increase of this pension amount from ₹750 to ₹1,000 per month. During 2010-2011, a sum of ₹114.62 Crore has been disbursed for this purpose. The physical performance for 2010-2011 is hereunder:-

District-wise break up of Old Age Pension for 2010-2011

(in ₹)

Sl. No.	Name of District	Beneficiaries	Amount spent
1.	Nadia	1678	14659500
2.	Birbhum	13330	109504500
3.	Bankura	9268	83412000
4.	Hooghly	7619	68571000
5.	Murshidabad	4000	36000000
6.	Uttar Dinajpur	2410	21690000
7.	Dakshin Dinajpur	7737	69617250
8.	Purba Medinipur	285	2565000
9.	Paschim Medinipur	31282	270625500
10.	Jalpaiguri	4028	42158250
11.	Jalpaiguri (closed Tea Garden)	900	8100000
12.	North 24-Parganas	5751	51486000
13.	South 24-Parganas	3751	33210000
14.	Howrah	184	1656000
15.	Burdwan	9097	81873000
16.	Darjeeling(Siliguri)	1242	11178000
17.	Darjeeling(DGHC)	5606	50454000
18.	Malda	4028	28641970
19.	Purulia	17632	158688000
20.	Cooch Behar	234	2106000
	Total	130062	1146195970

CHAPTER-VIII

ACTS & RULES

PREVENTION OF ATROCITIES ACT,1989 AND PROTECTION OF CIVIL RIGHTS ACT,1955 :

Prevention of Atrocities Act (POA), 1989 and Protection of Civil Rights Act (PCR), 1955 are two Acts which protect the Scheduled Castes and Scheduled Tribes against atrocities and un-touchability. West Bengal is not an atrocity- prone area. However, there are few incidents of atrocities against the Scheduled Castes and Scheduled Tribes in this State and hence elaborate measures have been taken to protect SC/ST against such atrocity. State-level and District-level Committees have been formed,

Special Courts under POA Act have been set up and Special Public Prosecutors have been appointed to try these cases. However, there is no incident of untouchability registered under the Protection of Civil Rights Act, 1955. Besides, there is a provision of granting incentives in cases of inter-caste marriages. Presently a grant of ₹5,000/- is allowed for each incident of inter-caste marriage. The Government is considering a proposal for enhancement of such incentives to ₹30,000/-.

CHAPTER-IX

CORPORATIONS UNDER THIS DEPARTMENT

There are three Corporations under this Department. These are:

- a. The West Bengal Scheduled Castes and the Scheduled Tribes Development and Finance Corporation
- b. The West Bengal Tribal Development Co-operative Corporation Ltd.
- c. The West Bengal Backward Classes Development and Finance Corporation

WEST BENGAL SCHEDULED CASTES & SCHEDULED TRIBES DEVELOPMENT & FINANCE CORPORATION

The West Bengal Scheduled Castes & Scheduled Tribes Development & Finance Corporation was set up in the year 1976 with the objective of uplifting the economic conditions of the poor SC and ST people of the State. The Corporation implements the following Family Oriented Economic Development Schemes in association with the Panchayat Samities and the District Welfare Committees concerned:

1. Medium Term Loans for Scheduled Castes from Banks with Subsidy Assistance under SCA to SCP
2. Medium Term Loans with assistance from National Level Apex Corporations like
 - a. National Scheduled Castes Finance & Development Corporation (NSFDC)
 - b. National Scheduled Tribes Finance & Development Corporation (NSTFDC)
 - c. National Safai Karmacharis Finance & Development Corporation (NSKFDC)
3. Assistance to Self Help Groups of Scheduled Tribes under SCA to TSP
4. Mahila Samridhi Yojana (MSY) for SC Women
5. Adibasi Mahila Swashaktikaran Yojana (AMSY) for ST Women
6. Laghu Vyavasay Yojana (LVY) of NSFDC for Small Business Units with Project Cost up to ₹2 Lakh
7. Shilpi Samridhi Yojana (SSY) for SC Artisans
8. Education Loan of NSFDC for pursuing Technical/ Professional Courses

The performance of the Corporation under different schemes during the financial year 2010-11 is given below:

Medium Term Loans Under Sca To Special Component Plan (SCP)

The scheme is meant for Scheduled Castes living below the poverty line. Annual Family Income has to be less than ₹ 19,654/- in rural areas and ₹27,247/- in urban areas. Assistance is provided to individual beneficiaries or groups for undertaking income generating schemes in the following six broad sectors:

- i. Agriculture & Minor Irrigation
- ii. Animal Husbandry
- iii. Fisheries
- iv. Village Industries
- v. Business
- vi. Small Transport

The Corporation also provides margin money loan at a very nominal rate of interest of 4% per annum out of its share capital. Means of finance in these schemes consists of three components:

- a) Subsidy
- b) Margin Money
- c) Bank Loan

Presently, Margin Money Loan is extended for projects costing up to ₹20'000/- @ 5% of the project cost or ₹1,000/- whichever is less. Subsidy is restricted to 50% of the project cost or ₹10,000/- whichever is less ceiling limit of project cost being ₹35,000/- .

Performance of Medium Term Bank Linked Loans under SCP during FY 2010-11 is as follows:

(₹ In Lakh)

Target	Cases Sponsored	Approved				Disbursed by Banks			
		Cases	Subsidy	Margin Money	Bank Loan	Cases	Subsidy	Margin Money	Bank Loan
36,300	25,789	16,076	1,581.93	22.65	1739.97	5399	528.48	8.26	561.04

- Banks will continue Disbursement of Approved cases of 2010-11 in the FY 2011-12 as per SLBC mandate

NSFDC & NSTFDC Assisted Term Loans

Performance in NSFDC and NSTFDC assisted Medium Term Loans during FY 2010-11 detailed below:

(₹ In Lakh)

Sl.No.	Programme	Cases sanctioned	Fund Involvement
1	NSFDC Term Loan	270	391.50
2	NSTFDC Term Loan	91	92.59



Assistance To Self Help Groups of Scheduled Tribes Under SCA to TSP

Assistance is given to the SHGs for taking up Group Activities. Groups having 7 to 20 Scheduled Tribe Members of BPL Category and are in existence for at least six months, are entitled for subsidized assistance under the scheme. However, SHGs formed by Panchayats / NGO/ LAMPS etc. can also be brought under the purview of the scheme. Assistance in the form of subsidy not exceeding ₹10,000/- is provided to each of the ST members of the SHG from SCA to SCP. Performance of the Corporation under TSP during FY 2010-11 is indicated below:

(₹ In Lakh)

Target (No. of Beneficiaries)	Physical Achievement (No. of Beneficiaries)	Fund Involvement
15000	11279	112.79

Mahila Samriddhi Yojana

NSFDC has another scheme viz. Mahila Samriddhi Yojana. It is a Micro Credit Finance Scheme for SC Women beneficiaries. NSFDC provides financial assistance to the eligible SC women for units costing up to ₹25,000/- along with a Subsidy @ 50% of Project Cost subject to the Ceiling of ₹10,000/- under SCA to SCP. Performance under MSY for the FY2010-11 is as detailed below:

(₹ In Lakh)

Physical Target	No. of Cases Sanctioned	Fund Released		
		Subsidy	Term Loan NSFDC	Total
7000	4543	454.30	454.30	908.60

Adibasi Mahila Swashaktikaran Yojana (AMSY)

NSTFDC sponsored “Adibasi Mahila Swashaktikaran Yojana” (AMSY) is being implemented by the Corporation for economic upliftment of tribal women. It is a Micro Credit Finance Scheme for ST Women. NSTFDC provides financial assistance to the eligible ST women for units costing up to ₹25,000/- along with a Subsidy @ 50% of Project Cost subject to the Ceiling of ₹10,000/ is provided under SCA to TSP. Performance under AMSY for the FY 2010-11 is as detailed below:

(₹ In Lakh)

Physical Target	No. of Cases Sanctioned	Fund Released		
		Subsidy	Term Loan NSFDC	Total
2500	933	93.30	93.30	186.60

Education Loan Scheme

NSFDC has launched a scheme for providing soft loan to SC students from December 2009. The maximum loan admissible would be ₹7.50 Lakh for studies within India and ₹15.00 Lakh for abroad. SC Students with Annual Income of ₹55000/ ₹40000 in Urban/ Rural Areas and selected for admission to Engineering / Medical Colleges/ Management Schools/ Professional Courses etc. through Entrance / CAT Results will be eligible for loan. The amount will be disbursed directly to the Educational Institutions. Rate of interest will be 5% per annum for boys and 4% per annum for girls.



A web based application has been developed through which students can apply online for the Loan. Out of about 125 cases sanctioned under the scheme across the country during 2010-11, 115 have been covered under the scheme from West Bengal, and ₹255.72 Lakh is the monetary value of the Education Loans sanctioned.

Annual Action Plan For The Year 2011-12

Targets for the FY 2011-12

(₹ In Lakh)

Sr. No	Scheme/ Programme	No. of	Funds Involved
1	MT Loan under SCP	40,000	10,000.00
2	Assistance under TSP	18,000	1,800.00
3	Term Loan NSFDC	100	500.00
4	Laghu Vyavasay Yojana	1,000	1,200.00
5	Term Loan NSTFDC	200	252.00
6	Term Loan NSKFDC	200	91.92
7	Mahila Samriddhi Yojana	14,000	2,800.00
8	Adibasi Mahila Swashaktikaran Yojana	2,500	500.00
9	Education Loan for SC Students	250	250.00
10	Job Focused Training for SC/ ST	4,000	400.00
	Total	80,250	17,793.92

WEST BENGAL TRIBES DEVELOPMENT CO-OPERATIVE CORPORATION LTD.

Performance of WBTDCC Ltd.

Set up in 1976 under West Bengal Co-operative Societies Act, 1973 the West Bengal Tribal Development Co-operative Corporation Limited, under the patronage of the Backward Classes Welfare Department, Govt. of West Bengal, has been functioning exclusively for the development of the tribal's. This organization administers mainly through 151 Large Sized Multipurpose Co-operative Societies (LAMPS), which operate at the block level as primary co-operative societies in 15 districts of the state, excepting Kolkata, Howrah, Nadia and Cooch Behar. LAMPS are an exclusive organization at the grass-root level working sincerely for the poor tribal's.

Organizational set-up of WBTDCC Ltd.

WBTDCC Ltd. has got a Board of Directors for policy making and Managing Director functions as its Chief Executive. The corporation has got 4 regional offices, in Purulia, Bankura, West Medinipur and Jalpaiguri and 4 branch offices at Malda, Suri, Bardhaman and Balurghat. The LAMPS of North & South 24 Parganas and Purba Medinipur are supervised from the head office.



Activities of WBTDCC Ltd.

1. Procurement of Non Timber Forest Produces (NTFP)

Top priority is attached to NTFP operation as they provide seasonal employment to tribal people living in close proximity to forests;

Name of the districts	Crop year 2009-10						Crop year 2010-11		
	Collection of Kendu leaves & pruning of Kendu plants			Collection of Sal Seeds			Collection of Kendu leaves & pruning of Kendu plants		
	Cash credit	Qty. of leaves	Man-days	Cash credit	Qty. of seeds	Man-days	Cash credit	Qty. of leaves	Man-days
Purulia	48.79	2096.42	29949	4.75	130.00	10833	42.92	1835.06	26215
Bankura	75.87	3416.70	48810	-	-	-	60.80	2683.36	38334
Paschim Medinipur	78.19	3559.30	50847	10.51	288.10	24008	70.36	2670.54	38150
Total	202.85	9072.42	129606	15.26	418.10	34841	174.08	7188.96	102699

2. An Innovative Approach to Lac Cultivation –

During 2010-2011, the Corporation has undertaken a research and development initiative involving the Project Cost ₹84 Lakhs at Gopiballavpur-1 block of Paschim Medinipur district. The initiative has been launched on a stretch of 25 acres of fallow land out of adjoining 500 acres of barren land which may subsequently be covered.



3. AMSY (Adibasi Mahila Sashaktikaran Yojona)

AMSY is a micro credit project implemented since 2003-2004 for empowering the poor tribal women, offering loans as well as subsidy on easy terms for poverty alleviation and generating self employment.



(₹ In Lakh)

Name of the districts	2009-10				2010-11			
	No of units	Loan amount	Subsidy amount	Total outlay	No units	Loan amount	Subsidy amount	Total outlay
Purulia	1997	200	199	399	270	27	27	54
Bankura	720	74	70	144	0	0	0	0
Paschim Medinipur	971	99	94	193	0	0	0	0
Jalpaiguri & Darjeeling	420	42	42	84	0	0	0	0
Maldah	412	41	41	82	0	0	0	0
Birbhum & Mursidabad	600	60	60	120	10	1	1	2
Bardhaman & Hooghly	500	50	50	100	20	5	0	5
Dkn. & Uttr. Dinajpur	560	56	56	112	0	0	0	0
24 Pgs (N) & 24 Pgs (S)	390	39	39	78	100	80	20	100
Purba Medinipur	0	0	0	0	60	6	6	12
Total	6570	661	651	1312	460	119	54	173

4. Disha under TSP: Disha, first of its kind in the State, is a unique scheme devised by the Corporation. Besides taking small economic activities, the SHG members return the amount in regular installments in their savings accounts which acts as a revolving fund.

(₹ in lakh)

Name of the Districts	No. of SHGs	Beneficiaries	Schemes	Project Cost	Amount disbursed
Bankura	157	1890	House Dairy, Piggery, Goatery	@ ₹10,000 per unit	1.89
Purulia	185	2067	Do	Do	2.06
Paschim Medinipur	128	1307	Do	Do	1.31
TOTAL	470	5264			5.26

5. Micro Credit Scheme for SHG: In order to change their subsidy-oriented mindset and make them self reliant, the tribal women are being encouraged to undertake the Micro Credit Scheme since 2010-11.

Monitoring of income generating activities

With a view to ensuring successful implementation of the above income generating schemes, 144 supervisors and 100 Sahayikas (one Sahayika for 10 to 15 SHGs) have been engaged during 2010-11.

6. Village Grain Bank

The village grain bank scheme is in operation to safeguard the poor people against starvation during any natural calamity or lean season. Each grain bank caters to the need of 30-40 tribal families.



(₹ in lakh)

Name of the district	Number of beneficiaries	Amount of loan
Maldah	825	82.50
Uttar Dinajpur	165	16.50
Dakshin Dinajpur	2559	255.90
Bankura	587	58.70
Jalpaiguri & Darjeeling	506	50.60
24 Parganas (North)	480	48.00
Total	5122	512.20

Village Grain Banks:

Name of the districts	2009-10		2010-11		Existing Grain Banks	
	Units	Members	Units	Members	Units	Members
Bankura	70	2800	-	-	202	8080
Purulia	80	3200	-	-	234	9360
Paschim Medinipur	55	2200	-	-	148	5920
Purba Medinipur	6	240	-	-	12	480
Jalpaiguri	52	2080	-	-	74	2960
Darjeeling	8	320	-	-	11	440
Maldah	20	800	-	-	57	2280
Uttar Dinajpur	7	280	-	-	22	880
Dakshin Dinajpur	40	1600	-	-	83	3320
Birbhum	28	1120	-	-	47	1880
Bardhaman	2	80	-	-	11	440
Hooghly	10	400	-	-	15	600
Murshidabad	10	400	-	-	17	680
24 Parganas (N)	6	240	-	-	14	560
24 Parganas (S)	8	320	-	-	8	320
Total	402	16080	-	-	955	38200

7. Share Capital Assistance to LAMPS: -

A) Mini Bank

Out of 71 Mini Banks opened so far, 12 & 6 have been established during 2009-10 and 2010-11 respectively.



B) Self Sustaining Activities of LAMPS

The LAMPS are being provided with Share Capital Assistance for undertaking various suitable activities like setting up of hardware stores, fertilizer/seeds/pesticides shop, consumer store, paddy business, fish trading etc.

Name of the districts	2009-10		2010-11	
	No. of LAMPS	Project cost involved	No. of LAMPS	Project cost involved
Jalpaiguri	1	1.00	-	-
Purulia	5	10.50	1	8.70
Dakshin Dinajpur	3	3.00	1	18.05
Malda	1	1.00	-	-
24 Parganas (S)	2	4.50	-	-
24 Parganas (N)	2	2.00	1	27.08
Total	14	22.00	3	53.83

C) Construction of Meeting Halls for SHGs

Fin. Yr.	2009-10	2010-11
Allotment (₹In Lakh.)	42.98	45.15
For LAMPS (Nos.)	14	15

8. Low cost housing

The LAMPS in the district of Jalpaiguri have undertaken, during the financial year 2010-11, construction of 1,000 low cost housing, each at the estimated cost of ₹1.16 lakh for the homeless poor tribal.



9. Participation in ICDS project

Since 2009-10, the Department of Women and Child Development and Social Welfare, Govt. of West Bengal has engaged WBTDCC Ltd. for supply of food stuff in all the ICDS projects of Dakshin Dinajpur District.

Supply of food materials made for ICDS project

(₹ in lakhs)

Name of the district	2009 -10		2010 -11	
	Amount of supply	Administrative charges	Amount of supply	Administrative charges
Dakshin Dinajpur	23.50	0.25	717.07	8.02

10. Community Development Schemes

In the year 2010-11, 20 LAMPS in different districts received financial assistance of ₹60.44 Lac for the construction of bathroom & installation of Tubewells/Wells at LAMPS premises under 1st Provision to Article 275(1).

11. Training



₹19.91 lakh was spent for different training programmes in 2009-10 & 2010-11.

F.Y. 2009-10				F.Y. 2010-11			
Name of the Programme	Target Group	No. of Prog.	No. of trainees	Name of the Programme	Target Group	No. of Prog.	No. of trainees
Technical training	AMSY beneficiaries	26	1040	Leadership Development	Board Members of LAMPS	2	48
Leadership Development	SHG leaders & members	26	1040	Awareness Camp	LAMPS & SHG members	34	1360
Awareness Camp	LAMPS & SHG members	26	1040	Deposit Mobilisation	Mgr. & Acct. of LAMPS	4	130
Deposit Mobilisation	Mgr. & Acct. of LAMPS	4	104	Common Accounting System	Mgr. & Acct. of LAMPS	1	11
Activities of SHG	SHG Facilitators	1	33	Implementation of AMSY Scheme	AMSY beneficiaries	25	1000
Livestock Development	Pranimitras	2	46	Leadership Development	SHG leaders & members	16	640
Leadership Development	Director/Mgr. of LAMPS	2	48	Common Accounting System	Mgr. / Acct. & TDCC employees	1	35
Financial Management	Accountant of LAMPS	1	22				
Business Development	Secretary & Acct of LAMPS	1	27				
Total		89	3400			83	3224

12. Tribal Festival

During the financial year 2010-11, a cultural festival was organized in Kolkata which was participated by the best performing tribal teams of 151 LAMPS. This helped in building up amity and integration among the tribal people of different districts;



13. Computer LAB

A computer LAB has been set up at the WBTDC Head Office under the guidance of National Informatics Centre, Government of India. A website on the activities of the LAMPS under the aegis of WBTDC Ltd. has been launched. The regional and branch offices and some promising LAMPS will be connected soon. The Corporation is contemplating to arrange for video conferencing facilities for better connectivity and monitoring. Expenditure incurred by the Corporation during 2009-10 and 2010-11 amounts to ₹20.00 lakhs and ₹23.06 lakhs respectively.

WEST BENGAL BACKWARD CLASSES DEVELOPMENT & FINANCE CORPORATION

This Corporation has been implementing 5 major schemes in compliance with the guidelines set by the National Backward Classes Finance & Development Corporation (NBCFDC). A brief account of the schemes is given below:

1. Term Loan (Other Loan):

Individual entrepreneurs may apply for loan under this scheme. The activities include agriculture, small trade & business, manufacturing or servicing. Maximum project cost for each beneficiary does not exceed ₹5.0 lakh. The beneficiary has to contribute 5% of the project cost; the remaining 95% is shared between the Centre and the State at 85:10 ratios. The loan is disbursed @ 6% interest per annum, repayable in 20 quarterly installments from the date of disbursement.

2. New Swarnima:

Only women entrepreneurs are entitled for the scheme. Activities under the scheme are similar to those under Term Loan. However, the project cost is restricted to ₹75,000/- Beneficiary's contribution is not compulsory and the loan is shared between the Centre and the State at 95:05 ratio. The rate of interest is 5% per annum and recovery is done in 20 quarterly installments.

3. Micro-Finance:

Self-Help Groups, generally consisting of 10-20 members, pursuing income-generating activities, collectively may apply for loan under the scheme. The Groups may be of only men, only women or mixed, but at least 70% of the members have to belong to OBC. The project cost is to be fixed in such a manner that it does not exceed ₹30,000 per member in the SHG. 5% of the project cost is to be borne by the SHG while the remaining amount is shared as loan @ 90:05 ratio between the Centre and the State. The loan may be disbursed in phases considering the consumption capacity and other factors of the SHG. Recovery of loans is done in 12 quarterly installments.

4. Mahila Samridhi Yojana:

This scheme is meant for women SHGs only, and all members of the group have to belong to OBC. Otherwise, it is similar to the Micro Finance scheme in nature, except that SHG's share is not compulsory and rate of interest against the loan is as low as 4% per annum.

5. Education Loan:

OBC students pursuing higher education in degree courses, particularly in medical science and engineering, may apply for the loan. The loan amount may cover admission fees, tuition fees, cost of books and other equipment and even the hostel charge. Recovery of the loan is made after 6 months of completion of the course or from the date of employment, whichever is earlier. The rate of interest is 4% only. From 2011-12 the application for education loan and sanction thereof has been made online.

Eligibility:

For all the above schemes an applicant must be from OBC community and he or she is in possession of the Caste Certificate issue by competent authority. However, for Micro Finance and Mahila Samridhi Yojana, the caste certificate is obtained on the body of the application duly authenticated under seal and signature of a local authority. The applicant's annual family income should not be more than ₹40,000 in rural area and ₹55,000 in urban (municipal) area. A government or quasi government employee must be the guarantor of the loan amount sanctioned under Term Loan and Education Loan. For the remaining schemes the applicant will act as self-guarantor of the loan received.

Performance 2010-11:

The Corporation has assisted 6838 men and women, and the loan disbursed amounted to ₹739.06 lakh in 2010-11. This physical and financial achievement by the Corporation turned into all time highest. The Corporation has its own website and various Forms and *data* including the details of beneficiaries are instantly uploaded to it. The web-based reporting system has also been made effective from 2010-11.

(₹ in Lakhs)

<u>Particulars</u>	Achievement in 2009-10	Average achievement in last 5 years	Achievement in 2010-11
1. Advance from NBCFDC	400.69	348.28	561.68
2. Disbursement to beneficiaries	416.57	419.57	739.06
3. Beneficiaries covered (Nos.)	3059	2072	6838
4. Recovery from beneficiaries	288.85	302.48	342.89
5. Repayment to NBCFDC	450.00	433.98	510.00
6. Annual recovery against demand (%)	56.78	51.16	62.09

The fund is received from the NBCFDC in the form of advance. The cumulative amount of advances remained as `5279.77 lakh on 31-3-2011, while the corresponding amount of disbursement made to the beneficiaries stood as ₹5761.01 lakh. The recovery of loan has however not been satisfactory. The overdue amount increased to ₹2383.31 lakh at the end of 2010-11, although the rate of recovery against annual demand during the financial year increased marginally to 62.09%. Lack of infrastructure under the disposal of the Corporation proved to be the first impediment for poor recovery. Total amount due to the NBCFDC stood as ₹655.70 lakh approximately by the end of 2010-11. The amount included interest and penal interest charged by the NBCFDC.



Figure 1 : Activity of a Corpn. Assisted SHG



Figure 2 : Disbursement Programme at Simlipal, Bankura

CHAPTER-X

CULTURAL RESEARCH INSTITUTE

As per the resolution adopted in the Second Conference for Tribes and Tribal (Scheduled) Areas held at Lohardaga (in the erstwhile undivided State of Bihar) in the year 1953, Government of India took the decision of setting up Tribal Research Institutes in all the States of the Country.

The Institute is functioning from P-1/4, C.I.T. Scheme-VIIM, V.I.P. Road, P.O. Kankurgachi, Kolkata – 700 054. It is performing its activities through various sections viz. Research & Planning, Statistical, Library, Audio-Visual, Museum, Training and Publication. With the help of applied research and evaluation studies/surveys, the Institute helps the Department to take up various programmes for comprehensive development of Scheduled Castes, Scheduled Tribes and Other Backward Classes of West Bengal.

Aims & Objectives :

Set up in the year 1955, under Backward Classes Welfare Department, Government of West Bengal, the Cultural Research Institute, is one of the 14 (fourteen) Tribal Research Institutes (TRI) in the country. It was established with a view to narrow down the gap between the tribes and the general populace by way of bringing the rich tribal culture of the State to the forefront. It was envisaged that a detailed understanding of the rich tribal heritage of the State will invoke regards and respect for the tribals among the non-tribals. Towards this purpose, this Institute was responsible for undertaking research on tribal life and its different facets including their socio-cultural, ethnographic, economic aspects and educational status. The objective was two-fold. Besides helping them in promoting and preserving the pristine glory of their heritage, attempts will be made to raise their economic and educational standards, such that they may get a fair chance to become at par with the other comparatively less backward sections of the mainstream society. It was thus envisioned that this Research Institute would play an active role in effectively assisting the State Government in formulating various developmental projects & policies, in consonance with the socio-cultural mode of existence of these communities.

Though originally confined to the research work relating to the tribes, the ambit of the activities of the Cultural Research Institute has now been greatly widened through extensive research activities on the Scheduled Castes and Other Backward Classes as well.

Activities :

Some of the major areas of activities of the Cultural Research Institute are as follows :

Research & Planning :

1. CRI conducts ethnographic studies on different Communities on a regular basis.
2. Supplies specific recommendations for Identification of various SC/ST/OBC Communities.
3. Initiates Research Projects on different aspects of Tribal Life and Culture.
4. Conducts Evaluation Studies on various schemes and programmes undertaken by the Department of Backward Classes Welfare for development of Scheduled Castes, Scheduled Tribes and Other Backward Classes.
5. Helps the department in preparing and documents on the three PTGs (Particularly vulnerable Tribal Groups a-k-a Primitive Tribal Groups) of West Bengal namely, the Toto, Birhor & the Lodha.
6. Undertakes various community research based various intensive studies as and when proposed by the Ministry of Tribal Affairs, Government of India.
7. Provides opinion/comments on identification of caste/community status of the disputed cases sponsored by the certificate issuing authorities.
8. Supplies information in regard to the questions raised in the State Legislative Assembly and the Parliament.
9. Undertakes Research Work as guided by the National Commission for Backward Classes as well as Other Commissions like National Commission for De-notified, Nomadic and Semi-Nomadic Tribes.
10. Organizes Transcription Work and Translation of Rev. P.O. Boddington's unpublished writings kept in the form of Microfilm.
11. Participates in preparation of Tribal Sub-Plan and Scheduled Caste Sub-Plan and Annual Reports of the Department.
12. Provides Success Stories and Photographs to the Department of Backward Classes Welfare, Government of West Bengal as well as the Ministry of Tribal Affairs, Government of India.

Museum :

Collection and Display of Ethnographic Specimen of different tribal groups of West Bengal are done through the Museum of the Cultural Research Institute. The Museum of this Institute is holding nearly five hundred composite types of specimens for display in the showcases. Most of the specimens are bio-degradable, which requires more attention and appropriate care. Specimens of the Museum are covering a panoramic view of tribal style of life in West Bengal. This Museum is a treasure house of tribal heritage. Here, preservation as well as storage is done for many artifacts along with suitable explanatory notes. The Museum has also taken up a program for its modernization with the help of digital technology. A permanent Exhibition Gallery is also annexed to the Museum. Internship Training program for Post-Graduate students of Museology was conducted by this section.

Audio-Visual Unit :

The Institute has a large collection of photographs and around 25 documentary films related to various aspects of socio-cultural and economic patterns of life prevalent among the various ST, SC and other backward communities of West Bengal. Most of these have now been transferred to the DVD format with financial assistance from WBTDCC Ltd. for ensuring ease-of-transmission and better preservation.

Publication :

A Quarterly Bulletin of the Cultural Research Institute is published since 1962. The Institute has also published a number of Books and Monographs and two important Handbooks – one on the Scheduled Castes of West Bengal and another on the Scheduled Tribes of West Bengal for ready official reference of the Department & its linked offices. A Bengali Journal of the Department of Backward Classes Welfare named '*Uttaran Samayiki*' was also published from this Institute.

Cultural Activities : Organizing & Participation

1. Primary Level Bhawaiya Sangeet Competition and the Santal One-Act Drama Competition (Regional Level) are organized by the Department every year.
2. Support is extended to organize the Departmental Programme on observance of Dr.B.R. Ambedkar's Birth Anniversary, Hool Divas (on Santal Revolt), Tribal Folk Festival, Promotion and Dissemination of Tribal Folk Art, Felicitations of Tribal Eminent Personalities and Observance of World Tribal Day, etc.
3. Co-ordinates & attends "Exchange of Visits" Programmes of different Tribal Research Institutes.

Seminar :

The Institute both organizes and actively participates in Seminars/Workshops on the different problems and development initiatives for the SC/ST/OBCs of the State.

Training :

Training Programmes are conducted periodically for the field level staff of the Department engaged in the welfare activities of the SCs, STs and OBCs.

Library :

Library of the Institute is holding near about fifteen thousand books and journals of national and international repute. The panorama of the books includes different aspects of tribal life and associated factors. The library is maintaining a small Reading-room too. Different journals are also received in the Library through exchange programme.

WEB REFERENCE : http://www.anagrasarkalyan.gov.in/htm/cri.html
--

CHAPTER – XI

IMPLEMENTATION OF THE PROVISIONS OF FOREST RIGHTS ACT

Process for implementation of the provisions of the Scheduled Tribes and Other Traditional Forest Dwellers (Recognition of Forest Rights) Act, 2006 and Rules 2008 has started. Under this Act, Scheduled Tribes who have been using forest lands for their residence or livelihood will be granted forest rights. Similar rights will be granted to non-tribals also who have been in use of forest land for more than 75 years. The work of receiving claims for recognition of forest rights in this State is more or less complete. More than 27000 families have got forest rights title so far. A Status Report on implementation of the provisions of this Act as on 31.03.2011 is given below:-

Receiving of claims:

Districts	Individual claims		Community Claims		Total
	ST	Non-ST	ST	Non-ST	
Purulia	21921	11638	19	648	34226
Bankura	20107	11767	512	95	32481
Jalpaiguri	4553	2346	3010	2032	11941
Paschim Medinipur	37377	14929	953	286	53545
Burdwan	3456	0	177	0	3633
Birbhum	883	0	67	0	950
Cooch Behar	183	0	9	0	192
Hooghly	8	5	1	0	14
Murshidabad	14	0	0	0	14
Darjeeling (Siliguri)	89	178	15	0	282
Total	88591	40863	4763	3061	137278

Enquiry and Pendency at FRC Level :

District	Claims enquired				Pending for enquiry				Total Claims
	ST		Non-ST		ST		Non-ST		
	Ind.	Comm.	Ind.	Comm.	Ind.	Comm.	Ind.	Comm.	
Purulia	21921	19	11638	648	0	0	0	0	34226
Bankura	18787	486	11767	95	1320	26	0	0	32481
Jalpaiguri	4069	896	2105	1216	484	2114	241	816	11941
Paschim Medinipur	27789	755	14929	286	9588	198	0	0	53545
Burdwan	3456	177	0	0	0	0	0	0	3633
Birbhum	883	67	0	0	0	0	0	0	950
Cooch Behar	183	9	0	0	0	0	0	0	192
Hooghly	8	1	5	0	0	0	0	0	14
Murshidabad	14	0	0	0	0	0	0	0	14
Darjeeling (Siliguri)	89	15	178	0	0	0	0	0	282
Total	77199	2425	40622	2245	11392	2338	241	816	137278

Disposal of Claims at Gram Sansad, SDLC & DLC Level

District	Disposal by Gram Sansad			Disposal by SDLC			Disposal by DLC		
	Recomm.	Reject	Pending	Recomm.	Reject	Pending	Recomm.	Reject	Pending
Purulia	11030	22982	214	6819	3854	357	6607	212	0
Bankura	10438	13281	7416	9283	0	1155	6926	1202	1155
Jalpaiguri	6402	0	1884	6227	0	175	5738	411	78
Paschim Medinipur	12348	31239	172	6834	5337	177	6565	269	0
Burdwan	3342	291	0	3342	0	0	3342	0	0
Birbhum	950	0	0	539	378	33	539	0	0
Cooch Behar	192	0	0	147	0	45	140	0	7
Hooghly	14	0	0	14	0	0	14	0	0
Murshidabad	14	0	0	14	0	0	14	0	0
Darjeeling (Siliguri)	89	0	193	88	1	0	88	0	0
Total	44819	67793	9879	33307	9570	1942	29973	2094	1240

Distribution of Pattas/Forest Rights

District	Pattas distributed		Quantum of land involved in cases of already distributed pattas		Pattas ready for distribution	Quantum of land involved in respect of ready cases
	Individual	Community	Individual	Community		
Purulia	6605	0	3750.60 acre	0	0	0
Bankura	6114	0	2426.06 acre	0	812	307.77 acre
Jalpaiguri	4895	12	7500.66 acre	18.39 acre	831	1273.35 acre
Paschim Medinipur	6534	09	1361.43 acre	2.72 acre	22	2.30 acre
Burdwan	2762	53	456.23 acre	9.40 acre	527	93.43 acre
Cooch Behar	140	0	176.60 acre	0	0	0
Birbhum	505	34	73.81 acre	19.78 acre	0	0
Hooghly	8	0	0.65 acre	0	0	0
Murshidabad	14	0	1.00 acre	0	0	0
Darjeeling (Siliguri)	88	0	86.13 acre	0	0	0
Total:	27665	108	15833.17 acre	50.29 acre	2192	1676.85 acre

CHAPTER - XII

ALIENATION OF TRIBAL LAND

Under the provisions of Section-14C of the West Bengal Land Reforms Act,1955 and Clause No.176 of West Bengal Land & Land Reforms Manual, 1991, transfer of tribal land to non-tribals is not allowed without specific permission of the Revenue Officer under specifically laid down circumstances. In Districts, PO-cum-DWO / DWOs of the BCW Department generally act as Revenue Officers to determine such cases.

Transfer of tribal land to non-tribal is granted only after the Revenue Officer is satisfied that no purchaser belonging to a Scheduled Tribe is willing to pay the fair market price for that land and that the proposed sale is intended to be made for one or more of the following purposes, namely :-

- (a) for the improvement of any other part of the holding, or
- (b) for investment, or
- (c) for such other purposes as may be prescribed.

If any transfer of tribal land to non-tribal is detected, such tribal land is restored in favour of the tribals.

Figures of tribal land transferred during the last three years are as follows;-

Fin. Year	Quantum of Land
2007-08	31.55 hectares
2008-09	45.28 hectares
2009-10	61.14 hectares

The cases of alienation of tribal land are dealt with seriously.

CHAPTER - XIII
CULTURAL DEVELOPMENT ACTIVITIES

Besides different programmes for socio-economic development of the SC & ST, the BCW Department also promotes development of culture of the Scheduled Castes and Scheduled Tribes. A number of festivals for promotion of folk and tribal culture are organized by the Department. Some of these are:

- Bhawiya Sangeet Pratiyogita
- One Act Play Competition in tribal languages
- Gunijan Sambardhana
- Awarding Thakur Harichand Guruchand Puraskar
- D. B R Ambedkar Medha Puraskar
- Moreover organizations like Paschimbanga Santali Academy, Uttar Banga Lok Sanskrit Parishad and Panchanan Barma Sanghrasala O Gaubasona Kendra have been set up to promote tribal and folk culture in this State

CHAPTER - XIV

ACTIVITIES OF THE NGOS WORKING FOR WELFARE OF THE SC/ST/OBC

Ministry of Tribal Affairs Government of India sanctions grant-in-aid to different NGOs working for welfare of the Scheduled Tribes. The NGOs are to apply for grant-in-aid in a prescribed format prescribed by the GOI Department. The applications for grant-in-aid are enquired into by the district administration and specific recommendation of the District Magistrate is forwarded to this Department. There is a State-Level Committee for recommendation of the proposals for grant-in-aid. The Committee comprises representatives from different departments and established voluntary agencies like Ramkrishna Mission, Bharat Sevashram Sangha and Tagore Society etc. The recommended proposals are sent to the Government of India. Government of India generally grants 90% of the project cost and sends sanction-order direct to the NGOs. Generally, projects like Residential Schools, Non-residential Schools, Hostels, Mobile Dispensary, training centre for Computer, Shorthand, Typing, Craft etc. are taken up by the NGOs.

Ministry of Social Justice and Empowerment, Government of India, provides grant-in-aid to various NGOs working for welfare of the SCs and OBCs. Similar procedure for applying and sanction of grant-in-aid as in the case of the STs are followed in this case also. Similar types of projects are taken up by NGOs in case of SCs & OBCs also.

Names of NGOs working at present under this Department:-

Sl. No.	Name of the Non-Govt. Organization working under this department for development of ST	Sl. No.	Name of the Non-Govt. Organization working under this department for development of SC
1.	Pranab Kanya Sangha, North 24-Parganas	1.	Sri Harichand Matua Sevashram (Trust), Kolkata
2.	Bikash Bharati Welfare Society, Paschim Medinipur	2.	Chiranabin, Dist. Howrah
3.	Ramkrishna Mission Boys Home, North 24-parganas	3.	Bharat Sevashram Sangha, Panjipukur, Hooghly
4.	Birsha Munda Education Centre, Jalpaiguri	4.	Ramkrishna Mission Ashram, Narendrapur, South 24-parganas
5.	Himalayan Buddhist & cultural Association, Jalpaiguri	5.	Management Society of Bhatar, Burdwan
6.	Bharat Sevashram Sangha, Paschim Medinipur	6.	West Bengal SC Tribes & Minorities Welfare Association, Paschim Medinipur
7.	Gohaldiha Jati Upajati Blue Bird Women's Welfare Centre, Paschim Medinipur	7.	Paramananda Mission, Burdwan
8.	Bharat Sevashram Sangha, Nadia	8.	Harijan Sevak Sangha, Jalpaiguri
9.	Bharat Sevashram Sangha, Beldanga, Murshidabad	9.	Ramkrishna Mission Ashram, Murshidabad
10.	Bharat Sevashram Sangha, Uttar Dinajpur	10.	Dhandalibar Pravati Sangha, Purba Medinipur
11.	Bharat Sevashram Sangha, Balurghat, Dakshin Dinajpur	11.	Dr. B.R.Ambedkar Sisu Mongal, Darjeeling
12.	Bharat Sevashram Sangha, Teor, Dakshin Dinajpur	12.	Dr. B.R.Ambedkar Academy, Darjeeling
13.	Bharat Sevashram Sangha, Aurangabad Murshidabad		
14.	Bharat Sevashram Sangha, Hooghly		
15.	Bharat Sevashram Sangha, Habibpur, Malda		
16.	Bharat Sevashram Sangha, Ghaksole, Malda		
17.	Bharat Sevashram Sangha, Farakka Murshidabad		
18.	Bharat Sevashram Sangha, Berhampore, Murshidabad		
19.	Bharat Sevashram Sangha, Suri, Birbhum		
20.	Bharat Sevashram Sangha, Muluk, Birbhum		
21.	Bharat Sevashram Sangha, Raghunathpur, Purulia		
22.	Bharat Sevashram Sangha, Kunor, Uttar Dinajpur,		
23.	Khalisagaria Society for Rural & Urban Development, Paschim Medinipur		

CHAPTER - XV
COMMON FACILITY CENTRES (CFC)

The Backward Classes Welfare Department has recently obtained an Innovative Scheme from the Government of India for providing assistance to the tribal people towards obtaining different benefits and facilities provided by the Government.

Under this scheme, 40 Common Facility Centres (CFC) will be set up in 40 Blocks dominated by tribal population at a total cost of ₹5.60 Crore granted by the Ministry of Tribal Affairs, Govt. of India. These CFCs will be manned by educated tribal youth. 50 per cent of such youth will be women.

The objective of these centers is to provide assistance to common tribal people towards making available and filling up of forms for caste certificates, for individual loans, scholarships, grants and all other facilities provided by the government to them and to guide them for obtaining such benefit. Adequate infrastructure like computers, fax, telephone, photocopier, printer, internet connection etc. will be available at the Centre. The services can be availed by the tribal people at a marginal service charge. Even SCs and other Non-Tribals will also be able to use the services.

Technical assistance by retired BCW Inspectors will be provided for a certain period. The operators will be adequately trained to provide this service. The Centres would come up at selected Block headquarters. Construction is going on in full swing and expected to start within this financial year very soon.

Identification of ITDP Blocks for setting up CFC

Sl.	District	Block
01.	Paschim Medinipur	Binpur-II ,Nayagram, Gopiballavpur-I, Keshiary, Binpur-I, Narayangarh, Debra, Garbeta-I
02.	Bankura	Ranibundh, Raipur, Khatra, Chhatna, Saltora
03.	Birbhum	Mohammad Bazar & Bolpur Sriniketan
04.	Burdwan	Kalna-II, Memari-I, Jamalpur
05.	Jalpaiguri	Nagrakata, Matiali, Kalchini, Mal Madarihat Kumargram Dhupguri Falakata Alipurduar - II
06.	Malda	Habipur, Gazole
07.	Uttar Dinajpur	Karandighi
08.	Dakshin Dinajpur	Balurghat, Tapan
09.	Purulia	Bundwan, Manbazar-II Balarampur Hura Kashipur
10.	Siliguri	Phansidewa, Naxaalbari
11.	North 24 Pgs.	Sandeshkhali-I

CHAPTER - XVI
COURT CASES/DISCIPLINARY PROCEEDINGS

List of Departmental Proceedings/Vigilance Cases since 2007 and a List of major Court Cases are given below :

List of important court cases and their present status

1. W. P. (Civil) No.50 of 2008
Bombay National History Study & Ors. -Vs- UOI & Ors.
Status: Pending before Hon'ble Supreme Court of India;
2. MAT No. 1190 of 2003
CAN No. 981 of 2004
Banibrata Das -Vs- State of West Bengal & Ors.
Status : Pending Before the Hon'ble Supreme Court of India as Defective
3. W.P . No. 13929 (W) of 2008
Bankura Zilla Tili Samaj & Ors.-Vs-State of West Bengal & Ors.
Status: Pending before Hon'ble High Court, Kolkata;
4. W.P.(Civil) No. 488 of 2008
Akhil Bharatiya Vidyarthi Parishad -Vs-UOI & Ors.
Status: Pending before Hon'ble Supreme Court of India,
5. W.P. No.29991 (W) of 2008
All Backward Classes Relief and Development Mission & Anr. -vs-UOI & Ors.
Status: Pending before Hon'ble High Court, Calcutta;
6. C.O .No. 1763 of 2008
Jhargram Sub-divisional Syndicate (P) Ltd.-Vs- State of West Bengal & Ors.
Status: Pending before Hon'ble High Court, Kolkata;
7. W.P. (Civil) No. 9426 of 2009
Anunnata Samaj Kalyan Sangstha & Ors.-Vs-UOI & Ors.
Status: Pending before Hon'ble High Court, New Delhi;
8. W.P. No. 13635 (W) of 2009
Forest Rights Committee of Khaireney Forest Busty & Ors. -Vs- UOI & Ors.
Status: Pending before Hon'ble High Court, Kolkata;
9. W.P. No. 18542 (W) of 2009
All Backward Classes Relief and Development Mission & Anr.-Vs-UOI & Ors.
Status: Pending before Hon'ble High Court, Kolkata;
10. W.P.(Civil) No.196 of 2000
Peoples Union for Civil Liberties -Vs-UOI & Ors.
Status: Pending before Hon'ble Supreme Court of India;
Reports send to Principal Secretary, Water Investigation Department being the nodal Department on behalf of this Department for taking necessary steps;
11. WP No. 3743 (W) of 2010
Sukhbilas Barma-Vs-State of West Bengal & Ors.
Status : Pending before Hon'ble High Court, Kolkata;

12. O.A. No. 1327 of 2002

Bikal Ch. Mahato-Vs-State of West Bengal & Ors.

Status: Pending before SAT;

13. W.P. No. 22145 (W) of 2010

Nil Madhab Karmakar-Vs-State of west Bengal & Ors.

Along with:

W.P. No. 60 of 2011

Amal Ch. Das-Vs-State of West Bengal & Ors.

Status: Pending before Hon'ble High Court, Kolkata;

14. O.A. No. 518 of 2011

Hapna Murmu -Vs-State of West Bengal & Ors.

Status : Pending before SAT for admission hearing;

15. W.P. No. 25327 (W) of 2010

Dhananjay Das-Vs-State of West Bengal & Ors.

Status: Pending before Hon'ble High Court, Kolkata;

16. W.P. No. 24002 (W) of 2010

24 Pgns (S & N) Primary School Head Masters' Welfare Association-Vs- UOI & Ors.

Status: Pending before Hon'ble High Court, Kolkata;

District-wise SC & ST Population of West Bengal, Census 2001

SR	Districts	Total Population	Scheduled Caste(SC) Population (*)	Scheduled Tribe (ST) Population (*)	% vis-a-vis population of West Bengal	
					SC	ST
1	Burdwan	6895514	1860754 (26.98)	441832 (6.41)	10.08	10.03
2	Birbhum	3015422	889894 (29.51)	203127 (6.74)	4.82	4.61
3	Bankura	3192695	997408 (31.24)	330783 (10.36)	5.41	7.51
4	Purba Medinipur	4417377	638997 (17.98)	26504 (0.60)	0.45	0.60
5	Paschim Medinipur	5193411	937340 (0.45)	772177 (14.87)	5.08	17.52
6	Hooghly	5041976	1 188881 (23.58)	212062 (4.21)	6.44	4.81
7	Purulia	2536516	463956 (18.29)	463452 (18.27)	2.51	10.52
8	North 24 Parganas	8934286	1840397 (20.60)	198936 (2.23)	9.97	4.51
9	South 24 Parganas	6906689	2218376 (32.12)	84766 (1.23)	12.02	1.92
10	Howrah	4273099	658707 (15.42)	19168 (0.45)	0.21	0.43
11	Nadia	4604827	1365985 (29.66)	113891 (2.47)	7.40	2.58
12	Murshidabad	5866569	703786 (12.00)	75953 (1.29)	3.81	1.72
13	Uttar Dinajpur	2441794	676582 (27.71)	124865 (5.11)	3.67	2.83
14	Dakshin Dinajpur	1503178	432660 (28.78)	242317 (16.12)	2.34	5.50
15	Mai da	3290468	554166 (16.84)	227047 (6.90)	3.00	5.15
16	Jalpaiguri	3401173	1248577 (36.71)	641688 (18.87)	6.77	14.56
17	Darjeeling	1609172	258881 (16.09)	204167 (12.69)	1.40	4.63
18	Cooch Behar	2479155	1242374 (50.11)	14246 (0.57)	6.73	0.32
19	Kolkata	4572876	274835 (6.01)	9810 (0.21)	1.23	0.22
	West Bengal	80176197	18452555(23.02)	4406794 (5.50)	23.02	5.50

(*) % of SC & ST population to total population of the District

~: Department Organization Structure :~

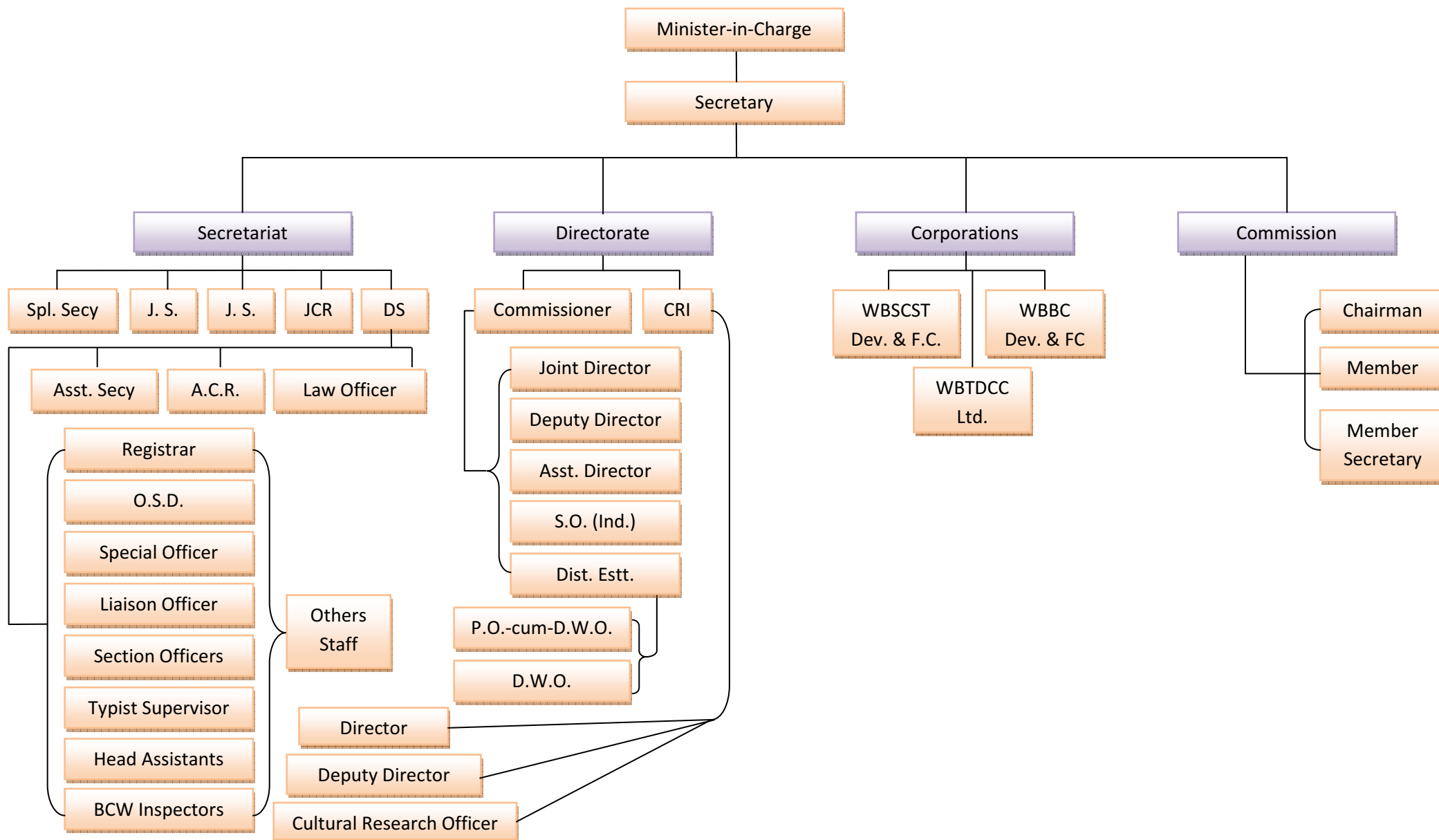

Book grant for ST for the financial year 2010-2011(actual) and 2011-2012 (anticipated)

Sl. No.	Name of the District	Allotment received during 2010-11	Amount utilised during 2010-11	Amount surrendered during 2010-11	No. of Beneficiaries			Requirement of fund for arrears of 2010-11	No. of Beneficiaries			Requirement of fund for 2011-12 based on actual of 2010-11	Target
					Boys	Girls	Total		Boys	Girls	Total		
1	KOLKATA H.Q.
2	KOLKATA DIST.	25,000	14,095	10,905	29	34	63	25,000	100
3	HOWRAH	77,000	62,435	14,565	145	136	281	70,000	360
4	NORTH 24 PARGANAS	2,860,000	2,859,600	400	8,349	5,650	13,999	216,320	720	415	1,135	3,145,600	15,400
5	SOUTH 24 PARGANAS	1,375,000	1,369,525	5,475	4,017	3,081	7,098	55,810	157	171	328	1,650,000	8,205
6	NADIA	2,481,000	2,481,000	...	7,030	6,336	13,366	2,729,100	14,702
7	MURSHIDABAD	905,000	902,870	2,130	2,260	1,671	3,931	1,300,000	6,000
8	BURDWAN	8,200,000	7,895,580	304,420	20,841	18,845	39,686	8,800,000	44,686
9	BIRBHUM	2,920,000	2,918,465	1,535	10,993	3,320	14,313	250,000	1,625	495	2,120	3,850,000	20,263
10	BANKURA	7,704,420	7,704,419	1	24,248	13,056	37,304	300,000	975	525	1,500	8,460,000	44,565
11	HOOGHLY	3,480,000	3,479,955	45	9,981	8,831	18,812	3,600,000	19,582
12	PURBA MEDINIPUR	440,000	318,660	121,340	842	561	1,403	366,459	1,615
13	PASCHIM MEDINIPUR	13,490,000	12,764,175	725,825	45,322	20,105	65,427	15,000,000	72,000
14	PURULIA	8,127,165	8,099,490	27,675	26,525	15,583	42,108	9,050,000	47,685
15	JALPAIGURI	13,800,000	11,075,200	2,724,800	28,950	24,376	53,326	3,234,730	8,465	6,432	14,897	13,500,000	63,062
16	COOCHBEHAR	275,000	273,815	1,185	665	564	1,229	353,290	1,600
17	SILIGURI	1,780,000	1,714,355	65,645	4,125	4,803	8,928	241,930	567	660	1,227	2,313,700	11,170
18	UTTAR DINAJPUR	1,510,000	1,509,945	55	4,500	3,000	7,500	200,000	450	350	800	1,661,000	8,300
19	DAKSHIN DINAJPUR	5,522,000	4,777,675	744,325	13,239	12,748	25,987	4,833,200	26,467
20	MALDA	2,110,000	2,109,565	435	6,654	4,429	11,083	531,570	1,725	1,034	2,759	2,321,000	12,986
Total:		77,081,585	72,330,824	4,750,761	218,715	147,129	365,844	5,030,360	14,684	10,082	24,766	83,028,349	418,748
Reallotment from surrendered		-1,151,585		-1,151,585									
Actual amt. received		75,930,000		3,599,176									

Hostel Charges to SC for the Financial year 2010-11(Actual), 2011-12(Anticipated)

Sl. No.	Name of the District	Allotment received during 2010-11	Amount utilised during 2010-11	Amount surrendered during 2010-11	No. of Beneficiaries			Requirement of fund for arrears of 2010-11	No. of Beneficiaries			Requirement of fund for 2011-12 based on actual of 2010-11	Target
					Boys	Girls	Total		Boys	Girls	Total		
1	KOLKATA H.Q.
2	KOLKATA DIST.	358,000	...	358,000	97500	13
3	HOWRAH	2,098,000	1,755,000	343,000	126	134	260	2850000	380
4	NORTH 24 PARGANAS	5,991,000	1,703,250	4,287,750	237	43	280	8250000	1,100
5	SOUTH 24 PARGANAS	48,431,390	48,282,600	148,790	5,583	1,850	7,433	61875000	8,250
6	NADIA	2,790,000	2,788,500	1,500	128	232	360	540,000	54	26	80	3300000	440
7	MURSHIDABAD	4,195,000	3,058,950	1,136,050	577	0	577	5775000	770
8	BURDWAN	13,181,000	9,270,625	3,910,375	1,608	69	1,677	18150000	2,420
9	BIRBHUM	10,693,000	10,693,000	...	1,499	186	1,685	13875000	1,850
10	BANKURA	57,144,000	51,309,975	5,834,025	7,205	875	8,080	67650000	9,020
11	HOOGHLY	6,435,000	6,435,000	...	612	408	1,020	1,215,000	746	83	829	7650000	1,020
12	PURBA MEDINIPUR	55,746,000	50,009,850	5,736,150	5,211	2,196	7,407	68100000	9,080
13	PASCHIM MEDINIPUR	64,581,000	62,388,200	2,192,800	6,620	2,623	9,243	89025000	11,870
14	PURULIA	27,964,000	21,155,000	6,809,000	3,484	203	3,687	33000000	4,400
15	JALPAIGURI	2,790,000	1,024,500	1,765,500	82	70	152	3300000	440
16	COOCHBEHAR	2,097,000	382,500	1,714,500	26	25	51	2850000	380
17	SILIGURI	210,940	75,000	135,940	5	5	10	300000	40
18	UTTAR DINAJPUR	7,366,000	3,404,250	3,961,750	535	220	755	8250000	1,100
19	DAKSHIN DINAJPUR	8,390,000	8,359,250	30,750	1,169	231	1,400	260,800	167	6	173	11550000	1,540
20	MALDA	4,139,570	3,071,250	1,068,320	255	277	532	4875000	650
Total:		324,600,900	285,166,700	39,434,200	34,962	9,647	44,609	2,015,800	967	115	1,082	410722500	54,763
Reallotment from surrendered		-2,400,000		-2,400,000									
Actual amt. received		322,200,900		37,034,200									

Hostel Charges to ST for the Financial year 2010-11(Actual), 2011-12(Anticipated)

Sl. No.	Name of the District	Allotment received during 2010-11	Amount utilised during 2010-11	Amount surrendered during 2010-11	No. of Beneficiaries			Requirement of fund for arrears of 2010-11	No. of Beneficiaries			Requirement of fund for 2011-12 based on actual of 2010-11	Target
					Boys	Girls	Total		Boys	Girls	Total		
1	KOLKATA H.Q.
2	KOLKATA DIST.	53,320	...	53,320	75,000	10
3	HOWRAH	89,900	67,500	22,400	7	3	10	150,000	20
4	NORTH 24 PARGANAS	1,515,250	1,242,000	273,250	145	62	207	2,175,000	290
5	SOUTH 24 PARGANAS	3,666,000	3,666,000	...	380	188	568	249,750	218	115	333	4,950,000	660
6	NADIA	1,530,000	1,530,000	...	115	105	220	303,750	30	15	45	1,800,000	240
7	MURSHIDABAD	6,417,500	6,417,500	...	867	203	1,070	93,750	930	250	1,180	8,850,000	1,180
8	BURDWAN	11,420,500	11,293,650	126,850	1,440	291	1,731	120,750	23	...	23	15,750,000	2,100
9	BIRBHUM	8,385,000	8,383,700	1,300	1,210	210	1,420	903,750	529	75	604	11,700,000	1,560
10	BANKURA	69,475,000	69,467,208	7,792	7,605	1,587	9,192	6,025,500	2,333	345	2,678	97,950,000	13,060
11	HOOGHLY	3,825,000	3,821,800	3,200	360	240	600	675,000	426	165	591	4,500,000	600
12	PURBA MEDINIPUR	3,487,500	2,188,500	1,299,000	209	114	323	4,125,000	550
13	PASCHIM MEDINIPUR	77,280,000	77,279,350	650	8,550	2,899	11,449	6,817,500	905	105	1,010	110,550,000	14,740
14	PURULIA	43,633,580	43,633,200	380	7,129	429	7,558	4,080,000	1,520	47	1,567	63,000,000	8,400
15	JALPAIGURI	11,315,000	11,312,250	2,750	1,006	672	1,678	310,500	17	29	46	15,300,000	2,040
16	COOCHBEHAR	427,500	247,500	180,000	25	8	33	525,000	70
17	SILIGURI	2,025,000	2,025,000	...	126	144	270	2,700,000	360
18	UTTAR DINAJPUR	4,417,500	4,329,000	88,500	508	212	720	5,925,000	790
19	DAKSHIN DINAJPUR	9,490,000	9,448,750	41,250	1,146	414	1,560	734,750	320	54	374	12,900,000	1,720
20	MALDA	4,135,000	3,487,350	647,650	406	184	590	5,475,000	730
Total:		262,588,550	259,840,258	2,748,292	31,234	7,965	39,199	20,315,000	7,251	1,200	8,451	368,400,000	49,120
Reallotment from surrendered		-500,000		-500,000									
Actual amt. received		262,088,550		2,248,292									

Feeder School to ST for the Financial year 2010-11(Actual), 2011-12(Anticipated)

Sl. No.	Name of the District	Allotment received during 2010-11	Amount utilised during 2010-11	Amount surrendered during 2010-11	No. of Beneficiaries			Requirement of fund for arrears of 2010-11	No. of Beneficiaries			Requirement of fund for 2011-12 based on actual of 2010-11	Target
					Boys	Girls	Total		Boys	Girls	Total		
1	KOLKATA H.Q.
2	KOLKATA DIST.
3	HOWRAH
4	NORTH 24 PARGANAS
5	SOUTH 24 PARGANAS
6	NADIA
7	MURSHIDABAD
8	BURDWAN	2,415,000	2,409,000	6,000	106	88	194	783,500	120	120	240	3,900,000	240
9	BIRBHUM	1,000,000	996,100	3,900	52	65	117	397,600	52	65	117	1,304,700	119
10	BANKURA	3,520,000	3,520,000	...	149	145	294	1,124,800	149	145	294	6,100,000	420
11	HOOGHLY
12	PURBA MEDINIPUR
13	PASCHIM MEDINIPUR	3,180,000	3,055,000	125,000	155	155	310	4,547,600	310
14	PURULIA	2,935,000	2,935,000	...	131	109	240	799,500	131	109	240	4,566,000	285
15	JALPAIGURI	50,000	...	50,000	100,000	20
16	COOCHBEHAR
17	SILIGURI	515,000	515,000	...	30	30	60	187,000	30	30	60	702,000	60
18	UTTAR DINAJPUR
19	DAKSHIN DINAJPUR
20	MALDA	460,000	459,800	200	41	14	55	264,000	14	...	14	1,200,000	69
Total:		14,075,000	13,889,900	185,100	664	606	1,270	3,556,400	496	469	965	22,420,300	1,523
Reallotment from surrendered		-50,000		-50,000									
Actual amt. received		14,025,000		135,100									

Ashram Hostel for the Financial year 2010-11(Actual), 2011-12(Anticipated)

Sl. No.	Name of the District	Allotment received during 2010-11	Amount utilised during 2010-11	Amount surrendered during 2010-11	No. of Beneficiaries			Requirement of fund for arrears of 2010-11	No. of Beneficiaries			Requirement of fund for 2011-12 based on actual of 2010-11	Target
					Boys	Girls	Total		Boys	Girls	Total		
1	KOLKATA H.Q.
2	KOLKATA DIST.
3	HOWRAH	1,366,000	1,366,000	...	130	...	130	1,366,000	130
4	NORTH 24 PARGANAS	1,881,000	1,881,000	...	160	...	160	2,118,600	180
5	SOUTH 24 PARGANAS	8,248,378	8,248,378	...	640	140	780	8,248,378	780
6	NADIA	2,566,000	2,562,482	3,518	220	...	220	123,878	20	...	20	2,635,800	240
7	MURSHIDABAD	2,070,000	1,991,090	78,910	170	...	170	2,050,000	170
8	BURDWAN	4,378,000	4,372,280	5,720	405	...	405	270,532	150	...	150	4,700,000	410
9	BIRBHUM	6,853,000	6,809,925	43,075	470	200	670	7,631,600	670
10	BANKURA	13,981,000	13,981,000	...	830	500	1,330	1,183,600	830	500	1,330	16,348,200	1,330
11	HOOGHLY	1,473,400	1,469,800	3,600	130	...	130	1,473,000	130
12	PURBA MEDINIPUR	3,667,160	3,636,550	30,610	290	40	330	180,000	...	40	40	3,816,550	330
13	PASCHIM MEDINIPUR	13,977,000	13,944,550	32,450	905	289	1,194	1,100,000	91	0	91	15,000,000	1,285
14	PURULIA	9,946,000	9,945,966	34	822	358	1,180	...	822	358	1,180	11,850,340	1,180
15	JALPAIGURI	6,068,250	4,976,973	1,091,277	610	20	630	6,651,000	630
16	COOCHBEHAR	1,803,800	1,773,800	30,000	140	30	170	...	140	30	170	1,949,200	170
17	SILIGURI	1,233,000	871,787	361,213	...	180	180	1,250,000	180
18	UTTAR DINAJPUR	3,589,000	3,073,870	515,130	380	...	380	4,297,600	380
19	DAKSHIN DINAJPUR	3,940,000	3,826,218	113,782	210	180	390	400,000	...	180	180	4,400,000	390
20	MALDA	4,400,922	4,374,568	26,354	400	20	420	578,400	380	...	380	5,229,950	420
Total:		91,441,910	89,106,237	2,335,673	6,912	1,957	8,869	3,836,410	2,433	1,108	3,541	101,016,218	9,005
Reallotment from surrendered		-299,160		-299,160									
Actual amt. received		91,142,750		2,036,513									

Merit Scholarship of Classes V to X (Girls only) for the Financial Year 2010-11 (Actual), 2011-12 (Anticipated)

Sl. No.	Name of the District	Allotment received during 2010-11	Amount utilised during 2010-11	Amount surrendered during 2010-11	No. of Beneficiaries			Requirement of fund for arrears of 2010-11	No. of Beneficiaries			Requirement of fund for 2011-12 based on actual of 2010-11	Target
					Boys	Girls	Total		Boys	Girls	Total		
1	KOLKATA H.Q.
2	KOLKATA DIST.	45,000	28,200	16,800	...	19	19	45,000	30
3	HOWRAH	126,000	91,200	34,800	...	61	61	126,000	84
4	NORTH 24 PARGANAS	351,000	351,000	234	234	351,000	234
5	SOUTH 24 PARGANAS	414,000	414,000	276	276	414,000	276
6	NADIA	198,000	190,500	7,500	...	132	132	198,000	132
7	MURSHIDABAD	126,000	124,500	1,500	...	83	83	126,000	84
8	BURDWAN	459,000	459,000	306	306	459,000	306
9	BIRBHUM	207,000	207,000	138	138	207,000	138
10	BANKURA	315,000	315,000	210	210	315,000	210
11	HOOGHLY	243,000	243,000	162	162	243,000	162
12	PURBA MEDINIPUR	99,000	94,200	4,800	...	63	63	99,000	66
13	PASCHIM MEDINIPUR	369,000	369,000	246	246	369,000	246
14	PURULIA	270,000	245,100	24,900	...	163	163	270,000	180
15	JALPAIGURI	423,000	423,000	282	282	423,000	282
16	COOCHBEHAR	252,000	252,000	168	168	252,000	168
17	SILIGURI	63,000	63,000	42	42	63,000	42
18	UTTAR DINAJPUR	144,000	144,000	96	96	144,000	96
19	DAKSHIN DINAJPUR	144,000	144,000	96	96	144,000	96
20	MALDA	180,000	178,200	1,800	...	119	119	180,000	120
Total:		4,428,000	4,335,900	92,100	...	2,896	2,896	4,428,000	2,952

Merit Scholarship of Classes IX to XII for the Financial Year 2010-11 (Actual), 2011-12 (Anticipated)

Sl. No.	Name of the District	Allotment received during 2010-11	Amount utilised during 2010-11	Amount surrendered during 2010-11	No. of Beneficiaries			Requirement of fund for arrears of 2010-11	No. of Beneficiaries			Requirement of fund for 2011-12 based on actual of 2010-11	Target
					Boys	Girls	Total		Boys	Girls	Total		
1	KOLKATA H.Q.
2	KOLKATA DIST.	57,600	57,600	...	6	6	12	57,600	12
3	HOWRAH	144,000	144,000	...	15	15	30	144,000	30
4	NORTH 24 PARGANAS	441,600	441,600	...	51	41	92	441,600	92
5	SOUTH 24 PARGANAS	508,800	508,800	...	72	34	106	508,800	106
6	NADIA	278,400	273,600	4,800	39	18	57	278,400	58
7	MURSHIDABAD	172,800	172,800	...	20	16	36	172,800	36
8	BURDWAN	576,000	571,200	4,800	73	46	119	576,000	120
9	BIRBHUM	268,800	268,800	...	43	13	56	268,800	56
10	BANKURA	364,800	364,800	...	67	9	76	364,800	76
11	HOOGHLY	326,400	326,400	...	29	39	68	326,400	68
12	PURBA MEDINIPUR	153,600	148,800	4,800	19	12	31	153,600	32
13	PASCHIM MEDINIPUR	528,000	528,000	...	78	32	110	528,000	110
14	PURULIA	345,600	316,800	28,800	53	13	66	345,600	72
15	JALPAIGURI	566,400	566,400	...	118	0	118	566,400	118
16	COOCHBEHAR	278,400	278,400	...	37	21	58	278,400	58
17	SILIGURI	86,400	86,400	...	8	10	18	86,400	18
18	UTTAR DINAJPUR	192,000	192,000	...	29	11	40	192,000	40
19	DAKSHIN DINAJPUR	182,400	182,400	...	30	8	38	182,400	38
20	MALDA	211,200	211,200	...	26	18	44	211,200	44
Total:		5,683,200	5,640,000	43,200	813	362	1,175	5,683,200	1,184

Post Matric Scholarship to SC for the Financial Year 2010-11 (Actual), 2011-12 (Anticipated)

Sl. No.	Name of the District	Allotment received during 2010-11	Amount utilised during 2010-11	Amount surrendered during 2010-11	No. of Beneficiaries			Requirement of fund for arrears of 2010-11	No. of Beneficiaries			Requirement of fund for 2011-12 based on actual of 2010-11	Target
					Boys	Girls	Total		Boys	Girls	Total		
1	KOLKATA H.Q.	10,000,000	3,559,488	6,440,512	447	68	515	10,000,000	600
2	KOLKATA DIST.	35,498,000	35,497,299	701	4,870	3,384	8,254	27,000,000	2,530	1,920	4,450	104,800,000	14,840
3	HOWRAH	14,765,000	14,763,037	1,963	2,605	2,094	4,699	18,817,076	3,806	3,247	7,053	62,660,000	12,720
4	NORTH 24 PARGANAS	61,335,000	61,334,851	149	19,794	13,195	32,989	70,215,000	16,053	10,702	26,755	232,600,000	84,800
5	SOUTH 24 PARGANAS	91,361,680	91,359,225	2,455	20,816	13,877	34,693	80,964,740	15,567	10,378	25,945	307,471,000	64,560
6	NADIA	57,440,000	57,437,750	2,250	15,145	9,908	25,053	46,996,095	10,771	7,076	17,847	178,160,000	53,125
7	MURSHIDABAD	25,340,000	25,338,760	1,240	5,393	1,682	7,075	30,561,810	7,730	3,153	10,883	85,871,000	19,350
8	BURDWAN	40,945,000	40,944,995	5	11,481	6,987	18,468	41,066,500	8,821	5,146	13,967	146,483,000	39,535
9	BIRBHUM	27,240,000	27,239,012	988	7,129	3,225	10,354	28,996,762	8,366	4,410	12,776	86,900,000	20,350
10	BANKURA	22,160,000	22,160,000	...	4,051	1,596	5,647	22,544,955	6,192	2,061	8,253	68,474,000	10,497
11	HOOGHLY	49,900,000	49,900,000	...	10,582	8,420	19,002	33,100,000	2,831	2,317	5,148	142,800,000	28,053
12	PURBA MEDINIPUR	25,297,000	25,296,665	335	4,415	2,883	7,298	30,000,000	4,762	2,560	7,322	85,450,000	15,900
13	PASCHIM MEDINIPUR	38,605,320	38,603,520	1,800	8,515	2,021	10,536	26,500,000	6,990	1,624	8,614	110,925,000	19,880
14	PURULIA	10,080,000	10,080,000	...	2,575	1,287	3,862	8,550,500	2,508	718	3,226	31,975,000	7,632
15	JALPAIGURI	70,820,000	70,817,186	2,814	15,094	13,232	28,326	37,035,635	8,147	4,198	12,345	139,892,000	34,185
16	COOCHBEHAR	44,420,512	44,419,444	1,068	7,650	6,001	13,651	45,026,086	14,527	11,882	26,409	135,263,000	32,860
17	SILIGURI	23,970,000	23,968,035	1,965	3,585	4,953	8,538	11,075,960	1,724	1,601	3,325	50,672,000	11,505
18	UTTAR DINAJPUR	25,830,000	25,829,867	133	8,606	4,441	13,047	26,716,535	6,449	4,302	10,751	66,950,000	22,790
19	DAKSHIN DINAJPUR	18,335,000	18,332,180	2,820	5,030	2,989	8,019	5,007,150	1,301	752	2,053	45,419,000	13,345
20	MALDA	20,670,000	20,667,800	2,200	6,620	3,545	10,165	22,798,015	4,010	2,676	6,686	78,073,974	19,498
Total:		714,012,512	707,549,114	6,463,398	164,403	105,788	270,191	612,972,819	133,085	80,723	213,808	2,170,838,974	526,025
Reallotment from surrendered		-6,440,512		-6,440,512									
Actual amt. received		707,572,000		22,886									

Post Matric Scholarship to ST for the Financial year 2010-11(Actual), 2011-12(Anticipated)

Sl. No.	Name of the District	Allotment received during 2010-11	Amount utilised during 2010-11	Amount surrendered during 2010-11	No. of Beneficiaries			Requirement of fund for arrears of 2010-11	No. of Beneficiaries			Requirement of fund for 2011-12 based on actual of 2010-11	Target
					Boys	Girls	Total		Boys	Girls	Total		
1	KOLKATA H.Q.	1,228,320	715,021	513,299	77	18	95	3,000,000	120
2	KOLKATA DIST.	2,270,000	2,269,404	596	320	130	450	2,500,000	280	90	370	5,300,000	850
3	HOWRAH	290,000	284,530	5,470	59	36	95	959,890	78	21	99	1,500,000	250
4	NORTH 24 PARGANAS	884,040	883,200	840	217	146	363	2,453,960	690	458	1,148	3,500,000	2,000
5	SOUTH 24 PARGANAS	2,954,000	2,952,060	1,940	580	389	969	2,341,020	374	250	624	16,194,715	425
6	NADIA	1,762,000	1,758,355	3,645	624	326	950	1,374,180	314	205	519	3,994,000	1,742
7	MURSHIDABAD	2,030,000	2,029,250	750	444	164	608	1,312,230	182	78	260	3,172,480	819
8	BURDWAN	3,693,000	3,692,954	46	1,112	564	1,676	6,157,900	1,435	1,129	2,564	11,328,535	4,876
9	BIRBHUM	4,437,000	4,435,040	1,960	1,007	288	1,295	3,680,000	931	321	1,252	4,911,000	1,710
10	BANKURA	12,024,000	12,024,000	...	2,071	690	2,761	17,175,435	3,217	1,354	4,571	25,723,781	5,485
11	HOOGHLY	6,565,000	6,564,700	300	1,387	1,252	2,639	1,035,000	199	162	361	10,000,000	3,300
12	PURBA MEDINIPUR	815,000	814,926	74	229	99	328	1,685,000	330	140	470	2,500,000	900
13	PASCHIM MEDINIPUR	18,327,299	18,299,840	27,459	4,065	1,170	5,235	23,000,000	4,953	1,255	6,208	43,100,000	11,310
14	PURULIA	10,110,000	10,106,912	3,088	1,783	801	2,584	14,944,780	3,385	977	4,362	22,130,000	5,910
15	JALPAIGURI	7,565,000	7,560,971	4,029	1,242	880	2,122	12,335,000	2,570	1,308	3,878	20,253,560	5,551
16	COOCHBEHAR	410,000	408,420	1,580	151	75	226	876,476	158	78	236	1,257,430	450
17	SILIGURI	4,987,000	4,985,780	1,220	758	822	1,580	5,378,705	908	863	1,771	8,715,490	2,515
18	UTTAR DINAJPUR	2,272,000	2,271,957	43	509	336	845	1,490,000	358	236	594	2,750,000	1,023
19	DAKSHIN DINAJPUR	4,936,000	4,933,210	2,790	1,245	729	1,974	2,933,580	876	500	1,376	9,833,488	4,188
20	MALDA	1,816,680	1,816,475	205	688	327	1,015	3,592,485	622	415	1,037	6,885,000	2,260
Total:		89,376,339	88,807,005	569,334	18,568	9,242	27,810	105,225,641	21,860	9,840	31,700	203,049,479	55,564
Reallotment from surrendered		-513,299		-513,299									
Actual amt. received		88,863,040		56,035									

Annexure – D

Consolidated Report on SC/ST/OBC Certificates issued during the last 10 years			
Year	Caste	Certificates Issued	Applications Rejected
2001	SC	43226	2082
	ST	7009	222
	OBC	13534	2921
Yearly Total		63769	5225
2002	SC	91558	6911
	ST	12898	608
	OBC	23746	9224
Yearly Total		128202	16743
2003	SC	86811	11984
	ST	18128	828
	OBC	26270	6496
Yearly Total		131209	19308
2004	SC	78176	3433
	ST	23585	533
	OBC	39389	1915
Yearly Total		141150	5881
2005	SC	94056	8343
	ST	23234	1108
	OBC	44944	5438
Yearly Total		162234	14889
2006	SC	97014	2051
	ST	19124	565
	OBC	44369	1754
Yearly Total		160507	4370
2007	SC	114653	7444
	ST	18872	591
	OBC	51296	3806
Yearly Total		184821	11841
2008	SC	127629	7277
	ST	24980	3390
	OBC	49488	2934
Yearly Total		202097	13601
2009	SC	200402	5886
	ST	51284	669
	OBC	76810	2863
Yearly Total		328496	9418
2010	SC	301735	7749
	ST	53572	1004
	OBC	127655	4978
Yearly Total		482962	13731
TOTAL		1985447	115007

LISTS OF SC, ST & OBC RECOGNISED IN WEST BENGAL**List of Scheduled Castes**

1.	BAGDI, DULEY	31.	KAUR
2.	BAHELIA	32.	KEOT, KEYOT
3.	BAITI	33.	KHAIRA
4.	BANTAR	34.	KHATIK
5.	BAURI	35.	KOCH
6.	BELDAR	36.	KONAI
7.	BHOGTA	37.	KONWAR
8.	BHUIMALI	38.	KOTAL
9.	BHUIYA	39.	KURARIAR
10.	BIND	40.	LALBEGI
11.	CHAMAR, CHARMAKAR, MOCHI, MUCHI, RABIDS, RUIDAS, RISHI	41.	LOHAR
12.	CHAUPAL	42.	MAHAR
13.	DABGAR	43.	MAL
14.	DAMAI (NEPALI)	44.	MALLAH
15.	DHOBA, DHOBI	45.	MUSAHAR
16.	DOAI	46.	NAMASUDRA
17.	DOM, DHANGAD	47.	NAT
18.	DOSADH, DUSADH, DHARI, DHARBI	48.	NUNIYA
19.	GHASI	49.	PAILYA
20.	GONRHI	50.	PAN, SAWASI
21.	HALALKHOR	50.	PASI
22.	HARI, MEHTAR, MEHTOR, BHANGI, BALMIKI	52.	PATNI
23.	JALIA KAIBARTTA	53.	POD, POUNDRA
24.	JHALA MALO, MALO	54.	RAJBANSHI
25.	KADAR	55.	RAJWAR
26.	KAMI (NEPALI)	56.	SARKI (NEPALI)
27.	KANDRA	57.	SUNRI (Excluding SAHA)
28.	KANJAR	58.	TIYAR
29.	KAORA	59.	TURI
30.	KARENGA, KORANGA	60.	CHAIN (in Malda, Murshidabad, Nadia and Dakshin Dinajpur Districts)

List of Scheduled Tribes

1.	ASUR	21.	KORWA
2.	BAIGA	22.	LEPCHA
3.	BEDIA, BEDIYA	23.	LODHA, KHERIA, KHARIA
4.	BHUMIJ	24.	LOHARA, LOHRA
5.	BHUTIA, SHERPA, TOTO, DUKPA, KAGATAY, TIBETAN, YOLMO	25.	MAGH
6.	BIRHOR	26.	MAHALI
7.	BIRJIA	27.	MAHLI
8.	CHAKMA	28.	MAL PAHARIYA
9.	CHERO	29.	MECH
10.	CHIK BARAIK	30.	MRU
11.	GARO	31.	MUNDA
12.	GOND	32.	NAGESIA
13.	GORAIT	33.	ORAON
14.	HAJANG	34.	PAHARIYA
15.	HO	35.	RABHA
16.	KARMALI	36.	SANTAL
17.	KHARWAR	37.	SAURIA PAHARIA
18.	KHOND	38.	SAVAR
19.	KISAN	39.	LIMBU
20.	KORA	40.	TAMANG

**List of Other Backward Classes
Recognized by Govt. of West Bengal**

Sl.	NAME OF CLASS	Particulars of Connected Orders
1	Kapali	Notification No.346-TW/EC dt. 13.07.94 read with Notification No. 92-TW/EC dt. 11-02-1997 read with Notification No. 267-TW/EC dt. 17-05-1996
2	Baishya Kapali	
3	Kurmi	
4	Sutradhar	
5	Karmakar	
6	Kumbhakar, Kumar	
7	Swarnakar	
8	Teli, Kolu	
9	Napit	
10	Yogi-Nath	
11	Goala-Gope (Pallav Gope, Ballav Gope, Yadav Gope, Gope, Ahir and Yadav.)	Notification No.705-TW/EC dt. 13.12.94
12	Moirra-Modak (Halwai)	
13	Barujibi, Barui	
14	Satchasi	
15	Malakar	
16	Jolah (Ansari-Momin)*	
17	Kansari	
18	Tanti, Tantubaya	
19	Dhanuk	
20	Shankakar	
21	Keori / Koiri	Notification No. 370-TW/EC dt 12.05.1995
22	Raju	
23	Nagar	
24	Karani	
25	Sarak	
26	Tamboli / Tamali	
27	Kosta / Kostha	
28	Roniwar	
29	Christians converted from Scheduled Castes	
30	Lakhera/Laahera	
31	Fakir / Sain*	
32	Kahar	
33	Betkar (Bentkar)	
34	Chitrakar	

35	Bhujel	Notification No. 1179-TW/EC dt. 01.12.1995
36	Newar	
37	Mangar	
38	Nembang	
39	Sampang	
40	Bungchheng	
41	Thami	
42	Jogi	
43	Dhimal	Notification No. 93-TW/EC dt. 01.02.1997
44	Hawari*	
45	Bhar	
46	Khandait	
47	Gangot	
48	Turha	
49	Dhunias*	
50	Patidar*	
51	Kasai*	Notification No. 1054-BCW/EC dt. 06.11.97
52	Hele / Halia / Chasi-Kaibartta	
53	Bansi-Barman	Notification No. 84-BCW/RC dt. 01.03.1999
54	Nashya-Sekh*	
55	Pahadia-Muslim*	
56	Khen	
57	Sukli	
58	Sunuwar	
59	Bharbhujia	
60	Dewan	Notification No. 2927-BCW/MR-436/99 dated the 10th July, 2001
61	Rai (including Chamling)	
62	Rayeen / Kunjra*	Notification No. 5001-BCW Dt.7-10-02
63	Shershabadia*	
64	Devanga	Notification No. 861-BCW/MR-169/2004 dated 01-03-2005
65	Hajjam*	Notification No.3230 – BCW dt 04-12-08 read with No. 264/BCW dt. 28-01-09
66	Chowduli*	Notification No. 485/BCW dt. 20-02-2009
67	Chasatti (Chasa)	Notification No. 771-BCW/MR-436/1999 dt. 05-03-2010
68	Beldar Muslim*	
69	Khotta Muslim*	
70	Sardar*	
71	Nikari*	Notification No. 1403-BCW/MR-436/99(I) dt. 26/04/2010
72	Mahaldar*	
73	Dhukre*	
74	Basni / Bosni*	
75	Abdal*	

76	Kan*	
77	Tutia*	Notification No. 1639-BCW/MR-436/1999 dt. 14/05/2010
78	Gayen*	
79	Bhatia Muslim*	
80	Midde*	Notification No. 1929-BCW/MR-436/99(I) dt. 02/06/2010
81	Mallick*	
82	Kalander*	
83	Laskar*	
84	Baidya Muslim*	
85	Jamadar*	
86	Chutor Mistri*	
87	Dafadar*	
88	Mal Muslim*	
89	Majhi / Patni Muslim*	
90	Muchi / Chamar Muslim*	Notification No. 2317-BCW/MR-436/99 Dated 1st July, 2010
91	Nehariya*	
92	Muslim Haldar*	
93	Siuli (Muslim)*	
94	Muslim Mandal*	
95	Muslim Sanpui/Sapui*	
96	Muslim Biswas*	
97	Muslim Mali*	
98	Ghosi*	Notification No. 5045-BCW/MR-436/99(I) Dated 31st August, 2010
99	Darji / Ostagar / Idrishi*	
100	Rajmistri*	
101	Bhatiyara*	
102	Molla*	
103	Dhali (Muslim)*	
104	Tal-Pakha Benia*	
105	Muslim Piyada*	
106	Muslim Barujibi / Barui*	Notification No. 6305-BCW/MR-436/99(I) Dated 24th September, 2010
107	Bepari / Byapari Muslim*	
108	Penchi*	

* Indicate Muslim communities amongst the OBCs

List of OBC of W.B. (Recognized by Govt. of India)

Sl.	NAME OF CLASS	Particulars of Connected Orders
1	Kapali	Resolution No. 12011/9/94-BCC dt. 19-10-1994
2	Baishya Kapali	
3	Kurmi	
4	Sutradhar	
5	Karmakar	
6	Kumbhakar	
7	Swarnakar	
8	Teli	
9	Napit	
10	Yogi-Nath	
11	Moirra-Modak (Halwai)	
12	Barujibi	
13	Satchasi	
14	Goala-Gope (Pallav Gope, Ballav Gope, Yadav Gope, Gope, Ahir and Yadav.)	Amended/Inserted vide Resolution No.12011/68/98-BCC dt. 27th Oct. 1999 of Ministry Of Social Justice and Empowerment
15	Malakar	Resolution No. 12011/96/94/BCC dt. 09.03.1996.
16	Jolah (Ansari-Momin)	
17	Kansari	
18	Tanti, Tantubaya	
19	Dhanuk	
20	Shankakar	
21	Keori / Koiri	Resolution No. 12011/44/96/BCC dt. 06.12.1996.
22	Raju	
23	Nagar	
24	Karani	
25	Sarak	
26	Kosta / Kostha	
27	Chitrakar	Amended/Inserted vide Resolution No.12011/68/98-BCC dt. 27th Oct. 1999 of Ministry Of Social Justice and Empowerment
28	Jogi	Resolution No.12011/88/98-BCC dt. 6th Dec 1999 of Ministry of Social Justice and Empowerment
29	Fakir, Sain	Amended/Inserted vide Resolution No.12011/68/98-BCC dt. 27th Oct. 1999 of Ministry Of Social Justice and Empowerment

30	Nembang	Resolution No.12011/88/98-BCC dt. 6th Dec 1999 of Ministry of Social Justice and Empowerment.
31	Sampung	Resolution No.12011/88/98-BCC dt. 6th Dec. 1999 of Ministry of Social Justice and Empowerment
32	Turha	
33	Bungcheng	
34	Bhujel	
35	Kahar	Resolution No.12011/68/98-BCC dt. 27th Oct. 1999 of Ministry Of Social Justice and Empowerment
36	Betkar	
37	Sukli (<i>Excluding Solanki Rajputs who claim themselves to be Sukli.</i>)	Resolution No.12011/88/98-BCC dt. 6th Dec 1999 of Ministry of Social Justice and Empowerment
38	Churihar	
39	Thami	Resolution No.12011/36/99 - BCC dt.4th April, 2000 of Ministry of Social Justice and Empowerment
40	Dhunia	Resolution No.12011/88/98-BCC dt. 6th Dec 1999 of Ministry of Social Justice and Empowerment
41	Dhimal	
42	Bhar	
43	Lakhera / Lahera	
44	Rangwa	Resolution No.12011/88/98-BCC dt. 6th Dec 1999 of Ministry of Social Justice and Empowerment.
45	Kasai-Quraishi	Resolution No.12011/36/99 - BCC dt.4th April, 2000 of Ministry of Social Justice and Empowerment
46	Kalwar	
47	Hawari, Dhobi (Other than those included in the list of SCs.)	
48	Tamboli / Tamali	
49	Khen (Non-Bania category)	
50	Chamling	
51	Hele / Helia / Chasi Kaibartta / Das Kaibartta	Resolution No. 12011/44/99-BCC Dt. 21-09-2000
52	SC Converts to Christianity and their progeny	
53	Rayeen	
54	Nashya-Sekh	Resolution No. 12011/1/2001-BCC Dt. 19.06.2003
55	Shershabadia	