

SELECTED EDUCATIONAL STATISTICS 1997 – 98

370.954021

IND – 97 – I

D10371

PREFACE

23

10/17

Selected Educational Statistics is an annual publication of the Education Department in the Ministry of Human Resource Development. This publication furnishes quick estimates pertaining to statistics of number of educational institutions, enrolment, teachers and selected census data on population and literacy. Where we could not receive complete and validated data from the States, we have repeated the data for the preceding years on the premise that users prefer a timely publication, however tentative, to a perfect but an antiquated publication. Data have been repeated in respect of J&K & Orissa and for higher education in respect of Andhra Pradesh, Karnataka, Nagaland and West Bengal because we did not receive complete and correct data from these States. Earlier, UP/West Bengal provided data on plan target basis which this year has been replaced by actuals. This has, to some extent, reduced enrolment.

2. The population projections of school going children in the age group 6-11 years and 11-14 years for all communities are based on the projections worked out by Expert Committee of Planning Commission on the basis of 1991 census. This publication also contains district-wise literacy percentage in respect of total population and population belonging to SC/ST on the basis of 1991 census.

3. Users of this publication would note that the present edition seeks to be more comprehensive. Thus, the time series data on population, literacy, enrolment, teachers, educational institutions has been more systematically presented. There is greater focus on Gender, SC and ST. An attempt has been made to present comparative educational statistics of India in relation to a few selected countries. Graphical presentations have also been introduced. These improvements are a small step towards the goal of a more comprehensive, reliable and informative publication. The present edition of the publication includes three new sections giving (i) State-wise/class-wise/sex-wise enrolment, (ii) Age-wise/state-wise literacy percentages in respect of decadal censuses 1961, 1971, 1981 and 1991 and (iii) Data on literacy and Age-specific/NER from 52nd round of NSSO.

4. I would like to compliment Dr. R.S. Thakur and all the officers in the Statistics Unit, Department of Education for this publication.

New Delhi

5th January, 1999

(Champak Chatterji)
Joint Secretary (P)

Ministry of Human Resource Development,
(Department of Education)
Government of India

PROJECT STAFF

Dr. R.S. Thakur

Joint Director (Plg)

Km. Sushma Sharma,

Personal Assistant

STATISTICAL UNIT

Shri Subhash Chander

Assistant Education Officer

Shri Rakesh Kumar Pandey

Statistical Investigator Gr. II

Shri M.P. Harinarayanan

Computer

Shri Kumaresh Kayal

Computer

COMPUTER STAFF

Shri Krishan Kumar

Programmer

Shri V. Nagarajan

D.E.O. Gr. B

Shri Krishna Kumaran E

D.E.O. Gr. B

Smt. Pushpa Bisht

D.E.O. Gr.B

Smt Asha Khurana

DE O. Gr. A

Smt. Neeru Bala, Gr. A

D.E.O.

370.9J4021
100-97-1

LIBRARY & DOCUMENTATION CENTRE
National Institute of Educational
Planning and Administration,
17-B, Aurobindo Marg,
New Delhi-110016
DOC. No 10371
Date 10/11/79

CONTENTS

TABLE NO.	P A R T I C U L A R S	PAGE NO.
	AN OVERVIEW	<i>i-xxvi</i>
1	Area, Number of Districts, Number of inhabited villages and density of population.	1
2	Distribution of population 1981 and 1991	2
3	Sex Ratio and percentage change of population – 1981-91	3
4	Total population of Scheduled Castes (SC) & percentage of SC population to total population (1991)	4
5	Total population of Scheduled Tribes (ST) & percentage of ST population to total population (1991)	5
6	Projected population (Total) School Going Age Group ((6-11 & 11-14) 1997-98	6
7	Estimated population of Scheduled Caste - School Going Age Groups (6-11 & 11-14) 1997-98	7
8	Estimated population of Scheduled Tribe - School Going Age Groups (6-11 & 11-14) 1997-98	8
9	Projected population of India for the years 1996 to 2016 (State-wise/ Sex-wise) as on 1st March.	9-14
10	Projected Child Population for India for certain years up-to 2011 (State-wise/sex-wise) for Age-Group (6-11)	15-16
11	Projected Child Population for India for certain years up-to 2011 (State-wise/sex-wise) for Age-Group (11-14)	17-18
12	Literacy Rates - 1991 - Rural & Urban	19
12-A	Literacy Rates 1997 – Rural & Urban	20
13	Literacy Rates of Scheduled Castes and Scheduled Tribes -1991 Census	21
14	Number of Institutions	22-25
15	Enrolment by Stages/Classes	26-35
16	Class-wise Enrolment 1997-98	36-48
17	Enrolment Ratio in Classes I-V and VI-VIII	49
18	Number of Teachers & Enrolment by Type of Institutions	50-57
19	Scheduled Castes/Scheduled Tribes Studying in Colleges and School Stages	58-76
20	Enrolment Ratio of Students belonging to Scheduled Castes in Age-Groups 6-11, 11-14 Years	77
21	Enrolment Ratio of students belonging to Scheduled Tribes in Age-Groups 6-11, 11-14 Years	78
22	Budgeted Expenditure (Revenue Account) on Education, Population, Per Capita Expenditure and Percentage of Budgeted Expenditure on Education to total Budget, 1996-97	79
23	District-wise Number of Schools, Enrolment, Teachers	80-94
24	District-wise Literacy Rate (All)	95-112
25	District-wise literacy Rate (Scheduled Castes)	113-132
26	District-wise literacy Rate (Scheduled Tribes)	133-149
27	Adult age-wise literate-illiterate population (1991) - Total	150
28	Adult age-wise literate-illiterate population (1991) - Rural	151
29	Adult age-wise literate-illiterate population (1991) - Urban	152
30	Educational attainment Age-wise (Rural) Total	153
31	Educational attainment Age-wise (Rural) Males	154
32	Educational attainment Age-wise (Rural) Females	155

33	Educational attainment Age-wise (Urban) Total	156	
34	Educational attainment Age-wise (Urban) Males	157	
35	Educational attainment Age-wise (Urban) Females	158	
36	Educational attainment - Total Population (Both Sexes) (Rural+Urban)	159	
37	Educational attainment - Total Population (Male) (Rural + Urban)	160	
38	Educational attainment - Total Population (Female) (Rural+Urban)	161	
39	States/UT-wise and age-wise number of literate 1961	162-170	0
40	States/UT-wise and age-wise number of literate 1971	171-178	8
41	States/UT-wise and age-wise number of literate 1981	179-189	9
42	States/UT-wise and age-wise number of literate 1991	190-206	6
43	Estimated Population in the age 15 years and above and literacy percentage 1996 (NSSO 52 nd round) Rural - Males	207	
44	Estimated Population in the age 15 years and above and literacy percentage 1996 (NSSO 52 nd round) Rural - Females	208	
45	Estimated Population in the age 15 years and above and literacy percentage 1996 (NSSO 52 nd round) Urban - Males	209	
46	Estimated Population in the age 15 years and above and literacy percentage 1996 (NSSO 52 nd round) Urban - Females	210	
47	Estimated Population in the age 15 years and above and literacy percentage 1996 (NSSO 52 nd round) Rural-Urban - Males	211	
48	Estimated Population in the age 15 years and above and literacy percentage 1996 (NSSO 52 nd round) Rural-Urban - Females	212	
49	Estimated Population in the age 15 years and above and literacy percentage 1996 (NSSO 52 nd round) Rural-Urban - Total	213	
50	Age specific Attendance Ratio by broad age group in general education (NSSO 52 nd round) - Rural - Male/Female/Total	214	
51	Age specific Attendance Ratio by broad age group in general education (NSSO 52 nd round) - Urban - Male/Female/Total	215	
52	Age specific Attendance Ratio by broad age group in general education (NSSO 52 nd round) - Rural/Urban - Total	216	
53	Net Attendance Ratio by broad class groups in general education (NSSO 52 nd round) - Rural - Male/Female/Total	217	
54	Net Attendance Ratio by broad class groups in general education (NSSO 52 nd round) - Urban - Male/Female/Total	218	
55	Net Attendance Ratio by broad class groups in general education (NSSO 52 nd round) - Rural/Urban - Total	219	
56	Single Year Population - 1991 Census (State & UT-wise)	220-230	0
57	State Profile	231-238	8

AN OVERVIEW

Introduction:

India is the home of 16% of World's total population accommodated in an area of 2.42% of the World's total land area. India spends 3.8% of its GNP on education and has 46% of its population aged 15 years and above as illiterates while China spends only 2.6% of its GNP and has only 22% of its population aged 15 years and above as illiterates. According to World Education Report 1998 and Demographic Yearbook 1995, United Nations, New York and as reported by Directorate of Adult Education in their literacy facts at a glance, slightly less than one third of World's non literate aged 15 years and above are in India. The population, area, density of the world and some of our neighbouring countries has been given in Sub-Table -1:

SUB-TABLE -1

Particulars	Population (Thousands) (1995)	Area (Sq. Kms)	Density	Percentage to world		Percentage of (15+) illiterate Population 1995	Public expr. on education as %age of GNP(1994)
				Area	Population		
World	5687174	135574912	42	100	100	22.6	4.9
Afghanistan	19661	652090	30	0.48	0.35	68.5	N.A.
Bangladesh	118229	143998	821	0.11	2.08	70.8	2.3
Bhutan	1770	47000	38	0.03	0.03	57.8	2.7
China	1220224	9596961	127	7.08	21.46	22.2	2.6
India	929005	3287590	283	2.42	16.34	45.68	3.8
Myanmar	45107	676578	67	0.50	0.79	16.9	N.A.
Pakistan	136257	796095	171	0.59	2.40	62.2	2.7
Sri Lanka	17928	65610	273	0.05	0.32	9.8	3.2
Nepal	21457	140797	152	0.10	0.38	72.5	2.9
Japan	125068	377801	331	0.28	2.20	13.4	4.7

SOURCE: Statistical Yearbook, 1997 UNESCO

2. Population

2.1 GROWTH OF POPULATION:

India comprises 541 districts and 5428 C.D. Blocks spread over in an area of 32,87,263 Sq. Kms. It will be observed from Sub-Table-II below that the population of our country has been increasing constantly. Total population during 1901-1991 increased by more than 3-1/2 times; the population in urban areas increased by 8.42 times while the population in rural areas almost trebled during the same period. The growth of population during the period 1901 to 1991 is given below:

SUB-TABLE-II**GROWTH OF POPULATION IN INDIA**

Census Year	Rural	Urban	Total	Growth rate
1901	212544454	25851873	238396327	-
1911	226151757	25941633	252093390	0.56
1921	223235043	28086170	251321213	(-0.03)
1931	245521249	33455989	278977238	1.05
1941	274507283	44153297	318660580	1.34
1951	298644381	62443709	361088090	1.26
1961	360298168	78936603	439234771	1.98
1971	439045675	109113977	548159652	2.24
1981	523866550	159462547	683329097	2.23
1991	628691676	217611012	846302688	2.16

SOURCE: CENSUS OF INDIA 1991 PAPER-2 OF 1992 FINAL POPULATION TOTALS

2.2 DECENNIAL VARIATIONS OF POPULATION:

Decennial variations of population during the period 1901-1991 has been given in Sub-Table III below:

SUB-TABLE-III

YEARS	%AGE DECADAL VARIATIONS OF POPULATION		
	TOTAL	RURAL	URBAN
1901-11	+ 5.75	+ 6.40	+ 0.35
1911-21	- 0.31	- 1.29	+ 8.27
1921-31	+ 11.00	+ 9.98	+ 19.12
1931-41	+ 14.22	+ 11.81	+ 31.97
1941-51	+ 13.31	+ 8.79	+ 41.43
1951-61	+ 21.64	+ 20.64	+ 26.41
1961-71	+ 24.80	+ 21.86	+ 38.23
1971-81	+ 24.66	+ 19.32	+ 46.14
1981-91	+ 23.85	+ 20.01	+ 36.47
1901-91	- 255.00	+ 195.79	+ 741.76

SOURCE: CENSUS OF INDIA, PART-II-A GENERAL POPULATION TABLES

2.3 SEXWISE/RURAL-URBAN POPULATION 1951-1991:

Sex-wise/rural-urban break-up of population after independence has been shown in Sub-Table IV below. For 1951 and 1981, Rural/Urban, Sex-wise population break-up has been apportioned on the basis of the Totals both for Rural/Urban and Males/Females available in the Census publications.

**PERCENTAGE GROWTH RATE OF POPULATION
(1901-1991)**

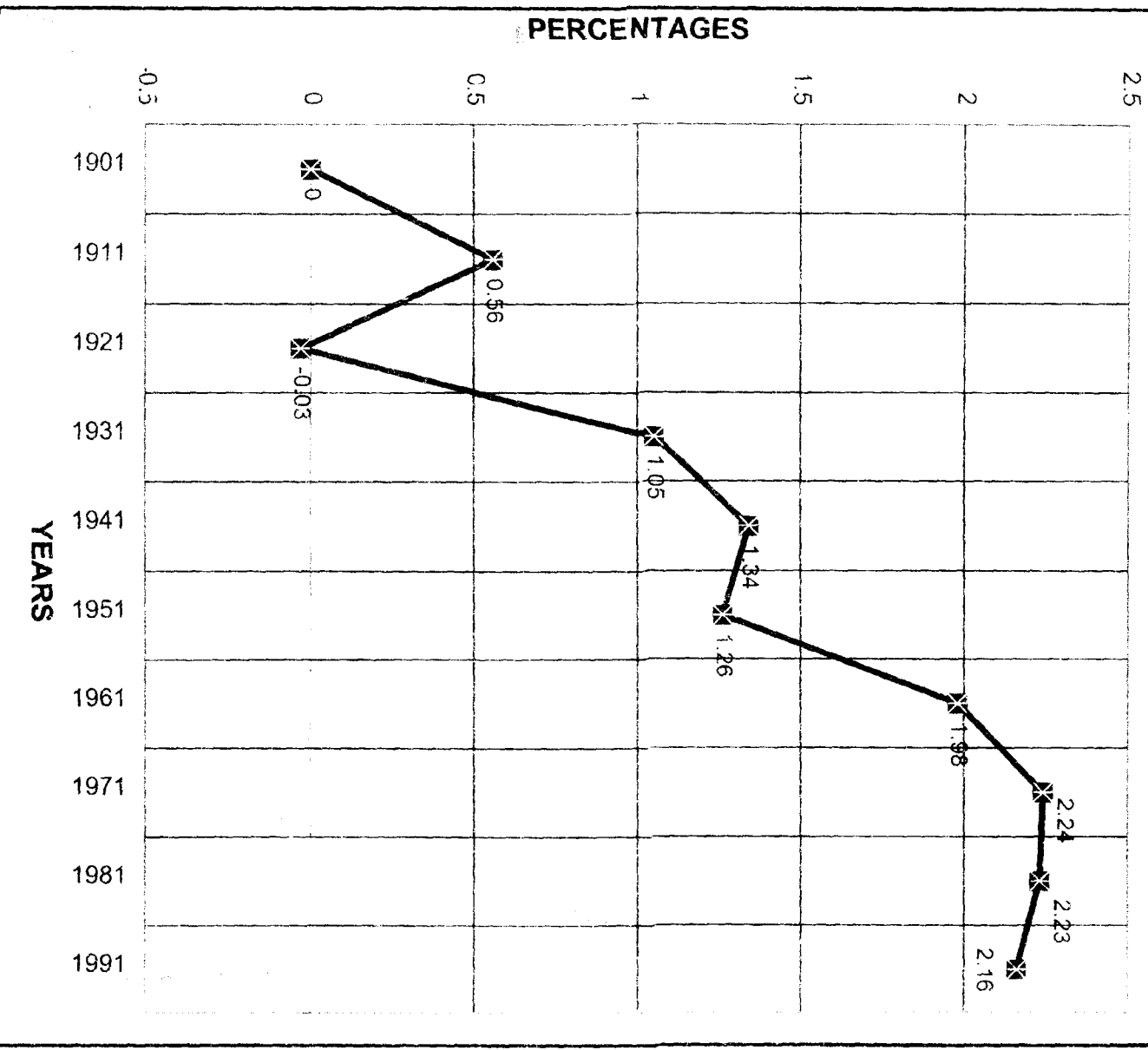

**PERCENTAGE DECADAL VARIATIONS IN
POPULATION 1901-1991**

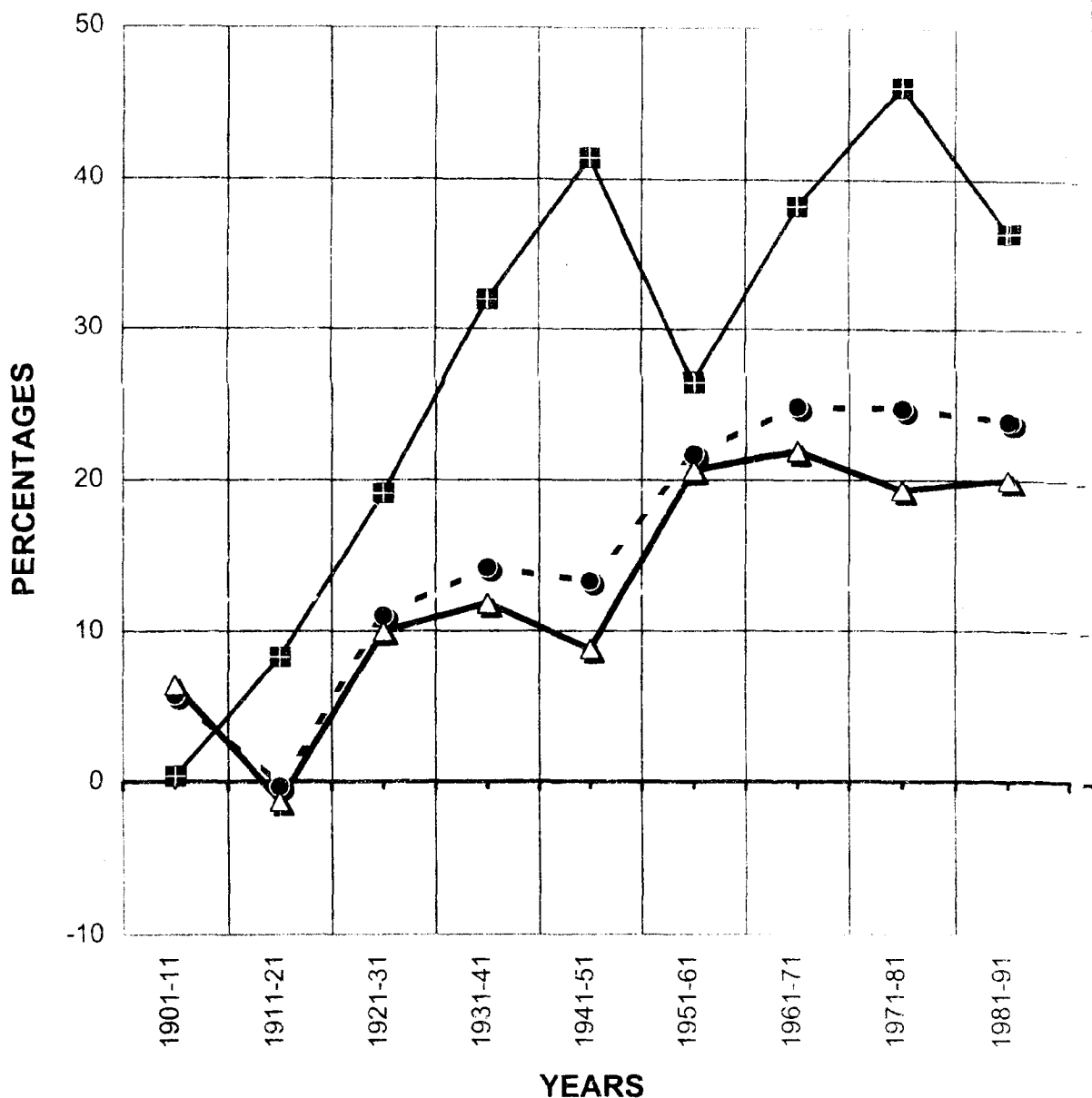

- ● - TOTAL - ▲ - RURAL - ■ - URBAN

SUB-TABLE -IV**SEXWISE/RURAL-URBAN DISTRIBUTION OF POPULATION FROM 1951 TO 1991**

	Male	Female	Persons
	(1)	(2)	(3)
1951 (a)			
- RURAL	153,444,642	145,199,739	298,644,381
- URBAN	32,083,820	30,359,889	62,443,709
- TOTAL	185,528,462	175,559,628	361,088,090
1961 (b)			
- RURAL	183,504,095	176,794,073	360,298,168
- URBAN	42,789,106	36,147,497	78,936,603
- TOTAL	226,293,201	212,941,570	439,234,771
1971 (c)			
- RURAL	225,319,943	213,725,732	439,045,675
- URBAN	58,729,333	50,384,644	109,113,977
- TOTAL	284,049,276	264,110,376	548,159,652
1981 (d)			
- RURAL	270,910,547	252,956,003	523,866,550
- URBAN	82,463,913	76,998,634	159,462,547
- TOTAL	353,374,460	329,954,637	683,329,097
1991 (e)			
- RURAL	324,321,614	304,370,062	628,691,676
- URBAN	114,908,844	102,702,168	217,611,012
- TOTAL	439,230,458	407,072,230	846,302,688

SOURCE: (a) Census of India, 1951 Paper 2 of 1952-Final Population Totals
 (b) Census of India 1961-Final Population Totals Paper 1 of 1962 p.5
 (c) Part II C (i) Census of India 1971, General Population Table
 (d) Census of India, 1981 Part II B (i) p (4) and Part II A (i) Statement 5 to 7
 (e) Census of India, 1991 Part II B (i) Vol II P. 11 (bottom) includes J&K

While male population increased by 2.37 times, female population increased by 2.32 times during 1951-1991. Rural population increased by 2.11 times, urban population increased by almost 3-1/2 times during 1951-1991. Rural-males and rural-females more than doubled themselves during the same period. Urban males increased by 3.58 times; urban females increased by 3.38 times during this period.

2.4 POPULATION PROJECTIONS

According to the projections of population made by the Technical Group, Planning Commission, the population of the country is likely to be more than a billion by the turn of the century and will be 126.35 crores by 2016 AD as follows:

SUB-TABLE-V**PROJECTED POPULATION OF INDIA BY SEX AS ON 1ST MARCH,
(1996-2016) (in '000)**

Year	INDIA		
	Male	Female	Persons
1991	439231	407072	846303
1996	484859	449360	934218
1997	492571	457307	949894
1998	500359	465249	965647
1999	508174	473150	981392
2000	515984	480961	997024
2001	523780	488606	1012386
2002	531395	496212	1027610
2003	539344	504190	1043540
2004	547556	512468	1060030
2005	555964	520971	1076938
2006	564498	529628	1094126
2007	573068	538378	1111450
2008	581573	546999	1128577
2009	590018	555495	1145519
2010	598407	563876	1162287
2011	606744	572145	1178889
2012	614749	580286	1195040
2013	622966	588608	1211582
2014	631395	597111	1228512
2015	640034	605793	1245831
2016	648886	614657	1263543

Year-wise/State-wise details are in Table -- 9

2.5 SEX-RATIO

Sex ratio in India has all along been unfavourable to females. Not only this, the sex-ratio has been declining from 1901 to 1991 as will be seen from the Sub-Table VI given below. During the year 1901, sex ratio was 972, which has come down to 927 during 1991.

SUB-TABLE-VI**SEX RATIO**

YEAR	TOTAL	RURAL	URBAN
1901	972	979	910
1911	964	975	872
1921	955	970	846
1931	950	966	838
1941	945	965	831
1951	946	965	860
1961	941	963	845
1971	930	949	858
1981	934	951	879
1991	927	938	894

SOURCE. CENSUS OF INDIA 1991: FINAL POPULATION TOTALS. PAPER 2 OF 1992 P 112

2.6 CHILD POPULATION

The actual child population for 1991 and the projected child population figures for the years 1996, 2001, 2006, 2011 and 2016 are given below. State-wise details for 1991 (Actuals) and projected population are given in Tables - 10 and 11.

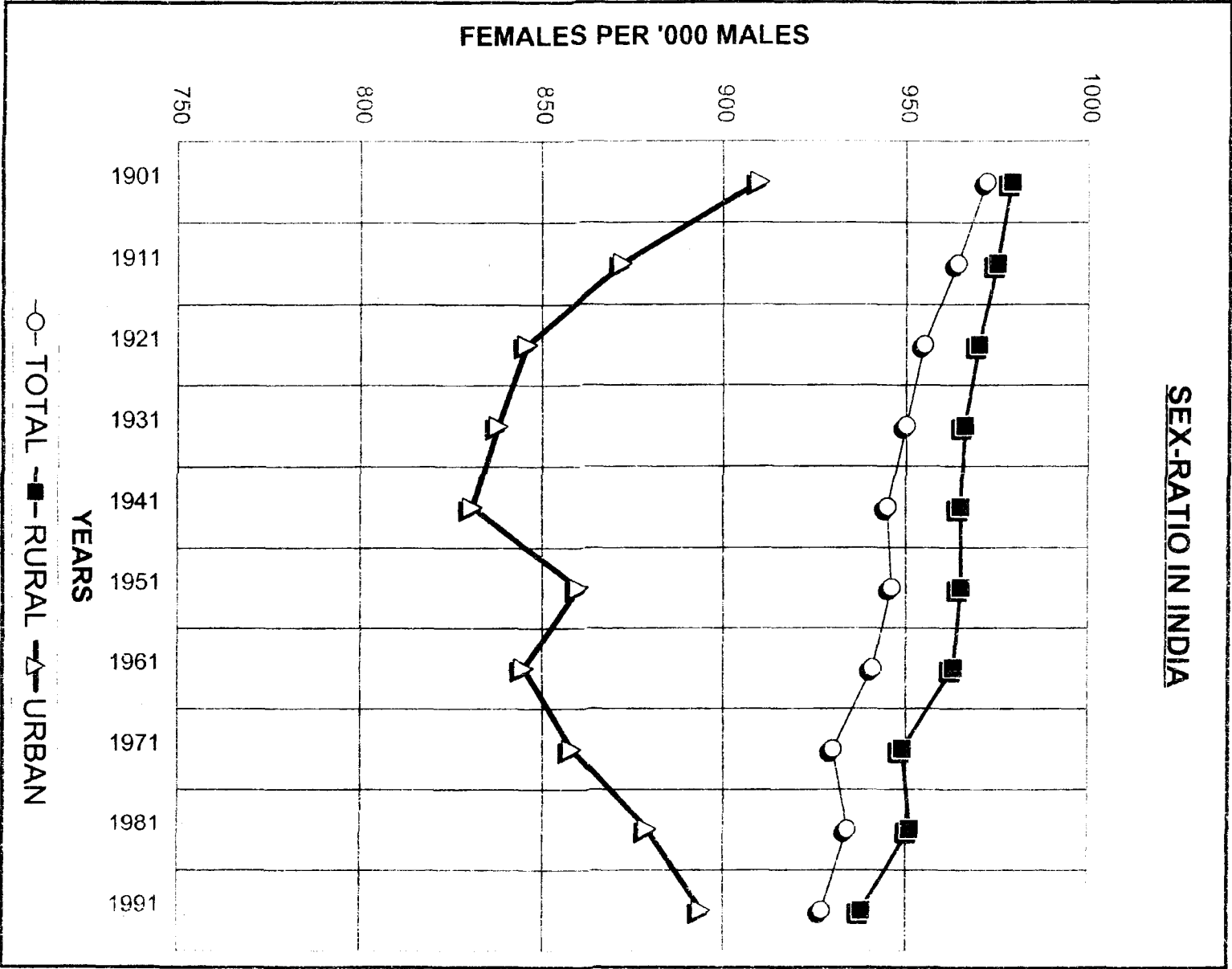

PROJECTED POPULATION OF INDIA 1991-2016

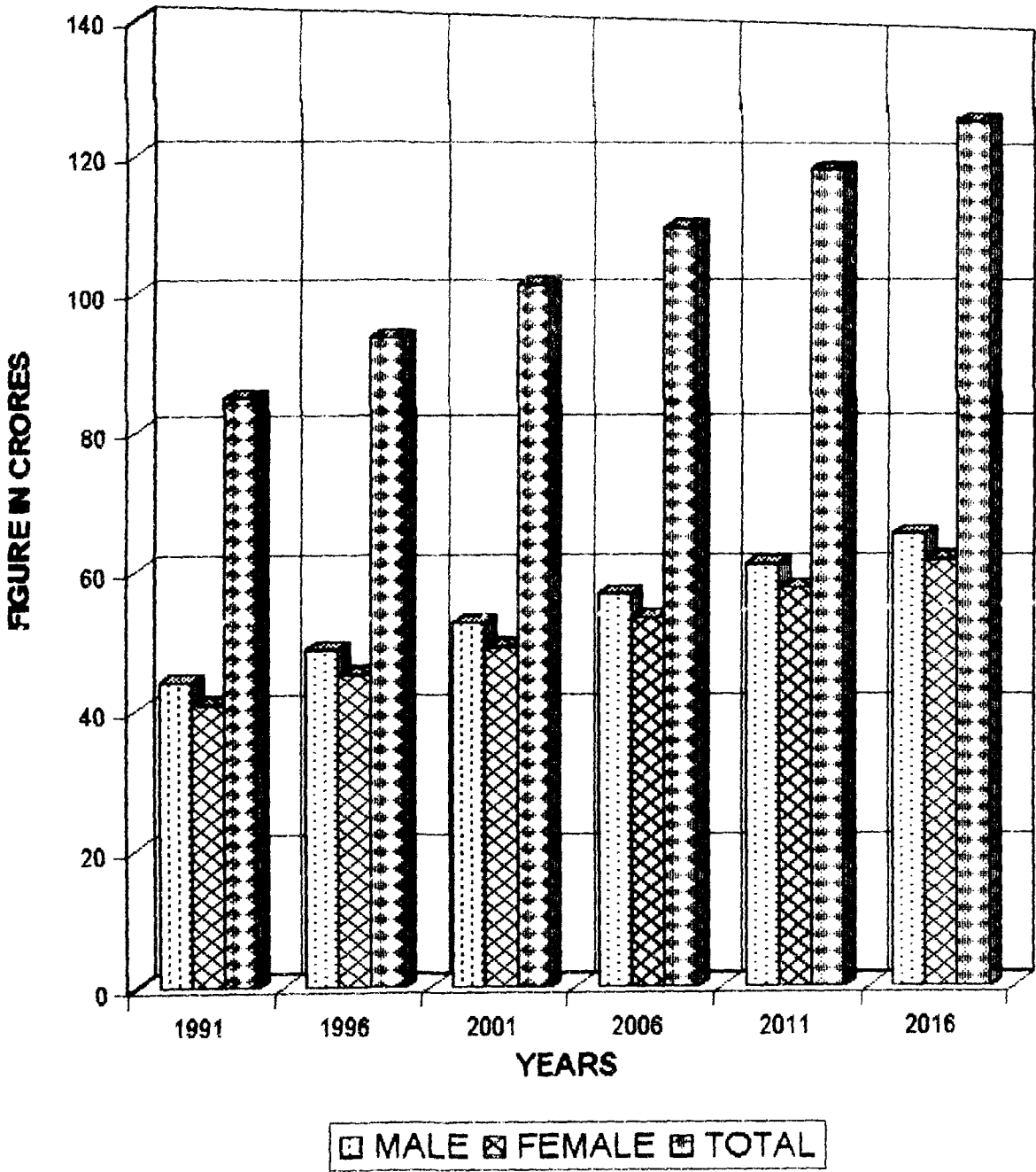

SUB-TABLE VII

ACTUAL CHILD POPULATION 1991 AND PROJECTED CHILD POPULATION 1996-2016

Age-Group	1991 (Actual)	YEARS (Figures in thousands)				
		1996	2001	2006	2011	2016
6-11 Boys	60312861	63343	60422	54783	56040	59474
Girls	56396791	58545	57835	52163	53091	56326
Total	116709652	121888	118257	106946	109131	115800
11-14 Boys	27876092	34853	38495	35319	32104	34078
Girls	2528186	30963	35973	34045	30418	32321
Total	53004278	65816	74468	69364	62522	66399
14-16 Boys	19519035	21186	24735	24799	22267	21826
Girls	16678944	18659	22534	23598	21340	20684
Total	36197979	39845	47269	48397	43607	42510
16-18 Boys	14709230	19431	23504	25605	23200	21258
Girls	12994392	17118	20954	24044	22401	20119
Total	27703622	36549	44458	49649	45601	41377

SOURCE: R.G.I. Letter No. 6-3/95-DD Vol. II dated 24.6.1997

2.7 Age-wise Percentages:

For educational purposes, the age-group data is very essential to find out the pace of universalisation of elementary education in these age-groups (Sub-Table VIII) for use by those who are concerned with educational planning and educational administration.

SUB-TABLE VIII

PERCENTAGE OF CHILD-POPULATION TO TOTAL POPULATION
CENSUS YEARS

AGE GROUP		1961	1971	1981	* 1991
3-6	Boys	9.56	9.62	8.79	8.44
	Girls	9.88	9.78	9.02	8.57
	Total	9.72	9.70	8.90	8.50
6-11	Boys	14.48	15.35	14.92	13.73
	Girls	14.60	15.36	14.95	13.85
	Total	14.54	15.35	14.93	13.79
11-14	Boys	6.35	6.87	7.45	6.35
	Girls	3.85	6.49	7.12	6.17
	Total	6.11	6.69	7.29	6.26
14-16	Boys	3.95	4.38	4.83	4.44
	Girls	3.57	3.98	4.44	4.10
	Total	3.76	4.18	4.64	4.28
16-18	Boys	2.92	3.22	3.54	3.35
	Girls	2.93	3.10	3.50	3.19
	Total	2.93	3.17	3.52	3.27
18-21	Boys	6.02	6.02	7.06	7.05
	Girls	6.87	6.53	7.50	7.33
	Total	6.43	6.27	7.27	7.19
15-36	Boys	34.94	33.69	36.47	36.99
	Girls	35.80	34.91	36.85	37.44
	Total	35.35	34.28	36.65	37.22

SOURCE: 1961: Census of India 1961 Vol. I Part II (c) (1) Social and Cultural Tables.

1971: Census of India 1971 Part II Special

1981: Census of India 1981 Paper 5 of 1984 - Age Tables

1991: Registrar General of India (*) Excluding J&K.

The population in single ages, state-wise and for the country as a whole is given in table 56 for reference purpose.

3. Literacy:

The decadal censuses, inter-alia, collects information on literacy. For the purpose of census, a person is considered literate if he or she can read and write with understanding in any language. However, a person who can merely read but cannot write is not literate.

PERCENTAGE CHILD POPULATION TO TOTAL POPULATION

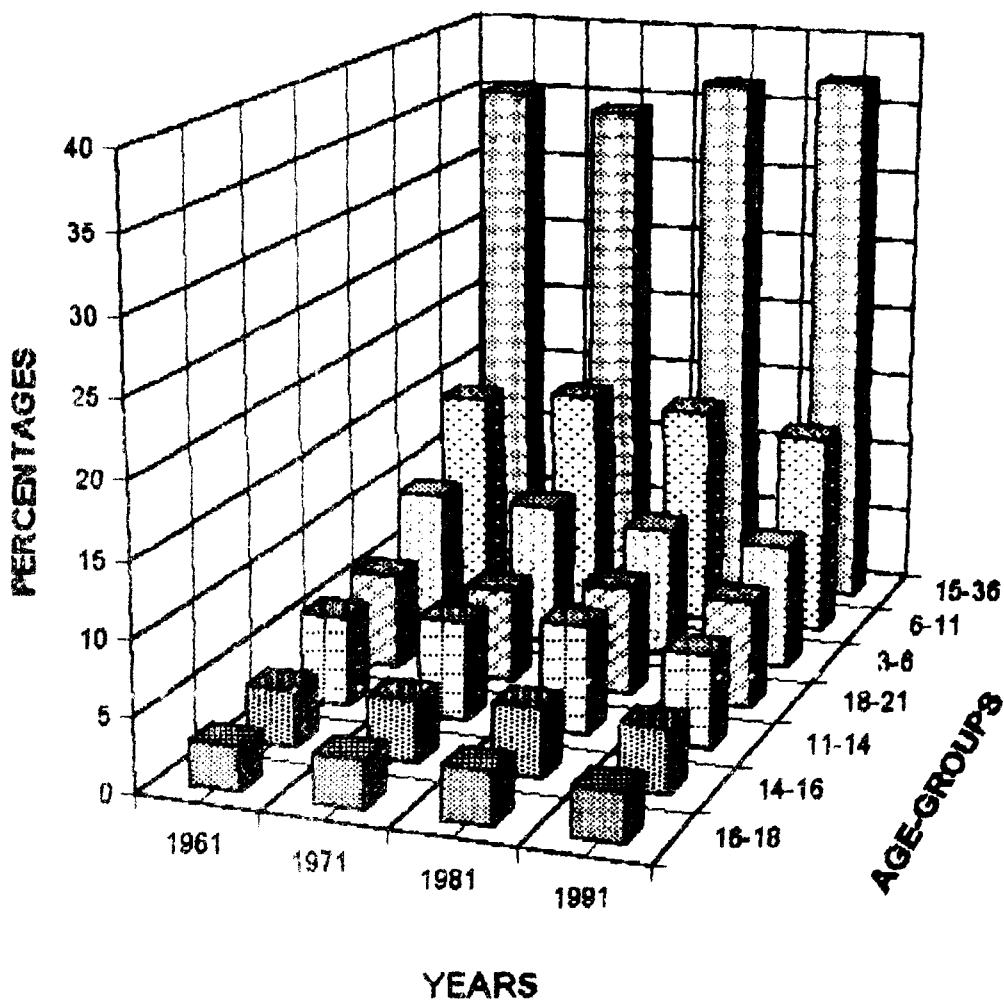

16-18
 14-16
 11-14
 18-21
 3-6
 6-11
 15-36

3.1 LITERACY PERCENTAGES 1901 TO 1997:

Literacy rates for the years 1901 to 1997 have been shown in Sub-Table IX given below. The rate up-to 1941 is for undivided India. In the literacy rates given below, entire population including population in the age-group 0 to 4 has been taken into account except in 1981, 1991 and 1997 where the population in the age group 0 to 6 has been excluded for the purpose of calculation of literacy percentages.

SUB-TABLE IX

LITERACY PERCENTAGE 1901 TO 1997

YEAR	MALES	FEMALES	PERSONS
1901	9.83	0.60	5.35
1911	10.56	1.05	5.92
1921	12.21	1.81	7.16
1931	15.59	2.93	9.50
1941	24.90	7.30	16.10
1951	24.95	7.93	16.67
1961	34.44	12.95	24.02
1971	39.45	18.69	29.45
1981) (Age group	56.50	29.85	43.67
1991) 7 and above)	64.13	39.29	52.21
1997	73.00	50.00	62.00

SOURCE: Census of India, paper 1 of 1981. Prov. Population Totals, Page/43
Census of India, paper 2 of 1992, Final Population Totals excluding J&K.
53rd Round NSSO, December, 1997

3.2 SEXWISE/RURAL-URBAN LITERACY:

Sex-wise literacy rates relating to the years 1951 to 1997 are given in Sub-Table –X

SUB-TABLE-X

LITERACY 1951-1997

YEAR	MALE	FEMALE	PERSONS
1951 (a)			
- RURAL	19.02	4.87	12.10
- URBAN	45.06	22.33	34.59
- TOTAL *	24.95	7.93	16.67
1961 (b)			
- RURAL	29.10	8.55	19.10
- URBAN	57.49	34.51	46.97
- TOTAL	34.44	12.95	24.02
1971 (c)			
- RURAL	33.76	13.17	23.74
- URBAN	61.27	42.14	52.44
- TOTAL	39.45	18.69	29.45
1981 (d) (7 years and above)			
- RURAL	49.69	21.77	36.09
- URBAN	76.83	56.37	67.34
- TOTAL	56.50	29.85	43.67
1991 (e) (7 years and above)			
- RURAL	57.87	30.62	44.69
- URBAN	81.09	64.05	73.08
- TOTAL	64.13	39.29	52.21
1997 (f) (7 years and above)			
- RURAL	68	43	56
- URBAN	88	72	80
- TOTAL	73	50	62

(*) For Totals: Paper 1 of 1981 Prov. Population totals p.43.

GROWTH OF LITERACY : 1901-1997

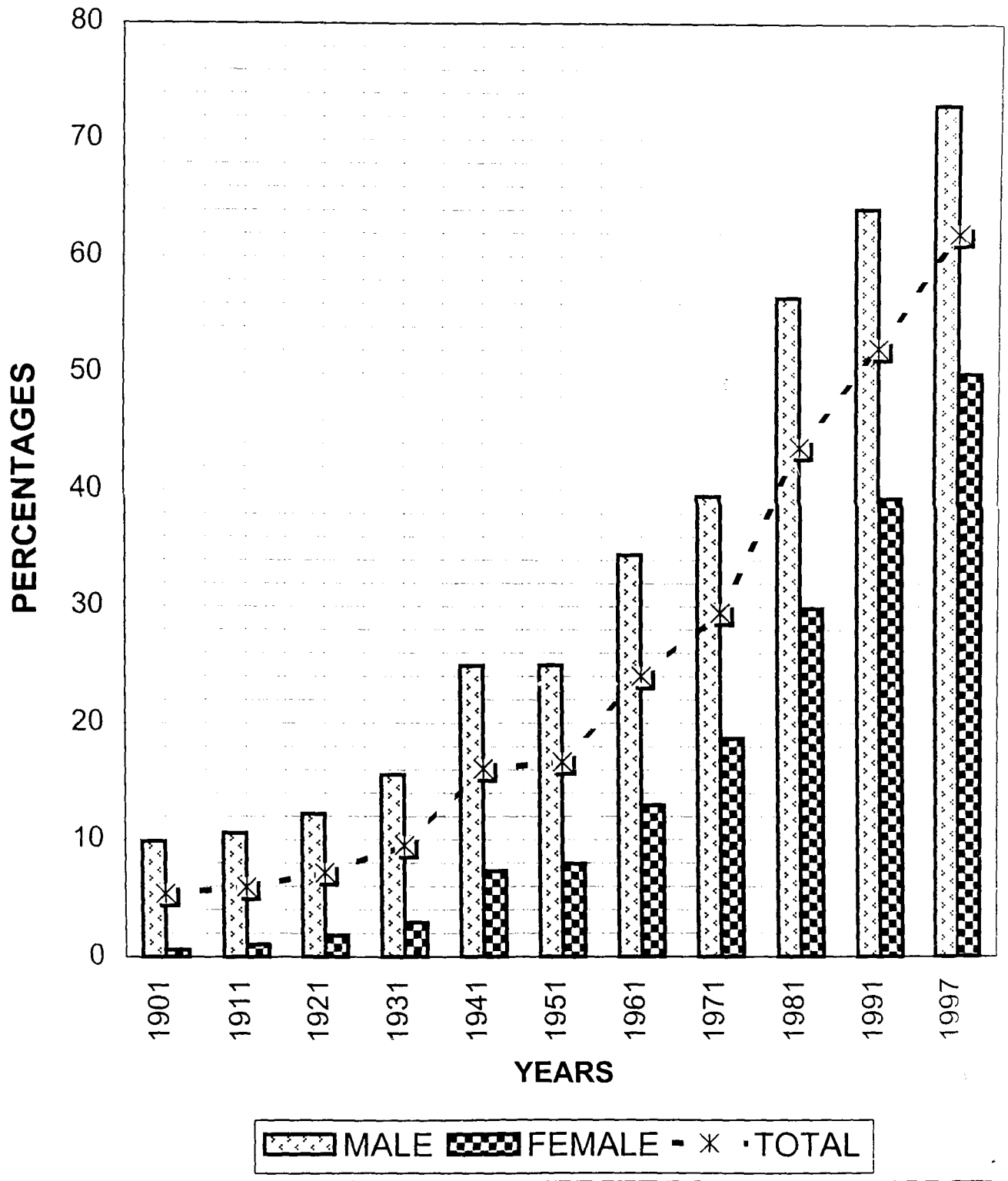

- (a) For Rural/Urban: Census of India 1951, C-IV Table.
 (b) Census of India 1961, Part II-c (i) Social and Cultural Tables.
 (c) Census of India 1971, Part II (c) (ii) Social and Cultural Tables
 (d) & (e) Census of India 1991 Paper 2 of 1991 Vol. II excluding J&K.

With 52.21% of literacy of the country, we have to put lot of efforts to make all our people literate. State-wise Rural-Urban/male-female literacy percentages for 1991 are given in Tables 12,24,25&26 and the literacy percentage for December, 1997 according to 53rd Round of NSSO is given in Table 12-A.

3.3 Adult Literacy:

The age-wise literacy percentage during the census 1961,1971, 1981 and 1991 has been given in the main tables No. 39-42 State-wise and for the country as a whole. The position about the population 15 years and above is as follows during all these four decadal censuses:

Sub-Table -XI

ADULT LITERACY 15 YEARS AND ABOVE

Particulars	1961	1971	1981	1991*	1996@
I- Total Population					
Male	133609937	165140759	207981378	273480712	268911360
Female	125244199	152684071	193865645	252722562	255077100
Total	258854136	317824830	401847023	526203274	523988400
II- Illiterates					
Male	78228211	86379348	93783621	104217202	88056900
Female	108773175	123131252	144037985	166565505	151325500
Total	187001386	209510600	237821606	270782707	239382400
III- Literates					
Male	55381726	78761411	114197757	169263510	180854400
Female	16471024	29552819	49827660	86157057	103751600
Total	71852750	108314230	164025417	255420567	284606000
IV- Literacy %age					
Male	41.45	47.69	54.91	61.89	67.25
Female	13.15	19.36	25.70	34.09	40.67
Total	27.76	34.08	40.82	48.54	54.32

* Excluding J&K

@ NSSO 52nd Round 1995-96

It will be observed from the above that the literacy percentage of males increased from 41.45% during 1961 to 61.89 during 1991 and those for females increased from 13.15% in 1961 to 34.09% in 1991. The total literacy percentage in ages 15+ was 27.76% during 1961 census which increased by 21 percentage points to 48.54% during 1991 as against the overall literacy of 52.21%. However, according to 52nd round, the literacy percentage in the age-group 15 years and above is 54.32% (total); 67.25% Males and 40.67% Females. The literacy percentage according to certain age groups is given in Tables 39-42 for the census decades 1961 to 1991. The adult literacy for the age 15 years and above as emerged in the 52nd Round of NSSO is given in Tables 43-49 for reference purposes.

GROWTH OF ADULT LITERACY (15 YEARS & ABOVE)

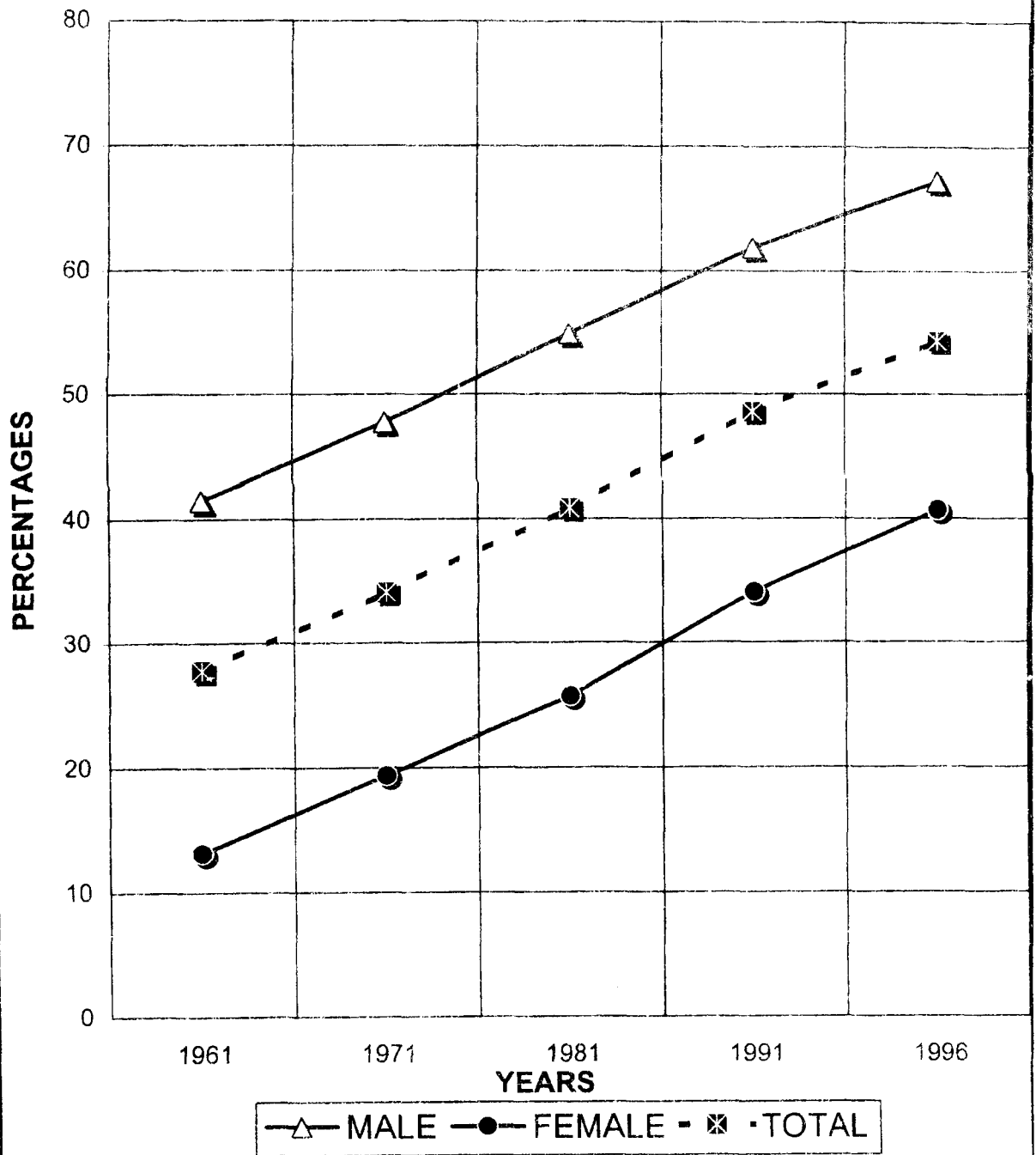

3.4 DISTRICTWISE LITERACY(TOTAL):

In India, District Jhabua of Madhya Pradesh has the lowest rate of total literacy percentage being 19.01% according to 1991 census. On the other hand district Kottayam of Kerala State had the distinction of having highest rate of total literacy percentage being 95.72%. The difference between these two extremes i.e. the lowest literacy percentage and the highest literacy percentage (Total) is 76.71 percentage points, which is substantial. In all there were 452 districts in the country in 1991 (excluding J&K where census was not held in 1991). Out of these 452 districts, there was no district having total literacy percentage below 19%; 236 (52.21%) districts were having literacy percentage below 50% while 21 (4.65%) districts were having literacy for all persons as 80% and above. As many as 251 (55.53%) districts are having literacy for all persons lower than the national average of 52.21%. In case of Arunachal Pradesh and Dadra & Nagar Haveli, all the districts are having literacy percentage lower than the national average while the States of Goa, Kerala, Tripura and UTs of A&N Islands, Daman & Diu, Delhi, Lakshadweep and Pondicherry are having literacy percentage above national average in all the districts. In Kerala all the 14 districts are having a literacy 80% and above. Barring Ajmer, which is having a literacy of 52.34%, all other districts in Rajasthan are having literacy percentage lower than the national average. The names of top ten and lowest ten districts in terms of literacy percentage in India are given below in descending order in Sub-Table XI:

SUB-TABLE -XI

S.No	Name of the District	Top Ten	Name of the District	Lowest ten
1	Kottayam (Kerala)	95.72	Banswara (Rajasthan)	26.00
2	Pathanamthitta (Kerala)	94.88	Rampur (U.P.)	25.37
3	Mahe (Pondicherry)	94.10	Bastar (M.P.)	24.89
4	Aiappuzha (Kerala)	93.87	Budaun (U.P.)	24.64
5	Ernakulam (Kerala)	92.35	Bahraich (U.P.)	24.39
6	Kannur (Kerala)	91.48	Jalor (Rajasthan)	23.76
7	Kozhikode (Kerala)	91.10	Barmer (Rajasthan)	22.98
8	Kollam (Kerala)	90.47	Korapur (Orissa)	22.66
9	Thrissur (Kerala)	90.18	Kishanganj (Bihar)	22.22
10	Thiruvananthapuram(Kerala)	89.22	Jhabua (M.P.)	19.01

The top ten districts belong to the Southern States of Kerala & UT of Pondicherry of the country and the lowest ten belong to different States in Central, north, north-eastern and north-western regions of the country.

NO. OF DISTRICTS ACCORDING TO LITERACY PERCENTAGES - TOTAL (ALL PERSONS)

STATES/UTS	LITERACY SLABS IN PERCENTAGES										TOTAL
	0-10	10-20	20-30	30-40	40-50	50-60	60-70	70-80	80-90	90-100	
Andhra Pradesh	-	-	1	9	10	2	-	1	-	-	23
Arunachal Pradesh	-	-	2	2	7	-	-	-	-	-	11
Assam	-	-	-	1	8	11	3	-	-	-	23
Bihar	-	-	10	18	10	4	-	-	-	-	42
Goa	-	-	-	-	-	-	-	2	-	-	2
Gujarat	-	-	-	1	2	5	9	1	1	-	19
Haryana	-	-	-	-	4	7	5	-	-	-	16
Himachal Pradesh	-	-	-	-	1	4	4	3	-	-	12
Jammu & Kashmir	Census was not held during 1991										
Karnataka	-	-	-	2	4	8	4	2	-	-	20
Kerala	-	-	-	-	-	-	-	-	6	8	14
Madhya Pradesh	-	1	2	12	21	7	2	-	-	-	45
Maharashtra	-	-	-	-	5	7	13	4	1	-	30
Manipur	-	-	-	-	2	4	1	1	-	-	8
Meghalaya	-	-	-	2	1	1	1	-	-	-	5
Mizoram	-	-	-	-	-	1	-	1	1	-	3
Nagaland	-	-	-	1	1	-	3	2	-	-	7
Orissa	-	-	1	4	3	3	2	-	-	-	13
Punjab	-	-	-	-	4	2	5	1	-	-	12
Rajasthan	-	-	3	14	9	1	-	-	-	-	27
Sikkim	-	-	-	-	1	2	1	-	-	-	4
Tamil Nadu	-	-	-	-	1	6	10	2	2	-	21
Tripura	-	-	-	-	-	1	2	-	-	-	3
Uttar Pradesh	-	-	7	19	22	11	4	-	-	-	63
West Bengal	-	-	-	3	4	4	5	1	-	-	17
A&N Islands	-	-	-	-	-	-	1	1	-	-	2
Chandigarh	-	-	-	-	-	-	-	1	-	-	1
D&N Haveli	-	-	-	-	1	-	-	-	-	-	1
Daman & Diu	-	-	-	-	-	-	1	1	-	-	2
Delhi	-	-	-	-	-	-	-	1	-	-	1
Lakshadweep	-	-	-	-	-	-	-	-	1	-	1
Pondicherry	-	-	-	-	-	-	-	3	-	1	4
INDIA	-	1	26	88	121	91	76	28	12	9	452

SOURCE: CENSUS OF INDIA, PCA GENERAL POPULATION, PART II (B) (i) VOL I & II

3.5 DISTRICTWISE LITERACY (FEMALES):

In terms of female literacy, districts of Barmer and Jalor of Rajasthan are having female literacy of 7.68% and 7.76% respectively which are lowest female literacy districts in the country. As many as 261 districts have female literacy percentage lower than the national average of 39.29%. Arunachal Pradesh, Rajasthan, Dadra & Nagar

Haveli are having female literacy percentage lower than National average in all their districts. States/UTs. of Mizoram, Goa, Kerala and the Union Territories of A&N Islands, Chandigarh, Daman & Diu, Delhi, Lakshadweep and Pondicherry have female literacy percentage higher than the national average for all their districts. The break-up of districts in certain literacy percentage slabs is given below. The details are available in Table No. 23.

SUB-TABLE-XIII

NO. OF DISTRICTS ACCORDING TO LITERACY PERCENTAGES –TOTAL (FEMALE)

STATES/UTS	LITERACY SLABS IN PERCENTAGES										TOTAL
	0-10	10-20	20-30	30-40	40-50	50-60	60-70	70-80	80-90	90-100	
Andhra Pradesh	-	2	10	7	3	-	1	-	-	-	23
Arunachal Pradesh	-	3	2	6	-	-	-	-	-	-	11
Assam	-	-	1	9	10	3	-	-	-	-	23
Bihar	-	18	20	2	2	-	-	-	-	-	42
Goa	-	-	-	-	-	-	2	-	-	-	2
Gujarat	-	-	2	1	9	5	1	-	1	-	19
Haryana	-	-	1	6	7	2	-	-	-	-	16
Himachal Pradesh	-	-	1	3	2	3	3	-	-	-	12
Jammu & Kashmir	Census was not held during 1991.										
Karnataka	-	-	2	7	5	3	3	-	-	-	20
Kerala	-	-	-	-	-	-	-	3	8	3	14
Madhya Pradesh	-	10	19	10	4	2	-	-	-	-	45
Maharashtra	-	-	3	6	7	8	5	1	-	-	30
Mamipur	-	-	-	4	2	2	-	-	-	-	8
Meghalaya	-	-	-	2	2	1	-	-	-	-	5
Mizoram	-	-	-	-	-	1	-	1	1	-	3
Nagaland	-	-	1	-	1	2	2	1	-	-	7
Nissa	-	2	4	4	2	1	-	-	-	-	13
Punjab	-	-	-	3	1	5	3	-	-	-	12
Rajasthan	2	17	7	1	-	-	-	-	-	-	27
Sikkim	-	-	-	1	-	1	-	-	-	-	4
Tamil Nadu	-	-	-	3	3	6	2	2	-	-	21
Tripura	-	-	-	1	-	2	-	-	-	-	3
Uttar Pradesh	-	19	26	12	4	2	-	-	-	-	63
West Bengal	-	-	4	4	3	5	-	1	-	-	17
A&N Islands	-	-	-	-	-	1	1	-	-	-	2
Chandigarh	-	-	-	-	-	-	-	1	-	-	1
D&N Haveli	-	-	1	-	-	-	-	-	-	-	1
Daman & Diu	-	-	-	-	-	1	1	-	-	-	2
Delhi	-	-	-	-	-	-	1	-	-	-	1
Lakshadweep	-	-	-	-	-	-	-	1	-	-	1
Pondicherry	-	-	-	-	-	-	2	1	1	-	4
INDIA	2	71	104	92	74	56	27	12	11	3	452

SOURCE: CENSUS OF INDIA, PCA GENERAL POPULATION, PART II (B) (I) VOL. I & II

3.6 DISTRICTWISE LITERACY(MALES):

As many as 229 districts have male literacy percentage lower than the National average of 64.13%. In states of Arunachal Pradesh, Meghalaya, Dadra & Nagar Haveli all the Districts are having literacy percentage lower than the national average while in

States of Goa, Kerala, Mizoram and the Union Territories of A&N Islands, Chandigarh, Daman & Diu, Delhi, Lakshadweep and Pondicherry all districts are having male literacy percentage more than national average of 64.13%. In Kerala, all the districts are having male literacy percentage of 80% and above. Jhabua of Madhya Pradesh is having lowest male literacy percentage in the country. 15 districts are having literacy percentage 90% and above of which 74% are from Kerala alone.

SLB-TABLE-XIV
NO. OF DISTRICTS ACCORDING TO LITERACY PERCENTAGES - TOTAL (MALES)

STATES/UTS	LITERACY SLABS IN PERCENTAGES										TOTAL
	0-10	10-20	20-30	30-40	40-50	50-60	60-70	70-80	80-90	90-100	
Andhra Pradesh	-	-	-	-	6	12	4	1	-	-	23
Arunachal Pradesh	-	-	-	1	3	7	-	-	-	-	11
Assam	-	-	-	-	2	8	10	3	-	-	23
Bihar	-	-	-	9	9	14	9	1	-	-	50
Goa	-	-	-	-	-	-	-	-	2	-	2
Gujarat	-	-	-	-	-	3	3	10	2	1	20
Haryana	-	-	-	-	-	7	-	6	1	-	14
Himachal Pradesh	-	-	-	-	-	7	2	6	-	-	15
Jammu & Kashmir	(State was not held during 1991)										
Karnataka	-	-	-	-	1	7	-	8	2	-	18
Kerala	-	-	-	-	-	-	-	-	-	11	11
Madhya Pradesh	-	-	1	-	11	12	15	5	-	-	44
Maharashtra	-	-	-	-	-	1	6	17	6	-	30
Manipur	-	-	-	-	-	3	3	1	1	-	8
Meghalaya	-	-	-	1	1	2	1	-	-	-	5
Mizoram	-	-	-	-	-	-	1	-	1	1	4
Nagaland	-	-	-	-	1	1	-	3	2	-	7
Orissa	-	-	-	1	1	4	4	3	-	-	13
Punjab	-	-	-	-	-	4	3	5	-	-	12
Rajasthan	-	-	-	3	8	9	7	-	-	-	27
Sikkim	-	-	-	-	-	1	2	1	-	-	4
Tamil Nadu	-	-	-	-	-	1	5	11	4	-	21
Tripura	-	-	-	-	-	-	2	1	-	-	3
Uttar Pradesh	-	-	-	3	13	20	20	5	2	-	63
West Bengal	-	-	-	-	3	3	5	4	2	-	17
A&N Islands	-	-	-	-	-	-	-	1	1	-	2
Chandigarh	-	-	-	-	-	-	-	-	1	-	1
D&N Haveli	-	-	-	-	-	1	-	-	-	-	1
Daman & Diu	-	-	-	-	-	-	-	1	1	-	2
Delhi	-	-	-	-	-	-	-	-	1	-	1
Lakshadweep	-	-	-	-	-	-	-	-	-	1	1
Pondicherry	-	-	-	-	-	-	-	-	3	1	4
INDIA	-	-	1	19	59	114	116	90	38	15	452

SOURCE: CENSUS OF INDIA, PCA GENERAL POPULATION, PART II (B) (I) VOL. I & II

4. Population of Sch.Castes/Sch.Tribes:

The population of Scheduled Castes has increased from 6.45 crores in 1961 to 13.82 crores in 1991. The population of Scheduled Tribes increased from 2.99 crores in 1961 to 6.78 crores in 1991.

NUMBER OF DISTRICTS ACCORDING TO LITERACY PERCENTAGES (ALL)

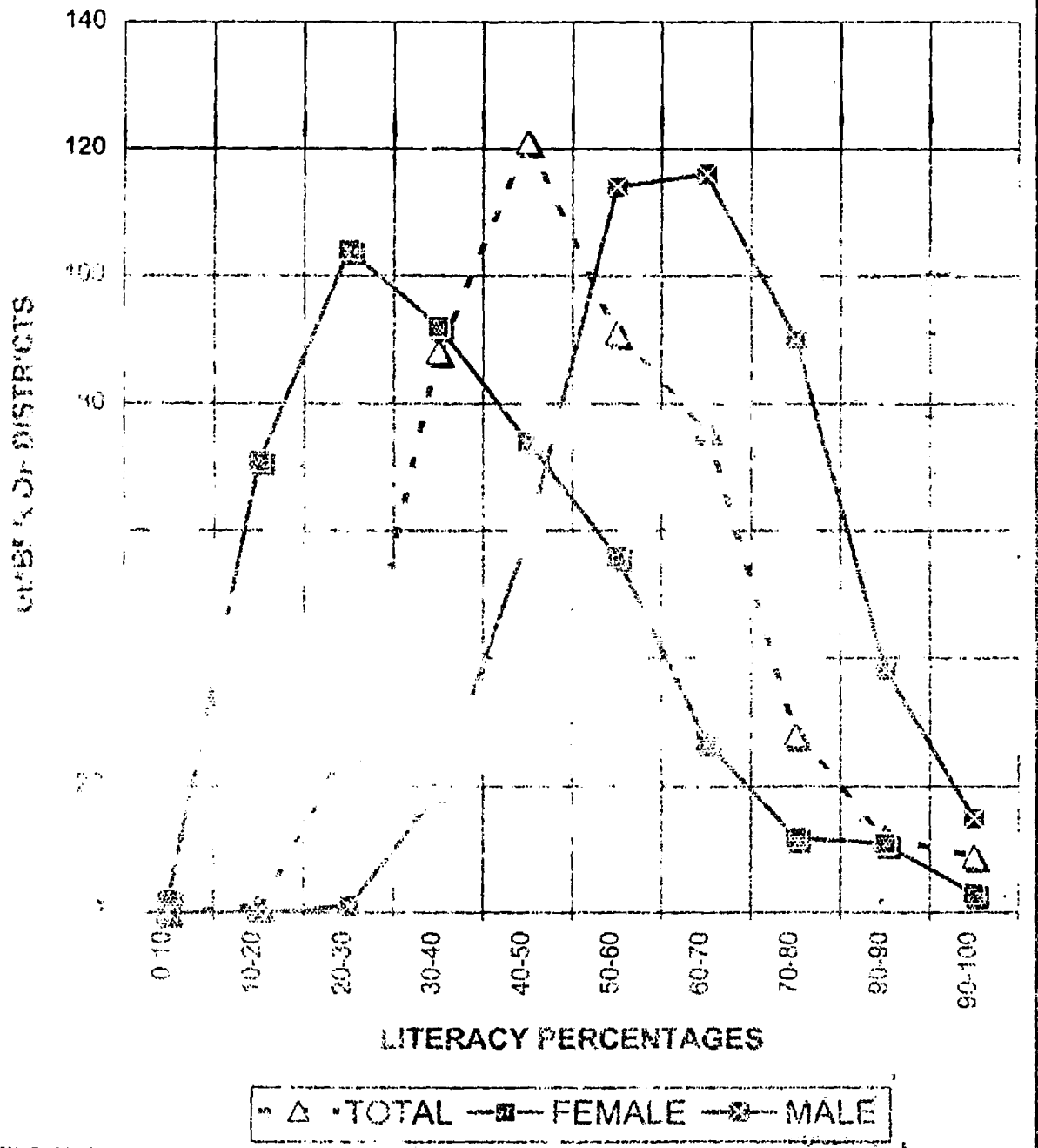

4.1 SEX-WISE/RURAL-URBAN SCH. CASTES POPULATION:

Sex-wise/Rural-Urban details of Scheduled Castes population are given below in Sub-Table XV for 1961 through 1991:

SUB-TABLE XV

SCHEDULED CASTE POPULATION				
YEAR		PERSON	MALE	FEMALE
1961 (a)				
	TOTAL	64511313	32963779	31547534
	RURAL	57611465	29299717	28311748
	URBAN	6899848	3664062	3235786
1971 (b)				
	TOTAL	80005398	41343194	38662204
	RURAL	70449154	36265715	34183439
	URBAN	9556244	5077479	4478765
1981 (c) *				
	TOTAL	104754623	54210594	50544029
	RURAL	87996992	45354781	42642211
	URBAN	16757631	8855813	7901818
1991 (d) @				
	TOTAL	138223277	71978960	66244317
	RURAL	112343797	58347419	54000000
	URBAN	25879480	13531541	12344317

Source: (a) Paper I of 1967 Census of India (1961); (b) Paper I of 1972 Census of India (1971); (c) Census of India 1981 Part I & II (1981); (d) Census of India 1991 Part I & II (1991).

NOTES: * Excludes the population of Assam where Census could not be held in 1981.

@ Excludes population of J&K where Census could not be held in 1991.

Rural population increased by 95% while urban population increased by 31.9% during 1961-91. Total population increased by 114.26%. Rural Male Scheduled Caste population increased by 99.12%, Urban Scheduled Caste Male population increased by 270.81% while the total Male Scheduled Caste population increased by 96.74%. Female Urban population increased by 279.91% while total Female population increased by 110.14%.

4.2 SEX-WISE/RURAL-URBAN POPULATION OF SCHEDULED TRIBES:

The population of Scheduled Tribes increased by 126.74% from 2.99 crores in 1961 to 6.78 crores in 1991. The male Scheduled Tribes population increased by 128.47% from 1.50 crores in 1961 to 3.44 crores in 1991. Female Scheduled Tribes population increased by 124.99% from 1.48 crores in 1961 to 3.34 crores in 1991. The Rural Scheduled Tribe population increased by 115.57% from 2.91 crores in 1961 to 6.28 crores in 1991 while Urban Scheduled Tribe Population increased by 547.32% from 7.73 lakhs in 1961 to 50.07 lakhs in 1991. Year-wise and sex-wise details are given in Sub-Table-XV.

GROWTH OF SCH.CASTES POPULATION 1961-1991

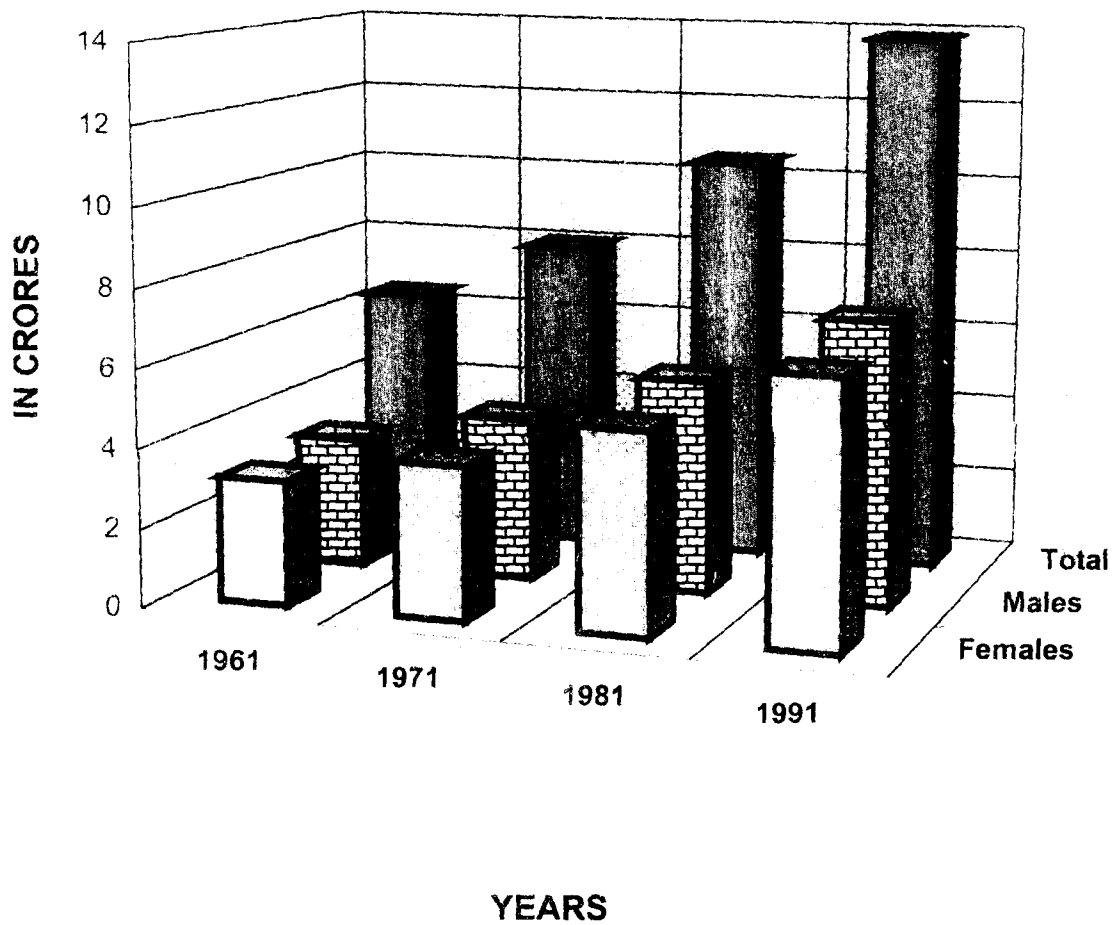

█ Females █ Males █ Total

SCHEDULED TRIBE POPULATION

YEAR		PERSON	MALE	FEMALE
1961 (a)				
	TOTAL	29883470	15040707	14842763
	RURAL	29109918	14632897	14477021
	URBAN	773552	407810	365742
1971 (b)				
	TOTAL	38015162	19181450	18833712
	RURAL	36720681	18498874	18221807
	URBAN	1294481	682576	611905
1981 (c) *				
	TOTAL	51628638	26038535	25590103
	RURAL	48427604	24364350	24063254
	URBAN	3201034	1674185	1526849
1991 (d) @				
	TOTAL	67758380	34363271	33395109
	RURAL	62751026	31755930	30995096
	URBAN	5007354	2607341	2400013

Source: (a) Paper I of 1962, Census of India 1961 FPT
 (b) Paper I of 1972, Final Popu. Tables, Census of India '71
 (c) Census of India 1981 Part II B (ii) & (iii) PCA-SC/ST
 (d) Census of India 1991 Part II B (i) PCA-General Population (Vol. I & II)

NOTES: * Excludes the population of Assam where Census was not held during 1981.

@ Excludes population of J&K where Census could not be held during 1991.

4.3 STATE/UT-WISE POPULATION OF SC/ST (1991 CENSUS)

The percentage of Scheduled Caste population to the total population is 16.48% and that of Scheduled Tribe population to total population is 8.08%. State/UT-wise details of percentages of SC/ST population are indicated in Tables 4 and 5. Nagaland, A&N Islands and Lakshadweep have no Scheduled Castes population. Of the remaining States/UTs, fifteen States and three Union Territories have Scheduled Castes population lower than the national average. The lowest percentage of Scheduled Castes population being in Mizoram while the highest percentage being in Punjab. Similarly, Haryana, Punjab, Chandigarh, Delhi and Pondicherry have no Scheduled Tribes population. Of the remaining States/UTs, Goa has the lowest percentage of Scheduled Tribes while Mizoram has the highest percentage of Scheduled Tribes population.

5. Literacy amongst Sch.Castes/Sch.Tribes:

The literacy percentage of Scheduled Castes increased from 10.27 in 1961 to 37.41 in 1991. The literacy among males was 16.96% in 1961 which increased by 32.95 percentage points and reached 49.91% during 1991 leaving thereby a gap of more than 50% illiterate population to be covered under the literacy programmes. The literacy percentage of Scheduled caste females was as low as 3.29% during 1961 which has now increased to 23.76% thereby registering an increase of 20.47 percentage points during the period 1961-91. The literacy of Scheduled Tribe was 8.53% during 1961, which has increased to 29.60% during 1991. During the year 1961, Scheduled Tribe Males were having literacy 13.83%, which increased to 40.65% during the year 1991. The Scheduled

tribe females having as low as 3.16% literacy during 1961 which increased to 18.19% during the year 1991 leaving thereby a gap of more than 80% illiterate females to be covered under literacy programmes. A comparative position of Scheduled Castes and Scheduled Tribes literacy percentages in Rural-Urban areas is given below in SUB TABLE -XXVII.

SUB-TABLE-XVII

**TOTAL LITERACY RATES OF SC/ST BY SEX COMPARED WITH
URBAN AND RURAL LITERACY RATES OF SCs AND STs
1961-1991 CENSUS**

STATE/UT	SCHEDULED CASTES			SCHEDULED TRIBES		
	TOTAL	RURAL	URBAN	TOTAL	RURAL	URBAN
INDIA :						
Persons:						
1961 (a)	10.27	8.89	21.81	8.53	8.16	22.41
1971 (b)	14.67	12.77	28.65	11.30	10.68	28.84
1981 (c)	21.38	18.48	36.60	16.35	14.92	37.93
1991 (d)	37.41	33.25	55.11	29.60	27.38	56.60
Males:						
1961 (a)	16.96	15.06	32.21	13.83	13.37	30.43
1971 (b)	22.36	20.04	38.93	17.63	16.92	37.09
1981 (c)	31.12	27.91	47.54	24.52	22.94	47.60
1991 (d)	49.91	45.95	66.60	40.65	38.45	66.56
Females:						
1961 (a)	3.29	2.52	10.04	3.16	2.90	13.45
1971 (b)	6.44	5.06	16.99	4.85	4.36	19.54
1981 (c)	10.93	8.45	24.24	8.94	8.81	27.32
1991 (d)	23.76	19.45	42.29	18.19	16.02	47.66

Source (a) 1961. Census of India 1961 Part V (i) Special Tables for SCs/STs.
 (b) 1971. Paper 1 of 175. Census of India 1971 SCs/ST Part V.A (i).
 (c) 1981. Census of India 1981 PCA SCs/STs series I Part B(ii) & B(iii) 1981
 (d) 1991. Census of India 1991 Final Population Totals (Paper 2 of 1992).

State/UT wise details for Scheduled Castes and Scheduled Tribes are contained in Table C. Nagaland, A&N Islands and Lakshadweep have no Scheduled Caste population. Of the remaining States/UTs, seven States have literacy percentage lower than the national average. Similarly States: Haryana, Punjab and UTs: Chandigarh, Delhi and Pondicherry have no Scheduled Tribe population. Of the remaining, six States and one Union Territory have literacy percentage lower than the national average. All the other States/UTs have literacy percentage higher than the national average.

The literacy percentage of SC/ST when compared with the literacy percentage of other communities indicates that the persons belonging to SC/ST are far behind the persons belonging to other communities as will be seen from Sub-Table- XVII given below.

Particulars		SC	ST	Others (other than SC/ST)	Co-efficient of equality	
					SC	ST
TOTAL	Male	49.91	40.65	69.53	71.78	58.46
	Female	23.76	18.19	44.81	53.02	40.59
Total		37.41	29.60	57.69	64.85	51.31
RURAL	Male	45.95	38.45	63.42	72.45	53.07
	Female	19.46	16.02	35.38	55.00	45.28
Total		33.25	27.38	49.86	66.69	54.91
URBAN	Male	66.50	66.56	83.40	79.86	79.81
	Female	42.29	45.66	67.48	62.67	67.66
Total		55.11	56.60	75.93	72.58	74.54

On the whole, persons belonging to SC are ahead of their counterparts belonging to ST but in Urban areas persons belonging to ST are ahead of Scheduled Castes (Percentage-wise).

5.1 DISTRICTWISE LITERACY PERCENTAGE OF SCH. CASTES (TOTAL):

The number of districts in certain literacy percentages are given below:

SUB TABLE XIX

NO. OF DISTRICTS ACCORDING TO LITERACY PERCENTAGES- SC (TOTALS)

STATES/ UNION TERRITORIES	LITERACY SLABS IN PERCENTAGES										TOTAL
	0-10	10-20	20-30	30-40	40-50	50-60	60-70	70-80	80-90	90-100	
Andhra Pradesh	-	3	7	0	3	1	-	-	-	-	25
Arunachal Pradesh	-	-	-	-	2	2	5	1	-	1	12
Assam	-	-	-	1	7	8	9	2	-	-	27
Bihar	-	21	15	5	1	-	-	-	-	-	42
Goa	-	-	-	-	-	1	1	-	-	-	2
Gujarat	-	-	-	-	3	6	4	3	2	-	19
Haryana	-	-	3	4	7	2	-	-	-	-	16
Himachal Pradesh	-	-	-	1	3	5	3	-	-	-	12
Jammu & Kashmir	Census was not held in J&K in 1991										-
Karnataka	-	-	3	10	4	3	-	-	-	-	20
Kerala	-	-	-	-	-	-	2	5	6	1	14
Madhya Pradesh	-	3	15	13	9	4	1	-	-	-	45
Maharashtra	-	-	-	2	5	12	9	2	-	-	30
Manipur	-	-	-	1	-	1	4	2	-	-	8
Meghalaya	-	-	-	2	1	1	-	1	-	-	5
Mizoram	-	-	-	-	-	-	1	-	1	1	3
Nagaland	-	-	-	-	-	-	-	-	-	-	-
Orissa	-	-	3	6	4	-	-	-	-	-	13
Punjab	-	-	4	2	2	3	1	-	-	-	12
Rajasthan	-	7	12	7	1	-	-	-	-	-	27
Sikkim	-	-	-	1	1	2	-	-	-	-	4
Tamil Nadu	-	-	-	5	10	3	2	1	-	-	21
Tripura	-	-	-	-	-	3	-	-	-	-	3
Uttar Pradesh	-	14	21	19	8	1	-	-	-	-	63
West Bengal	-	-	2	5	7	3	-	-	-	-	17
A&N Islands	-	-	-	-	-	-	-	-	-	-	-
Chandigarh	-	-	-	-	-	1	-	-	-	-	1
D&N Haveli	-	-	-	-	-	-	-	1	-	-	1
Daman & Diu	-	-	-	-	-	-	1	-	1	-	2
Delhi	-	-	-	-	-	1	-	-	-	-	1
Lakshadweep	-	-	-	-	-	-	-	-	-	-	-
Pondicherry	-	-	-	-	-	2	-	1	1	-	4
INDIA	-	48	85	93	78	65	39	19	11	4	442

Source: Census of India 1991. PCA-Scheduled Castes, Part II B (ii)

5.2 SCHEDULED CASTES DISTRICTWISE LITERACY (FOI (A))

As many as 203 districts are having total Scheduled Castes literacy percentage lower than the National average of 37.41. States of Arunachal Pradesh, Assam, Goa, Gujarat, Manipur and all the UTs are having literacy percentage of Scheduled Castes above national average. Only 4 districts one each of Arunachal Pradesh, Gujarat Kerala and Mizoram have literacy percentage 90 percent and above (Sub-Table XIX).

SUB-TABLE XX

NO. OF DISTRICTS ACCORDING TO LITERACY PERCENTAGES- SC (MALES)

STATES/ UNION TERRITORIES	LITERACY SLABS IN PERCENTAGES										TOTAL
	0-10	10-20	20-30	30-40	40-50	50-60	60-70	70-80	80-90	90-100	
Andhra Pradesh	-	-	3	6	12	1	1	-	-	-	23
Arunachal Pradesh	-	-	-	-	-	2	2	4	-	1	11
Assam	-	-	-	-	-	7	12	4	-	-	23
Bihar	-	4	16	14	7	1	-	-	-	-	42
Goa	-	-	-	-	-	-	1	1	-	-	2
Gujarat	-	-	-	-	-	1	1	4	8	1	19
Haryana	-	-	-	3	2	5	5	1	-	-	16
Himachal Pradesh	-	-	-	-	-	2	-	4	-	-	12
Jammu & Kashmir	Census was not held in J&K in 1991										
Karnataka	-	-	-	2	1	1	3	-	-	-	20
Kerala	-	-	-	-	-	-	-	2	3	1	14
Madhya Pradesh	-	-	2	10	17	11	9	1	-	-	45
Maharashtra	-	-	-	-	-	6	8	17	5	-	50
Manipur	-	-	-	1	-	-	-	2	-	-	8
Meghalaya	-	-	-	-	-	1	1	1	-	-	5
Mizoram	-	-	-	-	-	1	1	-	-	-	3
Nagaland	-	-	-	-	-	-	-	-	-	-	-
Orissa	-	-	-	1	-	-	1	-	-	-	13
Punjab	-	-	1	3	2	-	2	1	-	-	12
Rajasthan	-	-	5	8	-	-	1	-	-	-	27
Sikkim	-	-	-	-	-	1	1	-	-	-	4
Tamil Nadu	-	-	-	1	2	7	3	2	1	-	21
Tripura	-	-	-	-	-	-	3	-	-	-	3
Uttar Pradesh	-	-	10	16	20	15	5	1	-	-	63
West Bengal	-	-	-	1	6	6	4	-	-	-	17
A&N Islands	-	-	-	-	-	-	-	-	-	-	-
Chandigarh	-	-	-	-	-	-	1	-	-	-	1
D&N Haveli	-	-	-	-	-	-	-	-	1	-	1
Daman & Diu	-	-	-	-	-	-	1	-	1	-	2
Delhi	-	-	-	-	-	-	1	-	-	-	1
Lakshadweep	-	-	-	-	-	-	-	-	-	-	-
Pondicherry	-	-	-	-	-	-	2	1	1	-	4
INDIA	-	4	37	66	85	90	83	45	25	7	442

Source: Census of India 1991. PCA-Scheduled Castes, Part II B (ii).

5.3 SCHEDULED CASTES DISTRICTWISE LITERACY(MALES):

As many as 189 districts have literacy lower than the national average of 49.91% for Scheduled Castes Males. States of Arunachal Pradesh, Assam, Goa, Gujarat, HP, Kerala, Maharashtra, Mizoram, Tripura and all Union Territories have Scheduled Castes Male Literacy percentage above national average in all the districts vide Sub-Table XX.

SUB-TABLE XXI

NO. OF DISTRICTS ACCORDING TO LITERACY PERCENTAGES- SC (FEMALES)

STATES/ UNION TERRITORIES	LITERACY SLABS IN PERCENTAGES									TOTAL	
	0-10	10-20	20-30	30-40	40-50	50-60	60-70	70-80	80-90		90-100
Andhra Pradesh	3	11	4	4	1	-	-	-	-	-	23
Arunachal Pradesh	-	-	1	2	3	3	1	-	1	-	11
Assam	-	-	1	8	9	3	1	1	-	-	23
Bihar	33	8	1	-	-	-	-	-	-	-	42
Goa	-	-	-	-	2	-	-	-	-	-	2
Gujarat	-	-	2	7	1	5	1	2	1	-	19
Haryana	-	4	7	5	-	-	-	-	-	-	16
Himachal Pradesh	-	-	3	3	2	3	1	-	-	-	12
Jammu & Kashmir	Census was not held in J&K in 1991									-	
Karnataka	-	3	13	2	2	-	-	-	-	-	20
Kerala	-	-	-	-	-	2	2	5	5	-	14
Madhya Pradesh	11	20	6	7	1	-	-	-	-	-	45
Maharashtra	-	2	5	9	6	7	1	-	-	-	30
Manipur	-	-	-	2	2	3	-	1	-	-	8
Meghalaya	-	1	2	-	1	-	-	-	1	-	5
Mizoram	-	-	-	-	-	-	1	-	-	2	3
Nagaland	-	-	-	-	-	-	-	-	-	-	-
Orissa	-	6	7	-	-	-	-	-	-	-	13
Punjab	-	4	2	3	2	1	-	-	-	-	12
Rajasthan	21	5	1	-	-	-	-	-	-	-	27
Sikkim	-	-	1	1	2	-	-	-	-	-	4
Tamil Nadu	-	-	6	10	2	2	-	1	-	-	21
Tripura	-	-	-	-	3	-	-	-	-	-	3
Uttar Pradesh	32	21	7	3	-	-	-	-	-	-	63
West Bengal	-	4	6	5	2	-	-	-	-	-	17
A&N Islands	-	-	-	-	-	-	-	-	-	-	-
Chandigarh	-	-	-	-	1	-	-	-	-	-	1
D&N Haveli	-	-	-	-	-	-	1	-	-	-	1
Daman & Diu	-	-	-	-	-	1	-	1	-	-	2
Delhi	-	-	-	-	1	-	-	-	-	-	1
Lakshadweep	-	-	-	-	-	-	-	-	-	-	-
Pondicherry	-	-	-	-	2	-	1	-	1	-	4
INDIA	100	89	75	71	45	30	10	11	9	2	442

Source: Census of India 1991. PCA-Scheduled Castes, Part II B (ii).

5.4 SCHEDULED CASTES DISTRICTWISE LITERACY(FEMALES):

As many as 212 districts out of 441 have female literacy percentage lower than the national average of 23.76. 99 districts are having female literacy percentage in the slab 0-10 percent: while only 2 districts in Mizoram are having female literacy percentage in the slab 90 and above (Sub-Table XXI).

5.5 SCHEDULED TRIBE DISTRICTWISE LITERACY(TOTAL):

As many as 174 districts (out of 414 districts in the country) are having scheduled tribe literacy percentage below national average of 29.60. In Dadra & Nagar Haveli, all the districts are having scheduled tribe literacy percentage below national average while in Goa, Kerala, Manipur, Mizoram, Nagaland, Daman & Diu, scheduled tribe literacy in all the districts is above national average. There are 13 districts in the country having scheduled tribe literacy below 10% and three districts having scheduled tribe literacy of 90% and above. Lalitpur district of Uttar Pradesh is having lowest total scheduled tribe literacy of 4.74% in the country.

SUB-TABLE XXII

STATES/UTS	LITERACY SLABS IN PERCENTAGES										TOTAL
	0-10	10-20	20-30	30-40	40-50	50-60	60-70	70-80	80-90	90-100	
Andhra Pradesh	-	13	9	-	1	-	-	-	-	-	23
Arunachal Pradesh	-	-	3	3	5	-	-	-	-	-	11
Assam	-	-	1	1	9	7	3	1	1	-	23
Bihar	2	9	14	11	1	2	1	1	-	1	42
Goa	-	-	-	-	2	-	-	-	-	-	2
Gujarat	-	1	3	6	5	2	1	1	-	-	19
Haryana	-	-	-	-	-	-	-	-	-	-	0
Himachal Pradesh	-	-	-	2	-	4	2	1	-	2	12
Jammu & Kashmir	Census was not held in J&K in 1991										
Karnataka	-	1	4	8	5	-	2	-	-	-	20
Kerala	-	-	-	1	1	4	3	4	1	-	14
Madhya Pradesh	4	21	12	6	1	1	-	-	-	-	45
Maharashtra	-	-	4	10	7	5	4	-	-	-	30
Manipur	-	-	-	-	3	2	2	1	-	-	8
Meghalaya	-	-	-	2	1	2	-	-	-	-	5
Mizoram	-	-	-	-	-	1	-	1	1	-	3
Nagaland	-	-	-	1	1	-	2	3	-	-	7
Orissa	1	4	6	2	-	-	-	-	-	-	13
Punjab	-	-	-	-	-	-	-	-	-	-	0
Rajasthan	3	8	6	7	3	-	-	-	-	-	27
Sikkim	-	-	-	-	-	3	1	-	-	-	4
Tamil Nadu	-	2	7	4	3	4	1	-	-	-	21
Tripura	-	-	1	1	-	1	-	-	-	-	3
Uttar Pradesh	7	12	8	11	11	7	2	3	2	-	63
West Bengal	-	4	7	3	2	1	-	-	-	-	17
A&N Islands	-	-	-	-	-	1	-	1	-	-	2
Chandigarh	-	-	-	-	-	-	-	-	-	-	0
D&N Haveli	-	-	1	-	-	0	-	0	-	-	1
Daman & Diu	-	-	-	-	-	1	-	1	-	-	2
Delhi	-	-	-	-	-	-	-	-	-	-	0
Lakshadweep	-	-	-	-	-	-	-	-	1	-	1
Pondicherry	-	-	-	-	-	-	-	-	-	-	0
INDIA	17	75	86	79	62	48	24	18	6	3	418

Source: Census of India 1991 PCA - Scheduled Tribes, Part II - B (iii).

NUMBER OF DISTRICTS ACCORDING TO SC LITERACY PERCENTAGE

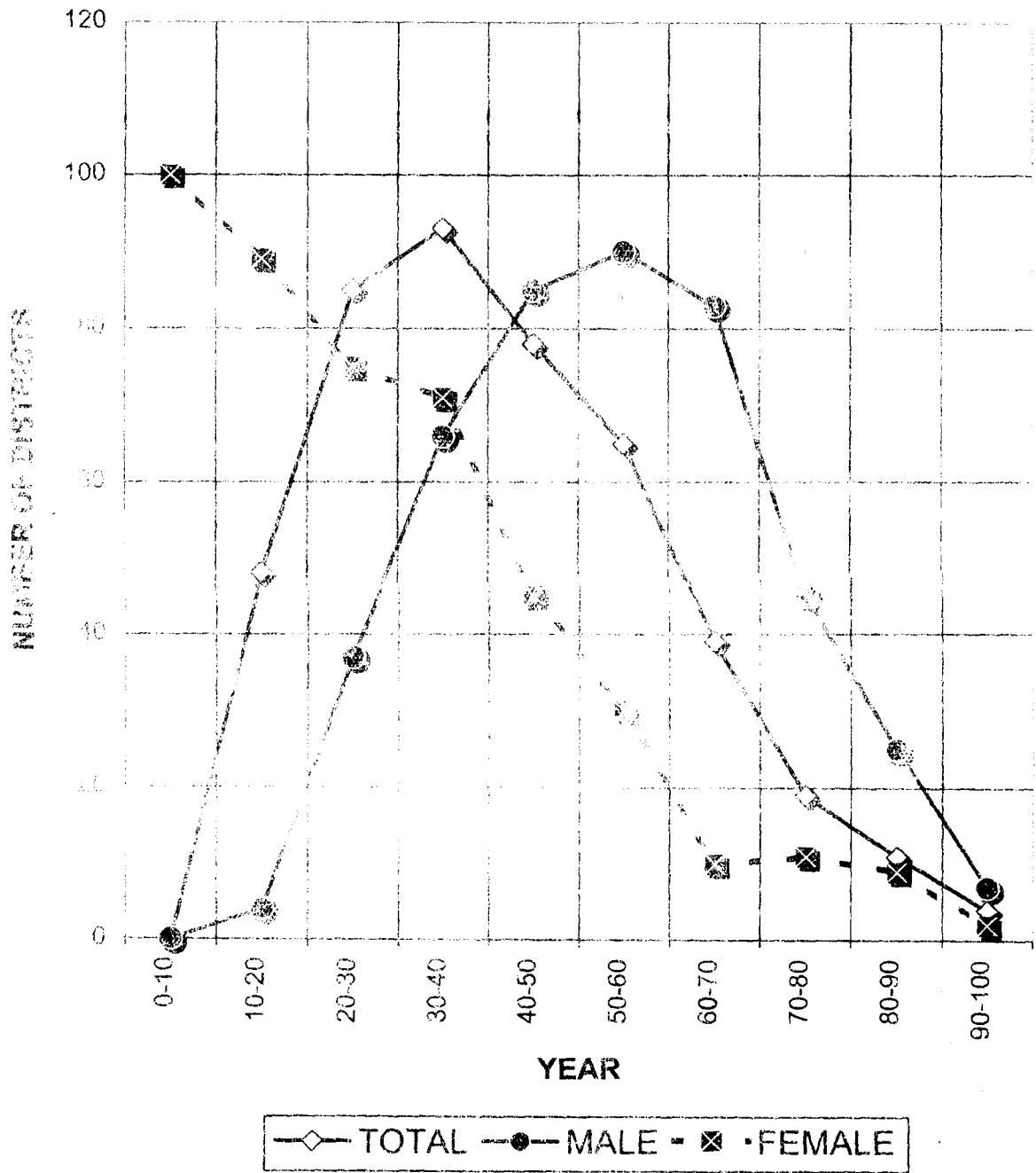

5.6 SCHEDULED TRIBE DISTRICTWISE LITERACY(MALES):

As many as 162 districts are having Scheduled Tribe Male literacy percentage below the national average of 40.65%. Three districts, (two from UP and one from Bihar) are in the literacy percentage below 10 while six districts are having literacy of Scheduled Tribe Males as 90% and above. In States of Goa, Himachal Pradesh, Kerala, Manipur, Mizoram, Sikkim, A&N Islands, D&N Haveli, Daman and Diu, Lakshadweep, are having literacy percentage above the national average in all their districts. Mau district (3.85%) of Uttar Pradesh has the lowest male scheduled tribes' literacy percentage in the country.

SUB-TABLE XXIII

NO. OF DISTRICTS ACCORDING TO LITERACY PERCENTAGES - ST (MALES)

STATES/UTS	LITERACY SLABS IN PERCENTAGES										TOTAL
	0-10	10-20	20-30	30-40	40-50	50-60	60-70	70-80	80-90	90-100	
Andhra Pradesh	-	2	17	3	-	1	-	-	-	-	23
Arunachal Pradesh	-	-	1	3	3	4	-	-	-	-	11
Assam	-	-	-	1	1	7	9	4	1	-	23
Bihar	1	2	6	10	16	1	2	3	-	1	42
Goa	-	-	-	-	-	2	-	-	-	-	2
Gujarat	-	-	1	1	6	6	2	2	1	-	19
Haryana	-	-	-	-	-	-	-	-	-	-	0
Himachal Pradesh	-	-	-	-	1	1	2	5	1	2	12
Jammu & Kashmir	Census was not held in J&K in 1991										
Karnataka	-	-	2	2	8	5	2	1	-	-	20
Kerala	-	-	-	-	1	4	3	3	3	-	14
Madhya Pradesh	-	8	18	9	6	3	1	-	-	-	45
Maharashtra	-	-	-	3	7	9	7	4	-	-	30
Manipur	-	-	-	-	-	3	3	1	1	-	8
Meghalaya	-	-	-	1	1	3	-	-	-	-	5
Mizoram	-	-	-	-	-	-	1	-	1	1	3
Nagaland	-	-	-	1	-	1	-	4	1	-	7
Orissa	-	1	3	4	4	1	-	-	-	-	13
Punjab	-	-	-	-	-	-	-	-	-	-	-
Rajasthan	-	4	6	4	3	8	2	-	-	-	27
Sikkim	-	-	-	-	-	1	2	1	-	-	4
Tamil Nadu	-	-	3	6	5	3	3	1	-	-	21
Tripura	-	-	-	-	1	1	1	-	-	-	3
Uttar Pradesh	6	1	10	11	7	10	7	5	4	2	63
West Bengal	-	-	4	5	4	3	1	-	-	-	17
A&N Islands	-	-	-	-	-	-	1	1	-	-	2
Chandigarh	-	-	-	-	-	-	-	-	-	-	-
D&N Haveli	-	-	-	-	1	-	-	-	-	-	1
Daman & Diu	-	-	-	-	-	-	1	1	-	-	2
Delhi	-	-	-	-	-	-	-	-	-	-	-
Lakshadweep	-	-	-	-	-	-	-	-	1	-	1
Pondicherry	-	-	-	-	-	-	-	-	-	-	-
INDIA	7	18	71	64	75	77	50	36	14	6	418

Source: Census of India 1991 PCA - Scheduled Tribes, Part II - B(iii).

5.7 SCHEDULED TRIBE DISTRICTWISE LITERACY(FEMALES):

As many as 115 districts in the country are having Scheduled Tribe females literacy percentage below 10. There is no district where Scheduled Tribe female literacy percentage is 90% or above. 199 Districts are having literacy percentage of Scheduled Tribe Females below the national average of 18.19%. State-wise summary is given in Sub-Table XXIV. Jalor district (0.55%) of Rajasthan has the lowest scheduled tribe female literacy percentage in the country. The details are given in Table 25.

SUB-TABLE XXIV

NUMBER OF DISTRICTS ACCODING TO LITERACY PERCENTAGES- ST (FEMALES)

STATES/UTS	LITERACY SLABS IN PERCENTAGES										TOTAL
	0-10	10-20	20-30	30-40	40-50	50-60	60-70	70-80	80-90	90-100	
Andhra Pradesh	11	11	-	1	-	-	-	-	-	-	23
Arunachal Pradesh	1	2	3	5	-	-	-	-	-	-	11
Assam	-	-	2	9	7	2	2	-	1	-	23
Bihar	20	11	6	1	2	-	-	1	1	-	42
Goa	-	-	1	1	-	-	-	-	-	-	2
Gujarat	2	2	8	4	2	-	-	1	-	-	19
Haryana	-	-	-	-	-	-	-	-	-	-	-
Himachal Pradesh	-	1	1	3	3	3	-	1	-	-	12
Jammu & Kashmir	Census was not held in J&K in 1991										
Karnataka	2	4	8	4	-	2	-	-	-	-	20
Kerala	-	-	1	1	3	4	2	2	1	-	14
Madhya Pradesh	27	14	2	2	-	-	-	-	-	-	45
Maharashtra	-	10	8	6	3	3	-	-	-	-	30
Manipur	-	-	-	2	4	1	1	-	-	-	8
Meghalaya	-	-	-	2	2	1	-	-	-	-	5
Mizoram	-	-	-	-	-	1	-	1	1	-	3
Nagaland	-	-	1	-	1	2	2	1	-	-	7
Orissa	6	6	1	-	-	-	-	-	-	-	13
Punjab	-	-	-	-	-	-	-	-	-	-	-
Rajasthan	20	6	1	-	-	-	-	-	-	-	27
Sikkim	-	-	-	-	3	1	-	-	-	-	4
Tamil Nadu	-	8	5	3	3	2	-	-	-	-	21
Tripura	-	1	1	1	-	-	-	-	-	-	3
Uttar Pradesh	27	14	14	3	3	2	-	-	-	-	63
West Bengal	3	10	1	2	1	-	-	-	-	-	17
A&N Islands	-	-	-	-	1	-	1	-	-	-	2
Chandigarh	-	-	-	-	-	-	-	-	-	-	0
D&N Haveli	-	1	-	-	-	-	-	-	-	-	1
Daman & Diu	-	-	-	-	1	-	1	-	-	-	2
Delhi	-	-	-	-	-	-	-	-	-	-	0
Lakshadweep	-	-	-	-	-	-	-	1	-	-	1
Pondicherry	-	-	-	-	-	-	-	-	-	-	0
INDIA	119	101	64	50	39	24	9	8	4	0	418

Source: Census of India 1991 PCA - Scheduled Tribes, Part II - B(iii).

NUMBER OF DISTRICTS ACCORDING TO ST LITERACY PERCENTAGES

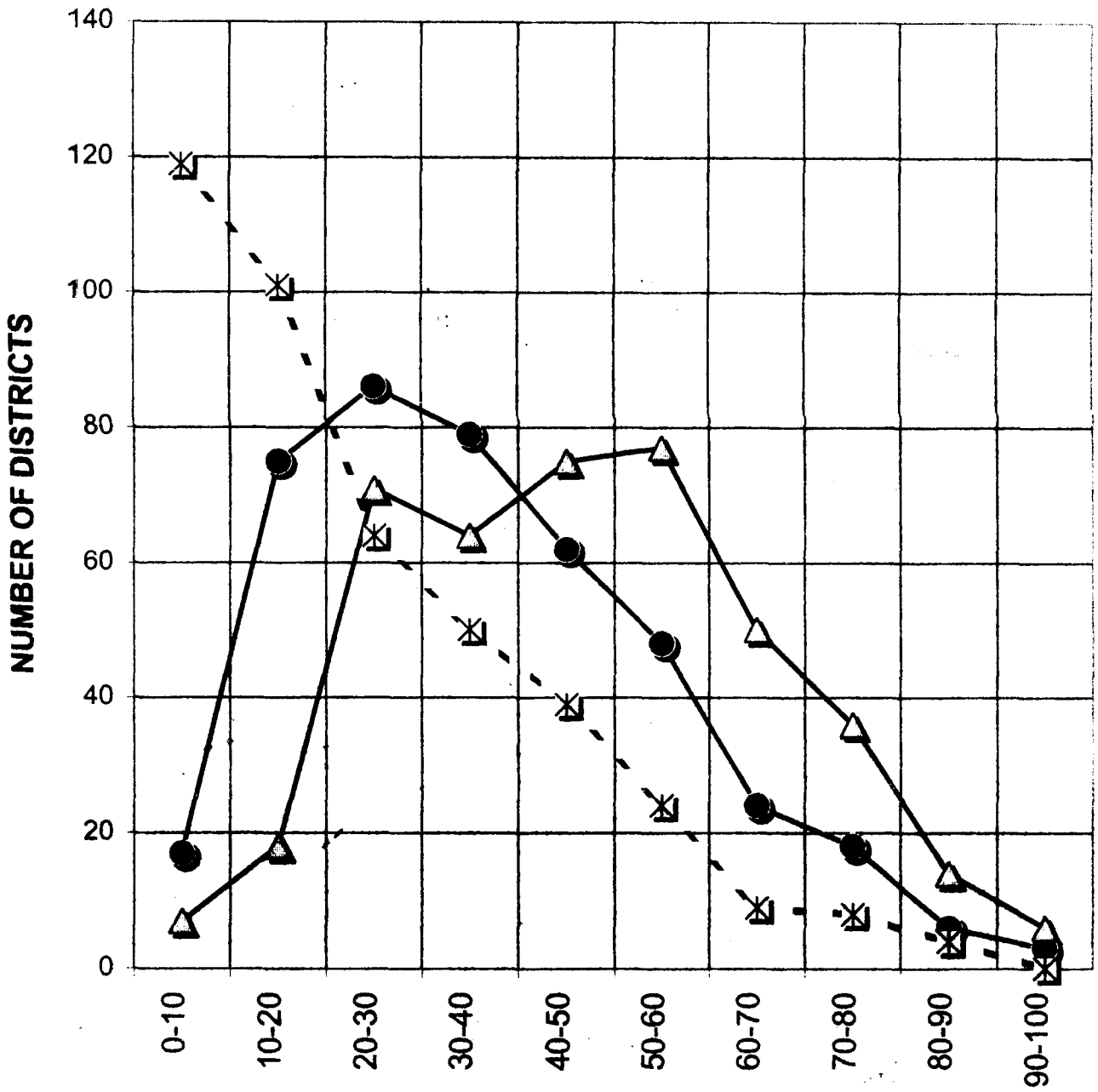

TOTAL
 MALE
 FEMALE

6. Educational Institutions:

6.1 There has been considerable progress in the spread of educational institutions during the period 1950-51 and 1995-96. This is evident from Sub-Table XXV below:

SUB-TABLE-XXV

GROWTH OF RECOGNISED EDUCATIONAL INSTITUTIONS SINCE 1951

Years	Primary	Upper Primary	High/Hr. Sec/ Inter/Pre. Jr. Colleges	Colleges for General Education	Colleges for Prof. Edn.	Universities
1950-51	209671	13596	7416	370	208	27
1955-56	278135	21730	10838	466	218	31
1960-61	330399	49663	17329	967	852	45
1965-66	391064	75798	27614	1536	770	64
1970-71	408378	90621	37051	2285	992	82
1975-76	454270	106571	43054	3667	** 3276	101
1980-81	494503	118555	51573	3421	** 3542	110
1985-86	528872	134846	65837	4067	** 1533	126
1990-91	560935	151456	79796	4862	886	184
1991-92	566744	155926	82576	5058	950	@ 196
1992-93	572541	153921	84076	5334	989	@ 207
1993-94	572923	155707	88411	5639	1125	@ 213
1994-95*	581305	163605	92252	6089	1230	@ 219
1995-96*	590421	171216	98134	6569	1354	@ 226
1996-97*	598354	176772	102183	6759	1770	@ 228
1997-98*	610763	185506	107100	7199	2075	@ 229

* Provisional

** Includes institutions for Post-Matric courses.

@ Includes Deemed Universities & Institutions of National Importance.

While Primary Schools increased by 2.82 times, Upper Primary Schools and Hr. Secondary Schools increased by 13 times. Colleges for general education increased by 18 times and the Universities increased by eight times

SUB-TABLE-XXVI
NUMBER OF SELECTED TYPE EDUCATIONAL INSTITUTIONS

Type of Institutions	Number of Institutions		Increase
	1996-97*	1997-98*	
a) Pre-Primary Schools	38553	41788	3235
b) Primary Schools	598354	610763	12409
c) Middle Schools	176772	185506	8734
d) High Schools	73127	76230	3103
e) Hr. Sec. Schools (New pattern)	25045	26491	1446
f) Inter/Jr./Pre Degree Colleges	4011	4379	368
g) Arts, Science and Commerce colleges	6759	7199	440
h) Engg./Tech. Colleges (Degree & above level)	418	458	40
i) Medical Colleges (Allopathy)/ Ayurvedic.	655	769	114
j) Teacher Training Colleges	697	848	151
k) Polytechnics	1029	1051	22
l) Universities*	228	229	1

* Includes Deemed Universities & Institutions of National Importance.

GROWTH OF SCHOOLS IN INDIA 1950-97

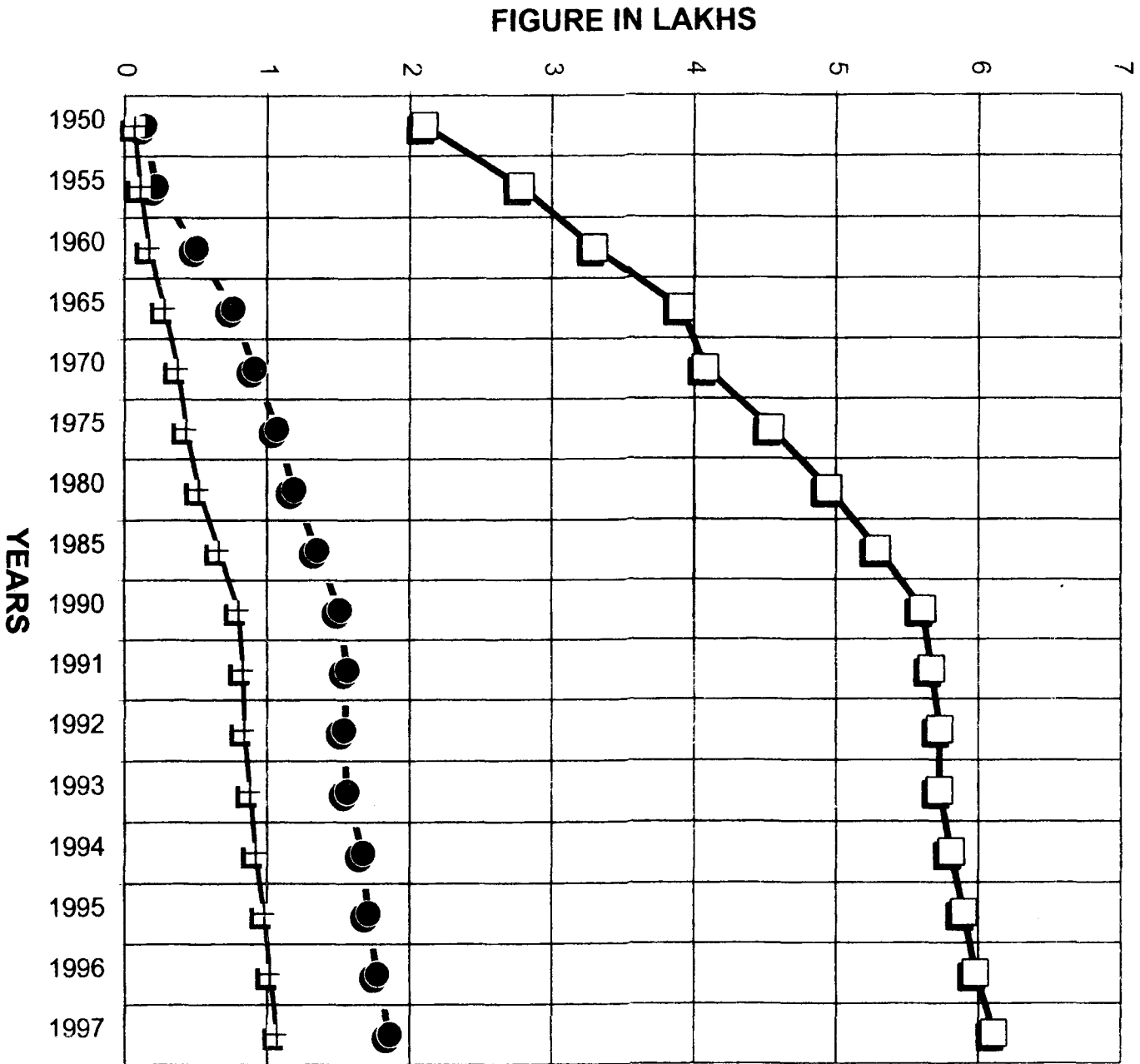

The selected types of educational institutions increased by 30060 (3%) in 1997-98 as compared to 1996-97.

7. Enrolment:

Students when enrolled in educational institutions for undergoing systematic instructions in a course of study are classified as enrolment.

7.1 GROWTH OF SCHOOL ENROLMENT:

Sub-Table-XXVII given below presents the growth of sex-wise school enrolment for different stages of school education from 1950-51 to 1995-96.

SUB-TABLE-XXVII

SEX-WISE ENROLMENT BY STAGES/CLASSES SINCE 1951 – SECOND LEVEL (In million)

YEAR	Primary			Middle/Upper Primary			High/Hr. Secondary		
	Boys	Girls	Total	Boys	Girls	Total	Boys	Girls	Total
1950-51	13.8	5.4	19.2	2.6	0.5	3.1	1.3	0.2	1.5
1955-56	17.1	7.5	24.6	3.8	1.0	4.8	2.2	0.4	2.6
1960-61	23.6	11.4	35.0	5.1	1.6	6.7	2.7	0.7	3.4
1965-66	32.2	18.3	50.5	7.7	2.8	10.5	4.4	1.3	5.7
1970-71	35.7	21.3	57.0	9.4	3.9	13.3	5.7	1.9	7.6
1975-76	40.6	25.0	65.6	11.0	5.0	16.0	6.5	2.4	8.9
1980-81	45.3	28.5	73.8	13.9	6.8	20.7	7.6	3.4	11.0
1985-86	52.2	35.2	87.4	17.7	9.6	27.1	11.5	5.0	16.5
1990-91	57.0	40.4	97.4	21.5	12.5	34.0	12.8	6.3	19.1
1991-92	58.6	42.3	100.9	22.0	13.6	35.6	13.5	6.9	20.4
1992-93	57.9	41.7	99.6	21.2	12.9	34.1	13.6	6.9	20.5
1993-94	55.1	41.9	97.0	20.6	13.5	34.1	13.2	7.5	20.7
1994-95*	62.3	46.8	109.1	24.5	15.8	40.3	16.0	8.4	24.4
1995-96*	62.4	47.4	109.8	25.0	16.0	41.0	16.1	8.8	24.9
1996-97*	62.5	47.9	110.4	24.7	16.3	41.0	17.2	9.8	27.0
1997-98*	61.2	47.5	108.7	23.7	15.8	39.5	17.08	10.16	27.24

* Provisional

The total enrolment at primary stage during the period 1950-51 to 1996-97 increased by 5.75 times while for the girls the increase is nine times. At the upper primary stage of education, the increase during this period is more than 13 times while that of girls the increase is more than 32 times, which is quite appreciable. At the Secondary and Sr. Secondary stage the total increase is 18 times and that of girls the increase is 49 times.

7.2 PERCENTAGE OF GIRLS ENROLMENT TO TOTAL ENROLMENT:

The participation of girls at all stages of education has been increasing steadily over the time as may be seen from Sub-Table-XXVII. However, the percentages are still much below fifty per cent at all stages of education.

GROWTH OF SCHOOL ENROLMENT IN INDIA 1950-1997

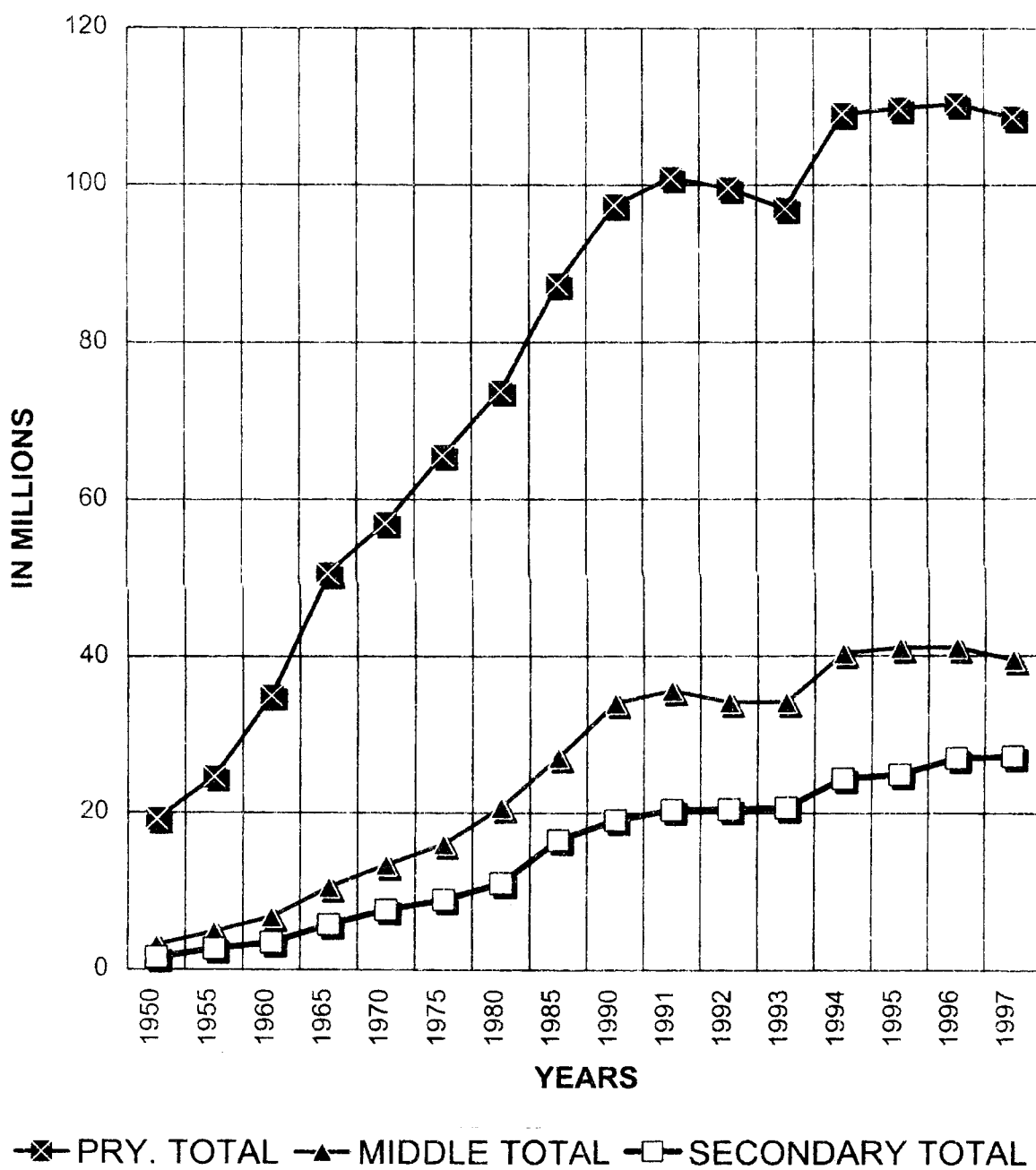

PERCENTAGE OF GIRLS ENROLMENT TO TOTAL ENROLMENT BY STAGES

Year	Primary I-V	Middle VI-VIII	Sec./Hr.Sec/ 10+2/Inter	Hr. Education (Degree & above level)
1950-51	28.1	16.1	13.3	10.0
1955-56	30.5	20.8	15.4	14.6
1960-61	32.6	23.9	20.5	16.0
1965-66	36.2	26.7	22.0	20.4
1970-71	37.4	29.3	25.0	20.0
1975-76	38.1	31.3	26.9	23.2
1980-81	38.6	32.9	29.6	26.7
1985-86	40.3	35.6	30.3	33.0
1990-91	41.5	36.7	32.9	33.3
1991-92	41.9	38.2	33.8	32.3
1992-93	42.6	38.8	33.9	33.2
1993-94	42.7	39.1	34.3	33.5
1994-95*	42.8	38.9	34.4	34.0
1995-96*	43.2	39.0	35.3	37.2
1996-97*	43.4	39.8	36.2	38.2
1997-98*	43.6	40.1	37.1	34.8

* Provisional

8. Gross Enrolment Ratios:

8.1 Gross Enrolment Ratio (GER) is defined as the percentage of the enrolment in classes I-V and VI VIII and/or I-VIII to the estimated child population in the age groups 6-11 years and 11-14 and/or 6-14 years respectively. Enrolment in these stages include under-age and over-age children. Hence the total percentage may be more than 100% in some cases. The gross enrolment ratios for the age-group 6-11 years, 11-14 years and 6-14 years are presented below in Sub-Table-XXIX.

SUB-TABLE-XXIX

GROSS ENROLMENT RATIOS

BOYS			
Year	I-V Primary	VI-VIII Upper Primary	I-VIII Elementary
1950-51	60.6	20.6	46.4
1960-61	82.6	33.2	65.2
1970-71	95.5	46.5	75.5
1980-81	95.8	54.3	82.2
1990-91	114.0	76.6	100.0
1991-92	112.8	75.1	101.2
1992-93	95.0	72.5	87.7
1993-94	90.04	62.1	80.23
1994-95 *	114.8	79.0	101.8
1995-96 *	114.5	79.5	101.8
1996-97 *	98.7	70.9	88.85
1997-98 *	97.7	66.5	86.40

GROSS ENROLMENT RATIO AT PRIMARY STAGE
1950-1997

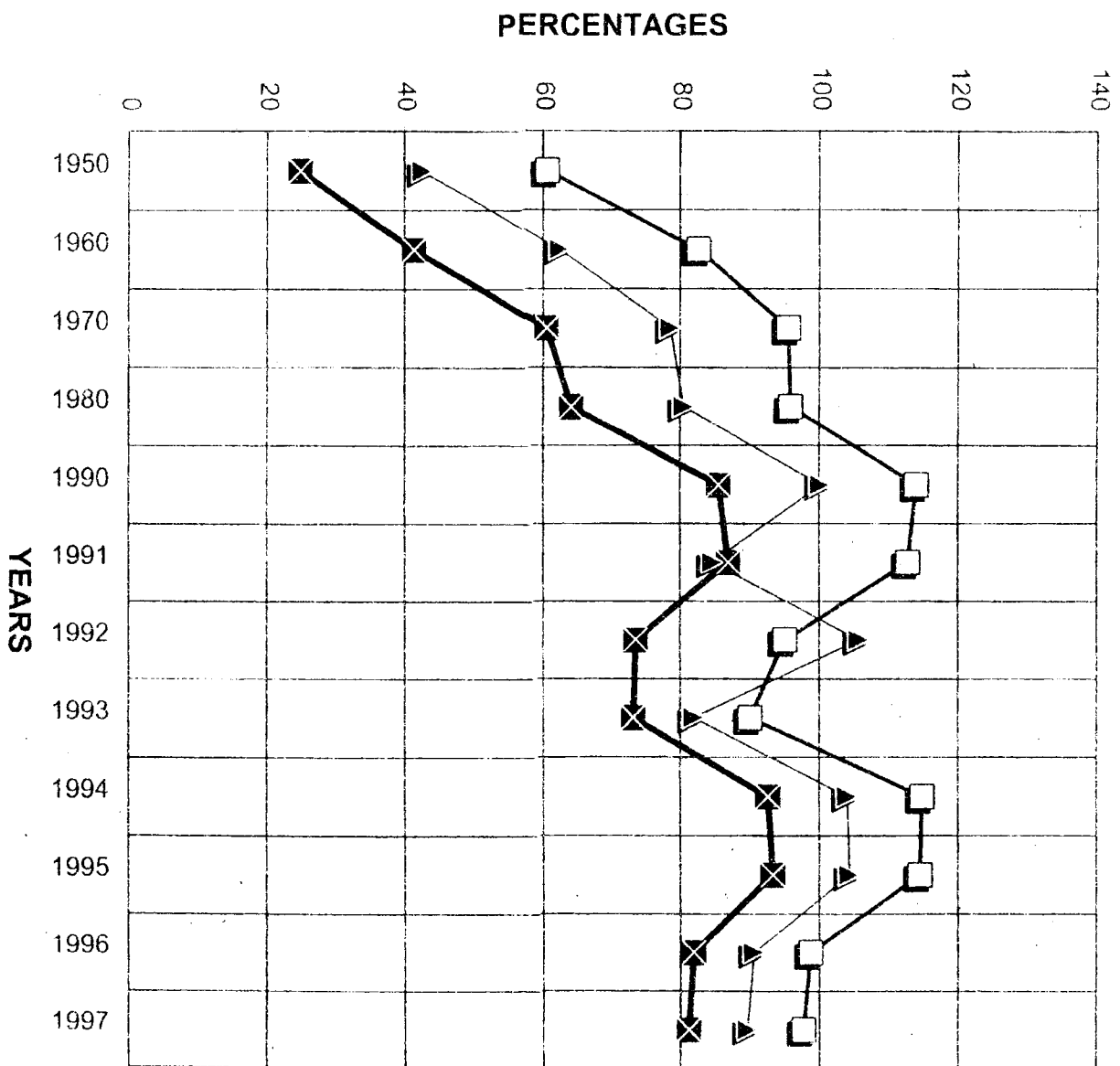

GIRLS			
Year	I-V Primary	VI-VIII Upper Primary	I-VIII Elementary
1950-51	24.8	4.6	17.7
1960-61	41.4	11.3	30.6
1970-71	60.5	20.8	44.4
1980-81	64.1	28.6	52.1
1990-91	85.5	47.0	70.8
1991-92	86.9	49.6	73.2
1992-93	73.46	48.94	65.7
1993-94	73.1	45.4	63.7
1994-95 *	92.6	55.0	78.8
1995-96 *	93.3	55.0	79.3
1996-97 *	81.9	52.8	71.8
1997-98 *	81.2	49.5	70.0
TOTALS			
Year	I-V Primary	VI-VIII Upper Primary	I-VIII Elementary
1950-51	42.6	12.7	32.1
1960-61	62.4	22.5	48.7
1970-71	78.6	33.4	61.9
1980-81	80.5	41.9	67.5
1990-91	100.1	62.1	86.0
1991-92	84.61	61.35	87.7
1992-93	105.7	67.5	77.15
1993-94	81.9	54.2	72.3
1994-95 *	104.0	67.2	90.7
1995-96 *	104.3	67.6	90.9
1996-97 *	90.6	62.4	80.7
1997-98 *	89.7	58.5	78.6

*Provisional

9. Rates of Drop-out

Rate of dropout has been defined as percentage of the number of children to total enrolment dropping out of the school educational system in a particular year. There are a number of methods for estimating these rates. The results arrived at by conventional method have been indicated below in Sub-Table-XXX.

SUB-TABLE-XXX

DROP-OUT RATES AT PRIMARY & MIDDLE STAGES						
	1960-61	1970-71	1980-81	1990-91	1992-93	1997-98*
Classes I-V						
Boys	61.7	64.5	56.2	40.1	43.83	38.23
Girls	70.9	70.9	62.5	46.0	46.67	41.34
Total	64.9	67.0	58.7	42.6	45.01	39.58
Classes I-VIII						
Boys	75.0	74.6	68.0	59.1	58.23	50.72
Girls	85.0	83.4	79.4	65.1	65.21	58.61
Total	78.3	77.9	72.7	60.9	61.10	54.14

* Provisional

**GROSS ENROLMENT RATIO AT ELEMENTARY STAGE -
1950-1997**

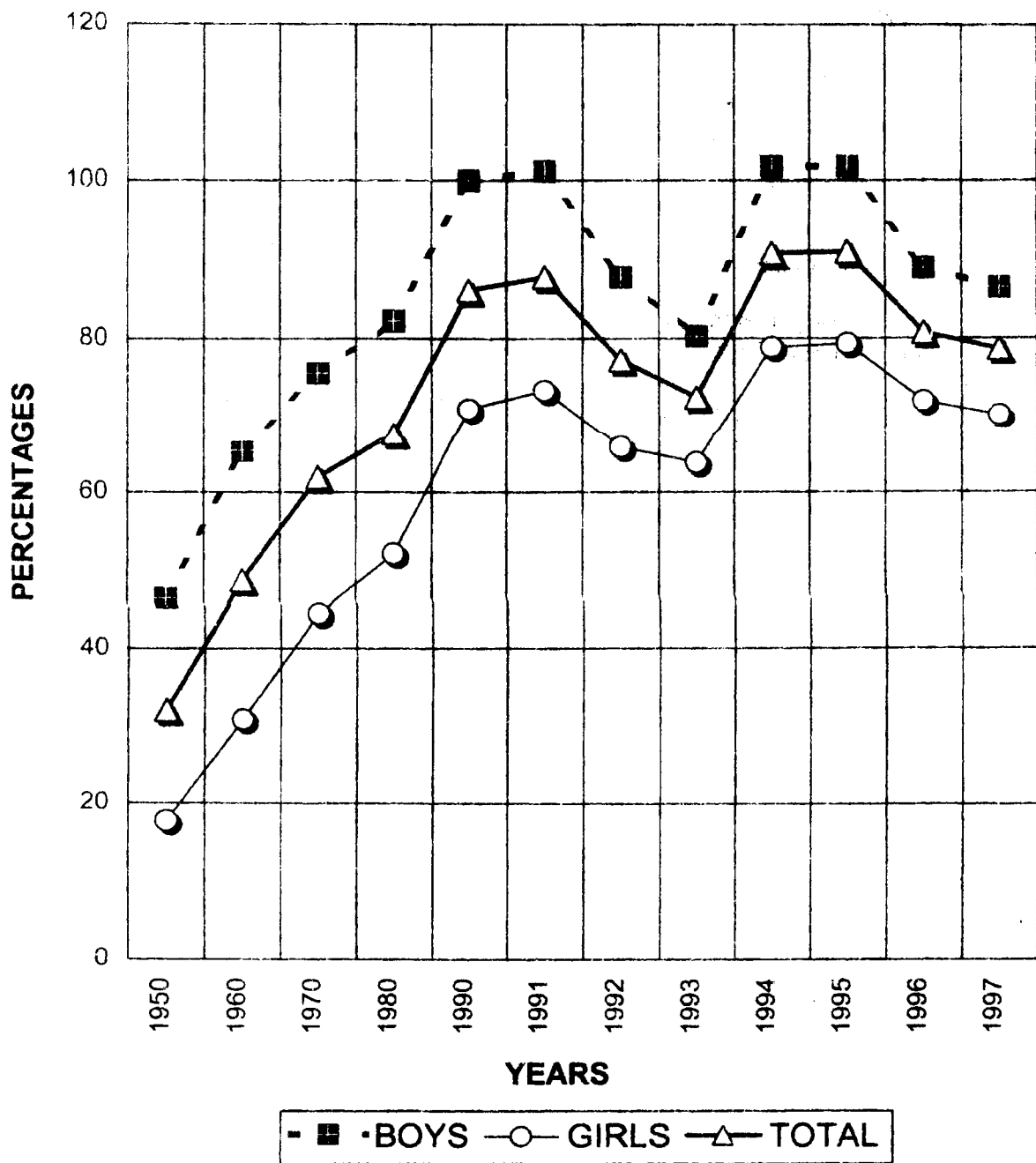

It will be observed from the above that the rate of dropouts has been decreasing year after year. It was 65% in 1960-61, which has now come down to 36% in 1994-95 in Primary Classes. Similarly, the rate of dropouts was 78% in 1960-61, which has come down to 53% in 1994-95 in upper primary classes. This has considerably improved the rates of retention which was 22% in 1960-61 has now gone up to 47% in 1994-95.

10. Teachers:

A Teacher is one who teaches/instructs a group of pupils (students) pursuing a course in an educational institution.

10.1 In absolute terms, a substantial increase in the number of teachers has been registered from 1950-51 in all types of schools. Total teachers increased from 7.51 lakhs in 1950-51 to 45.28 lakhs in 1996-97 by more than six times while the female teachers increased from 1.15 lakhs in 1950-51 to 15.52 lakhs in 1996-97 by more than 13 times. Details have been given in Sub-Table-XXXI.

SUB-TABLE-XXXI

DISTRIBUTION OF TEACHERS BY TYPE OF SCHOOLS SINCE 1951 (In '000)

Year	Primary			Upper Primary			High / Hr. Secondary		
	Male	Female	Total	Male	Female	Total	Male	Female	Total
1950-51	456	82	538	73	13	86	107	20	127
1955-56	574	117	691	132	19	151	155	35	190
1960-61	615	127	742	262	83	345	234	62	296
1965-66	764	180	944	389	139	528	368	111	479
1970-71	835	225	1060	463	175	638	474	155	629
1975-76	955	283	1248	554	224	778	559	200	759
1980-81	1021	342	1363	598	253	851	669	257	926
1985-86	1094	402	1496	663	305	968	793	339	1132
1990-91	1143	473	1616	717	356	1073	917	417	1334
1991-92	1152	492	1644	714	365	1079	931	450	1381
1992-93	1137	514	1651	709	376	1085	941	454	1395
1993-94	1110	513	1623	723	406	1124	953	492	1445
1994-95*	1181	533	1714	732	390	1122	956	490	1446
1995-96*	1187	553	1740	756	409	1165	982	511	1493
1996-97*	1205	585	1790	768	428	1196	1003	539	1542
1997-98*	1229	643	1872	775	437	1212	985	536	1521

* Provisional

The percentage of female teachers to total is 33% in primary schools, 36% in Upper Primary Schools and 35% in High and Sr. Secondary Schools.

On the basis of the school enrolment and the number of teachers, the TPR after independence is as follows:

GROWTH OF SCHOOL TEACHERS - 1950-1997

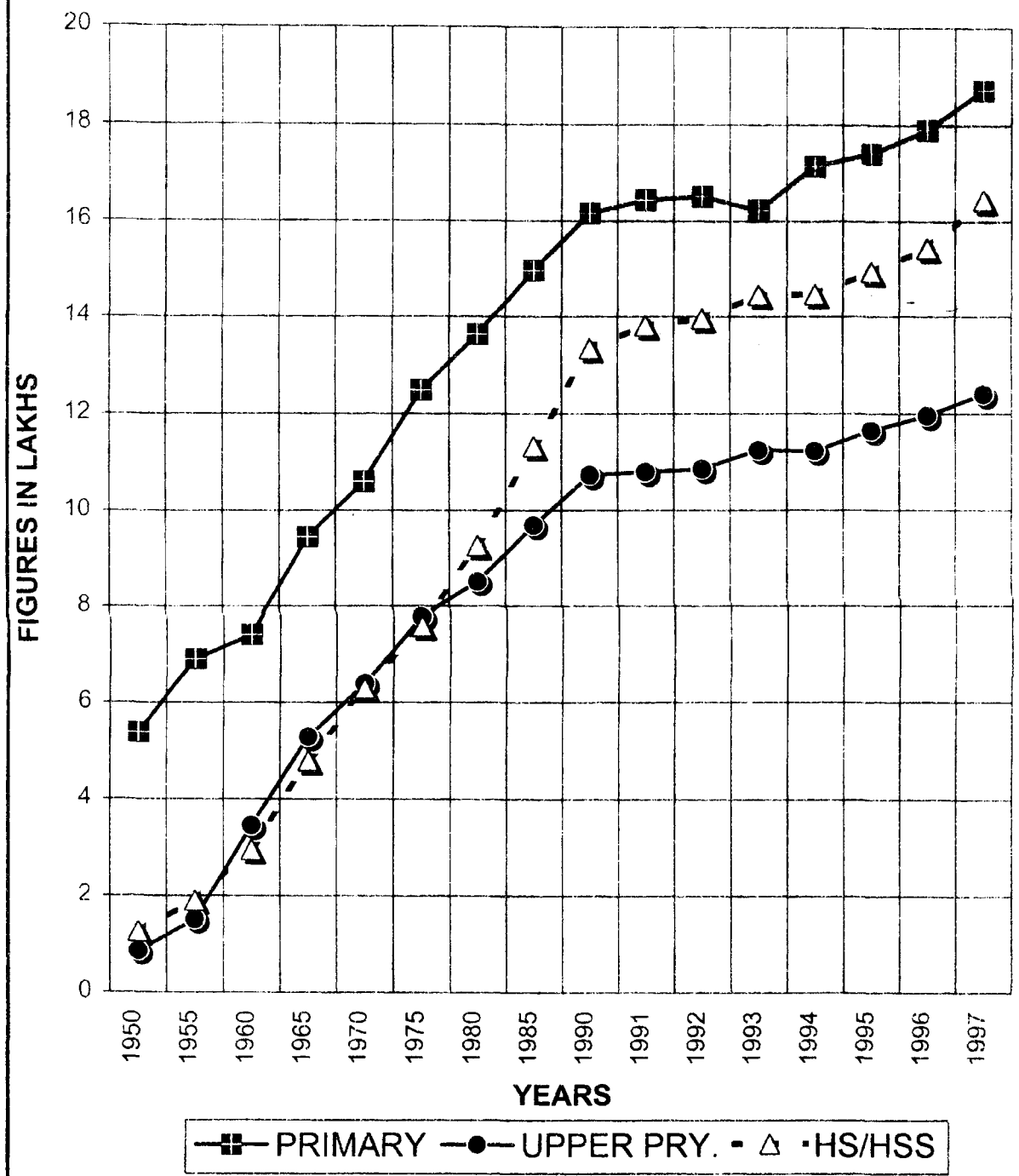

SUB-TABLE-XXXII

Year	Primary	Upper Primary	High / Hr. Secondary
1950-51	1:24	1:20	1:21
1960-61	1:36	1:31	1:25
1970-71	1:39	1:32	1:25
1980-81	1:38	1:33	1:27
1990-91	1:43	1:37	1:31
1995-96	1:47	1:38	1:33
1996-97	1:45	1:38	1:33
1997-98	1:42	1:37	1:31

At the time of independence there was a widespread dearth of educational institutions in the country and whatever institutions were available, their utilisation was also not optimum. During the year 1950-51 the Teacher Pupil Ratio in primary schools was 1:24, in middle schools it was 1:20, in High and Higher Secondary schools, the TPR was 1:21. In 1997-98 this ratio has now increased to 1:42 in primary schools; 1:37 in upper primary schools and 1:31 in High and Higher Secondary Schools. Though the number of educational institutions has considerably increased after independence yet the higher TPR indicates that the utilisation of these educational facilities has also increased and on the basis of enrolment, there seems to be rush in the educational institutions demanding for opening of more and more educational institutions for handling the rush in these institutions and improving the quality of education.

11. Districtwise Statistics:

District-wise educational statistics included in this publication are as follows:

- (1) District-wise number of schools, enrolment, teachers for the year 1997-98.
- (2) District-wise literacy percentages for total population (sex-wise/area-wise).
- (3) District-wise literacy percentages in respect of population belonging to Scheduled Castes (area-wise/sex-wise).
- (4) District-wise literacy percentages in respect of population belonging to Scheduled Tribes (area-wise/sex-wise).

In addition, this publication also contains age-wise/state-wise literacy percentages in respect of census decades 1961, 1971, 1981 and 1991. Age-specific attendance ratio, net attendance ratio as emerged in 52nd round of NSSO is also given in tables 50-56.

12. State Profile:

State profile containing comparative data in respect of all States/Union Territories and for the country as a whole has been included at the end of this publication. The data pertains to demographic and educational variables. These comparative indicators at one place will be helpful to those who need these instantly.

TABLES
TABLES

सारणी 1- क्षेत्रफल, जिलों की संख्या, आबाद गाँवों की संख्या एवं जनसंख्या घनत्व
TABLE 1--AREA, NUMBER OF DISTRICTS, NUMBER OF INHABITED VILLAGES AND DENSITY OF POPULATION

राज्य संघ-/ शासित क्षेत्र	क्षेत्रफल वर्ग (कि. मी. मी)	जिलों की संख्या (राजस्व)	आबाद गाँवों की संख्या NUMBER OF INHABITED VILLAGES #	घनत्व (आबादी/वर्ग किमी)		STATE/UNION TERRITORY
				1981	1991	
1	2	3	4	5	6	1
आन्ध्र प्रदेश	275045	23	26586	195	242	Andhra Pradesh
अरुणाचल प्रदेश	83743	13	3649	8	10	Arunachal Pradesh
असम	78438	23	24685	230	286	Assam
बिहार	173877	56	67513	402	497	Bihar
गोवा	3702	2	360	272	316	Goa
गुजरात	196024	19	18028	174	211	Gujarat
हरियाणा	44212	19	6759	292	372	Haryana
हिमाचल प्रदेश	55673	12	16997	77	93	Himachal Pradesh
जम्मू और कश्मीर *	222236	14	6445	59	76	Jammu & Kashmir
कर्नाटक	191791	21	27066	194	235	Karnataka
केरल	38863	14	1384	655	749	Kerala
मध्य प्रदेश	443446	54 ⁰	71526	118	149	Madhya Pradesh
महाराष्ट्र	307713	30	40412	204	257	Maharashtra
मणिपुर	22327	9	2182	64	82	Manipur
मेघालय	22429	7	5404	60	79	Meghalaya
मिजोरम	21081	3	698	23	33	Mizoram
नागालैण्ड	16579	7	1216	47	73	Nagaland
उड़ीसा	155707	30	46989	169	203	Orissa
पंजाब	50362	17	12428	333	403	Punjab
राजस्थान	342239	32	37809	100	129	Rajasthan
सिक्किम	7096	4	447	45	57	Sikkim
तमिलनाडु	130058	23	15822	372	429	Tamil Nadu
त्रिपुरा	10486	4	855	196	263	Tripura
उत्तर प्रदेश	294411	83	112803	377	473	Uttar Pradesh
पश्चिम बंगाल	88752	21	37910	615	767	West Bengal
अ. व. नि. द्वीप समूह	8249	2	504	23	34	A & N Islands
चण्डीगढ़	114	1	25	3961	5632	Chandigarh
दादर व नागर हवेली	491	1	71	211	282	D & N Haveli
दमन व दीप	112	2	199	705	907	Daman & Diu
दिल्ली	1403	1	24	4194	6352	Delhi
लक्षद्वीप	32	1	7	1258	1616	Lakshadweep
पांडिचेरी	492	4	263	1229	1642	Pondicherry
भारत	3287263	552	587226	216	274	INDIA

* Includes area under illegal occupation of Pakistan and China

⁰ Information pertains to Educational Districts

Registrar General of India, New Delhi

सारणी 2 1981 और 1991 में जनसंख्या वितरण
Table 2 Distribution of Population 1981 and 1991

(आंकड़े हजारों में)
(Figures in Thousands)

राज्य/संघ शासित क्षेत्र	1981			1991			STATE/UNION TERRITORY
	कुल PERSON	पुरुष MALE	स्त्रियाँ FEMALE	कुल PERSON	पुरुष MALE	स्त्रियाँ FEMALE	
1	2	3	4	5	6	7	1
आन्ध्र प्रदेश	53550	27189	26441	66500	33725	32783	Andhra Pradesh
अरुणाचल प्रदेश	632	339	293	865	465	400	Arunachal Pradesh
असम	18841	9444	8597	22414	11658	18756	Assam
बिहार	69915	35931	33984	86374	45282	41172	Bihar
गोवा	1080	510	498	1170	595	575	Goa
गुजरात	34886	17553	16533	41310	21355	19955	Gujarat
हरियाणा	12922	6910	6812	16464	8828	7636	Haryana
हिमाचल प्रदेश	4281	2178	2111	5171	2617	2554	Himachal Pradesh
जम्मू और कश्मीर	5987	3164	2823	7719	4814	3705	Jammu & Kashmir
कर्नाटक	37136	18923	18213	44977	22952	22825	Karnataka
केरल	25454	12520	12926	29898	14289	14889	Kerala
मध्य प्रदेश	52179	26887	25292	66181	34267	31914	Madhya Pradesh
महाराष्ट्र	62784	32415	38369	78937	48825	38112	Maharashtra
मणिपुर	1421	721	780	1837	938	899	Manipur
मेघालय	1336	684	652	1775	988	867	Meghalaya
मिजोरम	494	257	237	698	359	331	Mizoram
नागालैण्ड	775	416	359	1289	641	568	Nagaland
उड़ीसा	26378	13318	13068	31668	16864	15596	Orissa
पंजाब	16789	8937	7852	28282	18778	9584	Punjab
राजस्थान	34262	17854	16488	44886	23843	28963	Rajasthan
सिक्किम	316	172	144	486	216	198	Sikkim
तमिलनाडु	48488	24488	23928	55859	28299	27568	Tamil Nadu
त्रिपुरा	2853	1855	998	2757	1418	1339	Tripura
उत्तर प्रदेश	118862	53819	52843	139112	74837	65875	Uttar Pradesh
पश्चिम बंगाल	54581	28561	26828	68878	35511	32567	West Bengal
अ. व. नि. दीप समूह	189	187	82	281	155	126	A & N Islands
चण्डीगढ़	451	255	196	642	359	283	Chandigarh
दादर व नागर हवेली	184	53	51	138	78	68	D & N Haveli
दमन व दीप	79	38	41	182	52	58	Daman & Diu
दिल्ली	6228	3448	2788	9421	5156	4265	Delhi
लक्षद्वीप	48	28	28	52	27	25	Lakshadweep
पॉण्डिचेरी	684	384	388	888	488	488	Pondicherry
भारत	683329	353374	329955	846383	439231	487872	INDIA

सारणी 3 लिंग अनुपात एवं जनसंख्या की वृद्धि दर
TABLE 3 - SEX RATIO AND PERCENTAGE CHANGE OF POPULATION

राज्य/संघ शासित क्षेत्र	लिंग अनुपात SEX RATIO		वृद्धि दर % CHANGE		STATE/UNION TERRITORY
	1981	1991	1971-81	1981-91	
1	2	3	4	5	1
आन्ध्र प्रदेश	975	972	23.10	24.20	Andhra Pradesh
अरुणाचल प्रदेश	862	859	35.15	36.83	Arunachal Pradesh
असम	910	923	23.30	24.24	Assam
बिहार	946	911	24.06	23.54	Bihar
गोवा	975	967	26.74	16.08	Goa
गुजरात	942	934	27.67	21.19	Gujarat
हरियाणा	870	865	28.75	27.41	Haryana
हिमाचल प्रदेश	973	976	23.71	20.79	Himachal Pradesh
जम्मू और कश्मीर	892	923	29.69	28.92	Jammu & Kashmir
कर्नाटक	963	960	26.75	21.12	Karnataka
केरल	1032	1036	19.24	14.32	Kerala
मध्य प्रदेश	941	931	25.27	26.84	Madhya Pradesh
महाराष्ट्र	937	934	24.54	25.73	Maharashtra
मणिपुर	971	958	32.46	29.29	Manipur
मेघालय	954	955	32.04	32.86	Meghalaya
मिजोरम	919	921	48.55	39.70	Mizoram
नागालैण्ड	863	886	50.05	56.00	Nagaland
उड़ीसा	981	971	20.17	20.06	Orissa
पंजाब	879	882	23.89	20.81	Punjab
राजस्थान	919	910	32.97	28.44	Rajasthan
सिक्किम	835	878	50.77	28.47	Sikkim
तमिलनाडु	977	974	17.50	15.39	Tamil Nadu
त्रिपुरा	946	945	31.92	34.30	Tripura
उत्तर प्रदेश	885	879	25.49	25.48	Uttar Pradesh
पश्चिम बंगाल	911	917	23.17	24.73	West Bengal
अ. व. नि. द्वीप समूह	760	818	63.93	48.70	A & N Islands
चण्डीगढ़	769	790	75.55	42.16	Chandigarh
दादर व नागर हवेली	974	952	39.78	33.57	D & N Haveli
दमन व दीप	1062	969	26.07	28.62	Daman & Diu
दिल्ली	808	827	53.00	51.45	Delhi
लक्षद्वीप	975	943	26.53	21.47	Lakshadweep
पांडिचेरी	985	979	28.15	33.64	Pondicherry
भारत	935	927	24.66	23.85	INDIA

Notes: Sex ratio is defined as number of females per 1,000 males.
Source: Paper-1 of 1991 Final Population Tables released by R.G. Office

सारणी 4 कुल जनसंख्या अनुसूचित जाति और उनका कुल जनसंख्या से प्रतिशत (1991)
 Table 4 Total Population of Scheduled Caste(SC) & Percentage of SC Population to Total Population (1991)

राज्य/क्षेत्र	व्यक्ति PERSON	पुरुष MALE	स्त्रियां FEMALE	व्यक्ति PERSON	पुरुष MALE	स्त्रियां FEMALE	STATE/UNION TERRITORY
1	2	3	4	5	6	7	1
आंध्र प्रदेश	10592866	5379654	5212412	15.93	15.95	15.98	Andhra Pradesh
अरुणाचल प्रदेश	4852	2491	1561	.47	.54	.39	Arunachal Pradesh
असम	1659412	864617	794795	7.40	7.42	7.39	Assam
बिहार	12571700	6569368	6082340	14.55	14.53	14.58	Bihar
गोवा	24364	12389	11975	2.08	2.08	2.08	Goa
गुजरात	3068358	1589686	1470672	7.41	7.44	7.37	Gujarat
हरियाणा	3258933	1747821	1503112	19.75	19.88	19.68	Haryana
हिमाचल प्रदेश	1310296	666855	644241	25.34	25.45	25.22	Himachal Pradesh
जम्मू और कश्मीर	0	0	0	.00	.00	.00	Jammu & Kashmir
कर्नाटक	7369279	3756869	3613210	16.38	16.36	16.41	Karnataka
केरल	2886522	1422614	1463908	9.92	9.96	9.89	Kerala
मध्य प्रदेश	9626679	5027806	4598873	14.55	14.67	14.41	Madhya Pradesh
महाराष्ट्र	8757842	4505375	4252467	11.09	11.04	11.16	Maharashtra
मणिपुर	37185	18886	18299	2.02	2.08	2.04	Manipur
मेघालय	9872	4981	4891	.51	.55	.47	Meghalaya
मिजोरम	691	597	94	.10	.17	.03	Mizoram
नागालैंड	0	0	0	.00	.00	.00	Nagaland
ओरिसा	5129314	2596464	2532858	16.28	16.16	16.24	Orissa
पंजाब	5742528	3065671	2676857	28.31	28.44	28.17	Punjab
राजस्थान	7687820	4087228	3600608	17.29	17.39	17.18	Rajasthan
सिक्किम	24084	12424	11660	5.93	5.75	6.14	Sikkim
तमिलनाडु	10712266	5414599	5297667	19.18	19.13	19.22	Tamil Nadu
त्रिपुरा	451116	231516	219600	16.36	16.33	16.40	Tripura
उत्तर प्रदेश	29276455	15599178	13677277	21.05	21.07	21.02	Uttar Pradesh
पश्चिम बंगाल	16888611	8326832	7753779	23.62	23.45	23.81	West Bengal
अंडमान और निकोबार द्वीप समूह	0	0	0	.00	.00	.00	A & N Islands
चंडीगढ़	105977	58554	47423	16.51	16.31	16.76	Chandigarh
दिल्ली	2730	1418	1312	1.98	2.03	1.93	D & N Haveli
दमन और दीव	3891	1882	2009	3.81	3.62	4.02	Daman & Diu
दिल्ली	1794836	978698	816146	19.85	18.98	19.14	Delhi
लक्षद्वीप	0	0	0	.00	.00	.00	Lakshadweep
पुडुचेरी	131278	66191	65087	16.25	16.22	16.27	Pondicherry
भारत	138223277	71928960	66294317	16.33	16.38	16.29	INDIA

सांख्यिकी 5 कुल जनसंख्या अनुसूचित जनजाति और उनका कुल जनसंख्या से प्रतिशत (1991)
Table 5 Total Population of Scheduled Tribe(ST) & Percentage of ST Population to Total Population (1991)

राज्य संघ/ शासित क्षेत्र	व्यक्ति PERSON	पुरुष MALE	स्त्रियाँ FEMALE	व्यक्ति PERSON	पुरुष MALE	स्त्रियाँ FEMALE	STATE/UNION TERRITORY
1	2	3	4	5	6	7	1
आन्ध्र प्रदेश	4199481	2142817	2056664	6.31	6.35	6.27	Andhra Pradesh
अरुणाचल प्रदेश	550351	275397	274954	63.62	59.23	68.74	Arunachal Pradesh
असम	2874441	1461560	1412881	12.82	12.54	13.14	Assam
बिहार	6616914	3357563	3259351	7.66	7.43	7.92	Bihar
गोवा	376	199	177	.83	.83	.83	Goa
गुजरात	6161775	3131947	3029028	14.92	14.67	15.18	Gujarat
हरियाणा	0	0	0	.00	.00	.00	Haryana
हिमाचल प्रदेश	218349	110240	108189	4.22	4.21	4.23	Himachal Pradesh
जम्मू और कश्मीर	0	0	0	.00	.00	.00	Jammu & Kashmir
कर्नाटक	1915691	976744	938947	4.26	4.26	4.26	Karnataka
केरल	328967	168812	160155	1.10	1.13	1.08	Kerala
मध्य प्रदेश	15399834	7758174	7640860	23.27	22.64	23.94	Madhya Pradesh
महाराष्ट्र	7318281	3717783	3608498	9.27	9.11	9.45	Maharashtra
मणिपुर	632173	322720	309453	34.41	34.41	34.42	Manipur
मेघालय	1517927	760234	757693	85.52	83.73	87.39	Meghalaya
मिजोरम	653565	329819	323746	94.72	91.87	97.81	Mizoram
नागालैण्ड	1060822	545156	515666	87.74	85.05	90.79	Nagaland
उड़ीसा	7032214	3512891	3519323	22.21	21.87	22.57	Orissa
पंजाब	0	0	0	.00	.00	.00	Punjab
राजस्थान	5474881	2837014	2637867	12.44	12.31	12.58	Rajasthan
सिक्किम	90901	47584	43397	22.39	21.99	22.84	Sikkim
तमिलनाडु	574194	293012	281182	1.03	1.04	1.02	Tamil Nadu
त्रिपुरा	853345	434225	419128	36.95	30.62	31.30	Tripura
उत्तर प्रदेश	287901	150420	137481	.21	.20	.21	Uttar Pradesh
पश्चिम बंगाल	3008760	1938955	1869805	5.59	5.46	5.74	West Bengal
अ. व. नि. द्वीप समूह	26770	13750	13020	9.53	8.87	10.33	A & N Islands
चण्डीगढ़	0	0	0	.00	.00	.00	Chandigarh
दादर व नागर हवेली	109380	54102	55278	79.26	77.29	81.29	D & N Haveli
दमन व दीप	11724	6073	5651	11.49	11.68	11.30	Daman & Diu
दिल्ली	0	0	0	.00	.00	.00	Delhi
लक्षद्वीप	48163	24168	24003	92.62	89.48	96.81	Lakshadweep
पांडिचेरी	0	0	0	.00	.00	.00	Pondicherry
भारत	67758380	34363271	33395109	8.01	7.82	8.20	INDIA

सारणी 6 - प्रक्षिप्त जनसंख्या-(जोड़ स्कूल जाने वाले)
 TABLE 6 - PROJECTED POPULATION - (TOTAL) SCHOOL GOING
 आयु वर्ग(सभी छात्र)-(1997-98)
 AGE GROUPS (ALL STUDENTS)-(1997-98)

(सैकड़ों में)
 (In Hundred)

राज्य/संघ शासित क्षेत्र	6-11 वर्ष 6-11 YEARS			11-14 वर्ष 11-14 YEARS			STATE/UNION TERRITORY
	कुल TOTAL	लड़के BOYS	लड़कियां GIRLS	कुल TOTAL	लड़के BOYS	लड़कियां GIRLS	
	2	3	4	5	6	7	1
आन्ध्र प्रदेश	93420	47550	45870	52230	26940	25290	Andhra Pradesh
अरुणाचल प्रदेश	1540	720	820	670	350	320	Arunachal Pradesh
असम	34970	17790	17100	18820	9650	9170	Assam
बिहार	135170	70900	64270	71570	38930	32640	Bihar
गोवा	1460	670	790	960	490	470	Goa
गुजरात	51070	20760	22310	32230	16960	15270	Gujarat
हरियाणा	24900	13360	11620	13970	7560	6410	Haryana
हिमाचल प्रदेश	7710	3570	4140	4020	2450	2370	Himachal Pradesh
जम्मू और कश्मीर	13200	6200	7000	6300	3300	3000	Jammu & Kashmir
कर्नाटक	61070	30890	30100	35690	18210	17400	Karnataka
केरल	30530	15540	14990	19250	9720	9530	Kerala
मध्य प्रदेश	99270	51210	40060	53440	28270	25170	Madhya Pradesh
महाराष्ट्र	105200	53960	51240	59200	30900	28300	Maharashtra
मणिपुर	2930	1350	1500	1520	760	760	Manipur
मेघालय	3240	1490	1750	1510	750	760	Meghalaya
मिजोरम	1180	500	600	660	330	330	Mizoram
नागालैण्ड	2160	1000	1160	1030	530	500	Nagaland
उड़ीसा	43500	22140	21440	24260	12270	11990	Orissa
पंजाब	25990	13000	12190	15370	8100	7190	Punjab
राजस्थान	70760	37260	33500	38410	20520	17890	Rajasthan
सिक्किम	750	370	300	400	200	200	Sikkim
तमिलनाडु	62770	32060	30710	38370	19570	18000	Tamil Nadu
त्रिपुरा	4990	2320	2670	2340	1190	1150	Tripura
उत्तर प्रदेश	219970	116510	103460	119210	64950	54260	Uttar Pradesh
पश्चिम बंगाल	96500	49340	47240	54160	27990	26170	West Bengal
अ. व. नि. द्वीप सम	460	210	250	250	130	120	A & N Islands
चण्डीगढ़	830	410	420	470	250	220	Chandigarh
ददर व नागर हवेली	260	130	130	110	60	50	D & N Haveli
दमन व दीप	150	70	80	100	50	50	Daman & Diu
दिल्ली	14160	6000	7360	7320	3090	3430	Delhi
लक्षद्वीप	80	40	40	60	30	30	Lakshadweep
पांडिचेरी	1110	510	600	600	340	340	Pondicherry
भारत	1211620	627590	504030	675480	355800	319600	INDIA

सारणी 7 - अनुसूचित जातियों की अनुमानित जनसंख्या-जोड़
 TABLE 7 - ESTIMATED POPULATION OF SCHEDULED CASTE-
 स्कूल जाने वाला आयु वर्ग(6-11,11-14)-(1997-98)
 SCHOOL GOING AGE GROUPS(6-11,11-14)-(1997-98)

राज्य/संघ शासित क्षेत्र	6-11 वर्ष 6-11 YEARS			11-14 वर्ष 11-14 YEARS			STATE/UNION TERRITORY
	कुल TOTAL	लड़के BOYS	लड़कियां GIRLS	कुल TOTAL	लड़के BOYS	लड़कियां GIRLS	
	2	3	4	5	6	7	1
आन्ध्र प्रदेश	1488231	758898	729333	832873	429962	402111	Andhra Pradesh
अरुणाचल प्रदेश	709	389	320	314	189	125	Arunachal Pradesh
असम	258962	132002	126960	139369	71603	67766	Assam
बिहार	1967234	1030177	937057	1041544	565653	475891	Bihar
गोवा	3037	1394	1643	1997	1019	978	Goa
गुजरात	378399	213974	164425	230722	126182	112540	Gujarat
हरियाणा	493210	264528	228682	275837	149688	126149	Haryana
हिमाचल प्रदेश	195309	98057	104452	122148	62353	59795	Himachal Pradesh
जम्मू और कश्मीर	110520	51370	59150	52344	26994	25350	Jammu & Kashmir
कर्नाटक	1000312	505360	494952	584588	297916	286672	Karnataka
केरल	382878	154778	148100	244911	96811	148100	Kerala
मध्य प्रदेश	1443795	751251	692544	1107118	414574	692544	Madhya Pradesh
महाराष्ट्र	1167557	595710	571839	913858	342019	571839	Maharashtra
मणिपुर	5923	2700	3223	3070	1520	1550	Manipur
मेघालय	1642	820	822	1235	413	822	Meghalaya
मिजोरम	117	99	18	66	56	10	Mizoram
नागालैण्ड	0	0	0	0	0	0	Nagaland
उड़ीसा	705968	357782	348186	393001	198203	194718	Orissa
पंजाब	735864	392472	343392	435181	232639	202542	Punjab
राजस्थान	1223481	647951	575530	664193	356843	307350	Rajasthan
सिक्किम	4457	2124	2333	2376	1148	1228	Sikkim
तमिलनाडु	1203554	613308	590246	735710	374374	361336	Tamil Nadu
त्रिपुरा	81674	37886	43788	38293	19433	18060	Tripura
उत्तर प्रदेश	4629595	2454866	2174729	2509042	1368497	1140545	Uttar Pradesh
पश्चिम बंगाल	2281807	1157023	1124704	1279474	656366	623108	West Bengal
अ. व. नि. द्वीप समूह	0	0	0	0	0	0	A & N Islands
चण्डीगढ़	14223	6695	7528	11611	4083	7528	Chandigarh
दादर व नागर हवेली	512	260	252	217	120	97	D & N Haveli
दमन व दीव	577	256	321	504	183	321	Daman & Diu
दिल्ली	269934	129064	140870	139482	73832	65650	Delhi
लक्षद्वीप	0	0	0	0	0	0	Lakshadweep
पॉण्डिचेरी	18040	8272	9768	11050	5515	5535	Pondicherry
भारत	19987521	10362274	9625247	11779328	5878268	5901060	INDIA

सारणी 8 - जातियों की अनुमानित जनसंख्या

TABLE 8 - ESTIMATED POPULATION OF SCHEDULED TRIBES-

स्कूल जाने वाला आयु-वर्ग (1997-98)

SCHOOL GOING AGE GROUP(6-11,11-14)-(1997-98)

राज्य/संघ शासित क्षेत्र	6-11 वर्ष 6-11 YEARS			11-14 वर्ष 11-14 YEARS			STATE/UNION TERRITORY
	कुल TOTAL	लड़के BOYS	लड़कियां GIRLS	कुल TOTAL	लड़के BOYS	लड़कियां GIRLS	
	2	3	4	5	6	7	1
आन्ध्र प्रदेश	589548	301943	287605	329637	171069	158568	Andhra Pradesh
अरुणाचल प्रदेश	99878	42638	56432	42749	20727	22022	Arunachal Pradesh
असम	448832	223087	225745	241505	121011	120494	Assam
बिहार	1835805	526787	509018	547759	289250	258509	Bihar
गोवा	44	20	24	29	15	14	Goa
गुजरात	760575	421909	338666	480602	248803	231799	Gujarat
हरियाणा	0	0	0	0	0	0	Haryana
हिमाचल प्रदेश	32542	15030	17512	20340	10315	10025	Himachal Pradesh
जम्मू और कश्मीर	0	0	0	0	0	0	Jammu & Kashmir
कर्नाटक	260158	131591	120567	152040	77575	74465	Karnataka
केरल	33749	17560	16189	21276	10904	10292	Kerala
मध्य प्रदेश	2309950	1159394	1150556	1242615	639806	602809	Madhya Pradesh
महाराष्ट्र	975794	491576	484218	549663	282228	267435	Maharashtra
मणिपुर	100826	46427	54399	52303	26136	26167	Manipur
मेघालय	277717	124802	152915	129229	62820	66409	Meghalaya
मिजोरम	112012	53290	50722	62617	30320	32297	Mizoram
नागालैण्ड	190298	85040	105258	90441	45071	45370	Nagaland
उड़ीसा	968103	484202	403901	538959	268345	270614	Orissa
पंजाब	0	0	0	0	0	0	Punjab
राजस्थान	880101	458671	421430	477657	252601	225056	Rajasthan
सिक्किम	16801	8122	8679	8958	4390	4568	Sikkim
तमिलनाडु	64666	33342	31324	39529	20353	19176	Tamil Nadu
त्रिपुरा	154502	71030	83544	72422	36430	35904	Tripura
उत्तर प्रदेश	45029	23302	21727	24385	12990	11395	Uttar Pradesh
पश्चिम बंगाल	540554	269396	271158	303041	152025	150216	West Bengal
अ. व. नि. द्वीप समूह	4449	1871	2578	2395	1158	1237	A & N Islands
चण्डीगढ़	0	0	0	0	0	0	Chandigarh
दमन व नागर हवेली	20555	9913	10642	8668	4575	4093	D & N Haveli
दमन व दीप	1728	824	904	1154	589	565	Daman & Diu
दिल्ली	0	0	0	0	0	0	Delhi
लक्षद्वीप	7458	3631	3027	5593	2723	2870	Lakshadweep
पांडिचेरी	0	0	0	0	0	0	Pondicherry
भारत	9930947	5005406	4925541	5445566	2793117	2652449	INDIA

Table No. 9

**PROJECTED POPULATION OF INDIA AND MAJOR STATES BY SEX
AS ON 1ST MARCH, 1996-2016 (In '000)**

Year	INDIA			Andhra Pradesh			Arunachal Pradesh		
	Male	Female	Persons	Male	Female	Persons	Male	Female	Persons
1991	439231	407072	846303	33725	32783	66508	465	400	865
1996	484858	449360	934218	36588	35567	72155	536	462	998
1997	492571	457307	949894	36987	35974	72960	546	472	1018
1998	500359	465250	965647	37390	36382	73773	555	480	1035
1999	508174	473150	981392	37813	36803	74617	562	486	1048
2000	515984	480961	997024	38241	37225	75467	567	491	1058
2001	523780	488606	1012386	38708	37684	76392	571	495	1066
2002	531395	496212	1027610	39113	38083	77197	574	498	1071
2003	539344	504190	1043540	39532	38502	78034	577	501	1078
2004	547556	512468	1060030	39959	38932	78892	581	505	1087
2005	555964	520971	1076938	40389	39370	79759	586	510	1096
2006	564498	529628	1094126	40817	39808	80624	590	515	1105
2007	573068	538378	1111450	41252	40262	81514	595	520	1115
2008	581573	546999	1128577	41677	40697	82374	601	526	1127
2009	590018	555495	1145519	42091	41115	83207	607	533	1140
2010	598407	563876	1162287	42497	41517	84015	614	540	1154
2011	606744	572145	1178889	42896	41906	84801	621	546	1168
2012	614749	580286	1195040	43247	42262	85509	630	555	1186
2013	622966	588608	1211582	43612	42632	86245	641	565	1206
2014	631395	597111	1228512	43990	43017	87008	652	576	1228
2015	640034	605793	1245831	44382	43418	87800	664	588	1252
2016	648886	614657	1263543	44789	43834	88623	678	600	1278

Year	Assam			Bihar			Goa		
	Male	Female	Persons	Male	Female	Persons	Male	Female	Persons
1991	11658	10756	22414	45202	41172	86374	595	575	1170
1996	12861	11866	24726	48698	44357	93055	682	659	1341
1997	13067	12082	25149	49510	45163	94669	694	672	1367
1998	13254	12276	25531	50374	45996	96364	705	683	1387
1999	13425	12452	25878	51286	46848	98122	713	691	1403
2000	13582	12614	26197	52231	47711	99916	719	697	1415
2001	13728	12765	26492	53247	48573	101819	723	701	1424
2002	13871	12914	26784	54217	49425	103644	726	704	1429
2003	14040	13089	27129	55190	50306	105497	729	707	1436
2004	14232	13289	27521	56158	51204	107364	733	712	1445
2005	14444	13510	27955	57118	52110	109229	738	718	1456
2006	14675	13751	28426	58065	53015	111080	743	723	1466
2007	14904	13993	28897	59068	53979	113048	748	730	1478
2008	15115	14216	29332	60106	54956	115063	754	737	1492
2009	15313	14423	29736	61174	55941	117117	762	745	1507
2010	15498	14615	30112	62270	56934	119204	770	753	1523
2011	15673	14795	30468	63390	57929	121319	778	761	1539
2012	15854	14989	30843	64476	58934	123410	788	773	1561
2013	16044	15190	31234	65590	59966	125556	800	785	1586
2014	16241	15399	31641	66731	61022	127755	814	799	1613
2015	16447	15617	32063	67900	62104	130004	828	814	1642
2016	16660	15842	32502	69097	63208	132305	844	830	1674

Selected Educational Statistics – 1997-98

TABLE No. 9 (Contd/-)

Year	Gujarat			Haryana			Himachal Pradesh		
	Male	Female	Persons	Male	Female	Persons	Male	Female	Persons
1991	21355	19955	41310	8828	7636	16464	2617	2554	5171
1996	23546	22002	45548	9948	8606	18553	2916	2853	5769
1997	23857	22342	46199	10130	8785	18911	2952	2895	5847
1998	24182	22688	46869	10289	8953	19240	2978	2924	5902
1999	24517	23040	47551	10434	9113	19546	2994	2943	5937
2000	24858	23393	48237	10566	9265	19836	3001	2953	5954
2001	25222	23749	48972	10707	9412	20120	3001	2955	5956
2002	25551	24093	49645	10821	9553	20376	2993	2950	5943
2003	25892	24448	50344	10959	9710	20671	2989	2950	5939
2004	26244	24813	51059	11119	9882	21002	2987	2954	5941
2005	26602	25185	51789	11298	10064	21363	2988	2960	5948
2006	26964	25562	52526	11495	10256	21751	2989	2967	5955
2007	27299	25928	53229	11677	10439	22117	2991	2977	5968
2008	27639	26292	53934	11850	10618	22468	2998	2990	5988
2009	27984	26655	54641	12014	10792	22806	3007	3005	6012
2010	28333	27016	55350	12171	10962	23134	3019	3020	6039
2011	28686	27376	56061	12322	11128	23451	3031	3034	6066
2012	28978	27708	56689	12478	11293	23771	3053	3062	6115
2013	29283	28044	57332	12640	11463	24103	3078	3093	6172
2014	29599	28385	57988	12809	11638	24448	3109	3129	6237
2015	29924	28731	58657	12985	11820	24804	3143	3168	6311
2016	30258	29080	59338	13167	12006	25173	3181	3211	6393

Year	Jammu & Kashmir			Karnataka			Kerala		
	Male	Female	Persons	Male	Female	Persons	Male	Female	Persons
1991	4014	3705	7719	22952	22025	44977	14289	14809	29098
1996	4451	4134	8584	25181	24164	49344	15206	15759	30965
1997	4501	4192	8692	25536	24524	50060	15395	15949	31344
1998	4535	4231	8766	25882	24876	50758	15563	16116	31680
1999	4554	4256	8809	26216	25220	51436	15715	16267	31982
2000	4559	4267	8826	26537	25555	52092	15854	16408	32262
2001	4552	4267	8819	26843	25877	52720	15987	16543	32530
2002	4533	4256	8789	27138	26193	53331	16102	16655	32757
2003	4520	4252	8772	27459	26532	53991	16244	16792	33036
2004	4510	4253	8763	27802	26890	54692	16412	16953	33365
2005	4504	4256	8760	28162	27263	55425	16603	17137	33740
2006	4496	4261	8757	28534	27647	56181	16815	17342	34158
2007	4492	4270	8762	28889	28025	56915	16992	17512	34504
2008	4493	4283	8776	29232	28390	57623	17155	17666	34821
2009	4498	4297	8795	29564	28743	58307	17304	17809	35114
2010	4506	4312	8818	29886	29084	58971	17445	17942	35387
2011	4514	4326	8840	30200	29416	59615	17579	18068	35647
2012	4536	4357	8893	30488	29730	60217	17687	18169	35857
2013	4563	4393	8957	30782	30051	60834	17805	18280	36084
2014	4597	4435	9031	31085	30381	61467	17932	18400	36331
2015	4635	4482	9117	31395	30721	62116	18068	18528	36596
2016	4679	4533	9212	31714	31069	62783	18212	18666	36877

Selected Educational Statistics – 1997-98

TABLE NO. 9 (Contd.-)

Year	Madhya Pradesh			Maharashtra			Manipur		
	Male	Female	Persons	Male	Female	Persons	Male	Female	Persons
1991	34267	31914	66181	40825	38112	78937	938	899	1887
1996	38412	35774	74185	44782	41805	86587	1080	1033	2112
1997	39101	36445	75546	45423	42458	87883	1100	1054	2154
1998	39810	37125	76936	46000	43051	89052	1117	1070	2187
1999	40532	37807	78346	46526	43594	90122	1131	1083	2214
2000	41260	38487	79767	47015	44099	91116	1141	1094	2235
2001	42031	39158	81189	47479	44578	92057	1149	1101	2250
2002	42779	39849	82628	47847	44984	92833	1153	1105	2259
2003	43536	40558	84096	48301	45465	93768	1160	1112	2272
2004	44301	41280	85582	48827	46012	94842	1167	1120	2287
2005	45069	42008	87078	49418	46614	96033	1176	1129	2305
2006	45835	42738	88573	50061	47261	97322	1184	1139	2323
2007	46631	43520	90151	50611	47853	98467	1193	1150	2343
2008	47443	44301	91745	51140	48415	99559	1204	1162	2366
2009	48270	45857	93351	51651	48949	100603	1217	1175	2391
2010	49108	45057	94965	52143	49457	101603	1230	1188	2418
2011	49955	46628	96583	52621	49943	102563	1244	1201	2446
2012	50792	47433	98225	53049	50418	103470	1262	1220	2482
2013	51652	48253	99907	53520	50927	104451	1282	1240	2522
2014	52533	49089	101624	54031	51468	105502	1304	1263	2567
2015	53435	49938	103374	54579	52040	106620	1328	1287	2615
2016	54355	50800	105155	55162	52640	107802	1354	1313	2668

Year	Meghalaya			Mizoram			Nagaland		
	Male	Female	Persons	Male	Female	Persons	Male	Female	Persons
1991	908	867	1775	359	331	690	641	568	1209
1996	1043	998	2041	414	382	796	744	660	1403
1997	1062	1019	2081	422	391	812	759	674	1433
1998	1078	1036	2114	429	397	826	772	686	1458
1999	1091	1049	2140	434	403	837	783	696	1479
2000	1101	1059	2160	438	407	845	791	704	1495
2001	1108	1067	2174	441	410	851	798	710	1508
2002	1112	1072	2184	443	412	855	802	715	1517
2003	1118	1079	2196	446	415	861	808	721	1528
2004	1124	1087	2211	449	419	868	814	727	1541
2005	1132	1096	2228	452	423	875	821	735	1556
2006	1140	1106	2246	456	427	882	829	742	1571
2007	1149	1117	2266	459	431	891	836	751	1587
2008	1159	1129	2288	464	436	900	845	760	1606
2009	1171	1142	2313	469	442	911	855	770	1626
2010	1183	1156	2339	474	447	922	866	781	1647
2011	1196	1169	2366	480	453	933	877	791	1669
2012	1213	1188	2401	487	461	947	891	805	1696
2013	1232	1208	2440	495	469	964	907	820	1727
2014	1253	1231	2483	503	478	981	924	837	1761
2015	1275	1255	2530	513	488	1001	943	855	1797
2016	1300	1281	2581	523	498	1021	963	874	1836

TABLE NO. 9 (Contd/-)

Year	Orissa			Punjab			Rajasthan		
	Male	Female	Persons	Male	Female	Persons	Male	Female	Persons
1991	16064	15596	31660	10778	9504	20282	23043	20963	44006
1996	17475	16965	34440	11886	10481	22367	26037	23687	49724
1997	17663	17162	34825	12050	10659	22705	26545	24177	50722
1998	17846	17344	35190	12190	10821	23005	27038	24654	51691
1999	18021	17513	35535	12315	10969	23276	27521	25118	52639
2000	18188	17669	35858	12429	11107	23525	27992	25567	53559
2001	18343	17813	36156	12556	11238	23794	28476	26032	54509
2002	18485	17949	36435	12634	11354	23988	28949	26488	55437
2003	18644	18105	36750	12746	11490	24238	29452	26973	56425
2004	18815	18276	37092	12891	11645	24537	29979	27484	57463
2005	18995	18458	37453	13064	11816	24881	30526	28016	58542
2006	19179	18647	37826	13263	12002	25265	31088	28564	59652
2007	19359	18838	38198	13417	12162	25580	31669	29132	60801
2008	19531	19016	38548	13564	12316	25882	32246	29695	61941
2009	19694	19182	38876	13707	12465	26173	32819	30253	63072
2010	19848	19336	39184	13844	12609	26454	33388	30805	64194
2011	19995	19479	39475	13979	12749	26728	33954	31353	65307
2012	20129	19624	39753	14076	12876	26954	34533	31926	66459
2013	20272	19776	40048	14187	13010	27199	35131	32514	67645
2014	20424	19935	40359	14311	13151	27464	35748	33117	68866
2015	20584	20100	40685	14447	13298	27746	36385	33736	70121
2016	20752	20272	41023	14594	13451	28045	37043	34370	71413

Year	Sikkim			Tamil Nadu			Tripura		
	Male	Female	Persons	Male	Female	Persons	Male	Female	Persons
1991	216	190	406	28299	27560	55859	1418	1339	2757
1996	249	219	468	30119	29333	59452	1630	1542	3171
1997	254	224	478	30431	29664	60095	1660	1574	3234
1998	257	228	485	30722	29973	60696	1685	1599	3285
1999	261	231	491	30995	30250	61255	1706	1620	3325
2000	263	233	496	31248	30526	61775	1721	1635	3356
2001	265	235	499	31480	30772	62252	1732	1647	3379
2002	266	236	502	31694	31004	62697	1739	1654	3393
2003	267	238	505	31937	31264	63202	1748	1665	3413
2004	269	240	508	32206	31549	63756	1759	1678	3436
2005	271	242	512	32496	31854	64350	1771	1692	3463
2006	273	244	517	32802	32174	64976	1783	1707	3490
2007	275	247	521	33077	32471	65548	1797	1724	3521
2008	277	249	527	33339	32750	66089	1813	1743	3556
2009	280	252	532	33588	33014	66603	1832	1763	3594
2010	283	255	539	33827	33265	67093	1851	1784	3635
2011	286	259	545	34058	33504	67562	1872	1804	3676
2012	290	263	553	34255	33718	67974	1898	1833	3732
2013	295	267	562	34466	33944	68411	1928	1865	3793
2014	300	272	573	34690	34181	68871	1961	1899	3860
2015	306	278	584	34926	34430	69356	1997	1936	3933
2016	312	284	595	35175	34691	69866	2036	1976	4012

TABLE NO. 9 (Contd/-)

Year	Uttar Pradesh			West Bengal			A&N Islands		
	Male	Female	Persons	Male	Female	Persons	Male	Female	Persons
1991	74037	65075	139112	35511	32567	68078	155	126	281
1996	83393	73299	156692	38913	35688	74601	178	146	323
1997	84813	74818	159613	39482	36286	75768	181	149	330
1998	86406	76466	162846	40034	36857	76892	184	151	335
1999	88176	78228	166364	40569	37402	77972	186	154	339
2000	90099	80089	170125	41084	37922	79007	188	155	343
2001	92260	82030	174290	41576	38416	79991	189	156	345
2002	94300	84029	178332	42055	38900	80956	190	157	347
2003	96316	86014	182334	42565	39425	81991	191	158	349
2004	98309	87984	186297	43099	39981	83080	192	160	351
2005	100283	89938	190223	43648	40561	84210	193	161	354
2006	102241	91875	194115	44207	41159	85365	195	163	357
2007	104306	93995	198305	44770	41769	86539	196	164	360
2008	106502	96198	202705	45316	42353	87670	198	166	364
2009	108822	98476	207304	45846	42913	88759	200	168	368
2010	111262	100826	212091	46361	43452	89813	202	170	373
2011	113812	103241	217053	46863	43973	90836	205	172	377
2012	116266	105698	221971	47348	44492	91840	207	175	383
2013	118798	108206	227013	47851	45030	92882	211	178	389
2014	121405	110763	232176	48374	45586	93960	214	182	396
2015	124084	113370	237459	48916	46160	95076	218	185	404
2016	126835	116026	242861	49478	46754	96231	223	189	412

Year	Chandigarh			D & N Haveli			Daman & Diu		
	Male	Female	Persons	Male	Female	Persons	Male	Female	Persons
1991	359	283	642	70	68	138	52	50	102
1996	414	328	742	82	78	159	59	58	117
1997	422	336	758	83	80	163	60	59	119
1998	429	342	771	84	81	165	61	60	121
1999	434	346	781	85	82	167	62	61	123
2000	439	350	789	86	83	169	63	61	124
2001	442	353	795	87	83	170	63	62	125
2002	444	355	799	87	84	171	63	62	125
2003	447	358	805	87	84	172	64	62	126
2004	450	361	811	88	85	173	64	63	127
2005	453	365	818	89	86	174	64	63	128
2006	457	369	826	89	87	176	65	64	129
2007	461	373	834	90	87	177	65	65	130
2008	466	377	843	91	88	179	66	65	131
2009	471	382	853	92	89	181	67	66	133
2010	476	387	863	93	91	183	67	67	134
2011	482	392	874	94	92	185	68	68	136
2012	489	399	888	95	93	188	69	69	138
2013	497	406	904	96	95	191	70	70	140
2014	506	415	921	98	97	195	71	71	143
2015	516	423	939	100	98	198	73	73	146
2016	526	433	959	102	101	202	74	74	149

TABLE NO. 9 (Contd/-)

Year	Delhi			Lakshadweep			Pondicherry		
	Male	Female	Persons	Male	Female	Persons	Male	Female	Persons
1991	5156	4265	9421	27	25	52	408	400	808
1996	6166	5155	11321	31	29	60	469	461	930
1997	6332	5313	11645	31	30	61	478	471	949
1998	6479	5452	11931	32	30	62	486	479	964
1999	6608	5574	12182	32	30	62	491	485	976
2000	6720	5682	12402	32	31	63	496	490	986
2001	6816	5778	12593	33	31	63	499	493	992
2002	6895	5859	12755	33	31	64	501	496	997
2003	6986	5953	12939	33	31	64	504	499	1003
2004	7083	6055	13138	33	32	65	507	503	1010
2005	7188	6164	13352	33	32	65	511	507	1018
2006	7294	6276	13570	33	32	66	514	512	1026
2007	7406	6399	13806	34	32	66	518	517	1036
2008	7530	6530	14060	34	33	67	523	523	1046
2009	7664	6667	14331	34	33	68	529	530	1058
2010	7805	6808	14613	35	34	68	534	536	1070
2011	7952	6951	14903	35	34	69	540	542	1083
2012	8125	7126	15251	36	35	70	548	551	1099
2013	8313	7315	15629	36	35	71	557	561	1118
2014	8518	7518	16036	37	36	73	566	571	1138
2015	8738	7736	16474	37	37	74	577	583	1160
2016	8975	7968	16943	38	37	76	588	595	1183

Projected by Expert Committee, Planning Commission.

TABLE NO. 10

PROJECTED CHILD POPULATION IN THE AGE-GROUP 6-11 YEARS

State/UT	1991 (Actuals)			1996 (000's)			1997 (000's)			2001 (000's)		
	Boys	Girls	Total	Boys	Girls	Total	Boys	Girls	Total	Boys	Girls	Total
1	2	3	4	5	6	7	8	9	10	11	12	13
Andhra Pradesh	4711999	4596642	9308641	4897	4706	9603	4755	4587	9342	4185	4112	8297
Arunachal Prad.	63415	55636	123051	71	82	153	72	82	154	77	80	157
Assam	1700110	1655390	3355500	1784	1719	3503	1779	1718	3497	1760	1715	3475
Bihar	7278764	6533009	13811773	7187	6422	13609	7090	6427	13517	6700	6443	13146
Goa	58971	57570	116541	66	79	145	67	79	146	72	77	149
Gujarat	2705939	2565695	5271634	2914	2140	5054	2876	2231	5107	2729	2582	5311
Haryana	1209117	1072616	2281733	1328	1151	2479	1336	1162	2498	1370	1207	2577
Himachal Prades	312628	303052	615680	351	416	767	357	414	771	379	408	787
Jammu & Kashmi	551000	513000	1064000	618	703	1321	628	700	1328	668	690	1358
Karnataka	2984161	2989611	5973772	3129	3060	6189	3089	3018	6107	2929	2851	5780
Kerala	1477413	1448420	2926833	1566	1512	3078	1554	1499	3053	1506	1446	2952
Madhya Pradesh	4744476	4543655	9288131	5129	4782	9911	5121	4806	9927	5088	4902	9990
Maharashtra	5097130	4865698	9962828	5384	5104	10488	5396	5124	10520	5442	5206	10648
Manipur	118980	115678	234658	133	159	292	135	158	293	144	155	299
Meghalaya	130800	128489	259289	147	176	323	149	175	324	159	173	332
Mizoram	43873	43777	87650	49	60	109	58	60	118	53	59	112
Nagaland	86568	83166	169734	97	114	211	100	116	216	105	112	217
Orissa	2117202	2076045	4193247	2245	2172	4417	2214	2144	4358	2091	2033	4124
Punjab	1297223	1155188	2452411	1366	1209	2575	1380	1219	2599	1437	1259	2696
Rajasthan	3559061	3234906	6793967	3741	3336	7077	3726	3350	7076	3667	3406	7073
Sikkim	27699	27688	55387	31	38	69	37	38	75	34	37	71
Tamil Nadu	3212903	3120470	6333373	3267	3129	6396	3206	3071	6277	2961	2840	5801
Tripura	203438	195660	399098	228	268	496	232	267	499	247	263	510
Uttar Pradesh	11085218	9737596	20822814	11808	10351	22159	11651	10346	21997	11070	10328	21398
West Bengal	4814447	4619929	9434376	4999	4762	9761	4934	4724	9658	4675	4570	9245
A&N Islands	18501	17990	36491	21	25	46	21	25	46	23	24	47
Chandigarh	36784	32814	69598	40	43	83	41	42	83	45	44	89
D&N Haveli	9217	9055	18272	10	13	23	13	13	26	11	12	23
Daman & Diu	6151	5816	11967	7	8	15	7	8	15	7	9	15
Delhi	601525	540763	1142288	676	742	1418	680	736	1416	729	727	1456
Lakshadweep	3357	3172	6529	4	4	8	4	4	8	4	4	8
Pondicherry	44791	43595	88386	50	60	110	51	60	111	54	59	113
INDIA	60312861	56396791	116709652	63343	58545	121888	62759	58403	121162	60421	57835	118256

Contd/-

Source: RGI letter No. 6-3/95-DD-Vol.II extrapolated by Stat Unit on the basis of RGI figures.

For 17 smaller States total population figures projected by RGI were distributed proportionately on the basis of 1991 census figures.

PROJECTED CHILD POPULATION IN THE AGE GROUP 6-11 YEARS

State/UT	2002 (000's)			2006 (000's)			2007(000's)			2011 (000's)		
	Boys	Girls	Total	Boys	Girls	Total	Boys	Girls	Total	Boys	Girls	Total
	11	12	13	14	15	16	17	18	19	20	21	22
Andhra Pradesh	4017	3930	7947	3346	3201	6547	3335	3184	6519	3293	3177	6410
Arunachal Pradesh	75	82	157	71	88	159	71	88	159	73	90	163
Assam	1681	1633	3314	1364	1303	2667	1359	1297	2656	1341	1271	2612
Bihar	6623	6334	12957	6315	5886	12201	6355	5908	12263	6513	5958	12511
Goa	71	79	150	66	85	151	66	85	151	68	87	155
Gujarat	2701	2552	5253	2588	2433	5021	2600	2443	5043	2649	2484	5133
Haryana	1320	1177	2497	1122	1057	2179	1115	1055	2170	1085	1047	2132
Himachal Pradesh	373	416	789	351	449	800	353	451	804	359	460	819
J&K	658	704	1362	617	759	1376	620	763	1383	632	778	1410
Karnataka	2848	2766	5614	2522	2424	4946	2521	2423	4944	2515	2421	4940
Kerala	1451	1392	2843	1230	1174	2404	1231	1173	2404	1235	1171	2406
Madhya Prad.	5073	4852	9925	5011	4654	9665	5056	4686	9742	5238	4812	10050
Maharashtra	5249	5007	10256	4475	4209	8684	4421	4156	8577	4205	3942	8147
Manipur	142	158	300	133	171	304	134	172	306	136	175	311
Meghalaya	157	176	333	147	190	337	148	191	339	150	195	345
Mizoram	52	60	112	49	65	114	49	65	114	50	65	116
Nagaland	103	114	217	97	123	220	97	124	221	99	125	225
Orissa	2008	1944	3952	1677	1586	3263	1662	1569	3231	1600	1499	3099
Punjab	1394	1230	2624	1223	1112	2335	1218	1110	2328	1198	1100	2298
Rajasthan	3588	3341	6929	3272	3079	6351	3291	3097	6388	3367	3170	6537
Sikkim	33	38	71	31	41	72	31	41	72	32	42	74
Tamil Nadu	2850	2728	5578	2405	2278	4683	2389	2261	4650	2324	2192	4510
Tripura	243	268	511	228	290	518	229	291	520	234	297	531
Uttar Pradesh	11215	10434	21649	11796	10859	22655	12060	11096	23156	13118	12046	25164
West Bengal	4508	4392	8900	3840	3679	7519	3811	3646	7457	3695	3513	7208
A&N Islands	23	24	47	21	26	47	21	26	47	21	27	48
Chandigarh	44	45	89	41	49	90	41	49	90	42	50	92
D&N Haveli	11	11	22	10	14	24	10	14	24	11	14	25
Daman & Diu	7	8	15	7	9	16	7	9	16	7	9	16
Delhi	718	742	1460	674	801	1475	677	805	1482	691	821	1512
Lakshadweep	4	4	8	4	4	8	4	4	8	4	5	9
Pondicherry	53	60	113	50	65	115	50	65	115	51	66	117
INDIA	59293	56701	115994	54783	52163	106946	55032	52347	107379	56040	53091	109131

Source: RGI letter No. 6-3/95-D 007, extrapolated by Stat Unit on the basis of RGI figures.

For 17 smaller States total population figures projected by RGI were distributed proportionately on 1991 census figures. census figures

TABLE NO. 11

PROJECTED CHILD POPULATION IN THE AGE GROUP 11-14 YEARS

State/UT	1991 (Actuals)			1996 (000's)			1997 (000's)			2001 (000's)		
	Boys	Girls	Total	Boys	Girls	Total	Boys	Girls	Total	Boys	Girls	Total
1	2	3	4	5	6	7	8	9	10	11	12	13
Andhra Pradesh	2170649	1983879	4154528	2617	2434	5051	2694	2529	5223	3000	2910	5910
Arunachal Prad	26837	24501	51338	34	31	65	35	32	67	37	35	72
Assam	740279	708815	1449094	933	882	1815	965	917	1882	1092	1058	2150
Bihar	2772210	2309259	5081469	3763	3075	6838	3893	3264	7157	4413	4019	8432
Goa	37515	35606	73121	48	46	94	49	47	96	51	51	102
Gujarat	1407305	1262113	2669418	1685	1504	3189	1696	1527	3223	1741	1621	3362
Haryana	616111	519620	1135731	745	626	1371	756	641	1397	801	701	1502
Himachal Prad	188922	180453	369375	242	232	474	245	237	482	257	258	515
Jammu & Kash	254890	228590	483480	326	293	619	330	300	630	347	328	675
Karnataka	1489261	1439245	2928506	1807	1723	3530	1821	1748	3569	1878	1850	3728
Kerala	920212	897443	1817655	985	970	1955	972	953	1925	920	886	1806
Madhya Prades	2176052	1941572	4117624	2750	2406	5156	2827	2517	5344	3133	2965	6096
Maharashtra	2585367	2364530	4949897	3063	2759	5822	3098	2830	5928	3239	3112	6351
Manipur	59033	58013	117046	75	74	149	76	76	152	80	83	163
Meghalaya	57897	57370	115267	74	74	148	75	76	151	79	82	161
Mizoram	25432	25211	50643	33	32	65	33	33	66	35	36	71
Nagaland	40627	38412	79039	52	49	101	53	50	103	55	55	110
Orissa	966126	950758	1916884	1191	1168	2359	1227	1199	2426	1372	1322	2694
Punjab	683098	607376	1290474	820	718	1538	818	719	1537	809	72	1530
Rajasthan	1557050	1355705	2912755	1994	1722	3716	2052	1789	3841	2286	2056	4342
Sikkim	15970	15130	31100	20	19	39	20	20	40	22	22	44
Tamil nadu	1781588	1691324	3472912	1960	1884	3844	1957	1880	3837	1943	1864	3807
Tripura	92054	87134	179188	118	112	230	119	115	234	125	125	250
Uttar Pradesh	4662937	3933188	8596125	6311	5174	11485	6495	5426	11921	7236	6437	13673
West bengal	2181454	2090424	4271878	2738	2542	5280	2799	2617	5416	3043	2917	5960
A&N Islands	10152	9365	19517	13	12	25	13	12	25	14	13	27
Chandigarh	19854	16991	36845	25	22	47	25	22	47	27	24	51
D&N Havell	4312	3782	8094	6	5	11	6	5	11	6	5	11
Daman & Diu	3750	3623	7373	5	5	10	5	5	10	5	5	10
Delhi	300908	261080	561988	384	335	719	389	343	732	410	375	785
Lakshadweep	1847	1674	3521	2	2	4	3	3	6	3	2	5
Pondicherry	26393	26000	52393	34	33	67	34	34	68	36	37	73
INDIA	27876092	25128186	53004278	34853	30963	65816	35580	31966	67546	38495	35973	74468

Contd/-

Source: RGI letter No. 6-3/95-DD-Vol.II dated 24.6.97. For 2002 & 2007, interpolated/extrapolated by Stat Unit on the basis of RGI figures. For 17 smaller States total population figures projected by RGI were distributed proportionately on 1991 census figures.

TABLE NO. 11 (Contd/-)

PROJECTED CHILD POPULATION IN THE AGE-GROUP 11-14 YEARS

State/UT	2002 (000's)			2006 (000's)			2007 (000's)			2011 (000's)		
	Boys	Girls	Total	Boys	Girls	Total	Boys	Girls	Total	Boys	Girls	Total
	11	12	13	14	15	16	17	18	19	20	21	22
Andhra Pradesh	2869	2791	5660	2343	2313	4656	2259	2214	4473	1921	1876	3797
Arunachal Pradesh	38	36	74	40	42	82	39	43	82	34	45	79
Assam	1081	1049	2130	1035	1013	2048	978	953	1931	751	711	1462
Bihar	4302	3968	8270	3857	3764	7621	3840	3701	7541	3774	3448	7222
Goa	52	53	105	55	61	116	54	62	116	48	65	113
Gujarat	1712	1601	3313	1595	1518	3113	1584	1502	3086	1538	1439	2977
Haryana	806	706	1512	326	727	1553	786	702	1488	625	604	1229
Himachal Pradesh	261	268	529	278	310	588	271	314	585	243	331	574
Jammu & Kashmir	353	341	694	376	393	769	366	398	764	327	420	747
Karnataka	1845	1813	3658	1713	1662	3375	1661	1609	3270	1452	1395	2847
Kerala	917	882	1799	903	868	1771	860	825	1685	687	654	1341
Madhya Pradesh	3105	2949	6054	2995	2893	5888	2995	2863	5858	2996	2744	5740
Maharashtra	3244	3112	6356	3263	3111	6374	3111	2957	6068	2502	2342	4844
Manipur	81	86	167	87	100	187	85	101	186	75	105	182
Meghalaya	80	85	165	85	99	184	83	100	183	74	105	179
Mizoram	35	37	72	37	43	80	36	44	80	33	45	79
Nagaland	56	57	113	60	66	126	58	67	125	52	70	122
Orissa	1339	1293	2632	1206	1176	2382	1154	1117	2271	944	882	1826
Punjab	823	730	1553	877	765	1642	839	739	1578	687	634	1321
Rajasthan	2260	2049	4309	2156	2021	4177	2105	1975	4080	1902	1790	3692
Sikkim	22	23	45	24	26	50	23	26	49	21	28	49
Tamil Nadu	1899	1823	3722	1725	1657	3382	1652	1583	3235	1362	1285	2647
Tripura	127	130	257	136	150	286	132	152	284	118	160	278
Uttar Pradesh	7066	6357	13423	6388	6038	12426	6566	6157	12723	7280	6635	13915
West Bengal	2978	2369	5347	2718	2675	5393	2611	2554	5165	2185	2071	4256
A&N Islands	14	14	28	15	16	31	15	16	31	13	17	30
Chandigarh	27	25	52	29	29	58	28	29	57	25	31	56
D&N Haveli	6	5	11	6	6	12	6	6	12	6	7	13
Daman & Diu	5	5	10	6	6	12	6	6	12	5	7	12
Delhi	417	390	807	443	449	892	432	455	887	387	479	866
Lakshadweep	3	2	5	3	3	6	3	3	6	2	3	5
Pondicherry	37	38	75	39	45	84	38	46	84	34	48	82
INDIA	37360	35587	73447	35319	34045	69364	34676	33319	67995	32104	30418	62522

Source: RGI letter No. 6-3/95-DD-Vol. II dated 24.6.97. For 2002 & 2007, interpolated/extrapolated by Stat Unit on the basis of RGI figures. For 17 smaller States total population figures projected by RGI were distributed proportionately on 1991 census figures.

TABLE NO. 12

LITERACY RATES 1991 - RURAL AND URBAN

STATE/UTs	RURAL			URBAN			TOTAL		
	Male	Female	Persons	Male	Female	Persons	Male	Female	Persons
1	2	3	4	5	6	7	8	9	10
Andhra Pradesh	47.28	23.92	35.74	75.87	56.41	66.35	55.13	32.72	44.09
Arunachal Pradesh	47.00	25.31	37.02	77.99	62.23	71.59	51.45	29.69	41.59
Assam	58.66	39.19	49.32	84.37	73.32	79.39	61.87	43.03	52.89
Bihar	48.31	17.95	33.83	77.72	55.94	67.89	52.49	22.89	38.48
Goa	81.71	62.87	72.31	86.33	73.38	80.10	83.64	67.09	75.51
Gujarat	66.84	38.65	53.09	84.56	67.70	76.54	73.13	48.64	61.29
Haryana	64.78	32.51	49.85	81.96	64.06	73.66	69.10	40.47	55.85
Himachal Pradesh	73.89	49.79	61.86	88.97	78.32	84.17	75.36	52.13	63.86
J&K	0.00	0.00	0.00	0.00	0.00	0.00	0.00	0.00	0.00
Karnataka	60.30	34.76	47.69	82.04	65.74	74.20	67.26	44.34	56.04
Kerala	92.91	85.12	88.92	95.58	89.06	92.25	93.62	86.17	89.81
Madhya Pradesh	51.04	19.73	35.87	81.32	58.92	70.81	58.42	28.85	44.20
Maharashtra	69.74	40.96	55.52	86.41	70.87	79.20	76.56	52.32	64.87
Manipur	67.64	43.26	55.79	82.11	58.67	70.53	71.63	47.60	59.89
Meghalaya	44.83	37.12	41.05	85.72	77.32	81.74	53.12	44.85	49.10
Mizoram	77.36	67.03	72.47	95.15	91.61	93.45	85.61	78.60	82.27
Nagaland	63.42	50.36	57.23	85.94	79.10	83.10	67.62	54.75	61.65
Orissa	60.00	30.79	45.46	81.21	61.18	71.99	63.09	34.68	49.09
Punjab	60.71	43.85	52.77	77.26	66.12	72.08	65.66	50.41	58.51
Rajasthan	47.64	11.59	30.37	78.50	50.24	65.33	54.99	20.44	33.55
Sikkim	63.49	43.98	54.38	85.19	74.94	80.89	65.74	46.69	56.94
Tamil Nadu	67.18	41.84	54.59	86.06	69.61	77.99	73.75	51.33	62.66
Tripura	67.07	44.33	56.08	89.00	76.93	83.09	70.58	49.65	60.44
Uttar Pradesh	52.05	19.02	36.66	69.98	50.38	61.00	55.73	25.31	41.60
West Bengal	62.05	38.12	50.50	81.19	68.25	75.27	67.81	46.56	57.70
A&N Islands	75.99	61.99	69.73	86.59	75.08	81.69	78.99	65.46	73.02
Chandigarh	65.67	47.83	59.12	84.09	74.57	79.87	82.04	72.34	77.81
D&N Haveli	50.04	23.30	37.00	86.35	68.42	78.44	53.56	26.98	40.71
Daman & Diu	75.23	46.70	61.55	91.14	72.35	81.61	82.66	59.40	71.20
Delhi	78.46	52.15	66.90	82.39	68.54	76.18	82.01	66.99	75.29
Lakshadweep	88.66	68.72	78.89	91.31	76.11	83.99	90.18	72.89	81.78
Pondicherry	76.44	53.96	65.36	87.70	71.98	79.88	83.68	65.63	74.74
INDIA	57.87	30.62	44.69	81.09	64.05	73.08	64.13	39.29	52.21

Source: Census of India 1991, Final Population Totals (Paper 2 of 1992)

Note: Census were not conducted in 1981 in Assam and in 1991 in J&K

TABLE NO. 12-A

LITERACY RATES FOR 1997
(LITERACY PERCENTAGE OF POPULATION OF AGE 7 YEARS AND ABOVE)

STATE/UT	RURAL			URBAN			COMBINED		
	Male	Female	Persons	Male	Female	Persons	Male	Female	Persons
Andhra Pradesh	57	35	46	84	69	77	64	43	54
Arunachal Pradesh	67	45	58	86	73	81	69	48	60
Assam	81	63	73	92	85	89	82	66	75
Bihar	59	30	45	84	64	75	62	34	49
Goa	95	75	86	91	82	86	93	79	86
Gujarat	74	47	61	91	74	82	80	57	68
Haryana	71	45	59	88	69	79	76	52	65
Himachal Pradesh	86	69	76	95	85	90	87	70	77
Jammu & Kashmir	65	42	53	93	75	85	71	48	59
Karnataka	60	43	52	83	70	77	66	50	58
Kerala	96	90	93	96	90	93	96	90	93
Madhya Pradesh	64	32	49	87	68	78	70	41	56
Maharashtra	79	54	66	93	79	86	84	63	74
Manipur	82	62	72	95	77	88	86	66	76
Meghalaya	77	72	75	97	89	93	79	74	77
Mizoram	95	91	93	97	98	98	96	95	95
Nagaland	90	72	81	93	87	90	91	77	84
Orissa	60	33	46	87	67	78	64	38	51
Punjab	65	57	61	86	75	81	72	62	67
Rajasthan	69	27	49	90	63	77	73	35	55
Sikkim	84	70	77	92	80	86	86	72	79
Tamil Nadu	73	49	62	91	78	84	80	60	70
Tripura	76	64	70	96	85	91	79	67	73
Uttar Pradesh	66	35	51	80	62	71	69	41	56
West Bengal	78	58	69	90	76	83	81	53	72
A & N Islands	94	74	85	100	95	97	100	94	97
Chandigarh	68	42	59	94	77	86	90	74	83
D&N Haveli	63	25	45	100	85	93	66	30	49
Daman & Diu	93	72	86	99	74	87	95	73	86
Delhi	100	61	83	90	78	85	91	76	85
Lakshadweep	98	94	96	98	90	94	98	93	96
Pondicherry	94	84	89	93	87	90	94	86	90
INDIA	68	43	56	88	72	80	73	50	62

Courtesy: 53rd Round (Jan.-Dec. 1997) of NSSO

संख्या 13 - अनुसूचित जाति व अनुसूचित जनजाति का साक्षरता दर - 1991 जनगणना
TABLE 13 - LITERACY RATES OF SCHEDULED CASTES AND SCHEDULED TRIBES - 1991 CENSUS

राज्य/संघ शासित क्षेत्र	अनुसूचित जाति SCHEDULED CASTES			अनुसूचित जनजाति SCHEDULED TRIBES			STATE/UNION TERRITORY
	व्यक्ति PERSONS	पुरुष MALES	स्त्रियां FEMALES	व्यक्ति PERSONS	पुरुष MALES	स्त्रियां FEMALES	
1	2	3	4	5	6	7	1
आन्ध्र प्रदेश	31.59	41.88	28.92	17.16	25.25	8.68	Andhra Pradesh
अरुणाचल प्रदेश	57.27	66.25	41.42	34.45	44.88	24.94	Arunachal Pradesh
असम	53.94	63.88	42.99	49.16	58.93	38.98	Assam
बिहार	19.49	38.64	7.87	26.78	38.48	14.75	Bihar
गोवा	58.73	69.55	47.51	42.91	54.43	29.81	Goa
गुजरात	61.87	75.47	45.54	36.45	48.25	24.28	Gujarat
हरियाणा	39.22	52.86	24.15	8.88	8.88	8.88	Haryana
हिमाचल प्रदेश	53.28	64.98	41.82	47.89	62.74	31.18	Himachal Pradesh
जम्मू और कश्मीर	8.88	8.88	8.88	8.88	8.88	8.88	Jammu & Kashmir
कर्नाटक	38.86	49.69	25.95	36.81	47.95	23.57	Karnataka
केरल	79.66	85.22	74.31	57.22	63.38	51.87	Kerala
मध्य प्रदेश	35.88	58.51	18.11	21.54	32.16	18.73	Madhya Pradesh
महाराष्ट्र	56.46	78.45	41.59	36.79	49.89	24.83	Maharashtra
मणिपुर	56.44	65.28	47.41	53.63	62.39	44.48	Manipur
मेघालय	44.27	54.56	31.19	46.71	49.78	43.63	Meghalaya
मिजोरम	77.92	77.54	81.25	82.71	86.66	78.78	Mizoram
नागालैण्ड	8.88	8.88	8.88	68.59	66.27	54.51	Nagaland
उड़ीसा	36.78	52.42	28.74	22.31	34.44	18.21	Orissa
पंजाब	41.89	49.82	31.83	8.88	8.88	8.88	Punjab
राजस्थान	26.29	42.38	8.31	19.44	33.29	4.42	Rajasthan
सिक्किम	51.83	58.69	42.77	59.81	66.88	58.37	Sikkim
तमिलनाडु	46.74	58.36	34.89	27.89	35.25	28.23	Tamil Nadu
त्रिपुरा	56.66	67.25	45.45	48.37	52.88	27.34	Tripura
उत्तर प्रदेश	26.85	48.88	18.69	35.78	49.95	19.86	Uttar Pradesh
पश्चिम बंगाल	26.85	48.88	18.69	35.78	49.95	19.86	West Bengal
अ. व. नि. द्वीप समूह	8.88	8.88	8.88	56.62	64.16	48.74	A & N Islands
चण्डीगढ़	55.44	64.74	43.54	8.88	8.88	8.88	Chandigarh
दादर व नागर हवेली	77.64	88.83	66.61	28.21	48.75	15.94	D & N Haveli
दमन व दीव	79.18	91.85	67.62	52.91	63.58	41.49	Daman & Diu
दिल्ली	57.68	68.77	43.82	8.88	8.88	8.88	Delhi
लक्षद्वीप	8.88	8.88	8.88	88.58	89.58	71.72	Lakshadweep
पांडिचेरी	56.26	66.18	46.28	8.88	8.88	8.88	Pondicherry
भारत	37.41	49.91	23.76	29.68	48.65	18.18	INDIA

सारणी 14 - संस्थाओं की संख्या
TABLE 14 - NUMBER OF INSTITUTIONS

राज्य /संघ। शासित क्षेत्र	विश्वविद्यालय UNIVERSITIES*	विश्वविद्यालय मानी गई संस्थाएँ INSTITUTIONS DEEMED AS UNIVERSITIES*	राष्ट्रीय महत्त्व की संस्थाएँ INSTITUTIONS OF NATIONAL IMPORTANCE*	इण्टरमीडिएट एवं माध्यमिक शिक्षा बोर्ड BOARD OF @ INTERMEDIATE SECONDARY EDN.	अनुसंधान संस्थाएँ RESEARCH INSTITUTIONS	STATE/UNION TERRITORY
1	2	3	4	5	6	7
आन्ध्र प्रदेश	15	3	0	2	0	Andhra Pradesh
अरुणाचल प्रदेश	1	0	0	0	0	Arunachal Pradesh
असम	5	0	1	2	0	Assam
बिहार	15	2	0	2	4	Bihar
गोवा	1	0	0	1	0	Goa
गुजरात	10	1	0	1	11	Gujarat
हरियाणा	4	1	0	1	0	Haryana
हिमाचल प्रदेश	3	0	0	1	1	Himachal Pradesh
जम्मू और कश्मीर	3	0	0	1	0	Jammu & Kashmir
कर्नाटक	12	3	0	2	2	Karnataka
केरल	7	0	1	1	0	Kerala
मध्य प्रदेश	16	1	0	1	0	Madhya Pradesh
महाराष्ट्र	15	0	1	1	28	Maharashtra
मणिपुर	2	0	0	2	0	Manipur
मेघालय	1	0	0	1	0	Meghalaya
मिजोरम	0	0	0	1	0	Mizoram
नागालैण्ड	1	0	0	1	0	Nagaland
उड़ीसा	5	0	0	2	0	Orissa
पंजाब	4	1	0	1	0	Punjab
राजस्थान	6	4	0	1	0	Rajasthan
सिक्किम	1	0	0	0	0	Sikkim
तमिलनाडु	13	4	2	2	1	Tamil Nadu
त्रिपुरा	1	0	0	1	0	Tripura
उत्तर प्रदेश	22	5	1	1	10	Uttar Pradesh
पश्चिम बंगाल	10	1	2	2	7	West Bengal
अ.व.नि. द्वीप समूह	0	0	0	0	0	A & N Islands
चण्डीगढ़	1	0	1	0	0	Chandigarh
दादर व नागर हवेली	0	0	0	0	0	D & N Haveli
दमन व दीव	0	0	0	0	0	Daman & Diu
दिल्ली	4	5	2	3	1	Delhi
लक्षद्वीप	0	0	0	0	0	Lakshadweep
पांडिचेरी	1	0	0	0	0	Pondicherry
भारत	179	39	11	34	65	INDIA

* As per the UGC Association of Indian Universities
(As on Nov 1996)

@ Council of Boards of School Education in India

सारणी 14 - संस्थाओं की संख्या-क्रमशः
TABLE 14 - NUMBER OF INSTITUTIONS-Contd.

राज्य/संघ शासित क्षेत्र	कला विज्ञान एवं वाणिज्य कालेज	इंजीनियरी प्रौद्योगिकी कालेज	मेडिकल कालेज (एम.बी.बी.एस)/ आयुर्वेद	शिक्षक प्रशिक्षण कालेज	पूर्व-स्नातक जूनियर कालेज	STATE/UNION TERRITORY
	ARTS, SCIENCE AND COMMERCE COLLEGES	ENGINEERING & TECHNOLOGY COLLEGES	MEDICAL COLLEGES (M. B. B. S.)/AYU.	TEACHER TRAINING COLLEGES	PRE-DEGREE / JUNIOR COLLEGES	
1	7	8	9	10	11	1
आन्ध्र प्रदेश	855	42	31	74	2231	Andhra Pradesh
अरुणाचल प्रदेश	6	1	0	0	0	Arunachal Pradesh
असम	268	3	7	24	69	Assam
बिहार	742	11	31	15	537	Bihar
गोवा	33	2	0	2	0	Goa
गुजरात	317	23	43	42	0	Gujarat
हरियाणा	169	16	5	24	0	Haryana
हिमाचल प्रदेश	66	1	6	1	0	Himachal Pradesh
जम्मू और कश्मीर	38	1	3	8	0	Jammu & Kashmir
कर्नाटक	653	49	206	70	360	Karnataka
केरल	251	11	20	45	169	Kerala
मध्य प्रदेश	413	25	25	20	0	Madhya Pradesh
महाराष्ट्र	826	124	166	244	567	Maharashtra
मणिपुर	56	2	1	4	0	Manipur
मेघालय	30	0	0	1	0	Meghalaya
मिजोरम	27	0	0	2	0	Mizoram
नागालैण्ड	33	0	0	1	3	Nagaland
उड़ीसा	497	10	23	19	440	Orissa
पंजाब	190	11	19	18	0	Punjab
राजस्थान	267	9	24	43	0	Rajasthan
सिक्किम	2	0	0	1	0	Sikkim
तमिलनाडु	340	74	70	22	0	Tamil Nadu
त्रिपुरा	16	1	0	2	0	Tripura
उत्तर प्रदेश	623	10	35	121	0	Uttar Pradesh
पश्चिम बंगाल	389	12	22	32	0	West Bengal
अ.व.नि. द्वीप समूह	2	0	0	1	0	A & N Islands
चण्डीगढ़	12	2	2	3	0	Chandigarh
दादर व नागर हवेली	0	0	0	0	0	D & N Haveli
दमन व दीप	1	0	0	1	0	Daman & Diu
दिल्ली	64	9	9	6	0	Delhi
लक्षद्वीप	0	0	0	0	2	Lakshadweep
पांडिचेरी	13	1	5	2	1	Pondicherry
भारत	7199	458	769	848	4379	INDIA

सारणी 14 - संस्थाओं की संख्या-क्रमशः
TABLE 14 - NUMBER OF INSTITUTIONS-Contd.

राज्य/संघ शासित क्षेत्र	उच्चतर माध्यमिक स्कूल (10+2) नई पद्धति HIGHER SEC. SCHOOLS (10+2 NEW PATTERN)	हाई/पोस्ट बेसिक स्कूल HIGH/POST BASIC SCHOOLS	मिडिल/सीनियर बेसिक स्कूल MIDDLE/SENIOR BASIC SCHOOL	STATE/UNION TERRITORY
1	12	13	14	1
आन्ध्र प्रदेश	95	8287	8142	Andhra Pradesh
अरुणाचल प्रदेश	69	93	311	Arunachal Pradesh
असम	599	3565	6738	Assam
बिहार	223	3952	13753	Bihar
गोवा	88	364	96	Goa
गुजरात	1797	4112	19739	Gujarat
हरियाणा	958	2523	1735	Haryana
हिमाचल प्रदेश	328	1811	1856	Himachal Pradesh
जम्मू और कश्मीर	237	1114	3184	Jammu & Kashmir
कर्नाटक	1497	8168	23579	Karnataka
केरल	481	2655	2964	Kerala
मध्य प्रदेश	3778	3656	28876	Madhya Pradesh
महाराष्ट्र	2834	18647	21798	Maharashtra
मणिपुर	68	516	611	Manipur
मेघालय	29	417	913	Meghalaya
मिजोरम	18	345	733	Mizoram
नागालैण्ड	18	282	478	Nagaland
उड़ीसा	231	5967	12896	Orissa
पंजाब	1142	2163	2538	Punjab
राजस्थान	1786	3839	14893	Rajasthan
सिक्किम	27	72	122	Sikkim
तमिलनाडु	2975	3765	5473	Tamil Nadu
त्रिपुरा	198	383	414	Tripura
उत्तर प्रदेश	4398	2737	28436	Uttar Pradesh
पश्चिम बंगाल	1566	5828	2986	West Bengal
अ.व.नि. द्वीप समूह	43	37	51	A & N Islands
चण्डीगढ़	38	66	28	Chandigarh
दादर व नागर हवेली	6	9	52	D & N Haveli
दमन व दीव	5	28	21	Daman & Diu
दिल्ली	1812	322	549	Delhi
लक्षद्वीप	2	18	4	Lakshadweep
पांडिचेरी	57	185	121	Pondicherry
भारत	26491	76238	185586	INDIA

सारणी 14 - संस्थाओं की संख्या-समाप्त
TABLE 14 - NUMBER OF INSTITUTIONS-Concl'd.

राज्य/संघ शासित क्षेत्र	प्राथमिक/जूनियर बेसिक स्कूल	पूर्व-प्राथमिक/पूर्व बेसिक स्कूल	शिक्षक प्रशिक्षण स्कूल	प्रायोगिकी संस्थान	तकनीकी औद्योगिकी आर्ट्स एवं क्राफ्ट्स स्कूल	STATE/UNION TERRITORY
	PRIMARY/JUNIOR BASIC SCHOOLS	PRE-PRIMARY/ PRE-BASIC SCHOOLS	TEACHER TRAINING SCHOOLS	POLYTECHNIC INSTITUTES	TECHNICAL INDUSTRIAL ARTS & CRAFT SCHOOLS	
	15	16	17	18	19	1
आन्ध्र प्रदेश	49919	18	25	77	459	Andhra Pradesh
अरुणाचल प्रदेश	1264	95	0	1	2	Arunachal Pradesh
असम	38148	482	1	9	32	Assam
बिहार	53692	1	95	15	51	Bihar
गोवा	1836	0	1	6	15	Goa
गुजरात	14593	2787	79	36	182	Gujarat
हरियाणा	18134	27	21	26	67	Haryana
हिमाचल प्रदेश	7732	18	11	8	38	Himachal Pradesh
जम्मू और कश्मीर	18483	0	14	12	37	Jammu & Kashmir
कर्नाटक	23321	4831	135	172	117	Karnataka
केरल	6717	429	182	42	518	Kerala
मध्य प्रदेश	81198	1818	53	49	69	Madhya Pradesh
महाराष्ट्र	41722	23978	289	179	1982	Maharashtra
मणिपुर	2547	1	0	3	19	Manipur
मेघालय	4336	0	18	1	3	Meghalaya
मिजोरम	1318	0	1	1	1	Mizoram
नागालैण्ड	1469	28	2	1	3	Nagaland
उड़ीशा	42184	373	69	21	63	Orissa
पंजाब	12598	2	22	18	189	Punjab
राजस्थान	34527	25	46	24	89	Rajasthan
सिक्किम	584	739	1	0	1	Sikkim
तमिलनाडु	38796	984	88	168	157	Tamil Nadu
त्रिपुरा	2865	3486	2	1	4	Tripura
उत्तर प्रदेश	92554	45	121	185	122	Uttar Pradesh
पश्चिम बंगाल	51821	789	55	41	168	West Bengal
अ.व.नि. दीप समूह	176	23	1	2	1	A & N Islands
चण्डीगढ़	53	0	2	2	4	Chandigarh
दमन व नागर हवेली	148	0	0	1	0	D & N Haveli
दमन व दीप	53	19	0	1	2	Daman & Diu
दिल्ली	2281	787	23	25	18	Delhi
लक्षद्वीप	19	9	0	0	1	Lakshadweep
पांडिचेरी	339	178	1	4	1	Pondicherry
भारत	618763	41788	1278	1851	4159	INDIA

सारणी 15 - स्तरों/कक्षाओं के अनुसार दाखिले(सभी छात्र)
TABLE 15 - ENROLMENT BY STAGES/CLASSES(ALL STUDENTS)

राज्य/संघ शासित क्षेत्र	पी,एच,डी./डी,एस,सी./डी,फिल Ph.D./D.Sc./D.Phil.			एम,ए. M.A.			STATE/UNION TERRITORY
	लड़के BOYS	लड़कियां GIRLS	योग TOTAL	लड़के BOYS	लड़कियां GIRLS	योग TOTAL	
1	2	3	4	5	6	7	1
आन्ध्र प्रदेश	1330	366	1696	6222	2150	8372	Andhra Pradesh
अरुणाचल प्रदेश	5	4	9	235	64	299	Arunachal Pradesh
असम	187	119	306	3199	3603	5802	Assam
बिहार	637	164	801	10032	3967	13999	Bihar
गोवा	96	48	144	100	249	349	Goa
गुजरात	605	359	964	10301	10371	20672	Gujarat
हरियाणा	729	372	1101	3178	2923	6101	Haryana
हिमाचल प्रदेश	481	219	700	1063	1067	2130	Himachal Pradesh
जम्मू और कश्मीर	164	122	286	837	887	1724	Jammu & Kashmir
कर्नाटक	1314	592	1906	3576	1932	5508	Karnataka
केरल	1149	954	2103	3075	5505	8580	Kerala
मध्य प्रदेश	7635	1000	8635	9300	8864	18164	Madhya Pradesh
महाराष्ट्र	2572	1148	3720	28621	16534	45155	Maharashtra
मणिपुर	67	29	96	466	412	878	Manipur
मेघालय	154	135	289	398	358	756	Meghalaya
मिजोरम	0	0	0	0	0	0	Mizoram
नागालैण्ड	0	0	0	48	36	84	Nagaland
उड़ीसा	301	90	391	4287	2384	6671	Orissa
पंजाब	208	174	382	2134	6093	8227	Punjab
राजस्थान	57	91	148	6502	3291	9793	Rajasthan
सिक्किम	0	0	0	0	0	0	Sikkim
तमिलनाडु	929	710	1639	4105	4439	8544	Tamil Nadu
त्रिपुरा	3	0	3	277	368	645	Tripura
उत्तर प्रदेश	5958	2115	8073	54972	36252	91224	Uttar Pradesh
पश्चिम बंगाल	992	462	1454	6100	6824	12924	West Bengal
अ.व नि. द्वीप समूह	0	0	0	24	49	73	A & N Islands
चण्डीगढ़	66	101	167	545	1029	1574	Chandigarh
दादर व नागर हवेली	0	0	0	0	0	0	D & N Haveli
दमन व दीप	0	0	0	0	0	0	Daman & Diu
दिल्ली	2355	2325	4680	3490	4761	8251	Delhi
लक्षद्वीप	0	0	0	0	0	0	Lakshadweep
पांडिचेरी	175	100	275	352	300	652	Pondicherry
भारत	28169	11799	39968	163439	123722	287161	INDIA

सारणी 15 - स्तरो/कक्षाओं के अनुसार दाखिले(सभी छात्र)-क्रमशः
TABLE 15 - ENROLMENT BY STAGES/CLASSES(ALL STUDENTS)-Contd.

राज्य/संघ शासित क्षेत्र	एम. एस. सी. M.Sc.			एम. काम M.Com.			STATE/UNION TERRITORY
	लड़के BOYS	लड़कियाँ GIRLS	योग TOTAL	लड़के BOYS	लड़कियाँ GIRLS	योग TOTAL	
1	8	9	10	11	12	13	1
आन्ध्र प्रदेश	3923	1957	5880	2434	489	2923	Andhra Pradesh
अरुणाचल प्रदेश	16	8	24	29	4	33	Arunachal Pradesh
असम	2323	1082	3405	759	74	833	Assam
बिहार	3567	768	4335	9249	2942	12191	Bihar
गोवा	94	177	271	71	83	154	Goa
गुजरात	2541	1794	4335	4945	4045	8990	Gujarat
हरियाणा	1122	1049	2171	583	543	1126	Haryana
हिमाचल प्रदेश	491	271	762	278	124	402	Himachal Pradesh
जम्मू और कश्मीर	682	665	1267	178	96	274	Jammu & Kashmir
कर्नाटक	2171	1768	3939	435	483	836	Karnataka
केरल	1870	3767	5637	841	873	1714	Kerala
मध्य प्रदेश	4956	3956	8912	2352	2313	4665	Madhya Pradesh
महाराष्ट्र	8179	5283	13462	7586	3532	11038	Maharashtra
मणिपुर	313	189	502	33	15	48	Manipur
मेघालय	117	99	216	25	7	32	Meghalaya
मिजोरम	0	0	0	0	0	0	Mizoram
नागालैण्ड	13	6	19	14	2	16	Nagaland
उड़ीसा	1844	819	2663	1276	82	1358	Orissa
पंजाब	576	1021	1597	110	334	444	Punjab
राजस्थान	1366	1084	2450	1380	612	1992	Rajasthan
सिक्किम	0	0	0	0	0	0	Sikkim
तमिलनाडु	5457	6284	11741	2897	1356	3453	Tamil Nadu
त्रिपुरा	185	85	190	123	4	127	Tripura
उत्तर प्रदेश	23143	7715	30858	17584	2874	19658	Uttar Pradesh
पश्चिम बंगाल	3175	1542	4717	2549	565	3114	West Bengal
अ. व. नि. द्वीप समूह	0	17	25	0	0	0	A & N Islands
चण्डीगढ़	185	385	570	15	16	31	Chandigarh
दादर व नागर हवेली	0	0	0	0	0	0	D & N Haveli
दमन व दीु	0	0	0	0	0	0	Daman & Diu
दिल्ली	998	1941	2939	629	616	1245	Delhi
लक्षद्वीप	0	0	0	0	0	0	Lakshadweep
पांडिचेरी	389	288	589	110	68	178	Pondicherry
भारत	69464	44012	113476	55685	21192	76797	INDIA

सारणी 15 - स्तरो/कक्षाओं के अनुसार दाखिले(सभी छात्र)-क्रमशः
TABLE 15 - ENROLMENT BY STAGES/CLASSES(ALL STUDENTS)-Contd.

राज्य/संघ शासित क्षेत्र	बी.ए./बी.ए. (आनर्स) B. A./B. A. (Hons)			बी.एस.सी./बी.एस.सी. (आनर्स) B. Sc./B. Sc. (Hons)			STATE/UNION TERRITORY
	लड़के BOYS	लड़कियां GIRLS	योग TOTAL	लड़के BOYS	लड़कियां GIRLS	योग TOTAL	
1	14	15	16	17	18	19	1
आन्ध्र प्रदेश	55233	34853	90086	69155	39118	108273	Andhra Pradesh
अरुणाचल प्रदेश	2212	751	2963	135	34	169	Arunachal Pradesh
असम	72608	48468	121076	21799	4449	26248	Assam
बिहार	193212	51517	244729	102313	12145	114458	Bihar
गोवा	1061	2658	3719	1043	1675	2718	Goa
गुजरात	65624	81531	147155	26318	18337	44655	Gujarat
हरियाणा	43718	31290	75008	7787	5598	13385	Haryana
हिमाचल प्रदेश	20904	16396	37300	6787	3731	10518	Himachal Pradesh
जम्मू और कश्मीर	7388	7963	15351	15582	6040	21622	Jammu & Kashmir
कर्नाटक	134771	66593	201364	42674	29271	71945	Karnataka
केरल	21258	38468	59726	22456	39853	62309	Kerala
मध्य प्रदेश	60433	38998	99431	43620	14335	57955	Madhya Pradesh
महाराष्ट्र	222589	147653	370242	64527	43044	107571	Maharashtra
मणिपुर	11907	12003	23910	9266	6217	15483	Manipur
मेघालय	4500	4264	8764	1027	622	1649	Meghalaya
मिजोरम	4223	3273	7496	243	215	458	Mizoram
नागालैण्ड	2815	2143	4958	278	81	359	Nagaland
उड़ीसा	66150	25725	91875	19200	5105	24305	Orissa
पंजाब	53114	62440	115554	6368	7645	14013	Punjab
राजस्थान	62813	36534	99347	21317	9308	30705	Rajasthan
सिक्किम	658	406	1144	206	89	295	Sikkim
तमिलनाडु	38125	48239	86364	63938	69648	133586	Tamil Nadu
त्रिपुरा	5101	4645	9746	1483	700	2191	Tripura
उत्तर प्रदेश	337255	177545	514800	119093	45031	164924	Uttar Pradesh
पश्चिम बंगाल	82350	118405	200755	57804	28104	85908	West Bengal
अ.व.नि. द्वीप समूह	645	517	1162	159	206	365	A & N Islands
चण्डीगढ़	5050	7055	12905	1668	2200	3948	Chandigarh
दादर व नागर हवेली	0	0	0	0	0	0	D & N Haveli
दमन व दीप	74	77	151	74	40	114	Daman & Diu
दिल्ली	58321	82912	141233	11059	9457	20516	Delhi
लक्षद्वीप	0	0	0	0	0	0	Lakshadweep
पांडिचेरी	1007	1568	2575	854	1145	1999	Pondicherry
भारत	1635919	1154970	2790889	739033	483691	1142724	INDIA

सारणी 15 - स्तरो/कक्षाओं के अनुसार दाखिले(सभी छात्र)-क्रमशः
TABLE 15 - ENROLMENT BY STAGES/CLASSES(ALL STUDENTS)-Contd.

राज्य/संघ शासित क्षेत्र	एम. एस. सी. M. Sc.			एम. काम M. Com.			STATE/UNION TERRITORY
	लड़के BOYS	लड़कियाँ GIRLS	योग TOTAL	लड़के BOYS	लड़कियाँ GIRLS	योग TOTAL	
1	8	9	10	11	12	13	1
आन्ध्र प्रदेश	3923	1957	5880	2434	489	2923	Andhra Pradesh
अरुणाचल प्रदेश	16	8	24	29	4	33	Arunachal Pradesh
असम	2323	1082	3405	759	74	833	Assam
बिहार	3567	768	4335	9249	2942	12191	Bihar
गोवा	94	177	271	71	83	154	Goa
गुजरात	2541	1794	4335	4945	4045	8990	Gujarat
हरियाणा	1122	1049	2171	583	543	1126	Haryana
हिमाचल प्रदेश	491	271	762	278	124	402	Himachal Pradesh
जम्मू और कश्मीर	682	665	1267	178	96	274	Jammu & Kashmir
कर्नाटक	2171	1760	3939	435	403	838	Karnataka
केरल	1878	3767	5637	841	873	1714	Kerala
मध्य प्रदेश	4956	3956	8912	2352	2313	4665	Madhya Pradesh
महाराष्ट्र	8179	5283	13462	7506	3532	11038	Maharashtra
मणिपुर	313	139	582	33	15	48	Manipur
मेघालय	117	99	216	25	7	32	Meghalaya
मिजोरम	0	0	0	0	0	0	Mizoram
नागालैण्ड	13	6	19	14	2	16	Nagaland
उड़ीसा	1844	819	2663	1276	82	1358	Orissa
पंजाब	576	1021	1597	110	334	444	Punjab
राजस्थान	1366	1084	2450	1380	612	1992	Rajasthan
सिक्किम	0	0	0	0	0	0	Sikkim
तमिलनाडु	5457	6284	11741	2897	1356	3453	Tamil Nadu
त्रिपुरा	185	85	190	123	4	127	Tripura
उत्तर प्रदेश	23143	7715	30858	17584	2874	19658	Uttar Pradesh
पश्चिम बंगाल	3175	1542	4717	2549	565	3114	West Bengal
अ. व. नि. द्वीप समूह	0	17	25	0	0	0	A & N Islands
चण्डीगढ़	185	385	570	15	16	31	Chandigarh
दादर व नागर हवेली	0	0	0	0	0	0	D & N Haveli
दमन व दीप	0	0	0	0	0	0	Daman & Diu
दिल्ली	998	1941	2939	629	616	1245	Delhi
लक्षद्वीप	0	0	0	0	0	0	Lakshadweep
पांडिचेरी	389	288	589	110	68	178	Pondicherry
भारत	69464	44812	113476	55685	21192	76797	INDIA

सारणी 15 - स्तरो/कक्षाओ के अनुसार दाखिले(सभी छात्र)-क्रमशः
TABLE 15 - ENROLMENT BY STAGES/CLASSES(ALL STUDENTS)-Contd.

राज्य/संघ शासित क्षेत्र	बी.ए./बी.ए. (आनर्स) B. A./B. A. (Hons)			बी.एस.सी./बी.एस.सी. (आनर्स) B. Sc./B. Sc. (Hons)			STATE/UNION TERRITORY
	लड़के BOYS	लड़कियां GIRLS	योग TOTAL	लड़के BOYS	लड़कियां GIRLS	योग TOTAL	
1	14	15	16	17	18	19	1
आन्ध्र प्रदेश	55233	34853	90086	69155	39118	108273	Andhra Pradesh
अरुणाचल प्रदेश	2212	751	2963	135	34	169	Arunachal Pradesh
असम	72688	48468	121076	21799	4449	26248	Assam
बिहार	193212	51517	244729	182313	12145	114458	Bihar
गोवा	1861	2658	3719	1843	1675	2718	Goa
गुजरात	65624	81531	147155	26318	18337	44655	Gujarat
हरियाणा	43718	31298	75088	7787	5598	13385	Haryana
हिमाचल प्रदेश	28984	16396	37388	6787	3731	10518	Himachal Pradesh
जम्मू और कश्मीर	7388	7963	15351	15582	6848	21622	Jammu & Kashmir
कर्नाटक	134771	66593	281364	42674	29271	71945	Karnataka
केरल	21258	38468	59726	22456	39853	62309	Kerala
मध्य प्रदेश	68433	38998	99431	43628	14335	57955	Madhya Pradesh
महाराष्ट्र	222589	147653	378242	64527	43844	107571	Maharashtra
मणिपुर	11987	12883	23918	9266	6217	15483	Manipur
मेघालय	4588	4264	8764	1827	622	1649	Meghalaya
मिजोरम	4223	3273	7496	243	215	458	Mizoram
नागालैण्ड	2815	2143	4958	278	81	359	Nagaland
उड़ीसा	66158	25725	91875	19288	5185	24385	Orissa
पंजाब	53114	62448	115554	6368	7645	14813	Punjab
राजस्थान	62813	36534	99347	21317	9388	38785	Rajasthan
सिक्किम	658	486	1144	286	89	295	Sikkim
तमिलनाडु	38125	48239	86364	63938	69648	133586	Tamil Nadu
त्रिपुरा	5181	4645	9746	1483	788	2191	Tripura
उत्तर प्रदेश	337255	177545	514888	119893	45831	164924	Uttar Pradesh
पश्चिम बंगाल	82358	118485	288755	57884	28184	85988	West Bengal
अ.व.नि. द्वीप समूह	645	517	1162	159	286	365	A & N Islands
चण्डीगढ़	5858	7855	12985	1668	2288	3948	Chandigarh
दादर व नागर हवेली	8	8	8	8	8	8	D & N Haveli
दमन व दीप	74	77	151	74	48	114	Daman & Diu
दिल्ली	58321	82912	141233	11859	9457	28516	Delhi
लक्षद्वीप	8	8	8	8	8	8	Lakshadweep
पांडिचेरी	1887	1568	2575	854	1145	1999	Pondicherry
भारत	1635919	1154978	2798889	739833	483691	1142724	INDIA

सारणी 15 - स्तरों/कक्षाओं के अनुसार दाखिले (सभी छात्र)-क्रमशः
TABLE 15 - ENROLMENT BY STAGES/CLASSES (ALL STUDENTS)-Contd.

राज्य/संघ शासित क्षेत्र	बी. काम. /बी. काम. (आदर्श) B. Com. /B. Com(ions)			बी. ई./बी. एस. सी. (इंजी)/बी. आर्क B. E. /B. Sc. (Engg)/B. Arch.			STATE/UNION TERRITORY
	लड़के BOYS	लड़कियाँ GIRLS	योग TOTAL	लड़के BOYS	लड़कियाँ GIRLS	योग TOTAL	
1	20	21	22	23	24	25	1
आन्ध्र प्रदेश	59746	32884	92630	24587	5369	38476	Andhra Pradesh
अरुणाचल प्रदेश	137	28	165	254	37	291	Arunachal Pradesh
असम	11932	1978	13910	3883	341	3424	Assam
बिहार	179824	44875	224699	6232	361	6593	Bihar
गोवा	2747	3212	5959	653	242	895	Goa
गुजरात	71856	49888	121656	16846	3888	28646	Gujarat
हरियाणा	18889	6428	17317	3678	399	4877	Haryana
हिमाचल प्रदेश	5578	2264	7834	675	61	736	Himachal Pradesh
जम्मू और कश्मीर	3196	1895	4291	755	48	795	Jammu & Kashmir
कर्नाटक	41748	31628	73368	63672	9713	73385	Karnataka
केरल	8927	8683	17530	18839	3266	13385	Kerala
मध्य प्रदेश	47872	4264	52136	12858	1823	14673	Madhya Pradesh
महाराष्ट्र	114455	88532	282987	78543	12511	83454	Maharashtra
मणिपुर	422	1958	2380	0	0	0	Manipur
मेघालय	613	164	777	0	0	0	Meghalaya
मिजोरम	257	181	358	0	0	0	Mizoram
नागालैण्ड	362	181	463	0	0	0	Nagaland
उड़ीसा	14733	2727	17468	4434	547	4981	Orissa
पंजाब	11833	8288	19321	6162	1274	7436	Punjab
राजस्थान	19498	6229	25727	4425	126	4551	Rajasthan
सिक्किम	98	22	128	0	0	0	Sikkim
तमिलनाडु	29481	27316	56797	38885	8212	39817	Tamil Nadu
त्रिपुरा	1746	85	1831	428	62	482	Tripura
उत्तर प्रदेश	67448	18375	77815	18117	7658	17775	Uttar Pradesh
पश्चिम बंगाल	74111	8852	82163	8768	836	9684	West Bengal
अ. व. नि. द्वीप समूह	118	92	218	0	0	0	A & N Islands
चण्डीगढ़	1496	1878	2574	384	67	451	Chandigarh
दादर व नागर हवेली	0	0	0	0	0	0	D & N Haveli
दमन व दीव	164	124	288	0	0	0	Daman & Diu
दिल्ली	51738	27869	78799	4394	295	4689	Delhi
लक्षद्वीप	0	0	0	0	0	0	Lakshadweep
पांडिचेरी	466	539	1885	1841	328	1369	Pondicherry
भारत	832659	369911	1282578	285137	57968	343185	INDIA

सारणी 15 - स्तरों/कक्षाओं के अनुसार दाखिले(सभी छात्र)-क्रमशः
TABLE 15 - ENROLMENT BY STAGES/CLASSES(ALL STUDENTS)-Contd.

राज्य/संघ शासित क्षेत्र	बी.एड./बी.टी. B.Ed./B.T.			एम.बी.बी.एस. M.B.B.S.			STATE/UNION TERRITORY
	लड़के BOYS	लड़कियाँ GIRLS	योग TOTAL	लड़के BOYS	लड़कियाँ GIRLS	योग TOTAL	
1	26	27	28	29	30	31	1
आन्ध्र प्रदेश	4398	3351	7741	4319	3514	7833	Andhra Pradesh
अरुणाचल प्रदेश	35	5	40	0	0	0	Arunachal Pradesh
असम	1667	1871	2738	1741	651	2392	Assam
बिहार	1545	1842	2587	13342	1687	15029	Bihar
गोवा	43	170	213	326	390	716	Goa
गुजरात	2668	1824	4492	7989	4398	12387	Gujarat
हरियाणा	1724	1941	3665	1374	1821	2395	Haryana
हिमाचल प्रदेश	267	178	445	514	298	812	Himachal Pradesh
जम्मू और कश्मीर	533	524	1057	887	672	1559	Jammu & Kashmir
कर्नाटक	2336	1571	3907	3049	2811	5860	Karnataka
केरल	922	3281	4203	2321	2874	4395	Kerala
मध्य प्रदेश	3187	2547	5734	3298	1458	4748	Madhya Pradesh
महाराष्ट्र	23698	9241	32931	16867	13159	29226	Maharashtra
मणिपुर	21	127	148	387	166	553	Manipur
मेघालय	165	388	473	0	0	0	Meghalaya
मिजोरम	135	32	167	0	0	0	Mizoram
नागालैण्ड	52	30	82	0	0	0	Nagaland
उड़ीसा	1249	786	1955	2318	533	2851	Orissa
पंजाब	1885	2483	3568	1968	2355	4315	Punjab
राजस्थान	4395	2878	7265	2687	1418	4817	Rajasthan
सिक्किम	62	36	98	0	0	0	Sikkim
तमिलनाडु	1885	2888	3893	6563	4753	11316	Tamil Nadu
त्रिपुरा	182	43	145	0	0	0	Tripura
उत्तर प्रदेश	18117	7658	17775	5318	1592	6910	Uttar Pradesh
पश्चिम बंगाल	2725	4661	7386	2812	958	3770	West Bengal
अ. व. नि. द्वीप समूह	38	45	75	0	0	0	A & N Islands
चण्डीगढ़	35	358	393	37	3	40	Chandigarh
दादर व नागर हवेली	0	0	0	0	0	0	D & N Haveli
दमन व दीव	22	38	60	0	0	0	Daman & Diu
दिल्ली	64	296	360	2943	2143	5086	Delhi
लक्षद्वीप	0	0	0	0	0	0	Lakshadweep
पांडिचेरी	145	332	477	555	343	898	Pondicherry
भारत	64416	48857	113273	88639	45581	126220	INDIA

सारणी 15 - स्तरों/कक्षाओं के अनुसार दाखिले(सभी छात्र)-क्रमशः
TABLE 15 - ENROLMENT BY STAGES/CLASSES(ALL STUDENTS)-Contd.

राज्य/संघ शासित क्षेत्र	इन्टरमीडिएट/जूनियर कॉलेज/पूर्व स्नातक/पूर्व विश्वविद्यालय Intermediate/Jr Colleges/Pre-Degree/Pre-Univ.			उच्च माध्यमिक(10+2 नई पद्धति, 11-12 कक्षाएं) Hr. Sec. (10+2 New Pattern, XI-XII Classes)			STATE/UNION TERRITORY
	लड़के BOYS	लड़कियां GIRLS	योग TOTAL	लड़के BOYS	लड़कियां GIRLS	योग TOTAL	
1	32	33	34	35	36	37	38
आन्ध्र प्रदेश	487127	267747	754874	4210	3194	7404	Andhra Pradesh ✓
अरुणाचल प्रदेश	0	0	0	4598	2659	7257	Arunachal Pradesh
असम	104313	64389	168702	81406	46863	127469	Assam ✓
बिहार	291442	74266	365708	35325	15838	51163	Bihar ✓
गोवा	0	0	0	11863	11311	23174	Goa
गुजरात	0	0	0	191844	153048	344892	Gujarat ✓
हरियाणा	0	0	0	116893	78830	187723	Haryana ✓
हिमाचल प्रदेश	0	0	0	61999	42685	104684	Himachal Pradesh ✓
जम्मू और कश्मीर	0	0	0	39469	23267	62736	Jammu & Kashmir ✓
कर्नाटक	0	0	0	545473	394999	940472	Karnataka ✓
केरल	99583	113887	213470	32242	35579	67821	Kerala ✓
मध्य प्रदेश	0	0	0	547212	247635	794847	Madhya Pradesh ✓
महाराष्ट्र	295928	186907	482835	431290	247176	678466	Maharashtra ✓
मणिपुर	0	0	0	5948	4189	10057	Manipur
मेघालय	0	0	0	7949	6439	14388	Meghalaya
मिजोरम	0	0	0	2747	2089	4836	Mizoram
नागालैण्ड	6006	4347	10353	839	596	1435	Nagaland
उड़ीसा	246000	187000	353000	60000	19000	79000	Orissa ✓
पंजाब	0	0	0	122127	89453	211580	Punjab ✓
राजस्थान	0	0	0	289617	182126	391743	Rajasthan ✓
सिक्किम	0	0	0	1905	1426	3331	Sikkim
तमिलनाडु	0	0	0	425048	289311	714351	Tamil Nadu ✓
त्रिपुरा	0	0	0	14490	8658	23148	Tripura
उत्तर प्रदेश	0	0	0	636421	299726	936147	Uttar Pradesh ✓
पश्चिम बंगाल	0	0	0	456177	158373	614550	West Bengal ✓
अ. व. नि. द्वीप समूह	0	0	0	2216	1815	4031	A & N Islands
चण्डीगढ़	0	0	0	8886	7564	16450	Chandigarh
दादर व नागर हवेली	0	0	0	468	385	853	D & N Haveli
दमन व दीव	0	0	0	759	442	1201	Daman & Diu
दिल्ली	0	0	0	238733	275635	506368	Delhi
लक्षद्वीप	265	167	432	35	29	64	Lakshadweep
पांडिचेरी	298	297	595	6121	6315	12436	Pondicherry
भारत	1530962	819007	2349969	4376302	2567767	6944069	INDIA

सारणी 15 - स्तरों/कक्षाओं के अनुसार दाखिले(सभी छात्र)-क्रमशः
TABLE 15 - ENROLMENT BY STAGES/CLASSES(ALL STUDENTS)-Contd.

राज्य/संघ शासित क्षेत्र	हाई/पोस्ट बेसिक (9 और 10 कक्षाएँ) High/Post Basic (IX-X Classes)			STATE/UNION TERRITORY
	लड़के BOYS	लड़कियाँ GIRLS	योग TOTAL	
1	38	39	40	1
आन्ध्र प्रदेश	631825	429289	1061114	Andhra Pradesh
अरुणाचल प्रदेश	11434	7446	18880	Arunachal Pradesh
असम	306824	242484	548508	Assam
बिहार	786397	283417	1069814	Bihar
गोवा	19692	17965	37657	Goa
गुजरात	572316	395157	967473	Gujarat
हरियाणा	243847	156727	399774	Haryana
हिमाचल प्रदेश	96666	75786	172372	Himachal Pradesh
जम्मू और कश्मीर	104887	68882	164969	Jammu & Kashmir
कर्नाटक	553945	474888	1027953	Karnataka
केरल	496226	523672	1019898	Kerala
मध्य प्रदेश	862667	381583	1244170	Madhya Pradesh
महाराष्ट्र	1335578	945268	2280830	Maharashtra
मणिपुर	31215	27543	58758	Manipur
मेघालय	16382	14681	30983	Meghalaya
मिजोरम	11851	11676	23527	Mizoram
नागालैण्ड	14348	12432	26772	Nagaland
उड़ीसा	561888	385888	966000	Orissa
पंजाब	281341	227847	509188	Punjab
राजस्थान	583218	286538	789748	Rajasthan
सिक्किम	3436	3341	6777	Sikkim
तमिलनाडु	883679	618847	1501726	Tamil Nadu
त्रिपुरा	35159	25251	60410	Tripura
उत्तर प्रदेश	1738474	564892	2303366	Uttar Pradesh
पश्चिम बंगाल	668832	282987	943819	West Bengal
अ. व. नि. दीप समूह	6856	5767	11823	A & N Islands
चण्डीगढ़	18391	9734	28125	Chandigarh
दादर व नागर हवेली	1489	974	2463	D & N Haveli
दमन व दीव	1837	1423	3260	Daman & Diu
दिल्ली	352735	391896	743831	Delhi
लक्षद्वीप	1817	899	1916	Lakshadweep
पांडिचेरी	15626	14863	29689	Pondicherry
भारत	11229886	6716819	17946705	INDIA

सारणी 15 - स्तरों/कक्षाओं के अनुसार दाखिले (सभी छात्र)-कम्पना:
TABLE 15 - ENROLMENT BY STAGES/CLASSES (ALL STUDENTS)-Contd.

राज्य/संघ शासित क्षेत्र	माध्यमिक/सीनियर बेसिक (कक्षाएं 6-8)			प्रथमिक/जूनियर बेसिक (कक्षाएं 1-5)			STATE/UNION TERRITORY
	लडके BOYS	लडकियां GIRLS	योग TOTAL	लडके BOYS	लडकियां GIRLS	योग TOTAL	
1	41	42	43	44	45	46	1
आन्ध्र प्रदेश	1372883	1817582	2390365	4389148	3980334	8369482	Andhra Pradesh
अरुणाचल प्रदेश	24467	19626	44093	82406	67313	149719	Arunachal Pradesh
असम	774281	538223	1384504	2824781	1791822	3816603	Assam
बिहार	1714846	778991	2493837	6445313	3821676	10266989	Bihar
गोवा	48785	35766	76551	65875	60642	125717	Goa
गुजरात	1382381	983878	2285371	3377545	2533228	5918773	Gujarat
हरियाणा	527198	393545	928735	1189713	986393	2896186	Haryana
हिमाचल प्रदेश	282814	174384	377118	351856	342556	694412	Himachal Pradesh
जम्मू और कश्मीर	253732	151966	485698	519196	373889	893885	Jammu & Kashmir
कर्नाटक	1316444	1898768	2415212	3312514	3876892	6389406	Karnataka
केरल	947863	889124	1836987	1418935	1338688	2749535	Kerala
मध्य प्रदेश	2288382	1261268	3469578	5864398	4296879	10161269	Madhya Pradesh
महाराष्ट्र	2839866	2276859	5116725	6243788	5636119	11879899	Maharashtra
मणिपुर	57567	49688	187247	126735	118185	236928	Manipur
मेघालय	41975	37684	79659	151777	158741	382518	Meghalaya
मिजोरम	23775	22869	46644	71359	62732	134891	Mizoram
नागालैण्ड	34552	33878	67638	183575	188114	283689	Nagaland
उड़ीसा	838888	466888	1296888	2313888	1632888	3945888	Orissa
पंजाब	545916	453989	999905	1188845	1812465	2121318	Punjab
राजस्थान	1431887	595626	2827433	4148899	2712526	6868625	Rajasthan
सिक्किम	12735	11214	23949	43193	41793	84986	Sikkim
तमिलनाडु	1938842	1663823	3593865	3518971	3295868	6814839	Tamil Nadu
त्रिपुरा	71221	56961	128182	239958	288928	448886	Tripura
उत्तर प्रदेश	3278178	1583298	4773468	8638747	5868995	13787742	Uttar Pradesh
पश्चिम बंगाल	1517144	1834834	2551178	4862688	4845848	8987736	West Bengal
अ. व. नि. दीप समूह	12456	11826	23482	28928	19847	39967	A & N Islands
चण्डीगढ़	28892	17984	37996	35223	38755	65978	Chandigarh
दर व नागर हवेली	4835	2467	6582	14438	18573	25883	D & N Haveli
दमन व दीु	3685	3268	6953	7762	7186	14868	Daman & Diu
दिल्ली	278773	314689	593462	668838	688529	1261359	Delhi
लक्षदीप	2116	2838	4146	4511	3851	8362	Lakshadweep
पांडिचेरी	33259	38125	63384	53969	49829	183798	Pondicherry
भारत	23646382	15848769	39487871	61329244	47452548	188781792	INDIA

35

सारणी 15 - स्तरों/कक्षाओं के अनुसार दाखिले (सभी छात्र)-कमना।
TABLE 15 - ENROLMENT BY STAGES/CLASSES (ALL STUDENTS)-Contd.

राज्य/संघ शासित क्षेत्र	पूर्व प्राथमिक/पूर्व बेसिक स्तर Pre-Primary/Pre-Basic Stage			शिक्षक प्रशिक्षण स्कूल Teacher Training School			STATE/UNION TERRITORY
	लड़के BOYS	लड़कियाँ GIRLS	योग TOTAL	लड़के BOYS	लड़कियाँ GIRLS	योग TOTAL	
	1	47	48	49	50	51	
आन्ध्र प्रदेश	54484	42633	97117	2428	1423	3851	Andhra Pradesh
अरुणाचल प्रदेश	19812	15893	35705	0	0	0	Arunachal Pradesh
असम	12961	10279	23240	45	47	92	Assam
बिहार	18194	9122	27316	682	847	1529	Bihar
गोवा	8	0	8	3	77	80	Goa
गुजरात	97172	78651	167823	5565	6164	11729	Gujarat
हरियाणा	16886	11579	28465	2239	941	3180	Haryana
हिमाचल प्रदेश	529	581	1038	1217	535	1752	Himachal Pradesh
जम्मू और कश्मीर	22129	16149	38278	330	198	528	Jammu & Kashmir
कर्नाटक	161676	187474	269150	2137	2482	4539	Karnataka
केरल	11577	12017	23594	681	2682	3283	Kerala
मध्य प्रदेश	181049	76151	177200	6876	1783	7859	Madhya Pradesh
महाराष्ट्र	383931	326857	710788	16447	16001	32448	Maharashtra
मणिपुर	45632	39936	85568	8	0	8	Manipur
मेघालय	72748	72394	145142	231	173	484	Meghalaya
मिजोरम	1032	996	2028	28	47	75	Mizoram
नागालैण्ड	46974	38176	85158	16	9	25	Nagaland
उड़ीसा	16975	13523	30498	3457	3293	6750	Orissa
पंजाब	18286	12516	30722	1591	2928	4511	Punjab
राजस्थान	100289	76486	176695	3298	3448	6730	Rajasthan
सिक्किम	12317	11221	23538	41	4	45	Sikkim
तमिलनाडु	87835	77883	165718	2855	4295	7150	Tamil Nadu
त्रिपुरा	85426	85881	171221	114	169	283	Tripura
उत्तर प्रदेश	23809	15879	38888	3288	2876	5364	Uttar Pradesh
पश्चिम बंगाल	59748	45758	105498	3427	793	4228	West Bengal
अ. व. नि. द्वीप समूह	2782	2411	5113	42	61	103	A & N Islands
चण्डीगढ़	7741	6112	13853	681	776	1457	Chandigarh
दादर व नागर हवेली	0	0	0	8	0	8	D & N Haveli
दमन व दीप	751	519	1278	0	0	0	Daman & Diu
दिल्ली	65954	78175	136129	158	2858	2200	Delhi
लक्षद्वीप	727	696	1423	0	0	0	Lakshadweep
पांडिचेरी	8558	6978	15528	48	48	96	Pondicherry
भारत	1557738	1275958	2833688	57189	53174	110283	INDIA

§ Taken from VI All India Educational Survey Report

सारणी 15 - स्तरो/कक्षाओं के अनुसार दाखिले(सभी छात्र)-समाप्त
TABLE 15 - ENROLMENT BY STAGES/CLASSES(ALL STUDENTS)Contd.

राज्य/संघ शासित क्षेत्र	औद्योगिकी संस्थान Polytechnic Institutes			तकनीकी एवं औद्योगिकी आर्ट्स एवं क्राफ्ट स्कूल Tech. Indus., Arts & Crafts School			STATE/UNION TERRITORY
	लड़के BOYS	लड़कियां GIRLS	योग TOTAL	लड़के BOYS	लड़कियां GIRLS	योग TOTAL	
	1	53	54	55	56	57	
आन्ध्र प्रदेश	31295	8399	39694	33911	2473	36384	Andhra Pradesh
अरुणाचल प्रदेश	0	0	0	187	72	259	Arunachal Pradesh
असम	3957	486	4443	3673	726	4399	Assam
बिहार	2716	117	2833	6416	633	7049	Bihar
गोवा	1376	583	1879	1654	201	1865	Goa
गुजरात	22645	4972	27617	5922	691	6613	Gujarat
हरियाणा	8514	1637	10151	12874	3101	15975	Haryana
हिमाचल प्रदेश	926	259	1185	2106	1378	3484	Himachal Pradesh
जम्मू और कश्मीर	604	331	935	3867	954	4821	Jammu & Kashmir
कर्नाटक	30566	7243	45809	3163	455	3618	Karnataka
केरल	12296	4314	16610	30299	7162	37461	Kerala
मध्य प्रदेश	11153	4081	15234	14955	1853	16808	Madhya Pradesh
महाराष्ट्र	55198	10119	65309	113248	12928	126176	Maharashtra
मणिपुर	327	81	408	286	78	364	Manipur
मेघालय	172	52	224	165	118	283	Meghalaya
मिजोरम	84	23	107	85	80	165	Mizoram
नागालैण्ड	332	11	343	131	147	278	Nagaland
उड़ीसा	6159	872	7031	9190	1253	10443	Orissa
पंजाब	5268	2362	7570	13853	4659	18512	Punjab
राजस्थान	4101	1182	5283	8387	832	9219	Rajasthan
सिक्किम	0	0	0	86	5	91	Sikkim
तमिलनाडु	72162	10128	82290	16270	6006	22356	Tamil Nadu
त्रिपुरा	203	50	253	296	65	361	Tripura
उत्तर प्रदेश	23241	1097	24338	47854	2357	50211	Uttar Pradesh
पश्चिम बंगाल	18925	418	19343	5503	7052	12555	West Bengal
अ. व. नि. द्वीप समूह	215	105	320	144	23	167	A & N Islands
चण्डीगढ़	800	551	1351	623	497	1120	Chandigarh
दादर व नागर हवेली	224	47	271	0	0	0	D & N Haveli
दमन व दीव	199	58	257	338	17	355	Daman & Diu
दिल्ली	2944	1728	4672	1811	217	2028	Delhi
लक्षद्वीप	0	0	0	32	25	57	Lakshadweep
पांडिचेरी	992	695	1687	0	462	462	Pondicherry
भारत	325586	61861	387447	337339	56600	393939	INDIA

TABLE 16: CLASSWISE ENROLMENT 1997-98
CLASS PRE-PRIMARY

YEAR: 1997-98

STATE	BOYS	GIRLS	TOTAL
1	2	3	4
Andhra Pradesh	54484	42633	97117
Arunachal Pradesh	19812	15893	35705
Assam	12961	10279	23240
Bihar	10194	9122	27316
Goa	0	0	0
Gujarat	97172	70651	167823
Haryana	16006	11579	20465
Himachal Pradesh	529	501	1030
Jammu & Kashmir	22129	16149	38278
Karnataka	161676	107474	269150
Kerala	11577	12017	23594
Madhya Pradesh	101049	76151	177200
Maharashtra	303931	326857	710788
Manipur	45632	39936	85568
Meghalaya	72740	72394	145142
Mizoram &	1032	996	2028
Nagaland	46991	30159	05150
Orissa &	16975	13523	30498
Punjab	18206	12516	30722
Rajasthan	100209	76406	176695
Sikkim	12317	11221	23538
Tamil Nadu &	07835	77003	165710
Tripura	85420	05001	171221
Uttar Pradesh	23809	15079	38888
West Bengal &	59748	45750	105498
A & N Islands	2702	2411	5113
Chandigarh	7741	6112	13853
D & N Haveli	0	0	0
Daman & Diu	751	519	1270
Delhi	65954	70175	136129
Lakshadweep	727	696	1423
Pondicherry	0550	6970	15520
INDIA	1557747	1275933	2033600

& Data taken from VI AIES Report

TABLE 16: CLASSWISE ENROLMENT 1997-98
CLASS I

YEAR: 1997-98

STATE	BOYS	GIRLS	TOTAL
1	2	3	4
Andhra Pradesh	1345273	1279719	2624992
Arunachal Pradesh	24823	20095	44918
Assam	550961	514637	1065598
Bihar	2213692	1417983	3631675
Goa	14214	13407	27621
Gujarat	826383	638570	1464953
Haryana	282450	257084	539534
Himachal Pradesh	87870	88931	176801
Jammu & Kashmir	146781	113661	260442
Karnataka	718527	669219	1387746
Kerala	250955	242242	493197
Madhya Pradesh	1498600	1135073	2633673
Maharashtra	1423413	1335000	2758413
Manipur	33518	29347	62865
Meghalaya	52510	52579	105089
Mizoram	26473	22875	49348
Nagaland	26734	20359	47093
Orissa	634000	507200	1141200
Punjab	251009	224356	475365
Rajasthan	1514257	1134649	2648906
Sikkim	14624	15333	29957
Tamil Nadu	805600	731762	1537362
Tripura	70035	61223	131258
Uttar Pradesh	2479943	1547719	4027662
West Bengal	1544674	1300022	2844696
A & N Islands	4107	3765	7872
Chandigarh	7528	6431	13959
D & N Haveli	3993	3313	7306
Daman & Diu	1603	1545	3148
Delhi	152665	144127	296792
Lakshadweep	632	571	1203
Pondicherry	10603	9729	20332
INDIA	17027410	13552934	30580344

TABLE 16: CLASSWISE ENROLMENT 1997-98
CLASS II

YEAR: 1997-98

STATE	BOYS	GIRLS	TOTAL
1	2	3	4
Andhra Pradesh	916104	884511	1780615
Arunachal Pradesh	10337	14785	33122
Assam	467155	390108	857343
Bihar	1364720	814894	2179614
Goa	12824	12271	25095
Gujarat	695934	533461	1229395
Haryana	236538	211897	448435
Himachal Pradesh	73348	71719	145067
Jammu & Kashmir	110990	81991	192981
Karnataka	728990	676854	1405844
Kerala	280734	265624	546358
Madhya Pradesh	1248347	945825	2194172
Maharashtra	1305300	1186148	2491528
Manipur	26929	24110	51039
Meghalaya	32661	32986	65647
Mizoram	12460	10981	23441
Nagaland	23547	22381	45928
Orissa	552000	371200	923200
Punjab	241872	217468	459340
Rajasthan	863676	579068	1442744
Sikkim	8912	7960	16880
Tamil Nadu	744664	717342	1462006
Tripura	48087	40446	88533
Uttar Pradesh	1876310	1140010	3016320
West Bengal	985104	845308	1830412
A & N Islands	4079	3721	7800
Chandigarh	6933	6102	13035
D & N Haveli	3076	2436	5512
Daman & Diu	1661	1534	3195
Delhi	136474	126843	263317
Lakshadweep	1007	885	1892
Pondicherry	10564	9763	20327
INDIA	13039417	10230720	23270137

TABLE 16: CLASSWISE ENROLMENT 1997-98
CLASS III

YEAR: 1997-98

STATE	BOYS	GIRLS	TOTAL
1	2	3	4
Andhra Pradesh	779138	693750	1472888
Arunachal Pradesh	15137	12749	27886
Assam	346318	323261	669579
Bihar	1187526	632715	1740241
Goa	11912	11511	23423
Gujarat	668485	492252	1152737
Haryana	218342	194176	412518
Himachal Pradesh	67971	65506	133477
Jammu & Kashmir	129192	76716	205908
Karnataka	695425	642261	1337686
Kerala	295119	269863	564982
Madhya Pradesh	1145739	848241	1985980
Maharashtra	1269157	1153988	2423065
Manipur	24483	28942	45345
Meghalaya	25915	26843	51958
Mizoram	12226	18723	22949
Nagaland	28798	19586	48296
Orissa	508888	311288	811288
Punjab	226682	287889	433691
Rajasthan	662661	484297	1066958
Sikkim	8121	7485	15526
Tamil Nadu	683847	652249	1336096
Tripura	47784	48312	88816
Uttar Pradesh	1634975	968571	2595546
West Bengal	858363	728511	1578874
A & N Islands	4869	3869	7938
Chandigarh	6797	6853	12850
D & N Haveli	2738	1912	4650
Daman & Diu	1558	1584	3862
Delhi	131122	119384	250506
Lakshadweep	1856	811	1867
Pondicherry	11814	18276	21290
INDIA	11597582	8932686	20530188

TABLE 16: CLASSWISE ENROLMENT 1997-98
CLASS IV

YEAR: 1997-98

STATE	BOYS	GIRLS	TOTAL
1	2	3	4
Andhra Pradesh	694545	596757	1291302
Arunachal Pradesh	12799	18332	23131
Assam	275073	267291	542364
Bihar	926000	514655	1440735
Goa	12266	11550	23824
Gujarat	621699	460313	1082012
Haryana	190295	168528	358823
Himachal Pradesh	63509	60790	124307
Jammu & Kashmir	75330	52168	127506
Karnataka	636901	591721	1228702
Kerala	287916	271117	559033
Madhya Pradesh	994549	712951	1707500
Maharashtra	1147948	1030754	2178702
Manipur	22724	19450	42174
Meghalaya	20979	20911	41890
Mizoram	10501	9413	19914
Nagaland	19270	17600	36958
Orissa	344000	230200	574200
Punjab	204894	193618	398512
Rajasthan	570073	318024	888097
Sikkim	6262	5900	12162
Tamil Nadu	660096	620615	1296711
Tripura	40625	33092	73717
Uttar Pradesh	1300520	760152	2148672
West Bengal	762343	634120	1396471
A & N Islands	4461	3930	8400
Chandigarh	6937	5961	12890
D & N Haveli	2306	1590	3904
Daman & Diu	1500	1207	2795
Delhi	124300	110610	234990
Lakshadweep	929	025	1754
Pondicherry	10944	10209	21153
INDIA	10140910	7762555	17903473

TABLE 16: CLASSWISE ENROLMENT 1997-98
CLASS V

YEAR: 1997-98

STATE	BOYS	GIRLS	TOTAL
1	2	3	4
Andhra Pradesh	654088	545597	1199685
Arunachal Pradesh	11310	9352	20662
Assam	377274	296445	673719
Bihar	833295	441429	1274724
Goa	13859	11895	25754
Gujarat	573844	408632	981676
Haryana	182088	154788	336796
Himachal Pradesh	59878	55682	114688
Jammu & Kashmir	56895	49273	106168
Karnataka	532591	496837	1029428
Kerala	384211	282554	586765
Madhya Pradesh	977155	661989	1639144
Maharashtra	1897882	929581	2827383
Manipur	19161	16336	35497
Meghalaya	19712	18222	37934
Mizoram	9699	8740	18439
Nagaland	13226	12188	25414
Orissa	283000	212288	495288
Punjab	184388	178814	354482
Rajasthan	537432	276488	813928
Sikkim	5274	5187	10461
Tamil Nadu	616684	565188	1181784
Tripura	32787	25855	58642
Uttar Pradesh	1266999	652543	1919542
West Bengal	728284	544279	1264483
A & N Islands	4284	3753	7957
Chandigarh	7828	6288	13236
D & N Haveli	2237	1314	3551
Daman & Diu	1432	1236	2668
Delhi	116189	99565	215754
Lakshadweep	887	759	1646
Pondicherry	18764	9852	28616
INDIA	9523997	6973653	16497650

TABLE 16: CLASSWISE ENROLMENT 1997-98
CLASS VI

YEAR: 1997-98

STATE	BOYS	GIRLS	TOTAL
1	2	3	4
Andhra Pradesh	524845	480189	924954
Arunachal Pradesh	9681	7846	17527
Assam	343995	224859	568854
Bihar	659188	303257	962445
Goa	13567	11839	25406
Gujarat	486688	344310	830998
Haryana	198427	144965	335392
Himachal Pradesh	73038	63371	136409
Jammu & Kashmir	88184	55145	143329
Karnataka	498556	446555	945111
Kerala	309323	287503	596826
Madhya Pradesh	898457	528704	1427161
Maharashtra	1013629	848508	1862137
Manipur	20100	17681	37781
Meghalaya	16551	14787	31338
Mizoram	8739	8197	16936
Nagaland	11492	10853	22345
Orissa	313400	194300	507700
Punjab	193849	159970	353819
Rajasthan	568704	242401	811105
Sikkim	4982	4293	9275
Tamil Nadu	626549	574102	1200651
Tripura	29528	23616	53144
Uttar Pradesh	1208730	559177	1767907
West Bengal	614165	422516	1036681
A & N Islands	4622	4064	8686
Chandigarh	7232	6263	13495
D & N Haveli	1642	941	2583
Daman & Diu	1216	1183	2399
Delhi	189322	116208	225538
Lakshadweep	795	815	1610
Pondicherry	11714	10556	22270
INDIA	8862910	6038894	14901804

TABLE 16: CLASSWISE ENROLMENT 1997-98
CLASS VII

YEAR: 1997-98

STATE	BOYS	GIRLS	TOTAL
1	2	3	4
Andhra Pradesh	475783	356971	832674
Arunachal Pradesh	7635	6250	13885
Assam	210856	148214	359070
Bihar	566171	265720	831891
Goa	13084	11446	24450
Gujarat	420727	296590	717317
Maryana	164712	123657	288369
Himachal Pradesh	64784	56178	120962
Jammu & Kashmir	82669	49886	132555
Karnataka	453910	301810	835720
Kerala	325665	303073	629538
Madhya Pradesh	661251	379873	1041124
Maharashtra	902578	794722	1777300
Manipur	19192	16364	35556
Meghalaya	15062	13422	28484
Mizoram	8180	8191	16371
Nagaland	11667	11887	22754
Orissa	277488	144380	421788
Punjab	177087	149409	326576
Rajasthan	455327	191735	647062
Sikkim	3811	3381	7112
Tamil Nadu	573382	520922	1102384
Tripura	23184	18495	41599
Uttar Pradesh	1874664	494422	1569086
West Bengal	510933	355510	874443
A & N Islands	3959	3549	7508
Chandigarh	6441	5686	12127
D & N Haveli	1318	883	2121
Daman & Diu	1127	1001	2208
Delhi	79955	95963	175918
Lakshadweep	682	617	1299
Pondicherry	11286	10285	21571
INDIA	7692242	5220412	12920654

TABLE 16: CLASSWISE ENROLMENT 1997-98
CLASS VIII

YEAR: 1997-98

STATE	BOYS	GIRLS	TOTAL
1	2	3	4
Andhra Pradesh	372335	260422	632757
Arunachal Pradesh	7151	5530	12681
Assam	219430	157150	376580
Bihar	488687	210014	698701
Goa	14214	12401	26695
Gujarat	394886	262170	657056
Haryana	172851	124923	296974
Himachal Pradesh	64992	54755	119747
Jammu & Kashmir	82879	46935	129814
Karnataka	363970	278403	634381
Kerala	312875	297740	610623
Madhya Pradesh	648594	352691	1001285
Maharashtra	843659	633629	1477288
Manipur	10275	15635	33910
Meghalaya	10362	9475	19037
Mizoram	6056	6401	13337
Nagaland	11393	11130	22531
Orissa	239200	127400	366600
Punjab	174900	144530	319510
Rajasthan	407776	161490	569266
Sikkim	3942	3620	7562
Tamil Nadu	730111	560799	1290910
Tripura	10509	14050	33439
Uttar Pradesh	986704	449691	1436475
West Bengal	384046	256000	640054
A & N Islands	3875	3413	7288
Chandigarh	6419	5955	12374
D & N Haveli	1075	723	1798
Daman & Diu	1342	1004	2346
Delhi	89496	102510	192014
Lakshadweep	639	598	1237
Pondicherry	10259	9204	19543
INDIA	7091150	4573463	11664613

TABLE 16: CLASSWISE ENROLMENT 1997-98
CLASS IX

YEAR: 1997-98

STATE	BOYS	GIRLS	TOTAL
1	2	3	4
Andhra Pradesh	330741	226462	557203
Arunachal Pradesh	6318	4310	10628
Assam	169557	125592	295149
Bihar	420146	154663	574809
Goa	11342	9997	21339
Gujarat	313741	213093	526834
Haryana	121153	77683	198836
Himachal Pradesh	52062	40445	92507
Jammu & Kashmir	59662	35413	95075
Karnataka	292395	251380	543783
Kerala	281887	283108	564995
Madhya Pradesh	436945	193362	630307
Maharashtra	743588	528812	1272400
Manipur	16473	14683	31156
Meghalaya	9097	8373	17470
Mizoram	6291	6450	12741
Nagaland	7523	6769	14292
Orissa	289000	159000	448000
Punjab	139870	114144	254014
Rajasthan	347375	118621	465996
Sikkim	1998	1879	3877
Tamil Nadu	464089	329970	794059
Tripura	21067	15928	36995
Uttar Pradesh	888249	286170	1174419
West Bengal	378169	159769	537938
A & N Islands	3706	3424	7130
Chandigarh	5381	4907	10288
D & N Haveli	848	571	1419
Daman & Diu	1037	767	1804
Delhi	206297	226947	433244
Lakshadweep	639	541	1180
Pondicherry	9301	8256	17557
INDIA	6035947	3611497	9647444

TABLE 16: CLASSWISE ENROLMENT 1997-98
CLASS X

YEAR: 1997-98

STATE	BOYS	GIRLS	TOTAL
1	2	3	4
Andhra Pradesh	381884	282827	503911
Arunachal Pradesh	5116	3136	8252
Assam	136467	116892	253359
Bihar	366251	128754	495005
Goa	8350	7968	16318
Gujarat	258575	182864	448639
Haryana	121894	79844	200938
Himachal Pradesh	44604	35261	79865
Jammu & Kashmir	45225	24669	69894
Karnataka	261550	222628	484178
Kerala	214339	248564	454983
Madhya Pradesh	425722	188141	613863
Maharashtra	591982	416448	1008430
Manipur	14742	12860	27602
Meghalaya	7285	6228	13433
Mizoram	5560	5226	10786
Nagaland	6817	5663	12480
Orissa	272000	146000	418000
Punjab	141471	113703	255174
Rajasthan	235835	87989	323744
Sikkim	1430	1462	2900
Tamil Nadu	419590	288877	707667
Tripura	14892	9323	23415
Uttar Pradesh	858225	278722	1128947
West Bengal	281863	123218	405081
A & N Islands	2350	2343	4693
Chandigarh	5810	4827	9837
D & N Haveli	641	483	1844
Daman & Diu	880	656	1456
Delhi	146438	164149	310587
Lakshadweep	378	358	736
Pondicherry	6325	5807	12132
INDIA	5193939	3105322	8299261

TABLE 16: CLASSWISE ENROLMENT 1997-98
CLASS XI

YEAR: 1997-98

STATE	BOYS	GIRLS	TOTAL
1	2	3	4
Andhra Pradesh	2122	1597	3719
Arunachal Pradesh	2284	1361	3565
Assam	44523	24250	68773
Bihar	11381	5158	16539
Goa	6436	5958	12394
Gujarat	99259	80438	179697
Haryana	67398	48136	107526
Himachal Pradesh	34749	23197	57946
Jammu & Kashmir	19396	11226	30622
Karnataka	289181	209349	498450
Kerala	28585	22196	42781
Madhya Pradesh	280905	125280	406185
Maharashtra	280744	123036	323780
Manipur	3448	2187	5635
Meghalaya	4495	3317	7812
Mizoram	1528	1182	2710
Nagaland	425	286	711
Orissa	30000	18000	48000
Punjab	65698	46753	112443
Rajasthan	145242	51871	197113
Sikkim	1019	782	1801
Tamil Nadu	212794	146617	359411
Tripura	7955	4960	12915
Uttar Pradesh	289212	155437	444649
West Bengal	261894	88376	350270
A & N Islands	1163	937	2100
Chandigarh	4927	4118	9045
D & N Haveli	228	196	424
Daman & Diu	432	260	692
Delhi	122275	140870	263145
Lakshadweep	22	21	43
Pondicherry	3569	3492	7061
INDIA	2235033	1334844	3569877

TABLE 16: CLASSWISE ENROLMENT 1997-98
CLASS XII

YEAR: 1997-98

STATE	BOYS	GIRLS	TOTAL
1	2	3	4
Andhra Pradesh	2088	1597	3685
Arunachal Pradesh	2394	1298	3692
Assam	36883	21813	58696
Bihar	23944	10680	34624
Goa	5427	5353	10780
Gujarat	92585	72610	165195
Haryana	49583	30694	80197
Himachal Pradesh	27258	19488	46738
Jammu & Kashmir	20073	12041	32114
Karnataka	256372	185650	442022
Kerala	11737	13383	25120
Madhya Pradesh	266307	122355	388662
Maharashtra	230546	124140	354686
Manipur	2500	1922	4422
Meghalaya	3454	3122	6576
Mizoram	1219	907	2126
Nagaland	414	310	724
Orissa	30000	9000	39000
Punjab	56437	42700	99137
Rajasthan	144375	50255	194630
Sikkim	886	644	1530
Tamil Nadu	212246	142694	354940
Tripura	6535	3690	10225
Uttar Pradesh	347209	144289	491498
West Bengal	194283	69997	264280
A & N Islands	1053	878	1931
Chandigarh	3959	3446	7405
D & N Haveli	240	189	429
Daman & Diu	327	182	509
Delhi	100458	134765	243223
Lakshadweep	13	8	21
Pondicherry	2552	2823	5375
INDIA	2141269	1232923	3374192

सारणी 17 सामान्य शिक्षा के लिए स्कूलों की कक्षा 1-5 और 6-8
में दाखिले का अनुपात(सभी छात्र)

TABLE 17 - ENROLMENT RATIO IN CLASSES I-V AND VI-VIII
OF SCHOOLS FOR GENERAL EDUCATION (ALL STUDENTS)

राज्य/संघ शासित क्षेत्र	कक्षाएँ 1-5 (6-11 वर्ष)			कक्षाएँ 6-8 (11-14 वर्ष)			STATE/UNION TERRITORY
	BOYS	GIRLS	TOTAL	BOYS	GIRLS	TOTAL	
	लड़के	लड़कियाँ	योग	लड़के	लड़कियाँ	कुल	
	BOYS	GIRLS	TOTAL	BOYS	GIRLS	TOTAL	
1	2	3	4	5	6	7	1
आन्ध्र प्रदेश	92.3	86.7	89.5	58.9	40.2	45.7	Andhra Pradesh
अरुणाचल प्रदेश	114.4	82.0	97.2	69.9	61.3	65.8	Arunachal Pradesh
असम	113.8	104.3	109.1	80.2	57.8	69.3	Assam
बिहार	98.9	59.4	75.9	44.0	23.8	34.8	Bihar
गोवा	97.1	76.7	86.1	83.2	76.1	79.7	Goa
गुजरात	117.4	113.5	115.7	76.7	59.1	68.4	Gujarat
हरियाणा	83.0	84.8	83.9	69.7	61.4	65.9	Haryana
हिमाचल प्रदेश	98.5	82.7	90.0	82.7	73.5	78.2	Himachal Pradesh
जम्मू और कश्मीर	82.6	53.4	67.2	76.8	50.6	64.4	Jammu & Kashmir
कर्नाटक	107.2	101.9	104.6	72.2	62.8	67.6	Karnataka
केरल	91.3	88.7	90.0	97.5	93.3	95.4	Kerala
मध्य प्रदेश	114.5	89.4	102.3	78.1	58.1	64.9	Madhya Pradesh
महाराष्ट्र	115.7	109.9	112.9	91.6	80.4	86.3	Maharashtra
मणिपुर	93.8	69.7	80.8	75.7	65.3	70.5	Manipur
मेघालय	101.8	86.1	93.3	55.9	49.5	52.7	Meghalaya
मिजोरम	123.0	104.5	113.6	72.0	69.3	70.6	Mizoram
नागालैण्ड	103.5	86.3	94.3	65.1	66.1	65.6	Nagaland
उड़ीसा	104.4	76.1	90.5	67.6	38.8	53.4	Orissa
पंजाब	80.3	83.0	81.6	66.7	63.1	65.0	Punjab
राजस्थान	111.3	80.9	96.9	69.7	33.2	52.7	Rajasthan
सिक्किम	116.7	109.9	113.3	63.6	56.0	59.8	Sikkim
तमिलनाडु	109.7	107.3	108.5	98.6	88.5	93.6	Tamil Nadu
त्रिपुरा	103.4	75.2	88.3	59.8	49.5	54.7	Tripura
उत्तर प्रदेश	74.1	48.9	62.3	50.3	27.7	40.0	Uttar Pradesh
पश्चिम बंगाल	98.5	85.6	92.2	54.2	39.5	47.1	West Bengal
अ.व नि. द्वीप समूह	99.6	76.1	86.8	95.8	91.8	93.9	A & N Islands
चण्डीगढ़	85.9	73.2	79.4	80.3	81.3	80.8	Chandigarh
दादर व नागर हवेली	111.0	81.3	96.1	67.2	49.3	59.1	D & N Haveli
दमन व दीप	110.8	80.8	99.1	73.7	65.3	69.5	Daman & Diu
दिल्ली	97.1	81.5	89.0	71.6	91.7	81.0	Delhi
लक्षद्वीप	112.7	96.2	104.5	70.5	67.6	69.1	Lakshadweep
पांडिचेरी	105.8	83.0	93.5	97.8	88.6	93.2	Pondicherry
भारत	97.7	81.2	89.7	66.4	49.5	58.4	INDIA

सारणी 18 - संस्थाकार शिक्षको की संख्या एवं दाखिले
TABLE 18 -- NUMBER OF TEACHERS AND ENROLMENT BY TYPE OF INSTITUTIONS

(क) उच्चतर माध्यमिक स्कूल/जूनियर कॉलेज (10+2 नई पद्धति)
(A) HIGHER SECONDARY SCHOOLS/JUNIOR COLLEGE (10+2 NEW PATTERN)

राज्य /संघ शासित क्षेत्र	शिक्षको की संख्या NUMBER OF TEACHERS			प्रशिक्षित शिक्षको की प्रतिशतता PERCENTAGE OF TRAINED TEACHERS	STATE/UNION TERRITORY
	पुरुष MEN	स्त्रियां WOMEN	योग TOTAL		
1	2	3	4	5	1
आन्ध्र प्रदेश	11934	5498	17432	95	Andhra Pradesh
अरुणाचल प्रदेश	1337	326	1663	67	Arunachal Pradesh
असम	14384	5263	19567	38	Assam
बिहार	4282	1884	6086	88	Bihar
गोवा	693	611	1304	83	Goa
गुजरात	29334	11171	40505	99	Gujarat
हरियाणा	13114	13588	26614	98	Haryana
हिमाचल प्रदेश	4658	2714	7364	100	Himachal Pradesh
जम्मू और कश्मीर	4422	1753	6175	79	Jammu & Kashmir
कर्नाटक	16622	6158	22780	100	Karnataka
केरल	2956	6158	9114	100	Kerala
मध्य प्रदेश	35436	16868	51496	76	Madhya Pradesh
महाराष्ट्र	71968	27826	99786	97	Maharashtra
मणिपुर	1846	655	1781	47	Manipur
मेघालय	249	272	521	98	Meghalaya
मिजोरम	147	114	261	25	Mizoram
नागालैण्ड	347	261	608	26	Nagaland
उड़ीसा	5666	1794	7460	100	Orissa
पंजाब	14472	16485	30877	99	Punjab
राजस्थान	31127	13991	45118	98	Rajasthan
सिक्किम	731	326	1057	68	Sikkim
तमिलनाडु	47737	35714	83451	99	Tamil Nadu
त्रिपुरा	5818	2627	7637	49	Tripura
उत्तर प्रदेश	87689	28346	107955	97	Uttar Pradesh
पश्चिम बंगाल ②	0	0	0	0	West Bengal
अ.व.नि. द्वीप समूह	941	888	1749	99	A & N Islands
चण्डीगढ़	398	1472	1862	100	Chandigarh
दादर व नागर हवेली	93	58	151	100	D & N Haveli
दमन व दीव	29	11	40	100	Daman & Diu
दिल्ली	19153	38181	49334	100	Delhi
लक्षद्वीप	39	3	42	100	Lakshadweep
पांडिचेरी	1227	829	2056	100	Pondicherry
भारत	427857	224789	651766	93	INDIA

② Not Available

सारणी 18 - संख्यावार शिक्षकों की संख्या एवं दाखिले—क्रमशः
TABLE 18 — NUMBER OF TEACHERS AND ENROLMENT BY TYPE OF INSTITUTIONS—Contd.

(क) उच्चतर माध्यमिक स्कूल/जूनियर कालेज (10+2 नई पद्धति)
(A) HIGHER SECONDARY SCHOOLS/JUNIOR COLLEGE (10+2 NEW PATTERN)

राज्य संघ/ शासित क्षेत्र	दाखिले ENROLMENT			शिक्षक छात्र अनुपात TEACHER PUPIL RATIO	STATE/UNION TERRITORY
	लड़के BOYS	लड़कियां GIRLS	योग TOTAL		
	6	7	8	9	1
आन्ध्र प्रदेश	541085	389928	851005	49	Andhra Pradesh
अरुणाचल प्रदेश	23118	17587	40705	24	Arunachal Pradesh
असम	332173	182389	514482	26	Assam
बिहार	177519	58669	236188	39	Bihar
गोवा	13345	12436	25781	28	Goa
गुजरात	781312	533886	1234318	38	Gujarat
हरियाणा	361658	248431	610089	23	Haryana
हिमाचल प्रदेश	145265	118382	255647	35	Himachal Pradesh
जम्मू और कश्मीर	65255	34981	100156	16	Jammu & Kashmir
कर्नाटक	417655	373189	790844	29	Karnataka
केरल	171473	173877	345350	38	Kerala
मध्य प्रदेश	1224184	598848	1815824	33	Madhya Pradesh
महाराष्ट्र	2179445	1442585	3622030	36	Maharashtra
मणिपुर	21294	14344	35638	21	Manipur
मेघालय	5592	4815	10407	28	Meghalaya
मिजोरम	4182	3846	7148	27	Mizoram
नागालैण्ड	8629	9187	17736	29	Nagaland
उड़ीसा	385888	127888	432888	58	Orissa
पंजाब	522884	483286	925298	38	Punjab
राजस्थान	858288	378584	1228784	27	Rajasthan
सिक्किम	18189	9827	28016	19	Sikkim
तमिलनाडु	1928279	1399531	3319810	48	Tamil Nadu
त्रिपुरा	83477	68288	143685	19	Tripura
उत्तर प्रदेश	3859831	1378624	4437655	41	Uttar Pradesh
पश्चिम बंगाल @	8	8	8	8	West Bengal
अ. व. नि. द्वीप समूह	18238	16673	34911	28	A & N Islands
चण्डीगढ़	28533	26881	54534	29	Chandigarh
दादर व नागर हवेली	2144	1692	3836	25	D & N Haveli
दमन व दीव	759	442	1281	38	Daman & Diu
दिल्ली	648318	761859	1489369	29	Delhi
लक्षद्वीप	388	287	515	12	Lakshadweep
पांडिचेरी	35756	35869	78825	34	Pondicherry
भारत	13877412	8789487	22586899	35	INDIA

@ Not Available

सारणी 18 - संस्थावार शिक्षको की संख्या एवं दाखिले-क्रमशः
TABLE 18 - NUMBER OF TEACHERS AND ENROLMENT BY TYPE OF INSTITUTIONS—Contd.

(ख) हाई/पोस्ट बेसिक स्कूल
(B) HIGH / POST BASIC SCHOOL

राज्य /संघ शासित क्षेत्र	शिक्षको की संख्या NUMBER OF TEACHERS			प्रशिक्षित शिक्षको की प्रतिशतता PERCENTAGE OF TRAINED TEACHERS	STATE/UNION TERRITORY
	पुरुष MEN	स्त्रियां WOMEN	योग TOTAL		
1	10	11	12	13	1
आन्ध्र प्रदेश	67542	45308	112850	96	Andhra Pradesh
अरुणाचल प्रदेश	1031	235	1266	53	Arunachal Pradesh
असम	32539	11545	44084	30	Assam
बिहार	34269	5232	39501	90	Bihar
गोवा	2624	4050	6674	95	Goa
गुजरात	19757	4491	24248	99	Gujarat
हरियाणा	17869	12431	30300	94	Haryana
हिमाचल प्रदेश	6625	2912	9537	100	Himachal Pradesh
जम्मू और कश्मीर	12079	5760	17847	67	Jammu & Kashmir
कर्नाटक	58299	16766	67065	100	Karnataka
केरल	32070	63714	95784	99	Kerala
मध्य प्रदेश	19078	6162	25240	68	Madhya Pradesh
महाराष्ट्र	92797	46528	139325	97	Maharashtra
मणिपुर	5496	3095	8591	37	Manipur
मेघालय	2311	2225	4536	36	Meghalaya
मिजोरम	2000	557	2557	46	Mizoram
नागालैण्ड	2732	2711	5443	50	Nagaland
उड़ीसा	39608	10610	50218	99	Orissa
पंजाब	15263	15200	30543	98	Punjab
राजस्थान	36474	13001	49475	97	Rajasthan
सिक्किम	940	583	1523	51	Sikkim
तमिलनाडु	25934	20438	46372	100	Tamil Nadu
त्रिपुरा	6902	2795	9697	30	Tripura
उत्तर प्रदेश	25206	5591	30791	97	Uttar Pradesh
पश्चिम बंगाल @	0	0	0	0	West Bengal
अ. व. नि. द्वीप समूह	399	397	796	98	A & N Islands
चण्डीगढ़	304	2146	2450	100	Chandigarh
दादर व नागर हवेली	37	14	51	99	D & N Haveli
दमन व द्वीप	156	96	252	95	Daman & Diu
दिल्ली	4451	5685	10136	100	Delhi
लक्षद्वीप	202	61	263	100	Lakshadweep
पांडिचेरी	931	1074	2005	98	Pondicherry
भारत	557919	311501	869420	90	INDIA

@ Not Available

सारणी 18 - संस्थावार शिक्षको की संख्या एवं दाखिले—क्रमशः
TABLE 18 — NUMBER OF TEACHERS AND ENROLMENT BY TYPE OF INSTITUTIONS—Contd.

(ख) हाई/पोस्ट बेसिक स्कूल
(B) HIGH / POST BASIC SCHOOL

राज्य संघ/ शासित क्षेत्र	दाखिले ENROLMENT			शिक्षक छात्र अनुपात TEACHER PUPIL RATIO	STATE/UNION TERRITORY
	लड़के BOYS	लड़कियां GIRLS	योग TOTAL		
	14	15	16	17	1
आन्ध्र प्रदेश	2066116	1551106	3617222	32	Andhra Pradesh
अरुणाचल प्रदेश	21363	15215	36578	29	Arunachal Pradesh
असम	488494	467040	947534	21	Assam
बिहार	1191636	479395	1671031	42	Bihar
गोवा	88224	79422	167646	25	Goa
गुजरात	457734	277369	735103	30	Gujarat
हरियाणा	398549	284146	682695	23	Haryana
हिमाचल प्रदेश	160435	135195	295630	31	Himachal Pradesh
जम्मू और कश्मीर	186760	110474	297234	17	Jammu & Kashmir
कर्नाटक	712943	637037	1349980	28	Karnataka
केरल	1387753	1371495	2759248	29	Kerala
मध्य प्रदेश	531225	320805	852030	34	Madhya Pradesh
महाराष्ट्र	2529731	1987646	4517377	32	Maharashtra
मणिपुर	94220	83458	177678	21	Manipur
मेघालय	42643	42225	84868	19	Meghalaya
मिजोरम	11851	11676	23527	9	Mizoram
नागालैण्ड	72388	66400	138788	25	Nagaland
उड़ीसा	561000	305000	866000	17	Orissa
पंजाब	455113	385020	840133	28	Punjab
राजस्थान	862671	366278	1228949	25	Rajasthan
सिक्किम	16311	15051	31362	21	Sikkim
तमिलनाडु	1126338	958931	2085269	45	Tamil Nadu
त्रिपुरा	88973	72033	161006	17	Tripura
उत्तर प्रदेश	856869	336609	1193478	39	Uttar Pradesh
पश्चिम बंगाल @	0	0	0	0	West Bengal
अ.व.नि. द्वीप समूह	9339	8207	17546	22	A & N Islands
चण्डीगढ़	36984	32616	69600	28	Chandigarh
दादर व नागर हवेली	888	390	1278	25	D & N Haveli
दमन व दीप	1837	1423	3260	13	Daman & Diu
दिल्ली	132219	149096	281315	28	Delhi
लक्षद्वीप	2387	1593	3980	15	Lakshadweep
पांडिचेरी	38806	22388	53194	27	Pondicherry
भारत	14615800	10574739	25190539	29	INDIA

@ Not Available

सारणी 18 - संस्थावार शिक्षको की संख्या एवं दाखिले—क्रमशः
TABLE 18 — NUMBER OF TEACHERS AND ENROLMENT BY TYPE OF INSTITUTIONS—Contd.

(ग) मिडिल/सीनियर बेसिक स्कूल
(C) MIDDLE / SENIOR BASIC SCHOOL

राज्य /संघ शासित क्षेत्र	शिक्षको की संख्या NUMBER OF TEACHERS			प्रशिक्षित शिक्षको की प्रतिशतता PERCENTAGE OF TRAINED TEACHERS	STATE/UNION TERRITORY
	पुरुष MEN	स्त्रियां WOMEN	योग TOTAL		
1	18	19	20	21	1
आन्ध्र प्रदेश	34896	23613	58509	91	Andhra Pradesh
अरुणाचल प्रदेश	1818	571	2381	43	Arunachal Pradesh
असम	39110	9195	48305	36	Assam
बिहार	76787	22616	99323	92	Bihar
गोवा	273	538	883	93	Goa
गुजरात	75555	67122	142677	95	Gujarat
हरियाणा	6891	3765	9856	91	Haryana
हिमाचल प्रदेश	4332	1348	5680	100	Himachal Pradesh
जम्मू और कश्मीर	14538	8824	23362	59	Jammu & Kashmir
कर्नाटक	78355	54398	124753	100	Karnataka
केरल	16825	33195	50020	94	Kerala
मध्य प्रदेश	72587	38318	102905	67	Madhya Pradesh
महाराष्ट्र	181714	69157	178871	95	Maharashtra
मणिपुर	4235	2380	6535	38	Manipur
मेघालय	2665	1776	4441	37	Meghalaya
मिजोरम	3573	1168	4733	73	Mizoram
नागालैण्ड	2851	1963	4814	59	Nagaland
उड़ीसा	33198	5724	38914	98	Orissa
पंजाब	6887	6593	13480	98	Punjab
राजस्थान	88573	28463	109036	97	Rajasthan
सिक्किम	1852	618	1662	47	Sikkim
तमिलनाडु	33837	31358	64395	100	Tamil Nadu
त्रिपुरा	6679	2823	8782	28	Tripura
उत्तर प्रदेश	88474	23818	103492	95	Uttar Pradesh
पश्चिम बंगाल @	8	8	8	8	West Bengal
अ, व नि, द्वीप समूह	351	378	729	97	A & N Islands
चण्डीगढ़	43	463	586	100	Chandigarh
दादर व नागर हवेली	231	265	496	98	D & N Haveli
दमन व दीप	113	68	181	100	Daman & Diu
दिल्ली	2898	5485	8295	100	Delhi
लक्षद्वीप	181	56	157	100	Lakshadweep
पांडिचेरी	788	1882	1798	95	Pondicherry
भारत	774526	437277	1211803	88	INDIA

@ Not Available

सारणी 18 - संस्थावार शिक्षके की संख्या एवं दाखिले-क्रमशः
TABLE 18 - NUMBER OF TEACHERS AND ENROLMENT BY TYPE OF INSTITUTIONS—Contd.

राज्य संघ/ शासित क्षेत्र	दाखिले ENROLMENT			शिक्षक छात्र अनुपात TEACHER PUPIL RATIO	STATE/UNION TERRITORY
	लड़के BOYS	लड़कियां GIRLS	योग TOTAL		
	22	23	24	25	1
आन्ध्र प्रदेश	1243785	1831112	2274897	39	Andhra Pradesh
अरुणाचल प्रदेश	35897	28268	64165	27	Arunachal Pradesh
असम	661794	515156	1176950	24	Assam
बिहार	3148698	1697598	4838296	49	Bihar
गोवा	6315	5972	12287	15	Goa
गुजरात	3363769	2517851	5880820	41	Gujarat
हरियाणा	197773	134464	332237	34	Haryana
हिमाचल प्रदेश	55779	47118	102897	18	Himachal Pradesh
जम्मू और कश्मीर	386946	283874	510820	22	Jammu & Kashmir
कर्नाटक	3489954	3846980	6456854	52	Karnataka
केरल	755245	691976	1447221	29	Kerala
मध्य प्रदेश	2277485	1311877	3589282	35	Madhya Pradesh
महाराष्ट्र	3684864	3282778	6887634	48	Maharashtra
मणिपुर	67228	55251	122471	19	Manipur
मेघालय	38734	36898	74824	17	Meghalaya
मिजोरम	23775	22869	46644	18	Mizoram
नागालैण्ड	48426	44173	92599	19	Nagaland
उड़ीसा	838888	466888	1296888	33	Orissa
पंजाब	137631	111543	249174	18	Punjab
राजस्थान	2315834	1295232	3611066	33	Rajasthan
सिक्किम	16783	15284	31987	19	Sikkim
तमिलनाडु	1314684	1256961	2571645	48	Tamil Nadu
त्रिपुरा	78817	58772	129589	15	Tripura
उत्तर प्रदेश	2892279	958283	3850482	29	Uttar Pradesh
पश्चिम बंगाल ^e	8	8	8	8	West Bengal
अ. व. नि. द्वीप समूह	7447	6997	14444	28	A & N Islands
चण्डीगढ़	8346	6566	14912	29	Chandigarh
दादर व नागर हवेली	11383	7978	19353	39	D & N Haveli
दमन व दीप	3685	3268	6953	38	Daman & Diu
दिल्ली	115873	138665	246538	38	Delhi
लक्षद्वीप	1213	1615	2828	18	Lakshadweep
पांडिचेरी	21854	22833	43887	24	Pondicherry
भारत	26185488	19813548	45198956	37	INDIA

^e Not Available

सारणी 18 - संख्यावार शिक्षको की संख्या एवं दाखिले—क्रमशः
TABLE 18 — NUMBER OF TEACHERS AND ENROLMENT BY TYPE OF INSTITUTIONS—Contd.

राज्य /संघ शासित क्षेत्र	शिक्षको की संख्या NUMBER OF TEACHERS			प्रशिक्षित शिक्षको की प्रतिशत PERCENTAGE OF TRAINED TEACHERS	STATE/UNION TERRITORY
	पुरुष MEN	स्त्रियां WOMEN	योग TOTAL		
1	26	27	28	29	1
आन्ध्र प्रदेश	81110	40365	121475	97	Andhra Pradesh
अरुणाचल प्रदेश	2240	897	3137	46	Arunachal Pradesh
असम	68800	20235	81035	68	Assam
बिहार	93856	22822	115878	89	Bihar
गोवा	976	2811	2987	91	Goa
गुजरात	19789	17528	37317	98	Gujarat
हरियाणा	21013	22162	43175	97	Haryana
हिमाचल प्रदेश	13920	9253	23173	88	Himachal Pradesh
जम्मू और कश्मीर	13888	8225	22113	61	Jammu & Kashmir
कर्नाटक	37884	33930	71814	100	Karnataka
केरल	13868	32031	45899	97	Kerala
मध्य प्रदेश	153794	57924	211718	66	Madhya Pradesh
महाराष्ट्र	80391	81398	161789	94	Maharashtra
मणिपुर	5630	2953	8583	49	Manipur
मेघालय	5431	4522	9953	45	Meghalaya
मिजोरम	2521	2275	4796	76	Mizoram
नागालैण्ड	4123	2786	6909	60	Nagaland
उड़ीसा	84100	28346	112446	99	Orissa
पंजाब	18174	28382	46556	99	Punjab
राजस्थान	71173	28781	99954	98	Rajasthan
सिक्किम	1899	1583	3482	40	Sikkim
तमिलनाडु	68937	54339	123276	100	Tamil Nadu
त्रिपुरा	9362	2494	11856	29	Tripura
उत्तर प्रदेश	233029	77555	310584	98	Uttar Pradesh
पश्चिम बंगाल	117443	38814	156257	63	West Bengal
अ. व. नि. द्वीप समूह	426	389	815	95	A & N Islands
चण्डीगढ़	13	349	362	100	Chandigarh
दादर व नागर हवेली	174	90	264	97	D & N Haveli
दमन व दीप	146	212	358	97	Daman & Diu
दिल्ली	11702	19433	31135	100	Delhi
लक्षद्वीप	162	118	280	100	Lakshadweep
पांडिचेरी	897	1269	2166	95	Pondicherry
भारत	1228871	642671	1871542	87	INDIA

§ Includes Pre-Primary teachers taken from VI AIES Report

सारणी 18 - संस्थावार शिक्षको की संख्या एवं दाखिले—क्रमशः
TABLE 18 — NUMBER OF TEACHERS AND ENROLMENT BY TYPE OF INSTITUTIONS—Contd.

राज्य संघ/ शासित क्षेत्र	दाखिले ENROLMENT			शिक्षक छात्र अनुपात TEACHER PUPIL RATIO	STATE/UNION TERRITORY
	लड़के BOYS	लड़कियां GIRLS	योग TOTAL		
	30	31	32	33	
आन्ध्र प्रदेश	3088691	2848561	5937252	49	Andhra Pradesh
अरुणाचल प्रदेश	62339	51871	114210	36	Arunachal Pradesh
असम	1677138	1283491	2960629	37	Assam
बिहार	4477996	2668181	7146177	62	Bihar
गोवा	29531	27854	57385	19	Goa
गुजरात	1018363	727728	1746091	47	Gujarat
हरियाणा	1067877	944994	2012871	47	Haryana
हिमाचल प्रदेश	351856	342556	694412	30	Himachal Pradesh
जम्मू और कश्मीर	380452	276826	656478	30	Jammu & Kashmir
कर्नाटक	1185512	1059290	2244802	31	Karnataka
केरल	691955	667531	1359486	30	Kerala
मध्य प्रदेश	5449757	3963763	9413520	44	Madhya Pradesh
महाराष्ट्र	3216325	2906177	6122502	38	Maharashtra
मणिपुर	84363	78400	162763	19	Manipur
मेघालय	283782	198729	482511	40	Meghalaya
मिजोरम	72391	63728	136119 \$	28	Mizoram
नागालैण्ड	73479	68929	142408	21	Nagaland
उड़ीसा	2329979	1645523	3975502 \$	35	Orissa
पंजाब	961569	896457	1858026	40	Punjab
राजस्थान	2524237	1661280	4185517	42	Rajasthan
सिक्किम	30442	28774	59216	17	Sikkim
तमिलनाडु	2484266	2328709	4812975 \$	39	Tamil Nadu
त्रिपुरा	118082	101247	219329	18	Tripura
उत्तर प्रदेश	8299450	4728546	13077996	42	Uttar Pradesh
पश्चिम बंगाल	4822432	4090798	8913230 \$	57	West Bengal
अ.व. नि. द्वीप समूह	9326	8189	17515	21	A & N Islands
चण्डीगढ़	8470	6886	15356	42	Chandigarh
दादर व नागर हवेली	6007	4347	10354	39	D & N Haveli
दमन व द्वीप	8513	7625	16138	45	Daman & Diu
दिल्ली	607255	560543	1167798	39	Delhi
लक्षद्वीप	5071	4268	9339	33	Lakshadweep
पाण्डिचेरी	30287	28109	58316	27	Pondicherry
भारत	45377113	34329110	79706223	42	INDIA

\$ Includes Pre-Primary enrolment taken from VI AIES Report

सारणी 19 - विभिन्न कालेज व स्कूल स्तरों में पढ़ रही अनुसूचित जातियाँ/अनुसूचित जनजातियाँ
TABLE 19 - SCHEDULED CASTE/SCHEDULED TRIBES STUDYING AT COLLEGES AND SCHOOL STAGES

पी.एच.डी./डी.एस.सी./डी.फिल, Ph.D. / D.Sc. / D. Phill.							
इनमें सम्बन्धित छात्रों की संख्या NUMBER OF STUDENTS BELONGING TO							
राज्य /संघ शासित क्षेत्र	अनुसूचित जातियाँ SCHEDULED CASTE			अनुसूचित जनजातियाँ SCHEDULED TRIBE			STATE/UNION TERRITORY
	लड़के BOYS	लड़कियाँ GIRLS	योग TOTAL	लड़के BOYS	लड़कियाँ GIRLS	योग TOTAL	
	2	3	4	5	6	7	1
आन्ध्र प्रदेश	55	17	72	0	6	6	Andhra Pradesh
अरुणाचल प्रदेश	0	0	0	3	4	7	Arunachal Pradesh
असम	7	4	11	15	7	22	Assam
बिहार	39	28	67	70	30	100	Bihar
गोवा	0	0	0	0	0	0	Goa
गुजरात	46	19	65	20	14	34	Gujarat
हरियाणा	77	9	86	0	0	0	Haryana
हिमाचल प्रदेश	28	7	35	0	0	0	Himachal Pradesh
जम्मू और कश्मीर	0	0	0	0	0	0	Jammu & Kashmir
कर्नाटक	231	76	307	34	6	40	Karnataka
केरल	59	76	135	1	4	5	Kerala
मध्य प्रदेश	25	15	40	11	2	13	Madhya Pradesh
महाराष्ट्र	121	23	144	17	4	21	Maharashtra
मणिपुर	1	0	1	7	2	9	Manipur
मेघालय	13	2	15	72	69	141	Meghalaya
मिजोरम	0	0	0	0	0	0	Mizoram
नागालैण्ड	0	0	0	0	0	0	Nagaland
उड़ीसा	22	7	29	20	6	26	Orissa
पंजाब	3	5	8	0	0	0	Punjab
राजस्थान	11	2	13	2	0	2	Rajasthan
सिक्किम	0	0	0	0	0	0	Sikkim
तमिलनाडु	89	33	122	6	3	9	Tamil Nadu
त्रिपुरा	0	0	0	0	0	0	Tripura
उत्तर प्रदेश	151	15	166	2	0	2	Uttar Pradesh
पश्चिम बंगाल	5	2	7	1	1	2	West Bengal
अ. व नि. द्वीप समूह	0	0	0	0	0	0	A & N Islands
चण्डीगढ़	2	0	2	0	0	0	Chandigarh
दादर व नागर हवेली	0	0	0	0	0	0	D & N Haveli
दमन व दीप	0	0	0	0	0	0	Daman & Diu
दिल्ली	98	31	129	30	19	49	Delhi
लक्षद्वीप	0	0	0	0	0	0	Lakshadweep
पाण्डिचेरी	9	0	9	0	0	0	Pondicherry
भारत	1092	371	1463	319	177	496	INDIA

सारणी 19 - विभिन्न कालेज व स्कूल स्तरों में पढ़ रही अनुसूचित जातियों/अनुसूचित जन-जातियों-क्रमशः
TABLE 19 - SCHEDULED CASTE/SCHEDULED TRIBES STUDYING AT COLLEGES AND SCHOOL STAGES-Contd.

एम.ए.
M. A.

राज्य /संघ शासित क्षेत्र	इनमें सम्बन्धित छात्रों की संख्या NUMBER OF STUDENTS BELONGING TO						STATE/UNION TERRITORY
	अनुसूचित जातियां SCHEDULED CASTE			अनुसूचित जन जातियां SCHEDULED TRIBE			
	लड़के BOYS	लड़कियां GIRLS	योग TOTAL	लड़के BOYS	लड़कियां GIRLS	योग TOTAL	
8	9	10	11	12	13	1	
आन्ध्र प्रदेश	1210	343	1553	251	82	333	Andhra Pradesh
अरुणाचल प्रदेश	0	0	0	174	33	207	Arunachal Pradesh
असम	273	160	441	356	213	569	Assam
बिहार	579	115	694	225	79	304	Bihar
गोवा	0	3	3	0	0	0	Goa
गुजरात	1780	1203	2983	1852	1310	3162	Gujarat
हरियाणा	531	147	678	5	1	6	Haryana
हिमाचल प्रदेश	125	75	200	72	54	126	Himachal Pradesh
जम्मू और कश्मीर	47	19	66	0	0	0	Jammu & Kashmir
कर्नाटक	798	178	976	123	30	153	Karnataka
केरल	411	569	980	46	45	91	Kerala
मध्य प्रदेश	1338	788	2830	946	227	1173	Madhya Pradesh
महाराष्ट्र	6329	2844	9173	980	388	1368	Maharashtra
मणिपुर	21	19	40	79	43	122	Manipur
मेघालय	12	6	18	227	282	429	Meghalaya
मिजोरम	0	0	0	0	0	0	Mizoram
नागालैण्ड	0	0	0	48	36	84	Nagaland
उड़ीसा	336	187	443	158	46	196	Orissa
पंजाब	306	360	666	0	0	0	Punjab
राजस्थान	1734	172	1906	1467	57	1524	Rajasthan
सिक्किम	0	0	0	0	0	0	Sikkim
तमिलनाडु	864	381	1165	27	12	39	Tamil Nadu
त्रिपुरा	75	41	116	20	24	44	Tripura
उत्तर प्रदेश	14811	1547	16358	351	161	512	Uttar Pradesh
पश्चिम बंगाल	410	128	538	14	4	18	West Bengal
अ.व नि. द्वीप समूह	0	0	0	0	2	2	A & N Islands
चण्डीगढ़	31	20	51	48	13	53	Chandigarh
दादर व नागर हवेली	0	0	0	0	0	0	D & N Haveli
दमन व दीप	0	0	0	0	0	0	Daman & Diu
दिल्ली	128	74	202	3	2	5	Delhi
लक्षद्वीप	0	0	0	0	0	0	Lakshadweep
पॉण्डिचेरी	78	21	99	0	0	0	Pondicherry
भारत	32219	9160	41379	7456	3064	10520	INDIA

सारणी 19 - विभिन्न कालेज व स्कूल स्तरी मे पढ़ रही अनुसूचित जातियां/अनुसूचित जनजातियां-कस्तः।
TABLE 19 - SCHEDULED CASTE/SCHEDULED TRIBES STUDYING AT COLLEGES AND SCHOOL STAGES-Contd.

एम.एस.सी.
M. Sc.

राज्य /संघ शासित क्षेत्र	इन्मे सम्बन्धित छात्रो की संख्या NUMBER OF STUDENTS BELONGING TO						STATE/UNION TERRITORY
	अनुसूचित जातियां SCHEDULED CASTE			अनुसूचित जन जातियां SCHEDULED TRIBE			
	लडके BOYS	लडकियां GIRLS	योग TOTAL	लडके BOYS	लडकियां GIRLS	योग TOTAL	
14	15	16	17	18	19	1	
आन्ध्र प्रदेश	472	230	702	73	51	124	Andhra Pradesh
अरुणाचल प्रदेश	8	0	8	13	5	18	Arunachal Pradesh
असम	172	82	254	182	84	266	Assam
बिहार	75	33	108	45	29	74	Bihar
गोवा	1	1	2	0	0	0	Goa
गुजरात	159	81	240	64	46	110	Gujarat
हरियाणा	140	16	164	6	0	6	Haryana
हिमाचल प्रदेश	69	29	98	25	6	31	Himachal Pradesh
जम्मू और कश्मीर	34	6	40	0	0	0	Jammu & Kashmir
कर्नाटक	232	91	323	66	18	84	Karnataka
केरल	280	435	715	13	18	31	Kerala
मध्य प्रदेश	798	311	1109	112	82	194	Madhya Pradesh
महाराष्ट्र	918	390	1308	162	55	217	Maharashtra
मणिपुर	9	10	19	43	18	61	Manipur
मेघालय	2	2	4	71	45	116	Meghalaya
मिजोरम	0	0	0	0	0	0	Mizoram
नागालैण्ड	0	0	0	13	6	19	Nagaland
उड़ीसा	113	39	152	50	12	62	Orissa
पंजाब	21	43	64	0	0	0	Punjab
राजस्थान	220	31	251	100	5	105	Rajasthan
सिक्किम	0	0	0	0	0	0	Sikkim
तमिलनाडु	629	352	981	10	5	15	Tamil Nadu
त्रिपुरा	10	4	14	3	1	4	Tripura
उत्तर प्रदेश	1587	410	1997	31	12	43	Uttar Pradesh
पश्चिम बंगाल	137	47	184	8	3	11	West Bengal
अ.व नि. द्वीप समूह	0	0	0	0	0	0	A & N Islands
चण्डीगढ़	27	24	51	2	3	5	Chandigarh
दादर व नागर हवेली	0	0	0	0	0	0	D & N Haveli
दमन व द्वीप	0	0	0	0	0	0	Daman & Diu
दिल्ली	56	34	90	89	25	114	Delhi
लक्षद्वीप	0	0	0	0	0	0	Lakshadweep
पांडिचेरी	78	113	191	0	0	0	Pondicherry
भारत	6167	2814	8981	1181	529	1710	INDIA

सारणी 19 - विभिन्न कलेज व स्कूल स्तरों में पढ़ रही अनुसूचित जातियाँ/अनुसूचित जन-जातियाँ-संख्या :
TABLE 19 - SCHEDULED CASTE/SCHEDULED TRIBES STUDYING AT COLLEGES AND SCHOOL STAGES-Contd.

एम. काम, M. Com.							
इनमें सम्बन्धित छात्रों की संख्या NUMBER OF STUDENTS BELONGING TO							
राज्य /संघ शासित क्षेत्र	अनुसूचित जातियाँ SCHEDULED CASTE			अनुसूचित जन जातियाँ SCHEDULED TRIBE			STATE/UNION TERRITORY
	लड़के BOYS	लड़कियाँ GIRLS	योग TOTAL	लड़के BOYS	लड़कियाँ GIRLS	योग TOTAL	
	20	21	22	23	24	25	1
आन्ध्र प्रदेश	449	157	606	193	86	279	Andhra Pradesh
अरुणाचल प्रदेश	0	0	0	22	3	25	Arunachal Pradesh
असम	70	21	91	58	10	68	Assam
बिहार	50	21	71	26	12	38	Bihar
गोवा	1	1	2	0	0	0	Goa
गुजरात	346	186	532	236	89	325	Gujarat
हरियाणा	99	70	169	6	1	7	Haryana
हिमाचल प्रदेश	45	14	59	16	6	22	Himachal Pradesh
जम्मू और कश्मीर	7	3	10	0	0	0	Jammu & Kashmir
कर्नाटक	93	27	120	48	12	60	Karnataka
केरल	95	86	181	4	5	9	Kerala
मध्य प्रदेश	575	52	627	310	50	360	Madhya Pradesh
महाराष्ट्र	1159	411	1570	276	85	361	Maharashtra
मणिपुर	7	2	9	6	1	7	Manipur
मेघालय	0	0	0	19	5	24	Meghalaya
मिजोरम	0	0	0	0	0	0	Mizoram
नागालैण्ड	0	0	0	14	2	16	Nagaland
उड़ीसा	25	7	32	12	8	20	Orissa
पंजाब	8	15	23	0	0	0	Punjab
राजस्थान	127	11	138	61	3	64	Rajasthan
सिक्किम	0	0	0	0	0	0	Sikkim
तमिलनाडु	134	70	212	9	4	13	Tamil Nadu
त्रिपुरा	21	2	23	0	0	0	Tripura
उत्तर प्रदेश	1346	157	1503	33	1	34	Uttar Pradesh
पश्चिम बंगाल	24	4	28	2	0	2	West Bengal
अ, व नि, द्वीप समूह	0	0	0	0	0	0	A & N Islands
चण्डीगढ़	3	2	5	0	0	0	Chandigarh
दादर व नागर हवेली	0	0	0	0	0	0	D & N Haveli
दमन व दीप	0	0	0	0	0	0	Daman & Diu
दिल्ली	32	5	37	36	8	44	Delhi
लक्षद्वीप	0	0	0	0	0	0	Lakshadweep
पांडिचेरी	15	0	23	0	0	0	Pondicherry
भारत	4731	1348	6079	1387	391	1778	INDIA

सारणी 19 - विभिन्न कालेज व स्कूल स्तरों में पढ़ रही अनुसूचित जातियाँ/अनुसूचित जन-जातियाँ-क्रमशः
TABLE 19 - SCHEDULED CASTE/SCHEDULED TRIBES STUDYING AT COLLEGES AND SCHOOL STAGES-Contd.

बी.ए./बी.ए.(आनर्स) B. A. / B. A. (Hons.)							
इनमें सम्बन्धित छात्रों की संख्या NUMBER OF STUDENTS BELONGING TO							
राज्य /संघ शासित क्षेत्र	अनुसूचित जातियाँ SCHEDULED CASTE			अनुसूचित जन जातियाँ SCHEDULED TRIBE			STATE/UNION TERRITORY
	लड़के BOYS	लड़कियाँ GIRLS	योग TOTAL	लड़के BOYS	लड़कियाँ GIRLS	योग TOTAL	
	26	27	28	29	30	31	1
आन्ध्र प्रदेश	9785	4385	14010	1722	461	2183	Andhra Pradesh
अरुणाचल प्रदेश	16	5	21	1862	545	2407	Arunachal Pradesh
असम	7189	4194	11383	11384	6438	17814	Assam
बिहार	11235	1174	12409	4793	2628	7413	Bihar
गोवा	9	11	20	0	1	1	Goa
गुजरात	9851	7164	16215	10383	8526	18829	Gujarat
हरियाणा	5133	1151	6284	0	0	0	Haryana
हिमाचल प्रदेश	2786	1333	4119	968	562	1522	Himachal Pradesh
जम्मू और कश्मीर	269	219	488	0	0	0	Jammu & Kashmir
कर्नाटक	28119	6877	26996	6199	1659	7858	Karnataka
केरल	2493	3525	6818	189	222	411	Kerala
मध्य प्रदेश	13966	4431	18397	12528	4421	16941	Madhya Pradesh
महाराष्ट्र	37134	19639	56773	9628	3473	13101	Maharashtra
मणिपुर	397	357	754	3462	2565	6027	Manipur
मेघालय	192	88	280	3638	3518	7148	Meghalaya
मिजोरम	0	0	0	4191	3261	7452	Mizoram
नागालैण्ड	0	0	0	2815	2143	4958	Nagaland
उड़ीसा	6249	1388	7557	3724	886	4610	Orissa
पंजाब	7187	6888	13267	0	0	0	Punjab
राजस्थान	12273	1396	13669	9243	696	9939	Rajasthan
सिक्किम	34	39	73	117	97	214	Sikkim
तमिलनाडु	9862	5831	15693	419	177	596	Tamil Nadu
त्रिपुरा	767	458	1225	467	189	656	Tripura
उत्तर प्रदेश	52314	6588	58902	739	212	951	Uttar Pradesh
पश्चिम बंगाल	5221	6287	11508	478	384	862	West Bengal
अ. व नि. द्वीप समूह	0	0	0	27	18	45	A & N Islands
चण्डीगढ़	484	226	638	187	61	168	Chandigarh
दादर व नागर हवेली	0	0	0	0	0	0	D & N Haveli
दमन व दीप	3	4	7	29	28	49	Daman & Diu
दिल्ली	1746	1261	3087	332	249	581	Delhi
लक्षद्वीप	0	0	0	0	0	0	Lakshadweep
पांडिचेरी	171	146	317	0	0	0	Pondicherry
भारत	215845	84897	299942	89348	43388	132728	INDIA

सारणी 19 - विभिन्न कालेज व स्कूल स्तरों में पढ़ रही अनुसूचित जातियाँ/अनुसूचित जनजातियाँ-क्रमशः
TABLE 19 - SCHEDULED CASTE/SCHEDULED TRIBES STUDYING AT COLLEGES AND SCHOOL STAGES-Contd.

बी. एस. सी. / बी. एस. सी. (आनर्स) B. Sc. / B. Sc. (Hons.)							
इनमें सम्बन्धित छात्रों की संख्या NUMBER OF STUDENTS BELONGING TO							
राज्य /संघ शासित क्षेत्र	अनुसूचित जातियाँ SCHEDULED CASTE			अनुसूचित जनजातियाँ SCHEDULED TRIBE			STATE/UNION TERRITORY
	लड़के BOYS	लड़कियाँ GIRLS	योग TOTAL	लड़के BOYS	लड़कियाँ GIRLS	योग TOTAL	
	32	33	34	35	36	37	1
आन्ध्र प्रदेश	5627	3094	8721	936	357	1293	Andhra Pradesh
अरुणाचल प्रदेश	0	0	0	183	30	133	Arunachal Pradesh
असम	1420	450	1870	1421	500	1921	Assam
बिहार	2691	300	2991	917	278	1195	Bihar
गोवा	7	14	21	0	0	0	Goa
गुजरात	1200	615	1815	364	253	617	Gujarat
हरियाणा	157	71	228	0	0	0	Haryana
हिमाचल प्रदेश	576	232	808	173	72	245	Himachal Pradesh
जम्मू और कश्मीर	481	140	621	0	0	0	Jammu & Kashmir
कर्नाटक	3447	1516	4963	713	371	1084	Karnataka
केरल	1872	2547	4419	86	108	194	Kerala
मध्य प्रदेश	1840	435	2275	932	230	1162	Madhya Pradesh
महाराष्ट्र	6064	2975	9039	1190	537	1727	Maharashtra
मणिपुर	380	369	749	707	483	1190	Manipur
मेघालय	54	39	93	690	390	1080	Meghalaya
मिजोरम	0	0	0	240	204	444	Mizoram
नागालैण्ड	0	0	0	278	81	359	Nagaland
उड़ीसा	915	333	1248	892	143	1035	Orissa
पंजाब	472	419	891	0	0	0	Punjab
राजस्थान	1715	246	1961	816	77	893	Rajasthan
सिक्किम	10	0	10	38	16	54	Sikkim
तमिलनाडु	9214	5914	15128	494	221	715	Tamil Nadu
त्रिपुरा	239	81	320	55	18	73	Tripura
उत्तर प्रदेश	7400	730	8130	172	43	215	Uttar Pradesh
पश्चिम बंगाल	4705	2513	7218	100	70	170	West Bengal
अ. व. नि. द्वीप समूह	0	0	0	1	0	1	A & N Islands
चण्डीगढ़	72	64	136	40	6	46	Chandigarh
दादर व नागर हवेली	0	0	0	0	0	0	D & N Haveli
दमन व दीव	2	0	2	1	0	1	Daman & Diu
दिल्ली	500	204	704	139	46	185	Delhi
लक्षद्वीप	0	0	0	0	0	0	Lakshadweep
पांडिचेरी	187	130	317	0	0	0	Pondicherry
भारत	51327	23439	74766	11498	4534	16032	INDIA

सारणी 19 - विभिन्न कालेज व स्कूल स्तरों में पढ़ रही अनुसूचित जातियाँ/अनुसूचित जनजातियाँ-क्रमशः
TABLE 19 - SCHEDULED CASTE/SCHEDULED TRIBES STUDYING AT COLLEGES AND SCHOOL STAGES-Contd.

बी.काम./बी.काम.(आनर्स) B. Com. / B. Com. (Hons.)							
इनमें सम्बन्धित छात्रों की संख्या NUMBER OF STUDENTS BELONGING TO							
राज्य /संघ शासित क्षेत्र	अनुसूचित जातियाँ SCHEDULED CASTE			अनुसूचित जनजातियाँ SCHEDULED TRIBE			STATE/UNION TERRITORY
	लड़के BOYS	लड़कियाँ GIRLS	योग TOTAL	लड़के BOYS	लड़कियाँ GIRLS	योग TOTAL	
	38	39	40	41	42	43	1
आन्ध्र प्रदेश	4869	2427	6496	867	217	1084	Andhra Pradesh
अरुणाचल प्रदेश	1	0	1	86	15	101	Arunachal Pradesh
असम	1184	349	1533	1256	495	1751	Assam
बिहार	1136	70	1206	1365	289	1574	Bihar
गोवा	17	17	34	3	0	3	Goa
गुजरात	3151	1783	4934	1672	751	2423	Gujarat
हरियाणा	471	84	555	0	0	0	Haryana
हिमाचल प्रदेश	527	165	692	115	23	138	Himachal Pradesh
जम्मू और कश्मीर	75	15	90	0	0	0	Jammu & Kashmir
कर्नाटक	2913	1539	4452	1041	452	1493	Karnataka
केरल	987	928	1915	51	68	119	Kerala
मध्य प्रदेश	2978	284	3262	1568	78	1646	Madhya Pradesh
महाराष्ट्र	8518	4686	13204	1981	869	2850	Maharashtra
मणिपुर	21	2	23	58	15	73	Manipur
मेघालय	18	5	23	418	98	516	Meghalaya
मिजोरम	0	0	0	258	0	258	Mizoram
नागालैण्ड	0	0	0	362	181	543	Nagaland
उड़ीसा	683	142	825	599	132	731	Orissa
पंजाब	468	288	756	0	0	0	Punjab
राजस्थान	489	83	572	199	24	223	Rajasthan
सिक्किम	3	0	3	58	32	90	Sikkim
तमिलनाडु	3468	2167	5635	144	62	206	Tamil Nadu
त्रिपुरा	238	7	245	84	4	88	Tripura
उत्तर प्रदेश	3418	232	3650	82	4	86	Uttar Pradesh
पश्चिम बंगाल	4968	1159	6127	198	75	273	West Bengal
अ.व नि. द्वीप समूह	0	0	0	0	0	0	A & N Islands
चण्डीगढ़	45	39	84	9	1	10	Chandigarh
दादर व नागर हवेली	0	0	0	0	0	0	D & N Haveli
दमन व दीप	7	7	14	8	2	10	Daman & Diu
दिल्ली	888	286	1174	85	21	106	Delhi
लक्षद्वीप	0	0	0	0	0	0	Lakshadweep
पांडिचेरी	58	74	132	0	0	0	Pondicherry
भारत	48783	16518	57293	12527	3748	16275	INDIA

सारणी 19 - विभिन्न कालेज व स्कूल स्तरों में पढ़ रही अनुसूचित जातियाँ/अनुसूचित जन-जातियाँ-क्रमशः
TABLE 19 - SCHEDULED CASTE/SCHEDULED TRIBES STUDYING AT COLLEGES AND SCHOOL STAGES-Contd.

बी.ई./ बी.एस.सी.(इंजी.)/ बी.आर्क
B. E. / B. Sc. (Engg.) / B. Arch.

इनमें सम्बन्धित छात्रों की संख्या
NUMBER OF STUDENTS BELONGING TO

राज्य /संघ शासित क्षेत्र	अनुसूचित जातियाँ SCHEDULED CASTE			अनुसूचित जन जातियाँ SCHEDULED TRIBE			STATE/UNION TERRITORY
	लड़के BOYS	लड़कियाँ GIRLS	योग TOTAL	लड़के BOYS	लड़कियाँ GIRLS	योग TOTAL	
	44	45	46	47	48	49	1
आन्ध्र प्रदेश	3262	718	✓ 3980	1052	78	1122	Andhra Pradesh
अरुणाचल प्रदेश	0	0	0	133	11	144	Arunachal Pradesh
असम	347	85	✓ 432	383	76	379	Assam
बिहार	152	55	✓ 207	119	185	304	Bihar
गोवा	9	1	10	0	0	0	Goa
गुजरात	1068	175	✓ 1243	629	75	704	Gujarat
हरियाणा	641	44	✓ 685	22	1	23	Haryana
हिमाचल प्रदेश	89	9	98	42	1	43	Himachal Pradesh
जम्मू और कश्मीर	41	3	44	0	0	0	Jammu & Kashmir
कर्नाटक	3029	593	✓ 3622	766	155	921	Karnataka
केरल	330	339	✓ 669	17	10	27	Kerala
मध्य प्रदेश	1338	134	✓ 1472	1370	132	1502	Madhya Pradesh
महाराष्ट्र	3211	514	✓ 3725	420	73	493	Maharashtra
मणिपुर	0	0	0	0	0	0	Manipur
मेघालय	0	0	0	0	0	0	Meghalaya
मिजोरम	0	0	0	0	0	0	Mizoram
नागालैण्ड	0	0	0	0	0	0	Nagaland
उड़ीसा	348	17	365	129	13	142	Orissa
पंजाब	845	91	936	14	1	15	Punjab
राजस्थान	0	0	0	561	43	604	Rajasthan
सिक्किम	0	0	0	0	0	0	Sikkim
तमिलनाडु	3163	1145	✓ 4308	153	45	198	Tamil Nadu
त्रिपुरा	103	20	123	97	5	102	Tripura
उत्तर प्रदेश	86	3	✓ 89	64	0	64	Uttar Pradesh
पश्चिम बंगाल	1880	125	2005	448	32	480	West Bengal
अ. व नि. द्वीप समूह	0	0	0	0	0	0	A & N Islands
चण्डीगढ़	54	7	61	15	1	16	Chandigarh
दादर व नागर हवेली	0	0	0	0	0	0	D & N Haveli
दमन व द्वीप	0	0	0	0	0	0	Daman & Diu
दिल्ली	395	18	413	169	9	178	Delhi
लक्षद्वीप	0	0	0	0	0	0	Lakshadweep
पाण्डिचेरी	157	61	218	0	0	0	Pondicherry
भारत	20548	4157	✓ 24705	6523	938	✓ 7461	INDIA

सारणी 19 - विभिन्न कालेज व स्कूल स्तरों में पढ़ रही अनुसूचित जातियों/अनुसूचित जनजातियों-कमरा।
TABLE 19 - SCHEDULED CASTE/SCHEDULED TRIBES STUDYING AT COLLEGES AND SCHOOL STAGES-Contd.

बी. एड./बी. टी.
B. Ed. / B. T.

इनमें सम्बन्धित छात्रों की संख्या
NUMBER OF STUDENTS BELONGING TO

राज्य /संघ शासित क्षेत्र	अनुसूचित जातियां SCHEDULED CASTE			अनुसूचित जन जातियां SCHEDULED TRIBE			STATE/UNION TERRITORY
	लड़के BOYS	लड़कियां GIRLS	योग TOTAL	लड़के BOYS	लड़कियां GIRLS	योग TOTAL	
	50	51	52	53	54	55	1
आन्ध्र प्रदेश	567	453	1020	181	45	226	Andhra Pradesh
अरुणाचल प्रदेश	0	0	0	30	2	32	Arunachal Pradesh
असम	220	94	314	287	155	442	Assam
बिहार	148	49	197	114	181	295	Bihar
गोवा	0	0	0	1	0	1	Goa
गुजरात	363	178	541	386	197	583	Gujarat
हरियाणा	328	109	437	0	0	0	Haryana
हिमाचल प्रदेश	59	10	69	10	1	11	Himachal Pradesh
जम्मू और कश्मीर	28	11	39	11	0	11	Jammu & Kashmir
कर्नाटक	728	338	1066	280	125	405	Karnataka
केरल	163	383	546	4	13	17	Kerala
मध्य प्रदेश	410	89	499	187	52	239	Madhya Pradesh
महाराष्ट्र	3346	992	4338	1129	230	1359	Maharashtra
मणिपुर	2	0	2	10	9	19	Manipur
मेघालय	3	2	5	70	141	211	Meghalaya
मिजोरम	9	0	9	111	29	140	Mizoram
नागालैण्ड	0	0	0	52	30	82	Nagaland
उड़ीसा	174	80	254	148	47	195	Orissa
पंजाब	252	389	641	0	0	0	Punjab
राजस्थान	996	184	1180	565	46	611	Rajasthan
सिक्किम	5	2	7	14	11	25	Sikkim
तमिलनाडु	286	294	580	9	3	12	Tamil Nadu
त्रिपुरा	71	14	85	30	11	41	Tripura
उत्तर प्रदेश	1330	280	1610	28	18	46	Uttar Pradesh
पश्चिम बंगाल	441	40	481	32	9	41	West Bengal
अ. व नि. द्वीप समूह	0	0	0	2	4	6	A & N Islands
चण्डीगढ़	33	26	59	4	5	9	Chandigarh
दादर व नागर हवेली	0	0	0	0	0	0	D & N Haveli
दमन व दीप	3	3	6	6	6	12	Daman & Diu
दिल्ली	21	54	75	10	2	12	Delhi
लक्षद्वीप	0	0	0	0	0	0	Lakshadweep
पांडिचेरी	11	72	83	0	0	0	Pondicherry
भारत	9989	4138	14127	3471	1372	4843	INDIA

सारणी 19 - विभिन्न कालेज व स्कूल स्तरों में पढ़ रही अनुसूचित जातियाँ/अनुसूचित जन-जातियाँ-क्रमशः
TABLE 19 - SCHEDULED CASTE/SCHEDULED TRIBES STUDYING AT COLLEGES AND SCHOOL STAGES-Contd.

एम. बी. बी. एस. / आयुर्वेद M. B. B. S./Ayurved							
इनमें सम्बन्धित छात्रों की संख्या NUMBER OF STUDENTS BELONGING TO							
राज्य / संघ शासित क्षेत्र	अनुसूचित जातियाँ SCHEDULED CASTE			अनुसूचित जन जातियाँ SCHEDULED TRIBE			STATE/UNION TERRITORY
	लड़के BOYS	लड़कियाँ GIRLS	योग TOTAL	लड़के BOYS	लड़कियाँ GIRLS	योग TOTAL	
	56	57	58	59	60	61	1
आन्ध्र प्रदेश	682	404	1086	289	143	432	Andhra Pradesh
अरुणाचल प्रदेश	0	0	0	0	0	0	Arunachal Pradesh
असम	128	48	176	260	93	353	Assam
बिहार	1225	265	1490	332	155	487	Bihar
गोवा	4	11	15	0	0	0	Goa
गुजरात	517	271	788	460	254	722	Gujarat
हरियाणा	153	223	376	0	0	0	Haryana
हिमाचल प्रदेश	82	26	108	39	12	51	Himachal Pradesh
जम्मू और कश्मीर	68	38	98	0	0	0	Jammu & Kashmir
कर्नाटक	128	73	201	43	34	77	Karnataka
केरल	132	173	305	23	25	48	Kerala
मध्य प्रदेश	405	126	531	253	103	356	Madhya Pradesh
महाराष्ट्र	1559	1232	2791	481	243	724	Maharashtra
मणिपुर	9	3	12	249	103	352	Manipur
मेघालय	0	0	0	0	0	0	Meghalaya
मिजोरम	0	0	0	0	0	0	Mizoram
नागालैण्ड	0	0	0	0	0	0	Nagaland
उड़ीसा	210	84	294	181	97	278	Orissa
पंजाब	350	227	577	1	0	1	Punjab
राजस्थान	0	0	0	0	0	0	Rajasthan
सिक्किम	0	0	0	0	0	0	Sikkim
तमिलनाडु	853	617	1470	0	0	0	Tamil Nadu
त्रिपुरा	0	0	0	0	0	0	Tripura
उत्तर प्रदेश	159	22	181	40	1	41	Uttar Pradesh
पश्चिम बंगाल	313	35	348	12	3	15	West Bengal
अ. व. नि. दीप समूह	0	0	0	0	0	0	A & N Islands
चण्डीगढ़	0	0	0	0	0	0	Chandigarh
दादर व नगर हवेली	0	0	0	0	0	0	D & N Haveli
दमन व दीप	0	0	0	0	0	0	Daman & Diu
दिल्ली	71	46	117	19	9	28	Delhi
लक्षद्वीप	0	0	0	0	0	0	Lakshadweep
पाण्डिचेरी	157	84	241	0	0	0	Pondicherry
भारत	7117	4080	11205	2690	1275	3965	INDIA

सारणी 19 - विभिन्न कालेज व स्कूल स्तरों में पढ़ रही अनुसूचित जातियां/अनुसूचित जन-जातियां-क्रमशः
TABLE 19 - SCHEDULED CASTE/SCHEDULED TRIBES STUDYING AT COLLEGES AND SCHOOL STAGES-Contd.

इंटर/जू. कालेज/पूर्व-वि.(2 वर्ष)/पूर्व-स्नातक(1 वर्ष)
Inter/Jr. Colleges/Pre-Univ.(2 Yrs)/Pre-Deg.(1 Yrs.)

इनमें सम्बन्धित छात्रों की संख्या

NUMBER OF STUDENTS BELONGING TO

राज्य /संघ शासित क्षेत्र	अनुसूचित जातियां SCHEDULED CASTE			अनुसूचित जन जातियां SCHEDULED TRIBE			STATE/UNION TERRITORY
	लड़के BOYS	लड़कियां GIRLS	योग TOTAL	लड़के BOYS	लड़कियां GIRLS	योग TOTAL	
	62	63	64	65	66	67	1
आन्ध्र प्रदेश	34341	13356	47697	7832	1720	9552	Andhra Pradesh
अरुणाचल प्रदेश	0	0	0	0	0	0	Arunachal Pradesh
असम	13751	7015	20766	17888	10531	28419	Assam
बिहार	0	0	0	2914	742	3656	Bihar
गोवा	0	0	0	0	0	0	Goa
गुजरात	0	0	0	0	0	0	Gujarat
हरियाणा	0	0	0	0	0	0	Haryana
हिमाचल प्रदेश	0	0	0	0	0	0	Himachal Pradesh
जम्मू और कश्मीर	0	0	0	0	0	0	Jammu & Kashmir
कर्नाटक	0	0	0	0	0	0	Karnataka
केरल	15000	18700	33700	627	961	1588	Kerala
मध्य प्रदेश	0	0	0	0	0	0	Madhya Pradesh
महाराष्ट्र	39137	19014	58151	7989	3444	11433	Maharashtra
मणिपुर	0	0	0	0	0	0	Manipur
मेघालय	0	0	0	0	0	0	Meghalaya
मिजोरम	0	0	0	0	0	0	Mizoram
नागालैण्ड	0	0	0	6006	4347	10353	Nagaland
उड़ीसा	16000	6000	22000	9000	5000	14000	Orissa
पंजाब	0	0	0	0	0	0	Punjab
राजस्थान	0	0	0	0	0	0	Rajasthan
सिक्किम	0	0	0	0	0	0	Sikkim
तमिलनाडु	0	0	0	0	0	0	Tamil Nadu
त्रिपुरा	0	0	0	0	0	0	Tripura
उत्तर प्रदेश	0	0	0	0	0	0	Uttar Pradesh
पश्चिम बंगाल	0	0	0	0	0	0	West Bengal
अ. व नि. द्वीप समूह	0	0	0	0	0	0	A & N Islands
चण्डीगढ़	0	0	0	0	0	0	Chandigarh
दादर व नागर हवेली	0	0	0	0	0	0	D & N Haveli
दमन व दीु	0	0	0	0	0	0	Daman & Diu
दिल्ली	0	0	0	0	0	0	Delhi
लक्षद्वीप	1	2	3	233	144	377	Lakshadweep
पांडिचेरी	42	38	80	0	0	0	Pondicherry
भारत	118272	64125	182397	52489	26889	79378	INDIA

सारणी 19 - विभिन्न कालेज व स्कूल स्तरों में पढ़ रही अनुसूचित जातियां/अनुसूचित जन-जातियां-क्रमशः
TABLE 19 - SCHEDULED CASTE/SCHEDULED TRIBES STUDYING AT COLLEGES AND SCHOOL STAGES-Contd.

सर्वोत्तर माध्यमिक(10+2 नई पद्धति ,11-12 कक्षाएं) Hr. Secondary (10+2 New Pattern,XI-XII Classes)							
इनमें सम्बन्धित छात्रों की संख्या NUMBER OF STUDENTS BELONGING TO							
राज्य /संघ शासित क्षेत्र	अनुसूचित जातियां SCHEDULED CASTE			अनुसूचित जन जातियां SCHEDULED TRIBE			STATE/UNION TERRITORY
	लड़के BOYS	लड़कियां GIRLS	योग TOTAL	लड़के BOYS	लड़कियां GIRLS	योग TOTAL	
	68	69	70	71	72	73	1
आन्ध्र प्रदेश	495	295	790	128	68	188	Andhra Pradesh
अरुणाचल प्रदेश	24	12	36	2677	1449	4126	Arunachal Pradesh
असम	9461	5642	15103	13175	7747	20922	Assam
बिहार	2296	944	3240	1087	452	1539	Bihar
गोवा	112	91	203	6	2	8	Goa
गुजरात	14588	10243	24831	13448	18281	23649	Gujarat
हरियाणा	11874	4988	16862	8	8	8	Haryana
हिमाचल प्रदेश	7668	5127	12795	1765	1411	3176	Himachal Pradesh
जम्मू और कश्मीर	2397	1433	3830	2323	984	3307	Jammu & Kashmir
कर्नाटक	37892	14731	51823	24811	8679	33490	Karnataka
केरल	1836	2288	4124	138	188	326	Kerala
मध्य प्रदेश	64318	28764	93082	54683	19883	74566	Madhya Pradesh
महाराष्ट्र	49837	34186	84023	7989	3444	11433	Maharashtra
मणिपुर	228	115	343	974	768	1742	Manipur
मेघालय	384	285	669	6257	4889	11146	Meghalaya
मिजोरम	1	1	2	2783	2858	4641	Mizoram
नागालैण्ड	25	18	43	482	381	863	Nagaland
उड़ीसा	8888	4888	13776	5888	1888	7776	Orissa
पंजाब	23884	14524	38408	8	8	8	Punjab
राजस्थान	35887	5882	41769	26148	3267	29415	Rajasthan
सिक्किम	118	72	190	538	388	926	Sikkim
तमिलनाडु	67751	31617	99368	1997	1948	3945	Tamil Nadu
त्रिपुरा	1884	1869	3753	2847	645	3492	Tripura
उत्तर प्रदेश	87653	24673	112326	1838	1838	3676	Uttar Pradesh
पश्चिम बंगाल	48858	29588	78446	9898	5164	15062	West Bengal
अ.व. नि. द्वीप समूह	8	8	8	186	95	281	A & N Islands
चण्डीगढ़	486	339	825	7	9	16	Chandigarh
दादर व नागर हवेली	38	23	61	194	138	332	D & N Haveli
दमन व दीु	33	24	57	22	16	38	Daman & Diu
दिल्ली	13682	18642	32324	181	135	316	Delhi
लक्षद्वीप	8	8	8	11	18	29	Lakshadweep
पांडिचेरी	849	811	1668	8	8	8	Pondicherry
भारत	489719	232171	721890	179569	76273	255842	INDIA

सारणी 19 - विभिन्न कॉलेज व स्कूल स्तरों में पढ़ रही अनुसूचित जातियाँ/अनुसूचित जनजातियाँ-क्रमशः।
TABLE 19 - SCHEDULED CASTE/SCHEDULED TRIBES STUDYING AT COLLEGES AND SCHOOL STAGES-Contd.

हाई/पोस्ट बेसिक (कक्षाएं IX-X) High / Post Basic (Classes IX-X)							
इनमें सम्बन्धित छात्रों की संख्या NUMBER OF STUDENTS BELONGING TO							
राज्य /संघ शासित क्षेत्र	अनुसूचित जातियाँ SCHEDULED CASTE			अनुसूचित जनजातियाँ SCHEDULED TRIBE			STATE/UNION TERRITORY
	लड़के BOYS	लड़कियाँ GIRLS	योग TOTAL	लड़के BOYS	लड़कियाँ GIRLS	योग TOTAL	
	74	75	76	77	78	79	1
आन्ध्र प्रदेश	169055	101372	270427	46756	18553	65309	Andhra Pradesh
अरुणाचल प्रदेश	55	28	83	7673	4734	12407	Arunachal Pradesh
असम	41689	35927	77616	58828	42296	101124	Assam
बिहार	71843	19281	90244	43925	28864	63989	Bihar
गोवा	304	217	521	18	1	19	Goa
गुजरात	52199	31920	84119	59282	39768	99050	Gujarat
हरियाणा	32386	16819	49205	0	0	0	Haryana
हिमाचल प्रदेश	17729	12886	30615	3339	2488	5819	Himachal Pradesh
जम्मू और कश्मीर	7786	4751	12537	7292	3182	10394	Jammu & Kashmir
कर्नाटक	85519	68830	146349	38864	21525	51589	Karnataka
केरल	58127	54993	105120	3661	4263	7924	Kerala
मध्य प्रदेश	111981	48827	152808	183351	38737	142088	Madhya Pradesh
महाराष्ट्र	166765	139983	306668	79240	46740	125980	Maharashtra
मणिपुर	658	418	1068	7874	6488	14354	Manipur
मेघालय	488	297	785	12362	11119	23481	Meghalaya
मिजोरम	8	5	13	11765	11684	23369	Mizoram
नागालैण्ड	286	248	534	14854	12184	26238	Nagaland
उड़ीसा	68888	23888	83888	42888	28888	78888	Orissa
पंजाब	66737	49828	116557	8	0	8	Punjab
राजस्थान	77683	18296	95979	52776	18173	62951	Rajasthan
सिक्किम	239	212	451	1272	985	2257	Sikkim
तमिलनाडु	148586	98323	238909	6355	3744	10099	Tamil Nadu
त्रिपुरा	5775	3556	9331	8647	4481	13848	Tripura
उत्तर प्रदेश	282518	54612	337122	5568	1873	7433	Uttar Pradesh
पश्चिम बंगाल	118872	65427	184299	34187	14754	48861	West Bengal
अ. व नि. द्वीप समूह	8	8	8	377	427	804	A & N Islands
चण्डीगढ़	968	984	1822	2	1	3	Chandigarh
दादर व नागर हवेली	64	53	117	938	529	1459	D & N Haveli
दमन व दीव	181	83	164	145	188	253	Daman & Diu
दिल्ली	17837	22895	40732	215	288	423	Delhi
लक्षद्वीप	1	1	2	1861	929	1998	Lakshadweep
पॉण्डिचेरी	2727	2477	5284	8	8	8	Pondicherry
भारत	1582898	852293	2434383	642933	349782	992715	INDIA

सारणी 19 - विभिन्न कालेज व स्कूल स्तरों में पढ़ रही अनुसूचित जातियाँ/अनुसूचित जन-जातियाँ-क्रमशः
TABLE 19 - SCHEDULED CASTE/SCHEDULED TRIBES STUDYING AT COLLEGES AND SCHOOL STAGES-Contd.

मिडिल / सीनियर बेसिक (कक्षाएं VI-VIII) Middle / Senior Basic (Classes VI-VIII)							
इनमें सम्बन्धित छात्रों की संख्या NUMBER OF STUDENTS BELONGING TO							
राज्य / संघ शासित क्षेत्र	अनुसूचित जातियाँ SCHEDULED CASTE			अनुसूचित जन जातियाँ SCHEDULED TRIBE			STATE/UNION TERRITORY
	लड़के BOYS	लड़कियाँ GIRLS	योग TOTAL	लड़के BOYS	लड़कियाँ GIRLS	योग TOTAL	
	80	81	82	83	84	85	1
आन्ध्र प्रदेश	181810	128183	309993	54113	23470	77583	Andhra Pradesh
अरुणाचल प्रदेश	49	39	88	16186	13468	29574	Arunachal Pradesh
असम	0	0	0	0	0	0	Assam
बिहार	193084	77183	270187	118128	56289	166417	Bihar
गोवा	747	569	1316	12	12	24	Goa
गुजरात	128895	93479	214374	148651	189237	257888	Gujarat
हरियाणा	96363	65616	161979	0	0	0	Haryana
हिमाचल प्रदेश	48549	41836	89585	8617	6159	14776	Himachal Pradesh
जम्मू और कश्मीर	19834	14998	34832	17418	8973	26383	Jammu & Kashmir
कर्नाटक	229966	178828	407994	73454	56864	138318	Karnataka
केरल	94786	95830	190616	9295	8677	17972	Kerala
मध्य प्रदेश	342134	165284	507338	388335	164666	473001	Madhya Pradesh
महाराष्ट्र	340783	387563	648346	282449	138783	341232	Maharashtra
मणिपुर	965	865	1830	16398	12644	29042	Manipur
मेघालय	0	0	0	32343	38795	63138	Meghalaya
मिजोरम	0	0	0	23412	22633	46045	Mizoram
नागालैण्ड	0	0	0	33861	32416	66277	Nagaland
उड़ीसा	123888	75888	198888	121888	51888	172888	Orissa
पंजाब	167274	131624	298898	0	0	0	Punjab
राजस्थान	229667	75475	385142	151528	58342	201878	Rajasthan
सिक्किम	753	639	1392	2618	2475	5093	Sikkim
तमिलनाडु	322178	264775	586945	16518	11285	27723	Tamil Nadu
त्रिपुरा	18192	18869	28261	17872	13139	30211	Tripura
उत्तर प्रदेश	637265	228375	857648	11324	5672	16996	Uttar Pradesh
पश्चिम बंगाल	325427	214913	540340	188486	49886	158212	West Bengal
अ. व. नि. द्वीप समूह	0	0	0	775	787	1562	A & N Islands
चण्डीगढ़	3519	3286	6725	0	0	0	Chandigarh
दादर व नागर हवेली	118	96	286	2975	1521	4496	D & N Haveli
दमन व दीप	178	168	338	472	356	828	Daman & Diu
दिल्ली	51435	56681	108116	279	377	656	Delhi
लक्षद्वीप	0	0	0	1818	1918	3728	Lakshadweep
पांडिचेरी	5654	5121	10775	0	0	0	Pondicherry
भारत	3545801	2218655	5764456	1481361	873676	2355037	INDIA

सारणी 19 - विभिन्न कालेज व स्कूल स्तरों में पढ़ रही अनुसूचित जातियाँ/अनुसूचित जन-जातियाँ-कमरा:
TABLE 19 - SCHEDULED CASTE/SCHEDULED TRIBES STUDYING AT COLLEGES AND SCHOOL STAGES-Contd.

प्राथमिक /जूनियर बेसिक(कक्षाएँ I-V) Primary / Junior Basic (Classes I-V)							
इनमें सम्बन्धित छात्रों की संख्या NUMBER OF STUDENTS BELONGING TO							
राज्य /संघ शासित क्षेत्र	अनुसूचित जातियाँ SCHEDULED CASTE			अनुसूचित जन जातियाँ SCHEDULED TRIBE			STATE/UNION TERRITORY
	लड़के BOYS	लड़कियाँ GIRLS	योग TOTAL	लड़के BOYS	लड़कियाँ GIRLS	योग TOTAL	
	86	87	88	89	90	91	1
आन्ध्र प्रदेश	790046	716460	1506506	387240	278623	585863	Andhra Pradesh
अरुणाचल प्रदेश	139	90	229	48609	49639	98248	Arunachal Pradesh
असम	0	0	0	0	0	0	Assam
बिहार	1025416	519292	1544708	513927	332630	846557	Bihar
गोवा	1449	1388	2837	0	0	0	Goa
गुजरात	251289	184334	435623	497267	393804	891071	Gujarat
हरियाणा	284574	256891	541465	0	0	0	Haryana
हिमाचल प्रदेश	101330	85540	186870	17280	13250	30530	Himachal Pradesh
जम्मू और कश्मीर	45111	40724	85835	61692	40246	101938	Jammu & Kashmir
कर्नाटक	544577	505841	1050418	150700	124529	275229	Karnataka
केरल	149775	130880	280655	18852	17410	36262	Kerala
मध्य प्रदेश	860306	618158	1478464	1132010	771784	1903794	Madhya Pradesh
महाराष्ट्र	686815	619973	1306788	568808	531251	1100059	Maharashtra
मणिपुर	2720	2560	5280	50524	41836	92360	Manipur
मेघालय	834	798	1632	119873	120076	239949	Meghalaya
मिजोरम	11	9	20	65557	61962	127519	Mizoram
नागालैण्ड	0	0	0	80090	96828	184918	Nagaland
उड़ीसा	374000	291000	665000	553000	302000	855000	Orissa
पंजाब	388095	354363	742458	0	0	0	Punjab
राजस्थान	717206	475761	1192967	517736	277535	795271	Rajasthan
सिक्किम	2395	2377	4772	9397	8631	18028	Sikkim
तमिलनाडु	674938	617352	1292290	37893	24708	62601	Tamil Nadu
त्रिपुरा	43270	35212	78482	76786	62342	139128	Tripura
उत्तर प्रदेश	2328503	1266653	3595156	23517	20141	43658	Uttar Pradesh
पश्चिम बंगाल	1167045	1040651	2207696	272945	273339	546284	West Bengal
अ. व. नि. द्वीप समूह	0	0	0	1028	1534	3362	A & N Islands
चण्डीगढ़	7444	7346	14790	0	0	0	Chandigarh
दादर व नागर हवेली	235	229	464	11678	8204	19882	D & N Haveli
दमन व दीु	275	300	575	923	974	1897	Daman & Diu
दिल्ली	132513	62349	194862	1983	1826	3809	Delhi
लक्षद्वीप	0	0	0	4036	3002	7838	Lakshadweep
पाण्डिचेरी	9174	10170	19344	0	0	0	Pondicherry
भारत	10589485	7854704	18444189	5152151	3858904	9011055	INDIA

सारणी 19 - विभिन्न कालेज व स्कूल स्तरों में पढ़ रही अनुसूचित जातियाँ/अनुसूचित जन-जातियाँ-क्रमशः
TABLE 19 - SCHEDULED CASTE/SCHEDULED TRIBES STUDYING AT COLLEGES AND SCHOOL STAGES-Contd.

पूर्व प्राथमिक/पूर्व बेसिक स्तर Pre-Primary / Pre-Basic Stage							
इनमें सम्बन्धित छात्रों की संख्या NUMBER OF STUDENTS BELONGING TO							
राज्य /संघ शासित क्षेत्र	अनुसूचित जातियाँ SCHEDULED CASTE			अनुसूचित जन जातियाँ SCHEDULED TRIBE			STATE/UNION TERRITORY
	लड़के BOYS	लड़कियाँ GIRLS	योग TOTAL	लड़के BOYS	लड़कियाँ GIRLS	योग TOTAL	
	92	93	94	95	96	97	1
आन्ध्र प्रदेश	4491	3644	8135	1978	1598	3576	Andhra Pradesh
अरुणाचल प्रदेश	19	21	40	13003	10083	23086	Arunachal Pradesh
असम	1464	866	2330	1756	1005	2841	Assam
बिहार	497	223	720	2360	2854	4414	Bihar
गोवा	0	0	0	0	0	0	Goa
गुजरात	9559	6414	15973	3840	3407	7255	Gujarat
हरियाणा	541	352	893	0	0	0	Haryana
हिमाचल प्रदेश	98	59	157	23	21	44	Himachal Pradesh
जम्मू और कश्मीर	0	0	0	0	0	0	Jammu & Kashmir
कर्नाटक	27301	16121	43422	6067	3242	9309	Karnataka
केरल	624	737	1361	78	86	164	Kerala
मध्य प्रदेश	10392	7095	17487	6710	4815	11525	Madhya Pradesh
महाराष्ट्र	41707	35595	77302	22751	19418	42169	Maharashtra
मणिपुर	1015	880	1895	20510	16740	37250	Manipur
मेघालय	765	724	1489	61835	59362	121197	Meghalaya
मिजोरम	0	0	0	0	0	0	Mizoram
नागालैण्ड	1879	1527	3406	45895	36649	81744	Nagaland
उड़ीसा	0	0	0	0	0	0	Orissa
पंजाब	360	266	634	0	0	0	Punjab
राजस्थान	12920	9010	21930	5077	3014	8091	Rajasthan
सिक्किम	881	023	1704	2751	2578	5329	Sikkim
तमिलनाडु	0	0	0	0	0	0	Tamil Nadu
त्रिपुरा	55	41	96	00	70	150	Tripura
उत्तर प्रदेश	567	256	823	0	0	0	Uttar Pradesh
पश्चिम बंगाल	0	0	0	0	0	0	West Bengal
अ. व नि. द्वीप समूह	0	0	0	124	116	240	A & N Islands
चण्डीगढ़	1017	742	1759	4	4	8	Chandigarh
दादर व नागर हवेली	0	0	0	117	127	244	D & N Haveli
दमन व दीप	24	14	38	20	12	32	Daman & Diu
दिल्ली	12719	12463	25182	36	35	71	Delhi
लक्षद्वीप	2	2	4	724	692	1416	Lakshadweep
पांडिचेरी	701	562	1263	0	0	0	Pondicherry
भारत	129606	98445	228051	194947	165216	360163	INDIA

सारणी 19 - विभिन्न कालेज व स्कूल स्तरो मे पढ़ रही अनुसूचित जातियां/अनुसूचित जन-जातियां-क्रमशः
TABLE 19 - SCHEDULED CASTE/SCHEDULED TRIBES STUDYING AT COLLEGES AND SCHOOL STAGES-Contd.

शिक्षक प्रशिक्षण स्कूल Teacher Training School							
इनमे सम्बन्धित छात्रो की संख्या NUMBER OF STUDENTS BELONGING TO							
राज्य /संघ शासित क्षेत्र	अनुसूचित जातियां SCHEDULED CASTE			अनुसूचित जन जातियां SCHEDULED TRIBE			STATE/UNION TERRITORY
	लडके BOYS	लडकियां GIRLS	योग TOTAL	लडके BOYS	लडकियां GIRLS	योग TOTAL	
	98	99	100	101	102	103	1
आन्ध्र प्रदेश	365	168	533	211	87	298	Andhra Pradesh
अरुणाचल प्रदेश	0	0	0	0	0	0	Arunachal Pradesh
असम	7	6	13	6	8	14	Assam
बिहार	98	38	128	158	217	367	Bihar
गोवा	0	0	0	0	0	0	Goa
गुजरात	747	588	1335	762	985	1747	Gujarat
हरियाणा	531	110	641	0	0	0	Haryana
हिमाचल प्रदेश	276	114	390	113	69	182	Himachal Pradesh
जम्मू और कश्मीर	17	3	28	12	8	12	Jammu & Kashmir
कर्नाटक	658	558	1288	84	77	161	Karnataka
केरल	69	139	288	96	90	186	Kerala
मध्य प्रदेश	7529	1259	8788	1347	439	1786	Madhya Pradesh
महाराष्ट्र	2336	1478	3886	1512	652	2164	Maharashtra
मणिपुर	0	0	0	0	0	0	Manipur
मेघालय	0	0	0	231	173	404	Meghalaya
मिजोरम	6	0	6	22	47	69	Mizoram
नागालैण्ड	4	2	6	12	7	19	Nagaland
उड़ीसा	325	328	645	245	175	428	Orissa
पंजाब	442	727	1169	0	0	0	Punjab
राजस्थान	1875	678	1745	728	495	1215	Rajasthan
सिक्किम	0	0	0	0	0	0	Sikkim
तमिऴनाडु	581	598	1179	51	34	85	Tamil Nadu
त्रिपुरा	32	14	46	67	56	123	Tripura
उत्तर प्रदेश	413	286	619	26	18	36	Uttar Pradesh
पश्चिम बंगाल	612	319	931	186	192	378	West Bengal
अ, व नि, द्वीप समूह	0	0	0	3	1	4	A & N Islands
चण्डीगढ़	98	65	155	0	0	0	Chandigarh
दादर व नागर हवेली	0	0	0	0	0	0	D & N Haveli
दमन व दीु	0	0	0	0	0	0	Daman & Diu
दिल्ली	58	158	288	0	0	0	Delhi
लक्षद्वीप	0	0	0	0	0	0	Lakshadweep
पाण्डिचेरी	9	0	17	0	0	0	Pondicherry
भारत	16256	7524	23780	5856	3822	9678	INDIA

सारणी 19 - विभिन्न कालेज व स्कूल स्तरों में पढ़ रही अनुसूचित जातियाँ/अनुसूचित जन-जातियाँ-क्रमशः
TABLE 19 - SCHEDULED CASTE/SCHEDULED TRIBES STUDYING AT COLLEGES AND SCHOOL STAGES-Contd.

प्रौद्योगिकी संस्थान Polytechnic Institutes							
इनमें सम्बन्धित छात्रों की संख्या NUMBER OF STUDENTS BELONGING TO							
राज्य /संघ शासित क्षेत्र	अनुसूचित जातियाँ SCHEDULED CASTE			अनुसूचित जन जातियाँ SCHEDULED TRIBE			STATE/UNION TERRITORY
	लड़के BOYS	लड़कियाँ GIRLS	योग TOTAL	लड़के BOYS	लड़कियाँ GIRLS	योग TOTAL	
	104	105	106	107	108	109	1
आन्ध्र प्रदेश	6794	1369	8163	2684	357	2961	Andhra Pradesh
अरुणाचल प्रदेश	0	0	0	0	0	0	Arunachal Pradesh
असम	291	57	348	269	40	309	Assam
बिहार	381	10	391	261	32	293	Bihar
गोवा	22	10	32	2	0	2	Goa
गुजरात	1532	332	1864	2135	420	2555	Gujarat
हरियाणा	1225	62	1287	0	0	0	Haryana
हिमाचल प्रदेश	287	40	255	57	0	65	Himachal Pradesh
जम्मू और कश्मीर	26	5	31	0	0	0	Jammu & Kashmir
कर्नाटक	2532	593	3125	649	126	775	Karnataka
केरल	745	722	1467	48	23	71	Kerala
मध्य प्रदेश	1836	574	2410	1899	381	2280	Madhya Pradesh
महाराष्ट्र	2359	1485	3844	1283	174	1377	Maharashtra
मणिपुर	12	6	18	66	10	76	Manipur
मेघालय	2	0	2	152	50	202	Meghalaya
मिजोरम	0	0	0	84	23	107	Mizoram
नागालैण्ड	0	0	0	332	11	343	Nagaland
उड़ीसा	683	185	788	895	97	992	Orissa
पंजाब	1177	458	1627	10	0	10	Punjab
राजस्थान	682	40	642	344	9	353	Rajasthan
सिक्किम	0	0	0	0	0	0	Sikkim
तमिलनाडु	6897	1359	7456	162	47	209	Tamil Nadu
त्रिपुरा	42	2	44	62	0	70	Tripura
उत्तर प्रदेश	1783	49	1832	36	2	38	Uttar Pradesh
पश्चिम बंगाल	1828	42	1862	136	17	153	West Bengal
अ. व. नि. दीप समूह	0	0	0	19	1	20	A & N Islands
चण्डीगढ़	189	73	182	6	2	0	Chandigarh
दादर व नागर हवेली	16	1	17	44	3	47	D & N Haveli
दमन व दीप	17	1	18	3	4	7	Daman & Diu
दिल्ली	994	173	1167	104	16	120	Delhi
लक्षद्वीप	0	0	0	0	0	0	Lakshadweep
पांडिचेरी	189	182	291	0	0	0	Pondicherry
भारत	31493	7678	39163	11582	1861	13443	INDIA

सारणी 19 - विभिन्न कालेज व स्कूल स्तरो मे पढ़ रही अनुसूचित जातियां/अनुसूचित जन-जातियां- समाप्त
TABLE 19 - SCHEDULED CASTE/SCHEDULED TRIBES STUDYING AT COLLEGES AND SCHOOL STAGES- Concl'd.

तकनीकी औद्योगिकी आर्टस एवं क्राफ्टस स्कूल Technical Industrial, Arts and Craft School							
इनमे सम्बन्धित छात्रो की संख्या NUMBER OF STUDENTS BELONGING TO							
राज्य /संघ शासित क्षेत्र	अनुसूचित जातियां SCHEDULED CASTE			अनुसूचित जन जातियां SCHEDULED TRIBE			STATE/UNION TERRITORY
	लडके BOYS	लडकियां GIRLS	योग TOTAL	लडके BOYS	लडकियां GIRLS	योग TOTAL	
	110	111	112	113	114	115	1
आन्ध्र प्रदेश	8588	781	9289	1920	64	1984	Andhra Pradesh
अरुणाचल प्रदेश	8	8	8	151	36	187	Arunachal Pradesh
असम	353	134	487	479	319	798	Assam
बिहार	515	57	572	782	98	792	Bihar
गोवा	11	8	11	8	8	8	Goa
गुजरात	634	76	710	463	68	531	Gujarat
हरियाणा	2447	573	3020	8	8	8	Haryana
हिमाचल प्रदेश	528	383	831	111	122	233	Himachal Pradesh
जम्मू और कश्मीर	142	73	215	62	6	68	Jammu & Kashmir
कर्नाटक	119	8	119	27	2	29	Karnataka
केरल	2257	1483	3660	184	86	270	Kerala
मध्य प्रदेश	2189	288	2389	2286	199	2485	Madhya Pradesh
महाराष्ट्र	13843	1787	14830	5292	634	5926	Maharashtra
मणिपुर	16	8	16	125	42	167	Manipur
मेघालय	7	7	14	56	38	86	Meghalaya
मिजोरम	8	8	8	85	88	165	Mizoram
नागालैंड	8	8	8	131	147	278	Nagaland
उड़ीसा	982	148	1130	1255	135	1390	Orissa
पंजाब	3151	874	4025	8	8	8	Punjab
राजस्थान	1655	67	1722	1273	31	1304	Rajasthan
सिक्किम	2	1	3	5	1	6	Sikkim
तमिलनाडु	1384	317	1781	93	41	134	Tamil Nadu
त्रिपुरा	58	7	57	84	13	97	Tripura
उत्तर प्रदेश	846	37	883	77	7	84	Uttar Pradesh
पश्चिम बंगाल	242	315	557	34	3	37	West Bengal
अ. व. नि. दीप समूह	8	8	8	2	2	4	A & N Islands
चण्डीगढ़	129	91	220	5	2	7	Chandigarh
दादर व नागर हवेली	8	8	8	8	8	8	D & N Haveli
दमन व दीप	18	8	18	18	8	18	Daman & Diu
दिल्ली	1823	535	2358	159	26	185	Delhi
लक्षद्वीप	8	8	8	32	25	57	Lakshadweep
पांडिचेरी	8	56	56	8	8	8	Pondicherry
भारत	41851	7762	48813	15111	2211	17322	INDIA

सारणी 28 - अनुसूचित जाति के छात्रों का दखिला अनुपात
TABLE 28—ENROLMENT RATIO OF STUDENTS BELONGING
TO SCHEDULED CASTE

	CLASSES I-V (6-11 YEARS)			CLASSES VI-VIII (11-14 YEARS)		
	BOYS	GIRLS	TOTAL	BOYS	GIRLS	TOTAL
	2	3	4	5	6	7
Andhra Pradesh	104.18	98.23	101.23	42.29	29.89	36.29
Arunachal Pradesh	35.73	28.13	32.30	25.93	31.20	28.03
Assam	.00	.00	.00	.00	.00	.00
Bihar	99.54	55.42	78.52	34.13	16.20	25.94
Goa	103.95	84.48	93.41	73.31	58.18	65.90
Gujarat	117.44	112.11	115.12	95.81	83.06	89.00
Haryana	107.58	112.34	109.78	64.38	52.01	58.72
Himachal Pradesh	111.53	81.89	95.68	77.86	68.63	73.34
Jammu & Kashmir	87.82	68.85	77.66	70.51	59.16	65.02
Karnataka	107.76	102.20	105.01	77.19	62.10	69.79
Kerala	96.77	93.77	95.30	97.90	64.71	77.83
Madhya Pradesh	114.52	89.26	102.40	82.53	23.85	45.03
Maharashtra	115.29	108.42	111.92	99.60	53.78	70.90
Manipur	100.74	79.43	89.14	63.49	55.81	59.61
Meghalaya	101.71	97.00	99.39	.00	.00	.00
Mizoram	11.11	50.00	17.09	.00	.00	.00
Nagaland	.00	.00	.00	.00	.00	.00
Orissa	104.53	83.58	94.20	62.03	38.52	50.30
Punjab	98.00	103.19	100.90	71.90	64.99	68.60
Rajasthan	110.69	82.67	97.51	64.36	24.56	45.94
Sikkim	112.76	101.89	107.07	65.59	52.04	58.59
Tamil Nadu	110.05	104.59	107.37	86.06	73.28	79.78
Tripura	114.21	80.41	96.09	52.45	53.39	52.91
Uttar Pradesh	94.05	58.24	77.66	46.57	19.32	34.18
West Bengal	100.07	92.52	96.75	49.58	34.49	42.23
A & N Islands	.00	.00	.00	.00	.00	.00
Chandigarh	111.19	97.58	103.99	86.19	42.59	57.92
D & N Haveli	98.38	98.87	98.63	91.67	98.97	94.93
Daman & Diu	107.42	93.46	99.65	92.90	52.34	67.06
Delhi	102.67	44.26	72.19	69.66	86.34	77.51
Lakshadweep	.00	.00	.00	.00	.00	.00
Pondicherry	110.90	104.12	107.23	102.52	92.52	97.51
INDIA	102.25	81.60	92.36	60.32	37.59	48.93

सारणी 21 - अनुसूचित जनजाति के छात्रों का दखिला अनुपात
TABLE 21 - ENROLMENT RATIO OF STUDENTS BELONGING
TO SCHEDULED TRIBE

	CLASSES I-V (6-11 YEARS)			CLASSES VI-VIII (11-14 YEARS)		
	BOYS	GIRLS	TOTAL	BOYS	GIRLS	TOTAL
	2	3	4	5	6	7
Andhra Pradesh	101.75	96.88	99.37	31.63	14.88	23.54
Arunachal Pradesh	114.88	87.96	99.17	77.71	61.16	69.18
Assam	.88	.88	.88	.88	.88	.88
Bihar	97.56	65.35	81.73	38.87	21.77	38.38
Goa	.88	.88	.88	88.88	85.71	82.76
Gujarat	117.86	116.28	117.16	59.75	47.13	53.66
Haryana	.88	.88	.88	.88	.88	.88
Himachal Pradesh	114.97	75.66	93.82	83.54	61.44	72.65
Jammu & Kashmir	.88	.88	.88	.88	.88	.88
Karnataka	114.52	96.86	105.79	94.69	76.36	85.71
Kerala	187.36	187.54	187.45	84.62	84.31	84.47
Madhya Pradesh	97.64	67.88	82.42	48.19	27.32	38.86
Maharashtra	115.71	109.71	112.73	71.73	51.89	62.88
Manipur	188.82	76.91	91.68	62.74	48.32	55.53
Meghalaya	96.85	78.52	86.48	51.49	46.37	48.86
Mizoram	123.82	185.52	113.84	77.22	78.88	73.53
Nagaland	183.59	91.99	97.17	75.13	71.45	73.28
Orissa	114.21	62.41	88.32	45.89	18.85	31.91
Punjab	.88	.88	.88	.88	.88	.88
Rajasthan	112.88	65.86	98.36	59.99	22.37	42.26
Sikkim	115.78	99.45	187.38	59.64	54.18	56.85
Tamil Nadu	113.65	78.88	96.81	81.16	58.43	78.13
Tripura	188.89	74.62	98.88	46.85	36.51	41.72
Uttar Pradesh	188.92	92.78	96.96	87.17	49.78	69.78
West Bengal	181.32	188.88	181.86	65.78	33.16	49.57
A & N Islands	97.78	59.58	75.57	66.93	63.62	65.22
Chandigarh	.88	.88	.88	.88	.88	.88
D & N Haveli	117.88	77.89	96.73	65.83	37.16	51.87
Daman & Diu	112.81	187.74	189.78	88.14	63.81	71.75
Delhi	.88	.88	.88	.88	.88	.88
Lakshadweep	111.15	99.35	105.18	66.47	66.55	66.51
Pondicherry	.88	.88	.88	.88	.88	.88
INDIA	102.93	78.34	90.73	53.03	32.93	43.24

सारणी 22 - शिक्षा पर बजट व्यय (राजस्व लेखा-शिक्षा)- 1996-97
TABLE 22 - BUDGETED EXPENDITURE (REVENUE ACCOUNT) ON EDUCATION-1996-97

राज्य/संघ शासित क्षेत्र	बजट व्यय (राजस्व लेखा) (करोड़ रूपयों में)			जनसंख्या (1-3-97) (सैकड़ों में)	प्रति व्यक्ति बजट व्यय (रूपयों में)	शिक्षा पर व्यय का कुल कुल बजट व्यय से %	STATE/UNION TERRITORY
	BUDGETED EXPENDITURE (REVENUE ACCOUNTS)			POPULATION	PERCAPITA	% OF BUDGETED	
	PLAN	NON-PLAN	TOTAL	AS ON 01-03-97 (IN '000')	BUDGETED EXPENDITURE (IN Rs.)	EXPDT. ON EDN. TO TOTAL BUDGET (REVENUE ACCOUNT)	
	(Rs. IN CRORES)						
	2	3	4	5	6	7	1
आन्ध्र प्रदेश	351.43	2286.54	2637.97	72960	361.56	16.16	Andhra Pradesh
अरुणाचल प्रदेश	56.33	45.92	102.25	1818	1804.42	15.14	Arunachal Pradesh
असम	458.17	794.31	1252.48	25149	498.83	27.14	Assam
बिहार	181.72	2277.71	2459.43	94669	259.79	24.82	Bihar
गोवा	35.24	188.38	143.54	1367	1050.85	14.52	Goa
गुजरात	191.67	2829.11	2228.78	46199	488.78	28.87	Gujarat
हरियाणा	287.65	583.67	791.32	18911	418.45	12.95	Haryana
हिमाचल प्रदेश	152.28	299.82	452.18	5847	773.20	18.52	Himachal Pradesh
जम्मू और कश्मीर	81.63	388.28	461.83	8692	531.34	15.93	Jammu & Kashmir
कर्नाटक	512.58	1634.46	2147.84	58868	428.89	18.88	Karnataka
केरल	158.22	1822.51	1972.73	31344	629.38	25.84	Kerala
मध्य प्रदेश	528.82	1952.31	2472.33	75546	327.26	16.29	Madhya Pradesh
महाराष्ट्र	588.22	3593.17	4893.39	87883	465.78	17.29	Maharashtra
मणिपुर	33.52	149.93	183.45	2154	851.68	25.17	Manipur
मेघालय	67.11	79.18	146.29	2881	782.97	19.88	Meghalaya
मिजोरम	18.88	72.59	98.67	812	1116.62	14.81	Mizoram
नागालैण्ड	19.39	97.14	116.53	1433	813.19	13.85	Nagaland
उड़ीसा	533.73	782.81	1316.54	34825	378.84	28.12	Orissa
पंजाब	224.34	913.95	1138.29	22785	581.34	16.81	Punjab
राजस्थान	489.34	1524.84	2813.38	58722	396.95	23.98	Rajasthan
सिक्किम	38.61	31.59	62.28	478	1381.38	4.94	Sikkim
तमिलनाडु	288.61	2541.43	2822.84	68895	469.68	28.48	Tamil Nadu
त्रिपुरा	81.22	163.82	244.24	3234	755.28	21.97	Tripura
उत्तर प्रदेश	574.18	3722.81	4296.19	159613	269.16	19.98	Uttar Pradesh
पश्चिम बंगाल	196.22	2321.16	2517.38	75768	332.25	23.82	West Bengal
अ. व. नि. दीप समूह	9.18	32.12	41.22	338	1248.96	11.12	A & N Islands
चण्डीगढ़	17.54	71.72	89.26	758	1177.59	28.15	Chandigarh
दमर व नागर हवेली	3.12	5.71	8.83	163	541.67	8.94	D & N Haveli
दमन व दीप	2.46	6.52	8.98	119	754.34	11.27	Daman & Diu
दिल्ली	212.88	449.83	661.91	11645	568.48	27.23	Delhi
लक्षद्वीप	1.93	9.82	11.75	61	1928.18	8.58	Lakshadweep
पांडिचेरी	27.66	48.87	75.73	949	798.89	13.55	Pondicherry
भारत	6221.48	38838.67	37852.87	949894	390.07	19.60	INDIA

Table 23 - Number of Schools, Enrolment, Teachers
STATE NAME: Andhra Pradesh

SNo.	District Name	No. of School			Enrolment			Teachers		
		PS	MS	HS/SSS	I-V	VI-VIII	IX-XII	PS	MS	HS/SSS
1	2	3	4	5	6	7	8	9	10	11
1.	SRIKAKULAM	2538	218	246	362787	81889	0	5388	1189	2618
2.	VIZIANAGARAM	2219	173	199	268888	66281	0	4932	933	2247
3.	VISAKHAPATNAM	2466	245	318	395425	189629	0	5583	1784	4816
4.	EAST GODAVARI	2973	374	468	484756	144723	0	8822	2679	7226
5.	WEST GODAVARI	2395	256	343	435681	81354	0	6988	2884	4455
6.	KRISHNA	2378	398	374	428828	111181	0	6278	2989	6536
7.	GUNTUR	2787	275	396	411864	188134	0	7835	1936	6546
8.	PRAKASAM	2614	297	329	419399	85911	0	6385	2878	3613
9.	NELLORE	2935	261	341	386878	57628	0	6731	1676	4179
10.	CHITTOOR	4898	459	419	438856	88818	0	7888	2888	4578
11.	CUDDAPOH	2575	325	365	369331	76318	0	5748	2211	4643
12.	ANANTAPUR	2799	251	336	481287	78838	0	6889	1388	3858
13.	KURNOOL	1942	387	311	419381	183688	0	5739	2559	4174
14.	MAHABUBNAGAR	1916	527	424	388518	142845	0	4538	3637	5897
15.	RANGAREDDY	1111	498	225	394575	151818	0	2988	4326	18498
16.	HYDERABAD	387	487	554	386583	157359	0	2878	5185	17889
17.	MEDAK	1387	283	384	289699	81232	0	3377	1746	3632
18.	NIZAMABAD	935	384	386	212258	83861	0	2711	2262	3671
19.	ADILABAD	2552	376	281	284879	98457	0	4788	2433	3763
20.	KARIMNAGAR	1545	567	556	312688	149577	0	4346	3918	7454
21.	WARANGAL	1887	584	546	346179	135639	0	4831	3464	8889
22.	KHAMMAM	1762	385	298	258348	88818	0	4148	2846	3728
23.	NALGONDA	1878	468	467	377458	134571	0	5248	3266	6196
Andhra Pradesh		49919	8142	8382	8369482	2398385	1068518*	121475	58589	138282

SNo.	District Name	No. of School			Enrolment			Teachers		
		PS	MS	HS/SSS	I-V	VI-VIII	IX-XII	PS	MS	HS/SSS
1	2	3	4	5	6	7	8	9	10	11
1.	TAWANG	54	15	5	3522	892	414	183	97	73
2.	WEST IMPHEG	184	18	12	8884	2534	1271	222	122	266
3.	EAST IMPHEG	182	22	7	6688	1889	1844	153	133	128
4.	PAPUN PARE	79	26	17	16988	5879	4184	265	262	358
5.	LOWER SUBANSIRI	118	33	16	17516	4697	3398	137	156	279
6.	UPPER SUBANSIRI	188	25	8	14479	3583	1522	281	164	155
7.	WEST SIANG	168	48	21	19649	5445	3116	438	354	314
8.	UPPER SIANG	48	8	5	17359	4741	2333	114	57	111
9.	EAST SIANG	95	23	16	4681	1258	1416	428	386	323
10.	LOHIT	126	26	28	12676	4892	2788	346	192	385
11.	BIBANG VALLEY	37	22	9	6864	2194	1476	152	284	176
12.	CHANGLANG	124	25	14	11927	3781	1996	296	182	238
13.	TIRAP	117	28	12	9542	2556	1267	282	152	219
Arunachal Pradesh		1264	311	162	149719	44893	26137	3137	2381	2929

SNo.	District Name	No. of School			Enrolment			Teachers		
		PS	MS	HS/SSS	I-V	VI-VIII	IX-XII	PS	MS	HS/SSS
1	2	3	4	5	6	7	8	9	10	11
1.	BARPETA	8	8	383	8	8	8	8	8	5382
2.	CACHAR	8	8	161	8	8	8	8	8	3135
3.	DARRANG	8	8	228	8	8	8	8	8	3487
4.	DIBRUGARH	8	8	157	8	8	8	8	8	2372
5.	DHUBRI	8	8	151	8	8	8	8	8	2621
6.	GOALPARA	8	8	161	8	8	8	8	8	1811
7.	GOLAGHAT	8	8	178	8	8	8	8	8	2542
8.	KAMRUPI	8	8	433	8	8	8	8	8	7826
9.	KARBI ANGLONG	8	8	134	8	8	8	8	8	1686
10.	KARIMGANJ	8	8	114	8	8	8	8	8	1892
11.	KOKRAJHAR	8	8	94	8	8	8	8	8	1557
12.	NAGAON	8	8	292	8	8	8	8	8	5228
13.	NALBARI	8	8	246	8	8	8	8	8	3556
14.	N.C HILLS	8	8	78	8	8	8	8	8	866
15.	SIBSAGAR	8	8	289	8	8	8	8	8	3273
16.	JORHAT	8	8	244	8	8	8	8	8	4288
17.	SONIPTUR	8	8	221	8	8	8	8	8	2665
18.	LAKHIMPUR	8	8	225	8	8	8	8	8	3329
19.	TINSUKIA	8	8	187	8	8	8	8	8	1598
20.	BANGRI GAON	8	8	129	8	8	8	8	8	1561
21.	DIMAJI	8	8	136	8	8	8	8	8	1512
22.	MONGAON	8	8	131	8	8	8	8	8	1636
23.	HAILKANDI	8	8	48	8	8	8	8	8	876

SNo.	District Name	No. of School			Enrolment			Teachers		
		PS	MS	HS/SSS	I-V	VI-VIII	IX-XII	PS	MS	HS/SSS
1	2	3	4	5	6	7	8	9	10	11
1.	PATNA	0	0	0	0	0	0	0	0	0
2.	MALAKA	0	0	0	0	0	0	0	0	0
3.	BHOJPUR	0	0	0	0	0	0	0	0	0
4.	BUXAR	0	0	0	0	0	0	0	0	0
5.	ROHTAS	0	0	0	0	0	0	0	0	0
6.	BIHARHA (MAMUR)	0	0	0	0	0	0	0	0	0
7.	GAYA	0	0	0	0	0	0	0	0	0
8.	JEHANABAD	0	0	0	0	0	0	0	0	0
9.	MUNDA	0	0	0	0	0	0	0	0	0
10.	AURANGABAD	0	0	0	0	0	0	0	0	0
11.	SARAN	0	0	0	0	0	0	0	0	0
12.	SIVAN	0	0	0	0	0	0	0	0	0
13.	GOPAL GANJ	0	0	0	0	0	0	0	0	0
14.	MUZAFFARPUR	0	0	0	0	0	0	0	0	0
15.	VAISHALI	0	0	0	0	0	0	0	0	0
16.	SITABDIHI	0	0	0	0	0	0	0	0	0
17.	SHIVHAR	0	0	0	0	0	0	0	0	0
18.	CHAMPARANPURBA	0	0	0	0	0	0	0	0	0
19.	PASCHIMI CHAMPARAN	0	0	0	0	0	0	0	0	0
20.	BHANGA	0	0	0	0	0	0	0	0	0
21.	MADHUBANI	0	0	0	0	0	0	0	0	0
22.	SAMASTIPUR	0	0	0	0	0	0	0	0	0
23.	DABU SARAI	0	0	0	0	0	0	0	0	0
24.	BHAGALPUR	0	0	0	0	0	0	0	0	0
25.	BANKA	0	0	0	0	0	0	0	0	0
26.	MONGHYR	0	0	0	0	0	0	0	0	0
27.	JAMUI	0	0	0	0	0	0	0	0	0
28.	LAKSHI SARAI	0	0	0	0	0	0	0	0	0
29.	SHRILOKPURA	0	0	0	0	0	0	0	0	0
30.	SARHARA	0	0	0	0	0	0	0	0	0
31.	MADHEPURA	0	0	0	0	0	0	0	0	0
32.	SUPAUL	0	0	0	0	0	0	0	0	0
33.	KHAYARIA	0	0	0	0	0	0	0	0	0
34.	PURNIA	0	0	0	0	0	0	0	0	0
35.	ARARIA	0	0	0	0	0	0	0	0	0
36.	KISHAN GANJ	0	0	0	0	0	0	0	0	0
37.	AUTIHAR	0	0	0	0	0	0	0	0	0
38.	DUMKA	0	0	0	0	0	0	0	0	0
39.	DEO-GHAR	0	0	0	0	0	0	0	0	0
40.	GODDA	0	0	0	0	0	0	0	0	0
41.	SAHIB GANJ	0	0	0	0	0	0	0	0	0
42.	HAZARI BAGH	0	0	0	0	0	0	0	0	0
43.	GIRIDIH	0	0	0	0	0	0	0	0	0
44.	CHITRA	0	0	0	0	0	0	0	0	0
45.	DHARBAD	0	0	0	0	0	0	0	0	0
46.	BOHARO	0	0	0	0	0	0	0	0	0
47.	RANCHI	0	0	0	0	0	0	0	0	0
48.	GUNLA	0	0	0	0	0	0	0	0	0
49.	LOHARDAGA	0	0	0	0	0	0	0	0	0
50.	PURBI SINGHBHUM	0	0	0	0	0	0	0	0	0
51.	PASCHIMI SINGHBHUM	0	0	0	0	0	0	0	0	0
52.	PALAMU	0	0	0	0	0	0	0	0	0
53.	GARHWAH	0	0	0	0	0	0	0	0	0
54.	PAKURIA	0	0	0	0	0	0	0	0	0
55.	KODARIA	0	0	0	0	0	0	0	0	0
56.	ANGLO INDIAN	0	0	0	0	0	0	0	0	0
Bihar		53692	13753	4175	10266989	2493037	1120977	115878	99323	45587

SNo.	District Name	No. of School			Enrolment			Teachers		
		PS	MS	HS/SSS	I-V	VI-VIII	IX-XII	PS	MS	
1	2	3	4	5	6	7	8	9	10	11
1.	NORTH GOA	587	58	268	67636	42859	34558	1792	482	3848
2.	SOUTH GOA	529	46	184	58881	33692	26273	1195	321	4138
Goa		1836	96	444	125717	76551	60831	2987	803	7978

STATE NAME: Gujarat

SNo.	District Name	No. of School			Enrolment			Teachers		
		PS	MS	HS/SSS	I-V	VI-VIII	IX-XII	PS	MS	HS/SSS
1	2	3	4	5	6	7	8	9	10	11
1.	ANUPKAND	1218	1475	762	743258	285872	217988	4885	15378	11869
2.	ASHTI	234	646	141	182594	68898	34182	735	5188	1316
3.	BACHCH	299	1116	153	188586	63828	27958	795	4674	1399
4.	BHEDI	1411	1461	547	464426	174547	189547	3819	11482	5318
5.	CHHINMARG	56	288	89	121154	31247	21824	547	1649	1814
6.	JAGRAN	265	1825	198	288889	88618	42627	982	6832	2843
7.	JUNAGH	521	1338	482	329136	138589	78683	629	9787	3865
8.	KANES	289	188	23	35897	6386	2624	865	495	182
9.	PARCHEMALS	1993	1434	528	427191	139348	78649	3758	8858	4411
10.	PARCHEMATHA	929	1873	285	331188	81346	35561	2147	6612	1766
11.	PARCHEM	795	815	214	218375	77875	48713	2875	6988	2849
12.	PARCHEM	411	1888	211	348479	118896	54842	1944	6922	2289
13.	PARCHEM	658	1243	453	376746	152687	97269	2179	9358	4674
14.	PARCHEM	327	1574	384	379158	144341	92781	1378	18568	4849
15.	PARCHEM	1438	1272	371	381452	159285	98897	3486	8542	4143
16.	PARCHEM	873	923	243	278439	116311	76468	2836	7529	3524
17.	PARCHEM	1414	1874	467	241297	98191	72819	2516	6189	4647
18.	PARCHEM	1154	1359	369	589787	288126	117611	2342	12541	4981
19.	PARCHEM	324	683	157	161849	68896	21818	1879	4229	1374
Gujarat		14593	19739	5989	5918773	2285371	1312365	37317	142677	64753

Sno.	District Name	No. of School			Enrolment			Teachers		
		PS	MS	HS/SSS	I-V	VI-VIII	IX-XII	PS	MS	HS/SSS
1	2	3	4	5	6	7	8	9	10	11
1.	AMBALA	569	63	180	87922	58573	33914	2883	297	3281
2.	BHIWANI	658	182	231	141828	61125	48635	3432	554	3445
3.	FARIWBAD	833	147	325	281382	97962	61623	4297	911	7657
4.	Fatehbad	372	0	0	71985	0	0	1137	0	0
5.	GURGAON	919	113	211	188859	55171	29495	3296	686	3663
6.	HISAR	466	166	484	142518	85515	61599	2328	1123	5548
7.	JIND	549	123	214	131523	53572	38151	2674	768	3171
8.	Jhajjar	498	97	199	94366	51544	38253	2452	522	3848
9.	KATTHAL	485	69	179	112875	44698	21345	1628	699	1848
10.	KARNAL	577	78	188	115412	53578	36267	2251	248	3147
11.	KURUKSHETRA	549	84	127	85859	39318	23885	1682	719	1928
12.	MAHENDRAGARH	619	186	163	96747	42626	24481	2131	613	2337
13.	PANCHKULA	271	39	93	48287	28689	11981	968	257	1678
14.	PANIPAT	282	48	118	79175	34283	24889	1616	178	1888
15.	REWARI	465	67	111	78138	39882	27528	1856	339	1888
16.	ROHTAK	348	65	198	97818	43722	29799	2693	319	3367
17.	SIRSA	543	287	179	185428	37428	21984	1838	474	2414
18.	SONIPAT	699	187	233	151423	64161	46166	3241	874	3784
19.	YAMUNAGAR	536	62	128	82345	44888	32462	1748	291	3894
Haryana		18134	1735	3473	2896186	928735	587497	43175	9856	56914

STATE NAME: Himachal Pradesh

Sno.	District Name	No. of School			Enrolment			Teachers		
		PS	MS	HS/SSS	I-V	VI-VIII	IX-XII	PS	MS	HS/SSS
1	2	3	4	5	6	7	8	9	10	11
1.	BILASPUR	0	63	76	0	22487	17868	0	416	928
2.	MANDI	0	135	177	0	53688	48868	0	745	2152
3.	KULLU	0	58	61	0	18312	11227	0	231	773
4.	KINNAUR	0	38	28	0	4652	2776	0	153	277
5.	SHIMLA	0	178	239	0	45327	35145	0	988	3813
6.	UNA	0	63	96	0	26648	28162	0	332	1388
7.	SIRMOUR	0	94	78	0	21986	12538	0	456	982
8.	L & S	0	23	22	0	1838	1388	0	118	238
9.	SOLAN	0	89	118	0	26818	19195	0	488	1478
10.	HAMIRPUR	0	53	93	0	25952	24291	0	295	1452
11.	KANGRA	0	188	258	0	187888	88239	0	1888	3278
12.	CHAMBA	0	98	181	0	21698	12983	0	482	1126
Himachal Pradesh		7732 *	1856	1339	694412 *	377118	277856	23173 *	5688	16981

SNo.	District Name	No. of School			Enrolment			Teachers		
		PS	MS	HS/SSS	I-V	VI-VIII	IX-XII	PS	MS	HS/SSS
1	2	3	4	5	6	7	8	9	10	11
1.	ANANTNAG	0	0	0	0	0	0	0	0	0
2.	PULAWA	0	0	0	0	0	0	0	0	0
3.	BADGAM	0	0	0	0	0	0	0	0	0
4.	BURHAN	0	0	0	0	0	0	0	0	0
5.	SRI NAGAR	0	0	0	0	0	0	0	0	0
6.	BUDGAM	0	0	0	0	0	0	0	0	0
7.	LEH	0	0	0	0	0	0	0	0	0
8.	KARGIL	0	0	0	0	0	0	0	0	0
9.	JAMMU	0	0	0	0	0	0	0	0	0
10.	UDHAMPUR	0	0	0	0	0	0	0	0	0
11.	KATHUA	0	0	0	0	0	0	0	0	0
12.	DODA	0	0	0	0	0	0	0	0	0
13.	POONCH	0	0	0	0	0	0	0	0	0
14.	RAJOURI	0	0	0	0	0	0	0	0	0
Jammu & Kashmir		10483	3104	1351	893005	405698	227705	22113	23362	24022

STATE NAME: Karnataka *

SNo.	District Name	No. of School			Enrolment			Teachers		
		PS	MS	HS/SSS	I-V	VI-VIII	IX-XII	PS	MS	HS/SSS
1	2	3	4	5	6	7	8	9	10	11
1.	B' LOKE NORTH	0	0	0	0	0	0	0	0	0
2.	B' LOKE SOUTH	0	0	0	0	0	0	0	0	0
3.	B' LOKE RURAL	0	0	0	0	0	0	0	0	0
4.	KOLAR	0	0	0	0	0	0	0	0	0
5.	TUMKUR	0	0	0	0	0	0	0	0	0
6.	CHITRADURGA	0	0	0	0	0	0	0	0	0
7.	SHIMOGA	0	0	0	0	0	0	0	0	0
8.	MYSORE	0	0	0	0	0	0	0	0	0
9.	MANDYA	0	0	0	0	0	0	0	0	0
10.	DAKSHINA KANNADA	0	0	0	0	0	0	0	0	0
11.	DAKSHINA KODAGU	0	0	0	0	0	0	0	0	0
12.	CHICCHANGALUR	0	0	0	0	0	0	0	0	0
13.	HASSAN	0	0	0	0	0	0	0	0	0
14.	DHARWAD	0	0	0	0	0	0	0	0	0
15.	BELGAUM	0	0	0	0	0	0	0	0	0
16.	BIJAPUR	0	0	0	0	0	0	0	0	0
17.	UTTARA KANNADA	0	0	0	0	0	0	0	0	0
18.	GULBARGA	0	0	0	0	0	0	0	0	0
19.	RAICHUR	0	0	0	0	0	0	0	0	0
20.	BIDAR	0	0	0	0	0	0	0	0	0
21.	BELLARY	0	0	0	0	0	0	0	0	0
Karnataka		23321	23579	9665	6389406	2415212	1968425	71814	124753	89845

STATE NAME: Kerala

SNo.	District Name	No. of School			Enrolment			Teachers		
		PS	MS	HS/SSS	I-V	VI-VIII	IX-XII	PS	MS	HS/SSS
1	2	3	4	5	6	7	8	9	10	11
1.	THRISSUR	588	216	296	254773	167045	183824	3835	3242	11382
2.	KOLLAM	477	288	264	193674	138335	91158	3451	3858	9238
3.	ALAPPUZA	485	148	223	149468	188447	69788	1988	1236	5893
4.	PATHANMTHITTA	425	141	199	91137	64382	44383	2454	2883	7363
5.	KOTTAYAM	466	284	283	148319	188385	63252	2562	2164	7121
6.	ERNAKULAM	214	185	152	81736	55415	32776	1315	1214	3619
7.	KANNUR	488	211	368	225314	157797	99342	3338	2778	11852
8.	TRISSUR	528	226	388	254952	168256	96319	3947	3936	9693
9.	PALAKKAD	545	236	198	258482	164364	88519	3926	5842	7335
10.	MALAPPURAM	835	358	227	419835	263536	137888	7288	8392	18248
11.	KOZHIKOD	724	328	228	252678	176777	185688	4899	6886	8458
12.	WADIA	734	366	284	71828	44483	24488	4455	6316	7429
13.	WAYANAD	127	77	71	234867	153949	98858	827	1357	2134
14.	KASARGOD	257	148	139	128568	73896	41468	1638	2346	4837
Kerala		6717	2964	3136	2749535	1836987	1887719	45899	58628	184898

SNo.	District Name	No. of School			I-U	Enrolment		PS	Teachers	
		PS	MS	HS/SSS		VI-VIII	IX-XII		MS	HS/SSS
1	2	3	4	5	6	7	8	9	10	11
1.	BHOPAL	824	551	322	146545	58414	24283	3426	3987	2223
2.	SEHORE	1179	281	76	127766	37144	25289	2785	1139	634
3.	RAISEN	1083	243	59	208884	88538	56656	2263	872	339
4.	VIDISHA	1284	265	75	156311	58843	18188	3797	1428	624
5.	RAJGARH	1124	262	72	137618	38952	18249	2734	962	454
6.	HOSHANGABAD	1424	345	135	227929	81886	78334	3858	1855	1687
7.	JHANSI	1296	295	86	282217	67888	73584	3483	926	1866
8.	BATUL	1528	482	145	167788	52225	21638	3885	1175	1135
9.	CHHINDWARA	2197	418	157	111252	42541	19385	5415	2457	1156
10.	HAUSINGHPUR	743	285	66	193922	67324	34196	2883	1868	1898
11.	JABALPUR	2585	728	481	167566	49235	19513	9326	4387	4494
12.	HANDLA	2296	456	129	398667	122921	113233	3841	1453	1398
13.	BALASOAR	1886	391	124	211939	93733	35781	4669	1849	1487
14.	SEONI	1894	382	95	178818	55288	19751	4468	1366	1182
15.	SAGAR	1687	482	131	242194	122171	39863	4939	1981	1566
16.	DAKSH	937	227	66	138983	49684	36864	2597	1289	817
17.	PANNA	1116	182	68	285552	51166	25918	1996	914	819
18.	CHHATTARPUR	1589	324	144	182188	31157	18578	3435	2772	1964
19.	TIKAMGARH	954	224	128	125187	151874	28898	2487	1229	1278
20.	RAIPUR	1913	532	234	334482	118381	61888	7872	2539	1999
21.	MAHASAMUND	1995	483	149	217258	71698	48126	4294	1457	951
22.	BILASPUR	2877	393	142	125361	45337	21148	6246	2872	1955
23.	JANAGIR	2828	447	148	348855	127868	122373	6545	2898	1824
24.	BAJGARH	1442	286	117	122652	39849	24258	3512	1285	942
25.	DHARAMPUR	1419	273	78	248648	88158	52312	3543	1121	983
26.	BURG	1658	562	227	132775	51888	28628	6433	2451	2458
27.	BALOD (BEHATRA)	698	139	56	181316	28488	8835	1195	398	244
28.	RAJNANDGAON	1211	382	84	292247	129581	185418	3898	1828	887
29.	KAMARHA	788	119	35	98598	23642	11578	1438	312	169
30.	SARGUJA	1846	217	78	94895	35394	26658	2346	763	611
31.	SURAJPUR	882	157	47	89779	21928	11542	1876	546	357
32.	BANDUNTHPUR	771	163	66	91285	42888	18855	1816	623	494
33.	RAMNULGANJ	712	133	27	78873	15858	8563	1447	414	258
34.	GWALIOR	1678	734	365	82455	38884	11888	6678	3868	2737
35.	BHIND	1688	696	262	284621	47412	17831	4218	2298	2588
36.	MURAINA	2887	525	339	291828	86737	55878	7858	2979	2912
37.	SHIVPURI	1418	317	112	316543	181287	78257	2682	1595	415
38.	GUNA	1783	344	87	281272	88931	84298	4372	1112	592
39.	DATTA	493	158	51	198955	68252	28331	1234	785	369
40.	INDORE	1432	756	213	132828	33986	15815	5148	6761	3272
41.	DEWAS	1349	278	81	165389	58965	24252	3286	1791	933
42.	DHAR	1618	432	132	137257	44158	24798	4838	2468	2111
43.	JHABUA	1682	269	76	239683	81869	38368	3882	1852	1114
44.	KHARGON	2842	455	148	298855	98891	65828	4856	3749	2611
45.	UJJAIN	1636	498	148	131172	35828	18452	5929	2964	1468
46.	SHAJAPUR	1366	312	87	229358	69226	41442	3329	1422	787
47.	BHILAI	1587	377	112	142916	38624	16229	4496	1671	1194
48.	MANDSAUR	1982	495	162	198378	62795	29828	4964	2761	1211
49.	REWA	1774	644	269	284888	93167	58771	4376	4518	3238
50.	SATNA	1633	456	228	288299	56815	29817	3636	3468	3126
51.	SIDHI	1669	364	172	241285	182896	87874	3247	1542	1531
52.	SANDOL	2312	632	262	228784	84974	41429	4157	3917	3353
53.	BASTAR	2877	345	84	228626	48985	34245	4589	1691	968
54.	KANKEER	2146	376	189	188633	42818	23259	4427	1481	1821
Madhya Pradesh		81198	28876	7434	18161268	3469578	2839817	211718	182985	76736

STATE NAME: Maharashtra

Table 23 Contd.

SNo.	District Name	No. of School		HS/SSS	Enrolment			Teachers		
		PS	MS		I-V	VI-VIII	IX-XII	PS	MS	HS/SSS
1	2	3	4	5	6	7	8	9	10	11
1.	G. R. MUMBAI	1418	871	1174	1227245	668343	468825	14683	11823	32238
2.	MASHIM	2258	917	648	568128	259428	159896	6792	7286	11595
3.	DAHULE	2183	388	448	348637	132263	118894	6435	2892	8528
4.	JALGAON	1334	682	495	456888	183834	137715	5474	6437	9648
5.	THANE	2598	1372	688	865782	364982	198446	12368	12954	15598
6.	PUNE	2738	1444	859	817437	393852	265236	8784	12325	16557
7.	AHMADNAGAR	2379	617	571	543261	219859	148587	9219	5875	11215
8.	SOLAPUR	1913	888	587	515213	187498	134747	5879	7843	18444
9.	RAIGAD	1771	888	295	288425	119594	67161	5318	4917	5515
10.	KOLHAPUR	1188	978	571	396825	286318	138182	3741	7812	8526
11.	RATNAGIRI	1592	1112	289	284452	99788	48187	4987	5797	3478
12.	SINDHUDURG	937	588	183	95858	53239	35738	3728	2976	2538
13.	SATARA	1573	872	484	332366	174341	119798	4482	6441	8512
14.	SANGLI	1885	652	427	328487	148821	99858	6539	5952	7826
15.	AHMEDNAGAR	1851	757	363	415285	138388	96926	5863	4595	4432
16.	JALNA	753	478	186	221829	67168	38789	3796	2659	2311
17.	PARBHANI	898	947	279	362715	185297	68472	2988	5794	1989
18.	BEED	1275	559	386	299784	184954	73174	3145	4141	5944
19.	HANDRI	1189	1861	364	431453	134669	93539	3927	6127	1938
20.	OSMUNNAD	463	555	279	283975	79795	58761	3755	3663	3841
21.	LATUR	653	682	477	313366	181145	78364	5232	6128	1684
22.	AHIMATI	1239	579	479	366323	151388	181989	4161	4589	3235
23.	BULDHANA	936	531	275	388245	187468	66824	3588	3869	4466
24.	AKOLA	1234	627	443	348682	147468	186561	5754	4398	6987
25.	YAVATMAL	1299	791	384	322761	128724	78986	3598	5898	4827
26.	NAGPUR	1738	711	669	474542	241693	188286	6586	7165	13842
27.	WARDHA	786	256	225	158336	73812	61574	2447	1685	3857
28.	BHANDARA	1384	675	465	384135	165875	138841	3688	5257	7969
29.	CHANDRAPUR	1179	152	322	257623	128589	79868	2921	3877	5183
30.	GADCHIROLI	958	344	174	127617	46812	29451	2887	2112	2388
Maharashtra		41722	21798	13481	11879899	5116725	3442131	161789	178871	279111

STATE NAME: Manipur

SNo.	District Name	No. of School		HS/SSS	Enrolment			Teachers		
		PS	MS		I-V	VI-VIII	IX-XII	PS	MS	HS/SSS
1	2	3	4	5	6	7	8	9	10	11
1.	IMPHAL	378	188	123	42652	26548	17759	1846	1266	2428
2.	IMPHAL	371	184	186	48392	23647	14958	1733	1382	1976
3.	THOUVAL	325	72	91	41853	21772	12719	1324	862	1425
4.	BISHNUPUR	214	47	49	21282	18527	7756	776	514	956
5.	UCHHUL	223	46	48	9214	4392	3235	168	488	748
6.	SENAPATI	363	87	58	22465	6895	3653	968	888	828
7.	TAIENGLONG	214	41	22	14663	2799	2359	661	279	343
8.	CHURACHANDPUR	265	79	77	22445	8411	4841	685	776	1297
9.	CHANDEL	282	27	18	14834	2256	1543	518	176	385
Manipur		2547	611	576	236928	187247	68815	8583	6535	18292

STATE NAME: Meghalaya

Table 23 Contd.

SNo.	District Name	No. of School			Enrolment			Teachers		
		PS	MS	HS/SSS	I-V	VI-VIII	IX-XII	PS	MS	HS/SSS
1	2	3	4	5	6	7	8	9	10	11
1.	JAINTHIA HILLS	518	99	45	25894	5976	2815	1565	495	423
2.	E. KHASI HILLS	824	188	123	88745	23231	16741	2241	964	1828
3.	W. KHASI HILLS	847	175	65	53644	8543	3415	1952	775	656
4.	E. GARO HILLS	575	98	47	36766	9533	5216	1898	495	426
5.	W. GARO HILLS	1817	227	119	69398	24899	13798	2818	1118	1218
6.	JIRHAI	262	65	22	21143	3686	1541	563	318	298
7.	SOUTH GARO HILLS	381	61	25	15736	4671	1765	524	292	216
Meghalaya		4336	913	446	382518	79659	45291	9953	4441	5857

STATE NAME: Mizoram

SNo.	District Name	No. of School			Enrolment			Teachers		
		PS	MS	HS/SSS	I-V	VI-VIII	IX-XII	PS	MS	HS/SSS
1	2	3	4	5	6	7	8	9	10	11
1.	AIZAWL	781	488	263	92338	35499	21813	3819	3316	2188
2.	LUNGLEI	256	132	61	28585	6661	4123	859	783	454
3.	CHHITUPUI	281	113	39	21248	4484	2427	918	634	256
Mizoram		1318	733	363	134891	46644	28363	4796	4733	2818

STATE NAME: Nagaland

SNo.	District Name	No. of School			Enrolment			Teachers		
		PS	MS	HS/SSS	I-V	VI-VIII	IX-XII	PS	MS	HS/SSS
1	2	3	4	5	6	7	8	9	10	11
1.	KOHIMA	473	127	123	65999	18275	12288	2228	1382	2555
2.	MOYOKCHUNG	182	73	33	22186	18584	3513	865	748	826
3.	TUMSANG	285	67	35	28988	9641	3716	1333	686	679
4.	MCH	117	58	25	21631	7195	1415	553	512	536
5.	ZUNHEBOTO	151	68	26	25513	9785	2441	718	696	588
6.	WOMHA	139	33	23	16917	4748	2184	655	338	444
7.	PHIX	122	52	27	22463	7482	2738	573	532	511
Nagaland		1469	478	292	283689	67638	28287	6989	4814	6851

SNo.	District Name	No. of School			Enrolment			Teachers		
		PS	MS	HS/SSS	I-V	VI-VIII	IX-XII	PS	MS	HS/SSS
1	2	3	4	5	6	7	8	9	10	11
1.	ORISSA	0	0	0	0	0	0	0	0	0
	Orissa	42104	12096	6198	3945000	1296000	945000	112446	38914	57678

STATE NAME: Punjab

SNo.	District Name	No. of School			Enrolment			Teachers		
		PS	MS	HS/SSS	I-V	VI-VIII	IX-XII	PS	MS	HS/SSS
1	2	3	4	5	6	7	8	9	10	11
1.	AMRITSAR	1464	269	366	276157	123371	98649	6419	1425	7322
2.	BATHINDA	432	118	178	122927	58192	29868	2142	791	3313
3.	FARIDKOT	238	98	73	55417	23658	16688	1116	577	1771
4.	FATEHGARH SAHIB	416	66	77	47827	25677	16984	1137	388	1481
5.	FERROZEPUR	1164	226	226	174817	68961	44859	3488	1118	3848
6.	GURDASPUR	1485	252	265	224565	91881	78917	4989	1166	5559
7.	HOSHIARPUR	1265	186	248	138181	75823	64537	3898	1188	4517
8.	JALANDHAR	988	198	384	154844	94556	78151	3481	1835	5916
9.	KAPURTHALA	485	112	122	59387	38336	23173	1642	527	2893
10.	LUDHIANA	992	211	361	283335	181397	87238	4248	1283	7685
11.	MANSA	289	98	73	63936	23145	12675	1193	398	992
12.	MOGA	248	74	116	86642	33851	21379	1653	427	1659
13.	MUKATSAR	328	85	124	72341	26853	16295	1448	396	1386
14.	NAMAN SHEHAR	425	91	188	47715	26478	28816	1172	331	1263
15.	PATIALA	937	167	225	155429	77478	56641	3332	978	4881
16.	ROPAR	818	116	165	88898	49763	34899	2382	883	3243
17.	SANGRUR	888	179	261	158528	77381	27887	2992	761	4579
	Punjab	12598	2538	3385	2121310	999985	728768	46556	13488	61428

SNo.	District Name	No. of School			Enrolment			Teachers		
		PS	MS	HS/SSS	I-V	VI-VIII	IX-XII	PS	MS	HS/SSS
1	2	3	4	5	6	7	8	9	10	11
1.	Fjmer	1455	557	343	247495	86338	49428	4486	4461	5333
2.	Fwar	1788	967	278	367246	131718	98621	5282	6547	5194
3.	Banswara	1211	418	116	198588	47361	28828	3239	3282	2688
4.	Baran	756	294	91	145882	42318	16719	2144	2162	1361
5.	Barmer	1686	461	183	229485	44798	28872	3628	2837	1769
6.	Bharatpur	1262	781	239	259782	83889	51254	3454	5838	3745
7.	Bhilwara	1448	555	182	217669	68293	41586	3611	4833	3488
8.	Bikaner	839	445	149	173262	54584	48555	2367	2838	3384
9.	Bundi	723	376	181	124873	39227	14878	2854	2234	1281
10.	Chittorgarh	2284	482	149	211795	52234	27912	3676	3226	2828
11.	Churu	928	458	174	227318	66643	35988	2986	3867	2978
12.	Dousa	772	488	133	164439	53391	37498	2125	2988	2539
13.	Dholpur	666	241	78	138539	31285	19688	1926	1634	1138
14.	Dungarpur	982	298	96	142865	34246	17885	2868	2178	1482
15.	Hanumangarh	653	485	171	163468	56623	38738	2258	2663	2491
16.	Jaipur	2124	1365	523	621937	188388	132974	6975	18887	18511
17.	Jaisalmer	451	151	38	58845	18288	5357	988	937	523
18.	Jalore	681	287	98	162969	36218	11983	1748	1831	1187
19.	Jhalawar	995	298	61	156816	39812	21284	2636	2298	1252
20.	Jamunghuru	1857	625	381	248487	181938	71798	3388	4474	4488
21.	Jodhpur	1398	421	234	415452	119745	88499	5663	5828	4731
22.	Kota	643	443	246	282889	67885	45514	2466	4291	5186
23.	Magaur	1312	589	221	384837	81355	41888	3766	3468	3475
24.	Pali	1816	451	196	248571	83962	27521	3884	3491	2712
25.	Rajsamand	788	275	186	148247	31622	15378	2876	2895	1668
26.	Swainadhampur	684	321	181	145633	39628	31788	2228	2124	1622
27.	Shri Ganganagar	1313	612	157	218628	61375	28251	3385	3772	2697
28.	S kar	1215	528	243	293188	97418	55188	3595	3646	3612
29.	S rohi	373	164	88	91341	24748	11918	1182	1151	1246
30.	Tonk	815	357	183	147497	39319	21959	2364	2746	1846
31.	Udaipur	1741	624	264	282989	81275	31477	5216	4379	4791
32.	Karoli	748	356	186	149465	37893	25184	2562	2446	1635
Rajasthan		34527	14893	5545	6868625	2827433	1181483	99954	189836	94593

SNo.	District Name	No. of School			Enrolment			Teachers		
		PS	MS	HS/SSS	I-V	VI-VIII	IX-XII	PS	MS	HS/SSS
1	2	3	4	5	6	7	8	9	10	11
1.	NORTH	54	9	12	6128	1494	445	313	128	246
2.	SOUTH	158	38	28	21461	5987	2414	944	397	657
3.	EAST	134	44	33	34765	11184	5219	1364	686	1893
4.	WEST	158	31	26	22632	5364	2838	861	459	584
Sikkim		584	122	99	84986	23949	18188	3482	1662	2588

STATE NAME: Tamil Nadu *

Table 23 Contd.

SNo.	District Name	No. of School			Enrolment			Teachers		
		PS	MS	HS/SSS	I-V	VI-VIII	IX-XII	PS	MS	HS/SSS
1	2	3	4	5	6	7	8	9	10	11
1.	MADRAS	0	0	0	0	0	0	0	0	0
2.	CHENGAL	0	0	0	0	0	0	0	0	0
3.	SOUTH ARCOT	0	0	0	0	0	0	0	0	0
4.	VILLUPURAM	0	0	0	0	0	0	0	0	0
5.	THANJAI	0	0	0	0	0	0	0	0	0
6.	MAGAI	0	0	0	0	0	0	0	0	0
7.	MADURAI	0	0	0	0	0	0	0	0	0
8.	BINDIGUL	0	0	0	0	0	0	0	0	0
9.	KANNAD	0	0	0	0	0	0	0	0	0
10.	KANNARAJAR	0	0	0	0	0	0	0	0	0
11.	PASUMPEN	0	0	0	0	0	0	0	0	0
12.	TRINELLALI	0	0	0	0	0	0	0	0	0
13.	V.O.C	0	0	0	0	0	0	0	0	0
14.	KANNAKUMARI	0	0	0	0	0	0	0	0	0
15.	NORTH ARCOT	0	0	0	0	0	0	0	0	0
16.	TIRUVANNMALAI	0	0	0	0	0	0	0	0	0
17.	SALEM	0	0	0	0	0	0	0	0	0
18.	ANNAPURAI	0	0	0	0	0	0	0	0	0
19.	TRICHY	0	0	0	0	0	0	0	0	0
20.	PUDUKOTTAI	0	0	0	0	0	0	0	0	0
21.	COIMBATORE	0	0	0	0	0	0	0	0	0
22.	PERIYAR	0	0	0	0	0	0	0	0	0
23.	NILGIRIS	0	0	0	0	0	0	0	0	0
Tamil Nadu		30796	5473	6740	6814039	3593865	2216077	123276	64395	129823

STATE NAME: Tripura

SNo.	District Name	No. of School			Enrolment			Teachers		
		PS	MS	HS/SSS	I-V	VI-VIII	IX-XII	PS	MS	HS/SSS
1	2	3	4	5	6	7	8	9	10	11
1.	WEST	678	182	277	280857	67178	45249	3926	4235	8875
2.	SOUTH	681	117	152	117591	38913	19516	3139	1668	3239
3.	NORTH	398	78	181	76828	19656	12485	2258	1478	2673
4.	DHALAI	396	45	51	37618	18443	6388	2533	1329	2547
Tripura		2865	414	581	448886	128182	83558	11856	8782	17334

Table 23 Contd.

62. GHAZIABAD	1860	277	139	288485	98413	88268	4332	1943	3819
63. GAUTAMBUDDH NAGAR	0	0	0	0	0	0	0	0	0
64. BULANDSHAHAR	1731	281	285	278779	113166	88637	6859	1331	3567
65. SAHARANPUR	1487	256	187	215875	71393	58989	5848	1170	2891
66. MUZAFFAR NAGAR	1582	319	128	281623	96488	67586	7115	1637	2652
67. HARIDWAR	676	128	53	113828	38736	29285	2773	668	1366
68. BAREILY	1721	482	113	251912	74587	51596	6351	1878	2558
69. SHAHJAHAN PUR	1518	298	59	175889	58768	27256	3824	1368	989
70. BADAUN	1566	384	67	288818	46736	27253	4984	1284	1223
71. PILLIBHIT	898	178	38	118485	38988	16948	2548	688	569
72. MAINITAL	1591	344	287	175427	77788	59321	4989	1599	3343
73. UDDHAMSINGH NAGAR	0	0	0	0	0	0	0	0	0
74. ALMORA	1582	232	227	148339	55625	39332	3976	976	3841
75. BAGESHWAR	0	0	0	0	0	0	0	0	0
76. PITHORAGARH	1118	241	148	83757	35779	27724	2681	977	2123
77. CHAMPAIN	0	0	0	0	0	0	0	0	0
78. PAURI GARHWAL	1596	252	246	184477	52629	39881	3364	1828	3891
79. TITHRI GARHWAL	1136	249	181	86866	34188	24531	2485	945	2283
80. UTTARNAASHI	518	163	78	38718	11161	8511	961	687	743
81. CHAMOLI	1822	219	132	71499	38889	22382	1472	865	1773
82. RUDRAPRAYAG	0	0	0	0	0	0	0	0	0
83. DEHRADUN	999	247	253	118629	54518	51875	3197	1368	3569
Uttar Pradesh	92554	28436	7135	13787742	4773468	3239513	318584	183492	138746

STATE NAME: West Bengal

SNo.	District Name	No. of School			Enrolment			Teachers		
		PS	MS	HS/SSS	I-V	VI-VIII	IX-XII	PS	MS	HS/SSS
1	2	3	4	5	6	7	8	9	10	11
1. Bankura		3358	135	388	424324	99188	53289	9387	0	0
2. Birbhum		2475	115	272	373941	181196	46835	6266	0	0
3. Burdwan		3779	286	581	621225	253878	95984	13333	0	0
4. Calcutta		1343	112	635	333744	229373	193175	6135	0	0
5. Cooch Behar		1684	83	153	336178	73317	35917	5485	0	0
6. Darjeeling		694	48	73	75849	26798	13868	2233	0	0
7. Siliguri		422	13	45	22127	12258	8852	1292	0	0
8. Jalpaiguri		1832	85	186	378153	94756	42427	7253	0	0
9. Hooghly		2658	177	471	543516	194693	98554	9151	0	0
10. Howrah		2218	145	384	489688	132928	186667	8372	0	0
11. Malda		1968	97	288	346141	74633	42496	6482	0	0
12. Murshidabad		3858	164	328	671185	126648	88147	8728	0	0
13. Midnapore		9514	441	611	1323589	285719	148341	22647	0	0
14. Purulia		2934	112	179	382136	78361	38895	7278	0	0
15. Nadia		2627	129	316	467934	185652	112778	7486	0	0
16. North 24-Parganas		4175	285	654	878982	184387	131866	13967	0	0
17. South 24-Parganas		3729	311	478	868684	199547	93851	12928	0	0
18. Uttar Dinajpur		1276	52	182	232274	39355	21847	4138	0	0
19. Dakshin Dinajpur		1381	39	117	288617	42668	21166	3968	0	0
20. Tamuk		0	138	211	65578	99524	58583	0	0	0
21. Barrackpore		0	115	386	48839	25511	148119	0	0	0
West Bengal		51821	2986	6594	8987736	2551478	1557569	156257	0	0

SNo.	District Name	No. of School			Enrolment			Teachers		
		PS	MS	HS/SSS	I-V	VI-VIII	IX-XII	PS	MS	HS/SSS
1	2	3	4	5	6	7	8	9	10	11
1.	ANDAMAN	145	38	66	35064	28226	13088	676	627	2239
2.	NICOBAR	31	13	14	4983	3256	2766	139	182	306
A & N Islands		176	51	80	39967	23482	15854	815	729	2545

STATE NAME: Chandigarh

SNo.	District Name	No. of School			Enrolment			Teachers		
		PS	MS	HS/SSS	I-V	VI-VIII	IX-XII	PS	MS	HS/SSS
1	2	3	4	5	6	7	8	9	10	11
1.	CHANDIGARH	53	28	184	65978	37996	36575	362	506	4312
Chandigarh		53	28	184	65978	37996	36575	362	506	4312

STATE NAME: D & N Haveli

SNo.	District Name	No. of School			Enrolment			Teachers		
		PS	MS	HS/SSS	I-V	VI-VIII	IX-XII	PS	MS	HS/SSS
1	2	3	4	5	6	7	8	9	10	11
1.	D & N. H.	140	52	15	25083	6582	3316	264	496	282
D & N Haveli		140	52	15	25083	6582	3316	264	496	282

STATE NAME: Daman & Diu

SNo.	District Name	No. of School			Enrolment			Teachers		
		PS	MS	HS/SSS	I-V	VI-VIII	IX-XII	PS	MS	HS/SSS
1	2	3	4	5	6	7	8	9	10	11
1.	DAMAN	35	18	17	8937	4273	2581	228	93	209
2.	DIU	18	11	8	5331	2688	1888	138	88	83
Daman & Diu		53	21	25	14668	6953	4461	358	181	292

STATE NAME: Delhi

SNo.	District Name	No. of School			Enrolment			Teachers		
		PS	MS	HS/SSS	I-V	VI-VIII	IX-XII	PS	MS	HS/SSS
1	2	3	4	5	6	7	8	9	10	11
1.	DELHI	2281	549	1334	1261359	593462	1258199	31135	8295	59478
Delhi		2281	549	1334	1261359	593462	1258199	31135	8295	59478

STATE NAME: Lakshadweep

SNo.	District Name	No. of School			Enrolment			Teachers		
		PS	MS	HS/SSS	I-V	VI-VIII	IX-XII	PS	MS	HS/SSS
1	2	3	4	5	6	7	8	9	10	11
1.	LAKSHADWEEP	19	4	12	8362	4146	1988	288	157	385
Lakshadweep		19	4	12	8362	4146	1988	288	157	385

STATE NAME: Pondicherry

SNo.	District Name	No. of School			Enrolment			Teachers		
		PS	MS	HS/SSS	I-V	VI-VIII	IX-XII	PS	MS	HS/SSS
1	2	3	4	5	6	7	8	9	10	11
1.	PONDICHERRY	339	121	162	183798	63384	42125	2166	1798	4861

DISTRICTWISE LITERACY PERCENTAGES 1991 - (ALL) **TABLE No. 24**
State : ANDHRA PRADESH

S.No.	District Name	Literacy Rate (All)								
		Rural			Urban			Total		
		Male	Female	All	Male	Female	All	Male	Female	ALL
1	Adilabad	37.77	13.64	25.78	68.63	44.12	56.70	45.05	20.60	32.96
2	Anantapur	50.56	21.10	36.28	73.02	48.19	60.93	55.92	27.61	42.18
3	Chittoor	57.96	30.21	44.30	80.93	61.40	71.40	62.61	36.44	49.75
4	Cuddapah	58.70	26.00	42.77	77.19	52.25	64.98	63.14	32.35	48.12
5	East Godavari	49.72	37.12	43.42	72.76	58.27	65.52	55.32	42.26	48.79
6	Guntur	50.80	29.28	40.22	70.56	51.74	61.26	56.54	35.85	46.35
7	Hyderabad	0.00	0.00	0.00	78.90	63.56	71.52	78.90	63.56	71.52
8	Karimnagar	44.58	16.92	30.80	74.98	49.31	62.40	50.79	23.37	37.17
9	Khammam	42.93	23.38	33.38	77.50	57.74	67.78	50.04	30.53	40.50
10	Kirshna	52.33	36.55	44.58	75.06	61.27	68.25	60.55	45.54	53.16
11	Kurnool	47.06	18.77	33.25	70.40	46.40	58.73	53.24	26.04	39.97
12	Mahbubnagar	36.29	13.87	25.22	75.16	50.79	63.33	40.80	18.03	29.58
13	Medak	39.67	13.83	26.93	76.74	51.59	64.55	45.15	19.25	32.41
14	Nalgonda	46.20	20.44	33.57	81.27	58.13	70.17	50.53	24.92	38.00
15	Nellore	52.26	30.05	41.26	78.12	58.72	68.38	58.40	36.99	47.76
16	Nizamabad	41.18	15.10	27.90	71.01	46.84	59.05	47.33	21.35	34.18
17	Prakasam	49.10	22.41	35.96	73.15	49.93	61.67	53.14	27.06	40.30
18	Rangareddy	45.26	18.05	31.99	76.53	57.63	67.48	60.43	36.91	49.07
19	Sirkakulam	45.40	19.69	32.43	74.40	49.65	61.99	49.14	23.52	36.22
20	Visakhapatnam	39.65	17.35	28.54	79.70	60.51	70.38	56.13	34.60	45.51
21	Vizianagaram	40.20	16.53	28.37	72.97	50.18	61.51	45.93	22.47	34.19
22	Warangal	44.76	18.71	32.00	81.26	56.09	68.96	51.98	26.08	39.30
23	West Godavari	55.75	43.31	49.55	74.72	60.55	67.61	59.75	46.98	53.38
	ANDHRA PRADESH	47.28	23.92	35.74	75.87	56.41	66.35	55.13	32.72	44.09

Contd/-

Courtesy: Census of India 1991

DISTRICTWISE LITERACY PERCENTAGES 1991 - (ALL)

TABLE No. 24

State : ARUNACHAL PRADESH

S.No.	District Name	Literacy Rate (All)								
		Rural			Urban			Total		
		Male	Female	All	Male	Female	All	Male	Female	ALL
1	Changlang	54.44	29.64	43.20	0.00	0.00	0.00	54.44	29.64	43.20
2	Dibang Valley	51.79	27.06	41.10	80.31	66.71	75.00	56.94	33.27	46.88
3	East Kameng	37.69	14.02	26.20	0.00	0.00	0.00	37.69	14.02	26.20
4	East Siang	48.72	30.56	40.35	71.71	58.49	66.26	52.49	34.43	44.30
5	Lohit	53.33	29.96	42.98	77.10	61.42	71.06	59.02	36.21	49.21
6	Lower Subansiri	41.40	21.68	31.95	77.02	59.74	69.54	51.10	30.70	41.57
7	Tawang	40.41	16.83	29.80	0.00	0.00	0.00	40.41	16.83	29.80
8	Tirap	38.15	13.59	26.76	89.83	78.40	85.43	43.44	18.52	32.06
9	Upper Subansiri	47.58	27.24	38.31	0.00	0.00	0.00	47.58	27.24	38.31
10	West Kameng	52.43	32.42	43.56	76.10	60.79	69.75	55.03	35.22	46.31
11	West Siang	47.83	31.50	40.14	81.78	65.63	75.70	53.86	35.85	45.64
	ARUNACHAL PRADESH	47.00	25.31	37.02	77.99	62.23	71.59	51.45	29.69	41.59

State : ASSAM

S.No.	District Name	Literacy Rate (All)								
		Rural			Urban			Total		
		Male	Female	All	Male	Female	All	Male	Female	ALL
1	Barpeta	50.10	30.53	40.64	82.81	66.07	74.83	52.61	33.20	43.24
2	Bongaigaon	55.33	34.98	45.48	87.11	74.13	81.16	58.67	38.72	49.06
3	Cachar	66.53	45.35	56.37	88.06	78.03	83.26	68.79	48.76	59.19
4	Darrang	49.01	30.62	40.12	81.68	69.28	76.02	50.80	32.53	42.00
5	Dhemaji	64.95	40.57	53.29	85.80	72.52	80.44	65.43	41.12	53.84
6	Dhubri	42.74	23.82	33.55	76.75	61.31	69.36	47.32	28.75	38.31
7	Dibrugarh	62.47	42.84	53.11	84.36	77.22	81.17	66.72	48.89	58.32
8	Goalpara	53.58	35.54	44.84	76.18	60.58	68.73	55.47	37.58	46.81
9	Golaghat	64.85	47.91	56.74	88.72	80.32	85.14	66.50	49.75	58.54
10	Hailakandi	61.80	37.47	50.19	89.96	80.35	85.30	64.08	41.04	53.07
11	Jorhat	71.31	53.49	62.78	83.18	75.98	79.95	73.29	56.88	65.51
12	Kamrup	66.95	45.83	56.88	85.51	74.16	80.57	73.67	55.01	65.04
13	Karbi Anglong	52.30	30.85	42.12	80.04	65.15	73.55	55.55	34.35	45.57
14	Karimganj	61.66	41.40	51.85	91.05	84.02	87.70	64.05	44.76	54.71
15	Kokrajhar	46.97	28.20	37.90	83.96	69.36	77.14	49.57	30.92	40.57
16	Lakhimpur	67.29	47.51	57.74	80.57	68.87	75.46	68.28	48.85	58.96
17	Marigaon	54.52	37.63	46.36	83.40	68.30	76.54	56.17	39.19	47.99
18	Nagaon	59.31	42.63	51.30	85.77	74.82	80.68	62.49	46.30	54.74
19	Nalbari	66.44	43.52	55.38	86.66	73.29	80.62	66.95	44.19	55.99
20	North Cachar Hills	59.41	39.04	50.03	87.48	75.72	82.42	66.39	47.34	57.76
21	Sibsagar	70.75	54.31	62.94	85.25	80.71	83.27	71.91	56.14	64.46
22	Sonitpur	54.17	35.56	45.33	84.78	76.46	81.06	56.70	38.60	48.14
23	Tinsukia	53.82	33.41	44.16	83.00	73.65	78.95	59.27	39.99	50.28
	ASSAM	58.66	39.19	49.32	84.37	73.32	79.39	61.87	43.03	52.89

Selected Educational Statistics- 1997-98

DISTRICTWISE LITERACY PERCENTAGES 1991 - (ALL)

Table No. 24

State : BIHAR

S.No.	District Name	Literacy Rate (All)								
		Rural			Urban			Total		
		Male	Female	All	Male	Female	All	Male	Female	ALL
1	Araria	34.81	11.92	24.03	66.84	45.16	57.09	36.99	14.01	26.19
2	Aurangabad	60.46	24.77	43.50	77.36	50.00	64.70	61.80	26.67	45.14
3	Begusarai	46.20	21.07	34.39	70.14	46.15	59.20	48.66	23.52	36.88
4	Bhagalpur	47.83	19.98	34.96	75.32	55.62	66.35	51.32	24.38	38.89
5	Bhojpur	63.40	24.09	44.81	77.33	51.10	65.32	65.05	27.12	47.18
6	Darbhanga	45.32	16.87	31.80	77.40	53.52	66.42	48.31	20.09	34.94
7	Deoghar	49.19	13.20	32.11	82.52	61.37	73.00	54.12	19.74	37.92
8	Dhanbad	59.41	20.17	41.32	78.03	55.15	68.26	69.47	37.88	55.47
9	Dumka	46.96	15.31	31.49	81.90	59.64	71.79	49.29	17.91	34.02
10	Gaya	50.87	18.97	35.61	81.35	58.25	70.76	55.22	24.20	40.47
11	Giridih	47.82	11.83	30.30	77.34	50.79	65.50	52.89	17.65	35.96
12	Godda	47.55	16.84	32.92	81.14	60.13	71.75	48.56	18.00	34.02
13	Gopalganj	50.74	16.68	33.94	65.41	36.14	51.62	51.62	17.75	34.96
14	Gumla	50.05	25.59	37.87	83.19	68.38	76.28	51.70	27.48	39.67
15	Hazaribag	47.41	14.49	31.33	76.64	53.83	66.70	53.37	21.24	38.00
16	Jehanabad	62.44	25.69	44.91	72.51	43.59	59.24	63.11	26.81	45.83
17	Katihar	34.95	12.98	24.54	76.59	54.29	66.57	39.24	16.88	28.70
18	Khagaria	41.26	17.94	30.55	68.88	48.47	59.60	42.97	19.79	32.33
19	Kishanganj	29.80	7.55	19.08	60.54	36.25	49.43	33.12	10.38	22.22
20	Lohardaga	51.02	20.41	35.96	84.87	69.45	77.32	54.99	26.1	40.79
21	Madhepura	37.28	12.90	25.88	65.79	37.07	53.35	39.31	14.41	27.72
22	Madhubani	47.63	15.82	32.31	70.23	41.97	57.17	48.49	16.75	33.22
23	Munger	51.27	20.23	36.83	76.55	50.72	64.74	55.62	25.34	41.58
24	Muzaffarpur	45.12	18.11	32.31	77.79	63.38	71.29	48.44	22.33	36.11
25	Nalanda	59.60	26.29	43.94	75.11	51.22	64.07	61.94	29.95	46.94
26	Nawada	53.13	19.66	36.99	76.80	51.20	64.86	54.85	21.82	38.96
27	Palamu	42.98	13.91	29.03	73.32	55.57	65.31	44.80	16.15	31.10
28	Paschimi Singhbhum	48.99	15.68	32.46	81.84	59.65	71.69	54.75	22.44	38.92
29	Pashchim Champaran	36.53	11.10	24.79	66.33	43.41	55.84	39.62	14.41	27.99
30	Patna	60.79	26.87	45.01	81.63	64.59	73.94	69.07	41.35	56.33
31	Purba Champaran	37.74	11.71	25.63	69.45	46.61	59.16	39.65	13.69	27.59
32	Purbi Singhbhum	54.32	21.36	38.20	84.89	67.73	77.02	71.18	45.50	59.05
33	Purnia	35.49	13.46	25.10	73.48	53.06	64.23	38.92	16.80	28.52
34	Ranchi	53.02	20.65	37.28	87.36	69.43	79.16	65.12	36.57	51.52
35	Rohtas	59.82	24.27	43.20	75.84	51.24	64.51	61.50	27.03	45.41
36	Saharsa	39.49	12.82	26.91	67.79	40.53	55.68	41.61	14.70	28.97
37	Sahibgunj	33.52	13.15	23.68	77.29	57.02	67.98	36.97	16.32	27.03
38	Samastipur	48.98	19.56	34.83	75.39	52.17	64.69	50.39	21.17	36.37
39	Saran	58.75	20.68	39.93	73.10	44.00	59.81	60.18	22.71	41.79
40	Sitamarhi	37.54	13.71	26.42	67.51	42.62	56.31	39.30	15.31	28.12
41	Siwan	56.48	19.89	37.81	73.66	48.53	61.97	57.51	21.33	39.13
42	Vaishali	54.71	22.71	39.40	67.84	43.34	56.44	55.62	24.08	40.56
	BIHAR	48.31	17.95	33.83	77.72	55.94	67.89	52.49	22.89	38.48

DISTRICTWISE LITERACY PERCENTAGES 1991 - (ALL)

Table No. 24

State : GOA

S.No.	District Name	Literacy Rate (All)								
		Rural			Urban			Total		
		Male	Female	All	Male	Female	All	Male	Female	ALL
1	North Goa	85.38	65.51	75.51	87.58	75.62	81.86	86.15	68.86	77.67
2	South Goa	75.12	58.28	66.64	85.20	71.40	78.53	80.30	64.76	72.64
	GOA	81.71	62.87	72.31	86.33	73.38	80.10	83.64	67.09	75.51

State : GUJARAT

S.No.	District Name	Literacy Rate (All)								
		Rural			Urban			Total		
		Male	Female	All	Male	Female	All	Male	Female	ALL
1	Ahmadabad	71.82	37.70	55.42	86.27	70.71	78.94	82.73	62.39	73.10
2	Amreli	68.37	45.35	56.85	81.49	61.46	71.69	71.26	48.77	60.06
3	Banas Kantha	51.84	18.90	35.94	80.91	54.21	68.12	54.89	22.56	39.29
4	Bharuch	69.59	43.99	57.25	86.27	70.85	78.94	73.21	49.71	61.92
5	Bhavnagar	65.01	35.22	50.39	81.13	60.85	71.30	70.83	44.33	57.89
6	Gandhinagar	93.09	79.77	86.62	93.38	81.62	87.82	93.21	80.51	87.11
7	Jamnagar	63.36	38.97	51.35	79.50	60.15	70.15	69.96	47.45	58.96
8	Junagadh	67.97	41.61	54.99	81.47	60.75	71.35	72.41	47.83	60.33
9	Kachchh	56.88	32.82	44.85	79.91	59.58	70.20	64.26	40.89	52.75
10	Kheda	78.64	44.13	62.10	86.67	69.15	78.23	80.49	49.93	65.85
11	Mahesana	76.00	47.26	61.86	85.50	67.01	76.57	78.15	51.60	65.14
12	Panch Mahals	56.25	22.57	39.89	84.30	65.80	75.36	59.35	27.31	43.79
13	Rajkot	69.87	46.52	58.41	84.31	68.13	76.48	76.76	56.66	65.96
14	Siabar Kantha	72.94	40.31	56.83	87.64	66.79	77.54	74.53	43.08	59.03
15	Surat	61.88	42.94	52.63	82.53	68.02	75.93	72.61	55.13	64.36
16	Surendranagar	61.52	31.73	47.21	82.14	60.86	71.91	67.83	40.65	54.77
17	The Dangs	55.72	30.98	43.41	86.45	69.02	78.23	59.55	35.31	47.56
18	Vadodara	63.85	35.49	50.28	87.35	73.69	80.88	74.14	52.02	63.61
19	Valsad	68.84	48.92	59.01	87.09	73.34	80.57	73.48	54.79	64.35
	GUJARAT	66.84	38.65	53.09	84.56	67.70	76.54	73.13	48.64	61.29

Courtesy Census of India - 1991

Cortd/-

DISTRICTWISE LITERACY PERCENTAGES 1991 - (ALL)										Table No. 24
State : HARYANA										
S.No.	District Name	Literacy Rate (All)								
		Rural			Urban			Total		
		Male	Female	All	Male	Female	All	Male	Female	ALL
1	Ambala	68.79	45.52	58.03	86.62	75.52	81.28	75.08	56.62	66.41
2	Bhiwani	69.20	30.89	51.27	78.98	54.97	67.81	70.93	35.10	54.18
3	Faridabad	65.53	22.79	46.12	82.67	62.12	73.56	74.15	42.12	59.77
4	Gurgaon	63.07	26.12	46.00	85.67	66.56	76.69	67.87	34.94	52.61
5	Hisar	56.48	24.38	41.65	79.45	60.25	70.55	61.41	32.12	47.87
6	Jind	57.26	24.35	42.35	79.30	56.91	68.98	61.07	30.12	47.00
7	Kaithal	51.44	23.68	38.71	73.80	54.60	64.79	54.71	28.37	42.59
8	Karnal	61.64	34.11	48.98	81.01	67.02	74.42	67.02	43.54	56.15
9	Kurukshetra	64.65	40.11	53.12	83.17	68.21	76.22	69.23	46.94	58.78
10	Mahendragarh	75.94	33.79	55.79	85.64	57.32	72.21	77.17	36.75	57.87
11	Panipat	62.82	32.29	48.87	78.13	63.92	71.54	67.04	41.17	55.17
12	Rewari	81.22	43.05	62.61	86.96	64.06	76.45	82.15	46.18	64.77
13	Rohtak	73.97	40.21	58.59	84.39	65.12	75.36	76.19	45.74	62.24
14	Sirsa	52.19	27.43	40.55	75.54	58.35	67.51	57.21	34.02	46.32
15	Sonipat	75.22	42.90	60.66	83.58	64.60	74.75	77.20	48.27	64.06
16	Yamunanagar	63.62	40.41	52.73	81.48	68.64	75.48	69.76	50.07	60.53
	HARYANA	64.78	32.51	49.85	81.96	64.06	73.66	69.10	40.47	55.85

State : HIMACHAL PRADESH

S.No.	District Name	Literacy Rate (All)								
		Rural			Urban			Total		
		Male	Female	All	Male	Female	All	Male	Female	ALL
1	Bilaspur	77.10	55.39	66.08	90.68	77.39	84.65	77.97	56.55	67.17
2	Chamba	57.44	24.48	41.39	88.50	77.20	83.13	59.96	28.57	44.70
3	Hamirpur	84.59	65.05	74.09	91.81	80.50	86.57	85.11	65.90	74.88
4	Kangra	79.85	60.67	70.04	84.85	75.65	80.39	80.12	61.39	70.57
5	Kinnaur	72.04	42.04	58.36	0.00	0.00	0.00	72.04	42.04	58.36
6	Kullu	67.82	35.62	52.37	90.63	79.04	85.62	69.64	38.53	54.82
7	Lahul and Spiti	71.78	38.05	56.82	0.00	0.00	0.00	71.78	38.05	56.82
8	Mandi	75.31	46.79	60.80	91.56	80.43	86.42	76.65	49.12	62.74
9	Shimla	71.54	44.83	58.61	90.46	81.98	86.96	75.96	51.75	64.61
10	Sirmaur	60.55	34.32	48.27	85.67	73.62	80.04	63.20	38.45	51.62
11	Solan	72.53	46.70	60.18	88.52	80.29	84.86	74.67	50.69	63.30
12	Una	80.70	60.26	70.26	85.79	69.39	77.81	81.15	61.01	70.91
	HIMACHAL PRADESH	73.89	49.79	61.86	88.97	78.32	84.17	75.36	52.13	63.86

Courtesy : Census of India - 1991

Contd/-

DISTRICTWISE LITERACY PERCENTAGES 1991 - (ALL)

Table No.24

State :KARNATAKA

S.No.	District Name	Literacy Rate (All)								
		Rural			Urban			Total		
		Male	Female	All	Male	Female	All	Male	Female	ALL
1	Bangalore	67.97	44.09	56.68	85.28	72.68	79.33	82.94	68.81	76.27
2	Bangalore Rural	58.61	33.43	46.37	74.56	59.68	67.39	61.51	38.15	50.17
3	Belgaum	61.23	31.07	46.47	83.54	62.99	73.59	66.65	38.69	53.00
4	Bellary	52.73	24.34	38.71	71.93	49.32	60.93	58.71	31.97	45.57
5	Bidar	53.85	24.51	39.43	78.76	55.91	68.02	58.97	30.53	45.11
6	Bijapur	66.09	35.29	50.91	80.88	55.27	68.42	69.69	40.06	55.13
7	Chikmagalur	67.59	47.19	57.46	84.73	72.03	78.59	70.56	51.31	61.05
8	Chitradurga	61.36	35.42	48.69	81.20	65.05	73.52	66.88	43.36	55.48
9	Dakshin Kannad	81.65	64.00	72.37	90.87	78.21	84.51	84.40	67.96	75.86
10	Dharwad	66.70	37.13	52.34	79.82	59.93	70.20	71.37	45.20	58.68
11	Gulbarga	44.32	16.06	30.36	75.86	51.87	64.36	52.08	24.49	38.54
12	Hassan	65.51	39.55	52.40	84.02	71.08	77.76	68.87	44.90	56.85
13	Kodagu	72.79	58.16	65.50	88.43	77.76	83.27	75.35	61.22	68.35
14	Kolar	56.79	29.06	43.16	81.63	66.15	74.09	62.69	37.75	50.45
15	Mandya	55.89	32.12	44.19	75.75	60.66	68.46	59.18	36.70	48.15
16	Mysore	46.01	25.53	36.00	79.69	66.91	73.50	56.23	37.95	47.32
17	Raichur	44.26	16.48	30.42	68.53	43.59	56.38	49.53	22.15	35.96
18	Shimoga	66.38	44.24	55.48	84.23	71.35	78.01	71.24	51.42	61.53
19	Tumkur	63.12	36.98	50.23	82.51	67.79	75.61	66.49	41.93	54.48
20	Uttar Kannad	72.58	51.31	62.10	88.12	73.79	81.10	76.39	56.77	66.73
KARNATAKA		60.30	34.76	47.69	82.04	65.74	74.20	67.26	44.34	56.04

State :KERALA

S.No.	District Name	Literacy Rate (All)								
		Rural			Urban			Total		
		Male	Female	All	Male	Female	All	Male	Female	ALL
1	Alappuzha	96.72	91.57	94.06	96.94	90.09	93.42	96.79	91.12	93.87
2	Ernakulam	94.54	87.72	91.12	96.44	90.90	93.65	95.46	89.27	92.35
3	Idukki	90.63	82.67	86.70	94.59	88.86	91.73	90.82	82.96	86.94
4	Kannur	94.45	85.65	89.97	96.61	89.52	92.92	95.54	87.65	91.48
5	Kasaragud	88.22	75.31	81.66	92.78	81.10	86.77	88.97	76.29	82.51
6	Koalam	94.24	86.89	90.48	93.46	87.50	90.44	94.09	87.00	90.47
7	Kottayam	97.41	93.97	95.68	97.67	94.16	95.91	97.46	94.00	95.72
8	Kozhikode	95.25	85.80	90.43	96.10	88.37	92.17	95.58	86.79	91.10
9	Malappuram	92.02	83.91	87.81	92.68	85.85	89.18	92.08	84.09	87.94
10	Palakkad	86.30	74.56	80.20	92.15	81.90	86.87	87.24	75.72	81.27
11	Pananamthitta	96.44	93.24	94.78	97.31	93.65	95.41	96.55	93.29	94.86
12	Thiruvananthapuram	92.00	84.20	88.00	94.46	88.79	91.57	92.84	85.76	89.22
13	Thirissur	93.07	85.83	89.26	95.70	90.07	92.77	93.77	86.94	90.18
14	Weyanad	87.54	77.64	82.68	88.98	79.03	84.15	87.59	77.69	82.73
KERALA		92.91	85.12	88.92	95.58	89.06	92.25	93.62	86.17	89.81

Selected Educational Statistics - 1997-98

DISTRICTWISE LITERACY PERCENTAGES 1991 - (ALL)

Table No. 24

State :MADHYA PRADESH

S.No.	District Name	Literacy Rate (All)								
		Rural			Urban			Total		
		Male	Female	All	Male	Female	All	Male	Female	ALL
1	Balaghat	65.57	36.27	50.80	85.92	64.85	75.75	67.63	36.95	53.23
2	Bastar	30.59	11.79	21.15	81.32	60.63	71.34	34.51	15.30	24.89
3	Betul	50.61	26.71	38.78	85.24	66.23	76.29	57.42	33.90	45.89
4	Bhind	63.48	23.55	45.68	76.63	45.74	62.74	66.20	28.20	49.23
5	Bhopal	48.53	15.15	33.12	78.98	63.15	71.55	73.14	54.17	64.27
6	Bilaspur	58.28	20.92	39.67	83.68	58.43	71.63	62.87	27.26	45.26
7	Chhatarpur	40.14	14.12	28.27	74.46	50.48	63.44	46.87	21.32	35.20
8	Chhindwara	48.47	23.53	36.25	81.82	62.04	72.45	56.65	32.52	44.90
9	Damoh	54.90	23.52	40.01	84.83	61.27	73.77	60.49	30.46	46.27
10	Datia	55.89	16.08	37.89	75.16	48.96	62.99	60.18	23.69	43.57
11	Dewas	54.28	16.20	35.90	79.99	52.47	67.03	61.15	25.57	44.08
12	Dhar	42.48	15.61	29.36	78.93	54.34	67.42	47.62	20.71	34.54
13	Durg	68.01	33.81	50.37	84.09	61.51	73.53	74.06	42.78	58.70
14	East Nimar	50.79	21.91	36.40	77.93	58.13	68.41	58.53	31.53	45.49
15	Guna	41.95	10.12	27.23	76.61	49.57	64.09	48.86	17.99	34.58
16	Gwalior	55.06	16.40	37.91	81.63	58.35	71.04	70.81	41.72	57.70
17	Hoshangabad	57.06	26.32	42.52	87.81	66.75	77.99	65.83	37.63	52.54
18	Indore	63.00	22.53	43.70	84.28	66.56	75.92	77.99	53.35	66.32
19	Jabalpur	60.03	26.06	43.62	85.01	67.41	76.79	71.88	45.02	59.11
20	Jhabua	20.49	6.83	13.74	80.68	58.36	69.99	26.29	11.52	19.01
21	Mandla	49.05	18.57	33.84	87.04	65.88	76.87	52.20	22.24	37.29
22	Mandsaur	62.78	19.83	41.88	84.35	56.21	70.82	67.89	28.32	48.67
23	Morena	53.38	14.86	36.14	75.42	43.21	60.96	57.99	20.81	41.33
24	Narsimhapur	64.89	36.55	51.37	87.85	69.73	79.30	68.44	41.59	55.65
25	Panna	42.08	14.85	29.27	73.13	49.67	62.33	46.29	19.41	33.68
26	Raigarh	53.09	23.43	38.18	82.37	56.27	69.95	56.03	26.46	41.22
27	Raipur	60.61	24.40	42.40	82.03	58.39	70.59	65.06	31.04	48.08
28	Raisen	49.82	20.45	36.13	75.75	52.42	65.10	54.02	25.47	40.76
29	Rajgarh	40.65	9.40	25.65	76.14	46.27	62.00	46.73	15.62	31.81
30	Rajnandgaon	56.80	22.24	39.27	83.50	57.54	70.75	61.26	27.83	44.39
31	Ratlam	46.41	13.94	30.56	82.57	60.76	72.07	58.36	29.13	44.15
32	Rewa	57.35	22.81	40.54	77.51	50.11	64.98	60.67	26.88	44.38
33	Sagar	58.96	26.83	44.01	85.77	63.54	75.49	67.02	37.78	53.44
34	Satna	55.55	22.19	39.52	77.26	50.89	65.04	60.03	27.80	44.65
35	Sehore	52.37	15.07	34.72	76.66	53.22	65.76	56.90	21.99	40.43
36	Seoni	54.12	27.14	40.76	87.43	69.11	78.68	57.50	31.14	44.49
37	Shahdol	40.91	12.85	27.21	74.68	48.49	62.65	48.44	20.09	34.78
38	Shajapur	52.20	13.56	33.72	78.79	48.43	64.37	56.99	19.77	39.20
39	Shivpuri	41.86	9.36	27.11	78.13	49.59	65.14	47.50	15.64	33.03
40	Sidhi	40.47	11.40	26.54	78.64	49.58	66.43	43.23	13.61	29.15
41	Surguja	36.83	12.50	24.89	77.81	54.77	67.23	42.13	17.40	30.09
42	Tikamgarh	43.54	15.39	30.57	67.23	41.88	55.35	47.52	19.96	34.78
43	Ujjain	51.89	13.78	33.49	82.38	60.91	72.13	64.25	32.64	49.06
44	Vidisha	52.34	19.54	37.23	79.96	59.06	70.24	58.04	27.81	44.08
45	West Nimar	42.09	17.58	30.13	78.63	53.94	66.86	47.99	23.23	35.95
MADHYA PRADESH		51.04	19.73	35.87	81.32	58.92	70.81	58.42	28.85	44.20

Selected Educational Statistics - 1997-98

DISTRICTWISE LITERACY PERCENTAGES 1991 - (ALL)

Table No. 24

State : MAHARASHTRA

S.No.	District Name	Literacy Rate (All)								
		Rural			Urban			Total		
		Male	Female	All	Male	Female	All	Male	Female	ALL
1	Ahmadnagar	72.91	42.03	57.81	87.35	67.01	77.66	75.30	45.99	61.03
2	Akola	74.88	46.88	61.28	84.31	69.10	76.99	77.63	53.28	65.83
3	Amravati	74.44	54.94	64.99	86.35	73.82	80.35	78.40	61.13	70.06
4	Aurangabad	66.08	28.39	47.84	86.38	63.11	75.47	72.93	39.64	56.98
5	Bhandara	76.91	47.26	62.11	90.90	71.55	81.45	78.82	50.44	64.69
6	Bid	62.51	26.99	45.16	83.13	57.29	70.89	66.34	32.34	49.82
7	Buldana	74.21	41.45	58.16	85.17	64.09	75.00	76.53	46.13	61.69
8	Chandrapur	66.04	39.55	53.02	84.19	66.12	75.68	71.30	46.81	59.41
9	Dhule	57.27	31.89	44.78	84.80	65.77	75.71	63.13	38.78	51.22
10	Gadchiroli	54.02	26.05	40.16	81.42	58.86	70.70	56.56	28.87	42.89
11	Greater Bombay	0.00	0.00	0.00	87.87	75.80	82.50	87.87	75.80	82.50
12	Jalgaon	74.16	44.55	59.73	85.91	65.63	76.18	77.46	50.34	64.30
13	Jalna	61.46	21.86	42.00	78.48	54.14	66.77	64.43	27.30	46.25
14	Kolhapur	77.47	47.25	62.47	87.97	69.84	79.31	80.33	53.08	66.94
15	Latur	67.18	35.35	51.63	82.83	57.44	70.87	70.47	39.74	55.57
16	Nagpur	72.15	50.39	61.68	87.60	73.55	80.91	81.79	64.74	73.64
17	Nanded	59.83	24.30	42.49	79.88	54.89	68.02	64.38	30.96	48.17
18	Nashik	66.95	38.94	53.28	86.17	69.83	78.39	73.98	49.89	62.33
19	Osmanabad	65.78	35.80	51.23	82.49	58.27	71.06	68.39	39.16	54.27
20	Parbhani	60.89	22.80	42.20	78.14	52.33	65.79	64.90	29.41	47.58
21	Pune	74.76	46.28	60.75	87.74	73.02	80.78	81.56	59.77	71.05
22	Raigarh	73.35	48.21	60.48	86.60	71.32	79.36	75.94	52.20	63.95
23	Ratnagiri	75.04	49.33	60.57	90.45	77.25	83.90	76.64	51.61	62.70
24	Sangli	72.33	45.69	59.19	83.12	64.57	74.15	74.83	49.94	62.61
25	Satara	79.27	50.75	64.56	88.80	71.53	80.48	80.61	53.35	66.67
26	Sindhudurg	85.60	65.67	74.80	93.16	82.44	87.79	86.23	66.87	75.81
27	Solapur	65.58	35.61	51.15	81.00	56.30	68.99	70.08	41.73	56.39
28	Thane	62.07	37.68	50.19	85.27	73.26	79.85	77.56	60.28	69.54
29	Wardha	74.58	55.63	65.39	88.42	75.75	82.33	78.33	61.02	69.95
30	Yavatmal	67.07	39.75	53.72	86.00	68.91	77.80	70.45	44.81	57.96
MAHARASHTRA		69.74	40.96	55.52	86.41	70.87	79.20	76.56	52.32	64.87

Courtesy: Census of India - 1991

Contd/-

DISTRICTWISE LITERACY PERCENTAGES 1991 - (ALL)
Table No. 24
State : MANIPUR

S.No.	District Name	Literacy Rate (All)								
		Rural			Urban			Total		
		Male	Female	All	Male	Female	All	Male	Female	ALL
1	Bishnupur	64.68	37.19	51.08	75.92	48.31	62.08	68.59	41.13	54.94
2	Chandel	57.26	34.55	46.43	58.19	36.49	48.31	57.39	34.80	46.68
3	Churachandpur	62.38	44.38	53.79	83.61	68.92	76.32	66.38	49.30	58.17
4	Imphal	79.89	53.21	66.71	86.86	65.48	76.35	82.80	58.32	70.74
5	Senapati	55.26	36.13	46.04	0.00	0.00	0.00	55.26	36.13	46.04
6	Tamenglong	59.92	39.68	50.16	0.00	0.00	0.00	59.92	39.68	50.16
7	Thoubal	65.05	31.48	48.50	74.04	44.51	59.29	68.33	36.31	52.47
8	Ukhrul	72.11	51.57	62.54	0.00	0.00	0.00	72.11	51.57	62.54
MANIPUR		67.64	43.26	55.79	82.11	58.67	70.53	71.63	47.60	59.89

State : MEGHALAYA

S.No.	District Name	Literacy Rate (All)								
		Rural			Urban			Total		
		Male	Female	All	Male	Female	All	Male	Female	ALL
1	East Garo Hills	53.23	40.44	46.99	75.07	61.35	68.78	54.70	41.70	48.38
2	East Khasi Hills	48.02	44.63	46.36	87.50	79.39	83.68	62.86	57.04	60.04
3	Jaintia Hills	29.04	31.72	30.35	84.34	78.34	81.37	34.37	36.31	35.32
4	West Garo Hills	42.20	26.16	34.34	82.90	73.16	78.29	46.93	31.32	39.32
5	West Khasi Hills	51.45	46.53	49.06	75.31	68.18	71.82	52.98	47.94	50.52
MEGHALAYA		44.83	37.12	41.05	85.72	77.32	81.74	53.12	44.85	49.10

State : MIZORAM

S.No.	District Name	Literacy Rate (All)								
		Rural			Urban			Total		
		Male	Female	All	Male	Female	All	Male	Female	ALL
1	Aizawl	84.44	77.15	81.00	95.40	92.21	93.86	90.40	85.51	88.06
2	Chhimituipui	62.09	46.26	54.61	92.09	83.44	88.03	66.14	51.24	59.11
3	Lunglei	73.73	60.71	67.49	94.68	90.41	92.69	82.37	72.58	77.73
MIZORAM		77.36	67.03	72.47	95.15	91.61	93.45	85.61	78.60	82.27

Courtesy: Census of India - 1991

Contd/-

Selected Educational Statistics - 1997-98

DISTRICTWISE LITERACY PERCENTAGES 1991 - (ALL)
Table No. 24
State : NAGALAND

S.No.	District Name	Literacy Rate (All)								
		Rural			Urban			Total		
		Male	Female	All	Male	Female	All	Male	Female	ALL
1	Kohima	69.99	54.43	62.68	87.01	79.33	83.83	75.58	61.41	69.16
2	Mokokchung	79.00	72.89	76.07	88.26	86.86	87.65	80.52	74.88	77.85
3	Mon	39.12	26.79	33.39	73.94	66.17	70.96	41.90	29.10	36.02
4	Phek	70.57	50.08	60.93	89.07	69.33	81.62	72.28	51.34	62.59
5	Tuensang	51.28	39.56	45.74	78.93	72.74	76.48	53.98	41.98	48.39
6	Wokha	78.97	62.40	70.97	90.03	85.40	88.05	81.06	65.99	73.92
7	Zunheboto	68.46	55.19	61.93	87.03	78.29	83.12	70.76	57.63	64.36
NAGALAND		63.42	50.36	57.23	85.94	79.10	83.10	67.62	54.75	61.65

State : ORISSA

S.No.	District Name	Literacy Rate (All)								
		Rural			Urban			Total		
		Male	Female	All	Male	Female	All	Male	Female	ALL
1	Balangir	54.67	18.56	36.71	80.30	53.91	67.72	57.26	21.88	39.74
2	Baleshwar	72.17	43.52	58.01	75.97	55.16	66.18	72.55	44.57	58.78
3	Cuttack	74.36	48.13	61.30	84.45	67.99	77.13	75.74	50.38	63.28
4	Dhenkanal	66.10	34.44	50.57	85.81	66.16	77.06	68.23	37.34	53.22
5	Ganjam	57.05	23.11	39.79	80.29	56.70	68.82	60.77	28.09	44.26
6	Kalahandi	43.46	12.38	27.88	73.97	47.09	61.08	45.54	14.56	30.05
7	Kendujhar	56.51	27.18	41.91	75.19	51.09	64.12	59.04	30.01	44.73
8	Koraput	26.46	8.23	17.35	74.31	51.62	63.34	32.15	13.09	22.66
9	Mayurbhanj	49.59	21.14	35.42	82.00	62.77	73.11	51.84	23.68	37.88
10	Phulabani	54.80	17.73	36.25	87.40	61.61	75.29	56.92	20.26	39.64
11	Puri	74.66	45.24	60.11	84.64	70.96	78.60	76.82	49.94	63.82
12	Sambalpur	61.68	29.29	45.61	78.09	55.37	67.49	64.64	33.55	49.38
13	Sundargarh	55.35	27.70	41.61	83.28	64.88	74.95	65.41	39.60	52.97
ORISSA		60.00	30.79	45.46	81.21	61.18	71.99	63.09	34.68	49.09

Courtesy: Census of India - 1991

Contd/-

DISTRICTWISE LITERACY PERCENTAGES 1991 - (ALL)
Table No. 24
State :PUNJAB

S.No.	District Name	Literacy Rate (All)								
		Rural			Urban			Total		
		Male	Female	All	Male	Female	All	Male	Female	ALL
1	Amritsar	57.80	40.49	49.74	78.91	68.26	73.93	65.07	50.10	58.09
2	Bathinda	44.02	27.81	36.42	73.11	57.67	65.87	50.55	34.51	43.03
3	Faridkot	50.84	35.51	43.65	73.10	59.14	66.52	56.43	41.50	49.42
4	Ferozpur	51.17	30.91	41.59	74.77	60.75	68.16	56.88	38.11	48.01
5	Gurdaspur	66.57	49.51	58.44	79.92	66.77	73.69	69.56	53.33	61.84
6	Hoshiarpur	78.33	59.43	69.22	84.61	73.07	79.16	79.31	61.48	70.74
7	Jalandhar	71.34	55.91	63.99	81.05	71.09	76.37	74.87	61.33	68.45
8	Kapurthala	66.11	51.04	58.90	80.79	70.03	75.84	70.03	55.83	63.31
9	Ludhiana	69.93	54.99	62.95	74.89	67.74	71.71	72.47	61.23	67.35
10	Patiala	59.76	42.08	51.51	80.29	69.05	74.97	65.93	50.33	58.62
11	Rupnagar	73.02	52.87	63.66	86.46	75.03	81.15	76.45	58.54	68.14
12	Sangrur	48.94	33.04	41.57	67.29	52.66	60.42	53.37	37.86	46.16
	PUNJAB	60.71	43.85	52.77	77.26	66.12	72.08	65.66	50.41	58.51

Courtesy: Census of India - 1991

Contd/-

DISTRICTWISE LITERACY PERCENTAGES 1991 - (ALL)

Table No. 24

State : RAJASTHAN

S.No.	District Name	Literacy Rate (All)								
		Rural			Urban			Total		
		Male	Female	All	Male	Female	All	Male	Female	ALL
1	Ajmer	54.97	13.96	35.10	87.56	64.07	76.49	68.75	34.50	52.34
2	Alwar	56.76	16.73	38.02	84.86	57.89	72.73	60.98	22.54	43.09
3	Banswara	33.70	8.87	21.46	87.09	66.85	77.45	38.16	13.42	26.00
4	Barmer	31.83	4.20	18.79	76.96	39.40	59.84	36.56	7.68	22.98
5	Bharatpur	58.43	12.48	37.84	77.07	47.25	63.37	62.11	19.60	42.96
6	Bhilwara	38.36	9.61	24.31	76.13	45.90	61.89	45.95	16.50	31.65
7	Bikaner	37.59	8.84	24.07	78.70	53.47	67.01	54.63	27.03	41.73
8	Bundi	40.65	9.39	26.02	78.84	47.09	63.87	47.40	16.13	32.75
9	Chittaurgarh	44.37	10.55	27.80	82.28	53.81	68.88	50.55	17.15	34.28
10	Churu	43.60	9.31	26.89	69.83	36.88	53.89	51.30	17.32	34.78
11	Dholpur	47.13	9.89	31.01	66.64	39.38	54.31	50.45	15.25	35.09
12	Dungarpur	42.26	11.92	27.01	85.50	60.90	73.91	45.71	15.40	30.55
13	Ganganagar	50.07	19.50	35.75	74.17	52.36	64.18	55.29	26.39	41.82
14	Jaipur	54.80	11.80	34.49	79.19	53.72	67.37	64.83	28.69	47.88
15	Jaisalmer	37.92	4.71	23.10	80.89	47.21	66.49	44.99	11.28	30.05
16	Jalor	36.20	5.85	21.36	72.32	32.79	53.86	38.97	7.76	23.76
17	Jhalawar	41.89	9.29	26.32	81.19	52.67	67.70	48.22	16.18	32.94
18	Jhunjhunun	66.23	22.04	44.65	76.01	39.36	58.79	68.32	25.54	47.60
19	Jodhpur	43.82	6.50	26.00	78.44	51.93	66.33	56.74	22.58	40.69
20	Kota	53.35	14.19	34.93	81.93	55.93	69.89	64.03	29.50	47.88
21	Nagaur	45.76	9.75	28.14	67.64	32.54	51.05	49.35	13.29	31.80
22	Pali	48.63	11.47	30.13	74.27	37.68	56.91	54.42	16.97	35.96
23	Sawai Madhopur	50.79	9.78	32.01	76.33	41.83	60.37	54.50	14.64	36.27
24	Sikar	61.80	15.42	39.03	72.70	36.82	55.40	64.13	19.88	42.49
25	Sirohi	36.57	9.23	23.05	82.78	49.72	67.33	46.24	16.99	31.94
26	tonk	45.68	9.49	28.29	70.90	39.15	55.78	50.64	15.24	33.67
27	Udaipur	41.09	10.33	25.81	85.59	61.85	74.44	49.27	19.00	34.38
	RAJASTHAN	47.64	11.59	30.37	78.50	50.24	65.33	54.99	20.44	38.55

State : SIKKIM

S.No.	District Name	Literacy Rate (All)								
		Rural			Urban			Total		
		Male	Female	All	Male	Female	All	Male	Female	ALL
1	East District	69.98	51.53	61.41	85.69	75.36	81.31	73.10	55.66	65.13
2	North District	63.13	40.04	52.83	78.92	70.51	76.03	63.64	40.69	53.47
3	South District	62.49	42.87	53.29	84.80	79.31	82.65	63.18	43.70	54.08
4	West District	54.39	34.80	45.11	79.95	62.58	72.75	54.92	35.26	45.62
	SIKKIM	63.49	43.98	54.38	85.19	74.94	80.89	65.74	46.69	56.94

DISTRICTWISE LITERACY PERCENTAGES 1991 - (ALL)

Table No. 24

State : TAMIL NADU

S.No.	District Name	Literacy Rate (All)								
		Rural			Urban			Total		
		Male	Female	All	Male	Female	All	Male	Female	ALL
1	Chengai-Anna	68.27	42.51	55.55	87.45	70.83	79.41	77.07	55.22	66.38
2	Chidambaranar	77.89	57.57	67.27	87.67	74.77	81.14	82.02	64.57	73.02
3	Coimbatore	66.40	42.36	54.59	85.46	68.09	77.06	76.45	55.73	66.35
4	Dharmapuri	54.84	31.19	43.32	79.50	62.78	71.36	57.21	34.23	46.02
5	Dindigul-Quaid-e-Mil	64.58	37.26	51.01	85.80	68.45	77.26	69.19	43.94	56.68
6	Kamarajar	70.02	41.56	55.70	84.83	64.49	74.73	75.67	50.17	62.91
7	Kanniyakumari	84.56	76.93	80.76	91.29	85.44	88.36	85.70	78.39	82.06
8	Madras	0.00	0.00	0.00	87.86	74.87	81.60	87.86	74.87	81.60
9	Madurai	69.71	41.70	55.84	87.38	70.75	79.24	77.74	54.74	66.41
10	Nilgiri	78.75	55.26	67.02	84.84	67.84	76.45	81.79	61.47	71.70
11	North Arcot-Ambedker	68.87	41.62	55.43	81.70	63.26	72.50	72.94	48.58	60.87
12	Pasumpon-Thevar-Thir	72.22	41.69	56.51	89.22	71.92	80.55	76.92	49.74	63.04
13	Periyar	60.00	34.65	47.56	82.57	63.08	73.06	65.54	41.58	53.80
14	Pudukkottai	68.85	38.94	53.80	88.82	71.40	80.14	71.78	43.62	57.63
15	Ramanathapuram	71.31	43.06	56.99	86.88	69.13	78.01	74.76	48.70	61.59
16	Salem	59.10	34.50	47.14	77.98	58.32	68.38	64.58	41.45	53.31
17	South Arcot	61.67	34.29	48.19	85.77	67.94	77.05	65.59	39.70	52.86
18	Thanjavur	74.20	49.90	62.07	87.30	70.83	79.07	77.24	54.77	66.02
19	Tiruchchirappalli	67.73	40.27	54.05	88.57	72.82	80.79	73.36	48.94	61.22
20	Tirunelveli-Kattabom	73.53	49.25	61.06	85.69	64.94	75.17	77.46	54.23	65.58
21	Tiruvannamalai-Sambuvarayar	64.25	35.90	50.16	84.45	63.60	74.11	66.71	39.25	53.07
	TAMIL NADU	67.18	41.84	54.59	86.06	69.61	77.99	73.75	51.33	62.66

State : TRIPURA

S.No.	District Name	Literacy Rate (All)								
		Rural			Urban			Total		
		Male	Female	All	Male	Female	All	Male	Female	ALL
1	North Tripura	67.76	47.30	57.89	89.17	79.57	84.52	69.74	50.31	60.37
2	South Tripura	60.28	37.06	48.99	93.00	80.00	86.69	62.34	39.75	51.35
3	West Tripura	71.63	47.85	60.16	88.38	75.99	82.30	75.87	55.15	65.83
	TRIPURA	67.07	44.33	56.08	89.00	76.93	83.09	70.58	49.65	60.44

Courtesy: Census of India - 1991

Contd/-

DISTRICTWISE LITERACY PERCENTAGES 1991 - (ALL)

Table No. 24

State : UTTAR PRADESH

S.No.	District Name	Literacy Rate (All)								
		Rural			Urban			Total		
		Male	Female	All	Male	Female	All	Male	Female	ALL
1	Agra	59.07	17.64	40.71	68.96	48.92	59.77	63.09	30.83	48.58
2	Aligarh	58.30	20.39	41.22	65.82	46.41	56.85	60.19	27.17	45.21
3	Allahabad	53.42	13.87	34.96	78.47	58.76	69.69	59.14	23.45	42.66
4	Almora	78.95	37.31	56.63	90.85	80.04	86.37	79.96	39.60	58.66
5	Azamgarh	55.06	20.85	37.68	68.94	47.76	58.91	56.13	22.67	39.22
6	Bahraich	33.51	7.89	22.01	60.26	43.14	52.36	35.57	10.73	24.39
7	Ballia	59.44	23.76	41.99	72.22	48.16	60.88	60.76	26.13	43.89
8	Banda	48.26	12.21	32.01	72.78	44.46	60.05	51.50	16.44	35.70
9	Barabanki	41.51	12.96	28.53	57.79	38.68	48.87	43.00	15.41	30.42
10	Bareilly	36.62	9.65	24.67	57.09	39.22	48.84	43.33	19.85	32.78
11	Basti	50.19	15.78	33.74	72.17	48.46	61.34	51.68	17.82	35.54
12	Bijnor	52.18	22.50	38.56	53.70	38.03	46.38	52.56	26.47	40.53
13	Budaun	30.54	8.11	20.75	50.63	33.34	42.62	33.96	12.82	24.64
14	Bulandshahr	61.38	20.08	42.56	64.18	39.83	52.82	61.96	24.30	44.71
15	Chamoli	80.99	38.35	58.95	89.46	67.60	81.42	82.01	40.37	61.08
16	Dehradun	68.27	44.39	57.34	86.96	73.71	81.04	77.95	59.26	69.50
17	Deoria	53.72	16.53	35.30	74.09	47.77	61.85	55.34	18.75	37.30
18	Etah	52.07	18.28	37.08	64.40	44.71	55.26	54.09	22.91	40.15
19	Etawah	64.73	34.65	51.28	74.39	57.02	66.35	66.24	38.34	53.69
20	Faizabad	53.06	19.46	36.84	72.58	50.61	62.57	55.49	22.97	39.90
21	Farrukhabad	58.14	28.20	44.79	65.50	47.72	57.27	59.48	31.97	47.13
22	Fatehpur	58.55	24.87	42.87	71.63	48.70	61.05	59.88	27.25	44.69
23	Firozabad	57.47	23.13	42.13	66.10	47.64	57.63	59.76	29.85	46.30
24	Garhwal	83.12	47.08	63.85	78.80	72.09	76.11	82.46	49.44	65.35
25	Ghaziabad	64.85	27.75	48.15	72.97	51.44	63.28	68.64	38.81	55.22
26	Ghazipur	60.05	22.33	41.46	78.36	51.01	65.56	61.48	24.38	43.27
27	Gonda	37.56	9.66	24.67	70.17	48.71	60.29	40.00	12.58	27.34
28	Gorakhpur	56.09	17.23	37.25	78.52	56.74	68.59	60.61	24.49	43.30
29	Hamirpur	51.86	16.35	35.83	70.67	41.98	57.58	55.13	20.88	39.64
30	Hardoi	47.56	16.34	33.82	64.13	44.09	54.87	49.45	19.75	36.30
31	Hardwar	50.50	21.74	37.43	78.45	62.76	71.34	59.51	34.93	48.35
32	Jalaun	63.59	26.13	46.91	75.50	50.27	64.02	66.21	31.60	50.72
33	Jaunpur	61.37	20.59	40.79	73.00	47.98	61.22	62.24	22.39	42.22
34	Jhansi	59.05	19.61	41.09	78.56	54.56	67.39	66.76	33.76	51.60
35	Kanpur (Dehat)	62.54	34.96	50.09	68.58	51.56	60.79	62.88	35.92	50.71
36	Kanpur (Nagar)	61.55	34.83	49.56	79.38	63.06	72.11	76.73	58.82	68.75
37	Kheri	37.78	12.50	26.48	64.09	47.29	56.39	40.58	16.35	29.71
38	Lalitpur	39.79	10.47	26.41	78.37	52.22	66.10	45.22	16.62	32.12
39	Lucknow	48.60	19.05	35.15	76.77	62.38	70.12	66.51	46.88	57.49
40	Maharajanj	44.20	8.69	27.35	72.70	41.04	58.06	45.67	10.28	28.90

Courtesy: Census of India - 1991

Contd/-

Table No. 24

State : UTTAR PRADESH (Contd)

S No.	District Name	Literacy Rate (All)								
		Rural			Urban			Total		
		Male	Female	All	Male	Female	All	Male	Female	ALL
41	Mainpuri	62.76	29.51	47.87	74.27	55.11	65.37	64.26	33.05	50.21
42	Mathura	60.49	15.62	40.82	69.32	45.40	58.32	62.55	23.04	45.03
43	Mau	56.85	23.56	40.26	71.82	49.88	61.29	59.44	27.86	43.80
44	Meerut	62.02	27.60	46.44	68.65	48.75	59.43	64.47	35.62	51.30
45	Mirzapur	52.22	18.55	36.54	69.84	45.49	58.67	54.75	22.32	39.68
46	Moradabad	36.51	9.71	24.39	55.02	39.76	47.94	41.65	18.34	31.03
47	Muzaffarnagar	54.52	24.14	40.65	63.16	43.96	54.20	56.63	29.12	44.00
48	Nainital	65.59	37.55	52.55	72.44	55.09	64.62	67.88	43.19	56.52
49	Pilibhit	41.03	11.87	27.90	59.01	39.86	50.22	44.37	17.22	32.10
50	Pithoragarh	78.35	35.69	56.88	90.83	75.69	84.32	79.44	38.37	59.01
51	Pratapgarh	59.20	18.88	38.97	77.33	49.55	64.46	60.29	20.48	40.40
52	Rae Bareli	51.41	18.22	35.40	71.44	50.13	61.59	53.30	21.07	37.78
53	Rampur	28.30	8.06	19.17	49.01	34.01	41.98	33.79	15.37	25.37
54	Saharanpur	49.32	19.89	35.96	66.83	50.93	59.49	53.85	28.10	42.11
55	Shahjahanpur	38.57	12.28	27.15	59.03	40.92	50.63	42.68	18.59	32.07
56	Siddharth Nagar	39.94	10.91	26.13	67.40	38.18	53.84	40.91	11.84	27.09
57	Sitapur	40.19	12.73	27.98	64.64	46.35	56.28	43.10	16.90	31.41
58	Sonbhadra	41.12	12.49	27.92	84.08	60.20	74.08	47.56	18.65	34.40
59	Sultanpur	54.15	19.40	37.32	79.64	53.07	67.55	55.36	20.84	38.69
60	Tehri Garhwal	70.96	24.79	46.46	84.86	65.92	78.41	72.10	26.41	48.38
61	Unnao	49.15	19.87	35.64	67.35	47.14	57.97	51.63	23.62	38.70
62	Uttarkashi	66.76	20.66	44.50	89.60	67.62	80.93	68.74	23.57	47.23
63	Varanasi	60.94	20.94	41.95	72.92	50.13	62.52	64.37	28.87	47.70
	UTTAR PRADESH	52.05	19.02	36.66	69.98	50.38	61.00	55.73	25.31	41.60

Courtesy: Census of India - 1991

Contd/-

Selected Educational Statistics - 1997-98

DISTRICTWISE LITERACY PERCENTAGES 1991 - (ALL)
Table No. 24
State : WEST BENGAL

S.No.	District Name	Literacy Rate (All)								
		Rural			Urban			Total		
		Male	Female	All	Male	Female	All	Male	Female	ALL
1	Bankura	65.17	34.06	50.01	83.35	63.36	73.70	66.75	36.55	52.04
2	Bardhaman	66.91	45.95	56.83	78.19	61.92	70.86	71.12	51.46	61.88
3	Birbhum	57.52	35.00	46.60	75.69	58.36	67.42	59.26	37.17	48.56
4	Calcutta	0.00	0.00	0.00	81.94	72.09	77.61	81.94	72.09	77.61
5	Darjiling	59.96	37.53	49.17	81.80	70.98	76.82	67.07	47.84	57.95
6	Haora	72.21	49.61	61.28	79.61	66.41	73.72	76.11	57.83	67.62
7	Hugli	72.85	51.08	62.29	81.57	69.76	76.16	75.77	56.90	66.78
8	Jalpaiguri	51.37	26.99	39.70	78.14	63.29	71.07	56.00	33.20	45.09
9	Koch Bihar	55.06	29.74	42.89	82.63	71.55	77.23	57.35	33.31	45.78
10	Maldah	42.80	21.60	32.57	79.81	65.83	73.11	45.61	24.92	35.62
11	Medinipur	80.73	55.13	68.27	85.86	70.12	78.42	81.27	56.63	69.32
12	Murshidabad	43.68	26.77	35.52	69.12	52.12	60.80	46.42	29.57	38.28
13	Nadia	53.84	37.56	46.06	80.64	66.13	73.53	60.05	44.42	52.53
14	North 24 Parganas	63.78	42.12	53.36	83.93	72.22	78.48	74.72	57.99	66.81
15	Puruliya	59.98	19.57	40.32	81.70	58.09	70.58	62.17	23.24	43.29
16	South 24 Parganas	66.60	36.89	52.30	79.26	63.64	72.02	68.45	40.57	55.10
17	West Dinajpur	44.29	20.89	33.05	82.08	70.45	76.60	49.79	27.87	39.29
	WEST BENGAL	62.05	38.12	50.50	81.19	68.25	75.27	67.81	46.56	57.70

Courtesy: Census of India - 1991

Contd/-

DISTRICTWISE LITERACY PERCENTAGES 1991 -(ALL)
TABLE No. 24
State : ANDAMAN & NICOBAR ISLANDS

S.No.	District Name	Literacy Rate (All)								
		Rural			Urban			Total		
		Male	Female	All	Male	Female	All	Male	Female	ALL
1	Andamans	77.25	63.61	71.15	86.59	75.08	81.69	80.31	67.15	74.52
2	Nicobars	70.68	55.26	63.72	0.00	0.00	0.00	70.68	55.26	63.72
	A. & N. ISLANDS	75.99	61.99	69.73	86.59	75.08	81.69	78.99	65.46	73.02

State : CHANDIGARH

S.No.	District Name	Literacy Rate (All)								
		Rural			Urban			Total		
		Male	Female	All	Male	Female	All	Male	Female	ALL
1	Chandigarh	65.67	47.83	59.12	84.09	74.57	79.87	82.04	72.34	77.81
	CHANDIGARH	65.67	47.83	59.12	84.09	74.57	79.87	82.04	72.34	77.81

State : DADRA & NAGAR HAVELI

S.No.	District Name	Literacy Rate (All)								
		Rural			Urban			Total		
		Male	Female	All	Male	Female	All	Male	Female	ALL
1	Dadra and Nagar Have	50.04	23.30	37.00	86.35	68.42	78.44	53.56	26.98	40.71
	DADRA & NAGAR HAVELI	50.04	23.30	37.00	86.35	68.42	78.44	53.56	26.98	40.71

State : DAMAN & DIU

S.No.	District Name	Literacy Rate (All)								
		Rural			Urban			Total		
		Male	Female	All	Male	Female	All	Male	Female	ALL
1	Daman	81.22	56.63	69.80	90.54	73.72	82.33	85.24	64.39	75.34
2	Diu	62.13	28.56	45.04	92.01	70.68	80.65	78.06	51.99	64.46
	DAMAN AND DIU	75.23	46.70	61.55	91.14	72.35	81.61	82.66	59.40	71.20

DISTRICTWISE LITERACY PERCENTAGES 1991 -(ALL)

Table No.24

State : DELHI

S.No.	District Name	Literacy Rate (All)								
		Rural			Urban			Total		
		Male	Female	All	Male	Female	All	Male	Female	ALL
1	Delhi	78.46	52.15	66.9	82.39	68.54	76.18	82.01	66.99	75.29
	DELHI	78.48	52.15	66.9	82.39	68.54	76.18	82.01	66.99	75.29

State : LAKSHADWEEP

S.No.	District Name	Literacy Rate (All)								
		Rural			Urban			Total		
		Male	Female	All	Male	Female	All	Male	Female	ALL
1	Lakshadweep	88.66	68.72	78.89	91.31	76.11	83.99	90.18	72.89	81.78
	LAKSHADWEEP	88.66	68.72	78.89	91.31	76.11	83.99	90.18	72.89	81.78

State : PONDICHERRY

S.No.	District Name	Literacy Rate (All)								
		Rural			Urban			Total		
		Male	Female	All	Male	Female	All	Male	Female	ALL
1	Karaikal	84.29	64.76	74.45	86.08	69.19	77.57	85.05	66.65	75.78
2	Mahe	0.00	0.00	0.00	96.90	91.73	94.10	96.90	91.73	94.10
3	Pondicherry	73.31	49.39	61.63	87.50	70.64	79.20	82.75	63.60	73.35
4	Yanam	0.00	0.00	0.00	82.38	71.19	76.86	82.38	71.19	76.86
	PONDICHERRY	76.44	53.96	65.36	87.70	71.98	79.88	83.68	65.63	74.74

Courtesy: Census of India 1991 (C-2 Tables)

Selected Educational Statistics - 1997-98

Table No. 25

DISTRICTWISE LITERACY RATES (SCHEDULED CASTES)

State : ANDHRA PRADESH

S.No.	District Name	Literacy Rate (SC)								
		Total			Rural			Urban		
		Total	Male	Female	Total	Male	Female	Total	Male	Female
1	Adalabad	24.26	34.92	13.34	19.86	30.56	8.94	42.77	53.04	32.05
2	Anantapur	25.68	36.82	13.83	21.21	32.14	9.52	50.95	63.50	37.84
3	Chittoor	35.28	47.16	22.97	32.86	44.76	20.54	57.33	68.94	45.22
4	Cuddaph	32.35	46.12	17.79	29.61	43.63	14.72	49.39	61.95	36.55
5	East Godawari	39.89	46.99	32.75	37.01	44.03	29.94	54.67	62.27	47.11
6	Guntur	37.49	48.47	25.89	33.75	44.88	21.95	53.81	64.33	42.90
7	Hyderabad	58.91	68.90	48.64	0.00	0.00	0.00	58.91	68.90	48.64
8	Karimnagar	24.90	35.87	13.65	21.68	32.39	10.68	47.15	59.83	34.14
9	Khammam	31.61	41.75	20.85	26.20	36.45	15.21	58.08	68.45	47.59
10	Krishna	40.16	48.59	31.36	34.88	43.10	26.20	62.59	72.47	52.70
11	Kurnool	28.08	40.52	14.91	23.41	35.97	10.07	46.52	58.66	33.86
12	Mahbubnagar	14.51	23.28	5.42	12.74	21.24	3.93	44.32	56.95	30.82
13	Medak	17.27	26.58	7.69	14.93	23.92	5.67	43.34	56.14	30.18
14	Nalgonda	24.60	36.35	12.25	22.03	33.83	9.75	57.55	66.82	46.57
15	Nellore	35.06	44.96	24.97	31.64	41.65	21.39	57.52	66.98	48.14
16	Nizamabad	19.54	29.81	9.83	17.32	27.27	7.96	37.98	50.61	25.66
17	Prakasham	31.39	43.92	18.35	29.09	41.74	15.87	55.34	66.82	43.73
18	Rangareddy	30.06	40.94	18.64	19.70	30.20	8.64	51.25	62.99	38.99
19	Srikakulam	31.01	42.70	19.17	28.33	39.79	16.63	50.15	64.04	36.78
20	Visakhapatnam	44.73	55.50	33.45	29.16	39.34	18.43	62.90	74.49	50.85
21	Vizianagaram	28.54	39.51	17.27	24.44	35.20	13.22	46.66	59.26	34.47
22	Warangal	27.26	38.07	15.75	22.36	32.97	11.01	55.23	67.43	42.46
23	West Godawari	40.74	47.45	33.90	38.67	45.31	31.89	55.78	63.08	48.40
	ANDHRA PRADESH	31.59	41.88	20.92	26.80	37.02	16.19	54.10	64.88	43.04

Courtesy: COI 1991 - Part II B(i) - PCA

State : ARUNACHAL PRADESH

Table No.25 Contd/

S.No.	District Name	Literacy Rate (SC)								
		Total			Rural			Urban		
		Total	Male	Female	Total	Male	Female	Total	Male	Female
1	Changlang	61.15	63.44	56.52	61.15	63.44	56.52	0.00	0.00	0.00
2	Diwang Valley	48.07	51.45	42.57	34.60	42.28	21.59	69.08	66.30	73.33
3	East Kemeng	72.73	76.00	62.50	72.73	76.00	62.50	0.00	0.00	0.00
4	East Siang	45.30	53.47	28.21	38.65	46.70	17.39	60.36	73.02	43.75
5	Lohit	54.05	69.05	35.07	52.63	67.41	34.51	60.44	75.93	37.84
6	Lower Subansiri	66.40	75.70	50.00	76.24	85.00	56.45	59.80	68.51	46.67
7	Tawang	91.49	92.11	88.89	91.49	92.11	88.89	0.00	0.00	0.00
8	Tirap	62.83	69.43	42.67	65.87	73.17	38.64	56.25	60	48.39
9	Upper Subansiri	63.89	70.59	47.62	63.89	70.59	47.62	0.00	0.00	0.00
10	West Kemeng	66.19	71.21	57.69	65.48	71.56	54.24	69.05	69.57	68.42
11	West Siang	56.46	63.16	38.60	50.77	58.33	29.41	65.82	71.43	52.17
	ARUNACHAL PRADESH	57.27	66.25	41.42	55.29	65.02	37.25	61.99	69.39	50.40

Courtesy: GOI 1991 - Part II B(i) - PCA

State : ASSAM

Table No.25 Contd/-

S.No.	District Name	Literacy Rate (SC)								
		Total			Rural			Urban		
		Total	Male	Female	Total	Male	Female	Total	Male	Female
1	Bangaigaon	43.57	55.63	30.05	39.72	52.18	25.78	68.92	78.02	58.50
2	Barpeta	44.40	55.77	31.83	42.15	53.63	29.36	56.78	67.82	45.08
3	Bhubri	44.27	55.47	32.07	37.73	49.73	24.56	52.61	62.84	41.57
4	Cachar	55.95	64.45	46.66	56.16	64.59	46.91	53.27	62.72	43.44
5	Darrang	42.64	52.57	31.69	39.23	49.84	27.65	65.91	70.40	60.54
6	Dhemaji	39.65	52.14	25.77	39.54	52.06	25.67	51.09	59.29	38.20
7	Dibrugarh	60.13	68.51	50.43	56.29	65.18	46.16	69.53	76.51	61.19
8	Golaghat	59.73	69.43	48.95	58.45	68.27	47.69	76.32	83.11	67.20
9	Golpara	51.16	60.99	40.60	47.31	57.25	36.56	65.95	75.62	55.85
10	Hailakandi	60.11	68.11	51.32	59.11	67.23	50.18	74.72	80.85	67.91
11	Jorhat	61.85	73.84	48.95	61.26	74.46	47.08	65.59	69.96	60.83
12	Kamrup	56.73	66.77	45.50	49.48	61.00	36.81	69.48	76.70	61.16
13	Karbi Anglong	46.52	58.82	32.26	44.73	57.26	30.41	67.85	76.08	56.64
14	Karimganj	53.48	60.49	45.86	51.51	58.54	43.85	75.36	82.53	67.82
15	Kokrajhar	48.47	60.37	35.39	42.54	55.26	28.60	65.74	75.13	55.30
16	Lakhimpur	57.50	69.09	44.70	57.19	68.94	44.25	64.58	72.43	55.37
17	Marigaon	48.97	58.68	38.37	48.15	57.87	37.55	64.60	73.98	54.09
18	Nagaon	61.95	71.55	51.77	60.93	70.71	50.39	70.92	78.74	62.12
19	Nalbari	50.54	62.77	37.29	49.97	62.25	36.66	64.20	75.46	52.33
20	North Cachar Hills	76.25	77.25	74.37	75.70	75.61	75.90	77.23	80.74	72.41
21	Sibsagar	70.38	78.30	61.66	69.58	77.78	60.57	74.89	81.13	67.83
22	Sonipur	54.45	64.01	43.95	52.63	62.60	41.77	69.22	74.96	62.42
23	Tinsukia	60.29	69.26	49.52	56.47	66.83	44.48	67.73	73.78	59.93
	ASSAM	53.94	63.88	42.99	51.95	62.19	40.72	65.71	73.72	56.66

Courtesy: GOI 1991 - Part II B(i) - PCA

State : BIHAR

Table No. 25 Contd/-

S.No.	District Name	Literacy Rate (SC)								
		Total			Rural			Urban		
		Total	Male	Female	Total	Male	Female	Total	Male	Female
1	Araria	10.42	16.70	3.41	9.74	15.80	2.98	24.79	35.19	12.67
2	Aurangabad	22.82	36.39	7.59	22.37	35.93	7.15	32.25	45.82	16.76
3	Begusarai	19.48	29.11	8.45	18.23	27.60	7.55	40.18	53.69	23.92
4	Bhagalpur	20.19	31.04	7.70	18.51	29.24	6.27	37.63	48.88	23.39
5	Bhojpur	25.28	39.88	8.66	24.45	38.91	8.05	35.59	51.58	16.36
6	Darbanga	14.93	24.09	4.74	12.98	21.69	3.29	43.03	58.59	25.69
7	Deoghar	23.42	37.51	7.71	21.57	35.41	6.23	41.86	58.07	22.92
8	Dhanbad	33.41	47.73	15.22	27.16	42.56	8.80	40.24	53.07	22.78
9	Dumka	25.40	39.09	10.59	23.41	36.87	8.93	43.51	58.68	26.13
10	Gaya	15.07	24.41	4.72	14.09	23.26	3.98	31.31	42.87	17.47
11	Giridih	21.26	35.87	5.93	18.73	32.97	4.11	35.45	51.11	16.90
12	Godda	23.83	37.21	9.01	23.19	36.43	8.57	59.88	79.78	35.67
13	Gopalganj	20.26	33.87	6.04	20.07	33.75	5.81	24.26	36.16	10.97
14	Gumla	26.58	38.90	13.96	25.42	37.78	12.79	49.83	60.37	38.18
15	Hazaribagh	18.47	29.66	6.42	15.66	26.36	4.44	38.32	50.96	22.09
16	Jehanabad	22.25	35.32	7.61	22.12	35.30	7.38	24.77	35.68	11.94
17	Katihar	18.96	28.35	8.77	15.42	24.31	5.87	46.12	57.98	32.13
18	Khagaria	15.47	23.63	6.11	14.75	22.79	5.56	38.36	49.52	24.55
19	Kishanganj	18.65	28.32	8.02	15.75	24.75	5.90	32.52	45.21	18.30
20	Lohardaga	32.20	46.93	17.29	30.21	45.35	15.15	45.00	56.46	32.01
21	Madhepura	12.41	20.71	3.22	11.88	20.11	2.78	23.52	33.35	12.58
22	Madhubani	13.74	23.86	2.69	13.41	23.40	2.52	25.71	40.47	9.02
23	Munger	18.88	28.90	7.54	16.36	25.88	5.62	38.14	51.59	22.45
24	Muzaffarpur	15.09	24.56	4.59	13.89	23.03	3.80	35.92	50.44	18.85
25	Nalanda	21.39	33.10	7.82	20.50	32.19	6.97	31.13	43.12	17.17
26	Nawada	15.22	25.15	4.29	14.87	24.71	4.04	26.50	38.87	12.46
27	Palamu	15.85	25.91	5.04	15.29	25.25	4.55	37.10	48.51	23.52
28	Paschim Champaran	12.85	21.23	3.17	11.58	19.48	2.45	35.09	51.22	15.88
29	Paschimi Singbhum	33.70	48.74	18.09	29.15	44.15	13.90	48.46	63.00	32.32
30	Patna	30.49	44.44	14.25	23.81	36.85	8.77	50.68	66.94	31.15
31	Purba Champaran	13.27	21.65	3.60	12.75	20.97	3.26	29.96	42.67	14.54
32	Purnia	12.79	19.69	5.22	11.45	18.04	4.24	33.70	44.74	20.93
33	Purvi Singbhum	41.91	54.50	28.35	33.30	47.40	18.76	48.43	59.68	35.90
34	Ranchi	34.44	47.66	19.82	28.86	43.10	13.53	46.21	56.90	33.70
35	Rohtas	26.30	41.04	9.38	25.55	40.30	8.63	40.45	54.84	23.71
36	Saharsa	11.23	18.50	3.24	10.40	17.38	2.76	29.02	41.65	14.04
37	Sahibganj	24.20	35.33	12.21	20.38	30.82	9.23	50.39	65.51	33.26
38	Samastipur	15.89	25.97	5.18	15.08	24.93	4.65	35.35	49.97	18.56
39	Saran	24.40	40.25	7.60	23.08	38.80	6.59	39.38	55.48	19.96
40	Sitamarhi	10.80	18.31	2.06	10.23	17.43	1.85	23.36	37.82	6.74
41	Siwan	23.30	39.09	7.65	22.82	38.58	7.28	38.92	54.50	20.93
42	Vaishali	19.97	31.47	7.40	19.49	30.96	6.98	27.67	39.53	14.37
	BIHAR	19.49	30.64	7.07	17.49	28.30	5.54	39.23	52.74	22.90

Selected Educational Statistics - 1997-98

Courtesy: GOI 1991 - Part II B(i) - PCA

State : GOA

Table No.25 Contd/-

S.No.	District Name	Literacy Rate (SC)								
		Total			Rural			Urban		
		Total	Male	Female	Total	Male	Female	Total	Male	Female
1	North Goa	60.70	71.01	49.90	57.05	68.80	44.88	66.25	74.35	57.65
2	South Goa	54.37	66.25	42.30	52.42	63.61	40.44	55.50	67.86	43.34
	GOA	58.73	69.55	47.51	56.05	67.67	43.94	61.76	71.69	51.53

State : GUJARAT

S.No.	District Name	Literacy Rate (SC)								
		Total			Rural			Urban		
		Total	Male	Female	Total	Male	Female	Total	Male	Female
1	Ahmadabad	70.85	82.79	57.37	60.70	76.87	42.57	74.00	84.63	61.99
2	Amreli	51.28	67.24	34.82	48.24	64.20	31.83	66.90	82.76	50.34
3	Banas Kantha	40.72	57.16	23.19	38.04	54.52	20.51	62.19	78.01	44.95
4	Bharuch	70.34	84.88	54.68	66.65	82.38	49.98	78.79	90.48	65.73
5	Bhavnagar	52.76	69.53	35.04	48.79	66.79	29.86	59.48	74.15	16.21
6	Gandhinagar	90.14	95.50	84.19	91.16	96.00	85.79	89.54	95.21	83.25
7	Jamnagar	47.98	63.78	31.15	43.74	59.33	27.04	54.18	70.31	37.10
8	Junagarh	51.90	67.28	35.64	49.34	65.11	32.79	59.74	73.81	44.52
9	Kachchh	43.70	61.82	24.36	40.72	59.07	21.34	50.83	68.26	31.73
10	Kheda	69.57	83.34	54.28	67.48	81.96	51.37	76.41	87.89	63.77
11	Mahesana	68.57	81.29	54.83	65.44	79.05	50.85	78.75	88.45	68.00
12	Panch Mahals	55.03	71.69	37.60	51.52	68.62	33.70	72.44	86.73	57.16
13	Rajkot	54.05	70.28	36.60	50.52	66.41	33.58	59.67	76.36	41.47
14	Sabar Kantha	62.17	79.45	44.25	60.99	78.43	42.97	74.35	89.69	57.75
15	Surat	70.85	81.20	60.02	77.20	87.04	67.30	66.87	77.66	55.32
16	Surendranagar	55.28	72.65	36.38	51.03	68.68	31.92	66.33	82.89	48.09
17	The Dangs	81.23	89.63	72.22	76.88	84.21	69.23	82.37	91.03	73.02
18	Vadodara	69.58	82.82	55.12	63.40	78.57	46.78	75.84	87.13	63.55
19	Valsad	80.93	89.89	72.24	82.65	91.32	74.60	77.63	87.31	67.46
	GUJARAT	61.07	75.47	45.54	55.59	71.21	38.96	70.06	82.35	56.53

Selected Educational Statistics - 1997-98

Courtesy: GOI 1991 - Part II B(i) - PCA

State : HARYANA

Table No.25 Contd/-

S.No.	District Name	Literacy Rate (SC)								
		Total			Rural			Urban		
		Total	Male	Female	Total	Male	Female	Total	Male	Female
1	Ambala	50.36	61.28	37.64	48.26	59.65	34.88	58.85	67.97	48.54
2	Bhiwani	39.96	54.16	23.41	39.62	53.97	22.89	41.59	55.09	25.93
3	Faridabad	41.94	58.31	21.79	40.43	58.49	19.01	44.24	58.06	26.23
4	Gurgaon	49.58	66.11	30.38	48.47	65.45	28.66	53.58	68.48	36.46
5	Hisar	28.08	39.36	14.87	25.93	37.04	12.89	39.49	51.70	25.32
6	Jind	30.36	41.89	16.34	28.91	40.39	14.93	41.56	53.69	27.13
7	Kaithal	25.58	35.61	13.50	24.78	34.81	12.68	33.27	43.40	21.34
8	Karnal	37.17	48.91	23.28	34.69	46.77	20.34	48.09	58.46	36.08
9	Kurukshetra	40.23	51.27	27.63	38.89	50.00	26.19	49.59	60.10	37.62
10	Mahendragarh	49.13	68.02	29.00	48.55	67.63	28.38	53.81	71.02	34.19
11	Panipat	36.99	50.23	21.25	36.05	49.66	19.86	41.72	53.14	28.19
12	Rewari	55.41	74.23	34.69	54.90	74.01	34.03	58.76	75.67	39.15
13	Rohtak	45.72	60.02	28.53	44.86	59.44	27.24	49.80	62.81	34.52
14	Sirsa	23.38	31.81	13.71	21.29	29.37	12.04	34.12	44.29	22.34
15	Sonipat	48.50	63.21	30.84	47.19	62.26	29.03	53.88	67.12	38.23
16	Yamunanagar	46.06	57.39	32.95	45.49	56.96	32.25	49.01	59.60	36.61
	HARYANA	39.22	52.06	24.15	37.67	50.62	22.48	46.42	58.69	31.89

Courtesy: GOI 1991 - Part II B(i) - PCA

S.No.	District Name	Literacy Rate (SC)								
		Total			Rural			Urban		
		Total	Male	Female	Total	Male	Female	Total	Male	Female
1	Bilaspur	59.10	69.97	48.02	58.40	69.35	47.31	73.73	81.89	64.03
2	Chamba	36.88	50.53	22.46	34.12	48.09	19.39	72.20	81.10	62.45
3	Hamirpur	68.51	77.31	60.15	68.09	76.95	59.73	77.38	84.18	69.84
4	Kangra	60.53	70.77	50.50	60.34	70.60	50.33	65.64	75.14	55.43
5	Kinnaur	45.67	60.01	30.28	45.67	60.01	30.28	0.00	0.00	0.00
6	Kullu	42.39	56.96	26.72	41.47	56.23	25.67	66.60	75.32	56.17
7	Lahun and Spiti	54.91	72.74	32.78	54.91	72.74	32.78	0.00	0.00	0.00
8	Mandi	51.83	65.86	37.74	50.81	65.03	36.59	70.74	80.47	60.04
9	Shimla	50.11	63.05	36.04	46.28	59.69	32.28	72.71	80.60	61.87
10	Sirmaur	40.69	51.32	28.88	38.83	49.62	26.82	64.46	73.14	54.90
11	Solan	53.22	65.29	40.43	51.68	64.18	38.59	70.40	77.06	62.48
12	Una	62.99	73.09	52.26	62.57	72.61	51.93	68.08	78.80	56.31
	HIMACHAL PRADESH	53.20	64.98	41.02	52	63.95	39.78	70.32	78.87	60.16

Courtesy: GOI 1991 - Part II B(i) - PCA

State :KARNATAKA

Table No.25 Contd/-

S.No.	District Name	Literacy Rate (SC)								
		Total			Rural			Urban		
		Total	Male	Female	Total	Male	Female	Total	Male	Female
1	Bangalore	57.28	67.00	46.84	39.23	51.11	26.48	63.19	72.19	53.51
2	Bangalore Rural	35.58	47.67	22.83	33.60	45.78	20.80	49.73	61.10	37.53
3	Belgaum	41.38	56.56	25.80	36.75	52.16	20.91	59.33	73.74	44.69
4	Bellary	29.70	42.02	17.20	24.24	36.04	12.35	47.22	61.00	32.97
5	Bidar	34.09	46.12	21.36	30.42	42.35	17.93	59.5	71.26	46.18
6	Bijapur	43.22	57.98	28.16	40.71	55.44	25.73	54.75	69.58	39.43
7	Chikmagalur	35.17	45.36	24.6	32.33	42.55	21.79	59.11	68.37	48.99
8	Chitradurga	36.43	48.69	23.35	31.96	44.39	18.78	57.42	68.57	45.19
9	Dakshin Kannad	56.05	64.82	47.19	52.27	61.02	43.42	70.72	79.55	61.81
10	Dharwad	40.64	53.68	26.92	33.17	46.36	19.2	58.24	71.07	44.93
11	Gulbarga	25.22	37.05	12.80	19.69	30.68	8.27	50.26	65.08	33.94
12	Hassan	35.05	46.54	23.47	31.71	43.36	20.07	59.47	68.93	49.30
13	Kodagu	45.74	55.40	35.96	43.01	52.86	33.05	64.58	72.89	56.14
14	Kolar	37.02	48.62	25.22	28.40	40.60	15.96	70.32	79.69	60.83
15	Mandya	39.08	49.92	27.82	35.65	46.76	24.22	56.89	65.96	47.05
16	Mysore	34.98	44.06	25.42	28.80	37.61	19.58	59.39	69.19	48.82
17	Raichur	21.25	31.87	10.61	16.91	27.04	6.81	40.22	52.72	27.44
18	Shimoga	36.86	48.09	24.99	31.56	43.04	19.47	61.57	71.45	50.99
19	Tumkur	36.99	48.79	24.56	34.42	46.36	21.94	58.10	68.12	46.87
20	Uttar Kanad	50.18	61.40	38.66	43.64	55.19	31.71	67.66	78.19	57.01
	KARNATAKA	38.06	49.69	25.95	31.42	43.21	19.23	59.18	70.05	47.64

Courtesy: GOI 1991 - Part II B(i) - PCA

State : KERALA		Table No.25 Contd/-								
S.No.	District Name	Literacy Rate (SC)								
		Total			Rural			Urban		
		Total	Male	Female	Total	Male	Female	Total	Male	Female
1	Alappuzha	89.07	93.52	84.77	88.96	93.23	84.84	89.53	94.80	84.45
2	Ernakulam	82.37	87.29	77.55	81.05	85.87	76.33	84.56	89.66	79.57
3	Idukki	72.67	81.03	64.28	72.52	80.97	64.02	80.29	84.35	76.46
4	Kannur	85.06	89.8	80.37	80.97	85.9	75.97	89.55	94.19	85.08
5	kasaragod	63.61	70.47	56.73	61.79	68.74	54.77	83.16	89.59	77.09
6	Kollam	79.59	85.27	74.1	79.27	85.02	73.72	81.76	87.01	76.71
7	Kottayam	90.28	93.99	86.63	90.37	94.14	86.67	89.71	93.04	86.36
8	Kozhikode	85.71	91.02	80.54	85.34	90.68	80.09	86.64	91.89	81.64
9	Malappuram	79.03	84.52	73.75	78.65	84.19	73.32	83.88	88.66	79.19
10	Palakkad	67.16	74.93	59.82	66.55	74.27	59.25	71.70	79.88	64.03
11	Pathanamthitta	86.47	90.08	83.01	86.34	89.86	82.95	87.5	91.72	83.48
12	Thiruvananthapuram	82.13	86.84	77.72	80.59	85.55	75.97	85.97	90.01	82.12
13	Thrissur	78.82	84.19	73.8	77.94	83.36	72.86	82.56	87.69	77.75
14	Wayanad	75.27	81.75	68.55	75.12	81.64	68.38	78.08	83.66	71.82
	KERALA	79.66	85.22	74.31	78.55	84.22	73.09	84.47	89.56	79.60

Courtesy: GOI 1991 - Part II B(i) - PCA

State : MADHYA PRADESH

Table No. 25 Contd/-

S.No.	District Name	Literacy Rate (SC)								
		Total			Rural			Urban		
		Total	Male	Female	Total	Male	Female	Total	Male	Female
1	Balaghat	62.83	79.15	47.03	61.74	78.54	45.56	72.30	84.36	60.13
2	Bastar	27.80	39.14	16.56	25.62	36.64	14.72	42.99	56.44	29.48
3	Betul	53.28	67.40	38.75	47.33	62.40	31.65	68.89	80.18	56.46
4	Bhind	38.65	57.41	14.74	37.30	56.05	13.37	45.00	63.84	21.13
5	Bhopal	43.65	56.77	28.82	24.53	38.00	8.98	52.20	65.28	37.55
6	Bilaspur	39.39	59.43	18.82	37.38	57.67	16.7	53.34	71.31	33.96
7	Chattarpur	21.28	32.4	8.08	18.49	29.01	5.96	37.79	52.47	20.49
8	Chindwara	50.63	64.44	35.81	44.93	59.60	29.44	64.65	76.04	51.92
9	Damoh	32.87	46.67	17.13	27.96	41.18	12.90	55.44	71.72	36.66
10	Datia	33.07	51.44	10.75	31.02	49.42	8.56	45.38	63.77	23.66
11	Dewas	30.35	47.28	11.95	26.02	42.56	8.16	47.47	65.7	27.16
12	Dhar	32.33	49.47	13.97	29.19	46.26	11.03	51.06	68.21	31.94
13	Durg	49.51	67.20	31.50	45.48	64.42	26.76	58.2	72.92	42.23
14	East Nimar	34.99	49.49	19.12	33.3	50.71	14.26	40.91	45.25	36.13
15	Guna	23.02	36.26	7.61	19.06	31.55	4.47	43.44	60.77	23.61
16	Gwalior	44.19	61.07	23.27	34.30	52.40	11.60	53.22	69.05	33.79
17	Hoshangabad	42.01	58.2	23.99	34.70	50.75	16.86	63.52	80.06	45.03
18	Indore	48.99	64.00	32.45	32.86	50.79	13.23	58.02	71.37	43.27
19	Jabalpur	47.17	62.67	30.27	36.24	53.62	17.71	59.30	72.48	44.55
20	Jhabla	23.61	33.48	13.27	18.04	26.56	9.16	50.56	66.34	33.51
21	Mandla	51.55	69.77	32.13	48.11	67.16	27.80	75.42	87.95	62.13
22	Mandsaur	35.12	54.45	14.56	31.41	50.88	10.73	54.71	73.15	34.88
23	Morena	32.03	50.29	9.12	29.93	48.00	7.33	40.04	59.00	16.01
24	Narsimhapur	44.03	58.80	27.77	41.55	56.30	25.34	61.51	76.20	45.04
25	Panna	18.56	28.48	7.18	16.84	26.50	5.77	33.04	45.04	19.08
26	Raigarh	34.09	50.77	17.54	32.42	49.02	16.06	47.19	64.28	29.49
27	Raipur	37.39	55.90	18.93	36.07	55.06	17.25	44.23	60.20	27.79
28	Raisen	25.63	36.86	12.54	22.32	33.67	9.10	53.57	63.51	41.82
29	Rajanandgaon	43.98	60.68	27.65	39.25	56.32	22.56	61.15	76.48	46.16
30	Rajgarh	19.97	32.67	6.15	16.98	28.87	4.05	39.22	56.95	19.74
31	Ratlam	32.20	47.91	15.46	23.67	39.15	7.27	57.96	74.08	40.49
32	Rewa	21.77	35.38	6.95	20.28	33.63	5.76	32.75	48.13	15.78
33	Sagar	41.12	56.15	23.50	34.11	48.85	16.76	58.96	74.84	40.53
34	Sarguja	25.17	36.81	12.93	19.61	30.70	8.12	49.16	62.25	34.55
35	Satna	25.92	40.72	9.84	24.09	38.8	8.18	34.34	49.43	17.55
36	Sehore	27.17	42.54	9.95	24.06	39.29	7.04	49.40	65.60	30.96
37	Seoni	50.30	65.25	34.53	48.49	63.69	32.50	68.04	80.21	54.79
38	Shahdol	28.37	43.35	12.20	22.48	36.86	7.27	45.07	61.04	26.78
39	Shajapur	22.93	37.43	6.97	20.90	35.04	5.37	42.78	60.78	22.74
40	Shivpuri	23.78	37.6	7.04	20.64	33.94	4.44	44.9	62.58	24.17
41	Sidhi	14.55	24.80	3.38	13.42	23.38	2.62	35.78	49.74	18.51
42	Tikamgarh	27.81	41.21	11.99	25.29	38.33	9.82	42.86	58.63	24.70
43	Ujjain	29.64	44.67	13.39	21.25	35.8	5.66	53.61	69.71	35.84
44	Vidisha	28.01	40.34	13.46	24.29	36.29	10.12	49.28	63.65	32.46
45	West Nimar	32.43	48.55	15.24	30.08	46.21	12.85	45.44	61.53	28.41
	MADHYA PRADESH	35.08	50.51	18.11	30.22	45.70	13.30	52.26	67.29	35.38

State : MAHARASHTRA

Table No.25 Contd/-

S.No.	District Name	Literacy Rate (SC)								
		Total			Rural			Urban		
		Total	Male	Female	Total	Male	Female	Total	Male	Female
1	Ahmadnagar	51.86	66.50	35.84	49.97	64.83	33.52	61.04	74.85	46.68
2	Akola	55.49	71.09	39.08	53.09	69.71	35.63	63.21	75.50	50.23
3	Amravati	61.58	73.41	48.92	59.40	72.00	46.01	68.00	77.51	57.59
4	Aurangabad	50.27	67.59	31.26	41.45	60.15	21.48	62.98	77.98	45.85
5	Bhandara	69.31	84.32	54.49	67.79	83.44	52.38	78.36	89.44	67.19
6	Bid	41.69	58.27	24.05	37.60	54.16	20.16	61.81	77.94	43.79
7	Buldana	50.11	67.99	31.48	47.29	65.61	28.25	63.39	79.07	46.77
8	Chandrapur	62.85	75.43	49.58	59.03	72.66	44.99	70.02	80.44	58.50
9	Dhule	55.74	73.40	37.04	51.90	71.31	31.59	65.86	78.75	51.73
10	Gadchiroli	53.40	68.09	38.31	50.68	65.70	35.40	74.29	85.73	61.66
11	Greater Bombay	71.58	82.12	59.39	0.00	0.00	0.00	71.78	82.12	59.39
12	Jalana	35.94	53.06	18.06	32.65	49.96	14.66	56.16	71.87	39.31
13	Jalgaon	52.35	69.83	34.03	47.69	66.46	28.11	64.4	78.43	49.48
14	Kolhapur	54.34	68.23	39.94	53.91	70.74	36.53	55.83	59.70	51.76
15	Latur	43.88	59.31	27.37	40.78	56.26	24.38	58.18	73.01	41.56
16	Nagpur	71.05	79.11	62.41	63.27	74.64	51.09	75.32	81.56	68.63
17	Nanded	40.53	56.90	23.10	36.78	53.15	19.50	58.25	74.28	40.53
18	Nashik	60.59	75.72	44.65	53.34	70.46	35.38	69.29	82.01	55.83
19	Osmanabad	43.46	58.76	27.18	40.69	56.07	24.35	60.83	75.43	45.06
20	Parbhani	37.77	55.15	19.66	33.00	50.26	15.13	55.71	73.34	36.94
21	Pune	59.47	72.07	46.02	53.67	68.85	37.63	62.67	73.83	50.69
22	Raigarh	64.81	76.76	52.87	62.56	75.47	50.05	70.08	79.63	59.84
23	Ratnagiri	63.46	76.65	51.58	61.14	74.56	49.38	80.39	90.17	69.58
24	Sangli	54.09	68.60	39.13	51.52	66.67	36.01	62.21	74.57	49.13
25	Satara	57.57	73.63	41.92	55.90	72.17	39.80	68.04	81.42	53.95
26	Sindhudurg	69.67	80.83	59.77	68.59	79.78	58.77	83.09	93.03	73.08
27	Solapur	46.52	62.30	29.66	41.60	57.85	24.19	60.00	74.60	44.57
28	Thane	65.05	76.28	52.54	67.14	80.57	52.71	64.57	75.32	52.50
29	Wardha	68.58	78.64	57.94	65.42	76.05	54.18	76.58	85.17	67.46
30	Yavatmal	57.62	71.35	43.38	55.10	69.53	40.18	67.89	78.75	56.52
	MAHARASHTRA	56.46	70.45	41.59	50.27	65.86	33.99	67.07	78.17	54.94

Courtesy: GOI 1991 - Part II B(i) - PCA

Selected Educational Statistics - 1997-98

State : **MANIPUR**

Table No.25 Contd/-

S.No.	District Name	Literacy Rate (SC)								
		Total			Rural			Urban		
		Total	Male	Female	Total	Male	Female	Total	Male	Female
1	Bishnupur	60.68	72.95	48.62	60.78	73.03	48.75	57.41	70.37	44.44
2	Chandel	61.22	79.31	35.00	60.82	78.95	35.00	100.00	100.00	0.00
3	Churachandpur	78.20	88.24	54.43	81.45	90.50	57.97	33.33	37.50	30.00
4	Imphal	51.73	58.74	44.60	54.48	61.93	46.87	48.29	54.73	41.75
5	Senapati	38.04	37.89	38.24	38.04	37.89	38.24	0.00	0.00	0.00
6	Tamenglong	65.38	72.22	50.00	65.38	72.22	50.00	0.00	0.00	0.00
7	Thoubal	64.05	75.79	52.53	61.65	73.77	49.58	64.48	76.15	53.05
8	Ukhrul	79.17	81.06	75.00	79.17	81.06	75.00	0.00	0.00	0.00
	MANIPUR	56.44	65.28	47.41	56.69	65.43	47.52	56.22	65.14	47.32

State : **MEGHALAYA**

S.No.	District Name	Literacy Rate (SC)								
		Total			Rural			Urban		
		Total	Male	Female	Total	Male	Female	Total	Male	Female
1	East Garo Hills	35.88	50.54	18.18	38.16	54.76	17.65	34.04	47.06	18.6
2	East Khasi Hills	57.76	68.00	43.61	59.26	65.22	48.72	57.68	68.18	43.36
3	Jaintia Hills	43.39	53.71	23.25	41.84	52.31	21.15	61.11	70.59	45.00
4	West Garo Hills	38.47	48.09	27.42	35.02	44.64	24.16	47.23	56.62	35.98
5	West Khasi Hills	79.31	79.17	80.00	84.62	80.61	100.00	33.33	0.00	50.00
	MEGHALAYA	44.27	54.56	31.19	37.11	47.28	24.35	53.05	63.34	39.70

State : **MIZORAM**

S.No.	District Name	Literacy Rate (SC)								
		Total			Rural			Urban		
		Total	Male	Female	Total	Male	Female	Total	Male	Female
1	Aizawl	66.78	67.15	62.96	60.00	60.53	53.33	80.81	81.61	75
2	Chhimituipui	94.59	94.34	96.15	96.30	94.93	100.00	82.61	90.48	0.00
3	Lunglei	80.00	79.10	90.91	74.14	73.68	100.00	83.91	83.12	90.00
	MIZORAM	77.92	77.54	81.25	75.76	74.81	85.00	82.3	83.24	75.00

Courtesy: GOI 1991 - Part II B(i) - PCA

State : ORISSA**Table No.25 Contd/-**

S.No.	District Name	Literacy Rate (SC)								
		Total			Rural			Urban		
		Total	Male	Female	Total	Male	Female	Total	Male	Female
1	Balangir	33.04	50.12	15.54	31.46	48.54	13.98	49.96	66.86	32.31
2	Baleshwar	39.92	55.51	23.79	39.58	55.25	23.41	46.42	60.22	31.21
3	Cuttack	42.42	57.28	26.92	41.35	56.41	25.79	54.58	66.74	40.60
4	Dhenkanal	35.44	52.10	18.07	34.05	50.81	16.68	51.26	66.15	35.53
5	Gamjam	27.52	43.99	11.38	25.97	42.46	9.85	39.26	55.42	23.09
6	Kalahandi	27.53	43.57	11.54	26.45	42.49	10.44	42.81	58.80	27.00
7	Kendujhar	43.67	61.29	25.65	42.80	60.65	24.73	48.36	64.63	30.80
8	Koraput	23.85	35.21	12.38	21.91	33.02	10.66	37.16	50.22	24.06
9	Mayurbhanj	37.79	52.85	22.12	36.57	51.82	20.79	48.68	61.86	34.36
10	Phulabani	32.63	51.02	14.07	31.30	49.52	12.96	52.18	72.55	30.70
11	Puri	43.88	59.93	27.24	42.52	59.06	25.67	52.93	65.34	38.46
12	Sambalpur	38.31	54.96	21.32	36.91	53.83	19.77	45.50	60.63	29.47
13	Sundargarh	43.86	58.72	28.15	39.38	54.74	23.77	52.01	65.62	36.58
	ORISSA	36.78	52.42	20.74	35.45	51.22	19.39	47.80	62.10	32.30

Courtesy: GOI 1991 - Part II B(i) - PCA

State : PUNJAB

Table No.25 Contd/-

S.No.	District Name	Literacy Rate (SC)								
		Total			Rural			Urban		
		Total	Male	Female	Total	Male	Female	Total	Male	Female
1	Amritsar	33.71	42.12	23.91	31.01	39.74	20.83	42.6	50	34.01
2	Bathinda	20.68	27.42	12.84	17.61	24.01	10.20	35.81	44.29	25.93
3	Faridkot	24.27	31.59	15.78	21.91	28.99	13.67	34.71	43.19	24.99
4	Firozpur	24.40	32.49	15.09	21.68	29.57	12.55	34.83	43.85	24.69
5	Gurdaspur	47.60	56.89	37.10	46.32	55.98	35.39	52.71	60.52	43.91
6	Hoshiarpur	63.82	74.48	51.90	63.82	74.74	51.60	63.83	72.47	54.15
7	Jalandhar	56.61	65.52	46.50	56.26	65.91	45.37	57.55	64.48	49.61
8	Kapurthala	47.82	56.84	37.63	46.16	55.50	35.66	54.42	62.14	45.53
9	Ludhiana	50.48	59.52	39.83	51.40	61.33	39.77	48.20	55.06	39.98
10	Patiala	38.53	48.38	27.14	36.83	46.87	25.16	48.07	56.90	38.05
11	Rupnagar	57.38	68.09	44.87	56.21	67.62	42.86	62.84	70.29	54.20
12	Sangrur	27.15	35.82	17.02	26.18	34.99	15.85	31.83	39.95	22.59
	PUNJAB	41.09	49.82	31.03	39.55	48.54	29.20	47.04	54.76	38.14

Courtesy: GOI 1991 - Part II B(i) - PCA

S.No.	District Name	Literacy Rate (SC)								
		Total			Rural			Urban		
		Total	Male	Female	Total	Male	Female	Total	Male	Female
1	Ajmer	44.60	63.89	23.77	30.50	50.99	8.71	61.44	79.08	42.06
2	Alwar	32.20	51.25	10.53	30.87	50.00	9.15	42.47	60.78	21.30
3	Banswara	24.90	41.37	7.88	22.23	38.54	5.36	45.51	63.41	27.21
4	Barmer	15.92	27.82	2.42	13.57	24.44	1.26	38.17	59.79	13.48
5	Bharatpur	31.41	51.23	6.88	29.89	50.00	4.72	37.20	56.06	14.86
6	Bhilwara	19.99	33.99	5.02	16.13	28.65	2.78	38.53	59.40	15.88
7	Bikaner	18.75	29.73	6.17	12.22	21.07	2.16	37.38	54.10	17.80
8	Bundi	22.57	36.59	6.58	18.36	31.28	3.54	44.80	65.17	22.30
9	Chittaurgarh	24.65	41.82	6.59	20.84	37.21	3.72	47.48	69.02	24.14
10	Churu	16.55	28.11	3.91	14.00	24.48	2.59	28.15	44.44	9.99
11	Dhaulpur	23.80	38.54	4.46	22.07	36.68	2.73	33.79	49.50	14.12
12	Dungarpur	27.19	44.26	9.91	24.26	40.83	7.60	46.16	65.84	25.28
13	Ganganagar	19.67	30.58	7.28	17.68	28.34	5.64	32.09	44.38	17.70
14	Jaipur	34.39	54.05	12.11	29.27	49.98	6.29	45.23	62.78	25.04
15	Jaisalmer	22.71	38.71	3.79	19.85	35.04	2.18	46.62	67.39	18.46
16	Jalor	15.71	27.97	2.09	14.1	25.61	1.35	35.53	56.41	11.34
17	Jhalawar	21.33	35.05	6.13	17.76	30.66	3.48	44.79	63.98	23.55
18	Jhunjhunun	35.21	56.35	12.45	32.76	53.78	10.47	44.68	65.99	20.43
19	Jodhpur	24.48	39.06	8.15	17.04	30.98	1.63	43.16	58.9	24.93
20	Kota	32.70	49.78	13.24	26.05	42.99	6.79	46.52	63.88	26.68
21	Nagaur	16.49	29.32	2.69	15.01	27.18	1.98	29.64	47.76	9.19
22	Pali	26.70	44.92	6.91	23.65	41.31	4.6	39.7	60.16	16.94
23	Sawai Madhopur	26.32	44.19	5.38	23.95	41.41	3.43	41.28	61.88	17.57
24	Sikar	30.24	51.18	7.94	28.35	49.21	6.26	39.46	60.66	16.29
25	Sirohi	24.31	38.87	8.3	17.64	30.91	3.17	52.04	71.3	30.1
26	Tonk	24.87	42.65	5.68	21.14	37.9	3.04	43.49	66.33	18.84
27	Udaipur	32.32	51.07	12.54	26.55	44.96	7.29	53.24	72.78	31.96
	RAJASTHAN	26.29	42.38	8.31	22.06	37.63	4.73	43.35	61.37	22.88

Courtesy: GOI 1991 - Part II B(i) - PCA

State : SIKKIM

Table No.25 Contd/-

S.No.	District Name	Literacy Rate (SC)								
		Total			Rural			Urban		
		Total	Male	Female	Total	Male	Female	Total	Male	Female
1	East District	58.04	65.83	49.59	53.38	61.27	44.75	77.11	84.83	68.97
2	North District	50.29	57.60	41.71	48.37	56.03	39.37	94.44	94.74	94.12
3	South District	47.94	56.05	39.41	46.80	54.93	38.26	77.25	85.71	68.67
4	West District	36.71	43.50	29.41	35.67	42.66	28.06	64.14	69.23	60.00
	SIKKIM	51.03	58.69	42.77	47.53	55.28	39.13	76.58	84.20	68.70

State : TAMIL NADU

S.No.	District Name	Literacy Rate (SC)								
		Total			Rural			Urban		
		Total	Male	Female	Total	Male	Female	Total	Male	Female
1	Chengalpattu	51.85	63.59	39.77	46.37	58.54	33.91	67.40	77.85	56.54
2	Chidambaranar	57.28	68.97	45.88	55.16	67.35	43.36	64.15	74.10	54.19
3	Coimbatore	38.05	46.79	29.12	26.95	34.98	18.67	54.06	64.03	44.02
4	Dharmapuri	39.24	50.24	27.70	38.09	49.13	26.48	58.30	69.05	47.46
5	Dindigul Anna	39.83	52.11	27.31	38.39	50.92	25.61	51.43	61.68	40.98
6	Kamarajar	43.48	56.65	30.27	41.30	54.6	27.93	53.12	65.76	40.58
7	Kanniyakumari	77.33	83.02	71.69	76.74	82.48	71.04	80.93	86.27	75.60
8	Madras	67.57	76.20	58.48	0.00	0.00	0.00	67.57	76.20	58.48
9	Madurai	45.28	57.92	32.38	42.01	55.1	28.70	57.02	67.97	45.71
10	Nilgiri	63.97	75.03	52.90	58.55	70.42	46.68	68.79	79.11	58.44
11	North Arcot Ambedkar	56.28	67.47	44.97	53.34	65.15	41.29	65.79	75.16	56.64
12	P. Muthuramlinga Thevar	49.27	63.23	35.8	47.26	61.54	33.57	62.27	73.92	50.57
13	Periyar	31.28	39.92	22.28	28.54	36.85	19.87	47.71	58.47	36.65
14	Pudukottai	48.52	63.36	33.69	47.31	62.25	32.41	63.39	76.86	49.65
15	Ramanathapuram	46.05	59.50	32.53	44.47	58.29	30.57	60.86	70.91	50.84
16	Salem	40.53	51.62	28.84	37.48	48.53	25.80	55.05	66.49	43.18
17	South Arcot	37.49	49.71	24.80	35.69	47.93	22.97	58.32	70.31	45.95
18	Thanjavur	47.73	60.33	34.91	46.91	59.58	33.99	57.22	69.16	45.40
19	Thiruvanna Sambuvarayar	43.35	55.88	30.52	41.86	54.23	29.18	67.84	83.13	52.42
20	Tiruchirapalli	47.82	60.71	34.86	44.73	57.86	31.52	66.31	77.74	54.82
21	Tirunelveli Kattabomman	48.91	61.08	37.45	47.07	59.20	35.68	55.75	68.01	44.06
	TAMIL NADU	46.74	58.36	34.89	42.50	54.47	30.30	62.24	72.58	51.68

State : TRIPURA

S.No.	District Name	Literacy Rate								
		Total			Rural			Urban		
		Total	Male	Female	Total	Male	Female	Total	Male	Female
1	North Tripura	56.05	65.77	45.66	54.83	64.73	44.22	70.83	78.59	62.78
2	South Tripura	57.24	68.67	45.14	56.05	67.57	43.84	73.9	84.07	63.25
3	West Tripura	56.62	67.13	45.51	54.94	65.82	43.36	61.9	71.33	52.18
	TRIPURA	56.66	67.25	45.45	55.24	66.07	43.69	64.06	73.43	54.40

Selected Educational Statistics - 1997-98

S.No.	District Name	Literacy Rate								
		Total			Rural			Urban		
		Total	Male	Female	Total	Male	Female	Total	Male	Female
1	Agra	32.40	46.80	14.63	29.61	46.29	8.55	35.96	47.47	22.18
2	Aligarh	28.36	43.56	10.38	28.78	44.87	8.83	28.19	38.22	16.35
3	Allahabad	21.66	34.73	6.82	18.34	31.41	3.61	47.14	59.48	32.32
4	Almora	41.82	59.03	25.14	40.21	57.71	23.44	72.96	82.17	61.97
5	Azamgarh	24.61	41.52	8.80	24.24	41.25	8.44	34.87	48.48	19.84
6	Bahraich	14.52	24.36	2.28	14.06	23.84	1.91	30.52	42.76	15.36
7	Ballia	31.13	49.20	11.82	30.75	48.93	11.37	37.48	53.58	19.60
8	Banda	19.21	31.55	4.67	17.84	30.02	3.57	32.38	45.94	15.62
9	Barabanki	16.16	25.34	5.11	16.04	25.23	4.97	20.48	29.33	9.89
10	Bareilly	24.04	35.71	9.22	20.59	32.46	5.32	39.37	50.61	25.89
11	Basti	22.59	37.32	6.33	22.09	36.89	5.78	33.97	47.24	19.19
12	Bijnor	30.72	46.49	11.71	30.43	46.61	10.93	33.61	45.23	19.58
13	Budaun	17.71	26.98	5.72	16.57	25.76	4.57	26.44	36.60	14.17
14	Bulandshahr	33.23	50.95	12.05	32.22	50.37	10.45	39.76	54.78	22.24
15	Chamoli	44.15	63.63	24.32	42.13	61.73	22.66	65.14	80.87	44.38
16	Dehradun	49.38	59.91	36.63	40.61	51.50	27.35	60.51	70.65	48.32
17	Deoria	23.75	39.55	7.44	23.32	39.17	7.00	33.7	48.07	17.77
18	Etah	28.17	41.31	11.25	26.84	40.25	9.43	36.87	48.41	22.74
19	Etawah	40.86	54.33	23.63	40.19	53.88	22.59	47.12	58.67	33.09
20	Faizabad	23.58	38.04	8.23	23.04	37.60	7.60	34.59	46.75	21.20
21	Farrukhabad	31.33	43.10	16.32	30.08	42.01	14.73	38.93	49.85	25.68
22	Fatehpur	27.11	41.87	10.27	26.64	41.50	9.71	34.34	47.43	18.96
23	Firozabad	36.66	50.90	18.62	34.23	48.93	15.42	44.37	57.28	28.53
24	Garhwal	51.86	71.86	32.29	50.33	70.98	30.67	66.39	79.11	50.18
25	Gaziabad	42.47	58.23	23.37	40.38	58.14	18.92	45.3	58.35	29.42
26	Ghazipur	29.18	47.21	10.61	28.67	46.70	10.15	42.58	59.95	23.05
27	Gonda	14.23	23.99	2.69	13.51	23.18	2.07	38.33	51.48	23.13
28	Gorakhpur	27.82	45.64	8.92	25.58	43.59	6.73	45.62	60.93	27.50
29	Hamirpur	25.86	40.59	7.78	23.65	38.02	6.03	38.90	55.74	18.12
30	Hardoi	24.01	37.07	7.31	23.57	36.64	6.73	36.24	48.12	21.50
31	Hardwar	34.51	49.97	15.75	30.65	46.57	11.27	55.41	68.44	39.78
32	Jalaun	39.54	56.91	17.48	37.25	55.13	14.42	50.01	65.15	31.22
33	Jaunpur	27.00	44.97	9.31	26.79	44.83	9.11	33.63	49.31	16.27
34	Jhansi	38.17	55.17	17.95	31.35	49.17	9.95	52.08	67.55	34.01
35	Kanpur Dehat	33.89	46.94	17.57	33.66	46.78	17.24	40.12	51.24	26.41
36	Kanpur nagar	49.84	60.60	36.50	31.40	44.44	15.57	57.37	67.10	45.18
37	Kheri	17.93	28.00	5.60	17.57	27.68	5.19	27.21	35.95	16.29
38	Lalitpur	16.43	26.20	5.18	13.70	23.07	2.91	47.75	62.37	31.12
39	Lucknow	30.68	42.69	16.54	23.23	35.85	8.34	47.10	57.75	34.57
40	Maharajganj	18.59	32.52	3.32	18.21	32.11	2.99	28.97	43.57	12.55
41	Mainpuri	37.79	51.59	20.35	36.60	50.62	18.77	47.53	59.87	32.89
42	Mathura	31.28	48.99	8.89	30.58	49.00	7.06	34.64	48.94	17.43

Contd/-

State : UTTAR PRADESH (Contd)

Table No.25 Contd/-

S.No.	District Name	Literacy Rate								
		Total			Rural			Urban		
		Total	Male	Female	Total	Male	Female	Total	Male	Female
43	Mau	30.43	46.75	14.11	30.12	46.56	13.78	35.41	49.63	19.72
44	Meerut	39.37	56.14	19.17	36.78	54.72	14.88	44.94	59.28	28.20
45	Mirzapur	17.96	29.53	4.60	17.04	28.44	3.90	29.73	43.27	13.72
46	Moradabad	23.53	36.45	7.70	21.18	34.36	5.01	37.63	49.04	23.74
47	Muzaffarnagar	34.04	50.21	14.34	33.01	49.70	12.50	39.49	52.95	23.79
48	Nainital	45.67	59.48	29.24	44.99	59.90	27.42	47.89	58.16	35.33
49	Pilibhit	22.83	34.76	7.99	21.25	33.20	6.38	38.04	49.89	23.48
50	Pithoragarh	45.54	64.12	26.04	44.14	63.09	24.43	68.59	79.84	54.80
51	Pratapgarh	22.24	38.52	6.80	21.86	38.16	6.45	35.65	50.48	19.88
52	Rae Bareli	20.25	32.96	6.84	19.44	32.09	6.17	36.51	49.54	21.20
53	Rampur	19.03	29.89	5.63	17.25	27.98	4.00	37.88	50.39	22.73
54	Saharanpur	32.20	48.17	12.77	30.13	46.57	10.06	48.23	60.75	33.43
55	Shahjahanpur	20.48	30.16	7.89	18.35	27.92	5.77	38.08	49.63	24.41
56	Sidharthanagar	16.44	28.47	2.95	16.14	28.09	2.73	29.96	45.46	12.53
57	Sitapur	19.42	30.25	5.92	18.83	29.70	5.31	34.27	43.84	21.69
58	Sonabhadra	14.29	23.75	3.47	12.88	22.01	2.53	49.33	63.04	29.95
59	Sultanpur	19.55	32.47	5.62	19.10	31.88	5.36	41.68	61.39	19.08
60	Tehri Garhwal	32.49	51.52	12.85	31.26	50.63	11.55	60.55	68.83	48.7
61	UNAO	24.19	36.92	9.56	23.23	36.06	8.49	37.45	48.85	24.40
62	Uttarkashi	31.44	48.61	13.14	30.01	47.30	11.74	64.83	75.99	50.00
63	Varanasi	27.80	44.02	9.42	25.63	42.05	7.19	40.71	55.40	23.17
	UTTAR PRADESH	26.85	40.80	10.69	24.76	38.87	8.47	42.30	54.79	27.36

Courtesy: GOI 1991 - Part II B(i) - PCA

State : WEST BENGAL

Table No.25 Contd/-

S.No.	District Name	Literacy Rate (SC)								
		Total			Rural			Urban		
		Total	Male	Female	Total	Male	Female	Total	Male	Female
1	Bankura	26.96	40.27	13.08	26.16	39.36	12.38	38.25	53.07	22.86
2	Bardhaman	36.57	47.49	24.69	34.44	44.97	23.24	43.23	54.96	29.46
3	Birbhum	27.66	38.47	16.13	26.71	37.44	15.26	39.95	51.93	27.435
4	Calcutta	56.53	63.51	47.25	0.00	0.00	0.00	56.53	63.51	47.25
5	Darjiling	46.30	58.14	33.25	41.73	54.56	27.72	61.82	70.06	52.45
6	Haora	44.87	55.98	32.87	39.91	51.88	27.34	56.12	64.92	46.03
7	Hugli	40.66	52.78	27.80	37.71	50.51	24.34	54.50	62.89	44.82
8	Jalpaiguri	41.34	54.82	26.57	40.52	54.27	25.44	47.77	59.20	35.46
9	Kochbihar	41.07	54.31	26.87	40.44	53.78	26.11	60.94	72.01	49.99
10	Maldah	33.89	46.63	20.18	32.94	45.85	19.02	50.56	60.50	40.05
11	Medinipur	54.56	68.66	39.75	54.11	68.43	39.09	59.34	71.14	46.92
12	Murshidabad	32.79	40.54	24.42	30.75	38.17	22.71	46.00	56.24	35.32
13	Nadia	45.32	55.03	34.78	43.04	52.79	32.41	55.71	65.46	45.44
14	North 24 Parganas	53.51	64.72	41.21	49.72	61.73	36.71	61.79	71.14	51.24
15	Puruliya	31.81	48.93	13.47	30.80	48.00	12.36	40.33	56.90	22.81
16	South 24 Paraganas	49.79	64.99	33.44	48.75	64.32	32.03	63.27	73.46	51.97
17	West Dinajpur	33.05	45.72	19.06	31.43	44.41	17.15	53.84	62.44	44.08
	WEST BENGAL	42.21	54.55	28.87	39.98	52.72	26.32	53.98	63.90	42.71

Courtesy: GOI 1991 - Part II B(i) - PCA

UT : CHANDIGARH										
<i>Table No.25 Contd/-</i>										
S.No.	District Name	Literacy Rate (SC)								
		Total			Rural			Urban		
		Total	Male	Female	Total	Male	Female	Total	Male	Female
1	Chandigarh	55.14	64.74	43.54	48.57	57.55	35.79	56.48	65.88	44.63
	CHANDIGARH	55.14	64.74	43.54	48.57	57.55	35.79	56.48	65.88	44.63
UT : DADRA & NAGAR HAVELI										
1	D&N Haveli	77.64	88.03	66.61	77.17	87.42	66.52	79.90	90.74	67.03
	DADRA & NAGAR HAVELI	77.64	88.03	66.61	77.17	87.42	66.52	79.9	90.74	67.03
UT : DAMAN & DIU										
1	Daman	86.63	96.84	77.55	87.29	97.42	78.60	84.12	94.84	73.21
2	Diu	66.61	83.73	50.25	61.34	82.65	39.58	69.14	84.28	55.13
	DAMAN & DIU	79.18	91.85	67.62	82.22	94.32	71.48	74.29	88.02	61.15
UT : DELHI										
1	Delhi	57.60	68.77	43.82	55.50	68.99	38.50	57.86	68.74	44.49
	DELHI	57.60	68.77	43.82	55.5	68.99	38.50	57.86	68.74	44.49
UT : PONDICHERRY										
1	Karaikal	56.06	66.38	45.62	55.84	66.23	45.39	56.68	66.81	46.27
2	Mahe	87.50	86.30	89.74	0.00	0.00	0.00	87.50	86.30	89.74
3	pondicherry	55.57	65.48	45.53	48.18	58.06	38.14	65.43	75.42	55.36
4	Yanam	74.29	79.39	69.11	0.00	0.00	0.00	74.29	79.39	69.11
	PONDICHERRY	56.26	66.10	46.28	50.07	60.07	39.94	65.05	74.67	55.30

Courtesy: GOI 1991 - Part II B(i) - PCA

Table No. 26

DISTRICTWISE LITERACY RATES (SCHEDULED TRIBES)

State : ANDHRA PRADESH

S.No.	District Name	Literacy Rate (ST)								
		Total			Rural			Urban		
		Total	Male	Female	Total	Male	Female	Total	Male	Female
1	Adilabad	17.67	27.39	7.55	16.62	26.19	6.70	49.99	61.68	35.84
2	Anantapur	26.74	38.50	14.09	23.96	35.51	11.63	49.08	61.74	34.57
3	Chittoor	21.06	28.40	13.19	18.85	25.92	11.26	40.04	49.57	29.74
4	Cuddaph	22.89	32.58	12.31	20.24	29.37	10.30	39.03	51.81	24.73
5	East Godawari	22.04	27.57	16.48	20.63	25.81	15.47	50.21	58.84	39.31
6	Guntur	20.90	29.84	11.49	18.08	26.59	9.23	31.52	41.76	20.26
7	Hyderabad	44.92	56.38	32.29	0.00	0.00	0.00	44.92	56.38	32.29
8	Karimnagar	12.31	20.09	4.08	11.28	18.76	3.36	26.17	37.39	13.81
9	Khammam	16.16	24.01	8.02	14.68	22.34	6.72	40.31	51.39	29.00
10	Krishna	21.68	29.90	13.28	17.94	25.97	9.82	33.63	42.24	24.57
11	Kurnool	24.86	36.76	12.02	20.58	31.00	9.63	42.34	58.80	22.49
12	Mahbubnagar	10.07	16.76	3.11	9.46	15.99	2.69	45.99	58.56	30.35
13	Medak	11.49	19.57	2.92	10.47	18.23	2.30	40.91	55.15	22.69
14	Nalgonda	14.50	23.82	4.21	13.51	22.60	3.53	42.54	55.73	25.19
15	Nellore	16.36	20.78	11.66	14.49	18.55	10.14	25.33	31.69	18.81
16	Nizamabad	12.22	20.61	3.64	11.24	19.44	2.88	38.18	49.97	24.87
17	Prakasham	21.17	29.81	11.90	19.91	28.88	10.22	26.96	34.20	19.46
18	Rangareddy	17.31	26.06	7.88	12.25	19.99	4.06	36.46	48.09	23.02
19	Srikakulam	19.70	28.98	10.41	18.90	27.95	9.88	55.06	69.37	36.73
20	Visakhapatnam	16.59	25.18	7.83	15.84	24.24	7.33	58.02	70.39	40.63
21	Vizianagaram	15.68	22.53	8.79	14.80	21.56	8.02	51.14	60.34	41.42
22	Warangal	13.39	21.22	4.91	12.52	20.15	4.27	33.66	46.34	19.90
23	West Godawari	24.06	29.11	19.02	23.58	28.44	18.74	29.19	36.38	22.05
	ANDHRA PRADESH	17.16	25.25	8.68	15.44	23.26	7.29	37.48	48.18	25.65

Courtesy: Census of India 1991- Part II B(iii) - PCA

State : ARUNACHAL PRADESH		Table No. 26 Contd/-								
S.No.	District Name	Literacy Rate (ST)								
		Total			Rural			Urban		
		Total	Male	Female	Total	Male	Female	Total	Male	Female
1	Changlang	47.86	59.94	35.08	47.86	59.94	35.08	0.00	0.00	0.00
2	Diwang Valley	45.31	59.08	31.87	42.47	55.63	30.07	83.52	95.40	64.36
3	East Kemeng	20.01	30.83	9.47	20.01	30.83	9.47	0.00	0.00	0.00
4	East Siang	42.26	50.44	34.12	40.44	48.25	32.72	72.51	84.15	59.14
5	Lohit	45.12	55.67	34.66	42.50	52.97	32.02	78.44	87.27	68.06
6	Lower Subansiri	31.08	39.66	22.67	25.78	33.87	17.93	67.62	77.78	56.84
7	Tawang	20.80	28.40	13.61	20.80	28.40	13.61	0.00	0.00	0.00
8	Tirap	21.89	31.94	11.76	20.01	30.01	9.94	77.02	87.26	66.28
9	Upper Subansiri	35.52	45.73	25.16	35.52	45.73	25.16	0.00	0.00	0.00
10	West Kemeng	36.42	44.91	27.82	33.92	42.29	25.47	71.16	80.45	61.30
11	West Siang	40.77	49.25	32.44	37.97	46.06	30.14	73.00	82.52	61.73
	ARUNACHAL PRADESH	34.45	44.00	24.94	32.14	41.50	22.89	71.68	81.97	60.17

Courtesy: Census of India 1991- Part II B(iii) - PCA

State : ASSAM

Table No.26 Contd/-

S.No.	District Name	Literacy Rate (ST)								
		Total			Rural			Urban		
		Total	Male	Female	Total	Male	Female	Total	Male	Female
1	Bangaigaon	49.97	60.45	39.21	49.59	60.07	38.85	87.25	93.53	79.03
2	Barpeta	42.69	54.64	30.86	42.45	54.43	30.59	76.79	83.43	69.68
3	Cachar	71.60	79.55	63.40	71.41	79.39	63.21	91.11	93.83	87.04
4	Darrang	44.06	52.45	35.51	43.75	52.13	35.23	74.56	81.43	66.22
5	Dhemaji	49.53	63.08	35.16	49.25	62.87	34.81	80.26	83.72	75.93
6	Dhubri	53.70	64.22	42.82	52.90	63.46	42.02	90.52	96.94	82.79
7	Dibrugarh	86.60	83.74	89.50	86.02	82.52	89.52	93.19	96.64	89.23
8	Golaghat	48.21	58.34	37.34	47.26	57.58	36.92	89.56	93.66	80.00
9	Golpara	58.22	67.82	48.39	58.03	67.68	48.16	70.74	76.58	63.98
10	Hailakandi	66.84	71.15	61.96	64.65	67.97	61.13	95.24	100.00	81.82
11	Jorhat	55.00	65.37	44.22	54.47	64.87	43.71	91.32	94.92	86.09
12	Kamrup	52.60	62.92	41.83	49.54	60.32	38.46	74.27	80.21	67.32
13	Karbi Anglong	41.79	51.42	31.54	39.67	49.34	29.46	71.01	79.01	61.76
14	Karimganj	28.19	35.48	20.33	22.49	28.57	16.24	87.88	92.19	80.00
15	Kokrajhar	43.60	52.15	34.68	42.61	51.19	33.65	83.61	91.15	75.83
16	Lakhimpur	51.60	62.55	40.15	50.97	61.94	39.55	90.77	93.80	86.07
17	Marigaon	46.97	58.59	35.21	46.19	57.82	34.46	66.53	76.94	54.97
18	Nagaon	53.25	63.78	42.50	52.79	63.39	42.00	67.47	75.08	58.84
19	Nalbari	44.55	56.26	32.71	44.52	56.22	32.67	79.63	85.71	71.83
20	North Cachar Hills	52.24	61.92	41.71	47.78	57.91	36.91	83.93	88.84	78.01
21	Sibsagar	63.98	75.46	51.83	63.46	75.04	51.28	85.83	91.06	78.57
22	Sonipur	39.27	48.58	29.45	38.77	48.04	29.01	80.96	88.89	70.47
23	Tinsukia	66.96	73.79	59.47	66.07	73.01	58.49	95.48	98.02	92.31
	ASSAM	49.16	58.93	38.98	48.09	57.93	37.90	78.18	84.53	70.66

Courtesy: Census of India 1991- Part II B(iii) - PCA

State : BIHAR

Table No.26 Contd/-

S.No.	District Name	Literacy Rate (ST)								
		Total			Rural			Urban		
		Total	Male	Female	Total	Male	Female	Total	Male	Female
1	Araria	10.86	17.87	2.95	10.58	17.53	2.77	39.74	48.94	25.81
2	Aurangabad	34.25	41.11	29.03	25.47	32.61	13.67	83.33	90.00	73.08
3	Begusarai	58.31	73.58	37.42	52.53	68.26	31.67	71.82	85.50	51.69
4	Bhagalpur	19.76	30.59	7.73	19.38	30.13	7.48	51.79	66.16	31.49
5	Bhojpur	29.27	41.89	12.83	25.73	38.27	9.57	44.41	57.01	27.25
6	Darbanga	77.16	79.84	73.79	69.70	78.13	54.29	82.71	81.54	83.82
7	Deoghar	19.95	33.63	5.40	19.25	32.77	4.97	48.16	63.17	26.21
8	Dhanbad	23.88	36.33	10.62	19.05	31.24	6.46	40.55	52.82	26.03
9	Dumka	22.40	34.84	9.59	22.18	34.63	9.37	49.16	60.39	37.04
10	Gaya	35.94	42.50	26.65	19.54	29.08	6.09	81.21	79.38	83.82
11	Giridih	16.59	26.68	5.75	14.92	24.72	4.44	45.29	59.03	29.28
12	Godda	20.94	31.76	9.74	20.79	31.56	9.63	49.41	68.64	29.36
13	Gopalganj	25.17	41.04	8.83	24.90	40.77	8.60	40.07	54.42	22.50
14	Gumla	37.33	47.62	27.07	36.43	46.80	26.01	72.79	79.37	66.02
15	Hazaribagh	23.65	34.81	11.52	19.48	30.54	7.56	42.18	53.23	29.59
16	Jehanabad	33.49	44.03	14.67	18.63	28.16	1.72	83.33	96.77	58.32
17	Katihar	17.40	26.91	7.28	16.62	26.07	6.56	53.31	63.2	41.62
18	Khagaria	93.55	95.65	87.50	87.50	92.31	66.67	100.00	100.00	100.00
19	Kishanganj	8.27	13.13	2.95	7.52	12.19	2.43	26.08	34.13	16.24
20	Lohardaga	32.45	44.46	20.08	30.86	43.42	17.76	76.98	79.75	74.96
21	Madhepura	21.94	33.87	9.84	21.42	33.41	9.23	38.10	48.54	28.04
22	Madhubani	44.09	61.15	23.36	40.94	59.83	16.67	71.43	76.19	67.86
23	Munger	18.58	29.94	6.62	17.33	28.51	5.18	78.88	92.20	60.47
24	Muzaffarpur	27.62	44.19	10.10	21.37	37.42	5.00	64.67	80.00	44.62
25	Nalanda	30.07	40.00	17.56	20.42	33.58	3.77	71.43	67.74	76.00
26	Nawada	6.55	8.76	4.45	3.91	7.10	0.85	67.50	52.94	78.26
27	Palamu	21.45	31.83	10.53	21.17	31.53	10.26	41.26	51.18	29.81
28	Paschim Champaran	14.01	23.17	3.68	13.52	22.62	3.28	52.75	64.91	37.68
29	Paschimi Singhbhum	27.90	42.20	13.62	26.35	40.65	12.18	52.71	65.45	38.25
30	Patna	62.51	73.22	49.81	9.72	18.75	1.33	79.94	88.60	68.79
31	Purba Champaran	25.78	41.28	7.08	23.95	39.41	5.50	86.67	94.74	72.73
32	Purnia	16.95	25.66	7.40	15.80	24.37	6.47	32.76	42.59	20.95
33	Purvi Singhbhum	32.14	46.90	16.97	27.85	43.10	12.33	53.30	65.09	40.54
34	Ranchi	34.61	46.57	22.19	30.44	43.05	17.39	55.71	64.14	46.77
35	Rohtas	20.92	33.15	6.77	19.99	32.38	5.66	43.68	51.91	34.12
36	Saharsa	21.47	33.05	8.67	20.12	31.48	7.67	67.66	80.00	49.25
37	Sahibganj	16.66	24.46	8.61	16.38	24.18	8.32	59.89	63.00	55.92
38	Samastipur	56.90	69.58	40.30	36.24	46.24	19.64	66.67	82.35	48.28
39	Saran	33.36	52.46	13.14	29.79	48.40	10.61	69.10	88.15	42.46
40	Sitamarhi	31.19	44.66	8.26	26.06	39.78	1.94	65.12	80.00	44.44
41	Siwan	29.37	48.44	9.73	28.79	48.26	9.05	36.21	50.35	18.71
42	Vaishali	30.32	41.39	18.60	26.87	36.77	16.50	57.58	76.06	36.04
	BIHAR	26.78	38.40	14.75	24.80	36.46	12.78	52.28	62.53	40.98

Courtesy: Census of India 1991- Part II B(iii) - PCA

Selected Educational Statistics - 1997-98

State : GOA Table No.26 Contd/-

S.No.	District Name	Literacy Rate (ST)								
		Total			Rural			Urban		
		Total	Male	Female	Total	Male	Female	Total	Male	Female
1	North Goa	42.74	52.24	30.00	27.03	41.67	0.00	50.00	58.14	40.54
2	South Goa	43.02	56.04	28.40	23.33	29.41	15.38	47.18	62.16	30.88
	GOA	42.91	54.43	29.01	25.37	36.59	7.69	48.20	60.68	34.29

State : GUJARAT

S.No.	District Name	Literacy Rate (ST)								
		Total			Rural			Urban		
		Total	Male	Female	Total	Male	Female	Total	Male	Female
1	Ahmadabad	48.49	60.54	34.08	31.47	43.28	17.79	56.47	68.45	41.91
2	Amreli	51.96	64.31	36.12	43.51	54.51	29.61	67.01	81.46	48.00
3	Banas Kantha	21.47	32.40	9.45	20.71	31.60	8.80	34.61	45.88	21.24
4	Bharuch	38.99	52.19	25.02	38.63	51.95	24.57	44.30	55.97	31.81
5	Bhavnagar	58.22	70.83	43.42	62.00	69.65	49.66	56.72	71.40	41.49
6	Gandhinagar	79.80	87.34	70.16	68.83	74.35	61.14	81.08	88.93	71.16
7	Jamnagar	36.46	44.94	26.36	28.53	34.38	21.53	53.94	68.34	36.92
8	Junagarh	32.36	42.42	20.54	26.69	36.62	14.75	58.76	71.22	45.67
9	Kachchh	19.21	28.98	8.23	17.54	27.34	6.49	25.10	34.72	14.31
10	Kheda	34.49	45.69	21.73	32.67	44.17	19.64	38.03	48.63	25.81
11	Mahesana	42.92	56.63	26.42	35.60	46.35	21.01	46.27	61.71	28.66
12	Panch Mahals	28.49	41.76	14.66	27.94	41.18	14.16	46.16	60.13	31.13
13	Rajkot	61.66	72.29	49.49	41.32	53.29	25.71	67.10	77.76	55.31
14	Sabar Kantha	43.23	57.76	28.75	43.04	57.60	28.62	53.82	65.75	37.65
15	Surat	38.42	48.05	28.66	37.36	47.05	27.57	48.13	56.97	38.84
16	Surendranagar	37.01	51.18	21.35	33.57	47.60	18.27	66.84	80.43	50.00
17	The Dangs	44.67	56.74	32.47	42.47	54.60	30.32	71.61	81.69	60.36
18	Vadodara	29.73	42.44	16.14	28.01	40.72	14.51	49.93	61.78	36.13
19	Valsad	45.88	56.61	34.97	44.61	55.31	33.74	57.19	67.99	45.97
	GUJARAT	36.45	48.25	24.20	35.21	47.06	22.96	50.32	61.21	38.42

Courtesy: Census of India 1991- Part II B(iii) - PCA

Selected Educational Statistics - 1997-98

State : HIMACHAL PRADESH			Table No.26 Contd/-								
S.No.	District Name	Literacy Rate (ST)									
		Total			Rural			Urban			
		Total	Male	Female	Total	Male	Female	Total	Male	Female	
1	Bilaspur	48.40	61.83	34.34	47.67	61.28	33.57	77.50	79.80	73.77	
2	Chamba	36.74	53.47	19.79	36.34	53.06	19.43	74.32	86.83	57.91	
3	Hamirpur	96.19	100.00	71.43	95.30	100.00	41.67	98.36	100.00	93.75	
4	Kangra	78.88	87.11	40.29	79.54	87.54	39.18	65.28	75.00	50.00	
5	Kinnaur	59.03	74.13	45.34	59.03	74.13	45.34	0.00	0.00	0.00	
6	Kullu	68.21	79.41	56.52	65.77	77.68	53.63	79.80	87.17	71.24	
7	Lahaul & Spiti	55.30	72.14	39.03	55.30	72.14	39.03	0.00	0.00	0.00	
8	Mandi	58.53	76.40	39.76	57.80	76.15	38.94	72.85	80.43	60.56	
9	Shimla	61.22	68.76	51.66	47.40	56.65	36.58	87.96	89.87	85.12	
10	Sirmaur	33.45	44.69	20.11	32.46	43.55	19.44	85.11	90.77	72.41	
11	Solan	57.63	71.24	40.48	55.08	68.86	38.15	93.43	100.00	81.63	
12	Una	90.57	95.74	50.00	97.56	100.00	50.00	66.67	75.00	50.00	
	HIMACHAL PRADESH	47.09	62.74	31.18	46.17	61.96	30.26	80.72	87.49	71.43	

State : KARNATAKA

S.No.	District Name	Literacy Rate (ST)								
		Total			Rural			Urban		
		Total	Male	Female	Total	Male	Female	Total	Male	Female
1	Bangalore	62.02	71.64	51.53	38.72	50.04	26.70	70.34	79.22	60.56
2	Bangalore Rural	37.57	49.24	25.03	35.24	46.90	22.72	58.62	70.37	45.95
3	Belgaum	33.98	48.42	19.18	29.84	44.54	14.82	48.83	62.23	34.93
4	Bellary	26.84	38.51	15.05	25.27	37.20	13.19	32.15	42.91	21.29
5	Bidar	29.18	42.77	14.89	27.59	41.00	13.61	55.57	70.25	37.87
6	Bijapur	44.29	58.81	29.13	41.80	56.29	26.69	59.48	74.11	44.10
7	Chikmagalur	39.89	49.37	30.08	37.39	46.83	27.69	70.83	79.93	60.84
8	Chitradurga	38.74	51.98	24.73	35.27	48.70	21.17	60.12	71.70	47.29
9	Dakshin Kannad	60.18	68.95	51.40	59.25	68.09	50.42	67.57	75.55	59.31
10	Dharwad	46.92	62.5	30.13	43.59	59.65	26.22	60.13	73.90	45.50
11	Gulbarga	21.64	33.30	9.37	18.68	29.94	6.84	44.76	59.36	29.24
12	Hassan	40.12	52.72	27.37	36.08	48.97	23.20	73.84	82.28	64.34
13	Kodagu	25.47	29.27	21.48	23.95	27.69	19.99	65.15	74.43	57.01
14	Kolar	31.41	43.65	18.69	29.64	41.94	16.92	54.69	65.66	42.72
15	Mandya	37.55	47.86	26.69	33.27	43.59	22.52	53.78	63.75	42.91
16	Mysore	31.51	40.23	22.50	24.11	32.40	15.56	53.87	63.80	43.55
17	Raichur	17.27	27.91	6.47	15.85	26.21	5.37	30.67	43.77	17.04
18	Shimoga	43.45	55.40	30.87	39.58	51.92	26.65	68.21	77.26	58.37
19	Tumkur	43.82	56.46	30.47	41.58	54.51	28.00	62.02	71.92	51.08
20	Uttar Kannad	35.09	45.72	23.76	31.85	42.22	20.89	61.37	73.28	47.93
	KARNATAKA	36.01	47.95	23.57	32.57	44.57	20.11	55.08	66.34	43.03

Courtesy: Census of India 1991- Part II B(iii) - PCA

State :KERALA

Table No.26 Contd/-

S.No.	District Name	Literacy Rate (ST)								
		Total			Rural			Urban		
		Total	Male	Female	Total	Male	Female	Total	Male	Female
1	Alappuzha	74.48	79.74	69.17	74.20	80.49	67.69	74.92	78.51	71.46
2	Ernakulam	76.96	81.49	72.11	71.35	76.02	66.19	81.53	86.07	76.80
3	Idukki	62.78	68.16	57.28	62.56	67.87	57.16	76.88	85.63	65.96
4	Kannur	58.61	65.26	51.92	58.83	65.51	52.18	51.88	58.73	43.36
5	kasaragod	66.38	74.77	57.86	66.29	74.74	57.73	73.68	76.97	69.78
6	Kollam	62.42	68.53	56.24	62.20	67.13	57.37	64.14	77.83	46.06
7	Kottayam	88.69	89.98	87.44	88.83	90.06	87.63	82.64	86.29	79.26
8	Kozhikode	52.36	57.14	47.75	49.89	54.09	45.98	76.47	82.04	68.89
9	Malappuram	43.93	50.12	37.99	43.79	50.00	37.83	76.32	75.00	77.78
10	Palakkad	34.87	40.11	29.49	34.58	39.68	29.37	52.98	64.07	38.00
11	Pathanamthitta	73.21	75.89	70.53	72.35	75.08	69.62	90.78	91.78	89.71
12	Thiruvananthapuram	74.00	81.78	66.71	72.96	81.07	65.44	92.98	93.54	92.35
13	Thrissur	51.40	55.48	47.54	50.00	53.92	46.32	84.29	89.19	78.79
14	Wayanad	50.63	57.89	43.45	50.63	57.88	43.47	50.64	58.76	42.60
	KERALA	57.22	63.38	51.07	56.71	62.86	50.60	71.16	77.06	64.73

Courtesy: Census of India 1991- Part II B(iii) - PCA

Selected Educational Statistics - 1997-98

State : MADHYA PRADESH

Table No.26 Contd/-

S.No.	District Name	Literacy Rate (ST)								
		Total			Rural			Urban		
		Total	Male	Female	Total	Male	Female	Total	Male	Female
1	Balaghat	35.06	48.90	21.58	34.08	47.81	20.76	56.68	72.04	40.50
2	Bastar	15.45	23.82	7.23	14.72	22.97	6.64	52.42	64.24	39.33
3	Betul	17.21	26.09	8.35	16.27	25.06	7.53	45.32	54.68	34.62
4	Bhind	30.99	44.38	14.14	23.15	32.45	10.47	37.19	54.41	16.82
5	Bhopal	44.36	52.10	35.42	12.85	19.95	4.66	55.78	63.73	46.58
6	Bilaspur	29.89	46.42	13.44	28.58	45.08	12.24	53.98	69.55	36.73
7	Chattarpur	9.54	15.05	3.41	8.72	13.89	2.95	27.55	39.97	13.43
8	Chindwara	23.62	31.51	15.71	21.85	29.46	14.26	50.17	61.29	38.30
9	Damoh	21.89	32.67	10.51	21.46	32.18	10.16	40.15	52.33	26.08
10	Datia	13.05	18.49	6.60	10.63	15.24	5.12	31.39	43.71	17.44
11	Dewas	15.53	24.53	6.11	13.62	22.38	4.50	34.78	45.38	22.94
12	Dhar	16.17	24.75	7.38	15.42	23.84	6.84	36.80	48.14	23.32
13	Durg	50.64	68.71	32.94	48.92	67.55	31.21	59.37	74.10	42.55
14	East Nimar	16.37	26.01	6.31	15.69	25.18	5.82	44.19	57.15	28.09
15	Guna	6.79	11.20	1.94	5.86	10.07	1.24	20.64	27.39	12.65
16	Gwalior	19.45	27.57	10.07	8.67	14.74	1.82	48.57	60.76	33.51
17	Hoshangabad	20.63	30.44	10.03	17.89	27.36	7.73	54.88	67.20	40.29
18	Indore	26.04	35.39	15.55	16.99	26.05	7.09	43.88	53.08	32.97
19	Jabalpur	26.64	39.41	13.33	23.22	35.90	10.15	45.99	58.45	32.05
20	Jhabua	10.87	16.95	4.68	9.86	15.70	3.93	43.71	55.70	30.35
21	Mandla	27.18	41.61	13.01	26.70	41.09	12.57	57.08	71.12	41.45
22	Mandsaur	16.29	26.11	5.61	15.33	25.12	4.71	26.22	36.10	15.07
23	Morena	7.02	12.11	1.43	6.54	11.36	1.28	25.74	39.49	7.96
24	Narsimhapur	30.79	42.63	18.40	29.39	41.16	17.12	55.42	67.18	41.97
25	Panna	11.26	17.75	4.36	11.26	17.79	4.34	11.23	17.07	4.78
26	Raigarh	32.82	46.13	19.85	32.04	45.29	19.19	58.51	71.94	43.43
27	Raipur	35.74	54.83	17.24	34.98	54.21	16.48	49.50	65.52	32.11
28	Raisen	14.86	22.95	5.99	13.96	21.88	5.34	34.96	45.94	21.64
29	Rajanandgaon	35.60	51.83	20.15	34.83	51.02	19.42	56.67	73.28	40.23
30	Rajgarh	20.35	32.96	6.65	18.63	30.86	5.45	42.15	58.42	22.77
31	Ratlam	12.66	20.54	4.50	11.47	19.05	3.68	39.04	50.97	24.43
32	Rewa	13.89	22.98	3.88	13.46	22.41	3.62	19.27	29.88	7.14
33	Sagar	20.07	29.38	9.93	18.87	27.89	9.10	41.39	54.58	25.50
34	Sarguja	19.45	29.62	8.98	18.55	28.65	8.18	48.60	60.04	35.92
35	Satna	12.96	21.37	3.89	12.59	20.98	3.56	18.14	26.62	8.58
36	Sehore	16.50	25.52	6.68	14.63	23.15	5.44	39.91	53.13	23.43
37	Seoni	26.59	38.92	14.42	26.04	38.35	13.90	59.55	70.77	47.03
38	Shahdol	17.55	28.44	6.32	16.82	27.63	5.73	26.48	38.00	13.83
39	Shajapur	24.90	39.08	8.94	23.25	37.51	7.29	47.50	59.89	32.50
40	Shivpuri	6.57	11.28	1.55	6.24	10.74	1.44	14.62	24.29	4.14
41	Sidhi	12.49	21.07	3.23	12.26	20.76	3.11	25.71	37.69	10.73
42	Tikamgarh	13.03	19.01	6.40	12.81	18.78	6.30	15.74	22.95	7.70
43	Ujjain	25.69	38.41	11.69	21.46	34.87	7.06	38.08	48.30	25.96
44	Vidisha	13.43	20.41	5.72	11.55	18.16	4.28	48.48	60.69	33.87
45	West Nimar	14.12	20.94	7.05	13.40	20.00	6.59	39.32	51.56	24.57
	MADHYA PRADESH	21.54	32.16	10.73	20.33	30.80	9.74	44.68	56.82	30.96

Courtesy: Census of India 1991- Part II B(iii) - PCA

Selected Educational Statistics - 1997-98

S.No.	District Name	Literacy Rate (ST)								
		Total			Rural			Urban		
		Total	Male	Female	Total	Male	Female	Total	Male	Female
1	Ahmadnagar	30.05	44.10	15.79	29.12	43.15	14.92	51.72	65.70	36.70
2	Akola	51.03	65.26	36.04	47.63	62.51	32.03	76.23	85.25	66.39
3	Amravati	44.57	55.94	32.47	41.28	52.87	29.01	72.84	81.86	62.89
4	Aurangabad	32.86	47.54	17.18	27.80	42.75	12.09	67.76	78.72	54.70
5	Bhandara	51.93	68.49	35.44	50.48	67.37	33.70	71.12	83.06	58.85
6	Bid	38.38	54.15	21.10	33.11	49.14	15.56	75.03	88.85	59.77
7	Buldana	41.40	57.10	24.66	39.70	55.63	22.80	66.26	77.87	52.97
8	Chandrapur	47.30	60.44	33.82	44.30	57.48	30.93	66.93	79.00	53.60
9	Dhule	23.59	33.74	13.36	22.53	32.62	12.42	47.91	58.75	36.07
10	Gadchiroli	30.00	42.07	17.79	28.70	40.66	16.65	66.21	79.85	51.17
11	Greater Bombay	68.24	77.62	56.89	0.00	0.00	0.00	68.24	77.62	56.89
12	Jalana	32.08	47.99	15.53	28.52	44.83	11.62	59.78	72.17	46.49
13	Jalgaon	34.70	48.40	20.25	31.58	45.34	17.10	59.50	72.51	45.52
14	Kolhapur	61.06	76.33	45.17	60.37	76.12	44.13	65.54	77.69	52.19
15	Latur	43.09	58.75	26.18	40.41	56.26	23.52	63.73	76.91	47.97
16	Nagpur	62.21	73.03	50.64	50.98	62.68	38.50	73.78	83.67	63.18
17	Nanded	36.09	52.08	19.13	34.47	50.57	17.45	51.08	65.82	34.98
18	Nashik	29.84	41.17	18.25	27.89	39.15	16.42	51.87	63.48	39.44
19	Osmanabad	39.45	54.03	23.43	37.39	52.04	21.39	53.98	67.88	38.21
20	Parbhani	33.78	50.72	15.78	31.36	48.30	13.50	64.63	79.94	46.67
21	Pune	44.27	57.95	29.62	38.72	52.74	24.05	69.57	80.35	56.79
22	Raigarh	25.74	33.97	17.30	23.05	31.00	14.89	51.61	62.30	40.51
23	Ratnagiri	32.21	44.76	20.06	30.91	43.43	19.06	53.51	63.04	40.27
24	Sangli	54.05	66.37	40.37	52.60	65.82	37.74	62.97	69.90	55.83
25	Satara	52.38	64.64	39.56	50.05	62.34	37.34	68.02	79.47	55.14
26	Sindhudurg	62.45	71.89	52.99	61.56	70.97	52.26	77.53	85.86	67.09
27	Solapur	47.69	63.12	30.91	40.62	56.16	23.43	59.92	75.42	43.53
28	Thane	25.84	36.82	14.53	22.36	33.20	11.35	53.75	64.38	41.61
29	Wardha	55.43	65.58	44.71	52.45	62.71	41.62	72.86	82.38	62.82
30	Yavatmal	41.43	55.09	27.26	39.71	53.52	25.45	66.19	77.09	54.25
	MAHARASHTRA	36.79	49.09	24.03	32.67	45.05	19.96	64.58	75.40	52.61

Courtesy: Census of India 1991- Part II B(iii) - PCA

State : MANIPUR **Table No.26 Contd/-**

S.No.	District Name	Literacy Rate (ST)								
		Total			Rural			Urban		
		Total	Male	Female	Total	Male	Female	Total	Male	Female
1	Bishnupur	60.51	70.85	48.04	60.45	70.81	47.86	60.96	71.20	49.32
2	Chandel	44.58	54.37	34.60	44.49	54.23	34.57	46.38	57.29	35.34
3	Churachandpur	57.41	65.26	49.30	52.94	60.97	44.54	77.42	85.16	69.86
4	Imphal	77.74	85.20	69.64	71.64	79.77	62.96	82.20	89.11	74.59
5	Senapati	46.19	55.24	36.75	46.19	55.24	36.75	0.00	0.00	0.00
6	Tamenglong	49.99	59.46	40.14	49.99	59.46	40.14	0.00	0.00	0.00
7	Thoubal	57.96	69.63	44.01	56.69	67.96	43.39	63.92	77.22	47.06
8	Ukhrul	60.25	68.72	51.34	60.25	68.72	51.34	0.00	0.00	0.00
	MANIPUR	53.63	62.39	44.48	51.44	60.32	42.15	77.07	84.82	69.12

State: MEGHALAYA

S.No.	District Name	Literacy Rate (ST)								
		Total			Rural			Urban		
		Total	Male	Female	Total	Male	Female	Total	Male	Female
1	East Garo Hills	48.12	54.31	41.73	46.89	53.01	40.59	69.16	75.84	61.84
2	East Khasi Hills	55.62	56.72	54.55	45.76	46.49	45.03	84.74	68.7	81.2
3	Jaintia Hills	34.98	33.42	36.50	30.22	28.36	32.04	82.28	85.68	79.17
4	West Garo Hills	38.16	45.43	30.79	33.68	41.23	26.03	78.51	83.25	73.7
5	West Khasi Hills	50.34	52.44	48.14	49.13	51.43	46.74	67.18	66.03	68.48
	MEGHALAYA.	46.71	49.72	42.62	40.34	44.13	37.71	81.53	85.10	78.13

State: MIZORAM

S.No.	District Name	Literacy Rate (ST)								
		Total			Rural			Urban		
		Total	Male	Female	Total	Male	Female	Total	Male	Female
1	Aizawl	88.76	91.83	85.67	81.78	86.18	77.21	94.67	96.73	92.64
2	Chhimituipui	59.12	66.60	51.33	54.68	62.63	46.39	88.11	92.71	83.38
3	Lunglei	77.56	82.48	72.55	67.37	73.86	60.69	93.69	96.34	91.04
	MIZORAM	82.71	86.66	78.70	72.93	78.52	67.13	94.26	96.50	92.04

Courtesy: Census of India 1991- Part II B(iii) - PCA

State : NAGALAND

Table No. 26 Contd/-

S.No.	District Name	Literacy Rate (ST)								
		Total			Rural			Urban		
		Total	Male	Female	Total	Male	Female	Total	Male	Female
1	Kohima	70.50	77.61	62.89	65.62	73.31	57.45	90.59	95.11	85.66
2	Mokokching	75.73	76.38	75.06	75.89	78.89	72.77	74.65	59.19	90.51
3	Mon	33.61	38.68	28.04	31.45	36.45	26.02	70.16	73.93	65.35
4	Phek	61.82	72.31	50.45	60.89	71.18	49.86	77.14	89.40	61.23
5	Tuensang	47.35	52.64	41.50	45.05	50.38	39.2	80.73	84.38	76.40
6	Wohka	74.84	82.62	66.66	72.03	80.62	63.16	90.45	93.21	87.28
7	Zunheboto	63.97	70.25	57.61	61.75	68.24	55.19	83.81	87.97	79.49
	NAGALAND	60.59	66.27	54.51	57.44	63.63	50.85	84.51	85.93	82.94

State : ORISSA

S.No.	District Name	Literacy Rate (ST)								
		Total			Rural			Urban		
		Total	Male	Female	Total	Male	Female	Total	Male	Female
1	Balangir	25.23	41.49	9.03	24.94	41.24	8.726	35.79	50.48	20.57
2	Baleswar	18.34	29.14	7.14	17.93	28.78	6.748	22.97	30.05	11.73
3	Cuttack	18.36	29.15	6.89	16.96	27.4	6.017	34.94	48.15	18.23
4	Dhenkanal	24.02	37.41	10.17	23.23	36.61	9.481	39.79	52.07	25.1
5	Ganjam	17.00	27.64	6.82	16.45	26.95	6.46	63.24	75.15	45.60
6	Kalahandi	18.53	32.00	5.381	18.33	31.79	5.206	32.53	46.66	17.93
7	Kendujhar	24.89	38.01	11.74	24.29	37.39	11.26	32.92	45.98	18.53
8	Koraput	8.99	15.68	2.39	8.59	15.16	2.11	21.83	32.43	11.39
9	Mayurbhanj	24.10	37.74	10.5	23.69	37.32	10.12	43.72	56.37	29.62
10	Phulabani	27.68	44.54	11.26	27.15	43.95	10.83	61.98	80.49	41.25
11	Puri	29.89	45.06	13.83	26.15	41.51	10.62	50.82	62.44	35
12	Sambalpur	31.73	47.24	16.09	30.92	46.53	15.25	41.05	55.05	26.07
13	Sundargarh	37.34	50.13	24.52	34.94	48.07	21.9	52.79	63.05	41.96
	ORISSA	22.31	34.44	10.21	21.29	33.38	9.30	40.89	52.98	27.73

Courtesy: Census of India 1991- Part II B(iii) - PCA

State : RAJASTHAN **Table No.26 Contd/-**

S.No.	District Name	Literacy Rate (ST)								
		Total			Rural			Urban		
		Total	Male	Female	Total	Male	Female	Total	Male	Female
1	Ajmer	31.04	46.33	13.97	21.71	36.07	6.11	65.67	82.31	45.18
2	Alwar	31.66	52.45	7.44	30.25	50.98	6.26	63.29	83.54	36.35
3	Banswara	14.15	24.80	3.25	13.87	24.42	3.07	41.83	59.11	21.50
4	Barmer	9.50	17.10	0.79	8.93	16.26	0.55	22.08	34.62	6.26
5	Bharatpur	43.54	68.05	13.96	41.96	66.87	11.97	60.58	80.71	35.72
6	Bhilwara	12.87	22.58	2.17	11.88	21.07	1.79	25.01	40.65	6.99
7	Bikaner	44.79	59.85	21.78	20.15	30.55	5.12	62.76	80.45	34.65
8	Bundi	22.07	38.19	3.50	21.24	37.08	3.14	47.29	67.86	16.18
9	Chittaurgarh	10.92	19.61	1.70	10.42	18.92	1.44	31.11	45.21	13.33
10	Churu	35.52	53.90	14.22	28.99	47.14	8.65	49.10	67.27	26.46
11	Dhaulpur	29.85	50.75	3.56	29.18	50.02	3.20	72.29	87.85	37.01
12	Dungarpur	18.43	31.94	4.87	18.00	31.39	4.64	41.96	58.51	19.85
13	Ganganagar	37.97	53.21	18.80	32.50	46.93	13.34	41.59	57.54	22.24
14	Jaipur	30.62	51.31	6.90	27.41	48.00	4.17	53.43	73.40	27.76
15	Jaisalmer	14.85	26.24	1.40	13.25	23.55	1.23	28.05	47.29	2.87
16	Jalor	6.69	12.07	0.55	6.25	11.37	0.42	15.33	25.62	3.14
17	Jhalawar	20.50	34.81	4.45	19.20	33.27	3.51	43.73	61.09	22.26
18	Jhunjhunun	40.36	63.76	15.60	38.36	61.83	13.81	63.66	84.64	38.12
19	Jodhpur	14.51	23.78	3.96	9.62	17.47	0.93	26.67	38.75	11.90
20	Kota	27.54	44.19	8.54	25.61	42.10	7.05	50.14	66.94	27.46
21	Nagaur	28.46	45.59	7.12	26.81	44.00	5.90	40.31	56.09	16.94
22	Pali	13.56	23.49	2.48	12.18	21.52	1.80	27.81	43.37	9.717
23	Sawai Madhopur	30.83	52.15	5.63	30.22	51.44	5.28	57.91	80.39	23.83
24	Sikar	35.03	56.91	11.07	33.35	54.99	9.93	53.54	76.96	24.64
25	Sirohi	9.50	16.32	2.15	7.43	13.32	1.12	37.71	55.96	16.73
26	Tonk	22.58	39.89	3.00	21.83	38.96	2.61	63.84	83.16	30.79
27	Udaipur	12.73	22.21	2.90	12.16	21.40	2.63	33.78	48.92	14.09
	RAJASTHAN	19.44	33.39	4.42	18.20	31.74	3.64	44.50	62.19	21.85

State : SIKKIM

1	East District	66.32	75.22	56.33	62.55	72.13	52.03	82.27	87.63	75.66
2	North District	55.85	66.4	44.15	55.53	66.13	43.78	77.39	85.44	68.75
3	South District	54.21	62.88	44.81	53.94	62.65	44.52	81.82	85.14	77.59
4	West District	51.18	53.36	48.78	50.94	53.00	48.67	70.97	82.65	57.95
	SIKKIM	59.01	66.80	50.37	56.81	64.71	48.13	81.79	87.38	74.95

Courtesy: Census of India 1991- Part II B(iii) - PCA

State : TAMIL NADU		Table No.26 Contd/-								
S.No.	District Name	Literacy Rate (ST)								
		Total			Rural			Urban		
		Total	Male	Female	Total	Male	Female	Total	Male	Female
1	Chengalpattu	23.04	29.94	15.92	18.72	24.95	12.27	38.14	47.45	28.61
2	Chidambaranar	40.38	49.88	31.09	30.54	40.93	21.02	47.35	55.89	38.62
3	Coimbatore	24.71	30.86	18.18	20.59	26.45	14.32	53.28	61.97	44.34
4	Dharmapuri	24.55	31.50	17.05	23.77	30.67	16.32	55.61	64.26	46.15
5	Dindigul Anna	38.10	47.19	28.59	37.35	46.44	27.86	42.49	51.46	32.87
6	Kamarajar	38.92	49.03	29.24	34.43	45.99	22.95	41.32	50.72	32.52
7	Kanniyakurnari	54.81	59.31	50.25	54.26	58.27	50.18	59.61	68.40	50.86
8	Madras	63.30	73.65	52.27	0.00	0.00	0.00	63.30	73.65	52.27
9	Madurai	52.97	64.54	40.70	52.95	66.60	38.27	53.00	61.88	43.74
10	Nilgiri	32.99	40.31	25.48	36.23	44.26	28.03	25.32	31.02	19.39
11	North Arcot Ambedkar	24.61	32.05	16.83	22.14	29.41	14.53	55.12	64.68	45.16
12	P. Muthuramlinga Thevar	39.98	52.23	27.86	33.10	42.14	24.11	42.70	56.21	29.33
13	Periyar	28.93	34.96	22.72	26.94	32.94	20.76	58.44	65.06	51.68
14	Pudukottai	52.29	63.33	41.05	47.83	63.33	41.05	57.28	62.99	51.61
15	Ramanathapuram	27.05	33.89	19.12	23.26	33.18	9.55	28.72	34.25	22.79
16	Salem	28.00	35.74	19.97	27.63	35.36	19.62	72.67	79.53	64.68
17	South Arcot	16.84	22.17	11.31	15.41	20.51	10.11	42.89	52.05	33.28
18	Thanjavur	44.24	54.39	33.92	38.33	48.65	27.49	50.44	60.63	40.44
19	Thiruvanna. Sambuvarya	18.85	26.07	11.26	18.50	25.65	10.97	32.70	42.74	22.47
20	Tiruchirapalli	41.02	49.52	32.33	35.96	44.18	27.60	73.99	83.49	63.88
21	Tirunelveli Kattabomma	50.15	60.57	40.04	57.80	68.75	47.58	37.18	47.42	26.61
	TAMIL NADU	27.89	35.25	20.23	25.24	32.38	17.80	47.29	56.32	37.94

State : TRIPURA

S.No.	District Name	Literacy Rate (ST)								
		Total			Rural			Urban		
		Total	Male	Female	Total	Male	Female	Total	Male	Female
1	North Tripura	38.65	50.97	25.59	38.28	50.58	25.28	72.17	82.28	58.03
2	South Tripura	29.47	41.15	17.39	29.28	40.96	17.22	92.39	94.00	89.73
3	West Tripura	52.53	66.00	38.56	51.13	65.00	36.76	88.28	91.09	85.25
	TRIPURA	40.37	52.88	27.34	39.52	52.17	26.38	86.27	89.95	82.05

Courtesy: Census of India 1991- Part II B(iii) - PCA

State : UTTAR PRADESH

Table No.26 Contd/-

S.No.	District Name	Literacy Rate (ST)								
		Total			Rural			Urban		
		Total	Male	Female	Total	Male	Female	Total	Male	Female
1	Agra	47.62	64.84	20.73	46.34	63.53	7.89	49.43	67.44	31.82
2	Aligarh	41.90	57.97	11.11	43.10	64.10	0.00	40.43	50.00	23.53
3	Allahabad	20.64	32.70	4.02	19.45	31.32	3.39	30.32	43.10	9.72
4	Almora	63.54	73.87	52.57	63.25	75.26	51.51	64.40	70.40	56.25
5	Azamgarh	15.91	25.00	0.00	17.72	28.28	0.00	0.00	0.00	0.00
6	Bahraich	12.51	22.62	1.33	12.32	22.33	1.27	88.89	100.00	50.00
7	Ballia	36.03	40.74	17.86	36.30	41.12	17.86	0.00	0.00	0.00
8	Banda	70.27	88.89	20.00	69.44	88.46	20.00	100.00	100.00	0.00
9	Barabanki	12.77	22.43	0.00	12.77	22.43	0.00	0.00	0.00	0.00
10	Bareilly	43.73	56.28	25.00	32.77	48.61	7.69	64.52	71.83	54.72
11	Basti	29.03	31.54	18.52	29.03	31.54	18.52	0.00	0.00	0.00
12	Bijnor	15.93	26.50	3.34	15.78	26.23	3.35	60.00	100.00	0.00
13	Budaun	83.33	95.24	0.00	83.33	95.24	0.00	0.00	0.00	0.00
14	Bulandshahr	19.05	25.00	9.38	36.36	33.33	50.00	7.84	16.00	0.00
15	Chamoli	65.54	82.42	49.97	61.31	78.82	46.06	79.56	92.92	64.63
16	Dehradun	35.05	49.71	18.20	33.64	48.34	16.96	69.67	79.31	54.76
17	Deoria	19.03	32.06	1.05	19.03	32.06	1.05	0.00	0.00	0.00
18	Etah	58.33	82.05	14.29	53.85	80.00	0.00	87.50	100.00	75.00
19	Etawah	57.75	61.90	25.00	58.18	58.18	0.00	56.25	87.50	25.00
20	Faizabad	0.00	0.00	0.00	0.00	0.00	0.00	0.00	0.00	0.00
21	Farrukhabad	35.41	48.02	16.61	48.84	58.16	6.45	30.82	42.59	17.92
22	Fatehpur	45.56	66.19	19.27	45.56	66.19	19.27	0.00	0.00	0.00
23	Firozabad	46.32	67.24	13.51	34.72	58.14	0.00	82.61	93.33	62.50
24	Garhwal	43.86	57.94	23.79	37.78	51.71	19.13	96.90	*100.00	86.11
25	Ghaziabad	38.89	39.71	37.50	27.78	26.92	30.00	44.44	47.62	40.00
26	Ghazipur	38.78	48.22	22.61	39.16	47.34	24.47	36.73	53.57	14.29
27	Gonda	19.64	34.54	2.93	19.42	34.26	2.86	69.81	73.33	50.00
28	Gorakhpur	40.24	50.92	20.14	11.55	16.68	3.09	84.15	95.73	55.32
29	Hamirpur	10.42	21.74	0.00	13.16	26.32	0.00	0.00	0.00	0.00
30	Hardoi	84.38	100.00	0.00	84.38	100.00	0.00	0.00	0.00	0.00
31	Hardwar	29.16	44.20	10.03	28.51	43.76	9.05	88.89	88.89	88.89
32	Jalaun	0.00	0.00	0.00	0.00	0.00	0.00	0.00	0.00	0.00
33	Jaunpur	34.52	48.89	17.95	34.52	48.89	17.95	0.00	0.00	0.00
34	Jhansi	38.56	56.79	18.06	36.84	58.33	0.00	39.13	56.14	22.41
35	Kanpur Dehat	17.36	27.68	4.23	17.31	27.59	4.35	18.75	30.00	0.00
36	Kanpur Nagar	30.52	37.33	21.14	30.29	47.66	2.50	30.60	33.86	26.30
37	Kheri	14.90	24.39	4.36	14.53	23.87	4.20	48.97	60.74	25.00
38	Lalitpur	4.47	6.25	2.88	1.79	3.23	0.00	87.50	100.00	75.00
39	Lucknow	53.89	66.46	37.47	28.99	45.78	3.64	58.56	70.63	43.21
40	Maharajganj	44.51	69.18	16.25	44.31	69.35	15.53	47.90	66.13	28.07
41	Mainpuri	0.00	0.00	0.00	0.00	0.00	0.00	0.00	0.00	0.00
42	Mathura	40.31	55.26	18.27	100.00	100.00	100.00	31.25	44.26	15.69

Contd/-

State : UTTAR PRADESH (Contd.)

Table No.26 Contd/-

S.No.	District Name	Literacy Rate (ST)								
		Total			Rural			Urban		
		Total	Male	Female	Total	Male	Female	Total	Male	Female
43	Mau	4.88	3.85	6.67	0.00	0.00	0.00	66.67	100.00	50.00
44	Meerut	46.75	56.52	32.26	0.00	0.00	0.00	46.75	56.52	32.26
45	Mirzapur	5.88	11.54	0.00	5.88	11.54	0.00	0.00	0.00	0.00
46	Moradabad	28.21	40.59	13.38	7.80	15.28	0.00	45.03	59.18	26.03
47	Muzaffarnagar	59.09	75.86	26.67	53.85	71.43	9.09	100.00	*100.00	75.00
48	Nainital	39.04	55.81	21.06	38.46	55.29	20.48	64.06	76.26	48.53
49	Pilibhit	23.67	36.03	9.24	23.21	35.35	9.09	77.78	100.00	33.33
50	Pithoragarh	58.93	73.15	44.72	54.61	69.35	39.67	78.67	97.21	66.92
51	Pratapgarh	33.75	51.92	0.00	31.43	47.83	0.00	50.00	83.33	0.00
52	Rae Bareli	20.43	32.57	6.95	17.60	30.14	3.47	79.25	97.67	68.97
52	Rampur	70.21	79.49	25.00	33.33	41.67	0.00	87.50	96.30	40.00
54	Saharanpur	32.42	34.65	29.35	59.38	59.26	60.00	27.81	28.00	27.59
55	Shahjahanpur	21.31	31.10	8.86	2.17	4.41	0.00	38.56	50.00	19.30
56	Sidharthanagar	12.90	20.00	8.11	12.90	20.00	8.11	0.00	0.00	0.00
57	Sitapur	26.15	39.84	8.42	20.92	33.94	4.60	72.73	85.71	50.00
58	Sonabhadra	70.37	78.48	48.28	82.02	86.76	66.67	15.79	27.27	0.00
59	Sultanpur	0.00	0.00	0.00	0.00	0.00	0.00	0.00	0.00	0.00
60	Tehri Garhwal	50.45	89.45	21.02	46.41	88.12	18.33	91.84	97.14	78.57
61	UNAO	18.17	29.59	4.36	18.73	30.63	4.26	9.43	12.50	6.00
62	Uttarkashi	59.22	64.07	53.74	58.58	63.20	53.38	83.67	96.30	68.18
63	Varanasi	45.26	53.06	25.64	43.04	50.00	7.69	48.28	59.38	34.62
	UTTAR PRADESH	35.70	49.95	19.86	33.81	48.20	17.94	64.34	74.91	51.06

Courtesy: Census of India 1991- Part II B(iii) - PCA

State : WEST BENGAL

Table No.26 Contd/-

S.No.	District Name	Literacy Rate (ST)								
		Total			Rural			Urban		
		Total	Male	Female	Total	Male	Female	Total	Male	Female
1	Bankura	32.43	50.41	13.88	32.27	50.24	13.75	55.74	73.21	34.12
2	Bardhaman	25.98	36.70	14.83	25.38	36.36	14.54	27.69	38.09	16.14
3	Birbhum	14.76	23.63	5.63	14.63	23.53	5.47	19.90	27.66	12.09
4	Calcutta	55.41	64.30	42.00	0.00	0.00	0.00	55.41	64.30	42.00
5	Darjiling	39.38	47.54	30.77	34.13	42.88	24.86	75.89	80.50	71.17
6	Haora	42.36	51.01	31.95	18.72	27.72	8.96	57.65	64.94	48.27
7	Hugli	28.14	42.11	13.83	27.90	42.11	13.43	32.30	42.08	21.34
8	Jalpaiguri	22.38	31.69	12.52	21.95	31.23	12.15	48.27	56.96	36.92
9	Kochbihar	32.93	44.89	19.31	31.50	43.75	17.58	60.96	66.78	54.01
10	Maldah	15.78	25.07	6.42	15.44	24.71	6.13	53.06	62.24	41.99
11	Medinipur	40.31	55.57	24.56	40.08	55.44	24.25	47.84	59.89	35.08
12	Murshidabad	18.39	25.95	10.60	17.67	25.10	10.04	42.57	52.23	31.03
13	Nadia	23.40	33.53	12.63	21.33	31.15	10.88	38.83	51.43	25.62
14	North 24 Parganas	25.32	36.73	13.08	22.83	34.42	10.71	43.34	52.69	32.01
15	Puruliya	27.61	43.91	10.55	27.39	43.69	10.32	48.91	64.39	32.79
16	South 24 Parganas	24.50	36.43	12.14	23.81	35.94	11.30	42.54	48.64	35.47
17	West Dinajpur	18.88	28.42	9.10	18.28	27.90	8.43	46.14	51.36	40.40
	WEST BENGAL	27.78	40.07	14.98	26.95	39.37	14.08	42.53	52.07	31.76

Courtesy: Census of India 1991- Part II B(iii) - PCA

UT : ANDAMAN & NIKOBAR ISLANDS Table No.26 Contd/-

S.No.	District Name	Literacy Rate (ST)								
		Total			Rural			Urban		
		Total	Male	Female	Total	Male	Female	Total	Male	Female
1	Andamans	72.27	79.41	62.70	65.03	72.73	55.71	90.67	94.06	84.76
2	Nicobars	55.41	62.83	47.81	55.41	62.83	47.81	0.00	0.00	0.00
	A&N ISLANDS	56.62	64.16	48.74	55.92	63.39	48.19	90.67	94.06	84.76

UT : D&N HAVELI

1	Dadra & Nagar Haveli	28.21	40.75	15.94	27.37	39.82	15.22	52.13	66.58	37.14
	DADRA & NAGAR HAVELI	28.21	40.75	15.94	27.37	39.82	15.22	52.13	66.58	37.14

UT : DAMAN & DIU

1	Daman	52.69	63.46	41.14	52.45	63.18	40.81	53.61	64.53	42.38
2	Diu	71.82	76.00	68.33	0.00	0.00	0.00	73.83	80.35	68.33
	DAMAN & DIU	52.91	63.58	41.49	52.43	63.13	40.81	54.64	65.25	43.87

UT : LAKSHADWEEP

1	Lakshadweep	80.58	89.50	71.72	77.94	88.10	67.95	82.67	90.60	74.74
	LAKSHADWEEP	80.58	89.50	71.72	77.94	88.10	67.95	82.67	90.60	74.74

Courtesy: Census of India 1991- Part II B(iii) - PCA

TABLE: 27

ADULT LITERATES/ILLITERATES POPULATION

ADULT LITERACY (TOTAL POPULATION)

*INDIA (1991 CENSUS) :

Age- Group	Both sexes			Male			Female		
	Total	Literates	Illiterates	Total	Literates	Illiterates	Total	Literates	Illiterates
Total 15+	521508116	251482034	270026082	270775117	166910980	103864137	250732999	84571054	166161945
10-14	98691898	67885775	30806123	51947630	39992565	11955065	46744268	27893210	18851058
15-19	79034929	51981513	27053416	42231074	31780475	10450599	36803855	20201038	16602817
20-24	74472704	43040145	31432559	37514223	26840068	10674155	36958481	16200077	20758404
25-29	69239258	36042912	33196346	34546587	22752997	11793590	34692671	13289915	21402756
30-34	58404484	28796819	29607665	29917765	18943251	10974514	28486719	9853568	18633151
35-39	52398870	25144307	27254563	27558300	17129977	10428323	24840570	8014330	16826240
40-44	42556339	18391821	24164518	22842245	13188443	9653802	19714094	5203378	14510716
45-49	36133798	14548086	21585712	18954561	10671007	8283554	17179237	3877079	13302158
50-54	31113592	10781088	20332504	16904890	8171314	8733576	14208702	2609774	11598928
55-59	21472502	7363704	14108798	10941747	5506861	5434886	10530755	1856843	8673912
60-64	22748976	6140643	16608333	11907237	4730263	7176974	10841739	1410380	9431359
65-69	12858499	3768886	9089613	6493630	2880338	3613292	6364869	888548	5476321
70-74	10554081	2622477	7931604	5535950	2086417	3449533	5018131	536060	4482071
75+	10520084	2859633	7660451	5426908	2229569	3197339	5093176	630064	4463112
Age	4695158	3938533	756625	2705595	2352530	353065	1989563	1586003	403560
unknown									

Courtesy: Census of India 1991.

* The above figures excludes the figures of J&K as census could not be conducted.

TABLE: 28

ADULT LITERATES/ILLITERATES POPULATION

ADULT LITERACY (RURAL POPULATION)

* INDIA (1991 CENSUS) :

Age-Group	Both sexes			Male			Female		
	Total	Literates	Illiterates	Total	Literates	Illiterates	Total	Literates	Illiterates
Total 15+	380761317	152321253	228440064	195704348	106857746	88846602	185056969	45463507	139593462
10-14	73887634	46868581	27019053	39012553	28631421	10381132	34875081	18237160	16637921
15-19	57021484	33789740	23231744	30483445	21631010	8852435	26538039	12158730	14379309
20-24	53017749	26390068	26627681	26257729	17293464	8964265	26760020	9096604	17663416
25-29	49666472	21683984	27982488	24615340	14593842	10021498	25051132	7090142	17960990
30-34	41901143	16886347	25014796	21151586	11815616	9335970	20749557	5070731	15678826
35-39	37427573	14630208	22797365	19447201	10630366	8816835	17980372	3999842	13980530
40-44	30934669	10559303	20375366	16221663	8036159	8185504	14713006	2523144	12189862
45-49	26685236	8442787	18242449	13665299	6575094	7090205	13019937	1867693	11152244
50-54	23565324	6305942	17259382	12661465	5090101	7571364	10903859	1215841	9688018
55-59	16262829	4284709	11978120	8165702	3440352	4725350	8097127	844357	7252770
60-64	17817214	3705280	14111934	9345080	3060067	6285013	8472134	645213	7826921
65-69	9969624	2257546	7712078	5029356	1856581	3172775	4940268	400935	4539303
70-74	8316479	1600904	6715575	4387592	1357805	3029787	3928887	243099	3685788
75+	8175521	1784435	6391086	4272890	1477289	2795601	3902631	307146	3595485
Age	3260195	2609768	650427	1921821	1618455	303366	1338374	991313	347061
unknown									

Courtesy: Census of India 1991.

* The above figures excludes the figures of J&K as census could not be conducted.

TABLE: 29

ADULT LITERATES/ILLITERATES POPULATION

ADULT LITERACY (URBAN POPULATION)

* INDIA (1991 CENSUS) :

Age-Group	Both sexes			Male			Female		
	Total	Literates	Illiterates	Total	Literates	Illiterates	Total	Literates	Illiterates
Total 15+	140746799	99160781	41586018	75070769	60053234	15017535	65676030	39107547	26568463
10-14	24804264	21017194	3787070	12935077	11361144	1573933	11869187	9656050	2213137
15-19	22013445	18191773	3821672	11747629	10149465	1598164	10265816	8042308	2223508
20-24	21454955	16650077	4804878	11256494	9546604	1709890	10198461	7103473	3094988
25-29	19572786	14358928	5213858	9931247	8159155	1772092	9641539	6199773	3441766
30-34	16503341	11910472	4592869	8766179	7127635	1638544	7737162	4782837	2954325
35-39	14971297	10514099	4457198	8111099	6499611	1611488	6860198	4014488	2845710
40-44	11621670	7832518	3789152	6620582	5152284	1468298	5001088	2680234	2320854
45-49	9448562	6105299	3343263	5289262	4095913	1193349	4159300	2009386	2149914
50-54	7548268	4475146	3073122	4243425	3081213	1162212	3304843	1393933	1910910
55-59	5209673	3078995	2130678	2776045	2066509	709536	2433628	1012486	1421142
60-64	4931762	2435363	2496399	2562157	1670196	891961	2369605	765167	1604438
65-69	2888875	1511340	1377535	1464274	1023757	440517	1424601	487583	937018
70-74	2237602	1021573	1216029	1148358	728612	419746	1089244	292961	796283
75+	2344563	1075198	1269365	1154018	752280	401738	1190545	322918	867627
Age unknown	1434963	1328765	106198	783774	734075	49699	651189	594690	56499

Courtesy: Census of India 1991. (RGI letter No.9/30/93-CD(CEN) dated 15.7.98)

* The above figures excludes the figures of J&K as census could not be conducted.

TABLE: 30

EDUCATIONAL ATTAINMENT (Rural Population) (BOTH SEXES)

* INDIA - (1991 CENSUS)

Age-Group	Total	No Schooling	Non-formal	Formal	Primary	Middle	Secondary	Post Secondary & above
1	2	3	4	5	6	7	8	9
10-14	73887634	27019053	589362	15042220	23234762	7662368	304136	35733
15-19	57021484	23231744	340060	3183435	8822086	12514206	6564821	2365132
20-24	53017749	26627681	335048	2772432	6845379	6982844	5024720	4429645
25-29	49666472	27982488	336217	2842204	6345410	5461546	3568682	3129925
30-34	41901143	25014796	296983	2462379	5337920	4051413	2684069	2053583
35-39	37427573	22797365	283405	2316708	4822455	3400007	2240660	1566973
40-44	30934669	20375366	246911	1879592	3560558	2234916	1549950	1087376
45-49	26685236	18242449	224340	1767327	3028285	1639693	1070560	712582
50-54	23565324	17259382	208233	1505377	2332074	1144440	692246	423572
55-59	16262829	11978120	147609	1155732	1653174	716154	383769	228271
60-64	17817214	14111934	162452	1106462	1483767	565699	257188	129712
65-69	9969624	7712078	94084	699356	924216	343031	133407	63452
70-74	8316479	6715575	76103	513907	639192	240260	89023	42419
75+	8175521	6391086	81017	566466	673049	280125	112085	71693
25+	270722084	178580639	2157354	16815510	30800100	20077284	12781639	9509558
Age unknown	3260195	650427	263734	1558548	415859	181858	81439	108330

Courtesy: Census of India 1991.

Note: The figures excludes the figures of J&K as census could not be conducted.

TABLE: 31

EDUCATIONAL ATTAINMENT (Rural Population) (Males)

INDIA - (1991 CENSUS)

Age-Group	Total	No Schooling	Non-formal	Formal	Primary	Middle	Secondary	Post Secondary & above.
1	2	3	4	5	6	7	8	9
10-14	39012553	10381132	394693	9035595	14235498	4749956	192112	23567
15-19	30483445	8852435	226440	1840075	5231669	8247986	4443628	1641212
20-24	26257729	8964265	218523	1632577	3936652	4539826	3568262	3397624
25-29	24615340	10021498	223481	1744179	3769393	3696274	2637749	2522766
30-34	21151586	9335970	202535	1583891	3343772	2856178	2097455	1731785
35-39	19447201	8816835	194491	1543197	3159474	2522578	1842735	1367891
40-44	16221663	8185504	179831	1314435	2466212	1753475	1346668	975538
45-49	13665299	7090205	159844	1286343	2184108	1332870	960288	651641
50-54	12661465	7571364	160854	1156025	1780705	970596	634265	387656
55-59	8165702	4725350	109513	895684	1264401	612504	352449	205801
60-64	9345080	6285013	129346	891288	1187269	495074	240044	117046
65-69	5029356	3172775	72575	560703	738916	301818	125352	57217
70-74	4387592	3029787	62755	424817	530674	217256	83866	38437
75+	4272890	2795601	65604	450458	546698	246292	103332	64905
25+	136963174	71029902	1560829	11851020	20571022	15004915	10424203	8120633
Age unknown	1921821	303366	159732	929155	264607	125952	60309	78700

Courtesy: Census of India 1991.

Note: The figures excludes the figures of J&K as census could not be conducted.

TABLE: 32

EDUCATIONAL ATTAINMENT (Rural Population) (Female)

* INDIA - (1991 CENSUS)

Age-Group	Total	No Schooling	Non-formal	Formal	Primary	Middle	Secondary	Post Secondary & above
1	2	3	4	5	6	7	8	9
10-14	34875081	16637921	194669	6006625	8999264	2912412	112024	12166
15-19	26538039	14379309	113620	1343360	3590417	4266220	2121193	723920
20-24	26760020	17663416	116525	1139855	2908727	2443018	1456458	1032021
25-29	25051132	17960990	112736	1098025	2576017	1765272		607159
30-34	20749557	15678826	94448	878488	1994148	1195235	586614	321798
35-39	17980372	13980530	88914	773511	1662981	877429	397925	199082
40-44	14713006	12189862	67080	565157	1094346	481441	203282	111838
45-49	13019937	11152244	64496	480984	844177	306823	110272	60941
50-54	10903859	9688018	47379	349352	551369	173844	57981	35916
55-59	8097127	7252770	38096	260048	388773	103650	31320	22470
60-64	8472134	7826921	33106	215174	296498	70625	17144	12666
65-69	4940268	4539303	21509	138653	185300	41213	8055	5235
70-74	3928887	3685788	13348	89090	108518	23004	5157	3982
75+	3902631	3595485	15413	116008	126351	33833	8753	6788
25+	131758910	107550737	596525	4964490	9828478	5072369	2357436	1388875
Age unknown	1338374	347061	104002	629393	151252	55906	21130	29630

Courtesy: Census of India 1991.

Note: The figures excludes the figures of J&K as census could not be conducted.

TABLE 33

EDUCATIONAL ATTAINMENT (Urban Population) (BOTH SEXES)

* INDIA - (1991 CENSUS)

Age-Group	Total	No Schollng	Non-formal	Formal	Primary	Middle	Secondary	Post Secondary & above.
1	2	3	4	5	6	7	8	9
10-14	24804264	3787070	150049	4702062	10976257	4891745	264629	32452
15-19	22013445	3821672	110497	863086	3086055	6140572	4934458	3077105
20-24	21454955	4804878	115853	835728	2718638	3603560	3524836	5851462
25-29	19572786	5213858	111467	854033	2879066	3097786	3037260	4579257
30-34	16503341	4592869	99763	743481	2278562	2465591	2665135	3657940
35-39	14971297	4457198	94830	721779	2140092	2164203	2370643	3022552
40-44	11621670	3789152	82097	593469	1633102	1522476	1789765	2211609
45-49	9448562	3343263	70212	552919	1415206	1190548	1345067	1531347
50-54	7548268	3073122	61136	479388	1121218	852245	953125	1008034
55-59	5209673	2130678	45377	387036	852181	582055	623802	588544
60-64	4931762	2496399	45993	358033	753554	457463	454141	366189
65-69	2888875	1377535	28503	235599	487213	284807	271559	203659
70-74	2237602	1216029	22024	175726	385123	185336	178685	124679
75+	2344563	1269365	25539	197189	585890	192157	177109	147315
25+	97278399	32959468	686931	5298711	14031207	12994666	13866291	17441125
Age unknown	1434963	106198	137338	801004	165287	81012	56277	94247

Courtesy: Census of India 1991.

* The above figures excludes the figures of J&K as census could not be conducted.

TABLE: 34

EDUCATIONAL ATTAINMENT (Urban Population) (Male)

* INDIA - (1991 CENSUS)

Age-Group	Total	No Schooling	Non-formal	Formal	Primary	Middle	Secondary	Post Secondary & above.
1	2	3	4	5	6	7	8	9
10-14	12935077	1573933	89265	2603413	5958825	2564585	128841	16215
15-19	11747629	1598164	65837	468686	1667589	3528362	2775211	1643780
20-24	11256494	1709890	68243	443373	1399133	2058940	2087361	3489554
25-29	9931247	1772092	63496	437293	1327477	1735374	1759690	2835822
30-34	8766179	1638544	56480	395588	1173081	1440654	1623755	2438077
35-39	8111099	1611488	54890	385408	1117067	1275619	1526061	2140566
40-44	6620582	1468298	50315	339007	902806	945527	1239967	1674662
45-49	5289262	1193349	40864	314003	790736	753884	977906	1218520
50-54	4243425	1162212	38254	283420	657509	555044	722891	824095
55-59	2776045	709536	25761	219965	484396	368497	478941	488949
60-64	2562157	891961	28202	212242	457579	302714	361315	308144
65-69	1464274	440517	16907	134831	285746	190921	221758	173594
70-74	1148358	419746	13423	106352	210588	135086	154241	108922
75+	1154018	401738	15181	114362	203163	138704	151856	129014
25+	52066646	11709481	403773	2942471	7610148	7842024	9218384	2340365
Age unknown	783774	49699	76759	430441	87459	46668	34344	58404

Courtesy: Census of India 1991.

* The above figures excludes the figures of J&K as census could not be conducted.

TABLE: 35

EDUCATIONAL ATTAINMENT (Urban Population) (Female)

* INDIA - (1991 CENSUS)

Age-Group	Total	No Schooling	Non-formal	Formal	Primary	Middle	Secondary	Post Secondary & above.
1	2	3	4	5	6	7	8	9
10-14	11869187	2213137	60784	2098649	5017432	2327160	135788	16237
15-19	10265816	2223508	44660	394400	1398466	2612210	2159247	1433325
20-24	10198461	3094988	47610	392355	1319505	1544620	1437475	2361908
25-29	9641539	3441766	47971	416800	1351589	1362411	1277567	1743435
30-34	7737162	2954325	43283	347893	1105481	1024937	1041380	1219863
35-39	6860198	2845710	39940	336371	1023025	888584	844582	881986
40-44	5001088	2320854	31782	254462	730296	576949	549798	536947
45-49	4159300	2149914	29348	238916	624470	436664	367161	312827
50-54	3304843	1910910	22882	195968	463709	297201	230234	183939
55-59	2433628	1421142	19616	167071	367785	213558	144861	99595
60-64	2369605	1604438	17781	145791	295975	154749	92826	58045
65-69	1424601	937018	11596	100768	201467	93886	49801	30065
70-74	1089244	796283	8601	69374	124535	50250	24444	15757
75+	1190545	867627	10358	82826	132727	53453	25253	18301
25+	45211753	21249987	283158	2356240	6421059	5152642	4647907	5100760
Age unknown	651189	56499	61179	370563	70828	34344	21933	35843

Courtesy: Census of India 1991.

* The above figures excludes the figures of J&K as census could not be conducted.

TABLE: 36
EDUCATIONAL ATTAINMENT - Total Population (Both Sexes) - (RURAL+URBAN)

*** INDIA - (1991 CENSUS)**

Age-Group	Total	No Schooling	Non-formal	Formal	Primary	Middle	Secondary	Post Secondary & above
1	2	3	4	5	6	7	8	9
10-14	98691898	30806123	739411	19744282	34211019	12554113	568765	68185
15-19	79034929	27053416	450557	4046521	11888141	18654778	11499279	5442237
20-24	74472704	31432559	450901	3608160	9564017	10586404	8549556	10281107
25-29	69239258	33196346	447684	3696297	9024476	8559331	6605942	7709182
30-34	58404484	29607665	396746	3205860	7616482	6517004	5349264	5711523
35-39	52398870	27254563	378235	3038487	6962547	5564210	4611303	4589525
40-44	42556339	24164518	329008	2473061	5193660	3757392	3339715	3298985
45-49	36133798	21585712	294552	2320246	4443491	2830241	2415627	2243929
50-54	31113592	20332504	269369	1984765	3453292	1996685	1645371	1431606
55-59	21472502	14108798	192986	1542768	2505355	1298209	1007571	816815
60-64	22748976	16608333	208435	1464495	2237321	1023162	711329	495901
65-69	12858499	9089613	122587	934955	1411429	627838	404966	267111
70-74	10554081	7931604	98127	689633	974315	425596	267708	167098
75+	10520084	7660451	106556	763654	1008939	472282	289194	219008
25+	368000483	211540107	2844285	22114221	44831307	33071950	26647930	26950683
Age unknown	4695158	756625	401672	2359552	574146	262870	137716	202577

Courtesy: Census of India 1991.

** The above figures excludes the figures of J&K as census 1991 could not be conducted.*

TABLE: 37

EDUCATIONAL ATTAINMENT - Total Population (Male) (RURAL+URBAN)

* INDIA - (1991 CENSUS)

Age-Group	Total	No Schooling	Non-formal	Formal	Primary	Middle	Secondary	Post Secondary & above.
1	2	3	4	5	6	7	8	9
10-14	51947630	11955065	483958	11639008	20194523	7314541	320953	39782
15-19	42231074	10450599	292277	2308751	6899258	11776348	7218839	3284992
20-24	37514223	10674155	286766	2075950	5333785	6598766	5655623	6887178
25-29	34546587	11793590	286977	2181472	5096970	5431648	4397442	5358588
30-34	29917765	10974514	259015	1979479	4516853	4296832	3721210	4169862
35-39	27558300	10428323	249381	1928605	4276541	3798197	3368796	3508457
40-44	22842245	9653802	230146	1653442	3369016	2699002	2586635	2650200
45-49	18954561	8283554	200708	1600346	2974844	2086754	1938194	1870161
50-54	16904890	8733576	199108	1439445	2438214	1525640	1357156	1211751
55-59	10941747	5434856	135274	1115649	1748797	981001	831390	694750
60-64	11907237	7176974	157548	1103530	1844848	797788	601359	425190
65-69	6493630	3613292	89482	695534	1024662	492739	347110	230811
70-74	5535950	3449533	76178	531169	741262	362342	238107	147359
75+	5426908	3197339	80785	564820	749861	384996	255188	193919
25+	191029820	82739383	1964602	14793491	28581770	22846939	19642587	20461048
Age unknown	2705595	353065	236491	1359596	352066	172620	94653	137104

Courtesy: Census of India 1991.

* The above figures excludes the figures of J&K as census 1991 could not be conducted.

TABLE: 38

EDUCATIONAL ATTAINMENT - Total Population (Female) (RURAL + URBAN)

*INDIA - (1991 CENSUS)

Age-Group	Total	No Schooling	Non- formal	Formal	Primary	Middle	Secondary	Post Secondary & above.
1	2	3	4	5	6	7	8	9
10-14	46744268	18851058	255453	8105274	14016696	5239572	247812	28403
15-19	36803855	16602817	158280	1737760	4988883	6878430	4280440	2157245
20-24	36958481	20758404	164135	1532210	4228232	3987638	2893933	3393929
25-29	34692671	21402756	160707	1514825	3927606	3127683	2208500	2350594
30-34	28486719	18633151	137731	1226381	3099629	2220172	1627994	1541661
35-39	24840570	16826240	128854	1109882	2686006	1766013	1242507	1081068
40-44	19714094	14510716	98862	819619	1824642	1058390	753080	648785
45-49	17179237	13302158	93844	719900	1468647	743487	477433	373768
50-54	14208702	11598928	70261	545320	1015078	471045	288215	219855
55-59	10530755	8673912	57712	427119	756558	317208	176181	122065
60-64	10841739	9431359	50887	360965	592473	225374	109970	70711
65-69	6364869	5476321	33105	239421	386767	135099	57856	36300
70-74	5018131	4482071	21949	158464	233053	73254	29601	19739
75+	5093176	4463112	25771	198834	259078	87286	34006	25089
25+	176970663	128800724	879683	7320730	16249537	10225011	7005343	6489635
Age unknown	1989563	403560	165181	999956	222080	90250	43063	65473

Courtesy: Census of India 1991.(RGI letter No.9/30/93-CD(CEN) dated 15.7.98)

* The above figures excludes the figures of J&K as census 1991 could not be conducted.

TABLE: 39

States/UTs-wise - Number of Literates 1961

Age Group	Total Population (1961)			Illiterates			Literates			Literacy %age		
	Males	Females	Total	Males	Females	Total	Males	Females	Total	Males	Female	Total
1	2	3	4	5	6	7	8	9	10	11	12	13
ANDHRA PRADESH												
All Ages	18161671	17821776	35983447	12679338	15677582	28356920	5482333	2144194	7626527			
4+	15671866	15308985	30980851	10189533	13164791	23354324	5482333	2144194	7626527	34.98	14.01	24.62
0-4	2489805	2512791	5002596	2489805	2512791	5002596	0	0	0	0.00	0.00	0.00
5-9	2535186	2569607	5104793	1939906	2207977	4147883	595280	361630	956910	23.48	14.07	18.75
10-14	2152004	1968199	4120203	1171680	1466515	2638195	980324	501684	1482008	45.55	25.49	35.97
15-19	1517203	1482492	2999695	846739	1153139	1999878	670464	329353	999817	44.19	22.22	33.33
20-24	1422656	1573917	2996573	799284	1310876	2110160	623372	263041	886413	43.82	16.71	29.58
25-29	1478240	1524284	3002524	902691	1313788	2216479	575549	210496	786045	38.93	13.81	26.18
30-34	1312922	1282781	2595703	831899	1132880	1964779	481023	149901	630924	36.64	11.69	24.31
35-44	2142676	1954049	4096725	1415921	1773487	3189408	726755	180562	907317	33.92	9.24	22.15
45-59	2000708	1816570	3817278	1422757	1706783	3129540	577951	109787	687738	28.89	6.04	18.92
60+	1107651	1135086	2242737	856677	1097484	1954161	250974	37602	288576	22.66	3.31	12.87
Age not stated	2620	2000	4620	1979	1862	3841	641	138	779	24.47	6.90	16.86

ASSAM

All Ages	6328129	5544643	11872772	3966405	4658312	8624717	2361724	886331	3248055			
4+	5334214	4515378	9849592	2972490	3629047	6601537	2361724	886331	3248055	44.28	19.63	32.98
0-4	993915	1029265	2023180	993915	1029265	2023180	0	0	0	0.00	0.00	0.00
5-9	978490	969568	1948058	665783	763076	1428859	312707	206492	519199	31.96	21.30	26.65
10-14	729997	620131	1350128	322267	403119	725386	407730	217012	624742	55.85	34.99	46.27
15-19	505595	489200	994795	226853	354454	581307	278742	134746	413488	55.13	27.54	41.57
20-24	491027	497071	988098	226639	396181	622820	264388	100890	365278	53.84	20.30	36.97
25-29	551460	472827	1024287	286707	394611	681318	264753	78216	342969	48.01	16.54	33.48
30-34	458859	360768	819627	251225	311073	562298	207634	49695	257329	45.25	13.77	31.40
35-44	711205	486448	1197653	413413	431004	844417	297792	55444	353236	41.87	11.40	29.49
45-59	613748	395667	1009415	373903	333831	742769	234640	31806	266646	38.26	8.04	26.42
60+	288748	220417	509165	197138	208646	405784	91610	11771	103381	31.73	5.34	20.30
Age not stated	5085	3281	8366	3557	3022	6579	1528	259	1787	30.05	7.89	21.36

BIHAR

All Ages	23301449	23154161	46455610	16350482	21557283	37907765	6950967	1596878	8547845			
4+	19750570	19547005	39297575	12799603	17950127	30749730	6950967	1596878	8547845	35.19	8.17	21.75
0-4	3550879	3607156	7158035	3550879	3607156	7158035	0	0	0	0	0	0
5-9	3826440	3590128	7416568	2910346	3269300	6179646	916094	320828	1236922	23.94	8.94	16.68
10-14	2735527	2343198	5078725	1391626	1979647	3371273	1343901	363551	1707452	49.13	15.52	33.62
15-19	1793700	1755664	3549364	957780	1534728	2492508	835920	220936	1056856	46.6	12.58	29.78
20-24	1708990	2032664	3741654	965106	1831969	2797075	743884	200695	944579	43.53	9.87	25.24
25-29	1881453	1939829	3821282	1184109	1789145	2973254	697344	150684	848028	37.06	7.77	22.19
30-34	1592206	1631109	3223315	1047119	1525785	2572904	545087	105324	650411	34.23	6.46	20.18
35-44	2553657	2502133	5055790	1724339	2375768	4100107	829318	126365	955683	32.48	5.05	18.90
45-59	2453292	2336682	4789974	1733535	2259436	3992971	719757	77246	797003	29.34	3.31	16.64
60+	1197596	1410622	2608218	879518	1379569	2259087	318078	31053	349131	26.56	2.20	13.39
Age not stated	7709	4976	12685	6125	4780	10905	1584	196	1780	20.55	3.94	14.03

TABLE: 39

States/UTs-wise - Number of Literates 1961

Age Group	Total Population (1961)			Illiterates			Literates			Literacy %age		
	Males	Females	Total	Males	Females	Total	Males	Females	Total	Males	Female	Total
1	2	3	4	5	6	7	8	9	10	11	12	13
GUJARAT												
All Ages	10633902	9999448	20633350	6260529	8089565	14350094	4373373	1909883	6283256			
4+	8974257	8387963	17362220	4600884	6478080	11078964	4373373	1909883	6283256	48.73	22.77	36.19
0-4	1659645	1611485	3271130	1659645	1611485	3271130	0	0	0	0.00	0.00	0.00
5-9	1636609	1516396	3153005	1144151	1212847	2356998	492458	303549	796007	30.09	20.02	25.25
10-14	1299639	1122679	2422318	424010	654685	1078695	875629	467994	1343623	67.37	41.69	55.47
15-19	922080	812303	1734383	356344	541115	897459	565736	271188	836924	61.35	33.39	48.25
20-24	910069	931314	1841383	391815	691904	1083719	518254	239410	757664	56.95	25.71	41.15
25-29	834732	805322	1640054	409109	626844	1035953	425623	178478	604101	50.99	22.16	36.83
30-34	712160	677038	1389198	362161	539849	902010	349999	137189	487188	49.15	20.26	35.07
35-44	1128038	1060552	2188590	604438	888306	1492744	523600	172246	695846	46.42	16.24	31.79
45-59	1046352	920675	1967027	597646	813040	1410686	448706	107635	556341	42.88	11.69	28.28
60+	481097	538797	1019894	308466	506851	815317	172631	31946	204577	35.88	5.93	20.06
Age not stated	3481	2887	6368	2744	2639	5383	737	248	985	21.17	8.59	15.47
JAMMU & KASHMIR												
All Ages	1896633	1664343	3560976	1574806	1593409	3168215	321827	70934	392761			
4+	1629775	1404235	3034010	1307948	1333301	2641249	321827	70934	392761	19.75	5.05	12.95
0-4	266858	260108	526966	266858	260108	526966	0	0	0	0.00	0.00	0.00
5-9	271180	254882	526062	247916	245600	493516	23264	9282	32546	8.58	3.64	6.19
10-14	210369	183023	393392	143059	161492	304551	67310	21531	88841	32.00	11.76	22.58
15-19	169591	149258	318849	114823	135399	250222	54768	13859	68627	32.29	9.29	21.52
20-24	148959	148978	297937	111619	140335	251954	37340	8643	45983	25.07	5.80	15.43
25-29	157242	159823	317065	125324	153100	278424	31918	6723	38641	20.30	4.21	12.19
30-34	144291	127014	271305	117357	122830	240187	26934	4184	31118	18.67	3.29	11.47
35-44	232370	178480	410850	192967	174066	367033	39403	4414	43817	16.96	2.47	10.66
45-59	185908	125025	310933	157183	123210	280393	28725	1815	30540	15.45	1.45	9.82
60+	106279	74333	180612	94283	73860	168143	11996	473	12469	11.29	0.64	6.90
Age not stated	3586	3419	7005	3417	3409	6826	169	10	179	4.71	0.29	2.56
KERALA												
All Ages	8361927	8541786	16903715	3765662	5218833	8984495	4596265	3322955	7919220			
4+	7083193	7293362	14376555	2486928	3970407	6457335	4596265	3322955	7919220	64.89	45.56	55.08
0-4	1278734	1248426	2527160	1278734	1248426	2527160	0	0	0	0.00	0.00	0.00
5-9	1241304	1201843	2443147	847947	845035	1692982	393357	356808	750165	31.69	29.69	30.70
10-14	1127017	1108045	2235062	242181	333948	576129	884836	774097	1658933	78.51	69.86	74.22
15-19	689988	742859	1432847	137924	248678	386602	552064	494181	1046245	80.01	66.52	73.02
20-24	678352	755227	1433579	153517	321882	475399	524835	433345	958180	77.37	57.38	66.84
25-29	604244	687079	1291323	159705	345956	505661	444539	341123	785662	73.57	49.65	60.84
30-34	522448	551286	1073734	135085	287157	422242	387363	264129	651492	74.14	47.91	60.68
35-44	887393	875399	1762792	266290	530961	797251	621103	344438	965541	69.99	39.35	54.77
45-59	858205	855431	1713636	320005	623752	943757	538200	231679	769879	62.71	27.08	44.93
60+	472140	514243	986383	223327	431746	655073	248813	82497	331310	52.70	16.04	33.59
Age not stated	2102	1950	4052	947	1292	2239	1155	658	1813	54.95	33.74	44.74

TABLE 39

States/ - Female - Number of Literates 1961

Age Group	Total Population (1961)			Illiterates			Literates			Literacy %age		
	Males	Females	Total	Males	Females	Total	Males	Females	Total	Males	Female	Total
1	2	3	4	5	6	7	8	9	10	11	12	13
MADHYA PRADESH												
All Ages	16578204	15794204	32372408	12005750	14730796	26736546	4481454	1063408	5544862			
4+	13925579	13151405	27076984	9444128	12087997	21532125	4481454	1063408	5544862	32.18	8.09	20.48
0-4	2652625	2642799	5295424	2652625	2642799	5295424	0	0	0	0.00	0.00	0.00
5-9	2360658	2279672	4640330	1883678	2082478	3971156	471980	197196	669176	19.99	8.65	14.42
10-14	1772185	1506654	3278839	912517	1235588	2148105	359368	265036	624404	48.51	17.66	34.37
15-19	1325654	1231813	2557467	745501	1078503	1824004	580153	153310	733463	43.76	12.45	28.68
20-24	1350717	1443583	2794300	798179	1308319	2106498	552538	135284	687822	40.91	9.37	24.61
25-29	1469602	1379381	2848983	974131	1280630	2254761	495471	98751	594222	33.71	7.16	20.86
30-34	1252669	1123144	2375813	870643	1055340	1925983	382026	67604	449630	30.5	6.04	18.93
35-44	1874082	1708088	3582170	1344479	1626743	2971222	529603	79345	608948	28.26	4.65	17.00
45-59	1748904	1570214	3319118	1312806	1521244	2834050	436098	48970	485068	24.94	3.12	14.61
60+	762359	907000	1669359	589356	889505	1478861	173003	17485	190498	22.69	1.93	11.41
Age not stated	8749	7856	16605	7835	7669	15504	914	187	1101	10.45	2.38	6.63
MADRAS												
All Ages	16910978	16775975	33686953	9378555	13727682	23106237	7532323	3048293	10580616			
4+	14600638	14476546	29077184	7064315	11428253	18492568	7532323	3048293	10580616	51.59	21.06	36.39
0-4	2310340	2299429	4609769	2310340	2299429	4609769	0	0	0	0.00	0.00	0.00
5-9	2160180	2147104	4307284	1305703	1554435	2860138	854477	592669	1447146	39.56	27.60	33.60
10-14	1912579	1837539	3750118	699557	1144613	1844170	1213022	662926	1905948	63.42	37.71	50.82
15-19	1438569	1414588	2853157	624853	982589	1607442	813715	432208	1245924	56.56	30.55	43.67
20-24	1418985	1552404	2971389	586214	1182014	1768228	832771	370390	1203161	58.69	23.86	40.49
25-29	1390146	1523519	2913665	528761	1229099	1757860	763385	294429	1057814	54.91	19.33	36.31
30-34	1176152	1205554	2381706	514996	1001710	1516706	641156	203844	845000	54.51	16.91	35.43
35-44	2118010	1972291	4090301	131450	1722466	2753316	1026590	249825	1336385	51.30	12.67	32.67
45-59	2037451	1883230	3920681	1093163	1724963	2818126	642238	158261	1102549	46.35	8.40	28.12
60+	947257	939139	1886396	394806	885595	1480401	382451	53594	436045	40.37	5.71	23.11
Age not stated	1309	1128	2437	812	961	1773	497	147	644	37.97	13.03	26.43
MAHARASHTRA												
All Ages	20428882	19124836	39553718	11592225	15920423	27512648	8588637	3204413	11793070			
4+	17436505	16182401	33618906	8847643	12977938	21825581	8588637	3204413	11793070	49.26	19.80	35.08
0-4	2992377	2942435	5934812	2992377	2942435	5934812	0	0	0	0.00	0.00	0.00
5-9	2889082	2843564	5732646	2072619	2317987	4390606	215463	525577	1342040	28.28	18.48	23.41
10-14	2327050	2083020	4410070	744627	1256214	2000841	1382423	823806	2406229	68.00	39.55	54.56
15-19	1678674	1532455	3211129	568615	1053903	1622518	110039	478552	1588611	66.13	31.23	49.47
20-24	1717160	1780412	3497572	643458	1363394	2006852	1372702	417014	1490720	62.53	23.42	42.62
25-29	1771939	1689390	3461329	802509	1379569	2182078	869330	315521	1284951	54.71	18.68	37.12
30-34	1509847	2330943	3840790	734304	1118210	1852514	775440	1213330	1987876	51.37	52.01	51.76
35-44	2364766	2026951	4391717	1251323	1787240	3038563	1103240	237711	1342954	46.65	11.83	30.58
45-59	2145989	1827165	3973154	1306168	1663800	2970968	238304	143560	983363	39.13	7.86	24.75
60+	1023011	1060205	2083216	705133	1012114	1717247	312259	48081	365350	31.01	4.54	17.54
Age not stated	8987	9296	17283	9005	8994	17999	154	242	976	8.17	2.92	5.65

TABLE: 39

States/UTs-wise - Number of Literates 1961

Age Group	Total Population (1961)			Illiterates			Literates			Literacy %age		
	Males	Females	Total	Males	Females	Total	Males	Females	Total	Males	Female	Total
1	2	3	4	5	6	7	8	9	10	11	12	13
MYSORE												
All Ages	12040923	11545849	23586772	7688495	9907692	17596187	4352428	1638157	5990585			
4+	10291739	9808411	20100150	5939311	8170254	14109565	4352428	1638157	5990585	42.29	16.70	29.80
0-4	1749184	1737438	3486622	1749184	1737438	3486622	0	0	0	0.00	0.00	0.00
5-9	1795364	1813813	3609177	1291340	1497194	2788534	504024	316619	820643	28.07	17.46	22.74
10-14	1450660	1392879	2843539	669002	982367	1651369	781658	410512	1192170	53.88	29.47	41.93
15-19	994961	924658	1919619	492867	684639	1177506	502094	240019	742113	50.46	25.96	38.66
20-24	963800	1008227	1972027	466313	811169	1277482	497487	197058	694545	51.62	19.55	35.22
25-29	933930	963805	1897735	495269	815090	1310359	438661	148715	587376	46.97	15.43	30.95
30-34	807644	793044	1600688	445530	692592	1138122	362114	100452	462566	44.84	12.67	28.9
35-44	1398082	1184194	2582276	813864	1063447	1877311	584218	120747	704965	41.79	10.20	27.30
45-59	1264217	1049149	2313366	791973	972454	1764427	472244	76695	548939	37.35	7.31	23.73
60+	677516	673719	1351235	468944	646719	1115663	208572	27000	235572	30.76	4.01	17.43
Age not stated	5565	4923	10488	4209	4583	8792	1356	340	1696	24.37	6.91	16.17
ORISSA												
All Ages	8770586	8778260	17548846	5728582	8019019	13747601	3042004	759241	3801245			
4+	7556810	7505069	15061879	4514806	6745828	11260634	3042004	759241	3801245	40.25	10.12	25.24
0-4	1213776	1273191	2486967	1213776	1273191	2486967	0	0	0	0.00	0.00	0.00
5-9	1258345	1277809	2536154	928938	1113936	2042874	329407	163873	493280	26.18	12.82	19.45
10-14	975137	857945	1833082	490589	686396	1176985	484548	171549	656097	49.69	20.00	35.79
15-19	704334	722055	1426389	381090	608113	989203	323244	113942	437186	45.89	15.78	30.65
20-24	704639	771663	1476302	369192	683246	1052438	335447	88417	423864	47.61	11.46	28.71
25-29	760744	761671	1522415	433913	692456	1126369	326831	69215	396046	42.96	9.09	26.01
30-34	658292	635687	1293979	381992	586208	968200	276300	49479	325779	41.97	7.78	25.18
35-44	1031417	975669	2007086	617203	920030	1537233	414214	55639	469853	40.16	5.70	23.41
45-59	1005879	953198	1959077	619135	918435	1537570	386744	34763	421507	38.45	3.65	21.52
60+	451313	542666	993979	287525	530537	818062	163788	12129	175917	36.29	2.24	17.70
Age not stated	6710	6706	13416	5229	6471	11700	1481	235	1716	22.07	3.50	12.79
PUNJAB												
All Ages	10891576	9415236	20306812	7300399	8089017	15389416	3591177	1326219	4917396			
4+	9226141	7867949	17094090	5634964	6541730	12176694	3591177	1326219	4917396	38.92	16.86	28.77
0-4	1665435	1547287	3212722	1665435	1547287	3212722	0	0	0	0.00	0.00	0.00
5-9	1661639	1450915	3112554	1252223	1230208	2482431	409415	220707	630123	24.64	15.21	20.24
10-14	1347645	1170005	2517650	548830	800935	1349765	798815	369070	1167885	59.27	31.54	46.39
15-19	980211	835475	1815686	435425	600395	1035820	544786	235080	779866	55.58	28.14	42.95
20-24	847970	795888	1643858	447889	634780	1082669	400081	161108	561189	47.18	20.24	34.14
25-29	790767	734009	1524776	481362	626139	1107501	309405	107870	417275	39.13	14.70	27.37
30-34	647336	589135	1236471	405591	516559	922150	241745	72576	314321	37.34	12.32	25.42
35-44	1051980	915081	1967061	677830	826151	1503981	374150	88930	463080	35.57	9.72	23.54
45-59	1100765	833240	1934005	766854	778389	1545243	333911	54851	388762	30.33	6.58	20.10
60+	792350	539392	1331742	614092	523519	1137611	178258	15873	194131	22.50	2.94	14.58
Age not stated	5478	4809	10287	4868	4655	9523	610	154	764	11.14	3.20	7.43

TABLE: 39

States/UTs-wise - Number of Literates 1961

Age Group	Total Population (1961)			Illiterates			Literates			Literacy %age		
	Males	Females	Total	Males	Females	Total	Males	Females	Total	Males	Female	Total
1	2	3	4	5	6	7	8	9	10	11	12	13
RAJASTHAN												
All Ages	10564082	9591520	20155602	8059099	9030935	17090034	2504983	560585	3065568			
4+	8921874	7995964	16917838	6416891	7435379	13852270	2504983	560585	3065568	28.08	7.01	18.12
0-4	1642208	1595556	3237764	1642208	1595556	3237764	0	0	0	0.00	0.00	0.00
5-9	1578794	1434664	3013458	1280575	1334326	2614901	298219	100338	398557	18.89	6.99	13.23
10-14	1278502	1062621	2341123	729212	927062	1656274	549290	135559	684849	42.96	12.76	29.25
15-19	875076	756036	1631112	556811	675384	1232195	318265	80652	398917	36.37	10.67	24.46
20-24	855086	881097	1736183	581240	807107	1388347	273846	73990	347836	32.03	8.40	20.03
25-29	870935	806954	1677889	626652	753018	1379670	244283	53936	298219	28.05	6.68	17.77
30-34	749339	678323	1427662	552281	640603	1192884	197058	37720	234778	26.3	5.56	16.44
35-44	1112641	1000554	2113195	834135	956980	1791115	278506	43574	322080	25.03	4.35	15.24
45-59	1063700	861984	1925684	820422	836200	1656622	243278	25784	269062	22.87	2.99	13.97
60+	529553	506053	1035606	427831	497079	924910	101722	8974	110696	19.21	1.77	10.69
Age not stated	8248	7678	15926	7732	7620	15352	516	58	574	6.26	0.76	3.60
UTTAR PRADESH												
All Ages	38634201	35112200	73746401	28087406	32645812	60733218	1.1E+07	2466388	13013183			
4+	33072865	29712938	62785803	22526070	27246550	49772620	1.1E+07	2466388	13013183	31.89	8.30	20.73
0-4	5561336	5399262	10960598	5561336	5399262	10960598	0	0	0	0.00	0.00	0.00
5-9	5606035	5042821	10648856	4550777	4675682	9226459	1055258	367139	1422397	18.82	7.28	13.36
10-14	4527481	3713435	8240916	2433657	3150968	5584625	2093824	562467	2656291	46.25	15.15	32.23
15-19	3159862	2730485	5890347	1729371	2360709	4090080	1430491	369776	1800267	45.27	13.54	30.56
20-24	3004567	3133586	6138153	1763147	2810329	4573476	1241420	323257	1564677	41.32	10.32	25.49
25-29	2992121	2906224	5898345	1978969	2660124	4639093	1013152	246100	1259252	33.86	8.47	21.35
30-34	2683006	2501728	5184734	1842736	2318721	4161457	840270	183007	1023277	31.32	7.32	19.74
35-44	4356320	3831823	8188143	3083927	3614508	6698435	1272393	217315	1489708	29.21	5.67	18.19
45-59	4293801	3634173	7927974	3212120	3490576	6702696	1081621	143597	1225278	25.19	3.95	15.46
60+	2432190	2203215	4635405	1915067	2149783	4064850	517123	53432	570555	21.26	2.43	12.31
Age not stated	17482	15448	32930	16299	15150	31449	1183	298	1481	6.77	1.93	4.50
WEST BENGAL												
All Ages	18599144	16327135	34926279	11145138	13555477	24700615	7454006	2771658	10225664			
4+	16004416	13672505	29676921	8550410	10900847	19451257	7454006	2771658	10225664	46.57	20.27	34.46
0-4	2594728	2654630	5249358	2594728	2654630	5249358	0	0	0	0.00	0.00	0.00
5-9	2723481	2682742	5406223	2137986	2306073	4444059	585495	376669	962164	21.50	14.04	17.80
10-14	1974381	1660610	3634991	901308	1070407	1971715	1073073	590203	1663276	54.35	35.54	45.76
15-19	1498353	1386847	2885200	617179	960531	1577710	881174	426316	1307490	58.81	30.74	45.32
20-24	1609410	1493451	3102861	687948	1124137	1812085	921462	369314	1290776	57.25	24.73	41.60
25-29	1688480	1378918	3067398	816642	1096009	1912651	871838	282909	1154747	51.63	20.52	37.65
30-34	1460303	1114775	2575078	731500	900418	1631918	728803	214357	943160	49.91	19.23	36.63
35-44	2259399	1596002	3855401	1165849	1345629	2511478	1093550	250373	1343923	48.40	15.69	34.86
45-59	1924489	1466478	3390967	1020134	1288167	2308301	804355	178311	1082666	46.99	12.16	31.93
60+	860660	888276	1748936	467506	805242	1272748	393154	83034	476188	45.68	9.35	27.23
Age not stated	5460	4406	9866	4358	4234	8592	1102	172	1274	20.18	3.90	12.91

TABLE: 39

States/UTs-wise - Number of Literates 1961

Age Group	Total Population (1961)			Illiterates			Literates			Literacy %age		
	Males	Females	Total	Males	Females	Total	Males	Females	Total	Males	Female	Total
1	2	3	4	5	6	7	8	9	10	11	12	13
ANDAMAN & NICOBAR ISLANDS												
All Ages	39304	24244	63548	22629	19547	42176	16675	4697	21372			
4+	34199	19138	53337	17524	14441	31965	16675	4697	21372	48.76	24.54	40.67
0-4	5105	5106	10211	5105	5106	10211	0	0	0	0.00	0.00	0.00
5-9	3900	3842	7742	2561	2843	5404	1339	999	2338	34.33	26.00	30.20
10-14	2711	2386	5097	1000	1333	2333	1711	1053	2764	63.11	44.13	54.23
15-19	2374	1971	4345	1015	1388	2403	1359	583	1942	57.25	29.58	44.70
20-24	5306	2420	7726	2352	1739	4091	2954	681	3635	55.67	28.14	47.05
25-29	6428	2574	9002	3079	2020	5099	3349	554	3903	52.10	21.52	43.36
30-34	3945	1611	5556	2038	1315	3353	1907	296	2203	48.34	18.37	39.65
35-44	5154	2180	7334	2789	1835	4624	2365	345	2710	45.89	15.83	36.95
45-59	3349	1430	4779	2027	1290	3317	1322	140	1462	39.47	9.79	30.59
60+	1032	724	1756	663	678	1341	369	46	415	35.76	6.35	23.63
Age not stated	0	0	0	0	0	0	0	0	0			
DELHI												
All Ages	1489378	1169234	2658612	584577	671737	1256314	904801	497497	1402298			
4+	1285688	977889	2263577	380887	480392	861279	904801	497497	1402298	70.37	50.87	61.95
0-4	203690	191345	395035	203690	191345	395035	0	0	0	0.00	0.00	0.00
5-9	199767	178596	378363	81416	88015	169431	118351	90581	208932	59.24	50.72	55.22
10-14	163354	139379	302733	21323	38342	59665	142031	101037	243068	86.95	72.49	80.29
15-19	135985	105725	241710	28335	36935	65270	107650	68790	176440	79.16	65.07	73.00
20-24	152260	118877	271137	39014	55145	94159	113246	63732	176978	74.38	53.61	65.27
25-29	142175	107791	249966	40355	55165	95520	101820	52826	154646	71.62	48.82	61.79
30-34	118927	83187	202114	35421	43837	79258	83506	39350	122856	70.22	47.30	60.79
35-44	178437	110084	288521	56614	65230	121844	121823	44854	166677	68.27	40.75	57.77
45-59	132134	86066	218200	49441	58528	107969	82693	27538	110231	62.58	32.00	50.52
60+	62200	47777	109977	28605	38819	67424	33595	8958	42553	54.01	18.75	38.69
Age not stated	449	407	856	363	376	739	86	31	117	19.15	7.62	13.67
HIMACHAL PRADESH												
All Ages	702697	648447	1351144	511558	607922	1119480	191139	40525	231664			
4+	607181	554178	1161359	416042	513653	929695	191139	40525	231664	31.48	7.31	19.95
0-4	95516	94269	189785	95516	94269	189785	0	0	0	0.00	0.00	0.00
5-9	90003	88154	178157	65173	79193	144366	24830	8961	33791	27.59	10.17	18.97
10-14	75578	70892	146470	32626	59312	91938	42952	11580	54532	56.83	16.33	37.23
15-19	57382	57967	115349	29869	51609	81478	27513	6358	33871	47.95	10.97	29.36
20-24	57427	57267	114694	34544	52822	87366	22883	4445	27328	39.85	7.76	23.83
25-29	57157	56268	113425	39469	53137	92606	17688	3131	20819	30.95	5.56	18.35
30-34	49173	46214	95387	36387	44216	80603	12786	1998	14784	26.00	4.32	15.50
35-44	77498	69842	147340	59566	57504	117070	17932	12338	30270	23.14	17.67	20.54
45-59	85602	65349	150951	69667	64081	133748	15935	1268	17203	18.62	1.94	11.40
60+	57154	42103	99257	48573	41659	90232	8581	444	9025	15.01	1.05	9.09
Age not stated	207	122	329	168	120	288	39	2	41	18.84	1.64	12.46

TABLE: 39

States/UTs-wise - Number of Literates 1961

Age Group	Total Population (1961)			Illiterates			Literates			Literacy %age		
	Males	Females	Total	Males	Females	Total	Males	Females	Total	Males	Female	Total
1	2	3	4	5	6	7	8	9	10	11	12	13
LACCADIVE, MINICOY AND AMINDIVI ISLANDS												
All Ages	11935	12173	24108	7662	10836	18498	4273	1337	5610			
4+	10185	10477	20662	5912	9140	15052	4273	1337	5610	41.95	12.76	27.15
0-4	1750	1696	3446	1750	1696	3446	0	0	0	0.00	0.00	0.00
5-9	1738	1651	3389	1566	1551	3117	172	100	272	9.90	6.06	8.03
10-14	1615	1410	3025	701	976	1677	914	434	1348	56.59	30.78	44.56
15-19	1087	1152	2239	439	889	1328	648	263	911	59.61	22.83	40.69
20-24	988	1173	2161	495	998	1493	493	175	668	49.90	14.92	30.91
25-29	905	1035	1940	424	911	1335	481	124	605	53.15	11.98	31.19
30-34	789	828	1617	393	752	1145	396	76	472	50.19	9.18	29.19
35-44	1258	1337	2595	700	1243	1943	558	94	652	44.36	7.03	25.13
45-59	1229	1267	2496	763	1212	1975	466	55	521	37.92	4.34	20.87
60+	576	622	1198	431	606	1037	145	16	161	25.17	2.57	13.44
Age not stated	0	2	2	0	2	2	0	0	0	0.00	0.00	0.00
GOA, DAMAN AND DIU												
All Ages	302534	324133	626667	184423	249528	433951	118111	74605	192716			
4+	264929	287109	552038	146818	212504	359322	118111	74605	192716	44.58	25.98	34.91
0-4	37605	37024	74629	37605	37024	74629	0	0	0	0.00	0.00	0.00
5-9	42270	40912	83182	34941	35440	70381	7329	5472	12801	17.34	13.38	15.39
10-14	38805	36836	75641	17516	21797	39313	21289	15039	36328	54.86	40.83	48.03
15-19	28180	27018	55198	12251	15438	27689	15929	11580	27509	56.53	42.86	49.84
20-24	25992	26543	52535	12535	17408	29943	13457	9135	22592	51.8	34.42	43.00
25-29	22579	23901	46480	11100	17110	28210	11479	6791	18270	50.84	28.41	39.31
30-34	20084	21795	41879	10402	16287	26689	9682	5508	15190	48.21	25.27	36.27
35-44	32258	37716	69974	16928	28934	45862	15330	8782	24112	47.52	23.28	34.46
45-59	34304	42278	76582	18917	34063	52980	15387	8215	23602	44.85	19.43	30.82
60+	20457	30109	50566	12228	26027	38255	8229	4082	12311	40.23	13.56	24.35
Age not stated	0	1	1	0	0	0	0	1	1			
PONDICHERY												
All Ages	183347	185732	369079	90963	139967	230930	92384	45765	138149			37.43
4+	156985	159542	316527	64601	113777	178378	92384	45765	138149	58.85	28.69	43.65
0-4	26362	26190	52552	26362	26190	52552	0	0	0	0.00	0.00	0.00
5-9	22029	22210	44239	10233	13575	23808	11796	8635	20431	53.55	38.88	46.18
10-14	19515	18992	38507	5390	9658	15048	14125	9334	23459	72.38	49.15	60.92
15-19	14163	15024	29187	5302	9101	14403	8861	5923	14784	62.56	39.42	50.65
20-24	15376	16466	31842	5759	11041	16800	9617	5425	15042	62.55	32.95	47.24
25-29	14678	16725	31403	6122	12383	18505	9556	4342	12898	58.29	25.96	41.07
30-34	12640	13465	26105	5225	10140	15365	7415	3325	10740	58.66	24.69	41.14
35-44	22772	22165	44937	9756	17869	27625	13016	4296	17312	57.16	19.33	38.53
45-59	23174	21751	44925	10705	18672	29377	12469	3079	15548	53.81	14.16	34.61
60+	12612	12704	25316	6090	11303	17393	6522	1401	7923	51.71	11.03	31.30
Age not stated	26	40	66	19	35	54	7	5	12	26.92	12.50	18.18

TABLE: 39

States/UTs-wise - Number of Literates 1961

Age Group	Total Population (1961)			Illiterates			Literates			Literacy %age		
	Males	Females	Total	Males	Females	Total	Males	Females	Total	Males	Female	Total
1	2	3	4	5	6	7	8	9	10	11	12	13

NORTH-EAST FRONTIER AGENCY

All Ages	30580	8125	38705	15142	6539	21681	15438	1586	17024			43.98
4+	28924	6593	35517	13486	5007	18493	15438	1586	17024	53.37	24.06	47.93
0-4	1656	1532	3188	1656	1532	3188	0	0	0	0.00	0.00	0.00
5-9	1064	897	1961	633	690	1323	431	207	638	40.51	23.08	32.53
10-14	1073	601	1674	455	428	883	618	173	791	57.60	28.79	47.25
15-19	2561	963	3524	1441	691	2132	1120	272	1392	43.73	28.25	39.50
20-24	8311	1405	9716	3681	955	4636	4630	450	5080	55.71	32.03	52.28
25-29	6194	1019	7213	2731	756	3487	3463	263	3726	55.91	25.81	51.66
30-34	3628	571	4199	1609	465	2074	2019	106	2125	55.65	18.56	50.61
35-44	4292	559	4851	1884	498	2382	2408	61	2469	56.10	10.91	50.90
45-59	1306	398	1704	772	375	1147	534	23	557	40.89	5.78	32.69
60+	215	153	368	141	139	280	74	14	88	34.42	9.15	23.91
Age not stated	280	27	307	139	10	149	141	17	158	50.36	62.96	51.47

NAGALAND

All Ages	191027	178173	369200	145110	157973	303083	45917	20200	66117			17.91
4+	168722	154871	323593	122805	134671	257476	45917	20200	66117	27.21	13.04	20.43
0-4	22305	23302	45607	22305	23302	45607	0	0	0	0.00	0.00	0.00
5-9	25682	24442	50124	21785	21697	43482	3897	2745	6642	15.17	11.23	13.25
10-14	24400	22714	47114	15417	17408	32825	8983	5306	14289	36.82	23.36	30.33
15-19	17932	18981	36913	10241	14602	24843	7691	4379	12070	42.89	23.07	32.70
20-24	16150	14588	30738	9309	12016	21325	6841	2572	9413	42.36	17.63	30.62
25-29	15071	14404	29475	9553	12429	21982	5518	1975	7493	36.61	13.71	25.42
30-34	13637	13082	26719	9273	11936	21209	4364	1146	5510	32	8.76	20.62
35-44	23823	20011	43834	18368	18723	37091	5455	1288	6743	22.90	6.44	15.38
45-59	18346	14685	33031	16057	14099	30156	2289	586	2875	12.48	3.99	8.70
60+	13447	11646	25093	12623	11468	24091	824	178	1002	6.13	1.53	3.99
Age not stated	234	318	552	179	293	472	55	25	80	23.50	7.86	14.49

SIKKIM

All Ages	85193	76996	162189	68472	73718	142190	16721	3278	19999			12.33
4+	74782	66544	141326	58061	63266	121327	16721	3278	19999	22.36	4.93	14.15
0-4	10411	10452	20863	10411	10452	20863	0	0	0	0.00	0.00	0.00
5-9	11002	11207	22209	10031	10565	20596	971	642	1613	8.83	5.73	7.26
10-14	10952	10098	21050	8949	9289	18238	2003	809	2812	18.29	8.01	13.36
15-19	8677	7840	16517	6635	7325	13960	2042	515	2557	23.53	6.57	15.48
20-24	8698	7525	16223	6200	7103	13303	2498	422	2920	28.72	5.61	18.00
25-29	7668	6665	14333	5613	6356	11969	2055	309	2364	26.80	4.64	16.49
30-34	6433	5357	11790	4739	5167	9906	1694	190	1884	26.33	3.55	15.98
35-44	8943	7445	16388	6447	7251	13698	2496	194	2690	27.91	2.61	16.41
45-59	8350	6423	14773	6234	6282	12515	2116	141	2257	25.34	2.20	15.28
60+	3973	3912	7885	3158	3856	7014	815	56	871	20.51	1.43	11.05
Age not stated	86	72	158	55	72	127	31	0	31	36.05	0.00	19.62

TABLE: 39

States/Unionwise - Number of Literates 1961

Age Group	Total Population (1961)			Illiterates			Literates			Literacy %age		
	Males	Females	Total	Males	Females	Total	Males	Females	Total	Males	Female	Total
1	2	3	4	5	6	7	8	9	10	11	12	13

INDIA

All Ages	226146101	212790817	438936918	148206268	185211889	333418157	77939833	27578928	105518761			
4+	192958945	179875335	372834280	115919112	152296407	267315519	77939833	27578928	105518761	40.39	15.33	28.30
0-4	33187156	32915482	66102638	33187156	32915482	66102638	0	0	0	0.00	0.00	0.00
5-9	33074454	31599505	64673959	24810235	27035853	51846188	8264219	4563552	12827771	24.99	14.44	19.83
10-14	26274554	23031631	49306185	11930666	16487279	28417945	14293688	6544352	20838240	54.40	28.41	42.26
15-19	18598698	17283838	35882536	8920287	13173118	22093405	9678411	4110720	13789131	52.04	23.78	38.43
20-24	18198855	19133698	37332553	9139740	15650473	24790213	3059115	3483225	12542340	49.78	18.20	33.60
25-29	18532373	18049551	36581924	10465374	15385724	25851098	8066999	2863827	10730826	43.53	14.76	29.33
30-34	15987651	14854603	30842254	9390423	12944563	22334989	6597228	1910037	8507265	41.26	12.86	27.58
35-44	25690143	22634045	48324188	15689563	20335783	36025726	10000180	2286282	12298462	38.93	10.15	25.45
45-59	24150764	20851339	45002103	15791526	19381417	35173043	8359138	1469922	9829060	34.61	7.05	21.84
60+	12356687	12355422	24712109	8750910	11823915	20574825	3605777	531507	4137284	29.18	4.30	16.74
Age not stated	94766	81703	176469	79886	73199	158097	14878	3504	18382	15.70	4.29	10.42

Courtesy: Census of India - 1961 (Part II C(i) Social and Cultural Tables, Vol.I)

TABLE: 40

States/UTs-wise Number of Literates - 1971

Age Group	Total Population (1971)			Illiterates			Literates			Literacy %age		
	Males	Females	Total	Males	Females	Total	Males	Females	Total	Males	Females	Total
1	2	3	4	5	6	7	8	9	10	11	12	13
ANDHRA PRADESH												
All Ages	22008663	21494045	43502708	14705366	18107677	32813043	7303297	3386368	10689665			
4+	19003247	18481821	37485068	11699950	15095453	26795403	7303297	3386368	10689665	38.43	18.32	28.52
0-4	3005416	3012224	6017640	3005416	3012224	6017640	0	0	0	0.00	0.00	0.00
5-9	3196987	3165830	6362817	2413652	2635399	5049051	783335	530431	1313766	24.50	16.75	20.65
10-14	2692199	2536437	5228636	1423495	1746165	3169660	1268704	790272	2058976	47.13	31.16	39.38
15-19	1891169	1780192	3671361	940304	1228095	2168399	950865	552097	1502962	50.28	31.01	40.94
20-24	1680328	1756273	3436601	824209	1343524	2167733	856119	412749	1268868	50.95	23.50	36.92
25-34	3049361	3202294	6251655	1733981	2660659	4394640	1315380	541635	1857015	43.14	16.91	29.70
35+	6491326	6039456	12530782	4362792	5480390	9843182	2128534	559066	2687600	32.79	9.26	21.45
Age not stated	1877	1339	3216	1517	1221	2738	360	118	478	19.18	8.81	14.86
ASSAM												
All Ages	7885064	7072478	14957542	4952498	5709480	10661978	2932566	1362998	4295564			
4+	6619005	5794540	12413545	3686439	4431542	8117981	2932566	1362998	4295564	44.31	23.52	34.60
0-4	1266059	1277938	2543997	1266059	1277938	2543997	0	0	0	0.00	0.00	0.00
5-9	1243028	1238755	2481783	947989	1019718	1967707	295039	219037	514076	23.74	17.68	20.71
10-14	1030326	954110	1984436	511015	587361	1098376	519311	366749	886060	50.40	38.44	44.65
15-19	660778	612365	1273143	264870	366373	631243	395908	245992	641900	59.92	40.17	50.42
20-24	581873	552627	1134500	227572	377874	605446	354301	174753	529054	60.89	31.32	46.63
25-34	1084827	962296	2047123	535123	760650	1295773	549704	201546	751350	50.67	20.95	36.70
35+	2017190	1472822	3490012	1199350	1318295	2517645	817840	154527	972367	40.54	10.49	27.86
Age not stated	983	1565	2548	520	1271	1791	463	294	757	47.10	18.79	29.71
BIHAR												
All Ages	28846944	27506425	56353369	20007549	25108207	45115756	8839395	2398218	11237613			
4+	24704179	23427193	48131372	15864784	21028975	36893759	8839395	2398218	11237613	35.78	10.24	23.35
0-4	4142765	4079232	8221997	4142765	4079232	8221997	0	0	0	0.00	0.00	0.00
5-9	4614568	4280573	8895141	3732689	3901475	7634164	881879	379098	1260977	19.11	8.86	14.18
10-14	3747328	3129356	6876684	1980027	2529029	4509056	1767301	600327	2367628	47.16	19.18	34.43
15-19	2372898	2116765	4489663	1138063	1736186	2874249	1234835	380579	1615414	52.04	17.98	35.98
20-24	2029164	2272316	4301480	1022305	1961393	2983698	1006859	310923	1317782	49.62	13.68	30.64
25-34	3925143	4141980	8067123	2357209	3754811	6112020	1567934	387169	1955103	39.95	9.35	24.24
35+	8013039	7482932	15495971	5632705	7143674	12776379	2380334	339258	2719592	29.71	4.53	17.55
Age not stated	2039	3271	5310	1786	2407	4193	253	864	1117	12.41	26.41	21.04
GUJARAT												
All Ages	13802494	12894981	26697475	7438746	9703491	17142237	6363748	3191490	9555238			
4+	11832989	11005405	22838394	5469241	7813915	13283156	6363748	3191490	9555238	53.78	29.00	41.84
0-4	1969505	1889576	3859081	1969505	1889576	3859081	0	0	0	0.00	0.00	0.00
5-9	2128525	1960617	4089142	1472899	1515478	2988377	655626	445139	1100765	30.80	22.70	26.92
10-14	1888653	1657441	3546094	589260	887336	1476596	1299393	770105	2069498	68.80	46.46	58.36
15-19	1347607	1182872	2530479	407836	647276	1055112	939771	535596	1475367	69.74	45.28	58.30
20-24	1122058	1090881	2212939	359194	690885	1050079	762864	399996	1162860	67.99	36.67	52.55
25-34	1830500	1787880	3618380	764839	1305764	2070603	1065661	482116	1547777	58.22	26.97	42.78
35+	3514316	3324771	6839087	1874268	2766414	4640682	1640048	558357	2198405	46.67	16.79	32.14
Age not stated	1330	943	2273	945	762	1707	385	181	566	28.95	19.19	24.90

TABLE: 40

States/UTs-wise Number of Literates - 1971

Age Group	Total Population (1971)			Illiterates			Literates			Literacy %age		
	Males	Females	Total	Males	Females	Total	Males	Females	Total	Males	Females	Total
1	2	3	4	5	6	7	8	9	10	11	12	13
HARYANA												
All Ages	5377258	4659550	10036808	3371834	3965795	7337629	2005424	693755	2699179			
4+	4556018	3903133	8459151	2550594	3208378	5759972	2005424	693755	2699179	44.02	17.77	31.91
0-4	821240	756417	1577657	821240	756417	1577657	0	0	0	0.00	0.00	0.00
5-9	861650	736908	1598558	634740	626095	1260835	226910	110813	337723	26.33	15.04	21.13
10-14	791129	672260	1463389	253454	453533	706987	537675	218727	756402	67.96	32.54	51.69
15-19	534069	444800	978869	179448	307663	487111	354621	137137	491758	66.40	30.83	50.24
20-24	401225	370137	771362	168828	290845	459673	232397	79292	311689	57.92	21.42	40.41
25-34	605815	583368	1189183	318500	501699	820199	287315	81669	368984	47.43	14.00	31.03
35+	1361595	1094984	2456579	995216	1028898	2024114	366379	66086	432465	26.91	6.04	17.60
Age not stated	535	676	1211	408	645	1053	127	31	158	23.74	4.59	13.05
HIMACHAL PRADESH												
All Ages	1766957	1693477	3460434	1003765	1350844	2354609	763192	342633	1105825			
4+	1516749	1447715	2964464	753557	1105082	1858639	763192	342633	1105825	50.32	23.67	37.30
0-4	250208	245762	495970	250208	245762	495970	0	0	0	0.00	0.00	0.00
5-9	240922	235900	476822	141468	183646	325114	99454	52254	151708	41.28	22.15	31.82
10-14	233394	219795	453189	45142	110372	155514	188252	109423	297675	80.66	49.78	65.68
15-19	161006	161752	322758	33573	90654	124227	127433	71098	198531	79.15	43.95	61.51
20-24	130164	139809	269973	48908	99787	148695	81256	40022	121278	62.43	28.63	44.92
25-34	225193	238527	463720	105467	200404	305871	119726	38123	157849	53.17	15.98	34.04
35+	525948	451882	977830	378908	420171	799079	147040	31711	178751	27.96	7.02	18.28
Age not stated	122	50	172	91	48	139	31	2	33	25.41	4.00	19.19
JAMMU & KASHMIR												
All Ages	2458315	2158317	4616632	1800655	1958013	3758668	657660	200304	857964			
4+	2120546	1831589	3952135	1462886	1631285	3094171	657660	200304	857964	31.01	10.94	21.71
0-4	337769	326728	664497	337769	326728	664497	0	0	0	0.00	0.00	0.00
5-9	373150	354652	727802	322188	323664	645852	50961	25993	76959	13.06	7.33	10.57
10-14	310486	277643	588129	153730	210937	364667	156756	66706	223462	50.49	24.03	38.00
15-19	214782	180246	395028	100068	137261	237329	114714	42985	157699	53.41	23.85	39.92
20-24	189613	168579	358192	99373	144191	243564	90240	24388	114628	47.59	14.47	32.00
25-34	342868	323308	666176	230569	299212	529781	112299	24096	136395	32.75	7.45	20.47
35+	689513	527088	1216601	556853	510966	1067819	132660	16122	148782	19.24	3.06	12.23
Age not stated	134	63	197	104	54	158	30	9	39	22.39	14.29	19.80
KERALA												
All Ages	10587851	10759524	21347375	3533755	4915548	8449303	7054096	5843976	12898072			
4+	9146093	9345878	18491971	2091997	3501902	5593899	7054096	5843976	12898072	77.13	62.53	69.75
0-4	1441758	1413646	2855404	1441758	1413646	2855404	0	0	0	0.00	0.00	0.00
5-9	1457604	1418369	2875973	678313	674123	1352436	779291	744246	1523537	53.46	52.47	52.97
10-14	1446053	1417832	2863885	125448	181691	307139	1320605	1236141	2556746	91.32	87.19	89.28
15-19	1127098	1210207	2337305	105597	199242	304839	1021501	1010965	2032466	90.63	83.54	86.96
20-24	977869	1012032	1989901	112258	240217	352475	865611	771815	1637426	88.52	76.26	82.29
25-34	1251821	1345266	2597087	209050	483491	692541	1042771	861775	1904546	83.30	64.06	73.33
35+	2885124	2941793	5826917	861040	1722852	2583892	2024084	1218941	3243025	70.16	41.44	55.66
Age not stated	524	379	903	291	286	577	233	93	326	44.47	24.54	36.10

TABLE: 40

States/UTs-wise Number of Literates - 1971

Age Group	Total Population (1971)			Illiterates			Literates			Literacy %age		
	Males	Females	Total	Males	Females	Total	Males	Females	Total	Males	Females	Total
1	2	3	4	5	6	7	8	9	10	11	12	13
MADHYA PRADESH												
All Ages	21455334	20198785	41654119	14438679	17992356	32431035	7016655	2206429	9223084			
4+	18100306	16871006	34971312	11083651	14664577	25748228	7016655	2206429	9223084	38.77	13.08	26.37
0-4	3355028	3327779	6682807	3355028	3327779	6682807	0	0	0	0.00	0.00	0.00
5-9	3363555	3216018	6579573	2708473	2868556	5577029	655082	347462	1002544	19.48	10.80	15.24
10-14	2650665	2290132	4940797	1253894	1707220	2961114	1396771	582912	1979683	52.70	25.45	40.07
15-19	1716069	1503585	3219654	697004	1137726	1834730	1019065	365859	1384924	59.38	24.33	43.01
20-24	1526859	1568259	3095118	660355	1283095	1943450	866504	285164	1151668	56.75	18.18	37.21
25-34	2996459	2947974	5944433	1691408	2614873	4306281	1305051	333101	1638152	43.55	11.30	27.55
35+	5845348	5344286	11189634	4071441	5052424	9123865	1773907	291862	2065769	30.35	5.46	18.46
Age not stated	1351	752	2103	1076	683	1759	275	69	344	20.36	9.18	16.36
MAHARASHTRA												
All Ages	26116351	24295884	50412235	12785272	17874355	30659627	13331079	6421529	19752608			
4+	22443287	20714155	43157442	9112208	14292626	23404834	13331079	6421529	19752608	59.40	31.00	45.77
0-4	3673064	3581729	7254793	3673064	3581729	7254793	0	0	0	0.00	0.00	0.00
5-9	3740188	3661271	7401459	2391288	2667267	5058555	1348900	994004	2342904	36.07	27.15	31.65
10-14	3245750	2937955	6183705	763117	1300482	2063599	2482633	1637473	4120106	76.49	55.74	66.63
15-19	2335284	1942629	4277913	473172	906675	1379847	1862112	1035954	2898066	79.74	53.33	67.74
20-24	2093940	2008127	4102067	480260	1172704	1652964	1613680	835423	2449103	77.06	41.60	59.70
25-34	3676933	3625047	7301980	1237639	2613868	3851507	2439294	1011179	3450473	66.34	27.89	47.25
35+	7346928	6535621	13882549	3763325	5628357	9391682	3583603	907264	4490867	48.78	13.88	32.35
Age not stated	4264	3505	7769	3407	3273	6680	857	232	1089	20.10	6.62	14.02
MANIPUR												
All Ages	541675	531078	1072753	292292	427371	719663	249383	103707	353090			
4+	464403	453442	917845	215020	349735	564755	249383	103707	353090	53.70	22.87	38.47
0-4	77272	77636	154908	77272	77636	154908	0	0	0	0.00	0.00	0.00
5-9	80291	77852	158143	55623	62213	117836	24668	15639	40307	30.72	20.09	25.49
10-14	71326	71563	142889	23121	43220	66341	48205	28343	76548	67.58	39.61	53.57
15-19	51059	52936	103995	13056	29169	42225	38003	23767	61770	74.43	44.90	59.40
20-24	47262	45535	92797	12552	30439	42991	34710	15096	49806	73.44	33.15	53.67
25-34	70633	72296	142929	24635	59389	84024	45998	12907	58905	65.12	17.85	41.21
35+	143828	133260	277088	86033	125305	211338	57795	7955	65750	40.18	5.97	23.73
Age not stated	4	0	4	0	0	0	4	0	4	0.00		100.0
MEGHALAYA												
All Ages	520967	490732	1011699	343195	370192	713387	177772	120540	298312			
4+	439603	411230	850833	261831	290690	552521	177772	120540	298312	40.44	29.31	35.06
0-4	81364	79502	160866	81364	79502	160866	0	0	0	0.00	0.00	0.00
5-9	77432	77902	155334	63859	63216	127075	13573	14686	28259	17.53	18.85	18.19
10-14	62361	62121	124482	34312	35167	69479	28049	26954	55003	44.98	43.39	44.19
15-19	46206	45467	91673	21091	23926	45017	25115	21541	46656	54.35	47.38	50.89
20-24	39824	42463	82287	17582	24665	42247	22242	17798	40040	55.85	41.91	48.66
25-34	74830	75091	149921	37192	54035	91227	37638	21056	58694	50.30	28.04	39.15
35+	138794	108042	246836	87681	89567	177248	51113	18475	69588	36.83	17.10	28.19
Age not stated	156	144	300	114	114	228	42	30	72	26.92	20.83	24.00

TABLE: 40

States/UTs-wise Number of Literates - 1971

Age Group	Total Population (1971)			Illiterates			Literates			Literacy %age		
	Males	Females	Total	Males	Females	Total	Males	Females	Total	Males	Females	Total
1	2	3	4	5	6	7	8	9	10	11	12	13
MYSORE												
All Ages	14971900	14327114	29299014	8740537	11323350	20063887	6231363	3003764	9235127			
4+	12844451	12232800	25077251	6613086	9228036	15842124	6231363	3003764	9235127	48.51	24.55	36.83
0-4	2127449	2094314	4221763	2127449	2094314	4221763	0	0	0	0.00	0.00	0.00
5-9	2188635	2169254	4357889	1466799	1850260	3123079	721836	512974	1234810	32.98	23.65	28.34
10-14	1935493	1919549	3855042	784487	1148102	1912589	1171026	771447	1942473	60.50	40.19	50.39
15-19	1405840	1271195	2677035	554967	784241	1318208	850673	506954	1357827	60.52	39.88	50.72
20-24	1198496	1155870	2354366	472199	800826	1273025	728287	355044	1081341	60.60	30.72	45.93
25-34	1926558	2024792	3951350	910846	1566468	2507312	1015712	428326	1444038	52.72	21.15	36.55
35+	4187453	3690750	7878203	2442219	3261889	5704108	1745234	428881	2174115	41.68	11.62	27.60
Age not stated	1976	1390	3366	1591	1252	2843	385	138	523	19.48	9.93	15.54
NAGALAND												
All Ages	276084	240365	516449	179403	195528	374931	86881	44837	141518			
4+	243836	207970	451806	147155	163133	310288	86881	44837	141518	39.65	21.56	31.32
0-4	32248	32395	64643	32248	32395	64643	0	0	0	0.00	0.00	0.00
5-9	35666	34343	70009	39184	29370	56554	6472	4973	11445	18.15	14.48	16.35
10-14	31432	29572	61004	17237	19225	36462	14195	10347	24542	45.16	34.99	40.23
15-19	26153	23769	49922	10668	13742	24410	15485	10027	25512	59.21	42.19	51.10
20-24	27139	20574	47713	10033	12953	22986	17106	7621	24727	63.03	37.04	51.82
25-34	45225	36301	81526	20477	28453	48930	24748	7848	32596	54.72	21.62	39.98
35+	78159	63343	141502	59489	59325	118814	18670	4018	22688	23.89	6.34	16.03
Age not stated	62	68	130	57	85	122	5	3	8	8.08	4.41	6.15
ORISSA												
All Ages	11041083	10903532	21944615	6813277	3385839	10199216	4227006	1517593	5745399			
4+	9501641	9317428	18819069	5273035	7796836	13073871	4227006	1517593	5745399	44.50	16.29	30.53
0-4	1539442	1586104	3125546	1539442	1586104	3125546	0	0	0	0.00	0.00	0.00
5-9	1656170	1689952	3346122	1247280	1445122	2692402	468690	244830	653720	24.69	14.49	19.54
10-14	1473160	1349736	2822896	709572	948301	1657873	763586	401435	1165023	51.83	29.74	41.27
15-19	916663	864021	1780684	372242	594963	967205	544421	269058	813479	59.39	31.14	45.68
20-24	744138	791885	1536023	302095	318973	621068	442043	172912	614955	59.40	21.84	40.04
25-34	1515091	1610891	3125982	766545	1388337	2152882	748546	224554	973100	49.41	13.94	31.13
35+	3194483	3009327	6203810	1874866	2004651	4879517	1319817	204676	1524493	41.32	6.80	24.57
Age not stated	1936	1616	3552	1435	1488	2923	501	128	629	25.88	7.92	17.71
PUNJAB												
All Ages	7266515	6284545	13551060	4332234	4856703	9188937	2934281	1627842	4562123			
4+	6347946	5443222	11791168	3413665	3815380	7229045	2934281	1627842	4562123	46.22	29.91	38.69
0-4	918569	841323	1759892	918569	841323	1759892	0	0	0	0.00	0.00	0.00
5-9	1038264	898079	1936343	595043	842858	1337901	343221	255221	598442	33.08	28.42	30.91
10-14	1019967	877522	1897489	343681	362268	705949	675966	485256	1161242	66.28	55.30	61.20
15-19	773916	665470	1439386	271368	319111	590479	502528	347359	849887	64.93	52.20	59.05
20-24	601795	532459	1134254	245954	332713	578667	353641	199746	555587	59.13	37.51	48.98
25-34	884584	800167	1684751	445604	612901	1058505	438660	197868	626646	49.63	23.45	37.20
35+	2025797	1669390	3695187	1410167	1516319	2926486	813630	152571	766201	30.38	9.14	20.79
Age not stated	3523	135	3758	1526	112	1640	2095	23	2118	57.83	17.04	56.36

TABLE: 40

States/UTs-wise Number of Literates - 1971

Age Group	Total Population (1971)			Illiterates			Literates			Literacy %age		
	Males	Females	Total	Males	Females	Total	Males	Females	Total	Males	Females	Total
1	2	3	4	5	6	7	8	9	10	11	12	13
RAJASTHAN												
All Ages	13484383	12281423	25765806	9608948	11242565	20851513	3875435	1038858	4914293			
4+	11440534	10329833	21770367	7565099	9290975	16856074	3875435	1038858	4914293	33.87	10.06	22.57
0-4	2043849	1951590	3995439	2043849	1951590	3995439	0	0	0	0.00	0.00	0.00
5-9	2135421	1912612	4048033	1731805	1752001	3483806	403616	160611	564227	18.90	8.40	13.94
10-14	1800468	1536979	3337447	890466	1259423	2149889	910002	277556	1187558	50.54	18.06	35.58
15-19	1190177	996228	2186405	581358	821255	1402613	608819	174973	783792	51.15	17.56	35.85
20-24	981847	992596	1974443	534184	856214	1390398	447663	136382	584045	45.59	13.74	29.58
25-34	1832259	1772986	3605245	1194969	1617103	2812072	637290	155883	793173	34.78	8.79	22.00
35+	3499453	3117201	6616654	2631451	2983772	5615223	868002	133429	1001431	24.80	4.28	15.14
Age not stated	909	1231	2140	866	1207	2073	43	24	67	4.73	1.95	3.13
SIKKIM												
All Ages	112662	97181	209843	84083	88530	172613	28579	8651	37230			
4+	100205	83894	184099	71626	75243	146869	28579	8651	37230	28.52	10.31	20.22
0-4	12457	13287	25744	12457	13287	25744	0	0	0	0.00	0.00	0.00
5-9	13044	14619	27663	11729	13746	25475	1315	873	2188	10.08	5.97	7.91
10-14	13212	14216	27428	10917	12971	23888	2295	1245	3540	17.37	8.76	12.91
15-19	11000	10204	21204	7307	8916	16223	3693	1288	4981	33.57	12.62	23.49
20-24	10735	8241	18976	5853	6828	12681	4882	1413	6295	45.48	17.15	33.17
25-34	21557	14642	36199	14432	12930	27362	7125	1712	8837	33.05	11.69	24.44
35+	30633	21950	52583	21366	19830	41196	9267	2120	11387	30.25	9.66	21.66
Age not stated	24	22	46	22	22	44	2	0	2	8.33	0.00	4.35
TAMIL NADU												
All Ages	20828021	20371147	41199168	10044238	14898537	24942775	10783783	5472610	16256393			
4+	18112317	17697658	35809975	7328534	12225048	19553582	10783783	5472610	16256393	59.54	30.92	45.40
0-4	2715704	2673489	5389193	2715704	2673489	5389193	0	0	0	0.00	0.00	0.00
5-9	2741229	2680265	5421494	1518990	1712784	3231774	1222239	967481	2189720	44.59	36.10	40.39
10-14	2404672	2346681	4751353	604310	1088702	1693012	1800362	1257979	3058341	74.87	53.61	64.37
15-19	1841390	1752567	3593957	493008	862954	1355962	1348382	889613	2237995	73.23	50.76	62.27
20-24	1771510	1761518	3533028	518662	1082054	1600716	1252848	679464	1932312	70.72	38.57	54.69
25-34	2958185	3192323	6150508	1118793	2364846	3483639	1839392	827477	2666869	62.18	25.92	43.36
35+	6393548	5962783	12356331	3073788	5112462	8186250	3319760	850321	4170081	51.92	14.25	33.75
Age not stated	1783	1521	3304	983	1246	2229	800	275	1075	44.87	18.08	32.54
TRIPURA												
All Ages	801126	755216	1556342	479109	595151	1074260	322017	160065	482082			
4+	687556	644439	1331995	365539	484374	849913	322017	160065	482082	46.84	24.84	36.19
0-4	113570	110777	224347	113570	110777	224347	0	0	0	0.00	0.00	0.00
5-9	126372	126901	253273	107391	113208	220599	18981	13693	32674	15.02	10.79	12.90
10-14	108596	101585	210181	39697	47852	87549	68899	53733	122632	63.45	52.89	58.35
15-19	67995	63540	131535	23674	34978	58652	44321	28562	72883	65.18	44.95	55.41
20-24	56400	57050	113450	16606	33076	49682	39794	23974	63768	70.56	42.02	56.21
25-34	102125	105623	207748	36767	81674	118441	65358	23949	89307	64.00	22.67	42.99
35+	226061	189739	415800	141402	173585	314987	84659	16154	100813	37.45	8.51	24.25
Age not stated	7	1	8	2	1	3	5	0	5	71.43	0.00	62.50

TABLE: 40

States/UTs-wise Number of Literates - 1971

Age Group	Total Population (1971)			Illiterates			Literates			Literacy %age		
	Males	Females	Total	Males	Females	Total	Males	Females	Total	Males	Females	Total
1	2	3	4	5	6	7	8	9	10	11	12	13
UTTAR PRADESH												
All Ages	47016421	41324723	88341144	32204110	36963064	69167174	14812311	4361659	19173970			
4+	40371404	35008467	75379871	25559093	30646808	56205901	14812311	4361659	19173970	36.69	12.46	25.44
0-4	6645017	6316256	12961273	6645017	6316256	12961273	0	0	0	0.00	0.00	0.00
5-9	7079148	6064982	13144130	5635874	5417368	11053242	1443274	647614	2090888	20.39	10.68	15.91
10-14	6061626	4798307	10859933	2758450	3601467	6359917	3303176	1196840	4500016	54.49	24.94	41.44
15-19	3978135	3206413	7184548	1699235	2464437	4163672	2278900	741976	3020876	57.29	23.14	42.05
20-24	3246939	3284529	6531468	1624070	2769085	4393155	1622869	515444	2138313	49.98	15.69	32.74
25-34	6288313	6097129	12385442	3810579	5479338	9289917	2477734	617791	3095525	39.40	10.13	24.99
35+	13713520	11553569	25267089	10027607	10911746	20939353	3685913	641823	4327736	26.88	5.56	17.13
Age not stated	3723	3538	7261	3278	3367	6645	445	171	616	11.95	4.83	8.48
WEST BENGAL												
All Ages	23435987	20876024	44312011	13404096	16196176	29600272	10031891	4679848	14711739			
4+	20239066	17617026	37856092	10207175	12937178	23144353	10031891	4679848	14711739	49.57	26.56	38.86
0-4	3196921	3258998	6455919	3196921	3258998	6455919	0	0	0	0.00	0.00	0.00
5-9	3383770	3370813	6754583	2506644	2727773	5234417	877126	643040	1520166	25.92	19.08	22.51
10-14	3072858	2724682	5797540	1306939	1549024	2855963	1765919	1175658	2941577	57.47	43.15	50.74
15-19	2213415	1877197	4090612	785792	1075429	1861221	1427623	801768	2229391	64.50	42.71	54.50
20-24	1768011	1618164	3386175	637501	1047765	1685266	1130510	570399	1700909	63.94	35.25	50.23
25-34	3387847	2934940	6322787	1538665	2203385	3742050	1849182	731555	2580737	54.58	24.93	40.82
35+	6384857	5053945	11438802	3418248	4306992	7725240	2966609	746953	3713562	46.46	14.78	32.46
Age not stated	28308	37285	65593	13386	26810	40196	14922	10475	25397	52.71	28.09	38.72
ANDAMAN & NICOBAR ISLANDS												
All Ages	70027	45106	115133	33867	31075	64942	36160	14031	50191			
4+	61478	36648	98126	25318	22617	47935	36160	14031	50191	58.82	38.29	51.15
0-4	8549	8458	17007	8549	8458	17007	0	0	0	0.00	0.00	0.00
5-9	7760	7517	15277	4539	4637	9176	3161	2680	5841	40.73	35.65	38.23
10-14	6097	5325	11422	1341	1773	3114	4756	3552	8308	78.01	66.70	72.74
15-19	4835	3844	8679	1149	1730	2879	3686	2114	5800	76.24	54.99	66.83
20-24	8513	4709	13222	2531	2651	5182	5982	2058	8040	70.27	43.70	60.81
25-34	16635	7308	23943	6921	5034	11955	9714	2274	11988	58.39	31.12	50.07
35+	17638	7945	25583	8777	6592	15369	8861	1353	10214	50.24	17.03	39.92
Age not stated	0	0	0	0	0	0	0	0	0			
ARUNACHAL PRADESH												
All Ages	251231	216280	467511	206455	208265	414720	44776	8015	52791			
4+	217066	181019	398085	172290	173004	345294	44776	8015	52791	20.63	4.43	13.26
0-4	34165	35261	69426	34165	35261	69426	0	0	0	0.00	0.00	0.00
5-9	33170	31131	64301	30228	29787	60015	2942	1344	4286	8.87	4.32	6.67
10-14	23543	21684	45227	17509	19869	37378	6034	1815	7849	25.63	8.37	17.35
15-19	15933	16735	32668	11601	15319	26920	4332	1416	5748	27.19	8.46	17.60
20-24	23173	17233	40406	14968	15809	30777	8205	1424	9629	35.41	8.26	23.83
25-34	48612	36660	85272	33714	35142	68856	14898	1518	16416	30.65	4.14	19.25
35+	72635	57576	130211	64270	57078	121348	8365	498	8863	11.52	0.86	6.81
Age not stated	0	0	0	0	0	0	0	0	0			

TABLE: 40

States/UTs-wise Number of Literates - 1971

Age Group	Total Population (1971)			Illiterates			Literates			Literacy %age		
	Males	Females	Total	Males	Females	Total	Males	Females	Total	Males	Females	Total
1	2	3	4	5	6	7	8	9	10	11	12	13
CHANDIGARH												
All Ages	147080	110171	257251	48585	50295	98880	98495	59876	158371			
4+	130037	94812	224849	31542	34936	66478	98495	59876	158371	75.74	63.15	70.43
0-4	17043	15359	32402	17043	15359	32402	0	0	0	0.00	0.00	0.00
5-9	16217	14333	30550	6619	6317	12936	9598	8016	17614	59.18	55.93	57.65
10-14	14350	12120	26470	1974	2167	4141	12376	9953	22329	86.24	82.12	84.36
15-19	15709	11299	27008	12259	2192	14451	3450	9107	12557	21.96	80.60	46.49
20-24	19085	14348	33433	3250	4141	7391	15835	10207	26042	82.97	71.14	77.89
25-34	28968	20002	48970	6078	7842	13920	22890	12160	35050	79.02	60.79	71.57
35+	35697	22702	58399	11355	12269	23624	24342	10433	34775	68.19	45.96	59.55
Age not stated	11	8	19	7	8	15	4	0	4	36.36	0.00	21.05
DADRA AND NAGAR HAVELI												
All Ages	36964	37206	74170	28776	34289	63065	8188	2917	11105			
4+	30569	30708	61277	22381	27791	50172	8188	2917	11105	26.79	9.50	18.12
0-4	6395	6498	12893	6395	6498	12893	0	0	0	0.00	0.00	0.00
5-9	5651	5738	11389	4633	5144	9777	1018	594	1612	18.01	10.35	14.15
10-14	4834	4625	9459	2765	3814	6579	2069	811	2880	42.80	17.54	30.45
15-19	2864	2947	5811	1616	2519	4135	1248	428	1676	43.58	14.52	28.84
20-24	2512	3013	5525	1489	2555	4044	1023	458	1481	40.72	15.20	26.81
25-34	5019	5068	10087	3445	4709	8154	1574	359	1933	31.36	7.08	19.16
35+	9687	9316	19003	8433	9049	17482	1254	267	1521	12.95	2.87	8.00
Age not stated	2	1	3	0	1	1	2	0	2	100.00	0.00	66.67
DELHI												
All Ages	2257515	1808183	4065698	819247	944846	1764093	1438268	863337	2301605			
4+	1982459	1553937	3536396	544191	690600	1234791	1438268	863337	2301605	72.55	55.56	65.08
0-4	275056	254246	529302	275056	254246	529302	0	0	0	0.00	0.00	0.00
5-9	284312	252757	537069	136778	126887	263665	147534	125870	273404	51.89	49.80	50.91
10-14	270449	234060	504509	35264	53193	88457	235185	180867	416052	86.96	77.27	82.47
15-19	234308	185147	419455	34891	46381	81272	199417	138766	338183	85.11	74.95	80.62
20-24	231397	182126	413523	43523	69888	113411	187874	112238	300112	81.19	61.63	72.57
25-34	365038	279781	644819	87739	133085	220824	277299	146696	423995	75.96	52.43	65.75
35+	596510	419593	1016103	205612	260789	466401	390898	158804	549702	65.53	37.85	54.10
Age not stated	445	473	918	384	377	761	61	96	157	13.71	20.30	17.10
GOA, DAMAN AND DIU												
All Ages	431214	426557	857771	197036	276871	473907	234178	149686	383864			
4+	374023	371677	745700	139845	221991	361836	234178	149686	383864	62.61	40.27	51.48
0-4	57191	54880	112071	57191	54880	112071	0	0	0	0.00	0.00	0.00
5-9	57361	55550	112911	35927	35041	70968	21434	20509	41943	37.37	36.92	37.15
10-14	51866	49882	101748	10379	16629	27008	41487	33253	74740	79.99	56.66	73.46
15-19	43562	40011	83573	7862	13786	21648	35700	26225	61925	81.95	65.54	74.10
20-24	41122	35510	76632	9182	17041	26223	31940	18469	50409	77.67	52.01	65.78
25-34	64942	63023	127965	22374	40482	62856	42568	22541	65109	65.55	35.77	50.88
35+	115073	127666	242739	54078	98980	153058	60995	28686	89681	53.01	22.47	36.95
Age not stated	97	35	132	43	32	75	54	3	57	55.67	8.57	43.18

TABLE: 40

States/UTs-wise Number of Literates - 1971

Age Group	Total Population (1971)			Illiterates			Literates			Literacy %age		
	Males	Females	Total	Males	Females	Total	Males	Females	Total	Males	Females	Total
1	2	3	4	5	6	7	8	9	10	11	12	13
LACCADIVE, MINICOY & AMINDIVI ISLANDS												
All Ages	16078	15732	31810	6997	10924	17921	9081	4808	13889			
4+	13488	13344	26832	4407	8536	12943	9081	4808	13889	67.33	36.03	51.76
0-4	2590	2388	4978	2590	2388	4978	0	0	0	0.00	0.00	0.00
5-9	2311	2183	4494	1718	1727	3445	593	456	1049	25.66	20.89	23.34
10-14	1919	1591	3510	211	464	675	1708	1127	2835	89.00	70.84	80.77
15-19	1454	1561	3015	132	488	620	1322	1073	2395	90.92	68.74	79.44
20-24	1267	1523	2790	153	716	869	1114	807	1921	87.92	52.99	68.85
25-34	2414	2416	4830	544	1629	2173	1870	787	2657	77.46	32.57	55.01
35+	4123	4070	8193	1649	3512	5161	2474	558	3032	60.00	13.71	37.01
Age not stated	0	0	0	0	0	0	0	0	0			
PONDICHERY												
All Ages	237112	234595	471707	101261	153388	254649	135851	81207	217058			
4+	204302	202297	406599	68451	121090	189541	135851	81207	217058	66.50	40.14	53.38
0-4	32810	32298	65108	32810	32298	65108	0	0	0	0.00	0.00	0.00
5-9	33567	32898	66465	15075	17837	32912	18492	15061	33553	55.09	45.78	50.48
10-14	27864	26870	54734	5042	9791	14833	22822	17079	39901	81.90	63.56	72.90
15-19	20404	20490	40894	3707	7827	11534	16697	12663	29360	81.83	61.80	71.80
20-24	19161	19549	38710	3960	9689	13649	15201	9860	25061	79.33	50.44	64.74
25-34	31809	35183	66992	10469	23175	33644	21340	12008	33348	67.09	34.13	49.78
35+	71483	67293	138776	30192	52761	82953	41291	14532	55823	57.76	21.60	40.23
Age not stated	14	14	28	6	10	16	8	4	12	57.14	28.57	42.86
INDIA												
All Ages	284049276	264110376	548159652	172005865	214738825	386744690	112043411	49371551	161414962			
4+	243848803	224754286	468603089	131805392	175382735	307188127	112043411	49371551	161414962	45.95	21.97	34.45
0-4	40200473	39356090	79556563	40200473	39356090	79556563	0	0	0	0.00	0.00	0.00
5-9	42215968	39788584	82004552	30749508	32283937	63033445	11466460	7504647	18971107	27.16	18.86	23.13
10-14	36492076	32281631	68773707	14676536	19967546	34644082	21815540	12314085	34129625	59.78	38.15	49.63
15-19	25221778	22246454	47468232	9236938	13859514	23096452	15984840	8386940	24371780	63.38	37.70	51.34
20-24	21573419	21527935	43101354	2479609	15342596	23822205	13093810	6185339	19279149	60.69	28.73	44.73
25-34	38659564	38344562	77004126	19274573	30942986	50217559	19384991	7401576	26786567	50.14	19.30	34.79
35+	79629759	70505095	150134854	49354381	62939394	112293775	30275378	7565701	37841079	38.02	10.73	25.20
Age not stated	56239	60025	116264	33847	46762	80609	22392	13263	35655	39.82	22.10	30.67
stated												

Courtesy: Census of India - 1971. (Part II C(ii), Series 1, Social and Cultural Tables)

TABLE 41

States/UTs - wise Number of Literates - 1981

Age Group	Total Population (1981)			Illiterates			Literates			Literacy %age		
	Males	Females	Total	Males	Females	Total	Males	Females	Total	Males	Fem	Total
1	2	3	4	5	6	7	8	9	10	11	12	13
ANDHRA PRADESH												
All Ages	27108922	26440751	53549673	16466543	21048308	37514851	10642379	5392443	16034822			
4+	23856077	23187033	47043110	13213698	17794590	31008288	10642379	5392443	16034822	44.61	23.26	34.09
0-4	3252845	3253718	6506563	3252845	3253718	6506563	0	0	0	0.00	0.00	0.00
5	814065	799475	1613540	748251	750789	1499040	65814	48686	114500	8.08	6.09	7.10
6	857165	831733	1688898	670450	696294	1366744	186715	135439	322154	21.78	16.28	19.07
7	648003	635548	1283551	387807	448850	836657	260196	186698	446894	40.15	29.38	34.82
8	890210	907210	1797420	474801	617016	1091817	415409	290194	705603	46.66	31.99	39.26
9	599898	597367	1197265	233880	345343	579223	366018	252024	618042	61.01	42.19	51.62
5-9	3809341	3771332	7580673	2515188	2858292	5373480	1294153	913040	2207193	33.97	24.21	29.12
10-14	3375235	3182386	6557621	1447133	1978157	3425290	1928102	1204229	3132331	57.12	37.84	47.77
15-19	2511299	2350964	4862263	1177993	1526915	2704908	1333306	824049	2157355	53.09	35.05	44.37
20-24	2159930	2245019	4404949	991421	1594131	2585552	1168509	650888	1819397	54.10	28.99	41.30
25-29	2052378	2138106	4190484	1018395	1611893	2630288	1033983	526213	1560196	50.38	24.61	37.23
30-34	1811729	1730782	3542511	961216	1380804	2342020	850513	349978	1200491	46.94	20.22	33.89
35-59	6370101	5958596	12328697	3837221	5148137	8985358	2532880	810459	3343339	39.76	13.60	27.12
60+	1756301	1802285	3558586	1260789	1691462	2952251	495512	110823	606335	28.21	6.15	17.04
BIHAR												
All Ages	35930560	33984174	69914734	22239086	29354639	51593725	13691474	4629535	18321009			
4+	31262937	29298052	60560989	17571463	24668517	42239980	13691474	4629535	18321009	43.79	15.80	30.25
0-4	4667623	4686122	9353745	4667623	4686122	9353745	0	0	0	0.00	0.00	0.00
5	1373842	1268036	2641878	1266911	1206255	2473166	106931	61781	168712	7.78	4.87	6.39
6	1231338	1179703	2411041	1000963	1048533	2049496	230375	131170	361545	18.71	11.12	15.00
7	850653	824410	1675063	571196	666892	1238088	279457	157518	436975	32.85	19.11	26.09
8	1510527	1357428	2867955	915537	1069927	1985464	594990	287501	882491	39.39	21.18	30.77
9	608462	587743	1196205	286547	417219	703766	321915	170524	492439	52.91	29.01	41.17
5-9	5574822	5217320	10792142	4041154	4408825	8449979	1533668	808495	2342163	27.51	15.50	21.70
10-14	4901856	4088635	8990491	2088599	2900383	4988982	2813257	1188252	4001509	57.39	29.06	44.51
15-19	3220205	2728191	5948396	1385609	2063431	3449040	1834596	664760	2499356	56.97	24.37	42.02
20-24	2619844	2798687	5418531	1177790	2271203	3448993	1442054	527484	1969538	55.04	18.85	36.35
25-29	2518409	2576802	5095211	1237989	2160793	3398782	1280420	416009	1696429	50.84	16.14	33.29
30-34	2283241	2367273	4650514	1214916	2052109	3267025	1068325	315164	1383489	46.79	13.31	29.75
35-59	7696225	7190377	14886602	4695988	6577490	11273478	3000237	612887	3613124	38.98	8.52	24.27
60+	2434073	2321565	4755638	1726252	2231270	3957522	707821	90295	798116	29.08	3.89	16.78
GUJARAT												
All Ages	17552640	16533159	34085799	7997370	11192583	19189953	9555270	5340576	14895846			
4+	15395336	14458417	29853753	5840066	9117841	14957907	9555270	5340576	14895846	62.07	36.94	49.90
0-4	2157304	2074742	4232046	2157304	2074742	4232046	0	0	0	0.00	0.00	0.00
5	521408	464934	986342	486895	439519	926414	34513	25415	59928	6.62	5.47	6.08
6	475662	447116	922778	333876	342195	676071	141786	104921	246707	29.81	23.47	26.74
7	455472	433246	888718	210941	245740	456681	244531	187506	432037	53.69	43.28	48.61
8	567370	522001	1089371	205334	267311	472645	362036	254690	616726	63.81	48.79	56.61
9	349662	325717	675379	78072	120330	198402	271590	205387	476977	77.67	63.06	70.62
5-9	2369575	2193014	4562589	1315118	1415095	2730213	1054457	777919	1832376	44.50	35.47	40.16
10-14	2337020	2081887	4418907	541075	888118	1429193	1795945	1193769	2989714	76.85	57.34	67.66
15-19	1881244	1690410	3571654	500320	814885	1315205	1380924	875525	2256449	73.40	51.79	63.18
20-24	1668410	1673126	3341536	461424	948024	1409448	1206986	725102	1932088	72.34	43.34	57.82
25-29	1358845	1283613	2642458	421316	785542	1206858	937529	498071	1435600	68.99	38.80	54.33
30-34	1130956	1088775	2219731	383304	732016	1115320	747652	356759	1104411	66.11	32.77	49.75
35-59	3675992	3386430	7062422	1650095	2598591	4248686	2025897	787839	2813736	55.11	23.26	39.84
60+	969639	1058938	2028577	565969	934204	1500173	403670	124734	528404	41.63	11.78	26.05

TABLE 41

States/UTs - wise Number of Literates - 1981

Age Group	Total Population (1981)			Illiterates			Literates			Literacy %age		
	Males	Females	Total	Males	Females	Total	Males	Females	Total	Males	Fem.	Total
1	2	3	4	5	6	7	8	9	10	11	12	13
HARYANA												
All Ages	6909938	6012680	12922618	3579280	4673440	8252720	3330658	1339240	4669898			
4+	6019895	5192303	11212198	2689237	3853063	6542300	3330658	1339240	4669898	55.33	25.79	41.65
0-4	890043	820377	1710420	890043	820377	1710420	0	0	0	0.00	0.00	0.00
5	216001	180377	396378	201494	169809	371303	14507	10568	25075	6.72	5.86	6.33
6	217693	192953	410646	170182	161803	331985	47511	31150	78661	21.82	16.14	19.16
7	168158	149745	317903	93697	104738	198433	74461	45009	119470	44.28	30.06	37.58
8	238696	211682	450378	102846	135571	238417	135850	76111	211961	56.91	35.96	47.06
9	151805	132330	284135	41228	70654	111882	110577	61676	172253	72.84	46.61	60.62
5-9	992353	867086	1859439	609447	642573	1252020	382906	224513	607419	38.59	25.89	32.67
10-14	978365	846643	1825008	235268	478863	714131	743097	367780	1110877	75.95	43.44	60.87
15-19	782077	628248	1410325	219610	386037	605647	562467	242211	804678	71.92	38.55	57.06
20-24	638588	571401	1209989	194285	388831	583116	444303	182570	626873	69.58	31.95	51.81
25-29	501531	439598	941129	175593	324990	500583	325938	114608	440546	64.99	26.07	46.81
30-34	389415	356503	745918	160087	285647	445734	229328	70856	300184	58.89	19.88	40.24
35-59	1258405	1135401	2393806	729390	1014223	1743613	529015	121178	650193	42.04	10.67	27.16
60+	474637	344390	819027	365101	331451	696552	109536	12939	122475	23.08	3.76	14.95
HIMACHAL PRADESH												
All Ages	2169931	2110887	4280818	1015650	1446880	2462530	1154281	664007	1818288			
4+	1891168	1839171	3730339	736887	1175164	1912051	1154281	664007	1818288	61.04	36.10	48.74
0-4	278763	271716	550479	278763	271716	550479	0	0	0	0.00	0.00	0.00
5	64659	61234	125893	61503	58753	120256	3156	2481	5637	4.88	4.05	4.48
6	63424	62131	125555	45444	47879	93323	17980	14252	32232	28.35	22.94	25.67
7	53838	53500	107338	23280	29115	52375	30578	24385	54963	56.80	45.58	51.21
8	64908	61093	126001	17550	25880	43430	47358	35213	82571	72.96	57.64	65.53
9	52252	50303	102555	8302	16198	24500	43950	34105	78055	84.11	67.80	76.11
5-9	299081	288261	587342	156060	177825	333885	143021	110436	253457	47.82	38.31	43.15
10-14	284429	272152	556581	33785	88787	122572	250644	183365	434009	88.12	67.38	77.98
15-19	220419	221264	441683	37184	88270	125454	183235	132994	316229	83.13	60.11	71.60
20-24	177268	187577	364845	39942	95808	135750	137326	91769	229095	77.47	48.92	62.79
25-29	148909	162208	311117	38570	100051	138621	110339	62157	172496	74.10	38.32	55.44
30-34	118946	127967	246913	39024	95127	134151	79922	32840	112762	67.19	25.66	45.67
35-59	461255	438410	899665	255588	392279	647867	205667	46131	251798	44.59	10.52	27.99
60+	180228	140914	321142	136551	136848	273399	43677	4066	47743	24.23	2.89	14.87
JAMMU & KASHMIR												
All Ages	3164660	2822729	5987389	2016090	2374521	4390611	1148570	448208	1596778			
4+	2770535	2440532	5211067	1621965	1992324	3614289	1148570	448208	1596778	41.46	18.37	30.64
0-4	394125	382197	776322	394125	382197	776322	0	0	0	0.00	0.00	0.00
5	87829	84058	171887	85817	82635	168452	2012	1423	3435	2.29	1.69	2.00
6	104765	99087	203852	97155	93762	190917	7610	5325	12935	7.26	5.37	6.35
7	77874	78712	156586	62231	68305	130536	15643	10407	26050	20.09	13.22	16.64
8	104259	98333	202592	68433	77236	145669	35826	21097	56923	34.36	21.45	28.10
9	77457	71946	149403	39217	50717	89934	38240	21229	59469	49.37	29.51	39.80
5-9	452184	432135	884319	352853	372654	725507	99331	59481	158812	21.97	13.76	17.96
10-14	412246	381416	793662	162123	253369	415492	250123	128047	378170	60.67	33.57	47.65
15-19	332629	289491	622120	135745	192725	328470	196884	96766	293650	59.19	33.43	47.20
20-24	265145	235950	501095	112214	175069	287283	152931	60881	213812	57.68	25.80	42.67
25-29	234284	221674	455958	110960	180000	290960	123324	41674	164998	52.64	18.80	36.19
30-34	194812	179504	374316	106443	156106	262549	88369	23398	111767	45.36	13.03	29.86
35-59	675662	558485	1234147	472981	523229	996210	202681	35256	237937	30.00	6.31	19.28
60+	203065	141500	344565	168444	138943	307387	34621	2557	37178	17.05	1.81	10.79

TABLE 41

States/UTs - wise Number of Literates - 1981

Age Group	Total Population (1981)			Illiterates			Literates			Literacy %age		
	Males	Females	Total	Males	Females	Total	Males	Females	Total	Males	Fem.	Total
1	2	3	4	5	6	7	8	9	10	11	12	13
KARNATAKA												
All Ages	18922627	18213087	37135714	9686350	13166644	22852994	9236277	5046443	14282720	48.81	27.71	38.46
4+	16591713	15927392	32519105	7355436	10880949	18236385	9236277	5046443	14282720	55.67	31.68	43.92
0-4	2330914	2285695	4616609	2330914	2285695	4616609	0	0	0	0.00	0.00	0.00
5	528093	505780	1033873	502964	484266	987230	25129	21514	46643	4.76	4.25	4.51
6	605029	584220	1189249	472396	480584	952980	132633	103636	236269	21.92	17.74	19.87
7	435294	442866	878160	226054	274690	500744	209240	168176	377416	48.07	37.97	42.98
8	628752	642075	1270827	265504	367583	633087	363248	274492	637740	57.77	42.75	50.18
9	402977	414809	817786	116524	191632	308156	286453	223177	509630	71.08	53.80	62.32
5-9	2600145	2589750	5189895	1583442	1798755	3382197	1016703	790995	1807698	39.10	30.54	34.83
10-14	2454886	2417476	4872362	804253	1261689	2065942	1650633	1155787	2806420	67.24	47.81	57.60
15-19	1913276	1778346	3691622	693115	958057	1651172	1220161	820289	2040450	63.77	46.13	55.27
20-24	1669918	1610364	3280282	560970	951425	1512395	1108948	658939	1767887	66.41	40.92	53.89
25-29	1439629	1468695	2908324	522232	963085	1485317	917397	505610	1423007	63.72	34.43	48.93
30-34	1167108	1138612	2305720	458109	822088	1280197	708999	316524	1025523	60.75	27.80	44.48
35-59	4104299	3671204	7775503	1989426	2983885	4973311	2114873	687319	2802192	51.53	18.72	36.04
60+	1222328	1236457	2458785	736150	1132686	1868836	486178	103771	589949	39.77	8.39	23.99
KERALA												
All Ages	12527767	12925913	25453680	3099675	4429273	7528948	9428092	8496640	17924732			
4+	11150164	11582785	22732949	1722072	3086145	4808217	9428092	8496640	17924732	84.56	73.36	78.85
0-4	1377603	1343128	2720731	1377603	1343128	2720731	0	0	0	0.00	0.00	0.00
5	324033	309164	633197	284429	270168	554597	39604	38996	78600	12.22	12.51	12.41
6	293339	283174	576513	145684	139722	285406	147655	143452	291107	50.34	50.66	50.49
7	277081	274424	551505	53242	53934	107176	223839	220490	444329	80.78	80.35	80.57
8	316226	302337	618563	30242	30193	60435	285984	272144	558128	90.44	90.01	90.23
9	270475	271852	542327	11965	14132	26097	258510	257720	516230	95.59	94.80	95.19
5-9	1481153	1440951	2922104	525562	508140	1033702	955591	932811	1888402	64.52	64.74	64.62
10-14	1643156	1614766	3257922	65010	86142	151152	1578146	1528624	3106770	96.04	94.67	95.36
15-19	1439467	1568009	3007476	77535	133979	211514	1361932	1434030	2795962	94.61	91.46	92.97
20-24	1256379	1364026	2620405	81244	169605	250849	1175135	1194421	2369556	93.53	87.57	90.43
25-29	1005881	1082671	2088552	82410	193497	275907	923471	889174	1812645	91.81	82.13	86.79
30-34	792142	789701	1581843	81300	187881	269181	710842	601820	1312662	89.74	76.21	82.98
35-59	2634540	2707893	5342433	504584	1125944	1630528	2129956	1581949	3711905	80.85	58.42	69.48
60+	896274	1013515	1909789	304074	680603	984677	592200	332912	925112	66.07	32.85	48.44
MADHYA PRADESH												
All Ages	26886305	25292539	52178844	16269002	20365271	36634273	10617303	4927268	15544571			
4+	23330909	21777198	45108107	12713606	16849930	29563536	10617303	4927268	15544571	45.51	22.63	34.46
0-4	3555396	3515341	7070737	3555396	3515341	7070737	0	0	0	0.00	0.00	0.00
5	860438	804461	1664899	825748	780491	1606239	34690	23970	58660	4.03	2.98	3.52
6	852948	828203	1681151	737699	752930	1490629	115249	75273	190522	13.51	9.09	11.33
7	690757	679874	1370631	510591	566984	1077575	180166	112890	293056	26.08	16.60	21.38
8	939537	883891	1823428	599036	697479	1296515	340501	186412	526913	36.24	21.09	28.90
9	558904	555092	1113996	268691	386546	655237	290213	168546	458759	51.93	30.36	41.18
5-9	3902584	3751522	7654106	2941765	3184430	6126195	960819	567092	1527911	24.62	15.12	19.96
10-14	3587747	3195853	6783600	1488909	2205066	3693975	2098838	990787	3089625	58.50	31.00	45.55
15-19	2580453	2239387	4819840	1054923	1600747	2655670	1525530	638640	2164170	59.12	28.52	44.90
20-24	2154137	2147980	4302117	856674	1621836	2478510	1297463	526144	1823607	60.23	24.49	42.39
25-29	1954521	1843011	3797532	836370	1454335	2290705	1118151	388676	1506827	57.2	21.09	39.68
30-34	1673337	1601912	3275249	792172	1343465	2135637	881165	258447	1139612	52.66	16.13	34.79
35-59	5824202	5258557	11082759	3533993	4768773	8302766	2290209	489784	2779993	39.32	9.31	25.08
60+	1637216	1726473	3363689	1202360	1663580	2865940	434856	62893	497749	26.56	3.64	14.80

TABLE: 41

States/UTs - wise Number of Literates - 1981

Age Group	Total Population (1981)			Illiterates			Literates			Literacy %age		
	Males	Females	Total	Males	Females	Total	Males	Females	Total	Males	Fem.	Total
	1	2	3	4	5	6	7	8	9	10	11	12
MAHARASHTRA												
All Ages	32415126	30369045	62784171	13358622	19804740	33163362	19056504	10564305	29620809			
4+	28609764	26712985	55322749	9553260	16148680	25701940	19056504	10564305	29620809	66.61	39.55	53.54
0-4	3805362	3656060	7461422	3805362	3656060	7461422	0	0	0	0.00	0.00	0.00
5	907800	842231	1750031	818458	739798	1588256	89342	72433	161775	9.84	8.60	9.24
6	877745	848371	1726116	594867	618868	1213735	282878	229503	512381	32.23	27.05	29.68
7	822268	820771	1643039	374720	453262	827982	447548	367509	815057	54.43	44.78	49.61
8	937075	901991	1839066	296477	408026	704503	640598	493965	1134563	68.36	54.76	61.69
9	737953	731278	1469231	154181	264790	418971	583772	466488	1050260	79.11	63.79	71.48
5-9	4282841	4144643	8427484	2238702	2514745	4753447	2044139	1629898	3674037	47.73	39.33	43.60
10-14	4232281	3946321	8178602	829137	1474771	2303908	3403144	2471550	5874694	80.41	62.63	71.83
15-19	3165578	2698882	5864460	682131	1121230	1803361	2483447	1577652	4061099	78.45	58.46	69.25
20-24	2860420	2652478	5512898	565512	1290664	1856176	2294908	1361814	3656722	80.23	51.34	66.33
25-29	2524464	2414309	4938773	554904	1311161	1866065	1969560	1103148	3072708	78.02	45.69	62.22
30-34	2110398	2013144	4123542	546791	1277240	1824031	1583607	735904	2299511	74.09	36.55	55.77
35-59	7420586	6759735	14180321	2993080	5279261	8272341	4427506	1480474	5907980	59.67	21.90	41.66
60+	1966718	2042094	4008812	1127149	1856819	2983968	839569	185275	1024844	42.69	9.07	25.56
MANIPUR												
All Ages	721006	699947	1420953	336775	496560	833335	384231	203387	587618			
4+	629326	609099	1238425	245095	405712	650807	384231	203387	587618	61.05	33.39	47.45
0-4	91680	90848	182528	91680	90848	182528	0	0	0	0.00	0.00	0.00
5	21749	21581	43330	18717	19079	37796	3032	2502	5534	13.94	11.59	12.77
6	22247	21400	43647	16538	16781	33319	5709	4619	10328	25.66	21.58	23.66
7	17344	17508	34852	10460	11741	22201	6884	5767	12651	39.69	32.94	36.30
8	24649	23897	48546	12919	14400	27319	11730	9497	21227	47.59	39.74	43.73
9	12295	11577	23872	5286	6086	11372	7009	5491	12500	57.01	47.43	52.36
5-9	98283	95963	194246	63919	68088	132007	34364	27875	62239	34.96	29.05	32.04
10-14	92460	89534	181994	24468	37685	62153	67992	51849	119841	73.54	57.91	65.85
15-19	75286	76283	151569	16479	34806	51285	58907	41477	100284	78.11	54.37	66.16
20-24	70197	70105	140302	17022	38662	55684	53175	31443	84618	75.75	44.85	60.31
25-29	61498	60064	121562	16418	37330	53748	45080	22734	67814	73.30	37.85	55.79
30-34	46640	42006	88646	13143	29641	42784	33497	12365	45862	71.82	29.44	51.74
35-59	141938	133061	274999	62451	118860	181311	79487	14201	93688	56.00	10.67	34.07
60+	42149	41317	83466	31077	40465	71542	11072	852	11924	26.27	2.06	14.29
MEGHALAYA												
All Ages	683710	652109	1335819	424686	455942	880628	259024	196167	455191			
4+	585212	554054	1139266	326188	357887	684075	259024	196167	455191	44.26	35.41	39.95
0-4	9498	98055	196553	98498	98055	196553	0	0	0	0.00	0.00	0.00
5	20025	19610	39635	17914	17513	35427	2111	2097	4208	10.54	10.69	10.62
6	22676	22273	44949	18847	18594	37441	3829	3679	7508	16.89	16.52	16.70
7	15916	15947	31863	11754	11717	23471	4162	4230	8392	26.15	26.53	26.34
8	23873	23680	47553	17116	16932	34048	6757	6748	13505	28.30	28.50	28.40
9	13963	13615	27578	8525	8121	16646	5438	5494	10932	38.95	40.35	39.64
5-9	96454	95125	191579	74155	72878	147033	22299	22247	44546	23.12	23.39	23.25
10-14	90902	87750	178652	47578	43908	91486	43324	43842	87166	47.66	49.96	48.79
15-19	71137	69510	140647	32603	33362	65965	38534	36148	74682	54.17	52.00	53.10
20-24	53342	59821	113163	23551	32414	55965	29791	27407	57198	55.85	45.82	50.54
25-29	52981	58644	111625	24366	36127	60493	28615	22517	51132	54.01	33.40	45.81
30-34	44501	39586	84087	21183	26038	47221	23318	13548	36866	52.40	34.22	43.84
35-59	143183	116296	259479	80212	89470	169682	62971	26826	89797	43.98	23.07	34.61
60+	32261	26909	59170	22443	23575	46018	9818	3334	13152	30.43	12.39	22.23

TABLE: 41

States/UTs - wise Number of Literates - 1981

Age Group	Total Population (1981)			Illiterates			Literates			Literacy %age		
	Males	Females	Total	Males	Females	Total	Males	Females	Total	Males	Fem.	Total
1	2	3	4	5	6	7	8	9	10	11	12	13
NAGALAND												
All Ages	415910	359020	774930	207715	237337	445052	208195	121683	329878			
4+	370434	313894	684328	162239	192211	354450	208195	121683	329878	56.20	38.77	48.20
0-4	45476	45126	90602	45476	45126	90602	0	0	0	0.00	0.00	0.00
5	10350	10093	20443	8900	8846	17746	1450	1247	2697	14.01	12.36	13.19
6	12123	11886	24009	9204	9339	18543	2919	2547	5466	24.08	21.43	22.77
7	8002	7826	15828	4974	5216	10190	3028	2610	5638	37.84	33.35	35.62
8	13152	12318	25470	7766	7836	15602	5386	4482	9868	40.95	36.39	38.74
9	6939	6448	13387	3235	3420	6655	3704	3028	6732	53.38	46.96	50.29
5-9	50566	48571	99137	34079	34655	68734	16487	13916	30403	32.60	28.65	30.67
10-14	49381	46415	95796	17044	19786	36830	32337	26629	58966	65.48	57.37	61.55
15-19	43368	38745	82113	11714	14792	26506	31654	23953	55607	72.99	61.82	67.72
20-24	43946	36043	79989	12249	16112	28361	31697	19931	51628	72.13	55.30	64.54
25-29	36626	31060	67686	10973	16498	27471	25653	14562	40215	70.04	46.88	59.41
30-34	29615	22704	52319	9608	14314	23922	20007	8390	28397	67.56	36.95	54.28
35-59	89949	68906	158855	44634	56330	100964	45315	12576	57891	50.38	18.25	36.44
60+	25680	20342	46022	21614	19373	40987	4066	969	5035	15.83	4.76	10.94
ORISSA												
All Ages	13309786	13060485	26370271	7041142	10301922	17343064	6268644	2758563	9027207			
4+	11752573	11498273	23250846	5483929	8739710	14223639	6268644	2758563	9027207	53.34	23.99	38.83
0-4	1557213	1562212	3119425	1557213	1562212	3119425	0	0	0	0.00	0.00	0.00
5	426791	417590	844381	403759	400933	804692	23032	16657	39689	5.40	3.99	4.70
6	389897	381879	771776	318125	330019	648144	71772	51860	123632	18.41	13.58	16.02
7	342112	364253	706365	216251	272533	488784	125861	91720	217581	36.79	25.18	30.80
8	459661	461166	920827	242086	318009	560095	217575	143157	360732	47.33	31.04	39.17
9	279078	283619	562697	102843	163238	266081	176235	120381	296616	63.15	42.44	52.71
5-9	1897539	1908506	3806045	1283063	1484732	2767795	614476	423774	1038250	32.39	22.20	27.28
10-14	1784668	1743708	3528376	646552	1055385	1701937	1138116	688323	1826439	63.77	39.47	51.76
15-19	1305417	1286272	2591689	510468	823342	1333810	794949	462930	1257879	60.90	35.99	48.54
20-24	1081239	1041365	2122604	371076	692630	1063706	710163	348735	1058898	65.63	33.49	49.89
25-29	989873	977474	1967347	367636	703352	1070988	622237	274122	896359	62.85	28.04	45.56
30-34	798226	830037	1628263	328406	655449	983855	469820	174588	644408	58.85	21.03	39.58
35-59	3074205	2837961	5912166	1521218	2494496	4015714	1552987	343465	1896452	50.52	12.10	32.08
60+	815728	869200	1684928	453514	828137	1281651	362214	41063	403277	44.40	4.72	23.93
PUNJAB												
All Ages	8937210	7851705	16788915	4722332	5206234	9928566	4214878	2645471	6860349			
4+	7903200	6895144	14798344	3688322	4249673	7937995	4214878	2645471	6860349	53.33	38.37	46.36
0-4	1034010	956561	1990571	1034010	956561	1990571	0	0	0	0.00	0.00	0.00
5	244434	209062	453496	220078	189430	409508	24356	19632	43988	9.96	9.39	9.70
6	239324	213046	452370	171064	157216	328280	68260	55830	124090	28.52	26.21	27.43
7	205085	182418	387503	102510	99478	201988	102575	82940	185515	50.02	45.47	47.87
8	246301	218873	465174	94744	98361	193105	151557	120512	272069	61.53	55.06	58.49
9	179464	154394	333858	46644	51105	97749	132820	103289	236109	74.01	66.90	70.72
5-9	1114609	977793	2092402	635041	595591	1230632	479568	382202	861770	43.03	39.09	41.19
10-14	1125879	982333	2108212	286732	342620	629352	839147	639713	1478860	74.53	65.12	70.15
15-19	1013174	880736	1893910	321138	351358	672496	692036	529378	1221414	68.30	60.11	64.49
20-24	864077	774803	1638880	310265	377117	687382	553812	397686	951498	64.09	51.33	58.06
25-29	676732	595531	1272263	265161	349867	615028	411571	245664	657235	60.82	41.25	51.66
30-34	554601	503043	1057644	245294	342685	587979	309307	160358	469665	55.77	31.88	44.41
35-59	1805066	1603848	3408914	1060946	1346101	2407047	744120	257747	1001867	41.22	16.07	29.39
60+	739719	569488	1309207	562626	543565	1106191	177093	25923	203016	23.94	4.55	15.51

TABLE: 41

States/UTs - wise Number of Literates - 1981

Age Group	Total Population (1981)			Illiterates			Literates			Literacy %age		
	Males	Females	Total	Males	Females	Total	Males	Females	Total	Males	Fem.	Total
1	2	3	4	5	6	7	8	9	10	11	12	13
RAJASTHAN												
All Ages	17854154	16407708	34261862	11372992	14534746	25907738	6481162	1872962	8354124			
4+	15418019	14024053	29442072	8936857	12151091	21087948	6481162	1872962	8354124	42.04	13.36	28.37
0-4	2436135	2383655	4819790	2436135	2383655	4819790	0	0	0	0.00	0.00	0.00
5	583942	523233	1107175	554613	505242	1059855	29329	17991	47320	5.02	3.44	4.27
6	599949	546984	1146933	520333	505725	1026058	79616	41259	120875	13.27	7.54	10.54
7	461512	432507	894019	346978	378615	725593	114534	53892	168426	24.82	12.46	18.84
8	888709	633828	1522537	454440	541122	995562	434269	92706	526975	48.87	14.63	34.61
9	338925	317324	656249	168394	246593	414987	170531	70731	241262	50.32	22.29	36.76
5-9	2673037	2453876	5126913	2044758	2177297	4222055	628279	276579	904858	23.50	11.27	17.65
10-14	2435513	2158438	4593951	1012574	1693146	2705720	1422939	465292	1888231	58.42	21.56	41.10
15-19	1782133	1478098	3260231	754702	1169423	1924125	1027431	308675	1336106	57.65	20.88	40.98
20-24	1445957	1402268	2848225	653933	1151773	1805706	792024	250495	1042519	54.78	17.86	36.60
25-29	1305275	1207459	2512734	641814	1025220	1667034	663461	182239	845700	50.83	15.09	33.66
30-34	1098288	1011310	2109598	601414	888877	1490291	496874	122433	619307	45.24	12.11	29.36
35-59	3632098	3269962	6902060	2413551	3034396	5447947	1218547	235566	1454113	33.55	7.20	21.07
60+	1032308	1032790	2065098	808158	1004396	1812554	224150	28394	252544	21.71	2.75	12.23
SIKKIM												
All Ages	172440	143945	316385	96661	111986	208647	75779	31959	107738			
4+	150074	122132	272206	74295	90173	164468	75779	31959	107738	50.49	26.17	39.58
0-4	22366	21813	44179	22366	21813	44179	0	0	0	0.00	0.00	0.00
5	4536	4434	8970	4244	4158	8402	292	276	568	6.44	6.22	6.33
6	4479	4442	8921	3755	3765	7520	724	677	1401	16.16	15.24	15.70
7	4080	4174	8254	2887	3175	6062	1193	999	2192	29.24	23.93	26.56
8	4530	4253	8783	2615	2776	5391	1915	1477	3392	42.27	34.73	38.62
9	3651	3710	7361	1722	2200	3922	1929	1510	3439	52.83	40.70	46.72
5-9	21277	21012	42289	15223	16075	31298	6054	4937	10991	28.45	23.50	25.99
10-14	20140	18690	38830	6571	9254	15825	13569	9436	23005	67.37	50.49	59.25
15-19	17433	15217	32650	6446	9172	15618	10987	6045	17032	63.02	39.73	52.17
20-24	19445	15711	35156	7857	10863	18720	11588	4848	16436	59.59	30.86	46.75
25-29	16296	12024	28320	6722	8984	15706	9574	3040	12614	58.75	25.28	44.54
30-34	11984	8674	20658	5435	7169	12604	6549	1505	8054	54.65	17.35	38.99
35-59	35780	24445	60225	20576	22502	43078	15204	1943	17147	42.49	7.95	28.47
60+	7598	6282	13880	5439	6126	11565	2159	156	2315	28.42	2.48	16.68
TAMIL NADU												
All Ages	24487624	23920453	48408077	10220292	15550123	25770415	14267332	8370330	22637662			
4+	21755167	21259156	43014323	7487835	12888826	20376661	14267332	8370330	22637662	65.58	39.37	52.63
0-4	2732457	2661297	5393754	2732457	2661297	5393754	0	0	0	0.00	0.00	0.00
5	612797	590256	1203053	550577	536179	1086756	62220	54077	116297	10.15	9.16	9.67
6	574627	540665	1115292	365222	361436	726658	209405	179229	388634	36.44	33.15	34.85
7	583469	579068	1162537	247242	291765	539007	336227	267303	623530	57.63	49.61	53.64
8	622497	618933	1241430	181440	248754	430194	441057	370179	811236	70.85	59.81	65.35
9	542922	522051	1064973	100148	163560	263708	442774	358491	801265	81.55	68.67	75.24
5-9	2936313	2850973	5787286	1444628	1601694	3046322	1491685	1249279	2740964	50.80	43.82	47.36
10-14	2937637	2830636	5768273	620895	1098680	1719575	2316742	1731956	4048698	78.86	61.19	70.19
15-19	2454817	2470261	4925078	611733	1072341	1684074	1843084	1397920	3241004	75.08	56.59	65.81
20-24	2147259	2162674	4309933	503033	1059960	1562993	1644226	1102714	2746940	76.57	50.99	63.74
25-29	1918466	2025216	3943682	501239	1148870	1650109	1417227	876346	2293573	73.87	43.27	58.16
30-34	1591334	1567373	3158707	434053	1006004	1470057	1127281	561369	1688650	70.84	35.82	53.46
35-59	6172241	5843689	12015930	2510039	4557377	7067416	3662202	1286312	4948514	59.33	22.01	41.19
60+	1596692	1507962	3104654	832160	1343825	2175985	764532	164137	928669	47.88	10.88	29.91

TABLE: 41

States/UTs - wise Number of Literates - 1981

Age Group	Total Population (1981)			Illiterates			Literates			Literacy %age		
	Males	Females	Total	Males	Females	Total	Males	Females	Total	Males	Fem.	Total
	1	2	3	4	5	6	7	8	9	10	11	12
TRIPURA												
All Ages	1054846	998212	2053058	509445	678814	1188259	545401	319398	864799			
4+	934710	880454	1815164	389309	561056	950365	545401	319398	864799	58.35	36.28	47.64
0-4	120136	117758	237894	120136	117758	237894	0	0	0	0.00	0.00	0.00
5	28764	27582	56346	27401	26394	53795	1363	1188	2551	4.74	4.31	4.53
6	32592	31136	63728	25594	25292	50886	6998	5844	12842	21.47	18.77	20.15
7	27722	27051	54773	16921	17795	34716	10801	9256	20057	38.96	34.22	36.62
8	35835	34598	70433	18945	20923	39868	16890	13675	30565	47.13	39.53	43.40
9	20718	20873	41591	8193	10035	18228	12525	10838	23363	60.45	51.92	56.17
5-9	145630	141241	286871	97055	100440	197495	48575	40801	89376	33.36	28.89	31.16
10-14	143847	139288	283135	46374	62109	108483	97473	77179	174652	67.76	55.41	61.69
15-19	108927	108638	217565	35394	52913	88307	73533	55725	129258	67.51	51.29	59.41
20-24	91576	89239	180815	28662	47831	76493	62914	41408	104322	68.70	46.40	57.70
25-29	84942	83032	167974	28716	50105	78821	56226	32927	89153	66.19	39.66	53.08
30-34	65284	58989	124273	22812	39282	62094	42472	19707	62179	65.06	33.41	50.03
35-59	219007	190542	409549	90543	146366	236909	128464	44176	172640	58.66	23.18	42.15
60+	75358	69372	144730	39738	61997	101735	35620	7375	42995	47.27	10.63	29.71
UTTAR PRADESH												
All Ages	58819276	52042732	110862008	36020822	44735924	80756746	22798454	7306808	30105262			
4+	51233840	44725892	95959732	28435386	37419084	65854470	22798454	7306808	30105262	44.50	16.34	31.37
0-4	7585436	7316840	14902276	7585436	7316840	14902276	0	0	0	0.00	0.00	0.00
5	2112560	1813438	3925998	1995826	1746264	3742090	116734	67174	183908	5.53	3.70	4.68
6	1958889	1765674	3724563	1655071	1601041	3256112	303818	164633	468451	15.51	9.32	12.58
7	1453379	1299402	2752781	1029821	1081907	2111728	423558	217495	641053	29.14	16.74	23.29
8	2341392	1975135	4316527	1452162	1583551	3035713	889230	391584	1280814	37.96	19.83	29.67
9	1172117	1014515	2186632	554941	730027	1284968	617176	284488	901664	52.66	28.04	41.24
5-9	9038336	7868165	16906501	6687822	6742791	13430613	2350514	1125374	3475888	26.01	14.30	20.56
10-14	7971125	6403338	14374463	3139126	4502956	7642082	4831999	1900382	6732381	60.62	29.68	46.84
15-19	5597408	4311844	9909252	2088669	3103418	5192087	3508739	1208426	4717165	62.66	28.03	47.60
20-24	4426479	4261594	8688073	1714135	3334675	5048810	2712344	926919	3639263	61.26	21.75	41.89
25-29	3941914	3751744	7693658	1774440	3094786	4869226	2167474	656958	2824432	54.96	17.51	36.71
30-34	3410476	3381955	6792431	1768681	2936556	4705237	1641795	445399	2087194	48.14	13.17	30.73
35-59	12677372	11295680	23973052	8106496	10380873	18487369	4570876	914807	5485683	36.06	8.10	22.88
60+	4146840	3435847	7582687	3150988	3317245	6468233	995852	118602	1114454	24.01	3.45	14.70
WEST BENGAL												
All Ages	28560901	26019646	54580547	14087855	18148636	32236491	14473046	7871010	22344056			
4+	25374861	22862178	48237039	10901815	14991168	25892983	14473046	7871010	22344056	57.04	34.43	46.32
0-4	3186040	3157468	6343508	3186040	3157468	6343508	0	0	0	0.00	0.00	0.00
5	785269	751370	1536639	725889	703950	1429839	59380	47420	106800	7.56	6.31	6.95
6	818538	790581	1609119	650609	657266	1307875	167929	133315	301244	20.52	16.86	18.72
7	682374	677527	1359901	435037	483041	918078	247337	194486	441823	36.25	28.71	32.49
8	950499	889620	1840119	540672	591161	1131833	409827	298459	708286	43.12	33.55	38.49
9	554159	564200	1118359	237746	308265	546011	316413	255935	572348	57.10	45.36	51.18
5-9	3790838	3673299	7464137	2589953	2743683	5333636	1200885	929616	2130501	31.68	25.31	28.54
10-14	3807337	3590772	7398109	1416828	1820454	3237322	2390509	1770278	4160787	62.79	49.30	56.24
15-19	2949260	2721262	5670522	1065678	1397733	2463411	1883582	1323529	3207111	63.87	48.64	56.56
20-24	2701667	2454738	5156405	901207	1379144	2280351	1800460	1075594	2876054	66.64	43.82	55.78
25-29	2419755	2122414	4542169	854582	1304474	2159056	1565173	817940	2383113	64.68	38.54	52.47
30-34	1855905	1630634	3486539	679252	1081051	1760303	1176653	549583	1726236	63.40	33.70	49.51
35-59	6318755	5153309	11472064	2657715	3945551	6603266	3661040	1207758	4868798	57.94	23.44	42.44
60+	1520731	1508389	3029120	733250	1315202	2048452	787481	193187	980668	51.78	12.81	32.37

TABLE 41

States/UTs - wise Number of Literates - 1981

Age Group	Total Population (1981)			Illiterates			Literates			Literacy %age		
	Males	Females	Total	Males	Females	Total	Males	Females	Total	Males	Fem.	Total
1	2	3	4	5	6	7	8	9	10	11	12	13
ANDAMAN AND NICOBAR ISLANDS												
All Ages	107261	81480	188741	44278	47142	91420	62983	34338	97321			
4+	93560	67977	161537	30577	33639	64216	62983	34338	97321	67.32	50.51	60.25
0-4	13701	13503	27204	13701	13503	27204	0	0	0	0.00	0.00	0.00
5	3108	3036	6144	2700	2670	5370	408	366	774	13.13	12.06	12.60
6	2932	2759	5691	1871	1865	3736	1061	894	1955	36.19	32.40	34.35
7	2574	2527	5101	1079	1181	2260	1495	1346	2841	58.08	53.26	55.69
8	2910	2681	5591	894	977	1871	2016	1704	3720	69.28	63.56	66.54
9	1976	1962	3938	362	501	863	1614	1461	3075	81.68	74.46	78.09
5-9	13501	12967	26468	6906	7193	14099	6595	5774	12369	48.85	44.53	46.73
10-14	11382	9818	21200	1576	1964	3540	9806	7854	17660	86.15	80.00	83.30
15-19	8953	7373	16326	1471	1984	3455	7482	5389	12871	83.57	73.09	78.84
20-24	10582	8640	19222	2503	3485	5988	8079	5155	13234	76.35	59.66	68.85
25-29	11577	8651	20228	3210	4433	7643	8367	4218	12585	72.27	48.76	62.22
30-34	8901	5349	14250	2797	3071	5868	6104	2278	8382	68.58	42.59	58.82
35-59	25407	12802	38209	10278	9432	19710	15129	3370	18499	59.55	26.32	48.42
60+	3153	2286	5439	1813	2059	3872	1340	227	1567	42.50	9.93	28.81
ARUNACHAL PRADESH												
All Ages	339322	292517	631839	241111	259395	500506	98211	33122	131333			
4+	294441	247296	541737	196230	214174	410404	98211	33122	131333	33.36	13.39	24.24
0-4	44881	45221	90102	44881	45221	90102	0	0	0	0.00	0.00	0.00
5	9849	9717	19566	9325	9327	18652	524	390	914	5.32	4.01	4.67
6	10426	10012	20438	9036	9193	18229	1390	819	2209	13.33	8.18	10.81
7	7850	7329	15179	6007	6173	12180	1843	1156	2999	23.48	15.77	19.76
8	11319	10549	21868	8368	8947	17315	2951	1602	4553	26.07	15.19	20.82
9	6047	5938	11985	3801	4480	8281	2246	1458	3704	37.14	24.55	30.91
5-9	45491	43545	89036	36536	38120	74656	8955	5425	14380	19.69	12.46	16.15
10-14	36746	33078	69824	19692	24176	43868	17054	8902	25956	46.41	26.91	37.17
15-19	27693	25383	53076	13665	19446	33111	14028	5937	19965	50.66	23.39	37.62
20-24	28762	24603	53365	15040	19855	34895	13722	4748	18470	47.71	19.30	34.61
25-29	31346	24979	56325	17354	20987	38351	13992	3982	17974	44.64	15.94	31.91
30-34	25143	20101	45244	14895	18105	33000	10248	1996	12244	40.76	9.93	27.06
35-59	82852	61683	144535	63639	59750	123389	19213	1933	21146	23.19	3.13	14.63
60+	16264	13829	30093	15356	13684	29040	908	145	1053	5.58	1.05	3.50
CHANDIGARH												
All Ages	255278	196332	451610	79148	79882	159030	176130	116450	292580			
4+	227471	170873	398344	51341	54423	105764	176130	116450	292580	77.43	68.15	73.45
0-4	27307	25459	52766	27807	25459	53266	0	0	0	0.00	0.00	0.00
5	6442	5553	11995	3677	3278	6955	2765	2275	5040	42.92	40.57	42.02
6	5846	5351	11197	2238	2054	4292	3608	3297	6905	61.72	61.61	61.67
7	5349	4798	10147	1219	1251	2470	4130	3547	7677	77.21	73.93	75.66
8	6035	5065	11100	1127	1052	2179	4908	4013	8921	81.33	79.23	80.37
9	4735	3946	8681	578	603	1181	4157	3343	7500	87.79	84.72	86.40
5-9	28407	24713	53120	8639	8238	17077	19568	16475	36043	68.88	66.67	67.85
10-14	24202	20059	44261	3066	3054	6120	21136	17005	38141	87.33	84.77	86.17
15-19	26477	18764	45241	4779	3276	8057	21698	15486	37184	81.95	82.53	82.19
20-24	32243	23758	56001	6242	6156	12398	26001	17602	43603	80.64	74.09	77.86
25-29	28055	22140	50195	5771	6619	12390	22284	15521	37805	79.43	70.10	75.32
30-34	22093	16143	38236	4648	5489	10137	17445	10654	28099	78.96	66.00	73.49
35-59	56037	37050	93087	14646	16052	30698	41391	20998	62389	73.86	56.67	67.02
60+	9932	8224	18156	3340	5529	8869	6592	2695	9287	66.37	32.77	51.15

TABLE: 41

States/UTs - wise Number of Literates - 1981

Age Group	Total Population (1981)			Illiterates			Literates			Literacy %age		
	Males	Females	Total	Males	Females	Total	Males	Females	Total	Males	Fem.	Total
1	2	3	4	5	6	7	8	9	10	11	12	13
DADRA AND NAGAR HAVELI												
All Ages	52515	51161	103676	33443	42578	76021	19072	8583	27655			
4+	44933	43576	88509	25861	34993	60854	19072	8583	27655	42.45	19.70	31.25
0-4	7582	7585	15167	7582	7585	15167	0	0	0	0.00	0.00	0.00
5	1674	1680	3354	1564	1595	3159	110	85	195	6.57	5.06	5.81
6	1725	1665	3390	1304	1364	2668	421	301	722	24.41	18.08	21.30
7	1324	1316	2640	693	836	1529	631	480	1111	47.66	36.47	42.08
8	2066	1913	3979	1008	1255	2263	1058	658	1716	51.21	34.40	43.13
9	1102	983	2085	383	514	897	719	469	1188	65.25	47.71	56.98
5-9	7891	7556	15447	4951	5564	10515	2940	1992	4932	37.26	26.36	31.93
10-14	6934	6480	13414	2907	4272	7179	4027	2208	6235	58.08	34.07	46.48
15-19	4354	4687	9041	2185	3642	5827	2169	1045	3214	49.82	22.30	35.55
20-24	4601	5132	9733	2051	4030	6081	2550	1102	3652	55.42	21.47	37.52
25-29	4394	4238	8632	2158	3366	5524	2236	872	3108	50.89	20.58	36.01
30-34	3677	3293	6970	1903	2711	4614	1774	582	2356	48.25	17.67	33.80
35-59	11144	9979	21123	8093	9282	17375	3051	697	3748	27.38	6.98	17.74
60+	1937	2210	4147	1613	2125	3738	324	85	409	16.73	3.85	9.86
DELHI												
All Ages	3440081	2780325	6220406	1087198	1304881	2392079	2352883	1475444	3828327			
4+	3055951	2418187	5474138	703068	942743	1645811	2352883	1475444	3828327	76.99	61.01	69.93
0-4	384130	362138	746268	384130	362138	746268	0	0	0	0.00	0.00	0.00
5	90456	78694	169150	65899	58051	123950	24557	20643	45200	27.15	26.23	26.72
6	85136	77425	162561	40471	38626	79097	44665	38799	83464	52.46	50.11	51.34
7	72573	66059	138632	19010	20481	39491	53563	45578	99141	73.81	69.00	71.51
8	89111	79106	168217	16729	20230	36959	72362	58876	131258	81.23	74.43	78.03
9	65021	58079	123100	7544	10129	17673	57477	47950	105427	88.40	82.56	85.64
5-9	402297	359363	761660	136653	147513	284166	252644	211845	464489	62.80	58.95	60.98
10-14	380117	323114	703231	44780	59010	103790	335337	264104	599441	88.22	81.74	85.24
15-19	371393	284526	655919	61555	66864	128419	309738	217662	527400	83.40	76.50	80.41
20-24	396147	316911	713058	69800	104415	174215	326347	212496	538843	82.38	67.05	75.57
25-29	343283	263779	607062	65223	101747	166970	278060	162032	440092	81.00	61.43	72.50
30-34	262391	193888	456279	55024	84082	139106	207367	109806	317173	79.03	56.63	69.51
35-59	745421	546200	1291621	199823	286274	486097	545598	259926	805524	73.19	47.59	62.37
60+	151456	127406	278862	56652	92300	148952	94804	35106	129910	62.60	27.55	46.59
GOA, DAMAN AND DIU												
All Ages	548450	538280	1086730	188719	282259	470978	359731	256021	615752			
4+	491851	483672	975523	132120	227651	359771	359731	256021	615752	73.14	52.93	63.12
0-4	56599	54608	111207	56599	54608	111207	0	0	0	0.00	0.00	0.00
5	14098	13444	27542	12112	11702	23814	1986	1742	3728	14.09	12.96	13.51
6	13650	13336	26986	8211	8273	16484	5439	5063	10502	39.85	37.96	38.92
7	12852	12581	25433	4523	5139	9662	8329	7442	15771	64.81	59.15	62.01
8	15454	14565	30019	3638	4367	8005	11816	10198	22014	76.46	70.02	73.33
9	12180	11575	23755	1634	2162	3796	10546	9413	19959	86.58	81.32	84.02
5-9	68233	65501	133734	30116	31643	61761	36115	33858	71973	55.86	51.69	53.82
10-14	69711	67650	137361	7313	13223	20536	62398	54427	116825	89.51	80.45	85.05
15-19	60126	58497	118623	7639	14087	21726	52487	44410	96897	87.30	75.92	81.68
20-24	56489	49018	105507	7925	14913	22838	48564	34105	82669	85.97	69.58	78.35
25-29	45070	44478	89548	8599	17850	26449	36501	26628	63129	80.99	59.87	70.50
30-34	38657	37441	76098	3360	19567	22927	29267	17884	47181	75.79	47.77	62.00
35-59	121488	119277	240765	46338	83156	129493	75156	36122	111272	61.86	30.28	46.22
60+	31984	41758	73742	14826	33188	48014	17156	8570	25728	53.65	20.52	34.89

TABLE: 41

States/UTs - wise Number of Literates - 1981

Age Group	Total Population (1981)			Illiterates			Literates			Literacy %age		
	Males	Females	Total	Males	Females	Total	Males	Females	Total	Males	Fem.	Total
1	2	3	4	5	6	7	8	9	10	11	12	13
LAKSHADWEEP												
All Ages	20377	19872	40249	7084	11000	18084	13293	8872	22165			
4+	17539	17113	34652	4246	8241	12487	13293	8872	22165	75.79	51.84	63.96
0-4	2838	2759	5597	2838	2759	5597	0	0	0	0.00	0.00	0.00
5	644	632	1276	628	623	1251	16	9	25	2.48	1.42	1.96
6	641	582	1223	568	515	1083	73	67	140	11.39	11.51	11.45
7	594	597	1191	367	382	749	227	215	442	38.22	36.01	37.11
8	592	557	1149	207	242	449	385	315	700	65.03	56.55	60.92
9	547	462	1009	102	120	222	445	342	787	81.35	74.03	78.00
5-9	3017	2831	5848	1873	1882	3755	1144	949	2093	37.92	33.52	35.79
10-14	2772	2425	5197	177	296	473	2595	2129	4724	93.61	87.79	90.90
15-19	1914	1939	3853	87	257	344	1827	1682	3509	95.45	86.75	91.07
20-24	1454	1681	3135	67	363	430	1387	1318	2705	95.39	78.41	86.28
25-29	1447	1730	3177	83	518	601	1364	1212	2576	94.26	70.06	81.08
30-34	1324	1304	2628	112	639	751	1212	665	1877	91.54	51.00	71.42
35-59	4596	4252	8848	1385	3393	4778	3211	859	4070	69.87	20.20	46.00
60+	1012	951	1963	462	894	1356	550	57	607	54.35	5.99	30.92
MIZORAM												
All Ages	257239	236518	493757	91427	106645	198072	165812	129873	295685			
4+	221753	201258	423011	56941	71385	128326	164612	129873	294685	74.32	64.53	69.66
0-4	35486	35260	70746	34486	35260	69746	1000	0	1000	2.82	0.00	1.41
5	7504	7262	14766	6930	6728	13658	574	534	1108	7.85	7.35	7.50
6	7876	7647	15523	6424	6158	12582	1452	1489	2941	18.44	19.47	18.95
7	6338	6463	12801	4038	4025	8063	2300	2438	4738	36.29	37.72	37.01
8	6790	6917	13707	3395	3261	6656	3395	3656	7051	50.00	52.86	51.44
9	5301	5309	10610	1854	1775	3629	3447	3534	6981	65.03	66.57	65.80
5-9	33809	33598	67407	22642	21948	44590	11167	11650	22817	33.03	34.67	33.85
10-14	29037	28216	57253	5051	5388	10439	23986	22828	46814	82.60	80.90	81.77
15-19	28379	27867	56246	3431	3673	7104	24948	24194	49142	87.91	86.82	87.37
20-24	26143	25044	51187	4392	4938	9330	21751	20106	41857	83.20	80.28	81.77
25-29	22739	19291	42030	3936	4734	8670	18803	14557	33360	82.69	75.46	79.37
30-34	18720	14222	32942	2870	3813	6683	15850	10409	26259	84.67	73.19	79.71
35-59	51122	41013	92135	9561	17910	27471	41561	23103	64664	81.30	56.33	70.18
60+	11270	11563	22833	3939	8666	12605	7331	2697	10028	65.05	23.32	43.92
PONDICHERRY												
All Ages	304561	299910	604471	104041	162815	266856	200520	137095	337615			
4+	269244	265134	534378	68724	128039	196763	200520	137095	337615	74.48	51.71	63.18
0-4	35317	34776	70093	35317	34776	70093	0	0	0	0.00	0.00	0.00
5	8107	7897	16004	6944	6623	13567	1163	1074	2237	14.35	13.60	13.98
6	7617	7105	14722	3703	3724	7427	3914	3381	7295	51.39	47.59	49.55
7	7105	7291	14396	1778	2475	4253	5327	4813	10143	74.98	66.05	70.46
8	8485	8655	17140	1459	2242	3701	7026	6413	13439	82.80	74.10	78.41
9	6650	6746	13396	710	1316	2026	5940	5430	11370	89.32	80.49	84.88
5-9	37963	37693	75656	4594	16580	31174	23369	21113	44482	61.56	56.01	58.80
10-14	38280	36801	75081	4791	9610	14401	33489	27191	60680	87.48	73.89	80.82
15-19	32692	32725	65417	5035	10249	15284	27657	22476	50133	84.60	68.68	76.64
20-24	28432	28026	56458	4310	9778	14088	24122	18248	42370	84.84	65.11	75.05
25-29	23622	25238	48860	4229	10822	15051	19393	14416	33809	82.10	57.12	69.20
30-34	19501	18175	37676	3384	9189	13573	15617	8986	24603	80.08	49.44	65.30
35-59	68440	66212	134652	23329	45230	68559	45111	20982	66093	65.91	31.69	49.08
60+	20314	20262	40576	8352	16583	25135	11762	3575	15441	57.90	18.16	38.05

TABLE: 41

States/UTs - wise Number of Literates - 1981

Age Group	Total Population (1981)			Illiterates			Literates			Literacy %age		
	Males	Females	Total	Males	Females	Total	Males	Females	Total	Males	Fem.	Total
1	2	3	4	5	6	7	8	9	10	11	12	13
INDIA												
All Ages	343930423	321357426	665287849	182644028	241611118	424255944	161285597	79746308	241031905			
4+	301702656	280075385	581778041	140417059	200329077	340746136	161285597	79746308	241031905	53.46	28.47	41.43
0-4	42227767	41282041	83509808	42227767	41282041	83509808	0	0	0	0.00	0.00	0.00
5	10691269	9835913	20527182	9920164	9271271	19191435	771105	564642	1335747	7.21	5.74	6.51
6	10390296	9812538	20202834	8096904	8140805	16237709	2293392	1671733	3965125	22.07	17.04	19.63
7	8396952	8109738	16506690	4977287	5611436	10588723	349665	2498302	5917967	40.73	30.81	35.85
8	11751418	10914352	22665770	6037488	7182621	13220109	5713930	3731731	9445661	48.62	34.19	41.67
9	7037635	6745765	13783400	2493254	3591812	6085066	4544381	3153953	7698334	64.57	46.75	55.85
5-9	48267571	45418306	93685877	31525098	33797944	65323042	16742473	11620362	28362835	34.69	25.59	30.27
10-14	45265293	40646075	85911368	15049387	22422361	37471748	30215906	18223714	48439620	66.75	44.84	56.38
15-19	34026988	30111819	64138807	11519135	17072416	28591551	22507853	13039403	35547256	66.15	43.30	55.42
20-24	29000075	28337783	57337858	1096796	17815710	27512506	19303279	10522073	29825352	66.56	37.13	52.02
25-29	25754744	24969871	50724615	9301339	17032044	26633383	16153405	7937827	24091232	62.72	31.79	47.49
30-34	21579341	20800401	42379742	8238136	15506205	24504341	12581205	5294196	17875401	58.30	25.45	42.18
35-59	75597362	68501253	144098615	39607820	57134611	96742431	35989542	11366642	47356184	47.61	16.59	32.86
60+	22022868	21144518	43167386	14360395	19476999	33837394	7662473	1667513	9329992	34.79	7.89	21.61

Courtesy: Census of India - 1981 (Part IV-A-Series I-Social and Cultural Tables)

TABLE 42

States/UTs-wise Number of Literates -1991

Age Group	Total Population (1991)			Illiterates			Literates			Literacy %age		
	Total	Males	Females	Males	Females	Total	Males	Females	Total	Males	Fem.	Total
1	2	3	4	5	6	7	8	9	10	11	12	13
ANDHRA PRADESH												
All Ages	66508008	33724581	32783427	18191892	23828557	42020449	15532689	8954870	24487559			
0-6	10964388	5551959	5412429	5551959	5412429	10964388	0	0	0	0.00	0.00	0.00
7+	55543620	28172622	27370998	12639933	18416128	31056061	15532689	8954870	24487559	55.13	32.72	44.09
7	1625361	822991	802370	331194	420170	751364	491797	382200	873997	59.76	47.63	53.77
8	2147553	1068023	1079530	378513	542220	920733	589510	537310	1226820	64.56	49.77	57.13
9	1422002	729248	692754	167987	268850	436837	561261	423904	985165	76.96	61.19	69.28
10	2278545	1164113	1114432	367272	553312	920584	796841	561120	1357961	68.45	50.35	59.60
11	1068499	556194	512305	99395	181175	280570	456799	331130	787929	82.13	64.64	73.74
12	1899955	1001616	898339	297952	436144	734096	703664	462195	1165859	70.25	51.45	61.36
13	1186074	612839	573235	137131	236185	373316	475708	337050	812758	77.62	58.80	68.53
14	1290639	683001	607638	169009	261444	430453	513992	346194	860186	75.25	56.97	66.65
15-19	6306047	3249699	3056348	1043856	1621956	2665812	2205843	1434392	3640235	67.88	46.93	57.73
20-24	5822488	2837001	2985487	1074911	1942459	3017370	1762090	1043028	2805118	62.11	34.94	48.18
25-29	5728605	2740958	2987647	1312931	2127727	3440658	1428027	859920	2287947	52.10	28.78	39.94
30-34	4668334	2385283	2283051	1223370	1686495	2909865	1161913	596556	1758469	48.71	26.13	37.67
35-39	4368694	2249714	2118980	1153847	1610442	2764289	1095867	508538	1604405	48.71	24.00	36.73
40-44	3609623	1932482	1877141	1075288	1358125	2433413	857194	319016	1176210	44.36	19.02	32.59
45-49	2966626	1581111	1435515	852466	1189925	2042391	678645	245590	924235	44.32	17.11	31.15
50-54	2825499	1452436	1373063	920098	1199299	2119397	532338	173764	706102	36.65	12.66	24.99
55-59	1615592	805702	809890	479893	698119	1178005	325809	111778	437587	40.44	13.80	27.09
60-64	2058631	1037163	1021468	722969	930878	1653847	314194	90590	404784	30.29	8.87	19.66
65-69	894709	441097	453612	285866	406268	692134	155231	47344	202575	35.19	10.44	22.64
70-74	898906	451153	447753	326550	415302	741852	124603	32451	157054	27.62	7.25	17.47
75-79	257511	126663	130848	82180	118418	200598	44483	12430	56913	35.12	9.50	22.10
80+	401172	182030	219142	129330	202472	331802	52700	16670	69370	28.95	7.61	17.29
Age not stated.	202555	112105	90450	7925	8750	16675	104180	81700	185880	92.93	90.33	91.77

ARUNACHAL PRADESH

All Ages	864558	465004	399554	273163	307785	580948	191841	91769	283610			
0-6	182625	92156	90469	92156	90469	182625	0	0	0	0.00	0.00	0.00
7+	681933	372848	309085	181007	217316	398323	191841	91769	283610	51.45	29.69	41.59
7	21973	11308	10665	6479	7058	13537	4829	3607	8436	42.70	33.82	38.39
8	28929	14886	14043	7891	8926	16817	6995	5117	12112	46.99	36.44	41.87
9	15753	8170	7583	3142	3836	6978	5028	3747	8775	61.54	49.41	55.70
10	28352	14719	13633	6019	7369	13388	8700	5264	14964	59.11	45.95	52.78
11	12362	6513	5849	1681	2369	4050	4832	3480	8312	74.19	59.50	67.24
12	24775	12936	11839	4046	5607	9653	8890	6232	15122	66.72	52.64	61.04
13	14201	7388	6813	1771	2738	4509	5617	4075	9692	76.03	59.81	68.25
14	16963	8852	8111	2169	3251	5420	6683	4860	11543	75.50	59.92	68.05
15-19	75937	40200	35737	13097	18327	31424	27103	17410	44513	67.42	48.72	58.62
20-24	75187	40316	34871	15615	22357	37972	24701	12514	37215	61.27	35.89	49.50
25-29	81022	44092	36930	17576	26248	43824	26516	10682	37198	60.14	28.92	45.91
30-34	59785	32999	26786	14873	21344	36217	18126	5442	23568	54.93	20.32	39.42
35-39	53594	30277	23317	15447	19757	35204	14830	3560	18390	48.98	15.27	34.31
40-44	44463	25550	18913	15369	17364	32733	10181	1549	11730	39.85	8.19	26.38
45-49	37917	22687	15230	14641	14352	28993	8046	878	8924	35.47	5.76	23.54
50-54	30452	18156	12296	13827	11867	25694	4329	429	4758	23.84	3.49	15.62
55-59	17671	10480	7191	8200	6989	15189	2280	202	2482	21.76	2.81	14.05
60-64	16790	9447	7343	8413	7190	15603	1034	153	1187	10.95	2.08	7.07
65-69	7851	4266	3585	3800	3496	7296	466	89	555	10.92	2.48	7.07
70-74	6252	3344	2908	2999	2843	5842	345	65	410	10.32	2.24	6.56
75-79	2566	1316	1250	1190	1229	2419	126	21	147	9.57	1.68	5.73
80+	4101	2204	1897	1845	1780	3625	359	117	476	16.29	6.17	11.61
Age not stated.	5037	2742	2295	917	1019	1936	1825	1276	3101	66.56	55.60	61.56

SELECTED EDUCATIONAL STATISTICS - 1997-98

TABLE 42

States/UTs-wise Number of Literates -1991

Age Group	Total Population (1991)			Illiterates			Literates			Literacy %age		
	Total	Males	Females	Males	Females	Total	Males	Females	Total	Males	Fem.	Total
1	2	3	4	5	6	7	8	9	10	11	12	13
ASSAM												
All Ages	22414322	11657989	10756333	5830340	7067589	12897929	5827649	3688744	9516393			
0-6	4421511	2238599	2182912	2238599	2182912	4421511	0	0	0	0.00	0.00	0.00
7+	17992811	9419390	8573421	3591741	4884677	8476418	5827649	3688744	9516393	61.87	43.03	52.89
7	637017	321387	315630	162571	178530	341101	158816	137100	295916	49.42	43.44	46.45
8	772741	393611	379130	168582	189140	357722	225029	189990	415019	57.17	50.11	53.71
9	467216	233321	233895	70051	88885	158936	163270	145010	308280	69.98	62.00	65.98
10	747492	383733	363759	124553	154642	279195	259180	209117	468297	67.54	57.49	62.65
11	350669	175650	175019	37760	52989	90749	137890	122030	259920	78.50	69.72	74.12
12	701238	364647	336591	105309	133081	238390	259338	203510	462848	71.12	60.46	66.00
13	397187	199982	197205	42931	60553	103486	157051	136650	293701	78.53	69.29	73.95
14	519808	268316	251492	65971	84600	150571	202345	166892	369237	75.41	66.36	71.03
15-19	2228327	1138194	1090133	332851	450011	782862	805343	640122	1445465	70.76	58.72	64.87
20-24	2026120	1010899	1015221	332870	542560	875430	679029	472691	1150690	67.07	46.56	56.79
25-29	2012153	995859	1016294	390551	618336	1008887	605308	397958	1003266	60.78	39.16	49.86
30-34	1540865	818991	721874	336747	461902	798649	482244	259972	742216	58.88	36.01	48.17
35-39	1356314	752586	603728	315062	397714	712776	437524	206014	643538	58.14	34.12	47.45
40-44	992866	557963	434903	237030	311962	548992	320933	122941	443874	57.52	28.27	44.71
45-49	820053	464996	355057	192748	266136	458884	272248	88921	361169	58.55	25.04	44.04
50-54	689008	376277	312731	180157	256634	436791	196126	56097	252217	52.12	17.94	36.61
55-59	455387	257597	197790	120444	162660	283104	137153	35130	172283	53.24	17.76	37.83
60-64	484834	259569	225265	147633	198078	345711	111936	27187	139123	43.12	12.07	28.69
65-69	247335	137334	110001	70536	94820	165356	66793	15181	81979	48.64	13.80	33.14
70-74	219649	122787	96862	73267	87032	160349	49520	9780	59300	40.33	10.10	27.00
75-79	95001	55241	39760	30147	35160	65307	25094	4600	29694	45.43	11.57	31.26
80+	147641	84290	63351	52400	57490	109890	31890	5861	37751	37.83	9.25	25.57
Age not stated	83890	46160	37730	1570	1710	3280	44590	36020	80610	96.60	95.47	96.09
SIHAR												
All ages	86374465	45202091	41172374	26233455	33738112	59971567	18908636	7434262	26402898			
0-6	17764186	9065869	8698317	9065869	8698317	17764186	0	0	0	0	0	0
7+	68610279	35136222	32474057	17167586	25039795	42207381	18908636	7434262	26402898	52.49	22.89	38.48
7	1920729	973927	946802	568580	684058	1252638	405347	262744	668091	41.62	27.75	34.78
8	3723937	1964667	1759270	1030529	1243370	2273899	934138	515900	1450038	47.55	29.32	38.94
9	1282880	656235	626645	253641	376825	630466	402594	249820	652414	61.35	39.87	50.86
10	3933876	2171698	1762178	893957	1148358	2042315	1277741	613820	1891561	58.84	34.83	48.08
11	980806	524526	456280	151559	240530	392089	372967	215750	588717	71.11	47.28	60.02
12	3046583	1691952	1354631	584835	836359	1421194	1107117	518272	1625389	65.43	38.26	53.35
13	1054080	555732	498348	145134	259638	404772	410598	238710	649308	73.88	47.9	61.6
14	1563606	848212	715394	246207	394210	640417	602005	321184	923189	70.97	44.9	59.04
15-19	7315982	4029098	3288984	1404611	2161823	3566434	2624487	1127161	3751648	65.14	34.27	51.27
20-24	6822703	3389738	3432965	1352960	2627992	3980952	2036778	804973	2841751	60.09	23.45	41.65
25-29	6376071	3156949	3219063	1471519	2603912	4075431	1685430	615151	2300581	53.39	19.11	36.08
30-34	5923397	2921859	3001538	1516741	2509123	4025864	1405118	492415	1897533	48.09	16.41	32.03
35-39	5216263	2700584	2515679	1410391	2130697	3541078	1290193	384992	1675185	47.77	15.3	32.11
40-44	4511299	2426452	2084847	1353423	1805092	3162515	1073029	275755	1348784	44.22	13.23	29.9
45-49	3563878	1889041	1674837	1033695	1485924	2519619	855346	188913	1044259	45.28	11.28	29.3
50-54	3102619	1774907	1327712	1032821	209824	2302645	682086	117888	799974	38.43	8.88	25.78
55-59	2010848	998193	1012655	595337	935107	1530444	402856	77548	480404	40.36	7.66	23.89
60-64	2327813	1261691	1066122	660818	1006299	1867087	380873	59853	440726	30.19	5.61	18.93
65-69	1162903	605126	577777	334475	526217	920692	210651	31560	242211	34.81	5.66	20.83
70-74	971754	541780	429974	275726	408549	784275	166054	21425	187479	30.65	4.98	19.29
75-79	338510	180950	157560	101570	149030	266600	63380	8530	71910	35.03	5.41	21.24
80+	607649	362333	245316	235056	222846	457902	127277	22470	149747	35.13	9.16	24.64
Age not stated	850052	510572	333480	5301	70052	128053	452571	269428	721999	88.64	79.36	84.94

TABLE 42

States/UTs wise Number of Literates 1991

Age Group	Total Population (1991)			Literate			Literate			Literacy %age		
	Total	Males	Females	Males	Females	Total	Males	Females	Total	Males	Fem.	Total
1	2	3	4	5	6	7	8	9	10	11	12	13
GOA												
All Ages	1189793	594790	575003	155756	234441	390197	439034	340562	779596			
0-6	137316	69910	67406	69910	67406	137316	0	0	0	0.00	0.00	0.00
7+	1032477	524880	507597	85846	167035	252881	439034	340562	779596	83.64	67.09	75.51
7	21766	10947	10819	1892	2169	4061	9055	8650	17705	82.72	79.95	81.34
8	25320	12881	12439	1253	1640	2899	11628	10793	22421	90.27	86.77	88.55
9	20763	10423	10340	481	685	1161	9942	9650	19602	95.39	93.42	94.41
10	29211	14898	14313	778	1283	2061	14120	13030	27150	94.78	91.04	92.94
11	20692	10548	10144	280	540	820	10268	9604	19872	97.35	94.68	96.04
12	29658	15496	14162	704	1163	1867	14792	12999	27791	95.46	91.79	93.70
13	22771	11471	11300	327	620	947	11144	10680	21824	97.15	94.51	95.84
14	26600	13638	12962	470	837	1307	13168	12125	25293	96.55	93.54	95.09
15-19	130846	66676	64170	4005	6692	10697	52671	57478	120149	93.99	89.57	91.82
20-24	128114	67394	60720	5196	11137	17335	61198	49583	110781	90.81	81.66	86.47
25-29	108529	54983	53546	7325	13878	21203	47658	32638	87326	86.68	74.08	80.46
30-34	90678	47583	43095	7313	13535	20848	40270	29560	69830	84.63	68.59	77.01
35-39	82547	41929	40618	7991	16697	24688	33938	23921	57859	80.94	58.89	70.09
40-44	68611	36253	32358	9818	17017	25835	27435	15341	42776	75.68	47.41	62.35
45-49	59712	31234	28478	9315	17548	26863	21919	10930	32849	70.18	38.38	55.01
50-54	48005	24893	23112	8702	15498	24200	16191	7614	23805	65.04	32.94	49.59
55-59	32904	16187	16717	5823	11434	17257	10364	5283	15647	64.03	31.60	47.55
60-64	32899	14800	18099	6217	13420	19637	8583	4679	13262	57.99	25.85	40.31
65-69	19897	8592	11305	3133	8262	11395	5459	3043	8502	63.54	26.92	42.73
70-74	15257	6343	8914	2652	6699	9351	3691	2215	5906	58.19	24.85	38.71
75-79	6995	3035	3960	1009	2845	3852	2026	1117	3143	66.75	28.21	44.93
80+	7459	2967	4492	110*	3378	4485	1860	1114	2974	62.69	24.80	39.87
Age not stated	3243	1709	1534	51	59	114	1654	1475	3129	96.78	96.15	96.48

GUJARAT

All Ages	41309582	21355209	19954373	8330077	11848105	20178182	13025132	8106268	21131400			
0-6	6830357	3543374	3286983	3543374	3286983	6830357	0	0	0	0.00	0.00	0.00
7+	34479225	17811835	16667390	4786703	8561122	13347825	13025132	8106268	21131400	73.13	48.64	61.29
7	1076656	543536	533120	122571	183030	305601	420965	350090	771055	77.45	65.67	71.62
8	1144484	584994	559490	103909	173720	277629	481088	385770	866855	82.24	68.95	75.74
9	831734	428734	403000	40649	82410	123059	388085	320590	708675	90.52	79.55	85.20
10	1278962	662379	616583	92526	176790	269316	569853	439793	1009646	86.03	71.33	78.94
11	750067	400816	349251	30178	64810	94986	370638	284441	655079	92.47	81.44	87.34
12	1157225	608391	548834	73467	159850	238317	529924	368984	918908	87.10	70.87	79.41
13	762126	398098	364028	40321	89558	129879	357777	274470	632247	89.87	75.40	82.96
14	888838	464976	423862	59068	117977	177043	405910	305865	711795	87.30	72.17	80.08
15-19	4098875	2165776	1933099	394545	677947	1072492	1771231	1255152	3026383	81.78	64.93	73.83
20-24	4011690	2040327	1871363	59646	947475	1408121	1879681	1023888	2803569	77.42	51.94	64.90
25-29	3477587	1762592	1714995	75710	930882	1406592	1288662	784113	2070995	73.01	45.72	59.55
30-34	3135636	1595646	1539990	65179	908565	1373744	1130487	631425	1761892	70.85	41.00	56.19
35-39	2603202	1403121	1200081	62248	728811	1161059	970872	471270	1442142	69.19	39.27	55.40
40-44	2127101	1116962	1010139	37233	671885	765021	738726	338254	1076980	66.14	33.49	50.63
45-49	1782001	940641	841360	36189	598938	655831	688748	342422	831170	62.59	28.81	46.64
50-54	1468282	787612	680670	35420	508697	665117	441192	171973	613165	56.02	25.27	41.76
55-59	1037277	519198	518079	21344	397026	428370	287854	121053	408907	55.44	23.37	39.42
60-64	1006114	502311	503803	26390	407913	671823	236404	95890	334294	47.46	19.03	33.23
65-69	603118	287416	315702	14438	254655	399079	143032	61047	204079	49.76	19.34	33.84
70-74	513323	242573	270750	13577	230102	355879	106794	49648	147442	44.03	15.01	28.72
75-79	197131	89310	107821	4427	90291	137118	45883	17530	63413	51.37	16.26	32.17
80+	318117	151637	166480	7556	139640	147197	72670	28240	98910	47.53	16.12	31.09
Age not stated	209679	114789	94890	15730	20150	35880	99059	74740	173799	86.30	78.75	82.89

TABLE: 42

States/UT-wise Number of Literates - 1991

Age Group	Total Population (1991)			Illiterates			Literates			Literacy %age		
	Total	Males	Females	Males	Females	Total	Males	Females	Total	Males	Fem.	Total
1	2	3	4	5	6	7	8	9	10	11	12	13
HARYANA												
All Ages	16463348	8827474	7636174	3877361	5137275	9014636	4950113	2498899	7449012			
0-6	3125173	1663350	1461823	1663350	1461823	3125173	0	0	0	0.00	0.00	0.00
7+	13338475	7164124	6174351	2214011	3675452	5889463	4950113	2498899	7449012	69.10	40.47	55.85
7	370328	191608	178720	61718	81370	143088	129890	97350	227240	67.79	54.47	61.36
8	539405	286245	253160	66578	96290	162868	219667	156370	376537	76.74	61.96	69.81
9	337922	180482	157440	23910	41240	65150	156572	116200	272772	86.75	73.81	80.72
10	550922	296662	254260	42229	75940	118169	254433	178320	432753	85.77	70.13	78.55
11	308416	169046	139370	14266	30460	44726	154780	108910	263690	91.56	78.14	85.50
12	494095	271644	222451	34729	67871	102600	236915	154580	391495	87.22	69.49	79.23
13	333220	175421	157799	18571	42610	61181	156850	115189	272039	89.41	73.00	81.64
14	402633	219759	182874	26570	56722	83292	193189	126152	319341	87.91	68.98	79.31
15-19	1680061	963240	716821	170020	290684	460704	793220	426137	1219357	82.35	59.45	72.58
20-24	1510587	795632	714955	190637	417338	607975	604995	297617	902612	76.04	41.63	59.75
25-29	1352502	702422	650080	202355	423112	625467	500067	226968	727035	71.19	34.91	53.75
30-34	1115096	574508	540588	182278	370760	553038	392230	169828	562058	68.27	31.42	50.40
35-39	954748	517263	437485	172489	317658	490147	344774	119827	464601	66.65	27.39	48.66
40-44	754148	417325	336823	165491	262524	428015	251834	74299	326133	60.34	22.06	43.25
45-49	581184	317231	263953	135834	218033	353867	181397	45920	227317	57.18	17.40	39.11
50-54	458853	259686	199167	106883	171662	308545	122803	27505	150308	47.29	13.81	32.76
55-59	318624	168854	152770	63317	134179	227496	72537	18591	91128	43.74	12.17	28.60
60-64	344961	175199	169762	77541	156416	273957	57658	13346	71004	32.91	7.86	20.58
65-69	380429	175532	203897	85721	193007	319728	49611	10890	60701	28.22	5.34	15.96
70-74	293454	164943	128511	65516	122951	248467	39427	5560	44987	23.90	4.33	15.33
75-79	105310	59740	45570	21981	43010	88991	15759	2560	18319	26.38	5.62	17.40
80+	143587	79322	64265	21917	61095	123012	17405	3170	20575	21.94	4.93	14.33
Age not stated	7990	4360	3630	460	520	980	3900	3110	7010	89.45	85.67	87.73

HIMACHAL PRADESH

All Ages	5170877	2617467	2553410	969456	1436012	2405468	1648011	1117398	2765409			
0-6	840421	430666	409755	430666	409755	840421	0	0	0	0.00	0.00	0.00
7+	4330456	2186801	2143655	538790	1026257	1565047	1648011	1117398	2765409	75.36	52.13	63.86
7	111823	56038	55785	17232	21133	38365	38506	34652	73458	69.25	62.12	65.69
8	136360	70121	66239	11114	15886	27000	59007	50353	109360	84.15	76.02	80.20
9	114588	58190	56398	4910	8913	13823	53280	47485	100765	91.56	84.20	87.94
10	137120	70211	66909	4764	10060	14344	65427	56849	122276	93.19	84.96	89.17
11	110733	56913	53820	2442	6323	3755	54471	47497	101968	95.71	88.25	92.08
12	140139	72665	67474	4229	10210	14439	68436	57264	125700	94.18	84.87	89.70
13	118508	59344	59159	2879	7956	10835	56465	51203	107668	95.15	86.55	90.86
14	128347	65650	62697	3554	9777	13331	62096	52920	115016	94.59	84.41	89.61
15-19	560275	285603	274672	23071	56864	79935	262532	217808	480340	91.92	79.30	85.73
20-24	468553	229356	239197	32535	85242	117777	196821	153955	350776	85.81	64.36	74.86
25-29	411936	200474	211462	36459	93904	130363	164015	117558	281573	81.81	55.59	68.35
30-34	331172	163791	167381	31165	85062	116227	132626	82319	214945	80.97	49.18	64.90
35-39	316272	156210	160062	35289	97361	132650	120921	62701	183622	77.41	39.17	58.06
40-44	244306	121512	122794	37022	90978	128000	84490	31816	116306	69.53	25.91	47.61
45-49	229040	116375	112665	44195	93381	137576	72180	19284	91464	62.02	17.12	39.93
50-54	188078	96765	91313	48128	80609	128737	48637	10704	59341	50.26	11.72	31.55
55-59	146165	75691	70474	43225	63684	106909	32566	6790	39356	43.02	9.63	26.93
60-64	150457	78076	72381	52592	67930	120522	25484	4451	29935	32.64	6.15	19.90
65-69	95481	51196	44285	34478	41857	76335	16713	2428	19146	32.65	5.43	20.05
70-74	79400	42723	36677	30846	35206	66152	11777	1471	13248	27.57	4.01	16.69
75-79	36722	20187	16535	14224	15855	30079	5963	680	6643	29.54	4.11	18.09
80+	57943	30060	27883	13360	27004	50364	6700	879	7579	22.29	3.15	13.08
Age not stated	17043	9650	7393	1057	1062	2119	8593	5331	14924	89.05	85.64	87.57

TABLE: 42

States/UTs-wise Number of Literates -1991

Age Group	Total Population (1991)			Illiterates			Literates			Literacy %age		
	Total	Males	Females	Males	Females	Total	Males	Females	Total	Males	Fem.	Total
1	2	3	4	5	6	7	8	9	10	11	12	13
KARNATAKA												
All Ages	44977201	22951917	22025284	10080289	13883719	23964008	12871628	8141565	21013193			
0-6	7477611	3815832	3661779	3815832	3661779	7477611	0	0	0	0.00	0.00	0.00
7+	37499590	19136085	18363505	6264457	10221940	16486397	12871628	8141565	21013193	67.26	44.34	56.04
7	997641	498681	498960	174382	212400	386782	324299	286560	610859	65.03	57.43	61.23
8	1381194	685274	695920	178598	254220	432818	506676	441700	948376	73.94	63.47	68.66
9	954026	475866	478160	70538	119720	190258	405328	358440	763768	85.18	74.96	80.06
10	1472326	730041	742285	153046	256640	409686	576995	485645	1062640	79.04	65.43	72.17
11	775934	392780	383154	41740	88361	130101	351040	294793	645833	89.37	76.94	83.23
12	1342753	683322	659431	149325	242284	391609	533997	417147	951144	78.15	63.26	70.84
13	809819	413159	396660	61582	112190	173772	351577	284470	636047	85.09	71.72	78.54
14	987639	514092	473547	95139	158297	253436	418953	315250	734203	81.49	66.57	74.34
15-19	4407587	2305374	2102213	577428	836994	1414422	1727946	1265219	2993165	74.95	60.19	67.91
20-24	4085539	2075737	2009802	570708	1020795	1591503	1505029	989007	2494036	72.51	49.21	61.05
25-29	3800863	1820902	1980061	598465	1153054	1751519	1222337	827007	2049344	67.13	41.77	53.92
30-34	3067847	1539393	1528454	535561	939862	1475423	1003832	588592	1592424	65.21	38.51	51.91
35-39	2945714	1526187	1419527	552910	923664	1476574	973277	495863	1469140	63.77	34.93	49.87
40-44	2338815	1261871	1076944	509949	777084	1287033	751922	299860	1051782	59.59	27.84	44.97
45-49	1951890	1050120	901770	441939	674051	1115990	608181	227719	835900	57.92	25.25	42.83
50-54	1733470	903114	830356	435564	670537	1106101	467550	159819	627369	51.77	19.25	36.19
55-59	1059632	564821	494811	251488	391239	642727	313333	103572	416905	55.47	20.93	39.34
60-64	1272094	641843	630251	355451	546212	901663	286392	84039	370431	44.62	13.33	29.12
65-69	657609	326237	331372	165549	281933	447482	180688	49439	210127	49.25	14.92	31.95
70-74	598455	294205	304250	172207	273870	446077	121998	30380	152378	41.47	9.99	25.46
75-79	244130	121473	122657	62918	107317	170235	58555	15340	73895	48.20	12.51	30.27
80+	370420	177013	193407	103770	172537	276307	73243	20870	94113	41.38	10.79	25.41
Age not stated	244193	134680	109513	6200	8679	14879	128480	100834	229314	95.40	92.07	93.91
KERALA												
All Ages	29098518	14288995	14809523	2746147	3665910	6412057	11542848	11143613	22686461			
0-6	3836900	1959527	1877373	1959527	1877373	3836900	0	0	0	0.00	0.00	0.00
7+	25261618	12329468	12932150	786620	1788537	2575157	11542848	11143613	22686461	93.62	86.17	89.81
7	554380	279890	274490	24900	25420	50320	254990	249070	504060	91.10	90.74	90.92
8	611296	310766	300530	10166	10110	20276	300600	290420	591020	96.73	96.64	96.66
9	545980	274380	271600	3740	4020	7760	270640	267580	538220	98.64	98.52	98.58
10	655517	333070	322447	5020	5937	10957	328050	316510	644560	98.49	98.16	98.33
11	521650	262010	259640	2930	2950	5880	259080	256690	515770	98.88	98.86	98.87
12	685180	353160	332000	4820	4990	9810	348340	327010	675350	98.64	98.50	98.57
13	610845	305042	305803	3850	4253	8103	301192	301550	602742	98.74	98.61	98.67
14	625908	311470	314438	3800	4560	8360	307670	309878	617548	98.78	98.55	98.66
15-19	3019339	1467374	1551965	24540	35184	59724	1442834	1516781	2959615	98.33	97.73	98.02
20-24	3112632	1475802	1636830	37046	68367	105413	1438756	1568463	3007219	97.49	95.82	96.61
25-29	2661284	1262730	1398554	46777	94076	140853	1215953	1304478	2520431	96.30	93.27	94.71
30-34	2107302	1046690	1060612	45131	96760	141891	1001559	963852	1965411	95.69	90.88	93.27
35-39	2049921	1013437	1036484	60441	139525	199966	952996	896959	1849955	94.04	86.54	90.25
40-44	1488131	764030	724101	57670	131319	188989	706360	592782	1299142	92.45	81.86	87.30
45-49	1336582	657954	678628	68313	170680	238993	589641	507948	1097589	89.62	74.85	82.12
50-54	1061859	523257	538602	63850	158458	222308	459407	380144	839551	87.80	70.58	79.05
55-59	975897	465404	510493	68829	174092	242921	396575	336401	732976	85.21	65.90	75.11
60-64	871572	417045	454527	75168	182905	258073	341877	271622	613499	81.98	59.76	70.39
65-69	698734	324559	374175	65374	173336	238710	259185	200839	460024	79.86	53.68	65.84
70-74	431280	199223	232057	45392	120251	165643	153831	111806	265637	77.22	48.18	61.59
75-79	276932	121978	154954	30220	83904	114124	91758	71050	162808	75.23	45.85	58.79
80+	288847	128057	160790	37773	95860	133633	90284	64930	155214	70.50	40.38	53.74
Age not stated	70570	32140	38430	870	1580	2450	31270	36850	68120	97.29	95.89	96.53

SELECTED EDUCATIONAL STATISTICS - 1997-98

TABLE: 42

States/Union Territories-wise Number of Literates -1991

Age Group	Total Population (1991)			Illiterates			Literates			Literacy %age		
	Total	Males	Females	Males	Females	Total	Males	Females	Total	Males	Fem.	Total
1	2	3	4	5	6	7	8	9	10	11	12	13
MADHYA PRADESH												
All Ages	66181170	34267293	31913877	18165008	24549861	42715869	16101285	7364016	23465301			
0-6	13091570	6708104	6385468	6708104	6385468	13091570	0	0	0	0.00	0.00	0.00
7+	53089600	27561189	25528411	11459904	18164395	29624299	16101285	7364016	23465301	58.42	28.85	44.20
7	1576934	788673	788261	461048	529220	990268	327625	259041	586666	41.54	32.86	37.20
8	2182988	1114098	1068890	528313	646630	1174943	585785	422260	1008045	52.58	39.50	46.18
9	1247570	627280	620290	186779	282000	468779	440501	338290	778791	70.22	54.54	62.42
10	2234095	1160480	1073615	380265	556999	937264	780215	516616	1296831	67.23	48.12	58.05
11	1043049	550280	492769	94479	178859	273338	455801	313910	769711	82.83	63.70	73.79
12	1941628	1031166	910462	286219	469398	755617	744947	441064	1186011	72.24	48.44	61.08
13	1132947	594608	538341	117852	234574	352426	476754	303767	780521	80.18	56.43	68.89
14	1325967	712884	613083	153526	283339	436865	559358	329744	889102	78.46	53.78	67.05
15-19	5873172	3200570	2672602	865736	1550613	2416349	2334834	1121989	3456823	72.95	41.98	58.86
20-24	5823075	2881309	2941766	963961	2056031	3019992	1917348	885735	2803083	66.54	30.11	48.14
25-29	5420825	2735566	2685259	1111564	1995917	3107481	1624002	689342	2313344	59.37	25.67	42.68
30-34	4578632	2370940	2207692	1024917	1709754	2734671	1346023	497938	1843961	56.77	22.55	40.27
35-39	3823991	2042656	1781335	893059	1405298	2298357	1149597	376037	1525634	56.28	21.11	39.90
40-44	3116125	1644861	1471464	779351	1225367	2004718	865310	246097	1111407	52.61	16.72	35.67
45-49	2726920	1402914	1324006	712398	1145514	1857912	690516	178492	869008	49.22	13.48	31.87
50-54	2378035	1291879	1088156	772993	978647	1751640	518886	107509	626395	40.17	9.90	26.34
55-59	1664478	834017	830461	494280	759165	1253445	339737	71296	411033	40.74	8.59	24.69
60-64	1751832	914160	837672	637248	786942	1424190	276912	50730	327642	30.29	6.06	18.70
65-69	961795	472403	489392	305855	457577	764432	165548	31815	197363	35.04	6.50	20.52
70-74	807011	403632	403379	284962	382339	667301	118870	21040	139710	29.40	5.22	17.31
75-79	309976	148240	161736	86262	152286	248548	51978	9450	61428	35.06	5.84	19.82
80+	558588	291222	267366	189864	243616	430480	104358	23750	128108	35.83	8.88	22.93
Age not stated	609967	347553	262414	120973	134310	255283	226580	128104	354684	65.19	48.82	58.15
MAHARASHTRA												
All Ages	78921135	40817418	38103717	14345485	21589128	36434613	25971933	16514589	42486522			
0-6	13495201	6939046	6556155	6939046	6556155	13495201	0	0	0	0.00	0.00	0.00
7+	65425934	33878372	31547562	7508439	15032973	22939412	25971933	16514589	42486522	76.66	52.35	64.94
7	1855817	957697	898120	351467	357140	708607	606230	540980	1147210	63.30	60.23	61.82
8	2147844	1102624	1045220	258231	294790	553021	864393	750430	1614823	78.39	71.80	75.18
9	1673259	849619	823640	100108	152530	252638	749511	671110	1420621	88.22	81.48	84.90
10	2393945	1225198	1168747	162828	270647	433475	1062370	897900	1960270	86.71	76.83	81.88
11	1441687	750156	691531	47540	92920	140460	702616	598611	1301227	93.66	86.56	90.26
12	2115813	1112707	1003106	127568	227586	355164	985139	775510	1760649	88.54	77.31	83.21
13	1392397	722504	669893	53880	106434	160314	668824	563459	1232083	92.54	84.11	88.49
14	1583462	833858	749604	75135	137660	212695	758723	611744	1370467	90.99	81.61	86.55
15-19	7229376	3926041	3303335	486771	852487	1339258	3439270	2450848	5890118	87.60	74.19	81.47
20-24	7178585	3685589	3492976	587040	1393052	1980092	3098549	2099924	5198473	84.07	60.12	72.42
25-29	6647161	3291564	3355597	681675	1571521	2253196	2609889	1784076	4393965	79.29	53.17	66.10
30-34	5743410	2959289	2784121	655914	1422467	2078381	2303375	1361654	3665029	77.84	48.91	63.81
35-39	5194240	2730542	2463698	649288	1350974	2000242	2081274	1112724	3193998	76.22	45.16	61.49
40-44	4179560	2220011	1959549	608954	1249047	1858001	1611057	710502	2321559	72.57	36.26	55.55
45-49	3574177	1866201	1707978	579739	1202085	1781804	1286462	505911	1792373	68.93	29.62	50.15
50-54	3006252	1571844	1434408	610312	1103032	1713344	961532	331376	1292908	61.17	23.10	43.01
55-59	2245813	1171719	1073894	480095	844050	1324145	691624	229844	921468	59.03	21.40	41.03
60-64	2194422	1100992	1093430	554645	927772	1482417	548347	165658	712005	49.62	15.15	32.45
65-69	1338231	669667	668564	327257	566076	893333	342410	102488	444898	51.13	15.33	33.25
70-74	994291	487842	506449	266734	449479	716213	221108	56970	278078	45.32	11.25	27.97
75-79	416932	204499	212433	106534	184623	285157	103965	27810	131775	50.84	13.09	31.61
80+	566255	267134	299121	153794	268241	420035	113340	32880	146220	42.43	10.99	25.82
Age not stated	313225	171075	142150	6950	9970	16920	164125	132180	296305	95.94	92.99	94.60

TABLE: 42

States/UTs-wise Number of Literates -1991

Age Group	Total Population (1991)			Illiterates			Literates			Literacy %age		
	Total	Males	Females	Males	Females	Total	Males	Females	Total	Males	Fem.	Total
1	2	3	4	5	6	7	8	9	10	11	12	13
MANIPUR												
All Ages	1837149	938359	898790	377475	542982	920457	560884	355808	916692			
0-6	306817	155308	151309	155308	151309	306817	0	0	0	0.00	0.00	0.00
7+	1530532	783051	747481	222167	391673	613840	560884	355808	916692	71.83	47.80	59.89
7	39804	19920	19884	9008	9975	18983	10912	9909	20821	54.78	49.83	52.31
8	53832	27302	26530	9584	11272	20856	17718	15258	32976	64.90	57.51	61.26
9	27931	14109	13822	3830	4597	8427	10279	9225	19504	72.85	66.74	69.83
10	60416	31044	29372	7226	9236	16462	23818	20136	43954	76.72	68.58	72.75
11	28063	14284	13779	2620	3543	6163	11664	10236	21900	81.66	74.29	78.04
12	51237	25975	25282	4492	6520	11012	21483	18742	40225	82.71	74.19	78.51
13	37746	18774	18972	2799	4646	7445	15975	14326	30301	85.09	75.51	80.28
14	41791	20735	21056	3125	5386	8511	17610	15670	33280	84.93	74.42	79.63
15-19	196842	96881	99961	17085	32448	49533	79796	67513	147309	82.36	67.54	74.84
20-24	182567	92812	89755	18688	39244	57932	74124	50511	124635	79.86	56.28	68.27
25-29	166216	82968	83248	20147	43703	63850	62821	39545	102366	75.72	47.50	61.59
30-34	127909	65057	62852	17384	36365	53749	47673	26487	74160	73.28	42.14	57.98
35-39	116220	60944	55276	17188	34738	51926	43756	20538	64294	71.80	37.16	55.32
40-44	89443	47995	41458	14451	29225	43676	33534	12233	45767	69.88	29.51	51.17
45-49	72524	37825	34699	12536	27646	40182	25289	7053	32342	66.86	20.33	44.59
50-54	60271	31933	28338	13417	24384	37811	18516	3944	22460	57.98	13.92	37.27
55-59	47091	24572	22519	11353	20233	31586	13219	2286	15505	53.80	10.15	32.93
60-64	43709	23632	20077	13781	18553	32334	9851	1524	11375	41.69	7.59	28.02
65-69	25903	14221	11682	8617	10818	19435	5604	864	6488	39.41	7.40	24.97
70-74	19705	10576	9129	7074	8543	15617	3502	586	4088	33.11	6.42	20.75
75-79	9909	5090	4819	3419	4548	7967	1871	271	1942	32.83	5.62	19.60
80+	11879	6020	5859	4112	5425	9537	1908	434	2342	31.69	7.41	19.72
Age not stated	19524	10392	9132	231	615	846	10161	8517	18678	97.78	93.27	95.67
MEGHALAYA												
All Ages	1774778	907687	867091	530817	565856	1096673	376870	301235	678105			
0-6	393729	198261	195468	198261	195468	393729	0	0	0	0.00	0.00	0.00
7+	1381049	709426	671623	332556	370388	702944	376870	301235	678105	53.12	44.85	49.10
7	42079	20934	21145	13860	14228	28088	7074	6917	13991	33.79	32.71	33.25
8	61080	30513	30567	19094	19208	38302	11419	11359	22778	37.42	37.16	37.29
9	35384	17850	17534	9094	8964	18088	8756	8540	17296	49.05	48.71	48.88
10	61824	31574	30250	15823	15072	30895	15751	15178	30929	49.89	50.18	50.03
11	28278	14200	14078	5547	5393	10940	8553	8685	17338	60.94	61.69	61.31
12	55493	27993	27500	11757	11238	22995	16236	13262	32498	58.00	59.13	58.58
13	31496	15704	15792	6007	5403	11410	9897	10389	20086	61.75	65.79	63.77
14	40157	19998	20159	7876	7020	14896	12322	13139	25461	61.82	65.18	63.40
15-19	172394	87820	84574	34481	32778	67259	53339	51796	105135	60.74	61.24	60.99
20-24	151259	72490	78789	28554	37700	66354	43836	41069	84905	60.47	52.14	58.13
25-29	153662	73226	80436	31242	45448	76690	41984	34988	76972	57.33	43.50	50.09
30-34	113466	58982	54484	26856	32145	59001	32128	22339	54465	54.47	41.00	48.00
35-39	107503	58283	49220	27319	30855	58174	30964	18365	49329	53.13	37.31	45.89
40-44	78392	43335	35057	20927	23398	44323	22408	11661	34069	51.71	33.26	43.46
45-49	68415	38199	30216	18693	21489	40322	19308	8727	28033	50.54	28.88	40.97
50-54	51052	27937	23115	15872	17807	33479	12265	5308	17573	43.90	22.96	34.42
55-59	32044	17549	14495	9641	11170	20811	7908	3325	11233	45.06	22.94	35.05
60-64	32654	18277	14377	11934	11806	23740	6343	2571	8914	34.70	17.88	27.30
65-69	17803	9816	7987	6178	6533	12711	3638	1454	5092	37.06	18.20	28.60
70-74	13685	7440	6245	5060	5332	10392	2380	913	3293	31.99	14.82	24.06
75-79	6508	3517	2891	2334	2548	4882	1183	443	1826	33.64	14.81	24.98
80+	8092	4324	3763	3030	3249	6279	1294	519	1813	29.93	13.77	22.40
Age not stated	18329	9465	8864	1477	1576	3053	7988	7288	15276	64.40	82.22	83.34

SELECTED EDUCATIONAL STATISTICS - 1997-98

TABLE: 42

States/UTs-wise Number of Literates -1991

Age Group	Total Population (1991)			Illiterates			Literates			Literacy %age		
	Total	Males	Females	Males	Females	Total	Males	Females	Total	Males	Fem.	Total
1	2	3	4	5	6	7	8	9	10	11	12	13
MIZORAM												
All Ages	689756	358978	330778	107427	120399	227826	251551	210379	461930			
0-6	128273	65141	63132	65141	63132	128273	0	0	0	0.00	0.00	0.00
7+	561483	293837	267646	42286	57267	99553	251551	210379	461930	85.61	78.60	82.27
7	16182	7939	8223	2489	2855	5344	5450	5368	10818	68.65	65.28	66.93
8	17730	8634	9096	2093	2457	4550	6541	6639	13180	75.76	72.99	74.34
9	15191	7498	7693	1135	1284	2419	6363	6409	12772	84.86	83.31	84.08
10	19992	10340	9652	1311	1591	2902	9029	8061	17090	87.32	83.52	85.48
11	14095	7045	7050	631	742	1373	6414	6308	12722	91.04	89.48	90.26
12	20088	10023	10065	1202	1524	2726	8821	8541	17362	88.01	84.86	86.43
13	16460	8364	8096	644	875	1519	7720	7221	14941	92.30	89.19	90.77
14	17344	8444	8900	730	982	1712	7714	7918	15632	91.35	88.97	90.13
15-19	74828	38152	36676	3588	4168	7754	34564	32510	67074	90.60	88.64	89.64
20-24	65762	35498	30264	4915	4400	9315	30583	25864	56447	86.15	85.46	85.84
25-29	63316	33256	30080	4289	5305	9594	28967	24755	53722	87.10	82.35	84.85
30-34	48077	25473	22604	3556	4571	8127	21917	18033	39950	86.04	79.78	83.10
35-39	39831	22002	17829	3567	3999	7566	18435	13830	32265	83.79	77.57	81.00
40-44	30586	16831	13755	2356	3212	5568	14475	10543	25018	86.00	76.65	81.80
45-49	24808	13750	11058	2240	3195	5435	11510	7863	19373	83.71	71.11	78.09
50-54	20838	11107	9731	1910	3480	5390	9197	6251	15448	82.80	64.24	74.13
55-59	15049	8168	6881	1318	2843	4161	6850	4038	10888	83.86	58.68	72.35
60-64	13313	6999	6314	1515	3150	4665	5484	3164	8648	78.35	50.11	64.96
65-69	7904	4107	3797	818	2121	2939	3289	1676	4965	80.08	44.14	62.82
70-74	5312	2762	2550	700	1607	2307	2062	943	3005	74.66	36.98	56.57
75-79	2922	1439	1483	410	974	1384	1029	509	1538	71.51	34.32	52.64
80+	3735	1706	2029	459	1428	1887	1247	601	1848	73.09	29.62	49.48
Age not stated	8140	4300	3840	410	506	916	3890	3334	7224	90.47	86.82	88.75
NAGALAND												
All Ages	1209546	641282	568264	278053	313757	591810	363229	254507	617736			
0-6	207487	104102	103385	104102	103385	207487	0	0	0	0.00	0.00	0.00
7+	1002059	537180	464879	173951	210372	384323	363229	254507	617736	67.62	54.75	61.65
7	25093	12649	12444	5803	6099	11702	7046	6345	13391	55.70	50.99	53.37
8	41013	20905	20108	8173	8802	16975	12732	11306	24038	60.90	56.23	58.61
9	21569	11107	10462	3349	3589	6938	7758	6873	14631	69.85	65.69	67.83
10	44668	23115	21553	6934	7255	14189	16181	14298	30479	70.00	66.34	68.23
11	17357	8933	8424	1973	2128	4101	6960	6296	13256	77.91	74.74	76.37
12	40308	20689	19617	4768	5283	10051	15921	14334	30255	78.95	73.07	75.06
13	21376	11005	10371	2112	2444	4556	8893	7927	16820	80.81	76.43	78.69
14	32175	16518	15657	3297	3668	6965	13221	11989	25210	80.04	76.57	78.35
15-19	141551	73879	67672	15613	17805	33418	58266	49867	108133	78.87	73.69	76.39
20-24	117841	63642	54199	15460	18762	34222	48182	35437	83619	75.71	65.38	70.96
25-29	100586	52693	47893	14148	20950	35096	38547	26943	65490	73.15	56.26	65.11
30-34	75254	39654	35600	11868	18288	30156	27786	17312	45098	70.07	48.63	59.93
35-39	71365	38158	33206	12137	18811	30948	26022	14395	40417	68.19	43.35	56.63
40-44	58994	33212	25782	11885	16617	28502	21327	9165	30492	64.21	35.55	51.69
45-49	50818	28867	21951	11208	15265	26471	17561	6686	24347	61.18	30.46	47.91
50-54	38077	22012	16065	10739	12484	23223	11273	3581	14854	51.21	22.29	39.01
55-59	24128	14029	10099	7799	8193	15992	8230	1906	8136	44.41	18.87	33.72
60-64	22775	13248	9527	8658	8173	16831	4590	1354	5944	34.65	14.21	26.10
65-69	13562	7815	5747	5297	4970	10267	2518	777	3295	32.22	13.52	24.30
70-74	10644	6202	4442	4556	3928	8484	1646	514	2160	26.54	11.57	20.29
75-79	6043	3541	2502	2778	2265	5043	763	237	1000	21.55	9.47	16.55
80+	10753	6610	4143	4715	3641	8356	1895	502	2397	28.67	12.12	22.29
Age not stated	16111	8696	7415	835	952	1837	7811	6463	14274	89.82	87.16	88.60

SELECTED EDUCATIONAL STATISTICS - 1997-98

TABLE: 42

States/UTs-wise Number of Literates -1991

Age Group	Total Population (1991)			Illiterates			Literates			Literacy %age		
	Total	Males	Females	Males	Females	Total	Males	Females	Total	Males	Fem.	Total
1	2	3	4	5	6	7	8	9	10	11	12	13
ORISSA												
All Ages	31659736	16064146	15595590	7644755	11099064	18743819	8419391	4496526	12915917			
0-6	5347501	2719219	2628282	2719219	2628282	5347501	0	0	0	0.00	0.00	0.00
7+	26312235	13344927	12967308	4925536	8470782	13396318	8419391	4496526	12915917	63.09	34.68	49.09
7	785480	387080	398400	237620	272030	509650	149460	126370	275830	38.61	31.72	35.12
8	1020632	519440	501192	235550	286172	521722	283890	215020	498910	54.65	42.90	48.88
9	590638	300910	289728	78060	116068	194128	222850	173680	396510	74.06	59.94	67.13
10	996629	503011	493618	153451	233888	387339	349560	259730	609290	69.49	52.62	61.14
11	453481	233204	220277	36764	69797	106561	196440	150480	346920	84.24	68.31	76.50
12	958671	485918	472753	132449	221659	354108	353469	251094	604563	72.74	53.11	63.05
13	504732	247004	257728	45064	98148	143212	201940	159580	361520	81.76	61.92	71.63
14	659677	324655	335022	71945	143158	215103	252710	191864	444574	77.84	57.27	67.39
15-19	3011798	1477845	1533953	407075	766169	1173244	1070770	767784	1838554	72.45	50.05	61.05
20-24	2824825	1417665	1407160	414568	838014	1252582	1003097	589146	1572243	70.78	40.45	55.68
25-29	2673654	1340488	1333166	482943	877702	1360645	857545	455464	1313009	63.97	34.16	49.11
30-34	2175777	1105439	1070338	413451	734263	1147714	691988	336075	1028063	62.60	31.40	47.25
35-39	2019648	1063408	956240	403070	684976	1088046	660338	271264	931602	62.10	28.37	46.13
40-44	1595049	827851	767198	340561	598024	938585	487290	169174	656464	58.86	22.05	41.16
45-49	1445275	749830	695446	324700	573922	898622	425130	121524	546654	56.70	17.47	37.82
50-54	1259632	660251	599381	320511	519278	839789	339740	80103	419843	51.46	13.36	30.33
55-59	897209	456474	440735	216302	390265	606567	240172	50470	290642	52.61	11.45	32.39
60-64	923730	469671	454059	250065	415327	665392	219606	38732	268338	46.76	8.53	27.97
65-69	517569	258247	259322	130327	237407	367734	127920	21915	149835	49.53	8.45	28.95
70-74	433897	215061	218836	115345	204496	319841	99716	14340	114056	46.37	6.55	26.29
75-79	171624	85880	85744	42170	79634	121804	43710	6110	49820	50.90	7.13	29.03
80+	234136	124231	109905	65085	100085	165170	59146	9820	68966	47.61	8.93	29.46
Age not stated	158471	91364	67107	8460	10300	18760	82904	56807	139711	90.74	84.65	88.16
PUNJAB												
All Ages	20281969	10778034	9503935	4858809	5491044	10349853	5919225	4012891	9932116			
0-6	3306245	1763452	1542793	1763452	1542793	3306245	0	0	0	0.00	0.00	0.00
7+	16975724	9014582	7961142	3095357	3948251	7043608	5919225	4012891	9932116	65.66	50.41	58.51
7	442000	232010	209990	75840	76440	152280	156170	133550	289720	67.31	63.60	65.55
8	545616	288136	257480	66166	73160	139326	221970	184320	406290	77.04	71.59	74.46
9	399462	213242	186220	29980	35080	65060	183262	151140	334402	85.94	81.16	83.71
10	594411	317673	276738	54003	66240	120243	263670	210498	474168	83.00	76.06	79.77
11	368315	195715	172600	21240	29120	50360	174475	143480	317955	89.15	83.13	86.33
12	518096	275430	242666	47483	59136	106619	227947	183530	411477	82.76	75.63	79.42
13	404063	211953	192110	31580	41780	73360	180373	150330	330703	85.10	78.25	81.84
14	455568	240055	215513	43620	53211	96831	196435	162302	358737	81.83	75.31	78.74
15-19	2092409	1124802	967607	264589	273308	537897	860213	694299	1554512	76.48	71.75	74.29
20-24	1937233	1019582	917651	275544	357928	633472	744038	559723	1303761	72.97	61.00	67.30
25-29	1674330	876664	797666	270558	379524	650082	606106	418142	1024248	69.14	52.42	61.17
30-34	1414344	726420	687924	250183	364535	614718	476237	323389	799626	65.56	47.01	56.54
35-39	1262244	671965	590279	244755	347330	592085	427210	242949	670159	63.58	41.16	53.09
40-44	1063325	575297	488028	237369	327385	564754	337928	160643	498571	58.74	32.92	46.89
45-49	872000	460628	411372	199661	310064	509725	260967	101308	362275	56.65	24.63	41.55
50-54	721419	407377	314042	225000	257602	482602	182377	56440	238817	44.77	17.97	33.10
55-59	522163	252323	269840	143942	232401	376343	108381	37439	145820	42.95	13.87	27.93
60-64	573820	313209	260611	214612	234886	449498	98597	25725	124322	31.48	9.87	21.67
65-69	351240	182362	168878	121824	154324	276148	60538	14554	75092	33.20	8.62	21.38
70-74	317356	186208	131148	134848	123058	257906	51360	8090	59450	27.58	6.17	18.73
75-79	123199	65060	58139	45520	54319	99839	19540	3820	23360	30.03	6.57	18.96
80+	224444	122844	101600	96970	97370	194340	25874	4230	30104	21.06	4.16	13.41
Age not stated	98667	55627	43040	70	50	120	55557	42990	98547	99.87	99.88	99.88

SELECTED EDUCATIONAL STATISTICS - 1997-98

TABLE: 42

States/UTs-wise Number of Literates -1991

Age Group	Total Population (1991)			Illiterates			Literates			Literacy %age		
	Total	Males	Females	Males	Females	Total	Males	Females	Total	Males	Fem.	Total
1	2	3	4	5	6	7	8	9	10	11	12	13
RAJASTHAN												
All Ages	44005990	23042780	20963210	12913087	17543815	30456902	10129693	3419395	13549088			
0-6	8859492	4622750	4236742	4622750	4236742	8859492	0	0	0	0.00	0.00	0.00
7+	35146498	18420030	16726468	8290337	13307073	21597410	10129693	3419395	13549088	54.99	20.44	38.55
7	1072414	553887	518527	330769	406837	767608	193118	111690	304808	34.87	21.54	28.42
8	1723178	902590	820588	500725	623628	1124353	401865	196960	598825	44.52	24.00	34.75
9	732701	379001	353700	138479	226763	365242	240522	126937	367459	63.46	35.89	50.15
10	1784803	945208	839595	352872	590445	943317	592336	249150	841486	62.67	29.68	47.15
11	635417	341309	294108	89245	165758	235003	272054	128350	400414	79.71	43.64	63.02
12	1429239	772934	656305	212252	446525	658777	560682	209780	770462	72.54	31.98	53.91
13	848099	442807	405282	93074	256548	349620	349733	148746	498479	78.98	36.70	58.78
14	863205	481023	402182	93193	254946	353139	362830	147236	510066	78.70	36.61	59.09
15-19	4109479	2252584	1856895	624180	1304946	1929126	1628404	551949	2180353	72.29	29.72	53.06
20-24	3707788	1871346	1836442	654820	1433095	2087915	1218526	403347	1819873	65.01	21.96	43.69
25-29	3472635	1769595	1703040	743888	1380914	2124802	1025707	322126	1347833	57.96	18.91	38.81
30-34	2971817	1537858	1433959	713894	1192566	1906460	823964	241393	1065357	53.58	16.83	35.85
35-39	2500507	1329614	1170893	643430	987469	1630899	686184	183424	869608	51.61	15.67	34.78
40-44	2076822	1122952	953870	609908	833372	1443278	513048	120498	633544	45.69	12.63	30.51
45-49	1722454	874641	847813	494997	763467	1258464	379644	84346	463990	43.41	9.95	26.94
50-54	1568523	878134	692389	594091	638906	1232997	282043	53483	335526	32.19	7.72	21.39
55-59	1023068	498326	524742	330427	489767	820194	167899	34975	202874	33.69	6.67	19.83
60-64	1183827	623895	559932	473754	535870	1009624	150141	24062	174203	24.07	4.30	14.72
65-69	600718	291517	309199	208741	294149	502890	82776	15050	97826	28.39	4.87	16.28
70-74	539980	278179	263801	212730	254497	467227	63449	9304	72753	22.97	3.53	13.47
75-79	177001	85440	91561	61030	87471	148501	24410	4090	28500	28.57	4.47	16.10
80+	266346	124130	142216	97290	137556	234846	26840	4680	31500	21.82	3.28	11.83
Age not stated	136479	87060	49419	1550	1580	3130	85510	47839	133349	98.22	96.80	97.71
SIKKIM												
All Ages	406457	216427	190030	99201	118316	217517	117226	71714	188940			
0-6	74647	37994	36653	37994	36653	74647	0	0	0	0.00	0.00	0.00
7+	331810	178433	153377	61207	81683	142870	117226	71714	188940	65.70	46.76	56.94
7	10401	5050	5351	2012	2525	4537	3038	2826	5864	60.16	52.81	56.38
8	11871	5950	5921	1686	2277	3963	4284	3644	7908	71.66	61.54	66.62
9	9509	4666	4843	1080	1399	2479	3586	3444	7030	76.85	71.11	73.93
10	12262	6321	5941	1188	1519	2707	5133	4422	9555	81.21	74.43	77.92
11	9338	4729	4609	680	1016	1696	4049	3593	7642	85.62	77.96	81.84
12	12430	6474	5956	1062	1483	2545	5412	4473	9885	83.60	75.10	79.53
13	9332	4767	4565	679	1039	1718	4088	3526	7614	85.78	77.24	81.59
14	9591	4860	4731	800	1058	1858	4060	3673	7733	83.54	77.64	80.63
15-19	45211	22479	20732	4446	6253	10699	18033	14479	32512	80.22	69.84	75.24
20-24	39268	20652	18816	5317	8823	14140	15335	9793	25128	74.25	52.61	63.99
25-29	35832	18649	16983	5914	10318	16232	12735	6665	19400	68.29	39.25	54.45
30-34	27760	15108	12652	5541	8638	14229	9567	3984	13531	63.32	31.33	48.74
35-39	23456	13368	10088	5506	7648	13154	7862	2440	10302	58.81	24.19	43.92
40-44	18247	10570	7677	5001	6420	11421	5569	1257	6826	52.69	16.37	37.41
45-49	14611	8584	6027	4480	5292	9778	4104	729	4833	47.81	12.10	33.08
50-54	12410	7461	4949	4401	4535	8936	3060	414	3474	41.01	8.37	27.99
55-59	8754	5291	3483	3359	3225	6584	1932	238	2170	36.51	6.87	24.79
60-64	7950	4611	3339	3285	3168	6453	1326	171	1497	28.76	5.12	18.83
65-69	4392	2514	1878	1713	1787	3500	801	91	892	31.86	4.85	20.31
70-74	3139	1820	1319	1291	1269	2560	529	50	579	29.07	3.79	18.45
75-79	1384	778	606	561	583	1144	217	23	240	27.89	3.80	17.34
80+	1643	885	758	604	590	1294	281	68	349	31.75	8.97	21.24
Age not stated	5219	2846	2373	601	642	1243	2245	1731	3976	78.88	72.95	76.18

SELECTED EDUCATIONAL STATISTICS - 1997-98

TABLE: 42

States/UTs-wise Number of Literates -1991

Age Group	Total Population (1991)			Illiterates			Literates			Literacy %age		
	Total	Males	Females	Males	Females	Total	Males	Females	Total	Males	Fem.	Total
1	2	3	4	5	6	7	8	9	10	11	12	13
TAMIL NADU												
All Ages	55858946	28298975	27559971	10248802	15273909	25522711	18050173	12286062	30336235			
0-6	7448059	3823011	3625048	3823011	3625048	7448059	0	0	0	0.00	0.00	0.00
7+	48410887	24475964	23934923	6425791	11648861	18074652	18050173	12286062	30336235	73.75	51.33	62.66
7	1259182	641091	618091	116715	145530	262245	524376	472561	993937	81.79	76.45	79.17
8	1358223	680833	677390	82005	117610	199615	598628	559780	1158608	87.96	82.64	85.30
9	1127312	572872	554440	43030	68690	111710	529642	485760	1015602	92.49	87.61	90.09
10	1523645	769188	754457	87709	150539	238248	681479	603918	1285397	88.60	80.05	84.36
11	951617	493499	458118	33449	59817	93266	480050	398301	858351	93.22	86.94	90.20
12	1408722	724831	683891	87537	151571	239108	637294	532320	1169614	87.92	77.84	83.03
13	1112573	563258	549315	56108	107670	163978	507152	441445	948597	90.04	80.36	85.26
14	1015845	522145	493700	52014	100690	152904	470131	392810	862941	90.04	79.56	84.95
15-19	5585847	2777578	2808269	456364	865553	1321917	2321214	1942716	4263930	83.57	69.18	76.33
20-24	5279515	2586859	2692856	520687	1118807	1639494	2066172	1573849	3640021	79.87	58.45	68.95
25-29	5027806	2446036	2581770	610321	1258494	1868815	1835715	1323276	3158991	75.05	51.25	62.83
30-34	3947427	2001641	1945786	513702	1004702	1518404	1487939	941084	2429023	74.34	48.37	61.53
35-39	3967365	1985126	1982239	574840	1152451	1727091	1410466	829788	2240274	71.05	41.86	56.47
40-44	3196873	1669929	1528944	542536	1001851	1551187	1120393	525293	1645686	67.09	34.40	51.48
45-49	3020029	1550636	1469393	589964	1065797	1655761	960672	403596	1364268	61.95	27.47	45.17
50-54	2425209	1260863	1164346	539517	896032	1435549	721346	266314	989660	57.21	23.04	40.81
55-59	1858821	968137	897684	418499	693844	1112343	549638	196840	746478	56.77	22.10	40.16
60-64	1676410	864989	811421	428291	672994	1101285	436698	138427	575125	50.49	17.06	34.31
65-69	1025432	530274	495158	252768	411068	663834	277506	84092	361598	52.33	16.98	35.26
70-74	743073	389787	353286	205772	305058	510830	184015	48228	232243	47.21	13.65	31.25
75-79	332115	177509	154806	90220	131125	221345	87289	23481	110770	49.17	15.19	33.35
80+	384792	201199	183593	108165	156850	263015	95014	26763	121777	47.22	14.58	31.65
Age not stated	183054	97684	85370	10760	11950	22710	86924	73420	160344	88.98	86.00	87.59

TRIPURA

All Ages	2757205	1417930	1339275	595528	795697	1391225	822402	543578	1365980			
0-6	497122	252724	244398	252724	244398	497122	0	0	0	0.00	0.00	0.00
7+	2260083	1165206	1094877	342864	551299	894103	822402	543578	1365980	70.58	49.65	60.44
7	76654	38835	37819	18496	20125	38620	20340	17694	38034	52.38	46.79	49.62
8	90746	46359	44387	16638	18994	35632	29721	25393	55114	64.11	57.21	60.73
9	57344	28625	28519	6868	8663	15531	21957	19856	41813	76.17	69.62	72.92
10	94431	48601	45830	11479	14678	26157	37122	31152	68274	76.38	67.97	72.30
11	43709	22378	21331	3044	4596	7640	19334	16735	36069	86.40	78.45	82.52
12	88828	46352	42476	5882	12471	21353	37470	30005	67475	80.84	70.64	75.96
13	46651	23324	23327	3077	5120	8197	20247	18207	38454	86.81	78.05	82.43
14	60093	29822	30271	4326	7456	11784	25494	22515	48309	85.49	75.37	80.39
15-19	266544	134139	132205	33295	42598	65893	110344	89607	200451	82.63	67.78	75.26
20-24	242069	118970	123099	24882	53326	78208	94088	69773	163861	79.09	56.68	67.69
25-29	246852	120936	125916	33915	64466	98381	87021	61450	148471	71.96	48.80	60.15
30-34	190923	100702	90221	11244	49940	61184	69458	40281	109739	68.97	44.65	57.48
35-39	177195	98883	78312	2961	46021	76932	65922	32291	98213	66.67	41.23	55.43
40-44	123109	67375	55734	23090	36715	59805	44285	19019	63304	65.73	34.12	51.42
45-49	107474	58494	48980	20769	33539	54308	37725	15441	53166	64.49	31.53	49.47
50-54	87744	46818	40926	16807	30966	49773	28011	9960	37971	59.83	24.34	43.27
55-59	60369	33074	27295	12418	10629	33047	20656	6666	27322	62.45	24.42	45.26
60-64	65806	33952	31854	16546	28483	43129	17306	5371	22677	50.97	16.86	34.46
65-69	37523	18901	18622	6230	14366	23196	10671	3656	14327	56.46	19.63	38.18
70-74	37284	19036	18248	6932	15850	25582	9104	2598	11702	47.83	14.24	31.39
75-79	18511	9519	8992	4505	7684	12189	5014	1308	6322	52.67	14.55	34.15
80+	34171	16531	17640	9115	15171	25086	7416	1689	9085	44.86	9.46	26.59
Age not stated	6253	3380	2873	184	242	426	3196	2631	5827	94.56	91.58	93.19

TABLE: 42

States/UTs-wise Number of Literates -1991

Age Group	Total Population (1991)			Illiterates			Literates			Literacy %age		
	Total	Males	Females	Males	Females	Total	Males	Females	Total	Males	Fem.	Total
1	2	3	4	5	6	7	8	9	10	11	12	13
UTTAR PRADESH												
All Ages	139112287	74036957	65075330	40926108	52041983	92968091	33110849	13033347	46144196			
0-6	28199623	14627899	13571724	14627899	13571724	28199623	0	0	0	0.00	0.00	0.00
7+	110912664	59409058	51503606	26298209	38470259	64768468	33110849	13033347	46144196	55.73	25.31	41.60
7	3170330	1643145	1527185	1004643	1108775	2113418	638502	418410	1056912	38.86	27.40	33.34
8	5381641	2862409	2519232	1431467	1719182	3150649	1430942	800050	2230992	49.99	31.76	41.46
9	2384891	1260378	1124513	462947	652693	1115640	797431	471820	1269251	63.27	41.96	53.22
10	5495430	3039453	2455977	1144349	1525661	2670010	1895104	930316	2825420	62.35	37.88	51.41
11	1945497	1042936	902561	278163	469898	748151	784773	432573	1197346	73.33	47.93	61.54
12	4419324	2444164	1975160	795359	1184619	1979978	1648805	790541	2439346	67.46	40.02	55.20
13	2231304	1175837	1055467	300690	557969	858659	875147	497498	1372645	74.43	47.14	61.52
14	2848061	1531379	1314682	429283	732048	1161331	1102096	582634	1684730	71.97	44.32	59.20
15-19	12984323	7357772	5626551	2330724	3452861	5783585	5027048	2173690	7200738	68.32	38.63	55.46
20-24	11359808	5821885	5537923	2087946	4031669	6119615	3733939	1506254	5240193	64.14	27.20	46.13
25-29	10250052	5252576	4997476	2101867	3826974	5928841	3150709	1170502	4321211	59.98	23.42	42.16
30-34	8971702	4563374	4408328	1958482	3505826	5464308	2604892	902502	3507394	57.08	20.47	39.09
35-39	7884912	4128962	3755950	1858587	3073297	4931864	2270395	682653	2953048	54.99	18.18	37.45
40-44	6834007	3719737	3114270	1909461	2660028	4569489	1810276	454242	2264518	48.67	14.59	33.14
45-49	5716733	2967067	2749666	1570208	2429080	3899208	1396859	320586	1717445	47.08	11.66	30.04
50-54	5116617	2966928	2149689	1822273	1941023	3763266	1144655	208666	1353321	38.58	9.71	26.45
55-59	3398345	1694107	1704238	1030057	1566082	2596119	664050	138176	802226	39.20	8.11	23.61
60-64	3863925	2181123	1682802	1541889	1578448	3120337	639234	104354	743588	29.31	6.20	19.24
65-69	2079659	1100721	978938	734111	919703	1653814	366610	59235	425845	33.31	6.05	20.48
70-74	1774344	1038588	735756	741849	699184	1441033	296739	36572	333311	28.57	4.97	18.79
75-79	640604	346888	293716	230195	278876	509071	116693	14840	131533	33.64	5.05	20.53
80+	1188411	674948	513463	453429	470045	923474	221519	43418	264937	32.82	8.46	22.29
Age not stated	974744	594681	380083	80250	86248	166498	514431	293815	808246	86.51	77.31	82.92

WEST BENGAL

All Ages	68077965	35510633	32567332	15418797	20049771	35468568	20091836	12517561	32609397			
0-6	11562297	5879284	5683013	5879284	5683013	11562297	0	0	0	0.00	0.00	0.00
7+	56515668	29631349	26884319	9539513	14366758	23906271	20091836	12517561	32609397	67.81	46.56	57.70
7	1751127	879137	871990	459228	513220	972446	419911	358770	778681	47.76	41.14	44.47
8	2224609	1145279	1079330	499082	558780	1057842	646217	520550	1166767	56.42	48.23	52.45
9	1317221	655488	661733	198240	259961	458201	457248	401772	859020	69.76	60.72	65.21
10	2283413	1189287	1094126	374496	458933	833429	814791	635193	1449984	68.51	58.05	63.50
11	1034168	518863	515305	109103	159845	268948	409760	355460	765220	78.97	68.98	73.99
12	2080740	1093174	987566	297984	384576	682540	795210	602990	1398200	72.74	61.06	67.20
13	1156970	569417	587553	119807	183075	302882	449610	404478	854088	78.96	68.84	73.82
14	1515012	769966	745046	178337	248612	428949	591629	496434	1088063	76.84	66.63	71.82
15-19	6307343	3322584	2984759	848387	1159927	2007314	2474197	1925832	4300029	74.47	61.17	68.17
20-24	6306997	3214747	3092250	891715	1510773	2402488	2325032	1581477	3904509	72.26	51.14	61.91
25-29	6140067	3089590	3050477	1002837	1835620	2638457	2086753	1414857	3501610	67.54	46.38	57.03
30-34	5042762	2700576	2342186	887776	1294070	2181846	1812800	1048116	2860916	67.13	44.75	56.73
35-39	4458485	2469467	1989018	810836	1153028	1963384	1658631	835690	2494621	67.17	42.03	55.95
40-44	3323144	1835614	1487530	624737	942528	1567265	1210877	545002	1755879	65.97	36.64	52.84
45-49	2914603	1607110	1307493	335056	875324	1410380	1072054	432169	1504223	66.71	33.05	51.61
50-54	2398591	1297233	1101358	422559	805933	1288482	814674	295425	1110099	62.80	26.82	46.28
55-59	1745717	943881	801838	311182	592724	933906	602699	209112	811811	63.85	26.08	46.50
60-64	1607993	822956	785037	311457	626907	976364	471499	158130	629629	57.29	20.14	39.16
65-69	974148	497832	476316	125655	371596	557251	312177	104720	418897	62.71	21.99	42.80
70-74	729723	368786	360937	149519	293944	443463	219287	66993	286260	59.46	18.56	39.23
75-79	325581	162269	163312	69118	131302	190420	103151	32010	135161	63.57	19.60	41.51
80+	478128	254858	223270	105594	176650	282244	149264	46820	195884	58.57	20.88	40.97
Age not stated	399126	223235	175891	29850	30430	57230	196385	145461	341846	87.57	82.70	85.65

SELECTED EDUCATIONAL STATISTICS - 1997-98

TABLE: 42

States/UTs-wise Number of Literates -1991

Age Group	Total Population (1991)			Illiterates			Literates			Literacy %age		
	Total	Males	Females	Males	Females	Total	Males	Females	Total	Males	Fem.	Total
1	2	3	4	5	6	7	8	9	10	11	12	13
ANDAMAN AND NICOBAR ISLANDS												
All Ages	280661	154369	126292	50992	58583	109575	103377	67709	171086			
0-6	46349	23497	22852	23497	22852	46349	0	0	0	0.00	0.00	0.00
7+	234312	130872	103440	27495	35731	63226	103377	67709	171086	78.99	65.46	73.02
7	6992	3469	3523	855	1133	1988	2614	2390	5004	75.35	67.84	71.57
8	7955	4023	3932	629	860	1489	3394	3072	6466	84.36	78.13	81.28
9	6418	3127	3291	242	407	649	2885	2884	5769	92.26	87.63	89.89
10	8347	4400	3947	352	503	855	4048	3444	7492	92.00	87.26	89.76
11	5729	2934	2795	128	242	370	2806	2553	5359	95.64	91.34	93.54
12	7801	4167	3634	237	348	585	3930	3286	7216	94.31	90.42	92.50
13	5987	3051	2936	131	204	335	2920	2732	5652	95.71	93.05	94.40
14	6052	3156	2896	145	220	365	3011	2676	5687	95.41	92.40	93.97
15-19	28219	15523	12696	1222	1440	2662	14301	11256	25557	92.13	88.68	90.57
20-24	27762	15232	12530	2257	3270	5527	12975	9260	22235	85.18	73.90	80.09
25-29	29243	15480	13763	3084	5211	8295	12396	8552	20948	80.08	62.14	71.63
30-34	20550	11396	9154	2648	3973	6621	8748	5181	13929	76.76	56.60	67.78
35-39	20488	11438	9050	3067	4840	7907	8371	4210	12581	73.19	46.52	61.41
40-44	14275	8886	5389	2779	3270	6049	6107	2119	8226	68.73	39.32	57.63
45-49	12927	8322	4605	3044	3114	6158	5278	1491	6769	63.42	32.38	52.36
50-54	8365	5578	2787	2211	2043	4254	3367	744	4111	60.36	26.70	49.15
55-59	6006	4116	1890	1648	1419	3067	2468	471	2939	59.96	24.92	48.93
60-64	4013	2503	1510	1209	1250	2459	1294	260	1554	51.70	17.22	38.72
65-69	2294	1355	939	668	782	1450	687	157	844	50.70	16.72	36.79
70-74	1452	861	591	430	515	945	431	76	507	50.06	12.86	34.92
75-79	731	427	304	202	259	461	225	45	270	52.69	14.80	36.94
80+	1056	551	505	304	422	726	247	83	330	44.83	16.44	31.25
Age not stated	1650	877	773	3	6	9	874	767	1641	99.66	99.22	99.45
CHANDIGARH (U.T.)												
All Ages	642015	358614	283401	105767	111188	216955	252847	172213	425060			
0-6	95770	50431	45339	50431	45339	95770	0	0	0	0.00	0.00	0.00
7+	546245	308183	238062	55336	65849	121185	252847	172213	425060	82.04	72.34	77.81
7	13889	7191	6698	1534	1622	3156	5657	5076	10733	78.67	75.78	77.28
8	16123	8578	7545	1251	1364	2615	7327	6181	13508	85.42	81.92	83.76
9	12067	6373	5894	556	669	1225	5817	5025	10842	91.28	88.25	89.85
10	16421	8877	7544	922	981	1903	7955	6563	14518	89.61	87.00	88.41
11	11008	5911	5097	357	415	772	5554	4682	10236	93.96	91.86	92.99
12	14648	8108	6540	820	719	1539	7288	5821	13109	89.89	88.01	89.49
13	11189	5835	5354	378	442	820	5457	4912	10369	93.52	91.74	92.67
14	12145	6701	5444	567	515	1082	6134	4929	11063	91.54	90.54	91.09
15-19	61981	35654	26327	4611	3335	7946	31043	22992	54035	87.07	87.33	87.18
20-24	69308	39449	29859	6799	8094	14893	32650	21765	54415	82.77	72.89	78.51
25-29	66367	36176	30191	7743	9903	17646	28433	20288	48721	78.60	67.20	73.41
30-34	56128	31551	24577	6312	7863	14175	25239	16714	41953	79.99	68.01	74.75
35-39	50492	28948	21544	6167	7104	13271	22781	14440	37221	78.70	67.03	73.72
40-44	37264	22311	14953	4581	5198	9779	17730	9755	27485	79.47	65.24	73.76
45-49	29165	17495	11670	3746	4526	8272	13749	7144	20893	78.59	61.22	71.64
50-54	20808	12902	7906	2973	3245	6218	9929	4661	14590	76.96	58.96	70.12
55-59	13246	7535	5711	1742	2462	4204	5793	3249	9042	76.88	56.89	68.26
60-64	10839	6128	4711	1718	2408	4126	4410	2303	6713	71.96	48.89	61.93
65-69	6588	3612	2976	841	1581	2422	2771	1395	4166	76.72	46.88	63.24
70-74	4976	2715	2261	777	1413	2190	1938	848	2786	71.38	37.51	55.99
75-79	2506	1335	1171	287	703	990	1048	468	1516	78.50	39.97	60.49
80+	3442	1772	1670	595	1241	1836	1177	429	1606	66.42	25.69	46.66
Age not stated	5645	3026	2619	59	46	105	2967	2573	5540	98.05	98.24	98.14

SELECTED EDUCATIONAL STATISTICS - 1997-98

TABLE: 42

States/UTs-wise Number of Literates -1991

Age Group	Total Population (1991)			Illiterates			Literates			Literacy %age		
	Total	Males	Females	Males	Females	Total	Males	Females	Total	Males	Fem.	Total
1	2	3	4	5	6	7	8	9	10	11	12	13
DADRA AND NAGAR HAVELI												
All Ages	138477	70953	67524	40490	53153	93643	30463	14371	44834			
0-6	28337	14078	14259	14078	14259	28337	0	0	0	0.00	0.00	0.00
7+	110140	56875	53265	26412	38894	65306	30463	14371	44834	53.56	26.98	40.71
7	3519	1731	1788	778	1051	1829	953	737	1690	55.05	41.22	48.03
8	4069	2061	2003	834	1145	1979	1227	863	2090	59.53	42.98	51.36
9	2515	1310	1205	366	558	924	944	647	1591	72.06	53.69	63.26
10	4667	2407	2260	836	1332	2168	1571	928	2499	65.27	41.06	53.55
11	1919	1042	877	188	341	529	854	536	1390	81.96	61.12	72.43
12	3885	2042	1843	613	1058	1671	1429	785	2214	69.98	42.59	58.99
13	2290	1228	1062	309	510	819	919	552	1471	74.84	51.98	64.24
14	2673	1384	1289	421	695	1116	963	594	1557	69.58	46.08	58.25
15-19	12900	6551	6349	2317	4063	6380	4234	2286	6520	64.63	36.01	50.54
20-24	13637	6857	6780	2574	4887	7441	4283	1913	6196	62.46	28.22	45.44
25-29	12945	6811	6134	3006	4666	7672	3805	1468	5273	55.87	23.93	40.73
30-34	10375	5447	4928	2625	3890	6515	2822	1038	3860	51.81	21.06	37.20
35-39	8631	4777	3854	2479	3083	5562	2298	771	3069	48.11	20.01	35.56
40-44	6531	3445	3086	1959	2646	4615	1476	440	1916	42.84	14.26	29.34
45-49	5880	3073	2807	2022	2545	4567	1051	262	1313	34.20	9.33	22.33
50-54	4159	2230	1929	1679	1810	3489	551	119	670	24.71	6.17	16.11
55-59	3232	1547	1685	1203	1581	2784	344	104	448	22.24	6.17	13.86
60-64	2736	1347	1389	1116	1312	2428	231	77	308	17.15	5.54	11.26
65-69	1475	642	833	511	766	1297	131	47	178	20.40	5.64	12.07
70-74	1013	437	576	338	551	889	99	25	124	22.65	4.34	12.24
75-79	347	142	205	102	196	298	40	9	49	28.17	4.39	14.12
80+	372	161	211	118	193	311	43	18	61	26.71	8.53	16.40
Age not stated	370	203	167	8	15	23	195	152	347	96.06	91.02	93.78
DAMAN AND DIU												
All Ages	101586	51595	49991	15608	24882	40490	35987	25109	61096			
0-6	15778	8060	7718	8060	7718	15778	0	0	0	0.00	0.00	0.00
7+	85808	43535	42273	7548	17164	24712	35987	25109	61096	82.66	59.40	71.20
7	2339	1216	1123	194	243	437	1022	880	1902	84.05	78.36	81.32
8	2549	1283	1266	142	211	353	1141	1055	2196	88.93	83.33	86.15
9	2039	1037	1002	65	99	164	972	903	1875	93.73	90.12	91.96
10	3101	1601	1500	122	237	359	1479	1263	2742	92.38	84.20	88.42
11	2077	1073	1004	43	97	140	1030	907	1937	95.99	90.34	93.26
12	2947	1491	1456	99	231	330	1392	1225	2617	93.36	84.13	88.80
13	2349	1186	1163	64	142	206	1122	1021	2143	94.60	87.79	91.23
14	2451	1229	1222	95	190	285	1134	1032	2166	92.27	84.45	88.37
15-19	11219	6264	5555	636	1110	1746	5628	4445	10073	89.85	80.02	85.23
20-24	10414	5636	4778	769	1473	2242	4867	3305	8172	86.36	69.17	78.47
25-29	8565	4495	4070	750	1472	2222	3745	2598	6343	83.31	63.83	74.06
30-34	7106	3748	3358	675	1412	2087	3073	1946	5019	81.99	57.95	70.63
35-39	6325	3243	3082	670	1587	2257	2573	1495	4068	79.34	48.51	64.32
40-44	4878	2408	2470	619	1479	2098	1789	991	2780	74.29	40.12	56.99
45-49	4452	2229	2223	651	1518	2167	1578	707	2285	70.79	31.80	51.33
50-54	3287	1564	1723	541	1319	1860	1023	404	1427	65.41	23.45	43.41
55-59	2568	1179	1387	443	1091	1534	736	296	1032	62.43	21.34	40.22
60-64	2308	965	1343	372	1129	1501	593	214	807	61.45	15.93	34.97
65-69	1565	667	898	243	753	996	424	145	569	63.57	16.15	36.36
70-74	1221	424	797	159	693	852	265	104	369	62.50	13.05	30.22
75-79	579	230	349	82	299	381	148	50	198	64.35	14.33	34.20
80+	654	251	403	109	376	485	142	27	169	56.57	6.70	25.84
Age not stated	217	116	101	5	5	10	111	96	207	95.69	85.05	95.39

SELECTED EDUCATIONAL STATISTICS - 1997-98

TABLE 42

States/UTs-wise Number of Literates -1991

Age Group	Total Population (1991)			Illiterates			Literates			Literacy %age		
	Total	Males	Females	Males	Females	Total	Males	Females	Total	Males	Fem.	Total
1	2	3	4	5	6	7	8	9	10	11	12	13
DELHI DISTRICT												
All Ages	9420644	5155512	4265132	1816012	1922335	3538347	3539500	2342797	5882297			
0-6	1607398	839421	767975	839421	767975	1607398	0	0	0	0.00	0.00	0.00
7+	7813248	4318091	3497157	776591	1154380	1930951	3539500	2342797	5882297	82.01	66.99	75.29
7	216940	112500	104440	24287	26103	50390	88213	78337	163550	78.41	75.01	76.77
8	262863	139162	123701	21549	23922	45471	117613	99779	217392	84.52	80.66	82.70
9	177885	93028	84857	8751	10772	19523	84277	74085	158362	90.59	87.31	89.02
10	260398	140542	119858	15151	17447	32598	125391	102409	227800	89.22	85.44	87.48
11	168262	90030	78232	6230	7722	13952	83800	70510	154310	93.08	90.13	91.71
12	226571	124561	102010	12673	12920	25593	111688	89090	20978	89.83	87.33	88.70
13	167155	86317	80838	6563	8173	14736	79754	72665	152419	92.40	89.89	91.18
14	186012	99776	86236	9197	9838	19035	90579	76398	166977	90.78	88.59	89.77
15-19	914871	518268	396603	68108	68144	136252	450160	328459	778619	88.86	82.82	85.11
20-24	982866	538191	444675	89141	142180	231321	449050	302495	751545	83.44	68.03	76.46
25-29	956788	517180	439608	98709	188322	285031	418471	273285	691757	80.91	62.17	72.30
30-34	778413	435107	343306	84534	134745	219279	350573	208581	559134	80.57	60.75	71.83
35-39	659622	374981	284641	78313	118467	196780	298668	186174	482842	79.12	58.38	70.17
40-44	485726	285363	200363	63200	87467	150667	222163	112896	335059	77.85	56.35	68.98
45-49	382005	216887	165138	46580	78123	124703	170287	87015	257302	78.52	52.69	67.36
50-54	294477	169451	125026	42267	63235	105502	127184	61791	188975	75.06	49.42	64.17
55-59	209672	114082	95590	27292	49993	77285	86790	45597	132387	76.08	47.70	63.14
60-64	177310	96110	81200	29580	48592	78172	66530	32608	69138	69.22	40.16	55.91
65-69	107405	57485	49940	15821	29649	45470	41644	20291	61935	72.47	40.63	57.68
70-74	76878	42955	33923	14117	23107	37224	28838	10816	39654	67.14	31.88	51.58
75-79	32694	17774	14920	5004	9834	14838	12770	5086	17856	71.85	34.09	54.62
80+	45233	22665	22568	8987	11083	20070	13678	5485	19163	60.35	24.30	42.37
Age not stated	43202	23716	19486	537	522	1059	23179	18964	42143	87.74	97.32	97.55
LAKSHADWEEP (U.T.)												
All Ages	51707	28618	25089	7013	10148	17159	19605	14943	34548			
0-6	9464	4877	4587	4877	4587	9464	0	0	0	0.00	0.00	0.00
7+	42243	21741	20502	2136	5559	7695	19605	14943	34548	90.18	72.89	81.78
7	1281	671	610	165	482	647	506	428	934	75.41	70.16	72.91
8	1379	724	655	82	218	300	642	591	1233	88.67	90.23	89.41
9	1273	628	645	29	30	59	599	615	1214	95.38	95.35	95.37
10	1485	757	728	29	32	61	728	696	1424	96.17	95.60	95.89
11	1029	534	495	13	13	26	521	482	1003	97.57	97.37	97.47
12	1460	780	880	18	31	49	762	649	1411	97.89	95.44	96.64
13	1032	533	499	15	18	33	518	481	999	97.19	96.39	96.80
14	1214	629	585	16	29	45	613	556	1169	97.46	95.04	96.29
15-19	5202	2598	2604	55	140	195	2543	2464	5007	97.88	94.62	96.25
20-24	4804	2386	2418	98	193	291	2268	2225	4513	95.89	92.02	93.94
25-29	3976	2014	1982	64	161	325	1950	1701	3651	96.82	86.70	91.83
30-34	3239	1723	1516	50	177	327	1673	1239	2912	97.10	81.73	89.90
35-39	3483	1744	1739	99	485	584	1645	1254	2899	94.32	72.11	83.23
40-44	2621	1379	1242	151	643	794	1226	599	1827	89.05	48.23	69.71
45-49	2547	1369	1178	237	817	1044	1132	371	1503	82.68	31.49	59.01
50-54	1858	1011	847	259	618	907	752	199	951	74.38	23.49	51.18
55-59	1608	815	793	234	617	891	581	136	717	71.29	17.15	44.59
60-64	1086	585	501	234	411	652	351	83	434	60.00	18.57	39.96
65-69	687	355	332	121	271	399	234	54	288	65.92	16.27	41.92
70-74	416	209	207	88	183	273	121	22	143	57.89	10.63	34.38
75-79	194	100	94	35	78	113	65	16	81	65.00	17.02	41.75
80+	256	140	116	43	89	132	97	27	124	69.29	23.28	48.44
Age not stated	113	67	56	1	1	2	56	55	111	98.25	98.21	98.23

SELECTED EDUCATIONAL STATISTICS - 1997-98

TABLE: 42

States/UTs-wise Number of Literates -1991

Age Group	Total Population (1991)			Illiterates			Literates			Literacy %age		
	Total	Males	Females	Males	Females	Total	Males	Females	Total	Males	Fem.	Total
1	2	3	4	5	6	7	8	9	10	11	12	13
PONDICHERRY (U.T.)												
All Ages	807785	408081	399704	113655	172917	286572	294426	226787	521213			
0-6	110395	58252	54143	56252	54143	110395	0	0	0	0.00	0.00	0.00
7+	697390	351829	345561	57403	118774	176177	294426	226787	521213	83.68	65.63	74.74
7	17127	8780	8347	1514	1555	3069	7266	6792	14058	82.76	81.37	82.08
8	19396	9851	9545	861	1010	1871	8990	8535	17525	91.26	89.42	90.35
9	16087	8126	7961	459	534	993	7667	7427	15094	94.35	93.29	93.83
10	20896	10446	10450	641	872	1513	9805	9578	19383	93.86	91.66	92.76
11	14870	7459	7411	251	413	664	7208	6998	14206	96.63	94.43	95.53
12	20253	10309	9944	594	880	1474	9715	9064	18779	94.24	91.15	92.72
13	17270	8625	8645	436	709	1145	8189	7936	16125	94.94	91.80	93.37
14	16022	8198	7824	342	583	925	7856	7241	15097	95.83	92.55	94.23
15-19	85644	41856	43788	3292	7191	10483	38564	36597	75161	92.13	83.58	87.76
20-24	83728	41224	42504	4196	10981	15177	37028	31523	68551	89.82	74.16	81.87
25-29	78087	38763	39324	5260	12936	18196	33503	26388	59891	86.43	67.10	76.70
30-34	59301	31537	27764	4544	9403	13947	26693	18361	45354	85.59	66.13	76.48
35-39	55598	28482	27116	5109	11463	16572	23373	15653	39026	82.06	57.73	70.19
40-44	42005	22693	19312	4622	9676	14298	18071	9636	27707	79.63	49.90	65.96
45-49	37097	19070	18027	5388	10894	16282	13682	7133	20815	71.75	39.57	56.11
50-54	29843	15274	14569	4994	9424	14418	10280	5145	15425	67.30	35.31	51.69
55-59	23326	11679	11647	3852	7616	11468	7827	4031	11858	67.02	34.61	50.84
60-64	22353	10741	11612	4256	8560	12816	6485	3052	9537	60.38	26.28	42.67
65-69	14542	6782	7760	2380	5548	7928	4402	2212	6614	64.91	28.51	45.48
70-74	10951	5356	5595	2218	4368	6586	3138	1227	4365	58.59	21.93	39.36
75-79	5405	2714	2691	1063	2072	3135	1651	619	2270	60.83	23.00	42.00
80+	5189	2529	2660	1115	2073	3188	1414	587	2001	55.91	22.07	38.56
Age not stated	2400	1335	1065	16	13	29	1319	1052	2371	98.80	98.78	98.79

TABLE: 42

States/UTs-wise Number of Literates -1991

Age Group	Total Population (1991)			Illiterates			Literates			Literacy %age		
	Total	Males	Females	Males	Females	Total	Males	Females	Total	Males	Fem.	Total
1	2	3	4	5	6	7	8	9	10	11	12	13

INDIA (EXCLUDING J&K)

All Ages	838567936	435208158	403359778	205647825	273596291	479244116	229560333	129763487	359323820			
0-6	150411840	77322153	73089687	77322153	73089687	150411840	0	0	0	0.00	0.00	0.00
7+	688156096	357886005	330270091	128325672	200506604	328832276	229560333	129763487	359323820	64.14	39.29	52.22
7	19723238	10033918	9689320	4619641	5312226	9931867	5414277	4377094	9791371	53.96	45.17	49.64
8	27686556	14312222	13374334	5621268	6947066	12568334	8690954	6427268	15118222	60.72	48.06	54.60
9	15851130	8111523	7739607	1912496	2830749	4743245	6199027	4908858	11107885	76.42	63.43	70.06
10	29027602	15311047	13716555	4462171	6314638	10776809	10848876	7401917	18250793	70.86	53.96	62.87
11	13118793	6861510	6257283	1093919	1923272	3017191	5767591	4334011	10101602	84.06	69.26	77.00
12	24939761	13305117	11634644	3298464	5097345	8395809	10006653	6537299	16543952	75.21	56.19	66.34
13	14462244	7454575	7007669	1295764	2432424	3728188	6158811	4575245	10734056	82.62	65.29	74.22
14	17143498	9015381	8128117	1804747	3083379	4888126	7210634	5044738	12255372	79.98	62.07	71.49
15-19	79034929	42231074	36803855	10450599	16602817	27053416	31780475	20201038	51981513	75.25	54.89	65.77
20-24	74472704	37514223	36958481	10674155	20758404	31432559	26840068	16200077	43040145	71.55	43.83	57.79
25-29	69239258	34546587	34692671	11793590	21402756	33196346	22752997	13289915	36042912	65.86	38.31	52.06
30-34	58404484	29917765	28486719	10974514	18633151	29607665	18943251	9853568	28796819	63.32	34.59	49.31
35-39	52398870	27558300	24840570	10428323	16826240	27254563	17129977	8014330	25144307	62.16	32.25	47.99
40-44	42556339	22842245	19714094	9653802	14510716	24164518	13188443	5203378	18391821	57.74	26.39	43.22
45-49	36133798	18954561	17179237	8283554	13302158	21585712	10671007	3877079	14548086	56.30	22.57	40.26
50-54	31113592	16904890	14208702	8733576	11598928	20332504	8171314	2609774	10781088	48.34	18.37	34.65
55-59	21472502	10941747	10530755	5434886	8673912	14108798	5506861	1856843	7363704	30.33	17.63	34.29
60-64	22748976	11907237	10841739	7176974	9431359	16608333	4730263	1410380	6140643	39.73	13.01	26.93
65-69	12858499	6493630	6364869	3613292	5476321	9089613	2880338	888548	3768886	44.36	13.96	29.31
70-74	10554081	5535950	5018131	3449533	4482071	7931604	2086417	536060	2622477	37.69	10.68	24.85
75-79	4145573	2102284	2043289	1172697	1778736	2951433	929587	264553	1194140	44.22	12.95	28.81
80+	6374511	3324624	3049887	2024642	2684376	4709018	1299982	365511	1665493	39.10	11.98	26.13
Age no stated	4695158	2705595	1989563	353065	403560	756625	2352530	1586003	3938533	86.95	79.72	83.83

Courtesy: Census of India - 1991 (C-2 Tables)

TABLE: 43

RURAL MALES
ESTIMATED POPULATION IN THE AGE 15 YEARS AND ABOVE
AND LITERACY PERCENTAGE (FIGURES IN '00)

STATE/UT	Illiterates	Literates & Educated	Total Estimated Population	%age of Literates/Educated	%age of Illiteracy
Andhra Pradesh	87748	81649	169397	48.20	51.80
Arunachal Pradesh	701	583	1284	45.40	54.60
Assam	14535	48027	60562	76.00	24.00
Bihar	109758	98875	208633	47.39	52.61
Goa	235	2852	3088	92.39	7.61
Gujarat	30278	61475	91753	67.00	33.00
Haryana	15116	31250	46366	67.40	32.60
Himachal Pradesh	4175	10223	14398	71.00	29.00
J&K	7105	9005	16110	55.90	44.10
Karnataka	4682	63986	111568	57.30	42.70
Kerala	4420	56971	61391	92.80	7.20
Madhya Pradesh	7536	88883	163419	54.39	45.61
Maharashtra	4509	108171	150580	71.79	28.21
Manipur	647	2815	3863	72.90	27.10
Meghalaya	780	3491	4261	81.69	18.31
Mizoram	158	901	959	83.52	16.48
Nagaland	750	1240	1490	83.22	16.78
Orissa	32432	51536	84390	61.09	38.91
Punjab	15118	23655	44773	64.00	36.00
Rajasthan	43483	47071	90554	51.98	48.02
Sikkim	322	865	1207	73.32	26.68
Tamil Nadu	43369	88855	132222	67.20	32.80
Tripura	2089	7153	9242	77.40	22.60
Uttar Pradesh	147731	195816	343607	56.99	43.01
West Bengal	50357	104587	154944	67.50	32.50
A&N Islands	93	454	537	84.54	15.46
Chandigarh	195	247	347	71.18	28.82
D&N Haveli	129	421	550	76.55	23.45
Daman & Diu	60	135	195	69.23	30.77
Delhi	258	1635	1893	86.37	13.63
Lakshadweep	12	239	251	95.22	4.78
Pondicherry	243	728	971	74.97	25.03
INDIA	775279	1196726	1975005	60.59	39.41

Courtesy: NSSO, 52nd Round 1995-96 (Based on Household Survey)

Selected Educational Statistics - 1997-98

TABLE: 44

RURAL FEMALES
ESTIMATED POPULATION IN THE AGE 15 YEARS AND ABOVE
AND LITERACY PERCENTAGE (FIGURES IN '00)

STATE/UT	Illiterates	Literates & Educated	Total Estimated Population	%age of Literates/Educated	%age of Illiteracy
Andhra Pradesh	137052	38784	170836	22.70	77.30
Arunachal Pradesh	792	328	1120	29.29	70.71
Assam	20754	30532	53286	57.30	42.70
Bihar	167768	34640	202408	17.11	82.89
Goa	310	2392	3202	74.70	25.30
Gujarat	55406	31029	86435	35.90	64.10
Haryana	27929	14645	42574	34.40	65.60
Himachal Pradesh	7826	6016	15842	50.60	49.40
J&K	9962	4128	14090	29.30	70.70
Karnataka	74947	33987	108934	31.20	68.80
Kerala	10905	58115	69020	84.20	15.80
Madhya Pradesh	118380	34736	153116	22.69	77.31
Maharashtra	91135	57878	149113	38.88	61.12
Manipur	1872	1734	3656	48.94	51.06
Meghalaya	1286	2468	3772	65.90	34.10
Mizoram	139	738	877	84.20	15.80
Nagaland	428	110	538	72.20	27.80
Orissa	54580	27356	81936	33.39	66.61
Punjab	22147	20139	42346	47.70	52.30
Rajasthan	73052	11768	84840	13.89	86.11
Sikkim	562	561	1153	48.66	51.34
Tamil Nadu	84763	54596	139353	39.17	60.83
Tripura	3268	5043	8311	60.68	39.32
Uttar Pradesh	253776	66245	320021	20.70	79.30
West Bengal	84179	59542	143821	41.40	58.60
A&N Islands	135	319	454	70.20	29.80
Chandigarh	59	169	228	61.10	38.90
D&N Haveli	249	312	561	55.60	44.40
Daman & Diu	105	65	170	39.50	60.50
Delhi	816	968	1786	54.20	45.80
Lakshadweep	65	204	267	76.30	23.70
Pondicherry	438	524	962	54.47	45.53
INDIA	1302744	603297	1906041	31.65	68.35

Courtesy: NSSO, 52nd Round 1995-98 (Based on Household Survey)

TABLE: 45

URBAN MALES

ESTIMATED POPULATION IN THE AGE 15 AND ABOVE (FIGURES IN '00)

STATE/UT	Illiterates	Literates & Educated	Total Estimated Population	%age of Literates/Educated	%age of Illiteracy
Andhra Pradesh	11009	49149	60158	81.70	18.30
Arunachal Pradesh	73	247	320	77.19	22.81
Assam	721	6633	7354	90.20	9.80
Bihar	6735	25646	32381	79.20	20.80
Goa	147	1340	1487	90.10	9.90
Gujarat	5286	41453	46749	88.69	11.31
Haryana	2175	13036	15211	85.70	14.30
Himachal Pradesh	128	1596	1724	92.60	7.40
J&K	1278	4093	5371	76.20	23.80
Karnataka	6547	34892	41439	84.20	15.80
Kerala	174	19936	20810	95.80	4.20
Madhya Pradesh	8056	45718	53724	85.10	14.90
Maharashtra	8737	98368	107155	91.80	8.20
Manipur	154	994	1148	86.59	13.41
Meghalaya	6	618	624	99.00	1.00
Mizoram	8	487	495	98.40	1.60
Nagaland	52	650	702	92.59	7.41
Orissa	2291	12395	14686	84.40	15.60
Punjab	4281	18253	22534	81.00	19.00
Rajasthan	5129	24521	29650	82.70	17.30
Sikkim	3	138	146	94.50	5.50
Tamil Nadu	8201	61300	69501	88.20	11.80
Tripura	84	1138	1222	93.10	6.90
Uttar Pradesh	15990	57331	73321	78.19	21.81
West Bengal	9365	58496	67861	86.20	13.80
A&N Islands	29	238	267	89.30	10.70
Chandigarh	235	1978	2213	89.40	10.60
D&N Haveli	1	55	56	98.60	1.40
Daman & Diu	5	98	103	94.70	5.30
Delhi	4592	29680	34272	86.60	13.40
Lakshadweep	6	77	83	92.50	7.50
Pondicherry	66	1255	1341	93.60	6.40
INDIA	102390	611818	714108	85.68	14.32

Courtesy: NSSO, 52nd Round, 1995-96 (Based on Household Survey)

TABLE: 46

URBAN FEMALES

ESTIMATED POPULATION IN THE AGE 15 AND ABOVE (FIGURES IN '00)

STATE/UT	Illiterates	Literates & Educated	Total Estimated Population	%age of Literates/Educated	%age of Illiteracy
Andhra Pradesh	23138	37117	60255	61.60	38.40
Arunachal Pradesh	49	139	188	73.90	26.10
Assam	1015	4384	5399	81.20	18.80
Bihar	13316	14196	27512	51.60	48.40
Goa	413	1156	1569	73.70	26.30
Gujarat	13625	29904	43529	68.70	31.30
Haryana	4775	9607	14382	66.80	33.20
Himachal Pradesh	237	1049	1286	81.60	18.40
J&K	2146	2549	4695	54.30	45.70
Karnataka	13197	24724	37921	65.20	34.80
Kerala	2026	19762	21788	90.70	9.30
Madhya Pradesh	18204	29081	47285	61.50	38.50
Maharashtra	24946	72499	97445	74.40	25.60
Manipur	391	685	1076	63.70	36.30
Meghalaya	45	542	587	92.30	7.70
Mizoram	21	458	479	95.70	4.30
Nagaland	89	459	548	83.80	16.20
Orissa	4453	8091	12544	64.50	35.50
Punjab	5262	12882	18144	71.00	29.00
Rajasthan	11915	13763	25678	53.60	46.40
Sikkim	19	80	99	81.30	18.70
Tamil Nadu	20430	47443	67873	69.90	30.10
Tripura	198	1032	1230	83.90	16.10
Uttar Pradesh	27297	37530	64827	57.89	42.11
West Bengal	14571	41257	55828	73.90	26.10
A&N Islands	68	162	230	70.40	29.60
Chandigarh	512	1399	1911	73.20	26.80
D&N Haveli	5	21	26	81.10	18.90
Daman & Diu	32	78	110	71.10	28.90
Delhi	7717	21079	28796	73.20	26.80
Lakshadweep	16	63	79	79.50	20.50
Pondicherry	387	1024	1411	72.60	27.40
INDIA	210511	434219	644730	67.35	32.65

Courtesy: NSSO, 52nd Round 1995-96 (Based on Household Survey)

Selected Educational Statistics - 1997-98

TABLE: 47

RURAL + URBAN (MALES)

ESTIMATED POPULATION IN THE AGE 12 AND ABOVE (FIGURES IN '00)

STATE/UT	Illiterates	Literates & Educated	Total Estimated Population	%age of Literates/Educated	%age of Illiteracy
Andhra Pradesh	98757	130798	229555	56.98	43.02
Arunachal Pradesh	774	830	1604	51.75	48.25
Assam	15256	52630	67916	77.54	22.46
Bihar	116493	124521	241014	51.67	48.33
Goa	382	4193	4575	91.65	8.35
Gujarat	35564	102938	138502	74.32	25.68
Haryana	17231	44286	61577	71.92	28.08
Himachal Pradesh	4393	11819	16212	73.31	26.69
J&K	8383	13098	21481	60.97	39.03
Karnataka	54229	98878	153107	64.58	35.42
Kerala	5294	76907	82201	93.56	6.44
Madhya Pradesh	82542	134601	217143	61.99	38.01
Maharashtra	51298	206539	257835	80.11	19.89
Manipur	120	3810	5011	76.03	23.97
Meghalaya	786	4098	4885	83.91	16.09
Mizoram	166	1288	1454	88.59	11.41
Nagaland	302	1890	2192	86.22	13.78
Orissa	35123	63953	99076	64.55	35.45
Punjab	20399	48808	67307	69.69	30.31
Rajasthan	48612	71592	120204	59.56	40.44
Sikkim	330	1023	1353	75.61	24.39
Tamil Nadu	51570	150153	201723	74.44	25.56
Tripura	2173	8291	10464	79.23	20.77
Uttar Pradesh	163781	253147	416928	60.72	39.28
West Bengal	59722	163083	222805	73.20	26.80
A&N Islands	112	692	804	86.12	13.88
Chandigarh	335	2225	2560	86.93	13.07
D&N Haveli	130	476	606	78.58	21.42
Daman & Diu	65	233	298	78.03	21.97
Delhi	4850	31315	36165	86.59	13.41
Lakshadweep	18	316	334	94.54	5.46
Pondicherry	325	1983	2312	85.78	14.22
INDIA	880568	1808544	2689113	67.25	32.75

Courtesy: NSSO, 52nd Round 1995-96 (Based on Household Survey)

TABLE 48

(RURAL) RURAL AREAS

ESTIMATED POPULATION IN THE AGE 15 AND ABOVE (FIGURES IN '00)

STATE/UT	Illiterates	Literates & Educated	Total Estimated Population	%age of Literates/Educated	%age of Illiteracy
Andhra Pradesh	155190	75901	231091	32.84	67.16
Arunachal Pradesh	841	467	1308	35.70	64.30
Assam	23749	34916	58665	59.50	40.50
Bihar	181684	48836	229920	21.24	78.76
Goa	1223	3548	4771	74.37	25.63
Gujarat	69033	60333	129964	46.88	53.12
Haryana	32704	24252	56956	42.58	57.42
Himachal Pradesh	8063	9065	17128	52.93	47.07
J&K	12108	6677	18785	35.55	64.45
Karnataka	88144	58711	146855	39.98	60.02
Kerala	12931	77877	90808	85.76	14.24
Madhya Pradesh	136584	63817	200401	31.84	68.16
Maharashtra	116081	130477	246558	52.92	47.08
Manipur	2263	2473	4742	52.29	47.71
Meghalaya	1331	3028	4359	69.46	30.54
Mizoram	159	1197	1356	88.26	11.74
Nagaland	516	1570	2086	75.25	24.75
Orissa	59033	35447	94480	37.52	62.48
Punjab	27409	33081	60490	54.69	45.31
Rajasthan	84967	25551	110518	23.12	76.88
Sikkim	611	641	1252	51.24	48.76
Tamil Nadu	105193	102033	207226	49.24	50.76
Tripura	3468	6075	9541	63.67	36.33
Uttar Pradesh	281073	103775	384848	26.97	73.03
West Bengal	98850	100799	199649	50.49	49.51
A&N Islands	293	481	684	70.27	29.73
Chandigarh	604	1533	2139	71.91	28.09
D&N Haveli	254	333	587	56.73	43.27
Daman & Diu	136	147	283	51.78	48.22
Delhi	8535	22047	30582	72.09	27.91
Lakshadweep	79	267	346	77.03	22.97
Pondicherry	825	1548	2373	65.25	34.75
INDIA	1513255	1037518	2550773	40.67	59.33

Courtesy: NSSO, 52nd Round 1995-96 (Based on Household Survey)

TABLE: 49

**PERSONS (RURAL & URBAN)
ESTIMATED POPULATION IN THE AGE 6 AND ABOVE (FIGURES IN '00)**

STATE/UT	Illiterates	Literates & Educated	Total Estimated Population	%age of Literates/Educated	%age of Illiteracy
Andhra Pradesh	253847	206899	460646	44.87	55.13
Arunachal Pradesh	1815	1297	2912	44.54	55.46
Assam	39025	87576	126601	69.18	30.82
Bihar	295777	173357	470934	36.81	63.19
Goa	1605	7741	9346	82.83	17.17
Gujarat	108596	163871	269466	61.04	38.96
Haryana	49995	68538	118533	57.82	42.18
Himachal Pradesh	12365	20885	33250	62.81	37.19
J&K	20491	19775	40266	49.11	50.89
Karnataka	142373	157589	299962	52.54	47.46
Kerala	18325	154784	173009	89.47	10.53
Madhya Pradesh	219126	198418	417544	47.52	52.48
Maharashtra	167077	337016	504093	66.82	33.18
Manipur	3486	8219	9705	64.49	35.51
Meghalaya	2115	7126	9244	77.09	22.91
Mizoram	325	2480	2810	88.43	11.57
Nagaland	819	3480	4276	80.87	19.13
Orissa	94116	99400	193516	51.35	48.65
Punjab	47898	79939	127797	62.59	37.41
Rajasthan	133570	97149	230722	42.10	57.90
Sikkim	941	1664	2605	63.89	36.11
Tamil Nadu	156763	252186	408949	61.67	38.33
Tripura	5839	14360	20005	71.81	28.19
Uttar Pradesh	444954	356922	801776	44.52	55.48
West Bengal	158872	263882	422454	62.46	37.54
A&N Islands	315	1173	1488	78.83	21.17
Chandigarh	935	3764	4699	80.09	19.91
D&N Haveli	384	809	1193	67.83	32.17
Daman & Diu	202	379	581	65.25	34.75
Delhi	1386	53361	66747	79.95	20.05
Lakshadweep	96	582	680	85.63	14.37
Pondicherry	153	3532	4685	75.38	24.62
INDIA	2393824	2848060	5239884	54.32	45.68

Courtesy: NSSO, 52nd Round 1995-96 (Based on Household Survey)

TABLE: 50

AGE SPECIFIC ATTENDANCE RATIO BY BROAD AGE GROUP IN GENERAL EDUCATION

State/UT	RURAL MALE				RURAL FEMALE				RURAL TOTAL			
	Broad Age Group of students				Broad Age Group of students				Broad Age Group of students			
	6-10	11-13	14-17	18-24	6-10	11-13	14-17	18-24	6-10	11-13	14-17	18-24
(1)	(2)	(3)	(4)	(5)	(6)	(7)	(8)	(9)	(10)	(11)	(12)	(13)
Andhra Pradesh	73	60	38	7	68	46	15	4	71	53	27	5
Arunachal Pradesh	60	82	48	23	61	81	60	14	61	82	54	18
Assam	72	78	67	28	73	82	61	18	72	79	64	23
Bihar	48	64	52	23	32	40	22	2	41	54	39	13
Goa	100	97	50	15	99	85	66	9	100	90	60	12
Gujarat	81	78	44	7	73	65	27	6	77	72	36	7
Haryana	85	90	59	14	77	80	33	3	81	85	47	9
Himachal Pradesh	91	97	84	22	90	90	83	9	91	93	83	15
J&K	76	83	66	29	53	73	45	8	65	78	57	21
Karnataka	77	75	50	12	65	53	31	4	72	65	42	8
Kerala	96	97	76	10	97	98	73	13	97	97	75	11
Madhya Pradesh	66	68	55	15	54	52	29	2	60	60	45	9
Maharashtra	89	85	69	19	83	74	56	5	86	80	63	12
Manipur	72	86	77	43	61	85	63	31	86	86	71	38
Meghalaya	61	96	65	16	72	90	75	10	67	93	70	13
Mizoram	58	87	73	9	64	76	79	3	60	83	76	6
Nagaland	69	86	86	48	69	86	81	24	69	86	83	35
Orissa	69	73	53	18	54	54	32	4	61	64	43	11
Punjab	87	87	51	13	80	81	49	8	84	84	50	11
Rajasthan	57	74	60	19	37	36	15	2	53	58	41	11
Sikkim	74	94	71	18	80	87	68	13	77	91	70	16
Tamil Nadu	94	77	47	9	85	64	27	2	90	71	37	5
Tripura	83	89	62	26	77	74	56	15	81	83	59	20
Uttar Pradesh	67	77	56	14	49	46	24	3	59	63	42	9
West Bengal	69	74	44	14	61	67	42	4	65	71	43	9
A&N Islands	96	93	64	14	89	95	86	20	92	94	70	18
Chandigarh	83	100	69	4	76	81	69	7	81	90	69	5
D&N Haveli	71	47	58	37	85	57	33	-	78	53	48	16
Daman & Diu	100	100	38	3	100	54	46	-	100	70	41	2
Delhi	87	95	95	8	92	100	47	-	90	96	74	4
Lakshadweep	94	100	5	20	100	100	34	-	96	100	22	8
Pondicherry	100	100	79	12	100	100	59	5	100	100	68	9
ALL INDIA	71	75	54	15	58	57	33	4	65	67	45	10

Courtesy: NSSO, 52nd Round 1995-96 (Based on Household Survey)

TABLE: 51

AGE SPECIFIC ATTENDANCE RATIO BY BROAD AGE GROUP IN GENERAL EDUCATION

State/UT	URBAN MALE				URBAN FEMALE				URBAN TOTAL			
	Broad Age Group of students				Broad Age Group of students				Broad Age Group of students			
	6-10	11-13	14-17	18-24	6-10	11-13	14-17	18-24	6-10	11-13	14-17	18-24
(1)	(2)	(3)	(4)	(5)	(6)	(7)	(8)	(9)	(10)	(11)	(12)	(13)
Andhra Pradesh	90	80	63	25	87	77	60	16	88	79	61	20
Arunachal Pradesh	89	85	76	47	100	73	93	28	92	81	82	37
Assam	86	93	76	50	80	88	76	28	83	90	76	40
Bihar	66	85	72	47	59	73	67	23	63	81	70	37
Goa	97	83	78	14	100	83	73	10	98	88	75	12
Gujarat	86	91	60	22	87	83	51	16	87	87	56	19
Haryana	92	95	64	30	86	88	74	24	89	92	69	27
Himachal Pradesh	96	95	87	63	100	96	97	45	98	95	92	55
J&K	76	94	80	44	87	93	73	47	83	94	77	46
Karnataka	86	90	61	22	88	82	61	17	87	86	61	19
Kerala	98	97	77	18	97	98	74	23	97	97	76	20
Madhya Pradesh	82	88	72	34	76	84	69	20	79	87	71	28
Maharashtra	91	94	76	24	90	94	69	21	91	94	73	23
Manipur	78	92	86	76	78	89	86	52	78	91	86	64
Meghalaya	88	97	97	75	88	97	95	36	88	97	96	57
Mizoram	97	97	78	50	96	99	78	38	96	98	78	44
Nagaland	81	88	63	51	75	80	90	47	78	84	74	49
Orissa	80	81	69	28	79	79	67	17	80	80	68	24
Punjab	92	89	62	16	85	93	75	20	89	91	67	18
Rajasthan	83	88	66	27	78	77	53	16	81	83	63	22
Sikkim	79	86	86	16	86	69	87	15	82	76	86	15
Tamil Nadu	92	82	59	14	93	81	51	12	93	82	55	13
Tripura	91	97	91	46	85	91	80	24	88	94	85	33
Uttar Pradesh	73	80	61	26	69	72	59	26	72	76	61	26
West Bengal	79	83	63	26	75	83	57	21	77	83	60	24
A&N Islands	99	88	81	22	95	100	82	30	97	93	82	26
Chandigarh	85	90	63	29	91	100	77	33	88	95	68	31
D&N Haveli	100	100	37	7	100	100	41	17	100	100	38	9
Daman & Diu	100	100	98	28	100	100	47	11	100	100	67	20
Delhi	86	95	66	25	81	95	78	30	83	95	72	27
Lakshadweep	100	92	89	9	100	91	44	5	100	92	71	7
Pondicherry	94	90	71	21	100	94	56	2	97	91	65	11
ALL INDIA	84	87	66	26	82	83	63	20	83	85	65	23

Courtesy: NSSO, 52nd Round 1995-96 (Based on Household Survey)

TABLE: 52

**AGE SPECIFIC ATTENDANCE RATIO BY BROAD AGE GROUP IN
GENERAL EDUCATION**

State/UT	RURAL + URBAN			
	Broad Class Group OF Students			
	6-10	11-13	14-17	18-24
(1)	(2)	(3)	(4)	(5)
Andhra Pradesh	75	60	38	10
Arunachal Pradesh	66	82	61	21
Assam	73	80	65	25
Bihar	43	58	44	16
Goa	99	89	66	12
Gujarat	80	77	43	11
Haryana	83	97	51	13
Himachal Pradesh	91	94	84	20
J&K	69	82	61	26
Karnataka	75	70	47	11
Kerala	97	97	75	13
Madhya Pradesh	64	67	52	14
Maharashtra	83	85	67	17
Manipur	69	87	74	44
Meghalaya	69	94	74	19
Mizoram	71	88	77	18
Nagaland	71	85	81	40
Orissa	63	66	47	13
Punjab	85	86	55	13
Rajasthan	55	54	47	14
Sikkim	77	90	71	16
Tamil Nadu	91	74	43	8
Tripura	81	84	62	22
Uttar Pradesh	61	66	45	12
West Bengal	67	74	48	13
A&N Islands	94	94	74	21
Chandigarh	87	96	68	25
D&N Haveli	79	55	48	16
Daman & Diu	100	79	52	8
Delhi	84	95	72	26
Lakshadweep	97	98	35	8
Pondicherry	98	93	66	10
ALL INDIA	69	72	50	14

Courtesy: NSSO, 52nd Round 1995-96 (Based on Household Survey)

Selected Educational Statistics - 1997-98

TABLE: 53

NET ATTENDANCE RATIO BY BROAD CLASS-GROUP IN GENERAL EDUCATION

State/UT	RURAL MALE				RURAL FEMALE				RURAL TOTAL			
	Broad Class Group				Broad Class Group				Broad Class Group			
	I-V	VI-VIII	IX-X	XI-XII	I-V	VI-VIII	IX-X	XI-XII	I-V	VI-VIII	IX-X	XI-XII
(1)	(2)	(3)	(4)	(5)	(6)	(7)	(8)	(9)	(10)	(11)	(12)	(13)
Andhra Pradesh	70	45	31	17	62	25	14	4	66	36	24	10
Arunachal Pradesh	54	39	4	3	60	14	2	-	56	27	3	2
Assam	71	42	34	12	72	42	32	7	72	42	33	10
Bihar	46	39	20	6	30	19	13	5	39	31	17	5
Goa	99	57	29	10	90	59	34	12	96	58	32	11
Gujarat	79	49	25	10	71	39	19	5	75	45	23	7
Haryana	80	56	19	12	73	43	17	6	77	50	18	9
Himachal Pradesh	86	47	42	24	83	60	33	20	85	53	38	22
J&K	73	51	26	6	51	37	17	5	62	44	23	6
Karnataka	76	55	31	19	64	31	21	9	70	44	26	15
Kerala	89	78	61	24	93	74	53	40	91	76	57	32
Madhya Pradesh	65	30	12	5	53	25	2	1	59	28	8	4
Maharashtra	88	51	37	24	81	46	32	19	85	49	35	22
Manipur	55	45	7	9	59	33	15	11	57	40	10	10
Meghalaya	60	18	5	0	70	26	22	-	65	22	14	0
Mizoram	57	34	3	-	60	19	11	-	58	28	7	-
Nagaland	66	31	21	6	69	44	23	5	67	37	22	5
Orissa	66	50	35	19	54	35	20	10	60	43	29	15
Punjab	84	60	35	11	76	53	23	15	80	57	30	13
Rajasthan	66	39	18	14	35	17	11	-	51	30	15	9
Sikkim	74	36	13	6	80	25	22	2	77	32	17	4
Tamil Nadu	87	61	39	19	79	56	24	12	83	58	31	15
Tripura	83	41	8	3	76	35	6	3	80	38	7	3
Uttar Pradesh	66	40	24	12	49	18	7	4	58	31	16	9
West Bengal	68	29	10	5	59	27	9	2	64	28	10	4
A&N Islands	92	74	17	6	88	68	20	21	90	71	18	10
Chandigarh	83	66	29	-	66	50	27	23	77	57	28	17
D&N Haveli	67	47	98	-	85	57	8	-	76	53	65	-
Daman & Diu	100	95	10	-	100	26	53	-	100	50	21	-
Delhi	87	95	60	27	92	100	53	-	90	96	58	12
Lakshadweep	94	76	-	-	93	70	14	-	94	74	12	-
Pondicherry	81	65	78	-	52	100	90	5	69	82	84	3
ALL INDIA	68	44	26	13	56	32	17	8	63	39	22	11

Courtesy: NSSO, 52nd Round 1995-96 (Based on Household Survey)

TABLE: 54

NET ATTENDANCE RATIO BY BROAD CLASS-GROUP IN GENERAL EDUCATION

State/UT	URBAN MALE				URBAN FEMALE				URBAN TOTAL			
	Broad Class Group				Broad Class Group				Broad Class Group			
	I-V	VI-VIII	IX-X	XI-XII	I-V	VI-VIII	IX-X	XI-XII	I-V	VI-VIII	IX-X	XI-XII
(1)	(2)	(3)	(4)	(5)	(6)	(7)	(8)	(9)	(10)	(11)	(12)	(13)
Andhra Pradesh	83	57	47	30	82	56	41	35	82	56	44	32
Arunachal Pradesh	80	45	12	20	100	42	36	7	85	44	24	17
Assam	78	59	43	8	76	57	42	11	77	58	42	10
Bihar	61	51	40	28	53	46	38	28	58	48	39	28
Goa	97	71	69	41	87	61	72	49	92	67	71	45
Gujarat	83	68	47	19	85	65	35	22	84	66	41	20
Haryana	89	68	20	30	78	47	48	34	83	59	29	32
Himachal Pradesh	94	65	49	25	92	64	44	43	93	65	47	32
J&K	74	78	54	14	84	80	42	32	80	79	47	18
Karnataka	83	66	49	35	84	65	48	31	83	66	48	33
Kerala	92	74	65	34	91	80	72	42	92	76	68	38
Madhya Pradesh	78	57	33	23	73	54	29	24	76	56	31	24
Maharashtra	88	65	39	24	84	65	43	31	86	65	41	27
Manipur	73	55	20	18	67	47	25	22	70	52	22	20
Meghalaya	83	41	34	7	82	35	32	14	83	39	33	10
Mizoram	95	55	28	6	93	70	31	11	94	62	29	9
Nagaland	80	52	15	6	72	42	32	7	76	47	23	6
Orissa	77	61	55	31	76	60	54	32	76	60	55	32
Punjab	89	66	43	27	77	64	36	38	84	65	40	32
Rajasthan	78	55	34	24	73	52	37	25	76	54	35	24
Sikkim	74	36	32	33	86	57	76	9	79	49	52	20
Tamil Nadu	85	67	48	24	86	67	46	26	86	67	47	25
Tripura	88	49	13	19	84	48	32	23	86	48	24	21
Uttar Pradesh	70	49	36	25	66	38	28	26	68	43	32	26
West Bengal	78	47	32	15	73	49	28	12	75	48	30	14
A&N Islands	99	76	57	26	95	83	46	45	97	79	52	36
Chandigarh	85	36	61	27	81	49	57	61	83	44	59	37
D&N Haveli	90	60	14	34	84	92	100	24	88	84	19	26
Daman & Diu	100	85	58	66	100	88	40	11	100	87	51	24
Delhi	82	68	41	27	74	67	47	37	78	67	44	32
Lakshadweep	96	42	19	6	100	60	81	-	97	52	42	3
Pondicherry	73	84	76	24	86	85	87	16	80	84	79	20
ALL INDIA	80	60	41	25	77	57	40	28	78	58	40	26

Courtesy: NSSO, 52nd Round 1995-96 (Based on Household Survey)

TABLE 55

**NET ATTENDANCE (%) BY STATE/UT, CLASS GROUP IN GENERAL
EDUCATION**

State/UT	RURAL + URBAN			
	Broad Class Group			
	I-V	VI-VIII	IX-X	XI-XII
(1)	(2)	(3)	(4)	(5)
Andhra Pradesh	72	41	30	18
Arunachal Pradesh	60	29	8	5
Assam	72	43	34	10
Bihar	41	33	20	9
Goa	94	62	48	24
Gujarat	78	52	29	12
Haryana	78	52	20	14
Himachal Pradesh	85	54	38	23
J&K	67	53	27	9
Karnataka	73	50	33	20
Kerala	91	76	60	34
Madhya Pradesh	63	35	14	10
Maharashtra	85	55	38	24
Manipur	60	43	14	12
Meghalaya	67	25	17	2
Mizoram	63	39	14	4
Nagaland	70	40	22	6
Orissa	61	45	33	17
Punjab	81	59	33	19
Rajasthan	55	35	20	13
Sikkim	77	33	20	6
Tamil Nadu	84	61	36	19
Tripura	80	40	9	4
Uttar Pradesh	59	33	19	12
West Bengal	68	33	15	7
A&N Islands	92	73	31	16
Chandigarh	83	45	55	35
D&N Haveli	76	55	63	1
Daman & Diu	100	57	32	12
Delhi	79	70	45	30
Lakshadweep	95	69	19	1
Pondicherry	77	34	82	14
ALL INDIA	66	43	26	15

Courtesy: NSSO, 52nd Round, 1995-96 (Based on Household Survey)

SINGLE YEAR POPULATION

TABLE : 56

	Total			Total			Total		
	Total	Male	Female	Total	Male	Female	Total	Male	Female
	ANDHRA PRADESH			ARUNACHAL PRADESH			ASSAM		
All Ages	66508008	33724581	32783427	864558	465004	399554	22414322	11657989	10756333
0	1286860	653040	633820	22679	11418	11261	550480	281710	268770
1	910330	464780	445550	20149	10177	9972	447728	229180	218548
2	1471960	738980	732980	28209	13786	14423	658550	331503	327047
3	1807090	906050	901040	28117	14018	14099	670100	334390	335710
4	1751120	890200	860920	27299	13674	13625	685547	346003	339544
5	1901848	971285	930563	28128	14751	13377	678072	347755	330317
6	1835180	927624	907556	28044	14332	13712	731034	368058	362976
7	1625361	822991	802370	21973	11308	10665	637017	321387	315630
8	2147553	1068023	1079530	28929	14886	14043	772741	393611	379130
9	1422002	729248	692754	15753	8170	7583	467216	233321	233895
10	2278545	1164113	1114432	28352	14719	13633	747492	383733	363759
11	1068499	556194	512305	12362	6513	5849	350669	175650	175019
12	1899955	1001616	898339	24775	12936	11839	701238	364647	336591
13	1186074	612839	573235	14201	7388	6813	397187	199982	197205
14	1290639	683001	607638	16963	8852	8111	519808	268316	251492
15	1448128	794782	653346	18564	10005	8559	482843	252296	230547
16	1355663	693796	661867	16416	8636	7780	538623	273296	265327
17	747828	408197	339631	9644	5273	4371	281258	146041	135217
18	2002728	961412	1041316	21551	11173	10378	676816	341242	335574
19	751700	391512	360188	9762	5113	4649	248787	125319	123468
20	2587198	1146198	1441000	26652	13637	13015	698468	336483	361985
21	557280	319849	237431	8741	5033	3708	221637	118528	103109
22	1245770	629050	616720	17831	9609	8222	557099	271115	285984
23	727569	389599	337970	10260	5886	4583	247269	129772	117497
24	704671	352305	352366	11694	6351	5343	301647	155001	146646
25	2918244	1340938	1577306	32401	16934	15467	810736	368856	441880
26	792309	400398	391911	13388	7515	5873	349319	178804	170515
27	458351	249186	209165	10092	5861	4231	248030	129957	118073
28	1277220	601461	675759	18693	9991	8702	494304	257362	236942
29	282481	148975	133506	6448	3791	2657	109764	60880	48884
30	3168616	1584426	1584190	35256	18659	16597	874999	437043	437956
31	163515	93890	69625	4221	2747	1474	87363	52070	35293
32	764266	400509	363757	11498	6547	4951	357069	199084	157985
33	285041	154506	130535	4222	2497	1725	110190	65290	44900
34	286896	151952	134944	4568	2549	2039	111244	65504	45740
35	2783669	1439935	1343734	29247	16447	12800	787448	425327	362121
36	456308	231417	224891	8711	3874	2837	173648	98303	75345
37	210444	117741	92703	4116	2512	1604	101269	59852	41417
38	759607	375503	384104	9850	5229	4421	237428	136380	101048
39	158666	85118	73548	3370	2215	1655	56521	32724	23797

Courtesy: Census of India - 1991

SINGLE YEAR POPULATION

TABLE : 56 (Contd/-)

	Total			Total			Total		
	Total	Male	Female	Total	Male	Female	Total	Male	Female
	BIHAR			GOA			GUJARAT		
All Ages	86374465	45202091	41172374	1169793	594790	575003	41309582	21355209	19954373
0	1681867	874828	807039	18711	9543	9168	892560	465090	427470
1	1635111	839941	795170	15279	7792	7487	686050	356520	329530
2	2802750	1397150	1405600	19743	10027	9716	1038090	533350	504740
3	2805106	1391400	1413706	20296	10204	10092	1048475	533720	514755
4	2760040	1402630	1357410	21339	11023	10316	1102480	570730	531750
5	3128961	1647683	1481278	22467	11499	10968	1122904	597668	525236
6	2950351	1512237	1438114	19481	9822	9659	939798	486296	453502
7	1920729	973927	946802	21766	10947	10819	1076656	543536	533120
8	3723937	1964667	1759270	25320	12881	12439	1144484	584994	559490
9	1282880	656235	626645	20763	10423	10340	831734	428734	403000
10	3933876	2171698	1762178	29211	14898	14313	1278962	662379	616583
11	980806	524526	456280	20692	10548	10144	750067	400816	349251
12	3046583	1691952	1354631	29658	15496	14162	1157225	608391	548834
13	1054080	555732	498348	22771	11471	11300	762126	398098	364028
14	1563606	848212	715394	26600	13638	12962	888838	464976	423862
15	2002229	1177965	824264	26580	13333	13247	976060	529381	446679
16	1645910	887544	759366	26772	13443	13329	829000	430189	398811
17	652431	350937	301494	22076	11104	10972	645472	340393	305079
18	2476304	1326989	1149315	33417	17256	16161	1119890	602221	517669
19	541208	285663	255545	22001	11540	10461	528453	263592	264861
20	3102793	1502938	1599855	35887	18425	17462	1295351	655407	639944
21	604226	341669	262557	20855	11373	9482	519186	287108	232078
22	1793175	910431	882744	30162	15934	14228	1050914	543091	507823
23	563886	272146	291740	20107	10579	9528	543404	263837	279567
24	758623	362554	396069	21103	11083	10020	602835	290884	311951
25	3566704	1811471	1755233	35715	17543	18172	1368351	742861	625490
26	735760	381357	354403	19613	10035	9578	510695	261770	248925
27	427088	226396	200692	15814	8222	7592	429320	228289	201031
28	1471679	648172	823507	25643	12970	12673	967395	430970	536425
29	174781	89553	85228	11744	6213	5531	201826	98702	103124
30	4067814	2020238	2047576	42706	21514	21192	1593987	844610	749377
31	181541	95568	85973	8686	5037	3649	171921	94166	77755
32	1109821	544666	565155	20014	10743	9271	835951	411680	424271
33	281835	130670	151165	9245	4919	4326	274191	122840	151351
34	282386	130717	151669	10027	5370	4657	259586	122350	137236
35	3639970	1960963	1679007	38465	19426	19039	1445462	857286	588176
36	469789	244960	224829	11522	5823	5699	288435	149337	139098
37	206482	106193	100289	8263	4305	3958	212994	112215	100779
38	780896	327312	453584	16470	8381	8089	537641	226027	311614
39	119126	61156	57970	7827	3994	3833	118670	58256	60414

Courtesy: Census of India - 1991

SINGLE YEAR POPULATION

TABLE : 56 (contd/-)

	Total			Total			Total		
	Total	Male	Female	Total	Male	Female	Total	Male	Female
	HARYANA			HIMACHAL PRADESH			KARNATAKA		
All Ages	16463848	8027474	7936174	5170877	2617467	2553410	44977201	22951917	22025284
0	418590	223780	194810	121171	62889	58282	637193	452790	434403
1	308610	164290	144320	94200	49013	45187	736130	378770	357360
2	480020	256780	223240	125023	64129	60894	1109470	564010	545460
3	475611	245911	229700	128208	64487	63721	1178740	594870	583870
4	471060	250860	220200	127749	66046	61703	1203579	616574	597005
5	488126	267609	220517	128281	66034	62247	1193914	614519	579395
6	483156	254120	229036	115789	58068	57721	1168585	594299	574286
7	370328	191608	178720	111823	56038	55785	997641	493661	498960
8	539405	286245	253160	136360	70121	66239	1381194	685274	695920
9	337922	180482	157440	114588	58190	56398	954026	473866	478160
10	550922	296662	254260	137120	70211	66909	1472326	730041	742285
11	308416	169046	139370	110733	56913	53820	775934	392780	383154
12	494095	271844	222451	140139	72665	67474	1342753	683322	659431
13	333220	175421	157799	118503	59344	59159	809819	413159	396660
14	402633	219759	182874	128347	65650	62697	987639	514092	473547
15	397176	223582	173594	125861	63781	62080	921213	495751	425462
16	378193	214939	163254	122608	62328	60280	1017608	527173	490435
17	241332	142142	99190	95514	49873	45641	513291	268994	244297
18	480904	276381	204523	136427	69754	66673	1422142	731411	690731
19	182456	106196	76260	79365	39867	39998	533333	282045	251288
20	537844	279015	258829	121483	58894	62569	1592313	746561	845752
21	182247	97649	64598	75090	38846	35444	431041	246449	184592
22	400991	210785	190206	111646	53649	57997	977074	499120	477954
23	188052	97997	90055	75805	37285	38520	503390	278351	225039
24	221453	110186	111267	84529	40882	43547	531721	305256	276465
25	552003	292554	259449	118643	55354	64289	1681038	737941	943097
26	230022	125010	105012	84389	41052	43337	630109	326726	303382
27	141131	81378	59753	62718	32481	30237	313509	168720	144789
28	371000	170320	200680	104848	49508	55340	987610	474567	493043
29	58346	33160	25186	40338	22079	18259	208598	112848	95750
30	636233	328049	308184	134071	60575	73496	1926956	909160	1017796
31	43635	26895	16740	30400	17568	12832	146520	86722	59798
32	276555	140844	135711	87441	42991	44450	569515	305413	264102
33	80730	41199	39531	39620	21715	17905	207995	119364	88631
34	77943	37521	40422	39640	20942	18698	216861	118734	98127
35	564687	320221	244466	139760	65381	74379	1775220	899850	875370
36	121423	66441	54982	56938	28887	28051	335986	177362	158624
37	57566	33982	23584	30664	16842	13822	151358	84758	66600
38	182448	80249	102199	66368	32299	34069	565111	298280	266831
39	28624	16370	12254	22542	12801	9741	118039	65937	52102

Courtesy: Census of India - 1991

SINGLE YEAR POPULATION

TABLE : 56 (contd/-)

	Total			Total			Total		
	Total	Male	Female	Total	Male	Female	Total	Male	Female
	KERALA			MADHYA PRADESH			MAHARASHTRA *		
All Ages	29098518	14288995	14805523	66181170	34267293	31913877	78921135	40817418	38103717
0	493390	251710	241680	1848996	942836	906160	1767409	913340	854069
1	437050	226750	210300	1317120	670300	646820	1363660	706770	656890
2	542620	275250	267370	1913479	971509	941970	2122710	1095330	1027380
3	578140	294060	284080	2920770	1007580	1913190	2102211	1062980	1039231
4	612510	317320	295190	1935736	1001226	934510	2093370	1077390	1015980
5	613530	315130	298400	2008925	1058708	950217	2153878	1121244	1032634
6	559660	279307	280353	2046544	1053945	992599	1891963	961992	929971
7	554380	279890	274490	1576934	788673	788261	1855817	957697	898120
8	611296	310766	300530	2182988	1114098	1068890	2147844	1102624	1045220
9	545980	274380	271600	1247570	627280	620290	1673259	849619	823640
10	655517	333070	322447	2234095	1160480	1073615	2393945	1225198	1168747
11	521650	262010	259640	1043049	550280	492769	1441687	750156	691531
12	685160	353160	332000	1941628	1031166	910462	2115813	1112707	1003106
13	610845	305042	305803	1132947	594606	538341	1392397	722504	669893
14	625908	311470	314438	1325967	712884	613083	1583462	833858	749604
15	594687	297867	296820	1417076	806420	610656	1596835	872202	724633
16	566166	276719	289447	1273603	687639	585964	1543335	826378	716957
17	511526	243529	267997	744226	406815	337411	1056747	578870	477877
18	766254	373393	392861	1796663	958912	837751	2027223	1107972	919251
19	580706	275866	304840	641604	340784	300820	1005236	540619	464617
20	733465	343379	390086	2123680	1021921	1101759	2379766	1130368	1249398
21	502631	248629	254002	607279	337546	269733	959510	543834	415676
22	671669	319778	351891	1523556	766041	757515	1899286	985188	914098
23	585395	275411	309984	725861	349706	376155	935548	505692	429856
24	619472	288605	330867	842699	406095	436604	1004455	520507	483948
25	670086	304734	365352	2381636	1214702	1166934	2930403	1359433	1570970
26	542279	261706	280573	842457	444134	398323	973663	517186	456477
27	475114	232389	242725	582434	310986	271448	851781	447668	404113
28	629163	297219	331944	1368002	631651	736351	1481532	745378	736154
29	344642	166682	177960	246296	134093	112203	409782	221899	187883
30	743387	357684	385703	2713250	1408878	1304372	3367023	1631252	1735771
31	261026	140708	120318	193761	113685	80076	326301	190909	135392
32	471781	234323	237458	1037001	533240	503761	1262755	697649	565106
33	326287	162522	163765	330733	165099	165634	396279	226377	169902
34	304821	151453	153368	303887	150038	153849	391052	213102	177950
35	687074	336931	350143	2322481	1292197	1030284	3240605	1690384	1550221
36	337574	164760	172814	448813	242818	205995	553278	298427	254851
37	295140	146075	149065	234761	124612	110149	365954	195208	170746
38	488778	244285	244493	680876	309528	371348	783820	408088	375732
39	241355	121386	119969	137060	73501	63559	250583	138435	112148

* Figures for Maharashtra exclude those of 33 villages of Dhule district of Maharashtra where individual slips could not be canvassed.

Courtesy: Census of India - 1991

Selected Educational Statistics - 1997-98

SINGLE YEAR POPULATION

TABLE : 56 (contd/-)

	Total			Total			Total		
	Total	Male	Female	Total	Male	Female	Total	Male	Female
	MANIPUR			MEGHALAYA			MIZORAM		
All Ages	1837149	938359	898790	1774778	907687	867091	629756	358973	330778
0	29782	15030	14752	53313	26736	26577	14410	7165	7245
1	32226	16494	15732	42559	21491	21068	17376	9077	8299
2	43432	21926	21506	63055	31837	31218	19897	9965	9932
3	49847	25372	24475	59971	30019	29952	20560	10467	10053
4	48938	24656	24282	62062	31069	30993	18458	9132	9336
5	49717	25225	24492	53847	27180	26667	18987	9873	9114
6	52675	26605	26070	58922	29929	28993	18575	9462	9113
7	39804	19920	19884	42079	20934	21145	16162	7939	8223
8	53832	27302	26530	61080	30513	30567	17730	8634	9096
9	27931	14109	13822	35384	17850	17534	15191	7498	7693
10	60416	31044	29372	61824	31574	30250	19992	10340	9652
11	28063	14284	13779	28278	14200	14078	14095	7045	7050
12	51237	25975	25262	55493	27993	27500	20093	10023	10055
13	37746	18774	18972	31496	15704	15792	16460	8364	8096
14	41791	20735	21056	40157	19998	20159	17344	8444	8900
15	47872	23583	24289	37849	19496	18353	17185	8762	8424
16	41955	20491	21464	42020	21521	20499	15827	7774	8053
17	28035	13645	14390	23757	12053	11704	12044	5944	6100
18	58751	28961	29790	49012	24791	24221	18377	9577	8800
19	20229	10201	10028	19756	9959	9797	11394	5095	5299
20	62787	30827	31960	52022	24685	27337	19501	10365	9136
21	23835	12527	11308	18839	9583	9256	10320	5740	4580
22	37311	19125	18186	34416	16400	18016	12630	7044	5586
23	28358	14722	13636	20948	10286	10662	11396	6235	5161
24	30276	15611	14665	25034	11536	13498	11915	6114	5801
25	55956	27447	28509	54248	25178	29070	19779	10651	9128
26	29446	15228	14218	29256	14177	15079	12491	6491	6000
27	26246	13392	12854	18324	9170	9154	10805	5684	5121
28	42254	20503	21751	39557	18627	20930	13597	6839	6758
29	12314	6398	5916	12277	6074	6203	6644	3591	3053
30	63905	31691	32214	62276	32325	29951	21160	11160	10000
31	11129	6338	4791	8716	4700	4016	5930	3257	2673
32	23939	12301	11638	23996	12597	11399	9407	5020	4387
33	13718	7043	6675	8391	4333	4058	5872	3092	2760
34	15218	7684	7534	10087	5027	5060	5708	2944	2764
35	46388	24241	22147	51814	28541	23273	14042	8082	5960
36	19394	10107	9287	17012	9035	7977	7857	4180	3677
37	14209	7683	6526	8528	4585	3943	5625	3080	2545
38	28115	14451	13664	22659	12017	10642	8314	4426	3888
39	8114	4462	3652	7490	4105	3385	3993	2234	1759

Courtesy: Census of India - 1991

SINGLE YEAR POPULATION

TABLE : 56 (contd/-)

	<i>Total</i>			<i>Total</i>			<i>Total</i>		
	<i>Total</i>	<i>Male</i>	<i>Female</i>	<i>Total</i>	<i>Male</i>	<i>Female</i>	<i>Total</i>	<i>Male</i>	<i>Female</i>
	NAGALAND			ORISSA			PUNJAB		
All Ages	1209546	641282	566264	31659736	16064146	15595590	20281969	10778034	9503935
0	23792	12019	11773	669370	340030	329340	431370	232630	198740
1	21100	10435	10665	514700	263140	251560	373090	202180	170910
2	31917	15930	15987	782470	396000	386470	524830	279500	245330
3	29400	14592	14808	831150	413970	417180	515430	270420	245010
4	33528	16682	16846	814990	416780	398210	486180	258770	227410
5	30359	15652	14707	934953	482538	452415	504423	273790	230633
6	37391	18792	18599	799868	406761	393107	470922	246162	224760
7	25093	12649	12444	785480	387080	398400	442000	232010	209990
8	41013	20905	20108	1020632	519440	501192	545616	288136	257480
9	21569	11107	10462	590638	300910	289728	399462	213242	186220
10	44668	23115	21553	996629	503011	493618	594411	317673	276738
11	17357	8933	8424	453481	233204	220277	368315	195715	172600
12	40306	20689	19617	958671	485918	472753	518096	275430	242666
13	21376	11005	10371	504732	247004	257728	404063	211953	192110
14	32175	16518	15657	659677	324655	335022	455568	240055	215513
15	31442	16617	14825	715999	356225	359774	462265	247539	214726
16	34104	17492	16612	618255	292358	325897	479282	251315	227967
17	17636	9116	8520	433820	199022	234798	314141	166118	148023
18	43679	22882	20797	866349	439341	427008	585746	324474	261272
19	14690	7772	6918	377375	190899	186476	250975	135356	115619
20	45450	23783	21667	956487	450536	505951	639502	337315	302187
21	15765	8970	6795	366749	197555	169194	220771	124841	95930
22	22816	12361	10455	707743	357262	350481	493990	261766	232224
23	15043	8385	6658	398922	209071	189851	280389	144882	135507
24	18767	10143	8624	394924	203241	191683	302581	150778	151803
25	33863	17742	16121	1106007	526534	579473	633117	344754	288363
26	19060	9966	9094	416313	216451	199862	295433	158470	136963
27	12160	6539	5621	317566	169098	148468	196313	111689	84624
28	26247	13446	12801	686002	346399	339603	460779	212208	248571
29	9256	5000	4256	147766	82006	65760	88688	49543	39145
30	42262	21772	20490	1197054	585266	611788	753504	399134	354370
31	6544	3774	2770	120125	67781	52344	63022	37420	25602
32	14016	7510	6506	521534	270623	250911	354287	173554	180733
33	5538	3060	2478	174011	94568	79443	130056	63311	66745
34	6894	3538	3356	163053	87201	75852	113475	53001	60474
35	28964	15981	12983	1109465	582711	526754	699318	402745	296573
36	11628	6014	5614	274881	147111	127770	158116	82479	75637
37	6519	3536	2983	145140	77730	67410	84143	47400	36743
38	17204	8820	8384	403506	208680	194826	275052	114506	160546
39	7050	3808	3242	86656	47176	39480	45615	24835	20780

Courtesy: Census of India - 1991

SINGLE YEAR POPULATION

TABLE : 56 (contd/-)

	Total			Total			Total		
	Total	Male	Female	Total	Male	Female	Total	Male	Female
	TRIPURA			UTTAR PRADESH			WEST BENGAL		
All Ages	2757205	1417930	1339275	139112287	74036957	65075330	68077965	35510633	32567332
0	60737	30775	29962	3393325	1765885	1627440	1476420	752940	723480
1	45235	23198	22037	2659858	1370770	1289088	1070487	545950	524537
2	76277	38471	37806	4312676	2193966	2118710	1740893	881170	859723
3	77864	39445	38419	4549351	2309198	2240153	1745896	871800	874096
4	76113	38711	37402	4137843	2149706	1988137	1786338	912849	873489
5	80973	41306	39667	4756048	2558541	2197507	1884257	969319	914938
6	79923	40818	39105	4390522	2279833	2110689	1858006	945256	912750
7	76654	38835	37819	3170330	1643145	1527185	1751127	879137	871990
8	90746	46359	44387	5381641	2862409	2519232	2224609	1145279	1079330
9	57344	28825	28519	2384891	1260378	1124513	1317221	655488	661733
10	94431	48601	45830	5495430	3039453	2455977	2283413	1189287	1094126
11	43709	22378	21331	1945497	1042936	902561	1034168	518863	515305
12	88828	46352	42476	4419324	2444164	1975160	2080740	1093174	987566
13	46651	23324	23327	2231304	1175837	1055467	1156970	569417	587553
14	60093	29822	30271	2846061	1531379	1314682	1515012	769966	745046
15	61363	31320	30043	3279737	1919202	1360535	1403796	731842	671954
16	59105	29803	29302	2917038	1637637	1279401	1422906	754729	668177
17	37917	19199	18718	1512801	850575	662226	851090	457160	393930
18	76342	37947	38395	4177883	2362372	1815511	1849212	979943	869269
19	31617	15870	15747	1096864	587986	508878	780339	398910	381429
20	76917	35731	41186	4692169	2486524	2205645	2029878	974943	1054935
21	30973	16220	14753	961770	552086	409684	737082	407158	329924
22	65413	31787	33626	3048756	1575081	1473675	1709053	867127	841926
23	29570	15497	14073	1203935	542730	661205	757135	404203	352932
24	39196	19735	19461	1453178	665464	787714	1073849	561316	512533
25	96653	42602	54051	4904369	2737602	2166767	2322310	1061358	1260952
26	45435	23022	22413	1372480	727264	645216	1182582	619318	563264
27	32809	17560	15249	792102	432407	359695	714326	380376	333950
28	57444	29774	27670	2862228	1191723	1670505	1591871	848474	743397
29	14511	7978	6533	318873	163580	155293	328978	180064	148914
30	103768	51485	52283	5719578	3071354	2648224	2656073	1324205	1331868
31	11532	6794	4738	242799	142741	100058	260120	153401	106719
32	46320	25463	20857	1970279	916979	1053300	1302346	732333	570013
33	14560	8509	6051	542413	227474	314939	383152	229435	153717
34	14743	8451	6292	496633	204826	291807	441071	261202	179869
35	102352	55718	46634	5013128	2895246	2117882	2325861	1243061	1082800
36	22608	12879	9729	789481	412967	376514	697987	397232	300755
37	14660	8585	6075	338878	172545	166333	366013	213550	152463
38	29677	17033	12644	1556936	555883	1001053	870801	500034	370767
39	7898	4668	3230	186489	92321	94168	197823	115590	82233

Courtesy: Census of India - 1991

SINGLE YEAR POPULATION

TABLE: 56 (contd/-)

	Total			Total			Total		
	Total	Male	Female	Total	Male	Female	Total	Male	Female
	DAMAN & DIU			DELHI			LAKSHADWEEP		
All Ages	101586	51595	49991	9420644	5155512	4265132	51707	26618	25089
0	2391	1224	1167	202423	106058	96365	1432	711	721
1	1512	784	723	176054	92674	83380	1265	664	601
2	2556	1279	1277	246172	127153	119019	1288	646	642
3	2360	1194	1166	261445	133145	128300	1425	723	702
4	2647	1358	1289	242107	127523	114584	1520	79	729
5	2373	1207	1166	254993	136575	118418	1423	765	658
6	1939	1014	925	224202	116293	107909	1111	577	534
7	2339	1216	1123	216940	112500	104440	1281	671	610
8	2549	1283	1266	262863	139162	123701	1379	724	655
9	2039	1037	1002	177885	93028	84857	1273	628	645
10	3101	1601	1500	260398	140542	119856	1485	757	728
11	2077	1073	1004	168262	90030	78232	1029	534	495
12	2947	1491	1456	226571	124561	102010	1460	780	680
13	2349	1186	1163	167155	86317	80838	1032	533	499
14	2451	1229	1222	186012	99776	86236	1214	629	585
15	2777	1437	1340	193713	107747	85966	1089	555	534
16	2484	1270	1214	187353	103509	83844	1079	531	548
17	1905	1012	893	148321	84341	63980	833	420	413
18	2995	1646	1349	249975	146146	103829	1325	671	654
19	1658	899	759	135509	76525	58984	876	421	455
20	3259	1756	1503	278409	149970	128439	1200	570	630
21	1410	827	583	136427	79517	56910	723	378	345
22	2639	1428	1211	252378	138119	114259	1105	569	536
23	1520	793	727	144230	78110	66120	875	408	467
24	1586	832	754	171422	92475	78947	901	461	440
25	3142	1653	1489	335427	178283	157144	1068	547	521
26	1491	816	675	182097	100002	82095	824	430	394
27	1182	651	531	127698	72033	55665	610	312	298
28	2078	1009	1069	242710	127871	114839	1000	485	521
29	672	366	306	68856	38991	29865	468	240	228
30	3335	1799	1536	394381	218402	175979	1181	629	552
31	563	292	271	53875	32835	21040	324	180	144
32	1795	912	883	190294	107093	83201	769	415	354
33	714	381	333	68479	38015	30464	465	248	217
34	699	364	335	71384	38762	32622	500	251	249
35	3109	1650	1459	349856	206695	143161	1089	559	530
36	837	409	428	95546	52788	42758	633	303	330
37	651	343	308	55981	31348	24633	377	203	174
38	1308	634	674	121932	63574	58358	975	480	495
39	420	207	213	36307	20576	15731	409	199	210

Courtesy: Census of India - 1991

SINGLE YEAR POPULATION

TABLE : 56 (contd/-)

	Total			Total			Total		
	Total	Male	Female	Total	Male	Female	Total	Male	Female
	A&N ISLANDS			CHANDIGARH			D&N HAVELI		
All Ages	260661	154369	126292	642015	358614	283401	138477	70953	57524
0	5747	2935	2812	12980	6725	6255	3687	1932	1855
1	4509	2225	2284	11076	5840	5236	3040	1538	1502
2	6941	3502	3439	15096	7988	7108	4487	2248	2241
3	7394	3703	3691	16069	8361	7703	4598	2262	2336
4	7429	3832	3597	14434	7670	6764	4649	2333	2315
5	7550	3818	3732	15017	8082	6935	4375	2159	2216
6	6779	3482	3297	11098	5765	5333	3502	1708	1794
7	6992	3469	3523	13889	7191	6698	3519	1731	1780
8	7955	4023	3932	16123	8578	7545	4069	2061	2008
9	6418	3127	3291	12067	6373	5694	2515	1310	1205
10	8347	4400	3947	16421	8677	7544	4667	2407	2260
11	5729	2934	2795	11008	5911	5097	1919	1042	877
12	7801	4167	3634	14648	8108	6540	3885	2042	1843
13	5987	3051	2936	11189	5835	5354	2290	1220	1062
14	6052	3156	2896	12145	6701	5444	2673	1384	1289
15	6193	3321	2872	12396	6931	5465	3215	1742	1473
16	5765	3130	2635	12345	6773	5572	2528	1287	1241
17	4389	2495	1894	10413	5973	4440	1932	922	1010
18	7289	4076	3213	16478	9962	6516	3551	1783	1708
19	4583	2501	2082	10349	6015	4334	1674	817	857
20	7799	4218	3581	18527	10657	7870	4445	2183	2262
21	4038	2280	1758	10445	6062	4383	1519	808	711
22	6499	3531	2968	17020	9803	7217	3475	1841	1634
23	4651	2590	2061	11311	6278	5033	2014	987	1027
24	4775	2613	2162	12005	6649	5356	2184	1038	1146
25	9470	4830	4640	21613	11863	9750	4810	2735	2075
26	5443	2932	2511	12966	7056	5910	2020	1062	938
27	4248	2319	1929	10026	5574	4452	1662	873	789
28	7039	3731	3308	15830	8396	7434	3562	1655	1907
29	3043	1668	1375	5932	3287	2645	891	466	425
30	10448	5635	4813	25500	14466	11034	5339	3016	2323
31	1819	1107	712	4840	2874	1966	624	343	281
32	4284	2419	1865	13817	7700	6117	2543	1238	1305
33	2062	1164	898	6018	3240	2778	997	456	541
34	1937	1071	866	5953	3271	2682	872	394	478
35	10094	5571	4523	24538	14976	9562	4319	2694	1625
36	2759	1483	1276	7602	4160	3442	1080	553	527
37	1959	1133	826	5072	2728	2344	841	436	405
38	4104	2316	1788	9687	5080	4607	1863	833	1030
39	1572	935	637	3593	2004	1589	528	261	267

Courtesy: Census of India - 1991

SINGLE YEAR POPULATION

TABLE: 56 (contd/-)

	Total			Total			Total		
	Total	Male	Female	Total	Male	Female	Total	Male	Female
	DAMAN & DIU			DELHI			LAKSHADWEEP		
All Ages	101586	51595	49991	9420644	5155512	4265132	51707	26618	25089
0	2391	1224	1167	202423	106058	96365	1432	711	721
1	1512	784	723	176054	92674	83380	1265	664	601
2	2556	1279	1277	246172	127153	119019	1288	646	642
3	2360	1194	1166	261445	133145	128300	1425	723	702
4	2647	1358	1289	242107	127523	114584	1520	791	729
5	2373	1207	1166	254993	136575	118418	1423	765	658
6	1939	1014	925	224202	116293	107909	1111	577	534
7	2339	1216	1123	216940	112500	104440	1281	671	610
8	2549	1283	1266	262863	139162	123701	1379	724	655
9	2039	1037	1002	177885	93028	84857	1273	628	645
10	3101	1601	1500	260398	140542	119856	1485	757	728
11	2077	1073	1004	168262	90030	78232	1029	534	495
12	2947	1491	1456	226571	124561	102010	1460	780	680
13	2349	1186	1163	167155	86317	80838	1032	533	499
14	2451	1229	1222	186012	99776	86236	1214	629	585
15	2777	1437	1340	193713	107747	85966	1089	555	534
16	2484	1270	1214	187353	103509	83844	1079	531	548
17	1905	1012	893	148321	84341	63980	833	420	413
18	2995	1646	1349	249975	146146	103829	1325	671	654
19	1658	899	759	135509	76525	58984	876	421	455
20	3259	1756	1503	278409	149970	128439	1200	570	630
21	1410	827	583	136427	79517	56910	723	378	345
22	2639	1428	1211	252378	138119	114259	1105	569	536
23	1520	793	727	144230	78110	66120	875	408	467
24	1586	832	754	171422	92475	78947	901	461	440
25	3142	1653	1489	335427	178283	157144	1068	547	521
26	1491	816	675	182097	100002	82095	824	430	394
27	1182	651	531	127698	72033	55665	610	312	298
28	2078	1009	1069	242710	127871	114839	1006	485	521
29	672	366	306	68856	38991	29865	468	240	228
30	3335	1799	1536	394381	218402	175979	1181	629	552
31	563	292	271	53875	32835	21040	324	180	144
32	1795	912	883	190294	107093	83201	769	415	354
33	714	381	333	68479	38015	30464	465	248	217
34	699	364	335	71384	38762	32622	500	251	249
35	3109	1650	1459	349856	206695	143161	1089	559	530
36	837	409	428	95546	52788	42758	633	303	330
37	651	343	308	55981	31348	24633	377	203	174
38	1308	634	674	121932	63574	58358	975	480	495
39	420	207	213	36307	20576	15731	409	199	210

Courtesy: Census of India - 1991

SINGLE YEAR POPULATION

TABLE: 56 (contd/-)

	Total			Total		
	Total	Male	Female	Total	Male	Female
	PONDICHERY			INDIA		
All Ages	807785	408081	399704	838567936	435208159	403358775
0	14607	7331	7276	18508485	9544406	8964079
1	13393	6959	6434	14487535	7471790	7015745
2	16155	8185	7970	22755790	11590109	11165631
3	17725	8784	8941	23579984	11881844	11698140
4	16826	8763	8063	23046238	11872503	11173735
5	16809	8642	8167	24676682	12968350	11708332
6	14880	7588	7292	23357126	11993151	11363975
7	17127	8780	8347	19723238	10033918	9689320
8	19396	9851	9545	27686556	14312222	13374334
9	16087	8126	7961	15851130	8111523	7739607
10	20896	10446	10450	29027602	15311047	13716555
11	14870	7459	7411	13118793	6861510	6257283
12	20253	10309	9944	24939761	13305117	11634544
13	17270	8625	8645	14462244	7454575	7007660
14	16022	8198	7824	17143498	9015381	8128117
15	17827	9027	8800	18724354	10325432	8398922
16	15939	7748	8191	17097611	9055588	8042023
17	14295	7017	7278	10353352	5519173	4834179
18	21913	10465	11448	23656856	12546779	11110077
19	15670	7599	8071	9202756	4784102	4418654
20	24500	11239	13261	27415889	13365429	14050460
21	12643	6630	6013	8343814	4630254	3713580
22	18977	9203	9774	18857638	9595545	9262093
23	14126	7220	6906	9366403	4727963	4638440
24	13482	6932	6550	10488960	5195032	5293928
25	25673	11896	13777	30360199	15061479	15293720
26	13721	6953	6768	10513030	5467392	5045633
27	13140	6967	6173	7512909	4011539	3501370
28	17407	8542	8865	17139018	8033850	9105168
29	8146	4405	3741	3714102	1972327	1741775
30	26746	13469	13277	34390085	17396266	16993819
31	6751	4073	2678	2852247	1647397	1204850
32	12494	6716	5778	12712070	6539557	6172513
33	7287	3922	3365	4326914	2233521	2093393
34	6023	3357	2666	4123168	2101024	2022144
35	25223	12591	12632	30981180	16768198	14212982
36	8021	4106	3915	6062347	3211834	2850513
37	6982	3810	3172	3567659	1923169	1644490
38	10731	5367	5364	9583662	4472854	5110808
39	4641	2608	2033	2204022	1182245	1021777

Courtesy: Census of India - 1991

Selected Educational Statistics - 1997-98

TABLE NO. 57

STATE PROFILE

(a) Demographic

S.No	Particulars	Andhra Pradesh	Arunachal	Assam	Bihar
(1)	POPULATION 1991 IN '000'	66508	865	22414	86374
	1999 TOTAL	74617	1048	2587	98122
	FEMALES	36803	486	1245	46848
(2)	SCH. CASTES Population %	15.93	0.47	7.40	14.55
(3)	SCH. TRIBES Population %	6.31	63.66	12.82	7.66
(4)	AREA (In Sq. Km.)	275045	83743	78438	173877
(5)	NUMBER OF DISTRICTS	23	13	23	55
(6)	BLOCKS	36	56	218	727
(7)	INHABITED VILLAGES	26586	3649	24685	67513
(8)	DENSITY OF POPULATION	242	10	286	497
(9)	SEX-RATIO	972	859	923	911

(b) Educational (1997-98)

(10)	PRIMARY SCHOOLS	49919	1264	30140	53692
(11)	UPPER PRIMARY SCHOOLS	8142	311	6730	13753
(12)	HIGH SCHOOLS	8287	93	3565	3952
(13)	Sr. SECONDARY SCHOOLS	95	69	599	223
(14)	TEACHERS TRAINING SCHOOLS/COLLEGES	74	0	24	15
(15)	POLYTECHNICS	77	1	9	15
(16)	INSTT.OF NATIONAL IMPORTANCE	-	-	1	
(17)	UNIVERSITIES	15	1	5	15
(18)	ARTS, SC.& COM. COLLEGES	855	6	268	742
(19)	ENGINEERING COLLEGES	42	1	3	11
(20)	MEDICAL COLLEGES	31	-	7	31
(21)	ENROL.(I-V CLASSES) : TOTAL	8369482	149719	3816603	10266989
	GIRLS	3980334	67313	1791822	3821676
(22)	VI-VIII CLASSES TOTAL	2390385	44095	1304504	2493037
	GIRLS	1017502	19626	530223	778991
(23)	IX-X CLASSES TOTAL	1061114	18880	548508	1069814
	GIRLS	429289	7446	242484	283417
(24)	* XI-XII CLASSES : TOTAL	7404	7257	127469	51163
	GIRLS	3194	2659	46063	15838
(25)	LITERACY %AGE : MALE	55.15	51.45	61.87	52.49
	: FEMALE	32.72	29.69	43.03	22.89
	: TOTAL	44.09	41.59	52.89	38.48
(26)	GER PRIMARY TOTAL	89.5	97.2	109.1	75.9
	GIRLS	86.7	82.0	104.3	59.4
(27)	GER UP. PRIMARY TOTAL	45.7	65.8	69.3	34.8
	GIRLS	40.2	61.3	57.8	23.8
(28)	HABITS COVERED : TOTAL	55716	1804	35300	96470
	BY PSS UPTO 1 KM %	88.57	47.05	85.72	87.81
(29)	HABITS COVERED : TOTAL	41143	1087	35224	87625
	BY UPSS UPTO 3 KM %	65.40	28.35	85.54	79.76
(30)	DROPOUT RATES (1997)				
	PRY. CLASSES TOTAL	45.74	46.89	41.56	59.65
	GIRLS	47.03	45.10	42.43	62.0
	ELEMENTARY TOTAL	73.43	67.95	66.39	77.13
	GIRLS	74.92	67.25	68.10	80.48

* Excluding Intermediate Colleges/classes.

TABLE NO. 57 (Contd/-)

STATE PROFILE

(a) Demographic

S.No	Particulars	Goa	Gujarat	Haryana	H.P.
(1)	POPULATION 1991 IN '000'	1170	41310	16464	5171
	1999 TOTAL	1403	47551	19546	5937
	FEMALES	691	23040	9113	2943
(2)	SCH. CASTES: Population %	2.08	7.41	19.75	25.34
(3)	SCH. TRIBES: Population %	0.03	14.92	-	4.22
(4)	AREA (In Sq. Km.)	3702	196024	44212	55673
(5)	NUMBER OF DISTRICTS	2	19	17	12
(6)	BLOCKS	11	218	110	69
(7)	INHABITED VILLAGES	360	18028	6759	16997
(8)	DENSITY OF POPULATION	316	211	372	93
(9)	SEX-RATIO	967	934	865	976

(b) Educational (1997-98)

(10)	PRIMARY SCHOOLS	1036	14593	10134	7732
(11)	UPPER PRIMARY SCHOOLS	96	19739	1735	1056
(12)	HIGH SCHOOLS	364	4112	2523	1011
(13)	Sr. SECONDARY SCHOOLS	80	1797	950	328
(14)	TEACHERS TRAINING SCHOOLS/COLLEGES	2	42	24	
(15)	POLYTECHNICS	6	36	26	8
(16)	INSTT. OF NATIONAL IMPORTANCE	-	-	-	-
(17)	UNIVERSITIES	1	10	4	3
(18)	ARTS, SC. & COM. COLLEGES	33	317	169	66
(19)	ENGINEERING COLLEGES	2	23	16	1
(20)	MEDICAL COLLEGES	8	43	5	6
(21)	ENROL. (I-V CLASSES): TOTAL	125717	5910773	2096106	694412
	GIRLS	60642	2533228	986393	342556
(22)	VI-VIII CLASSES: TOTAL	76551	2205371	920735	377118
	GIRLS	35766	903070	393545	174304
(23)	IX-X CLASSES: TOTAL	37657	967473	399774	172372
	GIRLS	17965	395157	156727	75706
(24)	XI-XII CLASSES: TOTAL	23174	344892	187723	104684
	GIRLS	11311	153048	70830	42685
(25)	LITERACY %AGE: MALE	83.64	73.13	69.10	75.36
	: FEMALE	67.09	48.64	40.47	52.13
	: TOTAL	75.5	61.29	55.85	63.86
(26)	GER PRIMARY TOTAL	86.7	115.7	83.9	90.0
	GIRLS	76.7	113.5	84.8	82.7
(27)	GER UP. PRIMARY TOTAL	79.7	68.4	65.9	78.2
	GIRLS	76.1	59.1	61.4	73.5
(28)	HABITS COVERED: TOTAL	693	24656	7060	20806
	BY PSS UPTO 1 KM %	87.94	95.76	93.03	59.44
(29)	HABITS COVERED: TOTAL	614	22740	6517	22666
	BY UPSS UPTO 3 KM %	77.92	88.31	86.14	64.75
(30)	DROPOUT RATES (1997)				
	PRY. CLASSES TOTAL	8.95	27.75	14.90	31.12
	GIRLS	12.75	33.98	15.59	31.03
	ELEMENTARY TOTAL	9.12	60.32	30.91	23.04
	GIRLS	12.23	64.70	35.56	26.42

TABLE NO. 57 (Contd/-)

STATE PROFILE

(a) Demographic

S.No	Particulars	J&K	Karnataka	Kerala	M.P.
(1)	POPULATION 1991 (in '000')	7719	44977	29098	66181
	1999 TOTAL	8809	51436	31680	78346
	FEMALES	4256	25220	16116	37807
(2)	SCH. CASTES: Population %	NA	16.38	9.92	14.55
(3)	SCH. TRIBES: Population %	-	4.26	1.10	23.27
(4)	AREA (In Sq. Km.)	(*) 222236	191791	38863	443446
(5)	NUMBER OF DISTRICTS	14	21	14	54
(6)	BLOCKS	119	175	152	459
(7)	INHABITED VILLAGES	6445	27066	1384	71526
(8)	DENSITY OF POPULATION	76	235	749	149
(9)	SEX-RATIO	923	960	1036	931

(b) Educational (1997-98)

(10)	PRIMARY SCHOOLS	10483	23321	6717	81198
(11)	UPPER PRIMARY SCHOOLS	3014	23579	2964	20076
(12)	HIGH SCHOOLS	1114	8168	2655	3656
(13)	Sr. SECONDARY SCHOOLS	237	1497	481	3778
(14)	TEACHERS TRAINING SCHOOLS/COLLEGES	18	192	121	73
(15)	POLYTECHNICS	12	172	42	49
(16)	INSTT.OF NATIONAL IMPORTANCE	-	-	1	-
(17)	UNIVERSITIES	3	12	7	16
(18)	ARTS, SC.& COM. COLLEGES	38	653	251	413
(19)	ENGINEERING COLLEGES	1	49	11	25
(20)	MEDICAL COLLEGES	3	206	20	25
(21)	ENROL. (I-V CLASSES) TOTAL	893005	6389406	2749535	10161269
	GIRLS	373809	3876892	1330600	4296879
(22)	VI-VIII CLASSES TOTAL	405698	2415212	1836987	3469570
	GIRLS	151966	1098768	889124	1261268
(23)	IX-X CLASSES TOTAL	164969	1027953	1019898	1244170
	GIRLS	60082	474008	523672	381503
(24)	XI-XII CLASSES TOTAL	62736	940472	67821	794847
	GIRLS	23267	394999	35579	247635
(25)	LITERACY %AGE : MALE	67.25	93.62	58.42	76.56
	: FEMALE	44.34	86.17	28.85	52.32
	: TOTAL	56.04	89.81	44.20	64.87
(26)	GER PRIMARY TOTAL	67.6	104.6	90.0	102.3
	GIRLS	53.4	101.9	88.7	89.4
(27)	GER UP. PRIMARY TOTAL	64.4	67.6	95.4	64.9
	GIRLS	50.6	62.9	93.3	50.1
(28)	HABITS COVERED :TOTAL	12214	40881	7191	83612
	BY PSS UPTO 1 KM %	80.48	83.75	82.23	81.75
(29)	HABITS COVERED :TOTAL	11499	41648	7783	63423
	BY UPSS UPTO 3 KM %	75.77	85.32	89.00	62.01
(30)	DROPOUT RATES (1997)				
	PRY. CLASSES TOTAL	48.97	33.48	-9.0	23.27
	GIRLS	33.58	33.46	-6.83	27.89
	ELEMENTARY TOTAL	35.18	57.13	-0.4	50.36
	GIRLS	40.38	60.95	0.67	59.76

TABLE NO. 57 (Contd/-)

STATE PROFILE

(a) Demographic

S.No	Particulars	Maharashtra	Manipur	Meghalaya	Mizoram
(1)	POPULATION 1991 IN '000'	78937	1837	1775	690
	1999 TOTAL	90122	2214	2140	837
	FEMALES	43594	1083	1049	403
(2)	SCH. CASTES: Population %	11.09	2.02	0.51	0.10
(3)	SCH. TRIBES: Population %	9.27	34.41	85.53	94.75
(4)	AREA (In Sq. Km.)	307713	22327	22429	21081
(5)	NUMBER OF DISTRICTS	31	8	7	3
(6)	BLOCKS	299	31	32	20
(7)	INHABITED VILLAGES	40412	2182	5484	698
(8)	DENSITY OF POPULATION	257	82	79	33
(9)	SEX-RATIO	934	958	955	921

(b) Educational (1996-97)

(10)	PRIMARY SCHOOLS	41722	2547	4336	1318
(11)	UPPER PRIMARY SCHOOLS	21790	611	913	733
(12)	HIGH SCHOOLS	10647	516	417	345
(13)	Sr. SECONDARY SCHOOLS	2834	60	29	18
(14)	TEACHERS TRAINING SCHOOLS/COLLEGES	521	2	11	3
(15)	POLYTECHNICS	179	3	1	1
(16)	INSTT.OF NATIONAL IMPORTANCE	1	-	-	-
(17)	UNIVERSITIES	15	2	1	-
(18)	ARTS, SC & COM. COLLEGES	826	56	30	27
(19)	ENGINEERING COLLEGES	124	2	-	-
(20)	MEDICAL COLLEGES	166	1	-	-
(21)	ENROL. (I-V CLASSES):TOTAL	11879899	236920	302518	134091
	GIRLS	5636119	110185	150741	62732
(22)	VI-VIII CLASSES : TOTAL	5116725	107247	79659	46644
	GIRLS	2276859	49680	37684	22869
(23)	IX-X CLASSES : TOTAL	2280830	58758	30903	23527
	GIRLS	945260	27543	14601	11676
(24)	XI-XII CLASSES : TOTAL	678466	10057	14388	4836
	GIRLS	247176	4109	6439	2089
(25)	LITERACY %AGE : MALE	76.56	71.63	53.12	85.61
	: FEMALE	52.32	47.60	44.85	78.60
	: TOTAL	64.87	59.89	49.10	82.27
(25)	GER PRIMARY TOTAL	112.9	80.8	93.3	113.6
	GIRLS	109.9	69.7	86.1	104.5
(26)	GER UP. PRIMARY TOTAL	86.3	70.5	52.7	70.6
	GIRLS	80.4	65.3	49.5	69.3
(27)	HABITS COVERED : TOTAL	61033	2959	5003	620
	BY PSS UPTO 1 KM %	84.22	87.83	76.07	87.94
(28)	HABITS COVERED : TOTAL	56826	2250	3889	454
	BY UPSS UPTO 3 KM %	78.42	66.79	59.14	64.40
(29)	DROPOUT RATES (1997)				
	PRY. CLASSES TOTAL	22.64	52.59	62.44	51.82
	GIRLS	25.73	53.90	63.77	52.08
	ELEMENTARY TOTAL	41.35	71.88	47.57	71.23
	GIRLS	46.35	72.04	46.31	70.57

STATE PROFILE

(a) Demographic

S.No	Particulars	Nagaland	Orissa	Punjab	Rajasthan
(1)	POPULATION 1991 IN '000'	1216	31660	20282	44006
	1999 TOTAL	1479	35535	27521	52639
	FEMALES	696	17513	23276	25118
(2)	SCH. CASTES: Population %	-	16.20	28.31	17.29
(3)	SCH. TRIBES: Population %	87.70	22.21	-	12.44
(4)	AREA (In Sq. Km.)	16579	155707	50362	342239
(5)	NUMBER OF DISTRICTS	7	30	17	31
(6)	BLOCKS	28	314	136	237
(7)	INHABITED VILLAGES	1216	46989	12428	37889
(8)	DENSITY OF POPULATION	73	203	403	129
(9)	SEX-RATIO	886	971	882	910

(b) Educational (1997-98)

(10)	PRIMARY SCHOOLS	1469	42104	12590	34527
(11)	UPPER PRIMARY SCHOOLS	470	12096	2538	14893
(12)	HIGH SCHOOLS	282	5967	2163	3839
(13)	Sr. SECONDARY SCHOOLS	10	231	1142	1706
(14)	TEACHERS TRAINING SCHOOLS/COLLEGES	3	82	40	84
(15)	POLYTECHNICS	1	21	18	24
(16)	INSTT. OF NATIONAL IMPORTANCE	-	-	-	-
(17)	UNIVERSITIES	1	5	4	6
(18)	ARTS, SC. & COM. COLLEGES	33	497	190	267
(19)	ENGINEERING COLLEGES	-	10	11	9
(20)	MEDICAL COLLEGES	-	23	19	24
(21)	ENROL. (I-V CLASSES) : TOTAL	203689	3945000	2121310	6860625
	GIRLS	109114	1632000	1012465	2712526
(22)	VI-VIII CLASSES : TOTAL	67630	1296000	999905	2027433
	GIRLS	33070	466000	453989	595626
(23)	IX-X CLASSES : TOTAL	26772	366000	509188	289740
	GIRLS	12432	305000	227847	206530
(24)	XI-XII CLASSES : TOTAL	1435	79000	211580	391743
	GIRLS	596	17000	89453	102126
(25)	LITERACY %AGE : MALE	67.62	63.09	65.66	54.99
	: FEMALE	54.75	34.68	50.41	20.44
	: TOTAL	61.65	49.09	58.51	38.55
(25)	GER PRIMARY TOTAL	94.3	90.5	81.6	96.9
	GIRLS	86.3	76.1	83.0	80.9
(26)	GER UP. PRIMARY TOTAL	65.6	53.4	65.0	52.7
	GIRLS	66.1	38.8	63.1	33.2
(27)	HABITS COVERED TOTAL	1117	60289	12774	47711
	BY PSS UPTO 1 KM %	87.47	82.42	95.72	74.58
(28)	HABITS COVERED TOTAL	736	56503	11169	41219
	BY UPSS UPTO 3 KM %	57.64	77.24	83.69	64.43
(29)	DROPOUT RATES (1997)				
	PRY. CLASSES TOTAL	35.94	54.74	23.62	55.30
	GIRLS	35.09	47.90	21.82	57.99
	ELEMENTARY TOTAL	41.70	56.17	28.39	62.99
	GIRLS	35.80	62.85	30.50	69.73

STATE PROFILE

(a) Demographic

S.No	Particulars	Sikhar	Dumkani	Topana	U.P.
(1)	POPULATION 1991 IN '000'	496	5859	2757	139112
	1999 TOTAL	491	61255	3325	166364
	FEMALES	251	30260	1620	78228
(2)	SCH. CASTES Population %	5.93	19.18	16.36	21.05
(3)	SCH TRIBES Population %	22.36	1.03	30.95	0.21
(4)	AREA (In Sq. Km.)	7096	130058	10486	294411
(5)	NUMBER OF DISTRICTS	4	23	3	66
(6)	BLOCKS	4	385	27	902
(7)	INHABITED VILLAGES	447	15822	855	112803
(8)	DENSITY OF POPULATION	57	429	263	473
(9)	SEX-RATIO	878	974	945	879

(b) Educational (1997-98)

(10)	PRIMARY SCHOOLS	504	30796	2065	92554
(11)	UPPER PRIMARY SCHOOLS	122	5473	414	20436
(12)	HIGH SCHOOLS	72	3765	383	2737
(13)	Sr. SECONDARY SCHOOLS	27	2975	198	4398
(14)	TEACHERS TRAINING SCHOOLS/COLLEGES	2	98	3	183
(15)	POLYTECHNICS	0	168	1	105
(16)	INSTT.OF NATIONAL IMPORTANCE	-	2	-	1
(17)	UNIVERSITIES	1	13	1	22
(18)	ARTS, SC.& COM. COLLEGES	2	340	16	623
(19)	ENGINEERING COLLEGES	-	74	1	18
(20)	MEDICAL COLLEGES	-	78	0	35
(21)	ENROL.(I-V CLASSES) TOTAL	84986	6814039	440886	13707742
	GIRLS	41793	3295068	200928	5068995
(22)	VI-VIII CLASSES TOTAL	23949	3593865	128182	4773468
	GIRLS	11214	1663823	56961	1503290
(23)	IX-X CLASSES TOTAL	6777	1501726	60410	2303366
	GIRLS	3341	618047	25251	564892
(24)	XI-XII CLASSES TOTAL	3331	714351	23140	936147
	GIRLS	1426	284311	8650	299726
(25)	LITERACY %AGE: MALE	65.74	73.75	70.58	55.73
	FEMALE	46.69	51.33	49.65	25.31
	TOTAL	56.94	62.66	60.44	41.60
(26)	GER PRIMARY TOTAL	113.3	108.5	88.3	62.3
	GIRLS	109.9	107.3	75.2	48.9
(27)	GER UP. PRIMARY TOTAL	59.8	93.6	54.7	40.0
	GIRLS	56.0	88.5	49.5	27.0
(28)	HABITS COVERED TOTAL	1048	44513	5134	169421
	BY PSS UPTO 1 KM %	74.48	98.62	75.48	79.87
(29)	HABITS COVERED TOTAL	1512	36469	5071	166893
	BY UPSS UPTO 3 KM %	71.93	80.79	74.55	78.68
(30)	DROPOUT RATES (1997)				
	PRY. CLASSES TOTAL	41.39	15.95	51.95	49.85
	GIRLS	36.45	16.18	53.91	55.98
	ELEMENTARY TOTAL	69.55	29.99	33.32	52.45
	GIRLS	68.21	34.64	74.21	57.28

TABLE NO. 57 (Contd/-)

STATE PROFILE

(a) Demographic

S.No	Particulars	W.B	A&N Is.	Chandigarh	D&N Haveli
(1)	POPULATION 1991 IN '000'	68078	281	642	138
	1999 TOTAL	77972	339	781	167
	FEMALES	37402	154	346	82
(2)	SCH. CASTES Population %	23.62	-	16.51	1.97
(3)	SCH. TRIBES Population %	5.59	9.54	-	78.99
(4)	AREA (In Sq. Km.)	88752	8249	114	491
(5)	NUMBER OF DISTRICTS	19	2	1	1
(6)	BLOCKS	340	5	1	1
(7)	INHABITED VILLAGES	37910	504	25	71
(8)	DENSITY OF POPULATION	767	34	5632	282
(9)	SEX-RATIO	917	818	790	952

(b) Educational (1997-98)

(10)	PRIMARY SCHOOLS	51021	176	53	140
(11)	UPPER PRIMARY SCHOOLS	2906	51	28	52
(12)	HIGH SCHOOLS	5028	37	66	9
(13)	Sr. SECONDARY SCHOOLS	1566	43	38	6
(14)	TEACHERS TRAINING SCHOOLS/COLLEGES	79	2	4	0
(15)	POLYTECHNICS	41	2	2	1
(16)	INSTT.OF NATIONAL IMPORTANCE	2	-	1	-
(17)	UNIVERSITIES	10	-	1	-
(18)	ARTS, SC & COM. COLLEGES	389	2	12	-
(19)	ENGINEERING COLLEGES	12	-	2	-
(20)	MEDICAL COLLEGES	22	-	2	-
(21)	ENROL. (I-V CLASSES) TOTAL	8907735	39967	65978	25003
	GIRLS	4045048	19047	30755	10573
(22)	VI-VIII CLASSES TOTAL	2551178	23482	37996	6502
	GIRLS	1034034	11026	17904	2467
(23)	IX-X CLASSES TOTAL	943019	11823	20125	2463
	GIRLS	282587	5767	9734	974
(24)	XI-XII CLASSES TOTAL	614550	4031	16450	853
	GIRLS	158373	1815	7564	385
(25)	LITERACY %AGE: MALE	67.81	78.99	82.04	53.56
	FEMALE	46.56	65.46	72.34	26.98
	TOTAL	57.70	73.02	77.81	40.71
(26)	GER PRIMARY TOTAL	92.2	86.8	79.5	96.1
	GIRLS	85.6	76.1	73.2	81.3
(27)	GER UP. PRIMARY TOTAL	47.1	93.9	80.8	59.1
	GIRLS	39.5	91.8	81.3	49.3
(28)	HABITS COVERED TOTAL	84636	331	31	401
	BY PSS UPTO 1 KM %	87.70	55.07	86.11	82.00
(29)	HABITS COVERED TOTAL	81821	283	35	337
	BY UPSS UPTO 3 KM %	84.78	47.09	97.22	68.92
(30)	DROPOUT RATES (1997)				
	PRY. CLASSES TOTAL	40.9	21.19	(-) 4.56	36.46
	GIRLS	54.0	21.05	(-) 4.14	44.39
	ELEMENTARY TOTAL	69.08	19.80	(-) 12.52	58.60
	GIRLS	71.11	21.41	(-) 17.92	62.15

STATE PROFILE

(a) Demographic

S.No.	Particulars	Daman & Diu	Delhi	Lakshadweep	Pondicherry	INDIA
(1)	POPULATION 1991 IN '000'	102	9421	52	808	146303
	1999 TOTAL	123	12182	62	976	181392
	FEMALES	61	5374	30	485	173150
(2)	SCH. CASTES Population %	3891	1794836	-	131278	13823277
	%	3.83	19.05	-	16.25	16.48
(3)	SCH. TRIBES Population %	11724	-	48163	-	6758380
	%	11.54	-	93.15	-	8.08
(4)	AREA (In Sq. Km.)	112	1483	32	492	387263
(5)	NUMBER OF DISTRICTS	2	9	1	4	
(6)	BLOCKS	2	5	9	6	5428
(7)	INHABITED VILLAGES	199	24	7	263	187226
(8)	DENSITY OF POPULATION	907	6352	1616	1642	267
(9)	SEX-RATIO	969	827	943	979	927

(b) Educational (1997-98)

(10)	PRIMARY SCHOOLS	53	2201	19	339	10763
(11)	UPPER PRIMARY SCHOOLS	21	549	4	121	15506
(12)	HIGH SCHOOLS	20	322	10	105	76230
(13)	Sr. SECONDARY SCHOOLS	5	1012	2	57	26491
(14)	TEACHERS TRAINING SCHOOLS/COLLEGES	1	27	0	2	1931
(15)	POLYTECHNICS	1	25	0	4	1051
(16)	INSTT. OF NATIONAL IMPORTANCE	-	2	-	-	11
(17)	UNIVERSITIES	-	4	-	1	179
(18)	ARTS, SC. & COM. COLLEGES	1	64	-	13	7199
(19)	ENGINEERING COLLEGES	-	9	-	1	450
(20)	MEDICAL COLLEGES	-	9	-	5	7
(21)	ENROL. (I-V CLASSES): TOTAL	14868	1261359	8362	103798	1087817
	GIRLS	7106	600529	3851	49829	474525
(22)	VI-VIII CLASSES :TOTAL	6953	593462	4146	63384	39487071
	GIRLS	3268	314689	2030	30125	15840769
(23)	IX-X CLASSES :TOTAL	3260	743831	1916	29689	17946705
	GIRLS	1423	391096	899	14063	6716819
(24)	XI-XII CLASSES :TOTAL	1201	506368	64	12436	6944069
	GIRLS	442	275635	29	6315	2567767
(25)	LITERACY %AGE : MALE	82.66	82.01	90.18	83.68	64.13
	: FEMALE	59.40	66.99	72.89	65.63	39.29
	: TOTAL	71.20	75.29	81.78	74.74	52.21
(26)	GER PRIMARY :TOTAL	99.1	89.0	104.5	93.5	89.7
	GIRLS	88.8	81.5	96.2	83.0	81.2
(27)	GER UP. PRIMARY :TOTAL	69.5	81.0	69.1	93.2	58.5
	GIRLS	65.3	91.7	67.6	88.6	49.5
(28)	HABITS COVERED :TOTAL	64	234	14	350	884089
	BY PSS UPTO 1 KM %	95.52	86.35	93.33	92.35	83.36
(29)	HABITS COVERED :TOTAL	67	268	13	352	807656
	BY UPSS UPTO 3 KM %	100	98.89	86.67	92.88	76.15
(30)	DROPOUT RATES (1997)					
	PRY. CLASSES :TOTAL	0.96	23.13	2.89	(-) 2.78	39.58
	GIRLS	(-) 0.32	27.56	6.64	(-) 2.15	41.34
	ELEMENTARY :TOTAL	11.77	14.35	26.93	9.69	54.14
	GIRLS	18.11	7.20	23.92	9.74	58.61