



GOVERNMENT OF HARYANA

**STATISTICAL ABSTRACT
OF
HARYANA
2020-21**

Issued By:

DEPARTMENT OF ECONOMIC AND STATISTICAL ANALYSIS, HARYANA

2022

Publication No. 1285



Government of Haryana

STATISTICAL ABSTRACT
OF
HARYANA
2020-21

ISSUED BY:

DEPARTMENT OF ECONOMIC AND STATISTICAL ANALYSIS,
HARYANA
2022

FOREWORD

The Statistical Abstract of Haryana which contains the latest available data on various socio-economic aspects of the State, is issued every year by the Department of Economic and Statistical Analysis, Haryana. It is presented every year to the Hon'ble Members of Haryana Vidhan Sabha alongwith other budget documents.

The department endeavours to include in this Statistical Abstract, 2020-21 all the relevant data to the changing socio-economic scenario. I hope that the information contained in this document will be of significant use for formulating future development plans, policies and administration. Parliamentarians, Legislators, Planners, Administrators and various Research Organizations interested in the economy of the State will find this document useful. For its wider use and utility, it is placed on the department website also which can be accessed at www.esaharyana.gov.in

Manohar Lal
Chief Minister Haryana

Chandigarh

Dated: 23rd February, 2022

PREFACE

Department of Economic and Statistical Analysis (Planning Department, Government of Haryana) is the Nodal Department for coordination of statistical activities and dissemination of data pertaining to key economic activities. Statistical Abstract of Haryana, published by the Department, provides district-wise time series statistics/indicators on various socio-economic aspects of the State. The current issue of the Abstract contains comprehensive statistics covering socio-economic aspects across economic sectors such as area & population, health & family welfare, education, labour & employment, co-operation, agriculture, irrigation, animal husbandry, fisheries, forests, industries, electricity, transport, tourism, local bodies, etc., apart from key macro economic indicators such as GSDP, Per Capita Income etc. This document will serve as a useful reference for statistical data requirements for planning, evidence based policy and decision making.

The ever increasing demand for the Statistical Abstract from Government departments, universities, research institutions and research scholars bears testimony to its utility for academics and practitioners of public policies alike. It is sincerely hoped that the modifications made in the present edition will further enhance its relevance.

Chandigarh

Dated: 21.02.2022



T V S N Prasad, IAS
Additional Chief Secretary
to Government, Haryana,
Finance & Planning Departments

INTRODUCTION

The present edition of the Statistical Abstract of Haryana is the 55th in the series. It contains comprehensive district-wise statistics covering all important socio-economic aspects of the State.

The ever increasing demand for the Statistical Abstract from government departments, universities, research institutions and research scholars is a matter of gratification for its immense usefulness. It is hoped that this document will serve as a useful reference for statistical data requirement for planning and policy decision making.

I am thankful to various Head of Departments and Managing Director/Chief Administrator of Boards & Corporations for their co-operation in ensuring the timely supply of data for this document.

The acknowledgement is also made of useful work done by Sh. Baljit Singh, Research Officer, Smt. Veena Sharma, Sh. Inderjeet Singh, Sh. Sukhdev Singh, Smt. Krishna, Sh. Sanjeev Sukhija and Smt. Anita Tanwar, Assistant Research Officers, Sh. Sonu Kumar, Steno-typist and Sh. Kapil Dev, DEO under overall supervision and guidance of Dr. Rajvir Bhardwaj, Additional Director in the preparation of this document.

Panchkula

Dated: 21-02-2022



Dr. N.R. Sheoran

Director

Department of Economic &
Statistical Analysis, Haryana

UNITS USED IN THIS PUBLICATION

Lakh	1,00,000
Quintal	100 Kilograms
Ton	2,240 lbs. or 1.016 metric tonnes
M. Ton	1,000 Kilograms
Lb.	0.45359 Kg.
Kilogram	1,000 Grams
Kilometre	1,000 Metres
Metre	100 Centimetres
Bale (of Cotton)	170 Kilograms

Abbreviations Used in this Publication

K.W.H.	Kilo Watt Hour
..	Not available
—	Negligible or nil

CONVERSION FACTORS

Area

1 Acre	= 0.40468 Hectare	1 Hectare	= 2.47109 Acres
1 Square Mile	= 2.5900 Sq. Kilometres	1 Square Kilometre	= 0.38610 Sq. Mile
1 Square Mile	= 640 acres = 259 Hectares	1 Square Kilometre	= 100 Hectares
1 Square Yard	= 0.84 Sq. Metre	1 Sq. Metre	= 1.20 Sq. Yards

Weight

1 Ounce (oz)	= 28.3495 grams	1 Gram	= 0.0352740 Ounce or 0.09 Tola
1 Pound	= 0.45359 Kilogram	1 Kilogram	= 2.20463 Pounds
1 Long ton	= 1.01605 Metric tons	1 Metric ton	= 0.98420 Long ton
1 Short ton	= 0.90718 Metric tons	1 Metric ton	= 1.10231 Short ton
1 Long ton	= 2,240 Pounds	1 Metric ton	= 1,000 Kilograms
1 Short ton	= 2,000 Pounds	1 Metric ton	= 2,204.63 pounds
1 Maund	= 82.2857 pounds	1 Metric ton	= 26.792 Maunds (Standard)
1 Maund	= 0.037324 Metric ton	1 Hundred Weight	= 0.51 Quintal
1 Maund	= 0.373 Quintal	1 Seer	= 0.933 Kilogram

II

Yield

1 Bale of Cotton lint (375 lbs.)	= 0.170 Metric ton	1 Metric ton	= 5.8824 Bales of Cotton lint
1 Bale of Jute (400 lbs.)	= 0.181436 Metric ton	1 Metric ton	= 5.5116 Bales of Jute

Numbers

1 Lakh	= 1,00,000 or 0.1 Million	1 Million	= 10 lakh
1 Crore	= 10,00,000 or 10 Million	1 Million	= 0.1 Crore

Length

1 Inch	= 25.4 Millimetres	1 Millimetre	= 0.04 Inch
1 Yard	= 0.9144 Metre	1 Centimetre	= 0.3937 Inch

CONVERSION FACTORS

1 Mile	= 1.61 Kilometres	1 Metre	= 1.09 Yard
		1 Kilometre	= 0.62 Mile

Volume

1 Cubic Yard	= 0.7646 Cubic Metre	1 Cubic Metre	= 1.3079 Cubic Yards 35.3133 Cubic Feet
--------------	----------------------	---------------	--

Capacity

1 Imperial Gallon	= 4.55 litres	1 Litre	0.22 Imperial Gallon
-------------------	---------------	---------	----------------------

For conversion of temperature from Centigrade (C°) to Fahrenheit (F°), the relation is $F^{\circ} = 9/5(C^{\circ}) + 32$

III
CONTENTS

Table No.	Particulars	Page No.
PART— I		
SECTION I-GENERAL		
	The Governor of Haryana & Council of Ministers	5-6
	Haryana Public Service Commission	7
	Haryana Staff Selection Commission	8
SECTION II-BASIC STATISTICS		
2.1	Haryana 's Economic and Social Indicators – A Quick Look	11-14
2.2	Divisions, Sub-Divisions, Districts, Tehsils, Sub-Tehsils and Blocks in the State	15-18
SECTION III-AREA AND POPULATION		
3.1	Area and Population of Haryana: 2011 Census	21-22
3.2	Growth of Population in Haryana:1901-2011 Census	23
3.3	Increase in Population in Haryana since 2001 by districts	24
3.4	Number of Villages and Towns in Haryana in 2001 and 2011 Census	25
3.5	Rural and Urban Population in Haryana by Sex : 2011 Census	26
3.6	Area and Population of Haryana by districts : 2011 Census	27
3.7	Tehsil-wise Population, No. of Villages and Towns in Haryana : 2011 Census	28-29
3.8	Block-wise Population and Number of Villages in Haryana : 2011 Census	30-33
3.9	Number of Rural & Urban Households and Persons per Household in Haryana : 2011 Census	34
3.10	Uses of Censes Houses : 2011 Census	35-36
3.11	Villages Classified by Various Population Ranges in Haryana : 2011 Census	37
3.12	Towns Classified by Various Population Ranges in Haryana : 2011 Census	38
3.13	Area, Population and Density in the Towns of Haryana : 2011 Census	39
3.14	Trend in Population of Towns in Haryana 1901 to 2011 Census	40-44
3.15	Cities having Population of 1,00,000 and above in Haryana : 2011 Census	45
3.16	District- wise Rural/Urban Workers and Non-Workers in Haryana by districts : 2011 Census	46
3.17	Number and Percentage Distribution of Workers (Main + Marginal) by Broad Industrial Categories in Haryana : 2011 Census	47
3.18	Working Population (Main + Marginal) Classified into Broad Industrial Categories in Haryana : 2011 Census	48
3.19	Age- wise Distribution of Rural and Urban Population in Haryana : 2011 Census	49
3.20	Population by Religion in Haryana: 2011 Census	50
3.21	Scheduled Castes Population in Haryana by districts : 2011 Census	51

IV
CONTENTS

Table No.	Particulars	Page No.
3.22	Scheduled Castes Working Population Classified into Broad Industrial Categories in Haryana : 2011 Census	52-53
3.23	Literacy in Haryana by districts : 2011 Census	54
3.24	Literacy among Scheduled Castes in Haryana : 2011 Census	55
3.25	Disabled Population in Haryana by districts : 2011 Census	56
3.26	Area and Population of Various States : 2011 Census	57
3.27	Working Population by States 2011 Census	58-59
3.28	Scheduled Castes Population, Literacy and Workers in various States : 2011 Census	60
3.29	Estimated Population of Haryana from 1961 to 2010	61
3.30	District-wise Estimated Population and Density in Haryana (As on 1 st October)	62-63
3.31	District-wise Estimated Population of India and Haryana (As on 1st October)	64
3.32	Population by Major Religious Communities by States Census 2011	65-66
3.33	Population of Scheduled Castes and Scheduled Tribes Census 2011	67-68

PART-II

SOCIAL STATISTICS

SECTION IV—VITAL STATISTICS ON BIRTH,DEATH,INFANT MORTALITY RATE

4.1	Birth, Death and Infant Mortality Rate in Haryana as per Sample Registration Scheme	73
4.2	Number of Births and Sex Ratio in Haryana as per Civil Registration Scheme	74
4.3	Number of Deaths in Haryana as per Civil Registration Scheme	75
4.4	Deaths in Different Seasons in Haryana as per Civil Registration Scheme	76
4.5	Age- Specific death rate by Sex and residence (Crude Death Rate) in Haryana	77
4.6	Infant Death by Sex as per Civil Registration System	78
4.7	Child (Aged 0-4 years) and Infant Mortality Indicators in Haryana and India	79
4.8	Maternal Mortality Rate Indicators in Haryana and India as per Sample Registration System	79

SECTION V—HEALTH AND FAMILY WELFARE

5.1	Number of Allopathic Medical Institutions in Haryana	83
5.2	Medical and Paramedical Staff in Haryana	84-86
5.3	Patients Treated and Beds Available in Haryana	87
5.4	Number of Indoor & Outdoor Patients Treated by Diseases in Government Institutions in Haryana	88-92
5.5	Ayurvedic, Unani and Homoeopathic Institutions and their Staff in Haryana	93
5.6	Type of Attention at Birth as per Civil Registration System in Haryana	94
5.7	Number of Sterilization Operations in Haryana	95
5.8	Achievements of Various Family Welfare Methods and Equivalent Sterilisation in Haryana	96
5.9	Number of Villages Covered under Safe Drinking Water Supply Scheme in Haryana	97
5.10	Targeted Functional Households Tap Connection along with Achieved Tap Connections Covered Under Safe Drinking Water in Haryana	98

CONTENTS

Table No.	Particulars	Page No.
SECTION VI—EDUCATION		
6.1	Number of recognised Universities/colleges/schools in Haryana	101
6.2	Number of recognised schools in Haryana	102-104
6.3	Number of students in all management schools in Haryana	105-106
6.4	Number of Scheduled Castes students in all management schools	107-108
6.5	Number of Teachers in Recognized school/all management Schools in Haryana	109-110
6.6	Number of students in all Management schools (class-wise) in Haryana	111
6.7	Teacher-pupil ratio in Haryana	112
6.8	Percentage Distribution of Schools (District-wise) by Facilities in Haryana	113-115
6.9	Number of Students in Recognised Arts, Science and Home Science Colleges for General Education in Haryana	116
6.10	Intake capacity in Degree Courses in Engineering (Stream-wise) in Haryana	117
6.11	State and Type-wise number of Universities in India	118-119
6.12	Specialisation-wise number of Universities in the States of India	120-122
6.13	State and Specialisation-wise number of Colleges in India	123-127
6.14	State-wise Number of Private & Government Colleges in India	128
6.15	State-wise Enrolment in Private & Government Colleges in India	129
6.16	Estimated State-wise Enrolment in various Social Categories	130-131
6.17	State-wise Number of Teachers and Pupil Teacher Ratio in Higher Education	132-133
6.18	Number of Institutions, Teachers & Enrolment in School Education	134
6.19	Number of Educational Institutions/School Education in India by School Category	135
6.20	Students on Roll in all Management Schools/Educational Institutions	136
6.21	Enrolment of Boys and Girls by Social Category and State of School Education	137
6.22	Percentage Enrolment of Boys and Girls by Social Category in School Education	138
6.23	Recognised Educational Institutions/School Education by type and State-wise in India	139-147
6.24	Enrolment in Recognised Educational Institutions by type and states in India	148-156
6.25	Number of Teachers in Recognised Educational Institutions states in India	157-165
6.26	Gross Enrolment Ratio by Stage of School Education in Recognised Educational Institutions in India	166-174
6.27	Gross Enrolment Ratio of Scheduled Castes by stage of School Education in Recognised Educational Institutions in India	175-183
6.28	Percentage of School with Toilet for Boys by School Category in India	184-186
6.29	Percentage of Schools with Toilet for Girls by School Category in India	187-189
6.30	Percentage Distribution of Schools by Water/Toilets/Handwash/All Facilities by School Category in India	190-194
6.31	Category-wise Recognised School Educational Institutions in Rural Area in India	195-197

CONTENTS

Table No.	Particulars	Page No.
SECTION VII—SOCIAL, SECURITY AND SOCIAL DEFENCE (POLICE, CRIMES AND SUDHAR GHAR)		
7.1	Sanctioned Strength of Police Force in Haryana	201
7.2	Number of Police Stations and Police Posts in Haryana	202
7.3	Incidences of Crimes in Haryana	203-204
7.4	Convicts by Age, Sex and Literacy in Haryana	205-206
7.5	Places of Confinement in Haryana	207
7.6	Number of Prisoners (Classwise) in Haryana	208
7.7	Expenditure on Maintenance of Prisoners in Jails/Subsidiary Jails in Haryana	209
7.8	Progress of Jail Industry in Haryana	210
SECTION VIII—SOCIAL WELFARE SCHEMES		
8.1	Loans and Grants Disbursed by HSCFDC to Persons Belonging to Scheduled Caste by Purpose and Source, Haryana	213
8.2	Houses Constructed by the Housing Board, Haryana	214-215
8.3	Old Age Samman Allowance, Widow Pension, Divyang Pension and Ladli, Pension Schemes	216
8.4	Financial assistance to Destitute Children, Kashmiri Migrants, Non-School Going Differently Aabled Children, Eunuch, Dwarf and Acid Attack Victims	217
SECTION IX LABOUR AND EMPLOYMNET		
9.1	Number of Shops, Commercial Establishments, Hotels, Restaurants and Persons Employed their in Haryana	221
9.2	Average Per Capita Annual Money Earnings of Workers Employed in Factories in India	222
9.3	Number of Industrial Disputes in Haryana	223
9.4	Industrial Disputes Resulting in Strikes and Lock-outs by Causes of Disputes in Haryana	224
9.5	Trade Unions under the Trade Union Act, 1926 in Haryana	225
9.6	Classification of Trade Unions According to Membership in Haryana	226
9.7	Party/Central Organisations Affiliation of Registered Trade Unions in Haryana	227
9.8	Workmen's Compensation (Compensation paid in lieu of Accidents under Workmen's Compensation Act, 1923) in Haryana	228
9.9	Wages Paid to Agricultural and Skilled Labourers (Men) in Haryana	229
9.10	Registration and Placings by Employment Exchanges in Haryana	230
9.11	Employment in the Organised Sector in Haryana	231
9.12	Estimated Employment in Private and Public Sector in India	232

VII
CONTENTS

Table No.	Particulars	Page No.
SECTION X—SELECTED SOCIAL INDICATORS		
10.1	District-wise Decennial Population Growth Rate in Haryana	237
10.2	District-wise Density of Population per Sq. Km. in Haryana	238
10.3	Persons per Square Kilometre & Female per 1,000 Male in Haryana	239
10.4	District-wise Sex Ratio of Births as per Civil Registration Scheme in Haryana	240
10.5	District-wise Working Force** as Percentage to Total Population in Haryana	241
10.6	Percentage Consumption of Electric Power—Purpose-wise in Haryana	242
10.7	Percentage of Literacy in Haryana	243
10.8	Per Capita Deposits of Scheduled Commercial Banks in Haryana	244
10.9	Number of Police Stations per Five Lakh of Population in Haryana	245
10.10	Persons Enrolled under Pradhan Mantri Suraksha Bima Yojana (PMSBY), Pradhan Mantri Jeevan Jyoti Bima Yojana (PMJJBY) and Atal Pension Yojana (APY) in Haryana	246
10.11	Account Opened and Case Sanctioned under Pradhan Mantri MUDRA Yojna (PMMY)- Shishu, Kishore and Tarun Scheme in Haryana	247
10.12	Accounts Opened under Pradhan Mantri Jan Dhan Yojana (PMJDY) and RuPay Cards Issued & Activated and Micro ATM Status in Haryana	248-249
10.13	District-wise Progress of Stand Up India Programme in Haryana	250
10.14	District-wise Important Indicators	251-268
SECTION XI—CO-OPERATION		
11.1	Selected Statistics of all Co-operative Societies in Haryana	271
11.2	Co-operative Societies and Banks classified by Types in Haryana	272-273
11.3	Selected Statistics of Primary Agricultural Credit Societies in Haryana	274-275
11.4	Selected Statistics of Primary Non-Agricultural Credit Societies in Haryana	276-277
11.5	Selected Statistics of Primary Land Development Banks in Haryana	278-281
11.6	Selected Statistics of Central Co-operative Banks in Haryana	282-284
11.7	Selected Statistics of Apex State Marketing Federations in Haryana	285
11.8	Selected Statistics of Central Consumer Stores in Haryana	286-287
11.9	Selected Statistics of Labour and Construction Societies in Haryana	288
11.10	Selected Statistics of Housing Co-operative Societies in Haryana	289
11.11	Selected Statistics of Dairy and Milk Supply Co-operative Societies in Haryana	290
11.12	Selected Statistics of Women Co-operative Societies in Haryana	291
11.13	Selected Statistics of Industrial Co-operative Societies in Haryana	292
PART—III		
SECTION XII—STATE INCOME		
12.1	Gross and Net State Domestic Product at Current and Constant (2011-12) Prices	297
12.2	Gross State Value Added by Economic Activity at Current Prices	298
12.3	Gross State Value Added by Economic Activity at Constant (2011-12) Prices	299

CONTENTS

Table No.	Particulars	Page No.
12.4	Net State Value Added by Economic Activity at Current Prices	300
12.5	Net State Value Added by Economic Activity at Constant (2011-12) Prices	301
12.6	Indices of Net State Domestic Product (2011-12) by Broad Sectors	302
12.7	Percentage Change in GSVA of Haryana and India by Broad Sectors At Constant (2011-12) Prices	303
12.8	Per Capita Income of Various States and Indian Union (At Current Prices)	304
12.9	Per Capita Income of Various States and Indian Union (At Constant Prices)	305
SECTION XIII—GROSS FIXED CAPITAL FORMATION IN HARYANA		
13.1	Estimates of Gross Fixed Capital Formation by Industry of Use (At Current Prices)	309
13.2	Estimates of Gross Fixed Capital Formation by Industry of Use At Constant Prices	310
13.3	Estimates of Gross Fixed Capital formation by Type of Institutions (At Current Prices)	311
13.4	Estimates of Gross Fixed Capital Formation by Type of Institutions (At Constant Prices)	312
13.5	Estimates of Gross Fixed Capital Formation by Type of Assets (At Current Prices)	313
13.6	Estimates of Gross Fixed Capital Formation by Type of Assets (At Constant Prices)	314
SECTION XIV—AGRICULTURE		
14.1	Classification of Area in Haryana	317-318
14.2	Total Area and Classification of Area in India	319-320
14.3	District-wise Number and Area of Operational Holdings by Size Groups in Haryana	321-323
14.4	Number and Area of Holdings by Ownership and Size Group	324
14.5	Statewise Number and Area of Operational Holdings in India	325
14.6	Area and Production of Foodgrains in Haryana	326
14.7	Area, Production and Average Yield per hectare of Important Crops in Haryana	327-335
14.8	Area under High Yielding Varieties of Foodgrains in Haryana	336
14.9	District-wise Percentage Distribution of Principal Crops in Haryana	337-340
14.10	Area and Production of Fruit Crops.	341-343
14.11	Area and Production of Vegetable Crops	344-346
14.12	Area and Production of Spices Crops	347
14.13	Area and Production of Medicinal Crops	348-349
14.14	Area and Production of Mushroom Crops	350
14.15	Area and Production of Flower Crops	351-353
14.16	Various Index Numbers relating to Agriculture in Haryana	354
14.17	Index Numbers of Area under Crops in Haryana	355-356
14.18	Index of Agricultural Production In Haryana	357-358
14.19	Area under Principal Crops in India	359-361
14.20	Production of Principal Crops in India by States	362-364
14.21	Average Yield of Important Crops in India by States	365

IX
CONTENTS

Table No.	Particulars	Page No.
14.22	Fertilizer Consumption in Haryana (Nutrients)	366
14.23	District-wise consumption of pesticides (Technical Grade) in Haryana	367
14.24	Number of Equipments used in livestock Sector	368
14.25	Number of Tractors in Haryana	369
14.26	Number of Villages Repartitioned in Haryana	370
14.27	Area Repartitioned in Haryana	371
SECTION XV—IRRIGATION		
15.1	Net Area under Irrigation in Haryana	375
15.2	Net Area under irrigation in India	376-377
15.3	Gross area irrigated and Total Cropped Area	378
15.4	Crop-wise Gross Area irrigated	379-381
15.5	Crop-wise Gross area under Irrigation in India by States	382-386
15.6	Number of Tubewells and Pumping Sets	387
SECTION XVI—LIVESTOCK, ANIMAL HUSBANDRY AND DAIRYING		
16.1	Livestock and Poultry in the State	391
16.2	Cattle in the State	392-395
16.3	Buffaloes in the State	396-397
16.4	Goats in the State	398
16.5	Pigs in the State	399
16.6	Poultry and Other Poultry Birds in the State	400-401
16.7	Number of Livestock and Poultry in Various States of India	402
16.8	Number of Veterinary Institutions in the State	403
16.9	Staff of Veterinary Institutions in the State	404
16.10	Work Done in Veterinary Institutions in the State	405
16.11	Mortality Amongst livestock due to Contagious Diseases in the State	406
16.12	Number of Bulls Kept in Artificial Insemination Centres and the Work Done under A.I. Scheme in the State	407
16.13	Intensive Cattle Development Projects in the State	408
16.14	Development of Gaushalas and Cattle Catching Operations in the State	409
16.15	Number of Recognised Slaughter Houses and Livestock Slaughtered therein the State	410
16.16	Procurement of Milk, Number of Milk Plants and Milk Chilling Centres in the State	411
16.17	Estimated Production of Milk and per Capita Availability of Milk Per Day in the State	412
SECTION XVII—FISHERIES		
17.1	Fisheries Development in Haryana	415
17.2	Disposition of Fish Catch	416
SECTION XVIII—FORESTS		
18.1	Area under Forests	419
18.2	Percentage of Area under Forests and Forest Area per Lakh of Population	420
18.3	Major Forests Produce Out-Turn from State-Owned Forests	421

X
CONTENTS

Table No.	Particulars	Page No.
18.4	Minor Forests Produce (State Forests only)	422
18.5	Forest Area Protected from Fire and Cattle Grazing	423
18.6	Revenue and Expenditure of Forest Department	424
SECTION XIX—INDUSTRIES		
19.1	Number of Registered Factories and Workers Employed in Haryana	427
19.2	Size and Distribution of Registered Working Factories in Haryana	428
19.3	Size and Distribution of Registered Working Factories in Haryana	429-430
19.4	Number of Working Factories, Industrywise and Districtwise in Haryana	431-438
19.5	Estimated No. of Workers Employed in Working Factories, Industry-wise and District-wise in Haryana	439-450
19.6	Industrial Production in Haryana	451-454
19.7	Cotton/Man-made Fibre Textile Mills (Non-SSI)	455
19.8	Index of Industrial Production According to Industrial Classification	456-457
19.9	Index of industrial production (by major group) in Haryana	458
19.10	Margin Money Released under Prime Minister Employment Generation Programme (PMEGP)	458
SECTION XX—ELECTRICITY AND POWER		
20.1	LT and 11 KV Lines	461
20.2	Consumption of Electricity	462
20.3	Number of Connections	463
20.4	Pending Applications for Electric Connections	464
20.5	Number of Energised Tubewells	465
20.6	Units Sold and Per Capita Consumption of Electricity	466
20.7	Installed Generation Capacity and Power Availability	467
20.8	Installed Plant Capacity, Electricity Generated and Utilised in India	468
20.9	State-wise Installed Plant Capacity and Energy Consumed per Square Kilometre and per Thousand Population in India	469
20.10	Annual Per Capita consumption of Electricity in India	470
20.11	Number of Villages Electrified in Various States in India	471
SECTION XXI—TRANSPORT		
21.1	Number of Non-Transport Vehicles Registered	475
21.2	Number of Transport Vehicles Registered	476-477
21.3	Road Accidents in the State	478
21.4	Number of Driving Licences in the State	479
21.5	Progress of Haryana Roadways (Commercial Wing)	480-484
21.6	Number of Transport and Non-Transport Registered Motor Vehicles (Category-wise) in India	485-488

XI
CONTENTS

Table No.	Particulars	Page No.
21.7	Number of Registered Motor Vehicles (Category-wise) in Million Plus Cities of India	489-492
21.8	Road Length Maintained by The Public Works Department (B&R)	493
21.9	Road Length Maintained by the Public Works Department (B&R) and Local Bodies in the State	494-495
21.10	Road Length by Types Maintained by Public Works Department (B&R) in the State	496
21.11	Number of Villages Connected with Metalled Roads in the State	497
21.12	Total Length of Different Highways in India	498
21.13	Length of Different Surfaced Metalled Roads in India	499
21.14	Road Length per 100 Square Kilometres of Area and per Lakh of Population in India	500
21.15	Railway Route	501-502
21.16	Number of Wagons Loaded with Important Commodities on Broad Gauge	503
SECTION XXII—MARKETING AND STORAGE		
22.1	Principal Agricultural Markets	507
22.2	District-wise Number of Regulated Markets and Sub-yards	508
22.3	Arrivals of Agricultural Produce in Markets	509-510
22.4	Capacity of State-Owned Storages	511
22.5	District-wise Capacity of State-Owned Warehouses	512
22.6	District-wise Number of Cold-Storages with Capacity	513
22.7	Procurement of Wheat and Paddy	514
22.8	Agency-wise Procurement of Wheat and Paddy	515
SECTION XXIII—TOURISM AND CIVIL AVIATION		
23.1	Number of Tourist Spots and Tourists Visited in the State	519
23.2	Number of Flying Clubs, Aeroplanes and Persons Trained in the State	520
SECTION XXIV—RAINFALL STATISTICS		
24.1	District-wise Monthly Average Rainfall: 2021	523
24.2	District-wise Monthly Normal Rainfall—Average of 5 years	524
24.3	District-wise Average Annual Rainfall in Centimetre	525
SECTION XXV—PUBLIC FINANCE		
25.1	Tax Revenue of Haryana Government	528
25.2	Non-Tax Revenue of Haryana Government	529-530
25.3	Developmental Revenue Expenditure of Haryana Government	531-532
25.4	Non-Developmental Revenue Expenditure of Haryana Government	533
25.5	Capital Receipts of Haryana Government	534
25.6	Capital Expenditure of Haryana Government	535-536
25.7	Public Account of Haryana Government (Receipts)	537
25.8	Public Account of Haryana Government (Disbursement)	537

XII
CONTENTS

Table No.	Particulars	Page No.
25.9	Financial Position of Haryana Government	538
25.10	Budgetary Expenditure of Administrative Departments of Haryana Government— Purpose Classification	539
25.11	Budgetary Expenditure of Haryana Government—Economic Classification	540
SECTION XXVI—EXCISE AND SALES TAX		
26.1	Number of Assesses and Sales Tax Realised	543
26.2	Basic Statistics (SGST)	544
26.3	Consumption of Liquor and Opium in Haryana	545
26.4	Receipts from Entertainment Tax in Haryana	546
26.5	Entertainment Places (Cinema Halls/Multiplexes/Screen/Video and Theatre)	547
26.6	Rates of Excise Duty on Liquor, Opium and Other Drugs	548-549
26.7	Tax realised under Passenger and Goods Tax Act, 1952 and Motor Spirit Sales Tax Act, 1939	550
SECTION XXVII—BANKING		
27.1	Banking in the State	553
27.2	District-wise Deposits and Credits of Scheduled Commercial Banks in the State	554
27.3	Deposits and Credits of Scheduled Commercial Banks in India	555
SECTION XXVIII—PRICES		
28.1	Harvest Prices in Haryana	558
28.2	Weighted Index Numbers of Harvest Prices (Wholesale) of Agricultural Commodities in Haryana	559
28.3	Average of Weekly Quotation from Important Mandies of Haryana	560
28.4	Consumer Price Index Numbers for the Industrial Workers (All India and Selected Centres)	561
28.5	Month-wise All India Consumer Price Index Numbers for the Industrial Workers	562
28.6	Consumer Price Index Numbers of Working Class at Yamunanagar and Faridabad	563
28.7	Consumer Price Index Numbers for Working Class of 6 Selected Centres of Haryana	564-565
28.8	Index Numbers of Wholesale Prices of 20 Important Agricultural Commodities of Haryana	566
28.9	All India Consumer Price Index Numbers for Agricultural and Rural Labourers of Haryana	567
28.10	Consumer Price Index of Selected Commodities for Rural Areas of Haryana	568
28.11	Commodity-wise Procurement Prices in Haryana	569
SECTION XXIX—FIVE YEAR / ANNUAL PLANS OF HARYANA		
29.1	Outlay/Expenditure under Five Year/Annual Plans/Budget	573-577
29.2	Funds Allocated under Decentralised Plan/District Plan Scheme in Haryana	578
PART—IV		
SECTION XXX—LOCAL BODIES		
30.1	Number, Population, Income and Expenditure of Municipal Committees/Councils/ Corporations in Haryana	581

XIII
CONTENTS

Table No.	Particulars	Page No.
30.2	Municipal Committees/Councils/ Corporations-wise Population, Income and Expenditure in Haryana	582-583
30.3	Income of Municipal Committees/Councils/Corporations in Haryana	584-585
30.4	Expenditure of Municipal Committees/Councils/Corporations in Haryana	586
30.5	Number and Members of Gram Panchayats, Block Samities and Zila Parishads	587-590
SECTION XXXI—ELECTORAL STATISTICS		
31.1	Number of Electors in the State	593
31.2	Number of Assembly & Parliamentary Constituencies in Haryana	594
31.3	Name of Elected Members of Parliament from Parliamentary Constituencies General Elections, 2019	595
31.4	Name of Elected Members of Legislative Assembly (Haryana Vidhan Sabha) General Elections, 2019	597-598
31.5	Number of Electors and Votes Polled in State Legislative Assembly Election, 2019	599
31.6	Number of Electors and Votes Polled in the State General Election, Lok Sabha, 2019	600
31.7	Number of Parliamentary and State Assembly Constituencies in India	601
SECTION XXXII—REGISTRATION OF IMMOVABLE AND MOVABLE PROPERTY		
32.1	Number and Description of registration and Value of Property Transferred	604
XXXIII—MISCELLANEOUS		
33.1	India's Foreign Trade	607
33.2	Post Offices, Telegraph Offices, Telephone Exchanges etc. in State	608
33.3	District-wise Employees of Haryana Government	609-610
33.4	Distribution of Haryana Government Employees According to Districts and Classes	611
33.5	Class-wise Number of Haryana Government Employees	612
33.6	Distribution of Haryana Government Employees According to Department and Districts	613-624
33.7	Distribution of Haryana Government Employees According to different Classes and Dept.	625-630
33.8	Distribution of Haryana Govt. Employees According to Sex, Class, Category and Religion-Wise	631-632
33.9	Sanctioned seats in Government vocational education institutes	633
33.10	Distribution of Establishments and Persons Employed therein by Location and Type of Establishments in Haryana	634
33.11	Selected characteristics of Establishments in Haryana	635
33.12	District-wise number of Establishments by Location and type of Establishments in Haryana	636
33.13	District-wise Number of persons Employed by Location and type of Establishments in Haryana	637
33.14	State-wise number of Establishments by Location and type of Establishments in India	638
33.15	State-wise percentage distribution of Establishments and Employment by Location in India	639

PART - I

SECTION—I

General

The Governor of Haryana and Council of Ministers.

Haryana Public Service Commission.

Haryana Staff Selection Commission.

The Governor of Haryana and Council of Ministers

(December, 2021)

Shri Bandaru Dattatraya, Governor, Haryana	
CABINET MINISTERS	
Council of Ministers	Departments
1. Shri Manohar Lal, Chief Minister	Finance Town & Country Planning and Urban Estates Public Health Engineering Irrigation and Water Resources Information Technology, Electronics and Communication Information, Public Relations & Languages Planning Administration of Justice Environment & Climate Change Architecture General Administration Criminal Investigation (CID) Personnel & Training Raj Bhawan Affairs Any Department not specifically allotted to any Minister
2. Shri Dushyant Chautala, Deputy Chief Minister	Revenue and Disaster Management Excise & Taxation Industries & Commerce Public Works (B&R) Food, Civil Supplies & Consumer Affairs Civil Aviation Rehabilitation Consolidation
3. Shri Anil Vj, Home Minister	Home Health Medical Education & Research AYUSH Technical Education Science & Technology
4. Shri Kanwar Pal, Education Minister	Education Forests Tourism Parliamentary Affairs Hospitality Art & Cultural Affairs
5. Shri Mool Chand Sharma, Transport Minister	Transport Mines & Geology Skill Development & Industrial Training Elections
6. Shri Ranjit Singh, Power Minister	Power New & Renewable Energy Jails.
7. Shri Jai Parkash Dalal, Agriculture Minister	Agriculture & Farmers Welfare Animal Husbandry and Dairying Fisheries Law & Legislative
8. Dr. Banwari Lal, Co-operation Minister	Co-operation Welfare of SCs & BCs
9. Dr. Kamal Gupta Urban Local Bodies Minister	1. Urban Local Bodies 2. Housing for All
10. Sh. Devender Singh Babli Development & Panchayat Minister	1. Development & Panchayats 2. Archaeology & Museums

The Governor of Haryana and Council of Ministers

(Concl.)

(December, 2021)

MINISTERS OF STATE	
Name	Departments
Shri Om Prakash Yadav Minister of State for Social Justice & Empowerment	1. Social Justice & Empowerment (Independent Charge) 2. Sainik & Ardh Sainik Welfare (Independent Charge)
Smt Kamlesh Dhanda Minister of State for Women & Child Development	1. Women & Child Development (Independent Charge) 2. Archives (Independent Charge)
Shri Anoop Dhanak Minister of States for Labour & Employment	1. Labour & Employment (Independent Charge) 2. Revenue & Disaster Management (Attached with Deputy Chief Minister) 3. Industry & Commerce (Attached with Deputy Chief Minister) 4. Food Civil Supplies & Consumer Affairs (Attached with Deputy Chief Minister)
Shri Sandeep Singh Minister of States for Sports & Youth Affairs	1. Sports & Youth Affairs (Independent Charge) 2. Printing & Stationery (Independent Charge)

Source : Chief Secretary to Govt. Haryana.

Haryana Public Service Commission**(February, 2022)**

Name	Status
1. Shri Alok Verma , IFS (Retd.)	Chairman
2. Smt. Neeta Khara	Member
3. Shri Jai Bhagwan Goyal	Member
4. Shri Surender Singh	Member
5. Dr. Pawan Kumar	Member
6. Shri Anand Kumar Sharma	Member

Source : Haryana Public Service Commission.

Haryana Staff Selection Commission**(December, 2021)**

Name	Status
1. Shri Bhopal Singh	Chairman
2. Shri Kanwal Jeet Saini	Member
3. Shri Vijay Kumar	Member
4. Shri Satywan Shera	Member
5. Shri Vikas Dahiya	Member
6. Shri Sachin Jain	Member

Source : Haryana Staff Selection Commission.

SECTION—II

BASIC STATISTICS

This section provides basic statistics relating to the State. These statistics have been collected from various departments.

Table 2.1—Haryana's Economic and Social Indicators-A Quick Look.

Table 2.2—Divisions, sub-divisions, districts, tehsils, sub-tehsils and blocks in the State.

BASIC STATISTICS
Haryana's Economic and Social Indicators - A Quick Look

Table 2.1

Sr. No	Item	Units	1966-67	1970-71	1980-81	1990-91	2000-01	2010-11	2018-19	2019-20	2020-21	
Geographical Area												
1.	Area	Sq. Km.										44212
Administrative Setup												
		Units	1966-67	1970-71	1980-81	1990-91	2000-01	2010-11	2018-19	2019-20	Jan., 2022	
2.	Divisions	No.	—	2	2	4	4	4	6	6	6	
3.	Districts	No.	7	12	12	19	19	21	22	22	22	
4.	Sub-Divisions	No.	—	31	35	47	47	58	73	74	74	
5.	Tehsils	No.	—	36	46	67	67	80	93	94	94	
6.	Sub-Tehsils	No.	—	10	30	45	45	50	49	49	49	
7.	Blocks	No.	—	87	98	114	116	125	140	142	143	
8.	Villages (As per census)	No.	6670	7064	7073	6988	6955	6841	6841	6841	6841	
9.	Towns (As per census)	No.	53	65	81	94	106	154	154	154	154	
Population As Per Census												
		Units	—	—	1951	1961	1971	1981	1991	2001	2011	
10.	Total	'000'	—	—	5674	7591	10036	12922	16464	21145	25351	
11.	Males	'000'	—	—	3032	4063	5377	6910	8828	11364	13495	
12.	Females	'000'	—	—	2642	3528	4659	6012	7636	9781	11856	
13.	Rural	'000'	—	—	—	6283	8263	10095	12409	15029	16509	
14.	Urban	'000'	—	—	—	1308	1773	2827	4055	6116	8842	
15.	Scheduled Castes	'000'	—	—	—	1364	1896	2464	3251	4091	5114	
16.	Density of Population	Per Sq. Km.	—	—	—	172	227	292	372	478	573	
17.	Literacy Rate (Among Popn. Aged 7 Yrs. and above)	Percent	—	—	—	19.93	26.89	43.85	55.85	67.91	75.55	
18.	Sex Ratio	Females Per 1000 males	—	—	—	868	867	870	865	861	879	
Work Force in Govt. Sector and Factories												
		Units	1966-67	1970-71	1980-81	1990-91	2000-01	2010-11	2018-19	2019-20	2020-21	
19.	Haryana Govt. Employees		97385	115335	197832	278040	319027	326021	376467	378446	393580	
20.	No. of Employees in Organized Sector		216082	280355	505988	601809	652271	713338	1172401	1210414	1270285	
Gross State Domestic Product – At Constant Prices												
		Units	1966-67*	1970-71*	1980-81 @	1990-91 @	2000-01 @	2010-11 @	2019-20 (P)	2020-21 (Q)	2021-22 (A)	
21.	Gross State Domestic Product	₹Crore	304	869	3386	6299	55565	163770	566034	536226	588771	
22.	Primary Sector (GSVA) Growth	Percent	14.1	3.0	22.0	10.9	3.6	4.8	5.5	-2.2	2.7	
23.	Secondary Sector (GSVA) Growth	Percent	5.8	11.4	4.4	10.7	5.1	5.8	7.2	-1.9	11.5	
24.	Tertiary Sector (GSVA) Growth	Percent	6.6	8.3	4.6	6.3	14.1	9.2	5.4	-6.8	10.1	
25.	Per Capita Income	₹	343	877	2370	3509	24423	57797	177507	165617	179367	
Agriculture												
		Units	1966-67	1970-71	1980-81	1990-91	2000-01	2010-11	2017-18	2018-19	2019-20(P)	
26.	Net Area Sown	'000' ha.	3423	3565	3602	3575	3526	3518	3508	3601	3570	
27.	Net Irrigated Area	'000' ha.	1293	1532	2134	2600	2958	2887	3261	3282	3388	
28.	Irrigated Area to Net Area Sown	Percent	37.8	43.0	59.2	72.7	83.9	82.1	92.9	91.1	94.9	
29.	Gross Cropped Area	'000' ha.	4599	4957	5462	5919	6115	6505	6549	6605	6617	
30.	Gross Irrigated Area	'000' ha.	1736	2230	3309	4237	5223	5538	5993	6024	6279	
31.	Gross Irrigated Area to Gross Cropped Area	Percent	37.8	45.0	60.6	71.6	85.4	85.1	91.5	91.2	94.9	

BASIC STATISTICS

Haryana's Economic and Social Indicators -A Quick Look

Table 2.1 (Contd.)

Gross Area under Principal Crops											
		Units	1966-67	1970-71	1980-81	1990-91	2000-01	2010-11	2017-18	2018-19	2019-20 (P)
32.	Rice	'000' ha.	192.0	269.2	483.9	661.2	1054.3	1243.3	1422.0	1446.9	1559.0
33.	Jowar	'000' ha.	270.0	207.3	136.9	129.4	109.4	70.8	47.5	40.0	29.9
34.	Sugarcane	'000' ha.	150.0	155.7	113.1	147.8	143.0	84.5	114.9	108.7	96.3
35.	Wheat	'000' ha.	743.0	1129.3	1479.0	1850.1	2354.8	2504.0	2530.5	2553.2	2533.9
36.	Bajra	'000' ha.	893.0	879.6	870.3	608.6	608.3	659.6	449.3	424.7	492.9
37.	Maize	'000' ha.	87.0	114.4	71.3	34.8	15.4	9.6	6.4	6.2	6.0
38.	Barley	'000' ha.	182.0	108.6	124.5	50.5	44.1	37.3	20.2	15.5	12.1
39.	Other Cereals	'000' ha.	3.0	0.4	1.8	2.7	0.2	0.5	0.1	0.0	0.1
40.	Total Cereals	'000' ha.	2370.0	2708.8	3167.7	3337.3	4186.5	4524.6	4476.0	4486.5	4633.9
41.	Pulses	'000' ha.	1150.0	1158.9	794.8	742.0	157.0	175.6	56.6	85.4	74.3
42.	Oilseeds	'000' ha.	212.0	142.6	311.2	488.5	414.0	521.0	559.6	626.6	661.7
43.	Cotton Lint	'000' ha.	183.0	193.4	316.2	490.6	555.4	493.3	668.5	708.9	723.0
Production of Principal Crops											
44.	Rice	'000' Tonne	223	460	1259	1834	2695	3465	4880	4516	5198
45.	Jowar	'000' Tonne	49	57	48	65	23	38	24	21	16
46.	Sugarcane	'000' Tonne	510	707	460	780	817	604	963	850	773
47.	Wheat	'000' Tonne	1059	2342	3490	6436	9669	11578	12263	12573	11877
48.	Bajra	'000' Tonne	373	826	474	526	656	1183	721	878	1101
49.	Maize	'000' Tonne	86	130	81	49	34	19	19	16	17
50.	Barley	'000' Tonne	239	124	181	107	118	130	69	58	47
51.	Other Cereals	'000' Tonne	—	—	—	—	—	—	—	—	—
52.	Total Cereals	'000' Tonne	2029	3939	5533	9017	13195	16413	17976	18062	18256
53.	Pulses	'000' Tonne	563	832	503	542	100	153	114	93	65
54.	Oilseeds	'000' Tonne	92	99	188	638	563	965	1135	1311	1176
55.	Cotton Lint	'000' Bales	287	373	643	1155	1383	1747	1626	2033	2484
Livestock and Dairying											
		Units	1966-67	1970-71	1980-81	1990-91	2000-01	2010-11	2018-19	2019-20	2020-21 (P)
56.	Total Livestock	'000' no.	5528	6289	7918	8769	9947	9050	8820	7112	—
57.	Total Poultry		—	—	—	—	—	—	—	—	—
58.	Estimated Production of Milk	Lakh Tonne	10.89	NA	21.87	34.19	48.49	62.67	107.26	117.34	105.14
59.	Per Capita availability of milk per day	Grams	352	NA	484	571	640	680	1087	1142	1005
		Units	1978-79	1980-81	1990-91	2000-01	2010-11	2017-18	2018-19	2019-20	2020-21
60.	Milk Procurement	Lakh liter	283.50	211.80	341.50	1009.30	1875.45	2050.40	1632.80	1688.29	2049.85
61.	Milk Plant Capacity	Lakh liter per day	2.35	2.35	3.65	4.70	4.70	9.45	9.45	9.45	9.45
62.	Milk Chilling Centre Capacity	Lakh liter per day	0.75	1.45	2.30	3.05	3.33	3.20	3.20	7.16	3.10
Forest											
		Units	1966-67	1970-71	1980-81	1990-91	2000-01	2010-11	2017-18	2018-19	2019-20 (P)
63.	Forest Area	'000 ha.	136	148	166	170	155	39	38	35	35
Factories											
		Units	1966	1970	1980	1990	2000	2010	2018	2019	2020
64.	Working Factories	No.	1168	1359	3176	4843	8631	10513	12931	13384	13778
65.	Employees	'000' No.	71	89	175	269	499	782	963	1001	1026

BASIC STATISTICS
Haryana's Economic and Social Indicators-A Quick Look

Table 2.1 (Contd.)

Electricity											
		Units		1970-71	1980-81	1990-91	2000-01	2010-11	2018-19	2019-20	2020-21
66.	Power Available For Sale	Lakh KWH	—	12460	41480	90250	166017	296623	515733	521775	495874
67.	Domestic Consumption	Percent	—	6.4	8.9	18.8	21.2	20.8	23.6	25.7	28.7
68.	Industrial Consumption	Percent	—	52.8	47.7	28.8	20.5	27.8	34.4	31.9	30.3
69.	Agriculture Consumption	Percent	—	33.1	37.3	44.8	46.9	33.7	23.9	23.9	24.1
70.	Others	Percent	—	7.7	6.1	7.6	11.4	17.7	18.1	18.5	16.9
Education											
		Units		1966-67	1970-71	1980-81	1990-91	2000-01	2010-11	2018-19	2019-20 (P)
71.	University (Including State/Private/Deemed/Central/Technical/Others)	No.	1	1	3	3	4	24	55	60	60
72.	College (Govt./Private)	No.	46	78	119	140	195	817	1303	1301	1308
73.	Primary School	No.	4447	4204	4934	5109	11013	14004	9972	9928	9895
74.	Enrolment in Primary School	Lakh	5.35	5.36	5.98	7.85	20.20	22.84	25.47	22.87	—
75.	Enrolment under Section 134-A	No.	—	—	—	—	—	—	17220	12967	—
76.	Middle School	No.	735	760	881	1399	1887	3483	5673	5704	5833
77.	Enrolment in Middle School	Lakh	2.51	2.45	2.96	5.47	1.95	12.50	14.57	13.61	—
78.	Enrolment under Section 134-A	No.	—	—	—	—	—	—	8130	8044	—
79.	Sr. Sec./High/Navodya School	No.	597	975	1473	2356	4138	6983	8308	8575	8782
80.	Enrolment in Sr. Sec./High/Navodya School	Lakh	3.76	6.03	10.10	15.53	15.77	14.27	14.12	14.34	—
81.	Enrolment under Section 134-A	No.	—	—	—	—	—	—	—	3766	—
Health											
		Units		1966	1970	1980	1990-91	2000-01	2010-11	2018-19	2019-20 (P)
82.	Medical Institutions (Allopathic)	No.	—	NA	840	1480	3037	3072	3242	3416	3470
83.	Patients Treated	Lakh	—	30.23	36.27	98.62	83.09	97.01	152.70	288.83	295.90
		Units		1966	1970	1980	1990	2000	2010	2018-19	2019-20 (P)
84.	Medical Staff	No.	—	1588	2091	3782	6587	6706	6714	12153	12816
Vital Statistics (Demographic Status)											
		Units		1971	1980	1990	2000	2010	2017	2018	2019 (P)
85.	Birth Rate	per 1000 population	—	42.1	37.2	31.9	26.9	22.3	20.5	20.3	20.1
86.	Death Rate	per 1000 population	—	9.9	11.2	8.4	7.5	6.6	5.8	5.9	5.9
87.	Infant Mortality Rate	per 1000 population	—	72	103.5	69.0	67.0	48.0	30.0	30.0	27.0

BASIC STATISTICS
Haryana's Economic and Social Indicators-A Quick Look

Table 2.1 (Condd.)

Transport											
		Units	1966-67	1970-71	1980-81	1990-91	2000-01	2010-11	2018-19	2019-20	2020-21 (P)
88.	Railway Route Length (Northern Railway)	Km.	3245.11	3291.23	3630.04	3663.75	3737.91	4106.26	4455.45	4455.45	4455.45
89.	Total Road Length	Km.	8187	11516	20516	23017	23706	27116	26492	26888	27244
90.	No. of Villages Connected with Matted Road	No.	1476	2695	6550	6677	6678	6757	7012	7012	7012
Cooperation											
		Units	1966-67	1970-71	1980-81	1990-91	2000-01	2010-11	2018-19	2019-20	2020-21 (P)
91.	No. of Societies	'000'	12	13	10	11	23	37	22	22	22
92.	No. of Members	Lakh	9	11	19	31	47	58	53	53	54
		Units				1990-91	2000-01	2010-11	2018-19	2019-20	2020-21 (P)
Area under Horticulture Crops											
93.	Total Fruit Crops	ha.	—	—	—	12640	30715	46250	67165	67720	71460
94.	Total Vegetables	ha.	—	—	—	55360	133000	346400	443598	397296	337301
95.	Total Spices	ha.	—	—	—	0	14200	15960	9178	9660	6846
96.	Medicinal crops	ha.	—	—	—	0	0	1020	315	291	268
97.	Mushroom	No. of Trays	—	—	—	252150	820000	1321070	1687280	1771278	1433645
98.	Total Flowers										
	(i) Open	ha.	—	—	—	—	—	5205	5382	2977	1661
	(ii) Protected Cultivation+ Cut Flower	ha.	—	—	—	—	—	1095	581	501	316
Production of Horticulture Crops											
99.	Total Fruit Crops	MT	—	—	—	99800	232050	356620	1178915	1197974	1231062
100.	Total Vegetables	MT	—	—	—	802240	2100000	4649280	7305010	6738642	5869236
101.	Total Spices	MT	—	—	—	0	100200	73460	70300	79045	54006
102.	Total Medicinal crops	MT	—	—	—	0	0	590	1088	586	253
103.	Mushroom	MT	—	—	—	850	4200	8020	10580	12718	10139
104.	Total Flowers										
	(i) Open	MT	—	—	—	0	0	61320	72796	39001	17615
	(ii) Protected Cultivation+ Cut Flower	Sticks	—	—	—	0	0	123305090	45363228	33396690	13972366

Source: Concerned Departments/Offices.

* : Estimates relates to NSDP because at that time GSDP was not compiled.

@ : Sectoral Growth is based on GSDP

P : Provisional

Q : Quick

A : Advance

Divisions, sub-divisions, districts, tehsils, sub-tehsils and blocks in the State

Table 2.2

(December, 2021)

S.No.	District	Sub-Division	Tehsil	Sub-Tehsil	Block
1	2	3	4	5	6
1. Ambala Division					
1.	Ambala	1. Ambala City	1. Ambala City	1. Mullana	1. Ambala
		2. Naraingarh	2. Barara	2. Saha	2. Ambala-II
		3. Barara	3. Naraingarh	3. Shezadpur	3. Barara
		4. Ambala Cantt.	4. Ambala Cantonment		4. Shehzadpur
					5. Naraingarh
					6. Saha
2.	Panchkula	1. Panchkula	1. Panchkula	1. Barwala	1. Barwala
		2. Kalka	2. Kalka	2. Morni	2. Pinjore
			3. Raipur Rani		3. Morni
					4. Raipur Rani
3.	Yamunanagar	1. Jagadhri	1. Jagadhri	1. Sadhaura	1. Bilaspur
		2. Bilaspur	2. Chhachhrauli	2. Saraswati Nagar	2. Chhachhrauli
		3. Radaur	3. Bilaspur	3. Khizrabad	3. Jagadhri
			4. Radaur		4. Radaur
					5. Sadhaura
					6. Partap Nagar
					7. Saraswati Nagar
4.	Kurukshetra	1. Thanesar	1. Thanesar	1. Ismailabad	1. Ladwa
		2. Pehowa	2. Pehowa	2. Babain	2. Pehowa
		3. Shahbad	3. Shahbad		3. Shahbad
		4. Ladwa	4. Ladwa		4. Thanesar
					5. Babain
					6. Ismailabad
					7. Pipli
2. Kamal Division					
5.	Karnal	1. Karnal	1. Karnal	1. Nissing	1. Gharaunda
		2. Assandh	2. Assandh	2. Ballah	2. Indri
		3. Indri	3. Nilokheri	3. Nigdhu	3. Karnal
		4. Gharaunda	4. Indri		4. Nilokheri
			5. Gharaunda		5. Nissing at
					6. Assandh
					7. Munak
					8. Kunjpura
					9. Chirao
6.	Panipat	1. Panipat	1. Panipat		1. Panipat
		2. Samalkha	2. Samalkha		2. Israna
			3. Israna		3. Madlauda
			4. Bapouli		4. Samalkha

**Divisions, sub-divisions, districts, tehsils, sub-tehsils and
blocks in the State**

Table 2.2 (Contd.)

(December, 2021)

S.No.	District	Sub-Division	Tehsil	Sub-Tehsil	Block
1	2	3	4	5	6
			5. Madlauda		5. Bapauli
					6. Sanoli Khurd
7.	Kaithal	1. Kaithal	1. Kaithal	1. Siwan	1. Guhla
		2. Guhla	2. Guhla	2. Rajound	2. Kaithal
		3. Kalayat	3. Fatehpur	3. Dhand	3. Pundri
			4. Pundri		4. Kalayat
			5. Kalayat		5. Rajound
					6. Siwan
					7. Dhand
3. Rohtak Division					
8.	Rohtak	1. Rohtak	1. Kalanaur	1. Lakhan Majra	1. Kalanaur
		2. Meham	2. Sampla		2. Lakhan Majra
		3. Sampla	3. Rohtak		3. Meham
			4. Meham		4. Rohtak
					5. Sampla
9.	Jhajjar	1. Jhajjar	1. Jhajjar	1. Salhawas	1. Jhajjar
		2. Bahadurgarh	2. Bahadurgarh		2. Bahadurgarh
		3. Beri	3. Beri		3. Beri
		4. Badli	4. Matanhail		4. Salhawas
			5. Badli		5. Matanhail
					6. Badli
					7. Machhrauli
10.	Sonipat	1. Sonipat	1. Sonipat	1. Khanpur Kalan	1. Ganaur
		2. Gohana	2. Gohana	2. Rai	2. Kharkhoda
		3. Kharkhoda	3. Kharkhoda		3. Rai
		4. Ganaur	4. Ganaur		4. Sonipat
					5. Mundlana
					6. Kathura
					7. Gohana
					8. Murthal
11.	Bhiwani	1. Bhiwani	1. Bhiwani	1. Bahal	1. Bhiwani
		2. Tosham	2. Bawani Khera		2. Bawani Khera
		3. Loharu	3. Tosham		3. Loharu
		4. Siwani	4. Loharu		4. Tosham
			5. Siwani		5. Kairu
					6. Siwani
					7. Bahal
12.	Charkhi Dadri	1. Charkhi Dadri	1. Charkhi Dadri	1. Bond Kalan	1. Charkhi Dadri

**Divisions, sub-divisions, districts, tehsils, sub-tehsils and
blocks in the State**

Table 2.2 (Contd.)

(December, 2021)

S.No.	District	Sub-Division	Tehsil	Sub-Tehsil	Block
1	2	3	4	5	6
		2. Badhra	2. Badhara		2. Badhra
					3. Bond Kalan
					4. Jhojhu
4. Gurugram Division					
13.	Gurugram	1. Gurugram	1. Gurugram	1. Badshahpur	1. Farukh Nagar
		2. Sohna	2. Pataudi	2. Kadipur	2. Gurugram
		3. Pataudi	3. Sohna	3. Harsaru	3. Pataudi
		4. Badshahpur	4. Farukh Nagar		4. Sohna
			5. Manesar		
			6. Wazirabad		
14.	Rewari	1. Rewari	1. Rewari	1. Dharuhera	1. Rewari
		2. Kosli	2. Kosli	2. Dahina	2. Khol at Rewari
		3. Bawal	3. Bawal	3. Manethi	3. Jatusana
				4. Nahar	4. Bawal
				5. Palhawas	5. Nahar
					6. Dahina
					7. Dharuhera
15.	Mahendragarh	1. Mahendragarh	1. Mahendragarh	1. Satnali	1. Ateli Nangal
		2. Narnaul	2. Narnaul		2. Kanina
		3. Kanina	3. Nangal Chaudhary		3. Mahendragarh
			4. Ateli		4. Nangal Chaudhary
			5. Kanina		5. Narnaul
					6. Sihma
					7. Nizampur
					8. Satnali
5. Faridabad Division					
16.	Faridabad	1. Faridabad	1. Faridabad	1. Mohna	1. Faridabad
		2. Ballabgarh	2. Ballabgarh	2. Tigaon	2. Ballabgarh
		3. Badkhal	3. Badkhal	3. Dhauj	3. Tigaon
				4. Dayalpur	
				5. Gaunchi	
17.	Palwal	1. Palwal	1. Palwal	1. Hasanpur	1. Palwal
		2. Hodal	2. Hodal	2. Bahin	2. Hodal
		3. Hathin	3. Hathin		3. Hassanpur
					4. Hathin
					5. Prithla
					6. Badoli

**Divisions, sub-divisions, districts, tehsils, sub-tehsils and
blocks in the State**

Table 2.2 (Concl.)

(December, 2021)

S.No.	District	Sub-Division	Tehsil	Sub-Tehsil	Block
1	2	3	4	5	6
18.	Nuh	1. Ferozepur Jhirka	1. Ferozepur Jhirka	1. Nagina	1. Ferozepur Jhirka
		2. Nuh	2. Punhana	2. Indri	2. Punhana
		3. Punhana	3. Nuh		3. Nagina
		4. Taoru	4. Taoru		4. Nuh
					5. Taoru
					6. Indri
					7. Pingwan
6. Hisar Division					
19.	Hisar	1. Hisar	1. Hisar	1. Uklana	1. Adampur
		2. Hansi	2. Adampur	2. Balsamand	2. Barwala
		3. Barwala	3. Hansi	3. Kheri Jalab	3. Hansi-I
		4. Narnaund	4. Narnaund		4. Hansi-II
			5. Barwala		5. Hisar-I
			6. Bass		6. Hisar-II
					7. Narnaund
					8. Agroha
					9. Uklana
20.	Fatehabad	1. Fatehabad	1. Fatehabad	1. Bhuna	1. Fatehabad
		2. Tohana	2. Tohana	2. Bhattu Kalan	2. Tohana
		3. Ratia	3. Ratia	3. Jakhal	3. Ratia
				4. Kulah	4. Bhattu Kalan
					5. Bhuna
					6. Jakhal
					7. Nagpur
21.	Sirsa	1. Sirsa	1. Sirsa	1. Gauriwala	1. Dabwali
		2. Dabwali	2. Dabwali		2. Baragudha
		3. Ellenabad	3. Ellenabad		3. Ellenabad
		4. Kalanwali	4. Rania		4. Rania
			5. Nathusari Chopta		5. Sirsa
			6. Kalanwali		6. Odhan
					7. Nathusari Chopta
22.	Jind	1. Jind	1. Jind	1. Pillu Khera	1. Jind
		2. Safidon	2. Safidon		2. Julana
		3. Narwana	3. Narwana		3. Pillu Khera
		4. Uchana	4. Julana		4. Safidon
			5. Uchana		5. Uchana
			6. Alewa		6. Narwana
					7. Alewa
					8. Ujhana

Source : Revenue and Disaster Management Department, Haryana.

SECTION—III

AREA AND POPULATION

This section provides data on area and population of Haryana State according to Census 1961, 1971, 1981, 1991, 2001 and 2011.

At the time of formation of Haryana State on 1st November, 1966 there were seven districts viz. Ambala, Karnal, Rohtak, Gurgaon (Now Gurugram), Mahendragarh, Hisar and Jind. Thereafter, new districts were notified from time to time by changing the boundaries of the existing districts. The details of new districts created so far are as under :—

Sr. No.	District	Date of creation
1.	Bhiwani	22 December, 1972
2.	Sonapat	22 December, 1972
3.	Kurukshetra	23 January, 1973
4.	Sirsa	26 August, 1975
5.	Faridabad	2 August, 1979
6.	Yamunanagar	1 November, 1989
7.	Kaithal	1 November, 1989
8.	Panipat	1 November, 1989
9.	Rewari	1 November, 1989
10.	Panchkula	15 August, 1995
11.	Jhajjar	15 July, 1997
12.	Fatehabad	15 July, 1997
13.	Nuh	4 April, 2005
14.	Palwal	13 August, 2008
15.	Charkhi Dadri	1 December, 2016

Nuh, Palwal and Charkhi Dadri districts came into existence w.e.f. 4-4-2005, 13-8-2008 and 1-12-2016, respectively and wherever the information of these districts has not been indicated separately, the information is included in the old districts.

The data have been taken from the Census of India, 1961, 1971, 1981, 1991, 2001 and 2011. (Final Population Totals: Brief Analysis of Primary Census Abstract.)

Table 3.1— gives the information on district-wise and tehsil-wise area and population.

Table 3.2— shows growth in population of Haryana from 1901 to 2011.

Table 3.3— indicates the district-wise growth of population in Haryana from 2001 to 2011.

Table 3.4—presents the number of villages and towns in Haryana as per Census 2001 and 2011.

Table 3.5—provides rural and urban population by sex.

Table 3.6—gives the information on district-wise area, population, density of population and sex ratio as per Census 2011.

Table 3.7— gives tehsil-wise population, number of villages and towns.

Table 3.8— provides block-wise population and number of villages.

Table 3.9— presents the district-wise number of rural and urban household and persons per household in Haryana.

Table 3.10—shows the district-wise uses of Census Houses: Census 2011.

Table 3.11—gives the information on classification of villages by various population ranges.

Table 3.12—shows towns classified by various population ranges .

Table 3.13—shows area, population and density of towns.

Table 3.14—gives the trend in population of towns.

Table 3.15—shows information regarding Cities having population of one lakh and above.

Table 3.16—gives information regarding district-wise rural and urban workers and non-workers.

Table 3.17—shows the number and percentage, distribution of workers by Broad Industrial Categories.

Table 3.18—gives the information on working population classified into Broad Industrial Categories.

Table 3.19 and 3.20—depicts district-wise distribution of population by age and religion, respectively.

Table 3.21—contains information on Scheduled Castes population.

Table 3.22—gives Information on working population among Scheduled Castes classified into Broad Industrial Categories.

Table 3.23—gives information on district-wise number of literates in Haryana.

Table 3.24—gives information on district-wise number of Scheduled Castes literates in Haryana.

Table 3.25—shows the district-wise classification of Divyang population by type of disability.

Table 3.26—gives area and population of various States in India according to Census 2011.

Table 3.27—gives working population of various States in India according to Census 2011.

Table 3.28—gives information on State-wise Scheduled Caste population, literacy among Scheduled Castes and working population of Scheduled Castes according to Census 2011.

Table 3.29 and 3.30—gives estimated population of Haryana.

Table 3.31—gives estimated population of India and Haryana.

Table 3.32—gives the State-wise information regarding population by major religious communities.

Table 3.33—gives the State-wise information regarding population of Scheduled Castes and Scheduled Tribes.

AREA AND POPULATION

Area and population of Haryana : 2011 Census

Table 3.1

District/Tehsil	Area (Sq. Km.)	Population (Number)		
		Total	Rural	Urban
1	2	3	4	5
1. District Ambala	1,574.00	11,28,350	6,27,576	5,00,774
(i) Naraingarh	481.06	2,28,747	1,97,785	30,962
(ii) Ambala	736.00	6,55,564	2,15,397	4,40,167
(iii) Barara	357.00	2,44,039	2,14,394	29,645
2. District Bhiwani	4,778.00	16,34,445	13,13,123	3,21,322
(i) Bawani Khera	545.00	1,27,035	1,06,746	20,289
(ii) Bhiwani	960.00	5,53,698	3,57,641	1,96,057
(iii) Charkhi Dadri	978.79	3,84,192	3,27,855	56,337
(iv) Loharu	698.69	1,59,787	1,45,850	13,937
(v) Tosham	661.00	1,91,466	1,75,907	15,559
(vi) Siwani	487.57	1,00,183	81,040	19,143
(vii) Badhra	447.38	1,18,084	1,18,084	—
3. District Faridabad	741.00	18,09,733	3,70,878	14,38,855
(i) Faridabad	351.00	15,94,839	1,60,275	14,34,564
(ii) Ballabgarh	390.00	2,14,894	2,10,603	4,291
4. District Fatehabad	2,538.00	9,42,011	7,62,423	1,79,588
(i) Fatehabad	1,421.52	4,98,697	4,27,920	70,777
(ii) Ratia	512.55	1,79,550	1,42,398	37,152
(iii) Tohana	603.93	2,63,764	1,92,105	71,659
5. District Gurgaon	1,258.00	15,14,432	4,72,179	10,42,253
(i) Pataudi	177.45	1,20,012	78,688	41,324
(ii) Gurguaram	333.22	9,77,337	67,331	9,10,006
(iii) Sohna	311.86	1,65,629	1,11,667	53,962
(iv) Maneser	160.80	1,16,606	93,158	23,448
(v) Farukhnagar	274.69	1,34,848	1,21,335	13,513
6. District Hisar	3,983.00	17,43,931	11,90,443	5,53,488
(i) Hisar	2,234.00	10,69,309	6,45,364	4,23,945
(ii) Hansi	847.82	3,86,790	3,00,020	86,770
(iii) Narnaund	440.93	1,40,880	1,23,638	17,242
(iv) Adampur	460.00	1,46,952	1,21,421	25,531
7. District Jhajjar	1,834.00	9,58,405	7,15,066	2,43,339
(i) Jhajjar	610.36	2,58,595	2,08,862	49,733
(ii) Bahadurgarh	516.90	4,03,746	2,26,074	1,77,672
(iii) Beri	329.97	1,55,791	1,39,857	15,934
(iv) Matenhail	376.76	1,40,273	1,40,273	—
8. District Jind	2,702.00	13,34,152	10,28,569	3,05,583
(i) Narwana	1,132.19	4,84,321	4,05,416	78,905
(ii) Jind	817.35	4,76,794	3,09,202	1,67,592
(iii) Safidon	489.33	253,629	2,13,298	40,331
(iv) Julana	263.13	1,19,408	1,00,653	18,755
9. District Kaithal	2,317.00	10,74,304	8,38,293	2,36,011
(i) Guhla	553.00	1,95,251	1,56,299	38,952
(ii) Kaithal	1,280.10	6,41,973	4,78,398	1,63,575
(iii) Fatehpur Pundri	483.89	2,37,080	2,03,596	33,484
10. District Kamal	2,520.00	15,05,324	10,50,514	4,54,810
(i) Karnal	830.39	7,14,328	3,85,828	3,28,500
(ii) Assandh	487.95	2,33,204	2,06,079	27,125
(iii) Nilokheri	395.66	2,07,101	1,63,219	43,882
(iv) Indri	361.90	1,62,593	1,45,106	17,487
(v) Gharaunda	444.46	1,88,098	1,50,282	37,816

AREA AND POPULATION

Area and population of Haryana : 2011 Census

Table 3.1 (Concl'd.)

	1	2	3	4	5
11.	District Kurukshetra	1,530.00	9,64,655	6,85,430	2,79,225
	(i) Thanesar	801.00	5,79,172	3,95,133	1,84,039
	(ii) Pehowa	547.58	2,55,307	2,02,728	52,579
	(iii) Shahbad	181.43	1,30,176	87,569	42,607
12.	District Mahendragarh	1,899.00	9,22,088	7,89,233	1,32,855
	(i) Mahendragarh	976.66	4,04,381	3,62,264	42,117
	(ii) Narnaul	922.34	5,17,707	4,26,969	90,738
13.	District Nuh	1507.00	10,89,263	9,65,157	1,24,106
	(i) Puhana	291.30	2,91,978	2,54,632	37,346
	(ii) Nuh	465.41	2,87,101	2,65,114	21,987
	(iii) Taoru	223.77	1,66,778	1,38,172	28,606
	(iv) Ferozpur Jhirka	526.52	3,43,406	3,07,239	36,167
14.	District Palwal	1,359.00	10,42,708	8,06,164	2,36,544
	(i) Palwal	618.60	5,06,253	3,45,842	1,60,411
	(ii) Hathin	364.71	2,69,015	2,54,594	14,421
	(iii) Hodal	375.68	2,67,440	2,05,728	61,712
15.	District Panchkula	898.00	5,61,293	2,48,063	3,13,230
	(i) Kaka	257.35	1,68,073	94,154	73,919
	(ii) Panchkula	640.65	3,93,220	1,53,909	2,39,311
16.	District Panipat	1,268.00	12,05,437	6,50,352	5,55,085
	(i) Panipat	536.31	7,91,634	2,76,259	5,15,375
	(ii) Israna	280.06	1,08,196	1,08,196	—
	(iii) Samalkha	451.63	3,05,607	2,65,897	39,710
17.	District Rewari	1,594.00	9,00,332	6,66,902	2,33,430
	(i) Bawal	257.80	1,30,050	1,13,274	16,776
	(ii) Rewari	998.50	6,42,872	4,36,188	2,06,684
	(iii) Kosli	337.69	1,27,410	1,17,440	9,970
18.	District Rohtak	1,745.00	10,61,204	6,15,040	4,46,164
	(i) Maham	550.32	2,03,050	1,82,566	20,484
	(ii) Rohtak	937.23	7,34,328	3,29,211	4,05,117
	(iii) Sampla	257.45	1,23,826	1,03,263	20,563
19.	District Sirsa	4,277.00	12,95,189	9,75,941	3,19,248
	(i) Dabwali	1,099.79	2,69,929	2,17,056	52,873
	(ii) Sirsa	2,069.40	7,17,330	5,12,701	2,04,629
	(iii) Rania	634.46	1,75,664	1,50,541	25,123
	(iv) Ellenabad	473.36	1,32,266	95,643	36,623
20.	District Sonipat	2,122.00	14,50,001	9,96,637	4,53,364
	(i) Ganaur	301.79	2,06,889	1,71,286	35,603
	(ii) Sonipat	708.36	7,10,183	3,83,181	3,27,002
	(iii) Gohana	833.90	3,72,034	3,06,326	65,708
	(iv) Kharkhoda	277.96	1,60,895	1,35,844	25,051
21.	District Yamunanagar	1,768.00	12,14,205	7,41,376	4,72,829
	(i) Jagadhri	840.39	8,53,533	4,17,788	4,35,745
	(ii) Chhachhrauli	473.51	1,74,168	1,63,635	10,533
	(iii) Bilaspur	454.10	1,86,504	1,59,953	26,551
	Total	44,212.00	2,53,51,462	1,65,09,359	88,42,103

Source : Directorate of Census Operations, Haryana.

Total area for the State and districts represents 'Geographical Area' (provisional) supplied by the Surveyor General of India. The area of the tehsils will not tally with the district figures because the former represent total reported area according to the Director Land Records.

Graph 3.2

DECADAL GROWTH RATE IN HARYANA (CENSUS 1971-2011)

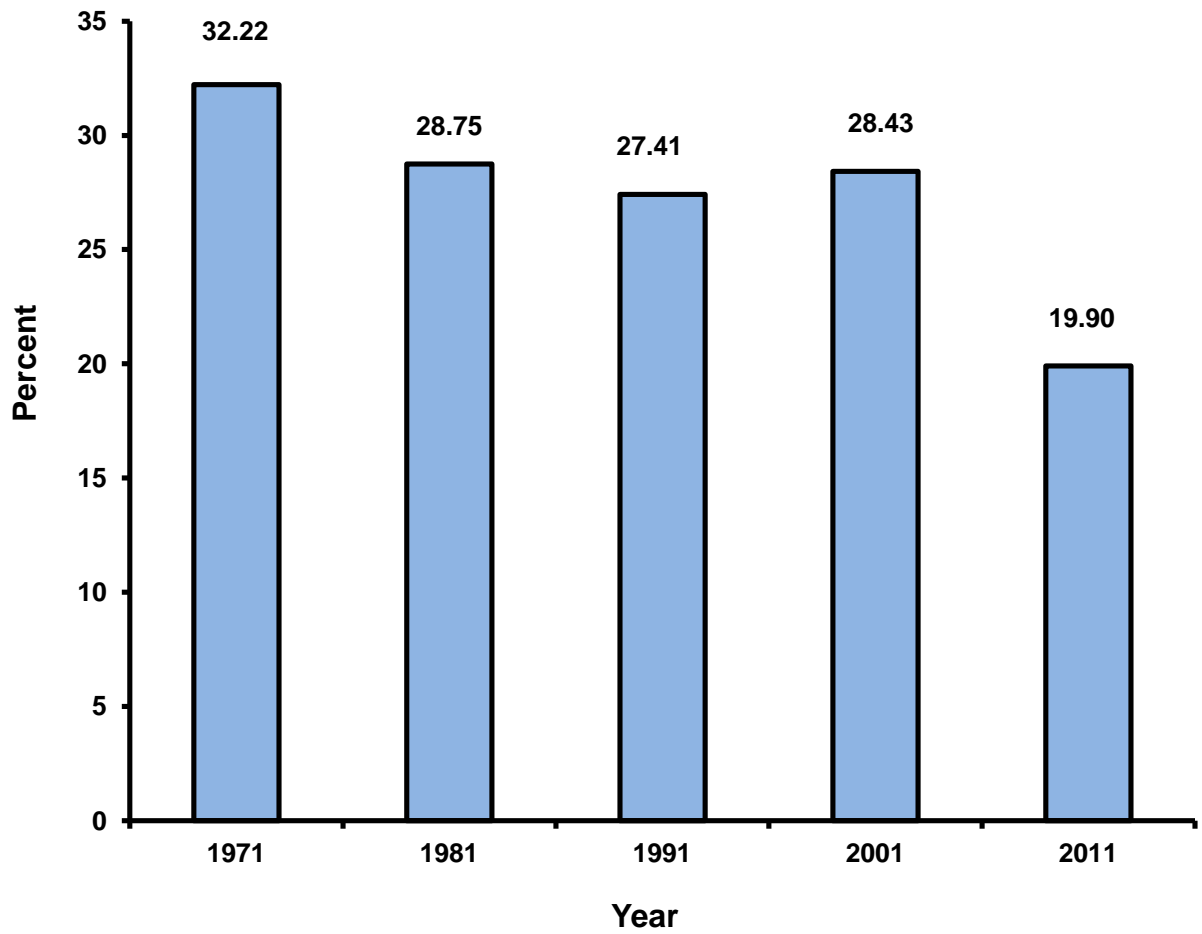

AREA AND POPULATION

Growth of population in Haryana: 1901-2011 Census

Table 3.2

Year	Population	Variation in population	Decennial percentage increase	Male	Female	Sex Ratio
1	2	3	4	5	6	7
1901	46,23,064	—	—	24,76,390	21,46,674	867
1911	41,74,677	(-) 4,48,387	(-)9.70	22,74,909	18,99,768	835
1921	42,55,892	81,215	1.95	23,07,985	19,47,907	844
1931	45,59,917	3,04,025	7.14	24,73,228	20,86,689	844
1941	52,72,829	7,12,912	15.63	28,21,783	24,51,046	869
1951	56,73,597	4,00,768	7.60	30,31,612	26,41,985	871
1961	75,90,524	19,16,927	33.79	40,62,787	35,27,737	868
1971	1,00,36,431	24,45,907	32.22	53,77,044	46,59,387	867
1981	1,29,22,119	28,85,688	28.75	69,09,679	60,12,440	870
1991	1,64,63,648	35,41,529	27.41	88,27,474	76,36,174	865
2001	2,11,44,564	46,80,916	28.43	1,13,63,953	97,80,611	861
2011	2,53,51,462	42,06,898	19.90	1,34,94,734	1,18,56,728	879

Source: Census of India, 2011, Administrative Atlas.

AREA AND POPULATION
Increase in population in Haryana since 2001 by districts

Table 3.3

District	Population 2011	Population 2001	Variation in population 2001-2011	Percentage increase 2001-2011
1	2	3	4	5
Ambala	11,28,350	10,14,411	1,13,939	11.23
Bhiwani	16,34,445	14,25,022	2,09,423	14.7
Faridabad	18,09,733	13,65,465	4,44,268	32.54
Fatehabad	9,42,011	8,06,158	1,35,853	16.85
Gurgaon	15,14,432	8,70,539	6,43,893	73.96
Hisar	17,43,931	15,37,117	2,06,814	13.45
Jhajjar	9,58,405	8,80,072	78,333	8.9
Jind	13,34,152	11,89,827	1,44,325	12.13
Kaithal	10,74,304	9,46,131	1,28,173	13.55
Karnal	15,05,324	12,74,183	2,31,141	18.14
Kurukshetra	9,64,655	8,25,454	1,39,201	16.86
Mahendragarh	9,22,088	8,12,521	1,09,567	13.48
Nuh	10,89,263	7,89,750	2,99,513	37.92
Palwal	10,42,708	8,29,121	2,13,587	25.76
Panchkula	5,61,293	4,68,411	92,882	19.83
Panipat	12,05,437	9,67,449	2,37,988	24.6
Rewari	9,00,332	7,65,351	1,34,981	17.64
Rohtak	10,61,204	9,40,128	1,21,076	12.88
Sirsa	12,95,189	11,16,649	1,78,540	15.99
Sonapat	14,50,001	12,79,175	1,70,826	13.35
Yamunanagar	12,14,205	10,41,630	1,72,575	16.57
Total	2,53,51,462	2,11,44,564	42,06,898	19.90

Source : Directorate of Census Operations, Haryana.

AREA AND POPULATION
Number of villages and towns in Haryana as per 2001 and 2011 Census

Table 3.4

District	Number of Villages						Number of Towns	
	2001 Census			2011 Census			2001	2011
	Inhabited	Uninhabited	Total	Inhabited	Uninhabited	Total		
1	2	3	4	5	6	7	8	9
Ambala	482	11	493	461	9	470	6	15
Bhiwani	437	7	444	442	2	444	6	6
Faridabad	143	7	150	144	5	149	6	3
Fatehabad	243	—	243	245	—	245	4	4
Gurgaon	271	10	281	229	13	242	12	9
Hisar	272	3	275	268	1	269	5	11
Jhajjar	247	13	260	247	13	260	5	5
Jind	306	1	307	302	4	306	5	6
Kaithal	270	—	270	267	2	269	4	4
Karnal	422	12	434	417	17	434	7	8
Kurukshetra	407	9	416	407	8	415	4	5
Mahendragarh	368	2	370	369	1	370	5	5
Nuh	423	22	445	412	27	439	—	8
Palwal	270	12	282	268	12	280	—	6
Panchkula	224	12	236	206	13	219	4	8
Panipat	179	13	192	176	10	186	6	12
Rewari	397	13	410	389	14	403	4	9
Rohtak	146	1	147	136	7	143	3	5
Sirsa	321	4	325	327	3	330	5	5
Sonapat	323	13	336	319	13	332	4	8
Yamunanagar	613	26	639	611	25	636	11	12
Total	6,764	191	6,955	6,642	199	6,841	106	154

Source : Directorate of Census Operations, Haryana.

AREA AND POPULATION
Rural and urban population in Haryana by sex : 2011 Census

Table 3.5

District	Population						Rural population as percentage to total population
	Rural			Urban			
	Male	Female	Total	Male	Female	Total	
1	2	3	4	5	6	7	8
Ambala	3,31,703	2,95,873	6,27,576	2,67,000	2,33,774	5,00,774	55.62
Bhiwani	6,96,212	6,16,911	13,13,123	1,70,460	1,50,862	3,21,322	80.34
Faridabad	1,98,103	1,72,775	3,70,878	7,68,007	6,70,848	14,38,855	20.49
Fatehabad	4,00,814	3,61,609	7,62,423	94,546	85,042	1,79,588	80.94
Gurgaon	2,51,462	2,20,717	4,72,179	5,65,228	4,77,025	10,42,253	31.18
Hisar	6,34,139	5,56,304	11,90,443	2,97,423	2,56,065	5,53,488	68.26
Jhajjar	3,84,219	3,30,847	7,15,066	1,30,448	1,12,891	2,43,339	74.61
Jind	5,50,519	4,78,050	10,28,569	1,62,487	1,43,096	3,05,583	77.1
Kaithal	4,45,931	3,92,362	8,38,293	1,25,072	1,10,939	2,36,011	78.03
Karnal	5,57,110	4,93,404	10,50,514	2,40,602	2,14,208	4,54,810	69.79
Kurukshetra	3,61,020	3,24,410	6,85,430	1,49,956	1,29,269	2,79,225	71.05
Mahendragarh	4,16,358	3,72,875	7,89,233	70,307	62,548	1,32,855	85.59
Nuh	5,06,086	4,59,071	9,65,157	65,076	59,030	1,24,106	88.61
Palwal	4,28,907	3,77,257	8,06,164	1,25,590	1,10,954	2,36,544	77.31
Panchkula	1,33,153	1,14,910	2,48,063	1,66,526	1,46,704	3,13,230	44.19
Panipat	3,49,642	3,00,710	6,50,352	2,97,215	2,57,870	5,55,085	53.95
Rewari	3,49,710	3,17,192	6,66,902	1,24,625	1,08,805	2,33,430	74.07
Rohtak	3,32,034	2,83,006	6,15,040	2,36,445	2,09,719	4,46,164	57.96
Sirsa	5,14,177	4,61,764	9,75,941	1,68,405	1,50,843	3,19,248	75.35
Sonipat	5,38,750	4,57,887	9,96,637	2,42,549	2,10,815	4,53,364	68.73
Yamunanagar	3,93,957	3,47,419	7,41,376	2,52,761	2,20,068	4,72,829	61.06
Total 2011	87,74,006	77,35,353	1,65,09,359	47,20,728	41,21,375	88,42,103	65.12
Total 2001	80,52,988	69,76,272	1,50,29,260	33,10,965	28,04,339	61,15,304	71.08
Total 1991	66,57,334	57,51,570	1,24,08,904	21,70,140	18,84,604	40,54,744	75.37

Source : Directorate of Census Operations, Haryana

Graph 3.5

POPULATION IN HARYANA

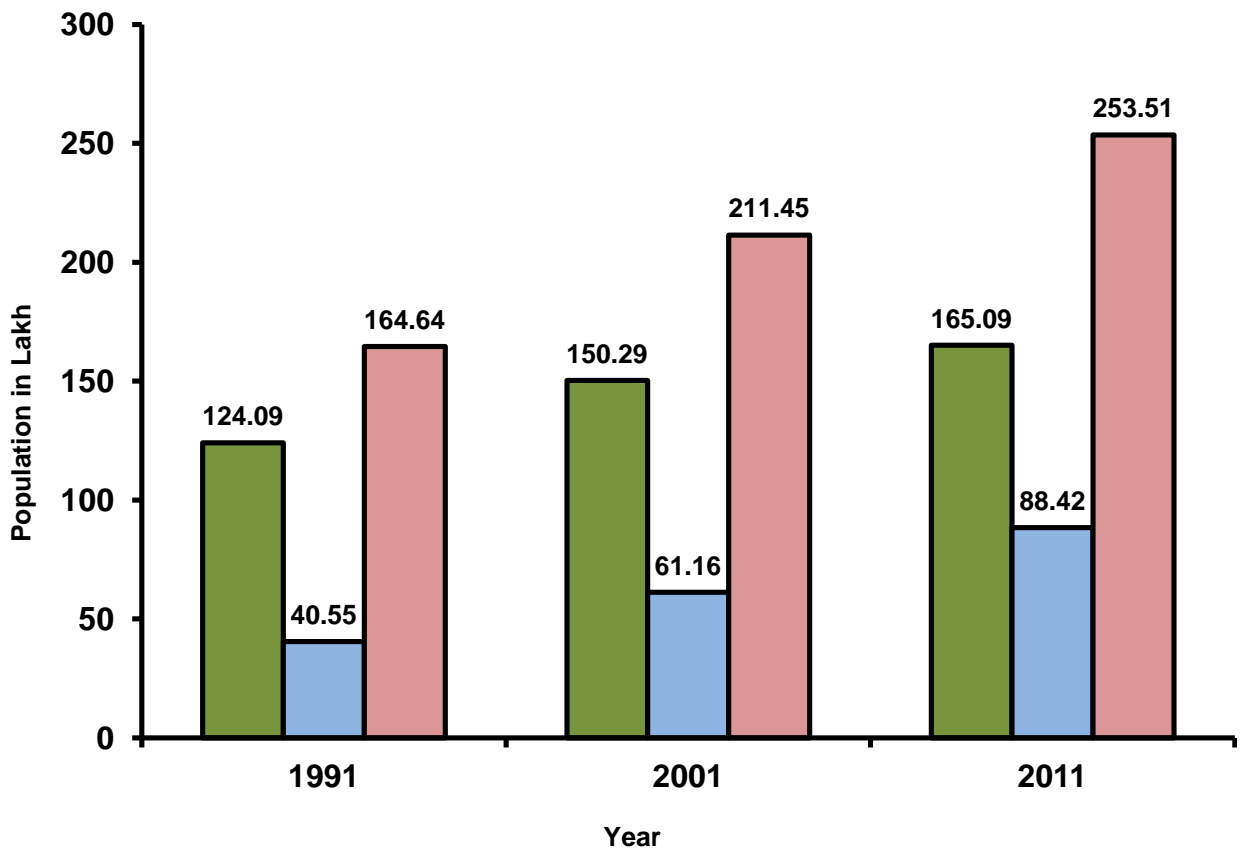

AREA AND POPULATION
Area and population of Haryana by districts : 2011 Census

Table 3.6

District	Area (Sq. Km)	Population			Persons per Square Kilometre	Female per 1,000 Male
		Male	Female	Total		
1	2	3	4	5	6	7
Ambala	1,574	5,98,703	5,29,647	11,28,350	717	885
Bhiwani	4,778	8,66,672	7,67,773	16,34,445	342	886
Faridabad	741	9,66,110	8,43,623	18,09,733	2442	873
Fatehabad	2,538	4,95,360	4,46,651	9,42,011	371	902
Gurgaon	1,258	8,16,690	6,97,742	15,14,432	1204	854
Hisar	3,983	9,31,562	8,12,369	17,43,931	438	872
Jhajjar	1,834	5,14,667	4,43,738	9,58,405	523	862
Jind	2,702	7,13,006	6,21,146	13,34,152	494	871
Kaithal	2,317	5,71,003	5,03,301	10,74,304	464	881
Karnal	2,520	7,97,712	7,07,612	15,05,324	597	887
Kurukshetra	1,530	5,10,976	4,53,679	9,64,655	630	888
Mahendragarh	1,899	4,86,665	4,35,423	9,22,088	486	895
Nuh	1,507	5,71,162	5,18,101	10,89,263	723	907
Palwal	1,359	5,54,497	4,88,211	10,42,708	767	880
Panchkula	898	2,99,679	2,61,614	5,61,293	625	873
Panipat	1,268	6,46,857	5,58,580	12,05,437	951	864
Rewari	1,594	4,74,335	4,25,997	9,00,332	565	898
Rohtak	1,745	5,68,479	4,92,725	10,61,204	608	867
Sirsa	4,277	6,82,582	6,12,607	12,95,189	303	897
Sonapat	2,122	7,81,299	6,68,702	14,50,001	683	856
Yamunanagar	1,768	6,46,718	5,67,487	12,14,205	687	877
Total 2011	44,212	1,34,94,734	1,18,56,728	2,53,51,462	573	879
Total 2001	44,212	1,13,63,953	97,80,611	2,11,44,564	478	861
Total 1991	44,212	88,27,474	76,36,174	1,64,63,648	372	865

Source : Directorate of Census Operations, Haryana.

AREA AND POPULATION
Tehsil-wise population, number of villages and towns in Haryana
2011 Census

Table 3.7

District/Tehsil	Urban Population			No. of Villages (2011 Census)	No. of Towns (2011 Census)
	Male	Female	Total		
1	2	3	4	5	6
<i>Ambala</i>					
Naraingarh	16,387	1,45,75	30,962	170	3
Ambala	2,34,966	2,05,201	4,40,167	164	10
Barara	15,647	13,998	29,645	136	2
Total	2,67,000	2,33,774	5,00,774	470	15
<i>Panchkula</i>					
Kalka	39542	34,377	73,919	99	3
Panchkula	126984	1,12,327	2,39,311	120	5
Total	166526	1,46,704	3,13,230	219	8
<i>Yamunanagar</i>					
Jagadhari	2,33,322	2,02,423	4,35,745	305	9
Chhachhrauli	5,529	5,004	10,533	151	1
Bilaspur	13,910	12,641	26,551	180	2
Total	2,52,761	2,20,068	4,72,829	636	12
<i>Kurukshetra</i>					
Shahbad	22,913	19,694	42,607	63	1
Pehowa	27,704	24,875	52,579	110	2
Thanesar	99,339	84,700	1,84,039	242	2
Total	1,49,956	1,29,269	2,79,225	415	5
<i>Kaithal</i>					
Guhla	20,610	18,342	38,952	89	1
Kaithal	86,728	76,847	1,63,575	128	2
Fatehapur Pundri	17,734	15,750	33,484	52	1
Total	1,25,072	1,10,939	2,36,011	269	4
<i>Karnal</i>					
Nilokheri	23,217	20,665	43,882	76	2
Indri	9,199	8,288	17,487	108	1
Karnal	1,73,882	1,54,618	3,28,500	141	3
Assandh	14,385	12,740	27,125	54	1
Gharaunda	19,919	17,897	37,816	55	1
Total	2,40,602	2,14,208	4,54,810	434	8
<i>Panipat</i>					
Panipat	2,75,836	2,39,539	5,15,375	76	11
Israna	—	—	—	28	—
Samalkha	21,379	18,331	39,710	82	1
Total	2,97,215	2,57,870	5,55,085	186	12
<i>Sonipat</i>					
Gohana	34,838	30,870	65,708	83	1
Ganaur	18,991	16,612	35,603	63	1
Sonipat	1,75,289	1,51,713	3,27,002	141	5
Kharkhoda	13,431	11,620	25,051	45	1
Total	2,42,549	2,10,815	4,53,364	332	8
<i>Rohtak</i>					
Mahem	10,848	9,636	20,484	31	1
Rohtak	2,14,689	1,90,428	4,05,117	90	3
Sampla	10,908	9,655	20,563	22	1
Total	2,36,445	2,09,719	4,46,164	143	5
<i>Jhajjar</i>					
Beri	8,562	7,372	15,934	42	1
Bahadurgarh	95,538	82,134	1,77,672	64	2
Jhajjar	26,348	23,385	49,733	101	2
Matenhail	—	—	—	53	—
Total	1,30,448	1,12,891	2,43,339	260	5

AREA AND POPULATION
Tehsil-wise population, number of villages and towns in Haryana
2011 Census

Table 3.7 (Concl.d.)

1	2	3	4	5	6
Gurgaon					
Pataudi	21,745	19,579	41,324	60	2
Gurgaon	4,92,467	4,17,539	9,10,006	33	3
Sohna	29,560	24,402	53,962	64	2
Manesar	14,381	9,067	23,448	34	1
Farukh Nagar	7,075	6,438	13,513	51	1
Total	5,65,228	4,77,025	10,42,253	242	9
Nuh					
Taoru	15,190	13,416	28,606	81	2
Nuh	11,554	10,433	21,987	118	2
Frozpur Jhirka	18,895	17,272	36,167	145	2
Punhana	19,437	17,909	37,346	95	2
Total	65,076	59,030	1,24,106	439	8
Rewari					
Kosli	5,251	4,719	9,970	53	1
Rewari	1,10,546	96,138	2,06,684	269	7
Bawal	8,828	7,948	16,776	81	1
Total	1,24,625	1,08,805	2,33,430	403	9
Mahendragarh					
Mahendragarh	22,124	19,993	42,117	149	2
Narnaoul	48,183	42,555	90,738	221	3
Total	70,307	62,548	1,32,855	370	5
Bhiwani					
Bawani Khara	10,792	9,497	20,289	19	1
Bhiwani	1,04,026	92,031	1,96,057	82	1
Tosham	8,207	7,352	15,559	60	1
Siwani	10,143	9,000	19,143	33	1
Loharu	7,339	6,598	13,937	78	1
Dadri	29,953	26,384	56,337	118	1
Badhra	—	—	—	54	—
Total	1,70,460	1,50,862	3,21,322	444	6
Faridabad					
Faridabad	7,65,657	6,68,907	14,34,564	65	2
Ballabgarh	2,350	1,941	4,291	84	1
Total	7,68,007	6,70,848	14,38,855	149	3
Palwal					
Palwal	85,158	75,253	1,60,411	146	3
Hatin	7,673	6,748	14,421	86	1
Hodal	32,759	28,953	61,712	48	2
Total	1,25,590	1,10,954	2,36,544	280	6
Jind					
Narwana	41,891	37,014	78,905	108	2
Jind	89,253	78,339	1,67,592	98	1
Julana	9,908	8,847	18,755	30	1
Safidon	21,435	18,896	40,331	70	2
Total	1,62,487	1,43,096	3,05,583	306	6
Hisar					
Adampur	13,452	12,079	25,531	28	1
Hisar	2,28,775	1,95,170	4,23,945	148	8
Narnaund	9,117	8,125	17,242	31	1
Hansi	46,079	40,691	86,770	62	1
Total	2,97,423	2,56,065	5,53,488	269	11
Fatehabad					
Ratia	19,437	17,715	37,152	66	1
Tohana	37,789	33,870	71,659	84	2
Fatehabad	37,320	33,457	70,777	95	1
Total	94,546	85,042	1,79,588	245	4
Sirsa					
Dabwali	27,818	25,055	52,873	71	1
Sirsa	1,07,865	96,764	2,04,629	183	2
Rania	13,281	11,842	25,123	46	1
Ellenabad	19,441	17,182	36,623	30	1
Total	1,68,405	1,50,843	3,19,248	330	5

Source : Directorate of Census Operations, Haryana.

AREA AND POPULATION

Block-wise population and number of villages in Haryana: 2011 Census

Table 3.8

District/Block	Block-wise Population			Number of villages		
	Male	Female	Total	Inhabited	Un-inhabited	Total
1	2	3	4	5	6	7
<i>Ambala</i>						
Shahzadpur	52,174	46,132	98,306	76	2	78
Naraingarh	56,865	50,744	1,07,609	91	1	92
Ambala I	81,066	72,389	1,53,455	120	4	124
Ambala II	76,151	68,303	1,44,454	38	1	39
Saha	56,038	49,833	1,05,871	63	1	64
Barara	74,896	67,311	1,42,207	73	0	73
Total	3,97,190	3,54,712	7,51,902	461	9	470
<i>Panchkula</i>						
Pinjore	66,034	57,987	1,24,021	98	8	106
Barwala	42,526	34,781	77,307	50	4	54
Morni	11,254	10,076	21,330	15	—	15
Raipur Rani	31,716	27,397	59,113	43	1	44
Total	1,51,530	1,30,241	2,81,771	206	13	219
<i>Yamunanagar</i>						
Sadaura	36,088	32,396	68,484	60	2	62
Bilaspur	66,902	59,889	1,26,791	124	3	127
Mustafabad	57,437	51,231	1,08,668	77	2	79
Radaur	61,538	54,926	1,16,464	78	6	84
Jagadhari	1,29,896	1,10,602	2,40,498	106	4	110
Chhachhrauli	1,11,733	99,996	2,11,729	166	8	174
Total	4,63,594	4,09,040	8,72,634	611	25	636
<i>Kurukshetra</i>						
Shahbad	88,836	78,930	1,67,766	106	1	107
Pehowa	83,646	76,022	1,59,668	79	4	83
Thanesar	1,16,704	1,04,744	2,21,448	112	1	113
Babain	32,695	29,482	62,177	49	—	49
Ladwa	46,446	41,651	88,097	61	2	63
Total	3,68,327	3,30,829	6,99,156	407	8	415
<i>Kaithal</i>						
Guhla	61,042	54,974	1,16,016	70	2	72
Siwan	51,918	47,449	99,367	39	—	39
Kaithal	1,12,905	98,209	2,11,114	60	—	60
Kalayat	60,227	52,231	1,12,458	28	—	28
Rajound	64,927	55,784	1,20,711	25	—	25
Pundri	1,02,660	90,579	1,93,239	45	—	45
Total	4,53,679	3,99,226	8,52,905	267	2	269
<i>Karnal</i>						
Nilokheri	88,144	78,697	1,66,841	79	1	80
Indri	77,009	68,698	1,45,707	98	10	108
Karnal	1,24,308	1,08,111	2,32,419	84	—	84
Nissing	81,725	72,941	1,54,666	47	2	49
Assandh	95,082	84,147	1,79,229	48	—	48
Gharaunda	1,03,955	91,932	1,95,887	64	4	68
Total	5,70,223	5,04,526	10,74,749	417	17	434
<i>Panipat</i>						
Madlauda	76,283	66,345	1,42,628	35	—	35
Panipat	1,76,343	1,51,665	3,28,008	34	—	34
Israna	67,453	58,622	1,26,075	31	1	32
Samalkha	73,284	62,266	1,35,550	31	2	33
Bapoli	69,242	59,358	1,28,600	43	6	49
Gharaunda	6,283	5,326	11,609	2	1	3
Total	4,68,888	4,03,582	8,72,470	176	10	186

AREA AND POPULATION
Block-wise population and number of villages in Haryana : 2011 Census

Table 3.8 (Contd.)

1	2	3	4	5	6	7
<i>Sonapat</i>						
Mundlana	60,537	51,443	1,11,980	29	2	31
Kathura	39,509	33,200	72,709	17	—	17
Gohana	64,136	57,501	1,21,637	35	—	35
Ganaur	1,03,644	86,384	1,90,028	63	9	72
Sonipat	1,14,863	97,759	2,12,622	70	—	70
Rai	1,08,330	90,377	1,98,707	62	—	62
Kharkhoda	74,656	63,151	1,37,807	43	2	45
Total	5,65,675	4,79,815	10,45,490	319	13	332
<i>Rohtak</i>						
Lakhan Majra	35,438	29,858	65,296	12	1	13
Mahem	81,119	69,069	1,50,188	25	—	25
Kalanaur	48,645	42,301	90,946	22	6	28
Rohtak	1,14,959	97,894	2,12,853	55	—	55
Sampla	55,964	47,299	1,03,263	22	—	22
Total	3,36,125	2,86,421	6,22,546	136	7	143
<i>Jhajjar</i>						
Beri	62,565	54,344	1,16,909	34	3	37
Bahadurgarh	1,26,712	1,06,267	2,32,979	60	3	63
Jhajjar	92,871	81,623	1,74,494	72	5	77
Sahlawas	42,206	37,855	80,061	37	1	38
Matenhail	63,393	53,618	1,17,011	43	—	43
Nahar	959	867	1,826	1	—	1
Bond Kalan	—	—	—	—	1	1
Total	3,88,706	3,34,574	7,23,280	247	13	260
<i>Faridabad</i>						
Faridabad	1,01,480	87,302	1,88,782	63	5	68
Ballabgarh	1,10,088	96,813	2,06,901	81	—	81
Total	2,11,568	1,84,115	3,95,683	144	5	149
<i>Palwal</i>						
Palwal	1,55,378	1,35,767	2,91,145	119	3	122
Hathin	1,34,538	1,20,056	2,54,594	79	7	86
Hodal	91,927	80,034	1,71,961	37	2	39
Hassanpur	63,906	56,239	1,20,145	33	—	33
Total	4,45,749	3,92,096	8,37,845	268	12	280
<i>Gurgaon</i>						
Pataudi	71,103	64,697	1,35,800	73	7	80
Farrukhnagar	59,789	53,704	1,13,493	48	5	53
Gurgaon	75,429	58,660	1,34,089	34	1	35
Sohna	84,567	73,121	1,57,688	72	—	72
Taoru	2,635	2,369	5,004	—	—	—
Total	2,93,523	2,52,551	5,46,074	227	13	240
<i>Nuh</i>						
Taoru	75,783	68,396	1,44,179	81	2	83
Nuh	1,42,730	1,28,111	2,70,841	103	15	118
Nagina	76,903	70,523	1,47,426	66	1	67
Ferozpur Jhirka	91,922	83,743	1,75,665	80	1	81
Punhana	1,37,457	1,25,352	2,62,809	84	8	92
Total	5,24,795	4,76,125	10,00,920	414	27	441

AREA AND POPULATION
Block-wise population and number of villages in Haryana: 2011 Census

Table 3.8 (Contd.)

1	2	3	4	5	6	7
<i>Rewari</i>						
Jatusana	67,746	61,942	1,29,688	69	4	73
Khol at Rewari	66,069	60,551	1,26,620	61	1	62
Rewari	1,01,519	88,907	1,90,426	111	6	117
Bawal	77,397	69,338	1,46,735	102	2	104
Nahar	60,598	56,124	1,16,722	46	—	46
Matenhail	—	—	—	—	1	1
Total	3,73,329	3,36,862	7,10,191	389	14	403
<i>Mahendragarh,</i>						
Mahendragarh	1,07,726	96,644	2,04,370	89	—	89
Kanina	82,225	74,158	1,56,383	59	—	59
Ateli Nangal	80,921	72,702	1,53,623	77	—	77
Narnaui	65,919	58,702	1,24,621	67	1	68
Nangal Chaudhary	84,141	74,633	1,58,774	77	—	77
Total	4,20,932	3,76,839	7,97,771	369	1	370
<i>Bhiwani</i>						
Bawani Khera	61,137	54,491	1,15,628	21	—	21
Bhiwani	1,66,570	1,44,071	3,10,641	62	—	62
Kairu	41,774	37,308	79,082	31	—	31
Tosham	75,369	66,933	1,42,302	44	—	44
Siwani	47,063	42,177	89,240	36	—	36
Loharu	42,270	38,240	80,510	47	—	47
Badhra	75,538	66,646	1,42,184	66	—	66
Behal	34,240	31,100	65,340	31	—	31
Bond Kalan	84,861	75,469	1,60,330	49	2	51
Dadri	75,597	67,828	1,43,425	55	—	55
Total	7,04,419	6,24,263	13,28,682	442	2	444
<i>Jind</i>						
Narwana	1,19,606	1,05,607	2,25,213	60	1	61
Uchana	96,495	83,708	1,80,203	47	—	47
Alewa	48,227	41,314	89,541	21	1	22
Jind	1,02,262	88,883	1,91,145	66	1	67
Julana	69,504	59,665	1,29,169	38	1	39
Pillu Khera	49,284	42,059	91,343	24	—	24
Safidon	68,107	59,451	1,27,558	46	—	46
Total	5,53,485	4,80,687	10,34,172	302	4	306
<i>Hisar</i>						
Adampur	59,015	52,527	1,11,542	19	—	19
Agroha	53,399	47,794	1,01,193	23	—	23
Hisar-I	1,08,802	95,644	2,04,446	40	—	40
Hisar-II	96,715	83,659	1,80,374	40	—	40
Barwala	83,636	74,345	1,57,981	38	—	38
Narnaund	66,470	57,168	1,23,638	30	1	31
Hansi-I	1,10,907	96,662	2,07,569	40	—	40
Hansi-II	49,884	42,567	92,451	22	—	22
Bhattu Kalan	5,433	4,833	10,266	5	—	5
Uklana	56,111	49,581	1,05,692	12	—	12
Total	6,90,372	6,04,780	12,95,152	269	1	270

AREA AND POPULATION

Block-wise population and number of villages in Haryana : 2011 Census

Table 3.8 (Concl.)

1	2	3	4	5	6	7
<i>Fatehabad</i>						
Ratia	77,324	71,114	1,48,438	67	—	67
Jakhal	30,802	28,378	59,180	26	—	26
Tohana	58,758	52,334	1,11,092	50	—	50
Bhuna	68,092	60,460	1,28,552	27	—	27
Fatehabad	1,06,004	96,159	2,02,163	47	—	47
Bhattu Kalan	54,702	48,755	1,03,457	23	—	23
Uklana	9,220	8,109	17,329	4	—	4
Total	4,04,902	3,65,309	7,70,211	244	—	244
<i>Sirsa</i>						
Dabwali	87,841	79,335	1,67,176	50	1	51
Odhan	55,866	50,254	1,06,120	40	—	40
Baragudha	60,128	54,317	1,14,445	47	—	47
Sirsa	87,844	78,383	1,66,227	53	1	54
Nathusari Chopta	86,699	77,244	1,63,943	56	—	56
Rania	69,450	62,712	1,32,162	47	1	48
Ellenabad	66,349	59,519	1,25,868	34	—	34
Total	5,14,177	4,61,764	9,75,941	327	3	330

Source : Directorate of Census Operations, Haryana.

AREA AND POPULATION

Number of rural & urban households and persons per household in Haryana: 2011 Census

Table 3.9

District	No. of Households			Persons per Household		
	Rural	Urban	Total	Rural	Urban	Total
1	2	3	4	5	6	7
Ambala	1,17,702	1,06,632	2,24,334	5	5	5
Bhiwani	2,48,136	63,244	3,11,380	5	5	5
Faridabad	63,366	2,95,553	3,58,919	6	5	5
Fatehabad	1,45,137	35,500	1,80,637	5	5	5
Gurgaon	88,678	2,37,750	3,26,428	5	4	5
Hisar	2,25,651	1,09,957	3,35,608	5	5	5
Jhajjar	1,36,503	48,831	1,85,334	5	5	5
Jind	1,90,875	58,861	2,49,736	5	5	5
Kaithal	1,58,019	46,255	2,04,274	5	5	5
Karnal	1,98,594	93,490	2,92,084	5	5	5
Kurukshetra	1,30,824	57,319	1,88,143	5	5	5
Mahendragarh	1,47,122	24,590	1,71,712	5	5	5
Nuh	1,39,975	20,305	1,60,280	7	6	7
Palwal	1,29,696	41,461	1,71,157	6	6	6
Panchkula	46,154	70,953	1,17,107	5	4	5
Panipat	1,21,876	1,13,764	2,35,640	5	5	5
Rewari	1,30,299	47,744	1,78,043	5	5	5
Rohtak	1,17,450	89,538	2,06,988	5	5	5
Sirsa	1,83,495	63,076	2,46,571	5	5	5
Sonapat	1,87,552	90,174	2,77,726	5	5	5
Yamunanagar	1,36,652	98,771	2,35,423	5	5	5
Total	30,43,756	18,13,768	48,57,524	5	5	5

Source: Directorate of Census Operations, Haryana.

AREA AND POPULATION Uses of Census Houses : 2011 Census

Table 3.10

District	Total number of Census Houses			Total number of vacant Census Houses			Occupied Census Houses used as											
	Total	Rural	Urban	Total	Rural	Urban	Total number of occupied Census Houses			Residence			Residence-cum-other use			Shop and Office		
	2	3	4	5	6	7	8	9	10	11	12	13	14	15	16	17	18	19
Ambala	3,15,256	1,75,365	1,39,891	23,610	11,368	12,242	2,91,646	1,63,997	1,27,649	1,94,295	1,03,478	90,817	13,284	8,908	4,376	30,225	10,983	19,242
Bhiwani	4,56,282	3,57,047	99,235	40,022	29,229	10,793	4,16,260	3,27,818	88,442	2,77,619	2,17,566	60,053	30,556	27,835	2,721	27,874	13,146	14,728
Faridabad	4,70,681	87,700	3,82,981	35,296	5,461	29,835	4,35,385	82,239	3,53,146	3,33,997	56,304	2,77,693	17,281	3,846	13,435	27,934	5,132	22,802
Fatehabad	2,58,380	2,03,020	55,360	15,275	10,325	4,950	2,43,105	1,92,695	50,410	1,55,010	1,21,832	33,178	20,893	19,331	1,562	21,738	10,479	11,259
Gurgaon	5,23,691	1,41,703	3,81,988	98,079	20,523	77,556	4,25,612	1,21,180	3,04,432	3,04,441	80,118	2,24,323	15,266	7,701	7,565	47,750	6,962	40,788
Hisar	4,56,126	3,02,013	1,54,113	34,167	20,122	14,045	4,21,959	2,81,891	1,40,068	2,67,734	1,70,782	96,952	56,807	50,029	6,778	30,806	9,904	20,902
Jhajjar	2,90,144	2,11,816	78,328	32,331	22,195	10,136	2,57,813	1,89,621	68,192	1,65,502	1,18,822	46,680	17,450	15,329	2,121	15,950	6,712	9,238
Jind	3,68,000	2,78,335	89,665	25,404	17,487	7,917	3,42,596	2,60,848	81,748	1,86,731	1,33,949	52,782	57,278	52,612	4,666	25,387	10,082	15,305
Kaithal	3,06,787	2,31,091	75,696	20,690	13,373	7,317	2,86,097	2,17,718	68,379	1,64,792	1,21,576	43,216	35,063	32,606	2,457	26,993	13,182	13,811
Karnal	4,28,602	2,92,682	1,35,920	28,541	16,655	11,886	4,00,061	2,76,027	1,24,034	2,55,207	1,68,739	86,468	28,603	24,865	3,738	39,409	16,677	22,732
Kurukshetra	2,91,821	2,03,553	88,268	20,840	10,271	10,569	2,70,981	1,93,282	77,699	1,71,182	1,19,494	51,688	7,859	6,494	1,365	29,727	11,282	18,445
Mahendragarh	2,67,942	2,23,726	44,216	28,259	22,488	5,771	2,39,683	2,01,238	38,445	1,51,121	1,29,000	22,121	17,041	15,932	1,109	17,112	7,087	10,025
Nuh	2,23,635	1,87,398	36,237	11,469	7,395	4,074	2,12,166	1,80,003	32,163	1,50,360	1,31,459	18,901	6,424	5,610	814	15,041	6,776	8,265
Palwal	2,49,159	1,86,069	63,090	16,828	10,550	6,278	2,32,331	1,75,519	56,812	1,56,088	1,17,698	38,390	11,186	9,221	1,965	16,774	6,883	9,891
Panchkula	1,64,551	70,895	93,656	17,770	6,451	11,319	1,46,781	64,444	82,337	1,04,836	38,780	66,056	5,132	3,728	1,404	12,406	4,521	7,885
Panipat	3,27,306	1,73,502	1,53,804	29,538	14,909	14,629	2,97,768	1,58,593	1,39,175	1,93,543	94,822	98,721	26,265	19,875	6,390	28,900	8,720	20,180
Rewari	2,68,754	1,99,449	69,305	28,310	19,654	8,656	2,40,444	1,79,795	60,649	1,48,874	1,08,431	40,443	19,849	17,611	2,238	17,357	6,947	10,410
Rohtak	3,06,942	1,75,203	1,31,739	29,031	14,464	14,567	2,77,911	1,60,739	1,17,172	1,78,094	95,307	82,787	24,540	20,097	4,443	23,198	4,307	18,891
Sirsa	3,38,792	2,45,476	93,316	19,968	12,026	7,942	3,18,824	2,33,450	85,374	2,16,859	1,58,649	58,210	23,057	19,975	3,082	27,616	11,049	16,567
Sonapat	4,17,434	2,83,858	1,33,576	39,451	26,427	13,024	3,77,983	2,57,431	1,20,552	2,35,977	1,51,650	84,327	33,117	28,319	4,798	26,362	8,213	18,149
Yamunanagar	3,57,723	2,14,464	1,43,259	24,925	11,622	13,303	3,32,798	2,02,842	1,29,956	2,10,281	1,20,255	90,026	17,170	12,452	4,718	35,517	12,720	22,797
Total	70,88,008	44,44,365	26,43,643	6,19,804	3,22,995	2,96,809	64,68,204	41,21,370	23,46,834	42,22,543	25,58,711	16,63,832	4,84,121	4,02,376	81,745	5,44,076	1,91,764	3,52,312

AREA AND POPULATION Uses of Census Houses : 2011 Census

Table 3.10 (Concl'd)

District	Occupied Census Houses used as																		Occupied locked Census Houses		
	School, College etc.			Hotel, Lodge, Guest Houses			Hospital, Dispensary etc.			Factory, Workshop Workshed etc.			Place of worship			Other non Residential					
	Total	Rural	Urban	Total	Rural	Urban	Total	Rural	Urban	Total	Rural	Urban	Total	Rural	Urban	Total	Rural	Urban	Total	Rural	Urban
1	20	21	22	23	24	25	26	27	28	29	30	31	32	33	34	35	36	37	38	39	40
Ambala	1,126	811	315	504	329	175	575	322	253	1,995	722	1,273	2,649	2,028	621	44,922	35,732	9,190	2,071	684	1,387
Bhiwani	1,726	1,395	331	732	530	202	897	659	238	2,249	1,159	1,090	1,778	1,355	423	70,220	62,698	7,522	2,609	1,475	1,134
Faridabad	1,148	365	783	456	112	344	606	156	450	9,214	350	8,864	1,005	373	632	40,445	15,255	25,190	3,299	346	2,953
Fatehabad	944	789	155	330	223	107	624	441	183	1,504	833	671	1,468	1,260	208	39,993	37,124	2,869	601	383	218
Gurgaon	1,272	527	745	1,757	195	1,562	1,025	281	744	6,165	885	5,280	1,403	606	797	42,750	23,122	19,628	3,783	783	3,000
Hisar	2,180	1,077	1,103	1,280	395	885	836	465	371	1,918	653	1,265	1,495	1,046	449	56,951	46,784	10,167	1,952	756	1,196
Jhajjar	1,029	787	242	424	286	138	502	337	165	2,698	391	2,307	1,012	758	254	51,314	45,011	6,303	1,932	1,188	744
Jind	1,159	902	257	479	334	145	689	471	218	1,380	495	885	1,249	970	279	66,983	60,276	6,707	1,261	757	504
Kaithal	1,017	810	207	352	261	91	516	380	136	1,397	566	831	1,589	1,254	335	53,007	46,700	6,307	1,371	383	988
Karnal	1,332	1,040	292	685	493	192	868	506	362	2,311	1,129	1,182	2,032	1,586	446	68,378	60,332	8,046	1,236	660	576
Kurukshetra	1,206	923	283	492	345	147	700	410	290	1,457	737	720	2,261	1,823	438	55,456	51,462	3,994	641	312	329
Mahendragarh	1,180	983	197	654	531	123	622	451	171	1,276	646	630	1,705	1,335	370	48,037	44,661	3,376	935	612	323
Nuh	894	760	134	277	195	82	404	232	172	732	357	375	1,723	1,485	238	36,024	32,892	3,132	287	237	50
Palwal	904	711	193	433	315	118	423	285	138	806	350	456	1,130	905	225	43,758	38,882	4,876	829	269	560
Panchkula	598	418	180	357	180	177	248	130	118	1,095	241	854	1,185	950	235	20,175	15,300	4,875	749	196	553
Panipat	859	505	354	388	180	208	595	311	284	4,947	908	4,039	1,108	712	396	39,392	32,035	7,357	1,771	525	1,246
Rewari	1,025	836	189	405	269	136	582	390	192	1,261	661	600	1,583	1,231	352	47,926	42,539	5,387	1,582	880	702
Rohtak	920	477	443	523	260	263	540	239	301	2,145	221	1,924	867	487	380	44,967	38,285	6,682	2,117	1,059	1,058
Sirsa	1,344	1,100	244	368	221	147	989	629	360	2,049	943	1,106	1,958	1,623	335	43,767	39,012	4,755	817	249	568
Sonapat	1,169	849	320	440	291	149	710	417	293	2,332	590	1,742	1,270	895	375	74,579	65,203	9,376	2,027	1,004	1,023
Yamunanagar	1,332	1,007	325	478	287	191	714	401	313	3,485	1,153	2,332	2,845	2,191	654	59,728	52,102	7,626	1,248	274	974
Total	24,364	17,072	7,292	11,814	6,232	5,582	13,665	7,913	5,752	52,416	13,990	38,426	33,315	24,873	8,442	10,48,772	8,85,407	1,63,365	33,118	13,032	20,086

Source : Directorate of Census Operations, Haryana.

AREA AND POPULATION
Villages classified by various population ranges in Haryana: 2011 Census

Table 3.11

District	Total number of Inhabited Villages	Total Rural Population	Less than 200		200-499		500-999		1,000-1,999		2,000-4,999		5,000-9,999		10,000 and above	
			Number	Population	Number	Population	Number	Population	Number	Population	Number	Population	Number	Population	Number	Population
1	2	3	4	5	6	7	8	9	10	11	12	13	14	15	16	17
Ambala	461	6,27,576	27	2,925	56	21,480	148	1,09,909	139	1,91,666	79	227,145	12	74,451	—	—
Bhiwani	442	13,13,123	5	405	17	6,885	39	30,134	126	1,92,251	192	5,66,388	48	3,23,386	15	1,93,674
Faridabad	144	3,70,878	10	884	10	3,241	20	15,382	31	45,430	57	1,64,803	12	82,801	4	58,337
Fatehabad	245	7,62,423	4	274	14	4,379	33	24,341	57	83,556	101	3,31,916	28	1,91,843	8	1,26,114
Gurgaon	229	4,72,179	6	567	15	5,296	45	34,882	72	1,05,813	80	2,42,478	10	64,182	1	18,961
Hisar	268	11,90,443	3	238	5	1,709	12	8,158	32	51,711	134	4,63,730	70	4,78,250	12	1,86,647
Jhajjar	247	7,15,066	7	644	5	1,897	15	11,993	82	1,24,008	109	3,56,691	25	1,69,416	4	50,417
Jind	302	10,28,569	3	284	4	1,400	17	13,913	71	1,11,172	154	5,01,334	45	3,01,149	8	99,317
Kaithal	267	8,38,293	7	707	14	4,678	37	28,687	69	1,02,283	93	3,00,589	33	2,15,467	14	1,85,882
Karnal	417	10,50,514	22	1,787	19	6,555	71	53,502	122	1,78,321	133	4,18,792	40	2,63,988	10	1,27,569
Kurukshetra	407	6,85,430	14	1,186	39	14,418	86	68,186	168	2,39,310	79	225,893	21	1,36,437	—	—
Mahendragarh	369	7,89,233	7	676	9	3,588	43	33,439	154	2,33,301	139	4,07,569	16	1,00,647	1	10,013
Nuh	412	9,65,157	13	1,278	34	11,881	66	47,456	130	1,91,798	132	4,08,655	29	1,93,190	8	1,10,899
Palwal	268	8,06,164	7	568	9	3,530	36	27,133	89	1,37,633	86	2,73,240	24	1,66,012	17	1,98,048
Panchkula	206	2,48,063	24	2,975	36	13,154	55	39,822	62	88,854	26	83,954	3	19,304	—	—
Panipat	176	6,50,352	3	217	4	1,543	11	8,048	38	58,243	80	2,69,382	34	2,39,013	6	73,906
Rewari	389	6,66,902	9	643	34	12,504	67	51,922	162	2,34,316	108	3,10,439	9	57,078	—	—
Rohtak	136	6,15,040	1	152	3	1,114	4	3,015	19	30,778	55	1,91,261	48	3,18,738	6	69,982
Sirsa	327	9,75,941	9	760	10	3,364	16	11,530	86	1,28,664	165	5,23,304	37	2,54,491	4	53,828
Sonapat	319	9,96,637	8	732	8	3,022	17	12,853	73	1,11,330	166	5,41,336	44	2,87,929	3	39,435
Yamunanagar	611	7,41,376	43	4,506	92	34,351	197	1,45,047	185	2,63,265	88	249,853	6	44,354	—	—
Total	6,642	1,65,09,359	232	22,408	437	1,59,989	1,035	7,79,352	1,967	29,03,703	2,256	70,58,752	594	39,82,126	121	16,03,029

Source : Directorate of Census Operations, Haryana.

AREA AND POPULATION
Towns classified by various population ranges in Haryana: 2011 Census

Table 3.12

District	Total Number of Towns	Total Urban Population	Less than 5,000		5,000-9,999		10,000-19,999		20,000-49,999		50,000-99,999		1,00,000 and above	
			Number	Population	Number	Population	Number	Population	Number	Population	Number	Population	Number	Population
1	2	3	4	5	6.	7	8	9	10	11	12	13	14	15
Ambala	15	5,00,774	2	8,130	5	33299	2	33,059	3	70789	1	55,370	2	2,98,246
Bhiwani	6	3,21,322	—	—	—	—	3	48,639	1	20,289	1	56,337	1	1,96,057
Faridabad	3	14,38,855	1	4,291	—	—	—	—	1	20,514	—	—	1	14,14,050
Fatehabad	4	1,79,588	—	—	1	7,788	—	—	1	37,152	2	1,34,648	—	—
Gurgaon	9	10,42,253	—	—	1	7,894	3	46,516	4	1,01,324	—	—	1	8,76,969
Hisar	11	5,53,488	—	—	2	11,607	4	53,325	3	94,762	1	86,770	1	3,01,383
Jhajjar	5	2,43,339	1	1,309	1	6,905	1	15,934	1	48,424	—	—	1	1,70,767
Jind	6	3,05,583	—	—	1	5,603	2	35,570	1	34,728	1	62,090	1	1,67,592
Kaithal	4	2,36,011	—	—	—	—	1	18,660	1	38,952	—	—	1	1,44,915
Karnal	8	4,54,810	—	—	1	8,922	3	52,863	3	90,885	—	—	1	2,86,827
Kurukshetra	5	2,79,225	—	—	—	—	1	13,726	3	1,10,347	—	—	1	1,55,152
Mahendragarh	5	1,32,855	—	—	2	16,157	1	12,989	1	29,128	1	74,581	—	—
Nuh	8	1,24,106	—	—	2	11,734	3	40,289	3	72,083	—	—	—	—
Palwal	6	2,36,544	—	—	1	5,413	2	25,990	1	23,072	1	50,143	1	1,28,730
Panchkula	8	3,13,230	3	13,750	2	18,079	—	—	2	68,167	—	—	1	2,11,355
Panipat	12	5,55,085	—	—	5	37,092	1	18,195	4	1,34,795	1	67,998	1	2,94,292
Rewari	9	2,33,430	—	—	6	43,289	1	16,776	1	30,344	—	—	1	1,43,021
Rohtak	5	4,46,164	—	—	1	7,506	—	—	3	64,366	—	—	1	3,74,292
Sirsa	5	3,19,248	—	—	—	—	—	—	3	83,841	1	52,873	1	1,82,534
Sonipat	8	4,53,364	1	3,692	2	12,344	—	—	3	82,287	1	65,708	1	2,78,149
Yamunanagar	12	4,72,829	—	—	3	27,799	6	80,586	1	22,479	—	—	2	3,41,571
Total	154	88,42,103	8	31,172	36	2,61,431	34	5,13,117	45	13,15,126	11	7,06,518	20	60,14,739

Source: Directorate of Census Operations, Haryana

AREA AND POPULATION

Area, population and density in the towns of Haryana: 2011 Census

Table 3.13

Particulars	Area (Sq.Km.)	Population	Persons (Per Sq.Km.)
1	2	3	4
A Towns			
Faridabad (M Corp.)	204.00	14,14,050	6,932
Gurgaon (M Corp. + OG)	184.59	8,86,519	4,803
Rohtak (M CI)	72.18	3,74,292	5,186
Hisar (M CI + OG)	49.43	3,07,024	6,211
Karnal (M CI + OG)	29.46	3,02,140	10,256
Panipat (M CI + OG)	21.86	2,95,970	13,539
Sonipat (M CI + OG)	42.61	2,89,333	7,019
Yamunanagar (M CI + OG)	16.48	2,17,071	13,172
Panchkula (M CI)	32.60	2,11,355	6,483
Bhiwani (M CI)	27.64	1,96,057	7,093
Ambala (M CI)	34.14	1,95,153	5,716
Sirsa (M CI)	24.43	1,82,534	7,472
Bahadurgarh (M CI)	29.50	1,70,767	5,789
Jind (M CI)	42.00	1,67,592	3,990
Thanesar (M CI)	32.28	1,55,152	4,806
Kaithal (M CI)	43.74	1,44,915	3,313
Rewari (M CI)	22.50	1,43,021	6,356
Palwal (M CI + OG)	8.42	1,31,926	15,668
Jagadhri (M CI)	24.80	1,24,894	5,036
Ambala Sadar (M CI + OG)	8.20	1,04,974	12,802
B Towns			
Hansi (M CI)	10.50	86,770	8,264
Narnaul (M CI)	12.67	74,581	5,886
Fatehabad (M CI)	10.36	70,777	6,832
Panipat Taraf Makhdum Zadgan (CT)	6.54	67,998	10,397
Gohana (MC)	11.51	65,708	5,709
Tohana (M CI)	13.76	63,871	4,342
Narwana (M CI)	6.00	62,090	10,348
Charkhi Dadri (MC)	5.42	56,337	10,394
Ambala Cantt. (CB)	33.36	55,370	1,660
Mandi Dabwali (MC)	12.70	52,873	4,163
Hodal (MC)	5.39	50,143	9,303
C Towns			
123 Others	..	21,20,846	..

Source : Directorate of Census Operations Haryana.

A : Cities having population one lakh or more.

B : Towns having population 50,000 to 99,999.

C : Town having population less than 50,000.

AREA AND POPULATION

Trend in population of towns in Haryana 1901 to 2011 Census

Table 3.14

Class and name of the City or Town	District	Population						
		2011	2001	1991	1981	1971	1951	1901
1	2	3	4	5	6	7	8	9
<i>Class I</i>								
Faridabad (M Corp.)	Faridabad	14,14,050	10,55,938	6,17,717	3,30,864	1,22,817	37,393	9,816
Gurgaon (M Corp. + OG)	Gurgaon	8,86,519	1,72,955	1,35,884	89,115	57,151	18,613	4,765
Rohtak (M CI)	Rohtak	3,74,292	2,94,577	2,16,096	1,66,767	1,24,755	71,902	20,323
Hisar (M CI + OG)	Hisar	3,07,024	2,63,186	1,81,255	1,37,369	89,437	35,297	17,647
Karnal (M CI + OG)	Karnal	3,02,140	2,21,236	1,76,131	1,32,107	92,784	59,790	23,559
Panipat (M CI + OG)	Panipat	2,95,970	2,68,899	1,91,212	1,37,927	87,981	54,981	26,914
Sonipat (M CI + OG)	Sonipat	2,89,333	2,25,074	1,43,922	1,09,369	62,393	30,189	12,990
Yamunanagar (M CI + OG)	Yamunanagar	2,17,071	1,89,696	2,19,754	1,09,304	72,594	15,684	13,462
Panchkula (M CI)	Panchkula	2,11,355	1,40,925	70,375	11,239
Bhiwani (M CI)	Bhiwani	1,96,057	1,69,531	1,21,629	1,01,277	73,086	52,183	35,917
Ambala (M CI)	Ambala	1,95,153	1,39,279	1,19,338	1,04,565	83,633	57,979	78,638
Sirsa (M CI)	Sirsa	1,82,534	1,60,735	1,12,841	89,068	48,808	24,980	15,800
Bahadurgarh (M CI)	Jhajjar	1,70,767	1,31,925	57,235	37,488	25,812	11,170	5,974
Jind (M CI)	Jind	1,67,592	1,35,855	85,315	56,748	38,161	19,449	8,047
Thanesar (M CI)	Kurukshehra	1,55,152	1,22,319	81,255	49,052	29,555	11,273	5,066
Kaithal (M CI)	Kaithal	1,44,915	1,17,285	71,142	58,385	45,199	28,422	14,408
Rewari (M CI)	Rewari	1,43,021	1,05,138	75,342	51,562	43,885	34,082	27,295
Palwal (M CI + OG)	Palwal	1,31,926	1,00,722	59,168	47,328	36,207	13,915	12,830
Jagadhri (M CI)	Yamunanagar	1,24,894	1,01,290	..	43,102	35,094	23,943	13,462
<i>Ambala (Sadar + OG) City</i>	Ambala	1,04,974	1,06,568	1,19,338	80,741
<i>Class II</i>								
Hansi (M CI)	Hisar	86,770	75,747	59,653	50,365	41,108	25,837	16,523
Narnaul (M CI)	Mahendragarh	74,581	62,077	51,976	41,441	31,875	18,180	19,489
Fatehabad (M CI)	Fatehabad	70,777	59,917	45,500	33,049	22,630	2,968	2,786
Panipat Taraf Makhdum Zadgan (CT)	Panipat	67,998	35155
Gohana (MC)	Sonipat	65,708	48,532	32,496	26,188	16,754	8,796	6,567
Tohana (M CI)	Fatehabad	63,871	51,519	34,215	25,487	16,789	7,955	..
Narwana (M CI)	Jind	62,090	50,435	38,533	29,242	21,319	10,368	..
Charkhi Dadri (MC)	Bhiwani	56,337	44,895	32,253	27,315	19,484	8,795	7,009
Ambala Cantt. (CB)	Ambala	55370	61,748	..	40462	102493	94043	—
Mandi Dabwali (MC)	Sirsa	52873	53,811	36,197	29,071	20,921	10,380	..
Hodal (MC)	Palwal	50143	38,309	25,635	18,740	14,144	8,303	8,142

AREA AND POPULATION
Trend in population of towns in Haryana 1901 to 2011 Census

Table 3.14 (Contd.)

Class and name of the City or Town	District	Population						
		2011	2001	1991	1981	1971	1951	1901
1	2	3	4	5	6	7	8	9
<i>Class III</i>								
Jhajjar (MC)	Jhajjar	48,424	39,002	27,693	24,247	18,947	10,514	12,227
Barwala (MC)	Hisar	43,384	33,132	24,891	17,648
Panipat Taraf Ansar (CT)	Panipat	42,877	31,279
Shahbad (MC)	Kurukshetra	42,607	37,289	31,462	26,308	21,500	17,301	11,009
Samalkha (MC + OG)	Panipat	39,710	29,866	18,384	13,532
Cheeka (MC)	Kaithal	38,952	32,128	21,089
Pehowa (MC)	Kurukshetra	38,853	33,564	21,986	17,279	11,366
Gharaunda (MC)	Karnal	37,816	30,172	21,147	17,332	13,045	8,632	..
Ratia (MC)	Fatehabad	37,152	23,826	17,644	13,065
Ellenabad (MC)	Sirsa	36,623	32,795	22,312	1,624
Sohna (MC)	Gurgaon	36,552	27,570	16,348	12,667	8,775	5,138	6,024
Pinjore (MC)	Panchkula	35,912	29,609
Ganaur (MC)	Sonipat	35,603	29,006	20,962	16,489	8,399
Safidon (MC)	Jind	34,728	27,541	20,056	15,116	12,010	9,426	4,832
Kalka (MC + OG)	Panchkula	34,134	30,830	27,281	21,359	17,711	14,058	7,045
Pundri (MC + OG)	Kaithal	33,484	17,018	14,311	11,804	9,107	6,552	5,834
Dharuhera (MC)	Rewari	30,344	18,892	10,848
Mahendragarh (MC)	Mahendragarh	29,128	24,323	19,610	14,488	11,496	7,961	9,984
Ladwa (MC)	Kurukshetra	28,887	22,339	19,441	15,119	10,666	6,237	3,518
Panipat Taraf Rajputan (CT)	Panipat	28,803	18,815
Assandh (MC)	Karnal	27,125	22,707	16,749	13,209
Babiyal (CT)	Ambala	26,412	21,644	12,750	7,342
Taraori (MC)	Karnal	25,944	22,201	16,103	12,803
Gangwa (166) (CT)	Hisar	25,847
Adampur (CT)	Hisar	25,531
Rania (MC)	Sirsa	25,123	20,961	..	16,714	4,384
Kharkhoda (MC)	Sonipat	25,051	18,763	18,151	3,765
Ferozepur jhirka (MC)	Nuh	24,750	17,755	12,413	9,400	7,962	4,444	7,278
Punahana (MC)	Nuh	24,734	13,179	8,679
Ugra Kheri (CT)	Panipat	24,440
Manesar (CT)	Gurgaon	23,448
Kalanaur (MC)	Rohtak	23,319	16,853	14,524	12,380	7,640
Palwal (Rural) (Part) (CT)	Palwal	23,072
Naraingarh (MC)	Ambala	22,832	18,210	13,832	9,370	6,880

AREA AND POPULATION

Trend in population of towns in Haryana as per 1901 to 2011 Census

Table 3.14 (Contd.)

Class and name of the City or Town	District	Population						
		2011	2001	1991	1981	1971	1951	1901
1	2	3	4	5	6	7	8	9
Taoru (MC)	Nuh	22,599	17,328	12,534	6,912
Sasauli (CT)	Yamunanagar	22,479
Kalanwali (MC)	Sirsa	22,095	25,163	19,850	9,643	6,531	2,622	..
Kundli (CT)	Sonipat	21,633
Barara (CT)	Ambala	21,545
Hailey Mandi (MC)	Gurgaon	20,906	17,081	13,263	10,140	2,252	1,346	..
Sampla (MC)	Rohtak	20,563
Tilpat (CT)	Faridabad	20,514	6,369
Maham (MC)	Rohtak	20,484	18,174	15,083	11,722	10,541	8,536	7,824
Pataudi (MC)	Gurgaon	20,418	16,085	11,278	8,422	6,045	3,688	4,171
Bawani khara (MC)	Bhiwani	20,289	17,424	14,159	11,530
<i>Class IV</i>								
Siwani (MC)	Bhiwani	19,143	15,850	11,109	397,349
Kansepur (CT)	Yamunanagar	18,909	14,952
Julana (MC)	Jind	18,755	13,635	11,424	9,294	6,890	3,522	..
Kardhan (CT)	Ambala	18,662	9,579
Kalayat (MC)	Kaithal	18,660	17,051	12,872	10,965
Kheri Nangal (CT)	Panipat	18,195
Nilokheri (MC)	Karnal	17,938	16,405	13,911	11,078	9,357	6,287	..
Indri (MC)	Karnal	17,487	14,511	11,131	8,304
Nissing (MC)	Karnal	17,438
Bhondsi (CT)	Gurgaon	17,410
Narnaund (MC)	Hisar	17,242	15,116	12,197
Uchana (MC)	Jind	16,815	14,111	10,216	8,091	6,329	2,745	..
Bawal (MC)	Rewari	16,776	12,144	9,010	7,760	6,529	5,392	5,739
Nuh (MC)	Nuh	16,260	11,039	7,492	5,992	4,730	2,892	..
Beri (MC)	Jhajjar	15,934	16,162	14,508	13,490	12,336	9,952	9,723
Badshahpur (CT)	Gurgaon	15,593
Tosham (CT)	Bhiwani	15,559	11,272	8,387	..	5,039
Sadaura (CT)	Yamunanagar	14,818	13,176	11,818	10,131	8,971	7,566	9,812
Hathin (MC)	Palwal	14,421	10,916	7,863	6,553	4,301
Jandli (Part) (CT)	Ambala	14,397
Loharu (MC)	Bhiwani	13,937	11,421	9,031	7,247	5,579	3,438	2,175
Ismailabad (CT)	Kurukshetra	13,726
Radaur (CT)	Yamunanagar	13,690	11,737	10,165	8,105	6,539	3,837	..
Farrukhnagar (MC)	Gurgaon	13,513	9,521	8,046	6,367	5,487	4,947	6,136

AREA AND POPULATION

Trend in population of towns in Haryana 1901 to 2011 Census

Table 3.14 (Contd.)

Class and name of the City or Town	District	Population						
		2011	2001	1991	1981	1971	1951	1901
1	2	3	4	5	6	7	8	9
Uklana Mandi (CT)	Hisar	13,219	10,937	8,599	7,055	5,981
Kanina (MC)	Mahendragarh	12,989	10,195	8,601	7,131	5,875	3,457	..
Pingwan (CT)	Nuh	12,612
Satrod Kalan(CT)	Hisar	11,932
Bilaspur (CT)	Yamunanagar	11,733	9,621	7,130
Hassan Pur (MC)	Palwal	11,569	9,090	7,130	5,109
Nagina (CT)	Nuh	11,417
Satrod Khas (CT)	Hisar	10,932
Buria (CT)	Yamunanagar	10,903	9,830	7,850	6,258	4,645	3,635	5,865
Chhachhrauli (CT)	Yamunanagar	10,533	9,710	7,330	6,140	5,382	4,444	5,520
<i>Class V</i>			
Bhakali (CT)	Rewari	9,970
Farakhpur (CT)	Yamunanagar	9,569	8,740	6,579
Badhi Majra (CT)	Yamunanagar	9,188
Maheshari (CT)	Rewari	9,180
Chandi Mandir (CT)	Panchkula	9,051
Mustafabad (CT)	Yamunanagar	9,042	8,516	7,301
Raipur Rani (CT)	Panchkula	9,028	7,031
Uncha Siwana (CT)	Karnal	8,922	10,610	4,860
Sikanderpur (CT)	Panipat	8,894
Panipat Sector 11&12 Part II (CT)	Panipat	8,876
Nagal Chaudhry (CT)	Mahendragarh	8,538	7,368
Boh (CT)	Ambala	8,482
Saha (CT)i	Ambala	8,100
Garhi Harsaru (CT)	Gurgaon	7,894
Jhokal Mandi (CT)	Fatehabad	7,788	6,895	..	4,609	3,919	2,040	..
Ateli (MC)	Mahendragarh	7,619	5,673	4,457	2,993	1,937	1,015	..
Sunari Kalan (CT)	Rohtak	7,506
Aakera (CT)	Rewari	7,110
Kabri (CT)	Panipat	7,049
Badh Malak (CT)	Sonapat	6,938
Ladrawan (CT)	Jhajjar	6,905	8,008

AREA AND POPULATION

Trend in population of towns in Haryana 1901 to 2011 Census

Table 3.14 (Conld.)

Class and name of the City or Town	District	Population						
		2011	2001	1991	1981	1971	1951	1901
1	2	3	4	5	6	7	8	9
Asan Khurd (CT)	Panipat	6,873	8,066
Mayyer (CT)	Hisar	6,039
Nanhera(CT)	Ambala	6,035
Khori Kalan (CT)	Nuh	6,007
Ghatal Mahaniawas (CT)	Rewari	6,005
Rampura (CT)	Rewari	5,954
Salamba (CT)	Nuh	5,727
Tundla(CT)	Ambala	5,658
Bhuran (CT)	Jind	5,603
Satrod Khurd (CT)	Hisar	5,568
Baghola (CT)	Palwal	5,413
Bayanpur (CT)	Sonipat	5,406
Kachrauli (CT)	Panipat	5,400
Manethi (CT)	Rewari	5,070
Kanwla (CT)	Ambala	5,024
<i>Class—VI</i>								
Bir Ghaghar (CT)	Panchkula	4,943
Ram Garh (CT)	Panchkula	4,934
Majra (CT)	Ambala	4,884
Piala (CT)	Faridabad	4,291
HMT Pinjore (CT)	Panchkula	3,873	disclassified	..	5,746
Fazalpur (CT)	Sonipat	3,692
Kakar Majra (CT)	Ambala	3,246
Faizabad (CT)	Jhajjar	1,309

Source : Census of India 1971, 1981, 2001 and 2011.

Note : Class ranges of population.

I : 1,00,000 and above

II : 50,000 to 99,999

III : 20,000 to 49,999

IV : 10,000 to 19,999

V : 5,000 to 9,999

VI : Upto 4,999

AREA AND POPULATION

Cities having population of 1,00,000 and above in Haryana : 2011 Census

Table 3.15

City	Civic status of the City	Population			Literates			Sex Ratio
		Male	Female	Persons	Male	Female	Persons	
1	2	3	4	5	6	7	8	9
Panchkula	MCI	1,11,731	99,624	2,11,355	88,982	73,049	1,62,031	892
Ambala Sadar	MCI	53,664	49,429	1,03,093	43,996	38,287	82,283	921
Ambala	MCI	1,02,607	92,546	1,95,153	82,859	69,687	1,52,546	902
Yamunanagar	MCI	1,15,439	1,01,238	2,16,677	91,237	73,435	1,64,672	877
Jagadhri	MCI	67,685	57,209	1,24,894	52,995	41,473	94,468	845
Thanesar	MCI	83,994	71,158	1,55,152	67,017	51,309	1,18,326	847
Kaithal	MCI	76,794	68,121	1,44,915	57,819	43,125	1,00,944	887
Karnal	MCI	1,51,287	1,35,540	2,86,827	1,18,533	96,666	2,15,199	896
Panipat	MCI	1,57,148	1,37,144	2,94,292	1,19,650	93,471	2,13,121	873
Sonipat	MCI	1,48,364	1,29,785	2,78,149	1,18,281	91,831	2,10,112	875
Jind	MCI	89,253	78,339	1,67,592	70,325	51,694	1,22,019	878
Sirsa	MCI	96,175	86,359	1,82,534	73,089	58,481	1,31,570	898
Hisar	MCI	1,63,231	1,38,152	2,31,383	1,30,507	95,733	2,26,280	846
Bhiwani	MCI	1,04,026	92,031	1,96,057	81,431	62,015	1,43,446	885
Rohtak	MCI	1,98,237	1,76,055	3,74,292	1,58,137	1,26,432	2,84,569	888
Bhadurgarh	MCI	91,721	79,046	1,70,767	72,471	54,718	1,27,189	862
Rewari	MCI	75,764	67,257	1,43,021	61,372	47,937	1,09,309	888
Gurgaon	M.Corp.	4,75,032	4,01,937	8,76,969	3,76,978	2,92,730	6,69,708	846
Faridabad	M.Corp.	7,54,542	6,59,508	14,14,050	5,84,726	4,43,366	10,28,092	874
Palwal	MCI	68,316	60,414	1,28,730	52,226	39,070	91,296	884

Source : Directorate of Census Operations, Haryana.

MCI : Municipal Council.

M.Corp : Municipal Corporation

AREA AND POPULATION

District-wise rural/urban workers and non-workers in Haryana by districts 2011 Census

Table 3.16

District	Main workers			Marginal workers			Non-workers			Main workers as %age to total population
	Total	Rural	Urban	Total	Rural	Urban	Total	Rural	Urban	
1	2	3	4	5	6	7	8	9	10	11
Ambala	3,19,475	1,63,089	1,56,386	52,664	32,757	19,907	7,56,211	4,31,730	3,24,481	28.31
Bhiwani	4,45,675	3,63,953	81,722	1,77,331	1,62,249	15,082	10,11,439	7,86,921	2,24,518	27.27
Faridabad	4,95,316	84,456	4,10,860	83,913	22,302	61,611	12,30,504	2,64,120	9,66,384	27.37
Fatehabad	2,86,258	2,36,013	50,245	82,825	76,597	6,228	5,72,928	4,49,813	1,23,115	30.39
Gurgaon	4,87,441	1,24,933	3,62,508	57,275	33,529	23,746	9,69,716	3,13,717	6,55,999	32.19
Hisar	5,31,227	3,73,906	1,57,321	1,60,394	1,33,178	27,216	10,52,310	6,83,359	3,68,951	30.46
Jhajjar	2,46,457	1,82,688	63,769	80,077	71,145	8,932	6,31,871	4,61,233	1,70,638	25.72
Jind	3,85,851	3,06,210	79,641	1,37,571	1,23,951	13,620	8,10,730	5,98,408	2,12,322	28.92
Kaithal	2,90,663	2,27,767	62,896	83,236	73,119	10,117	7,00,405	5,37,407	1,62,998	27.06
Karnal	4,11,533	2,79,139	1,32,394	1,04,529	83,975	20,554	9,89,262	6,87,400	3,01,862	27.34
Kurukshetra	2,85,904	2,03,388	82,516	50,876	43,885	6,991	6,27,875	4,38,157	1,89,718	29.64
Mahendragarh	2,12,402	1,79,064	33,338	1,26,182	1,18,900	7,282	5,83,504	4,91,269	92,235	23.03
Nuh	2,04,178	1,79,382	24,796	85,786	79,339	6,447	7,99,299	7,06,436	92,863	18.74
Palwal	2,16,932	1,64,067	52,865	92,631	78,161	14,470	7,33,145	5,63,936	1,69,209	20.8
Panchkula	1,82,831	75,246	1,07,585	28,648	19,481	9,167	3,49,814	1,53,336	1,96,478	32.57
Panipat	3,39,016	1,67,683	1,71,333	73,302	54,248	19,054	7,93,119	4,28,421	3,64,698	28.12
Rewari	2,50,219	1,82,761	67,458	87,508	81,614	5,894	5,62,605	4,02,527	1,60,078	27.79
Rohtak	2,88,949	1,66,788	1,22,161	57,018	45,893	11,125	7,15,237	4,02,359	3,12,878	27.23
Sirsa	3,99,169	3,06,128	93,041	1,02,834	90,615	12,219	7,93,186	5,79,198	2,13,988	30.82
Sonapat	3,96,763	2,71,676	1,25,087	1,26,416	1,04,512	21,904	9,26,822	6,20,449	3,06,373	27.36
Yamunanagar	3,39,024	1,97,468	1,41,556	50,209	37,857	12,352	8,24,972	5,06,051	3,18,921	27.92
Total 2011	70,15,283	44,35,805	25,79,478	19,01,225	15,67,307	3,33,918	1,64,34,954	1,05,06,247	59,28,707	27.67

Source : Directorate of Census Operations, Haryana.

AREA AND POPULATION
Number and percentage distribution of workers (main + marginal)
by broad Industrial Categories in Haryana : 2011 Census

Table 3.17

Categories	2011 Census					
	Number			Percentage to total		
	Male	Female	Total	Male	Female	Total
1	2	3	4	5	6	7
Cultivators	17,89,122	6,91,679	24,80,801	26.28	32.78	27.82
Agricultural Labourers	10,41,241	4,86,892	15,28,133	15.30	23.08	17.14
Workers in Household Industries	1,86,533	75,747	2,62,280	2.74	3.59	2.94
Other Workers	37,89,740	8,55,554	46,45,294	55.68	40.55	52.10
Total Workers (Main + Marginal)	68,06,636	21,09,872	89,16,508	100.00	100.00	100.00

Source : Directorate of Census Operations, Haryana.

Note : The main worker is one who has worked for 183 days or more in a year in one or more than one economic activity.
 A person who has worked for less than 183 days in a year is considered a marginal worker.

AREA AND POPULATION
Working population (main + marginal) classified into broad Industrial
Categories in Haryana: 2011 Census

Table 3.18

District	Total Workers (Main + Marginal)														
	As Cultivator			As Agricultural Labourer			In Household Industry			Other Workers			Total Workers (Main + Marginal)		
	Male	Female	Total	Male	Female	Total	Male	Female	Total	Male	Female	Total	Male	Female	Total
1	2	3	4	5	6	7	8	9	10	11	12	13	14	15	16
Ambala	49,414	3,457	52,871	49,592	7,701	57,293	12,943	2,810	15,753	2,08,171	38,051	2,46,222	3,20,120	52,019	3,72,139
Bhiwani	1,84,450	1,04,093	2,88,543	66,337	37,451	1,03,788	9,155	5,700	14,855	1,70,736	45,084	2,15,820	4,30,678	1,92,328	6,23,006
Faridabad	22,833	4,872	27,705	22,007	7,281	29,288	25,550	6,736	32,286	4,06,543	83,407	4,89,950	4,76,933	1,02,296	5,79,229
Fatehabad	92,058	40,192	1,32,250	63,094	34,903	97,997	4,233	2,325	6,558	1,04,113	28,165	1,32,278	2,63,498	1,05,585	3,69,083
Gurgaon	41,842	14,204	56,046	19,113	7,984	27,097	13,764	4,464	18,228	3,57,737	85,608	4,43,345	4,32,456	1,12,260	5,44,716
Hisar	1,65,785	95,335	2,61,120	89,883	54,330	1,44,213	11,787	4,310	16,097	2,20,866	49,325	2,70,191	4,88,321	2,03,300	6,91,621
Jhajjar	81,291	31,098	1,12,389	31,176	13,669	44,845	6,616	2,638	9,254	1,30,937	29,109	1,60,046	2,50,020	76,514	3,26,534
Jind	1,50,710	79,677	2,30,387	63,265	38,806	1,02,071	6,371	2,743	9,114	1,47,931	33,919	1,81,850	3,68,277	1,55,145	5,23,422
Kaithal	1,04,344	23,672	1,28,016	58,862	26,789	85,651	6,382	3,068	9,450	1,23,108	27,674	1,50,782	2,92,696	81,203	3,73,899
Karnal	96,503	15,785	1,12,288	95,557	38,166	1,33,723	11,156	4,155	15,311	2,08,430	46,310	2,54,740	4,11,646	1,04,416	5,16,062
Kurukshetra	63,466	5,442	68,908	59,888	26,002	85,890	4,607	2,119	6,726	1,40,595	34,661	1,75,256	2,68,556	68,224	3,36,780
Mahendragarh	88,508	60,638	1,49,146	21,343	16,977	38,320	5,130	2,509	7,639	1,17,954	25,525	1,43,479	2,32,935	1,05,649	3,38,584
Nuh	77,019	27,218	1,04,237	36,260	19,018	55,278	3,841	2,182	6,023	1,07,522	16,904	1,24,426	2,24,642	65,322	2,89,964
Palwal	69,851	21,655	91,506	38,891	21,794	60,685	6,308	2,258	8,566	1,26,414	22,392	1,48,806	2,41,464	68,099	3,09,563
Panchkula	19,285	7,397	26,682	9,975	2,852	12,827	7,064	2,806	9,870	1,28,541	33,559	1,62,100	1,64,865	46,614	2,11,479
Panipat	57,738	14,382	72,120	44,406	17,952	62,358	11,228	4,596	15,824	2,15,295	46,721	2,62,016	3,28,667	83,651	4,12,318
Rewari	66,206	36,492	1,02,698	15,596	12,619	28,215	5,386	4,396	9,782	1,48,138	48,894	1,97,032	2,35,326	1,02,401	3,37,727
Rohtak	72,913	22,819	95,732	26,605	9,963	36,568	5,548	2,973	8,521	1,67,580	37,566	2,05,146	2,72,646	73,321	3,45,967
Sirsa	1,23,471	40,826	1,64,297	97,815	49,227	1,47,042	7,922	4,030	11,952	1,40,254	38,458	1,78,712	3,69,462	1,32,541	5,02,003
Sonipat	1,03,111	39,233	1,42,344	66,919	34,814	1,01,733	11,702	6,482	18,184	2,09,353	51,565	2,60,918	3,91,085	1,32,094	5,23,179
Yamunanagar	58,324	3,192	61,516	64,657	8,594	73,251	9,840	2,447	12,287	2,09,522	32,657	2,42,179	3,42,343	46,890	3,89,233
Total	17,89,122	6,91,679	24,80,801	10,41,241	4,86,892	15,28,133	1,86,533	75,747	2,62,280	37,89,740	8,55,554	46,45,294	68,06,636	21,09,872	89,16,508

Source : Directorate of Census Operations, Haryana.

AREA AND POPULATION
Age-wise distribution of rural and urban population in Haryana
2011 Census

Table 3.19

Age Group	Total Population			Rural			Urban		
	Male	Female	Total	Male	Female	Total	Male	Female	Total
1	2	3	4	5	6	7	8	9	10
All Ages	1,34,94,734	1,18,56,728	2,53,51,462	87,74,006	77,35,353	1,65,09,359	47,20,728	41,21,375	88,42,103
0—4	12,83,789	10,78,730	23,62,519	8,70,623	7,32,300	16,02,923	4,13,166	3,46,430	7,59,596
5—9	13,71,825	11,26,932	24,98,757	9,20,472	7,59,410	16,79,882	4,51,353	3,67,522	8,18,875
10—14	14,74,136	11,94,542	26,68,678	9,96,086	8,16,773	18,12,859	4,78,050	3,77,769	8,55,819
15—19	14,87,548	11,89,842	26,77,390	9,94,391	8,05,600	17,99,991	4,93,157	3,84,242	8,77,399
20—24	13,72,799	11,94,687	25,67,486	8,89,577	7,69,002	16,58,579	4,83,222	4,25,685	9,08,907
25—29	11,78,340	10,53,619	22,31,959	7,37,729	6,46,512	13,84,241	4,40,611	4,07,107	8,47,718
30—34	9,76,844	9,16,747	18,93,591	6,05,409	5,68,791	11,74,200	3,71,435	3,47,956	7,19,391
35—39	9,12,717	8,49,146	17,61,863	5,69,510	5,28,103	10,97,613	3,43,207	3,21,043	6,64,250
40—44	7,90,581	7,15,369	15,05,950	4,95,956	4,51,413	9,47,369	2,94,625	2,63,956	5,58,581
45—49	6,55,749	5,86,065	12,41,814	4,03,338	3,61,716	7,65,054	2,52,411	2,24,349	4,76,760
50—54	5,10,688	4,54,540	9,65,228	3,10,495	2,79,793	5,90,288	2,00,193	1,74,747	3,74,940
55—59	3,74,209	3,76,729	7,50,938	2,24,344	2,38,544	4,62,888	1,49,865	1,38,185	2,88,050
60—64	4,13,958	4,30,391	8,44,349	2,76,636	2,97,321	5,73,957	1,37,322	1,33,070	2,70,392
65—69	2,55,270	2,49,169	5,04,439	1,71,739	1,71,688	3,43,427	83,531	77,481	1,61,012
70—74	1,88,304	1,85,857	3,74,161	1,30,774	1,29,624	2,60,398	57,530	56,233	1,13,763
75—79	97,692	98,525	1,96,217	68,101	68,863	1,36,964	29,591	29,662	59,253
80 and above	1,33,397	1,41,192	2,74,589	97,815	1,00,330	1,98,145	35,582	40,862	76,444
Age not stated	16,888	14,646	31,534	11,011	9,570	20,581	5,877	5,076	10,953
0—6	18,43,109	15,37,612	33,80,721	12,45,090	10,40,022	22,85,112	5,98,019	4,97,590	10,95,609
7 and above	1,16,51,625	1,03,19,116	2,19,70,741	75,28,916	66,95,331	1,42,24,247	41,22,709	36,23,785	77,46,494

Source : Directorate of Census Operations, Haryana.

AREA AND POPULATION
Religion-wise population in Haryana : 2011 Census

Table 3.20

District	Hindu	Sikh	Muslim	Christian	Buddhist	Jain	Other Religion	Religion not stated	Total
1	2	3	4	5	6	7	8	9	10
Ambala	9,55,096	1,38,202	22,143	3,705	381	4,845	110	3,868	11,28,350
Bhiwani	16,11,031	2,401	15,515	873	254	1,016	26	3,329	16,34,445
Faridabad	15,88,407	34,572	1,61,680	9,743	640	4,883	249	9,559	18,09,733
Fatehabad	7,79,243	1,50,969	8,360	996	171	1,172	530	570	9,42,011
Gurgaon	14,08,801	15,097	70,842	9,725	944	7,451	254	1,318	15,14,432
Hisar	17,01,061	12,270	21,650	1,945	334	3,620	33	3,018	17,43,931
Jhajjar	9,45,693	1,042	8,247	734	105	645	22	1,917	9,58,405
Jind	12,76,669	29,103	23,016	889	172	2,594	56	1,653	13,34,152
Kaithal	9,74,520	87,558	8,232	1,769	265	351	70	1,539	10,74,304
Karnal	13,41,002	1,26,207	31,650	2,049	532	1,516	49	2,319	15,05,324
Kurukshetra	8,05,175	1,40,395	15,970	1,943	214	375	106	477	9,64,655
Mahendragarh	9,13,251	1,737	5,660	301	75	644	15	405	9,22,088
Nuh	2,21,846	592	8,62,647	1,235	516	1,453	4	970	10,89,263
Palwal	8,26,342	3,971	2,08,566	932	345	915	20	1,617	10,42,708
Panchkula	4,90,702	40,951	23,451	2,583	1,008	1,626	90	882	5,61,293
Panipat	10,83,936	25,064	86,622	2,261	289	4,647	99	2,519	12,05,437
Rewari	8,89,133	1,804	5,713	701	202	1,525	12	1,242	9,00,332
Rohtak	10,43,887	3,916	8,185	732	200	3,491	24	769	10,61,204
Sirsa	9,40,255	3,38,962	9,524	2,186	370	2,256	624	1,012	12,95,189
Sonapat	13,90,149	4,484	45,100	1,405	336	6,033	29	2,465	14,50,001
Yamunanagar	9,84,929	84,455	1,38,569	3,646	161	1,555	126	764	12,14,205
Total	2,21,71,128	12,43,752	17,81,342	50,353	7,514	52,613	2,548	42,212	2,53,51,462

Source : Directorate of Census Operations, Haryana.

AREA AND POPULATION
Scheduled Castes population in Haryana : 2011 Census

Table 3.21

District	Scheduled Castes									%age of SC to total population
	Total			Rural			Urban			
	Male	Female	Total	Male	Female	Total	Male	Female	Total	
1	2	3	4	5	6	7	8	9	10	11
Ambala	1,56,874	1,39,372	2,96,246	1,10,736	97,488	208,224	46,138	41,884	88,022	26.25
Bhiwani	1,81,475	1,59,687	3,41,162	1,46,464	1,28,413	274,877	35,011	31,274	66,285	20.87
Faridabad	1,19,495	1,04,304	2,23,799	37,920	33,544	71,464	81,575	70,760	1,52,335	12.37
Fatehabad	1,49,111	1,35,246	2,84,357	1,25,461	1,13,754	239,215	23,650	21,492	45,142	30.19
Gurgaon	1,04,332	93,605	1,97,937	47,249	42,864	90,113	57,083	50,741	1,07,824	13.07
Hisar	2,17,338	1,91,447	4,08,785	1,61,528	1,41,049	302,577	55,810	50,398	1,06,208	23.44
Jhajjar	90,856	79,592	1,70,448	69,894	61,019	130,913	20,962	18,573	39,535	17.78
Jind	1,50,940	1,31,411	2,82,351	1,22,596	1,06,208	228,804	28,344	25,203	53,547	21.16
Kaithal	1,31,486	1,16,027	2,47,513	1,07,815	95,063	202,878	23,671	20,964	44,635	23.04
Karnal	1,79,681	1,59,923	3,39,604	1,37,535	1,21,985	259,520	42,146	37,938	80,084	22.56
Kurukshetra	1,13,311	1,01,817	2,15,128	91,213	82,347	173,560	22,098	19,470	41,568	22.3
Mahendragarh	82,420	73,894	1,56,314	72,014	64,297	136,311	10,406	9,597	20,003	16.95
Nuh	39,743	35,508	75,251	30,312	26,926	57,238	9,431	8,582	18,013	6.91
Palwal	1,07,741	95,382	2,03,123	79,214	69,679	148,893	28,527	25,703	54,230	19.48
Panchkula	53,868	47,962	1,01,830	27,259	24,225	51,484	26,609	23,737	50,346	18.14
Panipat	1,09,695	96,518	2,06,213	69,446	60,766	130,212	40,249	35,752	76,001	17.11
Rewari	95,571	87,035	1,82,606	73,617	67,020	140,637	21,954	20,015	41,969	20.28
Rohtak	1,15,573	1,01,316	2,16,889	72,114	62,821	134,935	43,459	38,495	81,954	20.44
Sirsa	2,02,430	1,84,951	3,87,381	1,63,211	1,48,848	312,059	39,219	36,103	75,322	29.91
Sonapat	1,44,516	1,25,419	2,69,935	103,444	89,238	192,682	41,072	36,181	77,253	18.62
Yamunanagar	1,63,200	1,43,543	3,06,743	1,24,252	1,09,261	233,513	38,948	34,282	73,230	25.26
Total	27,09,656	24,03,959	51,13,615	19,73,294	17,46,815	37,20,109	7,36,362	6,57,144	13,93,506	20.17

Source : Directorate of Census Operations, Haryana.

Note : There are no Scheduled Tribes in Haryana.

AREA AND POPULATION
Scheduled Castes working population classified into
broad Industrial Categories in Haryana : 2011 Census

Table 3.22

District	Total Workers											
	As Cultivator			As Agricultural Labourer			In Household Industry			Other Workers		
	Male	Female	Total	Male	Female	Total	Male	Female	Total	Male	Female	Total
1	2	3	4	5	6	7	8	9	10	11	12	13
Ambala	2,553	319	2,872	18,869	2,130	20,999	1,316	295	1,611	42,989	6,290	49,279
Bhiwani	8,568	2,390	10,958	21,991	6,096	28,087	847	295	1,142	30,874	5,237	36,111
Faridabad	942	223	1,165	2,634	694	3,328	1,577	413	1,990	41,360	6,669	48,029
Fatehabad	5,504	1,649	7,153	29,533	8,052	37,585	530	274	804	26,656	5,604	32,260
Gurgaon	1,075	201	1,276	4,054	985	5,039	952	333	1,285	35,365	6,048	41,413
Hisar	7,248	2,382	9,630	36,656	12,520	49,176	1,376	540	1,916	37,796	7,778	45,574
Jhajjar	1,240	420	1,660	7,330	1,622	8,952	552	111	663	20,073	3,252	23,325
Jind	3,002	1,028	4,030	24,119	7,051	31,170	697	238	935	27,857	4,938	32,795
Kaithal	2,027	367	2,394	21,755	4,558	26,313	852	373	1,225	23,899	4,143	28,042
Karnal	3,989	804	4,793	27,922	6,726	34,648	1,528	434	1,962	34,790	6,739	41,529
Kurukshetra	1,939	201	2,140	21,730	5,573	27,303	490	231	721	26,816	5,707	32,523
Mahendragarh	1,231	350	1,581	3,116	745	3,861	391	76	467	19,362	2,689	22,051
Nuh	636	159	795	1,885	309	2,194	237	70	307	8,815	1,201	10,016
Palwal	2,326	506	2,832	6,510	1,538	8,048	648	141	789	21,933	2,626	24,559
Panchkula	790	295	1,085	2,189	556	2,745	482	200	682	21,120	5,034	26,154
Panipat	1,239	319	1,558	9,397	2,351	11,748	811	456	1,267	30,836	6,568	37,404
Rewari	1,053	349	1,402	3,387	1,005	4,392	598	310	908	28,523	5,194	33,717
Rohtak	1,341	369	1,710	8,324	1,960	10,284	497	228	725	30,271	5,188	35,459
Sirsa	8,188	2,227	10,415	50,182	12,027	62,209	1,065	492	1,557	30,375	6,925	37,300
Sonipat	1,711	469	2,180	15,992	4,894	20,886	941	301	1,242	32,131	6,159	38,290
Yamunanagar	2,722	259	2,981	25,050	1,944	26,994	935	357	1,292	42,769	4,903	47,672
Total	59,324	15,286	74,610	3,42,625	83,336	4,25,961	17,322	6,168	23,490	6,14,610	1,08,892	7,23,502

AREA AND POPULATION
Scheduled Castes Working Population Classified into
Broad Industrial Categories in Haryana : 2011 Census

Table 3.22 (Concl'd)

District	Total Workers								
	Main Workers			Marginal Workers			Non-Workers		
	Male	Female	Total	Male	Female	Total	Male	Female	Total
1	14	15	16	17	18	19	20	21	22
Ambala	65,727	9,034	74,761	15,802	5,406	21,208	75,345	1,24,932	2,00,277
Bhiwani	62,280	14,018	76,298	26,963	22,261	49,224	92,232	1,23,408	2,15,640
Faridabad	46,513	7,999	54,512	10,097	4,608	14,705	62,885	91,697	1,54,582
Fatehabad	62,223	15,579	77,802	14,903	18,638	33,541	71,985	1,01,029	1,73,014
Gurgaon	41,446	7,567	49,013	8,755	4,633	13,388	54,131	81,405	1,35,536
Hisar	83,076	23,220	1,06,296	27,151	25,062	52,213	1,07,111	1,43,165	2,50,276
Jhajjar	29,195	5,405	34,600	14,170	6,780	20,950	47,491	67,407	1,14,898
Jind	55,675	13,255	68,930	19,619	18,073	37,692	75,646	1,00,083	1,75,729
Kaithal	48,533	9,441	57,974	17,807	14,338	32,145	65,146	92,248	1,57,394
Karnal	68,229	14,703	82,932	22,752	15,997	38,749	88,700	1,29,223	2,17,923
Kurukshetra	50,975	11,712	62,687	8,152	9,302	17,454	54,184	80,803	1,34,987
Mahendragarh	24,100	3,860	27,960	14,687	10,037	24,724	43,633	59,997	1,03,630
Nuh	11,573	1,739	13,312	5,532	2,495	8,027	22,638	31,274	53,912
Palwal	31,417	4,811	36,228	15,303	7,421	22,724	61,021	83,150	1,44,171
Panchkula	24,581	6,085	30,666	3,772	2,312	6,084	25,515	39,565	65,080
Panipat	42,283	9,694	51,977	11,757	7,228	18,985	55,655	79,596	1,35,251
Rewari	33,561	6,858	40,419	12,784	10,293	23,077	49,226	69,884	1,19,110
Rohtak	40,433	7,745	48,178	14,303	5,351	19,654	60,837	88,220	1,49,057
Sirsa	89,810	21,671	1,11,481	17,082	23,939	41,021	95,538	1,39,341	2,34,879
Sonapat	50,775	11,823	62,598	20,511	13,480	33,991	73,230	1,00,116	1,73,346
Yamunanagar	71,476	7,463	78,939	13,507	5,252	18,759	78,217	1,30,828	2,09,045
Total	10,33,881	2,13,682	12,47,563	3,15,409	2,32,906	5,48,315	13,60,366	19,57,371	33,17,737

Source : Directorate of Census Operations, Haryana.

AREA AND POPULATION
Literacy in Haryana: 2011 Census

Table 3.23

District	Literate and Educated Persons								
	Total			Rural			Urban		
	Male	Female	Total	Male	Female	Total	Male	Female	Total
1	2	3	4	5	6	7	8	9	10
Ambala	4,61,288	3,56,737	8,18,025	2,44,282	1,82,360	4,26,642	2,17,006	1,74,377	3,91,383
Bhiwani	6,43,158	4,26,713	10,69,871	5,11,763	3,28,399	8,40,162	1,31,395	98,314	2,29,709
Faridabad	7,34,940	5,37,799	12,72,739	1,39,717	87,305	2,27,022	5,95,223	4,50,494	10,45,717
Fatehabad	3,27,471	2,30,107	5,57,578	2,58,814	1,75,717	4,34,531	68,657	54,390	1,23,047
Gurgaon	6,38,666	4,72,450	11,11,116	1,92,288	1,31,799	3,24,087	446,378	3,40,651	7,87,029
Hisar	6,70,200	4,44,111	11,14,311	4,39,026	2,75,770	7,14,796	2,31,174	1,68,341	3,99,515
Jhajjar	3,99,480	2,76,611	6,76,091	2,96,833	1,99,622	4,96,455	1,02,647	76,989	1,79,636
Jind	5,02,049	3,30,709	8,32,758	3,77,967	2,39,748	6,17,715	1,24,082	90,961	2,15,043
Kaithal	3,85,782	2,60,747	6,46,529	2,93,066	1,92,157	4,85,223	92,716	68,590	1,61,306
Karnal	5,64,516	4,13,497	9,78,013	3,80,886	2,66,997	6,47,883	1,83,630	1,46,500	3,30,130
Kurukshetra	3,70,828	2,76,065	6,46,893	2,53,287	1,84,384	4,37,671	1,17,541	91,681	2,09,222
Mahendragarh	3,80,440	2,49,815	6,30,255	3,24,741	2,08,701	5,33,442	55,699	41,114	96,813
Nuh	3,08,435	1,46,462	4,54,897	2,66,086	1,18,663	3,84,749	42,349	27,799	70,148
Palwal	3,79,696	2,20,100	5,99,796	2,87,360	1,54,625	4,41,985	92,336	65,475	1,57,811
Panchkula	2,29,862	1,75,456	4,05,318	95,926	67,501	1,63,427	1,33,936	1,07,955	2,41,891
Panipat	4,64,136	3,22,463	7,86,599	2,43,714	1,59,230	4,02,944	2,20,422	1,63,233	3,83,655
Rewari	3,75,453	2,61,494	6,36,947	2,76,558	1,87,894	4,64,452	98,895	73,600	1,72,495
Rohtak	4,36,025	3,11,557	7,47,582	2,48,850	1,63,817	4,12,667	187,175	1,47,740	3,34,915
Sirsa	4,56,968	3,25,929	7,82,897	3,31,990	2,27,645	5,59,635	1,24,978	98,284	2,23,262
Sonapat	5,89,881	4,08,435	9,98,316	4,00,112	2,65,029	6,65,141	1,89,769	1,43,406	3,33,175
Yamunanagar	4,74,793	3,57,664	8,32,457	2,76,833	2,00,980	4,77,813	1,97,960	1,56,684	3,54,644
Total	97,94,067	68,04,921	1,65,98,988	61,40,099	40,18,343	1,01,58,442	36,53,968	27,86,578	64,40,546

Source : Directorate of Census Operations, Haryana.

AREA AND POPULATION
Literacy among Scheduled Castes in Haryana : 2011 Census

Table 3.24

District	Number of Literate Scheduled Castes									%age of Literate S.C. to total S.C.
	Rural			Urban			Total			
	Male	Female	Total	Male	Female	Total	Male	Female	Total	
1	2	3	4	5	6	7	8	9	10	11
Ambala	76,629	54,139	1,30,768	33,507	25,528	59,035	1,10,136	79,667	1,89,803	64.07
Bhiwani	95,893	59,890	1,55,783	23,481	16,069	39,550	1,19,374	75,959	1,95,333	57.26
Faridabad	26,003	16,073	42,076	54,239	34,812	89,051	80,242	50,885	1,31,127	58.59
Fatehabad	67,562	44,247	1,11,809	13,156	9,264	22,420	80,718	53,511	1,34,229	47.2
Gurgaon	34,825	23,918	58,743	41,029	28,808	69,837	75,854	52,726	1,28,580	64.96
Hisar	97,095	60,152	1,57,247	36,486	24,780	61,266	1,33,581	84,932	2,18,513	53.45
Jhajjar	49,550	32,311	81,861	15,117	10,883	26,000	64,667	43,194	1,07,861	63.28
Jind	73,440	45,633	1,19,073	18,138	12,261	30,399	91,578	57,894	1,49,472	52.94
Kaithal	61,414	38,712	1,00,126	14,206	9,268	23,474	75,620	47,980	1,23,600	49.94
Karnal	84,170	56,238	1,40,408	26,997	19,592	46,589	1,11,167	75,830	1,86,997	55.06
Kurukshetra	58,246	40,869	99,115	14,337	10,126	24,463	72,583	50,995	1,23,578	57.44
Mahendragarh	53,503	33,358	86,861	7,509	5,218	12,727	61,012	38,576	99,588	63.71
Nuh	19,488	11,893	31,381	6,320	4,179	10,499	25,808	16,072	41,880	55.65
Palwal	52,368	28,834	81,202	18,464	11,762	30,226	70,832	40,596	1,11,428	54.86
Panchkula	18,467	13,343	31,810	17,889	12,938	30,827	36,356	26,281	62,637	61.51
Panipat	45,233	28,994	74,227	26,654	18,039	44,693	71,887	47,033	1,18,920	57.67
Rewari	55,097	35,941	91,038	16,258	11,462	27,720	71,355	47,403	1,18,758	65.04
Rohtak	47,995	31,198	79,193	29,342	20,532	49,874	77,337	51,730	1,29,067	59.51
Sirsa	84,855	58,001	1,42,856	22,516	15,888	38,404	1,07,371	73,889	1,81,260	46.79
Sonapat	70,086	44,594	1,14,680	28,908	19,881	48,789	98,994	64,475	1,63,469	60.56
Yamunanagar	85,808	61,290	1,47,098	27,442	19,655	47,097	1,13,250	80,945	194,195	63.31
Total	12,57,727	8,19,628	20,77,355	4,91,995	3,40,945	8,32,940	17,49,722	11,60,573	29,10,295	56.91

Source : Directorate of Census Operations, Haryana.

* : Exclusive of children in the age group of 0—6 years.

AREA AND POPULATION
Divyang population in Haryana : 2011 Census

Table 3.25

District	In Seeing	In Speech	In Hearing	In Movement	Mental Retardation	Mental Illness	Multiple Disability	Any Other	Total
1	2	3	4	5	6	7	8	9	10
Ambala	3,305	890	5,248	4,850	1,594	931	1,919	5,112	23,849
Bhiwani	4,502	1,565	6,185	6,603	2,045	917	2,667	6,371	30,855
Faridabad	6,755	1,413	12,819	6,241	1,739	893	2,354	9,758	41,972
Fatehabad	3,333	964	3,417	6,196	1,470	830	2,448	5,203	23,861
Gurgaon	3,432	883	5,350	4,259	1,193	573	1,778	5,108	22,576
Hisar	5,961	1,733	8,991	7,258	2,101	1,096	3,230	9,631	40,001
Jhajjar	2,550	882	3,475	4,189	1,045	588	1,565	4,434	18,728
Jind	4,906	1,072	5,818	6,216	1,448	907	2,491	6,145	29,003
Kaithal	4,504	1,058	4,463	6,451	1,349	904	2,527	5,776	27,032
Karnal	5,825	1,366	10,090	7,326	2,190	997	2,579	9,487	39,860
Kurukshetra	2,129	755	2,342	5,011	1,291	755	1,700	3,466	17,449
Mahendragarh	4,356	911	3,260	5,865	1,330	591	2,515	3,469	22,297
Nuh	3,286	931	3,858	4,231	904	409	1,723	3,294	18,636
Palwal	2,105	723	5,796	4,316	809	381	1,372	3,642	19,144
Panchkula	1,798	494	2,553	2,378	744	415	894	2,338	11,614
Panipat	3,013	1,038	5,816	4,636	1,129	791	1,836	6,187	24,446
Rewari	2,595	753	2,691	4,637	1,084	561	1,700	2,349	16,370
Rohtak	3,931	927	4,340	5,169	1,329	790	2,276	4,771	23,533
Sirsa	4,213	1,252	5,802	7,348	1,684	947	2,675	7,260	31,181
Sonapat	4,817	1,141	8,291	6,165	1,675	765	3,178	7,293	33,325
Yamunanagar	5,386	1,036	4,922	6,681	1,917	1,150	3,823	5,727	30,642
Total	82,702	21,787	1,15,527	1,16,026	30,070	16,191	47,250	1,16,821	5,46,374

Source : Directorate of Census Operations, Haryana.

AREA AND POPULATION

Area and population of various States : 2011 Census

Table 3.26

State	Area (Sq. Km.)	Population	Percentage increase 2001-2011	Female per 1,000 Male	Persons (Per Sq. Km.)	Percentage of Literacy	
						Male	Female
1	2	3	4	5	6	7	8
<i>India</i>	32,87,469	1,21,05,69,573	17.7	943	382	80.9	64.6
Andhra Pradesh	2,75,045	8,45,80,777	11.0	993	308	74.9	59.1
Arunachal Pradesh	83,743	13,83,727	26.0	938	17	72.6	57.7
Assam	78,438	3,12,05,576	17.1	958	398	77.8	66.3
Bihar	94,163	10,40,99,452	25.4	918	1106	71.2	51.5
Chhattisgarh	1,35,192	2,55,45,198	22.6	991	189	80.3	60.2
Goa	3,702	14,58,545	8.2	973	394	92.6	84.7
Gujarat	1,96,244	6,04,39,692	19.3	919	308	85.8	69.7
Haryana	44,212	2,53,51,462	19.9	879	573	84.1	65.9
Himachal Pradesh	55,673	68,64,602	12.9	972	123	89.5	75.9
Jammu & Kashmir	2,22,236	1,25,41,302	23.6	889	124	76.8	56.4
Jharkhand	79,716	3,29,88,134	22.4	949	414	76.8	55.4
Karnataka	1,91,791	6,10,95,297	15.6	973	319	82.5	68.1
Kerala	38,852	3,34,06,061	4.9	1084	860	96.1	92.1
Madhya Pradesh	3,08,252	7,26,26,809	20.3	931	236	78.7	59.2
Maharashtra	3,07,713	11,23,74,333	16.0	929	365	88.4	75.9
Manipur	22,327	25,70,390	18.6	992	115	86.1	72.4
Meghalaya	22,429	29,66,889	27.9	989	132	76.0	72.9
Mizoram	21,081	10,97,206	23.5	976	52	93.3	89.3
Nagaland	16,579	19,78,502	(-)0.6	931	119	82.8	76.1
Odisha	1,55,707	4,19,74,218	14.0	979	270	81.6	64.0
Punjab	50,362	2,77,43,338	13.9	895	551	80.4	70.7
Rajasthan	3,42,239	6,85,48,437	21.3	928	200	79.2	52.1
Sikkim	7,096	6,10,577	12.9	890	86	86.6	75.6
Tamil Nadu	1,30,060	7,21,47,030	15.6	996	555	86.8	73.4
Tripura	10,486	36,73,917	14.8	960	350	91.5	82.7
Uttar Pradesh	2,40,928	19,98,12,341	20.2	912	829	77.3	57.2
Uttarakhand	53,483	1,00,86,292	18.8	963	189	87.4	70.0
West Bengal	88,752	9,12,76,115	13.8	950	1028	81.7	70.5
Andaman & Nicobar Islands	8,249	3,80,581	6.9	876	46	90.3	82.4
Chandigarh	114	10,55,450	17.2	818	9,258	90.0	81.2
Dadra & Nagar Haveli	491	3,43,709	55.9	774	700	85.2	64.3
Daman & Diu	111	2,43,247	53.8	618	2,191	91.5	79.5
Delhi	1,483	1,67,87,941	21.2	868	11,320	90.9	80.8
Lakshadweep	30	64,473	6.3	947	2,149	95.6	87.9
Puduchery	490	12,47,953	28.1	1,037	2,547	91.3	80.7

Source : Directorate of Census Operations, Haryana.

AREA AND POPULATION
Working population of various States : 2011 Census

Table 3.27

Serial No.	India/State/Union Territory	Total (i) Male (ii) Female (iii)	Total Population	Main Workers	Percentage of main Workers to total Population	
					2001	2011
1	2	3	4	5	6	7
	<i>India</i>	(i)	1,21,05,69,573	36,24,46,420	30.43	29.94
		(ii)	62,31,21,843	27,31,49,359	45.13	43.84
		(iii)	58,74,47,730	8,92,97,061	14.67	15.20
<i>States—</i>						
1.	Andhra Pradesh	(i)	8,45,80,777	3,30,37,378	38.11	39.06
		(ii)	4,24,42,146	2,14,60,081	50.50	50.56
		(iii)	4,21,38,631	1,15,77,297	25.44	27.47
2.	Arunachal Pradesh	(i)	13,83,727	4,78,721	37.80	34.60
		(ii)	7,13,912	3,01,109	46.11	42.18
		(iii)	6,69,815	1,77,612	28.50	26.52
3.	Assam	(i)	3,12,05,576	86,87,123	26.69	27.84
		(ii)	1,59,39,443	70,34,642	42.45	44.13
		(iii)	1,52,66,133	16,52,481	9.82	10.82
4.	Bihar	(i)	10,40,99,452	2,13,59,611	25.37	20.52
		(ii)	5,42,78,157	1,72,70,690	40.49	31.82
		(iii)	4,98,21,295	40,88,921	8.91	8.21
5.	Chhattisgarh	(i)	2,55,45,198	82,41,714	33.86	32.26
		(ii)	1,28,32,895	55,97,454	45.28	43.62
		(iii)	1,27,12,303	26,44,260	22.31	20.80
6.	Goa	(i)	14,58,545	4,76,053	31.56	32.64
		(ii)	7,39,140	3,56,967	47.58	48.29
		(iii)	7,19,405	1,19,086	14.89	16.55
7.	Gujarat	(i)	6,04,39,692	2,03,65,374	33.60	33.70
		(ii)	3,14,91,260	1,65,67,695	51.09	52.61
		(iii)	2,89,48,432	37,97,679	14.60	13.12
8.	Haryana	(i)	2,53,51,462	70,15,283	29.52	27.67
		(ii)	1,34,94,734	58,60,600	43.41	43.43
		(iii)	1,18,56,728	11,54,683	13.38	9.74
9.	Himachal Pradesh	(i)	68,64,602	20,62,501	32.31	30.05
		(ii)	34,81,873	14,38,989	43.18	41.33
		(iii)	33,82,729	6,23,512	21.09	18.43
10.	Jammu & Kashmir	(i)	1,25,41,302	26,44,149	25.72	21.08
		(ii)	66,40,662	23,05,788	41.54	34.72
		(iii)	59,00,640	3,38,361	7.98	5.73
11.	Jharkhand	(i)	3,29,88,134	68,18,595	23.92	20.67
		(ii)	1,69,30,315	52,34,442	36.98	30.92
		(iii)	1,60,57,819	15,84,153	10.05	9.87
12.	Karnataka	(i)	6,10,95,297	2,33,97,181	36.64	38.30
		(ii)	3,09,66,657	1,63,49,837	51.66	52.80
		(iii)	3,01,28,640	70,47,344	21.07	23.39
13.	Kerala	(i)	3,34,06,061	93,29,747	25.87	27.93
		(ii)	1,60,27,412	71,79,828	41.77	44.80
		(iii)	1,73,78,649	21,49,919	10.85	12.37
14.	Madhya Pradesh	(i)	7,26,26,809	2,27,02,119	31.65	31.26
		(ii)	3,76,12,306	1,63,62,065	44.70	43.50
		(iii)	3,50,14,503	63,40,054	17.46	18.11

AREA AND POPULATION

Working population of various States : 2011 Census

Table 3.27 (Concl.)

Serial No.	India/State/Union Territory	Total (i) Male (ii) Female (iii)	Total Population	Main Workers	Percentage of main Workers to total Population	
					2001	2011
1	2	3	4	5	6	7
15.	Maharashtra	(i)	11,23,74,333	4,37,62,890	35.87	38.94
		(ii)	5,82,43,056	2,99,89,314	48.44	51.49
		(iii)	5,41,31,277	1,37,73,576	22.23	25.44
16.	Manipur	(i)	25,70,390	8,55,012	30.43	33.26
		(ii)	12,90,171	5,54,518	39.27	42.98
		(iii)	12,80,219	3,00,494	21.39	23.47
17.	Meghalaya	(i)	29,66,889	9,21,575	32.65	31.06
		(ii)	14,91,832	5,85,520	41.30	39.25
		(iii)	14,75,057	3,36,055	23.74	22.78
18.	Mizoram	(i)	10,97,206	4,15,030	40.79	37.83
		(ii)	5,55,339	2,63,305	49.10	47.41
		(iii)	5,41,867	1,51,725	31.91	28.00
19.	Nagaland	(i)	19,78,502	7,41,179	35.37	37.46
		(ii)	10,24,649	4,42,204	40.57	43.16
		(iii)	9,53,853	2,98,975	29.61	31.34
20.	Odisha	(i)	4,19,74,218	1,07,07,543	26.05	25.51
		(ii)	2,12,12,136	87,94,413	42.90	41.46
		(iii)	2,07,62,082	19,13,130	8.73	9.21
21.	Punjab	(i)	2,77,43,338	84,50,936	32.17	30.46
		(ii)	1,46,39,465	72,64,631	49.49	49.62
		(iii)	1,31,03,873	11,86,305	12.39	9.05
22.	Rajasthan	(i)	6,85,48,437	2,10,57,968	30.86	30.72
		(ii)	3,55,50,997	1,52,43,537	43.65	42.88
		(iii)	3,29,97,440	58,14,431	16.97	17.62
23.	Sikkim	(i)	6,10,577	2,30,397	39.36	37.73
		(ii)	3,23,070	1,60,513	50.80	49.68
		(iii)	2,87,507	69,884	26.30	24.31
24.	Tamil Nadu	(i)	7,21,47,030	2,79,42,181	38.07	38.73
		(ii)	3,61,37,975	1,89,61,194	51.92	52.47
		(iii)	3,60,09,055	89,80,987	24.04	24.94
25.	Tripura	(i)	36,73,917	10,77,019	28.52	29.32
		(ii)	18,74,376	8,87,881	45.19	47.37
		(iii)	17,99,541	1,89,138	10.93	10.51
26.	Uttar Pradesh	(i)	19,98,12,341	4,46,35,492	23.67	22.34
		(ii)	10,44,80,510	3,74,20,299	39.21	35.82
		(iii)	9,53,31,831	72,15,193	6.36	7.57
27.	Uttarakhand	(i)	1,00,86,292	28,70,624	27.36	28.46
		(ii)	51,37,773	20,70,760	37.89	40.30
		(iii)	49,48,519	7,99,864	16.41	16.16
28.	West Bengal	(i)	9,12,76,115	2,56,86,630	28.72	28.14
		(ii)	4,68,09,027	2,16,78,279	47.01	46.31
		(iii)	4,44,67,088	40,08,351	9.12	9.01
Union Territories —						
1.	Andaman & Nicobar Islands	(i)	3,80,581	1,25,910	31.90	33.08
		(ii)	2,02,871	1,03,619	50.45	51.08
		(iii)	1,77,710	22,291	9.96	12.54
2.	Chandigarh	(i)	10,55,450	3,85,929	36.53	36.57
		(ii)	5,80,663	3,17,190	54.65	54.63
		(iii)	4,74,787	68,739	13.19	14.48
3.	Dadra & Nagar Haveli	(i)	3,43,709	1,30,299	43.62	37.91
		(ii)	1,93,760	1,09,125	58.48	56.32
		(iii)	1,49,949	21,174	25.33	14.12
4.	Daman & Diu	(i)	2,43,247	1,16,435	42.68	47.87
		(ii)	1,50,301	1,04,614	63.64	69.60
		(iii)	92,946	11,821	13.16	12.72
5.	Delhi	(i)	1,67,87,941	53,07,329	31.17	31.61
		(ii)	89,87,326	45,62,710	49.88	50.77
		(iii)	78,00,615	7,44,619	8.38	9.55
6.	Lakshadweep	(i)	64,473	10,804	19.31	16.76
		(ii)	33,123	9,137	33.05	27.59
		(iii)	31,350	1,667	4.82	5.32
7.	Puduchery	(i)	12,47,953	3,99,689	32.57	32.03
		(ii)	6,12,511	3,06,409	50.35	50.03
		(iii)	6,35,442	93,280	14.81	14.68

Source : Census of India 2011 and Directorate of Census Operations, Haryana.

AREA AND POPULATION
Scheduled Castes population, literacy and workers in various States
2011 Census

Table 3.28

State	Scheduled Castes population	%age of Scheduled Castes population to total population	%age of Literate Scheduled Castes to total Scheduled Castes	%age of Total Scheduled Castes workers to total Scheduled Castes population
1	2	3	4	5
<i>India</i>	201,378,372	16.63	56.49	40.87
Andhra Pradesh	13,878,078	16.41	55.33	50.49
Arunachal Pradesh	—	—	—	—
Assam	2,231,321	7.15	66.76	38.16
Bihar	16,567,325	15.91	38.42	36.63
Gujarat	4,074,447	6.74	69.57	39.85
Goa	25,449	1.74	74.99	40.21
Haryana	5,113,615	20.17	56.91	35.12
Himachal Pradesh	1,729,252	25.19	69.02	52.14
Jammu & Kashmir	924,991	7.38	60.55	34.64
Karnataka	10,474,992	17.15	56.86	47.58
Kerala	3,039,573	9.10	80.36	43.83
Maharashtra	13,275,898	11.81	69.94	43.92
Madhya Pradesh	11,342,320	15.62	55.90	43.55
Manipur	97,328	3.78	66.26	45.91
Meghalaya	17,355	0.58	59.20	35.90
Mizoram	1,218	0.11	83.25	53.37
Nagaland	—	—	—	—
Odisha	7,188,463	17.13	59.87	41.60
Punjab	8,860,179	31.94	56.51	35.88
Rajasthan	12,221,593	17.83	49.83	43.93
Sikkim	28,275	4.63	67.90	47.60
Tamil Nadu	14,438,445	20.01	65.18	48.99
Telangana	—	—	—	—
Tripura	654,918	17.83	78.92	38.37
Uttar Pradesh	41,357,608	20.70	50.65	34.45
West Bengal	21,463,270	23.51	61.16	40.23
Uttarakhand	1,892,516	18.76	63.10	38.74
Jharkhand	3,985,644	12.08	45.67	39.21
Chhattisgarh	3,274,269	12.82	59.81	45.24
Union Territories	32,20,030	16.00

Source : Census of India 2011.

Note : Total SC Workers:- Main + Marginal SC Workers.

AREA AND POPULATION

Estimated population of Haryana from 1961-2010

Table 3.29

(in 00)

Year	First October	Year	First October	Year	First October	Year	First October	Year	First October**
1	2	3	4	5	6	7	8	9	10
1961 (Census)	75,905	1971 (Census)	1,00,364 @	1981 (Census)	1,29,221 @@	1991 (Census)	1,64,636*	2001 (Census)	2,11,446†
1961	77,149	1971	1,01,664	1981	1,31,065	1991	1,66,980	2001	2,14,670
1962	79,316	1972	1,04,291	1982	1,34,278	1992	1,71,110	2002	2,18,370
1963	81,545	1973	1,06,983	1983	1,37,569	1993	1,75,350	2003	2,22,730
1964	83,835	1974	1,09,744	1984	1,40,942	1994	1,79,730	2004	2,27,070
1965	86,190	1975	1,12,577	1985	1,44,397	1995	1,84,240	2005	2,31,400
1966	88,611	1976	1,15,482	1986	1,47,936	1996	1,88,890	2006	2,35,690
1967	91,102	1977	1,18,463	1987	1,51,562	1997	1,93,700	2007	2,39,970
1968	93,661	1978	1,21,521	1988	1,55,278	1998	1,98,670	2008	2,44,250
1969	96,292	1979	1,24,657	1989	1,59,084	1999	2,03,820	2009	2,48,490
1970	98,997	1980	1,27,875	1990	1,62,984	2000	2,09,140	2010	2,52,700
								2011	2,56,860
								2011 (Census)	2,53,514†

Source: Department of Economic and Statistical Analysis, Haryana.

@ : As on 1st April, 1971 (Census 1971)

@@ : As on 1st March, 1981 (Census 1981)

* : As on 1st March, 1991 (Census 1991)

** : Information has been supplied by Central Statistical Office, Government of India.

† : Actual Census data

Note : These annual estimates of population have been worked out on the basis of geometric rate of relevant inter-Census periods.

AREA AND POPULATION

Estimated population and density in Haryana (As on 1st October)

Table 3.30

(Population in 000)

District	Census 2001		2001-02		2002-03		2003-04		2004-05		2005-06		2006-07		2007-08	
	Population	Density	Population	Density	Population	Density	Population	Density	Population	Density	Population	Density	Population	Density	Population	Density
1	2	3	4	5	6	7	8	9	10	11	12	13	14	15	16	17
Ambala	1,014	644	1,032	656	1,050	667	1,071	680	1,092	694	1,113	707	1,134	720	1,155	734
Bhiwani	1,425	298	1,447	303	1,472	308	1,501	314	1,530	320	1,559	326	1,588	332	1,617	338
Faridabad	2,195	1,020	2,252	1,047	2,291	1,065	2,337	1,086	2,383	1,108	2,428	1,129	2,473	1,150	2,518	1,171
Fatehabad	806	318	819	323	833	328	850	335	867	342	884	348	900	355	916	361
Gurgaon	1,660	612	1,699	626	1,728	637	1,763	650	1,797	662	1,831	675	1,865	687	1,899	700
Hisar	1,537	386	1,563	392	1,590	399	1,622	407	1,654	415	1,686	423	1,717	431	1,748	439
Jhajjar	880	480	901	491	917	500	935	510	953	520	971	529	989	539	1,007	549
Jind	1,190	440	1,208	447	1,229	455	1,254	464	1,278	473	1,302	482	1,326	491	1,350	500
Kaithal	946	408	960	414	977	422	996	430	1,015	438	1,034	446	1,053	454	1,072	463
Karnal	1,274	506	1,294	513	1,316	522	1,342	533	1,368	543	1,394	553	1,420	563	1,446	574
Kurukshetra	826	540	841	550	856	559	873	571	890	582	907	593	924	604	941	615
Mahendragarh	813	428	825	434	839	442	856	451	873	460	890	469	906	477	922	486
Panchkula	468	522	483	538	491	547	501	558	511	569	521	580	531	591	541	602
Panipat	968	763	988	779	1,005	793	1,025	808	1,045	824	1,065	840	1,085	856	1,105	871
Rewari	765	480	777	487	790	496	806	506	822	516	838	526	853	535	868	545
Rohtak	940	539	955	547	971	556	990	567	1,009	578	1,028	589	1,047	600	1,066	611
Sirsa	1,117	261	1,130	264	1,150	269	1,173	274	1,196	280	1,219	285	1,242	290	1,264	296
Sonapat	1,279	603	1,297	611	1,319	622	1,345	634	1,371	646	1,397	658	1,423	671	1,449	683
Yamunanagar	1,042	589	996	563	1,013	573	1,033	584	1,053	596	1,073	607	1,093	618	1,113	630
Total	21,145	478	21,467	486	21,837	494	22,273	504	22,707	514	23,140	523	23,569	533	23,997	543

AREA AND POPULATION

Estimated population and density in Haryana (As on 1st October)

Table 3.30 (Concl.)

(in 000)

District	2008-09		2009-10		2010-11		2011-12	
	Population	Density	Population	Density	Population	Density	Population	Density
1	18	19	20	21	22	23	24	25
Ambala	1,176	747	1,196	760	1,216	773	1,236	785
Bhiwani	1,646	344	1,675	351	1,703	356	1,731	362
Faridabad	2,563	1,192	2,607	1,212	2,651	1,232	2,695	1,253
Fatehabad	932	367	948	374	964	380	980	386
Gurgaon	1,933	712	1,967	725	2,000	737	2,033	749
Hisar	1,779	447	1,810	454	1,841	462	1,871	470
Jhajjar	1,025	559	1,043	569	1,061	579	1,078	588
Jind	1,374	509	1,398	517	1,422	526	1,446	535
Kaithal	1,091	471	1,110	479	1,129	487	1,148	495
Karnal	1,472	584	1,498	594	1,523	604	1,548	614
Kurukshetra	958	626	975	637	992	648	1,008	659
Mahendragarh	938	494	954	502	970	511	986	519
Panchkula	551	614	560	624	570	635	579	645
Panipat	1,125	887	1,144	902	1,163	917	1,182	932
Rewari	883	554	898	563	913	573	928	582
Rohtak	1,085	622	1,104	633	1,123	644	1,142	654
Sirsa	1,286	301	1,308	306	1,330	311	1,352	316
Sonapat	1,475	695	1,501	707	1,526	719	1,551	731
Yamunanagar	1,133	641	1,153	652	1,173	663	1,192	674
Total	24,425	552	24,849	562	25,270	572	25,686	581

Source : Department of Economic and Statistical Analysis, Haryana.

Note : 1. Estimated figures are final.

2. Density of population has been given per Sq. Km.

3. District-wise figures are adjusted figures according to the boundaries of the districts as on 1-1-2000. As such district-wise population is different from population given in other tables.

4. Totals may not tally due to rounding off.

AREA AND POPULATION
Estimated population of India and Haryana (As on 1st March)

Table 3.31

(in 000)

Year	India			Haryana		
	Persons	Male	Females	Persons	Male	Females
1	2	3	4	5	6	7
2011	12,10,855	6,23,270	5,87,585	25,351	13,495	11,857
2012	12,26,731	6,31,285	5,95,446	25,772	13,713	12,059
2013	12,42,607	6,39,301	6,03,306	26,193	13,931	12,262
2014	12,58,483	6,47,316	6,11,167	26,614	14,149	12,465
2015	12,74,359	6,55,331	6,19,028	27,034	14,367	12,667
2016	12,90,235	6,63,346	6,26,889	27,455	14,585	12,870
2017	13,04,457	6,70,469	6,33,988	27,861	14,793	13,068
2018	13,18,678	6,77,591	6,41,087	28,266	15,000	13,266
2019	13,32,900	6,84,714	6,48,186	28,672	15,208	13,464
2020	13,47,121	6,91,836	6,55,285	29,077	15,415	13,662
2021	13,61,343	6,98,959	6,62,384	29,483	15,623	13,860
2022	13,73,761	7,05,088	6,68,673	29,846	15,804	14,042
2023	13,86,180	7,11,217	6,74,963	30,209	15,985	14,224
2024	13,98,598	7,17,346	6,81,252	30,573	16,167	14,406
2025	14,11,016	7,23,475	6,87,541	30,936	16,348	14,588
2026	14,23,435	7,29,604	6,93,831	31,299	16,529	14,770
2027	14,33,852	7,34,662	6,99,190	31,629	16,690	14,939
2028	14,44,268	7,39,720	7,04,549	31,958	16,850	15,108
2029	14,54,685	7,44,777	7,09,908	32,287	17,010	15,278
2030	14,65,102	7,49,835	7,15,267	32,616	17,170	15,447
2031	14,75,519	7,54,893	7,20,626	32,946	17,330	15,616
2032	14,84,073	7,59,055	7,25,018	33,250	17,476	15,774
2033	14,92,627	7,63,217	7,29,410	33,555	17,622	15,933
2034	15,01,181	7,67,379	7,33,802	33,860	17,769	16,091
2035	15,09,734	7,71,540	7,38,194	34,164	17,915	16,249
2036	15,18,288	7,75,702	7,42,586	34,469	18,061	16,408

Source : National Commission on Population, Ministry of Health & Family Welfare, GOI.

AREA AND POPULATION
Population by major religious communities of various States : 2011 Census

Table 3.32

State/Union Territory	Hindu		Muslim		Christian		Sikh		Budhist		Jain		Others		Religion not stated	
	Population	% increase 2001-11	Population	% increase 2001-11	Population	% increase 2001-11	Population	% increase 2001-11	Population	% increase 2001-11	Population	% increase 2001-11	Population	% increase 2001-11	Population	% increase 2001-11
1	2	3	4	5	6	7	8	9	10	11	12	13	14	15	16	17
India	96,62,57,353	16.76	17,22,45,158	24.65	2,78,19,588	15.53	2,08,33,116	8.42	84,42,972	6.13	44,51,753	5.37	79,37,734	19.55	28,67,303	294.08
State																
Andhra Pradesh	7,48,24,149	10.30	80,82,412	15.68	11,29,784	-4.41	40,244	29.83	36,692	14.53	53,849	28.68	9,547	100.23	4,04,100	325.66
Arunachal Pradesh	4,01,876	5.77	27,045	30.81	4,18,732	103.71	3,287	76.25	1,62,815	13.83	771	256.94	3,62,553	7.46	6,648	-28.53
Assam	1,91,80,759	10.89	1,06,79,345	29.59	11,65,867	18.17	20,672	-8.20	54,993	7.77	25,949	8.31	27,118	17.91	50,873	347.47
Bihar	8,60,78,686	24.61	1,75,57,809	27.95	1,29,247	143.23	23,779	14.43	25,453	35.26	18,914	17.59	13,437	-74.60	2,52,127	566.70
Jharkhand	2,23,76,051	21.11	47,93,994	28.48	14,18,608	29.74	71,422	-14.32	8,956	50.77	14,974	-8.14	42,35,786	20.52	68,343	169.20
Goa	9,63,877	8.72	1,21,564	31.83	3,66,130	1.82	1,473	51.86	1,095	68.72	1,109	35.24	258	-26.91	3,039	-53.58
Gujarat	5,35,33,988	18.59	58,46,761	27.30	3,16,178	11.29	58,246	27.77	30,483	70.97	5,79,654	10.35	16,480	-42.57	57,902	72.44
Haryana	2,21,71,128	18.84	17,81,342	45.66	50,353	85.22	12,43,752	6.24	7,514	5.24	52,613	-7.97	2,548	103.03	42,212	1724.20
Himachal Pradesh	65,32,765	12.63	1,49,881	25.41	12,646	64.51	79,896	10.42	78,659	3.69	1,805	28.20	856	101.41	8,094	1773.61
Jammu & Kashmir	35,66,674	18.68	85,67,485	26.12	35,631	75.53	2,34,848	13.37	1,12,584	-1.06	2,490	-1.11	1,508	1,454.64	20,082	1498.89
Karnataka	5,13,17,472	15.79	78,93,065	22.12	11,42,647	13.23	28,773	87.74	95,710	-75.66	4,40,280	6.69	11,263	-90.25	1,66,087	38.12
Kerala	1,82,82,492	2.23	88,73,472	12.84	61,41,269	1.38	3,814	38.09	4,752	134.44	4,489	-0.86	7,618	237.68	88,155	251.45
Madhya Pradesh	6,60,07,121	20.00	47,74,695	24.29	2,13,282	25.18	1,51,412	0.42	2,16,052	3.22	5,67,028	3.96	5,99,594	46.50	97,625	484.83
Chhattisgarh	2,38,19,789	20.73	5,14,998	25.73	4,90,542	22.32	70,036	0.60	70,467	7.97	61,510	9.64	4,94,594	419.60	23,262	218.44
Maharashtra	8,97,03,057	15.21	1,29,71,152	26.30	10,80,073	2.06	2,23,247	3.67	65,31,200	11.86	14,00,349	7.57	1,78,965	-24.44	2,86,290	192.99
Manipur	11,81,876	18.56	2,39,836	25.61	11,79,043	59.85	1,527	-7.62	7,084	267.81	1,692	15.81	2,33,767	-0.64	10,969	937.75
Meghalaya	3,42,078	11.13	1,30,399	31.49	22,13,027	35.85	3,045	-2.09	9,864	109.74	627	-18.78	2,58,271	-3.36	9,578	36.53
Mizoram	30,136	-4.52	14,832	46.87	9,56,331	23.75	286	-12.27	93,411	32.51	376	110.06	808	-66.93	1,026	55.22
Nagaland	1,73,054	12.99	48,963	39.87	17,39,651	-2.83	1,890	64.06	6,759	398.45	2,655	26.85	3,214	-47.38	2,316	185.57
Odisha	3,93,00,341	13.17	9,11,670	19.64	11,61,708	29.39	21,991	25.72	13,852	40.44	9,420	2.91	4,78,317	32.14	76,919	280.88
Punjab	1,06,78,138	18.67	5,35,489	40.16	3,48,230	18.93	1,60,04,754	9.68	33,237	-19.89	45,040	14.68	10,886	26.67	87,564	1859.80
Rajasthan	6,06,57,103	20.95	62,15,377	29.81	96,430	32.71	8,72,930	6.66	12,185	17.90	6,22,023	-4.38	4,676	-10.98	67,713	554.36
Sikkim	3,52,662	7.01	9,867	28.26	60,522	67.58	1,868	58.84	1,67,216	9.98	314	71.58	16,300	26.10	1,828	56.51
Tamil Nadu	6,31,88,168	14.92	42,29,479	21.86	44,18,331	16.73	14,601	52.97	11,186	107.42	89,265	7.09	7,414	2.23	1,88,586	217.78
Tripura	30,63,903	11.85	3,16,042	24.21	1,59,882	56.00	1,070	-9.48	1,25,385	26.75	860	80.29	1,514	18.56	5,261	376.54
Uttar Pradesh	15,93,12,654	18.91	3,84,83,967	25.19	3,56,448	67.68	6,43,500	-5.10	2,06,285	-31.70	2,13,267	2.97	13,598	46.51	5,82,622	739.03
Uttarakhand	83,68,636	16.03	14,06,825	38.99	37,781	39.33	2,36,340	11.47	14,926	20.04	9,183	-0.71	993	28.96	11,608	246.09
West Bengal	6,43,85,546	10.81	2,46,54,825	21.81	6,58,618	27.85	63,523	-4.32	2,82,898	16.24	60,141	8.91	9,42,297	5.19	2,28,267	315.82

AREA AND POPULATION
Population by major religious communities of various States : 2011 Census

Table 3.32 (Concl.)

State/Union Territory	Hindu		Muslim		Christian		Sikh		Budhist		Jain		Others		Religion not stated	
	Population	% increase 2001-11	Population	% increase 2001-11	Population	% increase 2001-11	Population	% increase 2001-11	Population	% increase 2001-11	Population	% increase 2001-11	Population	% increase 2001-11	Population	% increase 2001-11
1	2	3	4	5	6	7	8	9	10	11	12	13	14	15	16	17
Union Territories																
Andaman & Nicobar Islands	2,64,296	7.18	32,413	10.76	80,984	4.93	1,286	-18.97	338	-19.71	31	34.78	564	136.97	669	-21.39
Chandigarh	8,52,574	20.42	51,447	44.73	8,720	14.33	1,38,329	-4.72	1,160	-12.91	1,960	-24.38	246	-4.28	1,014	704.76
Dadra & Nagar Haveli	3,22,857	56.57	12,922	98.07	5,113	-15.60	217	76.42	634	38.73	1,186	37.27	293	225.56	487	184.80
Daman & Diu	2,20,150	55.14	19,277	56.97	2,820	-16.12	172	18.62	217	72.22	287	7.09	79	-23.30	245	1261.11
Delhi	1,37,12,100	20.73	21,58,684	32.96	1,46,093	12.10	5,70,581	2.70	18,449	-22.17	1,66,231	7.16	2,197	1.06	13,606	574.90
Lakshadweep	1,788	-19.50	62,268	7.54	317	-37.72	8	33.33	10	900.00	11	&	7	—	64	540.00
Puduchery	10,89,409	28.86	75,556	27.29	78,550	16.05	297	175.00	451	517.81	1,400	47.06	168	6.33	2,122	279.61

Source : Directorate of Census Operations, Haryana.

Source : Census of India, 2011 (Series 1).

Notes : (1) NSC – No Scheduled Castes

(2) NST – No Scheduled Tribes

AREA AND POPULATION

Population of Scheduled Castes and Scheduled Tribes : Census 2011

Table 3.33

State/Union Territory	Scheduled Castes					
	Male	Female	Persons	Rural	Urban	Percentage to population of State/Union Territory
1	2	3	4	5	6	7
<i>India(1) (2)</i>	10,35,35,314	9,78,43,058	20,13,78,372	15,38,50,848	4,75,27,524	16.6
<i>State</i>						
Andhra Pradesh	69,13,047	69,65,031	138,78,078	1,08,46,333	30,31,745	16.4
Arunachal Pradesh	NSC	NSC	NSC	NSC	NSC	NSC
Assam	11,45,314	10,86,007	22,31,321	18,25,761	4,05,560	7.2
Bihar	86,06,253	79,61,072	1,65,67,325	1,53,44,215	12,23,110	15.9
Chhattisgarh	16,41,738	16,32,531	32,74,269	25,11,949	7,62,320	12.8
Goa	12,627	12,822	25,449	9,461	15,988	1.7
Gujarat	21,10,331	19,64,116	40,74,447	22,81,573	17,92,874	6.7
Haryana	27,09,656	24,03,959	51,13,615	37,20,109	13,93,506	20.2
Himachal Pradesh	8,76,300	8,52,952	17,29,252	16,06,535	1,22,717	25.2
Jammu & Kashmir	4,86,232	4,38,759	9,24,991	7,51,026	1,73,965	7.4
Jharkhand	20,43,458	19,42,186	39,85,644	31,52,863	8,32,781	12.1
Karnataka	52,64,545	52,10,447	1,04,74,992	74,95,763	29,79,229	17.1
Kerala	14,77,808	15,61,765	30,39,573	18,18,281	12,21,292	9.1
Madhya Pradesh	59,08,638	54,33,682	1,13,42,320	82,68,002	30,74,318	15.6
Maharashtra	67,67,759	65,08,139	1,32,75,898	74,94,819	57,81,079	11.8
Manipur	48,863	48,465	97,328	47,849	49,479	3.8
Meghalaya	9,157	8,198	17,355	11,573	5,782	0.6
Mizoram	807	411	1,218	298	920	0.1
Nagaland	NSC	NSC	NSC	NSC	NSC	NSC
Odisha	36,17,808	35,70,655	71,88,463	62,18,642	9,69,821	17.1
Punjab	46,39,875	42,20,304	88,60,179	64,96,986	23,63,193	31.9
Rajasthan	63,55,564	58,66,029	1,22,21,593	95,36,963	26,84,630	17.8
Sikkim	14,454	13,821	28,275	20,335	7,940	4.6
Tamil Nadu	72,04,687	72,33,758	1,44,38,445	94,75,475	49,62,970	20.0
Tripura	3,34,370	3,20,548	6,54,918	4,37,993	2,16,925	17.8
Uttar Pradesh	2,16,76,975	1,96,80,633	4,13,57,608	356,85,227	56,72,381	20.7
Uttarakhand	9,68,586	9,23,930	18,92,516	14,96,665	3,95,851	18.8
West Bengal	1,10,03,304	1,04,59,966	2,14,63,270	170,95,107	43,68,163	23.5
<i>Union Territory</i>						
Andaman & Nicobar Islands	NSC	NSC	NSC	NSC	NSC	NSC
Chandigarh	1,06,356	92,730	1,99,086	4,974	1,94,112	18.9
Dadra & Nagar Haveli	3,339	2,847	6,186	1,296	4,890	1.8
Daman & Diu	3,151	2,973	6,124	2,167	3,957	2.5
Delhi	14,88,800	13,23,509	28,12,309	82,183	27,30,126	16.8
Lakshadweep	NSC	NSC	NSC	NSC	NSC	NSC
Puduchery	95,512	1,00,813	1,96,325	1,10,425	85,900	15.7

Source : Directorate of Census Operations, Haryana.

AREA AND POPULATION

Population of Scheduled Castes and Scheduled Tribes : Census 2011

Table 3.33 (Concl.)

State/Union Territory	Scheduled Tribes						% of SC & ST to population of State/U.T.
	Male	Female	Persons	Rural	Urban	% to population of State/U.T.	
1	8	9	10	11	12	13	14
<i>India(1) (2)</i>	5,25,47,215	5,19,98,501	10,45,45,716	9,38,19,162	1,04,61,872	8.6	25.25
<i>State</i>							
Andhra Pradesh	29,69,362	2948,711	59,18,073	52,32,129	6,85,944	7.0	23.41
Arunachal Pradesh	4,68,390	483,431	9,51,821	7,89,846	1,61,975	68.8	68.79
Assam	19,57,005	19,27,366	38,84,371	36,65,405	2,18,966	12.4	19.60
Bihar	6,82,516	6,54,057	13,36,573	12,70,851	65,722	1.3	17.20
Jharkhand	43,15,407	43,29,635	86,45,042	78,68,150	7,76,892	26.2	38.29
Goa	72,948	76,327	1,49,275	87,639	61,636	10.2	11.98
Gujarat	45,01,389	44,15,785	89,17,174	80,21,848	8,95,326	14.8	21.50
Haryana	NST	NST	NST	NST	NST	NST	20.17
Himachal Pradesh	1,96,118	1,96,008	3,92,126	3,74,392	17,734	5.7	30.90
Jammu & Kashmir	7,76,257	7,17,042	14,93,299	14,06,833	86,466	11.9	19.28
Karnataka	21,34,754	21,14,233	42,48,987	34,29,791	8,19,196	7.0	24.10
Kerala	2,38,203	2,46,636	4,84,839	4,33,092	51,747	1.5	10.55
Madhya Pradesh	77,19,404	75,97,380	1,53,16,784	1,42,76,874	10,39,910	21.1	36.71
Chhattisgarh	38,73,191	39,49,711	78,22,902	72,31,082	5,91,820	30.6	43.44
Maharashtra	53,15,025	51,95,188	1,05,10,213	90,06,077	15,04,136	9.4	21.17
Manipur	5,88,279	5,79,143	11,67,422	10,55,808	1,11,614	45.1	38.90
Meghalaya	12,69,728	12,86,133	25,55,861	21,36,891	4,18,970	86.1	86.73
Mizoram	5,16,294	5,19,821	10,36,115	5,07,467	5,28,648	94.4	94.54
Nagaland	8,66,027	8,44,946	17,10,973	13,06,838	4,04,135	86.5	86.48
Odisha	47,27,732	48,63,024	95,90,756	89,94,967	5,95,789	22.8	39.98
Punjab	NST	NST	NST	NST	NST	NST	31.94
Rajasthan	47,42,943	44,95,591	92,38,534	86,93,123	5,45,411	13.5	31.31
Sikkim	1,05,261	1,01,099	2,06,360	1,67,146	39,214	33.8	38.43
Tamil Nadu	4,01,068	3,93,629	7,94,697	6,60,280	1,34,417	1.1	21.11
Tripura	5,88,327	5,78,486	11,66,813	11,17,566	49,247	31.8	49.59
Uttar Pradesh	5,81,083	5,53,190	11,34,273	10,31,076	1,03,197	0.6	21.27
Uttarakhand	1,48,669	1,43,234	2,91,903	2,64,819	27,084	2.9	21.66
West Bengal	26,49,974	26,46,979	52,96,953	48,55,115	4,41,838	5.8	29.32
<i>Union Territory</i>							
Andaman & Nicobar Islands	14,731	13,799	28,530	26,715	1,815	7.5	7.50
Chandigarh	NST	NST	NST	NST	NST	NST	18.86
Dadra & Nagar Haveli	88,844	89,720	1,78,564	1,50,944	27,620	52.0	53.75
Delhi	NST	NST	NST	NST	NST	NST	16.75
Daman & Diu	7,771	7,592	15,363	7,617	7,746	6.3	8.83
Lakshadweep	30,515	30,605	61,120	13,463	47,657	94.8	94.80
Puduchery	NST	NST	NST	NST	NST	NST	15.73

PART - II

SECTION—IV
VITAL STATISTICS

Table 4.1— Birth, Death and Infant Mortality rate in Haryana as per Sample Registration System

Tables 4.2— number of births and sex ratio in Haryana as per Civil Registration System

Table 4.3— number of deaths in Haryana as per Civil Registration System

Table 4.4— deaths in different seasons in Haryana as per Civil Registration System

Table 4.5— age-specific death rate by sex and residence (Crude Death Rate) in Haryana during 2018

Table 4.6— infant death by sex as per Civil Registration System

Table 4.7— child (Aged 0-4 years) and infant mortality indicators in Haryana and India during 2018

Table 4.8— Maternal Mortality Rate indicators in Haryana and India as per Sample Registration System

Graph 4.1

BIRTHS, DEATHS AND IMR IN HARYANA

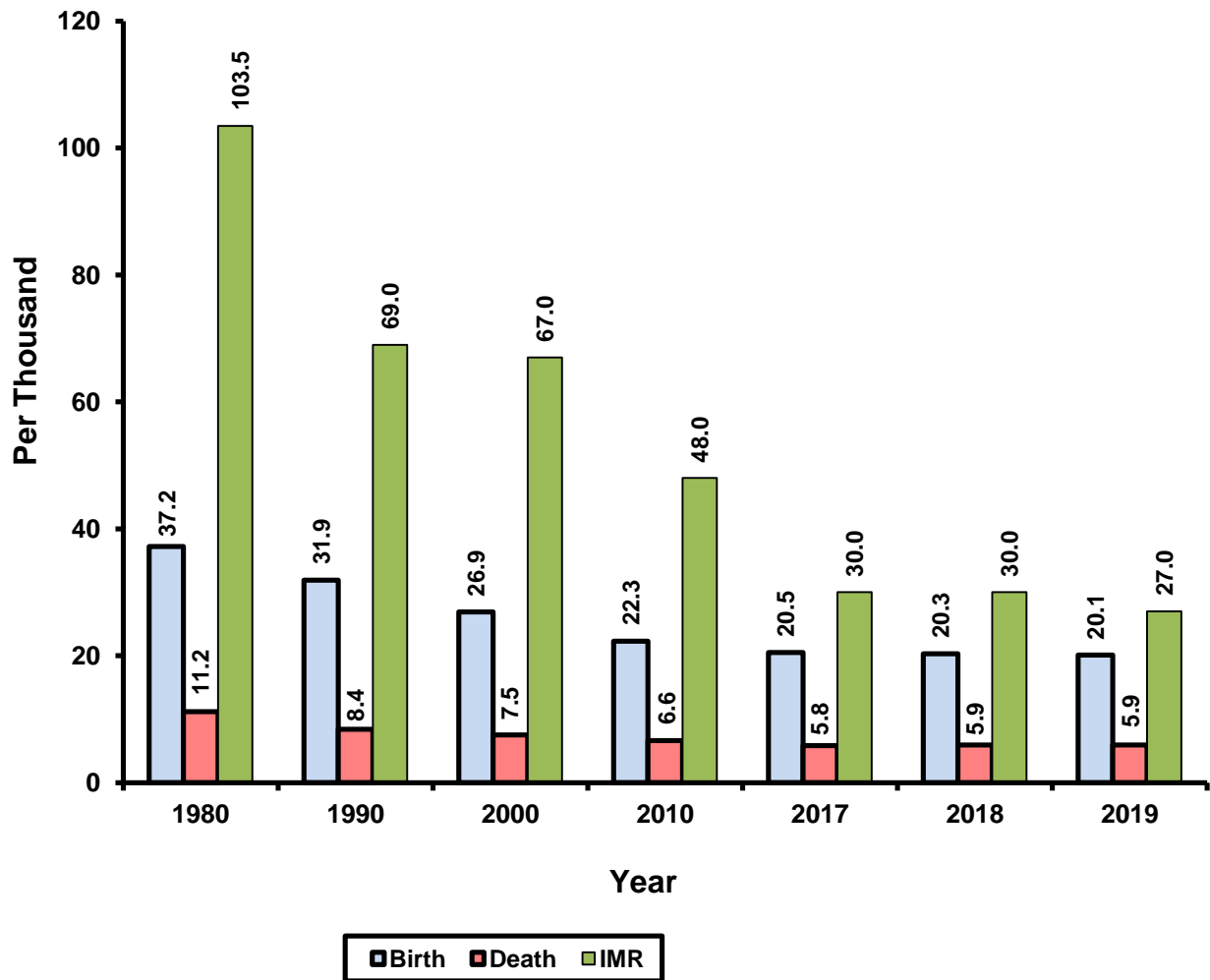

VITAL STATISTICS

Birth, Death and Infant Mortality rate in Haryana as per Sample Registration System

Table 4.1

(Per thousand)

Year	Birth rate			Death rate			Infant mortality rate		
	Rural	Urban	Combined	Rural	Urban	Combined	Rural	Urban	Combined
1	2	3	4	5	6	7	8	9	10
1971	44.2	32.4	42.1	10.4	7.3	9.9	74.0	58.0	72.0
1980	38.3	31.4	37.2	12.0	7.2	11.2	112.2	52.8	103.5
1990	33.1	27.5	31.9	8.9	6.9	8.4	73.0	53.0	69.0
2000	27.9	23.0	26.9	7.9	6.2	7.5	69.0	57.0	67.0
2010	23.3	19.8	22.3	7.0	5.6	6.6	51.0	38.0	48.0
2015	22.3	18.4	20.9	6.3	5.7	6.1	39.0	30.0	36.0
2016	22.0	18.3	20.7	6.3	5.1	5.9	35.0	27.0	33.0
2017	21.9	18.2	20.5	6.3	5.0	5.8	32.0	25.0	30.0
2018	21.7	18	20.3	6.6	4.9	5.9	33.0	25.0	30.0
2019	21.4	17.9	20.1	6.6	4.8	5.9	30.0	23.0	27.0

Source: Department of Health Services, Haryana.

VITAL STATISTICS

Number of births and sex ratio in Haryana as per Civil Registration System

Table 4.2

Year/District	Number of births						Number of Births			Sex Ratio of Births (Male per 100 Female)		
	Total			Rural			Urban			Total	Rural	Urban
	Persons	Male	Female	Persons	Male	Female	Persons	Male	Female			
1	2	3	4	5	6	7	8	9	10	11	12	13
1966	2,88,017	1,58,149	1,29,868	2,43,460	1,33,913	1,09,547	44,557	24,236	20,321	122	122	119
1970	2,95,723	1,62,169	1,33,554	2,50,375	1,37,513	1,12,862	45,348	24,656	20,692	121	122	119
1980	3,17,271	1,77,519	1,39,752	2,43,868	1,38,073	1,05,795	73,403	39,446	33,957	127	131	116
1990	3,40,200	1,99,187	1,41,013	2,31,281	1,38,649	92,632	1,08,919	60,538	48,381	141	150	125
2000	4,26,161	2,37,824	1,88,337	2,72,624	1,51,749	1,20,875	1,53,537	86,075	67,462	126	126	128
2010	5,44,620	2,96,328	2,48,292	2,29,348	1,23,078	1,06,270	3,15,272	1,73,250	1,42,022	119	116	122
2017	5,35,198	2,82,337	2,52,861	1,80,793	95,805	84,988	3,54,405	1,86,532	1,67,873	112	113	111
2018	5,41,405	2,84,492	2,56,913	1,61,273	84,851	76,422	3,80,132	1,99,641	1,80,491	111	111	111
2019	5,29,992	2,76,631	2,53,361	1,58,973	82,918	76,055	3,71,019	1,93,713	1,77,306	109	109	109
2020	5,91,872	3,09,745	2,82,127	1,60,674	83,716	76,958	4,31,198	2,26,029	2,05,169	110	109	110
Ambala	21,330	11,073	10,257	3,989	2,040	1,949	17,341	9,033	8,308	108	105	109
Bhiwani	30,402	16,097	14,305	17,716	9,413	8,303	12,686	6,684	6,002	113	113	111
Charkhi Dadri	13,813	7,318	6,495	2,498	1,313	1,185	11,315	6,005	5,310	113	111	113
Faridabad	46,741	24,456	22,285	9,679	5,029	4,650	37,062	19,427	17,635	110	108	110
Fatehabad	17,742	9,174	8,568	4,186	2,141	2,045	13,556	7,033	6,523	107	105	108
Gurugram	41,435	21,664	19,771	3,701	1,927	1,774	37,734	19,737	17,997	110	109	110
Hisar	39,293	20,577	18,716	15,622	8,286	7,336	23,671	12,291	11,380	110	113	108
Jhajjar	12,111	6,414	5,697	3,815	2,042	1,773	8,296	4,372	3,924	113	115	111
Jind	20,568	10,810	9,758	4,593	2,423	2,170	15,975	8,387	7,588	111	112	111
Kaithal	19,084	9,960	9,124	4,808	2,478	2,330	14,276	7,482	6,794	109	106	110
Karnal	34,505	18,311	16,194	5,933	3,177	2,756	28,572	15,134	13,438	113	115	113
Kurukshetra	15,738	8,150	7,588	3,175	1,635	1,540	12,563	6,515	6,048	107	106	108
Mahendragarh	13,228	6,967	6,261	1,502	788	714	11,726	6,179	5,547	111	110	111
Nuh	54,192	27,818	26,374	34,151	17,493	16,658	20,041	10,325	9,716	105	105	106
Palwal	36,983	19,563	17,420	10,413	5,354	5,059	26,570	14,209	12,361	112	106	115
Panchkula	12,326	6,347	5,979	1,273	658	615	11,053	5,689	5,364	106	107	106
Panipat	41,992	22,168	19,824	4,925	2,575	2,350	37,067	19,593	17,474	112	110	112
Rewari	20,319	10,645	9,674	4,111	2,125	1,986	16,208	8,520	7,688	110	107	111
Rohtak	26,799	14,111	12,688	1,186	642	544	25,613	13,469	12,144	111	118	111
Sirsa	25,598	13,274	12,324	10,326	5,406	4,920	15,272	7,868	7,404	108	110	106
Sonapat	23,068	12,023	11,045	8,158	4,148	4,010	14,910	7,875	7,035	109	103	112
Yamunanagar	24,605	12,825	11,780	4,914	2,623	2,291	19,691	10,202	9,489	109	114	108

Source: Department of Health Services, Haryana.

VITAL STATISTICS
Number of deaths in Haryana as per Civil Registration System

Table 4.3

Year/District	Number of deaths								
	Total			Rural			Urban		
	Persons	Male	Female	Persons	Male	Female	Persons	Male	Female
1	2	3	4	5	6	7	8	9	10
1966	79,612	43,713	35,899	69,702	38,190	31,512	9,910	5,523	4,387
1970	74,983	41,424	33,559	65,111	35,543	29,568	9,872	5,881	3,991
1980	86,274	49,908	36,366	68,155	38,660	29,495	18,119	11,248	6,871
1990	83,831	51,080	32,751	60,410	36,443	23,967	23,421	14,637	8,784
2000	1,12,285	71,707	40,578	81,640	51,297	30,343	30,645	20,410	10,235
2010	1,47,113	94,704	52,609	93,681	59,015	34,666	53,432	35,689	17,743
2017	1,74,937	1,10,455	64,482	97,321	60,054	37,267	77,616	50,401	27,215
2018	1,85,842	1,17,212	68,630	1,02,090	63,064	39,026	83,752	54,148	29,604
2019	1,88,910	1,19,360	69,550	1,02,296	62,975	39,321	86,614	56,385	30,229
2020(P)	2,12,214	1,32,717	79,417	1,14,382	69,561	44,821	97,832	63,156	34,676
Ambala	10,562	6,347	4,215	5,160	3,076	2,084	5,402	3,271	2,131
Bhiwani	11,931	7,212	4,719	9,452	5,647	3,805	2,479	1,565	914
Charkhi Dadri	4,051	2,508	1,543	3,349	2,014	1,335	702	494	208
Faridabad	13,356	8,591	4,765	3,234	2,056	1,178	10,122	6,535	3,587
Fatehabad	6,598	4,057	2,541	4,802	2,901	1,901	1,796	1,156	640
Gurugram	13,618	8,896	4,722	2,813	1,778	1,035	10,805	7,118	3,687
Hisar	18,498	11,858	6,640	10,258	6,387	3,871	8,240	5,471	2,769
Jhajjar	6,869	4,410	2,459	4,609	2,899	1,710	2,260	1,511	749
Jind	9,457	5,962	3,495	6,879	4,261	2,618	2,578	1,701	877
Kaithal	8,592	5,304	3,288	5,870	3,580	2,290	2,722	1,724	998
Karnal	12,477	7,725	4,752	6,054	3,611	2,443	6,423	4,114	2,309
Kurukshetra	7,612	4,582	3,030	4,241	2,478	1,763	3,371	2,104	1,267
Mahendragarh	6,179	3,717	2,462	4,735	2,784	1,951	1,444	933	511
Nuh	5,406	3,436	1,970	3,823	2,469	1,354	1,583	967	616
Palwal	6,965	4,319	2,646	4,412	2,661	1,751	2,553	1,658	895
Panchkula	5,114	3,128	1,986	1,373	805	568	3,741	2,323	1,418
Panipat	9,697	6,179	3,518	4,393	2,729	1,664	5,304	3,450	1,854
Rewari	7,235	4,450	2,785	4,525	2,681	1,844	2,710	1,769	941
Rohtak	15,061	9,723	5,338	3,737	2,255	1,482	11,324	7,468	3,856
Sirsa	11,924	7,112	4,812	8,625	5,056	3,569	3,299	2,056	1,243
Sonapat	11,297	7,227	4,070	7,139	4,487	2,652	4,158	2,740	1,418
Yamunanagar	9,715	5,974	3,741	4,899	2,946	1,953	4,816	3,028	1,788

Source: Department of Health Services, Haryana.

VITAL STATISTICS

Deaths in different seasons in Haryana as per Civil Registration System

Table 4.4

Year/District	Rural				Urban				Total Deaths
	Spring	Summer	Autumn	Winter	Spring	Summer	Autumn	Winter	
1	2	3	4	5	6	7	8	9	10
1966	15,144	18,607	17,644	18,307	2,146	2,419	2,609	2,736	79,612
1970	14,159	17,105	14,839	19,008	2,175	2,454	2,404	2,839	74,983
1980	13,782	15,462	20,974	17,042	4,455	4,704	5,292	4,563	86,274
1990	11,982	16,490	15,822	16,116	5,250	6,148	5,869	6,154	83,831
2000	20,157	21,627	18,353	21,503	7,376	8,106	7,129	8,034	1,12,285
2010	22,016	22,894	22,859	25,912	12,780	12,555	13,174	14,923	1,47,113
2017	23,465	23,300	24,589	25,967	18,623	18,673	20,254	20,066	1,74,937
2018	25,337	25,058	23,926	27,769	20,607	19,518	20,462	23,165	1,85,842
2019	25,179	24,653	24,106	28,358	22,522	19,878	20,873	23,341	1,88,910
Ambala	1,242	1,222	1,201	1,627	1,258	1,137	1,149	1,446	10,282
Bhiwani	1,908	1,876	1,731	2,085	619	594	596	766	10,175
Charkhi Dadri	@	@	@	@	@	@	@	@	@
Faridabad	434	453	467	545	2,263	2,136	2,273	2,570	11,141
Fatehabad	1,081	1,049	1,019	1,311	404	394	380	478	6,116
Gurugram	672	688	628	753	3,291	2,107	2,016	2,116	12,271
Hisar	2,231	2,195	2,200	2,527	1,921	1,711	1,783	2,110	16,678
Jhajjar	1,043	1,032	920	1,163	498	500	431	581	6,168
Jind	1,604	1,649	1,666	1,765	589	605	565	628	9,071
Kaithal	1,378	1,324	1,381	1,445	639	677	655	708	8,207
Karnal	1,535	1,432	1,460	1,705	1,269	1,155	1,408	1,604	11,568
Kurukshetra	1,118	995	980	1,248	670	602	697	779	7,089
Mahendragarh	1,127	1,207	1,159	1,323	246	250	270	257	5,839
Nuh	1,007	1,141	1,257	1,223	96	87	93	101	5,005
Palwal	821	919	917	967	557	494	516	560	5,751
Panchkula	419	358	402	492	693	568	625	728	4,285
Panipat	978	881	859	1,120	1,014	1,000	985	1,192	8,029
Rewari	984	996	987	1,108	521	471	510	566	6,143
Rohtak	959	911	813	921	3,192	2,947	3,212	2,985	15,940
Sirsa	1,569	1,513	1,363	1,699	738	618	722	887	9,109
Sonapat	1,829	1,720	1,670	1,970	885	800	913	953	10,740
Yamunanagar	1,240	1,092	1,026	1,361	1,159	1,025	1,074	1,326	9,303

Source : Department Health Services, Haryana.

@ : Information included in district Bhiwani.

VITAL STATISTICS

Age-specific death rate by sex and residence (Crude death rate) in Haryana during 2018

Table 4.5

(Per thousand)

Age group	Death Rate by Sex									Death Rate by Residence								
	Total			Rural			Urban			Total			Rural			Urban		
	Total	Male	Female	Total	Male	Female	Total	Male	Female	Total	Male	Female	Total	Male	Female	Total	Male	Female
1	2	3	4	5	6	7	8	9	10	11	12	13	14	15	16	17	18	19
Below 1	37.6	37.2	38.1	41.3	40.1	42.8	30.6	30.9	30.2	37.5	36.9	38.1	42.3	41.9	42.6	25.3	23.9	26.8
1—4	1.5	1.2	2.0	1.7	1.4	2.0	1.3	0.9	1.8	1.1	1.0	1.1	1.2	1.1	1.2	0.8	0.7	0.9
0—4	8.7	8.3	9.1	9.6	9.3	10.0	6.9	6.4	7.6	8.9	8.7	9.0	9.9	9.8	10.0	6.1	5.8	6.6
5—9	0.5	0.6	0.5	0.6	0.7	0.5	0.4	0.4	0.5	0.5	0.4	0.6	0.5	0.5	0.6	0.4	0.4	0.5
10—14	0.4	0.4	0.5	0.3	0.4	0.2	0.6	0.4	1.0	0.5	0.5	0.5	0.6	0.6	0.5	0.3	0.3	0.4
15—19	1.0	1.0	0.9	1.1	1.3	0.9	0.7	0.6	0.9	0.8	0.8	0.7	0.9	0.9	0.8	0.6	0.6	0.5
20—24	1.4	1.5	1.3	1.7	1.8	1.7	0.8	1.1	0.6	1.1	1.2	0.9	1.2	1.3	1.1	0.8	1.0	0.6
25—29	1.6	2.1	1.1	1.6	1.9	1.2	1.7	2.4	1.0	1.3	1.6	1.0	1.5	1.8	1.2	0.9	1.3	0.6
30—34	2.3	3.5	0.9	2.8	4.1	1.3	1.5	2.4	0.4	1.8	2.1	1.3	2.0	2.4	1.5	1.3	1.6	1.6
35—39	2.7	4.0	1.3	3.1	4.3	1.9	2.0	3.5	0.5	2.3	2.9	1.6	2.5	3.3	1.8	1.7	2.3	1.1
40—44	3.7	5.1	2.1	3.5	4.9	2.1	3.8	5.5	2.1	3.5	4.3	2.7	4.2	5.1	3.2	2.4	2.9	1.8
45—49	5.8	8.1	3.2	6.1	8.5	3.3	5.4	7.5	3.0	4.9	6.0	3.7	5.5	6.8	4.2	3.7	4.6	2.8
50—54	9.1	11.7	6.2	10.7	15.2	5.7	6.9	7.0	6.8	7.8	8.7	6.7	8.5	9.4	7.6	6.5	7.6	5.3
55—59	12.8	12.1	8.5	15.9	22.2	10.1	9.0	11.4	6.3	13.5	15.4	11.5	15.1	17.9	12.4	10.7	11.5	9.9
60—64	22.3	28.5	15.9	23.6	31.5	15.6	20.4	24.1	16.4	19.5	22.2	16.7	20.4	23.7	17.1	17.7	19.5	15.8
65—69	31.8	43.1	20.8	32.6	39.5	25.9	30.5	49.6	11.9	31.3	35.1	27.4	32.7	37.1	28.3	28.5	31.3	25.5
70—74	46.9	57.8	36.8	51.6	62.7	40.8	37.8	47.6	29.7	47.5	52.6	42.7	52.2	58.4	46.5	37.7	41.2	34.3
75—79	59.1	56.0	62.1	57.9	55.3	60.5	61.4	57.4	65.3	66.0	70.6	61.7	69.8	74.9	65.1	57.8	61.6	53.9
80—84	90.9	92.9	88.9	107.7	109.5	105.8	59.4	60.3	58.6	106.5	111.9	101.5	118.3	124.6	112.3	83.5	86.9	80.4
85 and over	143.2	187.5	107.5	147.0	189.3	107.5	132.0	180.0	107.3	174.7	189.4	163.3	183.3	189.5	177.9	155.5	189.0	135.6
All ages	5.9	6.9	4.8	6.6	7.6	5.4	4.9	5.6	4.0	6.2	6.6	5.7	6.7	7.2	6.2	5.1	5.5	4.7

Source: Registrar General & Census Commissioner, India.

VITAL STATISTICS
Infant death by sex as per Civil Registration System
2020

Table 4.6

Year/District	Male	Female	Total
1	2	3	4
Ambala	61	43	104
Bhiwani	104	139	243
Charkhi Dadri	6	15	21
Faridabad	172	123	295
Fatehabad	68	71	139
Gurugram	127	70	197
Hisar	307	185	493
Jhajjar	42	32	74
Jind	87	88	175
Kaithal	57	68	125
Karnal	175	136	311
Kurukshetra	80	57	137
Mahendragarh	22	44	66
Nuh	308	173	481
Palwal	99	84	183
Panchkula	50	39	89
Panipat	103	74	177
Rewari	55	55	110
Rohtak	455	371	826
Sirsa	99	103	202
Sonapat	85	71	156
Yamunanagar	68	64	132
Total	2630	2105	4736

Source: Department of Health Services, Haryana.

VITAL STATISTICS

Child (Aged 0-4 years) and infant mortality indicators in Haryana and India during 2018

Table 4.7

Indicators	Haryana			India		
	Total	Rural	Urban	Total	Rural	Urban
1	2	3	4	5	6	7
Child mortality rate	9	10	7	9	10	6
Under-five mortality rate	36	39	30	36	40	26
Infant mortality rate	30	33	25	32	36	23
Neo-natal mortality rate	22	24	16	23	27	14
Early neo-natal mortality rate	15	17	11	18	20	10
Late neo-natal mortality rate	7	7	5	6	6	3
Post neo-natal mortality rate	8	8	8	9	9	9
Peri-natal mortality rate	21	23	18	22	25	14
Still birth rate	6	6	7	4	4	4

Source: Registrar General & Census Commissioner, India.

Maternal Mortality Rate indicators in Haryana and India as per Sample Registration System

Table 4.8

Year	Haryana	India
1	2	3
2014-16	101	130
2015-17	98	122
2016-18	91	113

Source: Registrar General & Census Commissioner, India

SECTION—V
HEALTH AND FAMILY WELFARE

Table 5.1— information regarding number of Allopathic Medical institutions.

Table 5.2—data relating to medical staff.

Table 5.3—depicts information regarding patients treated and beds available.

Table 5.4—data on number of indoor and outdoor patients treated by diseases in Govt. institutions.

Table 5.5—information relating to Ayurvedic, Unani and Homeopathic institutions and their staff.

Table 5.6—type of attention at births per Civil Registration System.

Table 5.7—number of sterilisation operations.

Table 5.8—achievements of various family welfare methods and equivalent sterilisation.

Table 5.9—number of villages provided with safe drinking water facilities.

Table 5.10—targeted functional households tap connection along with achieved tap connections covered under safe drinking water in Haryana

Graph 5.1

MEDICAL FACILITIES IN HARYANA HOSPITALS, DISPENSARIES AND HEALTH CENTRES

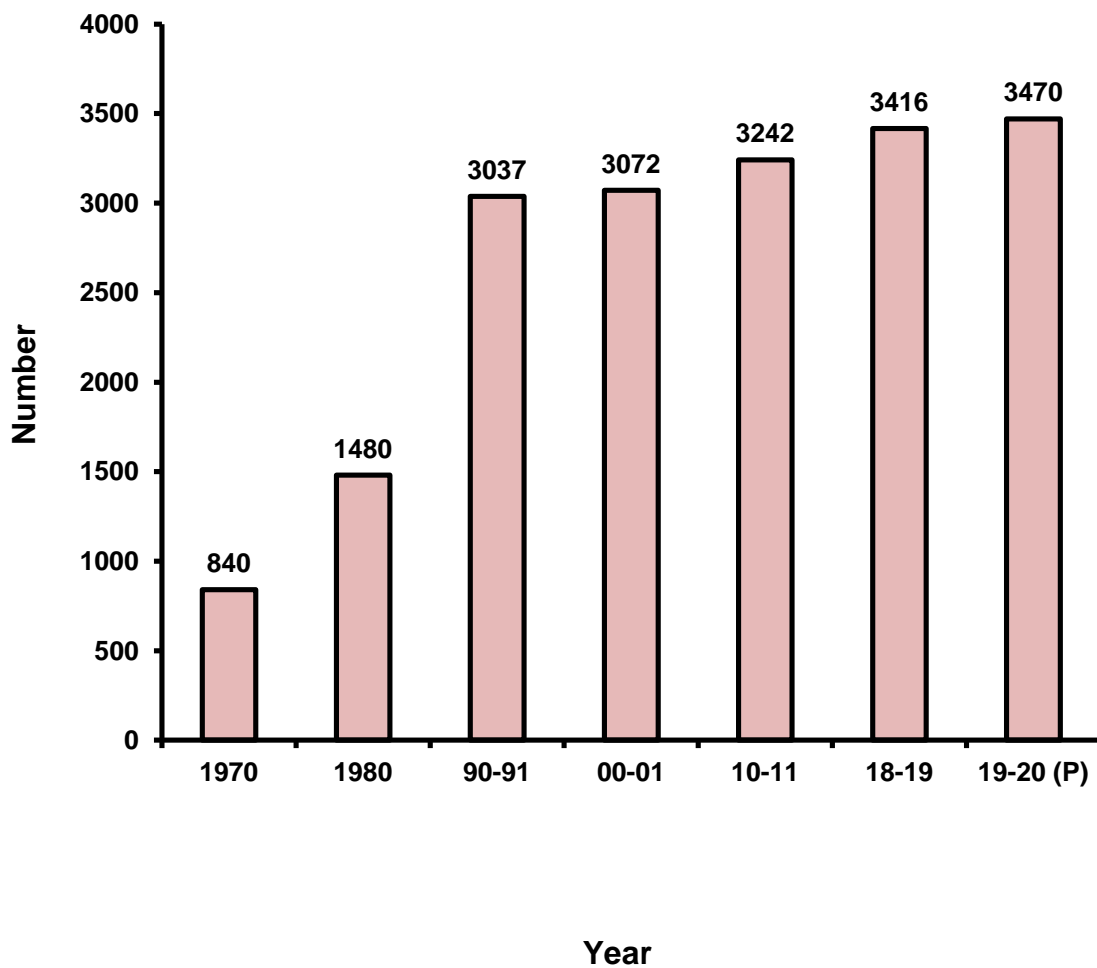

P- Provisional

HEALTH AND FAMILY WELFARE
Number of allopathic medical institutions in Haryana

Table 5.1

Year/District	Hospitals	CHCs	PHCs	Dispensaries	Sub-Centres	District T.B Centres/Clinics	Total
1	2	3	4	5	6	7	8
1970	70	#	89	147	534	#	840
1980	84	#	89	247	1060	#	1480
1990-91	79	41	394	230	2293	#	3037
2000-01	78	64	402	229	2299	#	3072
2010-11	69	86	429	193	2465	#	3242
2017-18	62	125	499	63	2636	#	3385
2018-19	63	127	511	64	2636	15	3416
2019-20 (P)	68	133	536	63	2655	15	3470
Ambala	3	5	22	3	104	1	138
Bhiwani	7	7	29	3	144	2	192
Charkhi Dadri	1	3	15	0	76	0	95
Faridabad	2	4	16	7	58	1	88
Fatehabad	3	6	24	1	137	1	172
Gurugram	5	4	15	3	76	1	104
Hisar	6	9	39	4	200	1	259
Jhajjar	4	6	27	3	126	0	166
Jind	4	8	34	1	171	1	219
Kaithal	3	6	27	0	144	0	180
Karnal	4	7	33	7	151	1	203
Kurukshetra	2	6	22	1	119	1	151
Mahendragarh	2	7	25	0	120	1	155
Nuh	1	4	22	0	138	1	166
Palwal	2	5	20	0	89	0	116
Panchkula	3	2	9	13	51	0	78
Panipat	2	7	20	2	89	0	120
Rewari	2	5	21	0	112	0	140
Rohtak	3	7	23	5	115	1	154
Sirsa	4	8	32	1	158	1	204
Sonipat	2	9	38	3	164	1	217
Yamunanagar	3	8	23	1	113	0	148
Chandigarh	0	0	0	4	0	0	4
Delhi	0	0	0	1	0	0	1

Source: Department of Health Services, Haryana.

PHCs : Primary Health Centres.

CHCs : Community Health Centres

P : Provisional

HEALTH AND FAMILY WELFARE
Medical and Paramedical Staff in Haryana

Table 5.2

(31st December)

Year/District	Medical Officers and Dental surgeons (Class I & II) (Excluding Teaching Staff)		Staff Nurses/Matron Sister Incharge		Midwives/ ANMS/ MPHW/MPHS (M&F)		Nurses Orderly	
	Sanctioned	In-position	Sanctioned	In-position	Sanctioned	In-position	Sanctioned	In-position
1	2	3	4	5	6	7	8	9
1966	—	464	—	269	—	438	—	44
1970	—	440	—	420	—	454	—	231
1980	—	916	—	801	—	655	—	613
1990	—	1,395	—	1,448	—	2,470	—	—
2000	—	1,610	—	1,442	—	2,274	—	—
2010	—	1,538	—	485	—	2,275	—	1,221
2018-19	4,335	3,718	3,656	2,224	5,864	4,757	—	—
2019-20 (P)	4,881	4,063	4,399	2,168	6,538	5,190	—	—

P : Provisional

HEALTH AND FAMILY WELFARE
Medical and Paramedical Staff in Haryana

Table. 5.2 (Contd.)

(31st December)

Year/ District	Lab. Technicians/ Lab. Technicians (malaria) Lab. Assistants		Dispensers/ Pharmacists		Radiographers	
	Sanctioned	In-position	Sanctioned	In-position	Sanctioned	In-position
1	10	11	12	13	14	15
1966	—	64	—	309	—	—
1970	—	226	—	320	—	—
1980	—	182	—	615	—	—
1990	—	424	—	850	—	—
2000	—	527	—	853	—	—
2010	—	459	—	736	—	—
2018-19	1,148	572	1,024	706	299	100
2019-20 (P)	1,260	545	1,050	680	314	95

Source: Department of Health Services, Haryana.

P : Provisional

HEALTH AND FAMILY WELFARE
Medical and Paramedical Staff in Haryana

Table. 5.2 (Concl.)

(31st December)

Year/ District	Ophthalmic Assistant		Total	
	Sanctioned	In-position	Sanctioned	In-position
1	16	17	18	19
1966	—	—	—	1,588
1970	—	—	—	2,091
1980	—	—	—	3,782
1990	—	—	—	6,587
2000	—	—	—	6,706
2010	—	—	—	6,714
2018-19	189	76	16,515	12,153
2019-20 (P)	190	75	18,632	12,816

Source: Department of Health Services, Haryana.

P : Provisional

HEALTH AND FAMILY WELFARE
Patients treated and beds available in Haryana

Table 5.3

Year/District	Patients treated			Beds		
	Indoor	Outdoor	Total	Male	Female	Total
1	2	3	4	5	6	7
2018-19 (P)	21,57,241	2,67,26,075	2,88,83,316	4,458	4,678	9,136
Ambala	1,06,795	18,28,730	19,35,525	262	301	563
Bhiwani	1,93,883	18,81,939	20,75,822	410	411	821
Faridabad	1,07,149	14,58,045	15,65,194	158	187	345
Fatehabad	54,927	5,02,123	5,57,050	150	156	306
Gurugram	1,14,411	14,65,220	15,79,631	275	248	523
Hisar	90,033	16,13,256	17,03,289	390	379	769
Jhajjar	92,787	13,22,572	14,15,359	196	210	406
Jind	1,12,625	14,46,445	15,59,070	236	254	490
Kaithal	1,05,031	12,66,516	13,71,547	244	203	447
Karnal	1,20,963	14,96,258	16,17,221	261	274	535
Kurukshetra	1,48,695	14,58,363	16,07,058	132	187	319
Mahendragarh	20,753	6,25,414	6,46,167	107	107	214
Nuh	55,272	7,57,737	8,13,009	124	140	264
Palwal	62,685	8,73,169	9,35,854	117	116	233
Panchkula	1,67,764	23,17,119	24,84,883	196	240	436
Panipat	63,452	8,13,747	8,77,199	120	132	252
Rewari	70,166	9,26,822	9,96,988	217	223	440
Rohtak	91,877	10,85,922	11,77,799	164	185	349
Sirsa	1,15,510	10,08,120	11,23,630	219	242	461
Sonapat	1,15,772	13,18,914	14,34,686	236	238	474
Yamunanagar	1,46,691	12,59,644	14,06,335	244	245	489

Source : Department of Health Services, Haryana.

P : Provisional

HEALTH AND FAMILY WELFARE

Number of indoor and outdoor patients treated by diseases in Government institutions in Haryana
2018

Table 5.4

District	Pulmonary tuberculosis		Tuberculosis of meninges and Central Nervous System		Tuberculosis of bones and joints	
	Outdoor	Indoor	Outdoor	Indoor	Outdoor	Indoor
1	2	3	4	5	6	7
Ambala	3,112	747	32	8	71	3
Bhiwani	2,374	269	24	0	22	0
Faridabad	6,146	268	207	0	439	2
Fatehabad	1,241	93	2	0	9	0
Gurugram	5,200	305	179	0	48	0
Hisar	6,058	179	1,306	0	285	0
Jhajjar	1,190	3	0	0	0	0
Jind	1,013	13	7	0	40	0
Kaithal	1,626	165	1	0	22	0
Karnal	2,235	45	0	0	0	0
Kurukshetra	995	1,170	4	0	22	0
Nuh	3,252	697	15	0	3	0
Mahendragarh	839	7	62	0	5	0
Palwal	1,487	2	578	0	98	0
Panchkula	4,789	200	17	2	9	0
Panipat	1,700	18	167	0	23	0
Rewari	1,035	70	145	15	24	0
Rohtak	910	89	0	0	1	0
Sirsa	1,439	198	4	0	221	0
Sonipat	3,421	171	7	1	118	5
Yamunanagar	1,425	28	6	0	34	0
Haryana State	51,487	4,737	2,763	26	1,494	10

HEALTH AND FAMILY WELFARE

Number of indoor and outdoor patients treated by diseases in Government institutions in Haryana
2018

Table 5.4 (Contd.)

District	Tuberculosis of intestines, peritoneum & mesc.		Tuberculosis of genito urinary system		Others	
	Outdoor	Indoor	Outdoor	Indoor	Outdoor	Indoor
1	8	9	10	11	12	13
Ambala	36	0	23	0	1,274	384
Bhiwani	0	0	7	0	1,737	124
Faridabad	881	0	308	0	2,085	19
Fatehabad	5	0	1	0	84	2
Gurugram	795	0	10	0	757	28
Hisar	54	0	49	0	5,874	98
Jhajjar	0	0	15	0	384	0
Jind	0	0	0	0	510	0
Kaithal	6	0	7	0	240	0
Karnal	27	3	66	0	7,938	50
Kurukshetra	6	0	7	0	524	0
Nuh	45	0	15	0	1,088	0
Mahendragarh	2	0	0	0	100	0
Palwal	16	0	202	0	823	0
Panchkula	6	0	9	0	4,352	0
Panipat	14	0	4	0	5,643	35
Rewari	0	0	6	0	2,989	32
Rohtak	0	0	13	0	259	0
Sirsa	15	0	72	0	1,193	23
Sonapat	78	2	1799	89	223	4
Yamunanagar	20	0	33	0	147	0
Haryana State	2,006	5	2,646	89	38,224	799

HEALTH AND FAMILY WELFARE

Number of indoor and outdoor patients treated by diseases in Government institutions in Haryana
2018

Table 5.4 (Contd.)

District	Leprosy		Small Pox		Diarrhoeal diseases				Syphilis	
	Outdoor	Indoor	Outdoor	Indoor	Cholera		Gastroenteritis		Outdoor	Indoor
					Outdoor	Indoor	Outdoor	Indoor		
1	14	15	16	17	18	19	20	21	22	23
Ambala	0	0	0	0	0	0	6,342	504	8	0
Bhiwani	1	0	0	0	12	0	9,689	285	90	0
Faridabad	29	0	0	0	0	0	21,972	2,222	0	0
Fatehabad	4	0	0	0	0	0	2,350	3	5	0
Gurugram	160	0	11	0	0	0	11,148	499	53	0
Hisar	6,485	0	0	0	0	104	7,907	999	26	1
Jhajjar	0	0	0	0	19	0	879	380	5	0
Jind	0	0	1	0	0	0	2,713	227	0	0
Kaithal	14	0	0	0	0	0	2,319	501	161	101
Karnal	1	0	0	0	0	0	4,282	444	419	0
Kurukshetra	0	0	0	0	0	0	2,587	675	10	0
Nuh	1	0	0	0	9	0	2,520	0	0	0
Mahendragarh	0	0	0	0	97	0	7,398	326	133	0
Palwal	860	0	0	0	0	0	11,623	53	0	0
Panchkula	34	0	10	0	20	92	8,587	1,108	7,838	0
Panipat	9	0	0	0	21	0	5,751	347	92	0
Rewari	11	0	0	0	12	0	16,416	2,320	45	0
Rohtak	359	0	6	0	0	0	2,791	364	25	0
Sirsa	2	0	0	0	0	0	2,437	148	0	0
Sonipat	0	0	0	0	0	0	4,434	351	1	0
Yamunanagar	0	0	0	0	30	0	16,616	741	0	0
Haryana State	7,970	0	28	0	220	196	1,50,761	12,497	8,911	102

Source: Department of Health Services, Haryana.

HEALTH AND FAMILY WELFARE

Number of indoor and outdoor patients treated by diseases in Government institutions in Haryana
2018

Table 5.4 (Contd.)

District	Gonococcal		Malaria		Typhoid	
	Outdoor	Indoor	Outdoor	Indoor	Outdoor	Indoor
1	24	25	26	27	28	29
Ambala	59	0	9	0	2,361	210
Bhiwani	0	0	1,121	132	8,132	1,034
Faridabad	1,734	0	256	1	2,972	229
Fatehabad	2	0	17	0	1,034	18
Gurugram	170	0	26	1	2,779	288
Hisar	1,594	1	122	3	3,373	128
Jhajjar	1,366	0	69	1	3,435	533
Jind	187	0	28	0	1,774	6
Kaithal	4	0	1,352	0	3,701	94
Karnal	33	0	16	11	7,893	2,908
Kurukshetra	219	0	42	1	3,065	265
Nuh	23	0	2,314	139	600	269
Mahendragarh	142	0	38	4	3,542	293
Palwal	83	0	312	0	1,067	75
Panchkula	137	0	145	11	9,021	1,102
Panipat	37	0	7,518	0	3,015	31
Rewari	131	0	22	8	7,450	721
Rohtak	0	0	5,945	0	2,496	307
Sirsa	1,163	0	729	0	2,571	69
Sonapat	523	0	11	0	2,504	719
Yamunanagar	349	0	95	2	4,359	115
Haryana State	7,956	1	20,187	314	77,144	9,414

Source: Department of Health Services, Haryana.

HEALTH AND FAMILY WELFARE

Number of indoor and outdoor patients treated by diseases in Government institutions in Haryana during 2018

Table 5.4 (Concl.)

District	Other diseases						Total	
	Diphtheria		Acute pollomyelitis		Tetanus		Outdoor	Indoor
	Outdoor	Indoor	Outdoor	Indoor	Outdoor	Indoor		
1	30	31	32	33	34	35	36	37
Ambala	0	0	229	0	0	0	13,556	1,856
Bhiwani	5	0	0	0	0	0	23,214	1,844
Faridabad	0	0	0	0	0	0	37,029	2,741
Fatehabad	0	0	0	0	0	0	4,754	116
Gurugram	0	0	10	0	0	0	21,346	1,121
Hisar	3,490	0	0	0	0	0	36,623	1,513
Jhajjar	0	0	298	0	0	0	7,660	917
Jind	0	0	0	0	0	0	6,273	246
Kaithal	0	0	0	0	0	0	9,453	861
Karnal	0	0	0	0	0	0	22,910	3,461
Kurukshetra	0	1	0	0	0	0	7,481	2,112
Nuh	179	0	0	0	0	0	10,064	1,105
Mahendragarh	0	0	0	0	0	0	12,358	630
Palwal	1	0	0	0	0	0	17,150	130
Panchkula	0	0	0	0	1,148	0	36,122	2,515
Panipat	0	0	1	0	44	0	24,039	431
Rewari	0	0	0	0	0	0	28,286	3,166
Rohtak	0	0	0	0	0	0	12,805	760
Sirsa	0	0	1	0	0	0	9,847	438
Sonipat	0	0	0	0	0	0	13,119	1,342
Yamunanagar	0	0	0	0	0	0	23,114	886
Haryana State	3,675	1	539	0	1,192	0	3,77,203	28,191

Source: Department of Health Services, Haryana.

HEALTH AND FAMILY WELFARE
Ayurvedic, Unani and Homoeopathic institutions, their staff and patient treated in
Haryana

Table 5.5

Year/District	Number of institutions				Total	Medical personnel		
	Ayurvedic	Unani	Homoeopathic	Others		Vaidyas/ Hakims/ Homoeopathic Doctors	Dispenser/ Compounder	Patients treated
1	2	3	4	5	6	7	8	9
1966-67	122	21	—	—	143	143	143	10,15,709
1970-71	183	17	—	—	200	202	200	11,91,527
1980-81	330	20	—	—	350	350	350	30,36,941
1990-91	389	19	9	—	417	417	417	26,02,570
2000-01	433	21	20	—	474	416	365	27,62,499
2010-11	462	17	20	—	499	402	459	42,49,473
2019-20	511	19	23	232	785	586	567	47,28,421
2020-21 (P)	512	19	24	232	787	592	594	39,18,310
Ambala	18	1	—	12	31	21	21	1,87,180
Bhiwani	25	—	1	9	35	26	29	1,98,863
Charkhi Dadri	27	—	—	0	27	28	28	1,09,706
Faridabad	8	—	—	11	19	8	08	67,795
Fatehabad	19	—	—	6	25	19	19	1,28,767
Gurugram	13	—	10	11	34	23	23	2,83,227
Hisar	52	—	—	15	67	53	53	2,59,219
Jhajjar	29	1	—	11	41	31	31	1,73,222
Jind	33	—	—	11	44	37	36	2,06,086
Kaithal	22	1	—	10	33	27	25	1,46,430
Karnal	28	2	—	13	43	30	30	2,26,913
Kurukshetra	15	—	2	11	28	18	27	97,183
Mahendragarh	27	—	—	12	39	32	38	1,51,299
Nuh	16	4	8	12	40	28	28	2,80,797
Palwal	15	3	2	10	10	19	21	1,67,872
Panchkula	17	—	—	10	27	19	18	1,54,685
Panipat	17	—	—	10	27	19	18	1,32,406
Rewari	18	1	—	9	28	19	19	1,06,712
Rohtak	31	1	1	12	45	33	32	1,63,264
Sirsa	38	—	—	11	49	40	39	2,05,099
Sonipat	26	2	—	15	43	29	29	2,89,014
Yamunanagar	18	3	—	11	31	21	22	1,82,581

Source: Department of Ayush, Haryana.

(Others : Prathmik Swasthiya Kendras, Ayush OPD (PHC), Ayush OPD (CHC), Ayush Wingham (DH), Ayush Hospital)

HEALTH AND FAMILY WELFARE

Type of attention at birth as per Civil Registration System in Haryana

Table. 5.6

Year/District	Govt. Institution	Private Institution	Doctor/Nurse/ T.Dai	Traditional Birth Attendant	Relatives or other	Total
1	2	3	4	5	6	7
2005	63,052	1,41,345	2,18,805	40,619	8,144	4,71,968
2006	83,133	1,66,464	2,14,609	36,865	7,899	5,08,970
2007	96,948	1,78,273	1,93,404	33,712	9,636	5,11,973
2009	1,64,388	1,96,864	1,40,156	30,292	7,210	53,810
2010	2,05,086	1,97,282	1,10,788	24,709	6,755	5,44,620
2011	2,37,057	1,98,611	99,559	21,888	6,442	5,63,557
2012	2,47,483	2,02,073	88,696	19,879	6,149	5,64,280
2013	2,57,626	2,03,020	89,873	20,893	9,801	5,81,213
2014	2,70,608	2,02,509	79,675	22,702	9,245	5,84,739
2015	2,73,388	2,04,392	65,789	17,876	7,895	5,69,340
2016	2,75,409	2,09,667	58,899	21,027	5,745	57,0747
2017	2,82,402	2,01,264	33,610	14,398	3,524	5,35,198
2018	2,78,645	2,24,328	24,118	11,167	3,147	5,41,405
2019 (P)	2,75,161	2,21,555	21,020	10,214	2,042	5,29,992
Ambala	11,794	7,217	156	58	7	19,232
Bhiwani	11,768	12,956	680	158	60	25,622
Charkhi Dadri	@	@	@	@	@	@
Faridabad	22,578	23,477	1,244	1,599	40	48,938
Fatehabad	10,030	7,301	491	161	25	18,008
Gurugram	16,261	22,674	452	67	52	39,506
Hisar	12,414	22,444	715	366	226	36,165
Jhajjar	7,513	4,169	282	18	26	12,008
Jind	11,031	8,960	534	110	151	20,786
Kaithal	9,296	8,497	619	215	11	18,638
Karnal	14,537	10,406	397	344	198	25,882
Kurukshetra	6,792	9,193	368	130	34	16,517
Mahendragarh	7,480	4,704	374	139	81	12,778
Nuh	27,421	8,069	8,021	4,163	513	48,187
Palwal	12,637	8,975	4,157	1,175	83	27,027
Panchkula	9,923	3,082	52	16	93	13,166
Panipat	15,070	12,296	933	163	234	28,696
Rewari	7,657	10,303	90	20	6	18,076
Rohtak	19,265	7,614	252	60	33	27,224
Sirsa	12,190	9,466	654	334	83	22,727
Sonapat	17,877	9,552	525	142	74	28,170
Yamunanagar	11,627	10,200	24	776	12	22,639

Source: Department of Health Services, Haryana.

@ : Information included in district Bhiwani

HEALTH AND FAMILY WELFARE
Number of sterilization operations in Haryana

Table 5.7

Year/District	Vasectomies	Tubectomies	Total	IUD Insertions
1	2	3	4	5
1966-67	10,509	29	10,538	55,457
1970-71	9,458	12,249	21,707	23,469
1980-81	5,547	26,980	32,527	24,666
1990-91	2,626	86,872	89,498	1,58,279
2000-01	1,333	95,015	96,348	1,62,862
2010-11	6,193	71,965	78,158	1,82,286
2017-18	1,689	54,758	56,447	2,19,638
2018-19	1,811	54,766	56,577	1,91,791
2019-20	2,345	54,850	57,195	2,07,735
2020-21 (P)	1,187	45,310	46,497	1,87,326
Ambala	33	2,054	2,087	9,477
Bhiwani	43	2,884	2,927	8,806
Charkhi Dadri	5	488	493	4,482
Faridabad	25	1,094	1,119	8,642
Fatehabad	17	3,167	3,184	5,457
Gurugram	79	2,121	2,200	11,625
Hisar	13	7,686	7,699	10,687
Jhajjar	20	936	956	6,718
Jind	24	1,379	1,403	10,012
Kaithal	97	2,084	2,181	10,428
Karnal	225	1,757	1,982	9,179
Kurukshetra	73	1,056	1,129	4,269
Mahendragarh	100	2,340	2,440	5,392
Nuh	14	484	498	4,227
Palwal	17	1,835	1,852	8,039
Panchkula	12	907	919	8,025
Panipat	18	1,307	1,325	12,621
Rewari	95	1,799	1,894	4,895
Rohtak	13	2,459	2,472	11,854
Sirsa	14	1,917	1,931	9,536
Sonapat	59	3,765	3,824	11,139
Yamunanagar	191	1,791	1,982	11,816

Source: Department of Health Services, Haryana.

HEALTH AND FAMILY WELFARE

Achievements of various family welfare methods and equivalent sterilisation in Haryana

Table.5.8

District	Achievements of various family welfare methods and equivalent sterilisation					
	Sterilisation	IUD insertion	Conventional contraceptives users	Oral Pills users	Total	Equivalent sterilisation
1	2	3	4	5	6	7
Ambala	2,087	9,477	13,24,469	46,893	13,82,926	84,038
Bhiwani	2,927	8,806	5,58,938	38,751	6,09,422	41,220
Charkhi Dadri	493	4,482	2,69,080	17,101	2,91,156	18,836
Faridabad	1,119	8,642	5,76,595	44,677	6,31,033	40,997
Fatehabad	3,184	5,457	6,49,325	41,251	6,99,217	45,660
Gurugram	2,200	11,625	10,16,482	73,669	11,03,976	70,732
Hisar	7,699	10,687	7,70,424	49,979	8,38,789	59,616
Jhajjar	956	6,718	4,62,099	31,689	5,01,462	32,389
Jind	1,403	10,012	5,92,323	37,172	6,40,910	41,777
Kaithal	2,181	10,428	5,59,197	27,336	5,99,142	39,761
Karnal	1,982	9,179	5,64,216	39,071	6,14,448	40,728
Kurukshetra	1,129	4,269	4,34,220	16,766	4,56,384	28,538
Mahendragarh	2,440	5,392	7,54,574	44,099	8,06,505	51,058
Nuh	498	4,227	9,90,396	50,188	10,45,309	62,505
Palwal	1,852	8,039	4,75,419	31,409	5,16,719	34,434
Panchkula	919	8,025	6,55,815	24,174	6,88,933	42,714
Panipat	1,325	12,621	8,72,196	38,030	9,24,172	58,213
Rewari	1,894	4,895	5,39,133	42,388	5,88,310	38,187
Rohtak	2,472	11,854	8,79,098	45,563	9,38,987	60,325
Sirsa	1,931	9,536	6,20,112	53,420	6,84,999	45,496
Sonapat	3,824	11,139	10,23,239	55,113	10,93,315	70,507
Yamunanagar	1,982	11,816	8,22,281	41,878	8,77,957	56,256
Total 2020-21 (P)	46,497	1,87,326	1,54,09,631	8,90,617	1,65,34,071	10,63,987

Source: Department of Health Services, Haryana.

Graph 5.9

**NUMBER OF VILLAGES WITH
DRINKING WATER BELOW 40
LPCD IN HARYANA**

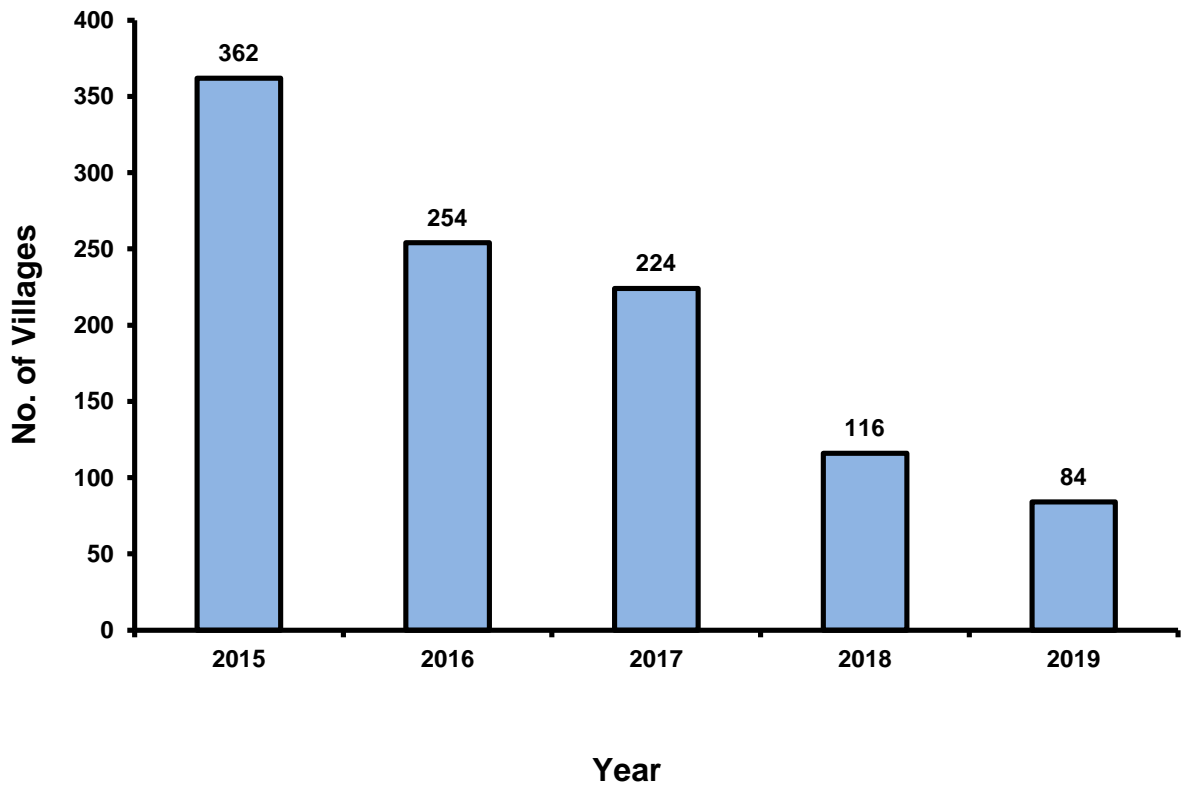

PUBLIC HEALTH

Number of villages covered under safe drinking water supply scheme in Haryana

Table 5.9

District	No. of villages provided by water supply upto 40 upto 2014-15	No of slipped back habitation with <40 LPCD During 2014-15	Total villages below 40 L P C D as on 01.04.2015	Total villages below 40 L P C D as on 01.04.2016	Total villages below 40 L P C D as on 01.04.2017	Total villages below 40 L P C D as on 01.04.2018	Total villages below 40 L P C D as on 01.04.2019
1	2	3	4	5	6	7	8
Ambala	485	15	25	23	8	2	1
Bhiwani	546	1	1	0	0	0	0
Charkhi Dadri	—	—	—	—	0	0	0
Faridabad	111	19	37	27	8	4	1
Fatehabad	300	0	0	0	2	0	0
Gurugram	281	0	0	4	0	0	0
Hisar	340	3	12	8	9	8	8
Jhajjar	264	2	2	0	0	0	0
Jind	296	0	6	24	31	26	24
Kaithal	322	0	0	0	4	0	2
Kamal	439	0	0	0	0	0	0
Kurukshetra	434	7	8	1	0	0	0
Mahendragarh	429	7	34	24	49	24	21
Nuh	340	93	159	64	47	38	16
Palwal	292	14	23	20	23	1	5
Panchkula	661	4	9	4	0	0	0
Panipat	178	4	7	1	2	1	1
Rewari	420	1	5	10	10	3	3
Rohtak	138	0	1	0	0	0	0
Sirsa	352	11	0	2	1	0	0
Sonipat	348	3	3	1	4	2	0
Yamunanagar	607	21	30	41	26	7	2
Total	7,583	205	362	254	224	116	84

Source : Public Health Engg. Department, Haryana.

Note : All the villages in Haryana have been provided with safe drinking water facilities by 31-3-1992.

L.P.C.D. : Litre per Capita Daily.

PUBLIC HEALTH

Targeted functional households tap connection along with achieved tap connections covered under safe drinking water in Haryana

Table 5.10

District	No. of Targeted Functional Households	Total Target Achieved in 1 st Quarter	Total Target Achieved in 2 nd Quarter	Total Target Achieved in 3 rd Quarter	Total Target Achieved up to December 2020
1	2	3	4	5	6
Ambala	16,990	9,988	649	10,222	20,859
Bhiwani	42,415	1,163	28,794	4,772	34,729
Charkhi Dadri	14,005	1,801	8,189	4,254	14,244
Faridabad	10,744	1,897	7	20,791	22,695
Fatehabad	9,016	11,420	11	0	11,431
Gurugram	19,858	18,954	1,836	4,681	25,471
Hisar	60,291	20,675	36,981	11,498	69,154
Jhajjar	21,027	11,926	4,215	5,114	21,255
Jind	55,075	9,668	28,602	6,838	45,108
Kaithal	51,290	10,151	18,700	6,083	34,934
Karnal	51,639	14,983	11,985	17,981	44,949
Kurukshetra	43,891	12,013	11,799	25,846	49,658
Mahendragarh	26,543	9,920	4,014	14,274	28,208
Nuh	31,873	5,158	1,949	18,105	25,212
Palwal	19,422	6,469	2,873	7,143	16,485
Panchkula	5,185	731	1,849	2,378	4,958
Panipat	44,566	7,231	14,420	11,772	33,423
Rewari	27,701	8,291	3,562	13,842	25,695
Rohtak	12,492	3,537	9,551	1,945	15,033
Sirsa	39,718	26,021	8,612	5,841	40,474
Sonipat	68,107	8,605	35,198	5,712	49,515
Yamunanagar	28,544	10,671	5,798	8,814	25,283
Total	7,00,392	2,11,273	2,39,594	2,07,906	65,8773

Source: O/o Engineer-in-Chief, Public Health Engg. Department, Haryana.

SECTION—VI EDUCATION

This section presents data on education. The information contained in this chapter has been taken from the Department of Technical/ Higher/Secondary/Elementary Education Haryana and from the Department of Technical Education, Ministry of Human Resource Development, Government of India.

- Table 6.1—number of recognised universities/colleges/schools in Haryana.
- Table 6.2—number of recognised schools in Haryana.
- Table 6.3— number of students in all management schools in Haryana.
- Table 6.4— number of Scheduled Castes students in all management schools.
- Table 6.5— number of teachers in recognized school/all management schools in Haryana.
- Table 6.6— number of students in all management schools (Class-wise) in Haryana.
- Table 6.7— Teacher-Pupil Ratio in Haryana.
- Table 6.8— percentage distribution of schools (District-wise) by facilities in Haryana
- Table 6.9— number of students in recognised Arts, Science and Home Science colleges for general education in Haryana
- Table 6.10—intake capacity in degree courses in Engineering (Stream-wise) in Haryana.
- Table 6.11—state and type-wise number of universities in India.
- Table 6.12—specialisation-wise number of Universities in the States of India.
- Table 6.13—state and specialisation-wise number of colleges in India.
- Table 6.14—state-wise number of private & Government colleges in India.
- Table 6.15—state-wise enrolment in private & Government colleges in India.
- Table 6.16—estimated state-wise enrolment in various social categories.
- Table 6.17—state-wise number of teachers and Pupil Teacher Ratio in higher education.
- Table 6.18—number of institutions, teachers & enrolment in school education.
- Table 6.19—number of educational institutions/school education in India by school category.
- Table 6.20—students on roll in all management schools/educational institutions.
- Table 6.21—enrolment of boys and girls by social category and State of school education.
- Table 6.22—percentage enrolment of boys and girls by social category in school education.
- Table 6.23—recognised educational institutions/school education by type and stage-wise in India.
- Table 6.24—enrolment in recognised educational institutions by type and States in India.
- Table 6.25—number of teachers in recognised educational institutions by type in the States of India.
- Table 6.26—Gross Enrolment Ratio by stage of school education in recognised educational institutions in India.
- Table 6.27—Gross Enrolment Ratio of Scheduled Castes by stage of school education in recognised educational institutions in India.
- Table 6.28— percentage distribution of schools with toilet for boys by school category in India during.
- Table 6.29— percentage distribution of schools with toilet for girls by school category in India.
- Table 6.30— percentage distribution of schools by water /toilet/handwash/all facilities by school category in India.
- Table 6.31— Category-wise recognised school educational institutions in rural area in India.

EDUCATION

Number of recognised universities/colleges/schools in Haryana

Table 6.1

Type of Institution	1966-67	1970-71	1980-81	1990-91	2000-01	2010-11	2016-17	2017-18	2018-19	2019-20	2020-21 (P)
1	2	3	4	5	6	7	8	9	10	11	12
Universities (Including State / Private/ Deemed /	1	1	3	3	4	24	43	46	55	60	60
Arts and Science Colleges	40	65	98	120	150	190	274	297	342	359	357
Engineering Colleges	1	1	1	2	25	155	175	127	109	101	90
Polytechnics	—	—	—	—	—	—	—	181	185	192	189
MBA Colleges	—	—	—	—	—	—	—	124	99	89	83
MCA Colleges	—	—	—	—	—	—	—	44	34	33	32
B.Pharmacy Colleges	—	—	—	—	—	—	—	32	43	52	66
Teachers Training Colleges	5	12	20	18	20	472	491	491	491	475	491
High/Senior Secondary	597	975	1,473	2,356	4,138	6,983	7,782	8,024 **	8,308	8,575	8,782
Middle Schools	735	760	881	1,399	1,887	3,483	4,986	5,228	5,673	5,704	5,833
Primary/Pre-Primary Schools	4,447	4,204	4,934	5,109	11,013	14,004	9,968	9,974	9,972	9,928	9,895

Source : Departments of Technical/Higher/Secondary/Elementary Education, Haryana.

Note : Arts and Science Colleges include self financed/aided colleges/ Govt. colleges.

— : Information not available

** : Information of all management schools is as per U-DISE

EDUCATION

Classification of recognized Senior Secondary/High Schools by all Management in Haryana

Table. 6.2

Year/District	Government	Non-Govt.	For Boys/Co-Edu.	For Girls	Total
1	2	3	4	5	6
1966-67	440	157	488	109	597
1980-81	1,226	247	1,228	245	1,473
1990-91	1,944	412	2,001	355	2,356
2000-01	2,620	1,518	3,631	507	4,138
2010-11	3,167	3,816	6,425	558	6,983
2018-19	3,307	5,001	7,782	526	8,308
2019-20	3,348	5,227	8,040	535	8,575
2020-21 (P)	3,366	5,416	8,242	540	8,782
Ambala	155	175	317	13	330
Bhiwani	202	273	434	41	475
Charkhi Dadri	109	133	221	21	242
Faridabad	99	568	648	19	667
Fatehabad	151	164	296	19	315
Gurugram	127	299	410	16	426
Hisar	276	417	629	64	693
Jhajjar	176	246	383	39	422
Jind	214	256	428	42	470
Kaithal	153	196	322	27	349
Kamal	175	293	448	20	468
Kurukshetra	116	188	296	8	304
Mahendragarh	155	230	367	18	385
Nuh	125	86	186	25	211
Palwal	110	273	365	18	383
Panchkula	66	72	135	3	138
Panipat	125	248	349	24	373
Rewari	150	214	355	9	364
Rohtak	164	272	385	51	436
Sirsa	195	201	376	20	396
Sonipat	212	362	535	39	574
Yamunanagar	111	250	357	4	361

Source: U-DISE, Department of Secondary Education, Haryana

EDUCATION

Classification of recognized Middle Schools by all management in Haryana

Table 6.2 (Contd.)

Year/District	Government	Non-Govt.	For Boys/Co-Edu.	For Girls	Total
1	7	8	9	10	11
1966-67	704	31	629	106	735
1990-91	1,249	150	1,231	168	1,399
2000-01	1,211	676	1,706	181	1,887
2010-11	2,331	1,152	3,196	287	3,483
2018-19	2,438	3,235	5,387	286	5,673
2019-20	2,401	3,303	5,424	280	5,704
2020-21 (P)	2,384	3,449	5,551	282	5,833
Ambala	138	101	231	8	239
Bhiwani	108	122	217	13	230
Charkhi Dadri	51	25	74	2	76
Faridabad	41	687	724	4	728
Fatehabad	91	86	161	16	177
Gurugram	83	249	322	10	332
Hisar	104	225	298	31	329
Jhajjar	58	99	148	9	157
Jind	106	103	184	25	209
Kaithal	77	131	197	11	208
Karnal	118	181	296	3	299
Kurukshetra	184	96	268	12	280
Mahendragarh	123	70	179	14	193
Nuh	257	125	323	59	382
Palwal	148	256	385	19	404
Panchkula	78	53	130	1	131
Panipat	55	280	328	7	335
Rewari	95	61	149	7	156
Rohtak	37	91	119	9	128
Sirsa	121	122	228	15	243
Sonipat	82	185	262	5	267
Yamunanagar	229	101	328	2	330

EDUCATION

Classification of recognized Primary (Including pre-primary/Balwari) Schools by all management in Haryana

Table 6.2 (Concl.)

Year/District	Government	Non- Government	For Boys/Co-Edu.	For Girls	Total
1	12	13	14	15	16
1966-67	4,344	105	4,192	257	4,449
1980-81	4,896	65	4,738	223	4,961
1990-91	4,969	167	4,398	738	5,136
2000-01	8,650	2,390	9,381	1,659	11,040
2010-11	9,360	4,644	12,627	1,377	14,004
2018-19	8,747	1,225	8,954	1,018	9,972
2019-20	8,688	1,240	8,923	1,001	9,928
2020-21 (P)	8,645	1,250	8,907	988	9,895
Ambala	476	64	525	15	540
Bhiwani	447	64	439	72	511
Charkhi Dadri	207	10	189	28	217
Faridabad	239	89	306	22	328
Fatehabad	384	64	406	42	448
Gurugram	359	60	370	49	419
Hisar	503	101	489	106	604
Jhajjar	292	53	300	45	345
Jind	426	42	358	110	468
Kaithal	371	55	374	52	426
Karnal	487	94	570	11	581
Kurukshetra	491	59	534	16	550
Mahendragarh	457	34	428	63	491
Nuh	484	14	467	31	498
Palwal	359	50	372	37	409
Panchkula	272	42	312	2	314
Panipat	242	69	277	34	311
Rewari	399	61	440	20	460
Rohtak	210	45	191	64	255
Sirsa	524	53	474	103	577
Sonapat	422	87	450	59	509
Yamunanagar	594	40	627	7	634

Source: U-DISE, Department of Secondary/Elementary Education, Haryana

P : Provisional

EDUCATION

Number of students in all management schools in Haryana

Table 6.3

Year/District	Senior Secondary/ High/Navodya Schools			Middle Schools		
	Total	Boys	Girls	Total	Boys	Girls
1	2	3	4	5	6	7
1966-67	3,76,080	2,86,475	89,605	2,50,673	1,83,043	67,630
1980-81	10,10,236	7,18,831	2,91,405	2,96,027	2,05,067	90,960
1990-91	15,52,643	9,94,286	5,58,357	5,47,105	3,07,877	2,39,228
2000-01	15,76,571	9,20,408	6,56,163	1,94,823	1,05,820	89,003
2010-11	14,26,723	7,69,006	6,57,717	12,49,777	3,94,562	3,50,463
2018-19	14,12,157	7,84,423	6,27,734	14,56,517	8,00,210	6,56,307
2019-20	14,34,327	7,87,924	6,46,403	13,60,586	7,53,991	6,06,595
2020-21 (P)	13,91,673	7,54,959	6,36,714	13,26,919	7,35,810	5,91,109
Ambala	53,149	28,499	24,650	49,187	27,009	22,178
Bhiwani	71,238	37,924	33,314	58,501	31,896	26,605
Ch. Dadri	30,766	16,713	14,053	22,449	12,181	10,268
Faridabad	1,00,661	54,619	46,042	1,22,029	68,252	53,777
Fatehabad	52,917	28,128	24,789	48,655	26,472	22,183
Gurugram	81,371	44,414	36,957	88,965	49,377	39,588
Hisar	99,488	52,331	47,157	85,939	46,751	39,188
Jhajjar	54,893	30,470	24,423	47,204	26,727	20,477
Jind	79,167	41,041	38,126	62,935	34,342	28,593
Kaithal	65,400	34,625	30,775	56,364	30,958	25,406
Karnal	82,081	44,081	38,000	76,538	42,314	34,224
Kurukshetra	55,898	30,745	25,153	49,438	27,660	21,778
Mahendragarh	53,999	30,458	23,541	41,488	23,866	17,622
Nuh	45,334	29,593	15,741	64,888	37,865	27,023
Palwal	57,335	32,340	24,995	66,081	36,644	29,437
Panchkula	24,963	12,905	12,058	29,400	16,055	13,345
Panipat	64,833	35,034	29,799	68,478	38,105	30,373
Rewari	55,196	30,381	24,815	47,831	27,391	20,440
Rohtak	55,207	28,862	26,345	48,638	26,788	21,850
Sirsa	68,896	36,528	32,368	64,304	34,256	30,048
Sonipat	80,627	44,021	36,606	72,785	40,576	32,209
Yamunanagar	58,254	31,247	27,007	54,822	30,325	24,497

EDUCATION

Number of students in all management schools in Haryana

Table 6.3 (Concl.)

Year/District	Primary/Pre-Primary Schools			Grand Total		
	Total	Boys	Girls	Total	Boys	Girls
1	8	9	10	11	12	13
1966-67	5,34,764	3,93,761	1,41,003	11,61,517	8,63,279	2,98,238
1980-81	5,98,032	3,88,175	2,09,857	19,04,295	13,12,073	5,92,222
1990-91	7,84,637	4,18,887	3,65,750	28,84,385	17,21,050	11,63,335
2000-01	20,19,795	10,64,811	9,54,984	37,91,189	20,91,039	17,00,150
2010-11	22,84,255	12,06,621	10,77,634	49,60,755	23,70,189	20,85,814
2018-19	25,46,529	13,98,262	11,48,267	54,15,203	29,82,895	24,32,308
2019-20	22,87,098	12,73,144	10,13,954	53,98,811	28,15,059	22,66,952
2020-21 (P)	21,73,856	12,03,244	9,70,612	48,92,448	26,94,013	21,98,435
Ambala	79,824	43,940	35,884	1,82,160	99,448	82,712
Bhiwani	88,301	48,562	39,739	2,18,040	1,18,382	99,658
Charkhi Dadri	32,350	18,248	14,102	85,565	47,142	38,423
Faridabad	1,99,746	1,10,976	88,770	4,22,436	2,33,847	1,88,589
Fatehabad	80,299	43,411	36,888	1,81,871	98,011	83,860
Gurugram	1,37,727	76,132	61,595	3,08,063	1,69,923	1,38,140
Hisar	1,31,309	72,058	59,251	3,16,736	1,71,140	1,45,596
Jhajjar	71,296	40,449	30,847	1,73,393	97,646	75,747
Jind	99,138	54,513	44,625	2,41,240	1,29,896	1,11,344
Kaithal	93,901	51,835	42,066	2,15,665	1,17,418	98,247
Karnal	1,28,600	71,267	57,333	2,87,219	1,57,662	1,29,557
Kurukshetra	76,044	42,687	33,357	1,81,380	1,01,092	80,288
Mahendragarh	57,923	32,983	24,940	1,53,410	87,307	66,103
Nuh	1,49,313	81,807	67,506	2,59,535	1,49,265	1,10,270
Palwal	1,19,302	65,318	53,984	2,42,718	1,34,302	1,08,416
Panchkula	51,061	27,746	23,315	1,05,424	56,706	48,718
Panipat	1,17,121	65,110	52,011	2,50,432	1,38,249	1,12,183
Rewari	70,941	40,538	30,403	1,73,968	98,310	75,658
Rohtak	73,107	40,787	32,320	1,76,952	96,437	80,515
Sirsa	1,05,294	56,862	48,432	2,38,494	1,27,646	1,10,848
Sonapat	1,17,983	66,466	51,517	2,71,395	1,51,063	1,20,332
Yamunanagar	93,276	51,549	41,727	2,06,352	1,13,121	93,231

Source: U-DISE, Department of Secondary/Elementary Education, Haryana.

P : Provisional

EDUCATION

Number of Scheduled Caste students in all management schools in Haryana

Table 6.4

Year/District	Senior Secondary/High/Navodya Schools			Middle Schools		
	Total	Boys	Girls	Total	Boys	Girls
1	2	3	4	5	6	7
1966-67	30,617	27,360	3,257	22,899	19,247	3,652
1980-81	1,21,030	99,318	21,712	41,678	32,244	9,434
1990-91	2,50,373	1,66,079	84,294	1,12,606	63,359	49,247
2000-01	2,48,180	1,50,351	97,829	41,640	23,176	18,464
2010-11	6,25,075	3,37,482	2,87,593	2,56,780	1,31,202	1,25,578
2018-19	3,17,048	1,74,375	1,42,673	3,36,554	1,75,164	1,61,390
2019-20	3,27,957	1,68,747	1,59,210	3,10,369	1,61,517	1,48,852
2020-21 (P)	3,40,821	1,73,276	1,67,545	3,02,863	1,58,218	1,44,645
Ambala	17,245	8,838	8,407	14,680	7,687	6,993
Bhiwani	19,496	10,065	9,431	16,004	8,337	7,667
Charkhi Dadri	7,267	3,781	3,486	5,300	2,808	2,492
Faridabad	10,276	4,881	5,395	9,278	4,669	4,609
Fatehabad	21,601	11,112	10,489	21,088	11,006	10,082
Gurugram	11,835	6,020	5,815	9,683	4,981	4,702
Hisar	29,616	15,046	14,570	26,740	14,070	12,670
Jhajjar	12,004	6,328	5,676	9,453	5,023	4,430
Jind	21,363	10,678	10,685	17,550	9,235	8,315
Kaithal	18,349	9,374	8,975	16,970	8,998	7,972
Karnal	20,664	10,449	10,215	19,354	10,030	9,324
Kurukshetra	15,227	7,790	7,437	14,150	7,386	6,764
Mahendragarh	10,992	5,769	5,223	8,346	4,453	3,893
Nuh	4,976	2,684	2,292	4,670	2,465	2,205
Palwal	13,002	6,805	6,197	14,737	7,611	7,126
Panchkula	4,736	2,344	2,392	4,890	2,563	2,327
Panipat	13,134	6,495	6,639	12,548	6,611	5,937
Rewari	13,350	6,899	6,451	10,249	5,490	4,759
Rohtak	13,806	6,783	7,023	11,507	5,927	5,580
Sirsa	25,969	12,963	13,006	26,212	13,422	12,790
Sonapat	17,165	8,729	8,436	14,267	7,396	6,871
Yamunanagar	18,748	9,443	9,305	15,187	8,050	7,137

EDUCATION

Number of Scheduled Caste students in all management schools in Haryana

Table 6.4 (Concl.)

Year/District	Primary/Pre-Primary Schools			Grand Total		
	Total	Boys	Girls	Total	Boys	Girls
1	8	9	10	11	12	13
1966-67	62,249	53,853	8,396	1,15,765	1,00,460	15,305
1980-81	1,09,554	76,042	33,512	2,72,262	2,07,604	64,658
1990-91	2,11,060	1,11,335	99,725	5,74,039	3,40,773	2,33,266
2000-01	5,39,665	2,82,129	2,57,536	8,29,485	4,55,656	3,73,829
2010-11	4,45,538	2,29,247	2,16,291	13,27,393	6,97,931	6,29,462
2018-19	5,77,745	3,02,550	2,75,195	12,31,347	6,52,089	5,79,258
2019-20	5,08,409	2,68,472	2,39,937	11,46,735	5,98,736	5,47,999
2020-21 (P)	4,98,036	2,62,744	2,35,292	11,41,720	5,94,238	5,47,482
Ambala	22,995	12,277	10,718	54,920	28,802	26,118
Bhiwani	25,653	13,611	12,042	61,153	32,013	29,140
Charkhi Dadri	8,084	4,372	3,712	20,651	10,961	9,690
Faridabad	12,262	6,409	5,853	31,816	15,959	15,857
Fatehabad	37,374	19,367	18,007	80,063	41,485	38,578
Gurugram	13,723	7,138	6,585	35,241	18,139	17,102
Hisar	43,677	23,208	20,469	1,00,033	52,324	47,709
Jhajjar	14,593	7,725	6,868	36,050	19,076	16,974
Jind	29,486	15,654	13,832	68,399	35,567	32,832
Kaithal	29,636	15,622	14,014	64,955	33,994	30,961
Karnal	34,329	17,940	16,389	74,347	38,419	35,928
Kurukshetra	21,749	11,538	10,211	51,126	26,714	24,412
Mahendragarh	13,114	7,042	6,072	32,452	17,264	15,188
Nuh	8,799	4,609	4,190	18,445	9,758	8,687
Palwal	26,564	13,739	12,825	54,303	28,155	26,148
Panchkula	7,293	3,833	3,460	16,919	8,740	8,179
Panipat	20,521	10,930	9,591	46,203	24,036	22,167
Rewari	16,538	8,939	7,599	40,137	21,328	18,809
Rohtak	17,739	9,268	8,471	43,052	21,978	21,074
Sirsa	45,784	23,781	22,003	97,965	50,166	47,799
Sonipat	23,257	12,410	10,847	54,689	28,535	26,154
Yamunanagar	24,866	13,332	11,534	58,801	30,825	27,976

Source: U-DISE, Department of Secondary/Elementary Education, Haryana.

P : Provisional

EDUCATION

Number of teachers in recognized/all management schools in Haryana

Table 6.5

Year/District	Senior Secondary/High/Navodya Schools			Middle Schools		
	Male	Female	Total	Male	Female	Total
1	2	3	4	5	6	7
1966-67	9,043	2,770	11,813	5,649	2,012	7,661
1970-71*	14,298	5,083	19,381	5,718	2,240	7,958
1980-81*	21,889	9,810	31,699	5,882	2,851	8,733
1990-91	27,463	17,685	45,148	7,382	4,797	12,179
2000-01	33,234	24,245	57,479	5,562	2,834	8,396
2010-11	54,342	45,454	99,796	13,285	9,550	22,835
2018-19	41,990	34,361	76,351	22,310	18,249	40,559
2019-20	—	—	96,229	—	—	62,061
2020-21 (P)	39,558	51,843	91,401	22,104	35,851	57,955
Ambala	1,330	2,517	3,847	691	1,727	2,418
Bhiwani	2,304	2,035	4,339	1,210	1,190	2,400
Charkhi Dadri	1,139	1,134	2,273	480	439	919
Faridabad	2,147	4,969	7,116	1,311	4,707	6,018
Fatehabad	1,660	1,386	3,046	919	892	1,811
Gurugram	1,936	5,595	7,531	1,017	3,777	4,794
Hisar	3,006	3,510	6,516	1,503	1,943	3,446
Jhajjar	1,709	2,516	4,225	766	1,395	2,161
Jind	2,342	2,101	4,443	1,196	1,162	2,358
Kaithal	2,052	1,576	3,628	1,076	1,237	2,313
Karnal	2,203	2,878	5,081	1,246	2,030	3,276
Kurukshetra	1,524	2,029	3,553	1,020	1,482	2,502
Mahendragarh	2,501	1,591	4,092	1,199	947	2,146
Nuh	982	434	1,416	1,289	436	1,725
Palwal	1,838	1,223	3,061	1,389	1,164	2,553
Panchkula	445	1,445	1,890	334	1,250	1,584
Panipat	1,536	2,144	3,680	1,002	1,982	2,984
Rewari	1,889	2,102	3,991	811	1,384	2,195
Rohtak	1,388	3,121	4,509	548	1,615	2,163
Sirsa	1,985	1,822	3,807	1,167	1,366	2,533
Sonapat	2,289	3,798	6,087	1,018	2,180	3,198
Yamunanagar	1,353	1,917	3,270	912	1,546	2,458

EDUCATION

Number of teachers in recognized/all management schools in Haryana

Table 6.5 (Concl.)

Year/District	Primary/Pre-Primary			Grand Total		
	Male	Female	Total	Male	Female	Total
1	8	9	10	11	12	13
1966-67	9,773	3,187	12,960	24,465	8,009	32,434
1970-71*	9,634	3,444	13,078	29,650	10,767	40,417
1980-81*	10,493	4,587	15,080	38,264	17,248	55,512
1990-91	12,118	8,050	20,168	46,963	30,532	77,495
2000-01	24,058	24,405	48,463	62,854	51,484	1,14,338
2010-11	14,830	13,170	28,000	82,457	68,174	1,50,631
2018-19	33,780	50,669	84,449	98,080	1,03,279	2,01,359
2019-20	—	—	86,878	—	—	2,45,168
2020-21 (P)	29,854	60,726	90,580	91,516	1,48,420	2,39,936
Ambala	810	2,797	3,607	2,831	7,041	9,872
Bhiwani	1,409	2,130	3,539	4,923	5,355	10,278
Charkhi Dadri	569	911	1,480	2,188	2,484	4,672
Faridabad	1,319	7,181	8,500	4,777	16,857	21,634
Fatehabad	1,568	1,655	3,223	4,147	3,933	8,080
Gurugram	1,308	6,272	7,580	4,261	15,644	19,905
Hisar	2,069	3,819	5,888	6,578	9,272	15,850
Jhajjar	800	2,117	2,917	3,275	6,028	9,303
Jind	1,537	2,400	3,937	5,075	5,663	10,738
Kaithal	1,550	2,409	3,959	4,678	5,222	9,900
Kamal	1,615	3,680	5,295	5,064	8,588	13,652
Kurukshetra	1,102	2,110	3,212	3,646	5,621	9,267
Mahendragarh	1,358	1,388	2,746	5,058	3,926	8,984
Nuh	2,918	994	3,912	5,189	1,864	7,053
Palwal	2,110	2,712	4,822	5,337	5,099	10,436
Panchkula	583	1,765	2,348	1,362	4,460	5,822
Panipat	1,307	3,377	4,684	3,845	7,503	11,348
Rewari	830	1,892	2,722	3,530	5,378	8,908
Rohtak	537	2,442	2,979	2,473	7,178	9,651
Sirsa	1,953	2,295	4,248	5,105	5,483	10,588
Sonapat	1,378	3,631	5,009	4,685	9,609	14,294
Yamunanagar	1,224	2,749	3,973	3,489	6,212	9,701

Source: Department of Secondary/Elementary Education, Haryana.

* : Teachers of pre-Primary Schools not included.

P : Provisional

Note : Data may not tally with table No.6.7 and 6.8 because U-DISE data based on Actual Response

EDUCATION

Class-wise number of students in all management schools in Haryana

Table 6.6

Year/District	Classes I to V*			Classes VI to VIII			Classes IX to XII		
	Boys	Girls	Total	Boys	Girls	Total	Boys	Girls	Total
1	2	3	4	5	6	7	8	9	10
1970-71	6,10,764	2,48,228	8,58,992	2,62,392	73,292	3,35,684	1,30,164	36,788	1,66,952
1980-81	8,22,640	4,22,847	12,45,487	3,51,514	1,25,778	4,77,292	1,35,398	41,443	1,76,841
1990-91	8,99,520	7,15,098	16,14,618	4,58,477	2,67,948	7,26,425	2,70,041	1,27,411	3,97,452
2000-01	10,63,730	9,54,125	20,17,855	5,33,181	4,18,313	9,51,494	4,93,172	3,26,727	8,19,899
2010-11	12,06,621	10,77,634	22,84,255	6,63,676	5,86,101	12,49,777	7,69,006	6,57,717	14,26,723
2018-19	13,98,262	11,48,267	25,46,529	8,00,210	6,56,307	14,56,517	7,84,423	6,27,734	14,12,157
2019-20	12,73,144	10,13,954	22,87,098	7,53,991	6,06,595	13,60,586	7,87,924	6,46,403	14,34,327
2020-21 (P)	12,03,244	9,70,612	21,73,856	7,35,810	5,91,109	13,26,919	7,54,959	6,36,714	13,91,673
Ambala	43,940	35,884	79,824	27,009	22,178	49,187	28,499	24,650	53,149
Bhiwani	48,562	39,739	88,301	31,896	26,605	58,501	37,924	33,314	71,238
Charkhi Dadri	18,248	14,102	32,350	12,181	10,268	22,449	16,713	14,053	30,766
Faridabad	1,10,976	88,770	1,99,746	68,252	53,777	1,22,029	54,619	46,042	1,00,661
Fatehabad	43,411	36,888	80,299	26,472	22,183	48,655	28,128	24,789	52,917
Gurugram	76,132	61,595	1,37,727	49,377	39,588	88,965	44,414	36,957	81,371
Hisar	72,058	59,251	1,31,309	46,751	39,188	85,939	52,331	47,157	99,488
Jhajjar	40,449	30,847	71,296	26,727	20,477	47,204	30,470	24,423	54,893
Jind	54,513	44,625	99,138	34,342	28,593	62,935	41,041	38,126	79,167
Kaithal	51,835	42,066	93,901	30,958	25,406	56,364	34,625	30,775	65,400
Karnal	71,267	57,333	1,28,600	42,314	34,224	76,538	44,081	38,000	82,081
Kurukshetra	42,687	33,357	76,044	27,660	21,778	49,438	30,745	25,153	55,898
Mahendragarh	32,983	24,940	57,923	23,866	17,622	41,488	30,458	23,541	53,999
Nuh	81,807	67,506	1,49,313	37,865	27,023	64,888	29,593	15,741	45,334
Palwal	65,318	53,984	1,19,302	36,644	29,437	66,081	32,340	24,995	57,335
Panchkula	27,746	23,315	51,061	16,055	13,345	29,400	12,905	12,058	24,963
Panipat	65,110	52,011	1,17,121	38,105	30,373	68,478	35,034	29,799	64,833
Rewari	40,538	30,403	70,941	27,391	20,440	47,831	30,381	24,815	55,196
Rohtak	40,787	32,320	73,107	26,788	21,850	48,638	28,862	26,345	55,207
Sirsa	56,862	48,432	1,05,294	34,256	30,048	64,304	36,528	32,368	68,896
Sonapat	66,466	51,517	1,17,983	40,576	32,209	72,785	44,021	36,606	80,627
Yamunanagar	51,549	41,727	93,276	30,325	24,497	54,822	31,247	27,007	58,254

Source : U-DISE, Department of Secondary/Elementary Education Haryana.

* : Students of Pre-Primary Schools have not been included.

P : Provisional

EDUCATION

Teacher Pupil Ratio in Haryana

Table 6.7

Year/District	Primary	Middle	Senior Secondary/High
1	2	3	4
1966-67	43	30	18
1980-81	41	32	17
1990-91	46	36	46
2000-01	42	32	21
2010-11	38	51	29
2018-19	56	36	19
2019-20	26	22	15
2020-21 (P)	24	23	15
Ambala	22	20	14
Bhiwani	25	24	16
Charkhi Dadri	22	24	14
Faridabad	23	20	14
Fatehabad	25	27	17
Gurugram	18	19	11
Hisar	22	25	15
Jhajjar	24	22	18
Jind	25	27	18
Kaithal	24	24	18
Karnal	24	23	19
Kurukshetra	24	20	16
Mahendragarh	21	19	13
Nuh	38	38	32
Palwal	25	26	19
Panchkula	22	19	13
Panipat	25	23	18
Rewari	26	22	14
Rohtak	25	22	12
Sirsa	25	25	18
Sonapat	24	23	13
Yamunanagar	23	22	18

Source : U-DISE, Department of Secondary/Elementary Education, Haryana.

P : Provisional

EDUCATION

District wise percentage distribution of schools by facilities by school category in Haryana 2018-19

Table 6.8

(Percent)

District	Schools having drinking water facility	Schools having at least one boys toilet	Schools having at least one functional toilet for boys	Schools having at least one girls toilet	Schools having at least one functional toilet for girls	Schools having hand wash facilities near toilets/urinals	Schools having hand wash facilities after meal	Schools having any one type computer lab
1	2	3	4	5	6	7	8	9
Ambala	99.91	100.00	99.51	100.00	99.33	93.66	96.88	29.45
Bhiwani	99.47	96.73	95.00	96.61	94.86	87.59	91.73	34.42
Charkhi Dadri	99.43	95.68	92.93	98.26	97.10	90.75	96.60	37.17
Faridabad	100.00	99.57	99.29	99.36	99.15	93.14	89.81	40.47
Fatehabad	99.76	97.55	94.97	98.52	97.29	91.86	95.40	29.60
Gurugram	100.00	99.04	98.83	99.37	99.16	99.90	95.97	43.35
Hisar	100.00	98.95	97.73	99.62	99.17	89.91	95.81	43.14
Jhajjar	100.00	98.47	97.65	98.73	98.16	94.31	95.76	42.30
Jind	99.91	97.79	96.38	97.70	96.17	96.35	94.07	35.64
Kaithal	99.22	98.17	96.71	98.94	97.42	94.43	94.43	32.52
Karnal	99.74	98.76	98.23	99.74	99.48	90.99	91.16	33.05
Kurukshetra	100.00	99.51	98.72	99.71	99.61	95.40	99.33	25.02
Mahendragarh	99.81	96.39	94.08	97.93	96.64	79.90	85.99	28.89
Nuh	97.94	96.37	94.17	94.80	92.41	79.65	82.50	14.75
Palwal	99.64	97.83	96.32	98.07	96.70	90.38	89.58	25.11
Panchkula	100.00	98.38	97.30	98.92	98.56	93.24	97.69	25.27
Panipat	99.88	98.58	98.58	98.87	98.87	92.82	91.12	34.31
Rewari	100.00	99.23	98.57	99.56	99.13	86.68	92.80	33.94
Rohtak	100.00	98.59	97.89	100.14	99.31	90.14	94.88	45.97
Sirsa	99.73	97.41	94.92	98.27	96.92	94.44	96.05	30.13
Sonapat	100.00	98.50	98.08	99.51	99.34	84.58	92.57	37.46
Yamunanagar	99.76	98.33	97.21	98.75	97.94	90.79	93.17	32.99

EDUCATION

District wise percentage distribution of schools by facilities by school category in Haryana 2019-20

Table 6.8 (Contd.)

(Percent)

District	Schools having drinking water facility	Schools having at least one boys toilet	Schools having at least one functional toilet for boys	Schools having at least one girls toilet	Schools having at least one functional toilet for girls	Schools having Hand wash facilities near toilets/urinals	Schools having hand wash facilities after meal	Schools having any one type computer lab
1	2	3	4	5	6	7	8	9
Ambala	99.91	98.45	98.16	99.52	98.95	95.28	98.68	29.72
Bhiwani	99.74	96.32	93.67	98.47	96.49	93.07	94.37	35.88
Charkhi Dadri	100.00	96.22	93.24	97.46	96.29	96.57	98.86	40.00
Faridabad	100.00	99.26	98.99	99.40	99.07	96.07	93.70	42.16
Fatehabad	99.77	98.35	96.46	99.15	98.18	96.05	99.65	32.98
Gurugram	100.00	99.48	99.27	99.39	99.29	99.51	98.14	45.30
Hisar	100.00	98.73	97.85	99.25	98.88	94.45	97.61	44.59
Jhajjar	99.78	98.12	96.83	98.73	97.93	95.31	97.32	44.47
Jind	100.00	98.11	96.81	98.76	97.62	96.91	96.55	36.27
Kaithal	100.00	98.44	97.24	99.42	98.49	97.04	97.48	34.69
Karnal	99.66	98.69	98.16	99.05	98.44	95.14	95.74	35.35
Kurukshetra	99.25	99.03	97.67	98.77	98.39	97.55	99.15	26.55
Mahendragarh	100.00	96.12	95.10	99.20	98.89	88.82	91.86	27.75
Nuh	99.32	96.33	93.85	97.23	94.15	87.03	90.13	16.07
Palwal	99.47	98.21	97.17	98.26	97.53	93.61	93.35	25.47
Panchkula	100.00	98.19	97.11	99.28	99.10	97.50	99.11	25.67
Panipat	99.53	98.88	98.13	99.27	98.91	95.88	94.94	39.34
Rewari	100.00	98.69	98.25	98.70	98.37	92.93	96.25	36.30
Rohtak	99.87	98.18	97.90	98.78	98.50	94.78	96.82	49.94
Sirsa	99.74	97.36	95.12	98.21	97.37	97.80	99.12	30.90
Sonapat	100.00	98.76	97.77	99.03	98.22	91.22	95.17	40.66
Yamunanagar	99.82	98.25	97.18	98.91	98.18	94.84	96.24	34.73

EDUCATION

District-wise percentage distribution of schools by facilities by school category in Haryana 2020-21

Table 6.8 (Concl.)

(Percent)

District	Schools having drinking water facility	Schools having at least one boys toilet	Schools having at least one functional toilet for boys	Schools having at least one girls toilet	Schools having at least one functional toilet for girls	Schools having Hand wash facilities near toilets/urinals	Schools having Hand wash facilities after meal	Schools having any one type computer lab
1	2	3	4	5	6	7	8	9
Ambala	99.81	98.26	97.59	99.43	98.67	96.06	98.78	30.49
Bhiwani	99.65	96.69	94.33	97.92	96.66	94.71	95.40	37.21
Charkhi Dadri	99.81	98.21	96.02	98.24	97.46	97.14	99.24	41.03
Faridabad	100.00	99.20	99.06	99.14	99.07	96.80	94.52	43.80
Fatehabad	99.65	98.36	96.60	99.28	98.31	98.03	99.77	34.41
Gurugram	100.00	98.96	98.65	99.19	98.98	99.51	98.53	46.24
Hisar	100.00	98.50	97.16	99.04	98.45	96.24	98.19	46.03
Jhajjar	100.00	98.01	96.72	98.62	97.70	96.54	98.21	45.76
Jind	100.00	97.72	96.04	98.48	96.96	99.27	97.63	37.22
Kaithal	99.89	98.81	98.10	99.31	98.74	97.93	98.26	36.09
Karnal	99.74	99.04	98.16	99.05	98.18	96.09	96.51	35.97
Kurukshetra	99.81	98.94	97.78	98.77	98.29	98.31	99.25	28.20
Mahendragarh	100.00	97.02	95.99	98.79	98.18	91.47	93.15	28.97
Nuh	95.26	93.46	91.22	91.23	88.11	85.96	87.66	15.83
Palwal	99.65	98.31	97.47	98.54	97.63	95.05	94.43	27.30
Panchkula	100.00	98.74	97.65	99.46	98.92	98.40	99.47	26.56
Panipat	99.53	98.37	97.74	98.78	98.41	96.45	96.69	40.36
Rewari	99.57	98.80	98.25	98.70	98.16	94.33	97.33	38.18
Rohtak	99.87	98.17	97.89	98.91	98.50	95.79	97.70	51.21
Sirsa	99.82	97.76	95.52	98.12	97.28	98.51	99.30	32.16
Sonipat	100.00	98.67	98.26	98.86	98.53	93.48	96.50	42.08
Yamunanagar	100.00	99.19	99.03	99.27	99.19	97.02	97.99	23.99

Source : U-DISE, Department of Secondary/Elementary Education, Haryana.

All schools including primary school (I-V), primary with upper primary school (I-VIII), primary with upper primary, secondary and higher secondary school (I-XII), upper primary only (VI-VIII), upper primary, secondary and higher secondary school (VI-XII), Primary, up primary and secondary only (I-X), upper primary and secondary school (VI-X), secondary and higher secondary school (IX-XII)

EDUCATION

Number of students in recognized Arts, Science and Home Science colleges for general education in Haryana

Table 6.9

Year/District	Total Students (Including Scheduled Castes)			Scheduled Castes students		
	Total	Boys	Girls	Total	Boys	Girls
1	2	3	4	5	6	7
1966-67	27,332	21,603	5,729	1,307	1,257	50
1980-81	75,863	53,544	22,319	4,213	3,999	214
1990-91	138,405	91,226	47,179	9,875	8,806	1,069
2000-01	196,537	111,797	84,740	14,339	10,717	3,622
2010-11	241,926	107,580	134,346	29,105	13,755	15,350
2018-19	2,98,818	1,26,350	1,72,468	51,685	23,392	28,293
2019-20	3,06,656	1,30,175	1,76,161	60,161	26,172	33,987
2020-21 (P)	3,16,115	1,36,950	1,79,165	61,402	25,816	35,586
Ambala	16,721	7,259	9,462	4,606	1,876	2,730
Bhiwani	18,611	8,520	10,091	3,621	1,584	2,037
Charkhi Dadri	5,887	1,680	4,207	1,202	358	844
Faridabad	12,867	4,542	8,325	1,292	244	1,048
Fatehabad	10,876	4,848	6,028	3,257	1,580	1,677
Gurugram	16,350	9,017	7,333	3,291	1,985	1,306
Hisar	28,958	13,325	15,633	5,198	2,457	2,741
Jhajjar	10,938	5,475	5,463	2,426	986	1,440
Jind	15,785	6,722	9,063	3,104	1,443	1,661
Kaithal	10,860	4,116	6,744	2,167	941	1,226
Karnal	15,962	7,466	8,496	3,292	1,605	1,687
Kurukshetra	9,319	3,429	5,890	2,041	788	1,253
Mahendragarh	16,674	7,169	9,505	3,184	1,241	1,943
Nuh	4,608	2,852	1,756	546	306	240
Palwal	7,171	2,984	4,187	1,480	640	840
Panchkula	5,641	2,006	3,635	1,074	385	689
Panipat	15,088	6,634	8,454	1,981	934	1,047
Rewari	15,601	7,686	7,915	2,826	1,384	1,442
Rohtak	31,523	12,735	18,788	4,473	1,748	2,725
Sirsa	12,978	6,153	6,825	2,484	1,138	1,346
Sonapat	17,409	6,552	10,857	3,793	681	3,112
Yamunanagar	16,288	5,780	10,508	4,064	1,512	2,552

Source : Department of Higher Education, Haryana.

P : Provisional

EDUCATION

Stream-wise intake capacity in degree courses in engineering in Haryana

Table 6.10

Year/District	Civil	Mechanical	Electrical	Electronic and Communication	Computer Engineering	Other	Total
1	2	3	4	5	6	7	8
1966-67	70	90	90	—	—	—	250
1980-81	65	80	75	30	—	—	250
1990-91	85	155	145	113	60	28	586
2000-01	85	1,079	510	1,661	1,755	1,624	6,714
2010-11	4,380	10,350	2,130	13,176	12,384	11,061	53,481
2018-19	5,886	8,106	2,514	5,622	7,566	3,934	33,628
2019-20	4,894	6,729	2,152	4,114	6,585	3,486	27,960
2020-21 (P)	4,000	5,277	1,864	3,454	6,249	3,501	24,345
Ambala	360	330	90	240	330	120	1,470
Bhiwani	120	180	60	90	270	250	970
Charkhi Dadri	0	0	0	0	0	0	0
Faridabad	496	930	205	505	1,050	360	3,546
Fatehabad	0	0	0	0	0	0	0
Gurugram	240	510	60	270	750	690	2,520
Hisar	120	120	120	150	210	371	1,091
Jhajjar	480	480	270	330	540	90	2,190
Jind	90	60	60	30	90	0	330
Kaithal	0	0	0	0	0	0	0
Karnal	240	270	30	180	210	120	1,050
Kurukshetra	150	210	60	210	270	150	1,050
Mahendragarh	180	180	180	180	210	60	990
Nuh	99	99	39	69	99	60	465
Palwal	135	195	30	90	150	90	690
Panchkula	120	120	60	60	90	0	450
Panipat	240	270	0	150	390	450	1,500
Rewari	60	180	90	90	150	90	660
Rohtak	210	333	150	240	360	60	1,353
Sirsa	120	120	90	60	90	0	480
Sonipat	330	450	180	390	510	390	2,250
Yamunanagar	210	240	90	120	480	150	1,290

Source : Technical Education Department, Haryana.

P : Provisional

EDUCATION

Type-wise number of recognised universities in the States of India
2019-20

Table 6.11

State/Union Territories	Central university	Central open university	Institute of national importance	State public university	Institute under State Legislature Act
1	2	3	4	5	6
Andhra Pradesh	1	—	9	22	1
Arunachal Pradesh	1	—	1	—	—
Assam	2	—	4	12	—
Bihar	4	—	5	17	1
Chandigarh	—	—	1	1	—
Chhattisgarh	1	—	4	13	—
Delhi	5	1	5	8	—
Goa	—	—	2	1	—
Gujarat	1	—	6	28	—
Haryana	1	—	5	18	—
Himachal Pradesh	1	—	4	5	—
Jammu and Kashmir	2	—	3	9	1
Jharkhand	1	—	5	11	—
Karnataka	1	—	4	30	—
Kerala	1	—	6	13	—
Ladakh	—	—	—	—	—
Madhya Pradesh	2	—	8	21	—
Maharashtra	1	—	8	23	—
Manipur	3	—	2	3	—
Meghalaya	1	—	2	—	—
Mizoram	1	—	1	—	—
Nagaland	1	—	1	—	—
Odisha	1	—	5	16	—
Puducherry	1	—	2	—	—
Punjab	1	—	5	9	—
Rajasthan	1	—	5	25	—
Sikkim	1	—	1	1	—
Tamil Nadu	2	—	7	21	—
Telangana	3	—	2	15	1
Tripura	1	—	1	1	—
Uttar Pradesh	4	—	9	28	1
Uttarakhand	1	—	4	10	—
West Bengal	1	—	8	25	—
Total	48	1	135	386	5

EDUCATION

Type-wise number recognised universities in the States of India
2019-20

Table 6.11 (Concl.)

State/Union Territories	State open university	State private university	State private open university	Deemed university Government	Deemed university Government aided	Deemed university private	Grand total
1	7	8	9	10	11	12	13
Andhra Pradesh	—	3	—	1	4	—	41
Arunachal Pradesh	—	6	1	1	—	—	10
Assam	1	6	1	—	—	—	26
Bihar	1	6	—	1	—	—	35
Chandigarh	—	—	—	1	—	—	3
Chhattisgarh	1	9	—	—	—	—	28
Delhi	—	—	—	7	1	1	28
Goa	—	—	—	—	—	—	3
Gujarat	1	37	—	1	1	1	76
Haryana	—	23	—	3	—	3	53
Himachal Pradesh	—	17	—	—	—	—	27
Jammu and Kashmir	—	—	—	—	—	—	15
Jharkhand	—	14	—	—	—	1	32
Karnataka	1	18	—	4	—	11	69
Kerala	—	—	—	2	—	1	23
Ladakh	—	—	—	1	—	—	1
Madhya Pradesh	1	33	—	1	—	—	66
Maharashtra	1	11	—	7	2	12	65
Manipur	—	—	—	—	—	—	8
Meghalaya	—	7	—	—	—	—	10
Mizoram	—	1	—	—	—	—	3
Nagaland	—	3	—	—	—	—	5
Odisha	1	6	—	—	—	3	32
Puducherry	—	—	—	—	—	1	4
Punjab	—	15	—	1	—	1	32
Rajasthan	1	50	—	—	—	7	89
Sikkim	—	5	—	—	—	—	8
Tamil Nadu	1	—	—	—	2	26	59
Telangana	1	—	—	—	—	2	24
Tripura	—	1	—	—	—	—	4
Uttar Pradesh	1	29	—	2	3	4	81
Uttarakhand	1	17	—	1	1	1	36
West Bengal	1	10	—	1	—	1	47
Total	14	327	1	36	10	80	1,043

Source : Department of Higher Education, Ministry of Human Resource Development, Govt. of India.

: Uploaded data is as per AISHE 2019-20 (Based on actual response)

Note : There is no university In UTs namely; A & N Islands, D & N Haveli, D & Diu and Lakshadweep.

: The figures of Haryana may not match of Table 6.1 because government of India has not included the universities/institutions who are not responding in the AISHE-2019-20.

EDUCATION

Specialisation-wise number of recognised universities in India 2019-20

Table 6.12

State/Union Territories	General	Agriculture	Cultural Studies	Education	Fine Arts	Fisheries	Gandhian/Religious Studies
1	2	3	4	5	6	7	8
Andhra Pradesh	17	3	—	—	—	—	—
Arunachal Pradesh	6	—	—	—	—	—	—
Assam	13	1	1	—	—	—	—
Bihar	20	1	—	1	—	—	—
Chandigarh	1	—	—	—	—	—	—
Chhattisgarh	14	1	—	—	1	—	—
Delhi	7	1	1	1	—	—	—
Goa	1	—	—	—	—	—	—
Gujarat	42	4	—	1	—	—	—
Haryana	31	2	—	1	1	—	—
Himachal Pradesh	14	2	—	—	—	—	—
Jammu and Kashmir	6	2	1	—	—	—	—
Jharkhand	20	—	1	—	—	—	—
Karnataka	35	4	—	—	2	—	—
Kerala	7	1	—	—	—	1	—
Ladakh	—	—	—	—	—	—	—
Madhya Pradesh	33	2	—	1	2	—	—
Maharashtra	27	5	1	1	—	2	—
Manipur	2	—	—	1	—	—	—
Meghalaya	3	—	—	—	—	1	—
Mizoram	2	—	—	—	—	—	—
Nagaland	3	—	—	—	—	—	—
Odisha	14	1	—	—	—	—	—
Puducherry	1	—	—	—	—	—	—
Punjab	17	1	—	—	—	—	—
Rajasthan	50	6	—	—	—	—	1
Sikkim	4	—	—	—	—	—	—
Tamil Nadu	22	—	—	—	—	1	—
Telangana	11	1	—	—	1	—	—
Tripura	2	—	—	—	1	—	—
Uttar Pradesh	47	5	—	1	2	—	—
Uttarakhand	21	4	—	2	1	—	—
West Bengal	29	2	—	1	—	—	—
All INDIA	522	49	5	11	11	5	1

EDUCATION

Specialisation-wise number of recognised universities in India
2019-20

Table 6.12 (Contd.)

State/Union Territories	Journalism & Mass Communication	Language	Law	Management	Medical	Oriental Learning	Rural Development
1	9	10	11	12	13	14	15
Andhra Pradesh	—	1	1	1	2	—	1
Arunachal Pradesh	—	—	—	—	—	—	—
Assam	—	—	1	1	1	—	—
Bihar	—	—	1	3	2	1	1
Chandigarh	—	—	—	—	1	—	—
Chhattisgarh	1	—	1	1	2	—	—
Delhi	—	—	2	—	2	—	—
Goa	—	—	—	—	—	—	—
Gujarat	—	—	1	—	5	—	—
Haryana	—	1	1	3	2	—	—
Himachal Pradesh	—	—	1	2	—	—	—
Jammu and Kashmir	—	—	—	3	—	—	—
Jharkhand	—	—	1	1	1	—	—
Karnataka	—	1	1	1	8	—	—
Kerala	—	1	1	2	2	—	—
Ladakh	—	—	—	—	—	1	—
Madhya Pradesh	1	2	1	4	2	—	—
Maharashtra	—	1	2	3	7	—	—
Manipur	—	—	—	1	—	—	—
Meghalaya	—	—	—	3	—	—	—
Mizoram	—	—	—	—	—	—	—
Nagaland	—	—	—	—	—	—	—
Odisha	—	—	1	2	3	—	—
Puducherry	—	—	—	—	2	—	—
Punjab	—	—	1	3	4	—	—
Rajasthan	1	—	1	1	8	—	—
Sikkim	—	—	—	—	—	—	—
Tamil Nadu	—	2	2	1	4	—	1
Telangana	—	1	1	—	2	—	—
Tripura	—	—	—	—	—	—	—
Uttar Pradesh	—	1	1	—	2	1	—
Uttarakhand	—	—	—	1	2	—	—
West Bengal	—	—	1	1	2	1	—
All INDIA	3	11	23	38	66	4	3

EDUCATION

Specialisation-wise number of recognised universities in India
2019-20

Table 6.12 (Concl.)

State/Union Territories	Sanskrit	Science	Sports/Yoga/ Physical Education	Technical	Veterinary	Others	Grand Total
1	16	17	18	19	20	21	22
Andhra Pradesh	1	2	—	9	1	—	39
Arunachal Pradesh	—	—	—	3	—	1	10
Assam	1	—	—	6	—	1	26
Bihar	1	—	—	3	—	1	35
Chandigarh	—	—	—	1	—	—	3
Chhattisgarh	—	1	—	4	1	1	28
Delhi	1	1	—	10	—	1	27
Goa	—	—	—	2	—	—	3
Gujarat	1	2	2	12	1	5	76
Haryana	—	—	—	4	2	3	51
Himachal Pradesh	—	—	—	7	—	1	27
Jammu and Kashmir	—	—	—	3	—	—	15
Jharkhand	—	—	—	6	—	1	31
Karnataka	1	2	—	9	1	4	69
Kerala	—	1	—	5	1	1	23
Ladakh	—	—	—	—	—	—	1
Madhya Pradesh	1	1	—	6	1	2	59
Maharashtra	1	2	—	10	—	3	65
Manipur	—	—	—	3	—	—	7
Meghalaya	—	—	—	2	—	—	9
Mizoram	—	—	—	1	—	—	3
Nagaland	—	—	—	2	—	—	5
Odisha	1	2	—	7	—	1	32
Puducherry	—	—	—	1	—	—	4
Punjab	—	2	—	3	1	—	32
Rajasthan	1	1	—	11	1	3	85
Sikkim	—	—	—	2	—	1	7
Tamil Nadu	—	2	2	18	1	3	59
Telangana	1	—	1	4	1	—	24
Tripura	—	—	—	1	—	—	4
Uttar Pradesh	—	—	—	13	2	2	77
Uttarakhand	1	—	—	3	—	1	36
West Bengal	—	3	—	6	—	1	47
All INDIA	12	22	5	177	14	37	1,019

Source : Department of Higher Education, Ministry of Human Resource Development, Govt. of India.

Uploaded data is as per AISHE 2019-20 (Based on actual response)

Note : The figures of Haryana may not match of Table 6.1 because Government of India has not included the data of universities/institutions who are not responding in the AISHE-2019-20.

EDUCATION

Specialization-wise number of recognised colleges in India
2019-20

Table 6.13

State/Union Territories	General	Agriculture	Architecture	Arts	Commerce	Computer Application
1	2	3	4	5	6	7
Andaman and Nicobar Islands	4					
Andhra Pradesh	1811	28	4	8	4	9
Arunachal Pradesh	26	1		1		
Assam	364	2	1	37	11	
Bihar	511	6		4	1	3
Chandigarh	9		1		1	
Chhattisgarh	481	25	1	6	2	10
Dadra and Nagar Haveli	3					
Daman and Diu	3					1
Delhi	91		2		1	1
Goa	28	2	1		1	
Gujarat	899	32	15	110	87	91
Haryana	519	4	9	3		4
Himachal Pradesh	197			2		2
Jammu and Kashmir	188	3	1	1	1	3
Jharkhand	181			8	1	
Karnataka	2559	20	15	73	112	23
Kerala	712	5	19	22	2	2
Ladakh	5					
Lakshadweep						
Madhya Pradesh	1317	11	1	33	9	15
Maharashtra	2744	106	57	120	65	34
Manipur	68	4		1		
Meghalaya	41	1		6	1	
Mizoram	26	1				
Nagaland	52			2		
Odisha	724		2	48	1	9
Puducherry	21	1				
Punjab	463	1	2	19	5	19
Rajasthan	2137	23	3	115	4	6
Sikkim	10					
Tamil Nadu	1285	34	36	59	1	6
Telangana	1431		8	4	16	1
Tripura	26	1				
Uttar Pradesh	5573	13	7	200	3	7
Uttarakhand	245	4	1	5		2
West Bengal	757			10	1	8
All India	25,511	328	186	897	330	256

EDUCATION

Specialization-wise number of recognised colleges in India
2019-20

Table 6.13 (Contd.)

State/Union Territories	Education/ Teacher Education	Engineering & Technology	Fine Arts	Fisheries	Home Science	Hotel & Tourism Management	Journalism & Mass Communication
1	8	9	10	11	12	13	14
Andaman and Nicobar Islands	1						
Andhra Pradesh	76	273		1	1	6	
Arunachal Pradesh	6						
Assam	43	6	2	1		1	
Bihar	184	55	1				
Chandigarh	4	2	1		1		
Chhattisgarh	55	61	3	1			
Dadra and Nagar Haveli	1	1					
Daman and Diu	1	3					
Delhi	15	12	2		1		1
Goa	3	6	2		1	2	
Gujarat	217	207	4	3	3	4	1
Haryana	257	82				1	
Himachal Pradesh	39	18	1			4	
Jammu and Kashmir	70	8		1			
Jharkhand	80	16					
Karnataka	123	178	11	1	2	10	2
Kerala	106	119	6		1	4	
Ladakh							
Lakshadweep							
Madhya Pradesh	145	111	18		1	2	
Maharashtra	172	345	23	4	11	14	5
Manipur	9	4	1				
Meghalaya	3	2					
Mizoram	1	1					
Nagaland	6	1					
Odisha	19	79	5			10	1
Puducherry	14	12	1				
Punjab	161	84	1			9	
Rajasthan	358	79	2		1	1	
Sikkim	3	2					
Tamil Nadu	200	455	5	6	1		
Telangana	62	191	2			19	1
Tripura	2	9	1	1			
Uttar Pradesh	198	158	5		1	3	1
Uttarakhand	21	18		1	1	4	
West Bengal	360	80	7	1		5	
All India	3,015	2,678	104	21	26	99	12

EDUCATION

Specialization-wise number of recognised colleges in India
2019-20

Table 6.13 (Contd.)

State/Union Territories	Law	Management	Medical-Allopathy	Medical-Ayurveda	Medical-Dental	Medical Homeopathy	Medical-Others	Nursing
1	15	16	17	18	19	20	21	22
Andaman and Nicobar Islands			1				1	
Andhra Pradesh	15	42	11	2	10	1	8	66
Arunachal Pradesh	2		1			1		
Assam	19	2	5	1	1	2		10
Bihar	16	2	9	1	2	1	2	5
Chandigarh				1		1	1	
Chhattisgarh	9		4	6	6	3	6	83
Dadra and Nagar Haveli								1
Daman and Diu					1			1
Delhi	1	8	9	2	2	2	3	7
Goa	2		2	1	1	1		2
Gujarat	52	75	21	23	9	29	10	74
Haryana	16	20	4	7	9	1	8	31
Himachal Pradesh	5	4	5	2	5	1	2	20
Jammu and Kashmir	5	1	6	2	3		3	6
Jharkhand	6	2	2	1	3	3	4	3
Karnataka	70	66	39	69	38	13	39	256
Kerala	12	33	18	14	21	6	14	104
Ladakh								
Lakshadweep								
Madhya Pradesh	35	41	7	6	5	9	8	55
Maharashtra	87	98	38	54	25	37	26	80
Manipur	1	2			1		2	5
Meghalaya	1							1
Mizoram	1		1					1
Nagaland	3							1
Odisha	17	27	4	3	2	5	4	12
Puducherry	1		4	1	2		1	4
Punjab	14	40	5	15	12	4	2	84
Rajasthan	45	9	9	15	6	5	7	120
Sikkim								1
Tamil Nadu	12	44	42	6	15	10	74	132
Telangana	11	61	22	3	11	4	18	44
Tripura	1		2					3
Uttar Pradesh	134	83	15	23	15	8	16	22
Uttarakhand	7	10	2	10	2		5	10
West Bengal	26	32	27	4	5	11	10	22
All India	626	702	315	272	212	158	274	1,266

EDUCATION

Specialization-wise number of recognised colleges in India
2019-20

Table 6.13 (Contd.)

State/Union Territories	Oriental Learning	Para Medical	Pharmacy	Physiotherapy	Sanskrit	Science
1	23	24	25	26	27	28
Andaman and Nicobar Islands						1
Andhra Pradesh	4	7	70	11	2	4
Arunachal Pradesh						
Assam		3	6	1	1	6
Bihar		2	3		49	
Chandigarh						
Chhattisgarh			19	3	4	7
Dadra and Nagar Haveli			1			
Daman and Diu						
Delhi		1	1			
Goa			1			
Gujarat		11	51	45	21	107
Haryana			34	5	1	3
Himachal Pradesh	1		16		16	1
Jammu and Kashmir	3	2		1		
Jharkhand			1		4	
Karnataka	2	29	54	38	23	13
Kerala	7	26	32	2	3	2
Ladakh						
Lakshadweep						
Madhya Pradesh	3	11	70		6	12
Maharashtra		3	144	28	3	52
Manipur						1
Meghalaya						1
Mizoram		1				
Nagaland						
Odisha	4	1	14	3	51	8
Puducherry		3	1			
Punjab		2	30	4		2
Rajasthan		1	61	6	45	13
Sikkim			1		1	1
Tamil Nadu	2	36	35	20	1	12
Telangana	7	10	81	17		4
Tripura		1	2			
Uttar Pradesh	28	3	95	1	225	24
Uttarakhand	4	4	12		28	2
West Bengal		4	13	3	2	1
All India	65	161	848	188	486	277

EDUCATION

Specialization-wise number of recognised colleges in India
2019-20

Table 6.13 (Concl'd)

State/Union Territories	Social Work	Sports/Yoga/ Physical Education	Veterinary	Others	Grand Total
1	29	30	31	32	33
Andaman and Nicobar Islands					8
Andhra Pradesh		12	3	12	2,501
Arunachal Pradesh					38
Assam	1	1	2	4	533
Bihar			1	5	863
Chandigarh		2	1		25
Chhattisgarh		3	6	3	807
Dadra and Nagar Haveli				1	8
Daman and Diu					10
Delhi		2		10	174
Goa				2	58
Gujarat	7	3	6	41	2,258
Haryana			8	8	1,034
Himachal Pradesh		1		2	344
Jammu and Kashmir		1	1	3	313
Jharkhand		1		1	317
Karnataka	12	15	5	61	3,971
Kerala		2	2	17	1,313
Ladakh					5
Lakshadweep					
Madhya Pradesh	1	2	2	10	1,946
Maharashtra	36	16	7	60	4,494
Manipur	1			1	101
Meghalaya					57
Mizoram	1		1		35
Nagaland				1	66
Odisha	2	2		20	1,077
Puducherry			1	2	69
Punjab		9	2	17	1,006
Rajasthan		6	9	15	3,101
Sikkim					19
Tamil Nadu	1	18	4	56	2,608
Telangana	1	4		9	2,042
Tripura		1	1	2	53
Uttar Pradesh		4		23	6,888
Uttarakhand		3	1	2	404
West Bengal		2		18	1,409
ALL INDIA	63	110	63	406	39,955

Source : Department of Higher Education, Ministry of Human Resource Development, Govt. of India.

Uploaded data is as per AISHE 2019-20 (Based on actual response).

EDUCATION

Number of recognised private & Government colleges in India
2019-20

Table 6.14

State/Union Territories	Private Un-Aided	Private Aided	Total Private	Government	Total
1	2	3	4	5	6
Andaman and Nicobar Islands				8	8
Andhra Pradesh	2,027	166	2193	308	2,501
Arunachal Pradesh	13	1	14	24	38
Assam	66	23	89	444	533
Bihar	245	102	347	516	863
Chandigarh	2	7	9	16	25
Chhattisgarh	353	81	434	373	807
Dadra and Nagar Haveli	5		5	3	8
Daman and Diu	3	1	4	6	10
Delhi	63	14	77	97	174
Goa	11	25	36	22	58
Gujarat	1,442	486	1,928	330	2,258
Haryana	673	127	800	234	1,034
Himachal Pradesh	175	9	184	160	344
Jammu and Kashmir	126	21	147	166	313
Jharkhand	135	28	163	154	317
Karnataka	2793	471	3,264	707	3,971
Kerala	840	211	1,051	262	1,313
Ladakh				5	5
Lakshadweep					
Madhya Pradesh	1,128	198	1,326	620	1,946
Maharashtra	2,801	1,158	3,959	535	4,494
Manipur	29	12	41	60	101
Meghalaya	16	15	31	26	57
Mizoram	3	1	4	31	35
Nagaland	12	34	46	20	66
Odisha	282	432	714	363	1,077
Puducherry	43	1	44	25	69
Punjab	636	171	807	199	1,006
Rajasthan	2,204	229	2,433	668	3,101
Sikkim	5		5	14	19
Tamil Nadu	2,000	251	2,251	357	2,608
Telangana	1,634	116	1,750	292	2,042
Tripura	7	2	9	44	53
Uttar Pradesh	5,404	657	6,061	827	6,888
Uttarakhand	196	55	251	153	404
West Bengal	682	231	913	496	1,409
All India	26,054	5,336	31,390	8,565	39,955

Source : Department of Higher Education, Ministry of Human Resource Development, Govt. of India.

Uploaded data is as per AISHE 2019-20 (Based on actual response).

EDUCATION

State-wise enrolment in private & Government colleges in India
2019-20

Table 6.15

State/Union Territories	Private Un-Aided	Private Aided	Total Private	Government	Total
1	2	3	4	5	6
Andaman and Nicobar Islands				5,908	5,908
Andhra Pradesh	10,46,189	1,43,701	11,89,890	1,76,975	13,66,865
Arunachal Pradesh	4,265	673	4,938	16,075	21,013
Assam	20,235	5,834	26,069	4,37,650	4,63,719
Bihar	78,541	1,45,518	2,24,059	12,45,674	14,69,733
Chandigarh	307	30,002	30,309	20,247	50,556
Chhattisgarh	1,20,866	38,781	1,59,647	2,89,869	4,49,516
Dadra and Nagar Haveli	3,369		3,369	2,719	6,088
Daman and Diu	369	104	473	3,459	3,932
Delhi	62,339	31,720	94,059	1,87,838	2,81,897
Goa	3,487	20,671	24,158	14,721	38,879
Gujarat	4,96,075	4,76,509	9,72,584	2,18,935	11,91,519
Haryana	2,10,358	1,61,739	3,72,097	2,38,276	6,10,373
Himachal Pradesh	35,195	8,945	44,140	1,41,820	1,85,960
Jammu and Kashmir	28,975	3,083	32,058	1,93,713	2,25,771
Jharkhand	55,804	70,641	1,26,445	4,87,936	6,14,381
Karnataka	8,41,863	3,41,636	11,83,499	4,62,790	16,46,289
Kerala	3,58,292	2,66,320	6,24,612	1,30,012	7,54,624
Ladakh				2,398	2,398
Lakshadweep					
Madhya Pradesh	5,11,707	1,22,673	6,34,380	8,66,856	15,01,236
Maharashtra	12,19,087	15,34,501	27,53,588	2,55,831	30,09,419
Manipur	8,719	19,515	28,234	78,464	1,06,698
Meghalaya	9,440	18,539	27,979	35,028	63,007
Mizoram	446	37	483	19,097	19,580
Nagaland	3,001	19,348	22,349	11,115	33,464
Odisha	1,39,451	3,00,937	4,40,388	2,68,975	7,09,363
Puducherry	22,637	66	22,703	23,367	46,070
Punjab	2,06,818	1,58,503	3,65,321	1,59,156	5,24,477
Rajasthan	8,45,714	84,052	9,29,766	6,74,165	16,03,931
Sikkim	1,216		1,216	10,828	12,044
Tamil Nadu	13,29,622	4,82,160	18,11,782	4,63,508	22,75,290
Telangana	8,55,415	71,530	9,26,945	1,86,272	11,13,217
Tripura	2,917	1,835	4,752	57,505	62,257
Uttar Pradesh	33,16,148	8,48,708	41,64,856	6,01,583	47,66,439
Uttarakhand	82,240	46,352	1,28,592	1,27,506	2,56,098
West Bengal	2,77,972	3,62,692	6,40,664	10,21,064	16,61,728
All India	1,21,99,079	58,17,325	1,80,16,404	91,37,335	2,71,53,739

Source: Department of Higher Education, Ministry of Human Resource Development, Govt. of India.

Uploaded data is as per AISHE 2019-20 (Based on actual response)

EDUCATION

State-wise estimated enrolment in private & Government colleges in various Social categories in India 2019-20

Table 6.16

State/Union Territories	All Categories			Scheduled Castes		
	Male	Female	Total	Male	Female	Total
1	2	3	4	5	6	7
Andaman and Nicobar Islands	4,532	5,599	10,131	42	11	53
Andhra Pradesh	10,21,126	8,76,023	18,97,149	1,67,358	1,49,215	3,16,573
Arunachal Pradesh	28,801	27,015	55,816	750	729	1,479
Assam	3,16,908	3,33,693	6,50,601	27,642	26,519	54,161
Bihar	9,69,902	7,68,530	17,38,432	1,23,647	74,568	1,98,215
Chandigarh	53,170	53,497	1,06,667	6,827	6,037	12,864
Chhattisgarh	2,72,813	3,13,582	5,86,395	37,575	40,055	77,630
Dadra and Nagar Haveli	3,130	3,263	6,393	107	98	205
Daman and Diu	2,190	1,742	3,932	94	135	229
Delhi	5,78,747	5,54,109	11,32,856	80,990	81,296	1,62,286
Goa	25,055	27,727	52,782	555	540	1,095
Gujarat	8,64,967	6,79,873	15,44,840	78,255	63,324	1,41,579
Haryana	4,60,487	4,73,054	9,33,541	64,017	65,958	1,29,975
Himachal Pradesh	1,32,231	1,57,257	2,89,488	24,422	30,850	55,272
Jammu and Kashmir	1,99,249	1,96,167	3,95,416	9,302	11,703	21,005
Jharkhand	4,08,859	4,08,701	8,17,560	39,061	33,841	72,902
Karnataka	10,88,883	10,99,009	21,87,892	1,47,206	1,42,956	2,90,162
Kerala	4,84,849	6,53,004	11,37,853	25,434	46,838	72,272
Ladakh	999	1,898	2,897	—	—	—
Lakshadweep	133	427	560	—	—	—
Madhya Pradesh	11,44,576	10,37,578	21,82,154	1,76,528	1,54,691	3,31,219
Maharashtra	23,13,862	19,51,610	42,65,472	2,60,361	2,43,253	5,03,614
Manipur	60,918	63,620	1,24,538	3,353	3,259	6,612
Meghalaya	39,844	47,697	87,541	1,124	824	1,948
Mizoram	17,156	16,080	33,236	161	61	222
Nagaland	20,255	24,306	44,561	191	145	336
Odisha	5,29,226	4,65,703	9,94,929	88,766	71,362	1,60,128
Puducherry	38,156	41,968	80,124	4,892	5,165	10,057
Punjab	4,25,331	4,44,132	8,69,463	90,941	1,07,929	1,98,870
Rajasthan	11,51,186	10,55,331	22,06,517	1,86,353	1,65,088	3,51,441
Sikkim	33,049	25,022	58,071	681	621	1,302
Tamil Nadu	17,78,186	17,42,125	35,20,311	2,98,278	3,15,606	6,13,884
Telangana	6,72,768	7,16,840	13,89,608	93,804	1,15,713	2,09,517
Tripura	47,031	39,216	86,247	8,074	6,042	14,116
Uttar Pradesh	31,36,650	32,51,564	63,88,214	5,74,191	6,04,607	11,78,798
Uttarakhand	2,48,893	2,44,386	4,93,279	34,825	35,946	70,771
West Bengal	10,69,629	1,09,1264	21,60,893	1,98,506	1,98,374	3,96,880
Total	1,96,43,747	1,88,92,612	3,85,36,359	28,54,313	28,03,359	56,57,672

EDUCATION

State-wise estimated enrolment in private & Government colleges in various Social categories in India 2019-20

Table 6.16 (Concl.)

State/Union Territories	Scheduled Tribe			Other Backward Classes		
	Male	Female	Total	Male	Female	Total
1	8	9	10	11	12	13
Andaman and Nicobar Islands	151	286	437	1,122	1,539	2,661
Andhra Pradesh	47,292	40,939	88,231	4,64,389	3,73,065	8,37,454
Arunachal Pradesh	19,078	19,264	38,342	1,141	772	1,913
Assam	50,251	55,109	1,05,360	83,549	93,431	1,76,980
Bihar	17,236	13,286	30,522	4,58,383	3,56,262	8,14,645
Chandigarh	961	829	1,790	3,837	2,373	6,210
Chhattisgarh	46,084	62,803	1,08,887	1,21,781	1,36,814	2,58,595
Dadra and Nagar Haveli	587	735	1,322	271	317	588
Daman and Diu	134	263	397	680	626	1,306
Delhi	8,315	7,314	15,629	1,08,206	81,721	1,89,927
Goa	1,850	2,652	4,502	4,089	5,499	9,588
Gujarat	79,347	81,512	1,60,859	2,83,069	2,03,627	4,86,696
Haryana*	1,795	1,240	3,035	1,03,486	1,04,970	2,08,456
Himachal Pradesh	7,555	9,179	16,734	16,277	22,529	38,806
Jammu and Kashmir	12,261	10,081	22,342	14,636	11,364	26,000
Jharkhand	68,787	84,739	1,53,526	1,70,328	1,61,304	3,31,632
Karnataka	53,814	51,947	1,05,761	5,36,146	5,64,008	11,00,154
Kerala	4,360	6,877	11,237	1,94,158	2,95,290	4,89,448
Ladakh	923	1,892	2,815	14	—	14
Lakshadweep	70	256	326	—	—	—
Madhya Pradesh	1,07,910	1,07,489	2,15,399	4,49,846	4,25,197	8,75,043
Maharashtra	1,05,835	82,907	1,88,742	6,84,718	5,81,699	12,66,417
Manipur	17,660	18,273	35,933	17,875	22,253	40,128
Meghalaya	29,208	39,413	68,621	2,503	1,460	3,963
Mizoram	15,882	15,689	31,571	380	181	561
Nagaland	18,460	22,495	40,955	454	389	843
Odisha	70,031	64,832	1,34,863	1,10,320	1,02,419	2,12,739
Puducherry	547	476	1,023	22,563	26,083	48,646
Punjab	3,075	1,942	5,017	55,729	55,521	1,11,250
Rajasthan	1,28,038	1,25,991	2,54,029	4,53,177	4,46,822	8,99,999
Sikkim	3,586	5,423	9,009	3,274	4,187	7,461
Tamil Nadu	17,240	15,526	32,766	10,74,844	10,70,143	21,44,987
Telangana	55,494	53,143	1,08,637	3,01,585	3,25,657	6,27,242
Tripura	10,290	7,996	18,286	8,592	6,700	15,292
Uttar Pradesh	24,177	25,358	49,535	12,35,540	13,53,980	25,89,520
Uttarakhand	8,678	8,758	17,436	45,352	39,825	85,177
West Bengal	35,684	36,549	72,233	1,69,795	1,68,978	3,38,773
Total	10,72,646	10,83,463	21,56,109	72,02,109	70,47,005	1,42,49,114

Source: Department of Higher Education, Ministry of Human Resource Development, Govt. of India.

Uploaded data is as per AISHE 2019-20 (Based on actual response)

— : Information not available.

Note : There are no Scheduled Tribe Population in Haryana. However * shows students enrolled of Scheduled Tribe students are from other States.

EDUCATION

State-wise number of Teachers and Pupil Teacher Ratio in Higher Education in India
2019-20

Table 6.17

State/Union Territories	Teachers All Categories			Pupil Teacher Ratio All Institutions	
	Male	Female	Total	Regular & Distance Mode	Regular Mode
1	2	3	4	5	6
Andaman and Nicobar Islands	254	209	463	22	13
Andhra Pradesh	64,116	35,621	99,737	19	16
Arunachal Pradesh	1,213	791	2,004	28	20
Assam	13,579	9,501	23,080	28	24
Bihar	23,213	6,384	29,597	59	54
Chandigarh	1,595	2,169	3,764	28	20
Chhattisgarh	11,452	10,783	22,235	26	23
Dadra and Nagar Haveli	119	116	235	27	27
Daman and Diu	163	109	272	14	14
Delhi	10,008	11,754	21,762	52	21
Goa	1,671	1,968	3,639	15	13
Gujarat	35,627	24,761	60,388	26	25
Haryana	18,541	20,690	39,231	24	20
Himachal Pradesh	5,648	5,133	10,781	27	23
Jammu and Kashmir	6,580	4,741	11,321	35	25
Jharkhand	9,514	4,174	13,688	60	54
Karnataka	80,677	67,691	148,368	15	14
Kerala	23,712	37,846	61,558	18	14
Ladakh	135	64	199	15	15
Lakshadweep	25	20	45	12	12
Madhya Pradesh	37,474	26,632	64,106	34	32
Maharashtra	95,447	67,685	1,63,132	26	22
Manipur	2,792	2,702	5,494	23	22
Meghalaya	1,597	2,027	3,624	24	22
Mizoram	1,032	895	1,927	17	14
Nagaland	1,058	1,363	2,421	18	17
Odisha	25,065	14,991	40,056	25	23
Puducherry	3,576	2,795	6,371	13	10
Punjab	21,105	30,967	52,072	17	15
Rajasthan	49,032	28,345	77,377	29	26
Sikkim	1,000	711	1,711	34	14
Tamil Nadu	102,469	99,616	2,02,085	17	15
Telangana	49,351	33,352	82,703	17	16
Tripura	1,513	898	2,411	36	30
Uttar Pradesh	109,990	51,449	1,61,439	40	39
Uttarakhand	11,214	7,100	18,314	27	22
West Bengal	42,780	22,766	65,546	33	30
Total	8,64,337	6,38,819	15,03,156	26	23

EDUCATION

State-wise number of Teachers and Pupil Teacher Ratio in Higher Education in India
2019-20

Table 6.17 (Concl.)

State/Union Territories	Pupil Teacher Ratio in University & Colleges		Pupil Teacher Ratio in University & its Constituent Units	
	Regular & Distance Mode	Regular Mode	Regular & Distance Mode	Regular Mode
1	7	8	9	10
Andaman and Nicobar Islands	22	13	—	—
Andhra Pradesh	22	19	46	16
Arunachal Pradesh	63	45	33	18
Assam	35	30	38	15
Bihar	70	65	71	27
Chandigarh	54	38	32	13
Chhattisgarh	30	26	49	18
Dadra and Nagar Haveli	28	28	20	20
Daman and Diu	14	14	—	—
Delhi	80	30	125	21
Goa	17	15	31	12
Gujarat	34	32	25	20
Haryana	32	27	33	16
Himachal Pradesh	42	35	31	15
Jammu and Kashmir	51	35	61	14
Jharkhand	85	77	64	37
Karnataka	18	18	17	13
Kerala	20	16	67	12
Ladakh	28	28	7	7
Lakshadweep	—	—	12	12
Madhya Pradesh	44	41	40	28
Maharashtra	33	27	62	19
Manipur	28	26	19	12
Meghalaya	37	34	20	14
Mizoram	22	17	38	14
Nagaland	24	22	22	15
Odisha	33	30	28	18
Puducherry	19	16	15	8
Punjab	24	22	23	17
Rajasthan	37	34	32	19
Sikkim	97	38	44	10
Tamil Nadu	21	18	34	14
Telangana	18	17	28	15
Tripura	44	37	59	25
Uttar Pradesh	49	48	26	20
Uttarakhand	46	38	36	22
West Bengal	40	36	43	19
Total	32	28	38	18

Source: Department of Higher Education, Ministry of Human Resource Development, Govt. of India.

Uploaded data is as per AISHE 2019-20 (Based on actual response)

— : Information not available.

EDUCATION

All management educational institutions and number of teachers and enrolment in school education in India

Table 6.18

Type Institutions, Teachers & Enrolment	Year	Total	Rural	Urban
1	2	3	4	5
Total Number of Institutions	2015-16	15,22,346	12,89,544	2,32,783
	2016-17	15,35,610	12,97,083	2,38,520
	2017-18	15,58,903	13,11,976	2,46,927
Recognised Institutions	2015-16	14,93,734	12,67,386	2,26,329
	2016-17	15,03,551	12,72,555	2,30,990
	2017-18	15,20,518	12,82,775	2,37,743
Unrecognised Institutions***	2015-16	28,612	22,158	6,454
	2016-17	32,059	24,528	7,530
	2017-18	38,385	29,201	9,184
Total Teachers	2015-16	86,91,922	63,61,626	23,30,220
	2016-17	89,05,811	65,05,128	24,00,654
	2017-18	92,47,361	67,39,476	25,07,885
Teachers in Recognised Institutions	2015-16	85,04,235	62,28,658	22,75,501
	2016-17	87,03,641	63,61,918	23,41,694
	2017-18	89,69,466	65,38,091	24,31,375
Teachers in Unrecognised Institutions***	2015-16	1,87,687	1,32,968	54,719
	2016-17	2,02,170	1,43,210	58,960
	2017-18	2,77,895	2,01,385	76,510
Total Enrolment**	2015-16	26,05,96,960	18,78,68,102	7,27,26,493
	2016-17	25,13,09,665	18,02,48,040	7,10,61,117
	2017-18	25,09,89,193	17,81,11,892	7,28,77,301
Enrolment in Recognised Institutions	2015-16	25,69,64,281	18,54,00,546	7,15,61,370
	2016-17	24,78,75,713	17,78,83,263	6,99,91,942
	2017-18	24,62,12,556	17,47,42,832	7,14,69,724
Enrolment in Unrecognised Institutions***	2015-16	36,32,679	24,67,556	11,65,123
	2016-17	34,33,952	23,64,777	10,69,175
	2017-18	47,76,637	33,69,060	14,07,577
Special Schools for CWSN	2015-16	11,877	8,450	3,427
	2016-17	12,633	8,961	3,672
	2017-18	12,645	9,001	3,644
Minority Managed Institutions	2015-16	18,795	11,913	6,882
	2016-17	28,311	17,947	10,363
	2017-18	38,783	24,946	13,837

Source: Department of School Education and Literacy, Ministry of Human Resource Development, Govt. of India.

Uploaded data is as per U-DISE, Flash Statistics 2017-18.

** : Actual enrolment reported in reported in U-DISE 2016-17. It excludes the project enrolment of grade XI and XII (Andhra Pradesh-942752 and Karnataka-855988) .

*** : Unrecognised institutions includes unrecognised Madarsa & schools which are not recognised.

EDUCATION

Category-wise number of school level educational institutions in India

Table 6.19

Educational Institutions	2015-16	2016-17	2017-18 (P)
1	2	3	4
Primary Schools (PS) I-V	8,40,546	8,40,241	8,42,295
Primary with Upper Primary (UPS) I-VIII	2,82,080	2,87,265	2,96,084
Primary with Upper Primary and Secondary and Higher Secondary(HSS) I-XII	41,173	48,543	52,833
Upper Primary only (UPS) VI-VIII	1,47,544	1,47,579	1,47,411
Upper Primary with Secondary and Higher Secondary (HSS) VI-XII	35,782	33,586	34,362
Primary with Upper Primary and Secondary (SS) I-X	49,400	59,549	64,564
Upper Primary with Secondary (SS) VI-X	52,553	50,917	47,548
Secondary only (SS) IX-X	37,586	33,934	36,379
Secondary with Higher Secondary (HSS) IX-XII	22,654	22,560	23,227
Higher Secondary only (HSS) XI-XII	13,028	11,436	14,200
All Schools	15,22,346	15,35,610	15,58,903

Source: Department of School Education and Literacy, Ministry of Human Resource Development, Govt. of India.

Uploaded data is as per U-DISE, Flash Statistics 2017-18.

P : Provisional

EDUCATION

Students on roll in all management school educational institutions in India

Table 6.20

Classes	All Categories Students (‘000’ number) 2015-16			All Categories Students (‘000’ number) 2016-17			All Categories Students (‘000’ number) 2017-18		
	Male	Female	Total	Male	Female	Total	Male	Female	Total
1	2	3	4	5	6	7	8	9	10
Primary I-V	66,873	62,250	1,29,123	64,245	59,563	1,23,808	63,586	58,793	1,22,378
Upper Primary VI-VIII	34,720	32,874	67,594	34,006	32,073	66,079	33,725	31,723	65,448
Total Elementary I-VIII	1,01,593	95,123	1,96,717	98,251	91,636	1,89,887	97,311	90,516	1,87,827
Secondary (IX-X)	20,547	18,598	39,145	20,380	18,443	38,824	20,171	18,309	38,480
Higher Secondary XI-XII	13,002	11,733	24,735	12,767	11,631	24,398	12,891	11,791	24,683
Total Senior Secondary (IX-XII)	33,549	30,331	63,880	33,147	30,074	63,222	—	—	—
Grand Total Senior Secondary I-XII	1,35,143	1,25,454	2,60,597	1,31,398	1,21,710	2,53,108	1,30,373	1,20,616	2,50,989

Source: Department of School Education and Literacy, Ministry of Human Resource Development, Govt. of India.

Uploaded data is as per U-DISE, Flash Statistics 2017-18.

EDUCATION

Gender-wise and social category-wise enrolment of students in different stages of School education in school educational institutions in India during

Table 6.21

Classes	Social Category	Students in '000' number 2015-16			Students in '000' number 2016-17			Students in '000' number 2017-18		
		Male	Female	Total	Male	Female	Total	Male	Female	Total
1	2	3	4	5	6	7	8	9	10	11
Primary (I-V)	Total	66,873	62,250	1,29,123	64,245	59,563	1,23,808	63,585	58,792	1,22,378
	Gen	16,540	14,935	31,475	16,168	14,426	30,594	16,209	14,475	30,684
	SC	13,276	12,466	25,742	1,251	11,783	24,314	12,257	11,501	23,759
	ST	7,103	6,636	13,739	6,762	6,318	13,081	6,750	6,317	13,068
	OBC	29,954	28,212	58,166	28,783	27,036	55,819	28,368	26,497	54,865
Upper Primary (VI-VIII)	Total	34,720	32,874	67,594	34,006	32,073	66,079	33,725	31,723	65,448
	Gen	8,941	8,328	17,270	8,805	8,110	16,915	8,772	8,057	16,830
	SC	6,748	6,427	13,175	6,469	6,172	12,641	6,379	6,066	12,446
	ST	3,415	3,215	6,630	3,387	3,176	6,563	3,448	3,235	6,684
	OBC	15,615	14,904	30,519	15,345	14,616	29,961	15,124	14,362	29,487
Elementary (I-VIII)	Total	1,01,593	95,123	1,96,717	98,251	91,636	1,89,887	97,310	90,516	1,87,826
	Gen	25,482	23,262	48,744	24,973	22,536	47,510	24,981	22,533	47,515
	SC	20,024	18,893	38,918	19,000	17,955	36,954	18,637	17,568	36,205
	ST	10,518	9,851	20,370	10,150	9,494	19,643	10,199	9,553	19,752
	OBC	45,569	43,116	88,685	44,129	41,651	85,780	43,492	40,860	84,353
Secondary (IX-X)	Total	20,547	18,598	39,145	20,380	18,443	38,824	20,171	18,308	38,480
	Gen	5,661	5,136	10,798	5,565	5,018	10,583	5,434	4,935	10,370
	SC	3,824	3,487	7,311	3,760	3,454	7,214	3,704	3,400	7,105
	ST	1,709	1,615	3,323	1,683	1,593	3,277	1,752	1,661	3,414
	OBC	9,353	8,360	17,713	9,372	8,378	17,750	9,278	8,310	17,589
Higher Secondary (XI-XII)	Total	13,002	11,733	24,735	12,767	11,631	24,398	12,891	11,791	24,682
	Gen	4,246	3,797	8,042	4,099	3,664	7,762	4,066	3,659	7,725
	SC	2,240	2,047	4,287	2,188	2,032	4,220	2,189	2,048	4,238
	ST	876	799	1,675	855	802	1,657	908	868	1,776
	OBC	5,640	5,092	10,731	5,625	5,134	10,759	5,726	5,215	10,941
Senior Secondary (I-XII)	Total	1,35,143	1,25,454	2,60,597	1,31,398	1,21,710	2,53,108	1,30,372	1,20,616	2,50,989
	Gen	35,390	32,195	67,584	34,637	31,217	65,854	34,482	31,128	65,611
	SC	26,089	24,428	50,516	24,947	23,440	48,388	24,531	23,017	47,549
	ST	13,103	1,264	25,367	12,687	11,890	24,577	12,860	12,083	24,944
	OBC	60,562	56,568	1,17,129	59,126	55,163	1,14,290	58,497	54,385	1,12,883

Source: Department of School Education and Literacy, Ministry of Human Resource Development, Govt. of India.

Uploaded data is as per U-DISE, Flash Statistics 2017-18.

EDUCATION

Social category-wise percentage enrolment of boys and girls by stage of school education in India

Table 6.22

(Percent)

Classes	Social Category	Students enrolment 2015-16			Students enrolment 2016-17			Students enrolment 2017-18		
		Male	Female	Total	Male	Female	Total	Male	Female	Total
1	2	3	4	5	6	7	8	9	10	11
Primary (I-V)	Total	100.00	100.00	100.00	100.00	100.00	100.00	100.00	100.00	100.00
	Gen	24.73	23.99	24.38	25.17	24.22	24.71	25.49	24.62	25.07
	SC	19.85	20.03	19.94	19.50	19.78	19.64	19.28	19.56	19.41
	ST	10.62	10.66	10.64	10.53	10.61	10.57	10.62	10.75	10.68
	OBC	44.79	45.32	45.05	44.80	45.39	45.09	44.61	45.07	44.83
Upper Primary (VI-VIII)	Total	100.00	100.00	100.00	100.00	100.00	100.00	100.00	100.00	100.00
	Gen	25.08	24.46	24.78	25.42	24.59	25.02	26.01	25.40	25.72
	SC	19.71	19.86	19.78	19.34	19.59	19.46	18.92	19.12	19.02
	ST	10.35	10.36	10.35	10.33	10.36	10.34	10.23	10.20	10.21
	OBC	44.85	45.08	45.08	44.91	45.45	45.17	44.85	45.28	45.05
Elementary (I-VIII)	Total	100.00	100.00	100.00	100.00	100.00	100.00	100.00	100.00	100.00
	Gen	25.08	24.46	24.78	25.42	24.59	25.02	25.67	24.89	25.30
	SC	19.71	19.86	19.78	19.34	19.59	19.46	19.15	19.41	19.28
	ST	10.35	10.36	10.35	10.33	10.36	10.34	10.48	10.55	10.52
	OBC	44.85	45.33	45.08	44.91	45.45	45.17	44.69	45.14	44.91
Secondary (IX-X)	Total	100.00	100.00	100.00	100.00	100.00	100.00	100.00	100.00	100.00
	Gen	27.55	27.62	27.58	27.31	27.21	27.26	26.94	26.96	26.95
	SC	18.61	18.75	18.68	18.45	18.73	18.58	18.37	18.57	18.46
	ST	8.32	8.68	8.49	8.26	8.64	8.44	8.69	9.08	8.87
	OBC	45.52	44.95	45.25	45.99	45.43	45.72	46.00	45.39	45.71
Higher Secondary (XI-XII)	Total	100.00	100.00	100.00	100.00	100.00	100.00	100.00	100.00	100.00
	Gen	32.66	32.35	32.51	32.11	31.50	31.82	31.54	31.04	31.30
	SC	17.23	17.45	17.33	17.14	17.47	17.29	16.99	17.37	17.17
	ST	6.74	6.81	6.77	6.70	6.89	6.79	7.05	7.36	7.20
	OBC	43.38	43.39	43.38	44.06	44.14	44.10	44.42	44.23	44.33
Senior Secondary (I-XII)	Total	100.00	100.00	100.00	100.00	100.00	100.00	100.00	100.00	100.00
	Gen	26.19	25.66	25.93	26.36	25.65	26.02	26.45	25.81	26.14
	SC	19.30	19.47	19.38	18.99	19.26	19.12	18.82	19.08	18.94
	ST	9.70	9.78	9.73	9.66	9.77	9.71	9.86	10.02	9.94
	OBC	44.81	45.09	44.95	45.00	45.32	45.15	44.87	45.09	44.98

Source: Department of School Education and Literacy, Ministry of Human Resource Development, Govt. of India.

Uploaded data is as per U-DISE, Flash Statistics 2017-18.

EDUCATION

Category-wise recognised school educational institutions in the States of India

Table 6.23

State/Union Territories	PS I-V	UPS I-VIII	HSS I-XII	UPS VI-VIII
1	2	3	4	5
A&N Islands				
2015-16	218	84	40	0
2016-17	218	84	43	0
2017-18	219	81	45	1
Andhra Pradesh				
2015-16	38,793	10,084	171	2
2016-17	39,193	10,271	174	1
2017-18	39,519	9,565	227	6
Arunachal Pradesh				
2015-16	2,363	1,216	67	50
2016-17	2,304	1,251	69	52
2017-18	2,289	1,256	69	52
Assam				
2015-16	48,529	2,041	248	11,410
2016-17	48,567	2,166	265	11,494
2017-18	47,857	2,475	363	10,239
Bihar				
2015-16	43,405	32,912	938	292
2016-17	43,578	32,989	1,124	279
2017-18	42,724	36,824	1,795	267
Chandigarh				
2015-16	12	29	85	0
2016-17	12	30	89	0
2017-18	17	42	91	\$
Chhattisgarh				
2015-16	32,826	2,658	1,082	12,014
2016-17	32,969	2,849	1,225	11,884
2017-18	33,173	2,919	1,236	13,390
Dadra & Nagar Haveli				
2015-16	177	128	7	1
2016-17	173	128	7	1
2017-18	169	130	8	1
Daman & Diu				
2015-16	59	6	8	38
2016-17	58	6	8	38
2017-18	55	6	8	38
Delhi				
2015-16	2,755	904	1,135	35
2016-17	2,724	885	1,167	35
2017-18	2,708	872	1,186	33
Goa				
2015-16	973	73	15	13
2016-17	958	68	13	11
2017-18	928	68	14	10
Gujarat				
2015-16	11,840	28,827	1,503	815
2016-17	11,865	29,123	1,591	825
2017-18	11,942	29,446	1,634	795

EDUCATION

Category-Wise Recognised School Educational Institutions in the States of India

Table 6.23 (Contd.)

State/Union Territories	PS I-V	UPS I-VIII	HSS I-XII	UPS VI-VIII
1	2	3	4	5
Haryana				
2015-16	9,994	2,235	2,329	2,423
2016-17	9,968	2,560	2,498	2,426
2017-18	9,974	2,834	2,676	2,403
Himachal Pradesh				
2015-16	11,327	798	565	2,132
2016-17	11,329	844	612	2,065
2017-18	11,321	864	633	1,997
Jammu & Kashmir				
2015-16	14,604	10,153	486	133
2016-17	14,716	10,141	494	134
2017-18	14,721	10,198	501	137
Jharkhand				
2015-16	28,010	15,784	375	133
2016-17	26,930	15,827	464	86
2017-18	27,465	17,024	484	81
Karnataka				
2015-16	26,790	30,097	711	466
2016-17	26,583	30,255	711	467
2017-18	26,306	30,634	711	558
Kerala				
2015-16	8,428	3,365	1,415	655
2016-17	8,347	3,368	1,442	659
2017-18	8,232	3,358	1,501	652
Lakshadweep				
2015-16	17	13	4	1
2016-17	17	12	4	1
2017-18	15	16	4	0
Madhya Pradesh				
2015-16	88,593	16,679	3,741	30,597
2016-17	88,301	17,620	4,020	30,576
2017-18	87,770	18,479	4,117	30,575
Maharashtra				
2015-16	53,151	29,353	946	95
2016-17	53,215	29,645	5,234	116
2017-18	53,453	29,855	5,762	150
Manipur				
2015-16	2,951	870	100	63
2016-17	2,909	891	105	60
2017-18	2,574	1,031	115	57
Meghalaya				
2015-16	9,362	183	29	3,414
2016-17	9,304	190	35	3,408
2017-18	9,409	222	39	3,386
Mizoram				
2015-16	1,561	389	—	1,122
2016-17	1,536	433	—	1,108
2017-18	1,535	449	\$	1,094

EDUCATION

Category-Wise Recognised School Educational Institutions in the States of India

Table 6.23 (Concid.)

State/Union Territories	PS (I-V)	UPS (I-VIII)	HSS (I-XII)	UPS (VI-VIII)
1	2	3	4	5
Nagaland				
2015-16	1,265	786	105	39
2016-17	1,274	774	104	40
2017-18	1,259	786	116	29
Orissa				
2015-16	36,760	18,797	157	3,998
2016-17	36,318	19,113	175	3,983
2017-18	36,070	18,712	187	3,307
Puducherry				
2015-16	278	86	100	1
2016-17	281	79	109	1
2017-18	282	77	113	1
Punjab				
2015-16	14,371	2,582	2,593	2,864
2016-17	14,242	2,561	2,677	2,685
2017-18	14,127	2,529	2,756	2,676
Rajasthan				
2015-16	42,577	37,428	15,297	228
2016-17	40,193	36,807	16,185	207
2017-18	38,908	36,777	17,443	219
Sikkim				
2015-16	706	345	80	1
2016-17	737	350	80	0
2017-18	725	326	94	0
Tamil Nadu				
2015-16	35,379	9,609	2,660	124
2016-17	35,414	9,583	2,952	125
2017-18	35,605	9,438	3,147	118
Telengana				
2015-16	21,948	7,189	155	0
2016-17	21,614	7,443	245	0
2017-18	20,881	7,388	276	0
Tripura				
2015-16	2,568	1,261	343	1
2016-17	2,547	1,271	351	1
2017-18	2,564	1,251	374	1
Uttar Pradesh				
2015-16	1,55,756	12,093	2,595	63,551
2016-17	1,59,596	14,352	3,090	63,817
2017-18	1,64,319	16,351	3,738	64,231
Uttarakhand				
2015-16	15,497	1,584	487	3,433
2016-17	15,297	1,754	520	3,417
2017-18	15,081	2,083	575	3,363
West Bengal				
2015-16	76,703	1,439	601	7,400
2016-17	76,954	1,542	661	7,577
2017-18	78,099	1,718	795	7,544
Total				
2015-16	8,40,546	2,82,080	41,173	1,47,544
2016-17	8,40,241	2,87,265	48,543	1,47,579
2017-18	8,42,295	2,96,084	52,833	1,47,411

Source: Department of School Education and Literacy, Ministry of Human Resource Development, Govt. of India.

Uploaded data is as per U-DISE, Flash Statistics 2017-18.

HSS : Higher Secondary School

SS: Secondary School

PS : Primary School

UPS : Upper Primary School

U P: Upper Primary

EDUCATION

Category-wise recognized school educational institutions in the States of India

Table 6.23

State/Union Territories	HSS VI-XII	SS I-X	SS VI-X	SS IX-X
1	6	7	8	9
A&N Islands				
2015-16	19	49	—	—
2016-17	16	47	3	—
2017-18	16	48	3	\$
Andhra Pradesh				
2015-16	174	1,476	9,735	23
2016-17	181	1,747	9,947	11
2017-18	186	2,008	10,167	21
Arunachal Pradesh				
2015-16	53	224	39	—
2016-17	52	253	40	—
2017-18	49	258	44	1
Assam				
2015-16	687	1,677	1,302	4,008
2016-17	688	1,803	1,303	3,983
2017-18	697	2,644	1,982	2,682
Bihar				
2015-16	92	2,281	246	1,174
2016-17	89	2,611	227	1,159
2017-18	84	2,313	211	1,126
Chandigarh				
2015-16	5	70	—	—
2016-17	5	65	—	—
2017-18	3	71	\$	\$
Chhattisgarh				
2015-16	334	540	1,251	674
2016-17	326	582	1,350	619
2017-18	143	609	33	19,49
Dadra & Nagar Haveli				
2015-16	1	9	—	11
2016-17	1	11	—	13
2017-18	1	11	\$	13
Daman & Diu				
2015-16	4	5	—	13
2016-17	4	6	—	13
2017-18	4	7	\$	13
Delhi				
2015-16	545	260	117	0
2016-17	548	254	114	0
2017-18	547	267	107	\$
Goa				
2015-16	5	165	218	2
2016-17	5	176	221	2
2017-18	5	179	220	2
Gujarat				
2015-16	220	680	166	3,504
2016-17	293	725	123	3,633
2017-18	295	855	88	3,751
Haryana				
2015-16	1,924	1,926	1437	0
2016-17	1,937	1,930	1424	1
2017-18	2,060	1,922	1,320	1

EDUCATION

Category-wise recognized school educational institutions in the States of India

Table 6.23 (Contd.)

State/Union Territories	HSS VI-XII	SS I-X	SS VI-X	SS IX-X
1	6	7	8	9
Himachal Pradesh				
2015-16	1,634	684	884	2
2016-17	1,743	678	925	
2017-18	1,840	687	933	2
Jammu & Kashmir				
2015-16	95	2,693	414	34
2016-17	95	2,732	402	38
2017-18	90	2,721	443	40
Jharkhand				
2015-16	407	2,084	648	640
2016-17	463	2,261	598	526
2017-18	458	2,281	596	522
Karnataka				
2015-16	59	2,856	760	10,011
2016-17	66	3,156	764	10,083
2017-18	71	3,447	1,072	10,063
Kerala				
2015-16	1,021	1,203	371	159
2016-17	1,026	1,259	365	166
2017-18	995	1,264	362	159
Lakshadweep				
2015-16	5	1	0	0
2016-17	5	2	0	0
2017-18	5	1	\$	\$
Madhya Pradesh				
2015-16	244	2,688	45	4,060
2016-17	238	2,782	47	4,930
2017-18	224	3,086	46	4,975
Maharashtra				
2015-16	4,657	2,158	7,853	6,276
2016-17	1,409	9,143	6,209	1,296
2017-18	1,259	9,761	6,306	1,097
Manipur				
2015-16	22	706	153	40
2016-17	27	714	148	40
2017-18	34	744	137	32
Meghalaya				
2015-16	31	107	151	997
2016-17	34	120	167	1,031
2017-18	39	128	221	1,031
Mizoram				
2015-16	0	0	0	615
2016-17	0	0	0	648
2017-18	\$	\$	\$	666
Nagaland				
2015-16	46	379	179	3
2016-17	4	389	179	3
2017-18	48	432	147	3
Orissa				
2015-16	60	1,927	7,279	248
2016-17	161	1,998	7,229	310
2017-18	222	2,686	4,096	2,682

EDUCATION

Category-wise recognized school educational institutions in the States of India

Table 6.23 (Contd.)

State/Union Territories	HSS VI-XII	SS I-X	SS VI-X	SS IX-X
1	6	7	8	9
Puducherry				
2015-16	52	166	36	0
2016-17	52	167	36	0
2017-18	52	160	36	\$
Punjab				
2015-16	1,754	2,743	1,869	6
2016-17	2,078	2,748	1,726	6
2017-18	2,082	2,787	1,721	6
Rajasthan				
2015-16	1,176	10,827	398	12
2016-17	810	10,988	246	0
2017-18	766	10,987	200	0
Sikkim				
2015-16	7	136	4	0
2016-17	7	138	5	0
2017-18	8	143	4	\$
Tamil Nadu				
2015-16	4,181	1,791	3,795	8
2016-17	4,221	1,881	3,816	8
2017-18	4,317	1,939	3,865	10
Telangana				
2015-16	193	4,810	6,523	0
2016-17	207	5,475	6,353	0
2017-18	206	6,406	5,684	\$
Tripura				
2015-16	68	593	10	0
2016-17	69	613	9	1
2017-18	73	658	6	1
Uttar Pradesh				
2015-16	8,123	959	2,842	4,831
2016-17	8,682	1,507	3,160	5,165
2017-18	9,315	2,391	3,797	5,253
Uttarakhand				
2015-16	1,600	164	895	235
2016-17	1,608	171	908	249
2017-18	1,701	191	840	277
West Bengal				
2015-16	6,284	363	2,933	0
2016-17	6,394	417	2,873	0
2017-18	6,467	472	2,861	1
Total				
2015-16	35,782	49,400	52,553	37,586
2016-17	33,586	59,549	50,917	33,934
2017-18	34,362	64,564	47,548	36,379

Source : Department of School Education and Literacy, Ministry of Human Resource Development, Govt. of India.
 Uploaded data is as per U-DISE, Flash Statistics 2017-18.

HSS : Higher Secondary School SS: Secondary School PS : Primary School

UPS : Upper Primary School U P: Upper Primary

EDUCATION

Category-wise recognised school educational institutions in the States of India

Table 6.23 (Contd.)

State/Union Territories	HSS (IX-XII)	HSS (XI-XII)	Total
1	10	11	12
A&N Islands			
2015-16	4	0	414
2016-17	4	0	415
2017-18	4	\$	417
Andhra Pradesh			
2015-16	4	2,240	62,702
2016-17	3	0	61,528
2017-18	2	1,932	63,633
Arunachal Pradesh			
2015-16	32	3	4,047
2016-17	35	2	4,058
2017-18	41	2	4,061
Assam			
2015-16	319	821	71,042
2016-17	327	864	71,460
2017-18	273	866	70,078
Bihar			
2015-16	2,530	366	84,236
2016-17	2,538	368	84,962
2017-18	2,548	341	88,233
Chandigarh			
2015-16	0	0	201
2016-17	0	0	201
2017-18	1	\$	225
Chhattisgarh			
2015-16	2,387	15	53,781
2016-17	2,422	14	54,240
2017-18	2,721	11	56,184
Dadra & Nagar Haveli			
2015-16	12	1	347
2016-17	12	1	347
2017-18	12	1	346
Daman & Diu			
2015-16	10	2	145
2016-17	10	2	145
2017-18	10	2	143
Delhi			
2015-16	3	1	5,755
2016-17	3	1	5,731
2017-18	3	\$	5,723
Goa			
2015-16	0	90	1,554
2016-17	0	97	1,551
2017-18	\$	99	1,525
Gujarat			
2015-16	4,127	742	52,424
2016-17	4,358	755	53,291
2017-18	4,534	801	54,141
Haryana			
2015-16	46	1	22,315
2016-17	41	2	22,787
2017-18	40	5	23,235

EDUCATION

Category-wise recognised school educational institutions in the States of India

Table 6.23 (Contd.)

State/Union Territories	HSS (IX-XII)	HSS (XI-XII)	Total
1	10	11	12
Himachal Pradesh			
2015-16	4	9	18,039
2016-17	4	8	18,208
2017-18	9	9	18,295
Jammu & Kashmir			
2015-16	478	2	29,052
2016-17	477	3	29,232
2017-18	480	4	29,335
Jharkhand			
2015-16	186	261	48,528
2016-17	327	266	47,748
2017-18	331	288	49,530
Karnataka			
2015-16	931	2,808	75,489
2016-17	928	3,061	76,074
2017-18	907	3,307	77,076
Kerala			
2015-16	448	65	17,130
2016-17	447	65	17,144
2017-18	424	66	17,013
Lakshadweep			
2015-16	4	0	45
2016-17	4	0	45
2017-18	4	\$	45
Madhya Pradesh			
2015-16	4,106	9	1,50,762
2016-17	4,247	8	1,52,769
2017-18	4,307	14	1,53,593
Maharashtra			
2015-16	1,038	2,097	1,07,624
2016-17	193	2,253	1,08,713
2017-18	173	2,499	1,10,315
Manipur			
2015-16	21	67	4,993
2016-17	20	64	4,978
2017-18	20	68	4,812
Meghalaya			
2015-16	64	176	14,514
2016-17	62	180	14,531
2017-18	74	187	14,736
Mizoram			
2015-16	0	138	3,825
2016-17	0	164	3,889
2017-18	\$	175	3,919
Nagaland			
2015-16	3	21	2,826
2016-17	3	19	2,831
2017-18	2	17	2,839
Orissa			
2015-16	0	1,074	70,300
2016-17	0	1,183	70,470
2017-18	\$	1,247	69,209

EDUCATION

Category-wise recognised school educational institutions in the States of India

Table 6.23 (Concl.)

State/Union Territories	HSS (IX-XII)	HSS (XI-XII)	Total
1	10	11	12
Puducherry			
2015-16	7	5	731
2016-17	7	5	737
2017-18	7	5	733
Punjab			
2015-16	63	143	28,988
2016-17	63	176	28,962
2017-18	63	179	28,926
Rajasthan			
2015-16	485	0	1,08,428
2016-17	305	0	1,05,741
2017-18	214	\$	1,05,514
Sikkim			
2015-16	0	0	1,279
2016-17	0	0	1,317
2017-18	\$	\$	1,300
Tamil Nadu			
2015-16	17	19	57,583
2016-17	15	18	58,033
2017-18	18	17	58,474
Telengana			
2015-16	3	1,811	42,632
2016-17	0	1,797	43,134
2017-18	0	1,993	42,834
Tripura			
2015-16	0	0	4,844
2016-17	0	0	4,862
2017-18	\$	\$	4,928
Uttar Pradesh			
2015-16	5,205	14	2,55,969
2016-17	5,585	29	2,64,983
2017-18	5,862	29	2,75,286
Uttarakhand			
2015-16	116	15	24,026
2016-17	119	18	24,061
2017-18	142	20	24,273
West Bengal			
2015-16	1	12	95,736
2016-17	1	13	96,432
2017-18	1	16	97,974
Total			
2015-16	22,654	13,028	15,22,346
2016-17	22,560	11,436	15,35,610
2017-18	23,227	14,200	15,58,903

Source : Department of School Education and Literacy, Ministry of Human Resource Development, Govt. of India.
 Uploaded data is as per U-DISE, Flash Statistics 2017-18.

HSS : Higher Secondary School SS: Secondary School PS : Primary School

UPS : Upper Primary School U P: Upper Primary

EDUCATION

School category-wise enrolment in recognised educational institutions
in the States of India

Table 6.24

(Number)

State/Union Territories	PS I-V	UPS I-VIII	HSS I-XII	UPS VI-VIII
1	2	3	4	5
A&N Islands				
2015-16	10,059	10,625	30,188	0
2016-17	9,346	10,482	31,545	0
2017-18	8,902	9,343	32,585	25
Andhra Pradesh				
2015-16	24,34,032	11,40,226	98,256	46
2016-17	23,65,147	10,69,085	85,966	40
2017-18	24,34,679	9,92,522	1,24,207	166
Arunachal Pradesh				
2015-16	83,247	1,53,355	39,272	4,658
2016-17	63,634	1,29,669	34,165	4,974
2017-18	61,037	1,25,831	35,634	4,742
Assam				
2015-16	31,85,019	2,81,337	1,78,062	10,86,079
2016-17	31,84,346	3,01,323	1,88,232	11,22,649
2017-18	28,39,466	3,37,403	2,57,305	8,83,647
Bihar				
2015-16	71,06,842	1,42,50,646	7,55,654	1,35,320
2016-17	64,99,392	1,30,06,589	8,49,392	1,20,419
2017-18	58,52,047	1,27,95,728	12,63,434	1,03,408
Chandigarh				
2015-16	3,437	12,866	1,43,605	0
2016-17	2,891	12,872	1,44,983	0
2017-18	3,709	15,931	1,48,814	\$
Chhattisgarh				
2015-16	21,02,010	4,55,998	6,96,489	11,14,243
2016-17	19,96,483	4,62,602	7,42,628	10,62,875
2017-18	19,53,125	4,72,183	7,32,745	12,23,651
Dadra & Nagar Haveli				
2015-16	9,078	37,947	11,055	50
2016-17	8,082	38,404	11,176	44
2017-18	9,150	38,188	11,241	33
Daman & Diu				
2015-16	9,681	1,095	11,421	5,349
2016-17	9,533	1,121	11,715	5,297
2017-18	10,235	1,502	9,522	5,373
Delhi				
2015-16	10,31,685	3,24,443	18,58,148	11,072
2016-17	9,89,096	3,30,416	19,07,760	12,190
2017-18	9,26,021	3,37,585	19,23,677	13,183
Goa				
2015-16	55,723	7,154	15,226	1,197
2016-17	54,387	5,796	13,024	600
2017-18	54,752	5,980	14,025	578
Gujarat				
2015-16	7,77,368	70,42,340	12,77,239	1,49,126
2016-17	7,41,134	69,54,555	13,09,560	1,46,907
2017-18	7,21,068	68,16,805	13,01,296	1,37,439
Haryana				
2015-16	10,73,586	4,22,437	17,36,306	1,83,319
2016-17	10,23,044	4,87,812	18,72,525	1,79,052
2017-18	10,30,614	5,39,348	19,94,806	1,70,444

EDUCATION

School category-wise enrolment in recognised educational institutions
in the States of India

Table 6.24 (Contd.)

(Number)

State/Union Territories	PS I-V	UPS I-VIII	HSS I-XII	UPS VI-VIII
1	2	3	4	5
Himachal Pradesh				
2015-16	3,46,078	67,356	2,65,043	65,608
2016-17	3,32,749	70,444	2,81,325	57,007
2017-18	3,26,137	72,930	2,95,616	48,695
Jammu & Kashmir				
2015-16	4,05,631	8,15,730	2,97,121	5,451
2016-17	3,62,322	7,32,825	2,77,649	5,354
2017-18	3,46,380	7,42,058	3,09,465	5,605
Jharkhand				
2015-16	17,36,921	34,88,576	5,22,254	19,344
2016-17	15,50,110	30,52,898	5,17,218	17,290
2017-18	15,23,107	32,65,413	5,95,368	15,208
Karnataka				
2015-16	10,38,052	51,30,143	4,25,568	40,495
2016-17	10,37,253	50,83,588	4,19,075	39,160
2017-18	9,91,891	49,54,903	439,080	42609
Kerala				
2015-16	8,07,111	9,06,661	15,13,416	1,20,590
2016-17	7,92,394	8,94,357	14,97,041	1,18,758
2017-18	7,93,054	8,98,693	15,39,826	1,17,275
Lakshadweep				
2015-16	2,265	2,969	1,785	439
2016-17	2,128	2,531	1,753	369
2017-18	1,818	3,661	1,569	0
Madhya Pradesh				
2015-16	50,89,254	22,67,906	27,00,794	31,19,622
2016-17	48,28,260	22,40,917	28,44,619	28,97,238
2017-18	46,33,195	21,96,460	28,62,832	27,65,993
Maharashtra				
2015-16	37,88,993	64,08,856	9,18,490	8,528
2016-17	37,40,097	63,69,298	51,88,817	4,683
2017-18	36,83,491	62,70,897	54,39,543	7,089
Manipur				
2015-16	1,15,401	1,02,253	96,783	4,000
2016-17	98,365	88,368	96,806	3,494
2017-18	89,085	1,04,418	1,07,546	2,878
Meghalaya				
2015-16	4,92,670	28,805	24,581	1,77,965
2016-17	4,49,468	25,925	24,960	1,68,088
2017-18	5,06,176	32,023	28,013	1,71,563
Mizoram				
2015-16	82,263	69,171	0	62,883
2016-17	73,457	69,807	0	58,682
2017-18	72,328	73,560	\$	56,291
Nagaland				
2015-16	63,665	1,02,241	1,02,675	2,489
2016-17	45,165	82,531	96,702	2,368
2017-18	49,172	83,366	1,04,735	1,471
Orissa				
2015-16	18,94,396	28,72,629	1,88,862	3,20,954
2016-17	17,89,498	28,33,970	2,11,228	3,08,445
2017-18	16,47,760	27,56,709	2,57,409	2,68,683

EDUCATION

School category-wise enrolment in recognised educational institutions
in the States of India

Table 6.24 (Contd.)

(Number)

State/Union Territories	PS I-V	UPS I-VIII	HSS I-XII	UPS VI-VIII
1	2	3	4	5
Puducherry				
2015-16	20,959	13,875	1,10,834	422
2016-17	21,960	12,500	1,14,294	279
2017-18	22,916	11,895	1,13,040	181
Punjab				
2015-16	11,11,145	3,14,849	17,35,118	2,04,828
2016-17	10,35,772	3,11,185	18,02,734	1,70,852
2017-18	10,00,171	2,87,187	17,94,363	1,58,668
Rajasthan				
2015-16	18,73,137	48,17,752	62,95,380	20,095
2016-17	17,49,985	46,32,552	66,96,775	21,173
2017-18	16,73,695	45,39,322	72,15,808	20,747
Sikkim				
2015-16	20,105	34,399	56,836	139
2016-17	18,163	3,0869	52,502	0
2017-18	18,501	28,130	56,335	0
Tamil Nadu				
2015-16	30,01,791	18,32,802	29,34,157	9,044
2016-17	29,10,351	17,34,678	31,12,470	8,222
2017-18	25,81,843	13,89,171	33,38,570	7,855
Telengana				
2015-16	14,46,563	9,26,115	1,10,679	0
2016-17	13,17,200	8,20,242	1,23,099	0
2017-18	10,70,292	7,97,265	1,56,139	0
Tripura				
2015-16	1,19,158	1,47,599	2,67,363	172
2016-17	1,09,695	1,39,152	2,62,623	165
2017-18	1,04,482	1,29,268	2,69,657	184
Uttar Pradesh				
2015-16	2,13,97,251	41,97,150	29,34,924	65,06,158
2016-17	1,98,61,204	41,38,452	31,37,766	61,37,860
2017-18	1,94,92,400	41,76,969	31,71,019	60,68,597
Uttarakhand				
2015-16	7,14,095	3,10,532	4,36,358	1,64,475
2016-17	6,56,478	3,29,045	4,62,981	1,57,664
2017-18	6,13,124	3,61,255	4,90,035	1,48,788
West Bengal				
2015-16	62,09,401	2,41,326	4,63,563	9,75,350
2016-17	57,52,825	1,99,167	4,17,305	9,33,852
2017-18	61,88,436	2,57,591	4,98,904	8,58,048
Total				
2015-16	6,96,58,072	5,92,40,164	2,92,53,505	1,45,19,510
2016-17	6,54,81,414	5,67,06,027	3,48,42,413	1,37,66,050
2017-18	6,33,34,259	5,59,21,493	3,69,34,163	1,33,09,117

Source : Department of School Education and Literacy, Ministry of Human Resource Development, Govt. of India.

Uploaded data is as per U-DISE, Flash Statistics 2017-18.

HSS : Higher Secondary School SS: Secondary School PS : Primary School

UPS : Upper Primary School UP: Upper Primary

EDUCATION

School category-wise enrolment in recognised educational institutions
in the States of India

Table 6.24 (Contd.)

(Number)

State/Union Territories	HSS VI-XII	SS I-X	SS VI-X	SS IX-X
1	6	7	8	9
A&N Islands				
2015-16	7,888	12,068	0	0
2016-17	6,387	10,553	1,109	0
2017-18	6,305	10,824	1,078	\$
Andhra Pradesh				
2015-16	73,627	5,56,182	26,02,118	1,292
2016-17	62,437	6,59,567	26,04,245	497
2017-18	83,202	7,50,480	26,26,049	1,006
Arunachal Pradesh				
2015-16	29,159	68,258	6,563	0
2016-17	24,844	71,273	6,708	0
2017-18	23,226	71,461	7,119	106
Assam				
2015-16	4,15,603	5,02,517	3,57,377	5,04,234
2016-17	4,14,628	5,60,906	3,61,206	5,00,292
2017-18	4,04,831	8,78,467	5,46,328	3,08,427
Bihar				
2015-16	59,873	17,37,929	72,635	6,32,920
2016-17	54,311	18,75,492	64,469	5,41,378
2017-18	53,320	1,522,017	62,451	4,96,461
Chandigarh				
2015-16	5,252	72,921	0	0
2016-17	5,451	71,445	0	0
2017-18	3,902	73,830	\$	\$
Chhattisgarh				
2015-16	1,21,136	1,75,233	2,82,058	77,605
2016-17	1,21,483	1,83,298	2,78,320	68,702
2017-18	52,842	2,01,342	5,711	1,86,886
Dadra & Nagar Haveli				
2015-16	389	4,395	0	3,291
2016-17	420	5,403	0	3,505
2017-18	434	6,004	\$	3,637
Daman & Diu				
2015-16	1,287	2,850	0	1,414
2016-17	2,357	3,325	0	1,413
2017-18	3,497	3,700	\$	1,428
Delhi				
2015-16	7,10,208	1,69,082	1,09,053	0
2016-17	7,08,775	1,64,692	1,06,783	0
2017-18	6,82,967	1,75,181	89,652	\$
Goa				
2015-16	2,845	1,01,487	66,311	0
2016-17	2,554	1,03,715	64,338	0
2017-18	2,713	1,05,932	64,318	169
Gujarat				
2015-16	1,29,581	2,65,103	29,667	3,77,741
2016-17	1,45,686	2,79,729	25,136	3,56,646
2017-18	1,36,632	3,17,201	17,528	3,70,978
Haryana				
2015-16	8,40,349	6,50,622	2,89,952	0
2016-17	8,22,889	6,62,663	2,75,889	159
2017-18	8,47,239	6,70,665	2,41,774	154

EDUCATION

School category-wise enrolment in recognised educational institutions
in the States of India

Table 6.24 (Contd.)

(Number)

State/Union Territories	HSS VI-XII	SS I-X	SS VI-X	SS IX-X
1	6	7	8	9
Himachal Pradesh				
2015-16	4,70,260	1,33,400	83,226	27
2016-17	4,54,387	1,31,536	77,256	0
2017-18	4,42,443	1,32,112	70,178	45
Jammu & Kashmir				
2015-16	34,059	5,92,818	54,469	3,669
2016-17	31,585	5,60,967	47,047	3,389
2017-18	31,697	5,81,243	54,331	3,831
Jharkhand				
2015-16	1,60,186	10,41,321	3,22,977	2,66,953
2016-17	1,42,974	9,32,795	2,27,602	1,83,084
2017-18	1,60,222	10,21,935	2,80,249	1,87,413
Karnataka				
2015-16	32,051	13,42,731	1,84,430	16,82,282
2016-17	22,242	15,20,123	1,77,415	16,15,059
2017-18	28,534	16,81,597	2,01,020	16,49,355
Kerala				
2015-16	12,84,995	5,67,692	1,82,033	43,379
2016-17	12,71,055	5,94,316	1,70,475	41,798
2017-18	12,02,013	6,00,528	1,67,981	40,286
Lakshadweep				
2015-16	2,763	224	0	0
2016-17	2,784	569	0	0
2017-18	2,539	304	\$	\$
Madhya Pradesh				
2015-16	9,15,983	6,592	5,83,335	18,70,556
2016-17	1,04,888	9,10,434	7,042	5,89,003
2017-18	98,499	9,77,245	6,391	6,28,293
Maharashtra				
2015-16	46,16,971	11,09,749	32,58,525	9,01,722
2016-17	7,40,392	41,71,938	10,64,653	1,42,955
2017-18	5,61,503	43,22,837	9,97,308	1,00,223
Manipur				
2015-16	11,588	258,528	21,214	1,873
2016-17	11,958	243,429	19,694	1,499
2017-18	16,084	2,51,953	15,781	1,472
Meghalaya				
2015-16	16,304	34,982	40,006	64,487
2016-17	16,677	33,266	39,086	60,215
2017-18	21,166	38,332	45,019	59,497
Mizoram				
2015-16	0	0	0	41,534
2016-17	0	0	0	36,529
2017-18	\$	\$	\$	37,407
Nagaland				
2015-16	22,339	1,18,980	21,686	113
2016-17	19,230	1,07,638	17,432	126
2017-18	19,476	1,17,041	14,056	105
Orissa				
2015-16	27,724	6,99,265	15,70,067	36,869
2016-17	53,271	7,08,957	15,38,669	45,749
2017-18	67,492	9,71,507	9,14,015	3,81,170

EDUCATION

School category-wise enrolment in recognised educational institutions
in the States of India

Table 6.24 (Contd.)

(Number)

State/Union Territories	HSS VI-XII	SS I-X	SS VI-X	SS IX-X
1	6	7	8	9
Puducherry				
2015-16	30,289	57,136	9,410	0
2016-17	28,429	54,954	9,350	0
2017-18	26,208	52,505	8,323	\$
Punjab				
2015-16	9,01,338	8,06,051	4,14,785	238
2016-17	9,82,142	8,05,536	3,31,370	207
2017-18	9,36,754	8,03,218	3,22,199	208
Rajasthan				
2015-16	4,23,260	26,49,208	61,252	838
2016-17	3,03,714	26,40,254	37,002	
2017-18	,298,165	25,78,748	29,072	0
Sikkim				
2015-16	1,853	35,427	827	0
2016-17	1,805	32,075	877	0
2017-18	2,351	29,976	634	\$
Tamil Nadu				
2015-16	37,43,061	8,07,904	9,37,040	530
2016-17	36,89,277	7,92,624	9,26,025	673
2017-18	33,88,176	8,46,817	7,66,650	862
Telengana				
2015-16	88,529	20,26,117	14,98,069	0
2016-17	1,08,346	21,37,975	13,92,594	0
2017-18	1,23,275	25,59,668	11,78,225	\$
Tripura				
2015-16	37,826	1,93,604	1,734	0
2016-17	36,135	1,87,371	1,401	10
2017-18	36,719	1,88,587	968	12
Uttar Pradesh				
2015-16	73,24,379	5,22,349	10,90,410	9,26,124
2016-17	72,60,551	6,48,743	10,49,233	8,99,810
2017-18	68,04,704	7,78,459	10,16,504	7,53,444
Uttarakhand				
2015-16	1,600	164	895	235
2016-17	5,48,355	64,580	1,09,722	15,460
2017-18	5,36,647	69,708	92,004	14,837
West Bengal				
2015-16	79,62,614	1,22,710	13,25,756	0
2016-17	75,60,682	1,02,804	11,73,966	0
2017-18	76,56,714	1,36,037	10,79,389	0
Total				
2015-16	3,02,62,294	1,84,18,704	1,50,14,115	61,66,544
2016-17	2,57,63,101	2,20,34,945	1,22,06,114	51,08,158
2017-18	2,47,62,491	2,35,27,461	1,09,22,305	52,27,712

Source : Department of School Education and Literacy, Ministry of Human Resource Development, Govt. of India.
Uploaded data is as per U-DISE, Flash Statistics 2017-18.

HSS : Higher Secondary School SS: Secondary School PS : Primary School
UPS : Upper Primary School UP: Upper Primary

EDUCATION

School category-wise enrolment in recognised educational institutions
in the States of India

Table 6.24 (Contd.)

(Number)

State/Union Territories	HSS (IX-XII)	HSS (XI-XII)	Total
1	10	11	12
A&N Islands			
2015-16	2,865	0	73,693
2016-17	2,649	0	72,071
2017-18	2,539	\$	71,601
Andhra Pradesh			
2015-16	1,225	9,14,271	78,21,275
2016-17	313		68,47,297
2017-18	468	6,78,263	76,91,042
Arunachal Pradesh			
2015-16	26,561	207	4,11,280
2016-17	23,701	136	3,59,104
2017-18	25,295	159	3,54,610
Assam			
2015-16	72,605	2,43,653	68,26,486
2016-17	76,244	2,50,853	69,60,679
2017-18	45,178	2,43,716	67,44,768
Bihar			
2015-16	27,69,323	5,68,495	2,80,89,637
2016-17	26,65,743	3,91,800	2,60,68,985
2017-18	26,11,610	4,21,938	2,51,82,414
Chandigarh			
2015-16	0	0	2,38,081
2016-17	0	0	2,37,642
2017-18	777	\$	2,46,963
Chhattisgarh			
2015-16	9,70,151	2,532	59,97,455
2016-17	9,30,096	2,436	58,48,923
2017-18	9,69,957	1,683	58,00,125
Dadra & Nagar Haveli			
2015-16	11,561	702	78,468
2016-17	11,861	699	79,594
2017-18	10,936	557	80,180
Daman & Diu			
2015-16	3,099	79	36,275
2016-17	3,447	106	38,314
2017-18	3,448	124	38,829
Delhi			
2015-16	1,441	29	42,15,161
2016-17	1,502	23	42,21,237
2017-18	1,635	\$	41,49,901
Goa			
2015-16	0	32,783	2,82,726
2016-17	0	34,559	2,78,973
2017-18	\$	35,823	2,84,290
Gujarat			
2015-16	16,29,786	1,01,191	1,17,79,142
2016-17	16,49,740	95,697	1,17,04,790
2017-18	17,54,228	93,262	1,16,66,437

EDUCATION

School category-wise enrolment in recognised educational institutions
in the States of India

Table 6.24 (Contd.)

(Number)

State/Union Territories	HSS (IX-XII)	HSS (XI-XII)	Total
1	10	11	12
Haryana			
2015-16	8,665	753	52,05,989
2016-17	9,140	848	53,34,021
2017-18	9,018	1,141	55,05,203
Himachal Pradesh			
2015-16	879	1,383	14,33,260
2016-17	1,076	1,269	14,07,049
2017-18	1,531	1,190	13,90,877
Jammu & Kashmir			
2015-16	2,31,066	1,729	24,41,743
2016-17	2,04,819	1,966	22,27,923
2017-18	2,37,068	2,574	23,14,252
Jharkhand			
2015-16	2,12,124	3,36,840	81,07,496
2016-17	2,30,967	2,47,887	71,02,825
2017-18	2,79,540	4,07,710	77,36,165
Karnataka			
2015-16	4,68,336	5,84,766	1,09,28,854
2016-17	2,49,606	568	1,01,64,089
2017-18	4,46,448	6,93,573	1,11,29,010
Kerala			
2015-16	4,77,877	12,051	59,15,805
2016-17	4,74,276	10,740	58,65,210
2017-18	4,48,466	10,409	58,18,531
Lakshadweep			
2015-16	2,047	0	12,492
2016-17	2,019	0	12,153
2017-18	1,801	\$	11,692
Madhya Pradesh			
2015-16	18,70,556	930	1,66,62,658
2016-17	18,65,861	1,120	1,62,89,382
2017-18	18,77,004	1,394	1,60,47,306
Maharashtra			
2015-16	3,86,706	10,68,760	2,24,67,300
2016-17	61,232	11,16,301	2,26,00,366
2017-18	50,841	11,26,846	2,25,60,578
Manipur			
2015-16	11,188	25,635	6,48,463
2016-17	9,650	26,006	5,99,269
2017-18	10,241	27,176	6,26,634
Meghalaya			
2015-16	16,735	38,156	9,34,691
2016-17	14,970	34,578	8,67,233
2017-18	16,620	35,838	9,54,247
Mizoram			
2015-16	0	22,986	2,78,837
2016-17	0	22,540	2,61,015
2017-18	\$	21,863	2,61,449
Nagaland			
2015-16	1,116	4,809	4,40,113
2016-17	986	4,134	3,76,312
2017-18	727	2,690	3,92,839

EDUCATION

School category-wise enrolment in recognised educational institutions
in the States of India

Table 6.24 (Concl.)

(Number)

State/Union Territories	HSS (IX-XII)	HSS (XI-XII)	Total
1	10	11	12
Orissa			
2015-16	0	4,65,499	80,76,265
2016-17	0	5,09,498	79,99,285
2017-18	\$	5,35,808	78,00,553
Puducherry			
2015-16	3,332	2,426	2,48,683
2016-17	3,301	1,880	2,46,947
2017-18	2,980	1,625	2,39,673
Punjab			
2015-16	19,673	33,374	55,41,399
2016-17	16,834	36,982	54,93,614
2017-18	15,501	32,916	53,51,185
Rajasthan			
2015-16	1,87,787	0	1,63,28,709
2016-17	1,04,663	0	1,61,86,118
2017-18	68,435	\$	1,64,23,992
Sikkim			
2015-16	0	0	1,49,586
2016-17	0	0	1,36,291
2017-18	\$	\$	1,35,927
Tamil Nadu			
2015-16	6,081	5,571	1,32,77,981
2016-17	5,957	5,249	1,31,85,526
2017-18	6,781	4,800	1,23,31,525
Telengana			
2015-16	818	6,60,711	67,57,601
2016-17	0	5,39,898	64,39,354
2017-18	0	6,44,208	65,29,072
Tripura			
2015-16	0	0	7,67,456
2016-17	0	0	7,36,552
2017-18	\$	\$	7,29,877
Uttar Pradesh			
2015-16	35,02,043	6,065	4,84,06,853
2016-17	33,97,523	10,175	4,65,41,317
2017-18	30,77,905	9,581	4,53,49,582
Uttarakhand			
2015-16	25,609	2,051	24,09,967
2016-17	28,595	2,763	23,75,643
2017-18	29,096	2,620	23,58,114
West Bengal			
2015-16	182	4,178	1,73,05,080
2016-17	182	3,779	1,61,44,562
2017-18	133	4,498	1,66,79,750
Total			
2015-16	1,29,21,437	51,42,615	26,05,96,960
2016-17	1,20,46,953	33,54,490	25,13,09,665
2017-18	1,20,06,207	50,43,985	25,09,89,193

Source : Department of School Education and Literacy, Ministry of Human Resource Development, Govt. of India.
Uploaded data is as per U-DISE, Flash Statistics 2017-18.

HSS : Higher Secondary School SS: Secondary School PS : Primary School
UPS : Upper Primary School U P: Upper Primary

EDUCATION

School category-wise number of teachers in recognised educational institutions in the States of India

Table 6.25 (Number)

State/Union Territories	PS (I-V)	UPS (I-VIII)	HSS (I-XII)	UPS (VI-VIII)
1	2	3	4	5
A&N Islands				
2015-16	935	1,038	1,835	0
2016-17	929	1,056	2,011	0
2017-18	936	1,008	2,011	5
Andhra Pradesh				
2015-16	99,912	54,749	3,018	3
2016-17	1,05,374	57,075	2,896	3
2017-18	1,05,935	54,360	3,286	12
Arunachal Pradesh				
2015-16	5,471	9,283	1,393	407
2016-17	5,368	9,395	1,442	414
2017-18	5,488	10,017	1,532	427
Assam				
2015-16	1,33,900	19,917	5,614	77,458
2016-17	1,33,245	20,926	6,212	75,933
2017-18	1,43,576	27,650	9,712	66,722
Bihar				
2015-16	1,46,405	2,72,496	15,470	2,334
2016-17	1,48,867	2,77,181	19,129	2,233
2017-18	1,53,073	3,27,861	25,762	2,183
Chandigarh				
2015-16	182	590	5,479	0
2016-17	166	651	5,667	0
2017-18	238	871	5,774	\$
Chhattisgarh				
2015-16	1,00,790	23,211	21,572	48,688
2016-17	99,538	25,359	23,896	47,522
2017-18	99,157	24,989	23,870	59,568
Dadra & Nagar Haveli				
2015-16	456	1,355	427	3
2016-17	465	1,422	429	3
2017-18	446	1,436	445	3
Daman & Diu				
2015-16	332	80	270	293
2016-17	330	85	298	288
2017-18	333	95	279	286
Delhi				
2015-16	27,492	11,097	67,256	419
2016-17	27,208	11,349	69,291	483
2017-18	26,192	10,894	69,404	516
Goa				
2015-16	3,016	691	560	67
2016-17	2,922	607	493	44
2017-18	3,034	609	637	37
Gujarat				
2015-16	35,010	2,37,431	34,474	4,492
2016-17	34,442	2,38,164	36,032	4,524
2017-18	34,526	2,41,554	39,534	4,289

EDUCATION

School category-wise number of teachers in recognised educational institutions in the States of India

Table 6.25 (Contd.)

(Number)

State/Union Territories	PS (I-V)	UPS (I-VIII)	HSS (I-XII)	UPS (VI-VIII)
1	2	3	4	5
Haryana				
2015-16	40,322	22,024	58,498	8,423
2016-17	39,934	24,731	65,124	8,486
2017-18	45,600	27,285	71,741	10,339
Himachal Pradesh				
2015-16	27,880	6,906	10,928	7,568
2016-17	27,925	7,362	12,077	6,878
2017-18	26,994	7,791	13,075	6,620
Jammu & Kashmir				
2015-16	35,378	66,915	11,006	821
2016-17	36,264	67,853	11,429	815
2017-18	35,988	67,108	12,745	726
Jharkhand				
2015-16	57,498	85,359	10,566	491
2016-17	55,605	84,429	11,593	466
2017-18	61,575	99,168	13,286	460
Karnataka				
2015-16	63,811	1,83,344	12,245	1,698
2016-17	61,370	1,82,894	12,225	1,490
2017-18	57,519	1,82,922	12,189	1,362
Kerala				
2015-16	48,063	46,796	59,097	6,385
2016-17	48,104	47,484	60,545	6,400
2017-18	48,045	48,089	63,135	6,380
Lakshadweep				
2015-16	204	250	171	26
2016-17	208	228	186	24
2017-18	180	334	203	0
Madhya Pradesh				
2015-16	2,23,200	1,24,291	62,503	82,326
2016-17	2,21,282	1,30,043	68,647	82,039
2017-18	2,16,774	1,36,319	71,005	79,566
Maharashtra				
2015-16	1,57,865	2,19,522	29,157	398
2016-17	1,58,500	2,23,347	1,40,121	335
2017-18	1,60,382	2,26,226	1,49,703	479
Manipur				
2015-16	11,874	8,319	3,189	392
2016-17	11,425	8,362	3,369	362
2017-18	10,840	10,712	4,574	346
Meghalaya				
2015-16	23,517	1,479	1,026	14,089
2016-17	23,475	1,494	1,088	13,996
2017-18	24,244	1,752	1,184	1,879
Mizoram				
2015-16	6,189	4,272	0	8,021
2016-17	6,133	4,604	0	7,989
2017-18	6,009	4,784	\$	6,874

EDUCATION

School category-wise number of teachers in recognised educational institutions in the States of India

Table 6.25 (Contd.)

(Number)

State/Union Territories	PS (I-V)	UPS (I-VIII)	HSS (I-XII)	UPS (VI-VIII)
1	2	3	4	5
Nagaland				
2015-16	7,392	8,861	3,375	299
2016-17	7,591	8,973	3,301	320
2017-18	7,510	9,020	3,800	256
Orissa				
2015-16	96,919	1,19,475	5,144	11,845
2016-17	96,929	1,27,405	5,858	12,186
2017-18	96,170	1,27,130	6,822	9,442
Puducherry				
2015-16	1,501	1,015	4,556	11
2016-17	1,830	1,011	5,025	11
2017-18	1,786	961	5,089	8
Punjab				
2015-16	48,104	23,929	69,743	12,158
2016-17	50,577	23,658	74,254	10,835
2017-18	49,631	23,132	80,775	11,479
Rajasthan				
2015-16	95,262	2,34,628	1,96,604	1,043
2016-17	87,280	2,24,826	2,23,999	942
2017-18	84,752	2,23,757	2,50,595	929
Sikkim				
2015-16	4,205	4,495	3,364	6
2016-17	4,224	4,453	3,364	0
2017-18	4,162	4,175	3,736	0
Tamil Nadu				
2015-16	1,44,224	81,286	1,21,950	758
2016-17	1,43,484	78,935	1,32,279	743
2017-18	1,43,307	76,776	1,41,273	717
Telengana				
2015-16	58,610	44,336	3,107	0
2016-17	57,026	43,584	3,632	0
2017-18	54,795	46,665	4,575	0
Tripura				
2015-16	10,638	12,577	11,239	13
2016-17	10,580	12,451	11,411	12
2017-18	10,801	12,086	12,618	12
Uttar Pradesh				
2015-16	5,46,381	78,246	33,663	2,42,310
2016-17	6,08,802	89,511	38,659	2,50,350
2017-18	6,21,661	1,01,880	43,847	2,47,605
Uttarakhand				
2015-16	42,791	12,914	8,355	12,361
2016-17	40,950	14,021	9,608	11,758
2017-18	41,112	19,771	14,636	11,180
West Bengal				
2015-16	3,00,391	14,472	17,553	29,092
2016-17	,299,555	15,601	18,905	29,018
2017-18	3,46,838	18,404	19,477	28,675
Total				
2015-16	26,06,120	20,37,649	8,94,407	5,74,698
2016-17	26,57,907	20,70,530	10,84,495	5,76,902
2017-18	27,29,609	21,77,591	11,82,329	5,71,382

EDUCATION

School category-wise number of teachers in recognised educational institutions in the States of India

Table 6.25 (Contd.)

(Number)

State/Union Territories	HSS (VI-XII)	SS (I-X)	SS (VI-X)	SS (IX-X)
1	6	7	8	9
A&N Islands				
2015-16	546	992	0	0
2016-17	499	902	57	0
2017-18	492	886	55	\$
Andhra Pradesh				
2015-16	2,084	14,397	1,02,737	86
2016-17	2,320	17,059	1,07,035	56
2017-18	2,471	18,621	1,05,553	91
Arunachal Pradesh				
2015-16	1,132	3,430	468	0
2016-17	1,067	3,834	487	0
2017-18	1,067	3,969	559	6
Assam				
2015-16	18,370	26,239	20,503	35,593
2016-17	18,072	29,071	19,887	34,533
2017-18	17,766	47,454	30,130	22,236
Bihar				
2015-16	1,513	27,726	1,933	10,436
2016-17	1,465	31,449	1,773	10,104
2017-18	1,287	28,368	1,558	9,894
Chandigarh				
2015-16	234	2,824	0	0
2016-17	239	2,731	0	0
2017-18	178	2,866	\$	\$
Chhattisgarh				
2015-16	3,526	7,258	9,682	3,049
2016-17	3,720	7,674	10,397	3,030
2017-18	1,644	7,741	294	7,516
Dadra & Nagar Haveli				
2015-16	23	147	0	109
2016-17	23	196	0	138
2017-18	23	220	\$	140
Daman & Diu				
2015-16	90	98	0	119
2016-17	91	109	0	123
2017-18	124	102	\$	152
Delhi				
2015-16	23,284	5,948	3,353	0
2016-17	23,240	5,841	3,257	0
2017-18	23,265	6,067	2,845	\$
Goa				
2015-16	152	3,751	3,145	0
2016-17	133	3,947	3,137	5
2017-18	136	4,008	3,142	10
Gujarat				
2015-16	3,809	8,823	992	13,631
2016-17	4,407	9,446	912	13,156
2017-18	4,118	11,457	635	13,635
Haryana				
2015-16	37,801	24,832	13,070	0
2016-17	37,922	25,217	13,016	6
2017-18	38,045	25,380	11,371	6

EDUCATION

School category-wise number of teachers in recognised educational institutions in the States of India

Table 6.25 (Contd.)

(Number)

State/Union Territories	HSS (VI-XII)	SS (I-X)	SS (VI-X)	SS (IX-X)
1	6	7	8	9
Himachal Pradesh				
2015-16	27,179	8,294	6,110	14
2016-17	28,914	8,267	6,054	0
2017-18	30,358	8,651	6,366	21
Jammu & Kashmir				
2015-16	1,878	36,581	5,268	384
2016-17	1,927	37,955	5,029	439
2017-18	1,793	37,866	5,367	420
Jharkhand				
2015-16	2,878	19,836	5,238	3,021
2016-17	2,764	20,719	4,884	2,580
2017-18	2,909	22,900	5,066	2,408
Karnataka				
2015-16	1,047	44,082	6,435	77,381
2016-17	1,044	46,817	6,255	77,235
2017-18	1,077	48,634	6,240	76,538
Kerala				
2015-16	50,321	25,213	8,010	2,238
2016-17	51,213	26,736	7,828	2,311
2017-18	49,792	27,251	7,806	2,259
Lakshadweep				
2015-16	214	23	0	0
2016-17	260	47	0	0
2017-18	216	25	\$	\$
Madhya Pradesh				
2015-16	3,213	32,701	375	18,079
2016-17	3,203	33,623	385	22,655
2017-18	3,066	37,042	385	22,249
Maharashtra				
2015-16	1,21,028	36,348	1,02,020	33,678
2016-17	20,581	1,29,959	37,644	6,211
2017-18	15,933	1,36,820	35,819	4,927
Manipur				
2015-16	703	12,531	1,928	219
2016-17	819	12,553	1,836	232
2017-18	963	15,158	1,448	217
Meghalaya				
2015-16	693	1,538	1,806	5,658
2016-17	784	1,737	1,969	5,794
2017-18	891	1,827	2,428	5,824
Mizoram				
2015-16	0	0	0	4,394
2016-17	0	0	0	4,517
2017-18	\$	\$	\$	4,274
Nagaland				
2015-16	1,438	6,529	2,426	39
2016-17	1,417	6,914	2,756	46
2017-18	1,506	7,780	2,308	47
Orissa				
2015-16	980	23,945	56,680	1,627
2016-17	1,803	25,216	56,896	2,123
2017-18	2,341	34,941	35,897	18,761

EDUCATION

School category-wise number of teachers in recognised educational institutions in the States of India

Table 6.25 (Contd.)

(Number)

State/Union Territories	HSS (VI-XII)	SS (I-X)	SS (VI-X)	SS (IX-X)
1	6	7	8	9
Puduchery				
2015-16	1,558	2,869	618	0
2016-17	1,628	2,948	623	0
2017-18	1,518	2,871	590	\$
Punjab				
2015-16	36,588	39,538	20,410	19
2016-17	42,235	40,333	16,766	22
2017-18	43,412	42,793	16,992	27
Rajasthan				
2015-16	13,669	1,11,807	3,070	70
2016-17	10,414	1,13,540	1,890	
2017-18	10,368	1,12,780	1,502	0
Sikkim				
2015-16	92	2,869	46	0
2016-17	92	2,901	52	0
2017-18	93	2,914	46	\$
Tamil Nadu				
2015-16	1,26,527	40,069	42,987	39
2016-17	1,26,812	41,637	42,717	42
2017-18	1,28,288	42,400	40,668	59
Telangana				
2015-16	3,198	51,227	68,790	0
2016-17	3,215	56,468	66,898	0
2017-18	3,450	75,315	64,258	\$
Tripura				
2015-16	1,690	10,339	117	0
2016-17	1,681	10,593	94	6
2017-18	1,816	11,368	72	6
Uttar Pradesh				
2015-16	91,967	7,489	18,856	22,634
2016-17	96,721	10,699	20,116	23,615
2017-18	98,669	14,748	21,586	23,642
Uttarakhand				
2015-16	24,255	1,932	6,766	1,251
2016-17	24,019	2,183	6,601	1,332
2017-18	23,636	2,875	5,829	1,461
West Bengal				
2015-16	1,62,379	5,331	36,428	0
2016-17	1,62,155	5,891	33,828	0
2017-18	1,61,070	6,439	32,432	9
Total				
2015-16	7,66,059	6,47,556	5,50,267	2,33,768
2016-17	6,76,899	7,75,212	4,81,079	2,10,311
2017-18	6,73,781	8,50,537	4,49,247	2,16,835

EDUCATION

School category-wise number of teachers in recognised educational institutions in the States of India

Table 6.25 (Contd.)

(Number)

State/Union Territories	HSS IX-XII	HSS XI-XII	Total
1	10	11	12
A&N Islands			
2015-16	171	0	5,517
2016-17	172	0	5,626
2017-18	166	\$	5,559
Andhra Pradesh			
2015-16	22	10,363	2,87,371
2016-17	12	0	2,91,830
2017-18	9	16,589	3,06,927
Arunachal Pradesh			
2015-16	748	19	22,351
2016-17	845	10	22,862
2017-18	1,010	16	24,091
Assam			
2015-16	3,443	12,798	3,53,835
2016-17	3,517	13,596	3,54,992
2017-18	2,270	13,881	3,81,397
Bihar			
2015-16	35,712	7,778	5,21,803
2016-17	36,632	8,098	5,36,931
2017-18	38,056	7,035	5,95,077
Chandigarh			
2015-16	0	0	9,309
2016-17	0	0	9,454
2017-18	27	\$	9,954
Chhattisgarh			
2015-16	26,069	97	2,43,942
2016-17	26,916	87	2,48,139
2017-18	27,199	61	2,52,039
Dadra & Nagar Haveli			
2015-16	295	24	2,839
2016-17	357	24	3,057
2017-18	354	22	3,089
Daman & Diu			
2015-16	191	8	1,481
2016-17	181	8	1,513
2017-18	231	8	1,610
Delhi			
2015-16	92	2	1,38,943
2016-17	91	2	1,40,762
2017-18	75	\$	1,39,258
Goa			
2015-16	0	1,793	13,175
2016-17	0	1,813	13,101
2017-18	\$	1,859	13,472
Gujarat			
2015-16	45,602	4,200	3,88,464
2016-17	47,302	4,200	3,92,585
2017-18	51,607	4,336	4,05,691

EDUCATION

School category-wise number of teachers in recognised educational institutions in the States of India

Table 6.25 (Contd.)

(Number)

State/Union Territories	HSS IX-XII	HSS XI-XII	Total
1	10	11	12
Haryana			
2015-16	470	18	2,05,458
2016-17	423	23	2,14,882
2017-18	381	34	2,30,182
Himachal Pradesh			
2015-16	53	93	95,025
2016-17	62	74	97,613
2017-18	109	82	1,00,067
Jammu & Kashmir			
2015-16	10,077	48	1,68,356
2016-17	10,288	81	1,72,080
2017-18	10,422	96	1,72,531
Jharkhand			
2015-16	1,792	2,895	1,89,574
2016-17	2,172	3,000	1,88,212
2017-18	2,170	3,555	2,13,497
Karnataka			
2015-16	15,335	20,086	4,25,464
2016-17	15,312	20,166	4,24,808
2017-18	15,007	19,726	4,21,214
Kerala			
2015-16	18,871	650	2,65,644
2016-17	18,965	632	2,70,218
2017-18	18,342	656	2,71,755
Lakshadweep			
2015-16	170	0	1,058
2016-17	165	0	1,118
2017-18	167	\$	1,125
Madhya Pradesh			
2015-16	42,985	63	5,89,736
2016-17	44,300	56	6,06,233
2017-18	43,865	121	6,10,392
Maharashtra			
2015-16	11,114	24,208	7,35,338
2016-17	1,969	24,800	7,43,467
2017-18	1,745	26,046	7,58,080
Manipur			
2015-16	912	1,344	41,411
2016-17	954	1,361	41,273
2017-18	932	1,484	46,674
Meghalaya			
2015-16	924	1,678	52,408
2016-17	852	1,666	52,855
2017-18	915	1,742	54,686
Mizoram			
2015-16	0	1,536	24,412
2016-17	0	1,661	24,904
2017-18	\$	1,714	23,655

EDUCATION

School category-wise number of teachers in recognised educational institutions in the States of India

Table 6.25 (Concl.)

(Number)

State/Union Territories	HSS IX-XII	HSS XI-XII	Total
1	10	11	12
Nagaland			
2015-16	59	354	30,772
2016-17	58	344	31,720
2017-18	57	281	32,565
Orissa			
2015-16	0	10,072	3,26,687
2016-17	0	12,333	3,40,749
2017-18	\$	13,362	3,44,866
Puduchery			
2015-16	212	117	12,457
2016-17	219	95	13,390
2017-18	197	100	13,120
Punjab			
2015-16	902	1,714	2,53,105
2016-17	863	2,059	2,61,602
2017-18	801	2,201	2,71,243
Rajasthan			
2015-16	6,056	0	6,62,209
2016-17	3,982	0	6,66,873
2017-18	2,749	\$	6,87,432
Sikkim			
2015-16	0	0	15,077
2016-17	0	0	15,086
2017-18	\$	\$	15,126
Tamil Nadu			
2015-16	233	316	5,58,389
2016-17	224	289	5,67,162
2017-18	295	285	5,74,068
Telengana			
2015-16	34	12,582	2,41,884
2016-17		12,410	2,43,233
2017-18	0	12,846	2,61,904
Tripura			
2015-16	0	0	46,613
2016-17	0	0	46,828
2017-18	\$	\$	48,779
Uttar Pradesh			
2015-16	42,618	85	10,84,249
2016-17	45,151	168	11,83,792
2017-18	46,862	149	12,20,649
Uttarakhand			
2015-16	1,042	130	1,11,797
2016-17	1,173	136	1,11,781
2017-18	1,458	151	1,22,109
West Bengal			
2015-16	8	115	5,65,769
2016-17	8	119	5,65,080
2017-18	9	125	6,13,478
Total			
2015-16	2,66,212	1,15,186	86,91,922
2016-17	2,63,165	1,09,311	89,05,811
2017-18	2,67,487	1,28,563	92,47,361

Source : Department of School Education and Literacy, Ministry of Human Resource Development, Govt. of India.

Uploaded data is as per U-DISE, Flash Statistics 2017-18.

HSS : Higher Secondary School SS: Secondary School PS : Primary School

UPS : Upper Primary School U P: Upper Primary

EDUCATION

Stage-wise gross enrolment ratio of school education in the States of India

Table 6.26

State/Union Territories	PS (I-V)			UPS (VI-VIII)		
	Boys	Girls	Total	Boys	Girls	Total
1	2	3	4	5	6	7
A&N Islands						
2015-16	92.49	88.11	90.29	87.62	83.14	85.36
2016-17	89.06	84.70	86.87	85.02	81.14	83.06
2017-18	84.03	89.16	86.48	80.07	81.63	80.83
Andhra Pradesh						
2015-16	84.28	83.38	83.84	80.13	80.29	80.21
2016-17	84.76	80.69	82.79	82.21	82.06	82.14
2017-18	97.89	90.62	94.37	86.63	84.92	85.77
Arunachal Pradesh						
2015-16	127.42	125.58	126.52	119.90	125.18	122.50
2016-17	107.57	104.75	106.18	116.31	123.49	119.85
2017-18	113.64	113.47	113.56	86.82	92.50	89.64
Assam						
2015-16	104.25	107.07	105.63	85.73	96.44	90.95
2016-17	106.11	108.73	107.39	91.17	102.52	96.69
2017-18	106.73	109.69	108.16	82.34	91.08	86.62
Bihar						
2015-16	103.34	110.06	106.56	96.05	115.13	104.84
2016-17	94.68	101.78	98.08	94.26	115.27	103.86
2017-18	98.25	100.71	99.45	76.28	83.74	79.89
Chandigarh						
2015-16	80.75	88.69	84.27	94.29	104.77	98.81
2016-17	76.27	84.92	80.07	90.46	102.51	95.60
2017-18	88.41	98.23	92.77	101.40	109.18	104.81
Chhattisgarh						
2015-16	99.91	99.46	99.69	100.92	101.99	101.45
2016-17	97.26	96.87	97.07	99.55	102.12	100.81
2017-18	100.33	99.57	99.98	99.85	100.57	100.22
D & Nagar Haveli						
2015-16	87.03	81.08	84.13	96.28	88.81	92.66
2016-17	85.36	80.21	82.87	93.91	89.04	91.57
2017-18	98.33	101.30	99.71	82.41	81.19	81.84
D & Diu						
2015-16	83.11	88.23	85.40	78.07	87.79	82.34
2016-17	80.50	88.26	83.96	77.42	85.87	81.13
2017-18	90.26	93.41	91.70	86.37	88.06	87.15
Delhi						
2015-16	109.94	115.43	112.44	117.91	136.00	125.75
2016-17	106.24	112.75	109.19	120.15	140.78	128.96
2017-18	120.73	122.83	121.59	116.86	121.90	119.19
Goa						
2015-16	103.08	104.84	103.92	98.91	101.18	99.98
2016-17	100.07	102.74	101.33	95.40	98.99	97.07
2017-18	101.58	105.08	103.23	97.40	96.91	97.17
Gujarat						
2015-16	95.25	98.44	96.72	94.94	95.85	95.35
2016-17	93.15	97.11	94.97	95.65	99.11	97.20
2017-18	95.80	96.42	96.11	97.87	95.62	96.83

EDUCATION

Stage-wise gross enrolment ratio of school education in the States of India

Table 6.26 (Contd.)

State/Union Territories	PS (I-V)			UPS (VI-VIII)		
	Boys	Girls	Total	Boys	Girls	Total
1	2	3	4	5	6	7
Haryana						
2015-16	90.10	93.07	91.43	87.49	97.31	91.69
2016-17	93.06	94.93	93.90	89.67	100.88	94.40
2017-18	103.42	102.16	102.86	96.37	95.98	96.19
Himachal Pradesh						
2015-16	97.28	99.09	98.13	102.05	104.08	103.01
2016-17	97.14	98.77	97.91	102.18	103.90	102.99
2017-18	103.48	105.49	104.51	99.38	100.40	99.92
J&K						
2015-16	85.21	87.58	86.33	69.51	72.11	70.72
2016-17	76.66	77.57	77.09	65.50	67.04	66.22
2017-18	79.26	83.91	81.38	68.12	70.85	69.45
Jharkhand						
2015-16	107.58	108.79	108.16	95.09	104.40	99.55
2016-17	97.09	96.16	96.64	87.84	96.17	91.81
2017-18	104.99	102.79	103.91	82.10	85.72	83.91
Karnataka						
2015-16	102.50	102.45	102.47	91.40	92.66	92.00
2016-17	104.17	103.21	103.71	92.83	92.98	92.90
2017-18	107.45	104.98	106.24	94.48	92.83	93.66
Kerala						
2015-16	95.21	95.12	95.17	93.99	95.14	94.55
2016-17	95.15	95.14	95.14	92.69	94.63	93.63
2017-18	97.91	97.30	97.55	97.52	96.57	96.99
Laksha-dweep						
2015-16	77.93	71.63	74.74	92.58	77.45	84.35
2016-17	74.30	65.95	70.02	89.08	75.05	81.37
2017-18	68.53	69.46	68.98	75.51	71.16	73.19
Madhya Pradesh						
2015-16	95.47	93.40	94.48	91.14	97.26	94.00
2016-17	92.67	91.54	92.13	87.55	92.27	89.73
2017-18	98.70	96.55	97.67	91.95	89.14	90.62
Maharashtra						
2015-16	98.20	97.73	97.98	97.10	99.79	98.34
2016-17	97.77	97.20	97.50	96.71	101.03	98.69
2017-18	105.37	103.85	104.64	99.06	98.19	98.65
Manipur						
2015-16	128.71	132.58	130.60	119.76	124.94	122.28
2016-17	120.65	120.49	120.57	116.43	122.27	119.27
2017-18	119.53	119.02	119.28	84.32	86.24	85.25
Meghalaya						
2015-16	138.55	142.77	140.62	118.81	137.40	127.93
2016-17	128.28	129.89	129.07	119.13	137.31	128.04
2017-18	157.27	158.71	157.98	98.66	111.14	104.82
Mizoram						
2015-16	124.72	120.70	122.75	128.15	125.56	126.89
2016-17	117.73	113.54	115.68	128.11	126.85	127.50
2017-18	127.14	123.76	125.49	98.69	97.39	98.06

EDUCATION

Stage-wise gross enrolment ratio of school education in the States of India

Table 6.26 (Contd.)

State/Union Territories	PS (I-V)			UPS (VI-VIII)		
	Boys	Girls	Total	Boys	Girls	Total
1	2	3	4	5	6	7
Nagaland						
2015-16	98.00	100.72	99.31	92.93	100.00	96.30
2016-17	80.82	82.59	81.67	87.54	93.64	90.44
2017-18	91.13	93.57	92.31	69.69	72.96	71.26
Odisha						
2015-16	103.90	101.49	102.72	93.20	91.53	92.39
2016-17	101.38	99.02	100.22	95.67	93.56	94.64
2017-18	99.44	98.98	99.22	93.66	90.95	92.33
Puducherry						
2015-16	83.39	91.13	86.98	85.67	93.37	89.24
2016-17	81.56	90.33	85.57	80.23	90.23	84.79
2017-18	90.50	90.50	90.50	86.04	87.08	86.54
Punjab						
2015-16	100.12	104.04	101.86	95.22	101.98	98.12
2016-17	97.09	102.10	99.31	93.69	103.14	97.72
2017-18	108.65	109.30	108.99	101.07	101.96	101.47
Rajasthan						
2015-16	101.18	99.19	100.25	90.48	88.97	89.79
2016-17	98.43	97.09	97.80	91.72	92.32	91.99
2017-18	106.72	104.25	105.56	91.86	85.52	88.86
Sikkim						
2015-16	107.11	98.09	102.67	135.53	148.35	141.79
2016-17	96.19	87.65	91.98	131.90	141.92	136.79
2017-18	102.58	94.28	98.49	99.26	105.34	102.24
Tamil Nadu						
2015-16	102.58	103.54	103.05	92.94	95.64	94.23
2016-17	101.98	102.03	102.01	91.82	95.16	93.42
2017-18	100.83	100.67	100.75	94.27	94.46	94.34
Telangana						
2015-16	102.40	102.07	102.24	87.52	88.87	88.18
2016-17	99.15	98.09	98.64	86.56	87.28	86.91
2017-18	108.33	107.45	107.87	91.86	92.57	92.20
Tripura						
2015-16	107.42	108.09	107.75	118.58	122.48	120.47
2016-17	101.94	102.85	102.38	124.00	128.95	126.40
2017-18	108.29	109.28	108.77	97.25	99.54	98.37
Uttar Pradesh						
2015-16	89.58	96.94	93.03	69.10	82.97	75.38
2016-17	83.91	90.85	87.16	66.30	80.66	72.74
2017-18	103.65	108.67	106.03	72.66	78.26	75.32
Uttarakhand						
2015-16	99.45	100.32	99.86	86.43	88.50	87.41
2016-17	96.27	96.57	96.41	85.90	87.67	86.73
2017-18	111.37	112.00	111.69	95.68	97.42	96.50
West Bengal						
2015-16	101.45	102.45	101.94	95.01	108.61	101.58
2016-17	96.47	96.06	96.27	89.72	103.47	96.34
2017-18	102.19	101.23	101.71	88.73	97.52	93.02
All India						
2015-16	97.78	100.39	99.02	88.27	95.90	91.82
2016-17	94.02	96.35	95.12	86.90	95.19	90.73
2017-18	102.58	103.03	102.79	87.29	89.34	88.27

EDUCATION

Stage-wise gross enrolment ratio of school education in the States of India

Table 6.26 (Contd.)

State/Union Territories	UPS (I-VIII)			SS (IX-X)		
	8	9	10	11	12	13
	Boys	Girls	Total	Boys	Girls	Total
A&N Islands						
2015-16	90.61	86.19	88.38	90.35	85.54	87.96
2016-17	87.50	83.33	85.40	86.80	81.27	84.05
2017-18	82.49	86.17	84.26	76.18	81.69	78.77
Andhra Pradesh						
2015-16	82.71	82.21	82.47	73.22	75.02	74.08
2016-17	83.80	81.21	82.54	75.72	76.93	76.30
2017-18	93.46	88.38	90.99	76.60	76.27	76.44
Arunachal Pradesh						
2015-16	125.01	125.45	125.23	88.69	84.71	86.72
2016-17	110.26	110.54	110.40	87.19	84.67	85.94
2017-18	103.37	105.35	104.35	72.31	72.97	72.63
Assam						
2015-16	97.78	103.38	100.52	71.36	81.85	76.43
2016-17	100.95	106.60	103.71	73.33	84.14	78.56
2017-18	97.40	102.56	99.92	66.32	74.89	70.51
Bihar						
2015-16	101.00	111.60	106.02	71.58	84.34	77.42
2016-17	94.55	105.82	99.87	70.09	84.57	76.71
2017-18	89.99	94.36	92.12	56.93	62.71	59.69
Chandigarh						
2015-16	85.86	94.56	89.68	88.86	91.98	90.20
2016-17	81.62	91.33	85.84	87.17	92.98	89.65
2017-18	93.35	102.33	97.32	91.55	100.59	95.43
Chhattisgarh						
2015-16	100.28	100.40	100.34	89.15	94.12	91.60
2016-17	98.11	98.81	98.45	84.96	90.42	87.65
2017-18	100.15	99.95	100.07	83.16	89.13	86.10
D & Nagar Haveli						
2015-16	90.40	83.88	87.23	94.05	86.04	90.26
2016-17	88.48	83.41	86.03	93.73	88.24	91.16
2017-18	92.50	93.82	93.11	91.48	96.41	93.70
D & Diu						
2015-16	81.28	88.07	84.30	69.90	84.52	75.93
2016-17	79.38	87.41	82.94	66.34	83.16	73.26
2017-18	88.84	91.45	90.04	70.29	87.72	77.66
Delhi						
2015-16	112.77	122.35	117.05	103.25	110.31	106.41
2016-17	111.10	121.88	115.89	109.09	121.05	114.42
2017-18	119.23	122.47	120.66	102.53	108.13	105.10
Goa						
2015-16	101.49	103.46	102.43	105.24	105.77	105.49
2016-17	98.29	101.33	99.72	98.93	99.78	99.33
2017-18	99.98	101.92	100.90	95.81	95.81	95.81
Gujarat						
2015-16	95.13	97.46	96.20	80.15	66.27	73.79
2016-17	94.12	97.86	95.83	80.00	68.04	74.54
2017-18	96.59	96.12	96.38	81.64	67.93	75.27

EDUCATION

Stage-wise gross enrolment ratio of school education in the States of India

Table 6.26 (Contd.)

State/Union Territories	UPS (I-VIII)			SS (IX-X)		
	8	9	10	11	12	13
	Boys	Girls	Total	Boys	Girls	Total
Haryana						
2015-16	89.11	94.61	91.52	83.94	83.18	83.61
2016-17	91.77	97.06	94.08	86.04	86.73	86.34
2017-18	100.71	99.81	100.31	94.18	90.88	92.69
Himachal Pradesh						
2015-16	99.08	100.97	99.97	107.25	104.00	105.72
2016-17	99.04	100.69	99.82	104.29	103.37	103.86
2017-18	101.89	103.53	102.73	102.95	103.00	102.97
J&K						
2015-16	79.33	81.85	80.51	66.97	64.95	66.01
2016-17	72.46	73.67	73.03	62.88	60.28	61.65
2017-18	75.02	78.90	76.82	59.70	58.94	59.34
Jharkhand						
2015-16	103.35	107.33	105.27	69.59	75.67	72.47
2016-17	94.00	96.16	95.04	60.55	66.79	63.50
2017-18	96.30	96.31	96.31	60.93	64.07	62.52
Karnataka						
2015-16	98.29	98.79	98.53	81.33	82.95	82.10
2016-17	99.89	99.42	99.66	84.01	84.92	84.44
2017-18	102.47	100.33	101.42	81.72	80.08	80.93
Kerala						
2015-16	94.73	95.13	94.93	102.06	101.93	102.00
2016-17	94.20	94.94	94.56	99.17	99.56	99.36
2017-18	97.76	97.02	97.34	99.76	98.48	99.15
Laksha-dweep						
2015-16	83.36	73.99	78.48	105.39	104.55	104.96
2016-17	79.78	69.64	74.43	105.65	99.13	102.26
2017-18	71.13	70.17	70.64	79.69	87.67	83.59
Madhya Pradesh						
2015-16	93.86	94.80	94.30	81.71	79.06	80.47
2016-17	90.75	91.80	91.25	80.92	79.27	80.15
2017-18	96.14	93.76	95.01	82.28	76.93	79.71
Maharashtra						
2015-16	97.78	98.49	98.11	91.68	86.96	89.48
2016-17	97.37	98.60	97.94	93.77	89.41	91.74
2017-18	102.94	101.67	102.34	93.68	89.32	91.63
Manipur						
2015-16	125.78	130.08	127.87	90.58	89.49	90.04
2016-17	119.32	121.05	120.16	86.56	86.49	86.52
2017-18	105.70	106.09	105.89	68.60	70.05	69.31
Meghalaya						
2015-16	132.35	141.09	136.64	78.13	90.87	84.44
2016-17	125.52	132.12	128.76	76.71	89.92	83.25
2017-18	135.20	140.70	137.91	68.11	80.80	74.36
Mizoram						
2015-16	125.81	122.22	124.05	103.79	107.23	105.48
2016-17	120.89	117.53	119.25	93.83	98.01	95.88
2017-18	116.35	113.81	115.10	81.42	87.30	84.29

EDUCATION

Stage-wise gross enrolment ratio of school education in the States of India

Table 6.26 (Contd.)

State/Union Territories	UPS (I-VIII)			SS (IX-X)		
	8	9	10	11	12	13
1	Boys	Girls	Total	Boys	Girls	Total
Nagaland						
2015-16	96.33	100.49	98.33	66.67	72.13	69.29
2016-17	82.94	86.02	84.42	58.98	64.87	61.80
2017-18	82.73	85.54	84.08	57.53	62.21	59.76
Odisha						
2015-16	99.88	97.76	98.85	78.19	78.38	78.28
2016-17	99.24	96.99	98.14	80.14	79.67	79.91
2017-18	97.22	95.87	96.56	76.81	77.33	77.06
Puduchery						
2015-16	84.26	91.98	87.84	86.89	96.27	91.22
2016-17	81.06	90.29	85.27	83.04	92.88	87.51
2017-18	88.79	89.17	88.97	84.96	89.46	87.10
Punjab						
2015-16	98.22	103.27	100.44	86.35	85.44	85.96
2016-17	95.78	102.48	98.71	86.92	87.30	87.08
2017-18	105.65	106.44	106.03	91.82	89.72	90.88
Rajasthan						
2015-16	97.33	95.63	96.54	80.72	69.41	75.48
2016-17	96.03	95.45	95.76	80.76	71.82	76.63
2017-18	101.09	97.12	99.23	81.84	71.16	76.77
Sikkim						
2015-16	117.00	115.40	116.22	109.84	122.02	115.89
2016-17	108.16	105.62	106.91	106.58	117.43	111.96
2017-18	101.21	98.83	100.04	90.10	102.60	96.27
Tamil Nadu						
2015-16	98.71	100.41	99.53	91.23	95.24	93.15
2016-17	97.87	99.30	98.56	91.26	96.71	93.87
2017-18	98.31	98.28	98.29	88.54	90.38	89.43
Telangana						
2015-16	96.68	96.97	96.82	79.21	82.83	80.96
2016-17	94.32	93.93	94.13	80.47	83.22	81.80
2017-18	101.87	101.59	101.71	80.24	82.82	81.54
Tripura						
2015-16	111.12	112.84	111.96	112.42	116.96	114.64
2016-17	108.98	111.12	110.02	109.46	115.20	112.26
2017-18	103.93	105.42	104.66	88.58	95.80	92.09
Uttar Pradesh						
2015-16	82.22	92.12	86.80	67.67	67.55	67.62
2016-17	77.58	87.37	82.09	68.78	66.72	67.82
2017-18	91.64	96.88	94.13	68.11	63.43	65.90
Uttarakhand						
2015-16	94.52	95.82	95.13	85.48	85.25	85.37
2016-17	92.34	93.18	92.74	83.91	84.93	84.40
2017-18	105.23	106.26	105.73	85.70	87.47	86.49
West Bengal						
2015-16	99.05	104.72	101.81	73.27	90.60	81.72
2016-17	93.97	98.76	96.30	69.36	88.24	78.56
2017-18	96.91	99.78	98.31	72.15	91.56	81.63
All India						
2015-16	94.30	98.79	96.42	78.60	80.10	79.30
2016-17	91.42	95.94	93.55	78.51	80.29	79.35
2017-18	96.71	97.78	97.22	76.67	76.23	76.47

EDUCATION

Stage-wise gross enrolment ratio of school education in the States of India

Table 6.26 (Contd.)

State/Union Territories	HSS (XI-XII)		
	14 Boys	15 Girls	16 Total
A&N Islands			
2015-16	73.96	77.60	75.74
2016-17	70.15	75.55	72.79
2017-18	61.49	72.25	66.48
Andhra Pradesh			
2015-16	56.78	60.84	58.69
2016-17	58.50	62.87	60.56
2017-18	38.38	42.10	40.14
Arunachal Pradesh			
2015-16	61.21	60.88	61.04
2016-17	50.58	51.77	51.17
2017-18	47.08	48.13	47.60
Assam			
2015-16	37.82	39.18	38.46
2016-17	38.48	41.17	39.74
2017-18	31.15	31.51	31.33
Bihar			
2015-16	34.63	36.90	35.65
2016-17	28.48	29.24	28.82
2017-18	21.36	19.65	20.55
Chandigarh			
2015-16	84.28	88.88	86.19
2016-17	80.30	87.30	83.17
2017-18	88.25	96.53	91.68
Chhattisgarh			
2015-16	53.88	54.20	54.04
2016-17	52.97	55.96	54.45
2017-18	47.63	50.81	49.19
Dadra & Nagar Haveli			
2015-16	46.51	53.17	49.45
2016-17	48.23	56.29	51.76
2017-18	40.13	51.14	44.75
Daman & Diu			
2015-16	17.01	33.52	22.43
2016-17	25.93	52.46	34.61
2017-18	25.88	52.72	34.99
Delhi			
2015-16	73.83	84.24	78.51
2016-17	69.22	80.25	74.18
2017-18	69.99	76.66	72.96
Goa			
2015-16	72.28	81.90	76.83
2016-17	72.33	85.84	78.65
2017-18	68.70	81.14	74.55
Gujarat			
2015-16	44.93	41.18	43.19
2016-17	44.60	41.52	43.17
2017-18	43.11	39.56	41.47

EDUCATION

Stage-wise gross enrolment ratio of school education in the States of India

Table 6.26 (Contd.)

State/Union Territories	HSS (XI-XII)		
	14 Boys	15 Girls	16 Total
Haryana			
2015-16	59.25	59.05	59.16
2016-17	61.03	60.45	60.78
2017-18	56.22	53.97	55.25
Himachal Pradesh			
2015-16	93.68	95.31	94.44
2016-17	91.33	92.70	91.97
2017-18	85.27	86.76	85.97
J&K			
2015-16	59.36	54.36	56.97
2016-17	55.35	50.26	52.91
2017-18	46.10	45.01	45.65
Jharkhand			
2015-16	47.42	48.92	48.11
2016-17	36.35	37.88	37.06
2017-18	41.85	40.51	41.20
Karnataka			
2015-16	36.60	42.37	39.35
2016-17	39.24	44.83	41.91
2017-18	42.85	47.40	45.04
Kerala			
2015-16	73.00	82.46	77.64
2016-17	74.25	84.70	79.37
2017-18	71.88	82.37	77.00
Laksha-dweep			
2015-16	93.23	104.81	99.42
2016-17	92.52	102.42	97.87
2017-18	78.16	78.09	78.12
Madhya Pradesh			
2015-16	46.91	43.31	45.22
2016-17	48.26	45.84	47.12
2017-18	43.04	40.50	41.83
Maharashtra			
2015-16	68.54	66.73	67.70
2016-17	71.63	69.67	70.72
2017-18	69.77	66.10	68.06
Manipur			
2015-16	70.16	64.05	67.10
2016-17	66.46	62.26	64.36
2017-18	56.55	52.17	54.37
Meghalaya			
2015-16	39.25	46.48	42.81
2016-17	37.73	43.47	40.56
2017-18	36.02	41.88	38.91
Mizoram			
2015-16	52.87	57.18	54.99
2016-17	52.23	57.05	54.60
2017-18	43.93	49.07	46.46
Nagaland			
2015-16	35.94	36.01	35.97
2016-17	35.87	36.74	36.30
2017-18	30.47	32.38	31.40

EDUCATION

Stage-wise gross enrolment ratio of school education in the States of India

Table 6.26 (Concl.)

State/Union Territories	HSS (XI-XII)		
	14 Boys	15 Girls	16 Total
Odisha			
2015-16	36.46	35.52	35.99
2016-17	40.66	39.51	40.09
2017-18	34.92	35.22	35.08
Puducherry			
2015-16	67.27	87.83	76.73
2016-17	63.89	86.61	74.19
2017-18	59.75	74.78	66.88
Punjab			
2015-16	67.69	69.91	68.67
2016-17	71.10	73.71	72.24
2017-18	65.68	66.77	66.13
Rajasthan			
2015-16	66.00	51.68	59.32
2016-17	66.21	53.60	60.31
2017-18	59.85	48.08	54.28
Sikkim			
2015-16	59.92	74.99	67.38
2016-17	57.39	71.18	64.22
2017-18	55.53	66.69	61.05
Tamil Nadu			
2015-16	72.86	88.98	80.59
2016-17	75.58	92.52	83.69
2017-18	67.53	81.76	74.42
Telangana			
2015-16	56.49	63.39	59.82
2016-17	46.92	54.48	50.57
2017-18	47.61	55.44	51.40
Tripura			
2015-16	44.65	41.04	42.92
2016-17	43.17	40.50	41.89
2017-18	39.44	38.92	39.19
Uttar Pradesh			
2015-16	61.47	59.03	60.29
2016-17	60.36	57.46	58.96
2017-18	47.31	46.43	46.90
Uttarakhand			
2015-16	72.36	77.35	74.74
2016-17	75.40	78.90	77.07
2017-18	66.48	71.03	68.51
West Bengal			
2015-16	48.17	53.76	50.82
2016-17	47.25	54.91	50.89
2017-18	46.68	54.65	50.56
All India			
2015-16	55.42	56.07	55.73
2016-17	54.93	55.91	55.40
2017-18	47.95	48.32	48.13

Source : Department of School Education and Literacy, Ministry of Human Resource Development, Govt. of India.

Uploaded data is as per U-DISE, Flash Statistics 2017-18.

HSS : Higher Secondary School SS: Secondary School PS : Primary School

UPS : Upper Primary School U P: Upper Primary

EDUCATION

Stage-wise gross enrolment ratio of Scheduled Castes in school education in India

Table 6.27

State/Union Territories	PS I-V			UPS VI-VIII		
	2	3	4	5	6	7
	Boys	Girls	Total	Boys	Girls	Total
A&N Islands						
2015-16	#	#	#	#	#	#
2016-17	#	#	#	#	#	#
2017-18	#	#	#	#	#	#
Andhra Pradesh						
2015-16	91.23	90.22	90.73	83.69	82.45	83.08
2016-17	91.41	87.29	89.39	86.11	84.21	85.17
2017-18	103.81	97.58	100.73	90.44	87.21	88.83
Arunachal Pradesh						
2015-16	#	#	#	#	#	#
2016-17	#	#	#	#	#	#
2017-18	#	#	#	#	#	#
Assam						
2015-16	131.04	134.38	132.68	117.33	124.72	120.94
2016-17	126.80	130.22	128.48	117.49	126.30	121.79
2017-18	134	136.7	135.33	106	111.06	108.49
Bihar						
2015-16	120.85	124.02	122.38	112.75	131.90	121.43
2016-17	115.42	119.78	117.52	113.75	137.03	124.22
2017-18	116.85	116.57	116.72	89.08	96.95	92.83
Chandigarh						
2015-16	31.57	31.15	31.38	48.67	50.48	49.49
2016-17	29.36	30.46	29.86	43.98	50.78	47.02
2017-18	33.67	33.14	33.43	48.62	48.88	48.74
Chhattisgarh						
2015-16	107.20	107.60	107.40	111.96	113.04	112.49
2016-17	102.71	103.29	102.99	108.87	111.77	110.29
2017-18	106.73	106.32	106.53	110.19	110.21	110.2
D & Nagar Haveli						
2015-16	130.58	133.88	132.17	134.80	92.66	113.03
2016-17	135.42	141.23	138.20	132.86	95.45	113.72
2017-18	139.08	148.19	143.26	113.66	94.17	103.89
D & Diu						
2015-16	103.40	88.42	96.03	85.40	94.59	89.54
2016-17	115.64	86.15	101.16	94.49	101.56	97.66
2017-18	119.93	98.93	109.35	114.02	103.68	109.16
Delhi						
2015-16	62.56	66.34	64.30	61.17	77.29	68.37
2016-17	58.48	63.36	60.73	62.42	77.19	68.93
2017-18	63.29	66.12	64.62	63.23	69.39	66.13
Goa						
2015-16	71.47	69.30	70.42	91.29	95.48	93.36
2016-17	98.99	110.26	104.39	114.88	114.74	114.81
2017-18	70.78	70.15	70.51	79.88	83.45	81.61
Gujarat						
2015-16	95.05	99.11	96.93	98.83	101.03	99.84
2016-17	90.95	96.26	93.42	97.35	102.54	99.70
2017-18	94.88	96.76	95.76	99.98	98.82	99.44

EDUCATION

Stage-wise gross enrolment ratio of Scheduled Castes in school education in India

Table 6.27 (Contd.)

State/Union Territories	PS I-V			UPS VI-VIII		
	2	3	4	5	6	7
	Boys	Girls	Total	Boys	Girls	Total
Haryana						
2015-16	93.80	100.44	96.85	96.04	112.79	103.42
2016-17	95.12	101.57	98.08	93.64	110.51	100.99
2017-18	104.33	108.13	106.1	98.83	103.84	101.16
Himachal Pradesh						
2015-16	95.44	97.83	96.60	105.51	108.01	106.72
2016-17	95.02	97.83	96.37	104.89	107.16	105.98
2017-18	100.83	103.1	101.93	99.65	101.6	100.59
J&K						
2015-16	100.85	103.97	102.29	84.77	86.53	85.59
2016-17	97.30	101.01	99.01	83.84	87.08	85.33
2017-18	100.09	107.14	103.3	86.51	88.65	87.51
Jharkhand						
2015-16	122.49	122.42	122.46	102.34	110.18	106.07
2016-17	104.78	105.20	104.98	90.33	99.91	94.87
2017-18	119.22	115.61	117.44	90.24	94.61	92.37
Karnataka						
2015-16	103.00	102.94	102.97	91.64	90.84	91.26
2016-17	103.63	103.52	103.58	92.81	91.84	92.34
2017-18	106.33	104.46	105.41	94.78	92.4	93.62
Kerala						
2015-16	98.65	97.63	98.15	94.59	95.28	94.93
2016-17	97.76	97.37	97.57	91.52	93.01	92.24
2017-18	100.15	99.16	99.66	95.6	95.01	95.31
2017-18	95.44	97.83	96.60	105.51	108.01	106.72
Laksha-dweep						
2015-16	#	#	#	#	#	#
2016-17	#	#	#	#	#	#
2017-18	#	#	#	#	#	#
Madhya Pradesh						
2015-16	98.59	97.19	97.92	96.60	103.04	99.60
2016-17	95.28	94.99	95.14	91.32	96.15	93.55
2017-18	103.38	102.49	102.95	96.3	93.6	95
Maharashtra						
2015-16	103.62	103.46	103.54	106.76	110.74	108.63
2016-17	102.62	102.01	102.33	104.63	110.11	107.18
2017-18	109.22	107.85	108.56	104.76	105.41	105.07
Manipur						
2015-16	151.25	158.34	154.72	160.98	169.30	165.02
2016-17	149.04	148.83	148.93	157.64	169.80	163.54
2017-18	138.15	138.14	138.15	111.15	113.28	112.18
Meghalaya						
2015-16	#	#	#	#	#	#
2016-17	#	#	#	#	#	#
2017-18	276.84	284.36	280.4	198.66	190.1	194.46
Mizoram						
2015-16	#	#	#	#	#	#
2016-17	#	#	#	#	#	#
2017-18	314.81	334.69	324.27	147.06	166.67	155.17

EDUCATION

Stage-wise gross enrolment ratio of Scheduled Castes in school education in India

Table 6.27 (Contd.)

State/Union Territories	PS I-V			UPS VI-VIII		
	2	3	4	5	6	7
	Boys	Girls	Total	Boys	Girls	Total
Nagaland						
2015-16	#	#	#	#	#	#
2016-17	#	#	#	#	#	#
2017-18	#	#	#	#	#	#
Odisha						
2015-16	108.35	106.82	107.60	99.19	99.79	99.49
2016-17	105.84	104.78	105.32	100.76	100.51	100.64
2017-18	105.59	106.36	105.96	100.4	98.83	99.63
Puducherry						
2015-16	90.63	94.63	92.50	88.42	95.91	91.92
2016-17	87.29	93.53	90.18	81.27	92.60	86.48
2017-18	91.42	94.31	92.82	86.74	88.92	87.81
Punjab						
2015-16	100.37	105.61	102.78	101.04	107.77	104.06
2016-17	96.44	102.75	99.34	98.27	107.61	102.43
2017-18	108.76	110.86	109.75	104.78	105.72	105.22
Rajasthan						
2015-16	107.52	105.03	106.35	93.90	92.79	93.39
2016-17	105.49	104.02	104.80	94.92	96.48	95.63
2017-18	115.46	112.89	114.24	94.6	89.32	92.09
Sikkim						
2015-16	158.86	160.66	159.74	212.48	231.71	221.68
2016-17	139.36	135.18	137.31	186.24	211.48	198.29
2017-18	156.66	151.31	153.99	154.17	175.19	164.19
Tamil Nadu						
2015-16	113.12	112.99	113.06	98.90	101.07	99.95
2016-17	112.29	112.02	112.16	95.49	99.10	97.24
2017-18	107.39	106.76	107.08	98.35	98.28	98.32
Telangana						
2015-16	106.95	105.84	106.40	90.22	89.14	89.69
2016-17	106.23	105.35	105.80	90.99	90.17	90.58
2017-18	115.54	114.78	115.17	96.09	95.43	95.76
Tripura						
2015-16	114.76	115.04	114.89	136.09	139.35	137.68
2016-17	110.96	113.09	111.99	140.50	145.23	142.79
2017-18	118.42	120.18	119.27	110.72	113.02	111.84
Uttar Pradesh						
2015-16	116.27	124.59	120.19	88.05	105.39	95.90
2016-17	103.40	110.84	106.90	81.45	99.24	89.42
2017-18	123.6	129.17	126.26	88.15	95.15	91.46
Uttarakhand						
2015-16	111.57	112.52	112.02	98.18	103.45	100.70
2016-17	103.51	104.92	104.18	93.95	98.68	96.22
2017-18	116.9	118.72	117.77	102.28	108.13	105.07
West Bengal						
2015-16	111.73	110.70	111.22	111.77	119.85	115.67
2016-17	103.63	103.87	103.75	100.30	110.49	105.20
2017-18	121.43	117.72	119.6	110.49	113.31	111.88
All India						
2015-16	109.47	112.10	110.73	97.42	105.90	101.38
2016-17	103.38	106.24	104.75	93.78	103.40	98.24
2017-18	113.51	114.09	113.79	95.40	97.90	96.60

EDUCATION

Stage-wise gross enrolment ratio of Scheduled Castes in school education in India

Table 6.27 (Contd.)

State/Union Territories	UPS (I-VIII)			SS (IX-X)			
	1	8	9	10	11	12	13
A&N Islands	#	#	#	#	#	#	#
2015-16	#	#	#	#	#	#	#
2016-17	#	#	#	#	#	#	#
2017-18							
Andhra Pradesh	88.34	87.21	87.78	75.12	77.13	76.10	
2015-16	89.39	86.10	87.77	77.59	79.16	78.36	
2016-17	98.49	93.41	95.97	78.85	78.54	78.69	
2017-18							
Arunachal Pradesh	#	#	#	#	#	#	#
2015-16	#	#	#	#	#	#	#
2016-17	#	#	#	#	#	#	#
2017-18							
Assam	125.98	130.82	128.35	100.04	109.98	104.93	
2015-16	123.40	128.79	126.04	100.67	110.22	105.38	
2016-17	122.71	126.33	124.49	90.8	97.9	94.33	
2017-18							
Bihar	118.39	126.23	122.10	75.17	88.97	81.19	
2015-16	114.92	124.52	119.45	77.42	95.31	85.22	
2016-17	106.94	109.78	108.32	63.68	72.38	67.66	
2017-18							
Chandigarh	38.01	38.33	38.15	57.34	54.87	56.21	
2015-16	34.86	38.00	36.28	55.13	56.58	55.79	
2016-17	39.33	39.14	39.25	60.33	59.28	59.85	
2017-18							
Chhattisgarh	108.95	109.61	109.28	98.05	104.26	101.10	
2015-16	104.97	106.41	105.68	92.34	99.15	95.68	
2016-17	108.04	107.8	107.92	90.42	97.71	93.99	
2017-18							
D & Nagar Haveli	132.20	116.67	124.50	177.70	189.26	183.08	
2015-16	134.43	122.16	128.40	116.90	115.57	116.29	
2016-17	129.25	125.1	127.27	136.99	132.76	135.63	
2017-18	95.58	90.85	93.33	111.69	123.89	116.85	
D & Diu	106.45	92.21	99.71	100.62	140.17	117.27	
2015-16	117.35	100.85	109.27	96.73	154.7	121.85	
2016-17							
2017-18	#	#	#	#	#	#	#
Delhi	62.06	70.10	65.73	67.52	79.35	72.99	
2015-16	59.87	67.97	63.54	73.39	87.07	79.69	
2016-17	63.27	67.4	65.21	66.65	72.79	69.56	
2017-18	62.06	70.10	65.73	67.52	79.35	72.99	
Goa							
2015-16	78.77	79.22	78.99	86.30	92.63	89.27	
2016-17	104.85	111.95	108.28	103.41	133.33	117.34	
2017-18	74.16	75.32	74.73	74.52	83.44	78.7	
Gujarat							
2015-16	96.55	99.86	98.08	88.27	76.25	82.70	
2016-17	93.51	98.71	95.90	85.79	75.58	81.08	
2017-18	96.89	97.57	97.21	85.71	75.18	80.76	

EDUCATION

Stage-wise gross enrolment ratio of Scheduled Castes in school education in India

Table 6.27 (Contd.)

State/Union Territories	UPS (I-VIII)			SS (IX-X)		
	8	9	10	11	12	13
Haryana						
2015-16	94.65	104.91	99.29	87.48	95.51	91.12
2016-17	94.56	104.77	99.15	92.06	101.99	96.55
2017-18	102.23	106.5	104.22	104.06	110.03	106.83
Himachal Pradesh						
2015-16	99.22	101.63	100.38	110.97	108.67	109.86
2016-17	98.71	101.30	99.96	107.50	106.64	107.09
2017-18	100.37	102.52	101.41	107.75	107.07	107.42
2017-18						
J&K						
2015-16	94.56	97.11	95.74	80.94	78.27	79.69
2016-17	92.01	95.52	93.63	78.24	77.57	77.93
2017-18	94.69	99.6	96.94	73.48	74.39	73.91
2017-18						
Jharkhand						
2015-16	115.90	118.57	117.19	68.27	74.08	70.97
2016-17	100.11	103.56	101.78	54.47	61.11	57.55
2017-18	108.57	108.01	108.3	59.04	64.43	61.61
2017-18						
Karnataka						
2015-16	98.69	98.43	98.56	77.37	77.35	77.36
2016-17	99.54	99.20	99.37	79.70	79.93	79.81
2017-18	101.89	99.86	100.9	79.2	76.03	77.68
2017-18						
Kerala						
2015-16	97.02	96.70	96.86	109.16	107.96	108.58
2016-17	95.25	95.65	95.44	102.83	101.74	102.30
2017-18	98.35	97.53	97.95	101.29	98.96	100.16
2017-18	99.22	101.63	100.38	110.97	108.67	109.86
Laksha-dweep						
2015-16	#	#	#	#	#	#
2016-17	#	#	#	#	#	#
2017-18	#	#	#	#	#	#
Madhya Pradesh						
2015-16	97.84	99.33	98.55	87.43	83.38	85.56
2016-17	93.79	95.41	94.55	85.91	83.57	84.83
2017-18	100.67	99.1	99.91	86.45	80.6	83.69
2017-18						
Maharashtra						
2015-16	104.82	106.16	105.46	105.39	99.93	102.82
2016-17	103.38	104.99	104.15	108.11	102.95	105.68
2017-18	107.49	106.9	107.21	105.98	101.37	103.78
2017-18						
Manipur						
2015-16	154.40	161.85	158.03	114.26	114.85	114.55
2016-17	151.71	155.27	153.45	114.86	122.26	118.48
2017-18	127.66	128.53	128.08	92.88	100.39	96.54
2017-18						
Meghalaya						
2015-16	#	#	#	#	#	#
2016-17	#	#	#	#	#	#
2017-18	246.15	245.77	245.97	160.31	192.06	175.38
2017-18						
Mizoram						
2015-16	#	#	#	#	#	#
2016-17	#	#	#	#	#	#
2017-18	250	279.45	263.35	2709.09	1445	1893.55

EDUCATION

Stage-wise gross enrolment ratio of Scheduled Castes in school education in India

Table 6.27 (Contd.)

State/Union Territories	UPS (I-VIII)			SS (IX-X)			
	1	8	9	10	11	12	13
Nagaland							
2015-16	#	#	#	#	#	#	#
2016-17	#	#	#	#	#	#	#
2017-18	#	#	#	#	#	#	#
Odisha							
2015-16	104.85	104.14	104.50	84.26	84.00	84.13	
2016-17	103.91	103.16	103.55	85.89	85.14	85.51	
2017-18	103.56	103.39	103.48	83.21	83.28	83.25	
Puduchery							
2015-16	89.78	95.12	92.28	98.56	105.51	101.85	
2016-17	84.97	93.18	88.76	93.45	97.76	95.46	
2017-18	89.61	92.19	90.86	89.65	92.86	91.21	
Punjab							
2015-16	100.63	106.42	103.26	85.45	85.84	85.63	
2016-17	97.15	104.56	100.51	86.95	87.97	87.41	
2017-18	107.19	108.85	107.97	95.2	91.93	93.67	
Rajasthan							
2015-16	102.63	100.80	101.77	79.86	70.15	75.40	
2016-17	101.72	101.45	101.59	80.43	73.72	77.36	
2017-18	107.58	103.98	105.87	81.9	73.44	77.93	
Sikkim							
2015-16	177.19	184.29	180.63	147.86	193.76	168.98	
2016-17	154.79	159.56	157.10	148.76	175.26	160.96	
2017-18	155.64	160.84	158.1	130.41	153.05	140.89	
Tamil Nadu							
2015-16	107.37	108.22	107.78	96.77	100.41	98.53	
2016-17	105.45	106.82	106.11	97.32	105.07	101.07	
2017-18	103.89	103.45	103.68	93.39	95.33	94.34	
Telangana							
2015-16	100.31	99.12	99.72	81.32	84.83	83.04	
2016-17	100.20	99.27	99.74	82.67	86.21	84.41	
2017-18	107.67	106.85	107.27	81.77	85.17	83.45	
Tripura							
2015-16	121.93	123.21	122.55	131.56	134.31	132.91	
2016-17	120.52	123.47	121.95	127.88	131.34	129.58	
2017-18	115.33	117.3	116.29	103.95	107.3	105.59	
Uttar Pradesh							
2015-16	106.34	118.15	111.83	74.26	76.05	75.09	
2016-17	95.67	106.99	100.91	72.97	73.32	73.13	
2017-18	110.14	116.34	113.08	69.78	66.86	68.41	
Uttarakhand							
2015-16	106.49	109.08	107.73	100.94	102.61	101.75	
2016-17	99.88	102.56	101.16	94.85	98.58	96.65	
2017-18	111.17	114.58	112.79	98.4	102.38	100.3	
West Bengal							
2015-16	111.74	114.09	112.88	87.03	100.47	93.51	
2016-17	102.39	106.30	104.29	78.83	95.65	86.95	
2017-18	117.11	115.97	116.55	94.29	107.85	100.99	
All India							
2015-16	105.09	109.91	107.38	83.30	85.98	84.56	
2016-17	99.90	105.24	102.43	82.49	86.12	84.19	
2017-18	106.58	107.93	107.23	81.81	82.57	82.17	

EDUCATION

Stage-wise gross enrolment ratio of Scheduled Castes in school education in India

Table 6.27 (Contd.)

State/Union Territories	HSS (XI-XII)		
	14 Boys	15 Girls	16 Total
A&N Islands			
2015-16	#	#	#
2016-17	#	#	#
2017-18	#	#	#
Andhra Pradesh			
2015-16	63.19	69.15	66.03
2016-17	66.57	69.85	68.13
2017-18	42.21	48.96	45.52
Arunachal Pradesh			
2015-16	#	#	#
2016-17	#	#	#
2017-18	#	#	#
Assam			
2015-16	43.66	41.98	42.87
2016-17	45.61	45.62	45.62
2017-18	35.64	34.21	34.94
Bihar			
2015-16	34.46	35.97	35.10
2016-17	28.39	27.43	27.98
2017-18	21.11	18.03	19.73
Chandigarh			
2015-16	49.24	52.05	50.49
2016-17	47.04	51.41	48.96
2017-18	54.08	55.4	54.66
Chhattisgarh			
2015-16	56.71	55.77	56.25
2016-17	54.44	56.43	55.41
2017-18	49.08	51.41	50.21
Dadra & Nagar Haveli			
2015-16	80.16	84.25	82.35
2016-17	93.80	84.35	88.77
2017-18	65.22	77.93	71.73
Daman & Diu			
2015-16	33.52	54.05	41.38
2016-17	75.40	110.43	88.74
2017-18	63.24	108.33	80.98
Delhi			
2015-16	47.11	61.35	53.69
2016-17	43.26	56.43	49.35
2017-18	44.63	54.9	49.51
Goa			
2015-16	64.78	77.83	71.24
2016-17	87.85	91.61	89.70
2017-18	73.05	88.78	80.73
Gujarat			
2015-16	45.51	45.07	45.30
2016-17	43.92	44.50	44.20
2017-18	40.48	40.85	40.66

EDUCATION

Stage-wise gross enrolment ratio of Scheduled Castes in school education in India

Table 6.27 (Contd.)

State/Union Territories	HSS (XI-XII)		
	14 Boys	15 Girls	16 Total
Haryana			
2015-16	44.24	49.78	46.74
2016-17	46.74	51.72	48.98
2017-18	41.27	44.81	42.89
Himachal Pradesh	84.22	87.67	85.86
2015-16	84.06	87.62	85.75
2016-17	78.75	82.97	80.76
2017-18			
J&K	50.87	55.10	52.83
2015-16	47.26	51.93	49.42
2016-17	37.83	41.78	39.64
2017-18			
Jharkhand	43.15	42.53	42.87
2015-16	29.72	29.76	29.74
2016-17	42.86	41.49	42.22
2017-18			
Karnataka	32.52	36.74	34.51
2015-16	34.01	39.83	36.75
2016-17	39.93	43.39	41.58
2017-18			
Kerala	87.48	94.74	91.06
2015-16	90.64	99.26	94.89
2016-17	84.35	92.98	88.59
2017-18	84.22	87.67	85.86
Laksha-dweep			
2015-16	#	#	#
2016-17	#	#	#
2017-18	#	#	#
Madhya Pradesh			
2015-16	43.60	39.46	41.72
2016-17	44.87	41.94	43.54
2017-18	40.31	36.82	38.7
Maharashtra			
2015-16	73.47	73.11	73.30
2016-17	77.49	76.77	77.15
2017-18	75.22	73	74.18
Manipur			
2015-16	94.74	92.17	93.48
2016-17	103.42	102.90	103.16
2017-18	91.96	89.17	90.6
Meghalaya			
2015-16	#	#	#
2016-17	#	#	#
2017-18	79.49	127.27	102.09
Mizoram			
2015-16	#	#	#
2016-17	#	#	#
2017-18	1510.53	1956.25	1714.29

EDUCATION

Stage-wise gross enrolment ratio of Scheduled Castes in school education in India

Table 6.27 (Contd.)

State/Union Territories	HSS (XI-XII)		
	14 Boys	15 Girls	16 Total
Nagaland			
2015-16	#	#	#
2016-17	#	#	#
2017-18	#	#	#
Odisha			
2015-16	29.44	28.02	28.73
2016-17	35.10	33.76	34.43
2017-18	32.9	33.25	33.07
Puduchery			
2015-16	71.25	90.85	80.56
2016-17	67.85	88.53	77.53
2017-18	60.81	74.4	67.46
Punjab			
2015-16	56.35	62.64	59.19
2016-17	62.14	69.41	65.42
2017-18	58.05	64.02	60.78
Rajasthan			
2015-16	58.13	46.08	52.63
2016-17	58.92	49.21	54.48
2017-18	53.76	44.97	49.69
Sikkim			
2015-16	80.52	91.56	86.01
2016-17	65.09	72.25	68.66
2017-18	61.09	67.39	64.22
Tamil Nadu			
2015-16	73.62	91.62	82.37
2016-17	75.87	95.87	85.59
2017-18	67.13	84.75	75.78
Telangana			
2015-16	59.06	66.42	62.64
2016-17	51.45	59.35	55.29
2017-18	52.44	61.33	56.79
Tripura			
2015-16	49.34	43.93	46.76
2016-17	47.09	45.21	46.20
2017-18	43.04	43.37	43.2
Uttar Pradesh			
2015-16	62.71	63.00	62.85
2016-17	59.32	59.42	59.37
2017-18	45.54	46.95	46.19
Uttarakhand			
2015-16	70.79	81.92	76.09
2016-17	74.93	83.52	79.01
2017-18	66.12	76.91	71.21
West Bengal			
2015-16	51.08	53.95	52.41
2016-17	48.34	55.14	51.49
2017-18	56.44	59.39	57.9
All India			
2015-16	55.28	58.32	56.70
2016-17	54.48	57.59	55.93
2017-18	48.04	50.35	49.13

Source : Department of School Education and Literacy, Ministry of Human Resource Development, Govt. of India.
Uploaded data is as per U-DISE, Flash Statistics 2017-18.

HSS : Higher Secondary School SS: Secondary School PS : Primary School

UPS : Upper Primary School U P: Upper Primary

: Gross Enrolment Ratio has not been reported

EDUCATION

Percentage of schools with toilet for boys by school category in India
2017-18

Table 6.28

State/ UT		PS (I-V)	UPS (I-VIII)	HSS (I-XII)	UPS (VI-VIII)	HSS (VI-XII)	SS (I-X)	SS (VI-X)	SS (IX-X)	HSS (IX-XII)	HSS (XI-XII)	Total
1	2	3	4	5	6	7	8	9	10	11	12	13
A & N Islands	Toilet	100.00	100.00	100.00	100.00	100.00	100.00	100.00	\$	100.00	\$	100.00
	Functional Toilet	99.09	100.00	100.00	100.00	100.00	100.00	100.00	\$	100.00	\$	99.52
Andhra Pradesh	Toilet	100.00	100.00	100.00	100.00	100.00	100.00	100.00	100.00	100.00	99.34	99.98
	Functional Toilet	69.55	78.77	88.50	83.33	92.39	83.83	81.70	80.95	50.00	80.72	73.65
Arunachal Pradesh	Toilet	96.63	99.68	100.00	100.00	97.96	99.60	100.00	100.00	100.00	100.00	97.91
	Functional Toilet	85.03	92.40	95.65	100.00	95.92	95.63	85.71	100.00	97.56	100.00	88.47
Assam	Toilet	89.13	91.19	97.75	81.69	94.40	94.54	91.30	84.11	88.10	93.70	88.39
	Functional Toilet	72.89	68.81	86.20	56.21	79.43	75.35	69.11	46.12	55.02	68.89	69.44
Bihar	Toilet	92.03	94.75	94.01	98.07	100.00	97.68	97.70	96.68	99.54	96.51	93.65
	Functional Toilet	75.74	84.82	86.35	87.64	91.18	91.87	89.66	80.76	93.86	87.30	80.82
Chandigarh	Toilet	100.00	100.00	100.00	\$	100.00	100.00	\$	\$	100.00	\$	100.00
	Functional Toilet	100.00	100.00	100.00	\$	100.00	100.00	\$	\$	100.00	\$	100.00
Chhattisgarh	Toilet	99.04	95.45	99.19	99.86	95.42	98.82	96.43	79.00	97.18	100.00	98.25
	Functional Toilet	89.71	93.17	98.78	92.41	94.66	98.48	96.43	67.36	91.04	81.82	90.11
D & N Haveli	Toilet	100.00	100.00	100.00	\$	100.00	100.00	\$	100.00	100.00	100.00	100.00
	Functional Toilet	100.00	100.00	100.00	\$	100.00	100.00	\$	100.00	100.00	100.00	100.00
Daman & Diu	Toilet	100.00	100.00	100.00	100.00	100.00	85.71	\$	100.00	100.00	100.00	99.27
	Functional Toilet	100.00	100.00	100.00	100.00	100.00	85.71	\$	100.00	100.00	100.00	99.27
Delhi	Toilet	100.00	100.00	100.00	100.00	100.00	100.00	100.00	\$	100.00	\$	100.00
	Functional Toilet	100.00	100.00	100.00	100.00	100.00	100.00	100.00	\$	100.00	\$	100.00
Goa	Toilet	100.00	100.00	100.00	100.00	100.00	100.00	100.00	100.00	\$	100.00	100.00
	Functional Toilet	100.00	100.00	100.00	100.00	100.00	100.00	100.00	100.00	\$	100.00	100.00
Gujarat	Toilet	99.73	99.76	99.81	99.70	100.00	99.88	100.00	99.21	99.88	99.35	99.72
	Functional Toilet	99.28	99.49	99.81	99.55	100.00	99.88	100.00	98.91	99.76	99.23	99.44
Haryana	Toilet	99.13	99.86	99.96	99.12	99.26	99.95	99.39	100.00	100.00	100.00	99.42
	Functional Toilet	97.40	99.15	99.74	97.77	98.17	99.84	97.57	100.00	100.00	100.00	98.24
Himachal Pradesh	Toilet	99.73	99.77	99.84	99.70	100.00	100.00	99.89	100.00	100.00	100.00	99.77
	Functional Toilet	99.18	99.54	99.52	99.10	99.83	99.71	99.78	100.00	100.00	100.00	99.31
Jammu & Kashmir	Toilet	94.63	97.90	100.00	95.00	98.86	99.36	99.51	100.00	99.52	100.00	96.47
	Functional Toilet	86.89	94.84	99.80	92.50	98.86	97.38	98.03	100.00	97.58	100.00	91.24

EDUCATION

Percentage of schools with toilet for boys by school category in India
2017-18

Table 6.28 (Contd.)

State/ UT		PS (I-V)	UPS (I-VIII)	HSS (I-XII)	UPS (VI-VIII)	HSS (VI-XII)	SS (I-X)	SS (VI-X)	SS (IX-X)	HSS (IX-XII)	HSS (XI-XII)	Total
1	2	3	4	5	6	7	8	9	10	11	12	13
Jharkhand	Toilet	97.73	98.70	98.96	97.18	98.89	99.25	96.96	93.86	99.69	98.39	98.12
	Functional Toilet	94.29	96.01	97.71	92.96	97.22	97.69	94.58	88.18	99.07	92.77	95.06
Karnataka	Toilet	94.52	99.29	99.15	65.14	91.18	97.55	68.86	97.77	99.53	81.44	96.06
	Functional Toilet	90.34	97.22	99.15	64.92	91.18	97.08	68.64	96.89	98.11	80.53	93.58
Kerala	Toilet	98.67	99.76	99.87	100.00	99.89	99.60	100.00	100.00	99.52	100.00	99.24
	Functional Toilet	97.00	99.20	99.80	98.31	99.67	99.52	99.67	98.71	98.79	96.08	98.18
Lakshadweep	Toilet	100.00	100.00	100.00	\$	100.00	100.00	\$	\$	100.00	\$	100.00
	Functional Toilet	100.00	100.00	100.00	\$	100.00	100.00	\$	\$	100.00	\$	100.00
Madhya Pradesh	Toilet	97.70	98.04	99.58	97.88	99.02	99.84	100.00	97.75	99.50	100.00	97.92
	Functional Toilet	88.69	96.53	99.36	88.98	98.05	99.67	100.00	90.84	97.94	100.00	90.57
Maharashtra	Toilet	98.20	98.92	99.33	98.64	99.92	99.58	99.64	99.63	100.00	99.75	98.73
	Functional Toilet	92.88	94.92	98.35	96.60	99.27	98.69	98.60	98.17	100.00	97.99	94.80
Manipur	Toilet	97.55	97.67	100.00	95.65	100.00	99.59	94.53	84.38	100.00	100.00	97.82
	Functional Toilet	72.00	80.25	96.49	73.91	97.06	94.71	88.28	50.00	94.74	90.77	78.70
Meghalaya	Toilet	91.83	88.29	97.30	94.71	100.00	92.97	95.79	85.92	90.28	86.74	92.05
	Functional Toilet	75.03	61.26	89.19	81.46	91.43	83.59	79.91	60.22	86.11	74.03	75.52
Mizoram	Toilet	98.57	99.11	\$	99.08	\$	\$	\$	99.40	\$	99.43	98.95
	Functional Toilet	87.09	91.76	\$	88.64	\$	\$	\$	90.36	\$	87.43	88.63
Nagaland	Toilet	97.30	98.85	100.00	100.00	97.92	99.54	95.24	100.00	100.00	100.00	98.13
	Functional Toilet	85.70	94.15	100.00	82.76	91.67	97.69	89.80	100.00	100.00	100.00	90.83
Odisha	Toilet	97.91	98.75	97.81	93.37	99.10	98.77	95.94	95.91	\$	97.75	97.78
	Functional Toilet	89.71	92.46	96.72	79.63	98.19	94.35	87.07	87.30	\$	89.09	89.97
Puducherry	Toilet	99.27	100.00	100.00	100.00	100.00	100.00	100.00	\$	100.00	100.00	99.71
	Functional Toilet	99.27	100.00	100.00	100.00	100.00	99.37	100.00	\$	100.00	100.00	99.57
Punjab	Toilet	96.74	93.35	94.85	97.44	98.38	95.22	98.38	100.00	84.85	87.14	96.32
	Functional Toilet	90.96	89.43	92.15	92.77	95.52	91.77	95.43	100.00	81.82	83.57	91.70
Rajasthan	Toilet	99.17	99.72	99.80	97.06	99.40	99.81	99.35	\$	99.48	\$	99.53
	Functional Toilet	95.59	98.09	98.19	88.24	97.29	98.33	96.77	\$	98.96	\$	97.19
Sikkim	Toilet	99.86	99.69	100.00	\$	100.00	100.00	100.00	\$	\$	\$	99.85
	Functional Toilet	96.27	96.63	100.00	\$	100.00	99.30	100.00	\$	\$	\$	96.99

EDUCATION

Percentage of schools with toilet for boys by school category in India
2017-18

Table 6.28 (Concltd.)

State/ UT		PS (I-V)	UPS (I-VIII)	HSS (I-XII)	UPS (VI-VIII)	HSS (VI-XII)	SS (I-X)	SS (VI-X)	SS (IX-X)	HSS (IX-XII)	HSS (XI-XII)	Total
1	2	3	4	5	6	7	8	9	10	11	12	13
Tamil Nadu	Toilet	99.70	99.97	99.97	100.00	100.00	100.00	100.00	100.00	100.00	100.00	99.81
	Functional Toilet	99.44	99.84	99.97	100.00	99.83	99.90	99.54	100.00	100.00	100.00	99.58
Telangana	Toilet	90.45	96.97	99.31	\$	99.02	99.80	94.47	\$	\$	97.16	93.83
	Functional Toilet	87.21	95.08	97.92	\$	98.54	99.57	92.51	\$	\$	96.83	91.58
Tripura	Toilet	99.30	99.92	99.73	100.00	100.00	99.85	100.00	100.00	\$	\$	99.57
	Functional Toilet	80.69	86.15	95.91	100.00	95.38	89.80	50.00	100.00	\$	\$	84.63
Uttar Pradesh	Toilet	98.86	97.02	92.39	99.30	98.38	92.66	94.33	97.97	98.63	100.00	98.62
	Functional Toilet	95.46	95.23	90.88	95.96	97.85	89.86	91.79	94.98	97.99	92.59	95.52
Uttarakhand	Toilet	96.79	98.41	100.00	96.79	98.78	98.93	98.85	84.41	96.95	100.00	97.09
	Functional Toilet	86.77	95.77	99.45	88.71	94.30	96.79	91.59	71.48	90.84	93.33	88.69
West Bengal	Toilet	98.22	95.87	88.86	99.56	100.00	95.20	99.86	100.00	100.00	100.00	98.33
	Functional Toilet	94.06	87.66	82.12	95.31	99.21	88.43	97.66	100.00	100.00	78.57	94.30
All India	Toilet	97.22	98.27	98.60	97.42	99.12	98.77	97.30	95.34	98.88	94.13	97.54
	Functional Toilet	89.63	94.07	97.12	90.42	97.80	96.00	90.41	88.01	96.46	87.92	91.29

Source : Department of School Education and Literacy, Ministry of Human Resource Development, Govt. of India.

Uploaded data is as per U-DISE, Flash Statistics 2017-18.

Primary school (I-V), primary with upper primary school (I-VIII), primary with upper primary, secondary and higher secondary school (I-XII), upper primary only (VI-VIII), upper primary, secondary and higher secondary school (VI-XII), primary, upper and secondary only (I-X), upper primary and secondary school (VI-X), secondary and higher secondary school (IX-XII)

EDUCATION

Percentage of schools with toilet for girls by school category in India
2017-18

Table 6.29

State/ UT		PS (I-V)	UPS (I-VIII)	HSS (I-XII)	UPS (VI-VIII)	HSS (VI-XII)	SS (I-X)	SS (VI-X)	SS (IX-X)	HSS (IX-XII)	HSS (XI-XII)	Total
1	2	3	4	5	6	7	8	9	10	11	12	13
A & N Islands	Toilet	100.00	100.00	100.00	100.00	100.00	100.00	100.00	\$	100.00	\$	100.00
	Functional Toilet	99.09	100.00	100.00	100.00	100.00	100.00	100.00	\$	100.00	\$	99.52
Andhra Pradesh	Toilet	100.00	100.00	100.00	100.00	100.00	100.00	100.00	100.00	100.00	99.37	99.98
	Functional Toilet	86.56	87.50	90.91	83.33	94.48	87.09	90.17	90.48	100.00	86.52	87.33
Arunachal Pradesh	Toilet	96.72	99.60	100.00	100.00	100.00	99.22	100.00	100.00	100.00	100.00	97.98
	Functional Toilet	84.40	92.81	98.53	96.15	100.00	95.35	97.73	100.00	97.56	100.00	88.56
Assam	Toilet	91.28	93.13	98.35	84.85	97.02	96.44	96.62	90.96	89.74	94.92	90.87
	Functional Toilet	80.07	73.80	89.26	62.00	87.35	79.33	84.05	58.33	65.93	71.82	76.42
Bihar	Toilet	92.72	95.35	94.08	97.67	97.50	98.17	98.08	98.74	99.56	97.95	94.31
	Functional Toilet	77.56	87.30	88.60	88.72	93.75	93.32	89.90	93.08	95.29	91.50	83.09
Chandigarh	Toilet	100.00	100.00	100.00	\$	100.00	100.00	\$	\$	100.00	\$	100.00
	Functional Toilet	100.00	100.00	100.00	\$	100.00	100.00	\$	\$	100.00	\$	100.00
Chhattisgarh	Toilet	99.07	95.76	99.19	99.87	96.03	98.96	96.97	79.37	97.33	100.00	98.30
	Functional Toilet	94.32	94.36	98.78	96.76	94.44	98.79	96.97	70.50	92.94	90.91	94.14
D & N Haveli	Toilet	100.00	100.00	100.00	100.00	100.00	100.00	\$	100.00	100.00	100.00	100.00
	Functional Toilet	100.00	100.00	100.00	100.00	100.00	100.00	\$	100.00	100.00	100.00	100.00
Daman & Diu	Toilet	100.00	100.00	100.00	100.00	100.00	85.71	\$	100.00	100.00	100.00	99.28
	Functional Toilet	100.00	100.00	100.00	100.00	100.00	85.71	\$	100.00	100.00	100.00	99.28
Delhi	Toilet	100.00	100.00	100.00	100.00	100.00	100.00	100.00	\$	100.00	\$	100.00
	Functional Toilet	100.00	100.00	100.00	100.00	100.00	100.00	100.00	\$	100.00	\$	100.00
Goa	Toilet	100.00	100.00	100.00	100.00	100.00	100.00	100.00	100.00	\$	100.00	100.00
	Functional Toilet	100.00	100.00	100.00	100.00	100.00	100.00	100.00	100.00	\$	100.00	100.00
Gujarat	Toilet	99.74	99.88	99.94	99.87	100.00	99.76	100.00	99.49	99.86	99.24	99.81
	Functional Toilet	99.33	99.73	99.94	99.73	100.00	99.76	100.00	99.35	99.77	99.12	99.62
Haryana	Toilet	99.60	99.82	99.93	99.75	99.48	99.90	99.76	100.00	100.00	100.00	99.71
	Functional Toilet	98.26	99.15	99.55	98.44	98.95	99.64	99.60	100.00	100.00	100.00	98.80
Himachal Pradesh	Toilet	99.81	99.77	99.84	99.95	100.00	100.00	100.00	100.00	100.00	100.00	99.86
	Functional Toilet	99.47	99.54	99.52	99.40	99.95	99.71	99.89	100.00	100.00	100.00	99.55

EDUCATION

Percentage of schools with toilet for girls by school category in India
2017-18

Table 6.29 (Contd.)

State/ UT		PS (I-V)	UPS (I-VIII)	HSS (I-XII)	UPS (VI-VIII)	HSS (VI-XII)	SS (I-X)	SS (VI-X)	SS (IX-X)	HSS (IX-XII)	HSS (XI-XII)	Total
1	2	3	4	5	6	7	8	9	10	11	12	13
Jammu & Kashmir	Toilet	96.48	99.12	100.00	99.23	100.00	99.74	99.76	97.44	100.00	100.00	97.89
	Functional Toilet	89.89	96.43	100.00	96.15	97.70	98.38	98.82	97.44	99.08	100.00	93.46
Jharkhand	Toilet	97.95	98.89	98.96	98.65	99.55	99.33	98.92	98.43	99.69	98.26	98.39
	Functional Toilet	94.53	96.35	97.50	94.59	98.66	97.69	96.59	96.46	99.08	95.83	95.45
Karnataka	Toilet	94.58	99.28	99.15	67.94	90.77	97.55	68.57	97.81	99.66	81.84	95.99
	Functional Toilet	92.29	98.19	99.15	67.21	90.77	97.03	68.38	97.26	98.76	80.95	94.62
Kerala	Toilet	99.62	100.00	99.93	100.00	99.79	99.84	100.00	99.37	100.00	100.00	99.78
	Functional Toilet	98.87	99.70	99.73	99.85	99.48	99.84	99.41	97.47	99.76	98.48	99.27
Laksha- dweep	Toilet	100.00	100.00	100.00	\$	100.00	100.00	\$	\$	100.00	\$	100.00
	Functional Toilet	100.00	100.00	100.00	\$	100.00	100.00	\$	\$	100.00	\$	100.00
Madhya Pradesh	Toilet	98.52	98.27	99.63	98.54	98.97	99.94	100.00	98.62	99.85	100.00	98.60
	Functional Toilet	90.68	96.44	99.34	91.89	98.46	99.74	100.00	92.35	98.24	100.00	92.32
Maharashtra	Toilet	98.84	99.40	99.44	98.64	99.76	99.75	99.86	99.73	100.00	99.76	99.20
	Functional Toilet	94.77	96.58	98.60	95.92	99.20	99.09	99.04	98.35	100.00	98.28	96.26
Manipur	Toilet	97.51	97.77	100.00	96.49	100.00	99.73	99.27	93.75	100.00	100.00	98.04
	Functional Toilet	72.65	80.10	97.39	78.95	96.97	94.35	91.97	62.50	90.00	91.04	79.25
Meghalaya	Toilet	90.01	87.27	100.00	92.99	97.44	92.86	96.35	85.83	91.78	88.24	90.52
	Functional Toilet	72.48	57.27	92.11	79.07	89.74	83.33	82.19	59.61	86.30	75.94	73.31
Mizoram	Toilet	98.70	99.55	\$	99.27	\$	\$	\$	99.55	\$	100.00	99.16
	Functional Toilet	84.56	92.87	\$	86.09	\$	\$	\$	90.84	\$	88.00	87.16
Nagaland	Toilet	97.22	99.11	100.00	100.00	97.87	99.31	96.60	100.00	100.00	100.00	98.20
	Functional Toilet	88.24	93.64	100.00	89.66	93.62	97.92	90.48	100.00	100.00	100.00	92.00
Odisha	Toilet	99.04	99.66	98.39	94.85	99.54	99.52	97.66	99.13	\$	98.72	98.94
	Functional Toilet	93.09	95.42	96.77	83.76	97.26	96.24	90.93	92.08	\$	92.06	93.24
Puducherry	Toilet	100.00	100.00	100.00	100.00	100.00	100.00	100.00	\$	100.00	100.00	100.00
	Functional Toilet	99.64	100.00	99.09	100.00	100.00	99.36	100.00	\$	100.00	75.00	99.43
Punjab	Toilet	98.23	93.16	94.95	98.80	99.24	95.08	99.59	80.00	98.39	94.41	97.34
	Functional Toilet	94.87	89.12	92.19	96.48	97.98	91.56	98.29	80.00	96.77	91.62	94.33

EDUCATION

Percentage of schools with toilet for girls by school category in India
2017-18

Table 6.29 (Concl'd.)

State/ UT		PS (I-V)	UPS (I-VIII)	HSS (I-XII)	UPS (VI-VIII)	HSS (VI-XII)	SS (I-X)	SS (VI-X)	SS (IX-X)	HSS (IX-XII)	HSS (XI-XII)	Total
1	2	3	4	5	6	7	8	9	10	11	12	13
Rajasthan	Toilet	99.13	99.86	99.98	99.09	99.22	99.99	99.50	\$	100.00	\$	99.62
	Functional Toilet	96.30	98.79	99.09	98.17	96.87	99.12	97.50	\$	98.13	\$	97.94
Sikkim	Toilet	99.84	100.00	100.00	\$	100.00	100.00	100.00	\$	\$	\$	99.92
	Functional Toilet	96.59	97.23	100.00	\$	85.71	98.60	100.00	\$	\$	\$	97.21
Tamil Nadu	Toilet	99.93	100.00	99.97	100.00	100.00	100.00	100.00	100.00	100.00	100.00	99.95
	Functional Toilet	99.79	99.94	99.97	100.00	99.90	99.95	99.58	100.00	100.00	100.00	99.83
Telangana	Toilet	96.15	99.00	99.47	\$	100.00	99.87	99.23	\$	\$	97.83	97.70
	Functional Toilet	93.66	98.03	99.47	\$	99.03	99.65	98.64	\$	\$	97.47	96.17
Tripura	Toilet	99.22	99.92	100.00	100.00	100.00	100.00	100.00	100.00	\$	\$	99.57
	Functional Toilet	80.02	87.76	95.69	100.00	97.14	93.16	66.67	100.00	\$	\$	85.16
Uttar Pradesh	Toilet	98.98	96.95	92.77	99.51	98.50	92.62	94.45	98.07	98.74	93.10	98.74
	Functional Toilet	95.82	95.16	91.34	96.52	97.92	89.79	91.95	95.36	98.17	89.66	95.89
Uttarakhand	Toilet	96.83	98.99	100.00	97.51	98.65	98.94	98.91	85.09	96.35	94.74	97.26
	Functional Toilet	88.34	96.06	99.65	90.17	94.03	96.81	93.73	70.18	90.51	89.47	89.97
West Bengal	Toilet	98.55	97.70	89.97	99.53	99.98	96.43	100.00	100.00	100.00	100.00	98.67
	Functional Toilet	95.25	90.12	83.33	96.07	99.70	88.62	99.21	100.00	100.00	75.00	95.49
All India	Toilet	97.82	98.63	98.72	97.89	99.28	98.98	98.29	96.42	99.07	94.54	98.06
	Functional Toilet	92.19	95.45	97.58	92.21	98.30	96.66	94.25	90.27	97.18	89.60	93.37

Source : Department of School Education and Literacy, Ministry of Human Resource Development, Govt. of India.

Uploaded data is as per U-DISE, Flash Statistics 2017-18.

Primary school (I-V), primary with upper primary school (I-VIII), primary with upper primary, secondary and higher secondary school (I-XII), upper primary only (VI-VIII), upper primary, secondary and higher secondary school (VI-XII), primary, upper and secondary only (I-X), upper primary and secondary school (VI-X), secondary and higher secondary school (IX-XII)

EDUCATION

Percentage distribution of schools by water/ toilets/ handwash/ all facilities by school category in India
2017-18

Table 6.30

State/ UT	Facilities	PS (I-V)	UPS (I-VIII)	HSS (I-XII)	UPS (VI-VIII)	HSS (VI-XII)	SS (I-X)	SS (VI-X)	SS (IX-X)	HSS (IX-XII)	HSS (XI-XII)	Total
1	2	3	4	5	6	7	8	9	10	11	12	13
A & N Islands	Water	96.80	100.00	100.00	100.00	100.00	97.92	100.00	\$	100.00	\$	98.08
	Toilet	99.09	100.00	100.00	100.00	100.00	100.00	100.00	\$	100.00	\$	99.52
	Handwash	0.00	0.00	0.00	0.00	0.00	0.00	0.00	\$	0.00	\$	0.00
	All facilities	0.00	0.00	0.00	0.00	0.00	0.00	0.00	\$	0.00	\$	0.00
Andhra Pradesh	Water	81.84	87.28	96.04	50.00	84.41	90.79	90.35	90.48	100.00	72.57	84.08
	Toilet	69.26	79.70	88.55	83.33	94.09	84.36	86.28	85.71	100.00	84.01	74.62
	Handwash	47.57	50.33	58.15	50.00	79.57	55.23	58.60	38.10	100.00	48.40	50.15
	All facilities	33.80	40.76	53.74	16.67	68.28	49.10	51.30	33.33	100.00	38.30	38.43
Arunachal Pradesh	Water	48.06	70.62	94.20	82.69	83.67	87.21	90.91	100.00	75.61	100.00	59.96
	Toilet	82.48	90.68	97.10	82.69	97.96	94.96	86.36	100.00	97.56	100.00	86.46
	Handwash	20.71	30.25	65.22	55.77	26.53	44.19	38.64	0.00	34.15	100.00	26.79
	All facilities	15.38	26.27	65.22	44.23	26.53	42.64	34.09	0.00	31.71	100.00	22.24
Assam	Water	74.44	82.99	92.29	72.44	89.38	89.15	83.60	70.66	63.37	82.68	75.42
	Toilet	70.97	67.07	85.67	52.28	75.32	75.11	62.92	42.13	52.38	66.51	66.92
	Handwash	50.57	53.78	69.42	39.70	41.89	59.23	48.59	33.41	34.43	54.97	48.71
	All facilities	38.96	39.60	60.61	28.17	32.14	46.52	31.18	17.23	18.68	40.65	36.62
Bihar	Water	82.45	89.66	88.52	94.76	94.05	94.51	92.89	89.96	93.60	91.79	86.43
	Toilet	73.09	83.40	85.74	84.64	92.86	90.70	85.78	85.88	92.11	90.62	78.98
	Handwash	32.94	47.24	48.19	42.70	72.62	50.28	44.55	49.82	50.35	70.38	40.63
	All facilities	26.92	41.13	44.46	38.58	69.05	46.00	36.97	42.01	45.45	63.34	34.68
Chandigarh	Water	100.00	100.00	100.00	\$	100.00	100.00	\$	\$	100.00	\$	100.00
	Toilet	100.00	100.00	100.00	\$	100.00	100.00	\$	\$	100.00	\$	100.00
	Handwash	100.00	100.00	100.00	\$	100.00	100.00	\$	\$	100.00	\$	100.00
	All facilities	100.00	100.00	100.00	\$	100.00	100.00	\$	\$	100.00	\$	100.00
Chhattisgarh	Water	87.91	91.06	96.44	90.47	94.41	96.88	90.91	79.07	88.75	54.55	88.71
	Toilet	88.03	92.77	98.62	90.22	90.91	98.69	96.97	67.83	89.05	90.91	88.51
	Handwash	53.88	68.82	75.97	55.91	71.33	77.67	66.67	43.41	61.08	63.64	55.92
	All facilities	45.94	65.47	74.27	48.80	67.13	76.68	66.67	37.51	53.91	54.55	48.76

EDUCATION

Percentage distribution of schools by water/ toilets/ handwash/ all facilities by school category in India
2017-18

Table 6.30 (Contd.)

State/ UT	Facilities	PS (I-V)	UPS (I-VIII)	HSS (I-XII)	UPS (VI-VIII)	HSS (VI-XII)	SS (I-X)	SS (VI-X)	SS (IX-X)	HSS (IX-XII)	HSS (XI-XII)	Total
1	2	3	4	5	6	7	8	9	10	11	12	13
D & N Haveli	Water	98.82	100.00	100.00	100.00	100.00	100.00	\$	100.00	100.00	100.00	99.42
	Toilet	100.00	100.00	100.00	100.00	100.00	100.00	\$	100.00	100.00	100.00	100.00
	Handwash	0.00	0.00	0.00	0.00	0.00	0.00	\$	0.00	0.00	0.00	0.00
	All facilities	0.00	0.00	0.00	0.00	0.00	0.00	\$	0.00	0.00	0.00	0.00
Daman & Diu	Water	92.73	100.00	100.00	100.00	100.00	71.43	\$	100.00	90.00	100.00	95.10
	Toilet	100.00	100.00	100.00	100.00	100.00	85.71	\$	100.00	100.00	100.00	99.30
	Handwash	78.18	100.00	87.50	89.47	100.00	71.43	\$	100.00	90.00	100.00	86.01
	All facilities	72.73	100.00	87.50	89.47	100.00	57.14	\$	100.00	80.00	100.00	82.52
Delhi	Water	100.00	100.00	100.00	100.00	100.00	100.00	100.00	\$	100.00	\$	100.00
	Toilet	98.12	100.00	99.49	90.91	98.54	99.63	99.07	\$	100.00	\$	98.78
	Handwash	99.04	99.89	99.75	100.00	99.63	100.00	100.00	\$	100.00	\$	99.44
	All facilities	97.16	99.89	99.24	90.91	98.17	99.63	99.07	\$	100.00	\$	98.22
Goa	Water	100.00	100.00	100.00	100.00	100.00	100.00	100.00	100.00	\$	100.00	100.00
	Toilet	100.00	100.00	100.00	100.00	100.00	100.00	100.00	100.00	\$	100.00	100.00
	Handwash	89.22	92.65	100.00	100.00	100.00	96.65	94.09	100.00	\$	95.96	91.61
	All facilities	89.22	92.65	100.00	100.00	100.00	96.65	94.09	100.00	\$	95.96	91.61
Gujarat	Water	100.00	99.96	100.00	100.00	100.00	100.00	100.00	100.00	100.00	100.00	99.98
	Toilet	98.72	98.44	99.94	97.99	100.00	99.88	98.86	98.75	99.51	99.13	98.69
	Handwash	66.54	78.60	80.66	77.99	81.02	77.78	84.09	62.20	72.70	79.15	74.38
	All facilities	65.79	77.43	80.66	76.86	81.02	77.78	82.95	61.48	72.43	78.78	73.48
Haryana	Water	99.81	99.65	99.33	99.88	99.85	99.12	100.00	100.00	97.50	100.00	99.69
	Toilet	96.02	99.19	99.74	96.30	98.40	99.90	97.58	100.00	100.00	100.00	97.49
	Handwash	84.77	91.04	89.61	84.14	90.58	86.89	89.62	0.00	97.50	60.00	87.01
	All facilities	82.05	89.98	89.01	81.36	89.17	86.42	87.65	0.00	95.00	60.00	85.07
Himachal Pradesh	Water	99.21	94.91	98.74	100.00	100.00	98.69	100.00	100.00	100.00	77.78	99.16
	Toilet	99.11	99.54	99.53	99.10	99.78	99.71	99.79	100.00	100.00	100.00	99.27
	Handwash	67.34	81.94	85.78	67.20	81.90	84.43	79.85	100.00	88.89	100.00	71.43
	All facilities	66.36	77.31	84.36	66.85	81.79	83.11	79.74	100.00	88.89	77.78	70.44
Jammu & Kashmir	Water	73.04	84.19	97.21	88.32	93.33	94.27	93.45	92.50	94.58	75.00	80.12
	Toilet	83.63	93.74	99.80	67.15	96.67	97.21	95.94	97.50	98.33	100.00	89.09
	Handwash	44.62	52.47	66.67	52.55	72.22	62.92	59.14	57.50	63.75	75.00	50.10
	All facilities	33.58	46.19	65.07	37.96	66.67	59.83	56.66	52.50	60.83	75.00	41.89

EDUCATION

Percentage distribution of schools by water/ toilets/ handwash/ all facilities by school category
in India
2017-18

Table 6.30 (Contd.)

State/ UT	Facilities	PS (I-V)	UPS (I-VIII)	HSS (I-XII)	UPS (VI-VIII)	HSS (VI-XII)	SS (I-X)	SS (VI-X)	SS (IX-X)	HSS (IX-XII)	HSS (XI-XII)	Total
1	2	3	4	5	6	7	8	9	10	11	12	13
Jharkhand	Water	92.70	95.24	98.14	92.59	96.51	96.01	94.97	95.59	98.49	92.71	93.91
	Toilet	93.71	95.42	97.31	90.12	96.29	97.59	92.62	90.61	98.79	95.49	94.53
	Handwash	36.64	43.30	67.56	54.32	63.54	46.87	47.65	47.70	42.30	65.97	40.44
	All facilities	33.53	40.53	66.32	44.44	61.79	44.63	44.30	44.83	41.39	62.85	37.52
Karnataka	Water	92.49	98.21	98.45	66.85	91.55	96.26	68.66	96.49	97.57	75.51	94.32
	Toilet	95.19	97.64	99.72	99.10	100.00	99.56	99.63	98.91	98.46	93.32	96.94
	Handwash	43.51	51.30	63.01	44.27	57.75	61.39	42.35	53.76	57.33	56.12	49.63
	All facilities	41.09	49.95	62.17	43.55	57.75	60.69	42.07	52.86	55.79	52.13	47.91
Kerala	Water	96.12	98.12	98.53	97.55	98.59	97.71	99.45	99.37	97.64	92.42	97.17
	Toilet	96.54	99.29	99.87	98.16	99.90	99.60	100.00	98.74	99.76	98.48	98.04
	Handwash	77.94	80.43	80.28	74.54	71.86	84.97	77.62	79.87	72.17	92.42	78.60
	All facilities	74.17	78.65	79.35	72.09	71.06	83.39	77.35	78.62	70.75	83.33	75.99
Lakshadweep	Water	100.00	100.00	100.00	\$	100.00	100.00	\$	\$	100.00	\$	100.00
	Toilet	100.00	100.00	100.00	\$	100.00	100.00	\$	\$	100.00	\$	100.00
	Handwash	80.00	100.00	75.00	\$	100.00	100.00	\$	\$	100.00	\$	91.11
	All facilities	80.00	100.00	75.00	\$	100.00	100.00	\$	\$	100.00	\$	91.11
Madhya Pradesh	Water	85.23	86.16	95.94	87.10	94.20	94.85	93.48	88.50	94.92	71.43	86.58
	Toilet	83.15	96.25	99.30	83.74	96.88	99.68	100.00	89.81	95.61	100.00	86.20
	Handwash	47.35	70.84	76.63	49.33	81.70	78.39	69.57	76.78	84.54	92.86	54.04
	All facilities	36.46	63.14	73.79	38.78	75.89	74.92	65.22	67.66	78.22	71.43	44.15
Maharashtra	Water	96.03	98.27	96.98	73.33	98.73	98.84	99.05	90.79	93.64	91.04	96.94
	Toilet	91.09	93.84	98.47	94.67	99.13	98.49	98.32	98.18	100.00	98.12	93.63
	Handwash	83.69	86.89	91.88	90.00	93.09	91.13	91.26	93.16	94.80	92.44	86.50
	All facilities	76.24	81.94	89.29	66.67	91.26	89.37	89.45	84.87	89.02	84.71	80.84
Manipur	Water	68.30	75.27	97.39	87.72	100.00	92.61	96.35	56.25	100.00	83.82	75.77
	Toilet	67.48	76.92	97.39	73.68	97.06	93.55	83.94	43.75	95.00	89.71	75.27
	Handwash	26.30	48.50	77.39	56.14	64.71	63.31	54.01	46.88	65.00	89.71	40.61
	All facilities	15.11	33.27	73.91	36.84	61.76	56.45	45.26	15.63	60.00	69.12	29.20
Meghalaya	Water	44.51	45.05	92.31	47.58	76.92	79.69	73.30	59.46	77.03	76.47	47.79
	Toilet	70.97	56.76	92.31	76.99	89.74	83.59	78.73	58.39	85.14	76.47	71.74
	Handwash	10.75	22.07	71.79	14.86	38.46	43.75	28.96	22.70	31.08	47.59	14.06
	All facilities	7.06	13.51	61.54	10.31	30.77	39.06	23.08	16.39	27.03	36.36	9.75

EDUCATION

Percentage distribution of schools by water/ toilets/ handwash/ all facilities by school category
in India
2017-18

Table 6.30 (Contd.)

State/ UT	Facilities	PS (I-V)	UPS (I-VIII)	HSS (I-XII)	UPS (VI-VIII)	HSS (VI-XII)	SS (I-X)	SS (VI-X)	SS (IX-X)	HSS (IX-XII)	HSS (XI-XII)	Total
1	2	3	4	5	6	7	8	9	10	11	12	13
Mizoram	Water	79.02	87.75	\$	81.81	\$	\$	\$	81.23	\$	85.71	81.47
	Toilet	82.21	91.54	\$	83.82	\$	\$	\$	89.94	\$	86.86	85.25
	Handwash	34.40	27.39	\$	39.31	\$	\$	\$	33.03	\$	22.86	34.22
	All facilities	25.54	23.39	\$	28.61	\$	\$	\$	28.53	\$	18.86	26.36
Nagaland	Water	55.36	62.85	84.48	68.97	70.83	78.94	56.46	33.33	0.00	82.35	62.77
	Toilet	82.76	92.49	100.00	82.76	89.58	96.76	88.44	100.00	100.00	100.00	88.83
	Handwash	16.92	24.05	64.66	20.69	16.67	38.43	14.97	66.67	0.00	70.59	24.41
	All facilities	11.52	19.08	57.76	17.24	14.58	35.19	10.88	33.33	0.00	64.71	19.51
Odisha	Water	99.15	99.09	96.79	96.25	99.55	99.66	96.80	96.79	\$	95.03	98.71
	Toilet	88.06	91.72	96.79	75.33	96.85	93.41	80.15	83.04	\$	86.77	88.02
	Handwash	47.86	56.18	72.73	46.66	86.04	56.63	46.09	45.53	\$	74.50	50.87
	All facilities	43.05	52.07	70.05	37.59	83.78	53.50	37.52	38.59	\$	64.88	45.73
Puduchery	Water	100.00	100.00	100.00	100.00	100.00	100.00	100.00	\$	100.00	100.00	100.00
	Toilet	99.29	100.00	99.12	100.00	100.00	99.38	100.00	\$	100.00	100.00	99.45
	Handwash	91.49	93.51	81.42	100.00	76.92	92.50	83.33	\$	100.00	60.00	88.81
	All facilities	90.78	93.51	80.53	100.00	76.92	92.50	83.33	\$	100.00	60.00	88.40
Punjab	Water	99.47	95.53	97.75	99.81	99.76	97.20	100.00	100.00	96.83	94.97	98.79
	Toilet	89.78	88.93	92.42	92.30	96.16	91.75	95.53	83.33	90.48	91.06	91.19
	Handwash	95.58	97.71	99.24	94.62	97.31	98.71	95.87	66.67	100.00	99.44	96.49
	All facilities	86.37	84.42	89.88	88.04	93.80	88.37	92.10	66.67	88.89	86.03	87.75
Rajasthan	Water	83.48	90.56	94.63	86.30	94.52	93.92	93.00	\$	93.93	\$	89.01
	Toilet	95.17	97.97	98.48	97.72	97.91	98.53	94.50	\$	100.00	\$	97.08
	Handwash	56.01	72.19	73.31	89.50	84.20	76.49	82.50	\$	84.11	\$	67.02
	All facilities	48.30	65.94	70.11	77.17	79.63	72.95	74.00	\$	80.37	\$	61.02
Sikkim	Water	87.45	93.25	93.62	\$	87.50	95.10	100.00	\$	\$	\$	90.23
	Toilet	90.07	96.63	100.00	\$	87.50	98.60	100.00	\$	\$	\$	93.38
	Handwash	63.72	70.55	82.98	\$	50.00	72.03	50.00	\$	\$	\$	67.62
	All facilities	53.93	66.26	79.79	\$	50.00	69.23	50.00	\$	\$	\$	60.54

EDUCATION

Percentage distribution of schools by water/ toilets/ handwash/ all facilities by school category
in India
2017-18

Table 6.30 (Contd.)

State/ UT	Facilities	PS (I-V)	UPS (I-VIII)	HSS (I-XII)	UPS (VI-VIII)	HSS (VI-XII)	SS (I-X)	SS (VI-X)	SS (IX-X)	HSS (IX-XII)	HSS (XI-XII)	Total
1	2	3	4	5	6	7	8	9	10	11	12	13
Tamil Nadu	Water	98.31	98.37	99.65	98.31	99.21	98.56	96.04	100.00	100.00	100.00	98.32
	Toilet	99.22	99.82	100.00	100.00	99.72	99.90	99.22	100.00	100.00	100.00	99.42
	Handwash	79.06	82.70	90.21	77.12	81.96	87.98	81.27	100.00	55.56	100.00	80.90
	All facilities	77.36	81.36	89.93	76.27	81.26	86.54	78.14	100.00	55.56	100.00	79.33
Telangana	Water	91.72	97.67	100.00	\$	100.00	98.99	98.35	\$	\$	96.29	95.02
	Toilet	85.10	95.01	99.28	\$	99.03	99.45	95.53	\$	\$	96.84	91.04
	Handwash	43.02	59.52	67.03	\$	85.44	67.11	62.47	\$	\$	58.25	53.12
	All facilities	35.89	56.74	66.30	\$	84.95	66.38	59.61	\$	\$	54.99	48.51
Tripura	Water	68.64	79.22	97.06	100.00	94.52	91.19	100.00	100.00	\$	\$	76.93
	Toilet	74.26	81.53	94.65	100.00	93.15	88.60	66.67	100.00	\$	\$	79.85
	Handwash	32.02	42.29	65.51	100.00	71.23	54.26	66.67	0.00	\$	\$	40.77
	All facilities	19.42	31.81	62.03	100.00	64.38	46.81	50.00	0.00	\$	\$	30.17
Uttar Pradesh	Water	88.16	87.95	84.75	87.61	91.11	79.13	82.72	83.17	89.29	82.76	87.85
	Toilet	94.85	95.13	91.33	95.54	97.35	85.40	91.20	95.66	97.63	89.66	95.01
	Handwash	45.70	63.24	73.60	44.58	71.86	67.00	68.90	68.91	75.08	55.17	49.32
	All facilities	40.83	58.69	67.42	40.10	67.93	57.80	63.68	63.05	70.47	48.28	44.52
Uttarakhand	Water	83.46	90.64	99.30	83.05	91.83	95.29	86.79	63.54	79.58	90.00	84.95
	Toilet	82.45	95.44	99.65	85.70	92.48	97.38	89.76	68.95	89.44	85.00	85.38
	Handwash	51.43	79.64	89.91	53.67	56.32	84.29	54.64	54.51	63.38	85.00	55.92
	All facilities	41.50	71.77	89.22	44.45	51.44	79.58	47.86	42.60	54.23	65.00	46.96
West Bengal	Water	95.57	89.46	85.28	97.04	99.35	90.25	97.83	0.00	100.00	81.25	95.78
	Toilet	93.10	86.79	83.02	91.21	98.55	87.92	94.13	100.00	100.00	75.00	93.13
	Handwash	63.45	69.85	72.45	59.23	75.40	73.31	73.75	0.00	100.00	62.50	64.45
	All facilities	59.76	63.39	69.18	54.98	74.33	67.58	69.45	0.00	100.00	56.25	60.81
All India	Water	88.37	93.35	95.34	86.95	96.17	95.36	93.40	89.02	93.26	85.79	90.10
	Toilet	88.11	93.54	97.21	88.17	97.41	95.82	91.09	88.01	95.52	91.20	90.21
	Handwash	53.41	64.22	78.90	48.89	77.13	73.16	67.75	57.15	70.09	65.98	58.13
	All facilities	46.81	59.60	75.90	42.21	74.61	69.65	62.68	51.78	65.79	59.28	52.35

Source : Department of School Education and Literacy, Ministry of Human Resource Development, Govt. of India.
Uploaded data is as per U-DISE, Flash Statistics 2017-18.

Primary school (I-V), primary with upper primary school (I-VIII), primary with upper primary, secondary and higher secondary school (I-XII), upper primary only (VI-VIII), upper primary, secondary and higher secondary school (VI-XII), primary, upper and secondary only (I-X), upper primary and secondary school (VI-X), secondary and higher secondary school (IX-XII)

EDUCATION

Category-wise recognised school educational institutions in rural area in India
2015-16

Table 6.31

State/Union Territories	PS I-V	UPS I-VIII	HSS I-XII	UPS VI-VIII
1	2	3	4	5
A&N Islands	200	71	22	0
Andhra Pradesh	33,393	7,880	121	1
Arunachal Pradesh	2,226	1,054	34	48
Assam	46,853	1,904	146	10,858
Bihar	40,544	29,375	767	249
Chandigarh	0	3	9	0
Chhattisgarh	30,766	1,656	367	11,036
Dadra & Nagar Haveli	164	116	3	1
Daman & Diu	43	2	5	30
Delhi	120	37	30	1
Goa	798	50	9	10
Gujarat	10,720	22,915	595	443
Haryana	8,655	1,370	1,364	2,252
Himachal Pradesh	11,057	726	418	2,095
Jammu & Kashmir	13,671	9,077	264	117
Jharkhand	26,666	14,229	170	102
Karnataka	23,163	22,400	89	251
Kerala	7,039	2,701	978	589
Lakshadweep	14	8	4	1
Madhya Pradesh	82,355	8,923	1,004	28,175
Maharashtra	46,625	21,192	601	57
Manipur	2,723	705	75	56
Meghalaya	8,931	155	15	3,178
Mizoram	1,183	198	0	813
Nagaland	1,179	668	35	38
Orissa	34,690	17,275	60	3,784
Puduchery	161	50	37	0
Punjab	12,523	1,378	1,323	2,674
Rajasthan	39,084	30,361	11,965	182
Sikkim	669	313	65	1
Tamil Nadu	28,111	7,524	1,121	105
Telangana	18,255	5,189	106	0
Tripura	2,414	1,198	250	1
Uttar Pradesh	1,40,922	7,462	1,511	58,905
Uttarakhand	14,441	1,138	274	3,192
West Bengal	67,365	1,033	229	7,096
Total	7,57,723	2,20,336	24,066	1,36,341

EDUCATION

Category-wise recognised school educational institutions in rural area in India
2015-16

Table 6.31 (Contd.)

State/Union Territories	HSS (VI-XII)	SS (I-X)	SS (VI-X)	SS (IX-X)
1	6	7	8	9
A&N Islands	17	41	0	0
Andhra Pradesh	161	839	6,723	16
Arunachal Pradesh	39	164	35	0
Assam	528	1,181	1,053	3,704
Bihar	60	2,115	189	1,022
Chandigarh	0	5	0	0
Chhattisgarh	252	240	1,200	610
Dadra & Nagar Haveli	1	7	0	9
Daman & Diu	2	1	0	9
Delhi	26	10	4	0
Goa	0	113	169	1
Gujarat	160	303	131	2,798
Haryana	1,626	1,171	1,326	0
Himachal Pradesh	1,543	565	869	2
Jammu & Kashmir	90	2,012	376	30
Jharkhand	343	1,807	486	510
Karnataka	38	1,023	497	6,443
Kerala	732	983	287	140
Lakshadweep	4	1	0	0
Madhya Pradesh	95	1,051	18	3,699
Maharashtra	3,178	1,402	5,175	3,827
Manipur	16	546	94	33
Meghalaya	18	74	111	867
Mizoram	0	0	0	324
Nagaland	30	222	169	3
Orissa	46	1,570	6,612	237
Puducherry	27	91	12	0
Punjab	1,390	1,353	1,722	4
Rajasthan	691	7,758	222	6
Sikkim	7	123	3	0
Tamil Nadu	2,632	968	3,119	7
Telangana	183	2,088	4,512	0
Tripura	45	531	7	0
Uttar Pradesh	6,615	620	2,534	4,264
Uttarakhand	1,399	105	855	216
West Bengal	4,776	239	2,154	0
Total	26,770	31,322	40,664	28,781

EDUCATION

Category-wise recognised school educational institutions in rural area in India
2015-16

Table 6.31 (Concl.)

State/Union Territories	HSS (IX-XII)	HSS (XI-XII)	All Schools 2015-16
1	10	11	12
A&N Islands	3	0	354
Andhra Pradesh	3	1,226	50,363
Arunachal Pradesh	17	1	3,618
Assam	285	594	67,106
Bihar	2,049	238	76,608
Chandigarh	0	0	17
Chhattisgarh	1,899	10	48,036
Dadra & Nagar Haveli	9	0	310
Daman & Diu	7	0	99
Delhi	0	0	228
Goa	0	56	1,206
Gujarat	2,592	390	41,047
Haryana	41	0	17,805
Himachal Pradesh	1	6	17,282
Jammu & Kashmir	346	0	25,983
Jharkhand	148	170	44,631
Karnataka	641	1,220	55,765
Kerala	368	45	13,862
Lakshadweep	3	0	35
Madhya Pradesh	2,815	5	1,28,140
Maharashtra	648	1,107	83,812
Manipur	7	46	4301
Meghalaya	49	106	13,504
Mizoram	0	35	2,553
Nagaland	2	8	2,354
Orissa	0	820	65,094
Puducherry	2	1	381
Punjab	38	57	22,462
Rajasthan	210	0	90,479
Sikkim	0	0	1,181
Tamil Nadu	8	6	43,601
Telangana	1	808	31,142
Tripura	0	0	4,446
Uttar Pradesh	4,273	11	2,27,117
Uttarakhand	90	9	21,719
West Bengal	1	10	82,903
Total	16,556	6,985	12,89,544

Source : Department of School Education and Literacy, Ministry of Human Resource Development, Govt. of India.

Uploaded data is as per U-DISE, Flash Statistics 2017-18.

Primary school (I-V), primary with upper primary school (I-VIII), primary with upper primary, secondary and higher secondary school (I-XII), upper primary only (VI-VIII), upper primary, secondary and higher secondary school (VI-XII), primary, upper and secondary only (I-X), upper primary and secondary school (VI-X), secondary and higher secondary school (IX-XII)

SECTION— VII
SOCIAL SECURITY AND SOCIAL DEFENCE
(POLICE, CRIMES AND SUDHARGHAR)

This section contains information relating to police, crimes and administration of prisons.

Table 7.1—information relating to the sanctioned strength of Haryana Police.

Table 7.2—information relating to the number of Police Stations and Police Posts.

Table 7.3—information of incidence of Crimes.

Table 7.4—number of convicts by age, sex and literacy.

Tables 7.5 to 7.8—number of places of confinements, number of prisoners, expenditure on maintenance of prisoners in jails and value of goods produced in jail industry.

SOCIAL SECURITY AND SOCIAL DEFENCE
Sanctioned strength of police force in Haryana

Table 7.1 **(31st December)**

Particulars	1966	1970	1980	1990	2000 @	2010	2016 ***	2017	2018	2019	2020
1	2	3	4	5	6	7	8	9	10	11	12
Sanctioned strength of police force											
Director General, Addl. Director General, Inspector General and Dy Inspector General	3	3	10	16	30	46	50	50	50	53	54
Assistant Inspector General	3	3	4	3	3	4	4	4	4	3	3
Superintendents and Additional, Deputy & Assistant Superintendents	32	38	110	164	193	274	311	316	329	391	402
Inspectors, Sub. Inspectors & Asstt. Sub- Inspectors	676	709	1,738	3,029	3,795	7,151	7,401	8,154	8,341	10,343	10,754
Head Constables including Mounted Head Constables	956	905	4,102	7,084	8,007	9,036	9,230	10,093	10,287	12,320	12,638
Mounted Constables and Foot Constables	5,715	5,740	12,267	18,741	25,195	40,094	39,993	42,758	43,363	47,552	48,449
Total	7,385	7,398	18,231	29,037	37,223	56,605	56,989	61,375	62,374	70,662	72,300

Source: Director General of Police, Haryana.

@ : As on 22-9-2000

*** : As on 31-03-2016

SOCIAL SECURITY AND SOCIAL DEFENCE
Number of police stations and police posts in Haryana

Table 7.2 **(31st December)**

Year/District	Cyber Crime Police Station	Police Stations	Traffic Police Station	Women Police Station	Police Posts	Total
1	2	3	4	5	6	7
1966	—	100	—	—	29	129
1970	—	105	—	—	65	170
1980	—	122	—	—	116	238
1990	—	156	—	—	214	370
2000	—	205	—	—	312	517
2010	—	260	—	—	325	585
2015	—	290	—	—	322	612
2016	—	296	—	—	363	659
2017	—	316	—	—	367	683
2018	—	346	—	—	339	685
2019	—	362	—	—	351	713
2020	—	377	—	—	356	733
2021	8	310	27	33	355	733
Ambala	01	14	01	02	—	18
Bhiwani	0	10	01	01	—	12
Charkhi Dadri	0	05	01	01	—	07
Faridabad	01	25	01	03	—	30
Fatehabad	0	09	01	01	—	11
Gurugram	01	36	03	03	—	43
Hisar	01	14	02	02	—	19
Jhajjar	0	12	02	02	—	16
Jind	0	12	01	01	—	14
Kaithal	0	11	01	01	—	13
Karnal	01	15	01	02	—	19
Kurukshetra	0	11	01	01	—	13
Mahendragarh	0	08	01	01	—	10
Nuh	0	10	02	01	—	13
Palwal	0	11	01	01	—	13
Panchkula	01	09	01	01	—	12
Panipat	0	13	01	01	—	15
Rewari	01	12	01	01	—	15
Rohtak	01	14	01	01	—	17
Sirsa	0	13	01	02	—	16
Sonipat	0	15	01	03	—	19
Yamunanagar	0	15	01	01	—	17
Railway Police, Haryana	0	16	0	0	—	16

Source : Director General of Police, Haryana.

Note : Districtwise information of police post not available, so the sum of all districts may not tally to total figure of 2021.

SOCIAL SECURITY AND SOCIAL DEFENCE
Incidences of crime in Haryana

Table 7.3

Year/District	Murder	Dacoity	Burglary	Theft
1	2	3	4	5
1966	183	6	1,273	2,320*
1970	192	8	1,709	2,579*
1980	369	19	2,800	2,969*
1990	543	31	2,323	4,345*
2000	773	104	3,395	6,237*
2010	1,005	146	4,448	16,234
2012	989	202	5,126	17,563
2013	1,031	159	6,118	18,515
2014	1,106	172	6,694	20,271
2015	1,003	200	6,619	20,557
2016	1,056	176	6,885	21,610
2017	1,046	193	7,328	23,221
2018	1,098	192	7,646	25,709
2019	1,129	155	7,624	24,532
2020 (P)	1,129	149	6,865	19,833
Ambala	31	5	311	537
Bhiwani	26	7	271	558
Charkhi Dadri	19	1	101	101
Faridabad	63	8	467	2,431
Fatehabad	32	8	254	346
Gurugram	85	13	329	3,613
Hisar	85	13	556	1,101
Jhajjar	50	8	298	543
Jind	59	7	423	666
Kaithal	44	8	282	606
Karnal	70	3	416	1,057
Kurukshetra	32	7	305	797
Mahendragarh	39	1	123	324
Nuh	34	5	102	609
Palwal	56	15	173	813
Panchkula	11	3	132	305
Panipat	77	0	367	997
Rewari	41	4	221	712
Rohtak	76	8	490	1,097
Sirsa	38	10	395	499
Sonapat	111	9	307	999
Yamunanagar	35	6	540	865
Railway Police, Haryana	15	0	2	257

* :Including cattle theft.

P :Provisional

SOCIAL SECURITY AND SOCIAL DEFENCE
Incidences of crime in Haryana

Table 7.3 (Concl.)

Year/District	Robbery	Kidnapping/ Abduction	Rioting	Culpable Homicide	Coining/ Counter- fitting	Miscellaneous IPC	Total IPC Crimes
1	6	7	8	9	10	11	12
1966	19	134	82	98	—	16,633	20,748
1970	23	145	107	65	1	14,106	18,935
1980	64	198	224	57	1	26,538	33,239
1990	120	209	436	104	4	20,366	28,481
2000	423	466	889	60	18	26,417	38,782
2010	732	971	1,415	60	28	34,130	59,169
2013	742	3,129	1,500	65	19	40,133	71,411
2014	803	4,450	1,992	65	19	44,203	79,775
2015	898	5,656	1,879	60	35	47,403	84,310
2016	705	7,118	2,853	41	19	47,629	88,092
2017	1,246	4,540	2,426	53	20	57,319	97,392
2018	1,328	4,870	2,699	44	5	64,931	1,08,522
2019	1,359	4,026	2,503	50	21	69,501	1,10,900
2020 (P)	1,198	3,280	2,507	52	14	67,458	1,02,485
Ambala	44	109	0	2	3	3,493	4,535
Bhiwani	51	87	276	1	0	2,719	3,996
Charkhi Dadri	10	20	44	0	1	807	1,104
Faridabad	79	315	282	7	0	5,708	9,360
Fatehabad	21	59	3	0	0	1,968	2,691
Gurugram	97	167	206	4	1	7,602	12,117
Hisar	81	109	86	3	0	5,104	7,138
Jhajjar	72	107	81	3	0	2,506	3,668
Jind	43	81	5	0	1	2,486	3,771
Kaithal	23	213	0	0	1	1,831	3,008
Karnal	57	164	0	0	0	3,955	5,722
Kurukshetra	4	142	0	1	0	2,901	4,189
Mahendragarh	51	54	144	1	0	1,872	2,609
Nuh	46	76	333	3	0	1,740	2,948
Palwal	75	82	352	0	1	1,991	3,558
Panchkula	17	340	59	3	0	1,229	2,099
Panipat	81	316	192	10	1	3,596	5,637
Rewari	79	79	153	1	0	2,684	3,974
Rohtak	67	202	267	2	0	3,655	5,864
Sirsa	41	123	18	1	3	2,664	3,792
Sonapat	106	257	6	8	1	3,890	5,694
Yamunanagar	46	178	0	2	1	2,793	4,466
Railway Police, Haryana	7	0	0	0	0	264	545

Source : Director General of Police, Haryana.

SOCIAL SECURITY AND SOCIAL DEFENCE
Convicts by age, sex and literacy in Haryana

Table 7.4

Year/District	Total convicts imprisoned during the year			Age of convicts			
				18 to 30 years		30 to 50 years	
	Male	Female	Total	Male	Female	Male	Female
1	2	3	4	5	6	7	8
2018-19	6,814	253	7,067	2,741	54	3,238	136
2019-20	6,999	237	7,236	2,908	46	3,286	132
2020-21 (P)	3238	100	3338	1383	25	1445	51
Ambala	181	3	184	54	1	96	1
Bhiwani	109	0	109	57	0	43	0
Charkhi Dadri	@	@	@	@	@	@	@
Faridabad	631	18	649	279	4	299	9
Fatehabad	0	0	0	0	0	0	0
Gurugram	479	0	479	231	0	169	0
Hisar	309	10	319	140	4	128	3
Jhajjar	184	17	201	70	5	102	10
Jind	118	5	123	68	2	42	1
Kaithal	95	0	95	41	0	36	0
Karnal	336	31	367	147	7	160	18
Kurukshetra	56	0	56	23	0	25	0
Mahendragarh	25	0	25	10	0	13	0
Nuh	—	—	—	—	—	—	—
Palwal	0	0	0	0	0	0	0
Panchkula	—	—	—	—	—	—	—
Panipat	149	0	149	79	0	57	0
Rewari	11	0	11	4	0	6	0
Rohtak	182	16	198	52	2	106	9
Sirsa	87	0	87	29	0	46	0
Sonipat	96	0	96	45	0	44	0
Yamunanagar	190	0	190	54	0	73	0

SOCIAL SECURITY AND SOCIAL DEFENCE
Convicts by age, sex and literacy in Haryana

Table 7.4 (Concl.)

Year/District	Age of convicts		Education among convicts			
	Above 50 years		Literate		Illiterate	
	Male	Female	Male	Female	Male	Female
1	9	10	11	12	13	14
2018-19	835	63	5412	141	1402	112
2019-20	805	59	5673	116	1326	121
2020-21 (P)	410	24	2571	62	667	42
Ambala	31	1	126	2	55	1
Bhiwani	9	0	77	0	32	0
Charkhi Dadri	@	@	@	@	@	@
Faridabad	53	5	480	9	151	9
Fatehabad	0	0	0	0	0	0
Gurugram	79	0	464	0	15	0
Hisar	41	3	273	8	36	6
Jhajjar	12	2	142	9	42	8
Jind	8	2	78	3	40	2
Kaithal	18	0	56	0	39	0
Karnal	29	6	215	21	121	10
Kurukshetra	8	0	46	0	10	0
Mahendragarh	2	0	24	0	1	0
Nuh	—	—	—	—	—	—
Palwal	0	0	0	0	0	0
Panchkula	—	—	—	—	—	—
Panipat	13	0	117	0	32	0
Rewari	1	0	9	0	2	0
Rohtak	24	5	136	10	46	6
Sirsa	12	0	74	0	13	0
Sonapat	7	0	81	0	15	0
Yamunanagar	63	0	173	0	17	0

Source : Director General of Prisons, Haryana.

@ : Information included in district Bhiwani.

P : Provisional

SOCIAL SECURITY AND SOCIAL DEFENCE
Places of confinement in Haryana

Table 7.5

Year/District	Places of confinement				
	Central Sudharghar	District Sudharghar	Subordinate Sudharghar	Judicial lock-ups	Total
1	2	3	4	5	6
1966	2	3	8	5	18
1970	1	5	12	2	20
1980	1	6	10	2	19
1990-91	2	9	8	0	19
2000-01	2	11	5	0	18
2010-11	2	16	—	0	18
2015-16	3	16	0	0	19
2016-17	3	16	0	0	19
2017-18	3	16	0	0	19
2018-19	3	16	0	0	19
2019-20	3	16	0	0	19
2020-21	3	16	0	0	19
Ambala	1	-	-	-	1
Bhiwani	-	1	-	-	1
Charkhi Dadri	@	@	@	@	@
Faridabad	-	1	-	-	1
Fatehabad	-	-	-	-	-
Gurugram	-	1	-	-	1
Hisar	2	0	-	-	2
Jhajjar	-	1	-	-	1
Jind	-	1	-	-	1
Kaithal	-	1	-	-	1
Karnal	-	1	-	-	1
Kurukshetra	-	1	-	-	1
Mahendragarh	-	1	-	-	1
Nuh	-	-	-	-	-
Palwal	-	1	-	-	1
Panchkula	-	-	-	-	-
Panipat	-	1	-	-	1
Rewari	-	1	-	-	1
Rohtak	-	1	-	-	1
Sirsa	-	1	-	-	1
Sonapat	-	1	-	-	1
Yamunanagar	-	1	-	-	1

Source: Director General of Prisons, Haryana.

@ : Information included in district Bhiwani.

SOCIAL SECURITY AND SOCIAL DEFENCE
Number of prisoners (class-wise) in Haryana

Table 7.6

Particulars	1966	1970	1980	1990-91	2000-01	2017-18	2018-19	2019-20
1	2	3	4	5	6	7	8	9
At the beginning of the year								
i. Convicted	3,534	1,756	1,433	1,481	3,006	7,438	7,067	7236
ii. Under trial	2,076	964	1,144	2,105	6,166	11,636	12,176	13160
iii. Civil	7	6	1	2	2	47	27	27
Admitted during the year								
i. Convicted	14,450	7,500	5,964	5,643	7,537	5,400	5,400	563
ii. Under trial	14,760	17,595	23,110	37,900	60,905	53,611	55,679	38461
iii. Civil	60	608	301	1,380	2,169	40	60	0
Discharged during the year								
i. Convicted	14,106	7,389	6,183	5,484	7,824	5,771	5,312	4461
ii. Under trial	15,214	17,596	23,109	37,771	60,181	53,071	54,668	36670
iii. Civil	55	605	287	1,358	2,159	60	6	7
Remaining at the end of the year								
i. Convicted	3,878	1,867	1,214	1,640	2,719	7,067	7,155	3338
ii. Under trial	1,622	963	1,145	2,234	6,890	12,176	13,187	14951
iii. Civil	12	9	15	24	12	27	81	20

Source: Director General of Prisons, Haryana.

Note : (i) This table includes prisoners in Sudharghars, Sub-Sudharghars and Judicial lock-ups in Haryana.

(ii) Information for 1990-91 and onwards relates to financial year.

SOCIAL SECURITY AND SOCIAL DEFENCE
Expenditure on maintenance of prisoners in jails/subsidiary jails* in Haryana

Table 7.7

Particulars	1966	1970	1980	1990-91	2000-01	2010-11	2014-15	2015-16	2018-19	2019-20	2020-21 (P)
1	2	3	4	5	6	7	8	9	10	11	12
I. Daily average number of Prisoners	2,707	2,804	2,474	3,295	8,360	14,178	18,659	17,796	19,270	20,129	20,510
Expenditure ('000 ₹)											
i. Establishment	561	1,410	4,485	20,581	67,699	5,38,782	10,20,540	13,41,163	18,04,166	24,08,976	27,75,009
I. Diet	673	1,180	2,452	11,092	52,225	1,37,590	2,49,355	2,88,628	2,78,172	2,98,509	3,57,006
II. Others	628	662	2,012	6,269	28,903	1,56,468	3,36,905	1,57,800	15,620	18,684	28,044
Total	1,862	3,252	8,949	37,942	1,48,827	8,32,840	16,06,800	17,87,591	20,97,959	27,26,171	31,60,061
III. Cost per prisoner per year (₹)	688	1,160	3,617	11,515	17,802	58,741	86,113	1,00,449	1,08,871	1,35,434	1,54,074

Source: Director General of Prisons, Haryana.

* : Excluding cost of building of new Jails, additions and repairs

P : Provisional

SOCIAL SECURITY AND SOCIAL DEFENCE
Progress of Jail Industry in Haryana

Table 7.8

Item	Value of goods produced (₹)								
	1966	1970	1980	1990-91	2000-01	2010-11	2018-19	2019-20	2020-21 (P)
1	2	3	4	5	6	7	8	9	10
Carpentry	2,92,469	6,81,781	7,35,280	5,19,302	2,45,819	5,01,715	15,81,589	24,29,389	1,54,378
Textile	8,681	1,95,746	3,17,582	15,41,223	7,15,578	1,66,083	55,317	1,17,455	47,476
Leather	4,999	9,723	11,078	59,240	61,855	—	0	0	0
Durries	42,941	67,295	21,563	17,258	2,100	76,199	0	0	0
Tailoring	8,551	53,397	82,547	1,82,539	13,20,165	6,61,193	4,96,215	8,35,217	3,88,993
Munj	29,431	53,181	29,863	0	0	0	0	0	0
Chicks	11,563	18,205	29,845	13,250	0	0	0	0	0
Oil & Oil Cake	35,467	80,955	2,991	0	0	0	1,08,69,302	1,71,98,289	1,77,43,961
Tents	6,08,772	1,86,510	14,51,182	30,71,052	51,90,005	11,28,344	1,51,850	1,31,380	5,37,469
Blankets	1,70,597	49,891	—	—	—	30,264	0	0	0
Smithy	12,663	46,201	2,36,522	4,04,079	2,30,918	7,177	2,295	6,21,250	1,16,704
Niwar & Tapes	36,792	48,618	2,15,850	4,81,458	7,18,706	1,20,532	10,646	0	0
Tags & Laces	0	3,686	0	2,290	0	0	0	0	0
Tat	0	0	0	0	0	0	0	0	0
Chalks	3,360	3,582	0	0	0	0	0	0	0
Embroidery	0	0	0	0	0	0	0	0	0
Phenyle	9,600	54,378	92,000	2,20,095	6,48,975	7,25,434	48,211	34,032	51,477
Soap	9,641	**	92,010	0	0	3,25,267	2,57,300	2,53,636	53,823
Poultry	38,316	41,856	1,02,176	0	0	0	0	0	0
Dyeing	0	0	0	61,789	93,257	0	0	0	0
Printing Press	0	0	0	0	1,48,637	1,00,401	9,82,022	8,37,410	9,45,294
Barbed Wire	0	0	0	0	2,61,900	—	0	0	0
Canning of Chairs	0	0	0	0	1,38,724	4,139	2,87,381	1,21,284	1,78,280
Atta Chakki	0	0	0	0	2,90,550	1,86,564	12,37,932	2,71,982	12,89,706
Pipe chairs and charpoy	0	0	0	0	0	64,830	2,53,478	4,14,247	2,17,794
Socks	0	0	0	0	5,966	0	0	0	0
Miscellaneous	38,546	1,09,900	1,26,325	6,48,265	7,62,852	1,25,103	3,74,477	1,12,20,475	4,09,231
Total	13,62,389	17,04,905	5,46,814	72,21,840	1,08,36,007	42,23,245	165,63,973	3,44,86,046	2,20,90,610

Source: Director General of Prisons, Haryana.

** : Included under Phenyle.

P : Provisional

SECTION - VIII
SOCIAL WELFARE SCHEMES

This section includes information relating to loans and grants disbursed to persons belonging to Scheduled Castes as well as progress of various pension schemes in the State.

Table 8.1—information relating to loans and grants (purpose-wise and source-wise) disbursed to persons belonging to Scheduled Castes by HSCFDC.

Table 8.2—depicts the houses constructed by Housing Board, Haryana for different income groups.

Table 8.3—information relating to Old Age Samman Allowance, Widow Pension, Divyang Pension and Ladli.

Table 8.4— shows data on financial assistance to destitute Children, Non-School Going Differently Abled Children, Eunuch, Dwarf and acid attack victims.

SOCIAL WELFARE SCHEMES

Loans and grants disbursed by HSCFDC to persons belonging to Scheduled Castes by purpose and source 2020-21

Table 8.1

(₹ lakh)

Source/Purpose	No. of beneficiaries assisted	Direct Loan		Bank Loan	Subsidy	Margin Money	Total
		NSFDC/ NSFDC share	HSFDC share				
1	2	3	4	5	6	7	8
Purchase of land	—	—	—	—	—	—	—
Purchase of Agricultural Implements	—	—	—	—	—	—	—
Agricultural and Allied Sector							
Dairy Farming	1,143			593.67	57.38	0.00	651.05
Poultry Farming	0			0	0.00	0.00	0.00
Sheep Rearing	36			25.22	3.48	0.00	28.70
Piggery Farming	25			13	2.50	0.00	15.50
Purchase of vehicles (Jhota Buggi/ Camel Cart/ Mule Cart)	4			2.21	0.40	0.29	2.90
Bee Keeping	0			0	0.00	0.00	0.00
Industrial Sector	74			35.98	6.40	4.71	47.09
Trade and Business Sector	946			551.75	79.07	70.06	700.87
Professional and Self Employment Sector							
E-Rickshaw	0			0	0.00	0.00	0.00
Legal Profession	0			0	0.00	0.00	0.00
Photography	0			0	0.00	0.00	0.00
NSFDC assisted Schemes							
Laghu Vyavasay Yojana (LVY)	14	31.05	3.05	0.00	0.40	0.00	34.50
MCF	643	289.35	63.99	0.00	32.46	0.00	385.80
MSY	138	61.99	14.40	0.00	6.67	0.00	82.70
Education Loan	2	9.63	0.87	0.00	0.00	0.00	10.50
NSKFDC Assisted Schemes	34	33.84	3.61	0	0.00	0.00	37.45
Total	3,059	425.86	85.56	1,221.83	188.76	75.76	1,997.06

Source : Haryana Scheduled Castes Finance and Development Corporation.

SOCIAL WELFARE SCHEMES
Houses constructed by the Housing Board, Haryana

Table 8.2

Year/District	Number of houses constructed during the year						
	BPL Flats	Economically Weaker Sections	Low Income Group	Middle Income Group	Higher Income Group	Others	Total
1	2	3	4	5	6	7	8
1975-76	—	510	192	231	—	—	933
1980-81	—	1,234	820	847	—	—	2,901
1990-91	—	729	633	251	154	94	1,861
2000-01	—	—	3,914	26	8	—	3,948
2010-11	—	258	514	208	292	194	1,466
2018-19	622	393	—	—	102	402	1,519
2019-20	—	237	90	90	—	88	505
2020-21	1,148	114	—	—	—	297	1,559
Ambala	—	—	—	—	—	—	—
Bhiwani	—	—	—	—	—	—	—
Charkhi Dadri	—	—	—	—	—	—	—
Faridabad	—	—	—	—	—	—	—
Fatehabad	—	—	—	—	—	—	—
Gurugram	782	—	—	—	—	—	782
Hisar	—	114	—	—	—	—	114
Jhajjar	—	—	—	—	—	—	—
Jind	—	—	—	—	—	—	—
Kaithal	—	—	—	—	—	—	—
Karnal	—	—	—	—	—	—	—
Kurukshetra	—	—	—	—	—	—	—
Mahendragarh	—	—	—	—	—	—	—
Nuh	—	—	—	—	—	—	—
Palwal	—	—	—	—	—	—	—
Panchkula	—	—	—	—	—	297	297
Panipat	—	—	—	—	—	—	—
Rewari	—	—	—	—	—	—	—
Rohtak	—	—	—	—	—	—	—
Sirsa	—	—	—	—	—	—	—
Sonipat	366	—	—	—	—	—	366
Yamunanagar	—	—	—	—	—	—	—

SOCIAL WELFARE SCHEMES
Houses constructed by the Housing Board, Haryana

Table 8.2 (Concl.)

Year/District	Number of houses constructed upto the end of the year						
	BPL Flats	Eco. Weaker Sections	Low Income Group	Middle Income Group	Higher Income Group	Others	Total
1	9	10	11	12	13	14	15
1972-73	—	500	—	—	—	—	500
1975-76	—	1,832	498	576	—	—	2,906
1980-81	—	4,937	2,794	2,239	—	—	9,970
1990-91	—	9,270	14,980	8,443	1,526	793	35,012
2000-01	—	11,176	29,199	10,863	3,323	2,088	56,649
2010-11	—	11,967	34,323	11,705	3,743	4,415	66,153
2018-19	24,205	12,830	34,637	12,053	4,006	7,688	95,419
2019-20	24,205	13,067	34,727	12,143	4,006	7,776	95,924
2020-21	25,353	13,181	34,727	12,143	4,006	8,073	97,483
Ambala	286	1,373	1,442	738	302	126	4,267
Bhiwani	0	246	517	544	310	0	1,617
Charkhi Dadri	@	@	@	@	@	@	@
Faridabad	1,523	3,343	12,842	1,864	646	391	20,609
Fatehabad	977	0	0	0	0	0	977
Gurugram	2,698	1,354	1,519	271	525	1,195	7,562
Hisar	874	968	1,785	944	372		4,943
Jhajjar	613	227	703	309	8	765	2,625
Jind	188	381	751	404	104	252	2,080
Kaithal	661	62	251	64	0	0	1,038
Karnal	2,519	601	2,298	127	406	237	7,268
Kurukshetra	1,053	397	825	501	181	586	3,543
Mahendragarh	0	282	414	282	59	175	1,212
Nuh	0	0	206	234	26	0	466
Palwal	630	138	752	197	75	0	1,792
Panchkula	782	502	3,852	1,469	213	1,352	8,170
Panipat	2,219	926	1,402	952	82	127	5,708
Rewari	1,963	267	898	501	228	506	4,363
Rohtak	2,036	741	1,194	551	134	481	5,137
Sirsa	396	299	583	265	42	1,354	2,939
Sonipat	5,530	805	1,923	742	223	526	9,749
Yamunanagar	405	269	570	104	70	0	1,418

Source: Housing Board, Haryana.

@ : Information included in District Bhiwani.

SOCIAL WELFARE SCHEMES
Old Age Samman Allowance, Widow Pension, Divyang Pension and Ladli Pension Schemes

Table 8.3

Year/District	Old Age Samman Allowance		Widow Pension		Divyang Pension		Ladli Pension Scheme	
	No. of beneficiaries	Amount disbursed (₹ lakh)	No. of beneficiaries	Amount disbursed (₹ lakh)	No. of beneficiaries	Amount disbursed (₹ lakh)	No. of beneficiaries	Amount disbursed (₹ lakh)
1	2	3	4	5	6	7	8	9
1980-81	11,361	48.30	542	2	—	—	—	—
1990-91	8,31,000	8,465.35	1,39,109	719.32	33,508	167.97	—	—
2000-01	9,63,849	22,134.84	2,96,107	6,708.38	60,247	1,323.17	—	—
2010-11	13,86,207	89,914.77	5,06,704	43,572.92	1,34,200	9,209.96	24,800	1,424.99
2017-18	15,12,436	2,96,555.00	6,66,808	1,30,577.00	1,51,932	29,678.00	32,718	6,277.00
2018-19	15,69,616	3,47,901.00	6,95,455	1,54,044.11	1,60,433	35,293.81	37,350	7,911.02
2019-20	17,01,761	4,00,717.00	7,34,463	1,71,469.37	1,71,922	40,642.61	42,486	9,676.34
2020-21	17,12,934	4,63,334.00	7,45,120	2,05,645.00	1,72,963	46,672.00	28,642	11,139.00

Source: Social Justice & Empowerment Department , Haryana

SOCIAL WELFARE SCHEMES

Financial assistance to Destitute Children, Kashmiri Migrants, Non-School Going Differently Abled Children, Eunuch, Dwarf and Acid Attack Victims

Table 8.4

Year	Financial assistance to Destitute Children		Financial assistance to Kashmiri Migrants		Financial assistance to non-school going differently abled children		Pension/Allowance to Eunuch		Pension/Allowance to Dwarf		Financial assistance to acid attack victims	
	No. of beneficiaries	Amount disbursed (₹ lakh)	No. of beneficiaries	Amount disbursed (₹ lakh)	No. of beneficiaries	Amount disbursed (₹ lakh)	No. of beneficiaries	Amount disbursed (₹ lakh)	No. of beneficiaries	Amount disbursed (₹ lakh)	No. of beneficiaries	Amount disbursed (₹ lakh)
1	2	3	4	5	6	7	8	9	10	11	12	13
2013-14	—	—	—	—	—	—	—	—	16	0.95	—	—
2014-15	—	—	—	—	—	—	—	—	19	2.18	—	—
2015-16	1,62,111	10,270.00	1	0.0002	5,919	489.96	16	3.75	22	4.00	—	—
2016-17	1,83,687	12,304.40	11	1.16	7,346	679.38	19	3.14	25	4.23	—	—
2017-18	2,05,023	18,299.00	9	1.21	—	1,070.63	24	7.00	28	5.66	—	—
2018-19	1,33,739	25,170.14	9	1.09	11,061	1,573.52	31	6.18	27	6.58	3	0.46
2019-20	1,44,985	31,051.40	9	1.08	13,128	2,073.43	31	7.80	40	8.16	8	5.50
2020-21	1,46,394	35,477.00	—	—	—	2,547.02	33	8.60	41	10.53	8	8.34

Source: Social Justice & Empowerment Department, Haryana

SECTION—IX LABOUR AND EMPLOYMENT

Data in respect of labour and its related activities is given in this section. The information has been collected from Labour and Employment Department, Haryana and Labour Bureau, Govt. of India.

Table 9.1— number of shops, commercial establishments, hotels and restaurants and employment therein.

Table 9.2— average per capita annual money earnings of factory workers in India by States.

Tables 9.3 to 9.4— data on industrial disputes and causes of disputes. Strike means work stoppage declared and organised by the workers and lock-out refers to work stoppage declared by employer generally after a strike. The number of workers involved means the actual number of workers affected either directly or indirectly in the dispute.

Table 9.5— data on Trade Unions under the Trade Union Act, 1926.

Table 9.6— classification of Trade Unions according to membership.

Table 9.7— registered Trade Unions affiliated to various Parties/Central Organisations.

Table 9.8— data on workmen's compensation. Under Workmen's Compensation Act- 1923, compensation is payable to workers employed in scheduled employment for injuries due to accidents resulting in death and disablement (Permanent or temporary) and not caused through the fault of the worker himself.

Table 9.9— wages paid to agricultural and skilled workers in certain selected villages of state.

Table 9.10— data regarding registration & placing in various employment exchanges and employment.

Table 9.11— employment in the organised sector of Haryana.

Table 9.12— estimated employment in Private and Public sectors in India.

(Act establishments are those which are covered by the "Compulsory Notification of Vacancies Act, 1959". Others are Non-Act establishments. previously this classification used to be large and small establishments).

LABOUR AND EMPLOYMENT
Number of shops, commercial establishments, hotels & restaurants
and persons employed there in Haryana

Table 9.1

(31st December)

Year/District	Number of Places	Shops		Commercial Establishments		Hotels and Restaurants		Total	
		Number	Employees	Number	Employees	Number	Employees	Number	Employees
1	2	3	4	5	6	7	8	9	10
1966	42*	43,554	13,104	11,677	12,031	3,417	3,370	58,648	28,505
1970	46*	56,663	15,419	10,644	13,853	2,683	3,141	69,990	32,413
1980	72*	93,299	31,736	10,698	17,434	3,374	4,624	107,371	53,794
1990	90*	1,31,126	52,206	8,420	17,204	3,691	6,610	143,237	76,020
2000	91*	1,54,358	76,801	11,073	35,501	4,107	9,481	169,538	1,21,783
2010	**	2,08,782	2,53,433	15,237	1,40,456	3,931	13,209	2,27,950	4,07,098
2017	**	3,90,959	7,26,924	51,044	10,77,246	7,656	57,194	4,49,659	18,61,364
2018	**	4,15,190	820,715	57,350	13,45,599	8,173	66,444	4,80,713	22,32,758
2019	**	4,35,030	8,87,082	65,677	15,36,478	8,682	73,153	5,09,389	24,96,713
2020 (P)		4,55,806	9,48,195	74,708	17,44,284	9,203	79,421	5,39,717	27,71,900
Ambala	**	42,935	48,565	4,870	13,456	1,048	3,485	48,853	65,506
Bhiwani	**	26,560	32,729	772	6,986	657	1,224	27,989	40,939
Faridabad	**	16,439	16,819	1,169	4,952	400	1,571	18,008	23,342
Fatehabad	**	47,217	1,74,418	11,248	51,899	424	9,489	58,889	2,35,806
Gurugram	**	35,691	2,57,752	25,332	14,68,838	1,561	36,824	62,584	17,63,414
Hisar	**	56,836	71,128	4,166	17,514	1,054	3,204	62,056	91,846
Jhajjar	**	9,360	23,602	1,297	13,149	126	650	10,783	37,401
Jind	**	8,046	16,594	670	5,192	228	626	8,944	22,412
Kaithal	**	14,734	31,544	1,432	17,931	174	905	16,340	50,380
Karnal	**	21,975	26,805	306	9,325	383	1,052	22,664	37,182
Kurukshetra	**	17,576	25,456	5,367	22,145	486	1,748	23,429	49,349
Mahendragarh	**	5,691	2,377	1,043	3,229	97	287	6,831	5,893
Nuh	**	560	1,986	359	3,302	25	980	944	6,268
Palwal	**	8,269	19,730	295	4,439	8	76	8,572	24,245
Panchkula	**	13,407	27,645	3,325	19,884	329	3,061	17,061	50,590
Panipat	**	31,110	45,256	2,492	17,646	372	2,797	33,974	65,699
Rewari	**	7,485	15,831	3,142	15,797	401	1,849	11,028	33,477
Rohtak	**	19,639	25,819	2,630	9,556	164	1,030	22,433	36,405
Sirsa	**	26,442	30,740	2,343	14,633	573	2,915	29,358	48,288
Sonapat	**	18,435	37,727	1,247	14,428	215	4,036	19,897	56,191
Yamunanagar	**	27,399	15,672	1,203	9,983	478	1,612	29,080	27,267

Source: Labour Department, Haryana.

* : Covered under Punjab Shops and Commercial Establishments Act. 1958.

** : Shops Act was enforced from 2005 in whole Haryana.

Note : Cinema/theatre is also included in above data.

P : Provisional

LABOUR AND EMPLOYMENT

Average per capita annual money earnings of workers employed in factories in India

Table 9.2

(In ₹)

State	1966	1970	1980	1990	2000	2010	2014	2015	2016
1	2	3	4	5	6	7	8	9	10
Andhra Pradesh	1,454	2,117	5,186	11,318	15,675	—	98,389	1,25,546	1,04,038
Assam	2,130	2,363	4,494	10,449	15,407	—	1,00,414	1,47,036	1,46,111
Bihar	2,050	2,712	5,584	8,646	14,886	—	1,82,634	1,72,966	1,59,063
Jharkhand	—	—	—	—	—	—	—	—	—
Goa	2,105	2,305	5,211	12,402	15,718	66,236	1,40,740	1,27,349	1,39,117
Gujarat	2,340	2,820	8,544	11,960	—	—	—	—	—
Haryana	1,712	2,597	6,401	9,925	—	67,847	1,50,320	1,56,168	1,47,711
Himachal Pradesh	2,115	2,691	4,745	—	27,449	64,589	88,021	97,776	1,23,716
Jammu and Kashmir	978	1,630	4,069	—	—	—	—	—	—
Karnataka	1,840	2,881	4,903	11,794	—	—	1,44,111	1,42,734	1,47,038
Kerala	1,724	2,419	7,146	11,526	—	—	1,06,102	1,05,852	1,22,747
Madhya Pradesh	2,118	2,912	7,964	14,972	13,637	—	—	—	—
Chhatisgarh	—	—	—	—	—	—	72,255	88,586	—
Maharashtra	2,480	3,030	7,190	12,797	10,022	—	—	—	—
Manipur	—	—	—	13,348	22,446	75,768	—	—	70,935
Meghalaya	—	—	—	—	—	—	—	—	—
Mizoram	—	—	—	—	—	—	—	—	—
Nagaland	—	—	—	—	—	—	—	—	—
Orissa	2,000	2,899	6,728	9,994	15,930	—	1,54,451	1,29,890	1,30,229
Punjab	1,636	2,159	5,196	15,433	—	—	—	—	—
Rajasthan	1,412	2,486	6,698	14,390	13,307	64,313	1,16,381	1,28,754	1,45,422
Tamilnadu	2,032	2,583	6,451	—	12,275	—	79,352	77,742	1,02,639
Telangana	—	—	—	—	—	—	88,306	82,727	1,42,172
Tripura	1,271	2,223	7,937	8,533	—	65,197	83,356	—	83,198
Uttar Pradesh	1,826	2,293	6,376	—	—	—	—	—	—
Uttarakhand	—	—	—	—	—	—	—	32,806	—
West Bengal	2,024	2,761	7,977	15,541	—	—	—	—	—
Andaman and Nicobar Islands	1,621	2,170	4,096	14,984	—	95,902	1,17,287	—	1,40,294
Chandigarh	—	—	—	—	—	—	1,46,279	1,31,229	1,63,361
Daman & Diu	—	—	—	—	—	—	94,005	83,528	1,26,003
Delhi	2,321	2,885	6,228	11,660	—	—	—	—	—
Puduchery	—	2,427	8,066	10,337	34,776	—	—	—	—
Sikkim	—	—	—	—	—	—	—	—	—
India	2,112	2,726	6,997	11,861	13,987	65,943	1,09,356	1,19,770	1,23,257

Source: Labour Bureau, Chandigarh.

Note : Returns were not received from the rest of States/U.Ts for the year 2016.

LABOUR AND EMPLOYMENT
Number of industrial disputes in Haryana

Table. 9.3 **(31st December)**

Year/District	Number of disputes	Number of strikes and Lock-outs	Number of workers involved in strikes	Number of Man- days lost
1	2	3	4	5
1966	757	34	8,715	1,22,641
1970	1,390	58	11,801	1,42,871
1980	3,495	72	15,862	4,07,882
1990	5,751	56	15,462	4,46,599
2000	8,798	54	18,534	11,63,197
2010	4,397	11	2,735	1,41,961
2017	5405	4	2685	178847
2018	4,800	2	688	2,03,983
2019	—	2	645	1,97,295
2020 (P)	—	2	627	62,313
Ambala	—	—	—	—
Bhiwani	—	1	119	36,405
Faridabad	—	—	—	—
Fatehabad	—	—	—	—
Gurugram	—	1	508	25,908
Hisar	—	—	—	—
Jhajjar	—	—	—	—
Jind	—	—	—	—
Kaithal	—	—	—	—
Karnal	—	—	—	—
Kurukshetra	—	—	—	—
Mahendragarh	—	—	—	—
Nuh	—	—	—	—
Palwal	—	—	—	—
Panchkula	—	—	—	—
Panipat	—	—	—	—
Rewari	—	—	—	—
Rohtak	—	—	—	—
Sirsa	—	—	—	—
Sonapat	—	—	—	—
Yamunanagar	—	—	—	—

Source : Labour Department, Haryana.

P : Provisional

LABOUR AND EMPLOYMENT

Industrial disputes resulting in strikes and lock-outs by causes of disputes in Haryana

Table 9.4 (31st December)

Year/District	Wages and Allowances	Bonus	Reinstatement of terminated/ suspended workers	Leave and hours of work	Retrenchment	Others	Total
1	2	3	4	5	6	7	8
1966	6	4	11	2	2	9	34
1970	25	11	—	—	6	16	58
1980	18	9	33	—	—	12	72
1990	4	4	19	—	—	29	56
2000	5	5	18	1	2	23	54
2010	4	—	3	—	—	4	11
2017	—	—	2	—	—	2	4
2018	—	—	—	—	—	2	2
2019	—	—	—	—	—	2	2
2020 (P)	—	—	—	—	—	2	2
Ambala	—	—	—	—	—	—	—
Bhiwani	—	—	—	—	—	1	1
Faridabad	—	—	—	—	—	—	—
Fatehabad	—	—	—	—	—	—	—
Gurugram	—	—	—	—	—	1	1
Hisar	—	—	—	—	—	—	—
Jhajjar	—	—	—	—	—	—	—
Jind	—	—	—	—	—	—	—
Kaithal	—	—	—	—	—	—	—
Karnal	—	—	—	—	—	—	—
Kurukshetra	—	—	—	—	—	—	—
Mahendragarh	—	—	—	—	—	—	—
Nuh	—	—	—	—	—	—	—
Palwal	—	—	—	—	—	—	—
Panchkula	—	—	—	—	—	—	—
Panipat	—	—	—	—	—	—	—
Rewari	—	—	—	—	—	—	—
Rohtak	—	—	—	—	—	—	1
Sirsa	—	—	—	—	—	—	—
Sonapat	—	—	—	—	—	—	—
Yamunanagar	—	—	—	—	—	—	—

Source : Labour Department, Haryana.

P : Provisional

LABOUR AND EMPLOYMENT
Trade Unions under the Trade Union Act, 1926 in Haryana

Table 9.5

(31st December)

Year/District	Total number of Trade Unions stand registered	Number of Unions Which submitted returns	Number of members	Opening Balance (₹)	Income (₹)	Expenditure (₹)	Closing balance (₹)
1	2	3	4	5	6	7	8
1966	282	138	33,737	66,357	2,35,816	2,19,097	83,076
1970	424	223	87,227	1,36,673	4,06,581	3,65,925	1,77,329
1980	613	325	1,88,955	5,76,914	13,37,858	11,41,751	7,73,021
1990	1085	317	2,68,440	51,38,089	48,18,903	37,91,321	61,65,671
2000	1309	308	2,88,658	1,03,56,809	2,10,75,292	1,77,57,023	1,36,75,078
2010	1544	270	3,63,637	2,72,59,193	2,14,32,565	1,52,96,012	3,33,95,746
2017	1,703	204	6,03,124	5,66,01,957	3,54,07,177	2,39,79,567	6,76,19,472
2018	1,710	243	7,06,845	6,01,66,013	4,16,29,235	3,63,93,985	6,54,01,263
2019	1,725	114	6,03,390	4,59,81,548	1,93,71,264	1,57,97,038	4,95,55,774
2020 (P)	1,730	159	5,60,498	6,17,01,465	3,25,36,242	2,14,14,238	7,28,23,469
Ambala	118	6	7,248	4,96,217	24,24,368	24,71,355	4,49,230
Bhiwani	55	4	38,669	1,04,121	6,25,184	3,98,161	3,31,144
Faridabad	375	26	36,448	92,12,424	52,79,895	50,09,434	94,82,885
Fatehabad	9	1	2,500	0	51,700	51,991	-291
Gurugram	296	47	73,443	3,86,15,768	1,50,48,214	59,38,531	4,77,25,451
Hisar	84	12	1,51,718	58,62,429	34,21,473	27,82,106	65,01,796
Jhajjar	39	3	1,714	1,84,521	59,729	94,390	1,49,860
Jind	29	0	0	0	0	0	0
Kaithal	28	0	0	0	0	0	0
Karnal	83	3	646	500	1,46,570	1,27,948	191,22
Kurukshetra	66	3	9,308	5,900	1,91,929	1,70,513	27,316
Mahendragarh	10	0	0	0	0	0	0
Nuh	1	0	0	0	0	0	0
Palwal	1	0	0	0	0	0	0
Panchkula	66	4	1,135	3,060	70,582	53,902	19,740
Panipat	97	10	24,233	3,47,863	4,25,495	5,15,912	2,57,446
Rewari	62	11	8,674	55,52,709	18,65,878	10,20,493	63,98,094
Rohtak	60	10	1,11,856	12,30,815	18,82,614	16,81,176	14,32,253
Sirsa	34	0	0	0	0	0	0
Sonipat	89	16	92,289	23,221	9,36,276	9,42,580	16,917
Yamunanagar	128	3	617	61,917	1,06,335	1,55,746	12,506

Source : Labour Department , Haryana.

P : Provisional

LABOUR AND EMPLOYMENT

Classification of Trade Unions according to membership in Haryana

Table 9.6

Group of Members	2019		2020 (P)	
	Number of Trade Unions submitting returns	Membership	Number of Trade Unions submitting returns	Membership
1	2	3	4	5
Below 50	17	573	26	815
50 or above but below 100	17	1,214	26	1,830
100 or above but below 300	29	4,498	43	7,308
300 or above but below 500	9	3,557	12	4,689
500 or above but below 1000	10	6,680	13	9,116
1000 or above but below 2000	13	19,010	12	17,237
2000 or above but below 5000	5	18,918	10	33,793
5000 and above	14	5,48,940	17	4,85,710
Total	114	6,03,390	159	5,60,498

Source : Labour Department, Haryana.

P : Provisional

LABOUR AND EMPLOYMENT

Party/central organisations affiliation of registered Trade Unions in Haryana

Table 9.7

(31st December)

Name of central organisation with which the union is affiliated	2019		2020 (P)	
	Number of unions submitting returns	Membership	Number of unions submitting returns	Membership
1	2	3	4	5
Bhartiya Majdur Sangh	4	1,570	14	10,044
All India Trade Union Congress	27	2,39,540	42	2,31,942
National Labour Organisation	—	—	—	—
Indian National Trade Union Congress	18	2,80,850	18	2,01,664
Central Indian Trade Union	11	50,000	22	46,999
Hind Majdoor Panchayat	—	—	—	—
Hind Majdoor Shaba	20	10,013	23	31,786
United Trade Union Congress	—	—	—	—
United Trade Union Congress (Lenin & Searing)	—	—	—	—
Lok Dal	—	—	—	—
Independent Union	34	21,417	40	38,063
Total	114	6,03,390	159	5,60,498

Source : Labour Department, Haryana.

P : Provisional

LABOUR AND EMPLOYMENT

Workmen's compensation (compensation paid in lieu of accidents under Workmen's Compensation Act, 1923) in Haryana

Table 9.8

(31st December)

Particulars	1966	1970	1980	1990	2000	2010	2017	2018	2019	2020 (P)
1	2	3	4	5	6	7	8	9	10	11
(a) Number of accidents										
Fatal	6	—	2	2	—	642	544	440	571	471
Permanent disability	8	2	1	4	—	334	252	233	254	235
Temporary disability	80	66	359	788	68	9	17	50	7	51
Total	94	68	362	794	68	985	813	723	832	757
(b) Amount of compensation paid (in ₹)										
Fatal	30,500	—	26,300	1,06,987	—	12,67,50,924	25,08,28,116	25,32,81,326	19,79,75,377	20,73,32,772
Permanent disability	10,224	674	7,984	37,702	—	4,32,72,106	8,65,11,987	9,63,83,465	8,91,85,480	7,74,71,284
Temporary disability	5,753	8,624	61,983	8,36,265	59,005	—	—	—	—	—
Total	46,477	9,298	96,267	9,80,954	59,005	17,00,23,030	33,73,40,103	34,96,64,791	28,71,60,857	28,48,04,056

Source: Labour Department, Haryana.

P : Provisional

LABOUR AND EMPLOYMENT
Wages paid to agricultural and skilled labourers (men) in Haryana

Table 9.9

(In ₹)

Year ending 30th June/ District/Village	Agricultural Labourers						Skilled Labourers	
	For ploughing	For sowing	For weeding	For harvesting	For picking of cotton	For other agricultural operations	Blacksmith	Carpenter
1	2	3	4	5	6	7	8	9
1966	3.47	3.21	2.98	3.33	3.16	3.20	5.57	5.54
1970	6.07	5.75	4.84	6.01	3.82	5.17	9.00	9.14
1990	32.09	31.88	30.59	29.29	20.00	29.92	53.27	55.89
2000	102.91	101.99	89.17	95.81	—	83.64	145.38	151.60
2010	199.21	197.96	180.97	195.42	163.61	176.67	269.23	276.24
2018	435.70	410.63	387.50	386.74	184.00	384.43	464.75	556.74
2019	569.73	424.24	392.80	392.66	185.09	393.30	480.91	569.73
2020	485.98	465.15	431.57	432.77	372.86	411.44	531.61	597.05
2021	466.86	487.16	441.86	445.39	424.29	434.36	549.45	617.50
Ambala								
Shahpur	400.00	400.00	400.00	400.00	0.00	400.00	500.00	500.00
Panchkula								
Barwala	600.00	400.00	400.00	400.00	0.00	400.00	600.00	500.00
Yamunanagar								
Chuharpur Kalan	400.00	400.00	450.00	400.00	0.00	400.00	500.00	500.00
Kurukshetra								
Jhansa	350.00	350.00	350.00	341.67	0.00	350.00	483.33	583.33
Kaithal								
Dand	0.00	500.00	470.83	500.00	0.00	416.67	729.17	720.83
Karnal								
Jhanjhauri	0.00	400.00	400.00	400.00	0.00	400.00	400.00	500.00
Panipat								
Uggra Kheri	437.50	437.50	437.50	437.50	0.00	437.50	437.50	587.50
Sonipat								
Mohna	616.67	616.67	400.00	470.83	0.00	470.83	670.83	670.83
Rohtak								
Sunderpur	600.00	500.00	400.00	450.00	350.00	350.00	450.00	450.00
Jhajjar								
Jahazgarh	525.00	500.00	500.00	450.00	0.00	500.00	600.00	700.00
Faridabad								
Sikri	600.00	546.67	537.50	450.00	500.00	400.00	600.00	600.00
Palwal								
Khera Saray	608.33	579.17	466.67	462.50	414.29	437.50	658.33	658.33
Gurugram								
Bahora Kalan	700.00	595.83	491.67	575.00	507.14	483.33	700.00	700.00
Nuh								
Sakras	383.33	383.33	366.67	416.67	350.00	362.50	416.67	412.50
Rewari								
Manethi	500.00	500.00	500.00	450.00	0.00	500.00	670.83	670.83
Mahendragarh								
Sherpur	650.00	658.33	500.00	494.44	0.00	500.00	550.00	700.00
Bhiwani								
Chang	491.67	491.67	458.33	500.00	0.00	500.00	583.33	700.00
Charkhi Dadri								
Imlota	520.83	520.83	500.00	450.00	0.00	500.00	700.00	700.00
Jind								
Gatauli	500.00	500.00	500.00	500.00	0.00	510.00	0.00	710.00
Hisar								
Mangali	462.50	462.50	341.67	412.50	0.00	425.00	625.00	700.00
Fatehabad								
Danyapur	400.00	450.00	400.00	404.17	0.00	400.00	658.33	658.33
Sirsa								
Madho Singhana	525.00	525.00	450.00	433.33	0.00	412.50	554.55	662.50

Source: Department of Economic and Statistical Analysis, Haryana.

Note : For a normal working day of eight hours.

LABOUR AND EMPLOYMENT
Registration and placing by employment exchanges in Haryana

Table 9.10

(31st December)

Sr. No.	Particulars	1966	1970	1980	1990	2000	2010	2017	2018	2019	2020
	1	2	3	4	5	6	7	8	9	10	11
1.	Number of Employment Exchanges including Sub-Offices*	19	23	44	92	100	56	55	55	55	65
2.	Registration	1,07,997	1,60,506	2,32,828	2,39,097	2,47,405	1,60,342	1,01,577	3,10,372	1,93,396	2,01,482
3.	Placing	22,113	29,551	37,255	7,228	4,709	6,169	379	414	397	249
4.	Vacancies notified	42,026	56,277	69,315	30,538	12,000	23,969	5,588	28,989	21,312	15,984
5.	Vacancies filled	21,729	29,447	36,894	6,907	4,876	6,114	379	414	397	249
6.	Vacancies outstanding	3,437	5,530	13,176	8,202	6,978	10,990	3,497	9,783	4,658	6,834
7.	Submission made	99,412	1,91,103	4,23,568	1,29,250	34,108	21,110	5,459	11,141	23,089	20,927
8.	Number of unemployed persons on the Live Register	36,522	82,843	3,59,255	5,91,423	7,85,408	9,11,824	5,46,202	6,18,565	7,55,652	8,82,327
9.	Employers using the Employment Exchanges	6,337	10,863	12,116	3,038	942	505	177	309	227	541

Source: Employment Department, Haryana.

* : Includes University Employment Information and Guidance Bureau, Town Employment Exchanges, Rural Employment Exchange and State Employment Exchange at Chandigarh.

LABOUR AND EMPLOYMENT

Employment in the organised sector in Haryana

Table 9.11

(31st March)

Year / District	Public Sector					Private Sector			Total Employment	
	Central Govt.	State Govt.	Quasi Government		Local Bodies	Total	Act	Non-Act		Total
			Central	State						
1	2	3	4	5	6	7	8	9	10	11
1966-67	19,980	86,323	13,364	—	10,892	1,30,559	—	—	85,523	2,16,082
1970-71	19,566	1,15,047	28,491	—	11,601	1,74,705	—	—	1,05,650	2,80,355
1980-81	28,581	1,95,932	25,162	56,923	14,231	3,20,829	1,64,484	20,675	1,85,159	5,05,988
1990-91	32,667	2,34,260	43,865	69,894	15,381	3,96,067	1,83,131	22,611	2,05,742	6,01,809
2000-01	30,950	2,53,476	42,535	71,691	17,227	4,15,879	2,13,311	23,081	2,36,392	6,52,271
2017-18	19,141	2,31,459	35,975	54,517	12,709	3,53,801	7,76,463	42,137	8,18,600	11,72,401
2018-19	19,141	2,31,459	35,975	54,517	12,709	3,53,801	7,76,463	42,137	8,18,600	11,72,401
2019-20	18,464	2,31,658	34,274	51,826	14,177	3,50,399	8,15,292	44,723	8,60,015	12,10,414
2020-21	17,913	2,32,008	32,202	52,397	13,036	3,47,556	8,77,620	45,109	9,22,729	12,70,285
Ambala	2,779	12,835	2,765	2,008	756	21,143	15,281	2,173	17,454	38,597
Bhiwani	321	13,760	867	2,132	388	17,468	3,618	733	4,351	21,819
Charkhi Dadri	18	2,557	270	284	57	3,186	871	159	1,030	4,216
Faridabad	3,061	16,416	5,666	4,863	3510	33,516	1,09,661	3,841	1,13,502	1,47,018
Fatehabad	0	3,715	305	1,090	452	5,562	2,094	1,288	3,382	8,944
Gurugram	1,131	12,673	2,190	2,986	547	19,527	4,74,010	2,349	4,76,359	4,95,886
Hisar	1,259	14,124	3,031	2,636	745	21,795	19,202	1,164	20,366	42,161
Jhajjar	0	4,325	572	1,107	368	6,372	43,903	4,057	47,960	54,332
Jind	0	14,930	1,250	2,855	621	19,656	3,303	1,422	4,725	24,381
Kaithal	24	9,620	598	1,880	350	12,472	3,747	424	4,171	16,643
Karnal	861	13,416	2,628	3,299	830	21,034	18,379	1,932	20,311	41,345
Kurukshetra	230	9,254	1,889	3,487	516	15,376	7,293	982	8,275	23,651
M/Garh	23	11,250	482	1,112	217	13,084	1,275	360	1,635	14,719
Nuh	0	4,512	91	1,176	85	5,864	4,953	106	5,059	10,923
Palwal	0	5,423	462	355	0	6,240	7,774	44	7,818	14,058
Panchkula	95	1,653	850	26	120	2,744	7,142	226	7,368	10,112
Panipat	47	8,173	2,965	5,699	538	17,422	22,325	5,272	27,597	45,019
Rewari	77	9,140	730	1,885	389	12,221	46,100	831	46,931	59,152
Rohtak	508	11,724	980	2,614	648	16,474	18,044	2,405	20,449	36,923
Sirsa	103	9,643	946	1,367	566	12,625	4,463	1,211	5,674	18,299
Sonipat	465	13,475	1,295	2,009	510	17,754	52,455	5,371	57,826	75,580
Yamunanagar	6,911	10,911	1,370	1,941	823	21,956	11,727	8,759	20,486	42,442
Haryana Govt. Offices in Chandigarh	0	18,479	0	5,586	0	24,065	0	0	0	24,065

Source : Department of Employment, Haryana.

* : Prior to 1980 the data on employment of State Govt. in Quasi-Govt. category included in Central Govt. (Col. 4).

LABOUR AND EMPLOYMENT
Estimated employment in Private and Public-Sectors in India

Table 9.12

(₹lakh)

State/Union Territory	Public Sector				Private Sector		Grand Total
	Central Govt.	State Govt.	Quasi Govt. Establishment	Local Bodies	Act	Non-Act	
1	2	3	4	5	6	7	8
1970-71	27.71	41.52	19.29	18.78	60.35	7.26	1,74.91
1980-81	31.95	56.76	45.76	20.37	66.00	7.95	2,28.79
1990-91	34.10	71.13	62.22	23.13	67.83	8.92	2,67.33
2000-01	32.60	74.24	61.92	22.61	77.09	9.43	2,77.89
2005-06	28.60	73.00	59.09	21.18	78.04	10.01	2,69.33
2009-10	25.52	73.53	56.68	20.89	97.10	11.36	285.08
2010-11	24.63	72.18	58.14	20.53	102.73	11.78	289.99
2011-12	25.20	71.87	57.97	21.07	107.20	12.47	295.78
Andhra Pradesh	1.85	3.96	4.57	2.38	7.08	0.44	20.28
Arunachal Pradesh	—	—	—	—	—	—	—
Assam	0.67	3.16	1.45	0.10	5.73	0.10	12.21
Bihar	0.95	2.00	0.84	0.16	0.28	0.04	4.27
Delhi	2.03	1.31	1.80	0.83	2.23	0.59	8.79
Gujarat	0.75	1.70	2.34	3.18	11.51	2.57	20.05
Goa	0.06	0.55	0.20	0.02	0.59	0.04	1.46
Haryana	0.19	2.45	0.96	0.14	3.38	0.38	7.50
Himachal Pradesh	0.12	1.90	0.61	0.04	1.18	0.08	3.93
Jammu and Kashmir	0.28	1.48	0.17	0.06	0.10	0.01	2.10
Karnataka	0.96	5.74	3.23	0.69	11.67	0.66	22.95
Kerala	0.60	2.68	2.23	0.25	4.34	0.78	10.88
Maharashtra	3.26	5.30	6.27	6.47	25.49	2.73	49.52
Madhya Pradesh	1.29	4.64	2.00	0.53	1.36	0.11	9.93
Manipur	0.04	0.61	0.08	0.04	0.02	0.01	0.80
Meghalaya	0.05	0.40	0.09	0.01	0.05	0.02	0.62
Mizoram	—	0.08	—	0.04	0.01	—	0.13
Nagaland	0.05	0.63	0.04	—	0.03	0.02	0.77
Orissa	0.59	3.57	1.59	0.16	1.11	0.09	7.11
Punjab	0.62	2.54	1.43	0.28	3.16	0.22	8.25
Rajasthan	1.12	6.00	1.62	0.71	2.89	0.56	1.29
Sikkim	—	—	—	—	—	—	—
Tamilnadu	2.14	5.48	4.98	1.74	7.49	1.55	23.38
Tripura	0.07	1.16	0.13	0.09	0.05	—	1.50
Uttar Pradesh	3.20	6.95	5.04	1.09	5.31	9.49	22.08
West Bengal	2.73	2.80	4.53	1.53	7.15	0.49	19.23
Chhatisgarh	0.27	1.22	0.95	0.13	0.34	0.02	2.93
Jharkhand	0.89	1.84	9.76	0.19	2.79	0.31	15.78
Uttarakhand	0.22	1.07	0.74	0.12	1.04	0.04	3.23
A&N Islands	0.05	0.26	0.03	0.02	0.01	—	0.37
Chandigarh	0.11	0.23	0.02	0.05	0.47	0.06	0.94
Daman and Diu	—	0.01	—	—	0.09	0.05	0.15
Puduchery	0.04	0.15	0.09	0.02	0.25	0.01	0.56
Lakshadweep	—	—	—	—	—	—	—
Dadra and N Haveli	—	—	—	—	—	—	—

Source : O/o Directorate General, Employment and Training Ministry of Labour, Govt. of India, New Delhi.

Note : Totals may not tally due to rounding off.

SECTION X
SELECTED SOCIAL
INDICATORS

SECTION X**SELECTED SOCIAL INDICATORS**

Table 10.1—district-wise decennial population growth rate in Haryana

Table 10.2—district-wise density of population per Sq. Km. in Haryana

Table 10.3—persons per square kilometre & female per 1,000 male in Haryana

Table 10.4—district-wise Sex Ratio of Births as per Civil Registration System in Haryana

Table 10.5—district-wise working force percentage to total population in Haryana

Table 10.6—purpose-wise percentage consumption of electric power in Haryana

Table 10.7—district wise percentage of literacy in Haryana

Table 10.8—per capita deposits of Scheduled Commercial Banks in Haryana

Table 10.9—number of police stations per five lakh of population in Haryana

Table 10.10 to 10.12—persons enrolled under Pradhan Mantri Suraksha Bima Yojana(PMSBY), Pradhan Mantri Jeevan Jyoti Bima Yojana (PMJJBY) and Atal Pension Yojana (APY) in Haryana etc.

Table 10.13—district-wise progress of Stand Up India Programme in Haryana

Table 10.14—district-wise Important Indicators.

SELECTED SOCIAL INDICATORS
District-wise decennial population growth rate in Haryana

Table 10.1

District	2001-2011 Census		
	Total	Rural	Urban
1	2	3	4
Ambala	11.23	(-)4.53	40.26
Bhiwani	14.70	13.73	18.84
Faridabad	32.54	22.34	35.45
Fatehabad	16.85	14.82	26.33
Gurgaon	73.96	(-)16.43	236.53
Hisar	13.45	4.52	39.03
Jhajjar	8.90	4.39	24.73
Jind	12.13	8.47	26.50
Kaithal	13.55	12.19	28.63
Kamal	18.14	9.92	34.62
Kurukshetra	16.86	12.38	29.56
Mahendragarh	13.48	12.28	21.18
Nuh	37.92	32.89	109.28
Palwal	25.76	20.31	48.74
Panchkula	19.83	(-)4.60	50.31
Panipat	24.6	13.03	41.57
Rewari	17.64	6.00	71.42
Rohtak	12.88	0.74	35.36
Sirsa	15.99	18.56	8.79
Sonapat	13.35	4.05	41.07
Yamunanagar	16.57	14.30	20.31
Haryana State	19.90	9.85	44.59

Source : Directorate of Census Operations, Haryana.

SELECTED SOCIAL INDICATORS

District-wise density of population per Sq. Km. in Haryana

Table 10.2

District	2001 Census			2011 Census		
	Total	Rural	Urban	Total	Rural	Urban
1	2	3	4	5	6	7
Ambala	644	437	5,165	717	436	3,748
Bhiwani	298	255	5,256	342	278	5,533
Charkhi Dadri	@	@	@	@	@	@
Faridabad	1,020	505	5,498	2,442	710	6,588
Fatehabad	318	265	4,812	371	305	5,169
Gurgaon	612	495	3,438	1,204	483	3,704
Hisar	386	291	6,307	438	310	3,753
Jhajjar	480	383	4,154	523	408	3,000
Jind	440	355	7,417	494	392	4,060
Kaithal	408	342	2,162	464	379	2,263
Kamal	506	381	5,622	597	429	6,596
Kurukshetra	540	415	3,521	630	471	3,755
Mahendragarh	428	376	3,657	486	423	4,028
Nuh	@	@	@	723	669	1,901
Palwal	@	@	@	767	615	5,022
Panchkula	522	305	4,525	625	300	4,444
Panipat	763	474	7,369	951	547	6,995
Rewari	480	403	4,322	565	436	3,597
Rohtak	539	358	8,532	608	375	4,210
Sirsa	261	197	2,868	303	231	5,413
Sonipat	603	466	4,943	683	489	5,528
Yamunanagar	589	385	4,610	687	442	5,175
Haryana State	478	350	4,776	573	391	4,475

Source : Directorate of Census Operations, Haryana.

@ : Districts were not in existence

Graph 10.2

DENSITY OF POPULATION IN HARYANA

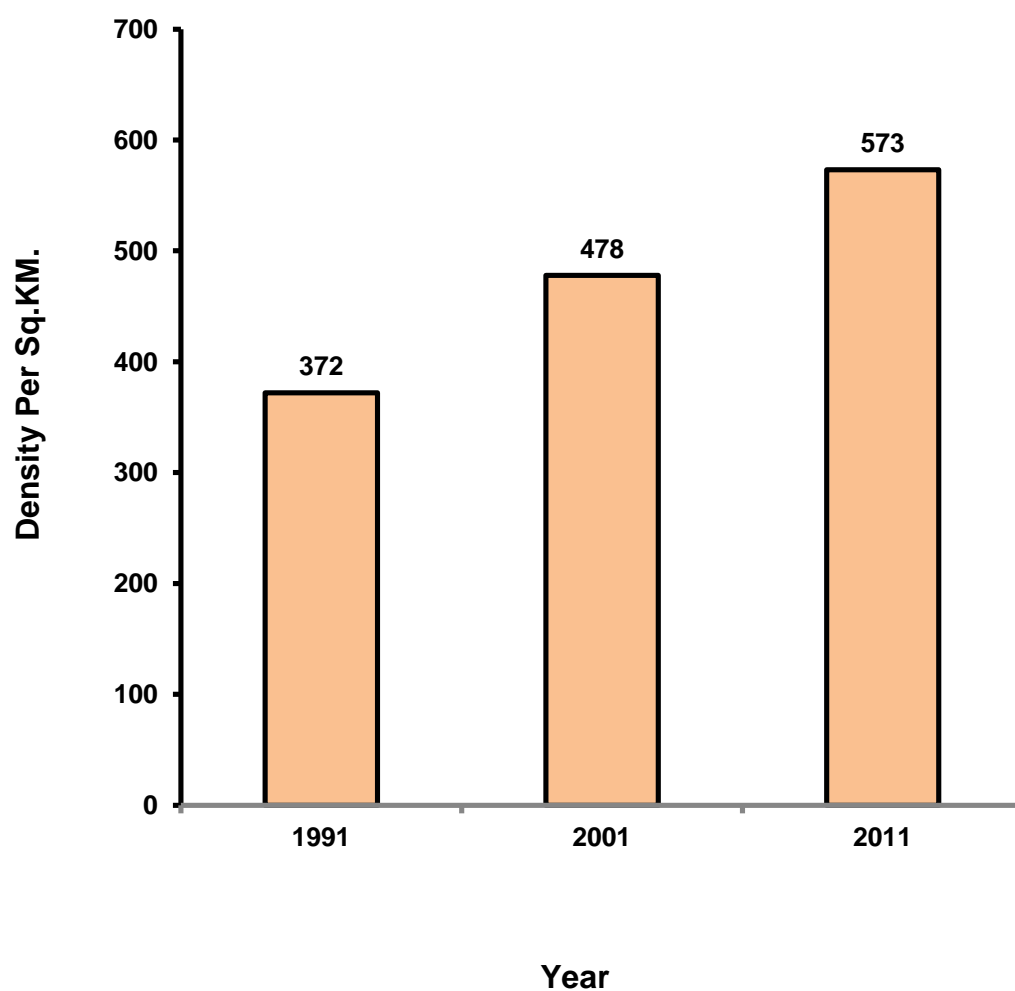

SELECTED SOCIAL INDICATORS

Persons per Sq. Km. and female per 1,000 male in Haryana

Table 10.3

(2011 Census)

District	Persons per Square Kilometre	Female per 1,000 Male
1	2	3
Ambala	717	885
Bhiwani	342	886
Faridabad	2,442	873
Fatehabad	371	902
Gurgaon	1,204	854
Hisar	438	872
Jhajjar	523	862
Jind	494	871
Kaithal	464	881
Karnal	597	887
Kurukshetra	630	888
Mahendragarh	486	895
Nuh	723	907
Palwal	767	880
Panchkula	625	873
Panipat	951	864
Rewari	565	898
Rohtak	608	867
Sirsa	303	897
Sonapat	683	856
Yamunanagar	687	877
Total	573	879

Source : Directorate of Census Operations, Haryana.

SELECTED SOCIAL INDICATORS

District-wise sex ratio of births as per Civil Registration System in Haryana

Table 10.4

Year/District	Sex Ratio of Births (Male per 100 Female)		
	Total	Rural	Urban
1	2	3	4
2017	112	113	111
2018	111	111	111
2019	109	109	109
2020	110	109	110
Ambala	108	105	109
Bhiwani	113	113	111
Charkhi Dadri	113	111	113
Faridabad	110	108	110
Fatehabad	107	105	108
Gurugram	110	109	110
Hisar	110	113	108
Jhajjar	113	115	111
Jind	111	112	111
Kaithal	109	106	110
Karnal	113	115	113
Kurukshetra	107	106	108
Mahendragarh	111	110	111
Nuh	105	105	106
Palwal	112	106	115
Panchkula	106	107	106
Panipat	112	110	112
Rewari	110	107	111
Rohtak	111	118	111
Sirsa	108	110	106
Sonapat	109	103	112
Yamunanagar	109	114	108

Source: Health Department, Haryana.

SELECTED SOCIAL INDICATORS

District-wise working force** as percentage to total population in Haryana

Table 10.5

(Percent)

District	2001 Census			2011 Census		
	Total	Rural	Urban	Total	Rural	Urban
1	2	3	4	5	6	7
Ambala	31.99	31.64	32.64	32.98	31.21	35.20
Bhiwani	42.76	45.65	30.39	38.12	40.07	30.13
Faridabad	35.80	41.83	31.00	32.01	28.79	32.84
Fatehabad	45.03	48.01	31.09	39.18	41.00	31.45
Gurugram	37.92	39.58	32.14	35.97	33.56	37.06
Hisar	43.30	47.02	32.66	39.66	42.60	33.34
Jhajjar	44.17	47.32	33.10	34.07	35.50	29.88
Jind	43.87	47.28	30.46	39.23	41.82	30.52
Kaithal	39.32	41.56	30.01	34.80	35.89	30.94
Karnal	35.74	37.29	31.46	34.28	34.57	33.63
Kurukshetra	37.36	39.96	30.00	34.91	36.08	32.06
Mahendragarh	43.31	45.19	31.21	36.72	37.75	30.57
Nuh	@	@	@	29.69	30.05	28.47
Palwal	@	@	@	26.62	26.81	25.17
Panchkula	38.13	41.79	33.58	37.68	38.19	37.27
Panipat	39.57	41.91	36.13	34.20	34.12	34.30
Rewari	43.59	46.50	30.14	37.51	39.64	31.42
Rohtak	39.47	44.63	29.91	32.60	34.58	29.87
Sirsa	42.59	46.34	32.06	38.76	40.65	32.97
Sonapat	40.89	44.59	29.84	36.08	37.75	32.42
Yamunanagar	32.31	34.00	29.51	32.06	31.74	32.55
Haryana State	39.62	42.93	31.49	35.17	36.36	32.95

Source: Directorate of Census Operations, Haryana.

** : Main and Marginal workers.

@ : Districts were not in existence

SELECTED SOCIAL INDICATORS

Purpose-wise percentage consumption of electric power in Haryana

Table 10.6

(Lakh KWH)

Year	Domestic	Industrial	Agricultural	Others	Total
1	2	3	4	5	6
1966-67	6.8	62	22.7	8.5	100
1970-71	6.4	52.9	33.1	7.6	100
1980-81	8.9	47.7	37.3	6.1	100
1990-91	18.8	28.8	44.8	7.6	100
2000-01	21.2	20.5	46.9	11.4	100
2010-11	20.8	27.8	33.7	17.7	100
2012-13	21.2	30.1	30.8	17.9	100
2013-14	21.6	31.6	28.3	18.5	100
2014-15	20.8	31.8	29.5	17.8	100
2015-16	21.6	31.2	29.1	18.3	100
2016-17	23.2	29.0	28.6	19.2	100
2017-18	22.9	32.4	26.3	18.4	100
2018-19	23.6	34.4	23.9	18.1	100
2019-20	25.7	31.9	23.9	18.5	100
2020-21	28.7	30.3	24.1	16.9	100

Source : Haryana Vidyut Prasaran Nigam Ltd.

SELECTED SOCIAL INDICATORS
District-wise percentage of literacy in Haryana

Table 10.7

District	2001 Census			2011 Census		
	Total	Male	Female	Total	Male	Female
1	2	3	4	5	6	7
Ambala	75.31	82.31	67.39	81.75	87.34	75.50
Bhiwani	67.45	80.26	53.00	75.21	85.65	49.24
Faridabad	76.29	85.14	65.53	81.70	88.61	73.84
Fatehabad	57.98	68.22	46.53	67.92	76.14	58.87
Gurgaon	78.51	87.97	67.49	84.70	90.46	77.98
Hisar	64.83	76.57	51.08	72.89	82.20	62.25
Jhajjar	72.38	83.27	59.65	80.65	89.31	70.73
Jind	62.12	73.82	48.51	71.44	80.81	60.76
Kaithal	59.02	69.15	47.31	69.15	77.98	59.24
Karnal	67.74	76.29	57.97	74.73	81.82	66.82
Kurukshetra	69.88	78.06	60.61	76.31	83.02	68.84
Mahendragarh	69.89	84.72	54.08	77.72	89.72	64.57
Nuh	43.51	61.18	23.89	54.08	69.94	36.60
Palwal	59.19	75.10	40.76	69.32	82.66	54.23
Panchkula	74.00	80.87	65.65	81.88	87.04	75.99
Panipat	69.17	78.50	57.97	75.94	83.71	67.00
Rewari	75.25	88.45	60.83	80.99	91.44	69.57
Rohtak	73.72	83.23	62.59	80.22	87.65	71.72
Sirsa	60.55	70.05	49.93	68.82	76.43	60.40
Sonapat	72.79	83.06	60.68	79.12	87.18	69.80
Yamunanagar	71.63	78.82	63.39	77.99	83.84	71.38
Haryana State	67.91	78.49	55.73	75.55	84.06	65.94

Source : Directorate of Census Operations, Haryana.

SELECTED SOCIAL INDICATORS

Per capita deposits of Scheduled Commercial Banks in Haryana

Table 10.8

District	2019-20		2020-21	
	Total deposits (₹ crore)	Per capita * deposits (₹)	Total deposits (₹ crore)	Per capita * deposits (₹)
1	2	3	4	5
Ambala	19,365	1,71,622	21,612	1,91,536
Bhiwani	10,383	63,526	8,268	50,586
Charki Dadri	@	@	3,583	—
Faridabad	46,790	2,58,546	53,822	2,97,403
Fatehabad	5,424	57,579	6,076	64,500
Gurugram	1,98,769	13,12,499	243,642	16,08,801
Hisar	16,132	92,504	18,289	1,04,872
Jhajjar	10,585	1,10,444	12,142	1,26,690
Jind	7,278	54,552	8,164	61,192
Kaithal	6,016	55,999	6,846	63,725
Karnal	16,182	1,07,498	18,562	1,23,309
Kurukshetra	11,672	1,20,997	13,168	1,36,505
Mahendragarh	6,934	75,199	7,679	83,278
Nuh	2,467	22,648	2,811	25,806
Palwal	5,202	49,889	5,755	55,193
Panchkula	29,390	5,23,612	34,721	6,18,590
Panipat	12,688	1,05,256	14,613	1,21,226
Rewari	12,562	1,39,526	13,958	1,55,032
Rohtak	17,334	1,63,343	18,629	1,75,546
Sirsa	8,401	64,863	9,397	72,553
Sonapat	19,214	1,32,510	21,168	1,45,986
Yamunanagar	12,976	1,06,868	14,241	1,17,287
Total	4,75,764	1,87,667	5,57,146	2,19,769

Source : Banking Statistics.

@ : Included in district Bhiwani

* : Based on final population of census 2011.

Note : Total may not tally due to rounding off.

SELECTED SOCIAL INDIATORS
Number of police stations per five lakh of population in Haryana

Table 10.9

(31st December)

Year/District	Population (2011 Census)	Police stations at per five lakh of population
1	2	3
1966	75,90,593	6
1970	75,90,593	7
1980	1,00,36,808	6
1990	1,29,22,618	6
2000	1,64,63,648	6
2010	2,11,44,564	6
2012	2,53,51,462	5
2013	2,53,51,462	5
2014	2,53,51,462	5
2015	2,53,51,462	6
2016	2,53,51,462	6
2017	2,53,51,462	6
2018	2,53,51,462	7
2019	2,53,51,462	7
2020	2,53,51,462	7
2021 (P)	2,53,51,462	7
Ambala	11,28,350	8
Bhiwani	13,34,152	4
Charkhi Dadri	@	5
Faridabad	18,09,733	8
Fatehabad	12,95,189	4
Gurugram	15,14,432	14
Hisar	9,42,011	10
Jhajjar	9,58,405	8
Jind	17,43,931	4
Kaithal	10,74,304	6
Karnal	15,05,324	6
Kurukshetra	9,64,655	7
Mahendragarh	16,34,445	3
Nuh	9,00,332	7
Palwal	10,89,263	6
Panchkula	5,61,293	11
Panipat	12,05,437	6
Rewari	9,22,088	8
Rohtak	10,61,204	8
Sirsa	10,42,708	8
Sonapat	14,50,001	6
Yamunanagar	12,14,205	7

Source : Police Department, Haryana

P : Provisional

@ : Not in existence

SELECTED SOCIAL INDICATORS

Persons enrolled under Pradhan Mantri Suraksha Bima Yojana (PMSBY),
Pradhan Mantri Jeevan Jyoti Bima Yojana (PMJJBY) and Atal Pension Yojana (APY) in Haryana

Table 10.10

(31st March, 2021)

Year/District	PMSBY	PMJJBY	APY	Total
1	2	3	4	5
Ambala	2,03,748	51,316	35,038	2,90,102
Bhiwani	1,85,735	47,118	16,661	2,49,514
Charkhi Dadri	47,359	15,142	5,206	67,707
Faridabad	2,73,754	99,191	43,284	4,16,229
Fatehabad	1,43,680	34,219	16,675	1,94,574
Gurugram	3,77,351	1,51,516	81,706	6,10,573
Hissar	2,47,803	76,671	24,793	3,49,267
Jhajjar	1,18,223	35,937	15,809	1,69,969
Jind	1,48,461	49,372	22,709	2,20,542
Kaithal	1,64,133	52,423	20,101	2,36,657
Karnal	2,69,339	87,571	39,756	3,96,666
Kurukshetra	1,62,082	48,600	26,103	2,36,785
Mahendergarh	1,12,949	35,761	10,000	1,58,710
Nuh	79,152	23,272	9,637	1,12,061
Palwal	96,716	30,286	12,912	1,39,914
Panchkula	1,23,155	29,449	22,221	1,74,825
Panipat	1,80,046	64,723	24,355	2,69,124
Rewari	1,31,677	50,272	18,580	2,00,529
Rohtak	1,52,270	45,460	22,080	2,19,810
Sirsa	2,06,827	44,714	21,927	2,73,468
Sonipat	2,12,513	82,810	33,325	3,28,648
Yamunanagar	1,92,324	50,756	25,211	2,68,291
Total	38,29,297	12,06,579	5,48,089	55,83,965

Source : State Level Bankers Committee, Haryana.

SELECTED SOCIAL INDICATORS
Account opened and case sanctioned under Pradhan Mantri MUDRA Yojana (PMMY)-Shishu, Kishore and Tarun Schemes in Haryana

Table 10.11

(31st March, 2021)

District	SHISHU (Loans upto ₹ 50000)		Women Beneficiaries		KISHORE (Loans over ₹ 50000 to ₹ 5 lakh)		Women Beneficiaries		TARUN (Loans over ₹ 5 lakh to ₹10 lakh)		Women Beneficiaries		Total (SHISHU+ KISHORE+ TARUN)		Women Beneficiaries	
	Account	Amount (₹ lakh)	Account	Amount (₹ lakh)	Account	Amount (₹ lakh)	Account	Amount (₹ lakh)	Account	Amount (₹ lakh)	Account	Amount (₹ lakh)	Account	Amount (₹ lakh)	Account	Amount (₹ lakh)
1	2	3	4	5	6	7	8	9	10	11	12	13	14	15	16	17
Ambala	10,642	2,767.79	3,413	1,010.12	3,949	7,535.38	518	1,161.39	1,025	7,258.92	46	334.17	15,616	17,562.09	3,977	2,505.68
Bhiwani	20,757	5,274.74	8,931	2,371.49	4,404	5,494.24	1,021	1,059.41	444	3,109.54	22	166.30	25,605	13,878.52	9,974	3,597.20
Charkhi Dadri	1,227	259.45	707	152.41	678	1,327.65	146	235.99	142	1,134.70	9	82.6	2,047	2,721.80	862	471.00
Faridabad	3,888	989.22	2,851	761.52	2,585	6,372.84	297	565.92	1,315	9,706.99	77	581.72	7,788	17,069.05	3,225	1,909.16
Fatehabad	18,841	4,179.05	5,174	1,291.08	2,989	3,976.89	649	857.47	303	2,269.14	8	62.63	22,133	10,425.08	5,831	2,211.18
Gurugram	15,030	3,794.34	5,210	1,228.52	4,961	8,263.45	1,202	1,264.48	1,531	11,458.61	48	332.47	21,522	23,516.40	6,460	2,825.47
Hissar	23,472	6,014.91	5,817	1,557.99	7,764	1,2866.4	1,221	2,103.05	1,701	11,188.28	77	495.13	32,937	30,069.59	7,115	4,156.17
Jhajjar	12,013	3,796.66	3,115	846.85	2,405	5,002.05	437	653.38	608	4,068.35	31	190.73	15,026	12,867.06	3,583	1,690.96
Jind	23,492	6,274.44	9,859	2,784.33	4,398	5,757.29	991	1,108.71	513	3,581.88	22	157	28,403	15,613.61	10,872	4,050.04
Kaithal	12,528	3,252.25	2,430	645.21	4,059	5,831.60	560	756.49	393	2,892.89	21	167.62	16,980	11,976.74	3,011	1,569.32
Karnal	32,121	6,760.80	9,075	1,850.79	7,591	11,439.74	1567	2,112.32	1,424	9,932.44	47	311.05	41,136	28,132.98	10,689	4,274.16
Kurukshetra	13,002	3,394	2,963	585.92	3,331	5,799.52	448	675.84	671	4,833.89	36	246.54	17,004	14,027.41	3,447	1,508.30
Mahendgarh	13,193	3,539.13	7,484	2,034.35	4,611	5,635.99	1,752	1,429.82	415	2,825.50	24	187.88	18,219	12,000.62	9,260	3,652.05
Nuh	704	122.45	208	20.46	723	1,332.04	167	218.01	178	1,247.28	9	73.09	1,605	2,701.77	384	311.56
Palwal	9,003	2,095.31	4,988	1,211.84	1,668	2,126.09	562	492.02	229	1,698.46	13	87.76	10,900	5,919.86	5,563	1,791.62
Panchkula	2,214	471.37	1,248	278.15	2,264	3,379.07	225	403.04	554	3,968.38	23	172.84	5,032	7,818.82	1,496	854.03
Panipat	7,183	2,239.89	5,189	1,615.91	2,252	5,424.98	332	609	1,097	8,255.44	44	326.53	10,532	15,920.31	5,565	2,551.44
Rewari	18,977	4,509.42	8,454	1,968.95	5,495	7,321.79	1,972	1,739.65	604	4,013.76	22	155.13	25,076	15,844.97	10,448	3,863.73
Rohtak	8,971	2,099.98	3,496	886.8	3,716	7,770.78	754	1,207.61	1,124	7,390.74	37	218.52	13,811	17,261.50	4,287	2,312.93
Sirsa	26,330	6,138.27	8,122	2,019.83	5,212	6,870.22	926	1,059.20	609	4,386.49	28	203.14	32,151	17,394.98	9,076	3,282.17
Sonapat	12,094	3,176.39	7,018	1,890.84	3,243	5,502.97	746	897.34	713	5,244.87	40	238.58	16,050	13,924.23	7,804	3,026.76
Yamunanagar	15,778	4,495.11	5,976	1,737.37	3,849	6,211.73	497	679.99	662	4,821.49	25	176.94	20,289	15,528.33	6,498	2,594.30
Total	3,01,460	75,644.97	1,11,728	28,750.73	82,147	1,31,242.7	16,990	21,290.13	16,255	1,15,288.04	709	4,968.37	3,99,862	3,22,175.70	1,29,427	55,009.23

Source : State Level Bankers Committee Haryana.

SELECTED SOCIAL INDICATORS

Accounts opened under Pradhan Mantri Jan Dhan Yojana (PMJDY) and
RuPay Cards issued & activated and Micro ATM status in Haryana

Table 10.12

(March, 2021)

District	Total accounts opened under PMJDY	No. of RuPay cards issued	%age of RuPay card issue	No. of RuPay card activated	% age of RuPay card activated	Total Mobile No. seeded in PMJDY accounts	%age of total Mobile No. seeded in PMJDY accounts
1	2	3	4	5	6	7	8
Ambala	3,40,026	2,75,754	81.10	2,30,669	83.65	2,44,321	71.85
Bhiwani	3,25,563	2,45,407	75.38	2,19,028	89.25	2,85,128	87.58
Charkhi Dadri	97,810	71,891	73.50	59,837	83.23	84,489	86.38
Faridabad	6,61,176	5,86,271	88.67	4,78,915	81.69	4,68,858	70.91
Fatehabad	3,49,710	2,79,288	79.86	2,32,171	83.13	2,59,098	74.09
Gurugram	6,51,644	5,48,170	84.12	4,35,447	79.44	5,19,978	79.79
Hissar	5,10,927	4,27,908	83.75	3,48,741	81.50	3,43,292	67.19
Jhajjar	2,15,215	1,66,284	77.26	1,28,782	77.45	1,63,492	75.97
Jind	3,78,115	3,11,399	82.36	2,48,590	79.83	2,08,665	55.19
Kaithal	4,11,022	3,41,881	83.18	2,65,869	77.77	2,89,574	70.45
Karnal	5,17,161	4,38,690	84.83	3,59,535	81.96	3,53,182	68.29
Kurukshetra	3,26,336	2,72,067	83.37	2,24,496	82.51	2,32,896	71.37
Mahendergarh	1,99,770	1,51,701	75.94	1,24,011	81.75	1,61,823	81.00
Nuh	3,19,661	2,30,427	72.08	1,72,535	74.88	2,20,552	69.00
Palwal	2,57,337	1,79,799	69.87	1,49,144	82.95	1,79,328	69.69
Panchkula	1,58,426	1,32,002	83.32	1,11,738	84.65	1,33,983	84.57
Panipat	4,16,477	3,57,317	85.80	2,92,362	81.82	2,99,533	71.92
Rewari	2,04,693	1,53,587	75.03	1,29,437	84.28	1,68,705	82.42
Rohtak	2,31,808	1,85,480	80.01	1,54,155	83.11	1,82,584	78.77
Sirsa	4,44,981	3,68,315	82.77	3,07,800	83.57	3,17,621	71.38
Sonipat	3,30,048	2,64,775	80.22	2,20,670	83.34	2,39,817	72.66
Yamunanagar	3,86,501	3,24,556	83.97	2,53,234	78.02	2,81,392	72.80
Total	77,34,407	63,12,969	81.62	51,47,166	81.53	56,38,311	72.9

SELECTED SOCIAL INDICATORS

Accounts opened under Pradhan Mantri Jan Dhan Yojna (PMJDY) and
RuPay Cards issued & activated and Micro ATM status in Haryana

Table 10.12 (Concl.)

(March, 2021)

District	Zero balance accounts	%age zero balance accounts	RuPay card issued in zero balance accounts	RuPay card activated In zero balance accounts	Micro ATM provided
1	9	10	11	12	13
Ambala	24,500	7.21	17,825	10,556	84
Bhiwani	18,713	5.75	8,365	6,982	61
Charkhi Dadri	2,879	2.94	2,592	877	41
Faridabad	40,360	6.10	45,247	13,435	102
Fatehabad	24,427	6.98	21,622	10,988	76
Gurugram	51,503	7.90	39,057	20,187	110
Hissar	33,715	6.60	26,840	11,416	142
Jhajjar	15,970	7.42	7,898	5,964	106
Jind	24,888	6.58	15,573	9,049	156
Kaithal	26,434	6.43	19,282	11,240	120
Karnal	37,243	7.20	24,467	13,709	138
Kurukshetra	27,940	8.56	18,272	10,164	147
Mahendergarh	14,006	7.01	6,440	3,912	112
Nuh	27,385	8.57	15,655	7,117	119
Palwal	21,044	8.18	9,710	5,124	71
Panchkula	11,315	7.14	8,194	4,834	21
Panipat	31,771	7.63	26,010	13,265	105
Rewari	13,592	6.64	6,043	3,236	82
Rohtak	14,215	6.13	7,716	4,231	64
Sirsa	32,998	7.42	25,172	14,700	125
Sonapat	17,980	5.45	8,934	5,302	103
Y.Nagar	27,167	7.03	17,664	10,204	111
Total	5,40,045	6.98	3,78,578	1,96,492	2,196

Source : State Level Bankers Committee, Haryana.

SELECTED SOCIAL INDICATORS
District- wise progress of Stand up India Programme in Haryana

Table 10.13

(March, 2021)

District	No. of branches sanctioned loan under Stand Up India Programme	Loan sanctioned to SC/ST		Loan disbursed to SC/ST		Loan sanctioned to women		Loan disbursed to women		Total loan sanctioned		Total loan disbursed	
		Account	Amount (₹ lakh)	Account	Amount (₹ lakh)	Account	Amount (₹ lakh)	Account	Amount (₹ lakh)	Account	Amount (₹ lakh)	Account	Amount (₹ lakh)
1	2	3	4	5	6	7	8	9	10	11	12	13	14
Ambala	13	9	176.7	9	175.7	18	488.09	16	358.79	27	664.79	25	534.49
Bhiwani	7	3	34	3	24.45	11	167.03	11	161.57	14	201.03	14	186.02
Charkhi Dadri	3	0	0	0	0	3	78.48	3	78.48	3	78.48	3	78.48
Faridabad	25	16	264.5	16	264.5	32	543.34	24	312.65	48	807.84	40	577.15
Fatehabad	6	5	66.86	5	44.02	2	104	1	92	7	170.86	6	136.02
Gurugram	48	27	756.45	27	602.81	19	502.07	18	475.97	46	1,258.5	45	1,078.78
Hissar	16	5	70.25	5	69.25	16	413.15	12	268.13	21	483.4	17	337.38
Jhajjar	3	1	15	1	15	4	108.25	4	78.25	5	123.25	5	93.25
Jind	5	6	70.7	5	47.75	0	0	0	0	6	70.7	5	47.75
Kaithal	4	3	35	3	29.2	0	0	0	0	3	35	3	29.2
Karnal	12	7	94.4	6	76.94	14	240.5	14	220.61	21	334.9	20	297.55
Kurukshetra	5	2	26.5	2	22.65	9	276.3	7	180.47	11	302.8	9	203.12
Mahendergarh	5	5	145	5	44	9	235.4	4	99.8	14	380.4	9	143.8
Nuh	0	0	0	0	0	0	0	0	0	0	0	0	0
Palwal	4	2	42	2	42	1	38.5	1	38.5	3	80.5	3	80.5
Panchkula	10	2	63	2	63	10	186.93	9	146.38	12	249.93	11	209.38
Panipat	20	17	170.1	17	137.48	8	309.56	7	258	25	479.66	24	395.48
Rewari	11	9	205.47	9	189.52	10	127.42	6	78.42	19	332.89	15	267.94
Rohtak	10	7	97.6	7	91.1	8	182.98	7	124.98	15	280.58	14	216.08
Sirsa	5	2	35.47	2	35.47	21	517.71	11	215.04	23	553.18	13	250.51
Sonipat	3	17	470.2	14	427.1	13	222.88	13	191.13	30	693.08	27	618.23
Y.Nagar	10	6	68	6	57.65	8	266.95	7	169.89	14	334.95	13	227.54
Total	225	151	2,907.2	146	2,459.6	216	5,009.5	175	3,549.1	367	7,916.7	321	6,008.65

Source : State Level Bankers Committee, Haryana.

SELECTED SOCIAL INDICATORS

District-wise Important Indicators

Table 10.14

(31st March, 2021)

Sr. No.	Indicator	Theme	Name of Deptt.	Unit	Ambala	Bhiwani	Charkhi Dadri	Faridabad	Ftehabad	Gurugram	Hisar	Jhajjar	Jind	Kaithal	Kamal
1	2	3	4	5	6	7	8	9	10	11	12	13	14	15	16
1	Percentage of pregnant women receiving 4 or more antenatal care check—ups to the total no. of pregnant women registered for antenatal care	Health & Nutrition	NHM	Percent	91.13	84.77	71.71	56.91	79.92	55.77	73.23	95.51	80.18	76.27	91.05
2	Percentage of ANC registered within the first trimester against total ANC registration	Health & Nutrition	NHM	Percent	80.81	82.74	77.14	61.17	88.90	63.10	84.49	85.34	82.87	89.85	85.02
3	Percentage of pregnant women (PWs) registered for ANCs to total estimated pregnancies*	Health & Nutrition	NHM	No.	18039	20996	11510	63336	17189	58305	31402	16974	24428	23984	29658
4	Percentage of pregnant women regularly taking Supplementary Nutrition under the ICDS programme	Health & Nutrition	NHM	Percent	81	72	—	62	82	57	59	87	96	93	80
5	Percentage of pregnant women having severe anaemia treated, against PW having severe anaemia tested cases	Health & Nutrition	NHM	Percent	93.94	88.86	64.33	43.67	76.68	81.37	31.79	81.56	59.19	88.42	100.66
6	Percentage of pregnant women tested for Haemoglobin 4 or more times in respective ANCs to total ANC registration	Health & Nutrition	NHM	Percent	73.40	84.73	70.92	57.37	79.89	45.52	73.21	90.78	80.07	76.34	86.02
7	Sex Ratio at birth	Health & Nutrition	Health	No.	928	892	952	909	866	928	904	820	956	890	901
8	Percentage of institutional deliveries to total estimated deliveries**	Health & Nutrition	NHM	No.	18305	21308	5051	42897	15765	32999	32268	11844	20717	18557	25174

SELECTED SOCIAL INDICATORS

District-wise Important Indicators

Table 10.14 (Contd.)

(31st March, 2021)

Sr. No.	Indicator	Theme	Name of Deptt.	Unit	Ambala	Bhiwani	Charkhi Dadri	Faridabad	Ftehabad	Gurugram	Hisar	Jhajjar	Jind	Kaithal	Karnal
1	2	3	4	5	6	7	8	9	10	11	12	13	14	15	16
9	Percentage of deliveries at home attended by an SBA (Skilled Birth Attendance) trained health worker to total home deliveries	Health & Nutrition	NHM	Percent	0.00	15.63	10.00	3.94	12.28	10.92	14.19	36.79	13.07	1.75	0.00
10	Percentage of newborns breastfeed within one hour of birth	Health & Nutrition	NHM	Percent	91.10	86.60	92.70	78.80	96.20	96.80	89.60	88.60	97.20	96.30	88.80
11	Percentage of low birth weight babies (less than 2500gm)	Health & Nutrition	NHM	Percent	11.90	7.90	3.60	11.90	11.30	8.30	19.40	10.20	7.30	10.60	11.30
12	Percentage of live babies weighed at birth	Health & Nutrition	NHM	Percent	100	98.70	95.00	95.70	99.70	97.30	99.80	99.30	99.60	99.60	99.80
13	Percentage of underweight children under 5 years	Health & Nutrition	WCD	Percent	6.20	4.10	—	10.90	9.60	8.80	6.80	5.20	9.40	8.30	7.90
14	Percentage of stunted children under 5 years	Health & Nutrition	WCD	Percent	0.22	8.20	—	4.24	1.63	3.74	4.22	6.18	0.43	7.25	4.91
15	Percentage of children under with Diarrhea treated with ORS	Health & Nutrition	NHM	Percent	100	100	100	100	100	100	100	100	100	100	100
16	Percentage of children under with Diarrhea treated with Zinc	Health & Nutrition	NHM	Percent	100	100	100	100	100	100	100	100	100	100	100
17	Percentage of children with Acute Respiratory Infections (ARI) taken to a health facility in the last 2 weeks	Health & Nutrition	NHM	Percent	—	80.20	—	77.40	92	82.20	—	—	—	92.10	—
18	Percentage of Severe Acute Malnourishment (SAM) in children under 6 years to total children under 6 years	Health & Nutrition	WCD	Percent	0.06	0.21	—	0.49	2.81	1.06	0.43	0.71	0.33	0.40	0.17

SELECTED SOCIAL INDICATORS

District-wise Important Indicators

Table 10.14 (Contd.)

(31st March, 2021)

Sr. No.	Indicator	Theme	Name of Deptt.	Unit	Ambala	Bhiwani	Charkhi Dadri	Faridabad	Ftehabad	Gurugram	Hisar	Jhajjar	Jind	Kaithal	Karnal
1	2	3	4	5	6	7	8	9	10	11	12	13	14	15	16
19	Percentage of Moderate Acute Malnutrition (MAM) in children under 6 years to total children under 6 years	Health & Nutrition	WCD	Percent	6.13	3.08	—	5.90	6.78	5.74	6.19	3.78	9.00	7.78	7.01
20	Percentage of children fully immunized (9—11 months) (BCG+ DPT3 + OPV3 +Measles1)	Health & Nutrition	Health	Percent	97.8	92.2	86.0	95.8	95.4	110.2	90.1	95.2	96.6	92.8	96.5
21	Tuberculosis (TB) case notification rate (Public and Private Institutions) as against estimated cases	Health & Nutrition	NHM	Percent	64	75	71	81	82	72	71	87	73	67	103
22	TB treatment success rate among notified TB patients (Public and Private)	Health & Nutrition	NHM	Percent	77	79	67	82	82	69	68	75	85	72	85
23	Proportion of Sub—centres/PHCs converted into Health & Wellness Centres (HWCs)	Health & Nutrition	Health	Percent	100	100	86	100	100	67	100	68	100	100	78
24	Percentage of Primary Health Centers compliant to Indian Public Health Standards	Health & Nutrition	Health	Percent	—	—	—	—	—	—	—	—	—	—	—
25	Proportion of functional FRUs (First Referral Units) against the norm of 1 per 500,000 population (1 per 300,000 in hilly areas)	Health & Nutrition	NHM	Percent	100	67	100	100	100	100	33	100	33	100	33
26	Proportion of specialist services available in district hospitals against IPHS norms	Health & Nutrition	Health	Percent	—	—	—	—	—	—	—	—	—	—	—

SELECTED SOCIAL INDICATORS

District-wise Important Indicators

Table 10.14 (Contd.)

(31st March, 2021)

Sr. No.	Indicator	Theme	Name of Deptt.	Unit	Ambala	Bhiwani	Charkhi Dadri	Faridabad	Ftehabad	Gurugram	Hisar	Jhajjar	Jind	Kaithal	Karnal
1	2	3	4	5	6	7	8	9	10	11	12	13	14	15	16
27	Percentage of Anganwadis/UPHCs reported to have conducted at least one Village Health Sanitation & Nutrition day/Urban Health Sanitation & Nutrition day outreach in the last one month	Health & Nutrition	WCD	Percent	100	100	—	85	100	100	100	100	100	84	100
28	Proportion of Anganwadis with own Buildings	Health & Nutrition	WCD	Percent	41	23	26	16	43	26	38	41	42	33	48
29	Percentage of First Referral Units (FRU) with labour rooms and obstetrics Operation Theater National Quality Assurance Standard certified (meet LaQShya guidelines)	Health & Nutrition	NHM	Percent	100	0	0	50	0	33	0	0	0	100	50
30	Transition rate from primary to upper primary school level	Education	Edu.	Percent	94.54	98.72	99.58	92.49	97.12	93.13	98.67	96.51	98.49	99.19	98.31
31	Transition rate from upper primary to secondary school level	Education	Edu.	Percent	93.80	100.26	99.05	88.18	101.86	95.10	101.71	97.91	98.86	99.49	100.06
32	Percentage of children passing in school (Class 10 th and 12 th)	Education	Edu.	Percent	—	—	—	—	—	—	—	—	—	—	—
33	Toilet access: percentage schools with functional girls toilets	Education	Edu.	Percent	98.30	95.80	96.40	97.70	98.00	98.70	98.10	96.20	95.80	98.70	97.50
34	Percentage of schools with functional drinking water facility	Education	Edu.	Percent	99.50	98.50	99.70	100	99.40	100	100	100	100	99.70	99.50

SELECTED SOCIAL INDICATORS

District-wise Important Indicators

Table 10.14 (Contd.)

(31st March, 2021)

Sr. No.	Indicator	Theme	Name of Deptt.	Unit	Ambala	Bhiwani	Charkhi Dadri	Faridabad	Ftehabad	Gurugram	Hisar	Jhajjar	Jind	Kaithal	Karnal
1	2	3	4	5	6	7	8	9	10	11	12	13	14	15	16
35	Percentage of schools with functional electricity facility at secondary level	Education	Edu.	Percent	99.70	97.30	98.10	95.80	99.40	99.70	99.20	98.70	97.00	97.50	95.80
36	Percentage of elementary schools complying with RTE specified Pupil Teacher Ratio	Education	Edu.	Percent	—	—	—	—	—	—	—	—	—	—	—
37	Percentage of schools providing textbooks to children within 1 month of start of academic session	Education	Edu.	Percent	88	83	79	65	88	76	84	84	85	87	81
38	Percentage of enrolled students receiving instruction through online means i.e. Internet, TV or Radio	Education	Edu.	Percent	92	89	89	91	91	90	90	91	92	93	92
39	Percentage of Gross Irrigated Area	Agri & Water	DLR	Percent	99.85	80.94	85.91	100	99	100	93.14	93.65	100	100	100.04
40	Percentage of area under micro irrigation	Agri & Water	Edu.	Percent	0.5	46.51	67.57	0.30	1.30	27.53	6.09	5.19	0.33	0.26	0.45
41	Certified quality seed distribution	Agri & Water	Agri.	Qtl.	22000	23500	6600	7250	24200	23500	43200	26400	24300	32500	28900
42	Number of Mandis in the District linked to Electronic Market	Agri & Water	Market ing Board	No,	5	2	1	1	5	1	6	1	6	6	8
43	Percentage share of high value crops to total sown area in district	Agri & Water	Agri.	Percent	6	51	47	4	22	22	40	21	17	3	4

SELECTED SOCIAL INDICATORS

District-wise Important Indicators

Table 10.14 (Contd.)

(31st March, 2021)

Sr. No.	Indicator	Theme	Name of Deptt.	Unit	Ambala	Bhiwani	Charkhi Dadri	Faridabad	Ftehabad	Gurugram	Hisar	Jhajjar	Jind	Kaithal	Karnal
1	2	3	4	5	6	7	8	9	10	11	12	13	14	15	16
44	Percentage of organic farming area to total sown area in the district	Agri & Water	Agri & Water	Percent	0.03	0.02	0.00	0.13	0.04	0.05	0.01	0.07	0.00	0.00	0.02
45	Percentage of animals vaccinated	Agri & Water	AH&D	Percent	97.71	105.86	94.34	92.69	93.74	103.61	89.99	97.14	89.89	91.04	81.56
46	Artificial insemination coverage	Agri & Water	AH&D	Percent Cow	106.14	95.62	97.80	91.77	97.27	100.00	94.17	96.57	95.81	110.54	94.05
				Percent Buff	102.87	105.55	90.57	86.45	109.32	105.52	106.03	96.86	105.52	109.35	121.38
47	Total disbursement of Mudra loan (in Crore rupees) per 1 lakh population	Financial Inclusion	SLBC	₹ Cr	12.64	11.15	4.28	7.57	9.15	13.49	15.58	12.16	10.44	9.03	16.01
48	Pradhan Mantri Jeevan Jyoti Bima Yojana (PMJJBY): number of enrolments per 1 lakh population	Financial Inclusion	SLBC	No.	4547.88	4161.75	3014.68	5480.97	3632.55	10004.81	4396.45	3749.67	3700.63	4879.72	5817.42
49	Pradhan Mantri Suraksha Bima Yojana (PMSBY): number of enrolments per 1 lakh population	Financial Inclusion	SLBC	No.	18057.16	16405.24	9428.88	15126.76	15252.48	24917.00	14209.45	12335.39	11127.74	15278.08	17892.43
50	Atal Pension Yojana (APY): number of beneficiaries per 1 lakh population	Financial Inclusion	SLBC	No.	3105.24	1471.60	1036.48	2391.73	1770.15	5395.16	1421.67	1649.51	1702.13	1871.07	2641.03
51	Number of accounts opened under Pradhan Mantri Jan Dhan Yojana per 1 lakh population	Financial Inclusion	SLBC	No.	30134.80	28755.69	19473.36	36534.45	37123.77	43028.94	29297.43	22455.54	28341.22	38259.38	34355.46

SELECTED SOCIAL INDICATORS

District-wise Important Indicators

Table 10.14 (Contd.)

(31st March, 2021)

Sr. No.	Indicator	Theme	Name of Deptt.	Unit	Ambala	Bhiwani	Charkhi Dadri	Faridabad	Ftehabad	Gurugram	Hisar	Jhajjar	Jind	Kaithal	Karnal
1	2	3	4	5	6	7	8	9	10	11	12	13	14	15	16
52	Percentage of youth certified in short term or long term training schemes to no. of youth in district in age group 15—29*	Skill Development	Skill Development	Percent	—	—	—	—	—	—	—	—	—	—	—
53	Percentage of certified youth employed to no. of youth trained under short term or long term training	Skill Development	Skill Development	Percent	19	18	0	14	14	18	14	16	6	9	10
54	Number of apprenticeships completing to total number of trainees registered on the portal	Skill Development	Skill Development	Percent/Number	24	223	16	130	6.38	4157	82	46.25	11.57	187	186
55	No. of people certified under Recognition of Prior Learning to non-formally skilled workforce	Skill Development	Skill Development	No.	—	—	—	—	—	—	—	—	—	—	—
56	Percentage of certified trained: women	Skill Development	Skill Development	Percent	46	59	—	51	52	42	57	70	38	53	17
57	Percentage of households with electricity connection	Basic Infrastructure	UHBVN & DHBVN	Percent	100	100	100	100	100	100	100	95.70	100	95	100
58	Percentage of gram panchayats with internet connection	Basic Infrastructure	IT	Percent	100	100	100	100	100	100	100	100	100	100	100

SELECTED SOCIAL INDICATORS

District-wise Important Indicators

Table 10.14 (Contd.)

(31st March, 2021)

Sr. No.	Indicator	Theme	Name of Deptt.	Unit	Ambala	Bhiwani	Charkhi Dadri	Faridabad	Ftehabad	Gurugram	Hisar	Jhajjar	Jind	Kaithal	Karnal
1	2	3	4	5	6	7	8	9	10	11	12	13	14	15	16
59	Percentage of habitations with access to all weather roads under PMGSY	Basic Infrastructure	PWD (B&R)	Percent	100	100	100	100	100	100	100	100	100	100	100
60	Cumulative number of kilometres of all weather road work completed as a percentage of total sanctioned kilometres in the district under PMGSY	Basic Infrastructure	PWD (B&R)	Percent	91.53	90.68	96.30	87.78	73.64	100	86.29	90.44	96.70	94.33	96.25
61	Percentage of households with individual household latrines	Basic Infrastructure	Dev & Panchayat	Percent	100	100	100	100	100	100	100	100	100	100	100
62	Percentage of rural habitations with access to adequate quantity of potable water (40 lpcd) drinking water	Basic Infrastructure	PHE	Percent	100	100	100	100	100	100	100	100	100	100	100
63	Percentage coverage of establishment of Common Service Centres at Gram Panchayat level	Basic Infrastructure	IT	Percent	100	100	100	100	100	100	100	100	100	100	100

SELECTED SOCIAL INDICATORS

District-wise Important Indicators

Table 10.14 (Contd.)

(31st March, 2021)

Sr. No.	Indicator	Theme	Name of Deptt.	Unit	KKR	M/Garh	Nuh	Palwal	PKL	Panipat	Rewari	Rohtak	Sirsa	Sonipat	Y/ Nagar	State Average
1	2	3	4	5	17	18	19	20	21	22	23	24	25	26	27	28
1	Percentage of pregnant women receiving 4 or more antenatal care check—ups to the total no. of pregnant women registered for antenatal care	Health & Nutrition	NHM	Percent	82.27	84.77	65.46	79.42	62.55	60.15	78.75	84.93	74.13	84.22	74.99	73.84
2	Percentage of ANC registered within the first trimester against total ANC registration	Health & Nutrition	NHM	Percent	89.82	80.03	69.12	69.86	72.94	71.89	81.36	73.57	87.63	82.96	81.30	76.63
3	Percentage of pregnant women (PWs) registered for ANCs to total estimated pregnancies*	Health & Nutrition	NHM	No.	17105	14898	46981	30770	12996	38575	16194	17471	23953	33637	22729	90.90
4	Percentage of pregnant women regularly taking Supplementary Nutrition under the ICDS programme	Health & Nutrition	WCD	Percent	85	76	76	78	85	72%	78	88	82	69	67	77
5	Percentage of pregnant women having severe anaemia treated, against PW having severe anaemia tested cases	Health & Nutrition	NHM	Percent	100	50.82	78.34	21.97	79.68	41.79	99.08	98.18	62.59	93.34	82.55	69.69

SELECTED SOCIAL INDICATORS

District-wise Important Indicators

Table 10.14 (Contd.)

(31st March, 2021)

Sr. No.	Indicator	Theme	Name of Deptt.	Unit	KKR	M/Garh	Nuh	Palwal	PKL	Panipat	Rewari	Rohtak	Sirsa	Sonipat	Y/ Nagar	State Average
1	2	3	4	5	17	18	19	20	21	22	23	24	25	26	27	28
6	Percentage of pregnant women tested for Haemoglobin 4 or more times in respective ANCs to total ANC registration	Health & Nutrition	NHM	Percent	80.54	75.38	65.25	56.93	61.23	55.71	71.16	90.44	72.73	83.45	74.94	69.90
7	Sex Ratio at birth	Health & Nutrition	Health	No.	918	919	931	923	944	976	918	997	901	915	921	921
8	Percentage of institutional deliveries to total estimated deliveries**	Health & Nutrition	NHM	No.	15684	13295	32727	18615	12159	24098	17510	26137	21584	27159	21572	475065
9	Percentage of deliveries at home attended by an SBA (Skilled Birth Attendance) trained health worker to total home deliveries	Health & Nutrition	NHM	Percent	0.00	0.00	1.88	9.23	0.00	11.50	18.60	30.56	0.00	0.00	0.00	4.60

SELECTED SOCIAL INDICATORS

District-wise Important Indicators

Table 10.14 (Contd.)

(31st March, 2021)

Sr. No.	Indicator	Theme	Name of Deptt.	Unit	KKR	M/ Garh	Nuh	Palwal	PKL	Panipat	Rewari	Rohtak	Sirsa	Sonipat	Y/ Nagar	State Average
1	2	3	4	5	17	18	19	20	21	22	23	24	25	26	27	28
10	Percentage of newborns breastfed within one hour of birth	Health & Nutrition	NHM	Percent	95.00	90.80	95.90	86.40	93.90	80.00	96.60	91.40	96.50	95.30	85.50	91.00
11	Percentage of low birth weight babies (less than 2500gm)	Health & Nutrition	NHM	Percent	20.40	15.50	7.20	17.90	11.50	31.70	4.00	12.30	11.70	10.50	16.60	12.50
12	Percentage of live babies weighed at birth	Health & Nutrition	NHM	Percent	99.20	98.10	98.10	90.60	98.70	99.70	97.60	99.70	109.90	97.90	99.80	98.60
13	Percentage of underweight children under 6 years	Health & Nutrition	WCD	Percent	8.10	6.70	18.60	20.60	4.30	7.60	3.90	4.70	8.00	5.00	7.60	8.20
14	Percentage of stunted children under 6 years	Health & Nutrition	WCD	Percent	8.78	7.86	0.65	6.95	1.96	0.06	2.54	2.72	9.58	7.29	0.23	6.64
15	Percentage of children under with Diarrhea treated with ORS	Health & Nutrition	NHM	Percent	100	100	92	100	100	100	100	100	100	100	100	100
16	Percentage of children under with Diarrhea treated with Zinc	Health & Nutrition	NHM	Percent	100	100	92	100	100	100	100	100	100	100	100	100
17	Percentage of children with Acute Respiratory Infections (ARI) taken to a health facility in the last 2 weeks	Health & Nutrition	NHM	Percent	—	75.80	72	82	—	—	75.30	96	80.70	—	72.50	80.10

SELECTED SOCIAL INDICATORS

District-wise Important Indicators

Table 10.14 (Contd.)

(31st March, 2021)

Sr. No.	Indicator	Theme	Name of Deptt.	Unit	KKR	M/ Garh	Nuh	Palwal	PKL	Panipat	Rewari	Rohtak	Sirsa	Sonipat	Y/ Nagar	State Average
1	2	3	4	5	17	18	19	20	21	22	23	24	25	26	27	28
18	Percentage of Severe Acute Malnourishment (SAM) in children under 6 years to total children under 6 years	Health & Nutrition	WCD	Percent	0.37	0.67	0.19	0.45	0.20	0.11	0.30	0.21	0.88	0.25	0.39	0.51
19	Percentage of Moderate Acute Malnutrition (MAM) in children under 6 years to total children under 6 years	Health & Nutrition	WCD	Percent	5.47	4.88	18.42	20.13	4.12	7.44	3.06	4.29	6.96	4.45	7.24	7.04
20	Percentage of children fully immunized (9—11 months) (BCG+DPT3+OPV3+Measles1)	Health & Nutrition	Health	Percent	91.4	95.1	54.0	81.8	112.4	85.0	84.4	88.0	89.6	92.8	97.5	90.4
21	Tuberculosis (TB) case notification rate (Public and Private Institutions) as against estimated cases	Health & Nutrition	Health	Percent	87	78	88	98	81	90	75	87	82	89	81	81
22	TB treatment success rate among notified TB patients (Public and Private)	Health & Nutrition	Health	Percent	81	84	66	83	78	81	70	81	75	72	85	77
23	Proportion of Sub-centres/PHCs converted into Health & Wellness Centres (HWCs)	Health & Nutrition	HWC	Percent	96	100	95	100	96	100	100	100	99	100	92	94
24	Percentage of Primary Health Centers compliant to Indian Public Health Standards	Health & Nutrition	Health	Percent	—	—	—	—	—	—	—	—	—	—	—	—
25	Proportion of functional FRUs (First Referral Units) against the norm of 1 per 500,000 population (1 per 300,000 in hilly areas)	Health & Nutrition	NHM	Percent	100	100	100	100	300	50	100	50	67	100	100	82

SELECTED SOCIAL INDICATORS

District-wise Important Indicators

Table 10.14 (Contd.)

(31st March, 2021)

Sr. No.	Indicator	Theme	Name of Deptt.	Unit	KKR	M/ Garh	Nuh	Palwal	PKL	Panipat	Rewari	Rohtak	Sirsa	Sonipat	Y/ Nagar	State Average
1	2	3	4	5	17	18	19	20	21	22	23	24	25	26	27	28
26	Proportion of specialist services available in district hospitals against IPHS norms	Health & Nutrition	Health	Percent	—	—	—	—	—	—	—	—	—	—	—	—
27	Percentage of Anganwadis/UPHCs reported to have conducted at least one Village Health Sanitation & Nutrition day/Urban Health Sanitation & Nutrition day outreach in the last one month	Health & Nutrition	WCD	Percent	100	100	96	100	100	100	69	100	100	100	54	95.00
28	Proportion of Anganwadis with own Buildings	Health & Nutrition	WCD	Percent	50	32	40	22	54	40	37	38	62	24	40	37
29	Percentage of First Referral Units (FRU) with labour rooms and obstetrics Operation Theater National Quality Assurance Standard certified (meet LaQShya guidelines)	Health & Nutrition	NHM	Percent	0	0	50	0	34	0	0	50	0	34	50	25
30	Transition rate from primary to upper primary school level	Education	Edu.	Percent	100.38	101.13	99.33	98.04	95.61	93.81	96.96	94.55	98.44	96.00	96.44	96.66
31	Transition rate from upper primary to secondary school level	Education	Edu.	Percent	99.07	102.41	88.21	94.04	93.12	92.14	97.72	98.09	99.13	95.40	96.30	96.46
32	Percentage of children passing in school (Class 10 th and 12 th)	Education	Edu.	—	—	—	—	—	—	—	—	—	—	—	—	—

SELECTED SOCIAL INDICATORS

District-wise Important Indicators

Table 10.14 (Contd.)

(31st March, 2021)

Sr. No.	Indicator	Theme	Name of Deptt.	Unit	KKR	M/Garh	Nuh	Palwal	PKL	Panipat	Rewari	Rohtak	Sirsa	Sonipat	Y/Nagar	State Average
1	2	3	4	5	17	18	19	20	21	22	23	24	25	26	27	28
33	Toilet access: percentage schools with functional girls toilets	Education	Edu.	Percent	98.00	98.00	86.60	96.20	99.00	97.30	98.30	97.80	96.50	98.00	99.10	96.90
34	Percentage of schools with functional drinking water facility	Education	Edu.	Percent	99.60	100	92.50	98.90	100	99.10	99.40	99.80	99.20	100	99.90	99.10
35	Percentage of schools with functional electricity facility at secondary level	Education	Edu.	Percent	98.70	87.20	90.80	85.70	99.30	97.40	93.60	98.30	98.60	99.70	98.60	96.50
36	Percentage of elementary schools complying with RTE specified Pupil Teacher Ratio	Education	Edu.	Percent	—	—	—	—	—	—	—	—	—	—	—	—
37	Percentage of schools providing textbooks to children within 1 month of start of academic session	Education	Edu.	Percent	81	80	58	58	84	78	77	78	85	75	86	77
38	Percentage of enrolled students receiving instruction through online means i.e. Internet, TV or Radio	Education	Edu.	Percent	92	89	80	86	95	90	94	90	90	91	90	90
39	Percentage of Gross Irrigated Area	Agri& Water	DLR	Percent	99.23	79.11	76.76	94.92	81.67	100	99.90	100	97.73	100	99.88	94.89
40	Percentage of area under micro irrigation	Agri& Water		Percent	0.38	21.17	15.49	0.16	0.81	1.38	30.63	1.72	2.72	0.49	2.07	10.59
41	Certified quality seed distribution	Agri& Water	Agri.	Qtl.	24500	12500	22200	21400	5800	17500	18400	7250	31400	24300	18500	21186
42	Number of Mandis in the District linked to Electronic Market	Agri& Water	Marketing Board	No.	6	4	4	2	3	4	2	2	5	3	4	4
43	Percentage share of high value crops to total sown area in district	Agri& Water	Agri.	Percent	6	46	21	18	4	4	42	15	41	6	11	24

SELECTED SOCIAL INDICATORS

District-wise Important Indicators

Table 10.14 (Contd.)

(31st March, 2021)

Sr. No.	Indicator	Theme	Name of Deptt.	Unit	KKR	M/Garh	Nuh	Palwal	PKL	Panipat	Rewari	Rohtak	Sirsa	Sonipat	Y/ Nagar	State Average
1	2	3	4	5	17	18	19	20	21	22	23	24	25	26	27	28
44	Percentage of organic farming area to total sown area in the district	Agri& Water	Agri.	Percent	0.04	0.02	0.04	0.04	2.45	0.00	0.03	0.00	0.04	0.03	0.04	0.04
45	Percentage of animals vaccinated	Agri& Water	AH&D	Percent	86.58	88.28	107.14	95.88	93.60	99.09	89.72	83.44	98.87	96.44	84.73	93.08
46	Artificial insemination coverage	Agri& Water	AH&D	Percent Cow	111.29	202.55	117.40	101.82	85.16	94.62	89.04	90.43	101.78	87.54	122.82	99.94
			AH&D	Percent Buff.	91.12	111.78	87.97	92.74	89.73	110.14	91.29	102.60	111.53	99.19	110.56	102.78
47	Total disbursement of Mudra loan (Crore ₹) per 1 lakh population	Financial Inclusion	SLBC	₹ cr	11.72	11.63	2.14	4.99	10.77	11.48	15.97	14.43	11.73	7.89	10.41	10.92
48	Pradhan Mantri Jeevan Jyoti Bima Yojana (PMJJBY): number of enrolments per 1 lakh population	Financial Inclusion	SLBC	No.	5038.07	3878.26	2136.49	2904.55	5246.64	5369.26	5583.72	4283.81	3452.31	5711.03	4180.18	4759.41
49	Pradhan Mantri Suraksha Bima Yojana (PMSBY): number of enrolments per 1 lakh population	Financial Inclusion	SLBC	No.	16802.07	12249.26	7266.56	9275.46	21941.30	14936.16	14625.38	14348.80	15968.87	14656.06	5839.50	15104.84

SELECTED SOCIAL INDICATORS

District-wise Important Indicators

Table 10.14 (Contd.)

(31st March, 2021)

Sr. No.	Indicator	Theme	Name of Deptt.	Unit	KKR	M/Garh	Nuh	Palwal	PKL	Panipat	Rewari	Rohtak	Sirsa	Sonipat	Y/ Nagar	State Average
1	2	3	4	5	17	18	19	20	21	22	23	24	25	26	27	28
50	Atal Pension Yojana (APY): number of beneficiaries per 1 lakh population	Financial Inclusion	SLBC	No.	2705.94	1084.50	884.73	1238.31	3958.89	2020.43	2063.68	2080.66	1692.96	2298.27	2076.34	2161.96
51	Number of accounts opened under Pradhan Mantri Jan Dhan Yojana per 1 lakh population	Financial Inclusion	SLBC	No.	33829.30	21664.96	29346.54	24679.68	28225.19	34549.88	22735.28	21843.87	34356.45	22761.92	31831.61	30508.72
52	Percentage of youth certified in short term or long term training schemes to no. of youth in district in age group 15—29*	Skill Development	Skill development and Training	Percent	—	—	—	—	—	—	—	—	—	—	—	—
53	Percentage of certified youth employed to no. of youth trained under short term or long term training	Skill Development	Skill development and Training	Percent	13	17	29	11	24	24	27	22	29	16	15	18

SELECTED SOCIAL INDICATORS

District-wise Important Indicators

Table 10.14 (Contd.)

(31st March, 2021)

Sr. No.	Indicator	Theme	Name of Deptt.	Unit	KKR	M/Garh	Nuh	Palwal	PKL	Panipat	Rewari	Rohtak	Sirsa	Sonipat	Y/ Nagar	State Average
1	2	3	4	5	17	18	19	20	21	22	23	24	25	26	27	28
54	Number of apprenticeships completing to total number of trainees registered on the portal	Skill Development	Skill development and Training	Percent/ No.	70	718	15.16	12.40	1522	229	7	8	93	84	28.59	—
55	No. of people certified under Recognition of Prior Learning to non-formally skilled workforce	Skill Development	Skill development and Training	No.	—	—	—	—	—	—	—	—	—	—	—	—
56	Percentage of certified trained: women	Skill Development	Skill development and Training	Percent	47	38	36	47	55	69	74	49	52	44	61	50
57	Percentage of households with electricity connection	Basic Infrastructure	UHBVN & DHBVN	Percent	98	100	100	100	100	98.94	100	99.82	100	100	100	100

SELECTED SOCIAL INDICATORS

District-wise Important Indicators

Table 10.14 (Concl.)

(31st March, 2021)

Sr. No.	Indicator	Theme	Name of Deptt.	Unit	KKR	M/ Garh	Nuh	Palwal	PKL	Panipat	Rewari	Rohtak	Sirsa	Sonipat	Y/ Nagar	State Average
1	2	3	4	5	17	18	19	20	21	22	23	24	25	26	27	28
58	Percentage of gram panchayats with internet connection	Basic Infrastructure	IT	Percent	100	100	100	100	100	100	100	100	100	100	100	100
59	Percentage of habitations with access to all weather roads under PMGSY	Basic Infrastructure	PWD (B&R)	Percent	100	100	100	100	100	100	100	100	100	100	100	100
60	Cumulative number of kilometres of all weatherroad work completed as a percentage of total sanctioned kilometres in the district under PMGSY	Basic Infrastructure	PWD (B&R)	Percent	91.06	97.64	95.40	76.88	100	89.18	99.58	97.35	84.40	81.42	99.67	90.55
61	Percentage of households with individual household latrines	Basic Infrastructure	Dev & Panchayat	Percent	100	100	100	100	100	100	100	100	100	100	100	100
62	Percentage of rural habitations with access to adequate quantity of potable water (40 lpcd) drinking water	Basic Infrastructure	PHE	Percent	100	100	92.18	96.78	100	100	100	100	100	100	100	99.35
63	Percentage coverage of establishment of Common Service Centres at Gram Panchayat level	Basic Infrastructure	IT	Percent	100	100	100	100	100	100	100	100	100	100	100	100

Source : Data collected from all concerned departments/offices

* : Number of pregnant women (PWs) registered for ANCs.

** : Number of institutional deliveries.

Note : Data on all important indicators is provisional

SECTION—XI

CO-OPERATION

This section shows the progress of co-operative movement in the State. The information has been collected from the Registrar Co-operative Societies, Haryana.

Table 11.1—indicates selected statistics of all co-operative societies in Haryana.

Table 11.2—presents classification of all types of co-operative societies and banks.

Table 11.3 to 11.4—selected statistics regarding Primary Agricultural and Non-Agricultural Credit Societies.

Table 11.5—covers selected statistics regarding Primary Land Development Banks.

Table 11.6—presents information on selected statistics of Central Co-operative Banks.

Table 11.7—Apex State Marketing Federations.

Table 11.8—data on selected statistics on Central Consumer Stores.

Tables 11.9 to 11.13—selected statistics of Labour and Construction, Housing, Dairy and Milk Supply, Women Co-operative Societies and Industrial Co-operative Societies, respectively.

CO-OPERATION

Selected Statistics of all Co-operative Societies in Haryana

Table 11.1

Year/District	Number of Societies	Number of Members	Share Capital (₹ Crore)	Own Capital (₹ Crore)	Working Capital (₹ Crore)
1	2	3	4	5	6
1966-67	12,379	9,23,584	8.71	14.31	58.90
1970-71	12,622	11,07,525	18.76	28.95	152.79
1980-81	9,557	19,49,978	82.34	151.53	826.74
1990-91	11,141	31,20,920	243.73	472.90	2,934.86
2000-01	22,555	47,05,999	699.53	1,865.42	15,038.36
2010-11	36,592	57,52,904	20,411.57	6,197.64	24,260.93
2017-18	17,018	36,74,689	1,709.26	3,241.75	28,098.37
2018-19	22,068	52,89,734	6,315.82	13,640.23	1,07,519.3
2019-20	22,016	53,22,770	10,281.92	14,076.93	1,22,460.81
2020-21(P)	22,196	53,80,630	14,518.37	10,544.47	147,409.37
Ambala	884	2,02,966	117.65	57.58	2,230.66
Bhiwani	928	2,67,184	121.54	148.78	2,915.08
Charkhi Dadri	335	1,10,649	1,654.25	2,349.18	14,669.91
Faridabad	493	1,36,760	5,033.67	2,910.62	43,395.94
Fatehabad	676	2,06,443	143.37	42.21	1,638.12
Gurugram	769	2,57,119	285.95	867.28	2,053.94
Hisar	1,766	4,34,427	4,320.81	1,675.03	2,20,12.56
Jhajjar	486	1,89,566	84.62	84.2	1,570.67
Jind	885	3,22,557	146.03	238.3	1,953.99
Kaithal	1,311	3,19,253	166.28	104.46	1,934.62
Kamal	1,085	3,50,262	150.8	283.77	3,943.75
Kurukshetra	713	4,62,194	91.19	-18.24	2077.6
Mahendragarh	420	2,10,165	665.22	460.6	11,499.76
Nuh	420	1,17,510	50.85	28.46	881.37
Palwal	372	1,45,968	475.9	320.5	17,880.96
Panchkula	4,656	1,98,005	37.55	48.65	1,561.21
Panipat	1,150	1,87,688	222.09	449.64	2,769.12
Rewari	818	1,92,022	88.24	726.91	1,349.61
Rohtak	718	2,81,108	168.53	-778.90	2,194.45
Sirsa	1,152	2,36,310	138.25	160.91	4,421.93
Sonipat	1,056	3,03,025	195.32	219.14	2,572.75
Yamunanagar	1,103	2,49,449	160.26	165.39	1,881.37

Source : Registrar Co-operative Societies, Haryana.

Note : The data upto the year 1987-88 is as on 30th June and 1988-89 onwards is as on 31st March.

P : Provisional

CO-OPERATION

Co-operative Societies and Banks Classified by Types in Haryana

Table 11.2

Year/District	Apex Societies	Central Co-operative Banks	Central Land Development Banks	Agricultural Credit	Non-Agricultural Credit	Primary Land Development Banks	Marketing
1	2	3	4	5	6	7	8
1966-67	9	10	—	6,685	584	11	56
1970-71	9	9	—	6,582	562	27	61
1980-81	11	13	—	2,635	312	33	74
1990-91	11	13	—	2,418	431	77	74
2000-01	12	19	—	2,466	1,032	86	78
2010-11	12	19	19	646	1,231	—	74
2017-18	12	13	0	562	710	13	59
2018-19	12	19	0	730	943	19	78
2019-20	12	19	1	739	982	19	82
2020-21(P)	12	19	0	730	934	19	84
Ambala	11	1	0	56	79	1	5
Bhiwani	0	1	0	31	43	1	5
Charkhi Dadri	0	0	0	23	12	0	1
Faridabad	0	1	0	7	52	1	3
Fatehabad	0	1	0	31	18	1	4
Gurugram	0	1	0	12	25	1	6
Hisar	0	1	0	47	208	1	7
Jhajjar	0	1	0	23	3	1	2
Jind	0	1	0	31	38	1	5
Kaithal	0	1	0	37	43	1	5
Karnal	0	1	0	87	52	1	6
Kurukshetra	0	1	0	71	28	1	5
Mahendragarh	0	1	0	23	25	1	4
Nuh	0	0	0	21	15	0	3
Palwal	0	0	0	23	23	0	2
Panchkula	0	1	0	11	38	1	0
Panipat	1	1	0	35	26	1	3
Rewari	0	1	0	26	27	1	3
Rohtak	0	1	0	22	55	1	4
Sirsa	0	1	0	36	70	1	6
Sonapat	0	1	0	34	15	1	3
Yamunanagar	0	1	0	43	39	1	2

CO-OPERATION

Co-operative Societies and Banks Classified by Types in Haryana

Table 11.2 (Concd.)

Year /District	Sugarcane supply	Milk supply	Industrial societies	Consumer and primary/ Stores	Housing and G.H. societies	Farming and Collective societies	Women societies	Others	Total
1	9	10	11	12	13	14	15	16	17
1966-67	10	148	332	95	102	599	440	3,300	12,381
1970-71	9	310	369	81	93	500	431	3,579	12,622
1980-81	3	1,766	426	98	133	283	57	3,708	9,552
1990-91	10	2,195	443	89	1,484	143	11	3,742	11,141
2000-01	11	2,764	471	91	1,878	106	10	13,531	22,555
2010-11	9	5,500	1,251	63	15,934	143	2	11,689	36,592
2017-18	12	0	1,102	68	5,595	109	5	8,791	17,018
2018-19	12	0	1,220	75	6,844	122	14	11,980	22,068
2019-20	11	0	1,228	77	6,790	151	32	11,913	22,014
2020-21(P)	10	0	1,285	82	6,404	100	32	12,485	22,196
Ambala	2	0	37	3	35	7	4	643	884
Bhiwani	0	0	108	4	20	6	0	709	928
Charkhi Dadri	0	0	14	0	1	0	0	284	335
Faridabad	0	0	14	2	226	0	0	246	552
Fatehabad	0	0	67	1	27	1	0	525	676
Gurugram	0	0	23	1	489	2	2	150	712
Hisar	0	0	132	9	134	1	5	1,221	1,766
Jhajjar	0	0	18	0	8	3	11	416	486
Jind	0	0	34	2	25	6	0	742	885
Kaithal	0	0	86	5	24	8	1	1,100	1,311
Karnal	1	0	99	9	36	7	0	786	1,085
Kurukshetra	1	0	34	4	33	38	1	496	713
Mahendragarh	0	0	22	0	12	0	0	332	420
Nuh	0	0	16	2	2	0	0	361	420
Palwal	0	0	0	0	29	0	0	294	371
Panchkula	0	0	13	4	4,341	2	1	244	4,656
Panipat	0	0	358	17	178	1	0	529	1,150
Rewari	0	0	45	1	424	2	0	287	817
Rohtak	0	0	55	5	23	1	5	546	718
Sirsa	0	0	33	3	45	1	2	954	1,152
Sonipat	0	0	25	5	264	3	0	705	1,056
Yamunanagar	6	0	52	5	28	11	0	915	1,103

Source : Registrar Co-operative Societies, Haryana.

Note : The data upto the year 1987-88 is as on 30th June and 1988-89 onwards is as on 31st March.

P : Provisional

CO-OPERATION

Selected Statistics of Primary Agricultural Credit Societies in Haryana

Table 11.3

Year/District	Societies (No.)	Membership (Thousand)	Share Capital (₹ lakh)	Own Capital (₹ lakh)	Working Capital (₹ lakh)	Deposits Capital (₹ lakh)
1	2	3	4	5	6	7
1966-67	6,685	533	227.65	323.98	1,355.06	70.13
1970-71	6,582	629	393.64	555.10	2,460.68	82.75
1980-81	2,635	1,166	2,083.35	2,720.07	14,639.76	261.06
1990-91	2,418	1,678	4,547.09	5,927.13	43,467.87	805.39
2000-01	2,466	2,617	19,332.25	25,245.81	2,35,490.10	9,677.14
2010-11	646	2,985	45,839.97	46,739.79	7,82,140.71	50,118.15
2018-19	368	1,307	29,133.15	22,527.96	5,36,384.9	27,659.09
2019-20	536	1,924	39,896.9	10,878.7	6,54,269.45	46,150.4
2020-21(P)	730	3,012.975	63,929.19	77,045.17	1,363,305.52	50,249.85
Ambala	56	160.000	3,838.08	5,787.95	106,651.09	15,164.82
Bhiwani	54	263.082	4,828.41	4,551.36	64,297.15	331.4
Charkhi Dadri*	*	*	*	*	*	*
Faridabad	30	156.158	1,972.08	18.45	87,455.28	474.97
Fatehabad	31	133	3,974.59	-7,491.18	56,071.36	509.52
Gurugram	33	167.400	2,502.17	1,027.69	1,20,980.53	12,419.22
Hisar	47	245.487	6,380.59	45,187.37	1,22,914.32	1,111.51
Jhajjar	23	155	4,506.56	1,834.62	76,239.98	502.93
Jind	31	202	2,490.84	4,950.34	84,051.87	483
Kaithal	37	185	3,344.94	2,543.86	53,735.28	1,397.89
Karnal	87	218	5,222.84	10,020.17	1,37,299.84	1,838.31
Kurukshetra	71	139	2,540.25	2,631.36	83,379.81	7,065.78
Mahendragarh	23	131.284	1,821.82	47.41	40,524.49	802.6
Nuh *	*	*	*	*	*	*
Palwal*	*	*	*	*	*	*
Panchkula	11	50	994.6	8.69	15,388.09	649.78
Panipat	35	106	2,373.5	43.24	60,609.22	541.28
Rewari	26	126.998	3,774.22	49.69	5,0448.2	1,024.48
Rohtak	22	127	2,274.01	1,077.15	44,679.65	434.56
Sirsa	36	131.696	5,333.88	2,474.79	61,348.66	1,474.9
Sonipat	34	173.870	2,190.6	2,155.62	43,093.85	1,576.43
Yamunanagar	43	142	3,565.21	126.59	54,136.85	2,446.47

CO-OPERATION

Selected Statistics of Primary Agricultural Credit Societies in Haryana

Table 11.3 (Concl.)

Year/District	Borrow-ings (₹ lakh)	Loans Advanced during the year (₹ lakh)	Loans Recovered (₹ lakh)	Loans outstanding at the end of year (₹ lakh)	Over dues (₹ lakh)	Over dues as % age of outstanding loans (%)	Societies showing profit (No.)
1	8	9	10	11	12	13	14
1966-67	952	800	591	1,062	232	21.79	4,263
1970-71	1,807	1,567	1,435	1,881	900	47.85	3,648
1980-81	11,458	12,474	10,938	11,744	5,515	46.96	1,364
1990-91	37,376	23,346	23,882	35,064	20,397	58.17	1,513
2000-01	2,12,538	2,37,628	2,20,962	195,959	84,706	43.23	720
2010-11	4,93,651	5,13,568	4,75,295	5,27,964	2,46,045	46.60	80
2018-19	5,36,411.3	4,90,609.7	4,70,048.7	3,36,322.1	1,89,079.3	56.22	40
2019-20	6,69,139.13	5,97,365.6	5,25,292.77	5,05,845.78	1,93,177.9	38.19	82
2020-21(P)	11,46,410.43	10,77,553.87	9,27,293.45	6,69,019.49	2,38,623.05	35.66	45
Ambala	65,879.14	68,683.30	68,011.71	40,291.38	10,037.88	24.91	2
Bhiwani	88,145.86	78,948.39	79,443.14	47,316.51	17,114.13	36.17	2
Charkhi Dadri *	*	*	*	*	*	*	*
Faridabad	67,531.47	79,040.96	18,810.26	31,663.62	17,683.53	55.85	0
Fatehabad	45,094.83	39,425.80	39,364.61	28,843.118	9,218.78	31.96	2
Gurugram*	79,842.82	79,450.57	79,024.25	35,983.16	20,583.05	57.2	7
Hisar	94,605.64	78,368.71	49,399.10	51,076.35	24,169.51	47.32	2
Jhajjar	52,037.98	54,001.75	54,234.73	38,594.48	14,155.39	36.68	0
Jind	63,672.14	53,741.27	53,450.17	32,111.79	10,041.46	31.27	5
Kaithal	73,695.87	55,743.64	56,852.97	41,970.37	13,408.78	31.94	3
Karnal	1,14,026.12	89,034.30	91,152.00	64,584.29	19,256.16	29.82	2
Kurukshetra	56,679.83	60,477.52	59,952.75	31,054.3	8,914.52	28.70	5
Mahendragarh	35,743.98	29,410.60	22,401.45	23,181.31	7,009.15	30.24	2
Nuh*	*	*	*	*	*	*	*
Palwal*	*	*	*	*	*	*	*
Panchkula	25,140.14	17,002.06	11,281.68	13,324.26	7,678.91	57.63	0
Panipat	51,231.02	57,718.99	57,523.75	30,416.77	12,228.03	40.20	1
Rewari	41,074.86	48,507.00	22,184.25	40,839.00	9,896.92	24.23	3
Rohtak	35,777.00	40,735.29	40,591.07	27,397.58	7,350.96	26.83	2
Sirsa	48,260.72	46,893.39	23,740.76	33,442.96	7,752.41	23.18	4
Sonipat	54,367.12	45,272.12	45,004.07	29,352.49	11,324.85	38.58	1
Yamunanagar	53,603.89	55,098.21	54,870.73	27,575.75	10,798.63	39.16	2

Source : Registrar Co-operative Societies, Haryana.

* : The information of Charkhi Dadri is included in District Bhiwani.

: The information of Palwal is included in District Faridabad.

: The information of Nuh is included in District Gurugram.

Note : The data upto the year 1987-88 is as on 30th June and 1988-89 onwards is as on 31st March.

P : Provisional

CO-OPERATION

Selected Statistics of Primary Non-Agricultural Credit Societies in Haryana

Table 11.4

Year/District	Societies	Membership (Thousand)	Share Capital (₹ lakh)	Own Capital (₹ lakh)
1	2	3	4	5
1966-67	584	99	14.19	20.98
1970-71	562	120	20.74	28.41
1980-81	312	42	72.40	107.77
1990-91	431	99	544.24	738.42
2000-01	1,032	230	2,990.94	5,157.41
2010-11	1,231	114	2,340.39	13,416.09
2017-18	709	68.613	3,361.43	8,108.43
2018-19	1,057	103.176	2,671.39	9,215.29
2019-20	1,001	483.279	9,566.7	16,108.47
2020-21 (P)	934	122.36	2,286.24	6,166.06
Ambala	79	7.7	114.44	135.33
Bhiwani	43	5.06	72.17	97.39
Charkhi Dadri	12	0.92	5.92	7.18
Faridabad	52	3.4	0	8.03
Fatehabad	18	5.6	25.23	298.81
Gurugram	25	3.67	11.11	147.2
Hisar	208	48.23	812.09	1,460.02
Jhajjar	3	0.77	89.85	32.46
Jind	38	2.4	43.54	91.62
Kaithal	43	5.5	78.05	125.27
Karnal	52	5.66	220.69	280.4
Kurukshetra	28	2.68	58.87	359.16
Mahendragarh	25	1.42	9.55	54.81
Nuh	15	0.5	0	239.26
Palwal	23	0	17.25	16.65
Panchkula	38	1.52	181.56	382.95
Panipat	26	1.67	99.11	99.85
Rewari	27	0.5	32.91	373.19
Rohtak	55	10.57	78.46	1,502.51
Sirsa	70	3.44	39.78	51.78
Sonapat	15	1.76	33.11	43.02
Yamunanagar	39	9.39	262.55	359.17

CO-OPERATION

Selected Statistics of Primary Non-Agricultural Credit Societies in Haryana

Table 11.4 (Concd.)

Year/District	Working Capital (₹ lakh)	Deposits (₹ lakh)	Loans Advanced (₹ lakh)	Outstanding loans (₹ lakh)	Over dues (₹ lakh)	Over dues as %age of out standing Loans (%)	Societies showing profit (No.)
1	6	7	8	9	10	11	12
1966-67	55.52	12.30	37.88	48.04	25.38	52.83	238
1970-71	87.89	31.88	70.31	72.15	22.46	31.13	264
1980-81	536.40	305.73	273.04	397.99	74.83	18.80	77
1990-91	5,673.16	3,438.26	3,535.18	4,273.26	606.55	14.19	218
2000-01	42,599.25	16,949.25	28,652.58	29,012.57	5,528.48	19.06	501
2010-11	45,556.25	17,152.04	11,790.45	27,880.90	12,406.24	44.50	321
2017-18	39,861.26	27,94,2.48	7,859.63	22,389.18	7,563.57	33.78	160
2018-19	39,979.87	42,757.23	7,584.67	23,217.99	8,297.18	35.74	265.4
2019-20	1,90,203.3	13,396.59	1,40,714	70,559.4	23,630.58	33.49	194
2020-21 (P)	40336.54	23,847.95	16,077.52	27,874.48	11,279.57	40.46	133
Ambala	2,483.54	698.25	383.08	1,592.86	873.55	54.84	14
Bhiwani	1,522.18	433.03	75.46	1,033.70	697.35	67.46	7
Charkhi Dadri	12.42	0.08	0	23.57	23.57	100.00	0
Faridabad	719.04	5150	278.09	278.09	250.07	89.92	11
Fatehabad	1,152.24	1,001.95	31.85	359.2	170.75	47.53	2
Gurugram	305.61	83.61	96.88	259.11	12.92	4.99	9
Hisar	10,574.08	6,520.37	3,802.54	7,006.94	4,734.67	67.57	26
Jhajjar	139.43	0	0	5.15	0	0.00	2
Jind	843.58	348.68	5,200.65	5,764.43	1,608.54	27.90	3
Kaithal	1,216.20	755.75	533.14	600.92	180.11	29.97	8
Karnal	4,612.40	3,584.57	1,715.63	2,883.65	125.75	4.36	7
Kurukshetra	1,471.11	679.45	325.25	785.60	210.79	26.83	3
Mahendragarh	90.26	9.77	3.38	41.45	44.04	106.25	1
Nuh	40.27	296.07	0	27.25	24.89	91.34	0
Palwal	103.88	7.26	109.68	84.84	0.31	0.36	1
Panchkula	6,465.81	227.57	84.31	1,093.44	272.55	24.93	5
Panipat	1,046.27	15.02	43.25	578.40	270.23	46.72	6
Rewari	805.67	427.7	153.18	679.14	360.06	53.02	1
Rohtak	2,813.97	2,796.01	2,670.11	1,420.04	656.31	46.22	10
Sirsa	1,095.44	807.87	124.86	1,020.58	376.58	36.90	9
Sonapat	362.89	4.94	70.57	236.48	101.73	43.02	3
Yamunanagar	2,460.25	0	375.61	2,099.64	284.8	13.56	5

Source : Registrar Co-operative Societies, Haryana.

Note : The data upto the year 1987-88 is as on 30th June and 1988-89 onwards is as on 31st March.

P : Provisional

CO-OPERATION

Selected Statistics of Primary Land Development Banks in Haryana

Table 11.5

Year/District	Banks (No.)	Membership (Lakh)
1	2	3
1966-67	11	0.13
1970-71	27	0.56
1980-81	33	1.75
1990-91	77	3.48
2000-01	86	10.83
2010-11	19	7.33
2017-18	19	10.758
2018-19	19	9.959
2019-20	—	7.31
2020-21 (P)	19	7.30
Ambala	1	0.22145
Bhiwani	1	0.76508
Charkhi Dadri	0	0
Faridabad	1	0.682
Fatehabad	1	0.38187
Gurugram	1	0.55112
Hisar	1	0.40942
Jhajjar	1	0.2858
Jind	1	0.43352
Kaithal	1	0.4006
Karnal	1	0.48538
Kurukshetra	1	0.25478
Mahendragarh	1	0.63555
Nuh	0	0
Palwal	0	0
Panchkula	1	0.08755
Panipat	1	0.22926
Rewari	1	0.27491
Rohtak	1	0.1466
Sirsa	1	0.42766
Sonapat	1	0.32806
Yamunanagar	1	0.29932

CO-OPERATION

Selected Statistics of Primary Land Development Banks in Haryana

Table 11.5 (Contd..)

Year/District	Share Capital				Loans advanced during the year (₹ lakh)		
	Held by Govt (₹ lakh)	Held by Others (₹ lakh)	Own Capital (₹ lakh)	Working Capital (₹ lakh)	Debt. Redemption (₹ lakh)	For purchase of land (₹ lakh)	For purchase of Tractors (₹ lakh)
1	4	5	6	7	8	9	10
1966-67	—	21.51	23.23	191.94	7.06	3.95	3.37
1970-71	—	154.54	172.65	2,424.10	3.07	39.42	128.93
1980-81	65.65	745.22	1,240.92	10,743.14	109.29	80.09	191.57
1990-91	476.87	2,074.95	3,202.72	35,543.21	9.67	58.22	1,333.73
2000-01	2,202.56	8,033.94	13,283.01	154,463.51	253.20	264.33	11,001.99
2010-11	3,334.05	8,233.82	12,418.73	2,03,773.92	—	949.56	822.53
2017-18	1,629.25	1,808.63	2,639.89	92045.4	392.12	40	0
2018-19	12,651.81	7,097.25	29,061.12	333767.9	0	61.5	0
2019-20	2,591.85	6,553.09	32,453.66	3,33,859.71	0	133.8	12.5
2020-21 (P)	2,562.58	5,954.67	38,456.85	3,48,460.61	0	56.70	46.50
Ambala	114.10	233.82	1,519.68	12,584.47	0	0	0
Bhiwani	197.37	725.11	4,505.57	44,856.24	0	0	0
Charkhi Dadri	0	0	0	0	0	0	0
Faridabad	198.62	954.73	4,921.70	41,061.12	0	0	4.50
Fatehabad	354.92	338.21	2,641.94	17,235.42	0	0	0
Gurugram	119.67	436.68	2,796.90	30,500.84	0	0	0
Hisar	306.32	286.99	1,812.05	20,801.91	0	0	42.00
Jhajjar	1.09	122.05	1,005.81	11,101.72	0	0	0
Jind	166.74	365.90	2,501.47	25,147.79	0	0	0
Kaithal	71.66	181.49	1,312.20	10,367.80	0	0	0
Karnal	57.50	311.63	1,927.11	16,223.85	0	27.00	0
Kurukshetra	72.37	162.58	1,248.70	10,522.71	0	0	0
Mahendragarh	111.93	614.90	3,444.57	34,080.52	0	0	0
Nuh	0	0	0	0	0	0	0
Palwal	0	0	0	0	0	0	0
Panchkula	0.00	42.11	195.57	2,608.35	0	0	0
Panipat	81.81	80.41	641.48	5,719.76	0	0	0
Rewari	160.92	149.87	824.83	5,798.51	0	0	0
Rohtak	40.00	65.67	545.65	7,991.12	0	0	0
Sirsa	303.58	344.30	2,861.17	20,817.91	0	29.70	0
Sonipat	34.84	260.91	1,795.48	12,615.45	0	0	0
Yamunanagar	169.14	277.31	1,954.97	18,425.12	0	0	0

CO-OPERATION

Selected Statistics of Primary Land Development Banks in Haryana

Table 11.5 (Contd)

Year/District	Installation of Tubewells (₹ lakh)	Other Land improvement (₹ lakh)
1	11	12
1966-67	17.53	5.26
1970-71	280.77	132.41
1980-81	345.45	2,325.65
1990-91	1,871.36	2,039.47
2000-01	4,103.38	15,288.93
2010-11	464.35	38,518.55
2018-19	11.5	158.6
2019-20	34.2	1182.15
2020-21(P)	45.40	492.61
Ambala	24.00	75.10
Bhiwani	0	137.41
Charkhi Dadri	0	0
Faridabad	0	9.00
Fatehabad	0	77.50
Gurugram	0	0
Hisar	0	111.75
Jhajjar	0	0
Jind	0	33.35
Kaithal	0	6.00
Karnal	0	0
Kurukshetra	0	15.00
Mahendragarh	0	0
Nuh	0	0
Palwal	0	0
Panchkula	0	0
Panipat	0	0
Rewari	0	0
Rohtak	0	0
Sirsa	0	27.50
Sonapat	21.40	—
Yamunanagar	0	0

CO-OPERATION

Selected Statistics of Primary Land Development Banks in Haryana

Table 11.5 (Concd.)

Year/District	Total Columns 8 to 12 (₹ lakh)	Loans recovered during the year (₹ lakh)	Overdues (₹ lakh)	No. of Banks showing profit	Amount of profit (₹ lakh)	No. of Banks showing loss	Amount of Loss (₹ lakh)
1	13	14	15	16	17	18	19
1966-67	57.17	17.18	1.98	7	0.27	4	0.25
1970-71	584.60	273.92	0.27	25	19.84	1	0.01
1980-81	3,052.05	1,707.38	182.37	29	68.14	2	4.87
1990-91	5,312.45	3,860.65	7,093.33	24	323.65	53	910.20
2000-01	30,911.83	18,085.50	37,076.01	23	260.81	63	2,755.22
2010-11	40,754.99	54,350.47	1,02,570.54	—	—	19	11,657.03
2018-19	231.6	26,122.26	1,80,603.1	0	0	0	0
2019-20	1,664.25	45,695.73	1,61,126.82	0	—	19	1,82,064.85
2020-21 (P)	641.21	21,131.41	1,80,123.31	0	0	19	2,00,418.28
Ambala	99.10	598.26	7,074.99	0	0	1	6,421.52
Bhiwani	137.41	1,998.11	27,461.64	0	0	1	25,715.73
Charkhi Dadri	0	0	0	0	0	0	0
Faridabad	13.50	2,930.72	9,843.74	0	0	1	17,287.54
Fatehabad	77.50	1,424.73	6,655.71	0	0	1	9,951.46
Gurugram	0.00	837.72	16,461.41	0	0	1	18,193.80
Hisar	153.75	1,353.40	7,866.98	0	0	1	14,680.19
Jhajjar	0.00	524.27	3,980.50	0	0	1	8,699.24
Jind	33.35	1,482.99	14,655.23	0	0	1	15,694.18
Kaithal	6.00	753.26	6,403.51	0	0	1	6,606.58
Karnal	27.00	1,430.69	11,427.86	0	0	1	8,886.25
Kurukshetra	15.00	683.88	5,391.82	0	0	1	6,545.50
Mahendragarh	0.00	2,443.39	27,064.43	0	0	1	15,693.17
Nuh	0	0	0	0	0	0	0
Palwal	0	0	0	0	0	0	0
Panchkula	0.00	68.75	1,627.08	0	0	1	1,796.17
Panipat	0.00	268.30	3,057.55	0	0	1	4,115.84
Rewari	0.00	539.26	2,887.82	0	0	1	2,512.65
Rohtak	0.00	454.98	1,884.31	0	0	1	6,583.06
Sirsa	57.20	1,520.99	6,670.20	0	0	1	13,209.87
Sonipat	21.40	1350.87	7,340.57	0	0	1	7,218.58
Yamunanagar	0.00	466.84	12,367.96	0	0	1	10,606.95

Source : Registrar Co-operative Societies, Haryana.

Note : The data upto the year 1987-88 is as on 30th June and 1988-89 onwards is as on 31st March.

P : Provisional

CO-OPERATION

Selected Statistics of Central Co-operative Banks in Haryana

Table 11.6

Year/District	No. of Banks	No. of Branches	Membership (Thousand)	Share Capital		Own Capital (₹ lakh)
				Held by Govt. (₹ lakh)	Held by Others (₹ lakh)	
1	2	3	4	5	6	7
1966-67	10	30	11	4.00	102.00	247.00
1970-71	9	59	11	125.00	277.00	598.00
1980-81	13	194	8	524.00	731.00	2,909.00
1990-91	13	263	10	1,412.00	2,059.00	6,581.00
2000-01	19	344	25	3,143.00	10,385.00	30,207.00
2010-11	19	595	—	3,142.00	26,617.00	66,636.00
2017-18	7	216	2,214.15	17,749.48	21,927.18	41,547.3
2018-19	19	726	0	47,907.15	61,392.89	1,09,300
2019-20	19	609	57,488.41	41,052.11	41,052.11	1,07,239.31
2020-21 (P)	19	609	61.41	40,905.16	6,326.61	2,12,238.66
Ambala	1	29	3.53	2,772.95	0	9,102.21
Bhiwani	1	41	5.72	1,923.49	100	14,352.37
Charkhi Dadri	0	0	0	0	0	0
Faridabad	1	33	3.74	4,578.71	0	16,347.32
Fatehabad	1	29	2.45	857.10	5,560.02	7,120.97
Gurugram	1	38	3.79	583.25	0	10,852.91
Hisar	1	45	4.93	3,015.58	134.75	13,307.21
Jhajjar	1	24	2.71	1,047.90	0	12,949.85
Jind	1	33	3.55	3,171.00	0	12,676.99
Kaithal	1	31	3.74	2,211.80	0	8,965.15
Karnal	1	46	5.01	2,220.00	0	17,886.17
Kurukshetra	1	29	2.87	1302.70	117.07	6,790.66
Mahendragarh	1	24	1.94	2,971.15	0	8,785.33
Nuh	0	0	0	0	0	0
Palwal	0	0	0	0	0	0
Panchkula	1	12	1.28	783.97	404.60	4,830.21
Panipat	1	23	2.39	500.00	0	11,446.95
Rewari	1	29	2.45	1,995.97	0	7,905.76
Rohtak	1	29	1.8	680.03	10.17	18,912.61
Sirsa	1	41	3.08	5,525.15	0	8,961.32
Sonipat	1	38	3.53	1,874.42	0	9,044.75
Yamunanagar	1	35	2.9	2,889.99	0	11,999.92

CO-OPERATION

Selected Statistics of Central Co-operative Banks in Haryana

Table 11.6 (Contd.)

Year/District	Working Capital (₹ lakh)	Deposits (₹ lakh)	Borrowings (₹ lakh)	Loans advanced during the year (₹ lakh)	Loans outstanding at the end of the Year (₹ lakh)	Over dues (₹ lakh)
1	8	9	10	11	12	13
1966-67	1,482.00	494.00	695.00	936.00	1,106.00	177.00
1970-71	2,445.00	1,001.00	718.00	1,738.00	1,916.00	704.00
1980-81	16,451.00	5,946.00	6,715.00	16,015.00	12,627.00	3,862.00
1990-91	60,483.00	25,823.00	26,446.00	36,843.00	45,726.00	13,661.00
2000-01	339,766.00	146,173.00	147,797.00	683,629.00	274,414.00	77,468.00
2010-11	9,69,689.00	4,94,019.00	3,36,327.00	6,93,265.00	6,59,580.00	2,37,133.00
2017-18	5,56,927.00	2,52,323.40	2,07,077.20	10,62,631.00	3,05,881.30	1,49,965.80
2018-19	17,98,488	8,90,988	5,68,234.6	13,58,154	12,44,917	5,16,686.2
2019-20	17,82,138.52	9,74,187.69	5,43,849.75	13,40,268.41	12,79,844.95	5,27,057.37
2020-21 (P)	18,33,744.97	10,29,687.44	5,77,788.23	14,38,850.14	13,57,961.07	5,89,610.51
Ambala	92,571.83	44,314.90	37,995.50	83,440.28	77,556.02	33,386.28
Bhiwani	1,91,977.65	1,33,842.14	38,474.17	94,569.00	98,188.91	42,312.00
Charkhi Dadri	0	0	0	0	0	0
Faridabad	1,17,266.94	47,398.87	3,4494.95	93,684.25	83,787.41	37,437.66
Fatehabad	69,627.62	29,938.00	25,818.10	53,070.48	56,495.48	27,199.48
Gurugram	1,40,566.97	92,653.90	31,225.93	81,443.50	83,002.90	33,821.70
Hisar	83,750.12	88,382.57	42,361.25	99,511.35	1,05,566.18	49,850.97
Jhajjar	80,712.00	45,272.20	22,390.00	60,892.02	60,031.58	27,984.08
Jind	95,927.10	50,221.77	31,095.55	70,693.81	77,181.94	34,967.17
Kaithal	97,578.62	42,639.19	43,028.82	78,340.26	82,850.09	42,347.59
Karnal	1,52,053.73	65,422.82	58,289.08	1,15,797.37	1,15,797.37	60,564.00
Kurukshetra	91,868.37	50,741.35	29,820.00	85,183.10	71,351.61	26,221.19
Mahendragarh	59,132.59	28,350.96	18,644.21	41,887.26	43,078.86	19,932.39
Nuh	0	0	0	0	0	0
Palwal	0	0	0	0	0	0
Panchkula	40,384.89	2,2807.72	11,955.64	30,230.85	32,236.48	13,078.00
Panipat	83,990.12	33,331.28	33,174.00	84,634.57	63,210.33	24,613.35
Rewari	70,085.12	41,052.28	20,561.81	53,046.00	47,336.35	15,919.00
Rohtak	1,18,217.87	65,006.32	20,476.00	1,00,537.21	62,145.90	18,353.06
Sirsa	73,904.62	40,782.41	25,760.59	66,735.38	56,816.85	24,271.33
Sonapat	93,687.84	61,631.01	26,665.09	80,415.00	78,998.68	29,305.07
Yamunanagar	80,440.97	45,897.75	25,557.54	64,738.45	62,328.13	28,046.19

CO-OPERATION

Selected Statistics of Central Co-operative Banks in Haryana

Table 11.6 (Concl.)

Year/District	Over dues as percentage of outstanding Loans	Banks Showing Profit (No.)	Profit (₹ lakh)	No. of Banks showing Loss	Loss (₹ lakh)
1	14	15	16	17	18
1966-67	16.01	10	16.00	—	—
1970-71	36.75	9	46.00	—	—
1980-81	30.59	13	150.00	—	—
1990-91	29.88	11	139.00	2	44.00
2000-01	28.23	17	2,033.00	2	126.00
2010-11	35.95	14	447.00	5	2,527.00
2018-19	41.50	17	3,255.51	2	1,484.51
2019-20	41.18	17	5,017.07	2	867.01
2020-21 (P)	43.41	19	6,264.97	0	0
Ambala	43.05	1	580.50	0	0
Bhiwani	43.09	1	261.05	0	0
Charkhi Dadri	0	0	0	0	0
Faridabad	44.68	1	133.11	0	0
Fatehabad	48.14	1	312.80	0	0
Gurugram	40.75	1	275.36	0	0
Hisar	47.22	1	229.6	0	0
Jhajjar	46.62	1	176.69	0	0
Jind	45.3	1	711.63	0	0
Kaithal	51.11	1	187.16	0	0
Karnal	52.30	1	719.85	0	0
Kurukshetra	36.75	1	400.28	0	0
Mahendragarh	46.27	1	271.98	0	0
Nuh	0	0	0	0	0
Palwal	0	0	0	0	0
Panchkula	40.57	1	237.08	0	0
Panipat	38.94	1	261.51	0	0
Rewari	33.63	1	91.91	0	0
Rohtak	29.53	1	396.75	0	0
Sirsa	42.72	1	288.87	0	0
Sonipat	37.10	1	29.62	0	0
Yamunanagar	45.00	1	699.22	0	0

Source : Registrar Co-operative Societies, Haryana.

P : Provisional

COOPERATION
Selected Statistics of Apex State Marketing Federations in Haryana

Table 11.7

Year	Membersh ip No.	Share capital		Own Funds (₹ lakh)	Working capital (₹ lakh)	Quantity of produce processed (Tonnes)	Value of Produce processed (₹ lakh)	Business turnover (₹ lakh)	Agricultural Produce Marketed (₹ lakh)	Seed Distributed (₹ lakh)	Fertilizer distributed (₹ lakh)	Consumer goods distri buted (₹ lakh)	Profit (₹ lakh)
		Held by Govt. (₹ lakh)	Held by Others (₹ lakh)										
1	2	3	4	5	6	7	8	9	10	11	12	13	14
1966-67	59	22.40	0.96	40.60	179.18	—	—	231.32	4.54	—	201.77	0.10	0.91
1970-71	64	98.06	8.68	143.05	1,440.63	—	—	1,862.54	652.59	27.14	1,200.01	—	5.73
1980-81	78	656.18	86.14	1,665.19	6,309.62	79,406	—	16,669.31	10,934.42	43.10	4,728.17	752.25	100.12
1990-91	77	1,639.45	183.71	5,285.00	19,002.91	1,96,824	7,800.31	26,761.33	19,476.18	34.21	7,171.90	—	699.80
2010-11	74	18.75	1,421.00	67,547.00	20,916.00	—	1,19,130.00	5,48,900.00	3,74,676.00	36	52,057.00	5,691.00	4,080.00
2018-19	71	18.75	2,314.74	60,341.93	40,676.59	49,0187.6	1,54,304.18	12,30,720.42	56,70,315	2,35,1.53	30,556.36	2,61,94,000	4,146.56
2019-20	710000	18.75	2,333.5	63,425	41,352	—	—	—	—	—	—	—	—
2020-21 (P)	87	18.75	2333.48	63424.79	51683.11	4,37,770.71	24,820.25	1,12,004.63	—	1,771.15	10,744.93	41,740.61	43.72

Source : Registrar Co-operative Societies, Haryana.

Note : The data upto the year 1987-88 is as on 30th June and 1988-89 onwards is as on 31st March.

P : Provisional

CO-OPERATION

Selected Statistics of Central Consumer Stores in Haryana

No. 11.8

Year/District	Societies (No.)	Membership (Thousand)	Own Fund (₹ lakh)	Share Capital	
				Held by Govt. (₹ lakh)	Held by Others (₹ lakh)
1	2	3	4	5	6
1966-67	9	33	12.08	5.50	4.07
1970-71	9	37	17.40	7.70	4.44
1980-81	33	73	168.42	111.85	10.44
1990-91	33	91	324.00	261.60	12.58
2000-01	33	94	350.89	294.71	13.66
2010-11	9	38	363.30	125.73	5.37
2017-18	15	249.6348	261.71	149.66	16.72
2018-19	21	282.962	276	171	18.85
2019-20	21	280.007	290.27	197.4	29.49
2020-21 (P)	21	279.58	91.4	185.31	39.84
Ambala	2	8.27	1.82	24.21	6.33
Bhiwani	1	4.49	34.9	6	1
Charkhi Dadri	0	0	0	0	0
Faridabad	1	6.17	1.46	9.08	0.92
Fatehabad	1	0.48	0	8.06	0.06
Gurugram	1	4.07	0	14	1
Hisar	2	6.01	3.77	19.1	2.12
Jhajjar	0	0	0	0	6.59
Jind	1	2.1	1.75	0	0.21
Kaithal	2	3.68	0	19.97	0.83
Karnal	1	6.67	8.08	30.92	0.74
Kurukshetra	2	221.83	0.17	12.53	0.18
Mahendragarh	0	0	0	0	0
Nuh	2	1.95	14	11.68	0
Palwal	0	0	0	0	0
Panchkula	0	0	0	0	0
Panipat	1	0.51	4.8	5.46	5.14
Rewari	0	0	0	0	0
Rohtak	1	0.39	0.29	0	0.69
Sirsa	1	1.39	1.4	11.5	11.4
Sonipat	1	1.36	0	12.8	0.27
Yamunanagar	1	10.21	18.96	0	2.36

CO-OPERATION

Selected Statistics of Central Consumer Stores in Haryana

No. 11.8 (Concd.)

Year/District	Working capital (₹ lakh)	Value of Sales (₹ lakh)	Stores showing profit (No.)	Profit (₹ lakh)	Stores showing Loss (No.)	Loss (₹ lakh)
1	7	8	9	10	11	12
1966-67	46.46	236.50	5	0.45	4	1.66
1970-71	57.67	333.03	3	0.58	6	0.73
1980-81	335.77	1,541.62	11	5.52	21	22.88
1990-91	275.78	1,186.04	4	1.86	26	29.02
2000-01	473.70	1,794.81	9	10.04	6	24.88
2010-11	1,297.80	4,716.81	4	44.05	7	43.64
2017-18	735.99	901.18	3	214.65	11	122.45
2018-19	1,004.51	1,130.35	9	363.07	10	140.39
2019-20	1,599.06	1,555.31	7	286.2	12	4,156.94
2020-21 (P)	2,271.75	1,642.74	5	67.52	14	133.74
Ambala	843.47	143.72	0	0	1	19.86
Bhiwani	198.31	222.51	1	40.28	0	0
Charkhi Dadri	0	0	0	0	0	0
Faridabad	31.43	65.17	0	0	1	0.85
Fatehabad	0.47	0	0	0	1	3.09
Gurugram	0	0	0	0	1	34.49
Hisar	94.10	127.69	1	0.62	1	11.32
Jhajjar	0	0	0	0	0	0
Jind	62.38	23.98	0	0	1	4.08
Kaithal	8.11	0	0	0	2	26.89
Karnal	35.19	0	1	0.25	0	0
Kurukshetra	0.17	0	0	0	2	13.94
Mahendragarh	0	0	0	0	0	0
Nuh	2.08	0	0	0	2	11.68
Palwal	0	0	0	0	0	0
Panchkula	0	0	0	0	0	0
Panipat	5.9	Commission from Hafeds	1	1.03	0	0
Rewari	0	0	0	0	0	0
Rohtak	25.32	379.91	1	25.34	0	0
Sirsa	10.74	0	0	0	1	0.50
Sonipat	10.67	No Working	0	0	0	0
Yamunanagar	943.41	679.76	0	0	1	7.04

Source : Registrar Co-operative Societies, Haryana.

Note : The data upto the year 1987-88 is as on 30th June and 1988-89 onwards is as on 31st March.

P : Provisional

CO-OPERATION

Selected Statistics of Labour and Construction Societies in Haryana

No. 11.9

Year/District	Societies (No.)	Membership (Thousand)	Own Funds (₹ lakh)	Working Capital (₹ lakh)	Value of Works done (₹ lakh)	Societies in profit (No.)	Profit (₹ lakh)	Societies in Loss (No.)	Loss (₹ lakh)
1	2	3	4	5	6	7	8	9	10
1966-67	429	32	14.54	37.44	67.37	207	0.92	129	1.73
1970-71	450	33	18.08	46.44	184.19	216	1.62	132	0.89
1980-81	775	54	62.83	204.43	795.75	459	9.45	197	4.72
1990-91	1,538	91	271.05	635.06	1,393.73	749	39.74	499	30.07
2000-01	3,812	131	708.44	1,768.43	4,266.78	1,368	60.73	1,376	79.64
2010-11	7,306	127	2,373.36	8,857.61	31,563.51	2,014	889.62	4,154	454.97
2017-18	4,689	73.063	1,632.59	9581.1	17718.26	674	471.08	4,011	346.78
2018-19	8,477	108.292	2,380.58	21,259.38	22,790.86	1,099	612.86	6,443	635.34
2019-20	7,911	138.759	12,885.79	17,036.83	21,862.57	1,117	675.74	6,207	628.23
2020-21 (P)	8,018	105.53	2,324.64	14,168.24	22,930.89	1,216	876.62	6,155	784.15
Ambala	188	2.35	26.60	146.53	371.37	24	13.07	165	17.27
Bhiwani	531	6.94	105.27	1,199.23	2,706.30	74	154.95	437	50.76
Charkhi Dadri	214	2.99	68.17	183.56	15.76	15	2.96	199	5.08
Faridabad	111	1.36	22.08	28.95	489.10	17	3.85	78	22.9
Fatehabad	287	3.23	56.10	834.9	1,196.17	44	13.37	184	21.79
Gurugram	159	1.75	35.47	75.21	190.70	31	38.56	128	9.41
Hisar	764	11.03	637.62	1,342.32	1,527.65	158	57.33	606	118.26
Jhajjar	238	2.97	24.08	296.4	0	49	12.81	186	16.68
Jind	549	6.34	151.25	771.79	2,484.81	114	190.81	278	109.35
Kaithal	621	7.46	60.7	690.18	2,142.36	59	20.13	562	106.15
Karnal	511	5.84	28.67	692.2	918.15	35	17.22	476	25.3
Kurukshetra	304	3.68	80.3	436.15	1,248.68	51	13.7	254	30.15
Mahendragarh	277	3.21	97.48	588.46	1,175.91	73	71.73	204	56.49
Nuh	291	3.44	5.55	12.65	0	36	0.22	204	2.6
Palwal	212	2.33	19.16	71.63	45.94	43	4.1	133	8.27
Panchkula	102	1.12	3.32	54.44	43.06	8	2.36	24	3.53
Panipat	458	5.99	215.19	2,498.69	2,153.11	90	35.67	368	5.94
Rewari	228	3.18	48.16	357.83	651.3	27	11.79	201	12.27
Rohtak	360	5.69	141.34	1943.09	1,139.65	52	66.41	302	87.42
Sirsa	660	12.13	333.87	1,128.95	2,144.74	101	125.32	328	35.22
Sonipat	535	6.71	118.14	529.74	1,435.16	60	10.03	475	24.28
Yamunanagar	418	5.79	46.12	285.34	850.97	55	10.23	363	15.03

Source : Registrar Co-operative Societies, Haryana.

Note : The data upto the year 1987-88 is as on 30th June and 1988-89 onwards is as on 31st March.

P : Provisional

CO-OPERATION

Selected Statistics of Housing Co-operative Societies in Haryana

No. 11.10

Year/District	Societies (No.)	Membership (Thousand)	Own Funds (₹ lakh)	Working Capital (₹ lakh)	Houses constructed upto the end of the year (No.)	Societies in profit (No.)	Profit (₹ lakh)	Societies in Loss (No.)	Loss (₹ lakh)
1	2	3	4	5	6	7	8	9	10
1966-67	102	6	18.10	56.20	1,294	27	0.92	38	0.72
1970-71	93	7	24.28	77.31	2,370	36	1.04	22	0.60
1980-81	133	19	59.76	384.75	3,123	40	0.95	47	2.55
1990-91	1,484	115	503.77	8,977.51	25,650	503	32.48	438	41.35
2000-01	1,878	148	1,250.51	50,511.49	50,110	949	48.13	667	47.33
2010-11	15,934	498	17,909.60	41,712.93	25,771	2,328	127.36	8,121	725.90
2017-18	5,389	183.796	7,741.94	41,977.92	5,323	110	161.1	5,251	331.85
2018-19	7,094	413.669	40,589.70	1,35,034.4	42,213.7	970	2,264.97	6,209.6	889.24
2019-20	6,788	375.006	22,732.91	1,05,996.91	37,505	530	831.98	1802	1,794.86
2020-21 (P)	6,404	425.15	88,213.2	1,93,240.02	24,396.30	555	971.33	1,383	1,817.82
Ambala	35	2.6	17.51	458.35	281	4	15.6	30	4.2
Bhiwani	20	2.68	24.81	230.97	0	8	13.23	12	8.15
Charkhi Dadri	1	0.06	1.12	5.78	0	0	0	1	0.05
Faridabad	226	13.97	3,059	5719	5,410	96	110.12	130	69.07
Fatehabad	27	6.41	121.51	838.39	1,064	11	40.24	11	14.86
Gurugram	489	150.32	4,995.6	4,889.19	8,810	195	261.9	184	61.65
Hisar	134	54.71	10,897.78	21,481.25	70	57	60.6	77	39.22
Jhajjar	8	1.06	1.86	142.51	50	0	0	6	0.89
Jind	25	2.41	9.23	490.79	0	2	0.3	15	4.06
Kaithal	24	1.29	14.34	232.94	0	1	0.1	23	10.95
Karnal	36	1.56	0.16	56.71	0	1	0.24	35	1.05
Kurukshetra	33	2.38	31.61	1871.79	44	2	0.84	31	18.41
Mahendragarh	12	0.85	91.62	87.87	208	5	17.15	7	19.68
Nuh	2	0.18	1.04	40.35	209	0	0	2	1.03
Palwal	29	1.49	62,724.00	62,674.00	504	0	0	28	259
Panchkula	4,341	129.83	538.53	74,135.87	3,236	96	407.02	109	1,125.71
Panipat	178	5.35	803.11	3,609.26	575	17	6.7	161	0.88
Rewari	424	28.16	48.16	357.83	651.3	27	11.79	201	12.27
Rohtak	23	3.1	2,553.69	6,553.04	194	9	10.44	13	17.13
Sirsa	45	6.88	113.41	753.45	2,435	14	8.12	25	6.62
Sonipat	264	6.6	2,157.4	7,899.87	655	10	6.94	254	141.64
Yamunanagar	28	3.26	7.71	711.26	0	0	0	28	1.3

Source : Registrar Co-operative Societies, Haryana.

Note : The data upto the year 1987-88 is as on 30th June and 1988-89 onwards is as on 31st March.

P : Provisional

CO-OPERATION

Selected Statistics of Dairy and Milk Supply Co-operative Societies in Haryana

No. 11.11

Year/District	Societies	Membership (Thousand)	Own Funds (₹ lakh)	Working Capital (₹ lakh)	Milk and Milk products (procured (₹ lakh)	Milk and Milk products sold (₹ lakh)	Societies in profit (No.)	Profit (₹ lakh)	Societies in Loss (No.)	Loss (₹ lakh)
1	2	3	4	5	6	7	8	9	10	11
1966-67	148	3	4.26	10.77	0.62	0.67	57	0.13	64	0.26
1970-71	310	13	13.36	45.69	36.49	35.98	139	1.25	100	1.29
1980-81	1,766	142	87.85	311.15	242.93	253.62	521	4.92	897	8.20
1990-91	2,195	169	163.22	385.80	693.03	729.57	845	17.87	385	5.25
2000-01	2,764	173	702.86	1,350.31	15,667.14	17,099.30	1,997	564.59	24	0.36
2010-11	5,500	290	713.73	1,048.36	52,431.81	62,601.58	3,865	349.38	79	2.46
2017-18	6,934	329.72	2,598.05	1,751.64	48,609.19	47,674.73	3330	539.33	496	12.41
2018-19	7,188	340.83	3,182.93	2,382.43	37,203.79	44,724.61	3453	659.19	503	12.07
2019-20	7,274	356.66	3,086.12	2,425.57	44,622.51	49,921.08	3403	637.18	41	2.49
2020-21 (P)	7,335	376.1	3,402.13	2,672.68	77,384.24	80,952.85	3232	734.04	60	3.87
Ambala	505	38.85	587.58	558.25	5,471.85	5,927.53	251	74.34	0	0
Bhiwani	809	51.78	658.72	398.25	9,054.25	9,530.79	257	117.71	5	0.35
Charkhi Dadri*	—	—	—	—	—	—	—	—	—	—
Faridabad	68	2.61	1.28	20.21	850.26	915.26	21	23.24	0	0
Fatehabad	233	13.70	0.70	6.4	3,867.41	3,906.47	160	22.1	0	0
Gurugram	218	10.46	4.56	55.67	3,468.95	3,765.24	58	53.21	8	0.16
Hisar	462	17.50	0.80	6.8	8,237.31	8,320.51	381	36.1	0	0
Jhajjar	364	22.33	304.63	177.81	1,662.07	1,749.55	104	21.61	3	0.29
Jind	696	29.70	0.95	8.2	11,096.22	11,208.22	534	41.57	0	0
Kaithal	182	10	62.26	128.43	2,546.72	2,620.84	110	32.51	0	0.00
Karnal	258	11	20.46	22.47	1,125.29	1,158.38	92	12.93	3	0.07
Kurukshetra	235	11	58.56	100.16	1,934.50	1,990.89	141	21.63	1	0.42
Mahendragarh	377	15.22	207.91	96.1	3,492.35	3,676.15	81	45.4	3	0.9
Nuh	336	13.01	6.75	34.56	2,251.45	2,451.24	57	54.26	13	0.26
Palwal	357	17.95	7.10	65.75	1,857.26	1,921.45	97	85.23	13	0.26
Panchkula	152	5.30	175.21	129.25	2,762.82	2,813.85	107	6.33	0	0
Panipat	18	2	0.21	0.38	62.63	64.44	8	0.18	0	0.00
Rewari	521	13.1	329.95	243.59	1,695.38	1,784.61	89	22.04	3	0.88
Rohtak	306	26.33	586.79	347.27	1,864.31	1,962.43	93	24.24	5	0.18
Sirsa	594	30.30	13.82	3.39	11,637.64	12,011.13	339	10.92	0	0
Sonapat	315	13.3	188.12	93.97	995.85	1,048.26	63	12.95	3	0.1
Yamunanagar	329	20.66	185.77	175.77	1,449.72	2,125.61	189	15.54	0	0

Source : Registrar Co-operative Societies, Haryana.

* : The information of Charkhi Dadri is included in district Bhiwani.

Note : The data upto the year 1987-88 is as on 30th June and 1988-89 onwards is as on 31st March.

P : Provisional

CO-OPERATION

Selected Statistics of Women Co-operative Societies in Haryana

No. 11.12

Year/ District	Societies (No.)	Membersh ip (Thousand)	Share Capital (₹ lakh)	Own Funds (₹ Lakh)	Working Capital (₹ lakh)	Loans advanced during the year (₹ lakh)	Loans outstanding at the end of the year (₹ lakh)	Societies in profit (No.)	Profit (₹ lakh)	Societies in Loss (No.)	Loss (₹ lakh)
1	2	3	4	5	6	7	8	9	10	11	12
1966-67	440	13	4.07	4.18	4.21	—	6	356	0.10	4	—
1970-71	431	12	2.72	3.02	3.10	2	5	151	0.07	31	—
1980-81	57	2	0.41	0.49	0.48	—	—	—	—	3	1
1990-91	11	—	0.10	0.10	4.02	—	—	—	—	1	0.04
2000-01	10	2	0.93	1.69	27.67	0.41	—	—	—	—	—
2010-11	2	2.4	0.01	0.40	0.41	—	—	—	—	—	—
2017-18	5	1.191	0.24	0.12	8.02	0	0	0	0	3	0.68
2018-19	14	3.178	2.16	3.53	5.25	0	0	0.61	0	5	3,097.56
2019-20	—	—	—	—	—	—	—	—	—	—	—
2020-21 (P)	31	3.377	4.79	4.415	25.6	4.32	0	6	0.9	10	1.19
Ambala	4	0.044	0.39	0	0.44	0	0	1	0.11	2	0.02
Bhiwani	0	0	0	0	0	0	0	0	0	0	0
Charkhi Dadri	0	0	0	0	0	0	0	0	0	0	0
Faridabad	0	0	0	0	0	0	0	0	0	0	0
Fatehabad	0	0	0	0	0	0	0	0	0	0	0
Gurugram	2	0	0.11	0	0.11	0	0	0	0	1	0.11
Hisar	5	0.123	0.17	0.225	0.43	0	0	1	0.05	3	0.12
Jhajjar	10	0.11	1.1	0	0	0	0	0	0	0	0
Jind	0	0	0	0	0	0	0	0	0	0	0
Kaithal	1	0.011	0.05	0.01	0.02	0	0	0	0	1	0.01
Karnal	0	0	0	0	0	0	0	0	0	0	0
Kurukshetra	1	0.011	0.01	0.01	0.01	0	0	0	0	1	0.3
Mahendragarh	0	0	0	0	0	0	0	0	0	0	0
Nuh	0	0	0	0	0	0	0	0	0	0	0
Palwal	0	0	0	0	0	0	0	0	0	0	0
Panchkula	1	0.011	0.11	0.11	0.13	0	0	0	0	0	0
Panipat	0	0	0	0	0	0	0	0	0	0	0
Rewari	0	0	0	0	0	0	0	0	0	0	0
Rohtak	5	3.044	2.24	2.91	16.84	0	0	2	0.37	2	0.63
Sirsa	2	0.023	0.61	1.15	7.62	4.32	0	2	0.37	0	0
Sonipat	0	0	0	0	0	0	0	0	0	0	0
Yamunanagar	0	0	0	0	0	0	0	0	0	0	0

Source : Registrar Co-operative Societies, Haryana.

Note : The data upto the year 1987-88 is as on 30th June and 1988-89 onwards is as on 31st March.

P : Provisional

CO-OPERATION

Selected Statistics of Industrial Co-operative Societies in Haryana

No. 11.13

Year/District	Societies (No.)	Membership	Share Capital (₹ lakh)	Own Funds (₹ lakh)	Working Capital (₹ lakh)	Deposits (₹ lakh)	Value of goods produced (₹ lakh)	Value of goods sold (₹ lakh)	Societies in profit (No.)	Profit (₹ lakh)	Societies in Loss (No.)	Loss (₹ lakh)
1	2	3	4	5	6	7	8	9	10	11	12	13
1966-67	2,258	38,230	50.53	81.82	216.63	16.59	170.09	167.49	794	2.63	894	4.32
1970-71	2,679	42,159	131.80	151.07	377.19	26.19	311.76	289.53	953	4.34	1,045	7.75
1980-81	2,832	44,901	430.80	578.69	1,279.39	45.11	1,448.03	1,391.13	787	21.62	1,193	32.46
1990-91	2,169	33,979	659.60	915.39	3,023.63	396.98	3,944.96	4,148.96	526	39.73	815	28.50
2000-01	1,951	34,304	858.06	1,426.28	4,347.06	411.84	3,723.07	5,911.45	285	182.01	173	60.92
2010-11	1,251	9,459	1,664.41	712.13	3,327.88	314.16	1,500.07	3,588.88	291	498.22	804	145.19
2017-18	1,090	13,681	508.23	968.82	4,082.84	346.85	2,760.76	2,696.16	174	32.59	845	115.39
2018-19	1,584	16,009	525.01	944.86	4,355.86	56.11	2,553.19	2,741.41	165	47.21	1122	154.65
2019-20	1,299	17,220	581.42	932.79	5,874.27	697.15	1,479.4	1,609.54	110	32.06	1177	99.76
2020-21 (P)	1,285	16,877	585.24	1,064.59	4,206.106	50.61	2,547.53	2,756.44	106	135.45	1,129	147.85
Ambala	37	531	11.79	18.47	70.39	0	11.55	15.48	3	1.78	36	1.44
Bhiwani	108	1,549	30.22	47.32	187.55	0	111.78	128.02	13	20.46	95	7.02
Charkhi Dadri	14	162	2.87	3.43	1.46	0	0	0	0	0	14	2.23
Faridabad	13	159	0	1.02	0.94	0	0	0	0	0	13	0.35
Fatehabad	67	509	12.08	16.53	91.36	0	18.09	5.09	6	2.64	61	12.96
Gurugram	23	267	1.22	0.48	0.9	0	0	0	0	0	12	2.58
Hisar	132	1,591	76.2	209.05	282.446	11.51	0	0	2	37.35	130	57.82
Jhajjar	18	275	7.98	5.61	40.26	0	0	0	0	0	18	9.4
Jind	34	402	7.79	13.11	28.6	0	0	0	0	0	18	4.85
Kaithal	86	2,074	51.92	47.11	311.08	0	0	0.09	0	0	86	10.33
Karnal	99	1,187	22.1	43.4	161.1	6.27	128.7	158.2	2	0.68	97	0.38
Kurukshetra	34	425	27.63	22.04	153.44	0	1,129.13	1,221.16	2	54.84	32	1.31
Mahendragarh	22	284	4.79	4.1	10.57	0	2.3	2.28	5	0.27	17	1.44
Nuh	16	92	0	0.34	0.8	0	0	0	0	0	14	0.8
Palwal	1	53	0	0	0	0	0	0	0	0	0	0
Panchkula	13	99	0.95	0	0	0	0	0	0	0	0	0
Panipat	358	3,972	295.03	556.29	2,693.11	0	1,137.26	1,219.29	70	17.19	288	3.66
Rewari	45	705	3.91	2.54	5.88	0	0	0	0	0	45	17.1
Rohtak	55	1,021	18.45	41.49	83.57	0	8.72	6.83	0	0	55	7.01
Sirsa	33	424	4.55	4.71	19.04	23.26	0	0	1	0.01	23	6.88
Sonipat	25	361	3.7	24.13	48.85	9.57	0	0	2	0.23	23	0.06
Yamunanagar	52	735	2.06	3.42	14.76	0	0	0	0	0	52	0.23

Source : Registrar Co-operative Societies, Haryana.

Note : The data upto the year 1987-88 is as on 30th June and 1988-89 onwards is as on 31st March.

P : Provisional

PART- III

SECTION—XII

STATE INCOME

The Gross State Value Added (GSVA) is defined as a measure in monetary terms of the volume of all goods and services produced within the geographical boundaries of the State, accounted without duplication during a given period of time. The Consumption of Fixed Capital (CFC) is deducted from GSVA to obtain Net State Value Added (NSVA). The entire economic activities have been classified into different sectors namely; agriculture, forestry & fishing, mining & quarrying, manufacturing, construction, electricity, gas, water supply & other utility services, trade, repairs, hotels & restaurants, transport, storage & communication, financial services, real estate, ownership of dwellings & professional services, public administration and other services for estimating the GSVA and NSVA of the State. The estimates of GSVA and NSVA are adjusted to product add taxes less subsidies to obtain Gross State Domestic Product (GSDP) and Net State Domestic Product (NSDP).

Per capita Income —The GSDP or NSDP of a year divided by the population of that year gives per capita income. These estimates are subject to revision necessitated by the availability of data at the moment and change in methodology. The figures of per capita income have been arrived at on the basis of population data supplied by Registrar General of India.

Table 12.1—shows the Gross and Net State Domestic Product at current and constant (2011-12) prices.

Tables 12.2 and 12.3—show the Industry-wise Gross State Value Added at current and constant (2011-12) prices, respectively.

Tables 12.4 to 12.5—show the industry-wise Net State Value Added at current and constant (2011-12) prices, respectively.

Table 12.6—shows the indices (2011-12=100) of Net State Domestic Product by broad sectors.

Table 12.7—depicts the percentage change in GSVA of Haryana and India by broad sectors at constant (2011-12) prices.

Table 12.8 to 12.9—show the per capita income of various states and the Indian Union at current and constant (2011-12) prices.

STATE INCOME

Gross and Net State Domestic Product at Current and Constant (2011-12) Prices

Table 12.1 (₹ crore)

Item	2011-12	2016-17	2017-18	2018-19	2019-20 (P)	2020-21 (Q)	2021-22 (A)
1	2	3	4	5	6	7	8
1. At Current Prices							
i. Gross State Domestic Product (₹ crore)	297538.52	561424.17	638832.08	698188.88	762043.60	758506.53	895671.25
ii. Net State Domestic Product (₹ crore)	271152.48	507276.15	579684.90	629035.03	687995.58	683809.53	808029.91
iii. Per Capita Gross State Domestic Product (in ₹)	116408	204727	229705	247532	266393	261455	304422
iv. Per Capita Net State Domestic Product (in ₹)	106085	184982	208437	223015	240507	235707	274635
2. At Constant (2011-12) Prices							
i. Gross State Domestic Product (₹ crore)	297538.52	456709.11	482036.15	524170.88	566033.74	536225.60	588771.21
ii. Net State Domestic Product (₹ crore)	271152.48	412054.61	434407.17	470327.64	507776.00	480470.51	527733.12
iii. Per Capita Gross State Domestic Product (in ₹)	116408	166542	173326	185837	197872	184835	200113
iv. Per Capita Net State Domestic Product (in ₹)	106085	150259	156200	166747	177507	165617	179367
3. Index Numbers (Base year 2011-12)							
A. At Current Prices							
i. Gross State Domestic Product	100.0	188.7	214.7	234.7	256.1	254.9	301.0
ii. Net State Domestic Product	100.0	187.1	213.8	232.0	253.7	252.2	298.0
iii. Per Capita Gross State Domestic Product	100.0	175.9	197.3	212.6	228.8	224.6	261.5
iv. Per Capita Net State Domestic Product	100.0	174.4	196.5	210.2	226.7	222.2	258.9
B. At Constant (2011-12) Prices							
i. Gross State Domestic Product	100.0	153.5	162.0	176.2	190.2	180.2	197.9
ii. Net State Domestic Product	100.0	152.0	160.2	173.5	187.3	177.2	194.6
iii. Per Capita Gross State Domestic Product	100.0	143.1	148.9	159.6	170.0	158.8	171.9
iv. Per Capita Net State Domestic Product	100.0	141.6	147.2	157.2	167.3	156.1	169.1

Source : Department of Economic and Statistical Analysis, Haryana.

P : Provisional Estimates

Q : Quick Estimates

A : Advance Estimates

STATE INCOME

Gross State Value Added by Economic Activity at Current Prices

Table 12.2

(₹ crore)

Sr. No.	Item	2011-12	2016-17	2017-18	2018-19	2019-20(P)	2020-21 (Q)	2021-22 (A)
1	Agriculture, forestry and fishing	64538.86	94368.98	107069.91	121291.98	130687.57	132568.57	141372.11
1.1	Crops	40887.37	54364.59	59220.33	62641.12	65261.98	69152.39	70530.62
1.2	Livestock	18898.17	35900.67	42263.13	52310.19	59723.21	57452.25	64527.58
1.3	Forestry & logging	3894.90	3050.97	4177.90	4609.72	3965.55	4050.95	4249.39
1.4	Fishing & aquaculture	858.43	1052.76	1408.55	1730.95	1736.82	1912.98	2064.53
2	Mining & Quarrying	118.82	1067.43	1061.56	870.82	1507.92	1787.26	1959.35
	Primary	64657.68	95436.41	108131.46	122162.80	132195.49	134355.83	143331.47
3	Manufacturing	53286.09	100410.5	109975.45	132025.29	145377.49	145668.25	181343.53
4	Electricity, gas, water supply & other utility services	3446.04	14785.85	18252.90	18277.31	16433.92	16608.59	19064.38
5	Construction	29759.66	39355.74	42781.55	48959.05	49134.71	46470.95	61155.77
	Secondary	86491.79	154552.1	171009.90	199261.66	210946.12	208747.79	261563.68
6	Trade, repair, hotels & restaurants	33107.42	62572.58	72018.31	82891.95	90354.19	72659.06	91671.95
6.1	Trade & repair services	31915.26	60813.97	70134.09	80796.20	88051.46	71647.48	90442.81
6.2	Hotels & restaurants	1192.16	1758.60	1884.21	2095.75	2302.73	1011.59	1229.14
7	Transport, storage, communication & services related to broadcasting	17276.89	27902.46	28598.54	31360.69	33501.16	31469.08	39252.83
7.1	Railways	2689.49	4218.21	4091.02	4276.32	4702.44	4749.46	5538.61
7.2	Road transport	10044.52	16531.35	17466.10	19239.87	19981.04	16963.90	22523.82
7.3	Services incidental to transport	1392.22	1637.36	1673.90	1552.86	1646.76	1564.42	1914.52
7.4	Storage	119.55	125.51	226.01	268.21	338.53	393.92	474.27
7.5	Communication & services related to broadcasting	3031.12	5390.04	5141.51	6023.43	6832.39	7797.37	8801.60
8	Financial services	11656.59	21666.27	19695.60	26193.58	29009.74	32519.92	35284.11
9	Real estate, ownership of dwellings & professional Services	40928.00	91252.28	100673.09	111787.07	121311.34	133162.00	148741.95
10	Public Administration	7298.14	12240.76	14413.01	15417.13	17104.19	18663.74	21246.09
11	Other Services	12658.12	25825.01	30700.29	34022.49	39306.57	39678.26	46103.60
	Tertiary	122925.16	241459.35	266098.83	301672.92	330587.19	328152.06	382300.53
12	Total GSVA at basic prices	274074.63	491447.88	545240.20	623097.38	673728.79	671255.68	787195.68
13	Taxes on products	33212.10	76906.39	99742.03	81351.99	95153.85	96986.29	117921.91
14	Subsidy on products	9748.21	6930.10	6150.15	6260.49	6839.04	9735.43	9446.35
15	GSDP	297538.52	561424.17	638832.08	698188.88	762043.60	758506.53	895671.25

Source : Department of Economic and Statistical Analysis, Haryana.

P : Provisional Estimates

Q : Quick Estimates

A : Advance Estimates

STATE INCOME
Gross State Value Added by Economic Activity at Constant (2011-12) Prices

Table 12.3

(₹ crore)

S. No.	Item	2011-12	2016-17	2017-18	2018-19	2019-20 (P)	2020-21(Q)	2021-22(A)
1	Agriculture, forestry and fishing	64538.86	71266.59	76289.98	83185.99	87199.09	84995.56	87167.66
1.1	Crops	40887.37	40805.48	42060.40	43232.08	43396.00	43934.86	42943.11
1.2	Livestock	18898.17	26410.92	29289.36	34680.68	38505.41	35589.97	38435.63
1.3	Forestry & logging	3894.90	2871.82	3372.29	3735.89	3739.50	3764.76	3946.55
1.4	Fishing & aquaculture	858.43	1178.37	1567.94	1537.34	1558.18	1705.98	1842.38
2	Mining & Quarrying	118.82	1191.15	1089.03	772.56	1366.98	1620.88	1777.64
	Primary	64657.68	72457.74	77379.01	83958.54	88566.07	86616.44	88945.30
3	Manufacturing	53286.09	97157.52	99031.41	114549.00	125312.06	124560.18	139258.29
4	Electricity, Gas, Water Supply & other utility services	3446.04	3561.64	4439.79	4247.39	4651.24	4660.36	5170.49
5	Construction	29759.66	31522.08	33630.63	36608.63	36597.48	34174.23	37830.88
	Secondary	86491.79	132241.23	137101.82	155405.03	166560.78	163394.78	182259.65
6	Trade, repair, hotels & restaurants	33107.42	55986.73	62645.36	69242.62	74340.36	59289.04	66256.20
6.1	Trade & repair services	31915.26	54414.47	61006.81	67491.34	72443.78	58462.13	65360.66
6.2	Hotels & restaurants	1192.16	1572.27	1638.55	1751.28	1896.59	826.91	895.55
7	Transport, storage, communication & services related to broadcasting	17276.89	24631.92	24707.85	25739.58	26413.63	21883.05	24768.59
7.1	Railways	2689.49	3245.51	3083.99	3163.14	3252.81	2654.30	2955.16
7.2	Road transport	10044.52	14604.37	15112.50	15425.57	15484.55	11734.82	13985.61
7.3	Services incidental to transport	1392.22	2011.64	2051.95	2108.60	2128.40	1896.40	2097.84
7.4	Storage	119.55	118.74	116.36	131.08	145.31	159.84	177.74
7.5	Communication & services related to broadcasting	3031.12	4651.66	4343.06	4911.19	5402.56	5437.70	5552.25
8	Financial services	11656.59	20100.42	16960.15	20924.09	21898.47	23911.71	25024.19
9	Real estate, ownership of dwellings & professional Services	40928.00	69470.17	73238.90	77415.91	80361.21	82455.45	89793.99
10	Public Administration	7298.14	9465.18	10702.49	11093.81	11861.25	12303.71	13274.88
11	Other Services	12658.12	19257.54	21722.71	22471.91	24297.44	22972.31	26106.18
	Tertiary	122925.16	198911.97	209977.45	226887.92	239172.37	222815.27	245224.04
12	Total GSVA at basic prices	274074.63	403610.94	424458.28	466251.50	494299.22	472826.49	516428.99
13	Taxes on products	33212.10	58789.64	62365.63	62603.98	76752.17	70256.66	78539.37
14	Subsidy on products	9748.21	5691.48	4787.77	4684.60	5017.65	6857.55	6197.15
15	GSDP	297538.52	456709.11	482036.15	524170.88	566033.74	536225.60	588771.21

Source : Department of Economic and Statistical Analysis, Haryana.
P : Provisional Estimates
Q : Quick Estimates
A : Advance Estimates

STATE INCOME

Net State Value Added by Economic Activity at Current Prices

Table 12.4

(₹ crore)

Sr. No.	Item	2011-12	2016-17	2017-18	2018-19	2019-20 (P)	2020-21 (Q)	2021-22 (A)
1	Agriculture, forestry and fishing	60908.65	87859.14	100023.38	113675.84	122375.24	124079.42	132638.99
1.1	Crops	37656.09	48430.53	52843.42	55731.09	57685.44	61476.48	62701.72
1.2	Livestock	18642.73	35481.30	41791.43	51768.90	59154.34	56820.28	63817.77
1.3	Forestry & logging	3852.31	3027.09	4139.81	4567.58	3926.45	4011.25	4207.74
1.4	Fishing & aquaculture	757.53	920.23	1248.71	1608.27	1609.01	1771.42	1911.75
2	Mining & Quarrying	104.15	906.96	934.29	734.40	1249.70	1481.28	1623.91
	Primary	61012.80	88766.10	100957.66	114410.24	123624.94	125560.70	134262.90
3	Manufacturing	44547.29	85010.89	94020.45	112408.18	124368.59	124617.33	155137.08
4	Electricity, gas, water supply & other utility services	2290.48	9848.36	12674.70	12428.59	11312.25	11426.71	13116.29
5	Construction	28390.51	36941.10	40048.34	45715.24	45491.49	43310.93	56997.18
	Secondary	75228.28	131800.34	146743.49	170552.02	181172.34	179354.97	225250.56
6	Trade, repair, hotels & restaurants	31625.15	58903.92	68058.39	77651.03	84554.91	68022.78	85824.00
6.1	Trade & repair services	30486.37	57302.69	66291.55	75751.53	82472.77	67108.09	84712.61
6.2	Hotels & restaurants	1138.78	1601.23	1766.84	1899.50	2082.15	914.69	1111.40
7	Transport, storage, communication & services related to broadcasting	14977.04	23403.98	23136.63	24656.45	25937.96	23852.56	30218.03
7.1	Railways	1764.70	2372.41	1876.57	1508.52	1685.43	1702.29	1985.13
7.2	Road transport	9352.22	15453.43	16052.80	17689.39	18213.90	15471.08	20541.72
7.3	Services incidental to transport	1296.26	1423.35	1443.01	1310.67	1382.36	1313.25	1607.14
7.4	Storage	102.62	106.53	191.19	245.18	308.75	359.25	432.54
7.5	Communication & services related to broadcasting	2461.25	4048.27	3573.07	3902.68	4347.51	5006.69	5651.51
8	Financial services	11472.52	21183.35	19256.60	25597.38	28329.99	31757.92	34457.34
9	Real estate, ownership of dwellings & professional Services	35776.55	79182.38	87052.47	96654.19	105260.95	115584.62	129108.02
10	Public Administration	5634.46	9906.69	11820.32	12731.80	14154.08	15445.00	17464.93
11	Other Services	11961.79	24153.10	29067.46	31690.42	36645.60	36980.14	42968.56
	Tertiary	111447.51	216733.42	238391.87	268981.26	294883.49	291643.01	340040.88
12	Total NSVA at basic prices	247688.59	437299.86	486093.02	553943.53	599680.77	596558.67	699554.34
13	Taxes on products	33212.10	76906.39	99742.03	81351.99	95153.85	96986.29	117921.91
14	Subsidy on products	9748.21	6930.10	6150.15	6260.49	6839.04	9735.43	9446.35
15	NSDP	271152.48	507276.15	579684.90	629035.03	687995.58	683809.53	808029.91

Source : Department of Economic and Statistical Analysis, Haryana.

P : Provisional Estimates

Q : Quick Estimates

A : Advance Estimates

STATE INCOME

Net State Value Added by Economic Activity at Constant (2011-12) Prices

Table 12.5

(₹ crore)

Sr. No.	Item	2011-12	2016-17	2017-18	2018-19	2019-20 (P)	2020-21 (Q)	2021-22 (A)
1	Agriculture, forestry and fishing	60908.65	66278.16	71019.61	77670.13	81375.31	79363.25	81604.15
1.1	Crops	37656.09	36323.29	37352.74	38274.51	38148.43	38882.35	38004.65
1.2	Livestock	18642.73	26043.25	28900.29	34261.61	38066.82	35162.89	37974.40
1.3	Forestry & logging	3852.31	2851.21	3341.20	3703.43	3709.64	3729.75	3909.85
1.4	Fishing & aquaculture	757.53	1060.41	1425.37	1430.58	1450.41	1588.26	1715.25
2	Mining & Quarrying	104.15	1059.03	986.90	666.58	1171.83	1389.41	1523.79
	Primary	61012.80	67337.20	72006.51	78336.71	82547.14	80752.66	83127.94
3	Manufacturing	44547.29	83353.98	85024.60	97892.45	107643.41	106997.55	119623.26
4	Electricity, gas, water supply & other utility services	2290.48	1467.39	1829.19	1749.93	1916.31	1920.07	2130.24
5	Construction	28390.51	29218.31	31035.63	33615.44	33189.52	31303.60	34653.08
	Secondary	75228.28	114039.68	117889.42	133257.82	142749.24	140221.22	156406.58
6	Trade, repair, hotels & restaurants	31625.15	52736.10	59285.06	64995.79	69684.84	55597.47	62131.72
6.1	Trade & repair services	30486.37	51302.93	57745.74	63402.34	67964.63	54847.46	61319.46
6.2	Hotels & restaurants	1138.78	1433.18	1539.31	1593.45	1720.21	750.01	812.26
7	Transport, storage, communication & services related to broadcasting	14977.04	20710.34	20059.75	20214.95	20236.84	16510.90	18891.52
7.1	Railways	1764.70	1661.26	1252.10	959.67	850.75	694.22	772.90
7.2	Road transport	9352.22	13615.96	13847.29	14061.24	14005.14	10608.27	12642.99
7.3	Services incidental to transport	1296.26	1825.08	1855.75	1910.42	1912.95	1704.44	1885.49
7.4	Storage	102.62	101.97	87.17	112.78	121.86	135.86	151.08
7.5	Communication & services related to broadcasting	2461.25	3506.07	3017.45	3170.84	3346.12	3368.11	3439.06
8	Financial services	11472.52	19677.91	16603.65	20435.04	21342.29	23304.39	24388.63
9	Real estate, ownership of dwellings & professional Services	35776.55	59326.63	62237.00	65774.01	67931.19	70004.68	76235.10
10	Public Administration	5634.46	7344.82	8414.84	8809.71	9394.43	9683.39	10348.36
11	Other Services	11961.79	17783.77	20333.08	20584.23	22155.50	20996.69	23861.05
	Tertiary	111447.51	177579.58	186933.38	200813.73	210745.10	196097.52	215856.37
12	Total NSVA at basic prices	247688.59	358956.45	376829.30	412408.26	436041.48	417071.41	455390.90
13	Taxes on products	33212.10	58789.64	62365.63	62603.98	76752.17	70256.66	78539.37
14	Subsidy on products	9748.21	5691.48	4787.77	4684.60	5017.65	6857.55	6197.15
15	NSDP	271152.48	412054.61	434407.17	470327.64	507776.00	480470.51	527733.12

Source : Department of Economic and Statistical Analysis, Haryana.

P : Provisional Estimates

Q : Quick Estimates

A : Advance Estimates

STATE INCOME

Indices of Net State Domestic Product (2011-12=100) by Broad Sectors

Table 12.6

Particulars	Year						
	2011-12	2016-17	2017-18	2018-19	2019-20 (P)	2020-21 (Q)	2021-22 (A)
1	2	3	4	5	6	7	8
Net State Domestic Product							
(i) At Current Prices	100.0	187.1	213.8	232.0	253.7	252.2	298.0
(ii) At 2011-12 Prices	100.0	152.0	160.2	173.5	187.3	177.2	194.6
Net State Value Added							
(i) At Current Prices	100.0	176.6	196.3	223.6	242.1	240.9	282.4
(ii) At 2011-12 Prices	100.0	144.9	152.1	166.5	176.0	168.4	183.9
(A) Primary Sector							
(i) At Current Prices	100.0	145.5	165.5	187.5	202.6	205.8	220.1
(ii) At 2011-12 Prices	100.0	110.4	118.0	128.4	135.3	132.4	136.2
(B) Secondary Sector							
(i) At Current Prices	100.0	175.2	195.1	226.7	240.8	238.4	299.4
(ii) At 2011-12 Prices	100.0	151.6	156.7	177.1	189.8	186.4	207.9
(C) Tertiary Sector							
(i) At Current Prices	100.0	194.5	213.9	241.4	264.6	261.7	305.1
(ii) At 2011-12 Prices	100.0	159.3	167.7	180.2	189.1	176.0	193.7
Per Capita Net State Domestic Product							
(i) At Current Prices	100.0	174.4	196.5	210.2	226.7	222.2	258.9
(ii) At 2011-12 Prices	100.0	141.6	147.2	157.2	167.3	156.1	169.1

Source : Department of Economic and Statistical Analysis, Haryana and press release of NSO, New Delhi dated 7th Jan, 2022.

P : Provisional Estimates

Q : Quick Estimates

A : Advance Estimates

STATE INCOME

Percentage change in GSVA of Haryana and India by Broad Sectors at
Constant (2011-12) prices

Table 12.7

Sector	Year						
	2015-16	2016-17	2017-18	2018-19	2019-20 (P)	2020-21 (Q)	2021-22 (A)
1	2	3	4	5	6	7	8
HARYANA STATE							
(i) Primary	4.4	8.6	6.8	8.5	5.5	-2.2	2.7
(ii) Secondary	11.1	12.6	3.7	13.4	7.2	-1.9	11.5
(iii) Tertiary	10.8	8.6	5.6	8.1	5.4	-6.8	10.1
Total GSVA	9.7	9.9	5.2	9.8	6.0	-4.3	9.2
Total GSDP	11.6	10.5	5.5	8.7	8.0	-5.3	9.8
INDIA							
(i) Primary	2.1	7.3	4.5	1.6	4.5	1.6	5.2
(ii) Secondary	9.5	7.5	7.1	5.9	-1.4	-2.8	11.6
(iii) Tertiary	9.4	8.5	6.3	7.2	6.3	-7.8	8.2
Total GVA	8.0	8.0	6.2	5.8	3.8	-4.8	8.6
Total GDP	8.0	8.3	6.8	6.5	3.7	-6.6	9.2

Source : Department of Economic and Statistical Analysis, Haryana and National Statistical Office, New Delhi.

P : Provisional Estimates

Q : Quick Estimates

A : Advance Estimates

STATE INCOME

Per Capita Income of various States and Indian Union at Current Prices

(In ₹)

Table 12.8

(1st February, 2022)

State	2011-12	2016-17	2017-18	2018-19	2019-20	2020-21
1	2	3	4	5	6	7
Andhra Pradesh	69000	120676	138299	152286	168480	170215
Arunachal Pradesh	73540	124129	138836	154652	169742	NA
Assam	41142	66330	75151	81034	86801	NA
Bihar	21750	34045	36850	40715	45071	46292
Chhattisgarh	55177	83285	89690	98254	105089	104943
Goa	259444	378953	411740	423716	435959	455654
Gujarat	87481	156295	176961	197457	213936	NA
Haryana	106085	184982	208437	223015	240507	235707
Himachal Pradesh	87721	150290	165497	176459	190407	183286
Jammu & Kashmir*	53173	76634	84471	95448	NA	NA
Jharkhand	41254	60018	67484	75421	77739	75587
Karnataka	90263	169898	186405	205697	223175	226796
Kerala	97912	166246	183252	205437	213041	194767
Madhya Pradesh	38497	74324	81973	90487	103288	98418
Maharashtra	99597	163726	172663	187118	202130	NA
Manipur	39762	59345	71507	75229	84746	NA
Meghalaya	60013	73753	77504	82653	87170	82182
Mizoram	57654	127107	155222	164429	187327	NA
Nagaland	53010	91347	102003	109198	120518	NA
Odisha	48499	79181	89392	100838	110081	109071
Punjab	85577	128780	139835	149974	155491	151367
Rajasthan	57192	91924	98188	107890	115492	109386
Sikkim	158667	280729	349163	375773	403376	424454
Tamil Nadu	93112	156595	175276	194373	213396	225106
Telangana	91121	159395	179358	210563	233325	237632
Tripura	47155	91596	100444	113016	125675	129995
Uttar Pradesh	32002	52671	57944	62380	66136	65338
Uttarakhand	100314	161752	180858	186169	188179	176744
West Bengal	51543	82291	91401	103944	113163	121267
India **	63462	104880	115224	125946	132115	126855

Source : Department of Economic and Statistical Analysis, Haryana and National Statistical Office, New Delhi.

* : relates to Jammu & Kashmir and Ladakh

** : As on 31st January, 2022

NA : Not Available

STATE INCOME
Per Capita Income of Various States and Indian Union at Constant Prices

(In ₹)
(1 February, 2022)

Table 12.9

State	2011-12	2016-17	2017-18	2018-19	2019-20	2020-21
1	2	3	4	5	6	7
Andhra Pradesh	69000	94115	103177	107286	113927	110453
Arunachal Pradesh	73540	91319	94013	99242	105451	NA
Assam	41142	53575	57835	59943	60660	NA
Bihar	21750	25455	26719	29092	30621	31017
Chhattisgarh	55177	67139	68374	72537	75278	72236
Goa	259444	305875	308296	308753	303687	307108
Gujarat	87481	129738	143604	154887	164310	NA
Haryana	106085	150259	156200	166747	177507	165617
Himachal Pradesh	87721	122208	129303	136664	142155	133189
Jammu & Kashmir*	53173	60557	63195	67697	NA	NA
Jharkhand	41254	48826	52277	56133	57246	53489
Karnataka	90263	131186	141229	148690	154861	149825
Kerala	97912	129251	137181	147347	149674	131007
Madhya Pradesh	38497	52782	54829	57401	62236	58425
Maharashtra	99597	133686	139958	147097	152566	NA
Manipur	39762	47151	51211	51180	53930	NA
Meghalaya	60013	57752	58493	60132	62435	56471
Mizoram	57654	99089	117272	118795	131781	NA
Nagaland	53010	64259	66813	70218	71247	NA
Odisha	48499	67851	72955	77623	81774	77108
Punjab	85577	105848	110857	115784	119162	109848
Rajasthan	57192	71324	73109	75555	78390	72297
Sikkim	158667	207355	232483	240743	251494	257999
Tamil Nadu	93112	123206	133029	141844	149329	150990
Telangana	91121	121512	131503	147787	155221	153298
Tripura	47155	69860	75020	82313	89234	91547
Uttar Pradesh	32002	40847	41771	42523	42888	40310
Uttarakhand	100314	138784	148011	150148	149244	135819
West Bengal	51543	60618	64007	68212	71719	72202
India **	63462	83003	87586	92133	94270	85110

Source : Department of Economic and Statistical Analysis, Haryana National Statistical Office, New Delhi.

* : relates to Jammu & Kashmir and Ladakh

** : As on 31st January, 2022

NA : Not Available

SECTION XIII

GROSS FIXED CAPITAL FORMATION IN HARYANA

Gross fixed capital formation in Haryana consists of additions to the assets of producers of tangible reproducible goods which have an expected life time use of one year or more. The main objective of these estimates is to assess the pace of development brought out as a result of investment both in public and private sectors. These estimates also provide insight as to the quantum of expenditure that has been made for the creation of capital assets during the year. For estimating the gross fixed capital formation, the entire economic activities have been classified into thirteen sectors, viz. Agriculture, Forestry, Fishing, Mining and Quarrying, Registered Manufacturing and Un-registered Manufacturing, Construction, Electricity, Gas and Water Supply, Transport, Storage and Communication, Trade, Hotels and Restaurants, Banking and Insurance, Real Estate and Ownership of Dwellings (Residential part only), Public Administration and other Services.

Table 13.1 and 13.2 - show the Gross Fixed Capital Formation in Haryana by industry of use at current and constant (2004-2005) prices, respectively.

Table 13.3 and 13.4 - show the Gross Fixed Capital Formation in Haryana by type of institutions at current and constant (2004-2005) prices, respectively.

Table 13.5 and 13.6 - show the Gross Fixed Capital Formation in Haryana by type of assets at current and constant (2004-2005) prices, respectively.

Gross Fixed Capital Formation
Estimates of Gross Fixed Capital Formation in Haryana by Industry of Use
(At Current Prices)

Table 13.1

(₹ in crore)

Industry	2004-05	2005-06	2011-12	2017-18	2018-19	2019-20(P)
1	2	3	4	5	6	7
1. Agriculture	1130.61	1300.66	6147.18	19594.48	23619.39	24630.63
	(7.8)	(7.8)	(12.8)	(22.8)	(25.1)	(24.9)
2. Forestry	171.60	67.84	65.95	106.94	108.35	112.36
	(1.2)	(0.4)	(0.1)	(0.1)	(0.1)	(0.1)
3. Fishing	3.91	7.74	6.86	24.77	26.01	24.97
	(0.0)	(0.0)	(0.0)	(0.0)	(0.0)	(0.0)
4. Mining and Quarrying	47.85	49.44	0.79	0.53	0.56	0.81
	(0.3)	(0.3)	(0.0)	(0.0)	(0.0)	(0.0)
5. Manufacturing	6528.50	7449.55	19769.09	29682.97	30883.58	32283.32
	(45.0)	(44.8)	(41.2)	(34.5)	(32.8)	(32.6)
5.1 Registered	3663.94	4315.72	13307.74	19574.70	20076.91	23467.99
5.2 Un-registered	2864.56	3133.83	6461.35	10108.27	10806.67	8815.33
6. Electricity, Gas and Water Supply	1166.90	1580.02	5171.18	4679.92	4740.99	4820.83
	(8.0)	(9.5)	(10.8)	(5.4)	(5.0)	(4.9)
7. Construction	355.14	374.30	1076.47	3004.80	3214.18	3469.53
	(2.4)	(2.2)	(2.3)	(3.5)	(3.4)	(3.5)
8. Trade, Hotels and Restaurants	86.21	92.95	444.51	1796.50	1954.58	1768.09
	(0.6)	(0.6)	(0.9)	(2.1)	(2.1)	(1.8)
8.1 Trade	49.70	53.49	379.11	1632.72	1773.03	1555.83
8.2 Hotels and Restaurants	36.51	39.46	65.40	163.78	181.55	212.26
9. Transport, Storage and Communication	873.61	1234.45	3004.60	7080.66	7306.87	8109.54
	(6.0)	(7.4)	(6.3)	(8.2)	(7.8)	(8.2)
9.1 Railways	49.12	315.20	257.25	1829.12	1899.05	2012.03
9.2 Transport by other means	299.88	277.94	548.25	717.80	772.40	802.81
9.3 Storage	5.60	5.03	38.64	289.39	298.65	302.09
9.4 Communication	519.01	636.28	2160.46	4244.35	4336.77	4992.61
10. Banking and Insurance	189.23	160.06	308.44	902.26	933.57	966.22
	(1.3)	(1.0)	(0.6)	(1.0)	(1.0)	(1.0)
11. Real Estate, Ownership of Dwellings, and Business Services (only Residential Building Part)	2435.16	2590.89	5674.62	8228.55	9863.83	10929.49
	(16.8)	(15.6)	(11.8)	(9.6)	(10.5)	(11.0)
12. Public Administration	1347.51	1514.65	5537.07	9171.07	9530.26	9809.81
	(9.3)	(9.1)	(11.6)	(10.7)	(10.1)	(10.0)
13. Other Services	183.38	208.31	741.49	1787.92	1947.54	2027.82
	(1.3)	(1.3)	(1.6)	(2.1)	(2.1)	(2.0)
Total	14519.61	16630.86	47948.25	86061.37	94129.71	98953.42
	(100.00)	(100.00)	(100.00)	(100.00)	(100.00)	(100.00)

Source : Department of Economic and Statistical Analysis, Haryana.

P : Provisional

Note : Figures in brackets are percentages to total.

Gross Fixed Capital Formation
Estimates of Gross Fixed Capital Formation in Haryana by Industry of use at
Constant (2004-2005) Prices

Table 13.2

(₹ in crore)

Industry	2004-05	2005-06	2011-12	2017-18	2018-19	2019-20(P)
1	2	3	4	5	6	7
1. Agriculture	1130.61	1242.93	2916.26	6255.18	7322.97	7589.69
	(7.8)	(7.7)	(9.4)	(14.1)	(15.9)	(15.8)
2. Forestry	171.60	65.94	37.19	50.06	50.64	50.94
	(1.2)	(0.4)	(0.1)	(0.1)	(0.1)	(0.1)
3. Fishing	3.91	7.52	3.95	12.18	13.05	12.30
	(0.0)	(0.0)	(0.0)	(0.0)	(0.0)	(0.0)
4. Mining and Quarrying	47.85	48.32	0.51	0.28	0.31	0.41
	(0.3)	(0.3)	(0.0)	(0.0)	(0.0)	(0.0)
5. Manufacturing	6528.50	7225.33	14258.41	18814.60	18886.99	19805.13
	(45.0)	(44.8)	(46.1)	(42.3)	(41.0)	(41.3)
5.1 Registered	3663.94	4174.77	10214.32	13494.87	13567.26	14485.37
5.2 Un-registered	2864.56	3050.56	4044.09	5319.73	5319.73	5319.76
6. Electricity, Gas and Water Supply	1166.90	1531.53	3677.15	3172.50	3152.30	3275.72
	(8.0)	(9.5)	(11.9)	(7.1)	(6.8)	(6.8)
7. Construction	355.14	366.01	616.54	1462.01	1434.24	1508.17
	(2.4)	(2.3)	(2.0)	(3.3)	(3.1)	(3.1)
8. Trade, Hotels and Restaurants	86.21	90.63	286.61	878.29	805.99	825.70
	(0.6)	(0.6)	(0.9)	(2.0)	(1.7)	(1.7)
8.1 Trade	49.70	52.09	248.31	799.61	718.37	736.29
8.2 Hotels and Restaurants	36.51	38.54	38.30	78.68	87.62	89.41
9. Transport, Storage and Communication	873.61	1197.48	2166.59	4339.11	4287.88	4303.90
	(6.0)	(7.4)	(7.0)	(9.8)	(9.4)	(9.0)
9.1 Railways	49.12	306.11	170.58	1049.50	1062.71	994.00
9.2 Transport by other means	299.88	270.63	425.98	494.22	504.50	544.58
9.3 Storage	5.60	4.90	22.01	132.67	33.95	14.80
9.4 Communication	519.01	615.84	1548.02	2662.72	2686.72	2750.52
10. Banking and Insurance	189.23	155.49	224.15	530.54	542.10	576.75
	(1.3)	(1.0)	(0.7)	(1.2)	(1.2)	(1.2)
11. Real Estate, Ownership of Dwellings and Business Services (only Residential Building Part)	2435.16	2523.81	3179.09	3745.35	4307.43	4540.79
	(16.8)	(15.6)	(10.3)	(8.4)	(9.3)	(9.5)
12. Public Administration	1347.51	1470.69	3156.95	4322.75	4393.58	4512.51
	(9.3)	(9.1)	(10.2)	(9.8)	(9.5)	(9.4)
13. Other Services	183.38	202.76	434.90	859.56	903.92	920.09
	(1.3)	(1.3)	(1.4)	(1.9)	(2.0)	(1.9)
Total	14519.61	16128.44	30958.30	44442.41	46101.40	47922.10
	(100.00)	(100.00)	(100.00)	(100.00)	(100.00)	100.00

Source : Department of Economic and Statistical Analysis, Haryana.

P : Provisional

Note : Figures in brackets are percentages to total

GROSS FIXED CAPITAL FORMATION
Estimates of Gross Fixed Capital Formation in Haryana by Type of Institutions
(At Current Prices)

Table 13.3

(₹ in crore)

Industry	2004-05	2005-06	2011-12	2017-18	2018-19	2019-20(P)
1	2	3	4	5	6	7
I. Public Administration	1996.71	2168.99	7160.25	11897.07	14451.26	15592.84
(a) Central Government	366.62	290.40	2099.03	3081.99	3174.14	3722.92
(b) State Government	889.55	1152.46	3150.00	5630.25	5743.42	6893.20
(c) Local Bodies	740.54	726.13	1911.22	3184.83	5533.70	4976.72
II. Departmental Enterprises	420.76	903.07	1219.20	1993.72	2596.24	2601.99
(a) Central Government	49.12	315.20	257.25	1829.12	1899.05	2012.03
(b) State Government	371.64	587.87	961.95	164.60	697.19	589.96
III. Non-Departmental Enterprises	1976.40	2313.00	8576.57	10061.46	12112.60	10611.97
(a) Central Government	799.65	682.80	3717.64	4833.85	6349.39	4928.77
(i) Non-Financial	680.18	597.86	3506.61	4592.16	4712.34	3019.54
(ii) Financial	119.47	84.94	211.03	241.69	1637.05	1909.23
(b) State Government	1176.75	1630.20	4858.93	5227.59	5763.21	5683.20
(i) Non-Financial	1176.00	1629.42	4858.93	5227.59	5763.21	5683.20
(ii) Financial	0.75	0.78	0.00	0.00	0.00	0.00
(A) Total Public Sector	4393.87	5385.06	16956.02	23952.25	29160.10	28806.80
	(30.3)	(32.4)	(35.4)	(27.8)	(31.0)	(29.11)
(B) Total of Private Sector	10125.74	11245.80	30992.23	62109.12	64969.61	70146.62
	(69.7)	(67.6)	(64.6)	(72.2)	(69.0)	(70.89)
(C) Grand Total (A+B)	14519.61	16630.86	47948.25	86061.37	94129.71	98953.42
	(100.00)	(100.00)	(100.00)	(100.00)	(100.00)	100.00

Source : Department of Economic and Statistical Analysis, Haryana.

P : Provisional

Note : Figures in brackets are percentages to total.

Gross Fixed Capital Formation
Estimates of Gross Fixed Capital Formation in Haryana by Type of Institutions
At Constant (2004-2005) prices

Table 13.4

(₹ in crore)

Institutions	2004-05	2005-06	2011-12	2017-18	2018-19	2019-20(P)
1	2	3	4	5	6	7
I. Public Administration	1996.71	2095.52	4091.90	5605.00	6503.71	6900.96
(a) Central Government	366.62	282.01	1197.72	1451.10	1483.09	1781.32
(b) State Government	889.55	1115.08	1803.55	2676.10	2616.02	3090.91
(c) Local Bodies	740.54	698.43	1090.63	1477.80	2404.60	2028.73
II. Departmental Enterprises	420.76	867.75	734.89	1125.24	1393.01	1253.70
(a) Central Government	49.12	306.11	170.58	1049.50	1062.72	994.00
(b) State Government	371.64	561.44	564.31	75.74	330.29	259.70
III. Non-Departmental Enterprises	1976.40	2240.94	6188.67	5911.72	6944.97	5968.24
(a) Central Government	799.65	660.49	2784.31	2901.13	3357.10	2931.35
(i) Non-Financial	680.18	578.27	2622.34	2756.07	3165.06	2696.20
(ii) Financial	119.47	82.22	161.97	145.06	192.04	235.14
(b) State Government	1176.75	1580.45	3404.36	3010.59	3587.87	3036.88
(i) Non-Financial	1176.00	1579.69	3404.36	3010.59	3587.87	3036.88
(ii) Financial	0.75	0.76	0.00	0.00	0.00	0.00
(A) Total Public Sector	4393.87	5204.01	11015.46	12641.96	14841.69	14122.9.
	(30.3)	(32.3)	(35.6)	(28.4)	(32.2)	(29.47)
(B) Total Private Sector	10125.74	10924.43	19942.84	31800.45	31259.71	33799.20
	(69.7)	(67.7)	(64.4)	(71.6)	(67.8)	(70.53)
(C) Grand Total (A+B)	14519.61	16128.44	30958.30	44442.41	46101.40	47922.10
	(100.00)	(100.00)	(100.00)	(100.00)	(100.00)	100.00

Source : Department of Economic and Statistical Analysis, Haryana.

P : Provisional

Note : Figures in brackets are percentages to total

Gross Fixed Capital Formation
Estimates of Gross Fixed Capital Formation in Haryana by Type of Assets
(At Current Prices)

Table 13.5

(₹ in crore)

Assets	2004-05	2005-06	2011-12	2017-18	2018-19	2019-20(P)
1	2	3	4	5	6	7
1. Buildings	5789.79	6877.29	18171.82	51234.13	53614.82	56277.77
	(39.9)	(41.4)	(37.9)	(59.5)	(57.0)	(57.1)
2. Roads and Bridges	522.67	449.95	2461.95	2771.59	2956.41	5772.23
	(3.6)	(2.7)	(5.1)	(3.2)	(3.1)	(5.8)
3. Other Construction	2251.65	1693.18	5905.25	4163.55	4606.96	3597.74
	(15.5)	(10.2)	(12.3)	(4.8)	(4.9)	(3.7)
4. Plant and Machinery	5383.15	7136.46	20519.25	26386.87	30975.86	22528.47
	(37.1)	(42.9)	(42.8)	(30.7)	(32.9)	(22.9)
5. Transport Equipment	572.35	473.98	889.98	1505.23	1975.56	10376.21
	(3.9)	(2.8)	(1.9)	(1.8)	(2.1)	(10.5)
Total Gross Fixed Capital Formation	14519.61	16630.86	47948.25	86061.37	94129.71	98553.42
	(100.00)	(100.00)	(100.00)	(100.00)	(100.00)	100.00

Source : Department of Economic and Statistical Analysis, Haryana.

P : Provisional

Note : Figures in brackets are percentages to total

Gross Fixed Capital Formation
Estimates of Gross Fixed Capital Formation in Haryana by Type of Assets at
Constant (2004-2005) Prices

Table 13.6

(₹ in crore)

Assets	2004-05	2005-06	2011-12	2017-18	2018-19	2019-20(P)
1	2	3	4	5	6	7
Buildings	5789.79	6705.04	9619.37	23646.19	25914.82	22471.24
	(39.9)	(41.5)	(31.1)	(53.2)	(56.2)	(46.9)
Roads and Bridges	522.67	433.06	1392.50	1136.35	1956.41	2346.78
	(3.6)	(2.7)	(4.5)	(2.6)	(4.2)	(4.9)
Other Construction	2251.65	1639.75	3269.81	1907.77	2503.96	1550.14
	(15.5)	(10.2)	(10.5)	(4.3)	(5.4)	(3.2)
Plant and Machinery	5383.15	6888.89	15962.34	16773.55	14670.85	15909.27
	(37.1)	(42.7)	(51.6)	(37.7)	(31.8)	(33.2)
Transport Equipment	572.35	461.70	714.28	978.55	1055.35	5644.67
	(3.9)	(2.9)	(2.3)	(2.2)	(2.4)	(11.8)
Total Gross Fixed Capital Formation	14519.61	16128.44	30958.30	44442.41	46101.40	47922.10
	(100.00)	(100.00)	(100.00)	(100.00)	(100.00)	(100.00)

Source : Department of Economic and Statistical Analysis, Haryana.

P : Provisional

Note : Figures in brackets are percentages to total

SECTION—XIV AGRICULTURE

Agriculture statistics regarding classification of area and production of Principal Crops and yield per hectare of major crops for the State as a whole and district-wise data have been presented in this section. It also contains data on land revenue assessment, area under high yielding varieties, area under fruits and vegetables, consumption of fertilizers, Agricultural Machinery and Implements including tractors and consolidation operations, etc. The information has been collected from Deputy Commissioners, Director of Land Records and Director of Agriculture and Farmers Welfare, Haryana and the data relates to agricultural year (1st July to 30th June.)

Area according to village papers—It is based on the returns of area prepared by village staff for revenue purposes in the districts.

Area under Forests—This includes actually forested area on the lands classed or administered as forest under any legal enactment dealing with forests whether state owned or private. Besides, the forest area along roads, railways and canals has also been included. The area under forests given in this section will not tally with that of the Forest Department shown in section XVIII, owing to the fact that certain lands though not wooded are taken as forest by the Forest Department whereas these are not treated as such by the revenue authorities.

Land not available for cultivation—This includes absolutely barren and unculturable land like mountains, deserts, etc. which cannot be brought under plough except at exorbitant cost, land covered by buildings, roads and railways and water or otherwise appropriated for non-agricultural purposes.

Other uncultivated land excluding fallow lands—This denotes land available for cultivation, either not taken up for cultivation or abandoned later on for one reason or the other and includes culturable waste, permanent pastures and other grazing lands and lands under miscellaneous trees, crops and groves.

Fallow land—It denotes cultivable land which after abandonment remains uncultivated over a long period called 'old fallows' and those kept uncultivated during the current year are called 'current fallows'.

Net area sown—It is the net area sown under crops, the areas sown more than once during the year being counted only once.

Total Cropped area—It includes total area covered with crops during the year. In case, different crops are raised on the same land during the year, the same area is counted more than once.

Table 14.1—gives classification of area of Haryana by land use.

Table 14.2—shows comparative position of various States in regard to area and its classification.

Table 14.3—shows size wise number and area of operational holdings in Haryana.

Table 14.4—shows number and area of holdings by ownership and by size group in Haryana.

Table 14.5—shows State-wise number and area of operational holdings in India.

Table 14.6—shows area and production of foodgrains.

Table 14.7—presents data regarding area, production and average yield of Principal Crops in the State. Production and yield figures are based on crop cutting experiments.

Table 14.8—shows area under High Yielding Varieties of foodgrains in Haryana.

Table 14.9 shows the percentage, distribution of area and production of Principal Crops, district-wise.

Table 14.10—Area and production of fruit crops.

Table 14.11—Area and production of vegetable crops.

Table 14.12—Area and production of spices crops.

Table 14.13—Area and production of medicinal crops.

Table 14.14—Area and production of mushroom crops.

Table 14.15—Area and production of flower crops.

Table 14.16—shows various Index Numbers related to agriculture in Haryana.

Table 14.17—presents Index Numbers of area under crops in Haryana.

Table 14.18—gives Index of agricultural production in Haryana.

Tables 14.19 and 14.20—shows comparative position of various States in regard to the area and production of Principal Crops.

Table 14.21—shows average yield of important crops in India.

Table 14.22—shows the consumption of fertilizers (Nutrients) in Haryana.

Table 14.23—shows the district-wise consumption of pesticides (Technical grade).

Table 14.24—shows the number of Agricultural Machinery and Implements according to Livestock Census, 2012.

Table 14.25—gives information regarding number of tractors in Haryana.

Tables 14.26 and 14.27—show district-wise number of villages and area repartitioned in Haryana.

Graph 14.1

LAND UTILISATION IN HARYANA 2019-20(P) (Percent)

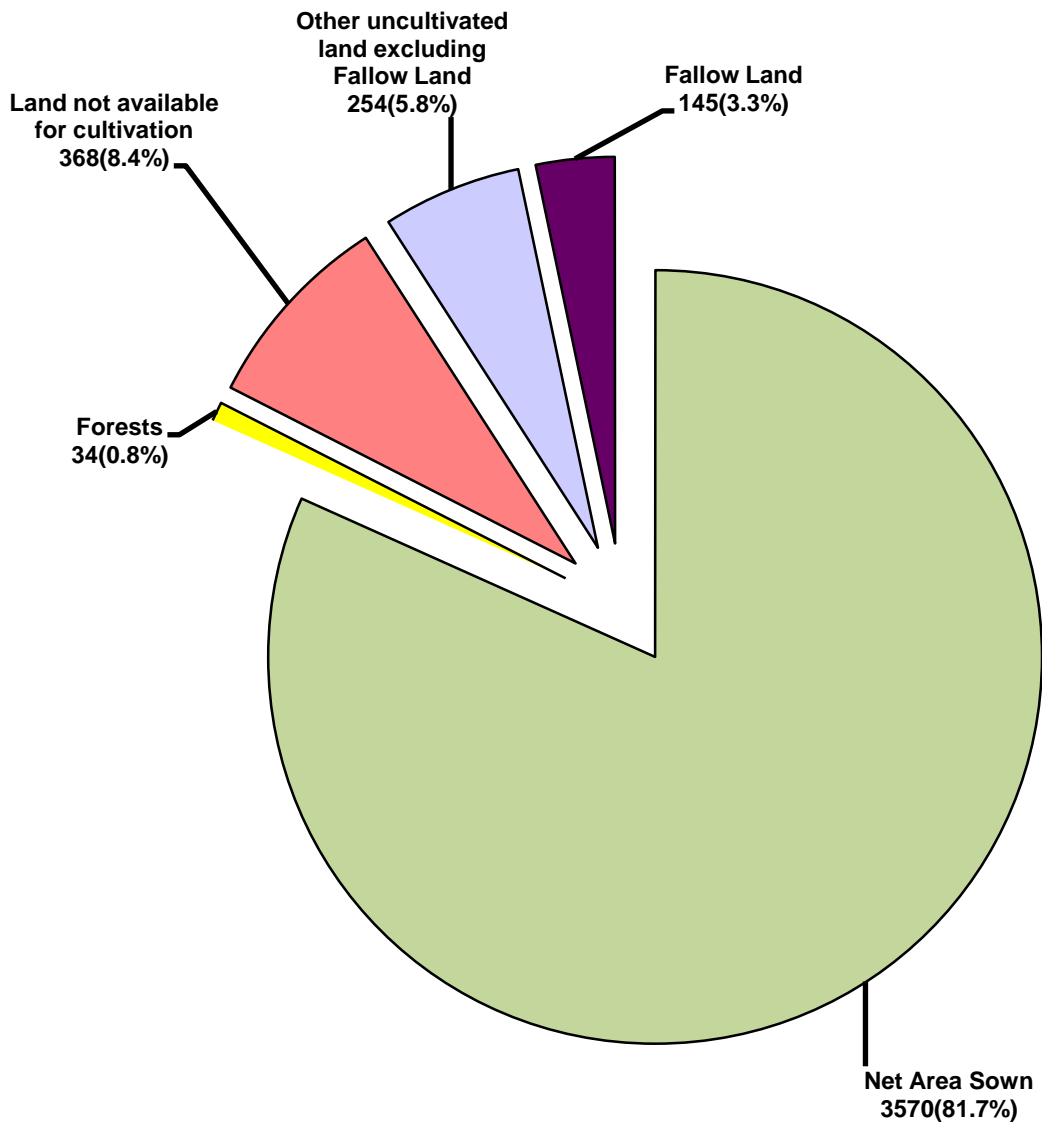

P-Provisional

AGRICULTURE
Classification of Area in Haryana

Table 14.1

(000 ha.)

Year/District	Total area according to village papers	Land not available for Cultivation				Other uncultivated land excluding Fallow Land			
		Forests	Land put to non-agricultural uses	Barren and unculturable land	Total (4+5)	Permanent pastures and other grazing lands	Land under misc. tree crops and groves not included in net area sown	Culturable but barren land	Total (7+8+9)
1	2	3	4	5	6	7	8	9	10
1966-67	4,399	91	257	232	489	46	4	87	137
1970-71	4,802	99	309	181	490	54	3	41	98
1980-81	4,405	132	369	65	434	30	@	30	60
1990-91	4,378	169	320	97	417	23	4	21	48
2000-01	4,402	115	368	102	470	34	7	18	59
2010-11	4,370	39	522	102	624	27	11	27	65
2017-18	4,371	36	445	117	562	24	6	49	79
2018-19	4,371	35	156	289	445	74	21	54	149
2019-20 (P)	4,371	34	200	168	368	154	39	62	254
Ambala	154	1	3	0	3	1	1	0	2
Bhiwani	328	2	11	0	11	21	0	0	21
Charkhi Dadri	137	0	4	4	8	3	0	0	3
Faridabad	72	@	39	0	39	@	@	0	@
Fatehabad	249	@	1	25	26	0	0	0	0
Gurugram	120	@	34	0	34	1	0	@	1
Hisar	404	1	6	0	6	41	0	0	41
Jhajjar	191	0	9	0	9	0	0	0	0
Jind	274	1	3	15	18	1	@	0	1
Kaithal	233	3	1	0	1	32	0	0	32
Kamal	246	1	28	2	30	15	0	0	15
Kurukshetra	168	2	@	0	@	0	5	21	26
Mahendragarh	194	2	0	8	8	0		30	30
Nuh	148	0	25	10	35	1	0	0	1
Palwal	136	3	5	9	14	1	0	0	1
Panchkula	57	1	1	10	11	0	1	6	7
Panipat	130	1	1	1	2	5	16	1	22
Rewari	151	2	14	4	18	1	0	3	4
Rohtak	167	@	5	4	9	@	0	@	@
Sirsa	427	1	@	0	@	26	0	0	26
Sonapat	213		7	47	55	3	2	@	5
Yamunanagar	172	14	2	30	32	2	14	0	16

@ : Below 500 hectares.

AGRICULTURE
Classification of Area in Haryana

Table 14.1 (Concl.)

(000 ha.)

Year/District	Fallow Land						
	Fallow lands other than current fallows	Current fallows	Total (11+12)	Net area sown	Culturable area (8+9+13+14)	Area sown more than once	Total cropped area (14+16)
1	11	12	13	14	15	16	17
1966-67	—	259	259	3,423	3,819	1,176	4,599
1970-71	—	150	150	3,565	3,813	1,392	4,957
1980-81	—	177	177	3,602	3,839	1,860	5,462
1990-91	@	169	169	3,575	3,792	2,344	5,919
2000-01	@	232	232	3,526	3,817	2,589	6,115
2010-11	3	122	125	3,518	3,681	2,987	6,505
2017-18	75	111	186	3,508	3,749	3,041	6,549
2018-19	36	105	141	3,601	3,817	3,004	6,605
2019-20 (P)	49	95	145	3,570	3,816	3,047	6,617
Ambala	0	@	@	149	150	60	209
Bhiwani	0	0	0	294	294	231	525
Charkhi Dadri	5	9	13	112	125	111	223
Faridabad	1	@	1	32	33	31	63
Fatehabad	2	0	2	221	223	214	435
Gurugram	0	0	0	85	85	25	110
Hisar	0	21	21	335	356	318	653
Jhajjar	32	20	52	130	182	123	253
Jind	0	2	2	254	256	214	467
Kaithal	0	0	0	197	197	189	386
Karnal	0	0	0	201	200	195	395
Kurukshetra	0	@	@	140	166	139	279
Mahendragarh	0	2	2	152	184	137	289
Nuh	0	2	2	110	112	72	183
Palwal	0	13	13	104	117	101	205
Panchkula	9	5	14	23	44	23	46
Panipat	1	8	9	97	123	95	192
Rewari	1	0	1	126	130	82	208
Rohtak	0	4	4	154	158	73	227
Sirsa	0	8	8	391	399	359	750
Sonipat	0	0	0	153	155	150	303
Yamunanagar	0	@	@	111	125	106	217

Source : Department of Land Records, Haryana.

Note : Totals may not tally due to rounding off the figures.

P : Provisional.

AGRICULTURE
Total Area and its Classification of Area in India

Table 14.2

(000 ha.)

State	Total Geographical Area according to Professional Surveys	Village Papers (Reporting area)	Forests	Not available for Cultivation			Other uncultivated land excluding Fallow land					
				Area put to Non-agricultural uses	Barren and Unculturable land	Total (5+6)	Permanent pastures and other grazing lands	Land under miscellaneous trees, crops and groves	Culturable waste land	Total (8+9+10)	Fallow land	Current fallows
1	2	3	4	5	6	7	8	9	10	11	12	13
Andhra Pradesh	16,297*	16,297	3,688	2,058	1,345	3,402	208	155	412	775	936	1,446
Arunachal Pradesh	8,374	7,172	6,669*	25	37	62	18	34	61	113	61	33
Assam	7,844	7,844	1,853	1,300	1,215	2,515	172	222	160	554	92	108
Bihar	9,416	9,360	622	1,719	432	2,150	15	248	44	307	118	995
Chhattisgarh	13,519	13,788	6,304	739	288	1,027	888	2	366	1,256	256	266
Goa	370	361	125	37	--	37	1	1	53	54	@	16
Gujarat	19,602	19,069	1,834	1,171	2,552	3,723	851	4	1,960	2,815	16	379
Haryana	4,421	4,371	35	156	289	445	74	21	54	149	35	105
Himachal Pradesh	5,567	4,577	1,125	358	774	1,133	1,502	71	120	1,692	19	65
Jammu & Kashmir	22,224	4,130	2,361*	261	308	569	108	63	158	329	36	121
Jharkhand	7,972	7,970	2,239	705	579	1,285	127	146	380	653	1,086	1,427
Karnataka	19,179	19,050	3,073	1,505	769	2,274	872	251	403	1,527	571	940
Kerala	3,886	3,886	1,082	559	10	570	--	2	96	99	46	57
Madhya Pradesh	30,825	30,756	8,700	2,269	1,350	3,619	1,316	21	935	2,271	467	493
Maharashtra	30,771	30,758	5,174	1,692	1,849	3,542	1,323	272	924	2,519	1,260	1,448
Manipur	2,233	2,161	1,685	26	1	27	1	6	1	8	@	@
Meghalaya	2,243	2,196	910	146	129	275	--	165	381	546	153	57
Mizoram	2,108	2,039	1,585	69	6	75	11	41	7	60	127	47
Nagaland	1,658	1,653	863	110	2	112	--	73	62	135	111	49
Odisha	15,571	15,430	5,814*	1,403	1,016	2,419	523	251	591	1,365	738	1,089
Punjab	5,036	5,033	250	504	41	545	4	11	12	27	6	86
Rajasthan	34,224	34,287	2,760	1,993	2,383	4,375	1,668	26	3,784	5,478	2,106	1,789
Sikkim	710	441	334	10	--	10	--	4	4	8	5	7
Tamil Nadu	13,006	13,033	2,157	2,202	458	2,660	108	226	323	657	1,931	1,047
Telangana	11,210*	11,208	2,698	836	607	1,443	299	112	179	591	751	1,064
Tripura	1,049	1,049	629	140	8	148	1	10	3	14	1	1
Uttarakhand	5,348	6,002	3,812	186	249	435	208	395	328	931	89	88
Uttar Pradesh	24,093	24,170	1,715	3,169	442	3,611	70	269	388	727	594	987
West Bengal	8,875	8,684	1,175	1,884	8	1,892	2	47	13	62	6	301
Other Centrally administered areas	1,095	1,010	738	111	20	131	4	6	18	28	14	19
All India 2018-19 (P)	3,28,726	3,07,787	72,011	27,344	17,168	44,512	10,376	3,154	12,219	25,749	11,633	14,531
All India 2017-18	3,28,726	3,07,767	72,047	27,326	16,992	44,319	10,338	3,167	12,287	25,792	11,621	14,809
All India 2016-17	3,28,726	3,08,316	72,020	27,838	16,985	44,823	10,340	3,124	12,238	25,702	11,270	15,086

AGRICULTURE

Total Area and its Classification of Area in India

Table 14.2 (Concl.)

(000 ha.)

State	Total Fallow Land (12+13)	Net area Sown	Culturable area (Col. 9+10+14+15)	Area sown more than once	Total cropped area (15+17)
1	14	15	16	17	18
Andhra Pradesh	2,383	6,049	8,997	1,248	7,297
Arunachal Pradesh	95	234	424	86	320
Assam	199	2,723	3,305	1,281	4,004
Bihar	1,113	5,167	6,573	2,239	7,406
Chhattisgarh	522	4,679	5,570	934	5,614
Goa	16	128	197	22	150
Gujarat	395	10,302	12,661	1,128	11,429
Haryana	141	3,601	3,817	3,004	6,605
Himachal Pradesh	84	542	816	372	914
Jammu & Kashmir	157	713	1,091	411	1,124
Jharkhand	2,513	1,281	4,319	544	1,824
Karnataka	1,511	10,664	12,830	2,887	13,551
Kerala	103	2,034	2,235	537	2,571
Madhya Pradesh	960	15,205	17,121	10,910	26,115
Maharashtra	2,708	16,815	20,719	2,324	19,139
Manipur	@	441	448	--	441
Meghalaya	210	255	1,011	57	312
Mizoram	174	145	367	42	187
Nagaland	160	384	678	145	529
Odisha	1,827	4,006	6,675	521	4,527
Punjab	91	4,119	4,233	3,732	7,851
Rajasthan	3,895	17,778	25,484	7,535	25,313
Sikkim	12	77	97	85	162
Tamil Nadu	2,978	4,582	8,109	1,090	5,672
Telangana	1,815	4,660	6,767	1,115	5,774
Tripura	2	256	270	231	487
Uttarakhand	177	648	1,548	381	1,029
Uttar Pradesh	1,581	16,538	18,775	10,321	26,859
West Bengal	307	5,248	5,615	4,711	9,960
Other Centrally Administered Area	33	79	136	74	154
All India 2018-19 (P)	26,164	1,39,351	1,80,888	57,969	1,97,320
All India 2017-18	26,430	1,39,180	1,81,064	60,808	1,99,988
All India 2016-17	26,356	1,39,415	1,81,133	60,788	2,00,203

Source : Economic and Statistical Adviser, Ministry of Agriculture, Govt. of India. P : Provisional

Note : Totals may not tally due to rounding off the figures.

* : Figures are taken from latest Agriculture Census or are estimates based on latest available year data received from the States/UTs, respectively.

(@) : Relates to the area below 500 hectares.

AGRICULTURE

Number and area of operational holdings by size groups in Haryana
Agriculture Census 2015-2016

Table 14.3

(Area in ha.)

Size Group (in Hectares)	Ambala		Bhiwani		Charkhi Dadri		Faridabad		Fatehabad		Gurugram		Hisar		Jhajjar		Jind	
	Number	Area	Number	Area	Number	Area	Number	Area	Number	Area	Number	Area	Number	Area	Number	Area	Number	Area
1	2	3	4	5	6	7	8	9	10	11	12	13	14	15	16	17	18	19
Below 0.5	16,715	6,607	33,071	12,663	---	---	11,882	4,607	19,375	6,645	19,206	5,267	22,668	7,574	28,203	10,554	26,673	7,067
0.5—1.0	9,984	8,013	20,593	15,651	---	---	5,324	4,271	16,875	13,125	10,256	7,639	19,471	15,016	14,534	10,841	16,929	12,582
1.0—2.0	10,405	15,644	25,623	38,329	---	---	4,816	7,097	19,002	28,694	9,726	13,958	23,447	34,616	13,993	20,287	18,061	25,960
2.0—3.0	5,446	13,470	15,973	39,808	---	---	2,317	5,976	10,542	26,298	4,221	10,325	13,636	33,575	6,833	16,741	9,860	23,896
3.0—4.0	2,920	10,122	11,181	38,938	---	---	1,225	4,233	6,474	22,589	2,186	7,554	9,006	31,132	4,135	14,348	6,355	21,890
4.0—5.0	2,076	9,222	7,960	35,553	---	---	669	2,971	4,346	19,392	1,331	5,952	5,643	25,211	2,416	10,718	4,499	19,998
5.0—7.5	2,177	13,331	9,286	56,814	---	---	807	4,862	4,926	30,221	1,318	7,968	6,902	42,212	2,924	17,877	5,395	32,439
7.5—10.0	1,018	8,764	4,850	41,939	---	---	316	2,708	2,347	20,368	543	4,664	3,697	31,848	1,262	10,778	2,791	23,628
10.0—20.0	885	11,660	5,267	71,178	---	---	287	3,877	1,736	23,164	414	5,384	3,423	45,200	941	12,261	2,770	36,298
20.0 and Above	180	5,505	1,246	46,400	---	---	64	2,816	312	9,952	106	4,221	704	26,694	134	5,557	498	15,558
Total	51,806	1,02,338	1,35,050	3,97,272	---	---	27,707	43,419	85,935	2,00,447	49,307	72,934	1,08,597	2,93,077	75,375	1,29,962	93,831	2,19,316
Average size of Holdings	---	1.98	---	2.94	---	---	---	1.57	---	2.33	---	1.48	---	2.70	---	1.72	---	2.34

AGRICULTURE

Number and area of operational holdings by size groups in Haryana
Agriculture Census 2015-2016

Table 14.3 (Contd.)

(Area in ha.)

Size Group (in Hectares)	Kaithal		Karnal		Kurukshetra		Mahendragarh		Nuh		Palwal		Panchkula		Panipat	
	Number	Area	Number	Area	Number	Area	Number	Area	Number	Area	Number	Area	Number	Area	Number	Area
1	20	21	22	23	24	25	26	27	28	29	30	31	32	33	34	35
Below 0.5	23,218	6,824	21,054	5,733	22,522	5,985	25,756	8,881	25,983	7,808	32,581	8,497	7,135	2,467	26,179	9,447
0.5—1.0	12,651	9,368	13,545	10,098	13,160	9,708	14,879	12,148	13,609	10,727	17,420	12,520	3,140	2,322	11,666	8,871
1.0—2.0	13,241	19,449	16,123	23,416	14,176	20,418	14,711	21,134	12,804	18,288	13,958	19,920	3,090	4,449	10,982	15,815
2.0—3.0	7,226	17,700	9,066	22,224	7,221	17,669	7,619	18,670	5,977	15,212	6,653	16,266	1,373	3,331	5,063	12,415
3.0—4.0	4,837	16,818	5,553	19,163	4,253	14,720	4,602	15,921	3,367	11,951	3,607	12,441	705	2,432	3,162	11,189
4.0—5.0	3,357	14,980	3,610	16,270	2,692	12,012	2,882	12,870	2,267	10,679	2,121	9,454	454	2,024	1,926	8,713
5.0—7.5	4,166	25,430	4,412	27,189	3,452	20,959	3,538	21,567	2,425	14,511	2,260	13,603	443	2,687	1,941	12,264
7.5—10.0	2,110	18,253	2,112	18,362	1,587	13,608	1,435	12,286	954	8,421	816	6,945	187	1,585	705	6,254
10.0—20.0	2,203	30,407	2,188	29,726	1,710	23,053	1,355	17,927	769	9,872	591	8,257	191	2,653	662	8,964
20.0 and Above	563	25,885	622	27,334	433	15,227	281	8,806	156	5,551	146	6,117	55	2,435	183	12,458
Total	73,572	1,85,113	78,265	1,99,517	71,206	1,53,360	77,058	1,50,210	68,311	1,13,019	80,153	1,14,019	16,773	26,386	62,469	1,06,390
Average size of Holdings	—	2.52	—	2.55	—	2.15	—	1.95	—	1.65	—	1.42	—	1.57	—	1.70

AGRICULTURE

Number and area of operational holdings by size groups in Haryana
Agriculture Census 2015-2016

Table 14.3 (Concl.)

(Area in ha.)

Size Group (in Hectares)	Rewari		Rohtak		Sirsa		Sonipat		Yamunanagar		Total	
	No.	Area	No.	Area	No.	Area	No.	Area	No.	Area	No.	Area
1	36	37	38	39	40	41	42	43	44	45	46	47
Below 0.5	19,595	6,899	21,347	5,713	53,729	21,506	24,923	7,569	20,801	5,868	5,02,616	1,64,181
0.5—1.0	14,234	10,529	13,436	10,103	25,802	20,142	19,122	13,984	13,150	9,867	2,99,780	2,27,524
1.0—2.0	14,444	20,956	12,580	18,164	28,985	43,667	20,097	28,995	13,673	20,182	3,13,937	4,59,439
2.0—3.0	6,948	17,023	6,725	16,434	20,999	56,098	10,298	25,528	6,707	16,448	1,70,703	4,25,107
3.0—4.0	3,932	13,609	4,010	13,957	14,364	53,958	7,444	26,189	3,971	13,770	1,07,269	37,66,923
4.0—5.0	2,267	10,122	2,470	11,000	13,060	62,264	4,190	18,638	2,524	11,256	72,760	3,29,300
5.0—7.5	2,603	15,853	2,815	17,273	13,290	90,160	4,521	29,099	2,840	17,148	82,441	5,13,467
7.5—10.0	988	8,481	1,270	10,974	5,081	48,743	1,714	14,724	1,343	11,527	37,126	3,24,861
10.0—20.0	821	10,735	1,050	13,848	4,537	79,887	1,209	17,304	1,077	14,484	34,088	4,76,139
20.0 and Above	115	4,323	197	6,282	895	59,523	204	14,170	203	6,830	7,297	3,11,645
Total	65,947	1,18,531	65,900	1,23,749	1,80,742	5,35,948	93,722	1,96,201	66,289	1,27,380	16,28,015	36,08,587
Average size of Holdings	—	1.80	—	1.88	—	2.97	—	2.09	—	1.92	—	2.22

Source : Agriculture Census, 2015-2016.

Note : Totals may not tally due to rounding off.

Figures of Charkhi Dadri district included in district Bhiwani.

AGRICULTURE

Number and area of holdings by ownership and by size group in Haryana
Agriculture Census 2015-2016

Table 14.4

(Area in ha.)

Size Group (in Hectares)	All holdings								Scheduled Castes holdings							
	Individual Holdings		Joint Holdings		Institutional Holdings		Total Holdings		Individual Holdings		Joint Holdings		Institutional Holdings		Total Holdings	
	Number	Area	Number	Area	Number	Area	Number	Area	Number	Area	Number	Area	Number	Area	Number	Area
1	2	3	4	5	6	7	8	9	10	11	12	13	14	15	16	17
Below 0.5	2,06,278	68,899	2,92,735	93,944	3,603	1,338	5,02,616	1,64,181	4,431	1,452	3,880	1,143	0	0	8,311	2,594
0.5—1.0	1,03,252	78,435	1,94,170	1,47,097	2,358	1,993	2,99,780	2,27,524	2,339	1,839	2,814	2,237	0	0	5,153	4,076
1.0—2.0	96,589	1,41,299	2,14,772	3,14,005	2,576	4,136	3,13,937	4,59,439	2,090	3,266	3,238	5,132	0	0	5,328	8,398
2.0—3.0	49,006	1,21,616	1,20,190	2,99,797	1,507	3,695	1,70,703	4,25,107	883	2,278	1,765	4,551	0	0	2,648	6,829
3.0—4.0	28,984	1,01,839	77,366	2,71,899	919	3,185	1,07,269	3,76,923	466	1,681	988	3,560	0	0	1,454	5,241
4.0—5.0	19,253	87,591	52,842	2,38,733	665	2,976	72,760	3,29,300	245	1,118	574	2,633	0	0	819	3,751
5.0—7.5	15,400	97,832	65,690	4,07,309	1,351	8,326	82,441	5,13,467	130	792	571	3,647	0	0	701	4,439
7.5—10.0	4,771	42,998	31,493	2,74,405	862	7,457	37,126	3,24,861	23	199	221	1,922	0	0	244	2,121
10.0—20.0	2,165	32,373	30,034	4,13,289	1,887	30,477	34,088	4,76,139	7	88	124	1,499	0	0	131	1,587
20.0 and Above	380	15,047	5,458	2,08,189	1,459	88,410	7,297	3,11,645	2	41	9	223	0	0	11	264
Total	5,26,078	7,87,928	10,84,750	26,68,666	17,187	1,51,993	16,28,015	36,08,587	10,616	12,754	14,184	26,546	0	0	24,800	39,300

Source : Agriculture Census, 2015-16.

Note : Totals may not tally due to rounding off.

AGRICULTURE

State-wise number and area of operational holdings in India
Agriculture Census 2015-2016

Table 14.5

State	Number (000)	Percentage to Total	Area (000 Ha.)	Percentage to Total	Average size of Holdings (Ha.)
1	2	3	4	5	6
Andhra Pradesh	8,524	5.82	8,004	5.07	0.94
Arunachal Pradesh	113	0.08	380	0.24	3.36
Assam	2,742	1.87	2,976	1.89	1.09
Bihar	16,413	11.21	6,457	4.09	0.39
Chhattisgarh	4,011	2.74	4,992	3.16	1.24
Delhi	21	0.01	29	0.02	1.38
Goa	75	0.05	82	0.05	1.09
Gujarat	5,321	3.63	9,978	6.32	1.88
Haryana	1,628	1.11	3,609	2.29	2.22
Himachal Pradesh	997	0.68	944	0.60	0.95
Jammu & Kashmir	1,417	0.97	842	0.53	0.59
Jharkhand*	2,803	1.91	3,091	1.96	1.10
Karnataka	8,681	5.93	11,805	7.48	1.36
Kerala	7,583	5.18	1,395	0.88	0.18
Madhya Pradesh	10,003	6.83	15,670	9.93	1.57
Maharashtra*	15,285	10.44	20,506	12.99	1.34
Manipur	150	0.10	172	0.11	1.15
Meghalaya	232	0.16	300	0.19	1.29
Mizoram	90	0.06	112	0.07	1.24
Nagaland	197	0.13	956	0.61	4.85
Odisha	4,866	3.32	4,619	2.93	0.95
Punjab	1,093	0.75	3,954	2.51	3.62
Rajasthan	7,655	5.23	20,873	13.23	2.73
Sikkim	72	0.05	91	0.06	1.26
Tamil Nadu	7,938	5.42	5,971	3.78	0.75
Telangana	5,948	4.06	5,972	3.78	1.00
Tripura	573	0.39	282	0.18	0.49
Uttar Pradesh	23,822	16.27	17,450	11.06	0.73
Uttarakhand	881	0.60	747	0.47	0.85
West Bengal	7,243	4.95	5,487	3.48	0.76
All U.Ts.	80	0.05	70	0.04	0.88
All India	1,46,454	100.00	1,57,817	100.00	1.08

Source : All India Report on Agriculture Census, 2010-11.

Note : Totals may not tally due to rounding off.

AGRICULTURE

Area and Production of Foodgrains in Haryana

Table 14.6

Crops	Area (000 Hectare)				Production (000 Tonne)			
	2019-20	2020-21 (P)	Increase (+) or decrease (-) in col. 2 over col. 3		2019-20	2020-21 (P)	Increase (+) or decrease (-) in col. 6 over col. 7	
			Absolute	Percent			Absolute	Percent
1	2	3	4	5	6	7	8	9
Cereals								
Rice	1,559.0	1,527.6	-31.4	-2.0	5,198.0	5,637.9	439.9	8.5
Jowar	29.90	31.28	1.38	4.6	16.00	16.43	0.43	2.7
Bajra	492.90	569.20	76.3	15.5	1,101.00	1,350.40	249.4	22.6
Maize	6.00	6.63	0.63	10.5	17.00	20.06	3.06	18.0
Wheat	2,533.9	2564	30.1	1.2	1,1877.0	12,393.4	516.4	4.3
Barley	12.10	9.26	-2.84	-23.5	47.00	30.96	-16.04	-34.1
Others	—	—	—	—	—	—	—	—
Total Cereals	4,633.90	4,707.97	74.07	1.6	18,256.0	19,449.2	1,193.2	6.5
Pulses								
Gram	44.0	35.69	-8.31	-18.9	47.10	47.12	0.02	0.0
Mash	0.3	0.24	-0.06	-20.0	0.10	0.01	-0.09	-90.0
Moong	23.8	45.96	22.16	93.1	15.9	12	-3.9	-24.5
Massar	0.9	0.25	-0.65	-72.2	0.6	0.9	0.3	50.0
Other Pulses	5.3	5.43	0.13	2.5	1.3	4.29	2.99	230.0
Total Pulses	74.3	87.57	13.27	17.9	65.00	72.65	7.65	11.8
Total Foodgrains	4,708.20	4,795.54	87.34	1.9	18,321.0	19,521.8	1,200.8	6.5

Source : Department of Agriculture and Farmers Welfare, Haryana.

Note : (i) Totals may not tally due to rounding off.

(ii) Figures for 2019-20 are provisional

P : Provisional.

Graph 14.7

PRODUCTION OF FOODGRAINS IN HARYANA

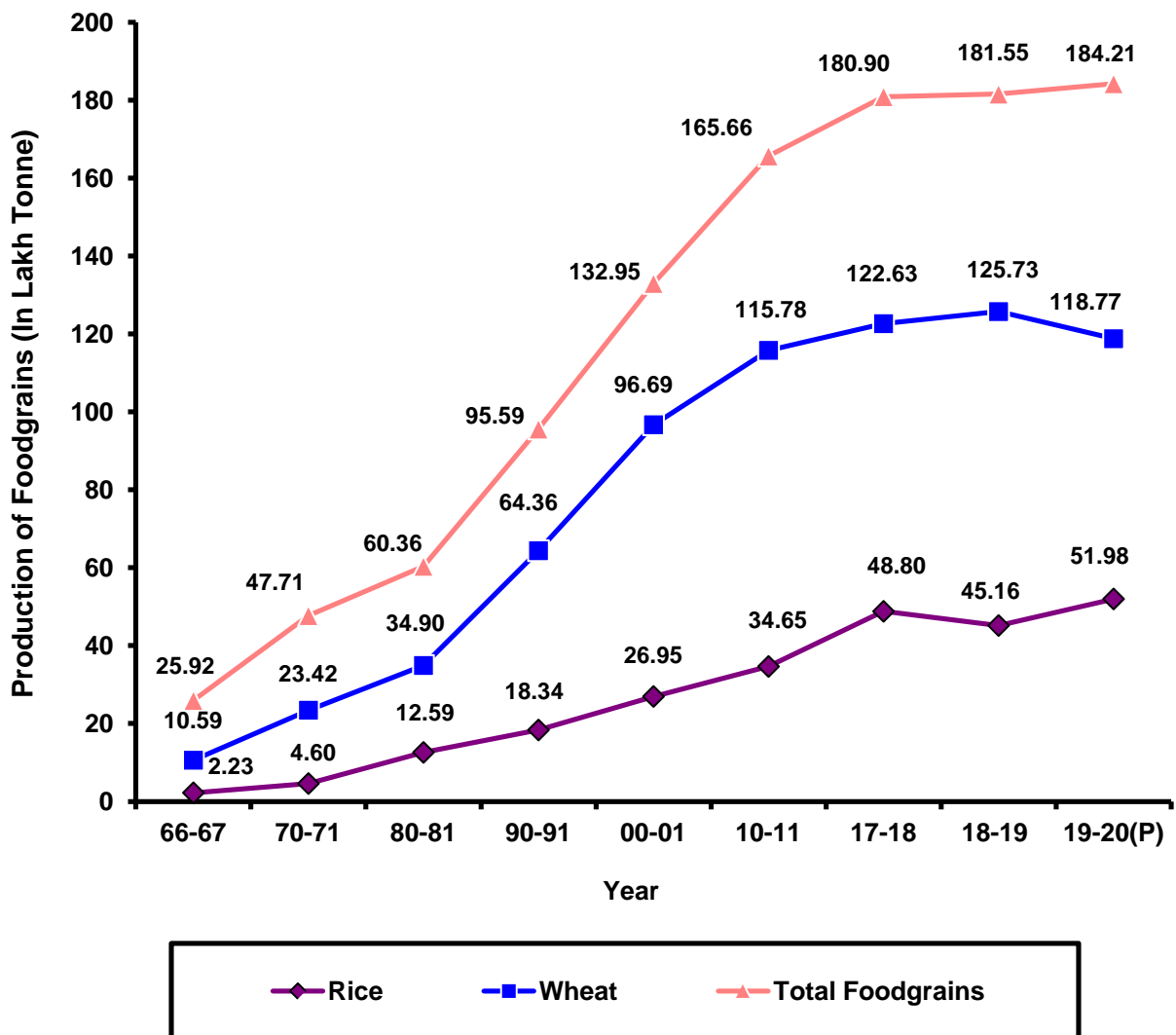

P - Provisional

AGRICULTURE

Area, production and average yield per hectare of important crops in Haryana

(Area in 000 ha.)
(Production in 000 Tonne)
(Yield in Kg. per ha.)

Table 14.7

Year/District	Foodgrains (Cereals)					
	Rice			Jowar		
	A	P	Y	A	P	Y
1	2	3	4	5	6	7
1966-67	192.0	223	1,161	270.0	49	181
1970-71	269.2	460	1,697	207.3	57	277
1980-81	483.9	1,259	2,606	136.9	48	354
1990-91	661.2	1,834	2,775	129.4	65	497
2000-01	1,054.3	2,695	2,557	109.4	23	208
2010-11	1,243.3	3,465	2,788	70.8	38	535
2017-18	1,422.0	4,880	3,422	47.5	24	519
2018-19	1,446.9	4,516	3,121	40.0	21	528
2019-20 (P)	1,559.0	5,198	3,334	29.9	16	527
Ambala	90.9	361	3,965	@	0	527
Bhiwani	26.4	54	2,032	0.6	@	527
Charkhi Dadri	12	26	2,131	0	0	0
Faridabad	16.9	42	2,506	1.2	1	527
Fatehabad	128.8	502	3,898	0	0	0
Gurugram	5.4	19	3,474	0.5	@	527
Hisar	84.4	216	2,553	0	0	0
Jhajjar	50.9	130	2,561	0.3	@	527
Jind	145.8	431	2,958	0	0	0
Kaithal	174.3	621	3,565	@	@	527
Karnal	180.7	680	3,760	@	0	527
Kurukshetra	121	542	4,483	0	0	0
Mahendragarh	0	0	0	@	@	527
Nuh	10.6	27	2,508	11.7	6	527
Palwal	37.3	109	2,921	6.6	4	527
Panchkula	12.9	46	3,576	0	0	0
Panipat	86	266	3,096	@	@	527
Rewari	2.9	7	2,476	0.6	@	527
Rohtak	67	164	2,447	3	2	527
Sirsa	104.2	286	2,745	0.1	@	527
Sonipat	116.1	311	2,683	5.3	3	527
Yamunanagar	84.5	358	4,239	0	0	0

AGRICULTURE

Area, production and average yield per hectare of important crops in Haryana

(Area in 000 ha.)
(Production in 000 Tonne)
(Yield in Kg. per ha.)

Table 14.7 (Contd.)

Year/District	Foodgrains (Cereals)											
	Bajra			Maize			Wheat			Barley		
	A	P	Y	A	P	Y	A	P	Y	A	P	Y
1	8	9	10	11	12	13	14	15	16	17	18	19
1966-67	893.0	373	418	87.0	86	988	743.0	1,059	1,425	182.0	239	1,313
1970-71	879.6	826	939	114.4	130	1,142	1,129.3	2,342	2,074	108.6	124	1,150
1980-81	870.3	474	544	71.3	81	1,134	1,479.0	3,490	2,360	124.5	181	1,451
1990-91	608.6	526	864	34.8	49	1,414	1,850.1	6,436	3,479	50.5	107	2,092
2000-01	608.3	656	1,079	15.4	34	2,267	2,354.8	9,669	4,106	44.1	118	2,682
2010-11	659.6	1,183	1,792	9.6	19	1,900	2,504.0	11,578	4,624	37.3	130	3,514
2017-18	449.3	721	1,609	6.4	19	3,168	2,530.5	12,263	4,847	20.2	69	3,450
2018-19	424.7	878	2,068	6.2	16	2,644	2,553.2	12,573	4,925	15.5	58	3,866
2019-20 (P)	492.9	1,101	2,235	6.0	17	2,799	2,533.9	11,877	4,687	12.1	47	3,850
Ambala	0.1	@	2,000	0.4	2	4,741	90.9	380	4,181	@	@	3,837
Bhiwani	80.8	133	1,644	@	@	2,500	107.4	449	4,186	2	7	3,430
Charkhi Dadri	55.2	109	1,980	@	@	1,800	50.1	230	4,596	0.9	4	3,938
Faridabad	3.9	9	2,218	@	@	2,000	30.7	129	4,195	0	0	0
Fatehabad	2.2	5	2,349	0	0	0	191.9	931	4,854	0.3	1	3,955
Gurugram	31.3	87	2,772	@	@	2,747	40.6	205	5,063	1	5	4,759
Hisar	27.1	54	1,990	0.3	1	4,586	224.3	1,023	4,560	2.2	8	3,590
Jhajjar	38.1	91	2,376	0.1	@	2,000	106.7	513	4,809	1.3	6	4,424
Jind	7.9	16	2,073	0.1	@	2,000	214.4	1,031	4,807	0.2	1	4,396
Kaithal	0.6	1	1,350	0.1	@	2,000	182.2	839	4,605	0	0	0
Karnal	0.1	@	2,000	0.1	1	2,833	178.4	865	4,846	@	@	3,837
Kurukshetra	0	0	0	0.1	1	2,650	110.4	520	4,712	@	@	3,837
Mahendragarh	113.5	283	2,492	@	0	1,850	36.6	164	4,475	0.4	1	3,384
Nuh	30.1	83	2,765	@	@	2,000	78.7	362	4,603	0.4	2	4,212
Palwal	10.5	28	2,654	@	@	2,000	100.7	487	4,837	0.5	2	3,861
Panchkula	1.2	3	2,467	3.9	10	2,606	18.8	78	4,171	0	0	0
Panipat	0.3	@	1,331	@	@	1,750	89.8	426	4,746	@	@	3,837
Rewari	67.2	145	2,158	0	0	0	37.7	166	4,405	0.3	1	5,035
Rohtak	10.6	22	2,016	@	@	2,000	106.8	461	4,319	0.9	3	2,883
Sirsa	5.4	15	2,818	0.1	@	3,322	296.9	1,444	4,863	1.7	6	3,931
Sonipat	6.7	17	2,562	0.5	1	1,742	146.4	716	4,892	0	0	0
Yamunanagar	0.1	@	2,000	0.2	1	4,806	93.5	458	4,893	@	@	3,837

AGRICULTURE

Area, production and average yield per hectare of important crops in Haryana

(Area in 000 ha.)
(Production in 000 Tonne)
(Yield in Kg. per ha.)

Table 14.7 (Contd.)

Year/District	Foodgrains (Cereals)					
	Other Cereals			Total Cereals		
	A	P	Y	A	P	Y
1	20	21	22	23	24	25
1966-67	3.0	@	—	2,370.0	2,029	—
1970-71	0.4	@	—	2,708.8	3,939	—
1980-81	1.8	@	—	3,167.7	5,533	—
1990-91	2.7	—	—	3,337.3	9,017	—
2000-01	0.2	—	—	4,186.5	13,195	—
2010-11	0.5	—	—	4,524.6	16,413	—
2017-18	0.1	—	—	4,476.0	17,976	—
2018-19	—	—	—	4,486.5	18,062	—
2019-20 (P)	—	—	—	4,633.9	18,256	—
Ambala	—	—	—	182.3	743	—
Bhiwani	—	—	—	217.3	643	—
Charkhi Dadari	—	—	—	118.3	369	—
Faridabad	—	—	—	52.8	181	—
Fatehabad	—	—	—	323.1	1,439	—
Gurugram	—	—	—	78.8	316	—
Hisar	—	—	—	338.4	1,302	—
Jhajjar	—	—	—	197.3	740	—
Jind	—	—	—	368.4	1,479	—
Kaithal	—	—	—	357.3	1,461	—
Karnal	—	—	—	359.4	1,546	—
Kurukshetra	—	—	—	231.5	1,063	—
Mahendragarh	—	—	—	150.5	448	—
Nuh	—	—	—	131.6	480	—
Palwal	—	—	—	155.6	630	—
Panchkula	—	—	—	36.7	137	—
Panipat	—	—	—	176.1	692	—
Rewari	—	—	—	108.6	319	—
Rohtak	—	—	—	188.3	652	—
Sirsa	—	—	—	408.3	1,751	—
Sonapat	—	—	—	275	1,048	—
Yamunanagar	—	—	—	178.3	817	—

AGRICULTURE

Area, production and average yield per hectare of important crops in Haryana

(Area in 000 ha.)
(Production in 000 Tonne)
(Yield in Kg. per ha.)

Table 14.7 (Contd.)

Year/District	(Foodgrains Pulses)											
	Gram			Mash			Moong			Massar		
	A	P	Y	A	P	Y	A	P	Y	A	P	Y
1	26	27	28	29	30	31	32	33	34	35	36	37
1966-67	1,062.0	531.0	500	7.9	2.8	353	13.6	4.7	343	35.1	12.4	355
1970-71	1,063.2	789.0	742	8.9	3.7	415	22.5	9.4	411	26.8	10.8	403
1980-81	721.9	455.0	629	12.5	7.6	606	4.1	2.9	713	27.4	13.1	478
1990-91	649.3	469.0	722	3.4	1.3	376	10.7	5.8	483	18.3	10.8	587
2000-01	124.5	80.0	640	1.5	0.3	148	5.3	1.2	226	6.5	5.2	798
2010-11	111.5	110.0	982	1.4	0.5	357	26.0	11.9	468	3.7	3.3	901
2017-18	32.0	36.4	1,125	1.5	0.6	480	13.7	6.2	677	1.5	1.3	849
2018-19	44.9	62.2	1385	1.3	0.7	571	30.9	20.9	675	1.3	0.5	500
2019-20 (P)	44.0	47.1	1,071	0.3	0.1	0	23.8	15.9	666	0.9	0.6	679
Ambala	@	@	1,072	@	@	600	@	@	500	0.1	@	800
Bhiwani	16.1	12.8	796	0	0	0	6.4	4.5	700	0	0	0
Charkhi Dadari	0.9	1.2	1,318	0	0	0	0.2	0.2	916	0	0	0
Faridabad	0	0	0	0	0	0	@	@	500	0	0	0
Fatehabad	1.2	1.6	1,302	0	0	0	0.2	0.1	598	0	0	0
Gurugram	0	0	0	0	0	575	@	@	500	0	0	0
Hisar	14	15.9	1,132	@	0	0	12.7	8.8	700	0	0	0
Jhajjar	0.1	0.1	1,506	0	0	0	@	@	375	0	0	0
Jind	@	@	1,366	0	0	0	@	@	500	0	0	0
Kaithal	@	0.1	1,072	@	0	0	@	0.1	500	@	0	0
Karnal	@	@	1,072	0	@	600	@	@	500	0.1	0.1	1000
Kurukshetra	@	@	1,100	0.1	@	453	0.4	0.2	500	@	@	1000
Mahendragarh	6.7	8.3	1,249	0	0	0	0.1	0.1	503	0	0	0
Nuh	0.3	0.5	1,699	0	0	0	@	@	400	0.4	0.2	400
Palwal	0	0	0	0	0	0	3.3	1.6	500	0	0	0
Panchkula	0.1	0.1	1,000	0.1	0.1	502	0	0	0	0.1	0.1	1000
Panipat	@	@	569	@	@	575	@	@	500	@	0	0
Rewari	@	@	1,072	0	0	0	@	@	500	0	0	0
Rohtak	0.1	0.2	1,382	0	0	0	0	0	0	0	0	0
Sirsa	4.3	6.2	1,444	0	0	0	0.5	0.3	599	0	0	0
Sonipat	@	@	808	0	@	0	@	@	500	0	0	0
Yamunanagar	0.1	@	1,072	0.1	@	600	@	@	500	0.2	0.2	1000

AGRICULTURE

Area, production and average yield per hectare of important crops in Haryana

(Area in 000 ha.)
(Production in 000 Tonne)
(Yield in Kg. per ha.)

Table 14.7 (Contd.)

Year/District	Foodgrains (Pulses)					
	Other Pulses			Total Pulses		
	A	P	Y	A	P	Y
1	38	39	40	41	42	43
1966-67	31.4	12.1	—	1,150.0	563.0	—
1970-71	37.5	19.1	—	1,158.9	832.0	—
1980-81	28.9	23.9	—	794.8	502.5	—
1990-91	60.3	54.8	—	742.0	541.7	—
2000-01	19.2	13.1	—	157.0	99.8	—
2010-11	33.0	27.4	—	176.6	153.1	—
2017-18	7.9	69.3	—	56.6	113.8	—
2018-19	7.0	8.7	—	85.4	93.0	—
2019-20 (P)	5.3	1.3	—	74.3	65.0	—
Ambala	0	0	—	0.1	@	—
Bhiwani	0.3	0.2	—	22.8	17.5	—
Charkhi Dadri	0	@	—	1.1	1.4	—
Faridabad	0.1	0	—	0.1	0	—
Fatehabad	0.1	0	—	1.5	1.7	—
Gurugram	0.1	0.2	—	0.1	0.2	—
Hisar	0.1	@	—	26.8	24.7	—
Jhajjar	0.3	0.2	—	0.4	0.3	—
Jind	0.1	0	—	0.1	0	—
Kaithal	0.4	0	—	0.4	0.2	—
Karnal	0.1	@	—	0.3	0.2	—
Kurukshetra	0.7	0	—	1.2	0.2	—
Mahendragarh	0.4	0	—	7.2	8.4	—
Nuh	0.5	0.4	—	1.2	1.1	—
Palwal	0.1	0.2	—	3.4	1.8	—
Panchkula	0.4	@	—	0.7	0.3	—
Panipat	0.8	@	—	0.8	0	—
Rewari	0.5	@	—	0.5	0	—
Rohtak	0.1	0.1	—	0.2	0.3	—
Sirsa	0.1	@	—	4.9	6.5	—
Sonapat	0.1	@	—	0.1	0	—
Yamunanagar	0	0	—	0.4	0.2	—

AGRICULTURE

Area, production and average yield per hectare of important crops in Haryana

(Area in 000 ha.)
(Production in 000 Tonne)
(Yield in Kg. per ha.)

Table 14.7 (Contd.)

Year/District	Oil Seeds											
	Total Foodgrains			Ground nut (Nuts in shell)			Sesamum			Rape Seed and Mustard		
	A	P	Y	A	P	Y	A	P	Y	A	P	Y
1	44	45	46	47	48	49	50	51	52	53	54	55
1966-67	3,520.0	2,592.0	—	11.1	11.0	998	1.7	0.5	320	198.0	80.0	404
1970-71	3,867.7	4,771.0	—	10.4	8.9	854	1.8	0.6	347	129.8	89.0	678
1980-81	3,962.5	6,035.5	—	6.2	7.8	1,253	3.7	1.6	430	299.6	178.0	634
1990-91	4,079.3	9,558.7	—	2.6	1.9	771	6.1	2.0	331	473.8	634.0	1,338
2000-01	4,343.5	13,294.8	—	0.3	0.2	688	3.5	1.0	295	408.8	560.0	1,369
2010-11	4,700.2	16,566.1	—	2.3	2.4	1,039	3.3	1.4	430	509.7	953.0	1,852
2017-18	4,532.6	18,089.8	—	3.3	3.7	1,183	1.5	0.7	500	548.9	1,107.5	2,018
2018-19	4,571.9	18,155.0	—	3.5	4.0	1,143	1.5	0.7	481	609.8	1,286.5	—
2019-20 (P)	4,708.2	18,321.0	—	2.7	3.1	1,133	1.6	0.8	530	641.4	1,149.9	—
Ambala	182.4	743.0	—	0	0	0	0	0	0	2.4	4	—
Bhiwani	240.1	660.5	—	@	@	1,000	0.1	0.1	500	143.5	217.3	—
Charkhi Dadari	119.4	370.4	—	@	0	0	@	@	500	61.7	107.1	—
Faridabad	52.8	181.0	—	0	0	0	@	@	500	0.6	1	—
Fatehabad	324.6	1,440.7	—	1.5	1.6	1,101	@	@	800	18.6	32.4	—
Gurugram	78.9	316.2	—	0	0	0	0.6	0.3	500	18.5	43.7	—
Hisar	365.1	1,326.7	—	0.2	0.3	1,081	0.1		800	74.5	135.6	—
Jhajjar	197.5	740.3	—	@	@	1,056	0.3	0.1	500	30.3	63.8	—
Jind	368.5	1,479.0	—	0	0	0	@	@	500	6.1	11.1	—
Kaithal	357.7	1,461.2	—	0	0	0	@	@	500	1	1.9	—
Karnal	359.7	1,546.2	—	0	0	0	0	0	0	1.8	3.4	—
Kurukshetra	232.7	1,063.2	—	0	0	0	0	0	0	3.2	4.8	—
Mahendragarh	157.8	456.4	—	0	0	500	0	0	0	100.4	187.1	—
Nuh	132.8	481.1	—	0	0	0	0.2	0.1	500	21.5	50.4	—
Palwal	159.2	631.8	—	0	0	0	0.1	@	500	2.6	5.3	—
Panchkula	37.4	137.3	—	@	@	600	@	@	500	1.2	1.2	—
Panipat	176.9	692.0	—	@	0	0	@	@	500	1.1	2.2	—
Rewari	109.2	319.0	—	@	@	1,211	0.1	0.1	500	78	140.7	—
Rohtak	188.5	652.3	—	0	0	0	@	@	500	11	19.8	—
Sirsa	413.1	1,757.5	—	1	1.2	1,199	0.1	0.1	800	59.6	110.8	—
Sonipat	275.1	1,048.0	—	0	0	0	@	@	600	1.8	3.3	—
Yamunanagar	178.8	817.2	—	0	0	0	@	@	500	2	3	—

AGRICULTURE

Area, production and average yield per hectare of important crops in Haryana

(Area in 000 ha.)
(Production in 000 Tonne)
(Yield in Kg. per ha.)

Table 14.7 (Contd.)

Year/District	Oil Seeds					
	Linseed			Other Oilseeds		
	A	P	Y	A	P	Y
1	56	57	58	59	60	61
1966-67	0.6	0.2	—	0.6	0.3	—
1970-71	0.5	0.3	—	0.1	—	—
1980-81	0.4	0.1	—	1.3	—	—
1990-91	0.1	0.1	808	5.9	—	—
2000-01	@	—	—	1.4	1.6	—
2010-11	—	—	—	5.9	8.1	—
2017-18	—	—	—	5.9	22.8	—
2018-19	—	—	—	11.7	20.20	—
2019-20 (P)	0.3	337.6	2400	15.6	21.8	—
Ambala	—	0.8	800	3.4	7.0	—
Bhiwani	—	—	—	0	0	—
Charkhi Dadari	—	—	—	0	0	—
Faridabad	—	—	—	0	0	—
Fatehabad	—	—	—	0.7	0.6	—
Gurugam	—	—	—	0	0	—
Hisar	—	—	—	2.8	1.7	—
Jhajjar	—	—	—	0	0	—
Jind	—	—	—	0	0	—
Kaithal	—	—	—	0	0	—
Karnal	—	—	—	0	0	—
Kurukshetra	—	—	—	5.2	9.4	—
Mahendragarh	—	—	—	0	0	—
Nuh	—	—	—	0	@	—
Palwal	—	—	—	0	0	—
Panchkula	0.3	334.4	800	0.4	0.9	—
Panipat	—	—	—	0	0	—
Rewari	—	—	—	0	@	—
Rohtak	—	—	—	0	0	—
Sirsa	—	—	—	3	2.1	—
Sonipat	—	—	—	0	0	—
Yamunanagar	—	2.4	800	0.1	0.1	—

AGRICULTURE

Area, production and average yield per hectare of important crops in Haryana

(Area in 000 ha.)
(Production in 000 Tonne)
(Yield in Kg. per ha.)

Table 14.7 (Contd.)

Year/District	Oil Seeds			Cotton lint @@								
	Total Oilseeds			American			Desi			Total		
	A	P	Y	A	P	Y	A	P	Y	A	P	Y
1	62	63	64	65	66	67	68	69	70	71	72	73
1966-67	212.0	92.0	—	81.0	134	300	102.0	153	289	183.0	287	—
1970-71	142.6	98.8	—	88.6	188	359	104.8	185	299	193.4	373	—
1980-81	311.2	187.5	—	211.6	480	387	104.6	163	264	316.2	643	—
1990-91	488.5	638.0	—	421.6	1042	421	69.0	113	278	490.6	1155	400
2000-01	414.0	562.8	—	394.1	1081	466	161.3	302	319	555.4	1383	424
2010-11	521.0	964.9	—	470.1	1,692	612	23.2	55	407	493.3	1,747	510
2017-18	559.6	1,134.7	—	657.4	1,598	413	11.1	28	434	668.5	1,626	0
2018-19	626.6	1,311.4	—	702.0	2,013	484	6.9	20	427	708.9	2,033	483
2019-20 (P)	661.7	1,175.9	—	718.1	2,468	584	4.9	16	558	723.0	2,484	—
Ambala	5.8	11	—	0	0	0	0	0	0	0	0	—
Bhiwani	143.6	217.4	—	100.9	265	447	0.1		100	101	265	—
Charkhi Dadari	61.7	107.1	—	32.4	75	393	0	0	0	32.4	75	—
Faridabad	0.6	1	—	0.7	2	505	0	0	0	0.7	2	—
Fatehabad	20.8	34.6	—	65.1	251	655	0.6	2	444	65.7	253	—
Gurugram	19.1	44	—	5.7	40	1186	0	0	0	5.7	40	—
Hisar	77.6	137.6	—	142	456	546	1.6	4	422	143.6	460	—
Jhajjar	30.6	63.9	—	13.3	39	498	0	0	0	13.3	39	—
Jind	6.1	11.1	—	61.5	209	578	0.1	@	560	61.6	209	—
Kaithal	1	1.9	—	4.8	13	479	0	0	0	4.8	13	—
Karnal	1.8	3.4	—	0	0	0	0	0	0	0	0	—
Kurukshetra	8.4	14.2	—	0	0	0	0	0	0	0	0	—
Mahendragarh	100.4	187.1	—	23.4	75	542	0	0	0	23.4	75	—
Nuh	21.7	50.5	—	8.2	29	593	0	0	0	8.2	29	—
Palwal	2.7	5.3	—	26.6	91	581	0	0	0	26.6	91	—
Panchkula	2	2.4	—	0	0	0	0	0	0	0	0	—
Panipat	1.1	2.2	—	0	0	0	0.1	@	560	0.1	@	—
Rewari	78.1	140.8	—	18.9	47	421	0	0	0	18.9	47	—
Rohtak	11	19.8	—	14.5	41	479	0	0	0	14.5	41	—
Sirsa	63.7	114.2	—	196.5	825	714	2.4	10	693	198.9	835	—
Sonapat	1.8	3.3	—	3.6	10	480	0	0	0	3.6	10	—
Yamunanagar	2.1	3.1	—	0	0	0	0	0	0	0	0	—

@@ : In thousand bales of 170 Kg. each.

Graph 14.7

PRODUCTION OF SUGARCANE (GUR), OILSEEDS & COTTON (LINT) IN HARYANA

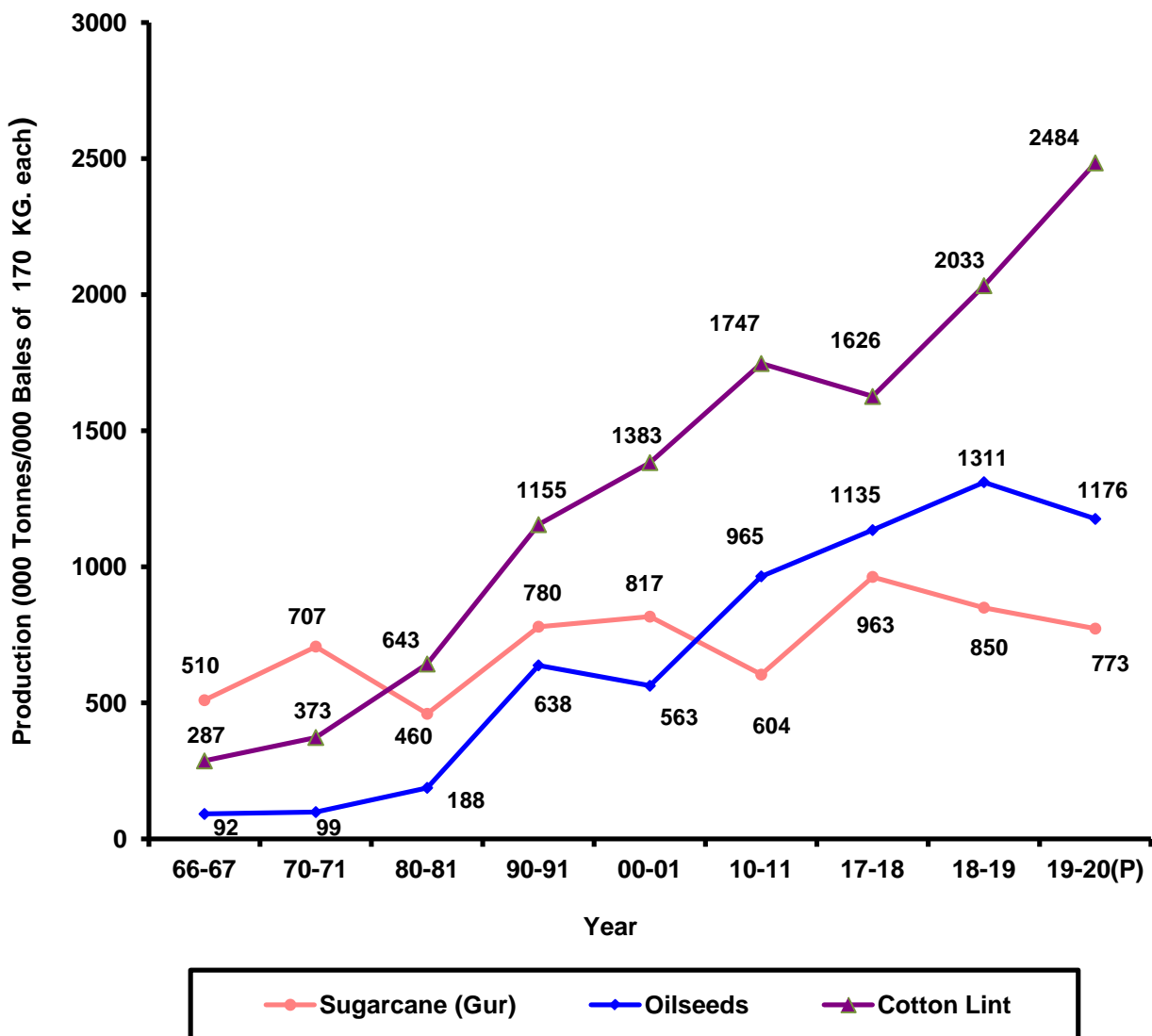

P - Provisinal

AGRICULTURE

Area, production and average yield per hectare of important crops in Haryana

(Area in 000 ha.)
(Production in 000 Tonne)
(Yield in Kg. per ha.)

Table 14.7 (Concl.)

Year/District	Sugarcane (Gur)			Potatoes			Chillies (Dry)			Tobacco		
	A	P	Y	A	P	Y	A	P	Y	A	P	Y
1	74	75	76	77	78	79	80	81	82	83	84	85
1966-67	150.0	510	3,400	3.7	55.5	14,972	6.22	3.9	628	1.03	1.3	1,271
1970-71	155.7	707	4,504	4.6	70.6	13,587	9.59	6.8	706	0.54	0.7	1,323
1980-81	113.1	460	4,067	11.4	182.6	16,004	10.6	10.9	1,029	0.20	0.2	854
1990-91	147.8	780	5,273	10.5	164.8	15,722	5.0	5.9	1,172	@	0.2	30
2000-01	143.0	817	5,713	9.3	141.2	15,226	2.1	2.1	975	@	—	—
2010-11	84.5	604	7,108	12.4	280.9	22,631	1.1	10.9	9,569	—	—	—
2017-18	114.9	963	8,450	13.1	331.6	25,253	0.5	2.7	5,696	—	—	—
2018-19	108.7	850	7,824	18.4	454.8	24,743	0.4	3.0	6,900	—	—	—
2019-20 (P)	96.3	773	8,028	19.3	376.9	19,564	0.4	2.4	6,366	—	—	—
Ambala	11.4	91	7,979	3.1	73.0	23,500	@	0.2	6,033	—	—	—
Bhiwani	2.4	19	7,917	0	0	0	0	0	0	—	—	—
Charkhi Dadari	1.1	9	8,027	0	0	0	0	0	0	—	—	—
Faridabad	0.2	1	6,760	0.1	@	12,500	0	0	0	—	—	—
Fatehabad	1.1	10	8,740	0.4	5.5	14,500	0.1	0.6	9,529	—	—	—
Gurugram	@		7,805	0	0	0	0	0	0	—	—	—
Hisar	1.3	9	7,316	0	0	0	@	0.2	6,577	—	—	—
Jhajjar	1.6	12	7,565	0	0	0	0	0	0	—	—	—
Jind	3.9	31	8,016	0.1	1.8	15,500	@	0.1	6,000	—	—	—
Kaithal	4.6	43	9,375	0.2	3.6	16,500	@	@	8,333	—	—	—
Kamal	12	101	8,423	1	18.2	18,000	@	0.1	6,333	—	—	—
Kurukshetra	12.2	104	8,460	11.9	232.0	19,500	0.1	0.6	5,643	—	—	—
Mahendragarh	0	0	0	0	0	0	@	@	6,000	—	—	—
Nuh	0.4	3	8,027	@	@	12,500	0	0	0	—	—	—
Palwal	2.4	13	5,610	0	0	0	@	@	6,000	—	—	—
Panchkula	0.5	4	8,453	0.4	5.5	14,000	@	0.2	7,604	—	—	—
Panipat	5.6	48	8,512	0.1	2.3	16,000	0.1	0.3	8,000	—	—	—
Rewari	@	@	8,512	0	0	0	0.1	0.1	2,000	—	—	—
Rohtak	7.8	58	7,288	0	0	0	0	0	0	—	—	—
Sirsa	0.1		7,316	0.4	4.6	13,000	0	0	0	—	—	—
Sonipat	7.7	61	7,805	0.1	1.4	13,000	0	0	0	—	—	—
Yamunanagar	20	156	7,840	1.5	28.8	19,000	@	@	6,000	—	—	—

Source : Department of Land Records, Haryana.

Note : (i) Total may not tally due to rounding off.

(ii) Before working out production estimates on the basis of area and yield, figures of area were rounded off to the nearest thousand hectare.

A : Area P : Production

Y : Average Yield

@ : Less than 500 hectares / tonnes.

P : Provisional.

AGRICULTURE

Area under high yielding varieties of foodgrains in Haryana

Table 14.8

(000 ha.)

Year/District	Rice			Maize			Bajra			Wheat		
	Total	HYV	Percent	Total	HYV	Percent	Total	HYV	Percent	Total	HYV	Percent
1	2	3	4	5	6	7	8	9	10	11	12	13
1966-67	192.0	—	—	87.0	—	—	893.0	—	—	743.0	—	—
1970-71	269.2	30	11.1	114.4	14	12.2	879.6	240	27.3	1,129.3	630	55.8
1980-81	483.9	414	85.6	71.3	28	39.3	870.3	335	38.4	1,479.0	1,360	92.0
1990-91	661.2	479	72.4	34.8	16	46.0	608.6	410	67.4	1,850.1	1,829	98.9
2000-01	1,054.3	656.7	62.3	15.4	8.0	51.9	608.3	516.0	84.8	2,354.8	2,295.0	97.5
2010-11	1,243.0	779.0	62.7	10.0	7.0	70.0	661.0	645.0	97.6	2,515.0	2,470.0	98.2
2018-19	1,447.0	1,234.0	85.3	5.9	5.9	100.0	424.7	424.7	100.0	2,553.0	2,553.0	100.0
2019-20	1,559.0	1,335.1	86.0	6.0	6.0	100.0	492.8	486.4	99.0	2,533.9	2,483.7	98.0
2020-21 (P)	1532.4	1323.2	86.3	6.8	6.8	100.0	555.7	555.7	100.0	2507.0	2507.0	100.0
Ambala	95.9	89.0	92.8	0.6	0.6	100.0	0	0	0	19.0	19.0	100.0
Bhiwani	24.3	24.3	100.0	0	0	0	91.8	91.8	100.0	110.0	110.0	100.0
Charkhi Dadari	5.3	5.3	100.0	0	0	0	55.5	55.5	100.0	50.0	50.0	100.0
Faridabad	14.8	14.8	100.0	0	0	0	5.5	5.5	100.0	31.0	31.0	100.0
Fatehabad	128.7	128.7	100.0	0.1	0.1	100.0	2.2	2.2	100.0	188.0	188.0	100.0
Gurugram	4.9	4.9	100.0	0	0	0	38.2	38.2	100.0	40.0	40.0	100.0
Hisar	82.8	82.8	100.0	0.1	0.1	100.0	29.4	29.4	100.0	232.0	232.0	100.0
Jhajjar	46.0	40.0	87.0	0	0	0	42.9	42.9	100.0	102.0	102.0	100.0
Jind	152.7	99.5	65.2	0	0	0	8.1	8.1	100.0	36.0	36.0	100.0
Kaithal	176.1	139.0	78.9	0	0	0	0.9	0.9	100.0	91.0	91.0	100.0
Karnal	165.9	129.7	78.2	0.3	0.3	100.0	0	0	0	89.0	89.0	100.0
Kurukshetra	120.7	120.7	100.0	0.4	0.4	100.0	0	0	0	181.0	181.0	100.0
Mahendragarh	0	0	0.0	0	0	0	116.9	116.9	100.0	37.0	37.0	100.0
Nuh	8.0	6.0	75.0	0	0	0	36.4	36.4	100.0	60.0	60.0	100.0
Palwal	36.7	36.7	100.0	0	0	0	11.5	11.5	100.0	178.0	178.0	100.0
Panchkula	13.7	13.7	100.0	4.2	4.2	100.0	1.1	1.1	100.0	98.0	98.0	100.0
Panipat	84.7	37.0	43.7	0	0	0	1.2	1.2	100.0	110.0	110.0	100.0
Rewari	1.4	1.4	100.0	0	0	0	84.2	84.2	100.0	103.0	103.0	100.0
Rohtak	67.7	64.6	95.4	0	0	0	12.7	12.7	100.0	105.0	105.0	100.0
Sirsa	100.3	98.3	98.0	0.1	0.1	100.0	5.9	5.9	100.0	288.0	288.0	100.0
Sonipat	114.2	99.2	86.9	0.6	0.6	100.0	11.3	11.3	100.0	145.0	145.0	100.0
Yamunanagar	87.6	87.6	100.0	0.4	0.4	100.0	0	0	0	214.0	214.0	100.0

Source : Department of Agriculture and Farmers Welfare, Haryana.

P : Provisional, HYV- High Yielding Varieties

Note : Totals may not tally due to rounding off.

AGRICULTURE

District-wise percentage distribution of Principal Crops in Haryana

Table 14.9

District	Total Cultivable Area (000 ha.)	Net area sown (000 ha.)	Net area sown percentage to total Cultivable Area	Net Area Irrigated	
				Area (000 ha.)	Percentage to Col. 3
1	2	3	4	5	6
Ambala	150	149	99.3	148	99.33
Bhiwani	294	294	100.0	238	80.95
Charkhi Dadri	125	112	81.6	96	85.71
Faridabad	33	32	98.6	32	100.00
Fatehabad	223	221	99.1	218	98.64
Gurugram	85	85	100.0	85	100.00
Hisar	356	335	94.1	312	93.13
Jhajjar	182	130	60.4	122	93.85
Jind	256	254	99.2	254	100.00
Kaithal	197	197	100.0	197	100.00
Karnal	201	201	100.0	201	100.00
Kurukshetra	166	140	83.7	139	99.29
Mahendragarh	184	152	82.6	120	78.95
Nuh	112	110	98.2	85	77.27
Palwal	117	104	88.9	99	95.19
Panchkula	44	23	50.0	19	82.61
Panipat	123	97	78.9	97	100.00
Rewari	130	126	96.9	126	100.00
Rohtak	158	154	97.5	154	100.00
Sirsa	399	391	98.0	382	97.70
Sonipat	155	153	98.7	153	100.00
Yamunanagar	125	111	88.8	111	100.00
Total 2019-20 (P)	3816	3570	92.9	3388	94.88

AGRICULTURE

District-wise percentage distribution of Principal Crops in Haryana

Table 14.9 (Contd.)

District	Rice		Jowar		Bajra		Maize	
	Percentage to Rice Area in State	Percentage to State Production	Percentage to Jowar Area in State	Percentage to State Production	Percentage to Bajra Area in State	Percentage to State Production	Percentage to Maize Area in State	Percentage to State Production
1	7	8	9	10	11	12	13	14
Ambala	5.83	6.94	0.00	0.00	0.02	0.00	6.67	11.76
Bhiwani	1.69	1.04	2.01	0.00	16.39	12.08	1.67	0.00
Charkhi Dadri	0.77	0.50	0.00	0.00	11.20	9.90	0.00	0.00
Faridabad	1.08	0.81	4.01	6.25	0.79	0.82	0.00	0.00
Fatehabad	8.26	9.66	0.00	0.00	0.45	0.45	0.00	0.00
Gurugram	0.35	0.37	1.67	0.00	6.35	7.90	0.00	0.00
Hisar	5.41	4.16	0.00	0.00	5.50	4.90	5.00	5.88
Jhajjar	3.26	2.50	1.00	0.00	7.73	8.27	1.67	0.00
Jind	9.35	8.29	0.00	0.00	1.60	1.45	1.67	0.00
Kaithal	11.18	11.95	0.00	0.00	0.12	0.09	1.67	0.00
Karnal	11.59	13.08	0.00	0.00	0.02	0.00	1.67	5.88
Kurukshetra	7.76	10.43	0.00	0.00	0.00	0.00	1.67	5.88
Mahendragarh	0.00	0.00	0.00	0.00	23.03	25.70	0.00	0.00
Nuh	0.68	0.52	39.13	37.50	6.11	7.54	0.00	0.00
Palwal	2.39	2.10	22.07	25.00	2.13	2.54	0.00	0.00
Panchkula	0.83	0.88	0.00	0.00	0.24	0.27	65.00	58.82
Panipat	5.52	5.12	0.00	0.00	0.06	0.00	0.00	0.00
Rewari	0.19	0.13	2.01	0.00	13.63	13.17	0.00	0.00
Rohtak	4.30	3.16	10.03	12.50	2.15	2.00	0.00	0.00
Sirsa	6.68	5.50	0.33	0.00	1.10	1.36	1.67	0.00
Sonipat	7.45	5.98	17.73	18.75	1.36	1.54	8.33	5.88
Yamunanagar	5.42	6.89	0.00	0.00	0.02	0.00	3.33	5.88
Total 2019-20 (P)	100.00	100.00	100.00	100.00	100.00	100.00	100.00	100.00

AGRICULTURE

District-wise percentage distribution of Principal Crops in Haryana

Table 14.9 (Contd.)

District	Wheat		Barley	
	Percentage to Wheat Area in State Percentage	Percentage to State Production	Percentage to Barley Area in State	Percentage to State Production
1	15	16	17	18
Ambala	3.59	3.20	0	0
Bhiwani	4.24	3.78	16.53	14.89
Charkhi Dadri	1.98	1.94	7.44	8.51
Faridabad	1.21	1.09	0.00	0.00
Fatehabad	7.57	7.84	2.48	2.13
Gurugram	1.60	1.73	8.26	10.64
Hisar	8.85	8.61	18.18	17.02
Jhajjar	4.21	4.32	10.74	12.77
Jind	8.46	8.68	1.65	2.13
Kaithal	7.19	7.06	0.00	0.00
Karnal	7.04	7.28	0.00	0.00
Kurukshetra	4.36	4.38	0.00	0.00
Mahendragarh	1.44	1.38	3.31	2.13
Nuh	3.11	3.05	3.31	4.26
Palwal	3.97	4.10	4.13	4.26
Panchkula	0.74	0.66	0.00	0.00
Panipat	3.54	3.59	0.00	0.00
Rewari	1.49	1.40	2.48	2.13
Rohtak	4.21	3.88	7.44	6.38
Sirsa	11.72	12.16	14.05	12.77
Sonapat	5.78	6.03	0.00	0.00
Yamunanagar	3.69	3.86	0.00	0.00
Total 2019-20 (P)	100.00	100.00	100.00	100.00

AGRICULTURE

District-wise percentage distribution of Principal Crops in Haryana

Table 14.9 (Concl.)

District	Gram		Sugarcane		Cotton		Rape seed and Mustard	
	Percentage to Gram Area in State	Percentage to State Production	Percentage to Sugarcane Area in State	Percentage to State Production	Percentage to Cotton Area in State	Percentage to State Production	Percentage to Rape seed and Mustard Area in State	Percentage to State Production
1	19	20	21	22	23	24	25	26
Ambala	0.00	0.00	11.84	11.77	0.00	0.00	0.37	0.35
Bhiwani	36.59	27.18	2.49	2.46	13.97	10.67	22.37	18.96
Charkhi Dadri	2.05	2.55	1.14	1.16	4.48	3.02	9.62	9.35
Faridabad	0.00	0.00	0.21	0.13	0.10	0.08	0.09	0.09
Fatehabad	2.73	3.40	1.14	1.29	9.09	10.19	2.90	2.83
Gurugram	0.00	0.00	0.00	0.00	0.79	1.61	2.88	3.81
Hisar	31.82	33.76	1.35	1.16	19.86	18.52	11.62	11.83
Jhajjar	0.23	0.21	1.66	1.55	1.84	1.57	4.72	5.57
Jind	0.00	0.00	4.05	4.01	8.52	8.41	0.95	0.97
Kaithal	0.00	0.21	4.78	5.56	0.66	0.52	0.16	0.17
Karnal	0.23	0.21	12.46	13.07	0.00	0.00	0.28	0.30
Kurukshetra	0.00	0.00	12.67	13.45	0.00	0.00	0.50	0.42
Mahendragarh	15.23	17.62	0.00	0.00	3.24	3.02	15.65	16.33
Nuh	0.68	1.06	0.42	0.39	1.13	1.17	3.35	4.40
Palwal	0.00	0.00	2.49	1.68	3.68	3.66	0.41	0.46
Panchkula	0.23	0.21	0.52	0.52	0.00	0.00	0.19	0.10
Panipat	0.00	0.00	5.82	6.21	0.01	0.00	0.17	0.19
Rewari	0.00	0.00	0.00	0.00	2.61	1.89	12.16	12.28
Rohtak	0.23	0.42	8.10	7.50	2.01	1.65	1.71	1.73
Sirsa	9.77	13.16	0.10	0.00	27.51	33.62	9.29	9.67
Sonapat	0.00	0.00	8.00	7.89	0.50	0.40	0.28	0.29
Yamunanagar	0.23	0.00	20.77	20.18	0.00	0.00	0.31	0.26
Total 2019-20 (P)	100.00	100.00	100.00	100.00	100.00	100.00	100.00	100.00

Source : Department of Land Records, Haryana.

Note : Totals may not tally due to rounding off.

P : Provisional

AGRICULTURE
Area and production of fruit crops

(Area in ha.)
(Prod. in MT)

Table 14.10

District 1	Mango		Guava		Citrus		Ber		Grapes		Aonla		Chiku		Lichi		Peach*	
	Area	Prod	Area	Prod	Area	Prod	Area	Prod	Area	Prod	Area	Prod	Area	Prod	Area	Prod	Area	Prod
	1	2	3	4	5	6	7	8	9	10	11	12	13	14	15	16	17	18
1990-91	3552.5	19900	1734.55	14500	2944.5	30900	1432	12000	1093	15900	0	0	0	0	0	0	0	0
2000-01	7281	42888	5728	40092	5657	44889	4490	43312	1186	7671	666	4614	517	8892	219	4489	900	8434
2010-11	8704	72831	9339	71612	17151	129996	4330	37942	50	1061	1969	11035	1286	6336	195	1100	653	4023
2018-19	9563	116447	12595	247449	20789	549332	4288	48428	39	158	2198	19520	1763	23239	221	2066	334	6787
2019-20	9617	116595	13224	249190	21817	562474	4314	41238	41	194	2150	15322	1781	16055	223	2530	334	5863
2020-21 (P)	9675	113418	14543	260851	23316	517828	4399	44738	42	286	2152	16363	1809	22183	244	3568	334	5755
Ambala	1316	14478	513	10888	36	725	4	62	0	0	12	356	218	1364	14	288	29	252
Bhiwani	12	150	549	4477	2342	57516	325	1915	1	0	285	2850	1	0	0	0	0	0
Charkhi Dadri	1	0	42	698	63	0	9	209	0	0	0	0	2	0	0	0	0	0
Faridabad	8	70	349	9420	168	3536	102	2415	0	0	49	680	7	67	0	0	0	0
Fatehabad	7	88	771	15627	2753	78995	161	1564	0	0	59	53	0	0	0	0	15	45
Gurugram	2	25	575	6547	358	5695	91	300	0	0	77	1061	0	0	0	0	0	0
Hisar	44	429	1836	25940	2211	28105	358	2225	7	70	116	350	0	0	0	0	26	125
Jhajjar	10	100	805	16480	372	6694	331	3400	0	0	48	625	4	60	0	0	0	0
Jind	33	380	733	18530	274	7180	266	4950	2	8	34	550	1	20	0	0	5	110
Kaithal	11	140	228	5914	39	680	35	610	0	0	54	1188	2	0	0	0	0	0
Karnal	551	6799	779	20448	248	782	56	820	2	0	180	1310	230	1402	21	40	40	628
Kurukshetra	572	6350	451	9615	31	348	16	382	4	40	42	815	145	1305	10	265	39	1130
Mahendragarh	0	0	193	4915	1390	38550	270	2273	0	0	100	1130	0	0	0	0	0	0
Nuh	19	55	1162	4432	485	2496	776	3235	0	0	257	266	0	0	0	0	0	0
Palwal	21	265	1059	13681	310	2072	342	3535	0	0	138	630	0	0	0	0	2	20
Panchkula	702	8472	231	4167	114	1894	6	98	0	0	116	1717	266	3850	18	410	20	385
Panipat	205	2587	522	11475	44	468	166	2370	0	0	46	400	1	5	6	75	27	450
Rewari	0	0	182	5510	191	5334	172	1475	0	0	80	450	0	0	0	0	0	0
Rohtak	20	170	612	10814	231	5063	199	5810	0	0	46	339	0	0	0	0	4	35
Sirsa	8	50	889	15090	11392	268170	281	740	26	168	221	138	1	0	0	0	0	0
Sonapat	157	1980	1011	28363	49	605	431	6340	0	0	37	555	6	60	2	0	26	525
Yamunanagar	5976	70830	1051	17820	215	2920	2	10	0	0	155	900	925	14050	173	2490	101	2050

AGRICULTURE
Area and production of fruit crops

Table 14.10 (Contd.)

(Area in ha.)

(Prod. in MT)

District	Pear		Plum		Bael		Pomegranate		Datepalm	
	Area	Prod	Area	Prod	Area	Prod	Area	Prod	Area	Prod
1	19	20	21	22	23	24	25	26	27	28
1990-91	0	0	0	0	0	0	0	0	0	0
2000-01	0	0	0	0	0	0	0	0	0	0
2010-11	0	0	0	0	0	0	0	0	0	0
2018-19	279	5743	80	1160	54	224	0	0	0	0
2019-20	278	4359	81	702	61	1044	34.8	0	0.25	0
2020-21 (P)	278	4499	81	1211	61	777	38.4	0	17.6	0
Ambala	12	364	26	262	2	56	0	0	0	0
Bhiwani	0	0	0	0	0	0	0	0	0	0
Charkhi Dadri	0	0	0	0	0	0	8	0	1	0
Faridabad	0	0	0	0	10	150	0	0	0	0
Fatehabad	0	0	0	0	10	120	1	0	0	0
Gurugram	0	0	0	0	5	50	2	0	0	0
Hisar	4	35	0	0	0	0	0	0	0	0
Jhajjar	0	0	0	0	1	0	0	0	0	0
Jind	5	45	4	32	0	0	0.4	0	0.2	0
Kaithal	10	230	0	0	0	0	0	0	0	0
Karnal	19	336	12	71	2	16	0	0	0	0
Kurukshetra	81	2000	22	520	0	0	0	0	0	0
Mahendragarh	0	0	0	0	0	0	18.0	0	0	0
Nuh	0	0	0	0	5	30	2.0	0	0	0
Palwal	2	20	1	10	2	50	7.0	0	0	0
Panchkula	15	205	10	198	0	0	0	0	0	0
Panipat	2	70	0	0	1	15	0	0	0	0
Rewari	0	0	0	0	16	260	0	0	0	0
Rohtak	6	36	2	33	0	0	0	0	0.4	0
Sirsa	0	0	0	0	3	0	0	0	16.0	0
Sonapat	4	108	3	35	4	30	0	0	0	0
Yamunanagar	118	1050	1	50	0	0	0	0	0	0

AGRICULTURE
Area and production of fruit crops

Table 14.10 (Concl.)

(Area in ha.)

(Prod. in MT)

District	Water Melon		Musk Melon		Strawberry		Other		Total Fruit Crops	
	Area	Prod	Area	Prod	Area	Prod	Area	Prod	Area	Prod
1	19	20	21	22	23	24	25	26	27	28
1990-91	0	0	0	0	0	0	1884	6600	12640	99800
2000-01	0	0	0	0	0	0	4071	26769	30715	232050
2010-11	0	0	0	0	0	0	2573	20684	46250	356620
2018-19	7062	69885	3756	37198	119	2204	4025	49075	67165	1178915
2019-20	5917	100422	3437	46728	172	3033	4238	32225	67720	1197974
2020-21 (P)	6236	134054	3750	66902	165	3083	4319	35546	71460	1231062
Ambala	152	2056	178	2136	0	0	120	1552	2632	34839
Bhiwani	0	0	0	0	25	520	391	3277	3931	70705
Charkhi Dadri	150	7500	50	500	0	0	7	0	333	8907
Faridabad	315	8820	245	4165	0	0	94	2310	1347	31633
Fatehabad	20	300	25	625	0	0	146	525	3968	97942
Gurugram	330	4520	170	2414	2	30	43	65	1655	20707
Hisar	40	658	45	1620	40	710	184	625	4911	60892
Jhajjar	950	24700	700	18550	0	0	548	2051	3769	72660
Jind	200	3600	180	2250	1	15	131	1943	1870	39613
Kaithal	0	0	230	1630	0	0	50	1450	659	11842
Karnal	400	9500	500	8400	5	68	632	2810	3677	53430
Kurukshetra	119	3730	116	3740	0	0	53	1150	1701	31390
Mahendragarh	19	204	17	185	0	0	116	1205	2123	48462
Nuh	315	3780	295	2950	10	215	103	1018	3429	18477
Palwal	165	2310	190	3130	0	0	221	1528	2460	27251
Panchkula	25	700	15	315	0	0	137	510	1675	22921
Panipat	100	2400	100	1975	20	600	427	5786	1667	28676
Rewari	95	1425	197	2960	0	0	149	430	1082	17844
Rohtak	36	716	40	735	40	400	137	1587	1373	25738
Sirsa	15	495	17	612	3	80	166	1804	13038	287347
Sonapat	2550	51640	230	3860	8	75	305	2440	4823	96616
Yamunanagar	240	5000	210	4150	10	370	159	1480	9336	123170

Source : Department of Horticulture, Haryana.

P : Provisional

* :Included area and production of Peach, Pear and Plum in the years 1990-91, 2001-01 and 2010-11

AGRICULTURE
Area and production of vegetable crops

(Area in ha.)

(Prod. in MT)

Table 14.11

District	Potato		Onion		Tomato (open)		Tomato (protected cultivation)		Radish		Carrot		Cabbage		Cauliflower		Chillies	
	Area	Prod	Area	Prod	Area	Prod	Area	Prod	Area	Prod	Area	Prod	Area	Prod	Area	Prod	Area	Prod
1	1	2	3	4	5	6	7	8	9	10	11	12	13	14	15	16	17	18
1990-91	11360	172010	3600	54700	5000	93000	0	0	2600	50000	2500	41000	0	0	5200	76800	2900	23200
2000-01	16677	257514	12212	153838	9153	198889	0	0	9427	165597	8110	141088	6365	134782	12071	210659	5835	60150
2010-11	26780	598164	22160	453862	27225	392362	0	0	25963	379766	19527	314840	13783	262381	30276	531920	14155	129166
2018-19	34738	897846	32010	780150	30115	643548	58.3	7077	33080	568658	28972	467417	21572	383440	43615	931642	15944	122770
2019-20	38200	982400	23749	610443	23923	493549	62	7192	26828	516516	22888	389746	17596	357006	34249	675445	14296	141370
2020-21 (P)	30751	807372	23713	602345	21319	440203	43.4	4970	24497	482600	19829	337432	13515	292786	29024	589975	11859	124618
Ambala	3610	95724	3210	72520	910	25856	1.0	178	1944	53838	1614	37832	115	1954	2740	46000	370	2578
Bhiwani	320	7337	1074	33340	1630	21233	6.8	477	728	14030	705	6815	534	6111	978	14844	984	6048
Charkhi Dadri	170	2500	100	2000	450	8100	0	0	120	1200	36	440	8	115	42	423	34	72
Faridabad	90	2423	35	835	119	3190	2	130	320	6680	530	15830	180	4970	185	5215	140	1395
Fatehabad	565	15400	166	6622	123	2648	0	0	2750	27000	1160	19730	800	15712	3007	35990	518	3325
Gurugram	80	2220	145	2800	1060	21200	0	0	610	14640	700	14000	270	5400	1250	25000	140	1400
Hisar	540	13500	280	8022	615	6150	0	0	624	15219	925	16485	1050	7250	1622	23393	734	8384
Jhajjar	209	5450	465	9630	773	9580	1.0	300	107	1960	384	4500	700	8070	272	8160	263	4100
Jind	995	30208	830	24086	1860	57204	7.0	2655	1441	17896	1290	23850	1105	33042	895	31499	1460	18968
Kaithal	530	14250	780	18166	410	11110	1.0	70	530	9760	540	9680	530	10200	570	12730	490	3450
Karnal	5200	143920	615	22350	1100	18070	10.0	270	1265	24750	225	4800	140	3050	1070	29880	320	3205
Kurukshetra	8500	246300	820	20200	950	22460	0	0	550	8420	495	7200	530	7035	950	16405	0	0
Mahendragarh	40	1050	250	7272	740	13390	2	100	700	17295	1000	20040	170	3395	180	4630	630	6610
Nuh	30	450	9325	240890	4720	70396	0	0	2600	67600	1750	40305	650	22234	795	23301	375	14069
Palwal	25	675	152	3130	535	13440	2	90	850	17000	506	12650	650	16237	800	20800	1300	12985
Panchkula	905	25130	94	2150	178	4540	2.4	150	358	8750	214	1590	78	1080	226	2525	129	650
Panipat	450	11700	1300	26500	1260	23995	1.0	80	2850	57000	6000	72000	4000	96000	6900	172500	1760	19360
Rewari	21	135	537	12355	420	8550	2.0	155	665	24105	530	12705	300	5670	625	12125	417	1691
Rohtak	200	6500	170	5100	100	2694	0	0	1050	23425	300	5450	50	2570	150	4800	50	550
Sirsa	751	19500	305	7594	261	5637	0	0	555	11187	605	10020	460	14095	1345	27660	445	7348
Sonapat	2560	27000	60	1958	685	10860	0	0	430	12040	300	860	280	2290	975	6490	275	1020
Yamunanagar	4960	136000	3000	74825	2420	79900	5.2	315	3450	48805	20	650	915	26306	3447	65605	1025	7410

AGRICULTURE

Area and production of vegetable crops

(Area in ha.)

(Prod. in MT)

Table 14.11 (Contd.)

District	Capsicum (Open)		Capsicum (protected cultivation)		Bhindi		Brinjal		Arbi		Peas		Leafy Veg.		Bottle Guard* (cucurbits)	
	Area	Prod	Area	Prod	Area	Prod	Area	Prod	Area	Prod	Area	Prod	Area	Prod	Area	Prod
1	19	20	21	22	23	24	25	26	27	28	29	30	31	32	33	34
1990-91	0	0	0	0	4600	46200	3600	69000	0	0	4500	54000	650	6600	7000	77000
2000-01	0	0	0	0	8531	91466	5557	100256	255	2150	5786	46847	7994	88421	18278	272939
2010-11	0	0	0	0	18202	145284	14645	255228	626	3445	12735	78977	28516	235249	75732	734882
2018-19	4430	36197	71.8	5578	24334	241450	16994	333950	878	8341	15586	144678	39947	470784	24959	383457
2019-20	4035	52226	81.1	7728	21669	232748	14696	278758	833.5	8186	13744	178280	39531	494098	24095	358645
2020-21 (P)	3657	52027	113.7	7171	15204	161435	10275	190901	792	12485	8366	110097	36758	464641	20851	303353
Ambala	906	17968	4.0	2130	1028	9240	256	4154	0	0	836	11582	4274	62412	1076	13570
Bhiwani	84.2	671	6.4	235	506	5735	595	8932	6	149	375	3285	2598	17216	1051	10575
Charkhi Dadri	0	0	1.0	0	35	300	12	169	0	0	55	590	25	180	50	400
Faridabad	40	510	1.0	75	416	2945	145	4435	60	960	130	2050	1150	18085	475	8560
Fatehabad	195	1593	0	0	1130	13582	410	5025	4	40	80	1260	565	3260	587	4180
Gurugram	10	120	0	0	190	2280	90	1350	0	0	110	1650	1012	12144	1330	26600
Hisar	37	212	12.0	0	505	2165	337	5008	0	0	345	2859	915	10230	405	3990
Jhajjar	0	0	1.0	70	290	1680	80	440	0	0	155	2070	1095	6900	1104	16690
Jind	57	608	16.0	277	520	10738	327	9309	162	1030	235	5527	966	15889	447	4005
Kaithal	30	630	1.0	170	430	3990	380	6870	20	310	510	7720	760	10820	360	2950
Karnal	470	11610	25.0	1575	1200	10500	310	7520	20	4500	205	1990	1655	23200	2070	38500
Kurukshetra	550	7130	0	0	315	6530	300	4450	20	755	1250	13125	1330	23750	580	17800
Mahendragarh	4	75	2.0	83	390	2260	310	3500	0	0	480	3250	460	4270	710	2250
Nuh	0.8	0	0	0	1107	13285	1748	21712	0	0	400	8450	1500	57510	2740	35195
Palwal	15	176	2.0	171	870	6280	1360	29625	0	0	1250	12495	2442	31455	1285	12695
Panchkula	59	525	3.2	240	195	1480	158	1810	50	716	20	475	485	3135	231	1730
Panipat	850	6500	12.0	1620	2800	41650	1700	51000	40	630	700	17500	3850	57640	1260	23970
Rewari	14	80	1.0	0	390	1805	352	2402	0	0	545	3060	829	9040	620	4317
Rohtak	5	72	0	0	500	2000	50	365	5	50	150	1400	5000	34920	900	3500
Sirsa	5	102	0	0	597	7320	180	1605	0	0	285	2569	840	13755	762	11171
Sonapat	110	1090	21.5	275	290	2140	415	4410	55	355	30	110	1160	4230	470	2255
Yamunagar	215	2355	4.6	250	1500	13530	760	16810	350	2990	220	7080	3847	44600	2338	58450

AGRICULTURE
Area and production of vegetable crops

(Area in ha.)

(Prod. in MT)

Table 14.11 (Concl.)

District	Ridgegourd		Cucumber (open)		Cucumber (protected cultivation)		Pumpkin		Bitter Gourd		Others		TOTAL	
	Area	Prod	Area	Prod	Area	Prod	Area	Prod	Area	Prod	Area	Prod	Area	Prod
1	35	36	37	38	39	40	43	44	45	46	47	48	49	50
1990-91	---	---	---	---	---	---	---	---	---	---	2050	38730	55360	802240
2000-01	---	---	---	---	---	---	---	---	---	---	6749	175404	133000	2100000
2010-11	---	---	---	---	---	---	---	---	---	---	16075	133754	346400	4649280
2018-19	14616	193565	16842	213658	482.2	35506	3454	51160	7482	60739	33418	323399	443598.3	7305010
2019-20	13136	179644	14931	218908	488.4	43342	4813	70854	7756	79788	35696	361770	397296	6738642
2020-21 (P)	11155	148005	10654	154817	795	48890	4543	66507	6178	61956	33410	404650	337301.1	5869236
Ambala	326	5344	126	526	32	2622	82	1834	291	2700	2976	42290	26727	512852
Bhiwani	439	2444	612	7362	44	2038	193	1504	373	1529	1093	11660	14935.4	183570
Charkhi Dadri	0	0	0	0	4	715	107	664	10	50	30	275	1289	18193
Faridabad	356	3500	190	2240	3	140	200	2540	211	1810	572	7250	5550	95768
Fatehabad	95	1205	100	1715	8	240	87	840	95	1270	150	545	12595	161182
Gurugram	475	5700	173	2076	6	172	130	2600	280	2800	160	3001	8221	147153
Hisar	420	5880	160	1070	120	4440	248	1115	290	2580	104	1220	10288	139172
Jhajjar	585	2390	347	3520	20	1600	285	2680	292	1790	1330	16300	8758	107880
Jind	121	2607	483	6516	27	1102	98	1037	176	1659	596	7932	14114	307644
Kaithal	240	2420	140	3070	110	4850	10	170	130	1140	360	3110	7862	137636
Karnal	1130	17500	920	17290	230	10370	370	9120	1420	21328	1290	18207	21260	443505
Kurukshetra	405	9500	725	13150	28	7200	0	0	200	3280	1060	10250	19558	444940
Mahendragarh	195	960	0	0	64	3478	4	50	13	5	1470	3780	7814	97743
Nuh	1045	16985	528	4730	0	0	307	1453	395	949	0	0	30015.8	639514
Palwal	1577	20280	810	9987	8	600	800	12275	602	5460	1847	27495	17688	266001
Panchkula	163	1198	134	1110	18	1011	95	1015	41	760	327	2260	4163.6	64030
Panipat	780	20250	2080	41160	20	1560	300	5400	400	6000	11468	161425	50781	915440
Rewari	220	1242	357	3941	8	2680	112	610	108	452	514	3573	7587	110693
Rohtak	750	7725	1020	10200	4	286	2	0	50	300	4000	35210	14506	147117
Sirsa	333	6550	436	4453	3	1916	278	3300	286	3169	885	9932	9617	168883
Sonapat	390	1825	480	2375	19	420	290	5800	355	1275	770	3555	10420.5	92633
Yamunanagar	1110	12500	833	18326	19	1450	545	12500	160	1650	2408	35380	33551.8	667687

Source : Department of Horticulture, Haryana.

P : Provisional

* : Includes area and production of all Cucurbits (Bottle gourd, ridge gourd, cucumber, pumpkin and bitter gourd) in 1990-91, 2000-01 and 2010-11

AGRICULTURE
Area and production of spices crops

(Area in ha.)

(Prod. in MT)

Table 14.12

District	Ginger		Turmeric		Garlic		Fennel		Coriander		Fenugreek		Others		Total	
	Area	Prod	Area	Prod	Area	Prod	Area	Prod	Area	Prod	Area	Prod	Area	Prod	Area	Prod
1	1	2	3	4	5	6	7	8	9	10	11	12	13	14	15	16
1990-91	0	0	0	0	0	0	0	0	0	0	0	0	0	0	0	0
2000-01	354	3050	503	5215	2005	16870	125	110	2678	7810	2700	6995	5835	60150	14200	100200
2010-11	720	6765	1996	19588	3538	30316	111	127	2408	3845	5291	9739	1896	3080	15960	73460
2018-19	92	720	921	10977	3293	42643	77	117	2284	5904	2230	8832	281	1107	9178	70300
2019-20	74	623	1753	20304	3096	41622	219	737	2164	6291	2083	8345	271	1123	9660	79045
2020-21 (P)	82	750	1331	15047	3204	31698	51	89	1052	1826	905	3775	221	820	6846	54006
Ambala	0	0	20	195	60	590	0	0	10	52	15	33	0	0	105	870
Bhiwani	0	0	0	0	205	1430	0	0	3	14	0	0	0	0	207.6	1444
Charkhi Dadri	0	0	0	0	24	300	0	0	5	10	14	36	0	0	43.4	346
Faridabad	0	0	0	0	15	150	15	25	25	95	40	140	0	0	95	410
Fatehabad	0	0	0	0	125	1690	0	0	10	10	42	110	0	0	177	1810
Gurugram	0	0	0	0	0	0	0	0	0	0	0	0	0	0	0	0
Hisar	0	0	0	0	31	185	0	0	39	50	17	45	0	0	87	280
Jhajjar	0	0	0	0	0	0	0	0	0	0	0	0	0	0	0	0
Jind	0	0	10	75	200	1390	3	12	65	70	85	432	102	374	465	2353
Kaithal	0	0	0	0	160	2210	0	0	110	340	140	540	0	0	410	3090
Karnal	0	0	10	150	1175	9010	0	0	20	75	10	32	2	5	1217	9272
Kurukshetra	0	0	65	810	95	990	0	0	0	0	0	0	0	0	160	1800
Mahendragarh	0	0	0	0	5	140	0	0	15	15	140	620	20	100	180	875
Nuh	0	0	0	0	0	0	0	0	0	0	0	0	0	0	0	0
Palwal	0	0	1	7	225	1875	0	0	55	88	2	10	10	36	293	2016
Panchkula	82	750	105	1890	61	630	0	0	43	84	23	32	30	90	344	3476
Panipat	0	0	10	140	110	2024	30	45	190	200	85	300	10	40	435	2749
Rewari	0	0	0	0	18	196	1	2	12	23	27	68	0	0	58	289
Rohtak	0	0	0	0	60	900	0	0	100	100	50	63	10	20	220	1083
Sirsa	0	0	0	0	185	1038	0	0	0	0	0	0	0	0	185	1038
Sonapat	0	0	0	0	0	0	0	0	35	40	45	50	0	0	80	90
Yamunanagar	0	0	1110	11780	450	6950	2	5	315	560	170	1265	37	155	2084	20715

Source : Department of Horticulture, Haryana.

P : Provisional

AGRICULTURE
Area and production of medicinal crops

(Area in ha.)
(Prod. in MT)

Table 14.13

District	Aloevera		Stevia		Mulathi		Shatawar		Tulsi		Ashwaqandha		Gugal		Harar	
	Area	Prod	Area	Prod	Area	Prod	Area	Prod	Area	Prod	Area	Prod	Area	Prod	Area	Prod
1	1	2	3	4	5	6	7	8	9	10	11	12	13	14	15	16
1990-91	0	0	0	0	0	0	0	0	0	0	0	0	0	0	0	0
2000-01	0	0	0	0	0	0	0	0	0	0	0	0	0	0	0	0
2010-11	372	576.2	7	0	19	0	12	0	19	3.5	22	1.6	16	0	24	0
2018-19	135.6	861.1	15.4	42	0	0	7.8	1	0.4	0.4	0	0	0	0	0	0
2019-20	137.6	325.1	9.4	39.5	0	0	3.8	0.1	0.3	0.2	0	0	0	0	0	0
2020-21 (P)	100.1	65.3	6.4	0	0	0	2.8	0	0.4	0	0	0	0	0	0	0
Ambala	0	0	0	0	0	0	0	0	0.4	0	0	0	0	0	0	0
Bhiwani	7.3	9.0	0	0	0	0	0	0	0	0	0	0	0	0	0	0
Charkhi Dadri	0	0	0	0	0	0	0	0	0	0	0	0	0	0	0	0
Faridabad	0	0	0	0	0	0	0	0	0	0	0	0	0	0	0	0
Fatehabad	0	0	0	0	0	0	0	0	0	0	0	0	0	0	0	0
Gurugram	0	0	0	0	0	0	0	0	0	0	0	0	0	0	0	0
Hisar	0	0	0	0	0	0	0	0	0	0	0	0	0	0	0	0
Jhajjar	0	0	0	0	0	0	0	0	0	0	0	0	0	0	0	0
Jind	0	0	0	0	0	0	0	0	0	0	0	0	0	0	0	0
Kaithal	0	0	0	0	0	0	0	0	0	0	0	0	0	0	0	0
Karnal	0	0	0	0	0	0	0	0	0	0	0	0	0	0	0	0
Kurukshetra	0	0	0	0	0	0	0	0	0	0	0	0	0	0	0	0
Mahendragarh	3.6	0.3	0	0	0	0	0.6	0	0	0	0	0	0	0	0	0
Nuh	0	0	0	0	0	0	0	0	0	0	0	0	0	0	0	0
Palwal	13.0	12.0	0	0	0	0	0	0	0	0	0	0	0	0	0	0
Panchkula	0	0	0	0	0	0	0	0	0	0	0	0	0	0	0	0
Panipat	0	0	0	0	0	0	0	0	0	0	0	0	0	0	0	0
Rewari	0	0	0	0	0	0	0	0	0	0	0	0	0	0	0	0
Rohtak	0	0	0	0	0	0	0	0	0	0	0	0	0	0	0	0
Sirsa	0	0	0	0	0	0	0	0	0	0	0	0	0	0	0	0
Sonapat	0	0	0	0	0	0	0	0	0	0	0	0	0	0	0	0
Yamunanagar	76.2	44.0	6.4	0	0	0	2.2	0	0	0	0	0	0	0	0	0

AGRICULTURE
Area and production of medicinal crops

(Area in ha.)

(Prod. in MT)

Table 14.13 (Concl.)

District	Jatropha		Safed Musli		Lemon		Arandi		Palmaros		Other		Total	
	Area	Prod	Area	Prod	Area	Prod	Area	Prod	Area	Prod	Area	Prod	Area	Prod
1	17	18	19	20	21	22	23	24	25	26	27	28	29	30
1990-91	0	0	0	0	0	0	0	0	0	0	0	0	0	0
2000-01	0	0	0	0	0	0	0	0	0	0	0	0	0	0
2010-11	213	1.2	10	0.6	37	0	40	1.5	15	0	214	5.4	1020	590
2018-19	0	0	7	0	3.4	0	0	0	5	0.5	140.6	183.1	315.2	1088
2019-20	0	0	7	0	12	0.5	0	0	0	0	121	220.6	291.1	586
2020-21 (P)	0	0	7	0	32.0	1.8	0	0	0.4	0	119	185.4	268.1	252.5
Ambala	0	0	0	0	23.6	0.2	0	0	0.4	0	4	0.4	28.4	0.6
Bhiwani	0	0	0	0	0	0	0	0	0	0	0	0	7.3	9.0
Charkhi Dadri	0	0	0	0	0	0	0	0	0	0	0	0	0	0
Faridabad	0	0	0	0	0	0	0	0	0	0	0	0	0	0
Fatehabad	0	0	0	0	0	0	0	0	0	0	0	0	0	0
Gurugram	0	0	0	0	0	0	0	0	0	0	0	0	0	0
Hisar	0	0	0	0	0	0	0	0	0	0	0	0	0	0
Jhajjar	0	0	0	0	0	0	0	0	0	0	0	0	0	0
Jind	0	0	0	0	0	0	0	0	0	0	0	0	0	0
Kaithal	0	0	0	0	0	0	0	0	0	0	115	185.0	115.0	185.0
Karnal	0	0	0	0	0	0	0	0	0	0	0	0	0	0
Kurukshetra	0	0	0	0	0	0	0	0	0	0	0	0	0	0
Mahendragarh	0	0	0	0	0.4	0	0	0	0	0	0	0	4.6	0.3
Nuh	0	0	0	0	0	0	0	0	0	0	0	0	0	0
Palwal	0	0	0	0	8.0	1.6	0	0	0	0	0	0	21.0	13.6
Panchkula	0	0	0	0	0	0	0	0	0	0	0	0	0	0
Panipat	0	0	0	0	0	0	0	0	0	0	0	0	0	0
Rewari	0	0	0	0	0	0	0	0	0	0	0	0	0	0
Rohtak	0	0	0	0	0	0	0	0	0	0	0	0	0	0
Sirsa	0	0	0	0	0	0	0	0	0	0	0	0	0	0
Sonapat	0	0	0	0	0	0	0	0	0	0	0	0	0	0
Yamunanagar	0	0	7	0	0	0	0	0	0	0	0	0	91.8	44.0

Source : Department of Horticulture, Haryana.

P : Provisional

AGRICULTURE

Area and production of mushroom crops

Table 14.14

(Trays in No.)
(Prod. In MT)

District	Trays	Production
1	2	3
1990-91	252150	850
2000-01	820000	4200
2010-11	1321070	8020
2018-19	1687280	10580
2019-20	1771278	12718
2020-21 (P)	1433645	10139
Ambala	54560	382
Bhiwani	800	7
Charkhi Dadri	59	0.15
Faridabad	17800	102
Fatehabad	36400	382
Gurugram	1200	10
Hisar	66000	546
Jhajjar	700	5.5
Jind	63500	462
Kaithal	57000	390
Karnal	90000	762
Kurukshetra	160000	1249
Mahendragarh	4320	35
Nuh	0	0
Palwal	4226	28
Panchkula	9180	68
Panipat	310000	2283
Rewari	2600	28
Rohtak	2600	16.8
Sirsa	20500	112.7
Sonapat	430000	2020
Yamunanagar	102200	1250

Source : Department of Horticulture, Haryana.

P : Provisional

AGRICULTURE
Area and production of flower crops

(Area in ha.)
(Prod. in *MT and** Sticks)

Table 14.15

District	Gladiolus (CF)		Tuberose (CF)		Rose (desi & hybrid) open		Rose (desi & hybrid) (CF)		Rose (desi & hybrid) (protected)		Chrysanthemum (open)		Chrysanthemum (CF)	
	Area	Prod**	Area	Prod**	Area	Prod*	Area	Prod**	Area	Prod**	Area	Prod*	Area	Prod**
1	1	2	3	4	5	6	7	8	9	10	11	12	13	14
1990-91	0	0	0	0	0	0	0	0	0	0	0	0	0	0
2000-01	0	0	0	0	0	0	0	0	0	0	0	0	0	0
2010-11	952	100905190	95	11966000	229	163	0	0	0	0	68	260	40	10410000
2018-19	192	9165600	206	12531645	86.2	1322	35	2700700	10	4545500	0	0	66	889000
2019-20	70	6423100	220	4502950	71	1231	133	7630420	9	2321106	15	20	16	50900
2020-21 (P)	51	2573300	170	4700000	35	844	39	4667550	5	721666	50	100	5	600000
Ambala	0	0	0	0	0.4	14	0	0	0	0	0	0	0	0
Bhiwani	0	0	0	0	0	0	0	0	0	0	0	0	0	0
Charkhi Dadri	0	0	0	0	0	0	0	0	0	0	0	0	0	0
Faridabad	20	2450000	60	4200000	0	0	0	0	1	300000	0	0	0	0
Fatehabad	0	0	0	0	0	0	0	0	0	0	0	0	0	0
Gurugram	0	0	0	0	0	0	0	0	0	0	0	0	0	0
Hisar	0	0	0	0	0	0	0	0	0	0	0	0	0	0
Jhajjar	0	0	0	0	0	0	0	0	0	0	0	0	0	0
Jind	0	0	0	0	0	0	0	0	0	0	0	0	0	0
Kaithal	0	0	0	0	0	0	0	0	0	0	0	0	0	0
Karnal	0	0	0	0	2	34	0	0	3	255000	0	0	0	0
Kurukshetra	0	0	0	0	0	0	0	0	0	0	0	0	0	0
Mahendragarh	0	0	0	0	0	0	0	0	0	0	0	0	0	0
Nuh	0	0	0	0	0	0	0	0	0	0	0	0	0	0
Palwal	20	100000	110	500000	0	0	6	600000	0	0	50	100	0	0
Panchkula	0	0	0	0	2	30	1	34950	0	0	0	0	0	0
Panipat	10	0	0	0	10	200	20	4000000	1	166666	0	0	5	600000
Rewari	0	0	0	0	0	0	0	0	0	0	0	0	0	0
Rohtak	0	0	0	0	0	0	0	0	0	0	0	0	0	0
Sirsa	0	0	0	0	0	0	0	0	0	0	0	0	0	0
Sonapat	0	0	0	0	20	560	0	0	0	0	0	0	0	0
Yamunanagar	1	23300	0	0	0.6	6	12	32600	0	0	0	0	0	0

AGRICULTURE
Area and production of flower crops

(Area in ha.)
(Prod. in *MT and **Sticks)

Table 14.15 (Contd.)

District	Merigold		Gerbera (protected cultivation)		Lilium (protected cultivation)		Others (open)		Other (CF)	
	Area	Prod*	Area	Prod**	Area	Prod**	Area	Prod*	Area	Prod**
1	15	16	17	18	19	20	21	22	23	24
1990-91	0	0	0	0	0	0	0	0	0	0
2000-01	0	0	0	0	0	0	0	0	0	0
2010-11	4835	60571	0	0	0	0	73	314	8	23900
2018-19	5288	71471	10	5461789	9	4845000	8.2	3	53	5223994
2019-20	2867	37463	6	4314807	10	4973500	24	287	37	3179907
2020-21 (P)	1542	16589	0.8	57650	3.4	517800	34	82	42	134400
Ambala	20	295	0	0	0	0	0	0	0	0
Bhiwani	20	360	0	0	0	0	0	0	0	0
Charkhi Dadri	0	0	0	0	0	0	0	0	0	0
Faridabad	95	1350	0	0	0	0	14	60	0	0
Fatehabad	2	5	0	0	0	0	0	0	0	0
Gurugram	240	1640	0	0	0	0	0	0	0	0
Hisar	11	45	0	0	0	0	0	0	0	0
Jhajjar	16	160	0	0	0	0	0	0	0	0
Jind	5	65	0	0	0	0	0	0	0	0
Kaithal	1	15	0	0	0	0	0	0	7	8700
Karnal	55	566	0	0	0	2	0	0	0	0
Kurukshetra	300	2850	0	0	2	0	0	0	0	0
Mahendragarh	20	195	0	0	0	0	0	0	0	0
Nuh	60	900	0	0	0	0	0	0	0	0
Palwal	160	1994	0	0	0	0	5	7	25	110000
Panchkula	37	304	0.4	25250	0	2	0	0	2	6300
Panipat	85	1275	0	0	0	10	0	0	0	0
Rewari	30	300	0	0	0	0	0	0	0	0
Rohtak	15	150	0	0	0	0	15	15	0	0
Sirsa	3	70	0	0	0	0	0	0	0	0
Sonapat	295	1630	0	0	1.2	490000	0	0	0	0
Yamunanagar	72	2420	0.4	32400	0.2	27800	0	0	8	9400

AGRICULTURE
Area and production of flower crops

(Area in ha.)
(Prod. in *MT and **Sticks)

Table 14.15 (Concl.)

District	Total Area				Total Production			
	A (Open)	A (Protected Cultivation)	A (CF)	Total Area	P* (Open) (MT)	P** (Protected Cultivation)	P** (CF)	Total P**(CF)
1	25	26	27	28	29	30	31	32
1990-91	0	0	0	0	0	0	0	0
2000-01	0	0	0	0	0	0	0	0
2010-11	5205	0	1095	6300	61320	0	123305090	123305090
2018-19	5382	29	552	5963	72795.5	14852289	30510939	45363228
2019-20	2977	25	476	3478	39001	11609413	21787277	33396690
2020-21 (P)	1661	9	307	1977	17615	1297116	12675250	13972366
Ambala	20.4	0	0	20	309	0	0	0
Bhiwani	20	0	0	20	360	0	0	0
Charkhi Dadri	0	0	0	0	0	0	0	0
Faridabad	109	1	80	190	1410	300000	6650000	6950000
Fatehabad	2	0	0	2	5	0	0	0
Gurugram	240	0	0	240	1640	0	0	0
Hisar	11	0	0	11	45	0	0	0
Jhajjar	16	0	0	16	160	0	0	0
Jind	5	0	0	5	65	0	0	0
Kaithal	1.15	0	7	8	15	0	8700	8700
Karnal	57	3	0	60	600.5	255000	0	255000
Kurukshetra	300	2	0	302	2850	0	0	0
Mahendragarh	20	0	0	20	195	0	0	0
Nuh	60	0	0	60	900	0	0	0
Palwal	215	0	161	377	2101	0	1310000	1310000
Panchkula	39	0.4	3	42	334	25250	41250	66500
Panipat	95	1	35	131	1475	166666	4600000	4766666
Rewari	30	0	0	30	300	0	0	0
Rohtak	30	0	0	30	165	0	0	0
Sirsa	3	0	0	3	70	0	0	0
Sonapat	315	1.2	0	316	2190	490000	0	490000
Yamunanagar	72.6	0.6	21	94	2426	60200	65300	125500

Source : Department of Horticulture, Haryana.

P : Provisional

AGRICULTURE

Various Index Numbers relating to Agriculture in Haryana

Table 14.16

(Base: Triennium ending 2007-08=100)

Year	Index of area under crops	Index of net area sown	Index of cropping intensity	Index of cropping pattern	Index of yield	Index of productivity per hectare of net area sown	Index of agricultural production
1	2	3	4	5	6	7	8
1969-70	92.79	98.37	93.35	96.68	101.92	92.95	91.43
1980-81	100.51	99.88	101.66	101.31	104.46	106.50	106.37
1990-91*	110.07	99.13	111.00	107.76	152.70	182.71	181.12
2000-01*	116.32	97.78	127.40	118.54	161.53	227.79	222.73
2010-11**	101.45	98.51	184.91	100.00	107.55	110.75	109.10
2017-18**	111.45	102.24	189.76	100.00	107.58	120.68	119.90
2018-19**	113.91	101.73	190.32	100.00	121.03	135.53	137.87
2019-20** (P)	115.67	105.57	193.69	100.00	117.29	128.51	135.67

Source : Department of Economic & Statistical Analysis, Haryana.

P : Provisional

* : Base year 1981-82 =100.

** : Base year 2007-08 =100.

Graph 14.16

INDEX OF AGRICULTURAL PRODUCTION IN HARYANA

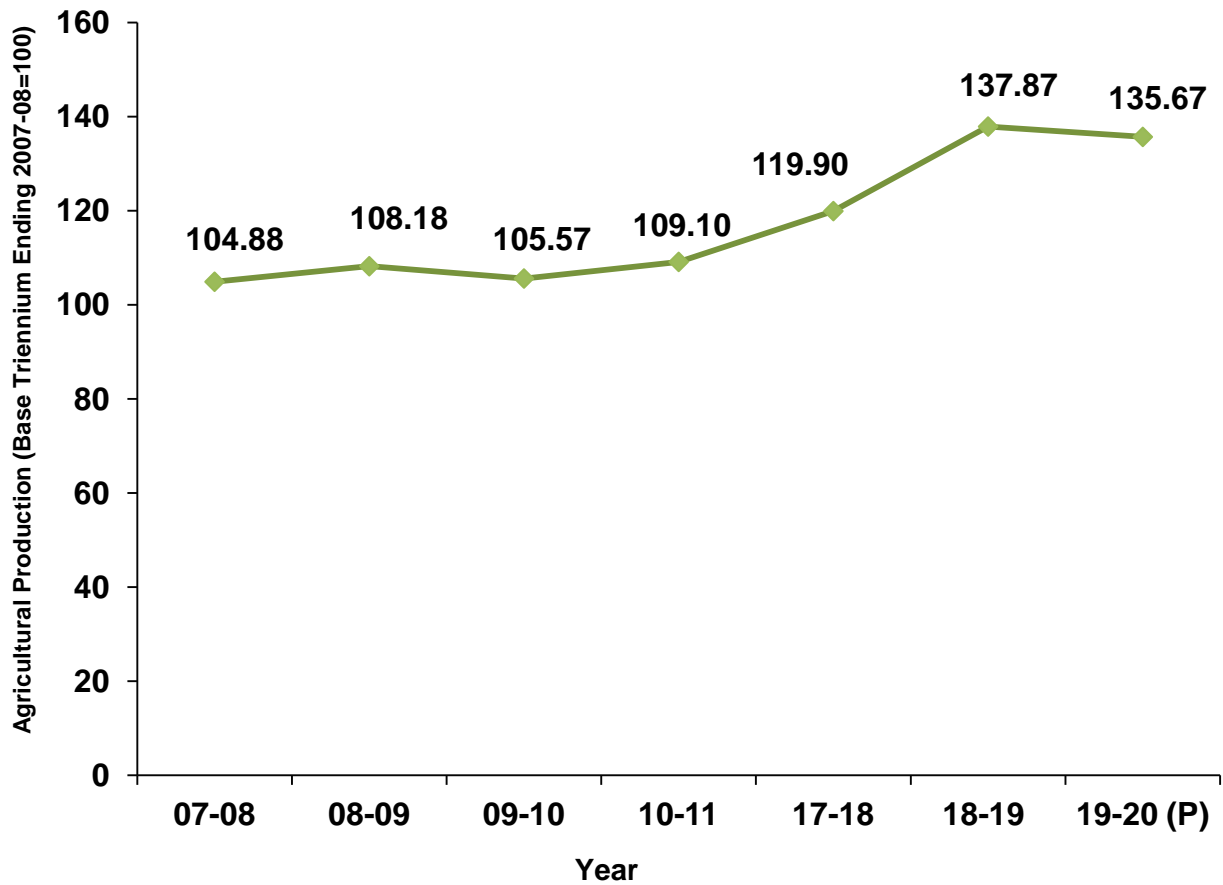

P- Provisional

AGRICULTURE

Index numbers of area under crops in Haryana

Table 14.17

(Base : Triennium ending 2007-08=100)

Commodity/Group	Weight	2014-15**	2015-16**	2016-17**	2017-18**	2018-19**	2019-20**(P)
1	2	3	4	5	6	7	8
1. Food Grains							
(a) Cereals							
(i). Kharif							
Rice	22.97	122.14	128.50	131.54	134.95	137.33	147.96
Bajra	3.00	61.45	59.37	74.53	72.20	68.51	79.08
Maize	0.12	54.18	40.63	43.34	40.63	40.63	40.90
Jowar	0.13	56.10	59.46	59.46	52.73	44.88	33.65
Total Kharif Cereals	26.22	114.56	119.85	124.25	126.93	128.55	139.02
(ii). Rabi							
Wheat	40.48	110.57	109.51	108.06	107.55	108.53	107.72
Barley	0.36	97.44	121.06	60.53	62.01	47.24	35.73
Total Rabi Cereals	40.84	110.46	109.61	107.65	107.15	107.99	107.09
Total Cereals	67.06	112.06	113.61	114.14	114.89	116.03	119.57
(b) Pulses							
Gram	0.72	56.49	39.00	32.16	26.94	39.11	38.22
Moong	0.08	32.13	46.95	69.19	64.25	153.21	117.87
Massar	0.06	28.07	33.33	29.82	35.09	22.81	15.44
Tur	0.25	14.29	11.01	13.58	9.37	4.92	2.95
Total Pulses	1.11	43.69	32.96	30.52	26.11	38.75	0.19
Total Food Grains	68.17	110.95	112.30	112.78	113.44	114.77	118.19
2. Non-Food Grains							
(a) Oil Seeds							
Groundnut	0.02	154.17	187.50	195.83	125.00	145.83	113.75
Sesamum	0.02	78.75	131.25	67.50	37.50	60.00	59.63
Rape and Mustard	2.90	77.69	80.68	79.74	86.51	96.12	101.07
Sun Flower	0.15	119.60	89.70	85.71	49.83	99.67	90.20
Total Oil Seeds	6.09	78.97	81.42	80.22	85.57	96.26	100.71

AGRICULTURE

Index numbers of area under crops in Haryana

Table 14.17 (Concl.)

(Base : Triennium ending 2007-08=100)

Commodity/Group	Weight	2014-15**	2015-16**	2016-17**	2017-18**	2018-19**	2019-20**(P)
1	2	3	4	5	6	7	8
(b) Fibres							
Cotton (Desi)	2.14	12.21	8.88	19.31	8.88	24.42	5.42
Cotton American)	14.46	139.60	296.73	121.41	145.30	151.65	157.39
Total Fibres	16.60	123.18	259.63	108.25	127.71	135.25	137.79
(c) Miscellaneous							
Potatoes	0.44	96.60	90.31	116.23	109.95	141.36	151.34
Onion	0.13	94.57	35.87	78.26	97.83	97.83	73.70
Sugarcane	5.62	70.91	67.98	74.27	83.33	79.68	70.39
Chillies (Dry)	0.17	46.67	46.67	46.67	33.33	26.67	25.33
Gowar Seed	2.73	141.77	159.38	109.65	84.40	74.63	47.36
Total Miscellaneous	9.14	93.32	95.33	86.42	84.29	80.51	66.63
Total Non-Food Grains	31.83	106.15	178.35	96.62	107.18	112.07	110.26
All Commodities	100.00	109.42	133.32	107.63	111.45	113.91	115.67

Source : Department of Economic & Statistical Analysis, Haryana.

P : Provisional

** : Base year 2007-08 =100.

AGRICULTURE

Index number of agricultural production in Haryana

Table 14.18

(Base: Triennium ending 2007-08 = 100)

Commodity/Group	Weight	2014-15**	2015-16**	2016-17**	2017-18**(P)	2018-19**	2019-20**(P)
1	2	3	4	5	6	7	8
1. Food Grains—							
(a) Cereals							
(i) Kharif							
Rice	22.97	118.16	122.26	131.34	143.94	131.31	153.32
Bajra	3.00	69.72	67.85	100.52	75.03	91.78	124.92
Maize	0.12	52.43	49.51	69.90	55.34	46.60	49.25
Jowar	0.13	82.98	89.36	108.51	79.79	67.02	50.43
Total Kharif Cereals	26.22	112.14	115.54	127.42	135.33	126.08	149.08
(ii) Rabi							
Wheat	40.48	106.58	116.85	127.48	126.23	129.38	122.26
Barley	0.36	100.32	94.59	70.70	71.66	57.32	44.51
Total Rabi Cereals	40.84	106.53	116.66	126.98	125.75	128.75	121.43
Total Cereals	67.06	108.72	116.22	127.15	129.50	127.71	128.93
(b) Pulses							
Gram	0.72	58.33	36.11	63.89	48.61	86.11	65.40
Moong	0.08	56.47	91.76	102.35	105.88	370.59	280.41
Massar	0.06	21.43	21.43	18.37	15.31	1.53	91.38
Tur	0.25	238.44	187.50	16.27	14.15	155.66	49.60
Total Pulses	1.11	96.77	73.43	53.48	43.18	117.71	73.77
Total Food Grains	68.17	108.53	115.52	125.95	128.09	127.54	128.50
(a) Oil Seeds							
Groundnut	0.02	248.08	317.31	328.85	230.77	230.77	178.27
Sesamum	0.02	81.08	154.05	121.62	81.08	81.08	68.11
Rape and Mustard	5.90	96.54	112.68	129.45	151.52	171.48	157.24
Sun Flower	0.15	179.44	129.53	102.06	56.07	112.15	97.57
Total Oil Seeds	6.09	98.83	113.90	129.40	149.20	169.92	155.73

AGRICULTURE

Index number of agricultural production in Haryana

Table 14.18 (Concl.)

(Base : Triennium ending 2007-08 = 100)

Commodity/Group	Weight	2014-15**	2015-16**	2016-17**	2017-18**(P)	2018-19**	2019-20**(P)
1	2	3	4	5	6	7	8
(b) Fibres							
Cotton (Desi)	2.14	11.01	4.41	22.03	1.32	3.96	1197.49
Cotton (American)	14.46	127.64	275.84	132.50	18.23	227.13	279.22
Total Fibres	16.60	112.60	240.85	118.26	16.05	198.36	399.73
(c) Miscellaneous							
Potatoes	0.44	107.04	100.26	127.67	119.63	168.52	139.59
Onion	0.13	95.20	34.93	106.11	126.64	125.18	70.36
Sugarcane	5.62	80.22	80.22	91.98	107.79	95.02	86.50
Chillies (Dry)	0.17	13.69	51.33	42.21	22.81	34.22	27.38
Gowar Seed	2.73	99.55	112.04	66.76	511.88	47.12	355.91
Total Miscellaneous	9.14	86.34	89.26	85.52	227.85	83.72	97.32
Total Non-Food Grains	31.83	102.47	173.03	110.99	102.34	160.00	144.16
All Commodities	100.00	106.60	133.83	121.19	119.90	137.87	135.67

Source : Department of Economic & Statistical Analysis, Haryana.

P : Provisional

** : Base year 2007-08 =100.

AGRICULTURE
Area under Principal Crops in India

Table 14.19

(000 ha.)

State	FOODGRAINS							
	Cereals							
	Rice	Wheat	Jowar	Bajra	Maize	Barley	Other Cereals	Total Cereals
1	2	3	4	5	6	7	8	9
Andhra Pradesh	2,300.10	0	155.00	25.00	301.00	0	56.00	2,837.10
Arunachal Pradesh	133.50	3.39	0	0	51.76	0	26.76	215.41
Assam	2,290.52	11.34	0	0	36.64	0	5.20	2,343.70
Bihar	2,886.40	2,150.18	0.63	3.16	673.14	7.45	4.80	5,725.76
Chhatisgarh	3,666.00	109.80	2.90	0	128.18	1.67	69.10	3,977.65
Goa	34.70	0	0	0	0	0	0	34.70
Gujarat	904.35	1,018.00	48.92	435.25	438.36	0	11.90	2,856.78
Haryana	1,447.00	2,533.90	29.90	492.80	6.00	12.12	0	4,521.72
Himachal Pradesh	72.62	286.00	0	0.11	287.44	20.40	6.98	673.55
Jammu & Kashmir	280.51	243.93	0	9.78	268.67	7.49	7.92	818.30
Jharkhand	1,357.73	214.78	1.80	0.29	256.77	0	14.57	1,845.94
Karnataka	1,185.00	150.00	826.60	322.00	1,424.00	0	690.00	4,597.60
Kerala	198.18	0	0.29	0	0.11	0	0.27	198.85
Madhya Pradesh	2,016.00	6,551.00	108.00	295.89	1,404.00	30.00	84.00	10,488.89
Maharashtra	1,552.99	1,056.97	2,290.58	672.78	1,126.65	10.70	123.20	6,833.87
Manipur	175.60	2.30	0	0	2.22	0	0	180.12
Meghalaya	110.98	0.46	0	0	18.17	0	2.89	132.50
Mizoram	35.21	0	0	0	6.35	0	0	41.56
Nagaland	216.95	3.43	0.28	0.71	69.13	0.56	9.18	300.24
Odisha	3,940.71	0.12	5.81	1.87	65.07	0	68.76	4,082.34
Punjab	2,920.00	3,521.00	0	0.50	114.60	6.20	0	6,562.30
Rajasthan	219.52	3,118.00	642.84	4,287.17	891.11	301.24	10.12	9,470.00
Sikkim	8.69	0.17	0	0	38.39	0.40	2.27	49.92
Tamil Nadu	1,907.41	0	450.00	67.49	333.56	0	110.39	2,868.85
Telangana	2,011.00	5.00	88.00	9.00	561.00	0	3.00	2,677.00
Tripura	267.34	0.15	0.88	0	14.64	0	0.45	283.46
Uttar Pradesh	5,737.00	9,853.00	168.00	917.00	729.00	167.00	8.00	17,579.00
Uttarakhand	247.00	316.00	0	0	21.00	24.00	137.00	745.00
West Bengal	5,490.98	188.31	0.18	0.07	302.03	0.28	8.94	5,990.79
Other Centrally Administered Areas	48.33	19.80	3.16	1.83	0.08	0.06	1.07	74.33
All India 2019-20 (P)	43,662.30	31,357.02	4,82,3.76	7,542.68	9569.06	589.57	1,462.77	99,007.21
2018-19	44,156.44	29,318.78	4,092.87	7,105.03	9,027.13	575.60	1,344.68	95,620.55

AGRICULTURE
Area under Principal Crops in India

Table 14.19 (Contd.)

(000 ha.)

State	FOODGRAINS				Total food-grains	Oil seeds		
	Pulses					Ground-nut	Sesamum	Rape seed and mustard
	Gram	Tur	Other Pulses	Total Pulses				
1	10	11	12	13	14	15	16	17
Andhra Pradesh	459.00	243.00	550.00	1,252.00	4,089.10	661.00	39.00	2.00
Arunachal Pradesh	0	0.82	12.53	13.35	228.76	0.92	2.06	28.26
Assam	2.18	5.83	135.95	143.96	2,487.66		12.03	287.45
Bihar	52.80	16.75	387.84	457.39	6,183.15	0.84	1.30	75.24
Chhatisgarh	381.77	51.16	324.91	757.84	4,735.49	27.44	15.31	39.04
Goa	0	0	4.40	4.40	39.10	0.17	0	
Gujarat	405.05	212.70	284.62	902.37	3,759.15	1,688.70	165.68	172.62
Haryana	43.97	1.11	24.58	69.66	4,591.38	2.80	1.60	641.30
Himachal Pradesh	0.39	0.08	27.93	28.40	701.94	0.04	0.38	8.61
Jammu & Kashmir	0.01	0	17.25	17.26	835.56	0	3.83	45.31
Jharkhand	230.07	230.56	330.85	791.48	2,637.43	26.09	5.84	291.43
Karnataka	864.00	1,545.00	702.50	3,111.50	7,709.10	504.00	29.00	0
Kerala	0.60	0.31	1.35	2.26	201.11	0.12	0.21	0
Madhya Pradesh	1,926.00	249.00	2,582.20	4,757.20	15,246.09	221.00	315.00	675.00
Maharashtra	2,043.21	1,195.50	953.66	4,192.37	11,026.24	290.76	26.00	11.80
Manipur	0.76	0.51	26.18	27.45	207.57	2.71	0	25.55
Meghalaya	1.86	1.18	5.28	8.32	140.82	0	2.38	9.87
Mizoram	0	0.34	3.71	4.05	45.61	0	0.76	0.57
Nagaland	0.76	3.21	36.34	40.31	340.55	2.05	3.74	27.49
Odisha	27.82	128.63	590.34	746.79	4,829.13	29.43	14.00	6.95
Punjab	1.50	2.00	30.00	33.50	6,595.80	1.80	2.60	31.00
Rajasthan	2,463.05	8.86	3,867.69	6,339.60	15,809.60	739.02	279.70	3,076.32
Sikkim	0	0	5.24	5.24	55.16	0	0	3.13
Tamil Nadu	5.55	41.81	776.20	823.56	3,692.41	346.65	53.01	0.14
Telangana	130.00	295.00	92.00	517.00	3,194.00	111.00	21.00	1.00
Tripura	0.29	4.83	19.45	24.57	308.03	2.37	6.60	7.90
Uttar Pradesh	621.00	285.00	1,464.00	2,370.00	19,949.00	94.00	356.00	759.30
Uttarakhand	1.00	3.00	56.00	60.00	805.00	1.00	2.00	15.00
West Bengal	36.10	4.85	439.83	480.78	6,471.57	71.03	263.37	610.40
Other Centrally Administered Areas	0	1.40	3.32	4.72	79.04	0.25	0.2	3.60
All India 2019-20 (P)	9,698.75	4,532.44	13,756.15	27,987.31	1,26,994.53	4,825.20	1,622.60	6,856.27
2018-19	9,547.03	4,549.54	15,061.98	29,155.62	1,24,776.17	4,730.76	1,419.97	6,123.93

AGRICULTURE
Area under Principal Crops in India

Table 14.19 (Concl.)

(000 ha.)

State	Oil seed				Other crops	
	Linseed	Castor seed	Other oil seeds	Total oil seeds	Sugarcane	Cotton
1	18	19	20	21	22	23
Andhra Pradesh	0.04	38.00	14.96	755.00	86.00	657.00
Arunachal Pradesh	0	0.20	4.23	35.67	1.82	0
Assam	4.89	0.70	5.75	310.82	29.70	0
Bihar	8.25	0.10	27.42	113.15	223.89	0
Chhatisgarh	15.68	0	123.52	220.99	35.18	0
Goa	0	0	0	0.17	160.94	0
Gujarat	0	736.60	104.09	2,867.69	0.81	2,655.00
Haryana	0	4.20	9.1	659.00	96.30	723.00
Himachal Pradesh	0.82	0	0.55	10.40	1.60	0
Jammu & Kashmir	0.13	0	-0.01	49.26	0	0
Jharkhand	39.54	0.10	5.14	368.14	0	0
Karnataka	1.00	4.00	476	1,010.00	429.00	817.00
Kerala	0	0	0	0.33	0.95	0
Madhya Pradesh	52.00	7.00	6200	7,470.00	125.00	650.00
Maharashtra	5.49	10.60	4,181.57	4,526.22	822.40	4,491.00
Manipur	0	0	4.17	32.43	0	0
Meghalaya	0.09	0.10	1.84	14.28	0.13	0
Mizoram	0	0	1.12	2.45	1.47	0
Nagaland	5.86	0.40	27.86	67.40	4.45	0
Odisha	10.17	6.80	69.89	137.24	8.95	170.00
Punjab	0	0	4.3	39.70	91.00	248.00
Rajasthan	4.80	204.30	1,118.58	5,422.72	4.47	760.00
Sikkim	0	0	2.93	6.06	0	0
Tamil Nadu	0	5.30	4.21	409.31	131.20	170.00
Telangana	0	28.00	178	339.00	26.00	2,127.00
Tripura	0.09	0	0.21	17.17	0.69	0
Uttar Pradesh	27.00	0	26	1,262.30	2,208.00	0
Uttarakhand	0	0	8.5	26.50	92.00	0
West Bengal	4.06	0	9.09	957.95	19.18	0
Other Centrally Administered Areas	0	0	0.05	4.10	1.54	9.00
All India 2019-20 (P)	179.90	1,046.29	12,609.07	27,139.29	4,602.68	13,477.00
2018-19	172.71	751.32	11,595.79	24,794.30	5,061.09	12,614.00

Source : Ministry of Agriculture, Government of India.

P : Provisional

Note : Totals may not tally due to rounding off.

AGRICULTURE
Production of Principal Crops in India

Table 14.20

(000 Tonne)

State	FOODGRAINS							
	Cereals							
	Rice	Wheat	Jowar	Bajra	Maize	Barley	Other Cereals	Total Cereals
1	2	3	4	5	6	7	8	9
Andhra Pradesh	8,658.88	0	389.11	58.20	2,016.98	0	66.89	11,190.06
Arunachal Pradesh	244.73	6.68	0	0	80.20	0	27.43	359.04
Assam	4,984.63	14.43	0	0	128.04	0	3.23	5,130.33
Bihar	6,297.99	5,579.72	0.67	3.58	2,002.69	10.20	3.74	13,898.59
Chhatisgarh	6,774.77	115.29	4.07	0	344.93	1.02	20.49	7,260.57
Goa	90.39	0	0	0	0	0	0	90.39
Gujarat	1,983.05	3,326.82	67.16	913.15	795.80	0	10.18	7,096.16
Haryana	4,824.30	11,876.39	15.79	1,019.11	17.00	46.50	0	17,799.09
Himachal Pradesh	143.79	563.42	0	0.11	730.11	30.81	6.69	1,474.93
Jammu & Kashmir	587.02	488.35	0	5.82	541.37	4.49	0	1,627.04
Jharkhand	3,012.80	439.44	1.35	0.20	510.81	0	12.76	3,977.36
Karnataka	3,634.48	179.70	986.98	367.08	4,258.02	0	1,201.54	10,627.80
Kerala	605.57	0	0.24	0	0.14	0	0.3	606.25
Madhya Pradesh	4,778.15	19,607.14	165.13	656.58	4,069.79	63.93	74	29,414.72
Maharashtra	2,897.59	1,793.68	1,807.51	511.99	1,960.14	3.76	109.19	9083.86
Manipur	385.50	5.75	0	0	4.94	0	0	396.19
Meghalaya	303.44	0.90	0	0	41.75	0	2.72	348.81
Mizoram	60.01	0	0	0	10.97	0	0	70.98
Nagaland	363.31	6.28	0.27	0.72	137.16	0.58	10.32	518.64
Odisha	8,360.37	0.17	3.68	1.16	188.99	0	43.22	8,597.59
Punjab	1,779.28	17,615.56	0	0.32	410.38	22.59	10,000.01	29,828.14
Rajasthan	480.53	10,916.12	455.77	4,685.88	1,207.06	979.33	5.24	18,729.93
Sikkim	16.14	0.18	0	0	67.91	0.46	2.36	87.05
Tamil Nadu	7,171.14	0	520.07	185.13	2,476.20	0	311.83	10,664.37
Telangana	7,427.77	9.21	123.86	10.42	2,999.74	0	4.86	10,575.86
Tripura	810.24	0.33	0.72	0	22.97	0	0.45	834.71
Uttar Pradesh	15,517.80	33,815.50	226.63	1,939.46	1,693.57	523.04	5.82	53,721.82
Uttarakhand	658.38	904.08	0	0	40.34	34.34	191.08	1,828.22
West Bengal	15,881.44	509.94	0.10	0.03	2,007.62	0.60	9.7	18,409.43
Other Centrally Administered Areas	136.84	85.45	3.01	3.67	0.24	0.18	1.94	231.33
All India 2019-20 (P)	1,18,870.32	1,07,860.51	4,772.10	1,0362.60	28,765.86	1,721.83	12,125.98	2,74,479.27
2018-19	1,16,477.82	1,03,596.23	3,475.09	8,664.13	27,715.10	1,633.07	1,568.69	2,63,133.14

AGRICULTURE
Production of Principal Crops in India

Table 14.20 (Contd.)

(000 Tonne)

State	FOODGRAINS				Total foodgrains	Oil seeds	
	Pulses					Groundnut	Sesamum
	Gram	Tur	Other Pulses	Total Pulses			
1	10	11	12	13	14	15	16
Andhra Pradesh	559.06	118.10	489.56	1,166.72	12,356.78	848.79	13.38
Arunachal Pradesh	0	0.71	13.44	14.15	373.19	0.91	1.84
Assam	1.52	5.04	99.51	106.07	5,236.40	0	8.53
Bihar	38.55	28.16	267.7	334.41	14,233.00	0.86	1.14
Chhatisgarh	88.19	32.13	120.96	241.28	7,501.84	41.82	6.86
Goa	0	0	3.86	3.86	94.24	0.43	0
Gujarat	635.12	210.79	211.36	1057.27	8,153.43	4,645.52	107.53
Haryana	47.14	1.24	16	64.38	17,863.47	3.36	0.90
Himachal Pradesh	0.42	0.05	54.72	55.19	1,530.12	0.05	0.19
Jammu & Kashmir	0	0	44.17	44.17	1,671.21	0	1.56
Jharkhand	275.40	241.63	297.91	814.94	4,792.30	28.78	2.23
Karnataka	675.65	1,126.31	353.93	2,155.89	12,783.69	502.81	25.06
Kerala	0.45	0.52	1.21	2.18	608.43	0.15	0.09
Madhya Pradesh	2,729.14	274.65	1,104.62	4,108.41	33,523.13	350.66	126.00
Maharashtra	2,239.36	1,084.32	412.32	3,736.00	12,819.86	308.99	5.20
Manipur	0.70	0.46	24.03	25.19	421.38	2.35	0
Meghalaya	1.99	1.53	8.5	12.02	360.82	0	2.22
Mizoram	0	0.32	5.16	5.48	76.46	0	0.59
Nagaland	0.64	2.92	43.22	46.78	565.42	2.15	2.29
Odisha	21.67	144.58	266.21	432.46	9,030.05	43.29	4.07
Punjab	1.83	2.19	25.18	29.20	29,857.33	3.56	0.94
Rajasthan	2,657.63	5.19	1,834.31	4,497.13	23,227.06	1,619.33	91.74
Sikkim	0	0	5.04	5.04	92.09	0	0
Tamil Nadu	5.14	53.22	547.05	605.41	11,269.78	1,033.00	36.47
Telangana	199.16	266.39	83.63	549.18	11,125.05	265.37	13.36
Tripura	0.18	3.88	14.61	18.67	853.31	3.36	4.20
Uttar Pradesh	851.39	279.30	1,316.63	2,447.32	56,169.14	88.55	65.50
Uttarakhand	0.76	2.55	54.48	57.79	1,886.01	1.09	0.60
West Bengal	47.40	4.13	333.36	384.89	18,794.33	156.10	134.85
Other Centrally Administered Areas	0	1.40	2.39	3.79	235.13	0.06	0.2
All India 2019-20 (P)	11,078.50	3,891.69	8,055.07	23,025.25	297,504.46	9,952.02	657.50
2018-19	9,937.99	3,315.44	8,822.41	22,075.96	2,85,209.42	6,727.18	689.31

Note : (i) Groundnut is in nut shell.

(ii) Production of cotton is in terms of thousand bales of 170 Kg. each.

AGRICULTURE
Production of Principal Crops in India

Table 14.20 (Concl.)

(000 Tonne)

State	Oil seeds					Other crops	
	Rape seed and mustard	Linseed	Castor seeds oil	Other oil seeds	Total oil seeds	Sugarcane	Cotton
1	17	18	19	20	21	22	23
Andhra Pradesh	0.97	0.10	25.99	11.94	901.17	6,724.00	2,508.00
Arunachal Pradesh	28.80	0	0.10	5.49	37.14	39.22	0
Assam	177.35	3.00	0.34	3.19	192.41	1,218.12	0
Bihar	89.31	6.97	0.08	26.34	124.70	13,578.83	0
Chhatisgarh	16.24	4.45	0	89.67	159.04	1,759.00	0
Goa	0	0	0	0	0.43	11,569.98	0
Gujarat	333.50	0	1,431.93	134.87	6,653.35	53.71	8,617.00
Haryana	1,149.85	0	4.32	16.8	1,175.23	7,730.39	2,484.00
Himachal Pradesh	4.90	0.34	0	0.96	6.44	32.01	0
Jammu & Kashmir	40.73	0	0	0.01	42.30	0	0
Jharkhand	231.40	23.09	0.03	2.97	288.50	0	0
Karnataka	0	0.51	3.88	507.48	1,039.74	38,181.00	2,330.00
Kerala	0	0	0	0	0.24	120.83	0
Madhya Pradesh	1,038.15	45.08	2.73	4,889.07	6,451.69	7,433.75	1,646.00
Maharashtra	3.89	1.94	3.24	4,853.76	5,177.02	69,311.87	6,639.00
Manipur	21.46	0	0	3.63	27.44	0	0
Meghalaya	9.24	0.05	0.06	3.57	15.14	0.38	0
Mizoram	0.41	0	0	1.75	2.75	44.26	0
Nagaland	27.82	4.77	0.24	33.53	70.80	193.62	0
Odisha	2.04	5.04	4.24	40.83	99.51	504.99	579.00
Punjab	45.94	0	0	8	58.44	7,302.02	1,206.00
Rajasthan	4,202.39	4.62	326.50	524.6	6,769.18	326.19	2,788.00
Sikkim	2.75	0	0	2.86	5.61	0	0
Tamil Nadu	0.03	0	1.64	3.83	1,074.97	14,119.09	418.00
Telangana	1.71	0	36.68	322.1	639.22	2,012.87	6,833.00
Tripura	6.67	0	0	0.16	14.39	36.37	0
Uttar Pradesh	956.72	18.58	0	16.81	1,146.16	1,79,539.10	0
Uttarakhand	14.51	0	0	8.88	25.08	6,937.72	0
West Bengal	712.34	2.10	0	10.28	1,015.67	1,527.58	0
Other Centrally Administered Areas	4.52	0	0	0.68	5.46	203.40	17.00
All India 2019-20 (P)	9,123.64	120.66	1,842.02	11,524.06	33,219.22	3,70,500.30	36,065.00
2018-19	9,255.66	99.07	1,196.68	13,553.86	31,521.77	4,05,416.18	28,042.00

Source : Ministry of Agriculture, Government of India.

P : Provisional

Note : Totals may not tally due to rounding off.

AGRICULTURE
Average yield of important crops in India

Table 14.21

(Kg. per ha.)

State/U.T.	Rice	Jowar	Bajra	Maize	Wheat	Barley	Gram	Sugar-cane @	Cotton (cleaned)
1	2	3	4	5	6	7	8	9	10
Andhra Pradesh	3,765	2,510	2,328	6,701	0	0	1,218	78,186	649
Arunachal Pradesh	1,833	0	0	1,550	1,970	0	0	21,500	0
Assam	2,176	0	0	3,495	1,273	0	698	41,010	0
Bihar	2,182	1,067	1,134	2,975	2,595	1,369	730	60,649	0
Chhatisgarh	1,848	1,403	0	2,691	1,050	609	231	50,000	0
Goa	2,605	0	0	0	0	0	0	71,890	0
Gujarat	2,193	1,373	2,098	1,815	3,268	0	1,568	66,194	552
Haryana	3,334	528	2,068	2,833	4,687	3,837	1,072	80,274	584
Himachal Pradesh	1,980	0	1,020	2,540	1,970	1,510	1,070	19,971	0
Jammu & Kashmir	2,093	0	595	2,015	2,002	599	300	0	0
Jharkhand	2,219	751	711	1,989	2,046	0	1,197	0	0
Karnataka	3,067	1,194	1,140	2,990	1,198	0	782	89,000	485
Kerala	3,056	825	0	1,239	0	0	757	1,27,190	0
Madhya Pradesh	2,370	1,529	2,219	2,899	2,993	2,131	1,417	59,470	430
Maharashtra	1,866	789	761	1,740	1,697	351	1,096	84,280	251
Manipur	2,195	0	0	2,228	2,502	0	917	0	0
Meghalaya	2,734	0	0	2,298	1,935	0	1,072	3,000	0
Mizoram	1,704	0	0	1,727	0	0	0	30,150	0
Nagaland	1,675	964	1,014	1,984	1,831	1,036	842	43,510	0
Odisha	2,122	633	620	2,904	1,390	0	779	56,423	579
Punjab	4,034	0	635	3,581	5,003	3,644	1,219	80,242	827
Rajasthan	2,189	709	1,093	1,355	3,501	3,251	1,079	73,038	624
Sikkim	1,858	0	0	1,769	1,082	1,151	0	0	0
Tamil Nadu	3,760	1,156	2,743	7,424	0	0	926	1,07,615	418
Telangana	3,694	1,407	1,158	5,347	1,842	0	1,532	77,418	546
Tripura	3,031	817	0	1,570	2,230	0	619	52,940	0
Uttar Pradesh	2,705	1,349	2,115	2,323	3,432	3,132	1,371	81,313	0
Uttarakhand	2,665	0	0	1,921	2,861	1,431	763	75,410	0
West Bengal	2,926	528	401	6,647	2,708	2,155	1,313	79,657	0
Other Centrally Administered Areas	0	0	0	0	0	0	0	0	0
All India 2019-20 (P)	2,722	989	1,374	3,006	3,440	2,920	1,142	80,497	455
2018-19	2,638	849	1,219	3,070	3,533	2,837	1,041	80,105	378

Source : Ministry of Agriculture, Government of India.

@ : Sugarcane in terms of Cane.

P : Provisional

AGRICULTURE
Fertilizer Consumption (Nutrients) in Haryana

Table 14.22 **(Tonnes)**

Year/District	Consumption			
	N	P	K	Total
1	2	3	4	5
1966-67	12,626	574	147	13,347
1970-71	60,972	6,860	2,228	70,060
1980-81	1,87,385	31,340	12,098	2,30,823
1990-91	4,43,245	1,38,005	5,042	5,86,292
2000-01	7,14,308	2,06,319	9,668	9,30,295
2010-11	9,74,045	3,35,950	47,627	13,57,622
2018-19	5,83,618	1,47,909	13,419	7,44,946
2019-20	10,49,069	3,17,002	42,206	14,08,277
2020-21 (P)	10,02,500	1,36,890	6,34,100	17,73,490
Ambala	40,540	4,490	25,580	70,610
Bhiwani	53,850	13,000	33,830	1,00,680
Faridabad	6,050	1,490	2,920	10,460
Fatehabad	77,180	11,490	48,630	1,37,300
Gurugram	8,790	2,650	4,780	16,220
Hisar	72,910	5,610	46,080	1,24,600
Jhajjar	22,500	1,550	13,500	37,550
Jind	88,380	4,320	55,240	1,47,940
Kaithal	73,720	2,350	39,470	1,15,540
Karnal	86,350	6,550	86,350	1,79,250
Kurukshetra	68,270	10,680	41,500	1,20,450
Mahendragarh	23,430	3,910	13,990	41,330
Nuh	13,920	2,890	7,140	23,950
Palwal	33,280	6,710	18,170	58,160
Panchkula	6,470	550	3,720	10,740
Panipat	35,380	4,010	21,200	60,590
Rewari	25,160	4,550	12,810	42,520
Rohtak	35,550	6,470	19,060	61,080
Sirsa	1,10,940	24,930	68,020	2,03,890
Sonipat	58,620	7,030	35,630	1,01,280
Yamunanagar	61,210	11,660	36,480	1,09,350

Source : Department of Agriculture and Farmers Welfare, Haryana.

N : Nitrogenous

P : Phosphates

K : Potash

Totals may not tally due to rounding off.

Figures of Charkhi Dadri district included in district Bhiwani.

Note : For the years 1974-75 to 1980-81 fertilizer year has been taken as February to January.

P : Provisional

Graph 14.22

CONSUMPTION OF CHEMICAL FERTILIZERS IN HARYANA

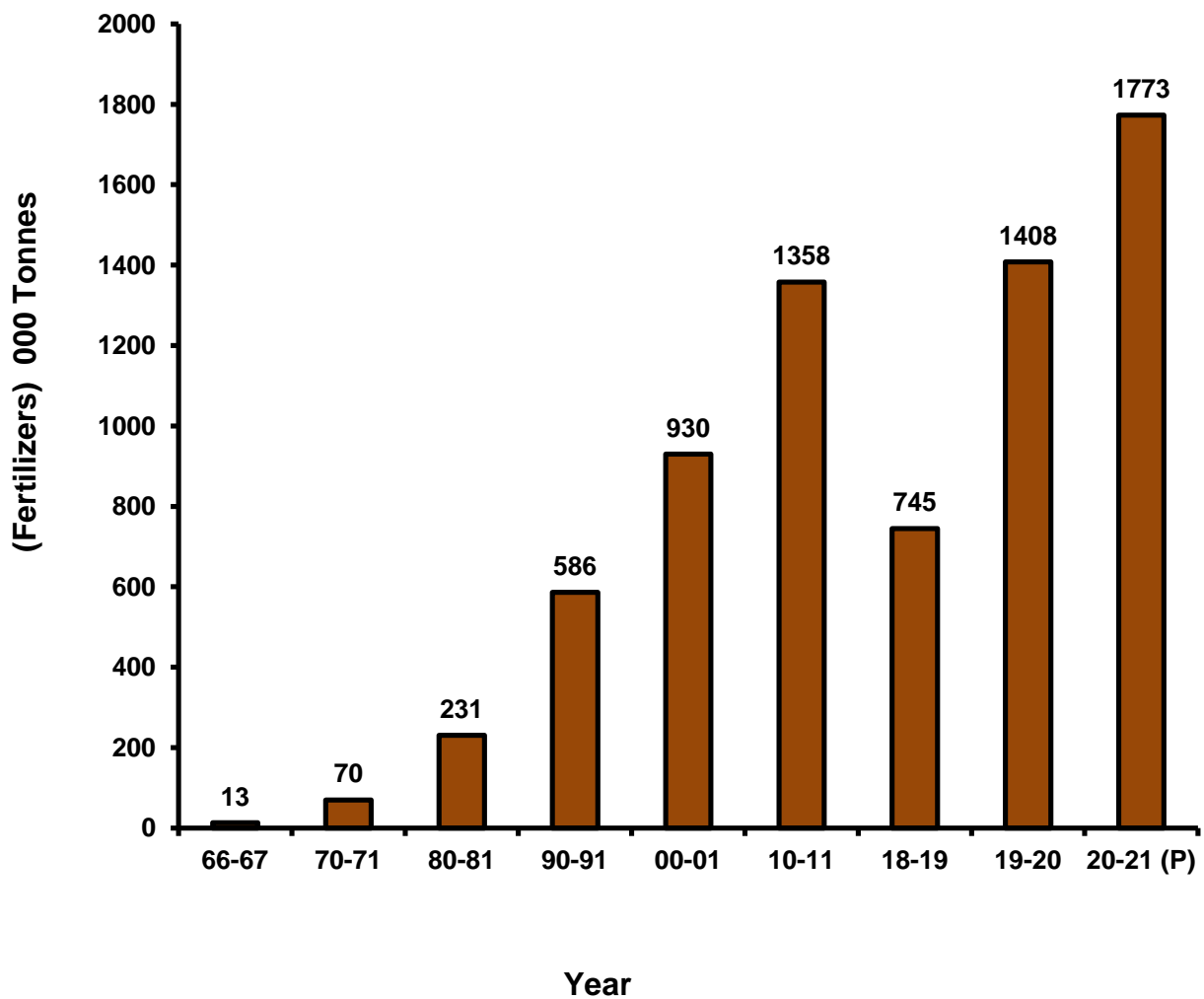

P- Provisional

AGRICULTURE

District-wise consumption of pesticides (Technical Grade) in Haryana

Table 14.23

(Tonnes)

District	1984-85	1990-91	2000-01	2010-11	2018-19	2019-20	2020-21 (P)
1	2	3	4	5	6	7	8
Ambala & Panchkula	596.00	689.86	299.70	310.00	308.00	300.00	305.00
Bhiwani & Charkhi Dadari	97.47	142	284.00	299.00	298.00	300.00	305.00
Faridabad & Palwal	152.04	208.	316.30	209.00	200.00	200.00	204.00
Fatehabad	—	—	323.80	110.00	116.00	120.00	125.00
Gurugram & Nuh	268.00	164	116.00	43.00	40.00	40.00	43.00
Hisar	339.77	687.57	271.00	420.00	425.00	454.00	460.00
Jhajjar	—	—	72.30	67.00	64.00	65.00	69.00
Jind	208.00	325.00	287.10	180.00	183.00	190.00	195.00
Kaithal	—	—	425.20	304.00	302.00	310.00	315.00
Karnal	556.40	808.17	396.20	462.00	453.00	497.00	505.00
Kurukshetra	524.00	828.50	307.20	240.00	241.00	245.00	250.00
Mahendragarh	58.28	140.57	126.50	33.00	35.00	35.00	40.00
Panipat	—	—	338.00	398.00	384.00	385.00	390.00
Rewari	—	—	176.60	7.00	10.00	10.00	13.00
Rohtak	136.30	127.00	85.30	48.00	43.00	45.00	48.00
Sirsa	360.00	680.00	599.40	360.00	346.00	350.00	355.00
Sonapat	312.00	363.86	334.30	280.00	273.00	280.00	283.00
Yamunanagar	—	—	266.10	290.00	294.00	290.00	295.00
Haryana State	3,608.26	5,164.53	5,025.00	4,060.00	4,015.00	4,116.00	4,200.00
Area covered in Haryana (000 Ha.)	—	6,420	8,798	7,110	7,085	7,080	7,100

Source : Department of Agriculture and Farmers Welfare, Haryana.

P : Provisional

Note : Figures before 1992-93 are as per old district boundaries.

Totals may not tally due to rounding off.

Figures of Charkhi Dadri district included in district Bhiwani.

AGRICULTURE

Number of equipments used in Livestock sector Livestock Census 2012

Table 14.24

District	Milking Machine	Mechanized Fodder	Chopper & Baler	Dung Collection & Disposal
1	2	3	4	5
Ambala	52	25,104	5	3
Bhiwani	14	98,681	975	—
Faridabad	86	12,576	1,933	162
Fatehabad	8	104	—	1
Gurugram	6	16,522	346	2
Hisar	37	3,814	8	1
Jhajjar	8	29,815	20,455	1,628
Jind	39	71,828	—	—
Kaithal	10	67,017	3,716	6,111
Kamal	116	30,636	623	1
Kurukshetra	64	55,923	138	6
Mahendragarh	0	47,265	44	13
Nuh	6	13,625	—	—
Palwal	0	49,885	2,387	41
Panchkula	10	11,192	508	4
Panipat	17	45,525	1	100
Rewari	9	89,831	5,792	3,209
Rohtak	7	30,919	—	—
Sirsa	26	407	—	—
Sonipat	45	8,768	2,552	2,728
Yamunanagar	11	20,764	26,335	5,592
Total	571	7,30,201	65,818	19,602

Source : Department of Animal Husbandry and Dairying, Haryana.

Graph 14.25

NUMBER OF TRACTORS IN HARYANA

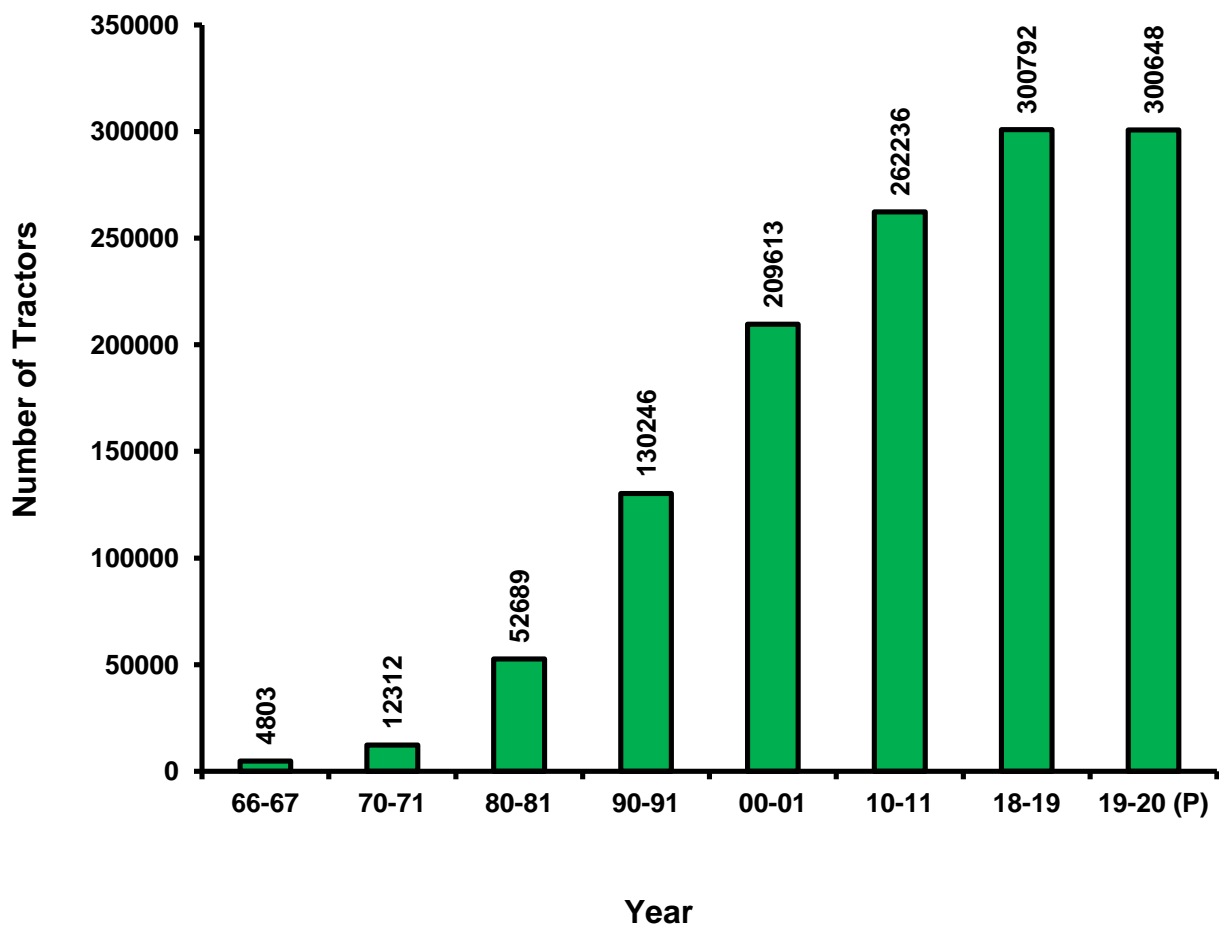

P- Provisional

AGRICULTURE
Number of Tractors in Haryana

Table 14.25

Year/District	Number of Tractors
1	2
1966-67	4,803
1970-71	12,312
1980-81	52,689
1990-91	1,30,246
2000-01	2,09,613
2010-11	2,62,236
2018-19	3,00,792
2019-20 (P)	3,00,648
Ambala	10,411
Bhiwani	21,367
Charkhi Dadri	--
Faridabad	3,927
Fatehabad	17,287
Gurugram	6,116
Hisar	27,035*
Jhajjar	18,641
Jind	15,947*
Kaithal	15,611
Karnal	20,743
Kurukshetra	15,221
Mahendragarh	8,501
Nuh	5,852*
Palwal	14,300
Panchkula	3,100
Panipat	10,677
Rewari	9,676
Rohtak	11,953
Sirsa	31,565
Sonapat	19,404
Yamunanagar	13,308*

Source : Agriculture and Farmers Welfare Department, Haryana.

P : Provisional.

Note : Figures of Charkhi Dadri is included in district Bhiwani.

AGRICULTURE

Number of villages repartitioned in Haryana

Table 14.26

District	Number of revenue villages where consolidation operations have been completed				
	1965-66 Upto 1965-66	1980-81 Upto 1980-81	2010-11* Upto 2018-19*	2020-21*	Total number of revenue villages where consolidation operations were completed by 31 st March, 2021*
1	2	3	4	5	6
Ambala	1,176	1,239	707	—	707
Bhiwani	**	402	404	1	405
Faridabad	**	—	469	—	469
Gurugram	1,512	1,157	377	—	377
Hisar	979	483	512	—	512
Jind	296	355	347	—	347
Kaithal	**	**	321	—	321
Karnal	1,330	612	419	—	419
Kurukshetra	**	740	418	—	418
Mahendragarh	484	721	737	—	737
Panipat	**	**	215	—	215
Rewari	**	**	343	—	343
Rohtak	755	435	440	1	441
Sirsa	**	323	325	—	325
Sonapat	**	339	344	—	344
Yamunanagar	**	**	543	—	543
Total	6,532	6,806	6,921	2	6,923

Source : Department of Consolidation , Haryana.

* : Information of Panchkula, Jhajjar , Fatehabad and Charkhi Dadri districts included in Ambala, Rohtak , Hisar and Bhiwani districts respectively.

** : Districts were not in existence.

AGRICULTURE

Area Repartitioned in Haryana

Table 14.27

(000 ha.)

District	Area repartitioned				
	Area repartitioned upto the end of 1965-66	Area repartitioned upto the end of 1980-81	Area repartitioned upto the end of 2018-19*	During 2020-21	Total Area repartitioned upto the end of 2020-21*
1	2	3	4	5	6
Ambala	338	365	366.370	—	366.370
Bhiwani	**	543	13,164.628	1,541.2	14,705.828
Faridabad	**	—	1,489.165	—	1,489.165
Gurugram	574	450	412.030	—	412.030
Hisar	1,236	619	622.110	—	622.110
Jind	239	325	325.000	—	325.000
Kaithal	**	**	3,140.000	—	3,140.000
Karnal	759	355	1,729.906	—	1,729.906
Kurukshetra	**	368	368.100	—	368.100
Mahendragarh	280	284	284.000	—	284.000
Panipat	**	**	10,400.000	—	10,400.000
Rewari	*	*	—	—	—
Rohtak	565	341	1,869.935	3,534.4	5,404.335
Sirsa	**	320	322.020	—	322.020
Sonipat	*	207	324.813	—	324.813
Yamunanagar	**	**	1,372.557	—	1,372.557
Total	3,991	4,177	22,664.174	5,075.6	27,739.774

Source : Department of Consolidation , Haryana.

* : Information of Panchkula, Jhajjar ,Fatehabad and Charkhi Dadari districts are included in Ambala, Rohtak ,Hisar and Bhiwani districts respectively.

** : Districts were not in existence.

SECTION—XV

IRRIGATION

This section contains the irrigation statistics of Haryana as well as India. Information has been collected from the Departments of Agriculture & Farmers Welfare, Land Records and Economic & Statistical Adviser, Ministry of Agriculture, Government of India.

Table 15.1—shows net area under irrigation according to different sources.

Table 15.2—presents net area under irrigation in India by different sources.

Table 15.3—gives gross area irrigated and total cropped area.

Table 15.4—indicate gross area irrigated under various crops.

Table 15.5—shows crop-wise gross area irrigated in India.

Table 15.6—gives the number of tube-wells and pumping sets.

Graph 15.1

NET AREA IRRIGATED BY DIFFERENT SOURCES IN HARYANA

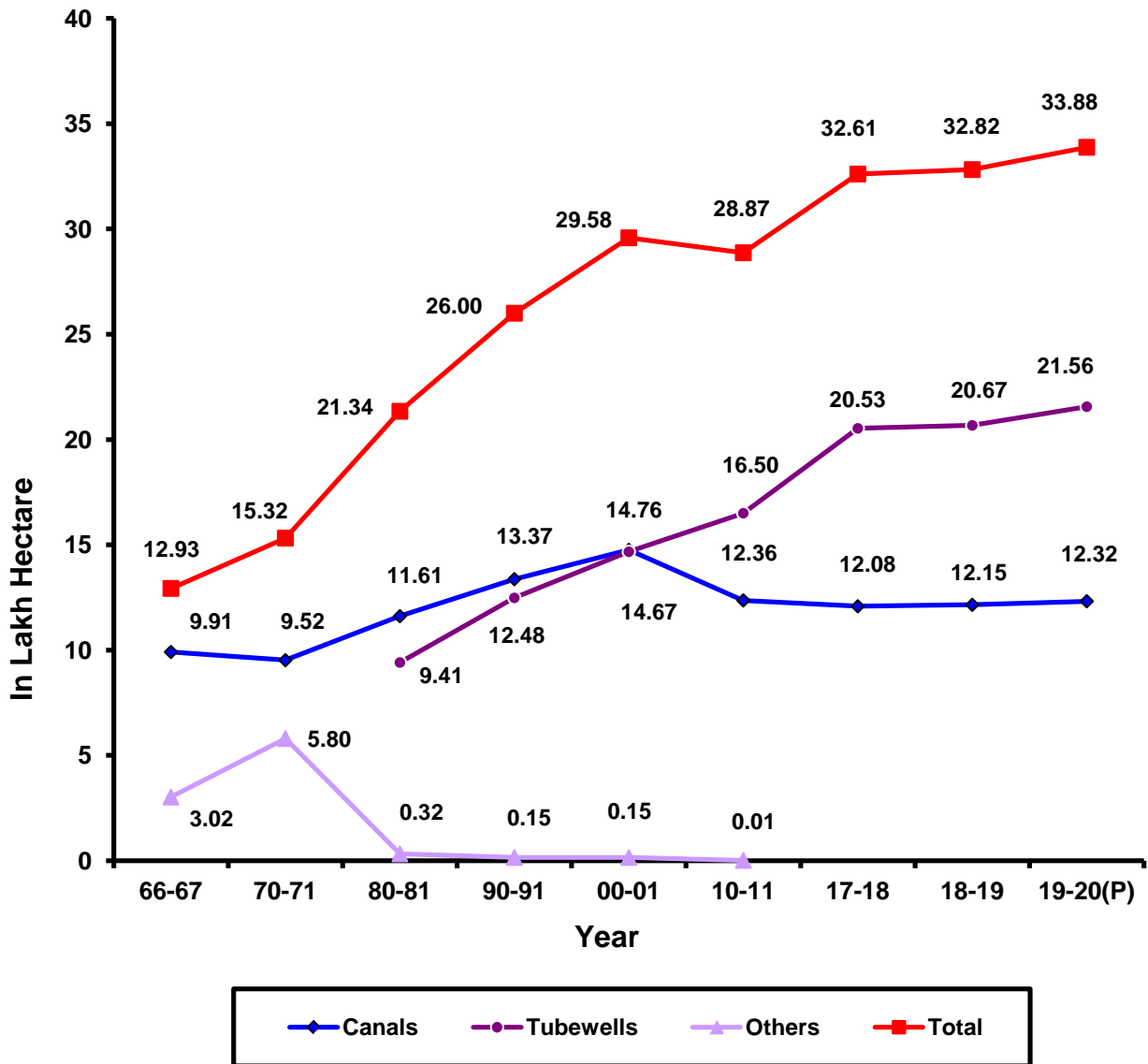

P- Provisional

IRRIGATION
Net area under irrigation in Haryana

Table 15.1

(000 ha.)

Year/District	Net area irrigated						Percentage to net area sown
	Government Canals	Tanks	Wells	Tubewells	Other sources	Total	
1	2	3	4	5	6	7	8
1966-67	991	4	289	—	9	1,293	37.8
1970-71	952	1	574	—	5	1,532	43.0
1980-81	1,161	@	26	941	6	2,134	59.2
1990-91	1,337	1	@	1,248	14	2,600	72.7
2000-01	1,476	1	@	1,467	14	2,958	83.9
2010-11	1,236	—	@	1,650	1	2,887	82.1
2017-18	1,208	—	—	2,053	@	3,261	93.0
2018-19	1,215	—	—	2,067	—	3,282	91.1
2019-20 (P)	1,232	—	—	2,156	—	3,388	94.9
Ambala	3	—	—	145	—	148	99.3
Bhiwani	58	—	—	180	—	238	81.0
Charkhi Dadri	26	—	—	70	—	96	85.7
Faridabad	—	—	—	32	—	32	100.0
Fatehabad	63	—	—	155	—	218	98.6
Gurugram	—	—	—	85	—	85	100.0
Hisar	206	—	—	106	—	312	93.1
Jhajjar	52	—	—	70	—	122	93.8
Jind	218	—	—	36	—	254	100.0
Kaithal	76	—	—	121	—	197	100.0
Karnal	57	—	—	144	—	201	100.0
Kurukshetra	28	—	—	111	—	139	99.3
Mahendragarh	1	—	—	119	—	120	78.9
Nuh	14	—	—	71	—	85	77.3
Palwal	21	—	—	78	—	99	95.2
Panchkula	—	—	—	19	—	19	82.6
Panipat	40	—	—	57	—	97	100.0
Rewari	—	—	—	126	—	126	100.0
Rohtak	75	—	—	79	—	154	100.0
Sirsa	268	—	—	114	—	382	97.7
Sonipat	24	—	—	129	—	153	100.0
Yamunanagar	2	—	—	109	—	111	100.0

Source : Department of Land Records, Haryana

@ : Less than 500 hectares.

P : Provisional

Note : Total may not tally due to rounding off.

IRRIGATION
Net area under irrigation in India
2018-19 (P)

Table 15.2

(000 ha.)

State	Government Canals	Private Canals	Tanks	Tubewells	Other Wells	Other sources	Total	Percentage of net area irrigated to net area sown
1	2	3	4	5	6	7	8	9
Andhra Pradesh	1,303	—	232	1,101	45	116	2,796	46.22
Arunachal Pradesh	—	—	—	—	—	55	55	23.50
Assam	89	10	9	40	44	173	366	13.44
Bihar	965	—	59	1,957	23	111	3,115	60.29
Chhattisgarh	899	—	30	559	16	62	1,565	33.45
Goa	4	—	8	2	1	1	16	12.50
Gujarat*	771	—	45	1,122	2,181	114	4,233	41.09
Haryana	1,206	—	—	2,066	—	—	3,273	90.89
Himachal Pradesh	4	@	@	25	3	84	117	21.59
Jammu & Kashmir	183	114	7	4	4	17	329	46.14
Jharkhand	4	—	66	27	75	58	231	18.03
Karnataka	1,193	—	138	1,815	321	565	4,032	37.81
Kerala	83	1	49	43	124	105	404	19.86
Madhya Pradesh	1,917	—	346	4,318	3,400	1,368	11,349	74.64
Maharashtra*	1,047	—	—	2,098	—	—	3,145	18.70
Manipur *	—	—	—	—	—	72	72	16.33
Meghalaya	75	25	—	—	—	—	101	39.61
Mizoram*	2	14	—	—	—	—	16	11.03
Nagaland	—	—	—	—	—	118	118	30.73
Odisha	—	—	—	—	—	1,092	1,092	27.26
Punjab	1,167	—	—	2,944	—	—	4,111	99.81
Rajasthan	2,017	—	35	4,034	2,035	162	8,283	46.59
Sikkim *	—	—	—	—	—	15	15	19.48
Tamil Nadu	636	—	322	516	1,087	5	2,565	55.98
Telangana	425	—	240	1,045	402	98	2,210	47.42
Tripura	6	—	2	8	1	70	87	33.98
Uttarakhand	79	1	@	211	11	20	323	49.85
Uttar Pradesh	2,183	—	80	10,743	1,270	117	14,392	87.02
West Bengal *	—	—	—	—	—	3,107	3,107	59.20

IRRIGATION
Net area under irrigation in India
2018-19 (P)

Table 15.2 (Concl.)

(000 ha.)

State	Government Canals	Private Canals	Tanks	Tubewells	Other Wells	Other sources	Total	Percentage of net area irrigated to net area sown
1	2	3	4	5	6	7	8	9
Other Centrally Administered Areas*	6	—	@	27	1	1	37	46.84
All India 2018-19(P)	16,264	165	1,668	34,708	11,042	7,707	71,554	51.35
All India 2017-18	15,548	171	1,707	33,778	11,014	7,260	69,478	49.92
All India 2016-17	15,506	163	1,630	32,930	11,022	7,397	68,649	49.24

Source : Economic & Statistical Adviser, Ministry of Agriculture, Govt. of India.

Note : Total may not tally due to rounding off.

* : The figures related to irrigated area are either estimated based on the data for the latest available year received from the States/UTs or are estimated/taken from agriculture census.

@ : less than 500 hectares.

P : Provisional

IRRIGATION

Gross area irrigated and total cropped area by districts
2019-20 (P)

Table 15.3

(000 ha.)

Year/District	Gross irrigated area	Percentage to State total	Percentage of gross area irrigated to total cropped area	Irrigation Intensity (Gross irrigated area x 100/net irrigated area)
1	2	3	4	5
Ambala	208	3.3	99.5	140.5
Bhiwani	425	6.8	81.0	178.6
Charkhi Dadri	192	3.1	86.1	200.0
Faridabad	63	1.0	100.0	196.9
Fatehabad	431	6.9	99.1	197.7
Gurugram	110	1.8	100.0	129.4
Hisar	608	9.7	93.1	194.9
Jhajjar	237	3.8	93.7	194.3
Jind	467	7.4	100.0	183.9
Kaithal	386	6.1	100.0	195.9
Karnal	395	6.3	100.0	196.5
Kurukshetra	277	4.4	99.3	199.3
Mahendragarh	228	3.6	78.9	190.0
Nuh	140	2.2	76.5	164.7
Palwal	195	3.1	95.1	197.0
Panchkula	37	0.6	80.4	194.7
Panipat	192	3.1	100.0	197.9
Rewari	208	3.3	100.0	165.1
Rohtak	227	3.6	100.0	147.4
Sirsa	733	11.6	97.7	191.9
Sonipat	303	4.8	100.0	198.0
Yamunanagar	217	3.5	100.0	195.5
Total	6,279	100.0	94.9	185.3

Source : Department of Land Records, Haryana.

P : Provisional

IRRIGATION
Crop-wise gross area irrigated in Haryana

Table 15.4

(000 ha.)

Year/District	Rice	Jowar	Bajra	Wheat	Barley
1	2	3	4	5	6
1966-67	138	72	47	512	92
1970-71	235	55	88	914	54
1980-81	469	37	103	1,378	76
1990-91	655	61	94	1,805	41
2000-01	1,052	70	147	2,334	40
2010-11	1,240	50	200	2,488	35
2017-18	1,421	39	224	2,523	20
2018-19	1,447	38	148	2,550	15
2019-20(P)	1,558	18	322	2,526	12
Ambala	91	@	@	91	—
Bhiwani	26	@	20	108	2
Charkhi Dadri	12	—	27	51	1
Faridabad	17	1	4	31	—
Fatehabad	129	—	2	192	@
Gurugram	5	1	31	41	1
Hisar	84	—	27	224	2
Jhajjar	51	—	28	107	1
Jind	146	—	8	214	@
Kaithal	174	@	1	182	—
Karnal	181	@	@	178	@
Kurukshetra	121	—	—	108	@
Mahendragarh	—	@	62	37	1
Nuh	11	1	13	76	@
Palwal	37	6	10	100	1
Panchkula	13	—	@	16	—
Panipat	86	@	@	90	@
Rewari	3	1	67	38	@
Rohtak	67	3	11	106	1
Sirsa	103	@	4	297	2
Sonipat	116	5	7	146	—
Yamunanagar	85	—	@	93	@

IRRIGATION
Crop-wise gross area irrigated in Haryana

Table 15.4 (Contd.)

(000 ha.)

Year/District	Maize	Other Cereals and Millets	Total Cereals	Gram	Other Pulses
1	7	8	9	10	11
1966-67	23	@	884	268	20
1970-71	35	@	1,381	238	15
1980-81	17	1	2,081	311	23
1990-91	8	1	2,665	141	55
2000-01	2	@	3,645	41	18
2010-11	2	—	4,014	14	34
2017-18	2	—	4,229	16	10
2018-19	2	—	4,200	13	23
2019-20(P)	2	—	4,438	15	19
Ambala	@	—	182	—	@
Bhiwani	@	—	156	2	7
Charkhi Dadri	@	—	91	@	1
Faridabad	@	—	53	—	@
Fatehabad	—	—	323	1	—
Gurugram	@	—	79	—	@
Hisar	1	—	338	6	3
Jhajjar	@	—	187	@	—
Jind	@	—	368	@	—
Kaithal	@	—	357	@	1
Karnal	@	—	359	@	—
Kurukshetra	@	—	229	@	1
Mahendragarh	@	—	100	3	—
Nuh	@	—	101	@	—
Palwal	@	—	154	—	3
Panchkula	@	—	29	@	—
Panipat	@	—	176	@	1
Rewari	—	—	109	@	1
Rohtak	@	—	188	@	—
Sirsa	@	—	406	3	1
Sonapat	1	—	275	@	—
Yamunanagar	@	—	178	@	—

Graph 15.4

GROSS CROPPED AREA AND GROSS IRRIGATED AREA IN HARYANA

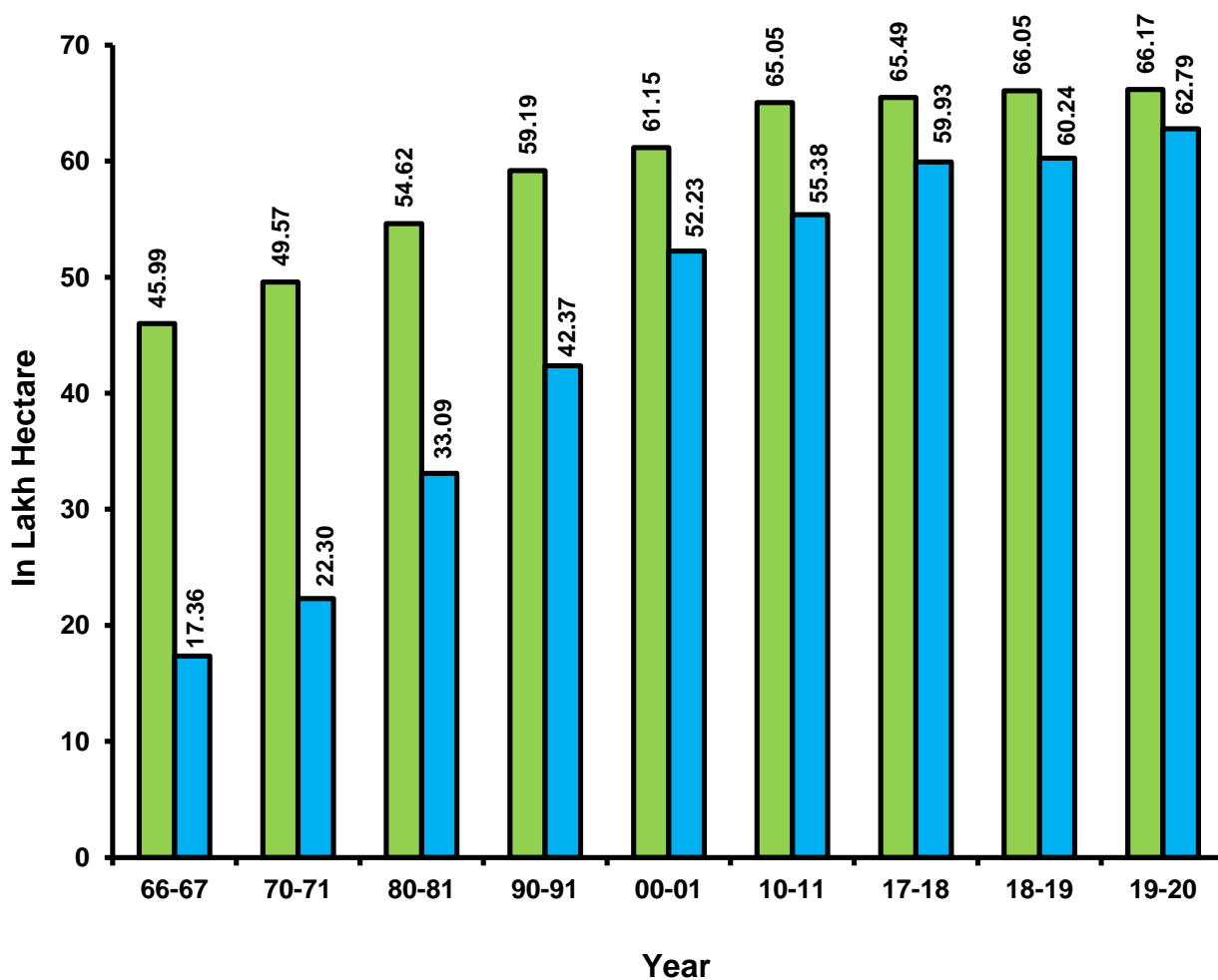

IRRIGATION
Crop-wise gross area irrigated in Haryana

Table 15.4 (Concl'd.)

(000 ha.)

Year/District	Total pulses	Sugar-cane	Other food crops including condiments and spices	Total food crops (9+12+13+14)	Cotton	Other non-food crops including oilseeds	Total crops (15+16+17)
1	12	13	14	15	16	17	18
1966-67	288	127	36	1,335	177	224	1,736
1970-71	253	133	39	1,806	189	235	2,230
1980-81	334	103	56	2,574	311	424	3,309
1990-91	196	142	68	3,071	488	678	4,237
2000-01	59	140	63	3,907	554	762	5,223
2010-11	48	84	80	4,226	493	819	5,538
2017-18	26	115	84	4,454	667	872	5,993
2018-19	36	109	73	4,418	706	900	6,024
2019-20(P)	34	96	79	4,647	705	927	6,279
Ambala	@	11	6	199	—	9	208
Bhiwani	9	2	2	169	101	155	425
Charkhi Dadri	1	1	—	93	32	67	192
Faridabad	@	@	3	56	1	6	63
Fatehabad	1	1	2	327	66	38	431
Gurugram	@	@	4	83	6	21	110
Hisar	9	1	9	357	143	108	608
Jhajjar	@	2	1	190	13	34	237
Jind	@	4	2	374	62	31	467
Kaithal	1	5	1	364	5	17	386
Karnal	@	12	8	379	—	16	395
Kurukshetra	1	12	15	257	—	20	277
Mahendragarh	3	—	—	103	18	107	228
Nuh	@	@	2	103	5	32	140
Palwal	3	2	2	161	17	17	195
Panchkula	@	1	1	31	—	6	37
Panipat	1	6	2	185	@	7	192
Rewari	1	@	—	110	19	79	208
Rohtak	@	8	2	198	14	15	227
Sirsa	4	@	6	416	199	118	733
Sonapat	@	8	5	288	4	11	303
Yamunanagar	@	20	6	204	—	13	217

Source : Department of Land Records, Haryana

@ : Less than 500 hectares.

P : Provisional

Note : Totals may not tally due to rounding off.

IRRIGATION

Crop-wise gross area under irrigation in India by States

Table 15.5

(000 ha.)

State	Food Crops					
	Cereals					
	Rice	Jowar	Bajra	Maize	Ragi	Wheat
1	2	3	4	5	6	7
Andhra Pradesh	2,139	53	6	191	9	@
Arunachal Pradesh	51	—	—	—	—	1
Assam	385	@	—	4	—	4
Bihar	2,277	—	—	479	1	2,048
Chhattisgarh	1,532	@	@	15	—	92
Goa	11	—	—	—	—	—
Gujarat*	516	15	87	51	—	724
Haryana	1,447	38	148	2	—	2,550
Himachal Pradesh	44	@	@	28	@	82
Jammu & Kashmir	236	—	5	20	4	85
Jharkhand	57	@	—	2	—	75
Karnataka	994	97	28	408	57	103
Kerala	154	—	—	—	—	—
Madhya Pradesh	1,163	2	7	41	—	6,866
Maharashtra*	382	156	31	118	—	617
Manipur*	72	—	—	—	—	—
Meghalaya	103	—	—	—	—	@
Mizoram*	26	—	—	—	—	—
Nagaland	123	—	—	@	—	@
Odisha	1,214	—	—	3	@	@
Punjab	3,092	@	1	72	—	3,487
Rajasthan	147	3	200	15	—	2,993
Sikkim *	7	—	—	5	—	—
Tamil Nadu	1,605	38	7	112	19	@
Telangana	1,918	12	7	205	@	5
Tripura	72	—	—	3	—	@
Uttarakhand	190	—	—	0	@	201
Uttar Pradesh	5,677	9	153	350	@	10,057
West Bengal*	2,816	@	@	227	3	108
Other Centrally Administered Areas*	24	1	@	—	@	19
All India 2018-19 (P)	28,473	424	681	2,350	94	30,116
All India 2017-18	27,600	497	744	2,493	109	29,490
All India 2016-17	26,984	547	770	2,385	70	30,353

IRRIGATION
Crop-wise gross area under irrigation in India by States

Table 15.5 (Contd.)

(000 ha.)

State	Food Crops							
	Cereals				Pulses			
	Barley	Other cereals	Total cereals	Gram	Tur/arhar	Other pulses	Total pulses	Total food-grains (10+14)
1	8	9	10	11	12	13	14	15
Andhra Pradesh	—	@	2,399	9	7	19	34	2,434
Arunachal Pradesh	—	—	52	—	—	—	—	52
Assam	—	@	393	@	@	9	9	403
Bihar	8	@	4,814	3	1	49	53	4,867
Chhattisgarh	@	@	1,640	212	@	8	219	1,859
Goa	—	—	11	—	—	6	6	17
Gujarat *	—	@	1,393	76	19	11	106	1,499
Haryana	15		4,199	13	2	21	36	4,235
Himachal Pradesh	3	1	157	@	—	3	3	161
Jammu & Kashmir	1	4	354	—	—	4	4	358
Jharkhand	1	@	134	4	@	7	11	145
Karnataka	@	1	1,688	177	124	38	338	2,027
Kerala	—	—	154	—	—	—	—	154
Madhya Pradesh	30	3	8,112	2,343	6	430	2,780	10,891
Maharashtra *	—	@	1,303	411	20	9	441	1,743
Manipur*	—	—	72	—	—	—	—	72
Meghalaya	—	—	104	—	—	—	—	104
Mizoram*	—	—	26	—	—	4	4	29
Nagaland	—	—	124	@	—	@	@	124
Odisha	—	@	1,217	—	—	33	33	1,251
Punjab	6	@	6,658	2	2	8	12	6,670
Rajasthan	224	3	3,584	1,081	@	293	1,374	4,958
Sikkim *	@	@	11	—	—	@	@	11
Tamil Nadu	—	@	1,782	@	1	117	118	1,900
Telangana	—	@	2,147	41	7	12	60	2,208
Tripura	—	—	75	@	—	3	3	79
Uttarakhand	@	@	391	@	—	5	5	397
Uttar Pradesh	70	38	16,354	84	35	439	558	16,912
West Bengal *	1	1	3,156	24	1	176	201	3,357
Other Centrally Administered Areas*	@	@	44	@	@	@	@	44
All India 2018-19 (P)	358	53	62,549	4,481	226	1,704	6,411	68,960
All India 2017-18	415	52	61,399	4,640	151	1,625	6,416	67,815
All India 2016-17	437	64	61,610	3,126	206	1,652	4,984	66,595

IRRIGATION

Crop-wise gross area under irrigation in India by States

Table 15.5 (Contd.)

(000 ha.)

State	Other food crops			Other food crops	Total food crops
	Sugarcane	Condiments and spices	Fruits & vegetables		
1	16	17	18	19	20
Andhra Pradesh	163	169	421	—	3,187
Arunachal Pradesh	—	—	4	—	56
Assam	@	@	30	3	435
Bihar	194	6	326	—	5,392
Chhatisgarh	43	7	84	4	1,996
Goa	1	3	9	—	29
Gujarat *	146	463	981	—	3,090
Haryana	109	4	71	—	4,418
Himachal Pradesh	1	3	25	@	189
Jammu & Kashmir	—	1	55	@	414
Jharkhand	@	1	81	@	228
Karnataka	793	616	456	@	3,893
Kerala	1	53	75	—	283
Madhya Pradesh	133	332	333	1	11,692
Maharashtra*	1,163	40	1,297	—	4,243
Manipur*	—	—	—	—	72
Meghalaya	—	—	33	—	137
Mizoram *	—	—	—	—	29
Nagaland	—	—	—	—	124
Odisha	7	—	5	42	1,304
Punjab	92	1	194	1	6,958
Rajasthan	5	913	176	2	6,054
Sikkim *	—	1	1	—	13
Tamil Nadu	166	51	350	@	2,467
Telangana	64	136	246	—	2,653
Tripura	@	2	34	—	114
Uttarakhand	92	@	19	@	508
Uttar Pradesh	2,156	63	1,111	15	20,258
West Bengal *	17	115	1,532	60	5,081
Other Centrally Administered Areas*	2	@	10	—	55
All India 2018-19 (P)	5,350	2,981	7,960	127	85,377
All India 2017-18	4,855	2,773	7,884	162	83,490
All India 2016-17	4,499	2,998	7,843	146	82,081

IRRIGATION

Crop-wise gross area under irrigation in India by States

Table 15.5 (Contd.)

(000 ha.)

State	Non- Food Crops						
	Oil Seeds						
	Groundnut	Sesamum/ jingali	Rape seed & mustard	Linseed	Others	Total oil seeds	Cotton
1	21	22	23	24	25	26	27
Andhra Pradesh	94	9	@	@	146	248	107
Arunachal Pradesh	—	—	—	—	@	—	—
Assam	@	@	47	@	@	47	—
Bihar	@	@	57	@	10	68	—
Chhattisgarh	2	@	5	@	2	9	1
Goa	@	—	—	—	4	5	—
Gujarat *	198	2	186	—	396	782	1,562
Haryana	3	1	513	—	13	531	706
Himachal Pradesh	@	@	1	@	1	2	—
Jammu & Kashmir	—	@	36	@	@	37	—
Jharkhand	@	—	21	@	@	21	—
Karnataka	162	@	3	0	344	510	189
Kerala	—	—	—	—	159	159	—
Madhya Pradesh	20	@	493	14	12	539	401
Maharashtra *	51	@	1	@	28	79	32
Manipur*	—	—	—	—	@	—	—
Meghalaya	—	—	5	—	1	5	—
Mizoram *	—	—	—	—	@	—	—
Nagaland	—	—	1	@	@	1	—
Odisha	6	1	1	—	1	10	—
Punjab	1	2	26	@	3	32	268
Rajasthan	592	9	2,626	3	137	3,368	610
Sikkim *	—	—	1	—	1	2	—
Tamil Nadu	134	24	@	—	410	568	39
Telangana	121	17	4	—	30	172	268
Tripura	1	@	2	—	@	3	—
Uttarakhand	@	@	6	@	@	6	@
Uttar Pradesh	7	11	548	@	4	570	9
West Bengal *	65	182	564	2	32	844	@
Other Centrally Administered Areas*	@	@	1	—	1	2	@
All India 2018-19 (P)	1,457	260	5,148	21	1,735	8,622	4,190
All India 2017-18	1,541	255	4,483	30	1,718	8,027	4,085
All India 2016-17	1,451	249	4,476	49	1,727	7,953	3,597

IRRIGATION

Crop-wise gross area under irrigation in India by States

Table 15.5 (Concl.)

(000 ha.)

State	Non-Food Crops				
	Other non- food crops				
	Tobacco	Fodder crops	Other non-food crops	Total non-food crops	Total food and non-food crops (20+31)
1	28	29	30	31	32
Andhra Pradesh	33	15	45	448	3,635
Arunachal Pradesh	—	—	—	—	56
Assam	—	@	12	59	494
Bihar	10	4	18	100	5,493
Chhattisgarh	@	@	@	10	2,007
Goa	—	—	—	5	34
Gujarat *	177	215	2	2,739	5,828
Haryana	—	261	109	1,606	6,024
Himachal Pradesh	—	5	2	9	198
Jammu & Kashmir	@	44	@	81	495
Jharkhand	—	—	—	21	249
Karnataka	14	30	109	852	4,745
Kerala	—	—	73	232	515
Madhya Pradesh	@	20	32	992	12,684
Maharashtra *	@	112	49	272	4,515
Manipur*	—	—	—	—	72
Meghalaya	—	—	—	5	142
Mizoram *	—	—	—	—	29
Nagaland	—	—	—	1	126
Odisha	—	—	@	10	1,314
Punjab	—	428	49	778	7,736
Rajasthan	@	640	350	4,967	11,021
Sikkim *	—	—	—	2	15
Tamil Nadu	2	16	91	716	3,183
Telangana	2	27	9	478	3,131
Tripura	—	—	—	3	117
Uttarakhand	@	24	1	32	540
Uttar Pradesh	23	577	244	1,422	21,681
West Bengal *	14	3	584	1,445	6,526
Other Centrally Administered Areas*	@	1	1	4	62
All India 2018-19 (P)	277	2,422	1,779	17,290	1,02,667
All India 2017-18	271	2,576	1,636	16,595	1,00,085
All India 2016-17	257	2,610	1,649	16,067	98,148

Source : Economic and Statistical Advisor, Ministry of Agriculture, Govt. of India

P : Provisional

@ : Less than 500 hectares.

Note : Totals may not tally due to rounding off.

* : The figures related to irrigated area are either estimated based on the data for the latest available year received from the States/UTs or are estimated/taken from Agriculture Census.

Graph 15.6

TUBEWELLS AND PUMPING SETS IN HARYANA

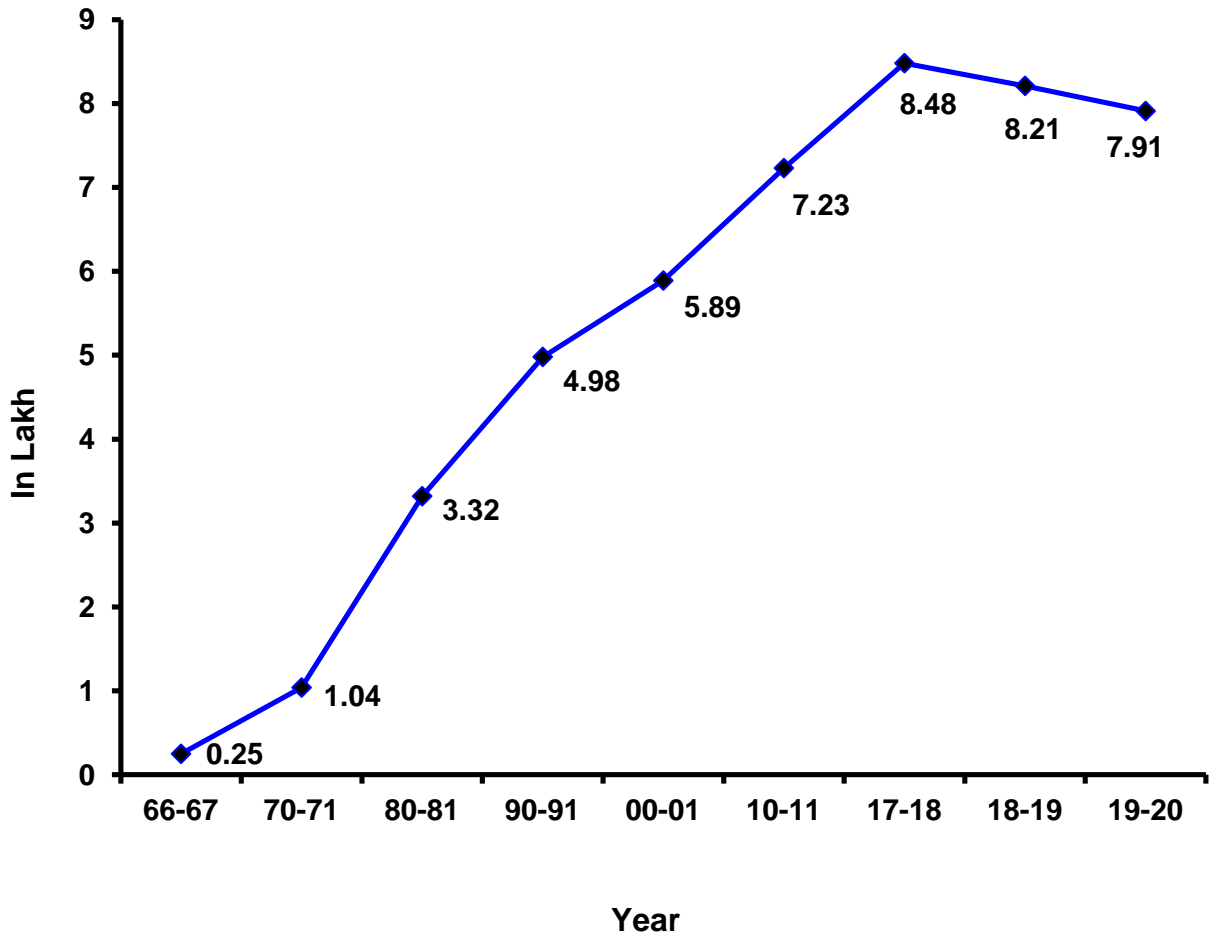

IRRIGATION
Number of tubewells and pumping sets

Table 15.6

Year/District	Diesel Sets	Electric Sets	Total
1	2	3	4
1966-67	—	—	25,311
1970-71	17,903	86,455	1,04,358
1980-81	1,09,353	2,22,674	3,32,027
1990-91	1,55,842	3,41,729	4,97,571
2000-01	2,55,302	3,34,171	5,89,473
2010-11	2,31,146	4,92,311	7,23,457
2017-18	2,97,616	5,50,134	8,47,750
2018-19	2,75,211	5,46,188	8,21,399
2019-20	2,64,472	5,26,401	7,90,873
Ambala	3,681	17,782	21,463
Bhiwani	19,234	30,128	49,362
Charkhi Dadri	@	@	@
Faridabad	922	2,834	3,756
Fatehabad	7,096	34,602	41,698
Gurugram	1,062	19,007	20,069
Hisar	57,112	16,406	73,518
Jhajjar	33,614	6,828	40,442
Jind	31,655	41,659	73,314
Kaithal	5,601	51,480	57,081
Karnal	381	50,265	50,646
Kurukshetra	164	37,306	37,470
Mahendragarh	633	23,569	24,202
Nuh	7,218	9,292	16,510
Palwal	15,260	11,535	26,795
Panchkula	452	2,780	3,232
Panipat	1,561	32,049	33,610
Rewari	3,311	10,294	13,605
Rohtak	22,553	5,091	27,644
Sirsa	15,604	56,980	72,584
Sonapat	32,171	33,629	65,800
Yamunanagar	5,187	32,885	38,072

Source : Department of Agriculture & Farmers Welfare, Haryana.

Note : Sets include both pumping sets and tubewells.

@ : Information included in District Bhiwani.

SECTION—XVI**LIVESTOCK, ANIMAL HUSBANDRY AND DAIRYING**

This section contains statistics relating to livestock, veterinary institutions etc. The information regarding livestock is based on quinquennial Livestock Census-2019 conducted by the Department of Animal Husbandry and Dairying, Haryana.

Tables 16.1 to 16.6—Presents data in respect of livestock.

Tables 16.7—Indicates the number of livestock, poultry in various States of India.

Tables 16.8 to 16.15—Shows the number of veterinary institutions and staff, work done in the institutions, livestock mortality due to various contagious diseases, number of Livestock Development Centres, number of Bulls kept in Artificial Insemination Centres, Intensive Cattle Development Projects, Development of Gaushala and number of recognised Slaughter Houses.

Table 16.16—Depicts the data regarding procurement of milk and number of Milk Plants/Milk Chilling Centres.

Table 16.17—Depicts the estimated milk production and per capita availability of milk per day.

LIVESTOCK

Livestock and Poultry in the State : Live Stock Census 2019

Table 16.1

District	Cattle	Buffaloes	Horses & Ponies	Donkeys	Mules	Sheep	Goats	Camels	Pigs	Dogs	Rabbit	Elephant	Total Livestock	Total Poultry
1	2	3	4	5	6	7	8	9	10	11	12	13	14	15
Ambala	71160	137620	521	3	226	16887	6695	0	4128	4172	56	0	241468	2873268
Bhiwani	105374	277555	638	80	182	34533	32270	1001	3511	6184	121	0	461449	755913
Charkhi Dadri	38412	152521	214	33	111	12946	17075	338	1737	2315	14	0	225716	1151960
Faridabad	42988	114100	116	21	23	3721	6790	5	1562	2832	102	0	172260	69616
Fatehabad	108800	233890	460	12	57	15146	13185	547	2160	2373	87	0	376717	352533
Gurugram	63916	112204	809	88	84	3207	9490	25	8880	8248	299	0	207250	486560
Hisar	169527	425846	613	70	106	33339	18862	341	4157	2727	39	0	655627	2637919
Jhajjar	62574	180459	376	37	330	9396	7837	18	11989	2949	45	0	276010	402930
Jind	116624	393606	645	14	163	22805	11009	106	6308	1510	1008	0	553798	5600781
Kaithal	91943	281887	608	6	109	10939	6189	13	4947	1672	67	0	398380	2357665
Karnal	155195	200645	706	21	65	10851	9313	125	10346	4077	80	0	391424	9542855
Kurukshetra	101938	139058	480	10	40	10955	7152	0	4082	2706	28	1	266450	3491284
Mahendragarh	51113	187207	420	19	135	22995	45967	807	1354	2312	45	0	312374	1021246
Nuh	29810	174347	131	70	29	5522	26522	303	761	256	1963	0	239714	17585
Palwal	49684	199491	343	89	64	7591	13072	2	3207	766	74	0	274383	18579
Panchkula	32381	56028	101	22	46	3960	6816	27	1875	2340	28	0	103624	6554399
Panipat	74761	165167	401	6	22	5008	4595	1	4367	1505	45	0	255878	4982409
Rewari	44310	160423	276	22	248	5384	24127	219	7457	1877	85	0	244428	441385
Rohtak	64075	174156	296	79	132	9981	6660	2	8694	2014	14	0	266103	343742
Sirsa	235362	250695	438	79	231	27888	47609	1289	1687	5878	237	0	571393	336283
Sonapat	111458	224980	517	4	31	7103	7332	0	12399	1605	62	0	365491	936940
Yamunanagar	107277	126138	593	15	66	8213	6073	1	2626	1389	13	4	252408	1369572
Total	1928682	4368023	9702	800	2500	288370	334640	5170	108234	61707	4512	5	7112345	45745424

Source : Department of Animal Husbandry and Dairying, Haryana.

LIVESTOCK

Cattle in the State: Live Stock Census 2019

Table 16.2

Name of District	Exotic Cattle (Male)							Exotic Cattle (Female)							Total Exotic Cattle (Male + Female)
	Upto one & half years Cattle	Used for Breeding only Cattle	Used for Agriculture only Cattle	Agriculture and Breeding Cattle	Bullock Cart farm operation Cattle	Others	Total Exotic Male Cattle	Under one year Cattle	One to two and half years	In Milk Cattle	Dry Cattle	Not calved once Cattle	Others Female Cattle	Total Exotic Female Cattle	
1	2	3	4	5	6	7	8	9	10	11	12	13	14	15	16
Ambala	51	0	57	25	14	0	147	650	264	1234	170	63	0	2381	2528
Bhiwani	265	1	7	2	9	65	349	945	616	1713	390	79	81	3824	4173
Charkhi Dadri	117	5	6	2	21	28	179	1006	912	1947	347	107	55	4374	4553
Faridabad	20	5	9	0	2	1	37	860	343	1497	187	70	74	3031	3068
Fatehabad	239	2	18	2	3	6	270	752	736	1665	460	75	5	3693	3963
Gurugram	167	6	5	0	0	4	182	976	710	2113	827	69	13	4708	4890
Hisar	631	60	29	1	1	4	726	2218	2266	3494	755	126	14	8873	9599
Jhajjar	78	5	10	0	1	12	106	584	383	976	159	21	2	2125	2231
Jind	264	240	39	5	17	13	578	769	532	1277	352	117	34	3081	3659
Kaithal	107	1	15	1	15	47	186	601	396	1278	448	94	17	2834	3020
Kamal	241	7	18	19	18	3	306	972	772	1978	816	180	12	4730	5036
Kurukshetra	191	88	59	32	14	127	511	2030	1561	4015	1229	232	62	9129	9640
Mahendragarh	62	2	0	0	1	0	65	472	335	822	187	26	2	1844	1909
Nuh	55	0	33	1	9	8	106	436	192	661	161	21	5	1476	1582
Palwal	142	8	57	4	33	0	244	805	554	1608	387	70	26	3450	3694
Panchkula	26	2	10	0	3	1	42	184	183	592	148	26	1	1134	1176
Panipat	97	0	18	2	19	8	144	729	696	1669	417	30	44	3585	3729
Rewari	76	1	0	1	1	1	80	434	285	917	157	59	0	1852	1932
Rohtak	205	25	37	8	7	19	301	752	358	1362	535	103	10	3120	3421
Sirsa	301	15	12	1	18	42	389	969	1048	2363	594	149	31	5154	5543
Sonipat	457	26	21	7	22	86	619	1889	1233	3827	1050	90	26	8115	8734
Yamunanagar	100	8	36	16	4	4	168	1339	1079	2818	1305	383	79	7003	7171
Total	3892	507	496	129	232	479	5735	20372	15454	39826	11081	2190	593	89516	95251

LIVESTOCK

Cattle in the State : Live Stock Census 2019

Table 16.2 (Contd.)

Name of District	Crossbreed Cattle (Male)							Crossbreed Cattle (Female)							Total Crossbreed Cattle (Male + Female)
	Upto one & half years Cattle	Used for Breeding only Cattle	Used for Agriculture only Cattle	Agriculture and Breeding Cattle	Bullock Cart Farm Operation Cattle	Others	Total Crossbreed Male Cattle	Under one year Cattle	One to two and half years	In Milk Cattle	Dry Cattle	Not Calved Once Cattle	Others Female Cattle	Total Crossbreed Female Cattle	
1	17	18	19	20	21	22	23	24	25	26	27	28	29	30	31
Ambala	2656	138	665	107	493	272	4331	10322	6835	22562	6761	1558	630	48668	52999
Bhiwani	2251	22	295	23	287	761	3639	6424	4905	11154	3507	776	266	27032	30671
Charkhi Dadri	897	23	76	22	114	88	1220	3098	2790	5444	1006	347	80	12765	13985
Faridabad	616	73	118	64	117	253	1241	3065	1788	6363	1844	571	442	14073	15314
Fatehabad	4500	181	133	11	267	2042	7134	7552	8093	14649	5343	1227	905	37769	44903
Gurugram	2631	64	76	43	355	1471	4640	7117	4477	12478	4694	545	830	30141	34781
Hisar	4914	136	164	6	286	2212	7718	8994	6980	15348	5059	1099	1588	39068	46786
Jhajjar	2082	568	33	6	71	227	2987	5583	3174	9723	2102	472	608	21662	24649
Jind	1509	44	167	28	281	859	2888	3517	2819	6823	2476	500	239	16374	19262
Kaithal	1901	25	268	157	199	621	3171	6933	5246	13341	4015	889	370	30794	33965
Karnal	5911	126	585	514	520	1184	8840	21464	17272	45625	12554	5340	492	102747	111587
Kurukshetra	3980	98	350	128	366	406	5328	14013	11807	29840	7480	3787	845	67772	73100
Mahendragarh	1124	175	13	0	36	268	1616	3802	3604	7215	1847	555	470	17493	19109
Nuh	623	22	51	6	12	144	858	1981	1081	3296	698	248	172	7476	8334
Palwal	1406	71	130	30	330	212	2179	4057	1971	8178	2386	613	421	17626	19805
Panchkula	634	11	462	66	173	95	1441	1993	1778	4838	1557	258	174	10598	12039
Panipat	2837	124	302	107	232	385	3987	7444	4593	15026	3573	1029	417	32082	36069
Rewari	1415	59	11	7	16	179	1687	4449	3717	8611	1878	571	40	19266	20953
Rohtak	1451	70	167	134	108	1033	2963	2936	1726	5446	2167	352	204	12831	15794
Sirsa	9432	625	641	44	548	4671	15961	20385	19796	40109	13353	5006	2126	100775	116736
Sonapat	3225	192	103	75	153	1723	5471	10257	6965	18033	5644	990	864	42753	48224
Yamunanagar	2161	43	381	193	184	73	3035	17590	13566	34787	11721	3440	686	81790	84825
Total	58156	2890	5191	1771	5148	19179	92335	172976	134983	338889	101665	30173	12869	791555	883890

LIVESTOCK

Cattle in the State: Live Stock Census 2019

Table 16.2 (Contd.)

Name of District	Indigenous Cattle (Male)							Indigenous Cattle (Female)							Total Indigenous Cattle (Male + Female)
	Upto one & half years Cattle	Used for Breeding only Cattle	Used for Agriculture only Cattle	Agriculture and Breeding Cattle	Bulluck cart Farm Operation Cattle	Others	Total Indigenous Male Cattle	Under one year Cattle	One to two and half years	In milk Cattle	Dry Cattle	Not Calved Once Cattle	Others Female Cattle	Total Indigenous Female Cattle	
1	32	33	34	35	36	37	38	39	40	41	42	43	44	45	46
Ambala	587	35	494	15	507	289	1927	718	644	1347	599	273	112	3693	5620
Bhiwani	5174	249	3268	237	3655	3354	15937	10364	8191	15353	7491	1662	1821	44882	60819
Charkhi Dadri	1319	123	950	63	1532	73	4060	3271	2740	5232	1586	347	343	13519	17579
Faridabad	641	70	140	61	96	355	1363	3553	1970	6119	2197	695	888	15422	16785
Fatehabad	4649	218	3035	151	2074	2032	12159	6988	8214	10056	5312	987	1364	32921	45080
Gurugram	1061	81	36	33	376	930	2517	3653	2952	4809	3791	513	473	16191	18708
Hisar	9501	430	10070	716	9682	5138	35537	14086	12074	18432	10852	2030	3915	61389	96926
Jhajjar	3337	797	679	94	1463	1276	7646	5785	5079	7531	4058	1014	1786	25253	32899
Jind	8474	1513	11613	1032	15285	3685	41602	10461	8868	14315	9793	1586	2486	47509	89111
Kaithal	5471	655	4312	667	2776	2564	16445	6893	6107	9088	6573	1286	2298	32245	48690
Karnal	3241	294	536	462	509	337	5379	5740	4920	9312	5698	1213	510	27393	32772
Kurukshetra	1102	91	257	67	423	377	2317	2609	2869	4985	2803	708	344	14318	16635
Mahendragarh	2574	383	144	8	505	1135	4749	4410	4810	5983	3065	1325	657	20250	24999
Nuh	523	72	98	12	33	431	1169	2185	1353	3121	1515	471	549	9194	10363
Palwal	1284	87	395	49	696	102	2613	3334	2094	5170	2088	589	393	13668	16281
Panchkula	603	69	1189	98	452	131	2542	1126	1298	2159	1293	181	40	6097	8639
Panipat	2760	356	523	99	384	1907	6029	4728	3819	6638	4102	877	624	20788	26817
Rewari	2219	83	121	21	243	282	2969	3579	3926	5545	2363	487	252	16152	19121
Rohtak	4406	688	2388	282	3332	3089	14185	6074	4040	6818	4974	1687	1249	24842	39027
Sirsa	6968	917	2245	262	3779	2431	16602	13113	14287	19539	9049	2648	1621	60257	76859
Sonipat	5257	491	1127	365	1404	3318	11962	7879	5874	8773	6820	2279	2766	34391	46353
Yamunanagar	357	25	241	47	69	14	753	2069	1773	4025	1383	482	123	9855	10608
Total	71508	7727	43861	4841	49275	33250	210462	122618	107902	174350	97405	23340	24614	550229	760691

LIVESTOCK

Cattle in the State : Live Stock Census 2019

Table 16.2 (Concl.d.)

Name of District	Non Descript Cattle (Male)							Non Descript Cattle (Female)							Total N.D Cattle (Male + Female)
	Upto one & half years Cattle	Used for Breeding only Cattle	Total N.D Cattle (Male + Female)	Agriculture and Breeding Cattle	Bulluck cart Farm Operation Cattle	Others	Total N.D Male Cattle	Under one year Cattle	One to two and half years	In Milk Cattle	Dry Cattle	Not Calved Once Cattle	Others Female Cattle	Total N.D. Female Cattle	
1	47	48	49	50	51	52	53	54	55	56	57	58	59	60	61
Ambala	372	20	353	16	425	28	1214	1871	1556	3399	1564	300	109	8799	10013
Bhiwani	525	31	674	149	55	291	1725	1891	1638	3127	853	151	326	7986	9711
Charkhi Dadri	210	19	26	2	106	63	426	431	336	645	263	22	172	1869	2295
Faridabad	406	68	46	17	36	0	573	1257	883	3335	1063	381	329	7248	7821
Fatehabad	2246	114	220	3	556	1528	4667	1773	2060	2440	2125	505	1284	10187	14854
Gurugram	248	23	9	8	15	156	459	1247	920	1783	707	189	232	5078	5537
Hisar	1695	142	778	74	1032	711	4432	2765	2233	4143	1852	357	434	11784	16216
Jhajjar	282	1	20	12	44	150	509	457	378	784	348	140	179	2286	2795
Jind	499	71	309	14	621	51	1565	778	528	1202	386	64	69	3027	4592
Kaithal	767	46	296	226	229	130	1694	1172	787	1701	722	107	85	4574	6268
Karnal	389	4	242	27	122	149	933	1009	1087	1951	633	118	69	4867	5800
Kurukshetra	218	27	22	8	45	141	461	363	384	822	401	114	18	2102	2563
Mahendragarh	533	148	25	90	107	291	1194	815	924	933	691	174	365	3902	5096
Nuh	652	137	34	12	22	696	1553	1797	1562	2463	1130	453	573	7978	9531
Palwal	715	71	127	13	432	135	1493	1947	1551	3289	1152	292	180	8411	9904
Panchkula	690	13	2967	19	194	100	3983	920	1311	2433	1376	356	148	6544	10527
Panipat	858	212	142	13	41	459	1725	1630	1175	1796	1143	456	221	6421	8146
Rewari	329	7	4	0	5	103	448	496	403	627	198	59	73	1856	2304
Rohtak	451	12	42	16	59	751	1331	969	877	589	288	577	1202	4502	5833
Sirsa	4415	196	560	55	1480	2092	8798	5855	5481	9110	4712	1296	972	27426	36224
Sonipat	488	46	72	17	70	708	1401	1477	1408	1773	1072	386	630	6746	8147
Yamunanagar	178	11	157	23	29	22	420	935	749	1721	587	158	103	4253	4673
Total	17166	1419	7125	814	5725	8755	41004	31855	28231	50066	23266	6655	7773	147846	188850

Source : Department of Animal Husbandry and Dairying, Haryana.

LIVESTOCK

Buffaloes in the State : Live Stock Census 2019

Table 16.3

Name of District	Indigenous Buffaloes (Male)							Indigenous Buffaloes (Female)							Total Indigenous Buffaloes (Male + Female)
	Upto two years Buffalo	Used for Breeding only Buffalo	Used for Agriculture only Buffalo	Agriculture and Breeding Buffalo	Bulluck Cart arm Operation Buffalo	Others	Total Indigenous Male Buffaloes	Under one year Buffalo	One to three years	In milk Buffalo	Dry Buffalo	Not Calved once Buffalo	Others Female Buffalo	Total Female Indigenous Buffaloes	
1	2	3	4	5	6	7	8	9	10	11	12	13	14	15	16
Ambala	3210	129	235	144	213	90	4021	11559	10711	22371	6897	2293	262	54093	58114
Bhiwani	19440	467	211	32	64	535	20749	58097	64896	87955	19286	7089	1905	239228	259977
Charkhi Dadri	10495	205	10	10	39	292	11051	29666	36030	47439	10403	3871	399	127808	138859
Faridabad	3498	165	244	264	313	84	4568	20854	11712	38703	10067	3043	2410	86789	91357
Fatehabad	18887	525	52	25	36	324	19849	42173	59487	68924	19173	6997	366	197120	216969
Gurugram	5275	134	130	32	0	96	5667	24064	14871	40891	10064	1563	692	92145	97812
Hisar	32974	899	260	131	116	228	34608	87121	94029	130743	34601	10650	1403	358547	393155
Jhajjar	16669	364	42	65	43	366	17549	42520	36066	68268	8473	3619	232	159178	176727
Jind	41740	777	1195	696	2247	344	46999	72664	84407	116412	37826	10868	1133	323310	370309
Kaithal	20124	455	2111	1966	1560	422	26638	47885	49420	75420	26094	7222	929	206970	233608
Kamal	17406	327	1752	2292	1348	268	23393	35887	39355	62508	17777	8313	424	164264	187657
Kurukshetra	10794	301	852	693	776	292	13708	22109	26843	39452	12799	5838	751	107792	121500
Mahendragarh	10923	111	31	32	29	216	11342	34552	40263	59419	10957	3801	457	149449	160791
Nuh	5283	223	152	63	23	68	5812	40104	19557	55942	10852	3887	1392	131734	137546
Palwal	10819	277	354	179	959	153	12741	36116	22440	61014	15054	3728	572	138924	151665
Panchkula	1582	63	33	15	4	32	1729	7446	9568	17619	7138	1707	283	43761	45490
Panipat	16643	196	1888	929	1744	715	22115	31374	29619	56051	12894	3364	726	134028	156143
Rewari	10620	151	16	7	4	31	10829	34648	33107	58392	8943	4187	165	139442	150271
Rohtak	17574	411	162	195	177	112	18631	38509	33233	61494	12131	4752	351	150470	169101
Sirsa	17078	620	70	56	40	281	18145	42154	57343	72155	20417	10763	615	203447	221592
Sonipat	18959	645	1051	728	980	765	23128	47582	40304	80062	18969	4279	728	191924	215052
Yamunanagar	3771	169	667	353	231	125	5316	20001	18172	34732	13199	3487	576	90167	95483
Total	313764	7614	11518	8907	10946	5839	358588	827085	831433	1355966	344014	115321	16771	3490590	3849178

LIVESTOCK
Buffaloes in the State : Live Stock Census 2019

Table 16.3 (Concl.)

Name of District	Non Descript Buffaloes (Male)							Non Descript Buffaloes (Female)							Total N.D Buffaloes (Male + Female)
	Upto two years Buffalo	Used for Breeding only Buffalo	Used for Agriculture only Buffalo	Agriculture and Breeding Buffalo	Bullock cart Farm Operation Buffalo	Others	Total N.D Male Buffaloes	Under one year Buffalo	One to three years	In milk Buffalo	Dry Buffalo	Not Calved once Buffalo	Others Female Buffalo	Total Female N.D Buffaloes	
1	17	18	19	20	21	22	23	24	25	26	27	28	29	30	31
Ambala	4631	122	314	98	413	103	5681	15927	13761	30770	9899	3084	384	73825	79506
Bhiwani	772	18	68	61	1	2	922	4124	4467	6158	1403	222	282	16656	17578
Charkhi Dadri	379	20	4	0	3	62	468	3548	3349	5328	427	357	185	13194	13662
Faridabad	752	43	72	36	48	21	972	5263	4038	9767	2196	360	147	21771	22743
Fatehabad	1213	28	1	0	3	48	1293	3021	3510	6669	1879	496	53	15628	16921
Gurugram	858	14	6	4	2	53	937	3838	2152	5303	1438	604	120	13455	14392
Hisar	2830	50	23	22	21	10	2956	6765	8145	11260	2911	599	55	29735	32691
Jhajjar	455	3	0	0	0	6	464	652	754	1656	108	90	8	3268	3732
Jind	2261	32	39	7	31	26	2396	4187	4621	7576	3162	1240	115	20901	23297
Kaithal	3472	103	334	222	155	82	4368	10303	11083	15923	5121	1308	173	43911	48279
Kamal	980	4	171	191	30	225	1601	2379	2512	4987	1201	255	53	11387	12988
Kurukshetra	1381	21	106	53	80	236	1877	2981	3364	6251	2155	802	128	15681	17558
Mahendragarh	1881	8	1	3	13	58	1964	6215	5725	10031	1936	474	71	24452	26416
Nuh	1551	103	77	71	69	147	2018	8398	6647	14245	3652	1327	514	34783	36801
Palwal	3363	87	87	50	119	39	3745	10192	7794	18901	5731	1099	364	44081	47826
Panchkula	653	45	10	1	0	12	721	1430	2313	3630	1864	566	14	9817	10538
Panipat	941	13	109	76	42	119	1300	1820	1584	3415	642	208	55	7724	9024
Rewari	960	26	8	10	4	1	1009	2231	1681	4474	560	179	18	9143	10152
Rohtak	148	5	3	0	1	1	158	972	643	2998	234	37	13	4897	5055
Sirsa	2251	38	4	13	3	20	2329	5592	6250	10494	3023	1337	78	26774	29103
Sonipat	1059	16	46	27	54	8	1210	2073	1763	3734	1013	106	29	8718	9928
Yamunanagar	1823	24	289	104	90	55	2385	6304	5645	10647	4658	773	243	28270	30655
Total	34614	823	1772	1049	1182	1334	40774	108215	101801	194217	55213	15523	3102	478071	518845

Source : Department of Animal Husbandry and Dairying, Haryana.

LIVESTOCK
Goats in the State: Live Stock Census 2019

Table 16.4

Name of District	Goat (Male)			Female				Goat Total	
	Under one year Male Goat	One year and above Male Goat	Male Total	Under one year Female Goat	In milk Goat	Dry Goat	Not Calved once Goat		Female Total
1	2	3	4	5	6	7	8	9	10
Ambala	466	319	785	1933	2417	1283	277	5910	6695
Bhiwani	3121	1752	4873	8777	11500	6110	1010	27397	32270
Charkhi Dadri	1076	446	1522	4776	6339	3661	777	15553	17075
Faridabad	403	337	740	2003	2314	1276	457	6050	6790
Fatehabad	1518	709	2227	3699	4296	2509	454	10958	13185
Gurugram	653	529	1182	2248	3452	2041	567	8308	9490
Hisar	1505	939	2444	5193	6547	3892	786	16418	18862
Jhajjar	629	365	994	2359	2822	1485	177	6843	7837
Jind	1040	596	1636	2877	3514	2425	557	9373	11009
Kaithal	630	381	1011	1849	1935	1233	161	5178	6189
Kamal	1078	692	1770	2666	2908	1475	494	7543	9313
Kurukshetra	817	434	1251	2042	2345	1116	398	5901	7152
Mahendragarh	4597	1649	6246	11516	19796	7066	1343	39721	45967
Nuh	2334	1857	4191	7335	9592	4381	1023	22331	26522
Palwal	847	732	1579	3485	4367	3128	513	11493	13072
Panchkula	691	482	1173	1460	2517	1286	380	5643	6816
Panipat	463	295	758	1230	1546	845	216	3837	4595
Rewari	2283	1280	3563	5578	9180	4567	1239	20564	24127
Rohtak	535	569	1104	1761	2298	1237	260	5556	6660
Sirsa	5457	2354	7811	13476	15939	7975	2408	39798	47609
Sonipat	650	385	1035	2041	2670	1336	250	6297	7332
Yamunanagar	484	411	895	1687	1869	1307	315	5178	6073
Total	31277	17513	48790	89991	120163	61634	14062	285850	334640

Source : Department of Animal Husbandry and Dairying, Haryana.

LIVESTOCK

Pig in the State : Live Stock Census 2019

Table 16.5

Name of District	Under six months Pig Male	Six months and above Pig Male	Male Total	Under six months Pig Female	Six months and above Pig Female	Female Total	Total
1	2	3	4	5	6	7	8
Ambala	631	373	1004	1682	1442	3124	4128
Bhiwani	607	505	1112	1159	1246	2405	3517
Charkhi Dadri	231	335	566	702	469	1171	1737
Faridabad	275	192	467	555	540	1095	1562
Fatehabad	481	181	662	774	724	1498	2160
Gurugram	1904	2671	4575	1995	2310	4305	8880
Hisar	860	466	1326	1470	1361	2831	4157
Jhajjar	2866	1470	4336	3879	3774	7653	11989
Jind	1084	655	1739	2311	2258	4569	6308
Kaithal	960	368	1328	1991	1628	3619	4947
Karnal	2036	1442	3478	3399	3469	6868	10346
Kurukshetra	818	740	1558	1317	1207	2524	4082
Mahendragarh	150	77	227	511	616	1127	1354
Nuh	164	100	264	345	152	497	761
Palwal	576	512	1088	1105	1014	2119	3207
Panchkula	249	208	457	547	871	1418	1875
Panipat	768	583	1351	1475	1541	3016	4367
Rewari	1779	1767	3546	1930	1981	3911	7457
Rohtak	1400	958	2358	3151	3185	6336	8694
Sirsa	239	188	427	466	794	1260	1687
Sonipat	2789	1173	3962	5260	3177	8437	12399
Yamunanagar	402	465	867	797	962	1759	2626
Total	21269	15429	36698	36821	34721	71542	108240

Source : Department of Animal Husbandry and Dairying, Haryana.

LIVESTOCK

Poultry & Other Poultry Bird in the State: Live Stock Census 2019

Table 16.6

Name of District	Backyard			Commercial			Total	Backyard			Commercial			Total Ducks
	Cocks	Hens	Chickens	Cocks	Hens	Chickens		Drakes	Ducks	Ducklings	Drakes	Ducks	Ducklings	
1	2	3	4	5	6	7	8	9	10	11	12	13	14	15
Ambala	10799	12969	13459	31815	2250683	553543	2873268	0	0	2	0	0	0	2
Bhiwani	8959	8091	9709	56902	166202	506050	755913	8	8	1	2	8	0	27
Charkhi Dadri	3471	4614	4161	122207	73369	944138	1151960	0	0	0	0	0	0	0
Faridabad	106	2390	2420	1350	41350	22000	69616	14	14	0	2	6	0	36
Fatehabad	5556	7346	9941	24711	56196	248783	352533	6	19	6	0	0	0	31
Gurugram	2469	2783	1528	72899	245629	161252	486560	15	33	6	240	1283	45	1622
Hisar	2792	4547	9596	243023	494018	1883943	2637919	4	19	4	20	930	0	977
Jhajjar	650	1585	1113	17501	135552	246529	402930	3	2	1	0	0	0	6
Jind	3759	5583	4386	565379	3360654	1661020	5600781	509	813	109	10	25	0	1466
Kaithal	9006	11036	12799	300291	776955	1247578	2357665	4	18	15	2	8	0	47
Karnal	8972	13046	12992	434168	6975987	2097690	9542855	137	856	124	2371	2277	6204	11969
Kurukshetra	7280	9059	10522	333380	1997744	1133299	3491284	26	35	3	0	0	0	64
Mahendragarh	19213	27188	24697	42200	684858	223090	1021246	0	116	0	0	0	0	116
Nuh	2774	3345	2933	16	12	8505	17585	100	152	68	0	0	0	320
Palwal	3657	4200	4815	506	4401	1000	18579	20	49	0	0	0	0	69
Panchkula	950	1039	955	50	5937945	613460	6554399	1	6	2	0	0	0	9
Panipat	1209	3721	2109	631073	2624843	1719454	4982409	907	1611	900	200	1800	0	5418
Rewari	4126	4232	4012	21157	185108	222750	441385	1	4	7	3	11	51	77
Rohtak	602	1204	1136	0	295000	45800	343742	8	17	27	0	0	0	52
Sirsa	13848	13199	16723	31414	98737	162362	336283	6	9	2	0	0	0	17
Sonipat	1078	2699	2921	27659	761030	141553	936940	32	22	11	1	5	7	78
Yamunanagar	6923	8467	14692	202920	689620	446950	1369572	5	29	3	2	2	9	50
Total	118199	152343	167619	3160621	27855893	14290749	45745424	1806	3832	1291	2853	6355	6316	22453

LIVESTOCK

Poultry & Other Poultry Birds in the State: Live Stock Census 2019

Table 16.6 (Concl.)

Name of District	Backyard						Commercial					
	Total Turkey	Quails	Gini Fowl	Ostrich	Emu	Geese	Total Turkey	Quails	Gini Fowl	Ostrich	Emu	Geese
1	16	17	18	19	20	21	22	23	24	25	26	27
Ambala	0	48	33	4	2	0	0	0	0	0	0	0
Bhiwani	66	168	238	9	306	502	0	0	20000	0	0	0
Charkhi Dadri	18	2	3	0	1	1	0	0	1	0	0	0
Faridabad	11	35	60	5	11	3	0	0	0	0	0	0
Fatehabad	10	46	10	2	0	0	0	4000	506	6	0	0
Gurugram	11	613	124	14	1	11	835	0	120	0	200	0
Hisar	55	1230	215	140	78	88	0	77244	60530	10020	15025	15010
Jhajjar	14	57	347	12	6	23	0	0	0	0	0	0
Jind	82	86	27	1	41	13	0	0	25000	0	0	0
Kaithal	14	1720	2484	1614	1662	1763	0	0	39000	0	0	0
Kamal	49	482	448	9	85	128	0	0	10000	0	0	0
Kurukshetra	0	20	346	1	8	6	0	0	7500	0	10001	0
Mahendragarh	41	30	55	0	0	0	0	0	0	0	0	0
Nuh	34	2114	1301	1275	717	642	0	1	0	0	0	0
Palwal	34	23	13	6	3	11	0	0	0	0	0	0
Panchkula	0	59	6	0	0	1	0	0	0	0	0	0
Panipat	0	1104	1049	912	958	1080	0	50	146050	50	0	0
Rewari	18	15	40	0	0	0	0	0	3	0	0	0
Rohtak	20	276	81	5	66	56	0	20000	0	0	0	0
Sirsa	0	27	11	4	6	1	0	4000	0	0	0	0
Sonapat	20	1026	1108	14	767	124	0	1	15003	3	4	5
Yamunanagar	2	3474	2612	3619	3213	3440	0	13790	4950	4150	1500	1000
Total	499	12655	10611	7646	7931	7893	835	119086	328663	14229	26730	16015

Source: Department of Animal Husbandry and Dairying, Haryana.

LIVESTOCK

Number of Livestock and Poultry in various States of India: Live Stock Census 2019

Table 16.7

(000)

State	Cattle	Buffaloes	Sheep	Goats	Horses and Ponies	Others	Total Livestock	Poultry
1	2	3	4	5	6	7	8	9
Andaman & Nicobar Islands	36438	3700	5	64761	0	40490	145394	1289160
Andhra Pradesh	4600087	6219499	1762697	5522133	1884	97042	34067616	107863152
Arunachal Pradesh	339221	6379	7345	159740	3051	645692	1161428	1599575
Assam	1090923	421715	332100	4315173	12783	2101191	18092201	46712341
Bihar	1539798	7719794	213377	12821216	32176	356277	36540820	16525349
Chandigarh	13440	12177	0	998	237	138	26990	48883
Chhattisgarh	9983954	1174722	180229	4005657	675	527065	15872302	18711824
Dadra & Nagar Haveli	39736	997	84	7548	39	0	48404	89671
Daman and Diu	1840	374	68	987	15	0	3284	18264
Delhi	86433	162142	932	30470	2694	77726	360397	43831
Goa	60247	27207	8	9446	15	35483	132406	349543
Gujrat	9633637	10543250	1787263	4867744	21811	39569	26893274	21773392
Haryana	1928682	4368023	288370	334640	9702	182933	7112350	45745420
Himachal Pradesh	1828017	646565	791345	1108413	8851	29655	4412846	1341951
Jammu & Kashmir	2539240	690829	3247503	1730218	63335	54199	8325324	7366308
Jharkhand	1122305	1350313	641183	9121173	1378	1277446	23614545	24832906
Karnataka	8469004	2984560	1105072	6169392	7018	332710	29013412	59494481
Kerala	1341996	101504	1482	1359161	560	103954	2908657	29771905
Lakshadweep	2493	16	0	43188	0	0	45697	226025
Madhya Pradesh	1875082	10307131	324585	11064524	13260	177047	40637375	16659898
Maharashtra	1399230	5603692	2680329	10604883	18892	179718	33079818	74297765
Manipur	224472	36230	5921	38697	1083	244316	550719	5897637
Meghalaya	903570	15714	15679	397503	273	706364	2039103	5379532
Mizoram	45701	2109	485	14820	159	296430	359704	2047810
Nagaland	78296	15654	361	31602	70	427820	553803	2838944
Odisha	9903970	458324	1279149	6393452	143	135271	18170309	27439257
Puducherry	71984	2395	2445	73630	29	885	151368	235999
Punjab	2531460	4015947	85560	347949	14243	55196	7050355	17649984
Rajasthan	1393763	13693316	7903857	20840203	33679	392260	56800945	14622975
Sikkim	148010	1144	2016	90506	115	32541	274332	580864
TamilNadu	9518660	518795	4500491	9888746	5417	68512	24500621	120781100
Telangana	4232539	4226306	1906305	4934673	3878	180185	32640639	79999404
Tripura	739031	7131	5460	360204	17	206049	1317892	4168246
Uttar Pradesh	1901964	33016785	984725	14480025	75718	436051	68012945	12515704
Uttarakhand	1852123	866318	284615	1371971	7452	44610	4427089	5018684
West Bengal	1907791	630921	952886	16279340	1593	540582	37483238	77322602
All India Total	1934628	109851678	7426061	148884786	342245	1002540	536827602	851260386
All India 2012	1909040	108702000	6506900	135173000	625000	1158400	512057000	729209000
All India 2007	1990750	105343000	7155800	140537000	611000	1257300	529698000	648830000
All India 2003	1851810	97922000	6146900	124358000	751000	1532000	485002000	489012000
All India 1997	1988820	89918000	5749400	122721000	826000	1553900	485384000	347611000

Source: Ministry of Fisheries, Animal Husbandry & Dairying, Govt. of India, New Delhi

ANIMAL HUSBANDRY

Number of Veterinary Institutions in the State

Table 16.8

Year/District	GVH	RAIC	GVD	SMC/ KVC	Sheep Wool Extension Centres	Poultry Farms/ PEC/ IDB Poultry-cum- Pigery Centres	Piggery Farms	Horse Breeding Centre	Gosadan
1	2	3	4	5	6	7	8	9	10
1966-67	125	17	66	97	23	17	—	—	1
1970-71	154	37	71	337	25	13	2	—	2
1980-81	301	60	273	765	29	22	2	1	1
1990-91	495	60	679	777	59	22	2	1	2
2000-01	579	60	853	751	59	22	2	1	2
2010-11	942	—	1,809	—	—	—	2	—	2
2015-16	943	—	1,814	—	—	—	2	—	2
2018-19	1,022	—	1,817	—	—	—	2	—	2
2019-20	1,020	—	1,820	—	—	—	2	—	2
2020-21	1,047	—	1,819	—	—	—	2	—	2
Ambala	37	—	93	—	—	—	1	—	—
Bhiwani	59	—	88	—	—	—	—	—	—
Charkhi Dadri	32	—	54	—	—	—	—	—	—
Faridabad	22	—	43	—	—	—	—	—	—
Fatehabad	53	—	91	—	—	—	—	—	—
Gurugram	28	—	43	—	—	—	—	—	—
Hisar	86	—	141	—	—	—	1	—	1
Jhajjar	93	—	49	—	—	—	—	—	—
Jind	63	—	171	—	—	—	—	—	—
Kaithal	40	—	85	—	—	—	—	—	—
Karnal	54	—	134	—	—	—	—	—	—
Kurukshetra	49	—	72	—	—	—	—	—	—
Mahendragarh	66	—	77	—	—	—	—	—	—
Nuh	27	—	61	—	—	—	—	—	—
Palwal	27	—	86	—	—	—	—	—	—
Panchkula	15	—	29	—	—	—	—	—	—
Panipat	39	—	73	—	—	—	—	—	—
Rewari	52	—	63	—	—	—	—	—	—
Rohtak	64	—	47	—	—	—	—	—	—
Sirsa	60	—	168	—	—	—	—	—	—
Sonapat	55	—	86	—	—	—	—	—	—
Yamunanagar	26	—	65	—	—	—	—	—	1

Source : Department of Animal Husbandry and Dairying, Haryana.

GVH : Govt. Veterinary Hospital.

RAIC : Regional Artificial Insemination Centre.

GVD : Govt. Veterinary Dispensary.

SMC/KVC: Stockmen Centre/Key Village Centre.

PEC : Poultry Extension Centre.

ANIMAL HUSBANDRY
Staff in Veterinary Institutions in the State

Table 16.9

Year/District	Number of Veterinary Surgeons	Number of Animal Husbandry Assistants	Number of Compounders of Provincialized Dispensaries	Number of VLDA	Number of Dressers and Farriers	Other Class IV
1	2	3	4	5	6	7
1966-67	115	9	79	77	23	—
1970-71	154	2	120	14	30	—
1980-81	322	4	312	907	22	2,546
1990-91	548	—	—	2,665	20	4,018
2000-01	731	—	—	2,738	23	4,784
2010-11	781	—	—	2,529	23	4,194
2015-16	770	—	—	2,191	23	2,142
2018-19	895	—	—	2,696	—	3,744
2019-20	756	—	—	2,735	—	3,045
2020-21	762	—	—	3,036	—	13,754
Ambala	30	—	—	137	—	550
Bhiwani	45	—	—	163	—	671
Charkhi Dadri	21	—	—	88	—	338
Faridabad	17	—	—	66	—	276
Fatehabad	43	—	—	150	—	602
Gurugram	23	—	—	78	—	348
Hisar	73	—	—	268	—	2,710
Jhajjar	72	—	—	147	—	583
Jind	44	—	—	243	—	978
Kaithal	18	—	—	131	—	504
Karnal	35	—	—	190	—	750
Kurukshetra	36	—	—	128	—	502
Mahendragarh	50	—	—	144	—	346
Nuh	12	—	—	91	—	508
Palwal	14	—	—	116	—	470
Panchkula	19	—	—	54	—	210
Panipat	25	—	—	115	—	466
Rewari	42	—	—	123	—	496
Rohtak	47	—	—	118	—	486
Sirsa	43	—	—	239	—	940
Sonipat	29	—	—	148	—	602
Yamunanagar	18	—	—	98	—	394
Chandigarh	—	—	—	—	—	—
H.Q. Panchkula	6	—	—	1	—	24

Source : Department of Animal Husbandry and Dairying, Haryana.

Note : Stock Assistants working in all the Schemes have been included from the year 1975-76 onwards.

VLDA : Veterinary and Livestock Development Assistant, Compounders merged as VLDA.

ANIMAL HUSBANDRY

Work Done in the Veterinary Institutions in the State

Table 16.10

(000)

Year/District	Number of cases treated	Castrations performed	Number of Inoculations and Vaccinations performed										Total (4 to 14)	
			R.P.	PPR	H.S. *	B.Q.	R.K.	F.P.	Sheep Pox	Foot Mouth	Swine Fever	Entrotoximia		Others
1	2	3	4	5	6	7	8	9	10	11	12	13	14	15
1966-67	1,107	180	556	—	1,000	—	37	8	—	—	—	—	8	1,609
1970-71	1,186	148	797	—	953	18	99	35	—	—	—	—	—	1,902
1980-81	1,513	19	2,626	—	3,199	30	609	396	236	156	25	326	8	7,611
1990-91	2,127	8	2,784	—	4,990	61	1,483	808	385	443	41	871	154	12,020
2000-01	2,659	6	—	—	7,055	34	2,127	876	629	960	14	641	198	12,534
2010-11	3,946	8	—	411	8,515	86	2,367	1,723	474	10,622	54	460	5	24,717
2015-16	7,462	6	—	253	12,972	30	—	—	308	14,095	118	680	202	28,658
2018-19	7,560	14	—	224	13,743	110	592	200	366	7,206	131	617	112	23,301
2019-20	8,133	12	—	224	11,476	365	—	—	332	556	86	591	—	21,775
2020-21	8,520	7	—	216	11,172	10	—	—	292	563	109	626	—	12,988
Ambala	323	@	—	7	405	0	—	—	16	23	4	23	—	478
Bhiwani	462	1	—	22	648	3	—	—	35	37	4	67	—	816
Charkhi Dadri	229	@	—	10	336	0	—	—	13	17	2	30	—	408
Faridabad	199	@	—	4	249	0	—	—	4	10	2	11	—	280
Fatehabad	453	@	—	9	681	0	—	—	17	35	2	28	—	772
Gurugram	228	@	—	4	346	0	—	—	3	31	9	13	—	406
Hisar	748	1	—	17	1,030	1	—	—	33	31	4	51	—	1,167
Jhajjar	380	@	—	5	422	0	—	—	7	31	12	15	—	492
Jind	660	2	—	11	851	0	—	—	23	23	6	34	—	948
Kaithal	474	1	—	6	665	0	—	—	12	26	5	17	—	731
Karnal	506	@	—	7	616	0	—	—	11	19	10	20	—	683
Kurukshetra	325	@	—	5	433	0	—	—	10	22	4	18	—	492
Mahendragarh	425	@	—	23	442	0	—	—	23	36	1	68	—	593
Nuh	263	@	—	14	410	3	—	—	10	13	1	37	—	488
Palwal	344	@	—	7	424	0	—	—	8	27	3	21	—	490
Panchkula	135	@	—	12	156	2	—	—	4	12	2	13	—	201
Panipat	320	@	—	3	452	0	—	—	5	9	4	10	—	483
Rewari	291	1	—	10	375	0	—	—	5	40	7	29	—	466
Rohtak	363	1	—	5	355	0	—	—	8	14	9	13	—	404
Sirsa	693	@	—	25	916	1	—	—	28	79	2	76	—	1,127
Sonapat	377	@	—	5	530	0	—	—	7	10	13	14	—	579
Yamunanagar	322	@	—	5	430	0	—	—	10	18	3	18	—	484

Source : Department of Animal Husbandry and Dairying, Haryana.

R.P. Rinderpest, H.S. Haemorrhagic Septicaemia, B.Q. Black Quarter, R.K. Ranikhet, @: Less than 500, F.P. Fowlpox, PPR Peste-des Peffits Ruminants

* : HS+FMD (Dual Vaccine) vaccination started from 1.4.2020

ANIMAL HUSBANDRY**Mortality Amongst Livestock due to Contagious Diseases in the State****Table 16.11****(Number)**

Year/District	Cattle	Buffaloes	Equines	Sheep	Goats	Dogs	Camels	Pigs	Poultry
1	2	3	4	5	6	7	8	9	10
1966-67	687	673	8	336	209	—	219	—	—
1970-71	56	800	7	—	—	—	—	—	—
1980-81	338	—	—	—	—	—	—	—	—
1990-91	14	95	—	—	—	—	—	—	826
2000-01	31	98	—	—	—	—	—	—	—
2010-11	—	—	—	—	—	—	—	—	—
2015-16	—	45	—	—	—	—	—	—	—
2018-19	—	—	—	—	—	—	—	—	—
2019-20	—	—	—	—	—	—	—	—	—
2020-21	—	—	—	—	—	—	—	—	—

Source : Department of Animal Husbandry and Dairying, Haryana.

Note : No outbreak has been noticed since 2016-17.

ANIMAL HUSBANDRY
Number of Bulls kept in Artificial Insemination Centres and the work done under
A.I. Scheme in the State

Table 16.12

(000)

Year/District	Number of Bulls kept in Semen Banks. Semen/Key Villages*		Number of Bulls kept in Key Villages for Natural Services		Number of Animals covered at A.I.Centres			
					By A.I.Method		By Natural Method	
	Cows	Buff.	Cows	Buff.	Cows	Buff.	Cows	Buff.
1	2	3	4	5	6	7	8	9
1966-67	32	28	65	68	4	9	2	—
1970-71	17	28	37	51	33	40	2	—
1980-81	88	81	11	—	152	65	—	—
1990-91	118	103	—	—	400	322	—	—
2000-01	71	108	—	—	255	306	—	—
2010-11	25	103	—	—	653	1,578	—	—
2015-16	34	139	—	—	916	2,355	—	—
2018-19	74	189	—	—	1,070	3,108	—	—
2019-20	55	154	—	—	1,079	3,068	—	—
2020-21	48	178	—	—	1,141	2,777	—	—
Ambala	—	—	—	—	51	101	—	—
Bhiwani	—	—	—	—	57	169	—	—
Charkhi Dadri	—	—	—	—	22	80	—	—
Faridabad	—	—	—	—	28	74	—	—
Fatehabad	—	—	—	—	59	147	—	—
Gurugram	4	22	—	—	41	82	—	—
Hisar	30	126	—	—	80	262	—	—
Jhajjar	—	—	—	—	35	103	—	—
Jind	—	—	—	—	48	235	—	—
Kaithal	—	—	—	—	56	186	—	—
Karnal	—	—	—	—	97	149	—	—
Kurukshetra	—	—	—	—	77	80	—	—
Mahendragarh	—	—	—	—	31	125	—	—
Nuh	—	—	—	—	22	104	—	—
Palwal	—	—	—	—	32	127	—	—
Panchkula	—	—	—	—	16	38	—	—
Panipat	—	—	—	—	43	110	—	—
Rewari	—	—	—	—	24	90	—	—
Rohtak	—	—	—	—	29	108	—	—
Sirsa	—	—	—	—	142	171	—	—
Sonipat	—	—	—	—	58	139	—	—
Yamunanagar	14	30	—	—	93	97	—	—

Source : Department of Animal Husbandry and Dairying, Haryana.

* : Separate break up for number of bulls kept in Key Village units is not available and included in the number of A.I. Centres

ANIMAL HUSBANDRY

Intensive Cattle Development Projects in the State

Table 16.13

(Number)

Year/District	Number of large size Projects	Number of medium size Projects	Number of Semen Banks under Projects
1	2	3	4
1975-76	2	5	6
1980-81	2	5	7
1990-91	2	5	7
2000-01	2	5	7
2010-11	2	5	7
2015-16	2	5	7
2018-19	2	5	7
2019-20	2	5	10
2020-21	2	5	10
Ambala	—	1	—
Bhiwani	—	1	1
Charkhi Dadri	—	—	—
Faridabad	—	—	—
Fatehabad	—	—	—
Gurugram	1	—	1
Hisar	—	—	1
Jhajjar	—	—	—
Jind	—	1	1
Kaithal	—	—	—
Karnal	1	—	1
Kurukshetra	—	1	1
Mahendragarh	—	—	1
Nuh	—	—	—
Palwal	—	—	—
Panchkula	—	—	—
Panipat	—	—	—
Rewari	—	—	—
Rohtak	—	—	1
Sirsa	—	1	1
Sonapat	—	—	—
Yamunanagar	—	—	1

Source : Department of Animal Husbandry and Dairying, Haryana.

ANIMAL HUSBANDRY

Development of Gaushalas and Cattle Catching Operations in the State

Table 16.14

Year/District	Developed Gaushala	Number of Gaushalas affiliated with Gaushala Sangh in the State	Number of Cattle Catching Parties*		Number of animals caught	
			Stray Cattle	Wild Cattle	Stray Cattle	Wild Cattle
1	2	3	4	5	6	7
1966-67	—	49	—	—	726	143
1970-71	—	51	1	1	596	185
1980-81	29	56	1	—	171	34
1990-91	57	67	1	—	178	68
2000-01	79	91	1	—	624	—
2010-11	283	257	1	—	—	—
2015-16	408	387	2	—	64	—
2018-19	578	578	1	—	1,08,068	—
2019-20	83	544	1	—	94,114	—
2020-21	78	638	1	—	59,144	—
Ambala	—	10	—	—	991	—
Bhiwani	—	34	—	—	5,486	—
Charkhi Dadri	2	14	—	—	389	—
Faridabad	5	11	—	—	441	—
Fatehabad	1	62	—	—	7,455	—
Gurugram	12	25	—	—	2,826	—
Hisar	10	63	1	—	10,228	—
Jhajjar	1	9	—	—	898	—
Jind	5	43	—	—	2,157	—
Kaithal	4	22	—	—	2,541	—
Kamal	4	28	—	—	417	—
Kurukshetra	3	28	—	—	2,135	—
Mahendragarh	2	23	—	—	2,487	—
Nuh	2	12	—	—	—	—
Palwal	3	16	—	—	1,066	—
Panchkula	1	12	—	—	618	—
Panipat	3	28	—	—	1,967	—
Rewari	—	8	—	—	2,339	—
Rohtak	5	15	—	—	625	—
Sirsa	11	137	—	—	8,411	—
Sonipat	2	30	—	—	4,911	—
Yamunanagar	2	8	—	—	756	—

Source : Department of Animal Husbandry and Dairying, Haryana.

* : The party is at State level and only one Cattle Catching Party worked after the year 1970-71 for stray and Wild Cattle.

ANIMAL HUSBANDRY

Number of Recognised Slaughter Houses and Livestock Slaughtered therein
in the State

Table 16.15

(000)

Year/District	Number of recognized Slaughter Houses	Animals Slaughtered				
		Sheep	Goats	Pigs	Buffalo	Total
1	2	3	4	5	6	7
1966-67	33	94.1	—	4.8	—	98.9
1970-71	34	147.6	—	8.4	—	156.0
1980-81	43	45.0	91.0	19.1	—	155.1
1990-91	42	59.6	137.6	20.7	—	217.9
1995-96	46	62.9	102.6	19.4	—	184.9
2000-01	34	55.5	56.3	14.6	—	126.4
2005-06	28	38.4	57.5	10.7	—	106.6
2012-13	36	390.9	98.2	10.1	—	499.2
2014-15	32	599.0	53.0	2.6	—	654.6
2019-20	3	611.7	69.6	—	30.4	711.7
2020-21	3	342.4	54.8	—	57.2	454.5
Ambala	—	—	—	—	—	—
Bhiwani	—	—	—	—	—	—
Faridabad	—	—	—	—	—	—
Fatehabad	—	—	—	—	—	—
Charkhi Dadri	—	—	—	—	—	—
Gurugram	—	—	—	—	—	—
Hisar	—	—	—	—	—	—
Jhajjar	—	—	—	—	—	—
Jind	—	—	—	—	—	—
Kaithal	—	—	—	—	—	—
Karnal	—	—	—	—	—	—
Kurukshetra	—	—	—	—	—	—
Mahendragarh	—	—	—	—	—	—
Nuh	3	342.4	54.8	—	57.2	454.5
Palwal	—	—	—	—	—	—
Panchkula	—	—	—	—	—	—
Panipat	—	—	—	—	—	—
Rewari	—	—	—	—	—	—
Rohtak	—	—	—	—	—	—
Sirsa	—	—	—	—	—	—
Sonapat	—	—	—	—	—	—
Yamunanagar	—	—	—	—	—	—

Source : Department of Animal Husbandry and Dairying, Haryana.

Note : All the slaughter houses in Haryana State have been de-recognised by Environment Department, Haryana From the year 2015-16.

DAIRYING

Procurement of Milk, Number of Milk Plants and Milk Chilling Centres in the State

Table 16.16

Year/District	Milk Procurement* (lakh litre)	Milk Plants		Milk Chilling Centres	
		Number	Capacity (lakh litre) per day	Number	Capacity (lakh litre) per day
1	2	3	4	5	6
1978-79	283.5	5	2.35	6	0.75
1980-81	211.8	5	2.35	10	1.45
1990-91	341.5	6	3.65	12	2.30
1999-00	918.3	5	4.70	16	2.45
2000-01	1,009.3	5	4.70	19	3.05
2010-11	1,875.45	5	4.70	27	3.33
2015-16	1,641.81	6	6.45	17	3.20
2016-17	1,647.16	6	6.45	17	3.30
2017-18	2,050.4	6	9.45	17	3.20
2018-19	1,632.80	6	9.45	16	3.20
2019-20	1,688.29	6	9.45	16	7.16
2020-21	2,049.85	6	9.45	15	3.10
Rohtak/Sonapat/ Mahendragarh/ Rewari/Bhiwani/Charkhi Dadri/Jhajjar	384.61	1	4.00	4	1.10
Jind/Hisar/Fatehabad	519.80	1	1.50	2	0.50
Ambala/Yamunanagar/Panchkula	329.22	1	1.40	2	0.40
Kamal/Panipat Kurukshetra/Kaithal	176.76	1	0.20	1	0.20
Sirsa	330.51	1	1.10	2	0.20
Gurugram/Faridabad/Nuh/Palwal	308.95	1	1.25	4	0.70

Source : Haryana Dairy Development Corporation.

* : Milk procured through societies only.

Graph 16.17

PER CAPITA AVAILABILITY OF MILK (gms./day) IN HARYANA

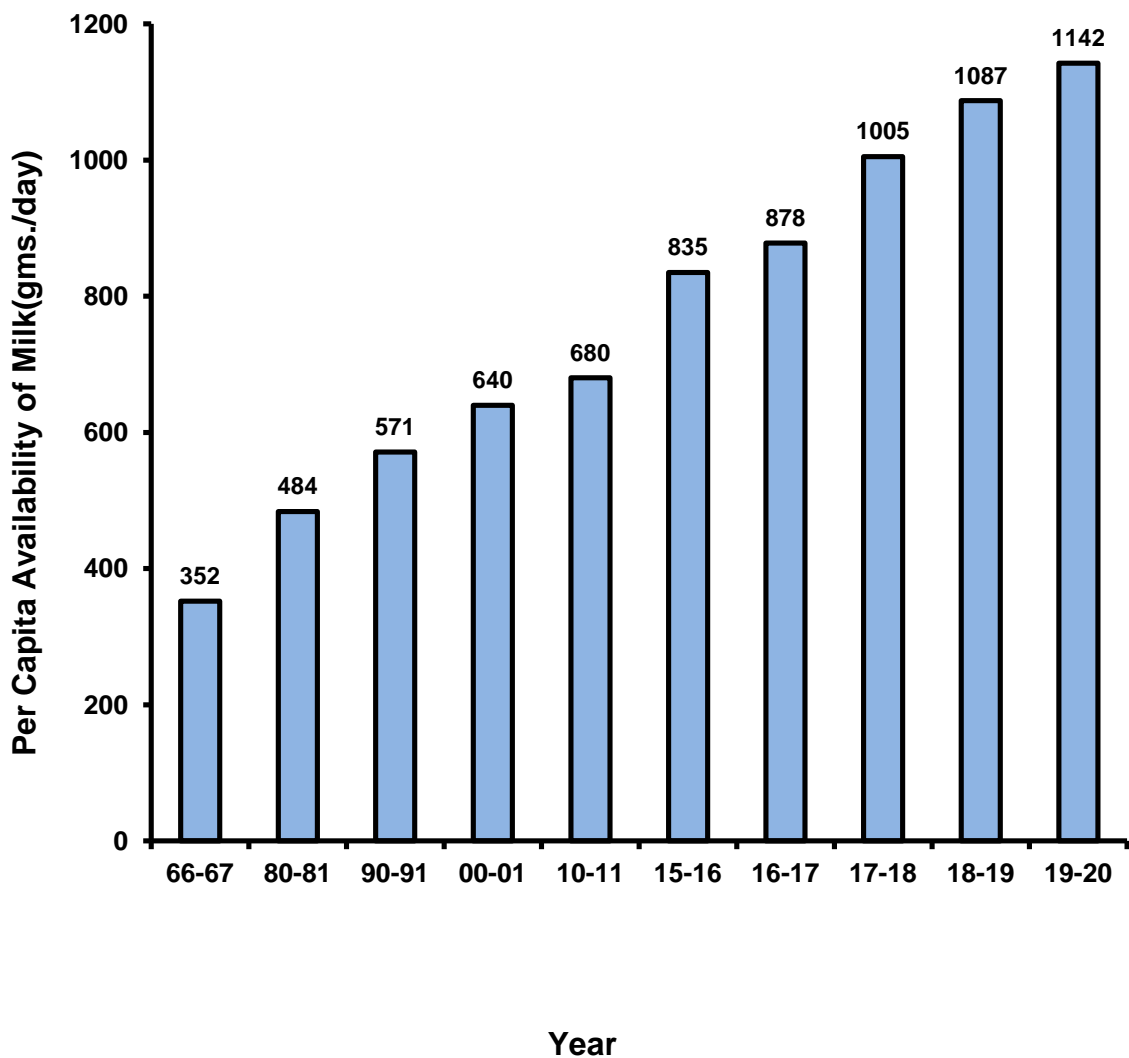

DAIRYING

Estimated Production of Milk and Per Capita Availability of Milk Per Day in the State

Table 16.17

Year	Estimated Production of Milk (lakh tonne)	Per Capita Availability of Milk Per Day (gram)
1	2	3
1966-67	10.89	352
1977-78	17.27	412
1980-81	21.87	484
1990-91	34.19	571
2000-01	48.49	640
2010-11	62.67	680
2015-16	83.81	835
2016-17	89.75	878
2017-18	98.09	1,005
2018-19	107.26	1,087
2019-20	117.34	1,142
2020-21(P)	105.14	1,005

Source : Department of Animal Husbandry and Dairying, Haryana.

P : Provisional

SECTION—XVII

FISHERIES

This section contains information regarding fisheries in Haryana.

Table 17.1—gives the data regarding fisheries development.

Table 17.2—depicts the disposition of fish catch.

FISHERIES

Fisheries development in Haryana

Table 17.1

Year/District	Area stocked in hectares	Fishing licenses issued (Number)	Total receipts from fisheries (₹ 000)	Number of cases detected without licenses	Compensation realized (₹)	Sale of confiscated fish (₹)
1	2	3	4	5	6	7
1966-67	222	161	367	81	553	—
1970-71	155	2,789	578	116	1,797	609
1980-81	295	2,975	2,583	66	1,245	178
1990-91	2,078	3,189	8,728	8	1,135	320
2010-11	17,094	7,239	50,84,326	388	5,640	850
2018-19	17,935	6,440	2,00,000	5	45,765	34,820
2019-20	17,119	2,936	10,355	—	—	—
2020-21	18,209	1,016	15,446	169	3,100	—
Ambala	448	52	251	—	—	—
Bhiwani	1,020	1	196	—	—	—
Charkhi Dadri	614	—	—	—	—	—
Faridabad	472	—	—	—	—	—
Fatehabad	912	2	—	—	—	—
Gurugram	318	—	443	—	—	—
Hisar	1,664	—	1,803	—	—	—
Jhajjar	1,389	—	1,161	—	—	—
Jind	893	11	562	—	—	—
Kaithal	902	—	149	—	—	—
Karnal	852	1	1,837	—	—	—
Kurukshetra	481	—	388	—	—	—
Mahendragarh	158	—	—	—	—	—
Nuh	1,632	—	—	—	—	—
Palwal	1,234	—	—	—	—	—
Panchkula	149	—	—	—	—	—
Panipat	845	10	2,940	—	—	—
Rewari	604	—	73	—	—	—
Rohtak	860	10	931	—	—	—
Sirsa	1,187	—	—	—	—	—
Sonapat	1,119	4	3,286	150	1,500	—
Yamunanagar	456	925	1,426	19	1,600	—

Source : Fisheries Department, Haryana.

FISHERIES

Disposition of fish catch in Haryana during 2020-21

Table 17.2 (Production in Tonnes)

District	Marketing fish	Freezing	Sun dried	Salted	Canning	Deduction	Misc. purposes	Total
1	2	3	4	5	6	7	8	9
Ambala	5,222	0	0	0	0	0	0	5,222
Bhiwani	14,960	0	0	0	0	0	0	14,960
Charkhi Dadri	4,692	0	0	0	0	0	0	4,692
Faridabad	5,271	0	0	0	0	0	0	5,271
Fatehabad	8,901	0	0	0	0	0	0	8,901
Gurugram	3,340	0	0	0	0	0	0	3,340
Hisar	19,526	0	0	0	0	0	0	19,526
Jhajjar	16,228	30	30	30	20	0	0	16,338
Jind	10,970	0	0	0	0	0	0	10,970
Kaithal	10,181	0	0	0	0	0	0	10,181
Karnal	10,827	0	0	0	0	0	0	10,827
Kurukshetra	5,378	0	0	0	0	0	0	5,378
Mahendragarh	1,705	0	0	0	0	0	0	1,705
Nuh	17,918	0	0	0	0	0	0	17,918
Palwal	13,319	0	0	0	0	0	0	13,319
Panchkula	1,167	0	0	0	0	0	0	1,167
Panipat	9,028	250	0	0	0	0	0	9,278
Rewari	6,586	0	0	0	0	0	0	6,586
Rohtak	9,287	0	0	0	0	0	0	9,287
Sirsa	12,307	0	0	0	0	0	0	12,307
Sonapat	11,293	0	0	0	0	0	0	11,293
Yamunanagar	5,054	0	0	0	0	0	500	5,554
Total	2,03,160	280	30	30	20	0	500	2,04,020

Source : Fisheries Department, Haryana.

SECTION—XVIII

FORESTS

The area under Forests shown in this section will not tally with the figures shown under the section 'Agriculture' supplied by the Department of Land Records due to different definitions followed by the Department of Forest and Department of Land Records. The Department of Forest reckons entire area including non-wooded area under its control as the forest area, whereas the Department of Land Records compiles the area on the basis of actual area under forests.

Table 18.1—gives area under forests in the State—According to type of ownership.

Table 18.2—indicates percentage of area under forests and forest area per lakh of population in State.

Table 18.3—gives major forest produce out –turn from State owned forests.

Table 18.4—presents value of minor forest produce in respect of State forests only.

Table 18.5—shows forest area protected from fire and cattle grazing in State.

Table 18.6—relates to revenue and expenditure of Department of Forest, Haryana.

FORESTS
Area under forests in State

Table 18.1

(Sq. Km.)

Year/District	State Forests			Private Forests		Total	Percentage of State Forests to total Forests
	Reserved	Protected	Un-classed	Closed under Indian Forests Act	Closed under Land Preservation Act		
1	2	3	4	5	6	7	8
1966-67	187	413	13	110	639	1,362	45.01
1970-71	160	485	106	74	653	1,478	50.81
1980-81	224	1,022	38	42	336	1,662	77.26
1990-91	247	1,080	89	23	263	1,702	83.20
2000-01	249	1,154	21	4	125	1,553	91.69
2010-11	249	1,166	17	11	241	1,684	85.04
2015-16	250	1,187	10	14	287	1,748	82.78
2018-19	250	1,188	10	16	316	1,780	81.35
2019-20	250	1,188	11	14	316	1,779	81.45
2020-21(P)	250	1,188	13	17	317	1,785	81.29
Ambala	2	35	0	@	16	53	69.81
Bhiwani	1	60	1	2	1	65	95.38
Charkhi Dadri	1	27	1	1	@	30	96.67
Faridabad	2	13	0	0	55	70	21.43
Fatehabad	0	55	1	@	0	56	100.00
Gurugram	2	16	@	0	69	87	20.69
Hisar	0	63	@	@	0	63	100.00
Jhajjar	0	37	1	0	2	40	95.00
Jind	4	63	2	@	0	69	100.00
Kaithal	37	35	0	0	0	72	100.00
Karnal	4	72	@	1	@	77	98.70
Kurukshetra	18	27	0	0	0	45	100.00
Mahendragarh	17	24	@	5	11	57	71.93
Nuh	@	12	1	2	64	79	16.46
Palwal	1	27	1	0	@	29	100.00
Panchkula	86	253	@	0	43	382	88.74
Panipat	0	41	0	3	0	44	93.18
Rewari	6	33	@	1	10	50	78.00
Rohtak	0	40	4	0	2	46	95.65
Sirsa	@	48	@	1	0	49	97.96
Sonapat	0	74	0	1	19	94	78.72
Yamunanagar	69	133	1	0	25	228	89.04

Source : Forest Department, Haryana.

@ : Less than one

P : Provisional

FORESTS

Percentage of area under forests and forest area per lakh of population in State

Table 18.2

Year/District	Total Forest Area (Sq. Km.)	Total Geographical Area (Sq. Km.)	Percentage of Forest Area to total Geographical Area	Forest Area per lakh of Population* (Sq. Km.)
1	2	3	4	5
1966-67	1,362	44,056	3.09	17.94
1970-71	1,478	44,056	3.35	14.73
1980-81	1,662	44,212	3.76	12.86
1990-91	1,702	44,212	3.85	10.34
2000-01	1,553	44,212	3.51	9.43
2010-11	1,684	44,212	3.81	6.64
2015-16	1,748	44,212	3.95	6.90
2018-19	1,780	44,212	4.03	7.02
2019-20	1,779	44,212	4.02	7.02
2020-21(P)	1,785	44,212	4.04	7.04
Ambala	53	1,574	3.37	4.69
Bhiwani	65	3,352	1.94	5.74
Charkhi Dadri	30	1,426	2.10	5.98
Faridabad	70	741	9.45	3.87
Fatehabad	56	2,538	2.21	5.94
Gurugram	87	1,258	6.92	5.74
Hisar	63	3,983	1.58	3.61
Jhajjar	40	1,834	2.18	4.17
Jind	69	2,702	2.55	5.17
Kaithal	72	2,317	3.11	6.70
Karnal	77	2,520	3.06	5.12
Kurukshetra	45	1,530	2.94	4.66
Mahendragarh	57	1,899	3.00	6.18
Nuh	79	1,507	5.24	7.25
Palwal	29	1,359	2.13	2.78
Panchkula	382	898	42.54	68.09
Panipat	44	1,268	3.47	3.65
Rewari	50	1,594	3.14	5.56
Rohtak	46	1,745	2.64	4.34
Sirsa	49	4,277	1.15	3.78
Sonipat	94	2,122	4.43	6.48
Yamunanagar	228	1,768	12.90	18.78

Source : Forest Department, Haryana.

* : Based on Census-2011,

P: Provisional

FORESTS

Major Forest Produce Out-Turn from State Owned Forests
Agency-wise logging trend; quantity produced analysis with its estimated value

Table 18.3

Conversion Obtained (cum)														
Year/ Production Agency	Standing Volume Felled (cum)	Round Timber (Solid cum)	Estimated Value (000 ₹)	Grade-I (Girth 26 cm to 58 cm)	Estimated Value (000 ₹)	Grade-II (below 26 cms)	Estimated Value (000 ₹)	Stumps Qty.(Nos.)	Stumps (Stacked cum)	Stumps Estimated Value (000 ₹)	Fuel wood in Solid cum after Conversion	Estimated Value (000 ₹)	Total Out-turn (Solid cum)	Estimated Value (000 ₹)
1	2	3	4	5	6	7	8	9	10	11	12	13	14	15
Forest Deptt.	0	0	0	0	0	0	0	0	0	0	0	0	0	0
HFDC	1,18,556	61,587	3,52,478	23,792	48,541	9,367	6,166	20,630	5,157	6,020	12,764	60,727	74,350	4,13,205
Total (2019-20)	1,18,556	61,587	3,52,478	23,792	48,541	9,367	6,166	20,630	5,157	6,020	12,764	60,727	74,350	4,13,205
Forest Deptt.	0	0	0	0	0	0	0	0	0	0	0	0	0	0
HFDC	1,45,559	79,794	4,94,015	30,916	67,575	14,209	10,783	14,697	3,675	3,490	16,169	81,848	95,963	5,75,863
Total (2020-21)	1,45,559	79,794	4,94,015	30,916	67,575	14,209	10,783	14,697	3,675	3,490	16,169	81,849	95,963	5,75,863

Source : Forest Department, Haryana.

HFDC : Haryana Forest Development Corporation.

FORESTS

Minor forest produces (State forests only)

Table 18.4

(000 ₹)

Year	Bamboo	Fodder and Grass	Gum & Resin	Grass other than Fodder	Fruits	Others	Total
1	2	3	4	5	6	7	8
1966-67	—	1,98	13	28	—	8	2,47
1970-71	76	2,92	1,15	71	—	12	5,66
1980-81	2,31	5,36	4,32	10,23	11	3,34	25,67
1990-91	7,34	14,51	10	22,78	47	2,14	47,34
2000-01	11,89	9,26	—	6,67	70	44	28,96
2010-11	3	25,33	—	1,44	—	94	27,74
2015-16	1	2,06	—	17,01	5	4,12	23,25
2017-18	1	10,92	—	2,86	—	87	14,66
2018-19	1	9,18	—	7,50	92	2,49	20,10
2019-20	1	10,16	—	5,44	—	6,20	21,81
2020-21(P)	1	5,64	—	3,83	—	3,18	12,66

Source : Forest Department, Haryana.

P : Provisional

FORESTS

Forest area protected from fire and cattle grazing in State

Table 18.5

(Sq. Km.)

Year	Total Forest Area	Attempted to be Protected	Actually Protected	Protection Against Fire						
				Percentage of Forests under Fire Protection to total Forest Area	Cost of Fire Conservancy Operations (₹)	Area Closed to Grazing	Area Open to Grazing Throughout the Year		Area Open to Grazing for Part of the Year	
							For all Animals	For Non-Browsers only	For all Animals	For Non-Browsers only
1	2	3	4	5	6	7	8	9	10	11
1966-67	1,362	1,362	1,344	98.68	20,545	889.92	—	444.63	—	27.82
1970-71	1,477.73	1,477.73	1,437.12	97.25	18,368	1,383.46	—	24.86	22.81	46.60
1980-81	1,661.64	1,661.64	1,640.33	98.72	21,245	1,426.02	60.75	54.07	106.80	14.00
1990-91	1,701.99	1,701.99	1,701.70	99.98	5,03,000	1,674.18	13.91	1.40	12.50	—
2000-01	1,553.02	1,553.02	1,549.62	99.78	10,74,994	1,553.02	—	—	—	—
2010-11	1,683.82	1,683.82	1,679.43	99.74	1,03,54,000	1,683.82	—	—	—	—
2015-16	1,747.56	1,747.56	1,747.37	99.99	79,44,000	1,747.56	—	—	—	—
2017-18	1,766.59	1,766.59	1,765.72	99.95	1,04,25,917	1,766.59	—	—	—	—
2018-19	1,779.98	1,779.98	1,772.10	99.56	1,01,02,150	1,779.98	—	—	—	—
2019-20	1,778.94	1,778.94	1,777.78	99.93	63,64,494	1,778.94	—	—	—	—
2020-21	1,784.67	1,784.67	1,782.88	99.90	1,42,33,574	1,784.67	—	—	—	—

Source : Forest Department, Haryana.

FORESTS

Revenue and expenditure of forest department, Haryana

Table 18.6

(₹)

Year	Revenue	Expenditure			Net Revenue i.e. Surplus (+) or Deficit (-)
		Normal Expenditure including Committed Expenditure	Plan and Development Expenditure	Total Expenditure (3+4)	
1	2	3	4	5	6
1966-67	27,07,782	16,43,147	42,37,091	58,80,238	(-)31,72,456
1970-71	49,18,970	51,78,448	45,39,370	97,17,818	(-)47,98,848
1980-81	2,69,43,823	4,43,34,467	48,45,679	4,91,80,146	(-)2,22,36,323
1990-91	9,66,24,101	7,59,45,264	34,40,17,681	41,99,62,945	(-)32,33,38,844
2000-01	25,72,33,911	28,40,69,302	30,57,40,166	58,98,09,468	(-)33,25,75,557
2010-11	44,18,64,319	75,26,80,000	1,31,51,57,000	2,06,78,37,000	(-)1,62,59,72,681
2015-16	52,28,60,389	1,29,21,60,994	1,96,95,10,597	3,26,16,71,591	(-)2,73,88,11,202
2017-18	32,55,87,521	—	3,14,71,24,541	3,14,71,24,541	(-)2,82,15,37,020
2018-19	26,60,63,323	—	3,02,44,56,500	3,02,44,56,500	(-)2,75,83,93,177
2019-20	22,91,93,707	—	3,34,48,77,316	3,34,48,77,316	(-)3,11,56,83,609
2020-21(P)	19,76,88,759	—	4,82,10,23,326	4,82,10,23,326	(-)4,62,33,34,567

Source : Forest Department, Haryana.

P : Provisional

SECTION—XIX INDUSTRIES

Information given in this section has been collected from Labour Commissioner Haryana Department of Industries & Commerce, Haryana, Haryana Khadi & Village Industries Board Panchkula and Textile Commissioner, Mumbai.

Table 19.1—shows the number of factories registered in the State under Section 2 m (i), 2 m (ii) and 85 of the Factories Act, 1948. under Section 2 m, factories means any premises including the precincts thereof;

2 m (i) Wherein ten or more workers are working or were working on any day of the preceding twelve months and in any part of which a manufacturing process is being carried out on with the aid of power or is ordinarily carried out.

2 m (ii) Wherein twenty or more workers are working or were working on any day of the preceding twelve months and in any part of which a manufacturing process is being carried on without the aid of power or is ordinarily carried on and does not include a mine subject to the operations of the Indian Mines Act, 1923, or a railway running school.

Under Section 85 of the Factories Act, 1948, the State Government is empowered to notify any factory not covered under the above two sections.

Table 19.2—shows the district-wise number of registered working factories according to number of workers. This is based on the returns submitted by the factories and does not relate to all the working factories.

Table 19.3—shows the district-wise size and distribution of registered working factories.

Table 19.4—shows the district-wise and industry-wise break-up of working factories.

Table 19.5—shows the district-wise and industry-wise number of workers employed in working factories.

Table 19.6—shows the production of various industries.

Table 19.7—shows the number of cotton textile mills and spindles and looms installed therein.

Table 19.8—shows the index of industrial production for different years.

Table 19.9—shows index of industrial production by major groups.

Table 19.10—indicates Khadi & Village Industries Board by group-wise margin money released.

INDUSTRIES

Number of registered factories and workers employed in Haryana

Table 19.1

Year/District	Number of registered factories						Estimated number of workers employed in working factories
	Under section 2 m (i)	Under section 2 m (ii)	Under section 85		Total	Number of registered working factories	
			With power	Without power			
1	2	3	4	5	6	7	8
1966	1,011	44	215	—	1,270	1,168	71,016
1970	1,064	25	373	—	1,462	1,359	88,675
1980	2,711	48	803	—	3,562	3,176	1,75,025
1990	4,549	118	985	—	5,652	4,843	2,69,411
2000	7,469	65	1,097	—	8,631	8,631	4,98,656
2010	9,345	67	1,101	—	10,513	10,513	7,82,463
2018	11,527	202	1,202	—	12,931	12,931	9,62,507
2019	11,941	228	1,215	—	13,384	13,384	10,01,075
2020	12,155	287	1,336	—	13,778	13,778	10,26,637
Ambala	388	8	65	—	461	461	25451
Bhiwani	163	2	64	—	229	229	15724
Charkhi Dadri	@	@	@	—	@	@	@
Faridabad	2580	67	283	—	2930	2930	251858
Fatehabad	109	0	24	—	133	133	5401
Gurugram	2685	77	116	—	2878	2878	321189
Hisar	373	3	56	—	432	432	12123
Jhajjar	732	7	29	—	768	768	45457
Jind	166	6	33	—	205	205	16405
Kaithal	110	0	33	—	143	143	4496
Kamal	508	5	79	—	592	592	37990
Kurukshetra	181	4	54	—	239	239	7650
Mahendragarh	46	0	17	—	63	63	12269
Nuh	28	5	0	—	33	33	3417
Palwal	85	9	9	—	103	103	7355
Panchkula	183	6	14	—	203	203	16867
Panipat	1030	48	110	—	1188	1188	67176
Rewari	299	3	25	—	327	327	35206
Rohtak	321	6	59	—	386	386	25906
Sirsa	137	0	33	—	170	170	6184
Sonipat	848	20	115	—	983	983	62297
Yamunanagar	1,183	11	118	—	1,312	1,312	46,216

Source : Labour Commissioner, Haryana.

@ : Information included in district Bhiwani.

INDUSTRIES

Size and distribution of registered working factories in Haryana

Table 19.2

Size of Factories	1966		1980		1990		2000		2010		2018		2019		2020	
	Number of factories	Number of workers	Number of factories	Number of workers	Number of factories	Number of workers	Number of factories	Number of workers	Number of factories	Number of workers	Number of factories	Number of workers	Number of factories	Number of workers	Number of factories	Number of workers
1	2	3	4	5	6	7	8	9	10	11	12	13	14	15	16	17
Less than 10 workers	189	1,007	381	1,712	265	2,118	106	715	149	1,192	91	699	56	492	13	98
10 to 19 workers	228	3,157	274	3,734	325	6,008	181	2,489	251	4,518	144	2,300	125	2,107	131	2,307
20 to 49 workers	204	6,615	272	8,603	343	13,013	293	8,402	261	10,701	227	8,520	196	8,545	210	8,141
50 to 99 workers	93	6,824	124	8,521	180	13,205	156	10,764	152	12,768	193	15,074	200	15,200	337	28,924
100 to 499 workers	81	18,179	148	29,211	185	39,597	158	34,623	161	46,322	255	61,973	165	73,668	151	33,879
500 to 999 workers	13	9,529	37	27,072	49	27,555	23	15,891	29	17,980	86	64,862	87	58,777	87	74,130
1,000 to 4,999 workers	11	19,253	21	40,626	21	35,989	7	11,818	16	51,200	31	63,091	28	96,252	68	1,15,103
5,000 workers or more	—	—	—	—	—	—	—	—	—	—	—	—	—	—	0	0
Total	819	64,564	1,257	1,19,479	1,368	1,37,485	924	84,702	1,019	1,44,681	1,027	2,16,519	857	2,55,041	997	2,62,582

Source : Labour Commissioner, Haryana.

Note : Information relates only to factories submitting returns.

INDUSTRIES
Size and distribution of registered working factories in Haryana
2020

Table 19.3

Size of Factories	Ambala		Bhiwani		Faridabad		Fatehabad		Gurugram		Hisar		Jhajjar		Jind		Kaithal		Karnal		Kurukshetra		Mahendragarh	
	A	B	A	B	A	B	A	B	A	B	A	B	A	B	A	B	A	B	A	B	A	B	A	B
1	2	3	4	5	6	7	8	9	10	11	12	13	14	15	16	17	18	19	20	21	22	23	24	25
Less than 10 workers	2	14	2	10	13	120	2	8	10	70	2	18	3	25	1	7	2	16	1	9	2	17	2	18
10 to 19 workers	2	27	2	34	47	846	2	15	25	367	5	76	5	96	2	15	2	37	2	18	6	75	0	0
20 to 49 workers	4	127	2	93	29	1200	5	136	81	4125	6	272	8	287	2	47	2	93	6	279	3	146	0	0
50 to 99 workers	5	209	2	197	68	3998	0	0	69	5698	2	185	7	445	3	187	0	0	4	299	4	370	0	0
100 to 499 workers	4	787	1	379	58	23753	3	293	53	20458	3	1381	8	2542	2	380	0	0	8	2281	4	1098	0	0
500 to 999 workers	3	1881	1	974	16	9881	0	0	33	18650	3	1862	4	2919	0	0	0	0	5	2570	0	0	0	0
1,000 to 4,999 workers	0	0	0	0	8	24771	0	0	11	38801	3	4613	2	1852	0	0	0	0	0	0	0	0	0	0
5,000 workers or more	0	0	0	0	0	0	0	0	0	0	0	0	0	0	0	0	0	0	0	0	0	0	0	0
Total	20	3045	10	1687	239	64569	12	452	282	88169	24	8407	37	8166	10	636	6	146	26	5456	19	1706	2	18

INDUSTRIES

Size and distribution of registered working factories in Haryana
2020

Table 19.3 (Concl.)

Size of Factories	Nuh		Palwal		Panchkula		Panipat		Rewari		Rohtak		Sirsa		Sonipat		Yamunanagar		Total	
	A	B	A	B	A	B	A	B	A	B	A	B	A	B	A	B	A	B	A	B
	26	27	28	29	30	31	32	33	34	35	36	37	38	39	40	41	42	43	44	45
Less than 10 workers	0	0	3	15	3	23	3	27	6	48	2	18	0	0	5	47	2	13	66	523
10 to 19 workers	2	16	2	15	4	53	8	153	7	120	3	58	0	0	11	197	5	74	142	2292
20 to 49 workers	1	48	1	37	2	93	21	759	9	300	9	398	4	143	19	854	4	169	218	9606
50 to 99 workers	0	0	4	173	3	297	12	675	8	789	6	467	3	295	12	681	5	398	217	15363
100 to 499 workers	0	0	3	480	5	876	13	3593	27	8990	6	2645	3	345	5	2218	6	1583	212	74082
500 to 999 workers	0	0	2	820	4	3971	6	2775	5	2491	5	3210	0	0	5	3580	5	4675	97	60259
1,000 to 4,999 workers	0	0	0	0	3	3620	4	7721	6	8711	2	2483	0	0	4	3175	2	4710	45	100457
5,000 workers or more	0	0	0	0	0	0	0	0	0	0	0	0	0	0	0	0	0	0	0	0
Total	3	64	15	1540	24	8933	67	15703	68	21449	33	9279	10	783	61	10752	29	11622	997	262583

Source : Labour Commissioner, Haryana.

(A) : Number of Factories

(B) : Average number of workers.

INDUSTRIES
District-wise and industry-wise number of working factories
2020

Table 19.4

Industry code	Industry Under Section 2m (i)	Ambala	Bhiwani	Faridabad	Fatehabad	Gurugram	Hisar	Jhajjar	Jind	Kaithal	Karnal	Kurukshetra	M.garh	Nuh	Palwal
	1	2	3	4	5	6	7	8	9	10	11	12	13	14	15
01	Other mining and quarrying	5	7	30	39	8	76	8	18	2	9	2	0	1	5
10-11	Food products and beverages	45	25	63	6	105	102	42	57	52	24	76	3	5	18
12	Tobacco products	2	0	9	0	9	0	4	0	0	9	0	0	0	4
13	Mfg. of textiles	4	31	215	47	175	34	48	26	1	46	3	0	0	7
14	Wearing apparel, dressing and dyeing of fur.	3	1	131	0	685	3	35	0	0	0	4	6	4	4
15	Tanning and dressing of leather, Mfg. of luggage, handbags, saddlery, harness and footwear	9	0	65	0	37	5	39	2	0	42	2	2	0	2
16	Wood and wood products and cork except furniture, Mfg. of articles of straw and plaiting materials	25	1	89	1	27	26	17	5	6	33	18	0	0	5
17	Paper and paper products	9	0	59	0	33	9	36	9	2	15	11	1	0	3
18	Publishing, printing and Re-production of recorded media	14	0	43	2	29	4	29	0	0	2	0	0	1	5
19	Coke, refined petroleum products and nuclear fuel	8	17	39	0	27	8	12	1	0	7	1	4	0	0
20	Chemicals and chemical products	13	2	148	0	129	19	51	7	3	22	5	0	0	4
21	Medical, precision and optical instruments, watches, clocks	12	0	35	3	59	5	4	1	1	6	3	0	5	0
22	Rubber and plastics products	9	5	186	1	131	13	58	0	5	29	5	2	2	2

INDUSTRIES

District-wise and industry-wise number of working factories
2020

Table 19.4 (Contd.)

Industry code	Industry Under section 2m (i)	Panchkula	Panipat	Rewari	Rohtak	Sirsa	Sonipat	Yamunanagar	Total
	1	16	17	18	19	20	21	22	23
01	Other mining and quarrying	4	5	6	1	33	9	1	269
10-11	Food products and beverages	26	45	27	46	54	74	57	952
12	Tobacco products	2	7	2	3	0	5	6	62
13	Mfg. of Textiles	8	598	31	19	9	92	21	1415
14	Wearing apparel, dressing and dyeing of fur.	6	25	5	4	0	20	25	961
15	Tanning and dressing of leather, Mfg. of luggage, handbags, saddlery, harness and footwear	14	15	7	9	0	29	0	279
16	Wood and wood products and cork except furniture, Mfg. of articles of straw and plaiting materials	34	17	6	29	9	59	150	557
17	Paper and paper products	3	19	8	19	2	21	24	283
18	Publishing, printing and Re-production of recorded media	2	11	4	8	2	25	3	184
19	Coke, refined petroleum products and nuclear fuel	5	18	15	6	0	13	8	189
20	Chemicals and chemical products	4	19	37	17	3	87	7	577
21	Medical, precision and optical instruments, watches and clocks	2	2	4	7	1	9	0	159
22	Rubber and plastics products	3	10	7	20	0	79	10	577

INDUSTRIES

District-wise and industry-wise number of working factories
2020

Table 19.4 (Contd.)

Industry code	Industry Under section 2m (i)	Ambala	Bhiwani	Faridabad	Fatehabad	Gurugram	Hisar	Jhajjar	Jind	Kaithal	Karnal	Kurukshetra	Mahendragarh	Nuh	Palwal
	1	2	3	4	5	6	7	8	9	10	11	12	13	14	15
23	Mfg of other non-metallic mineral products.	52	23	256	0	164	19	89	7	2	47	3	0	1	2
24	Basic metals	10	4	170	1	118	21	67	3	7	56	1	10	0	4
25	Fabricated metal products, except machinery and equipment	91	22	240	3	148	9	93	3	13	53	2	3	0	2
26	Radio, television & communication equipment and apparatus	4	0	42	0	78	0	5	0	0	0	0	0	2	0
27	Electrical machinery and apparatus N.E.C	6	0	168	0	149	5	13	4	5	27	5	2	0	4
28	Machinery & equipment N.E.C	24	0	304	0	129	1	43	1	4	34	2	0	3	2
29	Motor vehicles, trailers and semi-trailers	3	0	91	0	195	1	5	0	0	11	0	2	0	0
30	Other transport equipment	5	2	58	2	95	5	2	5	1	6	2	1	0	2
31	Furniture	17	0	34	0	43	1	4	2	0	5	0	2	0	0
35	Electricity, Gas, Steam and Hot water supply	7	8	9	1	19	3	3	4	3	15	1	0	0	1
43	Construction	0	0	10	0	12	1	5	3	0	0	28	0	0	2
45	Sale, Maintenance and repair of motor vehicles and motor cycles; retail sale of automotive fuel.	4	8	29	0	20	1	5	4	2	5	2	3	2	5
46	Wholesale trade & commission trade except Motor vehicles	4	0	13	1	14	0	0	2	0	0	2	0	1	0
52	Supporting and auxiliary transport activities; activities of travel agencies	0	2	8	0	15	0	0	0	0	0	0	1	0	0
62	Office, accounting and computing machinery	0	2	13	2	13	0	12	0	0	0	3	1	1	2
72	Research and Development	0	0	9	0	9	0	0	0	0	0	0	0	0	0
95	Retail Trade except Motor Vehicle, Repair of personal and household goods	3	3	13	0	10	2	5	2	1	5	0	3	0	0
	Total	388	163	2579	109	2685	373	734	166	110	508	181	46	28	85

INDUSTRIES

District-wise and industry-wise number of working factories
2020

Table 19.4 (Contd.)

Industry code	Industry Under section 2m (i)	Panchkula	Panipat	Rewari	Rohtak	Sirsa	Sonipat	Yamuna- nagar	Total
	1	16	17	18	19	20	21	22	23
23	Other non-metallic mineral products	19	6	7	12	7	47	70	833
24	Basic metals	21	43	23	42	0	67	181	849
25	Fabricated metal products, except machinery and equipment	13	65	22	9	3	68	490	1352
26	Radio, television & communication equipment and apparatus	1	3	5	0	0	8	2	150
27	Electrical machinery and apparatus n.e.c.	3	12	12	18	5	35	8	481
28	Machinery & equipment n.e.c.	2	48	19	11	0	22	97	746
29	Motor vehicles, trailers and semi-trailers	0	5	17	8	0	16	10	364
30	Other transport equipment	0	6	10	11	0	15	2	230
31	Furniture	5	11	4	9	0	9	5	151
35	Electricity, gas, steam and Hot water supply	3	3	2	3	0	15	2	99
43	Construction	0	14	1	0	1	0	1	78
45	Sale, maintenance and repair of motor vehicles and motor cycles; retail sale of automotive fuel.	0	5	4	4	3	7	1	114
46	Wholesale trade & commission trade except Motor vehicles	0	6	2	4	3	2	0	54
52	Supporting and auxiliary transport activities; activities of travel agencies	0	4	6	0	2	9	1	48
62	Office, accounting and computing machinery	2	4	1	0	0	0	0	56
72	Research and development	0	0	2	2	0	0	0	22
95	Retail trade except motor vehicle, repair of personal and household goods	1	4	3	0	0	5	1	61
	Total	183	1030	299	321	137	847	1183	12152

INDUSTRIES

District-wise and industry-wise number of working factories
2020

Table 19.4 (Contd.)

Industry code	Industry Under section 2m (ii)	Ambala	Bhiwani	Faridabad	Fatehabad	Gurugram	Hissar	Jhajjar	Jind	Kaithal	Karnal	Kurukshetra	Mahendragarh
	1	2	3	4	5	6	7	8	9	10	11	12	13
10-11	Mfg. of food products beverages	0	0	6	0	12	0	0	2	0	0	2	0
12	Mfg. of tobacco products	1	0	4	0	5	0	0	0	0	1	0	0
13	Mfg. of textiles	2	0	8	0	7	0	3	2	0	2	0	0
17	Mfg. of paper & paper products	0	1	5	0	9	0	4	0	0	0	0	0
20	Mfg. of chemicals & chemicals products	1	0	8	0	5	0	0	0	0	0	1	0
23	Mfg. of other non-metallic minerals products	2	1	8	0	7	2	0	0	0	1	1	0
24	Basic metals	0	0	3	0	4	1	0	0	0	0	0	0
26	Radio, television & communication equipment and apparatus	0	0	5	0	2	0	0	0	0	1	0	0
27	Electrical machinery and apparatus N.E.C.	0	0	5	0	13	0	0	0	0	0	0	0
31	Furniture	0	0	6	0	8	0	0	2	0	0	0	0
95	Retail Trade except Motor Vehicle, Repair of personal and household goods	2	0	9	0	5	0	0	0	0	0	0	0
	Total	8	2	67	0	77	3	7	6	0	447	84	0

INDUSTRIES

District-wise and industry-wise number of working factories
2020

Table 19.4 (Contd.)

Industry code	Industry Under section 2m (ii)	Nuh	Palwal	Panchkula	Panipat	Rewari	Rohtak	Sirsa	Sonipat	Yamunanagar	Total
		14	15	16	17	18	19	20	21	22	23
10-11	Mfg. of food products beverages	1	3	3	3	0	0	0	0	0	51
12	Mfg. of tobacco products	0	0	1	0	0	0	0	0	0	59
13	Mfg. of Textiles	0	1	0	7	0	0	0	5	1	183
17	Mfg. of Paper & Paper products	2	1	0	8	0	0	0	10	0	40
20	Mfg. of Chemicals & Chemicals products	0	0	0	0	0	0	0	0	0	32
23	Mfg. Of Other Non-metallic mineral products	0	0	2	16	0	0	0	3	8	346
24	Basic metals	0	0	0	0	3	4	0	0	2	17
26	Radio, television & communication equipment and apparatus	0	0	0	5	0	0	0	2	0	14
27	Electrical machinery and apparatus N.E.C	0	2	0	4	0	2	0	0	0	26
31	Furniture	2	2	0	5	0	0	0	0	0	25
95	Retail Trade except Motor Vehicle, Repair of personal and household goods	0	0	0	0	0	0	0	0	0	16
	Total	5	9	6	48	3	6	0	20	11	809

INDUSTRIES
District-wise and industry-wise number of working factories
2020

Table 19.4 (Contd.)

Industry code	Industry Under section 85	Ambala	Bhiwani	Faridabad	Fatehabad	Gurugram	Hisar	Jhajjar	Jind	Kaithal	Karnal
	1	2	3	4	5	6	7	8	9	10	11
10-11	Food products & Beverage	7	14	22	3	15	5	2	3	11	19
12	Mfg. of tobacco products	2	0	0	0	0	0	0	0	0	0
13	Mfg. of textiles	1	0	7	0	16	1	0	0	0	0
16	Mfg. of wood products except furniture, straw board etc.	42	40	149	21	44	45	20	28	22	53
17	Paper and paper products	4	0	4	0	0	2	0	0	0	2
20	Chemicals and Chemical products	2	2	15	0	12	2	0	0	0	2
23	Other Non-metallic mineral products	0	9	53	0	18	0	3	0	0	1
24	Basic metals	6	0	6	0	0	0	0	0	0	0
25	Fabricated metal products except machinery equipments	0	0	16	0	5	1	4	2	0	0
27	Electrical machinery Apparatus &	0	0	4	0	6	0	0	0	0	2
28	Machinery & equipments	1	0	9	0	0	0	0	0	0	0
	Total	65	65	285	24	116	56	29	33	33	79
	Grand Total	461	230	2931	133	2878	432	770	205	143	592

INDUSTRIES

District-wise and industry-wise number of working factories
2020

Table 19.4 (Contd.)

Industry code	Industry Under section 85	Kurukshetra	Mahendragarh	Nuh	Palwal	Panchkula	Panipat	Rewari	Rohtak	Sirsa	Sonepat	Y/nagar	Total
	1	12	13	14	15	16	17	18	19	20	21	22	23
10-11	Food products & beverage	15	1	0	0	0	22	4	3	8	0	12	166
12	Mfg. of tobacco products	0	0	0	0	0	3	0	0	0	0	0	5
13	Mfg. of textiles	0	0	0	0	0	3	0	0	3	0	0	31
16	Mfg. of wood products except furniture, straw board etc.	36	16	0	0	7	59	21	45	19	75	86	828
17	Paper and paper products	1	0	0	0	3	15	0	2	1	17	7	58
20	Chemicals and chemical products	2	0	0	0	4	8	0	2	2	3	5	61
23	Other non-metallic mineral products	0	0	0	2	0	0	0	7	0	15	0	108
24	Basic metals	0	0	0	0	0	0	0	0	0	0	8	20
25	Fabricated metal products except machinery equipments	0	0	0	2	0	0	0	0	0	0	0	30
27	Electrical machinery apparatus &	0	0	0	0	0	0	0	0	0	5	0	17
28	Machinery & equipments	0	0	0	2	0	0	0	0	0	0	0	12
	Total	54	17	0	6	14	110	25	59	33	115	118	1336
	Grand Total	239	63	33	100	203	1188	327	386	170	982	1312	13778

Source : Labour Commissioner, Haryana.

Note : Information of Charkhi Dadri included in District Bhiwani

INDUSTRIES

Estimated No. of workers employed in working factories industry-wise and District-wise
2020

Table 19.5

Industry code	Industry	Ambala	Bhiwani	Faridabad	Fatehabad	Gurugram	Hisar
	1	2	3	4	5	6	7
<i>Under section 2m (i)</i>							
01	Other mining and quarrying	328	0	1,156	720	1,056	1,020
10-11	Food products and Beverages	2,125	3,540	3,848	1,100	9,512	1,751
12	Tobacco products	759	0	550	0	559	0
13	Mfg. of textiles	874	4102	18,556	1,555	22,885	935
14	Wearing apparel, dressing and dyeing of fur.	429	72	12,586	0	88,556	100
15	Tanning and dressing of leather, mfg. of luggage, hand-bags, saddlery, harness and footwear	512	0	9,256	0	6,635	325
16	Wood and wood products and cork except furniture, Mfg. of articles of straw and plaiting materials	825	90	22,741	150	2,488	630
17	Paper and paper products	425	0	1,225	0	1,599	122
18	Publishing, printing and Re-production of recorded media	458	0	3,287	320	1,520	305
19	Coke, refined petroleum products	241	1457	1,952	0	957	188
20	Chemicals and chemical products	545	95	11,238	0	17,425	565
21	Medical, precision and optical instruments, watches and clocks	372	0	700	155	1,260	32

INDUSTRIES

Estimated No. of workers employed in working factories industry-wise and District-wise
2020

Table 19.5 (Contd.)

Industry code	Industry	Ambala	Bhiwani	Faridabad	Fatehabad	Gurugram	Hisar
	1	2	3	4	5	6	7
22	Rubber and plastics products	984	253	19,569	145	15,182	1,255
23	Other non-metallic mineral products	3,120	1,546	24,670	0	22,105	1,580
24	Basic metals	925	150	35,855	58	27,870	1,109
25	Fabricated metal products, except machinery & equipment	1,798	1,443	38,058	335	33,710	120
26	Radio, television & communication equipment and apparatus	375	0	750	0	5,515	0
27	Electrical machinery and apparatus N.E.C	487	0	5,251	0	15,720	65
28	Machinery & equipment N.E.C	1,845	0	18,320	0	9,754	70
29	Motor vehicles, trailers and semi-trailers	396	0	1,425	0	16,350	44
30	Other transport equipments	1,125	83	1,975	50	8,110	57
31	Furniture	347	0	725	0	1,021	30
35	Electricity, Gas, Steam and Hot water supply	175	190	189	62	456	20
43	Construction	382	0	156	0	506	32
45	Sale, Maintenance and repair of motor vehicles and motor cycles; retail sale of automotive fuel.	334	150	715	0	527	30
46	Wholesale trade & commission trade except Motor vehicles	320	0	590	53	569	0
52	Supporting and auxiliary transport activities; activities of travel agencies	240	30	198	0	569	0
62	Office, accounting and computing machinery	249	74	459	63	525	0
72	Research and Development	339	0	484	0	1,210	0
95	Retail Trade except Motor Vehicle, Repair of personal and household goods	261	52	578	0	556	30
	Total	21,595	13,327	23,7062	4,766	3,14,707	10,415

INDUSTRIES

Estimated No. of workers employed in working factories industry-wise and District-wise
2020

Table 19.5 (Contd.)

Industry code	Industry	Jhajjar	Jind	Kaithal	Kamal	Kurukshetra	Mahendragarh	Nuh	Palwal
	1	8	9	10	11	12	13	14	15
<i>Under section 2m (i)</i>									
01	Other mining and quarrying	120	615	74	258	71	0	64	125
10-11	Food products and Beverages	14,940	5,214	1,120	4,712	1,312	2,305	325	2,800
12	Tobacco products	45	0	0	214	0	0	0	0
13	Mfg. of textiles	3,250	2,230	75	7,725	310	0	278	740
14	Wearing apparel, dressing and dyeing of fur.	1,999	0	0	0	145	998	0	56
15	Tanning and dressing of leather, mfg. of luggage, handbags, saddlery, harness and footwear	1,920	275	0	1,035	198	850	0	97
16	Wood and wood products and cork except furniture, Mfg. of articles of straw and plaiting materials	1,185	365	285	1,725	290	0	0	940
17	Paper and paper products	1,842	742	112	682	278	75	92	175
18	Publishing, printing and Re-production of recorded media	1,125	0	0	146	0	0	0	80
19	Coke, refined petroleum products	250	82	0	235	286	520	0	0
20	Chemicals and chemical products	2,456	1,370	143	1,675	261	0	0	376
21	Medical, precision and optical instruments, watches and clocks	185	65	201	385	234	0	632	0
22	Rubber and plastics products	2,712	0	173	2,510	310	1,020	425	250
23	Other non-metallic mineral products	2,396	1,935	115	2,248	249	0	286	158
24	Basic metals	2,850	205	410	3,634	231	3,050	0	206

INDUSTRIES

Estimated No. of workers employed in working factories industry-wise and District-wise
2020

Table 19.5 (Contd.)

Industry code	Industry	Jhajjar	Jind	Kaithal	Kamal	Kurukshetra	Mahendragarh	Nuh	Palwal
	1	8	9	10	11	12	13	14	15
25	Fabricated metal products, except machinery and equipment	3,687	795	524	3,598	311	1,650	0	0
26	Radio, television & communication equipment and apparatus	85	0	0	0	0	0	0	0
27	Electrical machinery and apparatus N.E.C	685	275	70	1,102	240	285	0	220
28	Machinery & equipment N.E.C	1,235	20	135	1,684	237	0	410	0
29	Motor vehicles, trailers and semi-trailers	245	0	0	275	0	420	0	0
30	Other transport equipments	52	160	43	225	165	45	0	0
31	Furniture	96	60	0	85	0	120	0	0
35	Electricity, Gas, Steam and Hot water supply	0	50	55	195	163	0	0	0
43	Construction	0	116	0	0	0	0	0	0
45	Sale, Maintenance and repair of motor vehicles and motor cycles; retail sale of automotive fuel.	96	177	53	212	150	150	270	152
46	Wholesale trade & commission trade except Motor vehicles	0	37	0	0	182	0	0	24
52	Supporting and auxiliary transport activities; activities of travel agencies	0	0	0	0	0	100	0	0
62	Office, accounting and computing machinery	137	0	0	0	155	120	230	0
72	Research and Development	0	0	0	0	0	0	0	0
95	Retail Trade except Motor Vehicle, Repair of personal and household goods	64	75	35	294	0	101	0	0
	Total	43,657	14,863	3,623	34,854	5,778	11,809	3,012	6,399

INDUSTRIES

Estimated No. of workers employed in working factories industry-wise and District-wise
2020

Table 19.5 (Contd.)

Industry code	Industry	Panch kula	Panipat	Rewari	Rohtak	Sirsa	Sonipat	Yamuna nagar	Total
	1	16	17	18	19	20	21	22	23
<i>Under section 2m (i)</i>									
01	Other mining and quarrying	99	498	145	256	525	135	95	7360
10-11	Food products and Beverages	4,510	7,699	2,156	3,565	3,570	3,852	12,678	92,634
12	Tobacco Products	214	286	48	108	0	312	254	3,349
13	Mfg. of Textiles	265	23,795	4,025	1,525	304	11,215	1,214	1,05,858
14	Wearing Apparel, Dressing and Dyeing of fur.	289	1,225	329	356	0	1,098	1,158	1,09,396
15	Tanning and Dressing of Leather, Mfg. of luggage, handbags, saddlery, harness and footwear	542	325	112	690	0	1,091	0	23,863
16	Wood and wood products and cork except furniture, Mfg. of articles of straw and plaiting materials	498	660	958	1,089	285	2,901	1,941	40,046
17	Paper and paper products	396	385	326	459	25	875	724	10,559
18	Publishing, printing and Re-production of recorded media	0	245	219	556	110	521	121	9,013
19	Coke, refined petroleum products	112	386	256	149	0	314	119	7,504
20	Chemicals and chemical products	415	1,859	2,850	1,126	92	5,496	1,805	49,792
21	Medical, precision and optical instruments, watches and clocks	108	349	145	275	19	278	0	5,395
22	Rubber and plastics products	189	982	906	2,512	0	6,546	1,850	57,773
23	Other non-metallic mineral products	3,512	3,805	875	2,012	220	3,910	3,310	78,052

INDUSTRIES**Estimated No. of workers employed in working factories industry-wise and District-wise
2020****Table 19.5 (Contd.)**

Industry code	Industry	Panchk ula	Panipat	Rewari	Rohtak	Sirsa	Sonipat	Yamuna- nagar	Total
	1	16	17	18	19	20	21	22	23
24	Basic metals	1,782	4,289	3,400	3,345	0	3,360	4,506	97,235
25	Fabricated metal products, except machinery & equipment	1,098	6,120	9,996	2,647	65	7,899	8,195	1,22,049
26	Radio, television & communication equipment and apparatus	142	0	0	0	0	145	89	7,101
27	Electrical machinery and apparatus n.e.c.	184	975	579	320	125	1,952	870	29,405
28	Machinery & equipment n.e.c.	479	4210	2780	250	0	1,456	1,999	44,884
29	Motor vehicles, trailers and semi-trailers	0	1,845	2,396	789	0	1,052	995	26,232
30	Other transport equipment	0	359	588	254	0	514	145	13,950
31	Furniture	225	296	189	459	0	389	358	4,400
35	Electricity, Gas, Steam and Hot water supply	318	145	220	132	0	145	112	2,627
43	Construction	0	89	80	0	20	0	115	1,496
45	Sale, Maintenance and repair of motor vehicles and motor cycles; retail sale of automotive fuel.	0	225	210	105	55	145	95	3,851
46	Wholesale trade & commission trade except Motor vehicles	0	278	80	0	95	60	0	2,288
52	Supporting and auxiliary transport activities; activities of travel agencies	0	88	75	0	22	483	83	1,,888
62	Office, accounting and computing machinery	155	271	89	0	0	0	0	2,527
72	Research and Development	0	0	59	12	0	0	0	2,104
95	Retail Trade except Motor Vehicle, Repair of personal and household goods	288	0	189	0	0	570	58	3,151
	Total	15,820	61,689	34,280	22,991	5,532	56,714	42,889	9,65,782

INDUSTRIES

Estimated No. of workers employed in working factories industry-wise and District-wise
2020

Table 19.5 (Contd.)

Industry code	Industry	Ambala	Bhiwani	Faridabad	Fatehabad	Gurugram	Hisar
	1	2	3	4	5	6	7
<i>Under section 2m (ii)</i>							
10-11	Mfg. of food products beverages	0	0	115	0	575	0
12	Mfg. of tobacco products	38	0	456	0	218	0
13	Mfg. of Textiles	225	0	312	0	312	0
17	Mfg. of Paper & Paper products	0	36	247	0	455	0
20	Mfg. of Chemicals & Chemicals products	94	0	392	0	556	0
23	Mfg. of other non-metallic minerals products	110	16	475	0	285	165
24	Basic metals	0	0	248	0	108	73
26	Radio, television & communication equipment and apparatus	0	0	110	0	146	0
27	Electrical machinery and apparatus N.E.C	0	0	320	0	312	0
31	Furniture	0	0	224	0	225	0
95	Retail Trade except Motor Vehicle, Repair of personal and household goods	198	0	425	0	189	0
	Total	665	52	3,324	0	3,381	238

INDUSTRIES

Estimated No. of workers employed in working factories industry-wise and District-wise
2020

Table 19.5 (Contd.)

Industry code	Industry	Jhajjar	Jind	Kaithal	Karnal	Kurukshetra	Mahendragarh	Nuh	Palwal
	1	8	9	10	11	12	13	14	15
<i>Under section 2m (ii)</i>									
10-11	Mfg. of food products beverages	0	120	0	0	21	0	80	156
12	Mfg. of tobacco products	0	0	0	55	0	0	0	0
13	Mfg. of Textiles	256	95	0	147	0	0	0	102
17	Mfg. of Paper & Paper products	389	0	0	0	0	0	89	89
20	Mfg. of Chemicals & Chemicals products	48	0	0	0	18	0	0	0
23	Mfg. of other non-metallic minerals products	0	0	0	265	45	0	56	36
24	Basic metals	0	0	0	0	0	0	0	0
26	Radio, television & communication equipment and apparatus	0	15	0	0	0	0	0	0
27	Electrical machinery and apparatus n.e.c.	0	0	0	0	0	0	85	65
31	Furniture	0	22	0	0	0	0	95	55
95	Retail Trade except Motor Vehicle, Repair of personal and household goods	0	0	0	0	0	0	0	0
	Total	693	252	0	467	84	0	405	503

INDUSTRIES

Estimated No. of workers employed in working factories industry-wise and District-wise
2020

Table 19.5 (Contd.)

Industry code	Industry	Panchkula	Panipat	Rewari	Rohtak	Sirsa	Sonapat	Yamunanagar	Total
		16	17	18	19	20	21	22	23
<i>Under section 2m (ii)</i>									
10-11	Mfg. of food products beverages	55	89	0	25	0	106	0	1342
12	Mfg. of tobacco products	0	0	0	0	0	0	0	767
13	Mfg. of Textiles	26	299	0	0	0	135	97	2006
17	Mfg. of Paper & Paper products	0	106	0	0	0	269	0	1680
20	Mfg. of Chemicals & Chemicals products	0	0	0	20	0	0	0	1128
23	Mfg. of other non-metallic minerals products	48	685	0	0	0	276	325	2787
24	Basic metals	88	0	210	45	0	35	0	807
26	Radio, television & communication equipment and apparatus	0	150	15	75	0	46	0	557
27	Electrical machinery and apparatus n.e.c.	0	135	12	0	0	89	0	1018
31	Furniture	0	123	15	0	0	0	0	759
95	Retail Trade except Motor Vehicle, Repair of personal and household goods	0	0	17	0	0	52	0	881
	Total	217	1,587	269	165	0	1,008	422	13,732

INDUSTRIES

Estimated No. of workers employed in working factories industry-wise and District-wise
2020

Table 19.5 (Contd.)

Industry code	Industry	Ambala	Bhiwani	Faridabad	Fatehabad	Gurugram	Hisar
	1	2	3	4	5	6	7
Under Section 85							
10-11	Food products & Beverages	349	359	596	25	672	107
12	Mfg. of Tobacco products	85	0	0	0	0	0
13	Mfg. of Textiles	78	0	521	0	102	19
16	Mfg. of Wood products except furniture, straw board etc.	1,922	1,462	6,125	610	1,402	1,220
17	Paper and paper products	320	12	256	0	0	55
20	Chemicals and Chemical products	78	40	598	0	220	33
23	Other Non-metallic mineral products	0	388	2,371	0	345	0
24	Basic metals	265	0	120	0	0	0
25	Fabricated metal products except machinery equipments	0	12	699	0	156	35
27	Electrical machinery & Apparatus	0	6	146	0	225	0
28	Machinery & equipments	97	1	180	0	99	0
Total		3,194	2,280	11,612	635	3,221	1,469
Grand Total		25,454	15,659	2,51,998	5,401	3,21,309	12,122

INDUSTRIES

Estimated No. of workers employed in working factories industry-wise and District-wise
2020

Table 19.5 (Contd.)

Industry code	Industry	Jhajjar	Jind	Kaithal	Kamal	Kurukshetra	Mahendragarh	Nuh	Palwal
		1	8	9	10	11	12	13	14
<i>Under Section 85</i>									
10-11	Food products & Beverages	156	159	175	559	432	35	0	25
12	Mfg. of Tobacco products	0	0	0	0	0	0	0	0
13	Mfg. of Textiles	0	0	0	0	0	0	0	22
16	Mfg. of Wood products except furniture, straw board etc.	788	999	698	1,998	1,298	425	0	45
17	Paper and paper products	0	20	0	98	58	0	0	63
20	Chemicals and Chemical products	0	26	0	0	0	0	0	96
23	Other Non-metallic mineral products	163	0	0	0	0	0	0	0
24	Basic metals	0	0	0	0	0	0	0	45
25	Fabricated metal products except machinery equipments	0	28	0	0	0	0	0	86
27	Electrical machinery & Apparatus	0	23	0	14	0	0	2	26
28	Machinery & equipment	0	16	0	0	0	0	0	45
Total		1,107	1,271	873	2,669	1,788	460	2	453
Grand Total		45,457	16,386	4,496	37,990	7,650	12,269	3,419	7,355

INDUSTRIES

Estimated No. of workers employed in working factories industry-wise and District-wise
2020

Table 19.5 (Concl.)

Industry code	Industry	Panchkula	Panipat	Rewari	Rohtak	Sirsa	Sonapat	Yamuna nagar	Total
		16	17	18	19	20	21	22	23
Under section 85									
10-11	Food products & Beverage	0	756	89	250	115	0	232	5,091
12	Mfg. of Tobacco products	0	89	0	0	0	0	0	174
13	Mfg. of Textiles	0	112	0	0	48	0	0	902
16	Mfg. of Wood products except furniture, straw board etc.	375	2,276	488	1,885	396	3,205	1,899	29,516
17	Paper and paper products	82	520	56	105	0	426	97	2,168
20	Chemicals and Chemical products	255	147	5	79	5	359	375	2,316
23	Other Non-metallic mineral products	0	0	5	393	0	499	0	4164
24	Basic metals	0	0	3	0	2	0	302	737
25	Fabricated metal products except machinery equipments	0	0	0	0	2	0	0	1018
27	Electrical machinery & Apparatus	0	0	6	44	2	96	0	590
28	Machinery & equipment	0	0	5	0	2	0	0	445
Total		712	3,900	657	2,756	572	4,585	2,905	47,121
Grand Total		16,749	67,176	35,206	25,912	6,104	62,307	46,216	10,26,635

Source : Labour Commissioner, Haryana.

Note : Information of Charkhi Dadri included in District Bhiwani

INDUSTRIES
Industrial production in Haryana

Table 19.6

Year/District	Paper production (M. tonne)	Textiles (cotton) production (lakh ₹)	Cement production (M. tonne)	Sugar production (M. tonne)	Cycles production (Number)	Sewing machines production (Number)
1	2	3	4	5	6	7
1966-67	42,313	16,34	5,19,076	59,586	3,77,093	30,587
1970-71	43,395	31,79	4,99,387	83,459	4,68,349	..
1980-81	67,540	71,26	3,49,000	2,00,497	9,46,208	17,037
1990-91	63,785	6,83,67	6,52,110	6,68,290	14,43,836	6,291
2000-01	1,16,517	1,17,59	1,51,114	4,65,060	7,93,230	2,432
2010-11	1,24,896	2,23,285	20,34,000	5,17,336	4,88,490	3,12,519
2017-18	1,51,469	44,25,250	59,63,674	8,17,442	7,93,923	38,665
2018-19	2,03,759	42,71,311	67,12,113	7,08,885	2,79,738	40,590
2019-20	2,00,252	40,61,015	65,69,695	5,87,127	3,27,186	43,110
Ambala	0	261	0	57,822	0	0
Bhiwani	0	0	0	0	0	0
Charkhi Dadri	0	0	5,40,000	0	0	0
Faridabad	0	2,95,265	0	0	0	0
Fatehabad	0	0	0	0	0	0
Gurugram	30	6,110	0	0	5,920	41,110
Hisar	0	71,229	0	0	0	0
Jhajjar	0	0	39,23,828	0	0	2,000
Jind	5,419	0	0	2,874	0	0
Kaithal	0	0	0	38,786	0	0
Karnal	0	0	0	37,748	0	0
Kurukshetra	93,384	0	0	72,655	0	0
Mahendragarh	0	0	0	0	0	0
Nuh	0	0	0	0	0	0
Palwal	8,400	0	0	15,561	0	0
Panchkula	2,680	0	0	0	0	0
Panipat	0	36,41,364	21,05,867	28,478	0	0
Rewari	0	245	0	0	0	0
Rohtak	0	0	0	75,922	0	0
Sirsa	24,079	0	0	0	0	0
Sonipat	0	46,541	0	63,610	3,21,266	0
Yamunanagar	66,260	0	0	1,93,671	0	0

INDUSTRIES

Industrial production in Haryana

Table 19.6 (Contd.)

Year/District	Agricultural implements Production (lakh ₹)	Machine Tools production (lakh ₹)	Steel re-rolling production (M. tonne)	Steel tubes production (M. tonne)	Water fittings production (lakh ₹)	Cycle parts production (lakh ₹)
	8	9	10	11	12	13
1966-67	4,81*	..	14,901	..	33	1,41
1970-71	12,77*	..	23,576	..	16	1,09
1980-81	72,94*	..	2,75,270	..	15,36	5,43
1990-91	8,650	..	2,02,603	..	93	1,327
2000-01	1,59,26	38,90	23,428	2,64,684	1,95	13,13
2010-11	2,85,923	49,110	1,66,610	8,39,963	54,588	30,16,396
2017-18	94,091	2,16,436	1,00,057	9,33,500	63,824	2,021
2018-19	1,02,243	2,36,354	2,51,145	7,68,724	1,18,117	2,361
2019-20	1,13,709	3,46,665	2,84,972	6,74,837	1,35,563	3,715
Ambala	3,645	289	0	0	0	0
Bhiwani	90	61	9,332	0	412	0
Charkhi Dadri	5	0	0	0	0	0
Faridabad	2,960	89,115	17,108	4,103	852	1,623
Fatehabad	3,570	0	0	0	0	0
Gurugram	1,810	1,08,820	0	0	62,110	625
Hisar	599	0	33,607	4,62,598	1,250	623
Jhajjar	1,900	7,000	1,43,088	1,71,142	924	0
Jind	889	0	0	0	495	0
Kaithal	3,972	0	0	0	0	0
Kamal	47,285	0	3,680	580	0	0
Kurukshetra	4,094	0	0	0	0	0
Mahendragarh	82	0	0	0	0	0
Nuh	150	4,555	0	0	0	0
Palwal	14,200	24,500	26,500	36,243	61,901	0
Panchkula	0	1,401	0	0	1,711	0
Panipat	210	0	1,621	146	140	94
Rewari	4,840	5,865	20	25	0	0
Rohtak	3,512	3,849	0	0	418	0
Sirsa	16,430	0	0	0	0	0
Sonipat	1,666	1,410	16	0	5,350	750
Yamunanagar	1,800	99,800	50,000	0	0	0

INDUSTRIES

Industrial production in Haryana

Table 19.6 (Contd.)

Year/District	Scientific instruments production (Lakh ₹)	Glass production (lakh ₹)	Hosiery production (lakh ₹)	Woollen textiles production (lakh ₹)	Powerloom weaving production (Lakh ₹)	Handloom weaving production (sq. mtrs.)
	14	15	16	17	18	19
1966-67	136	180	386	2,00	2,01	..
1970-71	504	403	461	5,19	3,50	..
1980-81	1,564	9,235	7,402	23,28	5,05	..
1990-91	1,426	3,395	224	58,13	31,92	..
2000-01	12,502	11,282	5,534	3,05,00	44,40,32	1,05,68,662
2010-11	18,48,656	43,296	1,23,832	9,814	46,640	13,99,307
2017-18	68,324	7,02,261	1,77,825	12,403	1,10,255	8,55,57,791
2018-19	68,302	60,530	2,03,549	12,270	1,13,248	8,42,17,107
2019-20	68,657	62,779	2,15,033	12,369	1,46,048	8,00,81,632
Ambala	65,554	17	2	0	1,539	50,263
Bhiwani	0	0	0	0	1,945	2,149
Charkhi Dadri	0	6	0	0	0	0
Faridabad	0	0	27,018	556	677	0
Fatehabad	0	0	0	0	0	13,050
Gurugram	1,255	145	1,81,015	2,540	1,02,310	0
Hisar	0	0	654	0	0	0
Jhajjar	0	54,078	3,000	0	9,000	6,00,000
Jind	0	200	18	29	0	18,400
Kaithal	0	0	0	0	0	0
Karnal	0	0	0	0	1,170	2,70,590
Kurukshetra	0	1,832	0	0	0	0
Mahendragarh	0	0	0	0	0	0
Nuh	0	0	0	0	0	0
Palwal	0	155	0	0	211	0
Panchkula	453	0	0	94	94	0
Panipat	15	0	73	9,150	5,882	7,91,22,180
Rewari	0	750	80	0	161	0
Rohtak	0	520	124	0	0	5,000
Sirsa	0	0	324	0	209	0
Sonipat	1,380	5,076	2,725	0	22,850	0
Yamunanagar	0	0	0	0	0	0

INDUSTRIES

Industrial production in Haryana

Table 19.6 (Concl.)

Year/District	Machine embroidery production (lakh ₹)	Cotton ginning and pressing production (thousand bales)	Sports production (lakh ₹)	Motorcycles/scooters/mopeds production (Number)	Automobiles production (Number)	Tractors production (Number)
	20	21	22	23	24	25
1966-67	50	263	58	2,227
1970-71	120	..	5	11,425
1980-81	6	678	11	28,886
1990-91	*19	4,423	25	75,629
2000-01	50	345	8,017	6,95,448	3,00,000	12,880
2010-11	29,645	5,72,128	38,019	55,95,651	35,01,100	17,656
2017-18	52,909	46,462	47,404	58,55,522	7,81,72,680	37,572
2018-19	75,765	50,964	49,002	59,41,324	8,79,69,159	41,703
2019-20	77,741	27,441	51,416	59,80,435	7,94,19,111	40,510
Ambala	0	0	70	0	0	0
Bhiwani	3	23	619	0	0	0
Charkhi Dadri	50	11	160	0	0	0
Faridabad	28,135	24,480	0	0	12,07,910	37,510
Fatehabad	0	190	0	0	0	0
Gurugram	29,800	0	49,860	43,10,095	1,95,080	0
Hisar	0	64	0	0	0	0
Jhajjar	200	0	0	0	0	0
Jind	0	1,560	0	0	0	0
Kaithal	0	35	0	0	0	0
Karnal	0	0	182	0	0	0
Kurukshetra	0	0	0	0	0	0
Mahendragarh	0	0	0	0	0	0
Nuh	0	0	0	0	7,80,14,256	0
Palwal	726	180	0	0	0	3,000
Panchkula	0	0	0	0	0	0
Panipat	15,212	0	0	0	0	0
Rewari	0	0	0	16,70,340	0	0
Rohtak	325	68	430	0	0	0
Sirsa	0	830	0	0	0	0
Sonapat	3,290	0	95	0	1,865	0
Yamunanagar	0	0	0	0	0	0

Source : Department of Industries and Commerce, Haryana.

* : Includes machine tools also.

.. : Not available.

INDUSTRIES

Cotton/man-made fibre textile mills (Non-SSI)

Table 19.7

year	Number of composite mills			Installed capacity			Number of workers
	Spinning	Composite	Total	Spindles (000)	Rotors	Looms	
1	2	3	4	5	6	7	8
1979-80	10	2	12	270	—	978	19,953
1990-91	14	2	16	294	1,080	261	16,714
1995-96	62	2	64	350	28,184	200	21,352
2000-01	76	2	78	384	68,416	211	22,445
2005-06	76	2	78	393	74,168	135	18,722
2010-11	69	2	71	342	76,700	153	12,888
2015-16	69	2	71	420	80,228	144	12,096
2016-17	70	2	72	420	81,212	144	12,181
2017-18	70	2	72	420	81,212	144	12,181
2018-19	70	2	72	420	81,212	144	12,181
2019-20	70	2	72	420	81,212	144	12,181

Source : Textile Commissioner, Mumbai.

INDUSTRIES

-Index of industrial production according to industrial classification in
Haryana (Base year 2011-12=100)

Table 19.8

Industry code	Item	Weight	2016-17
1	2	3	4
10	Manufacture of food products	83.50	50.2
11	Manufacture of beverages	12.57	78.8
12	Manufacture of tobacco products	0.75	334.7
13	Manufacture of textiles	40.43	172.0
14	Manufacture of wearing apparel	49.68	237.0
15	Manufacture of leather and related products	27.44	87.1
16	Manufacture of wood & products of wood & cork, except furniture, manufacture of articles of straw & articles of straw & plaiting materials	3.09	246.3
17	Manufacture of paper & paper products	9.27	148.2
18	Printing and reproduction of recorded media	4.16	212.3
19	Manufacture of cock and refined petroleum products	0.41	105.2
20	Manufacture of chemical and chemical products	23.19	131.5
21	Manufacture of pharmaceuticals, medicinal chemical and botanical products	13.35	123.5
22	Manufacture of rubber and plastic products	22.53	103.9
23	Manufacture of other None metallic products	18.73	117.1
24	Manufacture of basic metals	48.60	107.7
25	Manufacture of fabricated metal products, except machinery and equipment	32.54	135.0
26	Manufacture of computer, electronic and optical products	11.16	225.4
27	Manufacture of electrical equipment	58.22	155.4
28	Manufacture of machinery equipment n.e.c	106.63	213.1
29	Manufacture of motor vehicles, trailers and semi trailers	230.72	127.9
30	Manufacture of other transport equipments	121.25	81.2
31	Manufacture of furniture	0.41	94.7
32	Other Manufacturing	9.21	148.1
33	Manufacturing	927.83	133.1
34	Electricity	72.17	78.5
35	General Index	1000.00	129.2

INDUSTRIES

Index of industrial production according to industrial classification in
Haryana (Base year 2011-12=100)

Table 19.8 (Concl.)

Industry code	Item	2017-18	2018-19	2019-20	Percentage increase/decrease over the previous year
5	6	7	8	9	10
10	Manufacture of food products	53.8	56.4	59.1	4.8
11	Manufacture of beverages	77.1	90.7	91.2	0.5
12	Manufacture of tobacco products	351.0	289.0	246.7	-14.6
13	Manufacture of textiles	143.9	161.1	145.9	-9.4
14	Manufacture of wearing apparel	241.1	223.8	226.2	1.1
15	Manufacture of leather and related products	101.7	112.5	108.9	-3.2
16	Manufacture of wood & products of wood & cork, except furniture; Manufacture of articles of straw & articles of straw & Painting materials	265.4	324.2	312.0	-3.8
17	Manufacture of paper & paper products	231.4	129.6	130.3	0.5
18	Printing and reproduction of recorded media	212.7	223.1	185.9	-16.7
19	Manufacture of coal and refined petroleum products	143.0	150.4	175.4	16.6
20	Manufacture of chemical and chemical products	143.6	151.9	145.3	-4.3
21	Manufacture of pharmaceuticals, medicinal chemical and botanical products	132.1	92.5	92.6	0.2
22	Manufacture of rubber and plastic products	100.0	105.1	118.5	12.7
23	Manufacture of other none metallic products	132.5	155.0	168.1	8.5
24	Manufacture of basic metals	107.9	94.5	94.5	0
25	Manufacture of fabricated metal products, except machinery and equipment	124.8	155.6	169.1	8.7
26	Manufacture of computer, electronic and optical products	218.9	253.5	286.6	13.1
27	Manufacture of electrical equipment	171.2	175.7	265.1	50.9
28	Manufacture of machinery equipment n.e.c	217.4	224.8	203.8	-9.3
29	Manufacture of motor vehicles, trailers and semi trailers	134.9	148.8	187.7	26.2
30	Manufacture of other transport equipments	87.3	97.0	110.8	14.2
31	Manufacture of furniture	106.5	77.3	87.7	13.5
32	Other Manufacturing	155.9	155.3	232.9	49.9
33	Manufacturing	138.1	144.7	166.4	15.0
34	Electricity	110.6	105.7	72.0	-31.9
35	General Index	136.1	141.9	154.4	8.8

.Source : Department of Economic & Statistical Analysis, Haryana

INDUSTRIES

Index of industrial production (by major group) in Haryana
(Base Year 2011-12=100)

Table 19.9

Item/industry code	Weight	2016-17	2017-18	2018-19	2019-20	Percentage increase/ Decrease over the previous year
1	2	3	4	5	6	7
General IIP	1000.00	129.2	136.1	141.9	154.4	8.8
Use-based classification						
A—Primary goods	83.59	85.6	117.5	111.8	85.4	-23.6
B—Capital goods	312.42	139.7	142.1	162.5	203.6	25.3
C—Intermediate goods	108.14	118.4	117.4	127.1	139.5	9.8
D—Infrastructure/construction goods	49.01	127.7	136.1	145.9	126.7	-13.2
E—Consumer durables	335.27	156.0	159.7	161.9	163.0	0.7
F—Consumer non- durables	111.57	63.1	66.5	64.2	68.9	7.3

Source : Department of Economic & Statistical Analysis, Haryana

KHADI AND VILLAGE INDUSTRIES

Margin Money released under Prime Minister Employment Generation Programme (PMEGP) during 2020-21

Table 19.10

(₹ Lakh)

Year	Target fixed		Employment	Number of Projects sponsored to the Bank	Number of Projects sanctioned by Bank		Disbursement	
	Number of Projects	MM (in Lakhs)			No. of Units	MM (in Lakhs)	No. of Project	MM (in Lakhs)
1	2	3	4	5	6	7	8	9
2018-19	577	1,484.25	4,480	2,605	675	1,593.09	658	1,684.92
2019-20	611	1,890.96	4,888	2,388	497	1,438.62	561	1,478.73
2020-21	608	1,875.28	4864	2,783	647	2,346.83	571	1,921.69

Source : Khadi & Villages Industries Board, Haryana.

SECTION—XX

ELECTRICITY AND POWER

The data has been collected from the Central Electricity Authority, Government of India, U.H.B.V.N.L. and D.H.B.V.N.L for this section.

Table 20.1—shows the low tension and 11 kilovolts lines.

Table 20.2—shows consumption of electricity for different uses.

Table 20.3—shows the number of electricity connections for various purposes.

Table 20.4—shows the number of pending applications for electricity connections by uses.

Table 20.5—shows the number of the tubewells energised.

Table 20.6—indicates units sold and the per capita consumption of electricity.

Table 20.7—gives information on installed generation capacity and power availability.

Tables 20.8 and 20.9—show installed plant capacity, electricity generated, utilised and number of consumers in India (State-wise) and installed plant capacity and consumption per square kilometre and per thousand of population in India.

Table 20.10—depicts annual per capita consumption of electricity in India.

Table 20.11—indicates the number of villages electrified in various States.

ELECTRICITY AND POWER
Low tension and 11 kilovolts lines in Haryana

Table 20.1 (Circuit Kilometres)

Year /Circle	L T Lines	11 KV Lines	Number of Transformers
1	2	3	4
1966-67	9,796	7,089	5,390
1970-71	32,056	22,819	15,236
1980-81	66,493	35,939	31,385
1990-91	92,831	48,602	68,883
2000-01	1,05,356	55,607	1,10,855
2010-11	1,03,839	1,12,017	3,47,693
2018-19	1,21,716	1,34,475	5,68,939
2019-20	1,22,569	1,36,554	5,93,737
2020-21	1,23,791	1,39,651	6,11,268
Ambala	5,695	4,884	20,415
Bhiwani	6,348	12,687	44,285
Faridabad	6,784	3,575	16,672
Fatehabad	4,904	8,488	39,523
Gurugram	8,933	6,893	29,443
Hisar	4,998	8,864	25,852
Jhajjar	4,266	3,606	11,532
Jind	6,144	8,395	34,602
Kaithal	7,704	8,107	50,334
Kamal	7,487	13,766	87,073
Kurukshetra	7,074	8,451	42,452
Mahendragarh	8,254	6,847	22,800
Palwal	6,634	7,507	18,361
Panipat	5,661	4,358	21,701
Rewari	7,904	4,892	23,207
Rohtak	4,045	3,792	11,771
Sirsa	6,560	9,953	50,873
Sonipat	6,666	6,899	29,101
Yamuna Nagar	7,730	7,687	31,271

Source : U.H.B.V.N.L. and D.H.B.V.N.L.

ELECTRICITY AND POWER
Consumption of electricity in Haryana

Table 20.2

(Lakh KWH)

Year	Purpose								
	Domestic	Commercial	Industrial	Public lighting	Public water works	Agriculture	Bulk	Others	Total consumption
1	2	3	4	5	6	7	8	9	10
1966-67	293.56	191.83	2,692.73	24.59	..	985.07	155.54	..	4,343.32
1970-71	582.06	320.67	4,772.72	39.08	..	2,985.72	328.79	9.67	9,038.71
1980-81	2,271.96	729.14	12,202.01	73.81	186.04	9,537.71	491.70	64.81	25,557.18
1990-91	11,375.45	1,749.03	17,451.07	234.10	838.33	27,117.77	1,326.39	421.61	60,513.75
2000-01	21,537.21	4,475.45	20,813.82	314.44	2,414.25	47,559.38	3,817.51	504.10	1,01,436.16
2010-11	49,896.55	23,875.43	66,817.79	740.47	6,433.35	80,973.40	6,852.60	4,535.15	2,40,124.74
2018-19	96,232.61	45,479.36	1,40,112.20	2,283.51	10,246.28	97,142.95	11,737.19	3,855.94	4,07,090.04
2019-20	1,10,778.09	48,759.16	1,37,561.85	2,194.82	11,178.95	1,03,072.87	13,434.43	3,965.42	4,30,945.59
2020-21	1,20,044.46	40,422.09	1,26,728.19	2,635.18	11,197.09	1,00,872.46	13,278.85	3,189.28	4,18,367.61

Source : U.H.B.V.N.L. and D.H.B.V.N.L.

ELECTRICITY AND POWER
Number of electricity connections in Haryana

Table 20.3

Year/Circle	Domestic	Commercial	Industrial	Public lighting	Public water works	Agricultural	Bulk	Others	Total
1	2	3	4	5	6	7	8	9	10
1966-67	2,23,903	57,875	9,749	184	..	20,190	13	..	3,11,914
1970-71	3,61,746	78,142	17,032	278	..	86,455	42	..	5,43,695
1980-81	7,98,907	1,48,716	42,883	2,073	..	2,26,469	125	..	12,19,173
1990-91	18,41,462	2,50,645	67,973	5,726	..	3,47,803	333	..	25,13,942
2000-01	27,63,467	3,42,569	70,710	1,374	..	3,67,718	734	..	35,46,572
2010-11	36,84,410	4,62,520	85,501	1,511	..	5,20,391	1,369	32,220	47,87,922
2018-19	51,50,007	6,53,356	1,09,076	3,367	21,373	6,38,191	1,041	647	65,77,058
2019-20	53,91,944	6,83,042	1,11,569	3,730	21,926	6,43,588	1,105	705	68,57,609
2020-21	56,06,807	7,17,355	1,13,773	4,067	22,459	6,50,800	1,127	996	71,17,384
Ambala	3,49,777	60,828	6,436	460	1,482	21,182	84	53	4,40,302
Bhiwani	3,16,923	33,768	3,195	145	1,419	44,651	53	147	4,00,301
Faridabad	4,87,154	59,305	26,663	246	2,525	8,788	67	4	5,84,752
Fatehabad	2,00,452	24,534	2,365	58	551	39,503	8	14	2,67,485
Gurugram	4,71,550	67,607	11,732	481	1,766	27,703	462	13	5,81,314
Hisar	3,27,433	41,633	3,289	429	693	18,557	53	341	3,92,428
Jhajjar	2,16,136	19,990	4,786	131	589	11,702	20	132	2,53,486
Jind	2,52,248	27,744	3,016	85	745	43,863	46	46	3,27,793
Kaithal	2,33,875	27,016	2,494	157	774	57,488	7	10	3,21,821
Karnal	3,43,543	48,240	5,332	311	1,206	73,328	50	9	4,72,019
Kurukshetra	2,13,931	35,355	2,825	284	878	41,831	26	7	2,95,137
Mahendragarh	1,96,997	20,868	1,723	44	1,858	32,310	15	64	2,53,879
Palwal	2,98,617	25,827	2,733	34	1,892	18,381	13	13	3,47,510
Panipat	2,49,777	38,344	10,258	184	1,147	33,602	30	8	3,33,350
Rewari	2,30,536	25,392	2,616	146	897	31,423	29	32	2,91,071
Rohtak	2,78,552	36,228	3,862	301	592	6,668	8	79	3,26,290
Sirsa	2,60,323	36,428	3,931	169	823	59,416	32	0	3,61,122
Sonipat	3,31,227	34,146	7,820	206	967	34,691	60	18	4,09,135
Yamunanagar	3,47,756	54,102	8,697	196	1,655	45,713	64	6	4,58,189

Source : U.H.B.V.N.L. and D.H.B.V.N.L.

ELECTRICITY AND POWER**Pending applications for electricity connections in Haryana 2020-21****Table 20.4**

Period	Domestic	Commercial	Industrial	Agricultural	Others	Total
1	2	3	4	5	6	7
Up to 6 months	20,581	4,842	1,163	28,185	276	55,047
6 months to 2 years	53	35	17	50,361	69	50,535
2 years and more	0	4	5	28,884	84	28,977
Total	20,634	4,881	1,185	1,07,430	429	1,34,559

Source : U.H.B.V.N.L. and D.H.B.V.N.L.

ELECTRICITY AND POWER
Number of energised tubewells in Haryana

Table 20.5

(31st March)

Year/Circle	Agricultural Private	Agricultural government	Agricultural lift	Public water supply and sewerage tubewells	Total
1	2	3	4	5	6
1980-81	2,22,674	2,636	151	1,008	2,26,469
1990-91	3,41,729	2,910	154	3,010	3,47,803
2000-01	3,60,488	753	211	6,264	3,67,716
2010-11	5,20,391	—	321	16,047	5,36,759
2018-19	6,38,191	—	426	21,373	6,59,990
2019-20	6,43,588	—	411	21,926	6,65,925
2020-21	6,50,800	—	456	22,459	6,73,715
Ambala	21,182	—	13	1,482	22,677
Bhiwani	44,651	—	146	1,419	46,216
Faridabad	8,788	—	3	2,525	11,316
Fatehabad	39,503	—	1	551	40,055
Gurugram	27,703	—	0	1,766	29,469
Hisar	18,557	—	0	693	19,250
Jhajjar	11,702	—	108	589	12,399
Jind	43,863	—	23	745	44,631
Kaithal	57,488	—	1	774	58,263
Karnal	73,328	—	0	1,206	74,534
Kurukshetra	41,831	—	7	878	42,716
Mahendragarh	32,310	—	54	1,858	34,222
Palwal	18,381	—	4	1,892	20,277
Panipat	33,602	—	0	1,147	34,749
Rewari	31,423	—	32	897	32,352
Rohtak	6,668	—	56	592	7,316
Sirsa	59,416	—	0	823	60,239
Sonipat	34,691	—	8	967	35,666
Yamunanagar	45,713	—	0	1,655	47,368

Source : U.H.B.V.N.L. and D.H.B.V.N.L.

Graph 20.6

PER CAPITA CONSUMPTION OF ELECTRICITY IN HARYANA

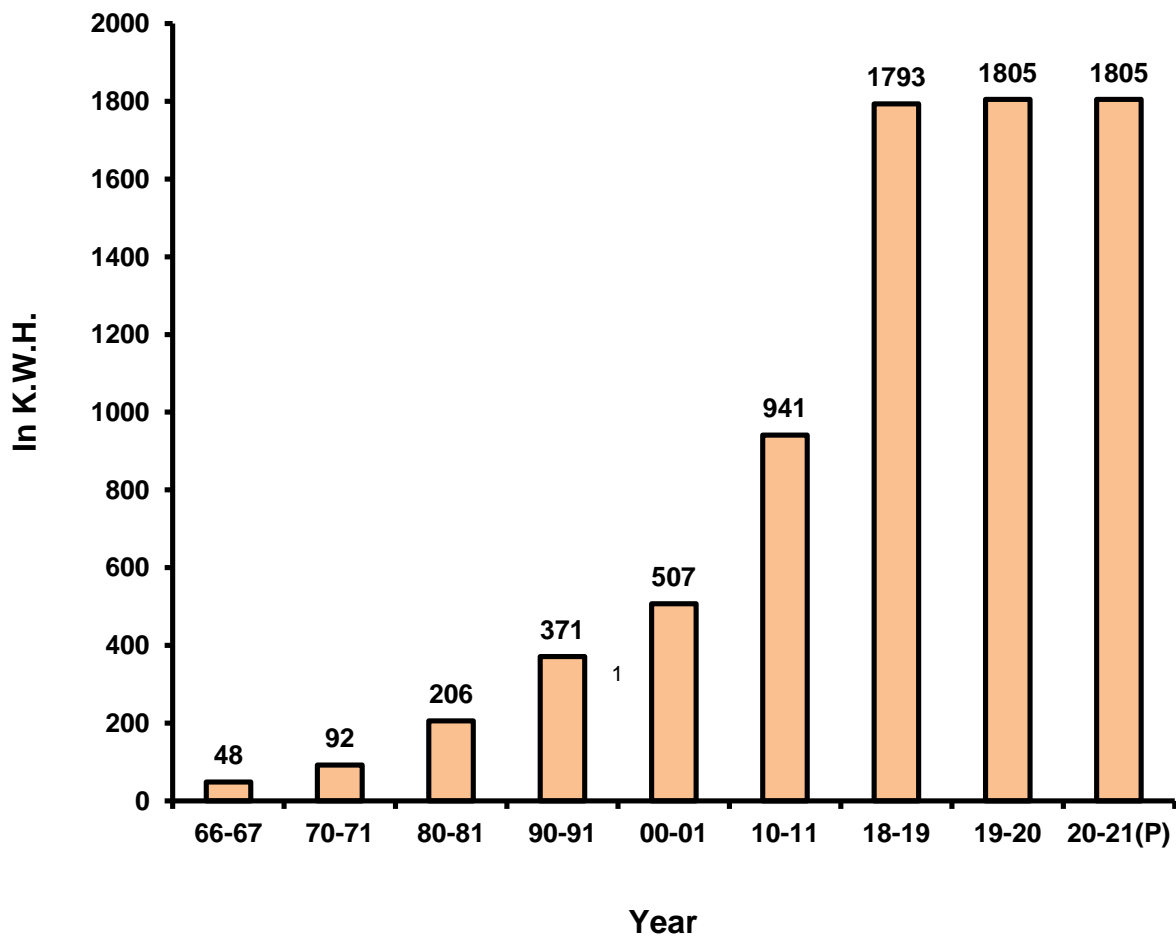

P- Provisional

ELECTRICITY AND POWER**Units sold and per capita consumption of electricity in Haryana****Table 20.6**

Year	Units sold* (lakh KWH)	Units sold per capita (KWH)
1	2	3
1966-67	4,343.32	48
1970-71	9,038.71	92
1980-81	25,557.18	206
1990-91	60,513.75	371
2000-01	1,01,436.16	507
2010-11	2,40,124.74	941
2018-19	4,07,089.03	1,793
2019-20	4,30,945.58	1,805
2020-21	4,18,352.36	1,805

Source : U.H.B.V.N.L. and D.H.B.V.N.L.

* : Including units used on works and excluding generation by non-utilities.

Graph 20.7

POWER AVAILABLE FOR SALE IN HARYANA

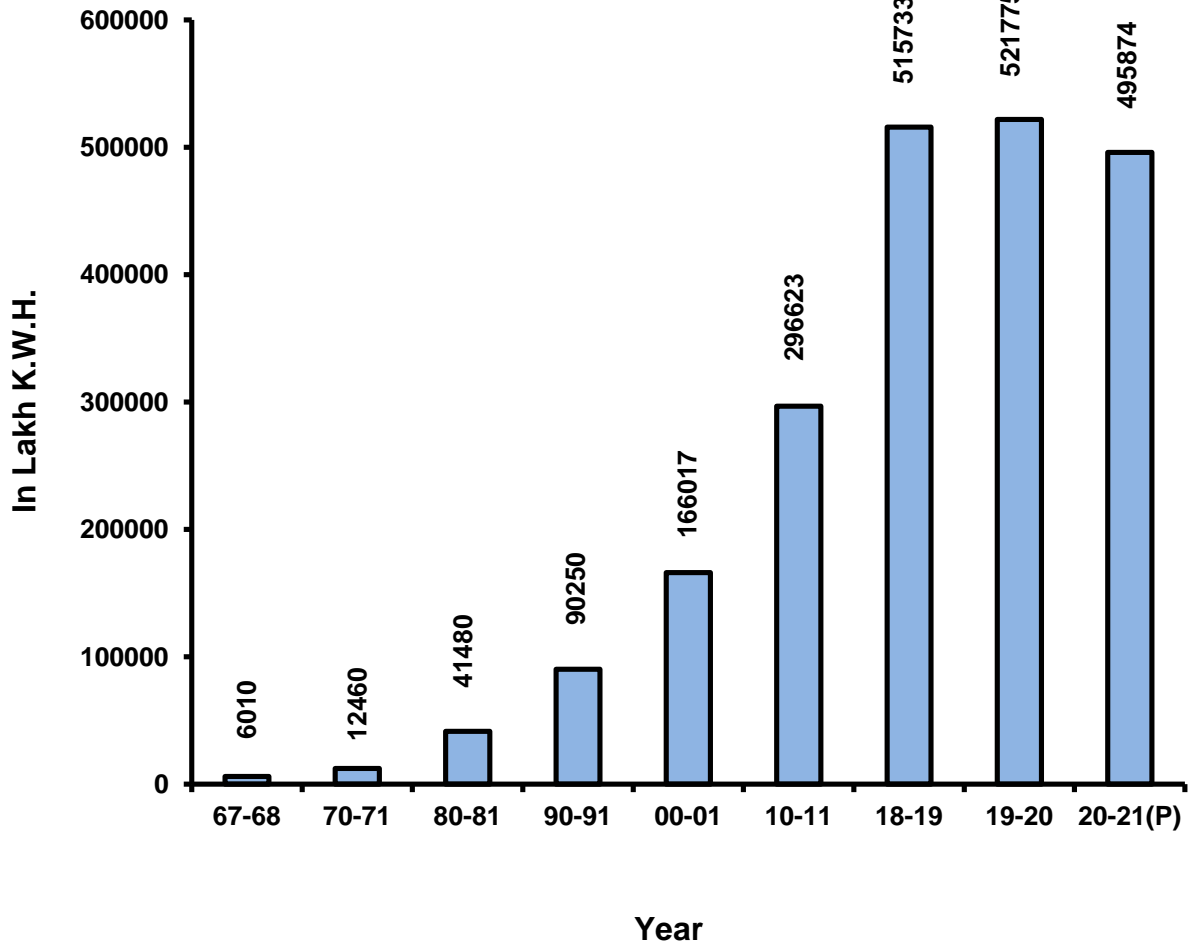

P- Provisional

ELECTRICITY AND POWER
Installed generation capacity and power availability in Haryana

Table 20.7

Year	Installed generation capacity* (MW)	Total installed capacity (MW)	Power available for sale (lakh KWH)	Power sold (lakh KWH)
1	2	3	4	5
1967-68	29	343	6,010	5,010
1970-71	29	486	12,460	9,030
1980-81	1,074	1,174	41,480	33,910
1990-91	1,757	2,230	90,250	66,410
2000-01	1,780	3,125	1,66,017	1,54,231
2010-11	4,106	5,998	2,96,623	2,40,125
2018-19	5,245	11,730	5,15,733	4,07,090
2019-20	5,035	11,951	5,21,775	4,30,946
2020-21	5,087	12,241	4,95,874	4,18,352

Source : U.H.B.V.N.L. and D.H.B.V.N.L.

* : This indicates the State's own projects and share in jointly owned projects but excludes share from Central Sector Projects i.e. NHPC, NTPC, MARUTI, MAGNUM, NAPP, RAPP, IPPs etc.

ELECTRICITY AND POWER

Installed plant capacity, electricity generated and utilised in India for the year 2019-20

Table 20.8

Name of the State/Union Territory	Installed plant capacity (MW)	Generated gross (GWh)	Sales to ultimate consumers in the State excluding inter-State sales (GWh)	Number of consumers
1	2	3	4	5
Andhra Pradesh	22,092.59	66,162.86	57,118.77	1,91,30,319
Arunachal Pradesh	136.72	2.23	418.69	2,75,100
Assam	503.05	1,509.16	7,109.00	59,01,579
Bihar	343.47	358.68	22,708.58	1,58,77,310
Chhattisgarh	16,919.85	71,515.06	22,793.08	57,59,002
Goa	53.17	0.82	4,104.19	6,56,606
Gujarat	31,484.66	1,01,431.90	92,245.12	1,83,97,318
Haryana	5,550.30	21,438.61	43,382.05	69,53,805
Himachal Pradesh	3,430.24	12,602.68	9,123.99	25,04,805
Jharkhand	2,426.75	13,461.65	21,997.03	41,70,955
Jammu and Kashmir	1,604.78	6,184.17	10,622.85	20,39,924
Kerala	2,567.93	6,220.57	23,148.94	1,28,84,523
Karnataka	25,923.86	58,714.64	61,130.64	2,67,89,971
Madhya Pradesh	18,193.67	68,895.39	58,628.43	1,62,61,232
Maharashtra	36,285.24	1,25,609.85	1,25,644.95	3,20,01,304
Manipur	46.61	4.20	631.16	5,15,450
Meghalaya	368.45	1,081.02	1,259.48	5,02,565
Mizoram	37.99	50.00	486.40	2,53,492
Nagaland	31.67	75.87	692.72	3,10,191
Odisha	8,113.61	25,547.21	20,715.89	91,46,608
Punjab	9,615.90	37,999.91	49,168.06	97,12,700
Rajasthan	20,641.58	65,632.51	61,941.93	1,56,27,639
Sikkim	811.18	3,672.14	411.35	1,16,508
Tamilnadu	24,806.70	60,907.68	95,919.07	3,07,54,018
Telangana	12,878.52	41,829.95	59,364.54	1,49,47,004
Tripura	189.92	713.71	914.22	8,81,471
Uttarakhand	3,191.87	12,440.50	12,021.35	25,37,684
Uttar Pradesh	16,703.81	69,636.21	94,932.13	2,88,09,347
West Bengal	8,945.88	36,922.44	50,481.54	2,33,95,511
Central Govt. Projects	93,476.93	4,62,887.93	--	--
UTs				
Andaman & Nicobar Islands	52.39	146.01	268.50	1,42,243
Chandigarh	40.55	13.33	1,603.81	2,34,629
Dadra Nagar Haveli	5.46	6.19	6,287.98	82,963
Daman & Diu	19.86	21.83	2,495.67	62,510
Delhi	2,572.56	9,406.19	29,812.02	62,41,987
Lakshdweep	0.75	53.70	48.42	24,838
Puducherry	38.01	259.94	2,713.78	5,20,093
Total India	3,70,106.46	13,83,416.75	10,52,346.36	31,44,23,204

Source : Central Electricity Authority of India.

ELECTRICITY AND POWER

Installed plant capacity and energy consumed per Sq. Km. and per thousand of population in India
(For Utilities + Non Utilities)
2019-20

Table 20.9

Name of the State/Union Territory	Installed capacity		Energy consumed	
	Per 1,000 population* (KW)	Per Sq. Km. (KW)	Per 1,000 population* (KWh)	Per Sq. Km. (KWh)
1	2	3	4	5
Andhra Pradesh	420	1,37,726	12,46,074	4,08,664
Arunachal Pradesh	101	1,633	3,07,407	5,000
Assam	15	6,413	2,47,814	1,06,537
Bihar	3	3,648	2,14,719	2,46,145
Chhattisgarh	628	1,25,156	17,53,969	3,49,717
Goa	25	14,370	20,60,462	11,94,511
Gujarat	482	1,60,611	17,51,590	5,83,333
Haryana	192	1,25,544	16,20,078	10,57,393
Himachal Pradesh	471	61,617	12,68,960	1,66,171
Jammu and Kashmir	125	7,221	8,27,250	47,824
Jharkhand	69	30,445	8,19,643	3,61,184
Karnataka	404	1,35,168	11,38,691	3,81,351
Kerala	71	66,082	6,75,508	6,31,807
Madhya Pradesh	223	59,022	9,13,110	2,42,089
Maharashtra	290	1,17,916	10,64,729	4,33,026
Manipur	17	1,998	2,34,808	28,265
Meghalaya	128	16,427	4,66,369	59,819
Mizoram	35	1,802	4,41,377	23,074
Nagaland	13	1,910	2,80,680	41,780
Odisha	186	52,107	16,61,474	4,65,610
Punjab	320	1,90,943	17,24,301	10,27,562
Rajasthan	270	60,313	9,44,207	2,10,739
Sikkim	1,211	1,14,251	6,13,955	57,937
Tamilnadu	352	1,90,733	14,68,906	7,96,435
Telangana	338	1,12,329	16,31,247	5,42,028
Tripura	48	18,105	2,30,340	87,152
Uttarakhand	288	59,683	11,62,640	2,40,941
Uttar Pradesh	73	69,331	4,61,747	4,41,018
West Bengal	93	1,00,799	5,64,579	6,12,767
UTs				
Andaman & Nicobar Island	87	6,350	4,51,268	32,546
Chandigarh	1,950	3,68,636	7,71,502	1,45,95,418
Daman & Diu	52	1,80,545	65,00,406	2,26,92,326
Dadra Nagar Haveli	11	11,143	1,32,29,579	1,28,78,590
Delhi	109	17,38,216	12,66,158	2,01,43,892
Lakshdweep	8	25,000	5,69,697	16,14,140
Puduchery	20	79,188	15,21,665	60,54,958
All India	280	1,12,588	9,45,085	3,79,674

Source : Central Electricity Authority of India.

* : Installed capacity per 1000 population has been worked out on the basis of 1st October, 2017
(Mid- Financial Year)

ELECTRICITY AND POWER

Annual Per capita consumption of electricity in India during the year (Utilities) 2019-20

Table 20.10

Name of the State/ Union Territory	Domestic	Commercial	Industrial Power	Public lighting	Traction	Agriculture	Public water works & sewage pumping	Miscellaneous	Total
1	2	3	4	5	6	7	8	9	10
Andhra Pradesh	301.10	93.70	290.73	5.64	30.32	291.55	18.16	54.54	1,085.74
Arunachal Pradesh	122.89	37.83	89.64	7.50	0.00	0.02	0.00	49.52	307.41
Assam	108.30	31.97	49.37	0.42	0.00	1.10	2.28	17.38	210.81
Bihar	125.05	19.70	30.98	0.98	13.37	8.64	1.21	10.45	210.38
Chhattisgarh	207.97	58.00	337.26	3.30	36.64	188.55	13.89	1.00	845.60
Goa	563.23	287.48	1023.75	1.35	0.00	12.72	0.00	24.84	1,913.38
Gujarat	246.62	76.66	1356.57	4.19	10.75	183.66	31.26	3.27	1,412.98
Haryana	383.91	168.98	483.96	7.73	13.35	359.42	38.74	47.35	1,503.45
Himachal Pradesh	300.92	85.46	730.16	1.47	0.00	7.78	76.88	48.90	1,251.58
Jammu and Kashmir	346.01	109.08	159.49	4.89	1.78	28.64	58.22	118.70	826.81
Jharkhand	170.29	28.33	377.59	3.64	28.57	5.52	0.00	12.31	626.25
Karnataka	215.67	106.83	190.88	17.56	2.16	339.76	61.22	17.64	951.73
Kerala	329.24	142.16	118.22	10.16	8.91	9.92	0.01	18.29	636.90
Madhya Pradesh	183.05	39.82	140.54	4.94	27.09	281.64	20.08	20.24	717.39
Maharashtra	238.18	125.77	1331.96	15.75	21.25	234.05	22.94	14.05	1,003.95
Manipur	144.38	25.34	11.45	3.79	0.00	0.81	8.12	40.91	234.81
Meghalaya	161.69	34.48	191.26	0.04	0.00	0.11	14.55	35.65	437.78
Mizoram	262.17	43.81	9.90	1.92	0.00	0.13	58.34	65.10	441.38
Nagaland	157.23	40.32	27.72	6.15	0.00	0.00	4.29	44.98	280.68
Odisha	172.40	52.92	169.93	5.26	33.77	13.27	7.49	19.69	474.74
Punjab	453.59	126.47	609.45	4.66	8.60	385.91	0.00	49.64	1,638.33
Rajasthan	165.75	63.01	187.33	3.99	5.00	335.99	31.03	18.81	810.92
Sikkim	161.10	62.76	341.03	0.51	0.00	0.00	0.00	48.55	613.96
Tamilnadu	413.23	155.17	508.78	16.33	13.78	196.10	16.33	40.48	1,360.21
Telangana	325.03	162.42	359.73	8.95	20.62	546.53	22.78	112.24	1,558.30
Tripura	133.81	18.10	10.11	12.12	0.00	8.66	16.75	30.80	230.34
Uttarakhand	280.96	126.04	579.02	4.19	2.62	17.27	40.88	33.70	1,084.67
Uttar Pradesh	183.60	29.11	68.23	3.79	7.32	79.09	7.59	33.81	412.54
West Bengal	176.78	69.26	197.44	8.00	19.40	14.52	10.46	28.23	524.08
UTs									
Andaman & Nicobar Islands	240.61	118.40	21.54	11.31	0.00	1.88	0.00	57.53	451.27
Chandigarh	363.89	228.00	125.20	7.11	0.00	0.49	0.00	41.39	770.69
Dadra & Nagar Haveli	322.89	76.73	12746.94	6.42	0.00	11.01	10.50	7.86	13,182.35
Daman & Diu	381.08	129.56	5915.72	16.43	0.00	11.31	7.28	37.73	6,499.13
Delhi	699.12	325.04	144.08	15.03	9.399	1.59	16.53	55.35	1,266.12
Lakshdweep	418.68	135.67	4.19	9.48	0.00	0.00	0.00	1.68	569.70
Puducherry	424.39	115.11	827.37	12.26	0.00	28.96	0.00	12.73	1,420.83
All India	233.79	80.30	255.25	7.14	14.50	160.00	17.41	28.48	796.87

Source : Central Electricity Authority of India.

Note : Totals may not tally on account of rounding off.

ELECTRICITY AND POWER

Number of villages electrified as on 31st March, 2020

Table 20.11

Name of the State/Union Territory	Total number of villages	Number of villages electrified	Percentage of villages electrified
1	2	3	4
Andhra Pradesh	16,158	16,158	100.00
Arunachal Pradesh	5,258	5,258	100.00
Assam	25,372	25,372	100.00
Bihar	39,073	39,073	100.00
Chhattisgarh	19,567	19,567	100.00
Goa	320	320	100.00
Gujarat	17,843	17,843	100.00
Haryana	6,642	6,642	100.00
Himachal Pradesh	17,882	17,882	100.00
Jharkhand	29,492	29,492	100.00
Jammu and Kashmir	6,337	6,337	100.00
Karnataka	27,397	27,397	100.00
Kerala	1,017	1,017	100.00
Madhya Pradesh	51,929	51,929	100.00
Maharashtra	40,956	40,956	100.00
Manipur	2,379	2,379	100.00
Meghalaya	6,459	6,459	100.00
Mizoram	704	704	100.00
Nagaland	1,400	1,400	100.00
Odisha	47,677	47,677	100.00
Punjab	12,168	12,168	100.00
Rajasthan	43,264	43,264	100.00
Sikkim	425	425	100.00
Tamilnadu	15,049	15,049	100.00
Telangana	10,128	10,128	100.00
Tripura	863	863	100.00
Uttarakhand	15,745	15,745	100.00
Uttar Pradesh	97,813	97,813	100.00
West Bengal	37,463	37,463	100.00
UTs			
Andaman & Nicobar Island	396	396	100.00
Chandigarh	5	5	100.00
Dadra & Nagar Haveli	65	65	100.00
Daman & Diu	19	19	100.00
Delhi	103	103	100.00
Lakshdweep	6	6	100.00
Puduchery	90	90	100.00
All India	5,97,464	5,97,464	100.00

Source : Central Electricity Authority of India

SECTION—XXI

TRANSPORT STATISTICS

This section contains information relating to road transport, development of roads and railways. The information has been collected from the O/o Transport Commissioner, DIG Police (CID) Haryana and Public Works Department (Building and Roads) Haryana and Ministry of Surface Transport (Transport Research Division), Government of India and Northern Railway, New Delhi.

The railway system in India is divided into various zones which are further sub-divided into divisions. The divisions are not co-terminus with the State territories. On the re-organisation of the Punjab State, about 1,220 kilometres of rail length came to the share of Haryana State as against the total rail length of 3,312 kilometres in the erstwhile Punjab State. The railway administration prepares the railway statistics division-wise and not station-wise or section-wise. They have, therefore, shown their inability to supply the section-wise data on goods booked and number of passengers originating and earnings accruing therefrom section-wise. In this section, the data have, therefore, been presented for Delhi, Ambala and Ferozepur Divisions as a whole. This data will not thus provide a clear idea about the working of railways in Haryana.

Table 21.1—shows number of non-transport vehicles registered in State.

Table 21.2—shows number of transport vehicles registered in State.

Table 21.3—shows district-wise road accidents in the State.

Table 21.4—shows the district-wise number of professional and non-professional driving licences.

Table 21.5—presents the depot-wise data relating to commercial wing of Haryana Roadways.

Table 21.6—reflects comparative position on number of various types of vehicles on road in the different States/UTs in India.

Table 21.7—shows the number of Motor vehicles per 100 sq. km. of area and per lakh of population in different States/UTs of India.

Table 21.8—gives metalled and unmetalled road length maintained by Public Works department.

Table 21.9 and 21.10—furnish district-wise information by types of road length maintained by Public Works department and Local Bodies.

Table 21.10—shows road length by types maintained by Public Works Department (B&R) of metalled roads in the State.

Table 21.11—gives number and percentage of villages connected with metalled roads.

Table 21.12 and 21.13—provides State-wise information in respect of total length of different highways and surfaced roads in India.

Table 21.14—shows road length per 100 sq. km. of area and per lakh of population in India.

Table 21.15—includes route kilometres of the railways. (In calculating route kilometres, double or triple lines are counted only once.)

Table 21.16—gives number of wagons loaded with important commodities on broad gauge.

TRANSPORT STATISTICS
Number of non-transport vehicles registered 2020-21

Table 21.1

Name of Districts	Scooter/moped/ motorcycle	Cars/jeeps /omni bus	Tractors	Others not covered	Total
1	2	3	4	5	6
Ambala	13,174	4,629	925	53	5,607
Bhiwani	7,175	2,666	1,583	47	4,296
Charkhi Dadri	4,709	2,029	1,214	69	3,312
Faridabad	28,015	18,753	732	70	19,555
Fatehabad	4,638	1,169	1,209	90	2,468
Gurugram	35,241	35,016	1,332	167	36,515
Hisar	13,771	5,478	3,282	144	8,904
Jhajjar	10,865	5,234	2,241	87	7,562
Jind	9,625	3,525	2,093	118	5,736
Kaithal	7,957	2,869	1,457	156	4,482
Karnal	14,666	5,665	1,932	208	7,805
Kurukshetra	5,508	1,615	789	48	2,452
Mahendragarh	8,277	3,837	1,647	27	5,511
Nuh	13,043	2,504	771	19	3,294
Palwal	10,858	4,310	1,165	20	5,495
Panchkula	5,884	3,535	347	55	3,937
Panipat	16,725	5,951	1,305	32	7,288
Rewari	11,469	6,373	1,782	39	8,194
Rohtak	12,712	5,418	1,695	47	7,160
Sirsa	5,042	994	1,521	88	2,603
Sonapat	7,081	2,774	1,594	39	4,407
Yamunanagar	11,419	3,232	1,160	38	4,430
Total	2,57,854	1,27,576	31,776	1,661	1,61,013

Source : O/o Transport Commissioner, Haryana.

TRANSPORT STATISTICS

Number of transport vehicles registered 2020-21

Table 21.2

Name of Districts	Multiaxied/ Articulated	Truck & Lorry/ LMV	Four- wheeler	Three- Wheeler	Total	Buse				
						Buse	Contract Carriage	Pvt. Service	Other Buse	Total Buse
1	2	3	4	5	6	7	8	9	10	11
Ambala	1	293	5,558	52	5,904	10	19	0	0	29
Bhiwani	0	348	4,250	15	4,613	0	38	0	0	38
Charkhi Dadri	1	319	3,259	4	3,583	0	8	0	0	8
Faridabad	70	3,737	19,486	173	23,466	0	749	0	0	749
Fatehabad	0	80	2,379	23	2,482	2	10	0	0	12
Gurugram	28	2,073	36,339	532	38,972	4	391	0	0	395
Hisar	6	608	8,763	66	9,443	13	60	0	0	73
Jhajjar	1	488	7,480	33	8,002	6	197	0	0	203
Jind	2	168	5,622	27	5,819	24	95	0	0	119
Kaithal	0	98	4,331	20	4,449	8	19	0	0	27
Karnal	0	430	7,597	62	8,089	1	38	0	0	39
Kurukshetra	0	114	2,404	38	2,556	7	9	0	0	16
Mahendragarh	0	215	5,485	61	5,761	16	57	0	0	73
Nuh	3	279	3,275	8	3,565	0	39	0	0	39
Palwal	0	237	5,473	23	5,733	0	200	0	0	200
Panchkula	0	191	3,882	121	4,194	8	102	1	0	111
Panipat	0	459	7,256	156	7,871	2	216	0	0	218
Rewari	33	532	8,159	89	8,813	5	89	0	0	94
Rohtak	1	484	7,113	57	7,655	6	111	1	0	118
Sirsa	0	121	2,521	11	2,653	0	23	0	0	23
Sonipat	0	576	4,368	68	5,012	7	166	0	0	173
Yamunanagar	0	523	4,393	56	4,972	0	9	0	0	9
Total	146	12,373	1,59,393	1,695	1,73,607	119	2,645	2	0	2,766

TRANSPORT STATISTICS
Number of transport vehicles registered 2020-21

Table 21.2 (Concl.)

Name of Districts	Taxis				Passenger		Total	Motor cycle on hire	Total transport
	Motor cab	Maxi cab	Other Taxi	Total Taxi	3 Seater	4-6 Seater			
1	12	13	14	15	16	17	18	19	20
Ambala	47	8	0	55	48	5,558	5,606	0	11,594
Bhiwani	26	4	0	30	211	4,250	4,461	0	9,142
Charkhi Dadri	7	1	0	8	17	3,259	3,276	0	6,875
Faridabad	841	8	0	849	821	19,486	20,307	0	45,371
Fatehabad	11	1	0	12	16	2,379	2,395	0	4,901
Gurugram	631	8	0	639	598	36,339	36,937	11	76,954
Hisar	46	1	0	47	70	8,763	8,833	0	18,396
Jhajjar	26	1	0	27	206	7,480	7,686	0	15,918
Jind	19	3	0	22	106	5,622	5,728	0	11,688
Kaithal	26	3	0	29	20	4,331	4,351	0	8,856
Karnal	50	3	0	53	38	7,597	7,635	0	15,816
Kurukshetra	51	1	0	52	9	2,404	2,413	0	5,037
Mahendragarh	62	1	0	63	82	5,485	5,567	0	11,464
Nuh	14	2	0	16	46	3,275	3,321	0	6,941
Palwal	26	1	0	27	206	5,473	5,679	0	11,639
Panchkula	61	2	0	63	158	3,882	4,040	5	8,413
Panipat	57	1	0	58	238	7,256	7,494	0	15,641
Rewari	96	5	0	101	97	8,159	8,256	0	17,264
Rohtak	38	1	0	39	149	7,113	7,262	0	15,074
Sirsa	11	1	0	12	22	2,521	2,543	0	5,231
Sonipat	49	0	0	49	211	4,368	4,579	0	9,813
Yamuna Nagar	24	9	0	33	16	4,393	4,409	0	9,423
Total	2,219	65	0	2,284	3385	1,59,393	1,62,778	16	3,41,435

Source: O/o Transport Commissioner, Haryana.

TRANSPORT STATISTICS
Road accidents

Table 21.3

(31st December)

Year/District	Number of accidents	Vehicles involved	Persons killed	Persons injured
1	2	3	4	5
1970	660	723	257	549
1980	1,552	1,581	594	1,649
1990	4,707	5,309	2,118	5,448
2000	8,392	9,192	2,974	8,562
2010	10,934	12,301	4,724	9,891
2018	11,602	15,404	5,381	9,708
2019	11,217	14,181	5,167	9,351
2020	9,752	13,246	4,545	7,435
Ambala	423	764	231	339
Bhiwani	433	681	166	345
Charkhi Dadri	141	236	68	115
Faridabad	522	831	195	421
Fatehabad	191	321	86	174
Gurugram	873	1308	375	531
Hisar	357	582	140	341
Hansi	184	286	98	144
Jhajjar	457	724	225	231
Jind	328	533	182	265
Kaithal	298	503	145	247
Karnal	643	624	334	443
Kurukshetra	518	503	234	448
Mahendragarh	377	628	187	315
Nuh	543	789	213	555
Palwal	497	604	217	404
Panchkula	175	267	73	114
Panipat	493	493	271	352
Rewari	507	771	215	396
Rohtak	466	516	226	298
Sirsa	290	281	138	263
Sonapat	612	580	325	379
Yamunanagar	407	400	196	297
G.R.P.	17	21	5	18

Source : Inspector General of Police , Haryana.

TRANSPORT STATISTICS
Number of Driving Licences 2020-21

Table 21.4

Year/District	Professional			Non-professional		
	Issued	Renewed	Total	Issued	Renewed	Total
1	2	3	4	5	6	7
Ambala	17,081	13,105	30,186	445	3,549	3,994
Bhiwani	17,880	10,435	28,315	969	5,133	6,102
Charki Dadri	8,087	5,747	13,884	798	3,713	4,511
Faridabad	47,700	18,466	66,166	130	1,983	2,113
Fatehabad	9,241	7,007	16,248	787	3,527	4,314
Gurugram	32,978	18,186	51,164	248	2,268	2,516
Hisar	26,347	16,462	42,809	1,963	7,213	9,176
Jhajjar	19,242	14,023	33,265	1,245	9,506	10,751
Jind	16,419	10,592	27,011	1,228	6,144	7,372
Kaithal	17,059	10,456	27,515	882	5,256	6,138
Karnal	19,923	13,851	33,774	750	4,131	4,881
Kurukshetra	14,256	11,665	25,921	653	2,685	3,338
Mahendragarh	12,917	8,218	21,135	882	5,072	5,954
Nuh	8,704	2,134	10,838	503	1,299	1,802
Palwal	13,265	7,237	20,502	410	2,688	3,098
Panchkula	9,303	8,255	17,558	147	1,366	1,513
Panipat	13,360	8,542	21,902	563	2,908	3,471
Rewari	15,138	8,668	23,806	732	3,400	4,132
Rohtak	16,967	13,413	30,380	1,172	7,365	8,537
Sirsa	14,933	8,363	23,296	653	1,760	2,413
Sonipat	19,815	13,244	33,059	871	5,762	6,633
Yamunanagar	12,730	11,746	24,476	486	2,399	2,885
Total	3,83,345	2,39,815	6,23,160	16,517	89,127	1,05,644

Source : O/o Transport Commissioner, Haryana.

TRANSPORT STATISTICS

Progress of Haryana Roadways (Commercial Wing) 2020-21

Table 21.5

Description	Haryana Roadways Ambala	Haryana Roadways Bhiwani	Haryana Roadways Charkhi Dadri	Haryana Roadways Faridabad	Haryana Roadways Fatehabad
1	2	3	4	5	6
(A) Physical Performance					
1. Total fleet (31st March 2021)	169	152	138	99	136
Hired buses fleet (31st March 2021)	20	20	25	25	20
2. Gross KM	93.17	75.11	69.10	52.56	75.28
3. Effective KM	90.50	73.36	68.61	51.26	75.10
Hired buses effect KM	9.10	9.95	11.27	8.73	8.89
4. Kilometres/per Ltr (on gross)	4.99	4.94	5.01	5.00	5.09
5. Break downs	87.00	68	84	103	63
6. Break downs/10,000 KM	0.0934	0.0905	0.1216	0.1960	0.0837
7. Accidents (number)	4	2	2	3	2
8. Total Staff+ISBT+HREC+HSR/KNL	911	883	796	698	783
9. Daily effective KM operated	24,795	20,098	18,796	14,045	20,574
Daily effective KM operated by hired buses	2,493	2,727	3,088	2,392	2,437
10. Daily gross total KM operated	25,525	20,578	18,933	14,399	20,625
11. Daily passengers carried	57,035	12,011	17,190	14,179	5,226
(B) Financial Performance:					
12. Total receipts (₹ lakh)	3,254.48	2,863.29	2,438.94	1,938.53	2,448.22
13. Total expenditure (₹ lakh)	8,399.55	7,052.94	6,787.26	7,536.93	6,782.06
14. Overall receipts per KM (Paise)	3268	3437	3053	3231	2915
15. Overall expenditure per KM (Paise)	8433	8466	8497	12563	8075
16. Total profit (₹ lakh)	-5145.07	-4,189.64	-4,348.32	-5,598.40	-4,333.84
17. Overall profits per Kilometre (Paise)	-5166.00	-5,029.00	-5,444.00	-9,332.00	-5,160.00
18. Interest paid (₹ lakh)	135.00	185.00	180.00	113.00	159.00
19. Total returns (₹ lakh)	-5,010.07	-4,004.64	-4,168.32	-5,485.40	-4,174.84

TRANSPORT STATISTICS

Progress of Haryana Roadways (Commercial Wing) 2020-21

Table 21.5 (Contd.)

Description	Haryana Roadways Gurugram	Haryana Roadways Hisar	Haryana Roadways Jhajjar	Haryana Roadways Jind	Haryana Roadways Kaithal
1	7	8	9	10	11
(C) Physical Performance					
1. Total fleet (31st March 2021)	157	186	162	137	104
Hired buses fleet (31st March 2021)	55	34	31	22	23
2. Gross KM	62.37	98.96	75.72	79.57	51.12
3. Effective KM	61.21	97.92	73.39	77.94	50.56
Hired buses effect KM	18.82	14.94	13.36	8.33	7.76
4. Kilometres/per Ltr (on gross)	4.47	4.93	4.86	4.91	4.90
5. Break downs	123	46	81	18	60
6. Break downs/10,000 KM	0.1972	0.0465	0.1070	0.0226	0.1174
7. Accidents (number)	3	4	7	6	3
8. Total Staff+ISBT+HREC+HSR/KNL	883	1,217	813	907	763
9. Daily effective KM operated	16,769	26,828	20,108	21,354	13,851
Daily effective KM operated by hired buses	5,157	4,093	3,661	2,281	2,127
10. Daily gross total KM operated	17,087	27,112	20,744	21,800	14,004
11. Daily passengers carried	1,772	9,848	10,850	5,223	11,349
(D) Financial Performance:					
12. Total receipts (₹ lakh)	2,892.59	3,832.48	2,379.14	2,765.25	1,949.74
13. Total expenditure (₹ lakh)	8,652.14	9,604.70	7,055.31	8,194.80	5,589.75
14. Overall receipts per KM (Paise)	3,614	3396	2,742	3205	3,343
15. Overall expenditure per KM (Paise)	10,811	8510	8,132	9499	9,585
16. Total profit (₹ lakh)	-5,769.56	-5,772.22	-4,676.17	-5,429.55	-3,640.01
17. Overall profits per Kilometre (Paise)	-7,197.00	-5,114.00	-5,390.00	-6,294.00	-6,242.00
18. Interest paid (₹ lakh)	290.00	225.00	174.00	207.00	70.00
19. Total returns (₹ lakh)	-5,469.56	-5,547.22	-4,502.17	-5,522.55	-3,570.01

TRANSPORT STATISTICS

Progress of Haryana Roadways (Commercial Wing) 2020-21

Table 21.5 (Contd.)

Description	Haryana Roadways Karnal	Haryana Roadways Kurukshetra	Haryana Roadways Narnaul	Haryana Roadways Nuh	Haryana Roadways Panchkula	Haryana Roadways Palwal
1	12	13	14	15	16	17
(E) Physical Performance						
1. Total fleet (31st March 2021)	140	146	135	78	125	92
Hired buses fleet (31st March 2021)	10	11	20	10	20	15
2. Gross KM	56.31	77.09	59.62	36.24	74.26	42.31
3. Effective KM	55.25	75.22	58.64	35.51	68.15	41.85
Hired buses effect KM	4.52	4.94	9.21	3.19	9.20	6.01
4. Kilometres/per Ltr (on gross)	4.65	5.05	4.88	4.99	5.09	4.95
5. Break downs	98	61	97	0	65	23
6. Break downs/10,000 KM	0.1741	0.0791	0.1627	0.0000	0.0875	0.0544
7. Accidents (number)	2	0	1	1	0	1
8. Total Staff+ISBT+HREC+HSR/KNL	945	877	683	345	716	421
9. Daily effective KM operated	15,136	20,608	16,067	9,729	18,670	11,467
Daily effective KM operated by hired buses	1,237	1,353	2,524	873	2,520	1,646
10. Daily gross total KM operated	15,426	21,119	16,335	9,929	20,345	11,592
11. Daily passengers carried	11,345	15,149	0	7,309	4,272	11,673
(F) Financial Performance:						
12. Total receipts (₹ lakh)	2,065.96	2,558.12	2,221.95	1,254.44	2,329.72	1,538.73
13. Total expenditure (₹ lakh)	7,035.69	7,309.74	5,705.72	3,487.80	5,461.03	3,909.16
14. Overall receipts per KM (Paise)	3,457	3,191.00	3,275	3,242	3,012	3,215
15. Overall expenditure per KM (Paise)	11,773	9,119	8,409	8,936	7,061	8,167
16. Total profit (₹ lakh)	-4,969.73	-4,751.62	-3,483.77	-2,203.36	-3,131.32	-2,370.42
17. Overall profits per Kilometre (Paise)	-8,316.00	-5,928.00	-5,134.00	-5,694.00	-4,049.00	-4,953.00
18. Interest paid (₹ lakh)	148.00	127.00	153.00	113.00	80.00	139.00
19. Total returns (₹ lakh)	-4,821.73	-4,624.62	-3,330.77	-2,090.36	-3,051.32	-2,231.42

TRANSPORT STATISTICS

Progress of Haryana Roadways (Commercial Wing) 2020-21

Table 21.5 (Contd.)

Description	Haryana Roadways Panipat	Haryana Roadways Rewari	Haryana Roadways Rohtak	Haryana Roadways Sirsa	Haryana Roadways Sonipat
1	18	19	20	21	22
(G) Physical Performance					
1. Total fleet (31st March 2021)	120	133	182	136	113
Hired buses fleet (31st March 2021)	25	25	46	32	42
2. Gross KM	53.22	65.64	83.09	85.65	53.66
3. Effective KM	51.02	64.70	81.13	85.01	52.61
Hired buses effect KM	10.20	11.78	22.23	12.45	20.01
4. Kilometres/per Ltr (on gross)	4.90	4.83	4.86	5.02	4.78
5. Break downs	78	44	41	88	110
6. Break downs/10,000 KM	0.1465	0.0670	0.0493	0.1027	0.2050
7. Accidents (number)	4	5	3	1	1
8. Total Staff+ISBT+HREC+HSR/KNL	694	745	1,083	805	968
9. Daily effective KM operated	13,979	17,725	22,227	23,290	14,414
Daily effective KM operated by hired buses	2,793	3,227	6,092	3,410	5,483
10. Daily gross total KM operated	14,582	17,984	22,764	23,467	14,702
11. Daily passengers carried	9,937	16,984	22,488	11,947	10,285
(H) Financial Performance:					
12. Total receipts (₹ lakh)	2,180.16	2,436.12	3,549.83	3,193.89	2,260.46
13. Total expenditure (₹ lakh)	5,862.12	6,127.48	9,117.46	7,461.53	8,093.64
14. Overall receipts per KM (Paise)	3,561	3,185	3,434	3,277	3,112
15. Overall expenditure per KM (Paise)	9,576	8,012	8,821	7,656	11,144
16. Total profit (₹ lakh)	-3,681.96	-3,691.35	-5,567.63	-4,267.64	-5,833.18
17. Overall profits per Kilometre (Paise)	-6,014.00	-4,827.00	-5,387.00	-4,379.00	-8,032.00
18. Interest paid (₹lakh)	147.00	199.00	199.00	198.00	137.00
19. Total returns (₹ lakh)	-3,534.96	-3,492.35	-5,368.63	-4,069.64	-5,696.18

TRANSPORT STATISTICS

Progress of Haryana Roadways (Commercial Wing) 2020-21

Table 21.5 (Concl'd.)

Description	Haryana Roadways Yamunanagar	Haryana Roadways Chandigarh	Haryana Roadways Delhi	Staff I S B T C W + H S R / K N L	Total
1	23	24	25	26	27
(I) Physical Performance					
1. Total fleet (31st March 2021)	149	99	94	0	3182
Hired buses fleet (31st March 2021)	15	0	0		546
2. Gross KM	60.18	51.02	52.30		1583.55
3. Effective KM	58.12	46.18	48.09		1541.32
Hired buses effect KM	6.25	0.00	0.00		231.14
4. Kilometres/per Ltr (on gross)	4.77	4.76	4.95		4.90
5. Break downs	50	90	32		1610
6. Break downs/10,000 KM	0.0831	0.1764	0.0612		0.1017
7. Accidents (number)	4	3	0		62
8. Total Staff+ISBT+HREC+HSR/KNL	769	529	508	221	18,963
9. Daily effective KM operated	15,924	12,652	13,174		4,22,279
Daily effective KM operated by hired buses	1,713	0	0		63,326
10. Daily gross total KM operated	16,487	13,978	14,329	0	4,33,848
11. Daily passengers carried	10,450	83,783	2,294		03,55,143
(J) Financial Performance:					
12. Total receipts (₹ lakh)	2,137.00	1,755.42	1,814.82		58,059.26
13. Total expenditure (₹ lakh)	6,638.37	5,365.92	4,802.96		1,62,004.8
14. Overall receipts per KM (Paise)	3,320	3,801	3,774		3,276
15. Overall expenditure per KM (Paise)	10,312	11,620	9,988		9,140
16. Total profit (₹ lakh)	-4,501.37	-3,610.50	-2,988.14		-1,03,944.77
17. Overall profits per Kilometre (Paise)	-6,992.00	-7,819.00	-6,214.00		-5,864
18. Interest paid (₹ lakh)	191.00	184.00	97.00		3,850.00
19. Total returns (₹ lakh)	-4,310.37	-3,426.50	-2,891.14		-1,00,094.8

Source : O/o Transport Commissioner, Haryana.

TRANSPORT

Number of transport and non-transport registered motor vehicles (category-wise) in India
2017

Table 21.6

States/UTs	Multi-axled/ Articulated vehicles (I)	Trucks & Lorries (II)	Light Motor Vehicles (Goods) (III)		Bus (IV)			
			Four wheelers	Three wheelers	Stage carriages	Contract carriages	Private service vehicles	Other buses
1	2	3	4	5	6	7	8	9
Andhra Pradesh	7,756	2,98,544	1,28,448	60,095	14,245	3,357	1,824	21,761
Arunachal Pradesh	971	5,041	5,577	1,565	471	3,460	709	552
Assam	3,331	1,37,204	92,079	39,466	1,943	15,964	0	3,842
Bihar	8,955	98,801	41,173	18,059	12,273	9,205	3,068	9,205
Chhattisgarh	29,785	97,661	74,507	18,352	5,811	928	6,705	2,040
Goa	4,730	39,317	9,730	8,586	4,323	3,242	1,081	3,242
Gujarat	34,620	3,61,441	3,22,869	3,54,046	30,673	31,144	6,671	6,367
Haryana	90,055	3,00,266	1,36,347	59,892	14,551	21,355	10,728	11,062
Himachal Pradesh	31	76,180	81,326	3,745	5,875	2,755	0	1,003
Jammu and Kashmir	255	56,919	40,900	39,428	17,861	5,916	4,599	703
Jharkhand	3,695	89,043	1,17,486	82,708	1,220	3,247	654	5,277
Karnataka	74,195	2,32,095	2,56,913	1,43,445	41,431	3,421	17,469	31,369
Kerala	68,550	1,25,743	2,42,258	1,42,730	44,157	68,291	5,272	0
Madhya Pradesh	51,455	1,17,171	1,06,464	70,830	29,020	20,309	4,094	45
Maharashtra	54,637	4,41,802	5,56,005	4,18,522	36,673	54,195	11,721	38,700
Manipur	973	14,786	2,847	636	329	6	2,174	74
Meghalaya	288	3,01,410	7,135	6,296	2,006	1,505	502	1,505
Mizoram	2	3,785	9,288	67	1,268	0	0	0
Nagaland	42,715	87,496	14,315	8,418	1,960	3,035	326	605
Odisha	50,395	1,20,649	1,01,745	77,177	16,025	7,407	1,874	2,315
Punjab	255,684	0	0	10,45,782	0	0	0	45,378
Rajasthan	0	5,61,158	39,465	69,555	39,520	29,640	9,880	29,640
Sikkim	126	3,721	1,585	0	263	0	53	47
Tamil Nadu	110,319	4,58,698	2,99,526	1,29,018	64,482	21,816	25,063	75,712
Telangana	4,424	1,16,693	1,48,949	73,266	16,530	5,126	2,568	27,356
Tripura	3	13,935	13,498	3,693	1,370	1,540	43	0
Uttarakhand	19,485	0	41,821	3,247	4,627	1,291	926	5,187
Uttar Pradesh	95,766	1,69,401	2,84,359	75,410	18,250	10,955	18,737	27,367
West Bengal	0	0	2,35,857	2,08,109	17,078	12,808	4,269	12,808
UTs								
Andaman Nicobar	0	2,829	0	0	396	297	99	297
Chandigarh	0	2,017	6,388	2,991	567	164	910	1,291
Daman and Diu	1,069	3,469	796	1,172	0	0	0	0
Dadar Nagar Haveli	241	5,704	3,511	966	72	359	163	0
Delhi	3,158	0	2,21,068	68,639	2,433	3,953	0	35,296
Lakshadweep	0	0	529	801	0	0	0	0
Puduchery	9	2,285	11,748	171	1,699	933	105	1,097
TOTAL	10,17,678	43,45,264	36,56,513	32,36,882	4,49,402	3,47,624	1,42,287	4,01,143

TRANSPORT

Number of transport and non-transport registered motor vehicles (category-wise) in India
2017

Table 21.6 (Contd.)

States/UTs	Taxis (V)			Light Motor Vehicles (Passengers) (VI)		Motor cycles on hire (VII)	Other vehicles (VIII)	Total transport (I TO VIII)
	Motor cabs	Maxi cabs	Other taxis	Three seaters	Four to six seaters			
1	10	11	12	13	14	15	16	17
Andhra Pradesh	41,301	21,362	17,020	0	4,44,295	0	210382	12,70,390
Arunachal Pradesh	62	766	32	6,104	2,030	0	0	27,340
Assam	5,818	5,447	48,944	10,632	0	0	0	3,64,670
Bihar	48,172	28,100	20,072	1,81,140	90,570	0	0	5,68,793
Chhattisgarh	17,187	643	0	34,492	5,726	0	0	2,93,837
Goa	9,849	5,745	4,104	4,411	0	27,073	0	1,25,433
Gujarat	77,254	48,207	0	7,58,393	0	0	0	20,31,685
Haryana	39,764	2,049	38,742	1,40,982	42,128	2,031	0	9,09,952
Himachal Pradesh	20,769	13,232	1,189	4,787	0	0	0	2,10,892
Jammu and Kashmir	13,670	33,682	11,833	26,143	2,636	390	0	2,54,935
Jharkhand	9,301	12,129	16,624	58,101	31,396	120,893	0	5,51,774
Karnataka	1,85,154	88,728	18,438	4,03,052	44,843	0	144137	16,84,690
Kerala	1,09,794	0	9,208	0	6,32,426	0	82696	15,31,125
Madhya Pradesh	0	53,525	18,760	1,30,863	0	0	0	6,02,536
Maharashtra	75,096	0	2,31,888	7,40,609	0	0	0	26,59,848
Manipur	2,717	1,141	638	14,998	5,825	0	0	47,144
Meghalaya	12,214	7,125	5,089	15,050	7,525	0	0	3,67,649
Mizoram	6,248	3,004	14	5,325	8	29	0	29,038
Nagaland	4,767	1,612	843	18,006	986	0	0	1,85,084
Odisha	59,545	34,302	3,990	1,28,204	10,043	0	0	6,13,671
Punjab	0	8,926	0	1,11,020	0	0	0	14,66,790
Rajasthan	71,538	41,730	29,807	1,51,425	43,166	0	0	11,16,525
Sikkim	7,487	5,734	1,061	0	0	5	0	20,082
Tamil Nadu	2,48,906	143,196	12,180	3,80,387	27,731	0	0	19,97,034
Telangana	90,291	23,659	8,570	0	3,45,904	870	0	8,64,206
Tripura	13,345	320	0	21,253	0	0	0	69,000
Uttarakhand	17,943	25,577	562	31,352	0	209	0	1,52,227
Uttar Pradesh	80,999	13,742	22,467	2,21,747	90,290	2	0	11,29,492
West Bengal	68,407	39,904	28,503	56,370	28,185	30	0	7,12,328
UTs								
Andaman Nicobar	245	143	102	3,203	1,601	0	0	9,210
Chandigarh	1,306	330	99	5,695	0	0	0	21,758
Daman and Diu	10	25	42	1,281	22	0	0	7,886
Dadar Nagar Haveli	9	11	0	509	58	0	0	11,603
Delhi	1,07,188	29,094	1,491	85,391	42,696	0	0	6,00,407
Lakshadweep	319	32	28	767	0	0	0	2,476
Puducherry	75	764	1,732	6,747	56	0	0	27,421
TOTAL	1,446,749	6,93,986	5,54,071	37,58,439	1,900,146	1,51,532	4,37,215	2,25,38,931

TRANSPORT

Number of transport and non-transport registered motor vehicles (category-wise) in India
2017

Table 21.6 (Contd)

States/UTs	Two-wheelers (I)			Cars (II)	Jeeps (III)
	Scooters	Mopeds	Motorcycles		
1	18	19	20	21	22
Andhra Pradesh	0	2,70,747	72,29,762	5,45,714	10,878
Arunachal Pradesh	27,799	1,300	58,453	57,552	2,898
Assam	0	0	19,74,790	6,20,197	0
Bihar	0	17,376	46,14,208	3,00,082	1,33,889
Chhattisgarh	26,99,473	4,96,578	10,45,718	2,82,061	22,023
Goa	2,91,815	66,071	4,95,535	2,51,034	0
Gujarat	1,37,06,590	24,37,767	0	25,27,537	1,85,894
Haryana	57,29,145	2,07,957	0	18,51,788	0
Himachal Pradesh	2,72,122	5,369	4,01,427	3,18,244	22,411
Jammu and Kashmir	2,15,096	58,940	4,71,129	4,21,391	15,224
Jharkhand	2,48,829	1,28,595	18,87,527	3,52,510	64,614
Karnataka	1,29,55,113	0	0	21,10,493	46,319
Kerala	0	0	71,94,235	23,85,995	0
Madhya Pradesh	7,93,594	0	96,85,944	8,69,777	0
Maharashtra	38,86,268	16,48,473	1,65,97,449	37,15,744	5,35,487
Manipur	1,83,667	2,953	46,455	52,120	4,118
Meghalaya	36,426	8,117	61,529	81,083	19,967
Mizoram	1,12,621	0	0	26,869	6,929
Nagaland	37,276	16,817	32,742	74,563	34,390
Odisha	17,94,537	3,99,906	30,31,222	3,50,226	48,669
Punjab	0	0	74,80,829	0	0
Rajasthan	38,63,491	8,60,965	65,25,971	9,88,391	4,35,366
Sikkim	1,717	0	3,345	18,662	9,928
Tamil Nadu	30,45,019	52,66,832	1,27,81,899	23,15,769	60,662
Telangana	0	2,24,983	69,12,425	10,81,630	15,957
Tripura	37,898	1,809	2,21,060	41,623	5,618
Uttarakhand	5,29,531	1,18,004	8,94,450	3,85,446	0
Uttar Pradesh	24,63,349	7,33,340	1,79,30,593	20,27,972	5,66,225
West Bengal	19,21,492	4,28,198	32,45,667	9,61,369	0
UTs					
Andaman Nicobar	29,671	6,612	50,119	0	25,108
Chandigarh	1,75,181	1,275	1,90,085	4,69,672	24,543
Daman and Diu	24,583	5,478	41,524	30,336	610
Dadar Nagar Haveli	17,958	1,265	58,588	24,768	314
Delhi	64,80,874	1,15,119	0	30,61,817	0
Lakshadweep	2,664	530	11,514	155	36
Puducherry	1,45,211	1,91,670	4,63,026	91,080	1349
TOTAL	6,17,29,010	1,37,23,047	11,16,39,220	2,86,93,670	22,99,426

TRANSPORT

Number of transport and non-transport registered motor vehicles (category-wise) in India
2017

Table 21.6 (Concl.)

States/UTs	Omni buses (IV)	Tractors (V)	Trailers (VI)	Other vehicles not covered (VII)	Total non-transport (I TO VII)
1	23	24	25	26	27
Andhra Pradesh	25,285	1,48,602	1,06,709	18,283	83,55,980
Arunachal Pradesh	29	954	407	3,137	1,52,529
Assam	0	47,322	21,686	0	26,63,995
Bihar	0	3,87,894	1,96,106	27,599	56,77,154
Chhattisgarh	54,441	2,05,740	1,21,847	20,314	49,48,195
Goa	0	3,888	0	4,868	11,13,211
Gujarat	0	6,87,825	3,79,173	80,068	2,00,04,854
Haryana	2,433	6,53,926	191	14,965	84,60,405
Himachal Pradesh	1,999	6,197	109	1,17,042	11,44,920
Jammu and Kashmir	35,966	22,896	878	14,390	12,55,910
Jharkhand	34	80,816	64,659	5,989	28,33,573
Karnataka	1,30,890	4,98,977	335,745	1,09,135	1,61,86,672
Kerala	0	13,150	0	178,520	97,71,900
Madhya Pradesh	1,35,650	10,73,487	0	37,884	1,25,96,336
Maharashtra	18,753	6,55,756	3,97,077	1,02,256	2,75,57,263
Manipur	0	1,190	16	2,548	2,93,067
Meghalaya	73	884	2,877	4,502	2,15,458
Mizoram	0	285	0	11,284	1,57,988
Nagaland	498	2,868	1,068	24,872	2,25,094
Odisha	3,668	1,43,874	1,24,584	47,285	59,43,972
Punjab	0	0	0	8,95,268	83,76,097
Rajasthan	0	10,29,721	80,042	90	1,37,84,037
Sikkim	0	0	217	155	34,024
Tamil Nadu	20,354	2,50,631	80,082	2,90,684	2,41,11,932
Telangana	52,743	2,09,099	89,792	3,93,586	89,80,215
Tripura	14	562	812	4,291	3,13,687
Uttarakhand	0	50,670	2,616	4,389	19,85,106
Uttar Pradesh	36,711	13,38,243	16,251	23,070	2,51,35,754
West Bengal	0	1,36,112	0	40,407	67,33,245
UTs					
Andaman Nicobar	0	0	839	0	1,12,349
Chandigarh	0	275	0	0	8,61,031
Daman and Diu	51	429	224	193	1,03,428
Dadar Nagar Haveli	5	275	5	1,398	1,04,576
Delhi	4	211	0	1620	96,59,645
Lakshadweep	39	171	0	502	15,611
Puduchery	4,116	2,455	745	3,259	9,02,911
TOTAL	5,23,756	76,55,385	20,24,757	24,83,853	23,07,72,124

Source : Offices of State Transport Commissioners of States/UTs Administrations.

TRANSPORT

Number of registered motor vehicles (category-wise) in million-plus cities of India

Table 21.7

(31st March, 2017)

Million plus cities	Multi-axled/ articulated Vehicles	Trucks & lorries	Light Motor Vehicles (Goods)		Buses			
			Four wheelers	Three wheelers	Stage carriage	Contract carriage	Private service	Other buses
1	2	3	4	5	6	7	8	9
Agra	111	4,412	6,201	12,084	608	315	346	1,573
Ahmedabad	3,412	40,712	41,770	63,243	20,556	6,586	1,121	936
Allahabad	8,183	8,828	14,203	5,191	670	261	265	1,413
Allappuzha	674	2,521	4,799	2,004	483	1,530	80	0
Aurangabad	0	6,025	11,229	12,483	2,536	684	813	699
Bengluru	43,062	62,495	79,455	43,822	14,458	2,044	10,978	15,586
Bhopal	3,590	5,511	9,574	11,663	2,724	2,036	258	487
Chandigarh	0	2,017	6,388	2,991	567	164	2,157	44
Chennai	43,801	63,537	69,631	22,305	9,728	14,497	3,947	14,087
Coimbatore	2,817	13,977	13,487	7,797	3,009	595	1,431	3,856
Delhi	3,158	0	221,068	68,639	34,580	2,433	3,953	716
Dhanbad	0	27,676	9,348	2,740	906	0	0	610
Durg Bhilai	961	16,325	10,032	3,933	947	197	1,095	278
Ghaziabad	1,540	5,592	10,164	1,267	220	666	1,110	1,993
Greater Mumbai	11	4,321	26,456	20,373	4,951	3,924	1,021	3,781
Hyderabad	1,113	26,080	44,332	18,968	4,265	1,057	905	2,321
Indore	19,193	36,914	22,682	19,741	2,434	4,428	839	1,526
Jaipur	0	88,349	6,273	14,944	9,084	6,813	2,271	6,813
Jamshedpur	35	3,236	4,145	2,431	214	32	0	0
Jodhpur	0	60,065	3,442	10,773	3,029	2,272	757	2,272
Kannur	1,495	2,090	5,127	3,158	1,485	1,299	100	0
Kanpur	392	26,542	4,767	4,270	130	163	15	794
Kolkata	*	*	12,683	11,190	2,250	1,688	563	1,688
Kota	0	20,425	1,650	2,068	1,405	1,054	351	1,054
Lucknow	3,556	8,439	17,786	3,408	172	11	114	3,027
Madurai	879	13,830	9,252	3,451	3,252	190	516	3,041
Malappuram	6,001	4,997	10,287	6,434	1,822	1,728	45	0
Meerut	788	4,914	7,336	811	586	433	0	1,496
Nagpur	1,545	16,028	21,298	11,060	1,779	1,187	1,328	2,537
Nashik	0	39	435	14,948	494	719	105	717
Palakkad	1,720	2,891	4,535	3,497	920	1,526	117	0
Patna	4,492	34,458	6,959	6,209	2,990	2,242	747	2,242
Pune	5,099	26,872	34,203	26,129	2,082	8,161	1,051	2,855
Raipur	6,793	54,397	21,919	5,657	1,218	289	1,886	451
Rajkot	1,859	28,498	24,483	31,124	391	3,811	498	752
Ranchi	1,923	34,012	10,742	29,798	0	0	0	5,127
Srinagar	0	13,231	5,074	7,566	4,972	0	2,124	458
Surat	976	30,838	28,620	38,394	525	2,094	526	1,171
Trichy	2,697	11,706	5,885	8,937	3,008	164	204	1,683
Thiruvananthapur	1,671	5,608	10,350	2,080	6,354	2,414	2,668	0
Varanasi	4,698	8,482	15,541	7,032	1,795	1,041	1,745	1,845
Vadodara	9,302	27,183	29,719	20,658	185	3,362	1,631	274
TOTAL	1,87,547	8,54,073	9,03,330	5,95,271	1,53,785	84,110	49,682	90,203

TRANSPORT

Number of registered motor vehicles (category-wise) in million-plus cities of India

Table 21.7(Contd.)

(31st March, 2017)

Million plus cities	Taxis			Light motor vehicles (passengers-auto)		Motor cycles on hire	Other vehicles not covered	Total transport
	Motor cab	Maxi cab	Other taxis	Three seaters	Four to six seaters			
1	10	11	12	13	14	15	16	17
Agra	1,706	208	214	0	8,138	0	0	35,916
Ahmedabad	0	6,034	17,701	177,299	0	0	0	3,79,370
Allahabad	2,798	309	0	6,751	9,046	0	0	57,918
Allappuzha	2,828	0	108	0	10,517	0	1498	27,042
Aurangabad	29	0	1,162	11,723	0	0	0	47,383
Bengluru	91,757	35,562	13,336	173,584	32,592	0	49191	66,7,922
Bhopal	11,305	0	1,832	17,431	0	0	0	66,411
Chandigarh	1,306	330	99	5,695	0	0	0	21,758
Chennai	87,126	36,358	2,256	117,226	9,804	0	0	49,4303
Coimbatore	19,537	6,091	483	18,181	893	0	0	92,154
Delhi	107,188	29,094	1,491	85,391	42,696	0	0	6,00,407
Dhanbad	26	9	8,460	16,681	0	0	0	66,456
Durg Bhilai	1,076	148	0	2,316	3,462	0	0	40,770
Ghaziabad	7,996	300	357	19,191	2,973	0	0	53,369
Greater Mumbai	57,810	0	60,752	137,650	0	0	0	3,21,050
Hyderabad	24,626	5,050	4,572	0	87,074	5050	0	2,25,413
Indore	6,078	0	2,532	23,732	0	0	0	1,40,099
Jaipur	19,260	9,630	8,025	30,078	7,365	0	0	2,08,904
Jamshedpur	29	3,006	0	5,151	1,152	0	0	19,431
Jodhpur	6,198	3,099	2,582	13,434	2,589	0	0	1,10,513
Kannur	1,568	0	691	0	12,812	0	1579	31,404
Kanpur	983	419	0	3,379	4,390	0	0	46,244
Kolkata	27,315	13,658	11,381	13,840	6,920	30	0	103,205
Kota	2,150	1,075	896	10,184	3,571	0	0	45,883
Lucknow	6,785	633	2,585	4,397	3,209	0	0	54,122
Madurai	12,556	5,490	479	21,342	916	0	0	75,194
Malappuram	1,978	0	115	0	28,291	0	2,595	64,293
Meerut	1,424	181	980	4,807	3,882	0	0	27,638
Nagpur	13	0	6,150	16,643	0	0	0	79,568
Nashik	1,092	0	1,713	16,760	0	...	0	37,022
Palakkad	1,472	0	156	0	15,586	0	1,505	33,925
Patna	8,658	4,329	3,607	39,245	19,622	0	0	1,35,801
Pune	221	0	18,036	39,851	0	0	0	1,64,560
Raipur	5,321	390	0	12,051	1,149	0	0	1,11,521
Rajkot	0	2,447	4,950	29,626	...	0	0	1,28,439
Ranchi	6,860	6,548	0	96	1	0	0	95,107
Srinagar	0	7,281	2,213	12,196	0	...	0	55,115
Surat	0	1,305	3,383	99,449	0	0	0	2,07,281
Trichy	7,679	3,183	141	11,008	581	0	0	56,876
Thiruvananthapuram	4,796	0	4,501	0	40,756	0	7,545	88,743
Varanasi	4,858	241	2,629	16,582	2,668	0	0	69,157
Vadodara	0	5,044	9,347	69,425	0	0	0	1,76,130
TOTAL	5,44,407	1,87,451	1,99,916	12,82,395	3,62,655	5080	63,913	55,63,817

TRANSPORT

Number of registered motor vehicles (category-wise) in million-plus cities of India
Table 21.7(Contd.) **(31st March, 2017)**

Million plus cities	Two wheelers			Cars	Jeeps
	Scooters	Mopeds	Motorcycles		
1	18	19	20	21	22
Agra	90,736	9,208	6,84,602	84,557	7,143
Ahmedabad	24,70,474	2,94,835	***	6,34,533	30,858
Allahabad	1,24,674	55,956	7,22,241	15,125	10,346
Allappuzha	0	0	1,48,705	31,917	^
Aurangabad	45,597	19,398	3,43,551	28,576	11,902
Bengluru	47,31,159	0	0	13,21,815	7,672
Bhopal	1,21,986	0	8,55,740	1,69,138	0
Chandigarh	1,75,181	1,275	1,90,085	4,69,672	24,543
Chennai	8,09,900	6,01,632	23,78,160	9,20,473	12,699
Coimbatore	3,71,769	3,28,177	9,70,877	2,54,639	5,782
Delhi	64,80,874	1,15,119	***	30,61,817	0
Dhanbad	29,429	1,338	4,62,784	69,176	12,896
Durg Bhilai	4,86,697	74,776	1,10,446	58,788	1,775
Ghaziabad	1,85,166	27,471	4,39,883	1,86,784	3,575
Greater Mumbai	6,13,580	31,063	11,40,014	9,11,856	29,513
Hyderabad	0	43,403	19,49,096	4,36,231	7,373
Indore	24,974	0	14,35,312	2,55,835	0
Jaipur	18,82,871	0	0	3,62,256	75,869
Jamshedpur	57,459	9,237	1,41,877	28,435	5,430
Jodhpur	7,55,686	0	0	76,297	33,185
Kannur	0	0	1,42,354	54,588	0
Kanpur	2,93,797	41,788	9,73,484	1,70,475	81,459
Kolkata	3,42,119	*	*	3,53,373	^
Kota	6,00,084	0	0	59,497	22,396
Lucknow	4,24,314	73,760	10,84,181	2,74,853	35,592
Madurai	1,29,358	1,39,020	5,94,549	76,439	1,607
Malappuram	0	0	1,82,087	70,037	0
Meerut	1,17,693	15,616	3,68,141	81,269	803
Nagpur	4,94,224	23,422	7,42,860	1,31,529	39,224
Nashik	1,03,507	27,854	3,96,145	73,231	11,428
Palakkad	0	0	1,87,199	41,063	0
Patna	0	1,311	8,70,766	1,68,191	35,597
Pune	4,02,816	1,60,467	14,76,514	4,39,922	34,312
Raipur	6,79,768	1,21,880	2,15,440	1,02,256	1,828
Rajkot	12,23,469	2,84,657	***	1,95,137	4,985
Ranchi	0	11,894	4,85,028	1,27,947	21,525
Srinagar	29,230	8,530	91,194	97,207	6,518
Surat	20,04,524	2,39,062	***	3,81,729	18,326
Trichy	1,22,135	2,52,104	319,280	64,779	1,003
Thiruvananthapuram	0	0	4,75,045	2,38,709	0
Varanasi	1,25,856	45,400	5,62,755	59,834	15,761
Vadodara	11,40,509	3,78,594	***	2,49,216	17,812
TOTAL	2,76,91,615	3,438,247	2,11,40,395	1,28,89,201	6,30,737

TRANSPORT

Number of registered motor vehicles (category-wise) in million-plus cities of India

Table 21.7(Concl.d.)

(31st March, 2017)

Million plus cities	Omni buses	Tractors	Trailers	Others	Total non-transport
1	23	24	25	26	27
Agra	4,120	43,741	117	1,481	9,25,705
Ahmedabad	0	54,315	29,094	11,473	35,25,582
Allahabad	53	33,626	53	3,003	9,65,077
Allappuzha	\$\$	271	0	2,307	1,83,200
Aurangabad	183	10,620	6,119	2,152	4,68,098
Bengluru	49,117	14,638	11,150	29,607	61,65,158
Bhopal	19,803	20,400	0	2,306	11,89,373
Chandigarh	0	275	0	0	8,61,031
Chennai	8,820	2,754	11,773	58,369	48,04,580
Coimbatore	306	9,961	1,349	23,600	19,66,460
Delhi	4	211	0	1,620	96,59,645
Dhanbad	0	4,721	4,142	116	5,84,602
Durg Bhilai	7,288	21,203	10,922	2,559	7,74,454
Ghaziabad	858	19,511	2	981	8,64,231
Greater Mumbai	3,714	191	102	1,818	27,31,851
Hyderabad	25,142	1,899	690	25,263	24,89,097
Indore	39,632	35,227	0	3,509	17,94,489
Jaipur	0	50,101	3,050	55	23,74,202
Jamshedpur	32	2,078	1,754	0	2,46,302
Jodhpur	0	67,454	8,679	0	9,41,301
Kannur	0	73	0	3,738	2,00,753
Kanpur	10,572	14,659	196	8	15,86,438
Kolkata	^	94	**	1,401	6,96,987
Kota	0	27,208	8,618	4	7,17,807
Lucknow	570	24,919	1,727	4,307	19,24,223
Madurai	85	7,395	2,246	11,346	9,62,045
Malappuram	0	595	0	6,844	2,59,563
Meerut	15	12,151	27	206	5,95,921
Nagpur	842	5,716	5,459	3,933	14,47,209
Nashik	82	3,199	44,164	11,286	6,70,896
Palakkad	0	1,510	0	3,517	2,33,289
Patna	0	26,402	15,592	4,260	11,22,119
Pune	718	19,020	10,324	8,669	25,52,762
Raipur	13,369	41,904	29,038	6,878	12,12,361
Rajkot	0	45,276	34,114	10,228	17,97,866
Ranchi	0	16,033	7,642	0	6,70,069
Srinagar	0	1,773	111	1,737	2,36,300
Surat	0	19,871	11,237	4,920	26,79,669
Trichy	80	6,610	1,531	7,003	7,74,525
Thiruvananthapuram	0	346	0	10,069	7,24,169
Varanasi	208	17,308	9,362	1,192	8,37,676
Vadodara	0	35,297	17,730	6,400	18,45,558
TOTAL	1,85,613	7,20,556	2,88,114	2,78,165	6,72,62,643

Source : Offices of State Transport Commissioners of States/UTs Administrations.

Note : There are 55 agglomerations in India as on date of which information on registered motor vehicles has not been provided by 13 i.e. Kochi, Kozhikode, Thrissur, Ludhiana, Vijayawada, Faridabad, Jabalpur, Gwalior, Vasi-Virar, Kollam, Amritsar, Asansol and Visakhapatnam.

* : Category-wise break up is not available

*** : Included in scooters

^ : Included in cars

** : Included in tractors

\$\$: Included in contract carriage

Graph 21.8

ROAD LENGTH IN HARYANA

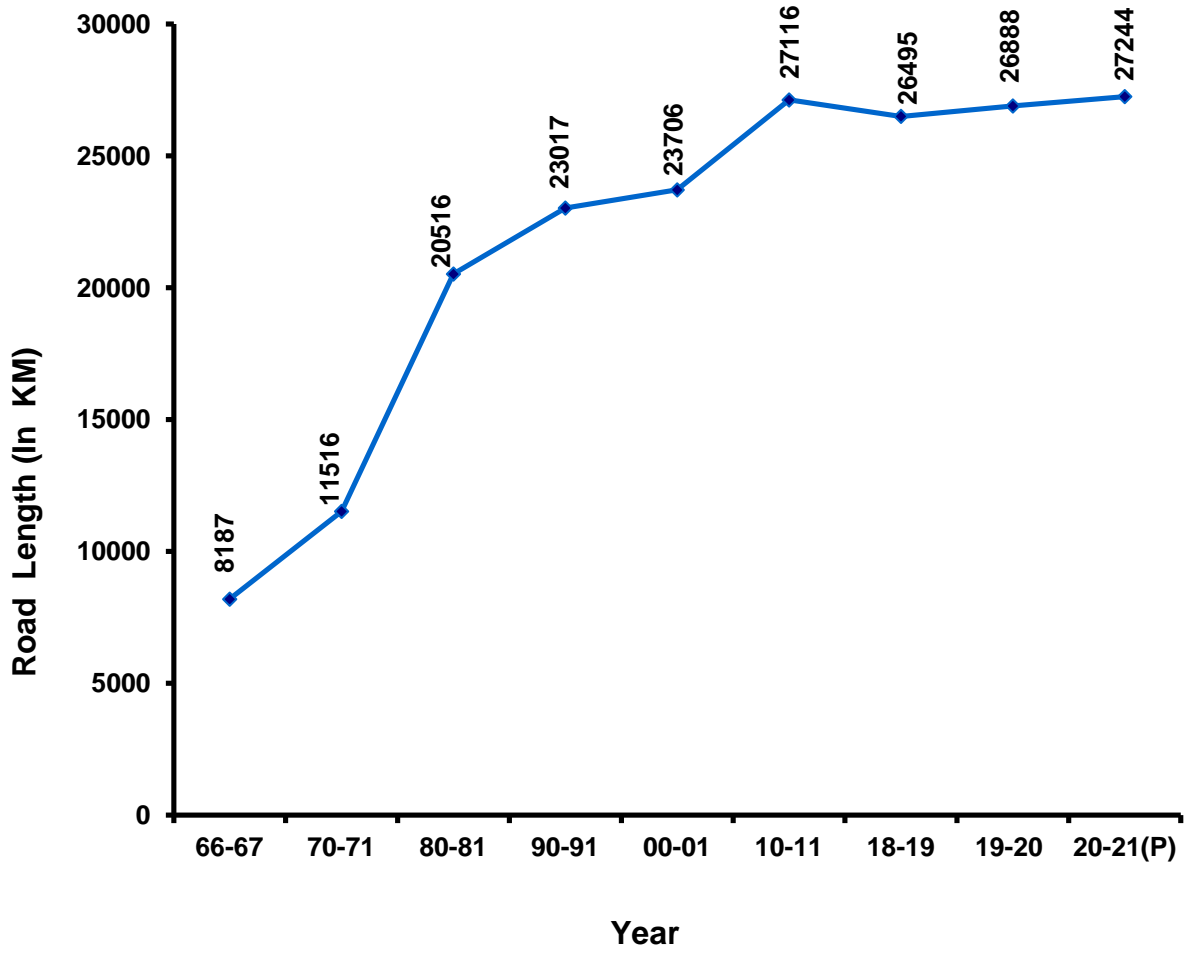

P-Provisional

TRANSPORT

Road length maintained by the Public Works Department (B&R)

Table 21.8

(Kilometre)

Year/District	Road-length		
	Metalled	Un-metalled	Total
1	2	3	4
1966-67	5,694	2493	8,187
1970-71	9,107	2,409	11,516
1980-81	18,260	2,256	20,516
1990-91	21,797	1,220	23,017
2000-01	22,960	746	23,706
2010-11	26,889	227	27,116
2018-19	26,392	100	26,492
2019-20	26,798	90	26,888
2020-21 (P)	27,244	0	27,244
Ambala	1,095	0	1,095
Bhiwani	1,215	0	1,215
Charkhi Dadri	955	0	955
Faridabad	511	0	511
Fatehabad	1,545	0	1,545
Gurugram	664	0	664
Hisar	2,194	0	2,194
Jhajjar	1,113	0	1,113
Jind	1,024	0	1,024
Kaithal	1,693	0	1,693
Kamal	1,529	0	1,529
Kurukshetra	1,069	0	1,069
Mahendragarh	994	0	994
Nuh	876	0	876
Palwal	739	0	739
Panchkula	532	0	532
Panipat	802	0	802
Rewari	1,041	0	1,041
Rohtak	933	0	933
Sirsa	1,740	0	1,740
Sonipat	1,279	0	1,279
Yamunanagar	1,119	0	1,119

Source : P.W.D. (B&R) Department, Haryana.

Note : Roads maintained in other states-Rajsthan

P : Provisional.

TRANSPORT

Road length maintained by the Public Works Department (B&R) and Local Bodies

Table 21.9

(Kilometre)

Year/District	Maintained by Public Works					
	National Highways			State Roads		
	Metalled		Un-metalled	Total	Metalled	
	Surfaced	Unsurfaced			Surfaced	Unsurfaced
1	2	3	4	5	6	7
1966-67	759	—	8	767	4,273	289
1970-71	677	5	—	682	6,664	1,465
1980-81	655	—	—	655	16,995	610
1990-91	656	—	—	656	20,897	244
2000-01	1,346	—	—	1,346	21,224	390
2010-11	1,463	—	—	1,463	25,418	8
2018-19	2,479	—	—	2,479	23,913	0
2019-20	2,479	—	—	2,479	24,259	60
2020-21 (P)	2,582	0	0	2,582	24,662	0
Ambala	171	0	0	171	1,095	0
Bhiwani	209	0	0	209	1,215	0
Charkhi Dadri	104	0	0	104	955	0
Faridabad	38	0	0	38	511	0
Fatehabad	37	0	0	37	1,545	0
Gurugram	130	0	0	130	664	0
Hisar	243	0	0	243	2,194	0
Jhajjar	106	0	0	106	1,113	00
Jind	201	0	0	201	1,024	0
Kaithal	46	0	0	46	1,693	0
Karnal	137	0	0	137	1,529	0
Kurukshetra	77	0	0	77	1,069	0
Mahendragarh	94	0	0	94	994	0
Nuh	89	0	0	89	876	0
Palwal	69	0	0	69	739	0
Panchkula	73	0	0	73	532	0
Panipat	77	0	0	77	802	0
Rewari	120	0	0	120	1,041	0
Rohtak	156	0	0	156	933	0
Sirsa	138	0	0	138	1,740	0
Sonipat	189	0	0	189	1,279	0
Yamunanagar	78	0	0	78	1,119	0

TRANSPORT

Road length maintained by the Public Works Department (B&R) and Local Bodies

Table 21.9 (Concl.)

(Kilometre)

Year/District	Department (B&R)		Maintained by local bodies			Total road length (5+9+12)	Percentage to total road length
	Un-metalled	Total (6+7+8)	Metalled	Un-metalled	Total (10+11)		
1	8	9	10	11	12	13	14
1966-67	808	5,370	373	1,677	2,050	8,187	100.0
1970-71	—	8,129	296	2,409	2,705	11,516	100.0
1980-81	2,256	19,861	—	—	—	20,516	100.0
1990-91	1,220	22,361	—	—	—	23,017	100.0
2000-01	746	22,360	—	—	—	23,706	100.0
2010-11	227	25,653	—	—	—	27,116	100.0
2018-19	100	24,013	—	—	—	26,492	100.0
2019-20	90	24,409	—	—	—	26,888	100.0
2020-21 (P)	0	24,662	—	—	—	27,244	100.0
Ambala	0	1,095	—	—	—	1,266	4.65
Bhiwani	0	1,215	—	—	—	1,424	5.23
Charkhi Dadri	0	955	—	—	—	1,059	3.89
Faridabad	0	511	—	—	—	549	2.02
Fatehabad	0	1,545	—	—	—	1,582	5.81
Gurugram	0	664	—	—	—	794	2.91
Hisar	0	2,194	—	—	—	2,437	8.95
Jhajjar	0	1,113	—	—	—	1,219	4.47
Jind	0	1,024	—	—	—	1,225	4.50
Kaithal	0	1,693	—	—	—	1,739	6.38
Karnal	0	1,529	—	—	—	1,666	6.12
Kurukshetra	0	1,069	—	—	—	1,146	4.21
Mahendragarh	0	994	—	—	—	1,088	3.99
Nuh	0	876	—	—	—	965	3.54
Palwal	0	739	—	—	—	808	2.97
Panchkula	0	532	—	—	—	605	2.22
Panipat	0	802	—	—	—	879	3.23
Rewari	0	1,041	—	—	—	1,161	4.26
Rohtak	0	933	—	—	—	1,089	4.00
Sirsa	0	1,740	—	—	—	1,878	6.89
Sonapat	0	1,279	—	—	—	1,468	5.39
Yamunanagar	0	1,119	—	—	—	1,197	4.39

Source : P.W.D. (B&R) Department Haryana.

(P) : Provisional

TRANSPORT

Road length by types maintained by Public Works Department (B. & R)

Table 21.10

(Kilometre)

Types of Roads	1966-67	1970-71	1980-81	1990-91	2000-01	2010-11	2018-19	2019-20	2020-21 (P)
1	2	3	4	5	6	7	8	9	10
Cement Concrete	5	5	3	2	43	958	1,929	1,798	1,755
Bitumen macadam	—	—	—	—	—	—	—	—	—
Premix bitumen asphalt carpet	—	—	—	—	—	—	—	—	—
Black top surfaced roads	5,027	7,336	17,647	21,551	22,527	24,460	21,984	22,521	22,907
Water Bound macadam (stone metal only)	289	1,470	610	244	390	8	0	0	0
Water bound macadam (kankar)	—	—	—	—	—	—	—	—	—
Other lower type surface (moorum, gravel and sand clay etc.)	—	—	—	—	—	—	—	—	—
Unmetalled roads	816	—	2,256	1,220	746	227	100	90	0
Total :	6,137	8,811	20,516	23,017	23,706	25,653	24,013	24,409	24,662

Source : P.W.D. (B&R) Department, Haryana.

Note : The above figure also include the length maintained in other states.

(P) : Provisional.

TRANSPORT

Number of villages connected with metalled roads in the State

Table 21.11

District	1980-81	1990-91	2000-01	2010-11	2018-19	2019-20	2020-21
1	2	3	4	5	7	8	9
Ambala	1,151 (94.26)	688 (97.31)	688 (97.31)	482 (100)	487 (100)	487 (100)	487 (100)
Bhiwani	427 (99.53)	423 (99.76)	423 (99.76)	437 (100)	259 (100)	259 (100)	259 (100)
Charkhi Dadri	—	—	—	—	191 (—)	191 (—)	191 (—)
Faridabad	420 (92.3)	411 (96.71)	411 (96.71)	333 (98.79)	152 (100)	152 (100)	152 (100)
Fatehabad	—	—	—	243 (100)	249 (100)	249 (100)	249 (100)
Gurugram	646 (96.27)	662 (98.37)	662 (98.37)	271 (100)	255 (100)	255 (100)	255 (100)
Hisar	492 (98.8)	501 (99.8)	501 (99.8)	272 (100)	282 (100)	282 (100)	282 (100)
Jhajjar	—	—	—	247 (100)	265 (100)	265 (100)	265 (100)
Jind	348 (100)	300 (100)	300 (100)	304 (99.67)	312 (100)	312 (100)	312 (100)
Kaithal	—	287 (99.31)	287 (99.31)	270 (100)	275 (100)	275 (100)	275 (100)
Karnal	574 (96.47)	372 (99.2)	372 (99.2)	422 (100)	445 (100)	445 (100)	445 (100)
Kurukshetra	720 (99.58)	392 (99.75)	392 (99.75)	407 (100)	420 (100)	420 (100)	420 (100)
Mahendragarh	703 (99.15)	371 (100)	371 (100)	365 (99.09)	368 (98.13)	368 (98.13)	368 (98.13)
Nuh	—	—	—	503 (100)	447 (100)	447 (100)	447 (100)
Palwal	—	—	—	—	288 (100)	288 (100)	288 (100)
Panchkula	—	—	—	222 (99.11)	227 (99.12)	227 (99.12)	227 (99.12)
Panipat	—	214 (100)	214 (100)	179 (100)	202 (100)	202 (100)	202 (100)
Rewari	—	403 (99.75)	403 (99.75)	397 (100)	412 (100)	412 (100)	412 (100)
Rohtak	426 (99.3)	470 (99.58)	470 (99.58)	146 (100)	148 (100)	148 (100)	148 (100)
Sirsa	310 (97.79)	313 (98.74)	313 (98.74)	321 (100)	335 (100)	335 (100)	335 (100)
Sonipat	333 (99.11)	245 (99.19)	246 (99.7)	323 (100)	343 (100)	343 (100)	343 (100)
Yamunanagar	—	625 (98.89)	625 (98.89)	613 (100)	650 (100)	650 (100)	650 (100)
Haryana State	6,550 (97.31)	6,677 (98.99)	6,678 (98.99)	6,757 (99.90)	7,012 (99.87)	7,012 (99.87)	7,012 (99.87)

Source : P.W.D. (B & R) Department Haryana.

Note : Figures in parenthesis are percentage.

TRANSPORT

Total length of different highways in India

Table 21.12

(Kilometre)

Year/District	National Highways	State Highways	Other P.W.D. Roads\ District Roads	Zila Parishad Roads	Village Panchayat Roads	C.D./Panchayat Samiti Roads	Urban Roads	Project Roads	Total
1	2	3	4	5	6	7	8	9	10
1970-71	23,838	56,765	2,76,833	1,61,247	1,07,215	86,068	72,120	1,30,893	9,14,979
1980-81	31,671	94,359	4,21,895	2,73,468	1,79,848	1,75,549	1,23,120	1,85,511	14,85,421
1990-91	33,650	1,27,311	5,09,435	3,95,005	3,13,374	2,22,909	1,86,799	2,09,737	19,98,220
2000-01	57,737	1,32,100	7,36,001	4,87,604	4,33,003	1,47,413	2,52,001	2,23,665	24,69,524
2010-11	70,934	1,63,898	10,05,327	15,30,366	—	—	4,11,840	2,88,539	34,70,904
2015-16	1,01,011	1,76,166	5,61,940	18,60,573	—	—	5,09,730	3,19,109	35,28,529
2016-17	1,14,158	1,75,036	5,86,181	19,35,693	—	—	5,26,483	3,28,897	36,66,447
Andhra Pradesh	6,467	6,485	35,471	79,078	—	—	24,424	5,165	1,57,090
Arunachal Pradesh	2,513	8,123	5,345	5,245	—	—	576	4,597	26,399
Assam	3,844	2,530	4,379	2,37,761	—	—	6,319	20,582	2,75,415
Bihar	4,839	4,006	11,145	1,22,598	—	—	8,891	2,559	1,54,038
Chhattisgarh	3,232	4,438	11,625	835	—	—	12,834	15,738	48,702
Goa	263	279	1,173	10,207	—	—	870	331	13,123
Gujarat	5,017	17,201	30,809	44,434	—	—	28,816	13,095	1,39,372
Haryana	2,623	1,801	21,948	—	—	—	15,042	134	41,548
Himachal Pradesh	2,643	827	2,832	1,695	—	—	3,489	3,390	14,876
Jammu and Kashmir	2,601	130	11,272	2,740	—	—	1,757	18,734	37,234
Jharkhand	2,654	1,339	9,356	—	—	—	6,799	11,469	31,617
Karnataka	6,762	19,556	49,923	1,90,380	—	—	51,334	20,239	3,38,194
Kerala	1,811	4,342	27,470	1,54,977	—	—	33,201	14,963	2,36,764
Madhya Pradesh	7,854	11,389	40,296	1,22,855	—	—	17,305	36,136	2,35,835
Maharashtra	15,437	39,000	109,530	2,36,890	—	—	24,245	21,723	4,46,825
Manipur	1,745	715	9,467	4,995	—	—	151	891	17,964
Meghalaya	1,203	772	5,095	9,219	—	—	170	1,058	17,517
Mizoram	1,382	170	1,750	—	—	—	312	1,030	4,644
Nagaland	1,173	722	6,467	19,455	—	—	100	890	28,807
Odisha	4,838	4,139	16,271	1,71,070	—	—	20,893	25,831	2,43,042
Punjab	2,769	1,103	6,980	61,436	—	—	17,868	9,650	99,806
Rajasthan	7,906	15,019	23,445	44,287	—	—	30,214	10,193	1,31,064
Sikkim	463	663	1,415	3,188	—	—	48	814	6,591
Tamil Nadu	4,946	12,095	45,379	1,47,543	—	—	24,494	9,046	2,43,503
Telangana	3,455	2,553	22,303	69,500	—	—	12,058	5,012	1,14,881
Tripura	806	329	1,189	25,247	—	—	602	1,439	29,612
Uttar Pradesh	2,713	4,329	4,967	—	—	—	5,446	18,626	36,081
Uttarakhand	8,712	7,201	55,061	8,009	—	—	63,722	42,186	1,84,891
West Bengal	2,956	3,262	10,449	1,60,616	—	—	95,240	13,080	2,85,603
UTs									
Andaman & Nicobar Islands	330	266	139	—	—	—	170	201	1,106
Chandigarh	15	200	83	—	—	—	2,523	0	2,821
Dadar & Nagar Haveli	31	30	190	—	—	—	83	0	334
Daman & Diu	22	22	99	92	—	—	147	1	383
Delhi	69	0	2462	—	—	—	15,299	52	17,882
Lakshadweep	0	0	0	—	—	—	2	0	2
Puducherry	64	0	397	1,341	—	—	1,038	41	2,881

Source : Ministry of Surface Transport, Govt. of India, New Delhi.

* : The information relates to Village Panchayat Roads & C.D./Panchayat Samiti Roads is included in Zila Parishad Roads.

Note : Totals does not tally due to rounding off.

TRANSPORT

Length of different surfaced metalled roads in India

Table 21.13

(Kilometre)

State/Year	National Highways	State Highways	Other P.W.D Roads\District Roads	Zila Parishad Roads	Village Panchayat Roads	C.D./Panchayat Samiti Roads	Urban Roads	Project Roads	Total
1	2	3	4	5	6	7	8	9	10
1970-71	23,276	51,744	1,98,640	36,402	12,316	16,105	53,359	6,106	3,97,948
1980-81	31,520	90,250	3,01,230	89,416	26,131	38,497	85,877	20,755	6,83,676
1990-91	33,399	1,24,847	3,90,931	2,10,453	45,028	52,669	1,36,644	30,368	10,24,339
2000-01	57,679	1,29,862	6,10,516	2,75,786	55,675	36,691	1,91,797	56,541	14,14,547
2010-11	70,934	1,61,920	8,80,553	5,39,896	—	—	2,91,894	76,845	20,22,042
2015-16	1,01,011	1,70,237	5,33,493	9,98,624	—	—	3,96,458	1,09,727	23,09,550
2016-17	1,14,158	1,69,096	556,794	10,21,602	—	—	4,06,867	1,35,743	24,04,260
Andhra Pradesh	6,467	6,381	34,732	34,800	—	—	19,767	2,135	1,04,282
Arunachal Pradesh	2,513	4,043	3,685	1,219	—	—	464	3,377	15,301
Assam	3,844	2,202	3,457	12,116	—	—	4,056	1,571	27,246
Bihar	4,839	4,006	11,145	49,440	—	—	3,801	508	73,739
Chhattisgarh	3,232	4,353	11,216	832	—	—	10,997	7,237	37,867
Goa	263	279	1,172	5,957	—	—	775	164	8,610
Gujarat	5,017	16,983	30,228	41,767	—	—	23,506	5,235	1,22,736
Haryana	2,623	1,801	21,859	—	—	—	10,961	134	37,378
Himachal Pradesh	2,643	782	2,781	263	—	—	2,922	904	10,295
Jammu and Kashmir	2,601	130	9,376	1,693	—	—	1,744	7,324	22,868
Jharkhand	2,654	1,339	9,128	—	—	—	4,642	6,071	23,834
Karnataka	6,762	19,483	48,468	76,758	—	—	35,629	8,520	1,95,620
Kerala	1,811	4,342	27,470	98,144	—	—	26,255	9,198	1,67,220
Madhya Pradesh	7,854	11,389	40,296	87,815	—	—	13,569	10,652	1,71,575
Maharashtra	15,437	38,134	99,617	1,82,955	—	—	19,273	8,530	3,63,946
Manipur	1,745	715	4,844	1,362	—	—	96	851	9,613
Meghalaya	1,203	737	4,016	1,143	—	—	166	229	7,494
Mizoram	1,382	170	1,541	—	—	—	265	740	4,098
Nagaland	1,173	722	3,691	6,602	—	—	98	840	13,126
Odisha	4,838	4,134	15,754	1,71,070	—	—	15,849	9,562	2,21,207
Punjab	2,769	1,103	6,980	61,436	—	—	16,163	2,207	90,658
Rajasthan	7,906	14,939	22,852	8,159	—	—	25,668	6,419	85,943
Sikkim	463	663	660	1,385	—	—	46	703	3,920
Tamil Nadu	4,946	12,095	45,379	1,08,978	—	—	22,783	5,599	1,99,780
Telangana	3,455	2,553	21,797	36,840	—	—	8,237	2,570	75,452
Tripura	806	329	1,189	7,916	—	—	445	20	10,705
Uttarakhand	2,713	4,310	4,605	—	—	—	3,806	15,181	30,615
Uttar Pradesh	8,712	7,201	55,061	7,090	—	—	48,741	14,398	1,41,203
West Bengal	2,956	3,262	10,424	14,684	—	—	66,950	4,648	1,02,924
UTs									
Andaman & Nicobar Islands	330	266	139	—	—	—	153	128	1,016
Chandigarh	15	200	83	—	—	—	2,523	0	2,821
Dadar & Nagar Haveli	31	30	190	—	—	—	83	0	334
Daman & Diu	22	22	99	92	—	—	147	1	383
Delhi	69	0	2462	—	—	—	15,299	52	17,882
Lakshadweep	0	0	0	—	—	—	2	0	2
Puducherry	64	0	397	1,085	—	—	987	33	2,566

Source : Ministry of Surface Transport, Govt. of India.

TRANSPORT

Road length per 100 square kilometres of area and per lakh of population in India 2017

Table 21.14

(Kilometre)

State	Road length per	
	Per100 sq. KM	Per lakh of population
1	2	3
All India*	179.40	487.18
Andhra Pradesh	11.00	357.78
Arunachal Pradesh	44.21	2675.74
Assam	430.63	1082.43
Bihar	222.54	201.30
Chhattisgarh	72.37	383.03
Goa	450.00	1142.17
Gujarat	92.19	299.35
Haryana	184.08	321.03
Himachal Pradesh	112.82	915.01
Jammu and Kashmir	28.52	505.42
Jharkhand	87.65	211.81
Karnataka	188.25	590.95
Kerala	619.18	720.11
Madhya Pradesh	111.16	471.80
Maharashtra	202.78	555.26
Manipur	123.67	1074.23
Meghalaya	102.27	773.17
Mizoram	52.24	1003.64
Nagaland	218.58	1831.64
Orissa	195.03	723.47
Punjab	276.98	502.79
Rajasthan	77.61	387.46
Sikkim	160.46	1864.79
Tamilnadu	201.01	362.37
Telangana	@	@
Tripura	409.36	1168.37
Uttar Pradesh	28.96	34.92
Uttarakhand	800.36	4243.93
West Bengal	362.88	352.85
Delhi	100.30	28497.33
Union Territory	1205.80	106.51

Source : Ministry of Surface Transport, Govt. of India.

* : Includes rural roads constructed under Jawahar Rozgar Yojana.

@ : Information of telangana included in Andhra Pradesh.

TRANSPORT

Railway route

Table 21.15

Division/Year	Route in Kilometres			
	Total	Broad Gauge 5'—6"	Metre Gauge 3'—3"	Narrow Gauge 2'—6" and 2'— 0"
1	2	3	4	5
(A) Delhi				
1966-67	1,574.20	1,478.63	—	95.57
1970-71	1,592.50	1,496.93	—	95.57
1980-81	1,852.76	1,757.19	—	95.57
1990-91	1,192.95	1,192.95	—	—
2000-01	1,188.38	1,188.38	—	—
2010-11	1,315.68	1,304.41	11.27	—
2018-19	1,470.68	1,470.68	—	—
2019-20	1,470.68	1,470.68	—	—
2020-21	1,470.68	1,470.68	—	—
(B) Ferozepur				
1966-67	1,670.91	1,506.92	—	163.99
1970-71	1,698.73	1,534.74	—	163.99
1980-81	1,777.28	1,613.29	—	163.99
1990-91	1,464.80	1,300.81	—	163.99
2000-01	1,562.44	1,398.45	—	163.99
2010-11	1,726.23	1,561.92	—	164.31
2018-19	1,849.95	1,685.64	—	164.31
2019-20	1,849.95	1,685.64	—	164.31
2020-21	1,849.95	1,685.64	—	164.31
(C) Ambala				
1990-91	1,006.00	910.43	—	95.57
2000-01	987.09	890.55	—	96.54
2010-11	1,064.35	967.81	—	96.54
2018-19	1,134.82	1,038.28	—	96.54
2019-20	1,134.82	1,038.28	—	96.54
2020-21	1,134.82	1,038.28	—	96.54

TRANSPORT
Railway route

Table 21.15 (Concl.)

Division/Year	Route in Kilometres			
	Total	Broad Gauge	Metre Gauge	Narrow Gauge
1	2	3	4	5
1966-67	3,245.11	2,985.55	—	259.56
1970-71	3,291.23	3,031.67	—	259.56
1980-81	3,630.04	3,370.48	—	259.56
1990-91	3,663.75	3,404.19	—	259.56
2000-01	3,737.91	3,477.38	—	260.53
2010-11	4,106.26	3,834.14	11.27	260.85
2018-19	4,455.45	4,194.60	—	260.85
2019-20	4,455.45	4,194.60	—	260.85
2020-21	4,455.45	4,194.60	—	260.85

Source : Northern Railway, New Delhi.

TRANSPORT

Number of wagons loaded with important commodities on broad gauge

Table 21.16

Commodity/ Division	1970-71	1980-81	1990-91	2000-01	2010-11	2018-19	2019-20	2020-21
1	2	3	4	5	6	7	8	9
Foodgrains								
Delhi	90,724	2,05,140	1,05,199	1,07,305	80,968	86,557	60,758	1,11,313
Ferozpur	85,197	1,92,022	2,08,131	2,01,699	1,15,741	1,39,153	1,16,890	1,75,329
Ambala	—	—	1,82,886	1,56,100	1,26,387	1,26,896	1,15,560	1,77,086
Oil Seeds								
Delhi	3,446	233	24	—	—	—	—	—
Ferozpur	1,401	1,217	218	26	—	—	—	—
Ambala	—	—	583	—	—	—	—	—
Sugar								
Delhi	4,768	3,271	7,080	6,519	751	840	1,512	2647
Ferozpur	1	5	—	67	—	0	294	—
Ambala	—	—	560	1,137	—	378	714	966

Source : Northern Railway, New Delhi.

SECTION-XXII

MARKETING AND STORAGE

This section provides data on Principal Agricultural Markets, Sub-Yards, capacity of State owned storages, procurement of foodgrains and arrivals of agricultural produce in the State. The information has been collected from Food, Civil Supplies and Consumer Affairs Department, Haryana and Haryana State Agricultural Marketing Board.

Table 22.1— gives the name of Principal Agricultural Markets.

Table 22.2— shows the district-wise number of Regulated Markets and Sub-Yards.

Table 22.3— shows market arrivals of agricultural produce.

Table 22.4— indicates capacity of State owned storage.

Table 22.5— gives information on district-wise capacity of State owned Warehouses.

Table 22.6— gives district-wise number of cold storage with their capacity.

Table 22.7— presents data in respect of district-wise procurement of Wheat and Paddy.

Table 22.8— gives information on district-wise and agency-wise procurement of Wheat and Paddy.

MARKETING AND STORAGE
Principal Agricultural Markets

Table 22.1

(31st March, 2021)

District	Name of Market					
Ambala	Ambala City	Ambala Cantt.	Barara	Naneola	Mullana	Naraingarh
	Shahzadpur					
Bhiwani	Bhiwani	Behal	Jui	Siwani	Tosham	Loharu
Charkhi Ddadri	Charkhi					
Faridabad	Faridabad	Tigaon	Ballabgarh	Mohna		
Fatehabad	Fatehabad	Tohana	Bhattu Kalan	Dharsul	Ratia	Bhuna
	Jakhal					
Gurugram	Gurugram	Pataudi	Farrukh Nagar	Sohna		
Hisar	Hisar	Uklana	Barwala	Adampur	Hansi	Narnaund
	Bass					
Jhajjar	Bahadurgarh	Jhajjar	Beri			
Jind	Jind	Safidon	Julana	Pilukhera	Uchana	Narwana
	Alewa					
Kaithal	Kaithal	Siwan	Fatehpur	Kalayath	Pai	Cheeka
	Dhand	Rajaund				
Karnal	Karnal	Nissing	Kunjpura	Gharaunda	Nigdhu	Nilokheri
	Taraori	Jundla	Indri	Assandh		
Kurukshetra	Thanesar	Pehowa	Ismailabad	Shahbad	Pipli	Ladwa
	Babain					
Mahendragarh	Narnaul	Nangal	Mahendragarh	Kanina	Ateli	
Nuh	Punhana	Nuh	Ferozpur Jhirka	Tauru		
Palwal	Hodal	Palwal	Hassanpur	Hathin		
Panchkula	Raipur Rani	Barwala	Panchkula			
Panipat	Panipat	Israna	Samalkha	Madlauda	Bapoli	
Rewari	Rewari	Kosli				
Rohtak	Rohtak	Meham	Sampla			
Sirsa	Sirsa	Rania	Ellenabad	Kalanwali	Dabwali	Ding
Sonipat	Sonipat	Ganaur	Kharkhoda	Gohana		
Yamunanagar	Yamunanaga	Jagadhari	Chhachhrauli	Sadhaura	Radaur	Mustafabad
	Bilaspur					
TOTAL MARKETS	114					

Source : Haryana State Agricultural Marketing Board.

MARKETING AND STORAGE
District-wise Number of Regulated Markets and Sub-Yards

Table 22.2

District	Number of Markets		Number of Sub-Yards		Average number of villages served per Regulated Market		Average area served per Regulated Market (Sq. Km.)	
	2019-20	2020-21	2019-20	2020-21	2019-20	2020-21	2019-20	2020-21
1	2	3	4	5	6	7	8	9
Ambala	7	7	8	2	67	67	225	225
Bhiwani	6	6	7	6	74	74	683	683
Charkhi Dadri	1	1	2	1	@	@	@	@
Faridabad	4	4	1	1	37	37	185	185
Fatehabad	7	7	14	7	35	35	362	362
Gurugram	4	4	4	3	61	61	315	315
Hisar	7	7	20	9	38	38	569	569
Jhajjar	3	3	2	2	87	87	611	611
Jind	7	7	12	6	44	44	386	386
Kaithal	8	8	17	10	34	34	290	290
Karnal	10	10	7	3	43	43	252	252
Kurukshetra	7	7	11	5	59	59	219	219
Mahendragarh	4	5	9	1	93	74	475	380
Nuh	4	4	3	1	110	110	377	377
Palwal	4	4	1	0	70	70	340	340
Panchkula	3	3	3	1	73	73	299	299
Panipat	5	5	4	2	37	37	254	254
Rewari	2	2	5	5	201	201	797	797
Rohtak	3	3	4	1	48	48	582	582
Sirsa	6	6	19	13	55	55	713	713
Sonipat	4	4	7	8	83	83	530	530
Yamunanagar	7	7	9	5	91	91	253	253
Total	113	114	169	92	61	60	391	388

Source : Haryana State Agricultural Marketing Board.

@ : Information included in district Bhiwani.

MARKETING AND STORAGE
Arrivals of Agricultural Produce in Markets

Table 22.3

(00 Tonne)

District	Wheat	Barley	Maize	Bajra	Paddy	Gram	Pulses	Gawar	Oil Seeds	Sunflower	Cotton Seed	Cotton Lint @@
1	2	3	4	5	6	7	8	9	10	11	12	13
Ambala	2,373.83	0.43	192.02	9.83	6,856.56	0.54	1.56	0.00	22.46	48.83	0.00	0.00
Bhiwani	2,846.89	39.74	58.77	2,256.88	49.12	37.46	1.76	289.77	2,423.31	0.00	9.01	804.05
Charkhi Dadri @	—	—	—	—	—	—	—	—	—	—	—	—
Faridabad	1,159.76	0.75	1.93	61.84	776.88	3.42	1.60	0.33	8.09	0.00	0.00	20.27
Fatehabad	6,885.06	3.12	0.94	16.03	10,844.11	16.62	0.67	11.28	225.46	0.00	1.21	1,081.48
Gurugram	1,222.35	64.97	3.85	999.94	180.00	27.10	9.91	1.43	753.48	0.00	11.57	28.76
Hisar	5,209.39	8.35	0.97	155.86	2,617.09	43.55	1.63	217.10	701.94	0.01	5.83	2,775.17
Jhajjar	1,416.84	2.14	0.92	381.75	437.36	4.74	1.34	0.25	319.27	0.00	2.75	2.14
Jind	7,423.30	0.38	16.92	70.14	7,923.59	0.27	1.81	0.01	61.13	0.00	0.75	945.35
Kaithal	6,423.13	0.00	0.07	2.54	10,510.73	0.37	1.57	0.00	4.02	0.00	0.00	191.43
Karnal	5,944.99	2.40	66.19	1.10	19,204.79	0.00	9.02	0.00	16.32	1.42	0.00	0.00
Kurukshetra	5,002.39	0.00	285.39	0.00	11,992.78	4.23	1.27	0.00	43.14	102.96	0.00	0.00
Mahendragarh	182.78	0.32	5.45	1,687.58	0.00	29.89	0.90	15.54	1,289.80	0.00	1.37	59.16
Palwal	2,906.38	10.69	38.46	242.89	2,379.29	44.97	7.62	0.00	57.55	0.00	0.58	278.37
Panchkula	390.66	0.00	21.63	10.43	987.55	0.75	0.28	0.00	0.95	6.31	0.00	0.00
Panipat	2,804.67	0.00	26.57	17.36	4,444.72	1.85	1.88	0.00	13.56	0.00	0.11	0.00
Rewari	815.47	118.42	0.58	1,508.24	49.16	2.94	13.51	3.87	1,318.41	0.01	0.44	70.45
Rohtak	2,418.33	2.24	0.06	121.54	1,095.14	2.51	0.81	0.09	137.64	0.00	9.15	259.13
Sirsa	10,158.29	38.89	4.31	36.38	5,321.22	68.92	2.54	408.76	913.97	0.00	0.44	3,537.15
Sonipat	3,789.32	1.26	17.36	133.31	5,272.97	35.41	3.95	0.00	15.97	0.00	0.13	109.48
Yamunanagar	2,904.23	0.00	267.31	0.15	7,764.51	1.55	1.80	0.00	1.35	0.00	0.42	0.00
Total 2020-21 (P)	72,278.04	294.11	1,009.68	7,713.78	98,707.57	327.07	65.42	948.42	8,327.81	159.55	43.75	10,162.35
Total 2019-20	89,866.56	811.61	1,072.93	3,265.84	91,020.06	307.35	137.38	1,733.90	6,687.73	135.91	125.72	9,935.07

MARKETING AND STORAGE
Arrivals of Agricultural Produce in Markets

Table 22.3 (Concl.)

(00 Tonne)

District	Onion	Vegetables and Fruits	Chillies	Gur/Shakkar, Kandsari	Ground Nut	Potato	Others	Total
1	14	15	16	17	18	19	20	21
Ambala	176.97	765.85	22.44	0.00	0.04	196.41	250.82	10,918.60
Bhiwani	26.85	269.84	1.58	0.30	0.00	45.95	31.99	9,193.27
Charkhi Dadri	—	—	—	—	—	—	—	—
Faridabad	161.76	745.18	8.72	0.00	6.28	179.35	80.89	3,217.06
Fatehabad	42.51	355.02	4.51	0.91	27.99	79.75	33.40	19,630.05
Gurugram	149.20	991.30	11.28	1.15	0.74	262.42	6.35	4,725.80
Hisar	123.61	875.82	10.63	0.29	30.86	162.78	17.94	12,958.83
Jhajjar	23.04	234.25	0.04	0.34	0.26	76.52	1.67	2,905.58
Jind	77.64	356.59	0.00	1.67	0.00	82.57	40.44	17,002.54
Kaithal	60.74	317.13	0.93	0.00	0.00	74.32	23.15	17,610.29
Karnal	106.51	468.56	6.60	0.00	0.00	156.31	44.42	26,028.99
Kurukshetra	170.23	458.06	9.74	0.00	0.00	658.66	59.08	18,787.93
Mahendragarh	19.54	225.01	4.78	0.00	0.00	39.28	0.01	3,561.42
Palwal	15.81	141.24	0.90	1.00	1.55	36.49	0.00	6,163.76
Panchkula	8.65	952.32	1.32	0.00	0.00	13.69	0.94	2,395.49
Panipat	57.39	473.84	8.79	0.33	0.00	97.95	46.66	7,995.69
Rewari	26.56	196.09	1.28	0.04	0.34	40.95	8.26	4,174.99
Rohtak	31.58	340.33	2.43	0.05	0.00	55.04	173.35	4,649.40
Sirsa	108.28	582.33	23.54	5.98	3.85	105.94	14.77	21,335.53
Sonipat	41.24	385.74	4.85	0.00	0.00	72.03	62.65	9,945.65
Yamunanagar	77.27	543.10	11.44	117.27	0.00	103.78	112.42	11,906.60
Total 2020-21(P)	1,505.37	9,677.59	135.80	129.33	72.44	2,540.16	1,009.21	2,15,107.46
Total 2019-20	2,402.85	15,998.06	211.67	208.75	172.70	4,800.45	1,169.12	2,30,063.66

Source : Haryana State Agricultural Marketing Board

Note : Totals may not tally due to rounding off.

P : Provisional

@ : Information included in district Bhiwani.

@@ : In thousand bales of 170 Kg. each.

MARKETING AND STORAGE
Capacity of State owned storage

Table 22.4

(Lakh MT)

Name of Agency	1966-67	1967-68	1970-71	1980-81	1990-91	2000-01	2010-11	2015-16	2018-19	2019-20	2020-21
1	2	3	4	5	6	7	8	9	10	11	12
1. Food Corporation of India—											
(a) Owned	—	—	1.15	3.50	7.34	7.43	10.86	10.90	10.90	10.46	10.46
(b) Agriculture Re-finance Development Corporation	—	—	—	5.62	3.33	2.67	—	—	—	—	—
2. Food, Civil Supplies and Consumer Affairs Department	0.31	0.31	0.36	1.53	1.66	1.51	2.50	4.07	4.21	4.90	4.92
3. Confed	—	—	—	—	—	—	—	—	—	—	—
4. Hafed	—	—	—	1.74	2.90	4.25	24.86	21.57	24.14	23.76	23.76
5. Haryana State Warehousing Corporation	—	0.07	0.13	1.84	5.56	7.06	9.85	15.17	16.33	16.16	16.16
6. Central Warehousing Corporation	—	—	0.15	0.79	1.34	1.71	3.64	4.72	4.55	4.55	4.55
7. A.R.D.C. (with HWC)	—	—	—	1.85	0.70	0.49	—	—	—	—	—
8. Food & Supplies (Bins)	—	—	—	—	—	0.20	—	—	—	—	—
9. Haryana Agro Industries Corporation	—	—	—	—	—	—	1.42	1.94	1.94	1.94	1.94
10. Others (Marketing Board)	—	—	—	—	3.78	3.99	4.24	4.19	4.19	4.19	4.19
11. Private Entrepreneur Guarantee Scheme (PEGS), FCI	—	—	—	—	—	—	—	34.02	34.02	34.02	34.02
Total	0.31	0.38	1.79	16.87	26.61	29.31	57.37	96.58	100.28	99.98	100.00

Source : Food, Civil Supplies and Consumer Affairs Department, Haryana.

MARKETING AND STORAGE
District-wise capacity of State owned Warehouses

Table 22.5

(Lakh MT)

District	2017-18	2018-19	2019-20	2020-21
1	2	3	4	5
Ambala	2.09	2.30	2.19	2.21
Bhiwani	2.18	1.54	2.08	2.08
Charkhi Dadri	@	0.48	0.18	0.18
Faridabad	1.90	1.45	1.72	1.72
Fatehabad	10.26	10.75	10.76	10.76
Gurugram	0.54	0.65	0.49	0.49
Hisar	9.48	9.74	9.71	9.71
Jhajjar	0.52	0.38	0.37	0.37
Jind	9.20	8.93	8.89	8.89
Kaithal	8.87	9.09	8.90	8.90
Karnal	10.35	11.02	10.08	10.08
Kurukshetra	7.72	8.29	8.29	8.29
Mahendragarh	0.76	0.79	0.81	0.81
Nuh	0.48	0.59	0.48	0.48
Palwal	2.40	2.62	2.71	2.71
Panchkula	0.20	0.04	0.20	0.20
Panipat	3.98	4.00	4.18	4.18
Rewari	0.49	0.74	0.77	0.77
Rohtak	2.72	3.28	3.06	3.06
Sirsa	16.56	16.94	16.80	16.80
Sonapat	4.45	4.38	4.87	4.87
Yamunanagar	2.33	2.28	2.44	2.44
Total	97.48	100.28	99.98	100.00

Source : Food, Civil Supplies and Consumer Affairs Department, Haryana.

@ : Information included in district Bhiwani.

MARKETING AND STORAGE

District-wise number of Cold Storages with capacity

Table 22.6

Year/District	Marketing Board		Horticulture		Total	
	No. of Cold Storage	Capacity* (000 tonne)	No. of Cold Storage	Capacity (000 tonne)	No. of Cold Storage	Capacity (000 tonne)
1	2	3	4	5	6	7
1975-76	—	—	—	—	72	1,06
1980-81	—	—	—	—	127	1,57
1990-91	—	—	—	—	154	1,95
1998-99	—	—	—	—	198	2,67
2007-08	—	—	1	100	1	100
2010-11	—	—	5	15,221	5	15,221
2015-16	—	—	28	1,06,760	28	1,06,760
2017-18	13	2,570	55	1,99,661	68	2,02,231
2018-19	13	2,570	65	2,25,334	78	2,27,904
2019-20	13	2,570	69	2,38,399	82	2,40,969
2020-21	13	2,570	74	2,52,355	87	2,54,925
Ambala	0	0	7	14,774	7	14,774
Bhiwani	0	0	1	1,496	1	1,496
Charkhidadri	0	0	0	0	0	0
Faridabad	1	140	0	0	1	140
Fatehabad	0	0	1	4,950	1	4,950
Gurugram	1	190	2	10,000	3	10,190
Hisar	1	50	0	0	1	50
Jhajjar	0	0	0	0	0	0
Jind	1	50	0	0	1	50
Kaithal	0	0	1	772	1	772
Karnal	1	140	4	16,089	5	16,229
Kurukshetra	2	1,350	18	59,209	20	60,559
Mahendragarh	1	50	0	0	1	50
Nuh	0	0	1	56	1	56
Palwal	0	0	0	0	0	0
Panchkula	1	50	5	22,639	6	22,689
Panipat	1	190	1	700	2	890
Rewari	0	0	0	0	0	0
Rohtak	1	110	1	5,000	2	5,110
Sirsa	1	110	5	13,364	6	13,474
Sonapat	0	0	24	97,582	24	97,582
Yamunanagar	1	140	3	5,724	4	5,864

Source : Haryana State Agriculture Marketing Board and Horticulture Department, Haryana.

* : Pre-cooler, Cold Store, Ripening Chambers

Note : Data on Cold Storage prior to the year 1998-99 collected from the Department of Agriculture.

MARKETING AND STORAGE
Procurement of Wheat and Paddy

Table 22.7

(Lakh MT)

District	Wheat				Paddy			
	2010-11	2018-19	2019-20	2020-21	2010-11	2018-19	2019-20	2020-21
1	2	3	4	5	6	7	8	9
Ambala	2.05	3.26	3.42	2.38	3.81	7.73	8.84	6.69
Bhiwani	1.42	3.22	3.04	2.11	—	—	—	—
Charkhi Dadri	—	@	@	0.64	—	@	@	—
Faridabad	0.94	1.32	1.72	1.16	—	0.07	0.10	0.05
Fatehabad	5.95	7.30	7.90	7.13	4.73	8.04	8.48	6.35
Gurugram	0.46	0.73	0.81	0.59	—	—	—	—
Hisar	4.51	5.99	6.00	5.21	0.11	0.18	0.18	0.48
Jhajjar	0.7	2.00	1.92	1.80	—	—	—	0.01
Jind	6.17	7.54	8.18	7.33	0.72	1.06	0.94	1.56
Kaithal	5.71	7.07	7.43	6.57	2.05	6.49	6.18	5.96
Karnal	7.3	9.30	9.84	7.60	4.03	15.11	17.03	13.12
Kurukshetra	5.32	5.96	6.37	4.96	5.5	10.99	11.56	10.69
Mahendragarh	0.07	0.59	0.59	0.19	—	—	—	—
Nuh	0.75	1.02	1.33	0.63	—	—	—	—
Palwal	3.81	4.23	5.59	2.92	0.18	0.27	1.27	1.12
Panchkula	0.22	0.50	0.53	0.39	0.64	1.45	1.57	1.22
Panipat	2.66	3.23	3.53	2.80	0.8	0.20	0.24	0.41
Rewari	0.34	0.69	0.77	0.45	—	—	—	—
Rohtak	1.95	2.98	2.99	2.30	—	0.01	0.04	0.05
Sirsa	7.53	12.09	12.91	10.11	0.45	1.00	1.03	1.56
Sonapat	3.47	4.76	4.97	3.84	—	0.04	0.05	0.12
Yamunanagar	2.14	3.76	3.76	2.90	2.52	6.14	7.20	7.15
Total	63.47	87.57	93.60	74.01	24.82	58.82	64.71	56.54

Source : Food, Civil Supplies and Consumer Affairs Department, Haryana.

@: : Information included in district Bhiwani.

MARKETING AND STORAGE

Agency-wise procurement of Wheat and Paddy
2020-21

Table 22.8

(Tonne)

District	Wheat					Paddy				
	State Govt.	FCI	Hafed	HWC	Total	State Govt.	FCI	Hafed	HWC	Total
1	2	3	4	5	6	7	8	9	10	11
Ambala	61,144	—	1,63,805	13,170	2,38,119	2,29,451	—	4,24,139	15,498	6,69,088
Bhiwani	1,07,411	6,341	55,586	41,172	2,10,510	—	—	—	—	—
Charkhi Dadri	—	3,240	34,716	25,797	63,753	—	—	—	—	—
Faridabad	54,108	24,266	—	37,375	1,15,749	—	452	—	4,714	5,166
Fatehabad	2,97,022	82,774	2,26,694	1,06,061	7,12,551	2,00,561	1,979	2,06,292	2,26,082	6,34,914
Gurugram	—	—	35,081	23,499	58,580	—	—	—	—	—
Hisar	2,79,142	5,340	1,98,244	38,664	5,21,390	25,197	—	3,294	19,866	48,357
Jhajjar	54,191	25,572	66,674	33,623	1,80,060	—	335	—	—	335
Jind	1,94,589	54,092	2,73,622	2,10,858	7,33,161	21,982	23,670	63,216	47,006	1,55,874
Kaithal	2,44,887	85,587	2,59,500	66,677	6,56,651	2,87,492	5,432	1,83,762	1,19,680	5,96,366
Karnal	4,03,474	538	3,17,043	39,053	7,60,108	8,74,266	5,700	2,63,808	1,68,161	13,11,935
Kurukshetra	3,10,144	2,403	1,74,274	9,549	4,96,370	7,92,450	1,721	2,75,559	—	10,69,730
Mahendragarh	7,204	—	6,789	4,776	18,769	—	—	—	—	—
Nuh	—	13,307	8,348	41,164	62,819	—	—	—	—	—
Palwal	43,061	63,157	1,04,035	82,127	2,92,380	22,484	10,843	43,887	34,782	1,11,996
Panchkula	—	—	20,403	18,429	38,832	—	—	1,00,028	21,629	1,21,657
Panipat	30,165	40,865	75,765	1,33,244	2,80,039	—	7,514	28,672	5,141	41,327
Rewari	—	—	9,052	36,328	45,380	—	—	—	—	—
Rohtak	50,813	—	91,127	88,255	2,30,195	—	—	—	5,311	5,311
Sirsa	1,38,871	1,57,684	5,77,444	1,37,076	10,11,075	60,557	—	87,125	7,948	1,55,630
Sonipat	82,774	1,04,462	1,51,679	45,245	3,84,160	—	1,277	11,165	—	12,442
Yamunanagar	1,05,280	575	1,19,560	64,958	2,90,373	4,14,970	—	1,11,992	1,87,737	7,14,699
Total	24,64,280	6,70,203	29,69,441	12,97,100	74,01,024	29,29,410	58,923	18,02,939	8,63,555	56,54,827

Source : Food, Civil Supplies and Consumer Affairs Department, Haryana.

@: : Information included in district Bhiwani.

SECTION—XXIII

Tourism and Civil Aviation

This section gives information on tourist spots, number of tourists visited, flying clubs and number of aeroplanes in Haryana.

Table 23.1—Shows the number of tourist spots in the State and tourists visited.

Table 23.2—Gives information about the number of flying clubs, aeroplanes and persons trained in the State.

TOURISM AND CIVIL AVIATION

Number of tourist spots and tourists visited in the State

Table 23.1

District/Year	Number of Tourist Spots	Number of Visitors		
		Foreigner	Indian	Total
1	2	3	4	5
1980-81	29	64,169	17,44,561	18,08,730
1990-91	39	1,33,527	41,55,985	42,89,512
2000-01	47	1,44,939	53,47,002	54,91,941
2010-11	43	1,30,423	68,25,459	69,55,882
2018-19	43	86,296	49,45,198	50,31,494
2019-20	43	42,391	39,59,219	40,01,610
2020-21	43	8,271	16,80,019	16,88,290
Ambala	1	—	4,999	4,999
Bhiwani	1	—	8,364	8,364
Charkhi Dadri	—	—	—	—
Faridabad	9	846	84,348	85,194
Fatehabad	1	—	183	183
Gurugram	4	29	82,899	82,928
Hisar	2	—	12,922	12,922
Jhajjar	1	44	26,003	26,047
Jind	1	—	10,097	10,097
Kaithal	1	—	6,329	6,329
Karnal	2	55	1,13,972	1,14,027
Kurukshetra	3	7,269	10,09,965	10,17,234
Mahendragarh	—	—	—	—
Nuh	—	—	—	—
Palwal	1	10	15,541	15,551
Panchkula	5	—	1,73,842	1,73,842
Panipat	2	—	46,735	46,735
Rewari	2	—	25,191	25,191
Rohtak	2	18	24,650	24,668
Sirsa	2	—	4,917	4,917
Sonapat	1	—	18,874	18,874
Yamunanagar	2	—	10,188	10,188

Source : Tourism Department, Haryana.

TOURISM AND CIVIL AVIATION

Number of flying clubs, aeroplanes and persons trained in the State

Table 23.2

Years	Numbers of Flying Clubs	Number of Aeroplanes			Number of Persons Trained
		In operation	Not in operation	Total	
1	2	3	4	5	6
1966-67	2	6	2	8	21
1970-71	2	7	9	16	53
1980-81	2	6	1	7	52
1990-91	3	7	4	11	66
2000-01	3	6	6	12	19
2010-11	3	8	6	14	36
2016-17	3	7	5	12	59
2017-18	3	7	1	8	65
2018-19	3	7	1	8	73
2019-20	3	7	1	8	100
2020-21	2	7	1	8	70

Source : Civil Aviation Department, Haryana.

SECTION—XXIV
RAINFALL STATISTICS

Data given in this section relates to district-wise average rainfall in the State.

Table 24.1 —shows district-wise monthly actual rainfall for the year 2021.

Table 24.2 —shows district-wise monthly actual rainfall—average of 5 years (2017-2021).

Table 24.3 —shows the district-wise annual rainfall.

RAINFALL STATISTICS
District-wise monthly actual rainfall: 2021

Table 24.1

(MM)

District	Monthly Rainfall												Annual Rainfall
	January	February	March	April	May	June	July	August	September	October	November	December	Total
1	2	3	4	5	6	7	8	9	10	11	12	13	14
Ambala	13.5	19.9	5.9	10.3	38.8	32.8	201.1	69.6	139.3	14.3	0.0	1.4	546.9
Bhiwani	25.7	0.4	7.0	2.6	14.5	23.6	124.8	20.0	127.5	9.0	0.0	1.0	356.1
Charkhi Dadri	7.0	0.0	0.0	2.3	38.0	26.3	206.0	66.0	244.3	22.7	0.0	2.3	614.9
Faridabad	24.3	1.0	12.3	2.3	89.0	23.4	167.3	197.5	262.4	65.4	0.0	2.1	847
Fatehabad	7.3	1.0	2.0	2.3	19.0	60.0	246.0	65.4	180.6	9.3	0.0	5.1	598
Gurugram	26.4	0.9	2.2	1.9	114.2	12.3	340.0	118.9	217.5	35.4	0.0	4.0	873.7
Hisar	8.9	1.3	5.0	2.7	10.7	51.3	220.6	20.6	283.9	13.6	0.1	1.2	619.9
Jhajjar	35.8	1.3	17.6	5.7	94.5	39.9	401.1	100.2	237.0	38.6	0.0	2.1	973.8
Jind	23.6	3.8	0.7	1.3	48.6	22.0	317.6	53.9	147.0	2.4	0.0	1.1	622
Kaithal	21.7	2.0	2.3	5.3	32.0	38.7	352.7	96.9	126.3	15.0	0.0	3.7	696.6
Karnal	26.4	9.4	0.0	0.0	17.0	46.1	315.4	68.1	143.1	17.9	0.0	0.0	643.4
Kurukshetra	21.3	18.3	6.2	3.5	51.1	71.8	300.0	84.3	143.1	24.3	0.0	1.8	725.7
Mahendragarh	33.0	0.0	13.4	3.5	44.6	22.8	276.5	66.9	176.9	19.6	0.0	2.5	659.7
Nuh	22.6	3.6	2.0	1.8	94.2	32.4	248.2	106.2	183.8	55.0	0.0	5.2	755
Palwal	28.5	0.0	0.0	1.5	62.8	33.6	233.9	56.6	153.0	44.4	0.0	1.4	615.7
Panchkula	11.2	19.8	2.6	11.8	26.8	35.4	140.1	155.0	135.0	41.4	0.0	0.0	579.1
Panipat	49.3	10.5	0.0	1.3	31.3	37.4	301.2	144.2	8.2	15.0	0.0	1.8	600.2
Rewari	30.2	0.2	8.1	5.0	108.3	19.1	355.8	123.4	157.4	23.1	0.0	2.5	833.1
Rohtak	30.0	3.3	0.5	5.5	52.3	25.0	265.2	54.8	187.2	7.8	0.0	2.2	633.8
Sirsa	4.8	0.0	2.0	2.8	11.0	70.1	66.0	25.1	55.6	14.9	0.0	0.1	252.4
Sonapat	41.0	6.3	0.5	5.3	75.8	70.5	333.5	184.2	360.2	24.0	0.0	2.3	1103.6
Yamunanagar	16.0	9.0	1.3	2.7	64.0	65.0	266.1	112.7	186.1	37.6	0.0	8.7	769.2
Total	508.5	112	91.6	81.4	1138.5	859.5	5679.1	1990.5	3855.4	550.7	0.1	52.5	14919.8

Source : Department of Land Records, Haryana.

MM : Millimetre

RAINFALL STATISTICS

District-wise monthly actual rainfall average of 5 years

(2017-2021)

Table 24.2

(MM)

District	Monthly Rainfall												Annual
	January	February	March	April	May	June	July	Aug	Sep	Oct	Nov	Dec	Total
1	2	3	4	5	6	7	8	9	10	11	12	13	14
Ambala	47.4	18.3	27.7	26.4	33.4	58.1	188.2	297.1	115.6	3.6	7.9	9.8	833.7
Bhiwani	14.3	4.2	14.1	5.6	19.6	42.7	101.3	37.7	60.4	2.5	4.1	2.4	308.9
Charkhi Dadri	2.8	1.1	7.8	0.8	16.6	17.5	81.7	31.3	57.8	4.9	5.1	3.3	230.8
Faridabad	17.8	5.1	21.0	10.7	31.5	58.7	207.8	146.5	151.3	15.9	2.1	5.7	673.9
Fatehabad	12.2	3.5	13.9	3.1	6.7	39.6	111.9	47.7	63.3	2.8	5.5	3.5	313.7
Gurugram	17.9	3.1	11.0	6.6	32.8	45.5	166.1	128.2	90.7	9.6	0.9	5.0	517.4
Hisar	8.6	2.5	8.2	1.6	14.1	49.4	109.2	25.0	80.9	3.6	4.3	1.2	308.5
Jhajjar	15.4	3.9	14.1	6.1	32.0	78.9	189.0	88.0	93.3	9.4	1.4	3.2	534.7
Jind	21.2	6.8	14.3	2.8	25.0	64.8	155.0	62.6	66.2	1.1	5.1	4.3	429.3
Kaithal	33.3	9.8	19.1	8.1	29.5	60.5	191.9	70.6	88.5	3.6	6.6	4.1	525.5
Karnal	38.4	8.2	19.6	7.1	25.8	82.9	244.2	121.7	110.0	3.6	8.2	4.3	674.1
Kurukshetra	23.0	14.2	20.3	12.9	29.5	90.7	234.7	127.2	105.0	14.8	8.1	15.5	696.0
Mahendragarh	12.2	0.9	15.6	8.8	24.3	55.8	140.1	69.2	77.2	10.2	0.6	2.9	417.8
Nuh	18.9	2.4	22.2	8.1	34.6	73.1	159.7	164.3	91.4	14.8	2.1	3.8	595.5
Palwal	15.2	1.3	24.6	7.9	29.1	39.8	135.0	93.7	87.9	10.1	2.7	3.3	450.6
Panchkula	28.4	14.7	16.6	10.3	14.2	27.9	111.3	160.8	91.4	9.7	6.1	7.7	499.1
Panipat	37.0	11.1	14.7	2.9	21.1	51.3	156.7	147.6	69.9	3.5	6.3	2.9	525.0
Rewari	17.6	6.4	18.3	7.0	48.3	44.4	168.2	107.1	78.3	6.0	1.4	4.2	507.0
Rohtak	15.0	5.1	11.7	3.1	19.8	56.2	99.1	49.2	62.6	2.2	4.6	3.2	331.8
Sirsa	10.9	4.1	9.7	10.9	12.7	70.9	80.3	38.1	51.9	3.3	5.8	2.6	301.2
Sonapat	24.0	10.8	28.4	4.6	49.3	60.0	238.7	120.4	119.5	5.6	8.6	4.6	674.3
Yamunanagar	40.3	16.6	26.5	19.1	33.9	85.8	291.6	287.4	122.5	17.9	5.9	10.8	958.2
Total Average	21.4	7.0	17.2	8.0	26.5	57.0	161.9	110.1	88.0	7.2	4.7	4.9	513.9

Source : Department of Land Records, Haryana.

MM : Millimetre

RAINFALL STATISTICS
District-wise annual rainfall in centimetre

Table 24.3 **(CM)**

District	1966	1970	1980	1990	2000	2005	2010	2015	2018	2019	2020	2021
1	2	3	4	5	6	7	8	9	10	11	12	13
Ambala	69.11	113.52	96.7	156.1	93.1	110.4	117.2	116.1	81.4	81.0	91.5	54.7
Bhiwani	*	*	30.1	49.7	18.7	40.9	45.8	28.1	34.0	24.9	36.1	35.6
Charkhi Dadri	*	*	*	*	*	*	*	*	*	28.1	58.1	61.5
Faridabad	*	*	52.8	63.9	37.7	38.1	67.2	70.7	61.3	52.0	63.8	84.7
Fatehabad	*	*	*	*	9.5	42.9	42.6	19.4	20.0	21.4	35.8	59.8
Gurugram	57.34	56.35	54.1	56.6	36.3	28	101.9	43	43.0	39.3	53.9	87.4
Hisar	41.98	42.07	29.3	41.7	9.5	35.5	33	19.5	20.0	17.5	41.9	62.1
Jhajjar	*	*	*	*	36	61.1	53.2	50.4	48.1	24.3	39.1	97.4
Jind	42.84	41.55	31.8	47.9	35	69.8	71.2	44.3	44.0	27.4	52.3	62.2
Kaithal	*	*	*	90.8	36.5	60.3	56.7	34.5	54.0	29.3	53.3	69.7
Karnal	54.22	56.6	83.5	88.5	47.1	42	58.2	64.7	76.0	52.6	76.2	64.3
Kurukshetra	*	*	60	55.9	45.7	29.2	67.1	45.7	71.1	69.9	65.7	72.6
Mahendragarh	44.49	69.37	54.6	55.6	28.6	59.9	70.4	36.7	45.0	23.1	54.4	65.9
Nuh	*	*	*	*	*	0	88.9	70.1	70.0	40.1	56.2	75.5
Palwal	*	*	*	*	*	*	71.5	40.5	42.4	32.8	53.4	61.5
Panchkula	*	*	*	*	134.1	82.7	114.2	66.7	41.0	48.5	107.6	57.9
Panipat	*	*	*	53.7	40.2	51.6	88	60.2	47.4	28.3	62.4	60.0
Rewari	*	*	*	54.1	26.2	58.8	70.1	44.2	44.0	38.8	44.8	83.3
Rohtak	65.49	54.32	46.9	55.1	43.8	54.7	47.4	30.9	24.4	17.0	50.0	63.4
Sirsa	*	*	21.3	46.2	18.5	21.5	33.3	35.2	28.0	25.5	31.8	25.2
Sonipat	*	*	101.4	69.4	53.8	50.9	71.8	60.7	70.3	35.5	55.6	110.3
Yamunanagar	*	*	*	145.6	113.4	94.8	138.4	91.9	106.7	85.3	92.3	76.9

Source : Department of Land Records, Haryana.

* : Information included in the old districts.

CM : Centimetre

SECTION XXV

PUBLIC FINANCE

This section contains data on Public Finance of Haryana Government. Relevant figures in this section have been taken from the Haryana Government Budget Documents.

Tables 25.1 to 25.4—Presents revenue receipts and revenue expenditure of Haryana Government.

Table 25.5—Shows capital receipts of Haryana Government.

Table 25.6—Shows capital expenditure of Haryana Government.

Tables 25.7 to 25.8—Presents public accounts of Haryana Government (receipts and disbursement).

Table 25.9—Shows financial position of Haryana Government.

Table 25.10—Shows the purpose classification of budgetary expenditure of Administrative Departments of Haryana Government.

Table 25.11—Shows the economic classification of Haryana Government budgetary expenditure.

PUBLIC FINANCE
Tax Revenue of Haryana Government

Table 25.1

(₹ crore)

Item	2018-19	2019-20	2020-21 (Revised Estimates)	2021-22 (Budget Estimates)
1	2	3	4	5
(A) State's Own Tax Revenue(1 to 4)	42581.34	42824.95	46528.95	52887.40
	(83.76)	(85.76)	(88.66)	(87.91)
1. Taxes on Agricultural Income	0.00	0.00	0.00	0.00
	(0.00)	(0.00)	(0.00)	(0.00)
2. Taxes on Property and Capital Transactions (i to ii)	5655.36	6033.98	5522.00	5025.00
	(11.13)	(12.08)	(10.52)	(8.35)
(i) Stamps and Registration	5636.17	6013.30	5500.00	5000.00
	(11.09)	(12.04)	(10.48)	(8.31)
(ii) Land Revenue	19.19	20.68	22.00	25.00
	(0.04)	(0.04)	(0.04)	(0.04)
3. Taxes on Commodities and Services (i to viii)	18313.26	17918.02	20656.95	23562.40
	(36.02)	(35.88)	(39.36)	(39.17)
(i) Sales Tax	8998.00	8397.81	10350.00	11000.00
	(17.70)	(16.82)	(19.72)	(18.29)
(ii) State Excise	6041.87	6322.70	7500.00	9200.00
	(11.88)	(12.66)	(14.29)	(15.29)
(iii) Taxes on Vehicles	2908.29	2915.76	2500.00	3002.50
	(5.72)	(5.84)	(4.76)	(4.99)
(iv) Taxes on Goods and Passengers	20.70	15.85	3.00	5.00
	(0.04)	(0.03)	(0.01)	(0.01)
(v) Taxes and Duties on Electricity	336.92	262.01	300.00	345.00
	(0.66)	(0.52)	(0.57)	(0.57)
(vi) Entertainment Tax	0.03		0.04	0.16
	(0.00)		(0.00)	(0.00)
(vii) Receipts under the Sugar Cane (Regulations Supply and Purchase Control)	3.66	3.37	3.24	8.87
	(0.01)	(0.01)	(0.01)	(0.02)
(viii) Other Receipts	3.79	0.52	0.67	0.87
	(0.01)	(0.00)	(0.00)	(0.00)
4. State Goods and Service Tax (SGST)	18612.72	18872.95	20350.00	24300.00
	(36.61)	(37.80)	(38.78)	(40.39)
(B) Share in Central Taxes (1 to 10)	8254.60	7111.53	5950.92	7274.70
	(16.24)	(14.24)	(11.34)	(12.09)
1. Taxes on Income other than Corporation Tax	2114.27	1899.93	1739.94	2150.79
	(4.16)	(3.80)	(3.32)	(3.57)
2. Union Excise Duties	388.87	313.42	211.83	212.86
	(0.76)	(0.63)	(0.40)	(0.35)
3. Corporation Tax	2870.86	2424.73	1707.88	2116.53
	(5.65)	(4.86)	(3.26)	(3.52)
4. Tax on Wealth	1.05	0.11	-0.08	-0.09
	(0.00)	(0.00)	(0.00)	(0.00)
5. Customs	585.17	450.77	395.92	439.56
	(1.15)	(0.90)	(0.75)	(0.73)
6. Service Tax	75.03	0.00	6.21	4.48
	(0.15)	(0.00)	(0.01)	(0.01)
7. Other Taxes on Income & Expenditure	14.95	0.00	0.00	0.00
	(0.03)	(0.00)	(0.00)	(0.00)
8. Others*	4.26	4.50	0.05	0.10
	(0.01)	(0.01)	(0.00)	(0.00)
9. Central Goods and Service Tax (CGST)	2037.54	2018.07	1889.17	2350.47
	(4.01)	(4.04)	(3.60)	(3.91)
10. Integrated Goods and Service Tax (IGST)	162.60	0	0	0
	(0.32)	(0.00)	(0.00)	(0.00)
Total Tax Revenue (A+B)	50835.94	49936.48	52479.87	60162.10
	(100.00)	(100.00)	(100.00)	(100.00)

Source : State Budget Documents/Department of Economic & Statistical Analysis, Haryana.

Note : Figures in brackets are percentage to total tax revenue.

* : Net proceeds assigned to State by the Centre given under the head-other Taxes and Duties on Commodities and Services included in share in central taxes instead of State's own tax revenue.

PUBLIC FINANCE
Non-Tax Revenue of Haryana Government

Table 25.2

(₹ crore)

Item	2018-19	2019-20	2020-21 (Revised Estimates)	2021-22 (Budget Estimates)
1	2	3	4	5
(C) State's Own Non-Tax Revenue (1 to 5)	7975.64	7399.74	7762.68	10850.86
	(53.00)	(41.29)	(32.82)	(39.36)
1. Interest Receipts (i to iv)	1953.84	1974.86	1880.17	1915.91
	(12.98)	(11.02)	(7.95)	(6.95)
(i) Departmental Commercial Undertakings	1017.67	1420.26	1580.17	1580.17
	(6.76)	(7.92)	(6.68)	(5.73)
(ii) Public Sector and Other Undertakings	698.13	331.65	8.10	28.10
	(4.64)	(1.85)	(0.04)	(0.10)
(iii) Realised on Investment of Cash Balances	91.55	76.54	130.00	130.00
	(0.61)	(0.43)	(0.55)	(0.47)
(iv) Others	146.49	146.41	161.90	177.64
	(0.97)	(0.82)	(0.68)	(0.65)
2. Dividends and Profits	56.60	87.01	80.07	80.07
	(0.38)	(0.49)	(0.34)	(0.29)
3. General Services	614.58	459.27	493.78	660.00
	(4.08)	(2.56)	(2.09)	(2.40)
4. Social Services (i to vii)	3076.64	2719.41	3056.83	3319.67
	(20.45)	(15.17)	(12.92)	(12.04)
(i) Education, Sports, Art & Culture	272.16	457.94	701.70	551.25
	(1.81)	(2.56)	(2.97)	(2.00)
(ii) Medical and Public Health	195.70	171.89	272.65	273.90
	(1.30)	(0.96)	(1.15)	(0.99)
(iii) Water Supply & Sanitation	190.98	59.77	120.00	225.00
	(1.27)	(0.33)	(0.51)	(0.81)
(iv) Urban Development	2315.60	1855.51	1800.00	2100.00
	(15.39)	(10.35)	(7.61)	(7.62)
(v) Labour and Employment	37.02	59.79	41.68	43.67
	(0.25)	(0.33)	(0.17)	(0.16)
(vi) Social Security and Welfare	59.79	88.20	95.00	98.00
	(0.40)	(0.49)	(0.40)	(0.36)
(vii) Others	5.39	26.31	25.80	27.85
	(0.03)	(0.15)	(0.11)	(0.10)

PUBLIC FINANCE
Non-Tax Revenue of Haryana Government

Table 25.2 (Concl.)

(₹ crore)

Item	2018-19	2019-20	2020-21 (Revised Estimates)	2021-22 (Budget Estimates)
1	2	3	4	5
5. Economic Services (i to xii)	2273.98	2159.19	2251.83	4875.21
	(15.11)	(12.05)	(9.52)	(17.68)
(i) Crop Husbandry	11.16	12.18	15.00	8.00
	(0.07)	(0.07)	(0.06)	(0.03)
(ii) Animal Husbandry	24.78	40.57	10.00	4.00
	(0.16)	(0.23)	(0.04)	(0.02)
(iii) Forestry and Wild Life	28.53	23.07	25.00	30.00
	(0.19)	(0.13)	(0.11)	(0.11)
(iv) Co-operation	9.71	9.92	10.00	11.50
	(0.06)	(0.05)	(0.04)	(0.04)
(v) Other Rural Development Programmes	130.63	20.87	10.00	22.00
	(0.87)	(0.12)	(0.04)	(0.08)
(vi) Major, Medium and Minor Irrigation	164.20	171.74	220.00	210.00
	(1.09)	(0.96)	(0.93)	(0.76)
(vii) Industries and Village and Small Industries	0.97	7.55	8.11	15.11
	(0.01)	(0.04)	(0.04)	(0.06)
(viii) Non-Ferrous, Mining and Metallurgical Industries	583.20	702.25	1200.00	2000.00
	(3.88)	(3.92)	(5.07)	(7.25)
(ix) Power	0	0	0	0
	(0.00)	(0.00)	(0.00)	(0.00)
(x) Roads and Bridges	58.17	21.65	10.00	20.00
	(0.39)	(0.12)	(0.04)	(0.07)
(xi) Road Transport	1196.64	1114.51	701.00	2509.60
	(7.95)	(6.22)	(2.96)	(9.10)
(xii) Others	65.99	34.88	42.72	45.00
	(0.44)	(0.19)	(0.19)	(0.16)
(D) Grant-in-Aid from Central Government (1 to 3)	7073.54	10521.91	15892.69	16720.26
	(47.00)	(58.71)	(67.18)	(60.64)
1. Centrally Sponsored Schemes	2843.09	2851.99	4126.79	4788.07
	(18.89)	(15.91)	(17.44)	(17.37)
2. Finance Commission Grants	1274.26	2005.74	2364.90	2581.69
	(8.47)	(11.19)	(10.00)	(9.36)
3. Other Transfers/Grants	2956.19	5664.18	9401.00	9350.50
	(19.64)	(31.61)	(39.74)	(33.91)
Total Non-Tax Revenue (C+D)	15049.18	17921.65	23655.37	27571.12
	(100.00)	(100.00)	(100.00)	(100.00)
Total Tax Revenue (From Table 25.1)	50835.94	49936.48	52479.87	60162.10
Total Revenue Receipts	65885.12	67858.13	76135.24	87733.22

Source : State Budget Documents/Department of Economic and Statistical Analysis, Haryana.

Note : Figures in brackets are percentage to total non-tax revenue.

PUBLIC FINANCE

Developmental Revenue Expenditure of Haryana Government

Table 25.3

₹ crore)

Item	2018-19	2019-20	2020-21 (Revised Estimates)	2021-22 (Budget Estimates)
	2	3	4	5
(A) Social Services (1 to 14)	29743.19	33726.48	39544.32	43292.85
	(60.99)	(63.68)	(65.32)	(56.05)
1. General Education	11973.86	13644.01	14578.89	17173.88
	(24.55)	(25.76)	(24.08)	(22.23)
2. Technical Education	394.78	529.49	654.72	678.04
	(0.81)	(1.00)	(1.08)	(0.88)
3. Art and Culture	23.72	13.75	32.89	68.28
	(0.05)	(0.03)	(0.06)	(0.09)
4. Sports and Youth Services	279.31	292.08	162.82	372.73
	(0.57)	(0.55)	(0.27)	(0.48)
5. Medical & Public Health	3473.93	4249.85	5159.06	5886.27
	(7.12)	(8.03)	(8.52)	(7.62)
6. Family Welfare	204.40	222.58	229.61	291.75
	(0.42)	(0.42)	(0.38)	(0.38)
7. Water Supply and Sanitation	1834.33	1807.77	2297.21	2008.35
	(3.76)	(3.41)	(3.79)	(2.60)
8. Urban Development	2922.06	3300.80	4715.13	4154.83
	(5.99)	(6.23)	(7.79)	(5.38)
9. Welfare of SC, ST and Other Backward Classes	398.71	287.19	512.67	522.90
	(0.82)	(0.54)	(0.85)	(0.68)
10. Housing	48.06	38.69	47.81	410.42
	(0.10)	(0.07)	(0.08)	(0.53)
11. Labour and Employment	659.37	909.42	1219.59	1710.26
	(1.35)	(1.72)	(2.01)	(2.22)
12. Social Security and Welfare	6787.53	7618.95	8956.65	9063.92
	(13.92)	(14.39)	(14.80)	(11.73)
13. Relief on Account of Natural Calamities	408.63	403.06	503.42	347.14
	(0.84)	(0.76)	(0.83)	(0.45)
14. Others	334.50	408.84	473.85	604.08
	(0.69)	(0.77)	(0.78)	(0.78)

PUBLIC FINANCE

Developmental Revenue Expenditure of Haryana Government

Table 25.3 (Concl.)

(₹ crore)

Item	2018-19	2019-20	2020-21 (Revised Estimates)	2021-22 (Budget Estimates)
1	2	3	4	5
(B) Economic Services (1 to 11)	19021.58	19237.78	20993.22	33953.45
	(39.01)	(36.32)	(34.68)	(43.95)
1. General Economic Services	68.94	77.10	124.99	8786.86
	(0.14)	(0.15)	(0.21)	(11.37)
2. Agriculture and Allied Services (i to x)	3392.03	3201.01	5218.27	5884.40
	(6.96)	(6.04)	(8.62)	(7.62)
(i) Crop Husbandry	1332.52	969.50	2208.35	2546.61
	(2.73)	(1.83)	(3.65)	(3.30)
(ii) Soil and Water Conservation	81.77	73.85	122.49	109.28
	(0.17)	(0.14)	(0.20)	(0.14)
(iii) Animal Husbandry	815.20	822.71	947.08	1185.83
	(1.67)	(1.55)	(1.57)	(1.54)
(iv) Dairy Development	0.64	0.72	0.81	0.99
	(0.00)	(0.00)	(0.00)	(0.00)
(v) Fisheries	50.01	50.29	75.09	114.60
	(0.10)	(0.10)	(0.12)	(0.15)
(vi) Forestry and Wild Life	271.09	314.52	301.44	418.78
	(0.56)	(0.59)	(0.50)	(0.54)
(vii) Food, Storage and Warehousing	164.20	200.55	523.97	351.62
	(0.34)	(0.38)	(0.87)	(0.46)
(viii) Agriculture Research and Education	386.01	482.82	635.27	650.72
	(0.79)	(0.91)	(1.05)	(0.84)
(ix) Co-operation	289.39	284.72	402.22	504.26
	(0.60)	(0.54)	(0.66)	(0.65)
(x) Other Agricultural Programmes	1.20	1.33	1.55	1.71
	(0.00)	(0.00)	(0.00)	(0.00)
3. Rural Development	3417.60	3956.62	5205.40	5869.80
	(7.01)	(7.46)	(8.60)	(7.60)
4. Irrigation and Flood Control	1470.54	1492.00	1595.77	3132.32
	(3.02)	(2.82)	(2.63)	(4.05)
5. Energy	7447.42	7015.30	5809.12	6431.61
	(15.27)	(13.25)	(9.59)	(8.33)
6. Industries, Village and Small Industries	308.94	315.26	367.39	557.73
	(0.64)	(0.60)	(0.61)	(0.72)
7. Non-Ferrous Mining and Metallurgical Industries	93.84	76.93	109.07	130.61
	(0.19)	(0.14)	(0.18)	(0.17)
8. Civil Aviation	2.17	4.56	9.29	20.89
	(0.00)	(0.01)	(0.01)	(0.03)
9. Science, Technology and Environment	30.89	24.98	35.13	35.32
	(0.06)	(0.05)	(0.06)	(0.04)
10. Roads & Bridges	729.81	1086.52	765.91	883.01
	(1.50)	(2.05)	(1.27)	(1.14)
11. Road Transport	2059.40	1987.50	1752.88	2220.90
	(4.22)	(3.75)	(2.90)	(2.88)
Total Developmental Revenue Expenditure (A+B)	48764.77	52964.26	60537.54	77246.30
	(100.00)	(100.00)	(100.00)	(100.00)

Source : State Budget Documents/Department of Economic and Statistical Analysis, Haryana.

Note : Figures in brackets are percentage to the total developmental revenue expenditure.

PUBLIC FINANCE

Non-Developmental Revenue Expenditure of Haryana Government

Table 25.4

(₹ crore)

Item	2018-19	2019-20	2020-21 (Revised Estimates)	2021-22 (Budget Estimates)
1	2	3	4	5
1. Organs of State	1030.75 (3.66)	1176.61 (3.69)	1148.88 (3.15)	1436.37 (3.62)
2. Fiscal Services	485.93 (1.72)	530.08 (1.66)	640.01 (1.76)	637.87 (1.61)
3. Interest Payment and Servicing of Debt (A+B)	13551.46 (48.11)	15588.01 (48.89)	17642.64 (48.40)	20376.42 (51.35)
(A) Appropriation for Reduction Avoidance of Debt	0.00 (0.00)	0.00 (0.00)	0.00 (0.00)	600.00 (1.51)
(B) Interest Payments (i to iv)	13551.46 (48.11)	15588.01 (48.89)	17642.64 (48.40)	19776.42 (49.84)
(i) Interest on Loans from the Central Govt.	112.42 (0.40)	104.63 (0.33)	70.42 (0.19)	64.45 (0.16)
(ii) Interest on Internal Debt (a to d)	12016.27 (42.66)	13907.20 (43.62)	15851.66 (43.49)	18012.03 (45.39)
(a) Interest on Market Loans	8249.54 (29.29)	9874.82 (30.97)	11545.41 (31.67)	13892.89 (35.01)
(b) Interest on Spl. Securities issued to NSS Fund of GOI by State Govt.	1089.37 (3.87)	999.31 (3.14)	902.67 (2.48)	805.39 (2.03)
(c) Interest on Ways and Means Advances from R.B.I.	0.29 (0.00)	0.42 (0.00)	2.20 (0.01)	0.50 (0.00)
(d) Others	2677.07 (9.50)	3032.65 (9.51)	3401.38 (9.33)	3313.25 (8.35)
(iii) Interest on Small Savings Provident Funds, etc.	1182.38 (4.20)	1256.89 (3.94)	1381.42 (3.79)	1352.77 (3.41)
(iv) Others	240.39 (0.85)	319.29 (1.00)	339.14 (0.93)	347.17 (0.88)
4. Administrative Services (i to v)	4960.64 (17.61)	5606.89 (17.59)	6562.22 (18.00)	7038.36 (17.74)
(i) District Administration	202.08 (0.72)	237.37 (0.74)	271.55 (0.75)	287.26 (0.72)
(ii) Police	3875.57 (13.76)	4423.72 (13.87)	5043.12 (13.83)	5533.01 (13.94)
(iii) Public Works	183.23 (0.65)	174.52 (0.55)	284.32 (0.78)	141.34 (0.36)
(iv) Secretariat General Services	150.57 (0.53)	192.82 (0.61)	198.01 (0.54)	253.15 (0.64)
(v) Others	549.19 (1.95)	578.46 (1.82)	765.22 (2.10)	823.60 (2.08)
5. Pensions and Miscellaneous General Services	8140.19 (28.90)	8982.36 (28.17)	10460.20 (28.69)	10191.13 (25.68)
I. Total Non-Developmental Revenue Expenditure	28168.97 (100.00)	31883.95 (100.00)	36453.95 (100.00)	39680.15 (100.00)
II. Total Developmental Revenue Expenditure (From Table No. 25.3)	48764.77	52964.26	60537.54	77246.30
III. Compensation and Assignments to Local Bodies and Panchayati Raj Institutions	221.80	0.00	0.00	0.72
Total Revenue Expenditure (I+II+III)	77155.54	84848.21	96991.49	116927.17

Source : State Budget Documents/Department of Economic and Statistical Analysis, Haryana.

Note : Figures in brackets are percentage to the total non-developmental revenue expenditure.

PUBLIC FINANCE
Capital Receipts of Haryana Government

Table 25.5

(₹ crore)

Item	2018-19	2019-20	2020-21 (Revised Estimates)	2021-22 (Budget Estimates)
1	2	3	4	5
1. Recoveries of Loans	5371.90	5392.64	508.98	747.18
	(19.65)	(14.99)	(1.88)	(1.88)
2. Misc. Capital Receipts	49.01	54.01	1600.00	5000.00
	(0.18)	(0.15)	(5.92)	(12.58)
3. Borrowings and Other Liabilities	21911.75	30518.61	24912.63	34003.86
	(80.17)	(84.86)	(92.20)	(85.54)
Total	27332.66	35965.26	27021.61	39751.04
	(100.00)	(100.00)	(100.00)	(100.00)

Source : State Budget Documents/Department of Economic and Statistical Analysis, Haryana.

Note : Figures in brackets are percentage to total.

PUBLIC FINANCE
Capital Expenditure of Haryana Government

Table 25.6

(₹ crore)

Item	2018-19	2019-20	2020-21 (Revised Estimates)	2021-22 (Budget Estimates)
1	2	3	4	5
I Capital Outlay (A+B)	15306.60	17665.93	5065.39	9317.66
	(95.30)	(93.10)	(82.16)	(88.26)
(A) Developmental (a+b)	14592.04	17079.77	4589.47	8588.30
	(90.85)	(90.01)	(74.44)	(81.35)
(a) Social Services (1 to 10)	3804.65	3233.56	3319.89	4650.37
	(23.69)	(17.04)	(53.85)	(44.05)
1. Education, Sports, Art and Culture	396.27	388.28	435.53	597.91
	(2.47)	(2.05)	(7.06)	(5.66)
2. Medical & Public Health	332.83	510.17	850.95	1138.73
	(2.07)	(2.69)	(13.80)	(10.79)
3. Water Supply & Sanitation	1464.96	1173.72	986.25	1378.51
	(9.12)	(6.18)	(16.00)	(13.06)
4. Housing	88.83	95.42	104.00	155.00
	(0.55)	(0.50)	(1.69)	(1.47)
5. Urban Development	1300.00	883.72	664.00	1000.00
	(8.09)	(4.66)	(10.77)	(9.47)
6. Information and Publicity	22.06	40.30	80.02	88.10
	(0.14)	(0.21)	(1.30)	(0.84)
7. Welfare of SC/ST & other Backward Classes	6.03	2.50	0.69	2.61
	(0.04)	(0.01)	(0.01)	(0.02)
8. Social Security and Welfare	98.20	22.08	126.94	181.52
	(0.61)	(0.12)	(2.06)	(1.72)
9. Other Social Services	95.47	117.37	71.51	107.99
	(0.60)	(0.62)	(1.16)	(1.02)
10. Family Welfare	0.00	0.00	0.00	0.00
	(0.00)	(0.00)	(0.00)	(0.00)
(b) Economic Services (1 to 9)	10787.39	13846.21	1269.58	3937.93
	(67.16)	(72.97)	(20.59)	(37.30)
1. General Economic Services	423.91	265.74	143.80	435.60
	(2.64)	(1.40)	(2.33)	(4.13)
2. Agriculture and Allied Services (i to vii)	1819.94	4505.86	-2680.51	-1347.89
	(11.33)	(23.75)	(-43.48)	(-12.77)
(i) Crop Husbandry	2.09	2.70	1.51	10.01
	(0.02)	(0.01)	(2.30)	(0.10)
(ii) Food Storage and Warehousing	1669.51	4402.31	-2853.12	-1666.72
	(10.39)	(23.20)	(-46.28)	(-15.79)
(iii) Co-operation	124.48	67.26	61.10	120.80
	(0.78)	(0.36)	(0.89)	(1.14)
(iv) Fisheries	0.00	0	0	0
	(0.00)	(0.00)	(0.00)	(0.00)
(v) Forestry & Wild Life	0.00	0	0	0
	(0.00)	(0.00)	(0.00)	(0.00)
(vi) Animal Husbandry	20.00	5.00	10.00	38.01
	(0.12)	(0.03)	(2.07)	(0.36)
(vii) Other Rural Development Programme	3.86	28.59	100.00	150.01
	(0.02)	(0.15)	(1.62)	(1.42)
3. Irrigation and Flood Control	1274.38	1400.82	1360.86	2030.02
	(7.93)	(7.38)	(22.07)	(19.23)
4. Energy/Power Projects	5500.25	5829.63	711.31	730.41
	(34.24)	(30.72)	(11.54)	(6.92)
5. Industries and Minerals	2.11	13.21	5.21	20.21
	(0.01)	(0.07)	(0.09)	(0.19)
6. Civil Aviation	100.43	15.76	117.10	145.36
	(0.63)	(0.08)	(1.90)	(1.38)

PUBLIC FINANCE
Capital Expenditure of Haryana Government

Table 25.6 (Concl.)

(₹ crore)

Item	2018-19	2019-20	2020-21 (Revised Estimates)	2021-22 (Budget Estimates)
1	2	3	4	5
7. Roads & Bridges	1603.76	1800.07	1539.75	1699.66
	(9.99)	(9.49)	(24.97)	(16.10)
8. Road Transport	62.61	3.62	47.06	191.56
	(0.39)	(0.02)	(0.76)	(1.81)
9. Other Scientific and Environment Research	0.00	11.50	25.00	33.00
	(0.00)	(0.06)	(0.41)	(0.31)
(B) Non-Developmental (General Services)	714.56	586.16	475.92	729.36
	(4.45)	(3.09)	(7.72)	(6.91)
II Loans & Advances (C+D)	755.64	1309.25	1099.97	1239.43
	(4.70)	(6.90)	(17.84)	(11.74)
(C) Developmental (a+b)	703.04	1241.99	787.97	1096.43
	(4.37)	(6.55)	(12.78)	(10.39)
(a) Social Services (i to iii)	2.21	1.61	10.00	15.00
	(0.01)	(0.01)	(0.16)	(0.14)
(i) Loans to Govt. Servant for Housing	2.21	1.61	10.00	15.00
	(0.01)	(0.01)	(0.16)	(0.14)
(ii) Urban Development	0.00	0.00	0.00	0.00
	(0.00)	(0.00)	(0.00)	(0.00)
(iii) Welfare of SC/ST and other Backward Classes	0.00	0.00	0.00	0.00
	(0.00)	(0.00)	(0.00)	(0.00)
(b) Economic Services (i to v)	700.83	1240.38	777.97	1081.43
	(4.36)	(6.54)	(12.62)	(10.25)
(i) Agriculture & Allied Activities	232.55	263.96	80.13	211.51
	(1.45)	(1.39)	(1.30)	(2.00)
(ii) Rural Development	1.48	0.15	50.44	72.00
	(0.01)	(0.00)	(0.82)	(0.68)
(iii) Energy/Power Projects	52.84	160.63	60.00	188.92
	(0.33)	(0.85)	(0.97)	(1.79)
(iv) Industry and Minerals	413.96	815.64	487.40	599.00
	(2.57)	(4.30)	(7.91)	(5.68)
(v) Road Transport	0.00	0.00	100.00	10.00
	(0.00)	(0.00)	(1.62)	(0.10)
(D) Non Developmental (Loan to Govt. Servant other than Housing)	52.60	67.26	312.00	143.00
	(0.33)	(0.35)	(5.06)	(1.35)
Total Capital Expenditure (I + II)	16062.24	18975.18	6165.36	10557.09
	(100.00)	(100.00)	(100.00)	(100.00)

Source : State Budget Documents/Department of Economic and Statistical Analysis, Haryana.

Note : Figures in brackets are percentage to the total capital expenditure.

PUBLIC FINANCE
Public Accounts of Haryana Government (Receipts)

Table 25.7

(₹ crore)

Item	2018-19	2019-20	2020-21 (Revised Estimates)	2021-22 (Budget Estimates)
1	2	3	4	5
Public Accounts				
(1) Small Savings Provident Funds etc.	3512.08	3670.12	3962.10	4094.80
	(2.93)	(2.91)	(2.68)	(2.42)
(2) Reserve Fund	944.98	2317.15	1346.73	10465.71
	(0.79)	(1.84)	(0.91)	(6.20)
(3) Deposits and Advances	26504.69	29111.19	34587.55	44935.38
	(22.07)	(23.05)	(23.42)	(26.61)
(4) Suspense and Miscellaneous	80205.71	82254.13	98553.30	100393.60
	(66.79)	(65.14)	(66.72)	(59.44)
(5) Remittances	8911.01	8919.27	9255.00	9008.00
	(7.42)	(7.06)	(6.27)	(5.33)
Total (1 to 5)	120078.47	126271.86	147704.68	168897.49
	(100.00)	(100.00)	(100.00)	(100.00)

Source : State Budget Documents/Department of Economic and Statistical Analysis, Haryana.

Note : Figures in brackets are percentage to total.

Public Accounts of Haryana Government (Disbursement)

Table 25.8

(₹ crore)

Item	2018-19	2019-20	2020-21 (Revised Estimates)	2021-22 (Budget Estimates)
1	2	3	4	5
Public Accounts				
(1) Small Savings Provident Funds etc.	2344.36	2422.89	2445.00	2550.80
	(2.03)	(1.94)	(1.79)	(1.55)
(2) Reserve Fund	391.52	391.81	2426.55	992.13
	(0.34)	(0.31)	(1.78)	(0.60)
(3) Deposits and Advances	25167.18	29593.94	35113.20	45460.70
	(21.78)	(23.63)	(25.72)	(27.62)
(4) Suspense and Miscellaneous	78909.43	83877.73	87522.50	106507.80
	(68.29)	(66.96)	(64.11)	(64.72)
(5) Remittances	8,740.29	8973.01	9010.00	9070.00
	(7.56)	(7.16)	(6.60)	(5.51)
Total (1 to 5)	115552.78	125259.38	136517.25	164581.43
	(100.00)	(100.00)	(100.00)	(100.00)

Source : State Budget Documents/Department of Economic and Statistical Analysis, Haryana.

Note : Figures in brackets are percentage to total.

PUBLIC FINANCE
Financial Position of Haryana Government

Table 25.9

(₹ crore)

Item	2018-19	2019-20	2020-21 (Revised Estimates)	2021-22 (Budget Estimates)
1	2	3	4	5
1. Opening Balance				
According to books of				
(a) A.G.	(-489.58)	(-794.56)	(-1644.39)	(-1009.42)
(b) R.B.I.	(-525.49)	(-782.13)	(-1631.96)	(-996.99)
2. Revenue Account				
(a) Receipts	65,885.12	67,858.13	76,135.24	87,733.22
(b) Expenditure	77,155.54	84,848.21	96,991.49	1,16,927.17
(c) Surplus / Deficit	(-11,270.42)	(-16,990.08)	(-20,856.25)	(-29,193.95)
3. Miscellaneous Capital Receipts	49.01	54.01	1,600.00	5,000.00
4. Capital Outlay	15,306.60	17,665.93	5,065.39	9,317.66
5. Public Debt				
(a) Debt incurred	34,264.97	44,431.82	48,141.60	58,314.00
(b) Repayments	17,183.87	15,775.51	33,781.44	28,161.19
(a)-(b) Net	17,081.10	28,656.31	14,360.16	30,152.81
6. Loans and Advances				
(a) Advances	755.64	1,309.25	1,099.97	1,239.43
(b) Recoveries	5,371.90	5,392.64	508.98	747.18
(b)-(a) Net	4,616.26	4,083.39	(-590.99)	(-492.25)
7. Inter State Settlement	—	-	-	-
8. Appropriation to Contingency Fund	—	-	800.00	-
9. Contingency Fund (Net)	—	-	800.00	-
10. Small Savings, Provident Fund etc. (Net)	1,167.71	1,247.23	1,517.10	1,544.00
11. Deposits and Advances, Reserve Funds and Suspense & Misc. (Net)	3,187.24	(-181.02)	9,425.34	2,834.06
12. Remittances (Net)	170.72	(-53.74)	245.00	(-62.00)
13. Net (on year's Account)	(-304.98)	(-849.83)	634.97	465.01
14. Closing Balance—According to books of				
(a) A.G.	(-794.56)	(-1,644.39)	(-1,009.42)	(-544.41)
(b) R.B.I.	(-782.13)	(-1,631.96)	(-996.99)	(-531.98)

Source : State Budget Documents

PUBLIC FINANCE

Budgetary Expenditure of Administrative Departments of Haryana Government
Purpose Classification

Table 25.10

₹ lakh)

Item	2018-19	2019-20	2020-21 (Revised Estimates)	2021-22 (Budget Estimates)
1	2	3	4	5
1. General Public Services	933603	1041377	1176773	1309259
1.1 General Administration, Public Order & Safety	932092	1038184	1170048	1301731
1.2 General Research	1511	3193	6725	7528
2. Civil Defence	3118	3113	3938	8233
3. Education Affairs and Services	1770798	1995804	2186826	2493917
(i) Administration, Regulation and Research	48147	43096	53613	69008
(ii) Educational Service	1722651	1952708	2133213	2424909
4. Health Affairs and Services	368668	436182	523511	578293
(i) Administration, Regulation and Research	14168	21413	28124	54397
(ii) Hospitals, Clinics and other Health Services	354500	414769	495387	523896
5. Welfare Affairs and Services	754060	836184	1023793	1033859
6. Housing and Community Amenity Affairs and Services	831638	866408	1094375	1192669
7. Cultural, Recreational and Religious Affairs and Services	42690	48675	42828	75828
8. Economic Affairs and Services	2797162	3096406	1870397	1893549
8.1 General Administration, Regulation and Research	90710	105650	169530	214472
8.2 Agriculture, Forestry, Fisheries and Hunting	421620	404681	628806	855231
8.3 Mining, Manufacturing and Construction	79249	120052	101214	136276
8.4 Electricity, Gas, Steam and Other Sources of Energy	1300116	1300612	658102	735141
8.5 Drinking Water Supply	320821	294491	327449	330396
8.6 Transport and Communication	366983	429267	397899	285304
8.7 Other Economic Services	217663	441653	-412603	-663271
9. Environmental Protection	619	1300	1273	1607
10. Relief on Calamities	32,630	35480	57496	44088
Total Administrative Department	7534986	8360929	7981210	8631302
Total Departmental Commercial undertaking	515203	510723	518683	666382
Total Expenditure	8050189	8871652	8499893	9297684

Source : Department of Economic and Statistical Analysis, Haryana.

PUBLIC FINANCE
Budgetary Expenditure of Haryana Government
Economic Classification

Table 25.11

(₹ lakh)

Item	2018-19	2019-20	2020-21 (Revised Estimates)	2021-22 (Budget Estimates)
1	2	3	4	5
I Administrative Departments (1 to 10)	8848366	9905688	9759158	10665928
1. Consumption Expenditure	3181647	3560526	4013640	4453279
(i) Compensation of Employees	2737987	3052394	3329346	3660076
(ii) Net Purchase of Commodities and Services	399951	473163	624474	737788
(iii) Transfers in Kind	43709	34969	59820	55415
2. Gross Capital Formation	837494	1032336	281474	654450
3. Current Transfers	1580539	1790824	2266682	2425174
4. Subsidy	127842	122574	265609	266489
5. Imputed Subsidy	254712	260439	346044	225129
6. Interest	1313380	1544759	1777948	2034626
7. Capital Transfers	902650	870982	775986	887949
8. Net Purchase of Financial Assets	557895	584113	-83067	-415077
9. Loans and Advance	75565	130925	109997	123943
10. Net Purchase of Physical Assets	16642	8210	4845	9966
II Departmental Commercial Undertakings (1 to 6)	515203	510723	518683	666382
1. Purchase of Commodities and Services including maintenance	134465	122593	117174	123180
2. Compensation of Employees	183171	186433	251142	304586
3. Consumption of Fixed Capital	4387	4387	4397	4397
4. Interest	71766	78036	68016	68016
5. Gross Capital Formation	117805	116821	73304	158702
6. Net Purchase of Physical Assets	3609	2453	4650	7501
Total Expenditure (I+II)	93,63,569	104,16,411	102,77,841	113,32,310

Source : Department of Economic and Statistical Analysis, Haryana.

SECTION—XXVI
EXCISE AND SALES TAX

This section contains the following information collected from Excise and Taxation Department, Haryana :-

Table 26.1—Shows the number of assesses and sales tax realised.

Table 26.2—Basic Statistics (SGST).

Table 26.3—Presents the consumption of liquor and opium.

Table 26.4—Indicates receipts from entertainment tax.

Table 26.5—Gives the number of entertainment places.

Table 26.6—Shows rates of excise duty on liquors, opium and other drugs.

Table 26.7—Contain the information on number of registered owners of vehicles and tax collected under Passengers and Goods Tax Act, 1952.

EXCISE AND SALES TAX
Number of assesses and sales tax realised

Table 26.1

Year/District	Number of Assesses/Dealers as on 31st March, 2019		Tax Realised (₹ lakh)	
	Haryana Value Added Tax Act, 2003/GST Act, 2017	Central Sales Tax Act, 1956	Haryana Value Added Tax Act, 2003	Central Sales Tax Act, 1956
1	2	3	4	5
1966-67	20,366	15,749	51,511	20,258
1970-71	26,132	20,750	1,04,125	65,233
1980-81	54,546	49,779	5,58,820	4,45,145
1990-91	84,055	79,758	32,16,199	17,28,113
2000-01	1,13,654	1,12,951	1,84,49,479	73,35,008
2010-11	1,79,161	1,77,043	10,38,70,712	2,86,18,474
2017-18	2,39,562	2,37,647	14,98,211	1,51,430*
2018-19	2,39,362	2,37,429	8,872	553
2019-20	2,665	—	8,87,192	55,263
2020-21	—	—	8,23,854.67	41,552.34
Ambala	—	—	1,76,797.93	1,498.97
Bhiwani	—	—	663.19	30.10
Charkhi Dadri	—	—	—	—
Faridabad	—	—	1,38,558.99	3,181.21
Fatehabad	—	—	187.63	33.73
Gurugram	—	—	76,599.66	4,983.44
Hisar	—	—	389.28	73.97
Jhajjar	—	—	4,170.87	352.52
Jind	—	—	137.65	31.15
Kaithal	—	—	100.76	3.07
Karnal	—	—	4,995.14	531.64
Kurukshetra	—	—	883.99	61.07
Mahendragarh	—	—	150.93	15.46
Nuh	—	—	284.82	32.48
Palwal	—	—	31,702.28	189.02
Panchkula	—	—	788.32	300.20
Panipat	—	—	3,62,946.63	29,289.51
Rewari	—	—	4,935.44	155.20
Rohtak	—	—	228.61	135.32
Sirsa	—	—	144.32	12.65
Sonapat	—	—	17,347.05	502.98
Yamunanagar	—	—	1,673.38	138.65
Head Office	—	—	167.80	0.00

Source : Excise and Taxation Department, Haryana.

* : Due to less compensation received from GOI.

Note : GST has been implemented w.e.f. 01.07.2017

EXCISE AND TAXATION
Basic Statistics (SGST)
2020-21

Table 26.2

(₹ lakh)

District	State Goods & Service Tax	Central Goods & Service Tax	Integrated Goods & Service Tax	CESS	Total
1	2	3	4	5	6
Ambala	396.57	292.57	669.56	57.91	1,416.61
Bhiwani	295.62	159.63	40.73	0.38	496.36
Faridabad	1,690.24	1,136.16	2,465.49	15.41	5,307.30
Fatehabad	29.36	27.90	19.39	0.15	76.8
Gurugram	5,403.13	4,025.56	21,085.94	2,700.65	33,215.28
Hisar	249.92	191.09	187.41	2.33	630.75
Jhajjar	319.17	224.24	455.00	0.64	999.05
Jind	52.23	48.33	35.03	0.12	135.71
Kaithal	38.48	28.05	27.69	0.55	94.77
Karnal	337.92	250.67	226.87	5.41	820.87
Kurukshetra	56.93	45.90	68.37	0.26	171.45
Mahendragarh	35.07	31.78	11.42	0.32	78.58
Nuh	100.26	79.41	198.89	59.33	437.89
Palwal	84.32	63.49	118.59	15.82	282.22
Panchkula	289.80	227.99	523.96	2.03	1,043.79
Panipat	836.24	721.70	1,622.91	11.65	3,192.49
Rewari	651.70	476.49	750.19	5.26	1,883.65
Rohtak	246.06	182.98	354.23	1.97	785.24
Sirsa	193.46	163.87	46.37	0.81	404.51
Sonepat	503.37	316.24	1,132.84	934.85	2,887.30
Yamunanagar	143.70	99.42	274.70	0.35	518.18
Others	5.81	5.41	3.83	0.14	15.19
Total	11,959.36	8,8798.88	30,319.41	3,816.34	54,893.99

Source : Excise and Taxation Department, Haryana.

EXCISE AND SALES TAX

Consumption of liquor and opium in Haryana

Table 26.3

Year/District	Country Liquor (Proof Litre)	Foreign Liquor (Proof Litre)	Wine and Beer (Bulk Litre)	Opium (Kg.)
1	2	3	4	5
1966-67	14,20,345	50,785	1,46,994	4.000
1970-71	41,46,157	1,70,546	5,67,526	2.064
1980-81	49,93,664	44,43,067	57,21,705	5.000
1990-91	2,38,10,988	2,23,84,493	1,53,05,645	5.000
2000-01	4,29,90,000	1,76,88,000	1,70,41,875	2.000
2010-11	1,140,43,830	6,07,69,607	13,11,44,276	2.830
2018-19	9,48,28,066	6,75,07,605	16,60,61,027	—
2019-20	9,66,84,680	6,18,22,803	7,24,08,804	—
2020-21	104,278,561.306	54,487,827.654	79,893,256.335	—
Ambala	4,182,659.209	2,207,000.495	2,519,076.950	—
Bhiwani	6,934,075.083	1,833,024.604	3,045,967.350	—
Faridabad	7,009,942.832	8,299,338.054	9,800,512.815	—
Fatehabad	4,019,876.588	699,939.327	1,233,183.960	—
Gurugram	6,724,015.53	14,374,350.65	22,679,575.30	—
Hisar	8,106,394.491	1,674,851.815	3,457,748.160	—
Jhajjar	4,609,249.650	2,197,863.652	3,461,283.840	—
Jind	6,467,084.808	727,599.666	1,674,811.680	—
Kaithal	5,197,391.963	1,098,770.064	1,468,536.260	—
Karnal	6,669,698.850	1,899,444.887	2,390,129.540	—
Kurukshetra	3,359,454.263	1,148,936.424	1,306,466.160	—
Mahendragarh	3,376,532.192	1,499,928.051	2,680,436.350	—
Nuh	986,976.000	599,830.819	892,949.650	—
Palwal	2,815,014.638	1,350,307.630	1,875,724.040	—
Panchkula	2,195,869.759	2,112,240.777	2,624,402.520	—
Panipat	5,617,277.396	2,221,947.555	1,920,991.860	—
Rewari	4,396,251.112	3,129,629.706	5,264,027.840	—
Rohtak	4,146,949.878	2,264,838.832	3,465,978.240	—
Sirsa	7,199,449.421	899,953.961	1,910,147.600	—
Sonipat	5,594,478.543	2,806,429.120	4,431,624.710	—
Yamunanagar	4,669,919.100	1,441,601.563	1,789,681.510	—
TOTAL	104,278,561.306	54,487,827.654	79,893,256.335	—

Source : Excise and Taxation Department, Haryana.

EXCISE AND SALES TAX
Receipts from entertainment tax in Haryana

Table 26.4

(₹ lakh)

Year/District	Entertainment Tax
1	2
1966-67	50.14
1970-71	110.54
1980-81	542.51
1990-91	731.00
2000-01	914.63
2010-11	3,508.97
2017-18	2,642.07
2018-19	0.08
2019-20	34.63
2020-21	21.82
Ambala	—
Bhiwani	—
Charkhi Dadri	—
Faridabad	1.25
Fatehabad	0.02
Gurugram	—
Hisar	0.58
Jhajjar	—
Jind	—
Kaithal	—
Karnal	—
Kurukshetra	—
Mahendragarh	—
Nuh	—
Palwal	0.05
Panchkula	—
Panipat	0.15
Rewari	0.10
Rohtak	19.67
Sirsa	—
Sonapat	—
Yamunanagar	—

Source : Urban Local Bodies Department, Haryana

* : The information regarding Entertainment Tax is being collected by Urban Local Bodies Department, Haryana w.e.f. 01.07.2017.

Note : Now Entertainment under GST Act. 2017.

EXCISE AND SALES TAX
Entertainment Places in Haryana
(Cinema halls/multiplexes/screen/video & theatre)

Table 26.5

District	1966-67	1970-71	1980-81	1990-91	2000-01	2010-11	2016-17	2017-18
1	2	3	4	5	6	8	10	11
Ambala	10	11	16	8	7	4	11	12
Bhiwani	*	*	5	3	3	—	3	5
Charkhi Dadri	*	*	*	*	*	*	*	*
Faridabad	*	*	8	12	12	13	41	41
Fatehabad	*	*	*	*	9	1	3	1
Gurugram	8	13	5	8	12	9	45	45
Hisar	11	12	15	17	9	5	9	10
Jhajjar	*	*	*	*	3	2	6	15
Jind	2	3	5	5	5	—	6	6
Kaithal	*	*	*	5	5	2	3	3
Karnal	9	17	13	6	7	5	6	5
Kurukshetra	*	*	13	7	7	3	1	4
Mahendragarh	1	4	6	8	5	3	1	1
Nuh	*	*	*	*	*	3	0	0
Palwal	*	*	*	*	*	1	0	1
Panchkula	*	*	*	*	2	3	11	11
Panipat	*	*	*	7	7	7	14	18
Rewari	*	*	*	2	4	3	15	12
Rohtak	9	9	16	11	7	4	12	15
Sirsa	*	*	6	7	7	1	4	4
Sonapat	*	*	5	8	10	7	16	15
Yamunanagar	*	*	*	5	5	1	3	6
Total	50	69	113	119	126	77	213	230

Source : Excise and Taxation Department, Haryana.

* : Included in old district boundaries.

Note : Since introduction of GST w.e.f. 01.07.2017, no entertainment duty is collected by the Excise and Taxation Department as the levy of entertainment duty has been subsumed under GST and the provisions of Punjab Entertainment Duty Act, 1955 (as applicable to State of Haryana) stand repealed. The licenses for cinema/multiplexes/video theatres are issued by the District Magistrates. Excise and Taxation Department does not grant any license.

EXCISE AND SALES TAX

Rates of excise duty on liquor, opium and other drugs

Table 26.6

(1st April)

Item	Unit	Rate of Excise Duty (₹)		
		1966-67	1970-71	1980-81
1	2	3	4	5
1. Country Spirit				
(a) Plain	Proof litre	17.60	8.00	11.00
(b) Ordinary Spiced	Proof litre	17.60	8.00	11.00
2. Indian Made Foreign Liquor	Proof litre	20.00	20.00	22.00
3. Allopathic medicinal preparations containing alcohol which are capable of being consumed as ordinary alcoholic beverages				
(a) Medicinal preparations which contain known active ingredients in therapeutic quantities	Proof litre	13.20
(b) Others	Proof litre	17.60	..	52.80
4. Ayurvedic medicinal preparations				
(a) Containing self generated alcohol which are capable of being consumed as ordinary alcoholic beverages	Proof litre	3.00	0.38	1.75
(b) All others containing alcohol which are prepared by distillation or to which alcohol has been added	Proof litre	5.00	15.50	52.80
5. Rectified spirit	Proof litre	5.40	7.00	7.00
6. Indian made beer	Proof litre	1.00	1.00	0.50
7. Opium	Kilogram	774.00	760.00	760.00
8. Bhang+	10 Kg or Less	20.00	20.00	20.00

EXCISE AND SALES TAX
Rates of excise duty on liquor, opium and other drugs

Table 26.6 (Concl'd.)

(1st April)

Item	Rate of Excise Duty (in Rs.)				
	1990-91	2000-01	2010-11	2019-20	2020-21
	6	7	8	9	10
1. Country Spirit—					
(a) Plain	12.00	—	—	Rs.49 per PL	Rs. 60 Per PL
(b) Ordinary Spiced	12.00	21.00	10.00	Rs.54 per PL	Rs. 66 Per PL
2. Indian Made Foreign Liquor	40.00	41.00	35.00	Brand with EDP upto Rs. 1000 per case=70. Per PL, Brands with EDP from Rs. 1001 up to Rs. 1500 per case=110 per PL, Brands with EDP from Rs. 1501 up to Rs. 2500 per case=120 per PL, Brands with EDP from Rs. 2501 upto Rs. 3500 per case=130 per PL, Brand with EDP from Rs 3501 upto Rs 5000 per case=140Per PL, Brands with EDP from Rs. 5001 upto Rs. 7000 per case=180 per PL, Brands with EDP above Rs 7000 per case=230per PL.	Brands with EDP upto Rs. 1000 per case = 80 per PL. Brands with EDP upto Rs. 1001 to 1500 per case = 110 per PL. Brands with EDP upto Rs. 1501 to 2500 per case = 120 per PL. Brands with EDP upto Rs. 2501 to 3500 per case = 130 per PL. Brands with EDP upto Rs. 3501 to 5000 per case = 160 per PL. Brands with EDP upto Rs. 5001 to 7000 per case = 200 per PL. Brands with EDP above Rs. 7000 per case = 250 per PL.
3. Allopathic medicinal preparations containing alcohol which are capable of being consumed as ordinary alcoholic beverages					
(a) Medicinal preparations which contain known active ingredients in therapeutic quantities	20.00	NA	NA	NA	NA
(b)Others	80.00	NA	NA	NA	NA
4. Ayurvedic medicinal preparations					
(a) Containing self generated alcohol which are capable of being consumed as ordinary alcoholic beverages	2.50	NA	NA	NA	NA
(b) All others containing alcohol which are prepared by distillation or to which alcohol has been added	80.00	NA	NA	NA	NA
5. Rectified spirit	7.00	NA	15.00	NA	NA
6. Indian made beer	2.50	NA NA	18.00	Beer containing alcoholic content upto 5.5%=50 per BL Beer containing alcoholic content more than 5.5%=55 per BL Canned Beer d. Mild= 60 per BL Strong= 65 per BL	i) Beer a. Super Mild Beer containing alcoholic content upto 3.5% v/v = 35 per BL b. Mild Beer containing alcoholic content above 3.5% v/v and upto 5.5% v/v= 40 per BL c. Strong Beer containing alcoholic content more than 5.5% v/v= 45 per BL ii) Canned beer a. Super Mild = 45 per BL b. Mild = 50 per BL c. Strong = 55 per BL
7. Opium	1250.00	2416.00	NA	NA	NA
8. Bhang+	—	NA	NA	NA	NA

Source : Excise and Taxation Department, Haryana.

+ : Sale of Bhang is banned in the State.

EXCISE AND SALES TAX**Tax realised under Passenger and Goods Tax Act, 1952 and
Motor Spirit Sales Tax Act, 1939****Table 26.7**

Year/District	Number of registered owners of vehicles	Tax collected under passenger and goods Tax Act, 1952 (₹ Lakh)
1	2	3
1966-67	5,977	197.64
1970-71	10,505	546.13
1980-81	23,643	3,339.96
1990-91	61,977	10,236.88
2000-01	2,12,683	34,622.64
2010-11	4,19,255	36,423.05
2016-17	5,18,176	57,132.11
2017-18	7,84,600	2,08,297.05
2018-19	8,65,818	2,08,277.83
2019-20	8,54,313	2,16,641.15
2020-21	5,76,728	1,74,559.99
Ambala	23,815	7,115.17
Bhiwani	21,613	5,447.76
Charkhi Dadri	11,219	2,355.68
Faridabad	58,162	22,533.35
Fatehabad	13,147	2,857.08
Gurugram	85,838	46,653.15
Hisar	30,963	8,095.21
Jhajjar	24,468	7,023.49
Jind	19,956	4,322.49
Kaithal	16,264	3,375.43
Karnal	28,267	6,465.73
Kurukshetra	18,193	4,034.02
Mahendragarh	18,995	3,973.56
Nuh	18,243	2,798.53
Palwal	21,388	4,115.50
Panchkula	11,503	3,828.48
Panipat	31,539	6,682.58
Rewari	25,719	7,481.75
Rohtak	21,846	6,195.05
Sirsa	20,010	3,809.05
Sonapat	33,373	9,751.63
Yamunanagar	21,907	5,645.30
Head Office	--	--

Source : Transport Commissioner, Haryana.

SECTION—XXVII**BANKING**

This section gives information on Banking in the State. The information has been taken from the 'Statistical Tables Relating to Banks in India' of the Reserve Bank of India, The Haryana State cooperative Apex Bank Ltd. and office of the Chief Post Master General, Haryana Circle, Ambala.

Table 27.1—shows information on different types of Banks functioning in the State.

Table 27.2—shows the district-wise deposits and credit of Scheduled Commercial Banks in the State.

Table 27.3—gives deposits and credit of Scheduled Commercial Banks in India.

BANKING
Banking in the State

Table 27.1

(31st March)

Type of Banks	Number of Offices								
	1966-67	1970-71	1980-81	1990-91	2000-01	2010-11	2018-19	2019-20	2020-21
1	2	3	4	5	6	7	8	10	11
1. Commercial Banks	122	243	779	1,260	1,508	2,623	4,870	5,039	5,049
2. Co-operative Banks	36	70	196	263	431	594	594	594	609
3. Post Office Saving Banks	969	1,956	2,367	2,522	2,653	2,661	2,694	2,694	2,696
Total	1,127	2,269	3,342	4,045	4,592	5,878	8,158	8,327	8,354

Source : Reserve Bank of India and chief post Master General, Haryana Circle, Ambala.

Note : Banking offices include registered offices, administrative offices, head offices, central offices, branches, sub-branches, pay offices, sub-pay offices, treasury pay offices and cash offices.

BANKING

District-wise Deposits and Credits of Scheduled Commercial Banks in the State

Table 27.2

(31st March)

District	Number of Reporting Offices		Deposit (₹ crore)		Credit (₹ crore)		Credit-Deposit Ratio (%)	
	2019-20	2020-21	2019-20	2020-21	2019-20	2020-21	2019-20	2020-21
1	2	3	4	5	6	7	8	9
Ambala	276	274	19,365	21,612	8,096	8,987	41.81	41.58
Bhiwani	157	158	7,300	8,268	4,982	5,404	68.25	65.36
CharkiDadri	54	54	3,083	3,583	1,497	1,668	48.56	46.55
Faridabad	329	332	46,790	53,822	22,094	23,787	47.22	44.20
Fatehabad	156	160	5,424	6,076	5,276	5,741	97.27	94.49
Gurugram	786	789	1,98,769	2,43,642	97,550	1,07,264	49.08	44.03
Hisar	275	278	16,132	18,289	13,398	15,581	83.05	85.19
Jhajjar	172	171	10,585	12,142	4,759	5,315	44.96	43.77
Jind	170	173	7,278	8,164	5,991	6,451	82.32	79.02
Kaithal	171	169	6,016	6,846	6,106	6,658	101.50	97.25
Karnal	335	332	16,182	18,562	16,456	17,187	101.69	92.59
Kurukshetra	231	230	11,672	13,168	6,860	7,299	58.77	55.43
Mahendragarh	128	126	6,934	7,679	2,857	3,270	41.20	41.58
Nuh	82	83	2,467	2,811	1,057	1,761	42.85	42.58
Palwal	112	113	5,202	5,755	2,609	2,807	50.15	62.65
Panchkula	230	228	29,390	34,721	23,048	16,018	78.42	48.77
Panipat	247	245	12,688	14,613	12,059	13,697	95.04	46.13
Rewari	179	181	12,562	13,958	4,697	5,121	37.39	93.73
Rohtak	224	222	17,334	18,629	8,213	9,164	47.38	36.69
Sirsa	204	207	8,401	9,397	8,313	8,766	98.95	49.19
Sonipat	293	297	19,214	21,168	8,307	9,222	43.23	93.29
Yamunanagar	228	227	12,976	14,241	7,267	8,144	56.00	43.57
Total	5,039	5,049	4,75,763	5,57,146	2,71,492	2,89,312	57.06	51.93

Source : Quarterly Statistics on Deposits and Credit of Scheduled Commercial Banks, 2020-21, Reserve Bank of India.

1. : Totals may not tally on account of rounding off.
2. : Data relates to only Reporting Offices having either deposits/credits.

BANKING

Deposits and Credits of Scheduled Commercial Banks in India

Table 27.3

(31st March)

State	Number of offices		Deposit (₹ crore)		Credit (₹ crore)		Credit-Deposits Ratio (%)	
	2019-20	2020-21	2019-20	2020-21	2019-20	2020-21	2019-20	2020-21
1	2	3	4	5	6	7	8	9
Andhra Pradesh	7,110	7,295	3,27,947	3,66,478	4,06,130	4,71,738	123.84	128.72
Arunachal Pradesh	163	167	16,608	19,926	4,269	4,794	25.70	24.06
Assam	2,889	2,925	1,66,270	1,75,579	70,658	81,870	42.50	46.63
Bihar	7,296	7,423	3,79,678	4,02,144	1,35,547	1,58,572	35.70	39.43
Chhattisgarh	2,756	2,797	1,64,662	1,76,878	1,00,131	1,08,855	60.81	61.54
Delhi	3,643	3,573	12,17,650	13,98,764	13,48,639	13,08,579	110.76	93.55
Goa	678	668	74,875	86,059	19,039	20,920	25.43	24.31
Gujarat	8,353	8,333	7,63,175	8,47,264	5,45,252	5,81,725	71.45	68.66
Haryana	5,039	5,049	4,75,763	5,57,146	2,71,492	2,89,312	57.06	51.93
Himachal Pradesh	1,615	1,632	1,04,488	1,13,052	31,294	35,077	29.95	31.03
Jammu and Kashmir	1,812	1,755	1,32,959	1,43,322	60,507	69,276	45.51	48.34
Jharkhand	3,089	3,120	2,37,685	2,58,871	66,845	77,067	28.12	29.77
Karnataka	10,484	10,530	10,75,357	12,15,335	6,94,273	7,40,288	64.56	60.91
Kerala	6,585	6,637	5,47,651	6,10,519	3,51,908	3,75,588	64.26	61.52
Madhya Pradesh	7,052	7,117	3,98,794	4,58,517	2,73,967	3,08,463	68.70	67.27
Maharashtra	13,114	13,160	27,54,968	30,53,453	28,26,220	28,95,742	102.59	94.83
Manipur	201	208	10,253	12,585	5,927	7,079	57.81	56.25
Meghalaya	356	357	23,460	26,230	8,369	9,747	35.67	37.16
Mizoram	201	208	11,313	12,279	4,085	5,230	36.11	42.59
Nagaland	173	177	12,050	13,652	4,594	5,398	38.12	39.54
Odisha	5,116	5,180	3,38,848	3,70,286	1,34,668	1,44,756	39.74	39.09
Punjab	6,516	6,484	4,12,864	4,66,992	2,34,204	2,53,966	56.73	54.38
Rajasthan	7,586	7,701	4,27,591	4,78,797	3,34,524	3,68,832	78.23	77.03
Sikkim	163	163	9,984	11,116	3,156	3,799	31.61	34.18
Tamilnadu	11,523	11,692	9,00,511	10,20,907	9,65,900	10,36,274	107.26	101.51
Telangana	5,284	5,451	4,99,639	6,21,746	5,10,696	5,61,844	102.21	90.37
Tripura	564	570	26,496	28,656	11,250	11,857	42.46	41.38
Uttarakhand	2,127	2,147	1,49,730	1,66,815	54,302	58,247	36.27	34.92
Uttar Pradesh	17,539	17,666	11,55,018	12,87,176	4,70,818	5,25,691	40.76	40.84
West Bengal	9,022	9,114	8,24,494	9,09,072	4,03,092	4,14,111	48.89	45.55
All Union Territories*	855	908	1,09,366	1,30,352	97,807	1,00,651	89.43	77.21
India	1,48,904	1,50,207	1,37,50,146	1,54,39,970	1,04,49,562	1,10,35,347	76.00	71.47

Source : Quarterly Statistics on Deposits and Credit of Scheduled Commercial Banks, 2020-21, Reserve Bank of India.

Note : Totals may not tally on account of rounding off.

SECTION—XXVIII

PRICES

Table 28.1—shows harvest prices of some important crops.

Table 28.2—Weighted Index Numbers of harvest prices (wholesale) of agricultural commodities have been given.

Table 28.3—average of weekly quotation from important Mandis of Haryana have been given therein.

Table 28.4—gives all India Consumer Price Index Numbers for industrial workers on base year 1982 and 2001.

Table 28.5—gives month-wise all India Consumer Price Index Numbers for the industrial workers.

Table 28.6—gives Consumer Price Index Numbers of working class of Yamunanagar, Faridabad and Gurugram Centres (base 1982 and 2001).

Table 28.7—gives information regarding Consumer Price Index Numbers of working class for six selected centres.

Table 28.8—gives information regarding Wholesale Price Index Numbers of 20 important agricultural commodities of the State.

Table 28.9—gives Consumer Price Index Numbers for agricultural labourers of the State as compiled by the Labour Bureau, Government of India.

Table 28.10—information regarding Rural Consumer Price Index Numbers of selected commodities of State is given.

Table 28.11—gives information regarding commodity-wise procurement prices in the State for different crops.

PRICES
Harvest prices in Haryana

Table 28.1

(₹ per qtl.)

Crops	Years							
	1966-67	1980-81	1990-91	2000-01	2010-11	2018-19	2019-20	2020-21
1	2	3	4	5	6	7	8	9
Rice (Unhusked)	38.50	107.63	218.25	501.98	1,056.57	1,791.14	1,835.00	1,888.00
Wheat	96.74	113.20	244.19	610.00	1,173.76	1,840.00	1,925.00	1,975.00
Barley	91.50	115.36	266.34	390.01	1,019.59	1,483.50	1,533.33	1,600.00
Jowar	56.03	114.47	212.83	519.78	1,165.63	2,450.00	2,570.00	2,640.00
Bajra	66.53	119.88	201.16	388.46	891.79	1,951.32	2,000.00	2,150.00
Maize	75.39	127.45	224.00	472.85	986.67	1,717.85	1,760.00	1,850.00
Gram	100.77	346.08	690.89	1,864.98	2,940.00	4,678.33	4,875.00	5,100.00
Rapseed/Mustard	164.62	424.13	839.47	1,132.52	2,463.71	4,200.00	4,425.00	4,650.00
Toria	162.35	386.76	938.09	1,034.87	2,375.00	4,210.00	4,425.00	4,650.00
Gur	90.32	280.05	388.37	885.43	2,586.90	2,908.04	2,914.72	2,939.05
Cotton Desi (Unginned)	109.84	325.87	731.80	1,507.52	5,022.50	5,450.00	5,550.00	5,825.00
Tobacco	250.00	-	526.79	882.86	2,629.97	4,020.00	4,072.22	4,106.94

Source : Department of Economic and Statistical Analysis, Haryana.

Note : Period prescribed for each crop is noted against it :—

Rice (Unhusked)	October—November
Wheat, Gram and Barley	May—June
Jowar, Bajra & Maize	November—December
Rapseed / Mustard, Toria	April—May
Gur	December—February
Cotton Desi (Unginned)	November—January
Tobacco	July—August

: Harvest prices are the average of weekly wholesale prices in certain selected markets in each district during the period closely following the harvesting of various crops.

PRICES

Weighted index numbers of harvest (wholesale) prices of agricultural commodities in Haryana (2020-21)

Table 28.2

(Base year 1980-81)

Group / Commodities	Commodity Weight	Group Weight	Commodity Index	Group Index
1	2	3	4	5
Cereals	-	665		1826
Wheat	612	-	1507.20	-
Barley	23	-	1212.35	-
Rice	11	-	2580.54	-
Maize	70	-	1468.27	-
Bajra	6	-	1837.83	-
Jowar	278	-	2254.10	-
Pulses	-	93	-	1524
Gram	942	-	1500.29	-
Moong	10	-	1655.56	-
Mash	19	-	2324.02	-
Massar	29	-	1731.09	-
Oil seeds	-	45	-	1221
Sesamum (Til)	14	-	1442.51	-
Groundnut	46	-	1753.72	-
Toria	85	-	1164.92	-
Sarson	582	-	1165.44	-
Taramira	273	-	1257.27	-
Fibers	-	118		1398
Cotton (Desi)	230	-	1773.37	-
Cotton (American)	770	-	1286.01	-
Gur	1,000	55	1061.52	1062
Other Crops	-	24		1977
Potatoes	721	-	2106.17	-
Dry Chillies	279	-	1642.17	-
General Index	-	-	1681.80	-

Source : Department of Economic and Statistical Analysis, Haryana.

PRICES
ANNUAL WHOLESALE PRICES
Average of weekly quotation from important mandies of Haryana

Table 28.3

(Per qtl.)

Commodity	1966	1980	1990	2000	2010	2018	2019	2020
1	2	3	4	5	6	7	8	9
Wheat (Dara)	69.18	131.70	226.80	577.99	1,210.09	1,851.02	1,862.90	1,931.57
Gram	69.16	292.92	686.19	1,426.94	2,635.84	4,831.11	4,838.04	5,010.66
Barley	65.91	117.13	206.36	540.69	936.39	1,491.31	1,530.29	1,540.63
Rice (Unhusked) Begmi	37.55	100.05	214.58	494.67	1,119.12	1,805.03	1,846.36	1,898.70
Rice (Husked)	74.81	—	437.85	1,005.03	1,961.34	2,735.44	2,786.13	2,813.20
Maize	57.05	126.36	220.84	539.94	1,000.44	1,737.96	1,783.96	1,852.84
Bajra	55.74	121.45	186.16	509.05	902.53	1,968.18	1,995.88	2,001.81
Jowar	58.24	121.98	214.05	617.02	1,302.10	2,460.95	2,581.98	2,601.45
Gur	51.25	327.42	437.39	936.00	2,574.06	3,281.13	3,283.48	3,286.67
Sesamum (Til)	177.54	—	928.53	2,738.89	6,350.00	7,972.19	7,973.99	7,986.41
Toria	135.21	377.98	757.58	1,034.87	2,290.17	4,214.64	4,222.88	4,389.50
Sarshaf (Sarson)	144.06	423.82	790.59	1,147.86	2,399.66	4,210.36	4,277.88	4,461.29
Linseed	132.50	—	741.26	—	—	—	—	—
Cotton Desi (Unginned)	102.87	302.96	656.21	1,428.36	3,725.35	5,454.44	5,461.90	5,651.35
Cotton Desi (Ginned)	174.72	608.33	1,314.03	3,285.20	6,324.75	10,798.34	10,805.13	10,898.35
Cotton American (Unginned)	125.37	359.96	731.71	1,915.24	3,761.63	5,299.52	5,301.51	5,383.16
Cotton American (Ginned)	—	650.00	1,503.46	3,972.29	6,796.23	9,959.97	9,970.15	10,215.41
Cotton-Seed	71.88	206.10	478.16	967.50	1,700.00	2,988.11	2,997.35	3,003.02
Tobacco Leaf (Dry)	252.25	376.67	531.30	915.21	2,800.88	4,098.83	4,105.93	4,126.68
Bhusa (Wheat Straw)	10.88	20.28	46.73	152.30	482.90	589.42	594.60	593.23
Ghee	1,031.90	—	6,319.00	12,591.00	31,055.00	46,112.54	46,157.29	48,618.67

Source : Department of Economic and Statistical Analysis, Haryana.

Note : Statistics of wholesale prices given in this table are based on weekly wholesale price reports received from important Market Committees.

PRICES

Consumer price index numbers for the industrial workers
(All India and selected centres)

Table 28.4

Centre	1989-90	1990-91	2000-01	2010-11 @	2018-19 @	2019-20 @	2020-21 @
1	2	3	4	5	6	7	8
All India*	173	193	444	180	300	323	339
Ahmedabad	171	196	444	175	275	292	309
Asansol	170	189	412	199	323	347	—
Bangalore	166	183	429	185	291	302	314
Bhavnagar	175	198	469	178	287	304	319
Mumbai	179	201	512	178	297	316	329
Kolkata	178	203	461	176	282	294	308
Delhi	182	201	518	166	282	308	317
Hawrah	181	212	504	173	282	298	311
Hyderabad	167	182	424	167	254	271	287
Jamshedpur	166	187	408	189	345	370	409
Munger jamalpur	170	189	413	185	324	357	369
Munda Kayam	171	184	452	179	306	326	—
Nagpur	178	201	469	207	359	401	418
Sholapur	180	197	466	182	311	342	361

Source : Labour Bureau, Shimla.

* : Based on indices of 78 centres.

@ : Base year 2001 =100

PRICES

Month-wise all India consumer price index numbers for the industrial workers

Table 28.5

Month	1998*	1999*	2000*	2001*	2010**	2019**	2020**	2021***
1	2	3	4	5	6	7	8	9
January	384	420	431	445	172	307	330	118.2
February	382	415	430	443	170	307	328	119.0
March	380	414	434	445	170	309	326	119.6
April	383	415	438	448	170	312	329	120.1
May	389	419	440	451	172	314	330	120.6
June	399	420	442	457	174	316	332	121.7
July	411	424	445	463	178	319	336	122.8
August	413	426	443	466	178	320	338	123.0
September	420	429	444	465	179	322	340	123.3
October	433	437	449	468	181	325	344	124.9
November	438	438	450	472	182	328	345	125.7
December	429	431	446	469	185	330	342	125.4
Average	405.08	424.00	441.00	457.67	175.92	317	335	122.0

Source : Labour Bureau, Shimla.

* : Base year 1982=100

** : Base year 2001=100

*** : Base year 2016=100

PRICES

Consumer price index numbers of working class of Yamunanagar, Faridabad and Gurugram centres of Haryana

Table 28.6

Year/Month	Yamunanagar	Faridabad	Gurugram
1	2	3	4
1989*	162	164	@
1990*	176	179	@
2010**	183	182	@
2019**	300	280	@
2020**	315	296	@
2021***	119.5	119.5	122.1
January, 2021	114.6	115.6	119.9
February, 2021	114.6	116.4	119.4
March, 2021	115.6	116.6	119.7
April, 2021	115.8	117.0	120.4
May, 2021	116.0	117.5	120.4
June, 2021	116.0	118.5	120.5
July, 2021	120.7	120.9	122.0
August, 2021	122.1	121.8	122.3
September, 2021	122.9	121.7	123.5
October, 2021	125.6	123.0	126.6
November, 2021	125.5	123.3	126.5
December, 2021	124.5	121.7	123.7

Source : Labour Bureau, Shimla.

* : Base year 1982=100

** : Base year 2001=100

*** : Base year 2016=100

@ : Not in existence

PRICES

Consumer price index numbers for working class of 6 selected centres of Haryana

(Base year 1982 = 100)

Table 28.7

Year/Month	Haryana State		Bhiwani		Hisar		Sonipat		Surajpur-Pinjore		Bahadurgarh		Panipat	
	Food*	General	Food	General	Food	General	Food	General	Food	General	Food	General	Food	General
1	2	3	4	5	6	7	8	9	10	11	12	13	14	15
2020	—	1,281	1,270	1,278	1,421	1,279	1,415	1,280	1,487	1,279	1,379	1,281	1,406	1,290
January, 2021	—	1301	1,280	1,299	1,426	1,299	1,428	1,301	1,495	1,299	1,389	1,299	1,413	1,309
February, 2021	—	1,308	1,286	1,306	1,439	1,306	1,432	1,307	1,503	1,306	1,399	1,306	1,422	1,315
March, 2021	—	1,315	1,298	1,313	1,446	1,313	1,443	1,315	1,518	1,313	1,401	1,314	1,434	1,322
April, 2021	—	1,320	1,306	1,318	1,453	1,319	1,454	1,321	1,525	1,318	1,410	1,319	1,443	1,327
May, 2021	—	1,328	1,311	1,325	1,460	1,327	1,460	1,329	1,530	1,325	1,415	1,327	1,447	1,334
June, 2021	—	1,339	1,325	1,336	1,477	1,339	1,472	1,340	1,543	1,336	1,427	1,339	1,460	1,346
July, 2021	—	1,351	1,330	1,347	1,485	1,350	1,482	1,352	1,550	1,347	1,434	1,351	1,470	1,358
August, 2021	—	—	—	—	—	—	—	—	—	—	—	—	—	—
September, 2021	—	—	—	—	—	—	—	—	—	—	—	—	—	—
October, 2021	—	—	—	—	—	—	—	—	—	—	—	—	—	—
November, 2021	—	—	—	—	—	—	—	—	—	—	—	—	—	—
December, 2021	—	—	—	—	—	—	—	—	—	—	—	—	—	—

Source : Department of Economic and Statistical Analysis, Haryana.

* : Indices for food groups of Haryana State are not compiled.

Note : New base year 2016=100 from August, 2021.

PRICES

Consumer price index numbers for working class of 6 selected centres of Haryana

Table 28.7 (Concl.)

(Base Year 2016 = 100)

Year/Month	Haryana State		Ambala**		Hisar		Sonipat		Rewari**		Bahadurgarh		Panipat	
	Food*	General	Food	General	Food	General	Food	General	Food	General	Food	General	Food	General
1	2	3	4	5	6	7	8	9	10	11	12	13	14	15
January, 2021	—	—	—	—	—	—	—	—	—	—	—	—	—	—
February, 2021	—	—	—	—	—	—	—	—	—	—	—	—	—	—
March, 2021	—	—	—	—	—	—	—	—	—	—	—	—	—	—
April, 2021	—	—	—	—	—	—	—	—	—	—	—	—	—	—
May, 2021	—	—	—	—	—	—	—	—	—	—	—	—	—	—
June, 2021	—	—	—	—	—	—	—	—	—	—	—	—	—	—
July, 2021	—	—	—	—	—	—	—	—	—	—	—	—	—	—
August, 2021	—	122.67	126.09	122.08	125.81	123.08	125.93	122.24	126.21	122.36	124.45	122.94	127.14	123.25
September, 2021	—	123.33	127.81	123.12	126.09	123.50	126.11	122.85	126.96	122.76	125.02	123.73	128.02	123.83
October, 2021	—	124.83	130.90	124.79	128.63	124.97	129.28	124.42	129.37	124.12	127.57	125.27	130.70	125.22
November, 2021	—	124.98	131.19	124.86	128.71	125.25	130.05	124.71	129.94	124.25	127.61	125.25	131.42	125.41
December, 2021	—	124.06	126.92	123.78	125.30	124.36	124.92	123.33	127.58	123.71	125.24	124.56	127.70	124.43

Source : Department of Economic and Statistical Analysis, Haryana.

Note : New base year 2016=100 from August, 2021.

** : New centre included in base year 2016=100

PRICES

Index numbers of wholesale prices of 20 important agricultural commodities of Haryana

Table 28.8

(Base year 1980-81=100)

Year/Month	General
1	2
1986-87	126.3
1990-91	192.7
2000-01	408.8
2010-11	979.69
2018-19	1,437.3
2019-20	1,510.5
2020-21	1570.5
July, 2020	1530.2
August 2020	1545.1
September, 2020	1572.4
October,2020	1580.1
November, 2020	1575.1
December, 2020	1569.1
January, 2021	1566.2
February, 2021	1574.1
March, 2021	1578.3
April, 2021	1580.4
May, 2021	1584.2
June, 2021	1588.2

Source : Department of Economic and Statistical Analysis, Haryana.

PRICES

All india consumer price index numbers for agricultural and rural labourers of the Haryana State

Table 28.9

(Base year 1986-87=100)

Year/Month	Agricultural Labourers		Rural Labourers	
	Food	General	Food	General
1	2	3	4	5
1997	279	270	278	271
2000	320	311	321	312
2010	670	621	670	616
2019	1,084	1,048	1,091	1,042
2020	1,176	1,118	1,186	1,110
2021	1,181	1,148	1,192	1,143
January, 2021	1,153	1,118	1,164	1,112
February, 2021	1,154	1,119	1,165	1,113
March, 2021	1,151	1,118	1,162	1,112
April, 2021	1,159	1,125	1,171	1,119
May, 2021	1,165	1,133	1,177	1,127
June, 2021	1,176	1,142	1,188	1,136
July, 2021	1,187	1,154	1,200	1,148
August, 2021	1,189	1,157	1,201	1,152
September, 2021	1,190	1,163	1,202	1,159
October, 2021	1,210	1,178	1,223	1,175
November, 2021	1,221	1,187	1,233	1,185
December, 2021	1,211	1,184	1,223	1,181

Source : Labour Bureau, Govt. of India, Shimla.

PRICES

Consumer price index of selected commodities for rural areas of Haryana

Table 28.10

(Base 1988-89=100)

Year/Month	Food	General
1	2	3
1992-93	160	158
1995-96	199	198
2000-01	275	281
2010-11	537	496
2018-19	829	867
2019-20	889	811
2020-21	918	849
July, 20	913	833
August, 2020	915	838
September, 2020	917	843
October, 2020	921	851
November, 2020	922	852
December, 2020	904	844
January, 2021	906	843
February, 2021	911	846
March, 2021	915	851
April, 2021	921	855
May, 2021	928	860
June, 2021	938	866

Source : Department of Economic and Statistical Analysis, Haryana.

PRICES

Commodity-wise procurement prices in Haryana

Table 28.11

(₹ per qtl.)

Year/District	Paddy			Wheat		Maize
	Common	Fine	Superfine	Grade I	Grade II	
1	2	3	4	5	6	7
1980-81	105	109	113	117	115	105
1985-86	142	146	150	157	—	130
1990-91	205	215	225	215	—	180
1995-96	360	395	395	360	—	310
Grade 'A'						
2000-01	510	—	540	580	—	445
2005-06	570	—	600	640	—	540
2010-11	1,000	—	1,030	1,100	—	880
2014-15	1,360	—	1,400	1,400	—	1,310
2015-16	1,410	—	1,456	1,450	—	1,325
2016-17	1,470	—	1,510	1,525	—	1,365
2017-18	1,550	—	1,590	1,625	—	1,425
2018-19	1,750	—	1,770	1,735	—	1,700
2019-20	1,815	—	1,835	1,840	—	1,760
2020-21	1,868	—	1,888	1,925	—	1,850

Source : Food & Civil Supplies and Consumer Affairs Department, Haryana.

Note : 1. Prior to 1990-91 there used to be two grades of wheat.

2. Since 1997-98, there are only two varieties of Paddy i.e. common and Grade 'A'.

SECTION—XXIX

FIVE YEAR/ANNUAL PLANS/BUDGET OF HARYANA

This section contains major head-wise outlay and expenditure under Five Year/Annual Budget in Haryana and funds released under Decentralised Plan/District Plan Scheme in Haryana.

Table 29.1—shows the outlay and expenditure under Five Year/Annual Plans/Budget in Haryana.

Table 29.2—shows funds released under Decentralised Plan/District Plan Scheme in Haryana.

FIVE YEAR/ANNUAL PLANS/BUDGET OF HARYANA

Outlay/expenditure under Five Year/Annual Plans/Budget

Table 29.1

(₹ lakh)

Major-Head of Development	Fourth Five Year Plan		Twelfth Five Year Plan	
	1969-74		2012-17	
	Actual expenditure	Percentage to total actual expenditure	Approved outlay	Percentage to total Approved outlay
1	2	3	4	5
A state Budget				
1. Agriculture and Allied Activities	2,633	7.35	5,88,000	6.53
2. Rural Development	149	0.42	6,22,300	6.91
3. Special Area Programme	—	—	20,200	0.22
4. Irrigation & Flood Control	13,418	37.45	7,70,000	8.55
5. Energy	8,753	24.43	7,40,200	8.23
6. Industry & Minerals	549	1.53	64,700	0.73
7. Transport	5,198	14.51	9,86,000	10.96
8. Science, Technology and Environment	—	—	12,000	0.13
9. General Economic Services	206	0.58	20,000	0.22
10. Decentralised Plan/District Plan	—	—	1,55,500	1.73
11. Social Services	4,877	13.61	49,47,430	54.97
12. General Services	43	0.12	73,670	0.82
Total	35,826	100.00	90,00,000	100.00
B. State Public Sector Enterprises	—	—	73,57,000	—
C. Local Bodies	—	—	13,19,000	—
Grand Total	35,826	100.00	1,76,76,000	100.00

FIVE YEAR/ANNUAL PLANS/BUDGET OF HARYANA
Outlay/expenditure under Five Year/Annual Plans/Budget

Table 29.1 (Contd.)

(₹ lakh)

Major-Head of Development	Annual Plan		Annual Plan	
	2012-13		2013-14	
	Actual expenditure	Percentage to total actual expenditure	Actual expenditure	Percentage to total actual expenditure
1	6	7	8	9
A. State Budget				
1. Agriculture and Allied Activities	1,05,477	8.42	1,16,165.74	8.34
2. Rural Development	1,05,857	8.46	1,16,703.18	8.38
3. Special Area Programme	1,735	0.14	2,373.33	0.17
4. Irrigation & Flood Control	84,555	6.75	82,139.97	5.89
5. Energy	46,318	3.70	39,572.37	2.84
6. Industry & Minerals	5,808	0.46	7,331.84	0.53
7. Transport	1,38,809	11.09	1,95,382.40	14.03
8. Science, Technology & Environment	1,854	0.15	2,122.14	0.15
9. General Economic Services	2,764	0.22	2,116.91	0.15
10. Decentralised Plan/ District Plan	9,776	0.78	24,173.37	1.73
11. Social Services	7,31,592	58.43	7,91,184.51	56.80
12. General Services	17,542	1.40	13,730.68	0.99
Total	12,52,087	100.00	13,92,996.44	100.00
B. State Public Sector Enterprises	—	—	—	—
C. Local Bodies	—	—	—	—
Grand Total	12,52,087	100.00	13,92,996.44	100.00

FIVE YEAR/ANNUAL PLANS/BUDGET OF HARYANA
Outlay/expenditure under Five Year/Annual Plans/Budget

Table 29.1 (Contd.)

(₹ lakh)

Major-Head of Development	Annual Plan 2014-15		Annual Plan 2015-16	
	Actual expenditure	Percentage to total actual expenditure	Actual expenditure	Percentage to total actual expenditure
1	10	11	12	13
A. State Budget				
1. Agriculture and Allied Activities	1,46,047.60	8.20	2,14,885.20	5.68
2. Rural Development	1,34,014.34	7.53	1,22,274.26	3.23
3. Special Area Programme	3,323.76	0.19	2,503.67	0.07
4. Irrigation & Flood Control	80,648.87	4.53	89,946.90	2.38
5. Energy	18,793.29	1.06	17,64,740.81	46.68
6. Industry & Minerals	12,480.22	0.70	7,142.03	0.19
7. Transport	1,57,823.58	8.87	2,15,676.91	5.71
8. Science, Technology & Environment	1,248.66	0.07	2,375.39	0.06
9. General Economic Services	3,036.57	0.17	2,282.60	0.06
10. Decentralised Plan/District Plan	4,901.70	0.27	14,388.94	0.38
11. Social Services	12,01,701.78	67.51	13,20,329.62	34.92
12. General Services	16,119.62	0.90	24,092.72	0.64
Total	17,80,139.99	100.00	37,80,639.05	100.00
B. State Public Sector Enterprises	—	—	—	—
C. Local Bodies	—	—	—	—
Grand Total	17,80,139.99	100.00	37,80,639.05	100.00

FIVE YEAR/ANNUAL PLANS/BUDGET OF HARYANA
Outlay/expenditure under Five Year/Annual Plans/Budget

Table 29.1 (Contd.)

(₹ lakh)

Major-Head of Development	Annual Plan 2016-17		Annual Budget 2017-18		Annual Budget 2018-19	
	Actual expenditure	Percentage to total actual expenditure	Actual expenditure	Percentage to total actual expenditure	Actual expenditure	Percentage to total actual expenditure
1	14	15	16	17	18	19
A. State Budget						
1. Agriculture and Allied Activities	2,12,346.89	6.52	2,20,135.43	6.47	2,73,540.46	7.59
2. Rural Development	2,05,103.37	6.29	2,64,324.21	7.75	2,95,573.59	8.20
3. Special Area Programme	3,989.83	0.12	5,320.00	0.16	3,270.00	0.09
4. Irrigation & Flood Control	90,011.52	2.76	77,211.13	3.38	1,49,763.08	4.16
5. Energy	9,44,506.94	28.99	6,37,001.84	18.73	5,57,422.36	15.47
6. Industry & Minerals	46,163.07	1.42	24,927.27	0.73	34,246.14	0.95
7. Transport	1,73,521.89	5.32	2,06,305.77	6.19	2,27,754.19	6.32
8. Science, Technology & Environment	2,950.33	0.09	734.34	0.02	1,218.26	0.03
9. General Economic Services	4,000.81	0.12	2,463.07	0.07	3,130.12	0.09
10. Decentralised Plan/ District Plan	14,306.74	0.44	29,794.30	0.88	39,985.81	1.11
11. Social Services	15,41,449.62	47.31	18,55,559.24	53.38	19,34,765.57	53.70
12. General Services	20,149.93	0.62	24,495.09	2.24	81,960.09	2.28
Total	32,58,500.94	100.00	33,48,271.69	100.00	36,02,629.67	100.00
B. State Public Sector Enterprises	—	—	—	—	—	—
C. Local Bodies	—	—	—	—	—	—
Grand Total	32,58,500.94	100.00	33,48,271.69	100.00	36,02,629.67	100.00

Graph 29.1

CAPITAL EXPENDITURE UNDER ANNUAL BUDGET IN HARYANA

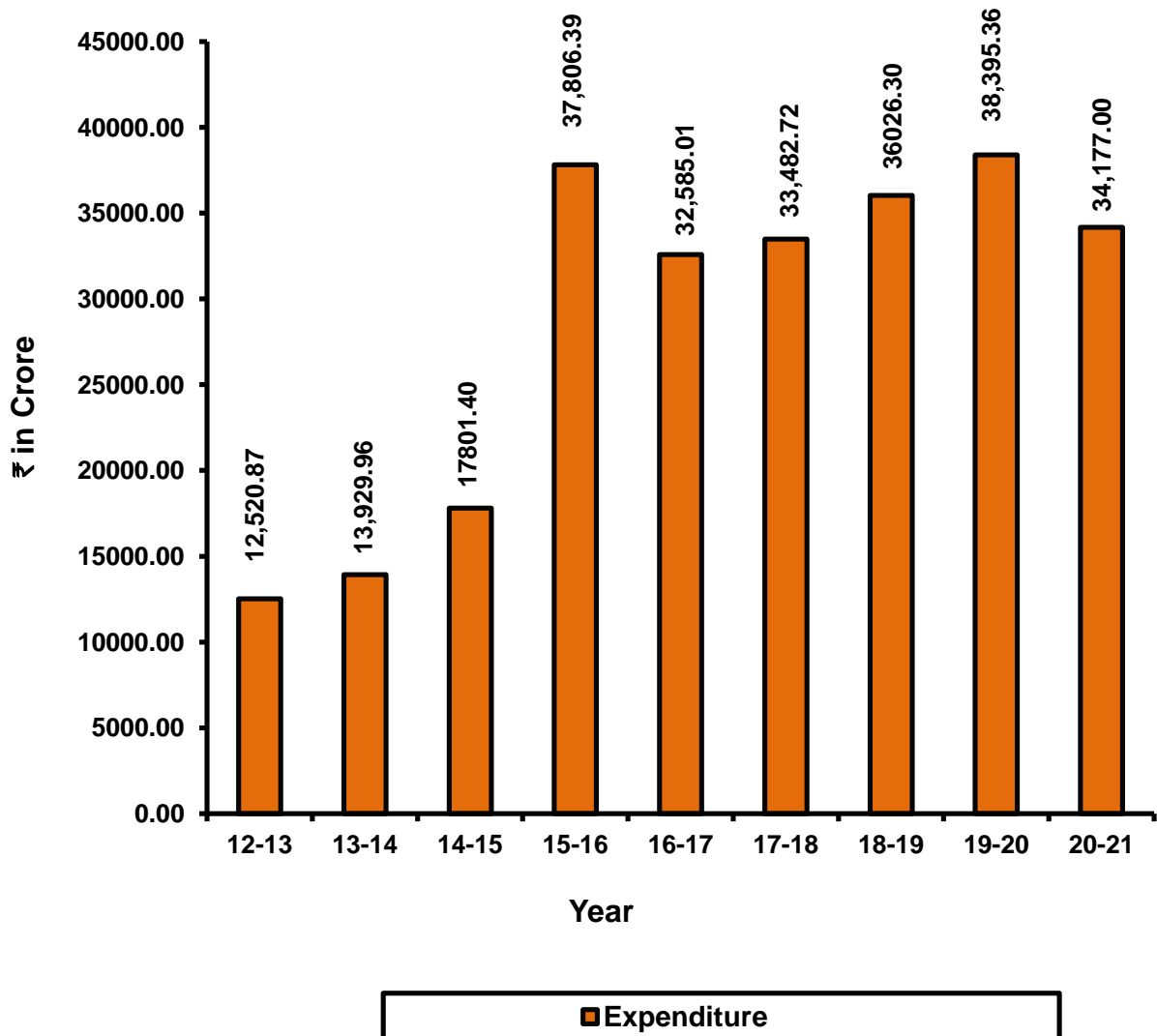

FIVE YEAR/ANNUAL PLANS/BUDGET OF HARYANA
Outlay/expenditure under Five Year/Annual Plans/Budget

Table 29.1 (Concl.)

(₹ lakh)

Major-Head of Development	Annual Budget 2019-20		Annual Budget 2020-21		Annual Budget 2021-22	
	Actual expenditure	Percentage to total actual expenditure	Actual expenditure	Percentage to total actual expenditure	Budget estimates	Percentage to total budget estimates
1	20	21	22	23	24	25
A. State Budget						
1. Agriculture and Allied Activities	2,83,412.14	7.38	330,156.99	9.17	4,66,986.88	10.86
2. Rural Development	3,57,080.40	9.30	408,120.97	12.00	5,08,795.00	11.29
3. Special Area Programme	2,455.00	0.06	4,489.18	0.13	5,524.18	0.12
4. Irrigation & Flood Control	1,62,448.98	4.23	143,110.64	4.21	2,78,980.00	6.19
5. Energy	6,01,935.67	15.68	78,865.69	2.15	1,13,393.41	2.52
6. Industry & Minerals	32,861.14	0.85	25,612.06	0.75	54,055.00	1.20
7. Transport	2,58,288.38	6.73	168,702.87	4.96	2,66,058.00	5.90
8. Science, Technology & Environment	2,001.30	0.05	3,522.07	0.10	4,651.00	0.10
9. General Economic Services	3,133.37	0.08	7,748.52	0.23	9,055.00	0.20
10. Decentralised Plan/ District Plan	23,689.30	0.62	10,851.56	0.32	40,000.00	0.89
11. Social Services	20,38,641.52	53.10	21,47,358.33	62.82	26,34,580.00	58.46
12. General Services	73,588.71	1.92	89,161.10	2.62	1,24,536.00	2.76
Total	38,39,535.91	100.00	34,17,699.98	100.00	45,06,615.00	100.00
B. State Public Sector Enterprises	—	—	—	—	—	—
C. Local Bodies	—	—	—	—	—	—
Grand Total	38,39,535.91	100.00	34,17,699.98	100.00	45,06,615.00	100.00

Source : Department of Economic and Statistical Analysis, Haryana.

FIVE YEAR/ANNUAL PLANS/BUDGET OF HARYANA
Funds Allocated under Decentralised Plan/District Plan Scheme in Haryana

Table 29.2

(₹ lakh)

District	Decentralised Plan Scheme		District Plan Scheme				
	1990-91	2000-01	2017-18	2018-19	2019-20 (R)	2020-21	2021-22
1	2	3	4	5	6	7	8
Ambala	33.37	42	1,680.34	3,115.59	890.17	890.17	1,717.95
Bhiwani	35.55	65	2,082.61	3,126.13	893.18	893.18	1,657.66
Charkhi Dadri	—	—	396.25	1,386.88	396.25	396.25	756.36
Faridabad	38.67	59	2,755.44	4,997.01	1,427.72	1,427.72	2,666.59
Fatehabad	—	43	1,386.32	2,601.06	743.16	743.16	1,904.66
Gurugram	26.5	57	2,289.50	4,181.62	1,194.75	1,194.75	2,353.69
Hisar	57.7	62	2,951.60	4,815.30	1,375.80	1,375.80	2,592.67
Jhajjar	—	43	1,512.18	2,646.33	756.09	756.09	1,424.87
Jind	28.38	51	2,005.02	3,683.77	1,052.51	1,052.51	2,068.33
Kaithal	25.89	57	1,695.06	2,966.36	847.53	847.53	1,616.95
Kamal	26.2	49	2,575.14	4,156.49	1,187.57	1,187.57	2,663.56
Kurukshetra	22.15	43	1,422.06	2,663.60	761.03	761.03	1,678.48
Mahendragarh	20.58	45	1,654.91	2,546.05	727.44	727.44	1,348.76
Nuh	—	—	1,618.66	3,007.66	859.33	859.33	1,856.17
Palwal	—	—	1,545.20	2,879.10	822.60	822.60	1,535.89
Panchkula	—	25	54	885.62	1,549.84	442.81	442.81
Panipat	24.01	35	1,901.96	3,328.43	950.98	950.98	1,750.81
Rewari	15.5	38	1,420.56	2,485.98	710.28	710.28	1,296.02
Rohtak	59.27	41	1,874.40	2,930.19	837.20	837.20	1,577.22
Sirsa	26.82	55	2,043.56	3,576.24	1,021.78	1,021.78	2,216.14
Sonapat	23.7	48	2,487.84	4,003.72	1,143.92	1,143.92	2,680.89
Yamunanagar	19.5	42	1,815.77	3,352.65	957.90	957.90	1,755.00
Total	483.79	900.00	40,000.00	70,000.00	20,000.00	20,000.00	40,000.00

Source : Department of Economic and Statistical Analysis, Haryana.

R : Revised Allocation

— : Districts were not in existence.

SECTION—XXX

LOCAL BODIES

This section presents data on number, population, income and expenditure of Municipal Committees/Councils/Corporations.

Table 30.1— shows the District-Wise number, population, Income and expenditure of Municipal Committees/Councils/ Corporations.

Table 30.2— shows the Municipal Committees/Councils/Corporations-wise population, income and expenditure.

Tables 30.3 and 30.4— shows the income and expenditure data of Municipal Committees/Councils/Corporations under various heads.

Table 30.5— gives data on Gram Panchayats, Panchayat Samities and Zila Parishads.

LOCAL BODIES

Number, population, income and expenditure of Municipal Committees/Councils/Corporations

Table 30.1

(₹ lakh)

District	Number of Municipal Committees/Councils/Corporations (2019-20)	Population within Municipal Committees/Councils/Corporations limits (Census 2011)	Accounts			
			2018-19		2019-20	
			Income	Expenditure	Income	Expenditure
1	2	3	4	5	6	7
Ambala	4	5,81,492	8,351	7,293	9,637	8,916
Bhiwani	4	2,49,426	4,149	3,665	7,047	5,162
Ch. Dadri	1	56,337	5,850	2,064	5,143	2,789
Faridabad	1	14,14,050	87,492	83,585	99,192	86,095
Fatehabad	5	2,09,682	5,014	3,854	3,756	2,848
Gurugram	5	9,77,908	2,32,806	83,964	2,38,412	1,15,249
Hisar	7	5,01,267	8,762	6,827	8,020	7,684
Jhajjar	3	2,35,125	8,680	5,252	7,360	4,697
Jind	5	2,99,980	9,094	7,452	5,161	3,433
Kaithal	5	2,53,445	5,893	3,388	5,100	3,858
Kamal	7	4,45,888	22,947	10,382	17,099	11,120
Kurukshetra	5	2,81,632	3,627	3,539	3,596	3,433
Mahendragarh	5	1,32,855	7,508	3,479	6,775	2,837
Nuh	4	88,343	3,987	2,016	4,217	1,623
Palwal	3	1,96,490	4,343	2,996	3,564	2,577
Panchkula	1	2,11,355	19,610	8,278	15,541	5,200
Panipat	2	3,35,680	8,642	8,037	8,925	8,589
Rewari	3	1,90,141	14,800	5,764	16,440	7,659
Rohtak	4	4,48,658	21,095	15,221	17,022	14,427
Sirsa	5	3,19,248	3,415	3,161	3,118	2,757
Sonipat	4	4,15,695	55,285	22,429	44,810	21,674
Yamunanagar	3	2,45,228	7,347	6,694	6,126	5,779
Total	86	80,89,925	5,43,832	2,95,051	5,36,061	3,28,406

Source : Municipal Committees/Councils/Corporations.

LOCAL BODIES

Municipal Committees/Councils/Corporations-wise population, income and expenditure

Table 30.2

(₹000)

District	Name of Municipal Committees/Councils/Corporations	Population within Municipal Committees/Councils/Corporations limits (Census 2011)	2018-19		2019-20	
			Income	Expenditure	Income	Expenditure
1	2	3	4	5	6	7
Ambala	1. Ambala city	3,00,127	7,74,522	6,85,182	601695	579012
	2. Naraingarh	22,832	28,012	11,923	30540	26316
	3. Barara	21,545	32,580	32,177	35875	12725
	4. Ambala Sadar	2,36,988	—	—	295574	273576
Bhiwani	1. Bhiwani	1,96,057	3,25,090	3,24,529	647320	462078
	2. Bawani Khera	20,289	17,607	16,585	19899	18282
	3. Siwani	19,143	60,230	14,973	17397	17193
	4. Loharu	13,937	11,929	10,424	20126	18687
Ch. Dadri	1. Charkhi Dadri	56,337	5,84,959	2,06,400	5,14,345	2,78,918
Faridabad	1. Faridabad Complex	14,14,050	87,49,180	83,58,535	99,19,235	86,09,461
Fatehabad	1. Fatehabad	70,777	1,26,364	93,151	1,21,862	92,436
	2. Tohana	63,871	89,507	59,872	61,753	60,745
	3. Ratia	37,152	80,343	77,098	113,349	93,162
	4. Bhuna	30,094	1,89,844	1,49,121	61,772	23,121
	5. Jakhai	7,788	15,338	6,197	16,819	15,323
Gurugram	1. Gurugram	8,86,519	2,22,23,471	82,11,342	2,25,04,435	1,13,05,872
	2. Sohna	36,552	1,14,816	1,08,299	2,38,154	1,27,753
	3. Pataudi	20,418	1,83,009	22,995	2,00,140	31,210
	4. Halli Mandi	20,906	5,11,357	28,441	5,22,717	29,927
	5. Farukhnagar	13,513	2,48,028	25,351	3,75,762	30,123
Hisar	1. Hisar	3,07,024	7,08,068	5,34,153	5,90,891	5,89,587
	2. Hansi	86,770	80,542	78,062	1,12,050	1,04,798
	3. Barwala	43,384	57,914	50,621	51,267	49,552
	4. Namaund	17,242	12,805	11,284	19,044	15,291
	5. Uklana	13,219	16,842	8,594	9,598	7,481
	6. Bass	17965	—	—	16,915	834
	7. Sesai	15663	—	—	2,261	844
Jhajjar	1. Jhajjar	48,424	90,850	75,554	60,916	29,668
	2. Beri	15,934	2,08,864	1,70,645	78,082	65,333
	3. Bahadurgarh	1,70,767	5,68,325	2,79,011	5,97,038	3,74,675
Jind	1. Safidon	34,728	53,991	45,727	46,343	43,281
	2. Narwana	62,090	54,0599	48,8824	65,118	56,952
	3. Uchana	16,815	1,24,891	43,806	1,29,921	49,125
	4. Jind	1,67,592	1,48,918	1,48,167	2,36,779	1,72,430
	5. Julana	18,755	41,004	18,768	37,922	21,489
Kaithal	1. Kaithal	1,44,915	3,49,655	1,78,208	3,17,519	2,30,343
	2. Pundri	33,484	25,145	12,028	31,971	19,093
	3. Guhla Cheeka	38,952	60,783	43,482	72,672	63,318
	4. Kalayat	18,660	1,42,718	97,393	78,651	63,922
	5. Rajond	17,434	10,964	7,626	9,140	9,085
Karnal	1. Karnal	3,02,140	16,87,383	8,73,744	10,97,939	9,55,215
	2. Gharaunda	37,816	1,31,725	47,560	1,14,732	27,877
	3. Nilokheri	17,938	22,810	18,859	16,923	15,249
	4. Indri	17,487	26,074	23,691	19,653	17,857
	5. Taraori	25,944	2,65,515	43,908	2,70,352	46,469
	6. Assandh	27,125	29,431	29,308	39,809	24,322
	7. Nissing	17,438	1,31,778	1,204	1,50,452	25,064

LOCAL BODIES

Municipal Committees/Councils/Corporations-wise population,
income and expenditure

Table 30.2 (Concl'd.)

(₹ 000)

Kurukshetra	1. Thanesar	1,55,152	2,28,635	2,25,787	2,33,694	2,25,930
	2. Ladwa	28,887	41,895	39,920	34,035	32,411
	3. Shahbad Markanda	42,607	43,414	39,952	52,314	44,302
	4. Pehowa	38,853	48,775	48,264	35,256	33,951
	5. Ismailabad	16,133			4,323	6,720
Mahendragarh	1. Mahendragarh	29,128	2,16,260	30,243	2,14,028	46,966
	2. Narnaul	74,581	1,12,329	1,05,555	1,40,243	1,31,706
	3. Kanina	12,989	1,53,633	1,10,332	90,628	12,016
	4. Ateli	7,619	1,34,009	44,333	1,13,977	21,742
	5. Nangal Chaudhary	8,538	1,34,603	57,432	1,18,576	71,242
Nuh	1. Nuh	16,260	77,735	72,809	25,589	21,134
	2. Ferozpur-Jhirka	24,750	54,388	41,503	51,220	47,760
	3. Punhana	24,734	23,326	17,575	48,432	29,188
	4. Taoru	22,599	2,43,214	69,690	2,96,434	64,234
Palwal	1. Palwal	1,31,926	2,82,975	1,69,103	2,87,869	1,94,442
	2. Hodel	50,143	1,02,758	82,691	56,474	52,373
	3. Hathin	14,421	48,567	47,767	12,064	10,868
Panchkula	1. Kalka	—	—	—	—	—
	2. Pinjore	—	—	—	—	—
	3. Panchkula	2,11,355	19,60,973	8,27,845	15,54,108	5,19,970
Panipat	1. Panipat	2,95,970	8,22,244	7,67,240	8,49,961	8,23,689
	2. Samalkha	39,710	41,954	36,445	42,541	35,193
Rewari	1. Rewari	1,43,021	8,30,998	4,24,771	9,86,391	6,26,686
	2. Bawal	16,776	42,389	36,930	37,554	27,979
	3. Dharuheda	30,344	6,06,599	1,14,681	6,20,069	1,11,231
Rohtak	1. Rohtak	3,74,292	17,61,602	13,36,689	14,68,527	12,38,628
	2. Kalanaur	33,319	60,275	29,886	43,844	27,689
	3. Maham	20,484	34,302	28,962	29,571	27,518
	4. Sampla	20,563	2,53,322	1,26,588	1,60,246	1,48,904
Sirsa	1. Sirsa	1,82,534	2,17,369	2,03,179	2,05,246	1,98,788
	2. Mandi Dabwali	52,873	57,803	54,870	27,955	25,050
	3. Kalanwali	22,095	13,950	9,225	13,702	8,752
	4. Ellnabad	36,623	33,973	31,547	35,297	27,934
	5. Rania	25,123	18,396	17,294	29,617	15,143
Sonipat	1. Sonipat	2,89,333	47,98,541	18,90,321	38,19,638	17,54,893
	2. Ganaur	35,603	29,273	28,611	26,948	26,902
	3. Kharkhoda	25,051	90,603	27,263	1,01,077	34,301
	4. Gohana	65,708	6,10,143	2,96,744	5,33,302	3,51,346
Yamunanagar	1. Yamunanagar	2,17,071	7,02,617	6,58,732	5,70,753	5,55,828
	2. Radaur	13,690	32,116	10,614	36,450	17,131
	3. Sadhura	14,467	—	—	5,394	4,991

Source : Municipal Committees/Councils/Corporations.

Note : Amount of book transfer in income and expenditure not included.

1. MC Kalka and Pinjore merged in Panchkula Corporation.
2. MC Jagadhari merged in Yamuna Nagar Corporation.
3. MC Ambala Sadar/Mahesh Nagar merged in Ambala Corporation.
4. New MC Uklana created in Hisar District.
5. M.C Barara reconstituted on 16.06.2015
6. M.C Radaur constituted on 09-02-2016
7. M.C Jakhhal Mandi constituted on 25-07-2017
8. 4 MC's namely Kundli, Sadhaura, Ismailabad & Bass Constituted on 16.10.2018 , 02.11.2018, 20.11.2018 and 19.12.2018, respectively.
10. MC Sisai Constituted on 20.02.2019.
11. MC Ambala Sadar constituted on 11.09.2019.

LOCAL BODIES

Income of Municipal Committees/Councils/Corporations

Table 30.3

(₹ lakh)

Source of Income	Account			
	2016-17	2017-18	2018-19	2019-20
	2	3	4	5
I Tax Revenue	69,662	92,038	52,291	42,979
A. Taxes on Income	762	1,306	317	1,675
(i) Profession and Trade Tax	676	771	149	191
(ii) Servant's Tax	86	535	168	1,484
B. Taxes on Commodities and Services	11,053	24,037	11,475	10,051
(i) Show Tax	0	0	0	264
(ii) Terminal Tax	1,528	4,797	1,018	283
(iii) Water Tax	2,652	16,471	1,909	3,126
(iv) Taxes on Vehicles	1,153	412	505	148
(v) Taxes on Animals (including fees for registration of dogs)	993	99	222	98
(vi) Tolls on Vehicles and Animals	124	169	4	1,014
(vii) Income from Public Safety and Convenience (lighting, fire etc.)	1,871	903	3,600	3,984
(viii) Water Fees (Sale of water)	0	31	0	0
(ix) Fees for Vehicle's Licences (including driving Licences)	509	131	290	152
(x) Licence Fees for Job Porters	84	89	178	50
(xi) Dangerous and Offensive Trade Licence Fee and Fee for Letting of Fireworks	1,462	202	941	608
(xii) Local Rate	677	733	2,808	324
C. Taxes on Properties and Capital Transactions	57,847	66,695	40,449	31,253
(i) Taxes on Buildings and Land	52,197	48,881	20,501	18,818
(ii) Rents of Land and Buildings (including sale of land etc.)	4,622	8,197	18,958	12,059
(iii) Dak Bungalows and Sarais	84	221	92	33
(iv) Gardens and Roadside Trees	127	211	248	39
(v) Teh Bazar Fees (including fees for occupation of portions of streets)	853	9,185	700	304

LOCAL BODIES

Income of Municipal Committees/Councils/Corporations

Table 30.3 (Concl'd.)

(₹ lakh)

Source of Income	Account			
	2016-17	2017-18	2018-19	2019-20
	2	3	4	5
II Administrative Receipts	3,678	532	1,912	569
(i) Education	1,046	436	350	330
(ii) Medical	131	0	172	0
(iii) Public Health	2,501	96	1,390	239
III Revenue Grants and Contributions	18,235	24,323	9,876	25,393
(i) Grants for Famine Relief/Dev. Work	622	24,275	2,450	120
(ii) Contribution for Veterinary Deptt.	29	5	135	0
(iii) Other Grants or Contribution	17,584	43	7,291	25,273
IV Capital Transfers	43,319	40,887	92,985	1,03,959
(i) Grants for Capital Expenditure on Water Supply	503	847	0	0
(ii) Recoveries for Water Supply Works	2	2	20	753
(iii) Contributions for Government for Drainage Works	0	0	0	0
(iv) Contributions for Municipal Works	15,210	99,101	47,233	65,308
(v) Suspense Accounts, (Stationery, Printing, Stores, Advances, Deposits, Cattle Pounds, Ferries etc.)	27,604	8,385	45,732	37,898
V Loans	497	1,641	943	2,601
(i) Loans for Water Supply Works	0	0	43	0
(ii) Loans for Drainage Works	0	0	0	0
(iii) Loans for General Purposes	497	1,641	893	2,480
(iv) Other Loans	0	0	7	121
VI Other Receipts	3,22,615	1,99,451	3,85,825	3,60,560
(i) Interest Receipts	3,437	6,916	18,757	22,185
(ii) Income on Investment	2,250	194	104	692
(iii) Other General Taxes (copying fee etc.)	1,779	7,121	5,295	8,814
(iv) Miscellaneous Unclassified Receipts	1,04,471	6,493	3,805	1,084
(v) Stamp Duty	38,970	1,01,714	55,681	59,451
(vi) Miscellaneous	1,71,708	77,013	3,02,183	2,68,334
Total Income	4,58,006	6,33,265	5,43,832	5,36,061

Source : Department of Economic and Statistical Analysis, Haryana.

LOCAL BODIES

Expenditure of Municipal Committees/Councils/Corporations

Table 30.4

(₹ lakh)

Items of Expenditure	Account			
	2016-17	2017-18	2018-19	2019-20
1	2	3	4	5
I General Departments	56,888	1,44,036	76,318	95,064
A. General	39,370	48,767	52,616	68,299
B. Tax and Licencing Department	5,058	8,282	1,766	1,699
(i) Cultural Activities Tax	0	0	0	259
(ii) Terminal Tax	2,918	606	742	499
(iii) Taxes and Licensing Fees for Vehicles	878	4,110	290	139
(iv) Other Taxes and Fees	1,262	3,566	734	802
C. Municipal Properties	4,859	74,775	10,220	14,747
(i) Rented Lands and Buildings	2,314	71,387	4,177	3,406
(ii) Dak Bungalows and Sarais	18	433	188	351
(iii) Gardens and Roadside Trees	2,498	2,919	5,790	10,965
(iv) Tehbazari Fees	29	36	65	25
D. Public Safety and Convenience (including consumption expenditure, capital outlay, contributions etc.)	7,601	12,212	11,716	10,319
(i) Police	73	426	1,954	1,050
(ii) Lighting	3,841	4,856	4,281	4,769
(iii) Fire	3,180	3,571	4,353	4,088
(iv) Pounds	426	3,152	1,110	354
(v) Miscellaneous	81	207	18	58
II Education	145	466	254	161
(i) Administration	16	326	87	14
(ii) Colleges	0	0	0	0
(iii) High Schools	0	0	0	2
(iv) Middle Schools	0	9	17	0
(vi) Primary Schools	0	0	3	0
(vi) Public Libraries, Museums etc.	129	131	147	145
III Medical	9,323	15,690	8,722	7,987
(i) Administration	9,229	15,613	8,722	7,987
(ii) Hospitals and Dispensaries	94	77	0	0
(iii) Charges for Lunatics, Lepers Anti-rabic Treatment	0	0	0	0
IV Public Health	34,900	41,439	50,424	51,550
(i) Administration	1,253	3,007	1,226	2,189
(ii) Vital Statistics and Infant welfare	16	26	239	0
(iii) Vaccination	0	0	135	0
(iv) Plague and other Epidemic Diseases	2,097	2,086	1,582	2,668
(v) Conservancy	25,883	29,683	32,089	35,404
(vi) Drainage	5,545	6,360	14,357	10,980
(vii) Control of Food Supplies (Markets, slaughter houses etc.)	37	265	255	238
(viii) Burning and Burials of Paupers etc.	18	11	6	46
(ix) Miscellaneous	51	1	535	25
V Water Supply	8,902	4,543	6,378	4,247
(i) Administration	1,870	77	4,391	1,991
(ii) Collection of Revenue from Water	0	0	0	0
(iii) Cost of Canal Water	0	0	0	0
(iv) Maintenance (including work stores)	1,163	4,272	441	607
(v) Water Analysis	0	0	1,543	1,643
(vi) Capital Expenditure	3,482	110	0	0
(vii) Loans (a) Interest	1,327	77	0	0
(b) Repayment	1,060	7	4	6
VI Veterinary Department	1,563	214	20	59
(i) Veterinary Hospitals	1,563	200	15	52
(ii) Grants to Society for Prevention of Cruelty to Animals	0	14	5	7
(iii) Horse and Cattle Fairs	0	0	0	0
VII Municipal Works	58,203	72,345	1,28,510	1,37,792
(i) Administration	23,613	11,809	55,139	69,147
(ii) Streets (Maintenance, watering, loans etc.)	34,531	17,835	73,065	67,733
(iii) Execution	59	42,701	306	912
VIII Suspense Accounts	6,962	8,519	13,761	21,936
IX Reserve for Unforeseen Charges	10,338	39,761	10,664	9,610
Total Expenditure (I to IX)	1,87,224	3,27,013	2,95,051	3,28,406

Source : Department of Economic & Statistical Analysis, Haryana.

LOCAL BODIES

Number and Members of Gram Panchayats, Block Samities and
Zila Parishads 2016 in Haryana

Table 30.5

District	Number of Gram Panchayats	Number of Panches					
		Total	Male	Female	SC	OBC	General
1	2	3	4	5	6	7	8
Ambala	408	3,199	1,695	1,504	1,159	1,130	910
Bhiwani	468	4,748	2,688	2,060	1,044	1,056	2,648
Charkhi Dadri	*	*	*	*	*	*	*
Faridabad	116	1,286	763	523	285	417	584
Fatehabad	257	2,594	1,483	1,111	913	635	1,046
Gurugram	200	1,899	1,095	804	406	889	604
Hisar	308	3,794	2,276	1,518	1,085	975	1,734
Jhajjar	250	2,620	1,510	1,110	565	547	1,508
Jind	301	3,214	1,929	1,285	736	689	1,789
Kaithal	276	2,835	1,622	1,213	744	758	1,333
Karnal	380	3,754	2,114	1,640	1,048	1,070	1,636
Kurukshetra	392	3,307	1,752	1,555	927	1,383	997
Mahendragarh	346	3,246	1,811	1,435	654	1,872	720
Nuh	316	3,133	2,059	1,074	372	2,480	281
Palwal	259	2,607	1,650	957	535	1,115	957
Panchkula	126	908	501	407	191	312	405
Panipat	174	2,082	1,239	843	505	684	893
Rewari	358	3,149	1,779	1,370	739	1,740	670
Rohtak	139	1,761	1,044	717	438	290	1,033
Sirsa	337	3,447	2,027	1,420	1,212	913	1,322
Sonapat	304	3,246	1,932	1,314	695	764	1,787
Yamunanagar	471	3,607	1,972	1,635	1,214	1,405	988
Total	6,186	60,436	34,941	25,495	15,467	21,124	23,845

LOCAL BODIES

Number and Members of Gram Panchayats, Block Samities
and Zila Parishads 2016 in Haryana

Table 30.5 (Contd.)

District	Number of Sarpanches					
	Total	Male	Female	SC	OBC	General
1	9	10	11	12	13	14
Ambala	408	230	178	110	111	187
Bhiwani	468	289	179	106	58	304
Charkhi Dadri	*	*	*	*	*	*
Faridabad	116	69	47	26	31	59
Fatehabad	257	150	107	62	47	148
Gurugram	200	114	86	42	80	78
Hisar	308	182	126	71	51	186
Jhajjar	250	150	100	58	25	167
Jind	301	185	116	65	44	192
Kaithal	276	156	120	69	51	156
Karnal	380	206	174	92	64	224
Kurukshetra	392	231	161	94	121	177
Mahendragarh	346	203	143	78	178	90
Nuh	316	185	131	65	224	27
Palwal	259	151	108	55	79	125
Panchkula	126	82	44	34	34	58
Panipat	174	102	72	41	37	96
Rewari	358	219	139	76	188	94
Rohtak	139	83	56	29	8	102
Sirsa	337	193	144	74	64	199
Sonapat	304	182	122	67	35	202
Yamunanagar	471	259	212	122	141	208
Total	6,186	3,621	2,565	1,436	1,671	3,079

LOCAL BODIES

Number and Members of Gram Panchayats, Block Samities
and Zila Parishads 2016 in Haryana

Table 30.5 (Contd.)

District	Number of Members of Block Samities							Number of Zila Parishads
	Number of Block Samities	Total	Male	Female	SC	OBC	General	
1	15	16	17	18	19	20	21	22
Ambala	6	121	69	52	45	33	43	1
Bhiwani	11	231	131	100	53	42	136	1
Charkhi Dadri	*	*	*	*	*	*	*	*
Faridabad	3	60	39	21	12	16	32	1
Fatehabad	7	138	78	60	55	21	62	1
Gurugram	4	108	66	42	21	57	30	1
Hisar	9	225	141	84	70	38	117	1
Jhajjar	6	122	73	49	24	20	78	1
Jind	8	177	99	78	46	25	106	1
Kaithal	7	141	85	56	42	24	75	1
Karnal	8	179	105	74	52	31	96	1
Kurukshetra	7	127	68	59	35	31	61	1
Mahendragarh	8	157	82	75	30	84	43	1
Nuh	7	145	89	56	8	110	27	1
Palwal	6	138	84	54	32	36	70	1
Panchkula	4	42	25	17	7	10	25	1
Panipat	6	134	75	59	34	41	59	1
Rewari	6	133	74	59	34	56	43	1
Rohtak	5	109	60	49	27	11	71	1
Sirsa	7	185	108	77	65	39	81	1
Sonapat	8	187	111	76	44	32	111	1
Yamunanagar	7	138	77	61	48	30	60	1
Total	140	2,997	1,739	1,258	784	787	1,426	21

LOCAL BODIES

Number and Members of Gram Panchayats, Block Samities
and Zila Parishads 2016 in Haryana

Table 30.5 (Concl.)

District	Number of Members of Zila Parishads					
	Total	Male	Female	SC	OBC	General
1	23	24	25	26	27	28
Ambala	15	10	5	5	2	8
Bhiwani	30	13	17	6	1	23
Charkhi Dadri	*	*	*	*	*	*
Faridabad	10	6	4	2	1	7
Fatehabad	18	10	8	6	1	11
Gurugram	15	10	5	3	6	6
Hisar	30	18	12	7	3	20
Jhajjar	19	11	8	3	1	15
Jind	26	15	11	7	3	16
Kaithal	21	9	12	5	3	13
Karnal	25	11	14	6	4	15
Kurukshetra	17	11	6	5	4	8
Mahendragarh	20	11	9	3	11	6
Nuh	25	15	10	1	5	19
Palwal	21	13	8	5	7	9
Panchkula	10	6	4	2	4	4
Panipat	17	10	7	5	3	9
Rewari	18	10	8	4	4	10
Rohtak	14	8	6	3	1	10
Sirsa	24	15	9	8	4	12
Sonapat	23	12	11	4	3	16
Yamunanagar	18	11	7	6	3	9
Total	416	235	181	96	74	246

Source : Development and Panchayats Department, Haryana.

* : Information included in Bhiwani District.

SECTION—XXXI

ELECTORAL STATISTICS

The data presented in this section has been collected from the Chief Electoral Office, Haryana.

Table 31.1—Indicates the information on number of Electors in the State.

Table 31.2—Shows number of Assembly & Parliamentary Constituencies in Haryana.

Table 31.3—Shows the name of Members of Parliament elected from Parliamentary Constituencies in the State in General Election, 2019. The party affiliation at the time of election has also been given.

Table 31.4—Presents the name of Members of Legislative Assembly (Haryana Vidhan Sabha) elected in General Election, 2019.

Tables 31.5—Shows the number of electors and votes polled in State Legislative Assembly Election, 2019.

Table 31.6—Gives the number of electors and votes polled in the State during General Election, Lok Sabha, 2019.

Table 31.7—Shows the State-wise number of Parliamentary and State Assembly Constituencies in India.

ELECTIONS

Number of Electors in Haryana

Table 31.1

District	No. of Electors (thousand)												No. of Electors (lakh)						
	1967	1977	1987@	1995£	1998*	1999££	2000**	2005	2011	2013	2014 (LS)	2014 (VS)	2015	2016	2017	2018	2019	25-09-20	15-01-21
1	2	3	4	5	6	7	8	9	10	11	12	13	14	15	16	17	18	19	20
Ambala	45.9	61.3	88.8	75.4	54.4	54.9	55.5	61.1	63.8	69.1	75.6	76.8	7.84	7.94	7.92	8.02	8.05	8.58	8.77
Bhiwani	—	47.9	67.4	72.5	81.2	80.8	81.4	94.5	89.1	96.9	105.4	106.6	10.82	10.99	11.02	7.66	7.75	8.17	8.31
Charkhi Dadri	—	—	—	—	—	—	—	—	—	—	—	—	—	—	—	3.56	3.61	3.80	3.86
Faridabad	—	—	72.3	103.8	103.3	97.0	98.2	121.5	83.5	102.9	119.4	122.9	13.11	13.36	13.38	13.70	13.73	15.34	15.66
Fatehabad	—	—	—	—	47.4	48.1	48.8	55.5	52.8	58.2	61.8	61.9	6.35	6.46	6.43	6.52	6.50	6.71	6.86
Gurugram	74.8	83.2	60.3	82.9	78.9	79.6	80.3	103.4	78.5	87.2	97.8	100.2	10.19	10.27	10.34	10.55	10.83	12.15	12.32
Hisar	92.7	66.0	97.0	136.5	71.4	71.0	71.6	81.6	97.6	107.2	114.5	115.5	11.71	11.74	11.65	11.88	11.88	12.43	12.72
Jhajjar	—	—	—	—	55.0	54.1	54.3	62.9	54.3	59.5	65.3	66.3	6.75	6.84	6.82	6.89	6.98	7.51	7.59
Jind	27.2	42.7	62.8	68.2	66.7	66.5	67.9	74.9	73.7	80.8	86.4	85.9	8.80	8.93	8.92	9.03	9.12	9.50	9.66
Kaithal	—	—	—	57.0	56.2	56.9	57.4	61.7	60.2	63.2	68.7	69.6	7.05	7.12	7.10	7.24	7.35	7.68	7.86
Karnal	84.0	57.1	85.3	74.8	73.3	72.7	73.7	81.4	77.9	85.5	94.7	96.6	9.97	10.05	9.95	10.20	10.48	10.93	11.26
Kurukshetra	—	48.2	71.7	37.9	36.7	35.4	36.0	41.2	51.3	56.4	63.2	64.5	6.58	6.73	6.66	6.78	6.86	7.13	7.30
Mahendragarh	32.6	45.8	63.7	40.8	39.0	38.8	39.4	44.8	52.5	56.1	60.0	60.5	6.21	6.28	6.29	6.42	6.43	6.82	6.95
Nuh	—	—	—	—	—	—	—	—	36.5	42.1	47.5	48.2	5.01	5.10	5.08	5.20	5.31	5.49	5.64
Palwal	—	—	—	—	—	—	—	—	43.9	49.9	54.6	54.4	5.64	5.71	5.67	5.80	5.86	6.22	6.53
Panchkula	—	—	—	—	19.8	19.8	20.1	24.4	28.4	31.7	35.0	35.3	3.59	3.47	3.49	3.56	3.57	3.90	4.01
Panipat	—	—	—	42.7	40.5	40.3	40.9	46.6	56.0	65.7	73.6	75.1	7.79	7.65	7.76	7.91	8.03	8.38	8.57
Rewari	—	—	—	41.1	40.3	40.2	40.6	45.2	51.3	55.1	60.4	60.6	6.09	6.27	6.22	6.34	6.46	6.85	6.89
Rohtak	81.6	66.0	93.3	114.2	52.3	51.9	52.3	59.7	60.4	65.5	70.0	70.8	7.14	7.21	7.13	7.25	7.43	7.91	8.03
Sirsa	—	34.5	49.8	61.5	60.0	61.8	62.7	69.7	73.9	80.0	85.4	85.5	8.71	8.83	8.83	9.01	9.10	9.42	9.61
Sonapat	—	41.2	57.7	74.1	70.9	70.8	70.1	77.6	77.4	85.6	93.1	95.0	9.77	9.95	9.74	9.93	10.15	10.92	11.18
Yamunanagar	—	—	—	64.6	61.3	59.3	59.8	65.9	60.9	68.9	76.3	77.3	7.82	7.84	7.82	7.98	8.08	8.39	8.54
Total	438.8	593.9	870.1	1148.0	1108.6	1099.9	1111.0	1273.6	1324.9	1468.4	1608.7	1629.5	166.95	168.74	168.20	171.42	173.55	184.34	188.12

Note : The information for the year 1967 and 1972 relates to the old seven district boundaries.

@ : Number of voters as on 17th June 1987.

£ : Number of voters as on 27th July, 1995.

££ : Number of voters as on 31st October, 1999.

* : Number of voters as on 1st January, 1998.

** : Number of voters as on 31st January, 2000.

LS : Lok Sabha.

VS : Vidhan Sabha

ELECTIONS

Number of Assembly & Parliamentary Constituencies in Haryana

Table 31.2

District	No. of Assembly Constituencies											No. of Parliamentary Constituencies											
	1967	1977	1987	2000	2005	2009	2014	2015	2018	2019	2020	1967	1980	1989	1996	1998	1999	2004	2013	2014	2015	2019	2020
1	2	3	4	5	6	7	8	9	10	11	12	13	14	15	16	17	18	19	20	21	22	23	24
Ambala	9	10	10	5	5	4	4	4	4	4	4	1	1	1	1	1	1	1	1	1	1	1	1
Bhiwani	—	7	7	7	7	6	6	6	4	4	4	—	1	1	1	1	1	1	1	1	1	1	1
Charkhi Dadri	—	—	—	—	—	—	—	—	2	2	2	—	—	—	—	—	—	—	—	—	—	—	—
Faridabad	—	—	6	6	6	6	6	6	6	6	6	—	1	1	1	1	1	1	1	1	1	1	1
Fatehabad	—	—	—	4	4	3	3	3	3	3	3	—	—	—	—	—	—	—	—	—	—	—	—
Gurugram	13	12	6	6	6	4	4	4	4	4	4	1	—	—	—	—	—	—	1	1	1	1	1
Hisar	17	10	10	6	6	7	7	7	7	7	7	2	1	1	1	1	1	1	1	1	1	1	1
Jhajjar	—	—	—	5	5	4	4	4	4	4	4	—	—	—	—	—	—	—	—	—	—	—	—
Jind	5	7	7	6	6	5	5	5	5	5	5	—	—	—	—	—	—	—	—	—	—	—	—
Kaithal	—	—	—	5	5	4	4	4	4	4	4	—	—	—	—	—	—	—	—	—	—	—	—
Karnal	16	9	9	6	6	5	5	5	5	5	5	2	1	1	1	1	1	1	1	1	1	1	1
Kurukshetra	—	8	8	3	3	4	4	4	4	4	4	—	1	1	1	1	1	1	1	1	1	1	1
Mahendragarh	6	6	6	3	3	4	4	4	4	4	4	1	1	1	1	1	1	1	—	—	—	—	—
Nuh	—	—	—	—	—	3	3	3	3	3	3	—	—	—	—	—	—	—	—	—	—	—	—
Palwal	—	—	—	—	—	3	3	3	3	3	3	—	—	—	—	—	—	—	—	—	—	—	—
Panchkula	—	—	—	1	1	2	2	2	2	2	2	—	—	—	—	—	—	—	—	—	—	—	—
Panipat	—	—	—	3	3	4	4	4	4	4	4	—	—	—	—	—	—	—	—	—	—	—	—
Rewari	—	—	—	3	3	3	3	3	3	3	3	—	—	—	—	—	—	—	—	—	—	—	—
Rohtak	15	10	10	5	5	4	4	4	4	4	4	2	1	1	1	1	1	1	1	1	1	1	1
Sirsa	—	5	5	5	5	5	5	5	5	5	5	—	1	1	1	1	1	1	1	1	1	1	1
Sonapat	—	6	6	6	6	6	6	6	6	6	6	—	1	1	1	1	1	1	1	1	1	1	1
Yamunanagar	—	—	—	5	5	4	4	4	4	4	4	—	—	—	—	—	—	—	—	—	—	—	—
Total	81	90	90	90	90	90	90	90	90	90	90	9	10	10	10	10	10	10	10	10	10	10	10

Source : Chief Electoral Office, Haryana.

ELECTIONS**Name of Elected Members of Parliament from Parliamentary Constituencies, General Election 2019****Table 31.3**

Sr. No.	Name of the Parliamentary Constituency	Name of the Elected Member Sarvshri/Sh./Smt.	Party Affiliation at the time of Election
1	2	3	4
1.	Ambala (SC)	Rattan Lal Kataria	BJP
2.	Bhiwani-Mahendragarh	Dharambir Singh	BJP
3.	Faridabad	Krishan Pal	BJP
4.	Gurugram	Rao Inderjit Singh	BJP
5.	Hisar	Brijendra Singh	BJP
6.	Karnal	Sanjay Bhatia	BJP
7.	Kurukshetra	Nayab Singh	BJP
8.	Rohtak	Arvind Kumar Sharma	BJP
9.	Sirsa (SC)	Sunita Duggal	BJP
10.	Sonapat	Ramesh Chander Kaushik	BJP

Source : Chief Electoral Office, Haryana.

**LIST OF ELECTED MEMBERS OF
STATE LEGISLATIVE ASSEMBLY**

ELECTIONS

Name of Elected Members of Legislative Assembly (Haryana Vidhan Sabha)
General Election, 2019

Table 31.4

Sr. No.	Name of Assembly Constituency	Name of the Elected Member (S/Sh./Smt.)	Sr. No.	Name of Assembly Constituency	Name of the Elected Member (S/Sh./Smt.)
DISTRICT AMBALA					
1.	Ambala Cantt.	Anil Vij	3.	Mullana (SC)	Varun Chaudhary
2.	Ambala City	Aseem Goel Naneola	4.	Naraingarh	Shailly
DISTRICT BHIWANI					
5.	Bawani Khara (SC)	Bishamber Singh	7.	Tosham	Kiran Choudhry
6.	Bhiwani	Ghanshyam Saraf	8.	Loharu	Jai Parkash Dalal
DISTRICT CHARKHI DADRI					
9.	Badhra	Smt. Naina Singh Chautala	10.	Dadri	Sombir Sangwan
DISTRICT FARIDABAD					
11.	Badkhal	Seema Trikha	14.	Faridabad (NIT)	Neeraj Sharma
12.	Ballabgarh	Mool Chand Sharma	15.	Prithla	Nayan Pal Rawat
13.	Faridabad	Narender Gupta	16.	Tigoan	Rajesh Nagar
DISTRICT FATEHABAD					
17.	Fatehabad	Dura Ram	18.	Ratia (SC)	Lakshman Napa
19.	Tohana	Shri Davender Singh Babli			
DISTRICT GURUGRAM					
20.	Badshahpur	Rakesh Daultabad	22.	Pataudi (SC)	Satya Parkash Jrawta
21.	Gurugram	Sudhir Kumar Singla	23.	Sohna	Sanjay Singh
DISTRICT HISAR					
24.	Adampur	Kuldeep Bishnoi	28.	Nalwa	Ranbir Gangwa
25.	Barwala	Jogi Ram Sihag	29.	Narnaund	Ram Kumar Gautam
26.	Hansi	Vinod Bhayana	30.	Uklana (SC)	Anoop Dhanak
27.	Hisar	Dr. Kamal Gupta			
DISTRICT JHAJJAR					
31.	Badli	Kuldeep Vats	33.	Beri	Dr. Raghuvir Singh Kadian
32.	Bahadurgarh	Rajender Singh Joon	34.	Jhajjar (SC)	Geeta Bhukkal
DISTRICT JIND					
35.	Jind	Dr. Krishan Lal Middha	38.	Safidon	Subhash Gangoli
36.	Julana	Amarjeet Dhanda	39.	Uchana Kalan	Dushyant Chautala
37.	Narwana (SC)	Ram Niwas			
DISTRICT KAITHAL					
40.	Guhla (SC)	Ishwar Singh	42.	Kalayat	Kamlesh Dhanda
41.	Kaithal	Leela Ram	43.	Pundri	Randhir Singh Gollen
DISTRICT KARNAL					
44.	Assandh	Shamsher Singh Gogi	47.	Karnal	Manohar Lal
45.	Gharaunda	Harvinder Kalyan	48.	Nilokheri (SC)	Dharam Pal Gonder
46.	Indri	Ram Kumar Kashyap			
DISTRICT KURUKSHETRA					
49.	Ladwa	Mewa Singh	51.	Shahbad (SC)	Ram Karan
50.	Pehowa	Sardar Sandeep Singh	52.	Thanesar	Subash Sudha
DISTRICT MAHENDRAGARH					
53.	Ateli	Sita Ram Yadav	55.	Nangal Chaudhary	Dr. Abhe Singh Yadav
54.	Mahendragarh	Rao Dan Singh	56.	Narnaul	Dr. Om Prakash Yadav

ELECTIONS

Name of Elected Members of Legislative Assembly (Haryana Vidhan Sabha)
General Election, 2019

Table 31.4

Sr. No.	Name of Assembly Constituency	Name of the Elected Member (S/Sh./Smt.)	Sr. No.	Name of Assembly Constituency	Name of the Elected Member (S/Sh./Smt.)
DISTRICT NUH					
57.	Ferozpur Jhirka	Ch. Mamman Khan	59.	Punhana	Mohammad Ilyas
58.	Nuh	Ch. Aftab Ahmed			
DISTRICT PALWAL					
60.	Hathin	Praveen Dagar	62.	Palwal	Deepak Mangla
61.	Hodal (SC)	Jagdish Nayar			
DISTRICT PANCHKULA					
63.	Kalka	Pardeep Chaudhary	64.	Panchkula	Gian Chand Gupta
DISTRICT PANIPAT					
65.	Israna (SC)	Balbir Singh	67.	Panipat (Rural)	Mahipal Dhanda
66.	Panipat (City)	Parmod Kumar Vij	68.	Samalkha	Dharam Singh Chhoker
DISTRICT REWARI					
69.	Bawal (SC)	Dr. Banwari Lal	71.	Rewari	Rao Chiranjeev
70.	Kosli	Laxman Singh Yadav			
DISTRICT ROHTAK					
72.	Garhi Sampla Kilo	Bhupinder Singh Hooda	74.	Meham	Balraj Kundu
73.	Kalanaur (SC)	Shakuntla Khatak	75.	Rohtak	Bharat Bhushan Batra
DISTRICT SIRSA					
76.	Dabwali	Amit Sihag	79.	Rania	Ranjit Singh
77.	Ellenabad	Ch. Abhay Singh Chautala	80.	Sirsa	Gopal Kanda
78.	Kalanwali (SC)	Shishpal Singh Keharwala			
DISTRICT SONIPAT					
81.	Baroda	Indu Raj	84.	Kharkhanda (SC)	Jaiveer Singh
82.	Ganaur	Nirmal Rani	85.	Rai	Mohan Lal Badoli
83.	Gohana	Jagbir Singh Malik	86.	Sonipat	Surender Panwar
DISTRICT YAMUNANAGAR					
87.	Jagadhri	Kanwar Pal	89.	Sadhaura (SC)	Renu Bala
88.	Radaur	Bishan Lal Saini	90.	Yamunanagar	Ghanshyam Dass Arora

Source : Haryana Vidhan Sabha Secretariat.

ELECTIONS

Number of Electors and Votes Polled in State
Legislative Assembly Election, 2019

Table 31.5

District	Number of Electors	Number of Votes Polled	Percentage of Votes Polled to number of Electors
1	2	3	4
Ambala	8,42,855	5,63,290	66.83
Bhiwani	8,11,769	5,48,152	67.52
Charkhi Dadri	3,74,178	2,56,293	68.49
Faridabad	15,10,250	8,53,781	56.53
Fatehabad	6,73,936	5,18,568	76.95
Gurugram	12,05,075	7,17,892	59.57
Hisar	12,39,010	8,81,468	71.14
Jhajjar	7,31,512	4,83,905	66.15
Jind	9,49,491	6,95,396	73.24
Kaithal	7,64,888	5,77,461	75.50
Karnal	10,91,686	6,99,202	64.05
Kurukshetra	7,11,054	5,13,909	72.27
Mahendragarh	6,66,973	4,68,582	70.26
Nuh	5,51,199	3,93,696	71.43
Palwal	6,14,755	4,42,252	71.94
Panchkula	3,86,138	2,53,850	65.74
Panipat	8,45,593	5,71,363	67.57
Rewari	6,75,977	4,49,092	66.44
Rohtak	7,72,612	5,34,462	69.18
Sirsa	9,44,328	7,25,839	76.86
Sonapat	10,71,533	7,13,089	66.55
Yamunanagar	8,45,986	6,27,315	74.15
All Districts	1,82,80,798	1,24,88,857	68.32

Source : Chief Electoral Office, Haryana.

Note : Some of the Assembly Constituencies being inter-district, the figures have been included in the district in which major part of the Assembly Constituency falls.

ELECTIONS

Number of Electors and Votes Polled in the State during
General Election, Lok Sabha 2019

Table 31.6

Name of Parliamentary Constituency	Number of Electors	Number of Votes Polled	Percentage of Votes Polled to number of Electors
1	2	3	4
Ambala (SC)	18,46,861	13,13,394	71.11
Bhiwani-Mahendragarh	16,27,334	11,47,140	70.49
Faridabad	20,65,776	13,24,467	64.11
Gurugram	21,39,990	14,41,438	67.36
Hisar	16,23,419	11,75,100	72.38
Kurukshetra	16,51,648	12,27,462	74.32
Karnal	18,98,935	12,98,026	68.36
Rohtak	17,14,418	12,09,674	70.56
Sirsa (SC)	17,99,949	13,67,370	75.97
Sonapat	15,82,821	11,23,776	71.00
Total	1,79,51,151	1,26,27,847	70.35

Source : Chief Electoral Office, Haryana.

ELECTIONS

Number of Parliamentary and State Assembly Constituencies in India

Table 31.7

State/Union Territory	Parliamentary Constituencies (Lok Sabha)		State Assembly Constituencies		
	1977, 1980 & 1984	1987, 1989, 1999, 2004, 2014 & 2019	1977	1987	2004, 2009, 2014 & 2019
1	2	3	4	5	6
Andhra Pradesh	42	42	294	294	294
Arunachal Pradesh	—	2	—	40	60
Assam	14	14	126	126	126
Bihar	54	40	324	324	243
Jharkhand	—	14	—	—	81
Goa	—	2	—	40	40
Gujarat	26	26	182	182	182
Haryana	10	10	90	90	90
Himachal Pradesh	4	4	68	68	68
Jammu and Kashmir	6	6	76	76	87
Karnataka	28	28	224	224	224
Kerala	20	20	140	140	140
Madhya Pradesh	40	29	320	320	230
Chhattisgarh	—	11	—	—	90
Maharashtra	48	48	288	288	288
Manipur	2	2	60	60	60
Meghalaya	2	2	60	60	60
Mizoram	—	1	—	40	40
Nagaland	1	1	60	60	60
Orissa	21	21	147	147	147
Punjab	13	13	117	117	117
Rajasthan	25	25	200	200	200
Sikkim	1	1	32	32	32
Tamilnadu	39	39	234	234	234
Tripura	2	2	60	60	60
Uttar Pradesh	85	80	425	425	403
Uttarakhand	—	5	—	—	70
West Bengal	42	42	294	294	294
A. and N. Island	1	1	—	—	—
Chandigarh	1	1	—	—	—
Dadra & Nagar Haveli	1	1	—	—	—
Daman & Diu	1	1	—	—	—
Delhi	7	7	56*	56*	70*
Lakshadweep	1	1	—	—	—
Pondicherry	1	1	30	30	30
Total	538	543	3,907	4,027	4,120

Sources : Chief Electoral Office, Haryana.

SECTION—XXXII

REGISTRATION OF IMMOVABLE AND MOVABLE PROPERTY

The present section contains data on the number of registration offices, number of registrations, aggregate value of property transferred and total receipts to the Government from them.

Table 32.1—Number and description of registration and value of property transferred in the State.

REGISTRATION OF IMMOVABLE AND MOVABLE PROPERTY
Number and description of registration and value of property transferred

Table 32.1

Year/District	Number of Registration Offices	Number of Registration				Aggregate Value of Property Transferred (000 ₹)				Total Receipts (000 ₹)
		Immovable Property			Movable Property	Grand Total	Immovable Property	Movable Property	Total	
		Compulsory	Optional	Total						
1	2	3	4	5	6	7	8	9	10	11
1966-67	40	70,087	341	70,428	4,845	75,273	2,42,068	1,396	2,43,464	2,079
1970-71	45	85,821	31	85,852	9,072	94,924	5,78,312	2,384	5,80,696	6,339
1980-81	71	1,67,825	15	1,67,840	18,158	1,85,998	51,70,234	4,131	51,74,365	16,880
1990-91	103	2,76,756	1,130	2,77,886	1,04,644	3,82,530	1,03,09,692	3,106	1,03,12,798	60,539
2000-01	112	3,29,100	1,642	3,30,742	31,992	3,62,734	3,82,33,270	8,45,189	3,90,78,459	1,39,395
2010-11	118	5,74,333	1,986	5,76,319	71,010	6,47,329	55,54,55,181	—	55,54,55,181	20,20,079
2017-18 (R)	142	5,74,890	222	5,75,112	37,670	6,12,782	83,13,21,194	226	83,13,21,420	31,98,075
2018-19	142	6,22,552	196	6,22,748	36,416	6,59,164	1,15,93,50,546	660	1,15,93,51,206	65,69,313
2019-20 (P)	143	6,64,304	145	6,64,449	37,382	7,01,831	1,15,52,75,334	821	1,15,52,76,155	3,36,22,131
Ambala	7	19,496	1	19,497	2,175	21,672	1,42,64,456	—	1,42,64,456	82,553
Bhiwani	6	31,029	—	31,029	739	31,768	1,32,63,440	—	1,32,63,440	75,073
Charkhi-Dadri	3	11,661	—	11,661	2,449	14,110	54,74,784	—	54,74,784	31,939
Faridabad	8	39,301	123	39,424	1,496	40,920	7,16,28,657	—	7,16,28,657	2,21,503
Fatehabad	7	28,116	—	28,116	2,233	30,349	2,24,30,509	—	2,24,30,509	80,891
Gurugram	9	1,17,982	—	1,17,982	4,015	1,21,997	63,20,55,041	—	63,20,55,041	2,93,32,330
Hisar	10	40,641	11	40,652	2,280	42,932	2,89,80,737	—	2,89,80,737	1,39,566
Jhajjar	6	26,864	—	26,864	617	27,481	3,07,60,408	—	3,07,60,408	1,40,450
Jind	7	29,451	—	29,451	1,332	30,783	1,95,63,564	—	1,95,63,564	91,717
Kaithal	7	19,347	—	19,347	1,644	20,991	1,62,38,517	—	1,62,38,517	99,724
Karnal	8	29,009	—	29,009	2,368	31,377	3,12,32,257	—	3,12,32,257	1,66,918
Kurukshetra	6	21,683	—	21,683	1,865	23,548	1,82,34,224	—	1,82,34,224	4,93,819
Mahendragarh	6	21,627	—	21,627	781	22,408	1,03,16,764	—	1,03,16,764	58,596
Nuh	5	13,692	—	13,692	396	14,088	1,27,11,951	790	1,27,12,741	55,212
Palwal	5	27,726	10	27,736	911	28,647	2,19,10,760	—	2,19,10,760	1,22,444
Panchkula	5	11,148	—	11,148	2,451	13,599	2,70,36,634	31	2,70,36,665	15,89,957
Panipat	5	24,194	—	24,194	1,480	25,674	2,49,52,434	—	2,49,52,434	1,31,418
Rewari	8	20,411	—	20,411	865	21,276	2,43,47,981	—	2,43,47,981	1,16,893
Rohtak	5	29,462	—	29,462	1,710	31,172	2,26,02,349	—	2,26,02,349	1,40,516
Sirsa	7	42,492	—	42,492	1,069	43,561	2,26,30,880	—	2,26,30,880	1,24,193
Sonapat	6	35,586	—	35,586	2,771	38,357	6,85,06,696	—	6,85,06,696	2,34,238
Yamunanagar	7	23,386	—	23,386	1,735	25,121	1,61,32,291	—	1,61,32,291	92,181

Source: Inspector Registration, Haryana. P: Provisional R: Revised

SECTION—XXXIII**MISCELLANEOUS**

Table 33.1—contains information regarding Indian Currency in circulation for different years, India's Foreign Exchange Reserves and India's Foreign Trade.

Table 33.2—shows the number of post offices, telephone exchanges, etc. in the State.

Table 33.3—gives the information of district-wise employees of Haryana Government.

Table 33.4—shows Distribution of Haryana Government Employees According to Districts and Classes.

Table 33.5—shows class-wise number of Haryana Government employees.

Tables 33.6—shows distribution of Haryana Government employees according to departments and classes.

Table 33.7— gives distribution of Haryana Government employees according to different classes and departments.

Table 33.8— shows distribution of Haryana Government employees according to sex, class, category and religion-wise.

Table 33.9— gives Sanctioned Seats in Government Vocational Education Institutes

Table 33.10— shows distribution of establishments and persons employed therein by location and type of establishments in Haryana

Table 33.11—shows selected characteristics of establishments in Haryana.

Table 33.12—shows district-wise number of establishments by location and type of establishments in Haryana.

Table 33.13—shows district-wise number of persons employed by location and type of establishments in Haryana.

Table 33.14—shows State-wise number of establishments by location and type of establishments in India.

Table 33.15—shows State-wise percentage distribution of Establishments and employment by location in India.

MISCELLANEOUS

India's Foreign Trade

Table 33.1

(₹ crore)

Year/Month	Imports (-)	Export (+)	Balance of Trade
1	2	3	4
1966-67	2,078	1,157	(-)921
1970-71	1,634	1,535	(-)99
1980-81	12,549	6,711	(-)5,838
1990-91	43,193	32,558	(-)10,635
2000-01	2,30,873	2,03,571	(-)27,302
2010-11	11,36,964	16,83,467	(-)5,46,503
2011-12	14,65,959	23,45,463	(-)8,79,504
2012-13	16,34,318	26,69,162	(-)10,34,844
2013-14	19,05,011	27,15,434	(-)8,10,423
2014-15	18,97,786	27,37,139	(-)8,39,352
2017-18	30,01,033	19,56,515	(-)10,44,519
2018-19	35,94,675	23,07,726	(-)12,86,949
April, 2018	2,62,328	1,70,323	(-)92,005
May, 2018	2,96,615	1,95,493	(-)1,01,122
June, 2018	3,03,758	1,84,113	(-)1,19,645
July, 2018	3,04,917	1,76,915	(-)1,28,002
August, 2018	3,18,044	1,93,397	(-)1,24,647
September, 2018	3,09,223	2,01,235	(-)1,07,988
October, 2018	3,28,974	1,96,406	(-)1,32,567
November, 2018	3,13,681	1,87,335	(-)1,26,346
December, 2018	2,99,553	1,97,045	(-)1,02,509
January, 2019	2,93,225	1,86,801	(-)1,06,424
February, 2019	2,60,603	1,91,345	(-)69,258
March, 2019	3,03,754	2,27,318	(-)76,436

Source: Director General of Commercial Intelligence & Statistics.

MISCELLANEOUS

Post offices, telegraph offices, telephone exchanges etc. in the State

Table 33.2

(Number)

Particulars	1966-67	1970-71	1980-81	1990-91	2000-01	2010-11	2018-19	2019-20	2020-21
1	3	4	5	6	7	8	9	10	11
Post Offices	1,794	1,956	2,367	2,523	2,653	2,661	2,694	2,694	2696
Telephone Exchanges	61	NA.	134	411	905	NA	NA	NA	145
Public Call Offices	NA	268	529	785	15,740	NA	NA	NA	69
Letter Boxes	3,407	3,410	9,019	7,265	9,590	8,980	6,678	6,197	5321
Telephone Connections	NA	NA	30,000	1,10,000	7,94,194	NA	NA	NA	17,774

Source : Post-Master General/Chief General Manager, Telecommunications, Haryana Circle, Ambala.

NA : Not Available

MISCELLANEOUS

District-wise employees of Haryana Government

Table 33.3

(31st March)

District	1967	1971	1976	1981	1985	1990	1995
1	2	3	4	5	6	7	8
Ambala	11,555	15,085	17,437	21,393	26,269	23,773	22,539
Bhiwani*	—	—	12,391	14,081	16,324	20,619	21,481
Charkhi Dadri ^{^^}	—	—	—	—	—	—	—
Faridabad**	—	—	—	13,598	15,585	17,081	18,432
Fatehabad@@	—	—	—	—	—	—	—
Gurugram	13,263	17,400	19,547	12,123	14,987	18,020	19,638
Hisar	18,142	20,872	15,067	19,079	24,959	30,122	35,083
Jhajjar@@@	—	—	—	—	—	—	—
Jind	4,428	5,684	9,829	11,389	13,801	15,345	16,006
Kaithal	—	—	—	—	—	7,750	11,336
Karnal	17,153	19,420	19,061	22,175	24,955	19,615	22,019
Kurukshetra*	—	—	9,722	14,058	15,699	10,896	11,123
Mahendragarh	7,127	7,632	10,470	13,933	15,560	10,852	12,044
Nuh##	—	—	—	—	—	—	—
Palwal++	—	—	—	—	—	—	—
Panchkula†	—	—	—	—	—	—	—
Panipat	—	—	—	—	—	7,851	8,635
Rewari#	—	—	—	—	—	8,302	10,582
Rohtak	16,555	19,882	19,661	21,255	26,238	30,888	30,374
Sirsa@	—	—	5,952	8,638	11,829	13,258	14,246
Sonipat*	—	—	7,903	11,387	12,909	12,068	16,849
Yamunanagar#	—	—	—	—	—	8,092	11,141
Chandigarh/PKL/HQ	9,162	9,360	12,161	14,723	15,392	18,781	19,435
Total	97,385	1,15,335	1,59,201	1,97,832	2,34,507	2,73,313	3,00,963

MISCELLANEOUS

District-wise employees of Haryana Government

Table 33.3 (Concl.)

(31st March)

District	2010	2015	2016	2017	2018	2019	2020	2021 (P)
1	9	10	11	12	13	14	15	16
Ambala	18,670	18,716	18,563	18,811	15,089	19166	19723	17,796
Bhiwani*	24,805	24,950	23,862	23,646	21,079	21734	21925	22,249
Charkhi Dadri^^	—	—	—	—	6,438	8782	8378	10,244
Faridabad	13,431	14,234	13,918	14,348	14,895	15279	15283	15,349
Fatehabad@@	12,337	11,755	11,599	11,980	12,229	13917	13779	15,047
Gurugram	17,997	18,066	17,901	17,724	17,880	19706	20118	21,871
Hisar	24,393	24,017	23,560	23,248	22,061	24969	24619	29,886
Jhajjar@@	12,486	13,430	13,394	13,797	14,845	15950	15034	15,254
Jind	17,252	17,556	17,532	17,122	17,876	18417	18524	18,836
Kaithal	12,683	14,299	14,401	13,325	14,505	15475	15642	15,907
Karnal	20,744	22,292	22,644	20,543	22,242	22830	23453	24,556
Kurukshehra*	13,555	13,676	13,456	13,997	14,378	15087	15283	16,348
Mahendragarh	12,647	11,619	11,688	13,798	15,031	15087	15065	14,603
Nuh##	6,712	11,617	12,158	12,212	12,235	12699	12988	13,101
Palwal++	6803	10,564	10,211	10,555	11,460	11304	10626	12,125
Panchkula†	8,644	10,027	10,096	10,800	11,397	11460	12241	10,601
Panipat	11,158	12,034	12,081	12,055	12,114	13093	13074	13,544
Rewari#	11,794	12,586	12,488	12,509	12,526	13422	13754	13,884
Rohtak	17,818	18,516	18,704	18,913	19,873	22747	22287	21,985
Sirsa	15,545	15,960	15,065	15,108	14,137	16126	16059	15,818
Sonapat*	18,341	18,615	18,006	18,375	18,375	18823	19286	21,130
Yamunanagar#	12,407	12,529	12,322	13,465	14,868	14998	15141	15,323
Chandigarh/PKL/HQ	15,799	14,988	15,272	15,444	15,847	15396	16164	18,123
Total	3,26,021	3,42,046	3,38,921	3,41,775	3,51,380	3,76,467	3,78,446	3,93,580

Source : Department of Economic & Statistical Analysis, Haryana.

^^ : This district came in existence on 01.12.2016

* : These Districts were not in existence before 1973 and thus the figures are included in Karnal, Rohtak and Hisar, respectively.

** : Information prior to 1980 is included in district Gurugram.

@ : Information prior to 1975 is included in district Hisar.

: These districts came into existence on 1-11-1989. † This district came into existence on 15-8-1995.

@@ : These districts came into existence on 15-7-1997.

: This district came in existence on 4.4.2005.

++ : This district came in existence on 13.8.2008

P : Provisional

MISCELLANEOUS

Distribution of Haryana Government employees according to districts and classes

Table 33.4

(31st March, 2021*)

Name of the District	Gazetted		Non-Gazetted		P.T., W.C., T.H, P-1, D.C. Rates, P-2 & Others	Grand Total (2 to 6)	Percentage to the total
	Class I	Class II	Class III	Class IV			
1	2	3	4	5	6	7	8
Ambala	402	1,636	9,699	2,186	3,873	17,796	4.52
Bhiwani	294	2,044	10,298	3,422	6,191	22,249	5.65
Charkhi Dadri	125	1,220	4,613	1,182	3,104	10,244	2.60
Faridabad	277	775	8,057	1,731	4,509	15,349	3.90
Fatehabad	225	1,447	6,913	1,768	4,694	15,047	3.82
Gurugram	425	2,083	12,530	1,782	5,051	21,871	5.56
Hisar	283	3,980	14,786	4,146	6,691	29,886	7.59
Jhajjar	317	1,661	6,979	1,899	4,398	15,254	3.88
Jind	227	1,978	8,727	2,646	5,258	18,836	4.79
Kaithal	142	1,759	8,107	1,851	4,048	15,907	4.04
Karnal	438	2,088	11,896	2,733	7,401	24,556	6.24
Kurukshetra	232	1,474	7,036	1,702	5,904	16,348	4.15
Mahendragarh	202	1,577	6,484	1,841	4,499	14,603	3.71
Nuh	181	9,59	5,601	1,270	5,090	13,101	3.33
Palwal	187	911	5,559	1,261	4,207	12,125	3.08
Panchkula	324	1,236	4,874	1,181	2,986	10,601	2.69
Panipat	174	1,322	6,998	1,558	3,492	13,544	3.44
Rewari	296	1,521	6,335	1,500	4,232	13,884	3.53
Rohtak	700	2,137	10,520	2,530	6,098	21,985	5.59
Sirsa	121	1,579	8,905	1,302	3,911	15,818	4.02
Sonapat	472	2,220	10,089	2,297	6,052	21,130	5.37
Yamunanagar	193	1,542	6,644	1,474	5,470	15,323	3.89
Chandigarh /Pki(HQ)	825	1,119	10,071	1,908	4,200	18,123	4.60
Total	7,062	38,268	1,91,721	45,170	1,11,359	3,93,580	100

Source : Department of Economic & Statistical Analysis, Haryana.

P.T., W.C., T.H, P-1, D.C. Rates, P-2 & Others: Part Time, Work Charged, Through Hartron, Part-1, D.C. Rates, Part-2 & Others

* : Provisional

MISCELLANEOUS

Class-wise number of Haryana Government employees

Table 33.5

(31st March, 2021)

Year	Gazetted		Non-Gazetted		P.T., W.C., T.H, P-1, D.C. Rates, P-2 & Others	Total
	Class I	Class II	Class III	Class IV		
1	2	3	4	5	6	7
1967	392	1,641	66,876	17,079	11,397	97,385
1971	569	2,156	84,259	20,672	7,679	1,15,335
1980	1,160	4,853	1,29,175	32,412	19,665	1,87,265
1985	1,645	6,628	1,56,284	45,256	24,694	2,34,507
1990	2,038	8,307	1,82,141	53,524	27,303	2,73,313
1995	2,484	10,284	1,90,890	61,452	35,853	3,00,963
2000	2,752	10,374	2,02,018	66,986	38,385	3,20,515
2005	2,796	15,042	1,92,671	64,090	39,176	3,13,775
2010	4,000	19,373	1,79,300	55,358	67,990	3,26,021
2015	5,202	27,794	1,76,004	46,533	86,513	3,42,046
2016	5,486	28,315	1,70,486	44,960	89,674	3,38,921
2017	5,893	30,310	1,70,869	41,317	93,386	3,41,775
2018	5,759	32,086	1,77,451	40,598	95,486	3,51,380
2019	6,157	36,369	1,90,696	45,413	97,832	3,76,467
2020	6,247	37,261	1,89,770	45,819	99,349	3,78,446
2021 (P)	7,062	38,268	1,91,721	45,170	1,11,359	3,93,580

Source : Department of Economic & Statistical Analysis, Haryana.

P.T., W.C., T.H, P-1, D.C. Rates, P-2 & Others: Part Time, Work Charged, Through Hartron, Part-1, D.C. Rates, Part-2 & Others

P : Provisional

MISCELLANEOUS

Distribution of Haryana Government employees according to departments and districts

Table 33.6

(31st March 2021*)

Sr. No.	Department	District						
		Ambala	Bhiwani	Charkhi Dadri	Faridabad	Fatehabad	Gurugram	Hisar
1	2	3	4	5	6	7	8	9
1.	Administrator General & Official Trustee and Treasurer, Charitable endowments	0	0	0	0	0	0	0
2.	Advocate General, Haryana	0	0	0	0	0	0	0
3.	Agriculture & Farmer's Welfare	165	291	44	76	129	129	294
4.	Animal Husbandry & Dairying	181	461	207	103	675	117	484
5.	Archaeology & Museums	0	0	0	0	0	0	0
6.	Architecture	0	0	0	0	0	0	0
7.	Archives	0	0	0	0	0	4	0
8.	Art & Cultural Affairs	0	0	0	0	0	0	0
9.	Ayush	98	130	88	34	47	84	135
10.	Chief Electrical Inspector Department	0	0	0	0	0	7	5
11.	Citizen Resources Information Department	0	0	3	0	0	0	0
12.	Civil Aviation	0	0	0	0	0	0	0
13.	Commissioners / Deputy Commissioners	97	99	135	23	77	34	125
14.	Consolidation	0	50	0	0	0	0	0
15.	Co-operation	39	118	25	22	32	65	126
16.	Dev. & Panchayat	118	178	92	67	158	96	211
17.	Distt. & Sessions Courts	397	436	0	511	248	620	424
18.	Economic and Statistical Analysis	17	13	10	10	14	12	16
19.	Education (School)	4,579	8,866	3,901	4,095	5,869	5,354	11,560
20.	Education (Higher)	421	537	122	72	296	566	913
21.	Elections	15	15	10	14	14	18	20
22.	Employment	23	35	9	19	11	21	26

MISCELLANEOUS

Distribution of Haryana Government employees according to departments and districts

Table 33.6 (Contd.)

(31st March 2021*)

Sr. No.	Department	District							
		Jhajjar	Jind	Kaithal	Karnal	Kurukshetra	Mahendgarh	Nuh	Palwal
1	2	10	11	12	13	14	15	16	17
1.	Administrator General & Official Trustee and Treasurer, Charitable endowments	0	0	0	0	0	0	0	0
2.	Advocate General, Haryana	0	0	0	0	0	0	0	0
3.	Agriculture & Farmer's Welfare	154	117	118	358	214	244	47	121
4.	Animal Husbandry & Dairying	342	534	290	265	252	124	266	203
5.	Archaeology & Museums	0	0	0	0	0	0	0	0
6.	Architecture	0	0	0	0	0	0	0	0
7.	Archives	0	0	0	0	0	0	0	0
8.	Art & Cultural Affairs	0	0	0	0	0	0	0	0
9.	Ayush	146	118	73	124	295	64	56	70
10.	Chief Electrical Inspector Department	0	0	0	0	0	0	0	0
11.	Citizen Resources Information Department	0	0	0	0	0	0	0	0
12.	Civil Aviation	0	0	0	0	0	0	0	0
13.	Commissioners / Deputy Commissioners	104	424	90	305	68	81	98	50
14.	Consolidation	0	0	0	0	0	0	0	0
15.	Co-operation	39	50	41	69	72	42	9	17
16.	Dev. & Panchayat	160	186	147	186	198	181	81	116
17.	Distt. & Sessions Courts	0	296	131	401	372	241	0	284
18.	Economic and Statistical Analysis	12	13	12	18	15	12	8	8
19.	Education (School)	3,937	7,337	6,123	6,194	6,123	5,652	6,274	4,994
20.	Education (Higher)	427	535	141	553	122	658	402	107
21.	Elections	17	18	17	17	14	15	9	9
22.	Employment	20	22	15	20	19	9	7	14

MISCELLANEOUS

Distribution of Haryana Government employees according to departments and districts

Table 33.6 (Contd.)

(31st March 2021*)

Sr. No.	Department	District								
		Panchkula	Panipat	Rewari	Rohtak	Sirsa	Sonipat	Y/nagar	Ch./PKL HQ	Total
1	2	18	19	20	21	22	23	24	25	26
1.	Administrator General & Official Trustee and Treasurer, Charitable endowments	0	0	0	0	0	0	0	369	369
2.	Advocate General, Haryana	0	0	0	0	0	0	0	11	11
3.	Agriculture & Farmer's Welfare	66	142	157	219	97	186	163	276	3,807
4.	Animal Husbandry & Dairying	117	238	283	322	314	336	316	145	6,575
5.	Archaeology & Museums	0	0	0	0	0	0	0	139	139
6.	Architecture	0	0	0	0	0	0	0	101	101
7.	Archives	0	0	0	0	0	0	0	29	33
8.	Art & Cultural Affairs	0	0	0	0	0	0	0	30	30
9.	Ayush	90	64	78	166	104	152	75	82	2,373
10.	Chief Electrical Inspector Department	0	0	0	0	0	0	0	20	32
11.	Citizen Resources Information Department	0	0	0	0	0	0	0	0	3
12.	Civil Aviation	0	0	0	0	0	0	0	95	95
13.	Commissioners / Deputy Commissioners	38	79	102	134	336	47	92	0	2,638
14.	Consolidation	0	0	0	93	0	0	0	24	167
15.	Co-operation	19	39	31	109	50	67	26	123	1,230
16.	Dev. & Panchayat	83	119	148	157	119	215	84	114	3,214
17.	Distt. & Sessions Courts	338	353	247	361	295	433	310	0	6,698
18.	Economic and Statistical Analysis	12	9	12	18	7	13	11	203	475
19.	Education (School)	3,433	4,590	4,239	2,187	8,384	6,847	6,906	786	1,28,230
20.	Education (Higher)	447	138	406	2,608	0	0	134	395	10,000
21.	Elections	11	16	12	18	19	17	4	66	385
22.	Employment	17	27	15	34	17	25	8	78	491

MISCELLANEOUS

Distribution of Haryana Government employees according to departments and districts

Table 33.6 (Contd.)

(31st March 2021*)

Sr. No.	Department	District						
		Ambala	Bhiwani	Ch.Dadri	Faridabad	Fatehabad	Gurugram	Hisar
1	2	3	4	5	6	7	8	9
23.	Environment & Climate Change	0	0	0	18	0	0	0
24.	ESI(Employees State Insurance) Health Care	10	147	0	340	0	251	60
25.	Excise & Taxation	161	124	0	331	88	466	175
26.	Fisheries	17	9	12	17	9	23	8
27.	Food & Drugs Administration	15	6	0	0	7	13	39
28.	Food, Civil Supplies & Consumer Affairs	130	124	39	43	46	66	85
29.	Forests & Wild Life	66	180	49	73	84	116	187
30.	Haryana Civil Secretariat	0	0	0	0	0	0	0
31.	Haryana Public Service Commission	0	0	0	0	0	0	0
32.	Haryana Raj Bhavan	0	0	0	0	0	0	0
33.	Haryana Staff Selection Commission	0	0	0	0	0	0	0
34.	Haryana Vidhan Sabha	0	0	0	0	0	0	0
35.	Health Including NRHM	1,540	1,968	718	595	1,117	0	0
36.	HIPA	0	0	0	0	0	0	0
37.	Home Guard & Civil Defence	750	24	0	15	19	12	27
38.	Horticulture	28	18	33	13	39	28	51
39.	Hospitality	0	0	0	0	0	923	0
40.	Industries and Commerce	17	21	6	27	20	24	30
41.	Information Technology, Electronics & Communication	0	0	0	8	0	0	0
42.	Institutional Finance and Credit Control	0	0	0	0	0	0	0

MISCELLANEOUS

Distribution of Haryana Government employees according to departments and districts

Table 33.6 (Contd.)

(31st March 2021*)

Sr. No.	Department	District							
		Jhajjar	Jind	Kaithal	Kamal	Kurukshetra	Mahendgarh	Nuh	Palwal
1	2	10	11	12	13	14	15	16	17
23.	Environment & Climate Change	0	0	0	0	19	0	0	0
24.	ESI(Employees State Insurance) health care)	0	19	0	0	0	0	0	0
25.	Excise & Taxation	93	96	92	144	90	75	20	76
26.	Fisheries	13	17	16	20	36	12	21	16
27.	Food & Drugs Administration	6	87	6	0	8	0	2	0
28.	Food, Civil Supplies & Consumer Affairs	53	0	107	114	103	64	32	38
29.	Forests & Wild Life	119	64	121	117	78	98	74	65
30.	Haryana Civil Secretariat	0	0	0	0	0	0	0	0
31.	Haryana Public Service Commission	0	0	0	0	0	0	0	0
32.	Haryana Raj Bhavan	0	0	0	0	0	0	0	0
33.	Haryana Staff Selection Commission	0	0	0	0	0	0	0	0
34.	Haryana Vidhan Sabha	0	0	0	0	0	0	0	0
35.	Health Including NRHM	1,366	1,696	776	1,947	1,489	597	1,365	667
36.	HIPA	0	0	0	0	0	0	0	0
37.	Home Guard & Civil Defence	0	19	19	12	12	11	3	8
38.	Horticulture	38	45	29	73	97	64	13	16
39.	Hospitality	0	0	0	0	0	0	0	0
40.	Industries and Commerce	37	17	15	23	18	15	10	11
41.	Information Technology, Electronics & Communication	31	0	0	0	0	0	0	0
42.	Institutional Finance and Credit Control	0	0	0	0	0	0	0	0

MISCELLANEOUS

Distribution of Haryana Government employees according to departments and districts

Table 33.6 (Contd.)

(31st March 2021*)

Sr. No.	Department	District								
		Panchkula	Panipat	Rewari	Rohtak	Sirsa	Sonipat	Y/Nagar	Ch./PKLHQ	Total
1	2	18	19	20	21	22	23	24	25	26
23.	Environment & Climate Change	0	0	0	0	0	0	0	41	78
24.	ESI(Employees State Insurance) Health Care	0	0	82	59	0	114	126	72	1,280
25.	Excise & Taxation	107	169	111	99	87	135	99	287	3,125
26.	Fisheries	10	15	11	19	17	31	14	78	441
27.	Food & Drugs Administration	0	2	10	16	55	14	15	75	376
28.	Food, Civil Supplies & Consumer Affairs	21	62	41	64	61	86	64	199	1,642
29.	Forests & Wild Life	230	62	97	167	72	107	141	237	2,604
30.	Haryana Civil Secretariat	0	0	0	0	0	0	0	1,668	1,668
31.	Haryana Public Service Commission	0	0	0	0	0	0	0	122	122
32.	Haryana Raj Bhavan	0	0	0	0	0	0	0	119	119
33.	Haryana Staff Selection Commission	0	0	0	0	0	0	0	248	248
34.	Haryana Vidhan Sabha	0	0	0	0	0	0	0	294	294
35.	Health Including NRHM	1,620	700	1,040	502	181	1,581	443	260	22,168
36.	HIPA	0	0	0	0	0	0	0	153	153
37.	Home Guard & Civil Defence	23	12	18	23	7	18	17	42	1091
38.	Horticulture	37	34	22	39	19	43	29	139	947
39.	Hospitality	0	0	0	0	0	0	0	441	1,364
40.	Industries and Commerce	15	28	26	21	15	104	37	206	743
41.	Information Technology, Electronics & Communication	0	0	0	0	0	0	0	53	92
42.	Institutional Finance and Credit Control	0	0	0	0	0	0	0	1	1

MISCELLANEOUS

Distribution of Haryana Government employees according to departments and districts

Table 33.6 (Contd.)

(31st March 2021*)

Sr. No.	Department	District						
		Ambala	Bhiwani	Ch. Dadri	Faridabad	Fatehabad	Gurugram	Hisar
1	2	3	4	5	6	7	8	9
43.	Irrigation & Water Resources	593	1,510	604	568	705	164	1,176
44.	Labour	71	30	0	186	0	183	42
45.	Land Records	0	0	0	0	0	0	0
46.	Law and Legislative	0	0	0	0	0	0	0
47.	Local Audit, Haryana	0	0	0	0	0	0	0
48.	Lotteries	0	0	0	1	0	0	0
49.	Medical Education & Research	0	0	0	0	0	0	1,827
50.	Micro, Small and Medium Enterprises	0	0	0	0	0	0	0
51.	Mines and Geology	11	13	0	18	0	23	7
52.	New & Renewable Energy Sources	2	4	13	3	3	10	4
53.	Public Health Engineering	648	824	218	202	267	482	622
54.	P.W.D.(B&R)	408	275	128	262	176	304	613
55.	Panchayati Raj	52	70	31	22	43	44	74
56.	Police	3,963	1,296	1,329	3,480	1,270	7,934	4,005
57.	Printing and Stationery	0	0	0	2	0	0	0
58.	Prison	261	127	0	261	0	226	320
59.	Prosecution	30	41	15	36	48	58	55
60.	Public Relations	30	44	0	10	29	27	42
61.	Rehabilitation	4	6	0	5	0	5	5
62.	Revenue and Disaster Management	203	250	136	48	258	265	336
63.	Rural Development	0	0	0	0	0	0	0

MISCELLANEOUS

Distribution of Haryana Government employees according to departments and districts

Table 33.6 (Contd.)

(31st March 2021*)

Sr. No	Department	District								
		Jhajjar	Jind	Kaithal	Karnal	Kurukshetra	Mahendgarh	Nuh	Palwal	Panckhula
1	2	10	11	12	13	14	15	16	17	18
43.	Irrigation & Water Resources	331	811	592	808	235	686	265	168	171
44.	Labour	13	5	4	32	18	0	2	6	22
45.	Land Records	0	0	0	0	0	0	0	0	0
46.	Law and Legislative	353	0	119	0	0	0	0	26	0
47.	Local Audit, Haryana	0	0	0	0	0	0	0	0	0
48.	Lotteries	0	0	0	0	0	0	0	0	0
49.	Medical Education & Research	0	0	0	0	0	0	0	0	0
50.	Micro, Small and Medium Enterprises	0	0	0	0	0	0	0	0	0
51.	Mines and Geology	0	8	0	0	5	25	0	0	14
52.	New & Renewable Energy Sources	6	4	2	0	4	4	4	3	5
53.	Public Health Engineering	1271	329	601	655	435	626	199	440	292
54.	P.W.D.(B&R)	346	299	184	404	252	164	90	133	359
55.	Panchayati Raj	39	38	39	40	46	23	37	29	27
56.	Police	1,769	1,258	1,592	6,909	2,030	1,476	1,107	1,534	1,354
57.	Printing and Stationery	0	0	0	24	0	0	0	0	125
58.	Prison	130	137	97	195	94	85	0	32	0
59.	Prosecution	0	42	24	48	27	27	5	0	27
60.	Information Public Relations & Languages	0	39	31	31	27	23	9	27	21
61.	Rehabilitation	0	0	0	4	2	0	0	0	0
62.	Revenue and Disaster Management	247	0	380	0	213	161	35	112	42
63.	Rural Development	0	0	0	0	0	0	0	0	0

MISCELLANEOUS

Distribution of Haryana Government employees according to departments and districts

Table 33.6 (Contd.)

(31st March 2021*)

Sr. No.	Department	District							Total
		Panipat	Rewari	Rohtak	Sirsa	Sonipat	Yamunanager	Ch./HQ	
1	2	19	20	21	22	23	24	25	26
43.	Irrigation & Water Resources	342	625	1115	557	549	285	881	13,741
44.	Labour	82	9	41	12	40	46	139	983
45.	Land Records	0	0	0	0	0	0	42	42
46.	Law and Legislative	0	0	0	0	0	0	88	586
47.	Local Audit, Haryana	0	0	0	0	0	0	349	349
48.	Lotteries	0	0	0	0	0	0	0	1
49.	Medical Education & Research	0	0	5,436	0	779	0	136	8,178
50.	Micro, Small and Medium Enterprises	0	0	0	0	0	0	0	0
51.	Mines and Geology	8	13	11	4	10	11	91	272
52.	New & Renewable Energy Sources	5	5	7	3	6	4	35	136
53.	Public Health Engineering	362	585	602	327	660	383	234	11,264
54.	P.W.D.(B&R)	168	149	618	121	237	152	292	6,134
55.	Panchayati Raj	34	44	51	46	43	33	38	943
56.	Police	2,012	1,348	2,142	1,392	3,265	1,433	4,877	58,775
57.	Printing and Stationery	0	0	0	0	0	0	145	296
58.	Prison	145	181	224	129	148	0	55	2,847
59.	Prosecution	46	43	42	30	42	39	106	831
60.	Public Relations	24	26	54	29	36	24	340	923
61.	Rehabilitation	3	0	7	0	0	0	24	65
62.	Revenue and Disaster Management	180	167	155	0	121	279	354	3,942
63.	Rural Development	0	0	0	0	0	0	37	37

MISCELLANEOUS

Distribution of Haryana Government employees according to departments and districts

Table 33.6 (Contd.)

(31st March 2021*)

Sr. No.	Department	District						
		Ambala	Bhiwani	Charkhi Dadri	Faridabad	Fatehabad	Gurugram	Hisar
1	2	3	4	5	6	7	8	9
64.	Sainik & Ardh Sainik Welfare	19	0	0	0	6	16	15
65.	Science & Technology	0	19	0	0	0	0	0
66.	Skill Development & Industrial Training	314	0	128	123	164	142	574
67.	Small Savings & Lotteries	9	266	0	0	0	0	0
68.	Social Justice & Empowerment	13	0	11	30	19	17	18
69.	Special Enquiry Agency	0	14	0	0	0	0	0
70.	Sports & Youth Affairs	30	0	24	26	24	32	48
71.	State Vigilance Bureau	51	58	0	0	0	87	49
72.	Supplies and Disposal	0	0	0	0	0	0	0
73.	Technical Education	292	0	0	90	51	125	190
74.	Tourism	0	95	0	15	0	0	0
75.	Town and Country Planning	39	0	19	24	18	72	69
76.	Transport Commissioner	0	30	0	0	0	0	0
77.	Transport Department	969	0	786	995	797	877	1,170
78.	Treasury and Accounts	37	798	22	13	42	36	50
79.	Urban Estates	94	37	0	36	0	0	37
80.	Urban Local Bodies	0	0	0	40	0	0	0
81.	Welfare of Scheduled Castes and Backward Classes Backward Classes	13	21	22	11	25	13	35
82.	Women and Child Development	756	2,571	1,255	2,316	2,083	1,680	3,490
83.	Others	0	0	0	0	20	0	12
84.	Total	17,796	22,249	10,244	15,349	15,047	21,871	29,886

MISCELLANEOUS

Distribution of Haryana Government employees according to departments and districts

Table 33.6 (Contd.)

(31st March 2021*)

Sr. No.	Department	District								
		Jhajjar	Jind	Kaithal	Karnal	Kurukshetra	Mahendgarh	Nuh	Palwal	Panchkula
1	2	10	11	12	13	14	15	16	17	18
64.	Sainik & Ardh Sainik Welfare	24	2	7	15	11	17	0	7	10
65.	Science & Technology	0	0	0	0	0	0	0	0	0
66.	Skill Development & Industrial Training	0	272	344	245	138	214	65	121	137
67.	Small Savings & Lotteries	0	0	0	0	0	0	0	0	0
68.	Social Justice & Empowerment	14	17	18	34	18	20	2	11	15
69.	Special Enquiry Agency	0	0	0	0	0	0	0	0	0
70.	Sports & Youth Affairs	36	41	32	47	45	18	5	0	44
71.	State Vigilance Bureau	0	0	39	0	0	0	0	0	0
72.	Supplies and Disposal	0	0	0	0	0	0	0	0	0
73.	Technical Education	441	0	97	288	0	100	0	163	28
74.	Tourism	0	0	0	0	0	0	0	0	0
75.	Town and Country Planning	22	25	20	29	33	13	9	12	91
76.	Transport Commissioner	0	0	0	0	0	0	0	0	0
77.	Transport Department	794	860	620	913	809	630	198	344	687
78.	Treasury and Accounts	29	43	45	29	32	39	6	9	33
79.	Urban Estates	0	0	48	0	0	0	0	0	35
80.	Urban Local Bodies	0	0	0	0	0	0	51	0	0
81.	Welfare of Scheduled Castes and Backward Classes Backward Classes	23	25	27	18	29	25	2	16	16
82.	Women and Child Development	2,252	2,863	2,566	2,823	2,108	1,959	2,213	2,042	303
83.	Others	0	8	0	5	23	9	0	0	9
Total		15,254	18,836	15,907	24,556	16,348	14,603	13,101	12,125	10,601

MISCELLANEOUS

Distribution of Haryana Government employees according to departments and districts

Table 33.6 (Concl.)

(31st March 2021*)

Sr. No.	Department	Districts							Total
		Panipat	Rewari	Rohtak	Sirsa	Sonapat	Yamunanagar	Ch./HQ	
1	2	19	20	21	22	23	24	25	26
64.	Sainik & Ardh Sainik Welfare	10	24	35	6	12	11	0	247
65.	Science & Technology	0	0	0	0	0	0	12	31
66.	Skill Development & Industrial Training	130	219	432	84	416	103	262	4,627
67.	Small Savings & Lotteries	1	0	0	0	0	0	21	297
68.	Social Justice & Empowerment	71	22	0	38	25	16	111	540
69.	Special Enquiry Agency	0	0	0	0	0	0	13	27
70.	Sports & Youth Affairs	30	38	64	36	138	29	84	871
71.	State Vigilance Bureau	0	0	65	0	0	0	204	553
72.	Supplies and Disposal	0	0	0	0	0	0	68	68
73.	Technical Education	0	75	556	0	133	0	114	2,743
74.	Tourism	30	0	0	0	0	0	23	163
75.	Town and Country Planning	48	29	48	21	46	17	196	900
76.	Transport Commissioner	0	0	34	0	0	0	107	171
77.	Transport Department	693	873	1,002	574	980	719	270	16,560
78.	Treasury and Accounts	37	25	39	31	34	31	83	1543
79.	Urban Estates	0	0	0	0	0	0	21	308
80.	Urban Local Bodies	0	0	0	0	0	0	231	322
81.	Welfare of Scheduled Castes and Backward Classes Backward Classes	19	30	23	26	26	16	82	543
82.	Women and Child Development	2,166	2,166	1,715	2,096	2,813	2,578	137	46,951
83.	Others	0	0	32	0	0	0	0	118
Total		13,544	13,884	21,985	15,818	21,130	15,323	18,123	3,93,580

Source : Department of Economic & Statistical Analysis, Haryana.

* : Provisional

MISCELLANEOUS

Distribution of Haryana Government employees according to different classes and departments

Table 33.7

(31st March, 2021*)

Sr. No.	Department	Class I	Class II	Class III	Class IV
1	2	3	4	5	6
1.	Administrator General & Official Trustee and Treasurer, Charitable endowments	161	11	85	42
2.	Advocate General, Haryana	1	1	6	2
3.	Agriculture & Farmer's Welfare	44	654	872	694
4.	Animal Husbandry & Dairying	719	93	2,166	2,707
5.	Archaeology & Museums	1	2	19	17
6.	Architecture	10	14	47	12
7.	Archives	1	4	12	9
8.	Art & Cultural Affairs	0	5	4	0
9.	Ayush	19	423	582	88
10.	Chief Electrical Inspector Department	4	3	15	8
11.	Citizen Resources Information Department	0	1	2	0
12.	Civil Aviation	4	3	19	19
13.	Commissioners / Deputy Commissioners Commissioner	86	108	1,636	604
14.	Consolidation	2	2	138	7
15.	Co-operation	13	49	835	198
16.	Dev. & Panchayat	29	115	2,260	400
17.	Distt. & Sessions Courts	417	170	3,421	2,011
18.	Economic and Statistical Analysis	11	65	211	75
19.	Education (School)	109	27,469	71,254	10,533
20.	Education (Higher)	590	4,165	1,206	825
21.	Chief Electoral Officer	3	13	122	36
22.	Employment	8	40	256	104
23.	Environment & Climate Change	3	2	18	20
24.	ESI(Employees State Insurance) health care	193	23	605	366
25.	Excise & Taxation	88	294	1,567	547

MISCELLANEOUS**Distribution of Haryana Government employees according to different classes and departments****Table 33.7 (Contd.)****(31st March, 2021*)**

Sr. No.	Department	P.T., W.C., T.H, P-1, D.C. Rates, P-2 & Others	Grand Total	Percentage to the total
1	2	7	8	9
1.	Administrator General & Official Trustee and Treasurer, Charitable endowments	70	369	0.09
2.	Advocate General, Haryana	1	11	0.00
3.	Agriculture & Farmer's Welfare	1,543	3,807	0.97
4.	Animal Husbandry & Dairying	890	6,575	1.67
5.	Archaeology & Museums	100	139	0.04
6.	Architecture	18	101	0.03
7.	Archives	7	33	0.01
8.	Art & Cultural Affairs	21	30	0.01
9.	Ayush	1261	2,373	0.60
10.	Chief Electrical Inspector Department	2	32	0.01
11.	Citizen Resources Information Department	0	3	0.00
12.	Civil Aviation	50	95	0.02
13.	Commissioners / Deputy Commissioners Commissioner	204	2,638	0.67
14.	Consolidation	18	167	0.04
15.	Co-operation	135	1,230	0.31
16.	Dev. & Panchayat	410	3,214	0.82
17.	Distt. & Sessions Courts	679	6,698	1.70
18.	Economic and Statistical Analysis	113	475	0.12
19.	Education (School)	18,865	1,28,230	32.58
20.	Education (Higher)	3,214	10,000	2.54
21.	Chief Electoral Officer	211	385	0.10
22.	Employment	83	482	0.12
23.	Environment & Climate Change	35	78	0.02
24.	ESI(Employees State Insurance) health care)	93	1,280	0.33
25.	Excise & Taxation	629	3,125	0.79

MISCELLANEOUS**Distribution of Haryana Government employees according to different classes and departments****Table 33.7 (Contd.)****(31st March, 2021*)**

Sr. No.	Department	Class I	Class II	Class III	Class IV
1	2	3	4	5	6
26.	Fisheries	6	24	159	116
27.	Food & Drugs Administration	8	41	152	65
28.	Food, Civil Supplies & Consumer Affairs	13	73	979	255
29.	Forests & Wild Life	24	56	1,425	761
30.	Haryana Civil Secretariat	92	153	892	269
31.	Haryana Public Service Commission	3	12	48	14
32.	Haryana Raj Bhavan	7	2	27	34
33.	Haryana Staff Selection Commission	7	18	107	40
34.	Haryana Vidhan Sabha	15	36	183	60
35.	Health Including NHRM	2,278	537	8,189	1,202
36.	HIPA	2	10	47	26
37.	Home Guard & Civil Defence	11	4	818	113
38.	Horticulture	9	129	158	249
39.	Hospitality	189	30	478	188
40.	Industries and Commerce	11	43	355	122
41.	Information Technology, Electronics & Communication	1	1	21	13
42.	Institutional Finance and Credit Control	0	0	0	0
43.	Irrigation & Water Resources	123	364	3,580	5,624
44.	Labour	30	64	432	136
45.	Land Records	1	4	24	6
46.	Law and Legislative	41	39	265	161
47.	Local Audit, Haryana	17	42	254	13
48.	Lotteries	0	0	0	0
49.	Medical Education & Research	649	210	3,139	672

MISCELLANEOUS

Distribution of Haryana Government employees according to different classes and departments
Table 33.7 (Contd.) **(31st March, 2021*)**

Sr. No.	Department	P.T., W.C., T.H, P-1, D.C. Rates, P-2 & Others	Grand Total	Percentage to the total
1	2	7	8	9
26.	Fisheries	136	441	0.11
27.	Food & Drugs Administration	110	376	0.10
28.	Food, Civil Supplies & Consumer Affairs	322	1,642	0.42
29.	Forests & Wild Life	338	2,604	0.66
30.	Haryana Civil Secretariat	262	1,668	0.42
31.	Haryana Public Service Commission	45	122	0.03
32.	Haryana Raj Bhavan	49	119	0.03
33.	Haryana Staff Selection Commission	76	248	0.06
34.	Haryana Vidhan Sabha	0	294	0.07
35.	Health Including NHRM	9,962	22,168	5.63
36.	HIPA	68	153	0.04
37.	Home Guard & Civil Defence	145	1,091	0.28
38.	Horticulture	402	947	0.24
39.	Hospitality	479	1,364	0.35
40.	Industries and Commerce	212	743	0.19
41.	Information Technology, Electronics & Communication	56	92	0.02
42.	Institutional Finance and Credit Control	1	1	0.00
43.	Irrigation & Water Resources	4,050	13,741	3.49
44.	Labour	321	983	0.25
45.	Land Records	7	42	0.01
46.	Law and Legislative	80	586	0.15
47.	Local Audit, Haryana	23	349	0.09
48.	Lotteries	0	1	0.00
49.	Medical Education & Research	3,508	8,178	2.08

MISCELLANEOUS

Distribution of Haryana Government employees according to different classes and departments
Table 33.7 (Contd.) (31st March, 2021*)

Sr. No.	Department	Class I	Class II	Class III	Class IV
1	2	3	4	5	6
50.	Micro, Small and Medium Enterprises	0	0	0	0
51.	Mines and Geology	6	18	49	90
52.	New & Renewable Energy Sources	1	23	67	21
53.	P.W.D. (Public Health)	100	209	4,019	5,569
54.	P.W.D.(B&R)	106	189	2,230	3,342
55.	Panchayati Raj	30	85	679	70
56.	Police	126	332	48,327	2,303
57.	Printing and Stationery	1	6	132	145
58.	Prison	38	50	2,263	179
59.	Prosecution	72	247	268	81
60.	Public Relations	8	81	331	186
61.	Rehabilitation	3	3	29	26
62.	Revenue and Disaster Management	67	210	2,903	521
63.	Rural Development	2	7	18	10
64.	Sainik & Ardh Sainik Welfare	13	1	124	97
65.	Science & Technology	3	2	4	3
66.	Skill Development & Industrial Training	54	69	2,180	744
67.	Small Savings & Lotteries	1	1	15	8
68.	Social Justice & Empowerment	3	33	271	78
69.	Special Enquiry Agency	3	2	4	1
70.	Sports & Youth Affairs	8	122	551	82
71.	State Vigilance Bureau	15	16	347	36
72.	Supplies and Disposal	2	3	39	11
73.	Technical Education	187	567	470	227
74.	Tourism	4	5	21	18
75.	Town and Country Planning	75	29	464	146
76.	Transport Commissioner	3	6	52	7
77.	Transport Department	40	102	14,757	1,162
78.	Treasury and Accounts	6	47	347	128
79.	Urban Estates	4	8	135	104
80.	Urban Local Bodies	16	7	110	38
81.	Welfare of Scheduled Castes and Backward Classes				
	Backward Classes	3	21	256	110
82.	Women and Child Development	5	137	1121	145
83.	Others	4	9	48	19
Total		7,062	38,268	1,91,721	45,170

MISCELLANEOUS

Distribution of Haryana Government employees according to different classes and departments
Table 33.7 (Concl.) **(31st March, 2021*)**

Sr. No.	Department	P.T., W.C., T.H, P-1, D.C. Rates, P-2 & Others	Grand Total	Percentage to the total
1	2	7	8	9
50.	Micro, Small and Medium Enterprises	0	0	0.00
51.	Mines and Geology	109	272	0.07
52.	New & Renewable Energy Sources	24	136	0.03
53.	P.W.D. (Public Health)	1,367	11,264	2.86
54.	P.W.D.(B&R)	267	6,134	1.56
55.	Panchayati Raj	79	943	0.24
56.	Police	7,687	58,775	14.93
57.	Printing and Stationery	12	296	0.08
58.	Prison	317	2,847	0.72
59.	Prosecution	163	831	0.21
60.	Public Relations	317	923	0.23
61.	Rehabilitation	4	65	0.02
62.	Revenue and Disaster Management	241	3,942	1.00
63.	Rural Development	0	37	0.01
64.	Sainik & Ardh Sainik Welfare	31	266	0.06
65.	Science & Technology	0	12	0.01
66.	Skill Development & Industrial Training	1,846	4,893	1.18
67.	Small Savings & Lotteries	6	31	0.08
68.	Social Justice & Empowerment	169	554	0.14
69.	Special Enquiry Agency	3	13	0.01
70.	Sports & Youth Affairs	166	929	0.22
71.	State Vigilance Bureau	81	495	0.14
72.	Supplies and Disposal	13	68	0.02
73.	Technical Education	1,387	2,838	0.70
74.	Tourism	20	68	0.04
75.	Town and Country Planning	216	930	0.23
76.	Transport Commissioner	73	141	0.04
77.	Transport Department	1,297	17,358	4.21
78.	Treasury and Accounts	254	782	0.39
79.	Urban Estates	20	271	0.08
80.	Urban Local Bodies	151	322	0.08
81.	Welfare of Scheduled Castes and Backward Classes Backward Classes	153	543	0.14
82.	Women and Child Development	45,544	46,952	11.93
83.	Others	38	118	0.03
Total		1,11,359	3,93,580	100.00

Source : Department of Economic & Statistical Analysis, Haryana.

* : Provisional

MISCELLANEOUS

Distribution of Haryana Government employees according to category and religion-wise, sex, class

Table 33.8

(31st March, 2021*)

Sr. No.	Category	Gazetted			Gazetted			Non-Gazetted		
		Class I			Class II			Class III		
		Male	Female	Total	Male	Female	Total	Male	Female	Total
		1	2	3	4	5	6	7	8	9
1	General Category	3,184	1,457	4,641	12,385	10,697	23,082	73,694	27,252	1,00,946
2	Scheduled Caste	935	313	1,248	4,526	2,492	7,018	28,615	7,752	36,367
3	Backward Caste	742	306	1,048	4,569	2,616	7,185	36,846	9,852	46,698
4	Ex-Servicemen	45	11	56	372	40	412	5,479	82	5,561
5	Divyang	59	13	72	426	135	561	1,672	483	2,155
Total		4,965	2,100	7,065	22,278	15,980	38,258	1,46,306	45,421	1,91,727
6	Religion									
	Hindu	4,790	1,943	6,733	21,562	15,651	37,213	1,40,084	44,180	1,84,264
	Muslim	59	22	81	219	92	311	2,169	409	2,578
	Sikh	170	73	243	315	355	670	3,402	1,270	4,672
	Christian	2	1	3	15	8	23	45	36	81
	Parsi	0	0	0	0	1	1	3	2	5
	Other	2	0	2	41	9	50	57	64	121
Total		5,023	2,039	7,062	22,152	16,116	38,268	1,45,760	45,961	1,91,721

MISCELLANEOUS

Distribution of Haryana Government employees according to category and religion-wise, sex, class

Table 33.8 (Concl'd.)

(31st March, 2021*)

Sr. No.	Category	Non-Gazetted			P.T., W.C., T.H, P-1, D.C.			Grand Total		
		Class IV			Rates, P-2 & Others			Male	Female	Total
		Male	Female	Total	Male	Female	Total			
		10	11	12	13	14	15			
1	General Category	15,431	2,436	17,867	22,059	28,399	50,458	1,26,753	70,241	1,96,994
2	Scheduled Caste	11,599	3,118	14,717	13,839	19,121	32,960	59,514	32,796	92,310
3	Backward Caste	9,038	1,573	10,611	10,162	15,500	25,662	61,357	29,847	91,204
4	Ex-Servicemen	1,312	18	1,330	1,915	25	1,940	9,123	176	9,299
5	Divyang	545	103	648	110	227	337	2,812	961	3,773
Total		37,925	7,248	45,173	48,085	63,272	1,11,357	2,59,559	1,34,021	3,93,580
6	Religion									
	Hindu	36,523	7,064	43,587	43,909	60,233	1,04,142	2,46,868	1,29,071	3,75,939
	Muslim	644	143	787	2,430	1,791	4,221	5,521	2,457	7,978
	Sikh	611	159	770	1,371	1,566	2,937	5,869	3,423	9,292
	Christian	10	0	10	13	7	20	85	52	137
	Parsi	2	0	2	2	5	7	7	8	15
	Other	8	6	14	12	20	32	120	99	219
Total		37,798	7,372	45,170	47,737	63,622	1,11,359	2,58,470	1,35,110	3,93,580

Note : P.T.W.C.T.H.D.C. Rates P-2& Others :Part time work Charged, Through Hartron, Part-1 DC Rates, Part-2 & Anganwari Workers/Asha Helpers, Others

* : Provisional

MISCELLANEOUS

Sanctioned seats in Government vocational education institutes

Table 33.9

Year	Number of Institutes	Sanctioned Seats
1	2	3
1983-84	24	1,920
1984-85	29	3,520
1985-86	41	4,840
1986-87	41	4,840
1987-88	53	5,720
1988-89	65	8,720
1989-90	65	8,720
1990-91	65	8,720
1991-92	65	8,720
1992-93	67	8,720
1993-94	70	9,020
1994-95	78	11,020
1995-96	98	10,737
1996-97	98	11,601
1997-98	108	12,909
1998-99	118	13,460
1999-00	118	17,320
2000-01	117	16,340
2001-02	116	17,320
2002-03	118	19,050
2003-04	115	17,320
2004-05	116	17,620
2005-06	112	18,060
2007-08	107	19,275
2013-14	134	42,892
2014-15	143	48,860
2016-17	149	58,772
2017-18	156	60,292
2018-19	167	60,576
2019-20	172	74,040
2020-21	172	77,472
2021-22	187	80,168

Source : Department of Skill Development & Industrial Training and Vocational Education, Haryana.

MISCELLANEOUS

Distribution of establishments and persons employed therein by location and type of establishments in Haryana (Sixth Economic Census)

Table 33.10

Establishments & Employment	Rural		Urban		Combined	
	No.	Percent	No.	Percent	No.	Percent
1	2	3	4	5	6	7
AGRICULTURAL ACTIVITIES						
1. All Establishments	2,36,873	93.17	17,360	6.83	2,54,233	100
a) Without hired worker Establishments	2,22,223	94.01	14,150	5.99	2,36,373	100
b) Establishments with at least one hired worker	14,650	82.03	3,210	17.97	17,860	100
2. Persons usually working in Establishments	3,58,209	91.37	33,851	8.63	3,92,060	100
a) Without hired worker Establishments	3,11,785	93.98	19,957	6.02	3,31,742	100
b) Establishments with at least one hired worker	46,424	76.97	13,894	23.03	60,318	100
NON-AGRICULTURAL ACTIVITIES						
1. All Establishments	4,11,116	45.15	4,99,437	54.85	9,10,553	100
a) Without hired worker Establishments	3,16,702	52.11	2,91,102	47.89	6,07,804	100
b) Establishments with at least one hired worker	94,414	31.19	2,08,335	68.81	3,02,749	100
2. Persons usually working in Establishments	11,06,132	38.89	17,38,480	61.11	28,44,612	100
a) Without hired worker Establishments	3,54,799	50.82	3,43,310	49.18	6,98,109	100
b) Establishments with at least one hired worker	7,51,333	35.00	13,95,170	65.00	21,46,503	100
AGRICULTURAL & NON-AGRICULTURAL ACTIVITIES						
1. All Establishments	6,47,989	55.63	5,16,797	44.37	11,64,786	100
a) Without hired worker Establishments	5,38,925	63.84	3,05,252	36.16	8,44,177	100
b) Establishments with at least one hired worker	1,09,064	34.02	2,11,545	65.98	3,20,609	100
2. Persons usually working in Establishments	14,64,341	45.24	17,72,331	54.76	32,36,672	100
a) Without hired worker Establishments	6,66,584	64.73	3,63,267	35.27	10,29,851	100
b) Establishments with at least one hired worker	7,97,757	36.15	14,09,064	63.85	22,06,821	100

Source : Department of Economic & Statistical Analysis, Haryana.

MISCELLANEOUS

Selected characteristics of establishments in Haryana
Sixth Economic Census

Table 33.11

Item	Rural		Urban		Combined		
	Number	Percent	Number	Percent	Number	Percent	
1	2	3	4	5	6	7	
I- Agricultural Activities							
1	Perennial	1,80,606	91.90	15915	8.10	1,96,521	100
2	Seasonal	44,720	97.40	1195	2.60	45,915	100
3	Casual	11,547	97.88	250	2.12	11,797	100
II- Non-Agricultural Activities							
1	Perennial	3,94,042	44.63	4,88,823	55.37	8,82,865	100
2	Seasonal	12,503	61.51	7,823	38.49	20,326	100
3	Casual	4,571	62.09	2,791	37.91	7,362	100
III- Agricultural and Non-Agricultural Activities							
1	Perennial	5,74,648	53.24	5,04,738	46.76	10,79,386	100
2	Seasonal	57,223	86.39	9,018	13.61	66,241	100
3	Casual	16,118	84.13	3,041	15.87	19,159	100
IV- Social Group-Wise Ownership (Proprietary only)							
1	Scheduled Castes	99,794	61.36	62,830	38.64	1,62,624	100
2	Scheduled Tribes*	5,361	51.96	4,956	48.04	10,317	100
3	Other Backward Classes (OBC)	1,87,700	62.79	1,11,215	37.21	2,98,915	100
4	Others	2,93,701	50.07	2,92,919	49.93	5,86,620	100
V- Structure-Wise Establishments							
1	Outside HH with fixed structure	2,71,431	42.12	3,72,988	57.88	6,44,419	100
2	Outside HH without fixed structure/inside HH	3,76,558	72.36	1,43,809	27.64	5,20,367	100

Source : Department of Economic & Statistical Analysis, Haryana

* : There is no notified Scheduled Tribes (STs) in Haryana state, therefore the STs are those migrated from other states and doing economic activities in Haryana state.

MISCELLANEOUS

District-wise number of establishments by location and type of establishments in Haryana
Sixth Economic Census

Table 33.12

Sr. No.	District	Rural			Urban			Combined		
		Without hired worker establishments	With at least one hired worker	Total	Without hired worker establishments	With at least one hired worker	Total	Without hired worker establishments	With at least one hired worker	Total
1	2	3	4	5	6	7	8	9	10	11
1	Ambala	21,119	4,992	26,111	17,084	9,860	26,944	38,203	14,852	53,055
2	Bhiwani	35,421	7,382	42,803	13,136	7,818	20,954	48,557	15,200	63,757
3	Faridabad	8,517	1,857	10,374	29,145	21,197	50,342	37,662	23,054	60,716
4	Fatehabad	38,885	6,049	44,934	11,244	5,783	17,027	50,129	11,832	61,961
5	Gurugram	7,624	3,800	11,424	21,240	29,250	50,490	28,864	33,050	61,914
6	Hisar	54,035	6,806	60,841	23,108	12,735	35,843	77,143	19,541	96,684
7	Jhajjar	20,043	5,464	25,507	8,273	7,408	15,681	28,316	12,872	41,188
8	Jind	35,544	4,160	39,704	15,478	7,617	23,095	51,022	11,777	62,799
9	Kaithal	55,771	8,125	63,896	12,571	7,532	20,103	68,342	15,657	83,999
10	Karnal	26,883	7,140	34,023	16,502	10,290	26,792	43,385	17,430	60,815
11	Kurukshetra	35,140	6,012	41,152	15,814	9,294	25,108	50,954	15,306	66,260
12	Mahendragarh	22,624	4,383	27,007	7,686	5,107	12,793	30,310	9,490	39,800
13	Nuh	7,799	3,264	11,063	4,367	4,709	9,076	12,166	7,973	20,139
14	Palwal	25,391	2,762	28,153	8,793	5,023	13,816	34,184	7,785	41,969
15	Panchkula	10,607	4,301	14,908	5,528	4,383	9,911	16,135	8,684	24,819
16	Panipat	24,627	4,278	28,905	24,682	13,067	37,749	49,309	17,345	66,654
17	Rewari	15,917	3,770	19,687	9,696	5,305	15,001	25,613	9,075	34,688
18	Rohtak	16,107	2,315	18,422	14,570	9,998	24,568	30,677	12,313	42,990
19	Sirsa	38,558	8,285	46,843	10,394	12,369	22,763	48,952	20,654	69,606
20	Sonapat	20,817	8,439	29,256	14,938	12,366	27,304	35,755	20,805	56,560
21	Yamunanagar	17,496	5,480	22,976	21,003	10,434	31,437	38,499	15,914	54,413
Total		5,38,925	1,09,064	6,47,989	3,05,252	2,11,545	5,16,797	8,44,177	3,20,609	11,64,786

Source : Department of Economic & Statistical Analysis, Haryana.

MISCELLANEOUS

District-wise number of persons employed by location and type of establishments in Haryana
Sixth Economic Census

Table 33.13

Sr. No.	District	Rural			Urban			Combined		
		In without hired worker establishments	In with at least one hired worker	Total	In without hired worker establishments	In with at least one hired worker	Total	In without hired worker establishments	In with at least one hired worker	Total
1	2	3	4	5	6	7	8	9	10	11
1	Ambala	27,249	29,114	56,363	19,964	56,922	76,886	47,213	86,036	1,33,249
2	Bhiwani	47,275	38,497	85,772	15,737	35,864	51,601	63,012	74,361	1,37,373
3	Faridabad	9,811	9,974	19,785	32,289	1,75,806	2,08,095	42,100	1,85,780	2,27,880
4	Fatehabad	48,719	25,196	73,915	13,953	21,314	35,267	62,672	46,510	1,09,182
5	Gurugram	8,432	1,57,980	1,66,412	24,857	4,16,449	4,41,306	33,289	5,74,429	6,07,718
6	Hisar	70,910	39,390	1,10,300	28,671	59,266	87,937	99,581	98,656	1,98,237
7	Jhajjar	25,162	40,615	65,777	9,525	48,405	57,930	34,687	89,020	1,23,707
8	Jind	44,265	24,197	68,462	19,759	29,359	49,118	64,024	53,556	1,17,580
9	Kaithal	69,579	33,468	1,03,047	14,995	34,877	49,872	84,574	68,345	1,52,919
10	Karnal	32,142	42,570	74,712	19,955	43,802	63,757	52,097	86,372	1,38,469
11	Kurukshetra	40,343	28,724	69,067	19,180	42,175	61,355	59,523	70,899	1,30,422
12	Mahendragarh	25,400	23,746	49,146	8,985	19,045	28,030	34,385	42,791	77,176
13	Nuh	9,852	14,295	24,147	5,299	14,904	20,203	15,151	29,199	44,350
14	Palwal	33,175	24,426	57,601	10,171	20,551	30,722	43,346	44,977	88,323
15	Panchkula	11,683	16,129	27,812	6,380	34,856	41,236	18,063	50,985	69,048
16	Panipat	26,336	48,465	74,801	28,631	90,435	1,19,066	54,967	1,38,900	1,93,867
17	Rewari	18,968	50,870	69,838	11,350	26,259	37,609	30,318	77,129	1,07,447
18	Rohtak	17,981	18,350	36,331	17,987	49,185	67,172	35,968	67,535	1,03,503
19	Sirsa	48,999	37,608	86,607	13,156	62,057	75,213	62,155	99,665	1,61,820
20	Sonapat	30,902	63,868	94,770	17,982	67,274	85,256	48,884	1,31,142	1,80,026
21	Yamunanagar	19,401	30,275	49,676	24,441	60,259	84,700	43,842	90,534	1,34,376
	Total	6,66,584	7,97,757	14,64,341	3,63,267	14,09,064	1,772,331	10,29,851	22,06,821	32,36,672

Source : Department of Economic & Statistical Analysis, Haryana.

MISCELLANEOUS

State-wise number of establishments by location and type of establishments in India
Sixth Economic Census

Table 33.14

States/UTs	Rural			Urban			Combined		
	Without Hired Workers	With Atleast One Hired Worker	Total	Without Hired Workers	With Atleast One Hired Worker	Total	Without Hired Workers	With Atleast One Hired Worker	Total
1	2	3	4	5	6	7	8	9	10
Jammu & Kashmir	2,04,583	90,803	2,95,386	1,28,688	77,875	2,06,563	3,33,271	1,68,678	5,01,949
Himachal Pradesh	2,50,068	84,330	3,34,398	53,177	24,665	77,842	3,03,245	1,08,995	4,12,240
Punjab	5,73,508	2,11,393	7,84,901	4,38,367	2,89,984	7,28,351	10,11,875	5,01,377	15,13,252
Chandigarh	1,702	570	2,272	61,993	19,313	81,306	63,695	19,883	83,578
Uttarakhand	1,72,376	59,594	2,31,970	1,06,530	55,679	1,62,209	2,78,906	1,15,273	3,94,179
Haryana	5,38,925	1,09,064	6,47,989	3,05,252	2,11,545	5,16,797	8,44,177	3,20,609	11,64,786
Delhi	8,915	3,526	12,441	4,68,583	3,94,284	8,62,867	4,77,498	3,97,810	8,75,308
Rajasthan	14,23,888	4,31,285	18,55,173	6,25,055	4,14,902	10,39,957	20,48,943	8,46,187	28,95,130
Uttar Pradesh	34,28,176	7,30,779	41,58,955	16,20,217	9,04,733	25,24,950	50,48,393	16,35,512	66,83,905
Bihar	8,50,129	3,50,380	12,00,509	3,08,504	1,98,385	5,06,889	11,58,633	5,48,765	17,07,398
Sikkim	16,078	5,406	21,484	11,731	4,004	15,735	27,809	9,410	37,219
Arunachal Pradesh	9,956	10,127	20,083	9,571	6,761	16,332	19,527	16,888	36,415
Nagaland	23,551	9,895	33,446	16,181	11,310	27,491	39,732	21,205	60,937
Manipur	1,21,549	22,547	1,44,096	68,689	17,053	85,742	1,90,238	39,600	2,29,838
Mizoram	12,108	8,678	20,786	24,674	12,026	36,700	36,782	20,704	57,486
Tripura	1,18,636	26,659	1,45,295	68,772	22,706	91,478	1,87,408	49,365	2,36,773
Meghalaya	38,027	35,011	73,038	17,954	14,564	32,518	55,981	49,575	1,05,556
Assam	10,89,868	3,65,715	14,55,583	3,70,039	2,04,420	5,74,459	14,59,907	5,70,135	20,30,042
West Bengal	29,60,274	4,67,862	34,28,136	17,54,238	7,23,276	24,77,514	47,14,512	11,91,138	59,05,650
Jharkhand	1,83,624	1,71,678	3,55,302	1,40,092	1,43,319	2,83,411	3,23,716	3,14,997	6,38,713
Odisha	12,57,331	3,48,412	16,05,743	3,13,632	1,69,530	4,83,162	15,70,963	5,17,942	20,88,905
Chhattisgarh	3,95,551	1,23,108	5,18,659	1,55,952	99,050	2,55,002	5,51,503	2,22,158	7,73,661
Madhya Pradesh	7,86,190	3,49,914	11,36,104	6,26,935	3,89,620	10,16,555	14,13,125	7,39,534	21,52,659
Gujarat	19,56,841	4,49,675	24,06,516	8,35,901	7,30,512	15,66,413	27,92,742	11,80,187	39,72,929
Daman & Diu	790	1,200	1,990	4,525	3,991	8,516	5,315	5,191	10,506
D & N Haveli	1,637	2,059	3,696	2,756	4,731	7,487	4,393	6,790	11,183
Maharashtra	27,71,011	5,23,254	32,94,265	16,42,818	12,00,259	28,43,077	44,13,829	17,23,513	61,37,342
Karnataka	13,58,389	3,55,670	17,14,059	6,58,389	5,08,100	11,66,489	20,16,778	8,63,770	28,80,548
Goa	23,766	8,668	32,434	37,966	26,187	64,153	61,732	34,855	96,587
Lakshadweep	333	402	735	1,534	1,135	2,669	1,867	1,537	3,404
Kerala	14,70,444	3,34,601	18,05,045	10,80,687	4,69,272	15,49,959	25,51,131	8,03,873	33,55,004
Tamil Nadu	19,44,455	7,42,644	26,87,099	12,44,245	10,98,058	23,42,303	31,88,700	18,40,702	50,29,402
Puducherry	11,391	6,368	17,759	22,184	19,209	41,393	33,575	25,577	59,152
A & N islands	10,073	4,581	14,654	4,412	4,225	8,637	14,485	8,806	23,291
Telangana	9,60,316	2,37,074	11,97,390	4,88,389	4,01,896	8,90,285	14,48,705	6,38,970	20,87,675
Andhra Pradesh	25,89,391	5,48,972	31,38,363	6,81,522	4,22,872	11,04,394	32,70,913	9,71,844	42,42,757
Total	2,75,63,850	72,31,904	34,795,754	1,44,00,154	92,99,451	2,36,99,605	4,19,64,004	1,65,31,355	5,84,95,359

Source : Central Statistics Office, Govt. of India. (Economic Census, All India Report).

Note : The State/UT Number is the same as used in Population Census 2011. Here, after bifurcation of Andhra Pradesh, the no. 28 originally allotted to it has been frozen, as per practice. Now, number 36 has been allotted to Telangana and 37 to Andhra Pradesh.

MISCELLANEOUS

State-wise percentage distribution of establishments & employment by location in India
Sixth Economic Census

Table 33.15

State/UTs	Establishments			Employment		
	Rural	Urban	Combined	Rural	Urban	Combined
1	2	3	4	5	6	7
01 Jammu & Kashmir	0.85	0.87	0.86	0.88	0.78	0.83
02 Himachal Pradesh	0.96	0.33	0.70	1.10	0.37	0.74
03 Punjab	2.26	3.07	2.59	2.47	3.11	2.78
04 Chandigarh	0.01	0.34	0.14	0.01	0.38	0.19
05 Uttarakhand	0.67	0.68	0.67	0.79	0.81	0.80
06 Haryana	1.86	2.18	1.99	2.16	2.80	2.47
07 Delhi	0.04	3.64	1.50	0.04	4.72	2.30
08 Rajasthan	5.33	4.39	4.95	5.37	4.13	4.77
09 Uttar Pradesh	11.95	10.65	11.43	11.71	9.72	10.75
10 Bihar	3.45	2.14	2.92	3.20	1.69	2.47
11 Sikkim	0.06	0.07	0.06	0.07	0.06	0.07
12 Arunachal Pradesh	0.06	0.07	0.06	0.09	0.08	0.08
13 Naga land	0.10	0.12	0.10	0.13	0.12	0.12
14 Manipur	0.41	0.36	0.39	0.37	0.25	0.31
15 Mizoram	0.06	0.15	0.10	0.06	0.13	0.09
16 Tripura	0.42	0.39	0.40	0.34	0.27	0.31
17 Meghalaya	0.21	0.14	0.18	0.28	0.16	0.22
18 Assam	4.18	2.42	3.47	4.04	1.90	3.01
19 West Bengal	9.85	10.45	10.10	8.94	9.21	9.07
20 Jharkhand	1.02	1.20	1.09	1.13	1.08	1.11
21 Odisha	4.61	2.04	3.57	4.70	1.77	3.29
22 Chhattisgarh	1.49	1.08	1.32	1.71	1.11	1.42
23 Madhya Pradesh	3.27	4.29	3.68	3.13	3.83	3.46
24 Gujarat	6.92	6.61	6.79	7.52	7.10	7.32
25 Daman & Diu	0.01	0.04	0.02	0.02	0.11	0.06
26 D & N Haveli	0.01	0.03	0.02	0.06	0.09	0.07
27 Maharashtra	9.47	12.00	10.49	8.93	13.33	11.05
29 Karnataka	4.93	4.92	4.92	5.22	5.68	5.44
30 Goa	0.09	0.27	0.17	0.13	0.32	0.22
31 Lakshadweep	0.00	0.01	0.01	0.00	0.01	0.01
32 Kerala	5.19	6.54	5.74	4.84	5.73	5.27
33 Tamil Nadu	7.72	9.88	8.60	8.23	9.63	8.91
34 Pondicherry	0.05	0.17	0.10	0.10	0.24	0.17
35 A & N Islands	0.04	0.04	0.04	0.06	0.05	0.05
36 Telangana	3.44	3.76	3.57	3.48	5.01	4.22
37 Andhra Pradesh	9.02	4.66	7.25	8.69	4.24	6.54
Total	100.00	100.00	100.00	100.00	100.00	100.00
All India Aggregate	3,47,95,754	2,36,99,605	5,84,95,359	6,78,95,421	6,33,98,447	13,12,93,868

Source : Central Statistics Office, Govt. of India (Economic Census, All India Report)

Note : The State/UT Number is the same as used in Population Census 2011. Here, after bifurcation of Andhra Pradesh, the no. 28 originally allotted to it has been frozen, as per practice. Now, number 36 has been allotted to Telangana and 37 to Andhra Pradesh.

