



GOVERNMENT OF HARYANA

**STATISTICAL ABSTRACT
OF
HARYANA
2018-19**

Issued By:

DEPARTMENT OF ECONOMIC AND STATISTICAL ANALYSIS, HARYANA

2020



Publication No. 1227

GOVERNMENT OF HARYANA

STATISTICAL ABSTRACT
OF
HARYANA
2018-19

ISSUED BY :

DEPARTMENT OF ECONOMIC AND STATISTICAL
ANALYSIS, HARYANA

2020

FOREWORD

The Statistical Abstract of Haryana which contains the latest available data on various socio-economic aspects of the State, is issued every year by the Department of Economic & Statistical Analysis, Haryana. It is presented every year to the Hon'ble Members of Haryana Vidhan Sabha alongwith other budget documents.

The department endeavours to include in this Statistical Abstract, 2018-19 all the relevant data to the changing socio-economic scenario. I hope that the information contained in this document will be of significant use for formulating future development plans, policies and administration. Parliamentarians, Legislators, Planners, Administrators and various Research Organizations interested in the economy of the State will find this document useful. For its wider use and utility, it is placed on the department website also which can be accessed at www.esaharyana.gov.in

Chandigarh,
Dated, the 11th February, 2020

Manohar Lal
Chief Minister
Government of Haryana.

PREFACE

The present edition of the Statistical Abstract of Haryana is the 53rd in the series. It contains comprehensive statistics covering all important socio-economic aspects of the State such as area, population, agriculture, irrigation, forests, fisheries, animal husbandry, power, industries, labour, roads, transport, health, education, co-operation, tourism, public finance, prices, state income etc. It is hoped that this document will serve as a useful reference for statistical data requirement for planning and policy decision making.

The ever increasing demand for the Statistical Abstract from government departments, universities, research institutions and research scholars is a matter of gratification for its immense usefulness. It is hoped that the modifications now made in the present edition will further enhance the wide utility of this document. For its wider use and utility, it is placed on the department website www.esaharyana.gov.in

I am thankful to various Head of the Departments for their co-operation in ensuring the timely supply of data for this document.

The acknowledgement is also made of useful work done by Sh. Harjeet Singh, Deputy Director, Sh. Bijender Kumar, Research Officer, Smt. Veena Sharma, Sh. Sukhdev Singh, Sh. Sanjeev Sukhija and Smt. Anita Tanwar, Assistant Research Officers, Smt. Meena Thakur, Statistical Assistant, Sh. Anil, Steno-typist and Sh. Kapil Dev, DEO under overall supervision and guidance of Dr. Rajvir Bhardwaj, Additional Director in the preparation of this document.

Panchkula
Dated, the 20th February, 2020

Dr. Ravindra Singh Malhan
Director
Department of Economic &
Statistical Analysis, Haryana.

UNITS USED IN THIS PUBLICATION

Lakh	1,00,000
Quintal	100 Kilograms
Ton	2,240 lbs. or 1.016 metric tonnes
M. Ton	1,000 Kilograms
Lb.	0.45359 Kg.
Kilogram	1,000 Grams
Kilometre	1,000 Metres
Metre	100 Centimetres
Bale (of Cotton)	170 Kilograms

Abbreviations Used in this Publication

K.W.H.	Kilo Watt Hour
..	Not available
—	Negligible or nil

CONVERSION FACTORS

Area

1 Acre	= 0.40468 Hectare	1 Hectare	= 2.47109 Acres
1 Square Mile	= 2.5900 Sq. Kilometres	1 Square Kilometre	= 0.38610 Sq. Mile
1 Square Mile	= 640 acres = 259 Hectares	1 Square Kilometre	= 100 Hectares
1 Square Yard	= 0.84 Sq. Metre	1 Sq. Metre	= 1.20 Sq. Yards

Weight

1 Ounce (oz)	= 28.3495 grams	1 Gram	= 0.0352740 Ounce or 0.09 Tola
1 Pound	= 0.45359 Kilogram	1 Kilogram	= 2.20463 Pounds
1 Long ton	= 1.01605 Metric tons	1 Metric ton	= 0.98420 Long ton
1 Short ton	= 0.90718 Metric tons	1 Metric ton	= 1.10231 Short ton
1 Long ton	= 2,240 Pounds	1 Metric ton	= 1,000 Kilograms
1 Short ton	= 2,000 Pounds	1 Metric ton	= 2,204.63 pounds
1 Maund	= 82.2857 pounds	1 Metric ton	= 26.792 Maunds (Standard)
1 Maund	= 0.037324 Metric ton	1 Hundred Weight	= 0.51 Quintal
1 Maund	= 0.373 Quintal	1 Seer	= 0.933 Kilogram

II

Yield

1 Bale of Cotton lint (375 lbs.)	= 0.170 Metric ton	1 Metric ton	= 5.8824 Bales of Cotton lint
1 Bale of Jute (400 lbs.)	= 0.181436 Metric ton	1 Metric ton	= 5.5116 Bales of Jute

Numbers

1 Lakh	= 1,00,000 or 0.1 Million	1 Million	= 10 lakh
1 Crore	= 10,00,000 or 10 Million	1 Million	= 0.1 Crore

Length

1 Inch	= 25.4 Millimetres	1 Millimetre	= 0.04 Inch
1 Yard	= 0.9144 Metre	1 Centimetre	= 0.3937 Inch

CONVERSION FACTORS

1 Mile	= 1.61 Kilometres	1 Metre	= 1.09 Yard
		1 Kilometre	= 0.62 Mile

Volume

1 Cubic Yard	= 0.7646 Cubic Metre	1 Cubic Metre	= 1.3079 Cubic Yards 35.3133 Cubic Feet
--------------	----------------------	---------------	--

Capacity

1 Imperial Gallon	= 4.55 litres	1 Litre	0.22 Imperial Gallon
-------------------	---------------	---------	----------------------

For conversion of temperature from Centigrade (C°) to Fahrenheit (F°), the relation is $F^{\circ} = 9/5(C^{\circ}) + 32$

III
CONTENTS

Table No.	Particulars	Page No.
PART— I		
SECTION I-GENERAL		
	The Governor of Haryana & Council of Ministers	5-6
	Haryana Public Service Commission	7
	Haryana Staff Selection Commission	8
SECTION II-BASIC STATISTICS		
2.1	Basic Information of the State	11-15
2.2	Divisions, Sub-Divisions, Districts, Tehsils, Sub-Tehsils and Blocks in the State	16-19
SECTION III-AREA AND POPULATION		
3.1	Area and Population of Haryana: 2011 Census	23-25
3.2	Growth of Population in Haryana:1901-2011 Census	26
3.3	Increase in Population in Haryana since 2001 by districts	27
3.4	Number of Villages and Towns in Haryana in 2001 and 2011 Census	28
3.5	Rural and Urban Population in Haryana by Sex : 2011 Census	29
3.6	Area and Population of Haryana by districts : 2011 Census	30
3.7	Tehsil-wise Population, No. of Villages and Towns in Haryana : 2011 Census	31-33
3.8	Block-wise Population and Number of Villages in Haryana : 2011 Census	34-38
3.9	Number of Households and Persons per Household in Haryana : 2011 Census	39
3.10	Uses of Censes Houses : 2011 Census	40-44
3.11	Villages Classified by Various Population Ranges in Haryana : 2011 Census	45-47
3.12	Towns Classified by Various Population Ranges in Haryana : 2011 Census	48-49
3.13	Area, Population and Density in the Towns of Haryana : 2011 Census	50
3.14	Trend in Population of Towns in Haryana 1901 to 2011 Census	51-55
3.15	Cities having Population of 1,00,000 and above in Haryana : 2011 Census	56
3.16	Rural/Urban Workers and Non-Workers in Haryana by districts : 2011 Census	57-58
3.17	Number and Percentage Distribution of Workers (Main + Marginal) by Broad Industrial Categories in Haryana : 2011 Census	59
3.18	Working Population (Main + Marginal) Classified into Broad Industrial Categories in Haryana : 2011 Census	60-61
3.19	Age distribution of Rural and Urban Population in Haryana : 2011 Census	62-63
3.20	Population by Religion in Haryana: 2011 Census	64-65
3.21	Scheduled Castes Population in Haryana by districts : 2011 Census	66-67

IV
CONTENTS

Table No.	Particulars	Page No.
3.22	Scheduled Castes Working Population Classified into Broad Industrial Categories in Haryana : 2011 Census	68-70
3.23	Literacy in Haryana by districts : 2011 Census	71-72
3.24	Literacy among Scheduled Castes in Haryana : 2011 Census	73-74
3.25	Disabled Population in Haryana by districts : 2011 Census	75-76
3.26	Area and Population of Various States : 2011 Census	77-78
3.27	Working Population by States 2011 Census	79-82
3.28	Scheduled Castes Population, Literacy and Workers in various States : 2011 Census	83
3.29	Estimated Population of Haryana from 1961 to 2010	84
3.30	District-wise Population and Density in Haryana (As on 1 st October)	85-87
3.31	District-wise Estimated Population of India (As on 1st October)	88-89
3.32	Population by Major Religious Communities by States Census 2011	90-92
3.33	Population of Scheduled Castes and Scheduled Tribes Census 2011	93-95

PART-II
SOCIAL STATISTICS

SECTION IV—VITAL STATISTICS ON BIRTH,DEATH,INFANT MORTALITY RATE

4.1	Birth, Death and Infant Mortality Rate in Haryana as per Sample Registration Scheme	101
4.2	Number of Births and Sex Ratio in Haryana as per Civil Registration Scheme	102-103
4.3	Deaths in Haryana as per Civil Registration Scheme	104
4.4	Deaths Classified According to Causes in Haryana as per Civil Registration Scheme	105
4.5	Deaths in Different Seasons in Haryana as per Civil Registration Scheme	106
4.6	Deaths According to Age and Sex in Haryana as per Civil Registration Scheme	107-109
4.7	Distribution of Infant Deaths in Haryana	110
4.8	Estimated Age Specific Death Rates in Haryana and India	111-112
4.9	Child (Aged 0-4 years) and infant mortality indicators in Haryana and India	113

SECTION V—HEALTH AND FAMILY WELFARE

5.1	Number of Govt. Medical (Allopathic) Institutions in Haryana	117
5.2	Medical Staff in Haryana	118-120
5.3	Patients Treated and Beds Available in Haryana	121
5.4	Number of Indoor & Outdoor Patients Treated by Diseases in Government Institutions in Haryana	122-126
5.5	Ayurvedic, Unani and Homoeopathic Institutions and their Staff in Haryana	127
5.6	Type of Attention at Birth as per Civil Registration System in Haryana	128
5.7	Number of Sterilization Operations in Haryana	129
5.8	Achievements of Various Family Welfare Methods and Equivalent Sterilisation in Haryana	130
5.9	Number of Villages Covered under Safe Drinking Water Supply Scheme in Haryana	131

CONTENTS

Table No.	Particulars	Page No.
SECTION VI—EDUCATION		
6.1	Number of recognised Universities/colleges/schools	135-136
6.2	Number of students in recognised colleges	137
6.3	Classification of recognised schools by all Management	138-140
6.4	Number of students in all management schools	141-142
6.5	Number of Scheduled Castes students in all management schools	143-144
6.6	Number of teachers in all management schools (teachers by job type) in Haryana	145
6.7	Teachers by Gender in Education Department and all Management schools	146
6.8	Number of Teachers in Recognized School/all management Schools in Haryana	147-148
6.9	Number of students in all Management schools (class-wise) in Haryana	149
6.10	Teacher-pupil ratio in Haryana	150
6.11	Intake capacity in Degree Courses in Engineering (Stream-wise) in Haryana	151
6.12	State and Type-wise number of Universities in India	152-153
6.13	State and Specialisation-wise number of Universities	154-156
6.14	State and Specialisation-wise number of Colleges	157-161
6.15	State-wise Number of Private & Government Colleges	162
6.16	State-wise Enrolment in Private & Government Colleges	163
6.17	Estimated State-wise Enrolment in various Social Categories	164-165
6.18	State-wise Number of Teachers and Pupil Teacher Ratio in Higher Education	166-167
6.19	Number of Institutions, Teachers & Enrolment in School Education	168
6.20	Number of Educational Institutions/School Education in India by School Category	169
6.21	Students on Roll in all Management Schools/Educational Institutions	170
6.22	Enrolment of Boys and Girls by Social Category and State of School Education	171
6.23	Percentage Enrolment of Boys and Girls by Social Category in School Education	172
6.24	Recognised Educational Institutions/School Education by type and State-wise in India	173-184
6.25	Enrolment in Recognised Educational Institutions by type and status in India	185-196
6.26	Number of Teachers in Recognised Educational Institutions by type and status in India	197-208
6.27	Gross Enrolment Ratio by Stage of School Education in Recognised Educational Institutions in India	209-220
6.28	Gross Enrolment Ratio of Scheduled Castes by stage of School Education in Recognised Educational Institutions in India	221-232
6.29	Percentage Distribution of Schools by washroom Facility/Functional Girls Toilets/All Facilities by School Category in Recognised Educational Institutions in India	233-248
6.30	Recognised Educational Institutions in Rural Area by Category in India	249-251

VI
CONTENTS

Table No.	Particulars	Page No.
SECTION VII—SOCIAL, SECURITY AND SOCIAL DEFENCE (POLICE, CRIMES AND SUDHAR GHAR)		
7.1	Sanctioned Strength of Police Force in Haryana	255
7.2	Number of Police Stations and Police Posts in Haryana	256
7.3	Incidences of Crimes in Haryana	257-258
7.4	Convicts by Age, Sex and Literacy in Haryana	259-260
7.5	Places of Confinement in Haryana	261
7.6	Number of Prisoners (Classwise) in Haryana	262
7.7	Expenditure on Maintenance of Prisoners in Jails/Subsidiary Jails in Haryana	263
7.8	Progress of Jail Industry in Haryana	264-265
SECTION VIII—SOCIAL WELFARE SCHEMES		
8.1	Loans Advanced by Haryana Financial Corporation to various Industries	269-272
8.2	Loans and Grants Disbursed by HSCFDC to Persons Belonging to Scheduled Caste by Purpose and Source, Haryana	273
8.3	Houses Constructed by the Housing Board, Haryana	274-275
8.4	Old Age Samman Allowance, Widow Pension, Disabled Pension and Ladli, Destitute Children, Non-School Going Differently Abled Children, Eunuch and Dwarf Social Security Schemes	276-280
SECTION IX LABOUR AND EMPLOYMNET		
9.1	Number of Shops, Commercial Establishments, Hotels, Restaurants and Persons Employed therein Haryana	283
9.2	Average Per Capita Annual Money Earnings of Workers Employed in Factories in India	284-285
9.3	Number of Industrial Disputes in Haryana	286
9.4	Industrial Disputes Resulting in Strikes and Lock-outs by Causes of Disputes in Haryana	287
9.5	Trade Unions under the Trade Union Act, 1926 in Haryana	288
9.6	Classification of Trade Unions According to Membership in Haryana	289
9.7	Party/Central Organisations Affiliation of Registered Trade Unions in Haryana	290
9.8	Workmen's Compensation (Compensation paid in lieu of Accidents under Workmen's Compensation Act, 1923) in Haryana	291
9.9	Wages Paid to Agricultural and Skilled Labourers (Men) in Haryana	292-293
9.10	Registration and Placings by Employment Exchanges in Haryana	294
9.11	Employment in the Organised Sector in Haryana	295
9.12	Estimated Employment in Private and Public Sector in India	296

VII

CONTENTS

Table No.	Particulars	Page No.
SECTION X—SELECTED SOCIAL INDICATORS		
10.1	District-wise Decennial Population Growth Rate in Haryana	299
10.2	District-wise Density of Population per Sq. Km. in Haryana	300
10.3	Persons per Square Kilometre & Female per 1,000 Male in Haryana	301
10.4	District-wise Sex Ratio of Births as per Civil Registration Scheme in Haryana	302
10.5	District-wise Working Force** as Percentage to Total Population in Haryana	303
10.6	Percentage Consumption of Electric Power—Purpose-wise in Haryana	304
10.7	Percentage of Literacy in Haryana	305
10.8	Per Capita Deposits of Scheduled Commercial Banks in Haryana	306
10.9	Number of Police Stations per Five Lakh of Population in Haryana	307
10.10	Persons Enrolled under Pradhan Mantri Suraksha Bima Yojana (PMSBY), Pradhan Mantri Jeevan Jyoti Bima Yojana (PMJJBY) and Atal Pension Yojana (APY) in Haryana	308
10.11	Account Opened and Case Sanctioned under Pradhan Mantri MUDRA Yojna (PMMY)- Shishu, Kishore and Tarun Scheme in Haryana	309-310
10.12	Accounts Opened under Pradhan Mantri Jan Dhan Yojana (PMJDY) and RuPay Cards Issued & Activated and Micro ATM Status in Haryana	311-312
10.13	District-wise Progress of Stand Up India Programme in Haryana	313-314
SECTION XI—CO-OPERATION		
11.1	Selected Statistics of all Co-operative Societies in Haryana	317
11.2	Co-operative Societies and Banks classified by Types in Haryana	318-319
11.3	Selected Statistics of Primary Agricultural Credit Societies in Haryana	320-321
11.4	Selected Statistics of Primary Non-Agricultural Credit Societies in Haryana	322-323
11.5	Selected Statistics of Primary Land Development Banks in Haryana	324-327
11.6	Selected Statistics of Central Co-operative Banks in Haryana	328-330
11.7	Selected Statistics of Apex State Marketing Federations in Haryana	331-332
11.8	Selected Statistics of Central Consumer Stores in Haryana	333-334
11.9	Selected Statistics of Labour and Construction Societies in Haryana	335-336
11.10	Selected Statistics of Housing Co-operative Societies in Haryana	337-338
11.11	Selected Statistics of Dairy and Milk Supply Co-operative Societies in Haryana	339-340
11.12	Selected Statistics of Women Co-operative Societies in Haryana	341-342
11.13	Selected Statistics of Industrial Co-operative Societies in Haryana	343-344
PART—III		
SECTION XII—STATE INCOME		
12.1	Gross and Net State Domestic Product at Current and Constant (2011-12) Prices	349
12.2	Gross State Value Added by Economic Activity at Current Prices	350
12.3	Gross State Value Added by Economic Activity at Constant (2011-12) Prices	351

CONTENTS

Table No.	Particulars	Page No.
12.4	Net State Value Added by Economic Activity at Current Prices	352
12.5	Net State Value Added by Economic Activity at Constant (2011-12) Prices	353
12.6	Indices of Net State Domestic Product (2011-12) by Broad Sectors	354
12.7	Percentage Change in GSVA of Haryana and India by Broad Sectors At Constant (2011-12) Prices	355
12.8	Per Capita Income of Various States and Indian Union (At Current Prices)	356
12.9	Per Capita Income of Various States and Indian Union (At Constant Prices)	357
SECTION XIII—GROSS FIXED CAPITAL FORMATION IN HARYANA		
13.1	Estimates of Gross Fixed Capital Formation by Industry of Use (At Current Prices)	361-362
13.2	Estimates of Gross Fixed Capital Formation by Industry of Use At Constant Prices	363-364
13.3	Estimates of Gross Fixed Capital formation by Type of Institutions (At Current Prices)	365-366
13.4	Estimates of Gross Fixed Capital Formation by Type of Institutions (At Constant Prices)	367-368
13.5	Estimates of Gross Fixed Capital Formation by Type of Assets (At Current Prices)	369-370
13.6	Estimates of Gross Fixed Capital Formation by Type of Assets (At Constant Prices)	371
SECTION XIV—AGRICULTURE		
14.1	Classification of Area in Haryana	375-377
14.2	Total Area and Classification of Area in India	378-380
14.3	District-wise Number and Area of Operational Holdings by Size Groups in Haryana	381-386
14.4	Number and Area of Holdings by Ownership and Size Group	387-388
14.5	Statewise Number and Area of Operational Holdings in India	389
14.6	Area and Production of Foodgrains in Haryana	390
14.7	Area, Production and Average Yield per hectare of Important Crops in Haryana	391-399
14.8	Area under High Yielding Varieties of Foodgrains in Haryana	400
14.9	Area under Fruit and Vegetables	401-402
14.10	District-wise Percentage Distribution of Principal Crops in Haryana	403-406
14.11	Various Index Numbers relating to Agriculture in Haryana	407
14.12	Index Numbers of area under Crops in Haryana	408-409
14.13	Index of Agricultural Production in Haryana	410-411
14.14	Area under principal crops in India	412-414
14.15	Production of principal crops in India by States	415-417
14.16	Average yield of Important crops in India by States	418
14.17	Fertilizer Consumption in Haryana (Nutrients)	419
14.18	Consumption of Pesticides (Technical Grade) in Haryana	420
14.19	District-wise consumption of pesticides (Technical Grade) in Haryana	421
14.20	Number of Equipments used in livestock Sector	422
14.21	Number of Tractors in Haryana	423
14.22	Number of Villages Repartitioned in Haryana	424
14.23	Area Repartitioned in Haryana	425

IX
CONTENTS

Table No.	Particulars	Page No.
SECTION XV—IRRIGATION		
15.1	Net Area under Irrigation	429
15.2	Net Area under irrigation in India	430-431
15.3	Gross area irrigated and Total Cropped Area	432
15.4	Crop-wise Gross Area irrigated	433-435
15.5	Crop-wise Gross area under Irrigation in India by States	436-440
15.6	Number of Tubewells and Pumping Sets	441
SECTION XVI—LIVESTOCK, ANIMAL HUSBANDRY AND DAIRYING		
16.1	Livestock and Poultry in the State	445-446
16.2	Cattle in the State	447-449
16.3	Buffaloes in the State	450-451
16.4	Horses & Ponies in the State	452
16.5	Donkeys and Mules in the State	453
16.6	Sheep in the State	454
16.7	Goats, Camels and Pigs in the State	455-456
16.8	Fowls, Ducks and other Poultry in the State	457
16.9	Number of Livestock and Poultry in Various States of India	458-459
16.10	Working Cattle in various States of India.	460
16.11	Number of Veterinary Institutions Functioning in the State	461
16.12	Staff of Veterinary Institutions in the State	462
16.13	Work Done in Veterinary Institutions in the State	463-464
16.14	Mortality Amongst livestock due to Contagious Diseases in the State	465
16.15	Number of Bulls Kept in Artificial Insemination Centres and the Work Done under A.I. Scheme in the State	466
16.16	Intensive Cattle Development Projects in the State	467
16.17	Development of Gaushalas and Cattle Catching Operations in the State	468
16.18	Number of Recognised Slaughter Houses and Livestock Slaughtered therein the State	469
16.19	Procurement of Milk, Number of Milk Plants and Milk Chilling Centres in the State	470
16.20	Estimated Production of Milk and per Capita Availability of Milk Per Day in the State	471
SECTION XVII—FISHERIES		
17.1	Fisheries Development in Haryana	475
17.2	Disposition of Fish Catch	476
SECTION XVIII—FORESTS		
18.1	Area under Forests	479
18.2	Percentage of Area under Forests and Forest Area per Lakh of Population	480
18.3	Major Forests Produce Out-Turn from State-Owned Forests	481-482
18.4	Minor Forests Produce (State Forests only)	483
18.5	Forest Area Protected from Fire and Cattle Grazing	484-485
18.6	Revenue and Expenditure of Forest Department	486

X
CONTENTS

Table No.	Particulars	Page No.
SECTION XIX—INDUSTRIES		
19.1	Number of Registered Factories and Workers Employed in Haryana	489
19.2	Size and Distribution of Registered Working Factories in Haryana	490-492
19.3	Size and <u>D</u> istribution of Registered Working Factories in Haryana	493-496
19.4	Number of Working Factories, Industrywise and Districtwise in Haryana	497-508
19.5	Estimated No. of Workers Employed in Working Factories, Industry-wise and District-wise in Haryana	509-520
19.6	Industrial Production in Haryana	521-524
19.7	Cotton/Man-made Fibre Textile Mills (Non-SSI)	525
19.8	Index of Industrial Production According to Industrial Classification	526-527
19.9	Index of Industrial Production (By Major Group)	528
19.10	Group-wise Margin Money Released under Prime Minister Employment Generation Programme (PMEGP) by Haryana Khadi & Village Industries Board	529
SECTION XX—ELECTRICITY AND POWER		
20.1	LT and 11 KV Lines	533
20.2	Consumption of Electricity	534
20.3	Number of Connections	535
20.4	Pending Applications for Electric Connections	536
20.5	Number of Energised Tubewells	537
20.6	Units Sold and Per Capita Consumption of Electricity	538
20.7	Installed Generation Capacity and Power Availability	539
20.8	Installed Plant Capacity, Electricity Generated and Utilised in India	540-541
20.9	State-wise Installed Plant Capacity and Energy Consumed per Square Kilometre and per Thousand Population in India	542-543
20.10	Annual Per Capita consumption of Electricity in India	544-545
20.11	Number of Villages Electrified in Various States in India	546
SECTION XXI—TRANSPORT		
21.1	Number of Different Types of Motor Vehicles Registered	549
21.2	Number of Different Types of Motor Vehicles on Road	550-551
21.3	Road Accidents in the State	552
21.4	Number of Driving Licences in the State	553
21.5	Progress of Haryana Roadways (Commercial Wing)	554-558
21.6	Number of Registered Motor Vehicles (Category-wise) in India	549-566
21.7	Number of Registered Motor Vehicles (Category-wise) in Million Plus Cities of India	567-574
21.8	Road Length Maintained By The Public Works Department	575

XI
CONTENTS

Table No.	Particulars	Page No.
21.9	Road Length Maintained by the Public Works Department (B&R) and Local Bodies in the State	576-577
21.10	Road Length by Types Maintained by PWD (B&R) in the State	578
21.11	Length of Metalled Roads in the State	579
21.12	Number of Villages Connected with Metalled Roads in the State	580
21.13	Percentage of Villages Connected with Metalled Roads	581
21.14	Total Length of Different Highways in India (State-wise)	582-585
21.15	State-wise Length of Different Surfaced Metalled Roads in India	586-589
21.16	Road Length per 100 Square Kilometres of Area and per Lakh of Population in India	590
21.17	Railway Route	591-592
21.18	Number of Wagons loaded with Important Commodities on Broad Gauge	593
SECTION XXII—MARKETING AND STORAGE		
22.1	Principal Agricultural Markets	597-598
22.2	District-wise Number of Regulated Markets and Sub-yards	599
22.3	Arrivals of Agricultural Produce in Markets	600-602
22.4	Capacity of State-Owned Storages	603-604
22.5	District-wise Capacity of State-Owned Warehouses	605
22.6	District-wise Number of Cold-Storages with capacity	606
22.7	District-wise Procurement of Wheat and Paddy	607
22.8	District-wise and Agency-wise Procurement of Wheat and Paddy	608-609
SECTION XXIII—TOURISM AND CIVIL AVIATION		
23.1	Number of Tourist Spots and Tourists Visited	613
23.2	Number of Flying Clubs, Planes and Persons Trained	614
SECTION XXIV-RAINFALL STATISTICS		
24.1	District-wise Monthly Average Rainfall	617-620
24.2	District-wise Monthly Normal Rainfall—Average of 5 years	621-624
24.3	District-wise Average Annual Rainfall	625
SECTION XXV—PUBLIC FINANCE		
25.1	Tax Revenue of Haryana Government	629-630
25.2	Non-Tax Revenue of Haryana Government	631-633
25.3	Developmental Revenue Expenditure of Haryana Government	634-636
25.4	Non-Developmental Revenue Expenditure of Haryana Government	637-638
25.5	Capital Receipts of Haryana Government	639
25.6	Capital Expenditure of Haryana Government	640-642
25.7	Public Account of Haryana Government (Receipts)	643
25.8	Public Account of Haryana Government (Disbursement)	644

XII
CONTENTS

Table No.	Particulars	Page No.
25.9	Financial Position of Haryana Government	645
25.10	Budgetary Expenditure of Administrative Departments of Haryana Government— Purpose Classification	646-647
25.11	Budgetary Expenditure of Haryana Government—Economic Classification	648-649
SECTION XXVI—EXCISE AND SALES TAX		
26.1	Number of Assesseees and Sales Tax Realised	653
26.2	Basic Statistics (SGST)	654
26.3	Consumption of Liquor and Opium	655
26.4	Receipts from Entertainment Tax	656
26.5	Entertainment Places	657
26.6	Rates of Excise Duty on Liquor, Opium and other Drugs	658-660
26.7	Tax realised under Passenger and Goods Tax Act, 1952 and Motor Spirit Sales Tax Act, 1939	661
SECTION XXVII—BANKING		
27.1	Banking in the State	665
27.2	District-wise Deposits and Credits of Scheduled Commercial Banks in the State	666
27.3	Deposits and Credits of Scheduled Commercial Banks in India	667
SECTION XXVIII—PRICES		
28.1	Shows Harvest Prices of some Important crops	671
28.2	Weighted Index Numbers of Harvest Prices (Wholesale) of Agricultural Commodities in Haryana	672
28.3	Average of Weekly Quotation from Important Mandies of Haryana	673-674
28.4	Consumer Price Index Numbers for the Industrial Workers (All India and Selected Centres)	675
28.5	Month-wise All India Consumer Price Index Numbers for the Industrial Workers	676
28.6	Consumer Price Index Numbers of Working Class at Yamunanagar and Faridabad	677
28.7	Consumer Price Index Numbers for Working Class of Selected Centres of Haryana	678-679
28.8	Index Numbers of Wholesale Prices of 20 Important Agricultural Commodities of Haryana	680
28.9	Consumer Price Index Numbers for Agricultural and Rural Labourers	681
28.10	Consumer Price Index of Selected Commodities for Rural Areas of Haryana	682
28.11	Commodity-wise Procurement prices in Haryana	683
SECTION XXIX—FIVE YEAR / ANNUAL PLANS OF HARYANA		
29.1	Outlay/Expenditure under Five Year/Annual Plans	687-691
29.2	Funds Released under Decentralised Plan/District Plan Scheme in Haryana	692
PART—IV		
SECTION XXX—LOCAL BODIES		
30.1	Number, Population, Income and Expenditure of Municipal Committees/Councils/ Corporations (District-wise) in Haryana	695

XIII
CONTENTS

Table No.	Particulars	Page No.
30.2	Municipal Committees/Councils/ Corporations-wise Population, Income and Expenditure in Haryana	696-698
30.3	Income of Municipal Committees/Councils/Corporations in Haryana	699-700
30.4	Expenditure of Municipal Committees/Councils/Corporations in Haryana	701-702
30.5	Number and Members of Gram Panchayats, Panchayat Samities and Zila Parishads	703-706
SECTION XXXI—ELECTORAL STATISTICS		
31.1	Number of Electors and Parliamentary & Assembly Constituencies in State	709-712
31.2	Names of Elected Members of Parliament from Haryana Parliamentary Constituencies in General Elections	713
31.3	Names of Elected Members of (Legislative Assembly) Haryana Vidhan Sabha in General Elections	715-718
31.4	Number of Electors and Votes Polled in Haryana Legislative Assembly Elections	719
31.5	Number of Electors and Votes Polled in Haryana During General Elections to Lok Sabha	720
31.6	Number of Parliamentary and State Assembly Constituencies in India	721
SECTION XXXII—REGISTRATION OF IMMOVABLE AND MOVABLE PROPERTY		
32.1	Number and Description of registration and Value of Property Transferred	725-726
XXXIII—MISCELLANEOUS		
33.1	India's Foreign Trade	729
33.2	Post Offices, Telegraph Offices, Telephone Exchanges etc. in State	730-731
33.3	District-wise Employees of Haryana Government	732-733
33.4	Class-wise Number of Haryana Government Employees	734
33.5	Distribution of Haryana Government Employees According to Districts and Classes	735
33.6	Distribution of Haryana Government Employees According to Departments and Districts	736-747
33.7	Distribution of Haryana Government Employees According to Different Classes and Departments	748-753
33.8	Sanctioned Seats in Government Vocational Education Institutes	754
33.9	Distribution of Establishments and Persons Employed therein by Location and Type of Establishments in Haryana (Sixth Economic Census)	755
33.10	Selected Characteristics of Establishments in Haryana (Sixth Economic Census)	756
33.11	District-wise Number of Establishments by Location and Type of Establishments in Haryana(Sixth Economic Census)	757-758
33.12	District-wise Number of Persons Employed by Location and Type of Establishments in Haryana (Sixth Economic Census)	759-760
33.13	State-wise Number of Establishments by Location and Type of Establishments in India(Sixth Economic Census)	761-762
33.14	State-wise Percentage Distribution of Establishments & Employment by Location in India (Sixth Economic Census)	763

PART - I

SECTION—I

General

The Governor of Haryana and Council of Ministers.

Haryana Public Service Commission.

Haryana Staff Selection Commission.

The Governor of Haryana and Council of Ministers

(February, 2020)

Shri Satyadeo Narain Arya, Governor, Haryana	
CABINET MINISTERS	
Council of Ministers	Portfolios
1. Shri Manohar Lal, Chief Minister	Finance Town & Country Planning and Urban Estates Public Health Engineering Irrigation and Water Resources Information Technology, Electronics and Communication Information, Public Relations & Languages Housing Planning Administration of Justice Environment & Climate Change Architecture General Administration Criminal Investigation Department (CID) Personnel & Training Raj Bhawan Affairs Any Department not specifically allotted to any Minister
2. Shri Dushyant Chautala, Deputy Chief Minister	Revenue and Disaster Management Excise & Taxation Development & Panchayats Industries & Commerce Public Works (B&R) Food, Civil Supplies & Consumer Affairs Labour & Employment Civil Aviation Rehabilitation Consolidation
3. Shri Anil Vij, Home Minister	Home Urban Local Bodies Health Medical Education & Research AYUSH Technical Education Science & Technology
4. Shri Kanwar Pal, Education Minister	Education Forests Tourism Parliamentary Affairs Hospitality Art & Cultural Affairs
5. Shri Mool Chand Sharma, Transport Minister	Transport Mines & Geology Skill Development & Industrial Training Elections

The Governor of Haryana and Council of Ministers

(Concl.)

(February, 2020)

6. Shri Ranjit Singh , Power Minister	Power New & Renewable Energy Jails.
7. Shri Jai Parkash Dalal , Agriculture Minister	Agriculture & Farmers Welfare Animal Husbandry and Dairying Fisheries Law & Legislative
8. Dr. Banwari Lal , Co-operation Minister	Co-operation Welfare of SCs & BCs
MINISTERS OF STATE	
Name	Portfolios
Shri Om Prakash Yadav	Social Justice & Empowerment (Independent Charge) Sainik & Ardh Sainik Welfare (Independent Charge)
Smt Kamlesh Dhanda	Women & Child Development (Independent Charge) Archives (Independent Charge)
Shri Anoop Dhanak	Archaeology & Museums (Independent Charge) Labour & Employment (attached with Deputy Chief Minister)
Shri Sandeep Singh	Sports & Youth Affairs (Independent Charge) Printing & Stationery (Independent Charge)

Source : Chief Secretary to Govt. Haryana.

Haryana Public Service Commission

(February, 2020)

Name	Status
1. Shri Ranjit Kumar Pachnanda , IPS (Retd.)	Chairman
2. Smt Neelam Singh	Member
3. Prof. Rajesh Vaid	Member
4. Dr. Kulbir Chhikara	Member
5. Dr.(Mrs.) Vandana Sharma	Member
6. Smt Neeta Khera	Member
7. Shri Jai Bhagwan Goyal	Member
8. Shri Surender Singh	Member
9. Dr. Pawan Kumar	Member
10. Shri Ashok Kumar Meena, IAS	Secretary
11. Shri Pradhuman Singh, HCS	Deputy Secretary

Source : Secretary, Haryana Public Service Commission.

Haryana Staff Selection Commission**(February, 2020)**

Name	Status
1. Shri Bharat Bhushan Bharti	Chairman
2. Smt Neelam Awasthi	Member
3. Shri Bhopal Singh	Member
4. Shri Vijay Pal Singh	Member
5. Shri Pardeep Jain	Member
6. Shri Amar Nath Sauda	Member
7. Ms. Isha Kamboj, HCS	Secretary

Source : Secretary, Haryana Staff Selection Commission.

SECTION—II**BASIC STATISTICS**

This section provides basic statistics relating to the State. These statistics have been collected from various Departments.

Table 2.1— Basic information of the State.

Table 2.2— Divisions, Sub-Divisions, Districts, Tehsils, Sub-Tehsils and Blocks in the State.

Basic Information of Haryana

Table 2.1

1	2	3
1. Divisions (As on February, 2020)	Number	6
Districts	Number	22
Sub-divisions	Number	74
Tehsils	Number	94
Sub-tehsils	Number	49
Blocks	Number	140
Area (2011 Census)	Sq. Km.	44,212
Towns (2011 Census)	Number	154*
Total Villages (2011 Census)	Number	6,841
2. Population (2011 Census)		
(i) Total Population	Lakh	253.51
Male	Lakh	134.95
Female	Lakh	118.56
(ii) Rural Population	Lakh	165.09
Rural population percentage to total	Percentage	65.12
(iii) Urban Population	Lakh	88.42
Urban population percentage to total	Percentage	34.88
(iv) Density (Total)	Per Sq. Km.	573
Rural	Per Sq. Km.	391
Urban	Per Sq. Km.	4,475
(v) Literate and Educated Persons	Lakh	165.99
(vi) Literacy Rate@	Percentage	75.6
Male	Percentage	84.1
Female	Percentage	65.9
Rural	Percentage	71.4
Urban	Percentage	83.1
(vii) Scheduled Castes (2011 Census)	Lakh	51.14
SC population percentage to total population	Percentage	20.17
Rural	Percentage	22.53
Urban	Percentage	15.76

@ : Excluding children in the age group of 0-6 years

* : Including 74 Census Towns

Basic Information of Haryana

Table 2.1 (Contd.)

1	2	3
(viii) Literacy Rate of Scheduled Castes population (2011 Census)	Percentage	66.85
Male	Percentage	75.93
Female	Percentage	56.65
Rural	Percentage	65.75
Urban	Percentage	75.10
(ix) Decennial percentage increase (2011 Census)	Percentage	19.90
Rural	Percentage	9.85
Urban	Percentage	44.59
(x) Total Workers (Main + Marginal) (2011 Census)	Number	89,16,508
Main Workers	Number	70,15,283
Marginal Workers	Number	19,01,225
Non-Workers	Number	1,64,34,954
(xi) 0-6 Age Group Population (2011 Census)	Number	33,80,721
Male	Number	18,43,109
Female	Number	15,37,612
Rural	Number	22,85,112
Urban	Number	10,95,609
(xii) State Population as percentage to total population of India	Percentage	2.09
(xiii) State area as percentage to total area of India	Percentage	1.34
3. Climate (2019)		
Average Rainfall	Centimetres	38.3
4. Agriculture 2017-18 (P)		
Net area sown	000 Hectares	3,508
Area sown more than once	000 Hectares	3,041
Total cropped area	000 Hectares	6,549
Production of crops		
Total cereals	000 Tonnes	17,976
Total pulses	000 Tonnes	113.8
Total foodgrains	000 Tonnes	18,089.8
Total oil seeds	000 Tonnes	1,134.7

Basic Information of Haryana

Table 2.1 (Contd.)

1	2	3
<i>Area, production and yield of principal crops (2017-18)(P)</i>		
<i>Rice</i>		
Area	000 Hectares	1,422.0
Production	000 Tonnes	4,880
Yield	Kgs. per Hectare	3,422
<i>Wheat</i>		
Area	000 Hectares	2,530.5
Production	000 Tonnes	12,263
Yield	Kgs. per Hectare	4,847
<i>Bajra</i>		
Area	000 Hectares	449.3
Production	000 Tonnes	721
Yield	Kgs. per Hectare	1,609
<i>Barley</i>		
Area	000 Hectares	20.2
Production	000 Tonnes	69
Yield	Kgs. per Hectare	3,450
<i>Maize</i>		
Area	000 Hectares	6.4
Production	000 Tonnes	19
Yield	Kgs. per Hectare	3,168
<i>Sugarcane</i>		
Area	000 Hectares	114.9
Production*	000 Tonnes	963
Yield*	Kgs. per Hectare	8,450
<i>Rape Seed and Mustard</i>		
Area	000 Hectares	548.9
Production	000 Tonnes	1,107.5
Yield	Kgs. per Hectare	2,018
<i>Cotton</i>		
Area	000 Hectares	668.5
Production	000 Bales**	1,626
Yield	Kg. per Hectares	—
Tractors (2018-19)(P)	Number	3,00,792

* : In terms of Gur

P : Provisional

** : In thousand bales of 170 Kg. each.

— : Not available.

Basic Information of Haryana

Table 2.1 (Contd.)

1	2	3
5. Irrigation (2017-18)		
Net area irrigated by—		
Govt. Canals	000 Hectares	1,208
Wells/Tubewells	000 Hectares	2,053
Others	000 Hectares	—
Total	000 Hectares	3,261
Gross area irrigated	000 Hectares	5,993
Tubewells and pumping sets (2018-19) (P)	Number	8,21,399
6. Forests (2018-19) (P)		
Area under Forests	Sq.Km.	1,780
7. Animal Husbandry (2018-19)		
Veterinary Hospitals	Number	1,022
Veterinary Dispensaries	Number	1,817
Area Stocked for Fisheries	Hectares	17,935
Number of Developed Gaushalas	Number	578
8. Electricity (2018-19)		
Power available for sale	Lakh KWH	5,15,733
Consumption of electric power	Lakh KWH	4,07,090
Units sold per capita	KWH	1,793
9. Industries (2018)		
Registered working Factories	Number	12,931
Estimated number of workers employed in working Factories	000 Number	963
10. Medical and Health (2018-19)		
Hospitals/Community Health Centres	Number	190
Primary Health Centers	Number	511
Sub -Centers	Number	2,636
Per Capita allocation of expenditure on health and medical and medical facilities	Rupees	1,530.74

P : Provisional

— : Not available.

Basic Information of Haryana

Table 2.1 (Concl.)

1	2	3
11. Education (2018-19)(P)		
Universities (Including State/ Private/ Deemed / Central /Technical/ Others Universities)	Number	55
Colleges (All types)	Number	1,303
Senior Secondary Schools/HighSchools	Number	8,308
Middle Schools	Number	5,673
Primary Schools (Excluding Pre-Primary)	Number	9,972
12. Co-operation (2018-19)		
All types of Societies	Number	22,068
Membership	Lakh	52.90
13. Transport (2018-19) (P)		
Fleet strength of Haryana Roadways	Number	3,843
Overall Profit per Kilometre	Paise	(-)2,093.77
14. Roads (2018-19) (P)		
Metalled Roads (P.W.D.)	Kms	24,013
Villages connected with Pucca Roads	Number	7,012
15. Commercial Banks (31-3-2019)		
Scheduled Banks	Number	4,870
16. Miscellaneous		
Post-offices (2018-19)	Number	2,694
Total Employment in Organised Sector (2017-18)	Lakh	11.72(P)
Police Stations (31-12-2018)	Number	346
Haryana State Assembly Constituencies	Number	90
Lok Sabha Constituencies	Number	10

Source : Concerned Departments.

P : Provisional

**Divisions, Sub-Divisions, Districts, Tehsils, Sub-Tehsils and
Blocks in the State**

Table 2.2

(As on 07.01.2020)

S.No.	District	Sub-Division	Tehsil	Sub-Tehsil	Block
1	2	3	4	5	6
1. Ambala Division					
1.	Ambala	1. Ambala City	1. Ambala City	1. Mullana	1. Ambala
		2. Naraingarh	2. Barara	2. Saha	2. Ambala-II
		3. Barara	3. Naraingarh	3. Shezadpur	3. Barara
		4. Ambala Cantt.	4. Ambala Cantonment		4. Shehzadpur
					5. Naraingarh
					6. Saha
2.	Panchkula	1. Panchkula	1. Panchkula	1. Barwala	1. Barwala
		2. Kalka	2. Kalka	2. Morni	2. Pinjore
			3. Raipur Rani		3. Morni
					4. Raipur Rani
3.	Yamunanagar	1. Jagadhri	1. Jagadhri	1. Sadhaura	1. Bilaspur
		2. Bilaspur	2. Chhachhrauli	2. Saraswati Nagar	2. Chhachhrauli
		3. Radaur	3. Bilaspur	3. Khizrabad	3. Jagadhri
			4. Radaur		4. Radaur
					5. Sadhaura
					6. Mustafabad
					7. Khizrabad
4.	Kurukshetra	1. Thanesar	1. Thanesar	1. Ismailabad	1. Ladwa
		2. Pehowa	2. Pehowa	2. Babain	2. Pehowa
		3. Shahbad	3. Shahbad		3. Shahbad
		4. Ladwa	4. Ladwa		4. Thanesar
					5. Babain
					6. Ismailabad
					7. Pipli
2. Karnal Division					
5.	Karnal	1. Karnal	1. Karnal	1. Nissing	1. Gharaunda
		2. Assandh	2. Assandh	2. Ballah	2. Indri
		3. Indri	3. Nilokheri	3. Nigdhu	3. Karnal
		4. Gharaunda	4. Indri		4. Nilokheri
			5. Gharaunda		5. Nissing at Chirao
					6. Assandh
					7. Munak
					8. Kunjpura
6.	Panipat	1. Panipat	1. Panipat		1. Panipat
		2. Samalkha	2. Samalkha		2. Israna
			3. Israna		3. Madlauda
			4. Bapouli		4. Samalkha

**Divisions, Sub-Divisions, Districts, Tehsils, Sub-Tehsils and
Blocks in the State**

Table 2.2 (Contd.)

(As on 07.01.2020)

S.No.	District	Sub-Division	Tehsil	Sub-Tehsil	Block
1	2	3	4	5	6
			5. Madlauda		5. Bapauli
					6. Sanoli Khurd
7.	Kaithal	1. Kaithal	1. Kaithal	1. Siwan	1. Guhla
		2. Guhla	2. Guhla	2. Rajound	2. Kaithal
		3. Kalayat	3. Fatehpur Pundri	3. Dhand	3. Pundri
			4. Kalayat		4. Kalayat
					5. Rajound
					6. Siwan
					7. Dhand
3. Rohtak Division					
8.	Rohtak	1. Rohtak	1. Kalanaur	1. Lakhna Majra	1. Kalanaur
		2. Meham	2. Sampla		2. Lakhna Majra
		3. Sampla	3. Rohtak		3. Meham
			4. Meham		4. Rohtak
					5. Sampla
9.	Jhajjar	1. Jhajjar	1. Jhajjar	1. Salhawas	1. Jhajjar
		2. Bahadurgarh	2. Bahadurgarh		2. Bahadurgarh
		3. Beri	3. Beri		3. Beri
		4. Badli	4. Matanhail		4. Salhawas
			5. Badli		5. Matanhail
					6. Badli
10.	Sonipat	1. Sonipat	1. Sonipat	1. Khanpur Kalan	1. Ganaur
		2. Gohana	2. Gohana	2. Rai	2. Kharkhoda
		3. Kharkhoda	3. Kharkhoda		3. Rai
		4. Ganaur	4. Ganaur		4. Sonipat
					5. Mundlana
					6. Kathura
					7. Gohana
					8. Murthal
11.	Bhiwani	1. Bhiwani	1. Bhiwani	1. Bahal	1. Bhiwani
		2. Tosham	2. Bawani Khara		2. Bawani Khara
		3. Loharu	3. Tosham		3. Loharu
		4. Siwani	4. Loharu		4. Tosham
			5. Siwani		5. Kairu
					6. Siwani
					7. Bahal
12.	Charkhi Dadri	1. Charkhi Dadri	1. Charkhi Dadri	1. Bond Kalan	1. Charkhi Dadri

**Divisions, Sub-Divisions, Districts, Tehsils, Sub-Tehsils and
Blocks in the State**

Table 2.2 (Contd.)

(As on 07.01.2020)

S.No.	District	Sub-Division	Tehsil	Sub-Tehsil	Block
1	2	3	4	5	6
		2. Badhra	2. Badhara		2. Badhra
					3. Bond Kalan
					4. Jhojhu
4. Gurugram Division					
13.	Gurugram	1. Gurugram	1. Gurugram	1. Badshahpur	1. Farukh Nagar
		2. Sohna	2. Pataudi	2. Kadipur	2. Gurugram
		3. Pataudi	3. Sohna	3. Harsaru	3. Pataudi
		4. Badshahpur	4. Farukh Nagar		4. Sohna
			5. Manesar		
			6. Wazirabad		
14.	Rewari	1. Rewari	1. Rewari	1. Dharuhera	1. Rewari
		2. Kosli	2. Kosli	2. Dahina	2. Khol at Rewari
		3. Bawal	3. Bawal	3. Manethi	3. Jatusana
				4. Nahar	4. Bawal
				5. Palhawas	5. Nahar
					6. Dahina
15.	Mahendragarh	1. Mahendragarh	1. Mahendragarh	1. Satnali	1. Ateli Nangal
		2. Narnaul	2. Narnaul		2. Kanina
		3. Kanina	3. Nangal Chaudhary		3. Mahendragarh
			4. Ateli		4. Nangal Chaudhary
			5. Kanina		5. Narnaul
					6. Sihma
					7. Nizampur
					8. Satnali
5. Faridabad Division					
16.	Faridabad	1. Faridabad	1. Faridabad	1. Mohna	1. Faridabad
		2. Ballabgarh	2. Ballabgarh	2. Tigaon	2. Ballabgarh
		3. Badkhal	3. Badkhal	3. Dhauj	3. Tigaon
				4. Dayalpur	
				5. Gaunchi	
17.	Palwal	1. Palwal	1. Palwal	1. Hasanpur	1. Palwal
		2. Hodal	2. Hodal	2. Bahin	2. Hodal
		3. Hathin	3. Hathin		3. Hassanpur
					4. Hathin
					5. Prithla
					6. Badoli

**Divisions, Sub-Divisions, Districts, Tehsils, Sub-Tehsils and
Blocks in the State**

Table 2.2 (Concl.)

(As on 07.01.2020)

S.No.	District	Sub-Division	Tehsil	Sub-Tehsil	Block
1	2	3	4	5	6
18.	Nuh	1. Ferozepur Jhirka	1. Ferozepur Jhirka	1. Nagina	1. Ferozepur Jhirka
		2. Nuh	2. Punhana	2. INdri	2. Punhana
		3. Punhana	3. Nuh		3. Nagina
		4. Taoru	4. Taoru		4. Nuh
					5. Taoru
					6. Indri
					7. Pingwan
6. Hisar Division					
19.	Hisar	1. Hisar	1. Hisar	1. Uklana	1. Adampur
		2. Hansi	2. Adampur	2. Balsamand	2. Barwala
		3. Barwala	3. Hansi	3. Kheri Jalab	3. Hansi-I
		4. Narnaund	4. Narnaund		4. Hansi-II
			5. Barwala		5. Hisar-I
			6. Bass		6. Hisar-II
					7. Narnaund
					8. Agroha
					9. Uklana
20.	Fatehabad	1. Fatehabad	1. Fatehabad	1. Bhuna	1. Fatehabad
		2. Tohana	2. Tohana	2. Bhattu Kalan	2. Tohana
		3. Ratia	3. Ratia	3. Jakhal	3. Ratia
				4. Kulah	4. Bhattu Kalan
					5. Bhuna
					6. Jakhal
					7. Nagpur
21.	Sirsa	1. Sirsa	1. Sirsa	1. Gauriwala	1. Dabwali
		2. Dabwali	2. Dabwali		2. Baragudha
		3. Ellenabad	3. Ellenabad		3. Ellenabad
		4. Kalanwali	4. Rania		4. Rania
			5. Nathusari Chopta		5. Sirsa
			6. Kalanwali		6. Odhan
					7. Nathusari Chopta
22.	Jind	1. Jind	1. Jind	1. Pillu Khera	1. Jind
		2. Safidon	2. Safidon		2. Julana
		3. Narwana	3. Narwana		3. Pillu Khera
		4. Uchana	4. Julana		4. Safidon
			5. Uchana		5. Uchana
			6. Alewa		6. Narwana
					7. Alewa
					8. Ujhana

Source : Revenue and Disaster Management Department, Haryana.

SECTION—III

AREA AND POPULATION

This section provides data on area and population of Haryana State according to Census 1961, 1971, 1981, 1991, 2001 and 2011.

At the time of formation of Haryana State on 1st November, 1966 there were seven districts viz. Ambala, Karnal, Rohtak, Gurugram, Mahendragarh, Hisar and Jind. Thereafter, new districts were notified from time to time by changing the boundaries of the existing districts. The details of new districts created so far are as under :—

Sr. No.	District	Date of creation
1.	Bhiwani	22 December, 1972
2.	Sonapat	22 December, 1972
3.	Kurukshetra	23 January, 1973
4.	Sirsa	26 August, 1975
5.	Faridabad	2 August, 1979
6.	Yamunanagar	1 November, 1989
7.	Kaithal	1 November, 1989
8.	Panipat	1 November, 1989
9.	Rewari	1 November, 1989
10.	Panchkula	15 August, 1995
11.	Jhajjar	15 July, 1997
12.	Fatehabad	15 July, 1997
13.	Nuh	4 April, 2005
14.	Palwal	13 August, 2008
15.	Charkhi Dadri	1 December, 2016

Nuh, Palwal and Charkhi Dadri districts came into existence w.e.f. 4-4-2005, 13-8-2008 and 1-12-2016 respectively and wherever the information of these districts has not been indicated separately, the information is included in the old districts.

The data have been taken from the Census of India, 1961, Census of India, 1971, Census of India, 1981, Census of India, 1991, Census of India, 2001 and Census of India 2011. (Final Population Totals : Brief Analysis of Primary Census Abstract.)

Table 3.1— gives the information regarding district-wise and tehsil-wise area and population.

Table 3.2— shows growth in population of Haryana from 1901 to 2011.

Table 3.3— indicate the district-wise growth of population in Haryana from 2001 to 2011.

Table 3.4—presents the number of villages and towns in Haryana as per 2001 and 2011 Census.

Table 3.5—provides rural and urban population by sex.

Table 3.6—gives the information regarding district-wise area, population, density of population and sex ratio as per 2011 Census.

- Table 3.7— gives tehsil-wise population, number of villages and towns.
- Table 3.8— provides block-wise population and number of villages.
- Table 3.9— presents the district-wise number of rural and urban Household and persons per Household in Haryana.
- Table 3.10—shows the district-wise uses of Census Houses: 2011 Census
- Table 3.11—gives the information regarding classification of villages by various population ranges.
- Table 3.12—shows towns classified by various population ranges .
- Table 3.13—shows area, population and density of towns.
- Table 3.14—gives the trend in population of towns.
- Table 3.15—shows information regarding Cities having population of one lakh and above.
- Table 3.16—gives information regarding district-wise rural and urban workers and non-workers.
- Table 3.17—shows the number and percentage, distribution of workers by broad industrial categories.
- Table 3.18—gives the information regarding working population classified into Broad Industrial Categories .
- Table 3.19 and 3.20—depicts district-wise distribution of population by age and by religion respectively.
- Table 3.21—contains information regarding Scheduled Castes population.
- Table 3.22—gives Information regarding working population among Scheduled Castes classified into Broad Industrial Categories.
- Table 3.23—gives information regarding district-wise number of literates in Haryana.
- Table 3.24—gives information regarding district-wise number of Scheduled Castes literates in Haryana.
- Table 3.25—shows the district-wise classification of Divyang population by type of disability.
- Table 3.26—gives area and population of various States in India according to 2011 Census.
- Table 3.27—gives working population of various States in India according to 2011 Census.
- Table 3.28—gives information regarding State-wise Scheduled Caste population, literacy among Scheduled Castes and working population of Scheduled Castes according to 2011 Census.
- Table 3.29 and 3.30—gives estimated Population of Haryana.
- Table 3.31—gives state wise estimated Population of India.
- Table 3.32—gives the State-wise information regarding population by major religious communities.
- Table 3.33—gives the State-wise information regarding population of Scheduled Castes and Scheduled Tribes.

AREA AND POPULATION

Area and Population of Haryana : 2011 Census

Table 3.1

	District/Tehsil	Area (Sq. Km.)	Population (In Number)		
			Total	Rural	Urban
	1	2	3	4	5
1.	District Ambala	1,574.00	11,28,350	6,27,576	5,00,774
	(i) Naraingarh	481.06	2,28,747	1,97,785	30,962
	(ii) Ambala	736.00	6,55,564	2,15,397	4,40,167
	(iii) Barara	357.00	2,44,039	2,14,394	29,645
2.	District Bhiwani	4,778.00	16,34,445	13,13,123	3,21,322
	(i) Bawani Khara	545.00	1,27,035	1,06,746	20,289
	(ii) Bhiwani	960.00	5,53,698	3,57,641	1,96,057
	(iii) Charkhi Dadri	978.79	3,84,192	3,27,855	56,337
	(iv) Loharu	698.69	1,59,787	1,45,850	13,937
	(v) Tosham	661.00	1,91,466	1,75,907	15,559
	(vi) Siwani	487.57	1,00,183	81,040	19,143
	(vii) Badhra	447.38	1,18,084	1,18,084	—
3.	District Faridabad	741.00	18,09,733	3,70,878	14,38,855
	(i) Faridabad	351.00	15,94,839	1,60,275	14,34,564
	(ii) Ballabgarh	390.00	2,14,894	2,10,603	4,291
4.	District Fatehabad	2,538.00	9,42,011	7,62,423	1,79,588
	(i) Fatehabad	1,421.52	4,98,697	4,27,920	70,777
	(ii) Ratia	512.55	1,79,550	1,42,398	37,152
	(iii) Tohana	603.93	2,63,764	1,92,105	71,659
5.	District Gurugram	1,258.00	15,14,432	4,72,179	10,42,253
	(i) Pataudi	177.45	1,20,012	78,688	41,324
	(ii) Gurguaram	333.22	9,77,337	67,331	9,10,006
	(iii) Sohna	311.86	1,65,629	1,11,667	53,962
	(iv) Maneser	160.80	1,16,606	93,158	23,448
	(v) Farukhnagar	274.69	1,34,848	1,21,335	13,513
6.	District Hisar	3,983.00	17,43,931	11,90,443	5,53,488
	(i) Hisar	2,234.00	10,69,309	6,45,364	4,23,945
	(ii) Hansi	847.82	3,86,790	3,00,020	86,770
	(iii) Namaund	440.93	1,40,880	1,23,638	17,242
	(iv) Adampur	460.00	1,46,952	1,21,421	25,531
7.	District Jhajjar	1,834.00	9,58,405	7,15,066	2,43,339
	(i) Jhajjar	610.36	2,58,595	2,08,862	49,733
	(ii) Bahadurgarh	516.90	4,03,746	2,26,074	1,77,672
	(iii) Beri	329.97	1,55,791	1,39,857	15,934
	(iv) Matenhail	376.76	1,40,273	1,40,273	—
8.	District Jind	2,702.00	13,34,152	10,28,569	3,05,583
	(i) Narwana	1,132.19	4,84,321	4,05,416	78,905
	(ii) Jind	817.35	4,76,794	3,09,202	1,67,592
	(iii) Safidon	489.33	253,629	2,13,298	40,331
	(iv) Julana	263.13	1,19,408	1,00,653	18,755

AREA AND POPULATION

Area and Population of Haryana : 2011 Census

Table 3.1 (Contd.)

	1	2	3	4	5
9.	District Kaithal	2,317.00	10,74,304	8,38,293	2,36,011
	(i) Guhla	553.00	1,95,251	1,56,299	38,952
	(ii) Kaithal	1,280.10	6,41,973	4,78,398	1,63,575
	(iii) Fatehpur Pundri	483.89	2,37,080	2,03,596	33,484
10.	District Kamal	2,520.00	15,05,324	10,50,514	4,54,810
	(i) Kamal	830.39	7,14,328	3,85,828	3,28,500
	(ii) Assandh	487.95	2,33,204	2,06,079	27,125
	(iii) Nilokheri	395.66	2,07,101	1,63,219	43,882
	(iv) Indri	361.90	1,62,593	1,45,106	17,487
	(v) Gharaunda	444.46	1,88,098	1,50,282	37,816
11.	District Kurukshetra	1,530.00	9,64,655	6,85,430	2,79,225
	(i) Thanesar	801.00	5,79,172	3,95,133	1,84,039
	(ii) Pehowa	547.58	2,55,307	2,02,728	52,579
	(iii) Shahbad	181.43	1,30,176	87,569	42,607
12.	District Mahendragarh	1,899.00	9,22,088	7,89,233	1,32,855
	(i) Mahendragarh	976.66	4,04,381	3,62,264	42,117
	(ii) Namaul	922.34	5,17,707	4,26,969	90,738
13.	District Nuh	1507.00	10,89,263	9,65,157	1,24,106
	(i) Punhana	291.30	2,91,978	2,54,632	37,346
	(ii) Nuh	465.41	2,87,101	2,65,114	21,987
	(iii) Taoru	223.77	1,66,778	1,38,172	28,606
	(iv) Ferozpur Jhirka	526.52	3,43,406	3,07,239	36,167
14.	District Palwal	1,359.00	10,42,708	8,06,164	2,36,544
	(i) Palwal	618.60	5,06,253	3,45,842	1,60,411
	(ii) Hathin	364.71	2,69,015	2,54,594	14,421
	(iii) Hodal	375.68	2,67,440	2,05,728	61,712
15.	District Panchkula	898.00	5,61,293	2,48,063	3,13,230
	(i) Kalka	257.35	1,68,073	94,154	73,919
	(ii) Panchkula	640.65	3,93,220	1,53,909	2,39,311
16.	District Panipat	1,268.00	12,05,437	6,50,352	5,55,085
	(i) Panipat	536.31	7,91,634	2,76,259	5,15,375
	(ii) Israna	280.06	1,08,196	1,08,196	—
	(iii) Samalkha	451.63	3,05,607	2,65,897	39,710
17.	District Rewari	1,594.00	9,00,332	6,66,902	2,33,430
	(i) Bawal	257.80	1,30,050	1,13,274	16,776
	(ii) Rewari	998.50	6,42,872	4,36,188	2,06,684
	(iii) Kosli	337.69	1,27,410	1,17,440	9,970

AREA AND POPULATION

Area and Population of Haryana : 2011 Census

Table 3.1 (Concl.)

1		2	3	4	5
18.	District Rohtak	1,745.00	10,61,204	6,15,040	4,46,164
	(i) Maham	550.32	2,03,050	1,82,566	20,484
	(ii) Rohtak	937.23	7,34,328	3,29,211	4,05,117
	(iii) Sampla	257.45	1,23,826	1,03,263	20,563
19.	District Sirsa	4,277.00	12,95,189	9,75,941	3,19,248
	(i) Dabwali	1,099.79	2,69,929	2,17,056	52,873
	(ii) Sirsa	2,069.40	7,17,330	5,12,701	2,04,629
	(iii) Rania	634.46	1,75,664	1,50,541	25,123
	(iv) Ellenabad	473.36	1,32,266	95,643	36,623
20.	District Sonipat	2,122.00	14,50,001	9,96,637	4,53,364
	(i) Gaur	301.79	2,06,889	1,71,286	35,603
	(ii) Sonipat	708.36	7,10,183	3,83,181	3,27,002
	(iii) Gohana	833.90	3,72,034	3,06,326	65,708
	(iv) Kharkhoda	277.96	1,60,895	1,35,844	25,051
21.	District Yamunanagar	1,768.00	12,14,205	7,41,376	4,72,829
	(i) Jagadhri	840.39	8,53,533	4,17,788	4,35,745
	(ii) Chhachhrauli	473.51	1,74,168	1,63,635	10,533
	(iii) Bilaspur	454.10	1,86,504	1,59,953	26,551
	Total	44,212.00	2,53,51,462	1,65,09,359	88,42,103

Source : Directorate of Census Operations, Haryana.

Total area for the State and districts represents 'Geographical Area' (provisional) supplied by the Surveyor General of India. The area of the tehsils will not tally with the district figures because the former represent total reported area according to the Director Land Records.

AREA AND POPULATION
Growth of Population in Haryana: 1901-2011 Census

Table 3.2

Year	Population	Variation in population	Decennial Percentage Increase	Male	Female	Sex Ratio
1	2	3	4	5	6	7
1901	46,23,064	—	—	24,76,390	21,46,674	867
1911	41,74,677	(-) 4,48,387	(-)9.70	22,74,909	18,99,768	835
1921	42,55,892	81,215	1.95	23,07,985	19,47,907	844
1931	45,59,917	3,04,025	7.14	24,73,228	20,86,689	844
1941	52,72,829	7,12,912	15.63	28,21,783	24,51,046	869
1951	56,73,597	4,00,768	7.60	30,31,612	26,41,985	871
1961	75,90,524	19,16,927	33.79	40,62,787	35,27,737	868
1971	1,00,36,431	24,45,907	32.22	53,77,044	46,59,387	867
1981	1,29,22,119	28,85,688	28.75	69,09,679	60,12,440	870
1991	1,64,63,648	35,41,529	27.41	88,27,474	76,36,174	865
2001	2,11,44,564	46,80,916	28.43	1,13,63,953	97,80,611	861
2011	2,53,51,462	42,06,898	19.90	1,34,94,734	1,18,56,728	879

Source : Census of India, 2011, Administrative Atlas.

Graph 3.2

DECADAL GROWTH RATE IN HARYANA (CENSUS 1971-2011)

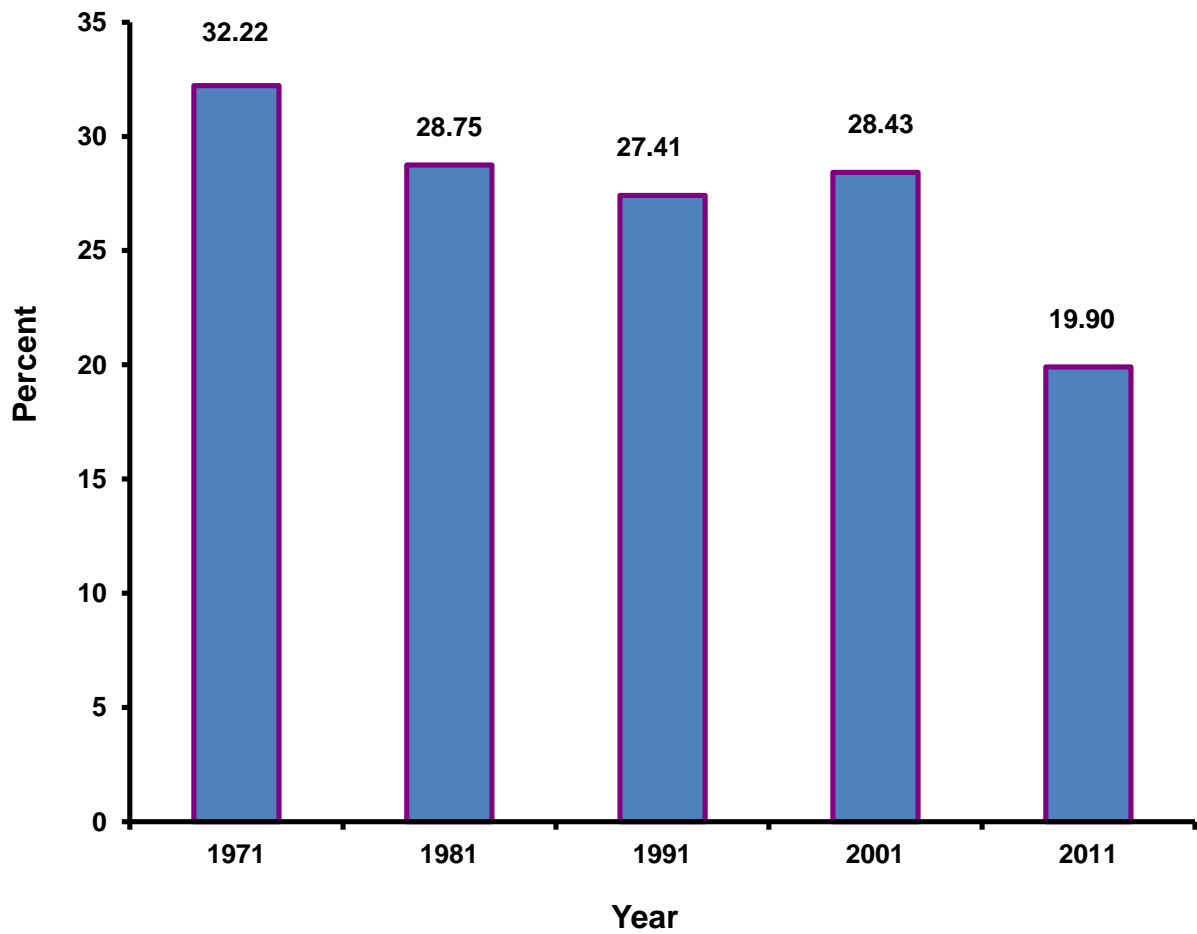

AREA AND POPULATION
Increase in Population in Haryana since 2001 by Districts

Table 3.3

District	Population 2011	Population 2001	Variation in population 2001-2011	Percentage increase 2001-2011
1	2	3	4	5
Ambala	11,28,350	10,14,411	1,13,939	11.23
Bhiwani	16,34,445	14,25,022	2,09,423	14.7
Faridabad	18,09,733	13,65,465	4,44,268	32.54
Fatehabad	9,42,011	8,06,158	1,35,853	16.85
Gurugram	15,14,432	8,70,539	6,43,893	73.96
Hisar	17,43,931	15,37,117	2,06,814	13.45
Jhajjar	9,58,405	8,80,072	78,333	8.9
Jind	13,34,152	11,89,827	1,44,325	12.13
Kaithal	10,74,304	9,46,131	1,28,173	13.55
Karnal	15,05,324	12,74,183	2,31,141	18.14
Kurukshetra	9,64,655	8,25,454	1,39,201	16.86
Mahendragarh	9,22,088	8,12,521	1,09,567	13.48
Nuh	10,89,263	7,89,750	2,99,513	37.92
Palwal	10,42,708	8,29,121	2,13,587	25.76
Panchkula	5,61,293	4,68,411	92,882	19.83
Panipat	12,05,437	9,67,449	2,37,988	24.6
Rewari	9,00,332	7,65,351	1,34,981	17.64
Rohtak	10,61,204	9,40,128	1,21,076	12.88
Sirsa	12,95,189	11,16,649	1,78,540	15.99
Sonipat	14,50,001	12,79,175	1,70,826	13.35
Yamunanagar	12,14,205	10,41,630	1,72,575	16.57
Total	2,53,51,462	2,11,44,564	42,06,898	19.90

Source : Directorate of Census Operations, Haryana.

AREA AND POPULATION
Number of Villages and Towns in Haryana as per 2001 and 2011 Census

Table 3.4

District	Number of Villages						Number of Towns	
	2001 Census			2011 Census			2001	2011
	Inhabited	Uninhabited	Total	Inhabited	Uninhabited	Total		
1	2	3	4	5	6	7	8	9
Ambala	482	11	493	461	9	470	6	15
Bhiwani	437	7	444	442	2	444	6	6
Faridabad	143	7	150	144	5	149	6	3
Fatehabad	243	—	243	245	—	245	4	4
Gurugram	271	10	281	229	13	242	12	9
Hisar	272	3	275	268	1	269	5	11
Jhajjar	247	13	260	247	13	260	5	5
Jind	306	1	307	302	4	306	5	6
Kaithal	270	—	270	267	2	269	4	4
Karnal	422	12	434	417	17	434	7	8
Kurukshetra	407	9	416	407	8	415	4	5
Mahendragarh	368	2	370	369	1	370	5	5
Nuh	423	22	445	412	27	439	—	8
Palwal	270	12	282	268	12	280	—	6
Panchkula	224	12	236	206	13	219	4	8
Panipat	179	13	192	176	10	186	6	12
Rewari	397	13	410	389	14	403	4	9
Rohtak	146	1	147	136	7	143	3	5
Sirsa	321	4	325	327	3	330	5	5
Sonapat	323	13	336	319	13	332	4	8
Yamunanagar	613	26	639	611	25	636	11	12
Total	6,764	191	6,955	6,642	199	6,841	106	154

Source : Directorate of Census Operations, Haryana.

Graph 3.5

POPULATION IN HARYANA

(In Lakh)

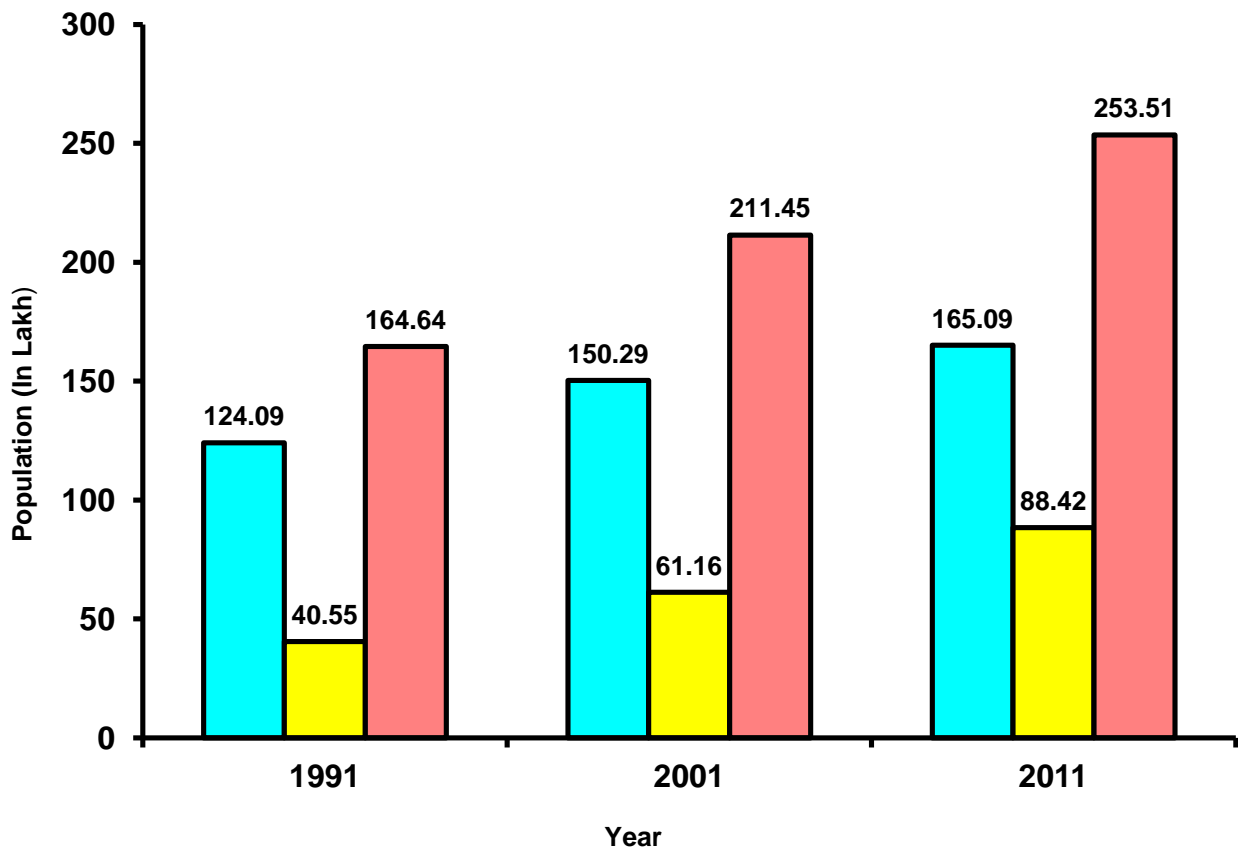

AREA AND POPULATION
Rural and Urban Population in Haryana by Sex : 2011 Census

Table 3.5

District	Population						Rural Population as percentage to Total Population
	Rural			Urban			
	Total	Male	Female	Total	Male	Female	
1	2	3	4	5	6	7	8
Ambala	6,27,576	3,31,703	2,95,873	5,00,774	2,67,000	2,33,774	55.62
Bhiwani	13,13,123	6,96,212	6,16,911	3,21,322	1,70,460	1,50,862	80.34
Faridabad	3,70,878	1,98,103	1,72,775	14,38,855	7,68,007	6,70,848	20.49
Fatehabad	7,62,423	4,00,814	3,61,609	1,79,588	94,546	85,042	80.94
Gurugram	4,72,179	2,51,462	2,20,717	10,42,253	5,65,228	4,77,025	31.18
Hisar	11,90,443	6,34,139	5,56,304	5,53,488	2,97,423	2,56,065	68.26
Jhajjar	7,15,066	3,84,219	3,30,847	2,43,339	1,30,448	1,12,891	74.61
Jind	10,28,569	5,50,519	4,78,050	3,05,583	1,62,487	1,43,096	77.1
Kaithal	8,38,293	4,45,931	3,92,362	2,36,011	1,25,072	1,10,939	78.03
Karnal	10,50,514	5,57,110	4,93,404	4,54,810	2,40,602	2,14,208	69.79
Kurukshetra	6,85,430	3,61,020	3,24,410	2,79,225	1,49,956	1,29,269	71.05
Mahendragarh	7,89,233	4,16,358	3,72,875	1,32,855	70,307	62,548	85.59
Nuh	9,65,157	5,06,086	4,59,071	1,24,106	65,076	59,030	88.61
Palwal	8,06,164	4,28,907	3,77,257	2,36,544	1,25,590	1,10,954	77.31
Panchkula	2,48,063	1,33,153	1,14,910	3,13,230	1,66,526	1,46,704	44.19
Panipat	6,50,352	3,49,642	3,00,710	5,55,085	2,97,215	2,57,870	53.95
Rewari	6,66,902	3,49,710	3,17,192	2,33,430	1,24,625	1,08,805	74.07
Rohtak	6,15,040	3,32,034	2,83,006	4,46,164	2,36,445	2,09,719	57.96
Sirsa	9,75,941	5,14,177	4,61,764	3,19,248	1,68,405	1,50,843	75.35
Sonapat	9,96,637	5,38,750	4,57,887	4,53,364	2,42,549	2,10,815	68.73
Yamunanagar	7,41,376	3,93,957	3,47,419	4,72,829	2,52,761	2,20,068	61.06
Total 2011	1,65,09,359	87,74,006	77,35,353	88,42,103	47,20,728	41,21,375	65.12
Total 2001	1,50,29,260	80,52,988	69,76,272	61,15,304	33,10,965	28,04,339	71.08
Total 1991	1,24,08,904	66,57,334	57,51,570	40,54,744	21,70,140	18,84,604	75.37

Source : Directorate of Census Operations, Haryana

AREA AND POPULATION
Area and Population of Haryana by Districts : 2011 Census

Table 3.6

District	Area (Sq. Km)	Population			Persons per Square Kilometre	Female per 1,000 Male
		Male	Female	Total		
1	2	3	4	5	6	7
Ambala	1,574	5,98,703	5,29,647	11,28,350	717	885
Bhiwani	4,778	8,66,672	7,67,773	16,34,445	342	886
Faridabad	741	9,66,110	8,43,623	18,09,733	2442	873
Fatehabad	2,538	4,95,360	4,46,651	9,42,011	371	902
Gurugram	1,258	8,16,690	6,97,742	15,14,432	1204	854
Hisar	3,983	9,31,562	8,12,369	17,43,931	438	872
Jhajjar	1,834	5,14,667	4,43,738	9,58,405	523	862
Jind	2,702	7,13,006	6,21,146	13,34,152	494	871
Kaithal	2,317	5,71,003	5,03,301	10,74,304	464	881
Karnal	2,520	7,97,712	7,07,612	15,05,324	597	887
Kurukshetra	1,530	5,10,976	4,53,679	9,64,655	630	888
Mahendragarh	1,899	4,86,665	4,35,423	9,22,088	486	895
Nuh	1,507	5,71,162	5,18,101	10,89,263	723	907
Palwal	1,359	5,54,497	4,88,211	10,42,708	767	880
Panchkula	898	2,99,679	2,61,614	5,61,293	625	873
Panipat	1,268	6,46,857	5,58,580	12,05,437	951	864
Rewari	1,594	4,74,335	4,25,997	9,00,332	565	898
Rohtak	1,745	5,68,479	4,92,725	10,61,204	608	867
Sirsa	4,277	6,82,582	6,12,607	12,95,189	303	897
Sonipat	2,122	7,81,299	6,68,702	14,50,001	683	856
Yamunanagar	1,768	6,46,718	5,67,487	12,14,205	687	877
Total 2011	44,212	1,34,94,734	1,18,56,728	2,53,51,462	573	879
Total 2001	44,212	1,13,63,953	97,80,611	2,11,44,564	478	861
Total 1991	44,212	88,27,474	76,36,174	1,64,63,648	372	865

Source : Directorate of Census Operations, Haryana.

AREA AND POPULATION
Tehsil-wise Population, Number of Villages and Towns in Haryana
2011 Census

Table 3.7

District/Tehsil	Urban Population			No. of Villages (2011 Census)	No. of Towns (2011 Census)
	Total	Male	Female		
1	2	3	4	5	6
<i>Ambala</i>					
Naraingarh	30,962	16,387	1,45,75	170	3
Ambala	4,40,167	2,34,966	2,05,201	164	10
Barara	29,645	15,647	13,998	136	2
Total	5,00,774	2,67,000	2,33,774	470	15
<i>Panchkula</i>					
Kalka	73,919	39542	34,377	99	3
Panchkula	2,39,311	126984	1,12,327	120	5
Total	3,13,230	166526	1,46,704	219	8
<i>Yamunanagar</i>					
Jagadhari	4,35,745	2,33,322	2,02,423	305	9
Chhachhrauli	10,533	5,529	5,004	151	1
Bilaspur	26,551	13,910	12,641	180	2
Total	4,72,829	2,52,761	2,20,068	636	12
<i>Kurukshetra</i>					
Shahbad	42,607	22,913	19,694	63	1
Pehowa	52,579	27,704	24,875	110	2
Thanesar	1,84,039	99,339	84,700	242	2
Total	2,79,225	1,49,956	1,29,269	415	5
<i>Kaithal</i>					
Guhla	38,952	20,610	18,342	89	1
Kaithal	1,63,575	86,728	76,847	128	2
Fatehapur Pundri	33,484	17,734	15,750	52	1
Total	2,36,011	1,25,072	1,10,939	269	4
<i>Karnal</i>					
Nilokheri	43,882	23,217	20,665	76	2
Indri	17,487	9,199	8,288	108	1
Karnal	3,28,500	1,73,882	1,54,618	141	3
Assandh	27,125	14,385	12,740	54	1
Gharaunda	37,816	19,919	17,897	55	1
Total	4,54,810	2,40,602	2,14,208	434	8
<i>Panipat</i>					
Panipat	5,15,375	2,75,836	2,39,539	76	11
Israna	—	—	—	28	—
Samalkha	39,710	21,379	18,331	82	1
Total	5,55,085	2,97,215	2,57,870	186	12

AREA AND POPULATION
Tehsil-wise Population, Number of Villages and Towns in Haryana
2011 Census

Table 3.7 (Contd.)

1	2	3	4	5	6
<i>Sonipat</i>					
Gohana	65,708	34,838	30,870	83	1
Ganaur	35,603	18,991	16,612	63	1
Sonipat	3,27,002	1,75,289	1,51,713	141	5
Kharkhoda	25,051	13,431	11,620	45	1
Total	4,53,364	2,42,549	2,10,815	332	8
<i>Rohtak</i>					
Mahem	20,484	10,848	9,636	31	1
Rohtak	4,05,117	2,14,689	1,90,428	90	3
Sampla	20,563	10,908	9,655	22	1
Total	4,46,164	2,36,445	2,09,719	143	5
<i>Jhajjar</i>					
Beri	15,934	8,562	7,372	42	1
Bahadurgarh	1,77,672	95,538	82,134	64	2
Jhajjar	49,733	26,348	23,385	101	2
Matenhail	—	—	—	53	—
Total	2,43,339	1,30,448	1,12,891	260	5
<i>Gurugram</i>					
Pataudi	41,324	21,745	19,579	60	2
Gurugram	9,10,006	4,92,467	4,17,539	33	3
Sohna	53,962	29,560	24,402	64	2
Manesar	23,448	14,381	9,067	34	1
Farukh Nagar	13,513	7,075	6,438	51	1
Total	10,42,253	5,65,228	4,77,025	242	9
<i>Nuh</i>					
Taoru	28,606	15,190	13,416	81	2
Nuh	21,987	11,554	10,433	118	2
Frozpur Jhirka	36,167	18,895	17,272	145	2
Punhana	37,346	19,437	17,909	95	2
Total	1,24,106	65,076	59,030	439	8
<i>Rewari</i>					
Kosli	9,970	5,251	4,719	53	1
Rewari	2,06,684	1,10,546	96,138	269	7
Bawal	16,776	8,828	7,948	81	1
Total	2,33,430	1,24,625	1,08,805	403	9
<i>Mahendragarh</i>					
Mahendragarh	42,117	22,124	19,993	149	2
Namaul	90,738	48,183	42,555	221	3
Total	1,32,855	70,307	62,548	370	5
<i>Bhiwani</i>					
Bawani Khera	20,289	10,792	9,497	19	1

AREA AND POPULATION
Tehsil-wise Population, Number of Villages and Towns in Haryana
2011 Census

Table 3.7 (Concl'd.)

1	2	3	4	5	6
Bhiwani	1,96,057	1,04,026	92,031	82	1
Tosham	15,559	8,207	7,352	60	1
Siwani	19,143	10,143	9,000	33	1
Loharu	13,937	7,339	6,598	78	1
Dadri	56,337	29,953	26,384	118	1
Badhra	—	—	—	54	—
Total	3,21,322	1,70,460	1,50,862	444	6
<i>Faridabad</i>					
Faridabad	14,34,564	7,65,657	6,68,907	65	2
Ballabgarh	4,291	2,350	1,941	84	1
Total	14,38,855	7,68,007	6,70,848	149	3
<i>Palwal</i>					
Palwal	1,60,411	85,158	75,253	146	3
Hatin	14,421	7,673	6,748	86	1
Hodal	61,712	32,759	28,953	48	2
Total	2,36,544	1,25,590	1,10,954	280	6
<i>Jind</i>					
Narwana	78,905	41,891	37,014	108	2
Jind	1,67,592	89,253	78,339	98	1
Julana	18,755	9,908	8,847	30	1
Safidon	40,331	21,435	18,896	70	2
Total	3,05,583	1,62,487	1,43,096	306	6
<i>Hisar</i>					
Adampur	25,531	13,452	12,079	28	1
Hisar	4,23,945	2,28,775	1,95,170	148	8
Namaund	17,242	9,117	8,125	31	1
Hansi	86,770	46,079	40,691	62	1
Total	5,53,488	2,97,423	2,56,065	269	11
<i>Fatehabad</i>					
Ratia	37,152	19,437	17,715	66	1
Tohana	71,659	37,789	33,870	84	2
Fatehabad	70,777	37,320	33,457	95	1
Total	1,79,588	94,546	85,042	245	4
<i>Sirsa</i>					
Dabwali	52,873	27,818	25,055	71	1
Sirsa	2,04,629	1,07,865	96,764	183	2
Rania	25,123	13,281	11,842	46	1
Ellenabad	36,623	19,441	17,182	30	1
Total	3,19,248	1,68,405	1,50,843	330	5

Source : Directorate of Census Operations, Haryana.

AREA AND POPULATION

Block-wise Population and Number of Villages in Haryana : 2011 Census

Table 3.8

District/Block	Block-wise Population			Number of villages		
	Total	Male	Female	Inhabited	Un-inhabited	Total
1	2	3	4	5	6	7
<i>Ambala</i>						
Shahzadpur	98,306	52,174	46,132	76	2	78
Naraingarh	1,07,609	56,865	50,744	91	1	92
Ambala I	1,53,455	81,066	72,389	120	4	124
Ambala II	1,44,454	76,151	68,303	38	1	39
Saha	1,05,871	56,038	49,833	63	1	64
Barara	1,42,207	74,896	67,311	73	0	73
Total	7,51,902	3,97,190	3,54,712	461	9	470
<i>Panchkula</i>						
Pinjore	1,24,021	66,034	57,987	98	8	106
Barwala	77,307	42,526	34,781	50	4	54
Morni	21,330	11,254	10,076	15	—	15
Raipur Rani	59,113	31,716	27,397	43	1	44
Total	2,81,771	1,51,530	1,30,241	206	13	219
<i>Yamunanagar</i>						
Sadaura	68,484	36,088	32,396	60	2	62
Bilaspur	1,26,791	66,902	59,889	124	3	127
Mustafabad	1,08,668	57,437	51,231	77	2	79
Radaur	1,16,464	61,538	54,926	78	6	84
Jagadhari	2,40,498	1,29,896	1,10,602	106	4	110
Chhachhrauli	2,11,729	1,11,733	99,996	166	8	174
Total	8,72,634	4,63,594	4,09,040	611	25	636
<i>Kurukshetra</i>						
Shahbad	1,67,766	88,836	78,930	106	1	107
Pehowa	1,59,668	83,646	76,022	79	4	83
Thanesar	2,21,448	1,16,704	1,04,744	112	1	113
Babain	62,177	32,695	29,482	49	—	49
Ladwa	88,097	46,446	41,651	61	2	63
Total	6,99,156	3,68,327	3,30,829	407	8	415
<i>Kaithal</i>						
Guhla	1,16,016	61,042	54,974	70	2	72
Siwan	99,367	51,918	47,449	39	—	39
Kaithal	2,11,114	1,12,905	98,209	60	—	60
Kalayatt	1,12,458	60,227	52,231	28	—	28

AREA AND POPULATION
Block-wise Population and Number of Villages in Haryana : 2011 Census
Table 3.8 (Contd.)

1	2	3	4	5	6	7
Rajound	1,20,711	64,927	55,784	25	—	25
Pundri	1,93,239	1,02,660	90,579	45	—	45
Total	8,52,905	4,53,679	3,99,226	267	2	269
<i>Karnal</i>						
Nilokheri	1,66,841	88,144	78,697	79	1	80
Indri	1,45,707	77,009	68,698	98	10	108
Karnal	2,32,419	1,24,308	1,08,111	84	—	84
Nissing	1,54,666	81,725	72,941	47	2	49
Assandh	1,79,229	95,082	84,147	48	—	48
Gharaunda	1,95,887	1,03,955	91,932	64	4	68
Total	10,74,749	5,70,223	5,04,526	417	17	434
<i>Panipat</i>						
Madlauda	1,42,628	76,283	66,345	35	—	35
Panipat	3,28,008	1,76,343	1,51,665	34	—	34
Israna	1,26,075	67,453	58,622	31	1	32
Samalkha	1,35,550	73,284	62,266	31	2	33
Bapoli	1,28,600	69,242	59,358	43	6	49
Gharaunda	11,609	6,283	5,326	2	1	3
Total	8,72,470	4,68,888	4,03,582	176	10	186
<i>Sonipat</i>						
Mundlana	1,11,980	60,537	51,443	29	2	31
Kathura	72,709	39,509	33,200	17	—	17
Gohana	1,21,637	64,136	57,501	35	—	35
Ganaur	1,90,028	1,03,644	86,384	63	9	72
Sonipat	2,12,622	1,14,863	97,759	70	—	70
Rai	1,98,707	1,08,330	90,377	62	—	62
Kharkhoda	1,37,807	74,656	63,151	43	2	45
Total	10,45,490	5,65,675	4,79,815	319	13	332
<i>Rohtak</i>						
Lakhan Majra	65,296	35,438	29,858	12	1	13
Mahem	1,50,188	81,119	69,069	25	—	25
Kalanaur	90,946	48,645	42,301	22	6	28
Rohtak	2,12,853	1,14,959	97,894	55	—	55
Sampla	1,03,263	55,964	47,299	22	—	22
Total	6,22,546	3,36,125	2,86,421	136	7	143

AREA AND POPULATION

Block-wise Population and Number of Villages in Haryana : 2011 Census

Table 3.8 (Contd.)

1	2	3	4	5	6	7
<i>Jhajjar</i>						
Beri	1,16,909	62,565	54,344	34	3	37
Bahadurgarh	2,32,979	1,26,712	1,06,267	60	3	63
Jhajjar	1,74,494	92,871	81,623	72	5	77
Sahlawas	80,061	42,206	37,855	37	1	38
Matenhail	1,17,011	63,393	53,618	43	—	43
Nahar	1,826	959	867	1	—	1
Bond Kalan	—	—	—	—	1	1
Total	7,23,280	3,88,706	3,34,574	247	13	260
<i>Faridabad</i>						
Faridabad	1,88,782	1,01,480	87,302	63	5	68
Ballabgarh	2,06,901	1,10,088	96,813	81	—	81
Total	3,95,683	2,11,568	1,84,115	144	5	149
<i>Palwal</i>						
Palwal	2,91,145	1,55,378	1,35,767	119	3	122
Hathin	2,54,594	1,34,538	1,20,056	79	7	86
Hodal	1,71,961	91,927	80,034	37	2	39
Hassanpur	1,20,145	63,906	56,239	33	—	33
Total	8,37,845	4,45,749	3,92,096	268	12	280
<i>Gurugram</i>						
Pataudi	1,35,800	71,103	64,697	73	7	80
Farrukhnagar	1,13,493	59,789	53,704	48	5	53
Gurugram	1,34,089	75,429	58,660	34	1	35
Sohna	1,57,688	84,567	73,121	72	—	72
Taoru	5,004	2,635	2,369	—	—	—
Total	5,46,074	2,93,523	2,52,551	227	13	240
<i>Nuh</i>						
Taoru	1,44,179	75,783	68,396	81	2	83
Nuh	2,70,841	1,42,730	1,28,111	103	15	118
Nagina	1,47,426	76,903	70,523	66	1	67
Ferozpur Jhirka	1,75,665	91,922	83,743	80	1	81
Punhana	2,62,809	1,37,457	1,25,352	84	8	92
Total	10,00,920	5,24,795	4,76,125	414	27	441
<i>Rewari</i>						
Jatusana	1,29,688	67,746	61,942	69	4	73
Khol at Rewari	1,26,620	66,069	60,551	61	1	62
Rewari	1,90,426	1,01,519	88,907	111	6	117
Bawal	1,46,735	77,397	69,338	102	2	104
Nahar	1,16,722	60,598	56,124	46	—	46

AREA AND POPULATION

Block-wise Population and Number of Villages in Haryana : 2011 Census

Table 3.8 (Contd.)

1	2	3	4	5	6	7
Matenhail	—	—	—	—	1	1
Total	7,10,191	3,73,329	3,36,862	389	14	403
<i>Mahendragarh,</i>						
Mahendragarh	2,04,370	1,07,726	96,644	89	—	89
Kanina	1,56,383	82,225	74,158	59	—	59
Ateli Nangal	1,53,623	80,921	72,702	77	—	77
Namaul	1,24,621	65,919	58,702	67	1	68
Nangal Chaudhary	1,58,774	84,141	74,633	77	—	77
Total	7,97,771	4,20,932	3,76,839	369	1	370
<i>Bhiwani</i>						
Bawani Khera	1,15,628	61,137	54,491	21	—	21
Bhiwani	3,10,641	1,66,570	1,44,071	62	—	62
Kairu	79,082	41,774	37,308	31	—	31
Tosham	1,42,302	75,369	66,933	44	—	44
Siwani	89,240	47,063	42,177	36	—	36
Loharu	80,510	42,270	38,240	47	—	47
Badhra	1,42,184	75,538	66,646	66	—	66
Behal	65,340	34,240	31,100	31	—	31
Bond Kalan	1,60,330	84,861	75,469	49	2	51
Dadri	1,43,425	75,597	67,828	55	—	55
Total	13,28,682	7,04,419	6,24,263	442	2	444
<i>Jind</i>						
Narwana	2,25,213	1,19,606	1,05,607	60	1	61
Uchana	1,80,203	96,495	83,708	47	—	47
Alewa	89,541	48,227	41,314	21	1	22
Jind	1,91,145	1,02,262	88,883	66	1	67
Julana	1,29,169	69,504	59,665	38	1	39
Pillu Khera	91,343	49,284	42,059	24	—	24
Safidon	1,27,558	68,107	59,451	46	—	46
Total	10,34,172	5,53,485	4,80,687	302	4	306
<i>Hisar</i>						
Adampur	1,11,542	59,015	52,527	19	—	19
Agroha	1,01,193	53,399	47,794	23	—	23
Hisar-I	2,04,446	1,08,802	95,644	40	—	40
Hisar-II	1,80,374	96,715	83,659	40	—	40
Barwala	1,57,981	83,636	74,345	38	—	38
Namaund	1,23,638	66,470	57,168	30	1	31

AREA AND POPULATION

Block-wise Population and Number of Villages in Haryana : 2011 Census

Table 3.8 (Concl.)

1	2	3	4	5	6	7
Hansi-I	2,07,569	1,10,907	96,662	40	—	40
Hansi-II	92,451	49,884	42,567	22	—	22
Bhattu Kalan	10,266	5,433	4,833	5	—	5
Uklana	1,05,692	56,111	49,581	12	—	12
Total	12,95,152	6,90,372	6,04,780	269	1	270
<i>Fatehabad</i>						
Ratia	1,48,438	77,324	71,114	67	—	67
Jakhhal	59,180	30,802	28,378	26	—	26
Tohana	1,11,092	58,758	52,334	50	—	50
Bhuna	1,28,552	68,092	60,460	27	—	27
Fatehabad	2,02,163	1,06,004	96,159	47	—	47
Bhattu Kalan	1,03,457	54,702	48,755	23	—	23
Uklana	17,329	9,220	8,109	4	—	4
Total	7,70,211	4,04,902	3,65,309	244	—	244
<i>Sirsa</i>						
Dabwali	1,67,176	87,841	79,335	50	1	51
Odhan	1,06,120	55,866	50,254	40	—	40
Baragudha	1,14,445	60,128	54,317	47	—	47
Sirsa	1,66,227	87,844	78,383	53	1	54
Nathusari Chopta	1,63,943	86,699	77,244	56	—	56
Rania	1,32,162	69,450	62,712	47	1	48
Ellenabad	1,25,868	66,349	59,519	34	—	34
Total	9,75,941	5,14,177	4,61,764	327	3	330

Source : Directorate of Census Operations, Haryana.

AREA AND POPULATION

Number of Rural & Urban Households and Persons per Household in Haryana : 2011 Census

Table 3.9

District	No. of Households			Persons per Household		
	Rural	Urban	Total	Rural	Urban	Total
1	2	3	4	5	6	7
Ambala	1,17,702	1,06,632	2,24,334	5	5	5
Bhiwani	2,48,136	63,244	3,11,380	5	5	5
Faridabad	63,366	2,95,553	3,58,919	6	5	5
Fatehabad	1,45,137	35,500	1,80,637	5	5	5
Gurugram	88,678	2,37,750	3,26,428	5	4	5
Hisar	2,25,651	1,09,957	3,35,608	5	5	5
Jhajjar	1,36,503	48,831	1,85,334	5	5	5
Jind	1,90,875	58,861	2,49,736	5	5	5
Kaithal	1,58,019	46,255	2,04,274	5	5	5
Karnal	1,98,594	93,490	2,92,084	5	5	5
Kurukshetra	1,30,824	57,319	1,88,143	5	5	5
Mahendragarh	1,47,122	24,590	1,71,712	5	5	5
Nuh	1,39,975	20,305	1,60,280	7	6	7
Palwal	1,29,696	41,461	1,71,157	6	6	6
Panchkula	46,154	70,953	1,17,107	5	4	5
Panipat	1,21,876	1,13,764	2,35,640	5	5	5
Rewari	1,30,299	47,744	1,78,043	5	5	5
Rohtak	1,17,450	89,538	2,06,988	5	5	5
Sirsa	1,83,495	63,076	2,46,571	5	5	5
Sonapat	1,87,552	90,174	2,77,726	5	5	5
Yamunanagar	1,36,652	98,771	2,35,423	5	5	5
Total	30,43,756	18,13,768	48,57,524	5	5	5

Source : Directorate of Census Operations, Haryana.

AREA AND POPULATION
Uses of Census Houses : 2011 Census

Table 3.10

District	Total Number of Census Houses			Total Number of Vacant Census Houses		
	Total	Rural	Urban	Total	Rural	Urban
1	2	3	4	5	6	7
Ambala	3,15,256	1,75,365	1,39,891	23,610	11,368	12,242
Bhiwani	4,56,282	3,57,047	99,235	40,022	29,229	10,793
Faridabad	4,70,681	87,700	3,82,981	35,296	5,461	29,835
Fatehabad	2,58,380	2,03,020	55,360	15,275	10,325	4,950
Gurugram	5,23,691	1,41,703	3,81,988	98,079	20,523	77,556
Hisar	4,56,126	3,02,013	1,54,113	34,167	20,122	14,045
Jhajjar	2,90,144	2,11,816	78,328	32,331	22,195	10,136
Jind	3,68,000	2,78,335	89,665	25,404	17,487	7,917
Kaithal	3,06,787	2,31,091	75,696	20,690	13,373	7,317
Karnal	4,28,602	2,92,682	1,35,920	28,541	16,655	11,886
Kurukshetra	2,91,821	2,03,553	88,268	20,840	10,271	10,569
Mahendragarh	2,67,942	2,23,726	44,216	28,259	22,488	5,771
Nuh	2,23,635	1,87,398	36,237	11,469	7,395	4,074
Palwal	2,49,159	1,86,069	63,090	16,828	10,550	6,278
Panchkula	1,64,551	70,895	93,656	17,770	6,451	11,319
Panipat	3,27,306	1,73,502	1,53,804	29,538	14,909	14,629
Rewari	2,68,754	1,99,449	69,305	28,310	19,654	8,656
Rohtak	3,06,942	1,75,203	1,31,739	29,031	14,464	14,567
Sirsa	3,38,792	2,45,476	93,316	19,968	12,026	7,942
Sonapat	4,17,434	2,83,858	1,33,576	39,451	26,427	13,024
Yamunanagar	3,57,723	2,14,464	1,43,259	24,925	11,622	13,303
Total	70,88,008	44,44,365	26,43,643	6,19,804	3,22,995	2,96,809

AREA AND POPULATION
Uses of Census Houses : 2011 Census

Table 3.10 (Contd.)

District	Occupied Census Houses used as					
	Total Number of Occupied Census Houses			Residence		
	Total	Rural	Urban	Total	Rural	Urban
1	8	9	10	11	12	13
Ambala	2,91,646	1,63,997	1,27,649	1,94,295	1,03,478	90,817
Bhiwani	4,16,260	3,27,818	88,442	2,77,619	2,17,566	60,053
Faridabad	4,35,385	82,239	3,53,146	3,33,997	56,304	2,77,693
Fatehabad	2,43,105	1,92,695	50,410	1,55,010	1,21,832	33,178
Gurugram	4,25,612	1,21,180	3,04,432	3,04,441	80,118	2,24,323
Hisar	4,21,959	2,81,891	1,40,068	2,67,734	1,70,782	96,952
Jhajjar	2,57,813	1,89,621	68,192	1,65,502	1,18,822	46,680
Jind	3,42,596	2,60,848	81,748	1,86,731	1,33,949	52,782
Kaithal	2,86,097	2,17,718	68,379	1,64,792	1,21,576	43,216
Karnal	4,00,061	2,76,027	1,24,034	2,55,207	1,68,739	86,468
Kurukshetra	2,70,981	1,93,282	77,699	1,71,182	1,19,494	51,688
Mahendragarh	2,39,683	2,01,238	38,445	1,51,121	1,29,000	22,121
Nuh	2,12,166	1,80,003	32,163	1,50,360	1,31,459	18,901
Palwal	2,32,331	1,75,519	56,812	1,56,088	1,17,698	38,390
Panchkula	1,46,781	64,444	82,337	1,04,836	38,780	66,056
Panipat	2,97,768	1,58,593	1,39,175	1,93,543	94,822	98,721
Rewari	2,40,444	1,79,795	60,649	1,48,874	1,08,431	40,443
Rohtak	2,77,911	1,60,739	1,17,172	1,78,094	95,307	82,787
Sirsa	3,18,824	2,33,450	85,374	2,16,859	1,58,649	58,210
Sonipat	3,77,983	2,57,431	1,20,552	2,35,977	1,51,650	84,327
Yamunanagar	3,32,798	2,02,842	1,29,956	2,10,281	1,20,255	90,026
Total	64,68,204	41,21,370	23,46,834	42,22,543	25,58,711	16,63,832

AREA AND POPULATION
Uses of Census Houses : 2011 Census

Table 3.10 (Contd.)

District	Occupied Census Houses used as								
	Residence-cum-other use			Shop and Office			School, College etc.		
	Total	Rural	Urban	Total	Rural	Urban	Total	Rural	Urban
1	14	15	16	17	18	19	20	21	22
Ambala	13,284	8,908	4,376	30,225	10,983	19,242	1,126	811	315
Bhiwani	30,556	27,835	2,721	27,874	13,146	14,728	1,726	1,395	331
Faridabad	17,281	3,846	13,435	27,934	5,132	22,802	1,148	365	783
Fatehabad	20,893	19,331	1,562	21,738	10,479	11,259	944	789	155
Gurugram	15,266	7,701	7,565	47,750	6,962	40,788	1,272	527	745
Hisar	56,807	50,029	6,778	30,806	9,904	20,902	2,180	1,077	1,103
Jhajjar	17,450	15,329	2,121	15,950	6,712	9,238	1,029	787	242
Jind	57,278	52,612	4,666	25,387	10,082	15,305	1,159	902	257
Kaithal	35,063	32,606	2,457	26,993	13,182	13,811	1,017	810	207
Karnal	28,603	24,865	3,738	39,409	16,677	22,732	1,332	1040	292
Kurukshetra	7,859	6,494	1,365	29,727	11,282	18,445	1,206	923	283
Mahendragarh	17,041	15,932	1,109	17,112	7,087	10,025	1,180	983	197
Nuh	6,424	5,610	814	15,041	6,776	8,265	894	760	134
Palwal	11,186	9,221	1,965	16,774	6,883	9,891	904	711	193
Panchkula	5,132	3,728	1,404	12,406	4,521	7,885	598	418	180
Panipat	26,265	19,875	6,390	28,900	8,720	20,180	859	505	354
Rewari	19,849	17,611	2,238	17,357	6,947	10,410	1,025	836	189
Rohtak	24,540	20,097	4,443	23,198	4,307	18,891	920	477	443
Sirsa	23,057	19,975	3,082	27,616	11,049	16,567	1,344	1,100	244
Sonapat	33,117	28,319	4,798	26,362	8,213	18,149	1,169	849	320
Yamunanagar	17,170	12,452	4,718	35,517	12,720	22,797	1,332	1,007	325
Total	4,84,121	4,02,376	81,745	5,44,076	1,91,764	3,52,312	24,364	17,072	7,292

AREA AND POPULATION

Uses of Census Houses : 2011 Census

Table 3.10 (Contd.)

District	Occupied Census Houses used as								
	Hotel, Lodge, Guest Houses			Hospital, Dispensary etc.			Factory, Workshop Workshed etc.		
	Total	Rural	Urban	Total	Rural	Urban	Total	Rural	Urban
1	23	24	25	26	27	28	29	30	31
Ambala	504	329	175	575	322	253	1,995	722	1,273
Bhiwani	732	530	202	897	659	238	2,249	1,159	1,090
Faridabad	456	112	344	606	156	450	9,214	350	8,864
Fatehabad	330	223	107	624	441	183	1,504	833	671
Gurugram	1,757	195	1,562	1,025	281	744	6,165	885	5,280
Hisar	1,280	395	885	836	465	371	1,918	653	1,265
Jhajjar	424	286	138	502	337	165	2,698	391	2,307
Jind	479	334	145	689	471	218	1,380	495	885
Kaithal	352	261	91	516	380	136	1,397	566	831
Karnal	685	493	192	868	506	362	2,311	1,129	1,182
Kurukshetra	492	345	147	700	410	290	1,457	737	720
Mahendragarh	654	531	123	622	451	171	1,276	646	630
Nuh	277	195	82	404	232	172	732	357	375
Palwal	433	315	118	423	285	138	806	350	456
Panchkula	357	180	177	248	130	118	1,095	241	854
Panipat	388	180	208	595	311	284	4,947	908	4,039
Rewari	405	269	136	582	390	192	1,261	661	600
Rohtak	523	260	263	540	239	301	2,145	221	1,924
Sirsa	368	221	147	989	629	360	2,049	943	1,106
Sonipat	440	291	149	710	417	293	2,332	590	1,742
Yamunanagar	478	287	191	714	401	313	3,485	1,153	2,332
Total	11,814	6,232	5,582	13,665	7,913	5,752	52,416	13,990	38,426

AREA AND POPULATION

Uses of Census Houses : 2011 Census

Table 3.10 (Concl.)

District	Occupied Census Houses used as						Occupied Locked Census Houses		
	Place of worship			Other Non Residential			Total	Rural	Urban
1	32	33	34	35	36	37	38	39	40
Ambala	2,649	2,028	621	44,922	35,732	9,190	2,071	684	1,387
Bhiwani	1,778	1,355	423	70,220	62,698	7,522	2,609	1,475	1,134
Faridabad	1,005	373	632	40,445	15,255	25,190	3,299	346	2,953
Fatehabad	1,468	1,260	208	39,993	37,124	2,869	601	383	218
Gurugram	1,403	606	797	42,750	23,122	19,628	3,783	783	3,000
Hisar	1,495	1,046	449	56,951	46,784	10,167	1,952	756	1,196
Jhajjar	1,012	758	254	51,314	45,011	6,303	1,932	1,188	744
Jind	1,249	970	279	66,983	60,276	6,707	1,261	757	504
Kaithal	1,589	1,254	335	53,007	46,700	6,307	1,371	383	988
Karnal	2,032	1,586	446	68,378	60,332	8,046	1,236	660	576
Kurukshetra	2,261	1,823	438	55,456	51,462	3,994	641	312	329
Mahendragarh	1,705	1,335	370	48,037	44,661	3,376	935	612	323
Nuh	1,723	1,485	238	36,024	32,892	3,132	287	237	50
Palwal	1,130	905	225	43,758	38,882	4,876	829	269	560
Panchkula	1,185	950	235	20,175	15,300	4,875	749	196	553
Panipat	1,108	712	396	39,392	32,035	7,357	1,771	525	1,246
Rewari	1,583	1,231	352	47,926	42,539	5,387	1,582	880	702
Rohtak	867	487	380	44,967	38,285	6,682	2,117	1,059	1,058
Sirsa	1,958	1,623	335	43,767	39,012	4,755	817	249	568
Sonipat	1,270	895	375	74,579	65,203	9,376	2,027	1,004	1,023
Yamunanagar	2,845	2,191	654	59,728	52,102	7,626	1,248	274	974
Total	33,315	24,873	8,442	10,48,772	8,85,407	1,63,365	33,118	13,032	20,086

Source : Directorate of Census Operations, Haryana.

AREA AND POPULATION

Villages Classified by Various Population Ranges in Haryana : 2011 Census

Table 3.11

District	Total number of Inhabited Villages	Total Rural Population	Less than 200		200-499	
			Number	Population	Number	Population
1	2	3	4	5	6	7
Ambala	461	6,27,576	27	2,925	56	21,480
Bhiwani	442	13,13,123	5	405	17	6,885
Faridabad	144	3,70,878	10	884	10	3,241
Fatehabad	245	7,62,423	4	274	14	4,379
Gurugram	229	4,72,179	6	567	15	5,296
Hisar	268	11,90,443	3	238	5	1,709
Jhajjar	247	7,15,066	7	644	5	1,897
Jind	302	10,28,569	3	284	4	1,400
Kaithal	267	8,38,293	7	707	14	4,678
Karnal	417	10,50,514	22	1,787	19	6,555
Kurukshetra	407	6,85,430	14	1,186	39	14,418
Mahendragarh	369	7,89,233	7	676	9	3,588
Nuh	412	9,65,157	13	1,278	34	11,881
Palwal	268	8,06,164	7	568	9	3,530
Panchkula	206	2,48,063	24	2,975	36	13,154
Panipat	176	6,50,352	3	217	4	1,543
Rewari	389	6,66,902	9	643	34	12,504
Rohtak	136	6,15,040	1	152	3	1,114
Sirsa	327	9,75,941	9	760	10	3,364
Sonapat	319	9,96,637	8	732	8	3,022
Yamunanagar	611	7,41,376	43	4,506	92	34,351
Total	6,642	1,65,09,359	232	22,408	437	1,59,989

AREA AND POPULATION

Villages Classified by Various Population Ranges in Haryana : 2011 Census

Table 3.11 (Contd.)

District	500-999		1,000-1,999		2,000-4,999	
	Number	Population	Number	Population	Number	Population
1	8	9	10	11	12	13
Ambala	148	1,09,909	139	1,91,666	79	227,145
Bhiwani	39	30,134	126	1,92,251	192	5,66,388
Faridabad	20	15,382	31	45,430	57	1,64,803
Fatehabad	33	24,341	57	83,556	101	3,31,916
Gurugram	45	34,882	72	1,05,813	80	2,42,478
Hisar	12	8,158	32	51,711	134	4,63,730
Jhajjar	15	11,993	82	1,24,008	109	3,56,691
Jind	17	13,913	71	1,11,172	154	5,01,334
Kaithal	37	28,687	69	1,02,283	93	3,00,589
Karnal	71	53,502	122	1,78,321	133	4,18,792
Kurukshetra	86	68,186	168	2,39,310	79	225,893
Mahendragarh	43	33,439	154	2,33,301	139	4,07,569
Nuh	66	47,456	130	1,91,798	132	4,08,655
Palwal	36	27,133	89	1,37,633	86	2,73,240
Panchkula	55	39,822	62	88,854	26	83,954
Panipat	11	8,048	38	58,243	80	2,69,382
Rewari	67	51,922	162	2,34,316	108	3,10,439
Rohtak	4	3,015	19	30,778	55	1,91,261
Sirsa	16	11,530	86	1,28,664	165	5,23,304
Sonapat	17	12,853	73	1,11,330	166	5,41,336
Yamunanagar	197	1,45,047	185	2,63,265	88	249,853
Total	1,035	7,79,352	1,967	29,03,703	2,256	70,58,752

AREA AND POPULATION

Villages Classified by Various Population Ranges in Haryana : 2011 Census

Table 3.11 (Concl.)

District	5,000-9,999		10,000 and above	
	Number	Population	Number	Population
1	14	15	16	17
Ambala	12	74,451	—	—
Bhiwani	48	3,23,386	15	1,93,674
Faridabad	12	82,801	4	58,337
Fatehabad	28	1,91,843	8	1,26,114
Gurugram	10	64,182	1	18,961
Hisar	70	4,78,250	12	1,86,647
Jhajjar	25	1,69,416	4	50,417
Jind	45	3,01,149	8	99,317
Kaithal	33	2,15,467	14	1,85,882
Karnal	40	2,63,988	10	1,27,569
Kurukshetra	21	1,36,437	—	—
Mahendragarh	16	1,00,647	1	10,013
Nuh	29	1,93,190	8	1,10,899
Palwal	24	1,66,012	17	1,98,048
Panchkula	3	19,304	—	—
Panipat	34	2,39,013	6	73,906
Rewari	9	57,078	—	—
Rohtak	48	3,18,738	6	69,982
Sirsa	37	2,54,491	4	53,828
Sonapat	44	2,87,929	3	39,435
Yamunanagar	6	44,354	—	—
Total	594	39,82,126	121	16,03,029

Source : Directorate of Census Operations, Haryana.

AREA AND POPULATION

Towns Classified by Various Population Ranges in Haryana : 2011 Census

Table 3.12

District	Total Number of Towns	Total Urban Population	Less than 5,000		5,000-9,999	
			Number	Population	Number	Population
1	2	3	4	5	6.	7
Ambala	15	5,00,774	2	8,130	5	33299
Bhiwani	6	3,21,322	—	—	—	—
Faridabad	3	14,38,855	1	4,291	—	—
Fatehabad	4	1,79,588	—	—	1	7,788
Gurugram	9	10,42,253	—	—	1	7,894
Hisar	11	5,53,488	—	—	2	11,607
Jhajjar	5	2,43,339	1	1,309	1	6,905
Jind	6	3,05,583	—	—	1	5,603
Kaithal	4	2,36,011	—	—	—	—
Karnal	8	4,54,810	—	—	1	8,922
Kurukshetra	5	2,79,225	—	—	—	—
Mahendragarh	5	1,32,855	—	—	2	16,157
Nuh	8	1,24,106	—	—	2	11,734
Palwal	6	2,36,544	—	—	1	5,413
Panchkula	8	3,13,230	3	13,750	2	18,079
Panipat	12	5,55,085	—	—	5	37,092
Rewari	9	2,33,430	—	—	6	43,289
Rohtak	5	4,46,164	—	—	1	7,506
Sirsa	5	3,19,248	—	—	—	—
Sonapat	8	4,53,364	1	3,692	2	12,344
Yamunanagar	12	4,72,829	—	—	3	27,799
Total	154	88,42,103	8	31,172	36	2,61,431

AREA AND POPULATION

Towns Classified by Various Population Ranges in Haryana : 2011 Census

Table 3.12 (Concl.)

District	10,000-19,999		20,000-49,999		50,000-99,999		1,00,000 and above	
	Number	Population	Number	Population	Number	Population	Number	Population
1	8	9	10	11	12	13	14	15
Ambala	2	33,059	3	70,789	1	55,370	2	2,98,246
Bhiwani	3	48,639	1	20,289	1	56,337	1	1,96,057
Faridabad	—	—	1	20,514	—	—	1	14,14,050
Fatehabad	—	—	1	37,152	2	1,34,648	—	—
Gurugram	3	46,516	4	1,01,324	—	—	1	8,76,969
Hisar	4	53,325	3	94,762	1	86,770	1	3,01,383
Jhajjar	1	15,934	1	48,424	—	—	1	1,70,767
Jind	2	35,570	1	34,728	1	62,090	1	1,67,592
Kaithal	1	18,660	1	38,952	—	—	1	1,44,915
Karnal	3	52,863	3	90,885	—	—	1	2,86,827
Kurukshetra	1	13,726	3	1,10,347	—	—	1	1,55,152
Mahendragarh	1	12,989	1	29,128	1	74,581	—	—
Nuh	3	40,289	3	72,083	—	—	—	—
Palwal	2	25,990	1	23,072	1	50,143	1	1,28,730
Panchkula	—	—	2	68,167	—	—	1	2,11,355
Panipat	1	18,195	4	1,34,795	1	67,998	1	2,94,292
Rewari	1	16,776	1	30,344	—	—	1	1,43,021
Rohtak	—	—	3	64,366	—	—	1	3,74,292
Sirsa	—	—	3	83,841	1	52,873	1	1,82,534
Sonapat	—	—	3	82,287	1	65,708	1	2,78,149
Yamunanagar	6	80,586	1	22,479	—	—	2	3,41,571
Total	34	5,13,117	45	13,15,126	11	7,06,518	20	60,14,739

Source : Directorate of Census Operations, Haryana.

AREA AND POPULATION

Area, Population and Density in the Towns of Haryana : 2011 Census

Table 3.13

Particulars	Area (in Sq.Km.)	Population	Persons (per Sq.Km.)
1	2	3	4
A Towns			
Faridabad (M Corp.)	204.00	14,14,050	6,932
Gurugram (M Corp. + OG)	184.59	8,86,519	4,803
Rohtak (M CI)	72.18	3,74,292	5,186
Hisar (M CI + OG)	49.43	3,07,024	6,211
Karnal (M CI + OG)	29.46	3,02,140	10,256
Panipat (M CI + OG)	21.86	2,95,970	13,539
Sonapat (M CI + OG)	42.61	2,89,333	7,019
Yamunanagar (M CI + OG)	16.48	2,17,071	13,172
Panchkula (M CI)	32.60	2,11,355	6,483
Bhiwani (M CI)	27.64	1,96,057	7,093
Ambala (M CI)	34.14	1,95,153	5,716
Sirsa (M CI)	24.43	1,82,534	7,472
Bahadurgarh (M CI)	29.50	1,70,767	5,789
Jind (M CI)	42.00	1,67,592	3,990
Thanesar (M CI)	32.28	1,55,152	4,806
Kaithal (M CI)	43.74	1,44,915	3,313
Rewari (M CI)	22.50	1,43,021	6,356
Palwal (M CI + OG)	8.42	1,31,926	15,668
Jagadhri (M CI)	24.80	1,24,894	5,036
Ambala Sadar (M CI + OG)	8.20	1,04,974	12,802
B Towns			
Hansi (M CI)	10.50	86,770	8,264
Namaul (M CI)	12.67	74,581	5,886
Fatehabad (M CI)	10.36	70,777	6,832
Panipat Taraf Makhdum Zadgan (CT)	6.54	67,998	10,397
Gohana (MC)	11.51	65,708	5,709
Tohana (M CI)	13.76	63,871	4,342
Narwana (M CI)	6.00	62,090	10,348
Charkhi Dadri (MC)	5.42	56,337	10,394
Ambala Cantt. (CB)	33.36	55,370	1,660
Mandi Dabwali (MC)	12.70	52,873	4,163
Hodal (MC)	5.39	50,143	9,303
C Towns			
123 Others	..	21,20,846	..

Source : Directorate of Census Operations Haryana.

A : Cities having population one lakh or more.

B : Towns having population 50,000 to 99,999.

C : Town having population less than 50,000.

AREA AND POPULATION

Trend in Population of Towns in Haryana 1901 to 2011 Census

Table 3.14

Class and Name of the City or Town	District	Population					
		2011	2001	1981	1971	1951	1901
1	2	3	4	5	6	7	8
<i>Class I</i>							
Faridabad (M Corp.)	Faridabad	14,14,050	10,55,938	3,30,864	1,22,817	37,393	9,816
Gurugram (M Corp. + OG)	Gurugram	8,86,519	1,72,955	89,115	57,151	18,613	4,765
Rohtak (M CI)	Rohtak	3,74,292	2,94,577	1,66,767	1,24,755	71,902	20,323
Hisar (M CI + OG)	Hisar	3,07,024	2,63,186	1,37,369	89,437	35,297	17,647
Karnal (M CI + OG)	Karnal	3,02,140	2,21,236	1,32,107	92,784	59,790	23,559
Panipat (M CI + OG)	Panipat	2,95,970	2,68,899	1,37,927	87,981	54,981	26,914
Sonipat (M CI + OG)	Sonipat	2,89,333	2,25,074	1,09,369	62,393	30,189	12,990
Yamunanagar (M CI + OG)	Yamunanagar	2,17,071	1,89,696	1,09,304	72,594	15,684	13,462
Panchkula (M CI)	Panchkula	2,11,355	1,40,925	11,239
Bhiwani (M CI)	Bhiwani	1,96,057	1,69,531	1,01,277	73,086	52,183	35,917
Ambala (M CI)	Ambala	1,95,153	1,39,279	1,04,565	83,633	57,979	78,638
Sirsa (M CI)	Sirsa	1,82,534	1,60,735	89,068	48,808	24,980	15,800
Bahadurgarh (M CI)	Jhajjar	1,70,767	1,31,925	37,488	25,812	11,170	5,974
Jind (M CI)	Jind	1,67,592	1,35,855	56,748	38,161	19,449	8,047
Thanesar (M CI)	Kurukshetra	1,55,152	1,22,319	49,052	29,555	11,273	5,066
Kaithal (M CI)	Kaithal	1,44,915	1,17,285	58,385	45,199	28,422	14,408
Rewari (M CI)	Rewari	1,43,021	1,05,138	51,562	43,885	34,082	27,295
Palwal (M CI + OG)	Palwal	1,31,926	1,00,722	47,328	36,207	13,915	12,830
Jagadhri (M CI)	Yamunanagar	1,24,894	1,01,290	43,102	35,094	23,943	13,462
<i>Ambala (Sadar + OG) City</i>	Ambala	1,04,974	1,06,568	80,741
<i>Class II</i>							
Hansi (M CI)	Hisar	86,770	75,747	50,365	41,108	25,837	16,523
Namaul (M CI)	Mahendragarh	74,581	62,077	41,441	31,875	18,180	19,489
Fatehabad (M CI)	Fatehabad	70,777	59,917	33,049	22,630	2,968	2,786
Panipat Taraf Makhdum Zadgan (CT)	Panipat	67,998	35,155
Gohana (MC)	Sonipat	65,708	48,532	26,188	16,754	8,796	6,567
Tohana (M CI)	Fatehabad	63,871	51,519	25,487	16,789	7,955	..
Narwana (M CI)	Jind	62,090	50,435	29,242	21,319	10,368	..
Charkhi Dadri (MC)	Bhiwani	56,337	44,895	27,315	19,484	8,795	7,009
Ambala Cantt. (CB)	Ambala	55,370	61,748	40,462	10,249	9,404	..
Mandi Dabwali (MC)	Sirsa	52,873	53,811	29,071	20,921	10,380	..
Hodal (MC)	Palwal	50,143	38,309	18,740	14,144	8,303	8,142

AREA AND POPULATION

Trend in Population of Towns in Haryana 1901 to 2011 Census

Table 3.14 (Contd.)

Class and Name of the City or Town	District	Population					
		2011	2001	1981	1971	1951	1901
1	2	3	4	5	6	7	8
<i>Class III</i>							
Jhajjar (MC)	Jhajjar	48,424	39,002	24,247	18,947	10,514	12,227
Barwala (MC)	Hisar	43,384	33,132	17,648
Panipat Taraf Ansar (CT)	Panipat	42,877	31,279
Shahbad (MC)	Kurukshetra	42,607	37,289	26,308	21,500	17,301	11,009
Samalkha (MC + OG)	Panipat	39,710	29,866	13,532
Cheeka (MC)	Kaithal	38,952	32,128
Pehowa (MC)	Kurukshetra	38,853	33,564	17,279	11,366
Gharaunda (MC)	Karnal	37,816	30,172	17,332	13,045	8,632	..
Ratia (MC)	Fatehabad	37,152	23,826	13,065
Ellenabad (MC)	Sirsa	36,623	32,795	1,624
Sohna (MC)	Gurugram	36,552	27,570	12,667	8,775	5,138	6,024
Pinjore (MC)	Panchkula	35,912	29,609
Ganaur (MC)	Sonipat	35,603	29,006	16,489	8,399
Safidon (MC)	Jind	34,728	27,541	15,116	12,010	9,426	4,832
Kalka (MC + OG)	Panchkula	34,134	30,830	21,359	17,711	14,058	7,045
Pundri (MC + OG)	Kaithal	33,484	17,018	11,804	9,107	6,552	5,834
Dharuhera (MC)	Rewari	30,344	18,892
Mahendragarh (MC)	Mahendragarh	29,128	24,323	14,488	11,496	7,961	9,984
Ladwa (MC)	Kurukshetra	28,887	22,339	15,119	10,666	6,237	3,518
Panipat Taraf Rajputan (CT)	Panipat	28,803	18,815
Assandh (MC)	Karnal	27,125	22,707	13,209
Babiyal (CT)	Ambala	26,412	21,644	7,342
Taraori (MC)	Karnal	25,944	22,201	12,803
Gangwa (166) (CT)	Hisar	25,847
Adampur (CT)	Hisar	25,531
Rania (MC)	Sirsa	25,123	20,961	16,714	4,384
Kharkhoda (MC)	Sonipat	25,051	18,763	3,765
Ferozepur jhirka (MC)	Nuh	24,750	17,755	9,400	7,962	4,444	7,278
Punahana (MC)	Nuh	24,734	13,179
Ugra Kheri (CT)	Panipat	24,440
Manesar (CT)	Gurugram	23,448
Kalanaur (MC)	Rohtak	23,319	16,853	12,380	7,640
Palwal (Rural) (Part) (CT)	Palwal	23,072
Naraingarh (MC)	Ambala	22,832	18,210	9,370	6,880

AREA AND POPULATION

Trend in Population of Towns in Haryana as per 1901 to 2011 Census

Table 3.14 (Contd.)

Class and Name of the City or Town	District	Population					
		2011	2001	1981	1971	1951	1901
1	2	3	4	5	6	7	8
Taoru (MC)	Nuh	22,599	17,328	6,912
Sasauli (CT)	Yamunanagar	22,479
Kalanwali (MC)	Sirsa	22,095	25,163	9,643	6,531	2,622	..
Kundli (CT)	Sonipat	21,633
Barara (CT)	Ambala	21,545
Hailey Mandi (MC)	Gurugram	20,906	17081	10140	2252	1346	..
Sampla (MC)	Rohtak	20,563
Tilpat (CT)	Faridabad	20,514	6,369
Maham (MC)	Rohtak	20,484	18,174	11,722	10,541	8,536	7,824
Pataudi (MC)	Gurugram	20,418	16,085	8,422	6,045	3,688	4,171
Bawani khera (MC)	Bhiwani	20,289	17424	11530
<i>Class IV</i>							
Siwani (MC)	Bhiwani	19,143	15,850	397349
Kansepur (CT)	Yamunanagar	18,909	14,952
Julana (MC)	Jind	18,755	13,635	9,294	6,890	3,522	..
Kardhan (CT)	Ambala	18,662	9,579
Kalayati (MC)	Kaithal	18,660	17051	10965
Kheri Nangal (CT)	Panipat	18,195
Nilokheri (MC)	Karnal	17,938	16,405	11,078	9,357	6,287	..
Indri (MC)	Karnal	17,487	14,511	8,304
Nissing (MC)	Karnal	17,438
Bhondsi (CT)	Gurugram	17,410
Namaund (MC)	Hisar	17,242	15,116
Uchana (MC)	Jind	16,815	14,111	8,091	6,329	2,745	..
Bawal (MC)	Rewari	16,776	12,144	7,760	6,529	5,392	5,739
Nuh (MC)	Nuh	16,260	11,039	5,992	4,730	2,892	..
Beri (MC)	Jhajjar	15,934	16,162	13,490	12,336	9,952	9,723
Badshahpur (CT)	Gurugram	15,593
Tosham (CT)	Bhiwani	15,559	11,272	..	5,039
Sadaura (CT)	Yamunanagar	14,818	13,176	10,131	8,971	7,566	9,812
Hathin (MC)	Palwal	14,421	10,916	6,553	4,301
Jandli (Part) (CT)	Ambala	14,397
Loharu (MC)	Bhiwani	13,937	11,421	7,247	5,579	3,438	2,175
Ismailabad (CT)	Kurukshetra	13,726
Radaur (CT)	Yamunanagar	13,690	11,737	8,105	6,539	3,837	..
Farrukhnagar (MC)	Gurugram	13,513	9,521	6,367	5,487	4,947	6,136

AREA AND POPULATION

Trend in Population of Towns in Haryana 1901 to 2011 Census

Table 3.14 (Contd.)

Class and Name of the City or Town	District	Population					
		2011	2001	1981	1971	1951	1901
1	2	3	4	5	6	7	8
Uklana Mandi (CT)	Hisar	13,219	10,937	7,055	5,981
Kanina (MC)	Mahendragarh	12,989	10,195	7,131	5,875	3,457	..
Pingwan (CT)	Nuh	12,612
Satrod Kalan(CT)	Hisar	11,932
Bilaspur (CT)	Yamunanagar	11,733	9,621
Hassan Pur (MC)	Palwal	11,569	9,090	5,109
Nagina (CT)	Nuh	11,417
Satrod Khas (CT)	Hisar	10,932
Buria (CT)	Yamunanagar	10,903	9,830	6,258	4,645	3,635	5,865
Chhachhrauli (CT)	Yamunanagar	10,533	9,710	6,140	5,382	4,444	5,520
<i>Class V</i>							
Bhakali (CT)	Rewari	9,970
Farakhpur (CT)	Yamunanagar	9,569	8,740
Badhi Majra (CT)	Yamunanagar	9,188
Maheshari (CT)	Rewari	9,180
Chandi Mandir (CT)	Panchkula	9,051
Mustafabad (CT)	Yamunanagar	9,042	8,516
Raipur Rani (CT)	Panchkula	9,028	7,031
Uncha Siwana (CT)	Karnal	8,922	10,610
Sikanderpur (CT)	Panipat	8,894
Panipat Sector 11&12 Part II (CT)	Panipat	8,876
Nagal Chaudhry (CT)	Mahendragarh	8,538	7,368
Boh (CT)	Ambala	8,482
Saha (CT)i	Ambala	8,100
Garhi Harsaru (CT)	Gurugram	7,894
Jhakai Mandi (CT)	Fatehabad	7,788	6,895	4,609	3,919	2,040	..
Ateli (MC)	Mahendragarh	7,619	5,673	2,993	1,937	1,015	..
Sunari Kalan (CT)	Rohtak	7,506
Aakera (CT)	Rewari	7,110
Kabri (CT)	Panipat	7,049
Badh Malak (CT)	Sonipat	6,938
Ladrawan (CT)	Jhajjar	6,905	8,008

AREA AND POPULATION

Trend in Population of Towns in Haryana 1901 to 2011 Census

Table 3.14 (Conld.)

Class and Name of the City or Town	District	Population					
		2011	2001	1981	1971	1951	1901
1	2	3	4	5	6	7	8
Asan Khurd (CT)	Panipat	6,873	8,066
Mayyer (CT)	Hisar	6,039
Nanhera(CT)	Ambala	6,035
Khori Kalan (CT)	Nuh	6,007
Ghatal Mahaniawas (CT)	Rewari	6,005
Rampura (CT)	Rewari	5,954
Salamba (CT)	Nuh	5,727
Tundla(CT)	Ambala	5,658
Bhuran (CT)	Jind	5,603
Satrod Khurd (CT)	Hisar	5,568
Baghola (CT)	Palwal	5,413
Bayyanpur (CT)	Sonipat	5,406
Kachrauli (CT)	Panipat	5,400
Manethi (CT)	Rewari	5,070
Kanwla (CT)	Ambala	5,024
<i>Class—VI</i>							
Bir Ghaghar (CT)	Panchkula	4,943
Ram Garh (CT)	Panchkula	4,934
Majra (CT)	Ambala	4,884
Piala (CT)	Faridabad	4,291
HMT Pinjore (CT)	Panchkula	3,873	disclassified	5,746
Fazalpur (CT)	Sonipat	3,692
Kakar Majra (CT)	Ambala	3,246
Faizabad (CT)	Jhajjar	1,309

Source : Census of India 1971, 1981, 2001 and 2011.

Note : Class ranges of population.

I : 1,00,000 and above

II : 50,000 to 99,999

III : 20,000 to 49,999

IV : 10,000 to 19,999

V : 5,000 to 9,999

VI : Upto 4,999

AREA AND POPULATION

Cities having Population of 1,00,000 and above in Haryana : 2011 Census

Table 3.15

City	Civic status of the City	Population			Literates			Sex Ratio
		Persons	Male	Female	Persons	Male	Female	
1	2	3	4	5	6	7	8	9
Panchkula	MCI	2,11,355	1,11,731	99,624	1,62,031	88,982	73,049	892
Ambala Sadar	MCI	1,03,093	53,664	49,429	82,283	43,996	38,287	921
Ambala	MCI	1,95,153	1,02,607	92,546	1,52,546	82,859	69,687	902
Yamunanagar	MCI	2,16,677	1,15,439	1,01,238	1,64,672	91,237	73,435	877
Jagadhri	MCI	1,24,894	67,685	57,209	94,468	52,995	41,473	845
Thanesar	MCI	1,55,152	83,994	71,158	1,18,326	67,017	51,309	847
Kaithal	MCI	1,44,915	76,794	68,121	1,00,944	57,819	43,125	887
Karnal	MCI	2,86,827	1,51,287	1,35,540	2,15,199	1,18,533	96,666	896
Panipat	MCI	2,94,292	1,57,148	1,37,144	2,13,121	1,19,650	93,471	873
Sonipat	MCI	2,78,149	1,48,364	1,29,785	2,10,112	1,18,281	91,831	875
Jind	MCI	1,67,592	89,253	78,339	1,22,019	70,325	51,694	878
Sirsa	MCI	1,82,534	96,175	86,359	1,31,570	73,089	58,481	898
Hisar	MCI	2,31,383	1,63,231	1,38,152	2,26,280	1,30,507	95,733	846
Bhiwani	MCI	1,96,057	1,04,026	92,031	1,43,446	81,431	62,015	885
Rohtak	MCI	3,74,292	1,98,237	1,76,055	2,84,569	1,58,137	1,26,432	888
Bhadurgarh	MCI	1,70,767	91,721	79,046	1,27,189	72,471	54,718	862
Rewari	MCI	1,43,021	75,764	67,257	1,09,309	61,372	47,937	888
Gurugram	M.Corp.	8,76,969	4,75,032	4,01,937	6,69,708	3,76,978	2,92,730	846
Faridabad	M.Corp.	14,14,050	7,54,542	6,59,508	10,28,092	5,84,726	4,43,366	874
Palwal	MCI	1,28,730	68,316	60,414	91,296	52,226	39,070	884

Source : Directorate of Census Operations, Haryana.

MCI : Municipal Council.

M.Corp : Municipal Corporation

AREA AND POPULATION

District-wise Rural/Urban Workers and Non-Workers in Haryana by Districts 2011 Census

Table 3.16

District	Main workers			Marginal workers		
	Total	Rural	Urban	Total	Rural	Urban
1	2	3	4	5	6	7
Ambala	3,19,475	1,63,089	1,56,386	52,664	32,757	19,907
Bhiwani	4,45,675	3,63,953	81,722	1,77,331	1,62,249	15,082
Faridabad	4,95,316	84,456	4,10,860	83,913	22,302	61,611
Fatehabad	2,86,258	2,36,013	50,245	82,825	76,597	6,228
Gurugram	4,87,441	1,24,933	3,62,508	57,275	33,529	23,746
Hisar	5,31,227	3,73,906	1,57,321	1,60,394	1,33,178	27,216
Jhajjar	2,46,457	1,82,688	63,769	80,077	71,145	8,932
Jind	3,85,851	3,06,210	79,641	1,37,571	1,23,951	13,620
Kaithal	2,90,663	2,27,767	62,896	83,236	73,119	10,117
Karnal	4,11,533	2,79,139	1,32,394	1,04,529	83,975	20,554
Kurukshetra	2,85,904	2,03,388	82,516	50,876	43,885	6,991
Mahendragarh	2,12,402	1,79,064	33,338	1,26,182	1,18,900	7,282
Nuh	2,04,178	1,79,382	24,796	85,786	79,339	6,447
Palwal	2,16,932	1,64,067	52,865	92,631	78,161	14,470
Panchkula	1,82,831	75,246	1,07,585	28,648	19,481	9,167
Panipat	3,39,016	1,67,683	1,71,333	73,302	54,248	19,054
Rewari	2,50,219	1,82,761	67,458	87,508	81,614	5,894
Rohtak	2,88,949	1,66,788	1,22,161	57,018	45,893	11,125
Sirsa	3,99,169	3,06,128	93,041	1,02,834	90,615	12,219
Sonipat	3,96,763	2,71,676	1,25,087	1,26,416	1,04,512	21,904
Yamunanagar	3,39,024	1,97,468	1,41,556	50,209	37,857	12,352
Total 2011	70,15,283	44,35,805	25,79,478	19,01,225	15,67,307	3,33,918

Source : Directorate of Census Operations, Haryana.

AREA AND POPULATION

District-wise Rural/Urban Workers and Non-Workers in Haryana by Districts 2011 Census

Table 3.16 (Concl.)

District	Non-workers			Main Workers as percentage to total population
	Total	Rural	Urban	
1	8	9	10	11
Ambala	7,56,211	4,31,730	3,24,481	28.31
Bhiwani	10,11,439	7,86,921	2,24,518	27.27
Faridabad	12,30,504	2,64,120	9,66,384	27.37
Fatehabad	5,72,928	4,49,813	1,23,115	30.39
Gurugram	9,69,716	3,13,717	6,55,999	32.19
Hisar	10,52,310	6,83,359	3,68,951	30.46
Jhajjar	6,31,871	4,61,233	1,70,638	25.72
Jind	8,10,730	5,98,408	2,12,322	28.92
Kaithal	7,00,405	5,37,407	1,62,998	27.06
Karnal	9,89,262	6,87,400	3,01,862	27.34
Kurukshetra	6,27,875	4,38,157	1,89,718	29.64
Mahendragarh	5,83,504	4,91,269	92,235	23.03
Nuh	7,99,299	7,06,436	92,863	18.74
Palwal	7,33,145	5,63,936	1,69,209	20.8
Panchkula	3,49,814	1,53,336	1,96,478	32.57
Panipat	7,93,119	4,28,421	3,64,698	28.12
Rewari	5,62,605	4,02,527	1,60,078	27.79
Rohtak	7,15,237	4,02,359	3,12,878	27.23
Sirsa	7,93,186	5,79,198	2,13,988	30.82
Sonipat	9,26,822	6,20,449	3,06,373	27.36
Yamunanagar	8,24,972	5,06,051	3,18,921	27.92
Total 2011	1,64,34,954	1,05,06,247	59,28,707	27.67

Source : Directorate of Census Operations, Haryana.

AREA AND POPULATION
Number and Percentage Distribution of Workers (Main + Marginal)
by Broad Industrial Categories in Haryana : 2011 Census

Table 3.17

Categories	2011					
	Numbers			Percentage to Total		
	Total	Male	Female	Total	Male	Female
1	2	3	4	5	6	7
Cultivators	24,80,801	17,89,122	6,91,679	27.82	26.28	32.78
Agricultural Labourers	15,28,133	10,41,241	4,86,892	17.14	15.30	23.08
Workers in Household Industries	2,62,280	1,86,533	75,747	2.94	2.74	3.59
Other Workers	46,45,294	37,89,740	8,55,554	52.10	55.68	40.55
Total Workers (Main + Marginal)	89,16,508	68,06,636	21,09,872	100.00	100.00	100.00

Source : Directorate of Census Operations, Haryana.

Note : The main worker is one who has worked for 183 days or more in a year in one or more than one economic activity. A person who has worked for less than 183 days in a year is considered a marginal worker.

AREA AND POPULATION
Working Population (Main + Marginal) Classified into Broad Industrial
Categories in Haryana : 2011 Census

Table 3.18

District	Total Workers (Main + Marginal)					
	As Cultivator			As Agricultural Labourer		
	Total	Male	Female	Total	Male	Female
1	2	3	4	5	6	7
Ambala	52,871	49,414	3,457	57,293	49,592	7,701
Bhiwani	2,88,543	1,84,450	1,04,093	1,03,788	66,337	37,451
Faridabad	27,705	22,833	4,872	29,288	22,007	7,281
Fatehabad	1,32,250	92,058	40,192	97,997	63,094	34,903
Gurugram	56,046	41,842	14,204	27,097	19,113	7,984
Hisar	2,61,120	1,65,785	95,335	1,44,213	89,883	54,330
Jhajjar	1,12,389	81,291	31,098	44,845	31,176	13,669
Jind	2,30,387	1,50,710	79,677	1,02,071	63,265	38,806
Kaithal	1,28,016	1,04,344	23,672	85,651	58,862	26,789
Karnal	1,12,288	96,503	15,785	1,33,723	95,557	38,166
Kurukshetra	68,908	63,466	5,442	85,890	59,888	26,002
Mahendragarh	1,49,146	88,508	60,638	38,320	21,343	16,977
Nuh	1,04,237	77,019	27,218	55,278	36,260	19,018
Palwal	91,506	69,851	21,655	60,685	38,891	21,794
Panchkula	26,682	19,285	7,397	12,827	9,975	2,852
Panipat	72,120	57,738	14,382	62,358	44,406	17,952
Rewari	1,02,698	66,206	36,492	28,215	15,596	12,619
Rohtak	95,732	72,913	22,819	36,568	26,605	9,963
Sirsa	1,64,297	1,23,471	40,826	1,47,042	97,815	49,227
Sonapat	1,42,344	1,03,111	39,233	1,01,733	66,919	34,814
Yamunanagar	61,516	58,324	3,192	73,251	64,657	8,594
Total	24,80,801	17,89,122	6,91,679	15,28,133	10,41,241	4,86,892

AREA AND POPULATION

Working Population (Main + Marginal) Classified into Broad Industrial Categories in Haryana : 2011 Census

Table 3.18 (Concl.)

District	Total Workers (Main + Marginal)								
	In Household Industry			Other Workers			Total Workers (Main + Marginal)		
	Total	Male	Female	Total	Male	Female	Total	Male	Female
1	8	9	10	11	12	13	14	15	16
Ambala	15,753	12,943	2,810	2,46,222	2,08,171	38,051	3,72,139	3,20,120	52,019
Bhiwani	14,855	9,155	5,700	2,15,820	1,70,736	45,084	6,23,006	4,30,678	1,92,328
Faridabad	32,286	25,550	6,736	4,89,950	4,06,543	83,407	5,79,229	4,76,933	1,02,296
Fatehabad	6,558	4,233	2,325	1,32,278	1,04,113	28,165	3,69,083	2,63,498	1,05,585
Gurugram	18,228	13,764	4,464	4,43,345	3,57,737	85,608	5,44,716	4,32,456	1,12,260
Hisar	16,097	11,787	4,310	2,70,191	2,20,866	49,325	6,91,621	4,88,321	2,03,300
Jhajjar	9,254	6,616	2,638	1,60,046	1,30,937	29,109	3,26,534	2,50,020	76,514
Jind	9,114	6,371	2,743	1,81,850	1,47,931	33,919	5,23,422	3,68,277	1,55,145
Kaithal	9,450	6,382	3,068	1,50,782	1,23,108	27,674	3,73,899	2,92,696	81,203
Karnal	15,311	11,156	4,155	2,54,740	2,08,430	46,310	5,16,062	4,11,646	1,04,416
Kurukshetra	6,726	4,607	2,119	1,75,256	1,40,595	34,661	3,36,780	2,68,556	68,224
Mahendragarh	7,639	5,130	2,509	1,43,479	1,17,954	25,525	3,38,584	2,32,935	1,05,649
Nuh	6,023	3,841	2,182	1,24,426	1,07,522	16,904	2,89,964	2,24,642	65,322
Palwal	8,566	6,308	2,258	1,48,806	1,26,414	22,392	3,09,563	2,41,464	68,099
Panchkula	9,870	7,064	2,806	1,62,100	1,28,541	33,559	2,11,479	1,64,865	46,614
Panipat	15,824	11,228	4,596	2,62,016	2,15,295	46,721	4,12,318	3,28,667	83,651
Rewari	9,782	5,386	4,396	1,97,032	1,48,138	48,894	3,37,727	2,35,326	1,02,401
Rohtak	8,521	5,548	2,973	2,05,146	1,67,580	37,566	3,45,967	2,72,646	73,321
Sirsa	11,952	7,922	4,030	1,78,712	1,40,254	38,458	5,02,003	3,69,462	1,32,541
Sonapat	18,184	11,702	6,482	2,60,918	2,09,353	51,565	5,23,179	3,91,085	1,32,094
Yamunanagar	12,287	9,840	2,447	2,42,179	2,09,522	32,657	3,89,233	3,42,343	46,890
Total	2,62,280	1,86,533	75,747	46,45,294	37,89,740	8,55,554	89,16,508	68,06,636	21,09,872

Source : Directorate of Census Operations, Haryana.

AREA AND POPULATION
Age-wise Distribution of Rural and Urban Population in Haryana
2011 Census

Table 3.19

Age Group	Total Population			Rural		
	Total	Male	Female	Total	Male	Female
1	2	3	4	5	6	7
All Ages	2,53,51,462	1,34,94,734	1,18,56,728	1,65,09,359	87,74,006	77,35,353
0—4	23,62,519	12,83,789	10,78,730	16,02,923	8,70,623	7,32,300
5—9	24,98,757	13,71,825	11,26,932	16,79,882	9,20,472	7,59,410
10—14	26,68,678	14,74,136	11,94,542	18,12,859	9,96,086	8,16,773
15—19	26,77,390	14,87,548	11,89,842	17,99,991	9,94,391	8,05,600
20—24	25,67,486	13,72,799	11,94,687	16,58,579	8,89,577	7,69,002
25—29	22,31,959	11,78,340	10,53,619	13,84,241	7,37,729	6,46,512
30—34	18,93,591	9,76,844	9,16,747	11,74,200	6,05,409	5,68,791
35—39	17,61,863	9,12,717	8,49,146	10,97,613	5,69,510	5,28,103
40—44	15,05,950	7,90,581	7,15,369	9,47,369	4,95,956	4,51,413
45—49	12,41,814	6,55,749	5,86,065	7,65,054	4,03,338	3,61,716
50—54	9,65,228	5,10,688	4,54,540	5,90,288	3,10,495	2,79,793
55—59	7,50,938	3,74,209	3,76,729	4,62,888	2,24,344	2,38,544
60—64	8,44,349	4,13,958	4,30,391	5,73,957	2,76,636	2,97,321
65—69	5,04,439	2,55,270	2,49,169	3,43,427	1,71,739	1,71,688
70—74	3,74,161	1,88,304	1,85,857	2,60,398	1,30,774	1,29,624
75—79	1,96,217	97,692	98,525	1,36,964	68,101	68,863
80 and above	2,74,589	1,33,397	1,41,192	1,98,145	97,815	1,00,330
Age not stated	31,534	16,888	14,646	20,581	11,011	9,570
0—6	33,80,721	18,43,109	15,37,612	22,85,112	12,45,090	10,40,022
7 and above	2,19,70,741	1,16,51,625	1,03,19,116	1,42,24,247	75,28,916	66,95,331

Source : Directorate of Census Operations, Haryana.

AREA AND POPULATION
Age-wise Distribution of Rural and Urban Population in Haryana
2011 Census

Table 3.19 (Concl.d.)

Age Group	Urban		
	Total	Male	Female
1	8	9	10
All Ages	88,42,103	47,20,728	41,21,375
0—4	7,59,596	4,13,166	3,46,430
5—9	8,18,875	4,51,353	3,67,522
10—14	8,55,819	4,78,050	3,77,769
15—19	8,77,399	4,93,157	3,84,242
20—24	9,08,907	4,83,222	4,25,685
25—29	8,47,718	4,40,611	4,07,107
30—34	7,19,391	3,71,435	3,47,956
35—39	6,64,250	3,43,207	3,21,043
40—44	5,58,581	2,94,625	2,63,956
45—49	4,76,760	2,52,411	2,24,349
50—54	3,74,940	2,00,193	1,74,747
55—59	2,88,050	1,49,865	1,38,185
60—64	2,70,392	1,37,322	1,33,070
65—69	1,61,012	83,531	77,481
70—74	1,13,763	57,530	56,233
75—79	59,253	29,591	29,662
80 and above	76,444	35,582	40,862
Age not stated	10,953	5,877	5,076
0—6	10,95,609	5,98,019	4,97,590
7 and above	77,46,494	41,22,709	36,23,785

Source : Directorate of Census Operations, Haryana.

AREA AND POPULATION
Religion-wise Population in Haryana : 2011 Census

Table 3.20

District	Hindu	Sikh	Muslim	Christian
1	2	3	4	5
Ambala	9,55,096	1,38,202	22,143	3,705
Bhiwani	16,11,031	2,401	15,515	873
Faridabad	15,88,407	34,572	1,61,680	9,743
Fatehabad	7,79,243	1,50,969	8,360	996
Gurugram	14,08,801	15,097	70,842	9,725
Hisar	17,01,061	12,270	21,650	1,945
Jhajjar	9,45,693	1,042	8,247	734
Jind	12,76,669	29,103	23,016	889
Kaithal	9,74,520	87,558	8,232	1,769
Karnal	13,41,002	1,26,207	31,650	2,049
Kurukshetra	8,05,175	1,40,395	15,970	1,943
Mahendragarh	9,13,251	1,737	5,660	301
Nuh	2,21,846	592	8,62,647	1,235
Palwal	8,26,342	3,971	2,08,566	932
Panchkula	4,90,702	40,951	23,451	2,583
Panipat	10,83,936	25,064	86,622	2,261
Rewari	8,89,133	1,804	5,713	701
Rohtak	10,43,887	3,916	8,185	732
Sirsa	9,40,255	3,38,962	9,524	2,186
Sonipat	13,90,149	4,484	45,100	1,405
Yamunanagar	9,84,929	84,455	1,38,569	3,646
Total	2,21,71,128	12,43,752	17,81,342	50,353

Source : Directorate of Census Operations, Haryana.

AREA AND POPULATION

Religion-wise Population in Haryana : 2011 Census

Table 3.20 (Concl.)

District	Buddhist	Jain	Other Religion	Religion not stated	Total
1	6	7	8	9	10
Ambala	381	4,845	110	3,868	11,28,350
Bhiwani	254	1,016	26	3,329	16,34,445
Faridabad	640	4,883	249	9,559	18,09,733
Fatehabad	171	1,172	530	570	9,42,011
Gurugram	944	7,451	254	1,318	15,14,432
Hisar	334	3,620	33	3,018	17,43,931
Jhajjar	105	645	22	1,917	9,58,405
Jind	172	2,594	56	1,653	13,34,152
Kaithal	265	351	70	1,539	10,74,304
Karnal	532	1,516	49	2,319	15,05,324
Kurukshetra	214	375	106	477	9,64,655
Mahendragarh	75	644	15	405	9,22,088
Nuh	516	1,453	4	970	10,89,263
Palwal	345	915	20	1,617	10,42,708
Panchkula	1,008	1,626	90	882	5,61,293
Panipat	289	4,647	99	2,519	12,05,437
Rewari	202	1,525	12	1,242	9,00,332
Rohtak	200	3,491	24	769	10,61,204
Sirsa	370	2,256	624	1,012	12,95,189
Sonipat	336	6,033	29	2,465	14,50,001
Yamunanagar	161	1,555	126	764	12,14,205
Total	7,514	52,613	2,548	42,212	2,53,51,462

Source : Directorate of Census Operations, Haryana.

AREA AND POPULATION
Scheduled Castes Population in Haryana : 2011 Census

Table 3.21

District	Scheduled Castes					
	Total			Rural		
	Total	Male	Female	Total	Male	Female
1	2	3	4	5	6	7
Ambala	2,96,246	1,56,874	1,39,372	208,224	1,10,736	97,488
Bhiwani	3,41,162	1,81,475	1,59,687	274,877	1,46,464	1,28,413
Faridabad	2,23,799	1,19,495	1,04,304	71,464	37,920	33,544
Fatehabad	2,84,357	1,49,111	1,35,246	239,215	1,25,461	1,13,754
Gurugram	1,97,937	1,04,332	93,605	90,113	47,249	42,864
Hisar	4,08,785	2,17,338	1,91,447	302,577	1,61,528	1,41,049
Jhajjar	1,70,448	90,856	79,592	130,913	69,894	61,019
Jind	2,82,351	1,50,940	1,31,411	228,804	1,22,596	1,06,208
Kaithal	2,47,513	1,31,486	1,16,027	202,878	1,07,815	95,063
Karnal	3,39,604	1,79,681	1,59,923	259,520	1,37,535	1,21,985
Kurukshetra	2,15,128	1,13,311	1,01,817	173,560	91,213	82,347
Mahendragarh	1,56,314	82,420	73,894	136,311	72,014	64,297
Nuh	75,251	39,743	35,508	57,238	30,312	26,926
Palwal	2,03,123	1,07,741	95,382	148,893	79,214	69,679
Panchkula	1,01,830	53,868	47,962	51,484	27,259	24,225
Panipat	2,06,213	1,09,695	96,518	130,212	69,446	60,766
Rewari	1,82,606	95,571	87,035	140,637	73,617	67,020
Rohtak	2,16,889	1,15,573	1,01,316	134,935	72,114	62,821
Sirsa	3,87,381	2,02,430	1,84,951	312,059	1,63,211	1,48,848
Sonapat	2,69,935	1,44,516	1,25,419	192,682	103,444	89,238
Yamunanagar	3,06,743	1,63,200	1,43,543	233,513	1,24,252	1,09,261
Total	51,13,615	27,09,656	24,03,959	37,20,109	19,73,294	17,46,815

Source : Directorate of Census Operations, Haryana.

Note : There are no Scheduled Tribes in Haryana.

AREA AND POPULATION

Scheduled Castes Population in Haryana : 2011 Census

Table 3.21(Concl.)

District	Scheduled Castes			%age of SC to total Population
	Urban			
	Total	Male	Female	
1	8	9	10	11
Ambala	88,022	46,138	41,884	26.25
Bhiwani	66,285	35,011	31,274	20.87
Faridabad	1,52,335	81,575	70,760	12.37
Fatehabad	45,142	23,650	21,492	30.19
Gurugram	1,07,824	57,083	50,741	13.07
Hisar	1,06,208	55,810	50,398	23.44
Jhajjar	39,535	20,962	18,573	17.78
Jind	53,547	28,344	25,203	21.16
Kaithal	44,635	23,671	20,964	23.04
Karnal	80,084	42,146	37,938	22.56
Kurukshetra	41,568	22,098	19,470	22.3
Mahendragarh	20,003	10,406	9,597	16.95
Nuh	18,013	9,431	8,582	6.91
Palwal	54,230	28,527	25,703	19.48
Panchkula	50,346	26,609	23,737	18.14
Panipat	76,001	40,249	35,752	17.11
Rewari	41,969	21,954	20,015	20.28
Rohtak	81,954	43,459	38,495	20.44
Sirsa	75,322	39,219	36,103	29.91
Sonapat	77,253	41,072	36,181	18.62
Yamunanagar	73,230	38,948	34,282	25.26
Total	13,93,506	7,36,362	6,57,144	20.17

Source : Directorate of Census Operations, Haryana.

Note : There are no Scheduled Tribes in Haryana.

AREA AND POPULATION
Scheduled Castes Working Population Classified into
Broad Industrial Categories in Haryana : 2011 Census

Table 3.22

District	Total workers					
	As Cultivator			As Agricultural Labourer		
	Total	Male	Female	Total	Male	Female
1	2	3	4	5	6	7
Ambala	2,872	2,553	319	20,999	18,869	2,130
Bhiwani	10,958	8,568	2,390	28,087	21,991	6,096
Faridabad	1,165	942	223	3,328	2,634	694
Fatehabad	7,153	5,504	1,649	37,585	29,533	8,052
Gurugram	1,276	1,075	201	5,039	4,054	985
Hisar	9,630	7,248	2,382	49,176	36,656	12,520
Jhajjar	1,660	1,240	420	8,952	7,330	1,622
Jind	4,030	3,002	1,028	31,170	24,119	7,051
Kaithal	2,394	2,027	367	26,313	21,755	4,558
Karnal	4,793	3,989	804	34,648	27,922	6,726
Kurukshetra	2,140	1,939	201	27,303	21,730	5,573
Mahendragarh	1,581	1,231	350	3,861	3,116	745
Nuh	795	636	159	2,194	1,885	309
Palwal	2,832	2,326	506	8,048	6,510	1,538
Panchkula	1,085	790	295	2,745	2,189	556
Panipat	1,558	1,239	319	11,748	9,397	2,351
Rewari	1,402	1,053	349	4,392	3,387	1,005
Rohtak	1,710	1,341	369	10,284	8,324	1,960
Sirsa	10,415	8,188	2,227	62,209	50,182	12,027
Sonapat	2,180	1,711	469	20,886	15,992	4,894
Yamunanagar	2,981	2,722	259	26,994	25,050	1,944
Total	74,610	59,324	15,286	4,25,961	3,42,625	83,336

AREA AND POPULATION
Scheduled Castes Working Population Classified into
Broad Industrial Categories in Haryana : 2011 Census

Table 3.22 (Contd.)

District	Total Workers								
	In Household Industry			Other Workers			Main Workers		
	Total	Male	Female	Total	Male	Female	Total	Male	Female
1	8	9	10	11	12	13	14	15	16
Ambala	1,611	1,316	295	49,279	42,989	6,290	74,761	65,727	9,034
Bhiwani	1,142	847	295	36,111	30,874	5,237	76,298	62,280	14,018
Faridabad	1,990	1,577	413	48,029	41,360	6,669	54,512	46,513	7,999
Fatehabad	804	530	274	32,260	26,656	5,604	77,802	62,223	15,579
Gurugram	1,285	952	333	41,413	35,365	6,048	49,013	41,446	7,567
Hisar	1,916	1,376	540	45,574	37,796	7,778	1,06,296	83,076	23,220
Jhajjar	663	552	111	23,325	20,073	3,252	34,600	29,195	5,405
Jind	935	697	238	32,795	27,857	4,938	68,930	55,675	13,255
Kaithal	1,225	852	373	28,042	23,899	4,143	57,974	48,533	9,441
Karnal	1,962	1,528	434	41,529	34,790	6,739	82,932	68,229	14,703
Kurukshetra	721	490	231	32,523	26,816	5,707	62,687	50,975	11,712
Mahendragarh	467	391	76	22,051	19,362	2,689	27,960	24,100	3,860
Nuh	307	237	70	10,016	8,815	1,201	13,312	11,573	1,739
Palwal	789	648	141	24,559	21,933	2,626	36,228	31,417	4,811
Panchkula	682	482	200	26,154	21,120	5,034	30,666	24,581	6,085
Panipat	1,267	811	456	37,404	30,836	6,568	51,977	42,283	9,694
Rewari	908	598	310	33,717	28,523	5,194	40,419	33,561	6,858
Rohtak	725	497	228	35,459	30,271	5,188	48,178	40,433	7,745
Sirsa	1,557	1,065	492	37,300	30,375	6,925	1,11,481	89,810	21,671
Sonapat	1,242	941	301	38,290	32,131	6,159	62,598	50,775	11,823
Yamunanagar	1,292	935	357	47,672	42,769	4,903	78,939	71,476	7,463
Total	23,490	17,322	6,168	7,23,502	6,14,610	1,08,892	12,47,563	10,33,881	2,13,682

AREA AND POPULATION
Scheduled Castes Working Population Classified into
Broad Industrial Categories in Haryana : 2011 Census

Table 3.22 (Concl.)

District	Total workers					
	Marginal workers			Non-workers		
	Total	Male	Female	Total	Male	Female
1	17	18	19	20	21	22
Ambala	21,208	15,802	5,406	2,00,277	75,345	1,24,932
Bhiwani	49,224	26,963	22,261	2,15,640	92,232	1,23,408
Faridabad	14,705	10,097	4,608	1,54,582	62,885	91,697
Fatehabad	33,541	14,903	18,638	1,73,014	71,985	1,01,029
Gurugram	13,388	8,755	4,633	1,35,536	54,131	81,405
Hisar	52,213	27,151	25,062	2,50,276	1,07,111	1,43,165
Jhajjar	20,950	14,170	6,780	1,14,898	47,491	67,407
Jind	37,692	19,619	18,073	1,75,729	75,646	1,00,083
Kaithal	32,145	17,807	14,338	1,57,394	65,146	92,248
Karnal	38,749	22,752	15,997	2,17,923	88,700	1,29,223
Kurukshetra	17,454	8,152	9,302	1,34,987	54,184	80,803
Mahendragarh	24,724	14,687	10,037	1,03,630	43,633	59,997
Nuh	8,027	5,532	2,495	53,912	22,638	31,274
Palwal	22,724	15,303	7,421	1,44,171	61,021	83,150
Panchkula	6,084	3,772	2,312	65,080	25,515	39,565
Panipat	18,985	11,757	7,228	1,35,251	55,655	79,596
Rewari	23,077	12,784	10,293	1,19,110	49,226	69,884
Rohtak	19,654	14,303	5,351	1,49,057	60,837	88,220
Sirsa	41,021	17,082	23,939	2,34,879	95,538	1,39,341
Sonapat	33,991	20,511	13,480	1,73,346	73,230	1,00,116
Yamunanagar	18,759	13,507	5,252	2,09,045	78,217	1,30,828
Total	5,48,315	3,15,409	2,32,906	33,17,737	13,60,366	19,57,371

Source : Directorate of Census Operations, Haryana.

AREA AND POPULATION
Literacy in Haryana: 2011 Census

Table 3.23

District	Literate and Educated persons					
	Total			Rural		
	Total	Male	Female	Total	Male	Female
1	2	3	4	5	6	7
Ambala	8,18,025	4,61,288	3,56,737	4,26,642	2,44,282	1,82,360
Bhiwani	10,69,871	6,43,158	4,26,713	8,40,162	5,11,763	3,28,399
Faridabad	12,72,739	7,34,940	5,37,799	2,27,022	1,39,717	87,305
Fatehabad	5,57,578	3,27,471	2,30,107	4,34,531	2,58,814	1,75,717
Gurugram	11,11,116	6,38,666	4,72,450	3,24,087	1,92,288	1,31,799
Hisar	11,14,311	6,70,200	4,44,111	7,14,796	4,39,026	2,75,770
Jhajjar	6,76,091	3,99,480	2,76,611	4,96,455	2,96,833	1,99,622
Jind	8,32,758	5,02,049	3,30,709	6,17,715	3,77,967	2,39,748
Kaithal	6,46,529	3,85,782	2,60,747	4,85,223	2,93,066	1,92,157
Karnal	9,78,013	5,64,516	4,13,497	6,47,883	3,80,886	2,66,997
Kurukshetra	6,46,893	3,70,828	2,76,065	4,37,671	2,53,287	1,84,384
Mahendragarh	6,30,255	3,80,440	2,49,815	5,33,442	3,24,741	2,08,701
Nuh	4,54,897	3,08,435	1,46,462	3,84,749	2,66,086	1,18,663
Palwal	5,99,796	3,79,696	2,20,100	4,41,985	2,87,360	1,54,625
Panchkula	4,05,318	2,29,862	1,75,456	1,63,427	95,926	67,501
Panipat	7,86,599	4,64,136	3,22,463	4,02,944	2,43,714	1,59,230
Rewari	6,36,947	3,75,453	2,61,494	4,64,452	2,76,558	1,87,894
Rohtak	7,47,582	4,36,025	3,11,557	4,12,667	2,48,850	1,63,817
Sirsa	7,82,897	4,56,968	3,25,929	5,59,635	3,31,990	2,27,645
Sonipat	9,98,316	5,89,881	4,08,435	6,65,141	4,00,112	2,65,029
Yamunanagar	8,32,457	4,74,793	3,57,664	4,77,813	2,76,833	2,00,980
Total	1,65,98,988	97,94,067	68,04,921	1,01,58,442	61,40,099	40,18,343

Source : Directorate of Census Operations, Haryana.

AREA AND POPULATION
Literacy in Haryana: 2011 Census

Table 3.23 (Concl.)

District	Literate and Educated persons		
	Urban		
	Total	Male	Female
1	8	9	10
Ambala	3,91,383	2,17,006	1,74,377
Bhiwani	2,29,709	1,31,395	98,314
Faridabad	10,45,717	5,95,223	4,50,494
Fatehabad	1,23,047	68,657	54,390
Gurugram	7,87,029	446,378	3,40,651
Hisar	3,99,515	2,31,174	1,68,341
Jhajjar	1,79,636	1,02,647	76,989
Jind	2,15,043	1,24,082	90,961
Kaithal	1,61,306	92,716	68,590
Karnal	3,30,130	1,83,630	1,46,500
Kurukshetra	2,09,222	1,17,541	91,681
Mahendragarh	96,813	55,699	41,114
Nuh	70,148	42,349	27,799
Palwal	1,57,811	92,336	65,475
Panchkula	2,41,891	1,33,936	1,07,955
Panipat	3,83,655	2,20,422	1,63,233
Rewari	1,72,495	98,895	73,600
Rohtak	3,34,915	187,175	1,47,740
Sirsa	2,23,262	1,24,978	98,284
Sonapat	3,33,175	1,89,769	1,43,406
Yamunanagar	3,54,644	1,97,960	1,56,684
Total	64,40,546	36,53,968	27,86,578

Source : Directorate of Census Operations, Haryana.

AREA AND POPULATION

Literacy among Scheduled Castes in Haryana : 2011 Census

Table 3.24

District	Number of Literate Scheduled Castes					
	Rural			Urban		
	Male	Female	Total	Male	Female	Total
1	2	3	4	5	6	7
Ambala	76,629	54,139	1,30,768	33,507	25,528	59,035
Bhiwani	95,893	59,890	1,55,783	23,481	16,069	39,550
Faridabad	26,003	16,073	42,076	54,239	34,812	89,051
Fatehabad	67,562	44,247	1,11,809	13,156	9,264	22,420
Gurugram	34,825	23,918	58,743	41,029	28,808	69,837
Hisar	97,095	60,152	1,57,247	36,486	24,780	61,266
Jhajjar	49,550	32,311	81,861	15,117	10,883	26,000
Jind	73,440	45,633	1,19,073	18,138	12,261	30,399
Kaithal	61,414	38,712	1,00,126	14,206	9,268	23,474
Karnal	84,170	56,238	1,40,408	26,997	19,592	46,589
Kurukshetra	58,246	40,869	99,115	14,337	10,126	24,463
Mahendragarh	53,503	33,358	86,861	7,509	5,218	12,727
Nuh	19,488	11,893	31,381	6,320	4,179	10,499
Palwal	52,368	28,834	81,202	18,464	11,762	30,226
Panchkula	18,467	13,343	31,810	17,889	12,938	30,827
Panipat	45,233	28,994	74,227	26,654	18,039	44,693
Rewari	55,097	35,941	91,038	16,258	11,462	27,720
Rohtak	47,995	31,198	79,193	29,342	20,532	49,874
Sirsa	84,855	58,001	1,42,856	22,516	15,888	38,404
Sonipat	70,086	44,594	1,14,680	28,908	19,881	48,789
Yamunanagar	85,808	61,290	1,47,098	27,442	19,655	47,097
Total	12,57,727	8,19,628	20,77,355	4,91,995	3,40,945	8,32,940

Source : Directorate of Census Operations, Haryana.

* : Exclusive of children in the age group of 0—6 years.

AREA AND POPULATION

Literacy among Scheduled Castes in Haryana : 2011 Census

Table 3.24 (Concl.)

District	Total			%age of Literate S.C. to total S.C.
	Male	Female	Total	
	8	9	10	
1	8	9	10	11
Ambala	1,10,136	79,667	1,89,803	64.07
Bhiwani	1,19,374	75,959	1,95,333	57.26
Faridabad	80,242	50,885	1,31,127	58.59
Fatehabad	80,718	53,511	1,34,229	47.2
Gurugram	75,854	52,726	1,28,580	64.96
Hisar	1,33,581	84,932	2,18,513	53.45
Jhajjar	64,667	43,194	1,07,861	63.28
Jind	91,578	57,894	1,49,472	52.94
Kaithal	75,620	47,980	1,23,600	49.94
Karnal	1,11,167	75,830	1,86,997	55.06
Kurukshetra	72,583	50,995	1,23,578	57.44
Mahendragarh	61,012	38,576	99,588	63.71
Nuh	25,808	16,072	41,880	55.65
Palwal	70,832	40,596	1,11,428	54.86
Panchkula	36,356	26,281	62,637	61.51
Panipat	71,887	47,033	1,18,920	57.67
Rewari	71,355	47,403	1,18,758	65.04
Rohtak	77,337	51,730	1,29,067	59.51
Sirsa	1,07,371	73,889	1,81,260	46.79
Sonapat	98,994	64,475	1,63,469	60.56
Yamunanagar	1,13,250	80,945	194,195	63.31
Total	17,49,722	11,60,573	29,10,295	56.91

Source : Directorate of Census Operations, Haryana.

* : Exclusive of children in the age group of 0—6 years.

AREA AND POPULATION
Divyang Population in Haryana : 2011 Census

Table 3.25

District	In Seeing	In Speech	In Hearing	In Movement	Mental Retardation	Mental Illness
1	2	3	4	5	6	7
Ambala	3,305	890	5,248	4,850	1,594	931
Bhiwani	4,502	1,565	6,185	6,603	2,045	917
Faridabad	6,755	1,413	12,819	6,241	1,739	893
Fatehabad	3,333	964	3,417	6,196	1,470	830
Gurugram	3,432	883	5,350	4,259	1,193	573
Hisar	5,961	1,733	8,991	7,258	2,101	1,096
Jhajjar	2,550	882	3,475	4,189	1,045	588
Jind	4,906	1,072	5,818	6,216	1,448	907
Kaithal	4,504	1,058	4,463	6,451	1,349	904
Karnal	5,825	1,366	10,090	7,326	2,190	997
Kurukshetra	2,129	755	2,342	5,011	1,291	755
Mahendragarh	4,356	911	3,260	5,865	1,330	591
Nuh	3,286	931	3,858	4,231	904	409
Palwal	2,105	723	5,796	4,316	809	381
Panchkula	1,798	494	2,553	2,378	744	415
Panipat	3,013	1,038	5,816	4,636	1,129	791
Rewari	2,595	753	2,691	4,637	1,084	561
Rohtak	3,931	927	4,340	5,169	1,329	790
Sirsa	4,213	1,252	5,802	7,348	1,684	947
Sonipat	4,817	1,141	8,291	6,165	1,675	765
Yamunanagar	5,386	1,036	4,922	6,681	1,917	1,150
Total	82,702	21,787	1,15,527	1,16,026	30,070	16,191

AREA AND POPULATION

Divyang Population in Haryana by Districts : 2011 Census

Table 3.25 (Concl.d.)

District	Multiple Disability	Any Other	Total
1	8	9	10
Ambala	1,919	5,112	23,849
Bhiwani	2,667	6,371	30,855
Faridabad	2,354	9,758	41,972
Fatehabad	2,448	5,203	23,861
Gurugram	1,778	5,108	22,576
Hisar	3,230	9,631	40,001
Jhajjar	1,565	4,434	18,728
Jind	2,491	6,145	29,003
Kaithal	2,527	5,776	27,032
Karnal	2,579	9,487	39,860
Kurukshetra	1,700	3,466	17,449
Mahendragarh	2,515	3,469	22,297
Nuh	1,723	3,294	18,636
Palwal	1,372	3,642	19,144
Panchkula	894	2,338	11,614
Panipat	1,836	6,187	24,446
Rewari	1,700	2,349	16,370
Rohtak	2,276	4,771	23,533
Sirsa	2,675	7,260	31,181
Sonapat	3,178	7,293	33,325
Yamunanagar	3,823	5,727	30,642
Total	47,250	1,16,821	5,46,374

Source : Directorate of Census Operations, Haryana.

AREA AND POPULATION

Area and Population of Various States : 2011 Census

Table 3.26

State	Area (Sq. Km.)	Population	Percentage increase 2001-2011	Female per 1,000 Male	Persons (per Sq. Km.)	Percentage of Literacy	
						Male	Female
1	2	3	4	5	6	7	8
<i>India</i>	32,87,469	1,21,05,69,573	17.7	943	382	80.9	64.6
Andhra Pradesh	2,75,045	8,45,80,777	11.0	993	308	74.9	59.1
Arunachal Pradesh	83,743	13,83,727	26.0	938	17	72.6	57.7
Assam	78,438	3,12,05,576	17.1	958	398	77.8	66.3
Bihar	94,163	10,40,99,452	25.4	918	1106	71.2	51.5
Chhattisgarh	1,35,192	2,55,45,198	22.6	991	189	80.3	60.2
Goa	3,702	14,58,545	8.2	973	394	92.6	84.7
Gujarat	1,96,244	6,04,39,692	19.3	919	308	85.8	69.7
Haryana	44,212	2,53,51,462	19.9	879	573	84.1	65.9
Himachal Pradesh	55,673	68,64,602	12.9	972	123	89.5	75.9
Jammu & Kashmir	2,22,236	1,25,41,302	23.6	889	124	76.8	56.4
Jharkhand	79,716	3,29,88,134	22.4	949	414	76.8	55.4
Karnataka	1,91,791	6,10,95,297	15.6	973	319	82.5	68.1
Kerala	38,852	3,34,06,061	4.9	1084	860	96.1	92.1
Madhya Pradesh	3,08,252	7,26,26,809	20.3	931	236	78.7	59.2
Maharashtra	3,07,713	11,23,74,333	16.0	929	365	88.4	75.9
Manipur	22,327	25,70,390	18.6	992	115	86.1	72.4
Meghalaya	22,429	29,66,889	27.9	989	132	76.0	72.9
Mizoram	21,081	10,97,206	23.5	976	52	93.3	89.3
Nagaland	16,579	19,78,502	(-0.6)	931	119	82.8	76.1
Odisha	1,55,707	4,19,74,218	14.0	979	270	81.6	64.0
Punjab	50,362	2,77,43,338	13.9	895	551	80.4	70.7
Rajasthan	3,42,239	6,85,48,437	21.3	928	200	79.2	52.1
Sikkim	7,096	6,10,577	12.9	890	86	86.6	75.6
Tamil Nadu	1,30,060	7,21,47,030	15.6	996	555	86.8	73.4
Tripura	10,486	36,73,917	14.8	960	350	91.5	82.7
Uttar Pradesh	2,40,928	19,98,12,341	20.2	912	829	77.3	57.2
Uttarakhand	53,483	1,00,86,292	18.8	963	189	87.4	70.0
West Bengal	88,752	9,12,76,115	13.8	950	1028	81.7	70.5

AREA AND POPULATION

Area and Population of Various States : 2011 Census

Table 3.26 (Concl.)

State	Area (Sq. Km.)	Population	Percentage increase 2001-2011	Female per 1,000 Male	Persons (per Sq. Km.)	Percentage of Literacy	
						Male	Female
1	2	3	4	5	6	7	8
Andaman & Nicobar Islands	8,249	3,80,581	6.9	876	46	90.3	82.4
Chandigarh	114	10,55,450	17.2	818	9,258	90.0	81.2
Dadra & Nagar Haveli	491	3,43,709	55.9	774	700	85.2	64.3
Daman & Diu	111	2,43,247	53.8	618	2,191	91.5	79.5
Delhi	1,483	1,67,87,94 1	21.2	868	11,320	90.9	80.8
Lakshadweep	30	64,473	6.3	947	2,149	95.6	87.9
Puducherry	490	12,47,953	28.1	1,037	2,547	91.3	80.7

Source : Directorate of Census Operations, Haryana.

AREA AND POPULATION

Working Population of various States : 2011 Census

Table 3.27

Serial No.	India/State/Union Territory	Total (i) Male (ii) Female (iii)	Total Population	Main Workers	Percentage of main Workers to total Population	
					2001	2011
1	2	3	4	5	6	7
	<i>India</i>	(i)	1,21,05,69,573	36,24,46,420	30.43	29.94
		(ii)	62,31,21,843	27,31,49,359	45.13	43.84
		(iii)	58,74,47,730	8,92,97,061	14.67	15.20
<i>States—</i>						
1.	Andhra Pradesh	(i)	8,45,80,777	3,30,37,378	38.11	39.06
		(ii)	4,24,42,146	2,14,60,081	50.50	50.56
		(iii)	4,21,38,631	1,15,77,297	25.44	27.47
2.	Arunachal Pradesh	(i)	13,83,727	4,78,721	37.80	34.60
		(ii)	7,13,912	3,01,109	46.11	42.18
		(iii)	6,69,815	1,77,612	28.50	26.52
3.	Assam	(i)	3,12,05,576	86,87,123	26.69	27.84
		(ii)	1,59,39,443	70,34,642	42.45	44.13
		(iii)	1,52,66,133	16,52,481	9.82	10.82
4.	Bihar	(i)	10,40,99,452	2,13,59,611	25.37	20.52
		(ii)	5,42,78,157	1,72,70,690	40.49	31.82
		(iii)	4,98,21,295	40,88,921	8.91	8.21
5.	Chhattisgarh	(i)	2,55,45,198	82,41,714	33.86	32.26
		(ii)	1,28,32,895	55,97,454	45.28	43.62
		(iii)	1,27,12,303	26,44,260	22.31	20.80
6.	Goa	(i)	14,58,545	4,76,053	31.56	32.64
		(ii)	7,39,140	3,56,967	47.58	48.29
		(iii)	7,19,405	1,19,086	14.89	16.55
7.	Gujarat	(i)	6,04,39,692	2,03,65,374	33.60	33.70
		(ii)	3,14,91,260	1,65,67,695	51.09	52.61
		(iii)	2,89,48,432	37,97,679	14.60	13.12
8.	Haryana	(i)	2,53,51,462	70,15,283	29.52	27.67
		(ii)	1,34,94,734	58,60,600	43.41	43.43
		(iii)	1,18,56,728	11,54,683	13.38	9.74
9.	Himachal Pradesh	(i)	68,64,602	20,62,501	32.31	30.05
		(ii)	34,81,873	14,38,989	43.18	41.33
		(iii)	33,82,729	6,23,512	21.09	18.43

AREA AND POPULATION

Working Population of various States : 2011 Census

Table 3.27 (Contd.)

Serial No.	India/State/Union Territory	Total (i) Male (ii) Female (iii)	Total Population	Main Workers	Percentage of main Workers to total Population	
					2001	2011
1	2	3	4	5	6	7
10.	Jammu & Kashmir	(i)	1,25,41,302	26,44,149	25.72	21.08
		(ii)	66,40,662	23,05,788	41.54	34.72
		(iii)	59,00,640	3,38,361	7.98	5.73
11.	Jharkhand	(i)	3,29,88,134	68,18,595	23.92	20.67
		(ii)	1,69,30,315	52,34,442	36.98	30.92
		(iii)	1,60,57,819	15,84,153	10.05	9.87
12.	Karnataka	(i)	6,10,95,297	2,33,97,181	36.64	38.30
		(ii)	3,09,66,657	1,63,49,837	51.66	52.80
		(iii)	3,01,28,640	70,47,344	21.07	23.39
13.	Kerala	(i)	3,34,06,061	93,29,747	25.87	27.93
		(ii)	1,60,27,412	71,79,828	41.77	44.80
		(iii)	1,73,78,649	21,49,919	10.85	12.37
14.	Madhya Pradesh	(i)	7,26,26,809	2,27,02,119	31.65	31.26
		(ii)	3,76,12,306	1,63,62,065	44.70	43.50
		(iii)	3,50,14,503	63,40,054	17.46	18.11
15.	Maharashtra	(i)	11,23,74,333	4,37,62,890	35.87	38.94
		(ii)	5,82,43,056	2,99,89,314	48.44	51.49
		(iii)	5,41,31,277	1,37,73,576	22.23	25.44
16.	Manipur	(i)	25,70,390	8,55,012	30.43	33.26
		(ii)	12,90,171	5,54,518	39.27	42.98
		(iii)	12,80,219	3,00,494	21.39	23.47
17.	Meghalaya	(i)	29,66,889	9,21,575	32.65	31.06
		(ii)	14,91,832	5,85,520	41.30	39.25
		(iii)	14,75,057	3,36,055	23.74	22.78
18.	Mizoram	(i)	10,97,206	4,15,030	40.79	37.83
		(ii)	5,55,339	2,63,305	49.10	47.41
		(iii)	5,41,867	1,51,725	31.91	28.00
19.	Nagaland	(i)	19,78,502	7,41,179	35.37	37.46
		(ii)	10,24,649	4,42,204	40.57	43.16
		(iii)	9,53,853	2,98,975	29.61	31.34
20.	Odisha	(i)	4,19,74,218	1,07,07,543	26.05	25.51
		(ii)	2,12,12,136	87,94,413	42.90	41.46
		(iii)	2,07,62,082	19,13,130	8.73	9.21

AREA AND POPULATION

Working Population of various States : 2011 Census

Table 3.27 (Contd.)

Serial No.	India/State/Union Territory	Total (i) Male (ii) Female (iii)	Total Population	Main Workers	Percentage of main Workers to total Population	
					2001	2011
1	2	3	4	5	6	7
21.	Punjab	(i)	2,77,43,338	84,50,936	32.17	30.46
		(ii)	1,46,39,465	72,64,631	49.49	49.62
		(iii)	1,31,03,873	11,86,305	12.39	9.05
22.	Rajasthan	(i)	6,85,48,437	2,10,57,968	30.86	30.72
		(ii)	3,55,50,997	1,52,43,537	43.65	42.88
		(iii)	3,29,97,440	58,14,431	16.97	17.62
23.	Sikkim	(i)	6,10,577	2,30,397	39.36	37.73
		(ii)	3,23,070	1,60,513	50.80	49.68
		(iii)	2,87,507	69,884	26.30	24.31
24.	Tamil Nadu	(i)	7,21,47,030	2,79,42,181	38.07	38.73
		(ii)	3,61,37,975	1,89,61,194	51.92	52.47
		(iii)	3,60,09,055	89,80,987	24.04	24.94
25.	Tripura	(i)	36,73,917	10,77,019	28.52	29.32
		(ii)	18,74,376	8,87,881	45.19	47.37
		(iii)	17,99,541	1,89,138	10.93	10.51
26.	Uttar Pradesh	(i)	19,98,12,341	4,46,35,492	23.67	22.34
		(ii)	10,44,80,510	3,74,20,299	39.21	35.82
		(iii)	9,53,31,831	72,15,193	6.36	7.57
27.	Uttarakhand	(i)	1,00,86,292	28,70,624	27.36	28.46
		(ii)	51,37,773	20,70,760	37.89	40.30
		(iii)	49,48,519	7,99,864	16.41	16.16
28.	West Bengal	(i)	9,12,76,115	2,56,86,630	28.72	28.14
		(ii)	4,68,09,027	2,16,78,279	47.01	46.31
		(iii)	4,44,67,088	40,08,351	9.12	9.01
<i>Union Territories —</i>						
1.	Andaman & Nicobar Islands	(i)	3,80,581	1,25,910	31.90	33.08
		(ii)	2,02,871	1,03,619	50.45	51.08
		(iii)	1,77,710	22,291	9.96	12.54
2.	Chandigarh	(i)	10,55,450	3,85,929	36.53	36.57
		(ii)	5,80,663	3,17,190	54.65	54.63
		(iii)	4,74,787	68,739	13.19	14.48

AREA AND POPULATION

Working Population of various States : 2011 Census

Table 3.27 (Concl.)

Serial No.	India/State/Union Territory	Total (i) Male (ii) Female (iii)	Total Population	Main Workers	Percentage of main Workers to total Population	
					2001	2011
1	2	3	4	5	6	7
3.	Dadra & Nagar Haveli	(i)	3,43,709	1,30,299	43.62	37.91
		(ii)	1,93,760	1,09,125	58.48	56.32
		(iii)	1,49,949	21,174	25.33	14.12
4.	Daman & Diu	(i)	2,43,247	1,16,435	42.68	47.87
		(ii)	1,50,301	1,04,614	63.64	69.60
		(iii)	92,946	11,821	13.16	12.72
5.	Delhi	(i)	1,67,87,941	53,07,329	31.17	31.61
		(ii)	89,87,326	45,62,710	49.88	50.77
		(iii)	78,00,615	7,44,619	8.38	9.55
6.	Lakshadweep	(i)	64,473	10,804	19.31	16.76
		(ii)	33,123	9,137	33.05	27.59
		(iii)	31,350	1,667	4.82	5.32
7.	Puducherry	(i)	12,47,953	3,99,689	32.57	32.03
		(ii)	6,12,511	3,06,409	50.35	50.03
		(iii)	6,35,442	93,280	14.81	14.68

Source : Census of India 2011 and O/o Directorate of Census Operations, Haryana.

AREA AND POPULATION
Scheduled Castes Population, Literacy and Workers in various States
2011 Census

Table 3.28

State	Scheduled Castes Population	%age of Scheduled Castes population to total population	%age of Literate scheduled Castes to total Scheduled Castes	%age of Total Scheduled Castes Workers to total Scheduled castes population
1	2	3	4	5
<i>India</i>	201,378,372	16.63	56.49	40.87
Andhra Pradesh	13,878,078	16.41	55.33	50.49
Arunachal Pradesh	—	—	—	—
Assam	2,231,321	7.15	66.76	38.16
Bihar	16,567,325	15.91	38.42	36.63
Gujarat	4,074,447	6.74	69.57	39.85
Goa	25,449	1.74	74.99	40.21
Haryana	5,113,615	20.17	56.91	35.12
Himachal Pradesh	1,729,252	25.19	69.02	52.14
Jammu & Kashmir	924,991	7.38	60.55	34.64
Karnataka	10,474,992	17.15	56.86	47.58
Kerala	3,039,573	9.10	80.36	43.83
Maharashtra	13,275,898	11.81	69.94	43.92
Madhya Pradesh	11,342,320	15.62	55.90	43.55
Manipur	97,328	3.78	66.26	45.91
Meghalaya	17,355	0.58	59.20	35.90
Mizoram	1,218	0.11	83.25	53.37
Nagaland	—	—	—	—
Odisha	7,188,463	17.13	59.87	41.60
Punjab	8,860,179	31.94	56.51	35.88
Rajasthan	12,221,593	17.83	49.83	43.93
Sikkim	28,275	4.63	67.90	47.60
Tamil Nadu	14,438,445	20.01	65.18	48.99
Telangana	—	—	—	—
Tripura	654,918	17.83	78.92	38.37
Uttar Pradesh	41,357,608	20.70	50.65	34.45
West Bengal	21,463,270	23.51	61.16	40.23
Uttarakhand	1,892,516	18.76	63.10	38.74
Jharkhand	3,985,644	12.08	45.67	39.21
Chhattisgarh	3,274,269	12.82	59.81	45.24
Union Territories	32,20,030	16.00

Source : Census of India 2011.

Note : Total SC Workers:- Main + Marginal SC Workers.

AREA AND POPULATION

Estimated Population of Haryana from 1961-2010

Table 3.29

(Population in 00)

Year	First October	Year	First October	Year	First October	Year	First October	Year	First October**
1	2	3	4	5	6	7	8	9	10
1961 (Census)	75,905	1971 (Census)	1,00,364 @	1981 (Census)	1,29,226 @@	1991 (Census)	1,64,636*	2001 (Census)	2,11,446†
1961	77,149	1971	1,01,664	1981	1,31,065	1991	1,66,980	2001	2,14,670
1962	79,316	1972	1,04,291	1982	1,34,278	1992	1,71,110	2002	2,18,370
1963	81,545	1973	1,06,983	1983	1,37,569	1993	1,75,350	2003	2,22,730
1964	83,835	1974	1,09,744	1984	1,40,942	1994	1,79,730	2004	2,27,070
1965	86,190	1975	1,12,577	1985	1,44,397	1995	1,84,240	2005	2,31,400
1966	88,611	1976	1,15,482	1986	1,47,936	1996	1,88,890	2006	2,35,690
1967	91,102	1977	1,18,463	1987	1,51,562	1997	1,93,700	2007	2,39,970
1968	93,661	1978	1,21,521	1988	1,55,278	1998	1,98,670	2008	2,44,250
1969	96,292	1979	1,24,657	1989	1,59,084	1999	2,03,820	2009	2,48,490
1970	98,997	1980	1,27,875	1990	1,62,984	2000	2,09,140	2010	2,52,700
								2011	2,56,860
								2011 (Census)	2,53,514†

Source: Department of Economic and Statistical Analysis, Haryana.

@ : As on 1st April, 1971 (Census 1971)

@@ : As on 1st March, 1981 (Census 1981)

* : As on 1st March, 1991 (Census 1991)

** : Information has been supplied by Central Statistical Office, Government of India.

† : Actual Census data

Note : These annual estimates of population have been worked out on the basis of geometric rate of relevant inter-Census periods.

AREA AND POPULATION

Estimated Population and Density in Haryana (As on 1st October)

Table 3.30

(Population in 000)

District	Census 2001		2001-02		2002-03		2003-04	
	Population	Density	Population	Density	Population	Density	Population	Density
1	2	3	4	5	6	7	8	9
Ambala	1,014	644	1,032	656	1,050	667	1,071	680
Bhiwani	1,425	298	1,447	303	1,472	308	1,501	314
Faridabad	2,195	1,020	2,252	1,047	2,291	1,065	2,337	1,086
Fatehabad	806	318	819	323	833	328	850	335
Gurugram	1,660	612	1,699	626	1,728	637	1,763	650
Hisar	1,537	386	1,563	392	1,590	399	1,622	407
Jhajjar	880	480	901	491	917	500	935	510
Jind	1,190	440	1,208	447	1,229	455	1,254	464
Kaithal	946	408	960	414	977	422	996	430
Karnal	1,274	506	1,294	513	1,316	522	1,342	533
Kurukshetra	826	540	841	550	856	559	873	571
Mahendragarh	813	428	825	434	839	442	856	451
Panchkula	468	522	483	538	491	547	501	558
Panipat	968	763	988	779	1,005	793	1,025	808
Rewari	765	480	777	487	790	496	806	506
Rohtak	940	539	955	547	971	556	990	567
Sirsa	1,117	261	1,130	264	1,150	269	1,173	274
Sonipat	1,279	603	1,297	611	1,319	622	1,345	634
Yamunanagar	1,042	589	996	563	1,013	573	1,033	584
Total	21,145	478	21,467	486	21,837	494	22,273	504

AREA AND POPULATION

Estimated Population and Density in Haryana (As on 1st October)

Table 3.30 (Contd.)

(Population in 000)

District	2004-05		2005-06		2006-07		2007-08	
	Population	Density	Population	Density	Population	Density	Population	Density
1	10	11	12	13	14	15	16	17
Ambala	1,092	694	1,113	707	1,134	720	1,155	734
Bhiwani	1,530	320	1,559	326	1,588	332	1,617	338
Faridabad	2,383	1,108	2,428	1,129	2,473	1,150	2,518	1,171
Fatehabad	867	342	884	348	900	355	916	361
Gurugram	1,797	662	1,831	675	1,865	687	1,899	700
Hisar	1,654	415	1,686	423	1,717	431	1,748	439
Jhajjar	953	520	971	529	989	539	1,007	549
Jind	1,278	473	1,302	482	1,326	491	1,350	500
Kaithal	1,015	438	1,034	446	1,053	454	1,072	463
Karnal	1,368	543	1,394	553	1,420	563	1,446	574
Kurukshetra	890	582	907	593	924	604	941	615
Mahendragarh	873	460	890	469	906	477	922	486
Panchkula	511	569	521	580	531	591	541	602
Panipat	1,045	824	1,065	840	1,085	856	1,105	871
Rewari	822	516	838	526	853	535	868	545
Rohtak	1,009	578	1,028	589	1,047	600	1,066	611
Sirsa	1,196	280	1,219	285	1,242	290	1,264	296
Sonipat	1,371	646	1,397	658	1,423	671	1,449	683
Yamunanagar	1,053	596	1,073	607	1,093	618	1,113	630
Total	22,707	514	23,140	523	23,569	533	23,997	543

AREA AND POPULATION

Estimated Population and Density in Haryana (As on 1st October)

Table 3.30 (Concl.)

(Population in 000)

District	2008-09		2009-10		2010-11		2011-12	
	Population	Density	Population	Density	Population	Density	Population	Density
1	18	19	20	21	22	23	24	25
Ambala	1,176	747	1,196	760	1,216	773	1,236	785
Bhiwani	1,646	344	1,675	351	1,703	356	1,731	362
Faridabad	2,563	1,192	2,607	1,212	2,651	1,232	2,695	1,253
Fatehabad	932	367	948	374	964	380	980	386
Gurugram	1,933	712	1,967	725	2,000	737	2,033	749
Hisar	1,779	447	1,810	454	1,841	462	1,871	470
Jhajjar	1,025	559	1,043	569	1,061	579	1,078	588
Jind	1,374	509	1,398	517	1,422	526	1,446	535
Kaithal	1,091	471	1,110	479	1,129	487	1,148	495
Karnal	1,472	584	1,498	594	1,523	604	1,548	614
Kurukshetra	958	626	975	637	992	648	1,008	659
Mahendragarh	938	494	954	502	970	511	986	519
Panchkula	551	614	560	624	570	635	579	645
Panipat	1,125	887	1,144	902	1,163	917	1,182	932
Rewari	883	554	898	563	913	573	928	582
Rohtak	1,085	622	1,104	633	1,123	644	1,142	654
Sirsa	1,286	301	1,308	306	1,330	311	1,352	316
Sonapat	1,475	695	1,501	707	1,526	719	1,551	731
Yamunanagar	1,133	641	1,153	652	1,173	663	1,192	674
Total	24,425	552	24,849	562	25,270	572	25,686	581

Source : Department of Economic and Statistical Analysis, Haryana.

Note : 1. Estimated figures are final.

2. Density of population has been given per Sq. Km.

3. District-wise figures are adjusted figures according to the boundaries of the districts as on 1-1-2000. As such district-wise population is different from population given in other tables.

4. Totals may not tally due to rounding off.

AREA AND POPULATION
Estimated Population of India (As on 1st October)*

Table 3.31

(Population in 000)

State/Union Territory	2001	2002	2003	2004	2005
1	2	3	4	5	6
Andhra Pradesh	76,542	77,710	78,616	79,502	80,369
Arunachal Pradesh	1,110	1,121	1,135	1,149	1,163
Assam	26,873	27,317	27,719	28,114	28,506
Bihar	84,385	85,568	87,131	88,662	90,162
Chhattisgarh	20,969	21,412	21,764	22,111	22,455
Goa	1,360	1,357	1,389	1,429	1,474
Gujarat	51,349	52,079	52,944	53,798	54,642
Haryana	21,467	21,837	22,273	22,707	23,140
Himachal Pradesh	6,131	6,203	6,279	6,354	6,426
Jammu & Kashmir	10,291	10,395	10,556	10,717	10,877
Jharkhand	27,271	27,737	28,206	28,664	29,116
Karnataka	53,321	53,969	54,654	55,327	55,992
Kerala	31,972	32,303	32,591	32,875	33,154
Madhya Pradesh	61,055	62,312	63,521	64,720	65,910
Maharashtra	97,926	99,371	1,00,966	1,02,566	1,04,160
Manipur	2,180	2,212	2,240	2,268	2,296
Meghalaya	2,353	2,367	2,397	2,427	2,457
Mizoram	900	907	919	930	942
Nagaland	2,052	2,031	2,057	2,083	2,109
Odisha	37,079	37,503	37,921	38,329	38,728
Punjab	24,625	24,899	25,243	25,586	25,925
Rajasthan	57,370	58,350	59,512	60,670	61,818
Sikkim	552	552	559	566	573
Tamil Nadu	62,742	63,332	63,883	64,416	64,933
Tripura	3,206	3,265	3,307	3,349	3,390
Uttar Pradesh	1,68,451	1,71,532	1,74,956	1,78,406	1,81,868
Uttarakhand	8,578	8,720	8,866	9,013	9,160
West Bengal	80,729	81,928	82,935	83,902	84,842
Andaman & Nicobar Islands	359	372	385	399	413
Chandigarh	921	935	977	1,026	1,080
Dadra & Nagar Haveli	228	223	233	246	260
Daman & Diu	164	178	190	201	212
Delhi	14,150	14,526	14,952	15,386	15,831
Lakshadweep	61	66	68	70	71
Puducherry	980	973	1,000	1,037	1,079
India	10,39,701	10,55,563	10,72,344	10,89,007	11,05,535

AREA AND POPULATION

Estimated Population of India (As on 1st October)*

Table 3.31 (Concl.)

(Population in 000)

State/Union Territory	2006	2007	2008	2009	2010	2011
1	7	8	9	10	11	12
Andhra Pradesh	81,219	82,049	82,858	83,649	84,426	85,188
Arunachal Pradesh	1,178	1,192	1,206	1,221	1,235	1,249
Assam	28,896	29,282	29,660	30,037	30,413	30,791
Bihar	91,631	93,068	94,474	95,849	97,192	98,505
Chhattisgarh	22,797	23,134	23,466	23,796	24,124	24,452
Goa	1,517	1,568	1,629	1,691	1,749	1,799
Gujarat	55,475	56,298	57,109	57,910	58,702	59,485
Haryana	23,569	23,997	24,425	24,849	25,270	25,686
Himachal Pradesh	6,498	6,567	6,636	6,702	6,767	6,831
Jammu & Kashmir	11,035	11,192	11,350	11,506	11,659	11,806
Jharkhand	29,567	30,008	30,438	30,865	31,293	31,727
Karnataka	56,647	57,292	57,927	58,552	59,170	59,780
Kerala	33,426	33,694	33,958	34,216	34,467	34,708
Madhya Pradesh	67,093	68,266	69,428	70,582	71,732	72,879
Maharashtra	1,05,740	1,07,321	1,08,908	1,10,485	1,12,042	1,13,569
Manipur	2,325	2,353	2,381	2,409	2,438	2,466
Meghalaya	2,488	2,518	2,548	2,578	2,609	2,639
Mizoram	953	965	976	988	1,000	1,011
Nagaland	2,135	2,161	2,187	2,212	2,238	2,264
Odisha	39,121	39,505	39,877	40,243	40,603	40,961
Punjab	26,257	26,587	26,916	27,240	27,556	27,861
Rajasthan	62,951	64,077	65,200	66,310	67,401	68,468
Sikkim	580	587	595	602	609	616
Tamil Nadu	65,435	65,919	66,386	66,836	67,273	67,698
Tripura	3,432	3,474	3,515	3,557	3,599	3,641
Uttar Pradesh	1,85,330	1,88,812	1,92,325	1,95,841	1,99,347	2,02,830
Uttarakhand	9,305	9,451	9,597	9,742	9,885	10,027
West Bengal	85,768	86,659	87,506	88,335	89,158	89,987
Andaman & Nicobar Islands	427	442	458	474	489	502
Chandigarh	1,135	1,197	1,267	1,340	1,412	1,480
Dadra & Nagar Haveli	274	290	310	330	348	364
Daman & Diu	223	234	244	255	265	277
Delhi	16,291	16,760	17,236	17,725	18,231	18,758
Lakshadweep	73	74	75	75	76	76
Puducherry	1,123	1,175	1,239	1,305	1,369	1,427
India	11,21,914	11,38,169	11,54,311	11,70,307	11,86,146	12,01,810

Source : Central Statistical Organisation, Government of India.

Note : 1. Estimated Figures are final.

2. Totals may not tally on account of rounding off.

AREA AND POPULATION

Population by Major Religious Communities of various States : 2011 Census

Table 3.32

State/Union Territory	Hindu		Muslim		Christian	
	Population	% increase 1991-01	Population	% increase 1991-01	Population	% increase 1991-01
1	2	3	4	5	6	7
India	96,62,57,353	16.76	17,22,45,158	24.65	2,78,19,588	15.53
State						
Andhra Pradesh	7,48,24,149	10.30	80,82,412	15.68	11,29,784	-4.41
Arunachal Pradesh	4,01,876	5.77	27,045	30.81	4,18,732	103.71
Assam	1,91,80,759	10.89	1,06,79,345	29.59	11,65,867	18.17
Bihar	8,60,78,686	24.61	1,75,57,809	27.95	1,29,247	143.23
Jharkhand	2,23,76,051	21.11	47,93,994	28.48	14,18,608	29.74
Goa	9,63,877	8.72	1,21,564	31.83	3,66,130	1.82
Gujarat	5,35,33,988	18.59	58,46,761	27.30	3,16,178	11.29
Haryana	2,21,71,128	18.84	17,81,342	45.66	50,353	85.22
Himachal Pradesh	65,32,765	12.63	1,49,881	25.41	12,646	64.51
Jammu & Kashmir	35,66,674	18.68	85,67,485	26.12	35,631	75.53
Karnataka	5,13,17,472	15.79	78,93,065	22.12	11,42,647	13.23
Kerala	1,82,82,492	2.23	88,73,472	12.84	61,41,269	1.38
Madhya Pradesh	6,60,07,121	20.00	47,74,695	24.29	2,13,282	25.18
Chhattisgarh	2,38,19,789	20.73	5,14,998	25.73	4,90,542	22.32
Maharashtra	8,97,03,057	15.21	1,29,71,152	26.30	10,80,073	2.06
Manipur	11,81,876	18.56	2,39,836	25.61	11,79,043	59.85
Meghalaya	3,42,078	11.13	1,30,399	31.49	22,13,027	35.85
Mizoram	30,136	-4.52	14,832	46.87	9,56,331	23.75
Nagaland	1,73,054	12.99	48,963	39.87	17,39,651	-2.83
Odisha	3,93,00,341	13.17	9,11,670	19.64	11,61,708	29.39
Punjab	1,06,78,138	18.67	5,35,489	40.16	3,48,230	18.93
Rajasthan	6,06,57,103	20.95	62,15,377	29.81	96,430	32.71
Sikkim	3,52,662	7.01	9,867	28.26	60,522	67.58
Tamil Nadu	6,31,88,168	14.92	42,29,479	21.86	44,18,331	16.73
Tripura	30,63,903	11.85	3,16,042	24.21	1,59,882	56.00
Uttar Pradesh	15,93,12,654	18.91	3,84,83,967	25.19	3,56,448	67.68
Uttarakhand	83,68,636	16.03	14,06,825	38.99	37,781	39.33
West Bengal	6,43,85,546	10.81	2,46,54,825	21.81	6,58,618	27.85
Union Territories						
Andaman & Nicobar Islands	2,64,296	7.18	32,413	10.76	80,984	4.93
Chandigarh	8,52,574	20.42	51,447	44.73	8,720	14.33
Dadra & Nagar Haveli	3,22,857	56.57	12,922	98.07	5,113	-15.60
Daman & Diu	2,20,150	55.14	19,277	56.97	2,820	-16.12
Delhi	1,37,12,100	20.73	21,58,684	32.96	1,46,093	12.10
Lakshadweep	1,788	-19.50	62,268	7.54	317	-37.72
Puducherry	10,89,409	28.86	75,556	27.29	78,550	16.05

AREA AND POPULATION

Population by Major Religious Communities of various States : 2011 Census

Table 3.32 (Contd.)

State/Union Territory	Sikh		Budhist		Jain	
	Population	% increase 1991-01	Population	% increase 1991-01	Population	% increase 1991-01
1	8	9	10	11	12	13
<i>India</i>	2,08,33,116	8.42	84,42,972	6.13	44,51,753	5.37
<i>State</i>						
Andhra Pradesh	40,244	29.83	36,692	14.53	53,849	28.68
Arunachal Pradesh	3,287	76.25	1,62,815	13.83	771	256.94
Assam	20,672	-8.20	54,993	7.77	25,949	8.31
Bihar	23,779	14.43	25,453	35.26	18,914	17.59
Jharkhand	71,422	-14.32	8,956	50.77	14,974	-8.14
Goa	1,473	51.86	1,095	68.72	1,109	35.24
Gujarat	58,246	27.77	30,483	70.97	5,79,654	10.35
Haryana	12,43,752	6.24	7,514	5.24	52,613	-7.97
Himachal Pradesh	79,896	10.42	78,659	3.69	1,805	28.20
Jammu & Kashmir	2,34,848	13.37	1,12,584	-1.06	2,490	-1.11
Karnataka	28,773	87.74	95,710	-75.66	4,40,280	6.69
Kerala	3,814	38.09	4,752	134.44	4,489	-0.86
Madhya Pradesh	1,51,412	0.42	2,16,052	3.22	5,67,028	3.96
Chhattisgarh	70,036	0.60	70,467	7.97	61,510	9.64
Maharashtra	2,23,247	3.67	65,31,200	11.86	14,00,349	7.57
Manipur	1,527	-7.62	7,084	267.81	1,692	15.81
Meghalaya	3,045	-2.09	9,864	109.74	627	-18.78
Mizoram	286	-12.27	93,411	32.51	376	110.06
Nagaland	1,890	64.06	6,759	398.45	2,655	26.85
Odisha	21,991	25.72	13,852	40.44	9,420	2.91
Punjab	1,60,04,754	9.68	33,237	-19.89	45,040	14.68
Rajasthan	8,72,930	6.66	12,185	17.90	6,22,023	-4.38
Sikkim	1,868	58.84	1,67,216	9.98	314	71.58
Tamil Nadu	14,601	52.97	11,186	107.42	89,265	7.09
Tripura	1,070	-9.48	1,25,385	26.75	860	80.29
Uttar Pradesh	6,43,500	-5.10	2,06,285	-31.70	2,13,267	2.97
Uttarakhand	2,36,340	11.47	14,926	20.04	9,183	-0.71
West Bengal	63,523	-4.32	2,82,898	16.24	60,141	8.91
<i>Union Territories</i>						
Andaman & Nicobar Islands	1,286	-18.97	338	-19.71	31	34.78
Chandigarh	1,38,329	-4.72	1,160	-12.91	1,960	-24.38
Dadra & Nagar Haveli	217	76.42	634	38.73	1,186	37.27
Daman & Diu	172	18.62	217	72.22	287	7.09
Delhi	5,70,581	2.70	18,449	-22.17	1,66,231	7.16
Lakshadweep	8	33.33	10	900.00	11	&
Puducherry	297	175.00	451	517.81	1,400	47.06

AREA AND POPULATION

Population by Major Religious Communities of various States : 2011 Census

Table 3.32 (Concl'd.)

State/Union Territory	Others		Religion not stated	
	Population	% increase 1991-01	Population	% increase 1991-01
1	14	15	16	17
<i>India</i>	79,37,734	19.55	28,67,303	294.08
<i>State</i>				
Andhra Pradesh	9,547	100.23	4,04,100	325.66
Arunachal Pradesh	3,62,553	7.46	6,648	-28.53
Assam	27,118	17.91	50,873	347.47
Bihar	13,437	-74.60	2,52,127	566.70
Jharkhand	42,35,786	20.52	68,343	169.20
Goa	258	-26.91	3,039	-53.58
Gujarat	16,480	-42.57	57,902	72.44
Haryana	2,548	103.03	42,212	1724.20
Himachal Pradesh	856	101.41	8,094	1773.61
Jammu & Kashmir	1,508	1,454.64	20,082	1498.89
Karnataka	11,263	-90.25	1,66,087	38.12
Kerala	7,618	237.68	88,155	251.45
Madhya Pradesh	5,99,594	46.50	97,625	484.83
Chhattisgarh	4,94,594	419.60	23,262	218.44
Maharashtra	1,78,965	-24.44	2,86,290	192.99
Manipur	2,33,767	-0.64	10,969	937.75
Meghalaya	2,58,271	-3.36	9,578	36.53
Mizoram	808	-66.93	1,026	55.22
Nagaland	3,214	-47.38	2,316	185.57
Odisha	4,78,317	32.14	76,919	280.88
Punjab	10,886	26.67	87,564	1859.80
Rajasthan	4,676	-10.98	67,713	554.36
Sikkim	16,300	26.10	1,828	56.51
Tamil Nadu	7,414	2.23	1,88,586	217.78
Tripura	1,514	18.56	5,261	376.54
Uttar Pradesh	13,598	46.51	5,82,622	739.03
Uttrakhand	993	28.96	11,608	246.09
West Bengal	9,42,297	5.19	2,28,267	315.82
<i>Union Territories</i>				
Andaman & Nicobar Islands	564	136.97	669	-21.39
Chandigarh	246	-4.28	1,014	704.76
Dadra & Nagar Haveli	293	225.56	487	184.80
Daman & Diu	79	-23.30	245	1261.11
Delhi	2,197	1.06	13,606	574.90
Lakshadweep	7	—	64	540.00
Puduchery	168	6.33	2,122	279.61

Source : Directorate of Census Operations, Haryana.

AREA AND POPULATION

Population of Scheduled Castes and Scheduled Tribes : Census 2011

Table 3.33

State/Union Territory	Scheduled Castes					
	Male	Female	Persons	Rural	Urban	Percentage to population of State/Union Territory
1	2	3	4	5	6	7
<i>India(1) (2)</i>	10,35,35,165	9,78,42,921	20,13,78,372	15,38,50,848	4,75,27,524	16.6
<i>State</i>						
Andhra Pradesh	69,13,047	69,65,031	138,78,078	1,08,46,333	30,31,745	16.4
Arunachal Pradesh	NSC	NSC	NSC	NSC	NSC	NSC
Assam	11,45,314	10,86,007	22,31,321	18,25,761	4,05,560	7.2
Bihar	86,06,253	79,61,072	1,65,67,325	1,53,44,215	12,23,110	15.9
Chhattisgarh	16,41,738	16,32,531	32,74,269	25,11,949	7,62,320	12.8
Goa	12,627	12,822	25,449	9,461	15,988	1.7
Gujarat	21,10,331	19,64,116	40,74,447	22,81,573	17,92,874	6.7
Haryana	27,09,656	24,03,959	51,13,615	37,20,109	13,93,506	20.2
Himachal Pradesh	8,76,300	8,52,952	17,29,252	16,06,535	1,22,717	25.2
Jammu & Kashmir	4,86,232	4,38,759	9,24,991	7,51,026	1,73,965	7.4
Jharkhand	20,43,458	19,42,186	39,85,644	31,52,863	8,32,781	12.1
Karnataka	52,64,545	52,10,447	1,04,74,992	74,95,763	29,79,229	17.1
Kerala	14,77,808	15,61,765	30,39,573	18,18,281	12,21,292	9.1
Madhya Pradesh	59,08,638	54,33,682	1,13,42,320	82,68,002	30,74,318	15.6
Maharashtra	67,67,759	65,08,139	1,32,75,898	74,94,819	57,81,079	11.8
Manipur	48,863	48,465	97,328	47,849	49,479	3.8
Meghalaya	9,157	8,198	17,355	11,573	5,782	0.6
Mizoram	807	411	1,218	298	920	0.1
Nagaland	NSC	NSC	NSC	NSC	NSC	NSC
Odisha	36,17,808	35,70,655	71,88,463	62,18,642	9,69,821	17.1
Punjab	46,39,875	42,20,304	88,60,179	64,96,986	23,63,193	31.9
Rajasthan	63,55,564	58,66,029	1,22,21,593	95,36,963	26,84,630	17.8
Sikkim	14,454	13,821	28,275	20,335	7,940	4.6
Tamil Nadu	72,04,687	72,33,758	1,44,38,445	94,75,475	49,62,970	20.0
Tripura	3,34,370	3,20,548	6,54,918	4,37,993	2,16,925	17.8
Uttar Pradesh	2,16,76,975	1,96,80,633	4,13,57,608	356,85,227	56,72,381	20.7
Uttarakhand	9,68,586	9,23,930	18,92,516	14,96,665	3,95,851	18.8
West Bengal	1,10,03,304	1,04,59,966	2,14,63,270	170,95,107	43,68,163	23.5
<i>Union Territory</i>						
Andaman & Nicobar Islands	NSC	NSC	NSC	NSC	NSC	NSC
Chandigarh	1,06,356	92,730	1,99,086	4,974	1,94,112	18.9
Dadra & Nagar Haveli	3,339	2,847	6,186	1,296	4,890	1.8
Daman & Diu	3,151	2,973	6,124	2,167	3,957	2.5
Delhi	14,88,800	13,23,509	28,12,309	82,183	27,30,126	16.8
Lakshadweep	NSC	NSC	NSC	NSC	NSC	NSC
Puducherry	95,512	1,00,813	1,96,325	1,10,425	85,900	15.7

AREA AND POPULATION

Population of Scheduled Castes and Scheduled Tribes : Census 2011

Table 3.33 (Contd.)

State/Union Territory	Scheduled Tribes						
	Male	Female	Persons	Rural	Urban	% to population of State/U.T.	% of SC & ST to population of State/U.T.
1	8	9	10	11	12	13	14
India(1) (2)	5,25,47,215	5,19,98,501	10,45,45,716	9,38,19,162	1,04,61,872	8.6	25.25
State							
Andhra Pradesh	29,69,362	2948,711	59,18,073	52,32,129	6,85,944	7.0	23.41
Arunachal Pradesh	4,68,390	483,431	9,51,821	7,89,846	1,61,975	68.8	68.79
Assam	19,57,005	19,27,366	38,84,371	36,65,405	2,18,966	12.4	19.60
Bihar	6,82,516	6,54,057	13,36,573	12,70,851	65,722	1.3	17.20
Jharkhand	43,15,407	43,29,635	86,45,042	78,68,150	7,76,892	26.2	38.29
Goa	72,948	76,327	1,49,275	87,639	61,636	10.2	11.98
Gujarat	45,01,389	44,15,785	89,17,174	80,21,848	8,95,326	14.8	21.50
Haryana	NST	NST	NST	NST	NST	NST	20.17
Himachal Pradesh	1,96,118	1,96,008	3,92,126	3,74,392	17,734	5.7	30.90
Jammu & Kashmir	7,76,257	7,17,042	14,93,299	14,06,833	86,466	11.9	19.28
Karnataka	21,34,754	21,14,233	42,48,987	34,29,791	8,19,196	7.0	24.10
Kerala	2,38,203	2,46,636	4,84,839	4,33,092	51,747	1.5	10.55
Madhya Pradesh	77,19,404	75,97,380	1,53,16,784	1,42,76,874	10,39,910	21.1	36.71
Chhattisgarh	38,73,191	39,49,711	78,22,902	72,31,082	5,91,820	30.6	43.44
Maharashtra	53,15,025	51,95,188	1,05,10,213	90,06,077	15,04,136	9.4	21.17
Manipur	5,88,279	5,79,143	11,67,422	10,55,808	1,11,614	45.1	38.90
Meghalaya	12,69,728	12,86,133	25,55,861	21,36,891	4,18,970	86.1	86.73
Mizoram	5,16,294	5,19,821	10,36,115	5,07,467	5,28,648	94.4	94.54
Nagaland	8,66,027	8,44,946	17,10,973	13,06,838	4,04,135	86.5	86.48
Odisha	47,27,732	48,63,024	95,90,756	89,94,967	5,95,789	22.8	39.98
Punjab	NST	NST	NST	NST	NST	NST	31.94
Rajasthan	47,42,943	44,95,591	92,38,534	86,93,123	5,45,411	13.5	31.31
Sikkim	1,05,261	1,01,099	2,06,360	1,67,146	39,214	33.8	38.43
Tamil Nadu	4,01,068	3,93,629	7,94,697	6,60,280	1,34,417	1.1	21.11
Tripura	5,88,327	5,78,486	11,66,813	11,17,566	49,247	31.8	49.59
Uttar Pradesh	5,81,083	5,53,190	11,34,273	10,31,076	1,03,197	0.6	21.27
Uttarakhand	1,48,669	1,43,234	2,91,903	2,64,819	27,084	2.9	21.66
West Bengal	26,49,974	26,46,979	52,96,953	48,55,115	4,41,838	5.8	29.32

AREA AND POPULATION

Population of Scheduled Castes and Scheduled Tribes : Census 2011

Table 3.33 (Concl.d.)

State/Union Territory	Scheduled Tribes						
	Male	Female	Persons	Rural	Urban	% to population of State/U.T.	% of SC & ST to population of State/U.T.
1	8	9	10	11	12	13	14
<i>Union Territory</i>							
Andaman & Nicobar Islands	14,731	13,799	28,530	26,715	1,815	7.5	7.50
Chandigarh	NST	NST	NST	NST	NST	NST	18.86
Dadra & Nagar Haveli	88,844	89,720	1,78,564	1,50,944	27,620	52.0	53.75
Delhi	NST	NST	NST	NST	NST	NST	16.75
Daman & Diu	7,771	7,592	15,363	7,617	7,746	6.3	8.83
Lakshadweep	30,515	30,605	61,120	13,463	47,657	94.8	94.80
Puducherry	NST	NST	NST	NST	NST	NST	15.73

Source : Census of India, 2011 (Series 1).

Notes : (1) NSC – No Scheduled Castes

(2) NST – No Scheduled Tribes

PART - II

SECTION—IV**VITAL STATISTICS ON BIRTH, DEATH & INFANT MORTALITY RATE**

Table 4.1— Birth, Death and Infant Mortality Rate in Haryana according to the Sample Registration Scheme.

Tables 4.2 to 4.7—information on birth and death rates are according to the Civil Registration Scheme.

Table 4.8— Estimated age specific death rate for Haryana and India.

Table 4.9— Child (Aged 0-4 years) and infant mortality indicators in Haryana and India

Graph 4.1

BIRTHS AND DEATHS IN HARYANA (Per Thousand)

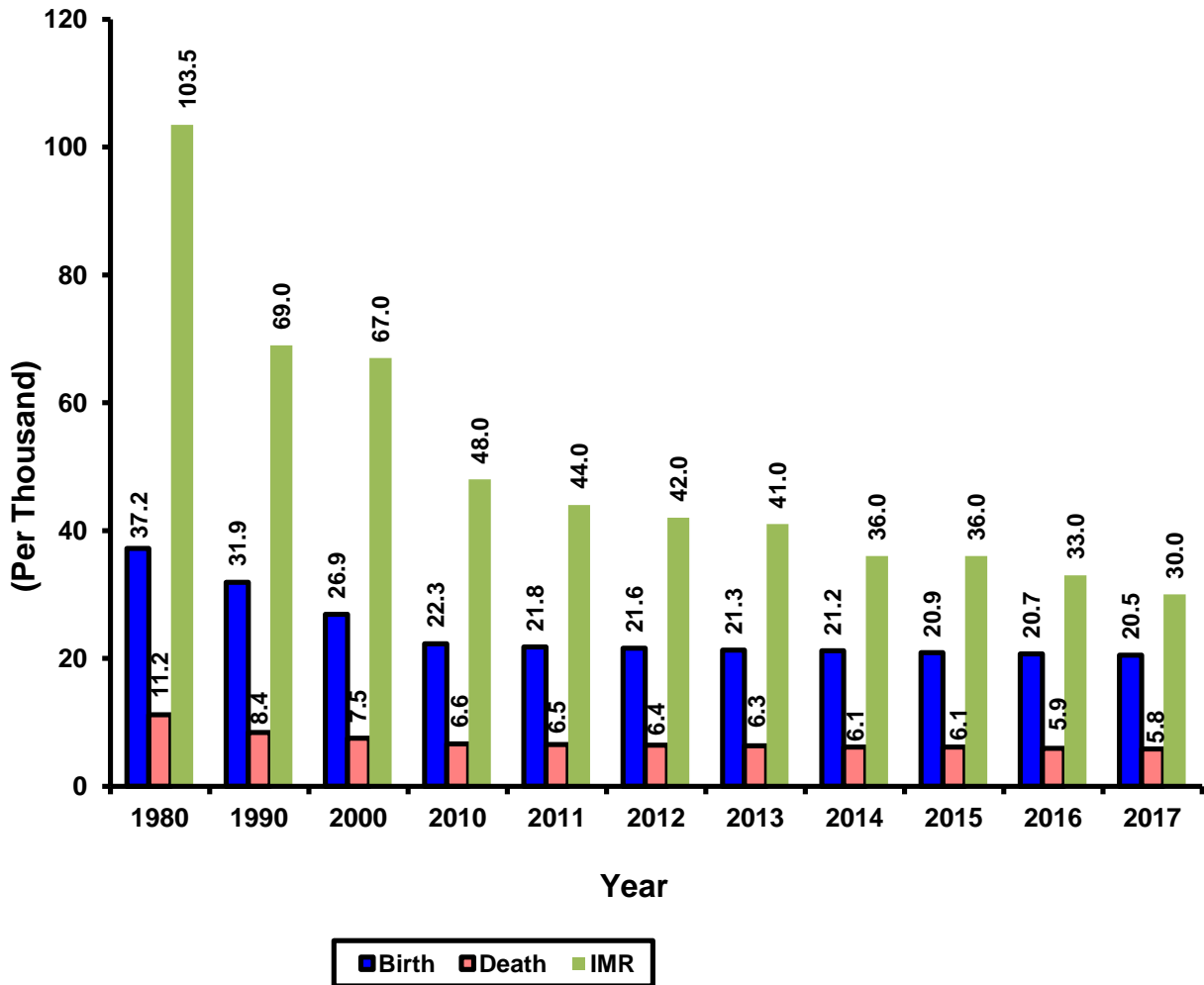

VITAL STATISTICS
Birth, Death and Infant Mortality Rate in Haryana as per Sample
Registration Scheme

Table 4.1

(Per thousand)

Year	Birth Rate			Death Rate			Infant Mortality Rate		
	Rural	Urban	Combined	Rural	Urban	Combined	Rural	Urban	Combined
1	2	3	4	5	6	7	8	9	10
1971	44.2	32.4	42.1	10.4	7.3	9.9	74.0	58.0	72.0
1975	39.7	29.7	38.0	13.2	8.3	12.3	122.0	58.0	114.0
1980	38.3	31.4	37.2	12.0	7.2	11.2	112.2	52.8	103.5
1985	36.6	32.9	35.7	9.7	7.1	9.1	92.0	58.0	85.0
1990	33.1	27.5	31.9	8.9	6.9	8.4	73.0	53.0	69.0
1995	31.2	25.4	29.9	8.5	6.8	8.1	70.0	65.0	69.0
2000	27.9	23.0	26.9	7.9	6.2	7.5	69.0	57.0	67.0
2005	25.7	21.0	24.3	7.0	5.8	6.7	64.0	45.0	60.0
2010	23.3	19.8	22.3	7.0	5.6	6.6	51.0	38.0	48.0
2011	22.9	19.5	21.8	7.0	5.3	6.5	48.0	35.0	44.0
2012	22.6	19.2	21.6	6.9	5.4	6.4	46.0	33.0	42.0
2013	22.4	19.0	21.3	6.7	5.3	6.3	44.0	32.0	41.0
2014	22.6	18.7	21.2	6.6	5.4	6.1	40.0	29.0	36.0
2015	22.3	18.4	20.9	6.3	5.7	6.1	39.0	30.0	36.0
2016	22.0	18.3	20.7	6.3	5.1	5.9	35.0	27.0	33.0
2017	21.9	18.2	20.5	6.3	5.0	5.8	32.0	25.0	30.0

Source: Director General of Health Services, Haryana.

VITAL STATISTICS

Number of Births and Sex Ratio in Haryana as per Civil Registration Scheme

Table 4.2

Year/District	Number of Births					
	Total			Rural		
	Persons	Male	Female	Persons	Male	Female
1	2	3	4	5	6	7
1966	2,88,017	1,58,149	1,29,868	2,43,460	1,33,913	1,09,547
1970	2,95,723	1,62,169	1,33,554	2,50,375	1,37,513	1,12,862
1980	3,17,271	1,77,519	1,39,752	2,43,868	1,38,073	1,05,795
1990	3,40,200	1,99,187	1,41,013	2,31,281	1,38,649	92,632
1995	3,84,584	2,06,464	1,78,120	2,57,286	1,38,739	1,18,547
2000	4,26,161	2,37,824	1,88,337	2,72,624	1,51,749	1,20,875
2005	4,71,968	2,58,299	2,13,669	2,49,875	1,34,977	1,14,898
2010	5,44,620	2,96,328	2,48,292	2,29,348	1,23,078	1,06,270
2011	5,63,557	3,07,411	2,56,146	2,22,578	1,19,897	102,681
2012	5,64,280	3,08,065	2,56,215	2,09,812	1,13,368	96,174
2013	5,81,213	3,15,866	2,65,347	2,04,269	1,11,285	92,984
2014	5,84,739	3,17,200	2,67,539	1,93,075	1,05,410	87,665
2015	5,69,340	3,07,630	2,61,710	1,76,069	95,696	80,383
2016	5,70,747	3,06,019	2,64,728	2,01,895	1,09,438	92,457
2017	5,35,198	2,82,337	2,52,861	1,80,793	95,805	84,988
2018 (P)	5,41,405	2,84,492	2,56,913	1,61,273	84,851	76,422
Ambala	17,747	9,283	8,464	3,585	1,848	1,737
Bhiwani	25,774	13,554	12,220	10,777	5,617	5,160
Charkhi Dadri	@	@	@	@	@	@
Faridabad	48,848	25,526	23,322	9,113	4,846	4,267
Fatehabad	17,918	9,525	8,393	5,617	2,945	2,672
Gurugram	53,143	27,999	25,144	3,361	1,775	1,586
Hisar	36,977	19,567	17,410	15,612	8,356	7,256
Jhajjar	12,424	6,661	5,763	3,967	2,129	1,838
Jind	21,339	11,119	10,220	5,785	3,039	2,746
Kaithal	19,382	10,195	9,187	5,519	2,923	2,596
Karnal	27,187	14,143	13,044	9,602	5,053	4,549
Kurukshetra	17,985	9,425	8,560	5,348	2,784	2,564
Mahendragarh	13,679	7,265	6,414	2,052	1,096	956
Nuh	44,224	23,078	21,146	32,270	16,792	15,478
Palwal	25,959	13,671	12,288	12,439	6,514	5,925
Panchkula	13,072	6,801	6,271	2,943	1,533	1,410
Panipat	28,378	15,062	13,316	4,920	2,633	2,287
Rewari	17,914	9,401	8,513	4,151	2,206	1,945
Rohtak	26,357	13,955	12,402	2,690	1,428	1,262
Sirsa	22,276	11,652	10,624	6,479	3,467	3,012
Sonapat	27,688	14,530	13,158	10,967	5,754	5,213
Yamunanagar	23,134	12,080	11,054	4,076	2,113	1,963

VITAL STATISTICS

Number of Births and Sex Ratio in Haryana as per Civil Registration Scheme

Table 4.2 (Concl.)

Year/District	Number of Births			Sex Ratio of Births (Male per 100 Female)		
	Urban			Total	Rural	Urban
	Persons	Male	Female			
1	8	9	10	11	12	13
1966	44,557	24,236	20,321	122	122	119
1970	45,348	24,656	20,692	121	122	119
1980	73,403	39,446	33,957	127	131	116
1990	1,08,919	60,538	48,381	141	150	125
1995	1,27,298	67,725	59,573	116	117	114
2000	1,53,537	86,075	67,462	126	126	128
2005	2,22,093	1,23,322	98,771	121	117	125
2010	3,15,272	1,73,250	1,42,022	119	116	122
2013	3,76,944	2,04,581	1,72,363	119	120	119
2014	3,91,664	2,11,790	1,79,874	119	120	118
2015	3,93,261	2,11,934	1,81,327	118	119	117
2016	3,68,852	1,96,581	1,72,271	116	118	114
2017	3,54,405	1,86,532	1,67,873	112	113	111
2018 (P)	3,80,132	1,99,641	1,80,491	111	111	111
Ambala	14,162	7,435	6,727	110	106	111
Bhiwani	14,997	7,937	7,060	111	109	112
Charkhi Dadri	@	@	@	@	@	@
Faridabad	39,735	20,680	19,055	109	114	109
Fatehabad	12,301	6,580	5,721	113	110	115
Gurugram	49,782	26,224	23,558	111	112	111
Hisar	21,365	11,211	10,154	112	115	110
Jhajjar	8,457	4,532	3,925	116	116	115
Jind	15,554	8,080	7,474	109	111	108
Kaithal	13,863	7,272	6,591	111	113	110
Karnal	17,585	9,090	8,495	108	111	107
Kurukshetra	12,637	6,641	5,996	110	109	111
Mahendragarh	11,627	6,169	5,458	113	115	113
Nuh	11,954	6,286	5,668	109	108	111
Palwal	13,520	7,157	6,363	111	110	112
Panchkula	10,129	5,268	4,861	108	109	108
Panipat	23,458	12,429	11,029	113	115	113
Rewari	13,763	7,195	6,568	110	113	110
Rohtak	23,667	12,527	11,140	113	113	112
Sirsa	15,797	8,185	7,612	110	115	108
Sonapat	16,721	8,776	7,945	110	110	110
Yamunanagar	19,058	9,967	9,091	109	108	110

Source : Director General of Health Services, Haryana.

@ : Information included in district Bhiwani

VITAL STATISTICS

Deaths in Haryana as per Civil Registration Scheme

Table 4.3

Year/District	Number of Deaths								
	Total			Rural			Urban		
	Persons	Male	Female	Persons	Male	Female	Persons	Male	Female
1	2	3	4	5	6	7	8	9	10
1966	79,612	43,713	35,899	69,702	38,190	31,512	9,910	5,523	4,387
1970	74,983	41,424	33,559	65,111	35,543	29,568	9,872	5,881	3,991
1980	86,274	49,908	36,366	68,155	38,660	29,495	18,119	11,248	6,871
1990	83,831	51,080	32,751	60,410	36,443	23,967	23,421	14,637	8,784
1995	1,00,605	61,335	39,270	74,747	44,992	29,755	25,858	16,343	9,515
2000	1,12,285	71,707	40,578	81,640	51,297	30,343	30,645	20,410	10,235
2005	1,12,478	79,084	33,394	74,760	51,948	22,812	37,718	27,136	10,582
2010	1,47,113	94,704	52,609	93,681	59,015	34,666	53,432	35,689	17,743
2013	1,61,655	1,02,445	59,210	95,848	59,047	36,801	65,807	43,398	22,409
2014	1,63,274	1,03,992	59,282	94,799	58,599	36,200	68,475	45,393	23,082
2015	1,68,910	1,07,861	61,049	95,309	59,294	36,015	73,601	48,567	25,034
2016	1,81,138	1,15,700	65,438	1,02,493	64,335	38,158	78,645	51,365	27,280
2017	1,74,937	1,10,455	64,482	97,321	60,054	37,267	77,616	50,401	27,215
2018(P)	1,85,842	1,17,212	68,630	1,02,090	63,064	39,026	83,752	54,148	29,604
Ambala	9,338	5,659	3,679	4,567	2,735	1,832	4,771	2,924	1,847
Bhiwani	10,371	6,470	3,901	7,552	4,605	2,947	2,819	1,865	954
Charkhi Dadri	@	@	@	@	@	@	@	@	@
Faridabad	11,126	7,114	4,012	1,839	1,161	678	9,287	5,953	3,334
Fatehabad	5,954	3,603	2,351	4,432	2,633	1,799	1,522	970	552
Gurugram	11,150	7,386	3,764	2,817	1,828	989	8,333	5,558	2,775
Hisar	16,329	10,613	5,716	9,174	5,831	3,343	7,155	4,782	2,373
Jhajjar	6,091	3,857	2,234	4,103	2,512	1,591	1,988	1,345	643
Jind	8,962	5,725	3,237	6,469	4,049	2,420	2,493	1,676	817
Kaithal	8,012	5,103	2,909	5,426	3,402	2,024	2,586	1,701	885
Karnal	11,340	6,941	4,399	6,402	3,823	2,579	4,938	3,118	1,820
Kurukshetra	7,285	4,492	2,793	4,539	2,740	1,799	2,746	1,752	994
Mahendragarh	5,819	3,587	2,232	4,761	2,887	1,874	1,058	700	358
Nuh	5,236	3,375	1,861	4,823	3,115	1,708	413	260	153
Palwal	5,581	3,573	2,008	3,743	2,328	1,415	1,838	1,245	593
Panchkula	4,174	2,565	1,609	1,655	1,016	639	2,519	1,549	970
Panipat	8,039	5,198	2,841	3,870	2,423	1,447	4,169	2,775	1,394
Rewari	6,069	3,859	2,210	4,076	2,500	1,576	1,993	1,359	634
Rohtak	16,408	10,343	6,065	3,750	2,337	1,413	12,658	8,006	4,652
Sirsa	8,496	5,162	3,334	5,655	3,372	2,283	2,841	1,790	1,051
Sonapat	10,751	6,831	3,920	7,516	4,784	2,732	3,235	2,047	1,188
Yamunanagar	9,311	5,756	3,555	4,921	2,983	1,938	4,390	2,773	1,617

Source : Director General of Health Services, Haryana.

@ : Information included in district Bhiwani

VITAL STATISTICS
Deaths Classified According to Causes in Haryana as per Civil
Registration Scheme

Table 4.4

Year/District	Cholera	Small-Pox	Fever	Dysentery and Diarrhoea	Respiratory Diseases	Injuries	All other causes	Total
1	2	3	4	5	6	7	8	9
1966	33	175	58,753	1,058	8,077	1,112	10,404	79,612
1970	—	329	49,052	595	11,115	1,334	12,558	74,983
1975	—	—	43,395	1,071	13,674	2,459	23,509	84,108
1980	—	—	50,004	1,004	7,798	2,041	25,427	86,274
1985	—	—	24,684	883	8,822	3,014	43,014	80,417
1990	—	—	355	734	5,723	2,759	74,260	83,831
1995	1	—	559	1,528	9,948	7,290	81,279	1,00,605
2000	1	—	1,419	846	7,940	4,299	97,780	1,12,285
2005	—	—	436	1,148	8,625	5,941	96,328	1,12,478
2006	—	—	422	1,527	9,465	6,474	1,05,613	1,23,501
Ambala	—	—	12	51	380	302	5,591	6,336
Bhiwani	—	—	17	111	597	314	7,121	8,160
Faridabad	—	—	60	107	678	552	7,912	9,309
Fatehabad	—	—	11	46	229	142	4,072	4,500
Gurugram	—	—	23	40	267	335	4,273	4,938
Hisar	—	—	7	74	800	454	8,708	10,043
Jhajjar	—	—	12	64	404	253	4,086	4,819
Jind	—	—	2	115	479	289	5,952	6,837
Kaithal	—	—	13	43	193	160	4,613	5,022
Karnal	—	—	15	72	360	386	6,618	7,451
Kurukshetra	—	—	8	37	187	286	4,109	4,627
Mahendragarh	—	—	24	66	686	292	3,701	4,769
Nuh	—	—	120	168	331	188	3,808	4,615
Panchkula	—	—	4	22	153	142	2,437	2,758
Panipat	—	—	4	42	394	322	3,894	4,656
Rewari	—	—	18	109	272	278	3,486	4,163
Rohtak	—	—	42	104	1,594	874	7,950	10,564
Sirsa	—	—	11	44	370	198	5,498	6,121
Sonipat	—	—	12	106	546	441	6,665	7,770
Yamunanagar	—	—	7	106	545	266	5,119	6,043

Source : Director General of Health Services, Haryana.

Note : From the year 1987 onwards, fever includes Typhoid, Measles, Malaria and Influenza as per the revised performa of the Govt. of India. The simple fever has been included under the column "All other causes."

From the year 2006 onwards, Deaths classified according to causes as per Civil Registration Scheme is not being collected by the concerned department.

VITAL STATISTICS

Deaths in Different Seasons in Haryana as per Civil Registration Scheme

Table 4.5

Year/District	Rural				Urban				Total Deaths
	Spring	Summer	Autumn	Winter	Spring	Summer	Autumn	Winter	
1	2	3	4	5	6	7	8	9	10
1966	15,144	18,607	17,644	18,307	2,146	2,419	2,609	2,736	79,612
1970	14,159	17,105	14,839	19,008	2,175	2,454	2,404	2,839	74,983
1980	13,782	15,462	20,974	17,042	4,455	4,704	5,292	4,563	86,274
1990	11,982	16,490	15,822	16,116	5,250	6,148	5,869	6,154	83,831
1995	14,194	19,352	20,997	20,204	5,429	7,125	6,592	6,712	1,00,605
2000	20,157	21,627	18,353	21,503	7,376	8,106	7,129	8,034	1,12,285
2005	17,217	19,812	18,550	19,181	8,460	9,717	9,449	10,092	1,12,478
2010	22,016	22,894	22,859	25,912	12,780	12,555	13,174	14,923	1,47,113
2013	21,882	23,989	23,096	26,881	15,446	16,036	16,392	17,933	1,61,655
2014	22,284	24,418	22,490	25,607	16,178	17,268	16,836	18,193	1,63,274
2015	23,513	23,221	22,033	26,542	18,348	16,967	18,268	20,018	1,68,910
2016	24,865	24,827	25,242	27,559	18,547	17,653	20,750	21,695	1,81,138
2017	23,465	23,300	24,589	25,967	18,623	18,673	20,254	20,066	1,74,937
2018 (P)	25,337	25,058	23,926	27,769	20,607	19,518	20,462	23,165	1,85,842
Ambala	1,117	1,060	1,196	1,194	1,264	991	1,136	1,380	9,338
Bhiwani	1,940	1,952	1,626	2,034	711	699	646	763	10,371
Charkhi Dadri	@	@	@	@	@	@	@	@	@
Faridabad	479	439	437	484	2,308	2,130	2,281	2,568	11,126
Fatehabad	1,130	1,059	1,013	1,230	368	387	348	419	5,954
Gurugram	646	675	703	793	2,180	1,901	2,032	2,220	11,150
Hisar	2,166	2,342	2,080	2,586	1,840	1,740	1,643	1,932	16,329
Jhajjar	1,068	1,028	901	1,106	493	481	463	551	6,091
Jind	1,655	1,568	1,538	1,708	640	599	607	647	8,962
Kaithal	1,385	1,309	1,225	1,507	622	594	651	719	8,012
Karnal	1,585	1,438	1,557	1,822	1,149	1,099	1,332	1,358	11,340
Kurukshetra	1,112	1,070	1,038	1,319	635	657	647	807	7,285
Mahendragarh	1,206	1,263	1,065	1,227	276	239	276	267	5,819
Nuh	1,154	1,178	1,277	1,214	103	94	93	123	5,236
Palwal	884	950	906	1,003	359	442	490	547	5,581
Panchkula	427	386	417	425	611	580	606	722	4,174
Panipat	940	918	924	1,088	1,049	1,026	984	1,110	8,039
Rewari	970	1,073	928	1,105	490	475	499	529	6,069
Rohtak	945	935	838	1,032	2,926	3,027	3,248	3,457	16,408
Sirsa	1,399	1,371	1,296	1,589	678	669	663	831	8,496
Sonapat	1,846	1,876	1,857	1,937	785	765	746	939	10,751
Yamunanagar	1,283	1,168	1,104	1,366	1,120	923	1,071	1,276	9,311

Source : Director General of Health Services, Haryana.

@ : Information included in district Bhiwani

VITAL STATISTICS
Deaths According to Age and Sex in Haryana as per Civil
Registration Scheme

Table 4.6

Year/District	Under one year		1—4 years		5—9 years		10—14 years	
	Male	Female	Male	Female	Male	Female	Male	Female
1	2	3	4	5	6	7	8	9
1966	8,892	7,592	8,813	8,786	2,271	1,773	1,221	973
1970	7,786	6,655	6,390	6,254	1,862	1,487	1,201	980
1975	8,400	6,773	5,711	6,175	2,160	1,726	1,276	1,058
1980	7,064	5,040	4,087	4,002	2,042	1,561	1,538	1,170
1985	5,056	3,160	3,289	3,089	1,378	1,019	1,041	816
1990	3,717	2,690	2,313	2,112	975	872	761	580
1995	2,503	2,428	2,159	2,117	1,037	891	979	794
2000	2,421	1,868	1,555	1,631	897	692	884	763
2005	2,704	1,421	1,255	982	1,077	606	953	537
2006	2,522	1,552	1,247	1,306	865	712	815	537
Ambala	83	94	39	32	23	34	24	21
Bhiwani	208	112	81	89	58	73	38	37
Faridabad	130	69	105	86	82	35	62	29
Fatehabad	84	71	32	50	32	31	39	25
Gurugram	47	35	46	35	27	23	13	15
Hisar	369	121	111	64	72	20	85	40
Jhajjar	45	31	38	33	31	24	9	6
Jind	121	83	78	80	65	51	50	35
Kaithal	71	42	57	40	36	26	33	14
Karnal	202	75	50	63	22	46	64	37
Kurukshetra	66	107	27	52	36	24	16	25
Mahendragarh	84	66	53	40	48	47	31	14
Nuh	176	212	170	300	64	103	52	82
Panchkula	30	26	19	15	18	9	13	15
Panipat	32	35	20	27	19	24	20	18
Rewari	50	27	21	34	27	10	27	8
Rohtak	380	144	103	77	81	34	95	37
Sirsa	100	60	85	61	28	24	31	23
Sonipat	100	57	62	52	50	49	85	44
Yamunanagar	144	85	50	76	46	25	28	12

VITAL STATISTICS
Deaths According to Age and Sex in Haryana as per Civil
Registration Scheme

Table 4.6 (Contd.)

Year/District	15—19 years		20—29 years		30—39 years		40—49 years	
	Male	Female	Male	Female	Male	Female	Male	Female
1	10	11	12	13	14	15	16	17
1966	1,000	964	1,617	1,793	1,559	1,605	1,996	1,612
1970	1,004	990	1,745	1,923	1,496	1,602	2,020	1,601
1975	1,078	962	2,117	2,490	1,741	1,951	2,363	1,836
1980	1,326	1,149	2,974	3,124	2,287	2,045	2,814	2,036
1985	1,412	999	3,459	3,162	2,715	2,004	3,015	1,833
1990	1,714	1,040	4,534	3,218	3,562	1,832	3,721	1,663
1995	1,522	1,003	5,088	3,365	5,011	2,326	5,244	2,026
2000	1,758	1,065	5,763	3,204	6,435	2,506	7,698	2,460
2005	2,611	1,149	4,600	1,883	7,764	2,751	8,999	2,501
2006	1,351	722	5,072	2,024	6,258	1,939	9,732	2,724
Ambala	42	23	213	80	261	103	336	168
Bhiwani	109	49	289	147	436	122	562	170
Faridabad	103	39	436	139	527	127	811	258
Fatehabad	48	40	180	68	219	88	366	116
Gurugram	58	9	257	51	246	62	377	74
Hisar	119	41	498	136	597	112	958	181
Jhajjar	59	44	192	55	254	65	390	73
Jind	77	33	318	104	369	140	606	156
Kaithal	51	29	183	81	275	93	463	133
Karnal	69	34	303	118	383	73	639	133
Kurukshetra	52	18	198	87	214	89	317	129
Mahendragarh	46	36	134	65	202	71	292	86
Nuh	27	39	81	95	118	80	241	103
Panchkula	20	11	86	49	102	52	230	72
Panipat	41	27	200	68	241	59	413	102
Rewari	39	13	150	39	228	34	294	87
Rohtak	183	108	677	328	719	250	1,018	226
Sirsa	69	31	217	109	298	121	487	164
Sonipat	108	48	283	108	367	102	552	149
Yamunanagar	31	50	177	97	202	96	380	144

VITAL STATISTICS
Deaths According to Age and Sex in Haryana as per Civil
Registration Scheme

Table 4.6 (Concl.)

Year/District	50—59 years		60 years and above		Total	
	Male	Female	Male	Female	Male	Female
1	18	19	20	21	22	23
1966	3,213	2,285	13,131	8,516	43,713	35,899
1970	3,609	2,510	14,311	9,557	41,424	33,559
1975	3,343	2,160	18,585	12,203	46,774	37,334
1980	3,830	2,394	21,946	13,845	49,908	36,366
1985	4,218	2,342	22,547	13,863	48,130	32,287
1990	4,495	2,047	25,288	16,697	51,080	32,751
1995	5,752	2,319	32,040	22,001	61,335	39,270
2000	7,919	2,665	36,377	23,724	71,707	40,578
2005	10,364	2,715	38,757	18,849	79,084	33,394
2006	11,530	3,511	44,431	24,651	83,823	39,678
Ambala	589	314	2,211	1,646	3,821	2,515
Bhiwani	704	235	3,073	1,568	5,558	2,602
Faridabad	968	244	3,383	1,676	6,607	2,702
Fatehabad	405	130	1,551	925	2,956	1,544
Gurugram	533	136	1,881	1,013	3,485	1,453
Hisar	1,152	226	3,860	1,281	7,821	2,222
Jhajjar	457	102	1,901	1,010	3,376	1,443
Jind	667	202	2,277	1,325	4,628	2,209
Kaithal	510	176	1,725	984	3,404	1,618
Karnal	683	211	2,841	1,405	5,256	2,195
Kurukshetra	363	147	1,584	1,076	2,873	1,754
Mahendragarh	367	84	2,030	973	3,287	1,482
Nuh	275	92	1,340	965	2,544	2,071
Panchkula	277	116	1,003	595	1,798	960
Panipat	534	94	1,787	895	3,307	1,349
Rewari	365	101	1,666	943	2,867	1,296
Rohtak	1,097	293	3,093	1,621	7,446	3,118
Sirsa	530	182	2,130	1,371	3,975	2,146
Sonipat	655	195	3,044	1,660	5,306	2,464
Yamunanagar	399	231	2,051	1,719	3,508	2,535

Source: Director General of Health Services, Haryana.

Note : From the year 2006 onwards vital statistics on Birth, Death, and Infant Mortality Rate, Deaths according to Age and Sex as per Civil Registration Scheme is not being collected by the concerned department.

VITAL STATISTICS

Distribution of Infant Deaths in Haryana

Table 4.7

Year/District	Total deaths under one year	Within one week		Over one week less than one month		Over one month less than six months		Over six months less than one year	
		Total	Percentage to Col. 2	Total	Percentage to Col.2	Total	Percentage to Col. 2	Total	Percentage to Col. 2
1	2	3	4	5	6	7	8	9	10
1966	16,484	2,999	18.2	3,357	20.4	5,403	32.8	4,725	28.6
1970	14,441	2,555	17.7	3,132	21.7	4,704	32.6	4,050	28.0
1975	15,173	2,647	17.4	3,615	23.8	5,377	35.5	3,534	23.3
1980	12,104	2,182	18.0	2,487	20.6	4,842	40.0	2,593	21.4
1985	8,216	1,388	16.9	1,480	18.0	3,706	45.1	1,642	20.0
1990	6,407	1,355	21.2	1,833	28.6	1,789	27.9	1,430	22.3
1995	4,931	819	16.6	768	15.6	2,387	48.4	957	19.4
2000	4,289	1,023	23.8	519	12.1	2,066	48.2	681	15.9
2005	4,125	1,336	32.4	455	11.0	1,746	42.3	588	14.3
2006	4,074	1,933	47.4	407	10.0	1,272	31.2	462	11.3
Ambala	177	95	53.7	16	9	51	28.8	15	8.5
Bhiwani	320	199	62.2	22	6.9	83	25.9	16	5
Faridabad	199	108	54.3	16	8	49	24.6	26	13.1
Fatehabad	155	60	38.7	16	10.3	51	32.9	28	18.1
Gurugram	82	33	40.2	18	22	23	28	8	9.8
Hisar	490	246	50.2	51	10.4	135	27.6	58	11.8
Jhajjar	76	37	48.7	—	—	29	38.2	10	13.2
Jind	204	120	58.8	22	10.8	46	22.5	16	7.8
Kaithal	113	47	41.6	11	9.7	42	37.2	13	11.5
Karnal	277	100	36.1	29	10.5	123	44.4	25	9
Kurukshetra	173	76	43.9	17	9.8	62	35.8	18	10.4
Mahendragarh	150	71	47.3	15	10	35	23.3	29	19.3
Nuh	388	129	33.2	26	6.7	165	42.5	68	17.5
Panchkula	56	29	51.8	10	17.9	8	14.3	9	16.1
Panipat	67	15	22.4	—	—	33	49.3	19	28.4
Rewari	77	42	54.5	4	5.2	23	29.9	8	10.4
Rohtak	524	306	58.4	62	11.8	121	23.1	35	6.7
Sirsa	160	67	41.9	32	20	45	28.1	16	10
Sonipat	157	59	37.6	21	13.4	56	35.7	21	13.4
Yamunanagar	229	94	41	19	8.3	92	40.2	24	10.5

Source : Director General of Health Services, Haryana.

Note : From the year 2006 onwards vital statistics on Birth, Death, and Infant Mortality Rate Deaths according to Age and Sex as per Civil Registration Scheme is not being collected by the concerned department.

VITAL STATISTICS

Age-specific Death Rate by sex and residence in Haryana During 2017

Table 4.8

(Per thousand)

Age group	Total			Rural			Urban		
	Total	Male	Female	Total	Male	Female	Total	Male	Female
1	2	3	4	5	6	7	8	9	10
Below 1	36.2	33.9	39.1	39.0	36.0	42.9	30.7	29.4	32.1
1—4	1.4	1.0	1.9	1.6	1.2	2.2	0.9	0.5	1.3
0—4	8.3	7.5	9.3	9.2	8.3	10.3	6.6	5.9	7.5
5—9	0.5	0.6	0.4	0.7	0.8	0.5	0.2	0.4	0.0
10—14	0.6	0.8	0.4	0.8	1.0	0.4	0.3	0.3	0.3
15—19	0.6	0.5	0.7	0.6	0.4	0.7	0.7	0.7	0.7
20—24	1.3	1.6	0.9	1.3	1.7	0.8	1.3	1.5	0.9
25—29	1.9	2.4	1.2	1.6	1.8	1.3	2.3	3.3	1.3
30—34	1.5	2.1	0.8	1.9	2.3	1.3	0.9	1.6	0.0
35—39	2.9	4.1	1.6	3.9	5.1	2.4	1.4	2.3	0.4
40—44	4.5	6.4	2.5	5.2	7.0	3.1	3.5	5.4	1.5
45—49	6.9	9.3	4.2	7.0	9.3	4.4	6.7	9.2	3.9
50—54	7.8	9.1	6.5	9.3	11.7	6.7	5.8	5.4	6.3
55—59	13.6	17.8	9.4	14.4	20.1	9.3	12.5	15.2	9.4
60—64	20.5	22.8	18.1	19.1	23.7	14.4	22.7	21.4	24.1
65—69	29.6	39.2	20.2	33.1	43.6	22.8	23.7	31.6	15.9
70—74	40.6	45.7	36.1	44.6	48.0	41.5	32.4	40.7	25.4
75—79	52.5	57.3	47.4	58.9	68.9	48.4	38.9	33.2	45.2
80—84	84.5	90.1	79.0	93.3	97.9	88.7	67.5	74.4	61.1
85 and over	164.2	175.5	154.8	131.9	139.8	124.5	260.8	328.1	225.9
All ages	5.8	6.5	5.0	6.3	7.1	5.4	5.0	5.5	4.4

Source : O/o Registrar General, India.

VITAL STATISTICS

Age-specific Death Rate by sex and residence in India During 2017

Table 4.8 (Concl.)

(Per thousand)

Age group	Total			Rural			Urban		
	Total	Male	Female	Total	Male	Female	Total	Male	Female
1	2	3	4	5	6	7	8	9	10
Below 1	37.4	36.2	38.8	42.1	41.1	43.1	25.5	23.4	27.8
1—4	1.1	1.1	1.2	1.3	1.2	1.4	0.6	0.6	0.5
0—4	8.9	8.7	9.2	10.0	9.8	10.2	6.0	5.6	6.5
5—9	0.6	0.6	0.6	0.7	0.7	0.7	0.4	0.4	0.3
10—14	0.6	0.6	0.6	0.7	0.7	0.8	0.3	0.4	0.2
15—19	0.9	0.9	0.9	1.0	1.0	1.0	0.5	0.6	0.4
20—24	1.2	1.3	1.1	1.3	1.4	1.3	0.9	1.0	0.8
25—29	1.5	1.7	1.4	1.8	2.0	1.6	1.1	1.2	1.0
30—34	1.9	2.1	1.5	2.1	2.4	1.9	1.3	1.7	1.0
35—39	2.7	3.4	2.0	3.0	3.7	2.3	2.2	2.9	1.5
40—44	3.8	4.7	2.8	4.2	5.1	3.2	3.1	4.0	2.1
45—49	5.2	6.4	3.9	5.6	6.9	4.3	4.4	5.5	3.2
50—54	7.9	8.7	7.0	8.9	9.4	8.3	6.3	7.4	5.0
55—59	13.3	16.2	10.4	14.8	18.6	11.1	10.7	12.3	9.0
60—64	18.4	20.9	15.8	19.6	22.7	16.5	16.1	17.6	14.4
65—69	29.3	32.2	26.4	31.4	35.0	27.8	25.1	26.6	23.4
70—74	46.2	51.3	41.2	48.8	55.2	42.9	40.6	43.5	37.6
75—79	66.7	70.8	62.8	69.4	75.0	64.1	60.7	61.7	59.8
80—84	111.2	116.1	106.5	122.2	127.5	117.1	89.4	93.2	85.8
85 and over	193.9	203.7	186.2	198.9	205.0	193.0	182.8	198.5	173.2
All ages	6.3	6.7	5.9	6.9	7.3	6.4	5.3	5.6	4.9

Source : Registrar General, India.

VITAL STATISTICS

Child (Aged 0-4 years) and infant mortality indicators in Haryana and India
during 2017

Table 4.9

Indicators	Haryana			India		
	Total	Rural	Urban	Total	Rural	Urban
1	2	3	4	5	6	7
Child mortality rate	8	9	7	9	10	6
Under-five mortality rate	35	38	28	37	42	25
Infant mortality rate	30	32	25	33	37	23
Neo-natal mortality rate	21	23	16	23	27	14
Early neo-natal mortality rate	15	17	11	18	21	10
Late neo-natal mortality rate	6	6	6	5	6	3
Post neo-natal mortality rate	9	9	9	10	10	10
Peri-natal mortality rate	23	26	17	23	26	15
Still birth rate	9	10	7	5	5	4

Source : Registrar General, India.

SECTION—V**HEALTH AND FAMILY WELFARE**

Table 5.1— Information regarding number of Medical (Allopathic) Institutions.

Table 5.2—Data relating to Medical Staff.

Table 5.3—Depicts information regarding patients treated and beds available.

Table 5.4—Data regarding number of Indoor and Outdoor patients treated by diseases in Govt. Institutions.

Table 5.5—Information relating to Ayurvedic, Unani and Homeopathic Institutions and their staff.

Table 5.6—Type of Attention at Births per Civil Registration System.

Table 5.7—Number of Sterilisation Operations.

Table 5.8—Achievements of various Family Welfare Methods and Equivalent Sterilisation.

Table 5.9—Number of villages provided with safe drinking water facilities.

Graph 5.1

MEDICAL FACILITIES IN HARYANA HOSPITALS, DISPENSARIES AND HEALTH CENTRES

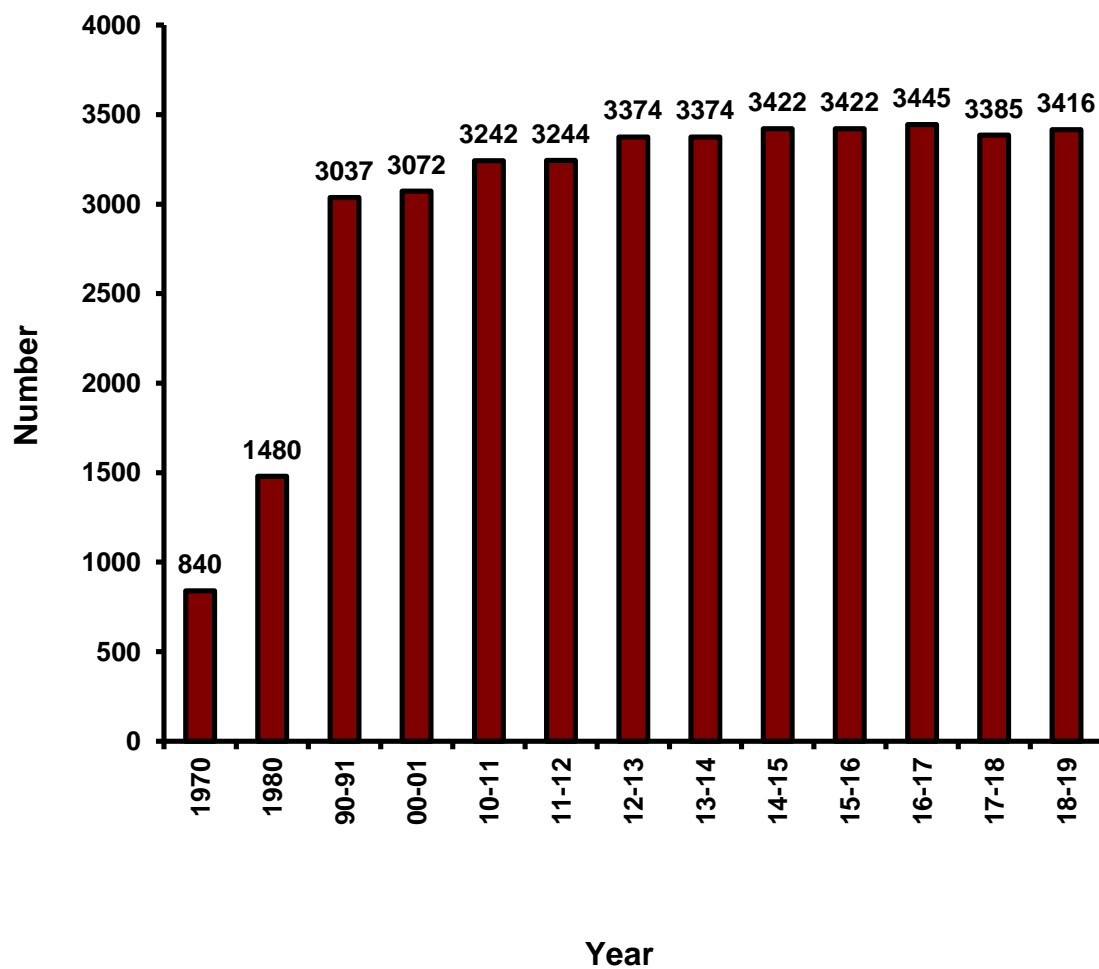

HEALTH AND FAMILY WELFARE
Number of Medical (Allopathic) Institutions in Haryana

Table 5.1

Year/District	Hospitals	CHCs	PHCs	Dispensaries	Sub-Centres	District T.B. Centres/Clinics	Total
1	2	3	4	5	6	7	8
1970	70		89	147	534	#	840
1980	84		89	247	1,060	#	1480
1990-91	79	41	394	230	2,293	#	3037
2000-01	78	64	402	229	2,299	#	3072
2010-11	69	86	429	193	2,465	#	3242
2011-12	69	86	431	193	2,465	#	3244
2012-13	57	94	468	125	2630	#	3374
2013-14	57	94	468	125	2630	#	3374
2014-15	59	119	489	125	2630	#	3422
2015-16	59	119	489	125	2630	#	3422
2016-17	59	121	504	125	2636	#	3445
2017-18	62	125	499	63	2636	#	3385
2018-19 (P)	63	127	511	64	2636	15	3416
Ambala	3	5	22	4	104	#	138
Bhiwani	7	7	29	3	144	#	190
Charkhi Dadri	1	3	15	0	76	#	95
Faridabad	2	4	16	7	57	#	86
Fatehabad	3	6	24	1	135	#	169
Gurugram	5	3	15	3	76	#	102
Hisar	6	8	39	5	200	#	258
Jhajjar	4	6	27	3	126	#	166
Jind	4	8	31	2	163	#	208
Kaithal	1	6	24	0	144	#	175
Karnal	4	6	26	7	150	#	193
Kurukshetra	1	6	21	1	117	#	146
Mahendragarh	2	7	25	0	120	#	154
Nuh	1	3	21	0	138	#	163
Palwal	2	5	19	0	89	#	115
Panchkula	1	2	10	13	51	#	77
Panipat	2	7	19	2	90	#	120
Rewari	2	5	19	2	112	#	140
Rohtak	3	6	23	5	114	#	151
Sirsa	4	8	29	2	154	#	197
Sonapat	2	9	37	3	164	#	215
Yamunanagar	3	7	20	1	112	#	143

Source: Director General of Health Services, Haryana.

PHC : Primary Health Centres.

CHC : Community Health Centres

: District wise information of T.B. Centres/clinics is not available.

**HEALTH AND FAMILY WELFARE
Medical and Paramedical Staff in Haryana***

Table 5.2

(As on 31st December)

Year/ District	Medical Officers and Above, Medical Officer Class I & II Dental Surgeons Class I & II (Excluding Teaching Staff)		Staff Nurses/Matron Sister Incharge		Midwives/ ANMS/ MPHW/MPHS (M&F)		Nurses Orderly	
	Sanctioned	In- Position	Sanctioned	In- Position	Sanctioned	In- Position	Sanctioned	In- Position
1	2	3	4	5	6	7	8	9
1966	—	464	—	269	—	438	—	44
1970	—	440	—	420	—	454	—	231
1980	—	916	—	801	—	655	—	613
1985	—	1,225	—	1,171	—	1,326	—	390
1990	—	1,395	—	1,448	—	2,470	—	—
1995	—	1,519	—	1,156	—	2,380	—	—
2000	—	1,610	—	1,442	—	2,274	—	—
2005	—	1,839	—	1,266	—	2,100	—	—
2010	—	1,538	—	485	—	2,275	—	1,221
2011	—	1,593	—	499	—	2,315	—	1,254
2015	—	2,127	—	1,528	—	—	—	—
2016	—	2,108*	—	1,505	—	3,989	—	—
2018- 19 (P)	4335	3718	3656	2224	5864	4757	—	—

* : includes 232 Medical Officers are on deputation

P : Provisional

HEALTH AND FAMILY WELFARE
Medical Staff in Haryana*

Table. 5.2 (Contd.)

(As on 31st December)

Year/ District	Lab. Technicians/ Lab. Technicians (Malaria) Lab. Asstt		Dispensars/ Pharmacists		Radio Graphers	
	Sanctioned	In-Position	Sanctioned	In-Position	Sanctioned	In-Position
1	10	11	12	13	14	15
1966	—	64	—	309	—	—
1970	—	226	—	320	—	—
1980	—	182	—	615	—	—
1985	—	278	—	732	—	—
1990	—	424	—	850	—	—
1995	—	487	—	815	—	—
2000	—	527	—	853	—	—
2005	—	527	—	781	—	—
2010	—	459	—	736	—	—
2011	—	470	—	740	—	—
2015	—	—	—	—	—	—
2016	—	622	—	667	—	—
2018-19 (P)	1148	572	1024	706	299	100

Source: Department of Health Services, Haryana.

* : Staff under the Family Welfare Clinics is not included.

P : Provisional

HEALTH AND FAMILY WELFARE
Medical Staff in Haryana*

Table. 5.2 (Concl.)

(As on 31st December)

Year/ District	Ophthalmic Assistant		Total	
	Sanctioned	In-Position	Sanctioned	In-Position
1	16	17	18	19
1966	—	—	—	1588
1970	—	—	—	2091
1980	—	—	—	3782
1985	—	—	—	5122
1990	—	—	—	6587
1995	—	—	—	6357
2000	—	—	—	6706
2005	—	—	—	6513
2010	—	—	—	6714
2011	—	—	—	6871
2015	—	—	—	3655
2016 (P)	—	—	—	8931
2018-19	189	76	16515	12153

Source: Department of Health Services, Haryana.

* : Staff under the Family Welfare Clinics is not included.

P : Provisional

HEALTH AND FAMILY WELFARE Patients Treated and Beds Available in Haryana

Table 5.3

(As on 31st December)

Year/District	Patients treated			Beds		
	Indoor	Outdoor	Total	Male	Female	Total
1	2	3	4	5	6	7
1966	1,16,418	29,06,348	30,22,766	2,501	2,083	4,584
1970	1,52,146	34,75,216	36,27,362	3,184	2,872	6,056
1980	2,54,518	96,07,909	98,62,427	4,728	4,020	8,748
1985	3,42,771	59,94,664	63,37,435	5,123	4,352	9,475
1990-91	3,50,070	79,58,662	83,08,732	5,562	5,069	10,631
1995-96	3,46,141	74,41,132	77,87,273	5,855	5,473	11,328
2000-01	3,74,099	93,27,164	97,01,263	5,632	5,246	10,878
2009-10	5,40,211	1,19,07,674	1,24,47,885	5,241	4,765	10,006
2010-11	7,52,305	1,45,17,238	1,52,69,543	5,241	4,765	10,006
2011-12	8,29,071	1,44,39,934	1,52,69,005	5,252	4,776	10,028
2012-13	8,42,148	1,45,54,018	1,53,96,166	5,262	4,786	10,048
2013-14	9,04,542	1,49,70,136	1,58,74,678	4,710	5,290	10,000
2014-15	8,98,577	1,62,76,839	1,71,75,416	4,226	4,250	8,476
2015-16	19,80,545	2,37,60,610	2,57,41,155	4,058	4,297	8,355
2016-17 (P)	21,71,638	2,48,74,731	2,70,46,369	4,150	4,336	8,486
Ambala	1,34,158	16,83,419	18,17,577	225	264	489
Bhiwani	1,97,107	16,20,530	18,17,637	402	411	813
Faridabad	1,03,455	13,43,746	14,47,201	161	188	349
Fatehabad	1,58,949	7,78,099	9,37,048	181	194	375
Gurugram	1,06,605	15,18,019	16,24,624	227	172	399
Hisar	1,22,712	17,68,543	18,91,255	389	353	742
Jhajjar	87,697	11,20,203	12,07,900	214	248	462
Jind	85,306	14,14,620	14,99,926	217	222	439
Kaithal	88,131	10,97,813	11,85,944	247	206	453
Karnal	80,955	11,98,798	12,79,753	157	184	341
Kurukshetra	1,64,268	12,63,468	14,27,736	133	181	314
Mahendragarh	52,323	8,77,036	9,29,359	170	178	348
Nuh	43,650	6,55,020	6,98,670	126	135	261
Palwal	59,316	8,23,940	8,83,256	107	111	218
Panchkula	1,21,184	17,28,014	18,49,198	191	244	435
Panipat	60,747	7,20,743	7,81,490	99	107	206
Rewari	52,697	8,36,043	8,88,740	167	166	333
Rohtak	1,40,028	11,53,613	12,93,641	171	190	361
Sirsa	96,778	9,00,074	9,96,852	186	195	381
Sonapat	96,702	12,35,267	13,31,969	184	188	372
Yamunanagar	1,18,870	11,37,723	12,56,593	196	199	395

Source : Department of Health Services, Haryana.

P : Provisional

Note : Information relating to beds for the years 1990-91 onwards relates to 31st March. However, Patients treated are as on 31st December.

HEALTH AND FAMILY WELFARE

Number of Indoor and Outdoor Patients Treated by Diseases in Government Institutions in Haryana During 2016

Table 5.4

District	Pulmonary Tuberculosis		Tuberculosis of Menings and Central Nervous System		Tuberculosis of Bones and Joints	
	Outdoor Patients	Indoor Patients	Outdoor Patients	Indoor Patients	Outdoor Patients	Indoor Patients
1	2	3	4	5	6	7
Ambala	3,301	669	7	3	37	2
Bhiwani	1,591	473	40	0	4	0
Faridabad	6,769	218	108	0	459	1
Fatehabad	1,391	381	0	0	0	0
Gurugram	1,308	29	31	0	30	0
Hisar	4,878	278	38	0	235	0
Jhajjar	848	10	103	0	1	0
Jind	1,445	13	0	0	25	0
Kaithal	1,652	80	0	0	1	0
Karnal	2,415	365	51	0	52	0
Kurukshetra	1,635	170	13	0	57	0
Mahendragarh	2,631	20	0	0	13	0
Nuh	1,911	8	0	0	11	0
Palwal	1,728	3	0	0	55	0
Panchkula	1,481	128	80	1	19	0
Panipat	1,778	21	6	0	45	0
Rewari	978	66	0	0	11	0
Rohtak	1,878	219	0	0	6	0
Sirsa	1,705	136	7	2	10	0
Sonipat	2,687	89	10	0	47	0
Yamunanagar	1,093	51	21	1	4	3
Total	45,103	3,427	515	7	1,122	6

HEALTH AND FAMILY WELFARE

Number of Indoor and Outdoor Patients Treated by Diseases in Government Institutions in Haryana During 2016

Table 5.4 (Contd.)

District	Tuberculosis of Intestines, Peritoneum & Mesc.		Tuberculosis of Genito urinary system		Others	
	Outdoor Patients	Indoor Patients	Outdoor Patients	Indoor Patients	Outdoor Patients	Indoor Patients
1	8	9	10	11	12	13
Ambala	227	3	24	0	487	77
Bhiwani	76	0	1	0	1,007	67
Faridabad	913	0	368	0	1,468	16
Fatehabad	0	0	0	0	373	13
Gurugram	177	0	6	0	282	11
Hisar	202	0	0	0	3,432	26
Jhajjar	0	0	0	0	699	0
Jind	0	0	42	0	261	1
Kaithal	7	0	2	0	179	6
Karnal	26	0	18	0	233	0
Kurukshetra	11	0	36	0	689	1,071
Mahendragarh	0	0	0	0	2,514	544
Nuh	33	0	22	0	529	0
Palwal	20	0	0	0	794	0
Panchkula	19	8	13	0	277	2
Panipat	58	0	0	0	2,008	12
Rewari	2	0	0	0	514	7
Rohtak	14	0	16	0	690	37
Sirsa	45	0	6	0	1,390	25
Sonipat	22	0	1	0	769	60
Yamunanagar	21	0	7	0	181	3
Total	1,873	11	562	0	18,776	1,978

HEALTH AND FAMILY WELFARE

Number of Indoor and Outdoor Patients Treated by Diseases in Government Institutions in Haryana During 2016 (P)

Table 5.4 (Contd.)

District	Leprosy		Small Pox		Diarrhoeal diseases				Syphilis	
	Outdoor Patients	Indoor Patients	Outdoor Patients	Indoor Patients	Cholera		Gastroenteritis		Outdoor Patients	Indoor Patients
					Outdoor Patients	Indoor Patients	Outdoor Patients	Indoor Patients		
1	14	15	16	17	18	19	20	21	22	23
Ambala	0	0	0	0	59	29	3,853	541	1	0
Bhiwani	0	0	2	0	0	0	9,360	319	92	0
Faridabad	1	0	0	0	0	0	20,074	2,826	1	0
Fatehabad	0	0	0	0	0	0	3,279	85	4	0
Gurugram	157	0	0	0	0	0	10,591	541	15	0
Hisar	0	0	16	0	0	0	14,631	1,133	9	0
Jhajjar	0	0	0	0	7	0	4,763	325	7	0
Jind	0	0	41	0	0	0	2,523	120	2	0
Kaithal	0	0	0	0	0	0	1,552	237	12	0
Karnal	31	0	0	0	88	0	4,874	202	1	0
Kurukshetra	18	0	0	0	0	0	1,902	241	34	0
Mahendragarh	0	0	0	0	8	0	2,174	59	0	0
Nuh	7	0	603	0	239	0	9,563	1,015	173	0
Palwal	0	0	0	0	0	15	17,325	34	0	0
Panchkula	36	0	0	0	0	102	17,943	1,819	5	0
Panipat	8	0	0	0	0	0	4,131	425	91	0
Rewari	4	0	0	0	25	0	3,521	167	3	0
Rohtak	11	0	19	0	0	0	5,871	633	8	0
Sirsa	0	0	2	0	328	0	4,542	81	0	0
Sonipat	895	0	0	0	25	0	4,120	264	3	0
Yamunanagar	0	0	4	0	0	0	3,046	819	24	0
Total	1,168	0	687	0	779	146	1,49,638	11,886	485	0

HEALTH AND FAMILY WELFARE

Number of Indoor and Outdoor Patients Treated by Diseases in Government Institutions in Haryana During 2016 (P)

Table 5.4 (Contd.)

District	Gonococcal		Malaria		Typhoid	
	Outdoor Patients	Indoor Patients	Outdoor Patients	Indoor Patients	Outdoor Patients	Indoor Patients
1	24	25	26	27	28	29
Ambala	0	0	1,413	47	2,415	318
Bhiwani	665	0	1,198	135	8,519	1,138
Faridabad	1,644	0	354	6	1,682	90
Fatehabad	0	3	88	2	1,827	15
Gurugram	376	0	14	0	2,030	178
Hisar	118	0	222	3	5,033	227
Jhajjar	494	0	130	0	3,254	429
Jind	121	0	1,841	0	3,233	32
Kaithal	177	0	16	0	572	43
Karnal	356	0	117	11	3,615	535
Kurukshetra	0	0	127	2	2,342	134
Mahendragarh	401	0	5,018	426	1,814	73
Nuh	340	0	141	5	5,531	476
Palwal	34	0	636	1	1,843	35
Panchkula	209	0	261	9	8,725	639
Panipat	12	0	8,214	0	1,570	27
Rewari	127	0	82	6	5,217	265
Rohtak	0	0	286	0	2,166	41
Sirsa	24	0	693	19	1,372	86
Sonipat	483	0	7,179	0	3,115	312
Yamunanagar	212	2	272	2	1,477	71
Total	5,793	5	28,302	674	67,352	5,164

HEALTH AND FAMILY WELFARE

Number of Indoor and Outdoor Patients Treated by Diseases in Government Institutions in Haryana During 2016 (P)

Table 5.4 (Concl.)

District	Other Diseases						Total	
	Diphtheria		Acute		Tetanus		Outdoor Patients	Indoor Patients
	Outdoor Patients	Indoor Patients	Outdoor Patients	Indoor Patients	Outdoor Patients	Indoor Patients		
1	30	31	32	33	34	35	36	37
Ambala	0	0	212	0	0	0	12,036	1,689
Bhiwani	6	0	0	0	0	0	22,561	2,132
Faridabad	0	0	0		0	0	33,841	3,157
Fatehabad	0	0	1	1	0	0	6,963	500
Gurugram	0	0	6	0	0	0	15,023	759
Hisar	1,623	5	0	0	0	0	30,437	1,672
Jhajjar	595	0	0	0	0	0	10,901	764
Jind	0	0	0	0	0	0	9,534	166
Kaithal	0	0	0	0	0	0	4,170	366
Karnal	0	0	0	0	0	0	11,877	1,113
Kurukshetra	0	0	0	0	0	0	6,864	1,618
Mahendragarh	0	0	603	0	0	0	15,176	1,122
Nuh	0	0	0	0	0	0	19,103	1,504
Palwal	0	0	0	0	0	0	22,435	88
Panchkula	688	0	0	0	0	0	29,756	2,708
Panipat	0	0	0	0	0	0	17,921	485
Rewari	0	0	0	0	0	0	10,484	511
Rohtak	3	0	19	0	0	0	10,987	930
Sirsa	0	0	2	0	0	0	10,126	349
Sonapat	0	0	0	0	0	0	19,356	725
Yamunanagar	0	0	4	5	0	0	6,366	957
Total	2,915	5	847	6	0	0	3,25,917	23,315

Source : Department of Health Services, Haryana.

P : Provisional

HEALTH AND FAMILY WELFARE

Ayurvedic, Unani and Homoeopathic Institutions, their Staff and Patient Treated in Haryana

Table 5.5

Year/District	Number of Institutions				Total	Medical Personnel		
	Ayurvedic	Unani	Homoeopathic	Others		Vaidyas/ Hakims/ Homoeopathic Doctors	Dispenser/ Compounder	Patients treated
1	2	3	4	5	6	7	8	9
1966-67	122	21	—	—	143	143	143	10,15,709
1970-71	183	17	—	—	200	202	200	11,91,527
1980-81	330	20	—	—	350	350	350	30,36,941
1990-91	389	19	9	—	417	417	417	26,02,570
2000-01	433	21	20	—	474	416	365	27,62,499
2005-06	483	19	20	—	522	454	379	33,76,617
2010-11	462	17	20	—	499	402	459	42,49,473
2013-14	507	19	23	—	549	439	408	28,48,176
2014-15	458	18	19	224	719	445	386	31,89,925
2015-16	458	18	19	238	733	428	370	22,80,690
2016-17	562	30	104	8	698	541	474	43,24,869
2017-18	465	18	20	6	509	512	548	54,50,100
2018-19 (P)	500	19	22	258	799	363	446	52,89,387
Ambala	18	1	0	12	31	14	17	2,62,004
Bhiwani	25	0	0	11	36	25	26	2,63,507
Charkhi Dadri	26	0	0	2	28	10	20	1,19,363
Faridabad	8	0	0	11	19	6	03	1,25,420
Fatehabad	19	0	0	7	26	12	15	1,58,791
Gurugram	13	0	10	11	34	16	18	3,19,427
Hisar	52	0	0	15	67	25	40	3,56,313
Jhajjar	29	1	0	15	45	21	29	2,63,458
Jind	32	0	0	13	45	18	34	2,66,126
Kaithal	22	1	0	12	35	18	23	2,51,745
Karnal	28	2	0	13	43	20	27	2,99,104
Kurukshetra	15	0	1	12	28	12	16	1,85,551
Mahendragarh	27	0	0	15	42	14	15	2,10,486
Nuh	15	4	8	12	39	13	13	1,92,554
Palwal	15	3	2	11	31	9	10	2,39,375
Panchkula	16	0	0	13	29	18	13	1,81,215
Panipat	16	0	0	11	27	08	16	2,55,151
Rewari	18	1	0	10	29	17	14	1,61,102
Rohtak	31	1	1	13	46	31	30	2,76,977
Sirsa	37	0	0	13	50	21	25	3,03,344
Sonipat	22	2	0	15	39	20	24	3,40,177
Yamunanagar	16	3	0	11	30	15	18	2,58,197

Source : Department of Ayush, Haryana.

(Others : Prathmik Swasthiya Kendras, Ayush OPD (PHC), Ayush OPD (CHC), Ayush Wingh (DH), Ayush Hospital.

HEALTH AND FAMILY WELFARE

Type of Attention at Birth as per Civil Registration System in Haryana

Table. 5.6

Year/District	Govt. Institution	Private Institution	Doctor/ Nurse/T. Dai	Traditional Birth Attendant	Relatives or other	Total
1	2	3	4	5	6	7
2005	63,052	1,41,345	2,18,805	40,619	8,144	4,71,968
2006	83,133	1,66,464	2,14,609	36,865	7,899	5,08,970
2007	96,948	1,78,273	1,93,404	33,712	9,636	5,11,973
2009	1,64,388	1,96,864	1,40,156	30,292	7,210	53,810
2010	2,05,086	1,97,282	1,10,788	24,709	6,755	5,44,620
2011	2,37,057	1,98,611	99,559	21,888	6,442	5,63,557
2012	2,47,483	2,02,073	88,696	19,879	6,149	5,64,280
2013	2,57,626	2,03,020	89,873	20,893	9,801	5,81,213
2014	2,70,608	2,02,509	79,675	22,702	9,245	5,84,739
2015	2,73,388	2,04,392	65,789	17,876	7,895	5,69,340
2016	2,75,409	2,09,667	58,899	21,027	5,745	57,0747
2017	2,82,402	2,01,264	33,610	14,398	3,524	5,35,198
2018 (P)	2,78,645	2,24,328	24,118	11,167	3,147	5,41,405
Ambala	10,320	7,169	190	59	9	17,747
Bhiwani	11,120	13,263	1,115	210	66	25,774
Charkhi Dadri	@	@	@	@	@	@
Faridabad	22,875	22,866	1,325	1,602	180	48,848
Fatehabad	9,507	7,497	701	165	48	17,918
Gurugram	20,329	31,952	736	94	32	53,143
Hisar	12,289	22,053	1,430	766	439	36,977
Jhajjar	7,893	4,086	392	33	20	12,424
Jind	11,583	8,953	628	87	88	21,339
Kaithal	9,778	8,490	767	309	38	19,382
Karnal	16,082	9,919	392	589	205	27,187
Kurukshetra	8,134	9,213	496	113	29	17,985
Mahendragarh	26,143	5,222	8,058	3,727	1,074	44,224
Nuh	9,398	3,698	388	126	69	13,679
Palwal	12,718	7,797	4,319	1,054	71	25,959
Panchkula	9,859	2,959	90	23	141	13,072
Panipat	15,180	11,815	791	289	303	28,378
Rewari	7,220	10,427	205	59	3	17,914
Rohtak	17,486	8,200	469	139	63	26,357
Sirsa	12,098	8,706	855	438	179	22,276
Sonipat	17,609	9,052	765	177	85	27,688
Yamunanagar	11,024	10,991	6	1,108	5	23,134

Source: Department of Health Services, Haryana.

@ : Information is included in district Bhiwani

HEALTH AND FAMILY WELFARE Number of Sterilization Operations in Haryana

Table 5.7 (In Number)

Year/District	Vasectomies	Tubectomies	Total	IUD Insertions
1	2	3	4	5
1966-67	10,509	29	10,538	55,457
1970-71	9,458	12,249	21,707	23,469
1980-81	5,547	26,980	32,527	24,666
1990-91	2,626	86,872	89,498	1,58,279
2000-01	1,333	95,015	96,348	1,62,862
2005-06	12,995	80,585	93,580	1,52,051
2010-11	6,193	71,965	78,158	1,82,286
2011-12	6,527	71,819	78,346	1,94,541
2013-14	4,065	69,803	73,868	2,24,824
2014-15	4,215	66,622	70,837	2,71,129
2015-16	3,439	67,232	70,671	2,33,497
2016-17	2,419	62,435	64,854	2,20,387
2017-18	1,689	54,758	56,447	2,19,638
2018-19	1,811	54,766	56,577	191,791
Ambala	57	2,553	2,610	9,753
Bhiwani	65	4,232	4,297	12,269
Charkhi Dadri	@	@	@	@
Faridabad	50	1,822	1,872	10,727
Fatehabad	49	3,895	3,944	6,198
Gurugram	147	1,836	1,983	13,073
Hisar	49	8,230	8,279	11,116
Jhajjar	32	1,954	1,986	8,364
Jind	76	2,885	2,961	9,184
Kaithal	178	2,608	2,786	9,485
Karnal	311	1,763	2,074	9,793
Kurukshetra	138	1,330	1,468	5,190
Mahendragarh	64	1,918	1,982	7,508
Nuh	2	879	881	1,284
Palwal	44	2,687	2,731	7,095
Panchkula	14	974	988	6,589
Panipat	63	1,667	1,730	13,229
Rewari	234	2,487	2,721	7,599
Rohtak	25	3,103	3,128	10,284
Sirsa	12	2,780	2,792	11,325
Sonapat	70	3,620	3,690	12,482
Yamunanagar	131	1,543	1,674	9,244

Source: Department of Health Services, Haryana.

@ : Information included in district Bhiwani.

HEALTH AND FAMILY WELFARE

Achievements of Various Family Welfare Methods and Equivalent Sterilisation in Haryana

Table.5.8

District	Achievements of various F.W. Methods and Equivalent Sterilisation					
	Sterilisation	IUD Insertion	Conventional Contraceptives Users	Oral Pills Users	Total	Equivalent Sterilisation
1	2	3	4	5	6	7
2018-19 (P)	56,447	1,91,791	1,73,12,323	8,29,488	1,83,90,049	11,74,340
Ambala	1,893	9,753	11,08,481	43,716	11,63,843	71,584
Bhiwani	4,541	12,269	9,60,768	75,571	10,53,149	70,403
Charkhi Dadri	@	@	@	@	@	@
Faridabad	2,314	10,727	8,28,167	48,706	8,89,914	57,311
Fatehabad	3,773	6,198	8,57,963	37,613	9,05,547	57,683
Gurugram	1,868	13,073	9,18,018	63,514	9,96,473	64,284
Hisar	8,135	11,116	9,52,156	33,345	10,04,752	68,443
Jhajjar	1,934	8,364	6,83,016	37,085	7,30,399	46,788
Jind	3,567	9,184	8,78,114	33,451	9,24,316	59,129
Kaithal	2,392	9,485	9,34,982	32,943	9,79,802	61,157
Karnal	2,436	9,793	14,63,871	53,805	15,29,905	93,005
Kurukshetra	1,625	5,190	7,26,057	27,951	7,60,823	46,797
Mahendragarh	1,690	7,508	7,74,484	30,260	8,13,942	50,582
Nuh	495	1,284	1,81,375	33,206	2,16,360	14,689
Palwal	2,359	7,095	4,80,750	23,996	5,14,200	34,099
Panchkula	1,546	6,589	4,33,763	20,994	4,62,892	30,173
Panipat	1,883	13,229	8,95,023	33,757	9,43,892	59,767
Rewari	2,700	7,599	6,66,061	33,560	7,09,920	45,965
Rohtak	3,070	10,284	8,80,304	41,326	9,34,984	59,996
Sirsa	3,739	11,325	9,42,167	42,572	9,99,803	64,587
Sonipat	2,976	12,482	9,39,005	49,895	10,04,358	64,848
Yamunanagar	1,511	9,244	8,07,798	32,222	8,50,775	53,050

Source : Department of Health Services, Haryana.

@ : Information included in District Bhiwani.

P : Provisional

Graph 5.9

NUMBER OF VILLAGES WITH DRINKING WATER BELOW 40 LPCD IN HARYANA

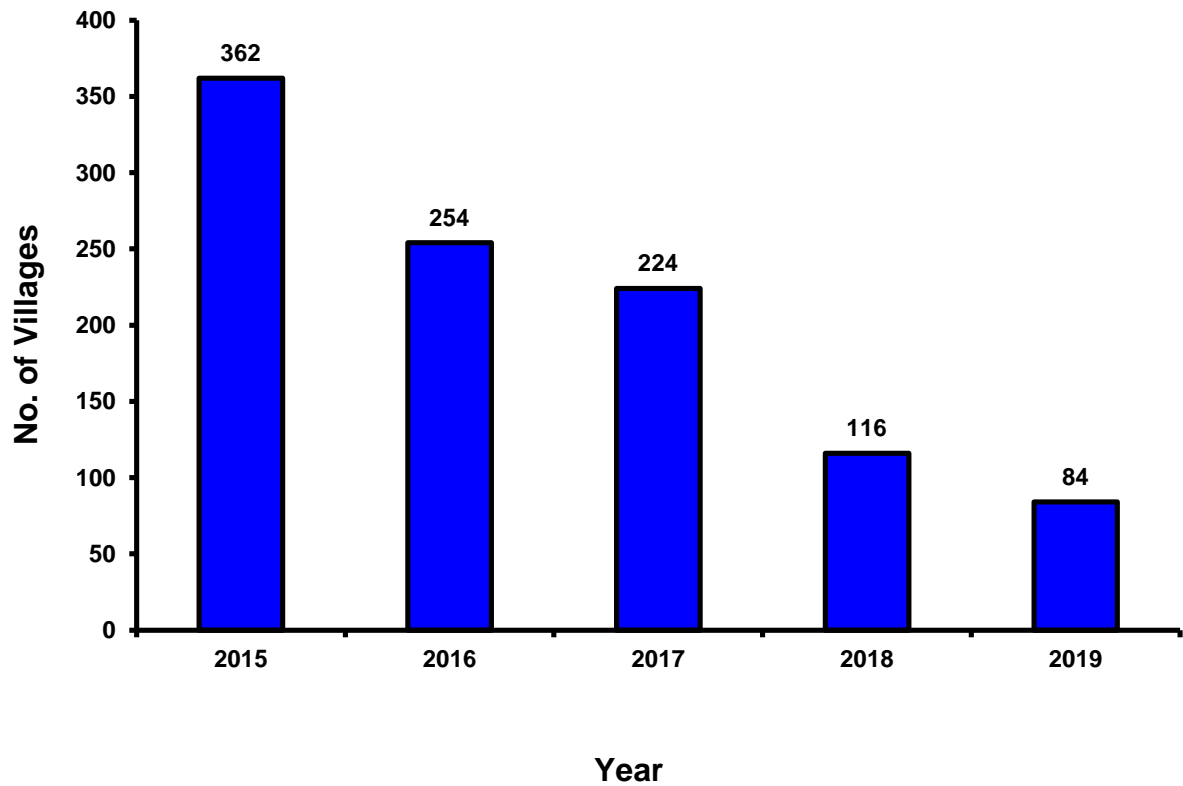

PUBLIC HEALTH
Number of Villages Covered Under Safe Drinking Water Supply
Scheme in Haryana*

Table 5.9

District	No. of villages provided by water supply upto 40 L P C D upto 2014-15	No of Slipped back Habitation with <40 L P C D During 2014-15	Total villages below 40 L P C D as on 01.04.2015	Total villages below 40 L P C D as on 01.04.2016	Total villages below 40 L P C D as on 01.04.2017	Total villages below 40 L P C D as on 01.04.2018	Total villages below 40 L P C D as on 01.04.2019
1	2	3	4	5	6	7	8
Ambala	485	15	25	23	8	2	1
Bhiwani	546	1	1	0	0	0	0
Charkhi Dadri	—	—	—	—	0	0	0
Faridabad	111	19	37	27	8	4	1
Fatehabad	300	0	0	0	2	0	0
Gurugram	281	0	0	4	0	0	0
Hisar	340	3	12	8	9	8	8
Jhajjar	264	2	2	0	0	0	0
Jind	296	0	6	24	31	26	24
Kaithal	322	0	0	0	4	0	2
Karnal	439	0	0	0	0	0	0
Kurukshetra	434	7	8	1	0	0	0
Mahendragarh	429	7	34	24	49	24	21
Nuh	340	93	159	64	47	38	16
Palwal	292	14	23	20	23	1	5
Panchkula	661	4	9	4	0	0	0
Panipat	178	4	7	1	2	1	1
Rewari	420	1	5	10	10	3	3
Rohtak	138	0	1	0	0	0	0
Sirsa	352	11	0	2	1	0	0
Sonapat	348	3	3	1	4	2	0
Yamunanagar	607	21	30	41	26	7	2
Total	1,483	205	362	254	224	116	84

Source : Engineer-in-Chief, Public Health Engg. Department, Haryana.

* : All the villages in Haryana have been provided with safe drinking water facilities by 31-3-1992.

L P C D : Litre per Capita Daily.

— : District was not in existence

SECTION—VI

EDUCATION

This section presents data on education. The information contained in this chapter has been taken from the Department of Technical/ Higher/Secondary/Elementary Education, Haryana and from the Ministry of Human Resource Development (Department of Technical Education), Government of India.

Table 6.1—Number of recognised Universities/colleges/schools.

Table 6.2—Number of students in recognised colleges.

Table 6.3—Classification of recognised schools by all Management.

Table 6.4—Number of students in all management schools.

Table 6.5—Number of Scheduled Castes students in all management schools.

Table 6.6—Number of teachers in all management schools (teachers by job type) in Haryana.

Table 6.7—Teachers by Gender in Education Department and all Management schools.

Table 6.8—Number of Teachers in Recognized school/all management Schools in Haryana.

Table 6.9—Number of students in all Management schools (class-wise) in Haryana.

Table 6.10—Teacher-pupil ratio in Haryana.

Table 6.11—Intake capacity in Degree Courses in Engineering (Stream-wise) in Haryana.

Table 6.12—State and Type-wise number of Universities in India.

Table 6.13—State and Specialisation-wise number of Universities.

Table 6.14—State and Specialisation-wise number of Colleges.

Table 6.15—State-wise Number of Private & Government Colleges.

Table 6.16—State-wise Enrolment in Private & Government Colleges.

Table 6.17—Estimated State-wise Enrolment in various Social Categories.

Table 6.18—State-wise Number of Teachers and Pupil Teacher Ratio in Higher Education.

Table 6.19—Number of Institutions, Teachers & Enrolment in School Education.

Table 6.20—Number of Educational Institutions/School Education in India by School Category.

Table 6.21—Students on Roll in all Management Schools/Educational Institutions.

Table 6.22—Enrolment of Boys and Girls by Social Category and State of School Education.

Table 6.23—Percentage Enrolment of Boys and Girls by Social Category in School Education.

Table 6.24—Recognised Educational Institutions/School Education by type and State-wise in India.

Table 6.25—Enrolment in Recognised Educational Institutions by type and status in India.

Table 6.26—Number of Teachers in Recognised Educational Institutions by type and status in India.

Table 6.27—Gross Enrolment Ratio by Stage of School Education in Recognised Educational Institutions in India.

Table 6.28—Gross Enrolment Ratio of Scheduled Castes by stage of School Education in Recognised Educational Institutions in India.

Table 6.29—Percentage Distribution of Schools by washroom Facility/Functional Girls Toilets/All Facilities by School Category in Recognised Educational Institutions in India.

Table 6.30—Recognised Educational Institutions in Rural Area by Category in India.

EDUCATION

Number of Recognised Universities/Colleges/Schools in Haryana

Table 6.1

Type of Institution	1966-67	1970-71	1975-76	1980-81
1	2	3	4	5
Universities (Including State / Private/ Deemed / Central / Technical/Others Universities)	1	1	3	3
Arts and Science Colleges	40	65	98	98
Technical Universities/Engineering Colleges	1	1	1	1
Polytechnics	—	—	—	—
MBA Colleges	—	—	—	—
MCA Colleges	—	—	—	—
B.Pharmacy Colleges	—	—	—	—
Teachers Training Colleges	5	12	19	20
High/Senior Secondary Schools	597	975	1,129	1,473
Middle Schools	735	760	758	881
Primary/Pre-Primary Schools	4,447	4,204	5,149	4,934

EDUCATION

Number of Recognised Universities/Colleges/Schools in Haryana

Table 6.1 (Concl.)

Type of Institution	1990-91	2000-01	2010-11	2014-15	2016-17	2017-18	2018-19
1	6	7	8	9	10	11	12
Universities (Including State / Private / Deemed / Central / Technical/ Others Universities)	3	4	24	43	43	46	55
Arts and Science Colleges	120	150	190	238	274	297	342
Engineering Colleges	2	25	155	156	175	127	109
Polytechnics	—	—	—	—	—	181	185
MBA Colleges	—	—	—	—	—	124	99
MCA Colleges	—	—	—	—	—	44	34
B.Pharmacy Colleges	—	—	—	—	—	32	43
Teachers Training Colleges	18	20	472	472	491	491	491
High/Senior Secondary Schools	2,356	4,138	6,771	7,571	7,782	8,024**	8,308
Middle Schools	1,399	1,887	3,439	4,051	4,986	5,228	5,673
Primary/Pre-Primary Schools	5,109	11,013	13,073	9,603	9,968	9,974	9,972

Source: Department of Technical/Higher/Secondary/Elementary Education, Haryana.

Note : Arts and Science Colleges include Self Financed/Aided Colleges/Govt.Colleges.

— : Information not available

** : All Management Schools as per U-DISE 2017-18

EDUCATION
Number of Students in Recognised Colleges for General
Education in Haryana
(Arts, Science and Home Science)

Table 6.2

Year/District	Total Students (Including Scheduled Castes)			Scheduled Castes students		
	Total	Boys	Girls	Total	Boys	Girls
1	2	3	4	5	6	7
1966-67	27,332	21,603	5,729	1,307	1,257	50
1980-81	75,863	53,544	22,319	4,213	3,999	214
1990-91	138,405	91,226	47,179	9,875	8,806	1,069
2000-01	196,537	111,797	84,740	14,339	10,717	3,622
2005-06	192,701	96,238	96,463	18,074	10,863	7,211
2010-11	241,926	107,580	134,346	29,105	13,755	15,350
2014-15	3,43,898	1,48,696	1,95,202	52,314	25,267	27,047
2015-16	3,52,259	1,63,884	1,88,375	59,117	28,681	30,436
2016-17	3,64,874	1,65,173	1,99,701	60,691	29,102	31,589
2017-18	3,35,490	1,46,580	1,88,910	54,749	25,170	29,579
2018-19 (P)	2,98,818	1,26,350	1,72,468	51,685	23,392	28,293
Ambala	17,597	7,582	10,015	4,668	1,490	3,178
Bhiwani	23,225	11,939	11,286	4,990	2,808	2,182
Charkhi Dadri	6,857	1,665	5,192	1,192	354	838
Faridabad	13,276	4,759	8,517	2,325	952	1,373
Fatehabad	10,829	4,742	6,087	2,966	1,460	1,506
Gurugram	20,355	8,504	11,851	3,469	1,587	1,882
Hisar	21,510	9,913	11,597	3,271	1,504	1,767
Jhajjar	11,209	4,951	6,258	1,293	533	760
Jind	15,591	6,344	9,247	2,816	1,406	1,410
Kaithal	13,047	4,306	8,741	2,150	946	1,204
Karnal	18,467	7,897	10,570	2,161	1,491	670
Kurukshetra	9,988	3,980	6,008	2,076	771	1,305
Mahendragarh	18,565	8,793	9,772	3,075	1,203	1,872
Nuh	3,138	2,042	1,096	440	247	193
Palwal	5,948	2,111	3,837	894	337	557
Panchkula	6,310	2,521	3,789	1,035	553	482
Panipat	15,595	6,970	8,625	2,125	1,022	1,103
Rewari	15,198	6,938	8,260	2,401	946	1,455
Rohtak	23,423	7,770	15,653	3,185	1,548	1,637
Sirsa	11,564	5,516	6,048	2,803	1,546	1,257
Sonepat	17,126	7,107	10,019	2,350	688	1,662
Yamunanagar	17,229	5,199	12,030	4,295	1,641	2,654

Source: Department of Higher Education, Haryana.

P : Provisional

Note : Information regarding student's strength of KUK is not included due to non availability of data.

EDUCATION

Classification of Recognised Senior Secondary/High Schools by All Management in Haryana

Table. 6.3

Year/District	Government	Non-Govt.	For Boys	For Girls	Total
1	2	3	4	5	6
1966-67	440	157	488	109	597
1980-81	1,226	247	1,228	245	1,473
1990-91	1,944	412	2,001	355	2,356
2000-01	2,620	1,518	3,631	507	4,138
2005-06	2,827	2,490	4,781	536	5,317
2010-11	3,167	3,816	6,425	558	6,983
2013-14	3,212	4,158	6,802	568	7,370
2014-15	3,259	4,312	7,075	496	7,571
2015-16	3,258	4,405	7,167	496	7,663
2016-17	3,259	4,523	7,310	472	7,782
2017-18	3,280	4,744	7,524	500	8,024
2018-19 (P)	3,307	5,001	7,782	526	8,308
Ambala	155	169	312	12	324
Bhiwani	202	255	417	40	457
Charkhi Dadri	109	126	214	21	235
Faridabad	93	491	566	18	584
Fatehabad	151	147	279	19	298
Gurugram	123	274	381	16	397
Hisar	275	393	604	64	668
Jhajjar	176	239	376	39	415
Jind	214	242	414	42	456
Kaithal	152	178	303	27	330
Karnal	172	272	425	19	444
Kurukshetra	116	177	285	8	293
Mahendragarh	147	223	352	18	370
Nuh	99	75	158	16	174
Palwal	109	241	332	18	350
Panchkula	64	67	128	3	131
Panipat	125	235	336	24	360
Rewari	149	199	339	9	348
Rohtak	163	256	368	51	419
Sirsa	191	174	346	19	365
Sonepat	211	323	495	39	534
Yamunanagar	111	245	352	4	356

Source : U-DISE 2018-19, Department of Secondary Education, Haryana

EDUCATION

Classification of Recognised Middle Schools by All Management in Haryana

Table 6.3 (Contd.)

Year/District	Government	Non-Govt.	For Boys	For Girls	Total
1	7	8	9	10	11
1966-67	704	31	629	106	735
1985-86	1,062	59	990	131	1,121
1990-91	1,249	150	1,231	168	1,399
2000-01	1,211	676	1,706	181	1,887
2005-06	1,425	743	1,962	206	2,168
2010-11	2,331	1,152	3,196	287	3,483
2012-13	2,449	1,653	3,841	2,61	4,102
2013-14	2,443	1943	4083	303	4,386
2015-16	2411	2019	4145	285	4,430
2016-17	2,418	2,568	4,733	253	4,986
2017-18	2,394	2,834	4,979	249	5,228
2018-19 (P)	2,438	3,235	5,387	286	5,673
Ambala	138	98	228	8	236
Bhiwani	108	117	212	13	225
Charkhi Dadri	51	32	81	2	83
Faridabad	47	570	612	5	617
Fatehabad	92	86	162	16	178
Gurugram	87	208	286	9	295
Hisar	105	217	291	31	322
Jhajjar	60	93	144	9	153
Jind	106	99	180	25	205
Kaithal	77	136	202	11	213
Karnal	119	187	303	3	306
Kurukshetra	183	87	258	12	270
Mahendragarh	131	72	188	15	203
Nuh	271	114	327	58	385
Palwal	148	241	370	19	389
Panchkula	80	55	134	1	135
Panipat	55	258	306	7	313
Rewari	98	62	151	9	160
Rohtak	36	89	116	9	125
Sirsa	125	119	227	17	244
Sonepat	83	195	273	5	278
Yamunanagar	238	100	336	2	338

Source : U-DISE 2018-19, Department of Elementary Education, Haryana

EDUCATION
Classification of Recognised Primary (Including Pre-Primary/Balwari)
Schools by All Management in Haryana

Table 6.3 (Concl.)

Year/District	Government	Non- Government	For Boys	For Girls	Total
1	12	13	14	15	16
1966-67	4,344	105	4,192	257	4,449
1980-81	4,896	65	4,738	223	4,961
1990-91	4,969	167	4,398	738	5,136
2000-01	8,650	2,390	9,381	1,659	11,040
2004-05	8,737	3,090	10,216	1,611	11,827
2005-06	8,964	3,215	10,598	1,581	12,179
2010-11	9,360	4,644	12,627	1,377	14,004
2012-13	9,324	767	9,148	943	10,091
2013-14	9,292	957	9,172	1,077	10,249
2015-16	8,924	751	8,613	1,062	9,675
2016-17	8,859	1,109	9,425	543	9,968
2017-18	8,713	1,261	9,439	535	9,974
2018-19 (P)	8,747	1,225	8,954	1,018	9,972
Ambala	481	66	531	16	547
Bhiwani	449	60	436	73	509
Charkhi Dadri	210	10	191	29	220
Faridabad	240	79	296	23	319
Fatehabad	390	63	411	42	453
Gurugram	367	59	376	50	426
Hisar	508	102	501	109	610
Jhajjar	298	54	306	46	352
Jind	433	38	358	113	471
Kaithal	374	55	376	53	429
Karnal	489	96	574	11	585
Kurukshetra	493	59	536	16	552
Mahendragarh	474	31	437	68	505
Nuh	485	13	467	31	498
Palwal	360	49	371	38	409
Panchkula	273	41	312	2	314
Panipat	243	62	270	35	305
Rewari	405	56	439	22	461
Rohtak	214	48	195	67	262
Sirsa	524	53	474	103	577
Sonepat	434	91	461	64	525
Yamunanagar	603	40	636	7	643

Source : U-DISE 2018-19, Department of Secondary Education, Haryana

P : Provisional

EDUCATION

Number of Students in All Management Schools in Haryana

Table 6.4

Year/District	Senior Secondary/ High/Navodya Schools			Middle Schools		
	Total	Boys	Girls	Total	Boys	Girls
1	2	3	4	5	6	7
1966-67	3,76,080	2,86,475	89,605	2,50,673	1,83,043	67,630
1980-81	10,10,236	7,18,831	2,91,405	2,96,027	2,05,067	90,960
1990-91	15,52,643	9,94,286	5,58,357	5,47,105	3,07,877	2,39,228
2000-01	15,76,571	9,20,408	6,56,163	1,94,823	1,05,820	89,003
2005-06	17,46,133	9,83,203	7,62,930	2,86,409	1,46,767	1,39,642
2010-11	28,02,754	15,41,669	12,61,085	8,57,686	4,41,956	4,15,730
2013-14	14,73,038	8,23,915	6,49,123	14,42,860	7,93,536	6,49,324
2015-16	14,75,045	8,25,890	6,49,155	10,38,326	5,56,294	4,82,032
2016-17	15,06,075	8,42,305	6,63,770	14,22,278	7,80,529	6,41,749
2017-18	15,52,812	8,66,738	6,86,074	14,48,258	7,96,559	6,51,699
2018-19 (P)	14,12,157	7,84,423	6,27,734	14,56,517	8,00,210	6,56,307
Ambala	54,065	29,209	24,856	57,619	31,764	25,855
Bhiwani	74,170	40,197	33,973	62,316	33,782	28,534
Ch. Dadri	32,643	18,042	14,601	24,624	13,402	11,222
Faridabad	1,03,101	57,497	45,604	1,32,837	73,327	59,510
Fatehabad	52,727	28,740	23,987	51,080	27,473	23,607
Gurugram	83,414	46,300	37,114	1,08,707	60,121	48,586
Hisar	99,854	53,467	46,387	93,971	50,526	43,445
Jhajjar	57,470	32,494	24,976	50,653	28,442	22,211
Jind	81,429	43,053	38,376	68,798	37,000	31,798
Kaithal	66,016	35,768	30,248	59,804	32,549	27,255
Karnal	81,728	44,879	36,849	84,748	46,641	38,107
Kurukshetra	57,159	32,771	24,388	53,705	29,761	23,944
Mahendragarh	55,056	31,290	23,766	48,195	27,627	20,568
Nuh	34,142	24,092	10,050	65,249	37,075	28,174
Palwal	59,236	34,508	24,728	68,968	37,765	31,203
Panchkula	23,859	12,636	11,223	33,469	18,199	15,270
Panipat	70,046	38,743	31,303	72,755	39,976	32,779
Rewari	56,183	31,489	24,694	51,831	29,114	22,717
Rohtak	59,358	32,414	26,944	56,133	30,583	25,550
Sirsa	64,201	34,762	29,439	68,047	36,632	31,415
Sonepat	88,883	50,290	38,593	81,217	45,252	35,965
Yamunanagar	57,417	31,782	25,635	61,791	33,199	28,592

EDUCATION

Number of Students in All Management Schools in Haryana

Table 6.4 (Concl.)

Year/District	Primary/Pre-Primary Schools			Grand Total		
	Total	Boys	Girls	Total	Boys	Girls
1	8	9	10	11	12	13
1966-67	5,34,764	3,93,761	1,41,003	11,61,517	8,63,279	2,98,238
1980-81	5,98,032	3,88,175	2,09,857	19,04,295	13,12,073	5,92,222
1990-91	7,84,637	4,18,887	3,65,750	28,84,385	17,21,050	11,63,335
2000-01	20,19,795	10,64,811	9,54,984	37,91,189	20,91,039	17,00,150
2005-06	21,19,221	11,32,795	9,86,426	41,51,763	22,62,765	18,88,998
2010-11	14,39,424	7,37,452	7,01,972	50,99,864	27,21,077	23,78,787
2012-13	25,49,622	13,88,039	11,61,583	53,40,974	29,33,283	24,07,691
2013-14	25,13,863	13,64,827	11,49,036	54,29,761	29,82,278	24,47,483
2015-16	16,33,573	8,82,776	7,50,797	41,46,944	22,64,960	18,81,984
2016-17	23,95,100	13,16,284	10,78,816	53,23,453	29,39,118	23,84,335
2017-18	25,04,133	13,75,437	11,28,696	55,05,203	30,38,734	24,66,469
2018-19 (P)	25,46,529	13,98,262	11,48,267	54,15,203	29,82,895	24,32,308
Ambala	97,723	53,442	44,281	2,09,407	1,14,415	94,992
Bhiwani	99,461	53,836	45,625	2,35,947	1,27,815	1,08,132
Charkhi Dadri	38,332	20,969	17,363	95,599	52,413	43,186
Faridabad	2,52,171	1,39,294	1,12,877	4,88,109	2,70,118	2,17,991
Fatehabad	88,279	47,371	40,908	1,92,086	1,03,584	88,502
Gurugram	1,96,160	1,08,018	88,142	3,88,281	2,14,439	1,73,842
Hisar	1,52,814	82,635	70,179	3,46,639	1,86,628	1,60,011
Jhajjar	85,754	48,271	37,483	1,93,877	1,09,207	84,670
Jind	1,09,899	59,997	49,902	2,60,126	1,40,050	1,20,076
Kaithal	1,02,345	55,832	46,513	228,165	124,149	104,016
Karnal	1,46,611	80,439	66,172	3,13,087	1,71,959	1,41,128
Kurukshetra	85,945	47,537	38,408	1,96,809	1,10,069	86,740
Mahendragarh	75,939	43,117	32,822	179,190	102,034	77,156
Nuh	1,44,369	79,727	64,642	2,43,760	1,40,894	1,02,866
Palwal	1,32,808	72,455	60,353	2,61,012	1,44,728	1,16,284
Panchkula	64,461	34,746	29,715	121,789	65,581	56,208
Panipat	1,33,764	73,649	60,115	2,76,565	1,52,368	1,24,197
Rewari	84,255	47,451	36,804	1,92,269	1,08,054	84,215
Rohtak	91,778	50,579	41,199	2,07,269	1,13,576	93,693
Sirsa	1,14,955	61,221	53,734	2,47,203	1,32,615	1,14,588
Sonepat	1,40,118	78,148	61,970	3,10,218	1,73,690	1,36,528
Yamunanagar	1,08,588	59,528	49,060	2,27,796	1,24,509	1,03,287

Source: U-DISE 2018-19, Department of Secondary/Elementary Education, Haryana.

P : Provisional

EDUCATION
Number of Scheduled Castes Students in All Management Schools in Haryana

Table 6.5

Year/District	Senior Secondary/High/Navodya Schools			Middle Schools		
	Total	Boys	Girls	Total	Boys	Girls
1	2	3	4	5	6	7
1966-67	30,617	27,360	3,257	22,899	19,247	3,652
1980-81	1,21,030	99,318	21,712	41,678	32,244	9,434
1990-91	2,50,373	1,66,079	84,294	1,12,606	63,359	49,247
2000-01	2,48,180	1,50,351	97,829	41,640	23,176	18,464
2005-06	2,99,371	1,73,389	1,25,982	63,241	32,647	30,594
2009-10	5,57,433	3,00,608	2,56,825	2,19,469	1,14,220	1,05,249
2010-11	6,25,075	3,37,482	2,87,593	2,56,780	1,31,202	1,25,578
2013-14	2,99,907	1,55,835	1,44,072	3,77,272	1,97,515	1,79,757
2015-16	3,13,836	1,64,080	1,49,756	3,16,061	1,59,148	1,56,913
2016-17	3,28,454	1,71,836	1,56,618	3,38,256	1,77,082	1,61,174
2017-18	3,44,738	1,79,769	1,64,969	3,39,205	1,77,562	1,61,643
2018-19 (P)	3,17,048	1,74,375	1,42,673	3,36,554	1,75,164	1,61,390
Ambala	16,602	9,131	7,471	17,004	9,047	7,957
Bhiwani	18,602	10,231	8,371	17,078	9,010	8,068
Charkhi Dadri	7,186	3,952	3,234	5,727	3,020	2,707
Faridabad	10,154	5,585	4,569	12,992	6,681	6,311
Fatehabad	18,337	10,085	8,252	21,426	11,076	10,350
Gurugram	11,518	6,335	5,183	12,716	6,707	6,009
Hisar	27,333	15,033	12,300	28,429	14,793	13,636
Jhajjar	11,626	6,394	5,232	10,504	5,612	4,892
Jind	19,757	10,866	8,891	19,159	9,867	9,292
Kaithal	16,387	9,013	7,374	17,530	9,132	8,398
Karnal	18,221	10,021	8,200	22,203	11,460	10,743
Kurukshetra	13,615	7,488	6,127	15,193	7,894	7,299
Mahendragarh	10,736	5,905	4,831	9,310	4,938	4,372
Nuh	4,298	2,364	1,934	5,012	2,625	2,387
Palwal	12,658	6,962	5,696	15,772	8,270	7,502
Panchkula	4,385	2,412	1,973	5,497	2,803	2,694
Panipat	12,606	6,933	5,673	14,890	7,736	7,154
Rewari	12,755	7,015	5,740	11,497	5,966	5,531
Rohtak	13,131	7,222	5,909	13,377	6,905	6,472
Sirsa	21,869	12,028	9,841	27,472	14,062	13,410
Sonepat	17,563	9,660	7,903	16,441	8,562	7,879
Yamunanagar	17,709	9,740	7,969	17,325	8,998	8,327

EDUCATION
Number of Scheduled Castes Students in All Management Schools in Haryana

Table 6.5 (Concl.)

Year/District	Primary/Pre-Primary Schools			Grand Total		
	Total	Boys	Girls	Total	Boys	Girls
1	8	9	10	11	12	13
1966-67	62,249	53,853	8,396	1,15,765	1,00,460	15,305
1980-81	1,09,554	76,042	33,512	2,72,262	2,07,604	64,658
1990-91	2,11,060	1,11,335	99,725	5,74,039	3,40,773	2,33,266
2000-01	5,39,665	2,82,129	2,57,536	8,29,485	4,55,656	3,73,829
2005-06	6,17,756	3,24,051	2,93,705	9,80,368	5,30,087	4,50,281
2009-10	4,72,123	2,43,803	2,28,320	12,49,025	6,58,631	5,90,394
2010-11	4,45,538	2,29,247	2,16,291	13,27,393	6,97,931	6,29,462
2012-13	6,43,882	3,38,789	3,05,093	13,27,278	6,98,356	6,14,100
2013-14	6,12,569	3,22,298	2,90,271	12,89,748	6,75,648	6,14,100
2015-16	4,61,028	2,31,075	2,29,953	10,90,925	5,54,303	5,36,622
2016-17	5,59,938	2,94,203	2,65,735	12,26,648	6,43,121	5,83,527
2017-18	5,78,601	3,03,558	2,75,043	12,62,544	6,60,889	6,01,655
2018-19 (P)	5,77,745	3,02,550	2,75,195	12,31,347	6,52,089	5,79,258
Ambala	27,389	14,530	12,859	60,995	32,708	28,287
Bhiwani	29,037	15,226	13,811	64,717	34,467	30,250
Charkhi Dadri	9,399	4,976	4,423	22,312	11,948	10,364
Faridabad	21,395	11,257	10,138	44,541	23,523	21,018
Fatehabad	38,559	19,838	18,721	78,322	40,999	37,323
Gurugram	20,770	10,835	9,935	45,004	23,877	21,127
Hisar	48,049	25,310	22,739	103,811	55,136	48,675
Jhajjar	17,881	9,390	8,491	40,011	21,396	18,615
Jind	32,242	16,995	15,247	71,158	37,728	33,430
Kaithal	31,604	16,650	14,954	65,521	34,795	30,726
Karnal	39,016	20,230	18,786	79,440	41,711	37,729
Kurukshetra	24,446	12,802	11,644	53,254	28,184	25,070
Mahendragarh	15,758	8,326	7,432	35,804	19,169	16,635
Nuh	9,145	4,722	4,423	18,455	9,711	8,744
Palwal	29,999	15,399	14,600	58,429	30,631	27,798
Panchkula	10,063	5,267	4,796	19,945	10,482	9,463
Panipat	27,035	14,387	12,648	54,531	29,056	25,475
Rewari	18,435	9,714	8,721	42,687	22,695	19,992
Rohtak	22,319	11,742	10,577	48,827	25,869	22,958
Sirsa	48,170	24,658	23,512	97,511	50,748	46,763
Sonepat	28,303	14,930	13,373	62,307	33,152	29,155
Yamunanagar	28,731	15,366	13,365	63,765	34,104	29,661

Source: U-DISE 2018-19, Department of Secondary/Elementary Education, Haryana.

P : Provisional

EDUCATION

Teachers by Job type in Education Department & All Management Schools in Haryana

Table 6.6

(2017)

Year/District	Department of Education Schools				All Management Schools			
	Regular	Contract	Part-Time	Total	Regular	Contract	Part-Time	Total
1	2	3	4	5	6	7	8	9
Haryana	81,634	13,860	267	95,761	176,361	53,247	575	2,30,183
Ambala	3,378	858	0	4,236	6,946	3,233	48	10,227
Bhiwani	4,572	493	20	5,085	8,640	2,085	26	10,751
Charkhi Dadri	2,162	199	15	2,376	3,572	1,337	15	4,924
Faridabad	3,069	665	1	3,735	13,995	1,236	1	15,232
Fatehabad	3,255	894	34	4,183	5,711	2,264	42	8,017
Gurugram	3,837	472	10	4,319	12,632	927	15	13,574
Hisar	6,196	538	23	6,757	14,036	2,295	51	16,382
Jhajjar	3,401	320	8	3,729	8,826	824	36	9,686
Jind	4,780	672	23	5,475	5,546	5,526	107	11,179
Kaithal	3,604	1,081	26	4,711	5,196	5,102	29	10,327
Karnal	4,168	909	21	5,098	7,194	6,657	21	13,872
Kurukshetra	3,817	603	11	4,431	5,714	3,926	40	9,680
Mahendragarh	3,949	266	5	4,220	9,368	291	13	9,672
Nuh	2,965	1,218	0	4,183	4,148	2,399	9	6,556
Palwal	2,990	960	1	3,951	7,620	2,920	1	10,541
Panchkula	2,107	400	9	2,516	4,836	923	10	5,769
Panipat	3,118	732	1	3,851	9,542	1,637	10	11,189
Rewari	3,591	230	5	3,826	8,046	278	5	8,329
Rohtak	3,640	161	31	3,832	8,178	247	31	8,456
Sirsa	4,828	969	17	5,814	4,923	5,770	19	10,712
Sonepat	4,769	457	1	5,227	14,353	641	3	14,997
Yamunanagar	3,438	763	5	4,206	7,339	2,729	43	10,111

Source : UDISE-2017, Department of Secondary/Elementary Education, Haryana.

EDUCATION

Teacher by Gender in Education Department and All Management Schools in Haryana

Table 6.7

(2017)

District	Department of Education			All Management		
	Male	Female	Total	Male	Female	Total
1	2	3	4	5	6	7
Haryana	55,735	40,026	95,761	94,386	1,35,797	2,30,183
Ambala	2,108	2,128	4,236	3,097	7,130	10,227
Bhiwani	3,265	1,820	5,085	5,476	5,275	10,751
Charkhi Dadri	1,456	920	2,376	2,490	2,434	4,924
Faridabad	1,529	2,206	3,735	3,859	11,373	15,232
Fatehabad	2,704	1,479	4,183	3,993	4024	8,017
Gurugram	1,853	2,466	4,319	3,435	10,139	13,574
Hisar	4,018	2,739	6,757	7,100	9,282	16,382
Jhajjar	1,951	1,778	3,729	3,616	6,070	9,686
Jind	3,387	2,088	5,475	5,450	5,729	11,179
Kaithal	3,105	1,606	4,711	4,844	5,483	10,327
Karnal	3,027	2,071	5,098	5,231	8,641	13,872
Kurukshetra	2,550	1,881	4,431	3,872	5,808	9,680
Mahendragarh	3,189	1,031	4,220	5,787	3,885	9,672
Nuh	3,550	633	4,183	4,990	1,566	6,556
Palwal	2,710	1,241	3,951	5,552	4,989	10,541
Panchkula	918	1,598	2,516	1,241	4,528	5,769
Panipat	2,118	1,733	3,851	3,927	7,262	11,189
Rewari	2,259	1,567	3,826	3,800	4,529	8,329
Rohtak	1,371	2,461	3,832	2,656	5,800	8,456
Sirsa	3,664	2,150	5,814	5,139	5,573	10,712
Sonepat	2,581	2,646	5,227	5,124	9,873	14,997
Yamunanagar	2,422	1,784	4,206	3,707	6,404	10,111

Source: UDISE-2017, Department of Secondary/Elementary Education, Haryana.

EDUCATION

Number of Teachers in Recognised/all management Schools in Haryana

Table 6.8

Year/District	Senior Secondary/High/Navodya Schools			Middle Schools		
	Male	Female	Total	Male	Female	Total
1	2	3	4	5	6	7
1966-67	9,043	2,770	11,813	5,649	2,012	7,701
1970-71*	14,298	5,083	19,381	5,718	2,240	7,958
1980-81*	21,889	9,810	31,699	5,882	2,851	8,733
1990-91	27,463	17,685	45,148	7,382	4,797	12,179
2000-01	33,234	24,245	57,479	5,562	2,834	8,396
2005-06	39,097	29,088	68,185	6,539	4,636	11,175
2009-10	49,506	41,900	91,406	11,258	8,870	20,128
2010-11	54,342	45,454	99,796	13,285	9,550	22,835
2013-14	37,502	32,623	70,125	16,875	11,249	28,124
2015-16	41,476	43,947	85,421	18,560	12,866	31,426
2016-17	40,775	44,409	85,184	18,917	12,619	31,536
2017-18	38,911**	44,650**	83,561**	19,571**	23,739**	43,311**
2018-19 (P)	41,990	34,361	76,351	22,310	18,249	40,559
Ambala	1,847	1,512	3,359	868	710	1,578
Bhiwani	2,328	1,905	4,233	805	659	1,464
Charkhi Dadri	1,084	887	1,971	297	243	540
Faridabad	2,515	2,058	4,573	2,850	2,332	5,182
Fatehabad	1,396	1,143	2,539	630	516	1,146
Gurugram	2,443	1,998	4,441	1,811	1,481	3,292
Hisar	3,440	2,816	6,256	1,281	1,048	2,329
Jhajjar	2,108	1,726	3,834	538	441	979
Jind	2,373	1,943	4,316	755	617	1,372
Kaithal	1,781	1,458	3,239	993	813	1,806
Karnal	2,088	1,709	3,797	1,395	1,141	2,536
Kurukshetra	1,638	1,341	2,979	922	754	1,676
Mahendragarh	1,619	1,325	2,944	627	513	1,140
Nuh	796	651	1,447	894	731	1,625
Palwal	1,525	1,247	2,772	1,414	1,156	2,570
Panchkula	1,172	958	2,130	556	454	1,010
Panipat	1,680	1,374	3,054	1,472	1,204	2,676
Rewari	1,813	1,483	3,296	625	511	1,136
Rohtak	2,324	1,902	4,226	538	440	978
Sirsa	1,943	1,590	3,533	903	738	1,641
Sonepat	2,597	2,124	4,721	1,255	1,026	2,281
Yamunanagar	1,480	1,211	2,691	881	721	1,602

EDUCATION

Number of Teachers in Recognised/all management Schools in Haryana

Table 6.8 (Concl.)

Year/District	Primary/Pre-Primary			Grand Total		
	Male	Female	Total	Male	Female	Total
1	8	9	10	11	12	13
1966-67	9,773	3,187	12,960	24,465	8,009	32,474
1970-71*	9,634	3,444	13,078	29,650	10,767	40,417
1980-81*	10,493	4,587	15,080	38,264	17,248	55,512
1990-91	12,118	8,050	20,168	46,963	30,532	77,495
2000-01	24,058	24,405	48,463	62,854	51,484	1,14,338
2005-06	25,381	25,240	50,621	71,017	58,964	1,29,981
2009-10	16,291	15,232	31,523	77,055	66,002	1,43,057
2010-11	14,830	13,170	28,000	82,457	68,174	1,50,631
2012-13	19,231	15,198	34,429	85,044	88,709	1,73,753
2013-14	21,834	14,555	36,389	75,511	58,427	1,33,938
2015-16	20,088	12,989	33,077	80,124	69,802	1,49,924
2016-17	20,136	13,432	33,568	79,828	70,460	1,50,288
2017-18	33,032**	59,617**	92,649**	91,514**	1,28,006**	2,19,521**
2018-19 (P)	24,996	20,453	45,449	89,296	73,063	1,62,359
Ambala	1,013	829	1,842	3,728	3,051	6,779
Bhiwani	1,048	858	1,906	4,181	3,422	7,603
Charkhi Dadri	404	330	734	1,785	1,460	3,245
Faridabad	1,228	1,005	2,233	6,593	3,337	11,988
Fatehabad	1,246	1,019	2,265	3,272	2,678	5,950
Gurugram	1,435	1,174	2,609	5,689	4,653	10,342
Hisar	1,654	1,353	3,007	6,375	5,217	11,592
Jhajjar	664	544	1,208	3,310	2,711	6,021
Jind	1,167	955	2,122	4,295	3,515	7,810
Kaithal	1,221	999	2,220	3,995	3,270	7,265
Karnal	1,554	1,272	2,826	5,037	4,122	9,159
Kurukshetra	1,065	872	1,937	3,625	2,967	6,592
Mahendragarh	789	645	1,434	3,035	2,483	5,518
Nuh	1,689	1,382	3,071	3,379	2,764	6,143
Palwal	1,400	1,146	2,546	4,339	3,549	7,888
Panchkula	766	626	1,392	2,494	2,038	4,532
Panipat	1,217	995	2,212	4,369	3,573	7,942
Rewari	748	612	1,360	3,186	2,606	5,792
Rohtak	628	514	1,142	3,490	2,856	6,346
Sirsa	1,554	1,271	2,825	4,400	3,599	7,999
Sonepat	1,264	1,035	2,299	5,116	4,185	9,301
Yamunanagar	1,242	1,017	2,259	3,603	2,949	6,552

Source: U-DISE 2018-19, Department of Secondary/Elementary Education, Haryana.

* : Teachers of pre-Primary Schools not included.

** : Teachers of all management school

P : Provisional

EDUCATION

Number of Students in all management Schools (Class-wise) in Haryana
Table 6.9

Year/District	Classes I to V*			Classes VI to VIII			Classes IX to XII		
	Boys	Girls	Total	Boys	Girls	Total	Boys	Girls	Total
1	2	3	4	5	6	7	8	9	10
1970-71	6,10,764	2,48,228	8,58,992	2,62,392	73,292	3,35,684	1,30,164	36,788	1,66,952
1980-81	8,22,640	4,22,847	12,45,487	3,51,514	1,25,778	4,77,292	1,35,398	41,443	1,76,841
1990-91	8,99,520	7,15,098	16,14,618	4,58,477	2,67,948	7,26,425	2,70,041	1,27,411	3,97,452
2000-01	10,63,730	9,54,125	20,17,855	5,33,181	4,18,313	9,51,494	4,93,172	3,26,727	8,19,899
2005-06	10,66,744	9,30,747	19,97,491	6,33,189	5,26,647	11,59,836	4,96,781	3,76,025	8,72,806
2009-10	11,83,564	10,29,893	22,13,457	6,40,266	5,49,797	11,90,073	6,94,962	6,09,535	13,04,497
2010-11	12,06,621	10,77,634	22,84,255	6,63,676	5,86,101	12,49,777	7,69,006	6,57,717	14,26,723
2013-14	13,64,827	11,49,036	25,13,863	7,93,536	6,49,324	14,42,860	8,23,915	6,49,123	14,73,038
2015-16	8,82,776	7,50,797	16,33,573	5,56,294	4,82,032	10,38,326	14,75,045	8,25,890	6,49,155
2016-17	2,94,203	2,65,735	5,59,938	7,80,529	6,41,749	14,22,278	8,42,305	6,63,770	15,06,075
2017-18	13,75,437	11,28,696	25,04,133	7,96,559	6,51,699	14,48,258	8,66,738	6,86,074	15,52,812
2018-19 (P)	13,98,262	11,48,267	25,46,529	8,00,210	6,56,307	14,56,517	7,84,423	6,27,734	14,12,157
Ambala	53,442	44,281	97,723	31,764	25,855	57,619	29,209	24,856	54,065
Bhiwani	53,836	45,625	99,461	33,782	28,534	62,316	40,197	33,973	74,170
Charkhi Dadri	20,969	17,363	38,332	13,402	11,222	24,624	18,042	14,601	32,643
Faridabad	1,39,294	1,12,877	2,52,171	73,327	59,510	1,32,837	57,497	45,604	1,03,101
Fatehabad	47,371	40,908	88,279	27,473	23,607	51,080	28,740	23,987	52,727
Gurugram	108,018	88,142	1,96,160	60,121	48,586	1,08,707	46,300	37,114	83,414
Hisar	82,635	70,179	1,52,814	50,526	43,445	93,971	53,467	46,387	99,854
Jhajjar	48,271	37,483	85,754	28,442	22,211	50,653	32,494	24,976	57,470
Jind	59,997	49,902	1,09,899	37,000	31,798	68,798	43,053	38,376	81,429
Kaithal	55,832	46,513	1,02,345	32,549	27,255	59,804	35,768	30,248	66,016
Karnal	80,439	66,172	1,46,611	46,641	38,107	84,748	44,879	36,849	81,728
Kurukshetra	47,537	38,408	85,945	29,761	23,944	53,705	32,771	24,388	57,159
Mahendragarh	43,117	32,822	75,939	27,627	20,568	48,195	31,290	23,766	55,056
Nuh	79,727	64,642	1,44,369	37,075	28,174	65,249	24,092	10,050	34,142
Palwal	72,455	60,353	1,32,808	37,765	31,203	68,968	34,508	24,728	59,236
Panchkula	34,746	29,715	64,461	18,199	15,270	33,469	12,636	11,223	23,859
Panipat	73,649	60,115	1,33,764	39,976	32,779	72,755	38,743	31,303	70,046
Rewari	47,451	36,804	84,255	29,114	22,717	51,831	31,489	24,694	56,183
Rohtak	50,579	41,199	91,778	30,583	25,550	56,133	32,414	26,944	59,358
Sirsa	61,221	53,734	1,14,955	36,632	31,415	68,047	34,762	29,439	64,201
Sonepat	78,148	61,970	1,40,118	45,252	35,965	81,217	50,290	38,593	88,883
Yamunanagar	59,528	49,060	1,08,588	33,199	28,592	61,791	31,782	25,635	57,417

Source: U-DISE 2018-19, Department of Secondary/Elementary Education Haryana.

* : Students of Pre-Primary Schools have not been included.

P : Provisional

EDUCATION

Teacher Pupil Ratio in Haryana

Table 6.10

2018-19 (P)

Year/District	Primary	Middle	Senior Secondary/High
1	2	3	4
1966-67	43	30	18
1980-81	41	32	17
1990-91	46	36	46
2000-01	42	32	21
2005-06	42	26	26
2009-10	34	44	26
2010-11	38	51	29
2013-14	30	27	28
2015-16	29	29	9
2016-17	30	41	18
2017-18	27	33	19
2018-19 (P)	56	36	19
Ambala	53	37	16
Bhiwani	52	43	18
Charkhi Dadri	52	46	17
Faridabad	113	26	23
Fatehabad	39	45	21
Gurugram	75	33	19
Hisar	51	40	16
Jhajjar	71	52	15
Jind	52	50	19
Kaithal	46	33	20
Karnal	52	33	22
Kurukshetra	44	32	19
Mahendragarh	53	42	19
Nuh	47	42	24
Palwal	52	27	21
Panchkula	46	33	11
Panipat	60	27	23
Rewari	62	46	17
Rohtak	80	57	14
Sirsa	41	41	18
Sonepat	61	36	19
Yamunanagar	48	39	21

Source: U-DISE 2018-19, Department of Secondary/Elementary Education, Haryana.

P : Provisional

— : information not available

EDUCATION

Intake Capacity in Degree Courses in Engineering (Stream-wise) in Haryana

Table 6.11

2018-19 (P)

Year/District	Civil	Mechanical	Electrical	Electronic and Communication	Computer Engg.	Other	Total
1	2	3	4	5	6	7	8
1966-67	70	90	90	—	—	—	250
1980-81	65	80	75	30	—	—	250
1990-91	85	155	145	113	60	28	586
2000-01	85	1,079	510	1,661	1,755	1,624	6,714
2005-06	60	2,380	1,480	3,200	2,810	2,125	12,055
2010-11	4,380	10,350	2,130	13,176	12,384	11,061	53,481
2012-13	6,630	12,240	3,078	13,686	12,474	10,291	58,399
2014-15	9,300	14,310	3,948	12,856	21,484	9,388	62,286
2015-16	9,420	13,950	3,978	11,646	11,494	7,646	58,134
2016-17	8,454	12,498	3,528	9,852	10,290	7,280	51,902
2017-18	7,410	10,620	3,120	7,950	9,180	5,491	43,771
2018-19 (P)	5,886	8,106	2,514	5,622	7,566	3,934	33,628
Ambala	660	660	150	450	480	180	2,580
Bhiwani	198	258	114	204	258	310	1,342
Charkhi Dadri	0	0	0	0	0	0	0
Faridabad	480	1,050	270	540	900	210	3,450
Fatehabad	0	0	0	0	0	0	0
Gurugram	420	810	180	600	930	510	3,450
Hisar	270	240	180	300	330	461	1,781
Jhajjar	630	600	240	420	510	150	2,550
Jind	90	60	30	30	90	30	330
Kaithal	0	0	0	0	0	0	0
Karnal	360	420	90	270	330	165	1,635
Kurukshetra	240	360	90	315	420	250	1,675
Mahendragarh	240	330	180	330	285	90	1,455
Nuh	60	60	0	60	60	60	300
Palwal	390	600	90	300	420	270	2,070
Panchkula	168	168	60	168	138	108	810
Panipat	330	480	0	240	510	360	1,920
Rewari	60	180	120	150	150	90	750
Rohtak	240	390	150	300	420	60	1,560
Sirsa	120	120	60	120	120	90	630
Sonepat	450	660	270	495	615	420	2,910
Yamunanagar	480	660	240	330	600	120	2,430

Source : Technical Education Department, Haryana.

P : Provisional

EDUCATION
Recognised Educational Institutions in India during 2018-19
State & Type-Wise Number of Universities

Table 6.12

State/Union Territories	Central University	Central Open University	Institute of National Importance	State Public University	Institute under State Legislature Act
1	2	3	4	5	6
Andhra Pradesh	1	0	9	22	1
Arunachal Pradesh	1	0	1	0	0
Assam	2	0	3	10	0
Bihar	4	0	5	17	1
Chandigarh	0	0	1	1	0
Chhattisgarh	1	0	4	13	0
Delhi	4	1	5	7	0
Goa	0	0	2	1	0
Gujarat	1	0	5	28	0
Haryana	1	0	3	16	0
Himachal Pradesh	1	0	4	4	0
Jammu & Kashmir	2	0	3	9	1
Jharkhand	1	0	4	10	0
Karnataka	1	0	4	28	0
Kerala	1	0	6	13	0
Madhya Pradesh	2	0	8	22	0
Maharashtra	1	0	6	22	0
Manipur	2	0	2	2	0
Meghalaya	1	0	2	0	0
Mizoram	1	0	1	0	0
Nagaland	1	0	1	0	0
Orissa	1	0	5	15	0
Puducherry	1	0	2	0	0
Punjab	1	0	5	9	0
Rajasthan	1	0	5	23	0
Sikkim	1	0	1	0	0
Tamil Nadu	2	0	7	21	0
Telengana	3	0	2	15	1
Tripura	1	0	1	1	1
Uttar Pradesh	4	0	9	27	0
Uttarakhand	1	0	4	10	0
West Bengal	1	0	7	25	0
Total	46	1	127	371	5

EDUCATION
Recognised Educational Institutions in India during 2018-19
State & Type-Wise Number of Universities

Table 6.12 (Concl.)

State/Union Territories	State Open University	State Private University	State Private Open University	Deemed University Government	Deemed University Government Aided	Deemed University Private	Grand Total
1	7	8	9	10	11	12	13
Andhra Pradesh	0	3	0	1	0	4	41
Arunachal Pradesh	0	6	1	1	0	0	10
Assam	1	6	0	0	0	0	22
Bihar	1	4	0	1	0	0	33
Chandigarh	0	0	0	1	0	0	3
Chhattisgarh	1	9	0	0	0	0	28
Delhi	0	0	0	8	1	1	27
Goa	0	0	0	0	0	0	3
Gujarat	1	34	0	1	1	1	72
Haryana	0	22	0	3	0	3	48
Himachal Pradesh	0	17	0	0	0	0	26
Jammu & Kashmir	0	0	0	0	0	0	15
Jharkhand	0	9	0	0	0	1	25
Karnataka	1	16	0	4	0	11	65
Kerala	0	0	0	2	0	1	23
Madhya Pradesh	1	31	0	1	0	0	65
Maharashtra	1	11	0	7	2	12	62
Manipur	0	0	0	0	0	0	6
Meghalaya	0	7	0	0	0	0	10
Mizoram	0	1	0	0	0	0	3
Nagaland	0	3	0	0	0	0	5
Orissa	1	4	0	0	0	2	28
Puducherry	0	0	0	0	0	1	4
Punjab	0	15	0	1	0	1	32
Rajasthan	1	45	0	0	0	8	83
Sikkim	0	5	0	0	0	0	7
Tamil Nadu	1	0	0	0	2	26	59
Telangana	1	0	0	0	0	2	24
Tripura	0	1	0	0	0	0	4
Uttar Pradesh	1	28	0	2	3	4	79
Uttarakhand	1	17	0	1	1	1	36
West Bengal	1	10	0	0	0	1	45
Total	14	304	1	34	10	80	993

Source : Ministry of Human Resources Department GOI (Deptt.of Higher Education, Statistical Wing)

: Uploaded Data is as per AISHE 2018-19

Note : In UTs A & N Islands, D & N Haveli, D & Diu and Lakshadweep there is no University.
: The figures of Haryana may not match of Table 6.1 because government of India has not included the Universities/Institutions who are not responding in the AISHE-2018-19.

EDUCATION
Recognised Educational Institutions in India during 2018-19
State & Specialisation-Wise Number of Universities

Table 6.13

State/Union Territories	General	Agriculture	Cultural Studies	Education	Fine Arts	Fisheries	Gandhian/Religious Studies
1	2	3	4	5	6	7	8
Andhra Pradesh	18	2	0	0	0	0	0
Arunachal Pradesh	6	0	0	0	0	0	0
Assam	13	1	1	0	0	0	0
Bihar	20	2	0	0	0	0	0
Chandigarh	1	0	0	0	0	0	0
Chhattisgarh	15	1	0	0	1	0	0
Delhi	8	1	1	1	0	0	0
Goa	1	0	0	0	0	0	0
Gujarat	42	4	1	1	1	0	1
Haryana	33	2	0	0	1	0	0
Himachal Pradesh	16	2	0	0	0	0	0
Jammu & Kashmir	8	2	0	0	0	0	0
Jharkhand	17	1	0	0	0	0	0
Karnataka	32	5	0	1	1	0	0
Kerala	7	1	1	0	0	1	0
Madhya Pradesh	34	2	0	0	1	0	0
Maharashtra	29	4	0	0	1	1	0
Manipur	2	1	0	0	0	0	0
Meghalaya	7	0	0	0	0	0	0
Mizoram	2	0	0	0	0	0	0
Nagaland	4	0	0	0	0	0	0
Orissa	16	1	1	0	0	0	0
Puducherry	1	0	0	0	0	0	0
Punjab	18	1	0	1	0	0	0
Rajasthan	51	4	0	1	0	0	0
Sikkim	4	0	0	0	0	0	0
Tamil Nadu	26	1	0	2	1	3	0
Telangana	11	1	0	0	1	0	0
Tripura	3	0	0	0	0	0	0
Uttar Pradesh	48	3	0	0	1	0	0
Uttarakhand	25	3	0	0	0	0	0
West Bengal	30	3	0	1	0	0	0
Total	548	48	5	8	9	5	1

EDUCATION
Recognised Educational Institutions in India during 2018-19
State & Specialisation-Wise Number of Universities

Table 6.13 (Contd.)

State/Union Territories	Journalism& Mass Communication	Language	Law	Management	Medical	Oriental Learning	Rural Development
1	9	10	11	12	13	14	15
Andhra Pradesh	0	1	1	1	2	0	0
Arunachal Pradesh	0	0		0		0	0
Assam	0	0	1	0	1	0	0
Bihar	0	0	1	1	2	1	0
Chandigarh	0	0	0	0	1	0	0
Chhattisgarh	1	0	1	1	2	0	0
Delhi	0	0	2	1	1	0	0
Goa	0	0	0	0		0	0
Gujarat	0	0	1	1	4	0	0
Haryana	0	0	0	1	2	0	0
Himachal Pradesh	0	0	0	1		0	0
Jammu & Kashmir	0	0	0	0	1	0	0
Jharkhand	0	0	1	1		0	0
Karnataka	0	1	2	1	8	0	1
Kerala	0	1	1	1	2	0	0
Madhya Pradesh	1	1	1	1	2	0	1
Maharashtra	0	1	3	1	6	0	0
Manipur	0	0	0	0	0	0	0
Meghalaya	0	0	0	1	0	0	0
Mizoram	0	0	0	0	0	0	0
Nagaland	0	0	0	0	0	0	0
Orissa	0	0	1	1	1	0	0
Puduchery	0	0	0	0	2	0	0
Punjab	0	0	1	1	3	0	0
Rajasthan	0	0	1	1	8	0	0
Sikkim	0	0	0	0	0	0	0
Tamil Nadu	0	2	2	1	3	0	1
Telengana	0	2	1	0	2	0	0
Tripura	0	0	0	0	0	0	0
Uttar Pradesh	0	0	1	1	1	1	0
Uttarakhand	0	0	0	1	3	0	0
West Bengal	0	0	1	1	1	1	0
Total	2	9	23	20	58	3	3

EDUCATION
Recognised Educational Institutions in India during 2018-19
State & Specialisation-Wise Number of Universities

Table 6.13 (Concl.)

State/Union Territories	Sanskrit	Science	Sports/Yoga/ Physical Education	Technical	Veterinary	Others	Grand Total
1	16	17	18	19	20	21	22
Andhra Pradesh	2	1	0	9	1	38	0
Arunachal Pradesh	0	0	0	2	0	0	8
Assam	0	0	0	4	0	1	22
Bihar	1	0	0	3	1	1	33
Chandigarh	0	0	0	1	0	0	3
Chhattisgarh	0	0	0	4	1	1	28
Delhi	2	0	0	7		1	25
Goa	0	0	0	2	0	0	3
Gujarat	1	1	2	8	1	3	72
Haryana	0	0	0	6	1	1	47
Himachal Pradesh	0	0	0	6	0	1	26
Jammu & Kashmir	0	0	0	3	0	14	0
Jharkhand	0	0	0	4	1	0	25
Karnataka	1	1	0	7	1	3	65
Kerala	0	1	0	5	1	1	23
Madhya Pradesh	2	1	1	6	1	1	56
Maharashtra	1	2	0	7	1	5	62
Manipur	0	0	0	3	0	0	6
Meghalaya	0	0	0	1	0	0	9
Mizoram	0	0	0	1	0	0	3
Nagaland	0	0	0	1	0	0	5
Orissa	1	1	0	5	0	0	28
Puducherry	0	0	0	1	0	0	4
Punjab	0	1	0	5	1	0	32
Rajasthan	1	0	0	8	1	3	79
Sikkim	0	0	0	1	0	1	6
Tamil Nadu	0	1	2	10	1	3	59
Telengana	0	0	0	4	1	0	23
Tripura	0	0	0	1	0	0	4
Uttar Pradesh	0	1	0	10	2	4	73
Uttarakhand	1	0	0	2	0	1	36
West Bengal	0	1	0	5	0	1	45
Total	13	12	5	142	15	33	962

Source : Ministry of Human Resources Department, GOI (Deptt. of Higher Education, Statistical Wing)

Uploaded Data is as per AISHE 2018-19

Note : The figures of Haryana may not match of Table 6.1 because government of India has not included the Universities/Institutions who are not responding in the AISHE-2018-19.

EDUCATION

Recognised Educational Institutions in India during 2018-19
State & Specialisation-Wise Number of Colleges (based on actual response)

Table 6.14

State/Union Territories	General	Agriculture	Architecture	Arts	Commerce	Computer Application
1	2	3	4	5	6	7
A&N Islands	4	0	0	0	0	0
Andhra Pradesh	1,898	16	4	9	6	10
Arunachal Pradesh	26	1	0	0	0	0
Assam	359	2	1	37	11	0
Bihar	528	6	0	4	1	2
Chandigarh	11	0	1	0	1	0
Chhattisgarh	449	22	1	6	1	9
Dadra & N Haveli	3	0	0	0	0	0
Daman & Diu	4	0	0	0	0	0
Delhi	93	0	2	0	1	1
Goa	30	1	1	0	1	0
Gujarat	908	29	14	107	89	89
Haryana	508	4	10	5	0	3
Himachal Pradesh	204	0	0	3	0	1
Jammu & Kashmir	170	3	0	1	1	5
Jharkhand	178	0	0	8	0	0
Karnataka	2,383	15	12	55	80	20
Kerala	737	3	16	20	2	2
Lakshadweep	0	0	0	0	0	0
Madhya Pradesh	1,297	11	1	29	10	16
Maharashtra	2,827	113	52	115	60	38
Manipur	62	3	0	1	0	0
Meghalaya	36	1	0	5	1	0
Mizoram	24	1	0	0	0	0
Nagaland	52	0	0	2	0	0
Orissa	740	0	2	49	2	8
Puducherry	25	1	0	1	0	0
Punjab	472	1	2	21	5	17
Rajasthan	2,046	15	3	109	4	8
Sikkim	10	0	0	0	0	0
Tamil Nadu	1,374	32	32	57	1	4
Telangana	1,468	1	8	6	15	2
Tripura	29	1	0	0	0	0
Uttar Pradesh	5,436	12	7	200	2	5
Uttarakhand	256	4	1	4	0	2
West Bengal	783	0	0	11	1	10
Total	25,430	298	170	865	295	252

EDUCATION
Recognised Educational Institutions in India during 2018-19
State & Specialisation-Wise Number of Colleges(based on actual response)

Table 6.14 (Contd.)

State/Union Territories	Education/Teacher Education	Engineering & Technology	Fine Arts	Fisheries	Home Science	Hotel & Tourism Management	Journalism & Mass Communication
1	8	9	10	11	12	13	14
A&N Islands	1	0	0	0	0	0	0
Andhra Pradesh	80	218	1	2	3	5	0
Arunachal Pradesh	6	0		0	0	0	0
Assam	42	6	3	1	0	1	0
Bihar	171	32	1	0	1	0	0
Chandigarh	4	2	1	0	1	0	0
Chhattisgarh	52	77	4	1	1	0	0
Dadra & N Haveli	1	1	0	0	0	0	0
Daman & Diu	1	3	0	0	0	0	0
Delhi	15	14	2	0	1	1	2
Goa	3	5	2	0	0	2	0
Gujarat	209	208	7	3	1	3	0
Haryana	250	74	0	0	1	1	0
Himachal Pradesh	38	18	1	0	0	2	0
Jammu & Kashmir	68	8	1	1	0	0	0
Jharkhand	79	15		0	0	0	0
Karnataka	125	160	14	2	0	9	2
Kerala	109	100	8	0	0	5	1
Lakshadweep	0	0	0	0	0	0	0
Madhya Pradesh	145	109	20	0	1	1	0
Maharashtra	176	239	24	5	4	11	2
Manipur	9	4	1	0	0	0	0
Meghalaya	4	1	0	0	0	0	0
Mizoram	1	1	0	0	0	0	0
Nagaland	6	1	0	0	0	0	0
Orissa	20	66	6	0	0	7	1
Puducherry	17	10	1	0	0	0	0
Punjab	163	89	1	0	0	8	0
Rajasthan	328	68	2	0	0	1	0
Sikkim	3	1	0	0	0	0	0
Tamil Nadu	188	334	2	6	0	0	0
Telangana	59	150	1	0	0	14	0
Tripura	2	8	2	1	0	0	0
Uttar Pradesh	191	119	5	0	2	2	1
Uttarakhand	21	16	0	1	1	4	1
West Bengal	325	74	7	0	0	5	
Total	2,912	2,231	117	23	17	82	10

EDUCATION
Recognised Educational Institutions in India during 2018-19
State & Specialisation-Wise Number of Colleges (based on actual response)

Table 6.14 (Contd.)

State/Union Territories	Law	Management	Medical-Allopathy	Medical-Ayurveda	Medical-Dental	Medical Homeopathy	Medical-Others	Nursing
1	15	16	17	18	19	20	21	22
A&N Islands	0	0	1	0	0	0	1	0
Andhra Pradesh	14	42	11	2	11	1	2	71
Arunachal Pradesh	1	0	1	0	0	1	0	0
Assam	18	2	5	1	1	1	3	10
Bihar	17	2	9	1	2	1	3	5
Chandigarh	0	0		1		1	0	0
Chhattisgarh	9	0	4	5	6	2	3	71
Dadra & N Haveli	0	0	0	0	0	0	0	1
Daman & Diu	0	0	0	0	1	0	0	1
Delhi	1	7	10	2	2	2	3	8
Goa	2	0	2	1	1	1	0	2
Gujarat	52	80	19	21	9	18	7	70
Haryana	15	18	5	7	9	1	2	28
Himachal Pradesh	4	5	5	2	5	1	1	14
Jammu & Kashmir	5	2	3	2	3	0	1	3
Jharkhand	6	2	2	1	3	3	2	2
Karnataka	67	57	34	54	39	10	35	219
Kerala	12	27	19	12	21	4	2	100
Lakshadweep	0	0	0	0	0	0	0	0
Madhya Pradesh	35	38	6	7	4	8	4	53
Maharashtra	82	103	35	46	25	30	15	71
Manipur	1	1	0	0	1	0	2	4
Meghalaya	1	0	0	0	0	0	0	1
Mizoram	1	0	1	0	0	0	0	1
Nagaland	3	0	0	0	0	0	0	1
Orissa	18	25	3	3	2	3	1	12
Puducherry	1	0	4	1	1	0	1	3
Punjab	14	40	4	12	13	4	2	83
Rajasthan	40	7	6	12	6	4	1	119
Sikkim	0	0	0	0	0	0	0	0
Tamil Nadu	9	45	43	3	15	3	45	123
Telangana	10	54	15	2	10	1	4	40
Tripura	1	0	2	0	0	0	0	3
Uttar Pradesh	121	78	12	8	15	5	6	15
Uttarakhand	6	10	3	8	2	0	1	9
West Bengal	23	26	23	4	5	11	8	20
Total	589	671	287	218	212	116	155	1,163

EDUCATION
Recognised Educational Institutions in India during 2018-19
State & Specialisation-Wise Number of Colleges (based on actual response)

Table 6.14 (Contd.)

State/Union Territories	Oriental Learning	Para Medical	Pharmacy	Physiotherapy	Sanskrit	Science
1	23	24	25	26	27	28
A&N Islands	0	0	0	0	0	1
Andhra Pradesh	5	5	70	9		3
Arunachal Pradesh	0	0	0	0	0	0
Assam	0	2	5	1	1	5
Bihar	0	1	2	0	47	0
Chandigarh	0	0	0	0	0	0
Chhattisgarh	0	0	12	2	2	6
Dadra & N Haveli	0	0	1	0	0	0
Daman & Diu	0	0		0	0	0
Delhi	0	0	1	0	0	0
Goa	0	0	1	0	0	0
Gujarat	1	11	50	45	12	103
Haryana	0	0	30	5	1	1
Himachal Pradesh	1	0	12	0	14	1
Jammu & Kashmir	4	1	0	1	0	0
Jharkhand	0	0	0	0	4	
Karnataka	3	15	49	30	22	13
Kerala	7	24	30	2	2	4
Lakshadweep	0	0	0	0	0	0
Madhya Pradesh	8	9	52		6	10
Maharashtra	0	2	117	22	1	43
Manipur	0	0	0	0	0	1
Meghalaya	0	0	0	0	0	1
Mizoram	0	1	0	0	0	0
Nagaland	0	0	0	0	0	0
Orissa	4	2	13	2	36	8
Puducherry	0	3	0	0	0	0
Punjab	0	2	28	2		2
Rajasthan	0	0	40	5	22	12
Sikkim	0	0	1	0	0	1
Tamil Nadu	2	29	24	16	1	8
Telengana	7	6	77	13	0	3
Tripura	0		1	0	0	0
Uttar Pradesh	25	1	44	0	84	25
Uttarakhand	4	1	9	0	24	2
West Bengal	0	3	10	3	2	1
Total	71	118	679	158	281	254

Source : Ministry of Human Resources Department, GOI (Deptt. of Higher Education, Statistical Wing)

Uploaded Data is as per AISHE 2018-19

EDUCATION

Recognised Educational Institutions in India during 2018-19 State & Specialisation-Wise Number of Colleges (based on actual response)

Table 6.14 (Concl'd)

State/Union Territories	Social Work	Sports/Yoga/ Phy.Education	Veterinary	Others	Grand Total
1	29	30	31	32	33
A&N Islands	0	0	0	0	8
Andhra Pradesh	0	10	3	10	2,521
Arunachal Pradesh	0	0	0	0	36
Assam	1	1	2	4	526
Bihar	0	0	1	3	840
Chandigarh	0	2	0	0	25
Chhattisgarh	0	3	6	3	757
Dadra & N Haveli	0	0	0	1	8
Daman & Diu	0	0	0	0	10
Delhi	0	2	0	8	178
Goa	0	0	0	2	57
Gujarat	11	3	6	29	2,214
Haryana	0	0	7	5	990
Himachal Pradesh	0	1	0	2	335
Jammu & Kashmir	0	1	1	4	289
Jharkhand		1		2	308
Karnataka	12	14	5	39	3,594
Kerala		2		9	1,280
Lakshadweep	0	0	0	0	0
Madhya Pradesh	0	2	2	11	1,895
Maharashtra	19	17	6	40	4,340
Manipur	1	0	0	0	91
Meghalaya	0	0	0	0	51
Mizoram	0	0	1	0	32
Nagaland	0	0	0	1	66
Orissa	2	2	0	15	1,052
Puducherry	0	0	1	4	74
Punjab	0	9	2	12	1,008
Rajasthan	0	4	2	12	2,876
Sikkim	0	0	0	0	16
Tamil Nadu	1	16	5	44	2,462
Telangana	0	4	0	6	1,976
Tripura	0	1	1	0	52
Uttar Pradesh	0	2		24	6,447
Uttarakhand	0	2	1	2	395
West Bengal	0	2		13	1,370
Total	47	101	52	305	38,179

Source : Ministry of Human Resources Department, GOI (Deptt.of Higher Education, Statistical Wing)

Uploaded Data is as per AISHE 2018-19

EDUCATION
Recognised Educational Institutions in India during 2018-19
State-Wise Number of Private & Government colleges
(based on actual response)

Table 6.15

State/Union Territories	Private Un-Aided	Private Aided	Total Private	Government	Total
1	2	3	4	5	6
A&N Islands	0	0	0	8	8
Andhra Pradesh	2,061	162	2,223	298	2,521
Arunachal Pradesh	12	2	14	22	36
Assam	64	19	83	443	526
Bihar	227	100	327	513	840
Chandigarh	2	7	9	16	25
Chhattisgarh	330	73	403	354	757
Dadra & N Haveli	5		5	3	8
Daman & Diu	3	1	4	6	10
Delhi	63	15	78	100	178
Goa	10	24	34	23	57
Gujarat	1,403	498	1,901	313	2,214
Haryana	637	121	758	232	990
Himachal Pradesh	133	18	151	184	335
Jammu & Kashmir	125	21	146	143	289
Jharkhand	132	27	159	149	308
Karnataka	2,462	461	2,923	671	3,594
Kerala	828	204	1,032	248	1,280
Lakshadweep	0	0	0	0	0
Madhya Pradesh	1,089	200	1,289	606	1,895
Maharashtra	2,562	1,027	3,589	751	4,340
Manipur	23	12	35	56	91
Meghalaya	14	14	28	23	51
Mizoram	2	0	2	30	32
Nagaland	12	34	46	20	66
Orissa	279	426	705	347	1,052
Puducherry	46	1	47	27	74
Punjab	630	179	809	199	1,008
Rajasthan	2,056	210	2,266	610	2,876
Sikkim	5	0	5	11	16
Tamil Nadu	1,884	247	2,131	331	2,462
Telangana	1,585	115	1,700	276	1,976
Tripura	6	2	8	44	52
Uttar Pradesh	5,036	623	5,659	788	6,447
Uttarakhand	188	56	244	151	395
West Bengal	627	249	876	494	1,370
Total	24,541	5,148	29,689	8,490	38,179

Source : MHRD GOI (Deptt. of Higher Education, Statistical Wing) Uploaded Data is as per AISHE 2018-19

EDUCATION
Recognised Educational Institutions in India during 2018-19
State-Wise Enrolment in Private & Government colleges
(based on actual response)

Table 6.16

State/Union Territories	Private Un-Aided	Private Aided	Total Private	Government	Total
1	2	3	4	5	6
A&N Islands	0	0	0	7,308	7,308
Andhra Pradesh	10,17,775	1,39,993	11,57,768	1,64,047	13,21,815
Arunachal Pradesh	3,980	970	4,950	14,899	19,849
Assam	17,980	5,070	23,050	4,87,601	5,10,651
Bihar	64,983	1,52,060	2,17,043	11,40,467	13,57,510
Chandigarh	287	30,229	30,516	20,334	50,850
Chhattisgarh	1,23,008	37,254	1,60,262	2,67,687	4,27,949
Dadra & N Haveli	3,045	0	3,045	2,784	5,829
Daman & Diu	378	100	478	2,925	3,403
Delhi	63,662	31,476	95,138	1,82,974	2,78,112
Goa	3,494	21,242	24,736	15,139	39,875
Gujarat	4,74,158	4,54,797	9,28,955	2,06,686	11,35,641
Haryana	2,02,309	1,64,462	3,66,771	2,37,268	6,04,039
Himachal Pradesh	28,621	10,723	39,344	1,47,658	1,87,002
Jammu & Kashmir	27,096	3,149	30,245	2,00,640	2,30,885
Jharkhand	57,098	69,621	1,26,719	4,50,861	5,77,580
Karnataka	7,77,067	3,29,400	11,06,467	4,25,978	15,32,445
Kerala	3,46,706	2,58,069	6,04,775	1,22,277	7,27,052
Lakshadweep	0			0	0
Madhya Pradesh	4,88,722	1,19,892	6,08,614	7,82,167	13,90,781
Maharashtra	11,51,621	13,72,269	25,23,890	4,33,601	29,57,491
Manipur	7,443	19,635	27,078	67,482	94,560
Meghalaya	8,982	18,399	27,381	25,601	52,982
Mizoram	366		366	18,941	19,307
Nagaland	3,268	19,121	22,389	10,411	32,800
Orissa	1,38,632	3,16,300	4,54,932	2,62,693	7,17,625
Puducherry	23,127	82	23,209	21,183	44,392
Punjab	2,19,621	1,69,729	3,89,350	1,60,622	5,49,972
Rajasthan	7,78,174	76,624	8,54,798	6,42,587	14,97,385
Sikkim	1,142		1,142	10,875	12,017
Tamil Nadu	13,66,224	4,66,572	18,32,796	4,41,843	22,74,639
Telangana	8,55,014	73,984	9,28,998	1,66,565	10,95,563
Tripura	2,552	1,805	4,357	55,576	59,933
Uttar Pradesh	33,80,439	8,31,937	42,12,376	5,79,373	47,91,749
Uttarakhand	78,278	46,759	1,25,037	1,28,236	2,53,273
West Bengal	2,46,728	3,72,804	6,19,532	9,83,653	16,03,185
Total	1,19,61,980	56,14,527	1,75,76,507	88,88,942	2,64,65,449

Source: Ministry of Human Resources Department GOI (Deptt. of Higher Education, Statistical Wing)

EDUCATION

Recognised Educational Institutions in India during 2018-19 Estimated State-Wise Enrolment in Various Social Categories (based on actual response)

Table 6.17

State/Union Territories	All Categories			Scheduled Castes		
	Male	Female	Total	Male	Female	Total
1	2	3	4	5	6	7
A&N Islands	5,103	6,408	11,511	57	20	77
Andhra Pradesh	9,64,806	7,96,024	17,60,830	1,55,601	1,35,201	2,90,802
Arunachal Pradesh	23,724	23,444	47,168	304	192	496
Assam	3,47,484	3,52,679	7,00,163	30,045	28,123	58,168
Bihar	9,20,485	6,86,523	16,07,008	1,11,827	66,058	1,77,885
Chandigarh	48,566	50,443	99,009	6,578	5,813	12,391
Chhattisgarh	2,82,785	3,04,139	5,86,924	37,893	38,995	76,888
Dadra & N Haveli	3,032	3,070	6,102	92	102	194
Daman & Diu	1,962	1,441	3,403	94	112	206
Delhi	5,49,782	5,27,774	10,77,556	74,144	73,583	1,47,727
Goa	26,967	27,713	54,680	552	514	1,066
Gujarat	8,32,946	6,45,106	14,78,052	77,192	61,009	1,38,201
Haryana	4,57,289	4,71,604	9,28,893	67,317	67,451	1,34,768
Himachal Pradesh	1,29,449	1,54,411	2,83,860	24,684	30,277	54,961
Jammu & Kashmir	1,95,270	1,98,829	3,94,099	9,739	11,673	21,412
Jharkhand	3,77,741	3,61,743	7,39,484	39,314	33,723	73,037
Karnataka	9,93,417	9,95,077	19,88,494	1,32,676	1,28,603	2,61,279
Kerala	4,58,200	6,37,642	10,95,842	24,464	44,947	69,411
Lakshadweep	127	418	545	—	—	—
Madhya Pradesh	10,27,738	9,01,606	19,29,344	1,54,836	1,29,221	2,84,057
Maharashtra	23,24,424	19,05,902	42,30,326	2,69,942	2,40,577	5,10,519
Manipur	54,679	55,698	1,10,377	3,325	3,023	6,348
Meghalaya	39,461	47,470	86,931	909	2,112	3,021
Mizoram	16,852	15,986	32,838	143	77	220
Nagaland	21,987	23,475	45,462	233	168	401
Orissa	5,58,364	4,60,828	10,19,192	92,203	70,405	1,62,608
Puducherry	36,894	40,448	77,342	5,018	5,239	10,257
Punjab	4,36,730	4,82,846	9,19,576	1,01,143	1,20,175	2,21,318
Rajasthan	10,82,466	10,01,947	20,84,413	1,80,245	1,50,924	3,31,169
Sikkim	21,489	20,083	41,572	733	627	1,360
Tamil Nadu	17,36,870	16,77,326	34,14,196	3,13,465	3,21,401	6,34,866
Telangana	7,01,229	7,25,232	14,26,461	98,325	1,17,289	2,15,614
Tripura	44,456	38,247	82,703	7,857	6,325	14,182
Uttar Pradesh	31,89,520	32,79,847	64,69,367	5,88,721	6,20,749	12,09,470
Uttarakhand	2,41,083	2,27,172	4,68,255	34,145	33,699	67,844
West Bengal	10,56,511	10,40,899	20,97,410	1,91,847	1,83,008	3,74,855
Total	1,92,09,888	1,81,89,500	3,73,99,388	28,35,663	27,31,415	55,67,078

— : Information not available

EDUCATION
Recognised Educational Institutions in India during 2018-19
Estimated State-Wise Enrolment in Various Social Categories
(based on actual response)

Table 6.17 (Concl.)

State/Union Territories	Scheduled Tribe			Other Backward Classes		
	Male	Female	Total	Male	Female	Total
1	8	9	10	11	12	13
A&N Islands	196	317	513	1,395	1,684	3,079
Andhra Pradesh	42,159	36,528	78,687	4,31,061	3,34,446	7,65,507
Arunachal Pradesh	16,486	18,557	35,043	916	692	1,608
Assam	56,783	57,526	1,14,309	91,467	98,892	1,90,359
Bihar	15,816	10,728	26,544	4,11,594	2,95,551	7,07,145
Chandigarh	836	776	1,612	3,107	2,050	5,157
Chhattisgarh	46,644	59,222	1,05,866	1,22,888	1,29,965	2,52,853
Dadra & N Haveli	639	723	1,362	213	298	511
Daman & Diu	146	194	340	600	539	1,139
Delhi	11,244	9,151	20,395	90,392	64,796	1,55,188
Goa	1,992	2,622	4,614	4,341	5,398	9,739
Gujarat	72,369	72,197	1,44,566	2,61,824	1,85,616	4,47,440
Haryana	1,757*	1,028*	2,785*	1,05,567	1,08,534	2,14,101
Himachal Pradesh	7,550	9,078	16,628	16,236	22,758	38,994
Jammu & Kashmir	13,031	11,831	24,862	14,633	11,736	26,369
Jharkhand	62,774	73,610	1,36,384	1,51,098	1,42,185	2,93,283
Karnataka	48,370	46,750	95,120	4,80,822	5,05,308	9,86,130
Kerala	4,272	6,455	10,727	1,85,095	2,74,967	4,60,062
Lakshadweep	64	246	310	—	—	—
Madhya Pradesh	1,01,105	97,921	1,99,026	4,06,281	3,66,091	7,72,372
Maharashtra	1,05,146	79,830	1,84,976	6,81,445	5,65,904	12,47,349
Manipur	18,323	17,453	35,776	16,068	19,638	35,706
Meghalaya	29,641	38,383	68,024	2,446	1,421	3,867
Mizoram	15,836	15,391	31,227	361	181	542
Nagaland	18,615	21,483	40,098	471	377	848
Orissa	68,967	58,845	1,27,812	1,10,862	99,396	2,10,258
Puducherry	556	382	938	21,472	25,478	46,950
Punjab	3,586	1,712	5,298	54,022	57,855	1,11,877
Rajasthan	1,28,628	1,17,238	2,45,866	4,33,092	4,27,045	8,60,137
Sikkim	3,454	5,315	8,769	3,006	3,767	6,773
Tamil Nadu	16,785	13,223	30,008	10,55,823	10,65,035	21,20,858
Telangana	57,323	52,326	1,09,649	3,15,118	3,25,599	6,40,717
Tripura	10,469	9,157	19,626	8,158	6,228	14,386
Uttar Pradesh	27,600	27,093	54,693	12,18,268	13,43,327	25,61,595
Uttarakhand	8,957	9,168	18,125	44,665	37,465	82,130
West Bengal	34,002	33,168	67,170	1,64,367	1,52,598	3,16,965
Total	10,52,121	10,15,627	20,67,748	69,09,174	66,82,820	1,35,91,994

Source: Ministry of Human Resources Department GOI (Deptt. of Higher Education, Statistical Wing)

Uploaded Data is as per AISHE 2018-19

— : Information not available.

Note : There are no Scheduled Tribe Population in Haryana. However * shows students enrolled of Scheduled Tribe students are from other States.

EDUCATION
Recognised Educational Institutions in India during 2018-19
State-Wise Number of Teachers and Pupil Ratio in Higher Education
(based on actual response)

Table 6.18

State/Union Territories	Teachers All Categories			Pupil Teacher Ratio All Institutions	
	Male	Female	Total	Regular & Distance Mode	Regular Mode
1	2	3	4	5	6
A&N Islands	265	192	457	25	16
Andhra Pradesh	64,591	34,807	99,398	18	16
Arunachal Pradesh	959	545	1,504	31	22
Assam	13,582	9,267	22,849	31	26
Bihar	20,888	5,562	26,450	61	56
Chandigarh	1,453	2,079	3,532	28	21
Chhattisgarh	10,891	9,749	20,630	28	23
Dadra & N Haveli	112	102	214	29	29
Daman & Diu	158	87	245	14	14
Delhi	9,349	11,298	20,647	52	21
Goa	1,559	1,859	3,418	16	15
Gujarat	34,459	23,070	57,529	26	24
Haryana	17,061	18,616	35,677	26	23
Himachal Pradesh	5,462	4,949	10,411	27	23
Jammu & Kashmir	6,608	4,594	11,202	35	25
Jharkhand	8,627	3,739	12,366	60	54
Karnataka	73,476	59,861	1,33,337	15	14
Kerala	22,945	36,291	59,236	18	14
Lakshadweep	25	20	45	12	12
Madhya Pradesh	34,772	24,412	59,184	33	29
Maharashtra	94,465	64,474	1,58,939	27	23
Manipur	2,616	2,419	5,035	22	21
Meghalaya	1,462	1,850	3,312	26	24
Mizoram	994	874	1,868	18	14
Nagaland	1,067	1,312	2,379	19	17
Orissa	24,205	13,892	38,097	27	25
Puducherry	3,375	2,504	5,879	13	11
Punjab	20,871	30,704	51,575	18	17
Rajasthan	45,110	25,978	71,088	29	27
Sikkim	929	635	1,564	27	15
Tamil Nadu	1,00,433	95,560	1,95,993	17	15
Telangana	48,761	31,557	80,318	18	17
Tripura	1,598	896	2,494	33	28
Uttar Pradesh	95,991	45,848	1,41,839	46	44
Uttarakhand	10,910	6,602	17,512	27	23
West Bengal	39,264	20,812	60,076	35	32
Total	8,19,283	5,97,016	14,16,299	26	24

EDUCATION

Recognised Educational Institutions in India during 2018-19 State-Wise Number of Teachers & Pupil Ratio in Higher Education

Table 6.18 (Concl.)

State/Union Territories	Pupil Teacher Ratio in University & Colleges		Pupil Teacher Ratio in University & its Constituent Units	
	Regular & Distance Mode	Regular Mode	Regular & Distance Mode	Regular Mode
1	7	8	9	10
A&N Islands	26	17	467	16
Andhra Pradesh	20	18	39	16
Arunachal Pradesh	63	45	36	17
Assam	37	31	41	11
Bihar	71	66	96	43
Chandigarh	50	38	31	15
Chhattisgarh	33	27	67	21
Dadra & N Haveli	29	29	15	15
Daman & Diu	14	14	—	—
Delhi	76	29	139	22
Goa	19	17	33	12
Gujarat	33	32	27	21
Haryana	35	30	33	17
Himachal Pradesh	42	36	30	16
Jammu & Kashmir	51	35	63	14
Jharkhand	81	73	62	29
Karnataka	18	17	17	14
Kerala	21	16	67	12
Lakshadweep	0	0	12	12
Madhya Pradesh	41	37	47	30
Maharashtra	33	28	58	19
Manipur	26	25	20	12
Meghalaya	41	37	21	13
Mizoram	23	18	39	15
Nagaland	25	22	25	12
Orissa	34	32	29	18
Puducherry	18	15	17	9
Punjab	25	24	22	17
Rajasthan	38	36	29	18
Sikkim	82	44	30	10
Tamil Nadu	21	18	31	15
Telangana	19	18	30	18
Tripura	42	36	45	19
Uttar Pradesh	57	55	32	21
Uttarakhand	46	40	33	23
West Bengal	42	38	50	21
Total	33	29	39	18

Source: Ministry of Human Resources Department GOI (Deptt.of Higher Education, Statistical Wing)

Uploaded Data is as per AISHE 2018-19

— : Information not available.

EDUCATION

**All Management Educational Institutions in India during 2014-15 to 2016-17
Number of Institutions, Teachers & Enrolment in school Education**

Table 6.19

Type Institutions, Teachers & Enrolment	Year	Rural	Urban	Total
1	2	3	4	5
Total Number of Institutions	2014-15	12,87,355	2,29,494	15,16,892
	2015-16	12,89,544	2,38,783	15,22,346
	2016-17	12,97,083	2,38,520	15,35,610
Recognised Institutions	2014-15	12,64,751	2,23,434	14,88,218
	2015-16	12,67,386	2,26,329	14,93,734
	2016-17	12,72,555	2,30,990	15,03,551
Unrecognised Institutions	2014-15	22,604	6,060	28,674
	2015-16	22,158	6,454	28,612
	2016-17	24,528	7,530	32,059
Total Teachers	2014-15	63,03,292	22,58,384	85,61,921
	2015-16	63,61,626	23,30,220	86,91,922
	2016-17	65,05,128	24,00,654	89,05,811
Teachers in Recognised Institutions	2014-15	61,73,089	22,10,779	83,84,113
	2015-16	62,28,658	22,75,501	85,04,235
	2016-17	63,61,918	23,41,694	87,03,641
Teachers in Unrecognised Institution	2014-15	1,30,203	47,605	1,77,808
	2015-16	1,32,968	54,719	1,87,687
	2016-17	1,43,210	58,960	2,02,170
Total Enrolment	2014-15	18,83,59,852	7,11,08,365	25,94,69,730
	2015-16	18,78,68,102	7,27,26,493	26,05,96,960
	2016-17	18,02,48,040	7,10,61,117	25,13,09,665
Enrolment in Recognised Insti.	2014-15	18,57,25,728	6,99,66,237	25,56,93,478
	2015-16	18,54,00,546	7,15,61,370	25,69,64,281
	2016-17	17,78,83,263	6,99,91,942	24,78,75,713
Enrolment in Unrecognised Insti.	2014-15	26,34,124	11,42,128	37,76,252
	2015-16	24,67,556	11,65,123	36,32,679
	2016-17	23,64,777	10,69,175	34,33,952
Special Schools for CWSN	2014-15	10,366	3,699	14,065
	2015-16	8,450	3,427	11,877
	2016-17	8,961	3,672	12,633
Minority Managed Institutions	2014-15	5,508	3,057	8,565
	2015-16	11,913	6,882	18,795
	2016-17	17,947	10,363	28,311

Source: Ministry of Human Resources Department, GOI (Deptt. of Higher Education, Statistical Wing)

Uploaded Data is as per U-DISE, Flash Statistics 2016-17

EDUCATION
Number of Educational Institutions/ School Education in India
by School category

Table 6.20

Educational Institutions	2014-15	2015-16	2016-17
1	2	3	4
Primary Schools	8,47,121	8,40,546	8,40,241
Primary with Upper Primary	2,77,706	2,82,080	2,87,265
Primary with Upper Primary and Secondary and Hr. Secondary	37,477	41,173	48,543
Upper Primary only	1,47,388	1,47,544	1,47,579
Upper Primary with Secondary and Hr. Secondary	38,734	35,782	33,586
Primary with Upper Primary and Secondary	45,148	49,400	59,549
Upper Primary with Secondary	52,233	52,553	50,917
Secondary only	37,961	37,586	33,934
Secondary with Higher Secondary	21,988	22,654	22,560
Higher Secondary only	11,136	13,028	11,436
All Schools 2015-16	15,16,832	15,22,346	15,35,610

Source : Ministry of Human Resources Development (Deptt. of School Education), Government of India.
Number of Schools covered under is as per U-DISE: 2016-17

P : Provisional

EDUCATION

Students on Roll in all management Schools/Educational Institutions in India
during 2014-15 to 2016-17

Table 6.21

Classes	All Categories Students in '000' number 2014-15			All Categories Students in '000' number 2015-16			All Categories Students in '000' number 2016-17		
	Male	Female	Total	Male	Female	Total	Male	Female	Total
1	2	3	4	5	6	7	8	9	10
Primary I-V	67,609	62,892	1,30,501	66,873	62,250	1,29,123	64,245	59,563	1,23,808
Upper Primary VI-VIII	34,502	32,664	67,166	34,720	32,874	67,594	34,006	32,073	66,079
Total Elementary I-VIII	1,02,111	95,956	1,97,667	1,01,593	95,123	1,96,717	98,251	91,636	1,89,887
Secondary (IX-X)	20,122	18,180	38,302	20,547	18,598	39,145	20,380	18,443	38,824
Higher Secondary XI-XII	12,441	11,061	23,502	13,002	11,733	24,735	12,767	11,631	24,398
Total Senior Secondary (IX-XII)	32,563	29,241	61,804	33,549	30,331	63,880	33,147	30,074	63,222
G.Total Senior Secondary I-XII	1,34,673	1,24,797	2,59,470	1,35,143	1,25,454	2,60,597	1,31,398	1,21,710	2,53,108

Source : Deptt. of School Education & Literacy, Government of India,

Reported data is as per U-DISE: 2016-17

(Govt., GA, PVTU, RMD, DURU, NR)

EDUCATION
Enrolment of Boys and Girls by social Category and Stage of School
Education in Schools/Educational Institutions in India
during 2014-15 to 2016-17

Table 6.22

Classes	Social Category	Students in '000' number 2014-15			Students in '000' number 2015-16			Students in '000' number 2016-17		
		Male	Female	Total	Male	Female	Total	Male	Female	Total
1		2	3	4	5	6	7	8	9	10
Primary	Total	67,609	62,892	1,30,501	66,873	62,250	1,29,123	64,245	59,563	1,23,808
	Gen	16,994	15,359	32,354	16,540	14,935	31,475	16,168	14,426	30,594
	SC	13,427	12,586	26,013	13,276	12,466	25,742	1,251	11,783	24,314
	ST	7,311	6,826	14,138	7,103	6,636	13,739	6,762	6,318	13,081
	OBC	29,876	28,121	57,997	29,954	28,212	58,166	28,783	27,036	55,819
Upper Primary	Total	34,502	32,664	67,166	34,720	32,874	67,594	34,006	32,073	66,079
	Gen	9,031	8,419	17,449	8,941	8,328	17,270	8,805	8,110	16,915
	SC	6,731	6,400	13,131	6,748	6,427	13,175	6,469	6,172	12,641
	ST	3,370	3,182	6,552	3,415	3,215	6,630	3,387	3,176	6,563
	OBC	15,371	14,663	30,033	15,615	14,904	30,519	15,345	14,616	29,961
Elementary	Total	1,02,111	95,956	1,97,667	1,01,593	95,123	1,96,717	98,251	91,636	1,89,887
	Gen	26,025	23,778	49,803	25,482	23,262	48,744	24,973	22,536	47,510
	SC	20,158	18,986	39,144	20,024	18,893	38,918	19,000	17,955	36,954
	ST	10,681	10,008	20,689	10,518	9,851	20,370	10,150	9,494	19,643
	OBC	45,247	42,784	88,030	45,569	43,116	88,685	44,129	41,651	85,780
Secondary	Total	20,122	18,180	38,302	20,547	18,598	39,145	20,380	18,443	38,824
	Gen	5,678	5,152	10,830	5,661	5,136	10,798	5,565	5,018	10,583
	SC	3,746	3,403	7,149	3,824	3,487	7,311	3,760	3,454	7,214
	ST	1,678	1,574	3,253	1,709	1,615	3,323	1,683	1,593	3,277
	OBC	9,018	8,051	17,070	9,353	8,360	17,713	9,372	8,378	17,750
Higher Secondary	Total	12,441	11,061	23,502	13,002	11,733	24,735	12,767	11,631	24,398
	Gen	4,134	3,636	7,770	4,246	3,797	8,042	4,099	3,664	7,762
	SC	2,170	196	4,134	2,240	2,047	4,287	2,188	2,032	4,220
	ST	803	14	1,517	876	799	1,675	855	802	1,657
	OBC	5,335	4,746	10,081	5,640	5,092	10,731	5,625	5,134	10,759
Senior Secondary	Total	1,34,673	1,24,797	2,59,470	1,35,143	1,25,454	2,60,597	1,31,398	1,21,710	2,53,108
	Gen	35,838	32,566	68,403	35,390	32,195	67,584	34,637	31,217	65,854
	SC	26,074	24,353	50,427	26,089	24,428	50,516	24,947	23,440	48,388
	ST	13,162	12,297	25,459	13,103	1,264	25,367	12,687	11,890	24,577
	OBC	59,600	55,582	1,15,181	60,562	56,568	1,17,129	59,126	55,163	1,14,290

Source : Deptt. of School Education & Literacy, Government of India, reported data is as per U-DISE: 2016-17

EDUCATION
Percentage Enrolment of Boys and Girls by social Category and Stage of
School Education in Schools/Educational Institutions in India
during 2014-15 to 2016-17

Table 6.23

Classes	Social Category	Students Percentage Enrolment 2014-15			Students Percentage Enrolment 2015-16			Students Percentage Enrolment 2016-17		
		Male	Female	Total	Male	Female	Total	Male	Female	Total
1		2	3	4	5	6	7	8	9	10
Primary	Total	100.00	100.00	100.00	100.00	100.00	100.00	100.00	100.00	100.00
	Gen	25.14	24.42	24.79	24.73	23.99	24.38	25.17	24.22	24.71
	SC	19.86	20.01	19.93	19.85	20.03	19.94	19.50	19.78	19.64
	ST	10.81	10.85	10.83	10.62	10.66	10.64	10.53	10.61	10.57
	OBC	44.19	44.71	44.44	44.79	45.32	45.05	44.80	45.39	45.09
Upper Primary	Total	100.00	100.00	100.00	100.00	100.00	100.00	100.00	100.00	100.00
	Gen	26.17	24.88	25.20	25.08	24.46	24.78	25.42	24.59	25.02
	SC	19.51	19.87	19.80	19.71	19.86	19.78	19.34	19.59	19.46
	ST	9.77	10.47	10.47	10.35	10.36	10.35	10.33	10.36	10.34
	OBC	44.55	44.77	44.53	44.85	45.08	45.08	44.91	45.45	45.17
Elementary	Total	100.00	100.00	100.00	100.00	100.00	100.00	100.00	100.00	100.00
	Gen	25.49	24.88	25.20	25.08	24.46	24.78	25.42	24.59	25.02
	SC	19.74	19.87	19.80	19.71	19.86	19.78	19.34	19.59	19.46
	ST	10.46	10.47	10.47	10.35	10.36	10.35	10.33	10.36	10.34
	OBC	44.31	44.77	44.53	44.85	45.33	45.08	44.91	45.45	45.17
Secondary	Total	100.00	100.00	100.00	100.00	100.00	100.00	100.00	100.00	100.00
	Gen	28.22	28.34	28.28	27.55	27.62	27.58	27.31	27.21	27.26
	SC	18.62	18.72	18.67	18.61	18.75	18.68	18.45	18.73	18.58
	ST	8.34	8.66	8.49	8.32	8.68	8.49	8.26	8.64	8.44
	OBC	44.82	44.29	44.57	45.52	44.95	45.25	45.99	45.43	45.72
Higher Secondary	Total	100.00	100.00	100.00	100.00	100.00	100.00	100.00	100.00	100.00
	Gen	33.23	32.88	33.06	32.66	32.35	32.51	32.11	31.50	31.82
	SC	17.44	17.76	17.59	17.23	17.45	17.33	17.14	17.47	17.29
	ST	6.45	6.46	6.45	6.74	6.81	6.77	6.70	6.89	6.79
	OBC	42.88	42.91	42.89	43.38	43.39	43.38	44.06	44.14	44.10
Senior Secondary	Total	100.00	100.00	100.00	100.00	100.00	100.00	100.00	100.00	100.00
	Gen	26.61	26.10	26.36	26.19	25.66	25.93	26.36	25.65	26.02
	SC	19.36	19.51	19.43	19.30	19.47	19.38	18.99	19.26	19.12
	ST	9.77	9.85	9.81	9.70	9.78	9.73	9.66	9.77	9.71
	OBC	44.26	44.54	44.39	44.81	45.09	44.95	45.00	45.32	45.15

Source : Deptt. of School Education & Literacy, Government of India, reported data is as per U-DISE: 2016-17

EDUCATION
Recognised Educational Institutions/ School Education by Type and Status
in India during 2014-15 to 2016-17

Table 6.24

State/Union Territories	Primary Only I-V	Primary with Upper Primary I-VIII	Primary with Upper Primary and Secondary and Hr. Secondary I-XII	Upper Primary Only VI-VIII
1	2	3	4	5
A&N Islands				
2014-15	223	81	38	1
2015-16	218	84	40	0
2016-17	218	84	43	0
Andhra Pradesh				
2014-15	40,703	10,096	182	4
2015-16	38,793	10,084	171	2
2016-17	39,193	10,271	174	1
Arunachal Pradesh				
2014-15	2,341	1,159	63	41
2015-16	2,363	1,216	67	50
2016-17	2,304	1,251	69	52
Assam				
2014-15	48,478	1,886	132	11,383
2015-16	48,529	2,041	248	11,410
2016-17	48,567	2,166	265	11,494
Bihar				
2014-15	43,223	32,307	806	266
2015-16	43,405	32,912	938	292
2016-17	43,578	32,989	1,124	279
Chandigarh				
2014-15	11	29	83	0
2015-16	12	29	85	0
2016-17	12	30	89	0
Chhattisgarh				
2014-15	35,149	2,418	1,023	12,601
2015-16	32,826	2,658	1,082	12,014
2016-17	32,969	2,849	1,225	11,884
Dadra & Nagar Haveli				
2014-15	176	127	6	1
2015-16	177	128	7	1
2016-17	173	128	7	1
Daman & Diu				
2014-15	60	5	8	38
2015-16	59	6	8	38
2016-17	58	6	8	38

EDUCATION
Recognised Educational Institutions/ School Education by Type and Status
in India during 2014-15 to 2016-17

Table 6.24 (Contd.)

State/Union Territories	Primary Only I-V	Primary with Upper Primary I-VIII	Primary with Upper Primary and Secondary and Hr. Secondary I-XII	Upper Primary Only VI-VIII
1	2	3	4	5
Delhi				
2014-15	2,776	883	1,120	38
2015-16	2,755	904	1,135	35
2016-17	2,724	885	1,167	35
Goa				
2014-15	991	66	13	12
2015-16	973	73	15	13
2016-17	958	68	13	11
Gujarat				
2014-15	11,689	28,699	1,441	765
2015-16	11,840	28,827	1,503	815
2016-17	11,865	29,123	1,591	825
Haryana				
2014-15	9,849	2,003	2,228	2,417
2015-16	9,994	2,235	2,329	2,423
2016-17	9,968	2,560	2,498	2,426
Himachal Pradesh				
2014-15	11,340	780	565	2,202
2015-16	11,327	798	565	2,132
2016-17	11,329	844	612	2,065
Jammu & Kashmir				
2014-15	14,640	10,075	499	134
2015-16	14,604	10,153	486	133
2016-17	14,716	10,141	494	134
Jharkhand				
2014-15	27,845	15,374	363	95
2015-16	28,010	15,784	375	133
2016-17	26,930	15,827	464	86
Karnataka				
2014-15	26,909	30,115	903	425
2015-16	26,790	30,097	711	466
2016-17	26,583	30,255	711	467
Kerala				
2014-15	8,462	3,405	1,408	657
2015-16	8,428	3,365	1,415	655
2016-17	8,347	3,368	1,442	659

EDUCATION
Recognised Educational Institutions/ School Education by Type and Status
in India during 2014-15 to 2016-17

Table 6.24 (Contd.)

State/Union Territories	Primary Only I-V	Primary with Upper Primary I-VIII	Primary with Upper Primary and Secondary and Hr. Secondary I-XII	Upper Primary Only VI-VIII
1	2	3	4	5
Lakshadweep				
2014-15	18	12	4	2
2015-16	17	13	4	1
2016-17	17	12	4	1
Madhya Pradesh				
2014-15	89,119	16,417	3,552	30,630
2015-16	88,593	16,679	3,741	30,597
2016-17	88,301	17,620	4,020	30,576
Maharashtra				
2014-15	53,243	28,644	707	111
2015-16	53,151	29,353	946	95
2016-17	53,215	29,645	5234	116
Manipur				
2014-15	2,971	858	94	61
2015-16	2,951	870	100	63
2016-17	2,909	891	105	60
Meghalaya				
2014-15	9,323	152	23	3,388
2015-16	9,362	183	29	3,414
2016-17	9,304	190	35	3,408
Mizoram				
2014-15	1,553	393	—	1,121
2015-16	1,561	389	—	1,122
2016-17	1,536	433	—	1,108
Nagaland				
2014-15	1,428	708	98	154
2015-16	1,265	786	105	39
2016-17	1,274	774	104	40
Orissa				
2014-15	36,550	18,470	113	4,027
2015-16	36,760	18,797	157	3,998
2016-17	36,318	19,113	175	3,983
Puducherry				
2014-15	285	95	91	1
2015-16	278	86	100	1
2016-17	281	79	109	1

— : Information not available.

EDUCATION
Recognised Educational Institutions/ School Education by Type and Status
in India during 2014-15 to 2016-17

Table 6.24 (Contd.)

State/Union Territories	Primary Only I-V	Primary with Upper Primary I-VIII	Primary with Upper Primary and Secondary and Hr. Secondary I-XII	Upper Primary Only VI-VIII
1	2	3	4	5
Punjab				
2014-15	14,641	2,711	2,476	2,890
2015-16	14,371	2,582	2,593	2,864
2016-17	14,242	2,561	2,677	2,685
Rajasthan				
2014-15	41,544	37,346	10,996	217
2015-16	42,577	37,428	15,297	228
2016-17	40,193	36,807	16,185	207
Sikkim				
2014-15	715	333	81	2
2015-16	706	345	80	1
2016-17	737	350	80	0
Tamil Nadu				
2014-15	35,307	9,473	4,290	115
2015-16	35,379	9,609	2,660	124
2016-17	35,414	9,583	2,952	125
Telengana				
2014-15	25,289	7,255	132	8
2015-16	21,948	7,189	155	0
2016-17	21,614	7,443	245	0
Tripura				
2014-15	2,569	1,264	328	1
2015-16	2,568	1,261	343	1
2016-17	2,547	1,271	351	1
Uttar Pradesh				
2014-15	1,54,982	11,348	2,569	62,878
2015-16	1,55,756	12,093	2,595	63,551
2016-17	1,59,596	14,352	3,090	63,817
Uttarakhand				
2014-15	15,690	1,377	460	3,523
2015-16	15,497	1,584	487	3,433
2016-17	15,297	1,754	520	3,417
West Bengal				
2014-15	77,029	1,342	582	7,179
2015-16	76,703	1,439	601	7,400
2016-17	76,954	1,542	661	7,577
Total				
2014-15	8,47,121	2,77,706	37,477	1,47,388
2015-16	8,40,546	2,82,080	41,173	1,47,544
2016-17	8,40,241	2,87,265	48,543	1,47,579

Reported data is as per U-DISE: 2016-17

EDUCATION
Recognised Educational Institutions/ School Education by Type and Status
in India during 2014-15 to 2016-17

Table 6.24 (Contd.)

State/Union Territories	HSS VI-XII	SS I-X	SS VI-X	SS IX-X
1	6	7	8	9
A&N Islands				
2014-15	19	48	—	—
2015-16	19	49	—	—
2016-17	16	47	3	—
Andhra Pradesh				
2014-15	180	1,126	9,624	31
2015-16	174	1,476	9,735	23
2016-17	181	1,747	9,947	11
Arunachal Pradesh				
2014-15	49	212	38	—
2015-16	53	224	39	—
2016-17	52	253	40	—
Assam				
2014-15	662	1,297	1,303	3,979
2015-16	687	1,677	1,302	4,008
2016-17	688	1,803	1,303	3,983
Bihar				
2014-15	88	2,255	251	1,316
2015-16	92	2,281	246	1,174
2016-17	89	2,611	227	1,159
Chandigarh				
2014-15	5	69	—	—
2015-16	5	70	—	—
2016-17	5	65	—	—
Chhattisgarh				
2014-15	268	528	1,312	681
2015-16	334	540	1,251	674
2016-17	326	582	1,350	619
Dadra & Nagar Haveli				
2014-15	1	9	—	11
2015-16	1	9	—	11
2016-17	1	11	—	13
Daman & Diu				
2014-15	3	6	—	13
2015-16	4	5	—	13
2016-17	4	6	—	13

— : Information not available.

EDUCATION
Recognised Educational Institutions/ School Education by Type and Status
in India during 2014-15 to 2016-17

Table 6.24 (Contd.)

State/Union Territories	HSS VI-XII	SS I-X	SS VI-X	SS IX-X
1	6	7	8	9
Delhi				
2014-15	538	267	117	0
2015-16	545	260	117	0
2016-17	548	254	114	0
Goa				
2014-15	5	173	218	0
2015-16	5	165	218	2
2016-17	5	176	221	2
Gujarat				
2014-15	765	207	687	150
2015-16	220	680	166	3,504
2016-17	293	725	123	3,633
Haryana				
2014-15	1,933	1,922	1439	0
2015-16	1,924	1,926	1437	0
2016-17	1,937	1,930	1424	1
Himachal Pradesh				
2014-15	1,565	654	850	1
2015-16	1,634	684	884	2
2016-17	1,743	678	925	
Jammu & Kashmir				
2014-15	96	2,693	406	31
2015-16	95	2,693	414	34
2016-17	95	2,732	402	38
Jharkhand				
2014-15	397	2,070	629	662
2015-16	407	2,084	648	640
2016-17	463	2,261	598	526
Karnataka				
2014-15	57	2,501	718	9,946
2015-16	59	2,856	760	10,011
2016-17	66	3,156	764	10,083
Kerala				
2014-15	1,017	1,083	387	167
2015-16	1,021	1,203	371	159
2016-17	1,026	1,259	365	166

EDUCATION
Recognised Educational Institutions/ School Education by Type and Status
in India during 2014-15 to 2016-17

Table 6.24 (Contd.)

State/Union Territories	HSS VI-XII	SS I-X	SS VI-X	SS IX-X
1	6	7	8	9
Lakshadweep				
2014-15	7	0	0	0
2015-16	5	1	0	0
2016-17	5	2	0	0
Madhya Pradesh				
2014-15	229	2,516	49	4,136
2015-16	244	2,688	45	4,060
2016-17	238	2,782	47	4,930
Maharashtra				
2014-15	4,739	1,774	7,866	6,450
2015-16	4,657	2,158	7,853	6,276
2016-17	1,409	9,143	6,209	1,296
Manipur				
2014-15	23	699	152	41
2015-16	22	706	153	40
2016-17	27	714	148	40
Meghalaya				
2014-15	48	95	146	924
2015-16	31	107	151	997
2016-17	34	120	167	1,031
Mizoram				
2014-15	0	0	0	610
2015-16	0	0	0	615
2016-17	0	0	0	648
Nagaland				
2014-15	44	317	214	12
2015-16	46	379	179	3
2016-17	4	389	179	3
Orissa				
2014-15	53	1,782	7,310	233
2015-16	60	1,927	7,279	248
2016-17	161	1,998	7,229	310
Puduchery				
2014-15	52	161	37	0
2015-16	52	166	36	0
2016-17	52	167	36	0

EDUCATION
Recognised Educational Institutions/ School Education by Type and Status
in India during 2014-15 to 2016-17

Table 6.24 (Contd.)

State/Union Territories	HSS VI-XII	SS I-X	SS VI-X	SS IX-X
1	6	7	8	9
Punjab				
2014-15	1,734	2,710	1,861	5
2015-16	1,754	2,743	1,869	6
2016-17	2,078	2,748	1,726	6
Rajasthan				
2014-15	1,173	14,424	554	25
2015-16	1,176	10,827	398	12
2016-17	810	10,988	246	0
Sikkim				
2014-15	6	135	2	0
2015-16	7	136	4	0
2016-17	7	138	5	0
Tamil Nadu				
2014-15	7,968	0	0	6
2015-16	4,181	1,791	3,795	8
2016-17	4,221	1,881	3,816	8
Telengana				
2014-15	199	1,008	9,948	17
2015-16	193	4,810	6,523	0
2016-17	207	5,475	6,353	0
Tripura				
2014-15	68	578	10	0
2015-16	68	593	10	0
2016-17	69	613	9	1
Uttar Pradesh				
2014-15	7,661	901	2,675	4,839
2015-16	8,123	959	2,842	4,831
2016-17	8,682	1507	3,160	5,165
Uttarakhand				
2014-15	1,568	151	896	237
2015-16	1,600	164	895	235
2016-17	1,608	171	908	249
West Bengal				
2014-15	6,072	297	3,071	1
2015-16	6,284	363	2,933	0
2016-17	6,394	417	2,873	0
Total				
2014-15	38,734	45,148	52,233	37,961
2015-16	35,782	49,400	52,553	37,586
2016-17	33,586	59,549	50,917	33,934

Reported data is as per U-DISE: 2016-17

EDUCATION
Recognised Educational Institutions/ School Education by Type and Status
in India during 2014-15 to 2016-17

Table 6.24 (Contd.)

State/Union Territories	HSS (IX-XII)	HSS (XI-XII)	Total
1	10	11	12
A&N Islands			
2014-15	4	0	414
2015-16	4	0	414
2016-17	4	0	415
Andhra Pradesh			
2014-15	6	2,209	64,161
2015-16	4	2,240	62,702
2016-17	3	0	61,528
Arunachal Pradesh			
2014-15	27	0	3,930
2015-16	32	3	4,047
2016-17	35	2	4,058
Assam			
2014-15	284	650	70,054
2015-16	319	821	71,042
2016-17	327	864	71,460
Bihar			
2014-15	2,367	313	83,192
2015-16	2,530	366	84,236
2016-17	2,538	368	84,962
Chandigarh			
2014-15	0	0	197
2015-16	0	0	201
2016-17	0	0	201
Chhattisgarh			
2014-15	2,393	21	56,394
2015-16	2,387	15	53,781
2016-17	2,422	14	54,240
Dadra & Nagar Haveli			
2014-15	12	1	344
2015-16	12	1	347
2016-17	12	1	347
Daman & Diu			
2014-15	10	2	145
2015-16	10	2	145
2016-17	10	2	145

EDUCATION
Recognised Educational Institutions/ School Education by Type and Status
in India during 2014-15 to 2016-17

Table 6.24 (Contd.)

State/Union Territories	HSS (IX-XII)	HSS (XI-XII)	Total
1	10	11	12
Delhi			
2014-15	3	1	5,743
2015-16	3	1	5,755
2016-17	3	1	5,731
Goa			
2014-15	0	85	1,563
2015-16	0	90	1,554
2016-17	0	97	1,551
Gujarat			
2014-15	3,987	752	51,964
2015-16	4,127	742	52,424
2016-17	4,358	755	53,291
Haryana			
2014-15	48	1	21,840
2015-16	46	1	22,315
2016-17	41	2	22,787
Himachal Pradesh			
2014-15	8	6	17,971
2015-16	4	9	18,039
2016-17	4	8	18,208
Jammu & Kashmir			
2014-15	471	2	29,047
2015-16	478	2	29,052
2016-17	477	3	29,232
Jharkhand			
2014-15	186	256	47,877
2015-16	186	261	48,528
2016-17	327	266	47,748
Karnataka			
2014-15	965	2,489	75,028
2015-16	931	2,808	75,489
2016-17	928	3,061	76,074
Kerala			
2014-15	437	55	17,078
2015-16	448	65	17,130
2016-17	447	65	17,144
Lakshadweep			
2014-15	2	0	45
2015-16	4	0	45
2016-17	4	0	45

EDUCATION
Recognised Educational Institutions/ School Education by Type and Status
in India during 2014-15 to 2016-17

Table 6.24 (Contd.)

State/Union Territories	HSS (IX-XII)	HSS (XI-XII)	Total
	10	11	12
Madhya Pradesh			
2014-15	3,984	10	1,50,642
2015-16	4,106	9	1,50,762
2016-17	4,247	8	1,52,769
Maharashtra			
2014-15	1,018	1,943	1,06,495
2015-16	1,038	2,097	1,07,624
2016-17	193	2,253	1,08,713
Manipur			
2014-15	21	54	4,974
2015-16	21	67	4,993
2016-17	20	64	4,978
Meghalaya			
2014-15	86	97	14,282
2015-16	64	176	14,514
2016-17	62	180	14,531
Mizoram			
2014-15	0	132	3,809
2015-16	0	138	3,825
2016-17	0	164	3,889
Nagaland			
2014-15	4	23	3,002
2015-16	3	21	2,826
2016-17	3	19	2,831
Orissa			
2014-15	0	0	68,538
2015-16	0	1,074	70,300
2016-17	0	1,183	70,470
Puducherry			
2014-15	6	4	732
2015-16	7	5	731
2016-17	7	5	737
Punjab			
2014-15	52	102	29,182
2015-16	63	143	28,988
2016-17	63	176	28,962
Rajasthan			
2014-15	509	4	1,06,792
2015-16	485	0	1,08,428
2016-17	305	0	1,05,741

EDUCATION
Recognised Educational Institutions/ School Education by Type and Status
in India during 2014-15 to 2016-17

Table 6.24 (Concl.)

State/Union Territories	HSS (IX-XII)	HSS (XI-XII)	Total
	10	11	12
Sikkim			
2014-15	0	0	1,274
2015-16	0	0	1,279
2016-17	0	0	1,317
Tamil Nadu			
2014-15	18	15	57,192
2015-16	17	19	57,583
2016-17	15	18	58,033
Telangana			
2014-15	5	1,874	45,735
2015-16	3	1,811	42,632
2016-17	0	1,797	43,134
Tripura			
2014-15	0	0	4,818
2015-16	0	0	4,844
2016-17	0	0	4,862
Uttar Pradesh			
2014-15	4,960	10	2,52,823
2015-16	5,205	14	2,55,969
2016-17	5,585	29	2,64,983
Uttarakhand			
2014-15	114	13	24,029
2015-16	116	15	24,026
2016-17	119	18	24,061
West Bengal			
2014-15	1	12	95,586
2015-16	1	12	95,736
2016-17	1	13	96,432
Total			
2014-15	21,988	11,136	15,16,892
2015-16	22,654	13,028	15,22,346
2016-17	22,560	11,436	15,35,610

Reported data is as per U-DISE: 2016-17

HSS : Higher Secondary School

SS : Secondary School

PS : Primary School

UPS : Upper Primary School

UP : Upper Primary

EDUCATION
Enrolment in Recognised Educational Institutions by Type and Status
in India during 2014-15 to 2016-17

Table 6.25

State/Union Territories	PS I-V	UPS I-VIII	HSS I-XII	UPS VI-VIII
1	2	3	4	5
A&N Islands				
2014-15	10,411	10,517	30545	10
2015-16	10,059	10,625	30188	0
2016-17	93,46	10,482	31545	0
Andhra Pradesh				
2014-15	26,55,316	12,42,211	124637	76
2015-16	24,34,032	11,40,226	98256	46
2016-17	23,65,147	10,69,085	85966	40
Arunachal Pradesh				
2014-15	87,709	1,55,413	38280	4085
2015-16	83,247	1,53,355	39272	4658
2016-17	63,634	1,29,669	34165	4974
Assam				
2014-15	36,02,349	2,96,603	105708	1207107
2015-16	31,85,019	2,81,337	178062	1086079
2016-17	31,84,346	3,01,323	188232	1122649
Bihar				
2014-15	67,45,283	13473261	640847	122046
2015-16	71,06,842	14250646	755654	135320
2016-17	64,99,392	13006589	849392	120419
Chandigarh				
2014-15	3,615	14605	142766	0
2015-16	3,437	12866	143605	0
2016-17	2,891	12872	144983	0
Chhattisgarh				
2014-15	22,34,133	425825	659719	1139216
2015-16	21,02,010	455998	696489	1114243
2016-17	19,96,483	462602	742628	1062875
Dadra & Nagar Haveli				
2014-15	9,043	38024	10388	43
2015-16	9,078	37947	11055	50
2016-17	8,082	38404	11176	44
Daman & Diu				
2014-15	9,845	697	10895	5584
2015-16	9,681	1095	11421	5349
2016-17	9,533	1121	11715	5297

EDUCATION
Enrolment in Recognised Educational Institutions by Type and Status
in India during 2014-15 to 2016-17

Table 6.25 (Contd.)

State/Union Territories	PS I-V	UPS I-VIII	HSS I-XII	UPS VI-VIII
1	2	3	4	5
Delhi				
2014-15	1047000	302142	1837826	13630
2015-16	1031685	324443	1858148	11072
2016-17	989096	330416	1907760	12190
Goa				
2014-15	56917	6150	12745	1069
2015-16	55723	7154	15226	1197
2016-17	54387	5796	13024	600
Gujarat				
2014-15	797231	7101434	1240054	144806
2015-16	777368	7042340	1277239	149126
2016-17	741134	6954555	1309560	146907
Haryana				
2014-15	1288277	371113	1661120	217068
2015-16	1073586	422437	1736306	183319
2016-17	1023044	487812	1872525	179052
Himachal Pradesh				
2014-15	361015	66744	254973	71200
2015-16	346078	67356	265043	65608
2016-17	332749	70444	281325	57007
Jammu & Kashmir				
2014-15	400800	809729	300949	5742
2015-16	405631	815730	297121	5451
2016-17	362322	732825	277649	5354
Jharkhand				
2014-15	1772939	3485983	505932	21532
2015-16	1736921	3488576	522254	19344
2016-17	1550110	3052898	517218	17290
Karnataka				
2014-15	1028900	5214236	513189	37049
2015-16	1038052	5130143	425568	40495
2016-17	1037253	5083588	419075	39160
Kerala				
2014-15	816276	943712	1501455	125124
2015-16	807111	906661	1513416	120590
2016-17	792394	894357	1497041	118758
Lakshadweep				
2014-15	2570	2668	1810	678
2015-16	2265	2969	1785	439
2016-17	2128	2531	1753	369

EDUCATION
Enrolment in Recognised Educational Institutions by Type and Status
in India during 2014-15 to 2016-17

Table 6.25 (Contd.)

State/Union Territories	PS I-V	UPS I-VIII	HSS I-XII	UPS VI-VIII
1	2	3	4	5
Madhya Pradesh				
2014-15	5724705	2352984	2496946	3286300
2015-16	5089254	2267906	2700794	3119622
2016-17	4828260	2240917	2844619	2897238
Maharashtra				
2014-15	3894921	6443805	642839	7980
2015-16	3788993	6408856	918490	8528
2016-17	3740097	6369298	5188817	4683
Manipur				
2014-15	126944	103017	84717	4156
2015-16	115401	102253	96783	4000
2016-17	98365	88368	96806	3494
Meghalaya				
2014-15	488432	26523	20400	174307
2015-16	492670	28805	24581	177965
2016-17	449468	25925	24960	168088
Mizoram				
2014-15	80675	69667	0	63833
2015-16	82263	69171	0	62883
2016-17	73457	69807	0	58682
Nagaland				
2014-15	80746	92247	96470	6806
2015-16	63665	102241	102675	2489
2016-17	45165	82531	96702	2368
Orissa				
2014-15	1994285	2906444	145321	320226
2015-16	1894396	2872629	188862	320954
2016-17	1789498	2833970	211228	308445
Puducherry				
2014-15	20737	15482	106786	14
2015-16	20959	13875	110834	422
2016-17	21960	12500	114294	279
Punjab				
2014-15	1198460	354010	1651868	206626
2015-16	1111145	314849	1735118	204828
2016-17	1035772	311185	1802734	170852
Rajasthan				
2014-15	1836521	4809011	5019560	19925
2015-16	1873137	4817752	6295380	20095
2016-17	1749985	4632552	6696775	21173

EDUCATION
Enrolment in Recognised Educational Institutions by Type and Status
in India during 2014-15 to 2016-17

Table 6.25 (Contd.)

State/Union Territories	PS I-V	UPS I-VIII	HSS I-XII	UPS VI-VIII
1	2	3	4	5
Sikkim				
2014-15	22120	35124	57292	353
2015-16	20105	34399	56836	139
2016-17	18163	30869	52502	0
Tamil Nadu				
2014-15	2923205	1927174	3642535	9109
2015-16	3001791	1832802	2934157	9044
2016-17	2910351	1734678	3112470	8222
Telengana				
2014-15	2222476	998789	89775	629
2015-16	1446563	926115	110679	0
2016-17	1317200	820242	123099	0
Tripura				
2014-15	124002	152756	265013	176
2015-16	119158	147599	267363	172
2016-17	109695	139152	262623	165
Uttar Pradesh				
2014-15	22145297	3934767	2829797	6579167
2015-16	21397251	4197150	2934924	6506158
2016-17	19861204	4138452	3137766	6137860
Uttarakhand				
2014-15	764594	263742	412967	175129
2015-16	714095	310532	436358	164475
2016-17	656478	329045	462981	157664
West Bengal				
2014-15	6339495	205683	321118	965512
2015-16	6209401	241326	463563	975350
2016-17	5752825	199167	417305	933852
Total				
2014-15	72917244	58652292	27477242	14936313
2015-16	69658072	59240164	29253505	14519510
2016-17	65481414	56706027	34842413	13766050

Reported data is as per U-DISE: 2016-17

EDUCATION
Enrolment in Recognised Educational Institutions by Type and Status
in India during 2014-15 to 2016-17

Table 6.25 (Contd.)

State/Union Territories	HSS VI-XII	SS I-X	SS VI-X	SS IX-X
1	6	7	8	9
A&N Islands				
2014-15	8489	12410	0	0
2015-16	7888	12068	0	0
2016-17	6387	10553	1109	0
Andhra Pradesh				
2014-15	69147	464568	2685769	2477
2015-16	73627	556182	2602118	1292
2016-17	62437	659567	2604245	497
Arunachal Pradesh				
2014-15	28961	67153	6244	0
2015-16	29159	68258	6563	0
2016-17	24844	71273	6708	0
Assam				
2014-15	414810	398506	371270	507464
2015-16	415603	502517	357377	504234
2016-17	414628	560906	361206	500292
Bihar				
2014-15	60153	1547569	78621	725006
2015-16	59873	1737929	72635	632920
2016-17	54311	1875492	64469	541378
Chandigarh				
2014-15	4905	71996	0	0
2015-16	5252	72921	0	0
2016-17	5451	71445	0	0
Chhattisgarh				
2014-15	105716	169577	291429	81511
2015-16	121136	175233	282058	77605
2016-17	121483	183298	278320	68702
Dadra & Nagar Haveli				
2014-15	399	3813	0	3491
2015-16	389	4395	0	3291
2016-17	420	5403	0	3505
Daman & Diu				
2014-15	2171	3507	0	1467
2015-16	1287	2850	0	1414
2016-17	2357	3325	0	1413

EDUCATION
Enrolment in Recognised Educational Institutions by Type and Status
in India during 2014-15 to 2016-17

Table 6.25 (Contd.)

State/Union Territories	HSS VI-XII	SS I-X	SS VI-X	SS IX-X
1	6	7	8	9
Delhi				
2014-15	725763	171135	106094	0
2015-16	710208	169082	109053	0
2016-17	708775	164692	106783	0
Goa				
2014-15	2882	102721	68021	0
2015-16	2845	101487	66311	0
2016-17	2554	103715	64338	0
Gujarat				
2014-15	129533	281712	23741	397328
2015-16	129581	265103	29667	377741
2016-17	145686	279729	25136	356646
Haryana				
2014-15	931945	651048	320915	0
2015-16	840349	650622	289952	0
2016-17	822889	662663	275889	159
Himachal Pradesh				
2014-15	475341	126838	84338	23
2015-16	470260	133400	83226	27
2016-17	454387	131536	77256	0
Jammu & Kashmir				
2014-15	34459	599082	52446	3387
2015-16	34059	592818	54469	3669
2016-17	31585	560967	47047	3389
Jharkhand				
2014-15	140663	1046372	313655	272613
2015-16	160186	1041321	322977	266953
2016-17	142974	932795	227602	183084
Karnataka				
2014-15	29620	1145862	171049	1706902
2015-16	32051	1342731	184430	1682282
2016-17	22242	1520123	177415	1615059
Kerala				
2014-15	1293152	522971	197676	50287
2015-16	1284995	567692	182033	43379
2016-17	1271055	594316	170475	41798

EDUCATION
Enrolment in Recognised Educational Institutions by Type and Status
in India during 2014-15 to 2016-17

Table 6.25 (Contd.)

State/Union Territories	HSS VI-XII	SS I-X	SS VI-X	SS IX-X
1	6	7	8	9
Lakshadweep				
2014-15	4240	0	0	0
2015-16	2763	224	0	0
2016-17	2784	569	0	0
Madhya Pradesh				
2014-15	100759	852715	9699	625907
2015-16	915983	6592	583335	1870556
2016-17	104888	910434	7042	589003
Maharashtra				
2014-15	4745394	909119	3438442	936087
2015-16	4616971	1109749	3258525	901722
2016-17	740392	4171938	1064653	142955
Manipur				
2014-15	13145	258140	21645	2209
2015-16	11588	258528	21214	1873
2016-17	11958	243429	19694	1499
Meghalaya				
2014-15	26504	30373	27924	56131
2015-16	16304	34982	40006	64487
2016-17	16677	33266	39086	60215
Mizoram				
2014-15	0	0	0	40711
2015-16	0	0	0	41534
2016-17	0	0	0	36529
Nagaland				
2014-15	19413	109928	22860	789
2015-16	22339	118980	21686	113
2016-17	19230	107638	17432	126
Orissa				
2014-15	24281	651999	1560591	33627
2015-16	27724	699265	1570067	36869
2016-17	53271	708957	1538669	45749
Puduchery				
2014-15	32908	59345	10600	0
2015-16	30289	57136	9410	0
2016-17	28429	54954	9350	0

EDUCATION
Enrolment in Recognised Educational Institutions by Type and Status
in India during 2014-15 to 2016-17

Table 6.25 (Contd.)

State/Union Territories	HSS VI-XII	SS I-X	SS VI-X	SS IX-X
1	6	7	8	9
Punjab				
2014-15	923621	797403	418438	282
2015-16	901338	806051	414785	238
2016-17	982142	805536	331370	207
Rajasthan				
2014-15	441572	3495056	82975	1769
2015-16	423260	2649208	61252	838
2016-17	303714	2640254	37002	
Sikkim				
2014-15	1631	35925	301	0
2015-16	1853	35427	827	0
2016-17	1805	32075	877	0
Tamil Nadu				
2014-15	4679531			505
2015-16	3743061	807904	937040	530
2016-17	3689277	792624	926025	673
Telengana				
2014-15	77770	372143	2221752	1540
2015-16	88529	2026117	1498069	0
2016-17	108346	2137975	1392594	0
Tripura				
2014-15	39230	197746	1626	0
2015-16	37826	193604	1734	0
2016-17	36135	187371	1401	10
Uttar Pradesh				
2014-15	7449055	490841	1012811	912410
2015-16	7324379	522349	1090410	926124
2016-17	7260551	648743	1049233	899810
Uttarakhand				
2014-15	582724	58997	118539	13486
2015-16	1600	164	895	235
2016-17	548355	64580	109722	15460
West Bengal				
2014-15	7817792	99353	1489414	0
2015-16	7962614	122710	1325756	0
2016-17	7560682	102804	1173966	0
Total				
2014-15	31437679	15805923	15208885	6377409
2015-16	30262294	18418704	15014115	6166544
2016-17	25763101	22034945	12206114	5108158

Reported data is as per U-DISE: 2016-17

EDUCATION
Enrolment in Recognised Educational Institutions by Type and Status
in India during 2014-15 to 2016-17

Table 6.25 (Contd.)

State/Union Territories	HSS (IX-XII)	HSS (XI-XII)	Total
1	10	11	12
A&N Islands			
2014-15	3201	0	75583
2015-16	2865	0	73693
2016-17	2649	0	72071
Andhra Pradesh			
2014-15	1860	785839	8031900
2015-16	1225	914271	7821275
2016-17	313		6847297
Arunachal Pradesh			
2014-15	25300	0	413145
2015-16	26561	207	411280
2016-17	23701	136	359104
Assam			
2014-15	68837	199293	7171947
2015-16	72605	243653	6826486
2016-17	76244	250853	6960679
Bihar			
2014-15	2346756	513257	26252799
2015-16	2769323	568495	28089637
2016-17	2665743	391800	26068985
Chandigarh			
2014-15	0	0	237887
2015-16	0	0	238081
2016-17	0	0	237642
Chhattisgarh			
2014-15	986763	2990	6096879
2015-16	970151	2532	5997455
2016-17	930096	2436	5848923
Dadra & Nagar Haveli			
2014-15	9905	710	75816
2015-16	11561	702	78468
2016-17	11861	699	79594
Daman & Diu			
2014-15	3603	82	37581
2015-16	3099	79	36275
2016-17	3447	106	38314

EDUCATION
Enrolment in Recognised Educational Institutions by Type and Status
in India during 2014-15 to 2016-17

Table 6.25 (Contd.)

State/Union Territories	HSS (IX-XII)	HSS (XI-XII)	Total
1	10	11	12
Delhi			
2014-15	1366	31	4204987
2015-16	1441	29	4215161
2016-17	1502	23	4221237
Goa			
2014-15	0	32366	282871
2015-16	0	32783	282726
2016-17	0	34559	278973
Gujarat			
2014-15	1653351	105618	11874808
2015-16	1629786	101191	11779142
2016-17	1649740	95697	11704790
Haryana			
2014-15	9803	37	5451326
2015-16	8665	753	5205989
2016-17	9140	848	5334021
Himachal Pradesh			
2014-15	1488	1138	1443098
2015-16	879	1383	1433260
2016-17	1076	1269	1407049
Jammu & Kashmir			
2014-15	238691	1544	2446829
2015-16	231066	1729	2441743
2016-17	204819	1966	2227923
Jharkhand			
2014-15	206672	350535	8116896
2015-16	212124	336840	8107496
2016-17	230967	247887	7102825
Karnataka			
2014-15	452690	493583	10793080
2015-16	468336	584766	10928854
2016-17	249606	568	10164089
Kerala			
2014-15	462295	10357	5923305
2015-16	477877	12051	5915805
2016-17	474276	10740	5865210

EDUCATION
Enrolment in Recognised Educational Institutions by Type and Status
in India during 2014-15 to 2016-17

Table 6.25 (Contd.)

State/Union Territories	HSS (IX-XII)	HSS (XI-XII)	Total
1	10	11	12
Lakshadweep			
2014-15	857	0	12823
2015-16	2047	0	12492
2016-17	2019	0	12153
Madhya Pradesh			
2014-15	1869411	3449	17322875
2015-16	1870556	930	16662658
2016-17	1865861	1120	16289382
Maharashtra			
2014-15	359374	975013	22352974
2015-16	386706	1068760	22467300
2016-17	61232	1116301	22600366
Manipur			
2014-15	12445	23210	649628
2015-16	11188	25635	648463
2016-17	9650	26006	599269
Meghalaya			
2014-15	27869	22016	900479
2015-16	16735	38156	934691
2016-17	14970	34578	867233
Mizoram			
2014-15	0	22562	277448
2015-16	0	22986	278837
2016-17	0	22540	261015
Nagaland			
2014-15	1267	4906	435432
2015-16	1116	4809	440113
2016-17	986	4134	376312
Orissa			
2014-15	0	0	7636774
2015-16	0	465499	8076265
2016-17	0	509498	7999285
Puducherry			
2014-15	2847	1505	250224
2015-16	3332	2426	248683
2016-17	3301	1880	246947

EDUCATION
Enrolment in Recognised Educational Institutions by Type and Status
in India during 2014-15 to 2016-17

Table 6.25 (Concl.d.)

State/Union Territories	HSS (IX-XII)	HSS (XI-XII)	Total
1	10	11	12
Punjab			
2014-15	16344	26447	5593499
2015-16	19673	33374	5541399
2016-17	16834	36982	5493614
Rajasthan			
2014-15	204565	1006	15911960
2015-16	187787	0	16328709
2016-17	104663	0	16186118
Sikkim			
2014-15	0	0	152746
2015-16	0	0	149586
2016-17	0	0	136291
Tamil Nadu			
2014-15	7358	4533	13193950
2015-16	6081	5571	13277981
2016-17	5957	5249	13185526
Telangana			
2014-15	1140	635932	6621946
2015-16	818	660711	6757601
2016-17	0	539898	6439354
Tripura			
2014-15	0	0	780549
2015-16	0	0	767456
2016-17	0	0	736552
Uttar Pradesh			
2014-15	3427769	2539	48784453
2015-16	3502043	6065	48406853
2016-17	3397523	10175	46541317
Uttarakhand			
2014-15	26664	1873	2418715
2015-16	25609	2051	2409967
2016-17	28595	2763	2375643
West Bengal			
2014-15	31	4426	17242824
2015-16	182	4178	17305080
2016-17	182	3779	16144562
Total			
2014-15	12430522	4226797	259470306
2015-16	12921437	5142615	260596960
2016-17	12046953	3354490	251309665

Reported data is as per U-DISE: 2016-17

HSS : Higher Secondary School

PS : Primary School

U P : Upper Primary

SS : Secondary School

UPS : Upper Primary School

EDUCATION

Number of Teachers in Recognised Educational Institutions by Type and Status in India during 2014-15 to 2016-17

Table 6.26

State/Union Territories	PS (I-V)	UPS (I-VIII)	HSS (I-XII)	UP (VI-VIII)
1	2	3	4	5
A&N Islands				
2014-15	961	1039	1719	8
2015-16	935	1038	1835	0
2016-17	929	1056	2011	0
Andhra Pradesh				
2014-15	108287	61830	4063	13
2015-16	99912	54749	3018	3
2016-17	105374	57075	2896	3
Arunachal Pradesh				
2014-15	5475	9034	1377	328
2015-16	5471	9283	1393	407
2016-17	5368	9395	1442	414
Assam				
2014-15	134790	18999	3395	78889
2015-16	133900	19917	5614	77458
2016-17	133245	20926	6212	75933
Bihar				
2014-15	144392	263436	12554	2213
2015-16	146405	272496	15470	2334
2016-17	148867	277181	19129	2233
Chandigarh				
2014-15	190	575	5038	0
2015-16	182	590	5479	0
2016-17	166	651	5667	0
Chhattisgarh				
2014-15	103808	20701	19409	49873
2015-16	100790	23211	21572	48688
2016-17	99538	25359	23896	47522
Dadra & Nagar Haveli				
2014-15	403	1078	397	3
2015-16	456	1355	427	3
2016-17	465	1422	429	3
Daman & Diu				
2014-15	344	58	260	300
2015-16	332	80	270	293
2016-17	330	85	298	288

EDUCATION
Number of Teachers in Recognised Educational Institutions by Type and Status in India during 2014-15 to 2016-17

Table 6.26 (Contd.)

State/Union Territories	PS (I-V)	UPS (I-VIII)	HSS (I-XII)	Upper Primary Only (VI-VIII)
1	2	3	4	5
Delhi				
2014-15	27759	10543	63590	435
2015-16	27492	11097	67256	419
2016-17	27208	11349	69291	483
Goa				
2014-15	2818	579	489	56
2015-16	3016	691	560	67
2016-17	2922	607	493	44
Gujarat				
2014-15	34657	234769	32232	4213
2015-16	35010	237431	34474	4492
2016-17	34442	238164	36032	4524
Haryana				
2014-15	41138	19204	52628	9156
2015-16	40322	22024	58498	8423
2016-17	39934	24731	65124	8486
Himachal Pradesh				
2014-15	28677	6782	10589	8075
2015-16	27880	6906	10928	7568
2016-17	27925	7362	12077	6878
Jammu & Kashmir				
2014-15	35670	65806	10762	844
2015-16	35378	66915	11006	821
2016-17	36264	67853	11429	815
Jharkhand				
2014-15	56084	79069	10267	479
2015-16	57498	85359	10566	491
2016-17	55605	84429	11593	466
Karnataka				
2014-15	63825	189034	16014	1639
2015-16	63811	183344	12245	1698
2016-17	61370	182894	12225	1490
Kerala				
2014-15	49176	48513	59377	6575
2015-16	48063	46796	59097	6385
2016-17	48104	47484	60545	6400
Lakshadweep				
2014-15	221	219	163	43
2015-16	204	250	171	26
2016-17	208	228	186	24

EDUCATION
Number of Teachers in Recognised Educational Institutions by Type and Status in India during 2014-15 to 2016-17

Table 6.26 (Contd.)

State/Union Territories	PS (I-V)	UPS (I-VIII)	HSS (I-XII)	Upper Primary Only (VI-VIII)
1	2	3	4	5
Madhya Pradesh				
2014-15	228837	118314	56902	85137
2015-16	223200	124291	62503	82326
2016-17	221282	130043	68647	82039
Maharashtra				
2014-15	158125	215584	21845	393
2015-16	157865	219522	29157	398
2016-17	158500	223347	140121	335
Manipur				
2014-15	12246	8088	2875	363
2015-16	11874	8319	3189	392
2016-17	11425	8362	3369	362
Meghalaya				
2014-15	23234	1259	848	13978
2015-16	23517	1479	1026	14089
2016-17	23475	1494	1088	13996
Mizoram				
2014-15	6127	4519	0	8101
2015-16	6189	4272	0	8021
2016-17	6133	4604	0	7989
Nagaland				
2014-15	8279	7867	2876	855
2015-16	7392	8861	3375	299
2016-17	7591	8973	3301	320
Orissa				
2014-15	93224	113251	3895	11673
2015-16	96919	119475	5144	11845
2016-17	96929	127405	5858	12186
Puduchery				
2014-15	1567	1113	4117	8
2015-16	1501	1015	4556	11
2016-17	1830	1011	5025	11
Punjab				
2014-15	49597	24699	61526	12478
2015-16	48104	23929	69743	12158
2016-17	50577	23658	74254	10835
Rajasthan				
2014-15	89491	235499	144694	1019
2015-16	95262	234628	196604	1043
2016-17	87280	224826	223999	942

EDUCATION
Number of Teachers in Recognised Educational Institutions by Type and Status in India during 2014-15 to 2016-17

Table 6.26 (Contd.)

State/Union Territories	PS (I-V)	UPS (I-VIII)	HSS (I-XII)	Upper Primary Only (VI-VIII)
1	2	3	4	5
Sikkim				
2014-15	4005	3964	2927	14
2015-16	4205	4495	3364	6
2016-17	4224	4453	3364	0
Tamil Nadu				
2014-15	144656	79149	149986	691
2015-16	144224	81286	121950	758
2016-17	143484	78935	132279	743
Telengana				
2014-15	84472	46029	2720	35
2015-16	58610	44336	3107	0
2016-17	57026	43584	3632	0
Tripura				
2014-15	10608	12841	11245	13
2015-16	10638	12577	11239	13
2016-17	10580	12451	11411	12
Uttar Pradesh				
2014-15	570674	72788	32617	220869
2015-16	546381	78246	33663	242310
2016-17	608802	89511	38659	250350
Uttarakhand				
2014-15	42732	10484	6646	12756
2015-16	42791	12914	8355	12361
2016-17	40950	14021	9608	11758
West Bengal				
2014-15	303881	13029	15045	28499
2015-16	300391	14472	17553	29092
2016-17	299555	15601	18905	29018
Total				
2014-15	2670430	1999745	825087	560024
2015-16	2606120	2037649	894407	574698
2016-17	2657907	2070530	1084495	576902

Reported data is as per U-DISE: 2016-17

EDUCATION
Number of Teachers in Recognised Educational Institutions by Type and Status in India during 2014-15 to 2016-17

Table 6.26 (Contd.)

State/Union Territories	HSS (VI-XII)	SS (I-X)	SS (VI-X)	SS (IX-X)
1	6	7	8	9
A&N Islands				
2014-15	545	985	0	0
2015-16	546	992	0	0
2016-17	499	902	57	0
Andhra Pradesh				
2014-15	2009	14225	110139	227
2015-16	2084	14397	102737	86
2016-17	2320	17059	107035	56
Arunachal Pradesh				
2014-15	1109	3307	455	0
2015-16	1132	3430	468	0
2016-17	1067	3834	487	0
Assam				
2014-15	17989	21053	21494	36487
2015-16	18370	26239	20503	35593
2016-17	18072	29071	19887	34533
Bihar				
2014-15	1408	25560	1922	11996
2015-16	1513	27726	1933	10436
2016-17	1465	31449	1773	10104
Chandigarh				
2014-15	205	2545	0	0
2015-16	234	2824	0	0
2016-17	239	2731	0	0
Chhattisgarh				
2014-15	2960	6872	9834	3081
2015-16	3526	7258	9682	3049
2016-17	3720	7674	10397	3030
Dadra & Nagar Haveli				
2014-15	23	138	0	114
2015-16	23	147	0	109
2016-17	23	196	0	138
Daman & Diu				
2014-15	86	126	0	122
2015-16	90	98	0	119
2016-17	91	109	0	123
Delhi				
2014-15	21472	5778	3054	0
2015-16	23284	5948	3353	0
2016-17	23240	5841	3257	0

EDUCATION
Number of Teachers in Recognised Educational Institutions by Type and Status in India during 2014-15 to 2016-17

Table 6.26 (Contd.)

State/Union Territories	VII-XII	I-X	VI-X	IX-X
1	2	3	4	5
Goa				
2014-15	168	3870	3168	0
2015-16	152	3751	3145	0
2016-17	133	3947	3137	5
Gujarat				
2014-15	3618	8858	832	14563
2015-16	3809	8823	992	13631
2016-17	4407	9446	912	13156
Haryana				
2014-15	40206	24267	14805	0
2015-16	37801	24832	13070	0
2016-17	37922	25217	13016	6
Himachal Pradesh				
2014-15	25483	7724	5799	12
2015-16	27179	8294	6110	14
2016-17	28914	8267	6054	0
Jammu & Kashmir				
2014-15	1867	35521	4812	324
2015-16	1878	36581	5268	384
2016-17	1927	37955	5029	439
Jharkhand				
2014-15	2807	17824	5043	3324
2015-16	2878	19836	5238	3021
2016-17	2764	20719	4884	2580
Karnataka				
2014-15	1001	37699	6196	78152
2015-16	1047	44082	6435	77381
2016-17	1044	46817	6255	77235
Kerala				
2014-15	50665	23044	8665	2534
2015-16	50321	25213	8010	2238
2016-17	51213	26736	7828	2311
Lakshadweep				
2014-15	294	0	0	0
2015-16	214	23	0	0
2016-17	260	47	0	0
Madhya Pradesh				
2014-15	2823	30302	375	18389
2015-16	3213	32701	375	18079
2016-17	3203	33623	385	22655

EDUCATION
Number of Teachers in Recognised Educational Institutions by Type and Status in India during 2014-15 to 2016-17

Table 6.26 (Contd.)

State/Union Territories	VII-XII	I-X	VI-X	IX-X
1	2	3	4	5
Maharashtra				
2014-15	124509	29961	106256	34919
2015-16	121028	36348	102020	33678
2016-17	20581	129959	37644	6211
Manipur				
2014-15	697	11846	1916	223
2015-16	703	12531	1928	219
2016-17	819	12553	1836	232
Meghalaya				
2014-15	1029	1326	1496	5083
2015-16	693	1538	1806	5658
2016-17	784	1737	1969	5794
Mizoram				
2014-15	0	0	0	4500
2015-16	0	0	0	4394
2016-17	0	0	0	4517
Nagaland				
2014-15	1292	5121	2760	53
2015-16	1438	6529	2426	39
2016-17	1417	6914	2756	46
Orissa				
2014-15	873	21479	55586	1540
2015-16	980	23945	56680	1627
2016-17	1803	25216	56896	2123
Puducherry				
2014-15	1630	2710	671	0
2015-16	1558	2869	618	0
2016-17	1628	2948	623	0
Punjab				
2014-15	36522	37433	20120	19
2015-16	36588	39538	20410	19
2016-17	42235	40333	16766	22
Rajasthan				
2014-15	13310	138910	4122	160
2015-16	13669	111807	3070	70
2016-17	10414	113540	1890	
Sikkim				
2014-15	84	2611	20	0
2015-16	92	2869	46	0
2016-17	92	2901	52	0

EDUCATION
Number of Teachers in Recognised Educational Institutions by Type and Status in India during 2014-15 to 2016-17

Table 6.26 (Contd.)

State/Union Territories	VII-XII	I-X	VI-X	IX-X
1	2	3	4	5
Tamil Nadu				
2014-15	167706		0	32
2015-16	126527	40069	42987	39
2016-17	126812	41637	42717	42
Telangana				
2014-15	3168	11358	98132	138
2015-16	3198	51227	68790	0
2016-17	3215	56468	66898	0
Tripura				
2014-15	1824	10601	123	0
2015-16	1690	10339	117	0
2016-17	1681	10593	94	6
Uttar Pradesh				
2014-15	87532	7251	17602	21894
2015-16	91967	7489	18856	22634
2016-17	96721	10699	20116	23615
Uttarakhand				
2014-15	21607	1553	6069	934
2015-16	24255	1932	6766	1251
2016-17	24019	2183	6601	1332
West Bengal				
2014-15	161166	4222	40642	0
2015-16	162379	5331	36428	0
2016-17	162155	5891	33828	0
Total				
2014-15	799687	556080	552108	238820
2015-16	766059	647556	550267	233768
2016-17	676899	775212	481079	210311

Reported data is as per U-DISE: 2016-17

EDUCATION
Number of Teachers in Recognised Educational Institutions by Type and Status in India during 2014-15 to 2016-17

Table 6.26 (Contd.)

State/Union Territories	HSS	HSS	Total
1	10	11	12
A&N Islands			
2014-15	163	0	5420
2015-16	171	0	5517
2016-17	172	0	5626
Andhra Pradesh			
2014-15	59	20210	321062
2015-16	22	10363	287371
2016-17	12	0	291830
Arunachal Pradesh			
2014-15	679	0	21764
2015-16	748	19	22351
2016-17	845	10	22862
Assam			
2014-15	3264	10696	347056
2015-16	3443	12798	353835
2016-17	3517	13596	354992
Bihar			
2014-15	31410	6756	501647
2015-16	35712	7778	521803
2016-17	36632	8098	536931
Chandigarh			
2014-15	0	0	8553
2015-16	0	0	9309
2016-17	0	0	9454
Chhattisgarh			
2014-15	25644	128	242310
2015-16	26069	97	243942
2016-17	26916	87	248139
Dadra & Nagar Haveli			
2014-15	311	24	2491
2015-16	295	24	2839
2016-17	357	24	3057
Daman & Diu			
2014-15	194	8	1498
2015-16	191	8	1481
2016-17	181	8	1513

EDUCATION
Number of Teachers in Recognised Educational Institutions by Type and
Status in India during 2014-15 to 2016-17

Table 6.26 (Contd.)

State/Union Territories	HSS	HSS	Total
1	10	11	12
Delhi			
2014-15	92	3	132726
2015-16	92	2	138943
2016-17	91	2	140762
Goa			
2014-15	0	1710	12858
2015-16	0	1793	13175
2016-17	0	1813	13101
Gujarat			
2014-15	44475	4219	382436
2015-16	45602	4200	388464
2016-17	47302	4200	392585
Haryana			
2014-15	478	8	201890
2015-16	470	18	205458
2016-17	423	23	214882
Himachal Pradesh			
2014-15	101	70	93312
2015-16	53	93	95025
2016-17	62	74	97613
Jammu & Kashmir			
2014-15	9349	38	164993
2015-16	10077	48	168356
2016-17	10288	81	172080
Jharkhand			
2014-15	1895	2797	179589
2015-16	1792	2895	189574
2016-17	2172	3000	188212
Karnataka			
2014-15	15230	16179	424969
2015-16	15335	20086	425464
2016-17	15312	20166	424808
Kerala			
2014-15	18520	550	267619
2015-16	18871	650	265644
2016-17	18965	632	270218

EDUCATION
Number of Teachers in Recognised Educational Institutions by Type and Status in India during 2014-15 to 2016-17

Table 6.26 (Contd.)

State/Union Territories	HSS	HSS	Total
1	10	11	12
Lakshadweep			
2014-15	75	0	1015
2015-16	170	0	1058
2016-17	165	0	1118
Madhya Pradesh			
2014-15	42300	80	583459
2015-16	42985	63	589736
2016-17	44300	56	606233
Maharashtra			
2014-15	10642	23091	725325
2015-16	11114	24208	735338
2016-17	1969	24800	743467
Manipur			
2014-15	889	1101	40244
2015-16	912	1344	41411
2016-17	954	1361	41273
Meghalaya			
2014-15	1473	983	50709
2015-16	924	1678	52408
2016-17	852	1666	52855
Mizoram			
2014-15	0	1520	24767
2015-16	0	1536	24412
2016-17	0	1661	24904
Nagaland			
2014-15	64	332	29499
2015-16	59	354	30772
2016-17	58	344	31720
Orissa			
2014-15	0		301521
2015-16	0	10072	326687
2016-17	0	12333	340749
Puducherry			
2014-15	168	57	12041
2015-16	212	117	12457
2016-17	219	95	13390

EDUCATION
Number of Teachers in Recognised Educational Institutions by Type and Status in India during 2014-15 to 2016-17

Table 6.26 (Concl.)

State/Union Territories	HSS	HSS	Total
1	10	11	12
Punjab			
2014-15	691	1326	244411
2015-16	902	1714	253105
2016-17	863	2059	261602
Rajasthan			
2014-15	6618	38	633861
2015-16	6056	0	662209
2016-17	3982	0	666873
Sikkim			
2014-15	0	0	13625
2015-16	0	0	15077
2016-17	0	0	15086
Tamil Nadu			
2014-15	256	267	542743
2015-16	233	316	558389
2016-17	224	289	567162
Telangana			
2014-15	41	12572	258665
2015-16	34	12582	241884
2016-17		12410	243233
Tripura			
2014-15	0	0	47255
2015-16	0	0	46613
2016-17	0	0	46828
Uttar Pradesh			
2014-15	38890	85	1070202
2015-16	42618	85	1084249
2016-17	45151	168	1183792
Uttarakhand			
2014-15	885	111	103777
2015-16	1042	130	111797
2016-17	1173	136	111781
West Bengal			
2014-15	8	117	566609
2015-16	8	115	565769
2016-17	8	119	565080
Total			
2014-15	254864	105076	8561921
2015-16	266212	115186	8691922
2016-17	263165	109311	8905811

Reported data is as per U-DISE: 2016-17

HSS : Higher Secondary School

SS : Secondary School

PS : Primary School

UPS : Upper Primary School

U P : Upper Primary

EDUCATION
Gross Enrolment Ratio by Stage of school Education in Recognised Educational Institutions in India during 2014-15 to 2016-17

Table 6.27

State/Union Territories	Primary Only (I-V)			Upper Primary (VI-VIII)		
	Boys	Girls	Total	Boys	Girls	Total
1	2	3	4	5	6	7
A&N Islands						
2014-15	94.32	91.41	92.86	91.94	86.95	89.44
2015-16	92.49	88.11	90.29	87.62	83.14	85.36
2016-17	89.06	84.70	86.87	85.02	81.14	83.06
Andhra Pradesh						
2014-15	89.68	89.30	89.50	81.21	81.24	81.22
2015-16	84.28	83.38	83.84	80.13	80.29	80.21
2016-17	84.76	80.69	82.79	82.21	82.06	82.14
Arunachal Pradesh						
2014-15	128.59	127.15	127.88	113.28	117.50	115.37
2015-16	127.42	125.58	126.52	119.90	125.18	122.50
2016-17	107.57	104.75	106.18	116.31	123.49	119.85
Assam						
2014-15	112.91	116.05	114.44	88.15	99.57	93.71
2015-16	104.25	107.07	105.63	85.73	96.44	90.95
2016-17	106.11	108.73	107.39	91.17	102.52	96.69
Bihar						
2014-15	97.15	109.19	100.05	87.89	103.87	95.30
2015-16	103.34	110.06	106.56	96.05	115.13	104.84
2016-17	94.68	101.78	98.08	94.26	115.27	103.86
Chandigarh						
2014-15	87.65	94.61	90.76	99.24	106.54	102.41
2015-16	80.75	88.69	84.27	94.29	104.77	98.81
2016-17	76.27	84.92	80.07	90.46	102.51	95.60
Chhattisgarh						
2014-15	103.04	102.44	102.75	100.20	100.54	100.37
2015-16	99.91	99.46	99.69	100.92	101.99	101.45
2016-17	97.26	96.87	97.07	99.55	102.12	100.81
D & Nagar Haveli						
2014-15	88.24	80.93	84.67	100.42	90.66	95.67
2015-16	87.03	81.08	84.13	96.28	88.81	92.66
2016-17	85.36	80.21	82.87	93.91	89.04	91.57
D & Diu						
2014-15	87.70	89.98	88.73	83.89	90.61	86.87
2015-16	83.11	88.23	85.40	78.07	87.79	82.34
2016-17	80.50	88.26	83.96	77.42	85.87	81.13

EDUCATION
Gross Enrolment Ratio by Stage of school Education in Recognised Educational Institutions in India during 2014-15 to 2016-17

Table 6.27 (Contd.)

State/Union Territories	Primary Only (I-V)			Upper Primary (VI-VIII)		
	1	2	3	4	5	6
Delhi	Boys	Girls	Total	Boys	Girls	Total
2014-15	111.31	116.13	113.50	117.16	130.29	122.93
2015-16	109.94	115.43	112.44	117.91	136.00	125.75
2016-17	106.24	112.75	109.19	120.15	140.78	128.96
Goa						
2014-15	105.73	106.34	106.02	101.84	102.42	102.11
2015-16	103.08	104.84	103.92	98.91	101.18	99.98
2016-17	100.07	102.74	101.33	95.40	98.99	97.07
Gujarat						
2014-15	97.18	99.39	98.20	93.89	92.38	93.20
2015-16	95.25	98.44	96.72	94.94	95.85	95.35
2016-17	93.15	97.11	94.97	95.65	99.11	97.20
Haryana						
2014-15	96.08	99.46	97.59	92.08	99.55	95.31
2015-16	90.10	93.07	91.43	87.49	97.31	91.69
2016-17	93.06	94.93	93.90	89.67	100.88	94.40
Himachal Pradesh						
2014-15	97.83	99.80	98.76	100.97	102.69	101.78
2015-16	97.28	99.09	98.13	102.05	104.08	103.01
2016-17	97.14	98.77	97.91	102.18	103.90	102.99
J&K						
2014-15	85.41	87.34	86.32	70.58	72.38	71.42
2015-16	85.21	87.58	86.33	69.51	72.11	70.72
2016-17	76.66	77.57	77.09	65.50	67.04	66.22
Jharkhand						
2014-15	106.79	107.95	107.36	93.22	100.85	96.89
2015-16	107.58	108.79	108.16	95.09	104.40	99.55
2016-17	97.09	96.16	96.64	87.84	96.17	91.81
Karnataka						
2014-15	101.47	101.25	101.37	91.52	92.18	91.84
2015-16	102.50	102.45	102.47	91.40	92.66	92.00
2016-17	104.17	103.21	103.71	92.83	92.98	92.90
Kerala						
2014-15	94.98	94.69	94.84	95.92	96.20	96.06
2015-16	95.21	95.12	95.17	93.99	95.14	94.55
2016-17	95.15	95.14	95.14	92.69	94.63	93.63

EDUCATION
Gross Enrolment Ratio by Stage of school Education in Recognised Educational Institutions in India during 2014-15 to 2016-17

Table 6.27 (Contd.)

State/Union Territories	Primary Only (I-V)			Upper Primary (VI-VIII)			
	1	2	3	4	5	6	7
	Boys	Girls	Total	Boys	Girls	Total	
Lakshadweep							
2014-15	78.81	76.12	77.46	96.26	86.82	91.18	
2015-16	77.93	71.63	74.74	92.58	77.45	84.35	
2016-17	74.30	65.95	70.02	89.08	75.05	81.37	
Madhya Pradesh							
2014-15	102.08	100.08	101.12	93.38	100.27	96.62	
2015-16	95.47	93.40	94.48	91.14	97.26	94.00	
2016-17	92.67	91.54	92.13	87.55	92.27	89.73	
Maharashtra							
2014-15	99.35	99.02	99.20	97.62	98.30	97.93	
2015-16	98.20	97.73	97.98	97.10	99.79	98.34	
2016-17	97.77	97.20	97.50	96.71	101.03	98.69	
Manipur							
2014-15	132.28	136.05	134.11	108.83	114.98	111.83	
2015-16	128.71	132.58	130.60	119.76	124.94	122.28	
2016-17	120.65	120.49	120.57	116.43	122.27	119.27	
Meghalaya							
2014-15	136.00	140.35	138.14	106.84	123.23	114.90	
2015-16	138.55	142.77	140.62	118.81	137.40	127.93	
2016-17	128.28	129.89	129.07	119.13	137.31	128.04	
Mizoram							
2014-15	124.62	120.15	122.43	120.38	118.41	119.42	
2015-16	124.72	120.70	122.75	128.15	125.56	126.89	
2016-17	117.73	113.54	115.68	128.11	126.85	127.50	
Nagaland							
2014-15	99.18	101.67	100.38	88.94	95.29	91.97	
2015-16	98.00	100.72	99.31	92.93	100.00	96.30	
2016-17	80.82	82.59	81.67	87.54	93.64	90.44	
Odisha							
2014-15	105.85	103.10	104.51	88.91	87.76	88.35	
2015-16	103.90	101.49	102.72	93.20	91.53	92.39	
2016-17	101.38	99.02	100.22	95.67	93.56	94.64	
Puduchery							
2014-15	88.50	94.24	91.20	91.00	95.77	93.24	
2015-16	83.39	91.13	86.98	85.67	93.37	89.24	
2016-17	81.56	90.33	85.57	80.23	90.23	84.79	

EDUCATION

Gross Enrolment Ratio by Stage of school Education in Recognised Educational Institutions in India during 2014-15 to 2016-17

Table 6.27 (Contd.)

State/Union Territories	Primary Only (I-V)			Upper Primary (VI-VIII)			
	1	2	3	4	5	6	7
	Boys	Girls	Total	Boys	Girls	Total	
Punjab							
2014-15	103.67	107.31	105.29	94.79	98.79	96.52	
2015-16	100.12	104.04	101.86	95.22	101.98	98.12	
2016-17	97.09	102.10	99.31	93.69	103.14	97.72	
Rajasthan							
2014-15	99.74	97.03	98.46	86.51	81.81	84.34	
2015-16	101.18	99.19	100.25	90.48	88.97	89.79	
2016-17	98.43	97.09	97.80	91.72	92.32	91.99	
Sikkim							
2014-15	116.78	107.80	112.35	126.34	138.80	132.44	
2015-16	107.11	98.09	102.67	135.53	148.35	141.79	
2016-17	96.19	87.65	91.98	131.90	141.92	136.79	
Tamil Nadu							
2014-15	101.99	102.57	102.27	93.78	95.91	94.80	
2015-16	102.58	103.54	103.05	92.94	95.64	94.23	
2016-17	101.98	102.03	102.01	91.82	95.16	93.42	
Telangana							
2014-15	99.70	99.78	99.74	84.74	86.23	85.46	
2015-16	102.40	102.07	102.24	87.52	88.87	88.18	
2016-17	99.15	98.09	98.64	86.56	87.28	86.91	
Tripura							
2014-15	109.34	110.22	109.77	112.04	115.03	113.50	
2015-16	107.42	108.09	107.75	118.58	122.48	120.47	
2016-17	101.94	102.85	102.38	124.00	128.95	126.40	
Uttar Pradesh							
2014-15	92.52	99.74	95.91	69.01	81.77	74.85	
2015-16	89.58	96.94	93.03	69.10	82.97	75.38	
2016-17	83.91	90.85	87.16	66.30	80.66	72.74	
Uttarakhand							
2014-15	100.70	101.58	101.12	84.80	87.46	86.06	
2015-16	99.45	100.32	99.86	86.43	88.50	87.41	
2016-17	96.27	96.57	96.41	85.90	87.67	86.73	
West Bengal							
2014-15	100.12	101.13	100.62	93.34	106.73	99.83	
2015-16	101.45	102.45	101.94	95.01	108.61	101.58	
2016-17	96.47	96.06	96.27	89.72	103.47	96.34	
All India							
2014-15	98.76	101.13	99.89	87.26	93.66	90.26	
2015-16	97.78	100.39	99.02	88.27	95.90	91.82	
2016-17	94.02	96.35	95.12	86.90	95.19	90.73	

Reported data is as per U-DISE: 2016-17

EDUCATION

Gross Enrolment Ratio by Stage of school Education in Recognised Educational Institutions in India during 2014-15 to 2016-17

Table 6.27 (Contd.)

State/Union Territories	Elementary (I-VIII)			Secondary (IX-X)			
	1	2	3	4	5	6	7
	Boys	Girls	Total	Boys	Girls	Total	
A&N Islands							
2014-15	93.40	89.68	91.54	92.08	89.21	90.66	
2015-16	90.61	86.19	88.38	90.35	85.54	87.96	
2016-17	87.50	83.33	85.40	86.80	81.27	84.05	
Andhra Pradesh							
2014-15	86.47	86.23	86.36	71.49	74.25	72.81	
2015-16	82.71	82.21	82.47	73.22	75.02	74.08	
2016-17	83.80	81.21	82.54	75.72	76.93	76.30	
Arunachal Pradesh							
2014-15	123.50	123.92	123.70	84.47	80.53	82.52	
2015-16	125.01	125.45	125.23	88.69	84.71	86.72	
2016-17	110.26	110.54	110.40	87.19	84.67	85.94	
Assam							
2014-15	104.16	110.26	107.14	68.02	79.22	73.43	
2015-16	97.78	103.38	100.52	71.36	81.85	76.43	
2016-17	100.95	106.60	103.71	73.33	84.14	78.56	
Bihar							
2014-15	94.16	103.40	98.54	63.89	72.69	67.92	
2015-16	101.00	111.60	106.02	71.58	84.34	77.42	
2016-17	94.55	105.82	99.87	70.09	84.57	76.71	
Chandigarh							
2014-15	92.02	98.96	95.09	88.70	90.06	89.29	
2015-16	85.86	94.56	89.68	88.86	91.98	90.20	
2016-17	81.62	91.33	85.84	87.17	92.98	89.65	
Chhattisgarh							
2014-15	101.99	101.73	101.86	89.52	93.57	91.51	
2015-16	100.28	100.40	100.34	89.15	94.12	91.60	
2016-17	98.11	98.81	98.45	84.96	90.42	87.65	
D & Nagar Haveli							
2014-15	92.68	84.46	88.67	94.13	86.90	90.70	
2015-16	90.40	83.88	87.23	94.05	86.04	90.26	
2016-17	88.48	83.41	86.03	93.73	88.24	91.16	
D & Diu							
2014-15	86.32	90.21	88.06	71.76	86.03	77.70	
2015-16	81.28	88.07	84.30	69.90	84.52	75.93	
2016-17	79.38	87.41	82.94	66.34	83.16	73.26	

EDUCATION
Gross Enrolment Ratio by Stage of school Education in Recognised Educational Institutions in India during 2014-15 to 2016-17

Table 6.27 (Contd.)

State/Union Territories	Elementary (I-VIII)			Secondary (IX-X)			
	1	2	3	4	5	6	7
	Boys	Girls	Total	Boys	Girls	Total	
Delhi							
2014-15	113.42	121.03	116.84	97.61	102.82	99.96	
2015-16	112.77	122.35	117.05	103.25	110.31	106.41	
2016-17	111.10	121.88	115.89	109.09	121.05	114.42	
Goa							
2014-15	104.25	104.87	104.54	111.43	106.03	108.86	
2015-16	101.49	103.46	102.43	105.24	105.77	105.49	
2016-17	98.29	101.33	99.72	98.93	99.78	99.33	
Gujarat							
2014-15	95.91	96.74	96.29	80.48	66.02	73.83	
2015-16	95.13	97.46	96.20	80.15	66.27	73.79	
2016-17	94.12	97.86	95.83	80.00	68.04	74.54	
Haryana							
2014-15	94.55	99.50	96.74	82.43	80.50	81.57	
2015-16	89.11	94.61	91.52	83.94	83.18	83.61	
2016-17	91.77	97.06	94.08	86.04	86.73	86.34	
Himachal Pradesh							
2014-15	99.02	100.89	99.90	110.03	106.37	108.31	
2015-16	99.08	100.97	99.97	107.25	104.00	105.72	
2016-17	99.04	100.69	99.82	104.29	103.37	103.86	
J&K							
2014-15	79.88	81.80	80.78	66.65	63.76	65.28	
2015-16	79.33	81.85	80.51	66.97	64.95	66.01	
2016-17	72.46	73.67	73.03	62.88	60.28	61.65	
Jharkhand							
2014-15	102.14	105.56	103.80	67.99	73.27	70.49	
2015-16	103.35	107.33	105.27	69.59	75.67	72.47	
2016-17	94.00	96.16	95.04	60.55	66.79	63.50	
Karnataka							
2014-15	97.68	97.83	97.75	80.01	81.39	80.66	
2015-16	98.29	98.79	98.53	81.33	82.95	82.10	
2016-17	99.89	99.42	99.66	84.01	84.92	84.44	
Kerala							
2014-15	95.35	95.28	95.31	102.49	101.94	102.22	
2015-16	94.73	95.13	94.93	102.06	101.93	102.00	
2016-17	94.20	94.94	94.56	99.17	99.56	99.36	

EDUCATION
Gross Enrolment Ratio by Stage of school Education in Recognised Educational Institutions in India during 2014-15 to 2016-17

Table 6.27 (Contd.)

State/Union Territories	Elementary (I-VIII)			Secondary (IX-X)			
	1	2	3	4	5	6	7
	Boys	Girls	Total	Boys	Girls	Total	
Lakshadweep							
2014-15	85.28	80.46	82.80	117.47	130.97	124.31	
2015-16	83.36	73.99	78.48	105.39	104.55	104.96	
2016-17	79.78	69.64	74.43	105.65	99.13	102.26	
Madhya Pradesh							
2014-15	98.85	100.15	99.47	80.18	78.51	79.40	
2015-16	93.86	94.80	94.30	81.71	79.06	80.47	
2016-17	90.75	91.80	91.25	80.92	79.27	80.15	
Maharashtra							
2014-15	98.69	98.75	98.72	90.52	86.50	88.64	
2015-16	97.78	98.49	98.11	91.68	86.96	89.48	
2016-17	97.37	98.60	97.94	93.77	89.41	91.74	
Manipur							
2014-15	124.30	128.88	126.53	86.07	85.57	85.82	
2015-16	125.78	130.08	127.87	90.58	89.49	90.04	
2016-17	119.32	121.05	120.16	86.56	86.49	86.52	
Meghalaya							
2014-15	126.48	134.76	130.55	71.35	82.91	77.08	
2015-16	132.35	141.09	136.64	78.13	90.87	84.44	
2016-17	125.52	132.12	128.76	76.71	89.92	83.25	
Mizoram							
2014-15	123.22	119.58	121.44	98.90	101.21	100.03	
2015-16	125.81	122.22	124.05	103.79	107.23	105.48	
2016-17	120.89	117.53	119.25	93.83	98.01	95.88	
Nagaland							
2014-15	95.69	99.52	97.53	57.51	62.74	60.02	
2015-16	96.33	100.49	98.33	66.67	72.13	69.29	
2016-17	82.94	86.02	84.42	58.98	64.87	61.80	
Odisha							
2014-15	99.46	97.31	98.41	75.69	75.17	75.43	
2015-16	99.88	97.76	98.85	78.19	78.38	78.28	
2016-17	99.24	96.99	98.14	80.14	79.67	79.91	
Puduchery							
2014-15	89.45	94.82	91.98	94.48	103.86	98.87	
2015-16	84.26	91.98	87.84	86.89	96.27	91.22	
2016-17	81.06	90.29	85.27	83.04	92.88	87.51	

EDUCATION
Gross Enrolment Ratio by Stage of school Education in Recognised Educational Institutions in India during 2014-15 to 2016-17

Table 6.27 (Contd.)

State/Union Territories	Elementary (I-VIII)			Secondary (IX-X)			
	1	2	3	4	5	6	7
	Boys	Girls	Total	Boys	Girls	Total	
Punjab							
2014-15	100.23	104.11	101.94	84.13	83.64	83.91	
2015-16	98.22	103.27	100.44	86.35	85.44	85.96	
2016-17	95.78	102.48	98.71	86.92	87.30	87.08	
Rajasthan							
2014-15	94.95	91.65	93.41	80.86	67.29	74.55	
2015-16	97.33	95.63	96.54	80.72	69.41	75.48	
2016-17	96.03	95.45	95.76	80.76	71.82	76.63	
Sikkim							
2014-15	120.23	118.90	119.58	98.14	111.36	104.70	
2015-16	117.00	115.40	116.22	109.84	122.02	115.89	
2016-17	108.16	105.62	106.91	106.58	117.43	111.96	
Tamil Nadu							
2014-15	98.72	99.94	99.31	89.54	92.78	91.09	
2015-16	98.71	100.41	99.53	91.23	95.24	93.15	
2016-17	97.87	99.30	98.56	91.26	96.71	93.87	
Telangana							
2014-15	93.92	94.52	94.21	75.66	79.89	77.71	
2015-16	96.68	96.97	96.82	79.21	82.83	80.96	
2016-17	94.32	93.93	94.13	80.47	83.22	81.80	
Tripura							
2014-15	110.27	111.87	111.05	114.29	116.69	115.46	
2015-16	111.12	112.84	111.96	112.42	116.96	114.64	
2016-17	108.98	111.12	110.02	109.46	115.20	112.26	
Uttar Pradesh							
2014-15	84.09	93.48	88.45	66.04	66.71	66.35	
2015-16	82.22	92.12	86.80	67.67	67.55	67.62	
2016-17	77.58	87.37	82.09	68.78	66.72	67.82	
Uttarakhand							
2014-15	94.68	96.20	95.40	86.97	87.37	87.16	
2015-16	94.52	95.82	95.13	85.48	85.25	85.37	
2016-17	92.34	93.18	92.74	83.91	84.93	84.40	
West Bengal							
2014-15	97.57	103.22	100.32	68.86	83.93	76.21	
2015-16	99.05	104.72	101.81	73.27	90.60	81.72	
2016-17	93.97	98.76	96.30	69.36	88.24	78.56	
All India							
2014-15	94.55	98.45	96.39	76.42	77.45	76.91	
2015-16	94.30	98.79	96.42	78.60	80.10	79.30	
2016-17	91.42	95.94	93.55	78.51	80.29	79.35	

Reported data is as per U-DISE: 2016-17

EDUCATION
Gross Enrolment Ratio by Stage of school Education in Recognised Educational Institutions in India during 2014-15 to 2016-17

Table 6.27 (Contd.)

State/Union Territories	Higher Secondary (XI-XII)		
1	2	3	4
	Boys	Girls	Total
A&N Islands			
2014-15	85.98	83.74	84.90
2015-16	73.96	77.60	75.74
2016-17	70.15	75.55	72.79
Andhra Pradesh			
2014-15	49.14	51.48	50.24
2015-16	56.78	60.84	58.69
2016-17	58.50	62.87	60.56
Arunachal Pradesh			
2014-15	60.56	59.71	60.14
2015-16	61.21	60.88	61.04
2016-17	50.58	51.77	51.17
Assam			
2014-15	32.19	34.99	33.50
2015-16	37.82	39.18	38.46
2016-17	38.48	41.17	39.74
Bihar			
2014-15	31.00	31.46	31.21
2015-16	34.63	36.90	35.65
2016-17	28.48	29.24	28.82
Chandigarh			
2014-15	86.67	88.70	87.52
2015-16	84.28	88.88	86.19
2016-17	80.30	87.30	83.17
Chhattisgarh			
2014-15	55.41	53.82	54.62
2015-16	53.88	54.20	54.04
2016-17	52.97	55.96	54.45
Dadra & Nagar Haveli			
2014-15	36.72	41.48	38.83
2015-16	46.51	53.17	49.45
2016-17	48.23	56.29	51.76
Daman & Diu			
2014-15	29.71	57.64	38.96
2015-16	17.01	33.52	22.43
2016-17	25.93	52.46	34.61

EDUCATION
Gross Enrolment Ratio by Stage of school Education in Recognised Educational Institutions in India during 2014-15 to 2016-17

Table 6.27 (Contd.)

State/Union Territories	Higher Secondary (XI-XII)			
	1	2	3	4
	Boys	Girls	Total	
Delhi				
2014-15	82.03	91.02	86.07	
2015-16	73.83	84.24	78.51	
2016-17	69.22	80.25	74.18	
Goa				
2014-15	72.32	81.69	76.77	
2015-16	72.28	81.90	76.83	
2016-17	72.33	85.84	78.65	
Gujarat				
2014-15	46.99	41.73	44.54	
2015-16	44.93	41.18	43.19	
2016-17	44.60	41.52	43.17	
Haryana				
2014-15	63.23	61.44	62.44	
2015-16	59.25	59.05	59.16	
2016-17	61.03	60.45	60.78	
Himachal Pradesh				
2014-15	89.40	91.07	90.19	
2015-16	93.68	95.31	94.44	
2016-17	91.33	92.70	91.97	
J&K				
2014-15	60.14	54.20	57.29	
2015-16	59.36	54.36	56.97	
2016-17	55.35	50.26	52.91	
Jharkhand				
2014-15	47.57	48.76	48.12	
2015-16	47.42	48.92	48.11	
2016-17	36.35	37.88	37.06	
Karnataka				
2014-15	30.29	34.85	32.46	
2015-16	36.60	42.37	39.35	
2016-17	39.24	44.83	41.91	
Kerala				
2014-15	69.91	78.63	74.19	
2015-16	73.00	82.46	77.64	
2016-17	74.25	84.70	79.37	

EDUCATION
Gross Enrolment Ratio by Stage of school Education in Recognised Educational Institutions in India during 2014-15 to 2016-17

Table 6.27 (Contd.)

State/Union Territories	Higher Secondary (XI-XII)			
	1	2	3	4
	Boys	Girls	Total	
Laksha-dweep				
2014-15	87.09	80.51	83.61	
2015-16	93.23	104.81	99.42	
2016-17	92.52	102.42	97.87	
Madhya Pradesh				
2014-15	47.00	42.62	44.95	
2015-16	46.91	43.31	45.22	
2016-17	48.26	45.84	47.12	
Maharashtra				
2014-15	62.52	61.38	61.99	
2015-16	68.54	66.73	67.70	
2016-17	71.63	69.67	70.72	
Manipur				
2014-15	65.39	60.52	62.95	
2015-16	70.16	64.05	67.10	
2016-17	66.46	62.26	64.36	
Meghalaya				
2014-15	30.97	39.37	35.11	
2015-16	39.25	46.48	42.81	
2016-17	37.73	43.47	40.56	
Mizoram				
2014-15	52.71	53.92	53.30	
2015-16	52.87	57.18	54.99	
2016-17	52.23	57.05	54.60	
Nagaland				
2014-15	32.30	31.70	32.01	
2015-16	35.94	36.01	35.97	
2016-17	35.87	36.74	36.30	
Odisha				
2014-15	1.89	1.63	1.76	
2015-16	36.46	35.52	35.99	
2016-17	40.66	39.51	40.09	
Puducherry				
2014-15	64.05	83.75	73.25	
2015-16	67.27	87.83	76.73	
2016-17	63.89	86.61	74.19	

EDUCATION
Gross Enrolment Ratio by Stage of school Education in Recognised Educational Institutions in India during 2014-15 to 2016-17

Table 6.27 (Concl.)

State/Union Territories	Higher Secondary (XI-XII)			
	1	2	3	4
	Boys	Girls	Total	
Punjab				
2014-15	66.74	68.39	67.46	
2015-16	67.69	69.91	68.67	
2016-17	71.10	73.71	72.24	
Rajasthan				
2014-15	63.16	47.88	56.04	
2015-16	66.00	51.68	59.32	
2016-17	66.21	53.60	60.31	
Sikkim				
2014-15	57.24	71.74	64.42	
2015-16	59.92	74.99	67.38	
2016-17	57.39	71.18	64.22	
Tamil Nadu				
2014-15	68.72	84.17	76.13	
2015-16	72.86	88.98	80.59	
2016-17	75.58	92.52	83.69	
Telangana				
2014-15	54.00	58.38	56.11	
2015-16	56.49	63.39	59.82	
2016-17	46.92	54.48	50.57	
Tripura				
2014-15	44.86	39.06	42.08	
2015-16	44.65	41.04	42.92	
2016-17	43.17	40.50	41.89	
Uttar Pradesh				
2014-15	61.46	59.93	60.73	
2015-16	61.47	59.03	60.29	
2016-17	60.36	57.46	58.96	
Uttarakhand				
2014-15	73.21	76.29	74.68	
2015-16	72.36	77.35	74.74	
2016-17	75.40	78.90	77.07	
West Bengal				
2014-15	47.09	50.90	48.89	
2015-16	48.17	53.76	50.82	
2016-17	47.25	54.91	50.89	
All India				
2014-15	52.52	52.55	52.54	
2015-16	55.42	56.07	55.73	
2016-17	54.93	55.91	55.40	

Reported data is as per U-DISE: 2016-17

EDUCATION

Gross Enrolment Ratio of Scheduled Castes by Stage of school Education in Recognised Educational Institutions in India during 2014-15 to 2016-17

Table 6.28

State/Union Territories	Primary Only I-V			Upper Primary VI-VIII		
	2	3	4	5	6	7
1	Boys	Girls	Total	Boys	Girls	Total
A&N Islands						
2014-15	#	#	#	#	#	#
2015-16	#	#	#	#	#	#
2016-17	#	#	#	#	#	#
Andhra Pradesh						
2014-15	98.61	97.21	97.92	85.20	82.87	84.05
2015-16	91.23	90.22	90.73	83.69	82.45	83.08
2016-17	91.41	87.29	89.39	86.11	84.21	85.17
Arunachal Pradesh						
2014-15	#	#	#	#	#	#
2015-16	#	#	#	#	#	#
2016-17	#	#	#	#	#	#
Assam						
2014-15	145.38	148.41	146.87	120.22	127.41	123.74
2015-16	131.04	134.38	132.68	117.33	124.72	120.94
2016-17	126.80	130.22	128.48	117.49	126.30	121.79
Bihar						
2014-15	110.22	112.97	111.55	99.76	113.91	106.22
2015-16	120.85	124.02	122.38	112.75	131.90	121.43
2016-17	115.42	119.78	117.52	113.75	137.03	124.22
Chandigarh						
2014-15	35.97	34.30	35.20	53.18	53.81	53.47
2015-16	31.57	31.15	31.38	48.67	50.48	49.49
2016-17	29.36	30.46	29.86	43.98	50.78	47.02
Chhattisgarh						
2014-15	110.45	110.27	110.36	109.49	110.71	110.09
2015-16	107.20	107.60	107.40	111.96	113.04	112.49
2016-17	102.71	103.29	102.99	108.87	111.77	110.29
D & Nagar Haveli						
2014-15	147.95	144.59	146.33	150.51	117.45	133.41
2015-16	130.58	133.88	132.17	134.80	92.66	113.03
2016-17	135.42	141.23	138.20	132.86	95.45	113.72
D & Diu						
2014-15	114.95	92.39	103.77	88.89	98.33	93.18
2015-16	103.40	88.42	96.03	85.40	94.59	89.54
2016-17	115.64	86.15	101.16	94.49	101.56	97.66

EDUCATION
Gross Enrolment Ratio of Scheduled Castes by Stage of school Education in
Recognised Educational Institutions in India during 2014-15 to 2016-17

Table 6.28 (Contd.)

State/Union Territories	Primary Only I-V			Upper Primary VI-VIII			
	1	2	3	4	5	6	7
	Boys	Girls	Total	Boys	Girls	Total	
Delhi							
2014-15	64.81	68.81	66.66	60.55	73.67	66.49	
2015-16	62.56	66.34	64.30	61.17	77.29	68.37	
2016-17	58.48	63.36	60.73	62.42	77.19	68.93	
Goa							
2014-15	78.32	76.54	77.45	96.67	104.27	100.46	
2015-16	71.47	69.30	70.42	91.29	95.48	93.36	
2016-17	98.99	110.26	104.39	114.88	114.74	114.81	
Gujarat							
2014-15	100.33	103.81	101.95	100.40	100.34	100.37	
2015-16	95.05	99.11	96.93	98.83	101.03	99.84	
2016-17	90.95	96.26	93.42	97.35	102.54	99.70	
Haryana							
2014-15	101.45	107.34	104.16	104.75	119.15	111.16	
2015-16	93.80	100.44	96.85	96.04	112.79	103.42	
2016-17	95.12	101.57	98.08	93.64	110.51	100.99	
Himachal Pradesh							
2014-15	97.59	100.06	98.78	103.29	105.52	104.36	
2015-16	95.44	97.83	96.60	105.51	108.01	106.72	
2016-17	95.02	97.83	96.37	104.89	107.16	105.98	
J&K							
2014-15	102.48	106.24	104.21	85.02	86.23	85.58	
2015-16	100.85	103.97	102.29	84.77	86.53	85.59	
2016-17	97.30	101.01	99.01	83.84	87.08	85.33	
Jharkhand							
2014-15	121.83	120.82	121.34	101.93	106.95	104.33	
2015-16	122.49	122.42	122.46	102.34	110.18	106.07	
2016-17	104.78	105.20	104.98	90.33	99.91	94.87	
Karnataka							
2014-15	101.05	100.63	100.84	89.97	88.91	89.46	
2015-16	103.00	102.94	102.97	91.64	90.84	91.26	
2016-17	103.63	103.52	103.58	92.81	91.84	92.34	
Kerala							
2014-15	97.76	96.89	97.33	97.80	97.11	97.47	
2015-16	98.65	97.63	98.15	94.59	95.28	94.93	
2016-17	97.76	97.37	97.57	91.52	93.01	92.24	

EDUCATION
Gross Enrolment Ratio of Scheduled Castes by Stage of school Education in
Recognised Educational Institutions in India during 2014-15 to 2016-17

Table 6.28 (Contd.)

State/Union Territories	Primary Only I-V			Upper Primary VI-VIII		
	2	3	4	5	6	7
1	Boys	Girls	Total	Boys	Girls	Total
Lakshadweep						
2014-15	#	#	#	#	#	#
2015-16	#	#	#	#	#	#
2016-17	#	#	#	#	#	#
Madhya Pradesh						
2014-15	106.37	104.21	105.34	99.63	106.99	103.09
2015-16	98.59	97.19	97.92	96.60	103.04	99.60
2016-17	95.28	94.99	95.14	91.32	96.15	93.55
Maharashtra						
2014-15	106.67	106.49	106.58	110.14	111.50	110.78
2015-16	103.62	103.46	103.54	106.76	110.74	108.63
2016-17	102.62	102.01	102.33	104.63	110.11	107.18
Manipur						
2014-15	147.56	158.30	152.82	128.51	142.67	135.40
2015-16	151.25	158.34	154.72	160.98	169.30	165.02
2016-17	149.04	148.83	148.93	157.64	169.80	163.54
Meghalaya						
2014-15	#	#	#	#	#	#
2015-16	#	#	#	#	#	#
2016-17	#	#	#	#	#	#
Mizoram	#	#	#	#	#	#
2014-15	#	#	#	#	#	#
2015-16	#	#	#	#	#	#
2016-17	#	#	#	#	#	#
Nagaland	#	#	#	#	#	#
2014-15	#	#	#	#	#	#
2015-16	#	#	#	#	#	#
2016-17	#	#	#	#	#	#
Odisha						
2014-15	112.15	110.31	111.25	96.65	95.60	96.14
2015-16	108.35	106.82	107.60	99.19	99.79	99.49
2016-17	105.84	104.78	105.32	100.76	100.51	100.64
Puduchery						
2014-15	94.21	98.31	96.16	93.75	102.73	98.01
2015-16	90.63	94.63	92.50	88.42	95.91	91.92
2016-17	87.29	93.53	90.18	81.27	92.60	86.48

EDUCATION
Gross Enrolment Ratio of Scheduled Castes by Stage of school Education in
Recognised Educational Institutions in India during 2014-15 to 2016-17

Table 6.28 (Contd.)

State/Union Territories	Primary Only I-V			Upper Primary VI-VIII			
	1	2	3	4	5	6	7
	Boys	Girls	Total	Boys	Girls	Total	
Punjab							
2014-15	103.57	108.63	105.90	97.62	101.82	99.51	
2015-16	100.37	105.61	102.78	101.04	107.77	104.06	
2016-17	96.44	102.75	99.34	98.27	107.61	102.43	
Rajasthan							
2014-15	104.34	101.20	102.86	87.97	84.03	86.15	
2015-16	107.52	105.03	106.35	93.90	92.79	93.39	
2016-17	105.49	104.02	104.80	94.92	96.48	95.63	
Sikkim							
2014-15	179.17	172.97	176.14	193.12	204.82	198.72	
2015-16	158.86	160.66	159.74	212.48	231.71	221.68	
2016-17	139.36	135.18	137.31	186.24	211.48	198.29	
Tamil Nadu							
2014-15	112.57	112.40	112.49	101.77	103.46	102.59	
2015-16	113.12	112.99	113.06	98.90	101.07	99.95	
2016-17	112.29	112.02	112.16	95.49	99.10	97.24	
Telangana							
2014-15	107.19	106.12	106.66	89.25	87.99	88.62	
2015-16	106.95	105.84	106.40	90.22	89.14	88.69	
2016-17	106.23	105.35	105.80	90.99	90.17	90.58	
Tripura							
2014-15	117.97	118.10	118.03	129.94	132.89	131.37	
2015-16	114.76	115.04	114.89	136.09	139.35	137.68	
2016-17	110.96	113.09	111.99	140.50	145.23	142.79	
Uttar Pradesh							
2014-15	120.03	128.00	123.79	88.80	105.04	96.23	
2015-16	116.27	124.59	120.19	88.05	105.39	95.90	
2016-17	103.40	110.84	106.90	81.45	99.24	89.42	
Uttarakhand							
2014-15	112.37	114.10	113.20	96.56	102.31	99.32	
2015-16	111.57	112.52	112.02	98.18	103.45	100.70	
2016-17	103.51	104.92	104.18	93.95	98.68	96.22	
West Bengal							
2014-15	113.26	111.96	112.63	113.11	119.86	116.38	
2015-16	111.73	110.70	111.22	111.77	119.85	115.67	
2016-17	103.63	103.87	103.75	100.30	110.49	105.20	
All India							
2014-15	110.65	112.87	111.71	96.75	103.73	100.03	
2015-16	109.47	112.10	110.73	97.42	105.90	101.38	
2016-17	103.38	106.24	104.75	93.78	103.40	98.24	

: Gross Enrolment Ratio has not been reported Reported data is as per U-DISE: 2016-17

EDUCATION
Gross Enrolment Ratio of Scheduled Castes by Stage of school Education in
Recognised Educational Institutions in India during 2014-15 to 2016-17

Table 6.28 (Contd.)

State/Union Territories	Elementary (I-VIII)			Secondary (IX-X)			
	1	2	3	4	5	6	7
	Boys	Girls	Total	Boys	Girls	Total	
A&N Islands							
2014-15	#	#	#	#	#	#	#
2015-16	#	#	#	#	#	#	#
2016-17	#	#	#	#	#	#	#
Andhra Pradesh							
2014-15	93.46	91.63	92.56	74.55	76.46	75.48	
2015-16	88.34	87.21	87.78	75.12	77.13	76.10	
2016-17	89.39	86.10	87.77	77.59	79.16	78.36	
Arunachal Pradesh							
2014-15	#	#	#	#	#	#	#
2015-16	#	#	#	#	#	#	#
2016-17	#	#	#	#	#	#	#
Assam							
2014-15	135.99	140.60	138.25	97.78	109.43	103.51	
2015-16	125.98	130.82	128.35	100.04	109.98	104.93	
2016-17	123.40	128.79	126.04	100.67	110.22	105.38	
Bihar							
2014-15	107.02	113.24	109.97	63.57	70.98	66.81	
2015-16	118.39	126.23	122.10	75.17	88.97	81.19	
2016-17	114.92	124.52	119.45	77.42	95.31	85.22	
Chandigarh							
2014-15	42.45	41.55	42.04	54.56	53.97	54.29	
2015-16	38.01	38.33	38.15	57.34	54.87	56.21	
2016-17	34.86	38.00	36.28	55.13	56.58	55.79	
Chhattisgarh							
2014-15	110.10	110.43	110.26	97.05	101.47	99.22	
2015-16	108.95	109.61	109.28	98.05	104.26	101.10	
2016-17	104.97	106.41	105.68	92.34	99.15	95.68	
D & Nagar Haveli							
2014-15	148.93	133.27	141.15	122.39	111.02	117.06	
2015-16	132.20	116.67	124.50	177.70	189.26	183.08	
2016-17	134.43	122.16	128.40	116.90	115.57	116.29	
D & Diu							
2014-15	103.62	94.74	99.37	134.69	136.70	135.55	
2015-16	95.58	90.85	93.33	111.69	123.89	116.85	
2016-17	106.45	92.21	99.71	100.62	140.17	117.27	

EDUCATION
Gross Enrolment Ratio of Scheduled Castes by Stage of school Education in
Recognised Educational Institutions in India during 2014-15 to 2016-17

Table 6.28 (Contd.)

State/Union Territories	Elementary (I-VIII)			Secondary (IX-X)			
	1	2	3	4	5	6	7
	Boys	Girls	Total	Boys	Girls	Total	
Delhi							
2014-15	63.26	70.53	66.60	61.90	71.58	66.40	
2015-16	62.06	70.10	65.73	67.52	79.35	72.99	
2016-17	59.87	67.97	63.54	73.39	87.07	79.69	
Goa							
2014-15	85.08	87.05	86.05	110.92	114.22	112.49	
2015-16	78.77	79.22	78.99	86.30	92.63	89.27	
2016-17	104.85	111.95	108.28	103.41	133.33	117.34	
Gujarat							
2014-15	100.36	102.45	101.33	91.13	77.62	84.85	
2015-16	96.55	99.86	98.08	88.27	76.25	82.70	
2016-17	93.51	98.71	95.90	85.79	75.58	81.08	
Haryana							
2014-15	102.70	111.66	106.77	84.10	89.22	86.44	
2015-16	94.65	104.91	99.29	87.48	95.51	91.12	
2016-17	94.56	104.77	99.15	92.06	101.99	96.55	
Himachal Pradesh							
2014-15	99.74	102.11	100.88	112.32	108.13	110.29	
2015-16	99.22	101.63	100.38	110.97	108.67	109.86	
2016-17	98.71	101.30	99.96	107.50	106.64	107.09	
J&K							
2014-15	95.67	98.36	96.92	77.51	78.54	77.99	
2015-16	94.56	97.11	95.74	80.94	78.27	79.69	
2016-17	92.01	95.52	93.63	78.24	77.57	77.93	
Jharkhand							
2014-15	115.24	116.38	115.80	68.85	75.12	71.76	
2015-16	115.90	118.57	117.19	68.27	74.08	70.97	
2016-17	100.11	103.56	101.78	54.47	61.11	57.55	
Karnataka							
2014-15	96.83	96.23	96.53	74.78	73.91	74.37	
2015-16	98.69	98.43	98.56	77.37	77.35	77.36	
2016-17	99.54	99.20	99.37	79.70	79.93	79.81	
Kerala							
2014-15	97.78	96.98	97.39	111.35	109.28	110.35	
2015-16	97.02	96.70	96.86	109.16	107.96	108.58	
2016-17	95.25	95.65	95.44	102.83	101.74	102.30	

EDUCATION
Gross Enrolment Ratio of Scheduled Castes by Stage of school Education in
Recognised Educational Institutions in India during 2014-15 to 2016-17

Table 6.28 (Contd.)

State/Union Territories	Elementary (I-VIII)			Secondary (IX-X)			
	1	2	3	4	5	6	7
	Boys	Girls	Total	Boys	Girls	Total	
Lakshadweep							
2014-15	#	#	#	#	#	#	#
2015-16	#	#	#	#	#	#	#
2016-17	#	#	#	#	#	#	#
Madhya Pradesh							
2014-15	103.84	105.23	104.50	85.50	82.35	84.04	
2015-16	97.84	99.33	98.55	87.43	83.38	85.56	
2016-17	93.79	95.41	94.55	85.91	83.57	84.83	
Maharashtra							
2014-15	108.00	108.37	108.18	103.69	98.90	101.43	
2015-16	104.82	106.16	105.46	105.39	99.93	102.82	
2016-17	103.38	104.99	104.15	108.11	102.95	105.68	
Manipur							
2014-15	141.16	153.10	146.99	99.37	102.97	101.13	
2015-16	154.40	161.85	158.03	114.26	114.85	114.55	
2016-17	151.71	155.27	153.45	114.86	122.26	118.48	
Meghalaya							
2014-15	#	#	#	#	#	#	#
2015-16	#	#	#	#	#	#	#
2016-17	#	#	#	#	#	#	#
Mizoram	#	#	#	#	#	#	#
2014-15	#	#	#	#	#	#	#
2015-16	#	#	#	#	#	#	#
2016-17	#	#	#	#	#	#	#
Nagaland	#	#	#	#	#	#	#
2014-15	#	#	#	#	#	#	#
2015-16	#	#	#	#	#	#	#
2016-17	#	#	#	#	#	#	#
Odisha							
2014-15	106.21	104.66	105.45	80.73	80.01	80.37	
2015-16	104.85	104.14	104.50	84.26	84.00	84.13	
2016-17	103.91	103.16	103.55	85.89	85.14	85.51	
Puducherry							
2014-15	94.03	100.01	96.87	110.45	118.87	114.50	
2015-16	89.78	95.12	92.28	98.56	105.51	101.85	
2016-17	84.97	93.18	88.76	93.45	97.76	95.46	

EDUCATION
Gross Enrolment Ratio of Scheduled Castes by Stage of school Education in
Recognised Educational Institutions in India during 2014-15 to 2016-17

Table 6.28 (Contd.)

State/Union Territories	Elementary (I-VIII)			Secondary (IX-X)			
	1	2	3	4	5	6	7
	Boys	Girls	Total	Boys	Girls	Total	
Punjab							
2014-15	101.28	106.07	103.46	81.17	82.91	81.96	
2015-16	100.63	106.42	103.26	85.45	85.84	85.63	
2016-17	97.15	104.56	100.51	86.95	87.97	87.41	
Rajasthan							
2014-15	98.43	95.18	96.91	79.10	67.15	73.60	
2015-16	102.63	100.80	101.77	79.86	70.15	75.40	
2016-17	101.72	101.45	101.59	80.43	73.72	77.36	
Sikkim							
2014-15	184.12	183.99	184.06	121.76	152.33	135.84	
2015-16	177.19	184.29	180.63	147.86	193.76	168.98	
2016-17	154.79	159.56	157.10	148.76	175.26	160.96	
Tamil Nadu							
2014-15	108.23	108.84	108.53	96.77	100.29	98.48	
2015-16	107.37	108.22	107.78	96.77	100.41	98.53	
2016-17	105.45	106.82	106.11	97.32	105.07	101.07	
Telangana							
2014-15	100.04	98.79	99.43	79.40	83.35	81.35	
2015-16	100.31	99.12	99.72	81.32	84.83	83.04	
2016-17	100.20	99.27	99.74	82.67	86.21	84.41	
Tripura							
2014-15	122.15	123.27	122.69	135.02	138.25	136.61	
2015-16	121.93	123.21	122.55	131.56	134.31	132.91	
2016-17	120.52	123.47	121.95	127.88	131.34	129.58	
Uttar Pradesh							
2014-15	109.06	120.23	114.27	74.28	76.44	75.29	
2015-16	106.34	118.15	111.83	74.26	76.05	75.09	
2016-17	95.67	106.99	100.91	72.97	73.32	73.13	
Uttarakhand							
2014-15	106.38	109.63	107.94	100.98	102.21	101.58	
2015-16	106.49	109.08	107.73	100.94	102.61	101.75	
2016-17	99.88	102.56	101.16	94.85	98.58	96.65	
West Bengal							
2014-15	113.20	114.93	114.04	82.16	92.87	87.33	
2015-16	111.74	114.09	112.88	87.03	100.47	93.51	
2016-17	102.39	106.30	104.29	78.83	95.65	86.95	
All India							
2014-15	105.59	109.61	107.50	81.03	82.99	81.95	
2015-16	105.09	109.91	107.38	83.30	85.98	84.56	
2016-17	99.90	105.24	102.43	82.49	86.12	84.19	

: Gross Enrolment Ratio has not been reported Reported data is as per U-DISE: 2016-17

EDUCATION
Gross Enrolment Ratio of Scheduled Castes by Stage of school Education in
Recognised Educational Institutions in India during 2014-15 to 2016-17

Table 6.28 (Contd.)

State/Union Territories	Higher Secondary (XI-XII)			
	1	2	3	4
	Boys	Girls	Total	
A&N Islands				
2014-15	#	#	#	
2015-16	#	#	#	
2016-17	#	#	#	
Andhra Pradesh				
2014-15	53.23	57.86	55.43	
2015-16	63.19	69.15	66.03	
2016-17	66.57	69.85	68.13	
Arunachal Pradesh				
2014-15	#	#	#	
2015-16	#	#	#	
2016-17	#	#	#	
Assam				
2014-15	37.97	37.34	37.67	
2015-16	43.66	41.98	42.87	
2016-17	45.61	45.62	45.62	
Bihar				
2014-15	28.94	28.48	28.75	
2015-16	34.46	35.97	35.10	
2016-17	28.39	27.43	27.98	
Chandigarh				
2014-15	53.92	52.50	53.29	
2015-16	49.24	52.05	50.49	
2016-17	47.04	51.41	48.96	
Chhattisgarh				
2014-15	58.53	54.97	56.79	
2015-16	56.71	55.77	56.25	
2016-17	54.44	56.43	55.41	
Dadra & Nagar Haveli				
2014-15	58.20	82.39	71.21	
2015-16	80.16	84.25	82.35	
2016-17	93.80	84.35	88.77	
Daman & Diu				
2014-15	42.44	74.07	54.64	
2015-16	33.52	54.05	41.38	
2016-17	75.40	110.43	88.74	

EDUCATION
Gross Enrolment Ratio of Scheduled Castes by Stage of school Education in
Recognised Educational Institutions in India during 2014-15 to 2016-17

Table 6.28 (Contd.)

State/Union Territories	Higher Secondary (XI-XII)			
	1	2	3	4
	Boys	Girls	Total	
Delhi				
2014-15	56.59	69.41	62.52	
2015-16	47.11	61.35	53.69	
2016-17	43.26	56.43	49.35	
Goa				
2014-15	70.54	86.29	78.39	
2015-16	64.78	77.83	71.24	
2016-17	87.85	91.61	89.70	
Gujarat				
2014-15	47.79	45.83	46.86	
2015-16	45.51	45.07	45.30	
2016-17	43.92	44.50	44.20	
Haryana				
2014-15	49.56	53.34	51.26	
2015-16	44.24	49.78	46.74	
2016-17	46.74	51.72	48.98	
Himachal Pradesh				
2014-15	79.06	81.12	80.04	
2015-16	84.22	87.67	85.86	
2016-17	84.06	87.62	85.75	
J&K				
2014-15	50.43	54.18	52.17	
2015-16	50.87	55.10	52.83	
2016-17	47.26	51.93	49.42	
Jharkhand				
2014-15	42.51	46.85	44.45	
2015-16	43.15	42.53	42.87	
2016-17	29.72	29.76	29.74	
Karnataka				
2014-15	26.07	29.64	27.75	
2015-16	32.52	36.74	34.51	
2016-17	34.01	39.83	36.75	
Kerala				
2014-15	83.02	90.16	86.54	
2015-16	87.48	94.74	91.06	
2016-17	90.64	99.26	94.89	

EDUCATION
Gross Enrolment Ratio of Scheduled Castes by Stage of school Education in
Recognised Educational Institutions in India during 2014-15 to 2016-17

Table 6.28 (Contd.)

State/Union Territories	Higher Secondary (XI-XII)			
	1	2	3	4
	Boys	Girls	Total	
Laksha-dweep				
2014-15	#	#	#	
2015-16	#	#	#	
2016-17	#	#	#	
Madhya Pradesh				
2014-15	44.28	38.89	41.84	
2015-16	43.60	39.46	41.72	
2016-17	44.87	41.94	43.54	
Maharashtra				
2014-15	65.53	65.66	65.59	
2015-16	73.47	73.11	73.30	
2016-17	77.49	76.77	77.15	
Manipur				
2014-15	80.71	73.93	77.38	
2015-16	94.74	92.17	93.48	
2016-17	103.42	102.90	103.16	
Meghalaya				
2014-15	#	#	#	
2015-16	#	#	#	
2016-17	#	#	#	
Mizoram				
2014-15	#	#	#	
2015-16	#	#	#	
2016-17	#	#	#	
Nagaland				
2014-15	#	#	#	
2015-16	#	#	#	
2016-17	#	#	#	
Odisha				
2014-15	1.01	0.84	0.92	
2015-16	29.44	28.02	28.73	
2016-17	35.10	33.76	34.43	
Puducherry				
2014-15	66.71	82.72	74.42	
2015-16	71.25	90.85	80.56	
2016-17	67.85	88.53	77.53	

EDUCATION
Gross Enrolment Ratio of Scheduled Castes by Stage of school Education in
Recognised Educational Institutions in India during 2014-15 to 2016-17

Table 6.28 (Concl.d.)

State/Union Territories	Higher Secondary (XI-XII)			
	1	2	3	4
	Boys	Girls	Total	
Punjab				
2014-15	53.76	60.26	56.71	
2015-16	56.35	62.64	59.19	
2016-17	62.14	69.41	65.42	
Rajasthan				
2014-15	54.32	41.25	48.37	
2015-16	58.13	46.08	52.63	
2016-17	58.92	49.21	54.48	
Sikkim				
2014-15	69.63	81.09	75.34	
2015-16	80.52	91.56	86.01	
2016-17	65.09	72.25	68.66	
Tamil Nadu				
2014-15	68.95	86.56	77.52	
2015-16	73.62	91.62	82.37	
2016-17	75.87	95.87	85.59	
Telangana				
2014-15	60.02	66.50	63.16	
2015-16	59.06	66.42	62.64	
2016-17	51.45	59.35	55.29	
Tripura				
2014-15	50.52	42.85	46.87	
2015-16	49.34	43.93	46.76	
2016-17	47.09	45.21	46.20	
Uttar Pradesh				
2014-15	65.44	66.69	66.03	
2015-16	62.71	63.00	62.85	
2016-17	59.32	59.42	59.37	
Uttarakhand				
2014-15	68.48	75.34	71.74	
2015-16	70.79	81.92	76.09	
2016-17	74.93	83.52	79.01	
West Bengal				
2014-15	50.41	51.70	51.01	
2015-16	51.08	53.95	52.41	
2016-17	48.34	55.14	51.49	
All India				
2014-15	52.91	54.89	53.83	
2015-16	55.28	58.32	56.70	
2016-17	54.48	57.59	55.93	

: Gross Enrolment Ratio has not been reported

Reported data is as per U-DISE: 2016-17

EDUCATION
Percentage Distribution of Schools by Washroom Facility/Functional Girls Toilets/All Facilities by School Category in Recognised Educational Institutions in India during 2016-17

Table 6.29

State/Union Territories	PS (I-V)	UPS (I-VIII)	HSS (I-XII)	UPS(VI-VIII)	HSS (VI-XII)	SS (I-X)
1	2	3	4	5	6	7
A&N Islands						
Water	100.00	100.00	100.00	#	100.00	100.00
Toilet	100.00	100.00	100.00	#	100.00	100.00
Functional girls Toilets	100.00	100.00	100.00	#	100.00	100.00
Handwash	73.85	88.10	95.35	#	93.75	91.49
All Facilities	73.85	88.10	95.35	#	93.75	91.49
Andhra Pradesh						
Water	93.33	96.73	98.85	100.00	91.71	99.26
Toilet	69.55	86.00	93.78	100.00	95.58	92.79
Functional girls Toilets	87.47	93.14	94.70	100.00	96.05	96.02
Handwash	45.12	45.98	53.45	100.00	72.93	47.45
All Facilities	35.14	41.87	52.30	100.00	67.40	48.59
Arunachal Pradesh						
Water	75.22	89.61	100.00	96.15	98.08	98.02
Toilet	87.20	93.05	100.00	86.54	98.08	96.84
Functional girls Toilets	88.63	94.54	100.00	100.00	100.00	97.23
Handwash	19.36	29.18	62.32	55.77	21.15	39.53
All Facilities	17.93	28.06	62.32	46.15	21.15	39.13
Assam						
Water	86.62	93.91	97.74	88.01	97.67	96.89
Toilet	71.31	66.39	84.53	54.49	72.53	73.71
Functional girls Toilets	80.13	74.05	85.28	64.59	86.63	76.51
Handwash	48.99	50.28	72.08	40.60	34.88	55.85
All Facilities	41.01	39.57	64.15	31.92	28.34	45.87
Bihar						
Water	91.08	98.99	99.56	98.57	97.75	99.81
Toilet	71.25	87.46	91.99	84.95	95.51	94.29
Functional girls Toilets	75.22	91.43	95.53	90.00	95.24	96.53
Handwash	29.23	44.45	51.25	42.29	71.91	47.68
All Facilities	24.57	40.85	48.49	36.56	70.79	45.58

EDUCATION
Percentage Distribution of Schools by Washroom Facility/Functional Girls Toilets/All Facilities by School Category in Recognised Educational Institutions in India during 2016-17

Table 6.29 (Contd.)

State/Union Territories	PS (I-V)	UPS (I-VIII)	HSS (I-XII)	UPS(VI-VIII)	HSS (VI-XII)	SS (I-X)
1	2	3	4	5	6	7
Chandigarh						
Water	100	100	100	#	100	100
Toilet	100	100	100	#	100	100
Functional girls Toilets	100	100	100	#	100	100
Handwash	100	100	100	#	100	100
All Facilities	100	100	100	#	100	100
Chhattisgarh						
Water	99.13	99.23	99.92	99.53	100	100
Toilet	88.85	96.91	99.43	89.59	96.63	99.66
Functional girls Toilets	95.20	98.53	99.59	96.64	99.02	99.65
Handwash	54.34	71.92	76.41	55.06	67.79	76.8
All Facilities	49.92	70.38	76.24	50.67	65.64	76.8
Dadra & Nagar Haveli						
Water	100	100	100	100	100	100
Toilet	100	100	100	100	100	100
Functional girls Toilets	100	100	100	100	100	100
Handwash	82.66	88.28	100	100	100	90.91
All Facilities	82.66	88.28	100	100	100	90.91
Daman & Diu						
Water	100	100	100	100	100	100
Toilet	100	100	100	100	100	100
Functional girls Toilets	100	100	100	100	100	100
Handwash	60.34	100	87.5	84.21	100	66.67
All Facilities	60.34	100	87.5	84.21	100	66.67

EDUCATION
Percentage Distribution of Schools by Washroom Facility/Functional Girls Toilets/All Facilities by School Category in Recognised Educational Institutions in India during 2016-17

Table 6.29 (Contd.)

State/Union Territories	PS (I-V)	UPS (I-VIII)	HSS (I-XII)	UPS(VI-VIII)	HSS (VI-XII)	SS (I-X)
1	2	3	4	5	6	7
Delhi						
Water	100	100	100	100	100	100
Toilet	99.52	100	99.91	94.29	99.82	100
Functional girls Toilets	100	100	100	100	100	100
Handwash	98.86	99.89	99.83	100	99.82	99.61
All Facilities	98.38	99.89	99.74	94.29	99.64	99.61
Goa						
Water	100	100	100	100	100	100
Toilet	100	100	100	100	100	100
Functional girls Toilets	100	100	100	100	100	100
Handwash	87.58	94.12	92.31	90.91	100	94.32
All Facilities	87.58	94.12	92.31	90.91	100	94.32
Gujrat						
Water	99.95	99.96	100	100	100	100
Toilet	99.55	98.81	99.81	98.3	100	99.86
Functional girls Toilets	99.94	99.95	100	100	100	100
Handwash	59.04	71.34	72.78	67.27	77.47	71.59
All Facilities	58.78	70.5	72.72	66.18	77.47	71.45
Haryana						
Water	99.79	99.96	100	99.92	100	100
Toilet	96.15	99.92	100	97.07	98.61	99.9
Functional girls Toilets	98.79	99.88	100.00	99.29	99.22	99.90
Handwash	79.97	87.15	86.51	80.5	86.84	82.23
All Facilities	77.75	87.15	86.51	78.57	85.8	82.12
Himachal Pradesh						
Water	100	99.88	100	100	100	100
Toilet	99.88	99.64	100	99.95	99.89	100
Functional girls Toilets	99.96	100.00	100.00	99.95	100.00	100.00
Handwash	64.13	79.74	84.31	64.94	79.12	82.89
All Facilities	64.06	79.27	84.31	64.94	79	82.89

EDUCATION
Percentage Distribution of Schools by Washroom Facility/Functional Girls Toilets/All Facilities by School Category in Recognised Educational Institutions in India during 2016-17

Table 6.29 (Contd.)

State/Union Territories	PS (I-V)	UPS (I-VIII)	HSS (I-XII)	UPS(VI-VIII)	HSS (VI-XII)	SS (I-X)
1	2	3	4	5	6	7
J&K						
Water	90.07	93.97	99.19	94.78	96.84	98.21
Toilet	87.16	95.13	99.6	65.67	96.84	97.99
Functional girls Toilets	92.08	97.23	99.80	96.90	97.80	98.86
Handwash	43.01	49.96	63.97	47.76	67.37	58.64
All Facilities	39.06	47.37	63.56	34.33	66.32	57.43
Jharkhand						
Water	95.02	97.44	99.78	97.67	97.62	98.05
Toilet	94.21	96.09	97.63	90.7	94.82	98.14
Functional girls Toilets	94.85	96.91	97.60	94.74	96.91	98.43
Handwash	28.25	33.13	53.45	45.35	50.97	36.22
All Facilities	26.83	32.1	53.02	39.53	49.89	35.74
Karnataka						
Water	97.22	99.66	99.58	89.29	92.42	99.11
Toilet	95.15	97.6	99.72	98.93	100	99.59
Functional girls Toilets	95.13	98.68	99.58	88.62	91.67	98.63
Handwash	45.13	51.35	63.01	59.1	60.61	62.07
All Facilities	43.23	50.31	62.73	58.46	60.61	61.85
Kerala						
Water	99.47	99.94	99.86	100	99.9	99.84
Toilet	95.06	98.9	99.79	97.88	99.9	99.68
Functional girls Toilets	98.24	99.64	99.79	99.85	99.39	99.84
Handwash	75.58	78.09	78.02	71.78	68.71	83.4
All Facilities	72.51	77.32	77.88	70.41	68.71	83.32
Laksha-dweep						
Water	100	100	100	100	100	100
Toilet	100	100	100	100	100	100
Functional girls Toilets	100	100	100	100	100	100
Handwash	82.35	100	75	100	100	100
All Facilities	82.35	100	75	100	100	100

EDUCATION
Percentage Distribution of Schools by Washroom Facility/Functional Girls Toilets/All Facilities by School Category in Recognised Educational Institutions in India during 2016-17

Table 6.29 (Contd.)

State/Union Territories	PS (I-V)	UPS (I-VIII)	HSS (I-XII)	UPS(VI-VIII)	HSS (VI-XII)	SS (I-X)
1	2	3	4	5	6	7
Madhay Pardesh						
Water	95.72	99.76	99.95	95.38	100	99.89
Toilet	84.66	98.25	99.65	84.47	97.48	99.71
Functional girls Toilets	91.17	98.32	99.73	91.77	99.52	99.86
Handwash	45.65	70.56	73.61	46.85	78.57	74.55
All Facilities	39.35	69.52	73.41	40.18	76.05	74.37
Maharastra						
Water	99.47	99.69	99.79	98.28	99.93	99.91
Toilet	93.94	95.89	99.62	98.28	99.29	99.03
Functional girls Toilets	96.62	97.89	99.71	97.37	99.50	99.59
Handwash	83.54	85.72	90.64	93.1	90.42	89.18
All Facilities	79.8	82.92	90.29	89.66	89.78	88.58
Manipur						
Water	96.42	97.53	99.05	96.67	100	97.34
Toilet	78.69	87.65	98.1	91.67	100	95.52
Functional girls Toilets	82.41	89.67	98.10	98.33	100.00	95.79
Handwash	21.62	43.66	77.14	50	66.67	58.4
All Facilities	17.12	38.05	75.24	45	66.67	54.06
Meghalaya						
Water	62.48	59.47	97.14	61.94	97.06	87.5
Toilet	70.94	56.84	91.43	76.97	88.24	85.83
Functional girls Toilets	72.55	57.98	91.18	79.61	88.24	85.59
Handwash	10.23	23.16	71.43	13.97	32.35	47.5
All Facilities	7.56	15.79	62.86	10.59	26.47	43.33
Mizoram						
Water	92.12	93.76	#	94.22	#	#
Toilet	86.13	94.92	#	89.08	#	#
Functional girls Toilets	90.23	95.84	#	92.33	#	#
Handwash	31.84	22.4	#	35.92	#	#
All Facilities	27.67	21.25	#	29.87	#	#

EDUCATION
Percentage Distribution of Schools by Washroom Facility/Functional Girls Toilets/All Facilities by School Category in Recognised Educational Institutions in India during 2016-17

Table 6.29 (Contd.)

State/Union Territories	PS (I-V)	UPS (I-VIII)	HSS (I-XII)	UPS(VI-VIII)	HSS (VI-XII)	SS (I-X)
1	2	3	4	5	6	7
Nagaland						
Water	76.3	85.27	94.23	87.5	84.78	93.06
Toilet	86.19	94.96	100	85	93.48	97.94
Functional girls Toilets	90.66	95.87	100.00	90.00	95.56	99.49
Handwash	13.81	21.96	60.58	15	8.7	38.3
All Facilities	11.22	19.9	59.62	15	6.52	37.53
Odisha						
Water	99.69	99.87	100	99.67	99.38	99.9
Toilet	88.91	92.05	94.86	79.81	97.52	94.29
Functional girls Toilets	93.39	95.45	94.80	86.63	97.47	96.64
Handwash	44.53	52.17	66.29	46.4	83.23	48.95
All Facilities	40.52	48.71	64	38.89	80.75	48.95
Puduchery						
Water	100	100	100	100	100	100
Toilet	99.64	100	100	100	100	100
Functional girls Toilets	100	100	100	100	100	100
Handwash	99.64	100	100	100	100	100
All Facilities	99.29	100	100	100	100	100
Punjab						
Water	99.99	99.92	100	99.93	100	100
Toilet	97.82	98.91	99.81	98.81	99.04	99.71
Functional girls Toilets	99.38	99.41	99.93	99.59	99.70	99.89
Handwash	90.03	87.35	87.9	90.91	93.26	87.45
All Facilities	88.51	86.49	87.82	90.02	92.35	87.23
Rajasthan						
Water	95.28	98.83	98.7	94.69	98.64	98.99
Toilet	94.87	97.78	98.01	99.03	97.41	97.94
Functional girls Toilets	96.11	98.75	98.88	98.54	96.76	98.77
Handwash	53.76	68.41	68.08	86.96	79.14	72.22
All Facilities	51.32	66.61	66.56	82.13	76.54	70.72

EDUCATION
Percentage Distribution of Schools by Washroom Facility/Functional Girls Toilets/All Facilities by School Category in Recognised Educational Institutions in India during 2016-17

Table 6.29 (Contd.)

State/Union Territories	PS (I-V)	UPS (I-VIII)	HSS (I-XII)	UPS(VI-VIII)	HSS (VI-XII)	SS (I-X)
1	2	3	4	5	6	7
Sikkim						
Water	94.44	97.43	100	#	100	100
Toilet	86.97	95.43	100	#	85.71	97.83
Functional girls Toilets	93.47	95.68	100.00	#	100.00	98.55
Handwash	42.47	54	75	#	42.86	63.77
All Facilities	37.86	52.57	75	#	42.86	63.04
Tamil Nadu						
Water	99.97	99.98	99.83	100	100	99.84
Toilet	99.46	99.93	100	100	99.62	100
Functional girls Toilets	99.83	99.98	100.00	100.00	99.95	100.00
Handwash	74.4	78.15	87.5	72	77.04	85.65
All Facilities	74.03	78.1	87.4	72	76.78	85.59
Telangana						
Water	98.71	99.73	100	#	95.65	99.84
Toilet	90.83	96.52	89.8	#	97.1	99.23
Functional girls Toilets	95.68	98.51	97.08	#	97.06	99.64
Handwash	37.69	51.11	58.78	#	75.36	55.85
All Facilities	34.62	49.82	52.65	#	71.98	55.4
Tripura						
Water	85.67	91.42	99.15	100	98.55	97.74
Toilet	75.27	82.69	95.16	100	94.2	91.52
Functional girls Toilets	80.94	88.11	96.55	100.00	98.48	95.60
Handwash	27.6	38	61.82	100	63.77	49.43
All Facilities	20.22	31.71	58.97	100	59.42	45.35
Uttar Pradesh						
Water	98.92	99.74	99.61	97.79	99.88	98.94
Toilet	96.82	99.35	98.61	96.93	98.97	96.81
Functional girls Toilets	97.59	99.53	99.43	97.59	99.71	98.85
Handwash	44.93	63.77	76.18	43.55	72.78	72.86
All Facilities	436.61	63.34	75.18	42.23	72.23	70.87

EDUCATION
Percentage Distribution of Schools by Washroom Facility/Functional Girls Toilets/All Facilities by School Category in Recognised Educational Institutions in India during 2016-17

Table 6.29 (Contd.)

State/Union Territories	PS (I-V)	UPS (I-VIII)	HSS (I-XII)	UPS(VI-VIII)	HSS (VI-XII)	SS (I-X)
1	2	3	4	5	6	7
Uttarkhand						
Water	95.89	99.03	99.81	94.62	97.95	100
Toilet	84.32	96.41	99.23	87.71	92.97	98.83
Functional girls Toilets	89.51	96.69	99.42	91.77	94.63	98.21
Handwash	47.55	78.05	87.5	49.99	51.43	81.29
All Facilities	41.56	75.88	86.73	45.07	48.26	80.12
West Bengal						
Water	98.45	96.95	98.94	97.16	99.73	96.88
Toilet	93.87	86.51	91.98	90.08	98.45	89.69
Functional girls Toilets	95.79	89.51	94.16	95.50	99.77	89.82
Handwash	60.77	65.5	77.31	55.19	71.79	72.9
All Facilities	58.09	60.77	73.83	51.31	70.93	67.63
All India						
Water	96.22	98.9	99.42	95.85	99.57	99.26
Toilet	89.29	95.23	98.58	88.95	98.01	97.37
Functional girls Toilets	96.78	99.03	99.81	96.31	99.56	99.41
Handwash	51.19	61.18	76.07	47.25	74.53	69.29
All Facilities	47.61	59.19	75.17	43.52	73.55	68.05

: State does not have such schools

Reported data is as per U-DISE: 2016-17

EDUCATION
Percentage Distribution of Schools by Washroom Facility/Functional Girls Toilets/All Facilities by School Category in Recognised Educational Institutions in India during 2016-17

Table 6.29 (Contd.)

State/Union Territories	SS (VI-X)	SS (IX-X)	HSS (IX-XII)	HSS (XI-XII)	Total
1	8	9	10	11	12
A&N Islands					
Water	100.00	#	100.00	#	100.00
Toilet	100.00	#	100.00	#	100.00
Functional girls Toilets	100.00	#	100.00	#	100.00
Handwash	100.00	#	100.00	#	82.17
All Facilities	100.00	#	100.00	#	82.17
Andhra Pradesh					
Water	98.02	100.00	100.00	#	94.84
Toilet	90.50	100.00	100.00	#	76.49
Functional girls Toilets	94.50	100.00	100.00	#	89.81
Handwash	54.13	36.36	100.00	#	46.89
All Facilities	51.10	36.36	100.00	#	39.32
Arunachal Pradesh					
Water	97.50	#	94.29	100.00	82.45
Toilet	82.50	#	97.14	100.00	90.00
Functional girls Toilets	95.00	#	97.14	100.00	91.61
Handwash	35.00	#	34.29	100.00	25.18
All Facilities	32.50	#	31.43	100.00	23.83
Assam					
Water	96.32	91.44	90.52	98.03	88.07
Toilet	57.02	44.36	52.91	64.70	66.65
Functional girls Toilets	80.14	63.86	72.09	70.25	76.37
Handwash	38.76	36.43	34.86	52.20	46.89
All Facilities	25.71	20.51	23.85	39.58	38.07
Bihar					
Water	99.56	98.88	99.37	97.83	94.97
Toilet	85.46	86.89	92.28	92.93	79.57
Functional girls Toilets	9189	94.10	95.98	93.73	83.50
Handwash	42.73	46.42	48.46	68.75	37.10
All Facilities	37.00	41.67	45.67	64.40	33.01

EDUCATION
Percentage Distribution of Schools by Washroom Facility/Functional Girls Toilets/All Facilities by School Category in Recognised Educational Institutions in India during 2016-17

Table 6.29 (Contd.)

State/Union Territories	SS (VI-X)	SS (IX-X)	HSS (IX-XII)	HSS (XI-XII)	Total
1	8	9	10	11	12
Chandigarh					
Water	#	#	#	#	100
Toilet	#	#	#	#	100
Functional girls Toilets	#	#	#	#	100
Handwash	#	#	#	#	100
All Facilities	#	#	#	#	100
Chhattisgarh					
Water	100	93.21	98.97	100	99.2
Toilet	96.15	76.58	91.41	92.86	90
Functional girls Toilets	98.67	82.85	95.65	92.31	95.82
Handwash	62.81	47.17	62.59	71.43	56.75
All Facilities	61.04	41.84	58.59	71.43	52.71
Dadra & Nagar Haveli					
Water	#	100	100	100	100
Toilet	#	100	100	100	100
Functional girls Toilets	#	100	100	100	100
Handwash	#	61.54	83.33	100	84.73
All Facilities	#	61.54	83.33	100	84.73
Daman & Diu					
Water	#	100	100	100	100
Toilet	#	100	100	100	100
Functional girls Toilets	#	100	100	100	100
Handwash	#	100	90	100	77.24
All Facilities	#	100	90	100	77.24

EDUCATION
Percentage Distribution of Schools by Washroom Facility/Functional Girls Toilets/All Facilities by School Category in Recognised Educational Institutions in India during 2016-17

Table 6.29 (Contd.)

State/Union Territories	SS (VI-X)	SS (IX-X)	HSS (IX-XII)	HSS (XI-XII)	Total
1	8	9	10	11	12
Delhi					
Water	100	#	100	100	100
Toilet	99.12	#	66.67	100	99.67
Functional girls Toilets	100	#	100	100	100.00
Handwash	100	#	100	100	99.37
All Facilities	99.12	#	66.67	100	99.04
Goa					
Water	100	100	#	100	100
Toilet	100	100	#	100	100
Functional girls Toilets	100	100	#	100	100
Handwash	92.76	100	#	95.88	90.01
All Facilities	92.76	100	#	95.88	90.01
Gujrat					
Water	100	100	100	100	99.96
Toilet	99.19	99.15	99.56	99.21	99.11
Functional girls Toilets	100	99.72	99.93	99.59	99.93
Handwash	78.05	55.08	65.6	69.67	67.03
All Facilities	77.24	54.72	65.37	69.14	66.44
Haryana					
Water	100	100	100	100	99.89
Toilet	97.96	100	97.56	100	97.74
Functional girls Toilets	99.85	100.00	97.56	100.00	99.30
Handwash	87.08	0	95.12	100	82.79
All Facilities	85.6	0	92.68	100	81.42
Himachal Pradesh					
Water	100	#	100	100	99.99
Toilet	100	#	100	100	99.89
Functional girls Toilets	100	#	100	100	99.97
Handwash	77.51	#	75	100	68.45
All Facilities	77.51	#	75	100	68.38

EDUCATION
**Percentage Distribution of Schools by Washroom Facility/Functional Girls
 Toilets/All Facilities by School Category in Recognised Educational
 Institutions in India during 2016-17**

Table 6.29 (Contd.)

State/Union Territories	SS (VI-X)	SS (IX-X)	HSS (IX-XII)	HSS (XI-XII)	Total
1	8	9	10	11	12
J&K					
Water	97.01	97.37	98.32	100	92.62
Toilet	96.27	94.74	98.74	100	91.41
Functional girls Toilets	98.69	94.59	99.53	50.00	94.87
Handwash	54.98	57.89	60.8	100	47.81
All Facilities	53.98	52.63	59.96	100	44.71
Jharkhand					
Water	96.66	98.1	99.69	97.74	96.15
Toilet	90.97	89.16	98.47	93.23	94.98
Functional girls Toilets	94.89	94.49	99.37	94.34	95.77
Handwash	36.29	38.02	33.94	59.4	31.16
All Facilities	34.95	35.36	33.64	57.52	29.91
Karnataka					
Water	96.6	98.87	99.78	91.6	98.26
Toilet	99.48	98.91	98.49	92.75	96.88
Functional girls Toilets	96.24	98.39	99.01	87.29	96.85
Handwash	57.85	54.35	57.22	60.63	50.69
All Facilities	57.46	53.82	56.47	58.93	49.45
Kerala					
Water	100	99.4	100	100	99.7
Toilet	99.73	98.8	100	100	97.24
Functional girls Toilets	99.71	99.37	100	100	98.98
Handwash	76.44	79.52	68.9	92.31	76.24
All Facilities	76.16	78.31	68.9	92.31	74.5

EDUCATION
Percentage Distribution of Schools by Washroom Facility/Functional Girls Toilets/All Facilities by School Category in Recognised Educational Institutions in India during 2016-17

Table 6.29 (Contd.)

State/Union Territories	SS (VI-X)	SS (IX-X)	HSS (IX-XII)	HSS (XI-XII)	Total
1	8	9	10	11	12
Laksha-dweep					
Water	#	#	100	#	100
Toilet	#	#	100	#	100
Functional girls Toilets	#	#	100	#	100
Handwash	#	#	100	#	91.11
All Facilities	#	#	100	#	91.11
Madhya Pradesh					
Water	100	95.01	98.94	100	96.38
Toilet	100	78.76	93.34	100	86.93
Functional girls Toilets	100	81.17	96.17	100	92.35
Handwash	74.47	66.86	78.1	87.5	51.67
All Facilities	74.47	56.71	73.06	87.5	46.1
Maharashtra					
Water	99.89	99.77	100	99.64	99.62
Toilet	98.71	98.05	97.41	98.8	95.68
Functional girls Toilets	99.33	98.45	97.40	98.98	97.63
Handwash	89.23	92.9	92.75	93.08	85.7
All Facilities	88.34	91.59	90.16	92.23	82.94
Manipur					
Water	97.97	87.5	100	100	96.87
Toilet	83.11	67.5	90	98.44	83.73
Functional girls Toilets	88.51	80.00	85.00	98.41	86.62
Handwash	50.68	25	45	85.94	34.41
All Facilities	40.54	15	35	84.38	29.61
Meghalaya					
Water	87.43	73.71	88.71	85	64.16
Toilet	79.04	57.32	83.87	73.89	71.6
Functional girls Toilets	83.03	58.60	83.61	73.33	73.39
Handwash	35.33	21.14	33.87	44.44	13.37
All Facilities	30.54	15.91	32.26	36.11	10.16

EDUCATION
**Percentage Distribution of Schools by Washroom Facility/Functional Girls
 Toilets/All Facilities by School Category in Recognised Educational
 Institutions in India during 2016-17**

Table 6.29 (Contd.)

State/Union Territories	SS (VI-X)	SS (IX-X)	HSS (IX-XII)	HSS (XI-XII)	Total
1	8	9	10	11	12
Mizoram					
Water	#	95.68	#	95.12	93.62
Toilet	#	86.11	#	88.41	88.04
Functional girls Toilets	#	87.04	#	90.24	90.92
Handwash	#	33.33	#	20.73	31.73
All Facilities	#	30.4	#	17.07	27.59
Nagaland					
Water	81.56	100	66.67	94.74	82.48
Toilet	97.77	100	100	100	91.66
Functional girls Toilets	98.88	100	100	100	94.31
Handwash	12.29	66.67	33.33	57.89	21.34
All Facilities	11.73	66.67	33.33	52.63	19.36
Odisha					
Water	99.83	100	#	97.63	99.73
Toilet	81.81	84.52	#	84.45	88.61
Functional girls Toilets	91.22	92.51	#	89.77	93.39
Handwash	37.58	26.45	#	72.44	47.44
All Facilities	37.58	26.45	#	64.58	43.08
Puduchery					
Water	100	#	100	100	100
Toilet	100	#	100	100	99.86
Functional girls Toilets	100	#	100	100	100
Handwash	100	#	100	100	99.86
All Facilities	100	#	100	100	99.73
Punjab					
Water	100	100	100	100	99.98
Toilet	98.78	83.33	98.41	97.73	98.51
Functional girls Toilets	99.88	100	100	98.86	99.55
Handwash	93.34	83.33	96.83	97.16	89.92
All Facilities	92.35	66.67	95.24	94.89	88.84

EDUCATION
Percentage Distribution of Schools by Washroom Facility/Functional Girls Toilets/All Facilities by School Category in Recognised Educational Institutions in India during 2016-17

Table 6.29 (Contd.)

State/Union Territories	SS (VI-X)	SS (IX-X)	HSS (IX-XII)	HSS (XI-XII)	Total
1	8	9	10	11	12
Rajasthan					
Water	99.59	#	99.34	#	97.47
Toilet	92.68	#	99.02	#	96.72
Functional girls Toilets	97.97	#	98.01	#	97.75
Handwash	77.64	#	79.02	#	63.35
All Facilities	73.17	#	77.7	#	61.37
Sikkim					
Water	100	#	#	#	96.2
Toilet	100	#	#	#	91.19
Functional girls Toilets	100	#	#	#	95.13
Handwash	80	#	#	#	49.89
All Facilities	80	#	#	#	46.85
Tamil Nadu					
Water	100	100	100	100	99.97
Toilet	99.4	100	100	94.44	99.59
Functional girls Toilets	99.84	100	100	94.44	99.87
Handwash	74	87.5	60	94.44	76.22
All Facilities	73.56	87.5	60	88.89	75.92
telengana					
Water	99.94	#	#	98.33	99.19
Toilet	97.37	#	#	99.5	94.22
Functional girls Toilets	98.85	#	#	99.71	97.31
Handwash	53.19	#	#	43.91	45.15
All Facilities	52.21	#	#	43.52	43.12
Tripura					
Water	100	100	#	#	89.88
Toilet	100	100	#	#	81.02
Functional girls Toilets	100	100	#	#	86.07
Handwash	55.56	0	#	#	63.12
All Facilities	55.56	0	#	#	29.82

EDUCATION
**Percentage Distribution of Schools by Washroom Facility/Functional Girls
 Toilets/All Facilities by School Category in Recognised Educational
 Institutions in India during 2016-17**

Table 6.29 (Concl.)

State/Union Territories	SS (VI-X)	SS (IX-X)	HSS (IX-XII)	HSS (XI-XII)	Total
1	8	9	10	11	12
Uttar Pradesh					
Water	99.49	97.31	99.93	96.55	98.73
Toilet	98.86	98.14	99.16	96.55	97.17
Functional girls Toilets	99.36	98.44	99.80	96.43	97.87
Handwash	77.53	72.97	77.53	48.28	48.68
All Facilities	76.93	72.12	77.05	44.83	47.46
Uttarkhand					
Water	95.26	81.93	92.44	100	96.01
Toilet	91.96	80.32	92.44	88.89	86.97
Functional girls Toilets	94.86	82.66	94.87	88.24	91.12
Handwash	49.23	56.63	61.34	72.22	51.73
All Facilities	45.26	51	58.82	66.67	46.6
West Bengal					
Water	99.1	#	100	92.31	98.42
Toilet	94.29	#	100	84.62	93.74
Functional girls Toilets	99.29	#	100.00	83.33	95.98
Handwash	69.72	#	100	69.23	61.57
All Facilities	66.13	#	100	69.23	58.84
All India					
Water	99.07	96.29	99.32	96.57	97.12
Toilet	92.81	86.67	95.72	92.35	91.34
Functional girls Toilets	94.44	89.85	97.70	91.99	94.37
Handwash	63.37	56.3	67.8	66.33	55.55
All Facilities	60.66	51.97	65.64	63.4	52.52

: State does not have such schools

Reported data is as per U-DISE: 2016-17

EDUCATION
Recognised Education Institutions in Rural Area by Category in India
during 2015-16

Table 6.30

State/Union Territories	Primary only	Primary with Upper Primary	Primary with Upper Primary and Secondary and Hr. Secondary	Upper Primary only
1	2	3	4	5
A&N Islands	200	71	22	0
Andhra Pradesh	33,393	7,880	121	1
Arunachal Pradesh	2,226	1,054	34	48
Assam	46,853	1,904	146	10,858
Bihar	40,544	29,375	767	249
Chandigarh	0	3	9	0
Chhattisgarh	30,766	1,656	367	11,036
Dadra & Nagar Haveli	164	116	3	1
Daman & Diu	43	2	5	30
Delhi	120	37	30	1
Goa	798	50	9	10
Gujarat	10,720	22,915	595	443
Haryana	8,655	1,370	1,364	2,252
Himachal Pradesh	11,057	726	418	2,095
Jammu & Kashmir	13,671	9,077	264	117
Jharkhand	26,666	14,229	170	102
Karnataka	23,163	22,400	89	251
Kerala	7,039	2,701	978	589
Lakshadweep	14	8	4	1
Madhya Pradesh	82,355	8,923	1,004	28,175
Maharashtra	46,625	21,192	601	57
Manipur	2,723	705	75	56
Meghalaya	8,931	155	15	3,178
Mizoram	1,183	198	0	813
Nagaland	1,179	668	35	38
Orissa	34,690	17,275	60	3,784
Puducherry	161	50	37	0
Punjab	12,523	1,378	1,323	2,674
Rajasthan	39,084	30,361	11,965	182
Sikkim	669	313	65	1
Tamil Nadu	28,111	7,524	1,121	105
Telengana	18,255	5,189	106	0
Tripura	2,414	1,198	250	1
Uttar Pradesh	1,40,922	7,462	1,511	58,905
Uttarakhand	14,441	1,138	274	3,192
West Bengal	67,365	1,033	229	7,096
Total	7,57,723	2,20,336	24,066	1,36,341

EDUCATION
Recognised Education Institutions in Rural Area by Category in India
during 2015-16

Table 6.30 (Contd.)

State/Union Territories	Upper Primary with Secondary and Hr. Secondary	Primary with Upper Primary and Secondary	Upper Primary with Secondary	Secondary only
1	6	7	8	9
A&N Islands	17	41	0	0
Andhra Pradesh	161	839	6,723	16
Arunachal Pradesh	39	164	35	0
Assam	528	1,181	1,053	3,704
Bihar	60	2,115	189	1,022
Chandigarh	0	5	0	0
Chhattisgarh	252	240	1,200	610
Dadra & Nagar Haveli	1	7	0	9
Daman & Diu	2	1	0	9
Delhi	26	10	4	0
Goa	0	113	169	1
Gujarat	160	303	131	2,798
Haryana	1,626	1,171	1,326	0
Himachal Pradesh	1,543	565	869	2
Jammu & Kashmir	90	2,012	376	30
Jharkhand	343	1,807	486	510
Karnataka	38	1,023	497	6,443
Kerala	732	983	287	140
Lakshadweep	4	1	0	0
Madhya Pradesh	95	1,051	18	3,699
Maharashtra	3,178	1,402	5,175	3,827
Manipur	16	546	94	33
Meghalaya	18	74	111	867
Mizoram	0	0	0	324
Nagaland	30	222	169	3
Orissa	46	1,570	6,612	237
Puducherry	27	91	12	0
Punjab	1,390	1,353	1,722	4
Rajasthan	691	7,758	222	6
Sikkim	7	123	3	0
Tamil Nadu	2,632	968	3,119	7
Telangana	183	2,088	4,512	0
Tripura	45	531	7	0
Uttar Pradesh	6,615	620	2,534	4,264
Uttarakhand	1,399	105	855	216
West Bengal	4,776	239	2,154	0
Total	26,770	31,322	40,664	28,781

EDUCATION
Recognised Education Institutions in Rural Area by Category in India
during 2015-16

Table 6.30 (Concl.)

State/Union Territories	Secondary with Higher Secondary	Higher Secondary only	All Schools 2015-16
1	10	11	12
A&N Islands	3	0	354
Andhra Pradesh	3	1,226	50,363
Arunachal Pradesh	17	1	3,618
Assam	285	594	67,106
Bihar	2,049	238	76,608
Chandigarh	0	0	17
Chhattisgarh	1,899	10	48,036
Dadra & Nagar Haveli	9	0	310
Daman & Diu	7	0	99
Delhi	0	0	228
Goa	0	56	1,206
Gujarat	2,592	390	41,047
Haryana	41	0	17,805
Himachal Pradesh	1	6	17,282
Jammu & Kashmir	346	0	25,983
Jharkhand	148	170	44,631
Karnataka	641	1,220	55,765
Kerala	368	45	13,862
Lakshadweep	3	0	35
Madhya Pradesh	2,815	5	1,28,140
Maharashtra	648	1,107	83,812
Manipur	7	46	4301
Meghalaya	49	106	13,504
Mizoram	0	35	2,553
Nagaland	2	8	2,354
Orissa	0	820	65,094
Puducherry	2	1	381
Punjab	38	57	22,462
Rajasthan	210	0	90,479
Sikkim	0	0	1,181
Tamil Nadu	8	6	43,601
Telangana	1	808	31,142
Tripura	0	0	4,446
Uttar Pradesh	4,273	11	2,27,117
Uttarakhand	90	9	21,719
West Bengal	1	10	82,903
Total	16,556	6,985	12,89,544

Source : Deptt. of School Education & Literacy, Government of India, reported data is as per U-DISE: 2015-16

SECTION—VII
SOCIAL SECURITY AND SOCIAL DEFENCE
(POLICE, CRIMES AND SUDHARGHAR)

This section contains information relating to police, crimes and administration of prisons.

Table 7.1— Information relating to the sanctioned strength of Haryana Police.

Table 7.2—Information relating number of Police Stations and Police Posts (District-wise).

Table 7.3— Information of incidence of Crimes.

Table 7.4— Number of convicts by age, sex and literacy.

Tables 7.5 to 7.8— Number of places of confinements, number of prisoners, expenditure on maintenance of prisoners in Jails and value of goods produced in Jail Industry.

**SOCIAL SECURITY AND SOCIAL DEFENCE
(POLICE, CRIME AND SUDHARGHAR)
Sanctioned Strength of Police Force in Haryana**

Table 7.1

(As on 31st December)

Particulars	1966	1970	1980	1990	2000 @	2010	2016 ***	2017	2018	2019 #
1	2	3	4	5	6	7	8	9	10	11
Sanctioned Strength of Police Force										
1. Director General, Addl. Director Gen., Inspector General & Dy. Inspector General	3	3	10	16	30	46	50	50	50	53
2. Assistant Inspector General	3	3	4	3	3	4	4	4	4	3
3. Superintendents, Addl. Supdts., Asstt. Supdts. & Dy. Supdts.	32	38	110	164	193	274	311	316	329	364
4. Inspectors, Sub-Inspectors & Asstt. Sub-Inspectors	676	709	1,738	3,029	3,795	7,151	7,401	8,154	8,341	10,343
5. Head Constables including Mounted Head Constables	956	905	4,102	7,084	8,007	9,036	9,230	10,093	10,287	12,320
6. Mounted Constables and Foot Constables	5,715	5,740	12,267	18,741	25,195	40,094	39,993	42,758	43,363	47,523
Total	7,385	7,398	18,231	29,037	37,223	56,605	56,989	61,375	62,374	70,606

Source: Director General of Police, Haryana.

@ : As on 22-9-2000

*** : As on 31-03-2016

: As on 13-08-2019

**SOCIAL SECURITY AND SOCIAL DEFENCE
(POLICE, CRIME AND SUDHARGHAR)
Number of Police Stations and Police Posts in Haryana**

Table 7.2

(As on 31st December)

Year/District	Police Stations	Police Posts	Total
1	2	3	4
1966	100	29	129
1970	105	65	170
1980	122	116	238
1990	156	214	370
2000	205	312	517
2010	260	325	585
2012	269	323	592
2013	269	323	592
2014	270	323	593
2015	290	322	612
2016	296	363	659
2017	316	367	683
2018	346	339	685
Ambala	16	19	35
Bhiwani	10	13	23
Charkhi Dadri	05	06	11
Faridabad	29	28	57
Fatehabad	11	12	23
Gurugram	42	12	54
Hisar	18	23	41
Jhajjar	14	12	26
Jind	14	13	27
Kaithal	13	09	22
Karnal	17	23	40
Kurukshetra	11	10	21
Mahendragarh	09	12	21
Nuh	10	10	20
Palwal	10	15	25
Panchkula	11	14	25
Panipat	15	14	29
Rewari	13	13	26
Rohtak	15	18	33
Sirsa	16	15	31
Sonapat	16	25	41
Yamunanagar	15	07	22
Railway Police, Haryana	16	16	32

Source : Director General of Police, Haryana.

**SOCIAL SECURITY AND SOCIAL DEFENCE
(POLICE, CRIMES AND SUDHARGHAR)
Incidences of Crime in Haryana**

Table 7.3

Year/District	Murder	Dacoity	Burglary	Theft
1	2	3	4	5
1966	183	6	1,273	2,320*
1970	192	8	1,709	2,579*
1980	369	19	2,800	2,969*
1990	543	31	2,323	4,345*
2000	773	104	3,395	6,237*
2010	1,005	146	4,448	16,234
2012	989	202	5,126	17,563
2013	1,031	159	6,118	18,515
2014	1,106	172	6,694	20,271
2015	1,003	200	6,619	20,557
2016	1,056	176	6,885	21,610
2017	1,046	193	7,328	23,221
2018	1098	192	7646	25709
Ambala	34	2	312	537
Bhiwani	35	6	301	543
Charkhi Dadri	27	7	122	235
Faridabad	79	14	534	3148
Fatehabad	31	4	300	412
Gurugram	79	19	571	5892
Hisar	58	4	484	1196
Jhajjar	60	19	323	697
Jind	61	8	432	787
Kaithal	36	11	391	855
Karnal	72	5	564	1366
Kurukshetra	28	4	275	798
Mahendragarh	41	6	157	494
Nuh	23	32	70	391
Palwal	63	6	189	806
Panchkula	11	5	161	417
Panipat	61	3	561	1415
Rewari	53	4	213	846
Rohtak	69	15	444	1358
Sirsa	34	6	403	788
Sonapat	82	3	447	1174
Yamunanagar	32	5	392	720
Railway Police, Haryana	29	4	0	834

* : Including cattle theft.

SOCIAL SECURITY AND SOCIAL DEFENCE
(POLICE, CRIMES AND SUDHARGHAR
Incidences of Crime in Haryana

Table 7.3 (Concl.)

Year/District	Robbery	Kidnapping/ Abduction	Rioting	Culpable Homicide	Coining/ Counter- feiting	Miscellaneous IPC	Total IPC Crimes
1	6	7	8	9	10	11	12
1966	19	134	82	98	—	16,633	20,748
1970	23	145	107	65	1	14,106	18,935
1980	64	198	224	57	1	26,538	33,239
1990	120	209	436	104	4	20,366	28,481
2000	423	466	889	60	18	26,417	38,782
2010	732	971	1,415	60	28	34,130	59,169
2013	742	3,129	1,500	65	19	40,133	71,411
2014	803	4,450	1,992	65	19	44,203	79,775
2015	898	5,656	1,879	60	35	47,403	84,310
2016	705	7,118	2,853	41	19	47,629	88,092
2017	1246	4540	2426	53	20	57319	97392
2018	1328	4870	2699	44	5	64931	108522
Ambala	31	165	35	4	1	2400	3521
Bhiwani	43	93	187	0	1	2661	3870
Charkhi Dadri	30	37	117	1	0	1278	1854
Faridabad	181	434	270	7	1	6930	11598
Fatehabad	21	120	96	3	0	1963	2950
Gurugram	184	551	186	8	0	6624	14114
Hisar	51	94	148	4	0	4075	6020
Jhajjar	75	66	92	2	0	2844	4178
Jind	47	112	214	1	0	2441	4103
Kaithal	41	270	0	1	0	1860	3465
Karnal	63	258	100	0	0	3955	6383
Kurukshetra	9	124	0	1	0	1925	3164
Mahendragarh	36	44	149	0	0	1701	2628
Nuh	56	173	330	1	0	1646	2722
Palwal	75	105	263	4	0	2366	3877
Panchkula	14	280	0	0	0	1114	2002
Panipat	128	779	155	0	1	4032	7135
Rewari	48	53	99	0	0	2416	3732
Rohtak	44	344	210	1	0	3162	5647
Sirsa	27	121	24	2	1	2236	3642
Sonipat	83	384	18	3	0	3702	5896
Yamunanagar	36	238	0	1	0	3005	4429
Railway Police, Haryana	5	25	6	0	0	689	1592

Source : Director General of Police, Haryana.

**SOCIAL SECURITY AND SOCIAL DEFENCE
(POLICE, CRIME AND SUDHARGHAR) Convicts by Age,
Sex and Literacy in Haryana**

Table 7.4

Year/District	Total convicts imprisoned during the year			Age of convicts			
				18 to 30 years		30 to 50 years	
	Male	Female	Total	Male	Female	Male	Female
1	2	3	4	5	6	7	8
2017-18	6814	253	7067	2741	54	3238	136
Ambala	373	14	387	186	3	136	3
Bhiwani	243	12	255	80	3	120	4
Charkhi Dadri	@	@	@	@	@	@	@
Faridabad	934	36	970	367	11	483	21
Fatehabad	0	0	0	0	0	0	0
Gurugram	705	18	723	321	6	326	5
Hisar I & II	852	18	870	331	1	467	14
Jhajjar	387	8	395	123	3	220	4
Jind	259	13	272	100	5	114	3
Kaithal	273	2	275	136	0	95	2
Karnal	894	30	924	327	6	438	17
Kurukshetra	219	11	230	87	5	90	4
Mahendragarh	214	12	226	98	6	88	6
Nuh	—	—	—	—	—	—	—
Palwal	4	0	4	0	0	3	0
Panchkula	—	—	—	—	—	—	—
Panipat	4	0	4	1	0	3	0
Rewari	23	0	23	10	0	12	0
Rohtak	488	24	512	166	1	238	17
Sirsa	298	16	314	86	2	156	10
Sonapat	260	18	278	103	0	124	11
Yamunanagar	384	21	405	219	2	125	15

@ : Information included in district Bhiwani.

— : Not available.

**SOCIAL SECURITY AND SOCIAL DEFENCE
(POLICE, CRIME AND SUDHARGHAR) Convicts by Age,
Sex and Literacy in Haryana**

Table 7.4 (Concl.)

Year/District	Age of convicts		Education among convicts			
	Above 50 years		Literate		Illiterate	
	Male	Female	Male	Female	Male	Female
1	9	10	13	14	15	16
2017-18	835	63	5412	141	1402	112
Ambala	51	8	236	6	137	8
Bhiwani	43	5	191	6	52	6
Charkhi Dadri	@	@	@	@	@	@
Faridabad	84	4	719	20	215	16
Fatehabad	0	0	0	0	0	0
Gurugram	58	7	571	0	134	12
Hisar	54	3	723	9	179	9
Jhajjar	44	1	349	6	38	2
Jind	45	5	212	3	47	10
Kaithal	42	0	199	1	74	1
Karnal	129	7	704	22	190	8
Kurukshetra	42	2	179	7	40	4
Mahendragarh	28	0	177	9	37	3
Nuh	—	—	—	—	—	—
Palwal	1	0	3	0	1	0
Panchkula	—	—	—	—	—	—
Panipat	0	0	4	0	0	0
Rewari	1	0	16	0	7	0
Rohtak	84	6	415	14	73	10
Sirsa	56	4	232	4	66	12
Sonapat	33	7	229	12	31	6
Yamunanagar	40	4	303	16	81	5

Source : Director General of Prisons, Haryana.

@ : Information included in district Bhiwani.

— : Not available.

**SOCIAL SECURITY AND SOCIAL DEFENCE
(POLICE, CRIME AND SUDHARGHAR)
Places of Confinement in Haryana**

Table 7.5

Year/District	Places of Confinement				
	Central Sudharghar	District Sudharghar	Subordinate Sudharghar	Judicial lock-ups	Total
1	2	3	4	5	6
1966	2	3	8	5	18
1970	1	5	12	2	20
1980	1	6	10	2	19
1990-91	2	9	8	0	19
2000-01	2	11	5	0	18
2010-11	2	16	—	0	18
2013-14	3	16	0	0	19
2014-15	3	16	0	0	19
2015-16	3	16	0	0	19
2016-17	3	16	0	0	19
2017-18	3	16	0	0	19
Ambala	1	0	0	0	1
Bhiwani	0	1	0	0	1
Charkhi Dadri	0	@	0	0	@
Faridabad	0	1	0	0	1
Fatehabad	0	0	0	0	0
Gurugram	0	1	0	0	1
Hisar	2	0	0	0	2
Jhajjar	0	1	0	0	1
Jind	0	1	0	0	1
Kaithal	0	1	0	0	1
Karnal	0	1	0	0	1
Kurukshetra	0	1	0	0	1
Mahendragarh	0	1	0	0	1
Nuh	0	0	0	0	0
Palwal	0	1	0	0	1
Panchkula	0	0	0	0	0
Panipat	0	1	0	0	1
Rewari	0	1	0	0	1
Rohtak	0	1	0	0	1
Sirsa	0	1	0	0	1
Sonipat	0	1	0	0	1
Yamunanagar	0	1	0	0	1

Source: Director General of Prisons, Haryana.

@ : Information included in district Bhiwani.

**SOCIAL SECURITY AND SOCIAL DEFENCE
(POLICE, CRIME AND SUDHARGHAR)
Number of Prisoners
(Class-wise) in Haryana**

Table 7.6

Particulars	1966	1970	1980	1990-91	2000-01	2013-14	2014-15	2015-16	2016-17	2017-18
1	2	3	4	5	6	7	8	9	10	11
At the beginning of the year—										
i. Convicted	3,534	1,756	1,433	1,481	3,006	6,613	7,534	7,500	7,391	7438
ii. Under trial	2,076	964	1,144	2,105	6,166	10,303	10,234	11,143	10,375	11636
iii. Civil	7	6	1	2	2	17	20	16	30	47
Admitted during the year—										
i. Convicted	14,450	7,500	5,964	5,643	7,537	4,527	4,664	5,712	5,984	5400
ii. Under trial	14,760	17,595	23,110	37,900	60,905	53,689	50,632	48,862	48,337	53611
iii. Civil	60	608	301	1,380	2,169	106	103	30	30	40
Discharged during the year—										
i. Convicted	14,106	7,389	6,183	5,484	7,824	3,606	4,698	5,821	6,260	5771
ii. Under trial	15,214	17,596	23,109	37,771	60,181	53,758	49,723	49,630	48,130	53071
iii. Civil	55	605	287	1,358	2,159	103	107	16	13	60
Remaining at the end of the year—										2018-19
i. Convicted	3,878	1,867	1,214	1,640	2,719	7,534	7,500	7,391	7,115	7067
ii. Under trial	1,622	963	1,145	2,234	6,890	10,234	11,143	10,375	10,582	12176
iii. Civil	12	9	15	24	12	20	16	30	47	27

Source: Director General of Prisons, Haryana.

Note : (i) This table includes prisoners in Sudharghars, Sub-Sudharghars and Judicial lock-ups in Haryana.

(ii) Information for 1990-91 and onwards relates to financial year.

**SOCIAL SECURITY AND SOCIAL DEFENCE
(POLICE, CRIME AND SUDHARGHAR)
Expenditure on Maintenance of Prisoners in Jails/Subsidiary Jails*in
Haryana**

Table 7.7

Particulars	1966	1970	1980	1990-91	2000-01	2010-11	2014-15	2015-16	2016-17	2017-18
1	2	3	4	5	6	7	8	9	10	11
I. Daily average number of Prisoners	2,707	2,804	2,474	3,295	8,360	14,178	18,659	17,796	17,697	19,270
Expenditure ('000 ₹)										
i. Establishment	561	1,410	4,485	20,581	67,699	5,38,782	10,20,540	13,41,163	—	1,56,20,648
I. Diet	673	1,180	2,452	11,092	52,225	1,37,590	2,49,355	2,88,628	2,74,903	27,81,72,200
II. Others	628	662	2,012	6,269	28,903	1,56,468	3,36,905	1,57,800	17,47,673	1,80,41,66,152
Total	1,862	3,252	8,949	37,942	1,48,827	8,32,840	16,06,800	17,87,591	20,22,576	2,09,79,59,000
III. Cost per prisoner per year (₹)	688	1,160	3,617	11,515	17,802	58,741	86,113	1,00,449	1,14,289	1,08,871

Source: Director General of Prisons, Haryana.

* : Excluding cost of building of new Jails, additions and repairs

— : Not Available.

**SOCIAL SECURITY AND SOCIAL DEFENCE
(POLICE, CRIME AND SUDHARGHAR)
Progress of Jail Industry in Haryana**

Table 7.8

Value of goods produced (₹)						
Item	1966	1970	1980	1990-91	2000-01	2010-11
1	2	3	4	5	6	7
Carpentry	2,92,469	6,81,781	7,35,280	5,19,302	2,45,819	5,01,715
Textile	8,681	1,95,746	3,17,582	15,41,223	7,15,578	1,66,083
Leather	4,999	9,723	11,078	59,240	61,855	—
Durries	42,941	67,295	21,563	17,258	2,100	76,199
Tailoring	8,551	53,397	82,547	1,82,539	13,20,165	6,61,193
Munj	29,431	53,181	29,863	0	0	0
Chicks	11,563	18,205	29,845	13,250	0	0
Oil & Oil Cake	35,467	80,955	2,991	0	0	0
Tents	6,08,772	1,86,510	14,51,182	30,71,052	51,90,005	11,28,344
Blankets	1,70,597	49,891	—	—	—	30,264
Smithy	12,663	46,201	2,36,522	4,04,079	2,30,918	7,177
Niwar & Tapes	36,792	48,618	2,15,850	4,81,458	7,18,706	1,20,532
Tags & Laces	0	3,686	0	2,290	0	0
Tat	0	0	0	0	0	0
Chalks	3,360	3,582	0	0	0	0
Embroidery	0	0	0	0	0	0
Phenyle	9,600	54,378	92,000	2,20,095	6,48,975	7,25,434
Soap	9,641	**	92,010	0	0	3,25,267
Poultry	38,316	41,856	1,02,176	0	0	0
Dyeing	0	0	0	61,789	93,257	0
Printing Press	0	0	0	0	1,48,637	1,00,401
Barbed Wire	0	0	0	0	2,61,900	—
Canning of Chairs	0	0	0	0	1,38,724	4,139
Atta Chakki	0	0	0	0	2,90,550	1,86,564
Pipe chairs and charpoy	0	0	0	0	0	64,830
Socks	0	0	0	0	5,966	0
Miscellaneous	38,546	1,09,900	1,26,325	6,48,265	7,62,852	1,25,103
Total	13,62,389	17,04,905	35,46,814	72,21,840	1,08,36,007	42,23,245

Source : Director General of Prisons, Haryana.

** : Included under Phenyle.

**SOCIAL SECURITY AND SOCIAL DEFENCE
(POLICE, CRIME AND SUDHARGHAR)
Progress of Jail Industry in Haryana**

Table 7.8 (Concl.)

Item	Value of goods produced (₹)			
	2014-15	2015-16	2016-17	2017-18
1	8	9	10	11
Carpentry	8,65,645	6,68,281	3,39,0696	15,81,589
Textile	2,99,520	5,78,409	3,61,155	55,317
Leather	—	0	0	0
Durries	5,734	0	0	0
Tailoring	7,39,671	10,83,187	9,61,902	4,96,215
Munj	0	0	0	0
Chicks	0	0	0	0
Oil & Oil Cake	0	0	0	1,08,69,302
Tents	8,28,000	0	2,84,107	1,51,850
Blankets	—	31,131	0	0
Smithy	31,921	20,168	0	2,295
Niwar & Tapes	30,784	13,047	66,848	10,646
Tags & Laces	0	0	0	0
Tat	0	0	0	0
Chalks	0	0	0	0
Embroidery	0	0	0	0
Phenyle	12,652	42,654	1,53,063	48,211
Soap	2,48,958	4,17,310	2,44,662	2,57,300
Poultry	0	0	0	0
Dyeing	0	17,548	0	0
Printing Press	3,51,134	3,57,325	6,35,078	9,82,022
Barbed Wire	—	0	0	0
Canning of Chairs	2,30,574	68,800	1,13,111	2,87,381
Atta Chakki	65,869	1,05,373	1,10,538	12,37,932
Pipe chairs and charpoy	54,570	2,18,500	0	2,53,478
Socks	0	0	0	0
Miscellaneous	3,15,012	15,44,492	5,86,065	3,74,477
Total	40,80,044	51,66,225	69,07,225	1,65,63,973

Source: Director General of Prisons, Haryana.

** : Included under Phenyle.

SECTION - VIII

SOCIAL WELFARE SCHEMES

This section includes information relating to Loans and Grants disbursed to persons belonging to Scheduled Castes as well as progress of various pension schemes in the State.

- Table 8.1—Loans advanced by Haryana Financial Corporation to various industries.
- Table 8.2—Information relating to Loans and Grants (purpose-wise and source-wise) disbursed to persons belonging to Scheduled Castes by HSCFDC.
- Table 8.3—Depicts the houses constructed by Housing Board, Haryana for different income groups.
- Table 8.4—Information relating to Old Age Samman Allowance, Widow Pension, Divyang Pension, Ladli, Destitute Children, Non-School Going Differently Abled Children, Eunuch and Dwarf & Financial Assistance to Acid attack Victims, Social Security Allowance Schemes.

SOCIAL WELFARE SCHEMES
Loans Advanced by Haryana Financial Corporation to Various Industries
upto the year 2018-19

Table 8.1

(₹ in lakh)

Type of Industry	Amount Sanctioned (Effective)			
	Small Scale		Others	
	Unit	Amount	Unit	Amount
1	2	3	4	5
1. Coal Mining	0	0	0	0
2. Metal Mining	0	0	0	0
3. Crude Petroleum and Gas	0	0	0	0
4. Stone Quarrying, Clay and Sand Pits	0	0	0	0
5. Other Non-metallic Mining and Quarrying	0	0	0	0
6. Food Mfg. Industries except Beverage Industries	0	0	0	0
7. Beverage Industries	0	0	0	0
8. Tobacco Industries	0	0	0	0
9. Mfg. of Textile	0	0	0	0
10. Mfg. of foot wear, other wearing apparel and made-up textile goods & readymade garments	0	0	0	0
11. Mfg. of wood and cork except mfg. of furniture and fixtures	0	0	0	0
12. Mfg. of furniture and fixtures	0	0	0	0
13. Mfg. of paper and paper products	0	0	0	0
14. Printing, publishing and allied industries	0	0	0	0
15. Mfg. of leather and leather products except foot-wear and wearing apparel	0	0	0	0
16. Mfg. of rubber products	0	0	0	0
17. Mfg. of chemical products	0	0	0	0
18. Mfg. of non-metallic products except petroleum and coal	0	0	0	0
19. Mfg. of products of petroleum and oil production	0	0	0	0

SOCIAL WELFARE SCHEMES
Loan Advanced by Haryana Financial Corporation to Various Industries
upto the year 2018-19

Table 8.1 (Contd.)

(₹ in lakh)

Type of Industry	Amount Sanctioned (Effective)			
	Small Scale		Others	
	Unit	Amount	Unit	Amount
1	2	3	4	5
20 Basic Metal Industries	0	0	0	0
21 Mfg. of Metal products except machinery & transport equipment	0	0	0	0
22 Mfg. of machinery except electrical machinery	0	0	0	0
23 Electrical machinery	0	0	0	0
24 Transport equipment	0	0	0	0
25 Gas, electricity and steam	0	0	0	0
26 Motion pictures	0	0	0	0
27 Transport	0	0	0	0
28 Hotel industries & infrastructure	0	0	0	0
29 Miscellaneous	0	0	0	0
30 R.I.P.	0	0	0	0
Total	0	0	0	0

SOCIAL WELFARE SCHEMES
Loans Advanced by Haryana Financial Corporation to Various Industries
upto the year 2018-19

Table 8.1 (Concl.)

(₹ in lakh)

Type of Industry	Amount Disbursed				Amount Outstanding			
	Small Scale		Others		Small Scale		Others	
	Unit	Amount	Unit	Amount	Unit	Amount	Unit	Amount
	6	7	8	9	10	11	12	13
20. Basic Metal Industries	0	0	0	0	0	0	2	67.41
21. Mfg. of Metal products except machinery & transport equipment	0	0	0	0	0	0	0	0
22. Mfg. of machinery except electrical machinery	0	0	0	0	0	0	0	0
23. Electrical machinery	0	0	0	0	1	1.50	0	0
24. Transport equipment	0	0	0	0	0	0	0	0
25. Gas, electricity and steam	0	0	0	0	0	0	0	0
26. Motion pictures	0	0	0	0	0	0	0	0
27. Transport	0	0	0	0	13	4.67	0	0
28. Hotel industries & infrastructure	0	0	0	0	0	0	0	0
29. Miscellaneous	0	0	0	0	5	611.56	0	0
30. R.I.P.	0	0	0	0	0	0	0	0
Total	0	0	0	0	23	633.18	2	67.41

Source : Haryana Financial Corporation.

The above figures show principal outstanding as per book of accounts only.

SOCIAL WELFARE SCHEMES
Loans and Grants Disbursed by HSCFDC to Persons Belonging to
Scheduled Castes by Purpose and Source: 2018-19

Table 8.2

(₹ in Lakh)

Source/Purpose	No. of Beneficiaries Assisted	Direct Loan		Bank Loan	Subsidy	Margin Money	Total
		NSFDC/NSKFDC share	HSFDC share				
1	2	3	4	5	6	7	8
Purchase of land	—	—	—	—	—	—	—
Purchase of Agricultural implements	—	—	—	—	—	—	—
Agricultural & Allied Sector							
Dairy Farming	2579			1279.09	132.09	0.00	1411.18
Polutery Farming	1						0.00
Sheep Farming	80			58.95	7.85	0.00	66.80
Piggery Farming	33			16.96	3.24	0.00	20.20
Purchase of vehicles(Jhota Buggi/Camel Cart/M.Cart,)	6			3.74	0.40	0.46	4.60
Bee Keeping	1			1.25	0.10	0.15	1.50
Industrial purposes	40			27.12	3.88	3.45	34.45
Trade and business	1262			777.55	112.00	98.50	988.05
Professional & Self employment sector							
E-Rikshaw	5			5.44	0.50	0.66	6.60
Legal Profession	4			4.66	0.00	0.74	5.40
Photography	1			0.8	0.10	0.10	1.00
NSFDC assisted Schemes							
(LUY) Laghu Vyavasay Yojana	82	208.35	21.50	0	1.65	0.00	231.50
NSKFDC assisted Schemes	34	26.52	2.63	0	0.00	0.00	29.15
Total	4128	234.87	24.13	2175.56	261.81	104.06	2800.43

Source : Haryana Scheduled Castes Finance and Development Corporation.

SOCIAL WELFARE SCHEMES
Houses Constructed by the Housing Board, Haryana

Table 8.3

Year/District	Number of houses constructed During the year						
	BPL Flats	Economically Weaker Sections	Low Income Group	Middle Income Group	Higher Income Group	Others	Total
1	2	3	4	5	6	7	8
1975-76	—	510	192	231	—	—	933
1980-81	—	1,234	820	847	—	—	2,901
1985-86	—	—	1,944	526	145	—	2615
1990-91	—	729	633	251	154	94	1,861
1995-96	—	31	2,500	249	8	—	2,788
2000-01	—	—	3,914	26	8	—	3,948
2005-06	—	—	353	—	—	280	633
2010-11	—	258	514	208	292	194	1,466
2013-14	1920	—	—	—	—	384	2304
2015-16	6,997	—	—	—	—	366	7,363
2016-17	7,012	—	—	—	—	—	7,012
2017-18	3073	—	—	—	—	279	3352
2018-19	622	393	—	—	102	402	1519
Ambala	—	—	—	—	—	—	—
Bhiwani	—	—	—	—	—	—	—
Charkhi Dadri	—	—	—	—	—	—	—
Faridabad	—	—	—	—	—	—	—
Fatehabad	—	—	—	—	—	—	—
Gurugram	354	—	—	—	—	—	354
Hisar	—	393	—	—	—	—	393
Jhajjar	—	—	—	—	—	402	402
Jind	—	—	—	—	—	—	—
Kaithal	—	—	—	—	—	—	—
Karnal	—	—	—	—	—	—	—
Kurukshetra	—	—	—	—	—	—	—
Mahendragarh	—	—	—	—	102	—	102
Nuh	—	—	—	—	—	—	—
Palwal	—	—	—	—	—	—	—
Panchkula	268	—	—	—	—	—	268
Panipat	—	—	—	—	—	—	—
Rewari	—	—	—	—	—	—	—
Rohtak	—	—	—	—	—	—	—
Sirsa	—	—	—	—	—	—	—
Sonipat	—	—	—	—	—	—	—
Yamunanagar	—	—	—	—	—	—	—

SOCIAL WELFARE SCHEMES
Houses Constructed by the Housing Board, Haryana

Table 8.3 (Concl.)

Year/District	Number of houses constructed Upto the end of the year						
	BPL Flats	Economically Weaker Sections	Low Income Group	Middle Income Group	Higher Income Group	Others	Total
1	9	10	11	12	13	14	15
1972-73	—	500	—	—	—	—	500
1975-76	—	1,832	498	576	—	—	2,906
1980-81	—	4,937	2,794	2,239	—	—	9,970
1985-86	—	7,424	11,796	5,949	744	—	25,913
1990-91	—	9,270	14,980	8,443	1,526	793	35,012
1995-96	—	11,176	22,019	10,614	3,248	12,088	59,145
2000-01	—	11,176	29,199	10,863	3,323	2,088	56,649
2005-06	—	11,187	32,368	11,031	3,346	2,729	60,661
2010-11	—	11,967	34,323	11,705	3,743	4,415	66,153
2015-16	13,498	12,437	34,637	12,053	3,904	7,007	83,536
2016-17	20510	12437	34637	12053	3904	7007	90548
2017-18	23583	12437	34637	12053	3904	7286	93900
2018-19	24205	12830	34637	12053	4006	7688	95419
Ambala	286	1373	1442	738	302	126	4267
Bhiwani	—	246	517	544	310	—	1617
Charkhi Dadri	@	@	@	@	@	@	@
Faridabad	1523	3343	12842	1864	646	391	20609
Fatehabad	977	—	—	—	—	—	977
Gurugram	1916	1354	1519	271	525	1195	6780
Hisar	874	617	1785	944	372	—	977
Jhajjar	613	227	703	309	8	765	2625
Jind	188	381	751	404	104	252	2080
Kaithal	661	62	251	64	—	—	1038
Karnal	2519	601	2298	1207	406	237	7268
Kurukshetra	1053	397	825	501	181	586	3543
Mahendragarh	—	282	324	192	59	87	944
Nuh	—	—	—	—	—	—	—
Palwal	630	138	752	197	75	—	1792
Panchkula	782	502	3852	1469	213	1055	7873
Panipat	2219	926	1402	952	82	127	5708
Rewari	1963	267	898	501	228	506	4363
Rohtak	2036	741	1194	551	134	481	5137
Sirsa	396	299	583	265	42	1354	2939
Sonipat	5164	805	1923	742	223	526	9383
Yamunanagar	405	269	570	104	70	—	1418

Source: Housing Board, Haryana.

@ : Information included in District Bhiwani.

SOCIAL WELFARE SCHEMES

Old Age Samman Allowance, Widow Pension, Divyang Pension, Ladli, Destitute Children, Non-School Going Differently Abled Children, Eunuch and Dwarf & Financial Assistance to Acid Attack Victims Social Security Schemes

Table 8.4

Year	Old Age Samman Allowance		Widow Pension	
	No. of Beneficiaries	Amount Disbursed (₹ in lakh)	No. of Beneficiaries	Amount Disbursed (₹ in lakh)
1	2	3	4	5
1980-81	11,361	48.30	542	2
1990-91	8,31,000	8,465.35	1,39,109	719.32
1995-96	7,41,290	8,014.00	1,98,892	1,784.42
2000-01	9,63,849	22,134.84	2,96,107	6,708.38
2005-06	9,40,368	37,419.96	3,75,029	14,237.62
2010-11	13,86,207	89,914.77	5,06,704	43,572.92
2015-16	14,19,026	2,15,570.00	6,10,321	92,703.00
2016-17	14,39,020	2,50,861.00	6,32,691	1,10,146.00
2017-18	15,12,436	2,96,555.00	6,66,808	1,30,577.00
2018-19	15,69,616	3,47,619.23	6,95,455	1,54,044.11

SOCIAL WELFARE SCHEMES

Old Age Samman Allowance, Widow Pension, Divyang Pension, Ladli,
Destitute Children, Non-School Going Differently Abled Children, Eunuch
and Dwarf & Financial Assistance to Acid Attack Victims Social Security
Schemes

Table 8.4 (Contd.)

Year/District	Divyang Pension		Ladli Pension Scheme	
	No. of Beneficiaries	Amount Disbursed (₹ in lakh)	No. of Beneficiaries	Amount Disbursed (₹ in lakh)
1	6	7	8	9
1980-81	—	—	—	—
1990-91	33,508	167.97	—	—
1995-96	39,190	395.68	—	—
2000-01	60,247	1,323.17	—	—
2005-06	98,461	3,590.08	—	—
2010-11	1,34,200	9,209.96	24,800	1,424.99
2015-16	141462	21935.00	27,988	4080.00
2016-17	1,44,226	25,243.00	29,765	5,123.30
2017-18	1,51,932	29,678.00	32,718	6,277.00
2018-19	1,60,433	35,293.81	37,350	7,911.02

SOCIAL WELFARE SCHEMES

Old Age Samman Allowance, Widow Pension, Divyang Pension, Ladli, Destitute Children, Non-School Going Differently Abled Children, Eunuch and Dwarf & Financial Assistance to Acid Attack Victims Social Security Schemes

Table 8.4 (Contd.)

Year/District	Financial Assistance to Destitute Children		Financial Assist. to Kashmiri Migrants	
	No. of Beneficiaries	Amount Disbursed (₹ in lakh)	No. of Beneficiaries	Amount Disbursed (₹ in lakh)
1	10	11	12	13
2015-16	1,62,111	10,270.00	1	0.0002
2016-17	1,83,687	12,304.40	11	1.16
2017-18	2,05,023	18,299.00	9	1.21
2018-19	133739	25170.14	9	1.09

SOCIAL WELFARE SCHEMES

Old Age Samman Allowance, Widow Pension, Divyang Pension, Ladli, Destitute Children, Non-School Going Differently Abled Children, Eunuch and Dwarf & Financial Assistance to Acid Attack Victims Social Security Schemes

Table 8.4 (Contd.)

Year/District	Financial Assist. to Non-School Going Differently Abled Children		Pension to Eunuch	
	No. of Beneficiaries	Amount Disbursed (₹ in lakh)	No. of Beneficiaries	Amount Disbursed (₹ in lakh)
1	14	15	16	17
2015-16	5,919	489.96	16	3.75
2016-17	7,346	679.38	19	3.14
2017-18	-	1,070.63	24	4.97
2018-19	11,061	1,573.52	31	6.18

SOCIAL WELFARE SCHEMES
Old Age Samman Allowance, Widow Pension, Divyang Pension, Ladli, Destitute Children, Non-School Going Differently Abled Children, Eunuch and Dwarf & Financial Assistance to Acid Attack Victims Social Security Schemes

Table 8.4 (Concl.)

Year/District	Pension to Dwarf		Financial Assistance to Acid Attack victims	
	No. of Beneficiaries	Amount Disbursed (₹ in lakh)	No. of Beneficiaries	Amount Disbursed (₹ in lakh)
1	18	19	20	21
2013-14	16	0.95	-	-
2014-15	19	2.18	-	-
2015-16	22	4.00	-	-
2016-17	25	4.23	-	-
2017-18	28	5.66	-	-
2018-19	32	6.58	3	0.46

Source: Department of Social Justice & Empowerment, Haryana.

SECTION—IX LABOUR AND EMPLOYMENT

Data in respect of labour and its related activities is given in this section. The information has been collected from O/o Labour Commissioner, Haryana, Employment Department, Haryana and Labour Bureau.

Table 9.1— Number of shops, commercial establishments, hotels & restaurants and employment therein.

Table 9.2— Average per capita annual money earnings of factory workers in India.

Tables 9.3 to 9.4—Data relating to industrial disputes and causes of disputes.

Note: Strike means work stoppage declared and organised by the workers and lock-out refers to work stoppage declared by employer generally after a strike. The number of workers involved means the actual number of workers affected either directly or indirectly in the dispute.

Table 9.5— Data regarding Trade Unions under the Trade Union Act, 1926.

Table 9.6— Classification of Trade Unions according to membership.

Table 9.7— Registered Trade Unions affiliated to various Parties/Central Organisations.

Table 9.8— Data on workmen's compensation. Under Workmen's Compensation Act- 1923, compensation is payable to workers employed in scheduled employment for injuries due to accidents resulting in death and disablement (permanent or temporary) and not caused through the fault of the worker himself.

Table 9.9— Wages paid to agricultural and skilled workers in certain selected villages of state.

Table 9.10— Data regarding registration & placing in various employment exchanges and employment.

Table 9.11— Employment in the organised sector in Haryana.

Table 9.12—Estimated employment in Private and Public sectors in India. (Act establishments are those which are covered by the Compulsory Notification of Vacancies Act, 1959. Others are non-Act establishments. Previously this classification used to be large and small establishments.)

LABOUR AND EMPLOYMENT

Number of Shops, Commercial Establishments, Hotels & Restaurants and employment

Table 9.1

(As on 31st December)

Year/ District	Number of Places	Shops		Commercial Establishments		Hotels and Restaurants		Total	
		Number	Employees	Number	Employees	Number	Employees	Number	Employees
1	2	3	4	5	6	7	8	9	10
1966	42*	43,554	13,104	11,677	12,031	3,447	3,370	58,678	28,505
1970	46*	56,663	15,419	10,644	13,853	2,683	3,141	69,990	32,413
1980	72*	93,299	31,736	10,698	17,434	3,374	4,624	107,371	53,794
1990	90*	1,31,126	52,206	8,420	17,204	3,691	6,610	143,237	76,020
1995	90*	1,37,171	53,309	13,129	25,310	3,841	6,981	154,141	85,600
2000	91*	1,54,358	76,801	11,073	35,501	4,107	9,481	169,538	1,21,783
2005	**	1,65,363	1,07,712	10,012	42,748	4,164	9,183	179,539	1,59,643
2010	**	2,08,782	2,53,433	15,237	1,40,456	3,931	13,209	2,27,950	4,07,098
2014	**	3,01,012	4,87,393	38,197	5,60,067	6,218	40,979	3,45,427	10,88,439
2015	**	3,22,488	5,66,026	42,750	8,48,937	6,554	46,806	3,71,792	14,61,769
2016	**	3,59,011	6,39,593	47,115	9,55,326	7,020	51,486	4,13,146	16,46,405
2017	**	3,90,959	7,26,924	51,044	10,77,246	7,656	57,194	4,49,659	18,61,364
2018 (P)		563,807	523,685	270,001	446,152	56,693	253,072	1,090,493	622,907
Ambala	**	41,124	42,477	4,572	12,737	1,036	3,403	46,732	58,617
Bhiwani	**	23,948	22,499	684	5,285	635	1,115	25,267	28,899
Charkhi Dadri	—	—	—	—	—	—	—	—	—
Faridabad	**	13,060	10,234	984	3,732	345	880	14,389	14,846
Fatehabad	**	43,898	1,60,950	9,671	39,548	360	8,491	53,929	2,08,989
Gurugram	**	30,215	2,16,820	18,472	11,29,743	1,272	30,992	49,959	13,77,555
Hisar	**	72,714	97,940	4,609	19,963	1,168	3,532	78,491	1,21,435
Jhajjar	**	9,066	23,534	511	5,776	114	601	9,691	29,911
Jind	**	7,010	15,250	339	3,410	204	529	7,553	19,189
Kaithal	**	11,175	24,450	941	14,437	95	399	12,211	39,286
Karnal	**	19,607	23,215	306	9,325	341	895	20,254	33,435
Kurukshetra	**	16,366	25,456	1,342	14,113	320	1,013	18,028	40,582
Mahendragarh	**	5,578	2,278	836	2,191	94	270	6,508	4,739
Nuh	**	463	1,942	143	1,821	24	883	630	4,646
Palwal	**	8,041	18,970	123	2,295	6	38	8,170	21,303
Panchkula	**	12,404	23,326	3,246	17,232	292	2,546	15,942	43,104
Panipat	**	27,794	39,164	2,271	15,434	348	2,520	30,413	57,118
Rewari	**	7,192	13,546	2,245	10,383	386	844	9,823	24,773
Rohtak	**	18,110	19,258	2,581	9,205	127	801	20,818	29,264
Sirsa	**	21,908	21,784	2,105	12,782	504	2,026	24,517	36,592
Sonapat	**	17,585	32,344	1,112	13,061	193	3,766	18,890	49,171
Yamunanagar	**	26,392	13,721	1,009	8,330	454	1,447	27,855	23,498
Total	**	15,61,264	15,96,531	5,98,104	11,43,118	1,21,704	5,73,135	26,81,056	19,12,782

Source: Labour Commissioner, Haryana.

* : Covered under Punjab Shops and Commercial Establishments Act. 1958.

** : Shops Act was enforced from 2005 in whole Haryana.

Note : Cinema/theatre is also included in above data.

LABOUR AND EMPLOYMENT

Average Per Capita Annual Money Earnings of Factory Workers in India

Table 9.2

(in ₹)

State	1966	1970	1980	1990	1995	2000
1	2	3	4	5	6	7
Andhra Pradesh	1,454	2,117	5,186	11,318	14,069	15,675
Assam	2,130	2,363	4,494	10,449	14,861	15,407
Bihar	2,050	2,712	5,584	8,646	—	14,886
Jharkhand	—	—	—	—	—	—
Goa	2,105	2,305	5,211	12,402	13,215	15,718
Gujarat	2,340	2,820	8,544	11,960	—	—
Haryana	1,712	2,597	6,401	9,925	17,234	—
Himachal Pradesh	2,115	2,691	4,745	—	18,125	27,449
Jammu and Kashmir	978	1,630	4,069	—	—	—
Karnataka	1,840	2,881	4,903	11,794	13,319	—
Kerala	1,724	2,419	7,146	11,526	—	—
Madhya Pradesh	2,118	2,912	7,964	14,972	16,548	13,637
Chhattisgarh	—	—	—	—	—	—
Maharashtra	2,480	3,030	7,190	12,797	13,890	10,022
Manipur	—	—	—	13,348	—	22,446
Meghalaya	—	—	—	—	—	—
Nagaland	—	—	—	—	—	—
Orissa	2,000	2,899	6,728	9,994	11,856	15,930
Punjab	1,636	2,159	5,196	15,433	—	—
Rajasthan	1,412	2,486	6,698	14,390	19,242	13,307
Tamilnadu	2,032	2,583	6,451	—	—	12,275
Tripura	1,271	2,223	7,937	8,533	8,634	—
Uttar Pradesh	1,826	2,293	6,376	—	—	—
Uttarakhand	—	—	—	—	—	—
West Bengal	2,024	2,761	7,977	15,541	—	—
Andaman and Nicobar Islands	1,621	2,170	4,096	14,984	—	—
Delhi	2,321	2,885	6,228	11,660	10,460	—
Puduchery	—	2,427	8,066	10,337	10,482	34,776
Sikkim	—	—	—	—	—	—
All India	2,112	2,726	6,997	11,861	14,532	13,987

LABOUR AND EMPLOYMENT

Average Per Capita Annual Money Earnings of Factory Workers in India

Table 9.2 (Concl.)

(in ₹)

State	2005	2008	2010	2011	2012	2013	2014	2015
1	8	9	10	11	12	13	14	15
Andhra Pradesh	12,278	65,928	..	79,200	82,951	95,422	98,389	125546
Assam	—	86,335	75,830	..	1,00,414	147036
Bihar	—	66,825	..	1,32,873	1,82,634	172966
Jharkhand	18,154
Goa	37,207	..	66,236	1,02,207	77,096	1,50,268	1,40,740	127349
Gujarat	@
Haryana	@	..	67,847	85,884	86,656	1,29,040	1,50,320	156168
Himachal Pradesh	@	51,393	64,589	86,080	78,507	94,536	88,021	97776
Jammu and Kashmir	—	75,788
Karnataka	@	70,091	90,517	1,48,314	1,44,111	142734
Kerala	@	24,882	..	62,724	71,210	93,925	1,06,102	105852
Madhya Pradesh	@
Chhattisgarh	—	72,255	88586
Maharashtra	12,484
Manipur	—	..	75,768
Meghalaya	—
Mizoram	—	70,163
Nagaland	—
Orissa	14,488	44,976	..	85,595	78,612	2,03,528	1,54,451	129890
Punjab	@	67,514	..	84,445
Rajasthan	19,587	..	64,313	69,046	70,620	78,352	1,16,381	128754
Tamilnadu	—	82,616	1,12,356	..	79,352	77742
Telangana	88,306	82727
Tripura	7,657	..	65,197	84,918	79,571	1,16,065	83,356	..
Uttar Pradesh	—
Uttarakhand	—	58,957	84,835	..	32806
West Bengal	—	82,413	65,751
Andaman and Nicobar Islands	@	..	95,902	76,647	1,05,000	1,15,625	1,17,287	..
Chandigarh	—	—	—	—	93,036	..	1,46,279	131229
Daman & Diu	—	—	—	—	82,608	1,16,141	94,005	83528
Delhi	@	93,709
Puducherry	—	74,843	..	88,886	74,955
Sikkim	—
All India	15,833*	64,124	65,943	76,945	81,656	1,04,854	1,09,356	119770

Source : Labour Bureau, Chandigarh.

Note : Returns were not received from the following States/U.Ts for the year 2012.

** : Returns have not been received from the rest of the States except mentioned above.

The Per Capita Average Annual Earnings under the payment of Wages Act, 1936 for the year 2012 is worked out on the basis of workers earning less than ₹ 10000/p.m. vide The Ceiling of the Payment of Wages Notification No. S.O 1380(E) dated 8th August, 2007 and now the ceiling further changed ₹ 18000.00 per month as the wages under sub section 6 of section 1 of the payment of wages Act, 1936 vide Gazette notification number S.O.2260(E) dated 11.9.2012. @ Gone out of the purview of the Act due to revision in Minimum Wages.

LABOUR AND EMPLOYMENT
Number of Industrial Disputes in Haryana

Table 9.3

(As on 31st December)

Year/District	Number of disputes	Number of strikes and lock-outs	Number of workers involved in strikes	Number of man-days lost
1	2	3	4	5
1966	757	34	8,715	1,22,641
1970	1,390	58	11,801	1,42,871
1980	3,495	72	15,862	4,07,882
1990	5,751	56	15,462	4,46,599
1995	5,295	54	18,864	3,73,540
2000	8,798	54	18,534	11,63,197
2005	5,693	19	20,662	5,88,138
2010	4,397	11	2,735	1,41,961
2014	4,118	9	3,337	1,77,956
2015	4,678	3	589	1,20,156
2016	4,358	2	844	77,498
2017	5405	4	2685	178847
2018 (P)	4,800	2	688	2,03,983
Ambala	83	—	—	—
Bhiwani	53	1	180	48,027
Faridabad	1,274	—	—	—
Fatehabad	8	—	—	—
Gurugram	1,607	1	508	1,55,956
Hisar	52	—	—	—
Jhajjar	135	—	—	—
Jind	27	—	—	—
Kaithal	129	—	—	—
Karnal	25	—	—	—
Kurukshetra	121	—	—	—
Mahendragarh	23	—	—	—
Nuh	17	—	—	—
Palwal	200	—	—	—
Panchkula	107	—	—	—
Panipat	92	—	—	—
Rewari	302	—	—	—
Rohtak	125	—	—	—
Sirsa	22	—	—	—
Sonapat	304	—	—	—
Yamunanagar	94	—	—	—

Source : Labour Commissioner, Haryana.

Note : Strike means work stoppage declared and organised by the workers and lock-out refers to work stoppage declared by employer generally after a strike. The number of workers involved means the actual number of workers affected either directly or indirectly in the dispute.

LABOUR AND EMPLOYMENT

Industrial Disputes Resulting in Strikes and Lock-outs by Causes of Disputes in Haryana

Table 9.4

(As on 31st December)

Year/District	Wages and Allowances	Bonus	Reinstatement of terminated/ suspended workers	Leave and hours of work	Retrenchment	Others	Total
1	2	3	4	5	6	7	8
1966	6	4	11	2	2	9	34
1970	25	11	—	—	6	16	58
1980	18	9	33	—	—	12	72
1990	4	4	19	—	—	29	56
1995	25	3	14	4	2	6	54
2000	5	5	18	1	2	23	54
2005	5	3	8	2	—	1	19
2010	4	—	3	—	—	4	11
2014	—	—	6	—	—	3	9
2015	1	—	1	—	—	1	3
2016	1	—	—	—	—	1	2
2017	—	—	2	—	—	2	4
2018 (P)	—	—	—	—	—	2	2
Ambala	—	—	—	—	—	—	—
Bhiwani	—	—	—	—	—	1	1
Faridabad	—	—	—	—	—	—	—
Fatehabad	—	—	—	—	—	—	—
Gurugram	—	—	—	—	—	1	1
Hisar	—	—	—	—	—	—	—
Jhajjar	—	—	—	—	—	—	—
Jind	—	—	—	—	—	—	—
Kaithal	—	—	—	—	—	—	—
Karnal	—	—	—	—	—	—	—
Kurukshetra	—	—	—	—	—	—	—
Mahendragarh	—	—	—	—	—	—	—
Nuh	—	—	—	—	—	—	—
Palwal	—	—	—	—	—	—	—
Panchkula	—	—	—	—	—	—	—
Panipat	—	—	—	—	—	—	—
Rewari	—	—	—	—	—	—	—
Rohtak	1	—	—	—	—	—	1
Sirsa	—	—	—	—	—	—	—
Sonapat	—	—	—	—	—	—	—
Yamunanagar	—	—	—	—	—	—	—

Source : Labour Commissioner, Haryana.

LABOUR AND EMPLOYMENT

Trade Unions under the Trade Union Act, 1926 in Haryana

Table 9.5

(As on 31st December)

Year/District	Total Number of Unions standing registered	Number* of Unions which submitted returns	Number* of members	Opening* Balance (₹)	Income* (₹)	Expenditure* (₹)	Closing* Balance (₹)
1	2	3	4	5	6	7	8
1966	282	138	33,737	66,357	2,35,816	2,19,097	83,076
1970	424	223	87,227	1,36,673	4,06,581	3,65,925	1,77,329
1980	613	235	1,88,955	5,76,914	13,37,858	11,41,751	7,73,021
1990	1,085	317	2,68,440	51,38,089	48,18,903	37,91,321	61,65,671
1995	1,036	280	2,00,209	31,89,307	42,95,705	43,04,096	31,80,916
2000	1,309	308	2,88,658	1,03,56,809	2,10,75,292	1,77,57,023	1,36,75,078
2005	1,469	364	3,10,490	2,11,52,011	1,87,69,290	1,53,77,105	2,45,44,196
2010	1,544	270	3,63,637	2,72,59,193	2,14,32,565	1,52,96,012	3,33,95,746
2014	1,628	341	6,65,264	3,19,95,783	3,65,54,103	3,18,12,465	3,67,37,421
2015	1,651	286	6,86,137	3,69,66,464	4,42,51,454	3,65,65,732	4,46,52,186
2016	1,675	241	4,52,167	5,27,36,990	4,01,67,357	2,99,52,509	6,29,51,838
2017	1,703	204	6,03,124	5,66,01,957	3,54,07,177	2,39,79,567	6,76,19,472
2018 (P)	1,710	243	7,06,845	6,01,66,013	4,16,29,235	3,63,93,985	6,54,01,263
Ambala	117	8	10,163	12,34,470	9,76,380	8,66,808	13,44,042
Bhiwani	54	8	46,836	79,683	12,72,145	10,39,724	3,12,104
Faridabad	374	45	21,855	1,31,94,626	45,97,000	51,39,994	1,26,51,632
Fatehabad	9	1	1902	31,800	43,940	32,000	43,740
Gurugram	295	55	91,507	3,07,52,319	1,37,80,194	84,62,376	3,60,70,137
Hisar	83	10	1,98,856	7,89,147	18,13,696	16,05,078	9,97,765
Jhajjar	38	5	2,324	1,82,579	98,799	1,34,346	1,47,032
Jind	27	2	1,553	370	39,630	32,600	7,400
Kaithal	27	2	762	2,788	15,720	17,235	1,273
Karnal	81	29	18,249	67,581	11,62,323	11,62,817	67,087
Kurukshetra	65	10	9,954	35,220	15,93,561	16,40,487	-11,706
Mahendragarh	10	0	0	0	0	0	0
Nuh	1	0	0	0	0	0	0
Palwal	1	0	0	0	0	0	0
Panchkula	65	5	1,879	3,72,326	22,71,334	24,16,688	2,26,972
Panipat	97	20	43,712	61,30,488	50,40,356	53,39,181	58,31,663
Rewari	59	13	3,424	58,45,548	28,28,555	28,59,280	58,14,823
Rohtak	57	11	1,40,170	12,56,279	33,97,308	30,20,397	16,33,190
Sirsa	34	1	82	1,122	3,10,278	2,25,425	85,975
Sonapat	88	12	1,04,799	19,696	12,04,402	12,08,243	15,855
Yamunanagar	128	6	8,818	1,69,971	11,83,614	11,91,306	1,62,279

Source : Labour Commissioner, Haryana.

* : Based on the information received.

LABOUR AND EMPLOYMENT

Classification of Trade Unions According to Membership in Haryana

Table 9.6

Group of Members	2017		2018	
	Number of Trade Unions submitting returns	Membership	Number of Trade Unions submitting returns	Membership
1	2	3	4	5
Below 50	30	979	30	967
50 or above but below 100	24	1,769	26	1,884
100 or above but below 300	70	12,013	80	13,956
300 or above but below 500	19	6,861	25	9,276
500 or above but below 1000	18	11,087	29	18,635
1000 or above but below 2000	11	16,343	21	29,654
2000 or above but below 5000	11	28,835	10	30,204
5000 and above	21	5,25,237	22	6,02,269
Total	206	103,132	247	106,856

Source : Labour Commissioner, Haryana.

LABOUR AND EMPLOYMENT

Registered Trade Unions affiliated to various Party/Central organisations in Haryana

Table 9.7

(As on 31st December)

Name of Central organisation with which the union is affiliated	2017		2018	
	Number of Unions submitting returns	Membership	Number of Unions submitting returns	Membership
1	2	3	4	5
Bhartiya Majdur Sangh	13	7,649	70	60,398
All India Trade Union Congress	32	2,53,314	36	2,44,227
National Labour Organisation	-	-	-	-
Indian National Trade Union Congress	27	1,64,221	23	2,45,613
Central Indian Trade Union	24	94,148	23	1,03,072
Hind Majdoor Panchyat	-	-	-	-
Hind Majdoor Sabha	43	19,280	37	14,122
United Trade Union Congress	-	-	-	-
United Trade Union Congress (Lenion & Searini)	-	-	-	-
Lok Dal	-	-	-	-
Others	65	64,512	54	39,413
Total	204	6,03,124	243	7,06,845

Source : Labour Commissioner, Haryana.

LABOUR AND EMPLOYMENT

Workmen's Compensation (Compensation Paid in Lieu of Accidents under Workmen's Compensation Act, 1923) in Haryana

Table 9.8

(As on 31st December)

Particulars	1966	1970	1980	1990	2000	2010
1	2	3	4	5	6	7
(a) Number of Accidents						
Fatal	6	—	2	2	—	642
Permanent disability	8	2	1	4	—	334
Temporary disability	80	66	359	788	68	9
Total	94	68	362	794	68	985
(b) Amount of compensation-paid (in ₹)						
Fatal	30,500	—	26,300	1,06,987	—	12,67,50,924
Permanent disability	10,224	674	7,984	37,702	—	4,32,72,106
Temporary disability	5,753	8,624	6,1983	8,36,265	59,005	—
Total	46,477	9,298	96,267	9,80,954	59,005	1,70,02,23,030

Particulars	2015	2016	2017	2018
1	9	10	11	12
(a) Number of Accidents				
Fatal	488	478	544	469
Permanent disability	284	301	252	230
Temporary disability	17	23	17	29
Total	789	802	813	728
(b) Amount of compensation-paid (in ₹)				
Fatal	25,08,28,116	21,71,00,353	25,32,81,326	19,79,75,377
Permanent disability	8,65,11,987	5,40,38,250	9,63,83,465	8,91,85,480
Temporary disability	—	—	—	—
Total	33,73,40,103	27,11,38,603	34,96,64,791	28,71,60,857

Source : Labour Commissioner, Haryana.

Note : The information furnished during the previous years were based on the data compiled on the basis of annual returns under the Factories Act, 1948, directly received from the management. However, information supplied for the year 2005 is based on the basis of the reports submitted by Commissioner Workmen's Compensation, Act.

Under Workmen's Compensation Act- 1923, compensation is payable to workers employed in scheduled employment for injuries due to accidents resulting in death and disablement (permanent or temporary) and not caused through the fault of the worker himself.

LABOUR AND EMPLOYMENT

Wages Paid to Agricultural and Skilled Labourers (Men) in Haryana

Table 9.9

(In ₹)

Year ending 30th June/ District/Village	Agricultural Labourers						Skilled Labourers	
	For Ploughing	For Sowing	For Weeding	For Harvesting	For Picking of Cotton	For other Agricultural Operations	Blacksmith	Carpenter
1	2	3	4	5	6	7	8	9
1966	3.47	3.21	2.98	3.33	3.16	3.20	5.57	5.54
1970	6.07	5.75	4.84	6.01	3.82	5.17	9.00	9.14
1976	8.37	8.15	6.88	8.45	8.25	7.42	10.99	12.56
1985	19.86	19.21	17.86	18.30	16.44	17.80	32.55	32.83
1990	32.09	31.88	30.59	29.29	20.00	29.92	53.27	55.89
1995	61.51	60.18	51.33	55.33	—	51.86	102.61	104.72
2000	102.91	101.99	89.17	95.81	—	83.64	145.38	151.60
2005	108.31	106.53	96.18	106.12	92.50	96.04	165.96	174.12
2010	199.21	197.96	180.97	195.42	163.61	176.67	269.23	276.24
2015	380.81	367.20	349.82	304.15	310.00	347.87	367.65	433.84
2017	418.00	398.00	367.00	340.00	117.14	360.00	403.00	482.00
2018	435.70	410.63	387.50	386.74	184.00	384.43	464.75	556.74
2019	569.73	424.24	392.80	392.66	185.09	393.30	480.91	569.73
Ambala								
Shahpur	400.00	400.00	350.00	400.00	—	350.00	500.00	492.00
Panchkula								
Barwala	500.00	350.00	350.00	350.00	—	350.00	468.00	400.00
Yamunanagar								
Chuharpur Kalan	400.00	400.00	400.00	450.00	—	404.00	500.00	500.00
Kurukshetra								
Jhansa	342.00	342.00	300.00	350.00	—	350.00	400.00	500.00
Kaithal								
Dand	483.00	483.00	483.00	392.00	—	350.00	650.00	650.00
Karnal								
Jhanjhauri	383.00	333.00	333.00	367.00	—	333.00	400.00	433.00
Panipat								
Uggra Kheri	400.00	400.00	400.00	400.00	—	400.00	400.00	550.00

LABOUR AND EMPLOYMENT

Wages paid to Agricultural and Skilled Labourers (Men) in Haryana

Table 9.9 (Concl.)

(In ₹)

Year ending 30th June/ 2019 District/Village	Agricultural Labourers						Skilled Labourers	
	For Ploughing	For Sowing	For Weeding	For Harvesting	For Picking of Cotton	For other Agricultural operations	Blacksmith	Carpenter
1	2	3	4	5	6	7	8	9
Sonapat								
Mohna	600.00	600.00	450.00	358.00	—	450.00	600.00	600.00
Rohtak								
Sunderpur	550.00	500.00	450.00	400.00		350.00	450.00	450.00
Jhajjar								
Jahazgarh	500.00	500.00	450.00	500.00	—	458.00	558.00	600.00
Faridabad								
Sikri	558.00	583.00	450.00	513.00	—	400.00	542.00	567.00
Palwal								
Khera Saray	588.00	538.00	450.00	450.00		400.00	642.00	638.00
Gurugram								
Bahora Kalan	667.00	450.00	400.00	388.00	—	400.00	667.00	667.00
Nuh								
Sakras	350.00	350.00	400.00	350.00	—	350.00	400.00	400.00
Rewari								
Manethi	380.00	383.00	236.00	433.00	—	424.00	580.00	629.00
Mahendragarh								
Sherpur	500.00	333.00	200.00	183.00	—	423.00	346.00	583.00
Bhiwani								
Chang	400.00	400.00	500.00	500.00	—	500.00	700.00	700.00
Charkhi Dadri								
Imlota	450.00	450.00	400.00	450.00		400.00	0	642.00
Jind								
Gatauli	400.00	400.00	381.00	200.00		410.00	0	605.00
Hisar								
Mangali	188.00	188.00	350.00	321.00		350.00	600.00	663.00
Fatehabad								
Daryapur	400.00	450.00	400.00	417.00		400.00	633.00	633.00
Sirsa								
Madho Singhana	458.00	500.00	508.00	458.00		400.00	545.00	633.00

Source: Department of Economic and Statistical Analysis, Haryana.

Note : For a normal working day of eight hours.

LABOUR AND EMPLOYMENT

Registration and Placing by Employment Exchanges in Haryana

Table 9.10

(As on 31st December)

Sr. No.	Particulars	1966	1970	1980	1990	2000	2010	2015	2016	2017	2018
	1	2	3	4	5	6	7	8	9	10	11
1.	Number of Employment Exchanges including Sub-Offices*	19	23	44	92	100	56	55	55	55	55
2.	Registration	1,07,997	1,60,506	2,32,828	2,39,097	2,47,405	1,60,342	1,24,026	1,32,596	1,01,577	3,10,372
3.	Placing	22,113	29,551	37,255	7,228	4,709	6,169	5,37	1,097	379	414
4.	Vacancies notified	42,026	56,277	69,315	30,538	12,000	23,969	6,060	10,362	5,588	28,989
5.	Vacancies filled	21,729	29,447	36,894	6,907	4,876	6,114	5,37	1,097	379	414
6.	Vacancies outstanding	3,437	5,530	13,176	8,202	6,978	10,990	3,398	3,606	3,497	9,783
7.	Submission made	99,412	1,91,103	4,23,568	1,29,250	34,108	21,110	12,835	8,548	5,459	11,141
8.	Number of unemployed persons on the Live Register	36,522	82,843	3,59,255	5,91,423	7,85,408	9,11,824	7,53,811	8,15,864	5,46,202	6,18,565
9.	Employers using the Employment Exchanges	6,337	10,863	12,116	3,038	942	505	388	370	177	309

Source : Department of Employment, Haryana.

* : Includes University Employment Information and Guidance Bureau, Town Employment Exchanges, Rural Employment Exchange and State Employment Exchange at Chandigarh.

LABOUR AND EMPLOYMENT

Employment in the Organised Sector in Haryana

(As on 31st March)

Table 9.11

Year / District	Public Sector						Private Sector			Total Employment
	Central Govt.	State Govt.	Quasi Government		Local Bodies	Total	Act	Non-Act	Total	
			Central	State*						
1	2	3	4	5	6	7	8	9	10	11
1966-67	19,980	86,323	13,364	—	10,892	1,30,559	—	—	85,523	2,16,082
1970-71	19,566	1,15,047	28,491	—	11,601	1,74,705	—	—	1,05,650	2,80,355
1980-81	28,581	1,95,932	25,162	56,923	14,231	3,20,829	1,64,484	20,675	1,85,159	5,05,988
1985-86	32,298	2,20,195	37,018	63,776	15,361	3,68,648	1,66,421	23,173	1,89,594	5,58,242
1990-91	32,667	2,34,260	43,865	69,894	15,381	3,96,067	1,83,131	22,611	2,05,742	6,01,809
1995-96	32,686	2,53,791	42,969	77,606	18,410	4,25,462	2,15,344	21,903	2,37,247	6,62,709
2000-01	30,950	2,53,476	42,535	71,691	17,227	4,15,879	2,13,311	23,081	2,36,392	6,52,271
2005-06	24,890	2,45,807	38,407	63,147	14,598	3,86,849	2,27,396	21,110	2,48,506	6,35,355
2012-13	19,513	2,29,973	37,514	74,440	13,666	3,75,106	3,56,864	37,903	3,94,767	7,69,873
2013-14	19,317	2,38,679	37,694	57,965	20,248	3,73,603	3,99,148	37,958	4,37,106	8,10,719
2014-15	19,359	2,39,810	37,203	57,424	13,033	3,66,829	4,31,695	37,296	4,68,991	8,35,820
2015-16	19,247	2,38,105	36,793	56,910	12,534	3,63,589	4,40,684	36,703	4,77,387	8,40,976
2016-17	19,236	2,36,565	36,617	56,063	12,736	3,61,217	23,46,734	37,000	23,83,734	27,44,951
2017-18	19,141	2,31,459	35,975	54,517	12,709	3,53,801	7,76,463	42,137	8,18,600	11,72,401
Ambala	2,652	12,849	2,738	1,614	751	20,604	13,594	1,960	15,554	36,158
Bhiwani	322	16,505	1,209	2,488	454	20,978	3,814	759	4,573	25,551
Charkhi Dadri	@	@	@	@	@	@	@	@	@	@
Faridabad	3,063	16,521	5,686	4,889	3,688	33,847	91,140	4,922	96,062	1,29,909
Fatehabad	0	3,803	324	653	195	4,975	2,603	1,408	4,011	8,986
Gurugram	1,132	12,409	2,004	2,987	543	19,075	4,52,489	2,112	4,54,601	4,73,676
Hisar	1,267	17,838	2,787	2,451	788	25,131	17,663	749	18,412	43,543
Jhajjar	0	1,678	345	157	99	2,279	11,074	237	11,308	13,587
Jind	0	15,215	1,259	2,950	630	20,054	3,425	1,448	4,873	24,927
Kaithal	68	9,577	599	1,570	350	12,164	2,411	299	2,710	14,874
Karnal	852	14,722	5,362	3,390	824	25,173	12,700	2,293	14,993	40,163
Kurukshetra	691	9,254	1,889	3,487	516	15,837	5,771	1,069	6,840	22,677
Mahendragarh	19	11,234	470	1,112	217	13,052	1,268	359	1,627	14,679
Nuh	0	4,497	90	1,178	81	5,846	4,147	82	4,229	10,075
Panchkula	1,015	2,943	2,816	4,834	71	11,679	8,079	1,097	9,176	20,855
Panipat	47	8,178	2,967	5,701	540	17,433	17,594	5,053	22,647	40,080
Rewari	6	8,703	729	1,705	349	11,492	40,500	304	40,804	52,296
Rohtak	510	11,756	980	2,614	688	16,548	17,662	2,405	20,067	36,615
Sirsa	116	11,035	1,027	1,224	592	13,994	4,104	1,342	5,446	19,440
Sonapat	466	13,494	1,293	2,011	510	17,774	55,665	5,310	60,975	78,749
Yamunanagar	6,915	10,779	1,401	1,941	823	21,859	10,763	8,929	19,692	41,551
Haryana Govt. Offices in Chandigarh	0	18,449	0	5,561	0	24,010	0	0	0	24,010

Source : Department of Employment, Haryana. @ : information included in district Bhiwani.

* : Prior to 1980 the information in regard to employment of State Govt. in Quasi-Govt. category was included in Central Govt. (Col. 4)

LABOUR AND EMPLOYMENT
Estimated Employment in Private and Public Sectors in India

Table 9.12

(In ₹ lakh)

State/Union Territory	Public Sector				Private Sector		Grand Total
	Central Govt.	State Govt.	Quasi Govt. Establishment	Local Bodies	Act	Non-Act	
1	2	3	4	5	6	7	8
1970-71	27.71	41.52	19.29	18.78	60.35	7.26	1,74.91
1980-81	31.95	56.76	45.76	20.37	66.00	7.95	2,28.79
1990-91	34.10	71.13	62.22	23.13	67.83	8.92	2,67.33
2000-01	32.60	74.24	61.92	22.61	77.09	9.43	2,77.89
2005-06	28.60	73.00	59.09	21.18	78.04	10.01	2,69.33
2009-10	25.52	73.53	56.68	20.89	97.10	11.36	285.08
2010-11	24.63	72.18	58.14	20.53	102.73	11.78	289.99
2011-12 (R)	25.20	71.87	57.97	21.07	107.20	12.47	295.78
Andhra Pradesh	1.85	3.96	4.57	2.38	7.08	0.44	20.28
Arunachal Pradesh	—	—	—	—	—	—	—
Assam	0.67	3.16	1.45	0.10	5.73	0.10	12.21
Bihar	0.95	2.00	0.84	0.16	0.28	0.04	4.27
Delhi	2.03	1.31	1.80	0.83	2.23	0.59	8.79
Gujarat	0.75	1.70	2.34	3.18	11.51	2.57	20.05
Goa	0.06	0.55	0.20	0.02	0.59	0.04	1.46
Haryana	0.19	2.45	0.96	0.14	3.38	0.38	7.50
Himachal Pradesh	0.12	1.90	0.61	0.04	1.18	0.08	3.93
Jammu and Kashmir	0.28	1.48	0.17	0.06	0.10	0.01	2.10
Karnataka	0.96	5.74	3.23	0.69	11.67	0.66	22.95
Kerala	0.60	2.68	2.23	0.25	4.34	0.78	10.88
Maharashtra	3.26	5.30	6.27	6.47	25.49	2.73	49.52
Madhya Pradesh	1.29	4.64	2.00	0.53	1.36	0.11	9.93
Manipur	0.04	0.61	0.08	0.04	0.02	0.01	0.80
Meghalaya	0.05	0.40	0.09	0.01	0.05	0.02	0.62
Mizoram	—	0.08	—	0.04	0.01	—	0.13
Nagaland	0.05	0.63	0.04	—	0.03	0.02	0.77
Orissa	0.59	3.57	1.59	0.16	1.11	0.09	7.11
Punjab	0.62	2.54	1.43	0.28	3.16	0.22	8.25
Rajasthan	1.12	6.00	1.62	0.71	2.89	0.56	1.29
Sikkim	—	—	—	—	—	—	—
Tamilnadu	2.14	5.48	4.98	1.74	7.49	1.55	23.38
Tripura	0.07	1.16	0.13	0.09	0.05	—	1.50
Uttar Pradesh	3.20	6.95	5.04	1.09	5.31	9.49	22.08
West Bengal	2.73	2.80	4.53	1.53	7.15	0.49	19.23
Chhattisgarh	0.27	1.22	0.95	0.13	0.34	0.02	2.93
Jharkhand	0.89	1.84	9.76	0.19	2.79	0.31	15.78
Uttarakhand	0.22	1.07	0.74	0.12	1.04	0.04	3.23
A&N Islands	0.05	0.26	0.03	0.02	0.01	—	0.37
Chandigarh	0.11	0.23	0.02	0.05	0.47	0.06	0.94
Daman and Diu	—	0.01	—	—	0.09	0.05	0.15
Puducherry	0.04	0.15	0.09	0.02	0.25	0.01	0.56
Lakshadweep	—	—	—	—	—	—	—
Dadra and N Haveli	—	—	—	—	—	—	—

Source : Directorate General of Employment and Training (Ministry of Labour), Govt. of India, New Delhi.

R : Revised —: Information not available Note : Total may not tally due to rounding off.

Note : Estimated employment in Private and Public sectors in India. (Act establishments are those which are covered by the Compulsory Notification of Vacancies Act, 1959. Others are non- Act establishments.

Previously this classification used to be large and small establishments).

Section-X

SELECTED SOCIAL INDICATORS

- 10.1 District-wise Decennial Population Growth Rate in Haryana
- 10.2 District-wise Density of Population per Sq. Km. in Haryana
- 10.3 Persons per Square Kilometre & Female per 1,000 Male in Haryana
- 10.4 District-wise Sex Ratio of Births as per Civil Registration Scheme in Haryana
- 10.5 District-wise Working Force** as Percentage to Total Population in Haryana
- 10.6 Percentage Consumption of Electric Power—Purpose-wise in Haryana
- 10.7 Percentage of Literacy in Haryana
- 10.8 Per Capita Deposits of Scheduled Commercial Banks in Haryana
- 10.9 Number of Police Stations per Five Lakh of Population in Haryana
- 10.10 Persons Enrolled under Selected Pradhan Mantri Suraksha Bima Yojana (PMSBY), Pradhan Mantri Jeevan Jyoti Bima Yojana (PMJJBY) and Atal Pension Yojana (APY) in Haryana
- 10.11 Account Opened and Case Sanctioned under Pradhan Mantri MUDRA Yojana (PMMY)-Shishu, Kishore and Tarun Scheme in Haryana
- 10.12 Accounts Opened under Pradhan Mantri Jan Dhan Yojna (PMJDY) and RuPay Cards Issued & Activated and Micro ATM Status in Haryana
- 10.13 District wise Progress of Stand Up India Programme in Haryana
- 10.14 Accounts Opened under Pradhan Mantri Jan Dhan Yojna (PMJDY) and RuPay Cards Issued & Activated and Micro ATM Status in Haryana

SELECTED SOCIAL INDICATORS

District-wise Decennial Population Growth Rate in Haryana

Table 10.1

District	2001-2011 Census		
	Total	Rural	Urban
1	2	3	4
Ambala	11.23	(-)-4.53	40.26
Bhiwani	14.7	13.73	18.84
Faridabad	32.54	22.34	35.45
Fatehabad	16.85	14.82	26.33
Gurugram	73.14	(-)-16.43	236.53
Hisar	13.45	4.52	39.03
Jhajjar	8.9	4.39	24.73
Jind	12.13	8.47	26.5
Kaithal	13.55	9.92	28.63
Karnal	18.14	12.19	34.62
Kurukshetra	16.86	12.38	29.56
Mahendragarh	13.48	12.28	21.18
Nuh	38.65	32.89	109.28
Palwal	25.76	20.31	48.74
Panchkula	19.83	(-)-4.60	50.31
Panipat	24.6	13.03	41.57
Rewari	17.64	6	71.42
Rohtak	12.88	0.74	35.36
Sirsa	15.99	18.56	8.79
Sonipat	13.35	4.05	41.07
Yamunanagar	16.57	14.3	20.31
Total	19.9	9.85	44.59

Source : Director of Census Operations, Haryana.

SELECTED SOCIAL INDICATORS

District-wise Density of Population per Sq. Km. in Haryana

Table 10.2

District	1991 Census			2001 Census			2011 Census		
	T	R	U	T	R	U	T	R	U
1	2	3	4	5	6	7	8	9	10
Ambala	468	313	4655	644	437	5,165	717	436	3,748
Bhiwani	222	185	3821	298	255	5,256	342	278	5,533
Charkhi Dadri	@	@	@	@	@	@	@	@	@
Faridabad	702	397	3798	1,020	505	5,498	2,442	710	6,588
Fatehabad	@	@	@	318	265	4,812	371	305	5,169
Gurugram	415	340	3136	612	495	3,438	1,204	483	3,704
Hisar	294	235	4758	386	291	6,307	438	310	3,753
Jhajjar	@	@	@	480	383	4,154	523	408	3,000
Jind	352	295	5598	440	355	7,417	494	392	4,060
Kaithal	293	253	4190	408	342	2,162	464	379	2,263
Karnal	450	334	5572	506	381	5,622	597	429	6,596
Kurukshetra	527	419	2893	540	415	3,521	630	471	3,755
Mahendragarh	405	360	3486	428	376	3,657	486	423	4,028
Nuh	@	@	@	@	@	@	723	669	1,901
Palwal	@	@	@	@	@	@	767	615	5,022
Panchkula	@	@	@	522	305	4,525	625	300	4,444
Panipat	475	352	8288	763	474	7,369	951	547	6,995
Rewari	400	345	3144	480	403	4,322	565	436	3,597
Rohtak	410	328	5329	539	358	8,532	608	375	4,210
Sirsa	211	169	2756	261	197	2,868	303	231	5,413
Sonipat	545	429	4564	603	466	4,943	683	489	5,528
Yamunanagar	468	323	4126	589	385	4,610	687	442	5,175
Total	372	287	4194	478	350	4,776	573	391	4,475

Source : Director of Census Operations, Haryana.

@ : Districts were not in existence

T : Total

R : Rural

U : Urban

Graph 10.2

DENSITY IN HARYANA

DENSITY (PER SQ.KM.)

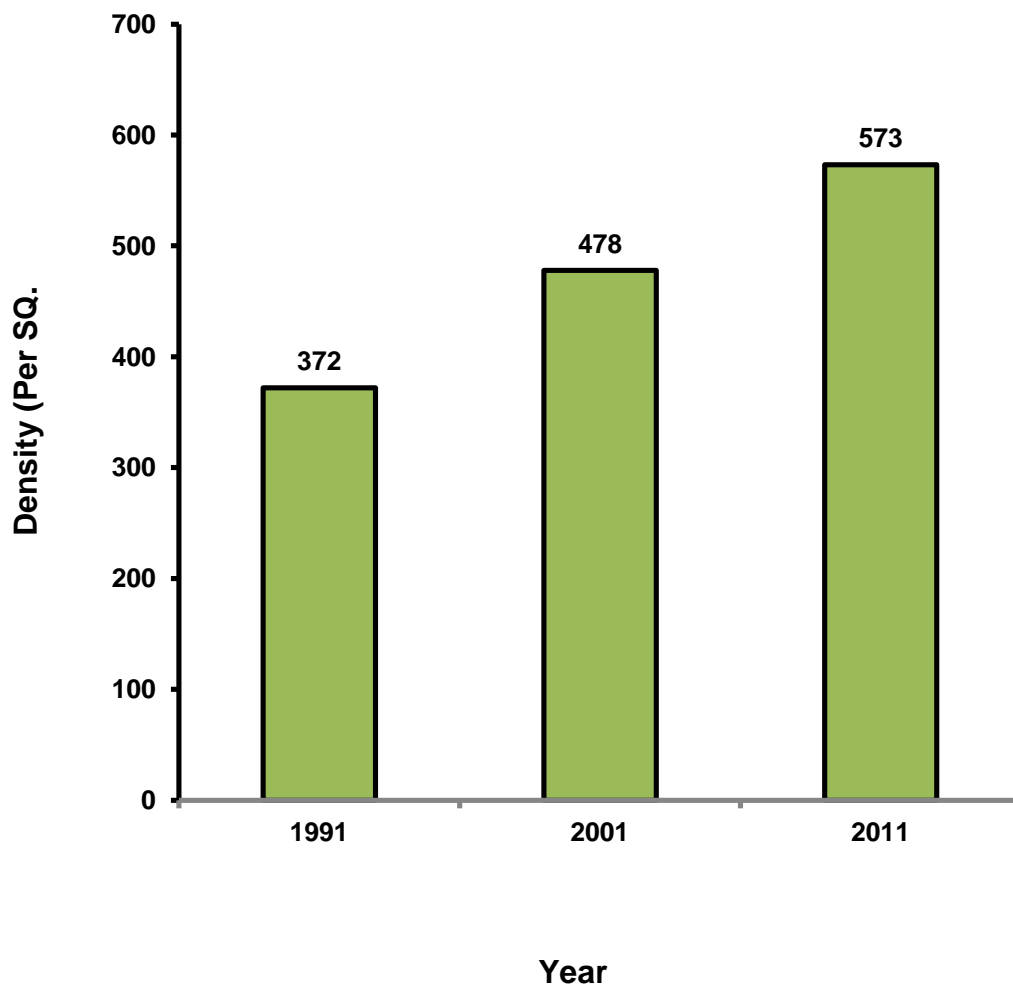

SELECTED SOCIAL INDICATORS

Persons per Square Kilometre & Female per 1,000 Male in Haryana

Table 10.3

As per 2011 Census

District	Persons (per Sq. Km.)	Female per 1,000 Male
1	2	3
Ambala	717	885
Bhiwani	342	886
Faridabad	2,442	873
Fatehabad	371	902
Gurugram	1,204	854
Hisar	438	872
Jhajjar	523	862
Jind	494	871
Kaithal	464	881
Karnal	597	887
Kurukshetra	630	888
Mahendragarh	486	895
Nuh	723	907
Palwal	767	880
Panchkula	625	873
Panipat	951	864
Rewari	565	898
Rohtak	608	867
Sirsa	303	897
Sonipat	683	856
Yamunanagar	687	877
Total	573	879

Source : Director of Census Operations, Haryana.

SELECTED SOCIAL INDICATORS

District-wise Sex Ratio of Births as per Civil Registration Scheme in Haryana

Table 10.4

Year/District	Sex Ratio of Births (Male per 100 Female)		
	Total	Rural	Urban
1	2	3	4
2017	112	113	111
2018 (P)	111	111	111
Ambala	110	106	111
Bhiwani	111	109	112
Charkhi Dadri	@	@	@
Faridabad	109	114	109
Fatehabad	113	110	115
Gurugram	111	112	111
Hisar	112	115	110
Jhajjar	116	116	115
Jind	109	111	108
Kaithal	111	113	110
Karnal	108	111	107
Kurukshetra	110	109	111
Mahendragarh	113	115	113
Nuh	109	108	111
Palwal	111	110	112
Panchkula	108	109	108
Panipat	113	115	113
Rewari	110	113	110
Rohtak	113	113	112
Sirsa	110	115	108
Sonapat	110	110	110
Yamunanagar	109	108	110

Source : Director General of Health Services, Haryana.

P : Provisional

@ : Information included in district Bhiwani.

SELECTED SOCIAL INDICATORS

District-wise Working Force** as Percentage to Total Population in Haryana

Table 10.5

(Percentage)

District	2001 Census			2011 Census		
	Total	Rural	Urban	Total	Rural	Urban
1	2	3	4	5	6	7
Ambala	31.99	31.64	32.64	32.98	31.21	35.2
Bhiwani	42.76	45.65	30.39	38.12	40.07	30.13
Faridabad	35.8	41.83	31	32.01	28.79	32.84
Fatehabad	45.03	48.01	31.09	39.18	41	31.45
Gurugram	37.92	39.58	32.14	35.97	33.56	37.06
Hisar	43.3	47.02	32.66	39.66	42.6	33.34
Jhajjar	44.17	47.32	33.1	34.07	35.5	29.88
Jind	43.87	47.28	30.46	39.23	41.82	30.52
Kaithal	39.32	41.56	30.01	34.8	35.89	30.94
Kamal	35.74	37.29	31.46	34.28	34.57	33.63
Kurukshetra	37.36	39.96	30	34.91	36.08	32.06
Mahendragarh	43.31	45.19	31.21	36.72	37.75	30.57
Nuh	@	@	@	29.69	30.05	28.47
Palwal	@	@	@	26.62	26.81	25.17
Panchkula	38.13	41.79	33.58	37.68	38.19	37.27
Panipat	39.57	41.91	36.13	34.2	34.12	34.3
Rewari	43.59	46.5	30.14	37.51	39.64	31.42
Rohtak	39.47	44.63	29.91	32.6	34.58	29.87
Sirsa	42.59	46.34	32.06	38.76	40.65	32.97
Sonipat	40.89	44.59	29.84	36.08	37.75	32.42
Yamunanagar	32.31	34	29.51	32.06	31.74	32.55
Haryana State	39.62	42.93	31.49	35.17	36.36	32.95

Source: Director of Census Operations, Haryana.

** : Main and Marginal workers.

@ : Districts were not in existence

SELECTED SOCIAL INDICATORS
Percentage Consumption of Electric Power—Purpose-wise in Haryana
for the year 2018-19

Table 10.6

Year	Domestic	Industrial	Agricultural	Others	Total
1	2	3	4	5	6
1966-67	6.8	62	22.7	8.5	100
1970-71	6.4	52.9	33.1	7.6	100
1980-81	8.9	47.7	37.3	6.1	100
1990-91	18.8	28.8	44.8	7.6	100
1994-95	19.8	24.1	46.7	9.4	100
1995-96	19.6	24.2	46.7	9.5	100
1996-97	20.6	22.4	46.9	10.1	100
1997-98	21.5	22.8	45.4	10.3	100
1998-99	22.6	21.1	45.4	10.9	100
1999-00	21.8	19.7	47.8	10.7	100
2000-01	21.2	20.5	46.9	11.4	100
2003-04	19.8	24.7	42.6	12.9	100
2004-05	20.6	25.2	41.2	13	100
2005-06	19.6	25.4	41.1	13.9	100
2010-11	20.8	27.8	33.7	17.7	100
2012-13	21.2	30.1	30.8	17.9	100
2013-14	21.6	31.6	28.3	18.5	100
2014-15	20.8	31.8	29.5	17.8	100
2015-16	21.6	31.2	29.1	18.3	100
2016-17	23.2	29.0	28.6	19.2	100
2017-18	22.9	32.4	26.3	18.4	100
2018-19	23.6	34.4	23.9	18.1	100

Source : Haryana Vidyut Prasaran Nigam Ltd.

Consumption of Electricity in Haryana in Lakh KWH

SELECTED SOCIAL INDICATORS
Percentage of Literacy in Haryana

Table 10.7

District	2001 Census			2011 Census		
	Total	Male	Female	Total	Male	Female
1	2	3	4	5	6	7
Ambala	75.31	82.31	67.39	81.75	87.34	75.5
Bhiwani	67.45	80.26	53	75.21	85.65	49.24
Faridabad	76.29	85.14	65.53	81.7	88.61	73.84
Fatehabad	57.98	68.22	46.53	67.92	76.14	58.87
Gurugram	78.51	87.97	67.49	84.7	90.46	77.98
Hisar	64.83	76.57	51.08	72.89	82.2	62.25
Jhajjar	72.38	83.27	59.65	80.65	89.31	70.73
Jind	62.12	73.82	48.51	71.44	80.81	60.76
Kaithal	59.02	69.15	47.31	69.15	77.98	59.24
Kamal	67.74	76.29	57.97	74.73	81.82	66.82
Kurukshetra	69.88	78.06	60.61	76.31	83.02	68.84
Mahendragarh	69.89	84.72	54.08	77.72	89.72	64.57
Nuh	43.51	61.18	23.89	54.08	69.94	36.6
Palwal	59.19	75.1	40.76	69.32	82.66	54.23
Panchkula	74	80.87	65.65	81.88	87.04	75.99
Panipat	69.17	78.5	57.97	75.94	83.71	67
Rewari	75.25	88.45	60.83	80.99	91.44	69.57
Rohtak	73.72	83.23	62.59	80.22	87.65	71.72
Sirsa	60.55	70.05	49.93	68.82	76.43	60.4
Sonapat	72.79	83.06	60.68	79.12	87.18	69.8
Yamunanagar	71.63	78.82	63.39	77.99	83.84	71.38
Haryana State	67.91	78.49	55.73	75.55	84.06	65.94

Source : Director of Census Operations, Haryana.

SELECTED SOCIAL INDICATORS

Per Capita Deposits of Scheduled Commercial Banks in Haryana

Table 10.8

District	March, 2018		March, 2019	
	Total Deposits (Rs. crore)	Per Capita * Deposits (Rs.)	Total Deposits (Rs. crore)	Per Capita * Deposits (Rs.)
1	2	3	4	5
Ambala	15,641	13,861.8	17,291	15324.1
Bhiwani	8,117	4,966.2	6,669	4080.3
Charki Dadri	@	@	2,672	—
Faridabad	38,022	21,009.7	41,448	22902.8
Fatehabad	4,467	4,742.0	5,081	5393.8
Gurugram	1,46,005	96,409.1	1,63,950	108258.4
Hisar	12,817	7,349.5	14,633	8390.8
Jhajjar	8,327	8,688.4	9,359	9765.2
Jind	5,659	4,241.6	6,497	4869.8
Kaithal	4,484	4,173.9	5,248	4885.0
Karnal	12,776	8,487.2	14,286	9490.3
Kurukshetra	8,865	9,189.8	10,092	10461.8
Mahendragarh	5,102	5,533.1	5,781	6269.5
Nuh	2,028	1,861.8	2,266	2080.3
Palwal	4,175	4,004.0	4,629	4439.4
Panchkula	23,077	41,114.0	25,767	45906.5
Panipat	10,287	8,533.8	11,250	9332.7
Rewari	9,961	11,063.7	10,710	11895.6
Rohtak	15,278	14,396.9	16,329	15387.2
Sirsa	6,426	4,961.4	7,530	5813.8
Sonipat	15,282	10,539.3	16,854	11623.4
Yamunanagar	10,556	8,693.8	11,581	9537.9
Total	3,67,361	14,490.7	4,09,923	16169.6

Source : Banking Statistics.

@ : Included in district Bhiwani boundaries.

* : Based on final population of census 2011.

Note : Total may not tally due to rounding off.

— : Not Available

SELECTED SOCIAL INDIATORS
Number of Police Stations per Five Lakh Population in Haryana

Table 10.9

(As on 31st December)

Year/District	Population (2011 Census)	Police Stations per five lakh Population
1	2	3
1966	75,90,593	6
1970	75,90,593	7
1980	1,00,36,808	6
1990	1,29,22,618	6
1995	1,64,63,648	5
2000*	1,64,63,648	6
2005	2,11,44,564	5
2010	2,11,44,564	6
2012	2,53,51,462	5
2013	2,53,51,462	5
2014	2,53,51,462	5
2015	2,53,51,462	6
2016**	2,53,51,462	6
2017**	2,53,51,462	6
2018**	2,53,51,462	7
Ambala	11,28,350	7
Bhiwani	13,34,152	4
Charkhi Dadri	—	5
Faridabad	18,09,733	8
Fatehabad	12,95,189	4
Gurugram	15,14,432	14
Hisar	9,42,011	9
Jhajjar	9,58,405	7
Jind	17,43,931	4
Kaithal	10,74,304	6
Kamal	15,05,324	6
Kurukshetra	9,64,655	6
Mahendragarh	16,34,445	3
Nuh	9,00,332	6
Palwal	10,89,263	5
Panchkula	5,61,293	10
Panipat	12,05,437	6
Rewari	9,22,088	7
Rohtak	10,61,204	7
Sirsa	10,42,708	8
Sonipat	14,50,001	6
Yamunanagar	12,14,205	6

Source : Director General of Police, Haryana

* : As on 30th September

** : As on 31st December

SELECTED SOCIAL INDICATORS

Persons Enrolled under Pradhan Mantri Suraksha Bima Yojana (PMSBY),
Pradhan Mantri Jeevan Jyoti Bima Yojana (PMJJBY)
and Atal Pension Yojana (APY) in Haryana

Table 10.10

(As on 30-09-2019)

Year/District	PMSBY	PMJJBY	APY	Total
1	2	3	4	5
Ambala	172901	44558	22569	240028
Bhiwani	148656	45707	10582	204945
Charkhi Dadri	31458	8233	2062	41753
Faridabad	279484	73676	28911	382071
Fatehabad	118838	29671	10122	158631
Gurugram	336614	131496	53757	521867
Hisar	207550	66331	14208	288089
Jhajjar	100352	35123	9954	145429
Jind	110842	29951	11536	152329
Kaithal	134631	34032	11195	179858
Karnal	231223	68957	23006	323186
Kurukshetra	133150	37946	15302	186398
Mahendragarh	94277	41028	6349	141654
Nuh	70413	15284	5256	90953
Palwal	91141	27042	7429	125612
Panchkula	100897	30817	15156	146870
Panipat	166155	52234	15007	233396
Rewari	104972	48254	10804	164030
Rohtak	132853	39499	12413	184765
Sirsa	181355	37557	12565	231477
Sonepat	180138	58449	20498	259085
Yamunanagar	151792	35164	16661	203617
Total	3279692	991009	335342	4606043

Source : SLBC Haryana.

SELECTED SOCIAL INDICATORS
Account Opened and Case Sanctioned under Pradhan Mantri MUDRA Yojana (PMMY)-
Shishu, Kishore and Tarun Schemes in Haryana

Table 10.11

(As on September, 2019)

District	SHISHU (Loans upto ₹ 50000)		Women Beneficiaries		KISHORE (Loans over ₹ 50000 to ₹ 5 lakh)		Women Beneficiaries	
	Account	Amount (₹ In lakh)	Account	Amount (₹ In lakh)	Account	Amount (₹ In lakh)	Account	Amount (₹ In lakh)
1	2	3	4	5	6	7	8	9
Ambala	7466	2218.66	3503	1098.67	1448	3103.74	335	472.59
Bhiwani	12985	3657.32	5736	1798.52	1396	2408.46	306	432.76
Charkhi Dadri	851	228.93	174	50.93	113	215.66	16	23.36
Faridabad	3698	1047.43	3170	955.80	1633	4067.47	295	466.80
Fatehabad	12047	3428.98	4386	1339.99	1431	2063.51	311	397.87
Gurugram	8107	2076.58	596	175.27	2007	4690.50	249	559.89
Hisar	15205	4254.09	4520	1435.47	2665	5561.34	610	987.81
Jhajjar	3031	879.91	1580	527.25	935	1820.24	307	384.34
Jind	18119	5204.52	8405	2684.56	1263	2255.34	447	572.24
Kaithal	9847	2558.39	2849	854.59	1691	3601.81	404	691.46
Karnal	17463	4724.21	2500	855.19	2299	4252.74	561	834.15
Kurukshetra	7380	2054.68	2615	762.39	1431	2986.62	339	543.81
Mahendragarh	9066	2646.55	2888	948.20	1236	2034.92	332	413.91
Nuh	270	54.92	57	34.37	342	761.91	69	111.99
Palwal	6153	1684.76	3372	960.22	534	810.68	223	195.81
Panchkula	1046	49347.89	622	223.24	1065	2125.72	160	303.70
Panipat	7230	2185.40	6759	2090.63	1762	4268.06	346	536.02
Rewari	12089	3347.30	1657	622.45	1353	2250.94	466	500.58
Rohtak	6482	1874.35	2568	870.75	1688	3358.02	510	736.82
Sirsa	22425	6150.71	7384	2192.16	1697	3008.92	358	494.46
Sonepat	6900	2102.79	4245	1393.54	1449	3000.99	322	539.40
Yamunanagar	9101	2665.87	4153	1374.97	1393	3012.87	405	594.87
Total	196961	104394.24	73739	23249.16	30831	61660.46	7371	10794.64

SELECTED SOCIAL INDICATORS
Account Opened and Case Sanctioned under Pradhan Mantri MUDRA Yojna (PMMY)-
Shishu, Kishore and Tarun Schemes in Haryana

Table 10.11(Concltd.)

(As on September, 2019)

District	TARUN (Loans over ₹ 5 lakh to ₹10 lakh)		Women Beneficiaries		Total (SHISHU+ KISHORE+ TARUN)		Women Beneficiaries	
	Account	Amount (₹ In lakh)	Account	Amount (₹ In lakh)	Account	Amount (₹ In lakh)	Account	Amount (₹ In lakh)
1	10	11	12	13	14	15	16	17
Ambala	429	3474.11	35	838.97	9343	8796.51	3873	2410.23
Bhiwani	305	2540.79	37	329.86	14686	8606.57	6079	2561.14
Charkhi Dadri	7	50.30	0	0.00	971	494.89	190	74.29
Faridabad	819	6382.06	100	800.08	6150	11496.96	3565	2222.68
Fatehabad	131	1022.28	7	56.12	13609	6514.77	4704	1793.98
Gurugram	963	7196.17	107	1985.94	11077	13963.25	952	2721.1
Hisar	819	6370.00	101	1755.42	18689	16185.43	5231	4178.7
Jhajjar	208	1404.46	15	2544.29	4174	4104.61	1902	3455.88
Jind	190	1315.69	21	2542.67	19572	8775.55	8873	5799.47
Kaithal	427	3539.52	67	557.43	11965	9699.72	3320	2103.48
Karnal	452	3222.65	26	1137.15	20214	12199.6	3087	2826.49
Kurukshetra	348	2655.96	48	1271.59	9159	7697.26	3002	2577.79
Mahendragarh	172	1308.51	19	912.00	10474	5989.98	3239	2274.11
Nuh	64	476.03	4	830.00	676	1292.86	130	976.36
Palwal	74	590.01	5	42.20	6761	3085.45	3600	1198.23
Panchkula	355	2950.95	48	563.19	2466	54424.56	830	1090.13
Panipat	568	4574.64	63	3102.62	9560	11028.1	7168	5729.27
Rewari	243	1700.23	16	111.47	13685	7298.47	2139	1234.5
Rohtak	441	3078.67	52	3477.91	8611	8311.04	3130	5085.48
Sirsa	261	1933.76	29	217.64	24383	11093.39	7771	2904.26
Sonepat	435	3441.24	46	998.78	8784	8545.02	4613	2931.72
Yamunanagar	330	2639.64	53	406.32	10824	8318.38	4611	2376.16
Total	8041	61867.67	899	24481.65	235833	227922.4	82009	58525.45

Source : Finance Department & SLBC, Haryana.

SELECTED SOCIAL INDICATORS

Accounts Opened under Pradhan Mantri Jan Dhan Yojna (PMJDY) and
RuPay Cards Issued & Activated and Micro ATM Status in Haryana

Table 10.12

(As on September, 2019)

District	Total accounts opened under PMJDY	Number of RuPay card issued	%age of RuPay card issued	Number of RuPay card activated	% age of RuPay card activated	Total Mobile Number seeded in PMJDY accounts	%age of total Mobile Number seeded in PMJDY accounts
1	2	3	4	5	6	7	8
Ambala	318977	287170	90.03	253534	88.29	223848	70.18
Bhiwani	293166	270377	92.23	251924	93.18	251344	85.73
Charkhi Dadri	94079	85646	91.04	78676	91.86	83513	88.77
Faridabad	600835	556097	92.55	463469	83.34	455442	75.80
Fatehabad	330170	300933	91.14	266446	88.54	237828	72.03
Gurugram	597370	537826	90.03	449336	83.55	480696	80.47
Hisar	495956	454154	91.57	398585	87.76	344399	69.44
Jhajjar	189974	165871	87.31	132769	80.04	137512	72.38
Jind	355572	323815	91.07	260416	80.42	192004	54.00
Kaithal	371231	341721	92.05	277709	81.27	260471	70.16
Karnal	473635	422404	89.18	363746	86.11	321545	67.89
Kurukshetra	298878	273207	91.41	231788	84.84	204528	68.43
Mahendragarh	180470	161349	89.40	139679	86.57	137862	76.39
Nuh	238146	187601	78.78	161983	86.34	159524	66.99
Palwal	220090	191695	87.10	158030	82.44	157592	71.60
Panchkula	156856	138389	88.23	122589	88.58	133933	85.39
Panipat	390892	357381	91.43	308670	86.37	286495	73.29
Rewari	187237	168505	90.00	147637	87.62	148269	79.19
Rohtak	215696	193279	89.61	163956	84.83	170360	78.98
Sirsa	401042	359419	89.62	297664	82.82	279862	69.78
Sonepat	307545	265922	86.47	224232	84.32	218913	71.18
Yamunanagar	367086	336580	91.69	271740	80.74	261734	71.30
Total	7084903	6379341	90.04	5424578	85.03	5147674	72.66

SELECTED SOCIAL INDICATORS

Accounts Opened under Pradhan Mantri Jan Dhan Yojna (PMJDY) and
RuPay Cards Issued & Activated and Micro ATM Status in Haryana

Table 10.12 (Concl.)

(As on September, 2019)

District	Zero balance accounts	%age zero balance accounts	RuPay card issued in zero balance accounts	RuPay card activated in zero balance accounts	Micro ATM provided
1	9	10	11	12	13
Ambala	32289	10.12	31654	14240	96
Bhiwani	22754	7.76	17983	8076	79
Charkhi Dadri	5960	6.34	4568	2462	42
Faridabad	84982	14.14	55040	30320	84
Fatehabad	31852	9.65	29719	14562	115
Gurugram	79231	13.26	52846	18036	78
Hisar	48190	9.72	40434	17839	171
Jhajjar	34947	18.40	14245	6379	97
Jind	36423	10.24	25735	11005	166
Kaithal	36758	9.90	34670	15028	128
Karnal	50185	10.60	48312	16732	135
Kurukshetra	35163	11.77	32906	11542	157
Mahendragarh	18923	10.49	12864	7734	113
Nuh	39311	16.51	23875	5134	145
Palwal	27602	12.54	18868	7734	79
Panchkula	14225	9.07	13532	4078	40
Panipat	44102	11.28	42754	14945	121
Rewari	15938	8.51	11870	4351	108
Rohtak	20857	9.67	14479	6705	74
Sirsa	43419	10.83	40482	17206	127
Sonepat	27133	8.82	20251	8375	102
Yamunanagar	33772	9.20	36766	8878	103
Total	784016	11.07	623853	251361	2360

Source : SLBC, Haryana.

SELECTED SOCIAL INDICATORS

Progress of Stand Up India Programme in Haryana

Table 10.13

(As on September, 2019)

District	Number of branches sanctioned loan under Stand Up India Programme	Loan Sanctioned to SC/ST		Loan Disbursed to SC/ST		Loan Sanctioned to women	
		Account	Amount (₹ In lakh)	Account	Amount (₹ In lakh)	Account	Amount (₹ In lakh)
		3	4	5	6	7	8
Ambala	11	6	87.75	6	59.11	10	208.8
Bhiwani	4	2	25	2	24.37	3	140.8
Charkhi Dadri	1	0	0	0	0	1	20
Faridabad	33	25	471.3	25	444.5	34	799.8
Fatehabad	0	1	10	1	10	2	49
Gurugram	21	17	373.8	17	363	58	1215
Hisar	7	4	55.73	4	55.73	7	142.9
Jhajjar	1	0	0	0	0	4	95
Jind	2	1	11	1	11	3	98
Kaithal	1	0	0	0	0	2	60
Karnal	7	4	55.8	4	53.24	9	227.9
Kurukshetra	9	3	47	2	20.65	12	217.4
Mahendragarh	1	0	0	0	0	1	14
Nuh	1	0	0	0	0	1	13.28
Palwal	2	1	12	1	11.12	2	37.9
Panchkula	10	8	150	8	131.6	13	369
Panipat	7	3	111	3	111	11	334.7
Rewari	2	0	0	0	0	14	213.2
Rohtak	14	8	118.7	8	66.14	12	435.4
Sirsa	4	2	26.5	2	26.5	20	509
Sonepat	8	3	77	2	45.4	11	256
Yamunanagar	5	4	48	4	48	4	134.5
Total	151	90	1681	90	1481	234	5591

SELECTED SOCIAL INDICATORS

District-wise Progress of Stand Up India Programme

Table 10.13 (Concl.)

(As on September, 2019)

District	Loan Disbursed to Women		Total Loan Sanctioned		Total Loan Disbursed	
	9	10	11	12	13	14
	Account	Amount (₹ In lakh)	Account	Amount (₹ In lakh)	Account	Amount (₹ In lakh)
Ambala	9	112.2	16	296.6	15	171.3
Bhiwani	2	130	5	165.8	4	154.4
Charkhi Dadri	1	5	1	20	1	5
Faridabad	34	756.1	59	1271	59	1201
Fatehabad	2	36	3	59	3	46
Gurugram	58	1206	75	1588	75	1569
Hisar	7	98.9	11	198.6	11	154.6
Jhajjar	4	94	4	95	4	94
Jind	2	29	4	109	3	40
Kaithal	2	60	2	60	2	60
Karnal	8	183.1	13	283.7	12	236.3
Kurukshetra	11	181.9	15	264.4	13	202.6
Mahendragarh	1	14	1	14	1	14
Nuh	1	13.28	1	13.28	1	13.28
Palwal	2	37.9	3	49.9	3	49.02
Panchkula	10	208	21	519	18	339.6
Panipat	10	218.5	14	445.7	13	329.5
Rewari	10	153.2	14	213.2	10	153.2
Rohtak	11	251	20	554.1	19	317.1
Sirsa	10	237.2	22	535.5	12	263.7
Sonepat	7	144.5	14	333	9	189.9
Yamunanagar	4	31.5	8	182.5	8	79.5
Total	206	4201	326	7272	296	5683

Source : SLBC, Haryana.

SECTION—XI

CO-OPERATION

This section shows the progress of co-operative movement in the State. The information has been collected from the Registrar Co-operative Societies, Haryana.

Table 11.1—Indicates number, membership and working capital of co-operative societies.

Table 11.2—Classification of all types of co-operative societies and banks.

Table 11.3 to 11.4—Selected statistics regarding Primary Agricultural and Non-Agricultural Credit Societies.

Table 11.5—Covers selected statistics regarding Primary Land Development Banks.

Table 11.6—Presents information on selected statistics of Central Co-operative Banks.

Table 11.7—Apex State Marketing Federations.

Table 11.8—Data on selected statistics on Central Consumer Stores.

Tables 11.9 to 11.13—Selected statistics of Labour and Construction, Housing, Dairy and Milk Supply, Women Co-operative Societies and Industrial Co-operative Societies, respectively.

CO-OPERATION
Selected Statistics of all Co-operative Societies in Haryana

Table 11.1

Year/District	Number of Societies	Number of Members	Share Capital (₹ Crore)	Own Capital (₹ Crore)	Working Capital (₹ Crore)
1	2	3	4	5	6
1966-67	12,379	923,584	8.71	14.31	58.90
1970-71	12,622	1,107,525	18.76	28.95	152.79
1975-76	10,316	1,531,000	41.67	68.18	374.72
1980-81	9,557	1,949,978	82.34	151.53	826.74
1990-91	11,141	3,120,920	243.73	472.90	2,934.86
1995-96	15,100	3,936,465	432.67	1,055.08	6,607.03
2000-01	22,555	4,705,999	699.53	1,865.42	15,038.36
2005-06	32,789	5,393,253	828.21	2,719.15	11,927.58
2010-11	36,592	5,752,904	20,411.57	6,197.64	24,260.93
2014-15	28,676	65,33,848	5,889.24	5,910.98	64,645.24
2015-16	22,024	53,50,696	8,399.59	8,887.34	73,961.07
2016-17	22,137	53,20,104	5,944.51	6,479.92	90,078.93
2017-18	17018	3674689	1709.26	3241.75	28098.37
2018-19 (P)	22068	5289734	6315.82	13640.23	107519.3
Ambala	797	288322	451.10	397.09	3797.85
Bhiwani	895	268932	96.88	149.32	2231.89
Charkhi Dadri	336	108526	1230.24	392.62	12284.11
Faridabad	485	136650	98.42	29.09	1955.57
Fatehabad	722	204727	125.89	127.67	1527.27
Gurugram	832	258442	59.21	78.03	2198.88
Hisar	1780	406621	818.26	9691.22	52866.08
Jhajjar	480	192397	81.42	23.2	379.89
Jind	835	319332	183.47	141.97	1535.47
Kaithal	1274	272631	165.25	456.90	2038.03
Kamal	1051	350057	151.69	190.21	2806.67
Kurukshetra	727	384054	21.15	148.20	554.28
Mahendragarh	396	209852	1823.17	469.64	9504.50
Nuh	356	113383	4.47	2.88	612.71
Palwal	354	145769	29.94	253.84	784.32
Panchkula	4970	170311	47.92	73.95	452.94
Panipat	1072	193915	202.39	358.12	2537.94
Rewari	812	190937	89.26	161.72	1371.49
Rohtak	680	283301	158.02	-88.99	1534.83
Sirsa	1232	236350	160.72	175.72	1847.52
Sonipat	980	306899	189.04	288.2	2501.1
Yamunanagar	1002	248326	127.91	119.63	2195.91

Source : Registrar Co-operative societies, Haryana.

P : Provisional

Note : The data upto the year 1987-88 is as on 30th June and 1988-89 onwards is as on 31st March.

CO-OPERATION

Classification of all types of Co-operative Societies and Banks in Haryana

Table 11.2

Year/District	Apex Societies	Central Co-operative Banks	Central Land Development Banks	Agricultural Credit	Non-Agricultural Credit	Primary Land Development Banks	Marketing
1	2	3	4	5	6	7	8
1966-67	9	10	—	6,685	584	11	56
1970-71	9	9	—	6,582	562	27	61
1975-76	11	12	—	2,861	491	31	69
1980-81	11	13	—	2,635	312	33	74
1990-91	11	13	—	2,418	431	77	74
1995-96	12	17	—	2,379	755	80	78
2000-01	12	19	—	2,466	1,032	86	78
2005-06	12	19	19	2,441	974	—	80
2010-11	12	19	19	646	1,231	—	74
2014-15	11	19	—	666	1,178	19	87
2015-16	12	19	—	699	1,172	19	91
2016-17	12	21	—	658	1,310	21	86
2017-18	12	13	0	562	710	13	59
2018-19 (P)	12	19	0	730	943	19	78
Ambala**	11	1	—	56	88	1	5
Bhiwani	0	1	0	32	43	1	5
Charkhi Dadri	0	0	0	22	12	0	1
Faridabad	—	1	—	7	52	1	3
Fatehabad	0	1	0	31	18	1	4
Gurugram	—	1	—	12	25	1	6
Hisar	0	1	0	47	209	1	7
Jhajjar	0	1	0	23	4	1	2
Jind	0	1	0	31	38	1	4
Kaithal	0	1	0	36	41	1	5
Kamal	0	1	0	87	52	1	5
Kurukshetra	0	1	0	71	32	1	5
Mahendragarh	0	1	0	23	25	1	4
Nuh	—	—	—	21	15	—	3
Palwal	—	—	—	23	23	—	2
Panchkula	0	1	0	11	33	1	0
Panipat	1	1	0	35	26	1	3
Rewari	—	1	—	26	27	1	3
Rohtak	0	1	0	22	56	1	0
Sirsa	0	1	0	36	70	1	6
Sonipat	0	1	0	34	15	1	3
Yamunanagar	0	1	0	44	39	1	2

CO-OPERATION

Classification of all types of Co-operative Societies and Banks in Haryana

Table 11.2 (Concl.)

Year /District	Sugarcane supply	Milk supply	Industrial societies	Consumer and primary/ Stores	Housing and G.H. societies	Farming and Collective societies	Women societies	Others	Total
1	9	10	11	12	13	14	15	16	17
1966-67	10	148	332	95	102	599	440	3,300	12,381
1970-71	9	310	369	81	93	500	431	3,579	12,622
1975-76	9	1,233	448	92	122	437	329	4,171	10,316
1980-81	3	1,766	426	98	133	283	57	3,708	9,552
1990-91	10	2,195	443	89	1,484	143	11	3,742	11,141
1995-96	11	2,440	461	91	1,879	118	10	6,769	15,100
2000-01	11	2,764	471	91	1,878	106	10	13,531	22,555
2005-06	10	4,127	364	71	15,685	131	8	8,848	32,789
2010-11	9	5,500	1,251	63	15,934	143	2	11,689	36,592
2014-15	11	6,090	463	38	8,575	197	8	11,314	28,676
2015-16	14	0	913	74	7,897	157	7	11,748	22,024
2016-17	13	0	901	64	7,659	156	7	11,229	22,137
2017-18	12	0	1102	68	5595	109	5	8791	17018
2018-19(P)	12	0	1220	75	6844	122	14	11980	22068
Ambala**	2	0	41	3	42	5	0	545	797
Bhiwani	0	0	109	1	20	5	0	678	895
Charkhi Dadri	0	0	15	0	1	39	0	246	336
Faridabad	—	—	13	1	226	—	—	181	485
Fatehabad	0	0	68	1	27	1	0	570	722
Gurugram	—	—	23	1	559	2	—	202	832
Hisar	0	0	136	9	134	1	4	1231	1780
Jhajjar	0	0	0	0	8	3	7	431	480
Jind	0	0	23	1	25	6	0	705	835
Kaithal	1	0	86	5	25	18	0	1055	1274
Karnal	1	0	100	9	36	8	0	751	1051
Kurukshetra	2	0	38	4	34	14	2	523	727
Mahendragarh	0	0	22	0	12	0	0	308	396
Nuh	—	—	16	2	2	--	--	297	356
Palwal	—	—	2	--	29	--	—	272	354
Panchkula	0	0	9	4	4678	2	0	231	4970
Panipat	0	0	359	17	184	1	0	444	1072
Rewari	—	—	45	--	424	2	—	283	812
Rohtak	0	0	0	4	23	1	1	571	680
Sirsa	0	0	34	3	45	1	0	1035	1232
Sonipat	0	0	25	5	282	3	0	611	980
Yamunanagar	6	0	56	5	28	10	0	810	1002

Source : Registrar Co-operative societies, Haryana.

** : Apex co-operative institutions having their headquarters at Chandigarh have been included in district Ambala.

P : Provisional

Note : The data upto the year 1987-88 is as on 30th June and 1988-89 onwards is as on 31st March.

CO-OPERATION
Selected Statistics of Primary Agricultural Credit Societies in Haryana

Table 11.3

Year/District	Societies (Number)	Membership (Thousand)	Share Capital (₹ in Lakh)	Own Capital (₹ in Lakh)	Working Capital (₹ in Lakh)	Deposits Capital (₹ in Lakh)
1	2	3	4	5	6	7
1966-67	6,685	533	227.65	323.98	1,355.06	70.13
1970-71	6,582	629	393.64	555.10	2,460.68	82.75
1975-76	2,861	823	942.72	1,231.16	5,606.64	115.87
1980-81	2,635	1,166	2,083.35	2,720.07	14,639.76	261.06
1990-91	2,418	1,678	4,547.09	5,927.13	43,467.87	805.39
1995-96	2,379	2,170	9,703.15	14,339.89	104,527.13	2,934.03
2000-01	2,466	2,617	19,332.25	25,245.81	2,35,490.10	9,677.14
2005-06	2,441	2,748	32,122	34,087	5,03,523.00	31,960
2010-11	646	2,985	45,839.97	46,739.79	7,82,140.71	50,118.15
2014-15	663	31.26	61,507.55	59,786.88	11,22,640.74	49,718.05
2015-16	711	31.25	62,185.53	67,504.08	12,14,036.65	50,476.85
2016-17	718	31.06	64,022.81	62,247.50	12,91,829.07	48,327.46
2018-19 (P)	368	1306881	29133.15	22527.96	536384.9	27659.09
Ambala	56	159167	1482.57	2412.42	78969.51	1354.79
Bhiwani	—	—	—	—	—	—
Charkhi Dadri	—	—	—	—	—	—
Faridabad	7	29957	72.91	200.35	3909.00	—
Fatehabad	31	136692	4167.98	3486.37	51510.40	482.21
Gurugram	12	73700	685.79	1389.25	25792.83	12811.63
Hisar	47	163355	7362.62	1066.87	35004.65	1084.88
Jhajjar	—	—	—	—	—	—
Jind	—	—	—	—	—	—
Kaithal	36	185367	3291.37	4334.79	62333.99	1317.82
Karnal	—	—	—	—	—	—
Kurukshetra	71	88242	2764.58	3880.11	62777.09	6097.77
Mahendragarh	—	—	—	—	—	—
Nuh	21	104644	84.73	311.11	74434.25	1916.98
Palwal	23	99938	919.37	376.79	18788.77	46.41
Panchkula	11	22500	1485.11	455.46	30240.85	641.85
Panipat	—	—	—	—	—	—
Rewari	26	139287	3688.53	2198.64	51200.00	964.14
Rohtak	—	—	—	—	—	—
Sirsa	27	104032	3127.59	2415.8	41423.51	940.61
Sonapat	—	—	—	—	—	—
Yamunanagar	—	—	—	—	—	—

CO-OPERATION

Selected Statistics of Primary Agricultural Credit Societies in Haryana

Table 11.3 (Concl.)

Year/District	Borrowings (₹ in Lakh)	Loans Advanced during the year (₹ in Lakh)	Loans Recovered (₹ in Lakh)	Loans outstanding at the end of year (₹ in Lakh)	Over dues (₹ in Lakh)	Over dues as %age of outstanding loans (%)	Societies showing profit (Number)
1	8	9	10	11	12	13	14
1966-67	952	800	591	1,062	232	21.79	4,263
1970-71	1,807	1,567	1,435	1,881	900	47.83	3,648
1975-76	4,073	4,540	3,766	4,314	1,473	34.15	1,433
1980-81	11,458	12,474	10,938	11,744	5,515	46.96	1,364
1990-91	37,376	23,346	23,882	35,064	20,397	58.17	1,513
1995-96	90,516	1,09,044	94,053	89,215	28,824	32.31	903
2000-01	2,12,538	2,37,628	2,20,962	195,959	84,706	43.23	720
2005-06	3,91,210	4,75,956	4,23,431	388,465	1,47,617	38	1,198
2010-11	4,93,651	5,13,568	4,75,295	5,27,964	2,46,045	46.60	80
2014-15	7,49,417	8,07,592	7,59,161	9,49,771	2,99,908	35	46
2015-16	8,13,397	8,89,052	8,29,084	1,11,7618	2,85,580	26	99
2016-17	8,56,610	895,251	904,106	6,65,120	3,12,282	46.95	58
2018-19 (P)	536411.3	490609.7	470048.7	336322.1	189079.3	812.36	40
Ambala	59154.23	60645.64	77515.9	55726.82	18687.61	69.54	8
Bhiwani	—	—	—	—	—	—	—
Charkhi Dadri	—	—	—	—	—	—	—
Faridabad	11502.99	9244.58	31405.96	5937.91	34298.95	47.88	--
Fatehabad	39452.38	37706.48	37906.03	29593.46	13174.48	44.52	7
Gurugram	7752.16	12782.36	3885.51	6369.46	1995.60	31.33	2
Hisar	98486.55	46617.23	68185.16	49308.09	29112.1	83.39	3
Jhajjar	—	—	—	—	—	—	—
Jind	—	—	—	—	—	—	—
Kaithal	58620.31	49647.27	49803.70	42751.20	15669.24	36.65	0
Karnal	—	—	—	—	—	—	—
Kurukshetra	48119.46	48275.63	42003.95	30673.29	14179.99	46.22	6
Mahendragarh	—	—	—	—	—	—	—
Nuh	31646.96	45507.67	38416.44	28449.97	17247.27	130	2
Palwal	101205.33	87131.81	44551.72	22680.85	19162.33	84.48	--
Panchkula	21428.44	20216.52	13889.24	10820.65	9010.57	83.27	1
Panipat	—	—	—	—	—	—	—
Rewari	28840.43	37137.59	32444.14	25399.93	6861.43	127.73	3
Rohtak	—	—	—	—	—	—	—
Sirsa	30202.10	35696.95	30040.98	28610.46	9679.72	27.35	8
Sonipat	—	—	—	—	—	—	—
Yamunanagar	—	—	—	—	—	—	—

Source : Registrar Co-operative societies, Haryana.

P : Provisional

Note : The data upto the year 1987-88 is as on 30th June and 1988-89 onwards is as on 31st March.

CO-OPERATION

Selected Statistics of Primary Non-Agricultural Credit Societies in Haryana

Table 11.4

Year/District	Societies	Membership (Thousand)	Share Capital (₹ in Lakh)	Own Capital (₹ in Lakh)
1	2	3	4	5
1966-67	584	99	14.19	20.98
1970-71	562	120	20.74	28.41
1975-76	491	154	34.35	47.17
1980-81	312	42	72.40	107.77
1990-91	431	99	544.24	738.42
1995-96	755	153	1,378.09	2,064.97
2000-01	1,032	230	2,990.94	5,157.41
2005-06	974	291	3,647.86	7,812.17
2010-11	1,231	114	2,340.39	13,416.09
2014-15	1,233	1,03,581	3,268.94	10,501.01
2015-16	966	1,10,319	2,343.07	8,731.07
2016-17	960	1,07,531	3,593.02	10,435.85
2017-18	709	68613	3361.43	8108.43
2018-19 (P)	1057	103176	2671.39	9215.29
Ambala	88	9035	120.79	2117.95
Bhiwani	43	5093	73.87	104.28
Charkhi Dadri	12	1150	5.92	7.18
Faridabad	52	3276	7.93	24.42
Fatehabad	18	5597	27.42	111.53
Gurugram	25	3668	10.89	27.94
Hisar	11,537	222,347	26,531.87	78,783.34
Jhajjar	4	845	0	110.93
Jind	38	3525	39.71	91.88
Kaithal	41	5091	85.00	315.24
Karnal	52	5663	490.1	2686.1
Kurukshetra	32	2506	62.12	230.89
Mahendragarh	25	1421	10.50	93.07
Nuh	15	496	5.40	37.63
Palwal	23	2220	35.50	1.00
Panchkula	33	4954	212.40	198.79
Panipat	26	1652	97.8	97.88
Rewari	27	3994	32.44	376.00
Rohtak	56	9402	75.18	652.57
Sirsa	23,446	486,463	54,209.89	162,458.66
Sonipat	15	1762	41.45	48.44
Yamunanagar	39	9387	302.69	102.46

CO-OPERATION

Selected Statistics of Primary Non-Agricultural Credit Societies in Haryana

Table 11.4 (Concl.)

Year/District	Working Capital (₹ in Lakh)	Deposits (₹ in Lakh)	Loans Advanced (₹ in Lakh)	Outstanding loans (₹ in Lakh)	Over dues (₹ in Lakh)	Over dues as %age of outstanding Loans (%)	Societies showing profit (Number)
1	6	7	8	9	10	11	12
1966-67	55.52	12.30	37.88	48.04	25.38	52.83	238
1970-71	87.89	31.88	70.31	72.15	22.46	31.13	264
1975-76	187.20	85.96	125.15	135.99	37.58	27.63	130
1980-81	536.40	305.73	273.04	397.99	74.83	18.80	77
1990-91	5,673.16	3,438.26	3,535.18	4,273.26	606.55	14.19	218
1995-96	16,594.87	10,105.81	15,499	12,036.80	1,455.13	12.08	368
2000-01	42,599.25	16,949.25	28,652.58	29,012.57	5,528.48	19.06	501
2005-06	61,382.27	40,992.63	9,881.53	32,998.87	5,039.56	15.00	301
2010-11	45,556.25	17,152.04	11,790.45	27,880.90	12,406.24	44.50	321
2014-15	39,873.53	16,250.16	6,281.26	19,438.28	9,217.05	47.42	304
2015-16	41,426.46	19,609.82	9,410.29	19,893.04	8,832.75	44.40	268
2016-17	46,476.29	30,444.68	13,205.02	27,285.15	8,563.14	31.38	232
2017-18	39861.26	27942.48	7859.63	22389.18	7563.57	1061.03	160
2018-19 (P)	39979.87	42757.23	7584.67	23217.99	8297.18	1886.29	265.4
Ambala	771.04	1623.97	134.10	397.13	413.57	207.29	6
Bhiwani	1517.92	473.31	470.16	1053.66	345.75	132	7
Charkhi Dadri	12.42	.08	0	23.57	23.57	100	0
Faridabad	716.21	509.20	302.04	302.03	248.02	—	12
Fatehabad	919.49	528.98	222.30	282.99	13.66	4.82	2
Gurugram	15	496	5.40	37.63	15	496	5.40
Hisar	384,248.3	229,716.77	115,347.99	221,186.22	68,739.47	42.84	3691.8
Jhajjar	131.51	84.58	103.51	218.45	10.46	8	1
Jind	554.07	11.51	58.87	487.92	298.73	0	6
Kaithal	674.47	265.48	828.17	463.23	779.77	168.33	4
Karnal	4739.1	4277.9	2806.46	3128.27	64.5	2.06	11
Kurukshetra	1395.92	548.27	178.64	818.04	420.28	51.37	6
Mahendragarh	90.21	76.85	42.77	56.95	51.17	135	1
Nuh	7.58	296.07	24.89	49.98	47.65	200	—
Palwal	151.90	32.79	—	199.10	10.50	26.46	1
Panchkula	745.00	181.57	72.50	416.70	67.64	16.23	7
Panipat	1041.22	14.97	67.53	580.89	265.7	45.7	5
Rewari	795.99	327.52	150.22	717.11	351.12	100	5
Rohtak	2382.56	18485.8	378.2	941.77	372.96	40	39
Sirsa	781,206.13	484,036.85	668.45	450,450.85	140,219.42	23.14	57
Sonipat	342.47	8.02	110.67	312.35	66.52	79.48	3
Yamunanagar	2703.5	409.46	834.81	2308.9	174.82	7.57	13

Source : Registrar Co-operative societies, Haryana.

P : Provisional

Note : The data upto the year 1987-88 is as on 30th June and 1988-89 onwards is as on 31st March.

CO-OPERATION
Selected Statistics of Primary Land Development Banks in Haryana

Table 11.5

Year/District	Banks (Number)	Membership (in Lakh)
1	2	3
1966-67	11	0.13
1970-71	27	0.56
1975-76	31	1.16
1980-81	33	1.75
1990-91	77	3.48
1995-96	80	4.67
2000-01	86	10.83
2005-06	19	6.82
2010-11	19	7.33
2012-13	19	7.42
2014-15	19	10,940.16
2015-16	19	10,758.54
2016-17	19	10,478.15
2017-18	19	10758.54
2018-19 (P)	19	9956.97
Ambala	1	447.28
Bhiwani	1	1024.91
Charkhi Dadri	—	—
Faridabad	1	1157.53
Fatehabad	1	829.20
Gurugram	1	590.78
Hisar	1	672.54
Jhajjar	1	165.36
Jind	1	581.82
Kaithal	1	332.16
Karnal	1	497.60
Kurukshetra	1	343.86
Mahendragarh	1	879.89
Nuh	—	—
Palwal	—	—
Panchkula	1	41.68
Panipat	1	180.37
Rewari	1	352.88
Rohtak	1	133.65
Sirsa	1	813.63
Sonapat	1	405.47
Yamunanagar	1	506.36

CO-OPERATION
Selected Statistics of Primary Land Development Banks in Haryana

Table 11.5 (Contd.)

Year/District	Share Capital				Loans advanced during the year (₹ in Lakh)		
	Held by Govt (₹ in Lakh)	Held by Others (₹ in Lakh)	Own Capital (₹ in Lakh)	Working Capital (₹ in Lakh)	Debt. Redemption (₹ in Lakh)	For purchase of land (₹ in Lakh)	For purchase of Tractors (₹ in Lakh)
1	4	5	6	7	8	9	10
1966-67	—	21.51	23.23	191.94	7.06	3.95	3.37
1970-71	—	154.54	172.65	2,424.10	3.07	39.42	128.93
1975-76	13.56	394.32	543.23	5,438.54	4.36	26.19	693.41
1980-81	65.65	745.22	1,240.92	10,743.14	109.29	80.09	191.57
1990-91	476.87	2,074.95	3,202.72	35,543.21	9.67	58.22	1,333.73
1995-96	895.97	3,826.75	6,313.46	70,274.83	105.27	79.52	6,040.93
2000-01	2,202.56	8,033.94	13,283.01	154,463.51	253.20	264.33	11,001.99
2005-06	1,971.35	9,519.50	12,231.94	300,250.94	—	2,103.63	2,206.80
2010-11	3,334.05	8,233.82	12,418.73	2,03,773.92	—	949.56	822.53
2014-15	3,084.52	7,855.64	11,905.23	3,00,747.63	—	312.22	132.35
2015-16	3,135.32	7,623.22	11,771.37	3,00,582.85	—	342.40	62.00
2016-17	3,033.95	7,444.20	11,514.77	3,08,580.98	—	237.00	28.80
2017-18	1629.25	1808.63	2639.89	92045.4	392.12	40	0
2018-19 (P)	12651.81	7097.25	29061.12	333767.9	0	61.5	0
Ambala	114.10	333.18	1127.81	12088.41	0	0	0
Bhiwani	212.37	812.54	3296.40	40707.15	—	5	—
Charkhi Dadri	—	—	—	—	—	—	—
Faridabad	198.62	958.91	3300.78	38404.70	—	20	—
Fatehabad	394.92	434.28	1977.76	17239.90	0	0	0
Gurugram	123.66	467.12	2006.45	28002.11	—	—	—
Hisar	306.32	366.22	1869.87	20526.06	0	0	0
Jhajjar	5.09	160.27	734.60	10481.60	0	0	0
Jind	166.74	415.08	1832.57	24983.95	0	0	0
Kaithal	9891	233.25	1019.03	10961.15	0	7	0
Karnal	122.63	374.97	1421.54	16349.07	—	29.50	—
Kurukshetra	133.37	210.49	976.37	10509.59	0	0	0
Mahendragarh	121.94	757.95	2624.10	32692.95	—	—	—
Nuh	—	—	—	—	—	—	—
Palwal	—	—	—	—	—	—	—
Panchkula	0	41.68	140.06	2353.64	0	0	0
Panipat	87.81	92.56	504.28	5577.34	—	—	—
Rewari	160.92	191.96	781.68	5373.90	—	—	—
Rohtak	46.66	86.99	517.22	7776.07	0	0	0
Sirsa	330.59	483.04	2098.01	19889.85	0	0	0
Sonapat	55.93	349.54	1310.05	13947.59	—	—	—
Yamunanagar	179.14	327.22	1522.54	15902.91	—	—	—

CO-OPERATION
Selected Statistics of Primary Land Development Banks in Haryana

Table 11.5 (Contd.)

Year/District	Installation of Tubewells (₹ in Lakh)	Other Land improvement (₹ in Lakh)
1	11	12
1966-67	17.53	5.26
1970-71	280.77	132.41
1975-76	444.25	160.38
1980-81	345.45	2,325.65
1990-91	1,871.36	2,039.47
1995-96	4,356.19	9,180.95
2000-01	4,103.38	15,288.93
2005-06	1,100.45	24,857.01
2010-11	464.35	38,518.55
2014-15	187.70	1,533.20
2015-16	281.20	2,363.35
2016-17	118.45	1381.40
2018-19 (P)	11.5	158.6
Ambala	10	22.50
Bhiwani	—	71.10
Charkhi Dadri	—	—
Faridabad	—	3.50
Fatehabad	0	3
Gurugram	—	—
Hisar	0	26.50
Jhajjar	0	0
Jind	0	0
Kaithal	0	2.50
Karnal	—	—
Kurukshetra	0	0
Mahendragarh	—	—
Nuh	—	—
Palwal	—	—
Panchkula	0	0
Panipat	—	—
Rewari	—	—
Rohtak	0	0
Sirsa	0	29.50
Sonapat	1.50	0
Yamunanagar	—	—

CO-OPERATION

Selected Statistics of Primary Land Development Banks in Haryana

Table 11.5 (Concl.)

Year/District	Total Columns 8 to 12 (₹ in Lakh)	Loans recovered during the year (₹ in Lakh)	Overdues (₹ in Lakh)	No. of Banks showing profit	Amount of profit (₹ in Lakh)	No. of Banks showing loss	Amount of Loss (₹ in Lakh)
1	13	14	15	16	17	18	19
1966-67	57.17	17.18	1.98	7	0.27	4	0.25
1970-71	584.60	273.92	0.27	25	19.84	1	0.01
1975-76	1,328.59	838.32	21.05	27	34.14	2	0.34
1980-81	3,052.05	1,707.38	182.37	29	68.14	2	4.87
1990-91	5,312.45	3,860.65	7,093.33	24	323.65	53	910.20
1995-96	19,762.86	8,540.73	8,130.92	48	497.53	31	351.65
2000-01	30,911.83	18,085.50	37,076.01	23	260.81	63	2,755.22
2005-06	30,267.89	48,866.52	75,728.28	1	66.35	18	7,253.40
2010-11	40,754.99	54,350.47	1,02,570.54	—	—	19	11,657.03
2014-15	2,165.47	2,07,564.71	1,68,868.43	1	320.82	18	14,646.26
2015-16	2,363.35	0	0	1	100.13	19	10,069.56
2016-17	1,765.65	24,689.16	1,34,929.08	0	0	19	16,508.98
2018-19 (P)	231.6	26122.26	180603.1	0	0	0	0
Ambala	32.5	732.38	6508.69	0	0	0	0
Bhiwani	76.1	2726.27	26642.38	—	—	—	—
Charkhi Dadri	—	—	—	—	—	—	—
Faridabad	23.5	2777.89	10660.74	—	—	—	—
Fatehabad	3	1516.08	6855.56	—	—	—	—
Gurugram	0	1362.87	15944.16	—	—	—	—
Hisar	26.5	1332.77	7947.07	—	—	—	—
Jhajjar	0	1362.87	15944.16	—	—	—	—
Jind	0	1959.57	14878.40	—	—	—	—
Kaithal	9.5	1722.65	11450.30	—	—	—	—
Karnal	29.5	1722.65	11450.30	—	—	—	—
Kurukshetra	0	0	0	—	—	—	—
Mahendragarh	0	2823.44	21438.05	—	—	—	—
Nuh	—	—	—	—	—	—	—
Palwal	—	—	—	—	—	—	—
Panchkula	0	124.62	1654.99	—	—	—	—
Panipat	0	377.83	3079.23	—	—	—	—
Rewari	0	545.50	3223.88	—	—	—	—
Rohtak	0	276.96	2250.81	—	—	—	—
Sirsa	29.5	1973.62	5990.88	—	—	—	—
Sonipat	1.5	1673.01	7846.23	—	—	—	—
Yamunanagar	0	1111.28	6837.30	—	—	—	—

Source : Registrar Co-operative societies, Haryana.

Note : The data upto the year 1987-88 is as on 30th June and 1988-89 onwards is as on 31st March.

CO-OPERATION
Selected Statistics of Central Co-operative Banks in Haryana

Table 11.6

Year/District	Number of Banks	Number of Branches	Membership (Thousand)	Share Capital		Own Capital (₹ in Lakh)
				Held by Govt. (₹ in Lakh)	Held by Others (₹ in Lakh)	
1	2	3	4	5	6	7
1966-67	10	30	11	4.00	102.00	247.00
1970-71	9	59	11	125.00	277.00	598.00
1975-76	12	135	12	205.00	548.00	1,306.00
1980-81	13	194	8	524.00	731.00	2,909.00
1990-91	13	263	10	1,412.00	2,059.00	6,581.00
1995-96	17	302	16	2,878.00	4,425.00	11,907.00
2000-01	19	344	25	3,143.00	10,385.00	30,207.00
2005-06	19	359	28	3,718.00	18,974.00	64,663.00
2010-11	19	595	—	3,142.00	26,617.00	66,636.00
2014-15	19	596	10,179	8,165.00	42,376.00	1,04,052.00
2015-16	19	610	9,751	13,642.91	49,163.80	62,806.71
2016-17	19	603	9487	40,383.00	51,980.00	91,288.00
2017-18	7	216	2214.15	17749.48	21927.18	41547.3
2018-19 (P)	19	726	0	47907.15	61392.89	109300
Ambala	1	56	—	3289.15	2890.34	6179.49
Bhiwani	1	54	—	2045.48	5816.65	7862.13
Charkhi Dadri	—	—	—	—	—	—
Faridabad	1	30	—	4598.71	3307.64	7906.35
Fatehabad	1	31	—	3816.25	5069.01	8885.26
Gurugram	1	33	—	749.90	3717.24	4467.14
Hisar	1	47	—	3375.33	4538.48	7913.81
Jhajjar	1	23	—	1324.57	2583.78	3908.35
Jind	1	31	—	3389.00	4467.56	7856.56
Kaithal	1	37	—	2499.07	3247.23	5746.30
Karnal	1	84	—	2300.00	4334.84	6634.84
Kurukshetra	1	70	—	1570.55	2449.03	4019.58
Mahendragarh	1	23	—	3148.27	1847.53	4995.80
Nuh	—	—	—	—	—	—
Palwal	—	—	—	—	—	—
Panchkula	1	11	—	1424.93	1159.01	2583.94
Panipat	1	35	—	0.00	2265.59	2265.59
Rewari	1	26	—	2900.00	2507.38	5407.38
Rohtak	1	22	—	555.44	1614.55	2169.99
Sirsa	1	36	—	5380.08	4265.47	9645.55
Sonipat	1	34	—	2180.42	2704.62	4885.04
Yamunanagar	1	43	—	3360.00	2606.94	5966.94

CO-OPERATION
Selected Statistics of Central Co-operative Banks in Haryana

Table 11.6 (Contd.)

Year/District	Working Capital (₹ in Lakh)	Deposits (₹ in Lakh)	Borrowings (₹ in Lakh)	Loans advanced during the year (₹ in Lakh)	Loans outstanding at the end of the Year (₹ in Lakh)	Over dues (₹ in Lakh)
1	8	9	10	11	12	13
1966-67	1,482.00	494.00	695.00	936.00	1,106.00	177.00
1970-71	2,445.00	1,001.00	718.00	1,738.00	1,916.00	704.00
1975-76	6,472.00	2,759.00	1,558.00	6,164.00	4,600.00	1,394.00
1980-81	16,451.00	5,946.00	6,715.00	16,015.00	12,627.00	3,862.00
1990-91	60,483.00	25,823.00	26,446.00	36,843.00	45,726.00	13,661.00
1995-96	148,421.00	58,838.00	71,174.00	153,152.00	118,251.00	30,145.00
2000-01	339,766.00	146,173.00	147,797.00	683,629.00	274,414.00	77,468.00
2005-06	595,660.00	279,840.00	220,283.00	556,450.00	458,156.00	1,09,027.00
2010-11	9,69,689.00	4,94,019.00	3,36,327.00	6,93,265.00	6,59,580.00	2,37,133.00
2014-15	14,32,410.00	5,96,584.00	5,68,264.00	11,16,553.00	9,96,941.00	3,44,508.00
2015-16	14,80,208.98	6,89,802.38	5,86,908.94	12,36,387.61	10,59,793.52	3,84,383.00
2016-17	15,97,611.00	7,86,880.00	5,24,540.00	12,70,936.00	10,86,844.00	4,46,228.00
2017-18	556927.00	252323.40	207077.20	1062631.00	305881.30	149965.80
2018-19 (P)	1798488	890988	568234.6	1358154	1244917	516686.2
Ambala	86194.93	41462.35	30321.00	69866.24	65629.37	27547.90
Bhiwani	162909.20	101265.55	38646.14	90808.00	92892.16	39293.00
Charkhi Dadri	—	—	—	—	—	—
Faridabad	99239.12	43877.07	31368.85	75492.28	74358.51	34140.29
Fatehabad	73999.91	28920.91	29511.10	55049.30	56471.62	23077.71
Gurugram	128304.66	86523.23	26060.51	75873.36	77590.92	30549.25
Hisar	135694.03	72987.09	41813.56	89806.10	95262.07	43960.69
Jhajjar	80664.97	41663.27	23958.40	59832.08	59146.55	24827.05
Jind	89350.71	41757.80	32704.23	72577.42	68976.94	29475.83
Kaithal	93479.92	34286.25	41376.72	74883.64	73403.99	34981.61
Karnal	136159.52	59663.55	55877.20	127658.00	106251.17	50506.00
Kurukshehra	96381.76	38291.42	30890.00	88407.23	63562.06	21867.21
Mahendragarh	54309.33	26101.66	16844.35	39729.00	38783.28	16388.63
Nuh	—	—	—	—	—	—
Palwal	—	—	—	—	—	—
Panchkula	40207.88	19424.25	12680.90	26165.84	30162.26	12443.00
Panipat	77002.52	29482.09	35041.00	74190.50	61334.84	24209.54
Rewari	66748.30	36586.10	20779.40	55952.00	46504.35	15788.00
Rohtak	107387.40	58128.67	20309.50	80002.24	54889.62	16195.18
Sirsa	99926.01	38683.61	25576.31	60835.56	54813.63	21590.78
Sonapat	88034.44	49055.38	30577.53	79295.00	69237.90	26725.00
Yamunanagar	82492.91	42827.79	23897.93	61730.49	55645.45	23119.49

CO-OPERATION
Selected Statistics of Central Co-operative Banks in Haryana

Table 11.6 (Concd.)

Year/District	Over dues as percentage of outstanding Loans	Banks Showing Profit (No.)	Profit (₹ in Lakh)	No. of Banks showing Loss	Loss (₹ in Lakh)
1	14	15	16	17	18
1966-67	16.01	10	16.00	—	—
1970-71	36.75	9	46.00	—	—
1975-76	30.31	12	151.00	—	—
1980-81	30.59	13	150.00	—	—
1990-91	29.88	11	139.00	2	44.00
1995-96	25.49	16	1,330.00	1	18.00
2000-01	28.23	17	2,033.00	2	126.00
2005-06	24.00	17	2,516.00	2	700.00
2010-11	35.95	14	447.00	5	2,527.00
2014-15	34.56	11	1302.00	8	3501.00
2015-16	36.27	15	2,726.37	4	1,544.67
2016-17	41.06	18	1,907.12	1	974.86
2018-19 (P)	776.84	17	3255.51	2	1484.51
Ambala	41.97	1	208.95	—	0.00
Bhiwani	42.30	1	259.57	—	0.00
Charkhi Dadri	—	—	—	—	—
Faridabad	45.91	1	73.15	—	0.00
Fatehabad	40.87	0	0.00	1	713.85
Gurugram	39.37	1	303.24	—	0.00
Hisar	46.15	1	82.28	—	0.00
Jhajjar	41.98	1	127.88	—	0.00
Jind	42.73	1	204.10	—	0.00
Kaithal	47.66	1	224.38	—	0.00
Karnal	47.53	1	232.84	—	0.00
Kurukshetra	34.40	1	53.85	—	0.00
Mahendragarh	42.26	1	141.89	—	0.00
Nuh	—	—	—	—	—
Palwal	—	—	—	—	—
Panchkula	41.25	1	115.81	—	0.00
Panipat	39.47	1	275.18	—	0.00
Rewari	33.95	1	37.79	—	0.00
Rohtak	29.50	1	177.41	—	0.00
Sirsa	39.39	0	0.00	1	770.66
Sonipat	38.60	1	108.09	—	0.00
Yamunanagar	41.55	1	629.10	—	0.00

Source : Registrar Co-operative societies, Haryana.

P : Provisional

— : Not Available

COOPERATION

Selected Statistics of Apex State Marketing Federations in Haryana

Table 11.7

Year	Membership Number	Share capital		Own Funds (₹ in Lakh)	Working capital (₹ in Lakh)	Quantity of produce processed (Tonnes)
		Held by Govt. (₹ in Lakh)	Held by Others (₹ in Lakh)			
1	2	3	4	5	6	7
1966-67	59	22.40	0.96	40.60	179.18	—
1970-71	64	98.06	8.68	143.05	1,440.63	—
1975-76	76	244.71	24.96	506.65	3,421.63	41,383
1980-81	78	656.18	86.14	1,665.19	6,309.62	79,406
1990-91	77	1,639.45	183.71	5,285.00	19,002.91	1,96,824
1995-96	78	1,579.41	294.37	18,397.16	44,809.27	1,06,902
2002-03	79	19.00	686.00	34,364.00	8,144.00	59,954
2005-06	74	18.75	810.83	38,184.00	19,810.00	10,18,611
2010-11	74	18.75	1,421.00	67,547.00	20,916.00	—
2012-13	74	18.75	1,801.67	57,669.00	15,482.76	8,87,400
2013-14	656	19.00	1,803.00	61,169.00	10,022.00	22,84,977
2014-15	656	18.75	161.53	41,837.53	9,071.18	—
2015-16	656	18.75	161.53	4,037.47	16,469.7	0
2016-17	0	2,198.78	2,159.75	43,239.47	33,034.07	0
2018-19 (P)	71	18.75	2314.74	60341.93	40676.59	490187.6

CO-OPERATION

Selected Statistics of Apex State Marketing Federations in Haryana

No. 11.7 (Concl.)

Year	Value of Produce processed (₹ in Lakh)	Business turnover (₹ in Lakh)	Agricultural Produce Marketed (₹ in Lakh)	Seed Distributed (₹ in Lakh)	Fertilizer distributed (₹ in Lakh)	Consumer goods distributed (₹ in Lakh)	Profit (₹ in Lakh)
1	8	9	10	11	12	13	14
1966-67	—	231.32	4.54	18.25	201.77	0.10	0.91
1970-71	—	1,862.54	652.59	—	1,200.01	—	5.73
1975-76	440.25	6,300.91	3,126.65	27.14	2,919.95	84.56	56.03
1980-81	—	16,669.31	10,934.42	175.50	4,728.17	752.25	100.12
1990-91	7,800.31	26,761.33	19,476.18	43.10	7,171.90	—	699.80
1995-96	11,002.73	87,097.47	65,884.22	34.21	21,132.45	—	929.96
2002-03	31,834.96	3,65,892.00	1,40,668.00	139.20	17,258.00	372.53	2,203.00
2005-06	75,461.20	3,09,509.00	2,49,339.00	169.36	26,298.75	305.14	5,836.00
2010-11	1,19,130.00	5,48,900.00	3,74,676.00	36	52,057.00	5,691.00	4,080.00
2012-13	1,25,561.70	7,12,037.00	—	2,077.40	65,927.73	7,611.91	4,338.69
2013-14	5,41,268.90	15,64,903.00	1,58,814.00	2,388.00	36,649.00	7,884.71	1,005.70
2014-15	—	8,50,145.93	—	2,092.00	74,000.00	—	2,031.23
2015-16	—	8,78,011.31	—	2,015.52	46,990.62	—	3,806.72
2016-17	—	8,94,091	—	2,431	10,290.53	4,236.30	10,796
2018-19 (P)	154304.18	1230720.42	5670315	2351.53	30556.36	26194000	4146.56

Source : Registrar Co-operative societies, Haryana.

P : Provisional

— : Not Available

Note : The data upto the year 1987-88 is as on 30th June and 1988-89 onwards is as on 31st March.

CO-OPERATION
Selected Statistics of Central Consumer Stores in Haryana

No. 11.8

Year/District	Societies (Number)	Membership (Thousand)	Own Fund (₹ in Lakh)	Share Capital	
				Held by Govt. (₹ in Lakh)	Held by Others (₹ in Lakh)
1	2	3	4	5	6
1966-67	9	33	12.08	5.50	4.07
1970-71	9	37	17.40	7.70	4.44
1975-76	17	53	67.78	36.71	7.89
1980-81	33	73	168.42	111.85	10.44
1990-91	33	91	324.00	261.60	12.58
1995-96	33	92	346.39	292.71	13.57
2000-01	33	94	350.89	294.71	13.66
2005-06	9	42	177.86	149.79	6.86
2010-11	9	38	363.30	125.73	5.37
2014-15	19	281	389.50	186.74	29.28
2015-16	20	263	95.27	209.09	17.80
2016-17	22	2,77,407	352.15	168.45	31.21
2017-18	15	249634.8	261.71	149.66	16.72
2018-19 (P)	21	282962	276	171	18.85
Ambala	2	8265	200.13	24.24	1.51
Bhiwani	1	4489	32.2	0	1
Charkhi Dadri	0	0	0	0	0
Faridabad	1	6168	1.46	9.08	0.92
Fatehabad	1	481	0	8.06	0.06
Gurugram	1	4074	—	14.01	1.06
Hisar	2	6072	7.52	26.1	1.83
Jhajjar	0	0	0	0	0
Jind	1	2066	1.58	0	0.6
Kaithal	2	546	0	19.97	0.83
Karnal	1	6671	11.86	32.92	0.74
Kurukshetra	2	228320	3.88	12.53	1.53
Mahendragarh	0	0	0	0	0
Nuh	2	1948	0.65	—	0.14
Palwal	—	—	—	—	—
Panchkula	0	0	0	0	0
Panipat	1	511	4.65	0	5.11
Rewari	—	—	—	—	—
Rohtak	1	393	10.2	0	0.69
Sirsa	1	1387	1.4	11.29	0.21
Sonipat	1	1362	0	12.8	0.27
Yamunanagar	1	10209	0.47	0	2.35

CO-OPERATION
Selected Statistics of Central Consumer Stores in Haryana

No. 11.8 (Concl'd.)

Year/District	Working Capital (₹ in Lakh)	Value of Sales (₹ in Lakh)	Stores showing Profit (Number)	Profit (₹ in Lakh)	Stores showing Loss (Number)	Loss (₹ in Lakh)
1	7	8	9	10	11	12
1966-67	46.46	236.50	5	0.45	4	1.66
1970-71	57.67	333.03	3	0.58	6	0.73
1975-76	155.40	1,069.18	15	11.95	2	1.92
1980-81	335.77	1,541.62	11	5.52	21	22.88
1990-91	275.78	1,186.04	4	1.86	26	29.02
1995-96	388.75	1,533.79	3	6.40	9	11.67
2000-01	473.70	1,794.81	9	10.04	6	24.88
2005-06	228.02	2,863.39	6	17.06	3	8.50
2010-11	1,297.80	4,716.81	4	44.05	7	43.64
2014-15	1,340.50	4,067.55	7	46	10	102.66
2015-16	875.77	3,277.46	5	55.25	12	198.42
2016-17	1,295.07	2,756.35	5	17.76	12	187.83
2017-18	735.99	901.18	3	214.65	11	122.45
2018-19 (P)	1004.51	1130.35	9	363.07	10	140.39
Ambala	301.72	75	1	200	0	0
Bhiwani	178.54	260.48	1	1.71	0	0
Charkhi Dadri	0	0	0	0	0	0
Faridabad	31.45	68.27	1	7.43	--	--
Fatehabad	0.47	0	0	0	0	3.09
Gurugram	4.85	--	—	—	1	34.49
Hisar	70.27	15.25	1	39.09	1	11.32
Jhajjar	0	0	0	0	0	0
Jind	64.04	57.99	1	6.4	0	0
Kaithal	8.11	0	0	0	2	27.39
Karnal	32.37	0	1	0.39	0	0
Kurukshetra	27.03	0	0	0	2	2.42
Mahendragarh	0	0	0	0	0	0
Nuh	2.08	—	—	—	2	11.68
Palwal	—	—	—	—	—	—
Panchkula	0	0	0	0	0	0
Panipat	5.66	—	1	0.58	0	0
Rewari	—	—	—	—	—	—
Rohtak	85.8	104.04	1	4.8	0	0
Sirsa	11.74	0	0	0	1	50
Sonipat	10.67	—	0	0	1	0
Yamunanagar	169.71	549.32	1	102.67	0	0

Source : Registrar Co-operative societies, Haryana.

P : Provisional

— : Not Available

Note : The data upto the year 1987-88 is as on 30th June and 1988-89 onwards is as on 31st March.

CO-OPERATION
Selected Statistics of Labour and Construction Societies in Haryana

No. 11.9

Year/District	Societies (Number)	Membership (Thousand)	Own Funds (₹ in Lakh)
1	2	3	4
1966-67	429	32	14.54
1970-71	450	33	18.08
1975-76	557	39	31.71
1980-81	775	54	62.83
1990-91	1,538	91	271.05
1995-96	2,430	112	461.67
2000-01	3,812	131	708.44
2005-06	4,207	139	857.23
2010-11	7,306	127	2,373.36
2014-15	7,737	115	2,168.29
2015-16	7,665	82	2,386.68
2016-17	7,142	1,01,539	5,303.44
2017-18	4689	73063	1632.59
2018-19 (P)	8477	108292	2380.58
Ambala	157	2029	35.16
Bhiwani	539	7090	109.9
Charkhi Dadri	219	3096	65.65
Faridabad	108	1330	24.65
Fatehabad	320	3520	82.48
Gurugram	159	1748	29.51
Hisar	823	15943	432.47
Jhajjar	274	2833	15.94
Jind	542	6644	124.02
Kaithal	583	6044	46.74
Karnal	575	5546	25.2
Kurukshetra	332	4368	338.92
Mahendragarh	265	3076	87.53
Nuh	245	3087	4.65
Palwal	206	2261	7.5
Panchkula	84	1074	3.21
Panipat	535	5160	211.86
Rewari	224	3132	43.35
Rohtak	345	5348	175.92
Sirsa	774	12738	346.27
Sonipat	658	6906	75.22
Yamunanagar	510	5319	94.43

CO-OPERATION

Selected Statistics of Labour and Construction Societies in Haryana

No. 11.9 (Concl.)

Year/District	Working Capital (₹ in Lakh)	Value of Works done (₹ in Lakh)	Societies in profit (No.)	Profit (₹ in Lakh)	Societies in Loss (No.)	Loss (₹ in Lakh)
1	5	6	7	8	9	10
1966-67	37.44	67.37	207	0.92	129	1.73
1970-71	46.44	184.19	216	1.62	132	0.89
1975-76	104.72	225.73	299	2.67	159	1.46
1980-81	204.43	795.75	459	9.45	197	4.72
1990-91	635.06	1,393.73	749	39.74	499	30.07
1995-96	1,063.56	4,289.64	909	40.94	968	53.27
2000-01	1,768.43	4,266.78	1,368	60.73	1,376	79.64
2005-06	2,594.68	18,235.31	1,181	88.47	1,923	68.58
2010-11	8,857.61	31,563.51	2,014	889.62	4,154	454.97
2014-15	14,037.07	22,971.73	1,484	577.68	5,626	420.14
2015-16	14,364.01	19,504.31	1,283	2,264.67	6,000	834.59
2016-17	16,845.38	13073	1039	647.28	4,215	410.42
2017-18	9581.1	17718.26	674	471.08	4011	346.78
2018-19 (P)	21259.38	22790.86	1099	612.86	6443	635.34
Ambala	154.34	45.12	23	22.1+9	134	14.63
Bhiwani	754.34	1410.55	75	55	464	21.11
Charkhi Dadri	185.67	1240.56	22	2.42	197	6.85
Faridabad	33.66	475.01	22	4.12	86	24.02
Fatehabad	778	473.49	44	42.53	276	3.36
Gurugram	89.4	66.68	23	18.38	136	19.46
Hisar	1738.57	490.75	45	20.02	778	93.5
Jhajjar	434.73	320.5	50	14.83	212	23.54
Jind	407.11	1541.71	107	49.34	356	45.76
Kaithal	656.87	2424.31	49	13.97	534	57.96
Kamal	675.45	772.1	18	2.84	466	20.95
Kurukshetra	215.47	1193.32	44	13.41	288	35.57
Mahendragarh	591.12	3401.5	65	43.95	200	5.33
Nuh	11.9	52.01	43	1.11	203	2.6
Palwal	127	316.6	24	3.96	164	14.6
Panchkula	44.35	25.45	0	0	84	3.21
Panipat	2357.41	2033.19	90	35.29	288	4.65
Rewari	342.25	738.5	52	13.9	172	6.82
Rohtak	7749.37	1396.29	60	36.61	285	112.29
Sirsa	3072.14	2520.16	114	191.86	386	29.19
Sonipat	531.37	1368.7	71	9.42	417	21.77
Yamunanagar	308.86	484.36	58	39.9	317	68.17

Source : Registrar Co-operative societies, Haryana.

P : Provisional

Note : The data upto the year 1987-88 is as on 30th June and 1988-89 onwards is as on 31st March.

CO-OPERATION
Selected Statistics of Housing Co-operative Societies in Haryana

No. 11.10

Year/District	Societies (Number)	Membership (Thousand)	Own Funds (₹ in Lakh)
1	2	3	4
1966-67	102	6	18.10
1970-71	93	7	24.28
1975-76	122	11	31.33
1980-81	133	19	59.76
1990-91	1,484	115	503.77
1995-96	1,879	136	1,080.35
2000-01	1,878	148	1,250.51
2005-06	15,676	481	1,402.36
2010-11	15,934	498	17,909.60
2014-15	8,576	450	10,506.51
2015-16	7,897	467	15,434.11
2016-17	8,126	4,46,531	20,752.12
2017-18	5389	183796	7741.94
2018-19 (P)	7094	413669	40589.7
Ambala	39	1773	31.67
Bhiwani	20	2701	47.55
Charkhi Dadri	1	60	1.12
Faridabad	226	13624	411.02
Fatehabad	27	6412	374.76
Gurugram	559	151820	93.9
Hisar	134	40796	6514.18
Jhajjar	8	1055	0.98
Jind	25	2449	11.78
Kaithal	25	1141	16.95
Karnal	36	15	1557
Kurukshetra	36	1356	35.74
Mahendragarh	12	853	83.86
Nuh	2	182	1.02
Palwal	29	1494	13580
Panchkula	4678	156568	4425.48
Panipat	184	160	5413
Rewari	424	10403	2862.19
Rohtak	23	2933	3435.78
Sirsa	45	7174	54.68
Sonipat	524	7439	1532.64
Yamunanagar	37	3261	104.4

CO-OPERATION

Selected Statistics of Housing Co-operative Societies in Haryana

No. 11.10 (Concld.)

Year/District	Working Capital (₹ in Lakh)	Houses constructed upto the end of the year (Number)	Societies in profit (Number)	Profit (₹ in Lakh)	Societies in Loss (No.)	Loss (₹ in Lakh)
1	5	6	7	8	9	10
1966-67	56.20	1,294	27	0.92	38	0.72
1970-71	77.31	2,370	36	1.04	22	0.60
1975-76	142.99	2,724	18	0.06	29	0.51
1980-81	384.75	3,123	40	0.95	47	2.55
1990-91	8,977.51	25,650	503	32.48	438	41.35
1995-96	27,106.03	33,039	880	52.26	723	60.23
2000-01	50,511.49	50,110	949	48.13	667	47.33
2005-06	24,983.12	42,164	324	58.17	1,252	41.89
2010-11	41,712.93	25,771	2,328	127.36	8,121	725.90
2014-15	63,589.82	41,023	476	442.18	2855	626.68
2015-16	1,41,922.02	39,215	452	598.35	6,990	866.84
2016-17	1,72,742.95	47,223	436	627.21	6104	766.92
2017-18	41977.92	5323	110	161.1	5251	331.85
2018-19 (P)	135034.4	42213.7	970	2264.97	6209.6	889.24
Ambala	416.62	0	2	12.94	37	11.05
Bhiwani	195.15	0	6	1.16	14	2
Charkhi Dadri	5.78	0	0	0	1	0.05
Faridabad	5700	9794	85	85.2	141	57.68
Fatehabad	810.57	448	10	18.46	8	0.79
Gurugram	32102.45	17643	111	1860.38	448	90.37
Hisar	24700.95	895	54	45.98	80	84.17
Jhajjar	138.05	148	1	3.7	7	1.3
Jind	770.22	240	5	2.33	17	13.71
Kaithal	284.33	0	1	0.87	24	14.85
Karnal	6.65	69.6	0	2	0.37	34
Kurukshetra	1847.02	44	8	22.39	28	17.54
Mahendragarh	82.67	477	4	9.61	8	2.97
Nuh	0.74	209	—	—	2	1.02
Palwal	17440	250	4	3.96	25	15.62
Panchkula	26326.05	4026	63	88.37	4615	145.45
Panipat	799.9	3505.1	567	16	6.23	168
Rewari	8865.22	932	16	28.03	408	97.5
Rohtak	5782.85	436	8	5.59	14	31.37
Sirsa	794.41	2442	12	33.02	29	6.4
Sonipat	7204.47	655	9	2.88	273	30.61
Yamunanagar	760.33	0	4	22.1	24	62.79

Source : Registrar Co-operative societies, Haryana.

Note : The data upto the year 1987-88 is as on 30th June and 1988-89 onwards is as on 31st March.

CO-OPERATION

Selected Statistics of Dairy and Milk Supply Co-operative Societies in Haryana

No. 11.11

Year/District	Societies	Membership (Thousand)	Own Funds (₹ in Lakh)
1	2	3	4
1966-67	148	3	4.26
1970-71	310	13	13.36
1975-76	1,233	85	63.15
1980-81	1,766	142	87.85
1990-91	2,195	169	163.22
1995-96	2,440	173	313.56
2000-01	2,764	173	702.86
2005-06	4,127	249	2,258.89
2010-11	5,500	290	713.73
2014-15	6,090	322	2,499.65
2015-16	6,080	325.15	2,772.58
2016-17	6,249	331.83	2941.88
2017-18	6934	329.72	2598.05
2018-19 (P)	7188	340.83	3182.93
Ambala	486	18.91	482.87
Bhiwani	807	51.2	541.01
Charkhi Dadri	—	—	—
Faridabad	67	2.61	1.28
Fatehabad	225	13.3	0.7
Gurugram	213	10.46	4.56
Hisar	441	16.9	0.8
Jhajjar	363	22.29	283.02
Jind	692	29.6	0.95
Kaithal	178	10	101.77
Karnal	256	11	29.03
Kurukshetra	218	11	147.25
Mahendragarh	369	14.87	132.81
Nuh	325	13.01	6.75
Palwal	352	17.95	7.1
Panchkula	147	4.28	238.37
Panipat	18	2	2.92
Rewari	520	13.06	307.91
Rohtak	306	26.33	562.55
Sirsa	566	29	13.28
Sonipat	315	13.19	175.17
Yamunanagar	324	9.87	142.83

CO-OPERATION

Selected Statistics of Dairy and Milk Supply Co-operative Societies in Haryana

No. 11.11 (Concl'd.)

Year/District	Working Capital (₹ in Lakh)	Milk and Milk products (procured (₹ in Lakh)	Milk and Milk products sold (₹ in Lakh)	Societies in profit (No.)	Profit (₹ in Lakh)	Societies in Loss (No.)	Loss (₹ in Lakh)
1	5	6	7	8	9	10	11
1966-67	10.77	0.62	0.67	57	0.13	64	0.26
1970-71	45.69	36.49	35.98	139	1.25	100	1.29
1975-76	338.04	221.26	245.96	452	7.18	365	7.46
1980-81	311.15	242.93	253.62	521	4.92	897	8.20
1990-91	385.80	693.03	729.57	845	17.87	385	5.25
1995-96	548.54	1,687.26	1,568.04	1,082	104.90	175	5.73
2000-01	1,350.31	15,667.14	17,099.30	1,997	564.59	24	0.36
2005-06	10,954.22	51,182.75	52,407.12	5,931	135.02	—	—
2010-11	1,048.36	52,431.81	62,601.58	3,865	349.38	79	2.46
2014-15	1,537.45	45,521.19	52,317.1	3,090	485.12	174	7.88
2015-16	1,686.87	42,271.26	48,090.57	3,212	397.25	129	6.070
2016-17	1,763.71	48,829.48	55,094.18	3,327	422.18	123	6.22
2017-18	1751.64	48609.19	47674.73	3330	539.33	496	12.41
2018-19 (P)	2382.43	37203.79	44724.61	3453	659.19	503	12.07
Ambala	455.84	3531.18	4154.77	214	46.83	1	0.01
Bhiwani	322.97	5607.09	5902.2	213	86.85	3	0.35
Charkhi Dadri	—	—	—	—	—	—	—
Faridabad	18.42	708.25	710.25	32	56.13	24	0.47
Fatehabad	4.1	56.9	58.2	175	15.4	0	0
Gurugram	54.18	3173.91	3179.39	107	65.71	74	1.4
Hisar	6.2	167.2	171.5	427	40.9	0	0
Jhajjar	165.61	1017.89	1071.46	105	14.23	7	0.22
Jind	8.1	176.8	181.2	639	43.2	0	0
Kaithal	76.28	2127.43	2183.6	121	19.74	3	0.49
Karnal	19.04	743.24	763.1	115	4.76	6	0.33
Kurukshetra	118.43	1597.4	1643.1	152	19.24	6	0.59
Mahendragarh	87.58	1927.78	2029.24	75	26.06	0	0.09
Nuh	32.22	1854.62	1857.31	71	61.29	198	4
Palwal	64.11	1645.6	1648.12	142	97.19	175	3.55
Panchkula	238.37	1744.7	1779.56	93	5.12	0	0
Panipat	1.31	132.3	135.5	8	0.3	0	0
Rewari	187.01	1177.15	1239.11	91	16.3	2	0.3
Rohtak	312.62	892.47	939.45	78	12.55	2	0.18
Sirsa	3.39	6730.64	13235.9	361	10.42	0	0
Sonipat	84	373.56	393.22	40	4.86	2	0.09
Yamunanagar	122.65	1817.68	1448.43	194	12.11	0	0

Source : Registrar Co-operative societies, Haryana.

* : The information of Faridabad, Palwal & Nuh is included in district Gurugram.

P : Provisional

Note : The data upto the year 1987-88 is as on 30th June and 1988-89 onwards is as on 31st March.

CO-OPERATION
Selected Statistics of Women Co-operative Societies in Haryana

No. 11.12

Year/District	Societies (Number)	Membership (Thousand)	Share Capital (₹ in Lakh)	Own Funds (₹ in Lakh)
1	2	3	4	5
1966-67	440	13	4.07	4.18
1970-71	431	12	2.72	3.02
1975-76	329	9	1.98	2.37
1980-81	57	2	0.41	0.49
1990-91	11	—	0.10	0.10
1995-96	10	2	0.83	0.95
2000-01	10	2	0.93	1.69
2005-06	2	1	0.12	0.88
2010-11	2	24	0.01	0.40
2014-15	8	4,236	2.16	0.70
2015-16	8	4,236	2.17	5.08
2016-17	6	4,180	2.09	3.08
2017-18	5	1191	0.24	0.12
2018-19 (P)	14	3178	2.16	3.53
Ambala	1	11	0.11	0.10
Bhiwani	—	—	—	—
Charkhi Dadri	0	0	0	0
Faridabad	—	—	—	—
Fatehabad	0	0	0	0
Gurugram	—	—	—	—
Hisar	0	0	0	0
Jhajjar	7	77	0	0.77
Jind	0	0	0	0
Kaithal	0	0	0	0
Karnal	—	—	—	—
Kurukshetra	1	11	0.01	0.01
Mahendragarh	0	0	0	0
Nuh	—	—	—	—
Palwal	—	—	—	—
Panchkula	0	0	0	0
Panipat	—	—	—	—
Rewari	—	—	—	—
Rohtak	1	3000	1.96	2.57
Sirsa	0	0	0	0
Sonipat	—	—	—	—
Yamunanagar	—	—	—	—

CO-OPERATION
Selected Statistics of Women Co-operative Societies in Haryana

No. 11.12 (Concl'd.)

Year/District	Working Capital (₹ in Lakh)	Loans advanced during the year (₹ in Lakh)	Loans outstanding at the end of the year (₹ in Lakh)	Societies in Profit (Number)	Profit (₹ in Lakh)	Societies in Loss (No.)	Loss (₹ in Lakh)
1	6	7	8	9	10	11	12
1966-67	4.21	—	6	356	0.10	4	—
1970-71	3.10	2	5	151	0.07	31	—
1975-76	2.61	2	1	320	0.11	58	—
1980-81	0.48	—	—	—	—	3	1
1990-91	4.02	—	—	—	—	1	0.04
1995-96	29.69	—	0.41	—	—	2	3.07
2000-01	27.67	0.41	—	—	—	—	—
2005-06	10.17	—	—	—	—	—	—
2010-11	0.41	—	—	—	—	—	—
2014-15	13.55	—	—	1	0.61	5	0.97
2015-16	13.04	—	—	1	0.61	6	1.09
2016-17	13.22	—	—	1	0.61	3	3,012.88
2017-18	8.02	0	0	0	0	3	0.68
2018-19 (P)	5.25	0	0	0.61	0	5	3097.56
Ambala	0.10	0	0	0	0	0	0
Bhiwani	—	—	—	—	—	—	—
Charkhi Dadri	0	0	0	0	0	0	0
Faridabad	—	—	—	—	—	—	—
Fatehabad	0	0	0	0	0	0	0
Gurugram	—	—	—	—	—	—	—
Hisar	0	0	0	0	0	0	0
Jhajjar	0	0	0	0	0	0	0
Jind	0	0	0	0	0	0	0
Kaithal	0	0	0	0	0	0	0
Karnal	—	—	—	—	—	—	—
Kurukshetra	0.01	0	0	0	0	1	0.29
Mahendragarh	0	0	0	0	0	0	0
Nuh	—	—	—	—	—	—	—
Palwal	—	—	—	—	—	—	—
Panchkula	0	0	0	0	0	0	0
Panipat	—	—	—	—	—	—	—
Rewari	—	—	—	—	—	—	—
Rohtak	5.06	0	0	.61	0	0	3096.97
Sirsa	0	0	0	0	0	0	0
Sonipat	—	—	—	—	—	—	—
Yamunanagar	—	—	—	—	—	—	—

Source : Registrar Co-operative societies, Haryana.

Note : The data upto the year 1987-88 is as on 30th June and 1988-89 onwards is as on 31st March.

CO-OPERATION

Selected Statistics of Industrial Co-operative Societies in Haryana

No. 11.13

Year/District	Societies (Number)	Membership	Share Capital (₹ in Lakh)	Own Funds (₹ in Lakh)	Working Capital (₹ in Lakh)
1	2	3	4	5	6
1966-67	2,258	38,230	50.53	81.82	216.63
1970-71	2,679	42,159	131.80	151.07	377.19
1975-76	2,350	51,716	371.25	426.22	951.01
1980-81	2,832	44,901	430.80	578.69	1,279.39
1990-91	2,169	33,979	659.60	915.39	3,023.63
1995-96	2,034	35,161	800.46	1,217.80	4,290.41
2000-01	1,951	34,304	858.06	1,426.28	4,347.06
2005-06	1,439	24,000	386.17	522.09	2,217.33
2010-11	1,251	9,459	1,664.41	712.13	3,327.88
2014-15	1,286	15,732	329.85	422.87	3,996.03
2015-16	1,294	15,860	502.67	427.38	4,298.60
2016-17	1,526	17,189	580.96	1,048.80	4,343.62
2017-18	1090	13681	508.23	968.82	4082.84
2018-19 (P)	1584	16009	525.01	944.86	4355.86
Ambala	41	531	13.91	7.37	64.05
Bhiwani	109	1560	30.95	32.71	158.22
Charkhi Dadri	15	174	2.95	2.15	3.87
Faridabad	13	27	1.02	1.3	0.94
Fatehabad	68	514	12.09	16.55	79.49
Gurugram	23	267	1.94	3.63	4.48
Hisar	136	1650	7.55	82.73	321.32
Jhajjar	19	286	0	7.61	55.25
Jind	34	471	9.54	13.11	28.6
Kaithal	86	1579	51.95	51.68	329.84
Karnal	161	1209	21.98	41.47	151.37
Kurukshetra	38	475	35.37	27.12	153.6
Mahendragarh	22	284	4.56	21.54	9.41
Nuh	16	92	0.06	0.16	0.45
Palwal	2	64	—	—	—
Panchkula	9	121	0.2	0	0
Panipat	516	3201	293.64	563.13	2797.9
Rewari	45	705	4.31	3.26	5.24
Rohtak	55	1021	21.85	45.58	98.08
Sirsa	34	638	4.91	2.16	25.71
Sonipat	42	361	3.7	21.16	53.01
Yamunanagar	100	779	2.53	0.44	15.03

CO-OPERATION

Selected Statistics of Industrial Co-operative Societies in Haryana

No. 11.13 (Concl.)

Year/District	Deposits (₹ in Lakh)	Value of goods produced (₹ in Lakh)	Value of goods sold (₹ in Lakh)	Societies in Profit (No.)	Profit (₹ in Lakh)	Societies in Loss (No.)	Loss (₹ in Lakh)
1	7	8	9	10	11	12	13
1966-67	16.59	170.09	167.49	794	2.63	894	4.32
1970-71	26.19	311.76	289.53	953	4.34	1,045	7.75
1975-76	31.33	894.13	891.00	1,171	13.85	1,209	24.35
1980-81	45.11	1,448.03	1,391.13	787	21.62	1,193	32.46
1990-91	396.98	3,944.96	4,148.96	526	39.73	815	28.50
1995-96	399.72	4,492.74	5,497.09	349	77.34	583	16.78
2000-01	411.84	3,723.07	5,911.45	285	182.01	173	60.92
2005-06	140.15	764.60	735.86	207	4.93	319	12.61
2010-11	314.16	1,500.07	3,588.88	291	498.22	804	145.19
2014-15	83.04	3616.14	3782.54	187	64.32	986	154.41
2015-16	55.16	4124.78	3307.68	190	132.47	1037	294.73
2016-17	102.24	3,097.4	4,666.91	173	48.8	847	102
2017-18	346.85	2760.76	2696.16	174	32.59	845	115.39
2018-19 (P)	56.11	2553.19	2741.41	165	47.21	1122	154.65
Ambala	0	0	0	3	1.17	38	5.44
Bhiwani	0	94.7	102.6	15	4.23	94	6.75
Charkhi Dadri	0	0	0	0	0	15	3.69
Faridabad	—	—	—	—	—	13	0.35
Fatehabad	0	0	14.35	2	0.74	66	0
Gurugram	—	2.2	3.7	1	4.5	22	4.17
Hisar	0.14	0	0	15	1.02	121	65.53
Jhajjar	4.52	0	0	2	0.03	17	9.4
Jind	1.5	0	0	3	0.59	24	5.94
Kaithal	0	0	0	2	4.31	84	8.12
Karnal	0	91.15	125.8	2	1.1	98	0.36
Kurukshetra	0	1066	1170.23	1	1.36	37	9.98
Mahendragarh	15.36	2.89	2.94	1	0.25	21	0.25
Nuh	—	—	—	—	—	16	0.77
Palwal	—	—	—	—	—	2	—
Panchkula	0	0	0	0	0	9	0.76
Panipat	0	1283.74	1308.57	109	24.63	250	2.22
Rewari	—	—	—	1	1.02	44	15.93
Rohtak	1.32	1.43	0.59	5	1.27	50	4.5
Sirsa	23.46	0	0	1	0.01	22	5.83
Sonipat	9.81	9.4	10.84	1	0.4	24	0.77
Yamunanagar	0	1.68	1.79	1	0.58	55	3.89

Source : Registrar Co-operative societies, Haryana.

P : Provisional

— : Not Available

Note : The data upto the year 1987-88 is as on 30th June and 1988-89 onwards is as on 31st March.

PART- III

-

SECTION—XII

STATE INCOME

The Gross State Value Added (GSVA) is defined as a measure in monetary terms of the volume of all goods and services produced within the geographical boundaries of the State, accounted without duplication during a given period of time. The Consumption of Fixed Capital (CFC) is deducted from GSVA to obtain Net State Value Added (NSVA). The entire economic activity has been classified into different sectors namely; Agriculture, Forestry & Fishing, Mining & Quarrying, Manufacturing, Construction, Electricity, Gas, Water Supply & Other Utility Services, Trade, Repairs, Hotels & Restaurants, Transport, Storage & Communication, Financial Services, Real Estate, Ownership of Dwellings & Professional Services, Public Administration and Other Services for estimating the GSVA and NSVA of the State. The estimates of GSVA and NSVA are adjusted for product taxes less subsidies to obtain Gross State Domestic Product (GSDP) and Net State Domestic Product (NSDP).

Per capita Income —The GSDP or NSDP of a year divided by the population of that year gives per capita income.

These estimates are subject to revision necessitated by the availability of data at the moment and change in methodology.

The figures of per capita income have been arrived at on the basis of population data supplied by Registrar General of India.

Table 12.1 shows the Gross and Net State Domestic Product at current and constant (2011-12) prices.

Tables 12.2 and 12.3 show the Industry-wise Gross State Value Added at current and constant (2011-12) prices, respectively.

Tables 12.4 and 12.5 show the Industry-wise Net State Value Added at current and constant (2011-12) prices, respectively.

Table 12.6 shows the indices (2011-12=100) of Net State Domestic Product by broad sectors.

Table 12.7 depicts the percentage change in GSVA of Haryana and India by broad sectors at constant (2011-12) prices.

Table 12.8 and 12.9 show the per capita income of various states and the Indian Union at current and constant (2011-12) prices.

STATE INCOME

Gross and Net State Domestic Product at Current and Constant (2011-12) Prices

Table 12.1

(₹ in crore)

Item	2011-12	2015-16	2016-17	2017-18	2018-19(Q)	2019-20(A)
1	2	3	4	5	6	7
1. At Current Prices						
i. Gross State Domestic Product (₹ in crore)	297538.52	495504.11	561610.05	649591.77	734162.82	831610.21
ii. Net State Domestic Product (₹ in crore)	271152.48	446059.02	507461.93	588274.18	666075.24	755789.99
iii. Per Capita Gross State Domestic Product (In ₹)	116408	183249	204795	233574	260286	290712
iv. Per Capita Net State Domestic Product (In ₹)	106085	164963	185050	211526	236147	264207
2. At Constant (2011-12) Prices						
i. Gross State Domestic Product (₹ in crore)	297538.52	413404.79	456659.35	494068.03	531085.19	572239.70
ii. Net State Domestic Product (₹ in crore)	271152.48	372658.95	412006.22	444675.90	477834.39	514983.03
iii. Per Capita Gross State Domestic Product (In ₹)	116408	152886	166524	177652	188288	200042
iv. Per Capita Net State Domestic Product (In ₹)	106085	137818	150241	159892	169409	180026
3. Index Numbers with 2011-12 as base						
A. At Current Prices						
i. Gross State Domestic Product	100.0	166.5	188.8	218.3	246.7	279.5
ii. Net State Domestic Product	100.0	164.5	187.2	217.0	245.6	278.7
iii. Per Capita Gross State Domestic Product	100.0	157.4	175.9	200.7	223.6	249.7
iv. Per Capita Net State Domestic Product	100.0	155.5	174.4	199.4	222.6	249.1
B. At Constant (2011-12) Prices						
i. Gross State Domestic Product	100.0	138.9	153.5	166.1	178.5	192.3
ii. Net State Domestic Product	100.0	137.4	151.9	164.0	176.2	189.9
iii. Per Capita Gross State Domestic Product	100.0	131.3	143.1	152.6	161.7	171.8
iv. Per Capita Net State Domestic Product	100.0	129.9	141.6	150.7	159.7	169.7

Source : Department of Economic and Statistical Analysis, Haryana.

Q : Quick Estimates

A : Advance Estimates

STATE INCOME

Gross State Value Added by Economic Activity at Current Prices

Table 12.2

(₹ in crore)

S. No.	Item	2011-12	2015-16	2016-17	2017-18	2018-19(Q)	2019-20(A)
1	Agriculture, forestry and fishing	64538.86	84632.88	94368.98	105813.86	116027.77	129058.35
1.1	Crops	40887.37	46816.37	54364.59	59127.87	62867.84	69657.09
1.2	Livestock	18898.17	32860.63	35900.67	42259.01	48397.08	54472.73
1.3	Forestry & logging	3894.90	4078.05	3050.97	3018.43	3032.07	3056.07
1.4	Fishing & aquaculture	858.43	877.83	1052.76	1408.55	1730.77	1872.45
2	Mining & Quarrying	118.82	637.04	1067.43	970.83	843.51	970.88
	Primary	64657.68	85269.92	95436.41	106784.70	116871.28	130029.23
3	Manufacturing	53286.09	88400.35	100410.54	112441.91	124698.08	138913.66
4	Electricity, Gas, Water Supply & other utility services	3446.04	14210.09	14785.85	18236.86	19288.01	21237.23
5	Construction	29759.66	36084.46	39355.74	43550.66	47862.17	50781.76
	Secondary	86491.79	138694.89	154552.12	174229.43	191848.26	210932.65
6	Trade, repair, hotels & restaurants	33107.42	55271.02	62572.58	71870.22	81301.76	91994.83
6.1	Trade & repair services	31915.26	53666.57	60813.97	69996.45	79265.35	89779.95
6.2	Hotels & restaurants	1192.16	1604.45	1758.60	1873.77	2036.41	2214.88
7	Transport, storage, communication & services related to broadcasting	17276.89	26781.27	27867.60	29322.82	31219.41	33524.47
7.1	Railways	2689.49	4396.66	4183.35	4204.97	4225.99	4530.27
7.2	Road transport	10044.52	15230.40	16531.35	17577.23	18993.64	20361.19
7.3	Services incidental to transport	1392.22	1518.74	1637.36	1929.68	2007.16	2205.87
7.4	Storage	119.55	102.55	125.51	225.67	253.24	284.65
7.5	Communication & services related to broadcasting	3031.12	5532.92	5390.04	5385.27	5739.37	6142.51
8	Financial services	11656.59	19765.89	21887.01	23831.27	26810.18	29678.87
9	Real estate, ownership of dwellings & professional Services	40928.00	79889.58	91252.28	102376.70	117395.97	133492.55
10	Public Administration	7298.14	11142.72	12240.76	14454.74	16329.55	17781.53
11	Other Services	12658.12	22519.62	25825.01	30908.67	34866.86	40520.44
	Tertiary	122925.16	215370.09	241645.23	272764.42	307923.72	346992.69
12	Total GSVA at basic prices	274074.63	439334.91	491633.76	553778.54	616643.26	687954.57
13	Taxes on products	33212.10	63350.00	76906.39	102628.02	124220.96	150357.04
14	Subsidy on products	9748.21	7180.80	6930.10	6814.79	6701.40	6701.40
15	GSDP	297538.52	495504.11	561610.05	649591.77	734162.82	831610.21

Source : Department of Economic and Statistical Analysis, Haryana.

Q : Quick Estimates

A : Advance Estimates

STATE INCOME
Gross State Value Added by Economic Activity at Constant (2011-12) Prices

Table 12.3

(₹ in crore)

S. No.	Item	2011-12	2015-16	2016-17	2017-18	2018-19(Q)	2019-20 (A)
1	Agriculture, forestry and fishing	64538.86	66022.21	71263.06	75636.89	79621.19	83174.62
1.1	Crops	40887.37	36565.73	40801.98	41949.58	42936.30	43429.95
1.2	Livestock	18898.17	24468.93	26410.89	29288.51	32344.55	35247.21
1.3	Forestry & logging	3894.90	3984.38	2871.81	2830.99	2803.16	2834.46
1.4	Fishing & aquaculture	858.43	1003.17	1178.37	1567.81	1537.18	1663.00
2	Mining & Quarrying	118.82	695.23	1191.15	1012.63	762.34	905.85
	Primary	64657.68	66717.44	72454.21	76649.52	80383.53	84080.47
3	Manufacturing	53286.09	84936.38	97151.63	104306.35	111503.49	119420.24
4	Electricity, Gas, Water Supply & other utility services	3446.04	2960.61	3559.34	4386.61	4854.80	5413.92
5	Construction	29759.66	29581.79	31519.99	34265.43	36869.60	38786.82
	Secondary	86491.79	117478.78	132230.97	142958.39	153227.89	163620.98
6	Trade, repair, hotels & restaurants	33107.42	50324.65	55984.01	62512.56	67780.29	75572.52
6.1	Trade & repair services	31915.26	48864.58	54411.86	60883.25	66083.62	73754.03
6.2	Hotels & restaurants	1192.16	1460.07	1572.15	1629.31	1696.67	1818.49
7	Transport, storage, communication & services related to broadcasting	17276.89	24381.94	24363.66	25405.83	26952.91	28280.93
7.1	Railways	2689.49	3740.15	2977.72	3577.09	4296.08	4635.47
7.2	Road transport	10044.52	13752.18	14604.04	15118.26	15750.31	16364.57
7.3	Services incidental to transport	1392.22	1882.28	2011.61	2049.12	2104.50	2184.47
7.4	Storage	119.55	119.94	118.74	116.06	130.57	134.62
7.5	Communication & services related to broadcasting	3031.12	4887.38	4651.56	4545.31	4671.45	4961.81
8	Financial services	11656.59	18309.94	20337.26	20568.73	22625.60	23892.64
9	Real estate, ownership of dwellings & professional Services	40928.00	63607.67	69469.77	74516.79	81331.71	89098.12
10	Public Administration	7298.14	8924.91	9465.18	10734.61	11787.01	12542.60
11	Other Services	12658.12	17662.67	19256.74	21876.83	22999.13	24748.96
	Tertiary	122925.16	183211.78	198876.63	215615.36	233476.65	254135.78
12	Total GSDP at basic prices	274074.63	367408.00	403561.81	435223.27	467088.07	501837.23
13	Taxes on products	33212.10	52001.97	58786.17	64200.61	69073.22	75290.89
14	Subsidy on products	9748.21	6005.18	5688.63	5355.85	5076.10	4888.42
15	GSDP	297538.52	413404.79	456659.35	494068.03	531085.19	572239.70

Source : Department of Economic and Statistical Analysis, Haryana.

Q : Quick Estimates

A : Advance Estimates

STATE INCOME

Net State Value Added by Economic Activity at Current Prices

Table 12.4

(₹ in crore)

S. No.	Item	2011-12	2015-16	2016-17	2017-18	2018-19(Q)	2019-20(A)
1	Agriculture, forestry and fishing	60908.65	78604.49	87859.14	98808.98	108515.31	120733.90
1.1	Crops	37656.09	41355.82	48430.53	52798.81	56140.98	62203.78
1.2	Livestock	18642.73	32454.51	35481.30	41790.97	47859.87	53868.08
1.3	Forestry & logging	3852.31	4039.86	3027.09	2988.25	3001.75	3025.51
1.4	Fishing & aquaculture	757.53	754.30	920.23	1230.95	1512.70	1636.52
2	Mining & Quarrying	104.15	533.00	906.96	835.13	725.42	834.96
	Primary	61012.80	79137.49	88766.10	99644.11	109240.72	121568.86
3	Manufacturing	44547.29	74026.04	85010.89	95596.97	105993.37	118076.61
4	Electricity, Gas, Water Supply & other utility services	2290.48	9568.84	9848.36	12573.13	12903.68	14207.71
5	Construction	28390.51	33940.42	36941.10	40767.44	44798.99	47531.73
	Secondary	75228.28	117535.29	131800.34	148937.54	163696.04	179816.04
6	Trade, repair, hotels & restaurants	31625.15	52061.58	58903.92	67497.08	76358.49	86404.27
6.1	Trade & repair services	30486.37	50603.16	57302.69	65796.27	74509.43	84393.15
6.2	Hotels & restaurants	1138.78	1458.42	1601.23	1700.81	1849.06	2011.11
7	Transport, storage, communication & services related to broadcasting	14977.04	22640.64	23369.02	23948.63	25600.46	27494.73
7.1	Railways	1764.70	2617.54	2337.45	1971.54	1981.40	2124.06
7.2	Road transport	9352.22	14319.85	15453.43	16272.35	17588.11	18854.46
7.3	Services incidental to transport	1296.26	1329.43	1423.35	1673.71	1740.21	1912.49
7.4	Storage	102.62	87.25	106.53	193.04	215.79	242.55
7.5	Communication & services related to broadcasting	2461.25	4286.57	4048.27	3837.99	4074.95	4361.18
8	Financial services	11472.52	19366.11	21404.09	23306.26	26219.54	29025.03
9	Real estate, ownership of dwellings & professional Services	35776.55	69174.53	79182.38	88565.90	101559.25	115484.40
10	Public Administration	5634.46	8930.38	9906.69	11842.02	13378.29	14567.86
11	Other Services	11961.79	21043.80	24153.10	28719.41	32502.89	37773.15
	Tertiary	111447.51	193217.03	216919.20	243879.30	275618.92	310749.44
12	Total NSVA at basic prices	247688.59	389889.82	437485.64	492460.95	548555.68	612134.35
13	Taxes on products	33212.10	63350	76906.39	102628.02	124220.96	150357.04
14	Subsidy on products	9748.21	7181	6930.1	6814.79	6701.40	6701.40
15	NSDP	271152.48	446059.02	507461.93	588274.18	666075.24	755789.99

Source : Department of Economic and Statistical Analysis, Haryana.

Q : Quick Estimates A : Advance Estimates

STATE INCOME

Net State Value Added by Economic Activity at Constant (2011-12) Prices

Table 12.5

(₹ in crore)

S. No.	Item	2011-12	2015-16	2016-17	2017-18	2018-19(Q)	2019-20(A)
1	Agriculture, forestry and fishing	60908.65	61243.77	66274.63	70380.45	74233.71	77679.91
1.1	Crops	37656.09	32292.84	36319.79	37276.12	38170.37	38609.22
1.2	Livestock	18642.73	24105.05	26043.23	28902.63	31917.60	34781.95
1.3	Forestry & logging	3852.31	3950.64	2851.20	2806.35	2777.65	2808.66
1.4	Fishing & aquaculture	757.53	895.24	1060.41	1395.35	1368.09	1480.07
2	Mining & Quarrying	104.15	608.16	1059.03	903.88	680.77	808.93
	Primary	61012.80	61851.93	67333.67	71284.34	74914.48	78488.84
3	Manufacturing	44547.29	72077.08	83348.09	89532.15	95681.15	102474.51
4	Electricity, Gas, Water Supply & other utility services	2290.48	1219.77	1466.45	1807.28	2000.18	2230.53
5	Construction	28390.51	27582.54	29216.22	31639.62	34030.64	35800.23
	Secondary	75228.28	100879.39	114030.76	122979.06	131711.96	140505.28
6	Trade, repair, hotels & restaurants	31625.15	47453.56	52733.38	58803.74	63728.66	71057.37
6.1	Trade & repair services	30486.37	46123.96	51300.32	57320.57	62184.69	69402.55
6.2	Hotels & restaurants	1138.78	1329.60	1433.06	1483.17	1543.97	1654.82
7	Transport, storage, communication & services related to broadcasting	14977.04	20707.77	20442.09	20841.77	21915.86	22927.36
7.1	Railways	1764.70	2192.65	1393.47	1722.33	2068.52	2231.93
7.2	Road transport	9352.22	12902.78	13615.63	13952.04	14537.54	15104.50
7.3	Services incidental to transport	1296.26	1715.94	1825.05	1832.95	1883.52	1955.10
7.4	Storage	102.62	106.30	101.97	88.72	109.55	112.94
7.5	Communication & services related to broadcasting	2461.25	3790.09	3505.97	3245.74	3316.73	3522.88
8	Financial services	11472.52	17962.81	19914.75	20121.00	22133.10	23372.55
9	Real estate, ownership of dwellings & professional Services	35776.55	54539.11	59326.23	63350.25	69131.95	75733.40
10	Public Administration	5634.46	6910.45	7344.82	8430.28	9257.05	9850.47
11	Other Services	11961.79	16357.14	17782.98	20020.68	21044.21	22645.30
	Tertiary	111447.51	163930.84	177544.25	191567.74	207210.83	225586.46
12	Total NSVA at basic prices	247688.59	326662.16	358908.68	385831.13	413837.28	444580.57
13	Taxes on products	33212.10	52001.97	58786.17	64200.61	69073.22	75290.89
14	Subsidy on products	9748.21	6005.18	5688.63	5355.85	5076.10	4888.42
15	NSDP	271152.48	372658.95	412006.22	444675.90	477834.39	514983.03

Source : Department of Economic and Statistical Analysis, Haryana.

Q : Quick Estimates A : Advance Estimates

STATE INCOME

Indices of Net State Domestic Product (2011-12=100) by Broad Sectors

Table 12.6

Particulars	Year					
	2011-12	2015-16	2016-17	2017-18	2018-19 (Q)	2019-20 (A)
1	2	3	4	5	6	7
Net State Domestic Product						
(i) At Current Prices	100.0	164.5	187.2	217.0	245.6	278.7
(ii) At 2011-12 Prices	100.0	137.4	151.9	164.0	176.2	189.9
Net State Value Added						
(i) At Current Prices	100.0	157.4	176.6	198.8	221.5	247.1
(ii) At 2011-12 Prices	100.0	131.9	144.9	155.8	167.1	179.5
(A) Primary Sector						
(i) At Current Prices	100.0	129.7	145.5	163.3	179.0	199.3
(ii) At 2011-12 Prices	100.0	101.4	110.4	116.8	122.8	128.6
(B) Secondary Sector						
(i) At Current Prices	100.0	156.2	175.2	198.0	217.6	239.0
(ii) At 2011-12 Prices	100.0	134.1	151.6	163.5	175.1	186.8
(C) Tertiary Sector						
(i) At Current Prices	100.0	173.4	194.6	218.8	247.3	278.8
(ii) At 2011-12 Prices	100.0	147.1	159.3	171.9	185.9	202.4
Per Capita Net State Domestic Product						
(i) At Current Prices	100.0	155.5	174.4	199.4	222.6	249.1
(ii) At 2011-12 Prices	100.0	129.9	141.6	150.7	159.7	169.7

Source : Department of Economic and Statistical Analysis, Haryana.

Q : Quick Estimates

A : Advance Estimates

STATE INCOME

Percentage Change in GSVa of Haryana and India by Broad Sectors
At Constant (2011-12) Prices

Table 12.7

Sector	Year					
	2014-15	2015-16	2016-17	2017-18	2018-19 (Q)	2019-20 (A)
1	2	3	4	5	6	7
HARYANA STATE						
(i) Primary	-2.1	4.4	8.6	5.8	4.9	4.6
(ii) Secondary	4.6	11.1	12.6	8.1	7.2	6.8
(iii) Tertiary	10.4	10.8	8.6	8.4	8.3	8.8
Total GSVa	6.0	9.7	9.8	7.8	7.3	7.4
Total GSDP	6.6	11.6	10.5	8.2	7.5	7.7
INDIA						
(i) Primary	1.2	2.1	7.3	5.8	1.0	2.6
(ii) Secondary	6.7	9.5	7.5	6.5	6.0	2.6
(iv) Tertiary	9.8	9.4	8.5	6.9	7.7	6.9
Total GSVa	7.2	8.0	8.0	6.6	6.0	4.9
Total GSDP	7.4	8.0	8.3	7.0	6.1	5.0

Source : Department of Economic and Statistical Analysis, Haryana and Central Statistics Office, New Delhi.

Q : Quick Estimates

A : Advance Estimates

STATE INCOME
Per Capita Income of Various States and Indian Union
(At Current Prices)

Table 12.8

(In ₹) (As on 01.08.2019)

State	2011-12	2015-16	2016-17	2017-18	2018-19
1	2	3	4	5	6
Andhra Pradesh	69000	108002	124401	143935	164025
Arunachal Pradesh	73068	112046	115931	127748	NA
Assam	41142	60817	66430	74204	NA
Bihar	21750	30404	34156	38631	43822
Chhattisgarh	55177	73590	81808	89813	96887
Goa	259444	334576	382140	422149	467998
Gujarat	87481	139254	155149	174652	NA
Haryana*	106085	164963	185050	211526	236147(Q)
Himachal Pradesh	87721	135512	150290	167044	179188
Jammu & Kashmir	53173	73215	77023	83717	NA
Jharkhand	41254	52754	60018	69265	76019
Karnataka	90269	148108	170133	187649	210887
Kerala	97912	148133	167632	184000	NA
Madhya Pradesh	38551	62616	74787	82941	90998
Maharashtra	99564	146258	162005	176102	NA
Manipur	39762	55447	59345	65411	NA
Meghalaya	60013	68836	73753	81098	NA
Mizoram	57654	114055	127107	141210	NA
Nagaland	53010	82466	92315	102581	NA
Odisha	48370	64595	77311	84854	93352
Punjab	85577	118858	128780	142644	154598
Rajasthan	57192	83427	91654	99487	109105
Sikkim	158667	245987	280729	317134	357643
Tamil Nadu	92984	140441	154272	171583	193750
Telangana	91121	140840	159584	180697	205696
Tripura	47079	83680	91266	105044	NA
Uttar Pradesh	32002	47062	50942	55456	61351
Uttarakhand	100305	147592	161172	182320	198738
West Bengal	51543	75992	82291	93711	109491
India **	63462	94797	104880	115293	126521

Source : Department of Economic and Statistical Analysis, Haryana and Central Statistics Office, New Delhi.

* : As on 12th February, 2020** : As on 31st January, 2020

NA : Not Available

Q : Quick Estimates

STATE INCOME
Per Capita Income of Various States and Indian Union
(At Constant 2011-12 prices)

Table 12.9

(In ₹) (As on 01.08.2019)

State	2011-12	2015-16	2016-17	2017-18	2018-19
1	2	3	4	5	6
Andhra Pradesh	69000	88609	97086	106864	117261
Arunachal Pradesh	73068	85020	84900	89217	NA
Assam	41142	50642	53745	57099	NA
Bihar	21750	24064	25825	28101	30617
Chhattisgarh	55177	61504	65948	68543	71429
Goa	259444	278601	307412	337734	368709
Gujarat	87481	120683	131281	144090	NA
Haryana*	106085	137818	150241	159892	169409(Q)
Himachal Pradesh	87721	112723	122208	128840	136881
Jammu & Kashmir	53173	59967	60946	63995	NA
Jharkhand	41254	44524	48826	54246	57157
Karnataka	90269	116819	131260	142943	154809
Kerala	97912	120387	129256	136364	NA
Madhya Pradesh	38551	47763	53253	55677	58706
Maharashtra	99564	122422	132899	141152	NA
Manipur	39762	46389	47151	48113	NA
Meghalaya	60013	56039	57752	61789	NA
Mizoram	57654	91845	99089	105617	NA
Nagaland	53010	60663	64939	66305	NA
Odisha	48370	57592	66240	69864	74927
Punjab	85577	100141	105848	110834	116222
Rajasthan	57192	68565	71076	74453	78785
Sikkim	158667	195066	207355	219792	232968
Tamil Nadu	92984	114581	121378	129328	138805
Telangana	91121	112267	121568	132380	145082
Tripura	47079	61183	65854	74637	NA
Uttar Pradesh	32002	36923	38965	41082	43102
Uttarakhand	100305	126952	138286	147204	155151
West Bengal	51543	57255	60618	65497	73202
India **	63462	77659	83003	87828	92085

Source : Department of Economic and Statistical Analysis, Haryana and Central Statistics Office, New Delhi.

* : As on 12th February, 2020** : As on 31st January, 2020

NA : Not Available

Q : Quick Estimates

SECTION XIII**GROSS FIXED CAPITAL FORMATION IN HARYANA**

Gross fixed capital formation in Haryana consists of additions to the assets of producers of tangible reproducible goods which have an expected life time use of one year or more. The main objective of these estimates is to assess the pace of development brought out as a result of investment both in public and private sectors. These estimates also provide insight as to the quantum of expenditure that has been made for the creation of capital assets during the year. For estimating the gross fixed capital formation, the entire economic activity has been classified into thirteen sectors, viz. Agriculture, Forestry, Fishing, Mining and Quarrying, Registered Manufacturing and Un-Registered Manufacturing, Construction, Electricity, Gas and Water Supply, Transport, Storage and Communication, Trade, Hotels and Restaurants, Banking and Insurance, Real Estate and Ownership of Dwellings (Residential part only), Public Administration and Other Services.

Table 13.1 and 13.2 - show the Gross Fixed Capital Formation in Haryana by Industry of Use at current and constant (2004-2005) prices respectively.

Table 13.3 and 13.4 - show the Gross Fixed Capital Formation in Haryana by Type of Institutions at current and constant (2004-2005) prices respectively.

Table 13.5 and 13.6 - show the Gross Fixed Capital Formation in Haryana by Type of Assets at current and constant (2004-2005) prices respectively.

Gross Fixed Capital Formation

Estimates of Gross Fixed Capital Formation in Haryana by Industry of Use
(At Current Prices)

Table 13.1

₹ in crore)

Industry	2004-05	2005-06	2011-12
1	2	3	4
1. Agriculture	1130.61	1300.66	6147.18
	(7.8)	(7.8)	(12.8)
2. Forestry	171.60	67.84	65.95
	(1.2)	(0.4)	(0.1)
3. Fishing	3.91	7.74	6.86
	(0.0)	(0.0)	(0.0)
4. Mining and Quarrying	47.85	49.44	0.79
	(0.3)	(0.3)	(0.0)
5. Manufacturing	6528.50	7449.55	19769.09
	(45.0)	(44.8)	(41.2)
5.1 Registered	3663.94	4315.72	13307.74
5.2 Un-registered	2864.56	3133.83	6461.35
6. Electricity, Gas and Water Supply	1166.90	1580.02	5171.18
	(8.0)	(9.5)	(10.8)
7. Construction	355.14	374.30	1076.47
	(2.4)	(2.2)	(2.3)
8. Trade, Hotels and Restaurants	86.21	92.95	444.51
	(0.6)	(0.6)	(0.9)
8.1 Trade	49.70	53.49	379.11
8.2 Hotels and Restaurants	36.51	39.46	65.40
9. Transport, Storage and Communication	873.61	1234.45	3004.60
	(6.0)	(7.4)	(6.3)
9.1 Railways	49.12	315.20	257.25
9.2 Transport by other means	299.88	277.94	548.25
9.3 Storage	5.60	5.03	38.64
9.4 Communication	519.01	636.28	2160.46
10. Banking and Insurance	189.23	160.06	308.44
	(1.3)	(1.0)	(0.6)
11. Real Estate, Ownership of Dwellings, and Business Services (only Residential Building Part)	2435.16	2590.89	5674.62
	(16.8)	(15.6)	(11.8)
12. Public Administration	1347.51	1514.65	5537.07
	(9.3)	(9.1)	(11.6)
13. Other Services	183.38	208.31	741.49
	(1.3)	(1.3)	(1.6)
Total	14519.61	16630.86	47948.25
	(100.00)	(100.00)	(100.00)

Gross Fixed Capital Formation
Estimates of Gross Fixed Capital Formation in Haryana by Industry of Use
(At Current Prices)

Table 13.1 (Concl.)

(₹ in crore)

Industry	2015-16	2016-17	2017-18(P)
1	5	6	7
1. Agriculture	14403.25	16648.01	19594.48
	(20.2)	(21.2)	(22.8)
2. Forestry	111.15	91.63	106.94
	(0.2)	(0.2)	(0.1)
3. Fishing	5.25	20.93	24.77
	(0.0)	(0.0)	(0.0)
4. Mining and Quarrying	0.20	0.29	0.53
	(0.0)	(0.0)	(0.0)
5. Manufacturing	25286.47	27474.61	29682.97
	(35.6)	(35.0)	(34.5)
5.1 Registered	16675.39	18118.38	19574.70
5.2 Un-registered	8611.08	9356.23	10108.27
6. Electricity, Gas and Water Supply	3985.37	4051.35	4679.92
	(5.6)	(5.2)	(5.4)
7. Construction	1812.62	2490.10	3004.80
	(2.5)	(3.2)	(3.5)
8. Trade, Hotels and Restaurants	924.43	1211.88	1796.50
	(1.3)	(1.5)	(2.1)
8.1 Trade	817.25	1068.91	1632.72
8.2 Hotels and Restaurants	107.18	142.97	163.78
9. Transport, Storage and Communication	4590.75	5731.88	7080.66
	(6.5)	(7.3)	(8.2)
9.1 Railways	1241.85	1662.84	1829.12
9.2 Transport by other means	749.08	696.17	717.80
9.3 Storage	108.93	72.44	289.39
9.4 Communication	2490.89	3300.43	4244.35
10. Banking and Insurance	716.75	809.93	902.26
	(1.0)	(1.0)	(1.0)
11. Real Estate, Ownership of Dwellings, and Business Services (only Residential Building Part)	8116.96	8110.86	8228.55
	(11.4)	(10.3)	(9.6)
12. Public Administration	10018.71	10408.90	9171.07
	(14.1)	(13.3)	(10.7)
13. Other Services	1144.52	1372.47	1787.92
	(1.6)	(1.8)	(2.1)
Total	71116.43	78422.84	86061.37
	(100.00)	(100.00)	(100.00)

Source : Department of Economic and Statistical Analysis, Haryana.

P : Provisional

Note : Figures in brackets are percentages to total.

Gross Fixed Capital Formation
Estimates of Gross Fixed Capital Formation in Haryana by Industry of Use
At Constant (2004-2005) Prices

Table 13.2

₹ in crore)

Industry	2004-05	2005-06	2011-12
1	2	3	4
1. Agriculture	1130.61	1242.93	2916.26
	(7.8)	(7.7)	(9.4)
2. Forestry	171.60	65.94	37.19
	(1.2)	(0.4)	(0.1)
3. Fishing	3.91	7.52	3.95
	(0.0)	(0.0)	(0.0)
4. Mining and Quarrying	47.85	48.32	0.51
	(0.3)	(0.3)	(0.0)
5. Manufacturing	6528.50	7225.33	14258.41
	(45.0)	(44.8)	(46.1)
5.1 Registered	3663.94	4174.77	10214.32
5.2 Un-registered	2864.56	3050.56	4044.09
6. Electricity, Gas and Water Supply	1166.90	1531.53	3677.15
	(8.0)	(9.5)	(11.9)
7. Construction	355.14	366.01	616.54
	(2.4)	(2.3)	(2.0)
8. Trade, Hotels and Restaurants	86.21	90.63	286.61
	(0.6)	(0.6)	(0.9)
8.1 Trade	49.70	52.09	248.31
8.2 Hotels and Restaurants	36.51	38.54	38.30
9. Transport, Storage and Communication	873.61	1197.48	2166.59
	(6.0)	(7.4)	(7.0)
9.1 Railways	49.12	306.11	170.58
9.2 Transport by other means	299.88	270.63	425.98
9.3 Storage	5.60	4.90	22.01
9.4 Communication	519.01	615.84	1548.02
10. Banking and Insurance	189.23	155.49	224.15
	(1.3)	(1.0)	(0.7)
11. Real Estate, Ownership of Dwellings and Business Services (only Residential Building Part)	2435.16	2523.81	3179.09
	(16.8)	(15.6)	(10.3)
12. Public Administration	1347.51	1470.69	3156.95
	(9.3)	(9.1)	(10.2)
13. Other Services	183.38	202.76	434.90
	(1.3)	(1.3)	(1.4)
Total	14519.61	16128.44	30958.30
	(100.00)	(100.00)	(100.00)

Gross Fixed Capital Formation
Estimates of Gross Fixed Capital Formation in Haryana by Industry of Use
At Constant (2004-2005) Prices

Table 13.2 (Concl.)

(₹ in crore)

Industry	2015-16	2016-17	2017-18(P)
1	5	6	7
1. Agriculture	4742.59	5423.49	6255.18
	(12.2)	(13.1)	(14.1)
2. Forestry	53.86	43.71	50.06
	(0.1)	(0.1)	(0.1)
3. Fishing	2.94	10.42	12.18
	(0.0)	(0.0)	(0.0)
4. Mining and Quarrying	0.13	0.19	0.28
	(0.0)	(0.0)	(0.0)
5. Manufacturing	16881.60	17877.60	18814.60
	(43.5)	(43.1)	(42.3)
5.1 Registered	12101.64	12815.63	13494.87
5.2 Un-registered	4779.96	5061.97	5319.73
6. Electricity, Gas and Water Supply	2879.54	2929.50	3172.50
	(7.4)	(7.0)	(7.1)
7. Construction	880.69	841.01	1462.01
	(2.3)	(2.0)	(3.3)
8. Trade, Hotels and Restaurants	629.49	786.69	878.29
	(1.6)	(1.9)	(2.0)
8.1 Trade	577.07	718.37	799.61
8.2 Hotels and Restaurants	52.42	68.32	78.68
9. Transport, Storage and Communication	2884.44	3573.42	4339.11
	(7.4)	(8.6)	(9.8)
9.1 Railways	729.14	970.16	1049.50
9.2 Transport by other means	509.22	470.25	494.22
9.3 Storage	52.46	34.60	132.67
9.4 Communication	1593.62	2098.41	2662.72
10. Banking and Insurance	436.24	484.30	530.54
	(1.1)	(1.2)	(1.2)
11. Real Estate, Ownership of Dwellings and Business Services (only Residential Building Part)	3881.69	3836.43	3745.35
	(10.0)	(9.3)	(8.4)
12. Public Administration	4989.99	4969.93	4322.75
	(12.9)	(12.0)	(9.8)
13. Other Services	588.21	686.12	859.56
	(1.5)	(1.7)	(1.9)
Total	38851.41	41462.81	44442.41
	(100.00)	(100.00)	(100.00)

Source : Department of Economic and Statistical Analysis, Haryana.

P : Provisional

Note : Figures in brackets are percentages to total

GROSS FIXED CAPITAL FORMATION
Estimates of Gross Fixed Capital Formation in Haryana by Type of Institutions
(At Current Prices)

Table 13.3

(₹ in crore)

Industry	2004-05	2005-06	2011-12
1	2	3	4
I. Public Administration	1996.71	2168.99	7160.25
(a) Central Government	366.62	290.40	2099.03
(b) State Government	889.55	1152.46	3150.00
(c) Local Bodies	740.54	726.13	1911.22
II. Departmental Enterprises	420.76	903.07	1219.20
(a) Central Government	49.12	315.20	257.25
(b) State Government	371.64	587.87	961.95
III. Non-Departmental Enterprises	1976.40	2313.00	8576.57
(a) Central Government	799.65	682.80	3717.64
(i) Non-Financial	680.18	597.86	3506.61
(ii) Financial	119.47	84.94	211.03
(b) State Government	1176.75	1630.20	4858.93
(i) Non-Financial	1176.00	1629.42	4858.93
(ii) Financial	0.75	0.78	0.00
(A) Total Public Sector	4393.87	5385.06	16956.02
	(30.3)	(32.4)	(35.4)
(B) Total of Private Sector	10125.74	11245.80	30992.23
	(69.7)	(67.6)	(64.6)
(C) Grand Total (A+B)	14519.61	16630.86	47948.25
	(100.00)	(100.00)	(100.00)

GROSS FIXED CAPITAL FORMATION

Estimates of Gross Fixed Capital Formation in Haryana by Type of Institutions (At Current Prices)

Table 13.3 (Concl.)

(₹ in crore)

Industry	2015-16	2016-17	2017-18(P)
1	5	6	7
I. Public Administration	12686.46	12537.52	11897.07
(a) Central Government	2570.56	2791.64	3081.99
(b) State Government	5779.38	5015.79	5630.25
(c) Local Bodies	4336.52	4730.09	3184.83
II. Departmental Enterprises	1615.88	2105.87	1993.72
(a) Central Government	1241.85	1662.84	1829.12
(b) State Government	374.03	443.03	164.60
III. Non-Departmental Enterprises	8281.86	11248.94	10061.46
(a) Central Government	5171.05	7127.79	4833.85
(i) Non-Financial	4884.35	6817.53	4592.16
(ii) Financial	286.70	310.26	241.69
(b) State Government	3110.81	4121.15	5227.59
(i) Non-Financial	3110.81	4121.15	5227.59
(ii) Financial	0.00	0.00	0.00
(A) Total Public Sector	22584.20	25892.33	23952.25
	(31.8)	(33.0)	(27.8)
(B) Total Private Sector	48532.23	52530.51	62109.12
	(68.2)	(67.0)	(72.2)
(C) Grand Total (A+B)	71116.43	78422.84	86061.37
	(100.00)	(100.00)	(100.00)

Source : Department of Economic and Statistical Analysis, Haryana.

P : Provisional

Note : Figures in brackets are percentages to total.

Gross Fixed Capital Formation
Estimates of Gross Fixed Capital Formation in Haryana by Type of Institutions
At Constant (2004-2005) prices

Table 13.4

(₹ in crore)

Institutions	2004-05	2005-06	2011-12
1	2	3	4
I. Public Administration	1996.71	2095.52	4091.90
(a) Central Government	366.62	282.01	1197.72
(b) State Government	889.55	1115.08	1803.55
(c) Local Bodies	740.54	698.43	1090.63
II. Departmental Enterprises	420.76	867.75	734.89
(a) Central Government	49.12	306.11	170.58
(b) State Government	371.64	561.44	564.31
III. Non-Departmental Enterprises	1976.40	2240.94	6188.67
(a) Central Government	799.65	660.49	2784.31
(i) Non-Financial	680.18	578.27	2622.34
(ii) Financial	119.47	82.22	161.97
(b) State Government	1176.75	1580.45	3404.36
(i) Non-Financial	1176.00	1579.69	3404.36
(ii) Financial	0.75	0.76	0.00
(A) Total Public Sector	4393.87	5204.01	11015.46
	(30.3)	(32.3)	(35.6)
(B) Total Private Sector	10125.74	10924.43	19942.84
	(69.7)	(67.7)	(64.4)
(C) Grand Total (A+B)	14519.61	16128.44	30958.30
	(100.00)	(100.00)	(100.00)

Gross Fixed Capital Formation

Estimates of Gross Fixed Capital Formation in Haryana by Type of Institutions
At Constant (2004-2005) prices

Table 13.4 Concl'd.

(₹ in crore)

Institutions	2015-16	2016-17	2017-18(P)
1	5	6	7
I. Public Administration	6293.76	6288.07	5605.00
(a) Central Government	1266.53	1343.54	1451.10
(b) State Government	2850.71	2417.95	2676.10
(c) Local Bodies	2176.52	2526.58	1477.80
II. Departmental Enterprises	917.65	1219.01	1125.24
(a) Central Government	729.14	970.16	1049.50
(b) State Government	188.51	248.85	75.74
III. Non-Departmental Enterprises	5629.58	5717.17	5911.72
(a) Central Government	3637.84	3862.17	2901.13
(i) Non-Financial	3436.88	3630.44	2756.07
(ii) Financial	200.96	231.73	145.06
(b) State Government	1991.74	1855.00	3010.59
(i) Non-Financial	1991.74	1855.00	3010.59
(ii) Financial	0.00	0.00	0
(A) Total Public Sector	12840.99	13224.25	12641.96
	(33.0)	(31.9)	(28.4)
(B) Total Private Sector	26010.42	28238.56	31800.45
	(67.0)	(68.1)	(71.6)
(C) Grand Total (A+B)	38851.41	41462.81	44442.41
	(100.00)	(100.00)	(100.00)

Source : Department of Economic and Statistical Analysis, Haryana.

P : Provisional

Note : Figures in brackets are percentages to total

Gross Fixed Capital Formation
Estimates of Gross Fixed Capital Formation in Haryana by Type of Assets
(At Current Prices)

Table 13.5

(₹ in crore)

Assets	2004-05	2005-06	2011-12
1	2	3	4
1. Buildings	5789.79	6877.29	18171.82
	(39.9)	(41.4)	(37.9)
2. Roads and Bridges	522.67	449.95	2461.95
	(3.6)	(2.7)	(5.1)
3. Other Construction	2251.65	1693.18	5905.25
	(15.5)	(10.2)	(12.3)
4. Plant and Machinery	5383.15	7136.46	20519.25
	(37.1)	(42.9)	(42.8)
5. Transport Equipment	572.35	473.98	889.98
	(3.9)	(2.8)	(1.9)
Total Gross Fixed Capital Formation	14519.61	16630.86	47948.25
	(100.00)	(100.00)	(100.00)

Gross Fixed Capital Formation
Estimates of Gross Fixed Capital Formation in Haryana by Type of Assets
(At Current Prices)

Table 13.5 (Concl.)

(₹ in crore)

Assets	2015-16	2016-17	2017-18(P)
	5	6	7
1. Buildings	31904.25	34826.32	51234.13
	(44.9)	(44.4)	(59.5)
2. Roads and Bridges	3105.78	3959.58	2771.59
	(4.4)	(5.1)	(3.2)
3. Other Construction	5929.78	7960.09	4163.55
	(8.3)	(10.2)	(4.8)
4. Plant and Machinery	28908.51	30388.08	26386.87
	(40.6)	(38.7)	(30.7)
5. Transport Equipment	1268.11	1288.77	1505.23
	(1.8)	(1.6)	(1.8)
Total Gross Fixed Capital Formation	71116.43	78422.84	86061.37
	(100.00)	(100.00)	(100.00)

Source : Department of Economic and Statistical Analysis, Haryana.

P : Provisional

Note : Figures in brackets are percentages to total

Gross Fixed Capital Formation
Estimates of Gross Fixed Capital Formation in Haryana by Type of Assets
At Constant (2004-2005) Prices

Table 13.6

(₹ in crore)

Assets	2004-05	2005-06	2011-12	2015-16	2016-17	2017-18(P)
1	2	3	4	5	6	7
Buildings	5789.79	6705.04	9619.37	13854.44	14715.09	23646.19
	(39.9)	(41.5)	(31.1)	(35.7)	(35.5)	(53.2)
Roads and Bridges	522.67	433.06	1392.50	1359.80	1101.49	1136.35
	(3.6)	(2.7)	(4.5)	(3.5)	(2.7)	(2.6)
Other Construction	2251.65	1639.75	3269.81	2960.32	4100.46	1907.77
	(15.5)	(10.2)	(10.5)	(7.6)	(9.9)	(4.3)
Plant and Machinery	5383.15	6888.89	15962.34	19825.53	20699.85	16773.55
	(37.1)	(42.7)	(51.6)	(51.0)	(49.9)	(37.7)
Transport Equipment	572.35	461.70	714.28	851.32	845.92	978.55
	(3.9)	(2.9)	(2.3)	(2.2)	(2.0)	(2.2)
Total Gross Fixed Capital Formation	14519.61	16128.44	30958.30	38851.41	41462.81	44442.41
	(100.00)	(100.00)	(100.00)	(100.00)	(100.00)	(100.00)

Source : Department of Economic and Statistical Analysis, Haryana.

P : Provisional

Note : Figures in brackets are percentages to total

SECTION—XIV

AGRICULTURE

Agriculture statistics regarding classification of Area and Production of Principal Crops and Yield per Hectare of major crops for the State as a whole and district-wise data have been presented in this section. It also contains information in respect of Land Revenue Assessment, area under High Yielding Varieties, area under fruits and vegetables, Consumption of Fertilizers, Agricultural Machinery and Implements including tractors and consolidation operations, etc. The information has been collected from Deputy Commissioners, Director of Land Records and Director of Agriculture and Farmers Welfare, Haryana and the data relates to agricultural year (1st July to 30th June.)

Area according to village papers—It is based on the returns of area prepared by village staff for revenue purposes in the districts.

Area under Forests—This includes actually forested area on the lands classed or administered as forest under any legal enactment dealing with forests whether state owned or private. Besides, the forest area along roads, railways and canals has also been included. The area under forests given in this section will not tally with that of the Forest Department shown in section XVIII, owing to the fact that certain lands though not wooded are taken as forest by the Forest Department whereas these are not treated as such by the revenue authorities.

Land not available for cultivation—This includes absolutely barren and unculturable land like mountains, deserts, etc. which cannot be brought under plough except at exorbitant cost, land covered by buildings, roads and railways and water or otherwise appropriated for non-agricultural purposes.

Other uncultivated land excluding fallow lands—This denotes land available for cultivation, either not taken up for cultivation or abandoned later on for one reason or the other and includes culturable waste, permanent pastures and other grazing lands and lands under miscellaneous trees, crops and groves.

Fallow land—It denotes cultivable land which after abandonment remains uncultivated over a long period called 'old fallows' and those kept uncultivated during the current year are called 'current fallows'.

Net area sown—It is the net area sown under crops, the areas sown more than once during the year being counted only once.

Total Cropped area—It includes total area covered with crops during the year. In case, different crops are raised on the same land during the year, the same area is counted more than once.

Table 14.1—gives Classification of Area of Haryana by Land Use.

Table 14.2—shows comparative position of various States in regard to Area and its Classification.

Table 14.3—shows size wise Number and Area of Operational Holdings in Haryana.

Table 14.4—shows Number and Area of Holdings by Ownership and by Size Group in Haryana.

- Table 14.5— shows State-wise Number and Area of Operational Holdings in India.
- Table 14.6— shows Area and Production of Foodgrains.
- Table 14.7—presents data regarding Area, Production and Average Yield of Principal Crops in the State. Production and yield figures are based on crop cutting experiments.
- Table 14.8— shows Area under High Yielding Varieties of Foodgrains in Haryana.
- Table 14.9 shows Area under Fruits and Vegetables (district-wise).
- Table 14.10—shows the percentage, Distribution of Area and Production of Principal Crops, district-wise.
- Table 14.11—shows various Index Numbers related to Agriculture in Haryana.
- Table 14.12—presents Index Numbers of Area under Crops in Haryana.
- Table 14.13—gives Index of Agricultural Production in Haryana.
- Tables 14.14 and 14.15—shows comparative position of various States in regard to the Area and Production of Principal Crops.
- Table 14.16—shows Average Yield of important Crops in India.
- Table 14.17—shows the Consumption of Fertilizers (Nutrients) in Haryana.
- Table 14.18—shows Consumption of Pesticides in Haryana.
- Table 14.19—shows the district-wise Consumption of Pesticides (Technical Grade).
- Table 14.20—shows the number of Agricultural Machinery and Implements according to Live-stock Census, 2012.
- Table 14.21—gives information regarding number of Tractors in Haryana.
- Tables 14.22 and 14.23—show district-wise number of Villages and Area repartitioned in Haryana.

Graph 14.1

LAND UTILISATION IN HARYANA 2017-18(P) (Percent)

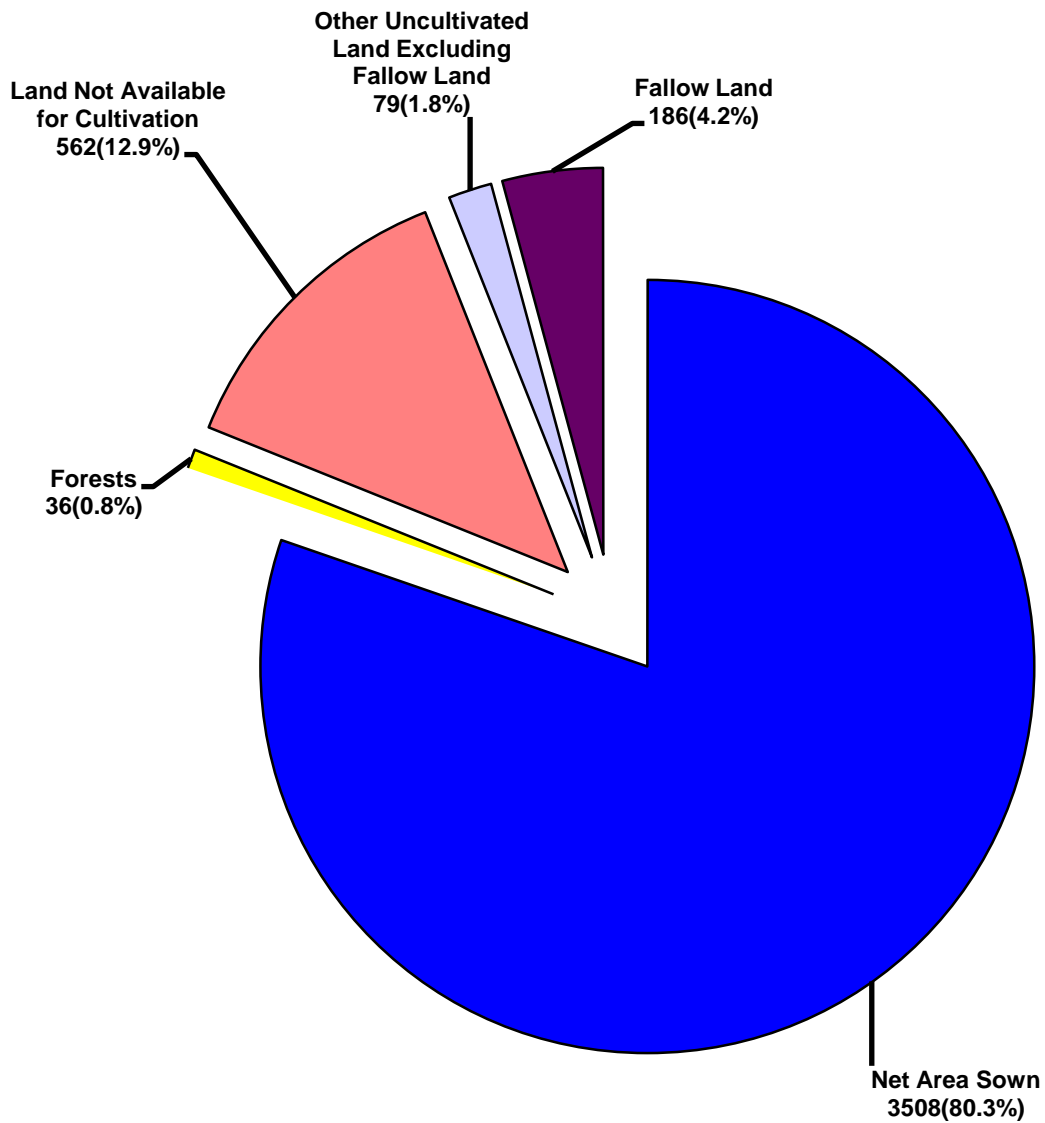

AGRICULTURE
Classification of Area in Haryana

Table 14.1

(000 Hectare)

Year/District	Total area according to village papers	Land not available for Cultivation			
		Forests	Land put to non-agricultural uses	Barren and unculturable land	Total (4+5)
1	2	3	4	5	6
1966-67	4,399	91	257	232	489
1970-71	4,802	99	309	181	490
1975-76	4,404	104	374	99	473
1980-81	4,405	132	369	65	434
1985-86	4,391	166	236	156	392
1990-91	4,378	169	320	97	417
1995-96	4,398	110	400	94	494
2000-01	4,402	115	368	102	470
2005-06	4,372	44	424	95	519
2010-11	4,370	39	522	102	624
2015-16	4,371	38	521	118	639
2016-17	4,371	40	436	128	564
2017-18(P)	4,371	36	445	117	562
Ambala	154	1	40	0	40
Bhiwani	329	2	11	0	11
Charkhi Dadri	137	@	13	4	17
Faridabad	72	@	38	1	39
Fatehabad	249	@	25	1	26
Gurugram	120	3	@	32	32
Hisar	404	1	42	0	42
Jhajjar	191	0	0	9	9
Jind	278	1	0	29	29
Kaithal	228	2	32	1	33
Karnal	246	1	13	11	24
Kurukshetra	168	1	21	@	21
Mahendragarh	194	2	30	8	38
Nuh	148	0	9	0	9
Palwal	136	3	12	0	12
Panchkula	57	1	10	1	11
Panipat	130	1	19	1	20
Rewari	151	2	14	5	19
Rohtak	167	@	4	5	9
Sirsa	427	1	18	0	18
Sonipat	213	@	49	7	56
Yamunanagar	172	14	45	2	47

@ : Below 500 hectares.

AGRICULTURE
Classification of Area in Haryana

Table 14.1 (Contd.)

(000 Hectare)

Year/District	Other uncultivated land excluding Fallow Land			
	Permanent pastures and other grazing lands	Land under misc. tree crops and groves not included in net area sown	Culturable but barren land	Total (7+8+9)
1	7	8	9	10
1966-67	46	4	87	137
1970-71	54	3	41	98
1975-76	44	@	34	78
1980-81	30	@	30	60
1985-86	28	1	23	52
1990-91	23	4	21	48
1995-96	24	4	23	51
2000-01	34	7	18	59
2005-06	25	12	31	68
2010-11	27	11	27	65
2015-16	25	9	24	58
2016-17	24	9	35	68
2017-18(P)	24	6	49	79
Ambala	2	@	0	2
Bhiwani	0	1	0	1
Charkhi Dadri	0	0	0	0
Faridabad	@	@	@	@
Fatehabad	0	0	0	0
Gurugram	1	@	23	24
Hisar	0	0	0	0
Jhajjar	0	0	0	0
Jind	@	0	0	@
Kaithal	@	@	@	@
Karnal	8	2	1	11
Kurukshetra	@	1	1	2
Mahendragarh	0	0	0	0
Nuh	1	0	0	1
Palwal	1	0	0	1
Panchkula	@	1	7	8
Panipat	5	0	@	5
Rewari	1	0	0	1
Rohtak	0	0	16	16
Sirsa	0	0	0	0
Sonapat	3	1	1	5
Yamunanagar	2	0	0	2

AGRICULTURE
Classification of Area in Haryana

Table 14.1 (Concl.)

(000 Hectare)

Year/District	Fallow Land						
	Fallow lands other than current fallows	Current fallows	Total (11+12)	Net area sown	Culturable area (8+9+13+14)	Area sown more than once	Total cropped area (14+16)
1	11	12	13	14	15	16	17
1966-67	—	259	259	3,423	3,819	1,176	4,599
1970-71	—	150	150	3,565	3,813	1,392	4,957
1975-76	—	125	125	3,624	3,827	1,827	5,451
1980-81	—	177	177	3,602	3,839	1,860	5,462
1985-86	—	168	168	3,613	3,833	1,988	5,601
1990-91	@	169	169	3,575	3,792	2,344	5,919
1995-96	@	156	156	3,586	3,793	2,388	5,974
2000-01	@	232	232	3,526	3,817	2,589	6,115
2005-06	6	169	175	3,566	3,809	2,943	6,509
2010-11	3	122	125	3,518	3,681	2,987	6,505
2015-16	27	93	120	3,519	3,672	3,059	6,578
2016-17	91	110	201	3,499	3,744	2,953	6,452
2017-18(P)	75	111	186	3,508	3,749	3,041	6,549
Ambala	3	@	3	108	111	100	208
Bhiwani	0	6	6	309	316	206	514
Charkhi Dadri	0	0	0	120	120	104	224
Faridabad	0	1	1	32	33	29	61
Fatehabad	2	0	2	221	223	211	432
Gurugram	@	@	@	60	83	48	109
Hisar	6	21	27	334	361	311	645
Jhajjar	16	25	41	141	182	107	248
Jind	1	0	1	248	249	225	473
Kaithal	0	0	0	193	193	190	383
Karnal	0	9	9	201	213	189	390
Kurukshetra	0	@	@	146	148	133	279
Mahendragarh	0	2	2	152	154	133	285
Nuh	25	3	28	110	138	75	185
Palwal	5	13	18	101	119	92	193
Panchkula	9	5	14	22	44	21	43
Panipat	@	8	8	95	103	92	187
Rewari	3	1	4	126	130	73	198
Rohtak	0	4	4	137	157	105	242
Sirsa	5	13	18	391	409	352	743
Sonipat	0	0	0	152	154	144	296
Yamunanagar	0	@	@	109	109	101	211

Source : Director, Land Records, Haryana.

Note : Totals may not tally due to rounding off the figures.

P : Provisional.

AGRICULTURE

Total Area and its Classification of Area in India

2014-15(P)

Table 14.2

(000 Hectare)

State	Total Geographical Area according to Professional Surveys	Village Papers (Reporting area)	Forests	Not available for Cultivation		
				Area put to Non-agricultural uses	Barren and Unculturable land	Total (5+6)
1	2	3	4	5	6	7
Andhra Pradesh	16,276	16,276	3,663	2,002	1,351	3,353
Arunachal Pradesh	8,374	7,228	6,725	25	37	62
Assam	7,844	7,844	1,853	1,271	1,190	2,460
Bihar	9,416	9,360	622	1,712	432	2,144
Chhattisgarh	13,519	13,790	6,316	741	288	1,030
Goa	370	361	125	37	—	37
Gujarat	19,602	19,069	1,834	1,171	2,552	3,723
Haryana	4,421	4,371	38	534	119	653
Himachal Pradesh	5,567	4,576	1,126	350	777	1,127
Jammu & Kashmir	22,224	4,058	2,299	266	305	571
Jharkhand	7,972	7,970	2,239	706	568	1,274
Karnataka	19,179	19,052	3,073	1,461	787	2,248
Kerala	3,886	3,886	1,082	526	13	538
Madhya Pradesh	30,825	30,756	8,694	2,149	1,357	3,506
Maharashtra*	30,771	30,758	5,201	1,482	1,727	3,209
Manipur*	2,233	2,117	1,699	26	1	27
Meghalaya	2,243	2,242	946	111	129	240
Mizoram	2,108	2,039	1,585	69	6	75
Nagaland	1,658	1,652	863	93	2	95
Odisha	15,571	15,518	5,814	1,318	1,078	2,396
Punjab	5,036	5,033	256	430	58	488
Rajasthan	34,224	34,267	2,740	1,940	2,403	4,343
Sikkim*	710	442	336	10	—	10
Tamil Nadu	13,006	13,033	2,125	2,199	489	2,688
Telangana	11,231	11,208	2,540	885	607	1,492
Tripura	1,049	1,049	629	146	—	146
Uttarakhand	5,348	5,993	3,800	224	228	452
Uttar Pradesh	24,093	24,170	1,659	3,046	462	3,508
West Bengal	8,875	8,683	1,173	1,842	11	1,853
Other Centrally administered areas	1,044	963	923	91	20	111
All India 2014-15	3,28,726	3,07,818	71,794	26,883	16,996	43,880
All India 2013-14	3,28,726	3,07,796	71,828	26,913	16,948	43,860

AGRICULTURE

Total Area and its Classification of Area in India

2014-15(P)

Table 14.2 (Contd.)

(000 Hectare)

State	Other uncultivated land excluding Fallow land					
	Permanent pastures and other grazing lands	Land under miscellaneous trees, crops and groves	Culturable waste land	Total (8+9+10)	Fallow land	Current fallows
1	8	9	10	11	12	13
Andhra Pradesh	214	159	391	764	858	1401
Arunachal Pradesh	18	35	62	115	65	36
Assam*	167	220	142	529	87	87
Bihar*	15	248	45	308	119	889
Chhattisgarh	887	1	351	1239	258	267
Goa	1	1	53	54	—	15
Gujarat*	851	4	1960	2815	16	379
Haryana	25	9	17	51	22	86
Himachal Pradesh*	1510	64	122	1696	22	54
Jammu & Kashmir	112	57	139	308	15	106
Jharkhand	114	98	353	565	1122	1386
Karnataka	904	277	409	1590	525	1572
Kerala	0	3	101	103	55	65
Madhya Pradesh	1303	20	1010	2333	483	388
Maharashtra*	1249	249	919	2417	1188	1399
Manipur*	1	6	1	8	0	0
Meghalaya		165	390	555	155	60
Mizoram	11	41	7	60	127	47
Nagaland		92	68	161	99	50
Odisha	524	211	550	1285	631	918
Punjab	5	8	69	82	6	83
Rajasthan	1674	26	4038	5738	2069	1856
Sikkim*		4	4	8	5	7
Tamil Nadu	108	236	325	669	1734	998
Telangana	299	112	183	593	805	1401
Tripura*	1	11	3	15	2	1
Uttarakhand	192	388	317	897	86	57
Uttar Pradesh*	65	305	405	776	509	1122
West Bengal	2	49	17	69	11	339
Other Centrally* administered areas	5	6	18	29	16	22
All India 2014-15	10,258	3,104	12,469	25,832	11,092	15,091
All India 2013-14	10,258	3,187	12,388	25,832	10,694	14,154

AGRICULTURE
Total Area and its Classification of Area in India
2014-15(P)

Table 14.2 (Concl.)

(000 Hectare)

State	Fallow Land Total (12+13)	Net area Sown	Culturable area (Col. 9+10+14+15)	Area sown more than once	Total cropped area (15+17)
1	14	15	16	17	18
Andhra Pradesh	2,260	6,236	9,047	1,454	7,690
Arunachal Pradesh	101	225	423	74	299
Assam*	175	2,827	3,364	1,255	4,083
Bihar*	1,008	5,278	6,579	2,395	7,673
Chhattisgarh	525	4,681	5,558	1,047	5,728
Goa	15	129	197	28	158
Gujarat*	395	10,302	12,661	2,471	12,773
Haryana	108	3,522	3,656	3,014	6,536
Himachal Pradesh*	76	550	812	368	918
Jammu & Kashmir	121	758	1,075	419	1,178
Jharkhand	2,507	1,385	4,343	169	1,554
Karnataka	2,097	10,044	12,827	2,203	12,247
Kerala	120	2,043	2,266	582	2,625
Madhya Pradesh	871	15,351	17,252	8,459	23,810
Maharashtra*	2,587	17,345	21,099	6,129	23,474
Manipur*	0	383	390	0	383
Meghalaya	215	286	1,056	57	343
Mizoram	174	145	367	0	145
Nagaland	149	384	694	116	500
Odisha	1,549	4,474	6,784	699	5,173
Punjab	89	4,119	4,285	3,738	7,857
Rajasthan	3,925	17,521	25,511	6,714	24,235
Sikkim*	12	77	97	59	136
Tamil Nadu	2,732	4,819	8,112	1,175	5,995
Telangana	2,206	4,377	6,877	939	5,315
Tripura*	3	255	272	228	483
Uttarakhand	144	700	1,549	397	1,097
Uttar Pradesh*	1,631	16,598	18,939	9,549	26,147
West Bengal	350	5,238	5,655	4,452	9,690
Other Centrally administered areas*	38	78	140	39	117
All India 2014-15	26,182	1,40,130	1,81,886	58,230	1,98,360
All India 2013-14	24,848	1,41,428	1,81,850	59,431	2,00,859

Source : Economic and Statistical Adviser, Ministry of Agriculture, Govt. of India.

P : Provisional,

* : The figures related to area under forest are taken from latest "State of Forest Report, 2009" of the Forest Survey of India, Dehradun.

Note : Totals may not tally due to rounding off the figures.

(ii) : relates to the area below 500 hectares.

AGRICULTURE

Number and Area of Operational Holdings by Size Groups in Haryana : (Agriculture Census 2010-2011)

Table 14.3

(Area in Hectare)

Size Group (in Hectares)	Ambala		Bhiwani		Faridabad		Fatehabad	
	Number	Area	Number	Area	Number	Area	Number	Area
1	2	3	4	5	6	7	8	9
Below 0.5	22,374	5,423	30,536	8,846	8,209	2,489	19,317	5,294
0.5—1.0	11,528	8,457	22,388	18,330	7,714	6,682	14,770	10,227
1.0—2.0	10,837	16,106	27,150	41,976	6,590	11,489	20,620	29,680
2.0—3.0	5,459	13,145	17,792	45,751	2,546	7,095	11,577	28,641
3.0—4.0	2,852	10,171	11,583	40,721	1,698	6,428	7,406	25,144
4.0—5.0	2,020	9,340	7,399	33,599	771	3,523	4,814	21,574
5.0—7.5	2,270	13,830	9,740	60,256	801	5,370	6,290	37,354
7.5—10.0	940	8,276	5,290	46,152	301	2,512	2,922	24,676
10.0—20.0	926	12,853	5,789	78,851	279	4,541	2,330	27,609
20.0 and Above	145	5,204	1,435	49,610	114	4,397	367	10,265
Total	59,351	1,02,805	1,39,102	4,24,092	29,023	54,526	90,413	2,20,464
Average size of Holdings		1.73		3.05		1.88		2.44

AGRICULTURE

District wise Number and Area of Operational Holdings by Size Groups in Haryana : (Agriculture Census 2010-2011)

Table 14.3 (Contd.)

(Area in Hectare)

Size Group (in Hectares)	Gurugram		Hisar		Jhajjar		Jind		Kaithal	
	Number	Area	Number	Area	Number	Area	Number	Area	Number	Area
1	10	11	12	13	14	15	16	17	18	19
Below 0.5	19,037	5,151	21,423	8,106	21,104	5,457	21,493	6,404	20,180	5,497
0.5—1.0	9,767	7,324	15,033	12,440	13,921	10,071	16,295	12,632	11,177	8,366
1.0—2.0	10,824	15,357	22,396	37,389	15,047	20,988	18,516	27,184	13,645	20,414
2.0—3.0	5,004	12,175	14,235	39,143	7,395	17,930	10,871	26,794	7,611	18,837
3.0—4.0	2,408	8,510	8,962	33,101	4,627	15,773	7,431	25,783	5,093	17,762
4.0—5.0	1,440	6,421	6,454	30,403	3,014	13,777	5,034	22,790	3,433	15,167
5.0—7.5	1,569	9,520	7,597	49,247	4,129	25,213	5,558	35,399	4,552	28,258
7.5—10.0	563	4,802	3,811	34,953	2,243	18,653	3,335	27,391	2,260	19,628
10.0—20.0	512	6,547	3,816	61,569	1,469	18,152	3,159	40,785	2,785	38,083
20.0 and Above	121	6,989	801	33,845	254	6,844	587	15,624	737	24,884
Total	51,245	82,796	1,04,528	3,40,196	73,203	1,52,858	92,279	2,40,786	71,473	1,96,896
Average size of Holdings		1.62		3.25		2.09		2.61		2.75

AGRICULTURE

District wise Number and Area of Operational Holdings by Size Groups in Haryana : (Agriculture Census 2010-2011)

Table 14.3 (Contd.)

(Area in Hectare)

Size Group (in Hectares)	Karnal		Kurukshetra		Mahendragarh		Nuh	
	Number	Area	Number	Area	Number	Area	Number	Area
1	20	21	22	23	24	25	26	27
Below 0.5	25,418	6,081	15,911	3,930	26,660	6,320	34,959	10,407
0.5—1.0	14,038	10,374	9,009	6,671	16,633	10,862	14,616	11,338
1.0—2.0	16,356	23,806	10,477	14,965	17,337	22,710	9,552	13,605
2.0—3.0	9,194	22,552	5,780	14,218	8,933	20,108	7,450	18,642
3.0—4.0	5,901	20,260	3,622	12,555	4,763	16,397	3,616	12,548
4.0—5.0	3,839	17,255	2,267	10,196	3,015	13,398	2,056	9,090
5.0—7.5	4,498	27,411	3,021	18,151	3,705	22,517	2,097	12,553
7.5—10.0	2,204	18,992	1,554	13,504	1,465	12,808	877	7,342
10.0—20.0	2,271	30,408	1,687	22,544	1,431	18,487	723	9,802
20.0 and Above	714	31,177	623	27,080	296	9,729	221	7,535
Total	84,433	2,08,316	53,951	1,43,814	84,238	1,53,336	76,167	1,12,862
Average size of Holdings		2.47		2.67		1.82		1.48

AGRICULTURE

District wise Number and Area of Operational Holdings by Size Groups in Haryana : (Agriculture Census 2010-2011)

Table 14.3 (Contd.)

(Area in Hectare)

Size Group (in Hectares)	Palwal		Panchkula		Panipat		Rewari	
	Number	Area	Number	Area	Number	Area	Number	Area
1	28	29	30	31	32	33	34	35
Below 0.5	29,427	9,682	5,535	1,185	27,975	7,827	21,720	5,911
0.5—1.0	17,584	15,569	3,935	3,284	14,369	10,343	13,500	10,011
1.0—2.0	16,200	25,023	3,755	5,253	11,228	16,528	12,761	17,019
2.0—3.0	7,179	19,228	1,870	4,298	5,753	14,161	6,672	15,716
3.0—4.0	4,096	15,000	728	2,251	3,260	11,298	4,179	13,834
4.0—5.0	2,575	11,872	736	3,569	2,095	9,396	2,722	11,253
5.0—7.5	2,105	14,702	699	4,473	1,870	11,223	2,946	16,502
7.5—10.0	812	7,533	216	1,671	785	6,638	1,276	10,470
10.0—20.0	631	10,326	231	2,447	590	8,107	1,055	13,864
20.0 and Above	133	5654	102	2,916	147	5,634	197	6,530
Total	80,742	1,34,589	17,807	31,347	68,072	1,01,155	67,028	1,21,110
Average size of Holdings		1.67		1.76		1.49		1.81

AGRICULTURE

District wise Number and Area of Operational Holdings by Size Groups in Haryana : (Agriculture Census 2010-2011)

Table 14.3 (Contd.)

(Area in Hectares)

Size Group (in Hectares)	Rohtak		Sirsa		Sonapat	
	No.	Area	No.	Area	No.	Area
1	36	37	38	39	40	41
Below 0.5	17,135	6,282	29,603	7,989	49,954	14,181
0.5—1.0	11,209	9,239	21,201	16,059	25,912	17,661
1.0—2.0	10,398	16,208	27,558	41,113	21,983	28,874
2.0—3.0	6,430	16,224	17,551	44,849	9,314	22,246
3.0—4.0	3,845	13,158	13,422	44,607	5,332	17,599
4.0—5.0	3,448	15,764	8,270	37,007	2,908	12,726
5.0—7.5	4,024	25,337	9,240	57,081	3,305	19,986
7.5—10.0	2,652	23,937	4,518	39,691	1,396	11,567
10.0—20.0	1,109	18,889	4,284	58,032	943	12,535
20.0 and Above	292	10,996	1,084	36,584	166	6,342
Total	60,542	1,56,034	1,36,731	3,83,012	1,21,213	1,63,717
Average size of Holdings		2.58		2.80		1.35

AGRICULTURE

District wise Number and Area of Operational Holdings by Size Groups in Haryana : (Agriculture Census 2010-2011)

Table 14.3 (Concl.)

(Area in Hectares)

Size Group (in Hectares)	Yamunanagar		Total	
	No.	Area	No.	Area
1	42	43	44	45
Below 0.5	15,445	4,442	4,83,415	1,36,901
0.5—1.0	10,128	7,631	2,94,727	2,23,573
1.0—2.0	11,588	17,014	3,14,818	4,62,703
2.0—3.0	6,343	15,595	1,74,959	4,37,349
3.0—4.0	4,045	14,224	1,08,869	3,77,124
4.0—5.0	2,486	11,477	70,796	3,19,595
5.0—7.5	3,231	19,490	83,247	5,13,873
7.5—10.0	1,231	10,771	40,651	3,51,967
10.0—20.0	1,068	14,253	37,088	5,08,686
20.0 and Above	205	5,996	8,741	3,13,833
Total	55,770	1,20,893	16,17,311	36,45,605
Average size of Holdings		2.17		2.25

Source : Agriculture Census, 2010-2011.

Note : Totals may not tally due to rounding off.

Figures of Charkhi Dadri district included in district Bhiwani.

AGRICULTURE

Number and Area of Holdings by Ownership and by Size Group in Haryana : All Holdings (Agriculture Census 2010-2011)

Table 14.4

(Area in Hectare)

Size Group (in Hectares)	Individual Holdings		Joint Holdings		Institutional Holdings		Total Holdings	
	Number	Area	Number	Area	Number	Area	Number	Area
1	2	3	4	5	6	7	8	9
Below 0.5	1,81,401	51,094	2,98,369	84,862	3,645	945	4,83,415	1,36,901
0.5—1.0	1,07,480	81,831	1,85,031	1,40,053	2,216	1,690	2,94,727	2,23,573
1.0—2.0	1,08,831	1,64,083	2,03,575	2,95,054	2,412	3,567	3,14,818	4,62,703
2.0—3.0	57,657	1,45,596	1,15,916	2,88,392	1,386	3,361	1,74,959	4,37,349
3.0—4.0	31,616	1,10,994	76,320	2,62,885	933	3,245	1,08,869	3,77,124
4.0—5.0	19,162	86,466	50,808	2,29,474	826	3,654	70,796	3,19,595
5.0—7.5	16,340	1,00,786	65,623	4,05,071	1,284	8,016	83,247	5,13,873
7.5—10.0	5,721	50,230	33,996	2,93,698	934	8,038	40,651	3,51,967
10.0—20.0	2,532	32,960	32,745	4,49,807	1,811	25,920	37,088	5,08,686
20.0 and Above	320	8,660	6,656	2,05,701	1,765	99,472	8,741	3,13,833
Total	5,31,060	8,32,700	10,69,039	26,54,997	17,212	1,57,908	16,17,311	36,45,605

AGRICULTURE
Number and Area of Holdings by Ownership and by Size
Group in Haryana : (Belonging to Scheduled Castes only)
(Agriculture Census 2010-2011)

Table 14.4 (Concl.)

(Area in Hectare)

Size Group (in Hectares)	Individual Holdings		Joint Holdings		Institutional Holdings		Total Holdings	
	Number	Area	Number	Area	Number	Area	Number	Area
1	2	3	4	5	6	7	8	9
Below 0.5	4,983	1,351	3,717	1,190	—	—	8,700	2,541
0.5—1.0	2,900	2,120	3,626	2,703	—	—	6,526	4,824
1.0—2.0	2,639	3,870	4,159	6,190	—	—	6,798	10,059
2.0—3.0	941	2,244	2,278	5,548	—	—	3,219	7,792
3.0—4.0	382	1,288	1,584	5,409	—	—	1,966	6,697
4.0—5.0	194	872	563	2,495	—	—	757	3,367
5.0—7.5	115	682	514	3,227	—	—	629	3,909
7.5—10.0	41	341	253	2,251	—	—	294	2,592
10.0—20.0	9	109	112	1,426	—	—	121	1,535
20.0 and Above	1	22	4	87	—	—	5	109
Total	12,205	12,899	16,810	30,526	—	—	29,015	43,425

Source : Agriculture Census, 2010-11.

Note : Totals may not tally due to rounding off.

AGRICULTURE

State-wise Number and Area of Operational Holdings in India

(Agriculture Census 2010-2011)

Table 14.5

State	Number (000)	Percentage to Total	Area (000 Hectare)	Percentage to Total	Average size of Holdings (Hectare)
1	2	3	4	5	6
Andhra Pradesh	13,175	9.56	14,293	8.98	1.08
Arunachal Pradesh	109	0.08	384	0.24	3.51
Assam	2,720	1.98	2,999	1.88	1.10
Bihar*	16,191	11.75	6,388	4.01	0.39
Delhi	20	0.02	30	0.02	1.45
Jharkhand*	2,709	1.97	3,165	1.99	1.17
Goa	58	0.04	53	0.03	0.93
Gujarat	4,738	3.44	9,979	6.27	2.11
Haryana	1,617	1.17	3,646	2.29	2.25
Karnataka	7,832	5.69	12,161	7.64	1.55
Madhya Pradesh	8,872	6.44	15,836	9.95	1.78
Chhattisgarh	3,746	2.72	5,084	3.19	1.36
Maharashtra*	13,699	9.94	19,842	12.47	1.45
Rajasthan	6,888	5.00	21,136	13.28	3.07
Tamil Nadu	8,118	5.89	6,488	4.08	0.80
Uttar Pradesh	22,929	16.64	17,089	10.74	0.75
Uttarakhand	913	0.66	816	0.51	0.89
Kerala	6,831	4.96	1,511	0.95	0.22
Odisha	4,667	3.39	4,862	3.05	1.04
Meghalaya	209	0.15	287	0.18	1.37
West Bengal	7,123	5.17	5,509	3.46	0.77
Himachal Pradesh	961	0.70	955	0.60	0.99
Tripura	552	0.40	286	0.18	0.52
Manipur	151	0.11	172	0.11	1.14
Mizoram	92	0.07	105	0.07	1.14
Nagaland	178	0.13	1,066	0.67	5.99
Punjab	1,053	0.77	3,967	2.49	3.77
Jammu & Kashmir	1,449	1.05	895	0.56	0.62
Sikkim	75	0.05	107	0.07	1.42
All U.Ts.	79	0.05	71	0.04	0.97
All India	1,37,757	100.00	1,59,180	100.00	1.16

Source : All India Report on Agriculture Census, 2010-11.

Note : Totals may not tally due to rounding off.

* : Data for Maharashtra, Jharkhand and Bihar is estimated.

AGRICULTURE

Area and Production of Foodgrains in Haryana for the year 2018-19 (P)

Table 14.6

Crops	Area (000 Hectare)				Production (000 Tonne)			
	2017-18 (P)	2018-19 (P)	Increase (+) or Decrease (-) in col. 2 over col. 3		2017-18 (P)	2018-19 (P)	Increase (+) or Decrease (-) in col. 6 over col. 7	
			Absolute	Percent			Absolute	Percent
1	2	3	4	5	6	7	8	9
Cereals—								
Rice	1422	1447	25	1.8	4880	4516	-364	-7.5
Jowar	47.5	40.3	-7.2	-15.2	24	21.3	-2.7	-11.3
Bajra	449.3	424.7	-24.6	-5.5	721	878.3	157.3	21.8
Maize	6.4	5.9	-0.5	-7.8	19	15.6	-3.4	-17.9
Wheat	2530.5	2553	22.5	0.9	12263	12573	310	2.5
Barley	20.2	14.9	-5.3	-26.2	69	57.6	-11.4	-16.5
Others	0.1	0	-0.1	-100.0		0	0	0
Total Cereals	4476	4485.8	9.8	0.2	17976	18061.8	85.8	0.5
Pulses—							0	
Gram	32	44.9	12.9	40.3	36.4	62.2	25.8	70.9
Mash	1.5	1	-0.5	-33.3	0.6	0.4	-0.2	-33.3
Moong	13.7	19.1	5.4	39.4	6.2	12.5	6.3	101.6
Massar	1.5	1.1	-0.4	-26.7	1.3	0.8	-0.5	-38.5
Other Pulses	7.9	5.9	-2	-25.3	69.3	6.3	-63	-90.9
Total Pulses	56.6	72	15.4	27.2	113.8	82.2	-31.6	-27.8
Total Foodgrains	4532.6	4557.8	25.2	0.6	18089.8	18144	54.2	0.3

Source : Director of Agriculture and Farmers Welfare, Haryana.

Note : (i) Totals may not tally due to rounding off.

(ii) Figures for 2017-18 are provisional

P : Provisional.

Graph 14.7

PRODUCTION OF FOODGRAINS IN HARYANA

(In Lakh Tonne)

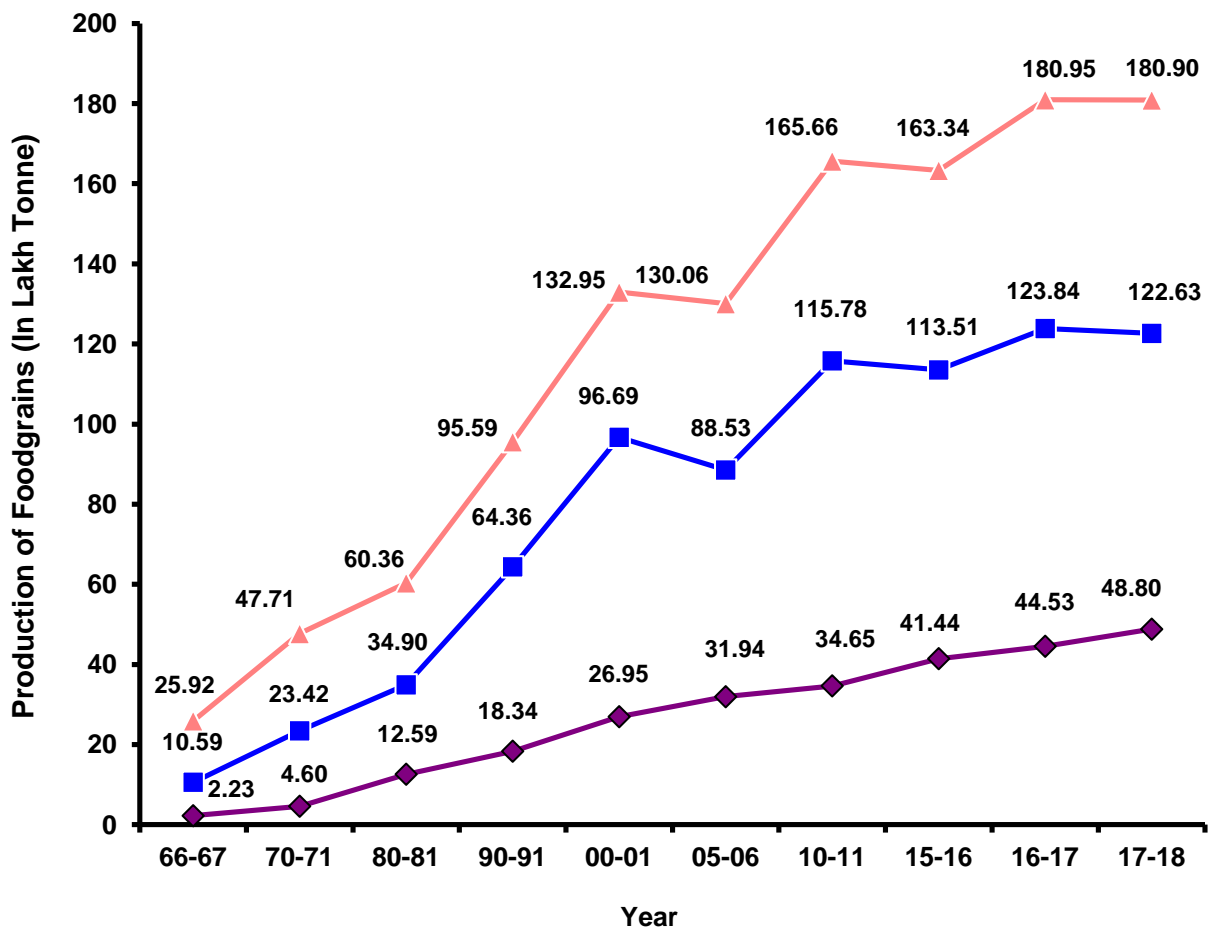

AGRICULTURE
Area, Production and Average Yield per Hectare of Important Crops in Haryana
(Area in 000 Hectare, Production in 000 Tonne and Yield in Kg. per Hectare)

Table 14.7

Year/District	Foodgrains (Cereals)					
	Rice			Jowar		
	A	P	Y	A	P	Y
1	2	3	4	5	6	7
1966-67	192.0	223	1,161	270.0	49	181
1970-71	269.2	460	1,697	207.3	57	277
1980-81	483.9	1,259	2,606	136.9	48	354
1990-91	661.2	1,834	2,775	129.4	65	497
2000-01	1,054.3	2,695	2,557	109.4	23	208
2005-06	1,046.6	3,194	3,051	89.2	26	272
2010-11	1,243.3	3,465	2,788	70.8	38	535
2015-16	1,353.1	4,144	3,061	55.1	29	525
2016-17	1,385.2	4,453	3,213	52.4	33	533
2017-18(P)	1,422.0	4,880	3,422	47.5	24	519
Ambala	85.0	331	3,889	0	0	0
Bhiwani	21.7	56	2,523	@	0	0
Charkhi Dadri	9.4	17	1,845	2.00	1	519
Faridabad	12.0	32	2,702	1.0	0	519
Fatehabad	117.8	514	4,354	0	0	0
Gurugram	5.2	13	2,555	0.3	@	519
Hisar	70.0	188	2,679	0	0	0
Jhajjar	40.3	98	2,438	9.0	5	519
Jind	135.7	376	2,763	0	@	0
Kaithal	166.4	641	3,864	0	0	0
Karnal	174.0	661	3,797	0	0	0
Kurukshetra	120.8	506	4,179	0	0	0
Mahendragarh	0	0	0	0.2	0	0
Nuh	11.2	32	2,886	8.6	5	519
Palwal	35.8	97	2,702	7.7	4	519
Panchkula	10.4	37	3,746	0	0	0
Panipat	77.2	235	3,055	@	0	0
Rewari	1.8	5	2,311	0.4	@	0
Rohtak	48.9	129	2,625	14.0	7	519
Sirsa	95.5	324	3,379	0	0	0
Sonapat	107.7	275	2,546	4.3	2	519
Yamunanagar	75.2	313	4,173	0	0	0

AGRICULTURE

Area, Production and Average Yield per Hectare of Important Crops in Haryana
(Area in 000 Hectare, Production in 000 Tonne and Yield in Kg. per Hectare)

Table 14.7 (Contd.)

Year/District	Foodgrains (Cereals)											
	Bajra			Maize			Wheat			Barley		
	A	P	Y	A	P	Y	A	P	Y	A	P	Y
1	8	9	10	11	12	13	14	15	16	17	18	19
1966-67	893.0	373	418	87.0	86	988	743.0	1,059	1,425	182.0	239	1,313
1970-71	879.6	826	939	114.4	130	1,142	1,129.3	2,342	2,074	108.6	124	1,150
1980-81	870.3	474	544	71.3	81	1,134	1,479.0	3,490	2,360	124.5	181	1,451
1990-91	608.6	526	864	34.8	49	1,414	1,850.1	6,436	3,479	50.5	107	2,092
2000-01	608.3	656	1,079	15.4	34	2,267	2,354.8	9,669	4,106	44.1	118	2,682
2005-06	631.7	706	1,117	17.5	36	2,118	2,302.7	8,853	3,844	28.2	79	2,821
2010-11	659.6	1,183	1,792	9.6	19	1,900	2,504.0	11,578	4,624	37.3	130	3,514
2015-16	369.9	651	1,762	6.1	18	2,833	2,575.6	11,351	4,407	28.9	99	3,415
2016-17	467.1	964	2,017	6.2	26	3,400	2,564.0	12,384	4,828	20.0	73	3,650
2017-18(P)	449.3	721	1,609	6.4	19	3,168	2,530.5	12,263	4,847	20.2	69	3,450
Ambala	0.2	0	0	0	0	3,369	87.1	405	4,653	@	0	0
Bhiwani	60.6	75	1,237	0.1	0	3,567	117.4	506	4,326	3.1	9	3,454
Charkhi Dadri	40.4	30	751	@	0	1,434	54.4	227	4,121	2.1	7	3,496
Faridabad	2.1	4	1,856	0	0	0	30	134	4,456	0.2	0	3,624
Fatehabad	2.4	6	2,056	0	0	0	188.3	1012	5,385	0.9	4	3,772
Gurugram	31.7	61	1,913	0	0	0	43	211	4,906	0.8	4	4,653
Hisar	33.2	59	1,781	0.1	0	0	224	1101	4,914	2.7	10	3,767
Jhajjar	43.1	67	1,564	0.1	@	1,340	106.2	493	4,654	2.5	7	3,728
Jind	13.9	24	1,717	0	0	2,260	216.4	1090	5,046	0.3	@	4,168
Kaithal	2.5	6	2,013	@	0	0	173.6	841	4,832	@	0	0
Karnal	0.4	0	0	0.1	@	3,167	176	866	4,923	@	0	0
Kurukshetra	@	0	0	0.1	@	0	112.7	545	4,820	@	0	0
Mahendragarh	98.5	147	1,505	0	0	0	49.1	209	4,265	0.5	1	3,056
Nuh	25.4	59	2,372	0	0	0	77.2	332	4,314	0.6	3	3,425
Palwal	5.4	13	2,194	0	0	0	93.5	428	4,550	0.7	3	3,242
Panchkula	0.9	2	1,844	4.4	14	3,159	18.1	67	3,730	0.1	0	0
Panipat	@	0	2,085	@	0	0	84.4	436	5,185	@	0	0
Rewari	67.7	133	1,955	0	0	0	46.1	225	4,893	0.8	5	4,532
Rohtak	11.8	22	1,857	0.5	3	3,167	104.4	481	4,625	1.8	6	2,948
Sirsa	3.2	5	1,693	@	@	0	295.3	1498	5,062	3.1	10	3,788
Sonipat	5.9	8	1,277	0.2	1	3,167	144.3	730	5,071	@	0	3,520
Yamunanagar	@	0	0	0.8	1	3,881	89	426	4,786	0	0	0

AGRICULTURE

Area, Production and Average Yield per Hectare of Important Crops in Haryana
(Area in 000 Hectare, Production in 000 Tonne and Yield in Kg. per Hectare)

Table 14.7 (Contd.)

Year/District	Foodgrains (Cereals)					
	Other Cereals			Total Cereals		
	A	P	Y	A	P	Y
1	20	21	22	23	24	25
1966-67	3.0	@	—	2,370.0	2,029	—
1970-71	0.4	@	—	2,708.8	3,939	—
1980-81	1.8	@	—	3,167.7	5,533	—
1990-91	2.7	—	—	3,337.3	9,017	—
2000-01	0.2	—	—	4,186.5	13,195	—
2005-06	0.2	—	—	4,116.1	12,894	—
2010-11	0.5	—	—	4,524.6	16,413	—
2015-16	0.8	—	—	4,389.5	16,292	—
2016-17	0.5	0	0	4,495.4	17,933	—
2017-18(P)	0.1	0	0	4,476.0	17,976	0
Ambala	0	0	0	172.3	736	0
Bhiwani	0	0	0	202.9	646	0
Charkhi Dadari	0	0	0	108.3	282	0
Faridabad	0	0	0	45.3	170	0
Fatehabad	0	0	0	309.4	1,536	0
Gurugram	0.1	0	0	81.1	289	0
Hisar	0	0	0	330.0	1,358	0
Jhajjar	0	0	0	201.2	670	0
Jind	0	0	0	366.3	1,490	0
Kaithal	0	0	0	342.5	1,488	0
Karnal	0	0	0	350.5	1,527	0
Kurukshetra	0	0	0	233.6	1,051	0
Mahendragarh	0	0	0	148.3	357	0
Nuh	0	0	0	123.0	431	0
Palwal	0	0	0	143.1	545	0
Panchkula	0	0	0	33.9	120	0
Panipat	0	0	0	161.6	671	0
Rewari	0	0	0	116.8	368	0
Rohtak	0	0	0	181.4	648	0
Sirsa	0	0	0	397.1	1,837	0
Sonapat	0	0	0	262.4	1,016	0
Yamunanagar	0	0	0	165.0	740	0

AGRICULTURE

Area, Production and Average Yield per Hectare of Important Crops in Haryana
(Area in 000 Hectare, Production in 000 Tonne and Yield in Kg. per Hectare)

Table 14.7 (Contd.)

Year/District	(Foodgrains Pulses)											
	Gram			Mash			Moong			Massar		
	A	P	Y	A	P	Y	A	P	Y	A	P	Y
1	26	27	28	29	30	31	32	33	34	35	36	37
1966-67	1,062.0	531.0	500	7.9	2.8	353	13.6	4.7	343	35.1	12.4	355
1970-71	1,063.2	789.0	742	8.9	3.7	415	22.5	9.4	411	26.8	10.8	403
1980-81	721.9	455.0	629	12.5	7.6	606	4.1	2.9	713	27.4	13.1	478
1990-91	649.3	469.0	722	3.4	1.3	376	10.7	5.8	483	18.3	10.8	587
2000-01	124.5	80.0	640	1.5	0.3	148	5.3	1.2	226	6.5	5.2	798
2005-06	129.8	72.0	554	2.5	0.9	370	17.9	7.7	431	5.2	3.9	741
2010-11	111.5	110.0	982	1.4	0.5	357	26.0	11.9	468	3.7	3.3	901
2015-16	43.0	27.0	619	1.6	0.6	500	9.9	5.4	580	1.9	1.5	1,130
2016-17	37.1	46.4	1,179	1.3	6.1	677	15.9	5.2	544	1.6	12.2	1,329
2017-18(P)	32.0	36.4	1,125	1.5	0.6	480	13.7	6.2	677	1.5	1.3	849
Ambala	@	@	0	0.8	0.2	600	0	0	0	0.3	0.3	976
Bhiwani	11.1	9	779	@	@	450	3.8	1.7	700	0	0	0
Charkhi Dadari	1.3	1	1,116	0	0	0	0.1	0.1	700	0	0	0
Faridabad	0	0	0	0	0	450	0	0	600	0	0	0
Fatehabad	1.2	2	1,782	0	0	600	0.1	@	600	0	0	0
Gurugram	@	@	0	0	0	0	0	0	600	0	0	0
Hisar	7.3	10	1,430	0	0	600	8.9	4.0	700	@	@	750
Jhajjar	0.3	0.3	1,318	@	0.3	400	@	@	600	@	@	1/000
Jind	0.1	@	1,795	0	0	400	@	@	600	0	0	0
Kaithal	@	@	0	0	0	0	0	0	550	@	@	767
Karnal	@	0.1	0	@	@	500	@	@	500	@	@	933
Kurukshetra	0.1	0	0	0.2	@	450	0.4	0.3	550	0.1	0.1	1/020
Mahendragarh	5.5	6	936	0	0	0	0.2	@	600	0.4	0.3	804
Nuh	0.4	1	1,455	0	0	500	@	@	450	0.3	0.3	966
Palwal	0	0	0	0	0	450	@	@	500	@	@	857
Panchkula	0.1	0.1	1,269	0.3	@	500	0	0	0	0.1	0.1	473
Panipat	0.1	0	0	0	0	0	0	0	0	@	@	500
Rewari	@	0	0	0	0	0	0	0	550	0	0	0
Rohtak	0.3	0.5	1,359	0	0	400	@	@	600	0	0	0
Sirsa	4.2	6	1,505	0	0	600	0.2	0.1	600	0	0	0
Sonipat	@	@	0	0	0	0	0	0	0	0	0	0
Yamunanagar	@	0.4	0	0.2	0.1	600	@	@	0	0.3	0.2	779

AGRICULTURE

Area, Production and Average Yield per Hectare of Important Crops in Haryana
(Area in 000 Hectare, Production in 000 Tonne and Yield in Kg. per Hectare)

Table 14.7 (Contd.)

Year/District	Foodgrains (Pulses)					
	Other Pulses			Total Pulses		
	A	P	Y	A	P	Y
1	38	39	40	41	42	43
1966-67	31.0	12.0	—	1,150.0	563.0	—
1970-71	37.5	18.9	—	1,158.9	832.0	—
1980-81	28.9	23.9	—	794.8	502.5	—
1990-91	60.3	54.8	—	742.0	541.7	—
2000-01	19.2	13.1	—	157.0	99.8	—
2005-06	39.9	27.3	—	195.3	111.8	—
2010-11	33.0	27.4	—	175.6	153.1	—
2015-16	6.9	7.3	—	63.3	34.5	—
2016-17	11.6	92.0	0	67.5	161.9	0
2017-18(P)	7.9	69.3	0	56.6	113.8	0
Ambala	0.1	0.1	0	1.2	0.6	0
Bhiwani	0.3	0.1	0	15.2	10.8	0
Charkhi Dadri	0.3	0.2	0	1.7	1.3	0
Faridabad	0.1	0.1	0	0.1	0.1	0
Fatehabad	0.3	0.4	0	1.6	2.4	0
Gurugram	0.5	43.6	0	0.5	43.6	0
Hisar	1.2	10.3	0	17.4	24.3	0
Jhajjar	0.9	1.1	0	1.2	1.7	0
Jind	0.2	0.2	0	0.3	0.2	0
Kaithal	0.3	0.3	0	0.3	0.3	0
Karnal	0.4	8.5	0	0.4	8.6	0
Kurukshetra	0.2	0.4	0	1.0	0.8	0
Mahendragarh	0	0.2	0	6.1	6.5	0
Nuh	0.7	0.8	0	1.4	2.1	0
Palwal	0.2	0.2	0	0.2	0.2	0
Panchkula	0.3	@	0	0.8	0.2	0
Panipat	0	0.1	0	0.1	0.1	0
Rewari	0.6	0.6	0	0.6	0.6	0
Rohtak	0.6	0.8	0	0.9	1.3	0
Sirsa	0.3	0.2	0	4.7	6.3	0
Sonapat	0.3	0.8	0	0.3	0.8	0
Yamunanagar	0.1	0.3	0	0.6	1	0

AGRICULTURE

Area, Production and Average Yield per Hectare of Important Crops in Haryana
(Area in 000 Hectare, Production in 000 Tonne and Yield in Kg. per Hectare)

Table 14.7 (Contd.)

Year/District	Oil Seeds											
	Total Foodgrains			Ground nut (Nuts in shell)			Sesamum			Rape Seed and Mustard		
	A	P	Y	A	P	Y	A	P	Y	A	P	Y
1	44	45	46	47	48	49	50	51	52	53	54	55
1966-67	3,520.0	2,592.0	—	11.1	11.0	998	1.7	0.5	320	198.0	80.0	404
1970-71	3,867.7	4,771.0	—	10.4	8.9	854	1.8	0.6	347	129.8	89.0	678
1980-81	3,962.5	6,035.5	—	6.2	7.8	1,253	3.7	1.6	430	299.6	178.0	634
1990-91	4,079.3	9,558.7	—	2.6	1.9	771	6.1	2.0	331	473.8	634.0	1,338
2000-01	4,343.5	13,294.8	—	0.3	0.2	688	3.5	1.0	295	408.8	560.0	1,369
2005-06	4,311.4	13,005.8	—	3.8	2.9	764	4.0	1.4	352	707.8	792.8	1,117
2010-11	4,700.2	16,566.1	—	2.3	2.4	1,039	3.3	1.4	430	509.7	953.0	1,852
2015-16	4,452.8	16,333.8	—	4.5	5.5	1,345	3.5	1.8	550	510.4	823.0	1,669
2016-17	4,562.9	18,094.9	0	4.6	5.7	1,201	1.8	1.5	82	506.1	946.1	1,830
2017-18(P)	4,532.6	18,089.8	0	3.3	3.7	1,183	1.5	0.7	500	548.9	1,107.5	2,018
Ambala	173.5	736.6	0	0	0	0	@	@	600	2	4.0	2,018
Bhiwani	218	656.8	0	@	@	1,000	0.2	0.1	500	120	222.0	1,847
Charkhi Dadari	110	283.3	0	@	@	1,000	@	@	500	52.8	101.0	1,897
Faridabad	45.4	170.1	0	0	0	0	@	@	500	0.4	0.1	1,875
Fatehabad	311	1,538.4	0	1.2	1.3	1,200	@	@	800	14.7	29.0	1,928
Gurugram	81.6	332.6	0	@	@	1,000	0.5	0.2	500	14.6	35.0	2,325
Hisar	347.4	1,382.3	0	0.2	0.2	1,200	0.1	0.1	800	67.7	149.0	2,195
Jhajjar	202.4	671.7	0	@	@	0	0.1	@	500	29.3	62.0	2,124
Jind	366.6	1,490.2	0	0	0	0	@	@	500	4.9	10.0	2,099
Kaithal	342.8	1,488.3	0	0	0	0	@	@	450	0.9	3.0	2,611
Karnal	350.9	1,535.6	0	0	0	0	@	@	450	1.6	2.1	2,018
Kurukshetra	234.5	1,051.8	0	0	0	0	@	0	0	1.8	4.0	1,861
Mahendragarh	154.5	363.5	0	@	@	1,200	0	0	500	80.9	153.1	1,883
Nuh	124.5	433.1	0	0	0	1,200	0.2	0.1	500	24.4	52.0	2,148
Palwal	143.4	545.2	0	0	0	0	0.1	0.1	500	1.7	4.0	2,169
Panchkula	34.7	120.2	0	@	@	2,000	@	@	500	1.2	0.2	682
Panipat	161.7	671.1	0	0	0	0	@	0	0	0.6	2.0	2,018
Rewari	117.4	368.6	0	0.1	0.1	1,100	0.2	0.1	500	66.2	151.0	2,295
Rohtak	182.3	649.3	0	0	0	0	@	@	500	12	23.0	1,942
Sirsa	401.8	1,843.3	0	1.8	2.1	1,200	0.1	@	800	47.7	96.0	1,994
Sonipat	262.6	1,016.8	0	0	0	0	0	0	0	1.4	2.0	1,766
Yamunanagar	165.6	741	0	0	0	1,700	0	0	0	2.1	3.0	1,590

AGRICULTURE

Area, Production and Average Yield per Hectare of Important Crops in Haryana
(Area in 000 Hectare, Production in 000 Tonne and Yield in Kg. per Hectare)

Table 14.7 (Contd.)

Year/District	Oil Seeds					
	Linseed			Other Oilseeds		
	A	P	Y	A	P	Y
1	56	57	58	59	60	61
1966-67	0.6	0.2	—	0.6	0.3	—
1970-71	0.5	0.3	—	0.1	—	—
1980-81	0.4	0.1	—	1.3	—	—
1990-91	0.1	0.1	808	5.9	—	—
2000-01	@	—	—	1.4	1.6	—
2005-06	@	—	—	20.2	25.0	—
2010-11	—	—	—	5.9	8.1	—
2015-16	—	—	—	8.4	21.5	—
2016-17	—	—	—	10.5	31.4	—
2017-18(P)	@	@	—	5.9	22.8	—
Ambala	—	—	—	1.7	3.1	—
Bhiwani	—	—	—	0	0	—
Charkhi Dadari	—	—	—	0	0	—
Faridabad	—	—	—	0	0	—
Fatehabad	—	—	—	0	1.5	—
Gurugam	—	—	—	0	0	—
Hisar	—	—	—	0.4	10.9	—
Jhajjar	—	—	—	0	0	—
Jind	—	—	—	0.1	0	—
Kaithal	@	@	—	0	0	—
Karnal	—	—	—	0	0	—
Kurukshetra	—	—	—	3.2	5.7	—
Mahendragarh	—	—	—	0	0	—
Nuh	—	—	—	0	0.1	—
Palwal	—	—	—	0	0	—
Panchkula	—	—	—	0.1	0.7	—
Panipat	—	—	—	0	0	—
Rewari	—	—	—	0	0	—
Rohtak	—	—	—	0	0	—
Sirsa	@	@	—	0.3	0.8	—
Sonipat	—	—	—	0	0	—
Yamunanagar	—	—	—	0.1	0	—

AGRICULTURE

Area, Production and Average Yield per Hectare of Important Crops in Haryana
(Area in 000 Hectare, Production in 000 Tonne and Yield in Kg. per Hectare)

Table 14.7 (Contd.)

Year/District	Oil Seeds			Cotton lint @@								
	Total Oilseeds			American			Desi			Total		
	A	P	Y	A	P	Y	A	P	Y	A	P	Y
1	62	63	64	65	66	67	68	69	70	71	72	73
1966-67	212.0	92.0	—	81.0	134	300	102.0	153	289	183.0	287	—
1970-71	142.6	98.8	—	88.6	188	359	104.8	185	299	193.4	373	—
1980-81	311.2	187.5	—	211.6	480	387	104.6	163	264	316.2	643	—
1990-91	488.5	638.0	—	421.6	1042	421	69.0	113	278	490.6	1155	400
2000-01	414.0	562.8	—	394.1	1081	466	161.3	302	319	555.4	1383	424
2005-06	735.8	822.1	—	478.3	1,267	479	105.5	235	380	583.8	1,502	437
2010-11	521.0	964.9	—	470.1	1,692	612	23.2	55	407	493.3	1,747	510
2015-16	526.8	851.8	—	607.1	985	275	8.1	10	213	615.2	995	274
2016-17	523.0	984.7	0	554.2	1,991	611	17.0	50	531	571.2	2,041	280
2017-18(P)	559.6	1,134.7	0	657.4	1,598	413	11.1	28	434	668.5	1,626	0
Ambala	3.7	7.1	0	0	0	0	0	0	0	0	0	0
Bhiwani	120.2	222.1	0	85.4	201	402	0.9	2	379	86.3	203	0
Charkhi Dadari	52.8	101	0	27.6	46	279	0	0	0	27.6	46	0
Faridabad	0.4	0.1	0	0.2	0	0	0	0	0	0.2	0	0
Fatehabad	15.9	31.8	0	69.9	186	452	1.3	4	466	71.2	190	0
Gurugram	15.1	35.2	0	1.8	5	408	0	0	0	1.8	5	0
Hisar	68.4	160.2	0	128.7	372	490	2.9	8	430	131.6	380	0
Jhajjar	29.4	62	0	7.4	21	502	0	0	0	7.4	21	0
Jind	5.0	10	0	62.2	171	468	0.4	2	0	62.6	173	0
Kaithal	0.9	3	0	7.2	22	523	0	0	0	7.2	22	0
Karnal	1.6	2.1	0	0	0	0		0	0		0	0
Kurukshetra	5.0	9.7	0	0	0	0	0	0	0	0	0	0
Mahendragarh	80.9	153.1	0	25.4	77	514	0.5	2	0	25.9	79	0
Nuh	24.6	52.2	0	5.1	16	531	0	0	0	5.1	16	0
Palwal	1.8	4.1	0	14.6	31	389	2.0	4	0	16.6	35	0
Panchkula	1.3	0.9	0	0	0	0	0	0	0	0	0	0
Panipat	0.6	2	0		0	0	0	0	0		0	0
Rewari	66.5	151.2	0	7.8	23	482	0	0	0	7.8	23	0
Rohtak	12.0	23	0	14.5	41	461	0	0	0	14.5	41	0
Sirsa	49.9	98.9	0	195.8	370	321	3.1	6	312	198.9	376	0
Sonipat	1.4	2	0	3.8	16	681	0	0	0	3.8	16	0
Yamunanagar	2.2	3	0	0	0	0	0	0	0	0	0	0

@@ : In thousand bales of 170 Kg. each.

Graph 14.7

**PRODUCTION OF SUGARCANE
(GUR), OILSEEDS & COTTON (LINT)
IN HARYANA
(000 Tonnes/000 Bales of 170 Kg. each)**

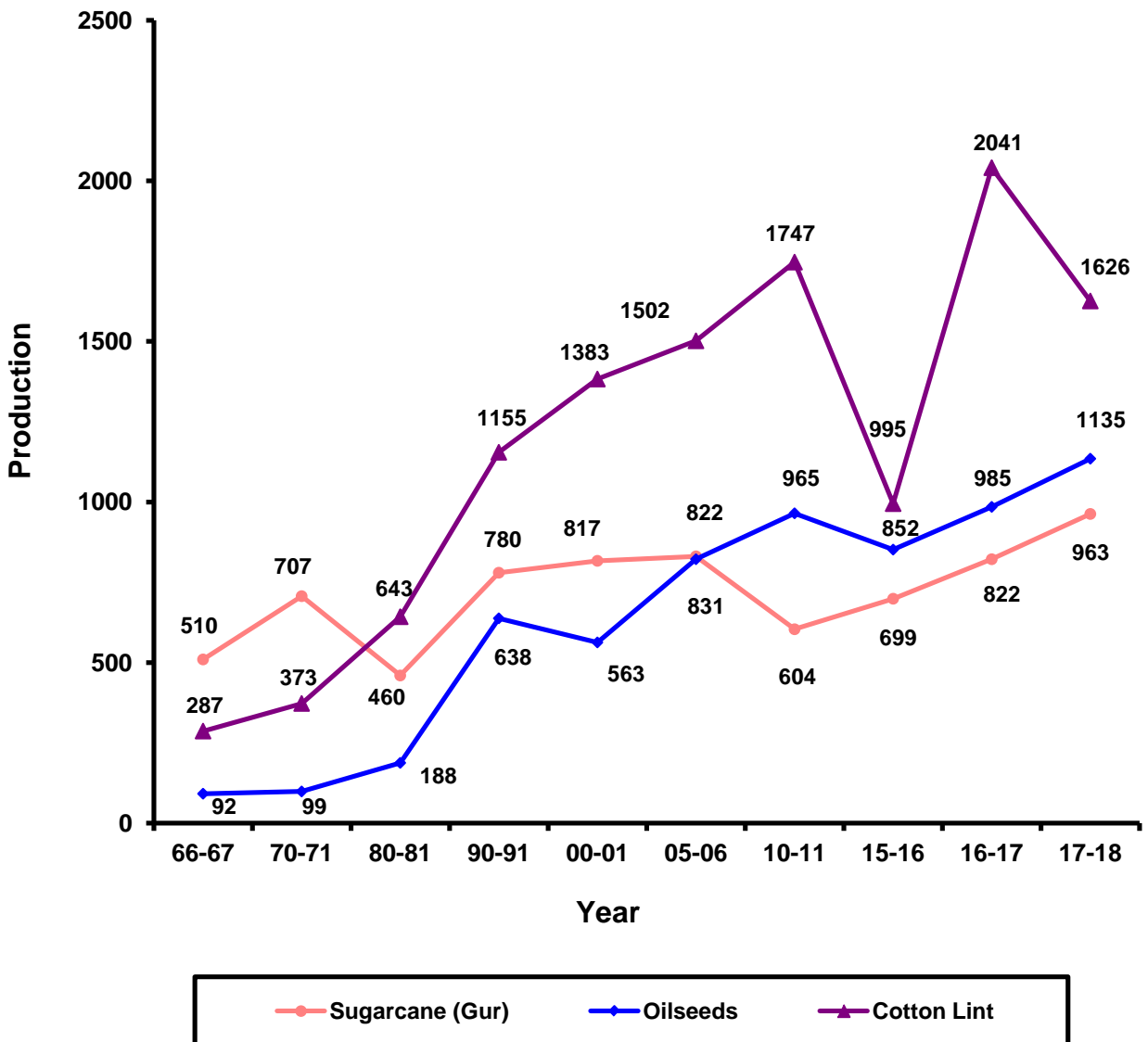

AGRICULTURE

Area, Production and Average Yield per Hectare of Important Crops in Haryana
(Area in 000 Hectare, Production in 000 Tonne and Yield in Kg. per Hectare)

Table 14.7 (Concl.)

Year/District	Sugarcane (Gur)			Potatoes			Chillies (Dry)			Tobacco		
	A	P	Y	A	P	Y	A	P	Y	A	P	Y
1	74	75	76	77	78	79	80	81	82	83	84	85
1966-67	150.0	510	3,400	3.7	55.5	14,972	6.22	3.9	628	1.03	1.3	1,271
1970-71	155.7	707	4,504	4.6	70.6	13,587	9.59	6.8	706	0.54	0.7	1,323
1980-81	113.1	460	4,067	11.4	182.6	16,004	10.6	10.9	1,029	0.20	0.2	854
1990-91	147.8	780	5,273	10.5	164.8	15,722	5.0	5.9	1,172	@	0.2	30
2000-01	143.0	817	5,713	9.3	141.2	15,226	2.1	2.1	975	@	—	—
2005-06	129.2	831	6,442	12.6	312.5	24,804	1.5	1.3	812	@	—	—
2010-11	84.5	604	7,108	12.4	280.9	22,631	1.1	10.9	9,569	—	—	—
2015-16	93.5	699	7,390	16.2	402.0	23,979	0.6	4.0	6,332	—	—	—
2016-17	101.8	822	8,061	14.7	344.6	23,240	0.6	3.6	5,189	—	—	—
2017-18 (P)	114.9	963	8,450	13.1	331.6	25,253	0.5	2.7	5,696	—	—	—
Ambala	11.8	97	8,121	2.1	48.8	23,462	@	0.1	6,000	—	—	—
Bhiwani	2.8	23	7,674	0	0	0	0	0	0	—	—	—
Charkhi Dadari	1.3	8	7,652	0	0	0	0	0	0	—	—	—
Faridabad	0.3	@	9,207	0	0	0	0	0	0	—	—	—
Fatehabad	1.3	9	8,505	0.7	20.4	0	0.1	0.4	5,623	—	—	—
Gurugram	@	@	0	0	0	0	0	0	0	—	—	—
Hisar	1.8	15	7,520	@	0.3	18,750	0.1	0.6	6,378	—	—	—
Jhajjar	2.9	20	6,661	0	0	0	0	0	0	—	—	—
Jind	4.9	40	7,993	0.3	6.4	29,090	@	0.2	7,619	—	—	—
Kaithal	5.2	45	9,046	0.2	5.4	10,445	@	0.1	7,143	—	—	—
Karnal	13.3	121	9,313	1.0	31.2	31,294	@	0.1	6,222	—	—	—
Kurukshetra	12.3	111	9,243	7.4	184.4	25,024	0.1	0.5	5,959	—	—	—
Mahendragarh	0	0	0	0	0	0	@	@	6,667	—	—	—
Nuh	0.1	@	0	0	0	0	0	0	0	—	—	—
Palwal	2.3	12	5,893	0	0	0	0	0	0	—	—	—
Panchkula	0.4	8	8,400	0.3	8.0	0	0.1	0.4	9,196	—	—	—
Panipat	7.8	68	8,510	0.3	6.4	27,004	0.1	0.1	948	—	—	—
Rewari	@	@	0	0	0	0	@	0.2	7,182	—	—	—
Rohtak	11.3	84	7,627	@	0.5	0	0	0	0	—	—	—
Sirsa	0.2	@	0	0.3	7.5	22,936	0	0	0	—	—	—
Sonipat	8.9	85	9,449	0	0	0	0	@	0	—	—	—
Yamunanagar	26.0	217	8,353	0.5	12.3	0	@	@	7,500	—	—	—

Source : Director, Land Records, Haryana.

Note : (i) Total may not tally due to rounding off.

(ii) Before working out production estimates on the basis of area and yield, figures of area were rounded off to the nearest thousand hectare.

A : Area P : Production Y : Average Yield

@ : Less than 500 hectares / tonnes.

P : Provisional.

AGRICULTURE
Area under High Yielding Varieties of Foodgrains in Haryana

Table 14.8

(000 Hectare)

Year/District	Rice			Maize			Bajra			Wheat		
	Total	HYV	%	Total	HYV	%	Total	HYV	%	Total	HYV	%
1	2	3	4	5	6	7	8	9	10	11	12	13
1966-67	192.0	—	—	87.0	—	—	893.0	—	—	743.0	—	—
1970-71	269.2	30	11.1	114.4	14	12.2	879.6	240	27.3	1,129.3	630	55.8
1975-76	303.5	169	55.7	138.7	17	12.3	1,005.6	250	24.9	1,226.0	1,087	88.7
1980-81	483.9	414	85.6	71.3	28	39.3	870.3	335	38.4	1,479.0	1,360	92.0
1985-86	584.0	495	84.8	54.9	20	36.4	649.5	410	63.1	1,701.3	1,612	94.8
1990-91	661.2	479	72.4	34.8	16	46.0	608.6	410	67.4	1,850.1	1,829	98.9
1995-96	830.0	498	60.0	26.0	12	46.2	575.2	329	57.2	1,972.1	1863	94.5
2000-01	1,054.3	656.7	62.3	15.4	8.0	51.9	608.3	516.0	84.8	2,354.8	2295.0	97.5
2005-06	1,046.6	785.0	75.0	17.5	8.0	45.7	631.7	544.9	86.3	2,302.7	2,289.9	99.4
2010-11	1,243.0	779.0	62.7	10.0	7.0	70.0	661.0	645.0	97.6	2,515.0	2,470.0	98.2
2015-16	1,354	438	32.4	6.0	4.0	66.7	370	357	96.5	2,576	2,494	96.8
2017-18(R)	1,422	1,197	84.2	6.0	5.0	80.0	450	448	99.5	2,530	2,513	99.3
2018-19(P)	1,447	1,234	85.3	5.9	5.9	100.0	424.7	424.7	100.0	2,553	2,553	100.0
Ambala	85	79	92.9	0.1	0.1	100.0	0	0	0	88	88	100.0
Bhiwani	26	26	100.0	0	0	0	58	58	100.0	113	113	100.0
Charkhi Dadari	10	10	100.0	0	0	0	37	37	100.0	55	55	100.0
Faridabad	13	13	100.0	0	0	0	3	3	100.0	30	30	100.0
Fatehabad	124	124	100.0	0	0	0	2	2	100.0	187	187	100.0
Gurugram	5	5	100.0	0	0	0	32	32	100.0	43	43	100.0
Hisar	76	76	100.0	0	0	0	27	27	100.0	221	221	100.0
Jhajjar	45	38	84.4	0.1	0.1	100.0	38	38	100.0	105	105	100.0
Jind	141	86	60.9	0	0	0	11	11	100.0	215	215	100.0
Kaithal	162	134	82.7	0	0	0	1	1	100.0	215	215	100.0
Karnal	175	139	79.4	0	0	0	0.2	0.2	100.0	179	179	100.0
Kurukshetra	119	119	100.0	0	0	0	0	0	0	113	113	100.0
Mahendragarh	0	0	0	0	0	0	99	99	100.0	44	44	100.0
Nuh	11	8	72.7	0	0	0	26	26	100.0	76	76	100.0
Palwal	36	36	100.0	0	0	0	7	7	100.0	95	95	100.0
Panchkula	11	11	100.0	4.6	4.6	100.0	1	1	100.0	18	18	100.0
Panipat	75	29	38.7	0	0	0	0.4	0.4	100.0	83	83	100.0
Rewari	2	2	100.0	0	0	0	65	65	100.0	41	41	100.0
Rohtak	48	46	95.8	0.4	0.4	100.0	8	8	100.0	104	104	100.0
Sirsa	97	95	97.9	0	0	0	4	4	100.0	293	293	100.0
Sonipat	108	82	75.9	0.7	0.7	100	5	5	100.0	144	144	100.0
Yamunanagar	78	78	100.0	0	0	0	0.1	0.1	100.0	91	91	100.0

Source : Director of Agriculture and Farmers Welfare , Haryana.

P : Provisional, HYV- High Yielding Varieties. R : Revised

@ : Less than 500 hectares.

Note : Totals may not tally due to rounding off.

AGRICULTURE

Area under Fruits and Vegetables in Haryana : 2017-18 (P)

Table 14.9

(Hectare)

District	Grapes	Bananas	Citrus	Mangoes	Peaches and Pears	Other fresh fruits	Total fruits
1	2	3	4	5	6	7	8
Ambala	0	0	0	0	0	30	30
Bhiwani	0	0	0	0	0	872	872
Charkhi Dadri	0	0	0	0	0	232	232
Faridabad	0	0	0	0	0	234	234
Fatehabad	0	0	0	0	0	1,371	1,371
Gurugram	0	0	0	0	0	1,499	1,499
Hisar	0	0	54	0	0	3,597	3,651
Jhajjar	0	0	0	0	0	876	876
Jind	5	0	0	31	11	873	920
Kaithal	0	0	0	0	0	210	210
Karnal	0	0	0	0	0	426	426
Kurukshetra	0	0	0	0	0	689	689
Mahendragarh	0	0	0	0	0	40	40
Nuh	0	0	0	0	275	2	277
Palwal	0	0	0	0	0	262	262
Panchkula	0	0	0	0	0	0	0
Panipat	0	0	0	497	0	1	498
Rewari	0	0	0	0	0	244	244
Rohtak	0	0	0	0	0	626	626
Sirsa	0	0	0	0	0	8,021	8,021
Sonipat	0	0	0	0	0	818	818
Yamunanagar	0	0	0	415	0	0	415
Total	5	0	54	943	286	20,923	22,211

AGRICULTURE

Area under Fruits and Vegetables in Haryana : 2017-18 (P)

Table 14.9 (Concl.)

(Hectares)

District	Dry fruits	Potatoes	Sweet Potatoes	Onion	Other Vegetables	Total fruits & vegetables	Total condiments and spices
1	9	10	11	12	13	14	15
Ambala	0	2,080	0	4	1,809	3,923	33
Bhiwani	0	0	0	0	1,738	2,610	605
Charkhi Dadri	0	0	0	0	1,348	1,580	352
Faridabad	0	0	0	0	2,626	2,860	0
Fatehabad	0	747	0	194	939	3,251	214
Gurugram	0	0	0	0	4,063	5,562	7
Hisar	0	16	0	0	3,865	7,532	557
Jhajjar	0	0	0	72	1,070	2,018	63
Jind	0	288	0	58	739	2,005	99
Kaithal	0	237	0	0	1,006	1,453	109
Karnal	0	997	0	36	3,065	4,524	823
Kurukshetra	0	7,369	0	1,154	2,425	11,637	343
Mahendragarh	0	0	0	0	239	279	141
Nuh	0	0	0	649	2,796	3,722	6
Palwal	74	0	0	0	336	672	0
Panchkula	0	256	0	81	1,295	1,632	171
Panipat	0	271	0	0	3,187	3,956	475
Rewari	0	0	0	114	704	1,062	113
Rohtak	0	22	0	0	1,390	2,038	161
Sirsa	0	327	0	14	2,240	10,602	190
Sonipat	0	0	0	166	2,674	3,658	0
Yamunanagar	0	517	0	153	2,012	3,097	245
Total	74	13,127	0	2,695	41,566	79,366	4,707

Source : Director Land Records, Haryana.

P : Provisional

AGRICULTURE

District-wise Percentage Distribution of Principal Crops in Haryana : 2017-18 (P)

Table 14.10

District	Total Cultivable Area (000 Hectares)	Net area sown (000 Hectares)	Net area sown Percentage to total Cultivable Area	Net Area Irrigated	
				Area (000 Hectares)	Percentage to Col. 3
1	2	3	4	5	6
Ambala	111	108	97.3	102	94.4
Bhiwani	316	309	97.8	283	91.6
Charkhi Dadri	120	120	100.0	79	65.8
Faridabad	33	32	97.0	32	100.0
Fatehabad	223	221	99.1	218	98.6
Gurugram	83	60	72.3	60	100.0
Hisar	361	334	92.5	302	90.4
Jhajjar	182	141	77.5	139	98.6
Jind	249	248	99.6	246	99.2
Kaithal	193	193	100.0	202	104.7
Karnal	213	201	94.4	201	100.0
Kurukshetra	148	146	98.6	142	97.3
Mahendragarh	154	152	98.7	91	59.9
Nuh	138	110	79.7	73	66.4
Palwal	119	101	84.9	99	98.0
Panchkula	44	22	50.0	14	63.6
Panipat	103	95	92.2	95	100.0
Rewari	130	126	96.9	122	96.8
Rohtak	157	137	87.3	127	92.7
Sirsa	409	391	95.6	382	97.7
Sonipat	154	152	98.7	152	100.0
Yamunanagar	109	109	100.0	100	91.7
Total	3,749	3,508	93.6	3,261	93.0

AGRICULTURE

District-wise Percentage Distribution of Principal Crops in Haryana : 2017-18 (P)

Table 14.10 (Contd.)

District	Wheat		Barley	
	Percentage to Wheat Area in State Percentage	Percentage to State Production	Percentage to Barley Area in State	Percentage to State Production
1	15	16	17	18
Ambala	3.44	3.30	0	0
Bhiwani	4.64	4.13	15.35	13.04
Charkhi Dadri	2.15	1.85	10.40	10.14
Faridabad	1.19	1.09	0.99	0.00
Fatehabad	7.44	8.25	4.46	5.80
Gurugram	1.70	1.72	3.96	5.80
Hisar	8.85	8.98	13.37	14.49
Jhajjar	4.20	4.02	12.38	10.14
Jind	8.55	8.89	1.49	0.00
Kaithal	6.86	6.86	0.00	0.00
Karnal	6.96	7.06	0.00	0.00
Kurukshetra	4.45	4.44	0.00	0.00
Mahendragarh	1.94	1.70	2.48	1.45
Nuh	3.05	2.71	2.97	4.35
Palwal	3.69	3.49	3.47	4.35
Panchkula	0.72	0.55	0.50	0.00
Panipat	3.34	3.56	0.00	0.00
Rewari	1.82	1.83	3.96	7.25
Rohtak	4.13	3.92	8.91	8.70
Sirsa	11.67	12.22	15.35	14.49
Sonapat	5.70	5.95	0.00	0.00
Yamunanagar	3.52	3.47	0.00	0.00
Total	100.00	100.00	100.00	100.00

AGRICULTURE

District-wise Percentage Distribution of Principal Crops in Haryana : 2017-18 (P)

Table 14.10 (Concl.)

District	Gram		Sugarcane		Cotton		Rape seed and Mustard	
	Percentage to Gram Area in State	Percentage to State Production	Percentage to Sugarcane Area in State	Percentage to State Production	Percentage to Cotton Area in State	Percentage to State Production	Percentage to Rape seed and Mustard Area in State	Percentage to State Production
1	19	20	21	22	23	24	25	26
Ambala	0	0	10.27	10.07	0	0	0.36	0.36
Bhiwani	34.69	24.73	2.44	2.39	12.91	12.48	21.86	20.05
Charkhi Dadri	4.06	2.75	1.13	0.83	4.13	2.83	9.62	9.12
Faridabad	0.00	0.00	0.26	0.00	0.03	0.00	0.07	0.01
Fatehabad	3.75	5.49	1.13	0.93	10.65	11.69	2.68	2.62
Gurugram	0.00	0.00	0.00	0.00	0.27	0.31	2.66	3.16
Hisar	22.81	27.47	1.57	1.56	19.69	23.37	12.33	13.45
Jhajjar	0.94	0.82	2.52	2.08	1.11	1.29	5.34	5.60
Jind	0.31	0.00	4.26	4.15	9.36	10.64	0.89	0.90
Kaithal	0.00	0.00	4.53	4.67	1.08	1.35	0.16	0.27
Kamal	0.00	0.27	11.58	12.56	0.00	0.00	0.29	0.19
Kurukshetra	0.31	0.00	10.70	11.53	0.00	0.00	0.33	0.36
Mahendragarh	17.19	16.48	0.00	0.00	3.87	4.86	14.74	13.82
Nuh	1.25	2.75	0.09	0.00	0.76	0.98	4.45	4.70
Palwal	0.00	0.00	2.00	1.25	2.48	2.15	0.31	0.36
Panchkula	0.31	0.27	0.35	0.83	0.00	0.00	0.22	0.02
Panipat	0.31	0.00	6.79	7.06	0.00	0.00	0.11	0.18
Rewari	0.00	0.00	0.00	0.00	1.17	1.41	12.06	13.63
Rohtak	0.94	1.37	9.83	8.72	2.17	2.52	2.19	2.08
Sirsa	13.13	16.48	0.17	0.00	29.75	23.12	8.69	8.67
Sonipat	0.00	0.00	7.75	8.83	0.57	0.98	0.26	0.18
Yamunanagar	0.00	1.10	22.63	22.53	0.00	0.00	0.38	0.27
Total	100.00	100.00	100.00	100.00	100.00	100.00	100.00	100.00

Source : Director, Land Records, Haryana.

Note : Totals may not tally due to rounding off.

P : Provisional

Graph 14.11

INDEX OF AGRICULTURAL PRODUCTION IN HARYANA

(BASE TRIENNIUM ENDING 2007-08=100)

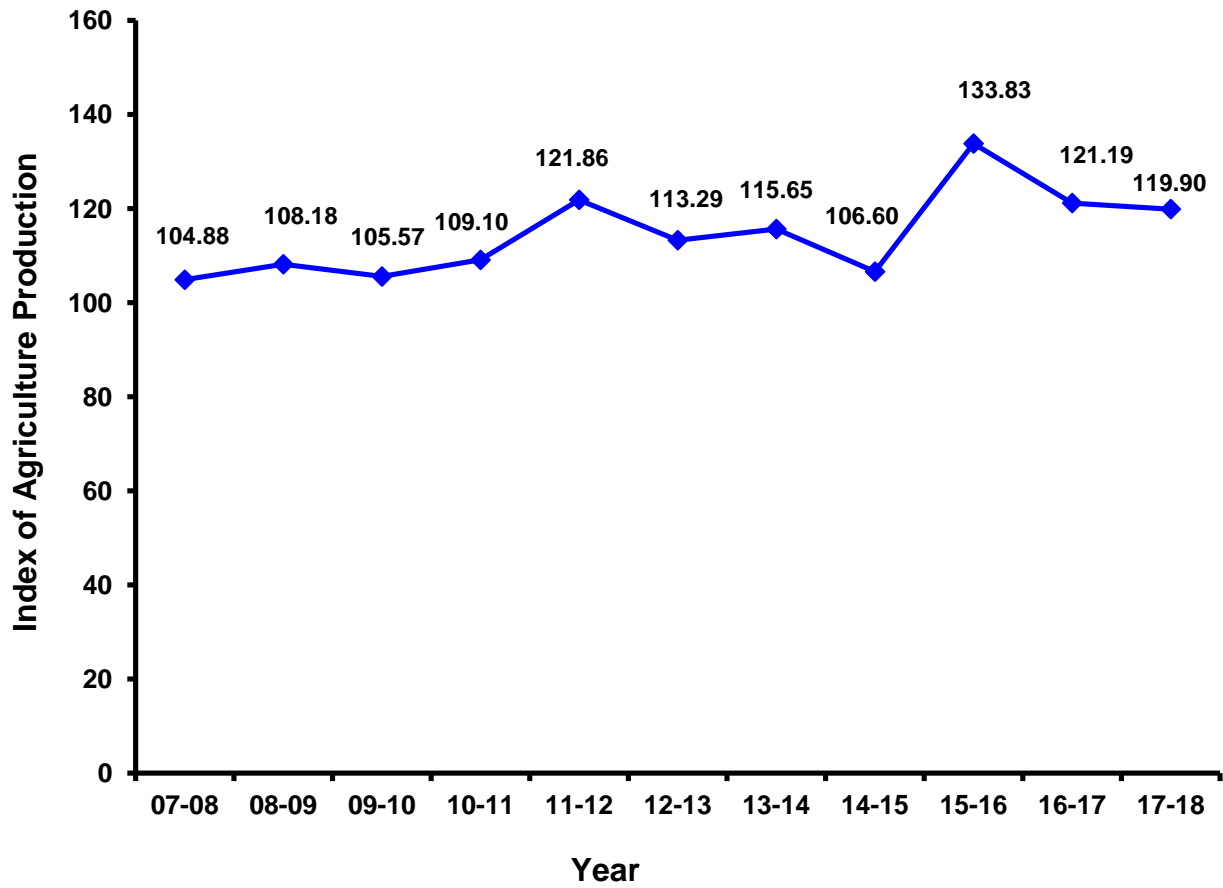

AGRICULTURE

Various Index Numbers relating to Agriculture in Haryana

Table 14.11

(Base : Triennium ending 2007-08=100)

Year	Index of Area under crops	Index of net area sown	Index of cropping intensity	Index of cropping pattern	Index of yield	Index of productivity per hectare of net area sown	Index of Agricultural production
1	2	3	4	5	6	7	8
1969-70	92.79	98.37	93.35	96.68	101.92	92.95	91.43
1975-76	101.98	100.49	100.83	97.40	100.49	99.33	99.82
1980-81	100.51	99.88	101.66	101.31	104.46	106.50	106.37
1985-86*	103.36	100.19	103.93	103.13	132.75	141.23	141.50
1990-91*	110.07	99.13	111.00	107.76	152.70	182.71	181.12
1995-96*	114.45	99.44	111.68	116.57	146.17	196.11	195.01
2000-01*	116.32	97.78	127.40	118.54	161.53	227.79	222.73
2005-06*	122.07	98.93	134.08	100.00	187.94	231.90	229.42
2006-07*	119.61	98.65	132.35	100.00	216.91	263.00	259.45
2007-08**	100.10	100.62	179.74	100.00	104.78	104.23	104.88
2008-09**	100.70	100.14	181.77	100.00	107.42	108.03	108.18
2009-10**	101.46	99.41	178.90	100.00	104.06	106.20	105.57
2010-11**	101.45	98.51	184.91	100.00	107.55	110.75	109.10
2011-12**	104.83	98.37	184.71	100.00	116.25	123.88	121.86
2012-13**	104.81	98.37	181.50	100.00	108.09	115.17	113.29
2013-14**	105.51	97.92	185.04	100.00	109.61	118.11	115.65
2014-15 **	109.42	98.48	187.96	100.00	97.42	108.00	106.60
2015-16**	133.32	98.51	185.80	100.00	100.38	135.85	133.83
2016-17**	107.63	99.35	184.39	100.00	113.70	121.98	121.19
2017-18**(P)	111.45	102.24	189.76	100.00	107.58	120.68	119.90

Source : Director, Land Records, Haryana.

P : Provisional

* : Base year 1981-82 =100.

** : Base year 2007-08 =100.

AGRICULTURE

Index Numbers of Area under Crops in Haryana

Table 14.12

(Base : Triennium ending 2007-08=100)

Commodity/Group	Weight	2012-13	2013-14**	2014-15**	2015-16**	2016-17**	2017-18**(P)
1	2	3	4	5	6	7	8
1. Food Grains—							
(a) Cereals							
(i). Kharif							
Rice	22.97	114.48	118.16	122.14	128.50	131.54	134.95
Bajra	3.00	65.90	64.82	61.45	59.37	74.53	72.20
Maize	0.12	66.89	57.56	54.18	40.63	43.34	40.63
Jowar	0.13	61.93	69.90	56.10	59.46	59.46	52.73
Total Kharif Cereals	26.22	108.44	111.54	114.56	119.85	124.25	
(ii). Rabi							
Wheat	40.48	106.15	106.24	110.57	109.51	108.06	107.55
Barley	0.36	140.83	115.16	97.44	121.06	60.53	62.01
Total Rabi Cereals	40.84	106.45	106.32	110.46	109.61	107.65	107.15
Total Cereals	67.06	107.23	108.36	112.06	113.61	114.14	114.89
(b) Pulses							
Gram	0.72	40.87	72.13	56.49	39.00	32.16	26.94
Moong	0.08	42.58	35.09	32.13	46.95	69.19	64.25
Massar	0.06	45.96	42.11	28.07	33.33	29.82	35.09
Tur	0.25	29.40	22.01	14.29	11.01	13.58	9.37
Total Pulses	1.11	38.69	56.55	43.69	32.96	30.52	26.11
Total Food Grains	68.17	106.11	107.52	110.95	112.30	112.78	113.44
2. Non-Food Grains—							
(a) Oil Seeds							
Groundnut	0.02	108.58	250.00	154.17	187.50	195.83	125.00
Sesamum	0.02	54.71	45.00	78.75	131.25	67.50	37.50
Rape and Mustard	2.90	87.98	84.62	77.69	80.68	79.74	86.51
Sun Flower	0.15	38.78	38.87	119.60	89.70	85.71	49.83
Total Oil Seeds	6.09	86.72	83.91	78.97	81.42	80.22	85.57

AGRICULTURE

Index Numbers of Area under Crops in Haryana

Table 14.12 (Concl.d.)

(Base : Triennium ending 2007-08=100)

Commodity/Group	Weight	2012-13	2013-14**	2014-15**	2015-16**	2016-17**	2017-18**(P)
1	2	3	4	5	6	7	8
(b) Fibres							
Cotton (Desi)	2.14	15.34	16.65	12.21	8.88	19.31	8.88
Cotton American)	14.46	126.85	121.19	139.60	296.73	121.41	145.30
Total Fibres	16.60	112.47	107.71	123.18	259.63	108.25	127.71
(c) Miscellaneous--							
Potatoes	0.44	100.37	90.31	96.60	90.31	116.23	109.95
Onion	0.13	75.98	35.54	94.57	35.87	78.26	97.83
Sugarcane	5.62	73.82	73.98	70.91	67.98	74.27	83.33
Chillies (Dry)	0.17	55.47	33.33	46.67	46.67	46.67	33.33
Gowar Seed	2.73	135.51	166.71	141.77	159.38	109.65	84.40
Total Miscellaneous	9.14	93.23	100.95	93.32	95.33	86.42	84.29
Total Non-Food Grains	31.83	102.02	101.22	106.15	178.35	96.62	107.18
All Commodities	100.00	104.81	105.51	109.42	133.32	107.63	111.45

Source : Director, Land Records, Haryana.

P : Provisional

** : Base year 2007-08 =100.

AGRICULTURE

Index Number of Agricultural Production in Haryana

Table 14.13

(Base: Triennium ending 2007-08 = 100)

Commodity/Group	Weight	2012-13	2013-14**	2014-15**	2015-16**	2016-17**	2017-18**(P)
1	2	3	4	5	6	7	8
1. Food Grains—							
(a) Cereals							
Kharif							
Rice	22.97	116.24	119.19	118.16	122.26	131.34	143.94
Bajra	3.00	82.31	86.26	69.72	67.85	100.52	75.03
Maize	0.12	75.73	69.90	52.43	49.51	69.90	55.34
Jowar	0.13	89.36	108.51	82.98	89.36	108.51	79.79
Total Kharif Cereals	26.22	101.83	115.15	112.14	115.54	127.42	135.33
(i). Rabi							
Wheat	40.48	114.44	121.47	106.58	116.85	127.48	126.23
Barley	0.36	159.55	144.27	100.32	94.59	70.70	71.66
Total Rabi Cereals	40.84	114.83	121.67	106.53	116.66	126.98	125.75
Total Cereals	67.06	113.74	119.12	108.72	116.22	127.15	129.50
(b) Pulses							
Gram	0.72	73.61	100.00	58.33	36.11	63.89	48.61
Moong	0.08	73.54	63.88	56.47	91.76	102.35	105.88
Massar	0.06	39.80	33.67	21.43	21.43	18.37	15.31
Tur	0.25	48.94	36.79	238.44	187.50	16.27	14.15
Total Pulses	1.11	66.22	79.58	96.77	73.43	53.48	43.18
Total Food Grains	68.17	112.97	118.47	108.53	115.52	125.95	128.09
(a) Oil Seeds							
Groundnut	0.02	177.17	386.54	248.08	317.31	328.85	230.77
Sesamum	0.02	46.86	48.65	81.08	154.05	121.62	81.08
Rape and Mustard	5.90	131.14	120.34	96.54	112.68	129.45	151.52
Sun Flower	0.15	47.10	62.07	179.44	129.53	102.06	56.07
Total Oil Seeds	6.09	128.95	119.54	98.83	113.90	129.40	149.20

AGRICULTURE

Index Number of Agricultural Production in Haryana

Table 14.13 (Concl.)

(Base : Triennium ending 2007-08 = 100)

Commodity/Group	Weight	2012-13	2013-14**	2014-15**	2015-16**	2016-17**	2017-18**(P)
1	2	3	4	5	6	7	8
(b) Fibres							
Cotton (Desi)	2.14	15.86	14.10	11.01	4.41	22.03	1.32
Cotton (American)	14.46	155.86	132.63	127.64	275.84	132.50	18.23
Total Fibres	16.60	137.81	117.35	112.60	240.85	118.26	16.05
(c) Miscellaneous							
Potatoes	0.44	110.33	100.22	107.04	100.26	127.67	119.63
Onion	0.13	95.92	34.93	95.20	34.93	106.11	126.64
Sugarcane	5.62	83.92	83.10	80.22	80.22	91.98	107.79
Chillies (Dry)	0.17	102.66	45.63	13.69	51.33	42.21	22.81
Gowar Seed	2.73	0.00	105.47	99.55	112.04	66.76	511.88
Total Miscellaneous	9.14	60.71	88.96	86.34	89.26	85.52	227.85
Total Non-Food Grains	31.83	113.97	109.62	102.47	173.03	110.99	102.34
All Commodities	100.00	113.29	115.65	106.60	133.83	121.19	119.90

Source : Department of Economic & Statistical Analysis, Haryana.

P : Provisional

** : Base year 2007-08 =100.

AGRICULTURE
Area under Principal Crops in India
2016-17 (P)

Table 14.14

(000 Hectare)

State	FOODGRAINS							
	Cereals							
	Rice	Wheat	Jowar	Bajra	Maize	Barley	Other Cereals	Total Cereals
1	2	3	4	5	6	7	8	9
Andhra Pradesh	2,105.0	0.0	97.0	42.0	250.0	0.0	63.0	2,557.0
Arunachal Pradesh	131.0	3.9	0.0	0.0	50.3	0.0	5.3	190.5
Assam	2,467.1	17.5	0.0	0.0	31.3	0.0	4.7	2,520.6
Bihar	3,339.8	2,105.8	1.8	3.6	720.9	10.8	8.0	6,190.7
Chhattisgarh	3,830.0	114.7	4.5	0.1	120.0	2.4	95.5	4,167.2
Goa	40.8	0.0	0.0	0.0	0.0	0.0	0.0	40.8
Gujarat	837.0	995.0	106.0	431.0	450.0	0.0	41.0	2,860.0
Haryana	1,386.0	2,558.0	62.0	478.0	5.0	20.0	0.0	4,509.0
Himachal Pradesh	74.5	346.4	0.0	0.7	293.6	20.4	7.1	742.7
Jammu & Kashmir	283.4	290.3	0.0	13.9	295.2	6.8	17.3	906.9
Jharkhand	1,714.3	211.5	4.0	0.3	295.4	0.0	22.6	2,248.1
Karnataka	1,034.0	168.0	948.0	242.0	1,370.0	0.0	619.0	4,381.0
Kerala	171.4	0.0	0.1	0.0	0.1	0.0	0.1	171.7
Madhya Pradesh	2,289.0	6,028.0	220.0	280.0	1,284.0	116.0	186.6	10,403.6
Maharashtra	1,535.3	1,272.1	3,050.7	837.1	1,147.5	0.0	176.4	8,019.1
Manipur	244.0	2.3	0.0	0.0	26.8	0.0	0.0	273.1
Meghalaya	111.2	0.5	0.0	0.0	18.1	0.0	2.9	132.7
Mizoram	36.9	0.0	0.0	0.0	5.8	0.0	0.0	42.7
Nagaland	206.7	3.4	0.3	0.7	69.0	0.5	10.3	290.9
Odisha	3,854.8	0.1	5.5	1.8	72.4	0.0	74.4	4,009.0
Punjab	2,898.0	3,495.0	0.0	1.2	116.0	8.3	0.0	6,518.5
Rajasthan	197.8	2,830.0	579.3	4,150.3	918.7	275.9	14.6	8,966.6
Sikkim	10.7	0.3	0.0	0.0	39.0	0.4	6.6	57.0
Tamil Nadu	1,442.8	0.0	268.4	49.7	315.0	0.0	84.9	2,160.8
Telangana	1,682.2	5.0	90.0	17.0	802.0	0.0	2.0	2,598.2
Tripura	277.1	0.2	0.7	0.0	14.7	0.0	0.4	293.1
Uttar Pradesh	5,992.0	9,655.0	183.0	907.0	739.0	170.0	9.0	17,655.0
Uttarakhand	261.0	341.0	0.0	0.0	22.0	22.0	170.0	816.0
West Bengal	5,496.5	321.6	0.0	0.2	161.4	2.5	12.3	5,994.5
Other Centrally Administered Areas	43.3	19.8	3.2	1.9	0.1	0.1	0.8	69.2
All India	43,993.4	30,785.2	5,624.4	74,58.5	9,633.2	656.3	1,634.8	99,786.2

P : Provisional

AGRICULTURE
Area under Principal Crops in India
2016-17 (P)

Table 14.14 (Contd.)

(000 Hectare)

State	FOODGRAINS					Oil seeds		
	Pulses				Total food-grains	Ground-nut	Sesamum	Rape seed and mustard
	Gram	Tur	Other Pulses	Total Pulses				
1	10	11	12	13	14	15	16	17
Andhra Pradesh	397.0	350.0	666.0	1 413.0	3 970.0	1 013.0	64.0	5.0
Arunachal Pradesh	0.0	0.8	12.2	13.0	203.5	0.9	2.0	28.0
Assam	2.4	5.7	138.3	146.4	2 667.0	0.0	11.9	294.0
Bihar	59.4	21.0	412.7	493.1	6 683.8	1.0	2.0	82.8
Chhattisgarh	307.4	66.2	510.2	883.8	5 051.0	25.2	19.7	51.0
Goa	0.0	0.0	5.9	5.9	46.7	1.7	0.0	0.0
Gujarat	164.0	347.0	431.0	942.0	3 802.0	1 759.0	150.0	201.0
Haryana	37.0	14.2	33.4	84.6	4 593.6	4.8	1.6	510.0
Himachal Pradesh	0.4	0.0	31.0	31.4	774.1	0.1	2.3	8.8
Jammu & Kashmir	0.0	0.0	18.9	18.9	925.8	0.0	5.7	47.61
Jharkhand	210.7	235.4	358.5	804.6	3 052.7	27.1	6.4	273.3
Karnataka	1 003.0	1 214.0	750.7	2 967.7	7 348.7	666.0	35.0	4.0
Kerala	1.6	0.2	-0.1	1.7	173.4	0.4	0.1	0.0
Madhya Pradesh	3 222.0	690.0	2 752.2	6 664.2	17 067.8	255.0	380.0	708.0
Maharashtra	1 929.3	1 435.6	993.4	4 358.3	12 377.4	354.9	33.5	9.5
Manipur	0.8	0.6	29.7	31.1	304.2	3.4	0.0	29.13
Meghalaya	1.9	1.2	5.1	8.2	140.9	0.0	2.4	9.9
Mizoram	0.0	0.3	3.2	3.5	46.2	0.0	0.8	0.3
Nagaland	0.8	3.2	35.1	39.1	330.0	0.9	3.6	27.4
Odisha	40.3	135.5	698.8	874.6	4 883.6	44.9	16.0	9.7
Punjab	1.6	5.7	29.9	37.2	6 555.7	1.2	3.0	31.7
Rajasthan	1 547.9	17.9	3 705.4	5 271.2	14 237.8	556.1	266.9	2 563.6
Sikkim	0.0	0.0	5.7	5.7	62.7	0.0	0.0	3.7
Tamil Nadu	5.2	56.6	723.3	785.1	2 945.9	282.5	28.2	0.2
Telangana	102.0	386.0	206.0	694.0	3 292.2	166.0	21.0	3.0
Tripura	0.3	5.4	18.6	24.3	317.4	1.8	5.6	7.5
Uttar Pradesh	562.0	338.0	1 609.0	2 509.0	20 164.0	94.0	370.2	689.0
Uttarakhand	1.0	3.0	57.0	61.0	877.0	1.0	2.0	13.0
West Bengal	28.1	3.0	237.0	268.1	6 262.6	77.0	232.7	459.1
Other Centrally Administered Areas	0.1	1.6	4.2	5.9	75.1	0.2	0.1	3.6
All India	9626.2	5337.9	14482.3	29446.7	129 232.8	5338.0	1666.9	6073.8

AGRICULTURE
Area under Principal Crops in India
2016-17 (P)

Table 14.14 (Concl.)

(000 Hectare)

State	Oil seed				Other crops	
	Linseed	Castor seed	Other oil seeds	Total oil seeds	Sugarcane	Cotton
1	18	19	20	21	22	23
Andhra Pradesh	0.0	33.0	29.0	1 144.0	103.0	472.0
Arunachal Pradesh	0.0	0.2	4.1	35.2	1.8	0.0
Assam	5.0	0.7	6.0	317.6	31.8	0.0
Bihar	12.7	0.1	10.3	108.9	239.6	0.0
Chhattisgarh	30.0	0.0	171.0	296.9	20.8	0.0
Goa	0.0	0.0	0.0	1.7	0.9	0.0
Gujarat	0.0	541.0	125.0	2 776.0	169.0	2 382.0
Haryana	0.0	1.3	8.9	526.6	102.0	570.0
Himachal Pradesh	1.0	0.0	0.5	12.7	1.7	0.0
Jammu & Kashmir	0.1	0.0	1.3	54.7	0.0	0.0
Jharkhand	38.5	0.2	15.2	360.7	7.4	0.0
Karnataka	3.0	9.0	576.0	1 293.0	397.0	510.0
Kerala	4.0	0.0	0.0	4.5	1.1	0.0
Madhya Pradesh	121.0	14.0	5 508.0	6 986.0	92.0	599.0
Maharashtra	14.2	6.9	3 989.8	4 408.8	633.3	3 800.4
Manipur	0.0	0.0	5.1	37.6	6.0	0.0
Meghalaya	0.1	0.1	1.7	14.2	0.1	0.0
Mizoram	0.0	0.0	1.1	2.2	1.6	0.0
Nagaland	5.8	0.3	27.6	65.6	4.4	0.0
Odisha	16.2	8.9	82.2	177.9	5.5	136.0
Punjab	0.0	0.0	5.8	41.7	88.0	285.0
Rajasthan	34.9	142.5	1 055.6	4 619.6	6.8	471.0
Sikkim	0.0	0.0	3.2	6.9	0.0	0.0
Tamil Nadu	0.0	4.7	7.5	323.1	218.3	142.0
Telangana	0.0	45.0	287.0	522.0	29.0	1 409.0
Tripura	0.2	0.0	0.3	15.4	0.8	0.0
Uttar Pradesh	32.0	0.0	14.0	1 199.2	2 160.0	0.0
Uttarakhand	0.0	0.0	12.0	28.0	93.0	0.0
West Bengal	6.6	0.6	16.2	792.2	21.0	0.0
Other Centrally Administered Areas	0.0	0.0	0.1	4.0	0.2	50.0
All India	325.2	807.9	11 964.5	26 177.1	44 35.7	10826.4

Source : Ministry of Agriculture, Government of India.

P : Provisional

Totals may not tally due to rounding off.

AGRICULTURE
Production of Principal Crops in India
2016-17 (P)

Table 14.15

(000 Tonne)

State	FOODGRAINS							
	Cereals.							
	Rice	Wheat	Jowar	Bajra	Maize	Barley	Other Cereals	Total Cereals
1	2	3	4	5	6	7	8	9
Andhra Pradesh	7,452.4	0.0	198.0	72.0	1,653.0	0.0	59.0	9,434.4
Arunachal Pradesh	220.0	7.7	0.0	0.0	75.5	0.0	27.0	330.2
Assam	4,727.4	23.5	0.0	0.0	91.2	0.0	2.9	4,845.0
Bihar	8,239.3	5,110.8	1.9	4.0	2,690.3	16.3	6.5	16,069.1
Chhattisgarh	8,048.4	159.5	5.4	0.0	322.9	2.3	26.9	8,565.4
Goa	113.2	0.0	0.0	0.0	0.0	0.0	0.0	113.2
Gujarat	1,930.0	2,737.0	150.0	931.0	801.0	0.0	55.0	6,604.0
Haryana	4,453.0	11,546.8	33.0	964.0	17.0	73.0	0.0	17,086.8
Himachal Pradesh	146.6	704.2	0.0	0.4	784.3	35.8	6.0	1,677.3
Jammu & Kashmir	572.2	475.5	0.0	8.2	541.1	4.3	7.4	1,608.7
Jharkhand	3,841.8	425.2	2.7	0.2	567.8	0.0	20.2	4,857.9
Karnataka	2,604.8	171.0	846.0	255.0	3,314.0	0.0	866.0	8,056.8
Kerala	437.1	0.0	0.1	0.0	0.1	0.0	0.0	437.3
Madhya Pradesh	4,226.8	17,939.3	378.6	680.6	3,340.9	252.9	114.0	26,933.1
Maharashtra	3,109.5	1,875.1	2,170.4	799.8	3,453.0	0.0	155.7	11,563.5
Manipur	430.4	5.6	0.0	0.0	58.8	0.0	0.0	494.8
Meghalaya	203.0	0.9	0.0	0.0	41.5	0.0	2.9	248.3
Mizoram	61.5	0.0	0.0	0.0	8.9	0.0	0.0	70.4
Nagaland	336.7	6.2	0.3	0.7	136.5	0.6	11.5	492.5
Odisha	8,325.9	0.1	3.4	1.1	204.7	0.0	47.0	8,582.2
Punjab	11,586.2	16,440.5	0.0	0.7	445.0	31.5	0.0	28,503.9
Rajasthan	452.7	8,985.3	349.5	4,155.0	1,379.3	840.5	10.1	16,172.4
Sikkim	19.7	0.3	0.0	0.0	68.7	0.5	6.6	95.8
Tamil Nadu	2,369.4	0.0	153.9	102.3	953.4	0.0	135.5	3,714.5
Telangana	5,173.4	7.0	88.0	15.0	2,663.2	0.0	2.0	7,948.6
Tripura	814.6	0.5	0.5	0.0	20.5	0.0	0.3	836.4
Uttar Pradesh	13,754.0	30,056.0	183.0	1,736.0	1,525.0	460.0	5.0	47,719.0
Uttarakhand	630.0	882.0	0.0	0.0	37.0	26.0	245.0	1820.0
West Bengal	15,302.58	862.7	0.0	0.0	705.0	3.6	12.8	16,886.7
Other Centrally Administered Areas	115.8	87.6	3.1	3.8	0.4	0.2	1.3	212.2
All India	1 09 698.4	98,510.2	4,567.9	9,729.9	25,899.9	1,747.5	1,826.6	2,51,980.4

P : Provisional

AGRICULTURE
Production of Principal Crops in India
2016-17 (P)

Table 14.15 (Contd.)

(000 Tonne)

State	FOODGRAINS					Oil seeds	
	Pulses				Total foodgrains	Groundnut	Sesamum
	Gram	Tur	Other Pulses	Total Pulses			
1	10	11	12	13	14	15	16
Andhra Pradesh	381.0	133.0	417.0	931.0	10,365.4	603.0	17.0
Arunachal Pradesh	0.0	0.6	12.5	13.1	343.3	0.9	1.8
Assam	1.5	4.9	101.1	107.5	4,952.5	0.0	8.4
Bihar	66.5	33.2	362.0	461.7	16,530.8	1.0	1.8
Chhattisgarh	359.9	39.6	359.2	758.7	9,324.1	46.4	7.9
Goa	0.0	0.0	5.9	5.9	119.1	4.0	0.0
Gujarat	183.0	401.0	234.0	818.0	7,422.0	3,157.3	78.0
Haryana	44.0	13.0	18.9	75.9	17,162.7	4.8	0.6
Himachal Pradesh	0.4	0.0	62.9	63.3	1,740.6	0.1	0.8
Jammu & Kashmir	0.0	0.0	10.2	10.2	1,618.9	0.1	2.5
Jharkhand	247.4	235.8	323.3	806.5	5,664.4	28.4	3.1
Karnataka	592.0	908.9	237.0	1,737.9	9,794.7	419.0	22.0
Kerala	1.4	0.3	0.0	1.7	439.0	0.5	0.1
Madhya Pradesh	3,544.2	781.7	1,965.4	6,291.3	33,224.4	378.0	165.0
Maharashtra	1,719.0	1,495.8	553.3	3,768.1	15,331.6	420.3	7.8
Manipur	0.7	0.6	29.0	30.3	525.1	3.0	0.0
Meghalaya	2.0	1.5	8.3	11.8	260.1	0.0	2.2
Mizoram	0.0	0.3	4.5	4.8	75.2	0.0	0.6
Nagaland	0.6	2.9	41.4	44.9	537.4	1.0	2.2
Odisha	31.0	119.8	328.3	479.1	9,061.3	55.2	4.9
Punjab	2.2	4.9	25.9	33.0	28,536.9	2.3	1.1
Rajasthan	1,409.4	19.4	1,752.4	3,181.2	19,353.6	1,140.6	92.7
Sikkim	0.0		5.5	5.5	101.3	0.0	0.0
Tamil Nadu	3.4	37.1	386.6	427.1	4,141.6	588.9	10.8
Telangana	132.0	261.0	143.0	536.0	8,484.6	342.0	15.0
Tripura	0.2	3.8	19.2	23.2	859.6	2.7	3.3
Uttar Pradesh	626.0	363.0	1,195.1	2,184.1	49,903.1	85.0	79.2
Uttarakhand	1.0	3.0	49.0	53.0	1,873.0	1.0	1.0
West Bengal	28.5	3.7	227.5	259.7	17,146.4	175.5	217.1
Other Centrally Administered Areas	0.2	4.5	2.2	6.9	219.1	0.7	0.1
All India	9,377.6	4,873.2	8,880.6	23,131.1	2,75,111.9	7,461.5	747.0

Note : (i) Groundnut is in nut shell.

(ii) Production of cotton is in terms of thousand bales of 170 Kg. each.

AGRICULTURE
Production of Principal Crops in India
2016-17 (P)

Table 14.15 (Concl.)

(000 Tonne)

State	Oil seeds					Other crops	
	Rape seed and mustard	Linseed	Castor seeds oil	Other oil seeds	Total oil seeds	Sugarcane	Cotton
1	17	18	19	20	21	22	23
Andhra Pradesh	2.0	0.0	16.0	26.2	664.2	7,830.0	1,554.0
Arunachal Pradesh	28.51	0.1	0.1	5.2	36.6	37.7	0.0
Assam	189.23	3.0	0.4	3.3	204.3	1,207.2	0.0
Bihar	97.68	10.6	0.1	14.7	125.9	13,036.0	0.0
Chhattisgarh	19.80	10.3	0.0	85.5	169.9	848.0	0.0
Goa	0.0	0.0	0.0	0.0	4.0	40.2	0.0
Gujarat	344.0	0.0	1,121.0	89.0	4,789.3	11,950.0	8,575.0
Haryana	945.0	0.0	1.7	12.4	964.5	8,223.0	2,041.0
Himachal Pradesh	4.4	0.3	0.0	0.6	6.2	21.1	0.0
Jammu & Kashmir	25.0	0.0	0.0	1.0	28.6	0.0	0.0
Jharkhand	199.0	23.6	0.1	9.8	264.0	512.9	0.0
Karnataka	0.8	1.0	5.0	358.0	805.8	27,378.0	1,010.0
Kerala	0.0	0.0	0.0	0.0	0.6	113.1	0.0
Madhya Pradesh	920.0	61.0	6.0	6694.0	8,224.0	4,730.0	2,050.7
Maharashtra	3.4	3.4	2.1	4676.5	5,113.5	52,262.4	10,618.8
Manipur	24.9	0.0	0.0	4.4	32.28	348.0	0.0
Meghalaya	9.2	0.1	0.0	3.4	14.9	0.4	0.0
Mizoram	0.3	0.0	0.0	1.6	2.5	50.5	0.0
Nagaland	27.8	4.7	0.2	33.0	68.9	192.4	0.0
Odisha	3.3	7.8	5.6	44.4	121.2	344.3	382.0
Punjab	44.8	0.0	0.0	9.6	57.8	7,152.0	1,031.0
Rajasthan	3,645.4	38.9	190.7	1131.9	6,240.2	488.7	1,401.9
Sikkim	3.2	0.0	0.0	3.2	6.4	0.0	0.0
Tamil Nadu	0.0	0.0	1.5	2.9	604.1	18,987.6	359.0
Telangana	5.0	0.0	26.0	335.0	723.0	2,061.0	3,444.0
Tripura	6.2	0.0	0.0	0.3	12.5	44.1	0.0
Uttar Pradesh	858.0	17.0	0.0	11.0	1,050.2	140,169.2	0.0
Uttarakhand	11.0	0.0	0.0	13.0	26.0	6,477.0	0.0
West Bengal	494.7	2.5	0.0	18.9	908.7	1,549.7	0.0
Other Centrally Administered Areas	4.5	0.0	0.0	0.1	5.4	14.5	100.0
All India	7,917.2	184.3	1,376.4	13588.9	31,275.6	3,06,069.0	32,577.4

Source : Ministry of Agriculture, Government of India.

P : Provisional

Totals may not tally due to rounding off.

AGRICULTURE
Average Yield of Important Crops in India
2016-17*

Table 14.16

(Kg. per Hectare)

State/U.T.	Rice	Jowar	Bajra	Maize	Wheat	Barley	Gram	Sugar- cane @	Cotton (cleaned)
1	2	3	4	5	6	7	8	9	10
Andhra Pradesh	3,540	2,041	1,714	6,612	0	0	960	76,019	563
Arunachal Pradesh	1,679	0	0	1,500	1,969	0	0	21,397	0
Assam	1,916	0	0	2,911	1,344	0	651	38,466	0
Bihar	2,467	1,065	1,135	3,732	2,427	1,505	1,120	54,415	0
Chhattisgarh	2,101	1,200	426	2,691	1,391	958	1,171	40,769	0
Goa	2,774	0	0	0	0	0	0	44,841	0
Gujarat	2,306	1,415	2,160	1,780	2,751	0	1,116	70,710	612
Haryana	3,213	532	2,017	3,400	4,514	3,560	1,189	80,618	609
Himachal Pradesh	1,968	0	501	2,672	2,033	1,753	923	12,170	0
Jammu & Kashmir	2,019	0	592	1,833	1,638	632	0	0	0
Jharkhand	2,241	694	667	1,923	2,011	0	1,174	69,315	0
Karnataka	2,519	892	1,054	2,419	1,018	0	590	68,962	337
Kerala	2,550	786	0	1,046	1,000	0	917	1,06,425	0
Madhya Pradesh	1,847	1,721	2,431	2,602	2,976	2,180	1,100	51,413	582
Maharashtra	2,025	711	955	3,009	1,474	0	891	82,524	475
Manipur	1,764	0	0	2,194	2,498	0	949	58,000	0
Meghalaya	1,826	0	0	2,291	1,913	0	1,065	3,000	0
Mizoram	1,669	0	0	1,542	0	0	0	31,822	0
Nagaland	1,629	962	1,014	1,980	1,840	1,037	827	43,527	0
Odisha	2,160	629	614	2,827	1,333	0	768	62,714	478
Punjab	3,998	0	583	3,836	4,704	3,795	1,375	81,273	615
Rajasthan	2,289	603	1,001	1,501	3,175	3,046	911	71,294	506
Sikkim	1,847	0	0	1,763	1,078	1,068	0	0	0
Tamil Nadu	1,642	573	2,059	3,026	0	0	648	86,995	430
Telangana	3,075	978	882	3,321	1,400	0	1,294	71,069	416
Tripura	2,940	799	0	1,395	2,300	0	780	53,650	0
Uttar Pradesh	2,295	1,000	1,914	2,064	3,113	2,706	1,114	64,893	0
Uttarakhand	2,414	0	0	1,682	2,587	1,182	1,000	69,645	0
West Bengal	2,784	385	293	4,367	2,682	1,420	1,013	73,815	0
Other Centrally Administered Areas	0	0	0	0	0	0	0	0	0
All India	2,494	812	1,305	2,689	3,200	2,663	974	69,001	512

Source : Ministry of Agriculture, Government of India.

@ : Sugarcane in terms of Cane.

* : Provisional

Graph 14.17

CONSUMPTION OF CHEMICAL FERTILIZERS IN HARYANA

(000 Tonne)

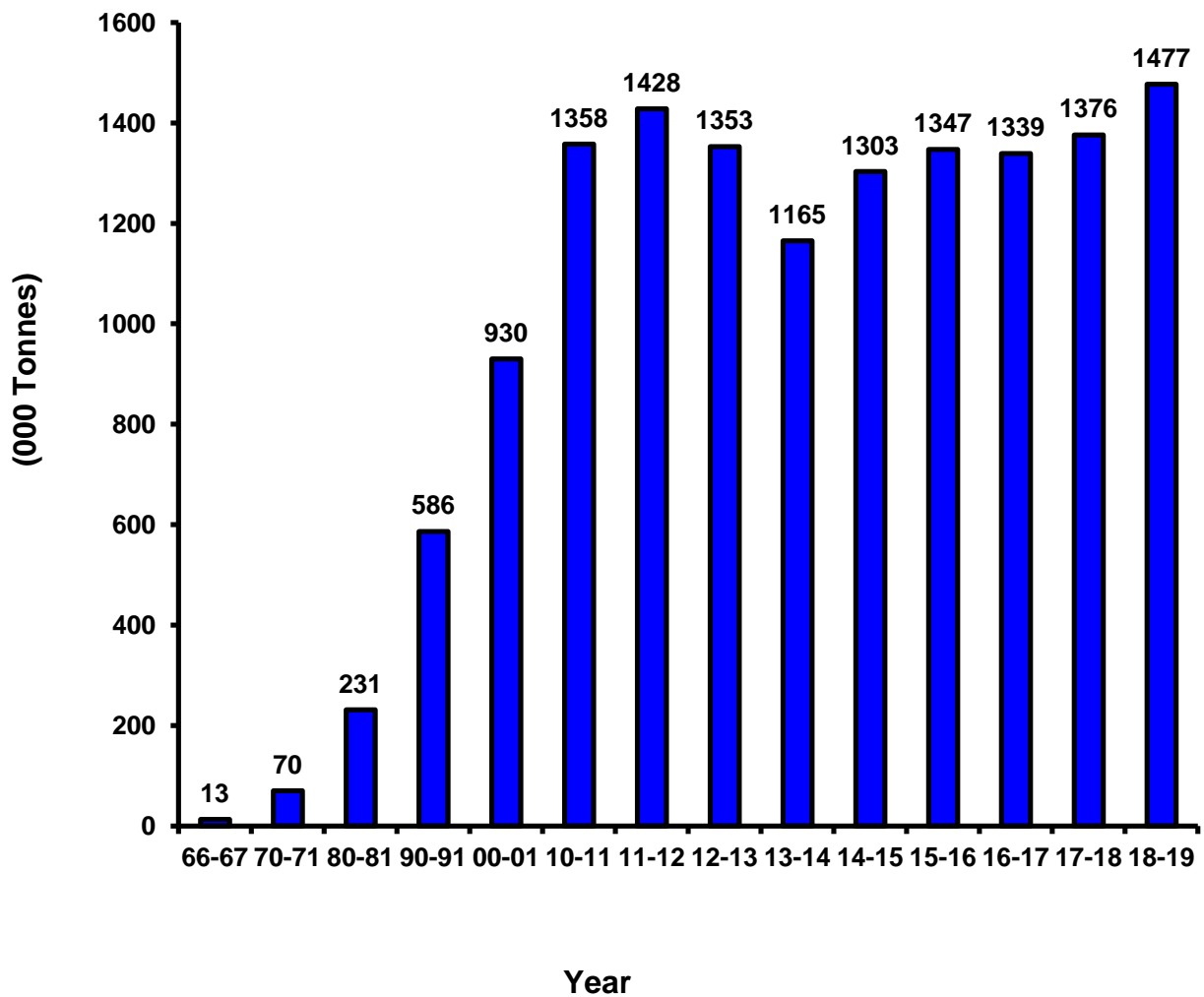

AGRICULTURE
Chemical Fertilizer Consumption (Nutrients) in Haryana

Table 14.17

(In Tonne)

Year/District	Consumption			
	N	P	K	Total
1	2	3	4	5
1966-67	12,626	574	147	13,347
1970-71	60,972	6,860	2,228	70,060
1980-81	1,87,385	31,340	12,098	2,30,823
1990-91	4,43,245	1,38,005	5,042	5,86,292
2000-01	7,14,308	2,06,319	9,668	9,30,295
2010-11	9,74,045	3,35,950	47,627	13,57,622
2011-12	10,20,892	3,69,624	37,531	14,28,048
2012-13	10,23,999	3,11,755	17,307	13,53,061
2013-14	9,50,563	1,98,457	15,651	11,64,671
2014-15	10,13,267	2,54,437	36,199	13,03,903
2015-16	10,37,101	2,90,591	19,699	13,47,391
2016-17	10,07,232	2,90,555	41,522	13,39,279
2017-18	10,49,270	2,80,270	46,211	13,75,751
2018-19(P)	11,07,798	3,11,608	57,273	14,76,679
Ambala	39,691	9,120	1,996	50,807
Bhiwani	62,166	26,568	3,435	92,169
Charkhi Dadri	--	--	--	--
Faridabad	6,960	2,668	76	9,704
Fatehabad	79,413	21,115	3,995	1,04,523
Gurugram	10,362	4,769	769	15,900
Hisar	78,172	30,310	4,446	1,12,928
Jhajjar	24,037	8,435	727	33,199
Jind	86,255	20,215	6,669	1,13,139
Kaithal	76,807	14,299	2,176	93,282
Karnal	96,784	20,289	4,264	1,21,337
Kurukshetra	72,627	16,663	3,709	92,999
Mahendragarh	29,243	9,855	1,084	40,182
Nuh	17,696	6,453	777	24,926
Palwal	51,791	12,069	2,636	66,496
Panchkula	6,262	1,716	251	8,229
Panipat	43,479	9,853	1,632	54,964
Rewari	29,804	10,313	1,271	41,388
Rohtak	39,726	12,341	1,153	53,220
Sirsa	1,18,861	43,193	9,232	1,71,286
Sonapat	67,354	16,392	2,232	85,978
Yamunanagar	70,308	14,972	4,743	90,023

Source : Director of Agriculture and Farmers Welfare, Haryana.

N : Nitrogenous

P : Phosphatic

Note : For the years 1974-75 to 1980-81 fertilizer year has been taken as February to January.

P : Provisional

K : Potassic

Totals may not tally due to rounding off.

Figures of Charkhi Dadri district included in district Bhiwani.

AGRICULTURE

Consumption of Pesticides (Technical Grade) in Haryana

Table 14.18

Year	Quantity (In Tonnes)	Area covered (In 000 Hectare)
1	2	3
1966-67	273.00	1,917
1970-71	412.00	3,206
1975-76	1,400.00	3,733
1980-81	2,150.00	5,058
1985-86	3,608.26	7,020
1990-91	5,164.53	6,420
1995-96	5,100.00	7,880
2000-01	5,025.00	8,798
2005-06	4,650.00	8,495
2008-09	4,288.00	7,290
2009-10	4,070.00	7,119
2010-11	4,060.00	7,110
2012-13	4,050.00	7,110
2013-14	4,080.00	7,116
2014-15	4,070.00	7,110
2015-16	4,100.00	7,110
2016-17	4,050.00	7,100
2017-18	4,025.00	7,090
2018-19(P)	4,015.00	7,085

Source : Director, Agriculture and Farmers Welfare, Haryana.

P : Provisional

AGRICULTURE

District-wise Consumption of Pesticides (Technical Grade) in Haryana

Table 14.19

(In Tonne)

District	1984-85	1990-91	2000-01	2005-06	2010-11	2015-16	2017-18	2018-19 (P)
1	2	3	4	5	6	7	8	9
Ambala & Panchkula	596.00	689.86	299.70	229.00	310.00	315.00	310.00	308.00
Bhiwani & Charkhi Dadari	97.47	142	284.00	201.00	299.00	305.00	300.00	298.00
Faridabad & Palwal	152.04	208.	316.30	252.00	209.00	205.00	200.00	200.00
Fatehabad	—	—	323.80	549.00	110.00	115.00	115.00	116.00
Gurugram & Nuh	268.00	164	116.00	116.00	43.00	40.00	40.00	40.00
Hisar	339.77	687.57	271.00	252.00	420.00	430.00	425.00	425.00
Jhajjar	—	—	72.30	73.00	67.00	68.00	65.00	64.00
Jind	208.00	325.00	287.10	224.00	180.00	185.00	185.00	183.00
Kaithal	—	—	425.20	254.00	304.00	305.00	300.00	302.00
Karnal	556.40	808.17	396.20	323.00	462.00	462.00	455.00	453.00
Kurukshetra	524.00	828.50	307.20	270.00	240.00	245.00	240.00	241.00
Mahendragarh	58.28	140.57	126.50	102.00	33.00	35.00	35.00	35.00
Panipat	—	—	338.00	294.00	398.00	390.00	385.00	384.00
Rewari	—	—	176.60	140.00	7.00	10.00	10.00	10.00
Rohtak	136.30	127.00	85.30	106.00	48.00	50.00	45.00	43.00
Sirsa	360.00	680.00	599.40	728.00	360.00	362.00	345.00	346.00
Sonipat	312.00	363.86	334.30	291.00	280.00	278.00	275.00	273.00
Yamunanagar	—	—	266.10	246.00	290.00	300.00	295.00	294.00
Total	3,608.26	5,164.53	5,025.00	4,650.00	4,060.00	4,100.00	4,025.00	4,015.00

Source : Director, Agriculture and Farmers Welfare, Haryana.

P : Provisional

Note : Figures before 1992-93 are as per old district boundaries.

Totals may not tally due to rounding off.

Figures of Charkhi Dadri district included in district Bhiwani.

AGRICULTURE
Number of Equipments used in Livestock Sector
As per Livestock Census 2012

Table 14.20

District	Milking Machine	Mechanized Fodder	Chopper & Baler	Dung Collection & Disposal
1	2	3	4	5
Ambala	52	25,104	5	3
Bhiwani	14	98,681	975	—
Faridabad	86	12,576	1,933	162
Fatehabad	8	104	—	1
Gurugram	6	16,522	346	2
Hisar	37	3,814	8	1
Jhajjar	8	29,815	20,455	1,628
Jind	39	71,828	—	—
Kaithal	10	67,017	3,716	6,111
Karnal	116	30,636	623	1
Kurukshetra	64	55,923	138	6
Mahendragarh	0	47,265	44	13
Nuh	6	13,625	—	—
Palwal	0	49,885	2,387	41
Panchkula	10	11,192	508	4
Panipat	17	45,525	1	100
Rewari	9	89,831	5,792	3,209
Rohtak	7	30,919	—	—
Sirsa	26	407	—	—
Sonipat	45	8,768	2,552	2,728
Yamunanagar	11	20,764	26,335	5,592
Total	571	7,30,201	65,818	19,602

Source : Department of Animal Husbandry and Dairying, Haryana.

Graph 14.21

NUMBER OF TRACTORS IN HARYANA

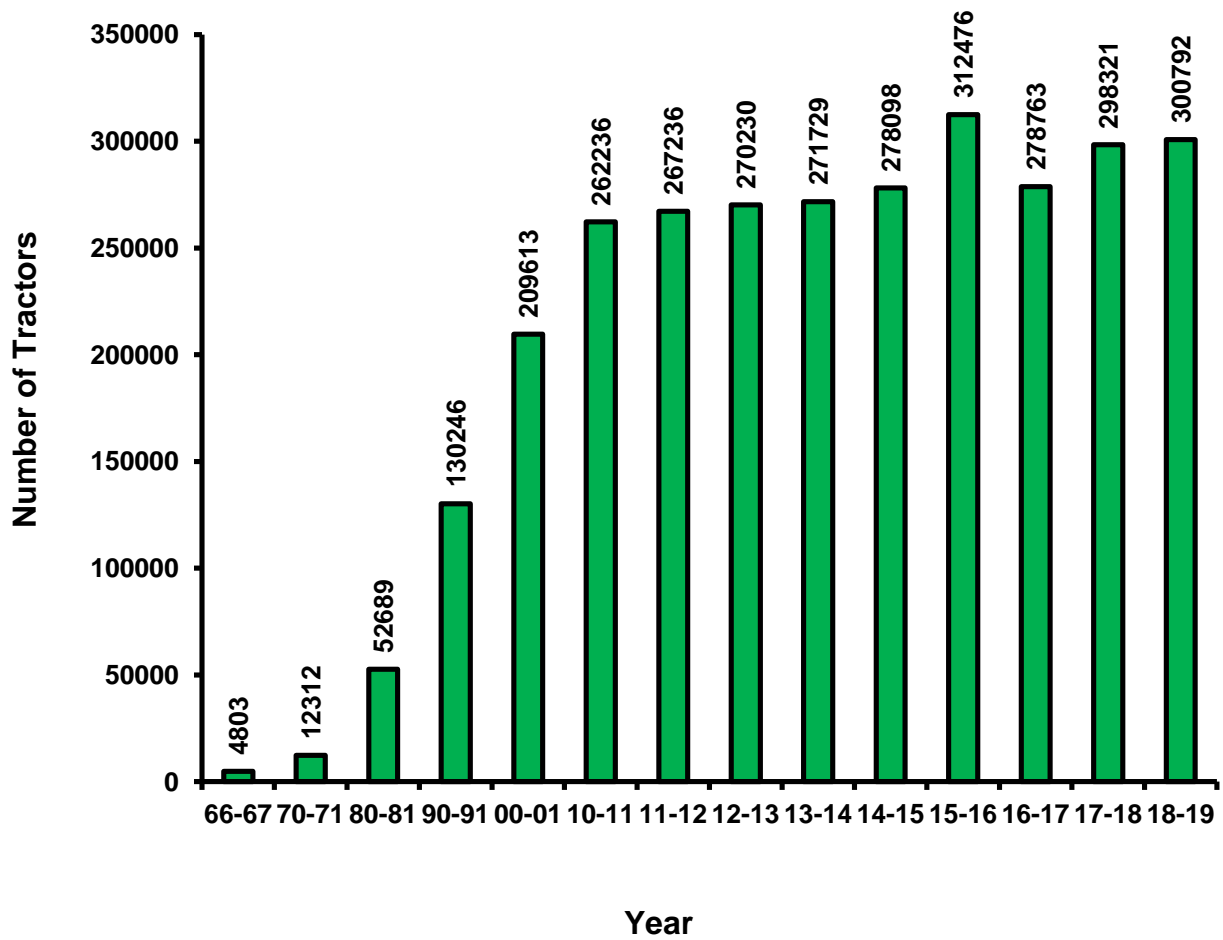

AGRICULTURE
Number of Tractors in Haryana

Table 14.21

Year/District	Number of Tractors
1	2
1966-67	4,803
1970-71	12,312
1980-81	52,689
1990-91	1,30,246
2000-01	2,09,613
2010-11	2,62,236
2011-12	2,67,236
2012-13	2,70,230
2013-14	2,71,729
2014-15	2,78,098
2015-16	3,12,476
2016-17	2,78,763
2017-18	2,98,321
2018-19(P)	3,00,792
Ambala	10,537
Bhiwani	30,048
Charkhi Dadri	—
Faridabad	3,506
Fatehabad	17,882
Gurugram	5,640
Hisar	27,035
Jhajjar	18,541
Jind	15,947
Kaithal	15,294
Karnal	19,773
Kurukshetra	15,118
Mahendragarh	8,501
Nuh	5,852
Palwal	14,233
Panchkula	2,729
Panipat	9,985
Rewari	5,429
Rohtak	11,953
Sirsa	30,869
Sonapat	18,612
Yamunanagar	13,308

Source : Director of Agriculture and Farmers Welfare, Haryana.

P : Provisional.

Note : Figures of Charkhi Dadri is included in district Bhiwani.

AGRICULTURE
Number of Villages Repartitioned in Haryana

Table 14.22

District	Number of revenue villages where consolidation operations have been completed				
	1965-66 Upto 1965-66	1980-81 Upto 1980-81	2010-11* Upto 2017-18*	2018-19*	Total number of revenue villages where consolidation operations were completed by 31 st March, 2019*
1	2	3	4	5	6
Ambala	1,176	1,239	707	—	707
Bhiwani	**	402	401	3	404
Faridabad	**	—	467	2	469
Gurugram	1,512	1,157	377	—	377
Hisar	979	483	512	—	512
Jind	296	355	347	—	347
Kaithal	**	**	321	—	321
Karnal	1,330	612	418	1	419
Kurukshetra	**	740	418	—	418
Mahendragarh	484	721	737	—	737
Panipat	**	**	215	—	215
Rewari	**	**	343	—	343
Rohtak	755	435	439	1	440
Sirsa	**	323	325	—	325
Sonapat	**	339	343	1	344
Yamunanagar	**	**	542	1	543
Total	6,532	6,806	6,912	9	6,921

Source : Director, Consolidation of Holdings, Haryana.

Note : * Information of Panchkula, Jhajjar , Fatehabad and Charkhi Dadri districts are included in Ambala, Rohtak , Hisar and Bhiwani districts respectively.

** : Districts were not in existence.

AGRICULTURE
Area Repartitioned in Haryana

Table 14.23

(000 Hectare)

District	Area repartitioned				
	Area repartitioned upto the end of 1965-66	Area repartitioned upto the end of 1980-81	Area repartitioned upto the end of 2017-18*	During 2018-19	Total Area repartitioned upto the end of 2018-19*
1	2	3	4	5	6
Ambala	338	365	366.370	—	366.370
Bhiwani	**	543	9,647.624	3,517.004	13,164.628
Faridabad	**	—	560.421	928.744	1,489.165
Gurugram	574	450	412.030	—	412.030
Hisar	1,236	619	622.110	—	622.110
Jind	239	325	325.000	—	325.000
Kaithal	**	**	3.140	—	3.140
Kamal	759	355	359.461	1,370.445	1,729.906
Kurukshetra	**	368	368.100	—	368.100
Mahendragarh	280	284	284.000	—	284.000
Panipat	**	**	10.400	—	10.400
Rewari	*	*	—	—	—
Rohtak	565	341	342.000	1,527.935	1,869.935
Sirsa	**	320	322.020	—	322.020
Sonipat	*	207	207.000	117.813	324.813
Yamunanagar	**	**	581.060	791.497	1,372.557
Total	3,991	4,177	14,410.736	8,253.438	22,664.174

Source: Director, Consolidation of Holdings, Haryana.

Note : *Information of Panchkula, Jhajjar, Fatehabad and Charkhi Dadari districts are included in Ambala, Rohtak, Hisar and Bhiwani districts respectively.

** : Districts were not in existence.

SECTION—XV**IRRIGATION**

This section contains the irrigation statistics of Haryana as well as India. Information has been collected from the Agriculture & Farmers Welfare and Land Records, Haryana Departments of Ministry of Agriculture, Government of India.

Table 15.1—shows net area under irrigation according to different sources.

Table 15.2—presents net area under irrigation in India by different sources.

Table 15.3—gives gross area irrigated and total cropped area.

Table 15.4—indicate gross area irrigated under various crops.

Table 15.5—shows crop-wise gross area irrigated in India.

Table 15.6—gives the number of tube-wells and pumping sets.

Graph 15.1

NET AREA IRRIGATED BY DIFFERENT SOURCES IN HARYANA (In Lakh Hectare)

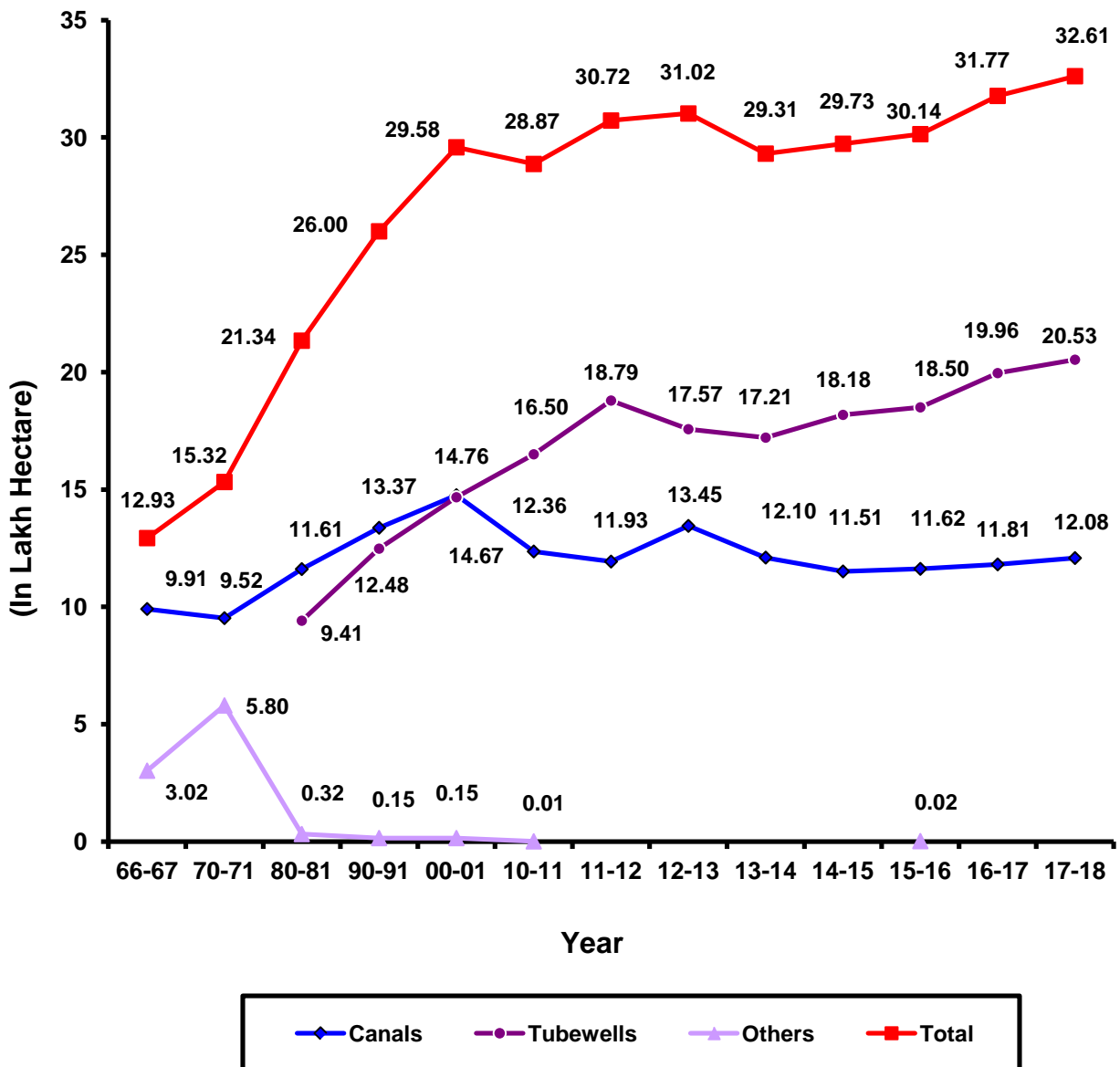

IRRIGATION Net Area Under Irrigation

Table 15.1

(000 Hectares)

Year/District	Net area irrigated						
	Government Canals	Tanks	Wells	Tubewells	Other sources	Total	Percentage to net area sown
1	2	3	4	5	6	7	8
1966-67	991	4	289	—	9	1,293	37.8
1970-71	952	1	574	—	5	1,532	43.0
1980-81	1,161	(a)	26	941	6	2,134	59.2
1990-91	1,337	1	(a)	1,248	14	2,600	72.7
2000-01	1,476	1	(a)	1,467	14	2,958	83.9
2010-11	1,236	—	(a)	1,650	1	2,887	82.1
2011-12	1,193	—	(a)	1,879	1	3,072	87.4
2012-13	1,345	—	(a)	1,757	(a)	3,102	88.3
2013-14	1,210	—	(a)	1,721	(a)	2,931	83.8
2014-15	1,151	—	4	1,818	(a)	2,973	84.4
2015-16	1,162	—	—	1,850	2	3,014	85.6
2016-17	1,181	—	—	1,996	(a)	3,177	90.8
2017-18(P)	1,208	—	—	2,053	(a)	3,261	93.0
Ambala	3	—	—	99	—	102	94.4
Bhiwani	60	—	—	223	—	283	91.6
Charkhi Dadri	26	—	—	53	—	79	65.8
Faridabad	0	—	—	32	—	32	100.0
Fatehabad	63	—	—	155	—	218	95.2
Gurugram	0	—	—	60	—	60	100.0
Hisar	206	—	—	96	—	302	90.4
Jhajjar	66	—	—	73	—	139	98.6
Jind	178	—	—	68	—	246	99.2
Kaithal	77	—	—	125	—	202	100.0
Kamal	64	—	—	137	(a)	201	100.0
Kurukshetra	4	—	—	138	—	142	97.3
Mahendragarh	1	—	—	90	—	91	59.9
Nuh	14	—	—	59	—	73	66.4
Palwal	21	—	—	78	—	99	98.0
Panchkula	0	—	—	14	—	14	63.6
Panipat	56	—	—	39	—	95	100.0
Rewari	0	—	—	122	—	122	96.8
Rohtak	75	—	—	52	—	127	92.7
Sirsa	269	—	—	113	—	382	97.7
Sonapat	24	—	—	128	—	152	100.0
Yamunanagar	1	—	—	99	—	100	91.7

Source : Department of Land Records, Haryana

(a) : Means less than 500 hectares.

P : Provisional

Total may not tally due to rounding off.

IRRIGATION

Net Area under Irrigation in India 2014-15(Provisional)

Table 15.2

(000 Hectares)

State	Government Canals	Private Canals	Tanks	Tubewells	Other Wells	Other sources	Total	Percentage of net area irrigated to net area sown
1	2	3	4	5	6	7	8	9
Andhra Pradesh	1,429	0	293	1,010	70	125	2,927	46.94
Arunachal Pradesh	0	0	0	0	0	56	56	24.89
Assam	77	0	10	74	1	134	296	10.47
Bihar	934	0	57	1,860	20	115	2,987	56.59
Chhattisgarh	902	@	43	428	20	73	1,466	31.32
Goa	9	0	21	5	3	2	39	30.23
Gujarat	771	0	45	1,122	2,181	114	4,233	41.09
Haryana	1,151	0	0	1,818	4	@	2,974	84.44
Himachal Pradesh	4	0	@	23	2	83	113	20.55
Jammu & Kashmir	179	112	8	4	6	22	331	43.67
Jharkhand	7	0	49	38	63	50	207	14.95
Karnataka	1,177	0	158	1,402	379	473	3,589	35.73
Kerala	86	1	47	30	133	117	414	20.26
Madhya Pradesh	1,646	@	273	3,281	3,122	1262	9,584	62.43
Maharashtra**	1,080	0	0	2,164	0	0	3,244	18.70
Manipur **	0	0	0	0	0	69	69	18.02
Meghalaya	47	34	0	0	0	0	81	28.32
Mizoram	2	14	0	0	0	0	16	11.03
Nagaland	0	0	0	0	0	97	97	25.26
Orissa**	0	0	0	0	0	1,259	1,259	28.14
Punjab	1,175	0	0	2,943	0	0	4,118	99.98
Rajasthan	1,929		70	3,557	2,176	150	7,882	44.99
Sikkim **	0	0	0	0	0	12	12	15.58
Tamil Nadu	669	0	368	493	1,191	4	2,726	56.57
Telangana	174	0	97	948	465	43	1,726	39.43
Tripura **	6	0	1	6	3	63	79	30.98
Uttarakhand	78	1	@	188	39	24	330	47.14
Uttar Pradesh**	2,482	0	184	10,183	1,474	67	14,389	86.69
West Bengal **	0	0	0	0	0	3,102	3,102	59.22

IRRIGATION

Net Area under Irrigation in India 2014-15 (Provisional)

Table 15.2 (Concl.)

(000 Hectares)

State	Government canals	Private canals	Tanks	Tubewells	Other wells	Other sources	Total	Percentage of net area irrigated to net area sown
1	2	3	4	5	6	7	8	9
Other Centrally Administered Areas**	7	0	@	27	1	3	39	50.00
All India 2014-15(P)	16,020	163	1,723	31,606	11,354	7,519	68,383	48.80
All India 2013-14	16,115	163	1,842	31,126	11,312	7,542	68,100	48.15

Source : Ministry of Agriculture, Govt. of India.

Total may not tally due to rounding off.

** : The figures related to irrigated area are either estimated based on the data for the latest received from the States/UTs or are estimated/taken from agriculture census.

@ : less than 500 hectares.

P : Provisional

IRRIGATION
Gross Area Irrigated and Total Cropped Area
2017-18 (P)

Table 15.3

(000 Hectare)

Year/District	Gross Irrigated Area	Percentage to State Total	Percentage of Gross Area Irrigated to Total Cropped Area	Irrigation Intensity (Gross Irrigated Area X 100/Net Irrigated Area)
1	2	3	4	5
Ambala	197	3.3	94.7	193.1
Bhiwani	364	6.1	70.8	128.6
Charkhi Dadri	162	2.7	72.3	205.1
Faridabad	61	1.0	100.0	190.6
Fatehabad	427	7.1	98.8	195.9
Gurugram	108	1.8	99.1	180.0
Hisar	583	9.7	90.4	193.0
Jhajjar	227	3.8	91.5	163.3
Jind	469	7.8	99.2	190.7
Kaithal	383	6.4	100.0	189.6
Karnal	390	6.5	100.0	194.0
Kurukshetra	279	4.7	100.0	196.5
Mahendragarh	170	2.8	59.6	186.8
Nuh	122	2.0	65.9	167.1
Palwal	189	3.2	97.9	190.9
Panchkula	29	0.5	67.4	207.1
Panipat	187	3.1	100.0	196.8
Rewari	193	3.2	97.5	158.2
Rohtak	224	3.7	92.6	176.4
Sirsa	725	12.1	97.6	189.8
Sonipat	296	4.9	100.0	194.7
Yamunanagar	208	3.5	98.6	208.0
Total	5,993	100.0	91.5	183.8

Source : Department of Land Records, Haryana.

P : Provisional

Graph 15.4

GROSS CROPPED AREA AND GROSS IRRIGATED AREA IN HARYANA

(In Lakh Hectares)

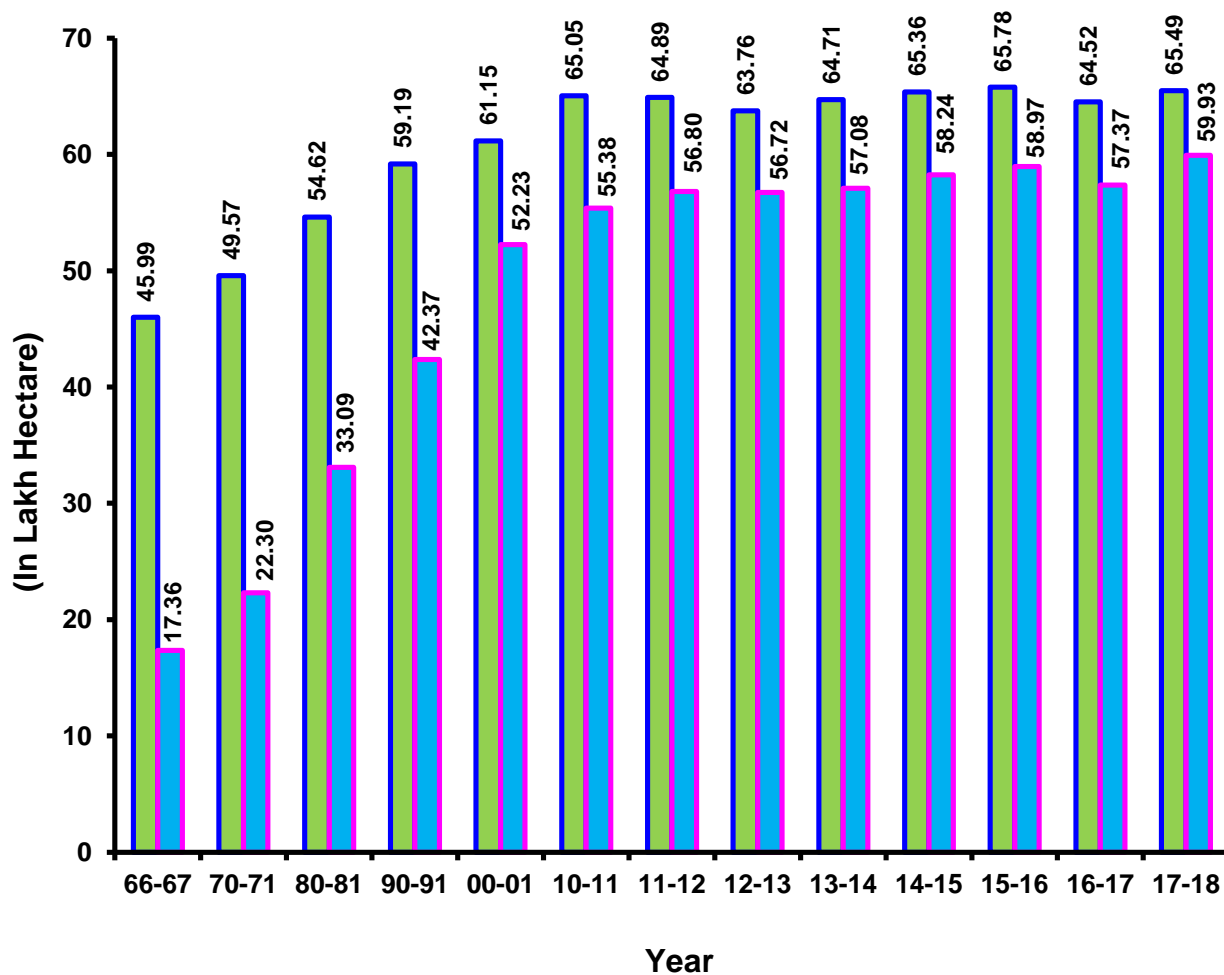

IRRIGATION
Crop-wise Gross Area Irrigated

Table 15.4

(000 Hectare)

Year/District	Rice	Jowar	Bajra	Wheat	Barley
1	2	3	4	5	6
1966-67	138	72	47	512	92
1970-71	235	55	88	914	54
1980-81	469	37	103	1,378	76
1990-91	655	61	94	1,805	41
2000-01	1,052	70	147	2,334	40
2010-11	1,240	50	200	2,488	35
2011-12	1,233	46	201	2,518	39
2012-13	1,206	42	171	2,484	45
2013-14	1,244	48	170	2,487	36
2014-15	1,277	43	167	2,615	32
2015-16	1,325	49	184	2,599	31
2016-17	1,384	41	219	2,557	19
2017-18(P)	1,421	39	224	2,523	20
Ambala	85	0	0	87	@
Bhiwani	22	@	11	117	3
Charkhi-Dadri	9	2	11	55	2
Faridabad	12	1	2	30	@
Fatehabad	118	0	2	188	1
Gurugram	5	@	32	43	1
Hisar	70	0	22	224	3
Jhajjar	40	8	31	106	2
Jind	136	@	11	216	@
Kaithal	166	0	2	174	@
Karnal	174	0	1	176	@
Kurukshetra	121	0	@	113	@
Mahendragarh	0	@	7	49	1
Nuh	11	1	11	74	1
Palwal	36	8	5	94	1
Panchkula	10	0	@	15	@
Panipat	77	@	@	84	@
Rewari	2	1	62	46	1
Rohtak	49	14	5	104	1
Sirsa	95	0	3	295	3
Sonipat	108	4	6	144	0
Yamunanagar	75	0	@	89	0

IRRIGATION
Crop-wise Gross Area Irrigated

Table 15.4 (Contd.)

(000 Hectare)

Year/District	Maize	Other Cereals and Millets	Total Cereals	Gram	Other Pulses
1	7	8	9	10	11
1966-67	23	@	884	268	20
1970-71	35	@	1,381	238	15
1980-81	17	1	2,081	311	23
1990-91	8	1	2,665	141	55
2000-01	2	@	3,645	41	18
2010-11	2	—	4,014	14	34
2011-12	3	—	4,040	9	25
2012-13	2	—	3,950	9	18
2013-14	2	—	3,988	9	15
2014-15	5	—	4,139	7	10
2015-16	3	2	4,193	7	13
2016-17	4	@	4,224	9	15
2017-18(P)	2	—	4,229	16	10
Ambala	0	—	172	0	0
Bhiwani	@	—	153	2	0
Charkhi-Dadri	@	—	79	1	0
Faridabad	0	—	45	0	0
Fatehabad	0	—	309	1	1
Gurugram	0	—	81	@	1
Hisar	@	—	319	6	2
Jhajjar	@	—	187	@	1
Jind	0	—	363	@	0
Kaithal	@	—	342	@	0
Karnal	@	—	351	@	0
Kurukshetra	@	—	234	@	1
Mahendragarh	0	—	57	2	1
Nuh	0	—	98	@	1
Palwal	0	—	144	0	0
Panchkula	@	—	25	0	0
Panipat	@	—	161	@	0
Rewari	0	—	112	@	1
Rohtak	1	—	174	@	1
Sirsa	@	—	396	4	0
Sonipat	@	—	262	@	0
Yamunanagar	1	—	165	@	0

IRRIGATION

Crop-wise Gross Area Irrigated

Table 15.4 (Concl.)

(000 Hectare)

Year/District	Total Pulses	Sugar-cane	Other food crops including Condiments and Spices	Total food crops (9+12+13+14)	Cotton	Other non-food crops including Oilseeds	Total crops (15+16+17)
1	12	13	14	15	16	17	18
1966-67	288	127	36	1,335	177	224	1,736
1970-71	253	133	39	1,806	189	235	2,230
1980-81	334	103	56	2,574	311	424	3,309
1990-91	196	142	68	3,071	488	678	4,237
2000-01	59	140	63	3,907	554	762	5,223
2010-11	48	84	80	4,226	493	819	5,538
2011-12	34	95	74	4,243	601	836	5,680
2012-13	27	101	74	4,152	591	929	5,672
2013-14	24	101	68	4,181	567	960	5,708
2014-15	17	98	68	4,322	646	856	5,824
2015-16	20	97	81	4,391	606	900	5,897
2016-17	24	102	66	4,416	569	752	5,737
2017-18(P)	26	115	84	4,454	667	872	5,993
Ambala	0	12	4	188	0	9	197
Bhiwani	2	3	3	161	86	117	364
Charkhi-Dadri	1	1	2	83	28	51	162
Faridabad	@	1	3	49	@	12	61
Fatehabad	2	1	3	315	71	41	427
Gurugram	1	@	6	88	2	18	108
Hisar	8	2	8	337	131	115	583
Jhajjar	1	3	2	193	7	27	227
Jind	@	5	2	370	63	36	469
Kaithal	@	5	2	349	7	27	383
Karnal	@	13	5	369	@	21	390
Kurukshetra	1	12	12	259	0	20	279
Mahendragarh	3	0	@	60	26	84	170
Nuh	1	@	4	103	4	15	122
Palwal	@	2	1	147	17	25	189
Panchkula	@	1	2	28	0	1	29
Panipat	@	8	4	173	@	14	187
Rewari	1	@	1	114	8	71	193
Rohtak	1	11	2	188	14	22	224
Sirsa	4	@	11	411	199	115	725
Sonapat	@	9	4	275	4	17	296
Yamunanagar	@	26	3	194	0	14	208

Source : Department of Land Records, Haryana

@ : Means less than 500 hectares.

P : Provisional

Totals may not tally due to rounding off.

IRRIGATION
Crop-wise Gross Area under Irrigation in India
2014-15 (P)

Table 15.5

(000 Hectare)

State	Food Crops					
	Cereals					
	Rice	Jowar	Bajra	Maize	Ragi	Wheat
1	2	3	4	5	6	7
Andhra Pradesh	2,324	43	9	231	6	0
Arunachal Pradesh	50	—	—	—	—	1
Assam	274	—	—	1	—	3
Bihar	2,120	0	0	454	1	2,045
Chhattisgarh	1,442	0	0	12	—	78
Goa	14	—	—	—	—	—
Gujarat	494	30	211	61	—	1,138
Haryana	1,277	43	164	3	—	2,615
Himachal Pradesh	48	—	0	31	0	72
Jammu & Kashmir	250	—	1	28	9	91
Jharkhand	50	—	—	3	—	58
Karnataka	1,009	108	26	450	39	120
Kerala	151	—	—	—	—	—
Madhya Pradesh	704	2	0	31	0	5,934
Maharashtra	404	314	44	137	—	788
Manipur	69	—	—	—	—	—
Meghalaya	100	—	—	—	—	0
Mizoram	17	—	—	—	—	—
Nagaland	101	—	—	1	—	1
Odisha	1,389	—	—	2	0	0
Punjab	2,886	—	1	100	—	3,474
Rajasthan	115	1	153	18	—	3,304
Sikkim **	11	—	—	0	0	0
Tamil Nadu	1,695	57	9	157	34	0
Telangana	1,389	13	9	243	0	6
Tripura **	80	—	—	0	—	0
Uttarakhand	182	—	—	0	0	204
Uttar Pradesh	5,318	6	120	313	0	9,930
West Bengal **	2,592	0	0	66	8	330
Other Centrally Administered Areas**	10	1	0	0	0	19
All India 2014-15 (P)	26,582	618	747	2,343	98	30,214
All India 2013-14	26,524	551	732	2,449	101	29,369

** : The figures related to irrigated area are either estimated based on the data for the latest available received from the States/UTs or are estimated/taken from Agriculture Census.

P : Provisional

IRRIGATION
Crop-wise Gross Area under Irrigation in India
2014-15 (P)

Table 15.5 (Contd.)

(000 Hectare)

State	Food Crops							
	Cereals				Pulses			
	Barley	Other Cereals	Total Cereals	Gram	Tur/ Arhar	Other Pulses	Total Pulses	Total food-grains (10+14)
1	8	9	10	11	12	13	14	15
Andhra Pradesh	—	1	2,613	3	2	16	21	2,634
Arunachal Pradesh	—	—	52	—	—	—	—	52
Assam	—	—	277	—	—	3	3	280
Bihar	6	0	4,626	2	0	20	23	4,649
Chhattisgarh	0	0	1,533	121	0	7	128	1,661
Goa	—	—	14	—	—	8	8	22
Gujarat	5	3	1,943	70	16	20	107	2,049
Haryana	33	—	4,136	7	5	5	17	4,153
Himachal Pradesh	3	1	155	0	0	4	4	159
Jammu & Kashmir	1	2	382	0	—	3	3	385
Jharkhand	1	1	113	1	0	5	6	119
Karnataka	—	1	1,754	139	40	21	200	1,954
Kerala	—	—	151	—	—	—	—	151
Madhya Pradesh	64	0	6,735	1547	5	357	1910	8,645
Maharashtra	—	0	1,687	346	19	7	373	2,060
Manipur	—	—	69	—	—	—	—	69
Meghalaya	—	—	101	—	—	—	—	101
Mizoram	—	—	17	—	—	4	4	21
Nagaland	—	—	102	0	—	1	1	103
Odisha	—	0	1,392	—	—	11	11	1,403
Punjab	11	0	6,472	2	3	10	14	6,486
Rajasthan	338	3	3,931	600	1	96	696	4,627
Sikkim **	0	0	11	—	—	0	0	11
Tamil Nadu	—	—	1,953	0	10	86	96	2,050
Telangana	—	—	1,660	3	1	17	21	1,681
Tripura **	—	—	81	0	—	3	3	84
Uttarakhand	0	0	387	0	0	4	5	392
Uttar Pradesh **	121	21	15,829	105	34	481	620	16,448
West Bengal **	—	1	2,998	5	0	32	37	3,035
Other Centrally Administered Areas**	0	0	31	0	0	1	2	33
All India 2014-15 (P)	584	36	61,222	2953	136	1,222	4,312	65,534
All India 2013-14	526	37	60,289	3308	151	1,231	4,887	64,978

IRRIGATION
Crop-wise Gross Area under Irrigation in India
2014-15 (P)

Table 15.5 (Contd.)

(000 Hectare)

State	Other Food Crops			Other food crops	Total food crops
	Sugarcane	Condiments and Spices	Fruits & vegetables		
1	16	17	18	19	20
Andhra Pradesh	233	145	387	—	3,400
Arunachal Pradesh	—	—	4	—	56
Assam	0			37	317
Bihar	202	5	320	0	5,177
Chhattisgarh	29	8	76	0	1,773
Goa	1	3	8	1	34
Gujarat	244	337	439	—	3,070
Haryana	96	6	67	—	4,322
Himachal Pradesh	1	2	22	—	184
Jammu & Kashmir	0	1	40	0	427
Jharkhand	0	1	85	0	206
Karnataka	687	319	356	0	3,317
Kerala	2	51	72	28	304
Madhya Pradesh	121	369	341	0	9,476
Maharashtra	726	155	921	—	3,862
Manipur	—	—		—	69
Meghalaya	—	—	21	—	121
Mizoram	—	—	—	—	21
Nagaland	—	—	—	—	103
Odisha	10	—	8	47	1,469
Punjab	95	1	183		6,765
Rajasthan	5	851	166	0	5,650
Sikkim **	—	0	1	—	12
Tamil Nadu	263	54	314	0	2,681
Telangana	72	119	209	—	2,080
Tripura **	0	1	27	—	113
Uttarakhand	99	0	19	0	510
Uttar Pradesh	2115	60	1014	4	19,641
West Bengal **	15	83	1445		4,578
Other Centrally Administered Areas**	0	0	3	0	36
All India 2014-15 (P)	5,018	2,573	6,551	118	79,794
All India 2013-14	5,267	2,448	6,368	116	79,176

IRRIGATION
Crop-wise Gross Area under Irrigation in India
2014-15 (P)

Table 15.5 (Contd.)

(000 Hectare)

State	Non- Food Crops						
	Oil Seeds						
	Groundnut	Sesamum/ Jingali	Rape Seed & Mustard	Linseed	Others	Total Oil Seeds	Cotton
1	21	22	23	24	25	26	27
Andhra Pradesh	94	12		0	104	231	163
Arunachal Pradesh	—	—	—	—	—	—	—
Assam	—	—	—	—	8	8	
Bihar	0	0	54	1	3	69	
Chhattisgarh	4	0	4	0	1	13	0
Goa	2	—	—	—	3	5	
Gujarat	229	5	176		522	933	1629
Haryana	4	1	400	0	0	412	646
Himachal Pradesh	0	0	1	1	0	2	0
Jammu & Kashmir		0	41	0		41	
Jharkhand		0	15		1	15	0
Karnataka	196	0	0	0	243	542	238
Kerala	—	—	—	—	165	165	
Madhya Pradesh	21	0	336	8	4	393	333
Maharashtra	68	0	1	1	12	144	114
Manipur	—	—	—	—	—	—	—
Meghalaya	—	—	6	—	—	6	—
Mizoram	—	—	—	—	—	—	—
Nagaland	—	—	2	1		3	—
Odisha	9	2	3		2	15	—
Punjab	1	5	26	0	3	42	421
Rajasthan	446	3	2193	2	197	2845	463
Sikkim **	—	—	0	—	197	0	—
Tamil Nadu	138	31	0	—	390	564	50
Telangana	144	17	2	—	5	203	211
Tripura **	0	—	2	—	—	3	—
Uttarakhand	0	0	6	0	0	7	0
Uttar Pradesh	5	3	479	0	0	490	5
West Bengal **		159	394		72	625	0
Other Centrally Administered Areas**	0	0	0	0	0	0	0
All India 2014-15 (P)	1,361	239	4,142	14	1,737	7,778	4,272
All India 2013-14	1,399	215	4,636	15	1,956	8,219	3,868

IRRIGATION
Crop-wise Gross Area under Irrigation in India
2014-15 (P)

Table 15.5 (Concl.d.)

(000 Hectare)

State	Non-Food Crops				
	Other non- food crops				Total food and non-food crops (20+31)
	Tobacco	Fodder crops	Other non-food crops	Total non-food crops	
1	28	29	30	31	32
Andhra Pradesh	44	13	35	486	3,886
Arunachal Pradesh	—	—	—	—	56
Assam	—	—	49	57	374
Bihar	9	1	11	91	5,268
Chhattisgarh	0	0	0	14	1,787
Goa	—	—	—	5	39
Gujarat	166	215	2	2945	6,014
Haryana	0	434	10	1502	5,824
Himachal Pradesh	—	5	1	9	193
Jammu & Kashmir	—	35	1	77	504
Jharkhand	—	—	0	16	221
Karnataka	7	7	76	870	4,186
Kerala	—	—	0	166	470
Madhya Pradesh	0	41	58	824	10,301
Maharashtra	1	112	49	420	4,282
Manipur	—	—	—	—	69
Meghalaya	—	—	—	6	128
Mizoram	—	—	—	—	21
Nagaland	—	—	—	3	106
Odisha	—	—	0	16	1,485
Punjab	—	480	49	992	7,757
Rajasthan	0	847	366	4521	10,171
Sikkim **	—	—	—	0	12
Tamil Nadu	5	25	70	714	3,394
Telangana	4	26	4	449	2,529
Tripura **	—	—	—	3	116
Uttarakhand	0	23	2	32	542
Uttar Pradesh	24	558	247	1324	20,965
West Bengal **	14	2	480	1122	5,700
Other Centrally Administered Areas**	0	1	0	1	59
All India 2014-15 (P)	275	2,827	1,511	16,664	96,457
All India 2013-14	240	2,884	1,385	16,596	95,772

Source: Ministry of Agriculture, Govt. of India

P : Provisional

Note : Totals may not tally due to rounding off.

** : The figures related to irrigated area are either estimated based on the data for the latest received from the States/UTs or are estimated/taken from agriculture census.

Graph 15.6

TUBEWELLS AND PUMPING SETS IN HARYANA (In Lakh)

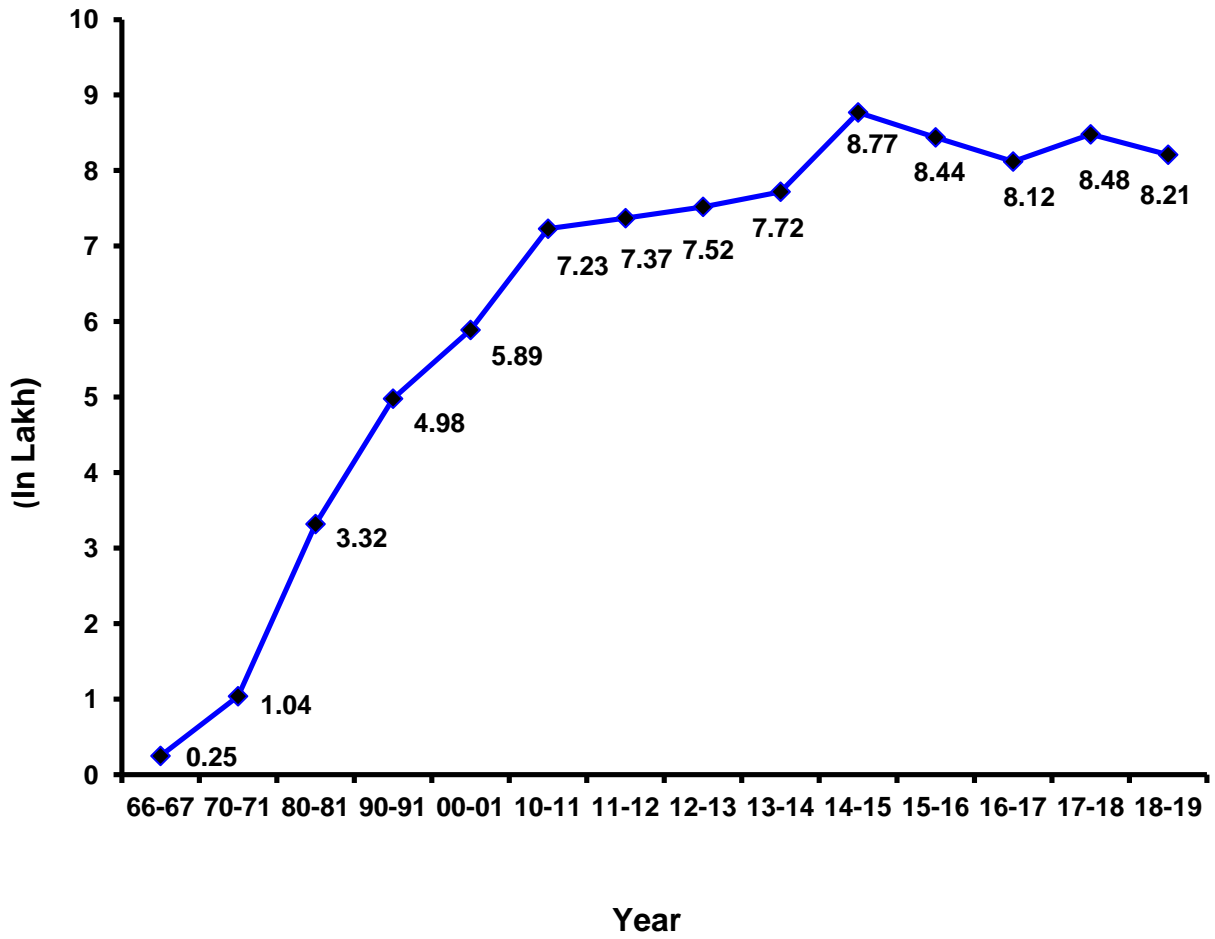

IRRIGATION
Number of Tubewells and Pumping Sets

Table 15.6

Year/District	Diesel Sets	Electric Sets	Total
1	2	3	4
1966-67	—	—	25,311
1970-71	17,903	86,455	1,04,358
1980-81	1,09,353	2,22,674	3,32,027
1990-91	1,55,842	3,41,729	4,97,571
2000-01	2,55,302	3,34,171	5,89,473
2010-11	2,31,146	4,92,311	7,23,457
2011-12	2,25,046	5,12,311	7,37,357
2012-13	2,20,046	5,32,311	7,52,357
2013-14	2,15,646	5,56,664	7,72,310
2014-15	3,01,986	5,75,165	8,77,151
2015-16	2,98,452	5,45,509	8,43,961
2017-18	2,97,616	5,50,134	8,47,750
2018-19(P)	2,75,211	5,46,188	8,21,399
Ambala	3,711	17,391	21,102
Bhiwani	32,835	33,134	65,969
Charkhi Dadri	@	@	@
Faridabad	1,861	8,591	10,452
Fatehabad	7,076	34,602	41,678
Gurugram	574	15,279	15,853
Hisar	56,108	12,020	68,128
Jhajjar	33,924	6,900	40,824
Jind	32,074	47,901	79,975
Kaithal	5,632	50,985	56,617
Karnal	356	64,174	64,530
Kurukshetra	132	37,388	37,520
Mahendragarh	91	23,569	23,660
Nuh	7,218	9,292	16,510
Palwal	15,941	11,335	27,276
Panchkula	418	3,692	4,110
Panipat	1,582	31,838	33,420
Rewari	2,855	9,210	12,065
Rohtak	22,643	5,041	27,684
Sirsa	16,058	56,468	72,526
Sonipat	29,108	33,052	62,160
Yamunanagar	5,014	34,326	39,340

Source : Department of Agriculture & Farmers Welfare, Haryana.

Note : Sets include both pumping sets and tubewells.

P : Provisional

@ : Information included in District Bhiwani.

SECTION—XVI**LIVESTOCK, ANIMAL HUSBANDRY AND DAIRYING**

This section contains statistics relating to livestock, veterinary institutions and Government poultry farms. The information regarding livestock is based on quinquennial livestock Census, 2012 conducted by the Department of Animal Husbandry and Dairying, Haryana.

Tables 16.1 to 16.8— presents data in respect of livestock.

Tables 16.9 and 16.10—indicates the number of livestock, poultry and working cattle in various States of India.

Tables 16.11 to 16.18—shows the number of Veterinary Institutions and Staff, work done in the Institutions, livestock Mortality due to various Contagious diseases, number of Livestock Development Centres, number of Bulls kept in Artificial Insemination Centres, Intensive Cattle Development Projects, Development of Gaushala and number of recognised Slaughter Houses.

Table 16.19—depicts the data regarding procurement of Milk and number of Milk Plants/Milk Chilling centres.

Table 16.20—depicts the estimated Production Milk and Per Capita Availability of Milk per day.

LIVESTOCK

Livestock and Poultry in the State : Live Stock Census 2012

Table 16.1

District	Cattle	Buffaloes	Horses & Ponies	Donkeys	Mules	Sheep	Goats
1	2	3	4	5	6	7	8
Ambala	67,847	2,19,240	11,539	35	190	12,699	7,800
Bhiwani	1,30,342	5,24,862	1,927	367	1046	50,270	50,907
Faridabad	35,299	1,21,332	257	115	76	2,873	11,697
Fatehabad	1,00,608	3,21,965	1,536	117	277	17,254	12,962
Gurugram	58,368	1,53,309	1,107	326	310	2,464	11,555
Hisar	1,61,673	5,09,542	1,598	152	661	49,043	21,960
Jhajjar	54,300	2,54,908	688	190	917	19,811	10,381
Jind	1,18,986	5,03,955	2,065	114	652	28,066	10,310
Kaithal	93,635	4,23,405	2,443	122	425	16,485	9,147
Karnal	1,49,978	3,57,618	2,961	247	271	15,095	11,592
Kurukshetra	93,206	2,23,258	1,414	15	155	10,044	4,761
Mahendragarh	50,449	2,60,823	813	62	411	24,382	54,693
Nuh	33,996	2,28,210	281	111	122	8,107	9,350
Palwal	38,757	2,86,294	447	135	226	11,622	38,171
Panchkula	24,079	68,939	214	121	249	3,467	8,199
Panipat	54,917	2,45,240	1,507	34	135	6,913	5,405
Rewari	44,382	2,08,796	542	100	839	8,684	23,237
Rohtak	61,489	2,63,444	1,017	104	547	16,122	6,481
Sirsa	2,14,278	3,43,546	1,324	323	800	41,888	41,724
Sonipat	1,04,144	3,48,463	1,590	110	496	7,422	8,638
Yamunanagar	1,17,383	2,18,163	1,385	3	204	9,906	10,146
Total	18,08,116	60,85,312	36,655	2,903	9,009	3,62,617	3,69,116

LIVESTOCK

Livestock and Poultry in the State : Live Stock Census 2012

Table 16.1 (Concl.)

District	Camels	Pigs	Total Livestock	Dogs	Poultry
1	9	10	11	12	13
Ambala	—	5,227	3,24,577	10,421	25,54,380
Bhiwani	5,404	8,514	7,73,639	15,223	28,26,636
Faridabad	8	4,225	1,75,882	8,629	42,873
Fatehabad	1,840	4,995	4,61,554	9,501	2,93,332
Gurugram	91	5,537	2,33,067	23,438	5,01,064
Hisar	1,617	8,975	7,55,221	10,011	36,15,536
Jhajjar	112	7,804	3,49,111	7,730	2,24,841
Jind	102	10,929	6,75,179	3,810	69,40,932
Kaithal	6	10,800	5,56,468	6,984	15,92,210
Karnal	95	9,071	5,46,928	10,345	65,61,140
Kurukshetra	1	3,518	3,36,372	6,830	36,27,391
Mahendragarh	3,591	1,500	3,96,724	7,646	9,47,864
Nuh	130	3,453	3,12,581	743	46,089
Palwal	10	4,308	3,51,149	1,844	8,430
Panchkula	48	1,400	1,06,716	4,284	61,83,334
Panipat	2	5,945	3,20,098	2,986	22,86,966
Rewari	1,004	2,688	2,90,272	6,296	7,39,732
Rohtak	14	10,897	3,60,115	5,113	6,94,365
Sirsa	4,766	1,453	6,50,102	21,491	5,53,373
Sonapat	1	11,163	4,82,027	7,422	15,64,390
Yamunanagar	3	4,543	3,61,736	7,936	10,06,470
Total	18,845	1,26,945	88,19,518	1,78,683	4,28,21,348

Source : Department of Animal Husbandry and Dairying, Haryana.

LIVESTOCK

Cattle in the State : Live Stock Census 2012

Table 16.2

District	Indigenous male cattle over 2 years				Indigenous female cattle over 3 years			
	For Breeding only	For Draught only	For both Draught and Breeding	Others	In Milk	Dry	Not calved once	Others
1	2	3	4	5	6	7	8	9
Ambala	92	2,475	143	58	2,902	1,702	371	129
Bhiwani	599	15,385	109	1,548	16,638	8,366	1,418	1,676
Faridabad	388	265	43	139	5,610	3,120	298	19
Fatehabad	828	18,856	45	1,734	8,654	9,978	3,124	4,888
Gurugram	28	103	3	823	4,836	6,245	292	113
Hisar	1,727	50,920	679	2,911	14,787	10,468	1,456	6,683
Jhajjar	171	2,362	257	368	4,987	3,309	1,456	2,263
Jind	1,083	44,460	83	1,291	12,654	8,652	1,252	1,213
Kaithal	740	14,667	368	662	9,024	6,569	1,498	3,127
Karnal	203	1,098	308	160	6,962	5,728	785	946
Kurukshetra	65	1,024	65	187	3,232	1,783	318	1,253
Mahendragarh	293	666	79	214	5,086	3,985	529	1,134
Nuh	138	418	45	89	5,868	3,479	629	249
Palwal	168	1,722	52	162	5,069	2,417	493	66
Panchkula	60	6,070	21	170	3,419	1,597	82	3
Panipat	266	996	87	361	5,646	3,831	507	1,402
Rewari	42	352	31	81	4,262	1,593	224	30
Rohtak	407	13,315	177	749	6,489	3,605	967	609
Sirsa	774	18,148	322	1,129	24,465	12,249	2,576	2,572
Sonipat	172	3,370	497	817	8,585	7,113	1,911	4,327
Yamunanagar	184	963	164	44	2,320	1,720	366	23
Total	8,428	1,97,635	3,578	13,697	1,61,495	1,07,509	20,552	32,725

LIVESTOCK

Cattle in the State : Live Stock Census 2012

Table 16.2 (Contd.)

District	Exotic / Crossbred male cattle over 1.5 years				Exotic / Crossbred female cattle over 2.5 years			
	For Breeding only	For Draught only	For both Draught and Breeding	Others	In Milk	Dry	Not calved once	Others
1	10	11	12	13	14	15	16	17
Ambala	468	3,883	718	134	19,679	7,980	1,880	824
Bhiwani	175	1,426	169	276	19,997	5,649	786	179
Faridabad	200	185	89	69	8,478	2,428	324	51
Fatehabad	512	1,778	35	171	11,804	4,456	1,227	298
Gurugram	94	43	7	226	15,224	4,265	418	831
Hisar	258	1,270	8	1,135	14,207	5,218	999	1,522
Jhajjar	147	542	19	35	10,335	2,887	586	252
Jind	182	1,360	55	116	7,890	3,665	406	259
Kaithal	373	2,113	530	368	12,426	10,421	913	571
Karnal	495	3,251	1,681	452	42,606	19,686	4,167	1,576
Kurukshetra	183	2,581	699	197	27,810	11,841	2,099	467
Mahendragarh	100	85	2	101	11,352	3,211	439	172
Nuh	39	282	22	24	5,397	2,328	356	160
Palwal	150	866	164	52	7,956	2,963	534	40
Panchkula	42	848	47	67	3,610	1,010	203	7
Panipat	151	1,203	131	80	12,271	3,841	819	189
Rewari	25	70	8	53	12,533	3,282	473	42
Rohtak	132	708	55	302	7,337	2,307	535	310
Sirsa	567	5,365	226	1,430	37,551	13,241	3,313	1,687
Sonipat	292	1,754	329	413	21,115	7,161	1,267	442
Yamunanagar	311	2,686	1,019	168	43,066	15,119	3,949	325
Total	4,896	32,299	6,013	5,869	3,52,644	1,32,959	25,693	10,204

LIVESTOCK

Cattle in the State : Live Stock Census 2012

Table 16.2 (Concl.)

District	Indigenous Calves			Exotic/Crossbred Calves			Total Cattle
	Upto 2 years (Male)	Under one year (Female)	1 to 3 years (Female)	Upto 1.5 years (Male)	Under one year (Female)	1 to 2.5 years (Female)	
1	18	19	20	21	22	23	24
Ambala	901	1,199	1,627	5,167	8,853	6,662	67,847
Bhiwani	9,373	9,683	9,901	7,145	11,035	8,809	1,30,342
Faridabad	1,736	2,574	1,754	2,038	3,622	1,869	35,299
Fatehabad	4,206	5,108	7,226	3,907	6,404	5,369	1,00,608
Gurugram	3,738	1,981	2,108	5,148	7,213	4,629	58,368
Hisar	10,430	8,890	8,327	5,799	7,571	6,408	1,61,673
Jhajjar	3,067	3,945	3,941	4,325	5,493	3,553	54,300
Jind	9,962	7,414	5,816	2,939	4,777	3,457	1,18,986
Kaithal	4,881	4,665	4,298	4,343	6,115	4,963	93,635
Karnal	2,308	2,947	3,626	11,950	21,839	17,204	1,49,978
Kurukshetra	1,059	1,443	1,579	7,731	14,410	13,180	93,206
Mahendragarh	2,745	3,228	3,259	3,112	6,358	4,299	50,449
Nuh	2,664	2,850	2,160	2,264	2,688	1,847	33,996
Palwal	2,167	2,536	1,989	2,763	3,982	2,446	38,757
Panchkula	961	1,225	1,002	914	1,584	1,137	24,079
Panipat	3,078	3,184	2,602	4,077	6,164	4,031	54,917
Rewari	1,634	2,294	1,584	4,263	7,038	4,468	44,382
Rohtak	5,370	4,826	4,236	2,804	3,726	2,523	61,489
Sirsa	10,732	14,093	13,139	12,121	20,923	17,655	2,14,278
Sonipat	6,134	6,179	5,871	7,354	11,611	7,430	1,04,144
Yamunanagar	765	1,167	1,007	10,638	17,180	14,199	1,17,383
Total	87,911	91,431	87,052	1,10,802	1,78,586	1,36,138	18,08,116

Source : Department of Animal Husbandry and Dairying, Haryana.

LIVESTOCK
Buffaloes in the State : Live Stock Census 2012

Table 16.3

District	Male over 2 years			
	For Breeding only	For Draught only	For both Draught and Breeding	Others
1	2	3	4	5
Ambala	805	2,849	2,175	343
Bhiwani	810	474	41	88
Faridabad	569	1,099	1,143	668
Fatehabad	735	148	64	93
Gurugram	302	79	37	122
Hisar	966	116	86	377
Jhajjar	617	327	99	369
Jind	1,158	8,174	2,966	747
Kaithal	2,449	8,256	8,125	281
Karnal	1,550	10,002	8,657	339
Kurukshetra	537	3,900	3,433	104
Mahendragarh	197	8	5	434
Nuh	592	658	135	234
Palwal	1,557	3,579	1,193	290
Panchkula	88	11	53	107
Panipat	1,401	10,255	3,507	124
Rewari	283	32	21	11
Rohtak	886	2,681	1,777	1,096
Sirsa	1,035	153	182	19
Sonipat	1,123	10,305	4,625	885
Yamunanagar	762	4,738	3,410	905
Total	18,422	67,844	41,734	7,636

LIVESTOCK

Buffaloes in the State : Live Stock Census 2012

Table 16.3 (Concl.)

District	Female over 3 years				Calves			Total Buffaloes
	In Milk	Dry	Not yet calved	Others	Upto 2 years (Male)	Under one year (Female)	1 to 3 years (Female)	
1	6	7	8	9	10	11	12	13
Ambala	79,678	29,014	6,383	340	24,972	39,547	33,134	2,19,240
Bhiwani	1,65,062	58,364	10,332	99	67,751	98,064	123,777	5,24,862
Faridabad	48,316	15,906	2,539	128	15,021	21,873	14,070	1,21,332
Fatehabad	1,01,327	43,463	6,713	511	39,385	58,574	70,952	3,21,965
Gurugram	59,503	19,265	1,553	41	21,499	29,864	21,044	1,53,309
Hisar	1,57,064	61,101	13,537	387	71,300	97,707	1,06,901	5,09,542
Jhajjar	85,139	32,757	5,793	140	36,491	50,941	42,235	2,54,908
Jind	1,51,498	62,999	9,336	601	71,831	92,157	1,02,488	5,03,955
Kaithal	1,42,632	53,460	11,038	2,085	50,640	70,929	73,510	4,23,405
Karnal	1,12,132	49,744	10,997	482	45,413	60,391	57,911	3,57,618
Kurukshetra	69,263	28,606	6,133	612	26,901	47,461	36,308	2,23,258
Mahendragarh	87,234	35,098	2,965	497	29,358	50,848	54,179	2,60,823
Nuh	75,841	37,871	7,343	224	31,561	44,667	29,084	2,28,210
Palwal	1,02,129	40,664	6,814	244	35,694	53,808	40,322	2,86,294
Panchkula	27,910	8,389	1,632	33	7,073	12,907	10,736	68,939
Panipat	76,158	27,788	7,054	763	37,489	45,942	34,759	2,45,240
Rewari	73,810	22,221	2,503	94	28,472	42,680	38,669	2,08,796
Rohtak	85,773	29,401	4,881	463	40,639	50,095	45,752	2,63,444
Sirsa	1,08,723	41,819	10,413	433	41,458	64,202	75,109	3,43,546
Sonipat	1,17,473	37,937	5,691	778	51,646	63,793	54,207	3,48,463
Yamunanagar	76,223	26,504	4,953	945	27,653	38,498	33,572	2,18,163
Total	20,02,888	7,62,371	1,38,603	9,900	8,02,247	11,34,948	10,98,719	60,85,312

Source : Department of Animal Husbandry and Dairying, Haryana.

LIVESTOCK

Horses & Ponies in the State : Live Stock Census 2012

Table 16.4

District	Under three years		Three years and above			Total
	Male	Female	Male		Female	
			For Cart and Carriage	For Sport		
1	2	3	4	5	6	7
Ambala	10,237	213	277	51	761	11,539
Bhiwani	227	318	365	24	993	1,927
Faridabad	14	37	63	4	139	257
Fatehabad	210	285	333	24	684	1,536
Gurugram	163	232	129	51	532	1,107
Hisar	204	312	325	15	742	1,598
Jhajjar	59	133	107	11	378	688
Jind	220	312	551	19	963	2,065
Kaithal	359	488	556	66	974	2,443
Karnal	300	684	471	35	1471	2,961
Kurukshetra	143	239	274	16	742	1,414
Mahendragarh	68	104	118	14	509	813
Nuh	48	53	60	—	120	281
Palwal	46	57	142	8	194	447
Panchkula	24	44	32	14	100	214
Panipat	150	300	270	19	768	1,507
Rewari	86	105	99	7	245	542
Rohtak	110	174	146	13	574	1,017
Sirsa	137	242	269	69	607	1,324
Sonipat	232	321	228	38	771	1,590
Yamunanagar	290	121	327	15	632	1,385
Total	13,327	4,774	5,142	513	12,899	36,655

Source : Department of Animal Husbandry and Dairying, Haryana.

LIVESTOCK

Donkeys and Mules in the State : Live Stock Census 2012

Table 16.5

District	Donkeys					Mules		
	Under 3 years		3 years and above		Total	Under 3 year	3 Year and Above	Total
	Male	Female	Male	Female				
1	2	3	4	5	6	7	8	9
Ambala	6	4	13	12	35	59	131	190
Bhiwani	44	39	170	114	367	206	840	1046
Faridabad	22	19	47	27	115	12	64	76
Fatehabad	33	4	31	49	117	40	237	277
Gurugram	36	13	197	80	326	49	261	310
Hisar	8	11	68	65	152	118	543	661
Jhajjar	40	31	75	44	190	240	677	917
Jind	16	14	55	29	114	196	456	652
Kaithal	36	18	27	41	122	132	293	425
Karnal	153	5	72	17	247	76	195	271
Kurukshetra	3	2	—	10	15	52	103	155
Mahendragarh	5	3	36	18	62	86	325	411
Nuh	36	7	41	27	111	26	96	122
Palwal	23	21	58	33	135	42	184	226
Panchkula	30	11	34	46	121	12	237	249
Panipat	7	13	10	4	34	34	101	135
Rewari	8	5	71	16	100	117	722	839
Rohtak	10	7	68	19	104	100	447	547
Sirsa	47	43	71	162	323	137	663	800
Sonipat	17	8	47	38	110	101	395	496
Yamunanagar	—	—	3	—	3	43	161	204
Total	580	278	1,194	851	2,903	1,878	7,131	9,009

Source : Department of Animal Husbandry and Dairying, Haryana.

LIVESTOCK

Sheep in the State : Live Stock Census 2012

Table 16.6

District	Under 1 year				1 Year and Above				Total
	Indigenous		Exotic / Crossbreed		Indigenous		Exotic / Crossbreed		
	Male	Female	Male	Female	Male	Female	Male	Female	
1	2	3	4	5	6	7	8	9	10
Ambala	1,161	1,816	481	911	745	4,861	315	2,409	12,699
Bhiwani	6,219	9,950	436	745	3,278	27,272	271	2,099	50,270
Faridabad	123	242	255	361	162	673	315	742	2,873
Fatehabad	1,745	3,128	55	110	1,076	10,626	62	452	17,254
Gurugram	251	449	29	51	212	1,137	41	294	2,464
Hisar	4,773	8,094	768	1,594	2,738	25,360	418	5,298	49,043
Jhajjar	2,509	4,532	433	485	1,339	9,368	365	780	19,811
Jind	2,896	5,505	223	252	1,872	16,385	144	789	28,066
Kaithal	1,934	2,539	703	579	1,405	7,406	659	1,260	16,485
Karnal	1,457	2,524	386	641	1,227	6,545	629	1,686	15,095
Kurukshetra	744	1,343	439	770	576	4,072	312	1,788	10,044
Mahendragarh	3,162	4,836	192	291	1,182	13,821	111	787	24,382
Nuh	883	1,704	52	71	741	4,471	48	137	8,107
Palwal	1,325	2,274	208	199	1,267	5,737	174	438	11,622
Panchkula	286	457	92	108	134	1,942	55	393	3,467
Panipat	582	1,254	204	302	589	2,736	240	1,006	6,913
Rewari	784	1,473	89	208	440	4,973	135	582	8,684
Rohtak	1,579	2,969	395	366	1,390	8,346	412	665	16,122
Sirsa	4,280	7,399	3,558	651	4,797	19,518	284	1,401	41,888
Sonipat	643	1,359	189	254	531	3,699	202	545	7,422
Yamunanagar	556	1,142	649	926	410	2,977	509	2,737	9,906
Total	37,892	64,989	9,836	9,875	26,111	1,81,925	5,701	26,288	3,62,617

Source : Department of Animal Husbandry and Dairying, Haryana.

LIVESTOCK

Goats, Camels and Pigs in the State : Live Stock Census 2012

Table 16.7

District	One year and above Goats				Under one year Goats		Total Goats
	Male	Female			Male	Female	
		In milk	Dry	Not calved once			
1	2	3	4	5	6	7	8
Ambala	562	3,137	1,377	331	979	1,414	7,800
Bhiwani	2,760	18,204	10,375	2,014	7,041	10,513	50,907
Faridabad	1,377	3,697	2,259	336	1,785	2,243	11,697
Fatehabad	819	4,576	3,300	398	1,347	2,522	12,962
Gurugram	720	4,437	2,817	271	1,401	1,909	11,555
Hisar	1,460	6,677	53,43.	1,449	2,641	4,390	21,960
Jhajjar	853	3,311	2,148	567	1,358	2,144	10,381
Jind	618	3,378	2,465	409	1,165	2,275	10,310
Kaithal	986	2,749	2,065	357	1,156	1,834	9,147
Karnal	1,110	3,711	2,721	477	1,192	2,381	11,592
Kurukshetra	422	1,496	1,112	185	503	1,043	4,761
Mahendragarh	1,770	19,872	11,771	1,330	8,168	11,782	54,693
Nuh	3,397	12,509	8,258	1,164	5,640	7,203	38,171
Palwal	869	3,147	2,203	234	1,172	1,725	9,350
Panchkula	737	3,147	1,755	197	915	1,448	8,199
Panipat	626	1,719	1,301	129	650	980	5,405
Rewari	1,005	9,719	4,486	827	2,675	4,525	23,237
Rohtak	510	2,145	1,467	303	767	1,289	6,481
Sirsa	2,429	14,171	9,826	1,882	4,820	8,596	41,724
Sonipat	904	3,247	1,870	181	999	1,437	8,638
Yamunanagar	961	3,494	2,245	266	1,260	1,920	10,146
Total	24,895	1,28,543	81,164	13,307	47,634	73,573	3,69,116

LIVESTOCK

Goats, Camels and Pigs in the State : Live Stock Census 2012

Table 16.7 (Concl.)

District	Camels					Pigs
	Under 4 Years		4 Years and Above		Total Camels	
	Male	Female	Male	Female		
9	10	11	12	13	14	
Ambala	—	—	—	—	—	5,227
Bhiwani	314	607	1,234	3,249	5,404	8,514
Faridabad	1	—	7	—	8	4,225
Fatehabad	81	236	218	1,305	1,840	4,995
Gurugram	8	10	57	16	91	5,537
Hisar	23	159	150	1,285	1,617	8,975
Jhajjar	3	12	33	64	112	7,804
Jind	13	12	22	55	102	10,929
Kaithal	1	—	5	—	6	10,800
Karnal	16	15	37	27	95	9,071
Kurukshetra	—	—	—	1	1	3,518
Mahendragarh	279	308	1,557	1,447	3,591	1,500
Nuh	9	24	85	12	130	3,453
Palwal	—	—	10	—	10	4,308
Panchkula	7	—	41	—	48	1,400
Panipat	—	—	2	—	2	5,945
Rewari	104	77	434	389	1,004	2,688
Rohtak	2	—	5	7	14	10,897
Sirsa	132	407	711	3,516	4,766	1,453
Sonipat	—	—	1	—	1	11,163
Yamunanagar	—	1	—	2	3	4,543
Total	993	1,868	4,609	11,375	18,845	1,26,945

Source : Department of Animal Husbandry and Dairying, Haryana.

LIVESTOCK

Fowls, Ducks and other Poultry in the State: Live Stock Census 2012

Table 16.8

District	Backyard Poultry						Others	Total Backyard Poultry	Total Farm Poultry	Total Poultry
	Fowls			Ducks						
	Hens	Cocks	Chickens	Ducks	Drakes	Duckling				
1	2	3	4	5	6	7	8	9	10	11
Ambala	3,330	3,448	1,647	176	31	16	65	8,713	25,45,667	2,554,380
Bhiwani	5,526	4,372	2,210	5	—	—	2	12,115	28,14,521	2,826,636
Faridabad	4,460	2,307	4,481	17	8	—	—	11,273	31,600	42,873
Fatehabad	4,027	2,042	1,901	23	3	8	24	8,028	2,85,304	293,332
Gurugram	1,492	1,227	443	36	6	7	3	3,214	4,97,850	501,064
Hisar	4,749	2,211	2,599	45	8	35	45	9,692	36,05,844	3,615,536
Jhajjar	3,055	2,228	977	14	—	—	—	6,274	2,18,567	224,841
Jind	5,100	2,373	2,944	11	2	—	223	10,653	69,30,279	6,940,932
Kaithal	6,201	3,630	3,686	56	14	5	142	13,734	15,78,476	1,592,210
Karnal	6,237	2,984	2,700	38	45	—	22	12,026	65,49,114	6,561,140
Kurukshetra	4,726	2,086	1,046	20	50	46,042	113	54,083	35,73,308	3,627,391
Mahendragarh	2,171	2,893	453	3	1	—	20	5,541	9,42,323	947,864
Nuh	8,614	5,298	10,541	26	2	—	—	24,481	21,608	46,089
Palwal	2,123	1,139	1,941	9	18	—	—	5,230	3,200	8,430
Panchkula	446	237	288	—	—	—	6	977	61,92,357	6,193,334
Panipat	3,266	1,768	821	48	—	—	—	5,903	22,81,063	2,286,966
Rewari	1,654	1,045	1,276	14	6	—	18	4,013	7,35,719	739,732
Rohtak	2,407	1,381	1,091	10	5	6	162	5,062	6,89,303	694,365
Sirsa	6,688	4,116	3,201	372	17	23	240	14,657	5,38,716	553,373
Sonipat	2,699	1,996	6,077	105	209	—	186	11,272	15,53,118	1,564,390
Yamunanagar	2,605	3,324	43,011	10	1	—	—	48,951	9,57,519	1,006,470
Total	81,576	52,105	93,334	1,038	426	46,142	1,271	2,75,892	4,25,45,456	4,28,21,348

Source : Department of Animal Husbandry and Dairying, Haryana.

LIVESTOCK

Number of Livestock and Poultry in various States of India : Live Stock Census 2012

Table 16.9

(Number '000)

State	Cattle	Buffaloes	Sheep	Goats	Horses and Ponies	Others*	Total Livestock	Poultry
1	2	3	4	5	6	7	8	9
Andhra Pradesh	9,596	10,623	26,396	9,071	5	409	56,099	1,61,334
Arunachal Pradesh	464	6	14	306	4	620	1413	2,244
Assam	10,308	435	518	6,169	14	1638	19,082	27,216
Bihar	12,232	7,567	232	12,154	49	705	32,939	12,748
Jharkhand	8,730	1,186	583	6,581	6	967	18,053	13,560
Gujarat	9,984	10,386	1,708	4,959	18	74	27,128	15,006
Goa	57	32	(a)	13	(a)	44	146	292
Haryana	1,808	6,085	363	369	37	158	8,820	42,821
Himachal Pradesh	2,149	716	805	1,119	15	40	4,844	1,104
Jammu & Kashmir	2,798	739	3,389	2,018	144	112	9,201	8,274
Karnataka	9,516	3,471	9,584	4,796	13	322	27,702	53,442
Kerala	1,329	102	1	1,246	(a)	57	2,735	24,282
Madhya Pradesh	19,602	8,188	309	8,014	19	201	36,333	11,905
Chhattisgarh	9,815	1,391	168	3,225	3	442	15,044	23,102
Maharashtra	15,484	5,594	2,580	8,435	37	357	32,489	77,795
Manipur	264	66	11	65	1	288	696	2,500
Meghalaya	896	22	20	473	2	544	1,958	3,400
Mizoram	35	5	1	22	1	249	312	1,271
Nagaland	235	33	4	99	(a)	540	911	2,178
Odisha	11,621	726	1,581	6,513	3	287	20,732	19,891

LIVESTOCK

Number of Livestock and Poultry in various States of India: Live Stock Census 2012

Table 16.9 (Concl.)

(Number '000)

States	Cattle	Buffaloes	Sheep	Goats	Horses and Ponies	Others*	Total Livestock	Poultry
1	2	3	4	5	6	7	8	9
Punjab	2,428	5,160	129	327	33	41	8,117	16,794
Rajasthan	13,324	12,976	9,080	21,666	38	648	57,732	8,024
Sikkim	140	1	3	113	1	34	292	452
Tamil Nadu	8,814	780	4,787	8,143	5	193	22,723	1,17,349
Tripura	949	11	3	611	(a)	363	1,936	4,273
Uttar Pradesh	19,557	30,625	1,354	15,586	152	1,442	68,715	18,668
Uttaranchal	2006	988	369	1,367	16	48	4,795	4,642
West Bengal	16,514	597	1,076	11,506	4	650	30,348	52,838
Union Territories	248	191	3	204	3	115	763	1,805
All India 2012	1,90,904	1,08,702	65,069	1,35,173	625	11,584	5,12,057	7,29,209
All India 2007	1,99,075	1,05,343	71,558	1,40,537	611	12,573	5,29,698	6,48,830
All India 2003	1,85,181	97,922	61,469	1,24,358	751	15,320	4,85,002	4,89,012
All India 1997	1,98,882	89,918	57,494	1,22,721	826	15,539	4,85,384	3,47,611

Source : Ministry of Agriculture and Animal Husbandry, Dairying & Fisheries Government of India, New Delhi.

(a) : Less than One Thousand.

* : Dogs are not included.

Note : Totals may not tally due to rounding off of the figures.

LIVESTOCK
Working Cattle in various States of India: 2012 Census

Table 16.10

(Number '000)

State	Cattle	Buffaloes	Total Cattle & Buffaloes used for work only
1	2	3	4
Andhra Pradesh	3,166	244	3,410
Arunachal Pradesh	135	2	137
Assam	3,179	127	3,306
Bihar	1,915	300	2,215
Chhattisgarh	3,735	677	4,412
Delhi	4	3	7
Gujarat	2,557	209	2,766
Goa	14	4	18
Haryana	272	136	408
Himachal Pradesh	570	7	577
Jammu & Kashmir	481	27	508
Jharkhand	3,798	482	4,280
Karnataka	2,321	68	2,389
Kerala	15	15	30
Madhya Pradesh	6,307	332	6,639
Maharashtra	5,960	216	6,176
Manipur	61	19	80
Meghalaya	274	12	286
Mizoram	6	1	7
Nagaland	56	11	67
Odisha	4,484	273	4,757
Punjab	291	82	373
Rajasthan	1,850	167	2,017
Sikkim	24	0	24
Tamil Nadu	778	31	809
Tripura	227	3	230
Uttar Pradesh	2,964	1,514	4,478
Uttanchal	538	29	567
West Bengal	2,854	301	3,155
Union Territories	40	5	45
All India 2012 Census	48,876	5,297	54,173

Source : Ministry of Agriculture and Animal Husbandry, Dairying & Fisheries Government of India, New Delhi.

Note : The figures are only in respect of male cattle and buffaloes as the data in respect of female cattle and buffaloes are not being collected by the source agency

ANIMAL HUSBANDRY
Number of Veterinary Institutions in the State

Table 16.11

Year/District	GVH	RAIC	GVD	SMC/ KVC	Sheep Wool Extension Centres	Poultry Farms/ PEC/ IDB Poultry- cum-Pigery Centres	Piggery Farms	Horse Breeding Centre	Gosadan
1	2	3	4	5	6	7	8	9	10
1966-67	125	17	66	97	23	17	—	—	1
1970-71	154	37	71	337	25	13	2	—	2
1980-81	301	60	273	765	29	22	2	1	1
1990-91	495	60	679	777	59	22	2	1	2
2000-01	579	60	853	751	59	22	2	1	2
2010-11	942	—	1,809	—	—	—	2	—	2
2015-16	943	—	1,814	—	—	—	2	—	2
2018-19	1,022	—	1,817	—	—	—	2	—	2
Ambala	37	—	93	—	—	—	1	—	—
Bhiwani	52	—	92	—	—	—	—	—	—
Charkhi Dadri	30	—	54	—	—	—	—	—	—
Faridabad	21	—	44	—	—	—	—	—	—
Fatehabad	50	—	92	—	—	—	—	—	—
Gurugram	27	—	43	—	—	—	—	—	—
Hisar	86	—	139	—	—	—	1	—	1
Jhajjar	93	—	49	—	—	—	—	—	—
Jind	62	—	172	—	—	—	—	—	—
Kaithal	40	—	83	—	—	—	—	—	—
Karnal	52	—	130	—	—	—	—	—	—
Kurukshetra	49	—	72	—	—	—	—	—	—
Mahendragarh	60	—	75	—	—	—	—	—	—
Nuh	25	—	61	—	—	—	—	—	—
Palwal	27	—	86	—	—	—	—	—	—
Panchkula	15	—	29	—	—	—	—	—	—
Panipat	39	—	73	—	—	—	—	—	—
Rewari	53	—	62	—	—	—	—	—	—
Rohtak	64	—	46	—	—	—	—	—	—
Sirsa	59	—	168	—	—	—	—	—	—
Sonipat	55	—	89	—	—	—	—	—	—
Yamunanagar	26	—	65	—	—	—	—	—	1

Source : Department of Animal Husbandry and Dairying, Haryana.

GVH : Govt, Veterinary Hospital.

RAIC : Regional Artificial Insemination Centre.

GVD : Govt, Veterinary Dispensary.

SMC/KVC: Stockmen Centre/Key Village Centre.

PEC: Poultry Extension Centre includes 12 PEC and one Poultry Farm (22+13=35).

ANIMAL HUSBANDRY
Staff in Veterinary Institutions in the State

Table 16.12

Year/District	Number of Veterinary Surgeons	Number of Animal Husbandry Assistants	Number of Compounders of Provincialized Dispensaries	Number of VLDA	Number of Dressers and Farriers	Other Class IV
1	2	3	4	5	6	7
1966-67	115	9	79	77	23	—
1970-71	154	2	120	14	30	—
1980-81	322	4	312	907	22	2,546
1990-91	548	—	—	2,665	20	4,018
2000-01	731	—	—	2,738	23	4,784
2010-11	781	—	—	2,529	23	4,194
2015-16	770	—	—	2,191	23	2,142
2018-19	895	—	—	2,696	—	3,744
Ambala	27	—	—	108	—	150
Bhiwani	50	—	—	158	—	200
Charkhi Dadri	27	—	—	86	—	92
Faridabad	46	—	—	48	—	79
Fatehabad	19	—	—	145	—	174
Gurugram	29	—	—	65	—	99
Hisar	110	—	—	227	—	659
Jhajjar	74	—	—	145	—	148
Jind	52	—	—	238	—	281
Kaithal	23	—	—	125	—	149
Karnal	40	—	—	173	—	221
Kurukshetra	41	—	—	105	—	140
Mahendragarh	54	—	—	127	—	174
Nuh	14	—	—	68	—	112
Palwal	18	—	—	72	—	123
Panchkula	19	—	—	40	—	53
Panipat	30	—	—	106	—	110
Rewari	52	—	—	102	—	133
Rohtak	57	—	—	118	—	123
Sirsa	48	—	—	219	—	256
Sonipat	35	—	—	150	—	156
Yamunanagar	24	—	—	70	—	108
Chandigarh	—	—	—	—	—	—
H.Q. Panchkula	6	—	—	1	—	4

Source : Department of Animal Husbandry and Dairying, Haryana.

- Note : (i) From the year 1975-76 onwards, Stock Assistants working in all the Schemes have been included.
(ii) Compounders merged as VLDA, VLDA : Veterinary and Livestock Development Assistant.

ANIMAL HUSBANDRY

Work Done in the Veterinary Institutions in the State

Table 16.13

(In thousands)

Year/District	Number of cases treated	Castrations performed	Number of inoculations and vaccinations performed			
			R.P.	PPR	H.S.	B.Q.
1	2	3	4	5	6	7
1966-67	1,107	180	556	—	1,000	—
1970-71	1,186	148	797	—	953	18
1980-81	1,513	19	2,626	—	3,199	30
1990-91	2,127	8	2,784	—	4,990	61
2000-01	2,659	6	—	—	7,055	34
2010-11	3,946	8	—	411	8,515	86
2015-16	7,462	6	—	253	12,972	30
2018-19	7,560	14	—	224	13,743	110
Ambala	296	@	—	7	505	—
Bhiwani	429	@	—	20	733	7
Charkhi Dadri	208	@	—	12	396	5
Faridabad	164	@	—	6	300	5
Fatehabad	391	1	—	8	749	5
Gurugram	196	1	—	4	385	—
Hisar	661	1	—	21	1,265	46
Jhajjar	340	1	—	10	552	—
Jind	621	2	—	11	1,060	5
Kaithal	408	1	—	7	917	9
Karnal	453	@	—	6	927	3
Kurukshetra	299	1	—	5	580	—
Mahendragarh	398	1	—	25	436	1
Nuh	233	@	—	18	450	5
Palwal	245	1	—	5	576	11
Panchkula	115	@	—	3	162	1
Panipat	289	2	—	4	506	—
Rewari	231	@	—	9	440	—
Rohtak	317	1	—	7	514	—
Sirsa	591	1	—	26	960	1
Sonipat	387	@	—	4	740	5
Yamunanagar	288	@	—	6	590	1

ANIMAL HUSBANDRY

Work Done in the Veterinary Institutions in the State

Table 16.13 (Concl.)

(In thousands)

Year/District	Number of inoculations and vaccinations performed							Total (4 to 14)
	R.K.	F.P.	Sheep Pox	Foot Mouth	Swine Fever	Entrotoximia	Others	
1	8	9	10	11	12	13	14	15
1966-67	37	8	—	—	—	—	8	1,609
1970-71	99	35	—	—	—	—	—	1,902
1980-81	609	396	236	156	25	326	8	7,611
1990-91	1,483	808	385	443	41	871	154	12,020
2000-01	2,127	876	629	960	14	641	198	12,534
2010-11	2,367	1,723	474	10,622	54	460	5	24,717
2015-16	—	—	308	14,095	118	680	202	28,658
2018-19	592	200	366	7,206	131	617	112	23,301
Ambala	—	—	12	255	6	18	4	807
Bhiwani	—	—	35	382	5	56	5	1,243
Charkhi Dadri	—	—	14	198	2	25	4	656
Faridabad	—	—	4	148	5	10	2	480
Fatehabad	—	—	17	375	3	25	8	1,190
Gurugram	42	—	2	214	4	11	3	665
Hisar	—	—	49	603	9	68	10	2,071
Jhajjar	—	—	21	274	9	27	5	898
Jind	—	—	28	552	9	33	9	1,707
Kaithal	—	—	17	460	9	23	6	1,448
Karnal	550	200	14	515	15	20	6	2,256
Kurukshetra	—	—	15	290	5	14	4	913
Mahendragarh	—	—	28	264	3	68	—	825
Nuh	—	—	10	233	2	41	4	763
Palwal	—	—	11	300	4	17	4	928
Panchkula	—	—	3	86	2	9	2	268
Panipat	—	—	6	266	6	10	6	804
Rewari	—	—	8	238	2	26	4	727
Rohtak	—	—	18	330	16	19	6	910
Sirsa	—	—	37	495	1	67	9	1,596
Sonipat	—	—	7	408	10	13	7	1,194
Yamunanagar	—	—	10	320	4	17	4	952

Source : Department of Animal Husbandry and Dairying, Haryana.

R.P. Rinderpest,

H.S. Hameorrhagic Septicemia,

B.Q. Black Quarter ,

R.K. Ranikhet,

@: Less than 500,

F.P. Fowlpox.

PPR Peste-des Peffits Ruminants

ANIMAL HUSBANDRY

Mortality Amongst Livestock due to Contagious Diseases in the State*

Table 16.14

(Number)

Year/District	Cattle	Buffaloes	Equines	Sheep	Goats	Dogs	Camels	Pigs	Poultry
1	2	3	4	5	6	7	8	9	10
1966-67	687	673	8	336	209	—	219	—	—
1970-71	56	800	7	—	—	—	—	—	—
1980-81	338	—	—	—	—	—	—	—	—
1990-91	14	95	—	—	—	—	—	—	826
2000-01	31	98	—	—	—	—	—	—	—
2010-11	—	—	—	—	—	—	—	—	—
2015-16	—	45	—	—	—	—	—	—	—
2018-19	—	—	—	—	—	—	—	—	—
Ambala	—	—	—	—	—	—	—	—	—
Bhiwani	—	—	—	—	—	—	—	—	—
Charkhi Dadri	—	—	—	—	—	—	—	—	—
Faridabad	—	—	—	—	—	—	—	—	—
Fatehabad	—	—	—	—	—	—	—	—	—
Gurugram	—	—	—	—	—	—	—	—	—
Hisar	—	—	—	—	—	—	—	—	—
Jhajjar	—	—	—	—	—	—	—	—	—
Jind	—	—	—	—	—	—	—	—	—
Kaithal	—	—	—	—	—	—	—	—	—
Karnal	—	—	—	—	—	—	—	—	—
Kurukshetra	—	—	—	—	—	—	—	—	—
Mahendragarh	—	—	—	—	—	—	—	—	—
Nuh	—	—	—	—	—	—	—	—	—
Palwal	—	—	—	—	—	—	—	—	—
Panchkula	—	—	—	—	—	—	—	—	—
Panipat	—	—	—	—	—	—	—	—	—
Rewari	—	—	—	—	—	—	—	—	—
Rohtak	—	—	—	—	—	—	—	—	—
Sirsa	—	—	—	—	—	—	—	—	—
Sonipat	—	—	—	—	—	—	—	—	—
Yamunanagar	—	—	—	—	—	—	—	—	—

Source : Department of Animal Husbandry and Dairying, Haryana.

* : The outbreaks which have come to the notice of Director of Animal Husbandry and other Government Institutions.

ANIMAL HUSBANDRY
Number of Bulls Kept in Artificial Insemination Centres and the Work Done under
A.I. Scheme in the State

Table 16.15

(In '000')

Year/District	Number of bulls kept in Semen Banks. Semen/Key villages*		Number of bulls kept in key villages for natural Services		Number of animals covered at A.I.Centres			
	Cows	Buff.	Cows	Buff.	By A.I.Method		By natural method	
					Cows	Buff.	Cows	Buff.
1	2	3	4	5	6	7	8	9
1966-67	32	28	65	68	4	9	2	—
1970-71	17	28	37	51	33	40	2	—
1980-81	88	81	11	—	152	65	—	—
1990-91	118	103	—	—	400	322	—	—
2000-01	71	108	—	—	255	306	—	—
2010-11	25	103	—	—	653	1,578	—	—
2015-16	34	139	—	—	916	2,355	—	—
2018-19	74	189	—	—	1,070	3,108	—	—
Ambala	—	—	—	—	48	131	—	—
Bhiwani	—	—	—	—	49	188	—	—
Charkhi Dadri	—	—	—	—	22	78	—	—
Faridabad	—	—	—	—	26	70	—	—
Fatehabad	—	—	—	—	58	172	—	—
Gurugram	7	26	—	—	42	96	—	—
Hisar	45	135	—	—	65	262	—	—
Jhajjar	—	—	—	—	33	137	—	—
Jind	—	—	—	—	43	232	—	—
Kaithal	—	—	—	—	61	230	—	—
Karnal	—	—	—	—	101	193	—	—
Kurukshetra	—	—	—	—	58	105	—	—
Mahendragarh	—	—	—	—	33	136	—	—
Nuh	—	—	—	—	24	130	—	—
Palwal	—	—	—	—	30	132	—	—
Panchkula	—	—	—	—	12	30	—	—
Panipat	—	—	—	—	36	137	—	—
Rewari	—	—	—	—	27	103	—	—
Rohtak	—	—	—	—	27	112	—	—
Sirsa	—	—	—	—	129	197	—	—
Sonipat	—	—	—	—	58	143	—	—
Yamunanagar	22	28	—	—	88	94	—	—

Source : Department of Animal Husbandry and Dairying, Haryana.

* : Separate break up for number of bulls kept in K.V. units is not available and is included in the Number of A.I. Centres

ANIMAL HUSBANDRY
Intensive Cattle Development Projects in the State

Table 16.16

(Number)

Year/District	Number of large size Projects	Number of medium size Projects	Number of semen banks under projects
1	2	3	4
1975-76	2	5	6
1980-81	2	5	7
1990-91	2	5	7
2000-01	2	5	7
2005-06	2	5	7
2010-11	2	5	7
2015-16	2	5	7
2018-19	2	5	7
Ambala	—	1	1
Bhiwani	—	1	1
Charkhi Dadri	—	—	—
Faridabad	—	—	—
Fatehabad	—	—	—
Gurugram	1	—	1
Hisar	—	—	—
Jhajjar	—	—	—
Jind	—	1	1
Kaithal	—	—	—
Karnal	1	—	1
Kurukshetra	—	1	1
Mahendragarh	—	—	—
Nuh	—	—	—
Palwal	—	—	—
Panchkula	—	—	—
Panipat	—	—	—
Rewari	—	—	—
Rohtak	—	—	—
Sirsa	—	1	1
Sonapat	—	—	—
Yamunanagar	—	—	—

Source : Department of Animal Husbandry and Dairying, Haryana.

ANIMAL HUSBANDRY

Development of Gaushalas and Cattle Catching Operations in the State

Table 16.17

Year/District	Developed Gaushala	Number of Gaushalas affiliated with Gaushala Sangh in the State	Number of cattle catching parties*		Number of animals caught	
			Stray Cattle	Wild Cattle	Stray Cattle	Wild Cattle
1	2	3	4	5	6	7
1966-67	—	49	—	—	726	143
1970-71	—	51	1	1	596	185
1980-81	29	56	1	—	171	34
1990-91	57	67	1	—	178	68
2000-01	79	91	1	—	624	—
2010-11	283	257	1	—	—	—
2015-16	408	387	2	—	64	—
2018-19	578	578	1	—	1,08,068	—
Ambala	10	10	—	—	3,340	—
Bhiwani	31	31	—	—	4,126	—
Charkhi Dadri	13	13	—	—	3,967	—
Faridabad	7	7	—	—	566	—
Fatehabad	60	60	—	—	21,547	—
Gurugram	17	17	—	—	6,424	—
Hisar	58	58	1	—	16,780	—
Jhajjar	11	11	—	—	6,466	—
Jind	40	40	—	—	7,826	—
Kaithal	19	19	—	—	1,244	—
Karnal	23	23	—	—	2,989	—
Kurukshetra	27	27	—	—	2,574	—
Mahendragarh	24	24	—	—	5,764	—
Nuh	12	12	—	—	36	—
Palwal	15	15	—	—	2,464	—
Panchkula	11	11	—	—	255	—
Panipat	25	25	—	—	—	—
Rewari	9	9	—	—	—	—
Rohtak	13	13	—	—	13,656	—
Sirsa	118	118	—	—	—	—
Sonapat	27	27	—	—	6,167	—
Yamunanagar	8	8	1	—	1,877	—

Source : Department of Animal Husbandry and Dairying, Haryana.

* : The party is at the state level and only one cattle catching party worked after the year 1970-71 for the stray and wild cattle.

ANIMAL HUSBANDRY
Number of Recognised Slaughter Houses and Livestock Slaughtered therein
in the State

Table 16.18

(in '000')

Year/District	Number of recognized Slaughter houses	Animals Slaughtered			
		Sheep	Goats	Pigs	Total
1	2	3	4	5	6
1966-67	33	94.1	—	4.8	98.9
1970-71	34	147.6	—	8.4	156.0
1980-81	43	45.0	91.0	19.1	155.1
1990-91	42	59.6	137.6	20.7	217.9
1995-96	46	62.9	102.6	19.4	184.9
2000-01	34	55.5	56.3	14.6	126.4
2005-06	28	38.4	57.5	10.7	106.6
2012-13	36	390.9	98.2	10.1	499.2
2014-15	32	599.0	53.0	2.6	654.6
Ambala	3	0.1	0.1	0	0.2
Bhiwani	5	—	—	—	—
Faridabad	1	—	—	—	—
Fatehabad	3	—	—	—	—
Gurugram	2	—	—	—	—
Hisar	1	—	—	—	—
Jhajjar	1	0.1	0.2	0.2	0.5
Jind	1	1	1.1	0.4	2.5
Kaithal	1	—	—	—	—
Karnal	3	0.2	0.6	0.7	1.5
Kurukshetra	1	0.2	0.2	0.2	0.6
Mahendragarh	2	—	—	—	—
Nuh	1	594.6	47.1		641.7
Palwal	—	—	—	—	—
Panchkula	1	—	—	—	—
Panipat	—	—	—	—	—
Rewari	1	—	0.9		0.9
Rohtak	2	1	0.7	0.4	2.1
Sirsa	1	1.3	1.6	0.2	3.1
Sonipat	—	—	—	—	—
Yamunanagar	2	0.5	0.5	0.5	1.5

Source : Department of Animal Husbandry and Dairying, Haryana.

Note : From the year 2015-16 all the slaughter houses in Haryana State have been de-recognised by Environment Department, Haryana.

DAIRYING

Procurement of Milk, Number of Milk Plants and Milk Chilling Centres in the State

Table 16.19

Year/District	Milk Procurement* (lac litres)	Milk Plants		Milk Chilling Centres	
		Number	Capacity (lac litres) per day	Number	Capacity (lac litres) per day
1	2	3	4	5	6
1978-79	283.5	5	2.35	6	0.75
1980-81	211.8	5	2.35	10	1.45
1985-86	598.5	5	3.15	16	2.70
1990-91	341.5	6	3.65	12	2.30
1995-96	434.1	5	5.15	9	1.70
1999-00	918.3	5	4.70	16	2.45
2000-01	1009.3	5	4.70	19	3.05
2005-06	1468.28	5	4.70	27	3.33
2010-11	1875.45	5	4.70	27	3.33
2015-16	1641.81	6	6.45	17	3.20
2016-17	1647.16	6	6.45	17	3.30
2017-18	2050.4	6	9.45	17	3.20
2018-19	1632.80	6	9.45	16	3.20
Rohtak/Sonipat/ Mahendragarh/ Rewari/Bhiwani/Charkhi Dadri/Jhajjar	292.80	1	4.00	4	1.10
Jind/Hisar/Fatehabad	410.59	1	1.50	2	0.50
Ambala/Yamunanagar/Panchkula	286.33	1	1.40	2	0.40
Karnal/Panipat Kurukshetra/Kaithal	165.52	1	0.20	1	0.20
Sirsa	244.74	1	1.10	3	0.30
Gurugram/Faridabad/Nuh/Palwal	232.82	1	1.25	4	0.70

Source : Haryana Dairy Development Corporation.

* : Milk procured through societies only.

Graph 16.20

PER CAPITA AVAILABILITY OF MILK (gms./day) IN HARYANA

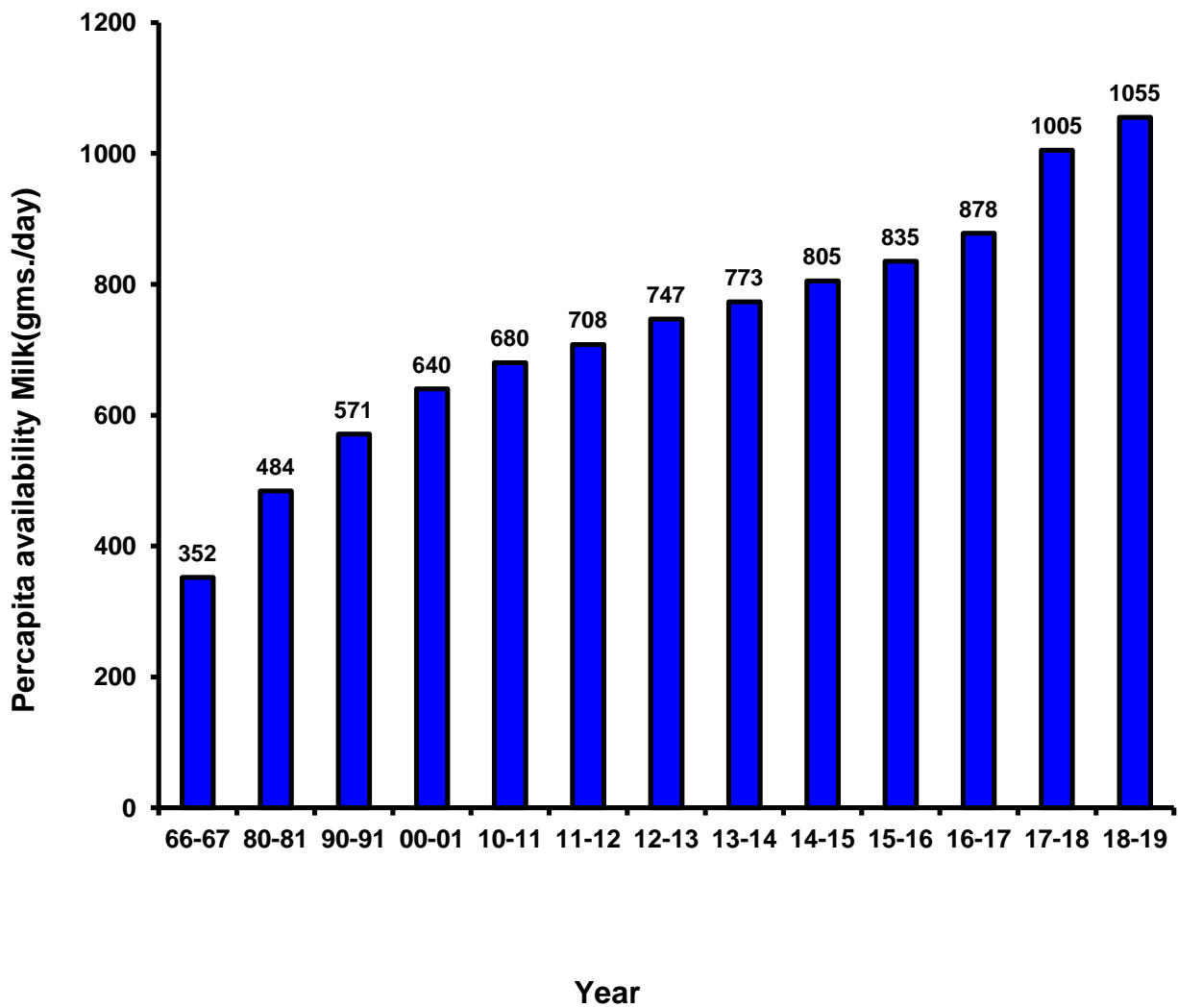

DAIRYING

Estimated Production of Milk and Per Capita Availability of Milk Per Day in the State

Table 16.20

Year	Estimated production of milk (lakh tonnes)	Per capita availability of milk per day (grams)
1	2	3
1966-67	10.89	352
1977-78	17.27	412
1980-81	21.87	484
1990-91	34.19	571
2000-01	48.49	640
2010-11	62.67	680
2011-12	66.61	708
2012-13	70.40	747
2013-14	74.42	773
2014-15	79.01	805
2015-16	83.81	835
2016-17	89.75	878
2017-18	98.09	1005
2018-19	107.26(P)	1055(P)

Source : Department of Animal Husbandry and Dairying, Haryana.

P : Provisional

Note : The estimates of milk production for the years 1967-68 to 1976-77 are not available as the scheme under which the information is collected was started only in 1977-78.

SECTION—XVII

FISHERIES

This section contains information regarding Fisheries in Haryana.

Table 17.1—gives the data regarding Fisheries Development.

Table 17.2—depicts the Disposition of Fish Catch.

FISHERIES

Fisheries Development in State

Table 17.1

Year/District	Area stocked in hectares	Fishing licenses issued (Number)	Total receipts from fisheries (₹ 000)	Number of cases detected without licenses	Compensation realized (₹)	Sale of confiscated fish (₹)
1	2	3	4	5	6	7
1966-67	222	161	367	81	553	—
1970-71	155	2,789	578	116	1,797	609
1980-81	295	2,975	2,583	66	1,245	178
1990-91	2,078	3,189	8,728	8	1,135	320
1995-96	6,180	2,740	40,655	152	8,100	1,447
2000-01	7,745	8,619	8,26,827*	186	6,385	1,632
2005-06	10,532	6,810	14,49,101	228	8,887	—
2010-11	17,094	7,239	50,84,326	388	5,640	850
2015-16	17,800	7,373	96,80,000	—	2,355	—
2017-18	18,550	6,131	1,90,000	—	2,000	500
2018-19	17,935	6,440	2,00,000	5	45,765	34,820
Ambala	738	150	10,450	—	—	—
Bhiwani	1,050	210	15,480	—	—	—
Charkhi Dadri	230	—	—	—	—	—
Faridabad	851	220	7,720	—	—	—
Fatehabad	991	330	8,096	—	—	—
Gurugram	681	250	6,389	—	—	—
Hisar	881	200	12,150	—	12,600	—
Jhajjar	821	304	7,590	—	—	—
Jind	750	225	8,655	—	—	—
Kaithal	666	178	10,200	—	—	—
Karnal	950	330	12,360	5	31,765	34,820
Kurukshetra	841	255	16,789	—	—	—
Mahendragarh	556	265	7,450	—	—	—
Nuh	990	265	6,368	—	—	—
Palwal	825	180	10,659	—	—	—
Panchkula	740	228	7,230	—	—	—
Panipat	890	298	9,997	—	—	—
Rewari	614	221	6,743	—	—	—
Rohtak	890	180	7,112	—	—	—
Sirsa	1,020	290	8,154	—	—	—
Sonipat	1,080	211	9,198	—	—	—
Yamunanagar	880	1,650	11,210	—	1,400	—

Source : Department of Fisheries, Haryana.

* : Includes income of Fish Farmers from Fisheries.

FISHERIES

Disposition of Fish Catch in State during 2018-19

Table 17.2

(Production in Ton.)

District	Marketing fish	Freezing	Sun dried	Salted	Canning	Deduction	Misc. purposes	Total
1	2	3	4	5	6	7	8	9
Ambala	4,501	—	—	—	—	—	—	4,501
Bhiwani	14,400	—	—	—	—	—	—	14,400
Charkhi Dadri	4,877	—	—	—	—	—	—	4,877
Faridabad	4,100	—	—	—	—	—	—	4,100
Fatehabad	11,115	—	—	—	—	—	—	11,115
Gurugram	2,905	—	—	—	—	—	—	2,905
Hisar	15,500	—	—	—	—	—	—	15,500
Jhajjar	12,300	—	—	—	—	—	—	12,300
Jind	10,970	—	—	—	—	—	—	10,970
Kaithal	6,900	—	—	—	—	—	—	6,900
Karnal	9,122	—	—	—	—	—	—	9,122
Kurukshetra	7,050	—	—	—	—	—	—	7,050
Mahendragarh	5,150	—	—	—	—	—	—	5,150
Nuh	11,700	—	—	—	—	—	—	11,700
Palwal	12,110	—	—	—	—	—	—	12,110
Panchkula	1,650	—	—	—	—	—	—	1,650
Panipat	10,100	—	—	—	—	—	—	10,100
Rewari	1,720	—	—	—	—	—	—	1,720
Rohtak	10,106	—	—	—	—	—	—	10,106
Sirsa	11,200	—	—	—	—	—	—	11,200
Sonapat	11,825	—	—	—	—	—	—	11,825
Yamunanagar	4,841	—	—	—	—	—	—	4,841
Total	1,84,142	—	—	—	—	—	—	1,84,142

Source : Department of Fisheries, Haryana.

SECTION—XVIII

FORESTS

The area under Forests shown in this section will not tally with the figures shown under the section 'Agriculture' supplied by the Department of Land Records due to different definitions followed by the Department of Forest and Department of Land Records. The Forest Department reckons entire area including non-wooded area under its control as the forest area whereas the Department of Land Records compiles the area on the basis of actual area under forests.

Table 18.1—gives Area under Forests in the State—according to type of ownership.

Table 18.2—indicates percentage of Area under Forests and Forest Area per lakh of Population in State.

Table 18.3—gives Major Forest Produce Out – Turn from State owned Forests.

Table 8.4—presents value of Minor Forest Produce in respect of State forests only.

Table 18.5—shows Forest Area Protected from fire and Cattle Grazing in State.

Table 18.6—relates to Revenue and Expenditure of Forests Department, Haryana.

FORESTS
Area under Forests in State

Table 18.1

(in Square Kilometres)

Year/District	State Forests			Private Forests		Total	Percentage of State Forests to total Forests
	Reserved	Protected	Un-classed	Closed under Indian Forests Act	Closed under Land Preservation Act		
1	2	3	4	5	6	7	8
1966-67	187	413	13	110	639	1,362	45.01
1975-76	212	695	39	30	439	1,415	66.86
1980-81	224	1,022	38	42	336	1,662	77.26
1985-86	229	1,087	72	32	265	1,685	82.37
1990-91	247	1,080	89	23	263	1,702	83.20
1995-96	247	1,104	70	11	115	1,547	91.86
2000-01	249	1,154	21	4	125	1,553	91.69
2005-06	249	1,158	19	10	123	1,559	91.47
2010-11	249	1,166	17	11	241	1,684	85.04
2015-16	250	1,187	10	14	287	1,748	82.78
2017-18	250	1,188	10	14	305	1,767	81.95
2018-19(P)	250	1,188	10	16	316	1,780	81.35
Ambala	2	35	0	@	16	53	69.81
Bhiwani	2	87	@	2	0	91	97.80
Charkhi Dadri	*	*	*	*	*	*	*
Faridabad	2	13	0	0	55	70	21.43
Fatehabad	0	55	1	@	0	56	100.00
Gurugram	2	16	@	2	69	89	20.22
Hisar	0	63	@	0	0	63	100.00
Jhajjar	0	37	1	0	2	40	95.00
Jind	4	63	2	@	0	69	100.00
Kaithal	37	35	0	0	0	72	100.00
Karnal	4	72	@	1	@	77	98.70
Kurukshetra	18	27	0	0	0	45	100.00
Mahendragarh	17	24	@	5	11	57	71.93
Nuh	@	12	@	2	65	79	15.19
Palwal	1	27	1	0	@	29	100.00
Panchkula	86	253	@	0	43	382	88.74
Panipat	0	41	0	1	0	42	97.62
Rewari	6	33	@	1	9	49	79.59
Rohtak	0	40	4	0	2	46	95.65
Sirsa	@	48	@	1	0	49	97.96
Sonipat	0	74	0	1	19	94	78.72
Yamunanagar	69	133	1	0	25	228	89.04

Source : Forest Department, Haryana.

@ : less than one

P : Provisional

* : Information included in District Bhiwani

FORESTS

Percentage of Area under Forests and Forest Area per lakh of Population in State

Table 18.2

Year/District	Total Forest Area (Sq. Km.)	Total Geographical Area (Sq. Km.)	Percentage of Forest Area to Total Geographical Area	Forest Area per lakh of Population* (In Sq. Km.)
1	2	3	4	5
1966-67	1,362	44,056	3.09	17.94
1975-76	1,415	44,222	3.20	14.10
1980-81	1,662	44,212	3.76	12.86
1985-85	1,685	44,212	3.81	13.04
1990-91	1,702	44,212	3.85	10.34
1995-96	1,547	44,212	3.50	9.40
2000-01	1,553	44,212	3.51	9.43
2005-06	1,559	44,212	3.53	7.37
2010-11	1,684	44,212	3.81	6.64
2015-16	1,748	44,212	3.95	6.90
2017-18	1,767	44,212	4.00	6.97
2018-19(P)	1,780	44,212	4.03	7.02
Ambala	53	1,574	3.37	4.70
Bhiwani	91	4,778	1.90	5.57
Charkhi Dadri	**	**	**	**
Faridabad	70	741	9.45	3.87
Fatehabad	56	2,538	2.21	5.94
Gurugram	89	1,258	7.07	5.88
Hisar	63	3,983	1.58	3.61
Jhajjar	40	1,834	2.18	4.18
Jind	69	2,702	2.55	5.17
Kaithal	72	2,317	3.11	6.70
Karnal	77	2,520	3.06	5.12
Kurukshetra	45	1,530	2.94	4.67
Mahendragarh	57	1,899	3.00	6.18
Nuh	79	1,507	5.24	7.25
Palwal	29	1,359	2.13	2.78
Panchkula	382	898	42.54	68.09
Panipat	42	1,268	3.31	3.49
Rewari	49	1,594	3.07	5.44
Rohtak	46	1,745	2.64	4.34
Sirsa	49	4,277	1.15	3.78
Sonipat	94	2,122	4.43	6.48
Yamunanagar	228	1,768	12.90	18.78

Source : Forest Department, Haryana.

* : Based on Census-2011, P : Provisional

** : Information included in District Bhiwani

FORESTS

Major Forest Produce Out-Turn from State Owned Forests

Agency-wise Logging Trend; Quantity Produced Analysis with its Estimated Value

Table 18.3

Year/ Production Agency	Conversion Obtained (in cum)						
	Standing Volume Felled (in cum)	Round Timber (in Solid cum)	Estimated Value (in 000 ₹)	Grade-I (Girth 26 cms to 58 cms)	Estimated Value (in 000 ₹)	Grade-II (below 26 cum)	Estima- ted Value (in 000 ₹)
1	2	3	4	5	6	7	8
Forest Deptt. (A)	90908	45759	280433	15112	30941	6654	4620
HFDC (B)	31795	16584	84462	6918	11463	2916	1715
2017-18 (A+B)	122703	62343	364895	22030	42404	9570	6335
Forest Deptt. (A)	0	0	0	0	0	0	0
HFDC (B)	115669	68604	416814	30092	55011	15302	9552
2018-19 (A+B)	115669	68604	416814	30092	55011	15302	9552

FORESTS

Major Forest Produce Out-Turn from State Owned Forests

Agency-wise Logging Trend; Quantity Produced Analysis with its Estimated Value

Table 18.3 (Concl.)

Year/ Production Agency	Conversion Obtained (in cum)						
	Stumps Qty. (Nos.)	Stumps (Stacked cum) (4 Stumps = 1 Strn 3)	Stumps Estimated Value (in 000 ₹)	Fuelwood in Solid cum after Conversion of G-I/G-II/ Stumps (G-I*5/12+G- II*2/12+ Stumps cum*1/4)	Estimated Value (in 000 ₹)	Total Out-turn (in Solid cum)	Estima- ted Value (in 000 ₹)
1	9	10	11	12	13	14	15
Forest Deptt. (A)	10991	2748	2792	8093	38353	53852	318786
HFDC* (B)	13378	3345	2289	4205	15467	20789	99929
2017-18 (A+B)	24369	6093	5081	12298	53820	74641	418715
Forest Deptt. (A)	0	0	0	0	0	0	0
HFDC* (B)	42751	10688	5952	17761	70515	86365	487329
2018-19 (A+B)	42751	10688	5952	17761	70515	86365	487329

Source : Forest Department, Haryana.

*HFDC : Haryana Forest Development Corporation

FORESTS

Minor Forest Produce (State Forests only)

Table 18.4

(Value in '000' ₹)

Year	Bamboo	Fodder and Grass	Gum & Resin	Grass other than Fodder	Fruits	Others	Total
1	2	3	4	5	6	7	8
1966-67	—	1,98	13	28	—	8	2,47
1970-71	76	2,92	1,15	71	—	12	5,66
1975-76	1,92	4,51	58	52	—	20	7,73
1980-81	2,31	5,36	4,32	10,23	11	3,34	25,67
1985-86	2,63	3,34	@	11,81	23	57,35	75,36
1990-91	7,34	14,51	10	22,78	47	2,14	47,34
1995-96	17,11	18,61	—	35,74	26	40	72,12
2000-01	11,89	9,26	—	6,67	70	44	28,96
2005-06	35,43	11,67	—	9,64	49	9	57,32
2010-11	3	25,33	—	1,44	—	94	27,74
2015-16	1	2,06	—	17,01	5	4,12	23,25
2016-17	@	14,17	—	2,26	4	2,20	18,67
2017-18	1	10,92	—	2,86	—	87	14,66
2018-19(P)	1	9,18	—	7,50	92	2,49	20,10

Source : Forest Department, Haryana.

@ : Less than ₹ 500.

P : Provisional

FORESTS

Forest Area Protected from Fire and Cattle Grazing in State

Table 18.5

(in Sq. Km.)

Year	Protection Against Fire				
	Total Forest Area	Attempted to be Protected	Actually Protected	Percentage of Forests under Fire Protection to Total Forest Area	Cost of Fire Conservancy Operations (₹)
1	2	3	4	5	6
1966-67	1,362	1,362	1,344	98.68	20,545
1970-71	1,477.73	1,477.73	1,437.12	97.25	18,368
1975-76	1,415.48	1,415.48	1,406.36	99.36	13,118
1980-81	1,661.64	1,661.64	1,640.33	98.72	21,245
1985-86	1,685.43	1,685.43	1,670.44	99.11	3,94,761
1990-91	1,701.99	1,701.99	1,701.70	99.98	5,03,000
1995-96	1,547.06	1,547.06	1,532.12	99.03	4,50,000
2000-01	1,553.02	1,553.02	1,549.62	99.78	10,74,994
2005-06	1,559.10	1,559.10	1,554.28	99.69	53,57,416
2010-11	1,683.82	1,683.82	1,679.43	99.74	1,03,54,000
2015-16	1,747.56	1,747.56	1,747.37	99.99	79,44,000
2016-17	1,747.48	1,747.48	1,745.42	99.88	25,37,472
2017-18	1,766.59	1,766.59	1,765.72	99.95	1,04,25,917
2018-19	1,779.98	1,779.98	1,772.10	99.56	1,01,02,150

FORESTS

Forest Area Protected from Fire and Cattle Grazing in State

Table 18.5 (Concl.)

(in Sq. Km.)

Year	Protection Against Grazing				
	Area Closed to Grazing	Area Open to Grazing Throughout the Year		Area Open to Grazing for Part of the Year	
		For all Animals	For Non-Browsers only	For all Animals	For Non-Browsers only
1	7	8	9	10	11
1966-67	889.92	—	444.63	—	27.82
1970-71	1,383.46	—	24.86	22.81	46.60
1975-76	1,342.12	21.27	18.17	4.19	29.73
1980-81	1,426.02	60.75	54.07	106.80	14.00
1985-86	1,457.53	28.52	66.01	55.50	77.87
1990-91	1,674.18	13.91	1.40	12.50	—
1995-96	1,515.21	17.98	1.40	12.50	—
2000-01	1,553.02	—	—	—	—
2005-06	1,559.10	—	—	—	—
2010-11	1,683.82	—	—	—	—
2015-16	1,747.56	—	—	—	—
2016-17	1,747.48	—	—	—	—
2017-18	1,766.59	—	—	—	—
2018-19	1,779.98	—	—	—	—

Source : Forest Department, Haryana.

FORESTS

Revenue and Expenditure of Forest Department, Haryana

Table 18.6

(in ₹)

Year	Revenue	Expenditure			Net Revenue i.e. Surplus (+) or Deficit (-)
		Normal Expenditure Including Committed Expenditure	Plan and Development Expenditure	Total Expenditure (3+4)	
1	2	3	4	5	6
1966-67	27,07,782	16,43,147	42,37,091	58,80,238	(-)31,72,456
1970-71	49,18,970	51,78,448	45,39,370	97,17,818	(-)47,98,848
1975-76	94,70,097	1,07,39,193	48,78,568	1,56,17,761	(-)61,47,664
1980-81	2,69,43,823	4,43,34,467	48,45,679	4,91,80,146	(-)2,22,36,323
1985-86	5,19,49,514	5,26,11,722	14,07,90,998	19,34,02,720	(-)14,14,53,206
1990-91	9,66,24,101	7,59,45,264	34,40,17,681	41,99,62,945	(-)32,33,38,844
1995-96	19,56,53,921	14,49,95,987	40,11,47,278	54,61,43,265	(-)35,04,89,344
2000-01	25,72,33,911	28,40,69,302	30,57,40,166	58,98,09,468	(-)33,25,75,557
2005-06	32,42,02,395	44,70,48,166	90,84,74,476	1,35,55,22,642	(-)1,03,13,20,247
2010-11	44,18,64,319	75,26,80,000	1,31,51,57,000	2,06,78,37,000	(-)1,62,59,72,681
2015-16	52,28,60,389	1,29,21,60,994	1,96,95,10,597	3,26,16,71,591	(-)2,73,88,11,202
2016-17	56,26,72,841	1,42,92,01,733	1,45,62,06,795	2,88,54,08,528	(-)2,32,27,35,687
2017-18	32,55,87,521	—	3,14,71,24,541	3,14,71,24,541	(-)2,82,15,37,020
2018-19 (P)	26,60,63,323	—	3,02,44,56,500	3,02,44,56,500	(-)2,75,83,93,177

Source : Forest Department, Haryana.

P : Provisional

— : Not Available

SECTION—XIX

INDUSTRIES

Information given in this section has been collected from Labour Commissioner, Haryana, Industries and Commerce Department, Haryana and Haryana Khadi & Village Industries Board Panchkula.

Table 19.1—shows the number of factories registered in the State Under Section 2 m (i), 2 m (ii) and 85 of the Factories Act, 1948. Under Section 2 m, \factories means any premises including the precincts thereof;

2 m (i) Wherein ten or more workers are working or were working on any day of the preceding twelve months and in any part of which a manufacturing process is being carried out on with the aid of power or is ordinarily carried out.

2 m (ii) Wherein twenty or more workers are working or were working on any day of the preceding twelve months and in any part of which a manufacturing process is being carried on without the aid of power or is ordinarily carried on and does not include a mine subject to the operations of the Indian Mines Act, 1923, or a railway running school.

Under Section 85 of the factories act, 1948, the State Government is empowered to notify any factory not covered under the above two sections.

Table 19.2—shows the district-wise number of Registered Working Factories according to number of workers. This is based on the returns submitted by the factories and does not relate to all the working factories.

Table 19.3—shows the district-wise size and distribution of registered working factories.

Table 19.4—shows the district-wise and industry-wise break-up of working factories.

Table 19.5—shows the district-wise and industry-wise number of workers employed in working factories.

Table 19.6—shows the production of various industries.

Table 19.7—shows the number of cotton textile mills and spindles and looms installed therein.

Table 19.8—shows the index of industrial production for different years.

Table 19.9—shows index of industrial production by major groups.

Table 19.10—Indicate Khadi & Village Industries Board by Group-wise Margin Money released.

INDUSTRIES

Number of Registered Factories and Workers Employed in Haryana

Table 19.1

Year/District	Number of registered factories					Total	Number of registered working factories	Estimated number of workers employed in working factories
	Under Section 2 m (i)	Under Section 2 m (ii)	Under Section 85					
			With Power	Without Power				
1	2	3	4	5	6	7	8	
1966	1,011	44	215	—	1,270	1,168	71,016	
1970	1,064	25	373	—	1,462	1,359	88,675	
1980	2,711	48	803	—	3,562	3,176	1,75,025	
1990	4,549	118	985	—	5,652	4,843	2,69,411	
1995	5,838	65	1,098	—	7,001	6,498	3,91,386	
2000	7,469	65	1,097	—	8,631	8,631	4,98,656	
2005	8,115	67	1,100	—	9,282	9,282	5,74,591	
2010	9,345	67	1,101	—	10,513	10,513	7,82,463	
2015	10,228	174	1,172	—	11,574	11,574	8,66,461	
2017	11,165	174	1,189	—	12,528	12,528	9,31,929	
2018	11,527	202	1,202	—	12,931	12,931	9,62,507	
Ambala	376	8	66	—	450	450	22,595	
Bhiwani	159	2	68	—	229	229	15,619	
Charkhi Dadri	@	@	@	—	@	@	@	
Faridabad	2,521	50	270	—	2,841	2,841	2,28,550	
Fatehabad	108	0	27	—	135	135	5,401	
Gurugram	2,523	48	68	—	2,639	2,639	3,02,847	
Hisar	358	3	63	—	424	424	12,114	
Jhajjar	647	2	24	—	673	673	41,750	
Jind	160	8	34	—	202	202	16,220	
Kaithal	100	0	32	—	132	132	3,988	
Kamal	495	6	78	—	579	579	36,655	
Kurukshetra	176	4	57	—	237	237	7,250	
Mahendragarh	42	0	19	—	61	61	12,269	
Nuh	22	3	0	—	25	25	3,230	
Palwal	79	5	0	—	84	84	6,626	
Panchkula	165	4	13	—	182	182	14,400	
Panipat	978	41	93	—	1,112	1,112	65,984	
Rewari	266	1	19	—	286	286	35,241	
Rohtak	288	2	56	—	346	346	24,225	
Sirsa	136	0	34	—	170	170	6,064	
Sonipat	758	4	72	—	834	834	58,269	
Yamunanagar	1,170	11	109	—	1,290	1,290	43,210	

Source : Labour Commissioner, Haryana.

@ : Information included in District Bhiwani

INDUSTRIES

Size and Distribution of Registered Working Factories in Haryana

Table 19.2

Size of Factories	1966		1980		1990		1995	
	Number of factories	Number of workers	Number of factories	Number of workers	Number of factories	Number of workers	Number of factories	Number of workers
1	2	3	4	5	6	7	8	9
Less than 10 workers	189	1,007	381	1,712	265	2,118	130	853
10 to 19 workers	228	3,157	274	3,734	325	6,008	248	3,530
20 to 49 workers	204	6,615	272	8,603	343	13,013	238	7,849
50 to 99 workers	93	6,824	124	8,521	180	13,205	187	13,197
100 to 499 workers	81	18,179	148	29,211	185	39,597	167	35,170
500 to 999 workers	13	9,529	37	27,072	49	27,555	36	23,420
1,000 to 4,999 workers	11	19,253	21	40,626	21	35,989	22	45,644
5,000 workers or more	—	—
Total	819	64,564	1,257	1,19,479	1,368	1,37,485	1,028	1,29,663

INDUSTRIES

Size and Distribution of Registered Working Factories in Haryana

Table 19.2 (Contd.)

Size of Factories	2000		2005		2010	
	Number of factories	Number of workers	Number of factories	Number of workers	Number of factories	Number of workers
1	10	11	12	13	14	15
Less than 10 workers	106	715	207	1,352	149	1,192
10 to 19 workers	181	2,489	335	4,794	251	4,518
20 to 49 workers	293	8,402	393	12,176	261	10,701
50 to 99 workers	156	10,764	225	15,045	152	12,768
100 to 499 workers	158	34,623	224	48,339	161	46,322
500 to 999 workers	23	15,891	40	20,984	29	17,980
1,000 to 4,999 workers	7	11,818	21	36,712	16	51,200
5,000 workers or more	—	—	—	—	—	—
Total	924	84,702	1,445	1,39,402	1,019	1,44,681

INDUSTRIES

Size and Distribution of Registered Working Factories in Haryana

Table 19.2 (Concl.)

Size of Factories	2015		2017		2018(P)	
	Number of factories	Number of workers	Number of factories	Number of workers	Number of factories	Number of workers
1	16	17	18	19	20	21
Less than 10 workers	122	880	107	825	91	699
10 to 19 workers	174	2,536	168	2,524	144	2,300
20 to 49 workers	259	8,476	262	9,609	227	8,520
50 to 99 workers	219	16,058	215	18,017	193	15,074
100 to 499 workers	315	72,559	287	63,136	255	61,973
500 to 999 workers	66	46,741	85	62,824	86	64,862
1,000 to 4,999 workers	30	57,209	34	66,104	31	63,091
5,000 workers or more	—	—	—	—	—	—
Total	1,185	2,04,459	1,158	2,23,039	1,027	2,16,519

Source : Labour Commissioner, Haryana.

Note : Information relates only to factories submitting returns.

P : Provisional

INDUSTRIES
Size and Distribution of Registered Working Factories in Haryana
(2018)

Table 19.3

Size of Factories	Ambala		Bhiwani		Faridabad		Fatehabad		Gurugram		Hisar	
	A	B	A	B	A	B	A	B	A	B	A	B
1	2	3	4	5	6	7	8	9	10	11	12	13
Less than 10 workers	4	30	3	21	13	113	3	26	10	86	3	27
10 to 19 workers	2	32	2	37	41	715	2	36	28	380	7	130
20 to 49 workers	3	130	4	120	41	1,220	5	210	86	3,112	11	495
50 to 99 workers	3	180	3	195	61	4,640	0	0	50	4,465	6	580
100 to 499 workers	6	820	2	295	80	25,110	4	485	69	16,916	10	1,320
500 to 999 workers	3	1,810	1	930	18	13,181	0	0	19	19,399	5	2,820
1,000 to 4,999 workers	0	0	0	0	7	13,220	0	0	11	26,800	1	1,811
5,000 workers or more	0	0	0	0	0	0	0	0	0	0	0	0
Total	21	3,002	15	1,598	261	58,199	14	757	273	71,158	43	7,183

INDUSTRIES

Size and Distribution of Registered Working Factories in Haryana (2018)

Table 19.3 (Contd.)

Size of Factories	Jhajjar		Jind		Kaithal		Karnal		Kurukshetra		Mahendragarh	
	A	B	A	B	A	B	A	B	A	B	A	B
	14	15	16	17	18	19	20	21	22	23	24	25
Less than 10 workers	3	38	2	17	3	28	7	32	3	29	2	15
10 to 19 workers	4	88	3	55	2	22	6	90	3	48	0	0
20 to 49 workers	10	648	4	150	5	110	5	158	4	120	0	0
50 to 99 workers	8	645	2	190	0	0	6	580	4	299	0	0
100 to 499 workers	10	2,723	3	300	0	0	7	2,230	4	730	0	0
500 to 999 workers	4	2,438	0	0	0	0	4	2,730	0	0	0	0
1,000 to 4,999 workers	2	2,205	0	0	0	0	0	0	0	0	0	0
5,000 workers or more	0	0	0	0	0	0	0	0	0	0	0	0
Total	41	8,785	14	712	10	160	35	5,820	18	1,226	2	15

INDUSTRIES

Size and Distribution of Registered Working Factories in Haryana (2018)

Table 19.3 (Contd.)

Size of Factories	Nuh		Palwal		Panchkula		Panipat		Rewari	
	A	B	A	B	A	B	A	B	A	B
	26	27	28	29	30	31	32	33	34	35
Less than 10 workers	0	0	3	16	5	31	5	46	7	46
10 to 19 workers	2	20	1	15	3	58	9	180	11	130
20 to 49 workers	1	40	1	30	5	202	7	315	8	305
50 to 99 workers	0	0	2	120	3	210	8	677	13	660
100 to 499 workers	0	0	2	420	4	756	5	1,450	25	3,120
500 to 999 workers	0	0	1	620	4	2,230	5	3,540	4	3,939
1,000 to 4,999 workers	0	0	0	0	1	1,220	2	2,230	3	6,810
5,000 workers or more	0	0	0	0	0	0	0	0	0	0
Total	3	60	10	1,221	25	4,707	41	8,438	71	15,010

INDUSTRIES

Size and Distribution of Registered Working Factories in Haryana (2018)

Table 19.3 (Concl.)

Size of Factories	Rohtak		Sirsa		Sonapat		Yamunanagar		Total	
	A	B	A	B	A	B	A	B	A	B
	36	37	38	39	40	41	42	43	44	45
Less than 10 workers	5	38	0	0	8	41	2	19	91	699
10 to 19 workers	5	66	0	0	8	100	5	98	144	2,300
20 to 49 workers	7	343	5	200	11	462	4	150	227	8,520
50 to 99 workers	7	505	4	388	7	420	6	320	193	15,074
100 to 499 workers	8	1,825	1	103	9	2,050	6	1,320	255	61,973
500 to 999 workers	5	3,510	0	0	7	4,210	6	3,505	86	64,862
1,000 to 4,999 workers	1	3,435	0	0	2	4,250	1	1,110	31	63,091
5,000 workers or more	0	0	0	0	0	0	0	0	0	0
Total	38	9,722	10	691	52	11,533	30	6,522	1,027	2,16,519

Source : Labour Commissioner, Haryana.

(A) : Number of Factories

(B) : Average number of workers.

Note : Information relates only to factories submitting returns.

INDUSTRIES
Number of Working Factories Industry-wise and District-wise as on
31st December, 2018 in Haryana

Table 19.4

Industry code	Industry Under section 2m (i)	Ambala	Bhiwani	Faridabad	Fatehabad	Gurugram	Hisar
	1	2	3	4	5	6	7
01	Other Mining and Quarrying	5	7	22	39	7	80
10-11	Food Products and Beverages	48	23	55	6	95	100
12	Tobacco Products	4	0	8	0	7	0
13	Mfg. of Textiles	2	30	208	47	165	35
14	Wearing Apparel, Dressing and Dyeing of fur.	1	1	127	0	687	3
15	Tanning and Dressing of Leather, Mfg. of luggage, handbags, saddlery, harness and footwear	5	0	55	0	33	6
16	Wood and wood products and cork except furniture, Mfg. of articles of straw and plaiting materials	22	1	86	1	25	24
17	Paper and paper products	8	0	59	0	26	7
18	Publishing, printing and Re-production of recorded media	13	0	43	2	20	4
19	Coke, refined petroleum products and nuclear fuel	6	17	39	0	25	8
20	Chemicals and chemical products	13	2	144	0	120	19
21	Medical, precision and optical instruments, watches, clocks	6	0	35	3	56	4
22	Rubber and plastics products	10	5	186	1	128	12

INDUSTRIES

Number of Working Factories Industry-wise and District-wise as on
31st December, 2018 in Haryana

Table 19.4 (Contd.)

Industry code	Industry Under section 2m (i)	Ambala	Bhiwani	Faridabad	Fatehabad	Gurugram	Hisar
	1	2	3	4	5	6	7
23	Mfg of other non-metallic mineral products.	57	23	257	0	156	15
24	Basic metals	16	4	170	1	110	20
25	Fabricated metal products, except machinery and equipment	92	22	237	3	148	8
26	Radio, television & communication equipment and apparatus	4	0	42	0	64	0
27	Electrical machinery and apparatus N.E.C	5	0	168	0	145	2
28	Machinery & equipment N.E.C	28	0	306	0	115	1
29	Motor vehicles, trailers and semi-trailers	3	0	86	0	190	1
30	Other transport equipment	5	2	55	2	92	3
31	Furniture	13	0	32	0	26	1
35	Electricity, Gas, Steam and Hot water supply	2	8	8	1	8	2
43	Construction	0	0	10	0	8	1
45	Sale, Maintenance and repair of motor vehicles and motor cycles; retail sale of automotive fuel.	3	8	25	0	17	1
46	Wholesale trade & commission trade except Motor vehicles	3	0	10	1	12	0
52	Supporting and auxiliary transport activities; activities of travel agencies	0	2	8	0	10	0
62	Office, accounting and computing machinery	0	2	13	1	15	0
72	Research and Development	0	0	8	0	7	0
95	Retail Trade except Motor Vehicle, Repair of personal and household goods	2	2	19	0	6	1
	Total	376	159	2521	108	2523	358

INDUSTRIES

Number of Working Factories Industry-wise and District-wise as on
31st December, 2018 in Haryana

Table 19.4 (Contd.)

Industry code	Industry Under section 2m (i)	Jhajjar	Jind	Kaithal	Karnal	Kurukshetra	M.garh	Nuh	Palwal
	1	8	9	10	11	12	13	14	15
01	Other mining and quarrying	4	18	2	8	2	0	1	3
10-11	Food products and Beverages	33	58	50	104	74	2	3	13
12	Tobacco Products	2	0	0	4	0	0	0	2
13	Mfg. of Textiles	41	24	1	37	3	0	0	8
14	Wearing Apparel, Dressing and Dyeing of fur.	33	0	0	0	3	4	2	2
15	Tanning and Dressing of Leather, Mfg. of luggage, handbags, saddlery, harness and footwear	34	2	0	35	1	2	0	3
16	Wood and wood products and cork except furniture, Mfg. of articles of straw and plaiting materials	14	3	4	27	17	0	0	8
17	Paper and paper products	33	8	1	11	11	1	0	3
18	Publishing, printing and Re-production of recorded media	29	0	0	2	0	0	1	5
19	Coke, refined petroleum products and nuclear fuel	8	1	0	7	1	3	0	0
20	Chemicals and chemical products	48	7	3	22	5	0	0	5
21	Med. Precision & optical instruments, watches & clocks	4	1	1	6	3	0	3	0
22	Rubber and plastics products	58	0	5	28	5	2	2	2

INDUSTRIES

Number of Working Factories Industry-wise and District-wise as on
31st December, 2018 in Haryana

Table 19.4 (Contd.)

Industry code	Industry Under section 2m (i)	Jhajjar	Jind	Kaithal	Karnal	Kurukshetra	Mahendragarh	Nuh	Palwal
	1	8	9	10	11	12	13	14	15
23	Other non-metallic mineral products	85	7	2	42	3	0	1	2
24	Basic metals	63	3	7	49	1	10	0	4
25	Fabricated metal products, except machinery and equipment	90	3	12	46	2	3	0	2
26	Radio, television & communication equipment and apparatus	1	0	0	0	0	0	2	0
27	Electrical machinery and apparatus N.E.C	10	4	4	14	5	2	0	4
28	Machinery & equipment N.E.C.	33	1	3	29	2	0	3	2
29	Motor vehicles, trailers and semi-trailers	2	0	0	7	0	2	0	0
30	Other transport equipment	2	5	1	5	2	1	0	2
31	Furniture	3	2	0	1	0	2	0	0
35	Electricity, Gas, Steam and Hot water supply	2	3	2	5	1	0	0	1
43	Construction	0	3	0	0	28	0	0	2
45	Sale, Maintenance and repair of motor vehicles and motor cycles; retail sale of automotive fuel.	5	4	1	2	2	3	2	5
46	Wholesale trade & commission trade except Motor vehicles	0	2	0	0	2	0	1	0
52	Supporting and auxiliary transport activities; activities of travel agencies	0	0	0	0	0	1	0	0
62	Office, accounting and computing machinery	9	0	0	0	3	1	1	1
72	Research and Development	0	0	0	0	0	0	0	0
95	Retail Trade except Motor Vehicle, Repair of personal and household goods	1	1	1	4	0	3	0	0
	Total	647	160	100	495	176	42	22	79

INDUSTRIES

Number of Working Factories Industry-wise and District-wise as on
31st December, 2018 in Haryana

Table 19.4 (Contd.)

Industry code	Industry Under section 2m (I)	Panchkula	Panipat	Rewari	Rohtak	Sirsa	Sonipat	Yamuna-nagar	Total
	1	16	17	18	19	20	21	22	23
01	Other mining and quarrying	3	2	6	1	33	5	1	249
10-11	Food products and Beverages	24	43	23	40	54	59	53	960
12	Tobacco Products	2	2	2	1	0	4	6	44
13	Mfg. of Textiles	5	591	29	14	9	80	21	1350
14	Wearing Apparel, Dressing and Dyeing of fur.	4	20	5	3	0	15	23	933
15	Tanning and Dressing of Leather, Mfg. of luggage, handbags, saddlery, harness and footwear	12	14	4	7	0	22	0	235
16	Wood and wood products and cork except furniture, Mfg. of articles of straw and plaiting materials	32	15	5	18	9	53	148	512
17	Paper and paper products	3	10	8	9	2	17	24	241
18	Publishing, printing and Re-production of recorded media	2	7	4	8	2	19	2	163
19	Coke, refined petroleum products and nuclear fuel	5	6	12	5	0	13	5	161
20	Chemicals and chemical products	4	17	35	15	3	81	7	550
21	Medical, precision and optical instruments, watches and clocks	2	2	4	6	1	7	0	144
22	Rubber and plastics products	3	10	6	18	0	78	10	569
23	Other non-metallic mineral products	19	6	7	10	7	46	70	815

INDUSTRIES
Number of Working Factories Industry-wise and District-wise as on
31st December, 2018 in Haryana

Table 19.4 (Contd.)

Industry code	Industry Under section 2m (i)	Panchkula	Panipat	Rewari	Rohtak	Sirsa	Sonipat	Yamuna - nagar	Total
	1	16	17	18	19	20	21	22	23
24	Basic metals	21	44	23	36	0	65	181	828
25	Fabricated metal products, except machinery and equipment	9	65	22	34	3	66	490	1357
26	Radio, television & communication equipment and apparatus	1	3	2	0	0	8	2	129
27	Electrical machinery and apparatus n.e.c.	1	12	12	18	5	35	8	454
28	Machinery & equipment n.e.c.	2	50	16	24	0	20	97	732
29	Motor vehicles, trailers and semi-trailers	0	5	15	8	0	16	10	345
30	Other transport equipment	0	4	9	6	0	15	2	213
31	Furniture	5	11	2	2	0	9	5	114
35	Electricity, Gas, Steam and Hot water supply	3	3	2	2	0	8	1	62
43	Construction	0	14	1	0	1	0	1	69
45	Sale, Maintenance and repair of motor vehicles and motor cycles; retail sale of automotive fuel.	0	5	4	2	3	6	1	99
46	Wholesale trade & commission trade except Motor vehicles	0	6	2	0	3	2	0	44
52	Supporting and auxiliary transport activities; activities of travel agencies	0	4	2	0	1	7	1	36
62	Office, accounting and computing machinery	2	4	1	0	0	0	0	53
72	Research and Development	0	0	1	1	0	0	0	17
95	Retail Trade except Motor Vehicle, Repair of personal and household goods	1	3	2	0	0	2	1	49
	Total	165	978	266	288	136	758	1170	11527

INDUSTRIES

Number of Working Factories Industry-wise and District-wise as on
31st December, 2018 in Haryana

Table 19.4 (Contd.)

Industry code	Industry Under section 2m (ii)	Ambala	Bhiwani	Faridabad	Fatehabad	Gurugram	Hisar
	1	2	3	4	5	6	7
10-11	Mfg. of food products beverages	0	0	5	0	8	0
12	Mfg. of tobacco products	1	0	1	0	1	0
13	Mfg. of Textiles	2	0	4	0	7	0
17	Mfg. of Paper & Paper products	0	1	5	0	6	0
20	Mfg. of Chemicals & Chemicals products	1	0	6	0	1	0
23	Mfg. of other non-metallic minerals products	2	1	7	0	7	2
24	Basic metals	0	0	3	0	4	1
26	Radio, television & communication equipment and apparatus	0	0	4	0	2	0
27	Electrical machinery and apparatus N.E.C.	0	0	5	0	8	0
31	Furniture	0	0	3	0	2	0
95	Retail Trade except Motor Vehicle, Repair of personal and household goods	2	0	7	0	2	0
	Total	8	2	50	0	48	3

INDUSTRIES
Number of Working Factories Industry-wise and District-wise as on
31st December, 2018 in Haryana

Table 19.4 (Contd.)

Industry code	Industry Under section 2m (ii)	Jhajjar	Jind	Kaithal	Karnal	Kurukshetra	Mahendragarh	Nuh	Palwal
	1	8	9	10	11	12	13	14	15
10-11	Mfg. of food products beverages	0	3	0	0	2	0	1	1
12	Mfg. of tobacco products	0	0	0	1	0	0	0	0
13	Mfg. of Textiles	1	4	0	2	0	0	0	1
17	Mfg. of Paper & Paper products	1	0	0	0	0	0	1	1
20	Mfg. of Chemicals & Chemicals products	0	0	0	0	1	0	0	0
23	Mfg. Of Other Non-metallic mineral products	0	0	0	3	1	0	0	0
24	Basic metals	0	0	0	0	0	0	0	0
26	Radio, television & communication equipment and apparatus	0	0	0	0	0	0	0	0
27	Electrical machinery and apparatus N.E.C	0	0	0	0	0	0	0	1
31	Furniture	0	1	0	0	0	0	1	1
95	Retail Trade except Motor Vehicle, Repair of personal and household goods	0	0	0	0	0	0	0	0
	Total	2	8	0	6	4	0	3	5

INDUSTRIES

Number of Working Factories Industry-wise and District-wise as on
31st December, 2018 in Haryana

Table 19.4 (Contd.)

Industry code	Industry Under section 2m (ii)	Panchkula	Panipat	Rewari	Rohtak	Sirsa	Sonapat	Yamunanagar	Total
	1	16	17	18	19	20	21	22	23
10-11	Mfg. of food products beverages	3	1	0	0	0	0	0	24
12	Mfg. of tobacco products	0	0	0	0	0	0	0	4
13	Mfg. of Textiles	0	6	0	0	0	1	1	29
17	Mfg. of Paper & Paper products	0	5	0	0	0	1	0	21
20	Mfg. of Chemicals & Chemical products	0	0	0	0	0	0	0	9
23	Mfg. Of other Non-metallic mineral products	1	15	0	0	0	2	8	49
24	Basic metals	0	0	1	1	0	0	2	12
26	Radio, television & communication equipment and apparatus	0	5	0	0	0	0	0	11
27	Electrical machinery and apparatus N.E.C	0	4	0	1	0	0	0	19
31	Furniture	0	5	0	0	0	0	0	13
95	Retail Trade except Motor Vehicle, Repair of personal and household goods	0	0	0	0	0	0	0	11
	Total	4	41	1	2	0	4	11	202

INDUSTRIES

Number of Working Factories Industry-wise and District-wise as on
31st December, 2018 in Haryana

Table 19.4 (Contd.)

Industry code	Industry Under section 85	Ambala	Bhiwani	Faridabad	Fatehabad	Gurugram	Hisar
	1	2	3	4	5	6	7
10-11	Food products & Beverage	7	14	22	2	7	8
12	Mfg. of Tobacco products	1	0	0	0	0	0
13	Mfg. of Textiles	1	0	7	0	5	1
16	Mfg. of Wood products except furniture, straw board etc.	43	42	145	25	37	49
17	Paper and paper products	5	0	4	0	0	2
20	Chemicals and Chemical products	2	1	12	0	6	2
23	Other Non-metallic mineral products	0	11	51	0	8	0
24	Basic metals	6	0	6	0	0	0
25	Fabricated metal products except machinery equipments	0	0	14	0	3	1
27	Electrical machinery Apparatus &	0	0	4	0	2	0
28	Machinery & equipments	1	0	5	0	0	0
	Total	66	68	270	27	68	63
	Grand Total	450	229	2841	135	2639	424

INDUSTRIES

Number of Working Factories Industry-wise and District-wise as on
31st December, 2018 in Haryana

Table 19.4 (Contd.)

Industry code	Industry Under section 85	Jhajjar	Jind	Kaithal	Karnal	Kurukshetra	Mahendragarh	Nuh	Palwal
	1	8	9	10	11	12	13	14	15
10-11	Food products & Beverage	1	4	11	21	17	1	0	0
12	Mfg. of Tobacco products	0	0	0	0	0	0	0	0
13	Mfg. of Textiles	0	0	0	0	0	0	0	0
16	Mfg. of Wood products except furniture, straw board etc.	19	29	21	55	38	18	0	0
17	Paper and paper products	0	0	0	1	1	0	0	0
20	Chemicals and Chemical products	0	0	0	0	1	0	0	0
23	Other Non-metallic mineral products	3	0	0	0	0	0	0	0
24	Basic metals	0	0	0	0	0	0	0	0
25	Fabricated metal products except machinery equipments	1	1	0	0	0	0	0	0
27	Electrical machinery Apparatus &	0	0	0	1	0	0	0	0
28	Machinery & equipments	0	0	0	0	0	0	0	0
	Total	24	34	32	78	57	19	0	0
	Grand Total	673	202	132	579	237	61	25	84

INDUSTRIES
Number of Working Factories Industry-wise and District-wise as on
31st December, 2018 in Haryana

Table 19.4 (Concl.)

Industry code	Industry Under section 85	Panchkula	Panipat	Rewari	Rohtak	Sirsa	Sonepat	Yamunanagar	Total
	1	16	17	18	19	20	21	22	23
10-11	Food products & Beverage	0	20	2	3	9	0	8	157
12	Mfg. of Tobacco products	0	3	0	0	0	0	0	4
13	Mfg. of Textiles	0	3	0	0	3	0	0	20
16	Mfg. of Wood products except furniture, straw board etc.	7	55	17	45	20	58	86	809
17	Paper and paper products	2	9	0	1	1	7	1	34
20	Chemicals and Chemical products	4	3	0	1	1	3	7	43
23	Other Non-metallic mineral products	0	0	0	6	0	3	0	82
24	Basic metals	0	0	0	0	0	0	7	19
25	Fabricated metal products except machinery equipment	0	0	0	0	0	0	0	20
27	Electrical machinery & Apparatus	0	0	0	0	0	1	0	8
28	Machinery & equipment	0	0	0	0	0	0	0	6
	Total	13	93	19	56	34	72	109	1202
	Grand Total	182	1112	286	346	170	834	1290	12931

Source : Labour Commissioner, Haryana.

Note : Information of Charkhi Dadri included in District Bhiwani

INDUSTRIES
Estimated No. of Workers Employed in Working Factories Industry-wise and
District-wise as on 31st December, 2018 in Haryana

Table 19.5

Industry code	Industry	Ambala	Bhiwani	Faridabad	Fatehabad	Gurugram	Hisar
	1	2	3	4	5	6	7
<i>Under section 2m (i)</i>							
01	Other mining and quarrying	320	0	625	720	85	1020
10-11	Food products and Beverages	2210	3540	24150	1100	8250	1750
12	Tobacco Products	602	0	70	0	127	0
13	Mfg. of Textiles	820	4102	14620	1555	22210	935
14	Wearing Apparel, Dressing and Dyeing of fur.	450	72	9085	0	86720	100
15	Tanning and Dressing of Leather, Mfg. of luggage, hand-bags, saddlery, harness and footwear	570	0	6110	0	5310	325
16	Wood and wood products and cork except furniture, Mfg. of articles of straw and plaiting materials	830	90	17700	150	2495	630
17	Paper and paper products	463	0	830	0	1030	122
18	Publishing, printing and Re-production of recorded media	480	0	2110	320	1295	305
19	Coke, refined petroleum products	225	1457	1020	0	255	188
20	Chemicals and chemical products	560	95	8999	0	15500	565
21	Medical, precision and optical instruments, watches and clocks	297	0	320	155	1220	32

INDUSTRIES

Estimated No. of Workers Employed in Working Factories Industry-wise and District-wise as on 31st December, 2018 in Haryana

Table 19.5 (Contd.)

Industry code	Industry	Ambala	Bhiwani	Faridabad	Fatehabad	Gurugram	Hisar
	1	2	3	4	5	6	7
22	Rubber and plastics products	895	253	18520	145	14200	1255
23	Other non-metallic mineral products	3050	1546	21720	0	20200	1580
24	Basic metals	880	150	31400	58	27602	1109
25	Fabricated metal products, except machinery & equipment	1590	1443	36242	335	32710	120
26	Radio, television & communication equipment and apparatus	305	0	570	0	5515	0
27	Electrical machinery and apparatus N.E.C	520	0	3905	0	15720	65
28	Machinery & equipment N.E.C	1750	0	15100	0	9754	70
29	Motor vehicles, trailers and semi-trailers	305	0	1300	0	16350	44
30	Other transport equipments	910	83	1515	50	8110	57
31	Furniture	285	0	502	0	1021	30
35	Electricity, Gas, Steam and Hot water supply	175	190	181	62	108	20
43	Construction	250	0	75	0	70	32
45	Sale, Maintenance and repair of motor vehicles and motor cycles; retail sale of automotive fuel.	225	150	488	0	527	30
46	Wholesale trade & commission trade except Motor vehicles	250	0	170	53	20	0
52	Supporting and auxiliary transport activities; activities of travel agencies	210	30	195	0	50	0
62	Office, accounting and computing machinery	200	74	210	63	425	0
72	Research and Development	0	0	328	0	1010	0
95	Retail Trade except Motor Vehicle, Repair of personal and household goods	125	52	211	0	135	30
	Total	19752	13327	218271	4766	298024	10414

INDUSTRIES

Estimated No. of Workers Employed in Working Factories Industry-wise and District-wise as on 31st December, 2018 in Haryana

Table 19.5 (Contd.)

Industry code	Industry	Jhajjar	Jind	Kaithal	Karnal	Kurukshetra	Mahendragarh	Nuh	Palwal
	1	8	9	10	11	12	13	14	15
<i>Under section 2m (i)</i>									
01	Other mining and quarrying	297	525	45	156	76	0	50	80
10-11	Food products and Beverages	11500	5110	1020	4600	1350	2305	450	2800
12	Tobacco Products	38	0	0	125	0	0	0	0
13	Mfg. of Textiles	3250	2150	56	7620	275	0	210	720
14	Wearing Apparel, Dressing and Dyeing of fur.	2210	0	0	0	200	998	0	50
15	Tanning and Dressing of Leather, Mfg. of luggage, handbags, saddlery, harness and footwear	1805	165	0	1935	155	850	0	96
16	Wood and wood products and cork except furniture, Mfg. of articles of straw and plaiting materials	1102	290	185	1685	350	0	0	940
17	Paper and paper products	1520	700	96	600	330	75	120	155
18	Publishing, printing and Re-production of recorded media	1015	0	0	100	0	0	0	80
19	Coke, refined petroleum products	450	38	0	135	155	520	0	0
20	Chemicals and chemical products	2425	1302	110	1675	195	0	0	376
21	Medical, precision and optical instruments, watches and clocks	210	83	188	293	200	0	630	0
22	Rubber and plastics products	3000	0	155	2410	220	1020	622	250
23	Other non-metallic mineral products	2285	1950	77	2248	199	0	280	158
24	Basic metals	2870	320	410	3534	196	3050	0	205

INDUSTRIES
Estimated No. of Workers Employed in Working Factories Industry-wise and District-wise as on 31st December, 2018 in Haryana

Table 19.5 (Contd.)

Industry code	Industry	Jhajjar	Jind	Kaithal	Karnal	Kurukshetra	Mahendragarh	Nuh	Palwal
	1	8	9	10	11	12	13	14	15
25	Fabricated metal products, except machinery and equipment	3310	825	524	3498	189	1650	0	0
26	Radio, television & communication equipment and apparatus	140	0	0	0	0	0	0	0
27	Electrical machinery and apparatus N.E.C	652	325	70	998	215	285	0	220
28	Machinery & equipment N.E.C	1250	40	135	1600	225	0	389	0
29	Motor vehicles, trailers and semi-trailers	220	0	0	115	0	420	0	0
30	Other transport equipments	145	188	27	110	165	45	0	0
31	Furniture	155	95	0	40	0	120	0	0
35	Electricity, Gas, Steam and Hot water supply	0	150	55	180	163	0	0	0
43	Construction	0	116	0	0	0	0	0	0
45	Sale, Maintenance and repair of motor vehicles and motor cycles; retail sale of automotive fuel.	220	177	37	146	150	150	142	150
46	Wholesale trade & commission trade except Motor vehicles	0	85	0	0	182	0	0	0
52	Supporting and auxiliary transport activities; activities of travel agencies	0	0	0	0	0	100	0	0
62	Office, accounting and computing machinery	95	0	0	0	155	120	222	0
72	Research and Development	0	0	0	0	0	0	0	0
95	Retail Trade except Motor Vehicle, Repair of personal and household goods	45	102	23	140	0	101	0	0
	Total	40209	14736	3213	33943	5345	11809	3115	6280

INDUSTRIES

Estimated No. of Workers Employed in Working Factories Industry-wise and District-wise as on 31st December, 2018 in Haryana

Table 19.5 (Contd.)

Industry code	Industry	Panch kula	Panipat	Rewari	Rohtak	Sirsa	Sonipat	Yamuna nagar	Total
	1	16	17	18	19	20	21	22	23
	<i>Under section 2m (f)</i>								
01	Other mining and quarrying	120	450	120	125	525	109	120	5568
10-11	Food products and Beverages	4420	7120	2225	3420	3570	3750	11002	105642
12	Tobacco Products	103	110	27	32	0	210	165	1609
13	Mfg. of Textiles	320	24620	4070	2520	304	10200	999	101556
14	Wearing Apparel, Dressing and Dyeing of fur.	275	1250	310	460	0	1096	1070	104346
15	Tanning and Dressing of Leather, Mfg. of luggage, handbags, saddlery, harness and footwear	605	420	99	505	0	1110	0	20060
16	Wood and wood products and cork except furniture, Mfg. of articles of straw and plaiting materials	402	730	931	830	285	2885	1895	34405
17	Paper and paper products	220	99	340	275	25	820	710	8530
18	Publishing, printing and Re-production of recorded media	85	201	252	150	110	550	150	7203
19	Coke, refined petroleum products	125	322	249	380	0	350	99	5968
20	Chemicals and chemical products	365	1750	2880	830	92	5510	1725	44954
21	Medical, precision and optical instruments, watches and clocks	95	320	105	366	19	320	0	4853
22	Rubber and plastics products	178	1150	960	2530	0	6155	1910	55828
23	Other non-metallic mineral products	3430	4050	899	1812	220	4210	3250	73164

INDUSTRIES

Estimated No. of Workers Employed in Working Factories Industry-wise and District-wise as on 31st December, 2018 in Haryana

Table 19.5 (Contd.)

Industry code	Industry	Panch kula	Panipat	Rewari	Rohtak	Sirsa	Sonipat	Yamuna-nagar	Total
	1	16	17	18	19	20	21	22	23
24	Basic metals	1530	4750	3430	2905	0	3550	4536	92485
25	Fabricated metal products, except machinery & equipment	825	5850	10041	2220	65	7317	8099	116853
26	Radio, television & communication equipment and apparatus	88	0	0	0	0	220	65	6903
27	Electrical machinery and apparatus n.e.c.	110	850	552	165	125	1950	805	27532
28	Machinery & equipment n.e.c.	305	4350	2789	285	0	1310	1888	41240
29	Motor vehicles, trailers and semi-trailers	0	1251	2375	456	0	1020	920	24776
30	Other transport equipment	0	330	599	320	0	610	110	13374
31	Furniture	110	225	120	145	0	255	120	3223
35	Electricity, Gas, Steam and Hot water supply	115	155	225	125	0	195	100	2199
43	Construction	0	162	85	0	20	0	199	1009
45	Sale, Maintenance and repair of motor vehicles and motor cycles; retail sale of automotive fuel.	0	425	284	187	55	245	185	3973
46	Wholesale trade & commission trade except Motor vehicles	0	305	113	0	95	135	0	1408
52	Supporting and auxiliary transport activities; activities of travel agencies	0	140	55	0	22	130	57	989
62	Office, accounting and computing machinery	60	120	48	0	0	0	0	1792
72	Research and Development	0	0	33	20	0	0	0	1391
95	Retail Trade except Motor Vehicle, Repair of personal and household goods	102	0	90	0	0	96	66	1318
	Total	13988	61505	34306	21063	5532	54308	40245	914151

INDUSTRIES

Estimated No. of Workers Employed in Working Factories Industry-wise and District-wise as on 31st December, 2018 in Haryana

Table 19.5 (Contd.)

Industry code	Industry	Ambala	Bhiwani	Faridabad	Fatehabad	Gurugram	Hisar
	1	2	3	4	5	6	7
<i>Under section 2m (ii)</i>							
10-11	Mfg. of food products beverages	0	0	77	0	412	0
12	Mfg. of tobacco products	33	0	30	0	15	0
13	Mfg. of Textiles	115	0	210	0	320	0
17	Mfg. of Paper & Paper products	0	36	100	0	321	0
20	Mfg. of Chemicals & Chemicals products	80	0	150	0	48	0
23	Mfg. of other non-metallic minerals products	95	16	365	0	233	165
24	Basic metals	0	0	148	0	115	73
26	Radio, television & communication equipment and apparatus	0	0	66	0	70	0
27	Electrical machinery and apparatus N.E.C	0	0	155	0	296	0
31	Furniture	0	0	66	0	83	0
95	Retail Trade except Motor Vehicle, Repair of personal and household goods	170	0	165	0	82	0
	Total	493	52	1532	0	1995	238

INDUSTRIES

Estimated No. of Workers Employed in Working Factories Industry-wise and District-wise as on 31st December, 2018 in Haryana

Table 19.5 (Contd.)

Industry code	Industry	Jhajjar	Jind	Kaithal	Karnal	Kurukshetra	Mahendragarh	Nuh	Palwal
	1	8	9	10	11	12	13	14	15
<i>Under section 2m (ii)</i>									
10-11	Mfg. of food products beverages	0	125	0	0	23	0	45	32
12	Mfg. of tobacco products	0	0	0	26	0	0	0	0
13	Mfg. of Textiles	98	92	0	120	0	0	0	65
17	Mfg. of Paper & Paper products	230	0	0	0	0	0	38	77
20	Mfg. of Chemicals & Chemicals products	0	0	0	0	20	0	0	0
23	Mfg. of other non-metallic minerals products	0	0	0	252	50	0	0	0
24	Basic metals	0	0	0	0	0	0	0	0
26	Radio, television & communication equipment and apparatus	0	0	0	0	0	0	0	0
27	Electrical machinery and apparatus n.e.c.	0	0	0	0	0	0	0	65
31	Furniture	0	28	0	0	0	0	32	43
95	Retail Trade except Motor Vehicle, Repair of personal and household goods	0	0	0	0	0	0	0	0
	Total	328	245	0	398	93	0	115	282

INDUSTRIES

Estimated No. of Workers Employed in Working Factories Industry-wise and District-wise as on 31st December, 2018 in Haryana

Table 19.5 (Contd.)

Industry code	Industry	Panchkula	Panipat	Rewari	Rohtak	Sirsa	Sonipat	Yamunanagar	Total
		16	17	18	19	20	21	22	23
<i>Under section 2m (ii)</i>									
10-11	Mfg. of food products beverages	10	45	0	0	0	0	0	769
12	Mfg. of tobacco products	0	0	0	0	0	0	0	104
13	Mfg. of Textiles	0	205	0	0	0	91	150	1466
17	Mfg. of Paper & Paper products	0	88	0	0	0	99	0	989
20	Mfg. of Chemicals & Chemicals products	0	0	0	0	0	0	0	298
23	Mfg. of other non-metallic minerals products	15	685	0	0	0	220	300	2396
24	Basic metals	0	0	235	28	0	0	21	620
26	Radio, television & communication equipment and apparatus	0	93	0	67	0	0	0	296
27	Electrical machinery and apparatus n.e.c.	0	59	0	0	0	0	0	575
31	Furniture	0	49	0	0	0	0	0	301
95	Retail Trade except Motor Vehicle, Repair of personal and household goods	0	0	0	0	0	0	0	417
	Total	25	1224	235	95	0	410	471	8231

INDUSTRIES

Estimated No. of Workers Employed in Working Factories Industry-wise and District-wise as on 31st December, 2018 in Haryana

Table 19.5 (Contd.)

Industry code	Industry	Ambala	Bhiwani	Faridabad	Fatehabad	Gurugram	Hisar
	1	2	3	4	5	6	7
<i>Under Section 85</i>							
10-11	Food products & Beverages	230	350	372	25	320	100
12	Mfg. of Tobacco products	65	0	0	0	0	0
13	Mfg. of Textiles	48	0	210	0	53	19
16	Mfg. of Wood products except furniture, straw board etc.	1557	1462	4616	610	1450	1220
17	Paper and paper products	220	0	159	0	0	55
20	Chemicals and Chemical products	45	40	485	0	310	33
23	Other Non-metallic mineral products	0	388	2090	0	410	0
24	Basic metals	165	0	80	0	0	0
25	Fabricated metal products except machinery equipments	0	0	547	0	155	35
27	Electrical machinery & Apparatus	0	0	92	0	130	0
28	Machinery & equipments	20	0	96	0	0	0
Total		2350	2240	8747	635	2828	1462
Grand Total		22595	15619	228550	5401	302847	12114

INDUSTRIES

Estimated No. of Workers Employed in Working Factories Industry-wise and District-wise as on 31st December, 2018 in Haryana

Table 19.5 (Contd.)

Industry code	Industry	Jhajjar	Jind	Kaithal	Karnal	Kuruks hetra	Mahendr agarh	Nuh	Palwal
	1	8	9	10	11	12	13	14	15
<i>Under Section 85</i>									
10-11	Food products & Beverages	97	124	155	435	437	35	0	0
12	Mfg. of Tobacco products	0	0	0	0	0	0	0	0
13	Mfg. of Textiles	0	0	0	0	0	0	0	20
16	Mfg. of Wood products except furniture, straw board etc.	800	1055	620	1834	1327	425	0	44
17	Paper and paper products	0	0	0	38	48	0	0	0
20	Chemicals and Chemical products	0	0	0	0	0	0	0	0
23	Other Non-metallic mineral products	316	0	0	0	0	0	0	0
24	Basic metals	0	0	0	0	0	0	0	0
25	Fabricated metal products except machinery equipments	0	60	0	0	0	0	0	0
27	Electrical machinery & Apparatus	0	0	0	7	0	0	0	0
28	Machinery & equipment	0	0	0	0	0	0	0	0
Total		1213	1239	775	2314	1812	460	0	64
Grand Total		41750	16220	3988	36655	7250	12269	3230	6626

INDUSTRIES

Estimated Number of workers employed in working factories Industry wise and District-wise as on 31st December, 2018 in Haryana

Table 19.5 (Concl.)

Industry code	Industry	Panchkula	Panipat	Rewari	Rohtak	Sirsa	Sonipat	Yamuna nagar	Total
		16	17	18	19	20	21	22	23
Under section 85									
10-11	Food products & Beverage	0	620	45	77	102	0	155	3679
12	Mfg. of Tobacco products	0	87	0	0	0	0	0	152
13	Mfg. of Textiles	0	60	0	0	45	0	0	455
16	Mfg. of Wood products except furniture, straw board etc.	193	2105	655	2335	385	2788	1877	27358
17	Paper and paper products	40	330	0	85	0	325	30	1330
20	Chemicals and Chemical products	154	53	0	120	0	220	226	1686
23	Other Non-metallic mineral products	0	0	0	450	0	209	0	3863
24	Basic metals	0	0	0	0	0	0	206	451
25	Fabricated metal products except machinery equipments	0	0	0	0	0	0	0	797
27	Electrical machinery & Apparatus	0	0	0	0	0	9	0	238
28	Machinery & equipment	0	0	0	0	0	0	0	116
Total		387	3255	700	3067	532	3551	2494	40125
Grand Total		14400	65984	35241	24225	6064	58269	43210	962507

Source : Labour Commissioner, Haryana.

Note : Information of Charkhi Dadri included in District Bhiwani

INDUSTRIES

Industrial Production in Haryana

Table 19.6

Year/District	Paper Production (M. tonne)	Textiles (Cotton) Production (Lakh ₹)	Cement Production (M. tonne)	Sugar Production (M. tonne)	Cycles Production (Number)	Sewing Machines Production (Number)
1	2	3	4	5	6	7
1966-67	42,313	16,34	5,19,076	59,586	3,77,093	30,587
1970-71	43,395	31,79	4,99,387	83,459	4,68,349	..
1975-76	54,835	45,29	4,46,664	1,06,961	5,81,333	8,837
1980-81	67,540	71,26	3,49,000	2,00,497	9,46,208	17,037
1985-86	71,315	2,43,95	7,00,000	1,38,782	14,84,673	9,705
1990-91	63,785	6,83,67	6,52,110	6,68,290	14,43,836	6,291
1995-96	16,68,263	2,15,30	9,85,320	4,03,891	18,60,000	..
2000-01	1,16,517	1,17,59	1,51,114	4,65,060	7,93,230	2,432
2005-06	3,32,846	41,668	43,433	27,73,446	9,69,680	20,505
2010-11	1,24,896	2,23,285	20,34,000	5,17,336	4,88,490	3,12,519
2015-16	1,73,669	23,60,260	40,75,279	5,42,997	3,27,910	36,932
2016-17 (P)	1,36,525	39,00,837	51,06,699	4,47,442	5,98,715	37,852
Ambala	0	241	0	45,299	0	0
Bhiwani	0	0	1,40,340	0	0	0
Charkhi Dadri	@	@	@	@	@	@
Faridabad	0	1,96,253	0	0	0	0
Fatehabad	0	0	0	0	0	0
Gurugram	26	5,538	0	0	5,760	36,690
Hisar	0	49,918	0	0	0	0
Jhajjar	0	0	28,60,492	0	0	1,000
Jind	5,406	0	0	2,600	0	0
Kaithal	0	0	0	28,940	0	0
Karnal	292	0	0	1,11,061	0	162
Kurukshetra	78,185	0	0	70,255	0	0
Mahendragarh	0	0	0	0	0	0
Nuh	0	0	0	0	0	0
Palwal	5,800	0	0	18,944	0	0
Panchkula	4,477	0	0	0	0	0
Panipat	1,056	36,41,364	21,05,867	28,478	0	0
Rewari	0	0	0	0	0	0
Rohtak	0	0	0	81,686	0	0
Sirsa	14,258	0	0	0	0	0
Sonapat	0	7,523	0	58,766	5,92,955	0
Yamunanagar	27,025	0	0	1,413	0	0

INDUSTRIES
Industrial Production in Haryana

Table 19.6 (Contd.)

Year/District	Agricultural Implements Production (Lakh ₹)	Machine Tools Production (Lakh ₹)	Steel Re-rolling Production (M. tonne)	Steel Tubes Production (M. tonne)	Water Fittings Production (Lakh ₹)	Cycle Parts Production (Lakh ₹)
	8	9	10	11	12	13
1966-67	4,81*	..	14,901	..	33	1,41
1970-71	12,77*	..	23,576	..	16	1,09
1975-76	16,34*	..	92,801	..	19,89	1,38
1980-81	72,94*	..	2,75,270	..	15,36	5,43
1985-86	54,08*	..	1,44,388	..	23,70	4,58
1990-91	8,650	..	2,02,603	..	93	1,327
1995-96	81,43	32,60	..	28,831
2000-01	1,59,26	38,90	23,428	2,64,684	1,95	13,13
2005-06	3,07,05	1,93,76	9,53,377	4,91,605	1,93,56	16,97
2010-11	2,85,923	49,110	1,66,610	8,39,963	54,588	30,16,396
2015-16	99,800	1,89,023	67,095	60,454	57,724	2,195
2016-17 (P)	1,07,064	1,69,766	1,17,115	3,95,087	58,835	1,938
Ambala	3,551	285	0	0	0	0
Bhiwani	7	57	8,312	0	454	0
Charkhi Dadri	@	@	@	@	@	@
Faridabad	2,354	57,802	13,924	3,645	585	1,272
Fatehabad	3,311	0	0	0	0	0
Gurugram	1,680	98,655	0	0	56,482	572
Hisar	333	0	52,758	3,63,296	98	0
Jhajjar	6,800	2,819	0	2,000	150	0
Jind	600	0	0	0	200	0
Kaithal	2,113	0	0	0	0	0
Karnal	42,250	0	0	0	0	0
Kurukshetra	19,747	0	0	0	0	0
Mahendragarh	75	0	0	0	0	0
Nuh	250	0	0	0	0	0
Palwal	0	0	27,500	26,000	421	0
Panchkula	0	0	0	0	0	0
Panipat	210	0	1,621	146	140	94
Rewari	4250	5,700	0	0	0	0
Rohtak	2,918	3,113	0	0	305	0
Sirsa	14,495	0	0	0	0	0
Sonipat	720	1,335	0	0	0	0
Yamunanagar	1,400	0	13,000	0	0	0

INDUSTRIES

Industrial Production in Haryana

Table 19.6 (Contd.)

Year/District	Scientific Instruments Production (Lakh ₹)	Glass Production (Lakh ₹)	Hosiery Production (Lakh ₹)	Woollen Textiles Production (Lakh ₹)	Powerloom Weaving Production (Lakh ₹)	Handloom Weaving Production (Sq. Mtrs.)
	14	15	16	17	18	19
1966-67	136	180	386	2,00	2,01	..
1970-71	504	403	461	5,19	3,50	..
1975-76	387	3	1,114	16,45	11,79	..
1980-81	1,564	9,235	7,402	23,28	5,05	..
1985-86	704	3,153	145	18,89	40,45	..
1990-91	1,426	3,395	224	58,13	31,92	..
1995-96	6,573	44,65	1,74,42	44,93,100
2000-01	12,502	11,282	5,534	3,05,00	44,40,32	1,05,68,662
2005-06	13,555	3,535	93,571	45,69	59,11,80	23,93,950
2010-11	18,48,656	43,296	1,23,832	9,814	46,640	13,99,307
2015-16	6,462	74,983	2,25,628	2,868	1,08,109	1,00,250,987
2016-17 (P)	67,648	11,840	2,16,544	11,579	1,17,273	8,03,54,128
Ambala	65,310	18	0	0	1,720	73,750
Bhiwani	0	372	0	0	162	2,190
Charkhi Dadri	@	@	@	@	@	@
Faridabad	0	0	19,762	392	512	0
Fatehabad	0	0	0	0	13,100	0
Gurugram	1,022	118	1,92,000	2,010	94,275	0
Hisar	0	0	0	0	0	0
Jhajjar	0	300	2,000	0	0	7,000
Jind	0	0	16	27	0	17,000
Kaithal	0	0	10	0	0	0
Karnal	0	0	0	0	992	2,05,000
Kurukshetra	0	10,050	0	0	0	9,19,898
Mahendragarh	0	0	0	0	0	0
Nuh	0	0	0	0	0	0
Palwal	0	102	0	0	270	0
Panchkula	343	0	0	0	0	0
Panipat	53	0	73	9,150	5,882	7,91,22,180
Rewari	0	514	0	0	170	0
Rohtak	0	366	0	0	0	7,110
Sirsa	0	0	273	0	190	0
Sonipat	920	0	2,410	0	0	0
Yamunanagar	0	0	0	0	0	0

INDUSTRIES

Industrial Production in Haryana

Table 19.6 (Concl.)

Year/District	Machine Embroidery Production (Lakh ₹)	Cotton Ginning and Pressing Production (Thousand bales)	Sports Production (Lakh ₹)	Motor Cycles/ Scooters/Mopeds Production (Number)	Automobiles Production (Number)	Tractors Production (Number)
	20	21	22	23	24	25
1966-67	50	263	58	2,227
1970-71	120	..	5	11,425
1975-76	3	303	3	19,246
1980-81	6	678	11	28,886
1985-86	80	13,179	154	51,645
1990-91	19	4,423	25	75,629
1995-96	..	1,063	..	3,44,585	2,77,776	94,212
2000-01	50	345	8,017	6,95,448	3,00,000	12,880
2005-06	16,535	3,66,726	29,000	49,70,026	5,61,822	19,517
2010-11	29,645	5,72,128	38,019	55,95,651	35,01,100	17,656
2015-16	57,369	61,365	46,831	50,76,515	25,07,728	36,045
2016-17 (P)	63,991	85,766	46,928	35,81,779	22,83,979	36,050
Ambala	280	0	76	0	0	0
Bhiwani	1	48,252	0	0	0	0
Charkhi Dadri	@	@	@	@	@	@
Faridabad	21,354	18,350	0	0	8,38,438	31,250
Fatehabad	0	57	0	0	0	0
Gurugram	25,675	0	46,500	33,09,725	14,45,541	0
Hisar	0	15,710	0	0	0	0
Jhajjar	0	0	110	0	0	0
Jind	0	1,100	0	0	0	0
Kaithal	0	3	0	0	0	0
Kamal	0	0	16	0	0	0
Kurukshetra	0	0	0	0	0	0
Mahendragarh	0	0	0	0	0	0
Nuh	0	0	0	0	0	0
Palwal	800	75	0	0	0	4,800
Panchkula	0	0	0	0	0	0
Panipat	15,221	1,106	31	0	0	0
Rewari	0	0	0	2,72,054	0	0
Rohtak	290	418	195	0	0	0
Sirsa	0	695	0	0	0	0
Sonapat	370	0	0	0	0	0
Yamunanagar	0	0	0	0	0	0

Source : Industries and Commerce Department, Haryana.

* : Includes machine tools also.

@ : Information included in District Bhiwani

.. : Not available.

P : Figures are provisional.

INDUSTRIES
Cotton/Man-made Fibre Textile Mills (Non-SSI)

Table 19.7

year	Number of Composite Mills			Installed Capacity			Number of Workers
	Spinning	Composite	Total	Spindles (000)	Rotors	Looms	
1	2	3	4	5	6	7	8
1979-80	10	2	12	270	—	978	19,953
1990-91	14	2	16	294	1,080	261	16,714
1995-96	62	2	64	350	28,184	200	21,352
2000-01	76	2	78	384	68,416	211	22,445
2005-06	76	2	78	393	74,168	135	18,722
2010-11	69	2	71	342	76,700	153	12,888
2015-16	69	2	71	420	80,228	144	12,096
2016-17	70	2	72	420	81,212	144	12,181
2017-18(P)	70	2	72	420	81,212	144	12,181

Source : Textile Commissioner, Mumbai.

P : Provisional

INDUSTRIES

Index of Industrial Production According to Industrial Classification
in Haryana (Base 2011-12=100)

Table 19.8

Industry code	Item	Weight	2012-13	2013-14
1	2	3	4	5
10	Manufacture of Food Products	83.50	96.4	109.9
11	Manufacture of Beverages	12.57	87.4	75.9
12	Manufacture of Tobacco Products	0.75	98.6	105.0
13	Manufacture of Textiles	40.43	136.3	169.7
14	Manufacture of Wearing Apparel	49.68	98.5	101.7
15	Manufacture of Leather and related Products	27.44	92.1	94.6
16	Manufacture of Wood & Products of Wood & Cork, except Furniture; Manufacture of Articles of Straw & Articles of Straw & Plaiting Materials	3.09	141.3	209.6
17	Manufacture of Paper & Paper Products	9.27	99.2	101.7
18	Printing and Reproduction of Recorded Media	4.16	136.5	155.7
19	Manufacture of Crude and Refined Petroleum Products	0.41	99.1	83.7
20	Manufacture of Chemical and Chemical Products	23.19	104.0	124.2
21	Manufacture of Pharmaceuticals, Medicinal Chemical and Botanical Products	13.34	109.3	112.2
22	Manufacture of Rubber and Plastic Products	22.53	76.3	88.2
23	Manufacture of other Non-metallic Products	18.73	96.5	89.7
24	Manufacture of basic metals	48.6	107.0	104.5
25	Manufacture of fabricated metal products, except machinery and equipment	32.54	98.4	126.8
26	Manufacture of computer, electronic and optical products	11.16	114.5	101.1
27	Manufacture of electrical equipment	58.22	100.7	111.2
28	Manufacture of machinery equipment n.e.c	106.63	125.9	130.9
29	Manufacture of motor vehicles, trailers and semi trailers	230.72	98.6	105.2
30	Manufacture of other transport equipment	121.25	116.0	118.3
31	Manufacture of furniture	0.41	94.5	72.5
32	Other Manufacturing	9.21	121.3	219.9
	Manufacturing	927.83	106.1	114.7
	Electricity	87.51	105.7	109.7
	General Index	1000	106.1	114.4

INDUSTRIES

Index of Industrial Production According to Industrial Classification
in Haryana (Base 2011-12=100)

Table 19.8 (Concl.)

Industry code	Item	2014-15	2015-16(P)	Percentage increase/decrease over the previous year
1	2	6	7	8
10	Manufacture of Food Products	135.4	170.2	25.7
11	Manufacture of Beverages	78.5	79.3	1.0
12	Manufacture of Tobacco Products	112.9	120.8	7.0
13	Manufacture of Textiles	203.8	198.1	-2.8
14	Manufacture of Wearing Apparel	119.0	123.2	3.5
15	Manufacture of Leather and related Products	98.9	103.9	5.1
16	Manufacture of Wood & Products of Wood & Cork, except Furniture; Manufacture of Articles of Straw & Articles of Straw & Plaiting Materials	186.3	177.1	-4.9
17	Manufacture of Paper & Paper Products	103.9	119.1	14.6
18	Printing and Reproduction of Recorded Media	160.6	156.7	-2.4
19	Manufacture of Crude and Refined Petroleum Products	91.0	110.5	21.4
20	Manufacture of Chemical and Chemical Products	113.7	108.7	-4.4
21	Manufacture of Pharmaceuticals, Medicinal Chemical and Botanical Products	120.9	132.2	9.3
22	Manufacture of Rubber and Plastic Products	86.8	90.3	4.0
23	Manufacture of other None Metallic Products	112.6	108.2	-3.9
24	Manufacture of basic metals	104.7	100.4	-4.1
25	Manufacture of fabricated metal products, except machinery and equipment	145.9	123.5	-15.4
26	Manufacture of computer, electronic and optical products	121.2	125.2	3.3
27	Manufacture of electrical equipment	115.1	118.2	2.7
28	Manufacture of machinery equipment n.e.c	125.3	170.3	35.9
29	Manufacture of motor vehicles, trailers and semi trailers	109.9	111.4	1.4
30	Manufacture of other transport equipment	115.1	116.2	1.0
31	Manufacture of furniture	77.5	93.0	20.0
32	Other Manufacturing	135.8	138.7	2.1
	Manufacturing	120.3	128.7	7.0
	Electricity	119.5	92.5	-22.6
	General Index	120.3	126.1	4.8

P : Provisional.

INDUSTRIES

Index of Industrial Production (By Major Group)
in Haryana (Base Year 2011-12=100)

Table 19.9

Item/Industry Code	Weight	2012-13	2013-14	2014-15	2015-16 (P)	Percentage increase/ Decrease over the previous year
1	2	3	4	5	6	7
General Index	1000.00	106.1	114.4	120.3	126.1	4.8
Use-Based Classification						
A—Primary Goods	83.59	103.7	112.1	122.8	96.7	-21.2
B—Capital Goods Industries	312.42	104.4	110.0	115.4	115.4	0.0
C—Intermediate Goods Industries	108.14	105.3	119.9	117.8	109.7	-6.9
D—Infrastructure/ Construction Goods	49.01	107.1	112.6	112.0	109.8	-2.0
(a) Consumer Durables	335.27	111.5	120.7	124.6	142.1	14.0
(b) Consumer Non Durables	111.57	96.9	104.7	124.9	152.8	22.3

Source : Department of Economic and Statistical Analysis, Haryana.

P : Provisional

KHADI AND VILLAGE INDUSTRIES

**Group-wise Margin Money Released under Prime Minister
Employment Generation Programme (PMEGP) by Haryana Khadi & Village
Industries Board During 2017-18**

Table 19.10

(₹ in Lakh)

Sr. No.	Name of the Industry	Number of Projects	Margin Money utilization	Production	Sale (₹.)	Employment (Number)	Wages
1	2	3	4	5	6	7	8
1	Agro Based & Food Processing	52	147.86	881.89	1058.27	419	273.89
2	Forest Based Industry	32	74.18	367.87	441.44	265	145.58
3	Hand Made Paper & Fibre Industry	22	78.86	469.49	563.39	187	129.87
4	Mineral Based Industry	35	192.85	946.65	1,135.98	485	289.25
5	Polymer & Chemical Based Industry	40	148.82	678.18	813.82	368	215.56
6	Rural Engineering and Bio-Technology Industry	142	409.18	2,456.48	2,947.78	1,128	789.84
7	Service Industry Textile	237	451.87	2,968.46	3,562.14	1,468	987.58
Total		560	1,503.62	8,769.02	10,522.82	4,320	2,831.57

Source : Khadi & Villages Industries Board, Haryana.

SECTION—XX

ELECTRICITY AND POWER

Haryana is the first State in the country to achieve 100 per cent electrification of all its 6,841 villages and 154 towns (according to 2011 Census). Uchani (Karnal) was the last village of Haryana which got electrified on 29th November, 1970. The data has been collected from the Central Electricity Authority, Government of India, U.H.B.V.N.L. and D.H.B.V.N.L.

Table 20.1—shows the LT and 11 KV lines.

Table 20.2—shows consumption of electricity for different uses.

Table 20.3—shows the number of electricity connections for various purposes.

Table 20.4—shows the number of pending applications for electricity connections by uses.

Table 20.5—shows the number of the Tubewells energised.

Table 20.6—indicates units sold and the per capita consumption of electricity.

Table 20.7—gives information on Installed Generation Capacity and Power Availability.

Tables 20.8 and 20.9—show installed plant capacity, electricity generated, utilised and number of consumers in India (State-wise) and installed plant capacity and consumption per square kilometre and per thousand of population in India.

Table 20.10—depicts annual per capita consumption of electricity in India.

Table 20.11—indicates the number of villages electrified in various States.

ELECTRICITY AND POWER
LT and 11 KV Lines in Haryana

Table 20.1

(Circuit Kilometres)

Year /Circle	LT Lines	11 KV Lines	Number of Transformers
1	2	3	4
1966-67	9,796	7,089	5,390
1970-71	32,056	22,819	15,236
1980-81	66,493	35,939	31,385
1985-86	79,850	40,964	43,601
1990-91	92,831	48,602	68,883
1995-96	1,02,639	53,159	93,356
2000-01	1,05,356	55,607	1,10,855
2005-06	1,13,688	67,499	1,55,404
2010-11	1,03,839	1,12,017	3,47,693
2015-16	1,16,840	1,26,582	5,04,067
2017-18	1,19,436	1,31,939	5,46,607
2018-19	1,21,716	1,34,475	5,68,939
Ambala	5,628	4,765	18,634
Bhiwani	6,073	12,352	42,297
Faridabad	6,720	3,438	15,543
Fatehabad	4,821	8,186	34,838
Gurugram	8,824	6,591	27,960
Hisar	4,761	8,588	22,327
Jhajjar	4,129	3,414	9,898
Jind	6,090	8,227	33,513
Kaithal	7,573	7,973	49,200
Kamal	7,466	13,620	83,717
Kurukshetra	7,028	7,269	41,239
Mahendragarh	8,232	6,395	20,993
Palwal	6,517	7,268	16,504
Panipat	5,626	4,174	18,334
Rewari	7,847	4,787	21,267
Rohtak	3,896	3,657	11,042
Sirsa	6,383	9,785	46,752
Sonipat	6,423	6,389	26,675
Yamuna Nagar	7,679	7,597	28,206

Source : Deputy Secretary U.H.B.V.N.L. & D.H.B.V.N.L.

ELECTRICITY AND POWER
Consumption of Electricity in Haryana

Table 20.2

(Lakh KWH)

Year	Purpose								
	Domestic	Commercial	Industrial	Public Lighting	Public Water Works	Agriculture	Bulk	Others	Total Consumption
1	2	3	4	5	6	7	8	9	10
1966-67	293.56	191.83	2,692.73	24.59	..	985.07	155.54	..	4,343.32
1970-71	582.06	320.67	4,772.72	39.08	..	2,985.72	328.79	9.67	9,038.71
1975-76	1,179.56	506.92	7,779.11	60.19	172.72	5,945.83	372.09	56.30	16,072.72
1980-81	2,271.96	729.14	12,202.01	73.81	186.04	9,537.71	491.70	64.81	25,557.18
1985-86	4,860.57	1,126.55	12,904.63	150.23	319.99	13,664.94	749.47	147.17	33,923.55
1990-91	11,375.45	1,749.03	17,451.07	234.10	838.33	27,117.77	1,326.39	421.61	60,513.75
1995-96	16,372.31	2,577.25	20,170.13	398.82	1,752.60	39,043.26	2,444.73	763.23	83,522.33
2000-01	21,537.21	4,475.45	20,813.82	314.44	2,414.25	47,559.38	3,817.51	504.10	1,01,436.16
2005-06	29,796.18	8,031.76	38,766.88	446.91	3,416.49	62,547.40	4,786.94	4,434.00	1,52,226.56
2010-11	49,896.55	23,875.43	66,817.79	740.47	6,433.35	80,973.40	6,852.60	4,535.15	2,40,124.74
2015-16	69,493.61	35,633.42	1,00,458.25	833.98	4,183.01	92,945.65	8,379.83	9,794.25	3,21,722.00
2017-18	87,436.94	42,663.59	1,23,755.03	2,235.31	9,145.57	1,00,673.45	11,040.21	5,379.63	3,82,329.73
2018-19	96,232.61	45,479.36	1,40,112.20	2,283.51	10,246.28	97,142.95	11,737.19	3,855.94	4,07,090.04

Source : Deputy Secretary U.H.B.V.N.L. & D.H.B.V.N.L.

ELECTRICITY AND POWER

Number of Electricity Connections in Haryana

Table 20.3

Year/Circle	Domestic	Commer- cial	Indus- trial	Public Lighting	Public Water Works	Agricu- ltural	Bulk	Others	Total
1	2	3	4	5	6	7	8	9	10
1966-67	2,23,903	57,875	9,749	184	..	20,190	13	..	3,11,914
1970-71	3,61,746	78,142	17,032	278	..	86,455	42	..	5,43,695
1975-76	5,14,251	1,08,748	26,950	437	..	1,42,685	68	..	7,93,139
1980-81	7,98,907	1,48,716	42,883	2,073	..	2,26,469	125	..	12,19,173
1985-86	12,01,272	1,88,010	54,537	5,989	..	2,77,327	211	..	17,27,346
1990-91	18,41,462	2,50,645	67,973	5,726	..	3,47,803	333	..	25,13,942
1995-96	23,97,663	3,11,466	76,482	4,872	..	3,80,181	392	..	31,71,056
2000-01	27,63,467	3,42,569	70,710	1,374	..	3,67,718	734	..	35,46,572
2005-06	31,19,788	3,87,520	70,181	1,011	..	4,11,454	578	10,128	40,00,660
2010-11	36,84,410	4,62,520	85,501	1,511	..	5,20,391	1,369	32,220	47,87,922
2015-16	44,19,364	5,73,848	98,961	2327	11,821	6,11,423	968	33,458	57,52,170
2017-18	48,95,143	6,23,455	1,04,124	2,993	20,795	6,30,487	981	559	62,78,537
2018-19	51,50,007	6,53,356	1,09,076	3,367	21,373	6,38,191	1,041	647	65,77,058
Ambala	3,28,733	57,876	6,207	383	1,373	20,924	82	65	4,15,643
Bhiwani	2,87,188	29,973	3,009	138	1,398	43,353	51	120	3,65,230
Faridabad	4,48,421	53,948	25,720	239	2,456	9,103	57	5	5,39,949
Fatehabad	1,90,515	23,244	2,356	42	558	37,922	8	7	2,54,652
Gurugram	4,13,823	59,078	11,944	426	1,645	27,754	385	8	5,15,063
Hisar	3,09,749	38,791	3,935	293	697	18,322	65	60	3,71,912
Jhajjar	2,02,632	18,070	4,123	114	597	10,833	19	128	2,36,516
Jind	2,33,970	25,834	2,987	81	696	42,955	45	33	3,06,601
Kaithal	2,02,053	24,040	2,278	122	746	56,554	8	10	2,85,811
Karnal	3,10,138	44,177	4,867	237	1,147	72,805	48	9	4,33,428
Kurukshetra	1,98,486	31,958	2,639	215	862	41,778	26	4	2,75,968
Mahendragarh	1,74,507	17,981	1,634	37	1,804	31,961	15	60	2,27,999
Palwal	2,83,293	23,429	2,906	21	1,830	16,775	15	8	3,28,277
Panipat	2,20,003	36,931	9,471	156	896	33,274	30	8	3,00,769
Rewari	2,10,134	21,905	2,463	59	811	30,912	29	32	2,66,345
Rohtak	2,58,239	32,636	3,720	261	568	6,569	6	77	3,02,076
Sirsa	2,47,083	33,104	3,603	170	794	58,234	31	0	3,43,019
Sonipat	3,07,593	30,723	6,988	199	921	32,822	58	7	3,79,311
Yamunanagar	3,23,447	49,658	8,226	174	1,574	45,341	63	6	4,28,489

Source : Deputy Secretary U.H.B.V.N.L. & D.H.B.V.N.L.

ELECTRICITY AND POWER

Pending Applications for Electricity Connections in Haryana
2018-19

Table 20.4

Period	Domestic	Commercial	Industrial	Agricultural	Others	Total
1	2	3	4	5	6	7
Up to 6 months	8,937	1,551	621	44,131	173	55,413
6 months to 2 years	728	48	177	18,887	102	19,942
2 years and more	19	7	4	18,008	111	18,149
Total	9,684	1,606	802	81,026	386	93,504

Source : Deputy Secretary U.H.B.V.N.L. & D.H.B.V.N.L.

ELECTRICITY AND POWER
Number of Energised Tubewells in Haryana

Table 20.5

(As on 31st March)

Year/Circle	Agricultural Private	Agricultural Government	Agricultural Lift	Public Water Supply and Sewerage Tubewells	Total
1	2	3	4	5	6
1980-81	2,22,674	2,636	151	1,008	2,26,469
1985-86	2,72,282	3,095	158	1,792	2,77,327
1990-91	3,41,729	2,910	154	3,010	3,47,803
1995-96	3,74,349	1,353	232	4,247	3,80,181
2000-01	3,60,488	753	211	6,264	3,67,716
2005-06	4,11,452	45	134	9,856	4,21,487
2010-11	5,20,391	—	321	16,047	5,36,759
2011-12	5,40,406	—	327	16,778	5,57,511
2015-16	6,11,423	—	314	19,865	6,31,602
2017-18	6,30,487	0	380	20,795	6,51,662
2018-19	6,38,191	0	426	21,373	6,59,990
Ambala	20,924	0	13	1,373	22,310
Bhiwani	43,353	0	120	1,398	44,871
Faridabad	9,103	0	3	2,456	11,562
Fatehabad	37,922	0	1	558	38,481
Gurugram	27,754	0	0	1,645	29,399
Hisar	18,322	0	0	697	19,019
Jhajjar	10,833	0	109	597	11,539
Jind	42,955	0	25	696	43,676
Kaithal	56,554	0	1	746	57,301
Karnal	72,805	0	0	1,147	73,952
Kurukshetra	41,778	0	4	862	42,644
Mahendragarh	31,961	0	50	1,804	33,815
Palwal	16,775	0	7	1,830	18,612
Panipat	33,274	0	0	896	34,170
Rewari	30,912	0	32	811	31,755
Rohtak	6,569	0	54	568	7,191
Sirsa	58,234	0	0	794	59,028
Sonipat	32,822	0	7	921	33,750
Yamunanagar	45,341	0	0	1,574	46,915

Source : Deputy Secretary U.H.B.V.N.L. & D.H.B.V.N.L.

ELECTRICITY AND POWER

Units Sold and Per Capita Consumption of Electricity in Haryana

Table 20.6

Year	Units sold* (lakh KWH)	Units sold per capita (KWH)
1	2	3
1966-67	4,343.32	48
1970-71	9,038.71	92
1980-81	25,557.18	206
1990-91	60,513.75	371
2000-01	1,01,436.16	507
2010-11	2,40,124.74	941
2011-12	2,66,130.00	1,029
2012-13	2,62,576.03	1,036
2013-14	2,88,608.72	1,138
2014-15	3,19,973.24	1,262
2015-16	3,21,722.01	1,269
2016-17	3,35,197.28	1,322
2017-18	3,82,329.73	1,720
2018-19	4,07,089.03	1,793

Source : Deputy Secretary U.H.B.V.N.L. & D.H.B.V.N.L.

* : Including units used on works and excluding generation by non-utilities.

Graph 20.6

PER CAPITA CONSUMPTION OF ELECTRICITY IN HARYANA

(In K.W.H.)

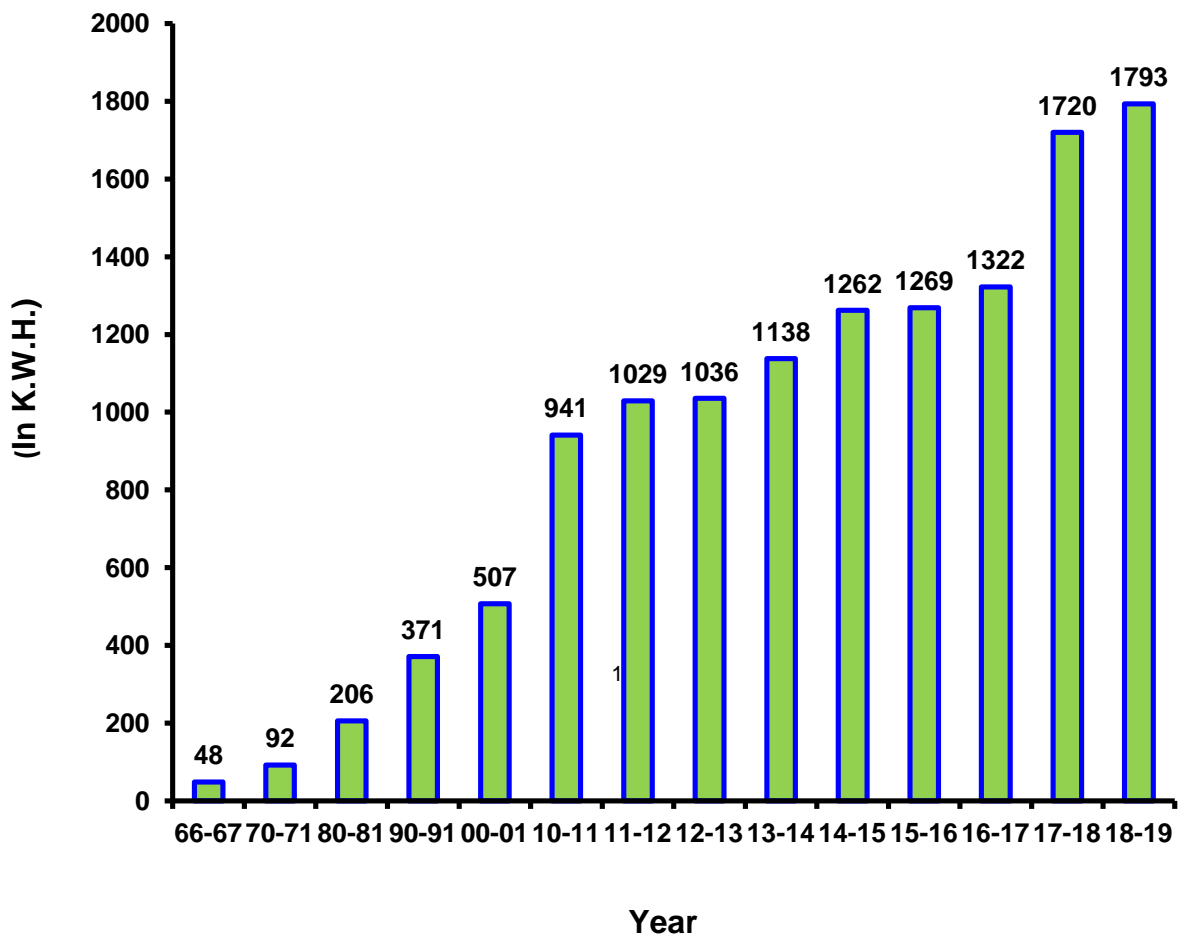

Graph 20.7

POWER AVAILABLE FOR SALE IN HARYANA

(In Lakh K.W.H.)

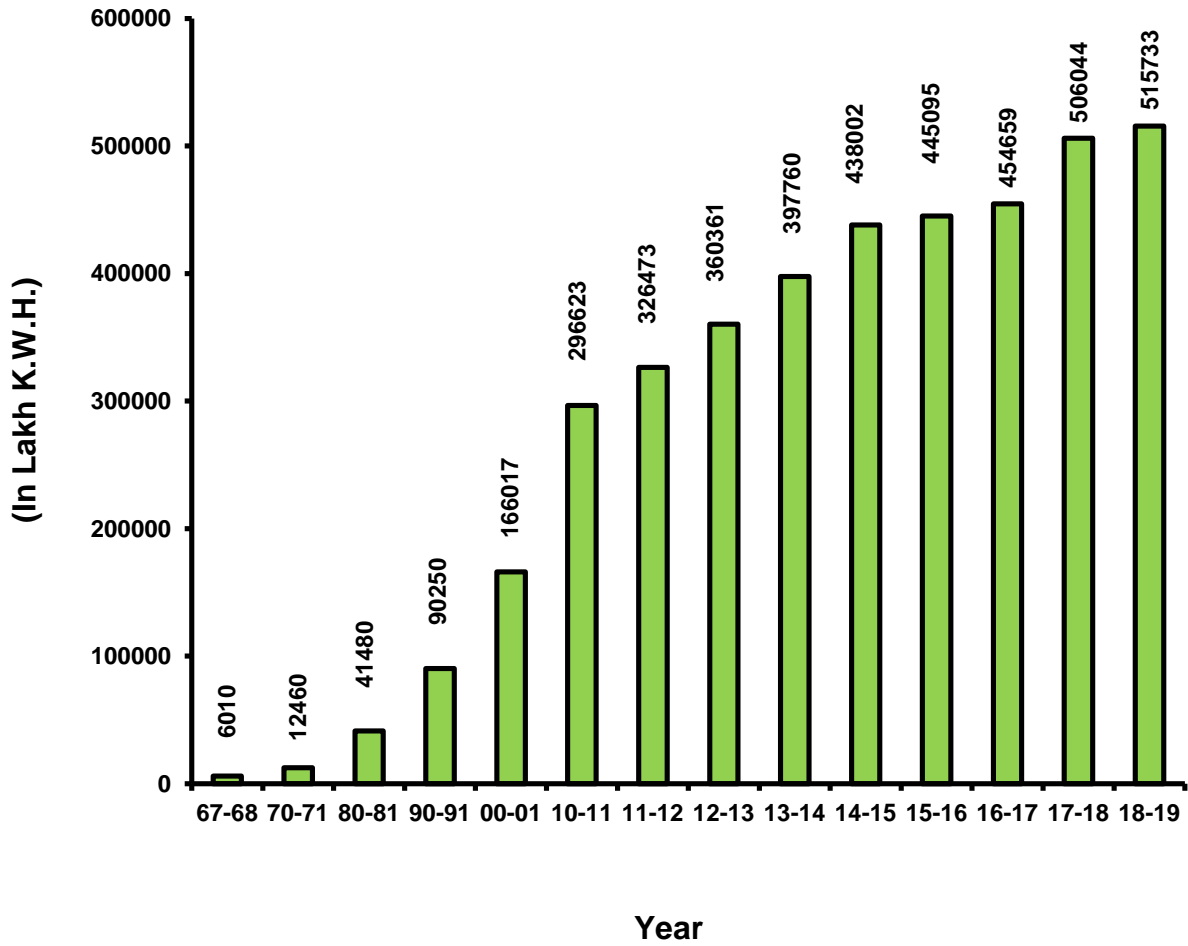

ELECTRICITY AND POWER

Installed Generation Capacity and Power Availability in Haryana

Table 20.7

Year	Installed Generation Capacity* (MW)	Total Installed Capacity (MW)	Power Available for Sale (Lakh KWH)	Power Sold (Lakh KWH)
1	2	3	4	5
1967-68	29	343	6,010	5,010
1970-71	29	486	12,460	9,030
1980-81	1,074	1,174	41,480	33,910
1990-91	1,757	2,230	90,250	66,410
2000-01	1,780	3,125	1,66,017	1,54,231
2010-11	4,106	5,998	2,96,623	2,40,125
2011-12	4106	6,741	3,26,473	2,66,130
2012-13	4,106	9,839	3,60,361	2,62,576
2013-14	5,148	10,684	3,97,760	2,88,609
2014-15	5,203	11,102	4,38,002	3,18,960
2015-16	5,203	11,053	4,45,095	3,22,369
2016-17	5,235	11,065	4,54,659	3,37,722
2017-18	5,236	11,262	5,06,044	3,82,330
2018-19	3,639	11,751	5,15,733	4,07,090

Source : Deputy Secretary U.H.B.V.N.L. & D.H.B.V.N.L.

* : This indicates the State's own projects and share in jointly owned projects but excludes share from Central Sector Projects i.e. NHPC, NTPC, MARUTI, MAGNUM, NAPP, RAPP and IPPs etc.

ELECTRICITY AND POWER
Installed Plant Capacity, Electricity Generated and Utilised in India for the
Year 2017-18

Table 20.8

Name of the State/Union Territory	Installed Plant Capacity (MW)	Generated Gross (GWh)	Sales to ultimate consumers in the State excluding inter-State Sales (GWh)	Number of Consumers
1	2	3	4	5
Andhra Pradesh	23,113.35	56,075.18	51,000.80	1,79,22,611
Assam	1,300.48	8,108.79	7,063.82	42,92,645
Bihar	1,119.01	19,053.26	18,713.22	1,13,38,038
Chhattisgarh	21,752.25	36,579.65	20,362.54	49,90,530
Gujarat	36,577.18	1,17,557.06	90,719.23	1,71,85,625
Haryana	7,704.53	41,506.83	38,215.38	62,24,253
Himachal Pradesh	3,624.46	8,541.21	8,404.56	23,73,817
Jharkhand	3,790.07	24,788.80	19,950.15	31,95,932
Jammu and Kashmir	1,646.05	8,398.97	8,394.87	18,74,556
Kerala	3,119.06	22,163.44	21,354.14	1,23,31,063
Madhya Pradesh	17,031.19	56,885.38	52,522.85	1,43,88,477
Maharashtra	39,756.05	1,32,223.56	1,24,920.73	2,96,41,532
Karnataka	28,682.71	71,474.95	59,235.60	2,42,63,647
Nagaland	31.67	663.72	663.72	2,87,372
Odisha	13,400.04	45,918.51	17,713.75	68,52,730
Punjab	12,875.52	49,679.45	47,027.46	92,59,519
Rajasthan	20,437.84	63,192.61	53,617.78	1,39,64,277
Tamilnadu	26,705.33	94,515.17	86,654.00	2,83,88,131
Tripura	185.60	928.01	928.01	7,21,955
Telangana	13,598.56	53,839.23	51,197.64	1,32,67,778
Uttarakhand	3,602.04	12,546.86	11,210.30	22,25,371
Uttar Pradesh	19,001.50	1,00,702.19	90,395.38	2,26,90,202
West Bengal	10,764.59	50,269.04	45,477.60	2,13,70,417
Manipur	41.51	564.00	564.00	4,46,545

ELECTRICITY AND POWER

Installed Plant Capacity, Electricity Generated and Utilised in India for the
Year 2017-18

Table 20.8 (Concl'd.)

Name of the State/Union Territory	Installed Plant Capacity (M.W.)	Generated Gross (GWh)	Sales to ultimate consumers in the State excluding inter-State Sales (GWh)	Number of Consumers
1	2	3	4	5
Meghalaya	433.95	1,285.21	1,063.73	4,19,616
Sikkim	811.11	343.67	343.67	1,11,338
Arunachal Pradesh	110.00	436.98	436.98	2,28,027
Goa	162.78	3,671.24	3,617.92	6,09,279
Mizoram	36.67	395.77	395.77	2,25,634
DVC	--	--	--	--
Central Govt. Projects	84,516.63	--	--	--
Delhi	2,622.82	28,489.93	28,487.75	58,21,976
Chandigarh	41.68	1,575.16	1,573.88	2,28,767
Daman & Diu	26.93	2,379.29	2,377.37	61,131
Dadra Nagar Haveli	118.79	5,700.66	5,672.04	73,339
Lakshdweep	0.75	48.50	48.50	23,423
Puducherry	145.45	2,658.91	2,539.96	4,89,883
Andaman & Nicobar Islands	46.76	265.68	265.68	1,32,234
Total India	3,98,934.91	11,23,426.86	9,73,130.78	27,79,21,671

Source : Central Electricity Authority of India.

ELECTRICITY AND POWER

Installed Plant Capacity and Energy Consumed per Sq. Km. and per Thousand of Population during 2017-18 in India
(For Utilities + Non Utilities)

Table 20.9

Name of the State/Union Territory	Installed Capacity		Energy Consumed	
	Per 1,000 Population* (KW)	Per Sq. Km. (KW)	Per 1,000 Population* (KWh)	Per Sq. Km. (KWh)
1	2	3	4	5
Andhra Pradesh	446	1,44,089	10,81,084	3,49,574
Assam	39	16,579	2,45,557	1,03,376
Bihar	11	11,884	1,80,183	2,02,350
Chhattisgarh	825	1,60,901	13,87,380	2,70,580
Gujarat	572	1,86,590	18,38,351	5,99,689
Haryana	274	1,74,271	14,77,216	9,38,856
Himachal Pradesh	505	65,106	11,88,921	1,53,426
Jharkhand	110	47,548	7,22,390	3,10,987
Jammu and Kashmir	130	7,407	6,65,634	37,792
Kerala	87	80,264	6,15,839	5,70,341
Madhya Pradesh	214	55,251	7,14,578	1,84,543
Maharashtra	325	1,29,196	10,80,673	4,29,688
Manipur	16	1,859	2,14,042	25,258
Karnataka	454	1,49,553	11,30,432	3,72,673
Nagaland	13	1,910	2,74,264	40,031
Odisha	312	86,058	10,67,847	2,94,898
Punjab	436	2,55,670	16,82,623	9,86,486
Rajasthan	274	59,718	8,48,223	1,84,644
Tamilnadu	382	2,05,331	13,51,646	7,26,704
Tripura	48	17,693	2,38,563	88,466
Telangana	362	1,18,609	14,33,396	4,69,596
Uttarakhand	332	67,353	11,57,780	2,34,608
Uttar Pradesh	85	78,867	4,50,640	4,17,973
West Bengal	114	1,21,291	5,30,298	5,66,412

ELECTRICITY AND POWER

Installed Plant Capacity and Energy Consumed per Sq. Km. and per Thousand of Population during 2017-18 in India
(For Utilities + Non Utilities)

Table 20.9 (Concl.)

Name of the State/Union Territory	Installed Capacity		Energy Consumed	
	Per 1,000 Population* (KW)	Per Sq. Km. (KW)	Per 1,000 Population* (KWh)	Per Sq. Km. (KWh)
1	2	3	4	5
Meghalaya	154	19,347	4,55,748	57,299
Sikkim	1,235	1,14,241	5,23,093	48,404
Arunachal Pradesh	82	1,314	3,27,325	5,218
Goa	79	43,995	17,90,851	9,92,228
Mizoram	34	1,740	3,66,451	18,775
Delhi	118	17,72,174	12,79,814	1,92,49,954
Chandigarh	22	3,78,882	8,25,988	1,43,19,634
Daman & Diu	76	2,44,818	67,40,198	2,16,29,909
Dadra Nagar Haveli	266	2,42,427	1,27,81,745	1,16,33,997
Lakshdweep	9	25,000	5,84,365	16,16,744
Puducherry	82	3,03,020	15,01,360	55,39,391
Andaman & Nicobar Island	82	5668	4,66,102	32,203
All India	309	1,21,358	8,69,373	3,41,752

Source : Central Electricity Authority of India.

* : Installed capacity per 1000 population has been worked out on the basis of 1st October, 2017
(Mid- Financial Year)

ELECTRICITY AND POWER
Annual Per Capita consumption of Electricity in India during the year
2017-18

Table 20.10

(In KWh)

Name of the State/Union Territory	Domestic	Commercial	Industrial Power	Public Lighting
1	2	3	4	5
Andhra Pradesh	257.82	65.26	341.84	9.65
Assam	115.20	31.35	44.58	0.39
Bihar	85.91	16.47	26.23	0.54
Chhattisgarh	190.59	56.49	288.53	3.82
Delhi	669.85	364.69	145.18	19.49
Gujarat	229.07	48.62	837.03	5.03
Haryana	311.19	151.84	447.52	8.08
Himachal Pradesh	276.99	78.94	670.34	1.57
Jammu and Kashmir	272.85	85.68	134.86	4.22
Jharkhand	158.40	20.41	354.76	3.90
Kerala	295.55	127.01	122.33	10.49
Madhya Pradesh	151.42	36.69	127.84	5.23
Maharashtra	228.41	112.32	320.17	15.54
Manipur	134.63	17.96	10.74	1.39
Karnataka	197.76	101.05	215.64	16.19
Nagaland	156.29	36.41	27.09	6.13
Odisha	158.72	38.96	151.95	2.32
Punjab	462.04	131.72	527.37	6.56
Rajasthan	161.05	61.43	146.32	4.67
Tamilnadu	369.18	141.81	480.59	16.07
Tripura	130.76	21.66	12.41	11.64
Telangana	285.15	142.17	311.69	12.18
Uttarakhand	252.98	113.73	568.45	5.29
Uttar Pradesh	171.36	27.91	83.98	4.65
West Bengal	157.44	64.14	185.65	6.25
Meghalaya	161.41	33.82	136.82	0.15
Sikkim	150.26	58.42	272.24	0.21
Arunachal Pradesh	128.49	40.11	98.20	8.94
Goa	457.92	188.31	1,061.93	18.20
Daman & Diu	342.07	158.44	6,156.43	26.83
Mizoram	217.72	44.56	12.36	2.04
Chandigarh	383.45	253.64	133.57	9.34
Dadra & Nagar Haveli	252.56	73.36	12,339.40	17.87
Lakshdweep	432.51	137.79	5.14	7.81
Puducherry	402.76	116.51	846.90	15.54
Andaman & Nicobar Islands	248.54	103.04	30.92	13.68
All India	211.68	72.55	246.33	7.48

ELECTRICITY AND POWER
Annual per capita consumption of Electricity in India during the year
2017-18

Table 20.10 (Concl'd.)

(In KWh)

Name of the State/Union Territory	Traction	Agriculture	Public water works & sewage pumping	Miscellaneous	Total
1	6	7	8	9	10
Andhra Pradesh	37.08	242.71	9.10	19.80	983.25
Assam	0.00	1.05	2.15	19.19	213.91
Bihar	6.62	4.54	1.02	35.64	176.97
Chhattisgarh	35.10	183.24	12.82	1.72	772.30
Delhi	30.88	1.49	17.51	30.62	1,279.72
Gujarat	10.87	214.74	32.70	40.60	1,418.66
Haryana	8.03	359.29	32.55	42.58	1,360.07
Himachal Pradesh	0.00	8.66	84.23	49.17	1,169.90
Jammu and Kashmir	1.16	24.92	49.47	92.15	665.31
Jharkhand	35.53	5.90	0.00	2.48	581.38
Kerala	7.37	10.34	0.00	20.26	593.35
Madhya Pradesh	22.88	232.05	19.04	64.62	659.78
Maharashtra	20.44	247.70	22.64	53.77	1,020.99
Manipur	0.00	0.80	8.00	40.52	214.04
Karnataka	2.87	338.10	51.43	13.83	936.86
Nagaland	0.00	0.00	3.87	44.48	274.26
Odisha	27.03	9.98	2.92	20.05	411.94
Punjab	8.14	416.41	16.74	23.81	1,592.80
Rajasthan	5.21	306.49	25.46	9.07	719.70
Tamilnadu	12.28	160.99	16.07	42.23	1,239.22
Tripura	0.00	9.90	22.61	29.59	238.56
Telangana	12.44	532.06	14.53	52.85	1,363.07
Uttarakhand	2.69	40.33	33.89	17.09	1,034.45
Uttar Pradesh	7.71	79.40	9.26	20.24	404.52
West Bengal	14.79	13.19	9.41	28.88	479.75
Meghalaya	0.00	0.04	12.78	32.17	377.21
Sikkim	0.00	0.00	0.00	41.96	523.09
Arunachal Pradesh	1.59	0.03	0.00	49.96	327.32
Goa	0.00	14.60	0.00	23.89	1,764.84
Daman & Diu	0.00	13.40	9.89	27.71	6,734.76
Mizoram	0.00	0.00	38.50	51.29	366.45
Chandigarh	0.00	0.75	0.00	44.55	825.32
Dadra & Nagar Haveli	0.00	14.57	12.22	7.60	12,717.58
Lakshdweep	0.00	0.00	0.00	1.12	584.37
Puducherry	0.00	32.34	0.00	20.15	1,434.20
Andaman & Nicobar Islands	0.00	2.07	0.00	67.85	466.10
All India	13.49	154.19	16.15	31.18	753.06

Source : Central Electricity Authority of India.

Note : Totals may not tally on account of rounding off.

ELECTRICITY AND POWER
Number of Villages Electrified as on 31st March, 2018

Table 20.11

Name of the State/Union Territory	Total Number of villages	Number of Villages electrified	Percentage of villages electrified
1	2	3	4
Andhra Pradesh	16,158	16,158	100.00
Arunachal Pradesh	5,258	5,035	95.76
Assam	25,372	25,372	100.00
Bihar	39,073	39,073	100.00
Chhattisgarh	19,567	19,534	99.83
Delhi	103	103	100.00
Goa	320	320	100.00
Gujarat	17,843	17,843	100.00
Haryana	6,642	6,642	100.00
Himachal Pradesh	17,882	17,882	100.00
Jharkhand	29,492	29,492	100.00
Jammu and Kashmir	6,337	6,271	98.96
Karnataka	27,397	27,397	100.00
Kerala	1,017	1,017	100.00
Madhya Pradesh	51,929	51,924	99.99
Maharashtra	40,956	40,956	100.00
Manipur	2,379	2,379	100.00
Meghalaya	6,459	6,459	100.00
Mizoram	704	704	100.00
Nagaland	1,400	1,400	100.00
Odisha	47,677	47,674	99.99
Punjab	12,168	12,168	100.00
Rajasthan	43,264	43,264	100.00
Sikkim	425	425	100.00
Tamilnadu	15,049	15,049	100.00
Tripura	863	863	100.00
Telangana	10,128	10,128	100.00
Uttarakhand	15,745	15,732	99.92
Uttar Pradesh	97,813	97,813	100.00
West Bengal	37,463	37,463	100.00
Chandigarh	5	5	100.00
Daman & Diu	19	19	100.00
Dadra & Nagar Haveli	65	65	100.00
Puducherry	90	90	100.00
Lakshdweep	6	6	100.00
Andaman & Nicobar Island	396	396	100.00
All India	5,97,464	5,97,121	99.94

Source : Central Electricity Authority of India

SECTION—XXI

TRANSPORT STATISTICS

This section contains information relating to road transport, development of roads and railways. The information has been collected from the Transport Commissioner, Haryana, DIG Police (CID) Haryana, Public Works Department (Building and Roads) Haryana, Ministry of Surface Transport (Transport Research Division), Government of India and Northern Railway, New Delhi.

The Railway system in India is divided into various zones which are further sub-divided into Divisions. The Divisions are not co-terminus with the State territories. On the re-organisation of the Punjab State, about 1,220 kilometres of rail length came to the share of Haryana State as against the total rail length of 3,312 kilometres in the erstwhile Punjab State. The railway administration prepares the railway statistics division-wise and not station-wise or section-wise. They have, therefore, shown their inability to supply the section-wise data on goods booked and number of passengers originating and earnings accruing therefrom section-wise. In this section, the data have, therefore, been presented for Delhi, Ambala and Ferozpur Divisions as a whole. This data will not thus provide a clear idea about the working of railways in Haryana.

Table 21.1—shows Number of Non-Transport Vehicles Registered in State.

Table 21.2—shows Number of Transport Vehicles Registered in State.

Table 21.3—shows district-wise road accidents.

Table 21.4—shows the district-wise number of Professional and Non-Professional Driving Licences.

Table 21.5—presents the Depot-wise data relating to Commercial Wing of Haryana Roadways.

Table 21.6—reflects comparative position in respect of number of various types of vehicles on road in the different States/UTs of India.

Table 21.7—shows the number of Motor Vehicles per 100 sq. km. of area and per lakh of population in different States/UTs of India.

Table 21.8—gives metalled and unmetalled road length maintained by Public Works Department.

Table 21.9 and 21.10—furnish district-wise information by types of road length maintained by Public Works Department and Local Bodies.

Table 21.11—shows the length of surfaced roads.

Table 21.12 and 21.13—gives number and percentage of villages connected with metalled roads.

Table 21.14 and 21.15—provides State-wise information in respect of total length of different Highways and surfaced roads in India respectively for 2014-15.

Table 21.16—shows road length per 100 sq. km. of area and per lakh of population for 2015-16.

Table 21.17—includes route Kilometres of the Railways. In calculating route Kilometres, double or triple lines are counted only once.

Table 21.18—gives number of wagons loaded with important commodities on broad gauge.

TRANSPORT STATISTICS

Number of Non-Transport Vehicles Registered

Table 21.1

(2018-19)

Name of Districts	Two Wheelers		Cars/Jeeps /Omni Bus	Tractors	Others not covered	Total
	Scooter/moped/ motorcycle	Total				
1	2	3	4	5	6	7
Ambala	18,767	18,767	3,810	773	108	23,458
Bhiwani	13,569	13,569	3,048	1,667	104	18,388
Charkhi Dadri	6,584	6,584	1,946	1,152	173	9,855
Faridabad	39,951	39,951	19,898	815	414	61,078
Fatehabad	13,166	13,166	1,970	1,429	100	16,665
Gurugram	64,144	64,144	41,666	1,553	545	107,908
Hisar	25,075	25,075	5,789	2,466	121	33,451
Jhajjar	15,211	15,211	4,664	2,526	243	22,644
Jind	14,956	14,956	2,865	1,486	77	19,384
Kaithal	19,217	19,217	3,236	1,450	120	24,023
Karnal	26,124	26,124	5,518	1,207	158	33,007
Kurukshetra	7,694	7,694	1,276	496	24	9,490
Mahendragarh	17,674	17,674	3,546	1,402	117	22,739
Nuh	9,918	9,918	1,587	417	44	11,966
Palwal	19,218	19,218	4,639	1,097	79	25,033
Panchkula	14,227	14,227	4,566	339	83	19,215
Panipat	27,294	27,294	5,321	1,005	122	33,742
Rewari	20,231	20,231	6,249	1,717	141	28,338
Rohtak	20,614	20,614	5,325	2,079	118	28,136
Sirsa	10,237	10,237	1,215	1,268	45	12,765
Sonipat	10,867	10,867	2,488	1,423	62	14,840
Yamunanagar	17,911	17,911	3,748	674	78	22,411
Total	4,32,649	4,32,649	1,34,370	28,441	3,076	5,98,536

Source : Transport Commissioner, Haryana.

TRANSPORT STATISTICS
Number of Transport Vehicles Registered

Table 21.2

(2018-19)

Name of Districts	Multiaxled/ Articulated	Truck & Lorries/LMV	3-Whlrs	Total	Buses			
					Buses	Pvt. Service	Other Buses	Total Buses
Ambala	0	1,623	12	1,635	90	0	0	90
Bhiwani	0	1,066	1	1,067	56	0	0	56
Charkhi Dadri	0	990	81	1,071	120	0	0	120
Faridabad	0	6,838	226	7,064	381	0	0	381
Fatehabad	0	395	3	398	56	0	0	56
Gurugram	0	8,510	628	9,138	1,034	0	0	1,034
Hisar	0	1,903	41	1,944	45	0	0	45
Jhajjar	0	2,068	41	2,109	141	0	0	141
Jind	0	1,042	20	1,062	147	0	0	147
Kaithal	0	569	6	575	103	0	0	103
Karnal	0	1,394	116	1,510	40	0	0	40
Kurukshetra	0	784	62	846	117	0	0	117
Mahendragarh	0	1,068	89	1,157	29	0	0	29
Nuh	0	594	16	610	46	0	0	46
Palwal	0	951	20	971	104	0	0	104
Panchkula	0	724	127	851	111	0	0	111
Panipat	0	1,655	188	1,843	103	0	0	103
Rewari	0	1,784	126	1,910	109	0	0	109
Rohtak	0	1,514	74	1,588	33	0	0	33
Sirsa	0	533	5	538	60	0	0	60
Sonipat	0	2,277	82	2,359	219	0	0	219
Yamunanagar	0	1,427	82	1,509	82	0	0	82
Total	0	39,709	2,046	41,755	3,226	0	0	3,226
Head Quarter	0	0	0	0	0	0	0	0
Grand Total	0	39,709	2,046	41,755	3,226	0	0	3,226

TRANSPORT STATISTICS
Number of Transport Vehicles Registered

Table 21.2 (Concl.d.)

(2018-19)

Name of Districts	Taxis				Passenger		Total	Motor Cycle on hire	Total Transport
	Motor Cabs	Maxi Cabs	Other Taxis	Total Taxis	3 Seaters	4-6 Seaters			
Ambala	216	24	0	240	453	0	453	44	2,418
Bhiwani	151	2	0	153	143	0	143	12	1,419
Charkhi Dadri	153	17	0	170	166	0	166	0	1,527
Faridabad	3,051	56	0	3107	3,843	0	3,843	1	14,395
Fatehabad	46	8	0	54	55	0	55	1	563
Gurugram	9,178	124	0	9,302	5,657	0	5,657	1034	25,131
Hisar	211	11	0	222	653	0	653	50	2,864
Jhajjar	426	6	0	432	455	0	455	14	3,137
Jind	155	5	0	160	164	0	164	1	1,533
Kaithal	134	13	0	147	90	0	90	7	915
Karnal	35	53	0	88	217	0	217	0	1,855
Kurukshetra	54	21	0	75	33	0	33	0	1,071
Mahendragarh	598	25	0	623	154	0	154	0	1,963
Nuh	1,001	0	0	1001	191	0	191	17	1,848
Palwal	442	5	0	447	840	0	840	0	2,362
Panchkula	145	26	0	171	491	0	491	1	1,624
Panipat	78	107	0	185	477	0	477	50	2,608
Rewari	588	6	0	594	428	0	428	4	3,041
Rohtak	183	3	0	186	476	0	476	2	2,283
Sirsa	37	24	0	61	127	0	127	0	786
Sonipat	333	101	0	434	605	0	605	0	3,617
Yamuna Nagar	20	33	0	53	162	0	162	0	1,806
Total	17,235	670	0	17,905	15,880	0	15,880	1,238	78,766
Head Quarter	0	0	0	0	0	0	0	0	0
Grand Total	17,235	670	0	17,905	15,880	0	15,880	1,238	78,766

Source : Transport Commissioner, Haryana.

TRANSPORT STATISTICS

Road Accidents

Table 21.3

(As on 31st December)

Year/District	Number of accidents	Vehicles involved	Persons killed	Persons injured
1	2	3	4	5
1966	335	339	140	241
1970	660	723	257	549
1980	1,552	1,581	594	1,649
1985	2,676	2,909	968	3,321
1990	4,707	5,309	2,118	5,448
1995	6,677	7,021	2,574	6,808
2000	8,392	9,192	2,974	8,562
2005	9,520	10,198	3,419	8,975
2010	10,934	12,301	4,724	9,891
2015	11,233	12,959	4,865	10,349
2017	11,721	15,351	5,380	10,781
2018	11,602	15,404	5,381	9,708
Ambala	570	990	275	453
Bhiwani	475	475	171	455
Charkhi Dadri	208	356	98	212
Faridabad	709	1,143	255	649
Fatehabad	278	456	131	227
Gurugram	1,194	1,966	495	844
Hisar	658	658	237	623
Jhajjar	517	517	281	465
Jind	398	398	202	322
Kaithal	330	551	165	278
Karnal	752	752	387	572
Kurukshetra	569	892	277	519
Mahendragarh	458	904	219	438
Nuh	557	748	239	599
Palwal	499	707	231	383
Panchkula	242	370	120	155
Panipat	582	582	259	428
Rewari	558	558	292	474
Rohtak	476	809	212	394
Sirsa	299	299	137	273
Sonipat	803	803	456	607
Yamunanagar	461	461	236	332
G.R.P.	9	9	6	6

Source : Inspector General of Police , Haryana.

TRANSPORT STATISTICS

Number of Driving Licences

Table 21.4

Year/District	Professional			Non-professional		
	Issued	Renewed	Total	Issued	Renewed	Total
1	2	3	4	5	6	7
1966-67	2,367	3,792	6,159	776	318	1,094
1970-71	8,922	9,322	18,244*
1975-76	2,865	8,924	11,789	10,944	13,286	24,230
1980-81	7,005	12,800	19,805	21,931	19,476	41,407
1985-86	7,421	14,986	22,407	43,139	36,630	79,769
1990-91	16,987	41,778	58,765	33,907	91,622	1,25,529
1995-96	20,256	27,222	47,478	93,589	67,981	1,61,570
1999-00	3,188	11,637	14,825	2,15,879	1,00,071	3,15,950
2000-01	4,614	18,346	22,960	2,08,111	93,559	3,01,670
Ambala	—	—	—	7,506	6,587	14,093
Bhiwani	—	—	—	11,192	6,422	17,614
Faridabad	—	—	—	30,264	6,811	37,075
Fatehabad	—	—	—	2,962	4,965	7,927
Gurugram	—	—	—	21,980	10,222	32,202
Hisar	—	—	—	15,172	8,417	23,589
Jhajjar	—	—	—	8,751	2,650	11,401
Jind	—	—	—	5,737	6,192	11,929
Kaithal	—	—	—	4,055	3,016	7,071
Karnal	—	—	—	10,238	3,275	13,513
Kurukshetra	—	—	—	9,207	3,300	12,507
Mahendragarh	—	—	—	4,160	5,652	9,812
Panchkula	—	—	—	8,134	2,149	10,283
Panipat	—	—	—	8,459	3,562	12,021
Rewari	—	—	—	2,561	1,307	3,868
Rohtak	—	—	—	8,795	3,700	12,495
Sirsa	—	—	—	15,508	7,204	22,712
Sonipat	—	—	—	18,457	1,290	19,747
Yamunanagar	—	—	—	14,973	6,838	21,811
Regional Transport Authority	—	—	—	—	—	—

Source : Transport Commissioner, Haryana.

Note : Learner Licences have not been included.

* : Non-professional Licences have been included.

TRANSPORT STATISTICS

Progress of Haryana Roadways (Commercial Wing)

Table 21.5

2018-19 (P)

Description	Haryana Roadways Faridabad	Haryana Roadways Ambala	Haryana Roadways Gurugram	Haryana Roadways Chandigarh	Haryana Roadways Rohtak
1	2	3	4	5	6
(A) Physical Performances:					
1. Total Fleet	270	191	169	106	192
2. Total Kilometres (Lakh)	142.84	200.82	168.99	166.73	216.04
3. Effective Kilometres (Lakh)	141.79	198.01	166.30	155.87	212.37
4. Kilometre per litre (On Gross)	4.42	4.79	4.00	4.52	4.64
5. Break downs	726	171	299	293	124
6. Break downs per 10,000 Kilometres	0.51	0.09	0.18	0.18	0.06
7. Accidents (Number)	6	8	7	1	14
8. Total Staff+ISBT+HREC+HSR/KNL	1100	923	1010	646	1053
9. Daily Operated Kilometres on effective	38847	54250	45561	42704	58184
10. Daily Operated Kilometres on total	39135	55019	46299	45680	59189
11. Daily Passengers carried	20843	105321	236888	201751	107499
(B) Financial Performance:					
12. Total Receipts (Lakh Rupees)	4200.98	6017.25	6611.17	6414.75	5879.03
13. Total Expenditure (Lakh Rupees)	10148.88	10144.42	11144.43	9030.76	10789.19
14. Overall Receipts per Kilometre (Paise)	2963	3039	3976	4115	2768
15. Overall Expenditure per Kilometre (Paise)	7158	5123	6701	5794	5080
16. Total Profit (Lakh Rupees)	-5947.90	-4127.27	-4532.72	-2616.01	-4910.16
17. Overall Profits per Kilometre (Paise)	-4194.87	-2084.28	-2725.65	-1678.33	-2312.05
18. Interest Paid (Lakh Rupees)	313.00	186.00	236.00	136.00	186.00
19. Total Returns (Lakh Rupees)	-5634.90	-3941.17	-4296.72	-2480.01	-4724.16

TRANSPORT STATISTICS

Progress of Haryana Roadways (Commercial Wing)

Table 21.5 (Contd.)

2018-19 (P)

Description	Haryana Roadways Karnal	Haryana Roadways Hisar	Haryana Roadways Rewari	Haryana Roadways Jind	Haryana Roadways Bhiwani
1	7	8	9	10	11
(A) Physical Performances:					
1. Total Fleet	166	222	143	161	173
2. Total Kilometres (Lakh)	187.69	252.94	164.11	188.03	186.09
3. Effective Kilometres (Lakh)	184.03	251.32	162.24	182.58	183.33
4. Kilometre per litre (On Gross)	4.66	4.77	4.81	4.78	4.88
5. Break downs	83	263	105	201	176
6. Break downs per 10,000 Kilometres	0.04	0.10	0.06	0.11	0.09
7. Accidents (Number)	17	19	10	10	11
8. Total Staff (Number)	970	1207	633	963	953
9. Daily Operated Kilometres on effective	50420	68854	44448	50022	50228
10. Daily Operated Kilometres on total	51421	69298	44961	51515	50983
11. Daily Passengers carried	44082	17547	52126	14781	50953
(B) Financial Performance:					
12. Total Receipts (Lakh Rupees)	5662.59	7206.24	4548.02	5017.36	4660.83
13. Total Expenditure (Lakh Rupees)	9572.40	11809.44	7125.92	9699.04	8338.73
14. Overall Receipts per Kilometre (Paise)	3077	2867	2803	2748	2542
15. Overall Expenditure per Kilometre (Paise)	5201	4699	4392	5312	4548
16. Total Profit (Lakh Rupees)	-3909.81	-4603.19	-2577.90	-4681.68	-3677.90
17. Overall Profits per Kilometre (Paise)	-2124.53	-1831.63	-1588.99	-2564.15	-2006.15
18. Interest Paid (Lakh Rupees)	162.00	216.00	138.00	160.00	166.00
19. Total Returns (Lakh Rupees)	-3747.81	-4387.19	-2439.90	-4521.68	-3511.90

TRANSPORT STATISTICS

Progress of Haryana Roadways (Commercial Wing)

Table 21.5 (Contd.)

2018-19 (P)

Description	Haryana Roadways Kaithal	Haryana Roadways Sirsa	Haryana Roadways Sonipat	Haryana Roadways Yamuna nagar	Haryana Roadways Delhi	Haryana Roadways Fatehabad
1	12	13	14	15	16	17
(A) Physical Performances:						
1. Total Fleet	125	179	208	159	114	160
2. Total Kilometres (Lakh)	144.81	211.09	220.88	169.18	157.31	190.09
3. Effective Kilometres (Lakh)	142.32	210.26	215.82	165.38	150.02	189.73
4. Kilometre per litre (On Gross)	4.82	4.84	4.76	4.62	4.87	4.84
5. Break downs	199	212	192	211	247	172
6. Break downs per 10,000 Kilometres	0.14	0.10	0.09	0.12	0.16	0.09
7. Accidents (Number)	10	12	10	6	8	13
8. Total Staff (Number)	656	754	1010	752	621	768
9. Daily Operated Kilometres on effective	38991	57606	59128	45311	41102	51981
10. Daily Operated Kilometres on total	39673	57832	60514	46350	43100	52078
11. Daily Passengers carried	29026	47835	37224	14099	7779	42964
(B) Financial Performance:						
12. Total Receipts (Lakh Rupees)	4225.26	6073.07	6186.81	5320.19	4799.06	5061.90
13. Total Expenditure (Lakh Rupees)	7567.30	9305.93	11537.43	8493.53	7038.35	8927.72
14. Overall Receipts per Kilometre (Paise)	2969	2888	2867	3217	3199	2668
15. Overall Expenditure per Kilometre (Paise)	5317	4426	5346	5136	4692	4705
16. Total Profit (Lakh Rupees)	-3342.04	-3232.85	-5350.62	-3173.34	-2239.29	-3865.82
17. Overall Profits per Kilometre (Paise)	-2348.29	-1537.55	-2479.22	-1918.78	-1492.65	-2037.54
18. Interest Paid (Lakh Rupees)	123.00	171.20	187.00	155	107.00	155.00
19. Total Returns (Lakh Rupees)	-3219.04	-3061.65	-5163.62	-3018.34	-2132.29	-3710.82

TRANSPORT STATISTICS

Progress of Haryana Roadways (Commercial Wing)

Table 21.5 (Contd.)

2018-19 (P)

Description	Haryana Roadways Kurukshetra	Haryana Roadways Jhajjar	Haryana Roadways Panipat	Haryana Roadways Namaul	Haryana Roadways Charkhi. Dadri
1	18	19	20	21	22
(A) Physical Performances:					
1. Total Fleet	174	176	130	142	156
2. Total Kilometres (Lakh)	195.55	187.12	154.21	164.76	161.25
3. Effective Kilometres (Lakh)	191.67	185.17	151.07	164.17	160.09
4. Kilometre per litre (On Gross)	5.02	4.89	4.84	4.84	4.82
5. Break downs	80	368	98	191	96
6. Break downs per 10,000 Kilometres	0.04	0.20	0.06	0.12	0.06
7. Accidents (Number)	2	9	9	16	1
8. Total Staff (Number)	998	802	675	647	796
9. Daily Operated Kilometres on effective	52512	50733	41388	44977	43860
10. Daily Operated Kilometres on total	53575	51266	42248	45139	44179
11. Daily Passengers carried	34861	27033	26465	0	34554
(A) Financial Performance					
12. Total Receipts (Lakh Rupees)	5608.35	4493.78	4366.29	4524.31	4146.01
13. Total Expenditure (Lakh Rupees)	9409.31	8587.28	7495.57	7044.66	7373.83
14. Overall Receipts per Kilometre (Paise)	2926	2427	2890	2756	2590
15. Overall Expenditure per Kilometre (Paise)	4909	4637	4962	4291	4606
16. Total Profit (Lakh Rupees)	-3800.96	-4093.50	-3129.28	-2520.34	-3227.81
17. Overall Profits per Kilometre (Paise)	-1983.09	-2210.62	-2071.46	-1535.25	-2016.26
18. Interest Paid (Lakh Rupees)	169.00	172.80	128.00	123.00	142.00
19. Total Returns (Lakh Rupees)	-3631.96	-3920.70	-3001.28	-2397.34	-3085.81

TRANSPORT STATISTICS

Progress of Haryana Roadways (Commercial Wing)

Table 21.5 (Concl.)

2018-19 (P)

Description	Haryana Roadways Panchkula	Haryana Roadways Palwal	Haryana Roadways Nuh	Staff I S B T CW + H S R / K N L	Total
1	23	24	25	26	27
(A) Physical Performances:					
1. Total Fleet	127	108	92		3843
2. Total Kilometres (Lakh)	115.46	86.68	91.93		4124.59
3. Effective Kms. (Lakh)	111.08	86.52	91.93		4053.07
4. Km. per litre (On Gross)	4.54	4.59	4.75		4.73
5. Break downs	200	54	23		4784
6. Break downs per 10,000 Kilometres	0.17	0.06	0.03		0.12
7. Accidents (Number)	0	5	2		206
8. Total Staff (Number)	718	416	381	211	19663
9. Daily Operated Kilometres on effective	30434	23704	25187		1110431
10. Daily Operated Kilometres on total	31633	23748	25188		1130025
11. Daily Passengers carried	855	14004	33010		1174290
(B) Financial Performance;					
12. Total Receipts (Lakh Rupees)	3094.58	2504.25	2330.09		118952.72
13. Total Expenditure (Lac Rupees)	4934.59	4373.58	3922.52		203814.77
14. Overall Receipts per Kilometre (Paise)	2786	2894	2535		2935
15. Overall Expenditure per Kilometre (Paise)	4442	5055	4267		5029
16. Total Profit (Lakh Rupees)	-1840.01	-1869.33	-1592.43		-84862.05
17. Overall Profits per Kilometre (Paise)	-1656.41	-2160.58	-1732.19		-2093.77
18. Interest Paid (Lakh Rupees)	133.00	100.00	85.00		3850.00
19. Total Returns (Lakh Rupees)	-1707.01	-1769.33	-1507.43		-81012.05

Source : Transport Commissioner, Haryana.

P : Provisional.

TRANSPORT

Number of Registered (Transport) Motor Vehicles (Category-wise) in India
2017

Table 21.6

(Number)

States/UTs	Multiaxled/ Articulated Vehicles (I)	Trucks & Lorries (II)	Light Motor Vehicles (Goods) (III)		Buses (IV)			
			Four Wheelers	Three Wheelers	Stage Carriages	Contract Carriages	Private Service Vehicles	Other Buses
1	2	3	4	5	6	7	8	9
Andhra Pradesh	7,756	2,98,544	1,28,448	60,095	14,245	3,357	1,824	21,761
Arunachal Pradesh	971	5,041	5,577	1,565	471	3,460	709	552
Assam	3,331	1,37,204	92,079	39,466	1,943	15,964	0	3,842
Bihar	8,955	98,801	41,173	18,059	12,273	9,205	3,068	9,205
Chhattisgarh	29,785	97,661	74,507	18,352	5,811	928	6,705	2,040
Goa	4,730	39,317	9,730	8,586	4,323	3,242	1,081	3,242
Gujarat	34,620	3,61,441	3,22,869	3,54,046	30,673	31,144	6,671	6,367
Haryana	90,055	3,00,266	1,36,347	59,892	14,551	21,355	10,728	11,062
Himachal Pradesh	31	76,180	81,326	3,745	5,875	2,755	0	1,003
Jammu and Kashmir	255	56,919	40,900	39,428	17,861	5,916	4,599	703
Jharkhand	3,695	89,043	1,17,486	82,708	1,220	3,247	654	5,277
Karnataka	74,195	2,32,095	2,56,913	1,43,445	41,431	3,421	17,469	31,369
Kerala	68,550	1,25,743	2,42,258	1,42,730	44,157	68,291	5,272	0
Madhya Pradesh	51,455	1,17,171	1,06,464	70,830	29,020	20,309	4,094	45
Maharashtra	54,637	4,41,802	5,56,005	4,18,522	36,673	54,195	11,721	38,700
Manipur	973	14,786	2,847	636	329	6	2,174	74
Meghalaya	288	3,01,410	7,135	6,296	2,006	1,505	502	1,505
Mizoram	2	3,785	9,288	67	1,268	0	0	0
Nagaland	42,715	87,496	14,315	8,418	1,960	3,035	326	605
Odisha	50,395	1,20,649	1,01,745	77,177	16,025	7,407	1,874	2,315
Punjab	255,684	0	0	10,45,782	0	0	0	45,378
Rajasthan	0	5,61,158	39,465	69,555	39,520	29,640	9,880	29,640
Sikkim	126	3,721	1,585	0	263	0	53	47
Tamil Nadu	110,319	4,58,698	2,99,526	1,29,018	64,482	21,816	25,063	75,712
Telangana	4,424	1,16,693	1,48,949	73,266	16,530	5,126	2,568	27,356
Tripura	3	13,935	13,498	3,693	1,370	1,540	43	0

TRANSPORT
Number of Registered Motor Vehicles (Category-wise) in India
2017

Table 21.6 (Contd.)

(Number)

States/UTs	Multi-axled/ Articulated Vehicles (I)	Trucks & Lorries (II)	Light Motor Vehicles (Goods) (III)		Buses (IV)			
			Four Wheelers	Three Wheelers	Stage Carriages	Contract Carriages	Private Service Vehicles	Other Buses
Uttarakhand	19,485	0	41,821	3,247	4,627	1,291	926	5,187
Uttar Pradesh	95,766	1,69,401	2,84,359	75,410	18,250	10,955	18,737	27,367
West Bengal	0	0	2,35,857	2,08,109	17,078	12,808	4,269	12,808
Andaman Nicobar	0	2,829	0	0	396	297	99	297
Chandigarh	0	2,017	6,388	2,991	567	164	910	1,291
Daman and Diu	1,069	3,469	796	1,172	0	0	0	0
Dadar Nagar Haveli	241	5,704	3,511	966	72	359	163	0
Delhi	3,158	0	2,21,068	68,639	2,433	3,953	0	35,296
Lakshadweep	0	0	529	801	0	0	0	0
Puduchery	9	2,285	11,748	171	1,699	933	105	1,097
TOTAL	10,17,678	43,45,264	36,56,513	32,36,882	4,49,402	3,47,624	1,42,287	4,01,143

TRANSPORT
Number of Registered Motor Vehicles (Category-wise) in India
2017

Table 21.6 (Contd.)

(Number)

States/UTs	Taxis (V)			Light Motor Vehicles (Passengers) (VI)		Motor Cycles on hire (VII)	Other vehicles not included in (I-VII)	Total Transport (I TO VII)
	Motor Cabs	Maxi Cabs	Other taxis	Three seaters	Four to six seaters			
Andhra Pradesh	41,301	21,362	17,020	0	4,44,295	0	210382	12,70,390
Arunachal Pradesh	62	766	32	6,104	2,030	0	0	27,340
Assam	5,818	5,447	48,944	10,632	0	0	0	3,64,670
Bihar	48,172	28,100	20,072	1,81,140	90,570	0	0	5,68,793
Chhattisgarh	17,187	643	0	34,492	5,726	0	0	2,93,837
Goa	9,849	5,745	4,104	4,411	0	27,073	0	1,25,433
Gujarat	77,254	48,207	0	7,58,393	0	0	0	20,31,685
Haryana	39,764	2,049	38,742	1,40,982	42,128	2,031	0	9,09,952
Himachal Pradesh	20,769	13,232	1,189	4,787	0	0	0	2,10,892
Jammu and Kashmir	13,670	33,682	11,833	26,143	2,636	390	0	2,54,935
Jharkhand	9,301	12,129	16,624	58,101	31,396	120,893	0	5,51,774
Karnataka	1,85,154	88,728	18,438	4,03,052	44,843	0	144137	16,84,690
Kerala	1,09,794	0	9,208	0	6,32,426	0	82696	15,31,125
Madhya Pradesh	0	53,525	18,760	1,30,863	0	0	0	6,02,536
Maharashtra	75,096	0	2,31,888	7,40,609	0	0	0	26,59,848
Manipur	2,717	1,141	638	14,998	5,825	0	0	47,144
Meghalaya	12,214	7,125	5,089	15,050	7,525	0	0	3,67,649
Mizoram	6,248	3,004	14	5,325	8	29	0	29,038
Nagaland	4,767	1,612	843	18,006	986	0	0	1,85,084
Odisha	59,545	34,302	3,990	1,28,204	10,043	0	0	6,13,671
Punjab	0	8,926	0	1,11,020	0	0	0	14,66,790
Rajasthan	71,538	41,730	29,807	1,51,425	43,166	0	0	11,16,525
Sikkim	7,487	5,734	1,061	0	0	5	0	20,082
Tamil Nadu	2,48,906	143,196	12,180	3,80,387	27,731	0	0	19,97,034
Telangana	90,291	23,659	8,570	0	3,45,904	870	0	8,64,206
Tripura	13,345	320	0	21,253	0	0	0	69,000
Uttarakhand	17,943	25,577	562	31,352	0	209	0	1,52,227
Uttar Pradesh	80,999	13,742	22,467	2,21,747	90,290	2	0	11,29,492
West Bengal	68,407	39,904	28,503	56,370	28,185	30	0	7,12,328

TRANSPORT
Number of Registered Motor Vehicles (Category-wise) in India
2017

Table 21.6 (Contd.)

(Number)

States/UTs	Taxis (V)			Light Motor Vehicles (Passengers) (VI)		Motor Cycles on hire (VII)	Other vehicles not included in (I-VII)	Total Transport (I TO VII)
	Motor Cabs	Maxi Cabs	Other taxis	Three seaters	Four to six seaters			
Andaman Nicobar	245	143	102	3,203	1,601	0	0	9,210
Chandigarh	1,306	330	99	5,695	0	0	0	21,758
Daman and Diu	10	25	42	1,281	22	0	0	7,886
Dadar Nagar Haveli	9	11	0	509	58	0	0	11,603
Delhi	1,07,188	29,094	1,491	85,391	42,696	0	0	6,00,407
Lakshadweep	319	32	28	767	0	0	0	2,476
Puducherry	75	764	1,732	6,747	56	0	0	27,421
TOTAL	1,446,749	6,93,986	5,54,071	37,58,439	1,900,146	1,51,532	4,37,215	2,25,38,931

TRANSPORT

Number of Non-Transport Registered Motor Vehicles (Category-wise) in India

2017

Table 21.6(Contd)

(Number)

States/UTs	Two wheelers (I)			Cars (II)	Jeeps (III)
	Scooters	Mopeds	Motor Cycles		
Andhra Pradesh	0	2,70,747	72,29,762	5,45,714	10,878
Arunachal Pradesh	27,799	1,300	58,453	57,552	2,898
Assam	0	0	19,74,790	6,20,197	0
Bihar	0	17,376	46,14,208	3,00,082	1,33,889
Chhattisgarh	26,99,473	4,96,578	10,45,718	2,82,061	22,023
Goa	2,91,815	66,071	4,95,535	2,51,034	0
Gujarat	1,37,06,590	24,37,767	0	25,27,537	1,85,894
Haryana	57,29,145	2,07,957	0	18,51,788	0
Himachal Pradesh	2,72,122	5,369	4,01,427	3,18,244	22,411
Jammu and Kashmir	2,15,096	58,940	4,71,129	4,21,391	15,224
Jharkhand	2,48,829	1,28,595	18,87,527	3,52,510	64,614
Karnataka	1,29,55,113	0	0	21,10,493	46,319
Kerala	0	0	71,94,235	23,85,995	0
Madhya Pradesh	7,93,594	0	96,85,944	8,,69,777	0
Maharashtra	38,86,268	16,48,473	1,65,97,449	37,15,744	5,35,487
Manipur	1,83,667	2,953	46,455	52,120	4,118
Meghalaya	36,426	8,117	61,529	81,083	19,967
Mizoram	1,12,621	0	0	26,869	6,929
Nagaland	37,276	16,817	32,742	74,563	34,390
Odisha	17,94,537	3,99,906	30,31,222	3,50,226	48,669
Punjab	.0	0	74,80,829	0	0
Rajasthan	38,63,491	8,60,965	65,25,971	9,88,391	4,35,366
Sikkim	1,717	0	3,345	18,662	9,928
Tamil Nadu	30,45,019	52,66,832	1,27,81,899	23,15,769	60,662
Telangana	0	2,24,983	69,12,425	10,81,630	15,957
Tripura	37,898	1,809	2,21,060	41,623	5,618
Uttarakhand	5,29,531	1,18,004	8,94,450	3,85,446	0
Uttar Pradesh	24,63,349	7,33,340	1,79,30,593	20,27,972	5,66,225
West Bengal	19,21,492	4,28,198	32,45,667	9,61,369	0

TRANSPORT

Number of Non-Transport Registered Motor Vehicles (Category-wise) in India

2017

Table 21.6(Contd)

(Number)

States/UTs	Two wheelers (I)			Cars (II)	Jeeps (III)
	Scooters	Mopeds	Motor Cycles		
Andaman Nicobar	29,671	6,612	50,119	0	25,108
Chandigarh	1,75,181	1,275	1,90,085	4,69,672	24,543
Daman and Diu	24,583	5,478	41,524	30,336	610
Dadar Nagar Haveli	17,958	1,265	58,588	24,768	314
Delhi	64,80,874	1,15,119	0	30,61,817	0
Lakshadweep	2,664	530	11,514	155	36
Puducherry	1,45,211	1,91,670	4,63,026	91,080	1349
TOTAL	6,17,29,010	1,37,23,047	11,16,39,220	2,86,93,670	22,99,426

TRANSPORT

Number of Non-Transport Registered Motor Vehicles (Category-wise) in India

2017

Table 21.6(Contd)

(Number)

States/UTs	Omni Buses (IV)	Tractors (V)	Trailers (VI)	Other vehicles not covered (VII)	Total Non-Transport (I TO VII)
Andhra Pradesh	25,285	1,48,602	1,06,709	18,283	83,55,980
Arunachal Pradesh	29	954	407	3,137	1,52,529
Assam	0	47,322	21,686	0	26,63,995
Bihar	0	3,87,894	1,96,106	27,599	56,77,154
Chhattisgarh	54,441	2,05,740	1,21,847	20,314	49,48,195
Goa	0	3,888	0	4,868	11,13,211
Gujarat	0	6,87,825	3,79,173	80,068	2,00,04,854
Haryana	2,433	6,53,926	191	14,965	84,60,405
Himachal Pradesh	1,999	6,197	109	1,17,042	11,44,920
Jammu and Kashmir	35,966	22,896	878	14,390	12,55,910
Jharkhand	34	80,816	64,659	5,989	28,33,573
Karnataka	1,30,890	4,98,977	335,745	1,09,135	1,61,86,672
Kerala	0	13,150	0	178,520	97,71,900
Madhya Pradesh	1,35,650	10,73,487	0	37,884	1,25,96,336
Maharashtra	18,753	6,55,756	3,97,077	1,02,256	2,75,57,263
Manipur	0	1,190	16	2,548	2,93,067
Meghalaya	73	884	2,877	4,502	2,15,458
Mizoram	0	285	0	11,284	1,57,988
Nagaland	498	2,868	1,068	24,872	2,25,094
Odisha	3,668	1,43,874	1,24,584	47,285	59,43,972
Punjab	0	0	0	8,95,268	83,76,097
Rajasthan	0	10,29,721	80,042	90	1,37,84,037
Sikkim	0	0	217	155	34,024
Tamil Nadu	20,354	2,50,631	80,082	2,90,684	2,41,11,932
Telangana	52,743	2,09,099	89,792	3,93,586	89,80,215
Tripura	14	562	812	4,291	3,13,687
Uttarakhand	0	50,670	2,616	4,389	19,85,106
Uttar Pradesh	36,711	13,38,243	16,251	23,070	2,51,35,754
West Bengal	0	1,36,112	0	40,407	67,33,245

TRANSPORT

Number of Non-Transport Registered Motor Vehicles (Category-wise) in India

2017

Table 21.6 (Concl.)

(Number)

States/UTs	Omni Buses (IV)	Tractors (V)	Trailers (VI)	Other vehicles not covered (VII)	Total Non-Transport (I TO VII)
Andaman Nicobar	0	0	839	0	1,12,349
Chandigarh	0	275	0	0	8,61,031
Daman and Diu	51	429	224	193	1,03,428
Dadar Nagar Haveli	5	275	5	1,398	1,04,576
Delhi	4	211	0	1620	96,59,645
Lakshadweep	39	171	0	502	15,611
Puducherry	4,116	2,455	745	3,259	9,02,911
TOTAL	5,23,756	76,55,385	20,24,757	24,83,853	23,07,72,124

TRANSPORT

Number of Registered Motor Vehicles (Category-wise) in Million Plus Cities of India
Table 21.7 (As on 31st March, 2017)

Million Plus Cities	Multi-axled/ Articulated Vehicles	Trucks & Lorries	Light Motor Vehicles (Goods)		Buses			
			Four Wheelers	Three Wheelers	Stage Carriage	Contract Carriage	Private Service	Other Buses
1	2	3	4	5	6	7	8	9
Agra	111	4,412	6,201	12,084	608	315	346	1,573
Ahmedabad	3,412	40,712	41,770	63,243	20,556	6,586	1,121	936
Allahabad	8,183	8,828	14,203	5,191	670	261	265	1,413
Allappuzha	674	2,521	4,799	2,004	483	1,530	80	0
Aurangabad	0	6,025	11,229	12,483	2,536	684	813	699
Bengluru	43,062	62,495	79,455	43,822	14,458	2,044	10,978	15,586
Bhopal	3,590	5,511	9,574	11,663	2,724	2,036	258	487
Chandigarh	0	2,017	6,388	2,991	567	164	2,157	44
Chennai	43,801	63,537	69,631	22,305	9,728	14,497	3,947	14,087
Coimbatore	2,817	13,977	13,487	7,797	3,009	595	1,431	3,856
Delhi	3,158	0	221,068	68,639	34,580	2,433	3,953	716
Dhanbad	0	27,676	9,348	2,740	906	0	0	610
Durg Bhilai	961	16,325	10,032	3,933	947	197	1,095	278
Ghaziabad	1,540	5,592	10,164	1,267	220	666	1,110	1,993
Greater Mumbai	11	4,321	26,456	20,373	4,951	3,924	1,021	3,781
Hyderabad	1,113	26,080	44,332	18,968	4,265	1,057	905	2,321
Indore	19,193	36,914	22,682	19,741	2,434	4,428	839	1,526
Jaipur	0	88,349	6,273	14,944	9,084	6,813	2,271	6,813
Jamshedpur	35	3,236	4,145	2,431	214	32	0	0
Jodhpur	0	60,065	3,442	10,773	3,029	2,272	757	2,272
Kannur	1,495	2,090	5,127	3,158	1,485	1,299	100	0
Kanpur	392	26,542	4,767	4,270	130	163	15	794
Kolkata	*	*	12,683	11,190	2,250	1,688	563	1,688
Kota	0	20,425	1,650	2,068	1,405	1,054	351	1,054
Lucknow	3,556	8,439	17,786	3,408	172	11	114	3,027

TRANSPORT

Number of Registered Motor Vehicles (Category-wise) in Million Plus Cities of India
Table 21.7(Contd.) (As on 31st March, 2017)

Million Plus Cities	Multi-axled/ Articulated Vehicles	Trucks & Lorries	Light Motor Vehicles (Goods)		Buses			
			Four Wheelers	Three Wheelers	Stage Carriage	Contract Carriage	Private Service	Other Buses
1	2	3	4	5	6	7	8	9
Madurai	879	13,830	9,252	3,451	3,252	190	516	3,041
Malappuram	6,001	4,997	10,287	6,434	1,822	1,728	45	0
Meerut	788	4,914	7,336	811	586	433	0	1,496
Nagpur	1,545	16,028	21,298	11,060	1,779	1,187	1,328	2,537
Nashik	0	39	435	14,948	494	719	105	717
Palakkad	1,720	2,891	4,535	3,497	920	1,526	117	0
Patna	4,492	34,458	6,959	6,209	2,990	2,242	747	2,242
Pune	5,099	26,872	34,203	26,129	2,082	8,161	1,051	2,855
Raipur	6,793	54,397	21,919	5,657	1,218	289	1,886	451
Rajkot	1,859	28,498	24,483	31,124	391	3,811	498	752
Ranchi	1,923	34,012	10,742	29,798	0	0	0	5,127
Srinagar	0	13,231	5,074	7,566	4,972	0	2,124	458
Surat	976	30,838	28,620	38,394	525	2,094	526	1,171
Trichy	2,697	11,706	5,885	8,937	3,008	164	204	1,683
Thiruvananthapur	1,671	5,608	10,350	2,080	6,354	2,414	2,668	0
Varanasi	4,698	8,482	15,541	7,032	1,795	1,041	1,745	1,845
Vadodara	9,302	27,183	29,719	20,658	185	3,362	1,631	274
TOTAL	1,87,547	8,54,073	9,03,330	5,95,271	1,53,785	84,110	49,682	90,203

TRANSPORT

Number of Registered Motor Vehicles (Category-wise) in Million Plus Cities of India

Table 21.7(Contd.)

(As on 31st March, 2017)

Million Plus Cities	Taxis			Light Motor Vehicles (Passengers-Auto)		Motor Cycles on hire	Other vehicles not covered	Total Transport
	Motor Cab	Maxi Cab	Other taxis	Three Seaters	Four to Six Seaters			
1	10	11	12	13	14	15	16	17
Agra	1,706	208	214	0	8,138	0	0	35,916
Ahmedabad	0	6,034	17,701	177,299	0	0	0	3,79,370
Allahabad	2,798	309	0	6,751	9,046	0	0	57,918
Allappuzha	2,828	0	108	0	10,517	0	1498	27,042
Aurangabad	29	0	1,162	11,723	0	0	0	47,383
Bengluru	91,757	35,562	13,336	173,584	32,592	0	49191	66,7,922
Bhopal	11,305	0	1,832	17,431	0	0	0	66,411
Chandigarh	1,306	330	99	5,695	0	0	0	21,758
Chennai	87,126	36,358	2,256	117,226	9,804	0	0	49,4303
Coimbatore	19,537	6,091	483	18,181	893	0	0	92,154
Delhi	107,188	29,094	1,491	85,391	42,696	0	0	6,00,407
Dhanbad	26	9	8,460	16,681	0	0	0	66,456
Durg Bhilai	1,076	148	0	2,316	3,462	0	0	40,770
Ghaziabad	7,996	300	357	19,191	2,973	0	0	53,369
Greater Mumbai	57,810	0	60,752	137,650	0	0	0	3,21,050
Hyderabad	24,626	5,050	4,572	0	87,074	5050	0	2,25,413
Indore	6,078	0	2,532	23,732	0	0	0	1,40,099
Jaipur	19,260	9,630	8,025	30,078	7,365	0	0	2,08,904
Jamshedpur	29	3,006	0	5,151	1,152	0	0	19,431
Jodhpur	6,198	3,099	2,582	13,434	2,589	0	0	1,10,513
Kannur	1,568	0	691	0	12,812	0	1579	31,404
Kanpur	983	419	0	3,379	4,390	0	0	46,244
Kolkata	27,315	13,658	11,381	13,840	6,920	30	0	103,205
Kota	2,150	1,075	896	10,184	3,571	0	0	45,883
Lucknow	6,785	633	2,585	4,397	3,209	0	0	54,122
Madurai	12,556	5,490	479	21,342	916	0	0	75,194
Malappuram	1,978	0	115	0	28,291	0	2,595	64,293

TRANSPORT

Number of Registered Motor Vehicles (Category-wise) in Million Plus Cities of India
Table 21.7(Contd.) (As on 31st March, 2017)

Million Plus Cities	Taxis			Light Motor Vehicles (Passengers-Auto)		Motor Cycles on hire	Other vehicles not covered	Total Transport
	Motor Cab	Maxi Cab	Other taxis	Three Seaters	Four to Six Seaters			
1	10	11	12	13	14	15	16	17
Meerut	1,424	181	980	4,807	3,882	0	0	27,638
Nagpur	13	0	6,150	16,643	0	0	0	79,568
Nashik	1,092	0	1,713	16,760	0	...	0	37,022
Palakkad	1,472	0	156	0	15,586	0	1,505	33,925
Patna	8,658	4,329	3,607	39,245	19,622	0	0	1,35,801
Pune	221	0	18,036	39,851	0	0	0	1,64,560
Raipur	5,321	390	0	12,051	1,149	0	0	1,11,521
Rajkot	0	2,447	4,950	29,626	...	0	0	1,28,439
Ranchi	6,860	6,548	0	96	1	0	0	95,107
Srinagar	0	7,281	2,213	12,196	0	...	0	55,115
Surat	0	1,305	3,383	99,449	0	0	0	2,07,281
Trichy	7,679	3,183	141	11,008	581	0	0	56,876
Thiruvananthapuram	4,796	0	4,501	0	40,756	0	7,545	88,743
Varanasi	4,858	241	2,629	16,582	2,668	0	0	69,157
Vadodara	0	5,044	9,347	69,425	0	0	0	1,76,130
TOTAL	5,44,407	1,87,451	1,99,916	12,82,395	3,62,655	5080	63,913	55,63,817

TRANSPORT

Number of Non-Transport Registered Motor Vehicles (Category-wise) in Million Plus Cities of India

Table 21.7(Contd.)

(As on 31st March, 2017)

Million Plus Cities	Two wheelers			Cars	Jeeps
	Scooters	Mopeds	Motor Cycles		
1	18	19	20	21	22
Agra	90,736	9,208	6,84,602	84,557	7,143
Ahmedabad	24,70,474	2,94,835	***	6,34,533	30,858
Allahabad	1,24,674	55,956	7,22,241	15,125	10,346
Allappuzha	0	0	1,48,705	31,917	^
Aurangabad	45,597	19,398	3,43,551	28,576	11,902
Bengluru	47,31,159	0	0	13,21,815	7,672
Bhopal	1,21,986	0	8,55,740	1,69,138	0
Chandigarh	1,75,181	1,275	1,90,085	4,69,672	24,543
Chennai	8,09,900	6,01,632	23,78,160	9,20,473	12,699
Coimbatore	3,71,769	3,28,177	9,70,877	2,54,639	5,782
Delhi	64,80,874	1,15,119	***	30,61,817	0
Dhanbad	29,429	1,338	4,62,784	69,176	12,896
Durg Bhilai	4,86,697	74,776	1,10,446	58,788	1,775
Ghaziabad	1,85,166	27,471	4,39,883	1,86,784	3,575
Greater Mumbai	6,13,580	31,063	11,40,014	9,11,856	29,513
Hyderabad	0	43,403	19,49,096	4,36,231	7,373
Indore	24,974	0	14,35,312	2,55,835	0
Jaipur	18,82,871	0	0	3,62,256	75,869
Jamshedpur	57,459	9,237	1,41,877	28,435	5,430
Jodhpur	7,55,686	0	0	76,297	33,185
Kannur	0	0	1,42,354	54,588	0
Kanpur	2,93,797	41,788	9,73,484	1,70,475	81,459
Kolkata	3,42,119	*	*	3,53,373	^
Kota	6,00,084	0	0	59,497	22,396
Lucknow	4,24,314	73,760	10,84,181	2,74,853	35,592
Madurai	1,29,358	1,39,020	5,94,549	76,439	1,607
Malappuram	0	0	1,82,087	70,037	0
Meerut	1,17,693	15,616	3,68,141	81,269	803
Nagpur	4,94,224	23,422	7,42,860	1,31,529	39,224
Nashik	1,03,507	27,854	3,96,145	73,231	11,428
Palakkad	0	0	1,87,199	41,063	0
Patna	0	1,311	8,70,766	1,68,191	35,597
Pune	4,02,816	1,60,467	14,76,514	4,39,922	34,312
Raipur	6,79,768	1,21,880	2,15,440	1,02,256	1,828
Rajkot	12,23,469	2,84,657	***	1,95,137	4,985

TRANSPORT

Number of Non-Transport Registered Motor Vehicles (Category-wise) in Million Plus Cities of India

Table 21.7(Contd.)

(As on 31st March, 2017)

Million Plus Cities	Two wheelers			Cars	Jeeps
	Scooters	Mopeds	Motor Cycles		
1	18	19	20	21	22
Ranchi	0	11,894	4,85,028	1,27,947	21,525
Srinagar	29,230	8,530	91,194	97,207	6,518
Surat	20,04,524	2,39,062	***	3,81,729	18,326
Trichy	1,22,135	2,52,104	319,280	64,779	1,003
Thiruvananthapuram	0	0	4,75,045	2,38,709	0
Varanasi	1,25,856	45,400	5,62,755	59,834	15,761
Vadodara	11,40,509	3,78,594	***	2,49,216	17,812
TOTAL	2,76,91,615	3,438,247	2,11,40,395	1,28,89,201	6,30,737

TRANSPORT

Number of Non-Transport Registered Motor Vehicles (Category-wise) in Million Plus Cities of India

Table 21.7(Contd.)

(As on 31st March, 2017)

Million Plus Cities	Omni Buses	Tractors	Trailers	Others	Total Non-Transport
1	23	24	25	26	27
Agra	4,120	43,741	117	1,481	9,25,705
Ahmedabad	0	54,315	29,094	11,473	35,25,582
Allahabad	53	33,626	53	3,003	9,65,077
Allappuzha	\$\$	271	0	2,307	1,83,200
Aurangabad	183	10,620	6,119	2,152	4,68,098
Bengluru	49,117	14,638	11,150	29,607	61,65,158
Bhopal	19,803	20,400	0	2,306	11,89,373
Chandigarh	0	275	0	0	8,61,031
Chennai	8,820	2,754	11,773	58,369	48,04,580
Coimbatore	306	9,961	1,349	23,600	19,66,460
Delhi	4	211	0	1,620	96,59,645
Dhanbad	0	4,721	4,142	116	5,84,602
Durg Bhilai	7,288	21,203	10,922	2,559	7,74,454
Ghaziabad	858	19,511	2	981	8,64,231
Greater Mumbai	3,714	191	102	1,818	27,31,851
Hyderabad	25,142	1,899	690	25,263	24,89,097
Indore	39,632	35,227	0	3,509	17,94,489
Jaipur	0	50,101	3,050	55	23,74,202
Jamshedpur	32	2,078	1,754	0	2,46,302
Jodhpur	0	67,454	8,679	0	9,41,301
Kannur	0	73	0	3,738	2,00,753
Kanpur	10,572	14,659	196	8	15,86,438
Kolkata	^	94	**	1,401	6,96,987
Kota	0	27,208	8,618	4	7,17,807
Lucknow	570	24,919	1,727	4,307	19,24,223
Madurai	85	7,395	2,246	11,346	9,62,045
Malappuram	0	595	0	6,844	2,59,563
Meerut	15	12,151	27	206	5,95,921
Nagpur	842	5,716	5,459	3,933	14,47,209
Nashik	82	3,199	44,164	11,286	6,70,896
Palakkad	0	1,510	0	3,517	2,33,289
Patna	0	26,402	15,592	4,260	11,22,119
Pune	718	19,020	10,324	8,669	25,52,762
Raipur	13,369	41,904	29,038	6,878	12,12,361
Rajkot	0	45,276	34,114	10,228	17,97,866

TRANSPORT

Number of Non-Transport Registered Motor Vehicles (Category-wise) in Million Plus Cities of India

Table 21.7(Concl.)

(As on 31st March, 2017)

Million Plus Cities	Omni Buses	Tractors	Trailers)	Others	Total Non-Transport
1	23	24	25	26	27
Ranchi	0	16,033	7,642	0	6,70,069
Srinagar	0	1,773	111	1,737	2,36,300
Surat	0	19,871	11,237	4,920	26,79,669
Trichy	80	6,610	1,531	7,003	7,74,525
Thiruvananthapuram	0	346	0	10,069	7,24,169
Varanasi	208	17,308	9,362	1,192	8,37,676
Vadodara	0	35,297	17,730	6,400	18,45,558
TOTAL	1,85,613	7,20,556	2,88,114	2,78,165	6,72,62,643

Source : Offices of State Transport Commissioners of States/UTs Administrations.

Note: There are 55 agglomerations in India as on date of which information on registered motor vehicles has not been provided by 13 i.e. Kochi, Kozhikode, Thrissur, Ludhiana, Vijayawada, Faridabad, Jabalpur, Gwalior, Vasi-Virar, Kollam, Amritsar, Asansol and Visakhapatnam.

* : Category-wise break up is not available

***: Included in scooters

... : Not reported

^ : Included in cars

& : Included in others

##: Included in buses

\$\$: Included in contract carriage

** : Included in tractors

Graph 21.8

ROAD LENGTH IN HARYANA

(In Km)

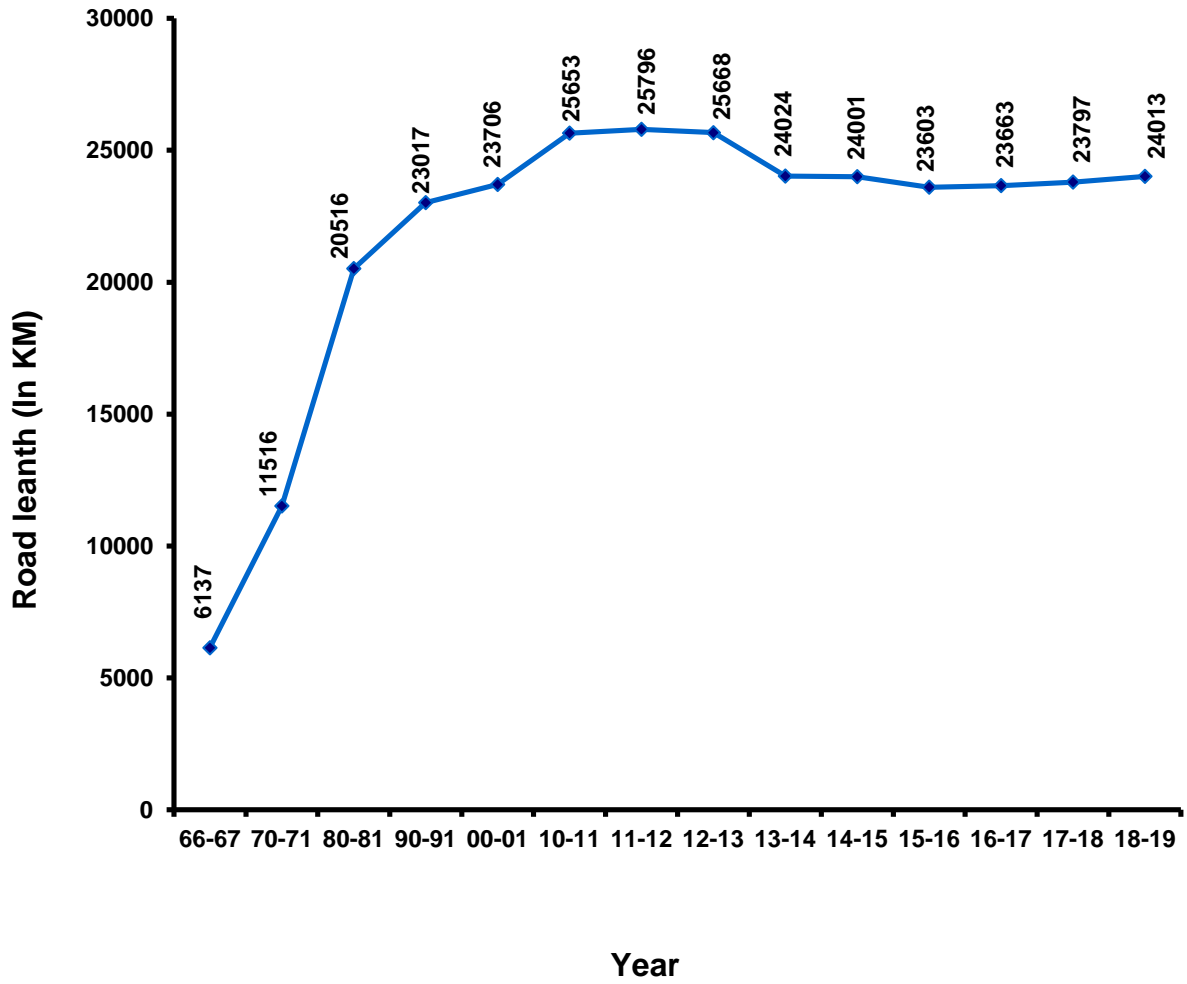

TRANSPORT

Road Length Maintained by the Public Works Department in the State

Table 21.8

(in Kilometre)

Year/District	Road-Length		
	Metalled	Un-metalled	Total
1	2	3	4
1966-67	5,321	816	6,137
1970-71	9,107	2,409	11,516
1980-81	18,260	2,256	20,516
1990-91	21,797	1,220	23,017
2000-01	22,960	746	23,706
2010-11	25,426	227	25,653
2011-12	25,470	326	25,796
2012-13	25,434	234	25,668
2013-14	23,916	108	24,024
2014-15	23,877	124	24,001
2015-16	23,540	63	23,603
2016-17	23,569	94	23,663
2017-18	23,698	99	23,797
2018-19 (P)	23,913	100	24,013
Ambala	1,082	0	1,082
Bhiwani	1,183	0	1,183
Charkhi Dadri	941	0	941
Faridabad	492	0	492
Fatehabad	1,489	0	1,489
Gurugram	640	0	640
Hisar	1,969	70	2,039
Jhajjar	1,107	0	1,107
Jind	976	0	976
Kaithal	1,661	30	1,691
Karnal	1,491	0	1,491
Kurukshetra	1,064	0	1,064
Mahendragarh	952	0	952
Nuh	838	0	838
Palwal	736	0	736
Panchkula	520	0	520
Panipat	804	0	804
Rewari	952	0	952
Rohtak	933	0	933
Sirsa	1,697	0	1,697
Sonapat	1,271	0	1,271
Yamunanagar	1,115	0	1,115

Source : P.W.D. (B&R) Department , Haryana.

P : Provisional.

TRANSPORT

Road Length Maintained by the Public Works Department (B&R) and Local Bodies in the State

Table 21.9

(In Kilometre)

Year/District	Maintained by Public Works					
	National Highways			State Roads		
	Metalled		Un-metalled	Total	Metalled	
	Surfaced	Unsurfaced			Surfaced	Unsurfaced
1	2	3	4	5	6	7
1966-67	759	—	8	767	4,273	289
1970-71	677	5	—	682	6,664	1,465
1980-81	655	—	—	655	16,995	610
1985-86	655	—	—	655	19,475	155
1990-91	656	—	—	656	20,897	244
1995-96	656	—	—	656	21,912	—
2000-01	1,346	—	—	1,346	21,224	390
2005-06	1,083	—	—	1,083	21,798	132
2010-11	1,463	—	—	1,463	25,418	8
2015-16	2,482	—	—	2,482	23,516	27
2017-18	2,479	—	—	2,479	23,698	41
2018-19 (P)	2,479	—	—	2,479	23,913	0
Ambala	171	—	—	171	1,082	—
Bhiwani	208	—	—	208	1,183	—
Charkhi Dadri	105	—	—	105	941	—
Faridabad	38	—	—	38	492	—
Fatehabad	37	—	—	37	1,489	—
Gurugram	86	—	—	86	640	—
Hisar	243	—	—	243	1,969	—
Jhajjar	106	—	—	106	1,107	—
Jind	201	—	—	201	976	—
Kaithal	46	—	—	46	1,661	—
Karnal	137	—	—	137	1,491	—
Kurukshetra	77	—	—	77	1,064	—
Mahendragarh	94	—	—	94	952	—
Nuh	89	—	—	89	838	—
Palwal	53	—	—	53	736	—
Panchkula	73	—	—	73	520	—
Panipat	56	—	—	56	804	—
Rewari	120	—	—	120	952	—
Rohtak	156	—	—	156	933	—
Sirsa	138	—	—	138	1,697	—
Sonipat	167	—	—	167	1,271	—
Yamunanagar	78	—	—	78	1,115	—

TRANSPORT
Road Length Maintained by the Public Works Department (B&R) and Local Bodies in the State

Table 21.9 (Concl.)

(In Kilometre)

Year/District	Department (B&R)		Maintained by Local Bodies			Total Road Length (5+9+12)
	Un-metalled	Total (6+7+8)	Metalled	Un-metalled	Total (10+11)	
1	8	9	10	11	12	13
1966-67	808	5,370	373	1,677	2,050	8,187
1970-71	—	8,129	296	2,409	2,705	11,516
1980-81	2,256	19,861	—	—	—	20,516
1985-86	2,056	21,686	—	—	—	22,341
1990-91	1,220	22,361	—	—	—	23,017
1995-96	918	22,830	—	—	—	23,486
2000-01	746	22,360	—	—	—	23,706
2005-06	245	22,175	—	—	—	23,258
2010-11	227	25,653	—	—	—	27,116
2015-16	63	23,606	—	—	—	26,088
2017-18	99	23,838	—	—	—	26,317
2018-19 (P)	100	24,013	—	—	—	26,492
Ambala	—	1,082	—	—	—	1,253
Bhiwani	—	1,183	—	—	—	1,391
Charkhi Dadri	—	941	—	—	—	1,046
Faridabad	—	492	—	—	—	530
Fatehabad	—	1,489	—	—	—	1,526
Gurugram	—	640	—	—	—	726
Hisar	70	2,039	—	—	—	2,282
Jhajjar	—	1,107	—	—	—	1,213
Jind	—	976	—	—	—	1,177
Kaithal	30	1,691	—	—	—	1,737
Karnal	—	1,491	—	—	—	1,628
Kurukshetra	—	1,064	—	—	—	1,141
Mahendragarh	—	952	—	—	—	1,046
Nuh	—	838	—	—	—	927
Palwal	—	736	—	—	—	789
Panchkula	—	520	—	—	—	593
Panipat	—	804	—	—	—	860
Rewari	—	952	—	—	—	1,072
Rohtak	—	933	—	—	—	1,089
Sirsa	—	1,697	—	—	—	1,835
Sonipat	—	1,271	—	—	—	1,438
Yamunanagar	—	1,115	—	—	—	1,193

Source : P.W.D. (B&R) Department Haryana.

Note : No road is being maintained by Local Bodies from 1978 onwards.

P Provisional

TRANSPORT
Road Length by Types Maintained by P.W.D. (B. & R) in the State

Table 21.10

(In Kilometre)

Types of Roads	1966-67	1970-71	1980-81	1990-91	1995-96	2000-01	2005-06	2010-11	2015-16	2017-18	2018-19(P)
1	2	3	4	5	6	7	8	9	10	11	12
Cement Concrete	5	5	3	2	2	43	283	958	1,167	1,689	1,929
Bitumen Macadam	—	—	—	—	—	—	—	—	—	—	—
Premix bitumen asphalt carpet	—	—	—	—	—	—	—	—	—	—	—
Black top surfaced roads	5,027	7,336	17,647	21,551	22,566**	22,527	22,598	24,460	22,316	22,002	21,984
Water Bound Macadam (stone metal only)	289	1,470	610	244	—	390	132	8	53	7	0
Water Bound Macadam (Kankar)	—	—	—	—	—	—	—	—	—	—	—
Other lower type surface (Moorum, gravel and sand clay etc.)	—	—	—	—	—	—	—	—	—	—	—
Unmetalled roads	816	—	2,256	1,220	918	746	245@	227	63	99	100
Total :	6,137	8,811	20,516	23,017	23,486	23,706	23,258	25,653	23,599	23,797	24,013

Source : P.W.D. (B&R) Department, Haryana.

Note : The above figures also include the length maintained in other States.

* : For the years 1970-71 to 1975-76 record of unmetalled road length was not maintained by P.W.D.

** : Includes un-surfaced length of roads also.

P Provisional.

@ : Decrease is due to transfer of some unmetalled Roads to HSAMB.

TRANSPORT

Length of Metalled Roads in the State

Table 21.11

(In Kilometre)

	Metalled Road Length	Percentage to total Road Length
1	2	3
1966-67	5,032	100.0
1970-71	7,377	100.0
1980-81	17,650	100.0
1985-86	20,130	100.0
1990-91	21,553	100.0
1995-96	22,568	100.0
2000-01	22,960	100.0
2005-06	23,013	100.0
2010-11	26,888	100.0
2015-16	26,022	100.0
2017-18	26,177	100.0
2018-19 (P)	26,392	100.0
Ambala	1,253	4.7
Bhiwani	1,391	5.3
Charkhi Dadri	1,046	3.9
Faridabad	530	2.0
Fatehabad	1,526	5.8
Gurugram	726	2.8
Hisar	2,212	8.4
Jhajjar	1,213	4.6
Jind	1,177	4.5
Kaithal	1,707	6.5
Karnal	1,628	6.2
Kurukshetra	1,141	4.3
Mahendragarh	1,046	4.0
Nuh	9273	3.5
Palwal	789	3.0
Panchkula	593	2.2
Panipat	860	3.3
Rewari	1,072	4.1
Rohtak	1,089	4.1
Sirsa	1,835	6.9
Sonipat	1,438	5.4
Yamunanagar	1,193	4.5

Source : P.W.D. (B&R) Department , Haryana.

P : Provisional.

TRANSPORT

Number of Villages Connected with Metalled Roads in the State

Table 21.12

District	1980-81	1985-86	1990-91	1995-96	2000-01	2005-06	2010-11	2015-16	2017-18	2018-19(P)
1	2	3	4	5	6	7	8	9	10	11
Ambala	1,151	1,180	688	688	688	482	482	487	487	487
Bhiwani	427	427	423	423	423	437	437	450	259	259
Charkhi Dadri	—	—	—	—	—	—	—	—	191	191
Faridabad	420	420	411	411	411	413	333	152	152	152
Fatehabad	—	—	—	—	—	243	243	249	249	249
Gurugram	646	649	662	662	662	694	271	255	255	255
Hisar	492	495	501	501	501	272	272	282	282	282
Jhajjar	—	—	—	—	—	247	247	265	265	265
Jind	348	352	300	300	300	304	304	312	312	312
Kaithal	—	—	287	287	287	270	270	275	275	275
Karnal	574	585	372	372	372	421	422	445	445	445
Kurukshetra	720	721	392	392	392	407	407	420	420	420
Mahendragarh	703	705	371	371	371	367	365	375	368	368
Nuh	—	—	—	—	—	—	503	447	447	447
Palwal	—	—	—	—	—	—	—	288	288	288
Panchkula	—	—	—	—	—	222	222	229	227	227
Panipat	—	—	214	214	214	179	179	202	202	202
Rewari	—	—	403	403	403	397	397	412	412	412
Rohtak	426	428	470	470	470	146	146	148	148	148
Sirsa	310	313	313	313	313	321	321	335	335	335
Sonipat	333	334	245	246	246	323	323	343	343	343
Yamunanagar	—	—	625	625	625	611	613	650	650	650
Haryana State	6,550	6,609	6,677	6,678	6,678	6,756	6,757	7,021	7,012	7,012

Source : P.W.D. (B. & R), Department Haryana.

P : Provisional

TRANSPORT

Percentage of Villages Connected with Metalled Roads

Table 21.13

(In Kilometre)

District	1980-81	1990-91	1995-96	2000-01	2005-06	2010-11	2015-16	2017-18	2018-19 (P)
1	2	3	4	5	6	7	8	9	10
Ambala	94.26	97.31	97.31	97.31	100	100	100	100	100
Bhiwani	99.53	99.76	99.76	99.76	100	100	100	100	100
Charkhi Dadri	@	@	@	@	@	@	@	@	@
Faridabad	92.3	96.71	96.71	96.71	100	98.79	100	100	100
Fatehabad	—	—	—	—	100	100	100	100	100
Gurugram	96.27	98.37	98.37	98.37	100	100	100	100	100
Hisar	98.8	99.8	99.8	99.8	100	100	100	100	100
Jhajjar	—	—	—	—	100	100	100	100	100
Jind	100	100	100	100	99.35	99.67	100	100	100
Kaithal	—	99.31	99.31	99.31	100	100	100	100	100
Karnal	96.47	99.2	99.2	99.2	99.76	100	100	100	100
Kurukshetra	99.58	99.75	99.75	99.75	100	100	100	100	100
Mahendragarh	99.15	100	100	100	99.73	99.09	98.13	98.13	98.13
Nuh	—	—	—	—	—	100	100	100	100
Palwal	—	—	—	—	—	—	—	100	100
Panchkula	—	—	—	—	99.11	99.11	99.55	99.12	99.12
Panipat	—	100	100	100	100	100	100	100	100
Rewari	—	99.75	99.75	99.75	100	100	100	100	100
Rohtak	99.3	99.58	99.58	99.58	100	100	100	100	100
Sirsa	97.79	98.74	98.74	98.74	100	100	100	100	100
Sonipat	99.11	99.19	99.19	99.7	100	100	100	100	100
Yamunanagar	—	98.89	98.89	98.89	99.67	100	100	100	100
Haryana State	97.31	98.99	98.99	98.99	99.88	99.90	99.87	99.87	99.87

Source : P.W.D. (B. & R), Department Haryana.

P : Provisional.

@ : Information included in district Bhiwani

TRANSPORT
Total Length of Different Highways in India
2016-17

Table 21.14

(in Km.)

Year/District	National Highways	State Highways	Other P.W.D. Roads\District Roads
1	2	3	4
1970-71	23,838	56,765	2,76,833
1980-81	31,671	94,359	4,21,895
1985-86	32,088	1,00,461	5,00,869
1990-91	33,650	1,27,311	5,09,435
1995-96	34,508	1,35,187	7,16,701
2000-01	57,737	1,32,100	7,36,001
2005-06	66,590	1,48,071	8,03,669
2010-11	70,934	1,63,898	10,05,327
2012-13	79,116	1,69,227	10,66,747
2013-14	91,287	1,70,818	10,82,267
2015-16	1,01,011	1,76,166	5,61,940
2016-17	1,14,158	1,75,036	5,86,181
Andhra Pradesh	6,467	6,485	35,471
Arunachal Pradesh	2,513	8,123	5,345
Assam	3,844	2,530	4,379
Bihar	4,839	4,006	11,145
Chhattisgarh	3,232	4,438	11,625
Goa	263	279	1,173
Gujarat	5,017	17,201	30,809
Haryana	2,623	1,801	21,948
Himachal Pradesh	2,643	827	2,832
Jammu and Kashmir	2,601	130	11,272
Jharkhand	2,654	1,339	9,356
Karnataka	6,762	19,556	49,923
Kerala	1,811	4,342	27,470
Madhya Pradesh	7,854	11,389	40,296
Maharashtra	15,437	39,000	109,530
Manipur	1,745	715	9,467
Meghalaya	1,203	772	5,095
Mizoram	1,382	170	1,750
Nagaland	1,173	722	6,467
Odisha	4,838	4,139	16,271
Punjab	2,769	1,103	6,980
Rajasthan	7,906	15,019	23,445
Sikkim	463	663	1,415
Tamil Nadu	4,946	12,095	45,379
Telangana	3,455	2,553	22,303
Tripura	806	329	1,189
Uttar Pradesh	2,713	4,329	4,967
Uttarakhand	8,712	7,201	55,061
West Bengal	2,956	3,262	10,449

TRANSPORT
Total Length of Different Highways in India
2016-17

Table 21.14 (Contd.)

(in Km.)

Andaman & Nicobar Islands	330	266	139
Chandigarh	15	200	83
Dadar & Nagar Haveli	31	30	190
Daman & Diu	22	22	99
Delhi	69	0	2462
Lakshadweep	0	0	0
Puducherry	64	0	397

TRANSPORT
Total Length of Different Highways in India
2016-17

Table 21.14 (Contd.)

(in Km.)

Year/District	Zila Parishad Roads	Village Panchayat Roads	C.D./Panchayat Samiti Roads	Urban Roads	Project Roads	Total
1	5	6	7	8	9	10
1970-71	1,61,247	1,07,215	86,068	72,120	1,30,893	9,14,979
1980-81	2,73,468	1,79,848	1,75,549	1,23,120	1,85,511	14,85,421
1985-86	2,96,924	2,36,720	2,14,066	1,38,647	2,06,276	17,26,051
1990-91	3,95,005	3,13,374	2,22,909	1,86,799	2,09,737	19,98,220
1995-96	4,35,716	4,06,575	1,15,235	2,12,920	2,45,673	23,28,356
2000-01	4,87,604	4,33,003	1,47,413	2,52,001	2,23,665	24,69,524
2005-06	4,73,705	6,36,205	3,31,627	2,91,991	2,62,186	30,14,044
2010-11	15,30,366	—	—	4,11,840	2,88,539	34,70,904
2012-13	17,25,318	—	—	4,46,238	3,10,955	37,97,601
2013-14	18,00,747	—	—	4,57,467	2,96,319	38,98,905
2015-16	18,60,573	—	—	5,09,730	3,19,109	35,28,529
2016-17	19,35,693	—	—	5,26,483	3,28,897	36,66,447
Andhra Pradesh	79,078	—	—	24,424	5,165	1,57,090
Arunachal Pradesh	5,245	—	—	576	4,597	26,399
Assam	2,37,761	—	—	6,319	20,582	2,75,415
Bihar	1,22,598	—	—	8,891	2,559	1,54,038
Chhattisgarh	835	—	—	12,834	15,738	48,702
Goa	10,207	—	—	870	331	13,123
Gujarat	44,434	—	—	28,816	13,095	1,39,372
Haryana	—	—	—	15,042	134	41,548
Himachal Pradesh	1,695	—	—	3,489	3,390	14,876
Jammu and Kashmir	2,740	—	—	1,757	18,734	37,234
Jharkhand	—	—	—	6,799	11,469	31,617
Karnataka	1,90,380	—	—	51,334	20,239	3,38,194
Kerala	1,54,977	—	—	33,201	14,963	2,36,764
Madhya Pradesh	1,22,855	—	—	17,305	36,136	2,35,835
Maharashtra	2,36,890	—	—	24,245	21,723	4,46,825
Manipur	4,995	—	—	151	891	17,964
Meghalaya	9,219	—	—	170	1,058	17,517
Mizoram	—	—	—	312	1,030	4,644

TRANSPORT

Total Length of Different Highways in India

2016-17

Table 21.14(Concl'd.)

(in Km.)

Year/District	Zila Parishad Roads	Village Panchayat Roads	C.D./Panchayat Samiti Roads	Urban Roads	Project Roads	Total
1	5	6	7	8	9	10
Nagaland	19,455	—	—	100	890	28,807
Odisha	1,71,070	—	—	20,893	25,831	2,43,042
Punjab	61,436	—	—	17,868	9,650	99,806
Rajasthan	44,287	—	—	30,214	10,193	1,31,064
Sikkim	3,188	—	—	48	814	6,591
Tamil Nadu	1,47,543	—	—	24,494	9,046	2,43,503
Telangana	69,500	—	—	12,058	5,012	1,14,881
Tripura	25,247	—	—	602	1,439	29,612
Uttarakhand	—	—	—	5,446	18,626	36,081
Uttar Pradesh	8,009	—	—	63,722	42,186	1,84,891
West Bengal	1,60,616	—	—	95,240	13,080	2,85,603
Andaman & Nicobar Islands	—	—	—	170	201	1106
Chandigarh	—	—	—	2,523	0	2,821
Dadar & Nagar Haveli	—	—	—	83	0	334
Daman & Diu	92	—	—	147	1	383
Delhi	—	—	—	15,299	52	17,882
Lakshadweep	—	—	—	2	0	2
Puduchery	1,341	—	—	1,038	41	2,881

Source : Ministry of Surface Transport, Govt. of India, New Delhi.

Note : Totals does not tally due to rounding off.

* : The information relates to Village Panchayat Roads & C.D./Panchayat Samiti Roads is included in Zila Parishad Roads.

TRANSPORT
Length of Different Surfaced Metalled Roads in India

Table 21.15

(in Km.)

State/Year	National Highways	State Highways	Other P.W.D Roads\District Roads
1	2	3	4
1970-71	23,276	51,744	1,98,640
1980-81	31,520	90,250	3,01,230
1985-86	31,962	97,236	3,73,360
1990-91	33,399	1,24,847	3,90,931
1995-96	34,291	1,32,862	5,69,677
2000-01	57,679	1,29,862	6,10,516
2005-06	66,590	1,46,140	6,64,652
2009-10	70,934	1,58,202	8,53,441
2010-11	70,934	1,61,920	8,80,553
2012-13	79,116	1,67,219	9,21,353
2013-14	91,287	1,68,953	9,44,189
2015-16	1,01,011	1,70,237	5,33,493
2016-17	1,14,158	1,69,096	556,794
Andhra Pradesh	6,467	6,381	34,732
Arunachal Pradesh	2,513	4,043	3,685
Assam	3,844	2,202	3,457
Bihar	4,839	4,006	11,145
Chhattisgarh	3,232	4,353	11,216
Goa	263	279	1,172
Gujarat	5,017	16,983	30,228
Haryana	2,623	1,801	21,859
Himachal Pradesh	2,643	782	2,781
Jammu and Kashmir	2,601	130	9,376
Jharkhand	2,654	1,339	9,128
Karnataka	6,762	19,483	48,468
Kerala	1,811	4,342	27,470
Madhya Pradesh	7,854	11,389	40,296
Maharashtra	15,437	38,134	99,617
Manipur	1,745	715	4,844
Meghalaya	1,203	737	4,016
Mizoram	1,382	170	1,541
Nagaland	1,173	722	3,691
Odisha	4,838	4,134	15,754
Punjab	2,769	1,103	6,980
Rajasthan	7,906	14,939	22,852
Sikkim	463	663	660
Tamil Nadu	4,946	12,095	45,379
Telangana	3,455	2,553	21,797
Tripura	806	329	1,189
Uttarakhand	2,713	4,310	4,605
Uttar Pradesh	8,712	7,201	55,061
West Bengal	2,956	3,262	10,424

TRANSPORT

Length of Different Surfaced Metalled Roads in India

Table 21.15 (Contd.)

(in Km.)

State/Year	National Highways	State Highways	Other P.W.D Roads\District Roads
1	2	3	4
Andaman & Nicobar Islands	330	266	139
Chandigarh	15	200	83
Dadar & Nagar Haveli	31	30	190
Daman & Diu	22	22	99
Delhi	69	0	2462
Lakshadweep	0	0	0
Puducherry	64	0	397

TRANSPORT

Length of Different Surfaced Metalled Roads in India

Table 21.15 (Contd.)

(in Km.)

State/Year	Zila Parishad Roads	Village Panchayat Roads	C.D./Panchayat Samiti Roads	Urban Roads	Project Roads	Total
1	5	6	7	8	9	10
1970-71	36,402	12,316	16,105	53,359	6,106	3,97,948
1980-81	89,416	26,131	38,497	85,877	20,755	6,83,676
1985-86	1,32,951	20,954	44,598	98,985	24,865	8,24,911
1990-91	2,10,453	45,028	52,669	1,36,644	30,368	10,24,339
1995-96	2,38,382	58,929	28,008	1,56,124	45,091	12,63,364
2000-01	2,75,786	55,675	36,691	1,91,797	56,541	14,14,547
2005-06	2,65,737	1,25,756	1,01,872	2,00,210	66,581	16,37,538
2007-08	2,78,962	1,35,331	1,05,173	2,12,750	74,180	17,45,271
2009-10	5,38,689	—	—	2,79,713	74,302	1,97,528
2010-11	5,39,896	—	—	2,91,894	76,845	20,22,042
2013-14	8,66,667	—	—	3,20,717	98,408	1,51,035
2015-16	9,98,624	—	—	3,96,458	1,09,727	23,09,550
2016-17	10,21,602	—	—	4,06,867	1,35,743	24,04,260
Andhra Pradesh	34,800	—	—	19,767	2,135	1,04,282
Arunachal Pradesh	1,219	—	—	464	3,377	15,301
Assam	12,116	—	—	4,056	1,571	27,246
Bihar	49,440	—	—	3,801	508	73,739
Chhattisgarh	832	—	—	10,997	7,237	37,867
Goa	5,957	—	—	775	164	8,610
Gujarat	41,767	—	—	23,506	5,235	1,22,736
Haryana	--	—	—	10,961	134	37,378
Himachal Pradesh	263	—	—	2,922	904	10,295
Jammu and Kashmir	1,693	—	—	1,744	7,324	22,868
Jharkhand	--	—	—	4,642	6,071	23,834
Karnataka	76,758	—	—	35,629	8,520	1,95,620
Kerala	98,144	—	—	26,255	9,198	1,67,220
Madhya Pradesh	87,815	—	—	13,569	10,652	1,71,575
Maharashtra	1,82,955	—	—	19,273	8,530	3,63,946
Manipur	1,362	—	—	96	851	9,613
Meghalaya	1,143	—	—	166	229	7,494
Mizoram	--	—	—	265	740	4,098
Nagaland	6,602	—	—	98	840	13,126
Odisha	1,71,070	—	—	15,849	9,562	2,21,207
Punjab	61,436	—	—	16,163	2,207	90,658
Rajasthan	8,159	—	—	25,668	6,419	85,943
Sikkim	1,385	—	—	46	703	3,920
Tamil Nadu	1,08,978	—	—	22,783	5,599	1,99,780
Telangana	36,840	—	—	8,237	2,570	75,452
Tripura	7,916	—	—	445	20	10,705

TRANSPORT

Length of Different Surfaced Metalled Roads in India

Table 21.15(Concl.)

(in Km.)

State/Year	Zila Parishad Roads	Village Panchayat Roads	C.D./Panchayat Samiti Roads	Urban Roads	Project Roads	Total
1	5	6	7	8	9	10
Uttarakhand	--	—	—	3,806	15,181	30,615
Uttar Pradesh	7,090	—	—	48,741	14,398	1,41,203
West Bengal	14,684	—	—	66,950	4,648	1,02,924
Andaman & Nicobar Islands	--	—	—	153	128	1,016
Chandigarh	--	—	—	2,523	0	2,821
Dadar & Nagar Haveli	--	—	—	83	0	334
Daman & Diu	92			147	1	383
Delhi	--			15,299	52	17,882
Lakshadweep	--			2	0	2
Puduchery	1,085			987	33	2,566

Source : Ministry of Surface Transport, Govt. of India.

TRANSPORT

Road Length per 100 Square Kilometres of Area and per Lakh of Population in India
2017

Table 21.16

(In Kilometre)

State	Road length per	
	Per100 Square Kilometres	Per Lakh of Population
1	2	3
All India*	179.40	487.18
Andhra Pradesh	11.00	357.78
Arunachal Pradesh	44.21	2675.74
Assam	430.63	1082.43
Bihar	222.54	201.30
Chhattisgarh	72.37	383.03
Goa	450.00	1142.17
Gujarat	92.19	299.35
Haryana	184.08	321.03
Himachal Pradesh	112.82	915.01
Jammu and Kashmir	28.52	505.42
Jharkhand	87.65	211.81
Karnataka	188.25	590.95
Kerala	619.18	720.11
Madhya Pradesh	111.16	471.80
Maharashtra	202.78	555.26
Manipur	123.67	1074.23
Meghalaya	102.27	773.17
Mizoram	52.24	1003.64
Nagaland	218.58	1831.64
Orissa	195.03	723.47
Punjab	276.98	502.79
Rajasthan	77.61	387.46
Sikkim	160.46	1864.79
Tamilnadu	201.01	362.37
Telangana	@	@
Tripura	409.36	1168.37
Uttar Pradesh	28.96	34.92
Uttarakhand	800.36	4243.93
West Bengal	362.88	352.85
Delhi	100.30	28497.33
Union Territory	1205.80	106.51

Source : Ministry of Surface Transport, Govt. of India.

* : Includes rural roads constructed under Jawahar Rozgar Yojana.

@ : Information of telangana included in Andhra Pradesh.

TRANSPORT
Railway Route

Table 21.17

(As on 31st, March)

Division/Year	Route in Kilometres			
	Total	Broad Gauge 5'—6"	Metre Gauge 3'—3"	Narrow Gauge 2'—6" and 2'—0"
1	2	3	4	5
(A) Delhi				
1966-67	1,574.20	1,478.63	—	95.57
1970-71	1,592.50	1,496.93	—	95.57
1975-76	1,597.64	1,502.07	—	95.57
1980-81	1,852.76	1,757.19	—	95.57
1990-91	1,192.95	1,192.95	—	—
1995-96	1,192.95	1,192.95	—	—
2000-01	1,188.38	1,188.38	—	—
2005-06	1,386.37	1,298.66	87.71	—
2010-11	1,315.68	1,304.41	11.27	—
2016-17	1470.68	1470.68	—	—
2017-18	1470.68	1470.68	—	—
(B) Ferozepur				
1966-67	1,670.91	1,506.92	—	163.99
1970-71	1,698.73	1,534.74	—	163.99
1975-76	1,774.76	1,610.77	—	163.99
1980-81	1,777.28	1,613.29	—	163.99
1990-91	1,464.80	1,300.81	—	163.99
1995-96	1,475.80	1,311.81	—	163.99
2000-01	1,562.44	1,398.45	—	163.99
2005-06	1,608.33	1,444.02	—	164.31
2010-11	1,726.23	1,561.92	—	164.31
2016-17	1849.95	1685.64	---	164.31
2017-18	1849.95	1685.64	---	164.31
(C) Ambala				
1990-91	1,006.00	910.43	—	95.57
1995-96	1,009.00	913.43	—	95.57
1997-98	987.09	890.55	—	96.54
2000-01	987.09	890.55	—	96.54
2005-06	1,053.10	956.56	—	96.54
2010-11	1,064.35	967.81	—	96.54
2016-17	1,118.53	1021.99	---	96.54
2017-18	1,118.53	1021.99	---	96.54

TRANSPORT
Railway Route

Table 21.17 (Concl.)

(As on 31st, March)

Division/Year	Route in Kilometres			
	Total	Broad Gauge 5'—6"	Metre Gauge 3'—3"	Narrow Gauge 2'—6" and 2'—0"
1	2	3	4	5
1966-67	3,245.11	2,985.55	—	259.56
1970-71	3,291.23	3,031.67	—	259.56
1975-76	3,372.40	3,112.84	—	259.56
1980-81	3,630.04	3,370.48	—	259.56
1985-86	3,630.04	3,370.48	—	259.56
1990-91	3,663.75	3,404.19	—	259.56
1995-96	3,677.75	3,418.19	—	259.56
2000-01	3,737.91	3,477.38	—	260.53
2005-06	4,047.80	3,699.24	87.71	260.85
2010-11	4,106.26	3,834.14	11.27	260.85
2011-12	4,127.76	3,866.91	—	260.85
2014-15	4,359.16	4,098.31	—	260.85
2016-17	4,439.16	4,178.31	—	260.85
2017-18	4,439.16	4,178.31	—	260.85

Source : Northern Railway, New Delhi.

TRANSPORT

Number of Wagons Loaded with Important Commodities on Broad Gauge

Table 21.18

Commodity/ Division	1970-71	1980-81	1990-91	1995-96	2000-01	2005-06	2010-11	2016-17	2017-18
1	2	3	4	5	6	7	8	9	10
Foodgrains—									
Delhi	90,724	2,05,140	1,05,199	1,58,694	1,07,305	2,27,314	80,968	1,14,335	1,09,363
Ferozepur	85,197	1,92,022	2,08,131	2,02,088	2,01,699	3,51,072	1,15,741	1,66,162	1,38,097
Ambala	—	—	1,82,886	1,96,794	1,56,100	3,16,576	1,26,387	1,58,163	1,48,632
Oil Seeds—									
Delhi	3,446	233	24	—	—	89	—	—	—
Ferozepur	1,401	1,217	218	42	26	283	—	—	—
Ambala	—	—	583	—	—	88	—	—	—
Sugar—									
Delhi	4,768	3,271	7,080	1,175	6,519	3,961	751	—	546
Ferozepur	1	5	—	—	67	5	—	—	0
Ambala	—	—	560	18	1,137	590	—	—	1,298

Source : Northern Railway, New Delhi.

SECTION-XXII

MARKETING AND STORAGE

This section provides data on Principal Agricultural Markets, Sub-Yards, Capacity of State Owned Storages, Procurement of Foodgrains and Arrivals of Agricultural Produce in the State. The information has been collected from Deptt. of Food, Civil Supplies and Consumer Affairs Department, Haryana and Haryana State Agricultural Marketing Board.

Table 22.1— gives the name of Principal Agricultural Markets.

Table 22.2— shows the district-wise number of Regulated Markets and Sub-Yards.

Table 22.3— shows Market Arrivals of Agricultural Produce.

Table 22.4— indicates Capacity of State Owned Storages.

Table 22.5— gives information on district-wise Capacity of State Owned Warehouses.

Table 22.6— gives district-wise number of Cold Storages with their Capacity.

Table 22.7— presents data in respect of district-wise Procurement of Wheat and Paddy.

Table 22.8— gives information on district-wise and agency-wise Procurement of Wheat and Paddy.

MARKETING AND STORAGE
Principal Agricultural Markets

Table 22.1

(As on 31st March, 2019)

District	Name of Market			
1	2			
Ambala	1.	Ambala City	5.	Mullana
	2.	Ambala Cantt.	6.	Naraingarh
	3.	Barara	7.	Shahzadpur
	4.	Naneola		
Bhiwani	1.	Bhiwani	4.	Behal
	2.	Jui	5.	Siwani
	3.	Tosham	6.	Loharu
Charkhi Ddadri	1.	Charkhi Ddadri		
Faridabad	1.	Faridabad	3.	Ballabgarh
	2.	Tigaon	4.	Mohna
Fatehabad	1.	Fatehabad	5.	Tohana
	2.	Bhattu Kalan	6.	Dharsul
	3.	Ratia	7.	Bhuna
	4.	Jakhal		
Gurugram	1.	Gurugram	3.	Pataudi
	2.	Farrukh.Nagar	4.	Sohna
Hisar	1.	Hisar	4.	Uklana
	2.	Hansi	5.	Barwala (H)
	3.	Adampur	6.	Narnaund
			7.	Bass
Jhajjar	1.	Bahadurgarh	3.	Jhajjar
	2.	Beri		
Jind	1.	Jind	4.	Safidon
	2.	Julana	5.	Uchana
	3.	Pilukhera	6.	Narwana
			7.	Alewa
Kaithal	1.	Kaithal	5.	Siwan
	2.	Cheeka	6.	Kalayath
	3.	Fatehpur Pundri	7.	Pai
	4.	Dhand	8.	Rajaund

**MARKETING AND STORAGE
Principal Agricultural Markets**

Table 22.1

(As on 31st March, 2019)

District	Name of Market			
1	2			
Karnal	1.	Karnal	6.	Nissing
	2.	Kunjapura	7.	Gharaunda
	3.	Nilokheri	8.	Nigdhu
	4.	Taraori	9.	Jundla
	5.	Indri	10.	Assandh
Kurukshetra	1.	Thanesar	5.	Pehowa
	2.	Pipli	6.	Ladwa
	3.	Ismailabad	7.	Babain
	4.	Shahbad		
Mahendragarh	1.	Narnaul	3.	Kanina
	2.	Ateli	4.	Mahendragarh
Nuh	1.	Nuh	3.	Tauru
	2.	Punhana	4.	Ferozpur Jhirka
Palwal	1.	Hodal	3.	Hassanpur
	2.	Palwal	4.	Hathin
Panchkula	1.	Panchkula	3.	Barwala
	2.	Raipur Rani		
Panipat	1.	Panipat	4.	Madlauda
	2.	Israna	5.	Bapoli
	3.	Samalkha		
Rewari	1.	Rewari	2.	Kosli
Rohtak	1.	Rohtak	3.	Sampla
	2.	Meham		
Sirsa	1.	Sirsa	4.	Kalanwali
	2.	Rania	5.	Dabwali
	3.	Ellenabad	6.	Ding
Sonipat	1.	Sonipat	3.	Gohana
	2.	Ganaur	4.	Kharkhoda
Yamunanagar	1.	Jagadhari	5.	Mustafabad
	2.	Yamunanagar	6.	Radaur
	3.	Chhachhrauli	7.	Bilaspur
	4.	Sadhaura		
Total		113		

Source : Haryana State Agricultural Marketing Board.

MARKETING AND STORAGE

District-wise Number of Regulated Markets and Sub-Yards

Table 22.2

District	Number of markets		Number of sub-yards		Average number of villages served per regulated market		Average area served per regulated market (Sq. Kms.)	
	2017-18	2018-19	2017-18	2018-19	2017-18	2018-19	2017-18	2018-19
1	2	3	4	5	6	7	8	9
Ambala	7	7	8	8	67	67	225	225
Bhiwani	7	6	9	7	63	74	683	683
Charkhi Dadri	@	1	@	2	@	@	@	@
Faridabad	4	4	2	2	37	37	185	185
Fatehabad	7	7	14	14	35	35	362	362
Gurugram	4	4	4	4	61	61	315	315
Hisar	7	7	20	20	38	38	569	569
Jhajjar	3	3	2	2	87	87	611	611
Jind	7	7	12	12	44	44	386	386
Kaithal	8	8	16	16	34	34	290	290
Karnal	10	10	7	7	43	43	252	252
Kurukshetra	7	7	11	11	59	59	219	219
Mahendragarh	4	4	9	9	93	93	475	475
Nuh	4	4	3	3	110	110	377	377
Palwal	4	4	1	1	70	70	340	340
Panchkula	3	3	3	3	73	73	299	299
Panipat	5	5	4	4	37	37	254	254
Rewari	2	2	5	5	201	201	797	797
Rohtak	3	3	4	4	48	48	582	582
Sirsa	6	6	19	19	55	55	713	713
Sonapat	4	4	7	7	83	83	530	530
Yamunanagar	7	7	8	8	91	91	253	253
Total	113	113	168	168	61	61	391	391

Source : Haryana State Agricultural Marketing Board.

@ : Information included in district Bhiwani

MARKETING AND STORAGE
Arrivals of Agricultural Produce in Markets
2018-19

Table 22.3

(00 Tonne)

District	Wheat	Barley	Maize	Bajra	Paddy	Gram	Pulses	Gawar
1	2	3	4	5	6	7	8	9
Ambala	3,255.22	0.12	317.49	8.23	7,825.45	2.25	5.24	0
Bhiwani	3,352.33	68.28	154.85	339.08	23.77	7.96	6.18	915.03
Charkhi Dadri	@	@	@	@	@	@	@	@
Faridabad	1,341.95	0.72	5.14	16.28	645.18	12.65	9.77	0
Fatehabad	7,254.05	16.31	0.83	2.71	11,299.05	12.93	2.94	66.37
Gurugram	1,768.08	175.98	8.79	290.83	116.93	79.73	32.25	3.81
Hisar	5,930.59	18.09	2.72	40.4	1,891.88	45.72	8.11	479.66
Jhajjar	1,827.55	2.84	0.83	227.16	453.03	5.84	2.02	1.3
Jind	7,611.82	3.30	28.35	10.12	5,894.24	0.19	7.06	0.08
Kaithal	7,076.39	0	0	0.42	10,080.18	1.39	3.04	0
Karnal	9,358.06	73.79	35.69	6	1,8602.6	0.01	12.41	0
Kurukshetra	5,970.26	0	216.59	0.19	11,992.44	5.87	2.81	0
Mahendragarh	601.69	0.77	2.96	509.53	0	0.66	5.47	59.67
Palwal	4,226.45	2.4	0	65.59	889.39	5.15	4.47	0
Panchkula	502.36	0.02	18.66	4.33	1,395.48	3.53	1.15	0
Panipat	3248.1	0.14	20.25	3.26	3,327.67	6.98	6.38	0
Rewari	861.8	563.49	0.44	453.68	107.88	3.46	28.02	16.73
Rohtak	2,948.36	5.22	4.27	37.59	751.38	3.64	4.03	0
Sirsa	12,123.37	134.08	2.08	17.87	4,631.79	60.3	7	626.41
Sonipat	4,922.42	0.28	22.2	28.82	4,043.74	16.17	4.26	0
Yamunanagar	3,765.18	0.01	483.57	0.44	6,365.04	5.06	6.3	0
Total 2018-19(P)	87,946	1,066	1,326	2,063	90,337	280	159	2,169
Total 2017-18(R)	74,948	629	1,459	1,080	90,369	317	172	2,240

MARKETING AND STORAGE
Arrivals of Agricultural Produce in Markets
2018-19

Table 22.3 (Contd.)

(00 Tonne)

District	Oil Seeds	Sunflower	Cotton seed	Cotton lint @@	Onion	Vegetables and fruits
1	10	11	12	13	14	15
Ambala	13.91	23.63	0.09	0	250.95	749.55
Bhiwani	934.79	0	42.14	465.74	61.44	485.57
Charkhi Dadri	@	@	@	@	@	@
Faridabad	1.25	0	0.14	16.15	282.13	820.97
Fatehabad	131.6	0	10.56	465.72	59.02	391.22
Gurugram	261.28	0	36.82	37.01	348.65	1646.46
Hisar	355.18	0	4.72	1104.91	173.96	1257
Jhajjar	284.71	0	10.32	1.47	36.42	327.74
Jind	31.34	0	1.96	844.59	103.23	407.56
Kaithal	0.16	2.56	0	26.98	64.57	423.36
Karnal	4.36	0.57	0.37	0	215.58	507.35
Kurukshetra	28.14	49.34	0	0	298.95	614.49
Mahendragarh	449.51	0	4.61	43.96	59.23	550.05
Palwal	9.1	0	1.18	195.51	16.31	153.8
Panchkula	0.24	1.72	0	0	5.72	1493.33
Panipat	1.41	0	1.42	0	146.73	944.09
Rewari	623.31	0	2.87	68.91	50.28	433.99
Rohtak	168.44	0	7.76	222.41	71.75	457.33
Sirsa	463.59	0	36.97	2137.79	273.8	847.08
Sonipat	3.42	0	1.48	50.95	78.07	442.09
Yamunanagar	2.08	0	0.82	0.01	110.18	576.17
Total 2018-19(P)	3,768	78	164	5,682	2,707	13,529
Total 2017-18(R)	2,421	166	196	4,727	2,043	10,948

@@ : In thousand bales of 170 Kg. each.

MARKETING AND STORAGE
Arrivals of Agricultural Produce in Markets
2018-19

Table 22.3 (Concl.)

(00 Tonne)

District	Chillies	Gur/Shakkar, Kandsari	Ground Nut	Potato	Others	Total
1	16	17	18	19	20	21
Ambala	23.58	0	0.16	327.85	341.47	13145.19
Bhiwani	6.33	2.61	0.87	113.77	40.87	7021.61
Charkhi Dadri	@	@	@	@	@	@
Faridabad	6.97	0.12	8.87	467.25	381.98	4017.52
Fatehabad	4.47	4.60	28.79	119.32	71.25	19941.74
Gurugram	13.87	7.58	2.96	657.55	101.21	5589.79
Hisar	2.32	0.45	102.84	290.69	1432.42	13141.66
Jhajjar	0	1.28	0.55	123.45	4	3310.51
Jind	0	2.5	2.68	132.59	9.31	15090.92
Kaithal	3.59	0.83	0.67	178.58	63.44	17926.16
Karnal	1.44	0	1.17	350.59	195.17	29365.16
Kurukshetra	11.45	0	0.43	1710.57	224.66	21126.19
Mahendragarh	34.73	0.19	0.08	61.91	0.15	2385.17
Palwal	0.66	1.97	2.71	82.43	9.9	5667.02
Panchkula	2.37	0.12	0.09	15.06	2.84	3447.02
Panipat	13.4	1.95	3.14	327.8	645.02	8697.74
Rewari	0.48	0.48	1.17	84.1	14.43	3315.52
Rohtak	4.39	1	0.76	196.94	305.57	5190.84
Sirsa	50.84	15.1	16.31	234.02	41.18	21719.58
Sonipat	7.38	0	0.16	198.2	126.39	9946.03
Yamunanagar	15.51	158.79	1.3	174.25	24427.13	36091.84
Total 2018-19 (P)	204	199	176	5,847	28,438	2,46,137
Total 2017-18 (R)	153	89	176	4,911	25,815	2,22,858

Source : Haryana State Agricultural Marketing Board,

Note : Totals may not tally due to rounding off.

P : Provisional

R : Revised,

@ : Information included in district Bhiwani

MARKETING AND STORAGE
Capacity of State Owned Storages

Table 22.4

(000 Tonne)

Name of Agency	1966-67	1967-68	1970-71	1980-81	1985-86	1990-91
1	2	3	4	5	6	7
1. Food Corporation of India—						
(a) Owned	—	—	1.15	3.50	6.62	7.34
(b) Agriculture Re-finance Development Corporation	—	—	—	5.62	5.32	3.33
2. Food and Supplies Department	0.31	0.31	0.36	1.53	1.66	1.66
3. Confed	—	—	—	—	—	—
4. Hafed		—	—	1.74	2.75	2.90
5. State Warehousing Corporation	—	0.07	0.13	1.84	3.66	5.56
6. Central Warehousing Corporation	—	—	0.15	0.79	1.06	1.34
7. A.R.D.C. (with HWC)	—	—	—	1.85	2.55	0.70
8. Food & Supplies (Bins)	—	—	—	—	—	—
9. Haryana Agro Industries Corporation	—	—	—	—	—	—
10. Others (Marketing Board)	—	—	—	—	—	3.78
Total	0.31	0.38	1.79	16.87	23.62	26.61

MARKETING AND STORAGE
Capacity of State Owned Storages

Table 22.4 (Concl.)

(000 Tonne)

Name of Agency	2000-01	2005-06	2010-11	2015-16	2017-18	2018-19
1	8	9	10	11	12	13
1. Food Corporation of India—						
(a) Owned	7.43	10.85	10.86	10.90	10.90	10.90
(b) Agriculture Refinance Development Corporation	2.67	—	—	—	—	—
2. Directorate of Food, Civil Supplies and Consumer Affairs	1.51	2.56	2.50	4.07	4.21	4.21
3. Confed	—	—	—	—	—	—
4. Hafed	4.25	15.17	24.86	21.57	22.34	24.14
5. State Warehousing Corporation	7.06	11.24	9.85	15.17	15.33	16.33
6. Central Warehousing Corporation	1.71	3.66	3.64	4.72	4.55	4.55
7. A.R.D.C. (with HWC)	0.49	—	—	—	—	—
8. Directorate of Food, Civil Supplies and Consumer Affairs (Bins)	0.20	—	—	—	—	—
9. Haryana Agro Industries Corporation	—	1.45	1.42	1.94	1.94	1.94
10. Others (Marketing Board)	3.99	4.17	4.24	4.19	4.19	4.19
11. Private Entrepreneur Guarantee (PEG) FCI	—	—	—	34.02	34.02	34.02
Total	29.31	49.10	57.37	96.58	97.48	100.28

Source : Department of Food, Civil Supplies and Consumer Affairs, Haryana.

MARKETING AND STORAGE

District-wise Capacity of State Owned Warehouses

Table 22.5

(000 Tonne)

District	2013-14	2016-17	2017-18	2018-19
1	2	3	4	5
Ambala	0.92	2.08	2.09	2.30
Bhiwani	2.58	2.11	2.18	1.54
Charkhi Dadri	@	@	@	0.48
Faridabad	1.96	1.6	1.9	1.45
Fatehabad	7.7	10.3	10.26	10.75
Gurugram	0.42	0.49	0.54	0.65
Hisar	4.61	9.67	9.48	9.74
Jhajjar	0.19	0.42	0.52	0.38
Jind	4.5	8.89	9.2	8.93
Kaithal	6.81	8.9	8.87	9.09
Karnal	11.51	10.45	10.35	11.02
Kurukshetra	6.11	7.88	7.72	8.29
Mahendragarh	0.8	0.75	0.48	0.79
Nuh	0.47	0.41	0.76	0.59
Palwal	2.49	2.75	0.2	2.62
Panchkula	0.2	0.2	2.4	0.04
Panipat	2.9	4.08	3.98	4.00
Rewari	0.4	0.5	0.49	0.74
Rohtak	1.23	2.85	2.72	3.28
Sirsa	11.56	15.7	16.56	16.94
Sonipat	2.61	4.37	4.45	4.38
Yamunanagar	1.79	2.18	2.33	2.28
Total	71.76	96.58	97.48	100.28

Source : Department of Food, Civil Supplies and Consumer Affairs, Haryana.

Note : Totals may not tally due to rounding off.

@ : Information included in district Bhiwani

MARKETING AND STORAGE

District-wise Number of Cold Storages with Capacity

Table 22.6

Year/District	No. of Cold Storage	Capacity (000 tonne)
1	2	3
1975-76	72	1,06
1980-81	127	1,57
1985-86	138	1,77
1990-91	154	1,95
1995-96	169	2,20
1996-97	176	2,33
1997-98	195	2,62
1998-99	198	2,67
Ambala	22	30
Bhiwani	—	—
Faridabad	3	3
Fatehabad	6	10
Gurugram	3	1
Hisar	6	9
Jhajjar	—	—
Jind	7	8
Kaithal	6	7
Karnal	27	29
Kurukshetra	51	80
Mahendragarh	—	—
Panchkula	3	2
Panipat	5	6
Rewari	—	—
Rohtak	3	3
Sirsa	4	2
Sonipat	29	48
Yamunanagar	23	29

Source : Agriculture & Farmers Welfare Department, Haryana.

Note : The information for the year 1999-2000 onward is not available due to repeal of cold storage order 1979 w.e.f. 18-5-1999.

MARKETING AND STORAGE
Procurement of Wheat and Paddy

Table 22.7

(000 Tonne)

District	Wheat				Paddy			
	2010-11	2015-16	2017-18	2018-19	2010-11	2015-16	2017-18	2018-19
1	2	3	4	5	6	7	8	9
Ambala	2.05	2.29	2.67	3.26	3.81	6.67	7.87	7.73
Bhiwani	1.42	2.74	2.16	3.22	—	—	—	—
Charkhi Dadri	—	—	—	—	—	—	@	@
Faridabad	0.94	0.79	1.03	1.32	—	0.05	0.13	0.07
Fatehabad	5.95	6.73	6.82	7.30	4.73	4.47	8.25	8.04
Gurugram	0.46	0.47	0.62	0.73	—	—	—	—
Hisar	4.51	5.08	4.89	5.99	0.11	0.03	0.26	0.18
Jhajjar	0.7	1.24	1.57	2.00	—	—	—	—
Jind	6.17	6.03	6.89	7.54	0.72	0.71	1.29	1.06
Kaithal	5.71	5.95	6.50	7.07	2.05	4.5	7.05	6.49
Karnal	7.3	6.92	7.70	9.30	4.03	9.62	13.82	15.11
Kurukshetra	5.32	4.74	4.98	5.96	5.5	9.28	11.77	10.99
Mahendragarh	0.07	0.43	0.29	0.59	—	—	—	—
Nuh	0.75	0.69	0.84	1.02	—	—	—	—
Palwal	3.81	1.91	2.95	4.23	0.18	0.91	0.52	0.27
Panchkula	0.22	0.30	0.39	0.50	0.64	1.26	1.32	1.45
Panipat	2.66	2.50	2.84	3.23	0.8	0.15	0.25	0.20
Rewari	0.34	0.39	0.37	0.69	—	—	—	—
Rohtak	1.95	2.00	2.75	2.98	—	—	0.04	0.01
Sirsa	7.53	10.55	10.92	12.09	0.45	0.77	0.96	1.00
Sonipat	3.47	3.51	3.88	4.76	—	0.04	0.12	0.04
Yamunanagar	2.14	2.44	3.19	3.76	2.52	4.23	5.92	6.14
Total	63.47	67.70	74.25	87.57	24.82	42.69	59.57	58.82

Source : Department of Food, Civil Supplies and Consumer Affairs, Haryana.

Note : Totals may not tally due to rounding off.

@: : Information included in district Bhiwani

MARKETING AND STORAGE
Agency-wise Procurement of Wheat and Paddy
2018-19

Table 22.8

(In Tonne)

District	Wheat					
	State Govt.	FCI	Hafed	Agro	HWC	Total
1	2	3	4	5	6	7
Ambala	66,819	0	2,38,398	0	20,530	3,25,747
Bhiwani	81,055	77,057	98,997	0	64,495	3,21,604
Charkhi Dadri	@	@	@	@	@	@
Faridabad	62,786	46,293	4,208	0	19,270	1,32,557
Fatehabad	2,72,600	85,268	3,17,053	0	54,698	7,29,619
Gurugram	0	0	22,530	0	50,876	73,406
Hisar	2,12,645	43,608	2,59,825	0	82,922	5,99,000
Jhajjar	38,054	51,001	71,840	0	39,672	2,00,567
Jind	1,94,030	72,521	2,90,807	0	1,96,716	7,54,074
Kaithal	1,78,479	1,93,381	2,10,153	0	1,24,842	7,06,855
Karnal	5,35,324	12,532	3,30,216	0	51,907	9,29,979
Kurukshetra	2,96,448	35,472	2,29,971	0	33,683	5,95,574
Mahendragarh	0	26,000	11,464	0	64,710	1,02,174
Nuh	28,857	0	15,487	0	15,382	59,726
Palwal	64,642	1,08,788	1,22,276	0	1,27,465	4,23,171
Panchkula	0	0	40,885	0	9,163	50,048
Panipat	49,552	23,299	1,00,094	0	1,50,789	3,23,734
Rewari	0	1,405	19,943	0	48,169	69,517
Rohtak	70,043	0	1,20,339	0	1,07,301	2,97,683
Sirsa	2,08,620	1,04,435	6,94,185	0	2,02,274	12,09,514
Sonipat	1,40,354	1,73,821	1,41,813	0	20,382	4,76,370
Yamunanagar	1,37,876	0	1,81,263	0	56,959	3,76,098
Total	26,38,184	10,54,881	35,21,747	0	15,42,205	87,57,017

MARKETING AND STORAGE
Agency-wise Procurement of Wheat and Paddy
2018-19

Table 22.8 (Concl.)

(In Tonne)

District	Paddy					
	State Govt.	FCI	Hafed	Agro	HWC	Total
1	8	9	10	11	12	13
Ambala	3,24,029	0	4,30,605	0	18,715	7,73,349
Bhiwani	0	0	0	0	0	0
Charkhi Dadri	@	@	@	@	@	@
Faridabad	0	0	0	0	7,815	7,815
Fatehabad	4,10,017	0	2,44,844	0	1,49,595	8,04,456
Gurugram	0	0	0	0	0	0
Hisar	5,001	0	3,587	0	10,164	18,752
Jhajjar	0	49	0	0	0	49
Jind	12,682	17,974	43,926	0	31,875	1,06,457
Kaithal	3,06,836	0	2,08,909	0	1,33,348	6,49,093
Karnal	10,19,609	0	3,06,573	0	1,85,049	15,11,231
Kurukshetra	8,20,849	0	2,78,168	0	0	10,99,017
Mahendragarh	0	0	0	0	0	0
Nuh	0	0	0	0	0	0
Palwal	109	3	27,249	0	15	27,376
Panchkula	0	0	84,787	0	60,001	1,44,788
Panipat	0	0	17,898	0	2,513	20,411
Rewari	0	0	0	0	0	0
Rohtak	0	0	0	0	1,415	1,415
Sirsa	55,710	0	44,293	0	0	1,00,003
Sonipat	0	0	4,634	0	0	4,634
Yamunanagar	307,703	0	1,10,766	0	1,95,412	6,13,881
Total	32,62,545	18026	18,06,239	0	7,95,917	58,82,727

Source : Department of Food, Civil Supplies and Consumer Affairs, Haryana.

@ : Information included in district Bhiwani

SECTION—XXIII**Tourism and Civil Aviation**

This section gives information on Tourist Spots, Visitors, Flying Clubs and number of aeroplanes in Haryana.

Table 23.1—shows the number of Tourist Spots in State and Tourists visited.

Table 23.2—gives information about the number of Flying Clubs, aeroplanes and persons trained in State.

TOURISM AND CIVIL AVIATION
Number of Tourist Spots and Tourists Visited in the State

Table 23.1

District/Year	Number of Tourist Spots	Number of Visitors		
		Foreigner	Indian	Total
1	2	3	4	5
1980-81	29	64,169	17,44,561	18,08,730
1985-86	31	84,516	22,48,867	23,33,383
1990-91	39	1,33,527	41,55,985	42,89,512
1995-96	45*	1,43,675	70,86,477	72,30,152
2000-01	47*	1,44,939	53,47,002	54,91,941
2005-06	44	73,401	65,19,652	65,93,053
2010-11	43	1,30,423	68,25,459	69,55,882
2015-16	42	3,40,839	73,51,217	76,92,056
2017-18	42	2,47,099	77,30,972	79,78,071
2018-19	43	86,296	49,45,198	50,31,494
Ambala	1	197	1,56,129	1,56,326
Bhiwani	1	-	7,441	7,441
Charkhi Dadri	-	-	-	-
Faridabad	9	423	2,11,245	2,11,668
Fatehabad	1	-	449	449
Gurugram	4	660	1,39,038	1,39,698
Hisar	2	34	65,321	65,355
Jhajjar	1	30	28,643	28,673
Jind	1	-	31,451	31,451
Kaithal	1	-	27,482	27,482
Karnal	2	7,601	1,13,7906	11,45,507
Kurukshetra	3	71,840	1,81,5735	18,87,575
Mahendragarh	-	-	-	-
Nuh	-	-	-	-
Palwal	1	1,386	46,872	48,258
Panchkula	5	542	8,44,833	8,45,375
Panipat	2	7	2,05,572	2,05,579
Rewari	2	1,633	68,541	70,174
Rohtak	2	245	65,357	65,602
Sirsa	2	598	12,561	13,159
Sonipat	1	1,100	52,110	53,210
Yamunanagar	2	-	28,512	28,512

Source : Tourism Department, Haryana.

* : Includes one Tourist Spot situated at Mussoorie.

TOURISM AND CIVIL AVIATION
Number of Flying Clubs, Aeroplanes and Persons Trained in State

Table 23.2

Years	Numbers of Flying Clubs	Number of Planes			Number of Persons Trained
		In operation	Not in operation	Total	
1	2	3	4	5	6
1966-67	2	6	2	8	21
1967-68	2	5	2	7	28
1970-71	2	7	9	16	53
1975-76	2	5	5	10	55
1980-81	2	6	1	7	52
1985-86	3	5	3	8	25
1990-91	3	7	4	11	66
1995-96	3	5	8	13	88
2000-01	3	6	6	12	19
2005-06	3	5	7	12	102
2010-11	3	8	6	14	36
2011-12	3	7	4	11	13
2012-13	3	6	5	11	43
2013-14	3	6	6	12	66
2014-15	3	6	6	12	31
2015-16	3	6	6	12	23
2016-17	3	7	5	12	59
2017-18	3	7	1	8	65
2018-19	3	7	1	8	73

Source : Civil Aviation Department, Haryana.

SECTION—XXIV
RAINFALL STATISTICS

Data given in this section relates to district-wise average rainfall in the State.

Table 24.1(a) — shows district-wise monthly average rainfall for the year 2018.

Table 24.1 — shows district-wise monthly average rainfall for the year 2019.

Table 24.2(a) — shows district-wise monthly normal rainfall—average of 5 years (2014-2018).

Table 24.2 — shows district-wise monthly normal rainfall—average of 5 years (2015-2019).

Table 24.3 — shows the district-wise average annual (2019) rainfall.

RAINFALL STATISTICS
District-wise Monthly Average Rainfall: 2018

Table 24.1 (a)

(Millimetre)

District	Monthly Rainfall				
	January	February	March	April	May
1	2	3	4	5	6
Ambala	5.9	25.7	0	5.7	14.7
Bhiwani	2.9	5.2	3.5	10.7	10.7
Charkhi Dadri	@	@	@	@	@
Faridabad	1	0	0	8.7	9.7
Fatehabad	3.7	0	0	1.7	7
Gurugram	2	0	0	11.8	2.9
Hisar	7.3	1.4	0	1.1	0
Jhajjar	1.6	0	0	9.8	12.4
Jind	6.8	5.9	0	4.3	2.5
Kaithal	16.3	12	1	20	19.7
Karnal	12	7.4	0.3	13	16.2
Kurukshetra	7.3	11.9	2	20.7	12.7
Mahendragarh	0	0.8	0	11.6	9.2
Nuh	0.4	0	5.3	12.5	7.8
Palwal	0	0	0	22.7	24.2
Panchkula	6.6	23	1.2	5.2	6.4
Panipat	12	10	0	2.8	17.5
Rewari	4.6	0	0	11.6	3.6
Rohtak	4.8	3.3	0	5	8.5
Sirsa	2.5	0	1.3	16	1.8
Sonipat	8.3	2.9	0	7.8	21.2
Yamunanagar	7.5	30.5	0.5	16.5	18.4
Total	113.5	140	15.1	219.2	227.1

RAINFALL STATISTICS
District-wise Monthly Average Rainfall: 2018

Table 24.1 (a) (Concl.)

(Millimetre)

District	Monthly Rainfall							Annual 2018
	June	July	August	September	October	November	December	Total
1	7	8	9	10	11	12	13	14
Ambala	14.7	225	291.6	207	3.6	9.3	11	814.2
Bhiwani	57.5	105	29	112.7	0	0	0	337.2
Charkhi Dadri	@	@	@	@	@	@	@	@
Faridabad	78.3	326	76	112.3	0	1	0	613
Fatehabad	42.6	71	15.6	51.3	0	0	4.6	197.5
Gurugram	74.5	138.4	89.4	107	0	3	0	429
Hisar	33.6	85.3	14.3	57.3	0	0	0	200.3
Jhajjar	85.4	147.7	67.8	155	0	1.6	0	481.3
Jind	69	124.1	62.6	154	0	0	10	439.2
Kaithal	54.6	157	80	179	0	0	0	539.6
Karnal	88.6	264	135.8	214.2	0	0	3.5	755
Kurukshetra	73	243.6	125	178.3	5.2	5.3	26.3	711.3
Mahendragarh	69	182.4	51	107.2	17.5	0	0	448.7
Nuh	141.2	238.2	189	98.6	0	4.5	0	697.5
Palwal	65.5	169.2	73.2	68.5	0	1.2	0	424.5
Panchkula	30.6	112	96.6	111.2	6.4	3.8	3.8	406.8
Panipat	16.5	133	133.5	149	0	0	0	474.3
Rewari	7.1	177.4	81.8	147	0	3.1	0	436.2
Rohtak	62.2	59	28.7	69	0	3	1	244.5
Sirsa	77.7	80.2	28.2	67.2	0	0	1	275.9
Sonapat	39.1	391	96.1	135.2	0	0	2	703.6
Yamunanagar	64.1	382.6	301	206	37.1	1.5	3.5	1069.2
Total	1244.8	3812.1	2066.2	2687	69.8	37.3	66.7	10698.8

Source : Land Records, Haryana.

@ : Information included in District Bhiwani

RAINFALL STATISTICS

District-wise Monthly Average Rainfall: 2019

Table 24.1

(Millimetre)

District	Monthly Rainfall				
	January	February	March	April	May
1	2	3	4	5	6
Ambala	25.3	43.0	17.7	59.7	15.3
Bhiwani	12.0	10.4	6.6	4.9	19.4
Charkhi Dadri	0.0	0.0	0.0	0.0	33.7
Faridabad	34.3	21.3	13.3	10.7	4.3
Fatehabad	5.0	5.3	5.3	6.3	7.3
Gurugram	16.8	13.2	8.0	7.5	22.0
Hisar	10.1	1.6	2.3	2.3	24.3
Jhajjar	6.8	13.6	2.4	7.2	25.8
Jind	10.3	22.3	4.8	5.8	12.5
Kaithal	31.3	30.0	17.7	16.7	17.7
Karnal	20.8	19.6	8.8	7.0	15.4
Kurukshetra	13.0	37.0	14.3	14.0	27.3
Mahendragarh	5.2	2.6	5.4	10.3	1.7
Nuh	32.8	7.2	8.6	15.2	15.4
Palwal	18.0	4.5	11.5	10.0	4.5
Panchkula	10.6	22.6	9.0	20.8	6.6
Panipat	15.7	16.0	4.5	0.8	9.5
Rewari	3.2	9.4	5.6	13.6	14.4
Rohtak	8.0	11.5	3.8	1.8	14.0
Sirsa	9.5	7.2	7.0	28.3	12.5
Sonipat	9.7	20.5	7.0	3.3	25.5
Yamunanagar	29.1	42.0	15.5	24.3	12.2
Total	327.5	360.8	179.1	270.5	341.3

RAINFALL STATISTICS
District-wise Monthly Average Rainfall: 2019

Table 24.1 (Concl.)

(Millimetre)

District	Monthly Rainfall							Annual 2019
	June	July	August	September	October	November	December	Total
1	7	8	9	10	11	12	13	14
Ambala	21.0	260.7	278.7	59.7	0.0	14.3	14.7	810.1
Bhiwani	17.6	102.6	48.0	4.6	3.6	10.6	8.4	248.7
Charkhi Dadri	33.0	124.3	44.7	3.0	2.0	25.7	14.3	280.7
Faridabad	3.3	173.3	159.3	60.7	14.3	5.0	20.7	520.5
Fatehabad	14.3	67.0	48.0	23.0	4.7	24.0	4.0	214.2
Gurugram	4.4	150.2	100.4	37.1	12.6	1.0	19.4	392.6
Hisar	34.3	59.0	20.8	2.5	4.3	11.0	2.7	175.2
Jhajjar	8.1	97.2	40.0	16.4	8.6	5.2	11.4	242.7
Jind	22.2	92.3	74.7	8.2	3.0	11.0	6.8	273.9
Kaithal	10.7	87.3	44.3	5.3	3.0	25.7	3.3	293.0
Karnal	11.8	257.2	136.4	16.0	0.0	20.4	12.4	525.8
Kurukshetra	29.0	292.7	134.3	44.7	44.7	19.3	29.0	699.3
Mahendragarh	20.6	91.2	52.0	14.2	14.0	2.8	10.8	230.8
Nuh	6.6	140.2	128.6	17.8	19.0	2.8	6.6	400.8
Palwal	1.8	106.5	88.8	59.3	6.0	6.0	11.5	328.4
Panchkula	11.0	108.8	180.4	83.8	0.8	18.4	11.8	484.6
Panipat	6.8	90.0	89.5	13.5	2.3	26.8	7.8	283.2
Rewari	21.4	154.2	105.1	34.8	7.0	3.2	16.4	388.3
Rohtak	6.0	52.3	35.3	3.8	3.0	18.3	11.8	169.6
Sirsa	27.5	101.0	29.8	5.8	1.5	15.3	9.8	255.2
Sonapat	22.8	145.3	56.3	6.5	3.8	39.0	15.5	355.2
Yamunanagar	5.8	347.5	302.5	33.8	14.7	7.0	18.8	853.2
Total	340.0	3100.8	2197.9	554.5	172.9	312.8	267.9	8426.0

Source : Land Records, Haryana.

RAINFALL STATISTICS
District-wise Monthly Normal Rainfall Average of 5 years
(2014-2018)

Table 24.2 (a)

(Millimetre)

District	Monthly Rainfall				
	January	February	March	April	May
1	2	3	4	5	6
Ambala	52.0	32.5	37.8	16.8	29.1
Bhiwani	8.0	4.6	13.8	9.9	19.6
Charkhi Dadri	@	@	@	@	@
Faridabad	11.2	9.4	35.8	10.9	26.2
Fatehabad	9.2	7.2	11.9	3.2	5.0
Gurugram	10.6	8.0	23.1	6.2	8.9
Hisar	5.0	1.2	9.8	5.1	8.6
Jhajjar	9.5	7.4	24.5	7.2	17.4
Jind	16.7	7.2	19.5	4.7	28.5
Kaithal	28.8	11.4	17.7	8.9	15.3
Karnal	28.9	14.1	25.4	10.1	34.1
Kurukshetra	22.4	9.8	17.9	10.1	12.4
Mahendragarh	7.7	3.1	15.6	11.9	26.0
Nuh	15.3	2.7	25.0	10.9	16.8
Palwal	14.1	5.1	20.1	10.9	11.8
Panchkula	26.9	28.2	20.4	5.8	10.3
Panipat	24.2	14.4	32.1	6.8	19.2
Rewari	12.3	9.8	30.2	8.6	30.0
Rohtak	7.5	1.3	13.9	5.0	8.3
Sirsa	8.1	8.0	18.8	6.1	5.8
Sonipat	14.9	5.7	24.7	10.3	21.7
Yamunanagar	31.8	19.5	35.6	15.4	30.7
Total	365.1	210.6	473.6	184.8	385.7

RAINFALL STATISTICS

District-wise Monthly Normal Rainfall Average of 5 years
(2014-2018)

Table 24.2 (a) (Concl.)

(Millimetre)

District	Monthly Rainfall							Annual
	June	July	August	September	October	November	December	Total
1	7	8	9	10	11	12	13	14
Ambala	74.3	276.9	307.0	131.3	9.9	2.3	42.9	1012.8
Bhiwani	55.6	99.8	68.5	41.7	5.0	1.6	1.4	329.5
Charkhi Dadri	@	@	@	@	@	@	@	@
Faridabad	61.9	244.2	130.0	112.5	6.4	0.2	5.3	654
Fatehabad	30.1	52.4	28.9	32.0	5.7	0.3	9.5	195.4
Gurugram	49.9	123.1	89.0	57.6	2.8	0.6	1.3	381.1
Hisar	52.3	65.9	27.2	26.9	1.9	0.4	2.2	206.5
Jhajjar	84.9	144.9	119.2	73.5	1.3	0.5	0.4	490.7
Jind	73.2	112.3	87.8	61.2	4.0	2.2	4.9	422.2
Kaithal	50.3	85.7	52.3	85.6	6.7	2.0	4.1	368.8
Karnal	88.5	163.7	122.7	115.7	12.5	1.3	3.5	620.5
Kurukshetra	63.6	122.5	110.1	93.5	4.8	1.4	13.1	481.6
Mahendragarh	80.2	143.2	77.2	46.5	18.8	0.0	1.1	431.3
Nuh	98.0	176.7	132.7	103.9	0.7	0.9	2.8	586.4
Palwal	50.5	139.8	75.7	67.7	2.0	0.2	1.8	399.7
Panchkula	35.1	130.4	126.5	70.8	3.5	1.2	36.6	495.7
Panipat	54.3	118.2	154.9	123.0	5.4	1.4	2.3	556.2
Rewari	64.2	134.2	98.6	55.8	9.6	0.6	4.3	458.2
Rohtak	57.8	63.6	66.5	32.3	1.3	1.1	0.4	259
Sirsa	53.8	65.1	50.0	51.0	1.5	1.4	0.6	270.2
Sonipat	58.1	174.8	81.0	58.9	0.2	1.9	0.9	453.1
Yamunanagar	98.3	398.1	295.2	127.0	16.8	0.7	16.2	1085.3
Total	1334.9	3035.5	2301.2	1568.4	120.8	22.2	155.6	10158.2

Source : Land Records, Haryana.

@ : Information included in District Bhiwani

RAINFALL STATISTICS
District-wise Monthly Normal Rainfall Average of 5 years
(2015-2019)

Table 24.2

(Millimetre)

District	Monthly Rainfall				
	January	February	March	April	May
1	2	3	4	5	6
Ambala	39.3	28.3	30.5	24.8	27.5
Bhiwani	9.4	3.7	9.9	9.5	16.2
Charkhi Dadri	@	@	@	@	33.7
Faridabad	14.7	4.3	19.3	10.8	23.4
Fatehabad	7.5	7.4	10.7	3.2	4.5
Gurugram	11.2	2.6	13.1	6.2	11.2
Hisar	6.6	1.2	6.2	4.2	10.0
Jhajjar	9.4	4.2	20.1	7.5	19.3
Jind	15.3	10.6	12.8	5.4	21.4
Kaithal	25.8	16.4	17.1	6.5	14.7
Karnal	25.0	12.6	21.3	9.6	26.6
Kurukshetra	16.3	14.0	17.5	12.5	17.2
Mahendragarh	8.1	0.7	8.0	11.3	24.0
Nuh	19.5	1.4	18.1	12.6	18.0
Palwal	11.7	0.9	14.4	11.2	10.5
Panchkula	27.0	25.9	14.4	7.6	5.8
Panipat	21.5	10.4	27.1	5.1	19.1
Rewari	11.5	9.0	17.8	9.7	26.5
Rohtak	8.7	3.0	12.8	4.6	9.4
Sirsa	9.6	7.4	18.4	10.8	5.2
Sonapat	14.3	5.7	21.4	9.7	22.7
Yamunanagar	23.9	17.5	29.9	18.8	28.3
Total	336.3	187.2	360.8	201.6	361.5

RAINFALL STATISTICS

District-wise Monthly Normal Rainfall Average of 5 years
(2015-2019)

Table 24.2 (Concl.)

(Millimetre)

District	Monthly Rainfall							Annual
	June	July	August	September	October	November	December	Total
1	7	8	9	10	11	12	13	14
Ambala	72.3	256.5	313.8	119.9	1.7	5.1	27.4	947.1
Bhiwani	51.2	108.7	72.3	35.0	2.2	3.7	2.6	324.4
Charkhi Dadri	33.0	124.3	44.7	3.0	2.0	25.7	14.3	280.7
Faridabad	57.0	241.1	153.1	114.8	9.3	1.2	7.4	656.4
Fatehabad	27.3	61.1	37.8	26.3	1.7	5.1	6.4	199
Gurugram	48.9	132.4	106.1	56.7	4.5	0.8	4.7	398.4
Hisar	54.0	73.0	28.8	20.4	0.9	2.6	1.8	209.7
Jhajjar	81.8	142.8	108.8	50.5	2.3	1.5	2.6	450.8
Jind	75.3	116.5	95.1	42.1	1.6	4.4	5.2	405.7
Kaithal	46.0	95.9	59.4	68.4	1.5	7.0	3.3	362
Karnal	86.8	204.5	137.4	85.9	0.8	5.4	5.1	621
Kurukshetra	64.0	169.0	135.8	81.4	11.2	5.2	15.7	559.8
Mahendragarh	72.4	144.5	74.9	36.6	13.4	0.6	2.8	397.3
Nuh	92.8	188.0	148.3	86.4	4.5	1.5	3.5	594.6
Palwal	45.7	146.7	85.9	69.4	2.3	1.4	3.6	403.7
Panchkula	35.9	125.0	149.0	73.4	3.2	4.8	23.7	495.7
Panipat	54.1	132.2	162.0	87.9	3.5	6.8	3.1	532.8
Rewari	54.6	149.2	109.5	48.8	10.2	1.3	5.6	453.7
Rohtak	57.3	70.5	69.6	24.9	1.9	4.8	2.8	270.3
Sirsa	52.1	77.8	55.2	36.7	1.3	4.5	2.6	281.6
Sonapat	60.1	196.8	89.4	50.0	0.8	9.7	4.0	484.6
Yamunanagar	93.7	394.7	335.0	113.0	10.6	2.1	13.5	1081
Total	1283.3	3226.9	2527.2	1328.5	89.4	79.5	147.4	10410.3

Source : Land Records, Haryana.

@ : Information included in District Bhiwani

RAINFALL STATISTICS
District-wise Average Annual Rainfall in Centimetre

Table 24.3

(Centimetre)

District	1966	1970	1980	1990	1995	2000	2005	2010	2015	2018	2019
1	2	3	4	5	6	7	8	9	10	11	12
Ambala	69.11	113.52	96.7	156.1	165.9	93.1	110.4	117.2	116.1	81.4	81.0
Bhiwani	*	*	30.1	49.7	66	18.7	40.9	45.8	28.1	34.0	24.9
Charkhi Dadri	*	*	*	*	*	*	*	*	*	*	28.1
Faridabad	*	*	52.8	63.9	59.9	37.7	38.1	67.2	70.7	61.3	52.0
Fatehabad	*	*	*	*	*	9.5	42.9	42.6	19.4	20.0	21.4
Gurugram	57.34	56.35	54.1	56.6	73.2	36.3	28	101.9	43	43.0	39.3
Hisar	41.98	42.07	29.3	41.7	47.3	9.5	35.5	33	19.5	20.0	17.5
Jhajjar	*	*	*	*	*	36	61.1	53.2	50.4	48.1	24.3
Jind	42.84	41.55	31.8	47.9	99.6	35	69.8	71.2	44.3	44.0	27.4
Kaithal	*	*	*	90.8	77.7	36.5	60.3	56.7	34.5	54.0	29.3
Karnal	54.22	56.6	83.5	88.5	74.3	47.1	42	58.2	64.7	76.0	52.6
Kurukshetra	*	*	60	55.9	102.4	45.7	29.2	67.1	45.7	71.1	69.9
Mahendragarh	44.49	69.37	54.6	55.6	86	28.6	59.9	70.4	36.7	45.0	23.1
Nuh	*	*	*	*	*	*	0	88.9	70.1	70.0	40.1
Palwal	*	*	*	*	*	*	*	71.5	40.5	42.4	32.8
Panchkula	*	*	*	*	*	134.1	82.7	114.2	66.7	41.0	48.5
Panipat	*	*	*	53.7	87.4	40.2	51.6	88	60.2	47.4	28.3
Rewari	*	*	*	54.1	95.3	26.2	58.8	70.1	44.2	44.0	38.8
Rohtak	65.49	54.32	46.9	55.1	84.9	43.8	54.7	47.4	30.9	24.4	17.0
Sirsa	*	*	21.3	46.2	37.1	18.5	21.5	33.3	35.2	28.0	25.5
Sonipat	*	*	101.4	69.4	91.5	53.8	50.9	71.8	60.7	70.3	35.5
Yamunanagar	*	*	*	145.6	148	113.4	94.8	138.4	91.9	106.7	85.3

Source : Land Records, Haryana.

* : Information included in the old districts.

SECTION XXV

PUBLIC FINANCE

This section contains data on Public Finance of Haryana Government. Figures in this section have been taken from the Haryana Government Budget Document.

Tables 25.1 to 25.4— presents information on the revenue receipts and revenue expenditure of Haryana Government.

Table 25.5 —shows data on capital receipts of Haryana Government.

Table 25.6— shows capital expenditure of Haryana Government.

Tables 25.7 to 25.8— presents information regarding Public Account of Haryana Government (receipts and disbursement).

Table 25.9 —shows the financial position of Haryana Government.

Table 25.10—shows the purpose classification of Budgetary Expenditure of Administrative Departments of Haryana Government.

Table 25.11—shows the economic classification of Haryana Government Budgetary Expenditure.

PUBLIC FINANCE
Tax Revenue of Haryana Government

Table. 25.1

(₹ in crore)

Item	2016-17 (Actual)	2017-18 (Actual)	2018-19 (Revised Estimates)	2019-20 (Budget Estimates)
1	2	3	4	5
(A) State's Own Tax Revenue (1 to 4)	34025.71	41099.38	50946.00	51105.00
	(83.76)	(84.92)	(86.06)	(82.00)
1. Taxes on Agricultural Income	0.00	0.00	0.00	0.00
	(0.00)	(0.00)	(0.00)	(0.00)
2. Taxes on Property and Capital Transactions (i to ii)	3298.73	4210.56	6020.00	6525.00
	(8.12)	(8.70)	(10.17)	(10.47)
(i) Stamps and Registration	3282.64	4192.49	6000.00	6500.00
	(8.08)	(8.66)	(10.14)	(10.43)
(ii.) Land Revenue	16.09	18.07	20.00	25.00
	(0.04)	(0.04)	(0.03)	(0.04)
3. Taxes on Commodities and Services (i to viii)	30726.98	26055.38	21166.00	21830.00
	(75.64)	(53.84)	(35.75)	(35.03)
(i.) Sales Tax	23488.41	15608.92	11290.00	10900.00
	(57.82)	(32.25)	(19.07)	(17.49)
(ii.) State Excise	4613.13	4966.21	6450.00	7000.00
	(11.35)	(10.26)	(10.90)	(11.23)
(iii.) Taxes on Vehicles	1583.06	2777.56	2950.00	3500.00
	(3.90)	(5.74)	(4.98)	(5.62)
(iv.) Taxes on Goods and Passengers	594.59	2317.47	21.00	0.00
	(1.46)	(4.79)	(0.03)	(0.00)
(v.) Taxes and Duties on Electricity	275.69	306.03	330.00	330.00
	(0.68)	(0.63)	(0.56)	(0.53)
(vi.) Entertainment Tax	11.84	8.36	115.65	69.52
	(0.03)	(0.02)	(0.20)	(0.11)
(vii) Receipts under the Sugar Cane (Regulations supply and Purchase Control)	3.02	3.86	3.00	2.00
	(0.01)	(0.01)	(0.00)	(0.00)
(viii) Other Receipts	157.24	66.97	6.35	28.48
	(0.39)	(0.14)	(0.01)	(0.05)
4. Goods and Service Tax (SGST)	-	10833.44	23760.00	22750.00
	-	(22.38)	(40.14)	(36.50)

PUBLIC FINANCE
Tax Revenue of Haryana Government

Table. 25.1 (Concl.)

(₹ in crore)

Item	2016-17 (Actual)	2017-18 (Actual)	2018-19 (Revised Estimates)	2019-20 (Budget Estimates)
1	2	3	4	5
(B) Share in Central Taxes (1 to 9)	6597.45	7297.52	8254.60	11216.64
	(16.24)	(15.08)	(13.94)	(18.00)
1. Taxes on income other than Corporation Tax	1472.41	1888.08	1999.71	2991.19
	(3.63)	(3.90)	(3.38)	(4.80)
2. Union Excise Duties	1040.65	770.20	433.22	553.18
	(2.56)	(1.59)	(0.73)	(0.89)
3. Corporation Tax	2118.57	2235.92	2313.37	3465.03
	(5.22)	(4.62)	(3.91)	(5.56)
4. Tax on Wealth	4.85	-0.07	0.84	-0.08
	(0.01)	(0.00)	(0.00)	(0.00)
5. Customs	911.33	736.90	485.28	775.29
	(2.24)	(1.52)	(0.82)	(1.24)
6. Service Tax	1049.64	825.05	28.59	0.00
	(2.58)	(1.71)	(0.05)	(0.00)
7. Other Taxes on Income & Expenditure	0.00	0.00	16.49	0.00
	(0.00)	(0.00)	(0.03)	(0.00)
8. Central Goods and Service Tax (CGST)	0.00	104.36	2749.46	3270.91
	(0.00)	(0.22)	(4.64)	(5.25)
9. Integrated Goods and Service Tax (IGST)	0.00	737.08	227.64	161.12
	(0.00)	(1.52)	(0.38)	(0.26)
Total Tax Revenue (A+B)	40623.16	48396.90	59200.60	62321.64
	(100.00)	(100.00)	(100.00)	(100.00)

Source : State Budget Document/Department of Economic & Statistical Analysis, Haryana.

Note : Figures in brackets are percentage to total tax revenue.

PUBLIC FINANCE
Non-Tax Revenue of Haryana Government

Table 25.2

(₹ in crore)

Item	2016-17 (Actual)	2017-18 (Actual)	2018-19 (Revised Estimates)	2019-20 (Budget Estimates)
1	2	3	4	5
(C) State's Own Non-Tax Revenue (1 to 5)	6196.09	9112.85	9120.16	10024.95
	(52.18)	(63.74)	(51.74)	(50.38)
1. Interest Receipts (i to iv)	2309.79	2227.82	1862.08	1622.58
	(19.45)	(15.58)	(10.56)	(8.15)
(i.) Departmental Commercial Undertakings	909.48	928.60	980.17	1030.17
	(7.66)	(6.50)	(5.56)	(5.18)
(ii.) Public Sector and Other Undertakings	1157.68	1133.83	691.69	338.11
	(9.75)	(7.93)	(3.92)	(1.70)
(iii.) Realised on Investment of Cash Balances	161.32	94.89	118.48	170.00
	(1.36)	(0.66)	(0.67)	(0.85)
(iv.) Others	81.31	70.50	71.74	84.30
	(0.68)	(0.49)	(0.41)	(0.42)
2. Dividends and Profits	5.90	7.53	24.97	25.64
	(0.05)	(0.05)	(0.14)	(0.13)
3. General Services	318.50	656.37	531.62	523.51
	(2.68)	(4.59)	(3.02)	(2.63)
4. Social Services (i to vii)	1455.41	3896.79	4138.34	4656.55
	(12.26)	(27.26)	(23.48)	(23.40)
(i.) Education, Sports, Art & Culture	640.48	674.03	703.93	702.85
	(5.39)	(4.71)	(3.99)	(3.53)
(ii.) Medical and Public Health	31.17	189.34	242.66	249.43
	(0.26)	(1.33)	(1.38)	(1.25)
(iii.) Water Supply & Sanitation	98.82	72.90	90.51	92.32
	(0.83)	(0.51)	(0.51)	(0.46)
(iv.) Urban Development	599.00	2861.45	3000.00	3500.00
	(5.05)	(20.01)	(17.02)	(17.59)
(v.) Labour and Employment	19.51	40.92	35.00	40.00
	(0.17)	(0.29)	(0.20)	(0.20)
(vi.) Social Security and Welfare	62.00	53.55	60.00	65.00
	(0.52)	(0.38)	(0.34)	(0.33)
(vii.) Others	4.43	4.60	6.24	6.95
	(0.04)	(0.03)	(0.04)	(0.04)

PUBLIC FINANCE
Non-Tax Revenue of Haryana Government

Table 25.2 (Contd.)

(₹ in crore)

Item	2016-17 (Actual)	2017-18 (Actual)	2018-19 (Revised Estimates)	2019-20 (Budget Estimates)
1	2	3	4	5
5. Economic Services (i to xii)	2106.49	2324.34	2563.15	3196.67
	(17.74)	(16.26)	(14.54)	(16.07)
(i.) Crop Husbandry	9.74	13.52	10.00	12.00
	(0.08)	(0.09)	(0.06)	(0.06)
(ii.) Animal Husbandry	3.07	6.31	25.00	10.00
	(0.02)	(0.04)	(0.14)	(0.05)
(iii.) Forestry and Wild Life	55.38	33.10	35.00	35.00
	(0.47)	(0.23)	(0.20)	(0.18)
(iv.) Co-operation	9.23	11.78	12.60	13.02
	(0.08)	(0.08)	(0.07)	(0.07)
(v.) Other Rural Development Programmes	12.80	9.51	112.00	10.00
	(0.11)	(0.07)	(0.64)	(0.05)
(vi.) Major, Medium and Minor Irrigation	113.43	132.43	141.64	146.64
	(0.95)	(0.93)	(0.80)	(0.74)
(vii.) Industries and Village and Small Industries	1.33	8.92	1.86	1.86
	(0.01)	(0.06)	(0.01)	(0.01)
(viii.) Non-Ferrous, Mining and Metallurgical Industries	496.95	712.87	700.00	800.00
	(4.19)	(4.99)	(3.97)	(4.02)
(ix.) Power	0.00	2.79	0.00	0.00
	(0.00)	(0.02)	(0.00)	(0.00)
(x.) Road and Bridges	84.96	71.02	100.00	100.00
	(0.72)	(0.50)	(0.57)	(0.50)
(xi.) Road Transport	1265.13	1279.66	1350.00	2000.00
	(10.65)	(8.95)	(7.66)	(10.05)
(xii.) Others	54.47	42.43	75.05	68.15
	(0.46)	(0.30)	(0.42)	(0.34)
(D) Grant-in-aid from Central Government (1 to 7)	5677.57	5185.12	8507.35	9872.82
	(47.82)	(36.26)	(48.26)	(49.62)
1. State Plan Schemes	2327.52	-	-	-
	(19.60)	-	-	-
2. Centrally Sponsored Plan Schemes	237.06	-	-	-
	(2.00)	-	-	-

PUBLIC FINANCE
Non-Tax Revenue of Haryana Government

Table 25.2 (Concl.)

(₹ in crore)

Item	2016-17 (Actual)	2017-18 (Actual)	2018-19 (Revised Estimates)	2019-20 (Budget Estimates)
1	2	3	4	5
3.Non-Plan Grants	3078.49	-	-	-
	(25.93)	-	-	-
4. Centrally Sponsored Schemes	-	2326.62	4038.37	4722.64
	-	(16.27)	(22.91)	(23.73)
5. Central Plan Schemes	34.50	-	-	-
	(0.29)	-	-	-
6. Finance Commission Grants	-	1316.68	1668.98	2150.18
	-	(9.21)	(9.47)	(10.81)
7. Other Transfers/Grants	-	1541.82	2800.00	3000.00
	-	(10.78)	(15.88)	(15.08)
Total Non-Tax Revenue (C+D)	11873.66	14297.97	17627.51	19897.77
	(100.00)	(100.00)	(100.00)	(100.00)
Total Tax Revenue (From Table No. 25.1)	40623.16	48396.90	59200.60	62321.64
Total Revenue Receipts	52496.82	62694.87	76828.11	82219.41

Source : State Budget Document/Department of Economic and Statistical Analysis, Haryana.

Note : Figures in brackets are percentage to total non-tax revenue.

PUBLIC FINANCE

Developmental Revenue Expenditure of Haryana Government

Table 25.3

(₹ in crore)

Item	2016-17 (Actual)	2017-18 (Actual)	2018-19 (Revised Estimates)	2019-20 (Budget Estimates)
	2	3	4	5
(A) Social Services (1 to 14)	25473.49	28061.34	33034.86	36114.22
	(54.96)	(60.78)	(59.64)	(61.33)
1. General Education	10352.66	11175.21	13069.49	13955.08
	(22.34)	(24.21)	(23.59)	(23.70)
2. Technical Education	373.23	345.23	435.70	482.72
	(0.81)	(0.75)	(0.79)	(0.82)
3. Art and Culture	19.57	16.15	34.75	40.42
	(0.04)	(0.03)	(0.06)	(0.06)
4. Sports and Youth Services	314.94	246.34	327.93	382.94
	(0.68)	(0.53)	(0.59)	(0.65)
5. Medical & Public Health	2630.77	2903.63	3551.48	4168.37
	(5.68)	(6.29)	(6.41)	(7.08)
6. Family Welfare	169.47	170.62	183.56	224.62
	(0.36)	(0.37)	(0.33)	(0.38)
7. Water Supply and Sanitation	1734.06	1703.65	1804.91	2114.73
	(3.74)	(3.69)	(3.26)	(3.59)
8. Urban Development	2753.63	4028.74	4418.20	4602.97
	(5.94)	(8.73)	(7.98)	(7.82)
9. Welfare of SC, ST and Other Backward Classes	564.69	396.31	500.19	508.81
	(1.22)	(0.86)	(0.90)	(0.86)
10. Housing	28.91	37.99	40.21	34.81
	(0.06)	(0.08)	(0.07)	(0.06)
11. Labour and Employment	326.36	517.30	801.08	933.47
	(0.70)	(1.12)	(1.45)	(1.59)
12. Social Security and Welfare	4900.72	5729.92	6921.63	7909.38
	(10.57)	(12.41)	(12.50)	(13.43)
13. Relief on account of Natural Calamities	1023.08	511.97	275.08	211.05
	(2.21)	(1.11)	(0.50)	(0.36)
14. Others	281.40	278.28	670.65	544.85
	(0.61)	(0.60)	(1.21)	(0.93)

PUBLIC FINANCE

Developmental Revenue Expenditure of Haryana Government

Table 25.3 (Contd.)

(₹ in crore)

Item	2016-17 (Actual)	2017-18 (Actual)	2018-19 (Revised Estimates)	2019-20 (Budget Estimates)
1	2	3	4	5
(B) Economic Services (1 to 11)	20875.21	18106.82	22358.88	22770.31
	(45.04)	(39.22)	(40.36)	(38.67)
1. General Economic Services	340.71	50.00	78.22	83.66
	(0.74)	(0.11)	(0.14)	(0.14)
2. Agriculture and Allied Services (i to x)	2519.40	2734.70	4463.72	4740.12
	(5.43)	(5.92)	(8.06)	(8.05)
(i.) Crop Husbandry	742.96	865.03	2182.64	1947.75
	(1.60)	(1.87)	(3.94)	(3.31)
(ii.) Soil and Water Conservation	58.86	75.51	108.34	289.74
	(0.13)	(0.16)	(0.20)	(0.49)
(iii.) Animal Husbandry	604.76	666.73	894.53	1005.71
	(1.30)	(1.44)	(1.62)	(1.71)
(iv.) Dairy Development	0.83	0.79	0.80	0.97
	(0.00)	(0.00)	(0.00)	(0.00)
(v.) Fisheries	44.37	44.02	66.86	70.17
	(0.10)	(0.10)	(0.12)	(0.12)
(vi.) Forestry and Wild Life	264.92	286.62	334.14	380.31
	(0.57)	(0.62)	(0.60)	(0.65)
(vii.) Food, Storage and Warehousing	226.96	107.22	193.16	214.59
	(0.49)	(0.23)	(0.35)	(0.37)
(viii.) Agriculture Research and Education	320.79	359.36	388.09	497.25
	(0.69)	(0.78)	(0.70)	(0.84)
(ix.) Co-operation	253.38	328.29	293.67	332.06
	(0.55)	(0.71)	(0.53)	(0.56)
(x.) Other Agricultural Programmes	1.57	1.13	1.49	1.57
	(0.00)	(0.00)	(0.00)	(0.00)
3. Rural Development	2892.08	2980.84	4210.83	5064.52
	(6.24)	(6.46)	(7.60)	(8.60)
4. Irrigation and Flood Control	1411.72	1463.09	1562.79	1780.09
	(3.05)	(3.17)	(2.82)	(3.02)
5. Energy	10514.98	7631.52	8277.86	7338.16
	(22.69)	(16.53)	(14.94)	(12.46)
6. Industries, Village and Small Industries	325.50	253.49	596.22	473.78
	(0.70)	(0.55)	(1.08)	(0.81)
7. Non-Ferrous Mining and Metallurgical Industries	24.29	64.21	71.29	101.55
	(0.05)	(0.14)	(0.13)	(0.17)

PUBLIC FINANCE

Developmental Revenue Expenditure of Haryana Government

Table 25.3 (Concl.)

₹ in crore)

Item	2016-17 (Actual)	2017-18 (Actual)	2018-19 (Revised Estimates)	2019-20 (Budget Estimates)
1	2	3	4	5
8. Civil Aviation	2.20	2.20	2.29	16.72
	(0.00)	(0.00)	(0.00)	(0.03)
9. Science, Technology and Environment	26.69	26.53	35.48	41.85
	(0.06)	(0.06)	(0.06)	(0.07)
10. Road & Bridges	954.27	933.83	730.02	833.56
	(2.06)	(2.02)	(1.32)	(1.42)
11. Road Transport	1863.37	1966.41	2330.16	2296.30
	(4.02)	(4.26)	(4.21)	(3.90)
Total Developmental Revenue Expenditure (A+B)	46348.70	46168.16	55393.74	58884.53
	(100.00)	(100.00)	(100.00)	(100.00)

Source : State Budget Document/Department of Economic and Statistical Analysis, Haryana.

Note : Figures in brackets are percentage to the total developmental revenue expenditure.

PUBLIC FINANCE

Non-Developmental Revenue Expenditure of Haryana Government

Table 25.4

(₹ in crore)

Item	2016-17 (Actual)	2017-18 (Actual)	2018-19 (Revised Estimates)	2019-20 (Budget Estimates)
1	2	3	4	5
1. Organs of State	818.43	934.06	1089.18	1456.62
	(3.78)	(3.50)	(3.66)	(4.12)
2. Fiscal Services	392.30	432.87	602.94	666.27
	(1.81)	(1.62)	(2.03)	(1.89)
3. Interest Payment and Servicing of Debt (A+B)	10541.91	11961.27	13846.56	16632.62
	(48.74)	(44.80)	(46.60)	(47.04)
(A) Appropriation for Reduction Avoidance of Debt	0.00	0.00	0.00	0.00
	(0.00)	(0.00)	(0.00)	(0.00)
(B) Interest Payments (i to iv)	10541.91	11961.27	13846.56	16632.62
	(48.74)	(44.80)	(46.60)	(47.04)
(i.) Interest on Loans from the Central Govt.	107.91	104.09	90.46	73.69
	(0.50)	(0.39)	(0.30)	(0.21)
(ii.) Interest on Internal Debt (a to d)	9420.82	10602.74	12295.24	14945.27
	(43.56)	(39.71)	(41.38)	(42.27)
(a) Interest on Market Loans	5768.17	6966.47	8449.79	11154.16
	(26.67)	(26.09)	(28.44)	(31.55)
(b) Interest on Spl. Securities issued to NSS Fund of GOI by State Govt.	1300.14	1185.25	1094.54	999.95
	(6.01)	(4.44)	(3.68)	(2.83)
(c) Interest on Ways and Means Advances from R.B.I.	0.00	0.02	1.00	1.00
	(0.00)	(0.00)	(0.00)	(0.00)
(d) Others	2352.51	2451.00	2749.91	2790.16
	(10.88)	(9.18)	(9.26)	(7.89)
(iii.) Interest on Small Savings Provident Funds, etc.	971.52	1093.53	1200.18	1317.70
	(4.49)	(4.10)	(4.04)	(3.72)
(iv.) Others	41.66	160.91	260.68	295.96
	(0.19)	(0.60)	(0.88)	(0.84)
4. Administrative Services (i to v)	4178.55	4572.76	5695.51	5934.33
	(19.32)	(17.13)	(19.17)	(16.78)
(i.) District Administration	182.08	195.27	215.27	241.26
	(0.84)	(0.73)	(0.72)	(0.68)
(ii.) Police	3214.15	3575.70	4438.57	4632.70
	(14.86)	(13.39)	(14.94)	(13.10)

PUBLIC FINANCE

Non-Developmental Revenue Expenditure of Haryana Government

Table 25.4 (Concl.)

(₹ in crore)

Item	2016-17 (Actual)	2017-18 (Actual)	2018-19 (Revised Estimates)	2019-20 (Budget Estimates)
1	2	3	4	5
(iii.) Public Works	207.02	165.04	231.71	275.01
	(0.96)	(0.62)	(0.78)	(0.78)
(iv.) Secretariat General Services	139.04	148.25	168.79	172.09
	(0.64)	(0.56)	(0.57)	(0.49)
(v.) Others	436.26	488.50	641.17	613.27
	(2.02)	(1.83)	(2.16)	(1.73)
5. Pensions and Miscellaneous General Services	5699.59	8797.71	8481.16	10667.53
	(26.35)	(32.95)	(28.54)	(30.17)
I. Total Non-Developmental Revenue Expenditure	21630.78	26698.67	29715.35	35357.37
	(100.00)	(100.00)	(100.00)	(100.00)
II. Total Developmental Revenue Expenditure From (Table No. 25.3)	46348.70	46168.16	55393.74	58884.53
III. Compensation and Assignments to Local Bodies and Panchayati Raj Institutions	423.95	390.52	225.72	0.00
Total Revenue Expenditure (I+II+III)	68403.43	73257.35	85334.81	94241.90

Source : State Budget Document/Department of Economic and Statistical Analysis, Haryana.

Note : Figures in brackets are percentage to the total Non-Developmental Revenue Expenditure.

PUBLIC FINANCE
Capital Receipts of Haryana Government

Table 25.5

(₹ in crore)

Item	2016-17 (Actual)	2017-18 (Actual)	2018-19 (Revised Estimates)	2019-20 (Budget Estimates)
1	2	3	4	5
1. Recoveries of Loans	973.23	6340.93	5378.32	5449.44
	(3.57)	(24.87)	(20.73)	(18.35)
2. Other Loans	26.27	39.87	40.00	1778.00
	(0.09)	(0.16)	(0.15)	(5.99)
3. Borrowings and Other Liabilities	26285.11	19114.48	20532.66	22461.99
	(96.34)	(74.97)	(79.12)	(75.66)
Total	27284.61	25495.28	25950.98	29689.43
	(100.00)	(100.00)	(100.00)	(100.00)

Source : State Budget Document/Department of Economic and Statistical Analysis, Haryana.

Note : Figures in brackets are percentage to total.

PUBLIC FINANCE
Capital Expenditure of Haryana Government

Table 25.6

(₹ in crore)

Item	2016-17 (Actual)	2017-18 (Actual)	2018-19 (Revised Estimates)	2019-20 (Budget Estimates)
1	2	3	4	5
I Capital Outlay (A+B)	6863.09	13537.91	15963.65	16259.67
	(60.32)	(90.66)	(91.51)	(92.03)
(A) Developmental (a+b)	6463.72	13057.01	14766.52	14787.85
	(56.81)	(87.44)	(84.65)	(83.70)
(a) Social Services (1 to 10)	1586.40	3172.70	4805.16	4452.12
	(13.94)	(21.25)	(27.55)	(25.20)
1. Education, Sports, Art and Culture	141.75	403.65	515.44	485.00
	(1.24)	(2.70)	(2.96)	(2.75)
2. Medical & Public Health	244.19	302.22	739.87	623.36
	(2.14)	(2.02)	(4.24)	(3.53)
3. Water Supply & Sanitation	941.70	1169.20	1755.56	1470.58
	(8.28)	(7.83)	(10.07)	(8.33)
4. Housing	67.28	53.22	141.00	168.20
	(0.59)	(0.36)	(0.81)	(0.95)
5. Urban Development	0.00	1000.00	1300.00	1300.00
	(0.00)	(6.70)	(7.45)	(7.36)
6. Information and Publicity	0.00	49.38	51.00	50.00
	(0.00)	(0.33)	(0.29)	(0.28)
7. Welfare of SC/ST & other Backward Classes	3.07	3.50	13.27	7.60
	(0.03)	(0.02)	(0.08)	(0.04)
8. Social Security and Welfare	79.39	65.40	128.01	186.12
	(0.70)	(0.44)	(0.73)	(1.05)
9. Other Social Services	109.02	126.13	161.01	161.26
	(0.96)	(0.85)	(0.92)	(0.91)
10. Family Welfare	0.00	0.00	0.00	0.00
	(0.00)	(0.00)	(0.00)	(0.00)
(b) Economic Services (1 to 9)	4877.32	9884.31	9961.36	10335.73
	(42.87)	(66.19)	(57.10)	(58.50)
1. General Economic Services	38.61	320.96	725.00	448.68
	(0.34)	(2.15)	(4.16)	(2.54)
2. Agriculture and Allied Services (i to vii)	413.07	1350.81	150.42	99.09
	(3.63)	(9.05)	(0.86)	(0.56)
(i.) crop Husbandry	-	0.00	4.00	10.00
		(0.00)	(0.02)	(0.06)
(ii) Food Storage and Warehousing	319.73	1047.55	-101.99	-385.31
	(2.81)	(7.02)	-(0.58)	-(2.18)
(iii) Co-Operation	92.77	289.12	130.27	154.40
	(0.82)	(1.94)	(0.75)	(0.87)
(iv) Fisheries	0.40	0.05	0.00	0.00
	(0.00)	(0.00)	(0.00)	(0.00)
(v) Forestry & Wild Life	0.00	0.00	0.00	0.00
	(0.00)	(0.00)	(0.00)	(0.00)
(vi) Animal Husbandry	0.17	14.09	20.00	20.00
	(0.00)	(0.09)	(0.11)	(0.11)
(vii) Other Rural Development Programme	0.00	0.00	98.14	300.00
	0.00	0.00	0.56	1.70

PUBLIC FINANCE

Capital Expenditure of Haryana Government

Table 25.6 (Contd.)

(₹ in crore)

Item	2016-17 (Actual)	2017-18 (Actual)	2018-19 (Revised Estimates)	2019-20 (Budget Estimates)
1	2	3	4	5
1. Irrigation and Flood Control	926.31	973.55	1640.78	1619.94
	(8.14)	(6.52)	(9.40)	(9.17)
2. Energy/Power Projects	1894.73	5454.44	5500.25	5834.19
	(16.65)	(36.53)	(31.53)	(33.02)
3. Industries and Minerals	2.20	2.24	2.21	15.21
	(0.02)	(0.01)	(0.01)	(0.09)
4. Civil Aviation	11.78	10.58	125.45	185.56
	(0.11)	(0.07)	(0.72)	(1.05)
5. Roads & Bridges	1479.91	1621.83	1707.20	1888.01
	(13.01)	(10.86)	(9.79)	(10.69)
6. Road Transport	96.71	149.90	105.25	221.55
	(0.85)	(1.00)	(0.60)	(1.25)
9. Other Scientific and Environment Research	14.00	0.00	4.80	23.50
	(0.12)	(0.00)	(0.03)	(0.13)
(A) Non-Developmental (General Services)	399.37	480.90	1197.13	1471.82
	(3.51)	(3.22)	(6.86)	(8.33)
II Loans & Advances (C+D)	4514.91	1394.89	1480.63	1407.27
	(39.68)	(9.34)	(8.49)	(7.97)
(B) Developmental (a+b)	4451.94	1338.52	1428.01	1299.27
	(39.13)	(8.96)	(8.19)	(7.36)
(a) Social Services (i to iii)	5.96	64.69	3.85	15.00
	(0.05)	(0.43)	(0.02)	(0.09)
(i.) Loans to Govt. Servant for Housing	5.96	64.69	3.85	15.00
	(0.05)	(0.43)	(0.02)	(0.08)
(ii.) Urban Development	0.00	0.00	0.00	0.00
	(0.00)	(0.00)	(0.00)	(0.00)
(iii.) Welfare of SC/ST and other Backward Classes	0.00	0.00	0.00	0.00
	(0.00)	(0.00)	(0.00)	(0.00)

PUBLIC FINANCE
Capital Expenditure of Haryana Government

Table 25.6 (Concl.)

(₹ in crore)

Item	2016-17 (Actual)	2017-18 (Actual)	2018-19 (Revised Estimates)	2019-20 (Budget Estimates)
1	2	3	4	5
(b) Economic Services (i to iv)	4445.98	1273.83	1424.16	1284.27
	(39.08)	(8.53)	(8.17)	(7.27)
(i.) Agriculture & Allied Activities	476.51	156.03	250.44	127.26
	(4.19)	(1.05)	(1.44)	(0.72)
(ii.) Rural Development	0.39	0.32	1.80	1.80
	(0.00)	(0.00)	(0.01)	(0.01)
(iii.) Energy/Power Projects	3647.08	887.48	681.91	285.21
	(32.06)	(5.94)	(3.91)	(1.61)
(iv.) Industry and Minerals	322.00	230.00	490.01	870.00
	(2.83)	(1.54)	(2.81)	(4.93)
(D) Non Developmental (Loan to Govt. Servant other than Housing)	62.97	56.37	52.62	108.00
	(0.55)	(0.38)	(0.30)	(0.61)
Total Capital Expenditure (I + II)	11378.00	14932.80	17444.28	17666.94
	(100.00)	(100.00)	(100.00)	(100.00)

Source : State Budget Document/Department of Economic and Statistical Analysis, Haryana.

Note : Figures in brackets are percentage to the total Capital Expenditure.

PUBLIC FINANCE

Public Account of Haryana Government (Receipts)

Table 25.7

(₹ in crore)

Item	2016-17 (Actual)	2017-18 (Actual)	2018-19 (Revised Estimates)	2019-20 (Budget Estimates)
1	2	3	4	5
Public Accounts				
(1) Small Savings Provident Funds etc.	3034.08	3342.50	3240.00	3345.00
	(2.34)	(2.94)	(2.48)	(2.36)
(2) Reserve Fund	1928.79	1050.72	996.62	1082.87
	(1.49)	(0.93)	(0.76)	(0.76)
(3) Deposits and Advances	19497.35	20579.87	25482.00	31022.00
	(15.03)	(18.13)	(19.51)	(21.88)
(4) Suspense and Miscellaneous	98132.84	80453.32	91906.00	96857.00
	(75.64)	(70.87)	(70.36)	(68.30)
(5) Remittances	7134.20	8098.05	9000.00	9500.00
	(5.50)	(7.13)	(6.89)	(6.70)
Total (1 to 5)	129727.26	113524.46	130624.62	141806.87
	(100.00)	(100.00)	(100.00)	(100.00)

Source : State Budget Document/Department of Economic and Statistical Analysis, Haryana.

Note : Figures in brackets are percentage to total.

PUBLIC FINANCE

Public Account of Haryana Government (Disbursement)

Table 25.8

(₹ in crore)

Item	2016-17 (Actual)	2017-18 (Actual)	2018-19 (Revised Estimates)	2019-20 (Budget Estimates)
1	2	3	4	5
Public Accounts				
(1) Small Savings Provident Funds etc.	1919.19	2116.18	2438.00	2892.00
	(1.53)	(1.92)	(1.92)	(2.04)
(2) Reserve Fund	282.48	377.01	795.48	847.88
	(0.23)	(0.34)	(0.62)	(0.60)
(3) Deposits and Advances	19499.48	19926.32	26810.00	32260.00
	(15.58)	(18.04)	(21.09)	(22.76)
(4) Suspense and Miscellaneous	96398.00	79934.54	88056.00	96157.00
	(77.01)	(72.35)	(69.28)	(67.86)
(5) Remittances	7076.54	8123.15	9007.00	9550.00
	(5.65)	(7.35)	(7.09)	(6.74)
Total (1 to 5)	125175.69	110477.20	127106.48	141706.88
	(100.00)	(100.00)	(100.00)	(100.00)

Source : State Budget Document/Department of Economic and Statistical Analysis, Haryana.

Note : Figures in brackets are percentage to total.

PUBLIC FINANCE
Financial Position of Haryana Government

Table 25.9

(₹ in crore)

Item	2016-17 (Actual)	2017-18 (Actual)	2018-19 (Revised Estimates)	2019-20 (Budget Estimates)
1	2	3	4	5
1. Opening Balance—				
According to books of—				
(a) A.G.	(-733.40)	426.73	(-489.58)	(-327.75)
(b) R.B.I.	(-736.51)	433.96	(-525.49)	(-363.66)
2. Revenue Account—				
(a) Receipts	52496.82	62694.87	76828.11	82219.41
(b) Expenditure	68403.43	73257.35	85334.81	94241.90
(c) Surplus / Deficit	(-15906.61)	(-10562.48)	(-8506.70)	(-12022.49)
3. Miscellaneous Capital Receipts	26.27	39.87	40.00	1778.00
4. Capital Outlay	6863.09	13537.91	15963.65	16259.67
5. Public Debt —				
Debt incurred	28169.52	21489.76	34772.66	42767.35
Repayments	5275.84	6338.85	17596.31	20257.15
Net	22893.68	15150.91	17176.35	22510.20
6. Loans and Advances—				
Advances	4514.91	1394.89	1480.63	1407.27
Recoveries	973.23	6340.93	5378.32	5449.44
Net	(-3541.68)	4946.04	3897.69	4042.17
7. Inter State Settlement	-	-	-	-
8. Appropriation to Contingency Fund	-	-	-	-
9. Contingency Fund (Net)	-	-	-	-
10. Small Savings, Provident Fund etc. (Net)	1114.89	1226.31	802.00	453.00
11. Deposits and Advances, Reserve Funds and Suspense & Misc. (Net)	3379.02	1846.04	2723.14	(-303.01)
12.	57.66	(-25.09)	(-7.00)	(-50.00)
13. Net (On year's account)	1160.14	(-916.31)	161.83	148.20
14. Closing Balance— According to books of —				
(a) A.G.	426.73	(-489.58)	(-327.75)	(-179.55)
(b) R.B.I.	433.96	(-525.49)	(-363.66)	(-1215.46)

Source : State Budget Document.

PUBLIC FINANCE
Budgetary Expenditure of Administrative Departments of Haryana
Government—Purpose Classification

Table 25.10

(₹ in lakh)

Item	2016-17 (Actual)	2017-18 (Actual)	2018-19 (Revised Estimates)	2019-20 (Budget Estimates)
1	2	3	4	5
1. General Public Services	729041	856278	1124148	1347767
1.1 General Administration, Public Order & Safety	726495	854712	1121901	1342563
1.2 General Research	2546	1566	2247	5204
2. Civil Defence	2880	3356	3872	3930
3. Education Affairs and Services	1434152	1673530	1898257	2034577
(i.) Administration, Regulation and Research	27245	35535	51404	50320
(ii) Educational Service	1406907	1637995	1846853	1984257
4. Health Affairs and Services	254254	307932	368629	418388
(i.) Administration, Regulation and Research	10860	12011	15799	35775
(ii.) Health Services	243394	295921	352830	382613
5. Welfare Affairs and Services	582094	651636	799887	920087
6. Housing and Community Amenity Affairs and Services	632150	879531	1041893	1144753
7. Cultural, Recreational and Religious Affairs and Services	42889	40677	53631	59034
8. Economic Affairs and Services	2733394	2706079	3072798	2830066
8.1 General Administration, Regulation and Research	57781	78019	134074	133881
8.2 Agriculture, Forestry, Fisheries and Hunting	329989	357588	588848	648676

PUBLIC FINANCE
Budgetary Expenditure of Administrative Departments of Haryana
Government—Purpose Classification

Table 25.10 (Concl.)

(₹ in lakh)

Item	2016-17 (Actual)	2017-18 (Actual)	2018-19 (Revised Estimates)	2019-20 (Budget Estimates)
1	2	3	4	5
8.3 Mining, Manufacturing and Construction	68788	56363	115580	143815
8.4 Electricity, Gas, Steam and Other Sources of Energy	1605737	1397151	1446078	1345844
8.5 Drinking Water Supply	250797	280540	345957	354186
8.6 Transport and Communication	314087	368612	398855	366833
8.7 Other Economic Services	106215	167806	43406	-163169
9. Environmental Protection	794	696	934	1453
10. Relief on Calamities	27404	28349	43809	39132
Total Administrative Department	6439052	7148064	8407858	8799187
Total Departmental Commercial undertaking	432817	491183	608686	632068
Total Expenditure	6871869	7639247	9016544	9431255

Source : State Budget Document/Department of Economic and Statistical Analysis, Haryana.

PUBLIC FINANCE

Budgetary Expenditure of Haryana Government—Economic Classification

Table 25.11

(₹ in lakh)

Item	2016-17 (Actual)	2017-18 (Actual)	2018-19 (Revised Estimates)	2019-20 (Budget Estimates)
1	2	3	4	5
I Administrative Departments (1 to 10)	7451593	8304119	9754497	10429433
1. Consumption Expenditure	2482284	2924042	3432700	3809401
(i.) Compensation of Employees	2164000	2611637	2851090	3051638
(ii.) Net Purchase of Commodities and Services	293921	284774	530304	712497
(iii.) Transfers in kind	24363	27631	51306	45266
2. Gross Capital Formation	395013	650772	880946	870027
3. Current Transfers	1395496	1577117	1803240	1983157
4. Subsidy	112481	104107	185993	236847
5. Imputed Subsidy	208740	242460	333205	281678
6. Interest	1012541	1156055	1346639	1630246
7. Capital Transfers	1194815	914722	1023986	1009365
8. Purchase of Financial Assets	196566	570994	559867	420533
9. Loans and Advance	451492	139489	148063	140727
10. Net Purchase of Physical Assets	2165	24361	39858	47452

PUBLIC FINANCE

Budgetary Expenditure of Haryana Government—Economic Classification

Table 25.11 (Concl.)

(₹ in lakh)

Item	2016-17 (Actual)	2017-18 (Actual)	2018-19 (Revised Estimates)	2019-20 (Budget Estimates)
1	2	3	4	5
II Departmental Commercial Undertakings (1 to 6)	432817	491183	608686	632068
1. Purchase of Commodities and Services including maintenance	126968	132838	159594	163233
2. Compensation of Employees	154889	183367	254017	264391
3. Consumption of Fixed Capital	4088	4389	4391	4392
4. Interest	66299	66465	68017	68016
5. Gross Capital Formation	71647	97562	114752	122536
6. Net Purchase of Physical Assets	8926	6562	7915	9500
Total Expenditure (I+II)	7884410	8795302	10363183	11061501

Source : State Budget Document/Department of Economic and Statistical Analysis, Haryana.

SECTION—XXVI
EXCISE AND SALES TAX

This section contains the following information collected from Excise and Taxation Commissioner, Haryana :-

Table 26.1—shows the number of assesses and sales tax realised.

Table 26.2— Basic Statistics (SGST).

Table 26.3— presents the consumption of liquor and opium.

Table 26.4—indicates receipts from entertainment tax.

Table 26.5—gives the number of entertainment places.

Table 26.6—shows rates of excise duty on liquors, opium and other drugs.

Table 26.7—contain the information on number of registered owners of vehicles and tax collected under Passengers and Goods Tax Act, 1952.

EXCISE AND SALES TAX
Number of Assesses and Sales Tax Realised

Table 26.1

Year/District	Number of Assesses as on 31st March, 2019		Tax Realised (₹ in lacs)	
	Haryana Value Added Tax Act, 2003	Central Sales Tax Act, 1956	Haryana Value Added Tax Act, 2003	Central Sales Tax Act, 1956
1	2	3	4	5
1966-67	20,366	15,749	51,511	20,258
1970-71	26,132	20,750	1,04,125	65,233
1980-81	54,546	49,779	5,58,820	4,45,145
1990-91	84,055	79,758	32,16,199	17,28,113
1995-96	99,726	95,714	69,48,623	36,89,348
2000-01	1,13,654	1,12,951	1,84,49,479	73,35,008
2005-06	1,33,528	1,30,819	4,39,94,058	1,24,44,553
2010-11	1,79,161	1,77,043	10,38,70,712	2,86,18,474
2015-16	2,14,775	2,12,936	19,28,214	5,26,793
2016-17	2,42,845	2,40,872	21,68,745	3,89,742*
2017-18	2,39,562	2,37,647	14,98,211	1,51,430
2018-19	2,39,362	2,37,429	8,871.91	552.64
Ambala	14,190	14,148	1,867.12	22.10
Bhiwani	9,254	9,242	8.52	0.24
Charkhi Dadri	@	@	@	@
Faridabad	37,246	36,851	1,399.49	37.75
Fatehabad	6,579	6,565	3.76	0.12
Gurugram	34,899	34,556	850.84	70.00
Hisar	12,349	12,260	7.27	1.23
Jhajjar	6,795	6,750	37.83	9.67
Jind	7,298	7,236	2.92	0.22
Kaithal	7,505	7,460	2.43	0.54
Karnal	13,606	13,536	54.61	4.29
Kurukshetra	7,967	7,892	6.64	0.43
Mahendragarh	3,997	3,971	2.61	0.24
Nuh	2,303	2,272	1.92	0.17
Palwal	5,100	4,859	351.46	1.21
Panchkula	6,036	6,028	6.81	3.75
Panipat	15,037	14,939	3,981.26	385.81
Rewari	6,817	6,802	53.03	1.72
Rohtak	7,384	7,195	6.73	1.79
Sirsa	9,640	9,601	3.79	0.26
Sonapat	12,590	12,517	191.76	7.92
Yamunanagar	12,770	12,749	24.64	3.18
Head Office	—	—	6.47	0.00

Source : Excise and Taxation Commissioner, Haryana.

@ : Information included in District Bhiwani

* : Due to less compensation received from Centre.

Note : GST has been implemented w.e.f. 01.07.2017

EXCISE AND TAXATION
Basic Statistics (SGST)
2018-19 (P)

Table No. 26.2

(Amount in '000' ₹)					
District	State Goods & Service Tax	Central Goods & Service Tax	Integrated Goods & Service Tax	CESS	Total
1	2	3	4	5	6
Ambala	30,85,408	20,42,811	52,48,801	4,20,596	1,07,97,616
Bhiwani	23,59,086	7,96,910	3,19,178	2,849	34,78,023
Faridabad	1,98,08,260	1,13,34,662	2,47,68,633	2,00,330	5,61,11,885
Fatehabad	2,77,061	2,29,215	1,70,375	2,460	6,79,111
Gurugram	6,12,75,834	4,14,97,692	20,46,15,155	2,99,33,541	33,73,22,222
Hisar	20,17,782	13,86,725	20,84,922	20,025	55,09,454
Jhajjar	28,94,660	18,76,925	48,04,287	4,821	95,80,693
Jind	4,23,827	3,60,215	2,79,306	1,147	10,64,495
Kaithal	2,88,287	1,83,581	1,90,164	3,585	6,65,617
Karnal	29,05,249	19,70,852	16,19,897	80,329	65,76,327
Kurukshetra	4,32,219	3,03,691	5,12,117	2,546	12,50,573
Mahendragarh	2,05,797	1,41,710	84,250	3,833	4,35,590
Nuh	11,93,743	14,65,095	5,66,166	6,63,186	38,88,190
Palwal	9,24,148	5,79,882	10,64,880	4,904	25,73,814
Panchkula	23,07,361	15,02,850	35,67,360	10,947	73,88,518
Panipat	95,85,954	82,12,129	2,47,24,985	1,55,154	4,26,78,222
Rewari	77,06,749	47,93,331	77,55,443	89,344	2,03,44,867
Rohtak	21,73,778	14,64,911	44,75,676	1,00,533	82,14,898
Sirsa	7,60,281	6,41,569	3,97,764	8,745	18,08,359
Sonepat	37,47,851	22,64,643	96,46,916	71,75,170	2,28,34,579
Yamunanagar	16,30,001	12,49,901	25,56,929	4,578	54,41,409
Others	8,92,217	8,89,694	18,77,517	4,735	36,64,163
Total	12,68,95,553	8,51,88,994	30,13,30,721	3,88,93,358	55,23,08,625

Source : Excise and Taxation Commissioner, Haryana.

- Note: 1 : IGST Settlement (Provisional) (Rs in Crore) 3876.65 Amount received from Government of India
2 : IGST Settlement (Ad-hoc) (Rs in Crore) 2476.10 Amount received from Government of India
3 : IGST Compensation (Rs in Crore) 2820.00 Amount received from Government of India

EXCISE AND SALES TAX
Consumption of Liquor and Opium in Haryana

Table 26.3

Year/District	Country Liquor (Proof Litre)	Foreign Liquor (Proof Litre)	Wine and Beer (Bulk Litre)	Opium (Kg.)
1	2	3	4	5
1966-67	14,20,345	50,785	1,46,994	4.000
1970-71	41,46,157	1,70,546	5,67,526	2.064
1975-76	54,96,374	15,13,180	15,51,665	2.220
1980-81	49,93,664	44,43,067	57,21,705	5.000
1985-86	1,29,16,338	1,03,97,267	1,01,59,797	5.000
1990-91	2,38,10,988	2,23,84,493	1,53,05,645	5.000
1995-96	3,14,25,065	1,89,04,517	1,06,09,851	5.000
2000-01	4,29,90,000	1,76,88,000	1,70,41,875	2.000
2005-06	4,15,70,000	2,33,21,000	1,55,95,750	1.404
2010-11	1,140,43,830	6,07,69,607	13,11,44,276	2.830
2015-16	8,65,25,000	5,51,92,000	12,33,92,449	55.000
2017-18	10,26,63,752	6,83,25,348	15,15,38,606	12.712
2018-19	9,48,28,066	6,75,07,605	16,60,61,027	23
Ambala	38,62,242	28,20,128	40,03,377	—
Bhiwani	63,81,007	20,22,128	37,43,262	—
Charkhi Dadri	@	@	@	—
Faridabad	73,06,891	1,03,76,848	1,38,95,881	—
Fatehabad	35,98,832	8,99,950	13,51,051	—
Gurugram	61,57,871	1,81,80,478	9,92,53,905	—
Hisar	70,39,174	29,08,742	36,22,393	—
Jhajjar	42,02,150	29,31,667	41,75,766	—
Jind	56,60,590	11,23,378	11,54,445	—
Kaithal	49,20,150	10,19,992	17,73,360	—
Karnal	55,01,695	2,097	33,63,205	—
Kurukshetra	27,60,497	151	10,33,429	—
Mahendragarh	31,06,966	16,44,976	27,08,265	—
Nuh	8,98,844	8,12,122	13,92,318	—
Palwal	27,01,173	16,31,367	6,84,819	—
Panchkula	21,99,980	22,69,900	8,99,660	—
Panipat	50,69,475	37,56,713	27,84,277	—
Rewari	38,98,941	42,54,058	58,08,651	—
Rohtak	32,96,232	32,21,269	33,87,733	—
Sirsa	64,45,079	10,98,809	16,68,612	—
Sonipat	56,81,389	40,28,384	77,15,385	23
Yamunanagar	41,38,888	25,04,448	16,41,233	—

Source : Excise and Taxation Commissioner, Haryana.

@ : Information included in District Bhiwani

EXCISE AND SALES TAX
Receipts from Entertainment Tax in Haryana

Table 26.4

(₹ in Lakh)

Year/District	Entertainment Tax
1	2
1966-67	50.14
1970-71	110.54
1980-81	542.51
1985-86	836.64
1990-91	731.00
1995-96	1,005.49
2000-01	914.63
2005-06	1,356.09
2010-11	3,508.97
2015-16	7,459.72
2016-17	6,468.11
2017-18	*2,642.07
Ambala	57.78
Bhiwani	11.30
Charkhi Dadri	@
Faridabad	10.2
Fatehabad	0.80
Gurugram	1,033.29
Hisar	59.93
Jhajjar	21.48
Jind	7.56
Kaithal	3.64
Karnal	40.26
Kurukshetra	43.97
Mahendragarh	4.45
Nuh	0.00
Palwal	9.67
Panchkula	69.65
Panipat	70.14
Rewari	61.61
Rohtak	160.04
Sirsa	18.79
Sonapat	117.15
Yamunanagar	47.59
Head Office	792.77

Source : Excise and Taxation Commissioner, Haryana.

@ : Information included in District Bhiwani

* : The information regarding Entertainment Tax is being collected by Director Urban Local Bodies, Haryana w.e.f. 01.07.2017

EXCISE AND SALES TAX
Entertainment Places in Haryana
(Cinema Halls/Multiplexes/Screen/Video & Theatre)

Table 26.5

District	Entertainment Places									
	1966-67	1970-71	1980-81	1990-91	2000-01	2005-06	2010-11	2015-16	2016-17	2017-18
1	2	3	4	5	6	7	8	9	10	11
Ambala	10	11	16	8	7	6	4	11	11	12
Bhiwani	*	*	5	3	3	—	—	3	3	5
Charkhi Dadri	*	*	*	*	*	*	*	*	*	*
Faridabad	*	*	8	12	12	11	13	41	41	41
Fatehabad	*	*	*	*	9	6	1	3	3	1
Gurugram	8	13	5	8	12	9	9	59	45	45
Hisar	11	12	15	17	9	8	5	9	9	10
Jhajjar	*	*	*	*	3	2	2	6	6	15
Jind	2	3	5	5	5	5	—	6	6	6
Kaithal	*	*	*	5	5	4	2	3	3	3
Karnal	9	17	13	6	7	6	5	6	6	5
Kurukshetra	*	*	13	7	7	4	3	1	1	4
Mahendragarh	1	4	6	8	5	3	3	1	1	1
Nuh	*	*	*	*	*	4	3	0	0	0
Palwal	*	*	*	*	*	*	1	0	0	1
Panchkula	*	*	*	*	2	2	3	11	11	11
Panipat	*	*	*	7	7	5	7	14	14	18
Rewari	*	*	*	2	4	3	3	15	15	12
Rohtak	9	9	16	11	7	6	4	12	12	15
Sirsa	*	*	6	7	7	3	1	4	4	4
Sonapat	*	*	5	8	10	8	7	16	16	15
Yamunanagar	*	*	*	5	5	2	1	6	3	6
Total	50	69	113	119	126	97	77	227	213	230

Source : Excise and Taxation Commissioner, Haryana.

* : Included in old district boundaries.

Note : Since introduction of GST w.e.f. 01.07.2017, no entertainment duty is collected by the Excise and Taxation Department as the levy of entertainment duty has been subsumed under GST and the provisions of Punjab Entertainment Duty Act, 1955 (as applicable to State of Haryana) stand repealed. The licenses for cinema/multiplexes/video theatres are issued by the District Magistrates. Excise and Taxation Department does not grant any license.

EXCISE AND SALES TAX
Rates of Excise Duty on Liquor, Opium and other Drugs

Table 26.6

(As on 1st April)

Items	Unit	Rates of Excise Duty (In ₹)			
		1966-67	1970-71	1975-76	1980-81
1	2	3	4	5	6
1. Country Spirit—					
(a) Plain	Proof Litre	17.60	8.00	8.00	11.00
(b) Ordinary Spiced	Proof Litre	17.60	8.00	8.00	11.00
2. Indian made Foreign Liquor	Proof Litre	20.00	20.00	21.00	22.00
3. Allopathic Medicinal Preparations containing alcohol which are capable of being consumed as ordinary alcoholic beverages					
(a) Medicinal preparations which contain known active ingredients in therapeutic quantities	Proof Litre	3.85@	13.20
(b) Others	Proof Litre	17.60	..	15.50	52.80
4. Ayurvedic Medicinal Preparations					
(a) Containing self generated alcohol which are capable of being consumed as ordinary alcoholic beverages	Proof Litre	3.00	0.38	0.38	1.75
(b) All others containing alcohol which are prepared by distillation or to which alcohol has been added	Proof Litre	5.00	15.50	15.50	52.80
5. Rectified Spirit	Proof Litre	5.40	7.00	7.00	7.00
6. Indian made Beer	Per Bottle	1.00	1.00	1.00	0.50
7. Opium	Kilogram	774.00	760.00	760.00	760.00
8. Bhang+	10 Kg. or Less	20.00	20.00	20.00	20.00

@ : 10% Advalorem or Rs. 3.85 per Proof Litre, whichever is higher.

EXCISE AND SALES TAX

Rates of Excise Duty on Liquor, Opium and other Drugs

Table 26.6 (Contd.)

(As on 1st April)

Items	Rates of Excise Duty (In ₹)							
	1985-86	1990-91	1995-96	2000-01	2005-06	2010-11	2015-16	2018-19
	7	8	9	10	11	12	13	14
1. Country Spirit—								
(a) Plain	11.00	12.00	21.00	—	—	—	—	—
(b) Ordinary Spiced	11.00	12.00	21.00	21.00	1.00	10.00	20.00	44.00
2. Indian made Foreign Liquor	36.00	40.00	41.00	41.00	1.00	35.00	Brand with EDP upto Rs. 1200 per case=40. Per PL Brands with EDP from Rs. 1201 up to Rs. 3000 per case=50.00 per PL Brands with EDP from Rs. 3001 up to Rs. 6000 per case=60.00 per PL Brands with EDP of more than Rs. 6000 per case=70 per PL	Brand with EDP upto Rs. 1000 per case=49. Per PL Brands with EDP from Rs. 1001 up to Rs. 1500 per case=65.00 per PL Brands with EDP from Rs. 1501 up to Rs. 2500 per case=82.00 per PL Brands with EDP from Rs. 2501 upto Rs. 3501 per case=105 per PL Brand with EDP from Rs 3501 upto Rs 5000 per case=115 Per PL Brands with EDP from Rs. 5001 upto Rs. 7000 per case=160 per PL Brands with EDP above Rs 7000 per case=210 per PL
3. Allopathic Medicinal Preparations containing alcohol which are capable of being consumed as ordinary alcoholic beverages	—	—	—	—	—	—	—	—
(a) Medicinal preparations which contain known active ingredients in therapeutic quantities	13.20	20.00	N.A.	N A	N A	NA	NA	NA
(b)Others	52.80	80.00	N.A.	N A	N A	NA	NA	NA
4. Ayurvedic Medicinal Preparations	—	—	—	—	—	—	—	—
(a) Containing self generated alcohol which are capable of being consumed as ordinary alcoholic beverages	1.75	2.50	N.A	N A	N A	NA	NA	NA

EXCISE AND SALES TAX

Rates of Excise Duty on Liquor, Opium and other Drugs

Table 26.6 (Concl.)

(As on 1st April)

Items	Rates of Excise Duty (In ₹)							
	1985-86	1990-91	1995-96	2000-01	2005-06	2010-11	2015-16	2018-19
	7	8	9	10	11	12	13	14
(b) All others containing alcohol which are prepared by distillation or to which alcohol has been added	52.80	80.00	N.A.	NA	NA	NA	NA	NA
5. Rectified Spirit	7.00	7.00	15.00	NA	NA	15.00	15.00 per PL	15.00 per PL
6. Indian made Beer	2.00	2.50	3.00 5.00	NA NA	NA NA	18.00	Beer i) Beer containing alcoholic 25 per BL contents upto 5.5% ii) Beer containing alcoholic 30 per BL contents more than 5.5% iii) Canned Beer 35 per BL.	Beer containing alcoholic content upto 5.5%=34 per BL Beer containing alcoholic content more than 5.5%=40 per BL Canned Beer a. Milk= 45 per BL b. Strong= 50 per BL
7. Opium	760.00	1250.00	760.00	2416.00	NA	NA	NA	NA
8. Bhang+	—	—	—	NA	NA	NA	NA	NA

Source : Excise and Taxation Commissioner, Haryana.

+ : Sale of Bhang is banned in the State

EXCISE AND SALES TAX
Tax Realised under Passenger and Goods Tax Act, 1952 and
Motor Spirit Sales Tax Act, 1939

Table 26.7

Year/District	Number of registered owners of Vehicles	Tax collected under passenger and goods Tax Act, 1952 (₹ in Lakh)
1	2	3
1966-67	5,977	197.64
1970-71	10,505	546.13
1980-81	23,643	3,339.96
1990-91	61,977	10,236.88
1995-96	96,798	14,944.32
2000-01	2,12,683	34,622.64
2005-06	3,20,167	42,771.71
2010-11	4,19,255	36,423.05
2015-16	5,15,972	53,602.69
2016-17	5,18,176	57,132.11
Ambala	30,052	3,685.50
Bhiwani	20,069	2,259.29
Charkhi Dadri	@	@
Faridabad	1,60,890	6,992.73
Fatehabad	6,567	1,016.79
Gurugram	73,538	12,136.49
Hisar	18,203	2,149.29
Jhajjar	22,492	1,921.98
Jind	14,583	2,339.65
Kaithal	9,414	1,226.94
Karnal	18,558	1,782.88
Kurukshetra	9,795	1,470.21
Mahendragarh	8,368	1,045.48
Nuh	5,993	577.68
Palwal	2,076	988.22
Panchkula	12,244	4,130.48
Panipat	13,429	1,271.72
Rewari	19,430	2,930.31
Rohtak	25,178	1,685.24
Sirsa	5,098	1,430.15
Sonipat	21,419	3,066.65
Yamunanagar	20,780	2,071.56
Head Office	—	952.87

Source : Excise and Taxation Commissioner, Haryana.

@ : Information included in District Bhiwani

Note : Motor vehicle tax is being collected by Transport Commissioner w.e.f. 01.04.2017

SECTION—XXVII**BANKING**

This section gives information on Banking in the State. The information has been taken from the 'Statistical Tables Relating to Banks in India' published by the Reserve Bank of India.

Table 27.1—shows information on different types of Banks functioning in the State.

Table 27.2—shows the district-wise deposits and credits of Scheduled Commercial Banks in the State.

Table 27.3—gives deposits and credits of Scheduled Commercial Banks in India.

BANKING
Banking in the State

Table 27.1

(As on 31st March, 2019)

Type of Banks	Number of Offices									
	1966-67	1970-71	1980-81	1990-91	2000-01	2005-06	2010-11	2015-16	2017-18	2018-19
1	2	3	4	5	6	7	8	10	11	12
1. Indian Commercial Banks	122	243	779	1,260	1,508	1,726	2,623	4,505	4,808	4,870
2. Co-operative Banks	36	70	196	263	431	455	594	594	594	594
3. Post Office Saving Banks	969	1,956	2,367	2,522	2,653	2,646	2,661	2,684	2,693	2,694
Total (I+II+III)	1,127	2,269	3,342	4,045	4,592	4,827	5,878	7,783	8,095	8,158

Source : Reserve Bank of India and Post Master General, Haryana Circle, Ambala.

Note : Banking offices include Registered offices, Administrative offices, Head offices, Central offices, Branches, Sub-branches, Pay offices, Sub-pay offices, Treasury pay offices and Cash offices.

BANKING

District-wise Deposits and Credits of Scheduled Commercial Banks in the State

Table 27.2

(As on 31 March, 2019)

District	Number of Reporting Offices		Deposits (₹ in crore)		Credits (₹ in crore)		Credit-Deposits Ratio (%)	
	2018	2019	2018	2019	2018	2019	March,2018	March,2019
1	2	3	4	5	6	7	8	9
Ambala	268	269	15,641	17,291	7,061	7,849	45.14	45.39
Bhiwani	151	155	5,815	6,669	4,192	4,640	72.09	69.58
CharkiDadri	53	54	2,302	2,672	1,309	1,424	56.86	53.29
Faridabad	315	316	38,022	41,448	19,474	21,383	51.22	51.59
Fatehabad	155	156	4,467	5,081	4,658	4,950	104.28	97.42
Gurugram	704	734	1,46,005	1,63,950	68,642	85,892	47.01	52.39
Hisar	273	267	12,817	14,633	11,402	12,860	88.96	87.88
Jhajjar	163	168	8,327	9,359	4,156	4,358	49.91	46.56
Jind	161	164	5,659	6,497	5,456	5,616	96.41	86.44
Kaithal	163	167	4,484	5,248	5,606	5,834	125.02	111.17
Karnal	322	322	12,776	14,286	16,404	16,535	128.40	115.74
Kurukshetra	224	226	8,865	10,092	5,913	6,433	66.70	63.74
Mahendragarh	124	127	5,102	5,781	2,255	2,606	44.20	45.08
Nuh	76	76	2,028	2,266	917	974	45.22	42.98
Palwal	108	110	4,175	4,629	2,379	2,503	56.98	54.07
Panchkula	230	231	23,077	25,767	16,482	18,034	71.42	69.99
Panipat	233	235	10,287	11,250	10,842	11,518	105.40	102.38
Rewari	173	173	9,961	10,710	3,711	4,257	37.26	39.75
Rohtak	212	214	15,278	16,329	6,312	7,408	41.31	45.37
Sirsa	199	199	6,426	7,530	7,391	7,747	115.02	102.88
Sonipat	281	284	15,282	16,854	7,789	7,763	50.97	46.06
Yamunanagar	220	223	10,556	11,581	5,975	6,761	56.60	58.38
Total	4,808	4,870	3,67,361	4,09,923	2,18,336	2,47,345	59.43	60.34

Source : Reserve Bank of India, Quarterly Handout on Banking Statistics, March, 2018 and March, 2019.

1. : Totals may not tally on account of rounding off.
2. : Data relates to only Reporting Offices having either deposits/credits.

BANKING

Deposits and Credits of Scheduled Commercial Banks in India

Table 27.3

(As on 31 March, 2019)

State	Number of offices		Deposits (₹ in crore)		Credits (₹ in crore)		Credit-Deposits Ratio (%)	
	2018	2019	2018	2019	2018	2019	March, 2018	March, 2019
1	2	3	4	5	6	7	8	9
Andhra Pradesh	6,892	6940	2,76,527	3,00,863	3,10,457	3,66,563	112.27	121.84
Arunachal Pradesh	153	155	13,316	16,711	3,321	3,832	24.94	22.93
Assam	2,326	2348	1,34,643	1,47,203	57,307	65,070	42.56	44.20
Bihar	6,681	6814	3,17,130	3,53,279	1,01,510	1,20,287	32.01	34.05
Chhattisgarh	2,492	2551	1,33,066	1,42,551	83,352	89,824	62.64	63.01
Delhi	3,549	3547	11,45,718	11,90,069	10,69,998	12,87,042	93.39	108.15
Goa	678	668	66,089	71,106	17,631	18,759	26.68	26.38
Gujarat	7,835	7957	6,43,747	6,74,702	4,82,778	5,31,396	74.99	78.76
Haryana	4,808	4870	3,67,361	4,09,923	2,18,336	2,47,345	59.43	60.34
Himachal Pradesh	1,532	1606	85,753	95,522	26,479	29,424	30.88	30.80
Jammu and Kashmir	1,782	1788	1,04,457	1,18,125	44,818	53,713	42.91	45.47
Jharkhand	2,947	2961	1,99,475	2,18,508	54,639	60,196	27.39	27.55
Karnataka	9,933	10106	8,40,424	9,34,748	5,86,739	6,48,887	69.81	69.42
Kerala	6,281	6430	4,40,360	4,95,741	2,81,383	3,25,280	63.90	65.61
Madhya Pradesh	6,511	6608	3,40,116	3,68,521	2,21,512	2,49,290	65.13	67.65
Maharashtra	12,317	12501	22,89,301	25,49,943	24,04,766	27,14,809	105.04	106.47
Manipur	174	199	8,972	10,198	3,997	5,209	44.55	51.08
Meghalaya	343	342	21,669	23,971	5,840	6,478	26.95	27.02
Mizoram	189	181	8,472	9,013	3,026	3,284	35.72	36.44
Nagaland	160	163	10,047	11,166	3,468	4,001	34.52	35.83
Odisha	4,801	4835	2,71,019	3,09,618	1,00,653	1,19,090	37.14	38.46
Punjab	6,436	6427	3,50,458	3,79,505	2,21,388	2,28,604	63.17	60.24
Rajasthan	7,198	7265	3,36,820	3,78,636	2,54,381	3,07,134	75.52	81.12
Sikkim	137	142	8,609	9,622	2,319	2,728	26.94	28.35
Tamilnadu	10,710	10873	7,25,809	7,98,765	7,84,172	8,76,433	108.04	109.72
Telangana	5,091	5115	4,20,422	4,58,829	4,45,634	4,81,536	106.00	104.95
Tripura	454	457	22,178	24,812	8,981	10,364	40.50	41.47
Uttarakhand	2,041	2063	1,23,440	1,37,027	44,669	51,574	36.19	37.64
Uttar Pradesh	16,913	17031	9,57,831	10,40,758	3,91,891	4,39,716	40.91	42.25
West Bengal	7,932	7980	7,22,699	7,77,410	3,64,453	3,79,817	50.43	48.86
All Union Territories	837	833	93,347	1,01,825	82,660	90,680	88.55	89.05
India	1,40,133	141756	1,14,79,288	1,25,58,671	86,82,572	98,18,367	75.64	78.18

Source : Reserve Bank of India, Quarterly Handout on Banking Statistics, March, 2018 and March 2019.

Note : Totals may not tally on account of rounding off.

SECTION—XXVIII

PRICES

Table 28.1—shows harvest prices of some important crops.

Table 28.2—weighted Index Numbers of Harvest Prices (wholesale) of Agricultural Commodities have been given.

Table 28.3—Average of Weekly Quotation from Important Mandies of Haryana have been given therein.

Table 28.4—gives all India consumer price index numbers for industrial workers on base year 1982 and 2001.

Table 28.5—gives month-wise all India consumer price index numbers for the industrial workers .

Table 28.6—gives consumer price index numbers of working class of Yamunanagar and Faridabad (base 1982 and 2001) centres.

Table 28.7—gives information regarding consumer price index numbers of working class for six selected centres.

Table 28.8—gives information regarding wholesale price index numbers of 20 important agricultural commodities of the State.

Table 28.9—gives consumer price index numbers for agricultural labourers of the State as compiled by the Labour Bureau, Government of India.

Table 28.10—information regarding rural consumer price index numbers of selected commodities of State is given.

Table 28.11—gives information regarding commodity-wise procurement prices in the State for different crops.

PRICES
Harvest Prices in Haryana

Table 28.1

(₹ per Quintal) (Base 1980-81=100)

Crops	years									
	1966-67	1980-81	1990-91	1995-96	2000-01	2005-06	2010-11	2015-16	2017-18	2018-19
1	2	3	4	5	6	7	8	9	10	11
Rice (Unhusked)	38.50	107.63	218.25	423.15	501.98	613.19	1,056.57	1,570.00	1,650.42	1,791.14
Wheat	96.74	113.20	244.19	407.10	610.00	756.91	1,173.76	1,533.94	1,744.42	1,840.00
Barley	91.50	115.36	266.34	365.70	390.01	709.87	1,019.59	1,283.78	1,427.59	1,483.50
Jowar	56.03	114.47	212.83	402.72	519.78	659.59	1,165.63	1,663.06	1,763.24	2,450.00
Bajra	66.53	119.88	201.16	385.82	388.46	604.94	891.79	1,354.09	1,444.49	1,951.32
Maize	75.39	127.45	224.00	432.42	472.85	736.65	986.67	1,496.25	1,528.33	1,717.85
Gram	100.77	346.08	690.89	894.99	1,864.98	2,191.68	2,940.00	4,072.83	4,307.00	4,678.33
Rapeseed	164.62	424.13	839.47	1,031.08	1,132.52	1,634.53	2,463.71	3,523.72	4,041.67	4,200.00
Toria	162.35	386.76	938.09	959.22	1,034.87	1,492.59	2,375.00	3,457.71	3,932.14	4,210.00
Gur	90.32	280.05	388.37	637.59	885.43	1,366.36	2,586.90	2,879.56	2,896.92	2,908.04
Cotton Desi (Unginned)	109.84	325.87	731.80	1,548.21	1,507.52	1,873.96	5,022.50	4,557.58	4,728.11	5,450.00
Tobacco	250.00	_	526.79	820.48	882.86	1,329.09	2,629.97	3,576.90	3,905.87	4,020.00

Source : Department of Economic and Statistical Analysis, Haryana.

Note : Period prescribed for each crop is noted against it :—

Rice (Unhusked)	October—November
Wheat, Gram and Barley	May—June
Jowar & Bajra Maize	November—December
Rapeseed, Toria	April—May
Gur	December—February
Cotton Desi (Unginned)	November—January
Tobacco	July—August

: Harvest prices are the average of weekly wholesale prices in certain selected markets in each district during the period closely following the harvesting of various crops.

PRICES

Weighted Index Numbers of Harvest (Wholesale) Prices of Agricultural Commodities in Haryana

Table 28.2

(2018-19)

Group / Commodities	Commodity Weight	Group Weight	Commodity Index	Group Index
1	2	3	4	5
Cereals		665		1,710
Wheat	612		1,404.17	
Barley	23		1,148.57	
Maize	11		2,447.25	
Bajra	70		1,349.22	
Jowar	6		1,666.87	
Rice	278		2,091.87	
Pulses		93		1,405
Gram	942		1,376.35	
Moong	10		1,602.75	
Mash	19		2,158.92	
Massar	29		1,765.03	
Oil seeds		45		1,130
Sesamum (Til)	14		1,346.77	
Groundnut	46		1,625.72	
Toria	85		1,049.68	
Sarson	582		1,053.59	
Taramira	273		1,221.58	
Fibers		118		1,290
Cotton (Desi)	230		1,642.75	
Cotton (American)	770		1,184.38	
Gur	1,000	55	1,161.89	1,162
Other Crops		24		1,050
Potatoes	721		876.67	
Dry Chillies	279		1,498.64	
General Index			1,560.05	

Source : Department of Economic and Statistical Analysis, Haryana.

PRICES
ANNUAL WHOLESALE PRICES

Average of Weekly Quotation from Important Mandies of Haryana

Table 28.3

(₹ per Quintal)

Commodity	1966	1975	1980	1985	1990	1995
1	2	3	4	5	6	7
Wheat (Dara)	69.18	121.54	131.70	169.01	226.80	379.93
Gram	69.16	187.58	292.92	478.07	686.19	865.32
Barley	65.91	93.60	117.13	162.46	206.36	349.07
Rice (Unhuksed) Begmi	37.55	89.30	100.05	147.79	214.58	435.84
Rice (Husked)	74.81	229.04	—	304.90	437.85	760.07
Maize	57.05	120.18	126.36	157.01	220.84	444.72
Bajra	55.74	151.96	121.45	137.20	186.16	363.84
Jowar	58.24	118.84	121.98	166.86	214.05	426.61
Gur	51.25	159.63	327.42	315.77	437.39	756.59
Sesamum (Til)	177.54	356.03	—	606.13	928.53	1,833.67
Toria	135.21	193.34	377.98	362.24	757.58	1,071.41
Sarshaf (Sarson)	144.06	215.21	423.82	388.46	790.59	1,147.84
Linseed	132.50	178.86	—	378.00	741.26	1,421.00
Cotton Desi (Unginned)	102.87	213.02	302.96	505.28	656.21	1,797.85
Cotton Desi (ginned)	174.72	425.17	608.33	1,281.58	1,314.03	3,819.95
Cotton American (Unginned)	125.37	254.48	359.96	510.93	731.71	2,064.40
Cotton American (ginned)	—	486.46	650.00	1,361.73	1,503.46	3,696.95
Cotton-seed	71.88	158.01	206.10	285.82	478.16	835.65
Tobacco leaf (dry)	252.25	330.00	376.67	460.68	531.30	843.51
Bhusa (wheat straw)	10.88	23.29	20.28	35.32	46.73	98.46
Ghee	1,031.90	2,291.35	—	4,196.00	6,319.00	11,221.00

PRICES
ANNUAL WHOLESALE PRICES

Average of Weekly Quotation from Important Mandies of Haryana

Table 28.3 (Concl.)

(₹ per Quintal)

Commodity	2000	2010	2015	2017	2018
1	8	9	10	11	12
Wheat (Dara)	577.99	1,210.09	1,570.13	1,674.50	1,851.02
Gram	1,426.94	2,635.84	4,008.83	4,819.31	4,831.11
Barley	540.69	936.39	1,402.44	1,469.21	1,491.31
Rice (Unhuksed) Begmi	494.67	1,119.12	1,595.00	1,704.74	1,805.03
Rice (Husked)	1,005.03	1,961.34	2,567.26	2,648.23	2,735.44
Maize	539.94	1,000.44	1,619.02	1,633.64	1,737.96
Bajra	509.05	902.53	1,410.94	1,445.83	1,968.18
Jowar	617.02	1,302.10	1,638.70	1,787.41	2,460.95
Gur	936.00	2,574.06	3,265.10	3,273.38	3,281.13
Sesamum (Til)	2,738.89	6,350.00	7,868.95	7,969.07	7,972.19
Toria	1,034.87	2,290.17	3,470.75	3,616.12	4,214.64
Sarshaf (Sarson)	1,147.86	2,399.66	3,541.84	3,714.92	4,210.36
Linseed	—	—	—	—	—
Cotton Desi (Unginned)	1,428.36	3,725.35	4,675.66	4,734.11	5,454.44
Cotton Desi (ginned)	3,285.20	6,324.75	10,587.35	10,689.88	10,798.34
Cotton American (Unginned)	1,915.24	3,761.63	4,288.92	4,712.59	5,299.52
Cotton American (ginned)	3,972.29	6,796.23	9,661.48	9,846.84	9,959.97
Cotton-seed	967.50	1,700.00	2,477.49	2,959.30	2,988.11
Tobacco leaf (dry)	915.21	2,800.88	3,590.05	4,004.05	4,098.83
Bhusa (wheat straw)	152.30	482.90	568.74	578.11	589.42
Ghee	12,591.00	31,055.00	43,991.86	45,561.58	46,112.54

Source : Department of Economic and Statistical Analysis, Haryana.

Note : Statistics of wholesale prices given in this table are based on weekly wholesale price reports received from important Market Committees.

PRICES
Consumer Price Index Numbers for the Industrial Workers
(All India and Selected Centres)

Table 28.4

Centre	1989-90	1990-91	1999-00	2000-01	2005-06	2010-11 @	2015-16@	2017-18@	2018-19@
1	2	3	4	5	6	7	8	9	10
All India*	173	193	428	444	542	180	265	284	300
Ahmedabad	171	196	428	444	523	175	252	269	275
Asansol	170	189	408	412	516	199	295	306	323
Bangalore	166	183	410	429	541	185	271	288	291
Bhavnagar	175	198	453	469	540	178	242	267	287
Mumbai	179	201	474	512	613	178	280	291	297
Kolkata	178	203	439	461	594	176	254	269	282
Delhi	182	201	486	518	654	166	237	261	282
Hawrah	181	212	485	504	628	173	244	271	282
Hyderabad	167	182	399	424	537	167	231	249	254
Jamshedpur	166	187	398	408	514	189	296	331	345
Munger jamalpur	170	189	417	413	517	185	279	301	324
Munda Kayam	171	184	448	452	520	179	277	301	306
Nagpur	178	201	439	469	559	207	298	317	359
Sholapur	180	197	452	466	543	182	284	295	311

Source : Labour Bureau, Shimla.

* : Based on indices of 78 Centres.

@ : Base year 2001 = 100

PRICES

Month-wise All India Consumer Price Index Numbers for the Industrial Workers

Table 28.5

Month	1998*	1999*	2000*	2001*	2010**	2015**	2017**	2018**	2019**
1	2	3	4	5	6	7	8	9	10
January	384	420	431	445	172	254	274	288	307
February	382	415	430	443	170	253	274	287	307
March	380	414	434	445	170	254	275	287	309
April	383	415	438	448	170	256	277	288	312
May	389	419	440	451	172	258	278	289	314
June	399	420	442	457	174	261	280	291	316
July	411	424	445	463	178	263	285	301	319
August	413	426	443	466	178	264	285	301	320
September	420	429	444	465	179	266	285	301	322
October	433	437	449	468	181	269	287	302	325
November	438	438	450	472	182	270	288	302	328
December	429	431	446	469	185	269	286	301	330
Average	405.08	424.00	441.00	457.67	175.92	261.42	281	295	317

Source : Labour Bureau, Shimla.

* : With base year 1982=100

** : With base year 2001=100

PRICES

Consumer Price Index Numbers of Working Class of Yamunanagar and Faridabad
Centres of Haryana

Table 28.6

Year/Month	Yamunanagar	Faridabad
1	2	3
1989*	162	164
1990*	176	179
1995*	293	295
2001*	428	469
2005*	521	549
2008**	145	145
2010**	183	182
2015**	248	240
2018**	282	267
2019**	300	280
January, 19	290	270
February, 19	290	272
March, 19	291	274
April, 19	293	274
May, 19	294	275
June, 19	299	278
July, 19	304	280
August, 19	302	283
September, 19	303	284
October, 19	310	288
November, 19	311	288
December, 19	312	289

Source : Labour Bureau, Shimla.

* : With base year 1982=100

** : With base year 2001=100

PRICES

Consumer Price Index Numbers for Working Class of 6 Selected Centres of Haryana

Table 28.7

(Base Year 1982 = 100)

Year/Month	Haryana State		Bhiwani	
	Food*	General	Food	General
1	2	3	4	5
1990	—	176	169	167
1995	—	280	283	268
2000	—	395	401	387
2005	—	475	450	470
2010	—	698	736	699
2015	—	1,016	1,026	1,014
2018	—	1,141	1,110	1,138
2019	—	1,215	1,185	1,212
January, 19	—	1,177	1,130	1,174
February, 19	—	1,179	1,135	1,177
March, 19	—	1,186	1,145	1,183
April, 19	—	1,198	1,165	1,195
May, 19	—	1,202	1,174	1,200
June, 19	—	1,209	1,183	1,206
July, 19	—	1,221	1,187	1,218
August, 19	—	1,226	1,194	1,222
September, 19	—	1,232	1,206	1,229
October, 19	—	1,242	1,223	1,240
November, 19	—	1,251	1,236	1,248
December, 19	—	1,257	1,247	1,254

* : Indices for food groups of Haryana State are not compiled.

PRICES

Consumer Price Index Numbers for Working Class of 6 Selected Centres of Haryana

Table 28.7 (Concl.d.)

Base Year 1982 = 100

Year/Month	Hisar		Sonipat		Surajpur-Pinjore		Bahadurgarh		Panipat	
	Food	General	Food	General	Food	General	Food	General	Food	General
1	6	7	8	9	10	11	12	13	14	15
1990	176	167	185	175	191	176	188	183	181	182
1995	287	263	302	276	323	287	304	282	308	294
2000	412	377	418	389	426	398	419	401	422	412
2005	478	467	484	474	489	474	479	475	485	489
2010	789	697	803	697	821	697	792	699	777	701
2015	1,135	1,016	1,152	1,018	1,192	1,015	1,133	1,024	1,119	1,017
2018	1,240	1,142	1,243	1,139	1,297	1,138	1,205	1,140	1,230	1,146
2019	1,324	1,213	1,326	1,213	1,390	1,213	1,286	1,216	1,316	1,222
January, 19	1,266	1,177	1,273	1,175	1,325	1,174	1,233	1,178	1,260	1,184
February, 19	1,269	1,179	1,276	1,177	1,331	1,177	1,237	1,180	1,264	1,186
March, 19	1,281	1,185	1,288	1,184	1,348	1,184	1,249	1,186	1,277	1,193
April, 19	1,301	1,196	1,302	1,196	1,362	1,196	1,258	1,198	1,290	1,204
May, 19	1,309	1,200	1,312	1,201	1,371	1,200	1,268	1,203	1,300	1,209
June, 19	1,320	1,206	1,323	1,207	1,385	1,207	1,280	1,210	1,312	1,216
July, 19	1,325	1,218	1,331	1,220	1,390	1,219	1,286	1,222	1,317	1,229
August, 19	1,332	1,222	1,337	1,224	1,401	1,224	1,296	1,227	1,328	1,234
September, 19	1,345	1,229	1,348	1,230	1,417	1,231	1,307	1,233	1,338	1,240
October, 19	1,364	1,239	1,358	1,240	1,432	1,241	1,326	1,244	1,353	1,250
November, 19	1,380	1,248	1,374	1,249	1,450	1,249	1,342	1,252	1,369	1,259
December, 19	1,394	1,255	1,387	1,256	1,464	1,255	1,354	1,258	1,381	1,265

Source : Department of Economic and Statistical Analysis, Haryana.

PRICES

Index Numbers of Wholesale Prices of 20 Important Agricultural Commodities of Haryana

Table 28.8

(Base 1980-81=100)

Year/Month	General
1	2
1986-87	126.3
1990-91	192.7
1995-96	318.0
2000-01	408.8
2005-06	522.4
2010-11	979.69
2015-16	1,317.5
2017-18	1,384.9
2018-19	1,437.3
July, 18	1,410.4
August, 18	1,417.2
September, 18	1,421.3
October, 18	1,426.2
November, 18	1,430.4
December, 18	1,425.3
January, 19	1,431.2
February, 19	1,439.3
March, 19	1,448.2
April, 19	1,454.2
May, 19	1,471.2
June, 19	1,473.2

Source : Department of Economic and Statistical Analysis, Haryana.

PRICES

**Consumer Price Index Numbers for Agricultural and Rural
Labourers of the Haryana State**

Table 28.9

(Base 1986-87=100)

Year/Month	(Agri. Labourers)		(Rural Labourers)	
	Food	General	Food	General
1	2	3	4	5
1997	279	270	278	271
2000	320	311	321	312
2005	376	366	376	368
2010	670	621	670	616
2015	944	912	951	910
2017	1,013	983	1,020	978
2018	1,023	998	1,030	993
2019	1,084	1,048	1,091	1,042
January, 19	1,039	1,020	1,045	1,013
February, 19	1,041	1,017	1,048	1,011
March, 19	1,049	1,022	1,056	1,016
April, 19	1,046	1,021	1,053	1,016
May, 19	1,047	1,022	1,053	1,017
June, 19	1,061	1,032	1,067	1,026
July, 19	1,076	1,043	1,082	1,036
August, 19	1,097	1,057	1,104	1,050
September, 19	1,124	1,076	1,132	1,069
October, 19	1,130	1,080	1,138	1,073
November, 19	1,133	1,083	1,142	1,076
December, 19	1,163	1,103	1,173	1,095

Source : Labour Bureau, Shimla.

PRICES

Consumer Price Index of Selected Commodities for Rural Areas of Haryana

Table 28.10

(Base 1988-89=100)

Year/Month	Food	General
1	2	3
1992-93	160	158
1995-96	199	198
2000-01	275	281
2005-06	324	327
2010-11	537	496
2015-16	741	690
2017-18	787	733
2018-19	829	867
July, 18	814	754
August, 18	818	756
September, 18	820	757
October, 18	821	760
November, 18	822	760
December, 18	820	759
January, 19	827	769
February, 19	828	770
March, 19	834	774
April, 19	841	700
May, 19	846	782
June, 19	852	786

Source : Department of Economic and Statistical Analysis, Haryana.

PRICES

Commodity-wise Procurement Prices in Haryana

Table 28.11

₹ per Quintal)

Year/District	Paddy			Wheat		Maize
	Common	Fine	Superfine	Grade I	Grade II	
1	2	3	4	5	6	7
1980-81	105	109	113	117	115	105
1985-86	142	146	150	157	—	130
1990-91	205	215	225	215	—	180
1995-96	360	395	395	360	—	310
<u>Grade 'A'</u>						
2000-01	510	—	540	580	—	445
2005-06	570	—	600	640	—	540
2010-11	1,000	—	1,030	1,100	—	880
2014-15	1,360	—	1,400	1,400	—	1,310
2015-16	1,410	—	1,456	1,450	—	1,325
2016-17	1,470	—	1,510	1,525	—	1,365
2017-18	1,550	—	1,590	1,625	—	1,425
2018-19	1,750	—	1,770	1,735	—	1,700
2019-20	1,815	—	1,835	1,840	—	1,760

Source : Food & Civil Supplies and Consumer Affairs Department, Haryana.

Note : 1. Prior to 1990-91 there used to be two grades of wheat.

2. Since 1997-98, there are only two varieties of Paddy i.e. common and Grade 'A'.

SECTION—XXIX**FIVE YEAR/ANNUAL BUDGET OF HARYANA**

This section contains Major Head-wise outlay and expenditure under Five Year/Annual Budget in Haryana and funds released under Decentralised Planning/District Plan Scheme in Haryana.

Table 29.1—shows the outlay and expenditure under Five Year/Annual Budget in Haryana.

Table 29.2—shows funds released under Decentralised Planning/District Plan Scheme in Haryana.

FIVE YEAR/ANNUAL BUDGET OF HARYANA
Outlay/Expenditure under Five Year/Annual Budget

Table 29.1

(₹ in lakh)

Major-Head of Development	Fourth Five Year Plan		Twelfth Five Year Plan	
	1969-74		2012-17	
	Actual expenditure	Percentage to total actual expenditure	Projected outlay	Percentage to total projected outlay
1	2	3	4	5
1. Agriculture and Allied Activities	2,633	7.35	5,88,000	6.53
2. Rural Development	149	0.42	6,22,300	6.91
3. Special Area Programme	—	—	20,200	0.22
4. Irrigation & Flood Control	13,418	37.45	7,70,000	8.55
5. Energy	8,753	24.43	7,40,200	8.23
6. Industry & Minerals	549	1.53	64,700	0.73
7. Transport	5,198	14.51	9,86,000	10.96
8. Science, Technology and Environment	—	—	12,000	0.13
9. General Economic Services	206	0.58	20,000	0.22
10. Decentralised Planning/District Plan	—	—	1,55,500	1.73
11. Social Services	4,877	13.61	49,47,430	54.97
12. General Services	43	0.12	73,670	0.82
Total	35,826	100.00	90,00,000	100.00
B. State Public Sector Enterprises	—	—	73,57,000	—
C. Local Bodies	—	—	13,19,000	—
Grand Total	35,826	100.00	1,76,76,000	100.00

FIVE YEAR/ANNUAL BUDGET OF HARYANA
Outlay/Expenditure under Five Year/Annual Budget

Table 29.1 (Contd.)

(₹ in lakh)

Major-Head of Development	Annual Plan		Annual Plan	
	2012-13		2013-14	
	Actual expenditure	Percentage to total actual expenditure	Actual expenditure	Percentage to total actual expenditure
1	6	7	8	9
A. State Budget				
1. Agriculture and Allied Activities	105477	8.42	116165.74	8.34
2. Rural Development	105857	8.46	116703.18	8.38
3. Special Area Programme	1735	0.14	2373.33	0.17
4. Irrigation & Flood Control	84555	6.75	82139.97	5.89
5. Energy	46318	3.70	39572.37	2.84
6. Industry & Minerals	5808	0.46	7331.84	0.53
7. Transport	138809	11.09	195382.40	14.03
8. Science, Technology & Environment	1854	0.15	2122.14	0.15
9. General Economic Services	2764	0.22	2116.91	0.15
10. Decentralised Planning/ District Plan	9776	0.78	24173.37	1.73
11. Social Services	731592	58.43	791184.51	56.80
12. General Services	17542	1.40	13730.68	0.99
Total	1252087	100.00	1392996.44	100.00
B. State Public Sector Enterprises	567503	—	—	—
C. Local Bodies	105643	—	112298.00	—
Grand Total	1925233	—	1505294.44	—

Graph 29.1

CAPITAL EXPENDITURE UNDER ANNUAL PLAN IN HARYANA

(₹ in Crore)

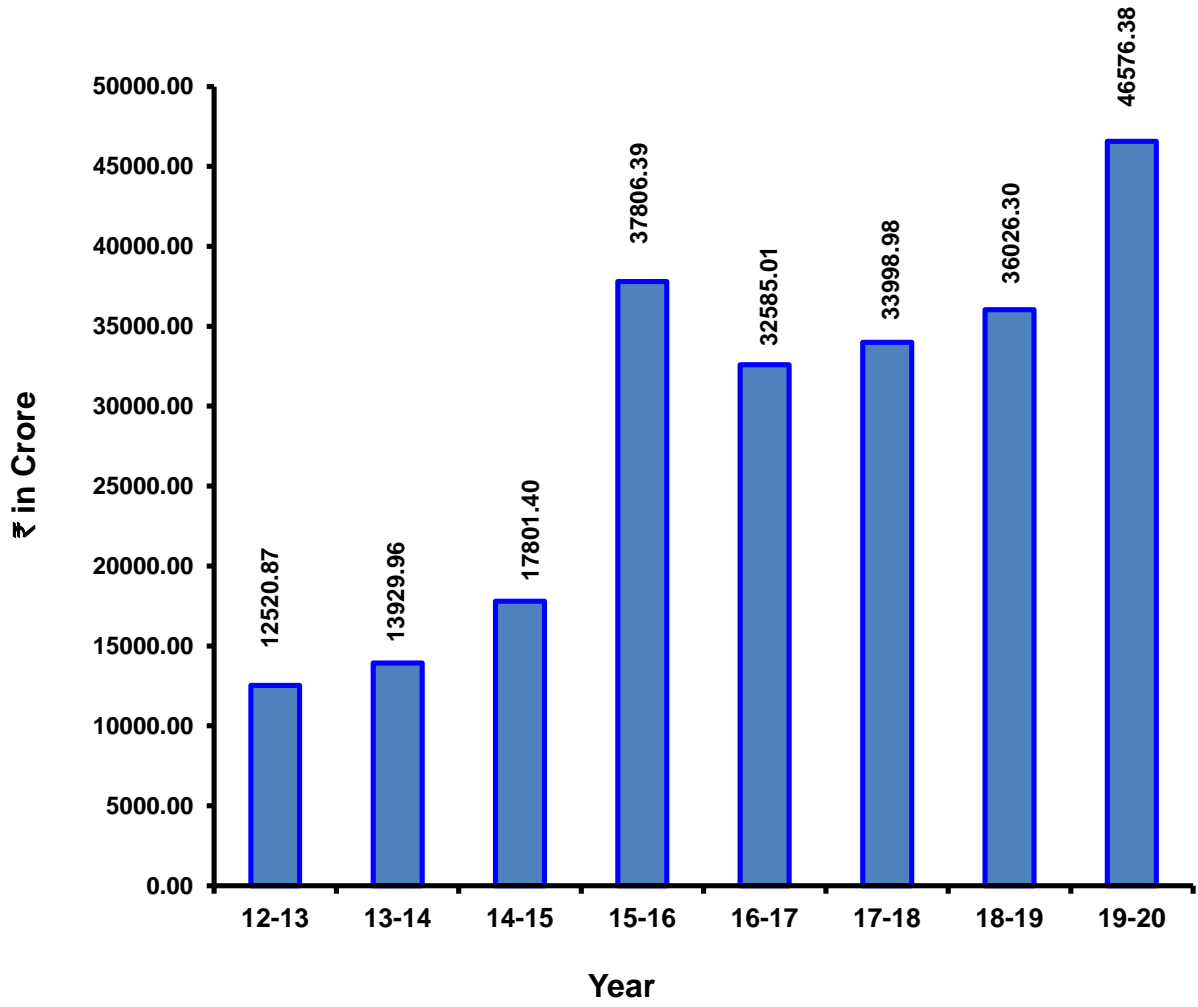

■ Expenditure

FIVE YEAR/ANNUAL BUDGET OF HARYANA
Outlay/Expenditure under Five Year/Annual Budget

Table 29.1 (Contd.)

(₹ in lakh)

Major-Head of Development	Annual Plan 2014-15		Annual Plan 2015-16	
	Actual expenditure	Percentage to total actual expenditure	Actual expenditure	Percentage to total actual expenditure
1	10	11	12	13
A. State Budget				
1. Agriculture and Allied Activities	1,46,047.60	8.20	2,14,885.20	5.68
2. Rural Development	1,34,014.34	7.53	1,22,274.26	3.23
3. Special Area Programme	3,323.76	0.19	2,503.67	0.07
4. Irrigation & Flood Control	80,648.87	4.53	89,946.90	2.38
5. Energy	18,793.29	1.06	17,64,740.81	46.68
6. Industry & Minerals	12,480.22	0.70	7,142.03	0.19
7. Transport	1,57,823.58	8.87	2,15,676.91	5.71
8. Science, Technology & Environment	1,248.66	0.07	2,375.39	0.06
9. General Economic Services	3,036.57	0.17	2,282.60	0.06
10. Decentralised Planning/District Plan	4,901.70	0.27	14,388.94	0.38
11. Social Services	12,01,701.78	67.51	13,20,329.62	34.92
12. General Services	16,119.62	0.90	24,092.72	0.64
Total	17,80,139.99	100.00	37,80,639.05	100.00
B. State Public Sector Enterprises	—	—	—	—
C. Local Bodies	—	—	—	—
Grand Total	17,80,139.99	100.00	37,80,639.05	100.00

FIVE YEAR/ANNUAL BUDGET OF HARYANA
Outlay/Expenditure under Five Year/Annual Budget

Table 29.1 (Contd.)

(₹ in lakh)

Major-Head of Development	Annual Plan 2016-17		Annual Plan 2017-18	
	Actual expenditure	Percentage to total actual expenditure	Actual expenditure	Percentage to total actual expenditure
1	14	15	16	17
A. State Budget				
1. Agriculture and Allied Activities	2,12,346.89	6.52	2,20,014.87	6.47
2. Rural Development	2,05,103.37	6.29	2,63,461.81	7.75
3. Special Area Programme	3,989.83	0.12	5,320.00	0.16
4. Irrigation & Flood Control	90,011.52	2.76	1,14,799.41	3.38
5. Energy	9,44,506.94	28.99	6,37,001.84	18.73
6. Industry & Minerals	46,163.07	1.42	24,927.27	0.73
7. Transport	1,73,521.89	5.32	2,10,379.18	6.19
8. Science, Technology & Environment	2,950.33	0.09	734.34	0.02
9. General Economic Services	4,000.81	0.12	2,463.07	0.07
10. Decentralised Planning/ District Plan	14,306.74	0.44	29,779.00	0.88
11. Social Services	15,41,449.62	47.31	18,15,016.95	53.38
12. General Services	20,149.93	0.62	75,999.91	2.24
Total	32,58,500.94	100.00	33,99,897.65	100.00
B. State Public Sector Enterprises	—	—	—	—
C. Local Bodies	—	—	—	—
Grand Total	32,58,500.94	100.00	33,99,897.65	100.00

FIVE YEAR/ANNUAL BUDGET OF HARYANA
Outlay/Expenditure under Five Year/Annual Budget

Table 29.1 (Concl.)

(₹ in lakh)

Major-Head of Development	Annual Plan 2018-19		Annual Budget 2019-20	
	Actual expenditure	Percentage to total actual expenditure	Budget estimates	Percentage to total budget estimates
1	18	19	20	21
A. State Budget				
1. Agriculture and Allied Activities	2,73,540.46	7.59	4,18,468.20	8.98
2. Rural Development	2,95,573.59	8.20	4,76,685.01	10.23
3. Special Area Programme	3,270.00	0.09	4,720.00	0.10
4. Irrigation & Flood Control	1,49,763.08	4.16	1,96,095.73	4.21
5. Energy	5,57,422.36	15.47	6,57,431.01	14.12
6. Industry & Minerals	34,246.14	0.95	49,932.00	1.07
7. Transport	2,27,754.19	6.32	2,93,112.00	6.29
8. Science, Technology & Environment	1,218.26	0.03	4,197.46	0.09
9. General Economic Services	3,130.12	0.09	6,376.00	0.14
10. Decentralised Planning/ District Plan	39,985.81	1.11	40,000.00	0.86
11. Social Services	19,34,765.57	53.70	24,14,832.48	51.85
12. General Services	81,960.09	2.28	95,788.20	2.06
Total	36,02,629.67	100.00	46,57,638.09	100.00
B. State Public Sector Enterprises	—	—	—	—
C. Local Bodies	—	—	—	—
Grand Total	36,02,629.67	100.00	46,57,638.09	100.00

Source : Department of Economic and Statistical Analysis, Haryana.

FIVE YEAR/ANNUAL PLANS OF HARYANA

Funds Released under Decentralised Plan/District Plan Scheme in Haryana

Table 29.2

(₹ in Lakh)

District	Decentralised Plan Scheme				District Plan Scheme			
	1990-91	1995-96	2000-01	2005-06	2016-17	2017-18	2018-19 (R)	2019-20 (P)
1	2	3	4	5	6	7	8	9
Ambala	33.37	144.98	42	93	890.17	1,680.34	3,115.59	2,118.71
Bhiwani	35.55	76.49	65	147	1289.43	2,082.61	3,126.13	1,684.68
Charkhi Dadri	—	—	—	—	@	396.25	1,386.88	796.87
Faridabad	38.67	89.99	59	118	1427.72	2,755.44	4,997.01	3,287.83
Fatehabad	—	—	43	99	1530.05	1,386.32	2,601.06	1,401.73
Gurugram	26.5	59.99	57	69	1194.75	2,289.50	4,181.62	2,548.32
Hisar	57.7	79.99	62	133	3759.55	2,951.60	4,815.30	2,594.98
Jhajjar	—	—	43	94	1556.67	1,512.18	2,646.33	1,426.12
Jind	28.38	59.99	51	107	1052.52	2,005.02	3,683.77	1,985.23
Kaithal	25.89	49.99	57	118	1744.92	1,695.06	2,966.36	1,598.58
Karnal	26.2	70.12	49	102	1187.57	2,575.14	4,156.49	2,242.39
Kurukshetra	22.15	29.99	43	97	1566.84	1,422.06	2,663.60	1,435.41
Mahendragarh	20.58	29.99	45	94	727.44	1,654.91	2,546.05	1,372.08
Nuh	—	—	—	103	859.33	1,618.66	3,007.66	1,620.83
Palwal	—	—	—	—	822.6	1,545.20	2,879.10	1,863.10
Panchkula	—	10	25	54	911.68	885.62	1,549.84	835.21
Panipat	24.01	54.99	35	84	1957.92	1,901.96	3,328.43	1,865.38
Rewari	15.5	49.99	38	83	1462.36	1,420.56	2,485.98	1,343.84
Rohtak	59.27	149.99	41	90	1723.65	1,874.40	2,930.19	1,579.09
Sirsa	26.82	80.99	55	122	1021.78	2,043.56	3,576.24	2,221.20
Sonipat	23.7	82.74	48	101	2355.15	2,487.84	4,003.72	2,371.67
Yamunanagar	19.5	59.99	42	92	957.9	1,815.77	3,352.65	1,806.75
Total	483.79	1,180.21	900.00	2,000.00	30,000.00	40,000.00	70,000.00	40,000.00

Source : Department of Economic and Statistical Analysis, Haryana.

R : Revised

— : Districts were not in existence.

@ : Information is included in district Bhiwani.

SECTION—XXX
LOCAL BODIES

This section presents data on number, population, income and expenditure of Municipal Committees/Councils/Corporations.

Table 30.1—shows the district-wise number, population, income and expenditure of Municipal Committees/Councils/Corporations.

Table 30.2—shows the Municipal Committees/Councils/Corporations-wise population, income and expenditure.

Tables 30.3 and 30.4—shows the income and expenditure data of Municipal Committees/Councils/Corporations under various heads.

Table 30.5—gives data on Gram Panchayats, Panchayat Samities and Zila Parishads.

LOCAL BODIES

Number, Population, Income and Expenditure of Municipal Committees/Councils/Corporations

Table 30.1

(₹ in lakh)

District	Number of Municipal Committees/Councils/Corporations (2017-18)	Population within Municipal Committees/Councils/Corporations limits (Census 2011)	Accounts			
			2016-17		2017-18	
			Income	Expenditure	Income	Expenditure
1	2	3	4	5	6	7
Ambala	3	344504	6216	5734	6348	5916
Bhiwani	4	249426	7846	3610	6613	5938
Charkhi Dadri	1	56337			5592	2200
Faridabad	1	1414050	88748	52312	126680	74568
Fatehabad	5	209682	5278	1898	6447	4990
Gurugram	5	977908	180807	40506	283863	127710
Hisar	5	467639	6539	6055	6073	5797
Jhajjar	3	235125	5088	2063	9006	4899
Jind	5	299980	4082	2738	4421	2382
Kaithal	5	253445	3306	2382	3565	2497
Karnal	7	445888	23488	6480	26036	8596
Kurukshetra	4	265499	2410	2159	2474	2262
Mahendragarh	5	132855	11111	2997	11261	2990
Nuh	4	88343	3977	1606	5511	1901
Palwal	3	196490	3733	1805	3652	2281
Panchkula	1	211355	22825	7799	21210	8567
Panipat	2	335680	9588	7706	8642	7161
Rewari	3	190141	12282	3717	19672	9627
Rohtak	4	448658	12872	7366	19447	10730
Sirsa	5	319248	2749	2399	2753	2551
Sonipat	4	415695	38972	20310	47626	27293
Yamunanagar	2	230761	6089	5581	6372	6157
Total	81	7788709	458006	187223	633264	327013

Source : Municipal Committees/Councils/Corporations.

LOCAL BODIES

Municipal Committees/Councils/Corporations-wise Population, Income and Expenditure

Table. 30.2

(₹ in 000)

District	Name of Municipal Committees/Councils/Corporations	Population within Municipal Committees/Councils/Corporations limits (Census 2011)	2016-17		2017-18	
			Income	Expenditure	Income	Expenditure
			4	5	6	7
Ambala	1. Ambala city	300127	540892	511939	566721	536733
	2. Naraingarh	22832	42988	33055	40936	35969
	3. Barara	21545	37762	28358	27137	188790
Bhiwani	1. Bhiwani	196057	324331	212021	467838	451823
	2. Bawani Khera	20289	6540	6006	11445	9675
	3. Siwani	19143	145673	54328	169777	121346
	4. Loharu	13937	13283	12243	12291	10939
Charkhi Dadri	1. Charkhi Dadri	56337	294766	76403	559225	219987
Faridabad	1. Faridabad Complex	1414050	8874787	523124	12668050	7456807
Fatehabad	1. Fatehabad	70777	104070	64484	130898	93725
	2. Tohana	63871	118082	50163	160159	124720
	3. Ratia	37152	176673	63940	156872	265543
	4. Bhuna	30094	129019	11236	184918	13657
	5. Jakhhal	7788			11862	1346
Gurugram	1. Gurugram	886519	17245128	3955128	27087924	12603058
	2. Sohna	36552	33550	30551	70238	67424
	3. Pataudi	20418	317390	22929	408609	27254
	4. Haili Mandi	20906	271479	24840	525961	46266
	5. Farukhnagar	13513	213150	17107	293519	26978
Hisar	1. Hisar	307024	532779	491620	431181	426085
	2. Hansi	86770	78982	72362	94534	84054
	3. Barwala	43384	30495	30141	45899	43194
	4. Namaund	17242	11688	11343	13495	13443
	5. Uklana	13219			22153	12930
Jhajjar	1. Jhajjar	48424	71254	60821	84764	73242
	2. Beri	15934	57894	25409	330846	153188
	3. Bahadurgarh	170767	379606	120103	484997	263457
Jind	1. Safidon	34728	36955	31190	37499	37326
	2. Narwana	62090	57056	52034	36892	32452
	3. Uchana	16815	121605	36828	111475	16926
	4. Jind	167592	159405	142158	210966	133194
	5. Julana	18755	33192	11555	45310	18284
Kaithal	1. Kaithal	144915	139735	136687	147864	144876
	2. Pundri	33484	14310	11620	14591	12712
	3. Guhla Cheeka	38952	52510	39971	64871	52855
	4. Kalayat	18660	113634	44838	119869	32702
	5. Rajond	17434	10431	5104	9287	6589

LOCAL BODIES

Municipal Committees/Councils/Corporations-wise Population, Income and Expenditure

Table. 30.2 (Contd.)

(₹ in 000)

District	Name of Municipal Committees/Councils/Corporations	Population within Municipal Committees/Councils/Corporations limits (Census 2011)	2016-17		2017-18	
			Income	Expenditure	Income	Expenditure
			4	5	6	7
Karnal	1. Karnal	302140	1825367	497120	2030245	683107
	2. Gharaunda	37816	77428	31392	99889	45625
	3. Nilokheri	17938	19379	15060	24794	19369
	4. Indri	17487	20300	19927	16471	13411
	5. Taraori	25944	248941	34572	268639	46929
	6. Assandh	27125	42708	31616	40554	38544
	7. Nissing	17438	114656	18340	122976	12606
Kurukshetra	1. Thanesar	155152	137861	125053	151500	139900
	2. Ladwa	28887	20518	19295	19498	19404
	3. Shahbad Markanda	42607	46773	41843	48261	41327
	4. Pehowa	38853	35831	29702	28101	25547
Mahendragarh	1. Mahendragarh	29128	259795	105941	220045	97098
	2. Narnaul	74581	523086	81525	512073	64742
	3. Kanina	12989	187135	60545	186877	58267
	4. Ateli	7619	101359	45801	65691	12416
	5. Nangal Chaudhary	8538	39591	5895	141455	66469
Mewat	1. Nuh	16260	84322	82225	196211	65138
	2. Ferozepur-Jhirka	24750	56014	33260	44925	43093
	3. Punhana	24734	22454	15666	22881	17688
	4. Taoru	22599	234893	29448	287125	64195
Palwal	1. Palwal	131926	222195	131998	255613	158441
	2. Hodel	50143	41058	37559	47361	46808
	3. Hathin	14421	110080	10978	62184	22888
Panchkula	1. Kalka	—	—	—	—	—
	2. Pinjore	—	—	—	—	—
	3. Panchkula	211355	2282461	779938	2121013	856697
Panipat	1. Panipat	295970	916649	739291	811519	671574
	2. Samalkha	39710	42148	31260	52659	44572
Rewari	1. Rewari	143021	697991	302604	1314899	844236
	2. Bawal	16776	63538	35355	62212	44280
	3. Dharuheda	30344	466694	33778	590082	74219
Rohtak	1. Rohtak	374292	1094894	633234	1758761	980902
	2. Kalanaur	33319	63964	28653	58397	26893
	3. Maham	20484	28510	26505	32472	28493
	4. Sampla	20563	99878	48250	95066	36765

LOCAL BODIES

Municipal Committees/Councils/Corporations-wise Population, Income and Expenditure

Table. 30.2 (Contd.)

(₹ in 000)

District	Name of Municipal Committees/Councils/Corporations	Population within Municipal Committees/Councils/Corporations limits (Census 2011)	2016-17		2017-18	
			Income	Expenditure	Income	Expenditure
			4	5	6	7
1	2	3	4	5	6	7
Sirsa	1. Sirsa	182534	169102	154823	155945	154638
	2. Mandi Dabwali	52873	40354	38054	44278	39816
	3. Kalanwali	22095	9035	7884	10047	9927
	4. Ellnabad	36623	40592	25752	41188	31704
	5. Rania	25123	15795	13430	23798	19018
Sonipat	1. Sonipat	289333	3372308	1828233	3839177	2364039
	2. Ganaur	35603	34254	27718	35357	34575
	3. Kharkhoda	25051	77739	10230	81229	17477
	4. Gohana	65708	412913	164794	806887	313167
Yamuna-nagar	1. Yamunanagar	217071	597939	552184	616074	605564
	2. Radaur	13690	11004	5907	21176	10098

Source : Municipal Committees/Councils/Corporations.

Note : Amount of Book Transfer in Income and Expenditure not included.

1. MC Kalka and Pinjore have been merged in Panchkula Corporation.
2. MC Jagadhari has been merged in Yamuna Nagar Corporation.
3. MC Ambala Sadar/Mahesh Nagar has been merged in Ambala Corporation.
4. New MC Uklana has been created in Hisar District.
5. The Budgets of Uklana and Uchana MC burn in jat Andolan .
6. M.C Barara has been reconstituted on 16.06.2015
7. M.C Radaur has been constituted on 09-02-2016
8. M.C Jakhali Mandi has been constituted on 25-07-2017

LOCAL BODIES

Income of Municipal Committees/Councils/Corporations

Table. 30.3

(₹ in Lakh)

Source of Income	Account		
	2015-16	2016-17	2017-18
	2	3	4
I Tax Revenue	67448	69662	92038
A. Taxes on Income	893	762	1306
(i) Profession and Trade Tax	793	676	771
(ii) Servant's Tax	100	86	535
B. Taxes on Commodities and Services	8669	11053	24037
(i) Octroi	0	0	0
(ii) Terminal Tax	1316	1528	4797
(iii) Water Tax	2159	2652	16471
(iv) Taxes on Vehicles	1281	1153	412
(v) Taxes on Animals (including fees for registration of dogs)	38	993	99
(vi) Tolls on Vehicles and Animals	220	124	169
(vii) Income from Public Safety and Convenience (Lighting, fire etc.)	1087	1871	903
(viii) Water Fees (Sale of water)	102	0	31
(ix) Fees for Vehicle's Licences (including driving Licences)	607	509	131
(x) Licence Fees for Job Porters	985	84	89
(xi) Dangerous and Offensive Trade Licence Fee and Fee for Letting of Fireworks	263	1462	202
(xii) Local Rate	611	677	733
C. Taxes on Properties and Capital Transactions	57886	57847	66695
(i) Taxes on Buildings and Land	49681	52197	48881
(ii) Rents of Land and Buildings (including sale of land etc.)	7001	4622	8197
(iii) Dak Bungalows and Sarais	305	84	221
(iv) Gardens and Roadside Trees	142	127	211
(v) Teh Bazar Fees (including fees for occupation of portions of streets)	757	853	9185

LOCAL BODIES

Income of Municipal Committees/Councils/Corporations

Table. 30.3 (Concl.)

(₹ in Lakh)

Source of Income	Account		
	2015-16	2016-17	2017-18
	2	3	4
II Administrative Receipts	717	3678	532
(i) Education	64	1046	436
(ii) Medical	130	131	0
(iii) Public Health	523	2501	96
III Revenue Grants and Contributions	16272	18235	24323
(i) Grants for Famine Relief/Dev. Work	524	622	24275
(ii) Contribution for Veterinary Deptt.	37	29	5
(iii) Other Grants or Contribution	15711	17584	43
VI Capital Transfers	36706	43319	40887
(i) Grants for Capital Expenditure on Water Supply	22433	503	847
(ii) Recoveries for Water Supply Works	11	2	2
(iii) Contributions for Government for Drainage Works	0	0	0
(iv) Contributions for Municipal Works	10886	15210	99101
(v) Suspense Accounts, (Stationery, Printing, Stores, Advances, Deposits, Cattle Pounds, Ferries etc.)	3376	27604	8385
V Loans	11429	497	1641
(i) Loans for Water Supply Works	5000	0	0
(ii) Loans for Drainage Works	0	0	0
(iii) Loans for General Purposes	6429	497	1641
(iv) Other Loans	0	0	0
VI Other Receipts	225683	322615	199451
(i) Interest Receipts	9523	3437	6916
(ii) Income on Investment	323	2250	194
(iii) Other General Taxes (copying fee etc.)	4501	1779	7121
(iv) Miscellaneous Unclassified Receipts	26166	104471	6493
(v) Stamp Duty	42148	38970	101714
(vi) Miscellaneous	143022	171708	77013
Total Income	358256	458006	633265

Source : Department of Economic and Statistical Analysis, Haryana.

LOCAL BODIES

Expenditure of Municipal Committees/Councils/Corporations

Table. 30.4

(₹ in Lakh)

Items of Expenditure	Account		
	2015-16	2016-17	2017-18
1	2	3	4
I General Departments	45798	56888	144036
A. General	27558	39370	48767
B. Tax and Licencing Department	5328	5058	8282
(i) Octroi	0	0	0
(ii) Terminal Tax	622	2918	606
(iii) Taxes and Licencing Fees for Vehicles	3674	878	4110
(iv) Other Taxes and Fees	1032	1262	3566
C. Muncipal Properties	5113	4859	74775
(i) Rented Lands and Buildings	500	2314	71387
(ii) Dak Bungalows and Sarais	246	18	433
(iii) Gardens and Roadside Trees	4327	2498	2919
(iv) Tehbazari Fees	40	29	36
D. Public Safety and Convenience (including consumption expenditure, capital outlay, contributions etc.)	7799	7601	12212
(i) Police	31	73	426
(ii) Lighting	4498	3841	4856
(iii) Fire	2947	3180	3571
(iv) Pounds	167	426	3152
(v) Miscellaneous	156	81	207
II Education	272	145	466
(i) Administration	30	16	326
(ii) Colleges	0	0	0
(iii) High Schools	17	0	0
(iv) Middle Schools	10	0	9
(v) Primary Schools	0	0	0
(vi) Public Libraries, Museums etc.	215	129	131
III Medical	6594	9323	15690
(i) Administration	6357	9229	15613
(ii) Hospitals and Dispensaries	237	94	77
(iii) Charges for Lunatics, Lepers Anti-rabic Treatment	0	0	0

LOCAL BODIES

Expenditure of Municipal Committees/Councils/Corporations

Table. 30.4 (Concl.)

(₹ in Lakh)

Items of Expenditure	Account		
	2015-16	2016-17	2017-18
1	2	3	4
IV Public Health	39313	34900	41439
(i) Administration	814	1253	3007
(ii) Vital Statistics and Infant welfare	53	16	26
(iii) Vaccination	1805	0	0
(iv) Plague and other Epidemic Diseases	4282	2097	2086
(v) Conservancy	26154	25883	29683
(vi) Drainage	5991	5545	6360
(vii) Control of Food Supplies (Markets, slaughter houses etc.)	130	37	265
(viii) Burning and Burials of Paupers etc.	16	18	11
(ix) Miscellaneous	68	51	1
V Water Supply	9314	8902	4543
(i) Administration	15	1870	77
(ii) Collection of Revenue from Water	1900	0	0
(iii) Cost of Canal Water	0	0	0
(iv) Maintenance (including work stores)	1650	1163	4272
(v) Water Analysis	0	0	0
(vi) Capital Expenditure	4937	3482	110
(vii) Loans (a) Interest	625	1327	77
(b) Repayment	187	1060	7
VI Veterinary Department	94	1563	214
(i) Veterinary Hospitals	94	1563	200
(ii) Grants to Society for Prevention of Cruelty to Animals	0	0	14
(iii) Horse and Cattle Fairs	0	0	0
VII Municipal Works	40167	58203	72345
(i) Administration	9793	23613	11809
(ii) Streets (Maintenance, watering, loans etc.)	30372	34531	17835
(iii) Execution	2	59	42701
VIII Suspense Accounts	15140	6962	8519
IX Reserve for Unforeseen Charges	988	10338	39761
Total Expenditure (I to IX)	157680	187224	327013

LOCAL BODIES

Number and Members of Gram Panchayats, Block Samities and Zila Parishads 2016 in Haryana

Table 30.5

District	Number of Gram Panchayats	Number of Panches					
		Total	Male	Female	SC	OBC	General
1	2	3	4	5	6	7	8
Ambala	408	3,199	1,695	1,504	1,159	1,130	910
Bhiwani	468	4,748	2,688	2,060	1,044	1,056	2,648
Charkhi Dadri	*	*	*	*	*	*	*
Faridabad	116	1,286	763	523	285	417	584
Fatehabad	257	2,594	1,483	1,111	913	635	1,046
Gurugram	200	1,899	1,095	804	406	889	604
Hisar	308	3,794	2,276	1,518	1,085	975	1,734
Jhajjar	250	2,620	1,510	1,110	565	547	1,508
Jind	301	3,214	1,929	1,285	736	689	1,789
Kaithal	276	2,835	1,622	1,213	744	758	1,333
Karnal	380	3,754	2,114	1,640	1,048	1,070	1636
Kurukshetra	392	3,307	1,752	1,555	927	1,383	997
Mahendragarh	346	3,246	1,811	1,435	654	1,872	720
Nuh	316	3,133	2,059	1,074	372	2,480	281
Palwal	259	2,607	1,650	957	535	1,115	957
Panchkula	126	908	501	407	191	312	405
Panipat	174	2,082	1,239	843	505	684	893
Rewari	358	3,149	1,779	1,370	739	1,740	670
Rohtak	139	1,761	1,044	717	438	290	1,033
Sirsa	337	3,447	2,027	1,420	1,212	913	1,322
Sonipat	304	3,246	1,932	1,314	695	764	1,787
Yamunanagar	471	3,607	1,972	1,635	1,214	1,405	988
Total	6,186	60,436	34,941	25,495	15,467	21,124	23,845

LOCAL BODIES

Number and Members of Gram Panchayats, Block Samities and Zila Parishads in Haryana

Table 30.5 (Contd.)

(2016)

District	Number of Sarpanches					
	Total	Male	Female	SC	OBC	General
1	9	10	11	12	13	14
Ambala	408	230	178	110	111	187
Bhiwani	468	289	179	106	58	304
Charkhi Dadri	*	*	*	*	*	*
Faridabad	116	69	47	26	31	59
Fatehabad	257	150	107	62	47	148
Gurugram	200	114	86	42	80	78
Hisar	308	182	126	71	51	186
Jhajjar	250	150	100	58	25	167
Jind	301	185	116	65	44	192
Kaithal	276	156	120	69	51	156
Karnal	380	206	174	92	64	224
Kurukshetra	392	231	161	94	121	177
Mahendragarh	346	203	143	78	178	90
Nuh	316	185	131	65	224	27
Palwal	259	151	108	55	79	125
Panchkula	126	82	44	34	34	58
Panipat	174	102	72	41	37	96
Rewari	358	219	139	76	188	94
Rohtak	139	83	56	29	8	102
Sirsa	337	193	144	74	64	199
Sonapat	304	182	122	67	35	202
Yamunanagar	471	259	212	122	141	208
Total	6,186	3,621	2,565	1,436	1,671	3,079

LOCAL BODIES

Number and Members of Gram Panchayats, Block Samities and Zila Parishads in Haryana

Table 30.5 (Contd.)

(2016)

District	Number of Members of Block Samities							Number of Zila Parishads
	Number of Block Samities	Total	Male	Female	SC	OBC	General	
1	15	16	17	18	19	20	21	22
Ambala	6	121	69	52	45	33	43	1
Bhiwani	11	231	131	100	53	42	136	1
Charkhi Dadri	*	*	*	*	*	*	*	*
Faridabad	3	60	39	21	12	16	32	1
Fatehabad	7	138	78	60	55	21	62	1
Gurugram	4	108	66	42	21	57	30	1
Hisar	9	225	141	84	70	38	117	1
Jhajjar	6	122	73	49	24	20	78	1
Jind	8	177	99	78	46	25	106	1
Kaithal	7	141	85	56	42	24	75	1
Karnal	8	179	105	74	52	31	96	1
Kurukshetra	7	127	68	59	35	31	61	1
Mahendragarh	8	157	82	75	30	84	43	1
Nuh	7	145	89	56	8	110	27	1
Palwal	6	138	84	54	32	36	70	1
Panchkula	4	42	25	17	7	10	25	1
Panipat	6	134	75	59	34	41	59	1
Rewari	6	133	74	59	34	56	43	1
Rohtak	5	109	60	49	27	11	71	1
Sirsa	7	185	108	77	65	39	81	1
Sonapat	8	187	111	76	44	32	111	1
Yamunanagar	7	138	77	61	48	30	60	1
Total	140	2,997	1,739	1,258	784	787	1,426	21

LOCAL BODIES

Number and Members of Gram Panchayats, Block Samities and Zila Parishads 2016 in Haryana

Table 30.5 (Concl.)

District	Number of Members of Zila Parishads					
	Total	Male	Female	SC	OBC	General
1	23	24	25	26	27	28
Ambala	15	10	5	5	2	8
Bhiwani	30	13	17	6	1	23
Charkhi Dadri	*	*	*	*	*	*
Faridabad	10	6	4	2	1	7
Fatehabad	18	10	8	6	1	11
Gurugram	15	10	5	3	6	6
Hisar	30	18	12	7	3	20
Jhajjar	19	11	8	3	1	15
Jind	26	15	11	7	3	16
Kaithal	21	9	12	5	3	13
Karnal	25	11	14	6	4	15
Kurukshetra	17	11	6	5	4	8
Mahendragarh	20	11	9	3	11	6
Nuh	25	15	10	1	5	19
Palwal	21	13	8	5	7	9
Panchkula	10	6	4	2	4	4
Panipat	17	10	7	5	3	9
Rewari	18	10	8	4	4	10
Rohtak	14	8	6	3	1	10
Sirsa	24	15	9	8	4	12
Sonapat	23	12	11	4	3	16
Yamunanagar	18	11	7	6	3	9
Total	416	235	181	96	74	246

Source : Development and Panchayats Department, Haryana.

* : Information included in Bhiwani District.

SECTION—XXXI

ELECTORAL STATISTICS

The data presented in this section has been collected from the Chief Electoral Officer, Haryana.

Table 31.1—indicates the information regarding number of Electors and Assembly & Parliamentary Constituencies in the State.

Table 31.2—shows the name of Members of Parliament elected from Parliamentary Constituencies in the State in 2019 General Elections. The party affiliation at the time of election has also been given.

Table 31.3—presents the name of Members of State Legislative Assembly (Haryana Vidhan Sabha) elected in 2019 general elections.

Tables 31.4—shows the number of electors and votes polled in State Legislative Assembly Elections, 2019.

Table 31.5—gives the number of electors and votes polled in the State during General Elections to Lok Sabha, 2019.

Table 31.6—shows the State-wise number of Parliamentary and State Assembly Constituencies in India.

ELECTIONS

Number of Electors and Assembly & Parliamentary Constituencies

Table 31.1

District	No. of Electors (In thousand)						
	1967	1977	1987@	1995£	1998**	1999££	2000*
1	2	3	4	5	6	7	8
Ambala	45.9	61.3	88.8	75.4	54.4	54.9	55.5
Bhiwani	—	47.9	67.4	72.5	81.2	80.8	81.4
Charkhi Dadri	—	—	—	—	—	—	—
Faridabad	—	—	72.3	103.8	103.3	97	98.2
Fatehabad	—	—	—	—	47.4	48.1	48.8
Gurugram	74.8	83.2	60.3	82.9	78.9	79.6	80.3
Hisar	92.7	66	97	136.5	71.4	71	71.6
Jhajjar	—	—	—	—	55	54.1	54.3
Jind	27.2	42.7	62.8	68.2	66.7	66.5	67.9
Kaithal	—	—	—	57	56.2	56.9	57.4
Karnal	84	57.1	85.3	74.8	73.3	72.7	73.7
Kurukshetra	—	48.2	71.7	37.9	36.7	35.4	36
Mahendragarh	32.6	45.8	63.7	40.8	39	38.8	39.4
Nuh	—	—	—	—	—	—	—
Palwal	—	—	—	—	—	—	—
Panchkula	—	—	—	—	19.8	19.8	20.1
Panipat	—	—	—	42.7	40.5	40.3	40.9
Rewari	—	—	—	41.1	40.3	40.2	40.6
Rohtak	81.6	66	93.3	114.2	52.3	51.9	52.3
Sirsa	—	34.5	49.8	61.5	60	61.8	62.7
Sonipat	—	41.2	57.7	74.1	70.9	70.8	70.1
Yamunanagar	—	—	—	64.6	61.3	59.3	59.8
Total	438.8	593.9	870.1	1148.0	1108.6	1099.9	1111.0

Note : The information for the year 1967 and 1972 relates to the old seven district boundaries.

@ : Number of voters as on 17th June 1987.

£ : Number of voters as on 27th July, 1995.

** : Number of voters as on 1st January, 1998.

££ : Number of voters as on 31st October, 1999.

* : Number of voters as on 31st January, 2000.

— : The respective districts does not exist in the corresponding years.

ELECTIONS

Number of Electors and Assembly & Parliamentary Constituencies

Table 31.1 (Contd.)

District	No. of Electors (In thousand)									
	2005	2011	2013	2014 (LS)	2014 (VS)	2015	2016	2017	2018	2019
1	9	10	11	12	13	14	15	16	17	18
Ambala	61.1	63.8	69.1	75.6	76.8	78.4	79.4	79.2	80.1	80.4
Bhiwani	94.5	89.1	96.9	105.4	106.6	108.1	109.8	110.2	76.4	77.6
Charkhi Dadri	—	—	—	—	—	—	—	—	35.6	36.0
Faridabad	121.5	83.5	102.9	119.4	122.9	131.1	133.5	133.7	136.7	137.3
Fatehabad	55.5	52.8	58.2	61.8	61.9	63.5	64.5	64.2	65.2	65.0
Gurugram	103.4	78.5	87.2	97.8	100.2	101.9	102.6	103.3	105.5	108.2
Hisar	81.6	97.6	107.2	114.5	115.5	117.1	117.4	116.4	118.8	118.8
Jhajjar	62.9	54.3	59.5	65.3	66.3	67.4	68.3	68.1	68.9	69.7
Jind	74.9	73.7	80.8	86.4	85.9	87.9	89.3	89.1	90.3	91.2
Kaithal	61.7	60.2	63.2	68.7	69.6	70.4	71.2	70.9	72.4	73.5
Karnal	81.4	77.9	85.5	94.7	96.6	99.7	100.5	99.5	102.0	104.7
Kurukshetra	41.2	51.3	56.4	63.2	64.5	65.8	67.2	66.6	67.7	68.5
Mahendragarh	44.8	52.5	56.1	60	60.5	62.0	62.7	62.9	64.2	64.3
Nuh	—	36.5	42.1	47.5	48.2	50.1	51.0	50.7	52.0	53.1
Palwal	—	43.9	49.9	54.6	54.4	56.4	57.0	56.6	57.9	58.5
Panchkula	24.4	28.4	31.7	35	35.3	35.9	34.6	34.9	35.5	35.6
Panipat	46.6	56	65.7	73.6	75.1	77.9	76.5	77.6	79.1	80.3
Rewari	45.2	51.3	55.1	60.4	60.6	60.0	62.6	62.1	63.4	64.6
Rohtak	59.7	60.4	65.5	70	70.8	71.3	72.1	71.2	72.5	74.3
Sirsa	69.7	73.9	80	85.4	85.5	87.0	88.2	88.3	90.1	90.9
Sonipat	77.6	77.4	85.6	93.1	95	97.6	99.5	97.4	99.3	101.4
Yamunanagar	65.9	60.8	68.9	76.3	77.3	78.1	78.4	78.2	79.7	80.7
Total	1273.6	1323.8	1467.5	1608.7	1629.5	1667.6	1686.3	1681.1	1713.3	1734.6

LS : Lok Sabha

VS : Vidhan Sabha

ELECTIONS

Number of Electors and Assembly & Parliamentary Constituencies

Table 31.1 (Concl.)

District	No. of Parliamentary Constituencies										
	1967	1980	1989	1996	1998	1999	2004	2013	2014	2015	2019
1	29	30	31	32	33	34	35	36	37	38	39
Ambala	1	1	1	1	1	1	1	1	1	1	1
Bhiwani	—	1	1	1	1	1	1	1	1	1	1
Charkhi Dadri	—	—	—	—	—	—	—	—	—	—	—
Faridabad	—	1	1	1	1	1	1	1	1	1	1
Fatehabad	—	—	—	—	—	—	—	—	—	—	—
Gurugram	1	—	—	—	—	—	—	1	1	1	1
Hisar	2	1	1	1	1	1	1	1	1	1	1
Jhajjar	—	—	—	—	—	—	—	—	—	—	—
Jind	—	—	—	—	—	—	—	—	—	—	—
Kaithal	—	—	—	—	—	—	—	—	—	—	—
Karnal	2	1	1	1	1	1	1	1	1	1	1
Kurukshetra	—	1	1	1	1	1	1	1	1	1	1
Mahendragarh	1	1	1	1	1	1	1	—	—	—	—
Nuh	—	—	—	—	—	—	—	—	—	—	—
Palwal	—	—	—	—	—	—	—	—	—	—	—
Panchkula	—	—	—	—	—	—	—	—	—	—	—
Panipat	—	—	—	—	—	—	—	—	—	—	—
Rewari	—	—	—	—	—	—	—	—	—	—	—
Rohtak	2	1	1	1	1	1	1	1	1	1	1
Sirsa	—	1	1	1	1	1	1	1	1	1	1
Sonipat	—	1	1	1	1	1	1	1	1	1	1
Yamunanagar	—	—	—	—	—	—	—	—	—	—	—
Total	9	10	10	10	10	10	10	10	10	10	10

Source : Chief Electoral Officer, Haryana.

ELECTIONS

Name of Elected Members of Parliament from Parliamentary Constituencies

Table 31.2

General Elections, 2019

Sr.	Name of the Parliamentary Constituency	Name of the Elected Member	Party Affiliation at the time of Elections
1	2	3	4
1.	Ambala (SC)	Shri Rattan Lal Kataria	BJP
2.	Bhiwani-Mahendragarh	Shri Dharambir Singh	BJP
3.	Faridabad	Shri Krishan Pal	BJP
4.	Gurugram	Rao Inderjit Singh	BJP
5.	Hisar	Shri Brijendra Singh	BJP
6.	Karnal	Shri Sanjay Bhatia	BJP
7.	Kurukshetra	Shri Nayab Singh	BJP
8.	Rohtak	Shri Arvind Kumar Sharma	BJP
9.	Sirsa (SC)	Smt Sunita Duggal	BJP
10.	Sonipat	Shri Ramesh Chander Kaushik	BJP

Source : Chief Electoral Officer, Haryana.

**LIST OF ELECTED MEMBERS OF
STATE LEGISLATIVE ASSEMBLY**

ELECTIONS

Name of Elected Members of State Legislative Assembly (Haryana Vidhan Sabha)
Table 31.3 General Elections, 2019

Sr. No.	Name of Assembly Constituency	Name of the Elected Member
DISTRICT AMBALA		
1.	Naraingarh	Smt. Shalley
2.	Mullana (SC)	Shri Varun Chaudhary
3.	Ambala Cantt.	Shri Anil Vij
4.	Ambala City	Shri Aseem Goel Naneola
DISTRICT BHIWANI		
5.	Bhiwani	Shri Ghanshyam Saraf
6.	Tosham	Smt. Kiran Choudhry
7.	Loharu	Shri Jai Parkash Dalal
8.	Bawani Khera (SC)	Shri Bishamber Singh
DISTRICT CHARKHI DADRI		
9.	Badhra	Smt. Naina Singh Chautala
10.	Dadri	Shri Sombir Sangwan
DISTRICT FARIDABAD		
11.	Faridabad	Shri Narender Gupta
12.	Ballabgarh	Shri Mool Chand Sharma
13.	Badkhal	Smt. Seema Trikha
14.	Faridabad (NIT)	Shri Neeraj Sharma
15.	Prithla	Shri Nayan Pal Rawat
16.	Tigoan	Shri Rajesh Nagar
DISTRICT FATEHABAD		
17.	Tohana	Shri Davender Singh Babli
18.	Ratia (SC)	Shri Lakshman Napa
19.	Fatehabad	Shri Dura Ram
DISTRICT GURUGRAM		
20.	Badshahpur	Shri Rakesh Daultabad
21.	Sohna	Shri Sanjay Singh
22.	Gurugram	Shri Sudhir Kumar Singla
23.	Pataudi (SC)	Shri Satya Parkash Jrawta
DISTRICT HISAR		
24.	Barwala	Shri Jogi Ram Sihag
25.	Namaund	Shri Ram Kumar Gautam
26.	Hansi	Bhai Vinod Bhayana
27.	Hisar	Dr. Kamal Gupta
28.	Adampur	Shri Kuldeep Bishnoi

ELECTIONS

Name of Elected Members of State Legislative Assembly (Haryana Vidhan Sabha)
Table 31.3 (Contd.) General Elections, 2019

Sr. No.	Name of Assembly Constituency	Name of the Elected Member
29.	Nalwa	Shri Ranbir Gangwa
30.	Uklana (SC)	Shri Anoop Dhanak
DISTRICT JHAJJAR		
31.	Beri	Dr. Raghuvir Singh Kadian
32.	Jhajjar (SC)	Smt. Geeta Bhukkal
33.	Badli	Dr. Kuldeep Vats
34.	Bahadurgarh	Shri Rajinder Singh Joon
DISTRICT JIND		
35.	Narwana (SC)	Shri Ram Niwas
36.	Uchana Kalan	Shri Dushyant Chautala
37.	Jind	Dr. Krishan Lal Middha
38.	Julana	Shri Amarjeet Dhanda
39.	Safidon	Shri Subhash Gangoli Deswal
DISTRICT KAITHAL		
40.	Kalayath	Smt. Kamlesh Dhanda
41.	Kaithal	Shri Leela Ram
42.	Guhla (SC)	Shri Ishwar Singh
43.	Pundri	Shri Randhir Singh Gollen
DISTRICT KARNAL		
44.	Indri	Shri Ram Kumar Kashyap
45.	Nilokheri (SC)	Shri Dharam Pal Gonder
46.	Karnal	Shri Manohar Lal
47.	Gharaunda	Shri Harvinder Kalyan
48.	Assandh	Shri Shamsher Singh Gogi
DISTRICT KURUKSHETRA		
49.	Shahbad (SC)	Shri Ram Karan
50.	Thanesar	Shri Subash Sudha
51.	Pehowa	Shri Sandeep Singh
52.	Ladwa	Shri Mewa Singh
DISTRICT MAHENDRAGARH		
53.	Mahendragarh	Rao Dan Singh
54.	Ateli	Shri Sita Ram

ELECTIONS

Name of Elected Members of State Legislative Assembly (Haryana Vidhan Sabha)
Table 31.3 (Contd.) General Elections, 2019

Sr. No.	Name of Assembly Constituency	Name of the Elected Member
55.	Narnaul	Dr. Om Prakash Yadav
56.	Nangal Chaudary	Dr. Abhe Singh Yadav
DISTRICT NUH		
57.	Nuh	Ch. Aftab Ahmed
58.	Punhana	Mohammad Ilyas
59.	Ferozpur Jhirka	Ch. Mamman Khan
DISTRICT PALWAL		
60.	Hodal (SC)	Shri Jagdish Nayar
61.	Palwal	Shri Deepak Mangla
62.	Hathin	Shri Praveen Dagar
DISTRICT PANCHKULA		
63.	Panchkula	Shri Gian Chand Gupta
64.	Kalka	Shri Pardeep Chaudhary
DISTRICT PANIPAT		
65.	Panipat (Rural)	Shri Mahipal Dhanda
66.	Panipat (City)	Shri Parmod Kumar Vij
67.	Samalkha	Shri Dharam Singh Chhoker
68.	Israna (SC)	Shri Balbir Singh
DISTRICT REWARI		
69.	Kosli	Shri Laxman Singh Yadav
70.	Bawal (SC)	Dr. Banwari Lal
71.	Rewari	Rao Chiranjeev
DISTRICT ROHTAK		
72.	Garhi Sampla Kilo	Shri Bhupinder Singh Hooda
73.	Rohtak	Shri Bharat Bhushan Batra
74.	Meham	Shri Balraj Kundu
75.	Kalanaur (SC)	Smt. Shakuntla Khatak
DISTRICT SIRSA		
76.	Kalanwali (SC)	Shri Shishpal Singh Keharwala
77.	Ellenabad	Chaudhary Abhay Singh Chautala
78.	Sirsa	Shri Gopal Kanda
79.	Rania	Shri Ranjit Singh
80.	Dabwali	Shri Amit Sihag

ELECTIONS

Name of Elected Members of State Legislative Assembly (Haryana Vidhan Sabha)
Table 31.3 (Concl.) General Elections, 2019

Sr. No.	Name of Assembly Constituency	Name of the Elected Member
DISTRICT SONIPAT		
81.	Kharkhoda (SC)	Shri Jaiveer Singh
82.	Ganaur	Smt. Nirmal Rani
83.	Sonipat	Shri Surender Panwar
84.	Rai	Shri Mohan Lal Badoli
85.	Baroda	Shri Sri Krishan Hooda
86.	Gohana	Shri Jagbir Singh Malik
DISTRICT YAMUNANAGAR		
87.	Jagadhri	Shri Kanwar Pal
88.	Radaur	Shri Bishan Lal Saini
89.	Yamunanagar	Shri Ghanshyam Dass Arora
90.	Sadhaura (SC)	Smt. Renu Bala

Source : Haryana Vidhan Sabha Secretariate.

ELECTIONS
Number of Electors and Votes Polled in State
Legislative Assembly Election, 2019

Table 31.4

District	Number of Electors	Number of Votes polled	Percentage of Votes polled to number of Electors
1	2	3	4
Ambala	8,42,855	5,63,290	66.83
Bhiwani	8,11,769	5,48,152	67.52
Charkhi Dadri	3,74,178	2,56,293	68.49
Faridabad	15,10,250	8,53,781	56.53
Fatehabad	6,73,936	5,18,568	76.95
Gurugram	12,05,075	7,17,892	59.57
Hisar	12,39,010	8,81,468	71.14
Jhajjar	7,31,512	4,83,905	66.15
Jind	9,49,491	6,95,396	73.24
Kaithal	7,64,888	5,77,461	75.50
Kamal	10,91,686	6,99,202	64.05
Kurukshetra	7,11,054	5,13,909	72.27
Mahendragarh	6,66,973	4,68,582	70.26
Nuh	5,51,199	3,93,696	71.43
Palwal	6,14,755	4,42,252	71.94
Panchkula	3,86,138	2,53,850	65.74
Panipat	8,45,593	5,71,363	67.57
Rewari	6,75,977	4,49,092	66.44
Rohtak	7,72,612	5,34,462	69.18
Sirsa	9,44,328	7,25,839	76.86
Sonipat	10,71,533	7,13,089	66.55
Yamunanagar	8,45,986	6,27,315	74.15
All Districts	1,82,80,798	1,24,88,857	68.32

Source : Chief Electoral Officer, Haryana.

Note : Some of the Assembly Constituencies being inter-district, the figures have been included in the district in which major part of the Assembly Constituency falls.

ELECTIONS
Number of Electors and Votes Polled in the State during
General Election to Lok Sabha, 2019

Table 31.5

Name of Parliamentary Constituency	Number of Electors	Number of Votes polled	Percentage of Votes polled to number of Electors
1	2	3	4
Ambala (SC)	18,46,861	13,13,394	71.11
Bhiwani-Mahendragarh	16,27,334	11,47,140	70.49
Faridabad	20,65,776	13,24,467	64.11
Gurugram	21,39,990	14,41,438	67.36
Hisar	16,23,419	11,75,100	72.38
Kurukshetra	16,51,648	12,27,462	74.32
Karnal	18,98,935	12,98,026	68.36
Rohtak	17,14,418	12,09,674	70.56
Sirsa (SC)	17,99,949	13,67,370	75.97
Sonapat	15,82,821	11,23,776	71.00
Total	1,79,51,151	1,26,27,847	70.35

Source : Chief Electoral Officer, Haryana.

ELECTIONS

Number of Parliamentary and State Assembly Constituencies in India

Table 31.6

State/Union Territory	Parliamentary Constituencies (Lok Sabha)		State Assembly Constituencies		
	1977, 1980 & 1984	1987, 1989, 1999, 2004, 2014 & 2019	1977	1987	2004, 2009, 2014 & 2019
1	2	3	4	5	6
Andhra Pradesh	42	42	294	294	294
Arunachal Pradesh	—	2	—	40	60
Assam	14	14	126	126	126
Bihar	54	40	324	324	243
Jharkhand	—	14	—	—	81
Goa	—	2	—	40	40
Gujarat	26	26	182	182	182
Haryana	10	10	90	90	90
Himachal Pradesh	4	4	68	68	68
Jammu and Kashmir	6	6	76	76	87
Karnataka	28	28	224	224	224
Kerala	20	20	140	140	140
Madhya Pradesh	40	29	320	320	230
Chhattisgarh	—	11	—	—	90
Maharashtra	48	48	288	288	288
Manipur	2	2	60	60	60
Meghalaya	2	2	60	60	60
Mizoram	—	1	—	40	40
Nagaland	1	1	60	60	60
Orissa	21	21	147	147	147
Punjab	13	13	117	117	117
Rajasthan	25	25	200	200	200
Sikkim	1	1	32	32	32
Tamilnadu	39	39	234	234	234
Tripura	2	2	60	60	60
Uttar Pradesh	85	80	425	425	403
Uttarakhand	—	5	—	—	70
West Bengal	42	42	294	294	294
Union Territories—					
A. and N. Island	1	1	—	—	—
Chandigarh	1	1	—	—	—
Dadra & Nagar Haveli	1	1	—	—	—
Daman & Diu	1	1	—	—	—
Delhi	7	7	56*	56*	70*
Lakshadweep	1	1	—	—	—
Pondicherry	1	1	30	30	30
Total	538	543	3,907	4,027	4,120

Sources : Chief Electoral Officer, Haryana.

* : Metropolitan Council Constituencies.

SECTION—XXXII**REGISTRATION OF IMMOVABLE AND MOVABLE PROPERTY**

This section contains data on the number of registration offices, number of registrations, aggregate value of property transferred and total receipts to the Government from them.

Table 32.1— Number and Description of Registration and Value of Property Transferred in the State.

REGISTRATION OF IMMOVABLE AND MOVABLE PROPERTY
Number and Description of Registration and Value of Property Transferred

Table 32.1

Year/District	Number of Registration Offices	Number of Registration				Grand Total
		Immovable Property			Movable Property	
		Compulsory	Optional	Total		
1	2	3	4	5	6	7
1966-67	40	70,087	341	70,428	4,845	75,273
1970-71	45	85,821	31	85,852	9,072	94,924
1980-81	71	1,67,825	15	1,67,840	18,158	1,85,998
1985-86	88	2,09,953	90	2,10,043	22,005	2,32,048
1990-91	103	2,76,756	1,130	2,77,886	1,04,644	3,82,530
1995-96	101	2,49,456	248	2,49,704	38,851	2,88,555
2000-01	112	3,29,100	1,642	3,30,742	31,992	3,62,734
2005-06	113	5,47,978	1,812	5,49,790	45,622	5,95,412
2010-11	118	5,74,333	1,986	5,76,319	71,010	6,47,329
2015-16	131	5,96,527	1,167	5,97,694	47,456	6,45,150
2016-17(P)	136	5,04,855	752	5,05,607	44,958	5,50,565
Ambala	7	37,950	—	37,950	3,653	41,603
Bhiwani	6	23,245	—	23,245	2,073	25,318
Charkhi-Dadri	3	9,745	—	9,745	1,039	10,784
Faridabad	7	34,058	539	34,597	1,821	36,418
Fatehabad	7	25,962	—	25,962	2,394	28,356
Gurugram	5	48,679	—	48,679	3,796	52,475
Hisar	9	30,941	34	30,975	3,136	34,111
Jhajjar	6	20,614	—	20,614	1,903	22,517
Jind	7	22,102	34	22,136	2,258	24,394
Kaithal	7	17,173	—	17,173	1,762	18,935
Karnal	8	21,788	—	21,788	2,839	24,627
Kurukshetra	6	17,904	—	17,904	2,202	20,106
Mahendragarh	6	18,315	82	18,397	1,317	19,714
Nuh	5	10,663	—	10,663	398	11,061
Palwal	5	22,260	—	22,260	1,405	23,665
Panchkula	5	9,334	—	9,334	1,478	10,812
Panipat	5	15,792	—	15,792	1,780	17,572
Rewari	8	16,635	—	16,635	1,316	17,951
Rohtak	4	23,788	—	23,788	2,263	26,051
Sirsa	7	27,717	—	27,717	2,297	30,014
Sonapat	6	29,162	63	29,225	1,982	31,207
Yamunanagar	7	21,028	—	21,028	1,846	22,874

REGISTRATION OF IMMOVABLE AND MOVABLE PROPERTY

Number and Description of Registration and Value of Property Transferred

Table 32.1 (Concl'd.)

Year/District	Aggregate Value of Property Transferred (000 Rs.)			Total Receipts (000 Rs.)
	Immovable Property	Movable Property	Total	
1	8	9	10	11
1966-67	2,42,068	1,396	2,43,464	2,079
1970-71	5,78,312	2,384	5,80,696	6,339
1980-81	51,70,234	4,131	51,74,365	16,880
1985-86	42,98,590	4,354	43,02,944	25,981
1990-91	1,03,09,692	3,106	1,03,12,798	60,539
1995-96	2,05,99,967	1,007	2,06,00,974	1,35,373
2000-01	3,82,33,270	8,45,189	3,90,78,459	1,39,395
2005-06	17,52,19,524	12	17,52,19,536	4,67,740
2010-11	55,54,55,181	—	55,54,55,181	20,20,079
2015-16	83,21,06,439	—	83,21,06,439	22,12,817
2016-17(P)	64,91,37,456	—	64,91,37,456	32,48,956
Ambala	2,39,97,472	—	2,39,97,472	73,611
Bhiwani	94,54,642	—	94,54,642	47,822
Charkhi-Dadri	43,04,677	—	43,04,677	22,273
Faridabad	6,03,57,530	—	6,03,57,530	84,764
Fatehabad	2,72,79,611	—	2,72,79,611	59,350
Gurugram	22,91,42,801	—	22,91,42,801	3,56,317
Hisar	1,69,47,631	—	1,69,47,631	81,798
Jhajjar	1,79,92,332	—	1,79,92,332	73,309
Jind	12,96,501	—	12,96,501	59,411
Kaithal	1,12,66,121	—	1,12,66,121	35,965
Karnal	1,92,72,830	—	1,92,72,830	80,477
Kurukshetra	1,27,57,111	—	1,27,57,111	51,842
Mahendragarh	65,11,111	—	65,11,111	42,116
Nuh	48,96,615	—	48,96,615	33,341
Palwal	1,02,33,017	—	1,02,33,017	66,497
Panchkula	1,83,01,685	—	1,83,01,685	9,46,899
Panipat	8,75,58,868	—	8,75,58,868	56,698
Rewari	1,78,09,426	—	1,78,09,426	61,652
Rohtak	1,30,06,916	—	1,30,06,916	72,897
Sirsa	1,50,28,198	—	1,50,28,198	3,28,179
Sonipat	2,82,54,427	—	2,82,54,427	5,48,382
Yamunanagar	1,34,67,934	—	1,34,67,934	65,356

Source: Inspector General of Registration, Haryana.

P : Provisional

SECTION—XXXIII**MISCELLANEOUS**

Table 33.1— contains information regarding Indian Currency in circulation for different years, India's Foreign Exchange Reserves and India's Foreign Trade.

Table 33.2— shows the number of Post Offices, Telephone Exchanges, etc. in the State.

Tables 33.3— gives the information of District-wise Employees of Haryana Government.

Tables 33.4— shows Class-wise Number of Haryana Government Employees.

Tables 33.5— gives Distribution of Haryana Government Employees According to Districts and Classes.

Tables 33.6— shows Distribution of Haryana Government Employees According to Departments and Districts.

Tables 33.7— gives Distribution of Haryana Government Employees According to Different Classes and Departments.

Table 33.8—shows the information regarding sanctioned seats in Government Vocational Education Institutes.

Table 33.9—shows distribution of Establishments and persons Employed therein by Location and type of Establishments in Haryana .

Table 33.10—shows selected characteristics of Establishments in Haryana .

Table 33.11—shows District-wise number of Establishments by Location and type of Establishments in Haryana.

Table 33.12—shows District-wise Number of persons Employed by Location and type of Establishments in Haryana.

Table 33.13—shows State-wise number of Establishments by Location and type of Establishments in India.

Table 33.14—shows State-wise percentage distribution of Establishments and Employment by Location in India.

MISCELLANEOUS

India's Foreign Trade

Table 33.1

₹ in crore)

Year/Month	Imports (-)	Export (+)	Balance of Trade
1	2	3	4
1966-67	2,078	1,157	(-)921
1967-68	2,008	1,199	(-)809
1970-71	1,634	1,535	(-)99
1975-76	5,265	4,036	(-)1,229
1980-81	12,549	6,711	(-)5,838
1985-86	19,658	10,895	(-)8,763
1990-91	43,193	32,558	(-)10,635
1995-96	1,22,678	1,06,353	(-)16,325
2000-01	2,30,873	2,03,571	(-)27,302
2005-06	6,60,409	4,56,418	(-)2,03,991
2006-07	8,40,506	5,71,779	(-)2,68,727
2007-08	10,12,312	6,55,864	(-)3,56,448
2008-09	13,74,435	8,40,755	(-)5,33,680
2009-10	8,45,534	13,63,736	(-)518202
2010-11	11,36,964	16,83,467	(-)546503
2011-12	14,65,959	23,45,463	(-)879504
2012-13	16,34,318	26,69,162	(-)1034844
2013-14	19,05,011	27,15,434	(-)810423
2014-15	18,97,786	27,37,139	(-)839352
April, 2014*	1,57,129	2,16,140	(-)59011
May, 2014*	1,66,040	2,31,630	(-)65590
June, 2014*	1,54,739	2,29,096	(-)74357
July, 2014*	1,54,907	2,40,717	(-)85811
August, 2014*	1,63,243	2,28,360	(-)65117
September, 2014*	1,75,705	2,64,085	(-)88380
October, 2014*	1,60,059	2,42,275	(-)82216
November, 2014*	1,63,485	2,63,382	(-)99897
December, 2014*	1,64,260	2,21,388	(-)57129
January, 2015*	1,51,772	2,00,908	(-)49136
February, 2015*	1,36,313	1,77,860	(-)41546
March, 2015*	1,50,134	2,21,297	(-)71163

Source : Director General of Commercial Intelligence & Statistics.

* : Data for 2014-15 is provisional and subject to change.

MISCELLANEOUS

Post Offices, Telegraph Offices, Telephone Exchanges etc. in the State

Table 33.2

Particulars	Unit	1966-67	1970-71	1980-81	1985-86	1990-91	1995-96
1	2	3	4	5	6	7	8
Post Offices	Number	1,794	1,956	2,367	2,450	2,523	2,588
Telephone Exchanges	Number	61	NA.	134	207	411	750
Public Call Offices	Number	NA	268	529	650	785	4,434
Letter Boxes	Number	3,407	3,410	9,019	7,210	7,265	9,405
Telephone Connections	Number	NA	NA	30,000	NA	1,10,000	2,94,514

MISCELLANEOUS

Post Offices, Telegraph Offices, Telephone Exchanges etc. in the State

Table 33.2 (Concl.)

Particulars	Unit	2000-01	2005-06	2010-11	2012-13	2017-18	2018-19
1	2	9	10	11	12	13	14
Post Offices	Number	2,653	2,646	2,661	2,669	2,693	2,694
Telephone Exchanges	Number	905	1,116	NA	1,054	NA	NA
Public Call Offices	Number	15,740	35,016	NA	9,372	NA	NA
Letter Boxes	Number	9,590	8,950	8,980	8,432	NA	NA
Telephone Connections	Number	7,94,194	10,98,074	NA	35,93,577	NA	NA

Source : Post-Master General/Chief General Manager, Telecommunications, Haryana Circle, Ambala.

NA : Not Available

MISCELLANEOUS
District-wise Employees of Haryana Government

Table 33.3

(As on 31st March) (P)

District	1967	1971	1976	1981	1985	1990	1995
1	2	3	4	5	6	7	8
Ambala	11,555	15,085	17,437	21,393	26,269	23,773	22,539
Bhiwani*	—	—	12,391	14,081	16,324	20,619	21,481
Charkhi Dadri ^{^^}	—	—	—	—	—	—	—
Faridabad ^{**}	—	—	—	13,598	15,585	17,081	18,432
Fatehabad ^{@@}	—	—	—	—	—	—	—
Gurugram	13,263	17,400	19,547	12,123	14,987	18,020	19,638
Hisar	18,142	20,872	15,067	19,079	24,959	30,122	35,083
Jhajjar ^{@@}	—	—	—	—	—	—	—
Jind	4,428	5,684	9,829	11,389	13,801	15,345	16,006
Kaithal	—	—	—	—	—	7,750	11,336
Karnal	17,153	19,420	19,061	22,175	24,955	19,615	22,019
Kurukshetra*	—	—	9,722	14,058	15,699	10,896	11,123
Mahendragarh	7,127	7,632	10,470	13,933	15,560	10,852	12,044
Nuh ^{##}	—	—	—	—	—	—	—
Palwal ⁺⁺	—	—	—	—	—	—	—
Panchkula†	—	—	—	—	—	—	—
Panipat	—	—	—	—	—	7,851	8,635
Rewari [#]	—	—	—	—	—	8,302	10,582
Rohtak	16,555	19,882	19,661	21,255	26,238	30,888	30,374
Sirsa [@]	—	—	5,952	8,638	11,829	13,258	14,246
Sonapat*	—	—	7,903	11,387	12,909	12,068	16,849
Yamunanagar [#]	—	—	—	—	—	8,092	11,141
Chandigarh/PKL/HQ	9,162	9,360	12,161	14,723	15,392	18,781	19,435
Total	97,385	1,15,335	1,59,201	1,97,832	2,34,507	2,73,313	3,00,963

MISCELLANEOUS
District-wise Employees of Haryana Government

Table 33.3 (Concl.)

(As on 31st March, 2018) (P)

District	2005	2010	2015	2016	2017	2018
1	9	10	11	12	13	14
Ambala	18,103	18,670	18,716	18,563	18,811	15,089
Bhiwani*	24,001	24,805	24,950	23,862	23,646	21,079
Charkhi Dadri^^	—	—	—	—	—	6,438
Faridabad**	19,058	13,431	14,234	13,918	14,348	14,895
Fatehabad@@	10,023	12,337	11,755	11,599	11,980	12,229
Gurugram	20,350	17,997	18,066	17,901	17,724	17,880
Hisar	25,092	24,393	24,017	23,560	23,248	22,061
Jhajjar@@	12,209	12,486	13,430	13,394	13,797	14,845
Jind	17,003	17,252	17,556	17,532	17,122	17,876
Kaithal	11,733	12,683	14,299	14,401	13,325	14,505
Karnal	22,178	20,744	22,292	22,644	20,543	22,242
Kurukshetra*	11,933	13,555	13,676	13,456	13,997	14,378
Mahendragarh	12,390	12,647	11,619	11,688	13,798	15,031
Nuh##	—	6,712	11,617	12,158	12,212	12,235
Palwal++	—	6803	10,564	10,211	10,555	11,460
Panchkula†	7,450	8,644	10,027	10,096	10,800	11,397
Panipat	10,513	11,158	12,034	12,081	12,055	12,114
Rewari#	11,350	11,794	12,586	12,488	12,509	12,526
Rohtak	18,882	17,818	18,516	18,704	18,913	19,873
Sirsa@	15,070	15,545	15,960	15,065	15,108	14,137
Sonapat*	17,906	18,341	18,615	18,006	18,375	18,375
Yamunanagar#	11,451	12,407	12,529	12,322	13,465	14,868
Chandigarh/PKL/HQ	17,080	15,799	14,988	15,272	15,444	15,847
Total	3,13,775	3,26,021	3,42,046	3,38,921	3,41,775	3,51,380

Source : Department of Economic & Statistical Analysis, Haryana.

^^ : This district came in existence on 01.12.2016

* : These Districts were not in existence before 1973 and thus the figures are included in Karnal, Rohtak and Hisar respectively.

** : Information prior to 1980 is included in district Gurugram.

@ : Information prior to 1975 is included in district Hisar.

: These districts came into existence on 1-11-1989. † This district came into existence on 15-8-1995.

@@ : These districts came into existence on 15-7-1997.

: This district came in existence on 4.4.2005.

++ : This district came in existence on 13.8.2008

P : provisional

MISCELLANEOUS

Class-wise Number of Haryana Government Employees

Table 33.4

As on 31st March, 2018 (P)

Year	Gazetted		Non-Gazetted		P.T., W.C., T.H, P-1, D.C. Rates, P-2 & Others	Total
	Class I	Class II	Class III	Class IV		
1	2	3	4	5	6	7
1967	392	1,641	66,876	17,079	11,397	97,385
1971	569	2,156	84,259	20,672	7,679	1,15,335
1976	885	3,057	1,13,171	27,688	14,400	1,59,201
1980	1,160	4,853	1,29,175	32,412	19,665	1,87,265
1985	1,645	6,628	1,56,284	45,256	24,694	2,34,507
1990	2,038	8,307	1,82,141	53,524	27,303	2,73,313
1991	2,106	8,688	1,83,577	54,220	29,449	2,78,040
1992	2,252	8,733	1,85,191	54,507	32,861	2,83,544
1993	2,516	9,801	1,88,886	56,102	36,417	2,93,722
1994	2,515	10,471	1,90,280	60,569	35,726	2,99,561
1995	2,484	10,284	1,90,890	61,452	35,853	3,00,963
1996	2,612	10,613	1,95,714	63,849	37,007	3,09,795
1997	2,658	10,555	1,99,766	66,566	35,575	3,15,120
1998	2,610	10,146	1,98,761	67,012	35,261	3,13,790
1999	2,748	10,235	2,00,793	67,195	35,501	3,16,472
2000	2,752	10,374	2,02,018	66,986	38,385	3,20,515
2005	2,796	15,042	1,92,671	64,090	39,176	3,13,775
2006	2,980	15,512	1,88,502	63,850	40,496	3,11,340
2007	3,102	16,078	1,86,609	63,198	48,258	3,17,245
2008	3,460	17,553	1,87,259	60,560	58,658	3,27,490
2010	4,000	19,373	1,79,300	55,358	67,990	3,26,021
2011	4,342	18,977	1,77,979	53,091	73,981	3,28,370
2012	4,498	19,611	1,80,361	50,107	81,368	3,35,945
2013	4,763	20,257	1,82,185	48,114	84,767	3,40,086
2014	4,888	24,554	1,78,936	46,513	85,807	3,40,698
2015	5,202	27,794	1,76,004	46,533	86,513	3,42,046
2016	5,486	28,315	1,70,486	44,960	89,674	3,38,921
2017	5,893	30,310	1,70,869	41,317	93,386	3,41,775
2018	5,759	32,086	1,77,451	40,598	95,486	3,51,380

Source : Department of Economic & Statistical Analysis, Haryana.

P.T., W.C., T.H, P-1, D.C. Rates, P-2 & Others: Part Time, Work Charged, Through Hartron, Part-1, D.C. Rates, Part-2 & Others

MISCELLANEOUS
Distribution of Haryana Government Employees According to Districts
and Classes

Table 33.5

As on 31st March, 2018 (P)

Name of the District	Gazetted		Non-Gazetted		P.T., W.C., T.H, P-1, D.C. Rates, P-2 & Others	Grand Total (2 to 6)	Percentage to the total
	Class I	Class II	Class III	Class IV			
1	2	3	4	5	6	7	8
Ambala	216	1,654	8,646	1,731	2,842	15,089	4.29
Bhiwani	270	2,524	10,269	2,849	5,167	21,079	6.00
Charkhi Dadri	80	689	3,190	746	1,733	6,438	1.83
Faridabad	262	786	7,981	1,467	4,399	14,895	4.24
Fatehabad	118	1,045	5,698	1,305	4,063	12,229	3.48
Gurugram	390	1,726	10,212	1,656	3,896	17,880	5.09
Hisar	246	2,635	11,059	3,319	4,802	22,061	6.28
Jhajjar	323	1,266	7,691	1,511	4,054	14,845	4.22
Jind	208	1,684	8,383	2,083	5,518	17,876	5.09
Kaithal	109	1,221	6,742	1,576	4,857	14,505	4.13
Karnal	427	1,739	12,731	2,551	4,794	22,242	6.33
Kurukshetra	203	1,341	6,801	1,442	4,591	14,378	4.09
Mahendragarh	192	1,592	6,683	2,053	4,511	15,031	4.28
Nuh	164	798	5,432	1,130	4,711	12,235	3.48
Palwal	152	831	5,400	1,070	4,007	11,460	3.26
Panchkula	158	1,101	6,133	1,339	3,383	12,114	3.45
Panipat	397	645	5,120	1,038	4,197	11,397	3.24
Rewari	181	998	6,700	1,310	3,337	12,526	3.56
Rohtak	508	1,938	10,274	2,730	4,423	19,873	5.66
Sirsa	118	1,424	7,361	1,522	3,712	14,137	4.02
Sonapat	285	1,979	9,515	2,388	4,208	18,375	5.23
Yamunanagar	152	1,515	6,493	1,419	5,289	14,868	4.23
Chandigarh /Pkl(HQ)	600	955	8,937	2,363	2,992	15,847	4.51
Total	5,759	32,086	1,77,451	40,598	95,486	3,51,380	100.00

Source : Department of Economic & Statistical Analysis, Haryana.

P.T., W.C., T.H, P-1, D.C. Rates, P-2 & Others: Part Time, Work Charged, Through Hartron, Part-1, D.C. Rates, Part-2 & Others

MISCELLANEOUS

Distribution of Haryana Government Employees According to Departments and Districts

Table 33.6

As on 31st March 2018 (P)

Sr. No.	Department	District						
		Ambala	Bhiwani	Charkhi Dadri	Faridabad	Fatehabad	Gurugram	Hisar
1	2	3	4	5	6	7	8	9
1.	Advocate General	0	0	0	0	0	0	0
2.	Administrator General and official trustee and Treasurer Charitable Endowments	0	0	0	0	0	0	0
3.	Agriculture and Farmer Welfare	96	177	40	74	105	80	214
4.	Animal Husbandry & Dairying	272	369	216	103	287	122	585
5.	Archaeology & Museums	0	0	0	0	0	0	0
6.	Architecture	0	0	0	0	0	0	0
7.	Archives	0	0	0	0	0	5	6
8.	Ayush	99	203	0	26	55	74	276
9.	Civil Aviation	0	0	0	0	0	0	0
10.	Haryana Civil Secretariat	0	0	0	0	0	0	0
11.	Chief Electrical Inspector	0	0	0	0	0	14	13
12.	Consolidation	0	68	0	0	0	0	0
13.	Co-operation	36	121	27	22	35	39	121
14.	Economic and Statistical Analysis	8	16	9	8	9	17	17
15.	Education	6294	7025	2084	4214	4763	4018	7214
16.	Elections	9	17	0	8	8	9	12
17.	Employment	9	27	7	16	9	12	25
18.	Excise and Taxation	71	88	0	326	59	260	146
19.	Revenue and Disaster Management	0	0	119	66	0	0	0
20.	Fisheries	11	11	0	11	10	32	13
21.	Food, Civil Supplies & Consumer Affairs	44	132	0	53	300	61	93
22.	Forest and Wild Life	68	245	0	63	86	158	199

MISCELLANEOUS

Distribution of Haryana Government Employees according to Departments and Districts

Table 33.6 (Contd.)

As on 31st March 2018 (P)

Sr. No.	Department	District							
		Jhajjar	Jind	Kaithal	Karnal	Kurukshetra	Mahendgarh	Nuh	Palwal
		10	11	12	13	14	15	16	17
1.	Advocate General	0	0	0	0	0	0	0	0
2.	Administrator General and official trustee and Treasurer Charitable Endowments	0	0	0	0	0	0	0	0
3.	Agriculture and Farmer Welfare	110	143	106	199	189	221	44	53
4.	Animal Husbandry & Dairying	331	418	228	329	211	238	276	130
5.	Archaeology & Museums	0	0	0	0	0	0	0	0
6.	Architecture	0	0	0	0	0	0	0	0
7.	Archives	0	0	0	0	0	0	0	0
8.	Ayush	158	133	84	115	227	117	50	51
9.	Civil Aviation	0	0	0	0	0	0	0	0
10.	Haryana Civil Secretariat	0	0	0	0	0	0	0	0
11.	Chief Electrical Inspector	0	0	0	0	0	0	0	0
12.	Consolidation	0	0	0	0	0	0	0	0
13.	Co-operation	49	55	44	71	71	49	9	13
14.	Economic and Statistical Analysis	12	13	14	17	14	11	9	7
15.	Education	4952	7098	6637	6170	5750	5679	6042	5101
16.	Elections	0	10	7	14	12	15	9	12
17.	Employment	31	17	11	16	19	10	7	7
18.	Excise and Taxation	43	77	61	105	70	61	20	36
19.	Revenue and Disaster Management	225	0	0	0	0	0	35	0
20.	Fisheries	24	14	15	16	37	15	21	9
21.	Food, Civil Supplies & Consumer Affairs	0	75	91	110	79	43	32	32
22.	Forest and Wild Life	206	63	77	136	93	115	72	57

MISCELLANEOUS

Distribution of Haryana Government Employees According to Departments and Districts

Table 33.6 (Contd.)

As on 31st March, 2018 (P)

Sr. No.	Department	District								
		Panchkula	Panipat	Rewari	Rohtak	Sirsa	Sonapat	Yamunanager	Ch./HQ	Total
		18	19	20	21	22	23	24	25	26
1.	Advocate General	119	0	0	0	0	0	0	311	430
2.	Administrator General and official trustee and Treasurer Charitable Endowments	0	0	0	0	0	0	0	7	7
3.	Agriculture and Farmer Welfare	91	84	60	104	96	119	64	322	2791
4.	Animal Husbandry & Dairying	26	172	157	280	272	281	148	153	5604
5.	Archaeology & Museums	21	0	0	0	0	0	0	96	117
6.	Architecture	0	0	0	0	0	0	0	118	118
7.	Archives	0	0	0	0	0	0	0	30	41
8.	Ayush	87	72	58	131	99	137	71	62	2385
9.	Civil Aviation	0	0	0	0	0	0	0	49	49
10.	Haryana Civil Secretariat	0	0	0	0	0	0	0	1343	1343
11.	Chief Electrical Inspector	0	0	0	0	0	0	0	17	44
12.	Consolidation	0	0	0	92	0	0	0	26	186
13.	Co-operation	22	42	33	116	36	70	20	140	1241
14.	Economic and Statistical Analysis	8	9	10	18	8	12	12	188	446
15.	Education	2958	4123	4902	5301	6294	6248	6862	690	120419
16.	Elections	7	7	11	22	9	10	4	62	274
17.	Employment	13	19	12	25	9	17	7	89	414
18.	Excise and Taxation	85	108	73	91	71	121	105	291	2368
19.	Revenue and Disaster Management	43	0	0	0	0	0	0	539	1027
20.	Fisheries	13	13	15	32	11	27	13	71	434
21.	Food, Civil Supplies & Consumer Affairs	43	53	48	52	44	80	53	192	1710
22.	Forest and Wild Life	119	60	107	160	68	77	142	188	2559

MISCELLANEOUS

Distribution of Haryana Government Employees According to Departments and Districts

Table 33.6 (Contd.)

As on 31st March, 2018 (P)

Sr. No.	Department	District						
		Ambala	Bhiwani	Charkhi Dadri	Faridabad	Fatehabad	Gurugram	Hisar
1	2	3	4	5	6	7	8	9
23.	Health Services	1595	1502	265	599	580	607	1297
24.	Home Guards & Civil Defence	9	25	0	15	16	15	35
25.	Hospitality	0	0	0	0	0	0	0
26.	Industries and Commerce	16	16	0	34	11	18	20
27.	Skill Development & Industrial Training	218	231	102	116	121	116	382
28.	Institutional Finance and Credit Control	0	0	0	0	0	0	0
29.	Irrigation & Water Resources	470	1251	550	601	593	91	794
30.	Labour	47	19	0	163	0	164	39
31.	Land Records	0	0	0	0	0	0	0
32.	Law and Legislative	0	0	0	0	0	0	0
33.	Medical Education & Research	0	0	0	0	0	0	0
34.	Urban Local Bodies	0	0	0	0	0	0	0
35.	Local Audit Haryana	0	0	0	0	0	0	0
36.	Dev. & Panchayat	182	180	76	65	132	118	212
37.	Panchayati Raj	66	74	11	21	39	40	75
38.	Police	4449	1457	605	3417	1207	5617	1693
39.	Prison	260	177	0	274	0	291	403
40.	Printing and Stationery	0	0	0	2	0	5	2
41.	Prosecution	43	48	75	31	40	53	51
42.	P.W.D.(B&R)	293	184	109	232	122	349	370

MISCELLANEOUS
Distribution of Haryana Government Employees According to Departments and Districts

Table 33.6 (Contd.)

As on 31st March, 2018 (P)

Sr. No.	Department	District							
		Jhajjar	Jind	Kaithal	Kamal	Kurukshetra	Mahendgarh	Nuh	Palwal
		10	11	12	13	14	15	16	17
23.	Health Services	1329	1477	854	1222	724	597	1108	590
24.	Home Guards & Civil Defence	8	12	16	17	12	10	2	10
25.	Hospitality	0	0	0	0	0	0	0	0
26.	Industries and Commerce	36	17	12	14	14	11	10	6
27.	Skill Development & Industrial Training	295	260	213	228	151	192	65	86
28.	Institutional Finance and Credit Control	0	0	0	0	0	0	0	0
29.	Irrigation & Water Resources	319	680	559	454	217	624	264	148
30.	Labour	9	7	6	8	17	0	2	6
31.	Land Records	0	0	0	0	0	0	0	0
32.	Law and Legislative	0	0	12	0	0	0	0	23
33.	Medical Education & Research	0	0	0	0	0	0	0	0
34.	Urban Local Bodies	0	0	0	0	0	0	50	0
35.	Local Audit Haryana	0	0	0	0	0	0	0	0
36.	Dev. & Panchayat	146	181	122	162	153	177	81	111
37.	Panchayati Raj	46	43	37	50	42	33	25	20
38.	Police	1825	1579	1335	6238	1586	904	1028	1322
39.	Prison	111	124	89	339	104	92	0	28
40.	Printing and Stationery	3	0	0	37	0	0	0	0
41.	Prosecution	24	43	23	42	33	27	5	0
42.	P.W.D.(B&R)	165	224	192	480	226	99	90	161

MISCELLANEOUS
Distribution of Haryana Government Employees According to Departments
and Districts

Table 33.6 (Contd.)

As on 31st March, 2018 (P)

Sr. No.	Department	District								
		Panchkula	Panipat	Rewari	Rohtak	Sirsa	Sonipat	Yamunanager	Ch./HQ	Total
		18	19	20	21	22	23	24	25	26
23.	Health Services	1323	635	726	3551	270	1277	446	330	22904
24.	Home Guards & Civil Defence	25	11	8	15	9	23	23	32	348
25.	Hospitality	930	0	0	0	0	0	0	376	1306
26.	Industries and Commerce	18	29	20	51	11	31	37	184	616
27.	Skill Development & Industrial Training	13	127	174	359	194	333	105	238	4319
28.	Institutional Finance and Credit Control	13	0	0	0	0	0	0	13	26
29.	Irrigation & Water Resources	128	285	473	1076	530	400	286	724	11517
30.	Labour	27	77	10	35	0	27	41	116	820
31.	Land Records	20	0	0	0	0	0	0	29	49
32.	Law and Legislative	0	0	0	0	0	0	0	89	124
33.	Medical Education & Research	19	0	0	0	0	0	0	59	78
34.	Urban Local Bodies	0	0	0	0	0	0	0	118	168
35.	Local Audit Haryana	0	0	0	0	0	0	0	335	335
36.	Dev. & Panchayat	55	95	167	115	140	186	91	79	3026
37.	Panchayati Raj	22	38	42	52	40	44	33	32	925
38.	Police	1853	1875	1184	2091	1297	1997	1497	3600	49656
39.	Prison	1	30	40	223	74	147	0	38	2845
40.	Printing and Stationery	241	0	0	0	40	0	0	165	495
41.	Prosecution	28	41	34	40	133	50	39	95	998
42.	P.W.D.(B&R)	459	124	119	534	300	274	160	306	5572

MISCELLANEOUS

Distribution of Haryana Government Employees According to Departments and Districts

Table 33.6 (Contd.)

As on 31st March, 2018 (P)

Sr. No.	Department	District						
		Ambala	Bhiwani	Charkhi Dadri	Faridabad	Fatehabad	Gurugram	Hisar
1	2	3	4	5	6	7	8	9
43.	Public Health Engineering	891	909	204	149	321	640	873
44.	Information, Public Relations & Language	34	51	0	0	31	24	46
45.	Haryana Public Service Commission	0	0	0	0	0	0	0
46.	Rehabilitation	7	5	0	5	0	5	3
47.	Haryana Raj Bhawan	0	0	0	0	0	0	0
48.	Science & Technology	0	0	0	0	0	0	0
49.	Sports & Youth Affairs	38	69	0	28	33	38	46
50.	Small Savings & Lotteries	0	1	0	0	0	0	0
51.	Social Justice & Empowerment	11	14	0	29	4	11	16
52.	State Vigilance Bureau	0	0	0	0	0	59	49
53.	Haryana Staff Selection Commission	0	0	0	0	0	0	0
54.	Supplies and Disposal	0	0	0	0	0	0	0
55.	Special Enquiry Agency	0	0	0	0	0	0	0
56.	Technical Education	304	112	13	109	0	143	177
57.	Tourism	0	0	0	0	0	0	0
58.	Town & Country Planning	18	23	0	20	19	77	39
59.	Transport	833	710	597	894	647	1297	986
60.	Treasury &Accounts	38	40	0	23	38	30	32
61.	Urban Estates	127	0	0	36	0	0	27
62.	Haryana Vidhan Sabha	0	0	0	0	0	0	0
63.	Welfare of Scheduled Castes and Backward Classes	15	22	11	10	22	12	26

MISCELLANEOUS

Distribution of Haryana Government Employees According to Departments and Districts

Table 33.6 (Contd.)

As on 31st March, 2018 (P)

Sr. No	Department	District								
		Jhajjar	Jind	Kaithal	Kamal	Kurukshetra	Mahendgarh	Nuh	Palwal	Panckhula
		10	11	12	13	14	15	16	17	18
43.	Public Health Engineering	447	596	582	653	489	686	202	520	7
44.	Information & Public Relations	31	34	26	43	32	25	9	23	2
45.	Haryana Public Service Commission	0	0	0	0	0	0	0	0	1
46.	Rehabilitation	4	0	0	3	3	0	0	0	2
47.	Haryana Raj Bhawan	0	0	0	0	0	0	0	0	1
48.	Science & Technology	0	0	0	0	0	0	0	0	27
49.	Sports & Youth Affairs	36	30	47	32	41	15	5	18	23
50.	Small Savings & Lotteries	0	0	0	0	0	0	0	1	0
51.	Social Justice & Empowerment	10	17	15	30	15	13	2	9	10
52.	State Vigilance Bureau	0	0	0	0	0	0	0	0	0
53.	Haryana Staff Selection Commission	0	0	0	0	0	0	0	0	0
54.	Supplies and Disposal	0	0	0	0	0	0	0	0	0
55.	Special Enquiry Agency	0	0	0	0	0	0	0	0	0
56.	Technical Education	137	0	70	174	0	98	0	142	36
57.	Tourism	0	0	0	0	0	0	0	0	0
58.	Town & Country Planning	27	14	8	23	27	11	9	10	24
59.	Transport	685	769	718	851	750	605	198	390	1091
60.	Treasury & Accounts	26	40	34	25	28	27	6	9	29
61.	Urban Estates	0	0	15	0	0	0	0	0	0
62.	Haryana Vidhan Sabha	0	0	0	0	0	0	0	0	0
63.	Welfare of Scheduled Castes and Backward Classes	0	42	19	15	26	0	2	6	10

MISCELLANEOUS

Distribution of Haryana Government Employees According to Departments and Districts

Table 33.6 (Contd.)

As on 31st March, 2018 (P)

Sr. No.	Department	District							Total
		Panipat	Rewari	Rohtak	Sirsa	Sonipat	Yamunanager	Ch./HQ	
		19	20	21	22	23	24	25	
43.	Public Health Engineering	414	482	615	271	876	461	202	11490
44.	Information & Public Relations	25	30	48	24	36	24	398	996
45.	Haryana Public Service Commission	0	0	0	7	0	0	138	146
46.	Rehabilitation	4	2	5	0	0	0	23	71
47.	Haryana Raj Bhawan	0	0	0	0	0	0	113	114
48.	Science & Technology	0	0	0	0	0	0	14	41
49.	Sports & Youth Affairs	49	13	78	27	225	33	104	1028
50.	Small Savings & Lotteries	1	0	0	0	0	0	23	26
51.	Social Justice & Empowerment	38	14	13	13	18	9	55	366
52.	State Vigilance Bureau	0	0	65	0	0	0	251	424
53.	Haryana Staff Selection Commission	0	0	0	0	0	0	154	154
54.	Supplies and Disposal	0	0	0	0	0	0	54	54
55.	Special Enquiry Agency	0	0	0	0	0	0	12	12
56.	Technical Education	0	79	473	275	116	0	109	2567
57.	Tourism	32	0	0	0	0	0	24	56
58.	Town & Country Planning	33	23	41	0	38	17	164	665
59.	Transport	642	565	987	643	1342	719	1089	18008
60.	Treasury & Accounts	26	11	33	17	38	35	104	689
61.	Urban Estates	0	0	0	0	0	0	18	223
62.	Haryana Vidhan Sabha	0	0	0	0	0	0	312	312
63.	Welfare of Scheduled Castes and Backward Classes	16	22	36	23	20	19	77	451

MISCELLANEOUS

Distribution of Haryana Government Employees According to Departments and Districts

Table 33.6 (Contd.)

As on 31st March, 2018 (P)

Sr. No.	Department	District						
		Ambala	Bhiwani	Charkhi Dadri	Faridabad	Fatehabad	Gurugram	Hisar
1	2	3	4	5	6	7	8	9
64.	Commissioners/Deputy Commissioners	234	329	32	157	290	186	330
65.	Distt. & Session Courts	413	417	0	508	259	578	419
66.	Horticulture	15	26	15	6	16	8	43
67.	Mines and Geology	7	15	0	18	0	22	3
68.	Electronics &IT	0	0	0	0	0	0	0
69.	Rural Development	0	0	0	0	0	1	0
70.	Environment	0	0	0	19	0	0	0
71.	Women and Child Development	1473	2326	1269	1992	1915	2161	3307
72.	New & Renewable Energy	2	6	0	3	5	3	14
73.	ESI (employees state insurance health care)	10	113	0	297	0	184	41
74.	Food and Drugs administration	7	3	0	22	14	6	23
75.	Zila Sainik Boards	14	25	0	10	15	10	14
76.	Others	0	0	2	0	13	0	0
Total		15089	21079	6438	14895	12229	17880	22061

MISCELLANEOUS

Distribution of Haryana Government Employees According to Departments and Districts

Table 33.6 (Contd.)

As on 31st March, 2018 (P)

Sr. No.	Department	District								
		Jhajjar	Jind	Kaithal	Karnal	Kurukshetra	Mahendgarh	Nuh	Palwal	Panchkula
		10	11	12	13	14	15	16	17	18
64.	Commissioners/Deputy Commissioners	225	189	297	279	282	246	98	151	87
65.	Distt. & Session Judges	300	292	215	414	349	277	0	281	315
66.	Horticulture	18	22	25	55	48	19	13	10	46
67.	Mines and Geology	0	7	0	0	3	8	0	0	15
68.	Electronics	0	0	0	0	0	0	0	0	0
69.	Rural Development	8	0	17	0	0	0	0	0	1
70.	Environment	0	0	0	0	18	0	0	0	0
71.	Women and Child Development	2351	2828	2552	3040	2195	2425	2129	2137	826
72.	New & Renewable Energy Sources	8	3	5	4	4	4	4	2	0
73.	ESI (employees state insurance health care)	55	6	0	0	0	0	0	0	0
74.	Food and Drugs administration	0	7	5	0	7	0	2	0	0
75.	Zila Sainik Board	20	17	10	12	10	22	0	5	14
76.	Others	0	0	0	0	0	10	0	0	0
Total		14845	17876	14505	22242	14378	15031	12235	11460	11397

MISCELLANEOUS

Distribution of Haryana Government Employees According to Departments and Districts

Table 33.6 (Concl.)

As on 31st March, 2018 (P)

Sr. No.	Department	Districts							Total
		Panipat	Rewari	Rohtak	Sirsa	Sonapat	Yamunanager	Ch./HQ	
		19	20	21	22	23	24	25	
64.	Commissioners/Deputy Commissioners	210	246	265	0	264	210	0	4607
65.	Distt. & Session Judges	270	260	360	320	383	310	0	6940
66.	Horticulture	10	10	17	18	24	29	59	552
67.	Mines and Geology	8	2	9	3	6	11	66	203
68.	Electronics	0	0	0	0	0	0	9	9
69.	Rural Development	1	0	0	0	0	0	37	65
70.	Environment	0	0	0	0	0	0	26	63
71.	Women and Child Development	2181	2265	2176	2031	2953	2587	126	49245
72.	New & Renewable Energy Sources	6	3	5	4	4	4	34	127
73.	ESI (employees state insurance health care)	0	0	39	0	127	126	56	1054
74.	Food and Drugs administration	3	0	4	0	4	3	54	164
75.	Zila Sainik Board	10	16	25	6	13	12	0	280
76.	Others	6	0	13	0	0	0	0	44
Total		12114	12526	19873	14137	18375	14868	15847	351380

Source : Department of Economic & Statistical Analysis, Haryana.

MISCELLANEOUS

Distribution of Haryana Government Employees According to Different Classes and Departments

Table 33.7

As on 31st March, 2018 (P)

Sr. No.	Department	Class I	Class II	Class III	Class IV
1	2	3	4	5	6
1.	Advocate General	10	25	224	94
2.	Administrator General and official trustee and Treasurer Charitable Endowments	0	1	3	2
3.	Agriculture and Farmer Welfare	33	742	729	488
4.	Animal Husbandry & Dairying	601	177	2411	1710
5.	Archaeology & Museums	14	9	58	19
6.	Architecture	0	1	18	11
7.	Archives	1	7	17	8
8.	Ayush	23	504	732	109
9.	Civil Aviation	4	4	19	9
10.	Haryana Civil Secretariat	86	120	806	159
11.	Chief Electrical Inspector	5	10	13	11
12.	Consolidation	1	6	144	15
13.	Co-operation	12	38	882	111
14.	Economic and Statistical Analysis	10	67	230	32
15.	Education	591	24751	64244	10552
16.	Elections	3	16	117	36
17.	Employment	6	57	206	52
18.	Excise and Taxation	66	261	1156	317
19.	Revenue and Disaster Management	60	95	652	144
20.	Fisheries	5	23	187	140
21.	Food, Civil Supplies & Consumer Affairs	14	74	876	251
22.	Forest and Wild Life	24	46	1424	793
23.	Health & Medical	2339	1283	11407	2568
24.	Home Guards	3	7	166	51
25.	Hospitality	164	29	269	163

MISCELLANEOUS

Distribution of Haryana Government Employees According to Different Classes and Departments

Table 33.7 (Contd.)

As on 31st March, 2018 (P)

Sr. No.	Department	P.T., W.C., T.H, P-1, D.C. Rates, P-2 & Others	Grand Total	Percentage to the total
1	2	7	8	9
1.	Advocate General	77	430	0.12
2.	Administrator General and official trustee and Treasurer Charitable Endowments	1	7	0.00
3.	Agriculture and Farmer Welfare	805	2797	0.80
4.	Animal Husbandry & Dairying	601	5500	1.57
5.	Archaeology& Museums	17	117	0.03
6.	Architecture	88	118	0.03
7.	Archives	8	41	0.01
8.	Ayush	1031	2399	0.68
9.	Civil Aviation	13	49	0.01
10.	Haryana Civil Secretariat	172	1343	0.38
11.	Chief Electrical Inspector	5	44	0.01
12.	Consolidation	20	186	0.05
13.	Co-operation	187	1230	0.35
14.	Economic and Statistical Analysis	111	450	0.13
15.	Education	20959	120493	34.29
16.	Elections	100	272	0.08
17.	Employment	102	423	0.12
18.	Excise and Taxation	533	2333	0.66
19.	Revenue and Disaster Management	76	1027	0.29
20.	Fisheries	84	439	0.12
21.	Food, Civil Supplies & Consumer Affairs	527	1742	0.50
22.	Forest and Wild Life	280	2567	0.73
23.	Health & Medical	5307	22904	6.52
24.	Home Guards	121	348	0.10
25.	Hospitality	77	430	0.12

MISCELLANEOUS

Distribution of Haryana Government Employees According to Different Classes and Departments

Table 33.7 (Contd.)

As on 31st March, 2018 (P)

Sr. No.	Department	Class I	Class II	Class III	Class IV
1	2	3	4	5	6
26.	Industries and Commerce	13	42	254	83
27.	Skill Development & Industrial Training	54	165	2181	439
28.	Institutional Finance and Credit Control	2	6	7	4
29.	Irrigation & Water Resources	105	342	2962	4516
30.	Labour	25	58	392	110
31.	Land Records	2	2	21	15
32.	Law and Legislative	12	26	42	0
33.	Medical Education & Research	4	25	13	0
34.	Urban Local Bodies	2	5	67	43
35.	Local Audit Haryana	12	33	258	18
36.	Dev. & Panchayat	31	123	2350	265
37.	Panchayati Raj	25	101	673	56
38.	Police	113	265	44481	1992
39.	Prison	38	45	2406	192
40.	Printing and Stationery	1	81	185	207
41.	Prosecution	27	300	415	167
42.	P.W.D.(B&R)	86	226	2216	2765
43.	P.W.D. (Public Health)	73	189	3632	6061
44.	Public Relations	7	53	498	247
45.	Haryana Public Service Commission	11	8	66	8
46.	Rehabilitation	1	5	43	17
47.	Haryana Raj Bhavan	8	3	28	42
48.	Science & Technology	3	29	6	3
49.	Sports & Youth Affairs	4	147	575	141

MISCELLANEOUS

Distribution of Haryana Government Employees According to Different Classes and Departments

Table 33.7 (Contd.)

As on 31st March, 2018 (P)

Sr. No.	Department	P.T., W.C., T.H, P-1, D.C. Rates, P-2 & Others	Grand Total	Percentage to the total
		7	8	9
26.	Industries and Commerce	224	616	0.18
27.	Skill Development & Industrial Training	1480	4319	1.23
28.	Institutional Finance and Credit Control	0	19	0.01
29.	Irrigation & Water Resources	3592	11517	3.28
30.	Labour	235	820	0.23
31.	Land Records	9	49	0.01
32.	Law and Legislative	32	112	0.03
33.	Medical Education & Research	36	78	0.02
34.	Urban Local Bodies	51	168	0.05
35.	Local Audit Haryana	14	335	0.10
36.	Dev. & Panchayat	257	3026	0.86
37.	Panchayati Raj	70	925	0.26
38.	Police	2805	49656	14.13
39.	Prison	164	2845	0.81
40.	Printing and Stationery	21	495	0.14
41.	Prosecution	89	998	0.28
42.	P.W.D.(B&R)	279	5572	1.59
43.	P.W.D. (Public Health)	1535	11490	3.27
44.	Public Relations	191	996	0.28
45.	Haryana Public Service Commission	53	146	0.04
46.	Rehabilitation	5	71	0.02
47.	Haryana Raj Bhavan	33	114	0.03
48.	Science & Technology	0	41	0.01
49.	Sports & Youth Affairs	161	1028	0.29

MISCELLANEOUS

Distribution of Haryana Government Employees According to Different Classes and Departments

Table 33.7 (Contd.)

As on 31st March, 2018 (P)

Sr. No.	Department	Class I	Class II	Class III	Class IV
1	2	3	4	5	6
50.	Small Savings & Lotteries	1	0	16	2
51.	Social Justice & Empowerment	1	19	200	57
52.	State Vigilance Bureau	12	16	260	11
53.	Haryana Staff Selection Commission	5	12	40	60
54.	Supplies and Disposal	1	2	31	1
55.	Special Enquiry Agency	2	2	5	0
56.	Technical Education	163	602	580	226
57.	Tourism	3	4	21	8
58.	Town and Country Planning	47	23	377	38
59.	Transport	29	108	14899	1159
60.	Treasury and Accounts	2	47	348	81
61.	Urban Estates	3	6	105	44
62.	Haryana Vidhan Sabha	15	39	191	67
63.	Welfare of Scheduled Castes and Backward Classes	2	20	210	102
64.	Commissioner / Deputy Commissioner	125	197	3336	562
65.	Distt. & Session Judges	404	7	3853	2220
66.	Horticulture	15	71	149	139
67.	Mines and Geology	5	14	56	86
68.	Electronics	1	0	4	3
69.	Rural Development	3	12	35	6
70.	Environment	4	2	18	13
71.	Women and Child Development	5	159	1112	144
72.	New & Renewable Energy Sources	1	23	71	19
73.	ESI(employees state insurance health care)	156	36	527	208
74.	Food & Drugs administration	3	23	63	24
75.	Zila Sainik Board	11	6	163	71
76.	Others	6	4	20	11
Total		5764	32166	177491	40498

MISCELLANEOUS

Distribution of Haryana Government Employees According to Different Classes and Departments

Table 33.7 (Concl.)

As on 31st March, 2018 (P)

Sr. No.	Department	P.T., W.C., T.H, P-1, D.C. Rates, P-2 & Others	Grand Total	Percentage to the total
		7	8	9
50.	Small Savings & Lotteries	7	26	0.01
51.	Social Justice & Empowerment	89	366	0.10
52.	State Vigilance Bureau	125	424	0.12
53.	Haryana Staff Selection Commission	37	154	0.04
54.	Supplies and Disposal	19	54	0.02
55.	Special Enquiry Agency	3	12	0.00
56.	Technical Education	996	2567	0.73
57.	Tourism	20	56	0.02
58.	Town and Country Planning	180	665	0.19
59.	Transport	1813	18008	5.12
60.	Treasury and Accounts	211	689	0.20
61.	Urban Estates	65	223	0.06
62.	Haryana Vidhan Sabha	0	312	0.09
63.	Welfare of Scheduled Castes and Backward Classes	117	451	0.13
64.	Commissioner / Deputy Commissioner	387	4607	1.31
65.	Distt. & Session Judges	456	6940	1.98
66.	Horticulture	178	552	0.16
67.	Mines and Geology	42	203	0.06
68.	Electronics	1	9	0.00
69.	Rural Development	9	65	0.02
70.	Environment	26	63	0.02
71.	Women and Child Development	47825	49245	14.01
72.	New & Renewable Energy Sources	13	127	0.04
73.	ESI(employees state insurance health care)	127	1054	0.30
74.	Food & Drugs administration	70	183	0.05
75.	Zila Sainik Board	29	280	0.08
76.	Others	3	44	0.01
Total		95461	351380	100

Source : Department of Economic & Statistical Analysis, Haryana.

MISCELLANEOUS

Sanctioned Seats in Government Vocational Education Institutes

Table 33.8

Year	Number of Institutes	Sanctioned Seats
1	2	3
1983-84	24	1,920
1984-85	29	3,520
1985-86	41	4,840
1986-87	41	4,840
1987-88	53	5,720
1988-89	65	8,720
1989-90	65	8,720
1990-91	65	8,720
1991-92	65	8,720
1992-93	67	8,720
1993-94	70	9,020
1994-95	78	11,020
1995-96	98	10,737
1996-97	98	11,601
1997-98	108	12,909
1998-99	118	13,460
1999-00	118	17,320
2000-01	117	16,340
2001-02	116	17,320
2002-03	118	19,050
2003-04	115	17,320
2004-05	116	17,620
2005-06	112	18,060
2007-08	107	19,275
2013-14	134	42,892
2014-15	143	48,860
2016-17	149	58,772
2017-18	156	60,292
2018-19	167	60,576
2019-20	172	74,040

Source : Department of Skill Development & Industrial Training and Vocational Education, Haryana.

MISCELLANEOUS
Distribution of Establishments and Persons Employed therein by Location and
Type of Establishments in Haryana
(Sixth Economic Census)

Table. 33.9

Establishments & Employment	Rural		Urban		Combined	
	No.	% age	No.	%age	No.	%age
1	2	3	4	5	6	7
AGRICULTURAL ACTIVITIES						
1. All Establishments	2,36,873	93.17	17,360	6.83	2,54,233	100
a) Without hired worker Establishments	2,22,223	94.01	14,150	5.99	2,36,373	100
b) Establishments with at least one hired worker	14,650	82.03	3,210	17.97	17,860	100
2. Persons usually working in Establishments	3,58,209	91.37	33,851	8.63	3,92,060	100
a) Without hired worker Establishments	3,11,785	93.98	19,957	6.02	3,31,742	100
b) Establishments with at least one hired worker	46,424	76.97	13,894	23.03	60,318	100
NON-AGRICULTURAL ACTIVITIES						
1. All Establishments	4,11,116	45.15	4,99,437	54.85	9,10,553	100
a) Without hired worker Establishments	3,16,702	52.11	2,91,102	47.89	6,07,804	100
b) Establishments with at least one hired worker	94,414	31.19	2,08,335	68.81	3,02,749	100
2. Persons usually working in Establishments	11,06,132	38.89	17,38,480	61.11	28,44,612	100
a) Without hired worker Establishments	3,54,799	50.82	3,43,310	49.18	6,98,109	100
b) Establishments with at least one hired worker	7,51,333	35.00	13,95,170	65.00	21,46,503	100
AGRICULTURAL & NON-AGRICULTURAL ACTIVITIES						
1. All Establishments	6,47,989	55.63	5,16,797	44.37	11,64,786	100
a) Without hired worker Establishments	5,38,925	63.84	3,05,252	36.16	8,44,177	100
b) Establishments with at least one hired worker	1,09,064	34.02	2,11,545	65.98	3,20,609	100
2. Persons usually working in Establishments	14,64,341	45.24	17,72,331	54.76	32,36,672	100
a) Without hired worker Establishments	6,66,584	64.73	3,63,267	35.27	10,29,851	100
b) Establishments with at least one hired worker	7,97,757	36.15	14,09,064	63.85	22,06,821	100

Source : Department of Economic & Statistical Analysis, Haryana.

MISCELLANEOUS
Selected Characteristics of Establishments in Haryana
(Sixth Economic Census)

Table 33.10

Item		Rural		Urban		Combined	
		Number	% age	Number	% age	Number	% age
1		2	3	4	5	6	7
I- Agricultural Activities							
1	Perennial	1,80,606	91.90	15915	8.10	1,96,521	100
2	Seasonal	44,720	97.40	1195	2.60	45,915	100
3	Casual	11,547	97.88	250	2.12	11,797	100
II- Non-Agricultural Activities							
1	Perennial	3,94,042	44.63	4,88,823	55.37	8,82,865	100
2	Seasonal	12,503	61.51	7,823	38.49	20,326	100
3	Casual	4,571	62.09	2,791	37.91	7,362	100
III- Agricultural and Non-Agricultural Activities							
1	Perennial	5,74,648	53.24	5,04,738	46.76	10,79,386	100
2	Seasonal	57,223	86.39	9,018	13.61	66,241	100
3	Casual	16,118	84.13	3,041	15.87	19,159	100
IV- Social Group-Wise Ownership (Proprietary only)							
1	Scheduled Castes	99,794	61.36	62,830	38.64	1,62,624	100
2	Scheduled Tribes*	5,361	51.96	4,956	48.04	10,317	100
3	Other Backward Classes (OBC)	1,87,700	62.79	1,11,215	37.21	2,98,915	100
4	Others	2,93,701	50.07	2,92,919	49.93	5,86,620	100
V- Structure-Wise Establishments							
1	Outside HH with fixed structure	2,71,431	42.12	3,72,988	57.88	6,44,419	100
2	Outside HH without fixed structure/inside HH	3,76,558	72.36	1,43,809	27.64	5,20,367	100

Source : Department of Economic & Statistical Analysis, Haryana

* : There is no notified Scheduled Tribes (STs) in Haryana state, therefore the STs are those migrated from other states and doing economic activities in Haryana state.

MISCELLANEOUS
District-wise Number of Establishments by Location and
Type of Establishments in Haryana
(Sixth Economic Census)

Table 33.11

Sr. No.	District	Rural			Urban		
		Without hired worker establishments	With at least one hired worker	Total	Without hired worker establishments	With at least one hired worker	Total
	1	2	3	4	5	6	7
1	Ambala	21,119	4,992	26,111	17,084	9,860	26,944
2	Bhiwani	35,421	7,382	42,803	13,136	7,818	20,954
3	Faridabad	8,517	1,857	10,374	29,145	21,197	50,342
4	Fatehabad	38,885	6,049	44,934	11,244	5,783	17,027
5	Gurugram	7,624	3,800	11,424	21,240	29,250	50,490
6	Hisar	54,035	6,806	60,841	23,108	12,735	35,843
7	Jhajjar	20,043	5,464	25,507	8,273	7,408	15,681
8	Jind	35,544	4,160	39,704	15,478	7,617	23,095
9	Kaithal	55,771	8,125	63,896	12,571	7,532	20,103
10	Karnal	26,883	7,140	34,023	16,502	10,290	26,792
11	Kurukshetra	35,140	6,012	41,152	15,814	9,294	25,108
12	Mahendragarh	22,624	4,383	27,007	7,686	5,107	12,793
13	Nuh	7,799	3,264	11,063	4,367	4,709	9,076
14	Palwal	25,391	2,762	28,153	8,793	5,023	13,816
15	Panchkula	10,607	4,301	14,908	5,528	4,383	9,911
16	Panipat	24,627	4,278	28,905	24,682	13,067	37,749
17	Rewari	15,917	3,770	19,687	9,696	5,305	15,001
18	Rohtak	16,107	2,315	18,422	14,570	9,998	24,568
19	Sirsa	38,558	8,285	46,843	10,394	12,369	22,763
20	Sonipat	20,817	8,439	29,256	14,938	12,366	27,304
21	Yamunanagar	17,496	5,480	22,976	21,003	10,434	31,437
Total		5,38,925	1,09,064	6,47,989	3,05,252	2,11,545	5,16,797

MISCELLANEOUS
District-wise Number of Establishments by Location and
Type of Establishments in Haryana
(Sixth Economic Census)

Table 33.11 (Concl.)

Sr. No.	District	Combined		
		Without hired worker establishments	With at least one hired worker	Total
	1	8	9	10
1	Ambala	38,203	14,852	53,055
2	Bhiwani	48,557	15,200	63,757
3	Faridabad	37,662	23,054	60,716
4	Fatehabad	50,129	11,832	61,961
5	Gurugram	28,864	33,050	61,914
6	Hisar	77,143	19,541	96,684
7	Jhajjar	28,316	12,872	41,188
8	Jind	51,022	11,777	62,799
9	Kaithal	68,342	15,657	83,999
10	Karnal	43,385	17,430	60,815
11	Kurukshetra	50,954	15,306	66,260
12	Mahendragarh	30,310	9,490	39,800
13	Nuh	12,166	7,973	20,139
14	Palwal	34,184	7,785	41,969
15	Panchkula	16,135	8,684	24,819
16	Panipat	49,309	17,345	66,654
17	Rewari	25,613	9,075	34,688
18	Rohtak	30,677	12,313	42,990
19	Sirsa	48,952	20,654	69,606
20	Sonipat	35,755	20,805	56,560
21	Yamunanagar	38,499	15,914	54,413
Total		8,44,177	3,20,609	11,64,786

Source : Department of Economic & Statistical Analysis, Haryana.

MISCELLANEOUS
District-wise Number of Persons Employed by Location and
Type of Establishments in Haryana
(Sixth Economic Census)

Table 33.12

Sr. No.	District	Rural			Urban		
		In without hired worker establishments	In with at least one hired worker	Total	In without hired worker establishments	In with at least one hired worker	Total
	1	2	3	4	5	6	7
1	Ambala	27,249	29,114	56,363	19,964	56,922	76,886
2	Bhiwani	47,275	38,497	85,772	15,737	35,864	51,601
3	Faridabad	9,811	9,974	19,785	32,289	1,75,806	2,08,095
4	Fatehabad	48,719	25,196	73,915	13,953	21,314	35,267
5	Gurugram	8,432	1,57,980	1,66,412	24,857	4,16,449	4,41,306
6	Hisar	70,910	39,390	1,10,300	28,671	59,266	87,937
7	Jhajjar	25,162	40,615	65,777	9,525	48,405	57,930
8	Jind	44,265	24,197	68,462	19,759	29,359	49,118
9	Kaithal	69,579	33,468	1,03,047	14,995	34,877	49,872
10	Karnal	32,142	42,570	74,712	19,955	43,802	63,757
11	Kurukshetra	40,343	28,724	69,067	19,180	42,175	61,355
12	Mahendragarh	25,400	23,746	49,146	8,985	19,045	28,030
13	Nuh	9,852	14,295	24,147	5,299	14,904	20,203
14	Palwal	33,175	24,426	57,601	10,171	20,551	30,722
15	Panchkula	11,683	16,129	27,812	6,380	34,856	41,236
16	Panipat	26,336	48,465	74,801	28,631	90,435	1,19,066
17	Rewari	18,968	50,870	69,838	11,350	26,259	37,609
18	Rohtak	17,981	18,350	36,331	17,987	49,185	67,172
19	Sirsa	48,999	37,608	86,607	13,156	62,057	75,213
20	Sonipat	30,902	63,868	94,770	17,982	67,274	85,256
21	Yamunanagar	19,401	30,275	49,676	24,441	60,259	84,700
	Total	6,66,584	7,97,757	14,64,341	3,63,267	14,09,064	1,772,331

MISCELLANEOUS

**District-wise Number of Persons Employed by Location and Type of Establishments in Haryana
(Sixth Economic Census)**

Table 33.12 (Concl'd)

Sr. No.	District	Combined		
		In without hired worker establishments	In with at least one hired worker	Total
	1	8	9	10
1	Ambala	47,213	86,036	1,33,249
2	Bhiwani	63,012	74,361	1,37,373
3	Faridabad	42,100	1,85,780	2,27,880
4	Fatehabad	62,672	46,510	1,09,182
5	Gurugram	33,289	5,74,429	6,07,718
6	Hisar	99,581	98,656	1,98,237
7	Jhajjar	34,687	89,020	1,23,707
8	Jind	64,024	53,556	1,17,580
9	Kaithal	84,574	68,345	1,52,919
10	Karnal	52,097	86,372	1,38,469
11	Kurukshetra	59,523	70,899	1,30,422
12	Mahendragarh	34,385	42,791	77,176
13	Nuh	15,151	29,199	44,350
14	Palwal	43,346	44,977	88,323
15	Panchkula	18,063	50,985	69,048
16	Panipat	54,967	1,38,900	1,93,867
17	Rewari	30,318	77,129	1,07,447
18	Rohtak	35,968	67,535	1,03,503
19	Sirsa	62,155	99,665	1,61,820
20	Sonipat	48,884	1,31,142	1,80,026
21	Yamunanagar	43,842	90,534	1,34,376
Total		10,29,851	22,06,821	32,36,672

Source : Department of Economic & Statistical Analysis, Haryana.

MISCELLANEOUS
State-wise Number of Establishments by Location and
Type of Establishments in India
(Sixth Economic Census)

Table 33.13

States/Uts	Rural			Urban		
	Without Hired Workers	With Atleast One Hired Worker	Total	Without Hired Workers	With Atleast One Hired Worker	Total
1	2	3	4	5	6	7
Jammu & Kashmir	2,04,583	90,803	2,95,386	1,28,688	77,875	2,06,563
Himachal Pradesh	2,50,068	84,330	3,34,398	53,177	24,665	77,842
Punjab	5,73,508	2,11,393	7,84,901	4,38,367	2,89,984	7,28,351
Chandigarh	1,702	570	2,272	61,993	19,313	81,306
Uttarakhand	1,72,376	59,594	2,31,970	1,06,530	55,679	1,62,209
Haryana	5,38,925	1,09,064	6,47,989	3,05,252	2,11,545	5,16,797
Delhi	8,915	3,526	12,441	4,68,583	3,94,284	8,62,867
Rajasthan	14,23,888	4,31,285	18,55,173	6,25,055	4,14,902	10,39,957
Uttar Pradesh	34,28,176	7,30,779	41,58,955	16,20,217	9,04,733	25,24,950
Bihar	8,50,129	3,50,380	12,00,509	3,08,504	1,98,385	5,06,889
Sikkim	16,078	5,406	21,484	11,731	4,004	15,735
Arunachal Pradesh	9,956	10,127	20,083	9,571	6,761	16,332
Nagaland	23,551	9,895	33,446	16,181	11,310	27,491
Manipur	1,21,549	22,547	1,44,096	68,689	17,053	85,742
Mizoram	12,108	8,678	20,786	24,674	12,026	36,700
Tripura	1,18,636	26,659	1,45,295	68,772	22,706	91,478
Meghalaya	38,027	35,011	73,038	17,954	14,564	32,518
Assam	10,89,868	3,65,715	14,55,583	3,70,039	2,04,420	5,74,459
West Bengal	29,60,274	4,67,862	34,28,136	17,54,238	7,23,276	24,77,514
Jharkhand	1,83,624	1,71,678	3,55,302	1,40,092	1,43,319	2,83,411
Odisha	12,57,331	3,48,412	16,05,743	3,13,632	1,69,530	4,83,162
Chhattisgarh	3,95,551	1,23,108	5,18,659	1,55,952	99,050	2,55,002
Madhya Pradesh	7,86,190	3,49,914	11,36,104	6,26,935	3,89,620	10,16,555
Gujarat	19,56,841	4,49,675	24,06,516	8,35,901	7,30,512	15,66,413
Daman & Diu	790	1,200	1,990	4,525	3,991	8,516
D & N Haveli	1,637	2,059	3,696	2,756	4,731	7,487
Maharashtra	27,71,011	5,23,254	32,94,265	16,42,818	12,00,259	28,43,077
Karnataka	13,58,389	3,55,670	17,14,059	6,58,389	5,08,100	11,66,489
Goa	23,766	8,668	32,434	37,966	26,187	64,153
Lakshadweep	333	402	735	1,534	1,135	2,669
Kerala	14,70,444	3,34,601	18,05,045	10,80,687	4,69,272	15,49,959
Tamil Nadu	19,44,455	7,42,644	26,87,099	12,44,245	10,98,058	23,42,303
Puducherry	11,391	6,368	17,759	22,184	19,209	41,393
A & N islands	10,073	4,581	14,654	4,412	4,225	8,637
Telangana	9,60,316	2,37,074	11,97,390	4,88,389	4,01,896	8,90,285
Andhra Pradesh	25,89,391	5,48,972	31,38,363	6,81,522	4,22,872	11,04,394
Total	2,75,63,850	72,31,904	34,795,754	1,44,00,154	92,99,451	2,36,99,605

Note: The State/UT Number is the same as used in Population Census 2011. Here, after bifurcation of Andhra Pradesh, the no. 28 originally allotted to it has been frozen, as per practice. Now, number 36 has been allotted to Telangana and 37 to Andhra Pradesh.

MISCELLANEOUS
State-wise Number of Establishments by Location and Type of Establishments in India

Table.33.13 (Concl.)

States/Uts	Combined		
	Without Hired Workers	With Atleast One Hired Worker	Total
1	8	9	10
Jammu & Kashmir	3,33,271	1,68,678	5,01,949
Himachal Pradesh	3,03,245	1,08,995	4,12,240
Punjab	10,11,875	5,01,377	15,13,252
Chandigarh	63,695	19,883	83,578
Uttarakhand	2,78,906	1,15,273	3,94,179
Haryana	8,44,177	3,20,609	11,64,786
Delhi	4,77,498	3,97,810	8,75,308
Rajasthan	20,48,943	8,46,187	28,95,130
Uttar Pradesh	50,48,393	16,35,512	66,83,905
Bihar	11,58,633	5,48,765	17,07,398
Sikkim	27,809	9,410	37,219
Arunachal Pradesh	19,527	16,888	36,415
Nagaland	39,732	21,205	60,937
Manipur	1,90,238	39,600	2,29,838
Mizoram	36,782	20,704	57,486
Tripura	1,87,408	49,365	2,36,773
Meghalaya	55,981	49,575	1,05,556
Assam	14,59,907	5,70,135	20,30,042
West Bengal	47,14,512	11,91,138	59,05,650
Jharkhand	3,23,716	3,14,997	6,38,713
Odisha	15,70,963	5,17,942	20,88,905
Chhattisgarh	5,51,503	2,22,158	7,73,661
Madhya Pradesh	14,13,125	7,39,534	21,52,659
Gujarat	27,92,742	11,80,187	39,72,929
Daman & Diu	5,315	5,191	10,506
D & N Haveli	4,393	6,790	11,183
Maharashtra	44,13,829	17,23,513	61,37,342
Karnataka	20,16,778	8,63,770	28,80,548
Goa	61,732	34,855	96,587
Lakshadweep	1,867	1,537	3,404
Kerala	25,51,131	8,03,873	33,55,004
Tamil Nadu	31,88,700	18,40,702	50,29,402
Puducherry	33,575	25,577	59,152
A & N islands	14,485	8,806	23,291
Telangana	14,48,705	6,38,970	20,87,675
Andhra Pradesh	32,70,913	9,71,844	42,42,757
Total	4,19,64,004	1,65,31,355	5,84,95,359

Source : Central Statistics Office, Govt. of India. (Economic Census, All India Report)

Note: The State/UT Number is the same as used in Population Census 2011. Here, after bifurcation of Andhra Pradesh, the no. 28 originally allotted to it has been frozen, as per practice. Now, number 36 has been allotted to Telangana and 37 to Andhra Pradesh.

MISCELLANEOUS
State-wise Percentage Distribution of Establishments & Employment by Location in India
(Sixth Economic Census)

Table 33.14

State/UTs	Establishments			Employment		
	Rural	Urban	Combined	Rural	Urban	Combined
1	2	3	4	5	6	7
01- Jammu & Kashmir	0.85	0.87	0.86	0.88	0.78	0.83
02- Himachal Pradesh	0.96	0.33	0.70	1.10	0.37	0.74
03- Punjab	2.26	3.07	2.59	2.47	3.11	2.78
04- Chandigarh	0.01	0.34	0.14	0.01	0.38	0.19
05- Uttarakhand	0.67	0.68	0.67	0.79	0.81	0.80
06- Haryana	1.86	2.18	1.99	2.16	2.80	2.47
07- Delhi	0.04	3.64	1.50	0.04	4.72	2.30
08- Rajasthan	5.33	4.39	4.95	5.37	4.13	4.77
09- Uttar Pradesh	11.95	10.65	11.43	11.71	9.72	10.75
10- Bihar	3.45	2.14	2.92	3.20	1.69	2.47
11- Sikkim	0.06	0.07	0.06	0.07	0.06	0.07
12- Arunachal Pradesh	0.06	0.07	0.06	0.09	0.08	0.08
13- Naga land	0.10	0.12	0.10	0.13	0.12	0.12
14- Manipur	0.41	0.36	0.39	0.37	0.25	0.31
15- Mizoram	0.06	0.15	0.10	0.06	0.13	0.09
16- Tripura	0.42	0.39	0.40	0.34	0.27	0.31
17- Meghalaya	0.21	0.14	0.18	0.28	0.16	0.22
18- Assam	4.18	2.42	3.47	4.04	1.90	3.01
19- West Bengal	9.85	10.45	10.10	8.94	9.21	9.07
20- Jharkhand	1.02	1.20	1.09	1.13	1.08	1.11
21- Odisha	4.61	2.04	3.57	4.70	1.77	3.29
22- Chhattisgarh	1.49	1.08	1.32	1.71	1.11	1.42
23- Madhya Pradesh	3.27	4.29	3.68	3.13	3.83	3.46
24- Gujarat	6.92	6.61	6.79	7.52	7.10	7.32
25- Daman & Diu	0.01	0.04	0.02	0.02	0.11	0.06
26- D & N Haveli	0.01	0.03	0.02	0.06	0.09	0.07
27- Maharashtra	9.47	12.00	10.49	8.93	13.33	11.05
29- Karnataka	4.93	4.92	4.92	5.22	5.68	5.44
30- Goa	0.09	0.27	0.17	0.13	0.32	0.22
31- Lakshadweep	0.00	0.01	0.01	0.00	0.01	0.01
32- Kerala	5.19	6.54	5.74	4.84	5.73	5.27
33- Tamil Nadu	7.72	9.88	8.60	8.23	9.63	8.91
34- Pondicherry	0.05	0.17	0.10	0.10	0.24	0.17
35- A & N Islands	0.04	0.04	0.04	0.06	0.05	0.05
36- Telangana	3.44	3.76	3.57	3.48	5.01	4.22
37- Andhra Pradesh	9.02	4.66	7.25	8.69	4.24	6.54
Total	100.00	100.00	100.00	100.00	100.00	100.00
All India Aggregate	3,47,95,754	2,36,99,605	5,84,95,359	6,78,95,421	6,33,98,447	13,12,93,868

Source : Central Statistics Office, Govt. of India (Economic Census, All India Report)

Note : The State/UT Number is the same as used in Population Census 2011. Here, after bifurcation of Andhra Pradesh, the no. 28 originally allotted to it has been frozen, as per practice. Now, number 36 has been allotted to Telangana and 37 to Andhra Pradesh.

