



**National Programme
of
Mid Day Meal in Schools
(MDMS)**

**Annual Work Plan & Budget
2021-22**

Name of the State/UT: Dadra and Nagar Haveli and
Daman and Diu

Soft copy of this format can be downloaded from www.mdm.nic.in

MidDayMeal Programme

AnnualWorkPlanand Budget2021-22

1. Introduction:

1.1 Brief history

The Dadra and Nagar Haveli and Daman and Diu was born on 17th December 1779 as a result of a treaty between Portuguese and the Marathas. There Marathas were the rulers of this territory before it came under Portuguese rule. In 1779, a treaty was signed between the Marathas and the Portuguese which allowed the later to collect revenues from Dadra and Nagar Havel. There were 72 villages in DNH which were known as parganas.

The treaty was only made for the collection of revenues in compensation for their loss of a warship called 'Santana' which had earlier been captured by the Marathas but not surrendered to the Portuguese in spite of their many entreaties. But subsequently instead of collecting only the revenues from the region the whole territory came under the clutch of Portuguese. Their supremacy over the land continued for more than 150 years.

India became independent in 1947 and the reorganization movement of several princely states and colonies was carried out by major political leaders. The Indian nationalist volunteers liberated Dadra and Nagar Haveli and Daman and Diu only in July 1954 and a pro-India administration was formed. This land was made a centrally administered union territory with effect from August 11, 1961 by an amendment in the Indian Constitution. The territory came to be known as Dadra and Nagar Haveli and Daman and Diu.

The main occupation of Tribal people is agriculture but due to rapid growth of Industrial development in this UT about 45850 persons are employed in about 45850 persons are employed in about 3000 industrial units which are functioning at present. The main festivals are Holi and Diwali.The Union Territory has one Parliamentary Constitution single constituency of Member of Parliament of this U.T. The territory is surrounded by Valsad district of Gujarat on West North and east and by Thane District Of Maharashtra on South & Southern East.It is hilly on the northeast and East parts of the territory surrounded by ranges of Sahyadri mountains (Western Ghats).The terrain is Intersected by the River Daman Ganga and it three Tributaries. The territory receives an annual rainfall between 2000 to 2500 mm.The nearest Railway station is Vapi, which is about 18 Kms from Silvassa. The U.T. is linked with national Highway No.8.

The national programme of Nutritional support to primary Education commonly known as **MidDay Meals Programme** which was launched as a centrally sponsored scheme on 15 August 1995,its objective to boost Universalization of Primary Education by increasing enrolment, retention and attendance and simultaneously impacting on nutrition of student in primary classes,improving enrolment and regularities of attendance and deducting the drop out.(The aim and objective of the programme has been to achieve universalization of elementaryeducation by enhancingenrolment, retention and attendance and improving the nutritional status and quality of education).

1.2 Management structure

Flow Chart No. 1: Management structure of Mid Day Meal.

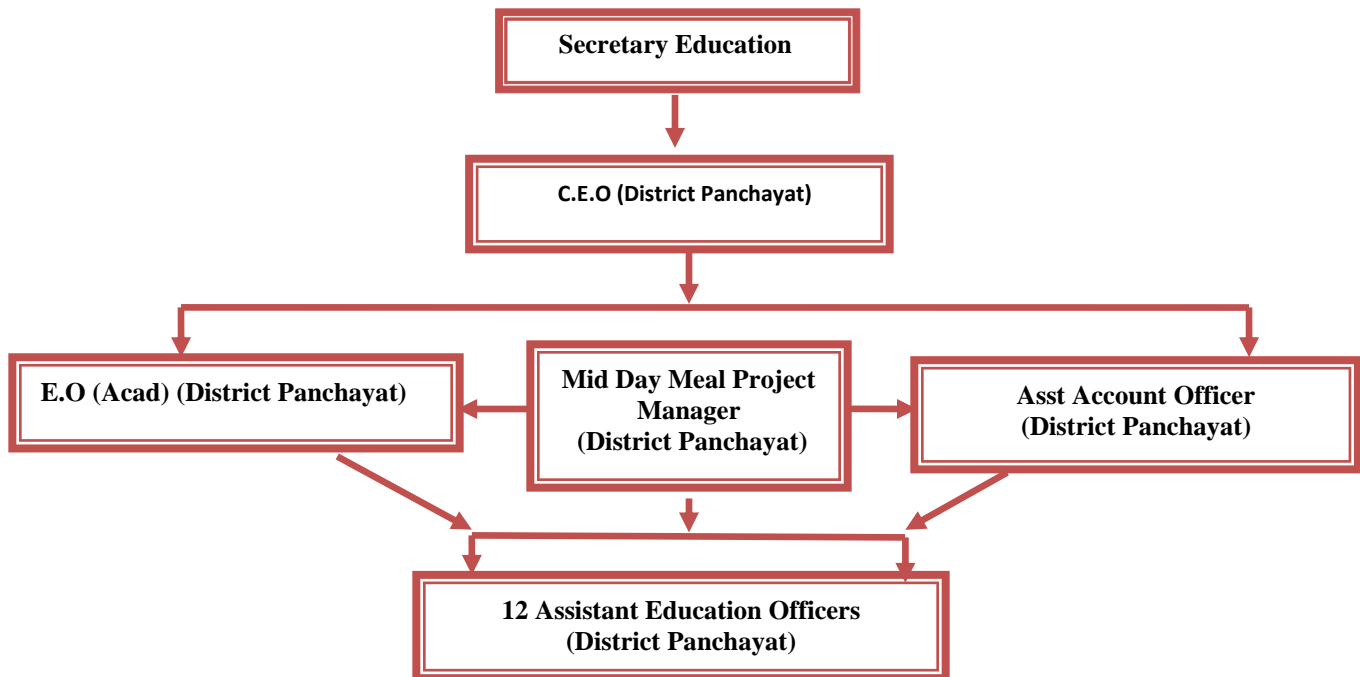

1.3 Process of Plan Formulation at State and District level.

The implementation of the programme is being ensured by the School Management Committees headed by the Education Officer (DP) including representatives of the Health Department and nutrition expert/dieticians from the premier hospitals. After taking all consideration in the details scheme the Mid Day Meal Project Manager, District Panchayat, Dadra and Nagar Haveli and Daman and Diu, prepares the annual plan with approval of appropriate authority.

2. Description and assessment of the programme implemented in the current year (2020-21) and proposal for next year (2021-22) with reference to:

2.1 Regularity and wholesomeness of mid - day meal served to children; interruptions if any and the reasons therefore problem areas for regular serving of meals and action taken to avoid Interruptions in future.

The Mid Day meal scheme is implemented in all the 209 Primary Schools and 156 Upper primary Schools of Dadra and Nagar Haveli and Daman and Diu and the Take Home Ration Kit was being served to all the enrolled Primary and Upper primary Government and Government Aided school children regularly without any interruption in 2020-21 as per guidelines of Ministry of Education.

As per the report provided by "Development Quest Foundation -Ahmedabad" Conducted in the FY 2015-16 Social Audit Monitoring.

- Hot cooked food served without any interruption.
- All the children sit together while having their meal, no gender, and caste and community discrimination in cooking, serving and sitting arrangement.
- Children are given Iron tablets, Folic acid tablets, **Hexa card Diethyl Carbamazine** which prevent children against Tropical eosinophilia, River blindness, Onchocerciasis, Loiasis, Eosinophilic lung, and Bancroft's filariasis. **Albendazole Tablets of (400mg)** is also given to children to treat prevent certain tapeworm infections (such as neurocysticercosis and hydatid disease).etc during the health check-ups.

2.2 System for cooking, serving and supervising mid-day meals in the schools.

- 1. Mechanized, technology-intensive** operating model that ensures high-quality, hygienic food. Machines like large cauldrons, Boilers, vegetable washing & cutting machines, Rice cleaning Machine, Roti cooking Machines, Spices grinding machines, etc. are used.
- 2. Steam Base Cooking** :The Food is cooked with the help of steam which is produced at 140 degree Celsius, Specialized care is taken before delivery food is packed into distribution vessels at 90 degree Celsius. Stainless Steel

(304) vessels of 3 different sizes based on the number of children in the schools is utilized

3. The Centralized Kitchen Office is equipped with well furnished office with **networked computer systems** and **Proper Safety Measure** such as Fire safety measures as per ISO is installed.
4. **The tools and Machineries** used for cutting of Food processing machineries like **vessels, grinding machines, vegetable cutting machines.**
5. Proper Care is being taken for Good maintenance of equipments, Cleanliness and peaceful working environment.
6. Silos for storage of rice and grains, good ware-house for storing of provisions & Cold room for storage of vegetables etc.
7. **Special Insulated Vehicles** are used by the Akshayapatar foundation to deliver the Mid Day Meal Cooked food in all the Schools of Dadra & Nagar Haveli.
8. **The Steel Special Designed Vessels are used to pack the food which is cleaned by Steam and then every day food is packed and served to various schools.**
9. The Vehicles carrying the food can be tracked down since all the Vehicles have GPS tracking System.
10. The fortification of rice would be carried out from Next F.Y by Akshayapatra foundation.

Helper & Water Bearer Providing water & Hand wash liquid to wash hands



Cook and Helper While Serving Mid Day Meal in School under the Supervision of the In Charge Teacher



2.3 Details about weekly Menu.

2.3.1 Weekly Menu - Day wise

Annexure-I

Day	Menu
MONDAY	Rice, Dal Tadka Desi Chana/Lobiya/Rajma/Chhole Aloo Masala, Sukhadi
TUESDAY	Rice, Mix Dal, Mix veg, Lapsi
WEDNESDAY	Rice, Dal Fry, DesiChana/ Lobiya/Rajma/Chhole Aloo Masala, Sukhadi
THURSDAY	Rice, Sambhar Mix Veg, Lapsi
FRIDAY	Veg Khichadi, Veg Jalfrezi Sukhadi

SATURDAY	Rice, Dal Fry, Desi Chana/ Lobiya/ Rajma/ Chhole Aloo Masala, Lapsi
----------	---

2.3.2 Additional Food items provided (fruits/milk/any other items), if any from State/UT resources. Frequency of their serving along with per unit cost per day.

1. An initiative: "Every Day Thithi Bhojan"

Aim: To enhance the calorie and protein intake by students to enhance the coverage.

"Sukhadi" is being served every day.

"Lapsi"(Broken Wheat) is being served every day

Sr. No	Name of food items	Primary Quantity	Amount (Rs)	Upper Primary Quantity	Amount (Rs)
1.	Sukadi	50gm	2.87	50 gm	2.87
2.	Lapsi	50gm	2.87	50 gm	2.87

2.3.3 Usage of Double Fortified Salt and Fortified Edible Oil; their availability and constraints, if any, for procuring these items.

It is ensured by the Department officials that only **double fortified Salt and Fortified Edible Oil** is used by the Akshayapatar foundation for cooking.

2.3.4 At what level menu is being decided / fixed.

The Menu is fixed considering the local taste and nutritious value of the meal and which is further put up in the The District steering cum Monitoring Committee and with the approval of all the committee members in suggestion with the nutrition expert from Vinobha Bhawe Civil Hospital the menu is finalized.

2.3.5 Provision of localvariation in the menu, Inclusion of locally available ingredients/items in the menu as per the liking/taste of the children.

Local taste, preference and food habits of children, have been taken in to account while deciding the menu variation in the menu can be done while keeping the basic ingredients common.

2.3.6 Time of serving meal.

There are 365schools in Dadra and Nagar Haveli and Daman and Diu and out of which there are 355 Government School and 10 Government Aided Schools, All the schools are providing their students with Mid day meal during lunch hours the timing of providing mid day meal **from Monday to Friday** is as below:

School Timings	Lunch Timings
10:30 to 4:30	1:30 to 2:00
7:00 to 12:20	11:15 to 11:40
12:30 to 05: 30	01:50 to 02: 50
12.25 to5.40	3.10 to 3.30

The Meal is served approximately to 66,500 children's daily of Primary and Upper primary sections of Dadra and Nagar Haveli and Daman and Diu the meal is prepared and served as per the menu in 365 schools of Dadra and Nagar Haveli and Daman and Diu.

2.4 Fund Flow Mechanism - System for release of funds (Central share and State share).

2.4.1 Existing mechanism for release of funds up to school/ implementing agency levels.

The Bills are received from the Supplier/ Agency which are verified by the LDC from the school reports received from head master and put up accordingly.

2.4.2 Mode of release of funds at different levels.

The Ministry of Human Resource Development, Department of School Education andLiteracy, Mid Day Meal Division, New Delhi has released funds with the presidential sanction and authority letter by the concern PAO of MHRD, the U.T Administration sanction the grant-in-aid to District Panchayat U.T share and Central share for purpose for which it is released. Further as per the approval of PAB the UT Administration releases balance fund allocation on their UT Plan Budget.

2.4.3 Dates when the fund were released to State Authority/Directorate/District/Block/Gram Panchayat and finally to the Cooking Agency/School.

The details receipt of the allocation for the year 2020-21

(01.04.2020 to 31.03.2021) In Lakh

Installment	Component	Central share	State Authority	Date of sanctioned
Ad-hoc	Primary and upper Primary	208.50	79.64	Central share was sanctioned at 27.04.2020
	i. Cost of food grains ii. Cooking cost iii. Transportation iv. Honorarium to cook-cum- helper v. MME			
1 st Installment	i. Cost of food grains ii. Cooking cost iii. Transportation iv. Honorarium to cook-cum-helper v. MME	251.53	197.23	Central share was sanctioned at 01.09.2020
2 nd Installment	i. Cost of food grains ii. Cooking cost iii. Transportation iv. Honorarium to cook-cum-helper v. MME	460.04		Central share was sanctioned at 11.1.2020
Summer Vacation	i. Cost of food grains ii. Cooking cost iii. Transportation iv. cook-cum-helper	166.39		Central share was sanctioned at 18.09.2020

Additional Fund	i. Cost of food grains ii. Cooking cost iii. Transportation iv. Honorarium to cook-cum-helper v. MME	221.48		Central share was sanctioned at 15.03.2020
-----------------	---	--------	--	---

2.4.4 Reasons for delay in release of funds at different levels.

The file is being put up by the department and it is signed by various officials and further after the sanction order duly signed by the Deputy Secretary education the account department further makes the Pre-receipted bill entry under PFMS to Pay and Account Department, The Pay and Account accordingly releases the fund after due verification with the LOA letter received from Ministry.

2.4.5 In case of delay in release of funds from State/ Districts, how the scheme has been implemented by schools/ implementing agencies.

In case of delay of Funds the pending bills are paid from GIA U.T Budget once the fund gets released the entry is reversed in Book of Accounts.

2.4.6 Initiatives taken by the State/District for pre-positioning of funds with the implementing agencies in the beginning of the year.

2.5 Food grains management,

2.5.1 Time lines for lifting of food grains from FCI Depot- lifting calendar of food grains.

The food grains are allocated through FCI by the Ministry of HRD New Delhi, which is lifted from FCI Depots through approved rate of transport agency and is further, distributed to Akshaya patra foundation as asked by them from time to time.

The rice is further manually cleaned by the helpers at Akshaya patra foundation and after that is cleaned in the four layer automatic machine.

2.5.2 System for ensuring lifting of FAQ food grains (Joint inspections at the time of lifting etc.)

The transportation is carried out by the private transport agency and is monitored by the Godown Incharge and Supervisor. The food grain is then distributed to the Akshaya patra foundation as per their requirement.

2.5.3 Is there any incident when FAQ food grain was not provided by FCI. If so, the action taken by the State/District to get such foodgrain replaced with FAQ food grain. How the food grain of FAQ was provided to implementing agencies till replacement of inferior quality of food grain from FCI was arranged.

2.5.4 System for transportation and distribution of food grains.

The transport Agency lifts the food grains on time from the Godown and further provides to Akshayapatra as per the requirement

2.5.5 Whether unspent balance of foodgrains with the schools is adjusted from the allocation of the respective implementing agencies (Schools/SHGs/Centralized Kitchens). Number of implementing agencies receiving food grains at doorstep level.

Yes, unspent balance of food grains with the schools is adjusted from the allocation of the respective schools.

2.5.6 Storage facility at different levels in the District/Blocks/Implementing agencies after lifting of food grains from FCI depot.,

The storage facilities of the food grains is made at the Civil Supply godown and after providing to Akshayapatra it is stored at Akashayapatra godown.

2.5.7 System of fortification of food grains and their costing and logistics arrangement.

From this year the food grains rice would be fortified by the Akshayapatra foundation at the Centralized Kitchen.

2.5.8 Challenges faced and plan to overcome them.

The Department of Primary Education does not have its own godown. The food grains is stored in Civil Supply godown. A proposal for owning of Government Gala Godown owned by District Industrial Center, by Primary Education is under consideration for DNH.

2.6 Payment of cost of food grains to FCI.

2.6.1 System for payment of cost of food grains to FCI; whether payments made at district level or State level

Under the scheme the food grain is allocated to schools at quarterly as received from G.O.I. on the basis of number of children and number of school days approved by PAB of MDM.

For the payment of cost of food grains through information available from the schools, this office ensures that adequate funds are available to districts and in monthly review meeting it is checked that if bills are being paid on time.

2.6.2 Status of pending bills of FCI of the previous year(s) and the reasons for pendency.

None of the bills are pending from the previous year.

2.6.3 Timelines for liquidating the pending bills of previous year(s).

None.

2.6.4 Whether meetings are held regularly in the last week of the month by the District Nodal Officers with FCI as per guidelines dated 10.02.2010 to resolve the issues relating to lifting, quality of food grains and payment of bills.

Mostly every Quarter the Godown Incharge goes to Vadodara to Lift the Foodgrains and makes it sure meet the officials of FCI and make it sure that bills are sent timely.

2.6.5 Whether the District Nodal Officer is submitting the report of such meeting to State Head quarter by 7th of next month.

No

2.6.6 The process of reconciliation of payment with the concerned offices of FCI.

After receiving pending payment report from FCI, state office forwards this directly concerned to Godown Incharge who further gets it done to clear the bills in accordance with time limit.

2.6.7 Relevant issues regarding payment to FCI.

None

2.6.8 Whether there is any delay in payment of cost of food grains to FCI. If so, the steps taken to overcome the delay.

None.

2.7 Cook-cum-helpers

2.7.1 Is there any difference in the number of cook-cum-helpers eligible for engagement as per norms and the CCH actually engaged.

This year under PAB 1220 Cook cum Helpers were approved out of total 1220 cook-cum-helpers 1063 cook-cum-helpers are working in schools. The engagement of cook-cum-helpers is done as per the Ministry norms.

2.7.2 System and mode of payment, of honorarium to cook-cum-helpers and implementing agencies viz. NGOs/SHGs/Trust/Centralized kitchens etc.

Payment of honorarium to cook-cum-helpers through e-transfer to their bank account 100% Cook-cum Helpers have their bank account.

2.7.3 Whether the CCH were paid on monthly basis.

Yes

2.7.4 Whether there was any instance regarding irregular payment of honorarium to cook-cum-helpers and reason thereof. Measures taken to rectify the problem.

None

2.7.5 Rate of honorarium to cook-cum-helpers,

The UT Administration has employed Cook-cum-helpers on daily wages basis. Monthly payment made on half day basis as per attendance sheet of cook-cum – helper.

Cook-cum-helpers are paid Rs. 170.25/- per day. Rs. 1,000/- has been paid through Central Share and remaining amount has been paid through UT Share.

2.7.6 Number of cook-cum-helpers having bank accounts,

Total 1063 Cook-cum-helpers are working in UT of DNH and Daman & Diu and 100% cook-cum-helpers having bank accounts.

2.7.7 Number of cook-cum-helpers receiving honorarium through their bank accounts,

All the 1063 Cook-cum Helpers receiving honorarium through their bank accounts.

2.7.8 Provisions for health check-ups of Cook-cum-Helpers,

In the F.Y. 2020-21 schools are closed due to COVID-19. Hence, health checkup of cook-cum-helpers could not done.

2.7.9 Whether cook-cum-helpers are wearing head gears and gloves at the time of cooking of meals.

Yes all the cook-cum-helpers are wearing head gears and gloves at the time of serving of meals.

2.7.10 Modalities for apportionment of cook-cum-helpers engaged at school level and working at centralized kitchens, in case of schools being served through centralized kitchens,

None.

2.7.11 Mechanisms adopted for the training of cook cum helpers. Total number of trained cook cum helpers engaged in the cooking of MDMs. Details of the training modules; Number of Master Trainers available in the District; Number of trainings organized by the Master Trainers for training of cook-cum-helpers.

Schools are closed due to COVID-19. Hence, training of Cook-cum-helpers could not done.

2.7.12 Whether any steps have been taken to enroll cook-cum-helpers under any social security schemes i.e Pradhan Mantri Jan Dhan Yojana, Pradhan Mantri Suraksha Bima Yojana, Pradhan Mantri Jeevan Jyoti Bima Yojana etc. and number of cooks benefitted through the same.

In Daman District Cook-cum-helpers have been enrolled in Pradhan Mantri Mandhan Yojana.

2.8 Procurement and storage of cooking ingredients and condiments

2.8.1 System for procuring good quality (pulses, vegetables including leafy ones, salt, condiments, oil etc. and other commodities.

The cooking ingredients such as daily Vegetables are purchased from the open market and the vegetables are been properly checked by the quality inspector appointed at the Akshaya patra centralized kitchen.

The raw food grains Pulses, oil, salt and Condiments are being purchased after the visit of the Audit team at the Shop/Godown Only after being sure about the product the order is being placed to the vendor by the Aksaya patra foundation team (SQM is followed)

After dispatch of the vegetables at the Centralized Kitchen it is further checked by the quality inspector only after due satisfaction of after ensuring the quality of vegetables and raw materials the material is accepted by Akshaya patra.

All the nutrients are sustained in the food and this is how the children get sufficient amount of proteins, Carbohydrates & fat from the food they intake. Mostly all the seasonal Vegetables are cooked such as Peas, Carrot, Spinach and other pulses which is high in proteins and iron.

2.8.2 Whether pulses are being procured from NAFED or otherwise.

This year no pulses were being procured from NAFED, as the Akshaya Patra Foundation is providing the cooked food.

2.8.3 Whether 'First-in:First-out'(FIFO) method has been adopted for using MDM ingredients such as pulses, oil/fats. Condiments salt etc. or not.

FIFO method is used in Akshaya patra for utilization of any raw material, vegetable or condiments.

2.8.4 Arrangements for safe storage of ingredients and condiments in kitchens.

A Separate in house storage is available at the centralized kitchen.

2.8.5 Steps taken to ensure implementation of guidelines dated 13.02.2015 on food safety and hygiene in school level kitchens under Mid-Day Meal Scheme.

All the schools Head masters/head Teachers have been instructed orally in a meeting and have been provided the guidelines copy in the form of office Circular.

2.8.6 Information regarding dissemination of the guidelines up-to school level.

There has been dissemination of guidelines through the medium of monthly Meetings.

2.9 Type of Fuel used for cooking of Mid-Day Meals -LPG, Smokeless Chulha, Fire wood etc.

Steam based cooking for cooking of rice and LPG is used for cooking of vegetable and Dal at Centralized kitchen

2.9.1 Number of schools using LPG for cooking MDM

Not Applicable.

2.9.2 Steps taken by State to provide LPG as fuel in MDM in all schools.

Not Applicable

2.9.3 Expected date by which LPG would be provided in all schools.

Not Applicable

2.10 Kitchen-cum-stores.

2.10.1 Procedure for construction of kitchen-cum-store.

The Government of India, Ministry of Education, Department of School Education and Literacy MDM Division regarding revision of cost of construction of kitchen-cum-store under the National Programme of Mid-Day Meal has already approved for sharing contribution of 75:25 (Centre and UT).

2.10.2 Whether any standardized model of kitchen cum stores is used for construction.

Not Applicable.

2.10.3 Details of the construction agency and role of community in this work.

Total 50 kitchens cum stores has been constructed till now and since July, 2019 Centralized Kitchen i.e. Akshaya Patra Foundation is providing Hot Cooked Food.

2.10.4 Kitchen cum stores constructed through convergence, if any

None

2.10.5 Progress of construction of kitchen-cum-stores and target for the next year.

Not Applicable.

2.10.6 The reasons for slow pace of construction of kitchen cum stores, if applicable.

Not Applicable.

2.10.7 How much interest has been earned on the unutilized central assistance lying in the bank account of the State/implementing agencies.

No fund has been lying with the bank.

2.10.8 Details of the kitchen cum stores constructed in convergence. Details of the agency engaged for the construction of these kitchens cum stores.

None.

2.11 Kitchen Devices

2.11.1 Procedure of procurement of kitchen devices from funds released under the Mid-Day Meal Programme.

Not Applicable.

2.11.2 Status of procurement of kitchen devices.

Not Applicable.

2.11.3 Procurement of kitchen devices through convergence or community/CSR

No kitchen devices received through convergence or Community/CSR.

2.11.4 Availability of eating plates in the schools. Source of procurement of eating plates.

Eating plates are available in every school. The U.T Administration of Dadar & Nagar Haveli contributes for eating utensils.

2.12 Measures taken to rectify

2.12.1 Inter-block low and uneven utilization of food grains and cooking cost

There is no Mismatch in utilization of food grains and cooking cost

2.12.2 Intra-block mismatch in utilization of food grains and cooking cost.

There is no mismatch in utilization of food grains and cooking cost according to enrolment and no. of working days etc.

2.12.3 Mismatch of data reported through various sources (QPR, AWP&B, MIS etc)

None.

2.13 Quality of food

2.13.1 System of Tasting of food by teachers/community. Maintenance of tasting register at school level.

A circular has been issued from the Department of Primary Education Mid Day Meal which states a compulsory tasting of meals by the teachers of each school before fifteen minutes the food is being served to the children.

A Food Tasting register is made compulsory in all the 281 schools of D&N.H which is checked during the visit and surprise visits of the officials in charge of MDM.

2.13.2 Maintenance of roster of parents, community for the presence of at least two parents in the school on each day at the time of serving and tasting of mid day meal.

A Food Tasting register is made compulsory in all the 281 schools of D& N.H which is checked during the visit and surprise visits of the officials in charge of MDM.



2.13.3 Testing of food sample by any recognized labs for prescribed nutrients and presence of contaminants such as microbe's e-coli. Mechanism to check the temperature of the cooked MDM.

Hi-Tech Laboratories (NABL) have collected 39 samples randomly for which the sampling was carried out in the month Feb,20, Valid till Aug 2020 & **FSQC Ahmedabad** have collected 13 samples for which the sampling was carried out in the month of Feb 2020 which is valid till Aug 2020.

2.13.4 Engagement of / recognized labs for the testing of Meals.

As above

2.13.5 Details of protocol for testing of Meals, frequency of lifting and testing of samples.

The testing is done randomly.

2.13.6 Details of samples taken for testing and the results thereof.

NIL

2.13.7 Steps taken to ensure implementation of guidelines issued with regard to quality of food.

Strict Quality Management System (QMS) is followed at Akshaya Patra kitchen.

2.14 Involvement of NGOs / Trusts / Temples / Gurudwara / Jails etc.

2.14.1 Modalities for engagement of NGOs/ Trusts/ Temples / Gurudwara / Jails etc. for serving of MDM through centralized kitchen.

The Akshaya patra foundation has been engaged in the F.Y 2019-20 and HOT Cooked food was being provided since July 2019 cooked at Centralized Kitchen to various schools in D&NH and Daman.

Benefits of engaging of centralized kitchen which are as under

1. More hygienic food/ Centralized lab testing.
2. High Nutritious value- Steam based cooking.
3. Uniformity of meal in all schools.
4. Sparing of two rooms in each schools- (kitchen and store room).
5. Spare premises will be used for other academic activities.
6. Saving on account of fuel.
7. Prevention of likely hazards like fire, food poisoning etc.
8. Sparing of time of teacher deployed from MDM duty.

- UT Administration of Dadra & Nagar Haveli and Daman and Diu have decided to engage the Akshaya Patra Foundation for execution of Mid Day Meal schemes in all Govt. and Govt. aided schools of Daman and Dadra & Nagar Haveli vide No.ADE/DP/MDM/Akshaya Patra/16-17/2799 dated **21/09/2017**.

- 347 schools and approx. 46000 students of class-I to VIII of Daman and Dadra & Nagar Haveli to be benefitted through Centralized Kitchen under MDM scheme.
- Land bearing of 12955 Sqr. Mtr. Survey No.85/P at village Athal has been authorized to be used by the Chief Executive Officer, District Panchayat, DNH for the purpose of construction of Centralized Kitchen under Mid Day Meal schemes.
- Vide letter No. ADE/DP/MDM/AkshayaPatra/2016-17/3208 dtd : 9/11/2017. Permission has been granted to UT Administration of Dadra & Nagar Haveli for construct and manage Centralized Kitchen/Center for MDM Scheme.
- MOU between the UT Administration of Daman & Diu and Dadra & Nagar Haveli and Akshaya Patra Foundation was signed on **15.11.2017** for execution of Mid Day Meal schemes in all Govt. and Govt. aided schools of Daman and Dadra & Nagar Haveli .

2.14.2 Whether NGOs/ Trusts / Temples/Gurudwara/ Jails etc. are serving meal in rural areas

APF is serving meal to Govt. and Govt. Aided primary and Upper primary schools of Dadra & Nagar Haveli and Daman.

2.14.3 Maximum distance and time taken for delivery of food from centralized kitchen to schools.

The Maximum distance is 65 kms and time taken is 3hrs.

2.14.4 Measures taken to ensure delivery of hot cooked meals to schools.

Teachers of respective school check the hot container and then give the sign report daily.

2.14.5 Responsibility of receiving cooked meals at the schools from the centralized kitchen.

Same as above.

2.14.6 Whether sealed/insulated containers are used for supply of meals to schools,

Yes air tight food containers of SS304 is used to pack the food.

2.14.7 Tentative time of delivery of meals at schools from centralized kitchen.

Average time of Delivery of Food at School is 2hrs

2.14.8 Availability of weighing machines for weighing the cooked MDM at school level prepared at centralized kitchen.

2.14.9 Testing of food samples at centralized kitchens.

The Following Labs are engaged in Testing of Food as per FSSAI & MDM Guideline:-

- 1. Food Safety & Quality Control Laboratory, Western Region (An ISO/IEC 17025 (NABL) Accredited Laboratory) Ahmedabad.**
- 2. Hitech Healthcare Laboratory and Research Center, Ahmedabad. IEC/ISO 17025:2005 (NABL) Accredited FSSAI Notified Laboratory.**
- 3. Centralized kitchen lab**

2.14.10 Whether NGO/Trusts/Temples/Gurudwara/Jails etc. is receiving grant from other organizations for the mid day meal. If so, the details thereof.

No, NGO is not receiving grant from other organizations for the mid day meal.

2.15 Systems to ensure transparency and accountability in all aspects of programme implementation,

2.15.1 Display of logo, entitlement of children and other information at a prominent visible place in school

MDM Logo and Weekly menu are displayed at all the Primary and Upper Primary schools of Dadra & Nagar Haveli

2.15.2 Dissemination of information through MDM website

2.15.3 Provisions for community monitoring at school level i.e. Mother Roaster, Inspection register,

During Parents Teachers meeting all the parents of the children are called upon and annual fuction is conducted at the school apart from it Parents under SMC members take active part in discussion and topic

related to Quality, Quantity and Hygiene is discussed in such meetings.

A Social Audit Team from Ahmedabad has conducted audit in the school and meets many SMC members during their visit along with village sarpanch as per their report.

- Mothers have been involved in the process of serving and supervising Mid-Day-Meal in few schools
- All accounts of MDM are regularly maintained and inspected at MDM centres

2.15.4 Tasting of meals by community members,

The SMC members participation was seen due to continues training, motivation given by social Audit team in 2016-17 On one of the visit by our Hon'ble Administrator SMC monthly meeting register was asked from the Head Master and the register was found updated with point of discussion and action taken.

2.15.5 Conducting Social Audit

Social Audit was very effective wherein through the medium of local language the awareness was conducted among the Members.

2.15.5.1 Whether Social Audit has been carried out or not.

No, this year Social Audit has not been carried out as the schools are closed.

2.15.5.2 If no, in 2.15.5.1, reasons thereof.

Schools are closed due to COVID-19 pandemic.

2.15.5.3 Details of action taken by the State on the findings of Social Audit.

Social Audit was conducted in the year 2015-16 and the findings says that childrens do not like to eat Soya bean and So the department replaced it with Vatana (Safed Matar).This year the centralized mode of kitchen was operationalized.

2.15.5.4 Impact of social audit in the schools

Regular SMC Meeting Started Happening and the SMC Members become more active since they got the knowledge about MDM.

2.15.5.5 Action plan for Social Audit during 2021-22.

2.16 Capacity building and training for different stakeholders.

2.16.1 Details of the training programme conducted for State level officials, SMC members, school teachers and others stakeholders

This is pertaining to Management Monitoring and Evaluation. During 2019-20 training programme for cooks/helpers was conducted at Indian Institute of Hotel Management - KARAD, wherein physical training sessions have been provided to the cook-cum-helpers of cooking the food as per the menu.

2.16.2 Details about Modules used for training, Master Trainers, Venues etc.

State level experts chefs from Indian Institute of Hotel in the fields of nutrition, health and hygiene and administration discussed various aspects of MDM. Following aspects were included in the module used for training.

1. Precautions to be taken at school level
2. Honorarium of cook cum helpers.
3. Discussed about weekly menu and local test and preference.
4. Precautions to be taken while preparing food.
5. How to maintain accounts at school level
6. Records to be maintain.
7. Testing of food
8. Discussion about health and hygiene.
9. Storage of food grains, condiments, vegetables and oil.

2.16.3 Targets for the next year.

Proposal for 2020-21

Due to the Outburst of COVID 19 Situation in F.Y 2020-21 the Department shall also cover village/rural area out of school students and small private schools in providing MDM kit.

2.17 Management Information System at School, Block, District and State level and its details.

2.17.1 Procedure followed for data entry into MDM-MIS Web portal

Annual data and monthly data entry forms are filled up at school level and they are sent to offices at District Panchayat where the Data Entry Operators enter the data in the MIS web Portal of MHRD.

2.17.2 Level (State/ District/ Block/ School) at which data entry is made

The Data is entered at U.T Level itself by the MDM Data Entry operator working under MDM.

2.17.3 Availability of manpower for web based MIS

Two Data Entry Operators.

2.17.4 Mechanism for ensuring timely data entry and quality of data

To ensure timely data entry and its quality fortnightly meetings are held at Education department on 5th of every month meetings

2.17.5 Whether MIS data is being used for monitoring purpose and details thereof.

Yes MIS Data is used for Monitoring Purpose.

2.18 Automated Monitoring System (AMS) at School, Block, District and State level and its details.

2.18.1 Status of implementation of AMS

100% Schools have been registered under AMS.

2.18.2 Mode of collection of data under AMS (SMS/IVRS/Mobile App/Web enabled)

SMS

2.18.3 Tentative unit cost for collection of data.

The U.T of DNH and DD adopted HP Model for Automated Monitoring System.

2.18.4 Mechanism for ensuring timely submission of information by schools

Meeting

Phone Calls

Group Message to give reminder to teachers

Daily Reporting to Officials

2.18.5 Whether the information under AMS is got validated.

Yes

2.18.6 Whether AMS data is being used for monitoring purpose and details thereof.

Not yet

2.18.7 In case, AMS has not been rolled out, the reasons therefore may be indicated along with the time lines by which it would be rolled out.

Automated Monitoring System Got rolled out on 1st Jan, 2017

2.19 Case Studies /Write up on best/ innovative practices followed in the District along with some high resolution photographs of these best / innovative practices.

- In all the schools where Mid Day Meals is served, children of all the castes and communities sit together and have meals in spirit of camaraderie without any feeling of resentment towards one another.
- All the children wash hands and say prayers before meals.
- In all the schools, teachers are active in the supervision of meals and a visitor's book is maintained and opinions of School Management Committee members are recorded regarding Mid Day Meals scheme and a regular visit of Mid day Meal Project Manager, Assistant Education officer and CRCs has acted in enhancing the development of the scheme.

The Akshaya Patra's centralized kitchen model ensures the following

- ✓ Mechanized, technology-intensive operating model that ensures high-quality, hygienic food. Machines like large cauldrons, Boilers, vegetable washing & cutting machines, Rice cleaning Machine, Roti cooking Machines, Spices grinding machines, etc. are used.
- ✓ Steam Base Cooking: The Food is cooked with the help of steam which is

produced at 140 degree Celsius; specialized care is taken before delivery food is packed into distribution vessels at 90 degree Celsius. Stainless Steel (304) vessels of 3 different sizes based on the number of children in the schools is utilized

- ✓ The Centralized Kitchen Office would be equipped with well furnished office with networked computer systems and Proper Safety Measure such as Fire safety measures as per ISO is installed.
- ✓ The tools and Machineries used for cutting of Food processing machineries like vessels, grinding machines, vegetable cutting machines.
- ✓ Proper Care would be taken for Good maintenance of equipments, Cleanliness and peaceful working environment.
- Silos for storage of rice and grains, good ware-house for storing of provisions & Cold room for storage of vegetables etc.
- The fortification of rice would be carried since the 2020-21 by the Akshaya patra foundation.
- Daily a sweet item Lapsi / Sukhdi is provided to the Students.

9. Happiness Kits

Due to the COVID-19 outbreak Situation, Happiness Kit has been distributed in various schools of D&NH funded under CSR by a Donor.

2.20 Untoward incidents

2.20.1 Instances of unhygienic food served, children falling ill

There is neither any instance of unhygienic food served nor any instance of children falling ill. The concerned teacher/head master checks the food items supplied. The Quality team at Akshaya patra foundation takes care of the same

Double fortified Salt and Agmark item are used at Centralized kitchen to cook the food

2.20.2 Sub - standarad supplies,

None

2.20.3 Diversion/ misuse of resources,

None

2.20.4 Social discrimination

None.

2.20.5 Action taken and safety measures adopted to avoid recurrence of such incidents. Whether Emergency Plan exists to tackle any untoward incident.

The U.T of Dadra & Nagar Haveli have instructed all the Head Teacher/Head Masters, in the monthly meetings to stick the important Phone numbers on the walls of the School following the same patern of Orissa Contingency Plan

2.21 Status of RastriyaBAL Swasthya Karyakram.

2.21.1 Provision of micro- nutrients, de-worming medicine, Iron and Folic acid (WIFS).

As the schools are closed due to COVID-19 out-break, health checkup of the children has not done.

2.21.2 Distribution of spectacles to children with refractive error,

NIL

2.21.3 Recording of height, weight etc.

As the schools are closed due to COVID-19 out-break, no recording of height, weight etc.

2.21.4 Number of visits made by the RBSK team for the health check- up of the children. (Please ensure to upload at least two photographs of the visit of the medical team in each school on MDM - MIS portal).

The RBSK team visits the schools twice in each quarter but this year schools are closed due to COVID-19 out-break.

2.22 Present monitoring structure at various levels. Strategy for establishment of monitoring cell at various levels viz. Block and District level for effective monitoring of the scheme.

There are Monitoring Committees at UT/District levels for effective monitoring of the Mid-Day Meals scheme. The members of this committee visit schools as per the weekly schedule.

The School Management Committee members also visit the schools and monitor the meals and record their observation / suggestions in a register maintained at school level.

Mid Day Meal Project Manager, Education officer (Acad) visits the schools Centralized kitchen randomly at any time.

To ensure a strong monitoring and motivate the parent and SMC members to take part in effective monitoring a social audit file is proposed.

Our Hon'ble Administrator, also visit the schools/Centralized kitchen and has instructed the department to ensure quality, quantity and hygiene is maintained.

2.23 Meetings of Steering cum Monitoring Committees at the Block and District level.

2.23.1 Number of meetings held at various level and gist of the issues discussed in the meeting,

Sr. No	Number of Meetings	Under the Chairmanship of	Points Discussed in the Meeting
1.	General Education Meeting is conducted Monthly in a year	Hon'ble Administrator Sir	I. Distribution of Take Home Ration Kit to all the enrolled children.
2.	SSMC Meeting	Advisor to Hon'ble Administrator	1. Budget and expenditure for the year 2021-22 2. Approved budget and new items for the year of 2021-22

2.24 Frequency of meeting of District Level Committee held under the chairmanship of senior most MP of the District to monitor the scheme. Gist of the issues discussed and action taken thereon.

2.25 Arrangement for official inspections to MDM centers/schools and percentage of schools inspected and summary of findings and remedial measures taken.

During the F.Y. 2020-21 schools are closed. So, when the THR has been distributed the officials have visited schools.

2.26 Details of the Contingency Plan to avoid any untoward incident. Printing of important phone numbers (eg. Primary health center, Hospital, Fire brigade etc) on the walls of school building.

The U.T of DNH and DD have instructed all the Head Teacher/Head Masters, in the monthly meetings to stick the important Phone numbers on the walls of the School i.e...

1. Near by Police Station Number
2. Ambulance Number.
3. Near by Health Care Centre/Nearby hospital Number.
4. First Aid Box in the School.
5. Fire Brigade Number.

During the training of the Cook cum helpers in a batch of 40 the cooks were trained last year and it was explained how to react and what should be done if any untoward incidents occur in the school.

2.27 Grievance Redressal Mechanism

2.27.1 Details regarding Grievance Redressal at all levels,

The UT has established a Grievance Redressal System, where in all the Head Masters are called up for a meeting on 5th of every month and where in all the problems on are being discussed if any solution and action is taken at the same time at district level in the office of the Education Officer (DP), Silvassa, schools are instructed to contact the MDM officer and the phone numbers are floated to all the Head masters. This is how redressal of grievances which are immediately attended to and issues are resolved.

2.27.2 Details of complaints received i.e. Nature of complaints etc.

None

2.27.3 Time schedule for disposal of complaints,

The UT has established a Grievance Redressal System, where in all the Head Masters are called up for a meeting on 5th of every month and where in all the problems on are being discussed if any solution and action is taken at the same time.

2.27.4 Details of action taken on the complaints.

The UT has established a Grievance Redressal System, where in all the Head Masters are called up for a meeting on 5th of every month and where in all the problems on are being discussed if any solution and action is taken at the same time.

2.28 Details regarding Awareness Generation &Information, Education and Communication (IEC) activities and Media campaign, carried out at State/district/block/school level.

The implementation of the MDM Scheme in various schools of UT is published in local media newspapers like Hotline, Jansansar, Divyabhaskar etc. by publishing the photos of meals served under MDM.

The Mid Day Meal logo has been displayed in all the 365 schools of DNH and DD at a Prominent Place of the school.



2.29 Overall assessment of the manner in which implementation of the programme is contributing to the programme objectives and an analysis of strengths and weaknesses of the programme implementation.

There has been increase in enrolment and retention. Nutritional status of the students has improved. There has been increase in height and weight of student.

Academic performance has improved. Meals have been served regularly without any lapse. Monitoring is being done at all levels. There is no complaint whatsoever. All the schools have been serving the hot cooked meals to all the students under the scheme. In some schools the timing of serving meals is changed.

The UT of Dadra and Nagar Haveli and Daman and Diu have common working days for Primary and Upper Primary schools.

2.30 Action Plan for ensuring enrolment of all school children under Adhaar before the stipulated date.

A booth in each School was conducted by the U.T Administration for ensuring of 100% Coverage Aadhar Childrens in the School.

2.31 Contribution by community in the form of Tithi Bhojan or any other similar practices in the district.

This Year schools are closed due to COVID-19 out-break. Hence, no Tithi Bhojan has been provided.

2.32 Availability of kitchen gardens in the schools. Details of the mechanisms adopted for the setting up and Maintenance of kitchen gardens.

2.32.1 Status of availability of kitchen gardens in the schools. (Please furnish school wise details in the table given at Annexure – W I.)

Format attached

2.32.2 Mapping of schools with the corresponding Krishi Vigyan Kendras (KVK)

Not Available

2.32.3 Details of the mechanisms adopted for the setting up and Maintenance of kitchen gardens.

With the Help of Forest Department such as seeds, plants and manure has been provided by them the mechanism for setting up and maintenance of kitchen garden became possible in the schools of Dadra & Nagar Haveli and Daman & Diu.

2.32.4 Whether the produce of these kitchen gardens is used in MDM.

2.32.5 Action plan for setting up of kitchen gardens in all schools.









Yes the vegetables fruits are utilized in cooking and various schools has planted “Herbal Medicines” given the name as “Aushadi Bhaag” such as haldi, Tulsi and neem tree and many there such trees.

2.33 Details of action taken to operationalize the MDM Rules, 2015.

MDM Rules-2015 is implemented and a circular in this regards is placed under submission to be distributed to all the Head Master/Head teachers a copy forwarded to all the Officers.

2.34 Details of payment of Food Security Allowances and its mechanism.

None.

2.35 Cooking Competiton.

2.35.1 Whether cooking competitions have been organized at different levels in 2020-21,

No

2.35.2 if yes in 2.35.1,

2.35.2.1 the number of participants in these competitions

2.35.2.2 Details of judges

2.35.2.3 How many participants were awarded

2.35.2.4 Was the awarded participants given any cash prizes

2.35.2.5 Whether the awarded recipes have been shared with **schools**

2.35.3 Details of action plan for year 2021-22.

2.36 Details of minor modification from the existing guidelines carried out by District Level Committee chaired by the District Magistrate.

Since last year there was a delay in fund due to file being held at different level so the U.T Administration has introduced e-office e-filing system through which the fund and various other files can be digitally signed and funds get released faster to the Department.

2.37 Details about provision of Food Security Allowance during closure of schools on account of COVID Pandemic

2.37.1 The Methodology adopted for distribution of Food Security Allowance.

- A. Due to the Effect of COVID -19 Situation, where Hot meals could not be served to the Mid Day Meal Beneficiaries Students, the UT Administration of Dadra & Nagar Haveli and Daman and Diu decided to provide “ Take Home Ration” Kits to all the enrolled children from Class I to VIII of Govt. and Govt. Aided Students.
- B. The take home ration kits was provided to all the Enrolled Students of Daman and Dadra & Nagar Haveli for cross verification “ the Department had prepared a Class and section wise Statement, Where in as per the format signature of each parents was taken by the headmaster against the kit distributed to each students”
- C. The Norms of maintaining Social Distance was strictly adhered in each School.
- D. A Day wise tentative Schedule of kits to be distributed next day was prepared and particular schools were informed timely and the day on which kits were being distributed a telephonic enquiry was done from office to each school.
- E. The kits containing “Take Home Ration” were being prepared in the Centralized Kitchen at “ Akshaya Patra Foundation”
- F. The loading of THR Kits was done a day before in the Vehicle at Akshaya Patra Centralized Kitchen.
- G. The Concerned officer in charge was present at Akshaya Patra Centralized kitchen during the process of packaging and loading of kits in the Vehicle.

2.37.2 Mechanism followed for management and monitoring

A. The Concerned officer in charge was present at Akshaya Patra Centralized kitchen during the process of packaging and loading of kits in the Vehicle.

B. All the School head masters were informed prior one day the schedule of kit distribution in particular school, each days schedule was received from Akshaya Patra foundation.

2.37.2 Items provided as Food Security Allowance

Sr. No.	Phase	Duration covered	Item Provided in THR Kit
1	1 st Phase	17.03.2020 to 30.4.2020 (40 days)	Rice, Toor Dal, Oil and Sukhdi
2	2 nd Phase	01.5.2020 to 11.06.2020 (42 DAYS)	Rice, Toor Dal, Oil and Black Chana
3	3 rd Phase	12.06.2020 to 31.07.2020 (43 DAYS)	Rice, Toor Dal, Oil and Black Chana
4	4 th Phase	01.8.2020 to 30.9.2020 (47 days)	Rice, Toor Dal, Oil and Black Chana
5	5 th Phase	01.10.2020 to 31.12.2020 (58 days)	Rice, Toor Dal, Oil and Black Chana
6	6 th Phase	01.01.2021 to 31.12.2021 (72 days)	Rice, Toor Dal, Oil and Black Chana

2.38 Any other issues and Suggestions

None

School wise information on kitchen gardens

Sr. No.	Name of District	Name of Block	Name of Schools	Type of kitchen field (open field, terrace, containers)	Size of kitchen garden (approx. sq mt)	Main produce	Quantity of produce (in Kg)	Participating agencies (KVK, Horticulture Dept., Community, School's own initiative)
1	D&N.H	D&N.H	C.P.S. AMBOLI GUJ.MED.	Open	Varies from school to school	Tomatoes , Brinjal, Cauliflower,Cab bage, Spinach	Varies from School to School	Head Master Own initiatives and Forest Department
			P.S. AMBOLI E.M.					
2	D&N.H	D&N.H	P.S. KHADOLI	Open	Varies from school to school	Tomatoes , Brinjal, Cauliflower,Cab bage, Spinach	Varies from School to School	Head Master Own initiatives and Forest Department
3	D&N.H	D&N.H	P.S. PALADPADA	Open	Varies from school to school	Tomatoes , Brinjal, Cauliflower,Cab bage, Spinach	Varies from School to School	Head Master Own initiatives and Forest Department
4	D&N.H	D&N.H	P.S. MARAGPADA KHADOLI	Open	Varies from school to school	Tomatoes , Brinjal, Cauliflower,Cab bage, Spinach	Varies from School to School	Head Master Own initiatives and Forest Department
5	D&N.H	D&N.H	P.S. KOLIPADA KHADOLI	Open	Varies from school to school	Tomatoes , Brinjal, Cauliflower,Cab bage, Spinach	Varies from School to School	Head Master Own initiatives and Forest Department
6	D&N.H	D&N.H	P.S. MORPADA VELUGAM	Open	Varies from school to school	Tomatoes , Brinjal, Cauliflower,Cab bage, Spinach	Varies from School to School	Head Master Own initiatives and Forest Department
7	D&N.H	D&N.H	P.S. KADUPADA VELUGAM	Open	Varies from school to school	Tomatoes , Brinjal, Cauliflower,Cab bage, Spinach	Varies from School to School	Head Master Own initiatives and Forest Department
8	D&N.H	D&N.H	P.S. BARAFPADA	Open	Varies from school to school	Tomatoes , Brinjal, Cauliflower,Cab bage, Spinach	Varies from School to School	Head Master Own initiatives and Forest Department
9	D&N.H	D&N.H	P.S.DHODHADPA DA	Open	Varies from school to school	Tomatoes , Brinjal, Cauliflower,Cab bage, Spinach	Varies from School to School	Head Master Own initiatives and Forest Department
10	D&N.H	D&N.H	P.S.BHUJADPADA VELUGAM	Open	Varies from school to school	Tomatoes , Brinjal, Cauliflower,Cab bage, Spinach	Varies from School to School	Head Master Own initiatives and Forest Department
11	D&N.H	D&N.H	P.S.PATELPADA VELUGAM	Open	Varies from school to school	Tomatoes , Brinjal, Cauliflower,Cab bage, Spinach	Varies from School to School	Head Master Own initiatives and Forest Department

12	D&N.H	D&N.H	P.S. MANIPADA AMBOLI	Open	Varies from school to school	Tomatoes , Brinjal, Cauliflower,Cab bage, Spinach	Varies from School to School	Head Master Own initiatives and Forest Department
13	D&N.H	D&N.H	P.S. KHOTHARPADA	Open	Varies from school to school	Tomatoes , Brinjal, Cauliflower,Cab bage, Spinach	Varies from School to School	Head Master Own initiatives and Forest Department
14	D&N.H	D&N.H	P.S. BINDRABIN	Open	Varies from school to school	Tomatoes , Brinjal, Cauliflower,Cab bage, Spinach	Varies from School to School	Head Master Own initiatives and Forest Department
15	D&N.H	D&N.H	P.S. MANIPADA BINDRABIN	Open	Varies from school to school	Tomatoes , Brinjal, Cauliflower,Cab bage, Spinach	Varies from School to School	Head Master Own initiatives and Forest Department
16	D&N.H	D&N.H	P.S.TINODA	Open	Varies from school to school	Tomatoes , Brinjal, Cauliflower,Cab bage, Spinach	Varies from School to School	Head Master Own initiatives and Forest Department
17	D&N.H	D&N.H	P.S. KALA	Open	Varies from school to school	Tomatoes , Brinjal, Cauliflower,Cab bage, Spinach	Varies from School to School	Head Master Own initiatives and Forest Department
18	D&N.H	D&N.H	P.S.MANIPADA KALA	Open	Varies from school to school	Tomatoes , Brinjal, Cauliflower,Cab bage, Spinach	Varies from School to School	Head Master Own initiatives and Forest Department
19	D&N.H	D&N.H	P.S.BAHEDPADA KHERDI	Open	Varies from school to school	Tomatoes , Brinjal, Cauliflower,Cab bage, Spinach	Varies from School to School	Head Master Own initiatives and Forest Department
20	D&N.H	D&N.H	C.P.S. AMBOLI MARATHI	Open	Varies from school to school	Tomatoes , Brinjal, Cauliflower,Cab bage, Spinach	Varies from School to School	Head Master Own initiatives and Forest Department
21	D&N.H	D&N.H	P.S.DAVARPADA MARATHI	Open	Varies from school to school	Tomatoes , Brinjal, Cauliflower,Cab bage, Spinach	Varies from School to School	Head Master Own initiatives and Forest Department
22	D&N.H	D&N.H	P.S. KARACHGAM MARATHI	Open	Varies from school to school	Tomatoes , Brinjal, Cauliflower,Cab bage, Spinach	Varies from School to School	Head Master Own initiatives and Forest Department
23	D&N.H	D&N.H	P.S.KHADIPADA MARATHI KARCHGAM	Open	Varies from school to school	Tomatoes , Brinjal, Cauliflower,Cab bage, Spinach	Varies from School to School	Head Master Own initiatives and Forest Department
24	D&N.H	D&N.H	P.S.GAVITPADA MARATHI	Open	Varies from school to school	Tomatoes , Brinjal, Cauliflower,Cab bage, Spinach	Varies from School to School	Head Master Own initiatives and Forest Department
25	D&N.H	D&N.H	P.S.KAKADPADA MARATHI	Open	Varies from school to school	Tomatoes , Brinjal, Cauliflower,Cab bage, Spinach	Varies from School to School	Head Master Own initiatives and Forest Department
26	D&N.H	D&N.H	P.S.KHERDI MARATHI	Open	Varies from school to school	Tomatoes , Brinjal, Cauliflower,Cab bage, Spinach	Varies from School to School	Head Master Own initiatives and Forest Department

27	D&N.H	D&N.H	P.S.KHUMARPAD A MARATHI	Open	Varies from school to school	Tomatoes , Brinjal, Cauliflower,Cab bage, Spinach	Varies from School to School	Head Master Own initiatives and Forest Department
28	D&N.H	D&N.H	P.S. KASPADA	Open	Varies from school to school	Tomatoes , Brinjal, Cauliflower,Cab bage, Spinach	Varies from School to School	Head Master Own initiatives and Forest Department
29	D&N.H	D&N.H	P.S. GHODEAMBA MARATHI	Open	Varies from school to school	Tomatoes , Brinjal, Cauliflower,Cab bage, Spinach	Varies from School to School	Head Master Own initiatives and Forest Department
30	D&N.H	D&N.H	P.S.KHADIPADA MARATHI KHERDI	Open	Varies from school to school	Tomatoes , Brinjal, Cauliflower,Cab bage, Spinach	Varies from School to School	Head Master Own initiatives and Forest Department
31	D&N.H	D&N.H	P.S.DOLARA MARATHI	Open	Varies from school to school	Tomatoes , Brinjal, Cauliflower,Cab bage, Spinach	Varies from School to School	Head Master Own initiatives and Forest Department
32	D&N.H	D&N.H	P.S. PATILPADA MARATHI DOLARA	Open	Varies from school to school	Tomatoes , Brinjal, Cauliflower,Cab bage, Spinach	Varies from School to School	Head Master Own initiatives and Forest Department
33	D&N.H	D&N.H	P.S. PARZAI MARATHI	Open	Varies from school to school	Tomatoes , Brinjal, Cauliflower,Cab bage, Spinach	Varies from School to School	Head Master Own initiatives and Forest Department
34	D&N.H	D&N.H	P.S. PATILPADA MARATHI PARZAI	Open	Varies from school to school	Tomatoes , Brinjal, Cauliflower,Cab bage, Spinach	Varies from School to School	Head Master Own initiatives and Forest Department
35	D&N.H	D&N.H	P.S. BARIPADA PARZAI MARATHI	Open	Varies from school to school	Tomatoes , Brinjal, Cauliflower,Cab bage, Spinach	Varies from School to School	Head Master Own initiatives and Forest Department
36	D&N.H	D&N.H	C.P.S. DADRA	Open	Varies from school to school	Tomatoes , Brinjal, Cauliflower,Cab bage, Spinach	Varies from School to School	Head Master Own initiatives and Forest Department
37	D&N.H	D&N.H	P.S.DADRA ENG.MEDIUM	Open	Varies from school to school	Tomatoes , Brinjal, Cauliflower,Cab bage, Spinach	Varies from School to School	Head Master Own initiatives and Forest Department
38	D&N.H	D&N.H	P.S.VAGHDHARA	Open	Varies from school to school	Tomatoes , Brinjal, Cauliflower,Cab bage, Spinach	Varies from School to School	Head Master Own initiatives and Forest Department
39	D&N.H	D&N.H	P.S. ROHITWAS	Open	Varies from school to school	Tomatoes , Brinjal, Cauliflower,Cab bage, Spinach	Varies from School to School	Head Master Own initiatives and Forest Department
40	D&N.H	D&N.H	P.S.DEMNI	Open	Varies from school to school	Tomatoes , Brinjal, Cauliflower,Cab bage, Spinach	Varies from School to School	Head Master Own initiatives and Forest Department
41	D&N.H	D&N.H	P.S.TIGHRA	Open	Varies from school to school	Tomatoes , Brinjal, Cauliflower,Cab bage, Spinach	Varies from School to School	Head Master Own initiatives and Forest Department

42	D&N.H	D&N.H	C.P.S.VAGHCHHI PA	Open	Varies from school to school	Tomatoes , Brinjal, Cauliflower,Cab bage, Spinach	Varies from School to School	Head Master Own initiatives and Forest Department
43	D&N.H	D&N.H	C.P.S. DAPADA	Open	Varies from school to school	Tomatoes , Brinjal, Cauliflower,Cab bage, Spinach	Varies from School to School	Head Master Own initiatives and Forest Department
44	D&N.H	D&N.H	P.S. DAPADA ENG.MED.	Open	Varies from school to school	Tomatoes , Brinjal, Cauliflower,Cab bage, Spinach	Varies from School to School	Head Master Own initiatives and Forest Department
45	D&N.H	D&N.H	P.S. DUNGARIPADA DAPADA	Open	Varies from school to school	Tomatoes , Brinjal, Cauliflower,Cab bage, Spinach	Varies from School to School	Head Master Own initiatives and Forest Department
46	D&N.H	D&N.H	P.S. ZATIPADA DAPADA	Open	Varies from school to school	Tomatoes , Brinjal, Cauliflower,Cab bage, Spinach	Varies from School to School	Head Master Own initiatives and Forest Department
47	D&N.H	D&N.H	P.S. CHAUDHARIPADA	Open	Varies from school to school	Tomatoes , Brinjal, Cauliflower,Cab bage, Spinach	Varies from School to School	Head Master Own initiatives and Forest Department
48	D&N.H	D&N.H	P.S.DHODIPADA DAPADA	Open	Varies from school to school	Tomatoes , Brinjal, Cauliflower,Cab bage, Spinach	Varies from School to School	Head Master Own initiatives and Forest Department
49	D&N.H	D&N.H	P.S. KHADIPADA CHIKHALI	Open	Varies from school to school	Tomatoes , Brinjal, Cauliflower,Cab bage, Spinach	Varies from School to School	Head Master Own initiatives and Forest Department
50	D&N.H	D&N.H	P.S. CHIKHALI PATELPADA	Open	Varies from school to school	Tomatoes , Brinjal, Cauliflower,Cab bage, Spinach	Varies from School to School	Head Master Own initiatives and Forest Department
51	D&N.H	D&N.H	P.S. JANATHIYAPADA CHIKHALI	Open	Varies from school to school	Tomatoes , Brinjal, Cauliflower,Cab bage, Spinach	Varies from School to School	Head Master Own initiatives and Forest Department
52	D&N.H	D&N.H	P.S.CHIKHALI DADRIPADA	Open	Varies from school to school	Tomatoes , Brinjal, Cauliflower,Cab bage, Spinach	Varies from School to School	Head Master Own initiatives and Forest Department
53	D&N.H	D&N.H	P.S. SHINGADPADA	Open	Varies from school to school	Tomatoes , Brinjal, Cauliflower,Cab bage, Spinach	Varies from School to School	Head Master Own initiatives and Forest Department
54	D&N.H	D&N.H	C.P.S. SURANGI	Open	Varies from school to school	Tomatoes , Brinjal, Cauliflower,Cab bage, Spinach	Varies from School to School	Head Master Own initiatives and Forest Department
55	D&N.H	D&N.H	P.S. JUNA PATELPADA	Open	Varies from school to school	Tomatoes , Brinjal, Cauliflower,Cab bage, Spinach	Varies from School to School	Head Master Own initiatives and Forest Department
56	D&N.H	D&N.H	P.S. KADUPADA SURANGI	Open	Varies from school to school	Tomatoes , Brinjal, Cauliflower,Cab bage, Spinach	Varies from School to School	Head Master Own initiatives and Forest Department

57	D&N.H	D&N.H	P.S. VADHIYAPADA	Open	Varies from school to school	Tomatoes , Brinjal, Cauliflower,Cab bage, Spinach	Varies from School to School	Head Master Own initiatives and Forest Department
58	D&N.H	D&N.H	P.S. RAIPADA	Open	Varies from school to school	Tomatoes , Brinjal, Cauliflower,Cab bage, Spinach	Varies from School to School	Head Master Own initiatives and Forest Department
59	D&N.H	D&N.H	P.S.DADRIPADA SURANGI	Open	Varies from school to school	Tomatoes , Brinjal, Cauliflower,Cab bage, Spinach	Varies from School to School	Head Master Own initiatives and Forest Department
60	D&N.H	D&N.H	P.S. APTI	Open	Varies from school to school	Tomatoes , Brinjal, Cauliflower,Cab bage, Spinach	Varies from School to School	Head Master Own initiatives and Forest Department
61	D&N.H	D&N.H	P.S. APTI PATELPADA	Open	Varies from school to school	Tomatoes , Brinjal, Cauliflower,Cab bage, Spinach	Varies from School to School	Head Master Own initiatives and Forest Department
62	D&N.H	D&N.H	C.P.S VASONA	Open	Varies from school to school	Tomatoes , Brinjal, Cauliflower,Cab bage, Spinach	Varies from School to School	Head Master Own initiatives and Forest Department
63	D&N.H	D&N.H	P.S. AMRUNPADA	Open	Varies from school to school	Tomatoes , Brinjal, Cauliflower,Cab bage, Spinach	Varies from School to School	Head Master Own initiatives and Forest Department
64	D&N.H	D&N.H	P.S. VADPADA VASONA	Open	Varies from school to school	Tomatoes , Brinjal, Cauliflower,Cab bage, Spinach	Varies from School to School	Head Master Own initiatives and Forest Department
65	D&N.H	D&N.H	P.S. BOBAPADA VASONA	Open	Varies from school to school	Tomatoes , Brinjal, Cauliflower,Cab bage, Spinach	Varies from School to School	Head Master Own initiatives and Forest Department
66	D&N.H	D&N.H	P.S. GADHERPADA	Open	Varies from school to school	Tomatoes , Brinjal, Cauliflower,Cab bage, Spinach	Varies from School to School	Head Master Own initiatives and Forest Department
67	D&N.H	D&N.H	P.S. KOKANPADA	Open	Varies from school to school	Tomatoes , Brinjal, Cauliflower,Cab bage, Spinach	Varies from School to School	Head Master Own initiatives and Forest Department
68	D&N.H	D&N.H	P.S. CHINCHPADA	Open	Varies from school to school	Tomatoes , Brinjal, Cauliflower,Cab bage, Spinach	Varies from School to School	Head Master Own initiatives and Forest Department
69	D&N.H	D&N.H	P.S. NIMALPADA	Open	Varies from school to school	Tomatoes , Brinjal, Cauliflower,Cab bage, Spinach	Varies from School to School	Head Master Own initiatives and Forest Department
70	D&N.H	D&N.H	P.S. FANASPADA	Open	Varies from school to school	Tomatoes , Brinjal, Cauliflower,Cab bage, Spinach	Varies from School to School	Head Master Own initiatives and Forest Department
71	D&N.H	D&N.H	P.S. PATI	Open	Varies from school to school	Tomatoes , Brinjal, Cauliflower,Cab bage, Spinach	Varies from School to School	Head Master Own initiatives and Forest Department

72	D&N.H	D&N.H	C.P.S.DUDHANI	Open	Varies from school to school	Tomatoes , Brinjal, Cauliflower,Cab bage, Spinach	Varies from School to School	Head Master Own initiatives and Forest Department
			P.S. DUDHANI E.M.					
73	D&N.H	D&N.H	P.S. MEDHA	Open	Varies from school to school	Tomatoes , Brinjal, Cauliflower,Cab bage, Spinach	Varies from School to School	Head Master Own initiatives and Forest Department
74	D&N.H	D&N.H	P.S. UPLAMEDHA	Open	Varies from school to school	Tomatoes , Brinjal, Cauliflower,Cab bage, Spinach	Varies from School to School	Head Master Own initiatives and Forest Department
75	D&N.H	D&N.H	P.S. AMBABARI	Open	Varies from school to school	Tomatoes , Brinjal, Cauliflower,Cab bage, Spinach	Varies from School to School	Head Master Own initiatives and Forest Department
76	D&N.H	D&N.H	P.S. JAMALPADA	Open	Varies from school to school	Tomatoes , Brinjal, Cauliflower,Cab bage, Spinach	Varies from School to School	Head Master Own initiatives and Forest Department
77	D&N.H	D&N.H	P.S. KAUNCHA	Open	Varies from school to school	Tomatoes , Brinjal, Cauliflower,Cab bage, Spinach	Varies from School to School	Head Master Own initiatives and Forest Department
78	D&N.H	D&N.H	P.S.CHIKHLIPADA MARATHI	Open	Varies from school to school	Tomatoes , Brinjal, Cauliflower,Cab bage, Spinach	Varies from School to School	Head Master Own initiatives and Forest Department
79	D&N.H	D&N.H	P.S. RANPADA KAUCHA	Open	Varies from school to school	Tomatoes , Brinjal, Cauliflower,Cab bage, Spinach	Varies from School to School	Head Master Own initiatives and Forest Department
80	D&N.H	D&N.H	P.S.KHORIPADA DUDHANI	Open	Varies from school to school	Tomatoes , Brinjal, Cauliflower,Cab bage, Spinach	Varies from School to School	Head Master Own initiatives and Forest Department
81	D&N.H	D&N.H	P.S.RUIPADA	Open	Varies from school to school	Tomatoes , Brinjal, Cauliflower,Cab bage, Spinach	Varies from School to School	Head Master Own initiatives and Forest Department
82	D&N.H	D&N.H	P.S. TOKARPADA	Open	Varies from school to school	Tomatoes , Brinjal, Cauliflower,Cab bage, Spinach	Varies from School to School	Head Master Own initiatives and Forest Department
83	D&N.H	D&N.H	P.S. KALAMDEVI	Open	Varies from school to school	Tomatoes , Brinjal, Cauliflower,Cab bage, Spinach	Varies from School to School	Head Master Own initiatives and Forest Department
84	D&N.H	D&N.H	P.S.GUNSA	Open	Varies from school to school	Tomatoes , Brinjal, Cauliflower,Cab bage, Spinach	Varies from School to School	Head Master Own initiatives and Forest Department
85	D&N.H	D&N.H	P.S. PATELPADA GUNSA	Open	Varies from school to school	Tomatoes , Brinjal, Cauliflower,Cab bage, Spinach	Varies from School to School	Head Master Own initiatives and Forest Department
86	D&N.H	D&N.H	P.S.BILDHARI	Open	Varies from school to school	Tomatoes , Brinjal, Cauliflower,Cab bage, Spinach	Varies from School to School	Head Master Own initiatives and Forest Department

87	D&N.H	D&N.H	P.S. GHODBARI MARATHI	Open	Varies from school to school	Tomatoes , Brinjal, Cauliflower,Cab bage, Spinach	Varies from School to School	Head Master Own initiatives and Forest Department
88	D&N.H	D&N.H	P.S. KARBHARIPADA MARATHI GHODBARI	Open	Varies from school to school	Tomatoes , Brinjal, Cauliflower,Cab bage, Spinach	Varies from School to School	Head Master Own initiatives and Forest Department
89	D&N.H	D&N.H	P.S. KARCHOND	Open	Varies from school to school	Tomatoes , Brinjal, Cauliflower,Cab bage, Spinach	Varies from School to School	Head Master Own initiatives and Forest Department
90	D&N.H	D&N.H	P.S. UMARMATHA	Open	Varies from school to school	Tomatoes , Brinjal, Cauliflower,Cab bage, Spinach	Varies from School to School	Head Master Own initiatives and Forest Department
91	D&N.H	D&N.H	P.S. CHIKARPADA	Open	Varies from school to school	Tomatoes , Brinjal, Cauliflower,Cab bage, Spinach	Varies from School to School	Head Master Own initiatives and Forest Department
92	D&N.H	D&N.H	P.S. KHADKUNIYA	Open	Varies from school to school	Tomatoes , Brinjal, Cauliflower,Cab bage, Spinach	Varies from School to School	Head Master Own initiatives and Forest Department
93	D&N.H	D&N.H	P.S. PAYRIPADA	Open	Varies from school to school	Tomatoes , Brinjal, Cauliflower,Cab bage, Spinach	Varies from School to School	Head Master Own initiatives and Forest Department
94	D&N.H	D&N.H	P.S. MAMLIPADA	Open	Varies from school to school	Tomatoes , Brinjal, Cauliflower,Cab bage, Spinach	Varies from School to School	Head Master Own initiatives and Forest Department
95	D&N.H	D&N.H	P.S. KHERARBARI	Open	Varies from school to school	Tomatoes , Brinjal, Cauliflower,Cab bage, Spinach	Varies from School to School	Head Master Own initiatives and Forest Department
96	D&N.H	D&N.H	P.S. PATELPADA KHERARBARI	Open	Varies from school to school	Tomatoes , Brinjal, Cauliflower,Cab bage, Spinach	Varies from School to School	Head Master Own initiatives and Forest Department
97	D&N.H	D&N.H	P.S. GAVANPADA	Open	Varies from school to school	Tomatoes , Brinjal, Cauliflower,Cab bage, Spinach	Varies from School to School	Head Master Own initiatives and Forest Department
98	D&N.H	D&N.H	C.P.S. KHANVEL GUJARATI MEDIUM	Open	Varies from school to school	Tomatoes , Brinjal, Cauliflower,Cab bage, Spinach	Varies from School to School	Head Master Own initiatives and Forest Department
99	D&N.H	D&N.H	P.S. UMARVARNI	Open	Varies from school to school	Tomatoes , Brinjal, Cauliflower,Cab bage, Spinach	Varies from School to School	Head Master Own initiatives and Forest Department
100	D&N.H	D&N.H	P.S. KARBHARIPADA UMARVARNI	Open	Varies from school to school	Tomatoes , Brinjal, Cauliflower,Cab bage, Spinach	Varies from School to School	Head Master Own initiatives and Forest Department
101	D&N.H	D&N.H	P.S. GORATPADA	Open	Varies from school to school	Tomatoes , Brinjal, Cauliflower,Cab bage, Spinach	Varies from School to School	Head Master Own initiatives and Forest Department

102	D&N.H	D&N.H	P.S. KHUTALI	Open	Varies from school to school	Tomatoes , Brinjal, Cauliflower,Cab bage, Spinach	Varies from School to School	Head Master Own initiatives and Forest Department
103	D&N.H	D&N.H	P.S. DIGHEMAL	Open	Varies from school to school	Tomatoes , Brinjal, Cauliflower,Cab bage, Spinach	Varies from School to School	Head Master Own initiatives and Forest Department
104	D&N.H	D&N.H	P.S. CHAUDA	Open	Varies from school to school	Tomatoes , Brinjal, Cauliflower,Cab bage, Spinach	Varies from School to School	Head Master Own initiatives and Forest Department
105	D&N.H	D&N.H	P.S. TALAVALI	Open	Varies from school to school	Tomatoes , Brinjal, Cauliflower,Cab bage, Spinach	Varies from School to School	Head Master Own initiatives and Forest Department
106	D&N.H	D&N.H	P.S. RUDANA	Open	Varies from school to school	Tomatoes , Brinjal, Cauliflower,Cab bage, Spinach	Varies from School to School	Head Master Own initiatives and Forest Department
107	D&N.H	D&N.H	P.S.KASPADA RUDANA	Open	Varies from school to school	Tomatoes , Brinjal, Cauliflower,Cab bage, Spinach	Varies from School to School	Head Master Own initiatives and Forest Department
108	D&N.H	D&N.H	C.P.S. KHANVEL MARATHI MEDIUM	Open	Varies from school to school	Tomatoes , Brinjal, Cauliflower,Cab bage, Spinach	Varies from School to School	Head Master Own initiatives and Forest Department
109	D&N.H	D&N.H	P.S. KHANVEL ENG. MEDIUM	Open	Varies from school to school	Tomatoes , Brinjal, Cauliflower,Cab bage, Spinach	Varies from School to School	Head Master Own initiatives and Forest Department
110	D&N.H	D&N.H	P.S. DONGRIPADA MARATHI MEDIUM	Open	Varies from school to school	Tomatoes , Brinjal, Cauliflower,Cab bage, Spinach	Varies from School to School	Head Master Own initiatives and Forest Department
111	D&N.H	D&N.H	P.S. PATALIPADA MARATHI MEDIUM KHANVEL	Open	Varies from school to school	Tomatoes , Brinjal, Cauliflower,Cab bage, Spinach	Varies from School to School	Head Master Own initiatives and Forest Department
112	D&N.H	D&N.H	P.S. KHORIPADA MARATHI MEDIUM KHANVEL	Open	Varies from school to school	Tomatoes , Brinjal, Cauliflower,Cab bage, Spinach	Varies from School to School	Head Master Own initiatives and Forest Department
113	D&N.H	D&N.H	P.S. BHAGATPADA MARATHI MEDIUM KHANVEL	Open	Varies from school to school	Tomatoes , Brinjal, Cauliflower,Cab bage, Spinach	Varies from School to School	Head Master Own initiatives and Forest Department
114	D&N.H	D&N.H	P.S. PATELPADA SHELT	Open	Varies from school to school	Tomatoes , Brinjal, Cauliflower,Cab bage, Spinach	Varies from School to School	Head Master Own initiatives and Forest Department
115	D&N.H	D&N.H	P.S. BEHADMAL	Open	Varies from school to school	Tomatoes , Brinjal, Cauliflower,Cab bage, Spinach	Varies from School to School	Head Master Own initiatives and Forest Department
116	D&N.H	D&N.H	P.S. VANGANPADA	Open	Varies from school to school	Tomatoes , Brinjal, Cauliflower,Cab bage, Spinach	Varies from School to School	Head Master Own initiatives and Forest Department

117	D&N.H	D&N.H	P.S. KHADKIPADA SHELT	Open	Varies from school to school	Tomatoes , Brinjal, Cauliflower,Cab bage, Spinach	Varies from School to School	Head Master Own initiatives and Forest Department
118	D&N.H	D&N.H	P.S. GONDPADA SHELT	Open	Varies from school to school	Tomatoes , Brinjal, Cauliflower,Cab bage, Spinach	Varies from School to School	Head Master Own initiatives and Forest Department
119	D&N.H	D&N.H	P.S. KATHYAPADA MARATHI	Open	Varies from school to school	Tomatoes , Brinjal, Cauliflower,Cab bage, Spinach	Varies from School to School	Head Master Own initiatives and Forest Department
120	D&N.H	D&N.H	P.S. DADRIKADA RUDANA	Open	Varies from school to school	Tomatoes , Brinjal, Cauliflower,Cab bage, Spinach	Varies from School to School	Head Master Own initiatives and Forest Department
121	D&N.H	D&N.H	P.S. CHIMBADPADA	Open	Varies from school to school	Tomatoes , Brinjal, Cauliflower,Cab bage, Spinach	Varies from School to School	Head Master Own initiatives and Forest Department
122	D&N.H	D&N.H	P.S. MARAGPADA RUDANA	Open	Varies from school to school	Tomatoes , Brinjal, Cauliflower,Cab bage, Spinach	Varies from School to School	Head Master Own initiatives and Forest Department
123	D&N.H	D&N.H	P.S. CHIKHALDAPADA	Open	Varies from school to school	Tomatoes , Brinjal, Cauliflower,Cab bage, Spinach	Varies from School to School	Head Master Own initiatives and Forest Department
124	D&N.H	D&N.H	P.S. VANGADPADA	Open	Varies from school to school	Tomatoes , Brinjal, Cauliflower,Cab bage, Spinach	Varies from School to School	Head Master Own initiatives and Forest Department
125	D&N.H	D&N.H	C.P.S. GALONDA	Open	Varies from school to school	Tomatoes , Brinjal, Cauliflower,Cab bage, Spinach	Varies from School to School	Head Master Own initiatives and Forest Department
126	D&N.H	D&N.H	P.S. GALONDA ENG. MED.	Open	Varies from school to school	Tomatoes , Brinjal, Cauliflower,Cab bage, Spinach	Varies from School to School	Head Master Own initiatives and Forest Department
127	D&N.H	D&N.H	P.S. KAPARIYAPADA	Open	Varies from school to school	Tomatoes , Brinjal, Cauliflower,Cab bage, Spinach	Varies from School to School	Head Master Own initiatives and Forest Department
128	D&N.H	D&N.H	P.S. KOBAPADA	Open	Varies from school to school	Tomatoes , Brinjal, Cauliflower,Cab bage, Spinach	Varies from School to School	Head Master Own initiatives and Forest Department
129	D&N.H	D&N.H	P.S. SANVARPADA	Open	Varies from school to school	Tomatoes , Brinjal, Cauliflower,Cab bage, Spinach	Varies from School to School	Head Master Own initiatives and Forest Department
130	D&N.H	D&N.H	P.S. KUVAPADA	Open	Varies from school to school	Tomatoes , Brinjal, Cauliflower,Cab bage, Spinach	Varies from School to School	Head Master Own initiatives and Forest Department
131	D&N.H	D&N.H	P.S. TALAVPADA	Open	Varies from school to school	Tomatoes , Brinjal, Cauliflower,Cab bage, Spinach	Varies from School to School	Head Master Own initiatives and Forest Department

132	D&N.H	D&N.H	P.S. RANPADA SILI	Open	Varies from school to school	Tomatoes , Brinjal, Cauliflower,Cab bage, Spinach	Varies from School to School	Head Master Own initiatives and Forest Department
133	D&N.H	D&N.H	P.S. SILI	Open	Varies from school to school	Tomatoes , Brinjal, Cauliflower,Cab bage, Spinach	Varies from School to School	Head Master Own initiatives and Forest Department
134	D&N.H	D&N.H	P.S. KILVANI	Open	Varies from school to school	Tomatoes , Brinjal, Cauliflower,Cab bage, Spinach	Varies from School to School	Head Master Own initiatives and Forest Department
135	D&N.H	D&N.H	P.S. KILVANI ENG. MEDIUM	Open	Varies from school to school	Tomatoes , Brinjal, Cauliflower,Cab bage, Spinach	Varies from School to School	Head Master Own initiatives and Forest Department
136	D&N.H	D&N.H	P.S. PATELPADA KILVANI	Open	Varies from school to school	Tomatoes , Brinjal, Cauliflower,Cab bage, Spinach	Varies from School to School	Head Master Own initiatives and Forest Department
137	D&N.H	D&N.H	P.S. ZARIPADA GALONDA	Open	Varies from school to school	Tomatoes , Brinjal, Cauliflower,Cab bage, Spinach	Varies from School to School	Head Master Own initiatives and Forest Department
138	D&N.H	D&N.H	P.S. PATELPADA GALONDA	Open	Varies from school to school	Tomatoes , Brinjal, Cauliflower,Cab bage, Spinach	Varies from School to School	Head Master Own initiatives and Forest Department
139	D&N.H	D&N.H	P.S. KOLIPADA GALONDA	Open	Varies from school to school	Tomatoes , Brinjal, Cauliflower,Cab bage, Spinach	Varies from School to School	Head Master Own initiatives and Forest Department
140	D&N.H	D&N.H	P.S. PARSIPADA GALONDA	Open	Varies from school to school	Tomatoes , Brinjal, Cauliflower,Cab bage, Spinach	Varies from School to School	Head Master Own initiatives and Forest Department
141	D&N.H	D&N.H	P.S. JANATHIYAPADA GALONDA	Open	Varies from school to school	Tomatoes , Brinjal, Cauliflower,Cab bage, Spinach	Varies from School to School	Head Master Own initiatives and Forest Department
142	D&N.H	D&N.H	P. S. VAKHARPADA GALONDA	Open	Varies from school to school	Tomatoes , Brinjal, Cauliflower,Cab bage, Spinach	Varies from School to School	Head Master Own initiatives and Forest Department
143	D&N.H	D&N.H	P.S. BARATPADA GALONDA	Open	Varies from school to school	Tomatoes , Brinjal, Cauliflower,Cab bage, Spinach	Varies from School to School	Head Master Own initiatives and Forest Department
144	D&N.H	D&N.H	C.P.S. FALANDI	Open	Varies from school to school	Tomatoes , Brinjal, Cauliflower,Cab bage, Spinach	Varies from School to School	Head Master Own initiatives and Forest Department
145	D&N.H	D&N.H	P.S. NIMBARPADA	Open	Varies from school to school	Tomatoes , Brinjal, Cauliflower,Cab bage, Spinach	Varies from School to School	Head Master Own initiatives and Forest Department
146	D&N.H	D&N.H	P.S. GARDIPADA	Open	Varies from school to school	Tomatoes , Brinjal, Cauliflower,Cab bage, Spinach	Varies from School to School	Head Master Own initiatives and Forest Department

147	D&N.H	D&N.H	P.S. UMARKUI	Open	Varies from school to school	Tomatoes , Brinjal, Cauliflower,Cab bage, Spinach	Varies from School to School	Head Master Own initiatives and Forest Department
148	D&N.H	D&N.H	P.S. BHUJADPADA UMARKUI	Open	Varies from school to school	Tomatoes , Brinjal, Cauliflower,Cab bage, Spinach	Varies from School to School	Head Master Own initiatives and Forest Department
149	D&N.H	D&N.H	P.S. KHORIPADA UMARKUI	Open	Varies from school to school	Tomatoes , Brinjal, Cauliflower,Cab bage, Spinach	Varies from School to School	Head Master Own initiatives and Forest Department
150	D&N.H	D&N.H	P.S. BEDUNPADA	Open	Varies from school to school	Tomatoes , Brinjal, Cauliflower,Cab bage, Spinach	Varies from School to School	Head Master Own initiatives and Forest Department
151	D&N.H	D&N.H	P.S. OZARPADA	Open	Varies from school to school	Tomatoes , Brinjal, Cauliflower,Cab bage, Spinach	Varies from School to School	Head Master Own initiatives and Forest Department
152	D&N.H	D&N.H	P.S. DUNGARPADA UMARKUI	Open	Varies from school to school	Tomatoes , Brinjal, Cauliflower,Cab bage, Spinach	Varies from School to School	Head Master Own initiatives and Forest Department
153	D&N.H	D&N.H	P.S. HATPADA UMARKUI	Open	Varies from school to school	Tomatoes , Brinjal, Cauliflower,Cab bage, Spinach	Varies from School to School	Head Master Own initiatives and Forest Department
154	D&N.H	D&N.H	P.S. BHAGATPADA UMARKUI	Open	Varies from school to school	Tomatoes , Brinjal, Cauliflower,Cab bage, Spinach	Varies from School to School	Head Master Own initiatives and Forest Department
155	D&N.H	D&N.H	P.S. BIVALAPADA UMARKUI	Open	Varies from school to school	Tomatoes , Brinjal, Cauliflower,Cab bage, Spinach	Varies from School to School	Head Master Own initiatives and Forest Department
156	D&N.H	D&N.H	P.S. NAMACHALAPADA	Open	Varies from school to school	Tomatoes , Brinjal, Cauliflower,Cab bage, Spinach	Varies from School to School	Head Master Own initiatives and Forest Department
157	D&N.H	D&N.H	C.P.S. ATHOLA	Open	Varies from school to school	Tomatoes , Brinjal, Cauliflower,Cab bage, Spinach	Varies from School to School	Head Master Own initiatives and Forest Department
158	D&N.H	D&N.H	P.S. DUNGARIFALIA ATHOLA	Open	Varies from school to school	Tomatoes , Brinjal, Cauliflower,Cab bage, Spinach	Varies from School to School	Head Master Own initiatives and Forest Department
159	D&N.H	D&N.H	P.S. DHODHFALIA	Open	Varies from school to school	Tomatoes , Brinjal, Cauliflower,Cab bage, Spinach	Varies from School to School	Head Master Own initiatives and Forest Department
160	D&N.H	D&N.H	P.S. BARIPADA ATHOLA	Open	Varies from school to school	Tomatoes , Brinjal, Cauliflower,Cab bage, Spinach	Varies from School to School	Head Master Own initiatives and Forest Department
161	D&N.H	D&N.H	P.S. HOLIFALIA	Open	Varies from school to school	Tomatoes , Brinjal, Cauliflower,Cab bage, Spinach	Varies from School to School	Head Master Own initiatives and Forest Department

162	D&N.H	D&N.H	C.P.S. MANDONI	Open	Varies from school to school	Tomatoes , Brinjal, Cauliflower,Cab bage, Spinach	Varies from School to School	Head Master Own initiatives and Forest Department
163	D&N.H	D&N.H	P.S.CHISDA	Open	Varies from school to school	Tomatoes , Brinjal, Cauliflower,Cab bage, Spinach	Varies from School to School	Head Master Own initiatives and Forest Department
164	D&N.H	D&N.H	P.S. MURDOLPADA	Open	Varies from school to school	Tomatoes , Brinjal, Cauliflower,Cab bage, Spinach	Varies from School to School	Head Master Own initiatives and Forest Department
165	D&N.H	D&N.H	P.S. AKHARMAL	Open	Varies from school to school	Tomatoes , Brinjal, Cauliflower,Cab bage, Spinach	Varies from School to School	Head Master Own initiatives and Forest Department
166	D&N.H	D&N.H	P.S. KHOKARPADA	Open	Varies from school to school	Tomatoes , Brinjal, Cauliflower,Cab bage, Spinach	Varies from School to School	Head Master Own initiatives and Forest Department
167	D&N.H	D&N.H	P.S. MARGACHIMAL	Open	Varies from school to school	Tomatoes , Brinjal, Cauliflower,Cab bage, Spinach	Varies from School to School	Head Master Own initiatives and Forest Department
168	D&N.H	D&N.H	P.S.DADRIPADA CHISDA	Open	Varies from school to school	Tomatoes , Brinjal, Cauliflower,Cab bage, Spinach	Varies from School to School	Head Master Own initiatives and Forest Department
169	D&N.H	D&N.H	P.S. HEDACHIMAL CHISDA	Open	Varies from school to school	Tomatoes , Brinjal, Cauliflower,Cab bage, Spinach	Varies from School to School	Head Master Own initiatives and Forest Department
170	D&N.H	D&N.H	P.S. KALSUNPADA	Open	Varies from school to school	Tomatoes , Brinjal, Cauliflower,Cab bage, Spinach	Varies from School to School	Head Master Own initiatives and Forest Department
171	D&N.H	D&N.H	P.S. SUKALIPADA MANDONI	Open	Varies from school to school	Tomatoes , Brinjal, Cauliflower,Cab bage, Spinach	Varies from School to School	Head Master Own initiatives and Forest Department
172	D&N.H	D&N.H	P.S.DEVIPADA	Open	Varies from school to school	Tomatoes , Brinjal, Cauliflower,Cab bage, Spinach	Varies from School to School	Head Master Own initiatives and Forest Department
173	D&N.H	D&N.H	P.S. HEDVACHIMAL	Open	Varies from school to school	Tomatoes , Brinjal, Cauliflower,Cab bage, Spinach	Varies from School to School	Head Master Own initiatives and Forest Department
174	D&N.H	D&N.H	P.S.CHOTHAPADA	Open	Varies from school to school	Tomatoes , Brinjal, Cauliflower,Cab bage, Spinach	Varies from School to School	Head Master Own initiatives and Forest Department
175	D&N.H	D&N.H	P.S. BARVADPADA	Open	Varies from school to school	Tomatoes , Brinjal, Cauliflower,Cab bage, Spinach	Varies from School to School	Head Master Own initiatives and Forest Department
176	D&N.H	D&N.H	P.S.VASDA	Open	Varies from school to school	Tomatoes , Brinjal, Cauliflower,Cab bage, Spinach	Varies from School to School	Head Master Own initiatives and Forest Department

177	D&N.H	D&N.H	C.P.S. SINDONI	Open	Varies from school to school	Tomatoes , Brinjal, Cauliflower,Cab bage, Spinach	Varies from School to School	Head Master Own initiatives and Forest Department
178	D&N.H	D&N.H	P.S. JAMANVIHIRI	Open	Varies from school to school	Tomatoes , Brinjal, Cauliflower,Cab bage, Spinach	Varies from School to School	Head Master Own initiatives and Forest Department
179	D&N.H	D&N.H	P.S. VADPADA BESDA	Open	Varies from school to school	Tomatoes , Brinjal, Cauliflower,Cab bage, Spinach	Varies from School to School	Head Master Own initiatives and Forest Department
180	D&N.H	D&N.H	P.S. CHAMPAPADA	Open	Varies from school to school	Tomatoes , Brinjal, Cauliflower,Cab bage, Spinach	Varies from School to School	Head Master Own initiatives and Forest Department
181	D&N.H	D&N.H	P.S. BESDA	Open	Varies from school to school	Tomatoes , Brinjal, Cauliflower,Cab bage, Spinach	Varies from School to School	Head Master Own initiatives and Forest Department
182	D&N.H	D&N.H	P.S. BEDPA	Open	Varies from school to school	Tomatoes , Brinjal, Cauliflower,Cab bage, Spinach	Varies from School to School	Head Master Own initiatives and Forest Department
183	D&N.H	D&N.H	P.S. SUTHARPADA	Open	Varies from school to school	Tomatoes , Brinjal, Cauliflower,Cab bage, Spinach	Varies from School to School	Head Master Own initiatives and Forest Department
184	D&N.H	D&N.H	P.S. PATELPADA BEDPA	Open	Varies from school to school	Tomatoes , Brinjal, Cauliflower,Cab bage, Spinach	Varies from School to School	Head Master Own initiatives and Forest Department
185	D&N.H	D&N.H	P.S.TORNICHIM AL	Open	Varies from school to school	Tomatoes , Brinjal, Cauliflower,Cab bage, Spinach	Varies from School to School	Head Master Own initiatives and Forest Department
186	D&N.H	D&N.H	P.S. TORANPADA	Open	Varies from school to school	Tomatoes , Brinjal, Cauliflower,Cab bage, Spinach	Varies from School to School	Head Master Own initiatives and Forest Department
187	D&N.H	D&N.H	P.S. SINDANIPADA	Open	Varies from school to school	Tomatoes , Brinjal, Cauliflower,Cab bage, Spinach	Varies from School to School	Head Master Own initiatives and Forest Department
188	D&N.H	D&N.H	P.S. LUHARMAL	Open	Varies from school to school	Tomatoes , Brinjal, Cauliflower,Cab bage, Spinach	Varies from School to School	Head Master Own initiatives and Forest Department
189	D&N.H	D&N.H	P.S.. TENTMAL SINDONI	Open	Varies from school to school	Tomatoes , Brinjal, Cauliflower,Cab bage, Spinach	Varies from School to School	Head Master Own initiatives and Forest Department
190	D&N.H	D&N.H	P.S. PATILPADA SINDONI	Open	Varies from school to school	Tomatoes , Brinjal, Cauliflower,Cab bage, Spinach	Varies from School to School	Head Master Own initiatives and Forest Department
191	D&N.H	D&N.H	P.S. KHEDPA	Open	Varies from school to school	Tomatoes , Brinjal, Cauliflower,Cab bage, Spinach	Varies from School to School	Head Master Own initiatives and Forest Department

192	D&N.H	D&N.H	P.S.HATIPADA KHEDPA	Open	Varies from school to school	Tomatoes , Brinjal, Cauliflower,Cab bage, Spinach	Varies from School to School	Head Master Own initiatives and Forest Department
193	D&N.H	D&N.H	P.S. BURUJPADA KHEDPA	Open	Varies from school to school	Tomatoes , Brinjal, Cauliflower,Cab bage, Spinach	Varies from School to School	Head Master Own initiatives and Forest Department
194	D&N.H	D&N.H	P.S. KARBHARIPADA KHEDPA	Open	Varies from school to school	Tomatoes , Brinjal, Cauliflower,Cab bage, Spinach	Varies from School to School	Head Master Own initiatives and Forest Department
195	D&N.H	D&N.H	C.P.S. NAROLI	Open	Varies from school to school	Tomatoes , Brinjal, Cauliflower,Cab bage, Spinach	Varies from School to School	Head Master Own initiatives and Forest Department
196	D&N.H	D&N.H	P.S. NAROLI ENG.MEDIUM	Open	Varies from school to school	Tomatoes , Brinjal, Cauliflower,Cab bage, Spinach	Varies from School to School	Head Master Own initiatives and Forest Department
197	D&N.H	D&N.H	P.S. DHAPSA	Open	Varies from school to school	Tomatoes , Brinjal, Cauliflower,Cab bage, Spinach	Varies from School to School	Head Master Own initiatives and Forest Department
198	D&N.H	D&N.H	P.S. KAKADFALIA	Open	Varies from school to school	Tomatoes , Brinjal, Cauliflower,Cab bage, Spinach	Varies from School to School	Head Master Own initiatives and Forest Department
199	D&N.H	D&N.H	P.S. KOYAFALIA	Open	Varies from school to school	Tomatoes , Brinjal, Cauliflower,Cab bage, Spinach	Varies from School to School	Head Master Own initiatives and Forest Department
200	D&N.H	D&N.H	P.S. VALYAGOLA	Open	Varies from school to school	Tomatoes , Brinjal, Cauliflower,Cab bage, Spinach	Varies from School to School	Head Master Own initiatives and Forest Department
201	D&N.H	D&N.H	P.S. KANADI	Open	Varies from school to school	Tomatoes , Brinjal, Cauliflower,Cab bage, Spinach	Varies from School to School	Head Master Own initiatives and Forest Department
202	D&N.H	D&N.H	P.S. KUMBHARVADI	Open	Varies from school to school	Tomatoes , Brinjal, Cauliflower,Cab bage, Spinach	Varies from School to School	Head Master Own initiatives and Forest Department
203	D&N.H	D&N.H	C.P.S. NAVAFALIA	Open	Varies from school to school	Tomatoes , Brinjal, Cauliflower,Cab bage, Spinach	Varies from School to School	Head Master Own initiatives and Forest Department
204	D&N.H	D&N.H	C.P.S. KHARADPADA Khardpada E/M	Open	Varies from school to school	Tomatoes , Brinjal, Cauliflower,Cab bage, Spinach	Varies from School to School	Head Master Own initiatives and Forest Department
205	D&N.H	D&N.H	P.S. DANDIKAR	Open	Varies from school to school	Tomatoes , Brinjal, Cauliflower,Cab bage, Spinach	Varies from School to School	Head Master Own initiatives and Forest Department
206	D&N.H	D&N.H	P.S. CHOWKIPADA KHARADPADA	Open	Varies from school to school	Tomatoes , Brinjal, Cauliflower,Cab bage, Spinach	Varies from School to School	Head Master Own initiatives and Forest Department

207	D&N.H	D&N.H	P.S. DHANARYA	Open	Varies from school to school	Tomatoes , Brinjal, Cauliflower,Cab bage, Spinach	Varies from School to School	Head Master Own initiatives and Forest Department
208	D&N.H	D&N.H	P.S. ATHAL	Open	Varies from school to school	Tomatoes , Brinjal, Cauliflower,Cab bage, Spinach	Varies from School to School	Head Master Own initiatives and Forest Department
209	D&N.H	D&N.H	P.S. KHADIPADA ATHAL	Open	Varies from school to school	Tomatoes , Brinjal, Cauliflower,Cab bage, Spinach	Varies from School to School	Head Master Own initiatives and Forest Department
210	D&N.H	D&N.H	P.S. BARIKADA ATHAL	Open	Varies from school to school	Tomatoes , Brinjal, Cauliflower,Cab bage, Spinach	Varies from School to School	Head Master Own initiatives and Forest Department
211	D&N.H	D&N.H	P.S SINDURFALIA	Open	Varies from school to school	Tomatoes , Brinjal, Cauliflower,Cab bage, Spinach	Varies from School to School	Head Master Own initiatives and Forest Department
212	D&N.H	D&N.H	P.S. LUHARI	Open	Varies from school to school	Tomatoes , Brinjal, Cauliflower,Cab bage, Spinach	Varies from School to School	Head Master Own initiatives and Forest Department
213	D&N.H	D&N.H	P.S. PARESHKADA LUHARI	Open	Varies from school to school	Tomatoes , Brinjal, Cauliflower,Cab bage, Spinach	Varies from School to School	Head Master Own initiatives and Forest Department
214	D&N.H	D&N.H	P.S. KHANCHKADA	Open	Varies from school to school	Tomatoes , Brinjal, Cauliflower,Cab bage, Spinach	Varies from School to School	Head Master Own initiatives and Forest Department
215	D&N.H	D&N.H	P.S. KHADIPADA LUHARI	Open	Varies from school to school	Tomatoes , Brinjal, Cauliflower,Cab bage, Spinach	Varies from School to School	Head Master Own initiatives and Forest Department
216	D&N.H	D&N.H	P.S. BORDENKADA	Open	Varies from school to school	Tomatoes , Brinjal, Cauliflower,Cab bage, Spinach	Varies from School to School	Head Master Own initiatives and Forest Department
217	D&N.H	D&N.H	C.P.S. RAKHOLI	Open	Varies from school to school	Tomatoes , Brinjal, Cauliflower,Cab bage, Spinach	Varies from School to School	Head Master Own initiatives and Forest Department
218	D&N.H	D&N.H	P.S. RAKHOLI ENG. MEDIUM	Open	Varies from school to school	Tomatoes , Brinjal, Cauliflower,Cab bage, Spinach	Varies from School to School	Head Master Own initiatives and Forest Department
219	D&N.H	D&N.H	P.S. DUNGARKADA SAILY	Open	Varies from school to school	Tomatoes , Brinjal, Cauliflower,Cab bage, Spinach	Varies from School to School	Head Master Own initiatives and Forest Department
220	D&N.H	D&N.H	P.S. SALKARKADA	Open	Varies from school to school	Tomatoes , Brinjal, Cauliflower,Cab bage, Spinach	Varies from School to School	Head Master Own initiatives and Forest Department
221	D&N.H	D&N.H	P.S. ZARIPADA SAILY	Open	Varies from school to school	Tomatoes , Brinjal, Cauliflower,Cab bage, Spinach	Varies from School to School	Head Master Own initiatives and Forest Department

222	D&N.H	D&N.H	P.S. CHOKIPADA SAILY	Open	Varies from school to school	Tomatoes , Brinjal, Cauliflower,Cab bage, Spinach	Varies from School to School	Head Master Own initiatives and Forest Department
223	D&N.H	D&N.H	P.S. VAIJALPADA	Open	Varies from school to school	Tomatoes , Brinjal, Cauliflower,Cab bage, Spinach	Varies from School to School	Head Master Own initiatives and Forest Department
224	D&N.H	D&N.H	P.S. KARAD	Open	Varies from school to school	Tomatoes , Brinjal, Cauliflower,Cab bage, Spinach	Varies from School to School	Head Master Own initiatives and Forest Department
225	D&N.H	D&N.H	P.S. PLOTPADA	Open	Varies from school to school	Tomatoes , Brinjal, Cauliflower,Cab bage, Spinach	Varies from School to School	Head Master Own initiatives and Forest Department
226	D&N.H	D&N.H	C.P.S. MASAT	Open	Varies from school to school	Tomatoes , Brinjal, Cauliflower,Cab bage, Spinach	Varies from School to School	Head Master Own initiatives and Forest Department
227	D&N.H	D&N.H	P.S. PADRIPADA GUJ.MEDIUM	Open	Varies from school to school	Tomatoes , Brinjal, Cauliflower,Cab bage, Spinach	Varies from School to School	Head Master Own initiatives and Forest Department
228	D&N.H	D&N.H	P.S. PADRIPADA ENG.MEDIUM	Open	Varies from school to school	Tomatoes , Brinjal, Cauliflower,Cab bage, Spinach	Varies from School to School	Head Master Own initiatives and Forest Department
229	D&N.H	D&N.H	P.S. KHADIPADA MASAT	Open	Varies from school to school	Tomatoes , Brinjal, Cauliflower,Cab bage, Spinach	Varies from School to School	Head Master Own initiatives and Forest Department
230	D&N.H	D&N.H	P.S. KUDACHA	Open	Varies from school to school	Tomatoes , Brinjal, Cauliflower,Cab bage, Spinach	Varies from School to School	Head Master Own initiatives and Forest Department
231	D&N.H	D&N.H	P.S. BHOYAPADA SAILY	Open	Varies from school to school	Tomatoes , Brinjal, Cauliflower,Cab bage, Spinach	Varies from School to School	Head Master Own initiatives and Forest Department
232	D&N.H	D&N.H	C.P.S. SAMARVARNI	Open	Varies from school to school	Tomatoes , Brinjal, Cauliflower,Cab bage, Spinach	Varies from School to School	Head Master Own initiatives and Forest Department
233	D&N.H	D&N.H	P.S. PATELPADA SAMARVARNI	Open	Varies from school to school	Tomatoes , Brinjal, Cauliflower,Cab bage, Spinach	Varies from School to School	Head Master Own initiatives and Forest Department
234	D&N.H	D&N.H	P.S. AMBAFALIA	Open	Varies from school to school	Tomatoes , Brinjal, Cauliflower,Cab bage, Spinach	Varies from School to School	Head Master Own initiatives and Forest Department
235	D&N.H	D&N.H	P.S VADPADA SAMARVARNI	Open	Varies from school to school	Tomatoes , Brinjal, Cauliflower,Cab bage, Spinach	Varies from School to School	Head Master Own initiatives and Forest Department
236	D&N.H	D&N.H	P.S. RAGHUFALIA	Open	Varies from school to school	Tomatoes , Brinjal, Cauliflower,Cab bage, Spinach	Varies from School to School	Head Master Own initiatives and Forest Department

237	D&N.H	D&N.H	C.P.S. RANDHA and Randha Eng	Open	Varies from school to school	Tomatoes , Brinjal, Cauliflower,Cab bage, Spinach	Varies from School to School	Head Master Own initiatives and Forest Department
238	D&N.H	D&N.H	P.S. NANARANDHA	Open	Varies from school to school	Tomatoes , Brinjal, Cauliflower,Cab bage, Spinach	Varies from School to School	Head Master Own initiatives and Forest Department
239	D&N.H	D&N.H	P.S. DUNGRIKADA NANA RANDHA	Open	Varies from school to school	Tomatoes , Brinjal, Cauliflower,Cab bage, Spinach	Varies from School to School	Head Master Own initiatives and Forest Department
240	D&N.H	D&N.H	P.S.BANAPADA	Open	Varies from school to school	Tomatoes , Brinjal, Cauliflower,Cab bage, Spinach	Varies from School to School	Head Master Own initiatives and Forest Department
241	D&N.H	D&N.H	P.S. BHOYAPADA RANDHA	Open	Varies from school to school	Tomatoes , Brinjal, Cauliflower,Cab bage, Spinach	Varies from School to School	Head Master Own initiatives and Forest Department
242	D&N.H	D&N.H	P.S. GANGODAPADA	Open	Varies from school to school	Tomatoes , Brinjal, Cauliflower,Cab bage, Spinach	Varies from School to School	Head Master Own initiatives and Forest Department
243	D&N.H	D&N.H	P.S. PARSIPADA RANDHA	Open	Varies from school to school	Tomatoes , Brinjal, Cauliflower,Cab bage, Spinach	Varies from School to School	Head Master Own initiatives and Forest Department
244	D&N.H	D&N.H	P.S. AKALBARA	Open	Varies from school to school	Tomatoes , Brinjal, Cauliflower,Cab bage, Spinach	Varies from School to School	Head Master Own initiatives and Forest Department
245	D&N.H	D&N.H	P.S. BORSAPADA	Open	Varies from school to school	Tomatoes , Brinjal, Cauliflower,Cab bage, Spinach	Varies from School to School	Head Master Own initiatives and Forest Department
246	D&N.H	D&N.H	P.S. DUNGRIKADA BONTA	Open	Varies from school to school	Tomatoes , Brinjal, Cauliflower,Cab bage, Spinach	Varies from School to School	Head Master Own initiatives and Forest Department
247	D&N.H	D&N.H	P.S. KANBIPADA	Open	Varies from school to school	Tomatoes , Brinjal, Cauliflower,Cab bage, Spinach	Varies from School to School	Head Master Own initiatives and Forest Department
248	D&N.H	D&N.H	P.S. DHAMODIAPADA	Open	Varies from school to school	Tomatoes , Brinjal, Cauliflower,Cab bage, Spinach	Varies from School to School	Head Master Own initiatives and Forest Department
249	D&N.H	D&N.H	P.S. KHORIPADA BONTA	Open	Varies from school to school	Tomatoes , Brinjal, Cauliflower,Cab bage, Spinach	Varies from School to School	Head Master Own initiatives and Forest Department
250	D&N.H	D&N.H	C.P.S. MORKHAL	Open	Varies from school to school	Tomatoes , Brinjal, Cauliflower,Cab bage, Spinach	Varies from School to School	Head Master Own initiatives and Forest Department
251	D&N.H	D&N.H	P.S. DUNGRIKADA MORKHAL	Open	Varies from school to school	Tomatoes , Brinjal, Cauliflower,Cab bage, Spinach	Varies from School to School	Head Master Own initiatives and Forest Department

252	D&N.H	D&N.H	P.S. KHADKIPADA	Open	Varies from school to school	Tomatoes , Brinjal, Cauliflower,Cab bage, Spinach	Varies from School to School	Head Master Own initiatives and Forest Department
253	D&N.H	D&N.H	P.S. RAUTPADA	Open	Varies from school to school	Tomatoes , Brinjal, Cauliflower,Cab bage, Spinach	Varies from School to School	Head Master Own initiatives and Forest Department
254	D&N.H	D&N.H	P.S. DABHADPADA	Open	Varies from school to school	Tomatoes , Brinjal, Cauliflower,Cab bage, Spinach	Varies from School to School	Head Master Own initiatives and Forest Department
255	D&N.H	D&N.H	P.S. BHUSARPADA	Open	Varies from school to school	Tomatoes , Brinjal, Cauliflower,Cab bage, Spinach	Varies from School to School	Head Master Own initiatives and Forest Department
256	D&N.H	D&N.H	C.P.S. TOKARKHADA	Open	Varies from school to school	Tomatoes , Brinjal, Cauliflower,Cab bage, Spinach	Varies from School to School	Head Master Own initiatives and Forest Department
257	D&N.H	D&N.H	P.S. BHURKUDFALIYA	Open	Varies from school to school	Tomatoes , Brinjal, Cauliflower,Cab bage, Spinach	Varies from School to School	Head Master Own initiatives and Forest Department
258	D&N.H	D&N.H	P.S. KAMLIFALIYA	Open	Varies from school to school	Tomatoes , Brinjal, Cauliflower,Cab bage, Spinach	Varies from School to School	Head Master Own initiatives and Forest Department
259	D&N.H	D&N.H	C.P.S. BALDEVI	Open	Varies from school to school	Tomatoes , Brinjal, Cauliflower,Cab bage, Spinach	Varies from School to School	Head Master Own initiatives and Forest Department
260	D&N.H	D&N.H	P.S. DANDULFALIA	Open	Varies from school to school	Tomatoes , Brinjal, Cauliflower,Cab bage, Spinach	Varies from School to School	Head Master Own initiatives and Forest Department
261	D&N.H	D&N.H	P.S.KAKADIYA FALIA	Open	Varies from school to school	Tomatoes , Brinjal, Cauliflower,Cab bage, Spinach	Varies from School to School	Head Master Own initiatives and Forest Department
262	D&N.H	D&N.H	C.P.S.DOKMARDI	Open	Varies from school to school	Tomatoes , Brinjal, Cauliflower,Cab bage, Spinach	Varies from School to School	Head Master Own initiatives and Forest Department
263	D&N.H	D&N.H	P.S.AGRIVAD	Open	Varies from school to school	Tomatoes , Brinjal, Cauliflower,Cab bage, Spinach	Varies from School to School	Head Master Own initiatives and Forest Department
264	D&N.H	D&N.H	C.P.S. SILVASSA G.M.	Open	Varies from school to school	Tomatoes , Brinjal, Cauliflower,Cab bage, Spinach	Varies from School to School	Head Master Own initiatives and Forest Department
265	D&N.H	D&N.H	P.S. DAYATFALIA G.M./ E.M.	Open	Varies from school to school	Tomatoes , Brinjal, Cauliflower,Cab bage, Spinach	Varies from School to School	Head Master Own initiatives and Forest Department
266	D&N.H	D&N.H	P.S. ULTANFALIYA	Open	Varies from school to school	Tomatoes , Brinjal, Cauliflower,Cab bage, Spinach	Varies from School to School	Head Master Own initiatives and Forest Department

267	D&N.H	D&N.H	P.S. PATLIYAFALIYA	Open	Varies from school to school	Tomatoes , Brinjal, Cauliflower,Cab bage, Spinach	Varies from School to School	Head Master Own initiatives and Forest Department
268	D&N.H	D&N.H	C.P.S. SILVASSA H.M.	Open	Varies from school to school	Tomatoes , Brinjal, Cauliflower,Cab bage, Spinach	Varies from School to School	Head Master Own initiatives and Forest Department
269	D&N.H	D&N.H	C.P.S. SILVASSA M.M	Open	Varies from school to school	Tomatoes , Brinjal, Cauliflower,Cab bage, Spinach	Varies from School to School	Head Master Own initiatives and Forest Department
270	D&N.H	D&N.H	C.P.S. SILVASSA E.M.	Open	Varies from school to school	Tomatoes , Brinjal, Cauliflower,Cab bage, Spinach	Varies from School to School	Head Master Own initiatives and Forest Department
271	D&N.H	D&N.H	Red cross	Open	Varies from school to school	Tomatoes , Brinjal, Cauliflower,Cab bage, Spinach	Varies from School to School	Head Master Own initiatives and Forest Department
271	D&N.H	D&N.H	ISU Ruday Dapada	Open	Varies from school to school	Tomatoes , Brinjal, Cauliflower,Cab bage, Spinach	Varies from School to School	Head Master Own initiatives and Forest Department
272	D&N.H	D&N.H	Sant. Johan. Britho	Open	Varies from school to school	Tomatoes , Brinjal, Cauliflower,Cab bage, Spinach	Varies from School to School	Head Master Own initiatives and Forest Department
273	D&N.H	D&N.H	Gyan Mata Marathi	Open	Varies from school to school	Tomatoes , Brinjal, Cauliflower,Cab bage, Spinach	Varies from School to School	Head Master Own initiatives and Forest Department
274	D&N.H	D&N.H	Lord Mata Rudana	Open	Varies from school to school	Tomatoes , Brinjal, Cauliflower,Cab bage, Spinach	Varies from School to School	Head Master Own initiatives and Forest Department
275	D&N.H	D&N.H	PS Nirmalamata,Shel ti	Open	Varies from school to school	Tomatoes , Brinjal, Cauliflower,Cab bage, Spinach	Varies from School to School	Head Master Own initiatives and Forest Department
276	D&N.H	D&N.H	Sarasvati Marathi	Open	Varies from school to school	Tomatoes , Brinjal, Cauliflower,Cab bage, Spinach	Varies from School to School	Head Master Own initiatives and Forest Department
277	D&N.H	D&N.H	St. Xaviers Marathi	Open	Varies from school to school	Tomatoes , Brinjal, Cauliflower,Cab bage, Spinach	Varies from School to School	Head Master Own initiatives and Forest Department
278	D&N.H	D&N.H	Gulab MariaUpper Primary School	Open	Varies from school to school	Tomatoes , Brinjal, Cauliflower,Cab bage, Spinach	Varies from School to School	Head Master Own initiatives and Forest Department
279	D&N.H	D&N.H	PS Sadguni	Open	Varies from school to school	Tomatoes , Brinjal, Cauliflower,Cab bage, Spinach	Varies from School to School	Head Master Own initiatives and Forest Department
280	D&N.H	D&N.H	PS Kumarimata	Open	Varies from school to school	Tomatoes , Brinjal, Cauliflower,Cab bage, Spinach	Varies from School to School	Head Master Own initiatives and Forest Department

281	D&N.H	D&N.H	Special School Red Cross	Open	Varies from school to school	Tomatoes , Brinjal, Cauliflower,Cab bage, Spinach	Varies from School to School	Head Master Own initiatives and Forest Department
-----	-------	-------	-----------------------------	------	------------------------------------	--	------------------------------------	--