

# **HAND BOOK OF STATISTICS**

**Y.S.R. DISTRICT - 2016**



**CHIEF PLANNING OFFICER  
Y.S.R. DISTRICT**



**Dr. T.BaburaoNaidu, I.A.S.,**  
**Collector&DistrictMagistrate,**  
**Y.S.R.District**



## **P R E F A C E**

The District Hand Book of Statistics 2016 in its 30<sup>th</sup> edition contains information of various Departments in the District including data relating to Agriculture, Rainfall and Land Utilization etc.,

I hope this book will be quite useful to the Public, Planners, Research Scholars, Bankers, Administrators and Non-Governmental Organizations.

The continuous and generous co-operation extended by the District Officers in supplying the data for bringing out this publication is specially acknowledged. The Officers and Staff of the Chief Planning Office working in the District had one acommendable job in bringing out this publication.

District Administration welcomes the constructive suggestions and additional information for improvement of this Hand Book.

  
DISTRICT COLLECTOR,  
Y.S.R. DISTRICT.



**OFFICERS AND STAFF ASSOCIATED**  
**WITH THE PUBLICATION**

<b>Sl.No</b>	<b>Name of the Officer</b>	<b>Designation</b>
1	Sri. V. THIPPESWAMY	CHIEF PLANNING OFFICER
2	Sri. I.J. RAGHURAMAIH	STATISTICAL OFFICER
3	Sri. R.PRABHAKAR RAO	DY. STATISTICAL OFFICER

# Y.S.R. DISTRICT

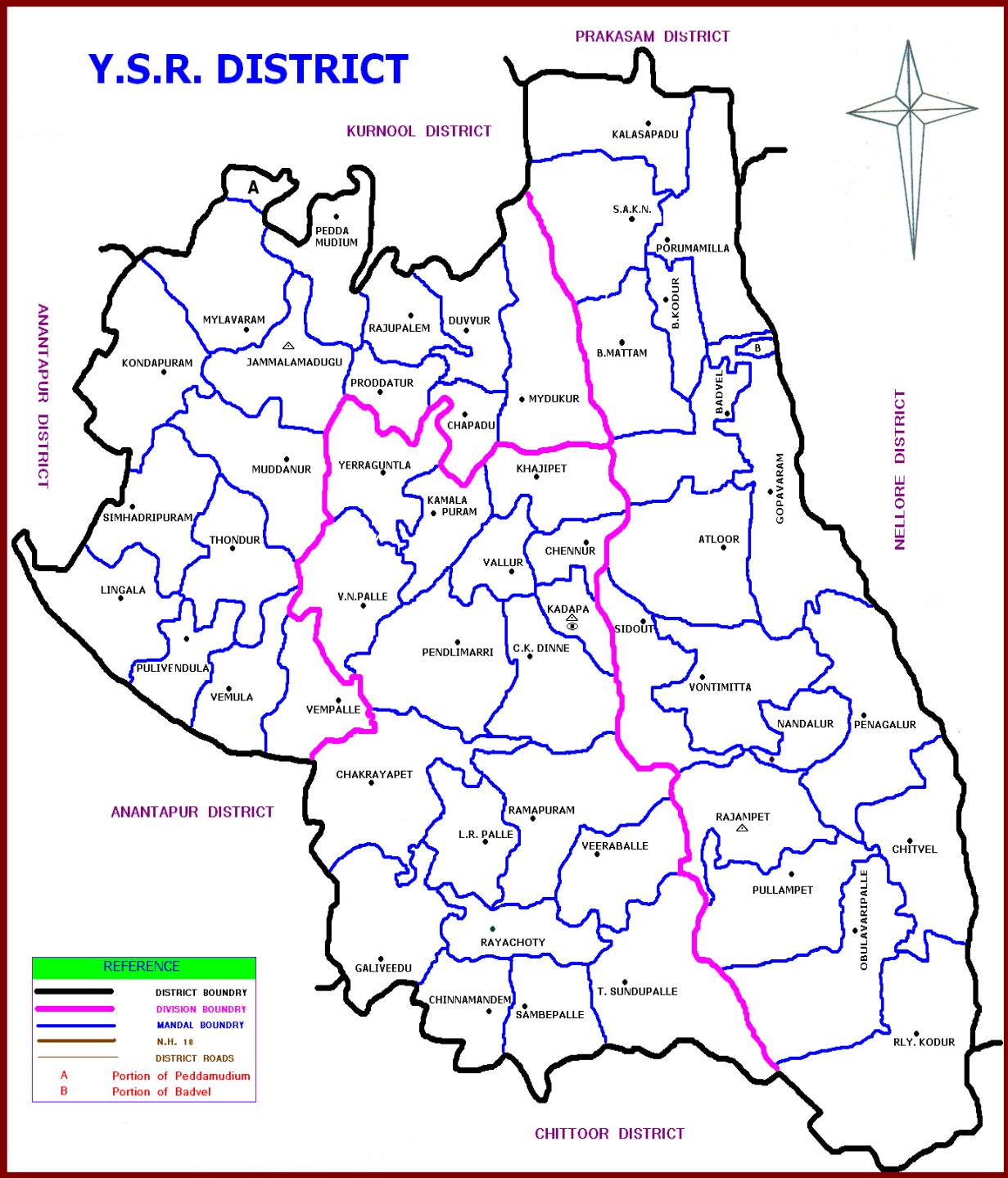

REFERENCE	
	DISTRICT BOUNDRY
	DIVISION BOUNDRY
	MANDAL BOUNDRY
	N.H. 18
	DISTRICT ROADS
A	Portion of Peddamudium
B	Portion of Badvel

# INDEX

TABLE NO.	CONTENTS	PAGE Nos.
A	SALIENT FEATURES OF THE DISTRICT : NARRATIVE PART	I – XXIII
B	COMPARISION OF THE DISTRICT WITH THE STATE 2015-16	XXIV – XXVII
C	ADMINISTRATIVE DIVISIONS IN THE DISTRICT – 2014-2015	XXIX – XXX
C (1)	MUNICIPAL INFORMATION IN THE DISTRICT - 2015-16	XXXI
D	PUBLIC REPRESENTATIVES / NON-OFFICIALS	XXXII – XXXVII
E	PROFILE OF PARLIAMENTARY CONSTITUENCY / ASSEMBLY CONSTITUENCY	XXXIII - XLIII
	<b>1 - POPULATION</b>	
1.1	VARIATION IN POPULATION, 1901 TO 2011	1
1.2	POPULATION STATISTICS, SUMMERY 2001 AND 2011	2
1.3	MANDAL WISE NO. OF VILLAGES, HAMLETS, HOUSEHOLDS, AREA, POPULATION - 2011 CENSUS	3 – 4
1.4	RURAL AND URBAN POPULATION , MANDAL - WISE - 2011 CENSUS	5
1.5	POPULATION OF TOWNS AND CITIES, 2011	6
1.6	MANDAL WISE LITERACY - CENSUS 2011	7
1.7	MANDAL WISE SCHEDULED CASTE POPULATION, LITERACY STATUS - CENSUS 2011	8
1.8	MANDAL WISE SCHEDULED TRIBES POPULATION, LITERACY STATUS - CENSUS 2011	9
1.9	MANDAL WISE DISTRIBUTION OF POPULATION BY WORKERS AND NON - WORKERS - CENSUS - 2011	10 – 12
1.10	MANDAL WISE CLASSIFICATION OF VILLAGES ACCORDING TO POPULATION SIZE, CENSUS 2011	13
1.11	HOUSELESS AND INSTITUTIONAL POPULATION, MANDAL-WISE- CENSUS - 2001	14
1.12	DISTRIBUTION OF POPULATION BY AGE GROUPS - CENSUS 2011	15
1.13	MANDAL WISE RELEGION WISE POPULATION – CENSUS 2001	16 – 20

<b>TABLE NO.</b>	<b>CONTENTS</b>	<b>PAGE Nos.</b>
	<b>2- MEDICAL AND PUBLIC HEALTH</b>	
2.1	GOVT.,MEDICAL FACILITIES FOR THE YEAR - 2015-16	21
2.2	MANDAL WISE GOVERNMENT MEDICAL FACILITIES (ALLOPATHIC) - 2015-16	22
2.3	MANDAL WISE GOVT.,MEDICAL FACILITIES (INDIAN MEDICINE ) 2015-16	23 - 24
2.4	FAMILY WELFARE ACHIEVEMENTS DURING, 2015-16	25 - 26
	<b>3 - CLIMATE</b>	
3.1	MAXIMUM & MINIMUM TEMPERATURE - 2015-16	27
3.2	DISTRICT AVERAGE RAINFALL, SEASON-WISE AND MONTH WISE	28
3.3	ANNUAL RAINFALL STATION WISE	29 -30
3.4	SEASON WISE AND MANDAL WISE RAINFALL - 2015-16	31 - 40
3.5	RAINFALL PARTICULARS OF LAST 52 YEARS (1964-65) to (2015-16)	41 - 42
3.6	MONTH WISE GROUND WATER LEVELS, 2011-12 TO 2015-16	43
	<b>4 - AGRICULTURE</b>	
4.1	LAND UTILISATION	44
4.2	MANDAL WISE - LAND UTILIZATION - 2015-16	45 - 52
4.3	AREA, PRODUCTION AND YIELD PER HECTARE	53 - 56
4.4	AREA UNDER PRINCIPAL CROPS - SEASON-WISE & MANDAL WISE - 2015-15	57 - 77
4.5	MANDAL WISE, CATEGORY WISE LAND HOLDINGS, 2010 CENSUS	78 - 79
4.6	AGRICULTURAL MACHINERY AND IMPLEMENTS - LIVE STOCK CENSUS 2007	80 - 83
4.7	FARM HARVEST PRICES OF MAJOR AGRICULTURAL COMMODITIES	84
4.8	FACTORY-WISE QUANTITY OF CANE CRUSHED AND SUGAR PRODUCED	85
4.9	MANDAL WISE NO. OF I.U.S & EXPTS. PLANNED AND EXPTS. CONDUCTED UNDER IMPLEMENTATION OF NAIS KHARIF-2015-16	86
4.10	CROP LOANS DISTRIBUTED TO FARMERS BANKWISE - 2015-16	87
4.11	SUBSIDISED SEED DISTRIBUTED TO FARMERS DURING 2015-16	88
4.12	MANDAL WISE CONSUMPTION OF CHEMICAL FERTILISERS	89 - 90



<b>TABLE NO.</b>	<b>CONTENTS</b>	<b>PAGE Nos.</b>
	<b>5 – IRRIGATION</b>	
5.1	MAJOR, MEDIUM IRRIGATION SOURCES AND AREA IRRIGATED - 2015-16	91
5.2	MANDAL WISE, MINOR IRRIGATION SOURCES - 2015-16	92
5.3	GROSS AREA IRRIGATED UNDER PRINCIPAL CROPS	93
5.4	AREA IRRIGATED UNDER DIFFERENT SOURCES	94
5.5	NET AREA IRRIGATED, SOURCE WISE AND MANDAL WISE - 2015-16	95 -96
5.6	GROSS AREA IRRIGATED, SOURCE WISE AND SEASON-WISE AND MANDAL-WISE - 2015-16	97 – 106
5.7	MANDAL WISE, AREA OF PRINCIPAL CROPS IRRIGATED SEASON WISE - 2015-16	107 – 124
5.8	IMPLEMENTATION OF JALAYAGNAM PROGRAMME - AS ON 31-03-2016	125
5.9	MANDAL WISE, AREA IRRICATED BY SPRINKLERS AND DRIP IRRIGATION - 2015-16	126
	<b>6 - LIVE-STOCK AND VETERINARY SERVICES</b>	
6.1	VETERINARY SERVICES	127
6.2	MANDAL - WISE VETERINARY SERVICES - 2015-16	128
6.3	LIVESTOCK AND POULTRY POPULATION	129
6.4	MANDAL - WISE LIVE STOCK AND POULTRY POPULATION - LIVE STOCK CENSUS – 2012	130 – 131
6.5	DAIRY DEVELOPMENT - 2015-16	132
	<b>7 – FISHERIES</b>	
7.1	INLAND FISH PRODUCTION-2015-16	133
7.2	MARINE FISH PRODUCTION – 2015-16	134
	<b>8 – FOREST</b>	
8.1	DIVISION - WISE AND SPECIES - WISE AREA PLANTED - 2015-16	135
8.2	VALUE OF MAJOR & MINOR FOREST PRODUCE DIVISION WISE - 2015-16	136
8.3	FOREST REVENUE PRODUCE WISE	137
	<b>9 – INDUSTRIES</b>	
9.1	LARGE AND MEDIUM SCALE INDUSTRIES - 2015-16	138
9.2	PRODUCTION OF SELECTED INDUSTRIES	139
9.3	WORKING OF FACTORIES REGISTERED UNDER THE FACTORIES ACT – 1948	140

<b>TABLE NO.</b>	<b>CONTENTS</b>	<b>PAGE Nos.</b>
9.4	MANDAL - WISE - WORKING FACTORIES REGISTERED UNDER THE FACTORIES ACT - 1948	141
9.5	MANDAL - WISE RICE MILLS - 2015-16	142
9.6	SMALL SCALE INDUSTRIES - 2015-16	143
9.7	MANDAL - WISE SMALL SCALE INDUSTRIES - 2015-16	144
9.8	COTTAGE INDUSTRIES - 2015-16	145
	<b>10 - MINING</b>	
10.1	MANDAL WISE MINERAL RESOURCES - 2015-16	146 - 147
10.2	PRODUCTION OF PRINCIPAL MINERALS	148
10.3	OPENING STOCK, PRODUCTION, CONSUMPTION AND CLOSING STOCK OF INDEGENIOUS COAL - 2015-16	149
	<b>11 - FUEL AND POWER</b>	
11.1	GROWTH OF TRANSMISSION AND DISTRIBUTION LINES	150
11.2	MANDAL - WISE RURAL ELECTRIFICATON - 31-03-2016	151
11.3	GROWTH OF TRANSMISSION AND DISTRIBUTION LINES	152
11.4	NO.OF SERVICES AND CONNECTED LOAD CATEGORY WISE	153
11.5	NO.OF SERVICES AND CONNECTED LOAD CATEGORY WISE - 31-03-2016	154
11.6	INSTALLED CAPACITY AND POWER GENERATION	155
11.7	MANDAL - WISE FREE POWER CONNECTIONS AND TRANSFORMERS - 2015-16	156
	<b>12 - TRANSPORT AND COMMUNICATIONS</b>	
12.1	RAILWAY STATIONS AND ROUTE LENGTH	157
12.2	MOTOR VEHICLES OF DIFFERENT CLASSES	158
12.3	MOTOR DRIVING LICENCES ISSUED	159
12.4	LENGTH OF ROADS AS ON 31-03-2016	160
12.5	POST OFFICES, TELEGRAPH OFFICES, TELEPHONE EXCHANGES AND PUBLIC CALL OFFICES - 2015-16	161
12.6	WORKING OF THE A.P.S.R.T.C	162
12.7	COMMUNITY RADIO AND T.V.SETS AS ON 31-03-2016	163

<b>TABLE NO.</b>	<b>CONTENTS</b>	<b>PAGE Nos.</b>
	<b>13 - PUBLIC FINANCE</b>	
13.1	SMALL SAVINGS	164
13.2	PRINCIPAL SOURCES OF REVENUE	165
13.3	MANDAL WISE WATER TAX - 2015-16	166
13.4	SALES TAX, COMMODITY WISE - 2015-16	167
13.5	CIRCLE WISE SALES TAX - 2015-16	168
13.6	EXCISE REVENUE REALISED - 2015-16	169
13.7	BANK BRANCHES - AS ON 31-03-2016	170
13.8	CREDITS AND DEPOSITS - BANK WISE AS ON 31-03-2016	171
13.9	DETAILS OF SHG BANK LINKAGE AND PAVALA VADDI	172
13.10	PARTICULARS OF INDIRA KRANTI PATHAM (IKP)	173
	<b>14 - PRICES</b>	
14.1	CONSUMER PRICE INDEX NUMBERS FOR AGRICULTURAL LABOUR OF ANDRA PRADESH	174
14.3	AVERAGE DAILY PRICES OF SIX ESSENTIAL COMMODITIES FOR 2015-16	175
14.4	MONTHLY AVERAGE WEEKLY RETAIL PRICES OF (30) ESSENTIAL COMMODITIES FOR 2015-16	176 - 177
14.5	AVERAGE DAILY WAGES OF AGRICULTURAL LABOUR	178
14.6	AVERAGE PRICES OF BUILDING MATERIALS AND WAGES OF CONSTRUCTION LABOUR	179 - 181
	<b>15 - EMPLOYMENT, LABOUR AND LABOUR WELFARE</b>	
15.1	CATEGORY WISE REGISTRATIONS, NOTIFICATIONS AND PLACEMENT DURING 2015-16	182 - 183
15.2	REGISTRATIONS & PLACEMENTS BY EMPLOYMENT EXCHANGES IN RESPECT OF SPECIAL CATEGORIES OF APPLICANTS - 2016	184
15.3	EMPLOYERS USING EXCHANGES & VACANCIES NOTIFIED	185
15.4	AVERAGE NUMBER OF WORKERS EMPLOYED DAILY IN ESTABLISHMENT UNDER THE OPERATION OF FACTORIES ACT, 1948	186
15.5	DISTRIBUTION OF STATE PUBLIC SECTOR EMPLOYEES SECTOR WISE AND MANDAL WISE (LATEST CENSUS)	187 - 191
15.6	SECTOR WISE DISTRIBUTION OF EMPLOYEES AS PER EMPLOYEES CENSUS 2006 (LATEST CENSUS)	192

<b>TABLE NO.</b>	<b>CONTENTS</b>	<b>PAGE Nos.</b>
15.7	AVERAGE DAILY EARNINGS OF LABOUR AT COAL FIELDS	193
15.8	MANDAL - WISE IMPLEMENTATION OF NATIONAL RURAL EMPLOYMENT GUARANTEE SCHEME (NREGS) - 2015-16	194
	<b>16 – EDUCATION</b>	
16.1	EDUCATIONAL INSTITUTIONS & STRENGTH AT A GLANCE - 2015-16	195
16.2	PRIMARY SCHOOLS (AS ON 30-09-2016)	196
16.3	UPPER PRIMARY SCHOOLS (AS ON 30-09-2016)	197
16.4	HIGH SCHOOLS (AS ON 30-09-2016)	198
16.5	HIGH SCHOOLS ATTACHED TO JUNIOR COLLEGES, MANDAL WISE (LATEST YEAR)	-
16.6	SCHOOLS FOR PHYSICALLY CHALLENGED AND OTHER SPECIAL SCHOOLS - 2015-16	199
16.7	S.S.C. RESULTS - 2011-12 TO 2015-16	200
16.8	MANDAL -WISE JUNIOR COLLEGES (AS ON 30-09-2016)	201
16.9	INTERMEDIATE RESULTS - 2011-12 TO 2015-16	202
16.10	COLLEGES AT GRADUATE LEVEL (BA, B.Com & B.Sc) - 2015-16	203 - 204
16.11	COLLEGES FOR PROFESSIONAL AND SPL. EDUCATION - 2015-16	205 – 208
16.12	STUDENTS COURSE - WISE - 2015-16	209
	<b>17 - LOCAL BODIES</b>	
17.1	RECEIPTS & EXPENDITURE OF ZILLA PARISHAD	210
17.2	RECEIPTS & EXPENDITURE, MANDA PARISHADS	211
17.3	RECEIPTS AND EXPENDITURE OF GRAMPANCHAYATS - 2015-16	212
17.4	INCOME AND EXPENDITURE OF MUNICIPALITIES	213

<b>TABLE NO.</b>	<b>CONTENTS</b>	<b>PAGE Nos.</b>
	<b>18 CO-OPERATION</b>	
18.1	WORKING OF PRIMARY AGRICULTURAL CREDIT SOCIETIES INCLUDING FARMERS SERVICE CO-OP SOCIETIES	214
18.2	MANDAL - WISE WORKING OF PRIMARY AGRICULTURAL CREDIT SOCIETIES INCLUDING FARMERS SERVICE SOCIETIES - 2015-16	215
18.3	WORKING OF COOPERATIVE CENTRAL BANK	216
18.4	SHORT, MEDIUM AND LONG TERM AGRICULTURAL LOANS DISBURSED BY THE COOPERATIVE CENTRAL BANK	217
18.5	WORKING OF DISTRICT CO-OPERATIVE MARKETING SOCIETY	218
	<b>19 - JUDICIAL</b>	
19.1	DISPOSALS & PENDENCIES OF PETITIONS - 2015-16	219
19.2	COURT WISE PENDENCY OF CASES AS ON 31-12-2016	220
19.3	NUMBER AND DESCRIPTION OF REGISTERED DOCUMENTS AND VALUE OF PROPERTY TRANSFERRED DURING THE YEAR 2014-15 AND 2015-16	221
	<b>20 - POLICE AND CRIME</b>	
20.1	POLICE STATIONS AND POLICE FORCE AS ON 31-03-2016	222
20.2	MAJOR COGNIZABLE CRIMES REPORTED	223
20.3	MAJOR COGNIZABLE CRIMES REPORTED MANDAL - WISE DURING THE YEAR - 2015-16	224
	<b>21 - SOCIAL WELFARE</b>	
21.1	MANDAL - WISE GOVERNMENT HOSTELS FOR SCHEDULED CASTE AND OTHERS - 2015-16	225
21.2	MANDAL - WISE GOVERNMENT HOSTELS FOR SCHEDULED TRIBES AND ASHRAM SCHOOLS - 2015-16	226
21.3	MANDAL - WISE GOVERNMENT HOSTELS FOR BACKWARD CLASSES, 2015-16	227
21.4	SCHOLARSHIPS AWARDED UNDER SOCIAL & TRIBAL WELFARE PROGRAMME - 2015-16	228
21.5	HOUSES CONSTRUCTED BY A.P.STATE HOUSING CORPORATION - 2015-16	229
21.6	SANCTION OF PENSIONS, MANDAL - WISE AS ON 31-03-2016	230 - 232
21.7	MANDAL - WISE INDIRAMMA HOUSING PROGRAMME - 2015-16	233

<b>TABLE NO.</b>	<b>CONTENTS</b>	<b>PAGE Nos.</b>
21.8	RAJIV SWAGRUHA HOUSING PROGRAMME - 2015-16	234
	<b>22 - WOMEN AND CHILD WELFARE</b>	
22.1	MANDAL WISE MAHILA MANDALS 2015-16	235
22.2	MANDAL - WISE CHILD WELFARE INSTITUTIONS - 2015-16	236
22.3	MANDAL - WISE ANGANWADI CENTRES - 2015-16	237
22.4	MANDAL - WISE UNIVERSAL IMMUNISATION PROGRAMME - 2015-16	238
22.5	MANDAL - WISE MINORITIES WELFARE - 2015-16	239
	<b>23. MISCELLANEOUS:</b>	
23.1	EDUCATIONAL FACILITIES IN VILLAGES - 2015-16	240 - 243
23.2	MEDICAL FACILITIES IN VILLAGES AS ON 31-03-2016	244
23.3	VETERINARY FACILITIES IN VILLAGES AS ON 31-03-2016	245
23.4	DRINKING WATER FACILITIES IN VILLAGES - 2015-16	246
23.5	DRINKING WATER - LIST OF PROBLEMATIC VILLAGES - 2015-16	247
23.6	ARRIVAL AND VALUATION OF AGRICULTURAL COMMODITIES IN REGULATED MARKETS - 2015-16	248 - 251
23.7	MANDAL - WISE CINEMA THEATRES - 2015-16	252
23.8	ENTERPRISES & PERSONS USUALLY WORKING 2005 ECONOMIC CENSUS	253 - 256
23.9	LANDS ASSIGNED TO LANDLESS POOR AND HOUSESITE PATTAS DISTRIBUTED AS ON 31-03-2016	257 - 258
23.10	MANDAL - WISE WARE HOUSING FACILITIES	259
23.11	MANDAL - WISE LIBRARIES - 2015-16	260
23.12	PUBLIC DISTRIBUTION SYSTEM, MANDAL WISE - 2015-16	261 - 262
23.13	MANDAL - WISE CONSUMPTION OF MAJOR PETROLEUM PRODUCTS - 2015-16	263
23.14	MANDAL - WISE NATIONAL LITERARY PROGRAMME - 2015-16	264

<b>TABLE NO.</b>	<b>CONTENTS</b>	<b>PAGE Nos.</b>
23.15	MANDAL - WISE YOUTH CLUBS - AS ON 31-03-2016	265
23.16	PHYSICAL AND FINANCIAL TARGETS AND ACHIEVEMENTS ACCORDING TO SOCIAL STATUS UNDER S.G.S.Y - 2015-16	266
23.17	SECTOR WISE PHYSICAL AND FINANCIAL TARGETS AND ACHIEVEMENTS UNDER S.G.S.Y - 2015-16	267
23.18	SECTOR WISE PHYSICAL AND FINANCIAL ACHIEVEMENTS BY THE DIST. S.C.CO-OP SOCIETY LTD., OUT SIDE S.G.S.Y. INCLUDING S.C.ACTION PLAN - 2015-16	268
23.19	SECTOR WISE PHYSICAL AND FINANCIAL ACHIEVEMENTS BY THE DIST.B.C.CO-OP SOCIETY LTD., OUT SIDE S.G.S.Y. INCLUDING SC ACTION PLAN - 2015-16	269
23.20	SCHEMES TAKEN UP UNDER HORTICULTURE PROGRAMME OUTSIDE IRDP & OTHER CO-OP, FINANCE CORPORATIONS (DEPARTMENT ONLY) - 2015-16	270
23.21	SECTOR WISE PHYSICAL AND FINANCIAL ACHIEVEMENTS UNDER DISABLED WELFARE - 2015-16	271
23.22	SCHEMES RELATING TO A.P.STATE IRRIGATION DEVELOPMENT CORPORATION - 2015-16	272
23.23	PROGRESS REPORT – TWENTY POINT PROGRAMME(TPP)2015-16	-
23.24	ACHIEVEMENTS UNDER BACKWARD REGIONS GRANT FUND (BRGF) - 2015-16	273
23.25	ACHIEVEMENTS UNDER INDIRA AWAS YOJANA PROGRAMME - 2015-16	274
23.26	SECTOR WISE PHYSICAL & FINANCIAL ACHIEVEMENT UNDER ITDA 2015-2016	275
23.27	EXPORTS AND IMPORT HANDLED AT KAKINADA PORT	276
23.28	QUANTITY AND VALUR OF OVERSEAS TRAFFIC HANDED AT VISAKAPATNAM PORT	277
23.29	EXPORTS AND IMPORTS HANDED AT KRISHNAPATNAM PORT (SPS NELLORE DISTRICT)	278
23.30	MANDAL - WISE AVAILABILITY OF GROUPS - 2015-16	279

# **A. SALIENT FEATURES OF Y.S.R.DISTRICT**

## **1. HISTORY:**

The earliest inscriptional evidence reveals that Kadapa or more precisely 'Kadapa' towards the close of tenth Century A.D. was the principal belief that '**Kadapa**' meaning in Telugu "**Threshold**" was a convenient camping place for the pilgrims visiting the Lord Venkateswara Temple at Tirupati. It was therefore regarded as threshold to it on the ancient highway.

On 19<sup>th</sup> August, 2005 nomenclature of "Cuddapah" has been changed as "Kadapa" by the Government of A.P. It was renamed as Y.S.R. District during the year 2010.

The Y.S.R. District was first formed in early 19<sup>th</sup> century during the British rule. The District is also considered to be one of the District endowed with rich history, are minerals Flora & Fauna. Tipu Sultan, Haider Ali, Sivaji, Krishnadevaraya, Pratap Rudra are some of the names associated with the history of this tract. The holy names of the rivers that cut across the District give the land a sanctity of their own. The District is made up a series of beautiful valleys through which flow Papaghni (the destroyer of sin), Chitravati (a Hindu Goddesses), Mandavya (a Rishi), Pennar (Pinakini) Penneru (Penna) which is the most important river flowing right through the District has a legend which is incorporated in a Sasanam (inscription) at Gandikota. The Seshachalam range of hills that pass through this district and crowned ultimately with the holy shrine of Tirumala in Chittor district is named after the Serpent God who served as the bed of Lord Vishnu. Thus, Kadapa tract associated with such holy rivers and hills should, at one time, has been considered as a truly holy land. This tract has also been identified as the great forest of Dandaka through which the God King Sri Rama and his consort Sita wandered in their 14 years of exile.

The Pallava kings penetrated from a time into the North of Kadapa District and ruled for a certain period during the 5<sup>th</sup> Century. Later on the Cholas defeated the Pallavas and their rule appears to have lasted till the later part of the 8<sup>th</sup> Century. Subsequently, the next dynasty which established its authority for a considerable period was 'Banas'.

With the retreat of the Banas, Kadapa came under the sway of a Dynasty of Kings called the Rastrakutas. King Indra III (915 A.D.) a later king Krishna III were the popular rulers with the death of king Krishna III, the power



and influence of this dynasty declined. The Telugu Cholas who were feudatories of Chola dynasty ruled entire Kadapa District and their power seems to have suffered a temporary eclipse due to the aggression of Pandas but soon, the Cholas kingdom firmly established once again in the District during the first half of the 13th century. In the latter half of 13<sup>th</sup> Century, the District fell in to the hands of Ambadeva who had temporarily usurped the Kakatiya crown and ruled from Vallur, 15 Kms. from Kadapa and during his time the land survey carried out and a river channel was constructed at Lebaka. Subsequently, a Kakatiya King Prataparudra succeeded the throne after death of Ambadeva and ruled the District with Warrangal as the Capital during the opening of 14th century.

But in A.D.1309, came the invasion of the Deccan by muslims during the reign of Khilji emperor Alla Uddin and Pratapa Rudra was defeated and he was carried as a prisoner to Delhi and hence Warrangal, the capital came into the hands of Alla-ud-din. But in A.D.1336 the Vijayanagar Kingdom was found by Hari Hara and Bukka. During A.D.1344 a Hindu confederation of Warrangal, Krishna Vijaya Nagaram Raja and the Hoysala King of Mysore, with an immense force drove the muslims out of Warrangal and rolled back the tide of their advance. This is the outcome establishment of Vijayanagar empire and during the two centuries of its ascendancy, it included the whole of present Kadapa District. During this rule the natural resources in Kadapa District must have been greatly developed. During the reign of Bukka I, his son Bhaskara, then viceroy of

Udayagiri province constructed the great irrigation tank of Porumamilla A.D.1369. In the battle of Talikota, the Hindus and Muslims with forces of almost fabulous strength, contested for the supremacy over Deccan and with the result the Hindus were totally defeated and the Deccan fallen into the hands of King of Golkonda.

In the year A.D.1714, Abdul Nabi Khan was the first Governor of the District and in the year 1740 the Marathas invaded and defeated the Nawab of Kurnool and Kadapa. Hyder Ali obtained the possession of Gurramkonda and Kadapa from the hands of Marathas and appointed his brother-in-law Mir Saheb in Kadapa District. Hence Mir Saheb and his son Kamaluddin were the first rulers of the District. The District later fell in to the Nizam by the treaties of Mysore and Srirangapatnam.

## **ADMINISTRATION UNDER MUNRO**

At the opening of the 19<sup>th</sup> Century, Munro was also appointed as Principal Collector over the ceded Districts. Four sub collectors were placed under his control with Herpanahali, Kadapa, Adoni and Cumbum as the Head Quarters. Military contingents were also posted in all important places to assist him. Major General Dugald Campbell was appointed commander of the ceded Districts.

Munros Chief concern was to subjugate the Palegars, who infested the track and establish a well organized Government. He was equally interested in instituting a system of Revenue by which he could secure his Government the maximum financial resources from the Districts. He enumerated 80 different Palegars of who a large number such as those of Vemula, Chitvel, Porumamilla, Narsapur, Thippireddipalle, Uppalur, Kamalapuram, Bonamala, Yerraguntla, Settivaripalem, Lopatnuthala, Kommanuthala, Chinthakuntabanda, Sanipai, Motakatla and Gopagudipalle were in Kadapa District. His measures to keep the Palegars under the control included the issue of Public Notification declaring that any Palegar, Jagirdar, Jamindar, Patel or Ryot who shall garrison any four or maintain armedmen or who shall extort money from inhabitants as Kavali Rusum or under any other pretence or who shall resist the orders of the Amildars or who shall act either openly or privately against the establishment of the Company's Government shall be treated as Rebels.

He pursued each delinquent Palegar who attempted evasion of rent who ran from one friendly chief to another in the hope of organising a rebellion. In less than a couple of years he succeeded in liquidating these Palegars, hence, he accomplished the task of establishing an organised system of government and a promising pattern of Revenue. The revenues were collected with facility everyone seems satisfied with his situation and the regret of the people was universal on departure of the Principal Collector when he left the country on leave. His service to the Government of Madras bears testimony to his success in the River.

The people of Kadapa District responded to the call of the Nation and participated in the Freedom movement. Sri Kadapa Koti Reddy, an ex-minister of composite Madras and Andhra State his wife Smt Rama subbamma

and Sri D.Rama Subba Reddy are the popular political leaders of the District who played a prominent part in the freedom struggle.

## **2. BOUNDARIES AND TOPOGRAPHY OF THE DISTRICT:**

Y.S.R. District is the extreme south eastern district of Andhra Pradesh situated within the geographical co-ordinate of 13043' and 15014' of northern latitude and 77055' and 79029' eastern longitude. The latitude varies from 269 to 3787 meters above sea level. The District is bounded on north by Kurnool District, on the south by Chittoor District on the west by Anantapur District and on the east by Nellore District.

## **3. DEMOGRAPHIC PARTICULARS:**

Total Geographical area of the District is 15,379 Sq.Kms. with 3 Revenue Divisions, 51 mandals, 790 Gram Panchayats, 972 Revenue Villages and 4954 Habitations. As per the 2011 Census the population of the District is 2882469 of which the Rural Population is 1903337 and the Urban Population is 979132. The density of population in the District is 188 per Sq.Km. The Scheduled Caste Population is 465794 and Scheduled Tribe Population is 75886 in the District.

## **4. LAND UTILIZATION:**

The total geographical area of Y.S.R. District is 15,35,900 hectares which constitutes an extent of forest is 5,00,961 hectares, Barren & Uncultivable land is 2,21,834 hectares, Land put to Non-agricultural uses is 1,82,139 hectares, Cultivable Waste is 44,889 hectares, permanent pastures and other grazing lands is 8,936 hectares, land under miscellaneous tree crops & groves not included in net area sown is 6,799 hectares, current fallows is 1,41,035 hectares, other fallow land is 89,036 hectares, total cropped area is 3,96,864 hectares and net area sown is 3,40,271 hectares and area sown more than once is 23,959 hectares during the year 2015-16.

## **5. NATURAL RESOURCES:**

### **A. Hill Ranges:**

The hills of YSR District are of ancient crystalline rock and are mostly steep sided. The system of Kadapa rocks is of great geological interest. They have been determined as belonging to the pre – Cambrian era, presumably Alogonikan, when life did not exist in this world. They are folded and give rise to flat topped hills.

The Kadapa system of hill ranges forms part of the central portion of Eastern Ghats, do not possess structural continuity. The Kadapa system of hill ranges part themselves from the orographical knot at what may be called the Kadapa outliers at the southern tip of the district near Balapalle pass of Rajampet taluk through which passes the Madras – Bombay Railway line, dividing the Settigunta Reserve Forest and the Balapalle Reserve Forest.

❖ **Vellikonda Hills :**

The Vellikonda hills of the Eastern Ghats run towards Northern Ghats through the eastern borders of Rajampet, Sidhout and Badvel taluks, forming the boundary line between the Kadapa District and littoral District of Nellore almost crescent in shape. The highest peak located at Thollipenta of Rajampet taluk is said to be about 2,710 feet high. Some of the hills are surrounded by thick undergrowth consisting of primeval forests.

❖ **Palakonda Hills :**

The second hill range called the Palakonda hills or Seshachalam hills formed of massive quartzite interbedded with slates and lavas also shoot forth into the district from the southern knot of the district and run along the western border of Rajampet taluk, till this range forks itself into two – one fork running towards North and the other towards West. The western fork is called Palakonda or Seshachalam hills. It is in this range near Vempalle that we have the beautiful gorge called the Vempalle Gundy of Ramayana fame where the River Papaghni cuts through the range.

❖ **Nallamalais And Lankamalais :**

The northern fork of the hill range now called Nallamalais and Lankamalais run towards North along the boundary line dividing Kadapa and Sidhout taluks and then to Proddattur taluk to emerge into Kurnool district. The Nallamalais are covered by fairly thick forests and abound in wild animals. Generally, the hill ranges average a height of 2,500 to 3,000 feet.

❖ **Yerramalais :**

The Kadapa hill systems have also other subsidiary hill ranges. These are called Yerramalais. The red granite rocks bereft of growth, present a desolate appearance of red in contrast to the black cotton fields that they overlook and because of this they acquired the name of 'Yerra' meaning red in Telugu.

## **B. Rivers:**

### **❖ Penneru (Penna) :**

Kadapa District is drained by the Penneru Basin and its tributaries. This River rises in the Karnataka State and after passing through Anantapur district enters this District at the north-western corner near Tallaprodatur in Kondapuram Mandal. Near Gundlur of Kondapuram Mandal it is joined by River Chitravati. Penneru then flows through Jammalamadugu and at the historic fort of Gandikota, it cuts through the Yerramalai hill ranges. At Potladirthi it is joined by Kallamalla vanka. Near Kamalapuram, the River is joined by Papaghni and a little further on by the Kundu River and enters into Vallur Mandal at Adinimayapalli, where there is the anicut for diverting the water of this River into the K.C.Canal. Flowing slightly eastwards, the River touches the holy hill of Pushpagiri, Near Chennur a bridge has been built over the River. The chief northern tributaries to Penneru are the Kunderu, Sagileru and the southern tributaries – the Cheyyeru, Papaghni and the Chitravati.

### **❖ Kunderu(Kundu):**

This River rises in Kurnool District and enters Kadapa District at the northern tip of Peddamudiam Mandal. There is a bridge across Kunderu at Chapadu. The Kunderu joins Penneru just above Adinimayapalle. Kunderu River is a very fast flowing River and is known for the sudden floods that it brings down during the rainy season. As the River flows through steep country, the flood waters attain ferocious velocity until they reach more even ground through which the Penneru flows.

### **❖ Sagileru:**

The River Sagileru rises near Cumbum in Bestavaripeta taluk of Prakasam District and enters Kalasapadu Mandal near Gangayapalle. In B.Kodur Mandal, there is a dam across this river to form the lower Sagilru project, which feeds the big tank of Badvel and also 13 other tanks on the way. The river enters Atloor mandal near Puttayapalle village of Badvel mandal and runs along southwards and joins river Penneru within Malinenipatnam village limits.

#### ❖ **Cheyzeru:**

Cheyzeru river joins Penneru at Gundlamada in Vontomoiia mandal. Cheyzeru gathers water from its three tributaries and runs through the Balarajupalle gorge. The river flows out of Rajampet mandal near Ellampeta of Nandalur mandal. The rivulet flowing through Rajampet taluk joins it at Narasingarajupuram.

#### ❖ **Papaghni:**

This river is another tributary of Penneru entering Kadapa District near Galiveedu mandal and runs northwards. The Mogamurevu joins Papaghni at Animala village of V.N.Palli mandal. There is a railway bridge across this river at Kamalapuram.

#### ❖ **Chitravati:**

Rising in Dharmavaram of Anantapur District this river joins the Penneru near Gundlur. Across this river there is a railway bridge near Kondapuram railway station.

### **C. Flora:**

The forests of the District are of a dry deciduous type. They vary considerably in their condition and density and also in floristic distribution due to natural factors and deprivations of man. Natural factors include factors such as the altitude, the soil conditions, the quantity and regularity of rainfall. The ravages of man relate to fire, theft and grazing. The overall condition of the forests in the District is not very good. The only distinction of the forest of the District is that its most important species is the famous *pterocarpus santalinus* or red sanders. Since, this is the only District of the country in which this species occurs, a policy to conserve and extend them has been evolved. The forests of Kadapa south division fall under three zones, viz., those of terai or fuel forests upto an elevation of 800 feet, hill forests or red sanders lying between the elevation of 800 feet and 2,000 feet of the *shorea eugenia* occupying elevations about 2,000 feet.

#### **D. Fauna:**

The indiscriminate exploitation of wildlife has reduced the game in this District considerably. The bonnet monkey (*Macaca Radiata*) the Madras lengur is commonly found in this District. The tiger can still be seen in the interior areas of Nallamalas, Lankamalas, Palkonda-Seshachalam and Velikonda. Panther or leopard occurs in appreciable numbers in the reserved forests over the Nallamalas, Lankamalas, Palkonda-Seshachalams and Velikonda. The other animals found in this District are the mungoose, jackal, fox, wolves, wild dogs, bear, the Malabar squirrel, porcupine, the Indian antelope, Indian Gazelle, blue bull, sambar, deer and spotted deer wild pigs, etc. Among the avifauna the grey partridge (*Kauju*) and the quail especially the jungle bush-quail and the button quail can be seen in the open forests and the countryside. The jungle fowl, the dove, pigeon, wild goose, etc., are the other common birds found in this District.

#### **E. Soil:**

The Soils in the District are of two types i.e., Red Ferruginous and Black Soils. Black Clay is the most superior soil in the District, which occupies 23.7% area in the District.

#### **F. Minerals:**

The District is rich in Minerals value. The Major Minerals in the District are Barites, Lime Stone and Asbestos. Apart from Major Minerals, Minor minerals are Napa Slabs, Road Metal, Building Stone, Marble, Mosaic Chips and Rehmatti are also in the District.

#### **G. Climate:**

The year may be divided into four seasons. The period from December to February is the dry and comparatively cool season. The summer seasons starts from March and lasts till May. May is the hottest month of the year. This is followed by the south-west monsoon from June to September, October and December constitute the post monsoon or North East monsoon season.

## **H. Rainfall:**

The average annual rainfall in the District is 696.6 mm. The rainfall generally increases from the North-West to the South-East in the District. The rainy season starts from June and lasts till November. October is the month with the highest normal rainfall. The rainfall in South-west monsoon period is most important for the sowings of dry crops in the District which covers 75% of the total cropped area.

## **6. DEVELOPMENT ACTIVITIES:**

### **A.AGRICULTURE:**

The Majority of the people here are depending on Agriculture only. The major crops in the District are Paddy, Groundnut, Sunflower, Cotton, Betel leaves and Horticultural crops like Mango, Papaya, Banana, Lemon and Oranges. The gross cropped area in the District is 3,96,864 hectares, out of this, gross irrigated area is 1,85,292 hectares.

### **B. IRRIGATION:**

The Major Source of Irrigation is under K.C. Cannal. There is a Major Irrigation Project on Penna at Mylavaram. Pincha Project, Lower Sagileru Project, Upper Sagileru Project, Annamay Project, Brahma Sagar Project and Pulivendula Branch Canal are Medium Irrigation Projects in the District.

### **C. EDUCATION:**

The District has been served by 3,009 Primary Schools, 589 Upper Primary Schools, 832 High Schools, 207 Junior Colleges, 63 Degree Colleges and Yogi Vemana University offering P.G. courses for general education. For Technical education the District has 12 polytechnics and 24 Engineering colleges, Rajiv Gandhi Institute of Medical sciences-1, Dental college-1 Homoeopathic Medical college-1 Veterinary college-1 and IIIT centre at Raji Knowledge Vally-1.



#### **D. INDUSTRIES:**

The District has 14 large scale and medium scale industries with an investment of Rs. 8871.98 crores providing employees 16,287. The District has 171 small scale units functioning and employing 2015 persons with an investment of Rs. 11179.06 lakhs.

#### **E. TRANSPORT AND COMMUNICATIONS:**

The District is served by broad-gauge railway line running 195.13 Kms. There are 24 railway stations covering 13 Mandals. The District has 830.14 Kms Highway. All the 51 Mandal Head Quarters are served by pucca roads with bus facilities and the A.P. State High Way Project links Kadapa to Renigunta & Tirupati.

#### **F. POWER:**

The establishment of Rayalaseema Thermal Power Station installed with capacity of 1050 M.K.W. has become one of the major power generation in the state generating 7692.61 Million K.W.H

## **7. PLACES OF HISTORICAL- TOURIST & RELIGIOUS ATTRACTIONS:**

### **1. Kodandarama Swamy Temple, Vontimitta:**

Vontimitta is situated at 24 Kms. East of Kadapa town. This temple is built by Chola and Vijayanagara Kings. This temple is most impressive among all the temples in the District. Apart from architecturally gate way, the large and beautifully sculpted mandapam with 32 pillars called the "Madhya Ranga Mandapam" leading to inner chamber and sanctum is of a great architectural interest. It is also said that Bommera Pothana author of Sree Madandra Bhagavatam hails from this place. According to legend Rama, Lakshmana and Sita spent some time here in the forest during the period of their exile. The annually festival is celebrated with much splendors for 9 days during March-April in connection with Sri Rama Navami and attracts thousands of Pilgrims.



## **2. Brahmamgari Mattam:**

Sree Veerabrahman is said to have born about the beginning of the 17th, century. He settles down at Kandimallayapalli village of B.Mattam Mandal. He wrote Kalagnanam which throws light on future events and used to do miracles. His devoted disciples were Siddaiah and Kakkaiyah. His poems ballads are popular both within and beyond the District. The swamy entered Jeevasamadhi at this place only.

The main shrine in the mutt contains Samadhi of Veerabrahmam and consortium of Govindamma. The Aaradhana utsavam of Veerabrahmendra swamy last for 6 days is held in the month of Vysakhs every year.



### **3. Gandi Anjaneya Swamy Temple:**

It is situated on bank of river Papagni in the Palakonda on Vempalli – Rayachoty road. Devotees visit every Saturday during Sravana Masam in large number to conduct Pooja.



#### **4. Alladu Palle Veerabhadra Swamy Temple:**

It is situated on Mydukur - Proddatur road on the bank of river Kundu. It is said that Srimadh Virat Pothuluru Veerabhahmam of Kandimallyapalli derived inspiration from deity of this temple. On Mahasivaratri day thousands of people gather here to attend the Utsavam.



## 5. Attirala:

Attirala is situated very near to Rajampet town. It is place of considerable antiquity with a temple of Parasurama. Thousands of Pilgrims gather on Mahasivaratri day.



## **6. Soumyanadha Temple – Nandalur:**

This temple is wide in inscriptions. Aaradhana takes place in the month of July. Nandalur was once a Buddhist center. A Buddhist site was discovered on the summit of close by hill.



## **7. Sri Venkateswara Temple - Devuni Kadapa:**

The temple is located two kilometers from Northern side of Kadapa town. This deity as referred to as kadaparaya in the past. It is a halting place for the Piligrims proceeding to Tirupathi. Its car festival will be held in the month of Jan-Feb (Megha) and it is great event for the people in Kadapa town and surrounding villages.





## **8. Pushpagiri:**

Pushpagiri is connected to Kadapa – Kurnool highway by a branch road about 10 Kms. from Kadapa located on the bank of river Penna. It is well known for its numerous temples. Chennakesava Swamy temple is one among them which is very famous temple and annual utsavam lasts for 10 days from Chitrabahula trayodasi (March-April) Pushpagiri is seat of one of the important Advaitamutts.



## 9. Gandikota Fort:

This is situated above 10 Kms from west of Jammalamadugu town on the bank of river Penna. The fort inside is full of deities of ages and many ancient structures in varying stages of decades. The Jumma Mosque has two majestic minarets. Within the fort there are two ancient temples, dedicated to Madhava Swamy and Raghunadha. Apart from this there are also others like granary, pigeon tower and so on.



## **10. Sidhout:**

Sidhout is located about 25 Kms from East of Kadapa town. It is having fort and temples also. The fort was built by Matli Maharajas in A.D.1303, but it was destroyed by Hyder Ali in 1770. A special feature of this fort is, its ancillary passage on the right side allowing admittances to people where the main gate is closed. The fort has 17 square Burujus covering an area of 30 acres. The gate ways of fort, one to the west and other to the East are particularly majestic. Sidhout is called the southern gate way of Sri Sailakshetra and Dakshina Kasi.



## **11. Tallapaka Annamaya Temple:**

It is situated at a distance of 5 Kms from Rajampet town. Annamaiah was ever-famous writer who has sung hymes in praise of Lord Venkateswara. It is said that Annamaiah turned down the request of king Salva Narasimharaya of Vijayanagara empire to render songs in his praise though it costed him for imprisonment. T.T.D. is establishing Annamacharya Project.



## **12. Asthana-e-Magdoom Elahi Durga, Kadapa:**

At the heart of the Kadapa town the Asthana-e-Magdoom Elahi Durga is located. It is also called Pedda Darga/Ameenpeer Darga by the people of Kadapa.

Hazrath Khawaja Syed Shaw Peerulla Mohammad – UI – Hussaini Chistihiul Khadri Nayab-E-Rasool came to Kadapa from Beedar of Karnataka State in 16th Century A.D. He entered "Jeeva Samadhi during 17th century A.D. His disciples are spread all over South India. Annual "Urs" is celebrated during "Madhar" an Urdu month and it is one of the biggest ursu in South India. Thousands of people from all over South India both Hindus and Muslims irrespective of caste and creed participate in this Urs exhibiting all human beings are one and same.



### **13. Power Project:**

The Rayalaseema Thermal Power Project envisaged the installation of 2X210 MW Thermal Generation units. The first 210 MW units came for commercial operation on 25.11.1994 and second unit on 30.03.1995 @ 840 crores.

The Project is located near Muddanur Railway Station on Chennai-Mumbai Railway Line in Kadapa District. The RTPP is taken up not only to improve the base load Thermal Capacity of the Grid but also to ensure proper voltage profiles in the area under all conditions. The generation at present is 3500.3542 Million KWH.



## B. COMPARISION OF THE DISTRICT WITH THE STATE 2015-16

SL. No.	ITEM	UNIT	YEAR	STATE	DISTRICT
1	2	3	4	5	6
1	<b>Geographical Area:</b>	000'Sq.Kms.	2011	163.00	15.36
2	<b>Population as per 2011 Census</b>				
(a)	Total Population	In Lakhs	2011 Census	495.77	28.82
(b)	Male Population	In Lakhs	2011 Census	248.30	14.52
(c)	Female Population	In Lakhs	2011 Census	247.47	14.3
(d)	Sex Ratio	Females for 1000 Males	2011 Census	997	985
(e)	Rural Population	In Lakhs	2011 Census	349.67	19.03
(f)	% of Rural Population to Total Population	In Lakhs	2011 Census	70.53	66.03
(g)	Urban Population	In Lakhs	2011 Census	146.1	9.79
(h)	% of Urban Population to Total Population	Percentage	2011 Census	29.47	33.97
(i)	No. of Households	In Lakhs	2011 Census	127.19	7.06
(j)	Density of Population	Persons per Sq.Km.	2011 Census	304	188
(h)	Growth Rate over the previous Census (2001-2011)	Percentage	2011 Census	9.21	10.76
3	<b>Child Population ( 0-6)</b>				
(a)	Total Population	In Lakhs	2011 Census	52.44	3.32
(b)	Male Population	In Lakhs	2011 Census	26.97	1.73
(c)	Female Population	In Lakhs	2011 Census	25.47	1.59
(d)	Rural Population	Lakhs	2011 Census	37.83	2.21
(e)	Urban Population	Lakhs	2011 Census	14.61	1.11
4	<b>Literates</b>				
(a)	Total Literates	In Lakhs	2011 Census	298.60	17.17
(b)	Male Literates	In Lakhs	2011 Census	165.50	9.95
(c)	Female Literates	In Lakhs	2011 Census	133.10	7.22
5	<b>Literacy Rate</b>				
(a)	Total Literacy Rate	Percentage	2011 Census	67.35	67.3
(b)	Male Literacy Rate	Percentage	2011 Census	74.77	77.78
(c)	Female Literacy Rate	Percentage	2011 Census	59.96	56.77
6	<b>No. of Households</b>				
(a)	Total	In Lakhs	2011 Census	127.19	7.06
(b)	Rural	In Lakhs	2011 Census	90.65	4.78
(c)	Urban	In Lakhs	2011 Census	36.54	2.28

**B. COMPARISON OF THE DISTRICT WITH THE STATE 2015-16**

<b>SL. No.</b>	<b>ITEM</b>	<b>UNIT</b>	<b>YEAR</b>	<b>STATE</b>	<b>DISTRICT</b>
<b>1</b>	<b>2</b>	<b>3</b>	<b>4</b>	<b>5</b>	<b>6</b>
<b>7</b>	<b>House hold size</b>				
<b>(a)</b>	Total	No. of Persons per house hold	2011 Census	4	4
<b>(b)</b>	Rural	No. of Persons per house hold	2011 Census	4	4
<b>(c)</b>	Urban	No. of Persons per house hold	2011 Census	4	4
<b>8</b>	<b>Scheduled Caste Population</b>				
<b>(a)</b>	Total Population	In Lakhs	2011 Census	84.69	4.66
<b>(b)</b>	Male Population	In Lakhs	2011 Census	42.20	2.32
<b>(c)</b>	Female Population	In Lakhs	2011 Census	42.49	2.34
<b>(d)</b>	% of SC Population to Total Population	Percentage	2011 Census	17.08	16.16
<b>9</b>	<b>Scheduled Tribe Population</b>				
<b>(a)</b>	Total Population	In Lakhs	2011 Census	27.40	0.76
<b>(b)</b>	Male Population	In Lakhs	2011 Census	13.62	0.39
<b>(c)</b>	Female Population	In Lakhs	2011 Census	13.78	0.37
<b>(d)</b>	% ST Population to Total Population	Percentage	2011 Census	5.53	2.63
<b>10</b>	<b>Workers</b>				
<b>(a)</b>	Total Workers (Main+Marginal)	In Lakhs	2011 Census	230.81	13.2
<b>(b)</b>	Agriculture Workers (Cultivators+Agrl.labour)	In Lakhs	2011 Census	143.93	7.86
<b>(c)</b>	Non Agriculture Workers (Household industries+Others)	In Lakhs	2011 Census	86.88	16.18
<b>11</b>	<b>Crude Birth Rate (United A.P.)</b>				
<b>(a)</b>	Total	No. of live births per 1000 mid-year population	S.R.S -2013	17.4	NA
<b>(b)</b>	Rural	No. of live births per 1000 mid-year population	S.R.S -2013	17.7	NA
<b>(c)</b>	Urban	No. of live births per 1000 mid-year population	S.R.S -2013	16.7	NA
<b>12</b>	<b>Crude Death Rate (United A.P.)</b>				
<b>(a)</b>	Total	No. of deaths per 1000 mid-year population	S.R.S -2013	7.3	NA
<b>(b)</b>	Rural	No. of deaths per 1000 mid-year population	S.R.S -2013	8.3	NA
<b>(c)</b>	Urban	No. of deaths per 1000 mid-year population	S.R.S -2013	5	NA



**B. COMPARISION OF THE DISTRICT WITH THE STATE 2015-16**

<b>SL. No.</b>	<b>ITEM</b>	<b>UNIT</b>	<b>YEAR</b>	<b>STATE</b>	<b>DISTRICT</b>
<b>1</b>	<b>2</b>	<b>3</b>	<b>4</b>	<b>5</b>	<b>6</b>
<b>13</b>	<b>Infant Mortality rate (United A.P.)</b>				
<b>(a)</b>	Total	No. of infant deaths per 1000 live births	S.R.S -2013	39	NA
<b>(b)</b>	Rural	No. of infant deaths per 1000 live births	S.R.S -2013	44	NA
<b>(c)</b>	Urban	No. of infant deaths per 1000 live births	S.R.S -2013	29	NA
<b>14</b>	<b>Villages/Gram Panchayats/Mandals/Mandal Parishads)</b>				
<b>(a)</b>	Census Villages (Excluding uninhabited villages)	Nos.	Census 2011	17,366	883
<b>(b)</b>	Revenue Villages	Nos.	2016	17,751	972
<b>(c)</b>	Gramapanchayats	Nos.	2016	12,918	790
<b>(d)</b>	Revenue Mandals	Nos.	2016	670	51
<b>(e)</b>	Mandal Parishads	Nos.	2016	654	50
<b>(f)</b>	Revenue Divisions	Nos.	2016	49	3
<b>(g)</b>	Towns (Statutory and Census,2011)	Nos.	Census,2011	195	
<b>(h)</b>	Municipal Corporations	Nos.	2016	13	1
<b>(i)</b>	Municipalities/ Nagar Panchayats	Nos.	2016	97	8
<b>15</b>	<b>Rainfall</b>				
<b>(a)</b>	Normal Rainfall	In mms	2015-16	912.5	699.6
<b>(b)</b>	Actual Rainfall	In mms	2015-16	966	785.1
<b>16</b>	<b>Agriculture</b>				
<b>(a)</b>	Gross Cropped Area	In '000' Hect.	2015-16	7,532	396.00
<b>(b)</b>	Net Cropped Area (including fish ponds)	In '000' Hect.	2015-16	16,169	340.00
<b>(c)</b>	Gross Irrigated Area	In '000' Hect.	2015-16	3,547	155.00
<b>(d)</b>	Net Area Irrigated	In '000' Hect.	2015-16	2,743	132.00
	<b>(A)Area Under</b>				
<b>(a)</b>	Rice	In '000' Hect.	2015-16	2,161	40.26
<b>(b)</b>	Jowar	In '000' Hect.	2015-16	175	26.15
<b>(c)</b>	Maize	In '000' Hect.	2015-16	233	1.55
<b>(d)</b>	Redgram	In '000' Hect.	2015-16	220	7.76
<b>(e)</b>	Greengram	In '000' Hect.	2015-16	211	14.96
<b>(f)</b>	Blackgram	In '000' Hect.	2015-16	456	19.44

**B. COMPARISON OF THE DISTRICT WITH THE STATE 2015-16**

<b>SL. No.</b>	<b>ITEM</b>	<b>UNIT</b>	<b>YEAR</b>	<b>STATE</b>	<b>DISTRICT</b>
<b>1</b>	<b>2</b>	<b>3</b>	<b>4</b>	<b>5</b>	<b>6</b>
<b>(g)</b>	Bengalgram	In '000' Hect.	2015-16	471	79.21
<b>(h)</b>	Groundnut	In '000' Hect.	2015-16	775	50.66
<b>(i)</b>	Sunflower	In '000' Hect.	2015-16	26	9.38
<b>(j)</b>	Chillies	In '000' Hect.	2015-16	156	1.28
<b>(k)</b>	Onion	In '000' Hect.	2015-16	41	5.78
<b>(l)</b>	Sugarcane (Gur)	In '000' Hect.	2015-16	122	0.26
<b>(m)</b>	Cotton	In '000' Hect.	2015-16	666	33.51
<b>(n)</b>	Tobacco	In '000' Hect.	2015-16	98	0.04
	<b>(B) Production</b>				
<b>(a)</b>	Rice	'000 Tonnes	2015-16	11,233	184.69
<b>(b)</b>	Jowar	'000 Tonnes	2015-16	358	47.87
<b>(c)</b>	Maize	'000 Tonnes	2015-16	1,412	2.55
<b>(d)</b>	Redgram	'000 Tonnes	2015-16	132	3.11
<b>(e)</b>	Greengram	'000 Tonnes	2015-16	137	9.60
<b>(f)</b>	Blackgram	'000 Tonnes	2015-16	411	15.50
<b>(g)</b>	Bengalgram	'000 Tonnes	2015-16	500	89.51
<b>(h)</b>	Groundnut	'000 Tonnes	2015-16	801	83.64
<b>(i)</b>	Sunflower	'000 Tonnes	2015-16	23	9.10
<b>(j)</b>	Chillies	'000 Tonnes	2015-16	618	5.55
<b>(k)</b>	Onion	'000 Tonnes	2015-16	696	65.91
<b>(l)</b>	Sugarcane (Gur)	'000 Tonnes	2015-16	937	1.95
<b>(m)</b>	Cotton Lint	Bales of 170 Kgs.each	2015-16	1,817	47.74
<b>(n)</b>	Tobacco	'000 Tonnes	2015-16	222	0.07
<b>17</b>	<b>Veterinary facilities</b>				
	Total Live Stock Population	In Lakhs	As per 2012 Census(P)	294.03	24.71
<b>(a)</b>	Super Speciality Veterinary Hospitals	Nos.	2015-16	2	0.00
<b>(b)</b>	Veterinary Poly Clinics	Nos.	2015-16	12	1
<b>(c)</b>	Veterinary Hospitals	Nos.	2015-16	180	12
<b>(d)</b>	Veterinary Dispensaries	Nos.	2015-16	1420	102
<b>(e)</b>	Rural Live Stock Units including Mobile Veterinary Clinics	Nos.	2015-16	1505	131
<b>(f)</b>	Artificial Insimination Centers	Nos.	2015-16	6029	341

**B. COMPARISION OF THE DISTRICT WITH THE STATE 2015-16**

SL. No.	ITEM	UNIT	YEAR	STATE	DISTRICT
1	2	3	4	5	6
<b>18</b>	<b>Hospitals</b>				
(a)	Govt. Hospitals (Allopathic) (General, Allied & CHCs)	Nos.	2015-16		92
(b)	Hospitals for special treatment	Nos.	2015-16		0
(c)	Primary Health Centres	Nos.	2015-16		72
(d)	Dispensaries including ESI Diagnostic centres	Nos.	2015-16		0
(e)	Hospitals & Dispensaries (Ayurvedic)	Nos.	2015-16		40
(f)	Hospitals & Dispensaries (Homoeopathy)	Nos.	2015-16		25
(g)	Hospitals & Dispensaries (Unani)	Nos.	2015-16		20
(h)	Hospitals & Dispensaries (Naturopathy)	Nos.	2015-16		1
(i)	No. of Doctors in all Hospitals (including Contract)	Nos.	2015-16		122
(j)	No. of Beds in all Govt. Hospitals	Nos.	2015-16		605.0
<b>19</b>	<b>Villages Electrified</b>				
(a)	No. of inhabited Villages	Nos.	2011 census	16837	883
(b)	Percentage of Villages Electrified	%		100	100
<b>20</b>	<b>Education</b>				
	<b>(A) No. of Institutions:</b>				
(a)	Degree Colleges (Govt. + Private Aided)	Nos.	2015-16		69
(b)	Junior Colleges	Nos.	2015-16		207
(c)	Schools including Elementary, UPS, High Schools & Higher Secondary Schools	Nos.	2015-16		4430
(d)	B.Ed. Training colleges (Govt. + Private)	Nos.	2015-16		21
(e)	Polytechnic (Govt. + Private)	Nos.	2015-16		16
(f)	Engineering Colleges (Govt. + Private)	Nos.	2015-16		22
(g)	Medical Colleges (including Private Colleges) (Allopathy) (MBBS)	Nos.	2015-16		5
(h)	Pharmacy (Govt. + Private)	Nos.	2015-16		6
(i)	I.T.I (Govt. + Private)	Nos.	2015-16		20
(j)	M.B.A. (Govt. + Private)	Nos.	2015-16		3
(k)	M.C.A. (Govt. + Private)	Nos.	2015-16		5
	<b>(B) Students enrolled in Colleges</b>				
(a)	Degree Colleges (Govt. + Private aided) (excluding Oriental)	Nos.	2015-16	217238	32856
(b)	Junior Colleges	Nos.	2015-16	555319	24003
(c)	Schools including Elementary, UPS, High Schools & Higher Secondary Schools	Nos.	2015-16	62528	419670

SOURCE: DIRECTORATE OF ECONOMICS & STATISTICS, HYDERABAD .

**C - ADMINISTRATIVE DIVISIONS IN THE DISTRICT - 2015-16**

S. No.	Name of the Revenue Division	Mandal	No. of Revenue Villages			No. of Grampanchayats		
			Inhabited	Uninhabited	Total	Notified	Non-notified	Total
1	2	3	4	5	6	7	8	9
91	CUDDAPAH	Khajipet	15	2	17	1	20	21
		Veerapunayunipalle	18	1	19	0	20	20
		Yerraguntla	16	0	16	0	17	17
		Kamalapuram	23	1	24	1	18	19
		Vallur	16	4	20	0	14	14
		Chennur	14	1	15	1	9	10
		Cuddapah	11	0	11	0	0	0
		Chinthakommadinne	22	2	24	0	11	11
		Pendlimarri	22	4	26	0	19	19
		Chakrayapet	16	1	17	0	16	16
		Galiveedu	14	0	14	0	17	17
		Chinnamandem	9	0	9	0	13	13
		Sambepalle	11	0	11	0	14	14
		T Sundupalle	12	2	14	0	14	14
		Rayachoti	17	2	19	0	9	9
		Lakkireddipalle	11	1	12	0	13	13
		Ramapuram	12	0	12	0	13	13
		Veeraballe	8	1	9	0	12	12
		<b>Sub Total</b>	<b>267</b>	<b>22</b>	<b>289</b>	<b>3</b>	<b>249</b>	<b>252</b>
92	RAJAMPETA	Brahmamgarimattam	18	2	20	0	11	11
		Sri Avadhutha Kasinayan	16	4	20	0	15	15
		Kalasapadu	23	1	24	0	13	13
		Porumamilla	26	5	31	1	16	17
		B.kodur	15	4	19	0	10	10
		Badvel	21	3	24	0	10	10
		Gopavaram	9	3	12	0	7	7
		Atlur	16	7	23	0	12	12
		Vontimitta	12	7	19	0	13	13

**C - ADMINISTRATIVE DIVISIONS IN THE DISTRICT - 2015-16**

S. No.	Name of the Revenue Division	Mandal	No. of Revenue Villages			No. of Grampanchayats		
			Inhabited	Uninhabited	Total	Notified	Non-notified	Total
1	2	3	4	5	6	7	8	9
		Sidhout	18	0	18	0	18	18
		Nandalur	19	2	21	1	11	12
		Penagalur	24	5	29	0	17	17
		Chitvel	18	1	19	0	20	20
		Rajampet	22	1	23	0	25	25
		Pullampeta	24	1	25	0	20	20
		Obulavaripalle	14	1	15	0	22	22
		Kodur	13	0	13	1	20	21
		<b>Sub Total</b>	<b>308</b>	<b>47</b>	<b>355</b>	<b>3</b>	<b>260</b>	<b>263</b>
93	JAMMALAMADUGU	Kondapuram	33	5	38	0	28	28
		Mylavaram	26	2	28	0	19	19
		Peddamudium	25	3	28	0	22	22
		Rajupalem	17	0	17	0	15	15
		Duvvur	19	1	20	0	23	23
		S.mydukur	15	1	16	0	13	13
		Chapad	17	2	19	0	22	22
		Proddatur	17	1	18	0	15	15
		Jammalamadugu	19	3	22	0	14	14
		Muddanur	22	1	23	1	17	18
		Simhadripuram	20	0	20	1	19	20
		Lingala	18	0	18	0	16	16
		Pulivendla	20	0	20	0	6	6
		Vemula	12	0	12	0	14	14
		Thondur	16	1	17	0	15	15
		Vempalle	12	0	12	1	14	15
		<b>Sub Total</b>	<b>308</b>	<b>20</b>	<b>328</b>	<b>3</b>	<b>272</b>	<b>275</b>
<b>TOTAL</b>			<b>883</b>	<b>89</b>	<b>972</b>	<b>9</b>	<b>781</b>	<b>790</b>

**C1 - MUNICIPAL INFORMATION IN THE DISTRICT - 2015 - 16**

<b>S.No.</b>	<b>Name of the Municipal Corporation/ Municipality</b>	<b>No.of Revenue Villages</b>	<b>No.of Wards</b>
<b>1</b>	<b>2</b>	<b>3</b>	<b>4</b>
1	Kadapa	20	50
2	Proddatur	3	40
3	Jammalamadugu	2	20
4	Pulivendula	12	26
5	Rayachoty	3	31
6	Rajampet	2	20
7	Badvel	5	26
8	S.Mydukur	5	23
9	Yerraguntla	1	20
	<b>TOTAL</b>	<b>53</b>	<b>256</b>

**D - PUBLIC REPRESENTATIVES / NON-OFFICIALS - LEGISLATIVE ASSEMBLY**

<b>Assembly Const. No.</b>	<b>Constituency Name</b>	<b>Representative Name</b>
<b>1</b>	<b>2</b>	<b>3</b>
243	Badvel (sc)	Sri T. Jayaramulu
244	Rajampet	Sri M.V. Mallikarjuna Reddy
245	Kadapa	Sri Shake Amzath Basha
246	Kodur (sc)	Sri K. Sreenivasulu
247	Rayachoti	Sri G. Srikanth Reddy
248	Pulivendla	Sri. Y.S. Jaganmohan Reddy
249	Kamalapuram	Sri P. Ravindranath Reddy
250	Jammalamadugu	Sri C. Adi Narayana Reddy
251	Proddatur	Sri R. Siva Prasad Reddy
252	Mydukur	Sri S. Raghurami Reddy

**D - PUBLIC REPRESENTATIVES / NON-OFFICIALS - LOKSABHA**

<b>Loksabha Const. No.</b>	<b>Constituency Name</b>	<b>Representative Name</b>
<b>1</b>	<b>2</b>	<b>3</b>
38	Cuddapah	Sri Y.S. Avinash Reddy
41	Rajampet	Sri P. Mithun Reddy



**D. PUBLIC REPRESENTATIVES /RAJYA SABHA**

<b>II)MEMBERS OF RAJYA SABHA</b>	
<b>S.No.</b>	<b>Name</b>
<b>1</b>	<b>Sri.C.M.Ramesh</b>

**D - PUBLIC REPRESENTATIVES / NON-OFFICIALS - MUNICIPAL  
CHAIRMEN**

<b>S.No</b>	<b>Municipality</b>	<b>Chairman</b>
<b>2</b>	<b>3</b>	<b>4</b>
1	Kadapa	K.Suresh Babu
2	BADVEL	S.Prathap Saradhi
3	J.MADUGU	Smt. T.Thulasi
4	MYDUKUR	C.N.Ranga Simha
5	PRODDATUR	U.Gurivi Reddy
6	PULIVENDLA	Smt.Y.S.Prameela
7	RAJAMPET	<b>Vacant</b>
8	RAYACHOTY	Smt. S. Nasibun Thanam
9	YERRAGUNTLA	H.Muasalaiah

**D - PUBLIC REPRESENTATIVES / NON-OFFICIALS**

<b>S.No</b>	<b>Mandal Name</b>	<b>Name of Z.P.T.C</b>	<b>Name of M.P.P</b>
<b>1</b>	<b>2</b>	<b>3</b>	<b>4</b>
1	Kondapuram	Smt Yellala Subbalakshumma	Smt Busannagari Anuradha
2	MYLAVARAM	Sri Chadipiralla Subbarami Reddy	Nallagatla. Maheswari
3	PEDDAMUDIUM	Smt Narasapuram Padmavathi	B.Subbalakshumma
4	Rajupalem	Sri Gutti Manjula	D. Dhanireddy
5	DUVVUR	Smt Jaistadi Jayarani	Smt. K Chandravathamma
6	MYDUKUR	Smt Avili Sreedevi	YANGOLLA BUJJI
7	B.Mattam	Sri Mutyala Ramagovinda Reddy	Devarla Chakravarthy
8	S.A.K.N	Sri K. Venkata Subbaiah	K.Pedda Ramaiah
9	Kalasapadu	Sri Sagili Sudharshanam	Pankha Vijaya Bharathi
10	Porumamilla	Smt Desayi Sharadamma	C Prathap Reddy
11	B.KODUR	Sri Soudari Ramakrsihna Reddy	Boreddy Padmavathi
12	BADVEL	Kum Beeram Shereesha	Baisani Pratap Reddy
13	Gopavaram	Sri Vemula Ramanaiah	Gopavaram.Sirisha
14	Khajipeta	Sri Duggireddi Thimmareddy gari La	Gujjala Sumalatha
15	Chapadu	Sri S.R. Bala Narasimha Reddy	T. Venkata Lakshumma
16	PRODDATUR	Smt Gorla Ramalakshmi	M.Jhansi Rani
17	Jammalamadugu	Sri Gona Jayasimha Reddy	Dwrakacherla Aruna
18	MUDDANUR	Smt M Bhageeradhamma	Agaduru Kalavathi
19	SIMHADRIPURAM	Sri P Prabhakar Reddy	Komma Suhasini
20	Lingala	Smt Alavalapati Anasuya	P.Venkata Subba Reddy
21	Pulivendla	Sri Dampetla Vengamuni	Bukke. Kullayamma
22	Vemula	Sri M Siva Krishna Reddy	Lingala Usha Rani
23	THONDUR	Smt Bandi Lakshmi Narayanamma	BOOMIREDDY JAYAPRADHA
24	V.N.Palli	Smt Jella Obulamma	Narredy. Prasad Reddy
25	YERRAGUNTLA	Sri Guduru Ravi	Smt Mule Lakshmi Devi
26	Kamalapuram	S Mahammad Firoz Begum	Rolla Sulekha
27	Vallur	Sri Abbireddi Veera Reddy	Ponnolu Pitchamma
28	Chennur	Smt Cherla Uma Devi	MITTAPALLI BALAMMA
29	Atloor	Smt Mudumala Jayamma	Perugu Savithri
30	VONTIMITTA	Sri E Subbba Reddy	BODDE RAJYALAKSHMI
31	SIDHOUT	Smt Aathikari Manjula	R Narasimha Reddy
33	C.K.Dinne	Smt Pichapati Venkata Subbamma	D Venkata Subba Reddy
34	Pendlimarri	Sri Pesala Bhaskar	Chilekampalli Anuradha
35	VEMPALLE	Sri Shaik Shabeer Valli	Sri M.RAVI KUMAR REDDY,
36	Chakrayapeta	Sri Bellam Praveen Kumar Reddy	Mopuri Muni Kumari
37	Galiveedu	Smt Mettipalli Lakshmi Devi	Sri. Bandi Chinna Reddy
38	Chinamandem	Sri Manchitti Megana	P Sudhamadhuri
39	Sambepalli	Sri Mallu Narasa Redy	Jandla Saraswathi
40	T.Sundupalli	Sri Shaik Hakeem Saheb	Smt.Y Ajanthamma
41	Rayachoty	Smt Boddireddi Sarojamma	Pallampu Rajamma
42	Lakkireddi Palli	Sri Maddirevula Sudharshan Reddy	Ampabathini. Reddaiah
43	Ramapuram	Sri B Ramachandraiah	Smt Shaik Nasirun Sultana
44	Veeraballi	Galiveeti Ramakrishna Reddy	Soruvu Swapna
45	Nandalur	Sri Yellaturu Sivarama Raju	Smt. Meda padmaja
46	Penagalur	Sri Konduru Vijaya Reddy	Shaik. Irshad Begum
47	Chitvel	Smt Ponthagiri Annapurna	Koppala Sowjanya
48	RAJAMPET	Smt Uppu Jhansi Rani	Akepati. Ranga Reddy
49	Pullampeta	Smt S. Venkata Subbamma	Smt A. Rajini
50	Obulavaripalli	Sri N. Ramanaiah (Nayudori)	Sri G Venkateswara Raju
51	KODUR	Smt Marella Rajeswari	SMT.A Anasuyamma

## D. PUBLIC REPRESENTATIVES / NON-OFFICIALS

### II) MEMBERS OF LEGISLATIVE COUNCIL

S.No.	Institution	Name	Mobile No.
1	Local Bodies	Sri C.Narayana Reddy	
2	Teachers	Sri B.Pullaiah	
3	Graduate	Dr G. Geyanand	
4	MLA s Constituency	Sri C. Ramachandraiah	
		Sri S.V.Satish Kumar Reddy	
		Sri C. Govinda Reddy	9849046531
5	Nominated by Governor	-	
<b>IV) ZPTC / MPP</b>			
1	Chairman (ZP)	Gudur Ravi	9652080361
<b>V) CHAIRMEN OF STATE LEVEL INSTITUTIONS</b>			
1	APSCSCS Ltd	Sri M. Lingareddy	
2	APCO	Sri Gujjala Sreenu	
<b>VI) CHAIRMEN OF DIST. LEVEL INSTITUTIONS</b>			
S.No.	Institution	Name	
1	DCCB	Sri K. Brahmananda Reddy	
2	ZGS(Zilla Grandhalaya Samstha)	Sri A.Rama Prasad Reddy	
3	DCMS	Sri P. Pratap Reddy	

**E. PROFILE OF PARLIAMENTARY CONSTITUENCY / ASSEMBLY CONSTITUENCY**

PC No.	Parliamentary Constituency Name	AC No.	Assembly Constituency Name	Mndal Code	Name of the Mandal	No. of G.P.s	No. of Revenue Villages	No. of Households	Population As Per 2011 Census		
									Total	Male	Female
1	2	3	4	5	6	7	8	9	10	11	12
38	KADAPA	243	BADVEL	8	SAKN	15	20	7863	30532	15633	14899
				9	Kalasapadu	13	24	8041	31296	15926	15370
				10	Porumamilla	17	31	14688	57937	29448	28489
				11	B.Kodur	10	19	4900	20471	10611	9860
				12	Badvel	10	24	12291	50136	25375	24761
				13	Gopavaram	7	12	14227	59468	30675	28793
				29	Atloor	12	23	6172	24339	12298	12041
		245	Kadapa	32	Cuddapah	0	11	71486	318916	160137	158779
		248	PULIVENDULA	19	Simhadripuram	20	20	8534	32819	16332	16487
				20	Lingala	16	18	7681	29945	15261	14684
				21	Pulivendula	6	20	19932	78884	39515	39369
				22	Vemula	14	12	7477	29160	14855	14305
				23	Thondur	15	17	6120	23964	11774	12190
				35	Vempalli	15	11	13886	61344	31392	29952
				36	Chakrayapet	16	17	7920	31258	16062	15196
		249	KAMALAPURAM	24	V.N.Palli	20	19	8479	32910	16534	16376
				26	Kamalapuram	19	24	12664	52168	25969	26199
				27	Vallur	14	20	7651	28873	14614	14259
				28	Chennur	10	15	9413	36987	18517	18470
				33	C.K.Dinne	11	24	13506	54788	27753	27035
				34	Pendlimarri	19	26	10926	44008	22417	21591
		250	J.MADUGU	1	Kondapuram	28	38	10799	42093	21046	21047
				2	Mylavaram	19	28	10840	41925	20789	21136
				3	Peddiamudium	22	28	8469	32541	16270	16271
				17	Muddanur	18	23	8570	34366	17239	17127
				17	Jammalamadugu	14	22	19908	78326	38694	39632
				25	Yerraguntla	17	16	19190	77072	38948	38124

**E. PROFILE OF PARLIAMENTARY CONSTITUENCY / ASSEMBLY CONSTITUENCY**

PC No.	Parliamentary Constituency Name	AC No.	Assembly Constituency Name	Mndal Code	Name of the Mandal	No. of G.P.s	No. of Revenue Villages	No. of Households	Population As Per 2011 Census		
									Total	Male	Female
		251	PRODDATUR	4	Rajupalem	15	17	8627	32829	16120	16709
				16	Proddatur	15	18	62226	258879	129378	129501
		252	MYDUKUR	5	Duvvur	23	20	13461	51872	26201	25671
				6	Mydukur	13	16	20089	81019	40837	40182
				7	B.Mattm	11	20	9269	37278	19413	17865
				14	Khajipet	21	17	12751	50320	25232	25088
				15	Chapadu	22	19	11120	41379	20765	20614
			<b>Sub-Total</b>			<b>517</b>	<b>689</b>	<b>489176</b>	<b>1990102</b>	<b>1002030</b>	<b>988072</b>
41	RAJAMPET	244	RAJAMPET	1	Vontimitta	13	19	8112	33100	16900	16200
				2	Rajampet	25	23	24613	103871	51996	51875
				3	Nandalur	12	21	9545	39902	19636	20266
				4	Sidhout	18	18	9168	37452	18937	18515
				5	Veeraballi	12	9	9006	35530	18037	17493
				6	T.sundupalli	14	14	14127	57140	28880	28260
		246	KODUR	1	Chitvel	20	19	10764	42104	21070	21034
				2	Obulavaripalli	22	15	12299	53275	27266	26009
				3	Pullampet	20	25	9400	39434	19592	19842
				4	Kodur	21	14	22031	90814	45668	45146
				5	Penagalur	17	29	10232	42360	21406	20954
		247	RAYACHOTY	1	Sambepalli	14	11	9291	37006	18330	18676
				2	Chinnamandem	13	9	8550	34515	17324	17191
				3	Rayachoty	9	19	28751	124565	63359	61206
				4	Galiveedu	17	14	13275	50833	25557	25276
				5	Lakkireddypalli	13	12	9000	35246	17758	17488
				6	Ramapuram	13	12	8864	35220	18031	17189
			<b>Sub-Total</b>			<b>273</b>	<b>283</b>	<b>217028</b>	<b>892367</b>	<b>449747</b>	<b>442620</b>
	<b>TOTAL</b>					<b>790</b>	<b>972</b>	<b>706204</b>	<b>2882469</b>	<b>1451777</b>	<b>1430692</b>

**E. PROFILE OF PARLIAMENTARY CONSTITUENCY / ASSEMBLY CONSTITUENCY**

PC No.	Parliamentary Consituency Name	AC No.	Assembly Consituency Name	Mndal Code	Name of the Mandal	Scheduled Caste Population As Per 2011 Census			Scheduled Tribe Population As Per 2011 Census		
						Total	Male	Female	Total	Male	Female
1	2	3	4	5	6	13	14	15	16	17	18
38	KADAPA	243	BADVEL	8	SAKN	6000	3135	2865	418	226	192
				9	Kalasapadu	6103	3090	3013	273	143	130
				10	Porumamilla	12290	6178	6112	812	416	396
				11	B.Kodur	4203	2303	1900	283	156	127
				12	Badvel	10906	5404	5502	1186	591	595
				13	Gopavaram	11992	6224	5768	1315	672	643
				29	Atloor	8092	4070	4022	637	321	316
		245	KADAPA	32	Kadapa	36222	17639	18583	6320	3176	3144
		248	PULIVENDULA	19	Simhadripuram	5240	2588	2652	289	150	139
				20	Lingala	3723	1915	1808	205	116	89
				21	Pulivendula	10347	5101	5246	2947	1525	1422
				22	Vemula	4529	2305	2224	185	107	78
				23	Thondur	3583	1576	2007	292	136	156
				35	Vempalli	7871	3980	3891	2177	1139	1038
				36	Chakrayapet	4223	2269	1954	1404	761	643
		249	KAMALAPURAM	24	V.N.Palli	5786	2863	2923	231	107	124
				26	Kamalapuram	12053	5738	6315	466	252	214
				27	Vallur	6903	3476	3427	228	102	126
				28	Chennur	7834	3894	3940	996	485	511
				33	C.K.Dinne	8500	4260	4240	2770	1406	1364
				34	Pendlimarri	7154	3618	3536	506	251	255
		250	J.MADUGU	1	Kondapuram	8037	3977	4060	654	318	336
				2	Mylavaram	3474	1761	1713	1556	804	752
				3	Peddamudium	5627	2862	2765	106	62	44
				17	Jammalamadugu	5930	2998	2932	543	278	265
				18	Muddanur	10908	5324	5584	2368	1184	1184
				25	Yerraguntla	12039	6001	6038	1067	531	536

### E. PROFILE OF PARLIAMENTARY CONSTITUENCY / ASSEMBLY CONSTITUENCY

PC No.	Parliamentary Constituency Name	AC No.	Assembly Constituency Name	Mndal Code	Name of the Mandal	Scheduled Caste Population As Per 2011 Census			Scheduled Tribe Population As Per 2011 Census		
						Total	Male	Female	Total	Male	Female
		251	PRODDATUR	4	Rajupalem	8294	3890	4404	346	163	183
				16	Proddatur	29827	14729	15098	2736	1342	1394
		252	MYDUKUR	5	Duvvur	8398	4217	4181	369	173	196
				6	Mydukur	15232	7565	7667	2846	1470	1376
				7	B.Mattm	9078	4602	4476	950	506	444
				14	Khajipet	10774	5283	5491	1038	531	507
				15	Chapadu	8912	4425	4487	609	304	305
			<b>Sub-Total</b>			<b>320084</b>	<b>159260</b>	<b>160824</b>	<b>39128</b>	<b>19904</b>	<b>19224</b>
41	RAJAMPET	244	RAJAMPET	30	Vontimitta	8105	4142	3963	914	464	450
				31	Sidhout	16894	8395	8499	3133	1571	1562
				40	T.sundupalli	7955	3781	4174	1288	622	666
				44	Veeraballi	6890	3444	3446	952	501	451
				45	Nandalur	9671	4715	4956	941	480	461
				48	Rajampet	16894	8395	8499	4586	2380	2206
		246	KODUR	46	Penagalur	8419	4261	4158	3156	1620	1536
				47	Chitvel	11810	6138	5672	2171	1117	1054
				49	Pullampet	8944	4431	4513	808	427	381
				50	Obulavaripalli	17699	8770	8929	8562	4363	4199
				51	Kodur	10302	5217	5085	1856	937	919
		247	RAYACHOTY	37	Galiveedu	5690	2704	2986	1991	979	1012
				38	Chinnamandem	3711	1896	1815	370	196	174
				39	Sambepalli	8335	4080	4255	2044	1012	1032
				41	Rayachoty	4297	2178	2119	2533	1291	1242
				42	Lakkireddypalli	4218	2045	2173	343	143	200
				43	Ramapuram	5880	3189	2691	1110	564	546
			<b>Sub-Total</b>			<b>155714</b>	<b>77781</b>	<b>77933</b>	<b>36758</b>	<b>18667</b>	<b>18091</b>
	<b>TOTAL</b>					<b>475798</b>	<b>237041</b>	<b>238757</b>	<b>75886</b>	<b>38571</b>	<b>37315</b>



### E. PROFILE OF PARLIAMENTARY CONSTITUENCY / ASSEMBLY CONSTITUENCY

PC No.	Parliamentary Consituency Name	AC No.	Assembly Consituency Name	Mandal Code	Name of the Mandal	Literacy Rate As Per 2011 Census			No. of Voters As on 01-01-2015		
						Total	Male	Female	Total	Male	Female
1	2	3	4	5	6	19	20	21	22	23	24
38	KADAPA	243	BADVEL	8	SAKN	60.67	73.43	47.13	20127	9923	10204
				9	Kalasapadu	61.03	74.35	47.46	22139	11086	11053
				10	Porumamilla	65.2	77.49	52.61	44563	22538	22025
				11	B.Kodur	58.87	73.29	43.46	14464	7230	7234
				12	Badvel	62.19	75.92	48.45	37272	18211	19061
				13	Gopavaram	61.92	76.09	46.92	40002	20467	19535
				29	Atloor	53.84	70.23	36.47	18636	9081	9555
		245	KADAPA	32	Kadapa	75.61	84.07	66.95	222505	111792	110713
		248	PULIVENDULA	19	Simhadripuram	74.3	85.89	62.6	23926	11812	12114
				20	Lingala	63.64	77.3	49.3	22484	11039	11445
				21	Pulivendula	70	81.78	58.11	65538	31495	34043
				22	Vemula	57.65	73.12	41.75	19183	9163	10020
				23	Thondur	65.25	80.19	50.02	17232	8491	8741
				35	Vempalli	55.7	68.8	42.39	41946	20841	21105
				36	Chakrayapet	50.92	66.06	34.73	22561	11190	11371
		249	KAMALAPURAM	24	V.N.Palli	62.25	77.25	47.15	24697	12320	12377
				26	Kamalapuram	64.99	77.95	51.96	40057	19489	20568
				27	Vallur	58.96	73.75	44.06	20577	10132	10445
				28	Chennur	65.68	77.81	53.24	25840	12580	13260
				33	C.K.Dinne	63.04	75.71	49.89	34004	16777	17227
				34	Pendlimarri	52.92	68.12	37.17	30562	14052	16510
		250	J.MADUGU	1	Kondapuram	62.86	76.01	49	30496	15027	15469
				2	Mylavaram	60.36	75	46.05	30107	14229	15878
				3	Peddamudium	59.94	74.71	44.9	23707	11529	12178
				17	Jammalamadugu	65.63	78.13	53.42	56801	27218	29583
				18	Muddanur	62.88	76.68	48.8	25319	12384	12935
				25	Yerraguntla	65.38	77.35	53.22	54086	26571	27515
		251	PRODDATUR	4	Rajupalem	63.62	77.75	49.53	24460	11969	12491
				16	Proddatur	69.07	80.48	57.62	141505	67093	74412

### E. PROFILE OF PARLIAMENTARY CONSTITUENCY / ASSEMBLY CONSTITUENCY

PC No.	Parliamentary Consituency Name	AC No.	Assembly Consituency Name	Mandal Code	Name of the Mandal	Literacy Rate As Per 2011 Census			No. of Voters As on 01-01-2015		
						Total	Male	Female	Total	Male	Female
		252	MYDUKUR	5	Duvvur	58.03	72.85	42.91	35657	17294	18363
				6	Mydukur	57.58	72.69	41.92	58303	28729	29574
				7	B.Mattm	54.02	70.3	36.27	27499	13739	13760
				14	Khajipet	58.57	73.64	43.52	36105	17540	18565
				15	Chapadu	57.17	70.99	43.3	29234	14234	15000
			<b>Sub-Total</b>			<b>61.7571</b>	<b>75.4465</b>	<b>47.7141</b>	<b>1381594</b>	<b>677265</b>	<b>704329</b>
41	RAJAMPET	244	RAJAMPET	30	Vontimitta	65.13	78.67	51.39	21367	10408	10959
				31	Sidhout	61.69	75.92	46.96	26373	13024	13349
				40	T.sundupalli	54.96	69.11	40.19	35075	17439	17636
				44	Veeraballi	54.99	70.64	38.65	24197	12026	12171
				45	Nandalur	64.85	77.03	52.73	24107	11418	12689
				48	Rajampet	67	78.54	55.4	56929	26956	29973
		246	KODUR	46	Penagalur	56.88	69.34	44.2	26995	12976	14019
				47	Chitvel	58.37	71.6	45.02	26268	12923	13345
				49	Pullampet	58.84	71.73	45.97	24552	11700	12852
				50	Obulavaripalli	56.73	69.89	43.08	32161	15411	16750
				51	Kodur	61.47	72.82	49.97	52450	25688	26762
		247	RAYACHOTY	37	Galiveedu	54.48	70.64	37.85	30939	16010	14929
				38	Chinnamandem	58.19	72.76	43.39	23749	11530	12219
				39	Sambepalli	51.58	67.17	35.5	25679	12675	13004
				41	Rayachoty	64.65	77.04	51.61	73899	36446	37453
				42	Lakkireddypalli	57.38	72.05	42.07	23433	11596	11837
				43	Ramapuram	55.65	70.99	39.22	23979	11781	12198
			<b>Sub-Total</b>			<b>100.284</b>	<b>123.594</b>	<b>76.32</b>	<b>552152</b>	<b>270007</b>	<b>282145</b>
	<b>TOTAL</b>					<b>60.8349</b>	<b>74.5318</b>	<b>46.7741</b>	<b>1933746</b>	<b>947272</b>	<b>986474</b>

**TABLE 1.1 : VARIATION IN POPULATION,1901 TO 2011, CENSUS**

<b>S.No.</b>	<b>Year</b>	<b>Population</b>	<b>Variation since the preceeding Census</b>		<b>Sex Ratio</b>
			<b>Absolute</b>	<b>Percentage</b>	
<b>1</b>	<b>2</b>	<b>3</b>	<b>4</b>	<b>5</b>	<b>6</b>
<b>1</b>	<b>1901</b>	880891	-	-	976
<b>2</b>	<b>1911</b>	894807	13916	1.58	969
<b>3</b>	<b>1921</b>	888791	-6016	-0.67	964
<b>4</b>	<b>1931</b>	950542	61751	6.95	962
<b>5</b>	<b>1941</b>	1057576	107034	11.26	953
<b>6</b>	<b>1951</b>	1162888	105312	9.96	952
<b>7</b>	<b>1961</b>	1342015	179127	15.40	957
<b>8</b>	<b>1971</b>	1577267	235252	17.53	958
<b>9</b>	<b>1981</b>	1933304	356037	22.57	959
<b>10</b>	<b>1991</b>	2270720	337416	17.45	955
<b>11</b>	<b>2001</b>	2601797	331077	14.58	974
<b>12</b>	<b>2011</b>	2882469	280672	10.79	985

**Source : Director of Census Operations, GoI, Hyderabad**

**TABLE 1.2 : POPULATION STATISTICS SUMMARY, 2001 & 2011, CENSUS**

SL NO	ITEM	UNIT	2001	2011	DECENNIAL GROWTH RATE (2001-)
1	2	3	4	5	6
1	Population	LAKHS	26.02	28.82	10.76
2	Males	LAKHS	13.18	14.52	10.17
3	Females	LAKHS	12.84	14.31	11.45
4	Geographical area	000 S.KM	15.4	15.4	
5	Density of Population	Sqr.KMs	169	187	
6	Females For Thousand Males	No	974	985	
7	RURAL POPULATION	LAKHS	20.14	19.03	-5.51
8	URBAN POPULATION	LAKHS	5.88	9.79	66.50
9	URBAN POPULATION AS PERCENTAGE TO TOTAL POPULATION	%	22.6	33.97	
10	LITERATES	LAKHS	14.21	17.17	20.83
	A. MALES	LAKHS	8.67	9.95	14.76
	B. FEMALES	LAKHS	5.54	7.22	30.32
11	LITERACY RATE	%	62.83	67.3	
12	MAIN WORKERS	LAKHS	9.32	10.8	15.88
13	MARGINAL WORKERS	LAKHS	2.34	2.41	2.99
14	NON - WORKERS	LAKHS	14.36	15.62	8.77
15	CULTIVATORS (Main)	LAKHS	2.52	2.18	-13.49
16	AGRICULTURAL LABOUR (Main)	LAKHS	2.99	3.98	33.11
17	SCHEDULED CASTE POPULATION	LAKHS	4.09	4.66	13.94
18	SCHEDULED CASTE POPULATION AS PERCENTAGE TO TOTAL	%	15.72	16.17	
19	SCHEDULED TRIBE POPULATION	LAKHS	0.61	0.76	24.59
20	SCHEDULED TRIBE POPULATION AS PERCENTAGE TO TOTAL	%	2.34	2.64	

Source : Director of Census Operations, GoI, Hyderabad

**TABLE 1.3 : MANDAL WISE No. OF VILLAGES, HAMLETS,  
HOUSEHOLDS, AREA, POPULATION**

S.No.	Mandal	Area In Sq. Kms.	No. of Villages, 2011 Census			No. of Hamlets	Total No. of House holds, 2011 Census
			Inhabited	Un- Inhabited	Total		
1	2	3	4	5	6	7	8
1	Kondapuram	394	33	5	38	55	10799
2	Mylavaram	390	26	2	28	45	10840
3	Peddamudium	301	25	3	28	28	8469
4	Rajupalem	198	17	0	17	25	8627
5	Duvvur	253	19	1	20	47	13461
6	S.Mydukur	688	15	1	16	112	20089
7	B Mattam	442	18	2	20	63	9269
8	SAKN	414	16	4	20	45	7863
9	Kalasapadu	573	23	1	24	45	8041
10	Porumamilla	516	26	5	31	99	14688
11	B.Kodur	220	15	4	19	46	4900
12	Badvel	367	21	3	24	80	12291
13	Gopavaram	343	9	4	13	71	14227
14	Khajipet	288	15	2	17	120	12751
15	Chapad	127	17	2	19	66	11120
16	Proddatur	181	17	1	18	96	62226
17	Jammalamadugu	345	19	3	22	32	19908
18	Muddanur	382	22	1	23	44	8570
19	Simhadripuram	325	20	0	20	34	8534
20	Lingala	302	18	0	18	29	7681
21	Pulivendla	171	20	0	20	35	19932
22	Vemula	231	12	0	12	31	7477
23	Thondur	257	16	1	17	28	6120
24	Veerapunayunipalle	294	18	1	19	49	8479
25	Yerraguntla	250	16	0	16	29	19190
26	Kamalapuram	186	23	1	24	65	12664
27	Vallur	144	17	4	21	74	7651
28	Chennur	141	13	0	13	40	9413
29	Atlur	217	16	7	23	132	6172
30	Vontimitta	290	12	7	19	101	8112
31	Sidhout	215	18	0	18	102	9168
32	Kadapa	96	11	2	13	74	71486
33	Chinthakommadinne	576	22	4	26	119	13506
34	Pendlimarri	652	22	0	22	131	10926
35	Vempalle	176	11	0	11	32	13886
36	Chakrayapet	283	16	1	17	126	7920
37	Galiveedu	356	14	0	14	247	13275
38	Chinnamandem	208	9	0	9	127	8550
39	Sambepalle	245	11	0	11	222	9291
40	T Sundupalle	346	12	2	14	276	14127
41	Rayachoti	245	17	2	19	141	28751
42	Lakkireddipalle	238	11	1	12	156	9000
43	Ramapuram	201	12	0	12	145	8864
44	Veeraballe	381	8	1	9	190	9006
45	Nandalur	240	19	2	21	83	9545
46	Penagalur	314	24	5	29	143	10232
47	Chitvel	306	18	1	19	150	10764
48	Rajampet	312	22	1	23	238	24613
49	Pullampeta	260	24	1	25	167	9400
50	Obulavaripalle	242	14	1	15	164	12299
51	Kodur	238	14	0	14	155	22031
	<b>TOTAL</b>	<b>15359</b>	<b>883</b>	<b>89</b>	<b>972</b>	<b>4954</b>	<b>706204</b>

Source : Director of Census Operations, GoI, Hyderabad

**TABLE 1.3 : MANDAL WISE No. OF VILLAGES, HAMLETS,  
HOUSEHOLDS, AREA, POPULATION**

S. No	Mandal	Population, 2011 Census			Density of Population (per Sq.Kms), 2011 Census	Sex Ratio (females per thousand males), 2011 Census
		Persons	Male	Female		
1	2	9	10	11	12	13
1	Kondapuram	42093	21046	21047	107	1000
2	Mylavaram	41925	20789	21136	107	1017
3	Peddamudium	32541	16270	16271	108	1000
4	Rajupalem	32829	16120	16709	166	1037
5	Duvvur	51872	26201	25671	205	980
6	S.Mydukur	81019	40837	40182	118	984
7	B Mattam	37278	19413	17865	84	920
8	SAKN	30532	15633	14899	74	953
9	Kalasapadu	31296	15926	15370	55	965
10	Porumamilla	57937	29448	28489	112	967
11	B.Kodur	20471	10611	9860	93	929
12	Badvel	50136	25375	24761	137	976
13	Gopavaram	59468	30675	28793	173	939
14	Khajipet	50320	25232	25088	175	994
15	Chapad	41379	20765	20614	326	993
16	Proddatur	258879	129378	129501	1430	1001
17	Jammalamaduqu	78326	38694	39632	227	1024
18	Muddanur	34366	17239	17127	90	994
19	Simhadripuram	32819	16332	16487	101	1009
20	Lingala	29945	15261	14684	99	962
21	Pulivendla	78884	39515	39369	461	996
22	Vemula	29160	14855	14305	126	963
23	Thondur	23964	11774	12190	93	1035
24	Veerapunayunipalle	32910	16534	16376	112	990
25	Yerraguntla	77072	38948	38124	308	979
26	Kamalapuram	52168	25969	26199	280	1009
27	Vallur	28873	14614	14259	200	976
28	Chennur	36987	18517	18470	263	997
29	Atlur	24339	12298	12041	112	979
30	Vontimitta	33100	16900	16200	114	959
31	Sidhout	37452	18937	18515	174	978
32	Kadapa	318916	160137	158779	3339	992
33	Chinthakommadinne	54788	27753	27035	95	974
34	Pendlimarri	44008	22417	21591	67	963
35	Vempalle	61344	31392	29952	348	954
36	Chakrayapet	31258	16062	15196	111	946
37	Galiveedu	50833	25557	25276	143	989
38	Chinnamandem	34515	17324	17191	166	992
39	Sambepalle	37006	18330	18676	151	1019
40	T Sundupalle	57140	28880	28260	165	979
41	Rayachoti	124565	63359	61206	508	966
42	Lakkireddipalle	35246	17758	17488	148	985
43	Ramapuram	35220	18031	17189	175	953
44	Veeraballe	35530	18037	17493	93	970
45	Nandalur	39902	19636	20266	167	1032
46	Penagalur	42360	21406	20954	135	979
47	Chitvel	42104	21070	21034	138	998
48	Rajampet	103871	51996	51875	333	998
49	Pullampeta	39434	19592	19842	152	1013
50	Obulavaripalle	53275	27266	26009	220	954
51	Kodur	90814	45668	45146	381	989
	<b>TOTAL</b>	<b>2882469</b>	<b>1451777</b>	<b>1430692</b>	<b>188</b>	<b>985</b>

Source : Director of Census Operations, GoI, Hyderabad

**TABLE 1.4 : MANDAL WISE RURAL & URBAN POPULATION,  
2011 CENSUS**

S. No	Mandal	Population			Percentage to Total Population	
		Total	Urban	Rural	Urban	Rural
					6	7
1	2	3	4	5	6	7
1	Kondapuram	42093	0	42093	-	100
2	Mylavaram	41925	15049	26876	36	64
3	Peddamudium	32541	0	32541	-	100
4	Rajupalem	32829	0	32829	-	100
5	Duvvur	51872	0	51872	-	100
6	S.Mydukur	81019	0	81019	-	100
7	B Mattam	37278	0	37278	-	100
8	SAKN	30532	0	30532	-	100
9	Kalasapadu	31296	0	31296	-	100
10	Porumamilla	57937	0	57937	-	100
11	B.Kodur	20471	0	20471	-	100
12	Badvel	50136	28819	21317	57	43
13	Gopavaram	59468	41807	17661	70	30
14	Khajipet	50320	0	50320	-	100
15	Chapad	41379	0	41379	-	100
16	Proddatur	258879	217786	41093	84	16
17	Jammalamadugu	78326	52881	25445	68	32
18	Muddanur	34366	9775	24591	28	72
19	Simhadripuram	32819	0	32819	-	100
20	Lingala	29945	0	29945	-	100
21	Pulivendla	78884	65706	13178	83	17
22	Vemula	29160	0	29160	-	100
23	Thondur	23964	0	23964	-	100
24	Veerapunayunipalle	32910	0	32910	-	100
25	Yerraguntla	77072	32574	44498	42	58
26	Kamalapuram	52168	0	52168	-	100
27	Vallur	28873	0	28873	-	100
28	Chennur	36987	2573	34414	7	93
29	Atlur	24339	0	24339	-	100
30	Vontimitta	33100	0	33100	-	100
31	Sidhout	37452	0	37452	-	100
32	Kadapa	318916	318916	0	100	-
33	Chinthakommadinne	54788	23404	31384	43	57
34	Pendlimarri	44008	0	44008	-	100
35	Vempalle	61344	0	61344	-	100
36	Chakrayapet	31258	0	31258	-	100
37	Galiveedu	50833	0	50833	-	100
38	Chinnamandem	34515	0	34515	-	100
39	Sambepalle	37006	0	37006	-	100
40	T Sundupalle	57140	0	57140	-	100
41	Rayachoti	124565	98299	26266	79	21
42	Lakkireddipalle	35246	0	35246	-	100
43	Ramapuram	35220	0	35220	-	100
44	Veeraballe	35530	0	35530	-	100
45	Nandalur	39902	12318	27584	31	69
46	Penagalur	42360	0	42360	-	100
47	Chitvel	42104	0	42104	-	100
48	Rajampet	103871	54050	49821	52	48
49	Pullampeta	39434	0	39434	-	100
50	Obulavaripalle	53275	5175	48100	10	90
51	Kodur	90814	0	90814	-	100
	<b>TOTAL</b>	<b>2882469</b>	<b>979132</b>	<b>1903337</b>	<b>34</b>	<b>66</b>

Source : Director of Census Operations, GoI, Hyderabad

**TABLE 1.5 : MANDAL WISE POPULATION OF TOWNS AND CITIES**

S.No	Mandal	Name of the Town / City	Status (Mpl. Corporation/ Municipality/ Nagar Panchayat/ Major Panchayat)	Population as per Census		Variation (Increase(+) Decrease(-))
				2001	2011	
1	2	3	4	5	6	7
1	Kondapuram					
2	Mylavaram	ommaranandya	G.P	14387	15049.00	4.60
3	Peddamudium					
4	Rajupalem					
5	Duvvur					
6	S.Mydukur					
7	B Mattam					
8	SAKN					
9	Kalasapadu					
10	Porumamilla					
11	B.Kodur					
12	Badvel	Badvel	Municipality		28819	
13	Gopavaram		Municipality		41807.00	
14	Khajipet					
15	Chapad					
16	Proddatur	Proddatur	Municipality	165216	217786	31.82
17	Jammalamadugu	ammalamadugu	Nagara panchayat	46509	52881	13.70
18	Muddanur		Major Panchayat		9775.00	
19	Simhadripuram					
20	Lingala					
21	Pulivendla	Pulivendla	Nagara panchayat		65706.00	
22	Vemula					
23	Thondur					
24	Veerapunayunipalle					
25	Yerraguntla	Yerraguntla	Nagara panchayat	26838	32574.00	21.37
26	Kamalapuram					
27	Vallur					
28	Chennur	Chennur	Major Panchayat		2573.00	100.00
29	Atlur					
30	Vontimitta					
31	Sidhout					
32	Kadapa	Kadapa	Mpl.Corporation	260778	318916	22.29
33	Chinthakommadinne	Utukur etc	Mpl.Corporation	1728	23404.00	1254.00
34	Pendlimarri					
35	Vempalle					
36	Chakrayapet					
37	Galiveedu					
38	Chinnamandem					
39	Sambepalle					
40	T Sundupalle					
41	Rayachoti	Rayachoty	Municipality	72297	98299.00	35.97
42	Lakkireddipalle					
43	Ramapuram					
44	Veeraballe					
45	Nandalur	Naqireddipalle	Major Panchayat		12318.00	
46	Penagalur					
47	Chitvel					
48	Rajampet	Rajampet	Municipality		54050	
49	Pullampeta					
50	Obulavaripalle	Mangampet	G.P.		5175.00	
51	Kodur					
	<b>TOTAL</b>			<b>587753</b>	<b>979132</b>	<b>1483.75</b>

Source : Director of Census Operations, GoI, Hyderabad



**TABLE 1.6 : MANDAL WISE LITERACY, 2011 CENSUS**

S. No	Mandal	Literates			Literacy Rate		
		Persons	Male	Female	Persons	Male	Female
1	2	3	4	5	6	7	8
1	Kondapuram	24406	14293	10113	64.90	76.24	53.63
2	Mylavaram	22561	13415	9146	60.72	73.35	48.48
3	Peddamudium	18127	10913	7214	62.52	75.60	49.56
4	Rajupalem	19175	11048	8127	64.96	76.83	53.68
5	Duvvur	27702	16838	10864	60.24	73.11	47.32
6	S.Mydukur	46089	27405	18684	64.55	76.53	52.50
7	B Mattam	20135	12817	7318	61.46	75.20	46.57
8	SAKN	16285	10087	6198	60.57	73.43	47.13
9	Kalasapadu	16979	10440	6539	61.03	74.35	47.46
10	Porumamilla	33301	20035	13266	65.20	77.49	52.61
11	B.Kodur	10735	6903	3832	58.87	73.29	43.46
12	Badvel	29027	17109	11918	65.34	76.63	53.93
13	Gopavaram	35166	21035	14131	67.14	78.15	55.50
14	Khajipet	29180	17386	11794	65.18	77.79	52.61
15	Chapad	24110	14272	9838	65.20	77.33	53.12
16	Proddatur	169332	95001	74331	73.20	82.52	63.98
17	Jammalamadugu	48157	27176	20981	69.02	79.45	59.00
18	Muddanur	20442	11860	8582	67.29	78.34	56.32
19	Simhadripuram	21416	12182	9234	72.31	83.04	61.78
20	Lingala	17655	10417	7238	66.11	77.03	54.90
21	Pulivendla	49960	28188	21772	71.24	80.59	61.94
22	Vemula	16450	9906	6544	63.76	75.28	51.77
23	Thondur	13372	7710	5662	62.44	73.60	51.75
24	Veerapunayunipalle	18937	11181	7756	64.35	76.28	52.52
25	Yerraguntla	47654	27466	20188	69.86	80.04	59.55
26	Kamalapuram	31806	18045	13761	68.49	78.56	58.64
27	Vallur	16505	9859	6646	64.15	76.11	52.03
28	Chennur	21357	12455	8902	65.04	75.72	54.33
29	Atlur	12090	7415	4675	56.89	69.45	44.20
30	Vontimitta	18890	11342	7548	64.89	76.54	52.81
31	Sidhout	21782	12917	8865	65.86	77.38	54.12
32	Kadapa	224009	121442	102567	79.20	85.93	72.48
33	Chinthakommadinne	32245	18785	13460	67.41	77.75	56.86
34	Pendlimarri	23513	14254	9259	60.44	72.21	48.32
35	Vempalle	35197	20528	14669	64.63	73.67	55.16
36	Chakrayapet	15838	9979	5859	57.82	71.00	43.93
37	Galiveedu	26490	16101	10389	59.48	72.34	46.63
38	Chinnamandem	19049	11304	7745	62.94	74.85	51.07
39	Sambepalle	18666	11168	7498	57.16	69.37	45.29
40	T Sundupalle	32123	19082	13041	63.71	75.21	52.06
41	Rayachoti	76388	43949	32439	70.09	79.58	60.33
42	Lakkireddipalle	18528	11164	7364	60.28	72.31	48.13
43	Ramapuram	18725	11550	7175	61.11	73.96	47.75
44	Veeraballe	18991	11772	7219	60.99	74.66	46.97
45	Nandalur	24414	13519	10895	69.86	78.96	61.12
46	Penagalur	23336	13799	9537	62.20	72.83	51.35
47	Chitvel	21644	12622	9022	58.36	68.53	48.32
48	Rajampet	64623	36361	28262	70.52	79.76	61.38
49	Pullampeta	22179	12711	9468	63.95	74.34	53.84
50	Obulavaripalle	29450	17490	11960	62.36	72.61	51.69
51	Kodur	52575	30003	22572	65.88	75.11	56.63
	<b>TOTAL</b>	<b>1716766</b>	<b>994699</b>	<b>722067</b>	<b>67.30</b>	<b>77.78</b>	<b>56.77</b>

Source : Director of Census Operations, GoI, Hyderabad

**TABLE 1.7 :MANDAL WISE SCHEDULED CASTES POPULATION AND LITERACY, 2011 CENSUS**

S.No	Mandal	Scheduled Castes			No.of Literates			Literacy Rate		
		Persons	Male	Female	Persons	Male	Female	Persons	Male	Female
1	2	3	4	5	6	7	8	9	10	11
1	Kondapuram	8037	3977	4060	4178	2444	1734	59.23	70.25	48.50
2	Mylavaram	3474	1761	1713	1559	949	610	52.14	63.69	40.67
3	Peddamudium	5627	2862	2765	2705	1713	992	54.67	68.19	40.72
4	Rajupalem	8294	3890	4404	4364	2320	2044	59.18	68.26	51.42
5	Duvvur	8398	4217	4181	4168	2541	1627	56.52	69.22	43.94
6	S.mydukur	15232	7565	7667	7804	4622	3182	59.00	70.53	47.68
7	B Mattam	9078	4602	4476	4898	2960	1938	61.51	73.60	49.18
8	SAKN	6000	3135	2865	3123	1972	1151	59.79	71.76	46.51
9	Kalasapadu	6103	3090	3013	3620	2162	1458	67.26	79.60	54.69
10	Porumamilla	12290	6178	6112	6674	3974	2700	62.44	73.87	50.87
11	B.kodur	4203	2303	1900	2059	1408	651	55.35	69.09	38.70
12	Badvel	10906	5404	5502	5964	3422	2542	62.50	72.67	52.59
13	Gopavaram	11992	6224	5768	6798	4137	2661	64.69	76.12	52.44
14	Khajipet	10774	5283	5491	5936	3444	2492	62.65	74.56	51.32
15	Chapad	8912	4425	4487	4692	2729	1963	60.02	71.07	49.36
16	Proddatur	29827	14729	15098	16310	9299	7011	62.58	72.39	53.05
17	Jammalamadugu	10908	5324	5584	6024	3408	2616	63.38	73.81	53.53
18	Muddanur	5930	2998	2932	3299	1951	1348	63.82	74.87	52.59
19	Simhadripuram	5240	2588	2652	2773	1651	1122	59.63	71.97	47.62
20	Lingala	3723	1915	1808	1848	1160	688	56.05	68.56	42.87
21	Pulivendla	10347	5101	5246	5607	3202	2405	62.21	72.07	52.63
22	Vemula	4529	2305	2224	2174	1301	873	55.54	65.48	45.30
23	Thondur	3583	1576	2007	1714	818	896	54.59	60.24	50.28
24	Veerapunayunipalle	5786	2863	2923	2847	1705	1142	55.16	67.18	43.54
25	Yerraguntla	12039	6001	6038	6731	3880	2851	64.31	75.21	53.71
26	Kamalapuram	12053	5738	6315	7019	3775	3244	65.48	74.71	57.25
27	Vallur	6903	3476	3427	3677	2230	1447	60.08	72.40	47.60
28	Chennur	7834	3894	3940	3945	2365	1580	58.07	69.68	46.48
29	Atlur	8092	4070	4022	3590	2220	1370	51.29	62.94	39.46
30	Vontimitta	8105	4142	3963	3969	2497	1472	56.55	69.44	43.02
31	Sidhout	9671	4715	4956	5107	2933	2174	60.52	71.29	50.28
32	Cuddapah	36222	17639	18583	24614	13226	11388	76.67	85.16	68.71
33	Chinthakommadinne	8500	4260	4240	4938	2865	2073	67.05	77.52	56.50
34	Pendlimarri	7154	3618	3536	3581	2152	1429	57.68	69.06	46.22
35	Vempalle	7871	3980	3891	4072	2457	1615	58.83	69.64	47.58
36	Chakrayapet	4223	2269	1954	2129	1473	656	57.60	72.96	39.12
37	Galiveedu	4297	2178	2119	1817	1130	687	48.71	60.07	37.16
38	Chinnamandem	3711	1896	1815	1689	1107	582	52.29	67.34	36.70
39	Sambepalle	5690	2704	2986	2742	1532	1210	55.41	65.36	46.45
40	T Sundupalle	6890	3477	3413	3418	2119	1299	56.19	68.91	43.18
41	Rayachoti	8335	4080	4255	4621	2677	1944	62.83	74.65	51.58
42	Lakkireddipalle	4218	2045	2173	2125	1225	900	58.73	69.80	48.31
43	Ramapuram	5880	3189	2691	2911	1956	955	57.88	71.33	41.76
44	Veeraballe	6890	3444	3446	3035	1931	1104	50.88	64.97	36.89
45	Nandalur	7955	3781	4174	4790	2568	2222	68.09	78.01	59.36
46	Penagalur	10302	5217	5085	5072	3099	1973	56.23	67.75	44.38
47	Chitvel	8419	4261	4158	3876	2370	1506	53.05	64.14	41.69
48	Rajampet	16894	8395	8499	9089	5371	3718	61.81	73.64	50.17
49	Pullampeta	8944	4431	4513	4298	2520	1778	55.76	65.93	45.75
50	Obulavaripalle	11810	6138	5672	6014	3758	2256	57.71	69.43	45.05
51	Kodur	17699	8770	8929	9410	5446	3964	61.31	71.81	51.06
	<b>TOTAL</b>	<b>465794</b>	<b>232123</b>	<b>233671</b>	<b>249417</b>	<b>146174</b>	<b>103243</b>	<b>61.20</b>	<b>72.19</b>	<b>50.34</b>

Source : Director of Census Operations, GoI, Hyderabad

**TABLE 1.8 :MANDAL WISE SCHEDULED TRIBES POPULATION AND LITERACY, 2011 CENSUS**

S.No	Mandal	Scheduled Tribes			No.of Literates			Literacy Rate		
		Persons	Male	Female	Persons	Male	Female	Persons	Male	Female
1	2	3	4	5	6	7	8	9	10	11
1	Kondapuram	654	318	336	267	156	111	48.28	57.14	39.64
2	Mylavaram	1556	804	752	609	376	233	45.41	54.81	35.57
3	Peddamudium	106	62	44	47	39	8	48.96	68.42	20.51
4	Rajupalem	346	163	183	147	79	68	49.83	56.43	43.87
5	Duvvur	369	173	196	108	67	41	36.00	46.85	26.11
6	S.mydukur	2846	1470	1376	1092	684	408	45.14	55.47	34.40
7	B Mattam	950	506	444	296	192	104	37.80	45.50	28.81
8	SAKN	418	226	192	132	86	46	36.97	44.79	27.88
9	Kalasapadu	273	143	130	122	79	43	52.36	65.83	38.05
10	Porumamilla	812	416	396	426	253	173	61.92	71.88	51.49
11	B.kodur	283	156	127	131	90	41	51.37	62.50	36.94
12	Badvel	1186	591	595	382	229	153	37.60	45.26	30.00
13	Gopavaram	1315	672	643	529	306	223	48.71	56.15	41.22
14	Khajipet	1038	531	507	437	259	178	48.50	57.05	39.82
15	Chapad	609	304	305	292	172	120	55.30	65.65	45.11
16	Proddatur	2736	1342	1394	1207	725	482	51.89	63.43	40.74
17	Jammalamadugu	2368	1184	1184	850	527	323	43.04	54.33	32.14
18	Muddanur	543	278	265	216	130	86	45.67	53.06	37.72
19	Simhadripuram	289	150	139	137	81	56	53.31	60.45	45.53
20	Lingala	205	116	89	118	83	35	65.19	77.57	47.30
21	Pulivendla	2947	1525	1422	1553	965	588	61.02	73.00	48.08
22	Vemula	185	107	78	117	83	34	70.06	83.00	50.75
23	Thondur	292	136	156	90	31	59	36.59	28.18	43.38
24	Veerapunayunipalle	231	107	124	105	60	45	50.00	61.86	39.82
25	Yerraguntla	1067	531	536	506	305	201	55.60	66.89	44.27
26	Kamalapuram	466	252	214	168	94	74	43.52	46.31	40.44
27	Vallur	228	102	126	108	57	51	52.68	62.64	44.74
28	Chennur	996	485	511	298	162	136	34.85	38.85	31.05
29	Atlur	637	321	316	254	153	101	46.27	55.84	36.73
30	Vontimitta	914	464	450	319	185	134	41.54	47.56	35.36
31	Sidhout	952	501	451	311	191	120	37.79	43.71	31.09
32	Cuddapah	6320	3176	3144	3437	1909	1528	63.55	70.73	56.40
33	Chinthakommadinne	2770	1406	1364	1274	770	504	54.28	64.71	43.56
34	Pendlimarri	506	251	255	203	112	91	47.99	52.34	43.54
35	Vempalle	2177	1139	1038	1010	635	375	53.13	62.50	42.37
36	Chakrayapet	1404	761	643	612	445	167	49.88	66.72	29.82
37	Galiveedu	2533	1291	1242	1055	675	380	49.12	62.04	35.85
38	Chinnamandem	370	196	174	185	119	66	56.92	68.39	43.71
39	Sambepalle	1991	979	1012	935	544	391	52.18	62.53	42.41
40	T Sundupalle	4586	2380	2206	2373	1462	911	58.08	69.42	46.01
41	Rayachoti	2044	1012	1032	1116	611	505	62.63	69.99	55.56
42	Lakkireddipalle	343	143	200	165	67	98	56.70	57.26	56.32
43	Ramapuram	1110	564	546	477	289	188	50.96	60.71	40.87
44	Veeraballe	941	480	461	415	263	152	52.07	64.46	39.07
45	Nandalur	1288	622	666	488	265	223	44.28	48.98	39.75
46	Penagalur	1856	937	919	491	272	219	31.37	34.43	28.26
47	Chitvel	3156	1620	1536	919	536	383	34.78	40.45	29.08
48	Rajampet	3133	1571	1562	1093	649	444	41.83	48.61	34.74
49	Pullampeta	808	427	381	243	146	97	35.22	40.67	29.31
50	Obulavaripalle	2171	1117	1054	701	411	290	38.20	43.49	32.58
51	Kodur	8562	4363	4199	3076	1796	1280	42.42	48.94	35.73
	<b>TOTAL</b>	<b>75886</b>	<b>38571</b>	<b>37315</b>	<b>31642</b>	<b>18875</b>	<b>12767</b>	<b>48.76</b>	<b>57.39</b>	<b>39.89</b>

Source : Director of Census Operations, GoI, Hyderabad

**TABLE 1.9: MANDAL WISE DISTRIBUTION OF POPULATION BY WORKERS AND NON-WORKERS, 2011 CENSUS**

S.No.	Mandal	Total Population	Workers			
			Total Main Workers	% of Main Workers to Total Population	Cultivators	% of Cultivators to Total Population
1	2	3	4	5	6	7
1	Kondapuram	42093	19291	45.83	5076	12.06
2	Mylavaram	41925	20359	48.56	4178	9.97
3	Peddamudium	32541	15831	48.65	5464	16.79
4	Rajupalem	32829	15016	45.74	4702	14.32
5	Duvvur	51872	23552	45.40	5387	10.39
6	S.Mydukur	81019	33092	40.84	8086	9.98
7	B Mattam	37278	14713	39.47	4407	11.82
8	SAKN	30532	12065	39.52	3954	12.95
9	Kalasapadu	31296	11263	35.99	4169	13.32
10	Porumamilla	57937	23074	39.83	4782	8.25
11	B.Kodur	20471	7646	37.35	3037	14.84
12	Badvel	50136	16407	32.72	4196	8.37
13	Gopavaram	59468	18347	30.85	3223	5.42
14	Khajipet	50320	21690	43.10	5452	10.83
15	Chapad	41379	16259	39.29	4633	11.20
16	Proddatur	258879	90985	35.15	3999	1.54
17	Jammalamadugu	78326	32731	41.79	3933	5.02
18	Muddanur	34366	15776	45.91	3577	10.41
19	Simhadripuram	32819	16676	50.81	6658	20.29
20	Lingala	29945	13999	46.75	7006	23.40
21	Pulivendla	78884	30599	38.79	4379	5.55
22	Vemula	29160	13469	46.19	5418	18.58
23	Thondur	23964	11696	48.81	4433	18.50
24	Veerapunayunipalle	32910	14284	43.40	5202	15.81
25	Yerraguntla	77072	27631	35.85	2966	3.85
26	Kamalapuram	52168	21495	41.20	3798	7.28
27	Vallur	28873	12194	42.23	2762	9.57
28	Chennur	36987	14439	39.04	1721	4.65
29	Atlur	24339	10228	42.02	2330	9.57
30	Vontimitta	33100	10701	32.33	2287	6.91
31	Sidhout	37452	15543	41.50	3422	9.14
32	Kadapa	318916	93322	29.26	2189	0.69
33	Chinthakommadinne	54788	22194	40.51	2808	5.13
34	Pendlimarri	44008	19631	44.61	5850	13.29
35	Vempalle	61344	25798	42.05	4157	6.78
36	Chakrayapet	31258	10978	35.12	4127	13.20
37	Galiveedu	50833	23203	45.65	9454	18.60
38	Chinnamandem	34515	15989	46.32	7610	22.05
39	Sambepalle	37006	15474	41.81	7345	19.85
40	T Sundupalle	57140	20188	35.33	8302	14.53
41	Rayachoti	124565	38453	30.87	5719	4.59
42	Lakkireddipalle	35246	10163	28.83	4410	12.51
43	Ramapuram	35220	14407	40.91	5251	14.91
44	Veeraballe	35530	11648	32.78	4735	13.33
45	Nandalur	39902	10202	25.57	2413	6.05
46	Penagalur	42360	14660	34.61	5134	12.12
47	Chitvel	42104	16456	39.08	5217	12.39
48	Rajampet	103871	30080	28.96	6450	6.21
49	Pullampeta	39434	12619	32.00	4795	12.16
50	Obulavaripalle	53275	20039	37.61	6052	11.36
51	Kodur	90814	33348	36.72	6952	7.66
	<b>TOTAL</b>	<b>2882469</b>	<b>1079903</b>	<b>37.46</b>	<b>243607</b>	<b>8.45</b>

Source : Director of Census Operations, GoI, Hyderabad

**TABLE 1.9: MANDAL WISE DISTRIBUTION OF POPULATION BY WORKERS AND NON-WORKERS, 2011 CENSUS**

S. No	Mandal	Workers					
		Agriculture Labourers	% of Agriculture Labourers to Total Population	House hold Industry	% of House Hold Ind. to Total	Other than Household Indust.	% of Other than Household Ind. to Total Population
1	2	8	9	10	11	12	13
1	Kondapuram	12435	29.54	1041	2.47	3317	7.88
2	Mylavaram	9015	21.50	6903	16.47	4277	10.20
3	Peddamudium	10577	32.50	384	1.18	2013	6.19
4	Rajupalem	11158	33.99	233	0.71	2381	7.25
5	Duvvur	17142	33.05	563	1.09	4924	9.49
6	S.Mydukur	21484	26.52	1526	1.88	9571	11.81
7	B Mattam	12271	32.92	442	1.19	3980	10.68
8	SAKN	8966	29.37	490	1.60	2862	9.37
9	Kalasapadu	9567	30.57	544	1.74	2533	8.09
10	Porumamilla	14984	25.86	764	1.32	6975	12.04
11	B.Kodur	5452	26.63	417	2.04	1404	6.86
12	Badvel	9273	18.50	541	1.08	7925	15.81
13	Gopavaram	7105	11.95	1220	2.05	11718	19.70
14	Khajipet	13275	26.38	1487	2.96	6305	12.53
15	Chapad	12213	29.51	561	1.36	3922	9.48
16	Proddatur	15299	5.91	7453	2.88	75309	29.09
17	Jammalamadugu	10542	13.46	4784	6.11	17689	22.58
18	Muddanur	9209	26.80	525	1.53	4475	13.02
19	Simhadripuram	8889	27.08	558	1.70	2835	8.64
20	Lingala	8412	28.09	255	0.85	2077	6.94
21	Pulivendla	10093	12.79	1037	1.31	18913	23.98
22	Vemula	7293	25.01	152	0.52	3233	11.09
23	Thondur	6089	25.41	105	0.44	1997	8.33
24	Veerapunayunipalle	9700	29.47	312	0.95	3121	9.48
25	Yerraguntla	9743	12.64	733	0.95	20227	26.24
26	Kamalapuram	13298	25.49	1650	3.16	6819	13.07
27	Vallur	9047	31.33	394	1.36	2540	8.80
28	Chennur	10663	28.83	479	1.30	4667	12.62
29	Atlur	8979	36.89	272	1.12	1711	7.03
30	Vontimitta	8696	26.27	1286	3.89	3362	10.16
31	Sidhout	8640	23.07	1983	5.29	4337	11.58
32	Kadapa	7100	2.23	3925	1.23	95304	29.88
33	Chinthakommadinne	11137	20.33	750	1.37	11264	20.56
34	Pendlimarri	14656	33.30	307	0.70	3316	7.53
35	Vempalle	15235	24.84	512	0.83	9502	15.49
36	Chakrayapet	10077	32.24	170	0.54	1895	6.06
37	Galiveedu	14541	28.61	643	1.26	5275	10.38
38	Chinnamandem	8361	24.22	537	1.56	4381	12.69
39	Sambeppalle	10015	27.06	180	0.49	3377	9.13
40	T Sundupalle	12045	21.08	639	1.12	5434	9.51
41	Rayachoti	9739	7.82	1728	1.39	28543	22.91
42	Lakkireddipalle	8234	23.36	163	0.46	3645	10.34
43	Ramapuram	8266	23.47	1046	2.97	3217	9.13
44	Veeraballe	8104	22.81	1576	4.44	3502	9.86
45	Nandalur	7635	19.13	229	0.57	5349	13.41
46	Penagalur	11721	27.67	392	0.93	2749	6.49
47	Chitvel	10298	24.46	716	1.70	3194	7.59
48	Rajampet	10612	10.22	1232	1.19	19112	18.40
49	Pullampeta	6955	17.64	1038	2.63	3460	8.77
50	Obulavaripalle	12983	24.37	302	0.57	3984	7.48
51	Kodur	15232	16.77	645	0.71	14596	16.07
	<b>TOTAL</b>	<b>542455</b>	<b>18.82</b>	<b>55824</b>	<b>1.94</b>	<b>478518</b>	<b>16.60</b>

Source : Director of Census Operations, GoI, Hyderabad

**TABLE 1.9: MANDAL WISE DISTRIBUTION OF POPULATION BY WORKERS AND NON-WORKERS, 2011 CENSUS**

S. No	Mandal	Workers				
		Marginal workers	% of Marginal Workers to Total Population	Non - workers	% of Non-Workers to Total Population	Total Wokers (Main+Marginal) (4+14)
1	2	14	15	16	17	18
1	Kondapuram	2578	6.12	20224	48.05	21869
2	Mylavaram	4014	9.57	17552	41.87	24373
3	Peddamudium	2607	8.01	14103	43.34	18438
4	Rajupalem	3458	10.53	14355	43.73	18474
5	Duvvur	4464	8.61	23856	45.99	28016
6	S.Mydukur	7575	9.35	40352	49.81	40667
7	B Mattam	6387	17.13	16178	43.40	21100
8	SAKN	4207	13.78	14260	46.71	16272
9	Kalasapadu	5550	17.73	14483	46.28	16813
10	Porumamilla	4431	7.65	30432	52.53	27505
11	B.Kodur	2664	13.01	10161	49.64	10310
12	Badvel	5528	11.03	28201	56.25	21935
13	Gopavaram	4919	8.27	36202	60.88	23266
14	Khajipet	4829	9.60	23801	47.30	26519
15	Chapad	5070	12.25	20050	48.45	21329
16	Proddatur	11075	4.28	156819	60.58	102060
17	Jammalamaduqu	4217	5.38	41378	52.83	36948
18	Muddanur	2010	5.85	16580	48.25	17786
19	Simhadripuram	2264	6.90	13879	42.29	18940
20	Lingala	3751	12.53	12195	40.72	17750
21	Pulivendla	3823	4.85	44462	56.36	34422
22	Vemula	2627	9.01	13064	44.80	16096
23	Thondur	928	3.87	11340	47.32	12624
24	Veerapunayunipalle	4051	12.31	14575	44.29	18335
25	Yerraguntla	6038	7.83	43403	56.31	33669
26	Kamalapuram	4070	7.80	26603	50.99	25565
27	Vallur	2549	8.83	14130	48.94	14743
28	Chennur	3091	8.36	19457	52.60	17530
29	Atlur	3064	12.59	11047	45.39	13292
30	Vontimitta	4930	14.89	17469	52.78	15631
31	Sidhout	2839	7.58	19070	50.92	18382
32	Kadapa	15196	4.76	210398	65.97	108518
33	Chinthakommadinne	3765	6.87	28829	52.62	25959
34	Pendlimarri	4498	10.22	19879	45.17	24129
35	Vempalle	3608	5.88	31938	52.06	29406
36	Chakrayapet	5291	16.93	14989	47.95	16269
37	Galiveedu	6710	13.20	20920	41.15	29913
38	Chinnamandem	4900	14.20	13626	39.48	20889
39	Sambepalle	5443	14.71	16089	43.48	20917
40	T Sundupalle	6232	10.91	30720	53.76	26420
41	Rayachoti	7276	5.84	78836	63.29	45729
42	Lakkireddipalle	6289	17.84	18794	53.32	16452
43	Ramapuram	3373	9.58	17440	49.52	17780
44	Veeraballe	6269	17.64	17613	49.57	17917
45	Nandalur	5424	13.59	24276	60.84	15626
46	Penagalur	5336	12.60	22364	52.80	19996
47	Chitvel	2969	7.05	22679	53.86	19425
48	Rajampet	7326	7.05	66465	63.99	37406
49	Pullampeta	3629	9.20	23186	58.80	16248
50	Obulavaripalle	3282	6.16	29954	56.23	23321
51	Kodur	4077	4.49	53389	58.79	37425
	<b>TOTAL</b>	<b>240501</b>	<b>8.34</b>	<b>1562065</b>	<b>54.19</b>	<b>1320404</b>

Source : Director of Census Operations, GoI, Hyderabad

**TABLE 1.10: MANDAL WISE CLASSIFICATION OF VILLAGES ACCORDING TO POPULATION SIZE, 2011 CENSUS**

S. No.	Mandal	Total No. of Inhabited Villages	Population size group wise No. of Villages						
			Less than 200	200-499	500-999	1000-1999	2000-4999	5000-9999	10000 and Above
1	2	4	6	7	8	9	10	11	12
1	Kondapuram	33	5	7	8	7	5	1	0
2	Mylavaram	26	3	4	7	7	3	0	0
3	Peddamudium	25	0	7	3	10	4	1	0
4	Rajupalem	17	0	1	4	5	6	1	0
5	Duvvur	19	1	1	5	6	2	3	1
6	S.mydukur	15	0	1	3	3	3	2	3
7	B Mattam	18	1	1	6	4	5	0	1
8	SAKN	16	0	3	4	5	3	1	0
9	Kalasapadu	23	1	5	10	4	2	1	0
10	Porumamilla	26	2	4	8	5	4	2	1
11	B.kodur	15	1	6	3	2	2	1	0
12	Badvel	21	0	4	5	7	2	0	0
13	Gopavaram	9	0	0	2	2	2	1	0
14	Khajipet	15	0	0	1	7	3	3	1
15	Chapad	17	2	0	2	5	6	2	0
16	Proddatur	17	1	1	1	1	6	2	0
17	Jammalamadugu	19	0	2	4	5	5	0	0
18	Muddanur	22	2	1	9	6	3	0	0
19	Simhadripuram	20	1	3	8	2	4	2	0
20	Lingala	18	2	1	3	4	8	0	0
21	Pulivendla	20	1	1	2	2	0	1	0
22	Vemula	12	0	1	1	3	7	0	0
23	Thondur	16	0	2	5	5	4	0	0
24	Veerapunayunipalle	18	0	0	5	8	4	1	0
25	Yerraguntla	16	0	2	3	5	2	1	2
26	Kamalapuram	23	0	4	5	10	2	1	1
27	Vallur	17	1	4	1	5	4	1	0
28	Chennur	13	0	0	3	7	2	0	1
29	Atlur	16	2	2	3	3	5	1	0
30	Vontimitta	12	0	4	1	2	4	0	1
31	Sidhout	18	1	4	4	4	4	0	1
32	Cuddapah	11	0	0	0	0	0	0	0
33	Chinthakommadinne	22	1	3	2	5	4	1	0
34	Pendlimarri	22	1	5	3	3	9	1	0
35	Vempalle	11	0	0	1	6	2	1	1
36	Chakrayapet	16	0	2	3	6	4	1	0
37	Galiveedu	14	0	0	1	5	5	2	1
38	Chinnamandem	9	0	0	0	2	5	1	1
39	Sambepalle	11	0	0	0	4	5	2	0
40	T Sundupalle	12	0	1	0	2	6	2	1
41	Rayachoti	17	0	3	3	3	4	1	0
42	Lakkireddipalle	11	1	0	2	0	6	1	1
43	Ramapuram	12	0	0	1	4	7	0	0
44	Veeraballe	8	0	0	0	1	4	3	0
45	Nandalur	19	2	6	2	2	5	1	0
46	Penagalur	24	2	3	4	9	4	2	0
47	Chitvel	18	1	1	3	6	5	2	0
48	Rajampet	22	1	1	6	3	8	3	0
49	Pullampeta	24	2	2	8	4	7	1	0
50	Obulavaripalle	14	0	0	4	1	4	4	0
51	Kodur	14	1	2	1	2	2	4	2
	<b>TOTAL</b>	<b>883</b>	<b>39</b>	<b>105</b>	<b>173</b>	<b>219</b>	<b>212</b>	<b>62</b>	<b>20</b>

Source: DES, AP., Vijayawada

**BLE 1.11:MANDAL WISE HOUSELESS AND INSTITUTIONAL POPULATION  
2001 CENSUS**

S. No.	Mandal	Houseless Population			Institutional Population		
		Rural	Urban	Total	Rural	Urban	Total
1	2	3	4	5	6	7	8
1	Kondapuram	18		18	311		311
2	Mylavaram	66	3	69	449	87	536
3	Peddamudium	132		132	239		239
4	Rajupalem	83		83	139		139
5	Duvvur	46		46	618		618
6	S.mydukur	328		328	826		826
7	B Mattam	20		20	466		466
8	SAKN	21		21	181		181
9	Kalasapadu	16		16	207		207
10	Porumamilla	34		34	349		349
11	B.kodur	13		13	126		126
12	Badvel	74		74	903		903
13	Gopavaram	49		49	682		682
14	Khajipet	64		64	456		456
15	Chapad	37		37	31		31
16	Proddatur	102	183	285	367	343	710
17	Jammalamadugu	2	43	45		746	746
18	Muddanur	32		32	253		253
19	Simhadripuram	90		90	229		229
20	Lingala	23		23	104		104
21	Pulivendla	69		69	87		87
22	Vemula	2		2	139		139
23	Thondur	11		11	64		64
24	Veerapunayunipalle	128		128	538		538
25	Yerraguntla	6	16	22	187	166	353
26	Kamalapuram	115		115	833		833
27	Vallur	62		62	244		244
28	Chennur	56		56	223		223
29	Atlur	1		1	174		174
30	Vontimitta	34		34	208		208
31	Sidhout	17		17	618		618
32	Cuddapah		314	314		4657	4657
33	Chinthakommadinne	81	5	86	242		242
34	Pendlimarri	2		2	271		271
35	Vempalle	53		53	547		547
36	Chakrayapet	107		107	274		274
37	Galiveedu	79		79	250		250
38	Chinnamandem	53		53	145		145
39	Sambepalle	37		37	82		82
40	T Sundupalle	124		124	823		823
41	Rayachoti	51	148	199	130	870	1000
42	Lakkireddipalle	29		29	753		753
43	Ramapuram	1		1	591		591
44	Veeraballe	25		25	126		126
45	Nandalur	51		51	362		362
46	Penagalur	40		40	48		48
47	Chitvel	78		78	103		103
48	Rajampet	271		271	484		484
49	Pullampeta			0	134		134
50	Obulavaripalle	35		35	789		789
51	Kodur	476		476	468		468
	<b>TOTAL</b>	<b>3344</b>	<b>712</b>	<b>4056</b>	<b>16873</b>	<b>6869</b>	<b>23742</b>

Source : Director of Census Operations, GoI, Hyderabad



**TABLE 1.12 : DISTRIBUTION OF POPULATION BY AGE GROUPS,2011 CENSUS**

Age Group	Male	Female	Total	% of persons to total persons
1	2	3	4	5
<b>RURAL</b>				
0-4	78765	72629	151394	5.25
5-14	183834	171505	355339	12.33
15-19	90897	80606	171503	5.95
20-24	88088	83346	171434	5.95
25-29	81092	84690	165782	5.75
30-34	72412	71422	143834	4.99
35-39	71600	73683	145283	5.04
40-49	118411	109976	228387	7.92
50-59	74506	80056	154562	5.36
60-69	66156	76412	142568	4.95
70-79	25879	28274	54153	1.88
80+	6418	9935	16353	0.57
A.N.S	1635	1110	2745	0.10
<b>TOTAL</b>	<b>959693</b>	<b>943644</b>	<b>1903337</b>	<b>66.03</b>
<b>URBAN</b>				
0-4	39277	36157	75434	2.62
5-14	93849	87183	181032	6.28
15-19	47279	45986	93265	3.24
20-24	47236	49938	97174	3.37
25-29	44006	47304	91310	3.17
30-34	38762	38281	77043	2.67
35-39	38918	39188	78106	2.71
40-49	63255	57675	120930	4.20
50-59	39395	38785	78180	2.71
60-69	26227	30032	56259	1.95
70-79	10018	11168	21186	0.73
80+	2612	4539	7151	0.25
A.N.S	1250	812	2062	0.07
<b>TOTAL</b>	<b>492084</b>	<b>487048</b>	<b>979132</b>	<b>33.97</b>
<b>COMBINED</b>				
0-4	118042	108786	226828	7.87
5-14	277683	258688	536371	18.61
15-19	138176	126592	264768	9.19
20-24	135324	133284	268608	9.32
25-29	125098	131994	257092	8.92
30-34	111174	109703	220877	7.66
35-39	110518	112871	223389	7.75
40-49	181666	167651	349317	12.12
50-59	113901	118841	232742	8.07
60-69	92383	106444	198827	6.90
70-79	35897	39442	75339	2.61
80+	9030	14474	23504	0.82
A.N.S	2885	1922	4807	0.17
<b>TOTAL</b>	<b>1451777</b>	<b>1430692</b>	<b>2882469</b>	<b>100.00</b>

Source: DES, AP., Vijayawada

**1.13 Mandal Wise Religion Wise Population, 2011 Census**

Sl.No.	MANDAL NAME	Total			Hindu		
		Persons	Males	Females	Persons	Males	Females
1	2	3	4	5	6	7	8
1	Kondapuram	42093	21046	21047	40010	19996	20014
2	Mylavaram	41925	20789	21136	36599	18157	18442
3	Peddamudium	32541	16270	16271	27904	14029	13875
4	Rajupalem	32829	16120	16709	29405	14402	15003
5	Duvvur	51872	26201	25671	43062	21777	21285
6	S.mydukur	81019	40837	40182	69107	34905	34202
7	B Mattam	37278	19413	17865	36248	18876	17372
8	SAKN	30532	15633	14899	27793	14245	13548
9	Kalasapadu	31296	15926	15370	28324	14399	13925
10	Porumamilla	57937	29448	28489	49259	25044	24215
11	B.kodur	20471	10611	9860	20080	10397	9683
12	Badvel	50136	25375	24761	47496	24040	23456
13	Gopavaram	59468	30675	28793	50738	26258	24480
14	Khajipet	50320	25232	25088	45361	22721	22640
15	Chapad	41379	20765	20614	36902	18521	18381
16	Proddatur	258879	129378	129501	196716	98337	98379
17	Jammalamadugu	78326	38694	39632	64489	31843	32646
18	Muddanur	34366	17239	17127	31882	16084	15798
19	Simhadripuram	32819	16332	16487	29748	14830	14918
20	Lingala	29945	15261	14684	28369	14452	13917
21	Pulivendla	78884	39515	39369	66627	33408	33219
22	Vemula	29160	14855	14305	27576	14023	13553
23	Thondur	23964	11774	12190	22903	11275	11628
24	Veerapunayunipalle	32910	16534	16376	30973	15592	15381
25	Yerraguntla	77072	38948	38124	67937	34304	33633
26	Kamalapuram	52168	25969	26199	41087	20462	20625
27	Vallur	28873	14614	14259	25589	12986	12603
28	Chennur	36987	18517	18470	31439	15716	15723
29	Atlur	24339	12298	12041	23937	12093	11844
30	Vontimitta	33100	16900	16200	31480	16085	15395
31	Sidhout	37452	18937	18515	34797	17648	17149
32	Cuddapah	318916	160137	158779	204370	102046	102324
33	Chinthakommadinne	54788	27753	27035	44940	22769	22171
34	Pendlimarri	44008	22417	21591	41018	20910	20108
35	Vempalle	61344	31392	29952	47862	24561	23301
36	Chakrayapet	31258	16062	15196	28830	14839	13991
37	Galiveedu	50833	25557	25276	41150	20666	20484
38	Chinnamandem	34515	17324	17191	27382	13730	13652
39	Sambepalle	37006	18330	18676	33689	16702	16987
40	T Sundupalle	57140	28880	28260	44172	22355	21817
41	Rayachoti	124565	63359	61206	72257	36459	35798
42	Lakkireddipalle	35246	17758	17488	28946	14596	14350
43	Ramapuram	35220	18031	17189	28839	14797	14042
44	Veeraballe	35530	18037	17493	31828	16162	15666
45	Nandalur	39902	19636	20266	33372	16437	16935
46	Penagalur	42360	21406	20954	39391	19929	19462
47	Chitvel	42104	21070	21034	40128	20104	20024
48	Rajampet	103871	51996	51875	89331	44741	44590
49	Pullampeta	39434	19592	19842	37329	18588	18741
50	Obulavaripalle	53275	27266	26009	50482	25831	24651
51	Kodur	90814	45668	45146	82078	41303	40775
	<b>TOTAL</b>	<b>2882469</b>	<b>1451777</b>	<b>1430692</b>	<b>2391231</b>	<b>1204430</b>	<b>1186801</b>

Source : Director of Census Operations, GoI,  
Hyderabad

**1.13 Mandal Wise Religion Wise Population, 2011 Census**

Sl.No.	MANDAL NAME	Muslim			Christian		
		Persons	Males	Females	Persons	Males	Females
1	2	9	10	11	12	13	14
1	Kondapuram	1458	732	726	532	270	262
2	Mylavaram	2625	1328	1297	2600	1248	1352
3	Peddamudium	3768	1828	1940	737	350	387
4	Rajupalem	3293	1660	1633	37	16	21
5	Duvvur	8118	4073	4045	157	78	79
6	S.mydukur	11159	5585	5574	464	216	248
7	B Mattam	336	170	166	60	29	31
8	SAKN	2203	1114	1089	327	173	154
9	Kalasapadu	2673	1378	1295	186	98	88
10	Porumamilla	7962	4047	3915	332	163	169
11	B.kodur	292	161	131	96	52	44
12	Badvel	2506	1268	1238	72	36	36
13	Gopavaram	7744	3939	3805	669	323	346
14	Khajipet	4627	2357	2270	201	103	98
15	Chapad	4401	2206	2195	30	19	11
16	Proddatur	58950	29506	29444	2385	1144	1241
17	Jammalamaduqu	11505	5735	5770	2127	1011	1116
18	Muddanur	1497	739	758	157	76	81
19	Simhadripuram	2954	1447	1507	73	34	39
20	Lingala	1520	780	740	24	12	12
21	Pulivendla	10626	5312	5314	1261	600	661
22	Vemula	1476	780	696	88	41	47
23	Thondur	911	432	479	85	35	50
24	Veerapunayunipalle	1623	795	828	112	50	62
25	Yerraguntla	8080	4127	3953	592	289	303
26	Kamalapuram	10525	5255	5270	372	181	191
27	Vallur	2365	1209	1156	182	86	96
28	Chennur	5350	2703	2647	141	70	71
29	Atlur	374	190	184	15	10	5
30	Vontimitta	1469	740	729	70	30	40
31	Sidhout	2433	1191	1242	157	59	98
32	Cuddapah	104941	52969	51972	5881	2913	2968
33	Chinthakommadinne	9371	4730	4641	296	159	137
34	Pendlimarri	2808	1421	1387	53	24	29
35	Vempalle	13110	6637	6473	309	166	143
36	Chakrayapet	2362	1192	1170	41	18	23
37	Galiveedu	9549	4836	4713	59	27	32
38	Chinnamandem	7054	3563	3491	59	21	38
39	Sambepalle	3216	1579	1637	54	25	29
40	T Sundupalle	12650	6370	6280	136	64	72
41	Rayachoti	51639	26562	25077	501	249	252
42	Lakkireddipalle	6137	3076	3061	141	75	66
43	Ramapuram	6335	3211	3124	29	15	14
44	Veeraballe	3668	1858	1810	19	9	10
45	Nandalur	6087	2995	3092	153	70	83
46	Penagalur	2565	1290	1275	78	36	42
47	Chitvel	1725	850	875	75	35	40
48	Rajampet	13711	6857	6854	390	190	200
49	Pullampeta	1911	917	994	108	47	61
50	Obulavaripalle	2487	1275	1212	97	50	47
51	Kodur	7959	3985	3974	461	224	237
	<b>TOTAL</b>	<b>454108</b>	<b>228960</b>	<b>225148</b>	<b>23281</b>	<b>11319</b>	<b>11962</b>

Source : Director of Census Operations, GoI,  
Hyderabad

**1.13 Mandal Wise Religion Wise Population, 2011 Census**

Sl.No.	MANDAL NAME	Sikh			Buddhist		
		Persons	Males	Females	Persons	Males	Females
1	2	15	16	17	18	19	20
1	Kondapuram	0	0	0	1	1	0
2	Mylavaram	3	1	2	3	2	1
3	Peddamudium	1	1	0	0	0	0
4	Rajupalem	1	1	0	3	2	1
5	Duvvur	3	2	1	0	0	0
6	S.mydukur	22	11	11	2	2	0
7	B Mattam	2	2	0	0	0	0
8	SAKN	1	1	0	1	0	1
9	Kalasapadu	0	0	0	0	0	0
10	Porumamilla	5	3	2	11	7	4
11	B.kodur	0	0	0	0	0	0
12	Badvel	2	1	1	0	0	0
13	Gopavaram	6	4	2	1	0	1
14	Khajipet	1	0	1	0	0	0
15	Chapad	3	3	0	1	0	1
16	Proddatur	62	37	25	13	7	6
17	Jammalamadugu	12	7	5	7	3	4
18	Muddanur	1	1	0	1	0	1
19	Simhadripuram	2	1	1	0	0	0
20	Lingala	0	0	0	1	1	0
21	Pulivendla	14	8	6	3	1	2
22	Vemula	11	11	0	0	0	0
23	Thondur	1	0	1	0	0	0
24	Veerapunayunipalle	1	0	1	1	1	0
25	Yerraguntla	7	4	3	3	1	2
26	Kamalapuram	6	3	3	0	0	0
27	Vallur	2	2	0	0	0	0
28	Chennur	3	1	2	1	1	0
29	Atlur	0	0	0	1	0	1
30	Vontimitta	0	0	0	1	1	0
31	Sidhout	3	2	1	0	0	0
32	Cuddapah	101	57	44	15	8	7
33	Chinthakommadinne	6	5	1	1	0	1
34	Pendlimarri	4	1	3	0	0	0
35	Vempalle	11	6	5	1	0	1
36	Chakrayapet	1	0	1	1	0	1
37	Galiveedu	2	1	1	3	1	2
38	Chinnamandem	1	1	0	1	1	0
39	Sambepalle	3	2	1	1	0	1
40	T Sundupalle	9	6	3	3	1	2
41	Rayachoti	18	11	7	4	1	3
42	Lakkireddipalle	0	0	0	1	1	0
43	Ramapuram	0	0	0	1	0	1
44	Veeraballe	3	3	0	0	0	0
45	Nandalur	6	4	2	2	1	1
46	Penagalur	0	0	0	4	3	1
47	Chitvel	0	0	0	0	0	0
48	Rajampet	8	5	3	3	1	2
49	Pullampeta	7	4	3	6	3	3
50	Obulavaripalle	7	6	1	1	1	0
51	Kodur	5	4	1	2	2	0
	<b>TOTAL</b>	<b>367</b>	<b>223</b>	<b>144</b>	<b>105</b>	<b>54</b>	<b>51</b>

Source : Director of Census Operations, GoI,  
Hyderabad

### 1.13 Mandal Wise Religion Wise Population, 2011 Census

Sl.No.	MANDAL NAME	Jain			Other religions and		
		Persons	Males	Females	Persons	Males	Females
1	2	21	22	23	24	25	26
1	Kondapuram	3	2	1	4	2	2
2	Mylavaram	0	0	0	0	0	0
3	Peddamudium	1	1	0	1	1	0
4	Rajupalem	0	0	0	4	1	3
5	Duvvur	3	2	1	3	1	2
6	S.mydukur	4	2	2	7	3	4
7	B Mattam	2	1	1	2	2	0
8	SAKN	2	1	1	1	1	0
9	Kalasapadu	0	0	0	2	1	1
10	Porumamilla	4	2	2	15	10	5
11	B.kodur	0	0	0	0	0	0
12	Badvel	5	3	2	0	0	0
13	Gopavaram	6	2	4	5	2	3
14	Khajipet	4	3	1	5	3	2
15	Chapad	8	3	5	1	0	1
16	Proddatur	35	20	15	21	9	12
17	Jammalamadugu	8	7	1	13	6	7
18	Muddanur	2	1	1	1	0	1
19	Simhadripuram	5	2	3	2	2	0
20	Lingala	0	0	0	2	1	1
21	Pulivendla	5	4	1	13	7	6
22	Vemula	1	0	1	3	0	3
23	Thondur	2	1	1	1	0	1
24	Veerapunayunipalle	1	0	1	5	3	2
25	Yerraguntla	8	6	2	9	5	4
26	Kamalapuram	12	6	6	3	1	2
27	Vallur	3	1	2	1	1	0
28	Chennur	3	3	0	0	0	0
29	Atlur	1	0	1	0	0	0
30	Vontimitta	0	0	0	1	0	1
31	Sidhout	6	3	3	3	2	1
32	Cuddapah	506	257	249	41	21	20
33	Chinthakommadinne	4	2	2	6	4	2
34	Pendlimarri	1	0	1	1	1	0
35	Vempalle	8	4	4	1	1	0
36	Chakrayapet	2	2	0	0	0	0
37	Galiveedu	6	2	4	0	0	0
38	Chinnamandem	1	1	0	1	1	0
39	Sambepalle	7	4	3	4	3	1
40	T Sundupalle	14	8	6	1	0	1
41	Rayachoti	18	11	7	10	6	4
42	Lakkireddipalle	7	3	4	2	0	2
43	Ramapuram	2	1	1	1	1	0
44	Veeraballe	2	1	1	1	0	1
45	Nandalur	5	3	2	1	1	0
46	Penagalur	1	0	1	5	1	4
47	Chitvel	3	2	1	7	1	6
48	Rajampet	8	3	5	12	9	3
49	Pullampeta	0	0	0	1	0	1
50	Obulavaripalle	1	1	0	2	1	1
51	Kodur	21	11	10	20	8	12
	<b>TOTAL</b>	<b>751</b>	<b>392</b>	<b>359</b>	<b>245</b>	<b>123</b>	<b>122</b>

Source : Director of Census Operations, GoI,  
Hyderabad

**1.13 Mandal Wise Religion Wise Population, 2011 Census**

Sl.No.	MANDAL NAME	Religion not stated		
		Persons	Males	Females
1	2	27	28	29
1	Kondapuram	85	43	42
2	Mylavaram	95	53	42
3	Peddamudium	129	60	69
4	Rajupalem	86	38	48
5	Duvvur	526	268	258
6	S.mydukur	254	113	141
7	B Mattam	628	333	295
8	SAKN	204	98	106
9	Kalasapadu	111	50	61
10	Porumamilla	349	172	177
11	B.kodur	3	1	2
12	Badvel	55	27	28
13	Gopavaram	299	147	152
14	Khajipet	121	45	76
15	Chapad	33	13	20
16	Proddatur	697	318	379
17	Jammalamadugu	165	82	83
18	Muddanur	825	338	487
19	Simhadripuram	35	16	19
20	Lingala	29	15	14
21	Pulivendla	335	175	160
22	Vemula	5	0	5
23	Thondur	61	31	30
24	Veerapunayunipalle	194	93	101
25	Yerraguntla	436	212	224
26	Kamalapuram	163	61	102
27	Vallur	731	329	402
28	Chennur	50	23	27
29	Atlur	11	5	6
30	Vontimitta	79	44	35
31	Sidhout	53	32	21
32	Cuddapah	3061	1866	1195
33	Chinthakommadinne	164	84	80
34	Pendlimarri	123	60	63
35	Vempalle	42	17	25
36	Chakrayapet	21	11	10
37	Galiveedu	64	24	40
38	Chinnamandem	16	6	10
39	Sambealle	32	15	17
40	T Sundupalle	155	76	79
41	Rayachoti	118	60	58
42	Lakkireddipalle	12	7	5
43	Ramapuram	13	6	7
44	Veeraballe	9	4	5
45	Nandalur	276	125	151
46	Penagalur	316	147	169
47	Chitvel	166	78	88
48	Rajampet	408	190	218
49	Pullampeta	72	33	39
50	Obulavaripalle	198	101	97
51	Kodur	268	131	137
	<b>TOTAL</b>	<b>12381</b>	<b>6276</b>	<b>6105</b>

Source : Director of Census  
Operations, GoI, Hyderabad

**TABLE - 2.1-GOVERNMENT MEDICAL FACILITIES FOR THE YEAR - 2015 - 16**

( In No's)				
<b>S.NO</b>	<b>ITEM</b>	<b>2013-14</b>	<b>2014-15</b>	<b>2015-16</b>
<b>1</b>	<b>2</b>	<b>3</b>	<b>4</b>	<b>5</b>
<b>I</b>	<b>ALLOPATHIC</b>			
<b>1</b>	<b>Medical Colleges Hospital</b>	1	1	1
<b>2</b>	<b>General Hospitals</b>	1	0	1
<b>3</b>	<b>Hospital for Special Treatment</b>			
<b>(i)</b>		0	0	0
<b>(ii)</b>	<b>LOPATHY</b>	92	0	0
<b>(iii)</b>		0	0	0
<b>4</b>	<b>Area / Taluk Hospitals</b>	6	6	13
<b>5</b>	<b>Primary Health Centres</b>	72	74	72
<b>6</b>	<b>Dispensaries</b>	0	0	0
<b>7</b>	<b>(i) Beds</b>	605	513	605
	<b>(ii) Beds Per lakh of Population</b>	47	47	47
<b>8</b>	<b>(i) Doctors</b>	122	123	122
	<b>(ii) Doctors Per Lakh of Population</b>	4	4	4
<b>9</b>	<b>ESI</b>	0	0	0
<b>10</b>	<b>Mobile Emergency Services</b>			
	<b>(i) 108 Services</b>	28	28	28
	<b>(ii) 104 Services</b>	22	22	22
<b>11</b>	<b>No. of Institutional Deliveries</b>	52127	51731	51732
<b>II</b>	<b>AYURVEDIC</b>			
<b>1</b>	<b>No. of Hospitals</b>	0	0	0
<b>2</b>	<b>No. of Dispensaries</b>	35	0	40
<b>3</b>	<b>(i) Beds</b>	0	0	0
	<b>(ii) Beds Per lakh of Population</b>	0	0	0
<b>4</b>	<b>(i) Doctors</b>	13	0	17
	<b>(ii) Doctors Per Lakh of Population</b>	2	0	2
<b>III</b>	<b>HOMEOPATHY</b>			
	<b>Hospitals &amp; Dispansaries</b>	26	0	25
	<b>Doctors</b>	18	0	17
<b>IV</b>	<b>UNANI</b>			
	<b>Hospitals &amp; Dispansaries</b>	20	0	20
	<b>Doctors</b>	0	0	11

Source: DM&HO

**TABLE- 2.2-MANDAL WISE GOVERNMENT MEDICAL FACILITIES (ALLOPATHIC)-2015-16**

S.No.	Division/Mandal	Hospitals	P.H.Cs	Govt. Dispensaries	Others	Total	Doctors		Beds	Patients Treated in 000'
							Male	Female		
1	2	3	4	5	6	7	8	9	10	11
<b>CUDDAPAH DIVISION</b>										
1	Khajipet	0	1	0	0	1	2	0	6	60
2	Veerapunayunipalle	0	1	0	0	1	1	0	6	29
3	Yerraguntla	0	2	0	0	2	2	1	12	39
4	Kamalapuram	0	2	0	0	2	4	0	12	100
5	Vallur	0	1	0	0	1	1	1	6	54
6	Chennur	0	1	0	0	1	1	0	6	57
7	Cuddapah	0	1	0	1	2	2	1	6	11
8	Chinthakommadinne	0	1	0	0	1	1	0	6	23
9	Pendlimarri	0	2	0	0	2	4	0	12	87
10	Chakrayapet	0	2	0	0	2	4	0	12	78
11	Galiveedu	0	2	0	0	2	1	1	12	102
12	Chinnamandem	0	2	0	0	2	1	2	12	81
13	Sambepalle	0	2	0	0	2	3	2	12	46
14	T Sundupalle	0	2	0	0	2	1	1	12	99
15	Rayachoti	0	1	0	1	2	1	1	12	50
16	Lakkireddipalle	0	1	0	0	1	1	0	6	36
17	Ramapuram	0	1	0	0	1	1	1	6	26
18	Veeraballe	0	1	0	0	1	1	0	6	33
	<b>Sub-Total</b>	<b>0</b>	<b>26</b>	<b>0</b>	<b>2</b>	<b>28</b>	<b>32</b>	<b>11</b>	<b>162</b>	<b>1012</b>
<b>RAJAMPETA DIVISION</b>										
19	Brahmamgarimattam	0	1	0	0	1	1	1	6	45
20	Sri Avadhutha Kasinayana	0	1	0	0	1	1	0	6	66
21	Kalasapadu	0	1	0	0	1	0	0	6	39
22	Porumamilla	0	1	0	0	1	1	0	6	30
23	B.kodur	0	1	0	0	1	1	1	6	35
24	Badvel	0	1	0	0	1	1	0	6	41
25	Gopavaram	0	1	0	0	1	0	1	6	36
26	Atlur	0	1	0	0	1	1	1	6	60
27	Vontimitta	0	2	0	0	2	3	0	12	99
28	Sidhout	0	1	0	0	1	1	0	6	18
29	Nandalur	0	1	0	0	1	1	1	6	68
30	Penagalur	0	1	0	0	1	1	1	6	28
31	Chitvel	0	1	0	0	1	0	1	6	67
32	Rajampet	0	1	0	1	2	4	0	12	54
33	Pullampeta	0	1	0	0	1	1	0	6	48
34	Obulavaripalle	0	2	0	0	2	2	1	12	72
35	Kodur	0	2	0	0	2	1	1	12	30
	<b>Sub-Total</b>	<b>0</b>	<b>20</b>	<b>0</b>	<b>1</b>	<b>21</b>	<b>20</b>	<b>9</b>	<b>126</b>	<b>836</b>
<b>JAMMALAMADUGU DIVISION</b>										
36	Kondapuram	0	2	0	0	2	0	3	12	126
37	Mylavaram	0	2	0	0	2	2	1	12	64
38	Peddamudium	0	2	0	0	2	1	2	12	86
39	Rajupalem	0	1	0	0	1	1	0	6	49
40	Duvvur	0	1	0	0	1	2	0	6	99
41	S.mydukur	0	1	0	0	1	1	1	6	61
42	Chapad	0	1	0	0	1	0	1	6	44
43	Proddatur	0	2	0	1	3	2	2	12	89
44	Jammalamadugu	0	1	0	1	2	2	1	6	27
45	Muddanur	0	1	0	0	1	0	2	6	66
46	Simhadripuram	0	3	0	0	3	1	4	18	97
47	Lingala	0	1	0	0	1	0	1	6	33
48	Pulivendla	0	1	0	0	1	0	1	6	40
49	Vemula	0	1	0	0	1	1	0	6	51
50	Thondur	0	2	0	0	2	0	3	12	84
51	Vempalle	0	1	0	0	1	0	0	6	96
	<b>Sub-Total</b>	<b>0</b>	<b>23</b>	<b>0</b>	<b>2</b>	<b>25</b>	<b>13</b>	<b>22</b>	<b>138</b>	<b>1110</b>
	<b>TOTAL</b>	<b>0</b>	<b>69</b>	<b>0</b>	<b>5</b>	<b>74</b>	<b>65</b>	<b>42</b>	<b>426</b>	<b>2959</b>

Source: DM&HO



**TABLE - 2.3 - MANDAL - WISE GOVERNMENT MEDICAL FACILITIES  
(INDIAN MEDICINE) 2015 - 16**

Type of Medical Facility	Mandal	S.No.	Location	Doctors		Patients Treated in 000'
				Male	Female	
1	2	3	4	5	6	7
<b>HOMEOPATHY</b>	Kondapuram	1	Kallur	1	0	0
	Rajupalem	1	Tangutur	0	1	11
	B.kodur	1	B Kodur	0	0	11
	Badvel	1	Chennakesampalli	0	1	11
	Chapad	1	N Ananthapuram	1	0	11
	Proddatur	1	Proddatur	0	1	15
	Jammalamadugu	1	Jammalamadugu	1	0	12
	Lingala	1	Lingala	0	1	10
	Thondur	1	Santhakovvur	0	1	7
	Veerapunayunipalle	1	Payasampalli	1	0	4
	Kamalapuram	1	Kamalapuram	1	0	21
	Atlur	1	Atloor	0	0	10
	Chinthakommadinne	1	C K Dinne	1	0	4
	Vempalle	1	Vempalli	1	0	14
	Chinnamandem	1	Mallur	0	1	13
	Sambealle	1	Devapatla	0	0	16
	Rayachoti	1	Rayachoty	0	0	16
	Lakkireddipalle	1	L R Palli	0	1	13
	Veeraballe	1	Kallur	0	0	14
	Veeraballe	2	Veeraballi	1	0	13
	Nandalur	1	Nandalur	0	1	12
	Rajampet	1	Akepadu	0	0	10
	Kodur	1	Kodur	0	1	11
			<b>Sub-Total</b>	<b>8</b>	<b>9</b>	259
<b>AYURVEDA</b>	Kondapuram	1	Talla Proddatur	1	0	0
	Mylavaram	1	Mylavaram	0	0	9
	Peddamudium	1	Peddamudium	0	0	14
	Rajupalem	1	Rajupalem	0	0	12
	S.mydukur	1	Mydukur	0	1	8
	S.mydukur	2	Proddatur	0	0	13
	Kalasapadu	1	Kalasapadu	0	0	17
	Porumamilla	1	Porumamilla	0	0	22
	Badvel	1	Badvel	1	0	12
	Jammalamadugu	1	Jammalamadugu	1	0	1
	Jammalamadugu	2	Moragudi	1	0	10
	Muddanur	1	Muddanur	1	0	10
	Simhadripuram	1	Simhadripuram	0	0	0
	Pulivendla	1	Pulivendula	0	0	0
	Vemula	1	Vemula	0	1	13
	Thondur	1	Thondur	0	1	0
	Veerapunayunipalle	1	V N Palli	0	0	8
	Yerraguntla	1	Chilamakur	0	1	7
	Kamalapuram	1	Kamalapuram	1	0	17
	Kamalapuram	2	Nallapureddypalli	0	0	14
	Vallur	1	Kandimallayapalli	1	0	15
	Vallur	2	Peddaputta	1	0	9
	Chennur	1	Chennur	0	1	7

Source: DM&HO

**TABLE - 2.3 - MANDAL - WISE GOVERNMENT MEDICAL FACILITIES  
(INDIAN MEDICINE) 2015 - 16**

Type of Medical Facility	Mandal	S.No.	Location	Doctors		Patients Treated in 000'
				Male	Female	
1	2	3	4	5	6	7
	Sidhout	1	Siddavatam	1	0	13
	Cuddapah	1	Kadapa	1	0	10
	Pendlimarri	1	Pendlimarri	0	0	17
	Chakrayapet	1	Chakrayapeta	0	0	15
	Galiveedu	1	Nooliveedu	0	0	19
	Sambepalle	1	Sambepalli	0	0	8
	Sambepalle	2	Sambepalli	0	0	0
	Rayachoti	1	Rayachoty	0	0	16
	Rayachoti	2	Rayavaram	0	0	20
	Rayachoti	3	Yandapalli	0	0	15
	Lakkireddipalle	1	L R Palli	0	0	15
	Ramapuram	1	Ramapuram	0	0	19
	Chitvel	1	Chitvel	0	0	12
	Rajampet	1	Rajampeta	1	0	13
	Pullampeta	1	Pullampeta	1	0	12
	Obulavaripalle	1	Obulavaripalli	0	0	16
			<b>Sub-Total</b>	<b>12</b>	<b>5</b>	434
<b>UNANI</b>	Duvvur	1	Duvvur	0	0	9
	S.mydukur	1	Vanipenta	0	0	13
	Porumamilla	1	Tekuripeta	1	0	11
	Gopavaram	1	Gopavaram	0	0	14
	Khajipet	1	Khajipeta	1	0	13
	Proddatur	1	Proddatur	1	0	15
	Proddatur	2	Kamanur	0	0	8
	Simhadripuram	1	Kovarmguttapalli	0	1	11
	Pulivendla	1	Pulivendula	1	0	15
	Yerraguntla	1	Yerrguntla	0	0	11
	Vontimitta	1	Vontimitta	1	0	8
	Cuddapah	1	Kadapa	0	0	14
	Pendlimarri	1	Nadimandlam	0	0	14
	Galiveedu	1	Galiveedu	0	1	7
	Chinnamandem	1	Chinnamandem	0	1	13
	Rayachoti	1	Rayachoty	1	0	14
	Rayachoti	2	Vanipenta	0	0	0
	Lakkireddipalle	1	L R Palli	0	0	12
	Penagalur	1	Penagalur	0	1	12
	Rajampet	1	Rajampeta	1	0	13
			<b>Sub-Total</b>	<b>7</b>	<b>4</b>	228
<b>NATUROPATHY</b>	Chapad	1	Chapadu	0	0	3
	Vallur	1	Vallur	1	0	5
	Rayachoti	1	Madavaram	0	0	4
	Rajampet	1	Rajampeta	0	0	9
			<b>Sub-Total</b>	<b>1</b>	<b>0</b>	22
	<b>TOTAL</b>			<b>28</b>	<b>18</b>	955

Source: DD, Ayush

**TABLE - 2.4 FAMILY WELFARE ACHIEVEMENTS - 2015 - 16**

Type of Medical Facility	Mandal	S.No.	Location	No. of Sterilisations Done			
				VAS	TUB	TOTAL	I.U.Ds
1	2	3	4	5	6	7	8
<b>Primary Health Centre</b>							
	Kondapuram	1	Kondapuram	0	0	0	119
	Kondapuram	2	Thallaproddatur	0	0	0	75
	Mylavaram	1	Mylavaram	0	0	0	133
	Mylavaram	2	Vaddiralla	0	0	0	70
	Peddamudium	1	Peddamudium	0	0	0	125
	Peddamudium	2	Medidine	0	0	0	38
	Rajupalem	1	Rajupalem	0	0	0	145
	Duvvur	1	Duvvur	0	35	35	68
	S.mydukur	1	Vonipenta	0	9	9	260
	S.mydukur	2	G V Sathram	0	0	0	0
	B Mattam	1	B Matta	0	0	0	172
	B Mattam	2	Palugurallapalli	0	0	0	0
	SAKN	1	SAKN	0	0	0	129
	Kalasapadu	1	Kalasapadu	0	73	73	129
	Porumamilla	1	Tekurpeta	0	148	148	265
	B.kodur	1	B Kodur	0	0	0	112
	Badvel	1	Chennakesampalli	0	0	0	276
	Gopavaram	1	Gopavaram	0	0	0	184
	Khajipet	1	Khajipeta	0	0	0	245
	Chapad	1	Chapadu	0	0	0	196
	Proddatur	1	Kallur	0	0	0	128
	Proddatur	2	Kamanur	0	0	0	230
	Jammalamadugu	1	Morragudi	0	0	0	113
	Muddanur	1	Muddanur	0	65	65	142
	Simhadripuram	1	Simhadripuram	0	0	0	60
	Simhadripuram	2	B Cherla	0	0	0	25
	Simhadripuram	3	Kvg Palli	0	0	0	32
	Lingala	1	Lingala	0	0	0	156
	Pulivendla	1	Nallapureddypalli	0	0	0	394
	Vemula	1	Vemula	0	0	0	71
	Thondur	1	Thondur	0	0	0	55
	Thondur	2	Santhakovur	0	0	0	57
	Veerapunayunipal	1	V N Palli	0	0	0	206
	Yerraguntla	1	Yerraguntla	0	0	0	93
	Yerraguntla	2	Chilamakur	0	0	0	105
	Kamalapuram	1	Peddacheppalli	0	0	0	136
	Kamalapuram	2	Payasampalli	0	0	0	88
	Vallur	1	Vallur	0	0	0	160
	Chennur	1	Chennur	0	0	0	135
	Atlur	1	Atloor	0	0	0	67
	Vontimitta	1	Vontimitta	0	0	0	151
	Sidhout	1	Madhavaram	0	0	0	77
	Sidhout	2	Ponnolu Kothapalli	0	0	0	98
	Cuddapah	1	Allayapalli	0	0	0	537
	Chinthakommadin	1	Chinthakommadinne	0	0	0	172
	Pendlimarri	1	Pendlimarri	0	0	0	95
	Pendlimarri	2	Nandimandalam	0	0	0	112
	Vempalle	1	Thallapalli	1	263	264	245
	Chakrayapet	1	Chakrayapeta	0	0	0	74
	Chakrayapet	2	Surabhi	0	0	0	68
	Galiveedu	1	Galiveedu	0	0	0	143
	Galiveedu	2	Nuliveedu	0	0	0	88
	Chinnamandem	1	Chinnamandem	0	0	0	89
	Chinnamandem	2	T Sakibanda	0	0	0	91
	Sambepalle	1	Sambepalli	0	0	0	82

Source: DM&HO

**TABLE - 2.4 FAMILY WELFARE ACHIEVEMENTS - 2015 - 16**

Type of Medical Facility	Mandal	S.No.	Location	No. of Sterilisations Done			
				VAS	TUB	TOTAL	I.U.Ds
1	2	3	4	5	6	7	8
	Sambepalle	2	Devapatla	0	16	16	50
	T Sundupalle	1	T Sundupalli	0	0	0	134
	T Sundupalle	2	Rayavaram	0	0	0	86
	Rayachoti	1	Yendapalli	0	0	0	118
	Lakkireddipalle	1	Devalampalli	0	0	0	200
	Lakkireddipalle	2	Konampeta	0	0	0	0
	Ramapuram	1	Ramapuram	0	0	0	170
	Veeraballe	1	Veeraballi	0	0	0	154
	Nandalur	1	Nandalur	0	0	0	160
	Penagalur	1	Penagalur	0	0	0	155
	Chitvel	1	Chitvel	0	48	48	169
	Rajampet	1	Akepadu	0	0	0	58
	Pullampeta	1	Pullampeta	0	0	0	137
	Obulavaripalle	1	Obulavaripalli	0	0	0	84
	Obulavaripalle	2	Mukkavaripalli	0	0	0	96
	Obulavaripalle	3	Y Kota	0	0	0	99
	Kodur	1	Kodur	0	63	63	428
			<b>Sub-Total</b>	<b>1</b>	<b>720</b>	<b>721</b>	<b>9614</b>
<b>Family Welfare Centre</b>							
	Proddatur	1	Ppu Proddatur	2	1183	1185	236
	Jammalamadugu	1	Ufpc Jammalamadugu	0	526	526	116
	Pulivendla	1	Pulivendula	0	505	505	130
	Cuddapah	1	Ppu Kadapa	0	2440	2440	178
	Rayachoti	1	Ppu Rayachoty	0	597	597	363
	Rajampet	1	Ppu Rajampeta	0	563	563	206
			<b>Sub-Total</b>	<b>2</b>	<b>5814</b>	<b>5816</b>	<b>1229</b>
<b>Govt. Hospitals</b>							
	Badvel	1	Badvel	0	594	594	0
			<b>Sub-Total</b>	<b>0</b>	<b>594</b>	<b>594</b>	<b>0</b>
<b>Others</b>							
	Proddatur	1	Devangampeta	0	0	0	106
	Proddatur	2	Vasanthapeta	0	0	0	118
	Proddatur	3	Ymr Palli	0	0	0	120
	Proddatur	4	A K Road	0	0	0	126
	Jammalamadugu	1	Kanneluru	0	0	0	97
	Jammalamadugu	2	Csi Hospital	0	0	0	0
	Pulivendla	1	Ysr Hospital	0	473	473	0
	Sidhout	1	Sidhout Chc	0	49	49	0
	Cuddapah	1	Nakash	0	0	0	158
	Cuddapah	2	K K Harijanawada	0	0	0	113
	Cuddapah	3	Chinnachowk	0	0	0	107
	Cuddapah	4	Pathakadapa	0	0	0	86
	Cuddapah	5	C M Peta	0	0	0	149
	Cuddapah	6	Cuddapah(Private Medical Practioners)	0	5134	5134	0
			<b>Sub-Total</b>	<b>0</b>	<b>522</b>	<b>522</b>	<b>1180</b>
	<b>TOTAL</b>			<b>3</b>	<b>7650</b>	<b>7653</b>	<b>12023</b>

Source: DM&HO

**TABLE - 3.1**  
**MAXIMUM & MINIMUM TEMPERATURE - 2015 AND 2016**

S.No	Month	Mean Maximum Temperature (In Centigrade)			Mean Minimum Temperature (In Centigrade)		
		Normal	2015	2016	Normal	2015	2016
1	2	3	4	5	6	7	8
1	January	30.1	28.9	24.7	18.0	19.0	20.6
2	February	31.9	31.4	27.1	20.3	22.3	26.6
3	March	35.6	35.6	38.1	24.0	24.8	30.5
4	April	38.9	0.0	0.0	26.5	0.0	0.0
5	May	40.2	0.0	0.0	27.5	0.0	0.0
6	June	37.0	0.0	0.0	21.5	0.0	0.0
7	July	34.6	0.0	0.0	23.2	0.0	0.0
8	August	34.1	0.0	0.0	22.1	0.0	0.0
9	September	32.9	0.0	0.0	22.0	0.0	0.0
10	October	31.5	0.0	0.0	21.7	0.0	0.0
11	November	30.1	0.0	0.0	18.9	0.0	0.0
12	December	29.3	0.0	0.0	0.0	0.0	0.0

Source: Principal Scientist(AGRL) & Head, ARS, Kadapa.

**TABLE - 3.2 - DISTRICT AVERAGE RAINFALL SEASON-WISE & MONTH-WISE**

**District:Kadapa**

**In MMs**

Year	SOUTH - WEST MONSOON					NORTH - EAST MONSOON			
	June	July	August	September	Total	October	November	December	Total
<b>2</b>	<b>3</b>	<b>4</b>	<b>5</b>	<b>6</b>	<b>7</b>	<b>8</b>	<b>9</b>	<b>10</b>	<b>11</b>
<b>Normal</b>	69.2	96.7	114.0	113.7	393.5	131.9	93.4	25.7	251.0
<b>2009-10</b>	46.5	28.9	144.9	136.9	357.2	22.6	141.2	28.1	191.9
<b>2010-11</b>	20.9	138.2	10.4	169.2	338.7	64.4	30.1	0.0	94.5
<b>2011-12</b>	37.6	117.3	167.7	52.0	374.5	113.8	92.0	23.8	229.6
<b>2012-13</b>	41.8	125.0	88.2	37.1	292.1	76.5	75.4	60.1	212.0
<b>2013-14</b>	60.9	85.2	122.7	177.7	446.5	208.5	27.5	1.5	237.5
<b>2014-15</b>	40.6	34.8	70.0	65.6	211.0	65.5	32.4	13.8	111.7
<b>2015-16</b>	62.3	31.5	128.3	124.5	346.6	78.1	321.8	26.7	426.6

Year	WINTER PERIOD			HOT - WEATHER PERIOD				GRAND TOTAL FOR THE YEAR
	January	February	Total	March	April	May	Total	
<b>2</b>	<b>12</b>	<b>13</b>	<b>14</b>	<b>15</b>	<b>16</b>	<b>17</b>	<b>18</b>	<b>19</b>
<b>Normal</b>	2.2	1.2	3.4	3.7	11.2	36.7	51.6	699.6
<b>2009-10</b>	2.5	1.3	3.7	0.0	12.3	48.4	60.7	613.5
<b>2010-11</b>	0.0	2.7	2.7	3.4	19.1	36.2	58.7	494.6
<b>2011-12</b>	1.6	0.0	1.6	0.1	31.6	27.6	59.3	665.0
<b>2012-13</b>	0.0	29.4	29.4	7.8	8.9	22.7	39.4	572.9
<b>2013-14</b>	0.0	0.0	0.0	3.8	4.5	16.4	24.7	708.7
<b>2014-15</b>	2.2	0.1	2.3	7.4	60.2	17.2	84.8	409.8
<b>2015-16</b>	11.9	0.1	12.0	0.7	0.1	33.6	34.4	819.6

Source: DES, AP., Vijayawada.

**TABLE - 3.3 - ANNUAL RAINFALL STATION - WISE****District:Kadapa**

S.No.	Mandal	Normal	Actual				
			2011-12	2012-13	2013-14	2014-15	2015-16
1	2	3	4	5	6	7	8
<b>CUDDAPAH DIVISION</b>							
1	KHAJIPET	732.6	637.4	335.6	984.0	396.8	751.1
2	VEERAPUNAYUNIPALLI	582.9	517.6	550.2	578.6	251.7	519.7
3	YERRAGUNTALA	647.2	509.8	599.6	627.0	363.6	1036.7
4	KAMALAPURAM	663.9	652.8	521.8	817.8	304.6	850.2
5	VALLUR	710.2	523.6	483.0		390.4	684.8
6	CHENNUR	688.6	862.6	791.2	965.8	452.0	703.6
7	CUDDAPAH	723.3	652.2	808.2	1062.2	437.1	944.9
8	CHINTHAKOMMADINNE	589.9	465.4	741.8	445.8	419.2	813.5
9	PENDLIMARRI	675.3	439.6	417.4	579.8	360.0	822.5
10	CHAKRAYAPET	668.9	417.8	455.4	868.2	558.3	728.5
11	GALIVEEDU	728.9	554.4	503.8	323.0	356.2	884.9
12	CHINNAMANDEM	651.5	391.6	593.4	934.4	572.1	813.2
13	SAMBEPALLE	625.8	608.2	564.6	1229.6	527.7	829.8
14	T SUNDUPALLE	777.5	431.6	727.6	624.4	498.1	977.7
15	RAYACHOTI	603.5	496.8	667.2	641.6	435.3	776.1
16	LAKKIREDDIPALLE	658.5	507.0	575.0	677.4	367.5	788.7
17	RAMAPURAM	604.9	573.4	538.2	575.0	275.1	764.3
18	VEERABALLE	613.4	645.8	597.8	598.8	341.0	1099.4
	<b>Sub-Total</b>	<b>663.7</b>	<b>549.3</b>	<b>581.8</b>	<b>737.3</b>	<b>405.9</b>	<b>821.7</b>
<b>RAJAMPETA DIVISION</b>							
19	B Mattam	753.0	703.2	413.6	891.4	420.4	589.8
20	SAKN	893.9	667.2	419.0	429.6	380.2	438.2
21	KALASAPADU	889.7	626.2	680.2	971.0	373.7	522.6
22	PORUMAMILLA	909.2	852.0	562.0	683.2	521.6	429.2
23	B.KODUR	687.2	812.2	484.4	717.8	425.5	656.6
24	BADVEL	866.2	832.0	593.2	965.6	356.3	745.8
25	GOPAVARAM	827.1	807.2	532.6	771.2	374.1	662.0
26	ATLUR	694.0	747.2	644.6	687.7	441.8	733.4
27	VONTIMITTA	572.4	759.6	653.8		260.3	959.6
28	SIDHOUT	749.0	818.8	683.4	648.4	348.4	992.1

Source: DES, AP., Vijayawada.

**TABLE - 3.3 - ANNUAL RAINFALL STATION - WISE**  
**District:Kadapa**

S.No.	Mandal	Normal	Actual				
			2011-12	2012-13	2013-14	2014-15	2015-16
1	2	3	4	5	6	7	8
29	NANDALUR	741.5	952.6	916.2	597.6	492.1	963.8
30	PENAGALUR	782.8	845.0	826.4	452.4	342.8	1037.6
31	CHITVEL	924.1	915.8	963.2	537.8	446.9	1410.0
32	RAJAMPET	795.2	953.0	926.4	529.4	288.9	1085.0
33	PULLAMPETA	764.3	775.4	721.6	368.6	449.7	1387.0
34	OBULAVARIPALLE	846.4	668.2	823.0	622.4	602.2	1497.3
35	KODUR	926.5	888.6	1024.0	706.8	486.8	1673.6
	<b>Sub-Total</b>	<b>801.3</b>	<b>801.4</b>	<b>698.1</b>	<b>661.3</b>	<b>412.5</b>	<b>928.5</b>
	<b>JAMMALAMADUGU DIVISION</b>						
36	KONDAPURAM	572.0	598.0	459.9	455.2	446.1	374.2
37	MYLAVARAM	625.9	639.6	475.2	655.4	525.3	523.7
38	PEDDAMUDIUM	581.4	691.2	528.8	588.0	344.6	677.0
39	RAJUPALEM	700.5	684.6	465.8		287.5	569.8
40	DUVVUR	704.2	776.8	390.0	693.4	334.3	507.0
41	S.MYDUKUR	719.7	664.4	491.0	973.2	518.4	829.1
42	CHAPAD	680.9	795.0	392.4	1191.7	421.8	720.8
43	PRODDATUR	643.2	661.0	444.6	1166.4	503.5	678.2
44	JAMMALAMADUGU	667.0	734.0	570.4	594.4	560.6	638.7
45	MUDDANUR	545.9	685.8	492.6	641.4	516.8	905.9
46	SIMHADRIPURAM	643.2	628.4	347.6		334.1	716.7
47	LINGALA	606.3	500.0	388.0	573.6	280.8	893.0
48	PULIVENDLA	618.4	632.2	290.0	718.4	360.4	1016.7
49	VEMULA	501.6	594.8	308.4	684.0	463.5	913.3
50	THONDUR	624.3	526.0	230.4	509.2	277.3	610.4
51	VEMPALLE	673.8	593.2	481.4	914.4	408.6	738.2
	<b>Sub-Total</b>	<b>631.8</b>	<b>650.3</b>	<b>422.3</b>	<b>739.9</b>	<b>411.5</b>	<b>707.1</b>
	<b>Total</b>	<b>699.6</b>	<b>665.1</b>	<b>570.5</b>	<b>709.6</b>	<b>409.6</b>	<b>821.4</b>

Source: DES, AP., Vijayawada.



**TABLE - 3.4 - SEASON-WISE AND MANDAL-WISE RAINFALL - 2015 - 16 -  
SOUTH - WEST MONSOON**

**District:Kadapa**

**(MM)**

S. No.	Mandal	Jun'15		Jul'15		Aug'15		Sep'15		Total	
		Normal	Actual	Normal	Actual	Normal	Actual	Normal	Actual	Normal	Actual
1	2	3	4	5	6	7	8	9	10	11	12
<b>CUDDAPAH DIVISION</b>											
1	KHAJIPET	78.5	37.3	126.4	26.6	134.1	195.0	122.2	161.1	461.2	420.0
2	V N Palli	49.3	65.3	88.2	33.3	134.1	60.6	100.7	84.2	372.3	243.4
3	YERRAGUNTLA	66.8	78.7	95.8	45.1	112.4	94.6	139.3	175.4	414.3	393.8
4	KAMALAPURAM	72.0	61.3	90.5	47.8	122.4	183.0	124.9	134.5	409.8	426.6
5	VALLUR	72.3	89.5	102.2	17.7	119.8	136.3	129.6	96.8	423.9	340.3
6	CHENNUR	73.9	100.9	107.8	17.9	126.6	223.6	111.6	127.9	419.9	470.3
7	CUDDAPAH	73.0	103.6	102.7	7.5	126.3	238.9	125.0	169.9	427.0	519.9
8	C K Dinne	50.2	51.6	88.1	6.1	99.4	152.1	116.3	125.1	354.0	334.9
9	PENDLIMARRI	58.8	33.9	85.8	33.9	130.6	156.2	107.1	153.6	382.3	377.6
10	CHAKRAYAPET	57.9	95.4	95.5	43.3	102.1	103.9	133.4	141.5	388.9	384.1
11	GALIVEEDU	61.8	44.4	99.4	6.5	122.7	71.3	143.5	103.5	427.4	225.7
12	CHINNAMANDEM	80.4	50.7	84.7	10.1	95.6	40.2	91.9	50.9	352.6	151.9
13	SAMBEPALLE	61.7	60.3	103.5	24.6	85.5	95.7	87.1	76.2	337.8	256.8
14	T SUNDUPALLE	85.5	35.7	90.8	36.3	118.3	58.6	113.1	93.7	407.7	224.3
15	RAYACHOTI	61.7	43.2	98.1	34.9	94.5	81.9	89.9	95.1	344.2	255.1
16	LAKKIREDDIPALLE	66.5	42.3	102.2	70.8	101.7	160.7	130.2	34.5	400.6	308.3
17	RAMAPURAM	62.1	22.5	101.6	65.9	90.7	207.6	94.1	68.8	348.5	364.8
18	VEERABALLE	68.7	100.3	101.4	54.4	92.1	161.5	99.7	170.6	361.9	486.8
	<b>Sub-Total</b>	<b>66.7</b>	<b>62.1</b>	<b>98.0</b>	<b>32.4</b>	<b>111.6</b>	<b>134.5</b>	<b>114.4</b>	<b>114.6</b>	<b>390.7</b>	<b>343.6</b>
<b>RAJAMPETA DIVISION</b>											
19	B Mattam	77.5	36.2	110.8	22.2	110.7	138.6	109.8	63.7	408.8	260.7
20	SAKN	87.6	42.1	118.6	10.1	139.6	70.8	123.6	60.2	469.4	183.2
21	KALASAPADU	93.9	35.3	111.4	12.6	129.6	76.7	129.6	74.9	464.5	199.5
22	PORUMAMILLA	87.6	26.7	118.6	15.1	139.8	121.3	122.2	21.7	468.2	184.8
23	B.KODUR	74.1	24.2	92.0	18.8	102.6	135.1	87.7	94.4	356.4	272.5
24	BADVEL	80.5	49.3	119.0	10.9	119.1	100.9	130.6	98.4	449.2	259.5
25	GOPAVARAM	77.4	66.3	114.4	9.7	106.7	105.6	110.2	65.9	408.7	247.5
26	ATLUR	61.5	85.0	98.9	12.9	95.0	105.4	102.8	92.7	358.2	296.0
27	VONTIMITTA	40.3	60.2	63.7	8.8	65.6	93.0	80.8	157.6	250.4	319.6
28	SIDHOUT	71.4	73.3	111.0	9.7	112.4	188.1	113.5	137.2	408.3	408.3

Source: DES, AP., Vijayawada.

**TABLE - 3.4 - SEASON-WISE AND MANDAL-WISE RAINFALL - 2015 - 16 -  
SOUTH - WEST MONSOON**

**District:Kadapa**

**(MM)**

S. No.	Mandal	Jun'15		Jul'15		Aug'15		Sep'15		Total	
		Normal	Actual	Normal	Actual	Normal	Actual	Normal	Actual	Normal	Actual
1	2	3	4	5	6	7	8	9	10	11	12
29	NANDALUR	70.1	39.4	94.9	16.2	97.9	79.2	104.2	131.2	367.1	266.0
30	PENAGALUR	73.1	42.6	94.9	53.3	96.7	83.7	101.8	103.6	366.5	283.2
31	CHITVEL	70.0	114.8	106.7	29.8	99.6	133.0	121.9	116.3	398.2	393.9
32	RAJAMPET	83.7	73.1	91.9	40.0	110.0	100.1	104.3	85.6	389.9	298.8
33	PULLAMPETA	70.0	76.5	71.5	91.0	93.8	149.7	83.4	133.5	318.7	450.7
34	OBULAVARIPALLE	69.0	81.3	69.2	34.4	96.5	78.3	83.6	177.9	318.3	371.9
35	KODUR	88.1	61.7	74.3	28.9	99.0	83.9	87.2	114.5	348.6	289.0
	<b>Sub-Total</b>	<b>75.0</b>	<b>58.1</b>	<b>97.8</b>	<b>25.0</b>	<b>106.7</b>	<b>108.4</b>	<b>105.7</b>	<b>101.7</b>	<b>385.2</b>	<b>293.2</b>
<b>JAMMALAMADUGU DIVISION</b>											
36	KONDAPURAM	56.5	38.4	86.8	36.9	120.0	69.4	116.9	59.2	380.2	203.9
37	MYLAVARAM	69.5	67.2	92.3	11.2	124.7	90.1	125.4	154.6	411.9	323.1
38	PEDDAMUDIUM	55.6	67.6	89.6	45.5	141.2	141.0	131.5	218.7	417.9	472.8
39	RAJUPALEM	64.3	73.6	110.0	42.8	137.0	127.3	143.9	142.7	455.2	386.4
40	DUVVUR	68.1	53.9	109.0	25.8	161.8	125.3	128.7	127.2	467.6	332.2
41	S.MYDUKUR	66.2	48.9	117.9	25.9	148.0	225.0	109.8	135.3	441.9	435.1
42	CHAPAD	73.3	47.3	105.2	25.4	154.7	197.0	115.0	150.3	448.2	420.0
43	PRODDATUR	61.6	71.8	102.3	32.3	134.1	151.4	112.2	174.3	410.2	429.8
44	JAMMALAMADUGU	76.1	113.0	95.7	18.0	138.8	152.0	128.5	100.7	439.1	383.7
45	MUDDANUR	56.6	99.5	79.3	70.9	116.7	144.7	110.3	154.8	362.9	469.9
46	SIMHADRIPURAM	66.2	41.1	101.2	86.9	106.8	157.3	160.6	157.0	434.8	442.3
47	LINGALA	74.4	72.2	93.1	19.5	87.6	141.4	101.3	225.2	356.4	458.3
48	PULIVENDLA	71.8	95.3	90.0	55.6	92.3	216.3	101.1	260.2	355.2	627.4
49	VEMULA	53.7	70.9	49.3	38.5	91.5	118.2	101.6	137.6	296.1	365.2
50	THONDUR	74.2	34.8	95.5	35.1	104.4	83.3	107.6	196.7	381.7	349.9
51	VEMPALLE	62.6	78.3	86.0	33.1	130.1	143.2	146.5	136.2	425.2	390.8
	<b>Sub-Total</b>	<b>65.7</b>	<b>67.1</b>	<b>94.0</b>	<b>37.7</b>	<b>124.4</b>	<b>142.7</b>	<b>121.3</b>	<b>158.2</b>	<b>405.4</b>	<b>405.7</b>
	<b>Total</b>	<b>69.2</b>	<b>62.3</b>	<b>96.7</b>	<b>31.6</b>	<b>114.0</b>	<b>128.4</b>	<b>113.7</b>	<b>124.0</b>	<b>393.6</b>	<b>346.3</b>

**TABLE - 3.4 - SEASON - WISE & MANDAL - WISE RAINFALL - 2015 - 16 -  
NORTH - EAST MONSOON**

**District:Kadapa**

**(MM)**

S.No.	Mandal	Okt.15		Nov.15		Dez.15		Total	
		Normal	Actual	Normal	Actual	Normal	Actual	Normal	Actual
1	2	13	14	15	16	17	18	19	20
<b>CUDDAPAH DIVISION</b>									
1	KHAJIPET	125.2	44.8	64.5	250.6	23.9	16.6	213.6	312.0
2	VEERAPUNAYUNIPALLE	86.6	34.9	59.9	159.1	14.3	12.2	160.8	206.2
3	YERRAGUNTALA	112.8	269.3	58.0	287.5	18.8	27.5	189.6	584.3
4	KAMALAPURAM	107.4	95.7	72.0	264.6	15.5	19.1	194.9	379.4
5	VALLUR	117.8	73.1	94.0	231.3	23.4	19.4	235.2	323.8
6	CHENNUR	126.2	35.5	75.5	161.0	19.3	9.4	221.0	205.9
7	CUDDAPAH	114.6	64.9	97.6	313.5	24.0	22.9	236.2	401.3
8	CHINTHAKOMMADINNE	94.2	99.9	73.8	338.1	16.8	21.8	184.8	459.8
9	PENDLIMARRI	117.0	78.3	96.1	317.9	25.5	14.1	238.6	410.3
10	CHAKRAYAPET	117.4	101.8	53.4	189.7	15.4	7.5	186.2	299.0
11	GALIVEEDU	127.6	143.2	66.9	407.4	18.8	35.2	213.3	585.8
12	CHINNAMANDEM	133.9	113.3	76.9	429.3	30.9	26.2	241.7	568.8
13	SAMBEPALLE	113.7	37.3	86.0	446.3	30.1	17.9	229.8	501.5
14	T SUNDUPALLE	134.4	173.0	134.9	519.2	42.8	20.1	312.1	712.3
15	RAYACHOTI	108.1	97.0	74.4	358.5	27.5	17.2	210.0	472.7
16	LAKKIREDDIPALLE	97.4	85.3	82.4	307.3	26.5	34.2	206.3	426.8
17	RAMAPURAM	104.6	34.7	77.3	301.5	25.9	26.5	207.8	362.7
18	VEERABALLE	99.7	116.4	70.0	444.7	26.9	23.4	196.6	584.5
	<b>Sub-Total</b>	<b>113.3</b>	<b>94.4</b>	<b>78.5</b>	<b>318.2</b>	<b>23.7</b>	<b>20.6</b>	<b>215.5</b>	<b>433.2</b>
<b>RAJAMPETA DIVISION</b>									
19	B Mattam	160.3	24.8	110.6	272.4	23.8	5.3	294.7	302.5
20	SAKN	206.1	42.9	125.7	192.0	19.3	6.1	351.1	241.0
21	KALASAPADU	200.1	19.2	130.9	265.9	28.3	17.2	359.3	302.3
22	PORUMAMILLA	213.1	21.0	131.7	205.7	19.3	1.9	364.1	228.6
23	B.KODUR	160.8	48.4	105.1	282.9	21.1	6.2	287.0	337.5
24	BADVEL	168.2	85.0	141.9	334.2	31.0	27.0	341.1	446.2
25	GOPAVARAM	185.1	23.6	142.4	332.8	32.7	19.4	360.2	375.8
26	ATLUR	139.5	12.1	122.5	371.2	31.4	41.9	293.4	425.2
27	VONTIMITTA	127.4	31.1	121.4	519.0	35.8	56.8	284.6	606.9
28	SIDHOUT	148.1	74.6	118.7	463.7	32.0	37.8	298.8	576.1
29	NANDALUR	138.0	68.7	139.8	546.0	35.7	71.0	313.5	685.7

Source: DES, AP., Vijayawada.

**TABLE - 3.4 - SEASON - WISE & MANDAL - WISE RAINFALL - 2015 - 16 -  
NORTH - EAST MONSOON**

**District:Kadapa**

**(MM)**

S.No.	Mandal	Okt.15		Nov.15		Dez.15		Total	
		Normal	Actual	Normal	Actual	Normal	Actual	Normal	Actual
1	2	13	14	15	16	17	18	19	20
30	PENAGALUR	169.8	13.5	156.9	588.8	53.4	104.0	380.1	706.3
31	CHITVEL	179.0	66.6	212.2	804.0	74.8	112.8	466.0	983.4
32	RAJAMPET	144.6	72.1	157.7	642.6	46.7	41.2	349.0	755.9
33	PULLAMPETA	146.6	102.3	178.9	714.2	53.2	59.7	378.7	876.2
34	OBULAVARIPALLE	158.4	122.3	234.7	875.7	67.4	80.3	460.5	1078.3
35	KODUR	176.8	151.4	243.0	1069.8	80.4	105.8	500.2	1327.0
	<b>Sub-Total</b>	<b>166.0</b>	<b>57.6</b>	<b>151.4</b>	<b>498.9</b>	<b>40.4</b>	<b>46.7</b>	<b>357.8</b>	<b>603.2</b>
<b>JAMMALAMADUGU DIVISION</b>									
36	KONDAPURAM	93.5	52.7	44.3	70.2	18.6	3.3	156.4	126.2
37	MYLAVARAM	110.1	65.1	37.4	74.6	14.4	6.6	161.9	146.3
38	PEDDAMUDIUM	88.5	63.4	40.0	80.0	4.4	2.1	132.9	145.5
39	RAJUPALEM	137.9	33.5	53.2	113.6	6.9	6.3	198.0	153.4
40	DUVVUR	133.8	27.3	51.2	98.0	8.6	13.7	193.6	139.0
41	S.MYDUKUR	139.4	91.6	56.8	242.1	9.7	21.7	205.9	355.4
42	CHAPAD	121.8	71.8	54.8	175.4	12.3	17.2	188.9	264.4
43	PRODDATUR	117.8	87.6	53.5	116.4	12.3	7.8	183.6	211.8
44	JAMMALAMADUGU	117.3	87.4	43.0	80.8	10.7	3.5	171.0	171.7
45	MUDDANUR	88.5	151.5	43.7	160.1	18.6	52.6	150.8	364.2
46	SIMHADRI PURAM	111.7	65.6	43.2	99.4	12.6	20.6	167.5	185.6
47	LINGALA	131.9	77.0	47.6	205.7	13.4	6.7	192.9	289.4
48	PULIVENDLA	129.0	117.7	49.5	213.4	13.8	9.9	192.3	341.0
49	VEMULA	102.1	122.9	52.4	318.6	15.2	7.9	169.7	449.4
50	THONDUR	127.0	101.6	44.5	77.1	12.2	18.3	183.7	197.0
51	VEMPALLE	117.2	86.6	58.2	162.7	15.0	11.8	190.4	261.1
	<b>Sub-Total</b>	<b>116.7</b>	<b>81.5</b>	<b>48.3</b>	<b>143.0</b>	<b>12.4</b>	<b>13.1</b>	<b>177.4</b>	<b>237.6</b>
	<b>Total</b>	<b>131.9</b>	<b>78.1</b>	<b>93.4</b>	<b>323.5</b>	<b>25.7</b>	<b>27.0</b>	<b>251.0</b>	<b>428.6</b>

Source: DES, AP., Vijayawada.

**TABLE - 3.4 - SEASON - WISE & MANDAL - WISE RAINFALL - 2015 - 16  
WINTER PERIOD**

**District:Kadapa**

**(MM)**

S.No.	Mandal	Jän.16		Feb.16		Total	
		Normal	Actual	Normal	Actual	Normal	Actual
1	2	21	22	23	24	25	26
<b>CUDDAPAH DIVISION</b>							
1	KHAJIPET	1.5	8.8	0.9	0.0	2.4	8.8
2	VEERAPUNAYUNIPALLE	1.1	16.4	0.2	0.3	1.3	16.7
3	YERRAGUNTLA	1.1	30.9	0.2	0.0	1.3	30.9
4	KAMALAPURAM	1.0	27.0	0.2	0.0	1.2	27.0
5	VALLUR	1.4	13.9	0.7	0.0	2.1	13.9
6	CHENNUR	1.5	11.5	1.2	0.3	2.7	11.8
7	CUDDAPAH	1.4	10.2	0.7	0.0	2.1	10.2
8	CHINTHAKOMMADINNE	1.5	9.0	1.3	0.0	2.8	9.0
9	PENDLIMARRI	1.5	11.8	2.4	0.0	3.9	11.8
10	CHAKRAYAPET	1.2	2.0	3.2	0.4	4.4	2.4
11	GALIVEEDU	3.8	3.0	2.8	0.0	6.6	3.0
12	CHINNAMANDEM	1.1	3.3	1.0	0.0	2.1	3.3
13	SAMBEPALLE	1.1	2.1	0.0	0.0	1.1	2.1
14	T SUNDUPALLE	2.2	3.7	4.1	0.0	6.3	3.7
15	RAYACHOTI	1.3	2.9	1.6	0.0	2.9	2.9
16	LAKKIREDDIPALLE	1.2	4.4	0.5	0.0	1.7	4.4
17	RAMAPURAM	1.3	9.8	1.6	0.0	2.9	9.8
18	VEERABALLE	1.6	4.0	0.0	0.0	1.6	4.0
	<b>Sub-Total</b>	<b>1.5</b>	<b>9.7</b>	<b>1.3</b>	<b>0.1</b>	<b>2.8</b>	<b>9.8</b>
<b>RAJAMPETA DIVISION</b>							
19	B Mattam	3.3	7.4	1.8	0.1	5.1	7.5
20	SAKN	3.7	4.9	1.4	0.0	5.1	4.9
21	KALASAPADU	4.3	10.2	1.9	2.4	6.2	12.6
22	PORUMAMILLA	3.7	1.9	1.4	0.0	5.1	1.9
23	B.KODUR	3.0	4.1	1.4	0.2	4.4	4.3
24	BADVEL	3.0	4.0	1.8	0.0	4.8	4.0
25	GOPAVARAM	3.0	0.0	1.4	0.0	4.4	0.0
26	ATLUR	3.0	0.4	0.0	0.0	3.0	0.4
27	VONTIMITTA	0.0	2.1	1.8	0.0	1.8	2.1
28	SIDHOUT	2.3	1.2	0.0	0.0	2.3	1.2
29	NANDALUR	5.7	3.5	3.2	0.1	8.9	3.6

Source: DES, AP., Vijayawada.

**TABLE - 3.4 - SEASON - WISE & MANDAL - WISE RAINFALL - 2015 - 16  
-  
WINTER PERIOD**

**District:Kadapa**

**(MM)**

S.No.	Mandal	Jän.16		Feb.16		Total	
		Normal	Actual	Normal	Actual	Normal	Actual
1	2	21	22	23	24	25	26
30	PENAGALUR	4.8	0.0	3.2	0.0	8.0	0.0
31	CHITVEL	4.1	0.3	3.4	0.0	7.5	0.3
32	RAJAMPET	4.5	0.7	3.5	0.0	8.0	0.7
33	PULLAMPETA	2.9	2.9	4.9	0.0	7.8	2.9
34	OBULAVARIPALLE	6.6	2.8	0.2	0.0	6.8	2.8
35	KODUR	8.6	1.1	1.0	0.0	9.6	1.1
	<b>Sub-Total</b>	<b>3.9</b>	<b>2.8</b>	<b>1.9</b>	<b>0.2</b>	<b>5.8</b>	<b>3.0</b>
<b>JAMMALAMADUGU DIVISION</b>							
36	KONDAPURAM	0.6	9.1	0.8	0.0	1.4	9.1
37	MYLAVARAM	1.9	21.7	0.0	0.0	1.9	21.7
38	PEDDAMUDIUM	1.7	14.1	0.0	0.0	1.7	14.1
39	RAJUPALEM	1.1	16.0	0.0	0.0	1.1	16.0
40	DUVVUR	0.7	25.6	0.0	0.2	0.7	25.8
41	S.MYDUKUR	3.3	33.8	0.0	0.0	3.3	33.8
42	CHAPAD	1.0	34.4	0.0	0.0	1.0	34.4
43	PRODDATUR	1.0	14.0	0.0	0.0	1.0	14.0
44	JAMMALAMADUGU	2.6	28.2	0.0	0.0	2.6	28.2
45	MUDDANUR	0.6	22.2	0.0	1.0	0.6	23.2
46	SIMHADRIPURAM	1.4	27.0	0.2	0.1	1.6	27.1
47	LINGALA	1.1	48.7	1.0	0.8	2.1	49.5
48	PULIVENDLA	1.1	4.2	3.5	0.0	4.6	4.2
49	VEMULA	1.1	32.4	0.2	0.0	1.3	32.4
50	THONDUR	0.9	20.2	0.0	0.0	0.9	20.2
51	VEMPALLE	0.0	35.9	1.6	0.0	1.6	35.9
	<b>Sub-Total</b>	<b>1.3</b>	<b>24.2</b>	<b>0.5</b>	<b>0.1</b>	<b>1.8</b>	<b>24.3</b>
	<b>Total</b>	<b>2.2</b>	<b>12.0</b>	<b>1.2</b>	<b>0.1</b>	<b>3.4</b>	<b>12.1</b>

Source: DES, AP., Vijayawada.

**TABLE - 3.4 - SEASON - WISE & MANDAL - WISE RAINFALL - 2015 - 16 - HOT WEATHER PERIOD**

**District:Kadapa**

**(MM)**

S.No.	Mandal	Mär.16		Apr.16		Mai.16		Total	
		Normal	Actual	Normal	Actual	Normal	Actual	Normal	Actual
1	2	27	28	29	30	31	32	33	34
<b>CUDDAPAH DIVISION</b>									
1	KHAJIPET	0.5	5.0	15.6	0.0	39.3	5.3	55.4	10.3
2	VEERAPUNAYUNIPALLE	1.2	0.3	15.8	0.1	31.5	53.0	48.5	53.4
3	YERRAGUNTALA	3.6	0.0	9.7	0.0	28.7	27.7	42.0	27.7
4	KAMALAPURAM	2.5	0.4	17.6	0.0	37.9	16.8	58.0	17.2
5	VALLUR	2.3	2.3	7.4	0.0	39.3	4.5	49.0	6.8
6	CHENNUR	1.8	7.7	14.6	0.0	28.6	7.9	45.0	15.6
7	CUDDAPAH	2.5	1.7	12.8	0.2	42.7	11.6	58.0	13.5
8	CHINTHAKOMMADINNE	3.0	1.1	10.3	0.0	35.0	8.7	48.3	9.8
9	PENDLIMARRI	2.5	4.1	7.2	0.0	40.8	18.7	50.5	22.8
10	CHAKRAYAPET	1.8	0.1	23.3	0.0	64.3	42.9	89.4	43.0
11	GALIVEEDU	7.3	0.0	17.9	0.0	56.4	70.4	81.6	70.4
12	CHINNAMANDEM	9.0	0.0	9.6	0.0	36.5	89.2	55.1	89.2
13	SAMBEPALLE	11.7	2.4	11.7	0.0	33.7	67.0	57.1	69.4
14	T SUNDUPALLE	8.9	0.0	8.7	0.0	33.8	37.4	51.4	37.4
15	RAYACHOTI	9.8	0.4	8.0	0.1	28.6	44.9	46.4	45.4
16	LAKKIREDDIPALLE	4.6	2.2	14.7	0.0	30.6	47.0	49.9	49.2
17	RAMAPURAM	9.8	0.3	7.5	0.0	28.4	26.7	45.7	27.0
18	VEERABALLE	3.9	0.1	14.9	0.0	34.5	24.0	53.3	24.1
	<b>Sub-Total</b>	<b>4.8</b>	<b>1.6</b>	<b>12.6</b>	<b>0.0</b>	<b>37.3</b>	<b>33.5</b>	<b>54.7</b>	<b>35.1</b>
<b>RAJAMPETA DIVISION</b>									
19	BRAHMAMGARIMATTAM	1.0	0.6	7.5	0.0	35.9	18.5	44.4	19.1
20	SRI AVADHUTHA KASINAYANA	5.6	0.4	23.7	0.0	39.0	8.7	68.3	9.1
21	KALASAPADU	4.3	3.7	12.5	3.2	42.9	1.3	59.7	8.2
22	PORUMAMILLA	5.6	0.0	23.7	0.0	42.5	13.9	71.8	13.9
23	B.KODUR	0.8	1.0	7.4	0.4	31.2	40.9	39.4	42.3
24	BADVEL	4.0	0.4	12.6	0.3	54.5	35.4	71.1	36.1
25	GOPAVARAM	1.2	0.0	12.0	0.4	40.6	38.3	53.8	38.7

Source: DES, Vijayawada.

**TABLE - 3.4 - SEASON - WISE & MANDAL - WISE RAINFALL - 2015 - 16 - HOT WEATHER PERIOD**

**District:Kadapa**

**(MM)**

S.No.	Mandal	Mär.16		Apr.16		Mai.16		Total	
		Normal	Actual	Normal	Actual	Normal	Actual	Normal	Actual
1	2	27	28	29	30	31	32	33	34
26	ATLUR	3.7	0.0	6.8	0.0	28.9	11.8	39.4	11.8
27	VONTIMITTA	3.1	0.5	7.0	0.0	25.5	30.5	35.6	31.0
28	SIDHOUT	2.2	0.2	5.6	0.0	31.8	6.3	39.6	6.5
29	NANDALUR	2.8	0.0	12.9	0.0	36.3	8.5	52.0	8.5
30	PENAGALUR	3.8	0.0	3.5	0.3	20.9	47.8	28.2	48.1
31	CHITVEL	9.4	0.0	7.4	0.0	35.6	32.4	52.4	32.4
32	RAJAMPET	5.4	0.6	7.6	0.0	35.3	29.0	48.3	29.6
33	PULLAMPETA	9.6	0.5	5.1	0.1	44.4	56.6	59.1	57.2
34	OBULAVARIPALLE	3.0	0.1	8.6	1.7	49.2	42.5	60.8	44.3
35	KODUR	2.8	0.0	10.3	1.4	55.0	55.1	68.1	56.5
	<b>Sub-Total</b>	<b>4.0</b>	<b>0.5</b>	<b>10.2</b>	<b>0.5</b>	<b>38.2</b>	<b>28.1</b>	<b>52.4</b>	<b>29.1</b>
<b>JAMMALAMADUGU DIVISION</b>									
36	KONDAPURAM	0.4	0.0	8.7	0.0	24.9	35.0	34.0	35.0
37	MYLAVARAM	2.3	0.0	12.3	0.0	35.6	32.6	50.2	32.6
38	PEDDAMUDIUM	0.0	0.0	3.8	0.0	25.1	44.6	28.9	44.6
39	RAJUPALEM	3.0	0.0	8.4	0.0	34.8	14.0	46.2	14.0
40	DUVVUR	3.7	0.7	7.5	0.0	31.1	9.3	42.3	10.0
41	S.MYDUKUR	0.9	0.0	20.3	0.0	47.4	4.8	68.6	4.8
42	CHAPAD	3.7	0.0	13.6	0.0	25.5	2.0	42.8	2.0
43	PRODDATUR	3.3	0.0	14.0	0.0	31.1	22.6	48.4	22.6
44	JAMMALAMADUGU	1.6	0.2	14.3	0.0	38.4	54.9	54.3	55.1
45	MUDDANUR	0.4	0.2	9.3	0.1	21.9	48.3	31.6	48.6
46	SIMHADRIPURAM	2.5	0.0	4.8	0.0	32.0	61.7	39.3	61.7
47	LINGALA	2.5	0.0	7.9	0.0	44.5	95.8	54.9	95.8
48	PULIVENDLA	3.2	0.0	8.5	0.0	54.6	44.1	66.3	44.1
49	VEMULA	0.2	0.0	8.0	0.0	26.3	66.3	34.5	66.3
50	THONDUR	2.5	0.0	9.5	0.0	46.0	43.3	58.0	43.3
51	VEMPALLE	5.7	0.0	17.6	0.0	33.3	50.4	56.6	50.4
	<b>Sub-Total</b>	<b>2.2</b>	<b>0.1</b>	<b>10.5</b>	<b>0.0</b>	<b>34.5</b>	<b>39.4</b>	<b>47.2</b>	<b>39.5</b>
	<b>Total</b>	<b>3.7</b>	<b>0.7</b>	<b>11.2</b>	<b>0.2</b>	<b>36.7</b>	<b>33.5</b>	<b>51.6</b>	<b>34.4</b>

Source: DES, AP., Vijayawada.



**TABLE - 3.4 -SEASON-WISE & MANDAL-WISE RAINFALL-2015-16-TOTAL****District:Kadapa****(MM)**

S.No.	Mandal	Total		% of Variation
		Normal	Actual	
1	2	35	36	37
<b>CUDDAPAH DIVISION</b>				
1	KHAJIPET	732.6	751.1	3
2	VEERAPUNAYUNIPALLE	582.9	519.7	-11
3	YERRAGUNTLA	647.2	1036.7	60
4	KAMALAPURAM	663.9	850.2	28
5	VALLUR	710.2	684.8	-4
6	CHENNUR	688.6	703.6	2
7	CUDDAPAH	723.3	944.9	31
8	CHINTHAKOMMADINNE	589.9	813.5	38
9	PENDLIMARRI	675.3	822.5	22
10	CHAKRAYAPET	668.9	728.5	9
11	GALIVEEDU	728.9	884.9	21
12	CHINNAMANDEM	651.5	813.2	25
13	SAMBEPALLE	625.8	829.8	33
14	T SUNDUPALLE	777.5	977.7	26
15	RAYACHOTI	603.5	776.1	29
16	LAKKIREDDIPALLE	658.5	788.7	20
17	RAMAPURAM	604.9	764.3	26
18	VEERABALLE	613.4	1099.4	79
	<b>Sub-Total</b>	<b>663.7</b>	821.7	24
<b>RAJAMPETA DIVISION</b>				
19	BRAHMAMGARIMATTAM	753.0	589.8	-22
20	SRI AVADHUTHA KASINAYANA	893.9	438.2	-51
21	KALASAPADU	889.7	522.6	-41
22	PORUMAMILLA	909.2	429.2	-53
23	B.KODUR	687.2	656.6	-4
24	BADVEL	866.2	745.8	-14
25	GOPAVARAM	827.1	662.0	-20
26	ATLUR	694.0	733.4	6
27	VONTIMITTA	572.4	959.6	68

Source: DES, Vijayawada.

**TABLE - 3.4 -SEASON-WISE & MANDAL-WISE RAINFALL-2015-16-TOTAL****District:Kadapa****(MM)**

S.No.	Mandal	Total		% of Variation
		Normal	Actual	
1	2	35	36	37
28	SIDHOUT	749.0	992.1	32
29	NANDALUR	741.5	963.8	30
30	PENAGALUR	782.8	1037.6	33
31	CHITVEL	924.1	1410.0	53
32	RAJAMPET	795.2	1085.0	36
33	PULLAMPETA	764.3	1387.0	81
34	OBULAVARIPALLE	846.4	1497.3	77
35	KODUR	926.5	1673.6	81
	<b>Sub-Total</b>	<b>801.2</b>	928.5	16
<b>JAMMALAMADUGU DIVISION</b>				
36	KONDAPURAM	572.0	374.2	-35
37	MYLAVARAM	625.9	523.7	-16
38	PEDDAMUDIUM	581.4	677.0	16
39	RAJUPALEM	700.5	569.8	-19
40	DUVVUR	704.2	507.0	-28
41	S.MYDUKUR	719.7	829.1	15
42	CHAPAD	680.9	720.8	6
43	PRODDATUR	643.2	678.2	5
44	JAMMALAMADUGU	667.0	638.7	-4
45	MUDDANUR	545.9	905.9	66
46	SIMHADRIPURAM	643.2	716.7	11
47	LINGALA	606.3	893.0	47
48	PULIVENDLA	618.4	1016.7	64
49	VEMULA	501.6	913.3	82
50	THONDUR	624.3	610.4	-2
51	VEMPALLE	673.8	738.2	10
	<b>Sub-Total</b>	<b>631.7</b>	707.1	12
<b>Total</b>		<b>699.6</b>	<b>821.4</b>	17

Source: DES, AP., Vijayawada.

**TABLE - 3.5 RAINFALL PARTICULARS OF LAST 52 YEARS  
( 1964-65 TO 2015-2016 )**

(IN MM)

Sl. No	Year	South-West Monsoon				North-East Monsoon		
		June	July	Aug	Sep	Oct	Nov	Dec
		61	99.4	102	126.3	127.2	79.1	25
1	1964-65	68.7	189.4	65.6	223.2	31.3	87	16.1
2	1965-66	22.7	67.9	134.2	100.1	4.1	22.1	36.3
3	1966-67	146.2	95.9	104.8	95.5	67.4	230.2	12.3
4	1967-68	69	189.7	29.8	182.7	89.3	27.9	48.6
5	1968-69	24.6	74.5	5.8	157.1	114.8	100.9	41.1
6	1969-70	79.1	108.9	116.8	27.9	221.5	71.8	35
7	1970-71	57	61.9	182.3	152.2	125.2	11.2	0
8	1971-72	31.7	49.2	93.3	62.2	132.9	22.1	9.5
9	1972-73	99.9	30.1	7.4	156.8	183	84.5	85.3
10	1973-74	32.6	91.4	165.5	169.3	170.7	28.5	2.4
11	1974-75	53.1	80.6	61.3	214.7	168.2	32.2	0
12	1975-76	32.8	152.4	138.2	138.5	380.9	97	9.1
13	1976-77	75.2	143.2	190.5	31.7	96.8	119.4	0.9
14	1977-78	102.2	88.7	123.7	47.7	201.1	138.8	2.3
15	1978-79	70.6	140.8	52.1	167.4	67.2	190.7	55.4
16	1979-80	35.6	37.3	81.1	124.4	74.4	247.6	8.7
17	1980-81	48.7	51.8	71.7	53	37.4	160	12.7
18	1981-82	44.3	73.3	93.1	210.7	114.2	40.3	14.6
19	1982-83	58.3	53	5.7	71.8	135.2	126.8	0
20	1983-84	34.9	77.8	184.1	281.6	105.1	30.8	29.4
21	1984-85	17.1	129.1	15.8	125.9	59.5	91.3	35.7
22	1985-86	44.8	103.4	61.1	38.3	109.9	84.3	22.7
23	1986-87	43.9	58.6	67.3	92.7	126.5	43.2	11.7
24	1987-88	42.1	14	160.8	67	124.4	100.3	39.6
25	1988-89	28.3	170.6	250.8	172.4	32	30	14.5
26	1989-90	36.4	236.5	16.6	133.4	34.1	57.9	17.3
27	1990-91	46.2	52.4	61.1	169.3	170.1	144	6.3
28	1991-92	187	42.3	76.3	71	165.9	194.5	0.8
29	1992-93	25.8	85.8	82.4	49	62	118.7	0.2
30	1993-94	21.9	108.1	95.7	79.4	138.2	108.8	93.5
31	1994-95	21.3	82.9	65.2	28.6	196.1	70.7	7
32	1995-96	51.3	170	140.4	109.7	117.2	33.1	0
33	1996-97	270.7	46.7	204	169.6	315.3	23.8	91.9
34	1997-98	57.1	24.7	75.3	238.3	81.1	93.8	43.2
35	1998-99	33.3	96.8	132.7	172.1	137.3	127.6	10.6
36	1999-2000	56.7	53.5	119.5	35.6	88.9	54.4	1.1
37	2000-2001	76.8	95	249.8	59	111.8	22	35
38	2001-2002	14.9	60.1	94	185.8	404.4	25.2	16.6
39	2002-2003	68.4	31.1	43.8	57.1	174.9	27	0.9
40	2003-2004	20.9	175	89.8	123	236.1	3.4	3.1
41	2004-2005	20.9	138.2	10.4	169.2	64.4	30.1	0
42	2005-2006	39.1	116.1	99.4	76	302.1	100.7	60.7
43	2006-2007	55	45.1	59.4	138.4	55.3	67.8	16.8
44	2007-2008	197.6	64.1	180.6	202.5	221.4	34.4	28.3
45	2008-2009	14.3	49.5	105.5	115.4	109.6	199	3.2
46	2009-2010	46.5	28.9	144.9	136.9	22.6	141.2	28.1
47	2010-2011	119.4	165.1	136.6	101.2	76.9	198.8	45.4
48	2011-2012	37.6	117.3	167.7	52	113.8	92	23.8
49	2012-2013	41.8	125	88.2	37.1	76.5	75.4	57.7
50	2013-2014	60.9	85.2	122.7	177.7	208.4	27.5	1.5
51	2014-2015	42.1	33.8	69.4	65.7	64.9	32.2	13.7
52	2015-2016	62.3	31.5	128.3	124.5	78.1	321.8	26.7

Source: DES, AP., Vijayawada.

**3.5 RAINFALL PARTICULARS OF LAST 52 YEARS  
( 1964-65 TO 2015-2016 )**

(IN MM)

Sl. No	Year	Winter Season		Summer Season			Grand Total	Normal Rainfall
		Jan	Feb	March	April	May		
		4.9	2.2	5	17.7	46.4		696.2
1	1964-65	0	0	3.7	33.3	15	733.3	696.2
2	1965-66	1.6	0	0	9.5	30.4	428.9	696.2
3	1966-67	3.7	0	24.2	3.4	46.3	829.9	696.2
4	1967-68	0	1.3	18.7	54.9	20.8	732.7	696.2
5	1968-69	0	0	0	7.4	59	585.2	696.2
6	1969-70	0	1.3	0.8	8.1	82.4	753.6	696.2
7	1970-71	0	4.4	20.9	29.2	69.3	713.6	696.2
8	1971-72	0.6	0.2	0	18.8	87.1	507.6	696.2
9	1972-73	0	0	0	0.6	29.7	677.3	696.2
10	1973-74	0	0	0	6.2	58	724.6	696.2
11	1974-75	0	0	1.1	3.4	35.3	649.8	696.2
12	1975-76	0	0	0	13.3	9.7	971.9	696.2
13	1976-77	0	0	3.6	13.1	69.4	743.9	696.2
14	1977-78	2.2	5.6	0	13.3	30	755.5	696.2
15	1978-79	0	7.5	0	3.3	96.7	851.6	696.2
16	1979-80	0	0	0.1	0.5	11.6	621.3	696.2
17	1980-81	1	0.4	21.8	4.7	27.1	490.2	696.2
18	1981-82	0	0	0.1	2.6	21.3	614.3	696.2
19	1982-83	0	0.8	1.5	4.8	63.6	521.4	696.2
20	1983-84	0.7	39.1	15.6	8.5	4.5	812.1	696.2
21	1984-85	8.2	0	1.1	9.5	7	500.2	696.2
22	1985-86	52.1	6.5	0	6.3	12.9	542.3	696.2
23	1986-87	2.2	0	5	0.4	5.6	457	696.2
24	1987-88	0	0	1.7	34.6	35.1	619.7	696.2
25	1988-89	0	0	20.1	1	28.4	748	696.2
26	1989-90	0.6	2.5	7.1	1.4	80.3	624.4	696.2
27	1990-91	1.3	0	1.1	11.9	15.9	679.5	696.2
28	1991-92	0.2	0.1	0	2.8	15.1	755.9	696.2
29	1992-93	0	0	4.3	0.2	52.4	480.8	696.2
30	1993-94	0.3	3.1	0	27	30	705.8	696.2
31	1994-95	4.3	0	5.4	0.5	122.6	604.7	696.2
32	1995-96	0	0	0	16.8	15.4	653.9	696.2
33	1996-97	2	0	4.6	18.5	18.2	1165.3	696.2
34	1997-98	0	0	0.4	36.5	27.7	698.4	696.2
35	1998-99	0	2	0.3	0.5	42.9	752.4	696.2
36	1999-2000	0	16.6	0	27.2	82	535.4	696.2
37	2000-2001	0.1	0	1.3	65.9	13.7	730.3	700
38	2001-2002	5	0.6	0.3	9	49.6	865.6	700
39	2002-2003	0	0	9.5	3.9	0	416.6	700
40	2003-2004	0	0	10.3	24.6	136.1	822.3	700
41	2004-2005	0	2.7	3.4	19.1	36.2	494.6	700
42	2005-2006	0	0	31.8	2.8	45.3	874	700
43	2006-2007	0	0	0	12.4	64.8	515	700
44	2007-2008	0	31.9	47.4	1.5	22.3	1009.7	700
45	2008-2009	0.3	0	6.4	7.9	43.3	654.4	700
46	2009-2010	2.5	1.3	0	12.3	48.5	613.7	700
47	2010-2011	0.3	3.6	0	20	30.5	897.8	700
48	2011-2012	1.6	0	0.1	31.6	27.6	665.1	700
49	2012-2013	0	29.4	7.8	8.9	22.7	570.5	700
50	2013-2014	0	0	4.8	4.5	16.4	709.6	700
51	2014-2015	2.2	0.1	8.3	60.3	16.9	409.6	699.6
52	2015-2016	11.9	0.1	0.7	0.1	33.6	821.3	699.6

Source: Source: DES, AP., Vijayawada.

**TABLE - 3.6 - MONTH-WISE GROUND WATER LEVELS - 2011-12 TO 2015-16**

S.No.	Month	2011-12		2012-13		2013-14		2014-15		2015-16	
		Ground Water Level (In Mts)	Rainfall (In 'mms)	Ground Water Level (In Mts)	Rainfall (In 'mms)	Ground Water Level (In Mts)	Rainfall (In 'mms)	Ground Water Level (In Mts)	Rainfall (In 'mms)	Ground Water Level (In Mts)	Rainfall (In 'mms)
1	2	3	4	5	6	7	8	9	10	11	12
1	June	11.9	37.6	16.5	41.8	20.1	60.9	18.5	40.6	23.8	62.3
2	July	12.9	117.3	15.3	125.0	20.1	85.2	19.8	34.8	25.3	31.5
3	August	11.4	167.7	15.7	88.2	16.3	122.7	21.9	70.0	24.9	128.3
4	September	10.8	52.0	15.4	37.1	13.8	177.7	21.0	65.6	21.5	124.5
	<b>South-West Monsoon</b>	<b>47.0</b>	<b>374.5</b>	<b>62.9</b>	<b>292.1</b>	<b>70.4</b>	<b>446.5</b>	<b>81.2</b>	<b>211.0</b>	<b>95.4</b>	<b>346.6</b>
5	October	10.9	113.8	16.1	76.5	10.0	208.5	21.7	65.5	19.9	78.1
6	November	9.3	92.0	14.7	75.4	10.7	27.5	20.2	32.4	15.4	321.8
7	December	9.0	23.8	13.9	60.1	11.3	1.5	21.2	13.8	8.4	26.7
	<b>North - East Monsoon</b>	<b>29.2</b>	<b>229.6</b>	<b>44.7</b>	<b>212.0</b>	<b>32.0</b>	<b>237.5</b>	<b>63.1</b>	<b>111.7</b>	<b>43.7</b>	<b>426.6</b>
8	January	9.7	0.0	14.9	0.0	12.2	0.0	22.0	2.2	8.7	11.9
9	February	11.8	2.7	15.9	29.4	13.8	0.0	22.7	0.1	10.1	0.1
	<b>Winter Period</b>	<b>21.5</b>	<b>2.7</b>	<b>30.7</b>	<b>29.4</b>	<b>25.9</b>	<b>0.0</b>	<b>44.7</b>	<b>2.3</b>	<b>18.8</b>	<b>12.0</b>
10	March	12.7	3.4	17.0	7.8	14.1	3.8	24.0	7.4	11.2	0.7
11	April	14.5	19.1	18.7	8.9	16.2	4.5	24.5	60.2	14.9	0.1
12	May	15.5	36.2	19.2	22.7	17.9	16.4	24.4	17.2	15.7	33.6
	<b>Hot Weather Period</b>	<b>42.7</b>	<b>58.7</b>	<b>54.8</b>	<b>39.4</b>	<b>48.2</b>	<b>24.7</b>	<b>72.8</b>	<b>84.8</b>	<b>41.8</b>	<b>34.4</b>
	<b>Total</b>	<b>140.4</b>	<b>494.6</b>	<b>193.1</b>	<b>572.9</b>	<b>176.5</b>	<b>708.7</b>	<b>261.9</b>	<b>409.8</b>	<b>199.7</b>	<b>819.6</b>
	<b>AVERAGE</b>	<b>11.7</b>	<b>41.2</b>	<b>16.1</b>	<b>47.7</b>	<b>14.7</b>	<b>59.1</b>	<b>21.8</b>	<b>34.2</b>	<b>16.6</b>	<b>68.3</b>

**TABLE 4.1: LAND UTILISATION****(Area in Hectares)**

<b>S.No.</b>	<b>CATEGORY</b>	<b>2013-14</b>	<b>2014-15</b>	<b>2015-16</b>
<b>1</b>	<b>2</b>	<b>3</b>	<b>4</b>	<b>5</b>
<b>1</b>	<b>Total geographical area</b>	1535900	1535900	1535900
<b>2</b>	<b>Forests</b>	500961	500961	500961
<b>3</b>	<b>Barren &amp; uncultivable land</b>	221835	221834	221834
<b>4</b>	<b>Land put to non-agricultureal uses</b>	182076	182108	182139
<b>5</b>	<b>Cultivable waste</b>	45819	45819	44889
<b>6</b>	<b>Permanent pastures and other grazing lands</b>	8957	8957	8936
<b>7</b>	<b>Land under miscellaneous tree crops &amp; groves not 'included in net area sown</b>	6829	6799	6799
<b>8</b>	<b>Current fallows</b>	83483	98297	89036
<b>9</b>	<b>Other fallow lands</b>	129052	162793	141035
<b>10</b>	<b>Net Area Sown</b>	356888	308332	340271
<b>11</b>	<b>Total Cropped Area</b>	418871	354734	396864
<b>12</b>	<b>Area Sown More than Once</b>	61983	46402	56593
<b>13</b>	<b>Fish &amp; Prawn Culture</b>	0	0	0

**SOURCE: DES, AP., Vijayawada.**

#### 4.2 MANDAL WISE LAND UTILIZATION 2015-16

Sl. No.	Mandal	Total Geographical Area	Forest Area	% to Geographical Area	Barren & Uncultivable Land	% to Geographical Area	Land put to Non-Agricultural uses	% to Geographical Area
1	2	3	4	5	6	7	8	9
<b>YSR KADAPA DIVISION</b>								
1	KHAJIPET	28765	14940	51.90	180	0.60	3198	11.10
2	VEERAPUNAYUNIPALLI	29373	734	2.50	990	3.40	8596	29.30
3	YERRAGUNTLA	24995	1782	7.10	1638	6.60	2756	11.00
4	KAMALAPURAM	18635	80	0.40	4052	21.70	2616	14.00
5	VALLUR	14448	302	2.10	29	0.20	4441	30.70
6	CHENNUR	14089	6908	49.00	152	1.10	1936	13.70
7	YSR KADAPA	9550	367	3.80	53	0.60	4105	43.00
8	CHINTHAKOMMADINNA	57561	41595	72.30	4595	8.00	2265	3.90
9	PENDLIMARRI	65221	33214	50.90	10823	16.60	5644	8.70
10	CHAKRAYAPET	28282	3296	11.70	9305	32.90	2302	8.10
11	GALIVEEDU	35601	4728	13.30	9938	27.90	3079	8.70
12	CHINNAMANDEM	20830	5486	26.30	2845	13.70	1210	5.80
13	SAMBEPALLE	24514	274	1.10	1018	4.20	2395	9.80
14	T SUNDUPALLE	34556	10694	31.00	4721	13.70	3619	10.50
15	RAYACHOTI	24511	4588	18.70	3572	14.60	4381	17.90
16	LAKKIREDDIPALLE	23772	3302	13.90	5278	22.20	1700	7.20
17	RAMAPURAM	20111	1032	5.10	2307	11.50	2508	12.50
18	VEERABALLE	38082	14855	39.00	10048	26.40	3121	8.20
	<b>Sub-Total</b>	<b>512896</b>	<b>148177</b>	<b>28.90</b>	<b>71544</b>	<b>14.00</b>	<b>59872</b>	<b>11.70</b>
<b>RAJAMPETA DIVISION</b>								
19	B Mattam	44186	24986	56.60	2258	5.10	7542	17.10
20	SAKN	41405	18311	44.20	4336	10.50	4103	9.90
21	KALASAPADU	57321	42482	74.10	642	1.10	2255	3.90
22	PORUMAMILLA	51568	32598	63.20	3721	7.20	4141	8.00
23	B.KODUR	22004	9685	44.00	1997	9.10	4480	20.40
24	BADVEL	36726	20156	54.90	3496	9.50	3816	10.40
25	GOPAVARAM	34328	19788	57.60	2590	7.50	7598	22.10
26	ATLUR	21655	5819	26.90	1811	8.40	6720	31.00
27	VONTIMITTA	28998	11366	39.20	8305	28.60	5462	18.80
28	SIDHOUT	21531	6301	29.30	3865	18.00	6719	31.20

**SOURCE: DES, AP., Vijayawada.**

#### 4.2 MANDAL WISE LAND UTILIZATION 2015-16

Sl. No.	Mandal	Total Geographical Area	Forest Area	% to Geographical Area	Barren & Uncultivable Land	% to Geographical Area	Land put to Non-Agricultural uses	% to Geographical Area
1	2	3	4	5	6	7	8	9
29	NANDALUR	23962	11548	48.20	3243	13.50	5288	22.10
30	PENAGALUR	31386	4826	15.40	15961	50.90	1130	3.60
31	CHITVEL	30572	9077	29.70	12105	39.60	2162	7.10
32	RAJAMPET	31227	6520	20.90	8810	28.20	4935	15.80
33	PULLAMPETA	25962	8672	33.40	3842	14.80	3223	12.40
34	OBULAVARIPALLE	24212	4854	20.10	4762	19.70	3071	12.70
35	KODUR	23842	6815	28.60	4313	18.10	2695	11.30
	<b>Sub-Total</b>	<b>550885</b>	<b>243804</b>	<b>44.30</b>	<b>86057</b>	<b>15.60</b>	<b>75340</b>	<b>13.70</b>
<b>JAMMALAMADUGU DIVISIOI</b>								
36	KONDAPURAM	39393	8823	22.40	4979	12.60	2145	5.50
37	MYLAVARAM	39039	7239	18.50	7568	19.40	10514	26.90
38	PEDDAMUDIUM	30072	0	0.00	1102	3.70	2681	8.90
39	RAJUPALEM	19765	0	0.00	123	0.60	1293	6.50
40	DUVVUR	25330	8749	34.50	2506	9.90	1957	7.70
41	S.MYDUKUR	68786	46521	67.60	6622	9.60	1356	2.00
42	CHAPAD	12706	80	0.60	1360	10.70	1357	10.70
43	PRODDATUR	18107	900	5.00	3470	19.20	1897	10.50
44	JAMMALAMADUGU	34494	7233	21.00	6829	19.80	10105	29.30
45	MUDDANUR	38192	11655	30.50	7597	19.90	3039	8.00
46	SIMHADRIPURAM	32536	5092	15.70	2470	7.60	1726	5.30
47	LINGALA	30167	5730	19.00	6182	20.50	1655	5.50
48	PULIVENDLA	17106	1640	9.60	3244	19.00	1245	7.30
49	VEMULA	23135	3387	14.60	2641	11.40	1268	5.50
50	THONDUR	25686	1931	7.50	3864	15.00	1718	6.70
51	VEMPALLE	17605	0	0.00	3676	20.90	2971	16.90
	<b>Sub-Total</b>	<b>472119</b>	<b>108980</b>	<b>23.10</b>	<b>64233</b>	<b>13.60</b>	<b>46927</b>	<b>9.90</b>
<b>TOTAL</b>		<b>1535900</b>	<b>500961</b>	<b>32.60</b>	<b>221834</b>	<b>14.40</b>	<b>182139</b>	<b>11.90</b>

**SOURCE: DES, AP., Vijayawada.**



#### 4.2 MANDAL WISE LAND UTILIZATION 2015-16

Sl. No.	Mandal	Cultivable waste	% to Geographical Area	Permanent Pastures & other grazing lands	% to Geographical Area	Misc. Tree crops & groves not included in net area sown	% to Geographical Area	Other Fallows	% to Geographical Area
1	2	10	11	12	13	14	15	16	17
<b>YSR KADAPA DIVISION</b>									
1	KHAJIPET	125	0.40	28	0.10	14	0.10	687	2.40
2	VEERAPUNAYUNIPALL	1282	4.40	34	0.10	11	0.00	314	1.10
3	YERRAGUNTLA	2717	10.90	72	0.30	51	0.20	3798	15.20
4	KAMALAPURAM	1357	7.30	74	0.40	45	0.20	38	0.20
5	VALLUR	463	3.20	0	0.00	90	0.60	1906	13.20
6	CHENNUR	52	0.40	0	0.00	0	0.00	157	1.10
7	YSR KADAPA	1463	15.30	0	0.00	0	0.00	357	3.70
8	CHINTHAKOMMADINN	1686	2.90	0	0.00	28	0.10	803	1.40
9	PENDLIMARRI	369	0.60	14	0.00	5	0.00	892	1.40
10	CHAKRAYAPET	645	2.30	20	0.10	33	0.10	2670	9.40
11	GALIVEEDU	1218	3.40	181	0.50	178	0.50	7683	21.60
12	CHINNAMANDEM	525	2.50	52	0.30	139	0.70	2479	11.90
13	SAMBEPALLE	1734	7.10	19	0.10	37	0.20	6684	27.30
14	T SUNDUPALLE	350	1.00	125	0.40	255	0.70	2009	5.80
15	RAYACHOTI	302	1.20	0	0.00	85	0.40	2526	10.30
16	LAKKIREDDIPALLE	817	3.40	48	0.20	19	0.10	2550	10.70
17	RAMAPURAM	504	2.50	0	0.00	15	0.10	2234	11.10
18	VEERABALLE	1732	4.60	0	0.00	25	0.10	1899	5.00
	<b>Sub-Total</b>	<b>17341</b>	<b>3.40</b>	<b>667</b>	<b>0.10</b>	<b>1030</b>	<b>0.20</b>	<b>39686</b>	<b>7.70</b>
<b>RAJAMPETA DIVISION</b>									
19	B Mattam	302	0.70	0	0.00	28	0.10	1490	3.40
20	SAKN	2766	6.70	0	0.00	44	0.10	3216	7.80
21	KALASAPADU	820	1.40	937	1.60	984	1.70	1473	2.60
22	PORUMAMILLA	1294	2.50	11	0.00	0	0.00	2681	5.20
23	B.KODUR	480	2.20	0	0.00	25	0.10	278	1.30
24	BADVEL	989	2.70	171	0.50	30	0.10	3001	8.20
25	GOPAVARAM	320	0.90	0	0.00	0	0.00	469	1.40
26	ATLUR	1630	7.50	0	0.00	0	0.00	1906	8.80
27	VONTIMITTA	468	1.60	405	1.40	49	0.20	609	2.10
28	SIDHOUT	726	3.40	0	0.00	0	0.00	234	1.10

**SOURCE: DES, AP., Vijayawada.**

#### 4.2 MANDAL WISE LAND UTILIZATION 2015-16

Sl. No.	Mandal	Cultivable waste	% to Geographical Area	Permanent Pastures & other grazing lands	% to Geographical Area	Misc. Tree crops & groves not included in net area sown	% to Geographical Area	Other Fallows	% to Geographical Area
1	2	10	11	12	13	14	15	16	17
29	NANDALUR	762	3.20	44	0.20	242	1.00	468	2.00
30	PENAGALUR	2111	6.70	260	0.80	187	0.60	1409	4.50
31	CHITVEL	453	1.50	830	2.70	1141	3.70	479	1.60
32	RAJAMPET	1296	4.20	1938	6.20	485	1.60	1001	3.20
33	PULLAMPETA	762	2.90	30	0.10	0	0.00	4538	17.50
34	OBULAVARIPALLE	1163	4.80	65	0.30	20	0.10	3521	14.50
35	KODUR	324	1.40	793	3.30	56	0.20	1232	5.20
	<b>Sub-Total</b>	<b>16666</b>	<b>3.00</b>	<b>5484</b>	<b>1.00</b>	<b>3291</b>	<b>0.60</b>	<b>28005</b>	<b>5.10</b>
<b>JAMMALAMADUGU DIVISIO</b>									
36	KONDAPURAM	1536	3.90	1399	3.60	1292	3.30	8084	20.50
37	MYLAVARAM	1209	3.10	0	0.00	31	0.10	1193	3.10
38	PEDDAMUDIUM	321	1.10	0	0.00	26	0.10	1024	3.40
39	RAJUPALEM	387	2.00	0	0.00	42	0.20	125	0.60
40	DUVVUR	133	0.50	0	0.00	38	0.20	45	0.20
41	S.MYDUKUR	1063	1.60	0	0.00	29	0.00	896	1.30
42	CHAPAD	143	1.10	0	0.00	71	0.60	457	3.60
43	PRODDATUR	287	1.60	0	0.00	0	0.00	1603	8.90
44	JAMMALAMADUGU	241	0.70	46	0.10	0	0.00	1001	2.90
45	MUDDANUR	2368	6.20	164	0.40	0	0.00	1545	4.10
46	SIMHADRIPURAM	885	2.70	0	0.00	0	0.00	2649	8.10
47	LINGALA	625	2.10	737	2.40	543	1.80	47	0.20
48	PULIVENDLA	236	1.40	69	0.40	73	0.40	1130	6.60
49	VEMULA	246	1.10	348	1.50	314	1.40	732	3.20
50	THONDUR	1097	4.30	0	0.00	15	0.10	546	2.10
51	VEMPALLE	105	0.60	22	0.10	4	0.00	268	1.50
	<b>Sub-Total</b>	<b>10882</b>	<b>2.30</b>	<b>2785</b>	<b>0.60</b>	<b>2478</b>	<b>0.50</b>	<b>21345</b>	<b>4.50</b>
<b>TOTAL</b>		<b>44889</b>	<b>2.90</b>	<b>8936</b>	<b>0.60</b>	<b>6799</b>	<b>0.40</b>	<b>89036</b>	<b>5.80</b>

**SOURCE: DES, AP., Vijayawada.**

#### 4.2 MANDAL WISE LAND UTILIZATION 2015-16

Sl. No.	Mandal	Current Fallows	% to Geographical Area	Net Area Sown	% to Geographical Area	Total Cropped Area	% to Geographical Area
1	2	18	19	20	21	22	23
<b>YSR KADAPA DIVISION</b>							
1	KHAJIPET	2102	7.30	7491	26.00	7940	27.60
2	VEERAPUNAYUNIPALLI	821	2.80	16591	56.50	21382	72.80
3	YERRAGUNTLA	9047	36.20	3134	12.50	10566	42.30
4	KAMALAPURAM	1149	6.20	9224	49.50	9594	51.50
5	VALLUR	874	6.10	6343	43.90	7555	52.30
6	CHENNUR	2061	14.60	2823	20.00	3239	23.00
7	YSR KADAPA	1417	14.80	1788	18.70	1788	18.70
8	CHINTHAKOMMADINNA	1602	2.80	4987	8.70	5655	9.80
9	PENDLIMARRI	5350	8.20	8910	13.70	9743	14.90
10	CHAKRAYAPET	5147	18.20	4864	17.20	5746	20.30
11	GALIVEEDU	1769	5.00	6827	19.20	7222	20.30
12	CHINNAMANDEM	1915	9.20	6179	29.70	7709	37.00
13	SAMBEPALLE	3981	16.20	8372	34.20	9839	40.10
14	T SUNDUPALLE	4056	11.70	8727	25.30	8853	25.60
15	RAYACHOTI	3513	14.30	5544	22.60	5648	23.00
16	LAKKIREDDIPALLE	1381	5.80	8677	36.50	9194	38.70
17	RAMAPURAM	5183	25.80	6328	31.50	7203	35.80
18	VEERABALLE	441	1.20	5961	15.70	7325	19.20
	<b>Sub-Total</b>	<b>51809</b>	<b>10.10</b>	<b>122770</b>	<b>23.90</b>	<b>146201</b>	<b>28.50</b>
<b>RAJAMPETA DIVISION</b>							
19	B Mattam	4126	9.30	3454	7.80	3715	8.40
20	SAKN	5748	13.90	2881	7.00	2948	7.10
21	KALASAPADU	4937	8.60	2791	4.90	2858	5.00
22	PORUMAMILLA	3717	7.20	3405	6.60	3447	6.70
23	B.KODUR	2995	13.60	2064	9.40	2064	9.40
24	BADVEL	1957	5.30	3110	8.50	3200	8.70
25	GOPAVARAM	2230	6.50	1333	3.90	1530	4.50
26	ATLUR	2605	12.00	1164	5.40	1480	6.80
27	VONTIMITTA	762	2.60	1572	5.40	1670	5.80
28	SIDHOUT	722	3.40	2964	13.80	4864	22.60

**SOURCE: DES, AP., Vijayawada.**

#### 4.2 MANDAL WISE LAND UTILIZATION 2015-16

Sl. No.	Mandal	Current Fallows	% to Geographical Area	Net Area Sown	% to Geographical Area	Total Cropped Area	% to Geographical Area
1	2	18	19	20	21	22	23
29	NANDALUR	676	2.80	1691	7.10	2159	9.00
30	PENAGALUR	2220	7.10	3282	10.50	3363	10.70
31	CHITVEL	1251	4.10	3074	10.10	3211	10.50
32	RAJAMPET	3046	9.80	3196	10.20	3449	11.00
33	PULLAMPETA	2231	8.60	2664	10.30	2707	10.40
34	OBULAVARIPALLE	3495	14.40	3261	13.50	3775	15.60
35	KODUR	1025	4.30	6589	27.60	7332	30.80
	<b>Sub-Total</b>	<b>43743</b>	<b>7.90</b>	<b>48495</b>	<b>8.80</b>	<b>53772</b>	<b>9.80</b>
<b>JAMMALAMADUGU DIVISIO</b>							
36	KONDAPURAM	1939	4.90	9196	23.30	10357	26.30
37	MYLAVARAM	2501	6.40	8784	22.50	8805	22.60
38	PEDDAMUDIUM	4466	14.90	20452	68.00	20704	68.90
39	RAJUPALEM	1811	9.20	15984	80.90	17098	86.50
40	DUVVUR	3666	14.50	8236	32.50	8394	33.10
41	S.MYDUKUR	5090	7.40	7209	10.50	7209	10.50
42	CHAPAD	1516	11.90	7722	60.80	9274	73.00
43	PRODDATUR	2956	16.30	6994	38.60	7169	39.60
44	JAMMALAMADUGU	1118	3.20	7921	23.00	7959	23.10
45	MUDDANUR	1936	5.10	9888	25.90	11093	29.10
46	SIMHADRIPURAM	2847	8.80	16867	51.80	17805	54.70
47	LINGALA	4009	13.30	10639	35.30	19139	63.40
48	PULIVENDLA	3494	20.40	5975	34.90	9216	53.90
49	VEMULA	4691	20.30	9508	41.10	15370	66.40
50	THONDUR	2514	9.80	14001	54.50	15113	58.80
51	VEMPALLE	929	5.30	9630	54.70	12186	69.20
	<b>Sub-Total</b>	<b>45483</b>	<b>9.60</b>	<b>169006</b>	<b>35.80</b>	<b>196891</b>	<b>41.70</b>
<b>TOTAL</b>		<b>141035</b>	<b>9.20</b>	<b>340271</b>	<b>22.20</b>	<b>396864</b>	<b>25.80</b>

**SOURCE: DES, AP., Vijayawada.**

#### 4.2 MANDAL WISE LAND UTILIZATION 2015-16

Sl. No.	Mandal	Area Sown More than Once	% to Geographical Area	Fish & Prawn Culture	% to Geographical Area
1	2	24	25	26	27
<b>YSR KADAPA DIVISION</b>					
1	KHAJIPET	449	1.60	0	0
2	VEERAPUNAYUNIPALL	4791	16.30	0	0
3	YERRAGUNTALA	7432	29.70	0	0
4	KAMALAPURAM	370	2.00	0	0
5	VALLUR	1212	8.40	0	0
6	CHENNUR	416	3.00	0	0
7	YSR KADAPA	0	0.00	0	0
8	CHINTHAKOMMADINN	668	1.20	0	0
9	PENDLIMARRI	833	1.30	0	0
10	CHAKRAYAPET	882	3.10	0	0
11	GALIVEEDU	395	1.10	0	0
12	CHINNAMANDEM	1530	7.40	0	0
13	SAMBEPALLE	1467	6.00	0	0
14	T SUNDUPALLE	126	0.40	0	0
15	RAYACHOTI	104	0.40	0	0
16	LAKKIREDDIPALLE	517	2.20	0	0
17	RAMAPURAM	875	4.40	0	0
18	VEERABALLE	1364	3.60	0	0
	<b>Sub-Total</b>	<b>23431</b>	<b>4.60</b>	<b>0</b>	<b>0</b>
<b>RAJAMPETA DIVISION</b>					
19	B Mattam	261	0.60	0	0
20	SAKN	67	0.20	0	0
21	KALASAPADU	67	0.10	0	0
22	PORUMAMILLA	42	0.10	0	0
23	B.KODUR	0	0.00	0	0
24	BADVEL	90	0.30	0	0
25	GOPAVARAM	197	0.60	0	0
26	ATLUR	316	1.50	0	0
27	VONTIMITTA	98	0.30	0	0
28	SIDHOUT	1900	8.80	0	0

**SOURCE: DES, AP., Vijayawada.**

#### 4.2 MANDAL WISE LAND UTILIZATION 2015-16

Sl. No.	Mandal	Area Sown More than Once	% to Geographical Area	Fish & Prawn Culture	% to Geographical Area
1	2	24	25	26	27
29	NANDALUR	468	2.00	0	0
30	PENAGALUR	81	0.30	0	0
31	CHITVEL	137	0.50	0	0
32	RAJAMPET	253	0.80	0	0
33	PULLAMPETA	43	0.20	0	0
34	OBULAVARIPALLE	514	2.10	0	0
35	KODUR	743	3.10	0	0
	<b>Sub-Total</b>	<b>5277</b>	<b>1.00</b>	<b>0</b>	<b>0</b>
<b>JAMMALAMADUGU DIVISIO</b>					
36	KONDAPURAM	1161	3.00	0	0
37	MYLAVARAM	21	0.10	0	0
38	PEDDAMUDIUM	252	0.80	0	0
39	RAJUPALEM	1114	5.60	0	0
40	DUVVUR	158	0.60	0	0
41	S.MYDUKUR	0	0.00	0	0
42	CHAPAD	1552	12.20	0	0
43	PRODDATUR	175	1.00	0	0
44	JAMMALAMADUGU	38	0.10	0	0
45	MUDDANUR	1205	3.20	0	0
46	SIMHADRIPURAM	938	2.90	0	0
47	LINGALA	8500	28.20	0	0
48	PULIVENDLA	3241	19.00	0	0
49	VEMULA	5862	25.30	0	0
50	THONDUR	1112	4.30	0	0
51	VEMPALLE	2556	14.50	0	0
	<b>Sub-Total</b>	<b>27885</b>	<b>5.90</b>	<b>0</b>	<b>0</b>
<b>TOTAL</b>		<b>56593</b>	<b>3.70</b>	<b>0</b>	<b>0</b>

SOURCE: DES, AP., Vijayawada.

**TABLE 4.3 : AREA, PRODUCTION AND YIELD PER HECTARE**

(Area in Hectares, Production in tonnes and Yield in Kgs per Hect)

Crop Code	Name of the Crop	2013-14			2014-15			2015-16		
		Area	Production	Yield	Area	Production	Yield	Area	Production	Yield
1	2	3	4	5	6	7	8	9	10	11
10101	RICE	62712	178289	2843	45885	165837	3614	40263	184691	4587
10102	WHEAT	12	8	625	0	0	0	4	3	697
10201	JOWAR	12081	19975	1653	15268	22455	1471	26154	47868	1830
10202	BAJRA	4187	8093	1933	3118	8001	2566	4641	7435	1602
10203	MAIZE	5489	37066	6753	3353	20579	6137	1549	2546	1644
10204	RAGI	131	225	1718	89	129	1457	127	216	1704
10301	SAMAI	0	0	0	0	0	0	0	0	0
10302	KORRA	594	544	916	423	371	877	3920	4198	1071
10303	VARAGU	0	0	0	0	0	0	0	0	0
10304	BONTHA	0	0	0	0	0	0	0	0	0
10306	VOODA	0	0	0	0	0	0	0	0	0
10307	ANUMU	0	0	0	0	0	0	0	0	0
10501	HORSEGRAM	3570	2295	643	4719	2190	464	5878	2914	496
10502	GREENGRAM	1320	947	717	5426	4652	857	14956	9596	642
10503	BLACKGRAM	2356	1862	790	6378	4662	731	19436	15503	798
10504	REDGRAM	8116	2451	302	2391	364	152	7763	3106	400
10505	BENGALGRAM	97046	131594	1356	68169	43083	632	79214	89512	1130
10506	COWGRAM	2038	987	484	2014	468	232	2146	1034	482
10507	RAJMA BEENS	0	0	0	0	0	0	0	0	0
10508	ANUMULU	120	120	1000	6	5	886	37	10	282
10509	YERRA PAPPU / MYSOOR PAPPU	0	0	0	0	0	0	0	0	0
10701	ARECANUTS	0	0	0	0	0	0	0	0	0
10702	CHILLIES	757	2618	3458	835	4166	4989	1278	5554	4346
10703	CORIANDER	4209	2290	544	19126	11724	613	7244	3651	504
10704	TURMERIC	4044	39304	9719	3285	26694	8126	3541	19440	5490
10705	PEPPER	0	0	0	0	0	0	0	0	0
10706	TAMARIND	98	298	3041	90	225	2499	64	225	3509

**TABLE 4.3 : AREA, PRODUCTION AND YIELD PER HECTARE**

(Area in Hectares, Production in tonnes and Yield in Kgs per Hect)

Crop Code	Name of the Crop	2013-14			2014-15			2015-16		
		Area	Production	Yield	Area	Production	Yield	Area	Production	Yield
1	2	3	4	5	6	7	8	9	10	11
10707	GARLIC	0	0	0	0	0	0	0	0	0
10708	GINGER	0	0	0	0	0	0	0	0	0
10709	AJWAN(VAMU)	0	0	0	46	20	426	0	0	0
10710	CURRY LEAF	29	459	15830	19	348	18309	41	647	15786
10711	KOTHIMEERA	328	6867	20936	275	4948	17995	204	4722	23146
10905	AMALA(USIRI)	35	144	4118	41	266	6493	37	286	7727
10906	JUJUBIES(REGU)	1	6	6296	1	6	6403	1	8	7787
10909	GRAPES	1	18	18143	1	23	22925	1	23	23244
10911	PAPAYA	1876	193947	103383	1518	162595	107111	2574	322615	125336
10912	SAPOTA	434	4083	9407	434	3631	8366	449	12406	27631
10914	ANJURA	0	0	0	0	0	0	10	0	0
10916	GANGI REGI KAYA	68	647	9518	104	1557	14974	109	3564	32701
10917	CUSTARD APPLE	57	161	2817	49	638	13025	55	83	1505
10918	JACK FRUIT	0	0	0	0	0	0	0	0	0
10919	MUSK MELON	1548	24253	15667	2164	15154	7003	1833	11999	6546
10920	WATER MELON	505	9361	18538	373	7519	20157	217	2651	12214
10913	POMEGRANATE	55	794	14441	89	922	10362	187	1835	9814
11201	POTATOES	0	0	0	3	52	17293	0	0	0
11202	CARROT	0	0	0	0	0	0	0	0	0
11203	RADISH	0	0	0	0	0	0	0	0	0
11204	BEET ROOT	0	0	0	0	0	0	0	0	0
11205	TAPIOCA	0	0	0	0	0	0	0	0	0
11206	YAM	0	0	0	0	0	0	0	0	0
11207	CHAMAGEDDA	0	0	0	0	0	0	0	0	0
11208	SWEET POTATOES	88	772	8772	52	533	10253	43	527	12269
11227	RIDGE GOURD (BEERA)	25	97	3880	71	852	12004	88	685	7791
11228	GREEN CHILLIES	1489	22717	15256	1770	30129	17023	2046	38896	19011



**TABLE 4.3 : AREA, PRODUCTION AND YIELD PER HECTARE**

(Area in Hectares, Production in tonnes and Yield in Kgs per Hect)

Crop Code	Name of the Crop	2013-14			2014-15			2015-16		
		Area	Production	Yield	Area	Production	Yield	Area	Production	Yield
1	2	3	4	5	6	7	8	9	10	11
11209	ONIONS	3423	34035	9943	3364	43700	12991	5780	65913	11404
11210	CUCUMBER	50	523	10460	0	0	0	19	159	8401
11212	BHENDI	539	2924	5424	432	3173	7345	667	4301	6448
11213	SNAKE GUARD	0	0	0	0	0	0	0	0	0
11214	BEAN	24	172	7167	116	1150	9914	33	299	9065
11215	GREEN PLANTAIN	0	0	0	0	0	0	0	0	0
11216	ANAPA	208	250	1200	191	846	4432	356	435	1222
11217	GOKARA	159	417	2618	273	2692	9857	141	2059	14606
11218	BRINJAL	931	23035	24742	869	20626	23736	937	21851	23321
11219	GREEN LEAFY VEGETABLES	167	2009	12030	134	1864	13907	106	1144	10794
11220	CABBAGE	0	0	0	0	0	0	0	0	0
11221	CAULIFLOWER	4	69	17312	2	39	19749	0	0	0
11222	PEAS	0	0	0	0	0	0	0	0	0
11223	TOMATOES	5441	200963	36935	4908	139550	28433	4387	84183	19189
11224	BOTTLE GOURD	0	0	0	0	0	0	5	42	8350
11225	DRUM STICK	37	607	16414	46	729	15843	22	428	19465
11226	COCCINEA (DONDA)	0	0	0	0	0	0	2	70	35123
20202	DECCAN HEMP(MESTA)	0	0	0	0	0	0	0	0	0
20301	GROUNDNUT	59514	80681	1356	27342	22398	819	50659	83641	1651
20302	SEASMUM(GINGELLY)	9216	3329	361	15591	10923	701	5534	2792	505
20303	SAFFLOWER	0	0	0	300	93	309	28	22	798
20304	SUNFLOWER	27625	21982	796	15966	11085	694	9375	9095	970
20306	RAPE AND MUSTARD	0	0	0	0	0	0	0	0	0
20307	SOYABEEN	65	105	1610	12	0	0	2	3	1354
20308	PALM OIL	0	0	0	0	0	0	0	0	0
20401	CASTOR	1117	525	470	711	406	572	1000	953	953
20402	LINSEED	466	225	482	361	174	482	249	0	0

**TABLE 4.3 : AREA, PRODUCTION AND YIELD PER HECTARE**

(Area in Hectares, Production in tonnes and Yield in Kgs per Hect)

Crop Code	Name of the Crop	2013-14			2014-15			2015-16		
		Area	Production	Yield	Area	Production	Yield	Area	Production	Yield
1	2	3	4	5	6	7	8	9	10	11
20403	NIGERSEED	0	0	0	0	0	0	0	0	0
20700	TOTAL TOBACCO	34	62	1818	26	78	3000	40	71	0
20801	COCOA	0	0	0	0	0	0	0	0	0
20802	VENILA	0	0	0	0	0	0	0	0	0
20804	PALMYRA	31	0	0	24	0	0	20	0	0
20805	SOAPNUTS	0	0	0	0	0	0	0	0	0
20806	BETEL LEAVES	650	21437	32980	574	19835	34556	373	8762	23491
20808	COFFEE	0	0	0	0	0	0	0	0	0
21106	KALABANDA	22	0	0	22	0	0	22	0	0
21107	ASWAGANDHI	0	0	0	0	0	0	12	3	227
21201	ROSE	22	179	8137	8	110	13810	6	45	7547
21202	JASMINE (MALLI)	119	548	4598	124	639	5158	265	1482	5592
21203	SAMPANGI	202	2150	10645	186	1848	9933	99	621	6273
21204	MARIGOLD (BANTHI)	184	798	4337	342	2673	7815	216	4212	19501
21205	CHRYSANTHAMUM (CHAMANTHI)	695	7073	10176	710	6540	9211	869	8494	9774
21206	CROSSANDRA (KANAKAMBARAM)	124	217	1748	99	166	1675	156	516	3309
21208	KAGADA	0	0	0	39	340	8718	28	172	6126
21210	ASTEL	0	0	0	0	0	0	0	0	0
21207	LILLY	2	35	17334	11	143	13034	73	811	11110
21103	LEMON GRASS (NIMMAGADDI)	0	0	0	0	0	0	10	0	0
10800	TOTAL SUGARCANE	550	35420	64400	373	30621	82094	261	19485	74655
10901	MANGOES	20675	159714	7725	21244	77817	3663	21202	53153	2507
10902	BATAVIA	7587	60317	7950	10615	109674	10332	7850	87088	11094
10903	ACID LIME (NIMMA)	1725	8839	5124	1926	16750	8697	1855	12121	6534
10904	ORANGE AND CITRUS FRUITS	1	8	8382	0	0	0	1	9	8726
10907	PLANTAIN(PLANT)	0	0	0	0	0	0	0	0	0
10910	GUAVA	179	976	5451	147	744	5060	158	1445	9144
20305	COCONUT	90	647	7191	121	1014	8379	115	1379	11988
20100	TOTAL COTTON	35922	26366	734	35592	28474	800	33509	23390	698

Source: DES, AP., Vijayawada

**4.4 Area under Principal crops, season - wise  
and mandal wise 2015-16 (Area in Hects)**

S.No.	Mandal	RICE			JOWAR		
		Kharif	Rabi	Total	Kharif	Rabi	Total
1	2	3	4	5	6	7	8
	<b>YSR KADAPA DIVISION</b>						
1	KHAJIPET	1539	525	2064	42	1253	1295
2	VEERAPUNAYUNIPALLE	53	42	95	0	405	405
3	YERRAGUNTLA	384	0	384	76	0	76
4	KAMALAPURAM	438	326	764	1	38	39
5	VALLUR	1284	289	1573	0	34	34
6	CHENNUR	635	155	790	20	626	646
7	YSR KADAPA	381	860	1241	0	11	11
8	CHINTHAKOMMADINNE	255	455	710	346	53	399
9	PENGLIMARRI	1163	276	1439	6	31	37
10	CHAKRAYAPET	423	747	1170	10	70	80
11	GALIVEEDU	153	1313	1466	130	1	131
12	CHINNAMANDEM	175	1266	1441	0	0	0
13	SAMBEPALLE	114	879	993	0	0	0
14	T SUNDUPALLE	376	1406	1782	0	0	0
15	RAYACHOTI	144	915	1059	0	0	0
16	LAKKIREDDIPALLE	78	271	349	29	0	29
17	RAMAPURAM	222	1036	1258	0	0	0
18	VEERABALLE	274	626	900	0	0	0
	<b>Sub-Total</b>	<b>8091</b>	<b>11387</b>	<b>19478</b>	<b>660</b>	<b>2522</b>	<b>3182</b>
	<b>RAJAMPETA DIVISION</b>						
19	B Mattam	656	466	1122	74	30	104
20	SAKN	266	16	282	53	495	548
21	KALASAPADU	224	12	236	0	343	343
22	PORUMAMILLA	271	222	493	35	310	345
23	B.KODUR	125	185	310	0	622	622
24	BADVEL	216	1969	2185	0	265	265
25	GOPAVARAM	242	757	999	0	39	39
26	ATLUR	40	500	540	0	192	192
27	VONTIMITTA	110	439	549	0	2	2
28	SIDHOUT	1195	670	1865	0	8	8
29	NANDALUR	390	776	1166	0	30	30
30	PENAGALUR	58	696	754	0	228	228
31	CHITVEL	34	470	504	0	0	0
32	RAJAMPET	316	804	1120	1	49	50
33	PULLAMPETA	18	368	386	1	0	1
34	OBULAVARIPALLE	118	541	659	0	9	9
35	KODUR	85	335	420	0	0	0
	<b>Sub-Total</b>	<b>4364</b>	<b>9226</b>	<b>13590</b>	<b>164</b>	<b>2622</b>	<b>2786</b>
	<b>JAMMALAMADUGU</b>						
36	KONDAPURAM	111	53	164	8	1370	1378
37	MYLAVARAM	233	11	244	758	0	758
38	PEDDAMUDIUM	401	29	430	1865	0	1865
39	RAJUPALEM	424	218	642	1273	1036	2309
40	DUVVUR	579	0	579	0	1471	1471
41	S.MYDUKUR	562	138	700	174	635	809
42	CHAPAD	1892	0	1892	40	2996	3036
43	PRODDATUR	531	115	646	164	557	721
44	JAMMALAMADUGU	402	437	839	647	0	647
45	MUDDANUR	61	24	85	857	676	1533
46	SIMHADRIPURAM	0	0	0	72	1916	1988
47	LINGALA	150	0	150	60	330	390
48	PULIVENDLA	0	0	0	43	1026	1069
49	VEMULA	49	0	49	4	428	432
50	THONDUR	0	0	0	327	1453	1780
51	VEMPALLE	775	0	775	0	0	0
	<b>Sub-Total</b>	<b>6170</b>	<b>1025</b>	<b>7195</b>	<b>6292</b>	<b>13894</b>	<b>20186</b>
	<b>Total</b>	<b>18625</b>	<b>21638</b>	<b>40263</b>	<b>7116</b>	<b>19038</b>	<b>26154</b>

Source: DES, AP., Vijayawada

**4.4 Area under Principal crops, season - wise and mandal wise 2015-16 (Area in Hects)**

S.No.	Mandal	BAJRA			MAIZE		
		Kharif	Rabi	Total	Kharif	Rabi	Total
1	2	9	10	11	12	13	14
	<b>YSR KADAPA DIVISION</b>						
1	KHAJIPET	0	0	0	25	49	74
2	VEERAPUNAYUNIPALLE	0	0	0	0	0	0
3	YERRAGUNTLA	0	0	0	0	0	0
4	KAMALAPURAM	0	0	0	0	0	0
5	VALLUR	0	0	0	0	0	0
6	CHENNUR	0	0	0	0	1	1
7	YSR KADAPA	0	0	0	3	0	3
8	CHINTHAKOMMADINNE	0	0	0	0	21	21
9	PENGLIMARRI	4	0	4	0	0	0
10	CHAKRAYAPET	0	0	0	0	0	0
11	GALIVEEDU	6	0	6	0	0	0
12	CHINNAMANDEM	3	0	3	0	0	0
13	SAMBEPALLE	13	0	13	0	0	0
14	T SUNDUPALLE	453	0	453	0	0	0
15	RAYACHOTI	0	0	0	0	0	0
16	LAKKIREDDIPALLE	53	0	53	0	0	0
17	RAMAPURAM	4	0	4	1	1	2
18	VEERABALLE	415	0	415	0	0	0
	<b>Sub-Total</b>	<b>951</b>	<b>0</b>	<b>951</b>	<b>29</b>	<b>72</b>	<b>101</b>
	<b>RAJAMPETA DIVISION</b>						
19	B Mattam	0	220	220	0	208	208
20	SAKN	73	236	309	5	76	81
21	KALASAPADU	366	440	806	15	16	31
22	PORUMAMILLA	458	940	1398	43	148	191
23	B.KODUR	60	340	400	6	243	249
24	BADVEL	165	64	229	0	5	5
25	GOPAVARAM	97	1	98	1	0	1
26	ATLUR	2	0	2	0	9	9
27	VONTIMITTA	0	0	0	0	0	0
28	SIDHOUT	18	0	18	0	0	0
29	NANDALUR	15	0	15	0	0	0
30	PENAGALUR	9	0	9	0	37	37
31	CHITVEL	28	0	28	0	35	35
32	RAJAMPET	1	0	1	0	6	6
33	PULLAMPETA	8	0	8	2	0	2
34	OBULAVARIPALLE	54	0	54	0	2	2
35	KODUR	35	0	35	20	19	39
	<b>Sub-Total</b>	<b>1389</b>	<b>2241</b>	<b>3630</b>	<b>92</b>	<b>804</b>	<b>896</b>
	<b>JAMMALAMADUGU</b>						
36	KONDAPURAM	0	0	0	0	2	2
37	MYLAVARAM	0	0	0	8	0	8
38	PEDDAMUDIUM	0	0	0	0	0	0
39	RAJUPALEM	0	0	0	0	0	0
40	DUVVUR	0	0	0	0	255	255
41	S.MYDUKUR	0	60	60	15	182	197
42	CHAPAD	0	0	0	0	0	0
43	PRODDATUR	0	0	0	0	0	0
44	JAMMALAMADUGU	0	0	0	36	0	36
45	MUDDANUR	0	0	0	0	44	44
46	SIMHADRIPURAM	0	0	0	0	0	0
47	LINGALA	0	0	0	0	0	0
48	PULIVENDLA	0	0	0	10	0	10
49	VEMULA	0	0	0	0	0	0
50	THONDUR	0	0	0	0	0	0
51	VEMPALLE	0	0	0	0	0	0
	<b>Sub-Total</b>	<b>0</b>	<b>60</b>	<b>60</b>	<b>69</b>	<b>483</b>	<b>552</b>
	<b>Total</b>	<b>2340</b>	<b>2301</b>	<b>4641</b>	<b>190</b>	<b>1359</b>	<b>1549</b>

Source: DES, AP., Vijayawada

**4.4 Area under Principal crops, season - wise and mandal wise 2015-16 (Area in Hects)**

S.No.	Mandal	RAGI			TOTAL MINOR MILLETS		
		Kharif	Rabi	Total	Kharif	Rabi	Total
1	2	15	16	17	18	19	20
	<b>YSR KADAPA DIVISION</b>						
1	KHAJIPET	0	0	0	6	58	64
2	VEERAPUNAYUNIPALLE	0	0	0	66	0	66
3	YERRAGUNTLA	0	0	0	35	0	35
4	KAMALAPURAM	0	0	0	6	0	6
5	VALLUR	0	40	40	13	24	37
6	CHENNUR	0	0	0	7	76	83
7	YSR KADAPA	0	0	0	0	0	0
8	CHINTHAKOMMADINNE	0	8	8	56	0	56
9	PENDLIMARRI	0	16	16	208	57	265
10	CHAKRAYAPET	0	0	0	0	0	0
11	GALIVEEDU	0	0	0	0	0	0
12	CHINNAMANDEM	0	0	0	0	0	0
13	SAMBEPALLE	3	0	3	0	0	0
14	T SUNDUPALLE	0	0	0	0	0	0
15	RAYACHOTI	0	0	0	0	0	0
16	LAKKIREDDIPALLE	1	0	1	0	0	0
17	RAMAPURAM	0	0	0	1	0	1
18	VEERABALLE	0	2	2	0	0	0
	<b>Sub-Total</b>	<b>4</b>	<b>66</b>	<b>70</b>	<b>398</b>	<b>215</b>	<b>613</b>
	<b>RAJAMPETA DIVISION</b>						
19	B Mattam	0	0	0	42	0	42
20	SAKN	0	2	2	16	0	16
21	KALASAPADU	0	0	0	141	0	141
22	PORUMAMILLA	0	4	4	0	0	0
23	B.KODUR	0	4	4	0	0	0
24	BADVEL	0	2	2	0	0	0
25	GOPAVARAM	0	1	1	0	19	19
26	ATLUR	0	2	2	0	0	0
27	VONTIMITTA	0	2	2	0	0	0
28	SIDHOUT	0	0	0	0	0	0
29	NANDALUR	0	2	2	0	0	0
30	PENAGALUR	0	4	4	0	0	0
31	CHITVEL	0	5	5	0	0	0
32	RAJAMPET	0	0	0	0	0	0
33	PULLAMPETA	3	0	3	0	0	0
34	OBULAVARIPALLE	0	11	11	0	0	0
35	KODUR	0	9	9	0	0	0
	<b>Sub-Total</b>	<b>3</b>	<b>48</b>	<b>51</b>	<b>199</b>	<b>19</b>	<b>218</b>
	<b>JAMMALAMADUGU</b>						
36	KONDAPURAM	0	0	0	273	0	273
37	MYLAVARAM	0	0	0	26	21	47
38	PEDDAMUDIUM	0	0	0	55	36	91
39	RAJUPALEM	0	0	0	0	14	14
40	DUVVUR	0	0	0	0	90	90
41	S.MYDUKUR	0	0	0	0	77	77
42	CHAPAD	0	0	0	0	71	71
43	PRODDATUR	0	0	0	21	154	175
44	JAMMALAMADUGU	0	0	0	85	0	85
45	MUDDANUR	0	6	6	590	75	665
46	SIMHADRIPURAM	0	0	0	245	0	245
47	LINGALA	0	0	0	45	173	218
48	PULIVENDLA	0	0	0	92	0	92
49	VEMULA	0	0	0	239	0	239
50	THONDUR	0	0	0	497	210	707
51	VEMPALLE	0	0	0	0	0	0
	<b>Sub-Total</b>	<b>0</b>	<b>6</b>	<b>6</b>	<b>2168</b>	<b>921</b>	<b>3089</b>
	<b>Total</b>	<b>7</b>	<b>120</b>	<b>127</b>	<b>2765</b>	<b>1155</b>	<b>3920</b>

Source: DES, AP., Vijayawada

**4.4 Area under Principal crops, season - wise  
and mandal wise 2015-16 (Area in Hects)**

S.No.	Mandal	HORSEGRAM			GREENGRAM		
		Kharif	Rabi	Total	Kharif	Rabi	Total
1	2	21	22	23	24	25	26
	<b>YSR KADAPA DIVISION</b>						
1	KHAJIPET	2	0	2	0	20	20
2	VEERAPUNAYUNIPALLE	0	0	0	145	3590	3735
3	YERRAGUNTLA	0	0	0	49	1110	1159
4	KAMALAPURAM	0	0	0	2	850	852
5	VALLUR	0	0	0	0	457	457
6	CHENNUR	0	0	0	1	14	15
7	YSR KADAPA	0	0	0	0	2	2
8	CHINTHAKOMMADINNE	20	12	32	0	56	56
9	PENDLIMARRI	0	0	0	58	447	505
10	CHAKRAYAPET	43	105	148	104	0	104
11	GALIVEEDU	209	285	494	61	22	83
12	CHINNAMANDEM	296	869	1165	11	0	11
13	SAMBEPALLE	712	336	1048	91	10	101
14	T SUNDUPALLE	224	431	655	0	1	1
15	RAYACHOTI	119	450	569	28	3	31
16	LAKKIREDDIPALLE	93	387	480	149	0	149
17	RAMAPURAM	72	188	260	132	0	132
18	VEERABALLE	161	676	837	38	24	62
	<b>Sub-Total</b>	<b>1951</b>	<b>3739</b>	<b>5690</b>	<b>869</b>	<b>6606</b>	<b>7475</b>
	<b>RAJAMPETA DIVISION</b>						
19	B Mattam	18	0	18	16	223	239
20	SAKN	0	0	0	4	20	24
21	KALASAPADU	0	14	14	1	236	237
22	PORUMAMILLA	0	4	4	0	0	0
23	B.KODUR	0	0	0	0	0	0
24	BADVEL	0	0	0	0	0	0
25	GOPAVARAM	0	2	2	5	15	20
26	ATLUR	0	0	0	0	4	4
27	VONTIMITTA	0	0	0	0	0	0
28	SIDHOUT	0	0	0	0	0	0
29	NANDALUR	0	22	22	5	0	5
30	PENAGALUR	0	10	10	0	0	0
31	CHITVEL	0	0	0	0	0	0
32	RAJAMPET	0	9	9	0	6	6
33	PULLAMPETA	0	12	12	0	2	2
34	OBULAVARIPALLE	0	36	36	0	0	0
35	KODUR	0	0	0	0	0	0
	<b>Sub-Total</b>	<b>18</b>	<b>109</b>	<b>127</b>	<b>31</b>	<b>506</b>	<b>537</b>
	<b>JAMMALAMADUGU</b>						
36	KONDAPURAM	0	0	0	4	86	90
37	MYLAVARAM	0	0	0	269	63	332
38	PEDDAMUDIUM	0	0	0	591	0	591
39	RAJUPALEM	0	0	0	255	1120	1375
40	DUVVUR	0	0	0	0	113	113
41	S.MYDUKUR	0	0	0	128	69	197
42	CHAPAD	0	0	0	0	174	174
43	PRODDATUR	0	0	0	193	588	781
44	JAMMALAMADUGU	0	0	0	436	82	518
45	MUDDANUR	0	61	61	52	83	135
46	SIMHADRIPURAM	0	0	0	0	0	0
47	LINGALA	0	0	0	560	0	560
48	PULIVENDLA	0	0	0	250	327	577
49	VEMULA	0	0	0	303	0	303
50	THONDUR	0	0	0	275	448	723
51	VEMPALLE	0	0	0	355	120	475
	<b>Sub-Total</b>	<b>0</b>	<b>61</b>	<b>61</b>	<b>3671</b>	<b>3273</b>	<b>6944</b>
	<b>Total</b>	<b>1969</b>	<b>3909</b>	<b>5878</b>	<b>4571</b>	<b>10385</b>	<b>14956</b>

Source: DES, AP., Vijayawada

**4.4 Area under Principal crops, season - wise  
and mandal wise 2015-16 (Area in Hects)**

S.No.	Mandal	BLACKGRAM			REDGRAM		
		Kharif	Rabi	Total	Kharif	Rabi	Total
1	2	27	28	29	30	31	32
	<b>YSR KADAPA DIVISION</b>						
1	KHAJIPET	59	353	412	51	0	51
2	VEERAPUNAYUNIPALLE	189	3373	3562	5	0	5
3	YERRAGUNTLA	50	1990	2040	89	0	89
4	KAMALAPURAM	19	1868	1887	3	0	3
5	VALLUR	0	590	590	4	0	4
6	CHENNUR	12	91	103	1	0	1
7	YSR KADAPA	0	8	8	3	0	3
8	CHINTHAKOMMADINNE	45	239	284	85	0	85
9	PENDLIMARRI	34	828	862	32	8	40
10	CHAKRAYAPET	0	0	0	286	0	286
11	GALIVEEDU	0	0	0	632	2	634
12	CHINNAMANDEM	0	0	0	146	0	146
13	SAMBEPALLE	0	3	3	486	0	486
14	T SUNDUPALLE	0	0	0	243	0	243
15	RAYACHOTI	0	63	63	422	0	422
16	LAKKIREDDIPALLE	0	0	0	1457	0	1457
17	RAMAPURAM	0	4	4	705	0	705
18	VEERABALLE	23	22	45	429	0	429
	<b>Sub-Total</b>	<b>431</b>	<b>9432</b>	<b>9863</b>	<b>5079</b>	<b>10</b>	<b>5089</b>
	<b>RAJAMPETA DIVISION</b>						
19	B Mattam	26	8	34	46	0	46
20	SAKN	0	97	97	153	0	153
21	KALASAPADU	0	8	8	132	0	132
22	PORUMAMILLA	0	4	4	26	0	26
23	B.KODUR	0	0	0	26	0	26
24	BADVEL	0	15	15	0	0	0
25	GOPAVARAM	0	8	8	0	0	0
26	ATLUR	0	15	15	15	0	15
27	VONTIMITTA	0	11	11	1	0	1
28	SIDHOUT	0	24	24	0	7	7
29	NANDALUR	12	18	30	0	6	6
30	PENAGALUR	0	147	147	0	0	0
31	CHITVEL	0	52	52	0	0	0
32	RAJAMPET	0	24	24	0	0	0
33	PULLAMPETA	0	80	80	2	4	6
34	OBULAVARIPALLE	0	40	40	0	0	0
35	KODUR	0	47	47	1	3	4
	<b>Sub-Total</b>	<b>38</b>	<b>598</b>	<b>636</b>	<b>402</b>	<b>20</b>	<b>422</b>
	<b>JAMMALAMADUGU</b>						
36	KONDAPURAM	49	210	259	174	0	174
37	MYLAVARAM	233	103	336	236	0	236
38	PEDDAMUDIUM	843	0	843	453	0	453
39	RAJUPALEM	759	1437	2196	74	0	74
40	DUVVUR	280	915	1195	104	0	104
41	S.MYDUKUR	258	297	555	77	0	77
42	CHAPAD	0	985	985	0	12	12
43	PRODDATUR	213	888	1101	47	0	47
44	JAMMALAMADUGU	248	10	258	246	0	246
45	MUDDANUR	107	111	218	361	12	373
46	SIMHADRIPURAM	0	66	66	81	0	81
47	LINGALA	35	0	35	154	0	154
48	PULIVENDLA	0	147	147	120	0	120
49	VEMULA	9	265	274	20	0	20
50	THONDUR	0	319	319	81	0	81
51	VEMPALLE	0	150	150	0	0	0
	<b>Sub-Total</b>	<b>3034</b>	<b>5903</b>	<b>8937</b>	<b>2228</b>	<b>24</b>	<b>2252</b>
	<b>Total</b>	<b>3503</b>	<b>15933</b>	<b>19436</b>	<b>7709</b>	<b>54</b>	<b>7763</b>

Source: DES, AP., Vijayawada

**4.4 Area under Principal crops, season - wise  
and mandal wise 2015-16 (Area in Hects)**

S.No.	Mandal	COWGRAM			OTHER PULSES		
		Kharif	Rabi	Total	Kharif	Rabi	Total
1	2	33	34	35	36	37	38
	<b>YSR KADAPA DIVISION</b>						
1	KHAJIPET	0	0	0	0	149	149
2	VEERAPUNAYUNIPALLE	0	0	0	0	4666	4666
3	YERRAGUNTLA	0	0	0	0	5090	5090
4	KAMALAPURAM	0	0	0	0	4341	4341
5	VALLUR	0	22	22	0	3251	3251
6	CHENNUR	0	0	0	0	60	60
7	YSR KADAPA	0	0	0	0	56	56
8	CHINTHAKOMMADINNE	19	11	30	0	470	470
9	PENDLIMARRI	2	3	5	0	1337	1337
10	CHAKRAYAPET	23	20	43	0	10	10
11	GALIVEEDU	50	21	71	19	0	19
12	CHINNAMANDEM	139	50	189	0	2	2
13	SAMBEPALLE	461	131	592	12	0	12
14	T SUNDUPALLE	44	39	83	0	0	0
15	RAYACHOTI	49	0	49	0	0	0
16	LAKKIREDDIPALLE	276	35	311	6	0	6
17	RAMAPURAM	389	35	424	0	0	0
18	VEERABALLE	87	5	92	0	0	0
	<b>Sub-Total</b>	<b>1539</b>	<b>372</b>	<b>1911</b>	<b>37</b>	<b>19432</b>	<b>19469</b>
	<b>RAJAMPETA DIVISION</b>						
19	B Mattam	0	0	0	0	0	0
20	SAKN	0	78	78	0	73	73
21	KALASAPADU	0	2	2	0	104	104
22	PORUMAMILLA	12	0	12	0	58	58
23	B.KODUR	0	0	0	0	0	0
24	BADVEL	0	0	0	0	2	2
25	GOPAVARAM	0	1	1	0	0	0
26	ATLUR	0	0	0	0	0	0
27	VONTIMITTA	0	0	0	0	0	0
28	SIDHOUT	0	8	8	0	0	0
29	NANDALUR	0	4	4	0	0	0
30	PENAGALUR	0	50	50	0	0	0
31	CHITVEL	0	0	0	0	0	0
32	RAJAMPET	0	12	12	0	5	5
33	PULLAMPETA	0	1	1	0	0	0
34	OBULAVARIPALLE	0	0	0	0	0	0
35	KODUR	0	0	0	0	0	0
	<b>Sub-Total</b>	<b>12</b>	<b>156</b>	<b>168</b>	<b>0</b>	<b>242</b>	<b>242</b>
	<b>JAMMALAMADUGU</b>						
36	KONDAPURAM	0	0	0	0	4031	4031
37	MYLAVARAM	0	0	0	0	3261	3261
38	PEDDAMUDIUM	0	0	0	0	14011	14011
39	RAJUPALEM	0	0	0	0	7735	7735
40	DUVVUR	0	0	0	0	239	239
41	S.MYDUKUR	0	0	0	0	43	43
42	CHAPAD	0	0	0	0	184	184
43	PRODDATUR	0	0	0	0	2576	2576
44	JAMMALAMADUGU	0	0	0	0	4162	4162
45	MUDDANUR	0	2	2	0	1296	1296
46	SIMHADRIPURAM	0	0	0	0	7428	7428
47	LINGALA	65	0	65	0	3825	3825
48	PULIVENDLA	0	0	0	0	1279	1279
49	VEMULA	0	0	0	0	4560	4560
50	THONDUR	0	0	0	0	2010	2010
51	VEMPALLE	0	0	0	0	2900	2900
	<b>Sub-Total</b>	<b>65</b>	<b>2</b>	<b>67</b>	<b>0</b>	<b>59540</b>	<b>59540</b>
	<b>Total</b>	<b>1616</b>	<b>530</b>	<b>2146</b>	<b>37</b>	<b>79214</b>	<b>79251</b>

Source: DES, AP., Vijayawada



**4.4 Area under Principal crops, season - wise  
and mandal wise 2015-16 (Area in Hects)**

S.No.	Mandal	TOTAL PULSES			TOTAL FOODGRAINS		
		Kharif	Rabi	Total	Kharif	Rabi	Total
1	2	39	40	41	42	43	44
<b>YSR KADAPA DIVISION</b>							
1	KHAJIPET	112	522	634	1724	2407	4131
2	VEERAPUNAYUNIPALLE	339	11629	11968	458	12076	12534
3	YERRAGUNTLA	188	8190	8378	683	8190	8873
4	KAMALAPURAM	24	7059	7083	469	7423	7892
5	VALLUR	4	4320	4324	1301	4707	6008
6	CHENNUR	14	165	179	676	1023	1699
7	YSR KADAPA	3	66	69	387	937	1324
8	CHINTHAKOMMADINNE	169	788	957	826	1325	2151
9	PENDLIMARRI	126	2623	2749	1507	3007	4514
10	CHAKRAYAPET	456	135	591	889	952	1841
11	GALIVEEDU	971	330	1301	1260	1644	2904
12	CHINNAMANDEM	592	921	1513	770	2187	2957
13	SAMBEPALLE	1762	480	2242	1892	1359	3251
14	T SUNDUPALLE	511	471	982	1340	1877	3217
15	RAYACHOTI	618	516	1134	762	1431	2193
16	LAKKIREDDIPALLE	1981	422	2403	2142	693	2835
17	RAMAPURAM	1298	227	1525	1526	1264	2790
18	VEERABALLE	738	727	1465	1427	1355	2782
	<b>Sub-Total</b>	<b>9906</b>	<b>39591</b>	<b>49497</b>	<b>20039</b>	<b>53857</b>	<b>73896</b>
<b>RAJAMPETA DIVISION</b>							
19	B Mattam	106	231	337	878	1155	2033
20	SAKN	157	268	425	570	1093	1663
21	KALASAPADU	133	364	497	879	1175	2054
22	PORUMAMILLA	38	66	104	845	1690	2535
23	B.KODUR	26	0	26	217	1394	1611
24	BADVEL	0	17	17	381	2322	2703
25	GOPAVARAM	5	26	31	345	843	1188
26	ATLUR	15	19	34	57	722	779
27	VONTIMITTA	1	11	12	111	454	565
28	SIDHOUT	0	39	39	1213	717	1930
29	NANDALUR	17	50	67	422	858	1280
30	PENAGALUR	0	207	207	67	1172	1239
31	CHITVEL	0	52	52	62	562	624
32	RAJAMPET	0	56	56	318	915	1233
33	PULLAMPETA	2	99	101	34	467	501
34	OBULAVARIPALLE	0	76	76	172	639	811
35	KODUR	1	50	51	141	413	554
	<b>Sub-Total</b>	<b>501</b>	<b>1631</b>	<b>2132</b>	<b>6712</b>	<b>16591</b>	<b>23303</b>
<b>JAMMALAMADUGU</b>							
36	KONDAPURAM	227	4327	4554	619	5752	6371
37	MYLAVARAM	738	3427	4165	1763	3459	5222
38	PEDDAMUDIUM	1887	14011	15898	4208	14076	18284
39	RAJUPALEM	1088	10292	11380	2785	11560	14345
40	DUVVUR	384	1267	1651	963	3083	4046
41	S.MYDUKUR	463	409	872	1214	1501	2715
42	CHAPAD	0	1355	1355	1932	4422	6354
43	PRODDATUR	453	4052	4505	1169	4878	6047
44	JAMMALAMADUGU	930	4254	5184	2100	4691	6791
45	MUDDANUR	520	1565	2085	2028	2390	4418
46	SIMHADRIPURAM	81	7494	7575	398	9410	9808
47	LINGALA	814	3825	4639	1069	4328	5397
48	PULIVENDLA	370	1753	2123	515	2779	3294
49	VEMULA	332	4825	5157	624	5253	5877
50	THONDUR	356	2777	3133	1180	4440	5620
51	VEMPALLE	355	3170	3525	1130	3170	4300
	<b>Sub-Total</b>	<b>8998</b>	<b>68803</b>	<b>77801</b>	<b>23697</b>	<b>85192</b>	<b>108889</b>
	<b>Total</b>	<b>19405</b>	<b>110025</b>	<b>129430</b>	<b>50448</b>	<b>155640</b>	<b>206088</b>

Source: DES, AP., Vijayawada

**4.4 Area under Principal crops, season - wise  
and mandal wise 2015-16 (Area in Hects)**

S.No.	Mandal	CHILLIES			TURMERIC		
		Kharif	Rabi	Total	Kharif	Rabi	Total
1	2	45	46	47	48	49	50
	<b>YSR KADAPA DIVISION</b>						
1	KHAJIPET	0	0	0	563	0	563
2	VEERAPUNAYUNIPALLE	38	0	38	5	0	5
3	YERRAGUNTLA	0	0	0	0	0	0
4	KAMALAPURAM	0	0	0	1	0	1
5	VALLUR	0	0	0	17	0	17
6	CHENNUR	0	0	0	41	0	41
7	YSR KADAPA	0	0	0	7	0	7
8	CHINTHAKOMMADINNE	0	0	0	213	0	213
9	PENDLIMARRI	0	0	0	15	0	15
10	CHAKRAYAPET	0	0	0	0	0	0
11	GALIVEEDU	0	0	0	0	0	0
12	CHINNAMANDEM	0	0	0	0	0	0
13	SAMBEPALLE	0	0	0	0	0	0
14	T SUNDUPALLE	0	0	0	0	0	0
15	RAYACHOTI	0	0	0	0	0	0
16	LAKKIREDDIPALLE	1	0	1	0	0	0
17	RAMAPURAM	0	0	0	4	0	4
18	VEERABALLE	0	0	0	2	0	2
	<b>Sub-Total</b>	<b>39</b>	<b>0</b>	<b>39</b>	<b>868</b>	<b>0</b>	<b>868</b>
	<b>RAJAMPETA DIVISION</b>						
19	B Mattam	0	24	24	17	0	17
20	SAKN	134	0	134	88	0	88
21	KALASAPADU	10	41	51	20	0	20
22	PORUMAMILLA	14	80	94	241	0	241
23	B.KODUR	0	0	0	20	0	20
24	BADVEL	0	0	0	3	0	3
25	GOPAVARAM	0	0	0	6	0	6
26	ATLUR	0	0	0	4	0	4
27	VONTIMITTA	0	0	0	130	0	130
28	SIDHOUT	0	0	0	196	0	196
29	NANDALUR	0	0	0	23	0	23
30	PENAGALUR	0	0	0	7	0	7
31	CHITVEL	0	0	0	5	0	5
32	RAJAMPET	0	0	0	26	0	26
33	PULLAMPETA	0	0	0	91	0	91
34	OBULAVARIPALLE	0	0	0	53	0	53
35	KODUR	0	0	0	25	0	25
	<b>Sub-Total</b>	<b>158</b>	<b>145</b>	<b>303</b>	<b>955</b>	<b>0</b>	<b>955</b>
	<b>JAMMALAMADUGU</b>						
36	KONDAPURAM	0	0	0	0	0	0
37	MYLAVARAM	793	0	793	141	0	141
38	PEDDAMUDIUM	141	0	141	4	0	4
39	RAJUPALEM	2	0	2	40	0	40
40	DUVVUR	0	0	0	497	0	497
41	S.MYDUKUR	0	0	0	707	0	707
42	CHAPAD	0	0	0	245	0	245
43	PRODDATUR	0	0	0	2	0	2
44	JAMMALAMADUGU	0	0	0	80	0	80
45	MUDDANUR	0	0	0	2	0	2
46	SIMHADRIPURAM	0	0	0	0	0	0
47	LINGALA	0	0	0	0	0	0
48	PULIVENDLA	0	0	0	0	0	0
49	VEMULA	0	0	0	0	0	0
50	THONDUR	0	0	0	0	0	0
51	VEMPALLE	0	0	0	0	0	0
	<b>Sub-Total</b>	<b>936</b>	<b>0</b>	<b>936</b>	<b>1718</b>	<b>0</b>	<b>1718</b>
	<b>Total</b>	<b>1133</b>	<b>145</b>	<b>1278</b>	<b>3541</b>	<b>0</b>	<b>3541</b>

Source: DES, AP., Vijayawada

**4.4 Area under Principal crops, season - wise  
and mandal wise 2015-16 (Area in Hects)**

S.No.	Mandal	TOTAL CONDIMENTS AND SPICES			TOTAL SUGARCANE		
		Kharif	Rabi	Total	Kharif	Rabi	Total
1	2	51	52	53	54	55	56
	<b>YSR KADAPA DIVISION</b>						
1	KHAJIPET	564	172	736	68	35	103
2	VEERAPUNAYUNIPALLE	44	411	455	0	0	0
3	YERRAGUNTLA	0	352	352	0	0	0
4	KAMALAPURAM	1	223	224	0	0	0
5	VALLUR	22	355	377	0	0	0
6	CHENNUR	42	46	88	0	0	0
7	YSR KADAPA	7	30	37	0	0	0
8	CHINTHAKOMMADINNE	216	277	493	0	0	0
9	PENDLIMARRI	15	293	308	0	0	0
10	CHAKRAYAPET	0	0	0	0	0	0
11	GALIVEEDU	0	0	0	0	2	2
12	CHINNAMANDEM	7	0	7	2	2	4
13	SAMBEPALLE	7	1	8	0	0	0
14	T SUNDUPALLE	0	0	0	0	0	0
15	RAYACHOTI	2	0	2	0	0	0
16	LAKKIREDDIPALLE	5	0	5	2	0	2
17	RAMAPURAM	9	0	9	0	0	0
18	VEERABALLE	11	0	11	0	0	0
	<b>Sub-Total</b>	<b>952</b>	<b>2160</b>	<b>3112</b>	<b>72</b>	<b>39</b>	<b>111</b>
	<b>RAJAMPETA DIVISION</b>						
19	B Mattam	17	24	41	5	5	10
20	SAKN	222	12	234	21	8	29
21	KALASAPADU	30	41	71	66	65	131
22	PORUMAMILLA	255	92	347	4	4	8
23	B.KODUR	20	0	20	0	0	0
24	BADVEL	3	0	3	0	0	0
25	GOPAVARAM	6	1	7	0	1	1
26	ATLUR	4	0	4	0	0	0
27	VONTIMITTA	136	0	136	0	0	0
28	SIDHOUT	197	0	197	0	0	0
29	NANDALUR	23	0	23	8	8	16
30	PENAGALUR	7	0	7	10	4	14
31	CHITVEL	5	0	5	47	80	127
32	RAJAMPET	29	5	34	18	4	22
33	PULLAMPETA	95	0	95	0	0	0
34	OBULAVARIPALLE	60	0	60	0	0	0
35	KODUR	25	0	25	0	0	0
	<b>Sub-Total</b>	<b>1134</b>	<b>175</b>	<b>1309</b>	<b>179</b>	<b>179</b>	<b>358</b>
	<b>JAMMALAMADUGU</b>						
36	KONDAPURAM	0	204	204	0	0	0
37	MYLAVARAM	941	488	1429	0	0	0
38	PEDDAMUDIUM	149	507	656	0	0	0
39	RAJUPALEM	42	12	54	0	0	0
40	DUVVUR	497	49	546	10	10	20
41	S.MYDUKUR	753	145	898	0	0	0
42	CHAPAD	245	0	245	0	0	0
43	PRODDATUR	2	145	147	0	0	0
44	JAMMALAMADUGU	108	356	464	0	0	0
45	MUDDANUR	2	552	554	0	0	0
46	SIMHADRIPURAM	0	438	438	0	0	0
47	LINGALA	0	248	248	0	0	0
48	PULIVENDLA	0	410	410	0	0	0
49	VEMULA	0	756	756	0	0	0
50	THONDUR	0	552	552	0	0	0
51	VEMPALLE	0	350	350	0	0	0
	<b>Sub-Total</b>	<b>2739</b>	<b>5212</b>	<b>7951</b>	<b>10</b>	<b>10</b>	<b>20</b>
	<b>Total</b>	<b>4825</b>	<b>7547</b>	<b>12372</b>	<b>261</b>	<b>228</b>	<b>489</b>

Source: DES, AP., Vijayawada

**4.4 Area under Principal crops, season - wise  
and mandal wise 2015-16 (Area in Hects)**

S.No.	Mandal	TOTAL FRESH AND DRY FRUITS			ONIONS		
		Kharif	Rabi	Total	Kharif	Rabi	Total
1	2	57	58	59	60	61	62
	<b>YSR KADAPA DIVISION</b>						
1	KHAJIPET	366	287	653	14	8	22
2	VEERAPUNAYUNIPALLE	659	109	768	557	350	907
3	YERRAGUNTLA	103	0	103	13	4	17
4	KAMALAPURAM	66	47	113	37	0	37
5	VALLUR	102	99	201	3	0	3
6	CHENNUR	268	48	316	4	0	4
7	YSR KADAPA	30	81	111	41	80	121
8	CHINTHAKOMMADINNE	466	81	547	66	45	111
9	PENDLIMARRI	615	249	864	129	29	158
10	CHAKRAYAPET	80	4	84	4	35	39
11	GALIVEEDU	704	15	719	0	0	0
12	CHINNAMANDEM	1880	5	1885	0	1	1
13	SAMBEPALLE	995	20	1015	1	1	2
14	T SUNDUPALLE	2665	8	2673	0	0	0
15	RAYACHOTI	805	0	805	0	0	0
16	LAKKIREDDIPALLE	2467	0	2467	0	0	0
17	RAMAPURAM	1590	10	1600	0	0	0
18	VEERABALLE	1331	57	1388	5	5	10
	<b>Sub-Total</b>	<b>15192</b>	<b>1120</b>	<b>16312</b>	<b>874</b>	<b>558</b>	<b>1432</b>
	<b>RAJAMPETA DIVISION</b>						
19	B Mattam	59	0	59	66	23	89
20	SAKN	464	12	476	8	7	15
21	KALASAPADU	58	4	62	26	37	63
22	PORUMAMILLA	127	0	127	13	0	13
23	B.KODUR	93	0	93	6	41	47
24	BADVEL	55	10	65	4	7	11
25	GOPAVARAM	94	15	109	0	0	0
26	ATLUR	365	10	375	0	0	0
27	VONTIMITTA	437	255	692	0	4	4
28	SIDHOUT	897	317	1214	81	22	103
29	NANDALUR	630	4	634	0	0	0
30	PENAGALUR	1797	84	1881	0	0	0
31	CHITVEL	1846	477	2323	0	0	0
32	RAJAMPET	839	951	1790	0	0	0
33	PULLAMPETA	1100	743	1843	0	0	0
34	OBULAVARIPALLE	1817	648	2465	10	5	15
35	KODUR	5310	1158	6468	0	0	0
	<b>Sub-Total</b>	<b>15988</b>	<b>4688</b>	<b>20676</b>	<b>214</b>	<b>146</b>	<b>360</b>
	<b>JAMMALAMADUGU</b>						
36	KONDAPURAM	1268	26	1294	87	241	328
37	MYLAVARAM	61	2	63	132	24	156
38	PEDDAMUDIUM	21	0	21	18	0	18
39	RAJUPALEM	5	2	7	2	1	3
40	DUVVUR	270	194	464	310	47	357
41	S.MYDUKUR	291	170	461	367	0	367
42	CHAPAD	2	206	208	0	0	0
43	PRODDATUR	50	34	84	3	0	3
44	JAMMALAMADUGU	140	19	159	16	1	17
45	MUDDANUR	1132	32	1164	443	70	513
46	SIMHADRIPURAM	4168	0	4168	115	117	232
47	LINGALA	3808	3063	6871	25	550	575
48	PULIVENDLA	1195	615	1810	49	32	81
49	VEMULA	962	507	1469	486	259	745
50	THONDUR	1414	19	1433	355	142	497
51	VEMPALLE	579	372	951	66	30	96
	<b>Sub-Total</b>	<b>15366</b>	<b>5261</b>	<b>20627</b>	<b>2474</b>	<b>1514</b>	<b>3988</b>
	<b>Total</b>	<b>46546</b>	<b>11069</b>	<b>57615</b>	<b>3562</b>	<b>2218</b>	<b>5780</b>

Source: DES, AP., Vijayawada

**4.4 Area under Principal crops, season - wise  
and mandal wise 2015-16 (Area in Hects)**

S.No.	Mandal	TOTAL VEGETABLES			TOTAL FOOD CROPS		
		Kharif	Rabi	Total	Kharif	Rabi	Total
1	2	63	64	65	66	67	68
	<b>YSR KADAPA DIVISION</b>						
1	KHAJIPET	72	158	230	2794	3059	5853
2	VEERAPUNAYUNIPALLE	585	398	983	1746	12994	14740
3	YERRAGUNTLA	31	8	39	817	8550	9367
4	KAMALAPURAM	41	0	41	577	7693	8270
5	VALLUR	31	30	61	1456	5191	6647
6	CHENNUR	7	1	8	993	1118	2111
7	YSR KADAPA	48	89	137	472	1137	1609
8	CHINTHAKOMMADINNE	149	147	296	1657	1830	3487
9	PENDLIMARRI	262	212	474	2399	3761	6160
10	CHAKRAYAPET	76	120	196	1045	1076	2121
11	GALIVEEDU	394	121	515	2358	1782	4140
12	CHINNAMANDEM	393	381	774	3052	2575	5627
13	SAMBEPALLE	413	215	628	3307	1595	4902
14	T SUNDUPALLE	75	51	126	4080	1936	6016
15	RAYACHOTI	104	36	140	1673	1467	3140
16	LAKKIREDDIPALLE	166	32	198	4782	725	5507
17	RAMAPURAM	313	139	452	3438	1413	4851
18	VEERABALLE	95	88	183	2864	1500	4364
	<b>Sub-Total</b>	<b>3255</b>	<b>2226</b>	<b>5481</b>	<b>39510</b>	<b>59402</b>	<b>98912</b>
	<b>RAJAMPETA DIVISION</b>						
19	B Mattam	295	197	492	1254	1381	2635
20	SAKN	42	11	53	1319	1136	2455
21	KALASAPADU	39	41	80	1072	1326	2398
22	PORUMAMILLA	32	12	44	1263	1798	3061
23	B.KODUR	6	41	47	336	1435	1771
24	BADVEL	8	7	15	447	2339	2786
25	GOPAVARAM	7	7	14	452	867	1319
26	ATLUR	0	2	2	426	734	1160
27	VONTIMITTA	7	13	20	691	722	1413
28	SIDHOUT	167	95	262	2474	1129	3603
29	NANDALUR	2	1	3	1085	871	1956
30	PENAGALUR	1	10	11	1882	1270	3152
31	CHITVEL	2	0	2	1962	1119	3081
32	RAJAMPET	5	55	60	1209	1930	3139
33	PULLAMPETA	0	23	23	1229	1233	2462
34	OBULAVARIPALLE	25	5	30	2074	1292	3366
35	KODUR	17	19	36	5493	1590	7083
	<b>Sub-Total</b>	<b>655</b>	<b>539</b>	<b>1194</b>	<b>24668</b>	<b>22172</b>	<b>46840</b>
	<b>JAMMALAMADUGU</b>						
36	KONDAPURAM	90	241	331	1977	6223	8200
37	MYLAVARAM	219	73	292	2984	4022	7006
38	PEDDAMUDIUM	97	0	97	4475	14583	19058
39	RAJUPALEM	5	7	12	2837	11581	14418
40	DUVVUR	398	197	595	2138	3533	5671
41	S.MYDUKUR	1258	1245	2503	3516	3061	6577
42	CHAPAD	10	33	43	2189	4661	6850
43	PRODDATUR	11	15	26	1232	5072	6304
44	JAMMALAMADUGU	26	9	35	2374	5075	7449
45	MUDDANUR	1222	120	1342	4384	3094	7478
46	SIMHADRIPURAM	124	117	241	4690	9965	14655
47	LINGALA	281	629	910	5158	8268	13426
48	PULIVENDLA	102	32	134	1812	3836	5648
49	VEMULA	721	259	980	2307	6775	9082
50	THONDUR	355	142	497	2949	5153	8102
51	VEMPALLE	120	30	150	1829	3922	5751
	<b>Sub-Total</b>	<b>5039</b>	<b>3149</b>	<b>8188</b>	<b>46851</b>	<b>98824</b>	<b>145675</b>
	<b>Total</b>	<b>8949</b>	<b>5914</b>	<b>14863</b>	<b>111029</b>	<b>180398</b>	<b>291427</b>

Source: DES, AP., Vijayawada

**4.4 Area under Principal crops, season - wise  
and mandal wise 2015-16 (Area in Hects)**

S.No.	Mandal	TOTAL COTTON			GROUNDNUT		
		Kharif	Rabi	Total	Kharif	Rabi	Total
1	2	69	70	71	72	73	74
	<b>YSR KADAPA DIVISION</b>						
1	KHAJIPET	823	80	903	63	513	576
2	VEERAPUNAYUNIPALLE	3539	0	3539	2195	692	2887
3	YERRAGUNTLA	1142	0	1142	29	13	42
4	KAMALAPURAM	42	0	42	27	1026	1053
5	VALLUR	55	50	105	28	581	609
6	CHENNUR	3	1	4	17	140	157
7	YSR KADAPA	1	0	1	30	55	85
8	CHINTHAKOMMADINNE	386	0	386	174	737	911
9	PENDLIMARRI	462	2	464	364	1308	1672
10	CHAKRAYAPET	52	10	62	2418	520	2938
11	GALIVEEDU	2	4	6	1629	1209	2838
12	CHINNAMANDEM	0	0	0	1220	402	1622
13	SAMBEPALLE	2	0	2	2868	1637	4505
14	T SUNDUPALLE	0	0	0	1818	914	2732
15	RAYACHOTI	0	0	0	1798	622	2420
16	LAKKIREDDIPALLE	26	0	26	2792	493	3285
17	RAMAPURAM	3	0	3	697	657	1354
18	VEERABALLE	1	1	2	296	786	1082
	<b>Sub-Total</b>	<b>6539</b>	<b>148</b>	<b>6687</b>	<b>18463</b>	<b>12305</b>	<b>30768</b>
	<b>RAJAMPETA DIVISION</b>						
19	B Mattam	410	30	440	0	11	11
20	SAKN	217	69	286	0	82	82
21	KALASAPADU	203	144	347	0	12	12
22	PORUMAMILLA	196	34	230	0	18	18
23	B.KODUR	145	20	165	0	6	6
24	BADVEL	74	57	131	0	18	18
25	GOPAVARAM	16	11	27	0	19	19
26	ATLUR	16	2	18	0	58	58
27	VONTIMITTA	0	0	0	6	35	41
28	SIDHOUT	7	2	9	104	712	816
29	NANDALUR	0	1	1	2	37	39
30	PENAGALUR	0	0	0	6	17	23
31	CHITVEL	0	0	0	0	15	15
32	RAJAMPET	0	0	0	5	60	65
33	PULLAMPETA	0	0	0	0	15	15
34	OBULAVARIPALLE	0	0	0	4	33	37
35	KODUR	0	0	0	18	25	43
	<b>Sub-Total</b>	<b>1284</b>	<b>370</b>	<b>1654</b>	<b>145</b>	<b>1173</b>	<b>1318</b>
	<b>JAMMALAMADUGU</b>						
36	KONDAPURAM	710	0	710	164	230	394
37	MYLAVARAM	1296	0	1296	72	339	411
38	PEDDAMUDIUM	1514	0	1514	11	82	93
39	RAJUPALEM	2203	214	2417	3	67	70
40	DUVVUR	85	0	85	55	1563	1618
41	S.MYDUKUR	6	24	30	6	270	276
42	CHAPAD	4	0	4	250	1476	1726
43	PRODDATUR	229	0	229	169	375	544
44	JAMMALAMADUGU	421	0	421	28	17	45
45	MUDDANUR	2142	0	2142	497	312	809
46	SIMHADRIPURAM	1486	0	1486	488	568	1056
47	LINGALA	1519	0	1519	2749	1173	3922
48	PULIVENDLA	1385	0	1385	841	693	1534
49	VEMULA	3367	0	3367	1697	570	2267
50	THONDUR	4447	0	4447	1700	320	2020
51	VEMPALLE	4116	0	4116	1338	450	1788
	<b>Sub-Total</b>	<b>24930</b>	<b>238</b>	<b>25168</b>	<b>10068</b>	<b>8505</b>	<b>18573</b>
	<b>Total</b>	<b>32753</b>	<b>756</b>	<b>33509</b>	<b>28676</b>	<b>21983</b>	<b>50659</b>

Source: DES, AP., Vijayawada

**4.4 Area under Principal crops, season - wise and mandal wise 2015-16 (Area in Hects)**

S.No.	Mandal	SEASMUM(GINGELLY)			SAFFLOWER		
		Kharif	Rabi	Total	Kharif	Rabi	Total
1	2	75	76	77	78	79	80
	<b>YSR KADAPA DIVISION</b>						
1	KHAJIPET	0	215	215	0	0	0
2	VEERAPUNAYUNIPALLE	0	83	83	0	0	0
3	YERRAGUNTLA	0	0	0	0	0	0
4	KAMALAPURAM	0	98	98	0	0	0
5	VALLUR	0	128	128	0	0	0
6	CHENNUR	0	68	68	0	0	0
7	YSR KADAPA	0	24	24	0	0	0
8	CHINTHAKOMMADINNE	0	316	316	0	0	0
9	PENDLIMARRI	0	413	413	0	0	0
10	CHAKRAYAPET	0	15	15	0	0	0
11	GALIVEEDU	0	4	4	0	0	0
12	CHINNAMANDEM	0	12	12	0	0	0
13	SAMBEPALLE	0	6	6	0	0	0
14	T SUNDUPALLE	0	15	15	0	0	0
15	RAYACHOTI	0	0	0	0	0	0
16	LAKKIREDDIPALLE	0	2	2	0	0	0
17	RAMAPURAM	0	155	155	0	0	0
18	VEERABALLE	330	318	648	0	0	0
	<b>Sub-Total</b>	<b>330</b>	<b>1872</b>	<b>2202</b>	<b>0</b>	<b>0</b>	<b>0</b>
	<b>RAJAMPETA DIVISION</b>						
19	B Mattam	0	237	237	0	0	0
20	SAKN	4	16	20	0	0	0
21	KALASAPADU	8	14	22	0	0	0
22	PORUMAMILLA	0	30	30	0	0	0
23	B.KODUR	0	19	19	0	0	0
24	BADVEL	0	59	59	0	0	0
25	GOPAVARAM	0	59	59	0	0	0
26	ATLUR	0	80	80	0	0	0
27	VONTIMITTA	0	90	90	0	0	0
28	SIDHOUT	0	264	264	0	0	0
29	NANDALUR	0	80	80	0	0	0
30	PENAGALUR	0	91	91	0	0	0
31	CHITVEL	0	63	63	0	0	0
32	RAJAMPET	0	85	85	0	0	0
33	PULLAMPETA	0	146	146	0	0	0
34	OBULAVARIPALLE	0	61	61	0	0	0
35	KODUR	0	68	68	0	0	0
	<b>Sub-Total</b>	<b>12</b>	<b>1462</b>	<b>1474</b>	<b>0</b>	<b>0</b>	<b>0</b>
	<b>JAMMALAMADUGU</b>						
36	KONDAPURAM	0	0	0	0	0	0
37	MYLAVARAM	0	36	36	0	0	0
38	PEDDAMUDIUM	0	30	30	0	0	0
39	RAJUPALEM	121	31	152	0	0	0
40	DUVVUR	0	709	709	0	0	0
41	S.MYDUKUR	0	256	256	0	0	0
42	CHAPAD	0	444	444	0	0	0
43	PRODDATUR	0	57	57	0	0	0
44	JAMMALAMADUGU	0	31	31	0	0	0
45	MUDDANUR	0	11	11	0	18	18
46	SIMHADRIPURAM	0	0	0	0	0	0
47	LINGALA	0	0	0	0	5	5
48	PULIVENDLA	0	66	66	0	0	0
49	VEMULA	0	66	66	0	5	5
50	THONDUR	0	0	0	0	0	0
51	VEMPALLE	0	0	0	0	0	0
	<b>Sub-Total</b>	<b>121</b>	<b>1737</b>	<b>1858</b>	<b>0</b>	<b>28</b>	<b>28</b>
	<b>Total</b>	<b>463</b>	<b>5071</b>	<b>5534</b>	<b>0</b>	<b>28</b>	<b>28</b>

Source: DES, AP., Vijayawada

**4.4 Area under Principal crops, season - wise  
and mandal wise 2015-16 (Area in Hects)**

S.No.	Mandal	SUNFLOWER			COCONUT		
		Kharif	Rabi	Total	Kharif	Rabi	Total
1	2	81	82	83	84	85	86
	<b>YSR KADAPA DIVISION</b>						
1	KHAJIPET	0	127	127	1	0	1
2	VEERAPUNAYUNIPALLE	29	95	124	0	0	0
3	YERRAGUNTLA	0	15	15	0	0	0
4	KAMALAPURAM	0	32	32	0	0	0
5	VALLUR	0	21	21	0	0	0
6	CHENNUR	1	567	568	0	0	0
7	YSR KADAPA	0	24	24	1	0	1
8	CHINTHAKOMMADINNE	0	161	161	0	0	0
9	PENDLIMARRI	6	325	331	0	0	0
10	CHAKRAYAPET	0	557	557	0	0	0
11	GALIVEEDU	2	32	34	6	0	6
12	CHINNAMANDEM	0	14	14	17	0	17
13	SAMBEPALLE	1	17	18	6	0	6
14	T SUNDUPALLE	0	27	27	0	0	0
15	RAYACHOTI	0	26	26	7	0	7
16	LAKKIREDDIPALLE	2	20	22	7	0	7
17	RAMAPURAM	0	490	490	8	0	8
18	VEERABALLE	0	1008	1008	12	0	12
	<b>Sub-Total</b>	<b>41</b>	<b>3558</b>	<b>3599</b>	<b>65</b>	<b>0</b>	<b>65</b>
	<b>RAJAMPETA DIVISION</b>						
19	B Mattam	0	384	384	0	0	0
20	SAKN	0	74	74	0	0	0
21	KALASAPADU	0	15	15	0	0	0
22	PORUMAMILLA	0	72	72	0	0	0
23	B.KODUR	0	98	98	0	0	0
24	BADVEL	0	123	123	0	0	0
25	GOPAVARAM	0	87	87	0	0	0
26	ATLUR	0	160	160	1	0	1
27	VONTIMITTA	0	71	71	0	0	0
28	SIDHOUT	0	62	62	2	0	2
29	NANDALUR	0	71	71	2	0	2
30	PENAGALUR	0	95	95	0	0	0
31	CHITVEL	0	20	20	8	0	8
32	RAJAMPET	0	112	112	10	0	10
33	PULLAMPETA	0	7	7	10	0	10
34	OBULAVARIPALLE	0	30	30	11	0	11
35	KODUR	0	85	85	12	0	12
	<b>Sub-Total</b>	<b>0</b>	<b>1566</b>	<b>1566</b>	<b>56</b>	<b>0</b>	<b>56</b>
	<b>JAMMALAMADUGU</b>						
36	KONDAPURAM	20	698	718	0	0	0
37	MYLAVARAM	0	0	0	0	0	0
38	PEDDAMUDIUM	0	8	8	0	0	0
39	RAJUPALEM	0	0	0	0	0	0
40	DUVVUR	0	95	95	0	0	0
41	S.MYDUKUR	0	57	57	0	0	0
42	CHAPAD	0	250	250	0	0	0
43	PRODDATUR	29	0	29	0	0	0
44	JAMMALAMADUGU	0	0	0	0	0	0
45	MUDDANUR	229	346	575	0	0	0
46	SIMHADRIPURAM	105	433	538	0	0	0
47	LINGALA	65	150	215	0	0	0
48	PULIVENDLA	0	527	527	0	0	0
49	VEMULA	15	485	500	0	0	0
50	THONDUR	0	348	348	0	0	0
51	VEMPALLE	0	350	350	0	0	0
	<b>Sub-Total</b>	<b>463</b>	<b>3747</b>	<b>4210</b>	<b>0</b>	<b>0</b>	<b>0</b>
	<b>Total</b>	<b>504</b>	<b>8871</b>	<b>9375</b>	<b>121</b>	<b>0</b>	<b>121</b>

Source: DES, AP., Vijayawada



**4.4 Area under Principal crops, season - wise  
and mandal wise 2015-16 (Area in Hects)**

S.No.	Mandal	SOYABEEN			CASTOR		
		Kharif	Rabi	Total	Kharif	Rabi	Total
1	2	87	88	89	90	91	92
<b>YSR KADAPA DIVISION</b>							
1	KHAJIPET	0	0	0	1	0	1
2	VEERAPUNAYUNIPALLE	0	0	0	0	0	0
3	YERRAGUNTLA	0	0	0	0	0	0
4	KAMALAPURAM	0	0	0	0	0	0
5	VALLUR	0	0	0	0	0	0
6	CHENNUR	0	0	0	0	0	0
7	YSR KADAPA	0	0	0	0	0	0
8	CHINTHAKOMMADINNE	0	0	0	14	0	14
9	PENDLIMARRI	0	0	0	4	0	4
10	CHAKRAYAPET	0	0	0	23	0	23
11	GALIVEEDU	0	0	0	41	0	41
12	CHINNAMANDEM	0	0	0	6	0	6
13	SAMBEPALLE	0	0	0	27	0	27
14	T SUNDUPALLE	0	0	0	10	0	10
15	RAYACHOTI	0	0	0	17	0	17
16	LAKKIREDDIPALLE	0	0	0	98	0	98
17	RAMAPURAM	0	0	0	38	0	38
18	VEERABALLE	0	0	0	58	0	58
	<b>Sub-Total</b>	<b>0</b>	<b>0</b>	<b>0</b>	<b>337</b>	<b>0</b>	<b>337</b>
<b>RAJAMPETA DIVISION</b>							
19	B Mattam	0	0	0	0	0	0
20	SAKN	0	0	0	15	0	15
21	KALASAPADU	2	0	2	22	0	22
22	PORUMAMILLA	0	0	0	2	0	2
23	B.KODUR	0	0	0	0	2	2
24	BADVEL	0	0	0	0	0	0
25	GOPAVARAM	0	0	0	0	0	0
26	ATLUR	0	0	0	0	0	0
27	VONTIMITTA	0	0	0	0	0	0
28	SIDHOUT	0	0	0	9	0	9
29	NANDALUR	0	0	0	0	0	0
30	PENAGALUR	0	0	0	0	0	0
31	CHITVEL	0	0	0	0	0	0
32	RAJAMPET	0	0	0	0	0	0
33	PULLAMPETA	0	0	0	0	0	0
34	OBULAVARIPALLE	0	0	0	0	0	0
35	KODUR	0	0	0	0	0	0
	<b>Sub-Total</b>	<b>2</b>	<b>0</b>	<b>2</b>	<b>48</b>	<b>2</b>	<b>50</b>
<b>JAMMALAMADUGU</b>							
36	KONDAPURAM	0	0	0	335	0	335
37	MYLAVARAM	0	0	0	56	0	56
38	PEDDAMUDIUM	0	0	0	1	0	1
39	RAJUPALEM	0	0	0	0	0	0
40	DUVVUR	0	0	0	0	0	0
41	S.MYDUKUR	0	0	0	0	0	0
42	CHAPAD	0	0	0	0	0	0
43	PRODDATUR	0	0	0	0	0	0
44	JAMMALAMADUGU	0	0	0	0	0	0
45	MUDDANUR	0	0	0	30	0	30
46	SIMHADRIPURAM	0	0	0	70	0	70
47	LINGALA	0	0	0	42	0	42
48	PULIVENDLA	0	0	0	16	0	16
49	VEMULA	0	0	0	47	0	47
50	THONDUR	0	0	0	16	0	16
51	VEMPALLE	0	0	0	0	0	0
	<b>Sub-Total</b>	<b>0</b>	<b>0</b>	<b>0</b>	<b>613</b>	<b>0</b>	<b>613</b>
	<b>Total</b>	<b>2</b>	<b>0</b>	<b>2</b>	<b>998</b>	<b>2</b>	<b>1000</b>

Source: DES, AP., Vijayawada

**4.4 Area under Principal crops, season - wise  
and mandal wise 2015-16 (Area in Hects)**

S.No.	Mandal	TOTAL OIL SEEDS			TOTAL TOBACCO		
		Kharif	Rabi	Total	Kharif	Rabi	Total
1	2	93	94	95	96	97	98
	<b>YSR KADAPA DIVISION</b>						
1	KHAJIPET	65	855	920	0	0	0
2	VEERAPUNAYUNIPALLE	2225	870	3095	0	0	0
3	YERRAGUNTLA	29	28	57	0	0	0
4	KAMALAPURAM	68	1156	1224	0	0	0
5	VALLUR	30	730	760	0	0	0
6	CHENNUR	44	775	819	0	0	0
7	YSR KADAPA	36	103	139	0	0	0
8	CHINTHAKOMMADINNE	188	1214	1402	0	0	0
9	PENDLIMARRI	374	2046	2420	0	0	0
10	CHAKRAYAPET	2441	1092	3533	0	0	0
11	GALIVEEDU	1693	1245	2938	0	0	0
12	CHINNAMANDEM	1258	428	1686	0	0	0
13	SAMBEPALLE	2922	1660	4582	0	0	0
14	T SUNDUPALLE	1828	956	2784	0	0	0
15	RAYACHOTI	1822	648	2470	0	0	0
16	LAKKIREDDIPALLE	2901	515	3416	0	0	0
17	RAMAPURAM	750	1302	2052	0	0	0
18	VEERABALLE	707	2112	2819	0	0	0
	<b>Sub-Total</b>	<b>19381</b>	<b>17735</b>	<b>37116</b>	<b>0</b>	<b>0</b>	<b>0</b>
	<b>RAJAMPETA DIVISION</b>						
19	B Mattam	0	632	632	0	0	0
20	SAKN	27	172	199	0	0	0
21	KALASAPADU	32	41	73	40	0	40
22	PORUMAMILLA	2	120	122	0	0	0
23	B.KODUR	0	125	125	0	0	0
24	BADVEL	0	200	200	0	0	0
25	GOPAVARAM	0	165	165	0	0	0
26	ATLUR	1	298	299	0	0	0
27	VONTIMITTA	6	196	202	0	0	0
28	SIDHOUT	115	1038	1153	0	0	0
29	NANDALUR	4	188	192	0	0	0
30	PENAGALUR	6	203	209	0	0	0
31	CHITVEL	8	98	106	0	0	0
32	RAJAMPET	25	257	282	0	0	0
33	PULLAMPETA	15	168	183	0	0	0
34	OBULAVARIPALLE	121	124	245	0	0	0
35	KODUR	30	178	208	0	0	0
	<b>Sub-Total</b>	<b>392</b>	<b>4203</b>	<b>4595</b>	<b>40</b>	<b>0</b>	<b>40</b>
	<b>JAMMALAMADUGU</b>						
36	KONDAPURAM	519	928	1447	0	0	0
37	MYLAVARAM	128	375	503	0	0	0
38	PEDDAMUDIUM	12	120	132	0	0	0
39	RAJUPALEM	124	98	222	0	0	0
40	DUVVUR	55	2367	2422	0	0	0
41	S.MYDUKUR	6	583	589	0	0	0
42	CHAPAD	250	2170	2420	0	0	0
43	PRODDATUR	198	432	630	0	0	0
44	JAMMALAMADUGU	28	48	76	0	0	0
45	MUDDANUR	756	687	1443	0	0	0
46	SIMHADRIPURAM	663	1001	1664	0	0	0
47	LINGALA	2856	1328	4184	0	0	0
48	PULIVENDLA	857	1286	2143	0	0	0
49	VEMULA	1759	1126	2885	0	0	0
50	THONDUR	1716	668	2384	0	0	0
51	VEMPALLE	1391	800	2191	0	0	0
	<b>Sub-Total</b>	<b>11318</b>	<b>14017</b>	<b>25335</b>	<b>0</b>	<b>0</b>	<b>0</b>
	<b>Total</b>	<b>31091</b>	<b>35955</b>	<b>67046</b>	<b>40</b>	<b>0</b>	<b>40</b>

Source: DES, AP., Vijayawada

**4.4 Area under Principal crops, season - wise  
and mandal wise 2015-16 (Area in Hects)**

S.No.	Mandal	TOTAL FODDER CROPS			TOTAL GREEN MANURE CROP		
		Kharif	Rabi	Total	Kharif	Rabi	Total
1	2	99	100	101	102	103	104
	<b>YSR KADAPA DIVISION</b>						
1	KHAJIPET	1	0	1	36	0	36
2	VEERAPUNAYUNIPALLE	0	0	0	0	0	0
3	YERRAGUNTLA	0	0	0	0	0	0
4	KAMALAPURAM	10	0	10	0	0	0
5	VALLUR	26	0	26	0	0	0
6	CHENNUR	8	0	8	255	0	255
7	YSR KADAPA	19	12	31	0	0	0
8	CHINTHAKOMMADINNE	0	0	0	0	0	0
9	PENDLIMARRI	19	0	19	0	0	0
10	CHAKRAYAPET	0	30	30	0	0	0
11	GALIVEEDU	4	48	52	0	0	0
12	CHINNAMANDEM	98	117	215	0	0	0
13	SAMBEPALLE	181	63	244	0	0	0
14	T SUNDUPALLE	10	43	53	0	0	0
15	RAYACHOTI	21	0	21	0	0	0
16	LAKKIREDDIPALLE	89	12	101	0	0	0
17	RAMAPURAM	203	40	243	0	0	0
18	VEERABALLE	44	34	78	0	0	0
	<b>Sub-Total</b>	<b>733</b>	<b>399</b>	<b>1132</b>	<b>291</b>	<b>0</b>	<b>291</b>
	<b>RAJAMPETA DIVISION</b>						
19	B Mattam	0	0	0	0	0	0
20	SAKN	0	0	0	0	0	0
21	KALASAPADU	0	0	0	0	0	0
22	PORUMAMILLA	0	0	0	0	0	0
23	B.KODUR	0	0	0	0	0	0
24	BADVEL	0	0	0	0	0	0
25	GOPAVARAM	0	0	0	0	0	0
26	ATLUR	0	0	0	0	0	0
27	VONTIMITTA	8	8	16	24	0	24
28	SIDHOUT	58	1	59	0	0	0
29	NANDALUR	0	0	0	0	0	0
30	PENAGALUR	0	0	0	0	0	0
31	CHITVEL	0	0	0	0	0	0
32	RAJAMPET	0	0	0	0	0	0
33	PULLAMPETA	8	20	28	0	0	0
34	OBULAVARIPALLE	24	0	24	0	0	0
35	KODUR	0	0	0	0	0	0
	<b>Sub-Total</b>	<b>98</b>	<b>29</b>	<b>127</b>	<b>24</b>	<b>0</b>	<b>24</b>
	<b>JAMMALAMADUGU</b>						
36	KONDAPURAM	0	0	0	0	0	0
37	MYLAVARAM	0	0	0	0	0	0
38	PEDDAMUDIUM	0	0	0	0	0	0
39	RAJUPALEM	0	0	0	0	0	0
40	DUVVUR	0	0	0	0	0	0
41	S.MYDUKUR	0	0	0	0	0	0
42	CHAPAD	0	0	0	0	0	0
43	PRODDATUR	0	0	0	0	0	0
44	JAMMALAMADUGU	0	0	0	0	0	0
45	MUDDANUR	10	8	18	0	0	0
46	SIMHADRIPURAM	0	0	0	0	0	0
47	LINGALA	0	10	10	0	0	0
48	PULIVENDLA	0	40	40	0	0	0
49	DEMULA	0	8	8	0	0	0
50	THONDUR	0	180	180	0	0	0
51	VEMPALLE	0	0	0	0	0	0
	<b>Sub-Total</b>	<b>10</b>	<b>246</b>	<b>256</b>	<b>0</b>	<b>0</b>	<b>0</b>
	<b>Total</b>	<b>841</b>	<b>674</b>	<b>1515</b>	<b>315</b>	<b>0</b>	<b>315</b>

Source: DES, AP., Vijayawada

**4.4 Area under Principal crops, season - wise  
and mandal wise 2015-16 (Area in Hects)**

S.No.	Mandal	TOTAL AROMATIC PLANTS, FLOWERS			MULBERRY TREES		
		Kharif	Rabi	Total	Kharif	Rabi	Total
1	2	105	106	107	108	109	110
	<b>YSR KADAPA DIVISION</b>						
1	KHAJIPET	123	41	164	3	0	3
2	VEERAPUNAYUNIPALLE	0	0	0	5	0	5
3	YERRAGUNTLA	0	0	0	0	0	0
4	KAMALAPURAM	1	0	1	3	0	3
5	VALLUR	2	1	3	0	0	0
6	CHENNUR	10	0	10	0	0	0
7	YSR KADAPA	0	0	0	3	0	3
8	CHINTHAKOMMADINNE	247	0	247	5	0	5
9	PENDLIMARRI	545	107	652	0	0	0
10	CHAKRAYAPET	0	0	0	0	0	0
11	GALIVEEDU	16	8	24	0	0	0
12	CHINNAMANDEM	41	81	122	19	21	40
13	SAMBEPALLE	25	5	30	11	21	32
14	T SUNDUPALLE	0	0	0	0	0	0
15	RAYACHOTI	0	17	17	0	0	0
16	LAKKIREDDIPALLE	54	11	65	44	0	44
17	RAMAPURAM	15	0	15	2	0	2
18	VEERABALLE	8	5	13	0	1	1
	<b>Sub-Total</b>	<b>1087</b>	<b>276</b>	<b>1363</b>	<b>95</b>	<b>43</b>	<b>138</b>
	<b>RAJAMPETA DIVISION</b>						
19	B Mattam	4	0	4	0	0	0
20	SAKN	0	0	0	0	0	0
21	KALASAPADU	0	0	0	0	0	0
22	PORUMAMILLA	0	3	3	0	0	0
23	B.KODUR	0	0	0	0	0	0
24	BADVEL	0	0	0	0	0	0
25	GOPAVARAM	2	0	2	0	0	0
26	ATLUR	0	0	0	0	0	0
27	VONTIMITTA	3	0	3	0	0	0
28	SIDHOUT	9	0	9	3	0	3
29	NANDALUR	0	4	4	0	0	0
30	PENAGALUR	1	1	2	0	0	0
31	CHITVEL	1	15	16	0	0	0
32	RAJAMPET	2	1	3	0	0	0
33	PULLAMPETA	1	9	10	0	0	0
34	OBULAVARIPALLE	12	0	12	2	0	2
35	KODUR	26	15	41	0	0	0
	<b>Sub-Total</b>	<b>61</b>	<b>48</b>	<b>109</b>	<b>5</b>	<b>0</b>	<b>5</b>
	<b>JAMMALAMADUGU</b>						
36	KONDAPURAM	0	0	0	0	0	0
37	MYLAVARAM	0	0	0	0	0	0
38	PEDDAMUDIUM	0	0	0	0	0	0
39	RAJUPALEM	41	0	41	0	0	0
40	DUVVUR	48	158	206	0	0	0
41	S.MYDUKUR	13	0	13	0	0	0
42	CHAPAD	0	0	0	0	0	0
43	PRODDATUR	6	0	6	0	0	0
44	JAMMALAMADUGU	3	6	9	4	0	4
45	MUDDANUR	0	12	12	0	0	0
46	SIMHADRIPURAM	0	0	0	0	0	0
47	LINGALA	0	0	0	0	0	0
48	PULIVENDLA	0	0	0	0	0	0
49	VEMULA	28	0	28	0	0	0
50	THONDUR	0	0	0	0	0	0
51	VEMPALLE	0	0	0	0	0	0
	<b>Sub-Total</b>	<b>139</b>	<b>176</b>	<b>315</b>	<b>4</b>	<b>0</b>	<b>4</b>
	<b>Total</b>	<b>1287</b>	<b>500</b>	<b>1787</b>	<b>104</b>	<b>43</b>	<b>147</b>

Source: DES, AP., Vijayawada

**4.4 Area under Principal crops, season - wise  
and mandal wise 2015-16 (Area in Hects)**

S.No.	Mandal	TOTAL NON FOOD CROPS		
		Kharif	Rabi	Total
1	2	111	112	113
	<b>YSR KADAPA DIVISION</b>			
1	KHAJIPET	1111	976	2087
2	VEERAPUNAYUNIPALLE	5772	870	6642
3	YERRAGUNTLA	1171	28	1199
4	KAMALAPURAM	168	1156	1324
5	VALLUR	127	781	908
6	CHENNUR	352	776	1128
7	YSR KADAPA	64	115	179
8	CHINTHAKOMMADINNE	954	1214	2168
9	PENDLIMARRI	1428	2155	3583
10	CHAKRAYAPET	2493	1132	3625
11	GALIVEEDU	1777	1305	3082
12	CHINNAMANDEM	1435	647	2082
13	SAMBEPALLE	3188	1749	4937
14	T SUNDUPALLE	1838	999	2837
15	RAYACHOTI	1843	665	2508
16	LAKKIREDDIPALLE	3149	538	3687
17	RAMAPURAM	1010	1342	2352
18	VEERABALLE	808	2153	2961
	<b>Sub-Total</b>	<b>28688</b>	<b>18601</b>	<b>47289</b>
	<b>RAJAMPETA DIVISION</b>			
19	B Mattam	418	662	1080
20	SAKN	252	241	493
21	KALASAPADU	275	185	460
22	PORUMAMILLA	229	157	386
23	B.KODUR	148	145	293
24	BADVEL	157	257	414
25	GOPAVARAM	35	176	211
26	ATLUR	20	300	320
27	VONTIMITTA	53	204	257
28	SIDHOUT	220	1041	1261
29	NANDALUR	10	193	203
30	PENAGALUR	7	204	211
31	CHITVEL	17	113	130
32	RAJAMPET	52	258	310
33	PULLAMPETA	48	197	245
34	OBULAVARIPALLE	285	124	409
35	KODUR	56	193	249
	<b>Sub-Total</b>	<b>2282</b>	<b>4650</b>	<b>6932</b>
	<b>JAMMALAMADUGU</b>			
36	KONDAPURAM	1229	928	2157
37	MYLAVARAM	1424	375	1799
38	PEDDAMUDIUM	1526	120	1646
39	RAJUPALEM	2368	312	2680
40	DUVVUR	198	2525	2723
41	S.MYDUKUR	25	607	632
42	CHAPAD	254	2170	2424
43	PRODDATUR	433	432	865
44	JAMMALAMADUGU	456	54	510
45	MUDDANUR	2908	707	3615
46	SIMHADRIPURAM	2149	1001	3150
47	LINGALA	4375	1338	5713
48	PULIVENDLA	2242	1326	3568
49	VEMULA	5154	1134	6288
50	THONDUR	6163	848	7011
51	VEMPALLE	5635	800	6435
	<b>Sub-Total</b>	<b>36539</b>	<b>14677</b>	<b>51216</b>
	<b>Total</b>	<b>67509</b>	<b>37928</b>	<b>105437</b>

Source: DES, AP., Vijayawada

**4.4 Area under Principal crops, season - wise  
and mandal wise 2015-16 (Area in Hects)**

S.No.	Mandal	GROSS AREA SOWN		
		Kharif	Rabi	Total
1	2	114	115	116
	<b>YSR KADAPA DIVISION</b>			
1	KHAJIPET	3905	4035	7940
2	VEERAPUNAYUNIPALLE	7518	13864	21382
3	YERRAGUNTLA	1988	8578	10566
4	KAMALAPURAM	745	8849	9594
5	VALLUR	1583	5972	7555
6	CHENNUR	1345	1894	3239
7	YSR KADAPA	536	1252	1788
8	CHINTHAKOMMADINNE	2611	3044	5655
9	PENDLIMARRI	3827	5916	9743
10	CHAKRAYAPET	3538	2208	5746
11	GALIVEEDU	4135	3087	7222
12	CHINNAMANDEM	4487	3222	7709
13	SAMBEPALLE	6495	3344	9839
14	T SUNDUPALLE	5918	2935	8853
15	RAYACHOTI	3516	2132	5648
16	LAKKIREDDIPALLE	7931	1263	9194
17	RAMAPURAM	4448	2755	7203
18	VEERABALLE	3672	3653	7325
	<b>Sub-Total</b>	<b>68198</b>	<b>78003</b>	<b>146201</b>
	<b>RAJAMPETA DIVISION</b>			
19	B Mattam	1672	2043	3715
20	SAKN	1571	1377	2948
21	KALASAPADU	1347	1511	2858
22	PORUMAMILLA	1492	1955	3447
23	B.KODUR	484	1580	2064
24	BADVEL	604	2596	3200
25	GOPAVARAM	487	1043	1530
26	ATLUR	446	1034	1480
27	VONTIMITTA	744	926	1670
28	SIDHOUT	2694	2170	4864
29	NANDALUR	1095	1064	2159
30	PENAGALUR	1889	1474	3363
31	CHITVEL	1979	1232	3211
32	RAJAMPET	1261	2188	3449
33	PULLAMPETA	1277	1430	2707
34	OBULAVARIPALLE	2359	1416	3775
35	KODUR	5549	1783	7332
	<b>Sub-Total</b>	<b>26950</b>	<b>26822</b>	<b>53772</b>
	<b>JAMMALAMADUGU</b>			
36	KONDAPURAM	3206	7151	10357
37	MYLAVARAM	4408	4397	8805
38	PEDDAMUDIUM	6001	14703	20704
39	RAJUPALEM	5205	11893	17098
40	DUVVUR	2336	6058	8394
41	S.MYDUKUR	3541	3668	7209
42	CHAPAD	2443	6831	9274
43	PRODDATUR	1665	5504	7169
44	JAMMALAMADUGU	2830	5129	7959
45	MUDDANUR	7292	3801	11093
46	SIMHADRIPURAM	6839	10966	17805
47	LINGALA	9533	9606	19139
48	PULIVENDLA	4054	5162	9216
49	VEMULA	7461	7909	15370
50	THONDUR	9112	6001	15113
51	VEMPALLE	7464	4722	12186
	<b>Sub-Total</b>	<b>83390</b>	<b>113501</b>	<b>196891</b>
	<b>Total</b>	<b>178538</b>	<b>218326</b>	<b>396864</b>

Source: DES, AP., Vijayawada

**4.4 Area under Principal crops, season - wise  
and mandal wise 2015-16 (Area in Hects)**

S.No.	Mandal	NET AREA SOWN		
		Kharif	Rabi	Total
1	2	117	118	119
	<b>YSR KADAPA DIVISION</b>			
1	KHAJIPET	3834	3657	7491
2	VEERAPUNAYUNIPALLE	7518	9073	16591
3	YERRAGUNTLA	1988	1146	3134
4	KAMALAPURAM	705	8519	9224
5	VALLUR	1582	4761	6343
6	CHENNUR	1064	1759	2823
7	YSR KADAPA	536	1252	1788
8	CHINTHAKOMMADINNE	2611	2376	4987
9	PENDLIMARRI	3827	5083	8910
10	CHAKRAYAPET	3538	1326	4864
11	GALIVEEDU	4104	2723	6827
12	CHINNAMANDEM	4399	1780	6179
13	SAMBEPALLE	6361	2011	8372
14	T SUNDUPALLE	5843	2884	8727
15	RAYACHOTI	3438	2106	5544
16	LAKKIREDDIPALLE	7931	746	8677
17	RAMAPURAM	4448	1880	6328
18	VEERABALLE	3631	2330	5961
	<b>Sub-Total</b>	<b>67358</b>	<b>55412</b>	<b>122770</b>
	<b>RAJAMPETA DIVISION</b>			
19	B Mattam	1672	1782	3454
20	SAKN	1563	1318	2881
21	KALASAPADU	1347	1444	2791
22	PORUMAMILLA	1492	1913	3405
23	B.KODUR	484	1580	2064
24	BADVEL	604	2506	3110
25	GOPAVARAM	487	846	1333
26	ATLUR	446	718	1164
27	VONTIMITTA	720	852	1572
28	SIDHOUT	2630	334	2964
29	NANDALUR	1095	596	1691
30	PENAGALUR	1889	1393	3282
31	CHITVEL	1979	1095	3074
32	RAJAMPET	1251	1945	3196
33	PULLAMPETA	1272	1392	2664
34	OBULAVARIPALLE	2253	1008	3261
35	KODUR	5549	1040	6589
	<b>Sub-Total</b>	<b>26733</b>	<b>21762</b>	<b>48495</b>
	<b>JAMMALAMADUGU</b>			
36	KONDAPURAM	3206	5990	9196
37	MYLAVARAM	4408	4376	8784
38	PEDDAMUDIUM	6001	14451	20452
39	RAJUPALEM	5205	10779	15984
40	DUVVUR	2336	5900	8236
41	S.MYDUKUR	3541	3668	7209
42	CHAPAD	2443	5279	7722
43	PRODDATUR	1665	5329	6994
44	JAMMALAMADUGU	2830	5091	7921
45	MUDDANUR	7292	2596	9888
46	SIMHADRIPURAM	6839	10028	16867
47	LINGALA	9533	1106	10639
48	PULIVENDLA	4054	1921	5975
49	VEMULA	7461	2047	9508
50	THONDUR	9112	4889	14001
51	VEMPALLE	7464	2166	9630
	<b>Sub-Total</b>	<b>83390</b>	<b>85616</b>	<b>169006</b>
	<b>Total</b>	<b>177481</b>	<b>162790</b>	<b>340271</b>

Source: DES, AP., Vijayawada

**TABLE 4.5 :MANDAL WISE,CATEGORY WISE LAND HOLDINGS 2010-11 CENSUS**

**DISTRICT: KADAPA (Area in Acres)**

S. No.	Mandal	Marginal Farmers (Below 2.47)		Small Farmers (2.47 to 4.93)		Semi-Medium (4.94 to 9.87)	
		No	Area	No	Area	No	Area
1	2	3	4	5	6	7	8
1	KONDAPURAM	4935	5465.79	2928	10345	1500	9912.674
2	MYLAVARAM	4636	6179.38	2326	8237.08	1263	8448.03
3	PEDDAMUDIUM	3010	4668.4	3371	12136.3	2981	20414.71
4	RAJUPALEM	4783	6439.9	2905	10328.5	1970	13491.74
5	DUVVUR	7918	9836	3356	11450.3	978	6273.18
6	S.MYDUKUR	8238	10166.6	3295	10598.6	1048	6367.47
7	B Mattam	6871	9429.18	2561	8939.46	323	1687.01
8	SAKN	4227	5952.6	2378	8424.01	1254	7761.4
9	KALASAPADU	4605	5791.63	1839	6418.09	555	3378.79
10	PORUMAMILLA	6176	7553.1	2269	7838.54	861	5305.41
11	B.KODUR	3651	4664.52	1702	5988.84	696	4392.62
12	BADVEL	9209	9996.01	1521	5169.9	440	2651.78
13	GOPAVARAM	4549	5045.15	1072	3770.71	320	2055.48
14	KHAJIPET	8626	10365.3	2643	8835.04	694	4363.63
15	CHAPAD	7763	9192.05	2311	7911.82	663	4227.17
16	PRODDATUR	4750	6091.15	2212	7754.85	1218	8156.97
17	JAMMALAMADUGU	4015	4765.37	1909	6702.64	1010	6704.41
18	MUDDANUR	4201	5240.1	2620	9322.73	1333	8501.96
19	SIMHADRIPURAM	2473	3852.4	4096	14983.9	3060	20311.77
20	LINGALA	2200	3512.26	3564	12847.4	2297	14733.8
21	PULIVENDLA	3179	4591.62	2468	8710.18	1060	6693.02
22	VEMULA	2344	3745.83	3448	12398.9	2245	14558.21
23	THONDUR	2200	3632.01	3528	12766.1	2632	17220.63
24	VEERAPUNAYUNIPALLE	2303	3656.2	3641	13119.2	2539	16622.62
25	YERRAGUNTLA	3923	5662.53	2860	10138.7	1771	11817.18
26	KAMALAPURAM	4625	5804.86	2845	10035.9	1312	8525.67
27	VALLUR	4134	5326.7	2331	8306.11	974	6200.58
28	CHENNUR	5172	5095.84	950	3215.57	320	2040.26
29	ATLUR	4296	5297.49	1246	4398.22	440	2594.06
30	VONTIMITTA	3746	4228.9	992	3452.7	357	2085.57
31	SIDHOUT	3637	4439.39	925	3233.35	321	1972.66
32	CUDDAPAH	3725	3805.07	605	2085.66	261	1728.49
33	CHINTHAKOMMADINNE	5081	5894.18	1777	6246.24	734	4620.96
34	PENDLIMARRI	4684	6403.88	3011	10753.7	1426	9036.65
35	VEMPALLE	1792	2751.31	2352	8458.18	1412	9167.52
36	CHAKRAYAPET	3718	4935.41	2447	8789.36	1309	8470.64
37	GALIVEEDU	4439	5913.49	3510	12055.8	1947	12544.56
38	CHINNAMANDEM	3675	4840.28	2345	8281.22	1087	7037.23
39	SAMBEPALLE	4722	6521.83	3503	12633.6	2251	14897.29
40	T SUNDUPALLE	7164	8276.78	3777	13403.8	1540	9731.83
41	RAYACHOTI	5243	6569.06	2835	9986.01	1397	9084.65
42	LAKKIREDDIPALLE	3942	5331.55	3060	10931.2	1632	10601.55
43	RAMAPURAM	4022	5380.3	2975	10912	1676	10900.74
44	VEERABALLE	3953	4827.72	2426	8506.76	943	6012.11
45	NANDALUR	3425	3436.51	711	2486.95	240	1507.46
46	PENAGALUR	5859	6525.27	1919	6937.67	349	1927.95
47	CHITVEL	5803	6025.6	1766	6476.29	941	5434.58
48	RAJAMPET	8052	8101.57	2357	8335.96	1031	6185.74
49	PULLAMPETA	5500	6108.8	1997	7396.25	1359	7777.28
50	OBULAVARIPALLE	5228	5744.47	1971	7195.47	1132	6674.21
51	KODUR	5299	5860.89	2018	7363.78	1188	7001.08
	<b>TOTAL</b>	<b>241721</b>	<b>298942</b>	<b>123474</b>	<b>437015</b>	<b>62290</b>	<b>399813</b>

Source: DES, AP., Vijayawada



**TABLE 4.5 :MANDAL WISE,CATEGORY WISE LAND HOLDINGS 2010-11 CENSUS**

**DISTRICT: KADAPA (Area in Acres)**

S. No.	Mandal	Medium (9.88 to 24.7)		Large (24.71 and		Total	
		No	Area	No	Area	No	Area
1	2	9	10	11	12	13	14
1	KONDAPURAM	328	4436.75	23	706.8	9714	30867.063
2	MYLAVARAM	387	5406.75	38	1219.98	8650	29491.22
3	PEDDAMUDIUM	1618	22955.89	124	3774.88	11104	63950.2
4	RAJUPALEM	806	11149.4	38	1225.32	10502	42634.9
5	DUVVUR	112	1405.43	1	27.47	12365	28992.42
6	S.MYDUKUR	163	2111.83	7	879.06	12751	30123.52
7	B Mattam	37	442.24	3	80.68	9795	20578.57
8	SAKN	164	2227.8	16	505.03	8039	24870.84
9	KALASAPADU	49	662.75	1	26.52	7049	16277.78
10	PORUMAMILLA	107	1398.8	11	441.03	9424	22536.88
11	B.KODUR	108	1371.09	6	242.77	6163	16659.84
12	BADVEL	54	749.48	9	700.45	11233	19267.62
13	GOPAVARAM	109	1507.11	12	433.08	6062	12811.53
14	KHAJIPET	104	1351.83	3	213.58	12070	25129.35
15	CHAPAD	135	1720.59	4	119.06	10876	23170.69
16	PRODDATUR	420	5776.86	24	905.5	8624	28685.33
17	JAMMALAMADUGU	350	4804.87	32	984.15	7316	23961.44
18	MUDDANUR	344	4729.29	19	588.98	8517	28383.06
19	SIMHADRIPURAM	602	8045.16	132	3867.87	10363	51061.08
20	LINGALA	383	4791.31	10	426.26	8454	36311
21	PULIVENDLA	391	5026.62	9	260.18	7107	25281.62
22	VEMULA	252	3105.27	7	206.99	8296	34015.22
23	THONDUR	458	5743.61	13	388.69	8831	39751.001
24	VEERAPUNAYUNIPALLE	378	4830.02	18	585.04	8879	38813.03
25	YERRAGUNTLA	448	6209.28	36	1205.84	9038	35033.57
26	KAMALAPURAM	264	3490.8	16	489	9062	28346.25
27	VALLUR	130	1641.68	2	57.67	7571	21532.74
28	CHENNUR	67	924.98	7	201.07	6516	11477.72
29	ATLUR	24	320.52	1	32.84	6007	12643.13
30	VONTIMITTA	26	373.45	5	160.9	5126	10301.52
31	SIDHOUT	50	643.41	1	32.23	4934	10321.04
32	CUDDAPAH	43	540.86	5	176.65	4639	8336.73
33	CHINTHAKOMMADINNE	114	1514.37	8	299.9	7714	18575.65
34	PENDLIMARRI	172	2323.9	3	92.95	9296	28611.12
35	VEMPALLE	434	5381.09	6	204.69	5996	25962.79
36	CHAKRAYAPET	286	3700.7	22	832.32	7782	26728.43
37	GALIVEEDU	450	5941.45	29	944.09	10375	37399.37
38	CHINNAMANDEM	199	2589.57	8	251.12	7314	22999.42
39	SAMBEPALLE	383	4950.81	19	646.57	10878	39650.05
40	T SUNDUPALLE	222	2801.68	19	669.54	12722	34883.61
41	RAYACHOTI	258	3324.22	13	467.68	9746	29431.62
42	LAKKIREDDIPALLE	311	4184.28	23	713.48	8968	31762.1
43	RAMAPURAM	325	4250.88	9	272.97	9007	31716.93
44	VEERABALLE	145	1914.56	11	341.87	7478	21603.02
45	NANDALUR	26	367.33	2	74.68	4404	7872.93
46	PENAGALUR	21	270.69	1	24.76	8149	15686.34
47	CHITVEL	77	971.97	12	421.33	8599	19329.77
48	RAJAMPET	136	1825.52	9	298.44	11585	24747.23
49	PULLAMPETA	144	1963.86	7	501.03	9007	23747.22
50	OBULAVARIPALLE	139	1841.25	8	1037.92	8478	22493.32
51	KODUR	195	2611.36	31	1600.1	8731	24437.21
	<b>TOTAL</b>	<b>12948</b>	<b>172625.22</b>	<b>873</b>	<b>30861</b>	<b>441306</b>	<b>1339256</b>

Source: DES, AP., Vijayawada

**TABLE 4.6 - AGRICULTURAL MACHINERY AND IMPLEMENTS -  
LIVE STOCK CENSUS 2012**

S.No.	Division/ Mandal	Wooden ploughs	Steel ploughs	Cultivators	Seed- cum- fertilisers drill/Seed drill	Total Ploughs/Cultivators	Sugarcane crushers	Manually operated sprayers/dusters	Power operated sprayer/duster
1	2	3	4	5	6	7	8	9	10
<b>CUDDAPAH DIVISION</b>									
1	Khajipet	0	0	0	0	0	0	0	0
2	Veerapunayunipalle	555	1389	0	0	1944	474	0	0
3	Yerraguntla	520	416	0	0	936	7	0	0
4	Kamalapuram	816	465	0	0	1281	0	0	0
5	Vallur	638	504	0	0	1142	0	0	0
6	Chennur	339	140	0	0	479	15	0	0
7	Cuddapah	240	212	0	0	452	4	0	0
8	Chinthakommadinne	606	502	0	0	1108	6	0	0
9	Pendlimarri	969	834	0	0	1803	0	0	0
10	Chakrayapet	2587	0	0	0	2587	0	0	0
11	Galiveedu	3893	2876	0	0	6769	21	0	0
12	Chinnamandem	1410	2014	0	0	3424	0	0	0
13	Sambepalle	1672	1858	0	0	3530	1	0	0
14	T Sundupalle	919	1605	0	0	2524	2	0	0
15	Rayachoti	3280	3628	0	0	6908	35	0	0
16	Lakkireddipalle	5127	0	0	0	5127	0	0	0
17	Ramapuram	1084	994	0	0	2078	1	0	0
18	Veeraballe	1562	2020	0	0	3582	13	0	0
	<b>Sub-Total</b>	<b>26217</b>	<b>19457</b>	<b>0</b>	<b>0</b>	<b>45674</b>	<b>579</b>	<b>0</b>	<b>0</b>
<b>RAJAMPETA DIVISION</b>									
19	Brahmamgarimattam	574	276	0	0	850	10	0	0
20	Sri Avadhutha Kasinayana	254	125	0	0	379	6	0	0
21	Kalasapadu	820	69	0	0	889	64	0	0
22	Porumamilla	810	453	0	0	1263	122	0	0
23	B.kodur	688	93	0	0	781	6	0	0
24	Badvel	0	0	0	0	0	0	0	0
25	Gopavaram	1057	1028	0	0	2085	4	0	0
26	Atlur	537	435	0	0	972	0	0	0
27	Vontimitta	432	260	0	0	692	0	0	0

**TABLE 4.6 - AGRICULTURAL MACHINERY AND IMPLEMENTS -  
LIVE STOCK CENSUS 2012**

S.No.	Division/ Mandal	Wooden ploughs	Steel ploughs	Cultivators	Seed- cum- fertilisers drill/Seed drill	Total Ploughs/Cultivators	Sugarcane crushers	Manually operated sprayers/dusters	Power operated sprayer/duster
1	2	3	4	5	6	7	8	9	10
28	Sidhout	390	166	0	0	556	0	0	0
29	Nandalur	361	515	0	0	876	0	0	0
30	Penagalur	569	373	0	0	942	2	0	0
31	Chitvel	364	493	0	0	857	2	0	0
32	Rajampet	820	729	0	0	1549	13	0	0
33	Pullampeta	602	356	0	0	958	0	0	0
34	Obulavaripalle	393	336	0	0	729	2	0	0
35	Kodur	367	276	0	0	643	0	0	0
	<b>Sub-Total</b>	<b>9038</b>	<b>5983</b>	<b>0</b>	<b>0</b>	<b>15021</b>	<b>231</b>	<b>0</b>	<b>0</b>
	<b>JAMMALAMADUGU DIVISION</b>								
36	Kondapuram	1138	612	0	0	1750	0	0	0
37	Mylavaram	415	589	0	0	1004	15	0	0
38	Peddamudium	965	1048	0	0	2013	0	0	0
39	Rajupalem	452	476	0	0	928	0	0	0
40	Duvvur	452	220	0	0	672	3	0	0
41	S.mydukur	778	84	0	0	862	8	0	0
42	Chapad	0	0	0	0	0	0	0	0
43	Proddatur	328	163	0	0	491	3	0	0
44	Jammalamadugu	131	27	0	0	158	0	0	0
45	Muddanur	0	0	0	0	0	0	0	0
46	Simhadripuram	1042	681	0	0	1723	0	0	0
47	Lingala	943	611	0	0	1554	0	0	0
48	Pulivendla	546	140	0	0	686	0	0	0
49	Vemula	0	0	0	0	0	0	0	0
50	Thondur	807	860	0	0	1667	19	0	0
51	Vempalle	982	918	0	0	1900	0	0	0
	<b>Sub-Total</b>	<b>8979</b>	<b>6429</b>	<b>0</b>	<b>0</b>	<b>15408</b>	<b>48</b>	<b>0</b>	<b>0</b>
	<b>TOTAL</b>	<b>44234</b>	<b>31869</b>	<b>0</b>	<b>0</b>	<b>76103</b>	<b>858</b>	<b>0</b>	<b>0</b>

Source: DES, AP., Vijayawada

**TABLE 4.6 - AGRICULTURAL MACHINERY AND IMPLEMENTS - LIVE STOCK CENSUS 2012**

S.No.	Division/ Mandal	Tractor & power tiller operated sprayer/duster	Total Sprayers	Diesel Engine pumpsets	Electric pumpsets	Total Pumpsets	Drip irrigation sets	Sprinkler irrigation sets	Power tillers	Agriculture tractors	Animal cart
1	2	11	12	13	14	15	16	17	18	19	20
	<b>CUDDAPAH DIVISION</b>										
1	Khajipet	0	0	0	0	0	0	0	0	0	0
2	Veerapunayunipalle	60	60	14	617	631	0	0	0	0	0
3	Yerraguntla	119	119	28	316	344	0	0	0	0	0
4	Kamalapuram	102	102	23	626	649	0	0	0	0	0
5	Vallur	54	54	123	527	650	0	0	0	0	0
6	Chennur	42	42	1	825	826	0	0	0	0	0
7	Cuddapah	8	8	0	32	32	0	0	0	0	0
8	Chinthakommadinne	26	26	21	598	619	0	0	0	0	0
9	Pendlimarri	62	62	2	1758	1760	0	0	0	0	0
10	Chakrayapet	0	0	81	119	200	0	0	0	0	0
11	Galiveedu	20	20	900	1234	2134	0	0	0	0	0
12	Chinnamandem	0	0	442	1214	1656	0	0	0	0	0
13	Sambepalle	9	9	358	631	989	0	0	0	0	0
14	T Sundupalle	0	0	169	1134	1303	0	0	0	0	0
15	Rayachoti	5	5	798	1556	2354	0	0	0	0	0
16	Lakkireddipalle	0	0	89	473	562	0	0	0	0	0
17	Ramapuram	21	21	300	303	603	0	0	0	0	0
18	Veeraballe	6	6	99	1166	1265	0	0	0	0	0
	<b>Sub-Total</b>	<b>534</b>	<b>534</b>	<b>3448</b>	<b>13129</b>	<b>16577</b>	<b>0</b>	<b>0</b>	<b>0</b>	<b>0</b>	<b>0</b>
	<b>RAJAMPETA DIVISION</b>										
19	Brahmamgarimattam	46	46	56	1289	1345	0	0	0	0	0
20	Sri Avadhutha Kasinayana	38	38	140	1035	1175	0	0	0	0	0
21	Kalasapadu	30	30	101	1013	1114	0	0	0	0	0
22	Porumamilla	95	95	82	898	980	0	0	0	0	0
23	B.kodur	39	39	23	914	937	0	0	0	0	0
24	Badvel	0	0	0	0	0	0	0	0	0	0
25	Gopavaram	20	20	300	139	439	0	0	0	0	0
26	Atlur	74	74	95	1361	1456	0	0	0	0	0
27	Vontimitta	8	8	179	401	580	0	0	0	0	0

**TABLE 4.6 - AGRICULTURAL MACHINERY AND IMPLEMENTS - LIVE STOCK CENSUS 2012**

S.No.	Division/ Mandal	Tractor & power tiller operated sprayer/duster	Total Sprayers	Diesel Engine pumpsets	Electric pumpsets	Total Pumpsets	Drip irrigation sets	Sprinkler irrigation sets	Power tillers	Agriculture tractors	Animal cart
1	2	11	12	13	14	15	16	17	18	19	20
28	Sidhout	50	50	3	1580	1583	0	0	0	0	0
29	Nandalur	31	31	143	1258	1401	0	0	0	0	0
30	Penagalur	6	6	68	754	822	0	0	0	0	0
31	Chitvel	49	49	1	1329	1330	0	0	0	0	0
32	Rajampet	65	65	22	2185	2207	0	0	0	0	0
33	Pullampeta	39	39	0	1753	1753	0	0	0	0	0
34	Obulavaripalle	36	36	4	803	807	0	0	0	0	0
35	Kodur	105	105	0	1176	1176	0	0	0	0	0
	<b>Sub-Total</b>	<b>731</b>	<b>731</b>	<b>1217</b>	<b>17888</b>	<b>19105</b>	<b>0</b>	<b>0</b>	<b>0</b>	<b>0</b>	<b>0</b>
	<b>JAMMALAMADUGU</b>										
36	Kondapuram	29	29	1	798	799	0	0	0	0	0
37	Mylavaram	14	14	3	697	700	0	0	0	0	0
38	Peddamudium	112	112	26	168	194	0	0	0	0	0
39	Rajupalem	268	268	216	151	367	0	0	0	0	0
40	Duvvur	73	73	89	171	260	0	0	0	0	0
41	S.mydukur	65	65	31	1447	1478	0	0	0	0	0
42	Chapad	0	0	0	0	0	0	0	0	0	0
43	Proddatur	119	119	1	531	532	0	0	0	0	0
44	Jammalamadugu	92	92	16	343	359	0	0	0	0	0
45	Muddanur	0	0	0	0	0	0	0	0	0	0
46	Simhadripuram	90	90	6	649	655	0	0	0	0	0
47	Lingala	61	61	1	563	564	0	0	0	0	0
48	Pulivendla	49	49	0	754	754	0	0	0	0	0
49	Vemula	0	0	0	0	0	0	0	0	0	0
50	Thondur	53	53	11	563	574	0	0	0	0	0
51	Vempalle	34	34	0	702	702	0	0	0	0	0
	<b>Sub-Total</b>	<b>1059</b>	<b>1059</b>	<b>401</b>	<b>7537</b>	<b>7938</b>	<b>0</b>	<b>0</b>	<b>0</b>	<b>0</b>	<b>0</b>
	<b>Grand Total</b>	<b>2324</b>	<b>2324</b>	<b>5066</b>	<b>38554</b>	<b>43620</b>	<b>0</b>	<b>0</b>	<b>0</b>	<b>0</b>	<b>0</b>

**TABLE 4.7 : FARM HARVEST PRICES OF MAJOR AGRICULTURAL  
COMMODITIES**

(in rupees per  
Quintal)

Crop Code	Crop Name	2014 - 15		2015 - 16	
		Kharif	Rabi	Kharif	Rabi
1	2	3	4	5	6
10101	RICE	1611	1616	1976	1877
10201	Jowar	1499	1647	1411	1865
10202	Bajra	1382	1179	1402	1327
10204	Ragi	0	0	0	0
10501	Horsegram	0	2383	0	2183
10502	Greengram	0	0	0	6228
10503	BLACKGRAM	0	6050	0	8074
10504	Redgram	4309	0	6379	0
10505	Bengalgram	0	3509	0	4580
10702	Chillies	0	0	0	0
10703	Coriander	0	6261	0	6468
10704	TURMERIC	7335	0	8116	0
10901	MANGOES	0	0	0	0
10907	PLANTAIN(PLANT)	0	0	0	0
10911	PAPAYA	0	0	0	0
10919	MUSK MELON	0	0	0	0
11209	Onions	1158	0	1682	0
11223	TOMATOES	0	0	0	0
11228	GREEN CHILLIES	0	0	0	0
20102	Total Long Staple (cotton)	0	0	4145	0
20301	Groundnut	4348	4767	4534	5036
20302	Seasum(gingelly)	0	7700	0	5778
20304	Sunflower	3262	3123	3820	3595
20401	CASTOR	3662	0	3487	0
20806	BETEL LEAVES	0	0	0	0

Source: DES, AP., Vijayawada

**TABLE 4.8 : FACTORY - WISE QUANTITY OF CANE CRUSHED AND SUGAR PRODUCED**

**(M.Tonnes)**

S. No.	Name of the Factory/Location	Sugar cane crushed			Sugar Produced		
		2013-14	2014-15	2015-16	2013-14	2014-15	2015-16
1	2	3	4	5	6	7	8
Nil							

Source: Inspector of Factories

**TABLE - 4.9**  
**MANDAL WISE NO. OF I.U.s AND EXPTS. PLANNED AND CONDUCTED UNDER**  
**IMPLEMENTATION OF MNAIS - KHARIF 2015**

**DISTRICT: Y S R**

**CROP: PADDY**

Sl. No.	Mandal Code	Name of Mandal	No. of Units Planned	No. of Experiments	
				Planned	Conducted
1	001	KONDAPURAM	4	28	28
2	002	MYLAVARAM	3	30	30
3	003	PEDDAMUDIUM	4	34	34
4	004	RAJUPALEM	10	46	41
5	005	DUVVUR	15	60	56
6	006	S.MYDUKUR	10	40	40
7	007	BRAHMAMGARIMATTAM	11	44	44
8	008	SRIAVADHUTHAKASINAYANA	4	28	28
9	009	KALASAPADU	3	18	18
10	010	PORUMAMILLA	8	44	44
11	011	B.KODUR	7	34	34
12	012	BADVEL	7	40	40
13	013	GOPAVARAM	3	18	18
14	014	KHAJIPET	14	56	56
15	015	CHAPAD	16	64	64
16	016	PRODDATUR	9	42	38
17	017	JAMMALAMADUGU	6	30	30
18	018	MUDDANUR	1	10	10
19	019	SIMHADRIPURAM	1	16	16
20	020	LINGALA	1	16	16
21	021	PULIVENDLA	1	16	16
22	022	VEMULA	1	16	16
23	023	THONDUR	1	16	16
24	024	VEERAPUNAYUNIPALLE	2	14	14
25	025	YERRAGUNTLA	2	14	14
26	026	KAMALAPURAM	7	40	40
27	027	VALLUR	8	38	38
28	028	CHENNUR	10	40	36
29	029	ATLUR	2	14	14
30	030	VONTIMITTA	2	20	20
31	031	SIDHOUT	9	42	42
32	032	KADAPA	5	26	26
33	033	CHINTHAKOMMADINNE	3	24	24
34	034	PENDLIMARRI	5	26	26
35	035	VEMPALLE	3	18	18
36	036	CHAKRAYAPET	8	32	32
37	037	GALIVEEDU	6	24	24
38	038	CHINNAMANDEM	4	16	16
39	039	SAMBEPALLE	2	14	14
40	040	T.SUNDUPALLE	5	20	20
41	041	RAYACHOTI	2	20	20
42	042	LAKKIREDDIPALLE	2	14	14
43	043	RAMAPURAM	3	12	12
44	044	VEERABALLE	4	16	16
45	045	NANDALUR	6	30	30
46	046	PENAGALUR	2	20	20
47	047	CHITVEL	2	20	20
48	048	RAJAMPET	4	22	22
49	049	PULLAMPETA	1	4	4
50	050	OBULAVARIPALLE	1	12	12
51	051	KODUR	1	10	10
		<b>Total</b>	<b>251</b>	<b>1348</b>	<b>1331</b>

Source: DES, AP., Vijayawada



**Table 4.10 :CROP LOANS DISTRIBUTED TO FARMERS BANK WISE -  
2015 - 16**

<b>S.No.</b>	<b>Name of the Bank</b>	<b>No.of Farmers</b>	<b>Amount of Loan(Rs.in Lakhs)</b>	<b>Name of the Crop for which loans given</b>
<b>1</b>	<b>2</b>	<b>3</b>	<b>4</b>	<b>5</b>
1	Andhra Bank	9213	5489.00	Paddy, G.Nut, Cotton, Banana etc
2	APGB	92513	63878.00	Paddy, G.Nut, Cotton, Banana etc
3	Axis Bank	504	2996.56	Paddy, G.Nut, Cotton, Banana etc
4	Bank of Baroda	20	15.75	Paddy, G.Nut, Cotton, Banana etc
5	Bank of India	373	386.53	Paddy, G.Nut, Cotton, Banana etc
6	Canara Bank	710	621.30	Paddy, G.Nut, Cotton, Banana etc
7	Central Bank of India	0	0.00	-
8	City Union Bank	0	0.00	-
9	Corporation Bank	847	835.09	Paddy, G.Nut, Cotton, Banana etc
10	DCC Bank	52613	34398.40	Paddy, G.Nut, Cotton, Banana etc
11	HDFC	738	4545.58	Paddy, G.Nut, Cotton, Banana etc
12	ICICI	580	2473.72	Paddy, G.Nut, Cotton, Banana etc
13	IDBI	101	252.00	Paddy, G.Nut, Cotton, Banana etc
14	Indian Bank	43	57.42	Paddy, G.Nut, Cotton, Banana etc
15	IOB	14	15.00	Paddy, G.Nut, Cotton, Banana etc
16	Indus Ind	0	0.00	Paddy, G.Nut, Cotton, Banana etc
17	ING Visya	8	3.68	Paddy, G.Nut, Cotton, Banana etc
18	Karnataka	1	1.00	Paddy, G.Nut, Cotton, Banana etc
19	KVB	22	39.70	Paddy, G.Nut, Cotton, Banana etc
20	LVB	0	0.00	Paddy, G.Nut, Cotton, Banana etc
21	PNB	1	2.40	Paddy, G.Nut, Cotton, Banana etc
22	OBC	54	292.23	Paddy, G.Nut, Cotton, Banana etc
23	SBH	235	192.14	Paddy, G.Nut, Cotton, Banana etc
24	SBI	43865	30009.00	Paddy, G.Nut, Cotton, Banana etc
25	Syndicate	12687	9904.00	Paddy, G.Nut, Cotton, Banana etc
26	UCO	0	0.00	Paddy, G.Nut, Cotton, Banana etc
27	UBI	588	541.66	Paddy, G.Nut, Cotton, Banana etc
<b>99</b>	<b>District Total</b>	<b>215730</b>	<b>156950.16</b>	<b>-</b>

Source: Lead District Manager, Kadapa

**Table 4.11 : SUBSIDISED SEED DISTRIBUTED TO FARMERS DURING 2015 - 16**

S. No.	Division/ Mandal	Quantity of Seed distributed (in Tonnes)									Cost of Subsidy (Rs.in lakhs)	No.of Farmers covered
		Maize	Redgram	Blackgram	Greengram	Seasamum	Groundnut	Sunflower	Soyabean	Total		
1	2	3	4	5	6	7	8	9	10	12	13	14
1	KONDAPURAM	0	46.80	0.00	39.20	0	90.00	0	0	176.00	4.79	1248
2	MYLAVARAM	0	24.12	6.60	36.80	0	183.90	0	0	251.42	5.94	1216
3	PEDDAMUDIUM	0	31.36	25.80	61.64	0	30.00	0	0	148.80	4.32	1661
4	RAJUPALEM	0	9.60	68.88	50.20	0	0.00	0	0	128.68	4.37	1472
5	DUVVUR	0	11.40	48.40	15.80	0	360.00	0	0	435.60	10.11	1474
6	S.MYDUKUR	0	31.60	64.68	40.60	0	270.00	0	0	406.88	10.15	2199
7	B Mattam	0	45.00	10.00	2.20	0	495.00	0	0	552.20	12.39	1164
8	SAKN	0	77.80	30.00	25.20	0	697.50	0	0	830.50	19.24	2311
9	KALASAPADU	0	70.00	9.60	15.60	0	225.00	0	0	320.20	7.89	1533
10	PORUMAMILLA	0	68.80	2.00	25.20	0	360.00	0	0	456.00	10.56	2197
11	B.KODUR	0	44.20	19.92	13.04	0	427.50	0	0	504.66	11.74	1335
12	BADVEL	0	16.84	0.00	0.00	0	0.00	0	0	16.84	0.53	367
13	GOPAVARAM	0	4.16	0.00	0.00	0	0.00	0	0	4.16	0.13	63
14	KHAJIPET	0	5.36	32.36	4.76	0	532.80	0	0	575.28	1.31	1158
15	CHAPAD	0	2.40	67.04	23.20	0	764.70	0	0	857.34	19.34	2572
16	PRODDATUR	0	5.40	12.60	7.20	0	180.00	0	0	205.20	5.00	599
17	JAMMALAMADUGU	0	26.72	9.60	41.16	0	53.70	0	0	131.18	3.64	1080
18	MUDDANUR	0	54.60	20.12	30.44	0	45.00	0	0	150.16	4.28	1456
19	SIMHADRIPURAM	0	33.00	0.00	10.20	0	1395.00	0	0	1438.20	34.27	2205
20	LINGALA	0	59.80	20.28	59.60	0	1980.00	0	0	2119.68	49.36	3893
21	PULIVENDLA	0	29.00	19.48	68.60	0	188.10	0	0	305.18	7.94	1745
22	VEMULA	0	28.20	28.92	70.40	0	561.00	0	0	688.52	16.49	2278
23	THONDUR	0	54.28	15.60	49.80	0	411.30	0	0	530.98	12.68	1979
24	VEERAPUNAYUNIP	0	20.64	68.88	71.60	0	1484.40	0	0	1645.52	40.19	3673
25	YERRAGUNTLA	0	28.20	72.96	39.32	0	1555.50	0	0	1695.98	40.19	3455
26	KAMALAPURAM	0	18.60	67.56	32.40	0	1215.00	0	0	1333.56	31.63	3016
27	VALLUR	0	13.20	35.84	27.00	0	836.10	0	0	912.14	21.78	2704
28	CHENNUR	0	1.08	20.20	1.60	0	46.20	0	0	69.08	2.06	365
29	ATLUR	0	4.80	0.00	0.00	0	0.00	0	0	4.80	0.15	63
30	VONTIMITTA	0	0.00	0.00	0.00	0	45.00	0	0	45.00	0.95	66
31	SIDHOUT	0	0.00	0.00	0.00	0	0.00	0	0	0.00	0.00	0
32	CUDDAPAH	0	1.96	0.52	1.04	0	0.00	0	0	3.52	0.11	76
33	CHINTHAKOMMAD	0	7.64	29.60	11.04	0	160.80	0	0	209.08	5.58	871
34	PENDLIMARRI	0	22.20	58.88	39.76	0	765.00	0	0	885.84	21.76	2528
35	VEMPALLE	0	20.60	58.88	114.80	0	765.00	0	0	959.28	22.80	2922
36	CHAKRAYAPET	0	65.40	0.00	29.40	0	2395.50	0	0	2490.30	56.90	4116
37	GALIVEEDU	0	93.00	0.00	3.40	0	3610.20	0	0	3706.60	83.18	5884
38	CHINNAMANDEM	0	12.92	4.80	19.04	0	630.00	0	0	666.76	14.59	1474
39	SAMBEPALLE	0	23.40	5.32	21.80	0	820.50	0	0	871.02	19.76	1895
40	T SUNDUPALLE	0	21.88	3.08	11.08	0	720.00	0	0	756.04	16.47	1472
41	RAYACHOTI	0	20.40	6.60	20.00	0	735.00	0	0	782.00	17.65	1835
42	LAKKIREDDIPALLE	0	70.20	1.96	39.80	0	2315.40	0	0	2427.36	56.24	4986
43	RAMAPURAM	0	60.00	3.40	24.60	0	1465.50	0	0	1553.50	36.24	2875
44	VEERABALLE	0	51.00	2.40	15.60	0	1709.40	0	0	1778.40	40.37	3182
45	NANDALUR	0	0.56	9.84	0.40	1.60	30.00	0	0	42.40	1.12	210
46	PENAGALUR	0	0.00	54.56	1.76	0.64	45.00	0	0	101.96	3.11	867
47	CHITVEL	0	0.00	43.40	4.80	0	198.00	0	0	246.20	5.94	1214
48	RAJAMPET	0	2.60	23.56	10.24	3.38	176.40	0	0	216.18	5.32	799
49	PULLAMPETA	0	0.00	46.54	3.30	0	145.50	0	0	195.34	4.92	952
50	OBULAVARIPALLE	0	0.00	19.42	3.90	0	144.00	0	0	167.32	3.91	616
51	KODUR	0	0.00	9.60	4.80	0	198.00	0	0	212.40	4.68	546
99	<b>DISTRICT TOTAL</b>	<b>0</b>	<b>1340.72</b>	<b>1159.68</b>	<b>1243.32</b>	<b>5.62</b>	<b>31461.90</b>	<b>0</b>	<b>0</b>	<b>35211.24</b>	<b>814.07</b>	<b>89867</b>

Source: JD Agriculture

**Table 4.12 : MANDAL WISE , CONSUMPTION OF CHEMICAL FERTILISERS**

S. No.	Division/ Mandal	2015-16						
		Gross Cropped area(in Hect)	Consumption of Urea (In Tonnes)	Consumption of NPK (In Tonnes)	Consumption of DAP (In tonnes)	Others ( In Tonnes)	Total (In Tonnes)	Average Consumption per hectare (in Kgs)
1	2	3	4	5	6	7	8	9
1	KONDAPURAM	9500	516	308	98	47	969	102
2	MYLAVARAM	423	270	298	64	138	770	182
3	PEDDAMUDIUM	1500	40	120	60	32	252	163
4	RAJUPALEM	17794	742	850	287	125	2004	113
5	DUVVUR	10760	1644	2614	340	304	4902	456
6	S.MYDUKUR	7883	1822	3460	473	332	6087	772
7	B Mattam	7538	2638	2261	1885	1536	8320	1104
8	SAKN	6899	2680	2469	1924	1350	8423	1221
9	KALASAPADU	3336	1117	1000	834	600	3551	1064
10	PORUMAMILLA	2325	814	698	518	419	2449	1053
11	B.KODUR	4136	1220	951	1034	744	3949	955
12	BADVEL	2966	741	554	445	225	1965	663
13	GOPAVARAM	1996	499	373	299	132	1303	653
14	KHAJIPET	7235	227	327	554	84	1192	165
15	CHAPAD	11250	991	493	57	60	1601	142
16	PRODDATUR	3415	355	371	67	170	963	282
17	JAMMALAMADUGU	2759	331	138	166	138	773	280
18	MUDDANUR	8348	175	590	145	112	1022	122
19	SIMHADRIPURAM	12030	185	1100	250	200	1735	144
20	LINGALA	9978	3243	1054	343	111	4751	476
21	PULIVENDLA	10178	3560	930	195	21	4706	462
22	VEMULA	16200	5063	1582	494	154	7293	450
23	THONDUR	8852	162	552	101	95	910	103
24	VEERAPUNAYUNIP	15211	320	1350	450	150	2270	149
25	YERAGUNTLA	14200	490	950	810	0	2250	158
26	KAMALAPURAM	10800	450	820	550	80	1900	176
27	VALLUR	14150	310	1050	700	0	2060	146
28	CHENNUR	6375	616	587	563	129	1895	297
29	ATLUR	3616	904	676	542	260	2382	659
30	VONTIMITTA	3035	599	321	242	645	1807	595
31	SIDHOUT	3616	904	676	542	260	2382	659
32	CUDDAPAH	1436	85	96	18	42	241	168
33	CHINTHAKOMMAD	7978	54	205	218	29	506	63
34	PENDLIMARRI	20769	312	336	1260	1407	3315	160
35	VEMPALLE	9616	3366	1178	412	144	5100	530
36	CHAKRAYAPET	4133	951	620	413	87	2071	501
37	GALIVEEDU	1873	488	428	104	155	1175	627
38	CHINNAMANDEM	674	168	126	101	51	446	662
39	SAMBEPALLE	1980	495	369	297	150	1311	662
40	T SUNDUPALLE	2221	555	415	333	168	1471	662
41	RAYACHOTI	1898	474	354	285	144	1257	662
42	LAKKIREDDIPALLE	1189	285	178	119	24	606	510
43	RAMAPURAM	1105	265	166	111	22	564	510
44	VEERABALLE	1225	319	184	123	25	651	530
45	NANDALUR	5861	821	1298	426	920	3465	591
46	PENAGALUR	3164	657	562	192	465	1876	593
47	CHITVEL	6835	415	825	742	385	2367	346
48	RAJAMPET	6087	420	760	630	290	2100	345
49	PULLAMPETA	6859	467	770	575	340	2152	314
50	OBULAVARIPALLE	9908	715	1430	1290	550	3985	402
51	KODUR	1937	483	362	291	147	1283	662
<b>Total</b>		<b>335052</b>	<b>45423</b>	<b>40185</b>	<b>22972</b>	<b>14198</b>	<b>122778</b>	<b>23466</b>

Source: JD Agriculture

**Table 4.12 : MANDAL WISE , CONSUMPTION OF CHEMICAL FERTILISERS**

S. No	Division/ Mandal	2015-16						
		Gross Cropped area(in Hect)	Consumption of Urea (In Tonnes)	Consumption of NPK (In Tonnes)	Consumption of DAP (In tonnes)	Others ( In Tonnes)	Total (In Tonnes)	Average Consumption per hectare (in Kgs)
1	2	10	11	12	13	14	15	16
1	KONDAPURAM	7600	413	246	78	38	775	61
2	MYLAVARAM	3384	216	238	51	110	615	109
3	PEDDAMUDIUM	1200	320	96	48	26	490	101
4	RAJUPALEM	14235	375	680	230	100	1385	68
5	DUVVUR	8608	1315	2091	272	243	3921	273
6	S.MYDUKUR	6303	2230	2768	378	266	5642	463
7	BRAHMAMGARIMA	6030	350	1809	1508	1229	4896	662
8	SRI AVADHUTHA	5519	450	1975	1539	1080	5044	733
9	KALASAPADU	2669	360	800	667	480	2307	639
10	PORUMAMILLA	1860	450	558	415	335	1758	632
11	B.KODUR	3309	370	761	827	595	2553	573
12	BADVEL	2373	420	443	356	180	1399	398
13	GOPAVARAM	1597	399	298	239	106	1042	392
14	KHAJIPET	5788	181	262	443	67	953	99
15	CHAPAD	9000	793	394	46	48	1281	85
16	PRODDATUR	2732	1350	297	54	136	1837	169
17	JAMMALAMADUGU	2207	265	110	132	110	617	168
18	MUDDANUR	6678	745	472	116	90	1423	73
19	SIMHADRIPURAM	9624	340	880	200	160	1580	87
20	LINGALA	7982	870	843	274	89	2076	286
21	PULIVENDLA	8142	2848	744	156	17	3765	277
22	VEMULA	12960	1320	1266	396	124	3106	270
23	THONDUR	7082	130	442	81	76	729	62
24	VEERAPUNAYUNIP	12169	256	1080	360	120	1816	90
25	YERRAGUNTLA	11360	392	760	648	0	1800	95
26	KAMALAPURAM	8640	360	656	440	64	1520	106
27	VALLUR	11320	248	840	560	0	1648	87
28	CHENNUR	5100	493	470	450	103	1516	178
29	ATLUR	2893	325	541	434	208	1508	395
30	VONTIMITTA	2428	320	257	194	516	1287	357
31	SIDHOUT	2893	650	541	434	208	1833	395
32	CUDDAPAH	1149	1550	77	14	34	1675	101
33	CHINTHAKOMMAD	6382	253	164	174	23	614	38
34	PENDLIMARRI	16615	250	269	1008	1126	2653	96
35	VEMPALLE	7693	1830	942	330	115	3217	318
36	CHAKRAYAPET	3306	760	496	331	69	1656	301
37	GALIVEEDU	1498	390	342	83	124	939	376
38	CHINNAMANDEM	539	135	101	81	41	358	397
39	SAMBEPALLE	1584	396	295	238	120	1049	397
40	T SUNDUPALLE	1777	444	332	266	135	1177	397
41	RAYACHOTI	1518	875	283	228	115	1501	397
42	LAKKIREDDIPALLE	951	228	143	95	19	485	306
43	RAMAPURAM	884	212	133	88	18	451	306
44	VEERABALLE	980	255	147	98	20	520	318
45	NANDALUR	4689	657	1038	341	736	2772	355
46	PENAGALUR	2531	340	450	154	372	1316	356
47	CHITVEL	5468	332	660	594	308	1894	208
48	RAJAMPET	4870	1560	608	504	232	2904	207
49	PULLAMPETA	5487	374	616	460	272	1722	188
50	OBULAVARIPALLE	7926	430	1144	1032	440	3046	241
51	KODUR	1550	386	289	232	118	1025	397
<b>Total</b>		<b>271082</b>	<b>31211</b>	<b>32147</b>	<b>18377</b>	<b>11361</b>	<b>93096</b>	<b>14083</b>

Source: JD Agriculture

**TABLE 5.1  
MAJOR, MEDIUM IRRIGATION SOURCES AND AREA IRRIGATED  
2015- 16**

<b>Project Number</b>	<b>Name of the Project/Canal</b>	<b>Registered Ayacut</b>	<b>(Area in Hectares)</b>	
			<b>Actual Area Irrigated</b>	
			<b>Gross</b>	<b>Net</b>
<b>1</b>	<b>2</b>	<b>3</b>	<b>4</b>	<b>5</b>
1101	Kurnool Kadapa Canal	37117	674	674
2101	Buggavanka	5204	161	151
2105	Pincha	1528	89	89
	<b>TOTAL</b>	<b>43849</b>	<b>924</b>	<b>914</b>

Source: SE, I & CAD, Irrigation Dept.

**TABLE 5.2 -MANDAL WISE, MINOR IRRIGATION SOURCES 2015 - 16****( In Hectares)**

<b>S.No.</b>	<b>Division/Mandal</b>	<b>No. of Sources</b>	<b>Regd. Ayacut</b>	<b>Actual Area Irrigated</b>
<b>1</b>	<b>2</b>	<b>3</b>	<b>4</b>	<b>5</b>
	<b>CUDDAPAH DIVISION</b>			
1	Khajipet	2	426.84	0
2	Veerapunayunipalle	5	143.31	0
3	Yerraguntla	7	59.91	40.47
4	Kamalapuram	24	789.3	144.87
5	Vallur	21	745.62	55.04
6	Chennur	2	17.44	0
7	Cuddapah	10	336.86	0
8	Chinthakommadinne	28	936.6	257.39
9	Pendlimarri	15	421.37	44.51
10	Chakrayapet	79	1726.73	258.6
11	Galiveedu	247	1499.05	228.65
12	Chinnamandem	132	741.02	0
13	Sambepalle	66	425.69	0
14	T Sundupalle	153	2653.52	1362.61
15	Rayachoti	137	1237.3	148.52
16	Lakkireddipalle	113	821.52	80.93
17	Ramapuram	88	943.4	0
18	Veeraballe	101	1843.56	319.3
	<b>Sub-Total</b>	<b>1230</b>	<b>15769.04</b>	<b>2940.89</b>
	<b>RAJAMPETA DIVISION</b>			
19	Brahmamgarimattam	26	813.15	0
20	Sri Avadhutha Kasinayana	14	2203.95	0
21	Kalasapadu	16	1157.1	0
22	Porumamilla	42	1412.05	0
23	B.kodur	15	294.22	0
24	Badvel	19	524.56	163.62
25	Gopavaram	24	992.71	610.39
26	Atlur	42	1305.56	680
27	Vontimitta	21	941.28	0
28	Sidhout	7	271.66	0
29	Nandalur	23	882.42	0
30	Penagalur	21	973.01	0
31	Chitvel	20	1747.91	0
32	Rajampet	29	1504.63	0
33	Pullampeta	29	1047.92	0
34	Obulavaripalle	36	1659.79	0
35	Kodur	21	1830.44	0
	<b>Sub-Total</b>	<b>405</b>	<b>19562.36</b>	<b>1454.01</b>
	<b>JAMMALAMADUGU DIVISION</b>			
36	Kondapuram	6	103.03	8.09
37	Mylavaram	19	538.4	335.89
38	Peddamudium	4	101.02	56.66
39	Rajupalem	0	0	0
40	Duvvur	3	210.19	0
41	S.mydukur	15	778.78	0
42	Chapad	0	0	0
43	Proddatur	0	0	0
44	Jammalamadugu	19	666.66	323.76
45	Muddanur	8	298.21	202.34
46	Simhadripuram	5	162.41	0
47	Lingala	3	73.68	0
48	Pulivendla	29	593.66	0
49	Vemula	10	777.02	0
50	Thondur	6	138.43	0
51	Vempalle	14	388.91	0
	<b>Sub-Total</b>	<b>141</b>	<b>4830.4</b>	<b>926.74</b>
	<b>TOTAL</b>	<b>1776</b>	<b>40161.8</b>	<b>5321.64</b>

Source: EE, Minor Irrigation

**TABLE 5.3 - GROSS AREA IRRIGATED UNDER PRINCIPAL CROPS**  
( In Hectares)

<b>Crop Code</b>	<b>Crop Name</b>	<b>2011-12</b>	<b>2012-13</b>	<b>2013-14</b>	<b>2014-15</b>	<b>2015-16</b>
<b>1</b>	<b>2</b>	<b>3</b>	<b>4</b>	<b>5</b>	<b>6</b>	<b>7</b>
1	RICE	53896	30747	62712	45885	40263
2	JOWAR	3367	6673	2783	3748	1624
3	BAJRA	3523	2563	3452	2493	2768
4	MAIZE	1431	2654	5129	3333	1453
5	RAGI	139	175	128	87	118
6	TOTAL MINOR MILLETS	307	208	111	142	653
7	HORSEGRAM	0	0	26	0	0
8	GREENGRAM	59	71	45	431	631
9	BLACKGRAM	1643	317	190	188	758
10	REDGRAM	4	16	37	22	67
11	COWGRAM	338	369	165	188	200
12	OTHER PULSES	86	29	3	5	4
13	TOTAL PULSES	2130	802	466	834	1660
14	TOTAL FOODGRAINS	64802	43822	74781	56522	48543
15	CHILLIES	642	510	627	835	1276
16	TURMERIC	7447	4541	4044	3285	3541
17	TOTAL CONDIMENTS AND SPICES	8420	5306	5039	4631	5086
18	TOTAL SUGARCANE	1279	1218	906	572	489
19	TOTAL FRESH AND DRY FRUITS	39811	41051	40054	42346	41381
20	ONIONS	5045	3380	3139	3345	5748
21	TOTAL VEGETABLES	14503	12818	12113	12199	14546
22	TOTAL FOOD CROPS	128815	104215	132893	116270	110045
23	TOTAL COTTON	13878	7341	7982	10606	6064
24	DECCAN HEMP(MESTA)	0	0	0	0	0
25	GROUNDNUT	25492	26103	22417	14978	26526
26	SEASMUM(GINGELLY)	4730	4595	6655	8109	3827
27	SAFFLOWER	0	0	0	0	0
28	SUNFLOWER	18387	18164	9291	5701	4814
29	COCONUT	129	116	111	120	120
30	RAPE AND MUSTARD	0	0	0	0	0
31	SOYABEEN	32	18	4	0	2
32	CASTOR	72	119	45	15	15
33	TOTAL OIL SEEDS	49181	49530	38991	29284	35553
34	TOTAL TOBACCO	71	58	22	26	40
35	TOTAL FODDER CROPS	896	887	640	670	572
36	TOTAL GREEN MANURE CROP	1242	657	847	659	315
37	TOTAL AROMATIC PLANTS, FLOWERS	1468	1296	1348	1551	1765
38	MULBERRY TREES	80	72	60	111	147
39	TOTAL NON FOOD CROPS	67571	60872	50816	43742	45073
40	GROSS AREA SOWN	196386	165087	183709	160012	155118

Source: DES, AP., Vijayawada

**TABLE 5.4 : AREA IRRIGATED UNDER DIFFERENT SOURCES****( In Hectares)**

<b>S.No.</b>	<b>SOURCE OF IRRIGATION</b>	<b>2011-12</b>	<b>2012-13</b>	<b>2013-14</b>	<b>2014-15</b>	<b>2015-16</b>
<b>1</b>	<b>2</b>	<b>3</b>	<b>4</b>	<b>5</b>	<b>6</b>	<b>7</b>
1	Canals	22537	6466	19098	22283	924
2	Tanks	3892	1980	7004	356	9230
3	Tube wells	164370	153134	152112	133783	140933
4	Dug wells	4525	2629	2357	1268	2688
5	Lift irrigation	965	857	3108	2199	1242
6	Other sources	97	21	30	123	101
7	Gross area irrigated	196386	165087	183709	160012	155118
8	Area irrigated more than once	35698	29047	31532	22006	22199
9	Net area irrigated	160688	136040	152177	138006	132919

Source: DES, AP., Vijayawada



**TABLE 5.5 : NET AREA IRRIGATED, SOURCE WISE AND MANDAL WISE - 2015-16**  
( In Hectares)

S.No.	Mandal	Net area irrigated under							Area irrigated more than once	Gross area Irrigated
		Canals	Tanks	Tube Wells	Dug Wells	Lift Irriga-Tion	Other Sources	Total		
1	2	3	4	5	6	7	8	9	10	11
	<b>YSR KADAPA DIVISION</b>									
1	KHAJIPET	0	210	3742	283	415	0	4650	449	5099
2	VEERAPUNAYUNIPALLE	0	0	2587	0	0	0	2587	297	2884
3	YERRAGUNTLA	0	0	684	0	0	101	785	0	785
4	KAMALAPURAM	0	150	1747	0	0	0	1897	225	2122
5	VALLUR	0	152	1922	0	57	0	2131	532	2663
6	CHENNUR	0	12	1207	0	19	0	1238	416	1654
7	YSR KADAPA	674	107	800	0	0	0	1581	0	1581
8	CHINTHAKOMMADINNE	151	449	2569	0	0	0	3169	580	3749
9	PENDLIMARRI	0	50	5209	0	0	0	5259	647	5906
10	CHAKRAYAPET	0	247	1979	0	0	0	2226	703	2929
11	GALIVEEDU	0	817	2274	473	0	0	3564	364	3928
12	CHINNAMANDEM	0	447	2480	310	0	0	3237	1391	4628
13	SAMBEPALLE	0	316	2075	456	0	0	2847	1178	4025
14	T SUNDUPALLE	89	527	2448	305	0	0	3369	51	3420
15	RAYACHOTI	0	220	1839	46	0	0	2105	26	2131
16	LAKKIREDDIPALLE	0	42	2130	173	0	0	2345	348	2693
17	RAMAPURAM	0	684	1726	302	0	0	2712	695	3407
18	VEERABALLE	0	409	2901	115	0	0	3425	497	3922
	<b>Sub-Total</b>	<b>914</b>	<b>4839</b>	<b>40319</b>	<b>2463</b>	<b>491</b>	<b>101</b>	<b>49127</b>	<b>8399</b>	<b>57526</b>
	<b>RAJAMPETA DIVISION</b>									
19	BRAHMAMGARIMATTAM	0	25	3287	0	0	0	3312	261	3573
20	SRI AVADHUTHA KASINAYANA	0	0	1810	0	0	0	1810	67	1877
21	KALASAPADU	0	0	1420	0	0	0	1420	67	1487
22	PORUMAMILLA	0	100	2286	0	0	0	2386	42	2428
23	B.KODUR	0	0	1286	0	0	0	1286	0	1286
24	BADVEL	0	1187	1625	0	0	0	2812	40	2852
25	GOPAVARAM	0	549	631	0	0	0	1180	197	1377
26	ATLUR	0	0	1164	0	0	0	1164	316	1480

Source: DES, AP., Vijayawada

**TABLE 5.5 : NET AREA IRRIGATED, SOURCE WISE AND MANDAL WISE - 2015-16**  
( In Hectares)

S.No.	Mandal	Net area irrigated under							Area irrigated more than once	Gross area Irrigated
		Canals	Tanks	Tube Wells	Dug Wells	Lift Irriga-Tion	Other Sources	Total		
1	2	3	4	5	6	7	8	9	10	11
27	VONTIMITTA	0	330	1104	0	0	0	1434	98	1532
28	SIDHOUT	0	0	2962	0	0	0	2962	1900	4862
29	NANDALUR	0	170	1474	25	0	0	1669	468	2137
30	PENAGALUR	0	202	1787	0	0	0	1989	65	2054
31	CHITVEL	0	321	1169	0	0	0	1490	137	1627
32	RAJAMPET	0	323	2481	0	0	0	2804	253	3057
33	PULLAMPETA	0	293	1954	0	0	0	2247	43	2290
34	OBULAVARIPALLE	0	455	1420	0	0	0	1875	514	2389
35	KODUR	0	215	2097	0	0	0	2312	743	3055
	<b>Sub-Total</b>	<b>0</b>	<b>4170</b>	<b>29957</b>	<b>25</b>	<b>0</b>	<b>0</b>	<b>34152</b>	<b>5211</b>	<b>39363</b>
	<b>JAMMALAMADUGU DIVISION</b>									
36	KONDAPURAM	0	0	2002	0	0	0	2002	0	2002
37	MYLAVARAM	0	0	2396	77	0	0	2473	5	2478
38	PEDDAMUDIUM	0	0	1089	0	0	0	1089	0	1089
39	RAJUPALEM	0	0	102	0	749	0	851	0	851
40	DUVVUR	0	0	5035	0	0	0	5035	105	5140
41	S.MYDUKUR	0	0	6676	0	0	0	6676	0	6676
42	CHAPAD	0	0	3298	0	2	0	3300	1552	4852
43	PRODDATUR	0	0	1456	0	0	0	1456	17	1473
44	JAMMALAMADUGU	0	0	1600	26	0	0	1626	0	1626
45	MUDDANUR	0	144	2625	0	0	0	2769	194	2963
46	SIMHADRIPURAM	0	0	5045	0	0	0	5045	10	5055
47	LINGALA	0	0	4995	0	0	0	4995	4349	9344
48	PULIVENDLA	0	0	2264	0	0	0	2264	944	3208
49	VEMULA	0	49	3064	0	0	0	3113	1306	4419
50	THONDUR	0	0	3114	0	0	0	3114	0	3114
51	VEMPALLE	0	0	3832	0	0	0	3832	107	3939
	<b>Sub-Total</b>	<b>0</b>	<b>193</b>	<b>48593</b>	<b>103</b>	<b>751</b>	<b>0</b>	<b>49640</b>	<b>8589</b>	<b>58229</b>
	<b>Total</b>	<b>914</b>	<b>9202</b>	<b>118869</b>	<b>2591</b>	<b>1242</b>	<b>101</b>	<b>132919</b>	<b>22199</b>	<b>155118</b>

Source: DES, AP., Vijayawada

**TABLE 5.6 - GROSS AREA IRRIGATED SOURCE  
WISE AND SEASON WISE AND MANDAL WISE -  
2015-16**

**( In Hectares)**

S.No.	Mandal	Canals			Tanks		
		Kharif	Rabi	Total	Kharif	Rabi	Total
1	2	3	4	5	6	7	8
	<b>YSR KADAPA DIVISION</b>						
1	KHAJIPET	0	0	0	0	210	210
2	VEERAPUNAYUNIPALLE	0	0	0	0	0	0
3	YERRAGUNTLA	0	0	0	0	0	0
4	KAMALAPURAM	0	0	0	0	150	150
5	VALLUR	0	0	0	116	36	152
6	CHENNUR	0	0	0	12	0	12
7	YSR KADAPA	0	674	674	0	107	107
8	CHINTHAKOMMADINNE	0	161	161	86	381	467
9	PENDLIMARRI	0	0	0	10	40	50
10	CHAKRAYAPET	0	0	0	0	247	247
11	GALIVEEDU	0	0	0	0	817	817
12	CHINNAMANDEM	0	0	0	0	447	447
13	SAMBEPALLE	0	0	0	0	316	316
14	T SUNDUPALLE	0	89	89	0	527	527
15	RAYACHOTI	0	0	0	0	220	220
16	LAKKIREDDIPALLE	0	0	0	0	42	42
17	RAMAPURAM	0	0	0	0	684	684
18	VEERABALLE	0	0	0	20	399	419
	<b>Sub-Total</b>	<b>0</b>	<b>924</b>	<b>924</b>	<b>244</b>	<b>4623</b>	<b>4867</b>
	<b>RAJAMPETA DIVISION</b>						
19	BRAHMAMGARIMATTAM	0	0	0	25	0	25
20	SRI AVADHUTHA KASINAYANA	0	0	0	0	0	0
21	KALASAPADU	0	0	0	0	0	0
22	PORUMAMILLA	0	0	0	0	100	100
23	B.KODUR	0	0	0	0	0	0
24	BADVEL	0	0	0	0	1187	1187
25	GOPAVARAM	0	0	0	0	549	549

Source: DES, AP., Vijayawada

**TABLE 5.6 - GROSS AREA IRRIGATED SOURCE WISE AND SEASON WISE AND MANDAL WISE - 2015-16**

**( In Hectares)**

S.No.	Mandal	Canals			Tanks		
		Kharif	Rabi	Total	Kharif	Rabi	Total
<b>1</b>	<b>2</b>	<b>3</b>	<b>4</b>	<b>5</b>	<b>6</b>	<b>7</b>	<b>8</b>
26	ATLUR	0	0	0	0	0	0
27	VONTIMITTA	0	0	0	0	330	330
28	SIDHOUT	0	0	0	0	0	0
29	NANDALUR	0	0	0	0	170	170
30	PENAGALUR	0	0	0	0	202	202
31	CHITVEL	0	0	0	0	321	321
32	RAJAMPET	0	0	0	0	323	323
33	PULLAMPETA	0	0	0	0	293	293
34	OBULAVARIPALLE	0	0	0	0	455	455
35	KODUR	0	0	0	0	215	215
	<b>Sub-Total</b>	<b>0</b>	<b>0</b>	<b>0</b>	<b>25</b>	<b>4145</b>	<b>4170</b>
	<b>JAMMALAMADUGU DIVISION</b>						
36	KONDAPURAM	0	0	0	0	0	0
37	MYLAVARAM	0	0	0	0	0	0
38	PEDDAMUDIUM	0	0	0	0	0	0
39	RAJUPALEM	0	0	0	0	0	0
40	DUVVUR	0	0	0	0	0	0
41	S.MYDUKUR	0	0	0	0	0	0
42	CHAPAD	0	0	0	0	0	0
43	PRODDATUR	0	0	0	0	0	0
44	JAMMALAMADUGU	0	0	0	0	0	0
45	MUDDANUR	0	0	0	48	96	144
46	SIMHADRIPURAM	0	0	0	0	0	0
47	LINGALA	0	0	0	0	0	0
48	PULIVENDLA	0	0	0	0	0	0
49	VEMULA	0	0	0	49	0	49
50	THONDUR	0	0	0	0	0	0
51	VEMPALLE	0	0	0	0	0	0
	<b>Sub-Total</b>	<b>0</b>	<b>0</b>	<b>0</b>	<b>97</b>	<b>96</b>	<b>193</b>
	<b>Total</b>	<b>0</b>	<b>924</b>	<b>924</b>	<b>366</b>	<b>8864</b>	<b>9230</b>

Source: DES, AP., Vijayawada

**TABLE 5.6 - GROSS AREA IRRIGATED SOURCE WISE AND SEASON WISE AND MANDAL WISE - 2015-16**

( In Hectares)

S.No.	Mandal	Tubewells			Dug Wells		
		Kharif	Rabi	Total	Kharif	Rabi	Total
1	2	9	10	11	12	13	14
	<b>YSR KADAPA DIVISION</b>						
1	KHAJIPET	2583	1608	4191	222	61	283
2	VEERAPUNAYUNIPALLE	1536	1348	2884	0	0	0
3	YERRAGUNTLA	668	16	684	0	0	0
4	KAMALAPURAM	676	1296	1972	0	0	0
5	VALLUR	1350	1104	2454	0	0	0
6	CHENNUR	1203	420	1623	0	0	0
7	YSR KADAPA	495	305	800	0	0	0
8	CHINTHAKOMMADINNE	1750	1371	3121	0	0	0
9	PENDLIMARRI	3227	2629	5856	0	0	0
10	CHAKRAYAPET	1041	1641	2682	0	0	0
11	GALIVEEDU	1084	1526	2610	60	441	501
12	CHINNAMANDEM	2397	1474	3871	0	310	310
13	SAMBEPALLE	1212	2033	3245	8	456	464
14	T SUNDUPALLE	915	1584	2499	40	265	305
15	RAYACHOTI	504	1361	1865	11	35	46
16	LAKKIREDDIPALLE	1644	834	2478	173	0	173
17	RAMAPURAM	862	1498	2360	273	90	363
18	VEERABALLE	1327	2061	3388	0	115	115
	<b>Sub-Total</b>	<b>24474</b>	<b>24109</b>	<b>48583</b>	<b>787</b>	<b>1773</b>	<b>2560</b>
	<b>RAJAMPETA DIVISION</b>						
19	BRAHMAMGARIMATTAM	1505	2043	3548	0	0	0
20	SRI AVADHUTHA KASINAYANA	1263	614	1877	0	0	0
21	KALASAPADU	720	767	1487	0	0	0
22	PORUMAMILLA	879	1449	2328	0	0	0
23	B.KODUR	348	938	1286	0	0	0
24	BADVEL	521	1144	1665	0	0	0
25	GOPAVARAM	416	412	828	0	0	0

Source: DES, AP., Vijayawada

**TABLE 5.6 - GROSS AREA IRRIGATED SOURCE WISE AND SEASON WISE AND MANDAL WISE - 2015-16**

( In Hectares)

S.No.	Mandal	Tubewells			Dug Wells		
		Kharif	Rabi	Total	Kharif	Rabi	Total
1	2	9	10	11	12	13	14
26	ATLUR	446	1034	1480	0	0	0
27	VONTIMITTA	606	596	1202	0	0	0
28	SIDHOUT	2692	2170	4862	0	0	0
29	NANDALUR	1095	847	1942	0	25	25
30	PENAGALUR	737	1115	1852	0	0	0
31	CHITVEL	395	911	1306	0	0	0
32	RAJAMPET	883	1851	2734	0	0	0
33	PULLAMPETA	955	1042	1997	0	0	0
34	OBULAVARIPALLE	1009	925	1934	0	0	0
35	KODUR	1272	1568	2840	0	0	0
	<b>Sub-Total</b>	<b>15742</b>	<b>19426</b>	<b>35168</b>	<b>0</b>	<b>25</b>	<b>25</b>
	<b>JAMMALAMADUGU DIVISIO</b>						
36	KONDAPURAM	1450	552	2002	0	0	0
37	MYLAVARAM	1905	496	2401	77	0	77
38	PEDDAMUDIUM	912	177	1089	0	0	0
39	RAJUPALEM	75	27	102	0	0	0
40	DUVVUR	1952	3188	5140	0	0	0
41	S.MYDUKUR	3464	3212	6676	0	0	0
42	CHAPAD	2441	2409	4850	0	0	0
43	PRODDATUR	780	693	1473	0	0	0
44	JAMMALAMADUGU	995	605	1600	26	0	26
45	MUDDANUR	2363	456	2819	0	0	0
46	SIMHADRIPURAM	4423	632	5055	0	0	0
47	LINGALA	4467	4877	9344	0	0	0
48	PULIVENDLA	1848	1360	3208	0	0	0
49	DEMURLA	3014	1356	4370	0	0	0
50	THONDUR	2633	481	3114	0	0	0
51	VEMPALLE	2737	1202	3939	0	0	0
	<b>Sub-Total</b>	<b>35459</b>	<b>21723</b>	<b>57182</b>	<b>103</b>	<b>0</b>	<b>103</b>
	<b>Total</b>	<b>75675</b>	<b>65258</b>	<b>140933</b>	<b>890</b>	<b>1798</b>	<b>2688</b>

Source: DES, AP., Vijayawada

**TABLE 5.6 - GROSS AREA IRRIGATED SOURCE WISE AND SEASON WISE AND MANDAL WISE - 2015-16**

( In Hectares)

S.No.	Mandal	Lift Irrigation			Other Sources		
		Kharif	Rabi	Total	Kharif	Rabi	Total
1	2	15	16	17	18	19	20
	<b>YSR KADAPA DIVISION</b>						
1	KHAJIPET	251	164	415	0	0	0
2	VEERAPUNAYUNIPALLE	0	0	0	0	0	0
3	YERRAGUNTLA	0	0	0	101	0	101
4	KAMALAPURAM	0	0	0	0	0	0
5	VALLUR	20	37	57	0	0	0
6	CHENNUR	19	0	19	0	0	0
7	YSR KADAPA	0	0	0	0	0	0
8	CHINTHAKOMMADINNE	0	0	0	0	0	0
9	PENDLIMARRI	0	0	0	0	0	0
10	CHAKRAYAPET	0	0	0	0	0	0
11	GALIVEEDU	0	0	0	0	0	0
12	CHINNAMANDEM	0	0	0	0	0	0
13	SAMBEPALLE	0	0	0	0	0	0
14	T SUNDUPALLE	0	0	0	0	0	0
15	RAYACHOTI	0	0	0	0	0	0
16	LAKKIREDDIPALLE	0	0	0	0	0	0
17	RAMAPURAM	0	0	0	0	0	0
18	VEERABALLE	0	0	0	0	0	0
	<b>Sub-Total</b>	<b>290</b>	<b>201</b>	<b>491</b>	<b>101</b>	<b>0</b>	<b>101</b>
	<b>RAJAMPETA DIVISION</b>						
19	BRAHMAMGARIMATTAM	0	0	0	0	0	0
20	SRI AVADHUTHA KASINAYANA	0	0	0	0	0	0
21	KALASAPADU	0	0	0	0	0	0
22	PORUMAMILLA	0	0	0	0	0	0
23	B.KODUR	0	0	0	0	0	0
24	BADVEL	0	0	0	0	0	0
25	GOPAVARAM	0	0	0	0	0	0

Source: DES, AP., Vijayawada

**TABLE 5.6 - GROSS AREA IRRIGATED SOURCE WISE AND SEASON WISE AND MANDAL WISE - 2015-16**

( In Hectares)

S.No.	Mandal	Lift Irrigation			Other Sources		
		Kharif	Rabi	Total	Kharif	Rabi	Total
1	2	15	16	17	18	19	20
26	ATLUR	0	0	0	0	0	0
27	VONTIMITTA	0	0	0	0	0	0
28	SIDHOUT	0	0	0	0	0	0
29	NANDALUR	0	0	0	0	0	0
30	PENAGALUR	0	0	0	0	0	0
31	CHITVEL	0	0	0	0	0	0
32	RAJAMPET	0	0	0	0	0	0
33	PULLAMPETA	0	0	0	0	0	0
34	OBULAVARIPALLE	0	0	0	0	0	0
35	KODUR	0	0	0	0	0	0
	<b>Sub-Total</b>	<b>0</b>	<b>0</b>	<b>0</b>	<b>0</b>	<b>0</b>	<b>0</b>
	<b>JAMMALAMADUGU DIVISIO</b>						
36	KONDAPURAM	0	0	0	0	0	0
37	MYLAVARAM	0	0	0	0	0	0
38	PEDDAMUDIUM	0	0	0	0	0	0
39	RAJUPALEM	506	243	749	0	0	0
40	DUVVUR	0	0	0	0	0	0
41	S.MYDUKUR	0	0	0	0	0	0
42	CHAPAD	2	0	2	0	0	0
43	PRODDATUR	0	0	0	0	0	0
44	JAMMALAMADUGU	0	0	0	0	0	0
45	MUDDANUR	0	0	0	0	0	0
46	SIMHADRIPURAM	0	0	0	0	0	0
47	LINGALA	0	0	0	0	0	0
48	PULIVENDLA	0	0	0	0	0	0
49	DEMULA	0	0	0	0	0	0
50	THONDUR	0	0	0	0	0	0
51	VEMPALLE	0	0	0	0	0	0
	<b>Sub-Total</b>	<b>508</b>	<b>243</b>	<b>751</b>	<b>0</b>	<b>0</b>	<b>0</b>
	<b>Total</b>	<b>798</b>	<b>444</b>	<b>1242</b>	<b>101</b>	<b>0</b>	<b>101</b>

Source: DES, AP., Vijayawada



**TABLE 5.6 - GROSS AREA IRRIGATED SOURCE WISE AND SEASON WISE AND MANDAL WISE - 2015-16**

( In Hectares)

S.No.	Mandal	Total Gross Area Irrigated			Area Irrigated More than once		
		Kharif	Rabi	Total	Kharif	Rabi	Total
1	2	21	22	23	24	25	26
	<b>YSR KADAPA DIVISION</b>						
1	KHAJIPET	3056	2043	5099	71	378	449
2	VEERAPUNAYUNIPALLE	1536	1348	2884	0	297	297
3	YERRAGUNTLA	769	16	785	0	0	0
4	KAMALAPURAM	676	1446	2122	40	185	225
5	VALLUR	1486	1177	2663	1	531	532
6	CHENNUR	1234	420	1654	281	135	416
7	YSR KADAPA	495	1086	1581	0	0	0
8	CHINTHAKOMMADINNE	1836	1913	3749	0	580	580
9	PENDLIMARRI	3237	2669	5906	0	647	647
10	CHAKRAYAPET	1041	1888	2929	0	703	703
11	GALIVEEDU	1144	2784	3928	0	364	364
12	CHINNAMANDEM	2397	2231	4628	0	1391	1391
13	SAMBEPALLE	1220	2805	4025	0	1178	1178
14	T SUNDUPALLE	955	2465	3420	0	51	51
15	RAYACHOTI	515	1616	2131	0	26	26
16	LAKKIREDDIPALLE	1817	876	2693	0	348	348
17	RAMAPURAM	1135	2272	3407	0	695	695
18	VEERABALLE	1347	2575	3922	0	497	497
	<b>Sub-Total</b>	<b>25896</b>	<b>31630</b>	<b>57526</b>	<b>393</b>	<b>8006</b>	<b>8399</b>
	<b>RAJAMPETA DIVISION</b>						
19	BRAHMAMGARIMATTAM	1530	2043	3573	0	261	261
20	SRI AVADHUTHA KASINAYANA	1263	614	1877	8	59	67
21	KALASAPADU	720	767	1487	0	67	67
22	PORUMAMILLA	879	1549	2428	0	42	42
23	B.KODUR	348	938	1286	0	0	0
24	BADVEL	521	2331	2852	0	40	40
25	GOPAVARAM	416	961	1377	0	197	197

Source: DES, AP., Vijayawada

**TABLE 5.6 - GROSS AREA IRRIGATED SOURCE  
WISE AND SEASON WISE AND MANDAL WISE -  
2015-16**

( In Hectares)

S.No.	Mandal	Total Gross Area Irrigated			Area Irrigated More than once		
		Kharif	Rabi	Total	Kharif	Rabi	Total
1	2	21	22	23	24	25	26
26	ATLUR	446	1034	1480	0	316	316
27	VONTIMITTA	606	926	1532	24	74	98
28	SIDHOUT	2692	2170	4862	64	1836	1900
29	NANDALUR	1095	1042	2137	0	468	468
30	PENAGALUR	737	1317	2054	0	65	65
31	CHITVEL	395	1232	1627	0	137	137
32	RAJAMPET	883	2174	3057	10	243	253
33	PULLAMPETA	955	1335	2290	5	38	43
34	OBULAVARIPALLE	1009	1380	2389	106	408	514
35	KODUR	1272	1783	3055	0	743	743
	<b>Sub-Total</b>	<b>15767</b>	<b>23596</b>	<b>39363</b>	<b>217</b>	<b>4994</b>	<b>5211</b>
	<b>JAMMALAMADUGU DIVISIO</b>						
36	KONDAPURAM	1450	552	2002	0	0	0
37	MYLAVARAM	1982	496	2478	0	5	5
38	PEDDAMUDIUM	912	177	1089	0	0	0
39	RAJUPALEM	581	270	851	0	0	0
40	DUVVUR	1952	3188	5140	0	105	105
41	S.MYDUKUR	3464	3212	6676	0	0	0
42	CHAPAD	2443	2409	4852	0	1552	1552
43	PRODDATUR	780	693	1473	0	17	17
44	JAMMALAMADUGU	1021	605	1626	0	0	0
45	MUDDANUR	2411	552	2963	0	194	194
46	SIMHADRIPURAM	4423	632	5055	0	10	10
47	LINGALA	4467	4877	9344	0	4349	4349
48	PULIVENDLA	1848	1360	3208	0	944	944
49	VEMULA	3063	1356	4419	0	1306	1306
50	THONDUR	2633	481	3114	0	0	0
51	VEMPALLE	2737	1202	3939	0	107	107
	<b>Sub-Total</b>	<b>36167</b>	<b>22062</b>	<b>58229</b>	<b>0</b>	<b>8589</b>	<b>8589</b>
	<b>Total</b>	<b>77830</b>	<b>77288</b>	<b>155118</b>	<b>610</b>	<b>21589</b>	<b>22199</b>

Source: DES, AP., Vijayawada

**TABLE 5.6 - GROSS AREA IRRIGATED SOURCE  
WISE AND SEASON WISE AND MANDAL WISE -  
2015-16**

( In Hectares)

S.No.	Mandal	Net Area Irrigated		
		Kharif	Rabi	Total
1	2	27	28	29
	<b>YSR KADAPA DIVISION</b>			
1	KHAJIPET	2985	1665	4650
2	VEERAPUNAYUNIPALLE	1536	1051	2587
3	YERRAGUNTLA	769	16	785
4	KAMALAPURAM	636	1261	1897
5	VALLUR	1485	646	2131
6	CHENNUR	953	285	1238
7	YSR KADAPA	495	1086	1581
8	CHINTHAKOMMADINNE	1836	1333	3169
9	PENDLIMARRI	3237	2022	5259
10	CHAKRAYAPET	1041	1185	2226
11	GALIVEEDU	1144	2420	3564
12	CHINNAMANDEM	2397	840	3237
13	SAMBEPALLE	1220	1627	2847
14	T SUNDUPALLE	955	2414	3369
15	RAYACHOTI	515	1590	2105
16	LAKKIREDDIPALLE	1817	528	2345
17	RAMAPURAM	1135	1577	2712
18	VEERABALLE	1347	2078	3425
	<b>Sub-Total</b>	<b>25503</b>	<b>23624</b>	<b>49127</b>
	<b>RAJAMPETA DIVISION</b>			
19	BRAHMAMGARIMATTAM	1530	1782	3312
20	SRI AVADHUTHA KASINAYANA	1255	555	1810
21	KALASAPADU	720	700	1420
22	PORUMAMILLA	879	1507	2386
23	B.KODUR	348	938	1286
24	BADVEL	521	2291	2812
25	GOPAVARAM	416	764	1180

Source: DES, AP., Vijayawada

**TABLE 5.6 - GROSS AREA IRRIGATED SOURCE WISE AND SEASON WISE AND MANDAL WISE - 2015-16**

( In Hectares)

S.No.	Mandal	Net Area Irrigated		
		Kharif	Rabi	Total
1	2	27	28	29
26	ATLUR	446	718	1164
27	VONTIMITTA	582	852	1434
28	SIDHOUT	2628	334	2962
29	NANDALUR	1095	574	1669
30	PENAGALUR	737	1252	1989
31	CHITVEL	395	1095	1490
32	RAJAMPET	873	1931	2804
33	PULLAMPETA	950	1297	2247
34	OBULAVARIPALLE	903	972	1875
35	KODUR	1272	1040	2312
	<b>Sub-Total</b>	<b>15550</b>	<b>18602</b>	<b>34152</b>
	<b>JAMMALAMADUGU DIVISION</b>			
36	KONDAPURAM	1450	552	2002
37	MYLAVARAM	1982	491	2473
38	PEDDAMUDIUM	912	177	1089
39	RAJUPALEM	581	270	851
40	DUVVUR	1952	3083	5035
41	S.MYDUKUR	3464	3212	6676
42	CHAPAD	2443	857	3300
43	PRODDATUR	780	676	1456
44	JAMMALAMADUGU	1021	605	1626
45	MUDDANUR	2411	358	2769
46	SIMHADRIPURAM	4423	622	5045
47	LINGALA	4467	528	4995
48	PULIVENDLA	1848	416	2264
49	VEMULA	3063	50	3113
50	THONDUR	2633	481	3114
51	VEMPALLE	2737	1095	3832
	<b>Sub-Total</b>	<b>36167</b>	<b>13473</b>	<b>49640</b>
	<b>Total</b>	<b>77220</b>	<b>55699</b>	<b>132919</b>

Source: DES, AP., Vijayawada

**5.7 Mandal wise area of Principal crops  
Irrigated 2015-16 (in Hec)**

S.No.	Mandal	RICE			JOWAR		
		Kharif	Rabi	Total	Kharif	Rabi	Total
1	2	3	4	5	6	7	8
	<b>YSR KADAPA DIVISION</b>						
1	KHAJIPET	1539	525	2064	8	150	158
2	VEERAPUNAYUNIPALLE	53	42	95	0	0	0
3	YERRAGUNTLA	384	0	384	0	0	0
4	KAMALAPURAM	438	326	764	0	0	0
5	VALLUR	1284	289	1573	0	5	5
6	CHENNUR	635	155	790	0	0	0
7	YSR KADAPA	381	860	1241	0	0	0
8	CHINTHAKOMMADINNE	255	455	710	0	53	53
9	PENDLIMARRI	1163	276	1439	0	1	1
10	CHAKRAYAPET	423	747	1170	0	0	0
11	GALIVEEDU	153	1313	1466	0	0	0
12	CHINNAMANDEM	175	1266	1441	0	0	0
13	SAMBEPALLE	114	879	993	0	0	0
14	T SUNDUPALLE	376	1406	1782	0	0	0
15	RAYACHOTI	144	915	1059	0	0	0
16	LAKKIREDDIPALLE	78	271	349	0	0	0
17	RAMAPURAM	222	1036	1258	0	0	0
18	VEERABALLE	274	626	900	0	0	0
	<b>Sub-Total</b>	<b>8091</b>	<b>11387</b>	<b>19478</b>	<b>8</b>	<b>209</b>	<b>217</b>
	<b>RAJAMPETA DIVISION</b>						
19	B Mattam	656	466	1122	0	30	30
20	SAKN	266	16	282	10	0	10
21	KALASAPADU	224	12	236	0	8	8
22	PORUMAMILLA	271	222	493	0	0	0
23	B.KODUR	125	185	310	0	0	0
24	BADVEL	216	1969	2185	0	0	0
25	GOPAVARAM	242	757	999	0	0	0
26	ATLUR	40	500	540	0	192	192
27	VONTIMITTA	110	439	549	0	2	2
28	SIDHOUT	1195	670	1865	0	8	8
29	NANDALUR	390	776	1166	0	30	30
30	PENAGALUR	58	696	754	0	228	228
31	CHITVEL	34	470	504	0	0	0
32	RAJAMPET	316	804	1120	1	49	50
33	PULLAMPETA	18	368	386	1	0	1
34	OBULAVARIPALLE	118	541	659	0	9	9
35	KODUR	85	335	420	0	0	0
	<b>Sub-Total</b>	<b>4364</b>	<b>9226</b>	<b>13590</b>	<b>12</b>	<b>556</b>	<b>568</b>
	<b>JAMMALAMADUGU</b>						
36	KONDAPURAM	111	53	164	0	0	0
37	MYLAVARAM	233	11	244	0	0	0
38	PEDDAMUDIUM	401	29	430	0	0	0
39	RAJUPALEM	424	218	642	0	0	0
40	DUVVUR	579	0	579	0	0	0
41	S.MYDUKUR	562	138	700	174	519	693
42	CHAPAD	1892	0	1892	40	0	40
43	PRODDATUR	531	115	646	0	0	0
44	JAMMALAMADUGU	402	437	839	106	0	106
45	MUDDANUR	61	24	85	0	0	0
46	SIMHADRIPURAM	0	0	0	0	0	0
47	LINGALA	150	0	150	0	0	0
48	PULIVENDLA	0	0	0	0	0	0
49	VEMULA	49	0	49	0	0	0
50	THONDUR	0	0	0	0	0	0
51	VEMPALLE	775	0	775	0	0	0
	<b>Sub-Total</b>	<b>6170</b>	<b>1025</b>	<b>7195</b>	<b>320</b>	<b>519</b>	<b>839</b>
	<b>Total</b>	<b>18625</b>	<b>21638</b>	<b>40263</b>	<b>340</b>	<b>1284</b>	<b>1624</b>

Source: DES, AP., Vijayawada

**5.7 Mandal wise area of Principal crops  
Irrigated 2015-16 (in Hec)**

S.No.	Mandal	BAJRA			MAIZE		
		Kharif	Rabi	Total	Kharif	Rabi	Total
1	2	9	10	11	12	13	14
	<b>YSR KADAPA DIVISION</b>						
1	KHAJIPET	0	0	0	25	49	74
2	VEERAPUNAYUNIPALLE	0	0	0	0	0	0
3	YERRAGUNTLA	0	0	0	0	0	0
4	KAMALAPURAM	0	0	0	0	0	0
5	VALLUR	0	0	0	0	0	0
6	CHENNUR	0	0	0	0	0	0
7	YSR KADAPA	0	0	0	3	0	3
8	CHINTHAKOMMADINNE	0	0	0	0	21	21
9	PENDLIMARRI	1	0	1	0	0	0
10	CHAKRAYAPET	0	0	0	0	0	0
11	GALIVEEDU	6	0	6	0	0	0
12	CHINNAMANDEM	0	0	0	0	0	0
13	SAMBEPALLE	4	0	4	0	0	0
14	T SUNDUPALLE	0	0	0	0	0	0
15	RAYACHOTI	0	0	0	0	0	0
16	LAKKIREDDIPALLE	0	0	0	0	0	0
17	RAMAPURAM	0	0	0	0	0	0
18	VEERABALLE	5	0	5	0	0	0
	<b>Sub-Total</b>	<b>16</b>	<b>0</b>	<b>16</b>	<b>28</b>	<b>70</b>	<b>98</b>
	<b>RAJAMPETA DIVISION</b>						
19	B Mattam	0	220	220	0	208	208
20	SAKN	0	236	236	5	76	81
21	KALASAPADU	35	424	459	15	16	31
22	PORUMAMILLA	0	940	940	43	148	191
23	B.KODUR	0	340	340	6	243	249
24	BADVEL	165	64	229	0	5	5
25	GOPAVARAM	97	1	98	1	0	1
26	ATLUR	2	0	2	0	9	9
27	VONTIMITTA	0	0	0	0	0	0
28	SIDHOUT	18	0	18	0	0	0
29	NANDALUR	15	0	15	0	0	0
30	PENAGALUR	9	0	9	0	37	37
31	CHITVEL	28	0	28	0	35	35
32	RAJAMPET	1	0	1	0	6	6
33	PULLAMPETA	8	0	8	2	0	2
34	OBULAVARIPALLE	54	0	54	0	2	2
35	KODUR	35	0	35	20	19	39
	<b>Sub-Total</b>	<b>467</b>	<b>2225</b>	<b>2692</b>	<b>92</b>	<b>804</b>	<b>896</b>
	<b>JAMMALAMADUGU</b>						
36	KONDAPURAM	0	0	0	0	2	2
37	MYLAVARAM	0	0	0	8	0	8
38	PEDDAMUDIUM	0	0	0	0	0	0
39	RAJUPALEM	0	0	0	0	0	0
40	DUVVUR	0	0	0	0	172	172
41	S.MYDUKUR	0	60	60	15	182	197
42	CHAPAD	0	0	0	0	0	0
43	PRODDATUR	0	0	0	0	0	0
44	JAMMALAMADUGU	0	0	0	36	0	36
45	MUDDANUR	0	0	0	0	44	44
46	SIMHADRIPURAM	0	0	0	0	0	0
47	LINGALA	0	0	0	0	0	0
48	PULIVENDLA	0	0	0	0	0	0
49	VEMULA	0	0	0	0	0	0
50	THONDUR	0	0	0	0	0	0
51	VEMPALLE	0	0	0	0	0	0
	<b>Sub-Total</b>	<b>0</b>	<b>60</b>	<b>60</b>	<b>59</b>	<b>400</b>	<b>459</b>
	<b>Total</b>	<b>483</b>	<b>2285</b>	<b>2768</b>	<b>179</b>	<b>1274</b>	<b>1453</b>

Source: DES, AP., Vijayawada

**5.7 Mandal wise area of Principal crops  
Irrigated 2015-16 (in Hec)**

S.No.	Mandal	RAGI			TOTAL MINOR MILLETS		
		Kharif	Rabi	Total	Kharif	Rabi	Total
1	2	15	16	17	18	19	20
	<b>YSR KADAPA DIVISION</b>						
1	KHAJIPET	0	0	0	0	0	0
2	VEERAPUNAYUNIPALLE	0	0	0	0	0	0
3	YERRAGUNTLA	0	0	0	1	0	1
4	KAMALAPURAM	0	0	0	6	0	6
5	VALLUR	0	40	40	13	22	35
6	CHENNUR	0	0	0	7	7	14
7	YSR KADAPA	0	0	0	0	0	0
8	CHINTHAKOMMADINNE	0	0	0	8	0	8
9	PENDLIMARRI	0	16	16	23	57	80
10	CHAKRAYAPET	0	0	0	0	0	0
11	GALIVEEDU	0	0	0	0	0	0
12	CHINNAMANDEM	0	0	0	0	0	0
13	SAMBEPALLE	3	0	3	0	0	0
14	T SUNDUPALLE	0	0	0	0	0	0
15	RAYACHOTI	0	0	0	0	0	0
16	LAKKIREDDIPALLE	0	0	0	0	0	0
17	RAMAPURAM	0	0	0	0	0	0
18	VEERABALLE	0	2	2	0	0	0
	<b>Sub-Total</b>	<b>3</b>	<b>58</b>	<b>61</b>	<b>58</b>	<b>86</b>	<b>144</b>
	<b>RAJAMPETA DIVISION</b>						
19	B Mattam	0	0	0	42	0	42
20	SAKN	0	2	2	0	0	0
21	KALASAPADU	0	0	0	0	0	0
22	PORUMAMILLA	0	4	4	0	0	0
23	B.KODUR	0	4	4	0	0	0
24	BADVEL	0	2	2	0	0	0
25	GOPAVARAM	0	1	1	0	0	0
26	ATLUR	0	2	2	0	0	0
27	VONTIMITTA	0	2	2	0	0	0
28	SIDHOUT	0	0	0	0	0	0
29	NANDALUR	0	2	2	0	0	0
30	PENAGALUR	0	4	4	0	0	0
31	CHITVEL	0	5	5	0	0	0
32	RAJAMPET	0	0	0	0	0	0
33	PULLAMPETA	3	0	3	0	0	0
34	OBULAVARIPALLE	0	11	11	0	0	0
35	KODUR	0	9	9	0	0	0
	<b>Sub-Total</b>	<b>3</b>	<b>48</b>	<b>51</b>	<b>42</b>	<b>0</b>	<b>42</b>
	<b>JAMMALAMADUGU</b>						
36	KONDAPURAM	0	0	0	0	0	0
37	MYLAVARAM	0	0	0	0	21	21
38	PEDDAMUDIUM	0	0	0	2	36	38
39	RAJUPALEM	0	0	0	0	2	2
40	DUVVUR	0	0	0	0	90	90
41	S.MYDUKUR	0	0	0	0	77	77
42	CHAPAD	0	0	0	0	0	0
43	PRODDATUR	0	0	0	0	154	154
44	JAMMALAMADUGU	0	0	0	85	0	85
45	MUDDANUR	0	6	6	0	0	0
46	SIMHADRIPURAM	0	0	0	0	0	0
47	LINGALA	0	0	0	0	0	0
48	PULIVENDLA	0	0	0	0	0	0
49	VEMULA	0	0	0	0	0	0
50	THONDUR	0	0	0	0	0	0
51	VEMPALLE	0	0	0	0	0	0
	<b>Sub-Total</b>	<b>0</b>	<b>6</b>	<b>6</b>	<b>87</b>	<b>380</b>	<b>467</b>
	<b>Total</b>	<b>6</b>	<b>112</b>	<b>118</b>	<b>187</b>	<b>466</b>	<b>653</b>

Source: DES, AP., Vijayawada

**5.7 Mandal wise area of Principal crops  
Irrigated 2015-16 (in Hec)**

S.No.	Mandal	GREENGRAM			BLACKGRAM		
		Kharif	Rabi	Total	Kharif	Rabi	Total
1	2	21	22	23	24	25	26
	<b>YSR KADAPA DIVISION</b>						
1	KHAJIPET	0	0	0	0	0	0
2	VEERAPUNAYUNIPALLE	0	0	0	36	81	117
3	YERRAGUNTLA	0	0	0	9	0	9
4	KAMALAPURAM	0	0	0	0	0	0
5	VALLUR	0	6	6	0	0	0
6	CHENNUR	0	0	0	0	0	0
7	YSR KADAPA	0	0	0	0	1	1
8	CHINTHAKOMMADINNE	0	0	0	0	0	0
9	PENDLIMARRI	32	0	32	0	41	41
10	CHAKRAYAPET	0	0	0	0	0	0
11	GALIVEEDU	0	22	22	0	0	0
12	CHINNAMANDEM	0	0	0	0	0	0
13	SAMBEPALLE	0	0	0	0	0	0
14	T SUNDUPALLE	0	1	1	0	0	0
15	RAYACHOTI	0	0	0	0	0	0
16	LAKKIREDDIPALLE	0	0	0	0	0	0
17	RAMAPURAM	0	0	0	0	0	0
18	VEERABALLE	0	4	4	0	3	3
	<b>Sub-Total</b>	<b>32</b>	<b>33</b>	<b>65</b>	<b>45</b>	<b>126</b>	<b>171</b>
	<b>RAJAMPETA DIVISION</b>						
19	B Mattam	16	223	239	26	8	34
20	SAKN	0	0	0	0	0	0
21	KALASAPADU	0	0	0	0	0	0
22	PORUMAMILLA	0	0	0	0	0	0
23	B.KODUR	0	0	0	0	0	0
24	BADVEL	0	0	0	0	15	15
25	GOPAVARAM	5	2	7	0	0	0
26	ATLUR	0	4	4	0	15	15
27	VONTIMITTA	0	0	0	0	11	11
28	SIDHOUT	0	0	0	0	24	24
29	NANDALUR	5	0	5	12	18	30
30	PENAGALUR	0	0	0	0	0	0
31	CHITVEL	0	0	0	0	52	52
32	RAJAMPET	0	6	6	0	24	24
33	PULLAMPETA	0	0	0	0	0	0
34	OBULAVARIPALLE	0	0	0	0	40	40
35	KODUR	0	0	0	0	47	47
	<b>Sub-Total</b>	<b>26</b>	<b>235</b>	<b>261</b>	<b>38</b>	<b>254</b>	<b>292</b>
	<b>JAMMALAMADUGU</b>						
36	KONDAPURAM	0	0	0	0	0	0
37	MYLAVARAM	6	0	6	11	16	27
38	PEDDAMUDIUM	0	0	0	0	0	0
39	RAJUPALEM	25	1	26	0	0	0
40	DUVVUR	0	0	0	0	0	0
41	S.MYDUKUR	128	69	197	258	0	258
42	CHAPAD	0	0	0	0	0	0
43	PRODDATUR	0	0	0	0	0	0
44	JAMMALAMADUGU	0	76	76	0	10	10
45	MUDDANUR	0	0	0	0	0	0
46	SIMHADRIPURAM	0	0	0	0	0	0
47	LINGALA	0	0	0	0	0	0
48	PULIVENDLA	0	0	0	0	0	0
49	VEMULA	0	0	0	0	0	0
50	THONDUR	0	0	0	0	0	0
51	VEMPALLE	0	0	0	0	0	0
	<b>Sub-Total</b>	<b>159</b>	<b>146</b>	<b>305</b>	<b>269</b>	<b>26</b>	<b>295</b>
	<b>Total</b>	<b>217</b>	<b>414</b>	<b>631</b>	<b>352</b>	<b>406</b>	<b>758</b>

Source: DES, AP., Vijayawada



**5.7 Mandal wise area of Principal crops  
Irrigated 2015-16 (in Hec)**

S.No.	Mandal	REDGRAM			COWGRAM		
		Kharif	Rabi	Total	Kharif	Rabi	Total
1	2	27	28	29	30	31	32
	<b>YSR KADAPA DIVISION</b>						
1	KHAJIPET	0	0	0	0	0	0
2	VEERAPUNAYUNIPALLE	0	0	0	0	0	0
3	YERRAGUNTLA	0	0	0	0	0	0
4	KAMALAPURAM	0	0	0	0	0	0
5	VALLUR	0	0	0	0	2	2
6	CHENNUR	0	0	0	0	0	0
7	YSR KADAPA	0	0	0	0	0	0
8	CHINTHAKOMMADINNE	0	0	0	19	11	30
9	PENDLIMARRI	0	0	0	2	3	5
10	CHAKRAYAPET	0	0	0	0	0	0
11	GALIVEEDU	0	2	2	0	4	4
12	CHINNAMANDEM	0	0	0	5	0	5
13	SAMBEPALLE	0	0	0	0	2	2
14	T SUNDUPALLE	0	0	0	0	0	0
15	RAYACHOTI	0	0	0	0	0	0
16	LAKKIREDDIPALLE	20	0	20	5	35	40
17	RAMAPURAM	0	0	0	20	0	20
18	VEERABALLE	0	0	0	1	5	6
	<b>Sub-Total</b>	<b>20</b>	<b>2</b>	<b>22</b>	<b>52</b>	<b>62</b>	<b>114</b>
	<b>RAJAMPETA DIVISION</b>						
19	B Mattam	0	0	0	0	0	0
20	SAKN	0	0	0	0	0	0
21	KALASAPADU	0	0	0	0	0	0
22	PORUMAMILLA	0	0	0	12	0	12
23	B.KODUR	0	0	0	0	0	0
24	BADVEL	0	0	0	0	0	0
25	GOPAVARAM	0	0	0	0	0	0
26	ATLUR	15	0	15	0	0	0
27	VONTIMITTA	1	0	1	0	0	0
28	SIDHOUT	0	7	7	0	8	8
29	NANDALUR	0	6	6	0	4	4
30	PENAGALUR	0	0	0	0	50	50
31	CHITVEL	0	0	0	0	0	0
32	RAJAMPET	0	0	0	0	12	12
33	PULLAMPETA	2	4	6	0	0	0
34	OBULAVARIPALLE	0	0	0	0	0	0
35	KODUR	1	3	4	0	0	0
	<b>Sub-Total</b>	<b>19</b>	<b>20</b>	<b>39</b>	<b>12</b>	<b>74</b>	<b>86</b>
	<b>JAMMALAMADUGU</b>						
36	KONDAPURAM	0	0	0	0	0	0
37	MYLAVARAM	2	0	2	0	0	0
38	PEDDAMUDIUM	0	0	0	0	0	0
39	RAJUPALEM	4	0	4	0	0	0
40	DUVVUR	0	0	0	0	0	0
41	S.MYDUKUR	0	0	0	0	0	0
42	CHAPAD	0	0	0	0	0	0
43	PRODDATUR	0	0	0	0	0	0
44	JAMMALAMADUGU	0	0	0	0	0	0
45	MUDDANUR	0	0	0	0	0	0
46	SIMHADRIPURAM	0	0	0	0	0	0
47	LINGALA	0	0	0	0	0	0
48	PULIVENDLA	0	0	0	0	0	0
49	VEMULA	0	0	0	0	0	0
50	THONDUR	0	0	0	0	0	0
51	VEMPALLE	0	0	0	0	0	0
	<b>Sub-Total</b>	<b>6</b>	<b>0</b>	<b>6</b>	<b>0</b>	<b>0</b>	<b>0</b>
	<b>Total</b>	<b>45</b>	<b>22</b>	<b>67</b>	<b>64</b>	<b>136</b>	<b>200</b>

Source: DES, AP., Vijayawada

**5.7 Mandal wise area of Principal crops  
Irrigated 2015-16 (in Hec)**

S.No.	Mandal	OTHER PULSES			TOTAL PULSES		
		Kharif	Rabi	Total	Kharif	Rabi	Total
1	2	33	34	35	36	37	38
	<b>YSR KADAPA DIVISION</b>						
1	KHAJIPET	0	0	0	0	0	0
2	VEERAPUNAYUNIPALLE	0	0	0	36	81	117
3	YERRAGUNTLA	0	0	0	9	0	9
4	KAMALAPURAM	0	0	0	0	0	0
5	VALLUR	0	0	0	0	8	8
6	CHENNUR	0	0	0	0	0	0
7	YSR KADAPA	0	0	0	0	1	1
8	CHINTHAKOMMADINNE	0	0	0	19	11	30
9	PENDLIMARRI	0	0	0	34	44	78
10	CHAKRAYAPET	0	0	0	0	0	0
11	GALIVEEDU	0	0	0	0	28	28
12	CHINNAMANDEM	0	0	0	5	0	5
13	SAMBEPALLE	0	0	0	0	2	2
14	T SUNDUPALLE	0	0	0	0	1	1
15	RAYACHOTI	0	0	0	0	0	0
16	LAKKIREDDIPALLE	0	0	0	25	35	60
17	RAMAPURAM	0	0	0	20	0	20
18	VEERABALLE	0	0	0	1	12	13
	<b>Sub-Total</b>	<b>0</b>	<b>0</b>	<b>0</b>	<b>149</b>	<b>223</b>	<b>372</b>
	<b>RAJAMPETA DIVISION</b>						
19	B Mattam	0	0	0	42	231	273
20	SAKN	0	0	0	0	0	0
21	KALASAPADU	0	0	0	0	0	0
22	PORUMAMILLA	0	0	0	12	0	12
23	B.KODUR	0	0	0	0	0	0
24	BADVEL	0	2	2	0	17	17
25	GOPAVARAM	0	0	0	5	2	7
26	ATLUR	0	0	0	15	19	34
27	VONTIMITTA	0	0	0	1	11	12
28	SIDHOUT	0	0	0	0	39	39
29	NANDALUR	0	0	0	17	28	45
30	PENAGALUR	0	0	0	0	50	50
31	CHITVEL	0	0	0	0	52	52
32	RAJAMPET	0	0	0	0	42	42
33	PULLAMPETA	0	0	0	2	4	6
34	OBULAVARIPALLE	0	0	0	0	40	40
35	KODUR	0	0	0	1	50	51
	<b>Sub-Total</b>	<b>0</b>	<b>2</b>	<b>2</b>	<b>95</b>	<b>585</b>	<b>680</b>
	<b>JAMMALAMADUGU</b>						
36	KONDAPURAM	0	0	0	0	0	0
37	MYLAVARAM	0	0	0	19	16	35
38	PEDDAMUDIUM	0	0	0	0	0	0
39	RAJUPALEM	0	0	0	29	1	30
40	DUVVUR	0	0	0	0	0	0
41	S.MYDUKUR	0	0	0	386	69	455
42	CHAPAD	0	0	0	0	0	0
43	PRODDATUR	0	0	0	0	0	0
44	JAMMALAMADUGU	0	0	0	0	86	86
45	MUDDANUR	0	2	2	0	2	2
46	SIMHADRIPURAM	0	0	0	0	0	0
47	LINGALA	0	0	0	0	0	0
48	PULIVENDLA	0	0	0	0	0	0
49	VEMULA	0	0	0	0	0	0
50	THONDUR	0	0	0	0	0	0
51	VEMPALLE	0	0	0	0	0	0
	<b>Sub-Total</b>	<b>0</b>	<b>2</b>	<b>2</b>	<b>434</b>	<b>174</b>	<b>608</b>
	<b>Total</b>	<b>0</b>	<b>4</b>	<b>4</b>	<b>678</b>	<b>982</b>	<b>1660</b>

Source: DES, AP., Vijayawada

**5.7 Mandal wise area of Principal crops  
Irrigated 2015-16 (in Hec)**

S.No.	Mandal	TOTAL FOODGRAINS			CHILLIES		
		Kharif	Rabi	Total	Kharif	Rabi	Total
1	2	39	40	41	42	43	44
	<b>YSR KADAPA DIVISION</b>						
1	KHAJIPET	1572	724	2296	0	0	0
2	VEERAPUNAYUNIPALLE	89	123	212	38	0	38
3	YERRAGUNTLA	394	0	394	0	0	0
4	KAMALAPURAM	444	326	770	0	0	0
5	VALLUR	1297	364	1661	0	0	0
6	CHENNUR	642	162	804	0	0	0
7	YSR KADAPA	384	861	1245	0	0	0
8	CHINTHAKOMMADINNE	282	540	822	0	0	0
9	PENDLIMARRI	1221	398	1619	0	0	0
10	CHAKRAYAPET	423	747	1170	0	0	0
11	GALIVEEDU	159	1341	1500	0	0	0
12	CHINNAMANDEM	180	1266	1446	0	0	0
13	SAMBEPALLE	121	881	1002	0	0	0
14	T SUNDUPALLE	376	1407	1783	0	0	0
15	RAYACHOTI	144	915	1059	0	0	0
16	LAKKIREDDIPALLE	103	306	409	1	0	1
17	RAMAPURAM	242	1036	1278	0	0	0
18	VEERABALLE	280	640	920	0	0	0
	<b>Sub-Total</b>	<b>8353</b>	<b>12037</b>	<b>20390</b>	<b>39</b>	<b>0</b>	<b>39</b>
	<b>RAJAMPETA DIVISION</b>						
19	B Mattam	740	1155	1895	0	24	24
20	SAKN	281	330	611	134	0	134
21	KALASAPADU	274	460	734	10	41	51
22	PORUMAMILLA	326	1314	1640	14	80	94
23	B.KODUR	131	772	903	0	0	0
24	BADVEL	381	2057	2438	0	0	0
25	GOPAVARAM	345	761	1106	0	0	0
26	ATLUR	57	722	779	0	0	0
27	VONTIMITTA	111	454	565	0	0	0
28	SIDHOUT	1213	717	1930	0	0	0
29	NANDALUR	422	836	1258	0	0	0
30	PENAGALUR	67	1015	1082	0	0	0
31	CHITVEL	62	562	624	0	0	0
32	RAJAMPET	318	901	1219	0	0	0
33	PULLAMPETA	34	372	406	0	0	0
34	OBULAVARIPALLE	172	603	775	0	0	0
35	KODUR	141	413	554	0	0	0
	<b>Sub-Total</b>	<b>5075</b>	<b>13444</b>	<b>18519</b>	<b>158</b>	<b>145</b>	<b>303</b>
	<b>JAMMALAMADUGU</b>						
36	KONDAPURAM	111	55	166	0	0	0
37	MYLAVARAM	260	48	308	793	0	793
38	PEDDAMUDIUM	403	65	468	141	0	141
39	RAJUPALEM	453	221	674	0	0	0
40	DUVVUR	579	262	841	0	0	0
41	S.MYDUKUR	1137	1045	2182	0	0	0
42	CHAPAD	1932	0	1932	0	0	0
43	PRODDATUR	531	269	800	0	0	0
44	JAMMALAMADUGU	629	523	1152	0	0	0
45	MUDDANUR	61	76	137	0	0	0
46	SIMHADRIPURAM	0	0	0	0	0	0
47	LINGALA	150	0	150	0	0	0
48	PULIVENDLA	0	0	0	0	0	0
49	VEMULA	49	0	49	0	0	0
50	THONDUR	0	0	0	0	0	0
51	VEMPALLE	775	0	775	0	0	0
	<b>Sub-Total</b>	<b>7070</b>	<b>2564</b>	<b>9634</b>	<b>934</b>	<b>0</b>	<b>934</b>
	<b>Total</b>	<b>20498</b>	<b>28045</b>	<b>48543</b>	<b>1131</b>	<b>145</b>	<b>1276</b>

Source: DES, AP., Vijayawada

**5.7 Mandal wise area of Principal crops  
Irrigated 2015-16 (in Hec)**

S.No.	Mandal	TURMERIC			TOTAL CONDIMENTS AND SPICES		
		Kharif	Rabi	Total	Kharif	Rabi	Total
1	2	45	46	47	48	49	50
	<b>YSR KADAPA DIVISION</b>						
1	KHAJIPET	563	0	563	563	0	563
2	VEERAPUNAYUNIPALLE	5	0	5	43	0	43
3	YERRAGUNTLA	0	0	0	0	0	0
4	KAMALAPURAM	1	0	1	1	0	1
5	VALLUR	17	0	17	19	0	19
6	CHENNUR	41	0	41	41	0	41
7	YSR KADAPA	7	0	7	7	0	7
8	CHINTHAKOMMADINNE	213	0	213	213	0	213
9	PENDLIMARRI	15	0	15	15	6	21
10	CHAKRAYAPET	0	0	0	0	0	0
11	GALIVEEDU	0	0	0	0	0	0
12	CHINNAMANDEM	0	0	0	0	0	0
13	SAMBEPALLE	0	0	0	0	1	1
14	T SUNDUPALLE	0	0	0	0	0	0
15	RAYACHOTI	0	0	0	0	0	0
16	LAKKIREDDIPALLE	0	0	0	1	0	1
17	RAMAPURAM	4	0	4	4	0	4
18	VEERABALLE	2	0	2	2	0	2
	<b>Sub-Total</b>	<b>868</b>	<b>0</b>	<b>868</b>	<b>909</b>	<b>7</b>	<b>916</b>
	<b>RAJAMPETA DIVISION</b>						
19	B Mattam	17	0	17	17	24	41
20	SAKN	88	0	88	222	12	234
21	KALASAPADU	20	0	20	30	41	71
22	PORUMAMILLA	241	0	241	255	92	347
23	B.KODUR	20	0	20	20	0	20
24	BADVEL	3	0	3	3	0	3
25	GOPAVARAM	6	0	6	6	1	7
26	ATLUR	4	0	4	4	0	4
27	VONTIMITTA	130	0	130	130	0	130
28	SIDHOUT	196	0	196	196	0	196
29	NANDALUR	23	0	23	23	0	23
30	PENAGALUR	7	0	7	7	0	7
31	CHITVEL	5	0	5	5	0	5
32	RAJAMPET	26	0	26	26	5	31
33	PULLAMPETA	91	0	91	91	0	91
34	OBULAVARIPALLE	53	0	53	53	0	53
35	KODUR	25	0	25	25	0	25
	<b>Sub-Total</b>	<b>955</b>	<b>0</b>	<b>955</b>	<b>1113</b>	<b>175</b>	<b>1288</b>
	<b>JAMMALAMADUGU</b>						
36	KONDAPURAM	0	0	0	0	0	0
37	MYLAVARAM	141	0	141	941	0	941
38	PEDDAMUDIUM	4	0	4	149	0	149
39	RAJUPALEM	40	0	40	40	0	40
40	DUVVUR	497	0	497	497	0	497
41	S.MYDUKUR	707	0	707	753	145	898
42	CHAPAD	245	0	245	245	0	245
43	PRODDATUR	2	0	2	2	0	2
44	JAMMALAMADUGU	80	0	80	108	0	108
45	MUDDANUR	2	0	2	2	0	2
46	SIMHADRIPURAM	0	0	0	0	0	0
47	LINGALA	0	0	0	0	0	0
48	PULIVENDLA	0	0	0	0	0	0
49	VEMULA	0	0	0	0	0	0
50	THONDUR	0	0	0	0	0	0
51	VEMPALLE	0	0	0	0	0	0
	<b>Sub-Total</b>	<b>1718</b>	<b>0</b>	<b>1718</b>	<b>2737</b>	<b>145</b>	<b>2882</b>
	<b>Total</b>	<b>3541</b>	<b>0</b>	<b>3541</b>	<b>4759</b>	<b>327</b>	<b>5086</b>

Source: DES, AP., Vijayawada

**5.7 Mandal wise area of Principal crops  
Irrigated 2015-16 (in Hec)**

S.No.	Mandal	TOTAL SUGARCANE			TOTAL FRESH AND DRY FRUITS		
		Kharif	Rabi	Total	Kharif	Rabi	Total
1	2	51	52	53	54	55	56
	<b>YSR KADAPA DIVISION</b>						
1	KHAJIPET	68	35	103	274	287	561
2	VEERAPUNAYUNIPALLE	0	0	0	651	109	760
3	YERRAGUNTLA	0	0	0	103	0	103
4	KAMALAPURAM	0	0	0	30	47	77
5	VALLUR	0	0	0	67	99	166
6	CHENNUR	0	0	0	198	48	246
7	YSR KADAPA	0	0	0	18	81	99
8	CHINTHAKOMMADINNE	0	0	0	466	81	547
9	PENDLIMARRI	0	0	0	615	249	864
10	CHAKRAYAPET	0	0	0	80	4	84
11	GALIVEEDU	0	2	2	296	15	311
12	CHINNAMANDEM	2	2	4	1576	5	1581
13	SAMBEPALLE	0	0	0	554	20	574
14	T SUNDUPALLE	0	0	0	362	8	370
15	RAYACHOTI	0	0	0	253	0	253
16	LAKKIREDDIPALLE	2	0	2	1258	0	1258
17	RAMAPURAM	0	0	0	608	10	618
18	VEERABALLE	0	0	0	899	57	956
	<b>Sub-Total</b>	<b>72</b>	<b>39</b>	<b>111</b>	<b>8308</b>	<b>1120</b>	<b>9428</b>
	<b>RAJAMPETA DIVISION</b>						
19	B Mattam	5	5	10	59	0	59
20	SAKN	21	8	29	464	12	476
21	KALASAPADU	66	65	131	58	4	62
22	PORUMAMILLA	4	4	8	66	0	66
23	B.KODUR	0	0	0	46	0	46
24	BADVEL	0	0	0	55	10	65
25	GOPAVARAM	0	1	1	25	15	40
26	ATLUR	0	0	0	365	10	375
27	VONTIMITTA	0	0	0	305	255	560
28	SIDHOUT	0	0	0	897	317	1214
29	NANDALUR	8	8	16	630	4	634
30	PENAGALUR	10	4	14	645	84	729
31	CHITVEL	47	80	127	262	477	739
32	RAJAMPET	18	4	22	464	951	1415
33	PULLAMPETA	0	0	0	801	743	1544
34	OBULAVARIPALLE	0	0	0	474	648	1122
35	KODUR	0	0	0	1033	1158	2191
	<b>Sub-Total</b>	<b>179</b>	<b>179</b>	<b>358</b>	<b>6649</b>	<b>4688</b>	<b>11337</b>
	<b>JAMMALAMADUGU</b>						
36	KONDAPURAM	0	0	0	1268	26	1294
37	MYLAVARAM	0	0	0	61	2	63
38	PEDDAMUDIUM	0	0	0	21	0	21
39	RAJUPALEM	0	0	0	5	2	7
40	DUVVUR	10	10	20	270	194	464
41	S.MYDUKUR	0	0	0	291	170	461
42	CHAPAD	0	0	0	2	206	208
43	PRODDATUR	0	0	0	50	34	84
44	JAMMALAMADUGU	0	0	0	129	19	148
45	MUDDANUR	0	0	0	1132	32	1164
46	SIMHADRIPURAM	0	0	0	4168	0	4168
47	LINGALA	0	0	0	3808	3063	6871
48	PULIVENDLA	0	0	0	1195	615	1810
49	VEMULA	0	0	0	962	507	1469
50	THONDUR	0	0	0	1414	19	1433
51	VEMPALLE	0	0	0	579	372	951
	<b>Sub-Total</b>	<b>10</b>	<b>10</b>	<b>20</b>	<b>15355</b>	<b>5261</b>	<b>20616</b>
	<b>Total</b>	<b>261</b>	<b>228</b>	<b>489</b>	<b>30312</b>	<b>11069</b>	<b>41381</b>

Source: DES, AP., Vijayawada

**5.7 Mandal wise area of Principal crops  
Irrigated 2015-16 (in Hec)**

S.No.	Mandal	ONIONS			TOTAL VEGETABLES		
		Kharif	Rabi	Total	Kharif	Rabi	Total
1	2	57	58	59	60	61	62
	<b>YSR KADAPA DIVISION</b>						
1	KHAJIPET	14	8	22	72	158	230
2	VEERAPUNAYUNIPALLE	557	350	907	585	398	983
3	YERRAGUNTLA	13	4	17	31	8	39
4	KAMALAPURAM	37	0	37	41	0	41
5	VALLUR	3	0	3	31	30	61
6	CHENNUR	4	0	4	7	1	8
7	YSR KADAPA	41	80	121	48	89	137
8	CHINTHAKOMMADINNE	66	45	111	149	147	296
9	PENDLIMARRI	129	29	158	262	212	474
10	CHAKRAYAPET	4	35	39	76	120	196
11	GALIVEEDU	0	0	0	394	121	515
12	CHINNAMANDEM	0	1	1	371	365	736
13	SAMBEPALLE	1	1	2	409	215	624
14	T SUNDUPALLE	0	0	0	64	51	115
15	RAYACHOTI	0	0	0	41	36	77
16	LAKKIREDDIPALLE	0	0	0	166	32	198
17	RAMAPURAM	0	0	0	221	139	360
18	VEERABALLE	5	5	10	88	88	176
	<b>Sub-Total</b>	<b>874</b>	<b>558</b>	<b>1432</b>	<b>3056</b>	<b>2210</b>	<b>5266</b>
	<b>RAJAMPETA DIVISION</b>						
19	B Mattam	66	23	89	295	197	492
20	SAKN	8	7	15	42	11	53
21	KALASAPADU	26	37	63	39	41	80
22	PORUMAMILLA	13	0	13	32	12	44
23	B.KODUR	6	41	47	6	41	47
24	BADVEL	4	7	11	8	7	15
25	GOPAVARAM	0	0	0	7	7	14
26	ATLUR	0	0	0	0	2	2
27	VONTIMITTA	0	4	4	7	13	20
28	SIDHOUT	81	22	103	167	95	262
29	NANDALUR	0	0	0	2	1	3
30	PENAGALUR	0	0	0	1	10	11
31	CHITVEL	0	0	0	2	0	2
32	RAJAMPET	0	0	0	5	55	60
33	PULLAMPETA	0	0	0	0	23	23
34	OBULAVARIPALLE	10	5	15	25	5	30
35	KODUR	0	0	0	17	19	36
	<b>Sub-Total</b>	<b>214</b>	<b>146</b>	<b>360</b>	<b>655</b>	<b>539</b>	<b>1194</b>
	<b>JAMMALAMADUGU</b>						
36	KONDAPURAM	65	241	306	68	241	309
37	MYLAVARAM	132	24	156	219	73	292
38	PEDDAMUDIUM	18	0	18	27	0	27
39	RAJUPALEM	0	1	1	3	7	10
40	DUVVUR	310	47	357	398	197	595
41	S.MYDUKUR	367	0	367	1258	1245	2503
42	CHAPAD	0	0	0	10	33	43
43	PRODDATUR	3	0	3	11	15	26
44	JAMMALAMADUGU	16	1	17	26	9	35
45	MUDDANUR	435	70	505	1214	120	1334
46	SIMHADRIPURAM	115	117	232	124	117	241
47	LINGALA	25	550	575	281	629	910
48	PULIVENDLA	49	32	81	102	32	134
49	VEMULA	486	259	745	721	259	980
50	THONDUR	355	142	497	355	142	497
51	VEMPALLE	66	30	96	120	30	150
	<b>Sub-Total</b>	<b>2442</b>	<b>1514</b>	<b>3956</b>	<b>4937</b>	<b>3149</b>	<b>8086</b>
	<b>Total</b>	<b>3530</b>	<b>2218</b>	<b>5748</b>	<b>8648</b>	<b>5898</b>	<b>14546</b>

Source: DES, AP., Vijayawada

**5.7 Mandal wise area of Principal crops  
Irrigated 2015-16 (in Hec)**

S.No.	Mandal	TOTAL FOOD CROPS			TOTAL COTTON		
		Kharif	Rabi	Total	Kharif	Rabi	Total
1	2	63	64	65	66	67	68
	<b>YSR KADAPA DIVISION</b>						
1	KHAJIPET	2549	1204	3753	234	0	234
2	VEERAPUNAYUNIPALLE	1368	630	1998	95	0	95
3	YERRAGUNTLA	528	8	536	239	0	239
4	KAMALAPURAM	516	373	889	42	0	42
5	VALLUR	1414	493	1907	14	50	64
6	CHENNUR	888	211	1099	3	1	4
7	YSR KADAPA	457	1031	1488	1	0	1
8	CHINTHAKOMMADINNE	1110	768	1878	204	0	204
9	PENDLIMARRI	2113	865	2978	246	2	248
10	CHAKRAYAPET	579	871	1450	0	0	0
11	GALIVEEDU	849	1479	2328	2	4	6
12	CHINNAMANDEM	2129	1638	3767	0	0	0
13	SAMBEPALLE	1084	1117	2201	2	0	2
14	T SUNDUPALLE	802	1466	2268	0	0	0
15	RAYACHOTI	438	951	1389	0	0	0
16	LAKKIREDDIPALLE	1530	338	1868	0	0	0
17	RAMAPURAM	1075	1185	2260	0	0	0
18	VEERABALLE	1269	785	2054	0	1	1
	<b>Sub-Total</b>	<b>20698</b>	<b>15413</b>	<b>36111</b>	<b>1082</b>	<b>58</b>	<b>1140</b>
	<b>RAJAMPETA DIVISION</b>						
19	B Mattam	1116	1381	2497	410	30	440
20	SAKN	1030	373	1403	217	69	286
21	KALASAPADU	467	611	1078	203	144	347
22	PORUMAMILLA	683	1422	2105	196	34	230
23	B.KODUR	203	813	1016	145	0	145
24	BADVEL	447	2074	2521	74	57	131
25	GOPAVARAM	383	785	1168	16	11	27
26	ATLUR	426	734	1160	16	2	18
27	VONTIMITTA	553	722	1275	0	0	0
28	SIDHOUT	2473	1129	3602	7	2	9
29	NANDALUR	1085	849	1934	0	1	1
30	PENAGALUR	730	1113	1843	0	0	0
31	CHITVEL	378	1119	1497	0	0	0
32	RAJAMPET	831	1916	2747	0	0	0
33	PULLAMPETA	926	1138	2064	0	0	0
34	OBULAVARIPALLE	724	1256	1980	0	0	0
35	KODUR	1216	1590	2806	0	0	0
	<b>Sub-Total</b>	<b>13671</b>	<b>19025</b>	<b>32696</b>	<b>1284</b>	<b>350</b>	<b>1634</b>
	<b>JAMMALAMADUGU</b>						
36	KONDAPURAM	1447	322	1769	3	0	3
37	MYLAVARAM	1481	123	1604	440	0	440
38	PEDDAMUDIUM	600	65	665	307	0	307
39	RAJUPALEM	501	230	731	37	0	37
40	DUVVUR	1754	663	2417	85	0	85
41	S.MYDUKUR	3439	2605	6044	6	24	30
42	CHAPAD	2189	239	2428	4	0	4
43	PRODDATUR	594	318	912	33	0	33
44	JAMMALAMADUGU	892	551	1443	122	0	122
45	MUDDANUR	2409	228	2637	0	0	0
46	SIMHADRIPURAM	4292	117	4409	47	0	47
47	LINGALA	4239	3692	7931	100	0	100
48	PULIVENDLA	1297	647	1944	405	0	405
49	VEMULA	1732	766	2498	750	0	750
50	THONDUR	1769	161	1930	552	0	552
51	VEMPALLE	1474	402	1876	375	0	375
	<b>Sub-Total</b>	<b>30109</b>	<b>11129</b>	<b>41238</b>	<b>3266</b>	<b>24</b>	<b>3290</b>
	<b>Total</b>	<b>64478</b>	<b>45567</b>	<b>110045</b>	<b>5632</b>	<b>432</b>	<b>6064</b>

Source: DES, AP., Vijayawada

**5.7 Mandal wise area of Principal crops  
Irrigated 2015-16 (in Hec)**

S.No.	Mandal	GROUNDNUT			SEASMUM(GINGELLY)		
		Kharif	Rabi	Total	Kharif	Rabi	Total
1	2	69	70	71	72	73	74
	<b>YSR KADAPA DIVISION</b>						
1	KHAJIPET	63	513	576	0	215	215
2	VEERAPUNAYUNIPALLE	68	692	760	0	0	0
3	YERRAGUNTLA	2	4	6	0	0	0
4	KAMALAPURAM	24	1026	1050	0	37	37
5	VALLUR	28	581	609	0	50	50
6	CHENNUR	17	140	157	0	68	68
7	YSR KADAPA	30	55	85	0	0	0
8	CHINTHAKOMMADINNE	174	737	911	0	251	251
9	PENDLIMARRI	323	1308	1631	0	175	175
10	CHAKRAYAPET	462	520	982	0	0	0
11	GALIVEEDU	261	1209	1470	0	4	4
12	CHINNAMANDEM	155	402	557	0	0	0
13	SAMBEPALLE	56	1637	1693	0	6	6
14	T SUNDUPALLE	143	914	1057	0	15	15
15	RAYACHOTI	49	622	671	0	0	0
16	LAKKIREDDIPALLE	174	493	667	0	2	2
17	RAMAPURAM	4	657	661	0	0	0
18	VEERABALLE	22	786	808	0	71	71
	<b>Sub-Total</b>	<b>2055</b>	<b>12296</b>	<b>14351</b>	<b>0</b>	<b>894</b>	<b>894</b>
	<b>RAJAMPETA DIVISION</b>						
19	B Mattam	0	11	11	0	237	237
20	SAKN	0	82	82	0	16	16
21	KALASAPADU	0	12	12	8	0	8
22	PORUMAMILLA	0	18	18	0	0	0
23	B.KODUR	0	6	6	0	19	19
24	BADVEL	0	18	18	0	59	59
25	GOPAVARAM	0	19	19	0	59	59
26	ATLUR	0	58	58	0	80	80
27	VONTIMITTA	6	35	41	0	90	90
28	SIDHOUT	104	712	816	0	264	264
29	NANDALUR	2	37	39	0	80	80
30	PENAGALUR	6	17	23	0	91	91
31	CHITVEL	0	15	15	0	63	63
32	RAJAMPET	5	60	65	0	85	85
33	PULLAMPETA	0	15	15	0	146	146
34	OBULAVARIPALLE	4	33	37	0	61	61
35	KODUR	18	25	43	0	68	68
	<b>Sub-Total</b>	<b>145</b>	<b>1173</b>	<b>1318</b>	<b>8</b>	<b>1418</b>	<b>1426</b>
	<b>JAMMALAMADUGU</b>						
36	KONDAPURAM	0	230	230	0	0	0
37	MYLAVARAM	61	339	400	0	34	34
38	PEDDAMUDIUM	5	82	87	0	30	30
39	RAJUPALEM	2	37	39	0	3	3
40	DUVVUR	55	1563	1618	0	709	709
41	S.MYDUKUR	6	270	276	0	256	256
42	CHAPAD	250	1476	1726	0	444	444
43	PRODDATUR	147	375	522	0	0	0
44	JAMMALAMADUGU	0	17	17	0	31	31
45	MUDDANUR	2	312	314	0	0	0
46	SIMHADRIPURAM	84	515	599	0	0	0
47	LINGALA	120	1173	1293	0	0	0
48	PULIVENDLA	146	693	839	0	0	0
49	VEMULA	538	570	1108	0	0	0
50	THONDUR	312	320	632	0	0	0
51	VEMPALLE	707	450	1157	0	0	0
	<b>Sub-Total</b>	<b>2435</b>	<b>8422</b>	<b>10857</b>	<b>0</b>	<b>1507</b>	<b>1507</b>
	<b>Total</b>	<b>4635</b>	<b>21891</b>	<b>26526</b>	<b>8</b>	<b>3819</b>	<b>3827</b>

Source: DES, AP., Vijayawada



**5.7 Mandal wise area of Principal crops  
Irrigated 2015-16 (in Hec)**

S.No.	Mandal	SUNFLOWER			COCONUT		
		Kharif	Rabi	Total	Kharif	Rabi	Total
1	2	75	76	77	78	79	80
	<b>YSR KADAPA DIVISION</b>						
1	KHAJIPET	0	70	70	0	0	0
2	VEERAPUNAYUNIPALLE	0	26	26	0	0	0
3	YERRAGUNTLA	0	4	4	0	0	0
4	KAMALAPURAM	0	10	10	0	0	0
5	VALLUR	0	2	2	0	0	0
6	CHENNUR	1	0	1	0	0	0
7	YSR KADAPA	0	0	0	1	0	1
8	CHINTHAKOMMADINNE	0	157	157	0	0	0
9	PENDLIMARRI	6	212	218	0	0	0
10	CHAKRAYAPET	0	487	487	0	0	0
11	GALIVEEDU	2	32	34	6	0	6
12	CHINNAMANDEM	0	14	14	17	0	17
13	SAMBEPALLE	1	5	6	6	0	6
14	T SUNDUPALLE	0	27	27	0	0	0
15	RAYACHOTI	0	26	26	7	0	7
16	LAKKIREDDIPALLE	0	20	20	7	0	7
17	RAMAPURAM	0	410	410	8	0	8
18	VEERABALLE	0	924	924	12	0	12
	<b>Sub-Total</b>	<b>10</b>	<b>2426</b>	<b>2436</b>	<b>64</b>	<b>0</b>	<b>64</b>
	<b>RAJAMPETA DIVISION</b>						
19	B Mattam	0	384	384	0	0	0
20	SAKN	0	74	74	0	0	0
21	KALASAPADU	0	0	0	0	0	0
22	PORUMAMILLA	0	72	72	0	0	0
23	B.KODUR	0	98	98	0	0	0
24	BADVEL	0	123	123	0	0	0
25	GOPAVARAM	0	87	87	0	0	0
26	ATLUR	0	160	160	1	0	1
27	VONTIMITTA	0	71	71	0	0	0
28	SIDHOUT	0	62	62	2	0	2
29	NANDALUR	0	71	71	2	0	2
30	PENAGALUR	0	95	95	0	0	0
31	CHITVEL	0	20	20	8	0	8
32	RAJAMPET	0	112	112	10	0	10
33	PULLAMPETA	0	7	7	10	0	10
34	OBULAVARIPALLE	0	30	30	11	0	11
35	KODUR	0	85	85	12	0	12
	<b>Sub-Total</b>	<b>0</b>	<b>1551</b>	<b>1551</b>	<b>56</b>	<b>0</b>	<b>56</b>
	<b>JAMMALAMADUGU</b>						
36	KONDAPURAM	0	0	0	0	0	0
37	MYLAVARAM	0	0	0	0	0	0
38	PEDDAMUDIUM	0	0	0	0	0	0
39	RAJUPALEM	0	0	0	0	0	0
40	DUVVUR	0	95	95	0	0	0
41	S.MYDUKUR	0	57	57	0	0	0
42	CHAPAD	0	250	250	0	0	0
43	PRODDATUR	0	0	0	0	0	0
44	JAMMALAMADUGU	0	0	0	0	0	0
45	MUDDANUR	0	0	0	0	0	0
46	SIMHADRIPURAM	0	0	0	0	0	0
47	LINGALA	8	12	20	0	0	0
48	PULIVENDLA	0	20	20	0	0	0
49	VEMULA	15	20	35	0	0	0
50	THONDUR	0	0	0	0	0	0
51	VEMPALLE	0	350	350	0	0	0
	<b>Sub-Total</b>	<b>23</b>	<b>804</b>	<b>827</b>	<b>0</b>	<b>0</b>	<b>0</b>
	<b>Total</b>	<b>33</b>	<b>4781</b>	<b>4814</b>	<b>120</b>	<b>0</b>	<b>120</b>

Source: DES, AP., Vijayawada

**5.7 Mandal wise area of Principal crops  
Irrigated 2015-16 (in Hec)**

S.No.	Mandal	SOYABEEN			CASTOR		
		Kharif	Rabi	Total	Kharif	Rabi	Total
1	2	81	82	83	84	85	86
	<b>YSR KADAPA DIVISION</b>						
1	KHAJIPET	0	0	0	0	0	0
2	VEERAPUNAYUNIPALLE	0	0	0	0	0	0
3	YERRAGUNTLA	0	0	0	0	0	0
4	KAMALAPURAM	0	0	0	0	0	0
5	VALLUR	0	0	0	0	0	0
6	CHENNUR	0	0	0	0	0	0
7	YSR KADAPA	0	0	0	0	0	0
8	CHINTHAKOMMADINNE	0	0	0	0	0	0
9	PENDLIMARRI	0	0	0	4	0	4
10	CHAKRAYAPET	0	0	0	0	0	0
11	GALIVEEDU	0	0	0	0	0	0
12	CHINNAMANDEM	0	0	0	0	0	0
13	SAMBEPALLE	0	0	0	0	0	0
14	T SUNDUPALLE	0	0	0	0	0	0
15	RAYACHOTI	0	0	0	0	0	0
16	LAKKIREDDIPALLE	0	0	0	0	0	0
17	RAMAPURAM	0	0	0	0	0	0
18	VEERABALLE	0	0	0	0	0	0
	<b>Sub-Total</b>	<b>0</b>	<b>0</b>	<b>0</b>	<b>4</b>	<b>0</b>	<b>4</b>
	<b>RAJAMPETA DIVISION</b>						
19	B Mattam	0	0	0	0	0	0
20	SAKN	0	0	0	0	0	0
21	KALASAPADU	2	0	2	0	0	0
22	PORUMAMILLA	0	0	0	0	0	0
23	B.KODUR	0	0	0	0	2	2
24	BADVEL	0	0	0	0	0	0
25	GOPAVARAM	0	0	0	0	0	0
26	ATLUR	0	0	0	0	0	0
27	VONTIMITTA	0	0	0	0	0	0
28	SIDHOUT	0	0	0	9	0	9
29	NANDALUR	0	0	0	0	0	0
30	PENAGALUR	0	0	0	0	0	0
31	CHITVEL	0	0	0	0	0	0
32	RAJAMPET	0	0	0	0	0	0
33	PULLAMPETA	0	0	0	0	0	0
34	OBULAVARIPALLE	0	0	0	0	0	0
35	KODUR	0	0	0	0	0	0
	<b>Sub-Total</b>	<b>2</b>	<b>0</b>	<b>2</b>	<b>9</b>	<b>2</b>	<b>11</b>
	<b>JAMMALAMADUGU</b>						
36	KONDAPURAM	0	0	0	0	0	0
37	MYLAVARAM	0	0	0	0	0	0
38	PEDDAMUDIUM	0	0	0	0	0	0
39	RAJUPALEM	0	0	0	0	0	0
40	DUVVUR	0	0	0	0	0	0
41	S.MYDUKUR	0	0	0	0	0	0
42	CHAPAD	0	0	0	0	0	0
43	PRODDATUR	0	0	0	0	0	0
44	JAMMALAMADUGU	0	0	0	0	0	0
45	MUDDANUR	0	0	0	0	0	0
46	SIMHADRIPURAM	0	0	0	0	0	0
47	LINGALA	0	0	0	0	0	0
48	PULIVENDLA	0	0	0	0	0	0
49	VEMULA	0	0	0	0	0	0
50	THONDUR	0	0	0	0	0	0
51	VEMPALLE	0	0	0	0	0	0
	<b>Sub-Total</b>	<b>0</b>	<b>0</b>	<b>0</b>	<b>0</b>	<b>0</b>	<b>0</b>
	<b>Total</b>	<b>2</b>	<b>0</b>	<b>2</b>	<b>13</b>	<b>2</b>	<b>15</b>

Source: DES, AP., Vijayawada

**5.7 Mandal wise area of Principal crops  
Irrigated 2015-16 (in Hec)**

S.No.	Mandal	TOTAL OIL SEEDS			TOTAL TOBACCO		
		Kharif	Rabi	Total	Kharif	Rabi	Total
1	2	87	88	89	90	91	92
	<b>YSR KADAPA DIVISION</b>						
1	KHAJIPET	63	798	861	0	0	0
2	VEERAPUNAYUNIPALLE	68	718	786	0	0	0
3	YERRAGUNTALA	2	8	10	0	0	0
4	KAMALAPURAM	64	1073	1137	0	0	0
5	VALLUR	29	633	662	0	0	0
6	CHENNUR	44	208	252	0	0	0
7	YSR KADAPA	31	55	86	0	0	0
8	CHINTHAKOMMADINNE	174	1145	1319	0	0	0
9	PENDLIMARRI	333	1695	2028	0	0	0
10	CHAKRAYAPET	462	1007	1469	0	0	0
11	GALIVEEDU	269	1245	1514	0	0	0
12	CHINNAMANDEM	172	416	588	0	0	0
13	SAMBEPALLE	63	1648	1711	0	0	0
14	T SUNDUPALLE	143	956	1099	0	0	0
15	RAYACHOTI	56	648	704	0	0	0
16	LAKKIREDDIPALLE	181	515	696	0	0	0
17	RAMAPURAM	12	1067	1079	0	0	0
18	VEERABALLE	34	1781	1815	0	0	0
	<b>Sub-Total</b>	<b>2200</b>	<b>15616</b>	<b>17816</b>	<b>0</b>	<b>0</b>	<b>0</b>
	<b>RAJAMPETA DIVISION</b>						
19	B Mattam	0	632	632	0	0	0
20	SAKN	8	172	180	0	0	0
21	KALASAPADU	10	12	22	40	0	40
22	PORUMAMILLA	0	90	90	0	0	0
23	B.KODUR	0	125	125	0	0	0
24	BADVEL	0	200	200	0	0	0
25	GOPAVARAM	0	165	165	0	0	0
26	ATLUR	1	298	299	0	0	0
27	VONTIMITTA	6	196	202	0	0	0
28	SIDHOUT	115	1038	1153	0	0	0
29	NANDALUR	4	188	192	0	0	0
30	PENAGALUR	6	203	209	0	0	0
31	CHITVEL	8	98	106	0	0	0
32	RAJAMPET	25	257	282	0	0	0
33	PULLAMPETA	15	168	183	0	0	0
34	OBULAVARIPALLE	121	124	245	0	0	0
35	KODUR	30	178	208	0	0	0
	<b>Sub-Total</b>	<b>349</b>	<b>4144</b>	<b>4493</b>	<b>40</b>	<b>0</b>	<b>40</b>
	<b>JAMMALAMADUGU</b>						
36	KONDAPURAM	0	230	230	0	0	0
37	MYLAVARAM	61	373	434	0	0	0
38	PEDDAMUDIUM	5	112	117	0	0	0
39	RAJUPALEM	2	40	42	0	0	0
40	DUVVUR	55	2367	2422	0	0	0
41	S.MYDUKUR	6	583	589	0	0	0
42	CHAPAD	250	2170	2420	0	0	0
43	PRODDATUR	147	375	522	0	0	0
44	JAMMALAMADUGU	0	48	48	0	0	0
45	MUDDANUR	2	312	314	0	0	0
46	SIMHADRIPURAM	84	515	599	0	0	0
47	LINGALA	128	1185	1313	0	0	0
48	PULIVENDLA	146	713	859	0	0	0
49	VEMULA	553	590	1143	0	0	0
50	THONDUR	312	320	632	0	0	0
51	VEMPALLE	760	800	1560	0	0	0
	<b>Sub-Total</b>	<b>2511</b>	<b>10733</b>	<b>13244</b>	<b>0</b>	<b>0</b>	<b>0</b>
	<b>Total</b>	<b>5060</b>	<b>30493</b>	<b>35553</b>	<b>40</b>	<b>0</b>	<b>40</b>

Source: DES, AP., Vijayawada

**5.7 Mandal wise area of Principal crops  
Irrigated 2015-16 (in Hec)**

S.No.	Mandal	TOTAL FODDER CROPS			TOTAL GREEN MANURE CROP		
		Kharif	Rabi	Total	Kharif	Rabi	Total
1	2	93	94	95	96	97	98
	<b>YSR KADAPA DIVISION</b>						
1	KHAJIPET	0	0	0	36	0	36
2	VEERAPUNAYUNIPALLE	0	0	0	0	0	0
3	YERRAGUNTLA	0	0	0	0	0	0
4	KAMALAPURAM	10	0	10	0	0	0
5	VALLUR	26	0	26	0	0	0
6	CHENNUR	8	0	8	255	0	255
7	YSR KADAPA	0	0	0	0	0	0
8	CHINTHAKOMMADINNE	0	0	0	0	0	0
9	PENDLIMARRI	0	0	0	0	0	0
10	CHAKRAYAPET	0	10	10	0	0	0
11	GALIVEEDU	4	48	52	0	0	0
12	CHINNAMANDEM	29	75	104	0	0	0
13	SAMBEPALLE	54	14	68	0	0	0
14	T SUNDUPALLE	10	43	53	0	0	0
15	RAYACHOTI	21	0	21	0	0	0
16	LAKKIREDDIPALLE	8	12	20	0	0	0
17	RAMAPURAM	15	20	35	0	0	0
18	VEERABALLE	36	2	38	0	0	0
	<b>Sub-Total</b>	<b>221</b>	<b>224</b>	<b>445</b>	<b>291</b>	<b>0</b>	<b>291</b>
	<b>RAJAMPETA DIVISION</b>						
19	B Mattam	0	0	0	0	0	0
20	SAKN	0	0	0	0	0	0
21	KALASAPADU	0	0	0	0	0	0
22	PORUMAMILLA	0	0	0	0	0	0
23	B.KODUR	0	0	0	0	0	0
24	BADVEL	0	0	0	0	0	0
25	GOPAVARAM	0	0	0	0	0	0
26	ATLUR	0	0	0	0	0	0
27	VONTIMITTA	8	8	16	24	0	24
28	SIDHOUT	58	1	59	0	0	0
29	NANDALUR	0	0	0	0	0	0
30	PENAGALUR	0	0	0	0	0	0
31	CHITVEL	0	0	0	0	0	0
32	RAJAMPET	0	0	0	0	0	0
33	PULLAMPETA	8	20	28	0	0	0
34	OBULAVARIPALLE	24	0	24	0	0	0
35	KODUR	0	0	0	0	0	0
	<b>Sub-Total</b>	<b>98</b>	<b>29</b>	<b>127</b>	<b>24</b>	<b>0</b>	<b>24</b>
	<b>JAMMALAMADUGU</b>						
36	KONDAPURAM	0	0	0	0	0	0
37	MYLAVARAM	0	0	0	0	0	0
38	PEDDAMUDIUM	0	0	0	0	0	0
39	RAJUPALEM	0	0	0	0	0	0
40	DUVVUR	0	0	0	0	0	0
41	S.MYDUKUR	0	0	0	0	0	0
42	CHAPAD	0	0	0	0	0	0
43	PRODDATUR	0	0	0	0	0	0
44	JAMMALAMADUGU	0	0	0	0	0	0
45	MUDDANUR	0	0	0	0	0	0
46	SIMHADRIPURAM	0	0	0	0	0	0
47	LINGALA	0	0	0	0	0	0
48	PULIVENDLA	0	0	0	0	0	0
49	VEMULA	0	0	0	0	0	0
50	THONDUR	0	0	0	0	0	0
51	VEMPALLE	0	0	0	0	0	0
	<b>Sub-Total</b>	<b>0</b>	<b>0</b>	<b>0</b>	<b>0</b>	<b>0</b>	<b>0</b>
	<b>Total</b>	<b>319</b>	<b>253</b>	<b>572</b>	<b>315</b>	<b>0</b>	<b>315</b>

Source: DES, AP., Vijayawada

**5.7 Mandal wise area of Principal crops  
Irrigated 2015-16 (in Hec)**

S.No.	Mandal	TOTAL AROMATIC PLANTS, FLOWERS			MULBERRY TREES		
		Kharif	Rabi	Total	Kharif	Rabi	Total
1	2	99	100	101	102	103	104
	<b>YSR KADAPA DIVISION</b>						
1	KHAJIPET	123	41	164	3	0	3
2	VEERAPUNAYUNIPALLE	0	0	0	5	0	5
3	YERRAGUNTLA	0	0	0	0	0	0
4	KAMALAPURAM	1	0	1	3	0	3
5	VALLUR	2	1	3	0	0	0
6	CHENNUR	10	0	10	0	0	0
7	YSR KADAPA	0	0	0	3	0	3
8	CHINTHAKOMMADINNE	247	0	247	5	0	5
9	PENDLIMARRI	545	107	652	0	0	0
10	CHAKRAYAPET	0	0	0	0	0	0
11	GALIVEEDU	13	8	21	0	0	0
12	CHINNAMANDEM	41	81	122	19	21	40
13	SAMBEPALLE	6	5	11	11	21	32
14	T SUNDUPALLE	0	0	0	0	0	0
15	RAYACHOTI	0	17	17	0	0	0
16	LAKKIREDDIPALLE	54	11	65	44	0	44
17	RAMAPURAM	15	0	15	2	0	2
18	VEERABALLE	8	5	13	0	1	1
	<b>Sub-Total</b>	<b>1065</b>	<b>276</b>	<b>1341</b>	<b>95</b>	<b>43</b>	<b>138</b>
	<b>RAJAMPETA DIVISION</b>						
19	B Mattam	4	0	4	0	0	0
20	SAKN	0	0	0	0	0	0
21	KALASAPADU	0	0	0	0	0	0
22	PORUMAMILLA	0	3	3	0	0	0
23	B.KODUR	0	0	0	0	0	0
24	BADVEL	0	0	0	0	0	0
25	GOPAVARAM	2	0	2	0	0	0
26	ATLUR	0	0	0	0	0	0
27	VONTIMITTA	3	0	3	0	0	0
28	SIDHOUT	9	0	9	3	0	3
29	NANDALUR	0	4	4	0	0	0
30	PENAGALUR	1	1	2	0	0	0
31	CHITVEL	1	15	16	0	0	0
32	RAJAMPET	2	1	3	0	0	0
33	PULLAMPETA	1	9	10	0	0	0
34	OBULAVARIPALLE	12	0	12	2	0	2
35	KODUR	26	15	41	0	0	0
	<b>Sub-Total</b>	<b>61</b>	<b>48</b>	<b>109</b>	<b>5</b>	<b>0</b>	<b>5</b>
	<b>JAMMALAMADUGU</b>						
36	KONDAPURAM	0	0	0	0	0	0
37	MYLAVARAM	0	0	0	0	0	0
38	PEDDAMUDIUM	0	0	0	0	0	0
39	RAJUPALEM	41	0	41	0	0	0
40	DUVVUR	48	158	206	0	0	0
41	S.MYDUKUR	13	0	13	0	0	0
42	CHAPAD	0	0	0	0	0	0
43	PRODDATUR	6	0	6	0	0	0
44	JAMMALAMADUGU	3	6	9	4	0	4
45	MUDDANUR	0	12	12	0	0	0
46	SIMHADRIPURAM	0	0	0	0	0	0
47	LINGALA	0	0	0	0	0	0
48	PULIVENDLA	0	0	0	0	0	0
49	VEMULA	28	0	28	0	0	0
50	THONDUR	0	0	0	0	0	0
51	VEMPALLE	0	0	0	0	0	0
	<b>Sub-Total</b>	<b>139</b>	<b>176</b>	<b>315</b>	<b>4</b>	<b>0</b>	<b>4</b>
	<b>Total</b>	<b>1265</b>	<b>500</b>	<b>1765</b>	<b>104</b>	<b>43</b>	<b>147</b>

Source: DES, AP., Vijayawada

**5.7 Mandal wise area of Principal crops  
Irrigated 2015-16 (in Hec)**

S.No.	Mandal	TOTAL NON FOOD CROPS			GROSS AREA SOWN		
		Kharif	Rabi	Total	Kharif	Rabi	Total
1	2	105	106	107	108	109	110
	<b>YSR KADAPA DIVISION</b>						
1	KHAJIPET	507	839	1346	3056	2043	5099
2	VEERAPUNAYUNIPALLE	168	718	886	1536	1348	2884
3	YERRAGUNTLA	241	8	249	769	16	785
4	KAMALAPURAM	160	1073	1233	676	1446	2122
5	VALLUR	72	684	756	1486	1177	2663
6	CHENNUR	346	209	555	1234	420	1654
7	YSR KADAPA	38	55	93	495	1086	1581
8	CHINTHAKOMMADINNE	726	1145	1871	1836	1913	3749
9	PENDLIMARRI	1124	1804	2928	3237	2669	5906
10	CHAKRAYAPET	462	1017	1479	1041	1888	2929
11	GALIVEEDU	295	1305	1600	1144	2784	3928
12	CHINNAMANDEM	268	593	861	2397	2231	4628
13	SAMBEPALLE	136	1688	1824	1220	2805	4025
14	T SUNDUPALLE	153	999	1152	955	2465	3420
15	RAYACHOTI	77	665	742	515	1616	2131
16	LAKKIREDDIPALLE	287	538	825	1817	876	2693
17	RAMAPURAM	60	1087	1147	1135	2272	3407
18	VEERABALLE	78	1790	1868	1347	2575	3922
	<b>Sub-Total</b>	<b>5198</b>	<b>16217</b>	<b>21415</b>	<b>25896</b>	<b>31630</b>	<b>57526</b>
	<b>RAJAMPETA DIVISION</b>						
19	B Mattam	414	662	1076	1530	2043	3573
20	SAKN	233	241	474	1263	614	1877
21	KALASAPADU	253	156	409	720	767	1487
22	PORUMAMILLA	196	127	323	879	1549	2428
23	B.KODUR	145	125	270	348	938	1286
24	BADVEL	74	257	331	521	2331	2852
25	GOPAVARAM	33	176	209	416	961	1377
26	ATLUR	20	300	320	446	1034	1480
27	VONTIMITTA	53	204	257	606	926	1532
28	SIDHOUT	219	1041	1260	2692	2170	4862
29	NANDALUR	10	193	203	1095	1042	2137
30	PENAGALUR	7	204	211	737	1317	2054
31	CHITVEL	17	113	130	395	1232	1627
32	RAJAMPET	52	258	310	883	2174	3057
33	PULLAMPETA	29	197	226	955	1335	2290
34	OBULAVARIPALLE	285	124	409	1009	1380	2389
35	KODUR	56	193	249	1272	1783	3055
	<b>Sub-Total</b>	<b>2096</b>	<b>4571</b>	<b>6667</b>	<b>15767</b>	<b>23596</b>	<b>39363</b>
	<b>JAMMALAMADUGU</b>						
36	KONDAPURAM	3	230	233	1450	552	2002
37	MYLAVARAM	501	373	874	1982	496	2478
38	PEDDAMUDIUM	312	112	424	912	177	1089
39	RAJUPALEM	80	40	120	581	270	851
40	DUVVUR	198	2525	2723	1952	3188	5140
41	S.MYDUKUR	25	607	632	3464	3212	6676
42	CHAPAD	254	2170	2424	2443	2409	4852
43	PRODDATUR	186	375	561	780	693	1473
44	JAMMALAMADUGU	129	54	183	1021	605	1626
45	MUDDANUR	2	324	326	2411	552	2963
46	SIMHADRIPURAM	131	515	646	4423	632	5055
47	LINGALA	228	1185	1413	4467	4877	9344
48	PULIVENDLA	551	713	1264	1848	1360	3208
49	VEMULA	1331	590	1921	3063	1356	4419
50	THONDUR	864	320	1184	2633	481	3114
51	VEMPALLE	1263	800	2063	2737	1202	3939
	<b>Sub-Total</b>	<b>6058</b>	<b>10933</b>	<b>16991</b>	<b>36167</b>	<b>22062</b>	<b>58229</b>
	<b>Total</b>	<b>13352</b>	<b>31721</b>	<b>45073</b>	<b>77830</b>	<b>77288</b>	<b>155118</b>

Source: DES, AP., Vijayawada

**TABLE 5.8 : IMPLEMENTATION OF "JALAYAGNAM" PROGRAMME AS ON 31-3-2016**

Name of the Scheme/ Project	S.No.	Location (Mandal / Village)	Proposed ayacut in (Hects.)	Length of Package in "KMs"	Estimated Cost (Rs. In Crores)	Length of Package completed in "KMs"	Expenditure incurred (Rs. In Crores)	Actual Ayacut brought under cultivation (In Hects)
1	2	3	4	5	6	7	8	9
1201-Telugu Ganga Project	1	Duvvuru	65521	318	689	318	677	46147
		<b>Sub-Total</b>	<b>65521</b>	<b>318</b>	<b>689</b>	<b>318</b>	<b>677</b>	<b>46147</b>
1205-Pulivendula Branch Canal including Kadapa Branch Canal	1	Pulivendula	19230.8	28	712.31	28	635	0
	2	Kondapuram	6291.9	140.22	1541.33	85.74	1221.38	0
	3	Mylavaram	30364.4	74	150	74	119	14170.04
	4	Yellanuru	38866.4	66	245	0	165	8097.17
		<b>Sub-Total</b>	<b>94753</b>	<b>308.22</b>	<b>2648.64</b>	<b>187.74</b>	<b>2140.38</b>	<b>22267.21</b>
1206-Galeru Nagari Suala Srawanthi	1	Owk,kolimigundla And Mylavaram	0	58.83	870.71	55.93	644.81	0
	2	Kondapuram	14170	34	646	34	581.5	0
	3	Vontimitta	21485.8	128.25	759.13	25	125.14	0
		<b>Sub-Total</b>	<b>35656</b>	<b>221.08</b>	<b>2275.84</b>	<b>114.93</b>	<b>1351.45</b>	<b>0</b>
2102-Cheyyuru(Annammayya) (19500+Stab.3000)	1	Pulivendula	24048.6	56	380.72	56.03	292.24	10000
		<b>Sub-Total</b>	<b>24049</b>	<b>56</b>	<b>380.72</b>	<b>56.03</b>	<b>292.24</b>	<b>10000</b>
<b>TOTAL</b>			<b>219979</b>	<b>903.3</b>	<b>5994.2</b>	<b>676.7</b>	<b>4461.07</b>	<b>78414.21</b>

Source: CE Projects

**TABLE 5.9 : MANDAL WISE, AREA IRRIGATED BY SPRINKLERS AND DRIP IRRIGATION - 2015 - 16**

S.No.	Division/Mandal	No.of Sprinklers working	Area Irrigated ( in Hect.)	No.of Drip working	Area Irrigated ( in Hect.)
1	2	3	4	5	6
	<b>CUDDAPAH DIVISION</b>				
1	Khajipet	5	6.97	75	59.44
2	Veerapunayunipalle	162	212.52	231	236.51
3	Yerraguntla	79	108.49	33	36.23
4	Kamalapuram	29	36.36	28	29.45
5	Vallur	13	18	17	17.79
6	Chennur	0	0	7	6.13
7	Cuddapah	0	0	3	3.91
8	Chinthakommadinne	15	12.86	82	77.66
9	Pendlimarri	97	125.61	269	259.63
10	Chakrayapet	309	390.68	78	84.16
11	Galiveedu	513	591.19	205	195.61
12	Chinnamandem	57	67.27	244	230.28
13	Sambepalle	65	75.01	162	148.17
14	T Sundupalle	162	170.45	76	78.23
15	Rayachoti	97	118.28	71	60.25
16	Lakkireddipalle	325	396.69	58	60.71
17	Ramapuram	213	246.61	75	72.83
18	Veeraballe	126	150.92	70	67.3
	<b>Sub-Total</b>	<b>2267</b>	<b>2727.91</b>	<b>1784</b>	<b>1724.29</b>
	<b>RAJAMPETA DIVISION</b>				
19	B Mattam	87	105.7	106	92.64
20	SAKN	34	40.37	211	245.08
21	Kalasapadu	18	20.44	31	43.12
22	Porumamilla	1	1.17	46	48.1
23	B.kodur	74	95.87	28	29.89
24	Badvel	5	6.55	4	4.13
25	Gopavaram	38	33.58	6	5.01
26	Atlur	13	13.73	16	17.92
27	Vontimitta	2	2.18	83	83.69
28	Sidhout	4	4.47	108	91.69
29	Nandalur	2	2.15	46	54.19
30	Penagalur	0	0	209	234
31	Chitvel	0	0	422	414.63
32	Rajampet	0	0	652	716.49
33	Pullampeta	0	0	599	672.42
34	Obulavaripalle	0	0	629	677.71
35	Kodur	1	1.03	306	305.63
	<b>Sub-Total</b>	<b>279</b>	<b>327.24</b>	<b>3502</b>	<b>3736.34</b>
	<b>JAMMALAMADUGU DIVISION</b>				
36	Kondapuram	98	136.35	250	258.24
37	Mylavaram	44	52.94	83	79.27
38	Peddamudium	144	222.53	45	48.4
39	Rajupalem	29	32.43	9	9.01
40	Duvvur	10	14.73	92	87.05
41	S.mydukur	4	5.05	295	254.95
42	Chapad	62	71.23	13	11.89
43	Proddatur	43	55.49	4	3.37
44	Jammalamadugu	22	36.07	116	80.21
45	Muddanur	64	88.77	198	185.86
46	Simhadripuram	218	284.17	332	359.38
47	Lingala	138	164.78	470	441.65
48	Pulivendla	41	50.51	266	253.27
49	Vemula	172	211.11	292	268.24
50	Thondur	145	186.67	243	230.16
51	Vempalle	105	138.16	268	244.23
	<b>Sub-Total</b>	<b>1339</b>	<b>1750.99</b>	<b>2976</b>	<b>2815.18</b>
	<b>TOTAL</b>	<b>3885</b>	<b>4806.14</b>	<b>8262</b>	<b>8275.81</b>

Source:PD, APMIP



## VI - LIVESTOCK AND VETERINARY SERVICES

### TABLE - 6.1 - VETERINARY SERVICES

(In Number)				
S.NO	ITEM	2013 - 14	2014 - 15	2015 - 16
1	2	3	4	5
<b>I</b>	<b>Technical Staff Working:</b>			
<b>1</b>	Joint Directors (No.)	1	1	1
<b>2</b>	Deputy Directors (No.)	3	3	2
<b>3</b>	Assistant Directors (No.)	26	26	26
<b>4</b>	Veterinary Assistant Surgeons (No.)	110	110	107
<b>5</b>	Junior Veterinary Officers (No.)	51	48	43
<b>6</b>	No. of Live Stock Assistants	90	76	64
<b>7</b>	No. of Veterinary Assistants	72	64	21
<b>II</b>	<b>Veterinary Institutions Functioning:</b>			
<b>8</b>	<b>Veterinary Hospitals</b>	12	14	12
<b>9</b>	<b>Veterinary Dispensaries</b>	102	102	102
<b>10</b>	<b>Rural Live Stock Units</b>	131	129	131
<b>11</b>	<b>Others</b>			
	(a) Veterinary Poly Clinic	1	1	1
	(b) Mobile Impute Projects	0	0	0
	© Mobile Veterinary Clinics	0	2	0
	(d) Rinderpest Check Post	0	0	0
	(e) Animal Health Centres	1	1	1
	(f) Centralised Semen Collection Centre	0	0	1
<b>III</b>	<b>Work Done Particulars:</b>			
<b>12</b>	<b>No. of Cases Treated</b>	2841690	3026815	3288502
<b>13</b>	<b>No. of Castrations Done</b>	44097	50071	54145
<b>14</b>	<b>Number Dewormed</b>	4551182	5014547	5279486
<b>15</b>	<b>No. of Vaccinations done</b>	5275252	5705549	6025629
<b>16</b>	<b>No. of Artificial Inseminations Done</b>			
	(a) Exotic	11914	13970	9744
	(b) Indiginous	5295	6985	6828
	© Murrah	48978	48896	62112
	<b>Total (a+b+c)</b>	<b>66187</b>	<b>69851</b>	<b>78684</b>
<b>17</b>	<b>No. of Calves Born</b>			
	(a) Exotic	5087	7599	4630
	(b) Indiginous	3539	4180	2597
	© Murrah	23137	26218	27578
	<b>Total (a+b+c)</b>	<b>31763</b>	<b>37997</b>	<b>34805</b>
<b>18</b>	<b>Area Brought under Improved Fodder (Acres)</b>	37292	38769	76223

Source: JD, Animal Husbandry

**TABLE - 6.2 - MANDAL - WISE VETERINARY SERVICES - 2015 - 16**

S.N o.	Division/Mandal	Assistant Directors	Veterinary Assistant Surgeons	Junior Veterinary Officer	Live Stock Assistants	Veterinary Assitants	Hospitals	Dispensaries	Rural Live Stock Units	M.I.P	M.V.C.	R.P.C.P
1	2	3	4	5	6	7	8	9	10	11	12	13
	<b>CUDDAPAH DIVISION</b>											
1	Khajipet	0	2	0	3	0	0	2	4	0	0	0
2	Veerapunayunipalle	0	2	1	0	0	0	2	4	0	0	0
3	Yerraguntla	0	2	0	2	1	0	2	3	0	0	0
4	Kamalapuram	1	2	1	2	1	1	2	2	0	0	0
5	Vallur	0	2	1	1	0	0	2	2	0	0	0
6	Chennur	0	2	0	2	0	0	2	2	0	0	0
7	Cuddapah	8	6	1	1	3	0	2	0	0	0	0
8	Chinthakommadinne	0	3	0	3	1	0	3	4	0	0	0
9	Pendlimarri	0	2	1	2	0	0	2	4	0	0	0
10	Chakrayapet	0	2	0	0	0	0	2	0	0	0	0
11	Galiveedu	0	2	1	1	0	0	2	2	0	0	0
12	Chinnamandem	0	1	0	0	1	0	1	0	0	0	0
13	Sambepalle	0	3	2	0	0	0	3	3	0	0	0
14	T Sundupalle	0	2	0	1	0	0	2	2	0	0	0
15	Rayachoti	2	2	1	1	1	1	2	1	0	0	0
16	Lakkireddipalle	1	2	1	1	1	1	2	1	0	0	0
17	Ramapuram	0	2	1	2	1	0	2	4	0	0	0
18	Veeraballe	0	2	0	1	1	0	2	4	0	0	0
	<b>Sub-Total</b>	<b>12</b>	<b>41</b>	<b>11</b>	<b>23</b>	<b>11</b>	<b>3</b>	<b>37</b>	<b>42</b>	<b>0</b>	<b>0</b>	<b>0</b>
	<b>RAJAMPETA DIVISION</b>											
19	Brahmangarimattam	0	2	2	0	0	0	2	2	0	0	0
20	Sri Avadhutha Kasinayan	0	2	0	1	1	0	2	0	0	0	0
21	Kalasapadu	0	1	0	0	0	0	1	0	0	0	0
22	Porumamilla	1	2	0	2	0	1	2	2	0	0	0
23	B.kodur	0	1	0	0	0	0	1	0	0	0	0
24	Badvel	1	2	1	0	1	1	2	1	0	0	0
25	Gopavaram	0	2	0	0	0	0	2	0	0	0	0
26	Atlur	0	2	0	0	0	0	2	0	0	0	0
27	Vontimitta	0	2	1	2	0	0	2	3	0	0	0
28	Sidhout	1	2	1	2	1	1	2	0	0	0	0
29	Nandalur	0	2	1	0	0	0	2	3	0	0	0
30	Penagalur	0	1	2	0	0	0	2	2	0	0	0
31	Chitvel	0	2	1	1	0	0	2	2	0	0	0
32	Rajampet	1	2	3	3	0	1	2	6	0	0	0
33	Pullampeta	0	2	1	0	0	0	2	5	0	0	0
34	Obulavaripalle	0	3	1	0	0	0	3	2	0	0	0
35	Kodur	1	2	1	0	1	1	2	0	0	0	0
	<b>Sub-Total</b>	<b>5</b>	<b>32</b>	<b>15</b>	<b>11</b>	<b>4</b>	<b>5</b>	<b>33</b>	<b>28</b>	<b>0</b>	<b>0</b>	<b>0</b>
	<b>JAMMALAMADUGU DIVISION</b>											
36	Kondapuram	0	2	1	4	0	0	2	5	0	0	0
37	Mylavaram	0	2	0	2	0	0	2	4	0	0	0
38	Peddamudium	0	1	1	0	0	0	2	5	0	0	0
39	Rajupalem	0	3	2	4	1	0	3	7	0	0	0
40	Duvvur	0	2	3	1	0	0	2	7	0	0	0
41	S.mydukur	1	2	1	2	1	1	2	2	0	0	0
42	Chapad	0	2	1	4	0	0	2	8	0	0	0
43	Proddatur	1	2	2	2	2	1	2	4	0	0	0
44	Jammalamadugu	2	2	2	0	1	1	2	1	0	0	0
45	Muddanur	1	2	1	1	0	1	2	2	0	0	0
46	Simhadripuram	0	2	1	2	0	0	2	4	0	0	0
47	Lingala	0	2	0	2	0	0	2	1	0	0	0
48	Pulivendla	4	4	0	1	1	0	1	1	0	0	0
49	Vemula	0	2	0	3	0	0	2	3	0	0	0
50	Thondur	0	2	0	0	0	0	2	1	0	0	0
51	Vempalle	0	2	2	2	0	0	2	4	0	0	0
	<b>Sub-Total</b>	<b>9</b>	<b>34</b>	<b>17</b>	<b>30</b>	<b>6</b>	<b>4</b>	<b>32</b>	<b>59</b>	<b>0</b>	<b>0</b>	<b>0</b>
	<b>TOTAL</b>	<b>26</b>	<b>107</b>	<b>43</b>	<b>64</b>	<b>21</b>	<b>12</b>	<b>102</b>	<b>129</b>	<b>0</b>	<b>0</b>	<b>0</b>

Source: JD, Animal Husbandry

**TABLE - 6.3 - LIVESTOCK AND POULTRY POPULATION**

<b>S.NO</b>	<b>ITEM</b>	<b>2007 Census</b>	<b>2012 Census</b>
<b>1</b>	<b>2</b>	<b>3</b>	<b>4</b>
<b>1</b>	<b>Cattle (Total)</b>	<b>162</b>	<b>170063</b>
	<b>Male Over 3 Years</b>	97	71689
	<b>Female Over 3 Years</b>	58	48562
	<b>Young Stock</b>	7	49812
<b>2</b>	<b>Buffaloes (Total)</b>	<b>612</b>	<b>507728</b>
	<b>Male Over 3 Years</b>	55	9667
	<b>Female Over 3 Years</b>	392	280672
	<b>Young Stock</b>	165	217389
<b>3</b>	<b>Sheep</b>	974	1132452
<b>4</b>	<b>Goats</b>	371	470423
<b>5</b>	<b>Horses and Ponies</b>	0	103
<b>6</b>	<b>Donkeys</b>	2	821
<b>7</b>	<b>Mules</b>	0	0
<b>8</b>	<b>Camels</b>	0	26
<b>9</b>	<b>Pigs</b>	12	9483
<b>10</b>	<b>Other Livestock</b>		
	<b>i) Ducks</b>	0	0
	<b>ii) Others</b>	65	3901
<b>11</b>	<b>Total Livestock</b>	<b>2198</b>	<b>2471</b>
<b>12</b>	<b>Total Poultry</b>	1496	1632842

Source: JD, Animal Husbandry

**TABLE - 6.4 - MANDAL - WISE LIVE STOCK AND POULTRY POPULATION - LIVE STOCK CENSUS - 2012**

S.No.	Division / Mandal	CATTLE			BUFFALOES		
		Male Over 3 Years	Female Over 3 Years	Young Stock	Male Over 3 Years	Female Over 3 Years	Young Stock
1	2	3	4	5	6	7	8
<b>CUDDAPAH DIVISION</b>							
1	Khajipet	1212	705	526	79	7237	6415
2	Veerapunayunipalle	1471	80	79	2	3677	3322
3	Yerraguntla	560	184	149	152	5259	3967
4	Kamalapuram	1698	72	140	51	8935	5743
5	Vallur	1374	63	131	35	5945	3917
6	Chennur	1423	21	50	10	4518	3453
7	Cuddapah	911	185	338	52	4350	2627
8	Chinthakommadinne	865	686	458	69	5099	4030
9	Pendlimarri	1204	242	1234	9	8313	4550
10	Chakrayapet	1590	3190	2743	351	7570	2686
11	Galiveedu	2224	2177	2329	101	3869	3603
12	Chinnamandem	979	5670	4351	577	4403	3005
13	Sambepalle	1139	3175	2508	194	2111	1660
14	T Sundupalle	3770	6405	8136	3028	6370	6961
15	Rayachoti	3098	1822	1710	976	7086	6476
16	Lakkireddipalle	1684	3242	2450	192	3189	1971
17	Ramapuram	1699	2527	1622	270	4174	2675
18	Veeraballe	1486	1687	1377	687	3821	3380
	<b>Sub-Total</b>	<b>28387</b>	<b>32133</b>	<b>30331</b>	<b>6835</b>	<b>95926</b>	<b>70441</b>
<b>RAJAMPETA DIVISION</b>							
19	Brahmamgarimattam	706	117	77	65	6971	4347
20	Sri Avadhutha Kasinayana	1325	52	115	31	5483	3716
21	Kalasapadu	2392	39	72	79	9406	9138
22	Porumamilla	1296	93	66	410	9972	6282
23	B.kodur	679	23	28	452	3154	4376
24	Badvel	875	261	336	26	8572	4992
25	Gopavaram	823	227	171	207	5296	4483
26	Atlur	483	37	195	29	3227	2394
27	Vontimitta	1063	1753	1825	48	3838	3101
28	Sidhout	410	216	279	22	4282	4078
29	Nandalur	1583	925	1574	21	3151	3119
30	Penagalur	1387	710	711	161	3850	3101
31	Chitvel	1165	415	412	51	3731	3159
32	Rajampet	1085	686	620	125	8714	5736
33	Pullampeta	742	347	372	35	3309	2541
34	Obulavaripalle	1151	661	997	11	3964	4329
35	Kodur	1153	475	710	57	3347	4459
	<b>Sub-Total</b>	<b>18318</b>	<b>7037</b>	<b>8560</b>	<b>1830</b>	<b>90267</b>	<b>73351</b>
<b>JAMMALAMADUGU DIVISION</b>							
36	Kondapuram	3471	576	525	22	8152	6240
37	Mylavaram	1992	238	291	46	6297	4897
38	Peddamudium	1757	127	88	6	6674	4341
39	Rajupalem	1107	146	142	1	5054	3491
40	Duvvur	1805	78	73	29	8643	6800
41	S.mydukur	1708	1476	1136	19	6996	6454
42	Chapad	1548	1172	803	2	10495	6884
43	Proddatur	630	191	110	285	10356	8837
44	Jammalamaduqu	1213	346	275	13	5178	3290
45	Muddanur	1143	110	107	3	4497	3618
46	Simhadripuram	1732	1060	989	72	4028	2772
47	Lingala	2085	1349	1362	0	4674	3730
48	Pulivendla	863	1150	1295	36	4124	4043
49	Vemula	1530	600	920	34	2675	3308
50	Thondur	1222	56	313	11	2480	1568
51	Vempalle	1178	717	2492	423	4156	3324
	<b>Sub-Total</b>	<b>24984</b>	<b>9392</b>	<b>10921</b>	<b>1002</b>	<b>94479</b>	<b>73597</b>
	<b>TOTAL</b>	<b>71689</b>	<b>48562</b>	<b>49812</b>	<b>9667</b>	<b>280672</b>	<b>217389</b>

Source: JD, Animal Husbandry

**TABLE - 6.4 - MANDAL - WISE LIVE STOCK AND POULTRY POPULATION - LIVE STOCK CENSUS - 2012**

S. No	Division / Mandal	SHEEP	GOATS	HORSES	DONKEYS	CAMELS	PIGS	DOGS	RABBITS	POULTRY
1	2	9	10	11	12	13	14	15	16	17
<b>CUDDAPAH DIVISION</b>										
1	Khajipet	6217	4098	0	0	0	45	20	0	30632
2	Veerapunayunipalle	39155	8724	0	8	0	0	28	0	19037
3	Yerraguntla	16984	5557	0	0	0	664	68	0	16575
4	Kamalapuram	20270	5680	0	0	0	383	12	0	29365
5	Vallur	15966	3574	6	0	0	36	65	0	27105
6	Chennur	19968	4123	0	0	0	69	12	0	33344
7	Cuddapah	2234	2078	1	22	0	66	44	0	33417
8	Chinthakommadinne	8349	6877	0	0	0	0	62	0	26809
9	Pendlimarri	61238	17024	0	0	0	211	24	0	35922
10	Chakrayapet	14594	10608	0	67	0	135	157	0	24552
11	Galiveedu	34283	9392	0	16	0	54	32	0	20692
12	Chinnamandem	59158	7389	19	0	0	172	21	0	42148
13	Sambepalle	62880	12969	0	60	0	6	38	0	35024
14	T Sundupalle	71279	27310	69	0	0	1524	41	0	49585
15	Rayachoti	38159	7934	0	196	0	187	61	0	63906
16	Lakkireddipalle	16918	8579	4	0	26	40	28	0	29078
17	Ramapuram	20123	10777	0	82	0	40	56	0	31107
18	Veeraballe	22589	12033	0	0	0	97	110	0	43803
	<b>Sub-Total</b>	<b>530364</b>	<b>164726</b>	<b>99</b>	<b>451</b>	<b>26</b>	<b>3729</b>	<b>879</b>	<b>0</b>	<b>592101</b>
<b>RAJAMPETA DIVISION</b>										
19	Brahmamgarimattam	46385	11881	0	0	0	0	16	0	25642
20	SAKN	9439	7076	0	14	0	0	13	0	23237
21	Kalasapadu	24596	12929	0	0	0	0	16	0	52715
22	Porumamilla	28731	6755	0	0	0	191	4	0	32822
23	B.kodur	34647	5161	0	0	0	0	8	0	10351
24	Badvel	20320	5747	0	4	0	2149	9	0	23935
25	Gopavaram	15883	8181	0	0	0	0	8	0	19972
26	Atlur	21262	4274	0	53	0	0	414	0	28656
27	Vontimitta	3701	11911	0	0	0	113	330	0	21469
28	Sidhout	2670	12033	0	0	0	19	108	0	26165
29	Nandalur	5091	6109	0	0	0	46	150	0	18877
30	Penagalur	7559	9429	0	0	0	0	211	0	25627
31	Chitvel	5927	7681	0	9	0	0	339	0	31571
32	Rajampet	8677	13868	2	0	0	356	12	0	136644
33	Pullampeta	2980	8217	0	0	0	0	244	0	23675
34	Obulavaripalle	5168	7341	0	0	0	0	139	0	28650
35	Kodur	4876	6924	0	0	0	0	299	0	27497
	<b>Sub-Total</b>	<b>247912</b>	<b>145517</b>	<b>2</b>	<b>80</b>	<b>0</b>	<b>2874</b>	<b>2320</b>	<b>0</b>	<b>557505</b>
<b>JAMMALAMADUGU DIVISION</b>										
36	Kondapuram	32576	11118	0	72	0	330	19	0	32041
37	Mylavaram	47378	12586	0	38	0	202	201	0	18396
38	Peddamudium	21313	11532	0	2	0	0	2	0	26574
39	Rajupalem	6358	6619	0	0	0	0	2	0	23340
40	Duvvur	15044	5573	0	2	0	0	19	0	23274
41	S.mydukur	21520	12910	0	0	0	113	20	0	23676
42	Chapad	16336	6948	0	0	0	0	16	0	155533
43	Proddatur	19942	4868	0	0	0	639	47	0	26388
44	Jammalamaduqu	25723	15616	2	4	0	39	80	0	34457
45	Muddanur	47902	22431	0	0	0	0	12	0	15240
46	Simhadripuram	12052	6766	0	34	0	0	15	0	19930
47	Lingala	13098	13727	0	0	0	0	198	0	17637
48	Pulivendla	10251	4671	0	0	0	296	14	0	20329
49	Vemula	19238	4838	0	74	0	0	17	0	9168
50	Thondur	19331	8874	0	64	0	189	20	0	8630
51	Vempalle	26114	11103	0	0	0	1072	20	0	28623
	<b>Sub-Total</b>	<b>354176</b>	<b>160180</b>	<b>2</b>	<b>290</b>	<b>0</b>	<b>2880</b>	<b>702</b>	<b>0</b>	<b>483236</b>
	<b>TOTAL</b>	<b>1132452</b>	<b>470423</b>	<b>103</b>	<b>821</b>	<b>26</b>	<b>9483</b>	<b>3901</b>	<b>0</b>	<b>1632842</b>

Source: JD, Animal Husbandry

**TABLE - 6.5 - DIARY DEVELOPMENT - 2015-16**

<b>S.NO</b>	<b>ITEM</b>	<b>Unit</b>	<b>2015 - 16</b>
<b>1</b>	<b>2</b>	<b>3</b>	<b>4</b>
<b>1</b>	<b>Milk Chilling Centres</b>	<b>Number</b>	<b>1</b>
<b>2</b>	<b>Milk Collection Centres</b>		
	<b>a) Co-operative Societies</b>	<b>Number</b>	<b>0</b>
	<b>b) Pick Up Centres</b>	<b>Number</b>	<b>321</b>
<b>3</b>	<b>Average Monthly Procurement</b>	<b>('000 Ltr)</b>	<b>450.00</b>
<b>4</b>	<b>Average Monthly Sales</b>	<b>('000 Ltr)</b>	<b>72.00</b>
<b>5</b>	<b>Average Procurement Price</b>	<b>Price Per Ltr</b>	<b>54(10% Fat)</b>
<b>6</b>	<b>Average Sale Price</b>	<b>Price Per Ltr</b>	<b>48.00</b>
<b>7</b>	<b>Average Milk Procurement</b>		<b>15000/Day</b>
	<b>a) Cow Milk</b>	<b>Price Per Ltr</b>	<b>24.00</b>
	<b>b) Buffalow Milk</b>	<b>Price Per Ltr</b>	<b>38.00</b>

**SOURCE: DD, APDDCF Ltd**

TABLE - 7.1 - INLAND FISH PRODUCTION

S.NO	Name of the Species	2014 - 15		2015 - 16	
		Quantity (Tonnes)	Value (Rs in Lakhs)	Quantity (Tonnes)	Value (Rs in Lakhs)
1	2	3	4	5	6
1	Barbus	0.00	0.00	0.00	0.00
2	Carps (Catla / Rohu / Mrigala)	1965.00	982.50	2144.00	1715.20
3	Cat Fishes	0.00	0.00	0.00	0.00
4	Common Carbs	285.00	128.25	226.00	180.00
5	Murrel	120.00	120.00	143.00	114.00
6	Mullets	0.00	0.00	0.00	0.00
7	Prawns	0.00	0.00	26.00	104.00
8	Hilsa	0.00	0.00	0.00	0.00
9	Miscellaneous	958.00	287.00	1131.00	565.50
	<b>Total</b>	<b>3328.00</b>	<b>1517.75</b>	<b>3670.00</b>	<b>2678.70</b>

Source : DD , Fisheries

**TABLE - 7.2 - MARINE FISH PRODUCTION**

(Production in Tonnes & Value in Rs. In Lakhs)

(Production in Tonnes & Value in Rs. In Lakhs)

S.NO	Name of the Species	2014 - 15		2015 - 16		S.NO	Name of the Species	2014 - 15		2015 - 16	
		Production	Value	Production	Value			Production	Value	Production	Value
1	2	3	4	5	6	1	2	3	4	5	6
1	<b>Elasmobranches</b>					13	<b>Silver Bellies</b>	0.00	0.00	0.00	0.00
	a) Sharks	0.00	0.00	0.00	0.00	14	<b>Big Jawed Jumpet</b>	0.00	0.00	0.00	0.00
	b) Skates	0.00	0.00	0.00	0.00	15	<b>Promferts</b>	0.00	0.00	0.00	0.00
	c) Rays	0.00	0.00	0.00	0.00	16	<b>Mackerel</b>				
2	<b>Eels</b>	0.00	0.00	0.00	0.00		a) Kanagantha	0.00	0.00	0.00	0.00
3	<b>Cat Fish</b>	0.00	0.00	0.00	0.00		b) Other Mackerles	0.00	0.00	0.00	0.00
4	<b>Clupeoids</b>					17	<b>Seer Fish</b>	0.00	0.00	0.00	0.00
	a) Wolf Herrings	0.00	0.00	0.00	0.00	18	<b>Tunnies</b>	0.00	0.00	0.00	0.00
	b) Sardines	0.00	0.00	0.00	0.00	19	<b>Baracudas</b>	0.00	0.00	0.00	0.00
	c) Hilsa Shades	0.00	0.00	0.00	0.00	20	<b>Mulletts</b>	0.00	0.00	0.00	0.00
	d) Anchovies	0.00	0.00	0.00	0.00	21	<b>Flat Fish</b>	0.00	0.00	0.00	0.00
	e) Other Clupeoids	0.00	0.00	0.00	0.00	22	<b>Miscellaneous</b>	0.00	0.00	0.00	0.00
5	<b>Bombay Duck</b>	0.00	0.00	0.00	0.00	23	<b>Total (1 To 22)</b>	<b>0.00</b>	<b>0.00</b>	<b>0.00</b>	<b>0.00</b>
6	<b>Half &amp; Full Beaks</b>	0.00	0.00	0.00	0.00	24	<b>Shrimp</b>				
7	<b>Flying Fish</b>	0.00	0.00	0.00	0.00		a) Panaeid Shrimp	0.00	0.00	0.00	0.00
8	<b>Perches</b>	0.00	0.00	0.00	0.00		b) Non-Panaeid Shrimp	0.00	0.00	0.00	0.00
9	<b>Goat Fish</b>	0.00	0.00	0.00	0.00	25	<b>Total Shrimp (a + b)</b>	0.00	0.00	0.00	0.00
10	<b>Thread Fins</b>	0.00	0.00	0.00	0.00	26	<b>Total Marine Fish (23+25)</b>	<b>0.00</b>	<b>0.00</b>	<b>0.00</b>	<b>0.00</b>
11	<b>Ribbon Fish</b>	0.00	0.00	0.00	0.00						
12	<b>Carangids</b>	0.00	0.00	0.00	0.00						

Source : DD, Fisheries



## VIII - FORESTRY

**TABLE - 8.1 - DIVISION - WISE & SPECIES - WISE AREA PLANTED - 2015 - 16**

(In Hectares)

<b>S.No.</b>	<b>Division/Office</b>	<b>Teak</b>	<b>Bamboo</b>	<b>Eucalyptus</b>	<b>Cashew</b>	<b>Casurina</b>	<b>Beedi Leaves</b>	<b>Others</b>	<b>Total</b>
<b>1</b>	<b>2</b>	<b>3</b>	<b>4</b>	<b>5</b>	<b>6</b>	<b>7</b>	<b>8</b>	<b>9</b>	<b>10</b>
1	Kadapa	0	0	0	0	0	0	170	170
2	Rajampeta	0	0	0	0	0	0	190	190
3	Proddatur	0	0	0	0	0	0	166.03	166.03
	<b>TOTAL</b>	<b>0</b>	<b>0</b>	<b>0</b>	<b>0</b>	<b>0</b>	<b>0</b>	<b>526</b>	<b>526</b>

Source: DFO(Kdp,Rjmpt,Pdtr)

**TABLE - 8.2 - VALUE OF MAJOR AND MINOR FOREST PRODUCE DIVISION WISE -  
2015 - 16**

(Rs in Lakhs)

S.N O.	Division/Office	Major Forest Produce			Minor Forest Produce				Total Value of Major and Minor Forest Produce	Miscellaneous	Grand Total (Col. 10+11)
		Timber	Fire Wood	Total	Bamboo	Beedi Leaves	Other Minor Forest Produce	Total			
1	2	3	4	5	6	7	8	9	10	11	12
1	Kadapa	249	0	249	0	1.08	5.5	6.54	255.54	0	255.54
2	Rajampeta	0	0	0	0	0	4.5	4.5	4.5	30.2	34.71
3	Proddatur	0	4.72	4.72	4.23	0	0	4.23	8.95	0	8.95
	<b>TOTAL</b>	<b>249</b>	<b>4.72</b>	<b>253.7</b>	<b>4.23</b>	<b>1.08</b>	<b>10</b>	<b>15.27</b>	<b>269</b>	<b>30</b>	<b>299.2</b>

Source: DFO(Kdp,Rjmpt,Pdtr)

**TABLE - 8.3 - FOREST REVENUE PRODUCE WISE****(Rs in Lakhs)**

<b>S.NO</b>	<b>ITEM</b>	<b>2013 - 14</b>	<b>2014 - 15</b>	<b>2015 - 16</b>
<b>1</b>	<b>2</b>	<b>3</b>	<b>4</b>	<b>5</b>
<b>1</b>	<b>Timber</b>	0.00	7.55	249.00
<b>2</b>	<b>Firewood</b>	0.53	0.00	0.00
<b>3</b>	<b>Bamboo</b>	13.65	0.20	4.23
<b>4</b>	<b>Beedi leaves</b>	1.22	6.44	1.08
<b>5</b>	<b>Miscellenous (MFP)</b>	0.00	0.00	40.17
	<b>Total</b>	<b>15.40</b>	<b>14.19</b>	<b>294.48</b>

Source: DFO(Kdp,Rjmpt,Pdtr)

**IX - INDUSTRIES**

**TABLE - 9.1 - LARGE AND MEDIUM SCALE INDUSTRIES - 2015 - 16**

S. NO	Name of the Industry and Location	Installed Capacity	Capital Investment (Rs in Lakhs)	Value of Production (Rs in Lakhs)	Employees	
					Male	Female
1	2	3	4	5	6	7
1	The India Cement Ltd, Yerraguntla	0.52	19092	24440	490	108
2	THE INDIA CEMENT Ltd., CHILAMAKUR.	1.38	50890	648600	1035	121
3	SAJJALA WOVEN SACKS, VEMPALLI.	3564	1270	0	140	50
4	ZUARI INDUSTRIES Ltd., KRISHNA NAGAR, YERRAGUNTLA.	2.2	55301	1034000	589	172
5	BALAJI BIO-MASS POWER Pvt. Ltd., CHENNUR.	6	2500	0	360	10
6	RAYALASEEMA THERMAL POWER PROJECT, MUDDANUR.	210	174000	0	1987	150
7	SRI GOVINDARAJA TEXTILES Pvt.Ltd., PULIVENDULA.	120000	11270	1148000	198	77
8	DALMIA CEMENT(BHARAT) Ltd., MYLAVARAM.	4.00	64100	1880000	324	76
9	BHARATHI CEMENT CORP. Ltd., KAMALAPURAM.	2.25	50000	1057500	214	36
10	BHARATHI CEMENT CORP.Ltd., NALLINGAYAPALLI, KAMALAPURAM.	30	18500	0	54	19
11	BHARATHI POLYMERS INDIA Pvt.Ltd., LINGALA.	60	4468	0	116	44
12	SOWMYA GLASS Pvt.Ltd., THONDUR.	25550	1240	0	124	54
13	NSL TEXTILES Ltd, NEAR PULIVENDULA, THONDUR.	33600	5638	316870	348	152
14	WELSUN ENERGY Ltd, INDUSTRIAL PARK, PULIVENDULA.	5	9900	0	175	25
15	URANIUM CORPORATION Pvt. Ltd., VEMULA.	3000	110629	0	3525	475
16	M/S WELSPUN RENEWABLES ENERGY Pvt.Ltd., LOMADA, SIMHADRI PURAM.	30	20880	0	120	40
17	SAMIRAN JODAPUR WIND FARMS Pvt.Ltd., GANDIKOTA, JAMMALAMADUGU.	20	12000	0	40	5
18	SARJAN REALITIES Ltd, GANDIKOTA, JAMMALAMADUGU.	20	12000	0	40	5
19	HETERO WIND POWER Ltd, TIRUMALAYAPALLI, KONDAPURAM.	54	32400	0	75	25
20	NATIONAL ALUMINIUM COMPANY Ltd, GANDIKOTA, JAMMALAMADUGU.	42	25200	0	65	15
21	M/S JAGATI PUBLICATION Pvt Ltd, THADIGOTLA, CHINTHAKOMMA DINNE.	0	440	0	190	50
22	M/S NEW ERA ENVIRO VENTURES Pvt.Ltd., RAMAPURAM.	10	4500	0	10	0
23	The India Cement Ltd., Chilamakur(Expansion)	1.35	6000	446500	424	78
24	Zuari Cement Ltd., Krishna Nagar, Yerraguntla(Expansion)	2.3	14112	1081000	42	8
25	Rayalaseema Thermal Power Project., V V Reddy Nagar, Muddanur(Expansion)	210	90000	0	600	100
26	Rayalaseema Thermal Power Project., V V Reddy Nagar, Muddanur(Expansion)	210	99627	0	580	120
27	BHARATHI CEMENT CORP. Ltd., KAMALAPURAM.(Expansion)	2.25	43500	1057500	116	34
28	SRI GOVINDARAJA TEXTILES Pvt.Ltd., PULIVENDULA.(Expansion)	1792	32000	0	2200	800
<b>TOTAL</b>			<b>971457</b>	<b>8694410</b>	<b>14181</b>	<b>2849</b>

Source: GM, Disrict Industries

**TABLE - 9.2 - PRODUCTION OF SELECTED INDUSTRIES**

<b>S.No.</b>	<b>Item</b>	<b>Units</b>	<b>2013 - 14</b>	<b>2014 - 15</b>	<b>2015 - 16</b>
<b>1</b>	<b>2</b>	<b>3</b>	<b>4</b>	<b>5</b>	<b>6</b>
<b>1</b>	<b>Coal</b>	000 Tonnes	0	0	0
<b>2</b>	<b>Sugar</b>	Tonnes	0	0	0
<b>3</b>	<b>Cotton yarn</b>	1000 Kgs	0	0	0
<b>4</b>	<b>Cotton Fabrics</b>	1000 MTs	0	0	0
<b>5</b>	<b>Jute</b>	Tonnes	0	0	0
<b>6</b>	<b>Paper</b>	Tonnes	0	0	0
<b>7</b>	<b>Tanning</b>	Rs in Lakhs	0	0	0
<b>8</b>	<b>Chemical Fertilizer</b>	Tonnes	0	0	0
<b>9</b>	<b>Drugs &amp; Pharmaceuticals</b>	Rs in Lakhs	0	0	0
<b>10</b>	<b>Cement</b>	000 Tonnes	0	0	0
<b>11</b>	<b>Asbestos cement</b>	000 Tonnes	0	0	0
<b>12</b>	<b>Ferro Alloys</b>	Tonnes	0	0	0
<b>13</b>	<b>Others</b>		0	0	0
<b>14</b>	<b>Pig Iron</b>	Tonnes	0	0	0
<b>15</b>	<b>Granite Slabs</b>	Lakh Sq.Feet	0	0	0
<b>16</b>	<b>Edible Oils</b>	Tonnes	0	0	0
<b>17</b>	<b>New Print</b>	Lakh Number	0	0	0
<b>18</b>	<b>PVC Pipes</b>	Tonnes	0	0	0
<b>19</b>	<b>Compression &amp; Tension Springs</b>	Tonnes	0	0	0
<b>20</b>	<b>Clinker Production</b>	000 Tonnes	0	0	0
<b>21</b>	<b>Food Products</b>	Tonnes	0	0	0
<b>22</b>	<b>Cement Concrete Sleepers</b>	Number	0	0	0
<b>23</b>	<b>Rubber (Reclaimed)</b>	Tonnes	0	0	0

Source: GM, District Industries

**TABLE - 9.3 - WORKING OF FACTORIES REGISTERED UNDER THE  
FACTORIES ACT - 1948**

S.NO.	Name of the Industry	No. of Factories	2014 - 15		No. of Factories	2015 - 16	
			No. of Workers			No. of Workers	
			Male	Female		Male	Female
1	2	3	4	5	6	7	8
1	Mfg Of Vegetables Oils	36	324	57	35	320	44
2	Mfg Of Plastics	46	414	0	33	320	78
3	Mfg.of Paper Board	8	72	0	4	48	0
4	Mfg. Of Stone Crushers	86	774	72	74	708	43
5	Mfg. Of Drinking Water	7	63	10	8	64	7
6	Mfg.of Rice Milling	65	585	88	50	806	64
7	Mfg. Of Barytes Pulverising	116	1542	258	122	1320	196
8	Mfg Of Chemicals	10	270	0	8	250	58
9	Mfg Of Cement	0	0	0	0	0	0
10	Mfg Of Engeering Works	8	72	0	9	92	0
11	Mfg Of Wool	0	0	0	0	0	0
12	Mfg Of Bricks	26	234	0	28	286	64
13	Mfg Of Electricals	10	90	0	9	81	20
14	Mfg Of Solvent	0	0	0	0	0	0
15	Mfg Of Wood	0	0	0	0	0	0
16	Mfg Of Steel	0	0	0	0	0	0
17	Mfg Of Milk	15	135	27	8	209	52
18	Mfg Of Ice	4	36	20	2	30	16
19	Mfg Of Dall	40	360	88	34	302	68
20	Mfg Of Tex Tiles	0	0	0	0	0	0
21	Mfg Of Cold Storage	0	0	0	0	0	0
22	Mfg Of Fertilizers	0	0	0	0	0	0
23	Mfg Of Food Products	12	108	18	9	48	15
24	Mfg Of Cable	0	0	0	0	0	0
25	Mfg Of Rubber	10	90	0	8	72	0
26	Mfg Of Ploythin	13	195	26	30	275	38
27	Mfg Of Borly Products	1	10	0	1	10	10
28	Mfg Of Fabrication	9	81	0	9	68	0
29	Mfg Of Pscl Poles	12	108	0	8	72	0
30	Mfg Of Chappal	5	45	6	3	29	6
31	Mfg Of Woven Sacks	2	57	17	2	60	27
32	Mfg Of Menirals	118	1062	0	102	764	0
33	Mfg Of Glass	1	120	11	1	120	10
<b>9999</b>	<b>District Total</b>	<b>660</b>	<b>6847</b>	<b>698</b>	<b>597</b>	<b>6354</b>	<b>816</b>

**TABLE - 9.4 - MANDAL - WISE -WORKING OF FACTORIES REGISTERED UNDER THE FACTORIES ACT - 1948**

S.No.	Division / Mandal	No. of Factories	2014 - 15		No. of Factories	2015- 16	
			No. of Workers			No. of Workers	
			Male	Female		Male	Female
1	2	3	4	5	6	7	8
	<b>CUDDAPAH DIVISION</b>						
1	Khajipet	9	45	9	10	86	24
2	Veerapunayunipalle	0	0	0	0	0	0
3	Yerraguntla	49	441	0	55	500	0
4	Kamalapuram	7	63	0	7	59	0
5	Vallur	0	0	0	0	0	0
6	Chennur	0	0	0	0	0	0
7	Cuddapah	190	1710	170	164	1500	316
8	Chinthakommadinne	0	0	0	0	0	0
9	Pendlimarri	0	0	0	0	0	0
10	Chakrayapet	0	0	0	0	0	0
11	Galiveedu	0	0	0	0	0	0
12	Chinnamandem	0	0	0	0	0	0
13	Sambepalle	2	18	0	2	18	0
14	T Sundupalle	0	0	0	0	0	0
15	Rayachoti	29	261	29	19	196	23
16	Lakkireddipalle	9	81	9	6	54	0
17	Ramapuram	0	0	0	0	0	0
18	Veeraballe	0	0	0	0	0	0
	<b>Sub-Total</b>	<b>295</b>	<b>2619</b>	<b>217</b>	<b>263</b>	<b>2413</b>	<b>363</b>
	<b>RAJAMPETA DIVISION</b>						
19	Brahmamgarimattam	0	0	0	0	0	0
20	SAKN	0	0	0	0	0	0
21	Kalasapadu	5	45	10	4	36	8
22	Porumamilla	0	0	0	0	0	0
23	B.kodur	0	0	0	0	0	0
24	Badvel	22	198	44	18	164	38
25	Gopavaram	0	0	0	0	0	0
26	Atlur	0	0	0	0	0	0
27	Vontimitta	0	0	0	0	0	0
28	Sidhout	0	0	0	0	0	0
29	Nandalur	0	0	0	0	0	0
30	Penagalur	2	18	0	1	9	0
31	Chitvel	2	18	0	2	18	0
32	Rajampet	21	189	21	19	168	22
33	Pullampeta	2	18	0	2	18	6
34	Obulavaripalle	52	1040	104	54	1010	98
35	Kodur	28	252	28	28	224	24
	<b>Sub-Total</b>	<b>134</b>	<b>1778</b>	<b>207</b>	<b>128</b>	<b>1647</b>	<b>196</b>
	<b>JAMMALAMADUGU DIVISION</b>						
36	Kondapuram	0	0	0	0	0	0
37	Mylavaram	2	18	0	2	18	0
38	Peddamudium	0	0	0	0	0	0
39	Rajupalem	0	0	0	0	0	0
40	Duvvur	12	108	24	9	80	18
41	S.mydukur	14	126	14	9	81	9
42	Chapad	0	0	0	0	0	0
43	Proddatur	146	1314	146	142	1364	142
44	Jammalamadugu	25	225	50	19	200	39
45	Muddanur	0	0	0	0	0	0
46	Simhadripuram	0	0	0	0	0	0
47	Lingala	1	50	0	1	50	0
48	Pulivendla	20	400	40	16	352	28
49	Vemula	0	0	0	0	0	0
50	Thondur	1	9	0	1	9	0
51	Vempalle	10	200	0	7	140	21
	<b>Sub-Total</b>	<b>231</b>	<b>2450</b>	<b>274</b>	<b>206</b>	<b>2294</b>	<b>257</b>
	<b>TOTAL</b>	<b>660</b>	<b>6847</b>	<b>698</b>	<b>597</b>	<b>6354</b>	<b>816</b>

Source: Inspector of Factories

**TABLE - 9.5 - MANDAL - WISE RICE MILLS - 2015 - 16**

S.No.	Division / Mandal	TRADING		NON-TRADING	
		Number	Installed Capacity (In Tonnes)	Number	Installed Capacity (In Tonnes)
1	2	3	4	5	6
	<b>CUDDAPAH DIVISION</b>				
1	Khajipet	5	2	0	0
2	Veerapunayunipalle	0	0	0	0
3	Yerraguntla	0	0	0	0
4	Kamalapuram	0	0	2	2
5	Vallur	0	0	0	0
6	Chennur	0	0	0	0
7	Cuddapah	11	6	0	0
8	Chinthakommadinne	0	0	0	0
9	Pendlimarri	0	0	0	0
10	Chakrayapet	0	0	0	0
11	Galiveedu	0	0	3	2
12	Chinnamandem	0	0	0	0
13	Sambepalle	0	0	0	0
14	T Sundupalle	0	0	0	0
15	Rayachoti	6	6	0	0
16	Lakkireddipalle	0	0	0	0
17	Ramapuram	0	0	1	2
18	Veeraballe	0	0	0	0
	<b>Sub-Total</b>	<b>22</b>	<b>14</b>	<b>6</b>	<b>6</b>
	<b>RAJAMPETA DIVISION</b>				
19	Brahmamgarimattam	0	0	0	0
20	Sri Avadhutha Kasinayana	0	0	0	0
21	Kalasapadu	0	0	3	1
22	Porumamilla	2	2	0	0
23	B.kodur	0	0	0	0
24	Badvel	6	5	4	3
25	Gopavaram	1	2	0	0
26	Atlur	0	0	0	0
27	Vontimitta	0	0	0	0
28	Sidhout	0	0	0	0
29	Nandalur	0	0	0	0
30	Penagalur	0	0	0	0
31	Chitvel	0	0	0	0
32	Rajampet	0	0	0	0
33	Pullampeta	0	0	0	0
34	Obulavaripalle	0	0	0	0
35	Kodur	0	0	0	0
	<b>Sub-Total</b>	<b>9</b>	<b>9</b>	<b>7</b>	<b>4</b>
	<b>JAMMALAMADUGU DIVISION</b>				
36	Kondapuram	0	0	0	0
37	Mylavaram	0	0	0	0
38	Peddammudium	0	0	0	0
39	Rajupalem	0	0	0	0
40	Duvvur	2	2	0	0
41	S.mydukur	6	6	0	0
42	Chapad	0	0	0	0
43	Proddatur	29	2	0	0
44	Jammalamadugu	2	2	0	0
45	Muddanur	0	0	0	0
46	Simhadripuram	0	0	0	0
47	Lingala	0	0	0	0
48	Pulivendla	0	0	1	1
49	Vemula	0	0	0	0
50	Thondur	0	0	0	0
51	Vempalle	0	0	3	1
	<b>Sub-Total</b>	<b>39</b>	<b>12</b>	<b>4</b>	<b>2</b>
	<b>TOTAL</b>	<b>70</b>	<b>35</b>	<b>17</b>	<b>12</b>



**TABLE - 9.6 - SMALL SCALE INDUSTRIES - 2015 - 16**

S.NO	Category	No. of Units	Capital Investment (Rs in Lakhs)	Employees	
				Male	Female
1	2	3	4	5	6
1	Food Processing, Beverages & Tobacco Products	51	2613.05	408	136
2	Cotton Texttiles, Wool, Silk&sythetic Fiber Textiles, Jute, Hemp, Mesta Textiles, Hosiery And Garments	8	483	59	20
3	Wood Products	0	0	0	0
4	Paper Products & Printings	9	243.03	61	20
5	Lethers Products	0	0	0	0
6	Rubber Products & Petroleum And Plastics Products	12	683	153	51
7	Chemical Allied Industries	7	786	66	22
8	Minaral Based Industries	42	4285.08	611	204
9	Basic Metal Industries	0	0	0	0
10	Metal Products	15	297.1	62	21
11	Machinery & Equipments	0	0	0	0
12	Electricals & Electronics	3	1098	169	56
13	Tronsport Equipments And Parts	0	0	0	0
14	Miscellaneous	31	1985	377	126
15	Repair Setrvices	6	389	73	24
16	Others	70	3986.79	1396	460
	<b>TOTAL</b>	<b>254</b>	<b>16849.05</b>	<b>3435</b>	<b>1140</b>

Source: GM, Disrict Industries

**TABLE - 9.7 - MANDAL - WISE SMALL SCALE INDUSTRIES - 2015 - 16**

S.No.	Division / Mandal	No. of Units	No. of Employees	
			Male	Female
1	2	3	4	5
<b>CUDDAPAH DIVISION</b>				
1	Khajipet	1	2	0
2	Veerapunayunipalle	0	0	0
3	Yerraguntla	6	31	10
4	Kamalapuram	8	62	20
5	Vallur	4	40	13
6	Chennur	3	27	8
7	Cuddapah	49	1713	571
8	Chinthakommadinne	6	28	9
9	Pendlimarri	1	2	1
10	Chakrayapet	0	0	0
11	Galiveedu	1	3	1
12	Chinnamandem	0	0	0
13	Sambepalle	4	57	18
14	T Sundupalle	1	9	3
15	Rayachoti	7	43	15
16	Lakkireddipalle	1	4	1
17	Ramapuram	1	5	2
18	Veeraballe	0	0	0
	<b>Sub-Total</b>	<b>93</b>	<b>2026</b>	<b>672</b>
<b>RAJAMPETA DIVISION</b>				
19	Brahmamgarimattam	0	0	0
20	SAKN	0	0	0
21	Kalasapadu	0	0	0
22	Porumamilla	0	0	0
23	B.kodur	0	0	0
24	Badvel	0	0	0
25	Gopavaram	0	0	0
26	Atlur	0	0	0
27	Vontimitta	0	0	0
28	Sidhout	0	0	0
29	Nandalur	1	2	0
30	Penagalur	0	0	0
31	Chitvel	2	7	3
32	Rajampet	7	14	5
33	Pullampeta	0	0	0
34	Obulavaripalle	6	71	24
35	Kodur	13	232	78
	<b>Sub-Total</b>	<b>29</b>	<b>326</b>	<b>110</b>
<b>JAMMALAMADUGU DIVISION</b>				
36	Kondapuram	4	19	6
37	Mylavaram	1	3	2
38	Peddamudium	2	30	10
39	Rajupalem	0	0	0
40	Duvvur	2	6	2
41	S.mydukur	4	38	12
42	Chapad	6	131	44
43	Proddatur	100	778	256
44	Jammalamadugu	6	34	11
45	Muddanur	1	6	2
46	Simhadripuram	0	0	0
47	Lingala	0	0	0
48	Pulivendla	1	2	0
49	Vemula	1	5	2
50	Thondur	1	4	2
51	Vempalle	3	27	9
	<b>Sub-Total</b>	<b>132</b>	<b>1083</b>	<b>358</b>
	<b>TOTAL</b>	<b>254</b>	<b>3435</b>	<b>1140</b>

Source: GM, Disrict Industries

**TABLE - 9.8 - COTTAGE INDUSTRIES - 2015 - 16**

<b>S.NO</b>	<b>Category</b>	<b>No. of Units</b>	<b>Capital Investment (Rs in Lakhs)</b>	<b>No. of Employees</b>	
				<b>Male</b>	<b>Female</b>
<b>1</b>	<b>2</b>	<b>3</b>	<b>4</b>	<b>5</b>	<b>6</b>
1	Mineral Based Industries	1	5.25	10	5
2	Service Industries	5	18.2	33	17
3	Forest Based Industries	2	12.25	25	10
4	Energy & Nce Industries	1	7.35	15	6
5	Abfp Industries	2	2.8	5	3
6	P&cbi Industry	1	8.75	15	10
	<b>TOTAL</b>	<b>12</b>	<b>54.6</b>	<b>103</b>	<b>51</b>

Source: Development Officer, AP Khadi & V.I.Board

**TABLE - 10.1 - MANDAL WISE MINERAL RESOURCES - 2015 - 16****Mineral available**

<b>S.No.</b>	<b>Mandal</b>	<b>Major Minerals</b>	<b>Minor Minerals</b>
1	Kondapuram		
2	Mylavaram		
3	Peddamudium		
4	Rajupalem		
5	Duvvur		
6	S.mydukur		China Clay And White Clay
7	Brahmamgarimattam		White Clay, Bertes, Lead, Zinc And Quartz, Rehmatti And Marble
8	Sri Avadhutha Kasinayana		Road Metal & Building Stone
9	Kalasapadu	Lime Stone	Berytes, Road Metal & Building Stone
10	Porumamilla		Road Metal&building Stone
11	B.kodur	Lime Stone	Rehmatti, Marbal, Berytes, White Clay & Quatz
12	Badvel		Berytes, Quartz, Road Metal & Building Stones
13	Gopavaram		Road Metal & Building Stone
14	Khajipet	□	Clay, White Shale And China Clay
15	Chapad		
16	Proddatur		
17	Jammalamadugu		
18	Muddanur		
19	Simhadripuram		
20	Lingala		
21	Pulivendla		
22	Vemula		
23	Thondur		
24	Veerapunayunipalle		
25	Yerraguntla		
26	Kamalapuram		
27	Vallur		Sand, Clay, White Shale And China Clay
28	Chennur		Sand
29	Atlur		Road Metal & Building Stone
30	Vontimitta		Sand, China Clay, Yellowocher And Dolomite
31	Sidhout	Iron Ore	Berytes, Quartz, White Clay, Yellow Ochre, Steatite, Dolomate, Road Metal & Building Stone, Marble, Lime Slab, Sand

**TABLE - 10.1 - MANDAL WISE MINERAL RESOURCES - 2015 - 16****Mineral available**

<b>S.No.</b>	<b>Mandal</b>	<b>Major Minerals</b>	<b>Minor Minerals</b>
1	Kondapuram		
32	Cuddapah		Clay, Road Metal&building Stone
33	Chinthakommadinne	Lime Stone And Lime Kankar	Road Metal & Building Stone
34	Pendlimarri	Iron Ore	Berytes, Quartz, White Clay, Yellow Ochre, Stetite, Dolomite, Road Meatal & Building Stone, Sand, Marble And Black Napaslab
35	Vempalle		
36	Chakrayapet		Feldspar, Pyrophollite And Quartz, Road Metal & Building Stone
37	Galiveedu		Feldspar, Pyrophillite, Quartz & Black Granite
38	Chinnamandem		Road Metal & Building Stone
39	Sambepalle		Pyrophillite And Soap Stone, Road Metal And Building Stone
40	T Sundupalle		Mica, Pyrophillite, Soap, Quarz, Black Granite, Road Metal & Building Stone
41	Rayachoti		Sand, Clay, White Shale And China Clay
42	Lakkireddipalle		Road Metal & Building Stone, Feldspar, Pyrophillite And Quartz
43	Ramapuram		Granite, Road Metal& Building Stone
44	Veeraballe		Black Granite, Feldspar, Quartz And Silica Sand
45	Nandalur		Marbal & Sand
46	Penagalur		Clay And Yellowochre
47	Chitvel	Iron Ore	Quartz
48	Rajampet		China Clay Yellowochre, Dolomite, Road Metel & Building Stone, Marble, Slate
49	Pullampeta		Marble
50	Obulavaripalle		Clay, White Clay, Berytes, Quartz, Road Metal & Building Stone, Marble
51	Kodur		Berytes

Source: DD, Mines &amp; Geology

**TABLE - 10.2 - PRODUCTION OF PRINCIPAL MINERALS**

S. No.	Name of the Mineral (Major/ Minor)	2013 - 14		2014 - 15		2015- 16	
		Production (In Tonnes)	Value (Rs in Lakhs)	Production (In Tonnes)	Value (Rs in Lakhs)	Production (In Tonnes)	Value (Rs in Lakhs)
1	2	3	4	5	6	7	8
	<b>MAJOR</b>						
1	Grey Barytes	1404664	4691.58	782172	20618.05	0	0
2	Clay	49014	58.82	65702	82.13	0	0
3	Quartz	39658	39.66	76346	229.04	0	0
4	Feldspar	0	0	0	0	0	0
5	Dolomite	16847	20.22	14531	21.8	0	0
6	Lime Stone	4593	4.59	0	0	5000	5.16
7	Yellow Ochre	0	0	0	0	0	0
8	Pyrophyllite	68	0.07	1710	5.13	0	0
9	Iron Ore	425333	1020.8	0	0	279270	217.48
10	Asbestos	205	179960	0	0	0	0
11	Serpentine	0	0	0	0	0	0
12	Silics Sand / Quartzite	20548	41.1	0	0	0	0
13	Laterite	0	0	0	0	0	0
14	Stetite	0	0	0	0	0	0
	<b>Sub-Total</b>	<b>1960930</b>	<b>185836.84</b>	<b>940461</b>	<b>20956.15</b>	<b>284270</b>	<b>222.64</b>
	<b>MINOR</b>						
1	Black Granite	257	20	251	8.79	390.81	30.18
2	Colour Granite	1222	24.45	282	5.64	450.32	13.42
3	Lime Kankar	722	0.72	108	0.11	0	0
4	Marble	5	0.03	57	0.34	16	4.52
5	Road Metal & Buildingstone	114295	187.54	99045	366.47	128991	147.92
6	Napaslabs	0	0	0	0	0	0
7	Mosaic Chips	0	0	0	0	0	0
8	Dimensional Stone	2020	2.02	1879	7.52	2616	2.47
9	Sand	0	0	0	0	0	2.04
10	Gravel	22026	6.61	0	0	4113	1.1
11	Granite	0	0	0	0	0	0
12	Other Minarals-feldspar, Silica Sand Etc	0	0	0	0	6055	4.66
13	Pyrophyllite	0	0	0	0	392	5.38
14	Dolomite	0	0	0	0	13950	12.24
15	Quartz	0	0	0	0	54780	64.64
16	White Clay	0	0	0	0	52495	20.5
17	Gray Berytes	0	0	0	0	1120285	19003.2
18	Con Berytes	0	0	0	0	3168	21.29
	<b>Sub-Total</b>	<b>140547</b>	<b>241.37</b>	<b>101622</b>	<b>388.87</b>	<b>1387702.1</b>	<b>19334</b>
	<b>TOTAL</b>	<b>2101477</b>	<b>186078.21</b>	<b>1042083</b>	<b>21345.02</b>	<b>1671972.13</b>	<b>19556.2</b>

Source: DD, Mines &amp; Geology

**TABLE - 10.3 - OPENING STOCK , PRODUCTION , CONSUMPTION AND CLOSING STOCK OF INDIGENOUS COAL - 2015 - 16**

S.NO.	Name of the Division	Opening Stock	Production	Coal from BHPL	Consumption of Indigenous Coal by Collieries	Dispatch to Railways	Dispatch to Others	Total (Col 6 to 8)	Closing Stock [(3+4+5)]-9
1	2	3	4	5	6	7	8	9	10
<b>NIL</b>									

Source: DD, Mines & Geology

**TABLE - 11.1 - GROWTH OF TRANSMISSION AND DISTRIBUTION LINES**

<b>S.NO</b>	<b>Voltage of lines</b>	<b>UNIT</b>	<b>2013 - 14</b>	<b>2014-15</b>	<b>2015-16</b>
<b>1</b>	<b>2</b>	<b>3</b>	<b>4</b>	<b>5</b>	<b>6</b>
<b>1</b>	<b>400 K.V</b>	CKM (Circute Kilometers)	0	0	0
<b>2</b>	<b>220 K.V</b>	CKM	312.01	519.61	834.60
<b>3</b>	<b>132 K.V</b>	CKM	572.53	612.63	774.17
<b>4</b>	<b>66 K.V</b>	CKM	0.00	0.00	0.00
<b>5</b>	<b>33 K.V</b>	CKM	1748.85	1974.59	1754.85
<b>6</b>	<b>11 K.V</b>	CKM	19703.27	20452.93	20625.80
<b>7</b>	<b>L.T.LINE</b>	CKM	21272.84	21880.76	21728.57
	<b>Total</b>		<b>43609.50</b>	<b>45440.52</b>	<b>45717.99</b>

Source: SE, APSPDCL



**TABLE - 11.2 - MANDAL - WISE -RURAL ELECTRIFICATION - 31-03-2016**

S.No.	Mandal	Total Inhabited Villages		Hamlets		Service Connections (No.)				
		Existing (No.)	Electrified (No.)	Existing (No.)	Electrified (No.)	Domestic	Agricultural	Industrial	Others	Total
1	2	3	4	5	6	7	8	9	10	11
<b>CUDDAPAH DIVISION</b>										
1	Khajipet	15	15	128	128	9178	2827	68	587	12660
2	Veerapunayunipall	18	18	52	52	5308	1957	27	305	7597
3	Yerraguntla	16	16	30	30	18139	1144	630	1312	21225
4	Kamalapuram	23	23	73	73	9911	2521	103	1039	13574
5	Vallur	16	16	74	74	5321	2075	45	299	7740
6	Chennur	14	14	43	43	13262	1347	95	870	15574
7	Cuddapah	11	11	92	92	103710	259	896	16600	121465
8	Chinthakommadin	22	22	126	126	16038	2357	106	866	19367
9	Pendlimarri	22	22	138	138	10813	3528	73	476	14890
10	Chakrayapet	16	16	172	172	7261	2651	34	379	10325
11	Galiveedu	14	14	278	278	12994	2473	61	547	16075
12	Chinnamandem	9	9	168	168	9124	3518	58	544	13244
13	Sambepalle	11	11	218	218	8289	3454	23	256	12022
14	T Sundupalle	12	12	298	298	15045	5339	15	663	21062
15	Rayachoti	17	17	150	150	35777	2411	294	4056	42538
16	Lakkireddipalle	11	11	184	183	9460	2579	48	503	12590
17	Ramapuram	12	12	171	171	7169	1956	32	279	9436
18	Veeraballe	8	8	198	197	6703	2582	16	221	9522
	<b>Sub-Total</b>	<b>267</b>	<b>267</b>	<b>2593</b>	<b>2591</b>	<b>303502</b>	<b>44978</b>	<b>2624</b>	<b>29802</b>	<b>380906</b>
<b>RAJAMPETA DIVISION</b>										
19	B Mattam	18	18	71	71	4877	3033	27	630	8567
20	SAKN	16	16	48	48	3870	2983	21	242	7116
21	Kalasapadu	23	23	72	72	5175	3228	36	515	8954
22	Porumamilla	26	26	125	125	11179	3154	87	1580	16000
23	B.kodur	15	15	65	65	2913	1970	13	234	5130
24	Badvel	21	21	86	86	11441	2459	84	1425	15409
25	Gopavaram	9	9	90	90	14907	1405	53	1422	17787
26	Atlur	16	16	144	144	3425	1932	10	288	5655
27	Vontimitta	12	12	117	117	9666	2512	34	876	13088
28	Sidhout	18	18	113	113	6457	2326	25	476	9284
29	Nandalur	19	19	85	85	9555	2264	38	806	12663
30	Penagalur	24	24	143	141	8284	3847	24	632	12787
31	Chitvel	18	18	159	157	7993	3631	35	651	12310
32	Rajampet	22	22	242	242	32710	5974	241	4094	43019
33	Pullampeta	24	24	175	175	8739	4138	23	644	13544
34	Obulavaripalle	14	14	175	175	9811	4926	161	532	15430
35	Kodur	13	13	166	166	25124	5230	187	2699	33240
	<b>Sub-Total</b>	<b>308</b>	<b>308</b>	<b>2076</b>	<b>2072</b>	<b>176126</b>	<b>55012</b>	<b>1099</b>	<b>17746</b>	<b>249983</b>
<b>JAMMALAMADUGU DIVISION</b>										
36	Kondapuram	33	33	63	63	8381	3512	82	549	12524
37	Mylavaram	26	26	69	69	10498	2049	104	458	13109
38	Peddamudium	25	25	30	30	7191	1317	34	214	8756
39	Rajupalem	17	17	33	33	7113	1125	43	294	8575
40	Duvvur	19	19	49	49	8970	3898	71	747	13686
41	S.mydukur	15	15	122	122	16952	5590	188	2008	24738
42	Chapad	17	17	77	77	6577	2947	62	434	10020
43	Proddatur	17	17	106	106	82641	2215	1083	11637	97576
44	Jammalamadugu	19	19	23	23	22434	1458	216	2217	26325
45	Muddanur	22	22	36	36	8326	1906	92	682	11006
46	Simhadripuram	20	20	36	36	7994	2999	57	495	11545
47	Lingala	18	18	31	31	6366	5717	59	261	12403
48	Pulivendla	20	20	37	37	25082	2706	221	3166	31175
49	Vemula	12	12	33	33	6251	2590	52	333	9226
50	Thondur	16	16	30	30	5991	1886	28	204	8109
51	Vempalle	12	12	34	34	13396	2603	90	1294	17383
	<b>Sub-Total</b>	<b>308</b>	<b>308</b>	<b>809</b>	<b>809</b>	<b>244163</b>	<b>44518</b>	<b>2482</b>	<b>24993</b>	<b>316156</b>
	<b>TOTAL</b>	<b>883</b>	<b>883</b>	<b>5478</b>	<b>5472</b>	<b>723791</b>	<b>144508</b>	<b>6205</b>	<b>72541</b>	<b>947045</b>

**TABLE - 11.3 - POWER CONSUMPTION CATEGORY WISE****(In Million Units)**

S.NO	CATEGORY	Power Consumption During		
		2013 - 14	2014 - 15	2015 - 16
1	2	3	4	5
1	Domestic	425.83	483.61	472.23
2	Commercial	93.27	0.00	96.14
3	Industrial	57.16	57.66	71.62
4	Cottage Industries	1.29	1.31	1.23
5	Agriculture	1100.00	1144.41	695.13
6	Street Lights	41.04	46.60	42.59
7	General Purpose	6.15	7.08	6.24
8	Temporary	0.00	0.00	0.00
9	Low Tension (S.No.1 to 8)	1724.74	1740.67	1385.18
10	Total High Tension (Including Rescos)	884.84	952.46	92.02
11	Total (LT+HT) (S.No.9+10)	<b>2609.58</b>	<b>2693.13</b>	<b>1477.20</b>

Source: SE, APSPDCL

**TABLE - 11.4 - NO. OF SERVICES & CONNECTED LOAD CATEGORY WISE**

S.NO	CATEGORY	31.03.2015			31.03.2016		
		No. of Services	Connected Load (In K.W)	Per Capita Consumption (Units)	No. of Services	Connected Load (In K.W)	Per Capita Consumption (Units)
1	2	3	4	5	6	7	8
1	<b>Domestic</b>	696004	522003.00	185.88	723791	361895.5	181.51
2	<b>Commercial</b>	57574	103633.20	38.81	60382	112310.52	36.95
3	<b>Industrial</b>	5533	146624.50	22.16	5646	146796	27.53
4	<b>Cottage Industries</b>	571	2289.71	0.50	572	2087.8	0.47
5	<b>Agriculture</b>	136864	510502.72	439.87	144508	809244.8	267.18
6	<b>Street Lights</b>	6076	37215.50	17.91	6437	32383.38	16.37
7	<b>General Purpose</b>	5057	6693.93	2.72	5150	7210	2.40
8	<b>Temporary</b>	0	0.00	0.00	0	0.00	0.00
9	<b>Low Tension (S.No.1 to 8)</b>	<b>907679</b>	<b>1328962.56</b>	<b>707.85</b>	<b>946486</b>	<b>1471928</b>	<b>532</b>
10	<b>Total High Tension (Including Rescos)</b>	528	63360.00	366.09	559	406343	406343
11	<b>Total (LT+HT) (S.No. 9+10)</b>	<b>908207</b>	<b>1392322.56</b>	<b>1073.94</b>	<b>947045</b>	<b>1878271.00</b>	<b>406875.41</b>

Source: SE, APSPDCL

**TABLE - 11.5 - NO. OF SERVICES & CONNECTED LOAD CATEGORY WISE -31-03-2016**

S. No	Mandal	LOW TENSION		HIGH TENSION		HT & LT	
		No. of Services	Connected Load (In K.W)	No. of Services	Connected Load (In K.W)	No. of Services	Connected Load (In K.W)
1	2	3	4	5	6	7	8
<b>CUDDAPAH DIVISION</b>							
1	Khajipet	12659	16457	1	727	12660	17184
2	Veerapunayunipalle	7594	12150	3	2181	7597	14331
3	Yerraguntla	21211	33938	14	10178	21225	44116
4	Kamalapuram	13568	17638	6	4362	13574	22000
5	Vallur	7734	12374	6	4362	7740	16736
6	Chennur	15563	24901	11	7997	15574	32898
7	Cuddapah	121327	194124	138	100326	121465	294450
8	Chinthakommadinne	19342	30947	25	18125	19367	49072
9	Pendlimarri	14884	23814	6	4362	14890	28176
10	Chakrayapet	10321	16514	4	2908	10325	19422
11	Galiveedu	16072	25715	3	2181	16075	27896
12	Chinnamandem	13244	21190	0	0	13244	21190
13	Sambepalle	12021	15627	1	727	12022	16354
14	T Sundupalle	21059	33694	3	2181	21062	35875
15	Rayachoti	42533	68053	5	3635	42538	71688
16	Lakkireddipalle	12584	20134	6	4362	12590	24496
17	Ramapuram	9429	15087	7	5089	9436	20176
18	Veeraballe	9522	12379	0	0	9522	12379
	<b>Sub-Total</b>	<b>380667</b>	<b>594736</b>	<b>239</b>	<b>173703</b>	<b>380906</b>	<b>768439</b>
<b>RAJAMPETA DIVISION</b>							
19	B Mattam	8562	13699	5	3635	8567	17334
20	SAKN	7116	11386	0	0	7116	11386
21	Kalasapadu	8954	11640	0	0	8954	11640
22	Porumamilla	15999	22399	1	727	16000	23126
23	B.kodur	5130	6669	0	0	5130	6669
24	Badvel	15409	24655	0	0	15409	24655
25	Gopavaram	17779	28624	8	5816	17787	34440
26	Atlur	5655	9048	0	0	5655	9048
27	Vontimitta	13088	20941	0	0	13088	20941
28	Sidhout	9279	14846	5	3635	9284	18481
29	Nandalur	12660	20256	3	2181	12663	22437
30	Penagalur	12787	20459	0	0	12787	20459
31	Chitvel	12307	19691	3	2181	12310	21872
32	Rajampet	43003	68805	16	11632	43019	80437
33	Pullampeta	13543	21669	1	727	13544	22396
34	Obulavaripalle	15357	24571	73	53071	15430	77642
35	Kodur	33213	53141	27	19629	33240	72770
	<b>Sub-Total</b>	<b>249841</b>	<b>392499</b>	<b>142</b>	<b>103234</b>	<b>249983</b>	<b>495733</b>
<b>JAMMALAMADUGU DIVISION</b>							
36	Kondapuram	12513	20021	11	7997	12524	28018
37	Mylavaram	13099	20958	10	7270	13109	28228
38	Peddamudium	8754	14006	2	1454	8756	15460
39	Rajupalem	8575	13720	0	0	8575	13720
40	Duvvur	13686	17792	0	0	13686	17792
41	S.mydukur	24729	32148	9	6543	24738	38691
42	Chapad	10017	16027	3	2181	10020	18208
43	Proddatur	97515	156024	61	44347	97576	200371
44	Jammalamadugu	26310	42096	15	10905	26325	53001
45	Muddanur	10985	17576	21	15267	11006	32843
46	Simhadripuram	11542	18467	3	2181	11545	20648
47	Lingala	12395	19832	8	5816	12403	25648
48	Pulivendla	31156	40503	19	13813	31175	54316
49	Vemula	9223	14757	3	2181	9226	16938
50	Thondur	8105	12968	4	2908	8109	15876
51	Vempalle	17374	27798	9	6543	17383	34341
	<b>Sub-Total</b>	<b>315978</b>	<b>484693</b>	<b>178</b>	<b>129406</b>	<b>316156</b>	<b>614099</b>
	<b>TOTAL</b>	<b>946486</b>	<b>1471928</b>	<b>559</b>	<b>406343</b>	<b>947045</b>	<b>1878271</b>

Source: SE, APSPDCL

**TABLE - 11.6 - INSTALLED CAPACITY & POWER GENERATION**

<b>S.No.</b>	<b>Name of Power Station</b>	<b>Installed Capacity (M.W.) (31-03-2016)</b>	<b>Generation (Million KWh)</b>		
			<b>2013-14</b>	<b>2014-15</b>	<b>2015-16</b>
<b>1</b>	<b>2</b>	<b>3</b>	<b>4</b>	<b>5</b>	<b>6</b>
1	Rayalaseema Thermal Power Project	1050	7056.69	7163.52	7292.7
	<b>TOTAL</b>	<b>1050</b>	<b>7056.69</b>	<b>7163.52</b>	<b>7292.7</b>

Source: Chief Engineer, O&M/RTPP, Yerraguntla

**TABLE - 11.7 - MANDAL-WISE FREE POWER CONNECTION & TRANSFORMERS - 2015- 16**

S. No.	Mandal	No. of Sub-Stations	No. of Transformers	No. of Free Power Services Provided	Value (Rs. In Lakhs)	No. of Domestic Consumers Provided with Subsidy of Rs.10/- Per Month
1	2	3	4	5	6	7
<b>CUDDAPAH DIVISION</b>						
1	Khajipet	5	1813	186	176.7	0
2	Veerapunayunipalle	3	1543	78	74.1	0
3	Yerraguntla	5	1232	35	33.25	0
4	Kamalapuram	8	2530	27	25.65	0
5	Vallur	2	1242	85	80.75	0
6	Chennur	2	894	26	24.7	0
7	Cuddapah	16	1711	2	1.9	0
8	Chinthakommadinne	7	1336	24	22.8	0
9	Pendlimarri	5	2060	248	235.6	0
10	Chakrayapet	5	1590	223	211.85	0
11	Galiveedu	4	1359	99	94.05	0
12	Chinnamandem	5	1662	158	150.1	0
13	Sambepalle	4	1431	116	110.2	0
14	T Sundupalle	5	2365	259	246.05	0
15	Rayachoti	5	1594	69	65.55	0
16	Lakkireddipalle	3	1301	49	46.55	0
17	Ramapuram	3	1108	20	19	0
18	Veeraballe	6	1175	88	83.6	0
	<b>Sub-Total</b>	<b>93</b>	<b>27946</b>	<b>1792</b>	<b>1702.4</b>	<b>0</b>
<b>RAJAMPETA DIVISION</b>						
19	B Mattam	3	1456	832	790.4	0
20	SAKN	3	1986	192	182.4	0
21	Kalasapadu	4	2052	275	261.25	0
22	Porumamilla	6	2188	221	209.95	0
23	B.kodur	2	1094	191	181.45	0
24	Badvel	6	1568	145	137.75	0
25	Gopavaram	2	1109	201	190.95	0
26	Atlur	2	1141	130	123.5	0
27	Vontimitta	3	1411	123	116.85	0
28	Sidhout	3	1034	84	79.8	0
29	Nandalur	4	1290	115	109.25	0
30	Penagalur	3	823	105	99.75	0
31	Chitvel	7	2566	215	204.25	0
32	Rajampet	8	2728	305	289.75	0
33	Pullampeta	6	1468	282	267.9	0
34	Obulavaripalle	7	2570	202	191.9	0
35	Kodur	9	2525	276	262.2	0
	<b>Sub-Total</b>	<b>78</b>	<b>29009</b>	<b>3894</b>	<b>3699.3</b>	<b>0</b>
<b>JAMMALAMADUGU DIVISION</b>						
36	Kondapuram	5	2140	26	24.7	0
37	Mylavaram	4	1380	133	126.35	0
38	Peddamudium	4	1124	107	101.65	0
39	Rajupalem	3	437	52	49.4	0
40	Duvvur	4	2424	247	234.65	0
41	S.mydukur	8	3933	268	254.6	0
42	Chapad	7	1490	76	72.2	0
43	Proddatur	10	2758	51	48.45	0
44	Jammalamadugu	6	1506	64	60.8	0
45	Muddanur	4	1527	30	28.5	0
46	Simhadripuram	8	2668	204	193.8	0
47	Lingala	10	5529	174	165.3	0
48	Pulivendla	11	3115	17	16.15	0
49	Vemula	7	2151	164	155.8	0
50	Thondur	3	1136	237	225.15	0
51	Vempalle	7	2094	108	102.6	0
	<b>Sub-Total</b>	<b>101</b>	<b>35412</b>	<b>1958</b>	<b>1860.1</b>	<b>0</b>
	<b>TOTAL</b>	<b>272</b>	<b>92367</b>	<b>7644</b>	<b>7261.8</b>	<b>0</b>

Note:-No. of Domestic Consumers Provided with Subsidy of Rs.10/- Per Month(The scheme of providing subsidy to Domestic consumers is withdrawn. Hence the data is Zero)

**TABLE - 12.1 - RAILWAY STATIONS AND ROUTE LENGTH**

<b>S.NO</b>	<b>ITEM</b>	<b>UNIT</b>	<b>2013 - 14</b>	<b>2014 - 15</b>	<b>2015 - 16</b>
<b>1</b>	<b>2</b>	<b>3</b>	<b>4</b>	<b>5</b>	<b>6</b>
<b>1</b>	<b>Railway Stations</b>	<b>Number</b>	24	25	27
	<b>a) Broad Guage</b>	<b>Number</b>	24	25	27
	<b>b) Metre Gauge</b>	<b>Number</b>	0	0	0
	<b>c) Narrow Gauge</b>	<b>Number</b>	0	0	0
<b>2</b>	<b>Routes &amp; Length</b>	<b>Kms</b>	195.13	195.13	266.77
	<b>a) Broad Guage</b>	<b>Kms</b>	195.13	195.13	266.77
	<b>b) Metre Gauge</b>	<b>Kms</b>	0.00	0.00	0.00
	<b>c) Narrow Gauge</b>	<b>Kms</b>	0.00	0.00	0.00

Source: DM, S.C.Railways, Gunthakal

**TABLE - 12.2 - MOTOR VEHICLES OF DIFFERENT CLASSES**

S.NO	ITEM	2014 - 15		2015 - 16	
		On Roll (No.)	On Road (No.)	On Roll (No.)	On Road (No.)
1	2	3	4	5	6
1	<b>Stage Carriage</b>				
	<b>a) A.P.S.R.T.C</b>	977	977	931	929
	<b>B) Private</b>	16	16	42	42
	<b>c) Total</b>	<b>993</b>	<b>993</b>	<b>973</b>	<b>971</b>
2	<b>Goods Vehicles</b>	1085	1085	1117	1117
	<b>Cars</b>	1650	1650	1711	1711
	<b>Jeeps</b>	1	1	1	1
	<b>Taxies</b>	162	162	116	116
	<b>Tractors &amp; Trailers</b>				
	<b>a) Agriculture</b>	1996	1996	1545	1545
	<b>b) Non-Agriculture</b>	873	873	602	602
	<b>Auto Rickshaws</b>	2275	2275	2257	2257
	<b>Motor Cycles Scooter</b>	40473	40473	36081	36081
	<b>Others</b>	684	684	759	759
	<b>Total</b>	<b>50192</b>	<b>50192</b>	<b>45162</b>	<b>45160</b>

Source: Dy.Commissioner, RTA



**TABLE - 12.3 - MOTOR DRIVING LICENSES ISSUED**

<b>S.NO</b>	<b>ITEM</b>	<b>UNIT</b>	<b>AS ON 31-3-2015</b>	<b>AS ON 31-3-2016</b>
<b>1</b>	<b>2</b>	<b>3</b>	<b>4</b>	<b>5</b>
<b>1</b>	<b>Heavy Motor Vehicles</b>	<b>Number</b>	32692	436
<b>2</b>	<b>Medium Motor Vehicles</b>	<b>Number</b>	0	0
<b>3</b>	<b>Light Motor Vehicles</b>	<b>Number</b>	257128	17844
<b>4</b>	<b>Motor Cycles , Scooters &amp; Mopeds</b>	<b>Number</b>	238221	24466
<b>5</b>	<b>Tractors</b>	<b>Number</b>	19038	1025
<b>6</b>	<b>Other Categories</b>	<b>Number</b>	826	1985
<b>7</b>	<b>Total (1 to 6)</b>	<b>Number</b>	<b>547905</b>	<b>45756</b>
<b>8</b>	<b>Licence Fee Collected</b>	<b>Rs in Lakhs</b>	168.97	15955055.00

Source: Dy.Commissioner, RTA

**TABLE - 12.4 - LENGTH OF ROADS AS ON 31-3-2016**

In Kms

S.NO	ITEM	Cement Concrete	Black Top	Metalled (WBM)	Unmetalled (Murram)	Total
1	2	3	4	5	6	7
I	<b>National Highways (N.H.)</b>	5.19	252.55	0.00	0.00	257.74
II	<b>Roads and Buildings</b>					
	<b>a) State Highways</b>	55.16	1075.14	0.00	1.35	1131.65
	<b>b) Major District Roads</b>	74.79	998.99	2.00	11.67	1087.45
	<b>c) Other District Roads</b>	2.97	33.96	0.00	0.00	36.93
III	<b>Zilla Parishad</b>					
	<b>a) Major District Roads</b>	0.00	0.00	0.00	0.00	0.00
	<b>b) Other District Roads</b>	201.19	2334.55	8.63	213.32	2757.69
IV	<b>Mandal Parishad Roads</b>	0.00	0.00	0.00	0.00	0.00
V	<b>Village Roads</b>	121.98	926.70	905.72	3949.55	5903.95
	<b>Total</b>	<b>461.28</b>	<b>5621.89</b>	<b>916.35</b>	<b>4175.89</b>	<b>11175.41</b>

Source: 1.SE, R&amp;B 2.NH Division 3.SE, PR

**TABLE - 12.5 - POST OFFICES , TELEGRAPH OFFICES , TELEPHONE EXCHANGES AND PUBLIC CALL OFFICES - 2015 - 16**

S. No	Mandal	Head Post Offices	Sub-Offices	Branch Office	Total	No. of exchanges	Telephone connections	Telegraph offices/ combined offices	No. of Mobile Towers	P.C.O
1	2	3	4	5	6	7	8	9	10	11
<b>CUDDAPAH DIVISION</b>										
1	Khajipet	0	1	16	17	1	135	0	3	9
2	Veerapunayunipalle	0	2	19	21	2	71	0	4	8
3	Yerraguntla	0	3	8	11	3	1109	1	15	9
4	Kamalapuram	0	1	18	19	4	207	0	2	14
5	Vallur	0	1	11	12	1	30	0	2	9
6	Chennur	0	2	13	15	1	111	1	2	5
7	Cuddapah	1	11	21	33	4	5762	1	47	112
8	Chinthakommadinne	0	0	6	6	2	78	0	3	12
9	Pendlimarri	0	2	20	22	2	36	0	3	11
10	Chakrayapet	0	1	14	15	2	0	0	2	0
11	Galiveedu	0	1	20	21	2	84	0	5	5
12	Chinnamandem	0	1	9	10	2	90	0	4	7
13	Sambepalle	0	1	13	14	2	27	0	3	9
14	T Sundupalle	0	2	18	20	2	163	0	5	24
15	Rayachoti	0	3	20	23	1	756	0	13	32
16	Lakkireddipalle	0	1	12	13	1	101	1	4	7
17	Ramapuram	0	1	12	13	1	34	0	3	8
18	Veeraballe	0	1	8	9	0	62	0	2	8
	<b>Sub-Total</b>	<b>1</b>	<b>35</b>	<b>258</b>	<b>294</b>	<b>33</b>	<b>8856</b>	<b>4</b>	<b>122</b>	<b>289</b>
<b>RAJAMPETA DIVISION</b>										
19	B Mattam	0	1	8	9	1	87	0	5	8
20	SAKN	0	0	4	4	1	0	0	2	0
21	Kalasapadu	0	1	8	9	1	110	0	2	16
22	Porumamilla	0	2	19	21	10	374	0	11	13
23	B.kodur	0	0	8	8	0	0	0	2	0
24	Badvel	0	4	22	26	0	541	1	11	12
25	Gopavaram	0	1	7	8	1	0	0	3	0
26	Atlur	0	1	9	10	1	23	0	2	5
27	Vontimitta	0	3	10	13	2	52	0	4	6
28	Sidhout	0	1	11	12	1	118	0	2	13
29	Nandalur	0	2	15	17	1	165	0	2	14
30	Penagalur	0	2	11	13	3	112	0	5	7
31	Chitvel	0	1	13	14	3	181	0	4	12
32	Rajampet	1	2	23	26	2	929	1	14	42
33	Pullampeta	0	1	15	16	2	123	0	2	12
34	Obulavaripalle	0	2	14	16	4	163	0	5	8
35	Kodur	0	3	16	19	2	893	1	9	21
	<b>Sub-Total</b>	<b>1</b>	<b>27</b>	<b>213</b>	<b>241</b>	<b>35</b>	<b>3871</b>	<b>3</b>	<b>85</b>	<b>189</b>
<b>JAMMALAMADUGU DIVISION</b>										
36	Kondapuram	0	3	31	34	2	101	0	5	11
37	Mylavaram	0	4	19	23	3	74	0	4	9
38	Peddamudium	0	1	7	8	2	26	0	3	4
39	Rajupalem	0	1	11	12	4	156	0	5	9
40	Duvvur	0	1	20	21	1	69	0	5	8
41	S.mydukur	0	2	24	26	3	247	0	5	11
42	Chapad	0	1	7	8	2	46	0	2	8
43	Proddatur	1	10	22	33	4	4099	1	23	61
44	Jammalamadugu	0	3	15	18	2	647	1	10	9
45	Muddanur	0	1	10	11	2	147	0	4	12
46	Simhadripuram	0	2	15	17	4	161	0	4	6
47	Lingala	0	1	9	10	2	16	0	5	5
48	Pulivendla	1	2	18	21	1	660	1	6	13
49	Vemula	0	1	8	9	2	43	0	4	4
50	Thondur	0	2	17	19	1	40	0	3	5
51	Vempalle	0	3	13	16	3	224	1	6	13
	<b>Sub-Total</b>	<b>2</b>	<b>38</b>	<b>246</b>	<b>286</b>	<b>38</b>	<b>6756</b>	<b>4</b>	<b>94</b>	<b>188</b>
	<b>TOTAL</b>	<b>4</b>	<b>100</b>	<b>717</b>	<b>821</b>	<b>106</b>	<b>19483</b>	<b>11</b>	<b>301</b>	<b>666</b>

Source: 1.SP,Post Office 2. GM, BSNL

**TABLE - 12.6 - WORKING OF THE A.P.S.R.T.C**

<b>S.NO</b>	<b>ITEM</b>	<b>Unit</b>	<b>2013-14</b>	<b>2014-15</b>	<b>2015-16</b>
<b>1</b>	<b>2</b>	<b>3</b>	<b>4</b>	<b>5</b>	<b>6</b>
<b>1</b>	<b>Average No. of Buses in Use</b>	<b>Per Day</b>	944	938	897
<b>2</b>	<b>Route Kms</b>	<b>Kms in Lakhs</b>	1274.34	1247.20	1238.64
<b>3</b>	<b>Buses Operated</b>	<b>000 Kms Per Day</b>	1002	360	367
<b>4</b>	<b>Passengers Carried</b>	<b>Per Day (Number in Lakhs)</b>	1259.65	1500.15	1533.00
<b>5</b>	<b>Earnings Realised</b>				
	<b>a) Passengers</b>	<b>Rs. In Lakhs</b>	22949.25	26728.63	30921.07
	<b>b) Goods &amp; Miscellaneous</b>	<b>Rs. In Lakhs</b>	2533.70	1091.29	1233.12
	<b>c) Total</b>	<b>Rs. In Lakhs</b>	<b>25482.95</b>	<b>27819.92</b>	<b>32154.19</b>

Source: RM, APSRTC

**TABLE - 12.7 - COMMUNITY RADIO AND T.V.SETS AS ON 31-03-2016**

S.No	Mandal	Radio Sets (No.)	T.V. Sets (No.)		
			Colour	Black & White	Total
1	2	3	4	5	6
<b>CUDDAPAH DIVISION</b>					
1	Khajipet	0	7	0	7
2	Veerapunayunipalle	0	1	0	1
3	Yerraguntla	0	3	0	3
4	Kamalapuram	0	4	0	4
5	Vallur	0	4	0	4
6	Chennur	0	5	0	5
7	Cuddapah	0	0	0	0
8	Chinthakommadinne	0	2	0	2
9	Pendlimarri	0	3	0	3
10	Chakrayapet	0	1	0	1
11	Galiveedu	0	1	0	1
12	Chinnamandem	0	1	0	1
13	Sambepalle	0	2	0	2
14	T Sundupalle	0	2	0	2
15	Rayachoti	0	1	0	1
16	Lakkireddipalle	0	2	0	2
17	Ramapuram	0	1	0	1
18	Veeraballe	0	0	0	0
	<b>Sub-Total</b>	<b>0</b>	<b>40</b>	<b>0</b>	<b>40</b>
<b>RAJAMPETA DIVISION</b>					
19	B Mattam	0	3	0	3
20	SAKN	0	5	0	5
21	Kalasapadu	0	5	0	5
22	Porumamilla	0	2	0	2
23	B.kodur	0	2	0	2
24	Badvel	0	3	0	3
25	Gopavaram	0	2	0	2
26	Atlur	0	2	0	2
27	Vontimitta	0	2	0	2
28	Sidhout	0	1	0	1
29	Nandalur	0	1	0	1
30	Penagalur	0	2	0	2
31	Chitvel	0	2	0	2
32	Rajampet	0	1	0	1
33	Pullampeta	0	1	0	1
34	Obulavaripalle	0	1	0	1
35	Kodur	0	1	0	1
	<b>Sub-Total</b>	<b>0</b>	<b>36</b>	<b>0</b>	<b>36</b>
<b>JAMMALAMADUGU DIVISION</b>					
36	Kondapuram	0	1	0	1
37	Mylavaram	0	2	0	2
38	Peddamudium	0	1	0	1
39	Rajupalem	0	1	0	1
40	Duvvur	0	3	0	3
41	S.mydukur	0	3	0	3
42	Chapad	0	2	0	2
43	Proddatur	0	4	0	4
44	Jammalamadugu	0	1	0	1
45	Muddanur	0	2	0	2
46	Simhadripuram	0	3	0	3
47	Lingala	0	2	0	2
48	Pulivendla	0	2	0	2
49	Vemula	0	2	0	2
50	Thondur	0	2	0	2
51	Vempalle	0	3	0	3
	<b>Sub-Total</b>	<b>0</b>	<b>34</b>	<b>0</b>	<b>34</b>
	<b>TOTAL</b>	<b>0</b>	<b>110</b>	<b>0</b>	<b>110</b>

Source: AD, Information & Public relations Dept.

**XIII - PUBLIC FINANCE**  
**TABLE - 13.1 - SMALL SAVINGS**

(Rs in Lakhs)

S.No.	Name of the Security	2014-15		2015-16	
		Gross	Net	Gross	Net
1	2	3	4	5	6
1	Post Office Savings Bank	0	0	0	0
2	Post Office Recurring Deposits	0	0	0	0
3	Post Office Time Deposits	0	0	0	0
4	Post Office Monthly Income Schemes	0	0	0	0
5	Indira Vikas Patra	0	0	0	0
6	Kisan Vikas Patra	0	0	0	0
7	Nsc Viiiith Issue	0	0	0	0
8	N.s.c.1992	0	0	0	0
9	P.p.f.15 Years	0	0	0	0
10	Old Securities/certificates	0	0	0	0
11	P.p.f.from Banks	0	0	0	0
12	Senior Citizen Saving Scheme	0	0	0	0
<b>TOTAL</b>		<b>0</b>	<b>0</b>	<b>0</b>	<b>0</b>

Source: Programme Windup During The Year 2013-14. Hence There is No Data

**TABLE - 13.2 - PRINCIPAL SOURCE OF REVENUE**

(Rs in Lakhs)

S. NO	ITEM	2014 - 15			2015 - 16		
		Demand	Collections	Balance	Demand	Collections	Balance
1	2	3	4	5	6	7	8
<b>I</b>	<b>STATE</b>						
1	<b>Water Tax</b>	0	0	0	910.37	342.47	567.9
2A	<b>APVAT ACT</b>	0	0.00	0.00	315.40	315.40	0.00
2B	<b>Sales Tax APGST</b>	0	0.00	0.00	7.80	7.80	0.00
3	<b>Stamp Duty and Registration</b>	0	0.00	0.00	110.00	116.79	6.79
4	<b>M.V.Taxes including the tax on Passengers and Goods</b>	11692	8287.46	3404.54	0.00	0.00	0.00
5	<b>Entertainment Tax (E.Tax-S.Tax)</b>	0	0.00	0.00	424.00	424.00	0.00
6	<b>Mineral Revenue</b>	0	0.00	0.00	0.00	0.00	0.00
7	<b>Excise</b>	0	0.00	0.00	12380.27	12380.27	0.00
<b>II</b>	<b>CENTRAL</b>						
1	<b>Income Tax</b>	3643.4	63.56	3007.75	12050.00	12050.00	0.00
2	<b>Sales Tax</b>	0	0.00	0.00	0.00	0.00	0.00
3	<b>Excise</b>	0	0.00	0.00	0.00	0.00	0.00
4	<b>Others</b>	0	0.00	0.00	0.00	0.00	0.00

Source: 1. DRO 2. Dy Commissioner, Commercial Taxes 3. District Registrar, Stamps & Registration 4. Dy. Commissioner, Prohibition & Excise 5. Addl. Commissioner, Income Tax.

**TABLE - 13.3 - MANDAL WISE WATER TAX - 2015 - 16****(Rs in Lakhs)**

<b>S. No.</b>	<b>Division / Mandal</b>	<b>Demand</b>	<b>Collection</b>	<b>Balance</b>
<b>1</b>	<b>2</b>	<b>3</b>	<b>4</b>	<b>5</b>
	<b>CUDDAPAH DIVISION</b>			
1	Khajipet	99.54	11.2	88.34
2	Veerapunayunipalle	0	0	0
3	Yerraguntla	0	0	0
4	Kamalapuram	0	0	0
5	Vallur	2.12	1.51	0.61
6	Chennur	98.59	13.79	84.8
7	Cuddapah	107.24	1.44	105.8
8	Chinthakommadinne	0.85	0.83	0.02
9	Pendlimarri	0	0	0
10	Chakrayapet	0	0	0
11	Galiveedu	1.11	0.4	0.71
12	Chinnamandem	0.26	0	0.26
13	Sambepalle	0.55	0	0.55
14	T Sundupalle	11.35	3.29	8.06
15	Rayachoti	0	0	0
16	Lakkireddipalle	0.54	0.25	0.29
17	Ramapuram	0.81	0.33	0.48
18	Veeraballe	0.96	0.05	0.91
	<b>Sub-Total</b>	<b>323.92</b>	<b>33.09</b>	<b>290.83</b>
	<b>RAJAMPETA DIVISION</b>			
19	Brahmamgarimattam	0	0	0
20	Sri Avadhutha Kasinayana	0	0	0
21	Kalasapadu	14.91	0	14.91
22	Porumamilla	17.08	0	17.08
23	B.kodur	0.13	0	0.13
24	Badvel	0	0	0
25	Gopavaram	0	0	0
26	Atlur	0	0	0
27	Vontimitta	1.8	0.13	1.67
28	Sidhout	0	0	0
29	Nandalur	0.97	1.44	-0.47
30	Penagalur	2.42	0.77	1.65
31	Chitvel	0	0	0
32	Rajampet	2	2	0
33	Pullampeta	1.2	0	1.2
34	Obulavaripalle	1.64	1.37	0.27
35	Kodur	0	0	0
	<b>Sub-Total</b>	<b>42.15</b>	<b>5.71</b>	<b>36.44</b>
	<b>JAMMALAMADUGU DIVISION</b>			
36	Kondapuram	0	0	0
37	Mylavaram	0	0	0
38	Peddamudium	0	0	0
39	Rajupalem	187.05	9.87	177.18
40	Duvvur	189.1	0.59	188.51
41	S.mydukur	40.66	2.28	38.38
42	Chapad	126.75	3.95	122.8
43	Proddatur	0	0	0
44	Jammalamadugu	0	0	0
45	Muddanur	0.6	0	0.6
46	Simhadripuram	0	0	0
47	Lingala	0	0	0
48	Pulivendla	0	0	0
49	Vemula	0	0	0
50	Thondur	0	0	0
51	Vempalle	0	0	0
	<b>Sub-Total</b>	<b>544.16</b>	<b>16.69</b>	<b>527.47</b>
	<b>TOTAL</b>	<b>910.23</b>	<b>55.49</b>	<b>854.74</b>



**TABLE - 13.4 - SALES TAX COMMODITY WISE - 2015 - 16****(Rs in Lakhs)**

<b>S.No.</b>	<b>Name of the commodity</b>	<b>Taxable Turnover</b>	<b>Tax</b>
<b>1</b>	<b>2</b>	<b>3</b>	<b>4</b>
1	Cement & Cement Products	96992.03	14063.84
2	Work Contracts	73280.57	3664.03
3	Electricals & Elec.motors	14037.69	2035.46
4	Mines & Minarals	31721.6	1586.08
5	Iron & Steel	17170.72	858.54
6	All Kinds Of Machinery	9432.53	471.63
7	Automobile Spares & Accesseries	2490.83	361.17
8	Tiles & Sanatery Ware	2426.07	351.78
9	Cotton	6272.63	313.63
10	All Kinds Of Pulses & Dhalls	5888	294.4
11	Automobiles(excl.tractors)	1969.03	285.51
12	Readymade Garments	4493.2	224.66
13	All Kinds Of Veg Oils	4100.32	205.02
14	Planta	1402.14	203.31
15	Pvc Goods	3899	194.95
16	Timber	1258.84	182.53
17	Fertilizers & Pestisides	3140.81	157.04
18	Paddy&rice	2923.8	146.19
19	Lubricants	984	142.68
20	Hardware	2628.4	131.42
21	Drugs&medicines	2110.6	105.53
22	Electronics	572.14	82.96
23	Tractors	1577.4	78.87
24	Confectionary	1143.6	57.18
25	Furniture	341.38	49.5
<b>TOTAL</b>		<b>292257.33</b>	<b>26247.91</b>

Source: Deputy Commissioner,Commercial Taxes

**TABLE - 13.5 - CIRCLE WISE SALES TAX - 2015 - 16**

<b>S.NO.</b>	<b>Name of the Circle</b>	<b>DEMAND</b>			
		<b>APVAT</b>	<b>APGST</b>	<b>CST</b>	<b>APET</b>
<b>1</b>	<b>2</b>	<b>3</b>	<b>4</b>	<b>5</b>	<b>6</b>
1	Ltu, Kadapa	177.79	7.72	12.35	0
2	Kadapa-i	63.49	0	3.17	0.3
3	Kadapa-ii	19.04	0.05	0.77	0.07
4	Proddatur-i	14.82	0	2.56	0.13
5	Proddatur-ii	16.98	0	1.71	0.05
6	Rajampeta	23.28	0.03	2.9	0.08
<b>TOTAL</b>		<b>315.4</b>	<b>7.8</b>	<b>23.46</b>	<b>0.63</b>

Source: Deputy Commissioner, Commercial Taxes

**TABLE - 13.6 - EXCISE REVENUE REALISED - 2015 - 16****(Rs in Lakhs)**

<b>S.NO</b>	<b>Name of the Circle</b>	<b>Demand</b>	<b>Collection</b>	<b>Balance</b>
<b>1</b>	<b>2</b>	<b>3</b>	<b>4</b>	<b>5</b>
1	Kadapa	3468	3468	0
2	Rayachoty	504	504	0
3	Lakkireddypalli	186	186	0
4	Rajampeta	1507.87	1507.87	0
5	Sidhout	378	378	0
6	Yerraguntla	147.55	147.55	0
7	Kodur	1624.52	1624.52	0
8	Jammalamadugu	357.53	357.53	0
9	Proddatur	2500.3	2500.3	0
10	Pulivendula	427.84	427.84	0
11	Muddanur	186.92	186.92	0
12	Mydukur	479.29	479.29	0
13	Badvel	612.45	612.45	0
<b>TOTAL</b>		<b>12380.27</b>	<b>12380.27</b>	<b>0</b>

Source: Dy.Commissioner, Prohibition &amp; Excise

**TABLE - 13.7 - BANK BRANCHES - (AS ON 31ST MARCH 2016)**

S. No.	Division / Mandal	Nationalised Banks	Rural Banks	Cooperative Banks	Other Banks	Total	Average Population Per Bank Branch (in '000')
1	2	3	4	5	6	7	8
<b>CUDDAPAH DIVISION</b>							
1	Khajipet	3	2	0	0	5	10064
2	Veerapunayunipalle	0	2	0	0	2	16455
3	Yerraguntla	4	3	0	0	7	11010
4	Kamalapuram	2	2	1	0	5	10434
5	Vallur	1	1	0	0	2	14437
6	Chennur	1	2	0	0	3	12329
7	Cuddapah	45	15	4	12	76	4196
8	Chinthakommadinne	4	1	0	0	5	10958
9	Pendlimarri	2	2	0	0	4	11002
10	Chakrayapet	1	2	0	0	3	10419
11	Galiveedu	2	2	1	0	5	10167
12	Chinnamandem	1	1	0	0	2	17258
13	Sambepalle	2	2	0	0	4	9252
14	T Sundupalle	3	2	1	0	6	9523
15	Rayachoti	10	1	2	2	15	8304
16	Lakkireddipalle	2	1	1	0	4	8812
17	Ramapuram	1	1	0	0	2	17610
18	Veeraballe	1	1	0	0	2	17765
	<b>Sub-Total</b>	<b>85</b>	<b>43</b>	<b>10</b>	<b>14</b>	<b>152</b>	<b>209995</b>
<b>RAJAMPETA DIVISION</b>							
19	Brahmamgarimattam	2	1	0	0	3	12426
20	Sri Avadhutha Kasinayana	0	2	0	0	2	15266
21	Kalasapadu	1	2	0	0	3	10432
22	Porumamilla	4	1	1	1	7	8277
23	B.kodur	0	1	0	0	1	20471
24	Badvel	10	1	1	1	13	3857
25	Gopavaram	0	1	0	0	1	59468
26	Atlur	0	2	0	0	2	12170
27	Vontimitta	4	1	0	1	6	5517
28	Sidhout	1	2	1	0	4	9363
29	Nandalur	2	1	0	1	4	9976
30	Penagalur	2	2	0	0	4	10592
31	Chitvel	1	2	1	0	4	10526
32	Rajampet	17	3	1	5	26	3995
33	Pullampeta	3	2	1	1	7	5633
34	Obulavaripalle	4	2	0	1	7	7611
35	Kodur	10	6	1	1	18	5045
	<b>Sub-Total</b>	<b>61</b>	<b>32</b>	<b>7</b>	<b>12</b>	<b>112</b>	<b>210625</b>
<b>JAMMALAMADUGU DIVISION</b>							
36	Kondapuram	2	1	0	0	3	14031
37	Mylavaram	1	2	0	1	4	10481
38	Peddamudium	0	2	0	0	2	16271
39	Rajupalem	1	2	0	0	3	10943
40	Duvvur	2	3	1	0	6	8645
41	S.mydukur	4	2	1	0	7	11574
42	Chapad	1	2	0	1	4	10345
43	Proddatur	23	7	2	9	41	6314
44	Jammalamadugu	5	3	1	0	9	8703
45	Muddanur	4	1	0	0	5	6873
46	Simhadripuram	2	2	0	0	4	8205
47	Lingala	2	1	0	0	3	9982
48	Pulivendla	7	3	1	1	12	6574
49	Vemula	0	1	0	0	1	29160
50	Thondur	0	1	0	0	1	23964
51	Vempalle	4	3	1	0	8	7668
	<b>Sub-Total</b>	<b>58</b>	<b>36</b>	<b>7</b>	<b>12</b>	<b>113</b>	<b>189733</b>
<b>TOTAL</b>		<b>204</b>	<b>111</b>	<b>24</b>	<b>38</b>	<b>377</b>	<b>610353</b>

Source: Lead District Manager, Syndicate Bank

**TABLE - 13.8 - CREDITS & DEPOSITS - BANK WISE (AS ON 31ST MARCH 2016)****(Rs in Lakhs)**

S.NO	Name of the Bank	No. of Branches	Deposits	Advances	Priority Sector Advances		
					Agri.	SSI	Services
1	2	3	4	5	6	7	8
1	Andhra Bank	30	83713	50218	23002	8693	18523
2	Apgb Kdp	111	199065.17	183660.27	124272	6120.24	53268.1
3	Axis Bank	4	12324.86	16816.35	15671.7	694.43	450.24
4	Bob	5	7725	7762.04	269.61	650.81	6841.62
5	Boi	4	5280	7007	3654	0	3353
6	Canara Bank	9	21372.21	49963.59	32707.4	8725.99	8530.2
7	Cbi	2	4824.71	5225.44	854.72	2108.64	2262.08
8	Cub	2	2411	20382.35	2826.35	123.6	17432.4
9	Corp Bank	8	13400.81	23088.5	12976.4	5855.42	4256.72
10	Dccb	24	24342.14	48913.86	37188.6	0	11725.31
11	Hdfc	8	19088.63	34289.01	10424.4	5219.07	18645.52
12	Icici	7	13495.48	14223.08	7088.34	5890.36	1244.38
13	Idbi	3	3675	2909.02	2741	78	90.02
14	Indian Bank	3	11708.17	15482.44	9495.45	2544.53	3442.46
15	Iob	6	10600	30476	6685	14561	9230
16	Indus Ind	2	936.7	15180.17	1007.26	7726.2	6446.71
17	Kotak Mahendra Bank	4	16216.98	1358.58	264.16	229.08	865.34
18	Karnataka Bank	2	5071.25	11611.35	4848.31	3430	3333.04
19	Kvb	3	20711.45	17682.36	5046.68	1463.89	11171.79
20	Lvb	3	8567.38	5872.6	1403.78	2393.68	2075.14
21	Pnb	1	2695.4	1223.99	79.93	155.24	988.82
22	Obc	2	2896	2285.5	978.65	0	1306.85
23	Sbh	21	65236	36274.77	3381.07	4371.18	28522.52
24	Sbi	68	299147	278312	146854	35146	96312
25	Syndicate	30	184575	125077	81291	26370	17416
26	Uco	1	891.93	2266.97	78.18	199.57	1989.22
27	Ubi	6	8689.9	23366.66	11988.3	5814.8	5563.56
28	Vijaya	3	5197	15237	522	9707	5008
29	Scb	1	179	0	0	0	0
30	Dlb	1	593	769	709	0	60
31	Apsfc	1	0	9731	0	9731	0
32	Allahbad	1	947	1127.98	53.58	279	795.4
33	Dena Bank	1	160.28	41.38	6.03	0	35.35
	<b>TOTAL</b>	<b>377</b>	<b>1055737</b>	<b>1057835</b>	<b>548369</b>	<b>168282</b>	<b>341184.79</b>

Source: Lead District Manager, Syndicate Bank

**TABLE - 13.9 - DETAILS OF SHG BANK LINKAGE AND PAVALA VADDI  
MANDAL WISE- 2015 -16**

(Rs in Lakhs)

S.No.	Division / Mandal	SHG Bank Linkage		Pavala Vaddi	
		No. of S.H.Gs	Amount	No. of S.H.Gs	Amount
1	2	3	4	5	6
	<b>CUDDAPAH DIVISION</b>				
1	Khajipet	719	3682.09	922	340.89
2	Veerapunayunipalle	245	766.65	461	138.46
3	Yerraguntla	401	1448.41	639	240.26
4	Kamalapuram	483	1456.74	822	351.75
5	Vallur	300	1162.68	550	240.59
6	Chennur	369	1418	596	166.96
7	Cuddapah	357	1255.74	555	203.9
8	Chinthakommadinne	382	1353.22	813	375.96
9	Pendlimarri	182	502.49	455	128.63
10	Chakrayapet	260	750.58	700	189.31
11	Galiveedu	209	716.75	469	151.71
12	Chinnamandem	342	1297.51	575	192.45
13	Sambepalle	484	1953.15	728	228.92
14	T Sundupalle	287	745.08	494	147.19
15	Ravachoti	183	635.25	593	135.4
16	Lakkireddipalle	230	711.68	565	153.74
17	Ramapuram	254	792.41	490	140.97
18	Veeraballe				
	<b>Sub-Total</b>	<b>5687</b>	<b>20648.43</b>	<b>10427</b>	<b>3527.09</b>
	<b>RAJAMPETA DIVISION</b>				
19	B Mattam	363	1220.8	547	139.96
20	SAKN	204	622.54	512	203.41
21	Kalasapadu	224	726.2	588	199.18
22	Porumamilla	307	1170.47	842	315.55
23	B.kodur	82	215.85	359	85.48
24	Badvel	314	1436.62	378	161.03
25	Gopavaram	232	829.07	326	109.66
26	Atlur	223	645.5	409	153.47
27	Vontimitta	269	1011.36	529	161.24
28	Sidhout	431	1536.25	651	208.56
29	Nandalur	330	1276.16	525	232.33
30	Penagalur	314	1213.7	431	119.53
31	Chitvel	147	491.48	507	133.26
32	Rajampet	358	1363.6	778	274.17
33	Pullampeta	283	871.53	515	185.79
34	Obulavaripalle	504	2036.14	695	267.62
35	Kodur	716	2672.02	1212	464.58
	<b>Sub-Total</b>	<b>5301</b>	<b>19339.29</b>	<b>9804</b>	<b>3414.82</b>
	<b>JAMMALAMADUGU DIVISION</b>				
36	Kondapuram	369	1071.75	533	177.9
37	Mylavaram	268	943.31	584	234.75
38	Peddamudium	260	877.39	489	173.97
39	Rajupalem	165	437.06	446	109.25
40	Duvvur	364	1278.86	794	191.35
41	S.mydukur	327	844.16	590	174.61
42	Chapad	273	952.85	797	180.97
43	Proddatur	675	2139.67	1409	401.01
44	Jammalamadugu	283	1062.89	468	163.68
45	Muddanur	479	1625.26	581	234.13
46	Simhadripuram	347	1606.11	520	205.78
47	Lingala	274	991.18	509	194.01
48	Pulivendla	138	564.64	217	93.33
49	Vemula	289	1066.92	466	153.96
50	Thondur	289	1141.01	422	187.67
51	Vempalle	638	2083.43	998	377.77
	<b>Sub-Total</b>	<b>5438</b>	<b>18686.49</b>	<b>9823</b>	<b>3254.14</b>
	<b>TOTAL</b>	<b>16426</b>	<b>58674.21</b>	<b>30054</b>	<b>10196.05</b>

Source: Project Director, DRDA / MEPMA

**TABLE - 13.10 - PARTICULARS UNDER INDIRA KRANTHI  
PATHAM (IKP) - 2015 - 16**

<b>S.No.</b>	<b>Name of the Municipality</b>	<b>No. of Beneficiaries Under IKP</b>	<b>Amount Sanctioned (Rs. In Lakhs)</b>
<b>1</b>	<b>2</b>	<b>3</b>	<b>4</b>
1	Badvel	4360	1784.9
2	Jammalamadugu	2010	861.98
3	Kadapa	17752	6996.85
4	Proddature	9254	4113.95
5	Pulivendula	3590	1628.35
6	Rajampeta	1830	791.12
7	Rayachoty	2970	1110.3
8	Mydukur	3080	1223.7
9	Yerraguntla	2430	1105.75
	<b>TOTAL</b>	<b>47276</b>	<b>19616.9</b>

Source: Project Director, DRDA / MEPMA

**TABLE 14.1 - CONSUMER PRICE INDEX NUMBERS FOR  
AGRICULTURAL LABOUR OF A.P.**

**(BASE YEAR : 1986-87 =100)**

<b>S.No.</b>	<b>Year</b>	<b>Food Index</b>	<b>General Index</b>
<b>1</b>	<b>2</b>	<b>3</b>	<b>4</b>
1	2013 - 2014	817	805
2	2014 - 2015	865	860
3	2015 - 2016	918	914

Source: DES, AP., Vijayawada



**TABLE 14.2 - CONSUMER PRICE INDEX NUMBERS FOR  
INDUSTRIAL WORKING CLASS AT SELECTED CENTRES IN  
ANDHRA PRADESH**

**(BASE YEAR : 2001=100)**

<b>S.No.</b>	<b>Centre</b>	<b>2014-15</b>	<b>2015-16</b>
<b>1</b>	<b>2</b>	<b>3</b>	<b>4</b>
1	Guntur	254	261
2	Vijayawada	242	256
3	Vishakapatnam	252	266
4	Vizayanagaram	268	276
5	Kakinada	269	282
6	Jaggiahpet	268	289
7	Tirupathi	252	265

**AP**

Source: Central Series - Labour Bureau, GOI, Shimla

State Series - Directorate of Economics & Statistics, AP., Vijayawada.

**Table 14.3 - AVERAGE DAILY PRICES OF SIX ESSENTIAL COMMODITIES FOR 2015-16**

**District:Kadapa**

**In Selected Centres - Rs. per Kg**

S.No	Month	Rice			Redgramdal		Groundnut Oil (Ltr Packet)	Tamarind			Red Chillies		Onions	
		Super Fine	Fine	Common	Grade I	Grade II		Grade-A (Without Seed)	Common (Without Seed)	Ordinary (With Seed)	Grade I	Grade II	Grade I	Grade II
1	2	3	4	5	6	7	8	9	10	11	12	13	14	15
1	April	42.33	35.00	NA	92.39	82.33	104.42	79.06	69.06	NA	98.33	88.33	22.42	18.29
2	May	42.33	35.00	NA	107.47	97.47	108.68	79.60	69.60	NA	100.13	90.13	20.75	16.55
3	June	42.07	34.73	NA	112.73	102.73	109.87	80.00	70.00	NA	113.00	103.07	27.65	23.87
4	July	41.41	34.11	NA	115.08	105.09	109.33	80.00	70.00	NA	114.80	104.80	31.04	27.00
5	August	40.15	34.21	NA	124.93	115.79	110.00	81.32	71.74	NA	115.28	105.28	42.43	37.15
6	September	40.67	35.00	NA	137.42	127.42	110.00	82.27	71.67	NA	127.30	117.30	45.53	39.17
7	October	40.67	35.00	NA	167.09	154.36	110.00	81.67	71.67	NA	140.70	130.70	32.35	26.36
8	November	40.67	35.00	NA	169.03	142.14	110.00	84.64	74.64	NA	146.96	136.96	28.41	22.39
9	December	40.67	35.00	NA	171.07	137.49	107.87	86.67	76.67	NA	153.33	143.33	27.87	22.87
10	January	40.82	35.15	NA	160.91	133.97	110.00	86.97	76.97	NA	152.73	142.73	24.91	20.00
11	February	42.83	37.67	NA	144.31	117.78	110.00	90.69	80.69	NA	150.69	140.69	19.83	16.54
12	March	43.00	38.00	NA	137.08	115.35	109.58	93.33	83.33	NA	169.51	158.61	14.35	11.19
Average		41.47	35.32	NA	136.63	119.33	109.15	83.85	73.84	NA	131.90	121.83	28.13	23.45

Source: DES, AP., Vijayawada

**TABLE 14.4 : MONTHLY AVERAGE  
WEEKLY RETAIL PRICES OF (21)  
ESSENTIAL COMMODITIES FOR 2015-16**

District: Kadapa

In Selected Centres

(Price in Rs.)

Sl. No	Item Name	Variety/Specification	Unit	April	May	June	July	August	September
1	2	3	4	5	6	7	8	9	10
1	Wheat	Sharbati,FAQ	Kg.	31.17	31.07	31.17	31.07	31.42	31.17
2	Jowar	White,FAQ	Kg.	22.17	21.73	22.42	21.33	21.17	22.08
3	Ragulu	Brownish,FAQ	Kg.	25.50	25.20	24.75	24.87	25.33	25.33
4	Bajra	FAQ	Kg.	19.25	19.00	19.33	19.40	19.42	19.67
5	Gramdal	Split	Kg.	54.25	62.73	65.33	64.60	65.83	67.17
6	Moongdal(Split,Greengram)	Without husk	Kg.	110.33	113.87	113.17	112.00	110.67	108.33
7	Urddal(Split,Blackgram)	Without husk	Kg.	89.17	113.00	118.17	113.00	118.58	124.17
8	Palm oil	Pkt(refined)	Ltr.	54.83	54.40	54.92	54.60	53.33	51.08
9	Sunflower Oil	Loose	Ltr.	75.58	76.20	78.92	79.40	78.83	79.17
10	Vanaspathi	Dalda, H.L.Ltd	Ltr.	67.00	67.00	67.00	67.67	67.75	67.67
11	Salt(Crystals)	Loose	Kg.	5.67	5.67	6.42	6.33	6.92	7.33
12	Salt(Iodised)	Pkt(Tata)	Kg.	12.67	12.67	12.67	12.27	12.75	12.75
13	Turmeric powder *	Local	100 Gr.	15.00	15.67	15.33	15.47	15.33	15.33
14	Potatoes	FAQ	Kg.	20.33	20.20	23.33	24.27	20.67	19.17
15	Brinjals(Long/Round)	Fresh,Local	Kg.	11.75	16.87	20.00	18.87	18.17	17.08
16	Lady Finger	FAQ	Kg.	18.08	20.27	25.83	21.67	15.67	15.25
17	Tomatoes	Fresh,Local	Kg.	11.58	21.33	24.08	24.33	14.08	11.58
18	Banana(Aratipandu) *	Desi	Doz.	31.67	31.67	31.67	31.13	31.17	31.58
19	Sugar	White, Crystal	Kg.	28.33	28.47	27.75	26.00	27.58	28.58
20	Gur-Grade-I	Local	Kg.	40.08	40.80	43.17	41.00	39.83	40.00
21	Gur-Grade-II	Local	Kg.	37.00	37.40	39.08	37.20	37.58	38.00

\* Price per 100 Grames \*\* Price per Dozen

**TABLE 14.4 : MONTHLY AVERAGE WEEKLY  
RETAIL PRICES OF (21) ESSENTIAL  
COMMODITIES FOR 2015-16**

District: Kadapa

In Selected Centres

(Price in Rs.)

Sl. No	Item Name	Variety/Specification	Unit	October	November	December	January	February	March	ANNUAL
1	2	3	4	11	12	13	14	15	16	17
1	Wheat	Sharbati,FAQ	Kg.	31.67	31.33	31.50	31.67	32.83	32.33	31.53
2	Jowar	White,FAQ	Kg.	22.27	22.75	22.17	22.33	21.50	21.67	21.97
3	Ragulu	Brownish,FAQ	Kg.	25.13	25.00	24.75	24.67	24.67	24.67	24.99
4	Bajra	FAQ	Kg.	19.93	19.83	19.75	20.00	20.58	22.75	19.91
5	Gramdal	Split	Kg.	67.80	67.33	68.67	67.13	64.83	64.42	65.01
6	Moongdal(Split,Greengram)	Without husk	Kg.	117.00	121.67	120.33	118.67	113.75	108.33	114.01
7	Urddal(Split,Blackgram)	Without husk	Kg.	161.00	161.67	162.92	162.67	143.83	140.83	134.08
8	Palm oil	Pkt(refined)	Ltr.	53.33	53.25	52.33	52.53	54.92	57.25	53.90
9	Sunflower Oil	Loose	Ltr.	81.67	82.33	82.33	82.20	82.33	82.00	80.08
10	Vanaspathi	Dalda, H.L.Ltd	Ltr.	67.67	67.67	67.67	67.67	67.67	67.67	67.51
11	Salt(Crystals)	Loose	Kg.	7.33	7.33	7.33	7.33	7.33	7.33	6.86
12	Salt(Iodised)	Pkt(Tata)	Kg.	12.73	13.00	13.00	13.40	13.67	13.67	12.94
13	Turmeric powder *	Local	100 Gr.	15.33	15.33	16.58	17.13	18.92	19.33	16.23
14	Potatoes	FAQ	Kg.	19.40	24.33	23.17	22.87	22.00	23.33	21.92
15	Brinjals(Long/Round)	Fresh,Local	Kg.	24.20	23.75	46.17	32.07	15.58	15.42	21.66
16	Lady Finger	FAQ	Kg.	23.07	30.33	41.50	40.20	27.50	18.33	24.81
17	Tomatoes	Fresh,Local	Kg.	20.00	37.92	23.75	28.27	8.25	8.50	19.47
18	Banana(Aratipandu) *	Desi	Doz.	32.00	32.00	32.00	32.00	31.50	31.08	31.62
19	Sugar	White, Crystal	Kg.	29.00	29.00	29.92	32.07	33.25	33.83	29.48
20	Gur-Grade-I	Local	Kg.	40.13	40.00	40.67	44.20	42.83	41.00	41.14
21	Gur-Grade-II	Local	Kg.	38.13	38.00	38.50	40.80	40.33	39.00	38.42

\* Price per 100 Grames \*\* Price per Dozen

**TABLE. 14.5 : AVERAGE DAILY WAGES OF AGRICULTURAL LABOUR 2015-16**

**District: Kadapa**

(Wage per day of 8 hours in Rs.)

S.No.	Type of Wage	April	May	June	July	August	September	October	November	December	January	February	March	Annual Average
1	2	3	4	5	6	7	8	9	10	11	12	13	14	15
<b>SKILLED LABOUR</b>														
1	Carpenter	300	300	300	300	300	300	350	350	350	350	350	350	325
2	Blacksmith	300	300	300	300	300	300	300	300	300	300	300	300	300
3	Cobbler	0	0	0	0	0	0	240	300	300	300	300	300	290
<b>FIELD LABOUR</b>														
4	Men	302	302	302	302	302	302	302	302	304	304	304	304	303
5	Women	238	238	238	232	232	232	232	232	233	233	233	233	234
6	Non-Adult	170	170	170	200	200	200	200	200	200	200	200	200	193
<b>HERDSMEN</b>														
7	Men	215	215	215	215	215	215	250	250	250	250	250	250	233
8	Women	190	190	190	190	190	190	190	190	190	190	190	190	190
9	Non-Adult	150	150	150	0	0	0	0	0	0	0	0	0	150
<b>OTHER AGRL.LABOUR</b>														
10	Men	367	367	367	350	350	350	400	400	400	400	367	400	376
11	Women	0	0	0	0	0	0	0	0	0	0	0	0	0
12	Non-Adult	0	0	0	0	0	0	0	0	0	0	0	0	0

Source: DES, AP., Vijayawada

**TABLE 14.6 : AVERAGE PRICES OF BUILDING MATERIALS AND WAGES OF CONSTRUCTION LABOUR - KADAPA**

S.No.	Material with Varieties	Unit	Item Code	2015
1	BRICKS			
	a) Class (A)	' 000s	001	3800
	b) Class (B)	' 000s	002	3050
	c) Tile bricks (thin)	' 000s	003	0
2	SAND			
	a) Coarse	Cu. Mtr.	004	1112
	b) Medium	Cu. Mtr.	005	1130
	c) Fine	Cu. Mtr.	006	1148
3	Stone Blast			
	a) 15 mm gauge	Cu. Mtr.	007	1267
	b) 20 mm gauge	Cu. Mtr.	008	1178
	c) 40 mm gauge	Cu. Mtr.	009	1088
4	Lime			
	a) Slaked	Cu. Mtr.	010	1200
	b) Unslaked	Cu. Mtr.	011	0
5	Timber			
	a) C.P. Teak	Cu. Mtr.	012	86874
	b) Deodar	Cu. Mtr.	013	0
	c) Kail	Cu. Mtr.	014	0
	d) Salwood	Cu. Mtr.	015	0
	e) Pine	Cu. Mtr.	016	0
	f) Others (specify)	Cu. Mtr.	017	19953
6	Cement			
	b) Ordinary (grey)	M.Tonne	019	6800
7	Steel			
	a)M.S.Round Bars			
	i)6mm diameter	M.Tonne	020	41250
	ii)10mm diameter	M.Tonne	021	36750

Source: DES, AP., Vijayawada

**TABLE 14.6 : AVERAGE PRICES OF BUILDING MATERIALS AND WAGES  
OF CONSTRUCTION LABOUR - KADAPA**

S.No.	Material with Varieties	Unit	Item Code	2015
7	Steel			
	a) M.S.Round Bars			
	iii)12 mm diameter	M.Tonne	022	36750
	iv)16 mm diameter	M.Tonne	023	36750
	v)20 mm diameter	M.Tonne	024	36750
	vi)Others (Specify)	M.Tonne	025	35000
	b) M.S.Flat Iron			
	I)30 x 12 mm	M.Tonne	026	40250
	ii)40 x 12 mm	M.Tonne	027	40250
	c) Angle Iron			
	I) 25 x 25 x 5 mm	M.Tonne	028	40000
	ii) 40 x 40 x 6 mm	M.Tonne	029	40000
	iii) 45 x 45 x 6 mm	M.Tonne	030	40000
	iv) 50 x 50 x 6 mm	M.Tonne	031	40000
	v) 65 x 65 x 6 mm	M.Tonne	032	40000
	vi) 75 x 75 x 6 mm	M.Tonne	033	40000
	d)M.S.Sheets (galvanised)			
	I) Plain			
	(a) 1.00 mm thickness	M.Tonne	034	59000
	(b) 1.25 mm thickness	M.Tonne	035	0
	(c)1.60 mm thickness	M.Tonne	036	0
	ii) Corrugated (0.63 mm)			
	(a) RMP	M.Tonne	037	64250
	(b) Others	M.Tonne	038	0
7	e) M.S.Tees			
	I) 40 x 40 x 6 mm	M.Tonne	039	40500
	ii) 50 x 50 x 6 mm	M.Tonne	040	40500
	iii) 60 x 60 x 6 mm	M.Tonne	041	40500
	iv) 80 x 80 x 6 mm	M.Tonne	042	40500
	f) M.S.Channels			
	I) 150 x 75 mm	M.Tonne	043	40500
	ii) 125 x 65 mm	M.Tonne	044	40500
	iii) 200 x 75 mm	M.Tonne	045	40500
	g) Girders			
	I) 100 x 50 mm	M.Tonne	046	40500
	ii) 125 x 75 mm	M.Tonne	047	40500
	iii) 600 x 210 mm	M.Tonne	048	0

Source: DES, AP., Vijayawada

**TABLE 14.6 : AVERAGE PRICES OF BUILDING MATERIALS AND WAGES  
OF CONSTRUCTION LABOUR - KADAPA**

S.No.	Material with Varieties	Unit	Item Code	2015
8	Asbestos Cement sheets			
	(a) Corrugated	M.Tonne	051	18500
	(b) Others	M.Tonne	052	0
9	Paints & Varnishes			
	(a) Special paint for wood & steel Work	Litre	057	255
	(b) Varnish paints	Kg.	058	200
	(c) Gopal varnish	Litre	059	0
	(d) Turpentine	Litre	060	80
	(e) Distemper	Kg.	061	58
	(f) Others (specify)	Kg.	062	0
10	Sheets glass	Sq. Mtr.	063	420
11	Wages Rates of Construction Labour			
1	Mason (First Class)	Per Day	070	500
2	Mason (Second Class)	Per Day	071	450
3	Carpenter (First Class)	Per Day	072	500
4	Carpenter (Second Class)	Per Day	073	450
5	Unskilled Worker - Male	Per Day	074	350
6	Unskilled Worker - Female	Per Day	075	250

Source: DES, AP., Vijayawada



**TABLE - 15.1 - CATEGORY WISE REGISTRATIONS , NOTIFICATIONS AND PLACEMENTS DURING 2015-16**

S.No.	Category	Registrations				Notifications			
		Total	SC	ST	BC	Total	SC	ST	BC
<b>1</b>	<b>2</b>	<b>3</b>	<b>4</b>	<b>5</b>	<b>6</b>	<b>7</b>	<b>8</b>	<b>9</b>	<b>10</b>
1	SSC Pass	2047	581	88	593	11	7	2	1
2	Intermediate Pass	2116	477	101	722	0	0	0	0
3	Degree Holder	1355	303	58	501	33	3	7	5
4	Stenographers	0	0	0	0	3	1	0	0
5	BED Teachers	263	65	14	91	0	0	0	0
6	Typist	81	27	3	23	0	0	0	0
7	SG Teachers	86	21	7	30	0	0	0	0
8	Diplama Holders	23	21	7	30	0	0	0	0
9	Lae	1	1	0	0	0	0	0	0
10	Lae	83	8	3	37	0	0	0	0
11	Other Diplama Holders	112	21	2	44	0	0	0	0
12	ITI/apprenties	423	110	22	157	0	0	0	0
13	Nursing	132	52	9	47	0	0	0	0
14	SSC Fail & Upto 7th Pass	70	15	6	14	4	3	1	0
15	6th Class Illiterate Skilled/unskilled	48	4	3	7	37	8	3	11
<b>TOTAL</b>		<b>6840</b>	<b>1706</b>	<b>323</b>	<b>2296</b>	<b>88</b>	<b>22</b>	<b>13</b>	<b>17</b>

Source: District Employment Officer

**TABLE - 15.1 - CATEGORY WISE REGISTRATIONS , NOTIFICATIONS AND PLACEMENTS DURING 2015-16**

S.No.	Category	Placements				Live Register as on 31st Dec of the latest year			
		Total	SC	ST	BC	Total	SC	ST	BC
<b>1</b>	<b>2</b>	<b>11</b>	<b>12</b>	<b>13</b>	<b>14</b>	<b>15</b>	<b>16</b>	<b>17</b>	<b>18</b>
1	Ssc Pass	0	0	0	0	22099	5137	1468	8169
2	Intermediate Pass	1	1	0	0	16532	4214	939	5476
3	Degree Holder	0	0	0	0	12426	3230	840	4886
4	Stenographers	0	0	0	0	187	84	4	51
5	Bed Teachers	0	0	0	0	3544	796	165	1207
6	Typist	0	0	0	0	1798	475	45	603
7	Sgb Teachers	0	0	0	0	981	159	52	324
8	Diplama Holders	0	0	0	0	199	41	1	84
9	Lae	0	0	0	0	255	60	11	91
10	Lae	0	0	0	0	318	46	7	130
11	Other Diplama Holders	0	0	0	0	1077	282	92	405
12	Iti/apprenties	0	0	0	0	7022	2109	399	2789
13	Nursing	0	0	0	0	989	212	76	195
14	Ssc Fail & Upto 7th Pass	0	0	0	0	406	30	62	173
15	6th Class Illiterate Skilled/unskilled	3	1	0	1	356	116	58	167
<b>TOTAL</b>		<b>4</b>	<b>2</b>	<b>0</b>	<b>1</b>	<b>68189</b>	<b>16991</b>	<b>4219</b>	<b>24750</b>

Source: District Employment Officer

**TABLE - 15.2 - REGISTRATIONS & PLACEMENTS BY EMPLOYMENT EXCHANGES  
IN RESPECT OF SPECIAL CATAGORIES OF APPLICANTS - 2015-16**

<b>S.No</b>	<b>Category</b>	<b>No. of Applicants of L.R. at the beginning of the Year</b>	<b>No. of Registrations</b>	<b>No. of Placements</b>	<b>No. of Applicants who ceased to be on L.R. due to reasons other than Placements</b>	<b>No. of Applicants of L.R. at the End of the Year</b>
<b>1</b>	<b>2</b>	<b>3</b>	<b>4</b>	<b>5</b>	<b>6</b>	<b>7</b>
<b>1</b>	<b>Ex-Servicemen</b>	196	0	0	0	196
<b>2</b>	<b>Discharged Govt. Employee</b>	1	0	0	0	1
<b>3</b>	<b>Scheduled Caste</b>	15477	1709	2	0	17186
<b>4</b>	<b>Scheduled Tribes</b>	3922	318	0	0	4240
<b>5</b>	<b>Backward Classes</b>	22597	2288	0	0	24885
<b>6</b>	<b>Other Castes</b>	19800	2524	0	0	22324
<b>7</b>	<b>Women</b>	19437	2150	1	0	21587
<b>8</b>	<b>Physically Handicapped</b>	6077	74	0	0	5151

Source: District Employment Officer

**TABLE - 15.3 - EMPLOYEES USING EXCHANGES AND VACANCIES NOTIFIED**

S.No	Year	No. of Employees Using Employment Exchanges					No. of Vacancies Notified				
		Central Govt.	State Govt.	Quasi Govt.	Private	Total	Central Govt.	State Govt.	Quasi Govt.	Private	Total
1	2	3	4	5	6	7	8	9	10	11	12
1	2011-12	2	6	15	0	23	6	7	137	0	150
2	2012-13	2	33	9	0	44	20	10	30	5	65
3	2013-14	0	0	0	0	0	0	0	0	0	0
4	2014-15	2	0	9	0	11	12	0	10	0	22
5	2015-16	4	1	5	2	12	10	1	8	2	21

Source: District Employment Officer

**TABLE - 15.4**  
**AVERAGE NO. OF WORKERS EMPLOYED DAILY IN ESTABLISHMENT UNDER THE**  
**OPERATION OF FACTORIES ACT - 1948**

NIC CODE (2 DIGIT)	Description of Industry	No. of Factories	No. of Workers Employed			
			2014-15		2015-16	
			Male	Female	Male	Female
<b>2</b>	<b>3</b>	<b>4</b>	<b>5</b>	<b>6</b>	<b>7</b>	<b>8</b>
13	Manufacture Of Textiles	22	0	0	1642	156
15	Manufacture Of Leather And Related Products	1	0	0	32	0
19	Mfg Of Non Fabricated Metals	5	0	0	164	19
20	Cotton Ginning	18	376	345	376	345
20	Manufacture Of Chemicals And Chemical Products	53	0	0	1872	14
21	Mfg Of Vegetable Oils	138	1810	296	1720	234
21	Manufacture Of Pharmaceuticals Medicinal Chemical And Botanical Products	26	0	0	454	64
22	Manufacture Of Rubber And Plastics Products	76	0	0	344	26
22	Mfg Of Dairy Products	1	574	19	574	19
23	Mfg Of Rice Milling	246	1904	289	1904	289
23	Manufacture Of Other Non-metallic Mineral Products	1	0	0	480	64
24	Mfg Of Bakery Products	8	610	63	610	63
24	Manufacture Of Basic Metals	5	0	0	42	18
26	Mfg Of Chappal	4	0	0	45	0
27	Manufacture Of Electrical Equipment	25	0	0	164	0
28	Mfg Of Wovensacks	1	0	0	30	0
32	Other Manufacturing	225	0	0	13612	292
45	Wholesale And Retail Trade And Repair Of Motor Vehicles And Motor Cycles	25	0	0	1690	19
58	Publishing Activities	3	0	0	286	15
<b>TOTAL</b>		<b>883</b>	<b>5274</b>	<b>1012</b>	<b>26041</b>	<b>1637</b>

Source: Inspector of Factories

Table No.15.5 - MANDAL WISE DISTRIBUTION OF EMPLOYEES IN YSR KADAPA ACCORDING TO SECTOR AS PER 2006 CENSUS

		(In Nos)								
Mandal Code	Mandal Name	State Govt.			Judiciary			Aided Educational Institution		
		Male	Female	Total	Male	Female	Total	Male	Female	Total
1	2	3	4	5	6	7	8	9	10	11
1	KONDAPURAM	93	12	105	0	0	0	0	0	0
2	MYLAVARAM	203	40	243	0	0	0	7	2	9
3	PEDDAMUDIUM	112	25	137	0	0	0	0	0	0
4	RAJUPALEM	86	26	112	0	0	0	0	0	0
5	DUVVUR	99	19	118	0	0	0	82	5	87
6	S.MYDUKUR	127	37	164	0	0	0	64	13	77
7	B Mattam	68	25	93	0	0	0	44	8	52
8	SAKN	54	16	70	0	0	0	4	0	4
9	KALASAPADU	52	13	65	0	0	0	16	3	19
10	PORUMAMILLA	281	427	708	0	0	0	8	20	28
11	B.KODUR	51	13	64	0	0	0	0	0	0
12	BADVEL	175	43	218	0	0	0	14	7	21
13	GOPAVARAM	163	27	190	25	2	27	98	15	113
14	KHAJIPET	93	23	116	0	0	0	21	0	21
15	CHAPAD	103	31	134	0	0	0	0	0	0
16	PRODDATUR	594	667	1261	69	7	76	185	57	242
17	JAMMALAMADUGU	446	234	680	20	5	25	10	4	14
18	MUDDANUR	96	230	326	0	0	0	9	1	10
19	SIMHADRIPURAM	118	23	141	0	0	0	0	0	0
20	LINGALA	68	16	84	0	0	0	0	0	0
21	PULIVENDLA	428	283	711	22	4	26	197	48	245
22	VEMULA	54	12	66	0	0	0	18	2	20
23	THONDUR	89	29	118	0	0	0	0	0	0
24	VEERAPUNAYUNIPALLE	122	20	142	0	0	0	75	21	96
25	YERRAGUNTLA	91	29	120	0	0	0	0	0	0
26	KAMALAPURAM	177	329	506	18	5	23	0	0	0
27	VALLUR	71	18	89	0	0	0	0	0	0
28	CHENNUR	72	43	115	0	0	0	20	0	20
29	ATLUR	68	14	82	0	0	0	0	0	0
30	VONTIMITTA	93	29	122	0	0	0	43	7	50
31	SIDHOUT	884	280	1164	15	5	20	0	0	0
32	CUDDAPAH	5624	1884	7508	187	35	222	241	114	355
33	CHINTHAKOMMADINNE	429	90	519	1	0	1	17	13	30
34	PENDLIMARRI	98	24	122	0	0	0	0	0	0
35	VEMPALLE	81	34	115	0	0	0	28	1	29
36	CHAKRAYAPET	131	37	168	0	0	0	0	0	0
37	GALIVEEDU	66	25	91	0	0	0	0	0	0
38	CHINNAMANDEM	47	13	60	0	0	0	0	0	0
39	SAMBEPALLE	88	31	119	0	0	0	0	0	0
40	T SUNDUPALLE	98	26	124	0	0	0	24	0	24
41	RAYACHOTI	384	305	689	46	4	50	12	2	14
42	LAKKIREDDIPALLE	264	441	705	20	3	23	16	0	16
43	RAMAPURAM	66	22	88	0	0	0	0	0	0
44	VEERABALLE	80	19	99	0	0	0	0	0	0
45	NANDALUR	99	39	138	17	4	21	0	0	0
46	PENAGALUR	68	14	82	0	0	0	0	0	0
47	CHITVEL	65	18	83	0	0	0	0	0	0
48	RAJAMPET	449	342	791	42	3	45	0	0	0
49	PULLAMPETA	106	28	134	0	0	0	59	5	64
50	OBULAVARIPALLE	421	74	495	0	0	0	0	0	0
51	KODUR	214	457	671	23	3	26	10	5	15
<b>Total</b>		<b>14109</b>	<b>6956</b>	<b>21065</b>	<b>505</b>	<b>80</b>	<b>585</b>	<b>1322</b>	<b>353</b>	<b>1675</b>

Source: DES, AP., Vijayawada

Table No.15.5 - MANDAL WISE DISTRIBUTION OF EMPLOYEES IN YSR KADAPA ACCORDING TO SECTOR AS PER 2006 CENSUS

(In Nos)

Mandal Code	Mandal Name	Zilla Parishad			Mandal Parishad			Grama Panchayats		
		Male	Female	Total	Male	Female	Total	Male	Female	Total
1	2	12	13	14	15	16	17	18	19	20
1	KONDAPURAM	52	22	74	77	20	97	0	0	0
2	MYLAVARAM	71	32	103	136	43	179	0	0	0
3	PEDDAMUDIUM	28	16	44	89	32	121	0	0	0
4	RAJUPALEM	69	23	92	76	36	112	0	0	0
5	DUVVUR	31	5	36	127	54	181	0	0	0
6	S.MYDUKUR	49	25	74	175	82	257	0	0	0
7	B Mattam	18	10	28	161	52	213	0	0	0
8	SAKN	18	4	22	107	26	133	0	0	0
9	KALASAPADU	17	13	30	88	32	120	0	0	0
10	PORUMAMILLA	48	13	61	158	58	216	31	5	36
11	B.KODUR	9	4	13	92	23	115	0	0	0
12	BADVEL	26	19	45	119	66	185	0	0	0
13	GOPAVARAM	26	8	34	97	42	139	46	6	52
14	KHAJIPET	32	34	66	115	97	212	0	0	0
15	CHAPAD	58	22	80	121	61	182	0	0	0
16	PRODDATUR	33	32	65	118	82	200	42	1	43
17	JAMMALAMADUGU	37	45	82	127	79	206	4	2	6
18	MUDDANUR	16	18	34	80	34	114	6	3	9
19	SIMHADRIPURAM	43	26	69	99	48	147	0	0	0
20	LINGALA	41	10	51	81	27	108	0	0	0
21	PULIVENDLA	15	17	32	85	69	154	0	0	0
22	VEMULA	30	12	42	82	36	118	0	0	0
23	THONDUR	32	8	40	93	40	133	0	0	0
24	VEERAPUNAYUNIPALLE	34	8	42	99	43	142	0	0	0
25	YERRAGUNTLA	50	37	87	123	69	192	0	0	0
26	KAMALAPURAM	52	37	89	135	73	208	7	0	7
27	VALLUR	25	10	35	81	66	147	0	0	0
28	CHENNUR	41	33	74	90	71	161	1	0	1
29	ATLUR	18	4	22	120	41	161	0	0	0
30	VONTIMITTA	36	21	57	94	48	142	0	0	0
31	SIDHOUT	24	12	36	93	66	159	0	0	0
32	CUDDAPAH	86	59	145	83	109	192	16	5	21
33	CHINTHAKOMMADINNE	13	10	23	95	67	162	0	0	0
34	PENDLIMARRI	47	26	73	141	81	222	0	0	0
35	VEMPALLE	38	38	76	88	54	142	47	7	54
36	CHAKRAYAPET	23	8	31	118	53	171	0	0	0
37	GALIVEEDU	27	14	41	202	95	297	0	0	0
38	CHINNAMANDEM	36	20	56	128	58	186	0	0	0
39	SAMBEPALLE	35	18	53	143	36	179	0	0	0
40	T SUNDUPALLE	63	17	80	147	38	185	0	0	0
41	RAYACHOTI	104	41	145	169	92	261	0	0	0
42	LAKKIREDDIPALLE	33	18	51	29	1	30	0	0	0
43	RAMAPURAM	21	9	30	119	35	154	0	0	0
44	VEERABALLE	47	6	53	122	37	159	0	0	0
45	NANDALUR	54	27	81	113	53	166	0	0	0
46	PENAGALUR	50	11	61	118	48	166	0	0	0
47	CHITVEL	44	14	58	102	47	149	0	0	0
48	RAJAMPET	96	47	143	188	116	304	0	0	0
49	PULLAMPETA	35	11	46	90	46	136	0	0	0
50	OBULAVARIPALLE	53	16	69	122	57	179	0	0	0
51	KODUR	32	21	53	209	100	309	0	0	0
<b>Total</b>		<b>2016</b>	<b>1011</b>	<b>3027</b>	<b>5864</b>	<b>2839</b>	<b>8703</b>	<b>200</b>	<b>29</b>	<b>229</b>

Source: DES, AP., Vijayawada

Table No.15.5 - MANDAL WISE DISTRIBUTION OF EMPLOYEES IN YSR KADAPA ACCORDING TO SECTOR AS PER 2006 CENSUS

(In Nos)

Mandal Code	Mandal Name	Municipalities			Municipal Corporations			Agril Market Committies			Zilla Grandhalaya Samsta		
		Male	Female	Total	Male	Female	Total	Male	Female	Total	Male	Female	Total
1	2	21	22	23	24	25	26	27	28	29	30	31	32
1	KONDAPURAM	0	0	0	0	0	0	0	0	0	0	0	0
2	MYLAVARAM	0	0	0	0	0	0	0	0	0	0	0	0
3	PEDDAMUDIUM	0	0	0	0	0	0	0	0	0	0	0	0
4	RAJUPALEM	0	0	0	0	0	0	0	0	0	0	0	0
5	DUVVUR	0	0	0	0	0	0	0	0	0	0	0	0
6	S.MYDUKUR	0	0	0	0	0	0	0	0	0	0	0	0
7	B Mattam	0	0	0	0	0	0	0	0	0	0	0	0
8	SAKN	0	0	0	0	0	0	0	0	0	0	0	0
9	KALASAPADU	0	0	0	0	0	0	0	0	0	0	0	0
10	PORUMAMILLA	0	0	0	0	0	0	0	0	0	0	0	0
11	B.KODUR	0	0	0	0	0	0	0	0	0	0	0	0
12	BADVEL	0	0	0	0	0	0	0	0	0	0	0	0
13	GOPAVARAM	0	0	0	0	0	0	18	0	18	0	0	0
14	KHAJIPET	0	0	0	0	0	0	0	0	0	0	0	0
15	CHAPAD	0	0	0	0	0	0	0	0	0	0	0	0
16	PRODDATUR	400	168	568	0	0	0	22	6	28	0	0	0
17	JAMMALAMADUGU	36	8	44	0	0	0	0	0	0	0	0	0
18	MUDDANUR	0	0	0	0	0	0	0	0	0	0	0	0
19	SIMHADRI PURAM	0	0	0	0	0	0	0	0	0	0	0	0
20	LINGALA	0	0	0	0	0	0	0	0	0	0	0	0
21	PULIVENDLA	0	0	0	0	0	0	8	3	11	0	0	0
22	VEMULA	0	0	0	0	0	0	0	0	0	0	0	0
23	THONDUR	0	0	0	0	0	0	0	0	0	0	0	0
24	VEERAPUNAYUNIPALLE	0	0	0	0	0	0	0	0	0	0	0	0
25	YERRAGUNTLA	0	0	0	0	0	0	0	0	0	0	0	0
26	KAMALAPURAM	0	0	0	0	0	0	0	0	0	0	0	0
27	VALLUR	0	0	0	0	0	0	0	0	0	0	0	0
28	CHENNUR	0	0	0	0	0	0	0	0	0	0	0	0
29	ATLUR	0	0	0	0	0	0	0	0	0	0	0	0
30	VONTIMITTA	0	0	0	0	0	0	0	0	0	0	0	0
31	SIDHOUT	0	0	0	0	0	0	0	0	0	0	0	0
32	CUDDAPAH	0	0	0	403	265	668	34	8	42	65	8	73
33	CHINTHAKOMMADINNE	0	0	0	0	0	0	0	0	0	0	0	0
34	PENDLIMARRI	0	0	0	0	0	0	0	0	0	0	0	0
35	VEMPALLE	0	0	0	0	0	0	0	0	0	0	0	0
36	CHAKRAYAPET	0	0	0	0	0	0	0	0	0	0	0	0
37	GALIVEEDU	0	0	0	0	0	0	0	0	0	0	0	0
38	CHINNAMANDEM	0	0	0	0	0	0	0	0	0	0	0	0
39	SAMBEPALLE	0	0	0	0	0	0	0	0	0	0	0	0
40	T SUNDUPALLE	0	0	0	0	0	0	0	0	0	0	0	0
41	RAYACHOTI	1	0	1	0	0	0	12	0	12	0	0	0
42	LAKKIREDDIPALLE	0	0	0	0	0	0	0	0	0	0	0	0
43	RAMAPURAM	0	0	0	0	0	0	0	0	0	0	0	0
44	VEERABALLE	0	0	0	0	0	0	0	0	0	0	0	0
45	NANDALUR	0	0	0	0	0	0	0	0	0	0	0	0
46	PENAGALUR	0	0	0	0	0	0	0	0	0	0	0	0
47	CHITVEL	0	0	0	0	0	0	0	0	0	0	0	0
48	RAJAMPET	70	15	85	0	0	0	12	2	14	0	0	0
49	PULLAMPETA	0	0	0	0	0	0	0	0	0	0	0	0
50	OBULAVARIPALLE	0	0	0	0	0	0	0	0	0	0	0	0
51	KODUR	0	0	0	0	0	0	5	2	7	0	0	0
<b>Total</b>		<b>507</b>	<b>191</b>	<b>698</b>	<b>403</b>	<b>265</b>	<b>668</b>	<b>111</b>	<b>21</b>	<b>132</b>	<b>65</b>	<b>8</b>	<b>73</b>

Source: DES, AP., Vijayawada



Table No.15.5 - MANDAL WISE DISTRIBUTION OF EMPLOYEES IN YSR KADAPA ACCORDING TO SECTOR AS PER 2006 CENSUS

(In Nos)

Mandal Code	Mandal Name	UDA			State Public Sector Under Takings			Universities			Co-operative Institutions		
		Male	Female	Total	Male	Female	Total	Male	Female	Total	Male	Female	Total
1	2	33	34	35	36	37	38	39	40	41	42	43	44
1	KONDAPURAM	0	0	0	0	0	0	0	0	0	0	0	0
2	MYLAVARAM	0	0	0	0	0	0	0	0	0	0	0	0
3	PEDDAMUDIUM	0	0	0	0	0	0	0	0	0	0	0	0
4	RAJUPALEM	0	0	0	0	0	0	0	0	0	0	0	0
5	DUVVUR	0	0	0	0	0	0	0	0	0	0	0	0
6	S.MYDUKUR	0	0	0	367	19	386	0	0	0	0	0	0
7	B Mattam	0	0	0	0	0	0	0	0	0	0	0	0
8	SAKN	0	0	0	0	0	0	0	0	0	0	0	0
9	KALASAPADU	0	0	0	0	0	0	0	0	0	0	0	0
10	PORUMAMILLA	0	0	0	0	0	0	0	0	0	0	0	0
11	B.KODUR	0	0	0	0	0	0	0	0	0	0	0	0
12	BADVEL	0	0	0	0	0	0	0	0	0	0	0	0
13	GOPAVARAM	0	0	0	418	15	433	0	0	0	0	0	0
14	KHAJIPET	0	0	0	0	0	0	0	0	0	10	0	10
15	CHAPAD	0	0	0	0	0	0	0	0	0	5	1	6
16	PRODDATUR	0	0	0	1098	65	1163	0	0	0	0	0	0
17	JAMMALAMADUGU	0	0	0	527	3	530	0	0	0	0	0	0
18	MUDDANUR	0	0	0	0	0	0	0	0	0	0	0	0
19	SIMHADRI PURAM	0	0	0	0	0	0	0	0	0	0	0	0
20	LINGALA	0	0	0	0	0	0	0	0	0	0	0	0
21	PULIVENDLA	0	0	0	561	12	573	0	0	0	0	0	0
22	VEMULA	0	0	0	0	0	0	0	0	0	0	0	0
23	THONDUR	0	0	0	0	0	0	0	0	0	0	0	0
24	VEERAPUNAYUNIPALLE	0	0	0	0	0	0	0	0	0	0	0	0
25	YERRAGUNTLA	0	0	0	1181	79	1260	0	0	0	0	0	0
26	KAMALAPURAM	0	0	0	0	0	0	0	0	0	0	0	0
27	VALLUR	0	0	0	0	0	0	0	0	0	0	0	0
28	CHENNUR	0	0	0	0	0	0	0	0	0	0	0	0
29	ATLUR	0	0	0	0	0	0	0	0	0	0	0	0
30	VONTIMITTA	0	0	0	0	0	0	0	0	0	5	0	5
31	SIDHOUT	0	0	0	0	0	0	0	0	0	0	0	0
32	CUDDAPAH	0	0	0	2340	134	2474	0	0	0	330	23	353
33	CHINTHAKOMMADINNE	0	0	0	0	0	0	10	2	12	0	0	0
34	PENDLIMARRI	0	0	0	0	0	0	27	5	32	0	0	0
35	VEMPALLE	0	0	0	0	0	0	0	0	0	0	0	0
36	CHAKRAYAPET	0	0	0	0	0	0	0	0	0	0	0	0
37	GALIVEEDU	0	0	0	0	0	0	0	0	0	0	0	0
38	CHINNAMANDEM	0	0	0	0	0	0	0	0	0	0	0	0
39	SAMBEPALLE	0	0	0	0	0	0	0	0	0	0	0	0
40	T SUNDUPALLE	0	0	0	0	0	0	0	0	0	0	0	0
41	RAYACHOTI	0	0	0	721	34	755	0	0	0	4	0	4
42	LAKKIREDDIPALLE	0	0	0	0	0	0	0	0	0	0	0	0
43	RAMAPURAM	0	0	0	0	0	0	0	0	0	0	0	0
44	VEERABALLE	0	0	0	0	0	0	0	0	0	0	0	0
45	NANDALUR	0	0	0	0	0	0	0	0	0	0	0	0
46	PENAGALUR	0	0	0	0	0	0	0	0	0	0	0	0
47	CHITVEL	0	0	0	0	0	0	0	0	0	0	0	0
48	RAJAMPET	0	0	0	657	28	685	0	0	0	2	0	2
49	PULLAMPETA	0	0	0	0	0	0	0	0	0	0	0	0
50	OBULAVARIPALLE	0	0	0	0	0	0	0	0	0	0	0	0
51	KODUR	0	0	0	0	0	0	0	0	0	0	0	0
<b>Total</b>		<b>0</b>	<b>0</b>	<b>0</b>	<b>7870</b>	<b>389</b>	<b>8259</b>	<b>37</b>	<b>7</b>	<b>44</b>	<b>356</b>	<b>24</b>	<b>380</b>

Source: DES, AP., Vijayawada

Table No.15.5 - MANDAL WISE DISTRIBUTION OF EMPLOYEES IN YSR KADAPA ACCORDING TO SECTOR AS PER 2006 CENSUS

(In Nos)

Mandal Code	Mandal Name	Temples			Legislature			Grand Total		
		Male	Female	Total	Male	Female	Total	Male	Female	Total
1	2	45	46	47	48	49	50	51	52	53
1	KONDAPURAM	0	0	0	0	0	0	222	54	276
2	MYLAVARAM	0	0	0	0	0	0	417	117	534
3	PEDDAMUDIUM	0	0	0	0	0	0	229	73	302
4	RAJUPALEM	0	0	0	0	0	0	231	85	316
5	DUVVUR	0	0	0	0	0	0	339	83	422
6	S.MYDUKUR	0	0	0	0	0	0	782	176	958
7	B Mattam	0	0	0	0	0	0	291	95	386
8	SAKN	0	0	0	0	0	0	183	46	229
9	KALASAPADU	0	0	0	0	0	0	173	61	234
10	PORUMAMILLA	2	1	3	0	0	0	528	524	1052
11	B.KODUR	0	0	0	0	0	0	152	40	192
12	BADVEL	0	0	0	0	0	0	334	135	469
13	GOPAVARAM	0	0	0	0	0	0	891	115	1006
14	KHAJIPET	0	0	0	0	0	0	271	154	425
15	CHAPAD	0	0	0	0	0	0	287	115	402
16	PRODDATUR	6	1	7	0	0	0	2567	1086	3653
17	JAMMALAMADUGU	0	0	0	0	0	0	1207	380	1587
18	MUDDANUR	0	0	0	0	0	0	207	286	493
19	SIMHADRIPURAM	0	0	0	0	0	0	260	97	357
20	LINGALA	0	0	0	0	0	0	190	53	243
21	PULIVENDLA	13	3	16	0	0	0	1329	439	1768
22	VEMULA	0	0	0	0	0	0	184	62	246
23	THONDUR	0	0	0	0	0	0	214	77	291
24	VEERAPUNAYUNIPALLE	0	0	0	0	0	0	330	92	422
25	YERRAGUNTLA	0	0	0	0	0	0	1445	214	1659
26	KAMALAPURAM	0	0	0	0	0	0	389	444	833
27	VALLUR	0	0	0	0	0	0	177	94	271
28	CHENNUR	0	0	0	0	0	0	224	147	371
29	ATLUR	0	0	0	0	0	0	206	59	265
30	VONTIMITTA	0	0	0	0	0	0	271	105	376
31	SIDHOUT	0	0	0	0	0	0	1016	363	1379
32	CUDDAPAH	0	0	0	0	0	0	9409	2644	12053
33	CHINTHAKOMMADINNE	0	0	0	0	0	0	565	182	747
34	PENDLIMARRI	0	0	0	0	0	0	313	136	449
35	VEMPALLE	6	0	6	0	0	0	288	134	422
36	CHAKRAYAPET	0	0	0	0	0	0	272	98	370
37	GALIVEEDU	0	0	0	0	0	0	295	134	429
38	CHINNAMANDEM	0	0	0	0	0	0	211	91	302
39	SAMBEPALLE	0	0	0	0	0	0	266	85	351
40	T SUNDUPALLE	0	0	0	0	0	0	332	81	413
41	RAYACHOTI	0	0	0	0	0	0	1453	478	1931
42	LAKKIREDDIPALLE	0	0	0	0	0	0	362	463	825
43	RAMAPURAM	0	0	0	0	0	0	206	66	272
44	VEERABALLE	0	0	0	0	0	0	249	62	311
45	NANDALUR	0	0	0	0	0	0	283	123	406
46	PENAGALUR	0	0	0	0	0	0	236	73	309
47	CHITVEL	0	0	0	0	0	0	211	79	290
48	RAJAMPET	0	0	0	0	0	0	1516	553	2069
49	PULLAMPETA	0	0	0	0	0	0	290	90	380
50	OBULAVARIPALLE	0	0	0	0	0	0	596	147	743
51	KODUR	0	0	0	0	0	0	493	588	1081
<b>Total</b>		<b>27</b>	<b>5</b>	<b>32</b>	<b>0</b>	<b>0</b>	<b>0</b>	<b>33392</b>	<b>12178</b>	<b>45570</b>

Source: DES, AP., Vijayawada

**Table No. 15.6 - Mandal Wise Distribution of Employees According to Sector as per 2006 Census**

S.No.	Name of the Mandal	Category of Post				TOTAL
		GAZETTED	NON-GAZETTED	CLASS-IV	OTHERS	
1	2	3	4	5	6	7
1	KONDAPURAM	6	177	22	71	276
2	MYLAVARAM	34	318	47	135	534
3	PEDDAMUDIUM	8	199	27	68	302
4	RAJUPALEM	16	222	20	58	316
5	DUVVUR	21	297	51	53	422
6	S.MYDUKUR	45	519	7	387	958
7	B Mattam	18	248	28	92	386
8	SAKN	6	136	18	69	229
9	KALASAPADU	7	179	14	34	234
10	PORUMAMILLA	44	391	67	550	1052
11	B.KODUR	6	142	11	33	192
12	BADVEL	28	310	55	76	469
13	GOPAVARAM	68	278	97	563	1006
14	KHAJIPET	28	306	34	57	425
15	CHAPAD	14	277	37	74	402
16	PRODDATUR	232	1041	978	1402	3653
17	JAMMALAMADUGU	85	577	118	807	1587
18	MUDDANUR	20	187	47	239	493
19	SIMHADRIPURAM	22	193	29	113	357
20	LINGALA	15	155	18	55	243
21	PULIVENDLA	118	579	151	920	1768
22	VEMULA	37	160	17	32	246
23	THONDUR	12	166	22	91	291
24	VEERAPUNAYUNIPALLE	47	250	65	60	422
25	YERRAGUNTLA	1	260	36	1362	1659
26	KAMALAPURAM	40	369	67	357	833
27	VALLUR	10	198	19	44	271
28	CHENNUR	25	236	20	90	371
29	ATLUR	9	180	20	56	265
30	VONTIMITTA	34	254	51	37	376
31	SIDHOUT	31	1015	67	266	1379
32	CUDDAPAH	973	5774	1544	3762	12053
33	CHINTHAKOMMADINNE	63	455	85	144	747
34	PENDLIMARRI	23	298	23	105	449
35	VEMPALLE	27	263	50	82	422
36	CHAKRAYAPET	11	193	31	135	370
37	GALIVEEDU	10	260	110	49	429
38	CHINNAMANDEM	12	210	17	63	302
39	SAMBEPALLE	13	248	26	64	351
40	T SUNDUPALLE	24	288	41	60	413
41	RAYACHOTI	86	698	104	1043	1931
42	LAKKIREDDIPALLE	36	289	48	452	825
43	RAMAPURAM	15	206	19	32	272
44	VEERABALLE	22	215	24	50	311
45	NANDALUR	31	270	38	67	406
46	PENAGALUR	10	237	14	48	309
47	CHITVEL	10	227	16	37	290
48	RAJAMPET	99	683	171	1116	2069
49	PULLAMPETA	23	265	34	58	380
50	OBULAVARIPALLE	33	508	151	51	743
51	KODUR	67	459	151	404	1081
<b>Total</b>		<b>2675</b>	<b>21865</b>	<b>4957</b>	<b>16073</b>	<b>45570</b>

Source: DES, AP., Vijayawada

**TABLE - 15.7 - AVERAGE DAILY EARNINGS OF LABOUR AT COAL FIELDS**

<b>S.No</b>	<b>Item</b>	<b>2013 - 14</b>	<b>2014 - 15</b>	<b>2015 - 16</b>
<b>1</b>	<b>2</b>	<b>3</b>	<b>4</b>	<b>5</b>
<b>1</b>	<b>Under-Ground</b>			
	<b>a) Sirdars &amp; Overmen</b>	0	0	0
	<b>b) Coal Cutters</b>	0	0	0
	<b>c) Loaders</b>	0	0	0
	<b>d) Skilled Labour</b>	0	0	0
	<b>e) Un-Skilled Labour</b>	0	0	0
	<b>Total</b>	<b>0</b>	<b>0</b>	<b>0</b>
<b>2</b>	<b>Surface</b>			
<b>A</b>	<b>a) Clerical</b>	0	0	0
	<b>b) Supervisory</b>	0	0	0
	<b>c) Skilled Labour</b>	0	0	0
	<b>d) Un-Skilled Labour</b>	0	0	0
	<b>Total</b>	<b>0</b>	<b>0</b>	<b>0</b>
<b>B</b>	<b>Male</b>	0	0	0
	<b>Female</b>	0	0	0
	<b>Total</b>	<b>0</b>	<b>0</b>	<b>0</b>

Source: Dy. Commissioner, Labour

**TABLE - 15.8 - MANDAL - WISE IMPLEMENTATION OF NATIONAL RURAL  
EMPLOYMENT GUARANTEE SCHEME (NREGS) - 2015-16**

S. No	Mandal	No. of Job Cards Issued	No. of Families Provided Employment Opportunities	No. of Mandays Generated	Amount Spent (Rs. In Lakhs)
1	2	3	4	5	6
<b>CUDDAPAH DIVISION</b>					
1	Khajipet	14913	6150	260000	498.41
2	Veerapunayunipalle	13514	5578	372000	696.79
3	Yerraguntla	12344	2873	133000	274.77
4	Kamalapuram	15654	5586	286000	721.8
5	Vallur	8589	4026	148000	327.04
6	Chennur	9445	3031	116000	270.61
7	Cuddapah	0	0	0	0
8	Chinthakommadinne	9969	2763	172000	470.29
9	Pendlimarri	12839	5616	364000	757.04
10	Chakrayapet	12279	4902	319000	1020.53
11	Galiveedu	16859	5136	293000	862.12
12	Chinnamandem	12932	3334	220000	589.41
13	Sambepalle	11716	3385	233000	771.87
14	T Sundupalle	15201	4061	242000	818.84
15	Rayachoti	9534	3363	241000	627.1
16	Lakkireddipalle	13040	4654	302000	886.28
17	Ramapuram	10714	5585	361000	982.95
18	Veeraballe	11681	3881	207000	735.88
	<b>Sub-Total</b>	<b>211223</b>	<b>73924</b>	<b>4269000</b>	<b>11311.73</b>
<b>RAJAMPETA DIVISION</b>					
19	B Mattam	12198	5416	346000	705.02
20	SAKN	9605	5551	331000	639.78
21	Kalasapadu	10596	6028	294000	482.9
22	Porumamilla	14064	7367	440000	761.95
23	B.kodur	7447	4501	344000	652.02
24	Badvel	11646	3244	177000	523.84
25	Gopavaram	9610	3730	304000	612.51
26	Atlur	8906	3352	167000	340.64
27	Vontimitta	7884	3138	214000	495.67
28	Sidhout	8935	2880	202000	570.08
29	Nandalur	8185	2185	152000	353.42
30	Penagalur	9216	3504	226000	559.57
31	Chitvel	11856	3003	191000	505.93
32	Rajampet	10356	3112	240000	553.24
33	Pullampeta	10532	2161	118000	297.07
34	Obulavaripalle	14830	3013	208000	539.02
35	Kodur	10695	2507	164000	443.18
	<b>Sub-Total</b>	<b>176561</b>	<b>64692</b>	<b>4118000</b>	<b>9035.84</b>
<b>JAMMALAMADUGU DIVISION</b>					
36	Kondapuram	12212	3268	136000	276.64
37	Mylavaram	10748	3937	179000	423.1
38	Peddamudium	10033	2996	90000	207.06
39	Rajupalem	8541	3267	159000	393.44
40	Duvvur	13258	3958	197000	487.92
41	S.mydukur	13889	3340	184000	427.16
42	Chapad	9787	4678	197000	369.38
43	Proddatur	14574	4301	188000	601.22
44	Jammalamadugu	9140	2768	122000	318.12
45	Muddanur	9900	4537	311000	775.11
46	Simhadripuram	11584	3779	243000	526.68
47	Lingala	10580	3391	271000	500.49
48	Pulivendla	3935	1657	105000	220.22
49	Vemula	7754	3885	270000	561.19
50	Thondur	8036	3874	267000	578.07
51	Vempalle	16330	3840	261000	622.48
	<b>Sub-Total</b>	<b>170301</b>	<b>57476</b>	<b>3180000</b>	<b>7288.28</b>
	<b>TOTAL</b>	<b>558085</b>	<b>196092</b>	<b>11567000</b>	<b>27635.85</b>

Source: PD, DWMA

**TABLE - 16.1 - EDUCATIONAL INSTITUTIONS & STRENGTH AT A GLANCE - 2015 - 16**

S.No.	Category of Institutions	Management Wise Schools							Teaching Staff			Students		
		Central Govt.	State Govt.	Mandal Parishad	Municipality	Private Aided	Private Un-Aided	Total	Men	Women	Total	Boys	Girls	Total
1	2	3	4	5	6	7	8	9	10	11	12	13	14	15
1	Primary Schools	0	8	2501	69	68	363	3009	3381	4272	7653	90685	83087	173772
2	Upper Primary Schools	0	2	290	3	34	260	589	1142	1510	2652	29623	26433	56056
3	High Schools	2	79	303	16	34	423	857	2787	4587	7374	97768	92074	189842
4	Junior Colleges	0	55	0	0	21	131	207	1352	452	1804	11693	12310	24003
5	Degree Colleges	0	14	0	0	54	0	68	1090	465	1555	17328	15528	32856
6	Nursing Institutions	0	1	0	0	0	6	7	11	104	115	86	697	783
7	Institutions Form Dmlt,cra,dra,doa Etc.	0	0	0	0	0	0	0	0	0	0	0	0	0
8	P.g. Colleges	0	0	0	0	0	1	1	14	6	20	28	12	40
9	Law Colleges	0	0	0	0	0	2	2	29	8	37	1907	341	2248
10	B.ed. Colleges	0	0	0	0	0	21	21	154	54	208	945	911	1856
11	D.i.e.t Colleges	0	1	0	0	0	11	12	85	34	119	566	865	1431
12	Oriental Colleges	0	0	0	0	0	0	0	0	0	0	0	0	0
13	I.t.is	0	8	0	0	0	12	20	150	22	172	2180	203	2383
14	Politechnic Colleges	0	10	0	0	0	6	16	302	103	405	5149	1780	6929
15	Engineering Colleges	0	22	0	0	0	1	23	1135	624	1759	12715	7657	20372
16	Pharmacy Colleges	0	0	0	0	0	6	6	17	13	30	69	71	140
17	Medical Colleges	0	4	0	0	0	1	5	221	96	317	436	705	1141
18	Agricultural Colleges	0	0	0	0	0	0	0	0	0	0	0	0	0
19	Veterinary Colleges	0	2	0	0	0	0	2	50	114	164	100	186	286
20	Universities	0	1	0	0	0	0	1	7	1	8	84	32	116
21	M.b.a. Colleges	0	0	0	0	0	3	3	39	34	73	356	237	593
22	M.c.a. Colleges	0	0	0	0	0	5	5	81	31	112	675	414	1089
<b>TOTAL</b>		<b>2</b>	<b>207</b>	<b>3094</b>	<b>88</b>	<b>211</b>	<b>1252</b>	<b>4854</b>	<b>12047</b>	<b>12530</b>	<b>24577</b>	<b>272393</b>	<b>243543</b>	<b>515936</b>

**TABLE - 16.2 - PRIMARY SCHOOLS (AS ON 30th SEPTEMBER - 2015)**  
In Number)

S. No.	Division / Mandal	Management Wise Schools					Teaching Staff			Students			
		State Govt.	Mandal Parishad	Municipality	Private Aided	Private Un-Aided	Total	Men	Women	Total	Boys	Girls	Total
1	2	3	4	5	6	7	8	9	10	11	12	13	14
<b>CUDDAPAH DIVISION</b>													
1	Khajipet	0	66	0	0	5	71	75	58	133	1469	1344	2813
2	Veerapunayunipalle	0	36	0	2	1	39	29	42	71	549	512	1061
3	Yerraguntla	0	40	0	2	15	57	67	71	138	3088	2720	5808
4	Kamalapuram	0	61	0	1	5	67	63	64	127	1400	1399	2799
5	Vallur	0	41	0	0	1	42	33	49	82	724	654	1378
6	Chennur	0	33	0	0	2	35	35	43	78	863	891	1754
7	Cuddapah	2	55	39	10	69	175	445	231	676	10868	9748	20616
8	Chinthakommadinn	0	52	0	5	4	61	59	76	135	1412	1482	2894
9	Pendlimarri	0	65	0	0	2	67	60	68	128	996	1063	2059
10	Chakrayapet	0	55	0	0	0	55	34	77	111	731	795	1526
11	Galiveedu	0	73	0	0	6	79	50	115	165	1629	1541	3170
12	Chinnamandem	0	50	0	0	2	52	34	82	116	809	867	1676
13	Sambepalle	0	63	0	0	1	64	24	107	131	925	999	1924
14	T Sundupalle	0	76	0	0	3	79	46	132	178	1808	1721	3529
15	Rayachoti	2	85	0	1	38	126	165	215	380	6133	5050	11183
16	Lakkireddipalle	0	66	0	0	5	71	47	86	133	1129	1189	2318
17	Ramapuram	0	48	0	1	3	52	37	73	110	976	911	1887
18	Veeraballe	0	59	0	0	1	60	34	89	123	989	951	1940
	<b>Sub-Total</b>	<b>4</b>	<b>1024</b>	<b>39</b>	<b>22</b>	<b>163</b>	<b>1252</b>	<b>1337</b>	<b>1678</b>	<b>3015</b>	<b>36498</b>	<b>33837</b>	<b>70335</b>
<b>RAJAMPETA DIVISION</b>													
19	B Mattam	0	49	0	3	3	55	39	88	127	1140	1037	2177
20	SAKN	0	31	0	2	2	35	21	58	79	620	689	1309
21	Kalasapadu	0	32	0	2	2	36	26	53	79	530	626	1156
22	Porumamilla	0	73	0	6	11	90	83	134	217	2699	2339	5038
23	B.kodur	0	32	0	0	0	32	20	51	71	451	464	915
24	Badvel	0	59	0	3	7	69	55	82	137	1705	1433	3138
25	Gopavaram	0	47	0	0	14	61	90	101	191	2306	1990	4296
26	Atlur	0	33	0	0	1	34	30	48	78	562	564	1126
27	Vontimitta	0	41	0	1	2	44	47	47	94	809	770	1579
28	Sidhout	0	46	0	3	4	53	64	60	124	1019	1019	2038
29	Nandalur	0	40	0	0	7	47	60	74	134	1279	1297	2576
30	Penagalur	0	52	0	0	1	53	28	84	112	1122	1080	2202
31	Chitvel	0	54	0	0	3	57	56	76	132	1369	1291	2660
32	Rajampet	1	88	0	0	15	104	193	144	337	4181	3532	7713
33	Pullampeta	0	54	0	1	3	58	50	80	130	1044	1028	2072
34	Obulavaripalle	0	61	0	0	4	65	52	102	154	1490	1458	2948
35	Kodur	0	72	0	1	12	85	64	108	172	3619	3283	6902
	<b>Sub-Total</b>	<b>1</b>	<b>864</b>	<b>0</b>	<b>22</b>	<b>91</b>	<b>978</b>	<b>978</b>	<b>1390</b>	<b>2368</b>	<b>25945</b>	<b>23900</b>	<b>49845</b>
<b>JAMMALAMADUGU DIVISION</b>													
36	Kondapuram	0	39	0	0	2	41	27	62	89	759	778	1537
37	Mylavaram	1	43	0	2	3	49	46	93	139	1250	1213	2463
38	Peddammudium	0	26	0	0	0	26	18	43	61	512	575	1087
39	Rajupalem	0	29	0	0	3	32	33	39	72	905	833	1738
40	Duvvur	0	43	0	1	3	47	34	86	120	1204	1140	2344
41	S.mydukur	0	81	0	1	14	96	83	119	202	2961	2681	5642
42	Chapad	0	49	0	1	3	53	44	71	115	1043	997	2040
43	Proddatur	1	54	30	7	30	122	229	184	413	6856	5979	12835
44	Jammalamadugu	0	44	0	1	13	58	144	100	244	3075	2582	5657
45	Muddanur	0	36	0	1	4	41	39	60	99	1018	942	1960
46	Simhadripuram	0	26	0	0	2	28	22	50	72	795	753	1548
47	Lingala	0	19	0	0	1	20	19	31	50	522	530	1052
48	Pulivendla	1	33	0	6	19	59	169	98	267	3801	3052	6853
49	Vemula	0	29	0	4	0	33	24	43	67	496	548	1044
50	Thondur	0	19	0	0	1	20	21	27	48	423	454	877
51	Vempalle	0	43	0	0	11	54	114	98	212	2622	2293	4915
	<b>Sub-Total</b>	<b>3</b>	<b>613</b>	<b>30</b>	<b>24</b>	<b>109</b>	<b>779</b>	<b>1066</b>	<b>1204</b>	<b>2270</b>	<b>28242</b>	<b>25350</b>	<b>53592</b>
<b>TOTAL</b>		<b>8</b>	<b>2501</b>	<b>69</b>	<b>68</b>	<b>363</b>	<b>3009</b>	<b>3381</b>	<b>4272</b>	<b>7653</b>	<b>90685</b>	<b>83087</b>	<b>173772</b>

Source: District Educational Officer

**TABLE - 16.3 - UPPER PRIMARY SCHOOLS (AS ON 30th SEPTEMBER - 2015)**  
(In Number)

S. No.	Division / Mandal	Management Wise Schools						Teaching Staff			Students		
		State Govt.	Mandal Parishad	Municipality	Private Aided	Private Un-Aided	Total	Men	Women	Total	Boys	Girls	Total
1	2	3	4	5	6	7	8	9	10	11	12	13	14
<b>CUDDAPAH DIVISION</b>													
1	Khajipet	0	6	0	0	6	12	20	8	28	383	295	678
2	V N Palli	0	8	0	0	3	11	27	30	57	333	311	644
3	Yerraguntla	0	5	0	0	4	9	10	13	23	268	276	544
4	Kamalapuram	0	2	0	0	4	6	5	8	13	498	364	862
5	Vallur	0	3	0	1	0	4	5	13	18	146	155	301
6	Chennur	0	5	0	0	2	7	9	13	22	329	340	669
7	Cuddapah	1	4	3	8	51	67	163	138	301	4876	4028	8904
8	Chinthakommandinn	0	7	0	2	6	15	29	28	57	709	670	1379
9	Pendlimarri	0	3	0	0	1	4	9	7	16	147	153	300
10	Chakrayapet	0	5	0	0	1	6	6	15	21	133	116	249
11	Galiveedu	0	11	0	0	4	15	24	38	62	576	538	1114
12	Chinnamandem	0	8	0	0	4	12	15	35	50	408	369	777
13	Sambepalle	0	8	0	0	0	8	12	12	24	148	173	321
14	T Sundupalle	0	4	0	0	3	7	7	11	18	366	362	728
15	Rayachoti	0	6	0	2	17	25	66	95	161	1507	1414	2921
16	Lakkireddipalle	0	5	0	0	1	6	12	23	35	252	216	468
17	Ramapuram	0	6	0	0	2	8	25	20	45	358	293	651
18	Veeraballe	0	7	0	0	3	10	13	22	35	264	277	541
	<b>Sub-Total</b>	<b>1</b>	<b>103</b>	<b>3</b>	<b>13</b>	<b>112</b>	<b>232</b>	<b>457</b>	<b>529</b>	<b>986</b>	<b>11701</b>	<b>10350</b>	<b>22051</b>
<b>RAJAMPETA DIVISION</b>													
19	B Mattam	0	4	0	1	1	6	9	21	30	426	302	728
20	SAKN	0	5	0	0	2	7	14	27	41	357	384	741
21	Kalasapadu	0	7	0	1	5	13	18	54	72	750	511	1261
22	Porumamilla	0	4	0	0	4	8	22	24	46	440	343	783
23	B.kodur	0	5	0	0	0	5	7	13	20	129	120	249
24	Badvel	0	5	0	3	4	12	13	21	34	504	423	927
25	Gopavaram	0	7	0	3	6	16	39	44	83	767	772	1539
26	Atlur	0	8	0	0	2	10	16	25	41	402	318	720
27	Vontimitta	0	5	0	1	4	10	31	29	60	662	568	1230
28	Sidhout	0	4	0	0	6	10	28	21	49	597	497	1094
29	Nandalur	0	4	0	0	3	7	12	10	22	337	327	664
30	Penagalur	0	4	0	0	6	10	17	23	40	405	345	750
31	Chitvel	0	5	0	0	3	8	18	24	42	284	259	543
32	Rajampet	0	9	0	0	13	22	61	58	119	1048	949	1997
33	Pullampeta	0	9	0	0	3	12	26	25	51	395	406	801
34	Obulavaripalle	0	4	0	0	3	7	8	19	27	364	298	662
35	Kodur	1	9	0	0	4	14	28	21	49	578	812	1390
	<b>Sub-Total</b>	<b>1</b>	<b>98</b>	<b>0</b>	<b>9</b>	<b>69</b>	<b>177</b>	<b>367</b>	<b>459</b>	<b>826</b>	<b>8445</b>	<b>7634</b>	<b>16079</b>
<b>JAMMALAMADUGU DIVISION</b>													
36	Kondapuram	0	8	0	0	5	13	16	40	56	532	494	1026
37	Mylavaram	0	7	0	0	0	7	9	29	38	232	259	491
38	Peddumudium	0	5	0	0	0	5	13	17	30	182	229	411
39	Rajupalem	0	2	0	0	0	2	4	4	8	47	39	86
40	Duvvur	0	7	0	1	3	11	13	48	61	696	668	1364
41	S.mydukur	0	5	0	1	9	15	16	35	51	1136	862	1998
42	Chapad	0	8	0	0	0	8	16	15	31	129	249	378
43	Proddatur	0	9	0	7	34	50	87	111	198	3461	3173	6634
44	Jammalamadugu	0	5	0	0	6	11	27	53	80	536	469	1005
45	Muddanur	0	4	0	0	2	6	17	20	37	179	171	350
46	Simhadripuram	0	4	0	1	4	9	10	23	33	573	411	984
47	Lingala	0	7	0	0	0	7	7	29	36	155	202	357
48	Pulivendla	0	3	0	1	7	11	32	30	62	678	484	1162
49	Vemula	0	3	0	0	2	5	6	12	18	117	119	236
50	Thondur	0	8	0	0	1	9	12	23	35	131	157	288
51	Vempalle	0	4	0	1	6	11	33	33	66	693	463	1156
	<b>Sub-Total</b>	<b>0</b>	<b>89</b>	<b>0</b>	<b>12</b>	<b>79</b>	<b>180</b>	<b>318</b>	<b>522</b>	<b>840</b>	<b>9477</b>	<b>8449</b>	<b>17926</b>
	<b>TOTAL</b>	<b>2</b>	<b>290</b>	<b>3</b>	<b>34</b>	<b>260</b>	<b>589</b>	<b>1142</b>	<b>1510</b>	<b>2652</b>	<b>29623</b>	<b>26433</b>	<b>56056</b>

Source: District Educational Officer



**TABLE - 16.4 - HIGH SCHOOLS (AS ON 30th SEPTEMBER - 2015)**

(In Number)

S. No.	Division / Mandal	Management Wise							Teaching Staff			Students		
		Central Govt.	State Govt.	Zilla Parishad	Municipality	Private Aided	Private Un-Aided	Total	Men	Women	Total	Boys	Girls	Total
1	2	3	4	5	6	7	8	9	10	11	12	13	14	15
<b>CUDDAPAH DIVISION</b>														
1	Khajipet	0	2	5	0	0	8	15	50	46	96	1438	1430	2868
2	V N Palli	0	0	4	0	1	1	6	18	46	64	809	543	1352
3	Yerraguntla	0	0	5	0	0	15	20	49	55	104	2811	2439	5250
4	Kamalapuram	0	1	9	0	0	7	17	53	71	124	1351	1640	2991
5	Vallur	0	2	3	0	0	1	6	35	40	75	692	655	1347
6	Chennur	0	0	5	0	0	1	6	37	37	74	753	830	1583
7	Cuddapah	1	6	7	7	7	82	110	376	441	817	14962	12736	27698
8	C K Dinne	0	0	3	0	1	5	9	36	43	79	1036	827	1863
9	Pendlimarri	0	1	8	0	0	3	12	43	59	102	1210	1255	2465
10	Chakrayapet	0	2	4	0	0	0	6	18	48	66	988	636	1624
11	Galiveedu	0	1	6	0	0	6	13	32	70	102	1123	1223	2346
12	Chinnamandem	0	2	6	0	0	3	11	43	54	97	734	960	1694
13	Sambepalle	0	3	6	0	0	1	10	44	53	97	649	994	1643
14	T Sundupalle	0	1	8	0	0	5	14	30	93	123	1452	1410	2862
15	Rayachoti	0	6	11	0	0	39	56	129	325	454	6201	5504	11705
16	Lakkireddipalle	0	3	6	0	0	4	13	56	69	125	950	1337	2287
17	Ramapuram	0	3	5	0	0	3	11	24	80	104	1164	742	1906
18	Veeraballe	0	1	9	0	0	1	11	25	81	106	898	921	1819
	<b>Sub-Total</b>	<b>1</b>	<b>34</b>	<b>110</b>	<b>7</b>	<b>9</b>	<b>185</b>	<b>346</b>	<b>1098</b>	<b>1711</b>	<b>2809</b>	<b>39221</b>	<b>36082</b>	<b>75303</b>
<b>RAJAMPETA DIVISION</b>														
19	B Mattam	0	2	7	0	0	4	13	39	73	112	1506	1053	2559
20	SAKN	0	2	2	0	0	1	5	19	23	42	433	625	1058
21	Kalasapadu	0	1	4	0	1	4	10	35	47	82	812	901	1713
22	Porumamilla	0	2	7	0	1	11	21	56	140	196	2525	2433	4958
23	B.kodur	0	3	2	0	0	0	5	18	26	44	467	429	896
24	Badvel	0	0	3	0	0	10	13	34	67	101	1807	1512	3319
25	Gopavaram	0	1	5	0	0	15	21	53	109	162	1948	1837	3785
26	Atlur	0	1	3	0	0	0	4	14	21	35	257	414	671
27	Vontimitta	0	0	4	0	1	4	9	36	45	81	798	685	1483
28	Sidhout	0	0	5	0	4	7	16	46	85	131	1209	1092	2301
29	Nandalur	0	2	7	0	0	8	17	60	86	146	1249	2001	3250
30	Penagalur	0	2	7	0	0	1	10	35	68	103	1268	1192	2460
31	Chitvel	0	1	6	0	0	3	10	36	80	116	1337	1396	2733
32	Rajampet	1	1	11	0	0	15	28	125	242	367	3746	3431	7177
33	Pullampeta	0	2	6	0	2	3	13	40	85	125	1124	1201	2325
34	Obulavaripalle	0	3	9	0	0	3	15	34	101	135	1879	1353	3232
35	Kodur	0	1	5	0	1	13	20	55	53	108	3152	2865	6017
	<b>Sub-Total</b>	<b>1</b>	<b>24</b>	<b>93</b>	<b>0</b>	<b>10</b>	<b>102</b>	<b>230</b>	<b>735</b>	<b>1351</b>	<b>2086</b>	<b>25517</b>	<b>24420</b>	<b>49937</b>
<b>JAMMALAMADUGU DIVISION</b>														
36	Kondapuram	0	1	7	0	0	2	10	47	72	119	921	1303	2224
37	Mylavaram	0	1	6	0	0	1	8	36	67	103	1203	1431	2634
38	Peddamudium	0	1	6	0	0	0	7	29	39	68	398	558	956
39	Rajupalem	0	1	8	0	0	3	12	25	69	94	842	1169	2011
40	Duvvur	0	1	7	0	1	3	12	26	88	114	982	1014	1996
41	S.mydukur	0	2	6	0	2	16	26	60	95	155	2759	2815	5574
42	Chapad	0	1	7	0	1	3	12	48	81	129	1070	1036	2106
43	Proddatur	0	2	4	9	4	54	73	192	254	446	11428	9703	21131
44	Jammalamadugu	0	3	8	0	1	13	25	118	163	281	2962	3156	6118
45	Muddanur	0	0	6	0	0	5	11	41	65	106	911	892	1803
46	Simhadripuram	0	1	7	0	0	3	11	43	57	100	773	881	1654
47	Lingala	0	1	6	0	0	0	7	29	46	75	775	599	1374
48	Pulivendla	0	3	6	0	5	21	35	125	211	336	4492	3197	7689
49	Vemula	0	1	5	0	1	1	8	13	47	60	701	728	1429
50	Thondur	0	1	5	0	0	0	6	27	31	58	385	800	1185
51	Vempalle	0	1	6	0	0	11	18	95	140	235	2428	2290	4718
	<b>Sub-Total</b>	<b>0</b>	<b>21</b>	<b>100</b>	<b>9</b>	<b>15</b>	<b>136</b>	<b>281</b>	<b>954</b>	<b>1525</b>	<b>2479</b>	<b>33030</b>	<b>31572</b>	<b>64602</b>
	<b>TOTAL</b>	<b>2</b>	<b>79</b>	<b>303</b>	<b>16</b>	<b>34</b>	<b>423</b>	<b>857</b>	<b>2787</b>	<b>4587</b>	<b>7374</b>	<b>97768</b>	<b>92074</b>	<b>189842</b>

Source: District Educational Officer

**TABLE - 16.5 - HIGH SCHOOLS ATTACHED TO JUNIOR COLLEGES  
(AS ON 30TH SEP-2016)**

(In No's)

S. No	Name of the Institute with Location	Management Wise							Teaching Staff			Students		
		Central Govt.	State Govt.	Mandal Parishad	Municipality	Private Aided	Private Un-Aided	Total	Men	Women	Total	Boys	Girls	Total
1	2								4	5	6	7	8	9
	<b>CUDDAPAH DIVISION</b>													
1	Khaiipet													
2	Veerapunayunipalle													
3	Yerraguntla													
4	Kamalapuram													
5	Vallur													
6	Chennur													
7	Cuddapah													
8	Chinthakommadinne													
9	Pendlimarri													
10	Chakrayapet													
11	Galiveedu													
12	Chinnamandem													
13	Sambepalle													
14	T Sundupalle													
15	Rayachoti													
16	Lakkireddipalle													
17	Ramapuram													
18	Veeraballe													
	<b>Sub-Total</b>													
	<b>RAJAMPETA DIVISION</b>													
19	Brahmamgarimattam													
20	Sri Avadhutha Kasinayana													
21	Kalasapadu													
22	Porumamilla													
23	B.kodur													
24	Badvel													
25	Gopavaram													
26	Atlur													
27	Vontimitta													
28	Sidhout													
29	Nandalur													
30	Penagalur													
31	Chitvel													
32	Rajampet													
33	Pullampeta													
34	Obulavaripalle													
35	Kodur													
	<b>Sub-Total</b>													
	<b>JAMMALAMADUGU DIVISION</b>													
36	Kondapuram													
37	Mylavaram													
38	Peddamudium													
39	Rajupalem													
40	Duvvur													
41	S.mydukur													
42	Chapad													
43	Proddatur													
44	Jammalamaduqu													
45	Muddanur													
46	Simhadripuram													
47	Lingala													
48	Pulivendla													
49	Vemula													
50	Thondur													
51	Vempalle													
	<b>Sub-Total</b>													
	<b>TOTAL</b>													

NIL

**TABLE - 16.6 - SCHOOLS FOR PHYSICALLY CHALLENGED AND OTHER SPECIAL SCHOOLS - 2015 - 16**

(In Number)

S.No.	Name of the Institute with Location	Management	Teaching Staff			Students		
		1-Govt 2-Pvt.Aided 3-Pvt.Un-Aided	Men	Women	Total	Boys	Girls	Total
1	2	3	4	5	6	7	8	9
1	Hostel Attached To Govt Highschool For Blind Kadapa	Govt.	10	7	17	34	8	42
2	Orthopedically Handicaped Girls Hostel, Kadapa.	Govt.	0	0	0	0	47	47
3	Hellen Keller School For The Deaf, Kadapa.	Pvt.Aided	9	3	12	118	57	175
4	Rayalaseema Seva Samithy Day Care Mentally Retared, Kadapa.	Pvt.	7	2	9	24	20	44
5	Rayalaseema Seva Samithy Day Care Center For Mentally Retarded, Proddatur.	Pvt.	3	4	7	38	22	60
6	Al-shifa Residential School For Mentally Retarded(minority Institution)	Pvt.	8	4	12	46	25	71
<b>TOTAL</b>			<b>37</b>	<b>20</b>	<b>57</b>	<b>260</b>	<b>179</b>	<b>439</b>

Source:

District Educational Officer

**TABLE - 16.7 - S.S.C. RESULTS****(In Number)**

<b>S. No.</b>	<b>Year</b>	<b>Boys</b>			<b>Girls</b>			<b>Total</b>		
		<b>No. Appeared</b>	<b>No. Passed</b>	<b>% of Passed</b>	<b>No. Appeared</b>	<b>No. Passed</b>	<b>% of Passed</b>	<b>No. Appeared</b>	<b>No. Passed</b>	<b>% of Passed</b>
<b>1</b>	<b>2</b>	<b>3</b>	<b>4</b>	<b>5</b>	<b>6</b>	<b>7</b>	<b>8</b>	<b>9</b>	<b>10</b>	<b>11</b>
1	2011 -2012	10583	4901	46.31	9426	5015	53.2	20009	9916	49.56
2	2012 -2013	11197	5024	44.87	10658	5886	55.23	21855	10910	49.92
3	2013 -2014	10061	6162	61.25	9584	6653	69.42	19645	12815	65.23
4	2014 -2015	17999	17733	98.52	17367	17115	98.55	35366	34848	98.54
5	2015 -2016	18710	18487	98.81	17533	17353	98.97	36243	35840	98.89

Source: District Educational Officer

**TABLE-16.8-MANDAL - WISE JUNIOR COLLEGES (AS ON 30TH SEPTEMBER - 2015)**  
(In Number)

S. No	Division / Mandal	Management Wise				Teaching Staff			Students		
		Govt.	Private Aided	Private Un-Aided	Total	Men	Women	Total	Boys	Girls	Total
1	2	3	4	5	6	7	8	9	10	11	12
<b>CUDDAPAH DIVISION</b>											
1	Khajipet	1	1	0	2	10	6	16	98	165	263
2	Veerapunayunipalle	0	1	0	1	7	4	11	68	98	166
3	Yerraguntla	1	0	2	3	12	6	18	135	152	287
4	Kamalapuram	1	1	1	3	5	18	23	134	165	299
5	Vallur	1	0	0	1	5	3	8	31	25	56
6	Chennur	0	0	0	0	0	0	0	0	0	0
7	Cuddapah	4	2	31	37	278	88	366	2880	3334	6214
8	Chinthakommadinne	0	0	3	3	38	12	50	509	608	1117
9	Pendlimarri	1	0	1	2	12	6	18	73	83	156
10	Chakrayapet	2	0	0	2	5	3	8	71	91	162
11	Galiveedu	0	0	2	2	8	1	9	72	62	134
12	Chinnamandem	1	0	1	2	10	6	16	58	85	143
13	Sambepalle	2	0	1	3	7	2	9	39	83	122
14	T Sundupalle	0	1	1	2	12	3	15	162	195	357
15	Rayachoti	4	0	16	20	132	26	158	986	1200	2186
16	Lakkireddipalle	2	1	0	3	14	6	20	107	215	322
17	Ramapuram	2	0	0	2	6	5	11	52	94	146
18	Veeraballe	1	0	0	1	7	2	9	40	75	115
	<b>Sub-Total</b>	<b>23</b>	<b>7</b>	<b>59</b>	<b>89</b>	<b>568</b>	<b>197</b>	<b>765</b>	<b>5515</b>	<b>6730</b>	<b>12245</b>
<b>RAJAMPETA DIVISION</b>											
19	Brahmamgarimattam	1	1	0	2	18	2	20	81	86	167
20	Sri Avadhutha Kasina	1	0	1	2	3	2	5	23	34	57
21	Kalasapadu	0	0	1	1	12	1	13	74	83	157
22	Porumamilla	1	0	5	6	55	10	65	491	507	998
23	B.kodur	1	0	0	1	5	0	5	25	38	63
24	Badvel	0	1	7	8	50	15	65	469	491	960
25	Gopavaram	0	0	3	3	4	3	7	50	87	137
26	Atlur	0	0	0	0	0	0	0	0	0	0
27	Vontimitta	0	2	0	2	8	6	14	81	93	174
28	Sidhout	0	1	1	2	10	1	11	23	20	43
29	Nandalur	2	0	1	3	10	3	13	72	45	117
30	Penagalur	2	0	0	2	8	7	15	37	28	65
31	Chitvel	0	0	2	2	8	6	14	35	16	51
32	Rajampet	2	0	7	9	65	10	75	699	605	1304
33	Pullampeta	1	1	0	2	10	5	15	153	78	231
34	Obulavaripalle	2	0	0	2	14	4	18	81	48	129
35	Kodur	1	0	4	5	30	16	46	621	448	1069
	<b>Sub-Total</b>	<b>14</b>	<b>6</b>	<b>32</b>	<b>52</b>	<b>310</b>	<b>91</b>	<b>401</b>	<b>3015</b>	<b>2707</b>	<b>5722</b>
<b>JAMMALAMADUGU DIVISION</b>											
36	Kondapuram	1	0	1	2	4	2	6	9	4	13
37	Mylavaram	1	0	0	1	10	2	12	32	25	57
38	Peddamudium	0	0	0	0	0	0	0	0	0	0
39	Rajupalem	1	0	1	2	7	2	9	46	24	70
40	Duvvur	0	1	0	1	8	5	13	199	60	259
41	S.mydukur	1	0	7	8	55	29	84	480	424	904
42	Chapad	0	0	0	0	0	0	0	0	0	0
43	Proddatur	2	4	17	23	210	51	261	1365	1452	2817
44	Jammalamadugu	2	0	5	7	45	20	65	425	385	810
45	Muddanur	0	1	0	1	7	4	11	61	37	98
46	Simhadripuram	0	1	0	1	10	7	17	76	42	118
47	Lingala	2	0	0	2	12	5	17	65	46	111
48	Pulivendla	3	0	5	8	63	18	81	401	279	680
49	Vemula	1	0	0	1	7	4	11	16	4	20
50	Thondur	2	0	0	2	12	8	20	79	63	142
51	Vempalle	0	1	4	5	32	12	44	108	88	196
	<b>Sub-Total</b>	<b>16</b>	<b>8</b>	<b>40</b>	<b>64</b>	<b>482</b>	<b>169</b>	<b>651</b>	<b>3362</b>	<b>2933</b>	<b>6295</b>
	<b>TOTAL</b>	<b>53</b>	<b>21</b>	<b>131</b>	<b>205</b>	<b>1360</b>	<b>457</b>	<b>1817</b>	<b>11892</b>	<b>12370</b>	<b>24262</b>

Source: Regional Inspecting Officer, BIE

**TABLE - 16.9 - INTERMEDIATE RESULTS****(In Number)**

S.No.	Year	Boys			Girls			Total		
		No. Appeared	No. Passed	% of Passed	No. Appeared	No. Passed	% of Passed	No. Appeared	No. Passed	% of Passed
1	2	3	4	5	6	7	8	9	10	11
1	2011 -2012	10583	4901	46.31	9426	5015	53.2	20009	9916	49.56
2	2012 -2013	11197	5024	44.87	10658	5886	55.23	21855	10910	49.92
3	2013 -2014	10061	6162	61.25	9584	6653	69.42	19645	12815	65.23
4	2014 -2015	9747	5328	54.66	9666	6404	66.25	19413	11732	60.43
5	2015 -2016	11459	6343	55.35	10906	7259	66.56	22365	13602	60.82

Source: Regional Inspecting Officer, BIE

**TABLE - 16.10 - COLLEGES AT GRADUATE LEVEL (B.A , B.Sc, B.Com ) - 2015 - 16**  
(In Number)

S. No.	Type of Institution	Management (Govt-1 / Private - 2)	Location/Mandal	Colleges For Co-education						
				No. of Colleges	Teaching Staff			Students		
					Men	Women	Total	Boys	Girls	Total
1	2	3	4	5	6	7	8	9	10	11
1	S.I.s.d.c	Pvt.	Pullareddypeta, Duvvur	1	26	1	27	301	106	407
2	Scnr	Govt.	Proddatur	1	15	4	19	283	63	346
3	Degreecollege	Pvt.	Muddanur	1	1	8	9	71	60	131
4	Degree Colege	Govt.	Jammalamadugu	1	12	2	14	63	3	66
5	S P Degree College	Pvt.	Jammalamadugu	1	26	8	34	416	416	832
6	Balaji College Of Education	Pvt.	Jammalamadugu	1	8	1	9	55	45	100
7	Sreenivasa Degree College	Pvt.	Jammalamadugu	1	14	4	18	166	246	412
8	Sri Vasavi Womens Degree College	Pvt.	Jammalamadugu	1	11	9	20	0	194	194
9	Degree College Co-education	Govt.	Mydukur	1	11	1	12	27	14	41
10	Degreecollege Co-education	Pvt.	Mydukur	3	49	4	53	675	532	1207
11	Degreecollege Co-education	Pvt.	Vempalli	1	11	2	13	62	129	191
12	Degreecollege Co-education	Pvt.	Galiveedu	2	27	5	32	237	176	413
13	Degreecollege Co-education	Pvt.	Khajipeta	1	25	1	26	335	238	573
14	Degreecollege Co-education	Pvt.	Lakkireddy Palli	1	8	4	12	18	12	30
15	Degreecollege Co-education	Govt.	Yerraguntla	1	7	2	9	31	112	143
16	Csr & Srm Degreecollege Co-	Pvt.	Kamalapuram	1	8	31	39	686	510	1196
17	Veerabadra Degreecollege Co-	Pvt.	T Sundupalli	1	15	0	15	190	195	385
18	Degreecollege Co-education	Pvt.	Veeraballi	1	15	3	18	47	55	102
19	Gurukulam Degree College	Pvt.	Sidhout	1	6	2	8	80	62	142
20	Degreecollege Co-education	Govt.	Kodur West	1	12	6	18	227	168	395
21	Degreecollege Co-education	Pvt.	Kodur East	3	38	14	52	690	482	1172
22	Degreecollege Co-education	Govt.	Porumamilla	1	19	1	20	464	210	674
23	Degreecollege Co-education	Pvt.	Porumamilla	2	20	2	22	618	544	1162
24	Degreecollege Co-education	Govt.	Rajampeta	1	22	3	25	480	219	699
25	Degreecollege Co-education	Pvt.	Rajampeta	3	33	11	44	901	856	1757
26	Degreecollege Co-education	Pvt.	M V Palli, Gopavaram	2	28	7	35	749	504	1253
27	Degreecollege Co-education	Pvt.	Obulavarepalli	1	9	4	13	126	82	208
28	Degreecollege Co-education	Pvt.	Pullampeta	1	8	4	12	88	52	140
29	Degreecollege Co-education	Pvt.	Badvel	1	10	2	12	153	176	329
30	Degree College Co-education	Pvt.	V N Palli	1	12	2	14	19	10	29

Source: Vice Chancellor, YVU

**TABLE - 16.10 - COLLEGES AT GRADUATE LEVEL (B.A , B.Sc, B.Com ) - 2015 - 16**  
(In Number)

S. No.	Type of Institution	Management ( Govt-1 / Private - 2)	Location/Mandal	Colleges For Co-education						
				No. of Colleges	Teaching Staff			Students		
					Men	Women	Total	Boys	Girls	Total
1	2	3	4	5	6	7	8	9	10	11
31	Shiridi Sai Mahila Degreecollege	Pvt.	Rayachoty	1	24	8	32	506	420	926
32	Sdhr Degreecollege	Pvt.	Rayachoty	1	26	0	26	380	258	638
33	Govt Degreecollege	Govt.	Rayachoty	1	19	3	22	197	98	295
34	Archana Degreecollege	Pvt.	Rayachoty	1	20	4	24	298	128	426
35	Yvnr Degreecollege	Pvt.	Rayachoty	2	18	2	20	162	76	238
36	C R Reddy Degreecollege	Pvt.	Rayachoty	2	16	4	20	370	230	600
37	Sri Srinivasa Degreecollege	Pvt.	Rayachoty	1	8	6	14	165	150	315
38	H M Degreecollege	Pvt.	Rayachoty	1	20	4	24	332	361	693
39	Srihari Degreecollege	Pvt.	Rayachoty	1	10	4	14	118	74	192
40	Daw Degree College	Pvt.	Proddatur	1	0	15	15	15	390	405
41	Sadana Degree College □	Pvt.	Proddatur	1	10	5	15	155	105	260
42	Sree Vedavyasa Degree College	Pvt.	Proddatur	1	11	18	29	196	112	308
43	Sri Venkateswara Computer□	Pvt.	Proddatur	1	26	100	126	454	519	973
44	S K S C Degree College□	Pvt.	Proddatur	1	52	8	60	513	193	706
45	Lepakshi Degree College□	Pvt.	Proddatur	1	20	8	28	452	304	756
46	Rani Tirumala Devi College ,near Rtc Busstand□	Pvt.	Proddatur	1	19	4	23	345	195	540
47	Gurukulam Degree College	Pvt.	Sidhout	1	6	2	8	80	62	142
48	Layala Degree College	Govt.	Pulivendula	1	29	5	34	407	610	1017
49	Chaithanya Degree College	Pvt.	Pulivendula	1	11	8	19	96	124	220
50	Govt Degree College(men)	Govt.	Kadapa	1	46	8	54	1396	162	1558
51	Skr&skr Govt Degree College For Women	Govt.	Kadapa	1	3	20	23	0	1822	1822
52	S V Degree College	Govt.	Kadapa	1	39	0	39	1370	305	1675
53	Sri Vidhya Sadan Degreecollge	Pvt.	Kadapa	1	8	5	13	118	44	162
54	Nagarjuna Degreecollege For Women	Pvt.	Kadapa	1	22	10	32	0	973	973
55	Vikas Degree Collge	Pvt.	Kadapa	1	13	4	17	157	52	209
56	Sri Hari Degree College	Pvt.	Kadapa	1	42	7	49	479	164	643
57	Sri Vivekananda Degree College	Pvt.	Kadapa	1	8	12	20	0	587	587
	<b>TOTAL</b>			<b>68</b>	<b>1032</b>	<b>422</b>	<b>1454</b>	<b>17019</b>	<b>14989</b>	<b>32211</b>

Source: Vice Chancellor, YVU



**TABLE - 16.11 - COLLEGES FOR PROFESSIONAL AND SPECIAL EDUCATION -  
2015 - 16**

(In Number)

S. No.	Name of the Institute with Location	Management ( Govt-1 / Private. - 2)	Lecturers			Students		
			Men	Women	Total	Boys	Girls	Total
1	2	3	4	5	6	7	8	9
	<b>MCA</b>							
1	Sarada Pg Institute Of Research And Technological Science,kadapa	Pvt.	28	13	41	182	60	242
2	Sv Pg College,kadapa	Pvt.	19	10	29	220	252	472
3	Pg College, Kodur	Pvt.	4	2	6	18	8	26
4	Annamacharya Pg College Of Computer Studies, Rajampet	Pvt.	11	5	16	162	80	242
5	Vasavi Institute Of Management & Computer Science, Sidhout.	Pvt.	19	1	20	93	14	107
	<b>Sub-Total</b>		<b>81</b>	<b>31</b>	<b>112</b>	<b>675</b>	<b>414</b>	<b>1089</b>
	<b>MBA</b>							
1	Sri Sai College Of It&managemen, Mba And Mca, Kadapa	Pvt.	29	27	56	164	145	309
2	Csr & Srm College, Kamalapuram	Pvt.	5	5	10	106	89	195
3	Institute Of Mba, Vontimitta	Pvt.	5	2	7	86	3	89
	<b>Sub-Total</b>		<b>39</b>	<b>34</b>	<b>73</b>	<b>356</b>	<b>237</b>	<b>593</b>
	<b>Law Colleges</b>							
1	P. Basi Reddy College Of Law, Kadapa	Pvt.	10	2	12	527	76	603
2	S.b.r.t.m. Law College, Kadapa	Pvt.	19	6	25	1380	265	1645
	<b>Sub-Total</b>		<b>29</b>	<b>8</b>	<b>37</b>	<b>1907</b>	<b>341</b>	<b>2248</b>
	<b>B.Pharmacy</b>							
1	Nirmala College Of Pharmacy, Bdm Pharmacy, Kadapa	Pvt.	20	10	30	135	170	305
2	Fathima College Of Farmacy, Kadapa	Pvt.	16	2	18	9	9	18
3	Annamacharya College Of Pharmacy, Rajampet.	Pvt.	24	10	34	235	333	568
4	Srinivasa Institute Of Pharmasutical Sciences ,peddasettipalli (v),proddatur□	Pvt.	32	4	36	40	146	186
5	Sri Lakshmi Venkateswara Institute Of Pharmasutical Sciences, Peddasettipalli(v),proddatur □	Pvt.	34	6	40	223	153	376
6	Vasavi Institute Of Pharmacutied Science, Sidhout	Pvt.	17	13	30	69	71	140
	<b>Sub-Total</b>		<b>143</b>	<b>45</b>	<b>188</b>	<b>711</b>	<b>882</b>	<b>1593</b>
	<b>Veterinary</b>							
1	Veterinary College, Proddatur	Govt.	25	57	82	40	103	143
2	College Of Veternary Science, Rameswaram, Proddatur□	Govt.	25	57	82	60	83	143
	<b>Sub-Total</b>		<b>50</b>	<b>114</b>	<b>164</b>	<b>100</b>	<b>186</b>	<b>286</b>

Source: Tahsildar, Concerned

**TABLE - 16.11 - COLLEGES FOR PROFESSIONAL AND SPECIAL EDUCATION -  
2015 - 16**

(In Number)

S. No.	Name of the Institute with Location	Management ( Govt-1 / Private. - 2)	Lecturers			Students		
			Men	Women	Total	Boys	Girls	Total
1	2	3	4	5	6	7	8	9
	<b>Medical Colleges</b>							
1	Govt Homeopathic Medical College, Kadapa	Govt.	11	7	18	43	107	150
2	Rims(medical College), Kadapa	Govt.	73	37	110	86	79	165
3	Fathima Institute Of Medical Sciences	Govt.	109	39	148	168	196	364
4	Dental College, Rims, Kadapa	Govt.	20	10	30	101	291	392
5	Madina Para Medical Institute,proddatur	Pvt.	8	3	11	38	32	70
	<b>Sub-Total</b>		<b>221</b>	<b>96</b>	<b>317</b>	<b>436</b>	<b>705</b>	<b>1141</b>
	<b>Polytecnic Colleges</b>							
1	Polytechnic College, Proddatur	Govt.	49	8	57	1460	417	1877
2	Govt Polytechinc For Women, Kadapa	Govt.	23	13	36	0	656	656
3	Govt Polytechnic College, Ambavaram, Jammalamadugu	Govt.	14	3	17	349	9	358
4	Govt Polytechnic, Sinhadripuram	Govt.	14	12	26	146	5	151
5	Govt Polytechnic, Vempalli	Govt.	19	12	31	189	11	200
6	Govt Politechnic College, Kamalapuram	Govt.	13	6	19	87	21	108
7	Govt Politechnic Collegr,rayachoty	Govt.	16	3	19	149	20	169
8	Sai Polytechnic College, Rayachoty	Pvt.	15	4	19	139	24	163
9	Sri Venkateswara Agriculture Polytechnic, Sidhout	Pvt.	5	1	6	54	67	121
10	Acherya Polytechnic College, Brahmamgarimattam	Pvt.	9	3	12	72	18	90
11	Govt Polytechnic College, Obulavaripalli	Govt.	16	14	30	138	10	148
12	Govt Polytechnic, Rajampeta	Govt.	12	5	17	298	18	316
13	Svcn Polytechnic, Gopavara	Pvt.	28	5	33	418	6	424
14	Govt. Polytechnic College ,proddatur.□	Govt.	49	8	57	1460	417	1877
15	Vikas Polytechnic College,sidhout	Pvt.	15	5	20	136	14	150
16	Sri Venkateswara Agri Polytechnic, Sidhout	Pvt.	5	1	6	54	67	121
	<b>Sub-Total</b>		<b>302</b>	<b>103</b>	<b>405</b>	<b>5149</b>	<b>1780</b>	<b>6929</b>
	<b>Engineering Colleges</b>							
2	Srinivasa Institute Of Technology And Sciences, Kadapa	Pvt.	72	23	95	597	214	811
3	Chaithanya Bharathi Instute Of Technology, Chapadu	Pvt.	75	19	94	1189	686	1875
4	Vignana Bharathi Institute Of Technology, Chapadu	Pvt.	32	2	34	425	169	594

**TABLE - 16.11 - COLLEGES FOR PROFESSIONAL AND SPECIAL EDUCATION - 2015 - 16**

(In Number)

S. No.	Name of the Institute with Location	Management ( Govt-1 /Private. - 2)	Lecturers			Students		
			Men	Women	Total	Boys	Girls	Total
1	2	3	4	5	6	7	8	9
5	Global College Of Engg And Technology, Chennur	Pvt.	52	24	76	1016	345	1361
6	K S R M, Chinthakommadinne	Pvt.	144	38	182	2233	745	2978
7	K O R M, Chinthakommadinne	Pvt.	41	102	143	930	470	1400
8	K L M, Chinthakommadinne	Pvt.	46	46	92	0	702	702
9	R V P E C W, Chinthakommadinne	Pvt.	6	12	18	0	110	110
10	S V I S T, Chinthakommadinne	Pvt.	18	47	65	510	285	795
11	Bharath Engg College, Chinthakommadinne	Pvt.	15	16	31	0	225	225
12	A I T S, Chinthakommadinne	Pvt.	61	31	92	420	140	560
13	Sai Engineering College, Rayachoty	Pvt.	58	19	77	718	299	1017
14	Acharya Engineering College, Brahmamgarimattam	Pvt.	16	4	20	179	41	220
15	Annamacharya Institute Of Techonology And Science, Rajampet	Pvt.	183	56	239	2459	1256	3715
16	Narayanadri Institute Of Science And Techology, Rajampet.	Pvt.	45	12	57	174	61	235
17	Modugula Kalavathamma Institute Of Techonology For Women, Rajampet.	Pvt.	24	28	52	0	204	204
18	Balagi Institute Of Technology,lingapuram ,thalamapuram Road ,proddatur□	Pvt.	49	7	56	339	52	391
19	Y S R Engineering College ,proddatur□	Govt.	13	45	58	563	340	903
20	Vaagdevi Institute Of Technology&science Peddasettipalliv(v), Proddatur□	Pvt.	61	62	123	762	734	1496
21	Gowthami Institute Of Technology&science Peddasettipalliv(v),proddatur□ □	Pvt.	83	19	102	0	489	489
22	Madura Sai Institite Of I.t & Management ,proddatur□	Pvt.	6	2	8	58	28	86
23	Akshaya Bharathi Institute Of Technology, Sidhout	Pvt.	35	10	45	143	62	205
	<b>Sub-Total</b>		<b>1135</b>	<b>624</b>	<b>1759</b>	<b>12715</b>	<b>7657</b>	<b>20372</b>
	<b>Nursing</b>							
1	Colege Of Nursing, Rims, Kadapa	Govt.	2	6	8	0	225	225
2	Vani College Of Nursing, Kadapa	Pvt.	0	16	16	0	133	133
3	Geethanjali College Of Nursing, Kadapa	Pvt.	1	20	21	46	65	111

Source: Tahsildar, Concerned

**TABLE - 16.11 - COLLEGES FOR PROFESSIONAL AND SPECIAL EDUCATION -  
2015 - 16**

(In Number)

S. No.	Name of the Institute with Location	Management ( Govt-1 /Private. - 2)	Lecturers			Students		
			Men	Women	Total	Boys	Girls	Total
1	2	3	4	5	6	7	8	9
4	Vijayajyothi College Of Nursing, Kadapa	Pvt.	2	23	25	10	54	64
5	Florence Nightingale Nursing College, Kadapa	Pvt.	0	25	25	0	30	30
6	Msr Shool Of Nursing,rayachoty	Pvt.	0	5	5	0	100	100
7	Siva Bsc Nursinfng Collesge, Rayachoty	Pvt.	6	9	15	30	90	120
	<b>Sub-Total</b>		<b>11</b>	<b>104</b>	<b>115</b>	<b>86</b>	<b>697</b>	<b>783</b>
	<b>University Colleges</b>							
1	Y V University, Pendlimarri	Govt.	7	1	8	84	32	116
	<b>Sub-Total</b>		<b>7</b>	<b>1</b>	<b>8</b>	<b>84</b>	<b>32</b>	<b>116</b>
	<b>D.Ed</b>							
1	Ded College, Mylavaram	Pvt.	5	3	8	35	65	100
2	Diet(ttc),rayachoty	Govt.	6	1	7	50	249	299
3	Vemula Ded College,rayachoty	Pvt.	6	4	10	65	35	100
4	Sri Sai Ded College, Rayachoty	Pvt.	7	4	11	52	48	100
5	Bhaskar College Of Teaching Education,rayachoty	Pvt.	8	3	11	40	60	100
6	Indira Ded College, Rayachoty	Pvt.	8	4	12	45	55	100
7	Raja Ded College, Rayachoty	Pvt.	8	4	12	65	35	100
8	Sri Venkateswara Ded College, Porumamilla	Pvt.	5	1	6	22	78	100
9	Krishnasarada D.ed College, Porumamilla	Pvt.	5	1	6	32	68	100
10	Padmavathi D.ed College, Kalasapadu	Pvt.	6	2	8	68	32	100
11	Annamacharya College Of Ded, Rajampet.	Pvt.	9	3	12	58	98	156
12	Residency College Of D.ed, Rajampet.	Pvt.	12	4	16	34	42	76
	<b>Sub-Total</b>		<b>85</b>	<b>34</b>	<b>119</b>	<b>566</b>	<b>865</b>	<b>1431</b>
	<b>B.Ed</b>							
1	Prasad College Of Education, Kadapa	Pvt.	11	5	16	23	54	77
2	Sri Venkateswara College Of Education, Kadapa	Pvt.	6	1	7	1	24	25
3	Bed College, Mylavaram	Pvt.	9	1	10	4	12	16
4	Svrsm College, V N Palli	Pvt.	8	0	8	62	38	100
5	V P R College Of Education, Kamalapuram	Pvt.	9	7	16	30	30	60
6	Bed College, Kodur	Pvt.	10	4	14	105	65	170
7	Annamacharya College Of Bed, Rajampet.	Pvt.	10	4	14	9	24	33
8	Sri Malayala Swamy College Of Educaion ,proddatur□	Pvt.	9	4	13	42	68	110
9	Udaya Sandya College Of Education ,proddatur□	Pvt.	7	5	12	62	42	104

Source: Tahsildar, Concerned

208

**TABLE - 16.11 - COLLEGES FOR PROFESSIONAL AND SPECIAL EDUCATION -  
2015 - 16**

(In Number)

S. No.	Name of the Institute with Location	Management ( Govt-1 / Private. - 2 )	Lecturers			Students		
			Men	Women	Total	Boys	Girls	Total
1	2	3	4	5	6	7	8	9
10	S.S.R College Of Education , Proddatur□	Pvt.	6	4	10	0	100	100
11	Pancha Sheela College Of Education,proddatur□	Pvt.	10	0	10	50	60	110
12	Hannama Cristan College Of Education,proddatur	Pvt.	7	3	10	46	73	119
	<b>Sub-Total</b>		<b>102</b>	<b>38</b>	<b>140</b>	<b>434</b>	<b>590</b>	<b>1232</b>
	<b>TTE</b>							
1	Sri Venkateswara Teacher Training Institute, Kadapa	Pvt.	4	2	6	19	31	50
2	Siddartha Institute Of Teacher Education, Kondapuram	Pvt.	6	2	8	19	31	50
3	Indira Ttc College, Chinnamandem	Pvt.	6	2	8	38	62	100
4	Sai Teacher Training Institute, Vontimitta	Pvt.	2	6	8	38	62	100
	<b>Sub-Total</b>		<b>18</b>	<b>12</b>	<b>30</b>	<b>114</b>	<b>186</b>	<b>300</b>
	<b>DPEd</b>							
1	Zion College Of Education, Kadapa	Pvt.	6	1	7	47	17	64
2	Rayalaseema College Of Physical Education , proddatur□	Pvt.	14	1	15	257	107	364
3	Gopalaswamy College Of Phy Education, Sidhout	Pvt.	4	1	5	10	4	14
	<b>Sub-Total</b>		<b>24</b>	<b>3</b>	<b>27</b>	<b>314</b>	<b>128</b>	<b>442</b>
	<b>Telugu Pundit Training College</b>							
1	Sri Venkateswara Telugu Pundit Training College, Porumamilla	Pvt.	6	1	7	3	7	10
	<b>Sub-Total</b>		<b>6</b>	<b>1</b>	<b>7</b>	<b>3</b>	<b>7</b>	<b>10</b>
	<b>MPHA</b>							
1	M. Subbarayudu (mpha) Training Insitute, Rayachoty	Pvt.	4	0	4	80	0	80
	<b>Sub-Total</b>		<b>4</b>	<b>0</b>	<b>4</b>	<b>80</b>	<b>0</b>	<b>80</b>
	<b>M.Ed</b>							
1	Annamacharya College Of Med, Rajampet.	Pvt.	14	6	20	28	12	40
	<b>Sub-Total</b>		<b>14</b>	<b>6</b>	<b>20</b>	<b>28</b>	<b>12</b>	<b>40</b>
	<b>I.T.I</b>							
1	Govt R.iti For Girls, Kadapa	Govt.	3	2	5	0	66	66
2	Govt Iti For Men, Kadapa	Govt.	7	0	7	119	3	122
3	Govt. Dlrc/iti, Kadapa	Govt.	20	8	28	99	0	99
4	Govt Iti College, Lingala	Govt.	5	2	7	82	2	84
5	Gcrrm Iti College, Muddanur	Pvt.	10	0	10	132	9	141
6	Govt Iti, Thondur	Govt.	5	0	5	109	0	109
7	Govt Iti College, Chakrayapeta	Govt.	7	2	9	77	0	77
8	Srinivasa Iti College, Rayachoty	Pvt.	6	0	6	117	0	117

Source: Tahsildar, Concerned

208/A

**TABLE - 16.11 - COLLEGES FOR PROFESSIONAL AND SPECIAL EDUCATION -  
2015 - 16**

(In Number)

S. No.	Name of the Institute with Location	Management ( Govt-1 /Private. - 2)	Lecturers			Students		
			Men	Women	Total	Boys	Girls	Total
1	2	3	4	5	6	7	8	9
9	Slv Iti College, Rayachoty	Pvt.	6	0	6	115	0	115
10	Venkureddy Itc, Vontimitta	Pvt.	9	0	9	100	0	100
11	S.s.s.b. Iti College, Kalasapadu	Pvt.	8	0	8	142	0	142
12	Govt Iti, Rajampeta	Govt.	4	1	5	90	4	94
13	Sreenivasa Iti, Gopavaram	Pvt.	8	0	8	126	3	129
14	Govt Iti College, Vemula	Govt.	2	5	7	115	10	125
15	Nagarjuna I.t.i,proddatur□	Pvt.	5	0	5	114	10	124
16	Bachala Nagamma Memorial I.t.i,proddatur□	Pvt.	11	0	11	179	26	205
17	Srinivasa Pvt. I.t.i□proddatur□	Pvt.	13	0	13	202	15	217
18	Sri Sarvodaya I.t.i,proddatur□	Pvt.	5	0	5	39	10	49
19	Iti College, Pulivendula	Pvt.	9	1	10	168	0	168
	<b>Sub-Total</b>		<b>143</b>	<b>21</b>	<b>164</b>	<b>2125</b>	<b>158</b>	<b>2283</b>
	<b>ITC</b>							
1	Sivaparvathi Itc, Pullampeta	Pvt.	7	1	8	55	45	100
	<b>Sub-Total</b>		<b>7</b>	<b>1</b>	<b>8</b>	<b>55</b>	<b>45</b>	<b>100</b>
	<b>TOTAL</b>		<b>2421</b>	<b>1276</b>	<b>3697</b>	<b>25938</b>	<b>14922</b>	<b>41068</b>

Source: Tahsildar, Concerned

208/B

**TABLE 16.12 - STUDENTS COURSE WISE - 2015 - 16**

(In Number)

S. No.	Name of the Course	Students			S. No.	Name of the Course	Students		
		Boys	Girls	Total			Boys	Girls	Total
1	2	3	4	5	1	2	3	4	5
1	Intermediate	11693	12310	24003	12	B.V.Sc.,	0	0	0
2	D.Ed.	642	989	1631	13	B.Sc.,(Ag.)	0	0	0
3	Polytechnic	3700	1293	4993	14	B.Sc.,(NURSING)	86	697	783
4	I.T.I	1920	317	2237	15	L.L.B.	1907	341	2248
5	B.Pharmacy	912	890	1802	16	M.B.B.S.,	398	673	1071
6	B.A.,	1115	768	1883	17	M.A.,	0	0	0
7	B.Sc.,	5508	5831	11339	18	M.Sc.,	182	60	242
8	B.Com.,	4754	2987	7741	19	M.Com.,	18	64	82
9	B.Ed.	365	610	975	20	M.B.A.	1080	763	1843
10	B.Tech.,	10223	6692	16915	21	M.C.A.	194	121	315
11	B.Arch.,	60	0	60	22	Others (Specify)	1220	876	2096
						<b>TOTAL</b>	<b>45977</b>	<b>36282</b>	<b>82259</b>

Source: Vice Chancellor, YVU / JNTU / NTR Health Univesity, AD DLTC, RIO

**XVII - LOCAL BODIES**

**TABLE - 17.1 - RECEIPTS AND EXPENDITURE OF ZILLA PARISHAD**

		Rs in Lakhs			
S.No.	Name of the Account	2014 - 15		2015 - 16	
		Income	Expenditure	Income	Expenditure
1	2	3	4	5	6
<b>I</b>	<b>GENERAL ACCOUNT</b>				
<b>1</b>	<b>a) General Fund</b>	200.55	237.59	209.91	214.63
	<b>b) Management</b>	0	0	0	0
<b>2</b>	<b>Secondary Education</b>	0	0	0	0
<b>3</b>	<b>Women &amp; Social Welfare</b>	0	0	0	0
<b>4</b>	<b>Minor Irrigation</b>	0	0	0	0
<b>5</b>	<b>Roads &amp; Buildings</b>	0	0	0	0
<b>6</b>	<b>Rural Water Supply</b>	0	0	0	0
<b>7</b>	<b>Health &amp; Sanitation</b>	0	0	0	0
<b>8</b>	<b>Agriculture , Animal Husbandry , Fisheries</b>	70.96	15.38	141.6	11.09
<b>9</b>	<b>Other Schemes</b>				
	<b>a) BRGF</b>	0	0	0	0
	<b>b) SFC</b>	0	74.94	0	9.8
<b>10</b>	<b>Deposits &amp; Advances</b>	0	0	0	0
<b>11</b>	<b>PP Account</b>	0	0	0	0
<b>12</b>	<b>Others (Specify)</b>	2745.7	1092.36	66240	38880
	<b>Total</b>	<b>3017.21</b>	<b>1420.27</b>	<b>66591.51</b>	<b>39115.52</b>

Source: CEO, Zilla Parishad



**TABLE 17.2 : RECEIPTS & EXPENDITURE OF MANDAL PARISHADS**

Rs in Lakhs

S. No.	Division / Mandal	2014 - 15		2015 - 16	
		Income	Expenditure	Income	Expenditure
1	2	3	4	5	6
<b>CUDDAPAH DIVISION</b>					
1	Khajipet	1732.02	1671.08	255.09	215.28
2	Veerapunayunipalle	0	0	20.06	14.34
3	Yerraguntla	0	0	56.49	47.2
4	Kamalapuram	0	0	154.73	146.53
5	Vallur	0	0	488.82	502.74
6	Chennur	0	0	113.57	92.1
7	Cuddapah	0	0	0	0
8	Chinthakommadinne	1410.92	1378.27	499.78	480.74
9	Pendlimarri	54.08	44.95	187.41	175.44
10	Chakrayapet	1505.86	98.06	27.64	36.95
11	Galiveedu	164.59	127.25	175.45	50.1
12	Chinnamandem	133.08	133.08	89.94	106.81
13	Sambepalle	156.16	129.94	124.46	124.46
14	T Sundupalle	79.23	79.09	77.85	97.56
15	Rayachoti	175.54	144.64	547.63	558.3
16	Lakkireddipalle	13.78	10.65	10.61	23.66
17	Ramapuram	108.71	111.54	592.98	614.26
18	Veeraballe	0	0	666.64	635.25
	<b>Sub-Total</b>	<b>5533.97</b>	<b>3928.55</b>	<b>4089.15</b>	<b>3921.72</b>
<b>RAJAMPETA DIVISION</b>					
19	Brahmamgarimattam	20.13	19.3	882.16	856.03
20	SAKN	54.16	35.91	20.09	15.92
21	Kalasapadu	0	0	5.82	15.81
22	Porumamilla	0	0	711.34	739.93
23	B.kodur	0	0	71.93	50.98
24	Badvel	106.67	97.14	376.68	290.63
25	Gopavaram	14.75	7.68	11.55	8.54
26	Atlur	600.39	590.08	458.67	458.11
27	Vontimitta	525.09	511.52	11.38	107.5
28	Sidhout	185.69	169.99	118.36	119.84
29	Nandalur	0	0	1071.2	980.4
30	Penagalur	69.27	52.24	633.53	641.86
31	Chitvel	650.26	616.31	1165.94	1195.09
32	Rajampet	1057.19	980.75	1001.43	1039.32
33	Pullampeta	685.51	742.27	935.6	946.9
34	Obulavaripalle	119.67	118.28	120.42	119.62
35	Kodur	0	0	170.02	211.16
	<b>Sub-Total</b>	<b>4088.78</b>	<b>3941.47</b>	<b>7766.12</b>	<b>7797.64</b>
<b>JAMMALAMADUGU DIVISION</b>					
36	Kondapuram	112.61	101.73	115.54	106.09
37	Mylavaram	1239.8	1195.5	2599.32	2567.76
38	Peddamudium	63.23	61.68	526.95	526.95
39	Rajupalem	0	0	77.32	75.05
40	Duvvur	920.02	477.76	156.07	115.35
41	S.mydukur	185.7	164.8	119.64	130.05
42	Chapad	8.98	8.85	4.46	4.16
43	Proddatur	36.85	36.96	195.56	262.52
44	Jammalamadugu	1426.18	1407.8	2429.73	2443.94
45	Muddanur	37.46	34.59	14.1	6.13
46	Simhadripuram	9.43	8.23	537.62	560.21
47	Lingala	0	0	9.13	18.88
48	Pulivendla	24.7	22.23	25.11	23.23
49	Vemula	0	0	20.06	14.34
50	Thondur	43.6	25.6	8.25	23.39
51	Vempalle	20.43	8.06	128.36	66.67
	<b>Sub-Total</b>	<b>4128.99</b>	<b>3553.79</b>	<b>6967.22</b>	<b>6944.72</b>
	<b>TOTAL</b>	<b>13751.74</b>	<b>11423.81</b>	<b>18822.49</b>	<b>18664.08</b>

Source: CEO, ZP

**TABLE - 17.3 - RECEIPTS AND EXPENDITURE OF GRAM PANCHAYATS - 2015-16**  
(Rs in Lakhs)

S.No.	Item	2015 - 16	
		Notified	Non-Notified
1	2	3	4
<b>I</b>	<b>RECEIPTS</b>		
	a) Taxes	806.53	0
	b) Government Grants	5616.51	0
	c) Zilla Parishad & Mandal Parishad Grants	38.35	0
	d) Income from Panchayat Property	807.54	0
	e) Fees , Fines & Miscellaneous	163.39	0
	f) Sales of Goods & Services	43.26	0
	g) Others (Specify)	722.1	0
	<b>TOTAL RECEIPTS</b>	<b>8197.68</b>	<b>0</b>
<b>II</b>	<b>EXPENDITURE</b>		
	<b>1. CURRENT EXPENDITURE</b>		0
	a) Salaries & Wages	410.79	0
	b) Pension & Provident Funds	1.73	0
	c) Interest Paid on Loans taken	0	0
	d) Goods & Services	434.91	0
	e) Other Expenditure	1258.93	0
	<b>TOTAL CURRENT EXPENDITURE</b>	2106.36	
	<b>2. CAPITAL EXPENDITURE</b>		
	a) Buildings		0
	(i) New	40.85	0
	(ii) Renewals & Replacements	219.33	0
	<b>TOTAL CAPITAL EXPENDITURE</b>	260.18	<b>0</b>
	<b>TOTAL EXPENDITURE (CURRENT + CAPITAL)</b>	<b>2366.54</b>	
<b>III</b>	<b>ADDITIONAL INFORMATION</b>		0
	(i) Net Deposits & Advances (Receipts - Expenditure)	2078.82	<b>0</b>
	(ii) Opening Balance during the Year	<b>6406.52</b>	0
	(iii) Closing Balance during the Year	6319.47	0
	(iv) Savings (Current Receipts - Current Expenditure)	6091.3	

Source: District Panchayat Officer

**TABLE - 17.4 - INCOME AND EXPENDITURE OF MUNICIPALITIES**

Rs in Lakhs

S.NO.	Name of the Municipality	2014 - 15		2015 - 16	
		Income	Expenditure	Income	Expenditure
1	2	3	4	5	6
1	Pulivendula	1271.27	759.67	1754.89	1109.11
2	Kadapa	5750.74	5245.98	5276.56	5211.38
3	Badvel	338.94	321.72	362.17	349.07
4	Tayachoty	1401.9	1321.41	1208.55	1108.99
5	Proddatur	3194.75	1678.46	2245.06	2592.64
6	Mydukur	606.3	339.26	560.74	567.39
7	Jammalamadugu	1066.89	423.88	1070.42	429.34
8	Yerraguntla	295.03	180.27	506.2	406.04
9	Rajampet	425.01	425.01	537.03	537.03
<b>TOTAL</b>		<b>14350.83</b>	<b>10695.66</b>	<b>13521.62</b>	<b>12310.99</b>

Source: Regional Dy. Director, Municipal Administration, Ananthapuram

**XVIII - CO - OPERATION**

**TABLE - 18.1**  
**WORKING OF PRIMARY AGRICULTURAL CREDIT SOCIETIES INCLUDING**  
**FARMERS SERVICE CO-OP SOCIETIES**

<b>S.NO</b>	<b>ITEM</b>	<b>UNIT</b>	<b>2013 - 14</b>	<b>2014 - 15</b>	<b>2015 - 16</b>
<b>1</b>	<b>2</b>	<b>3</b>	<b>4</b>	<b>5</b>	<b>6</b>
<b>1</b>	<b>Societies</b>	<b>Number</b>	77	77	77
<b>2</b>	<b>Membership</b>	<b>Number</b>	576740.00	6.00	532255.00
<b>3</b>	<b>Share Capital</b>	<b>Rs in Lakhs</b>	80616.35	0.03	882.68
<b>4</b>	<b>Deposits</b>	<b>Rs in Lakhs</b>	26047.14	0.02	256.64
<b>5</b>	<b>Borrowings</b>	<b>Rs in Lakhs</b>	897570.59	27740.74	872.26
<b>6</b>	<b>Working Capital</b>	<b>Rs in Lakhs</b>	19642.13	0.28	2011.60
<b>7</b>	<b>Loans</b>				
	<b>a) Advances</b>	<b>Rs in Lakhs</b>	54999.63	0.19	536.43
	<b>b) Recovered</b>	<b>Rs in Lakhs</b>	30662.47	0.14	306.49
	<b>c) Outstanding</b>	<b>Rs in Lakhs</b>	34040.70	0.21	339.49
	<b>d) Over Due</b>	<b>Rs in Lakhs</b>	23760.71	0.24	215.29

Source: District Co-operative Central Bank

**TABLE - 18.2 - MANDAL - WISE WORKING OF PRIMARY AGRICULTURAL CREDIT SOCIETIES  
INCLUDING FARMERS SERVICE SOCIETIES - 2015 - 16**

(Rs.In Lakhs)

S. No.	Mandal	No. of Societies	Membership ( In '000)	Paid Up Capital	Deposits	Borrowings	Working Capital	Loans			
								Advanced	Recoveries	Outstanding	Over Due
<b>1</b>	<b>CUDDAPAH</b>	<b>3</b>	<b>4</b>	<b>5</b>	<b>6</b>	<b>7</b>	<b>8</b>	<b>9</b>	<b>10</b>	<b>11</b>	<b>12</b>
1	Khajipet	1	8600	5.8	24.6	248.1	278.5	2.88	1.86	2.78	0.74
2	Veerapunayunipalle	1	9100	57.58	0	384.68	442.26	361.41	200.16	336.4	0
3	Yerraguntla	2	11720	52.5	0.54	0.02	53.07	0	0	0	0
4	Kamalapuram	6	31432	192.04	0.98	0.01	193.03	0.01	0.03	0.02	0
5	Vallur	1	9629	56.88	66.18	0	123.06	0	0	0	0
6	Chennur	1	14660	26.6	44	66	136.6	90.22	89.2	0	20.14
7	Cuddapah	4	25584	99.36	96.14	137.19	332.69	0.01	0.01	0.01	156.46
8	Chinthakommadinne	1	3400	29	22.2	0	51.2	0	0	0	10.6
9	Pendlimarri	1	21400	91.1	0	0	91.11	0	0	0	0
10	Chakrayapet	2	7660	40.2	0	0	40.2	0	15.03	0	27.3
11	Galiveedu	4	10020	118.3	0.29	0.01	118.59	0.02	0.01	0.03	0
12	Chinnamandem	1	4200	4.55	4.8	0	5.03	0	0	0	0
13	Sambepalle	4	11460	27.03	0.02	0.01	27.05	0.02	0.01	0.01	0
14	T Sundupalle	1	14400	0	0	0	0	0	0	0	0
15	Rayachoti	1	3600	3.6	0.66	0	4.26	0	0	0	0
16	Lakkireddipalle	2	8600	74.9	0.18	0	75.08	0.01	0	0.01	0
17	Ramapuram	2	5820	3.2	0.36	36	39.56	81.6	0	0	0
18	Veeraballe										
	<b>Sub-Total</b>	<b>35</b>	<b>201285</b>	<b>882.6</b>	<b>261</b>	<b>872</b>	<b>2011</b>	<b>536.2</b>	<b>306.3</b>	<b>339.3</b>	<b>215.2</b>
	<b>RAJAMPETA DIVISION</b>										
19	B Mattam	1	12350	0	0	0	0	0	0	0	0
20	SAKN	1	11700	0	0	0	0	0	0	0	0
21	Kalasapadu	1	17338	0	0	0	0	0	0	0	0
22	Porumamilla	1	5340	0	0	0	0	0	0	0	0
23	B.kodur	1	3910	0	0	0	0	0	0	0	0
24	Badvel	1	5240	0	0	0	0	0	0	0	0
25	Gopavaram	1	2390	0	0	0	0	0	0	0	0
26	Atlur	1	8132	0	0	0	0	0	0	0	0
27	Vontimitta	1	7015	0	0	0	0	0	0	0	0
28	Sidhout	1	6283	0	0	0	0	0	0	0	0
29	Nandalur	1	12755	0	0	0	0	0	0	0	0
30	Penagalur	2	16831	0	0	0	0	0	0	0	0
31	Chitvel	1	4250	0	0	0	0	0	0	0	0
32	Rajampet	1	8688	0	0	0	0	0	0	0	0
33	Pullampeta	3	8366	0	0	0	0	0	0	0	0
34	Obulavaripalle	1	1525	0	0	0	0.01	0	0	0	0
35	Kodur	2	24308	0	0	0.01	0.01	0.01	0.01	0.01	0
	<b>Sub-Total</b>	<b>21</b>	<b>156421</b>	<b>0</b>	<b>0</b>	<b>0.01</b>	<b>0.02</b>	<b>0.01</b>	<b>0.01</b>	<b>0.01</b>	<b>0</b>
	<b>JAMMALAMADUGU DIVISION</b>										
36	Kondapuram	2	16251	0	0	0	0	0	0	0	0
37	Mylavaram	1	1293	0	0	0	0	0	0	0	0
38	Peddamudium	1	18434	0	0	0	0	0	0	0	0
39	Rajupalem	1	1855	0	0	0	0.01	0	0	0	0
40	Duvvur	1	3125	0	0	0.01	0.01	0	0	0.98	0
41	S.mydukur	1	13220	0	0	0	0	0	0	0	0
42	Chapad	1	15400	0	0	0	0	0	0	0	0
43	Proddatur	2	16359	0	0	0	0.01	0.01	0.01	0.01	0
44	Jammalamadugu	1	7016	0	0	0	0	0	0	0	0
45	Muddanur	1	12379	0	0	0	0	0	0	0	0
46	Simhadripuram	1	25095	0	0	0	0.01	0	0	0	0
47	Lingala	2	9394	0	0	0.01	0.01	0.02	0.01	0.01	0
48	Pulivendla	2	8118	0	0	0.01	0.01	0.01	0	0.01	0
49	Vemula	2	10170	0	0	0	0	0	0	0	0
50	Thondur	1	6347	0	0	0	0	0	0	0	0
51	Vempalle	1	10093	0	0	0	0	0	0	0	0
	<b>Sub-Total</b>	<b>21</b>	<b>174549</b>	<b>0</b>	<b>0</b>	<b>0.03</b>	<b>0.06</b>	<b>0.04</b>	<b>0.02</b>	<b>1.01</b>	<b>0</b>
	<b>TOTAL</b>	<b>77</b>	<b>532255</b>	<b>882.6</b>	<b>261</b>	<b>872.1</b>	<b>2011</b>	<b>536.2</b>	<b>306.3</b>	<b>340.3</b>	<b>215.2</b>

Source: District Co-operative Central Bank

**TABLE - 18.3 - WORKING OF COOPERATIVE CENTRAL BANK**

<b>S.NO</b>	<b>ITEM</b>	<b>UNIT</b>	<b>2013 - 14</b>	<b>2014 - 15</b>	<b>2015 - 16</b>
<b>1</b>	<b>2</b>	<b>3</b>	<b>4</b>	<b>5</b>	<b>6</b>
<b>1</b>	<b>Bank Branches</b>	<b>Number</b>	24	24	24
<b>2</b>	<b>Share Capital</b>	<b>Rs in Lakhs</b>	7706.40	7768.32	8074.70
<b>3</b>	<b>Statutory &amp; Reserve Fund</b>	<b>Rs in Lakhs</b>	5994.23	4332.25	4327.47
<b>4</b>	<b>Deposits</b>	<b>Rs in Lakhs</b>	16064.00	17849.26	24472.19
<b>5</b>	<b>Borrowings</b>	<b>Rs in Lakhs</b>	31087.46	25968.90	30400.19
<b>6</b>	<b>Working Capital</b>	<b>Rs in Lakhs</b>	57487.22	55918.73	50468.38
<b>7</b>	<b>Loans - (Agriculture)</b>				
	<b>a) Advances</b>	<b>Rs in Lakhs</b>	51396.85	48468.28	49694.00
	<b>b) Recoveries</b>	<b>Rs in Lakhs</b>	8311.03	33238.96	45381.00
	<b>c) Outstanding</b>	<b>Rs in Lakhs</b>	44808.48	42757.31	47071.00
	<b>d) Over Due</b>	<b>Rs in Lakhs</b>	18800.25	15229.32	5827.00

Source: District Co-operative Central Bank

**TABLE - 18.4 - SHORT , MEDIUM AND LONG TERM AGRICULTURAL  
LOANS DISBURSED BY THE CO-OPERATIVE CENTRAL BANK**

S.NO	Type of Loans	2013 - 14		2014 - 15		2015 - 16	
		No. of Farmers	Loan Amount (Rs In Lakhs)	No. of Farmers	Loan Amount (Rs In Lakhs)	No. of Farmers	Loan Amount (Rs In Lakhs)
1	2	3	4	5	6	7	8
1	Short Term Loans	0.00	0.00	0.00	0.00	66214.00	34573.69
2	Medium Term Loans	0.00	0.00	0.00	0.00	516.00	532.63
3	Long Term Loans	0.00	0.00	0.00	0.00	1589.00	3848.65
	<b>Total</b>	<b>0.00</b>	<b>0.00</b>	<b>0.00</b>	<b>0.00</b>	<b>68319.00</b>	<b>38954.97</b>

Source: District Co-operative Central Bank

**TABLE - 18.5 - WORKING OF DISTRICT CO-OPERATIVE MARKETING SOCIETY**

<b>S.NO</b>	<b>ITEM</b>	<b>UNIT</b>	<b>2013 - 14</b>	<b>2014 - 15</b>	<b>2015 - 16</b>
<b>1</b>	<b>2</b>	<b>3</b>	<b>4</b>	<b>5</b>	<b>6</b>
<b>1</b>	<b>Membership</b>	<b>Number</b>	184	172	172
<b>2</b>	<b>Share Capital</b>	<b>Rs in Lakhs</b>	48.79	46.85	38.73
<b>3</b>	<b>Reserve Fund</b>	<b>Rs in Lakhs</b>	0.57	0.40	0.57
<b>4</b>	<b>Deposits</b>	<b>Rs in Lakhs</b>	522.25	201.68	240.00
<b>5</b>	<b>Borrowings</b>	<b>Rs in Lakhs</b>	9.60	6.04	6.05
<b>6</b>	<b>Working Capital</b>	<b>Rs in Lakhs</b>	581.21	559.28	559.29
<b>7</b>	<b>Loans and Advances in the shape of Manures , Seed &amp; Agricultural Implements Etc.</b>				
	<b>a) Outstanding at the beginning of the Year</b>	<b>Rs in Lakhs</b>	0.00	2.16	2.16
	<b>b) Loans Issued During the Year</b>	<b>Rs in Lakhs</b>	0.00	0.00	0.00
	<b>c) Recovered During the Year</b>	<b>Rs in Lakhs</b>	0.00	0.00	0.00
	<b>d) Outstanding At the End of the Year</b>	<b>Rs in Lakhs</b>	0.00	2.16	2.16
	<b>e) Over Due</b>	<b>Rs in Lakhs</b>	0.00	0.00	2.16

Source: District Co-operative Central Bank



**TABLE - 19.1 - DISPOSALS AND PENDENCY OF PETITIONS - 2015 - 16**

(In Number)

<b>S. NO</b>	<b>ITEM</b>	<b>Pendency at the beginning of the Year as on 1/4/2015</b>	<b>Instituted During the Year</b>	<b>Total (3+4)</b>	<b>Disposed During the Year</b>	<b>Pendency at the End of the Year as on 31/3/2016 (5-6)</b>
<b>1</b>	<b>2</b>	<b>3</b>	<b>4</b>	<b>5</b>	<b>6</b>	<b>7</b>
<b>1</b>	<b>Original Suits</b>	7830	4624	12454	5044	7410
<b>2</b>	<b>Small Cause Suits</b>	37	9	46	34	12
<b>3</b>	<b>Regular Appeals</b>	738	233	971	173	798
<b>4</b>	<b>Civil Miscellaneous Appeals</b>	93	106	199	111	88
<b>5</b>	<b>Executive Petitions</b>	2728	2092	4820	2702	2118
<b>6</b>	<b>Insolvency Petitions</b>	487	418	905	504	401
<b>7</b>	<b>Other Cases</b>	3522	1562	5084	2732	2352
	<b>Total</b>	<b>15435</b>	<b>9044</b>	<b>24479</b>	<b>11300</b>	<b>13179</b>

Source: District Judge

**TABLE - 19.2 - COURT WISE PENDENCY OF CASES AS ON 31-03-2016**

In No's

S. No.	Name of the Court	Pending at the End of the Year						Other Cases	Total Civil Cases
		Original Suits	Small Cause Suits	Regular Appeals	Civil Misc. Appeal	Executive Petitions	Insolvency Petitions		
1	2	3	4	5	6	7	8	9	10
1	District Court, Kadapa.	117	0	43	1	83	0	157	401
2	I Addl.court, Kadapa.	124	0	50	5	27	0	389	595
3	Ii Addl.court, Proddatur.	349	0	418	48	62	0	614	1491
4	Iii Addl.court, Rajampeta.	89	0	66	19	0	0	226	400
5	Spl. Judge For Scs & Sts (poa) Act -cum-iv Addl.district Court, Kadapa.	75	0	24	1	23	0	228	351
6	V Addl. District, Rayachoty.	99	0	72	10	24	0	179	384
7	Family Court-cum-vi Addl.disrtict Court.	110	0	67	4	22	0	250	453
8	Senior Civil Judge Court, Kadapa.	730	4	0	0	290	23	63	1110
9	Addl. Senior Civil Judge Court, Kadapa.	532	0	0	0	19	87	0	638
10	Senior Civil Judge Court, Proddatur.	1015	3	0	0	161	216	3	1398
11	Senior Civil Judge Court, Rajampeta.	437	2	0	0	281	50	82	852
12	Addl. S.c.j.(ftc), Rajampeta At Badvel.	266	2	58	0	0	0	0	326
13	Senior Civil Judge Court,rayachoty.	244	0	0	0	74	25	43	386
14	Prl.junior Civil Judge Court, Kadapa.	351	0	0	0	116	0	21	488
15	Iii Addl.junior Civil Judge Court, Kadapa.	262	0	0	0	95	0	0	357
16	Iv Addl Junior Jugdge Court, Kadapa.	129	0	0	0	49	0	0	178
17	Prl.junior Civil Judge Court, Proddatur.	266	0	0	0	83	0	0	349
18	Junior Civil Judge Court, Badvel.	262	1	0	0	69	0	87	419
19	Junior Civil Judge Court, Jammalamadugu.	260	0	0	0	132	0	0	392
20	Junior Civil Judge Court, Kamalapuram.	167	0	0	0	47	0	6	220
21	Junior Civil Judge Court, Rajampeta.	183	0	0	0	61	0	0	244
22	Junior Civil Judge Court, Nandalur.	112	0	0	0	37	0	0	149
23	Junior Civil Judge Court, Pulivendula.	250	0	0	0	117	0	3	370
24	Junior Civil Judge Court, Sidhout.	95	0	0	0	11	0	1	107
25	Junior Civil Judge Court, Lakkireddypalli.	108	0	0	0	26	0	0	134
26	Junior Civil Judge Court, Kodur.	134	0	0	0	16	0	0	150
27	Junior Civil Judge Court, Mydukur.	206	0	0	0	69	0	0	275
28	Prl.junior Civil Judge Court, Rayachoty.	238	0	0	0	124	0	0	362
29	Prl. Junior Civil Judge Court, Camp Court At Rayachoty.	112	0	0	0	0	0	0	112
30	Iii Addl. Junior Civil Judge Court, Kadapa, Camp Court At Badvel.	88	0	0	0	0	0	0	88
	<b>TOTAL</b>	<b>7410</b>	<b>12</b>	<b>798</b>	<b>88</b>	<b>2118</b>	<b>401</b>	<b>2352</b>	<b>13179</b>

Source: District Judge

**TABLE - 19.3 - NUMBER AND DESCRIPTION OF REGISTERED DOCUMENTS AND VALUE OF PROPERTY TRANSFERRED FOR THE YEAR 2014 - 15 AND 2015 - 16**

S. No.	Item	Unit (No.)	2014 - 15	Unit (No.)	2015 - 16
			Value (Rs. In Lakhs)		Value (Rs. In Lakhs)
1	2	3	4	5	6
1	No. of Registration Offices	18	0.00	18	0.00
2	Registrations affected				
A	Immovable Property				
	(i) Sales	28200	258412.43	30943	9049.74
	(ii) Mortgages	8650	134702.60	10730	433.83
	(iii) Leases	355	2087.28	360	48.70
	(iv) Gifts	6528	23232.36	5827	863.16
	(v) Miscellaneous	5718	19004.30	9660	1194.62
	(vi) Total compulsory Registrations (I To V)	<b>49451</b>	<b>437438.97</b>	<b>57520</b>	<b>11590.05</b>
	(vii) Optional Registrations	769	4317.86	0	0.00
	Total compulsory & optional Registration (Vi+Vii)	<b>50220</b>	<b>441756.83</b>	<b>57520</b>	<b>11590.05</b>
B	Movable Property				
	(i) Money Bonds	9	19.65	0	0.00
	(ii) Others	0	0.00	0	0.00
	(iii) Total	<b>9</b>	<b>19.65</b>	<b>0</b>	<b>0.00</b>
C	Wills	3840	2.81	503	5.31
	<b>Total (A+B+C)</b>	<b>54069</b>	<b>441779.29</b>	<b>58023</b>	<b>11595.36</b>
3	Total Receipts	0	6924.39	0	9875.84
4	Refunds	6	1.19	5	0.82
5	Expenditure	0	392.75	0	0.00
6	Net Income	0	0.00	0	9292.76

Source: District Registrar, StamPs & Registration

**TABLE - 20.1**  
**POLICE STATIONS AND POLICE FORCE**

As on 31st March

<b>S.NO</b>	<b>ITEM</b>	<b>2013 - 14</b>	<b>2014 - 15</b>	<b>2015 - 16</b>
<b>1</b>	<b>2</b>	<b>3</b>	<b>4</b>	<b>5</b>
<b>1</b>	<b>Police Stations</b>	66	66	66
<b>2</b>	<b>Police Outposts</b>	0	2	2
	<b>Total</b>	<b>66</b>	<b>68</b>	<b>68</b>
<b>3</b>	<b>POLICE FORCE</b>			
	<b>1) ORDINARY (CIVIL)</b>			
	<b>A) Officers</b>	175	188	184
	<b>B) Other Staff</b>	2036	1981	2002
	<b>2) ARMED (RESERVED)</b>			
	<b>A) Officers</b>	73	16	18
	<b>B) Other Staff</b>	803	813	813
	<b>3) A.P.S.P</b>			
	<b>A) Officers</b>	12	29	37
	<b>B) Other Staff</b>	670	634	602

Source: Superintendent of Police

**TABLE - 20.2  
MAJOR COGNISABLE CRIMES REPORTED**

**(In Number)**

<b>S.NO</b>	<b>ITEM</b>	<b>2013 - 14</b>	<b>2014 - 15</b>	<b>2015 - 16</b>
<b>1</b>	<b>2</b>	<b>3</b>	<b>4</b>	<b>5</b>
<b>1</b>	<b>Murders</b>	198	62	75
<b>2</b>	<b>Dacoity</b>	4	4	3
<b>3</b>	<b>Robbary</b>	14	15	10
<b>4</b>	<b>House Breakings</b>	212	169	206
<b>5</b>	<b>Cattle Thefts</b>	24	17	12
<b>6</b>	<b>Others</b>	6102	5881	8648
<b>7</b>	<b>Total Cognisable Crimes</b>	<b>6554</b>	<b>6148</b>	<b>8954</b>

**Source: Superintendent of Police**

**TABLE - 20.3**  
**MAJOR COGNIZABLE CRIMES REPORTED MANDAL - WISE DURING THE YEAR 2015- 16**  
**(In Number)**

S. No.	Division / Mandal	Murders	Dacoits	Robbery	House Breakings	Cattle thefts	Others	Total Cognizable Crimes
1	2	3	4	5	6	7	8	9
<b>CUDDAPAH DIVISION</b>								
1	Khajipet	4	0	1	5	0	167	177
2	Veerapunayunipalle	2	0	0	0	0	36	38
3	Yerraguntla	0	0	0	7	0	223	230
4	Kamalapuram	3	0	0	4	1	112	120
5	Vallur	1	0	0	1	0	105	107
6	Chennur	1	0	0	0	0	108	109
7	Cuddapah	10	0	2	61	2	2189	2264
8	Chinthakommadinne	4	0	1	7	1	199	212
9	Pendlimarri	1	0	0	2	0	98	101
10	Chakrayapet	0	0	0	0	0	65	65
11	Galiveedu	0	0	0	2	1	66	69
12	Chinnamandem	0	0	0	1	0	44	45
13	Sambepalle	1	0	0	0	0	75	76
14	T Sundupalle	1	0	0	5	0	95	101
15	Rayachoti	3	1	0	12	0	268	284
16	Lakkireddipalle	0	0	0	2	0	56	58
17	Ramapuram	1	0	0	1	0	77	79
18	Veeraballe	0	0	0	1	1	53	55
	<b>Sub-Total</b>	<b>32</b>	<b>1</b>	<b>4</b>	<b>111</b>	<b>6</b>	<b>4036</b>	<b>4190</b>
<b>RAJAMPETA DIVISION</b>								
19	B Mattam	2	0	0	0	0	82	84
20	SAKN	0	0	0	0	0	0	0
21	Kalasapadu	1	0	0	2	0	74	77
22	Porumamilla	2	0	0	2	0	214	218
23	B.kodur	0	0	0	0	0	92	92
24	Badvel	3	0	0	6	0	258	267
25	Gopavaram	1	0	0	0	1	96	98
26	Atlur	0	0	0	0	0	25	25
27	Vontimitta	1	0	0	2	0	83	86
28	Sidhout	0	0	0	4	0	89	93
29	Nandalur	4	0	0	3	0	52	59
30	Penagalur	1	0	0	2	0	48	51
31	Chitvel	0	0	0	0	0	35	35
32	Rajampet	2	0	0	19	0	301	322
33	Pullampeta	0	0	0	4	0	94	98
34	Obulavaripalle	0	0	0	1	1	54	56
35	Kodur	4	0	0	6	0	104	114
	<b>Sub-Total</b>	<b>21</b>	<b>0</b>	<b>0</b>	<b>51</b>	<b>2</b>	<b>1701</b>	<b>1775</b>
<b>JAMMALAMADUGU DIVISION</b>								
36	Kondapuram	0	0	0	3	0	16	19
37	Mylavaram	2	0	0	0	1	77	80
38	Peddamudium	0	0	0	0	0	78	78
39	Rajupalem	4	0	4	6	0	293	307
40	Duvvur	2	0	0	0	0	188	190
41	S.mydukur	3	0	0	0	2	549	554
42	Chapad	0	0	0	1	1	106	108
43	Proddatur	1	0	0	16	0	853	870
44	Jammalamadugu	2	0	1	9	0	292	304
45	Muddanur	2	0	0	0	0	104	106
46	Simhadripuram	1	1	0	2	0	33	37
47	Lingala	2	0	0	3	0	47	52
48	Pulivendla	1	0	0	1	0	95	97
49	Vemula	0	0	0	3	0	42	45
50	Thondur	1	1	1	0	0	33	36
51	Vempalle	1	0	0	0	0	105	106
	<b>Sub-Total</b>	<b>22</b>	<b>2</b>	<b>6</b>	<b>44</b>	<b>4</b>	<b>2911</b>	<b>2989</b>
	<b>TOTAL</b>	<b>75</b>	<b>3</b>	<b>10</b>	<b>206</b>	<b>12</b>	<b>8648</b>	<b>8954</b>

Source: Superintendent of Police

TABLE - 21.1

## MANDAL - WISE GOVERNMENT HOSTELS FOR SCHEDULED CASTE AND OTHERS - 2015 - 16

S. No.	Division /Mandal	SCHEDULED CASTES				A.P.R.E.S (Residential Schools)			
		Boys		Girls		Boys		Girls	
		No. of Hostels	Strength	No. of Hostels	Strength	No. of Hostels	Strength	No. of Hostels	Strength
1	2	3	4	5	6	7	8	9	10
<b>CUDDAPAH DIVISION</b>									
1	Khajipet	2	281	1	112	0	0	0	0
2	Veerapunayunipalle	3	246	1	98	0	0	0	0
3	Yerraguntla	1	83	2	144	0	0	0	0
4	Kamalapuram	3	211	1	99	0	0	0	0
5	Vallur	1	99	0	0	0	0	0	0
6	Chennur	1	69	0	0	0	0	0	0
7	Cuddapah	5	230	4	302	0	0	0	0
8	Chinthakommadinne	0	0	0	0	0	0	0	0
9	Pendlimarri	1	43	1	79	0	0	0	0
10	Chakrayapet	1	82	0	0	0	0	0	0
11	Galiveedu	3	277	1	81	0	0	0	0
12	Chinnamandem	1	133	1	102	0	0	0	0
13	Sambepalle	1	105	0	0	0	0	0	0
14	T Sundupalle	3	249	1	91	0	0	0	0
15	Rayachoti	4	401	2	172	0	0	0	0
16	Lakkireddipalle	2	188	1	108	0	0	0	0
17	Ramapuram	0	0	1	73	0	0	0	0
18	Veeraballe	1	72	0	0	0	0	0	0
	<b>Sub-Total</b>	<b>33</b>	<b>2769</b>	<b>17</b>	<b>1461</b>	<b>0</b>	<b>0</b>	<b>0</b>	<b>0</b>
<b>RAJAMPETA DIVISION</b>									
19	B Mattam	2	341	2	228	0	0	0	0
20	SAKN	1	95	0	0	0	0	0	0
21	Kalasapadu	1	94	1	78	0	0	0	0
22	Porumamilla	2	153	1	105	0	0	0	0
23	B.kodur	1	85	0	0	0	0	0	0
24	Badvel	3	269	2	215	0	0	0	0
25	Gopavaram	1	99	1	56	0	0	0	0
26	Atlur	1	74	0	0	0	0	0	0
27	Vontimitta	3	196	0	0	0	0	0	0
28	Sidhout	2	116	1	88	0	0	0	0
29	Nandalur	1	56	1	78	0	0	0	0
30	Penagalur	1	77	0	0	0	0	0	0
31	Chitvel	1	353	2	194	0	0	0	0
32	Rajampet	4	231	0	0	0	0	0	0
33	Pullampeta	2	165	1	48	0	0	0	0
34	Obulavaripalle	2	144	0	0	0	0	0	0
35	Kodur	2	151	2	128	0	0	0	0
	<b>Sub-Total</b>	<b>30</b>	<b>2699</b>	<b>14</b>	<b>1218</b>	<b>0</b>	<b>0</b>	<b>0</b>	<b>0</b>
<b>JAMMALAMADUGU DIVISION</b>									
36	Kondapuram	2	97	1	69	0	0	0	0
37	Mylavaram	0	0	1	49	0	0	0	0
38	Peddamudium	1	41	0	0	0	0	0	0
39	Rajupalem	1	73	0	0	0	0	0	0
40	Duvvur	2	122	0	0	0	0	0	0
41	S.mydukur	2	122	1	52	0	0	0	0
42	Chapad	2	101	0	0	0	0	0	0
43	Proddatur	3	202	2	284	0	0	0	0
44	Jammalamadugu	2	162	2	111	0	0	0	0
45	Muddanur	2	106	1	64	0	0	0	0
46	Simhadripuram	1	94	1	80	0	0	0	0
47	Lingala	2	197	1	99	0	0	0	0
48	Pulivendla	3	350	1	86	0	0	0	0
49	Vemula	1	86	0	0	0	0	0	0
50	Thondur	0	0	0	0	0	0	0	0
51	Vempalle	1	46	1	110	0	0	0	0
	<b>Sub-Total</b>	<b>25</b>	<b>1799</b>	<b>12</b>	<b>1004</b>	<b>0</b>	<b>0</b>	<b>0</b>	<b>0</b>
	<b>TOTAL</b>	<b>88</b>	<b>7267</b>	<b>43</b>	<b>3683</b>	<b>0</b>	<b>0</b>	<b>0</b>	<b>0</b>

Source: DD, Social Welfare

TABLE - 21.2

## MANDAL - WISE GOVERNMENT HOSTELS FOR SCHEDULED TRIBES AND ASHRAM SCHOOLS-2015-16

S. No.	Division /Mandal	SCHEDULED TRIBES				ASHRAM SCHOOLS			
		Boys		Girls		Boys		Girls	
		No. of Hostels	Strength	No. of Hostels	Strength	No. of Hostels	Strength	No. of Hostels	Strength
1	2	3	4	5	6	7	8	9	10
	<b>CUDDAPAH DIVISION</b>								
1	Khajipet	0	0	0	0	0	0	0	0
2	Veerapunayunipalle	0	0	0	0	0	0	0	0
3	Yerraguntla	0	0	0	0	0	0	0	0
4	Kamalapuram	0	0	0	0	0	0	0	0
5	Vallur	0	0	0	0	0	0	0	0
6	Chennur	0	0	0	0	0	0	0	0
7	Cuddapah	2	121	1	67	0	0	0	0
8	Chinthakommadinne	0	0	0	0	0	0	0	0
9	Pendlimarri	0	0	0	0	0	0	0	0
10	Chakrayapet	0	0	0	0	0	0	0	0
11	Galiveedu	0	0	0	0	0	0	0	0
12	Chinnamandem	0	0	0	0	0	0	0	0
13	Sambepalle	0	0	0	0	0	0	0	0
14	T Sundupalle	1	90	0	0	0	0	0	0
15	Rayachoti	1	87	1	56	0	0	0	0
16	Lakkireddipalle	0	0	0	0	0	0	0	0
17	Ramapuram	0	0	0	0	0	0	0	0
18	Veeraballe	0	0	0	0	0	0	0	0
	<b>Sub-Total</b>	<b>4</b>	<b>298</b>	<b>2</b>	<b>123</b>	<b>0</b>	<b>0</b>	<b>0</b>	<b>0</b>
	<b>RAJAMPETA DIVISION</b>								
19	B Mattam	1	100	0	0	0	0	0	0
20	SAKN	0	0	0	0	0	0	0	0
21	Kalasapadu	0	0	0	0	0	0	0	0
22	Porumamilla	1	118	0	0	0	0	0	0
23	B.kodur	0	0	0	0	0	0	0	0
24	Badvel	0	0	0	0	0	0	0	0
25	Gopavaram	0	0	0	0	0	0	0	0
26	Atlur	0	0	0	0	0	0	0	0
27	Vontimitta	0	0	0	0	0	0	0	0
28	Sidhout	0	0	0	0	0	0	0	0
29	Nandalur	0	0	0	0	0	0	0	0
30	Penagalur	0	0	0	0	0	0	0	0
31	Chitvel	0	0	0	0	0	0	0	0
32	Rajampet	0	0	1	13	1	106	0	0
33	Pullampeta	0	0	0	0	0	0	0	0
34	Obulavaripalle	0	0	0	0	0	0	0	0
35	Kodur	0	0	0	0	0	0	0	0
	<b>Sub-Total</b>	<b>2</b>	<b>218</b>	<b>1</b>	<b>13</b>	<b>1</b>	<b>106</b>	<b>0</b>	<b>0</b>
	<b>JAMMALAMADUGU DIVISION</b>								
36	Kondapuram	0	0	0	0	0	0	0	0
37	Mylavaram	0	0	0	0	0	0	0	0
38	Peddamudium	0	0	0	0	0	0	0	0
39	Rajupalem	0	0	0	0	0	0	0	0
40	Duvvur	0	0	0	0	0	0	0	0
41	S.mydukur	0	0	0	0	0	0	0	0
42	Chapad	0	0	0	0	0	0	0	0
43	Proddatur	0	0	0	0	0	0	0	0
44	Jammalamadugu	0	0	0	0	0	0	0	0
45	Muddanur	0	0	0	0	0	0	0	0
46	Simhadripuram	0	0	0	0	0	0	0	0
47	Lingala	0	0	0	0	0	0	0	0
48	Pulivendla	2	189	1	193	0	0	0	0
49	Vemula	0	0	0	0	0	0	0	0
50	Thondur	0	0	0	0	0	0	0	0
51	Vempalle	0	0	0	0	0	0	0	0
	<b>Sub-Total</b>	<b>2</b>	<b>189</b>	<b>1</b>	<b>193</b>	<b>0</b>	<b>0</b>	<b>0</b>	<b>0</b>
	<b>TOTAL</b>	<b>8</b>	<b>705</b>	<b>4</b>	<b>329</b>	<b>1</b>	<b>106</b>	<b>0</b>	<b>0</b>

Source: District Tribal Welfare Officer



**TABLE - 21.3**  
**MANDAL - WISE GOVERNMENT HOSTELS FOR BACKWARD CLASSES 2015- 16**

S.N O.	Division /Mandal	BACKWARD CLASSES				ASHRAM SCHOOLS			
		Boys		Girls		Boys		Girls	
		No. of Hostels	Strength	No. of Hostels	Strength	No. of Hostels	Strength	No. of Hostels	Strength
1	2	3	4	5	6	7	8	9	10
	<b>CUDDAPAH DIVISION</b>	0	0	0	0	0	0	0	0
1	Khajipet	0	0	0	0	0	0	0	0
2	Veerapunayunipalle	4	399	0	0	0	0	0	0
3	Yerraguntla	2	199	0	0	0	0	0	0
4	Kamalapuram	1	49	2	89	0	0	0	0
5	Vallur	0	0	0	0	0	0	0	0
6	Chennur	0	0	0	0	0	0	0	0
7	Cuddapah	2	213	2	203	0	0	0	0
8	Chinthakommadinne	1	89	0	0	0	0	0	0
9	Pendlimarri	0	0	0	0	0	0	0	0
10	Chakrayapet	1	108	0	0	0	0	0	0
11	Galiveedu	0	0	1	128	0	0	0	0
12	Chinnamandem	0	0	0	0	0	0	0	0
13	Sambepalle	1	128	0	0	0	0	0	0
14	T Sundupalle	1	150	0	0	0	0	0	0
15	Rayachoti	2	304	1	111	0	0	0	0
16	Lakkireddipalle	2	224	1	128	0	0	0	0
17	Ramapuram	0	0	0	0	0	0	0	0
18	Veeraballe	2	202	0	0	0	0	0	0
	<b>Sub-Total</b>	<b>19</b>	<b>2065</b>	<b>7</b>	<b>659</b>	<b>0</b>	<b>0</b>	<b>0</b>	<b>0</b>
	<b>RAJAMPETA DIVISION</b>	0	0	0	0	0	0	0	0
19	B Mattam	2	225	0	0	0	0	0	0
20	SAKN	0	0	1	87	0	0	0	0
21	Kalasapadu	0	0	0	0	0	0	0	0
22	Porumamilla	1	86	0	0	0	0	0	0
23	B.kodur	0	0	0	0	0	0	0	0
24	Badvel	2	328	1	68	0	0	0	0
25	Gopavaram	0	0	0	0	0	0	0	0
26	Atlur	1	102	0	0	0	0	0	0
27	Vontimitta	2	255	0	0	0	0	0	0
28	Sidhout	2	136	1	52	0	0	0	0
29	Nandalur	1	123	0	0	0	0	0	0
30	Penagalur	0	0	0	0	0	0	0	0
31	Chitvel	0	0	1	84	0	0	0	0
32	Rajampet	3	269	2	330	0	0	0	0
33	Pullampeta	1	89	0	0	0	0	0	0
34	Obulavaripalle	0	0	0	0	0	0	0	0
35	Kodur	2	117	1	110	0	0	0	0
	<b>Sub-Total</b>	<b>17</b>	<b>1730</b>	<b>7</b>	<b>731</b>	<b>0</b>	<b>0</b>	<b>0</b>	<b>0</b>
	<b>JAMMALAMADUGU</b>	0	0	0	0	0	0	0	0
36	Kondapuram	1	86	0	0	0	0	0	0
37	Mylavaram	1	154	1	109	0	0	0	0
38	Peddamudium	1	58	0	0	0	0	0	0
39	Rajupalem	1	73	0	0	0	0	0	0
40	Duvvur	2	157	0	0	0	0	0	0
41	S.mydukur	4	416	1	35	0	0	0	0
42	Chapad	1	53	0	0	0	0	0	0
43	Proddatur	2	130	2	87	0	0	0	0
44	Jammalamadugu	1	50	2	123	0	0	0	0
45	Muddanur	0	0	1	53	0	0	0	0
46	Simhadripuram	1	75	0	0	0	0	0	0
47	Lingala	1	103	0	0	0	0	0	0
48	Pulivendla	4	467	1	45	0	0	0	0
49	Vemula	0	0	0	0	0	0	0	0
50	Thondur	1	125	0	0	0	0	0	0
51	Vempalle	0	0	0	0	0	0	0	0
	<b>Sub-Total</b>	<b>21</b>	<b>1947</b>	<b>8</b>	<b>452</b>	<b>0</b>	<b>0</b>	<b>0</b>	<b>0</b>
	<b>TOTAL</b>	<b>57</b>	<b>5742</b>	<b>22</b>	<b>1842</b>	<b>0</b>	<b>0</b>	<b>0</b>	<b>0</b>

Source: District Backward Classes Welfare Officer

**TABLE - 21.4**  
**SCHOLARSHIPS AWARDED UNDER SOCIAL & TRIBAL WELFARE**  
**PROGRAMME 2015 - 16**

(Rs in lakhs)

S.NO	Category	PRE - MATRIC		POST - MATRIC	
		Number	Amount Sanctioned	Number	Amount Sanctioned
1	2	3	4	5	6
1	Scheduled Caste	12065	168.87	14386	2505.92
2	Scheduled Tribes	575	14.15	2758	243.67
3	Backward Class	4064	40.64	85290	9977.39
4	Minorities	29120	668.00	12688	2113.74
	<b>Total</b>	<b>45824</b>	<b>891.66</b>	<b>115122</b>	<b>14840.72</b>

Source: 1.Dy.Director - Social Welfare 2.District Tribal Welfare Officer 3.District Backward Classed Welfare Officer 4.District Minority Welfare Officer

**TABLE - 21.5**  
**HOUSES CONSTRUCTED BY A.P.STATE HOUSING CORPORATION 2015 - 16**

S. No.	Division / Mandal	INDIRAMMA RURAL HOUSING (No)					INDIRA AWAS YOJANA HOUSING (No)				
		SC	ST	BC	Others	Total	SC	ST	BC	Others	Total
1	2	3	4	5	6	7	8	9	10	11	12
<b>CUDDAPAH DIVISION</b>											
1	Khajipet	28	3	55	44	130	0	0	0	0	0
2	Veerapunayunipalle	35	1	34	22	92	0	0	0	0	0
3	Yerraguntla	16	1	30	19	66	0	0	0	0	0
4	Kamalapuram	65	8	85	60	218	0	0	0	0	0
5	Vallur	24	2	22	18	66	0	0	0	0	0
6	Chennur	11	2	26	23	62	0	0	0	0	0
7	Cuddapah	0	0	0	0	0	15	2	10	22	49
8	Chinthakommadinne	10	2	24	21	57	0	0	0	0	0
9	Pendlimarri	18	3	39	23	83	0	0	0	0	0
10	Chakrayapet	17	2	31	17	67	0	0	0	0	0
11	Galiveedu	9	2	9	12	32	0	0	0	0	0
12	Chinnamandem	4	0	16	13	33	0	0	0	0	0
13	Sambepalle	15	3	19	12	49	0	0	0	0	0
14	T Sundupalle	23	15	21	28	87	0	0	0	0	0
15	Rayachoti	2	1	4	5	12	2	0	1	6	9
16	Lakkireddipalle	10	1	20	20	51	0	0	0	0	0
17	Ramapuram	8	1	22	25	56	0	0	0	0	0
18	Veeraballe	17	6	64	39	126	0	0	0	0	0
	<b>Sub-Total</b>	<b>312</b>	<b>53</b>	<b>521</b>	<b>401</b>	<b>1287</b>	<b>17</b>	<b>2</b>	<b>11</b>	<b>28</b>	<b>58</b>
<b>RAJAMPETA DIVISION</b>											
19	Brahmangarimattam	15	9	26	25	75	0	0	0	0	0
20	Sri Avadhutha Kasinayana	18	1	24	36	79	0	0	0	0	0
21	Kalasapadu	25	1	35	29	90	0	0	0	0	0
22	Porumamilla	12	2	28	14	56	0	0	0	0	0
23	B.kodur	12	1	26	10	49	0	0	0	0	0
24	Badvel	12	1	5	9	27	6	2	10	6	24
25	Gopavaram	5	1	10	8	24	0	0	0	0	0
26	Atlur	12	2	10	7	31	0	0	0	0	0
27	Vontimitta	9	1	10	12	32	0	0	0	0	0
28	Sidhout	12	0	41	21	74	0	0	0	0	0
29	Nandalur	16	4	22	7	49	0	0	0	0	0
30	Penagalur	12	2	26	44	84	0	0	0	0	0
31	Chitvel	14	2	25	14	55	0	0	0	0	0
32	Rajampet	25	1	34	14	74	2	1	1	1	5
33	Pullampeta	7	0	13	8	28	0	0	0	0	0
34	Obulavaripalle	18	2	25	17	62	0	0	0	0	0
35	Kodur	15	2	39	32	88	0	0	0	0	0
	<b>Sub-Total</b>	<b>239</b>	<b>32</b>	<b>399</b>	<b>307</b>	<b>977</b>	<b>8</b>	<b>3</b>	<b>11</b>	<b>7</b>	<b>29</b>
<b>JAMMALAMADUGU DIVISION</b>											
36	Kondapuram	59	5	98	97	259	0	0	0	0	0
37	Mylavaram	10	3	16	10	39	0	0	0	0	0
38	Peddammudium	5	0	14	3	22	0	0	0	0	0
39	Rajupalem	25	2	35	16	78	0	0	0	0	0
40	Duvvur	25	2	42	60	129	0	0	0	0	0
41	S.mydukur	25	2	45	22	94	0	0	0	0	0
42	Chapad	28	1	42	33	104	0	0	0	0	0
43	Proddatur	24	2	18	17	61	5	1	7	5	18
44	Jammalamadugu	26	3	12	11	52	3	1	2	4	10
45	Muddanur	12	2	22	10	46	0	0	0	0	0
46	Simhadripuram	55	4	65	68	192	0	0	0	0	0
47	Lingala	12	1	32	30	75	0	0	0	0	0
48	Pulivendla	5	0	10	3	18	9	5	17	17	48
49	Vemula	10	2	41	17	70	0	0	0	0	0
50	Thondur	24	2	33	28	87	0	0	0	0	0
51	Vempalle	17	8	32	24	81	0	0	0	0	0
	<b>Sub-Total</b>	<b>362</b>	<b>39</b>	<b>557</b>	<b>449</b>	<b>1407</b>	<b>17</b>	<b>7</b>	<b>26</b>	<b>26</b>	<b>76</b>
	<b>TOTAL</b>	<b>913</b>	<b>124</b>	<b>1477</b>	<b>1157</b>	<b>3671</b>	<b>42</b>	<b>12</b>	<b>48</b>	<b>61</b>	<b>163</b>

Source: PD, Housing

**TABLE - 21.6 - MANDAL WISE - SANCTION OF PENSIONS AS ON 31-03-2016**

S. No.	Division / Mandal	REGULAR				
		Oldage Pensions	Widow Pensions	Weavers Pensions	Disabled Pensions	Total
1	2	3	4	5	6	7
	<b>CUDDAPAH DIVISION</b>					
1	Khajipet	2044	312	1988	744	5088
2	Veerapunayunipalle	1410	76	1358	651	3495
3	Yerraguntla	2212	108	2187	728	5235
4	Kamalapuram	2061	90	1677	611	4439
5	Vallur	1311	96	1092	471	2970
6	Chennur	1440	97	1313	526	3376
7	Cuddapah	8571	31	6231	2493	17326
8	Chinthakommadinne	1311	101	1071	485	2968
9	Pendlimarri	1968	49	1350	691	4058
10	Chakrayapet	1588	102	954	478	3122
11	Galiveedu	2694	50	1338	648	4730
12	Chinnamandem	2025	145	1294	471	3935
13	Sambepalle	2196	1	1132	518	3847
14	T Sundupalle	2720	76	1655	543	4994
15	Rayachoti	3642	30	2780	896	7348
16	Lakkireddipalle	1531	4	974	417	2926
17	Ramapuram	1888	108	1075	522	3593
18	Veeraballe	1965	294	1078	586	3923
	<b>Sub-Total</b>	<b>42577</b>	<b>1770</b>	<b>30547</b>	<b>12479</b>	<b>87373</b>
	<b>RAJAMPETA DIVISION</b>					
19	B Mattam	1280	16	1234	413	2943
20	SAKN	1391	32	874	586	2883
21	Kalasapadu	1630	23	1028	512	3193
22	Porumamilla	2232	29	1472	528	4261
23	B.kodur	1298	89	525	328	2240
24	Badvel	3186	218	2082	727	6213
25	Gopavaram	957	0	630	260	1847
26	Atlur	1376	8	682	227	2293
27	Vontimitta	1284	220	993	418	2915
28	Sidhout	1239	420	1292	503	3454
29	Nandalur	1393	0	1063	397	2853
30	Penagalur	1803	21	1089	478	3391
31	Chitvel	2129	0	1476	492	4097
32	Rajampet	3385	144	2488	828	6845
33	Pullampeta	1805	260	1305	446	3816
34	Obulavaripalle	2333	14	1873	566	4786
35	Kodur	3317	8	2525	808	6658
	<b>Sub-Total</b>	<b>32038</b>	<b>1502</b>	<b>22631</b>	<b>8517</b>	<b>64688</b>
	<b>JAMMALAMADUGU DIVISION</b>					
36	Kondapuram	1803	114	1443	559	3919
37	Mylavaram	1558	1198	1198	379	4333
38	Peddamudium	1796	52	1145	515	3508
39	Rajupalem	1533	67	1066	345	3011
40	Duvvur	2130	2	1986	727	4845
41	S.mydukur	2866	60	2315	845	6086
42	Chapad	2030	12	1454	645	4141
43	Proddatur	6325	2584	6912	1851	17672
44	Jammalamadugu	2633	944	2071	637	6285
45	Muddanur	1489	148	1177	624	3438
46	Simhadripuram	1366	158	977	492	2993
47	Lingala	1282	39	1030	595	2946
48	Pulivendla	2284	7	1536	597	4424
49	Vemula	1027	2	1080	661	2770
50	Thondur	1130	1	736	530	2397
51	Vempalle	1943	95	1608	972	4618
	<b>Sub-Total</b>	<b>33195</b>	<b>5483</b>	<b>27734</b>	<b>10974</b>	<b>77386</b>
	<b>TOTAL</b>	<b>107810</b>	<b>8755</b>	<b>80912</b>	<b>31970</b>	<b>229447</b>

Source: PD, DRDA

**TABLE - 21.6 - MANDAL WISE - SANCTION OF PENSIONS AS ON 31-03-2016**

S. No.	Division / Mandal	INDIRAMMA				
		Oldage Pensions	Widow Pensions	Weavers Pensions	Disabled Pensions	Total
1	2	8	9	10	11	12
<b>CUDDAPAH DIVISION</b>						
1	Khajipet	0	0	0	0	0
2	Veerapunayunipalle	0	0	0	0	0
3	Yerraguntla	0	0	0	0	0
4	Kamalapuram	0	0	0	0	0
5	Vallur	0	0	0	0	0
6	Chennur	0	0	0	0	0
7	Cuddapah	0	0	0	0	0
8	Chinthakommadinne	0	0	0	0	0
9	Pendlimarri	0	0	0	0	0
10	Chakrayapet	0	0	0	0	0
11	Galiveedu	0	0	0	0	0
12	Chinnamandem	0	0	0	0	0
13	Sambepalle	0	0	0	0	0
14	T Sundupalle	0	0	0	0	0
15	Rayachoti	0	0	0	0	0
16	Lakkireddipalle	0	0	0	0	0
17	Ramapuram	0	0	0	0	0
18	Veeraballe	0	0	0	0	0
	<b>Sub-Total</b>	<b>0</b>	<b>0</b>	<b>0</b>	<b>0</b>	<b>0</b>
<b>RAJAMPETA DIVISION</b>						
19	B Mattam	0	0	0	0	0
20	SAKN	0	0	0	0	0
21	Kalasapadu	0	0	0	0	0
22	Porumamilla	0	0	0	0	0
23	B.kodur	0	0	0	0	0
24	Badvel	0	0	0	0	0
25	Gopavaram	0	0	0	0	0
26	Atlur	0	0	0	0	0
27	Vontimitta	0	0	0	0	0
28	Sidhout	0	0	0	0	0
29	Nandalur	0	0	0	0	0
30	Penagalur	0	0	0	0	0
31	Chitvel	0	0	0	0	0
32	Rajampet	0	0	0	0	0
33	Pullampeta	0	0	0	0	0
34	Obulavaripalle	0	0	0	0	0
35	Kodur	0	0	0	0	0
	<b>Sub-Total</b>	<b>0</b>	<b>0</b>	<b>0</b>	<b>0</b>	<b>0</b>
<b>JAMMALAMADUGU DIVISION</b>						
36	Kondapuram	0	0	0	0	0
37	Mylavaram	0	0	0	0	0
38	Peddamudium	0	0	0	0	0
39	Rajupalem	0	0	0	0	0
40	Duvvur	0	0	0	0	0
41	S.mydukur	0	0	0	0	0
42	Chapad	0	0	0	0	0
43	Proddatur	0	0	0	0	0
44	Jammalamadugu	0	0	0	0	0
45	Muddanur	0	0	0	0	0
46	Simhadripuram	0	0	0	0	0
47	Lingala	0	0	0	0	0
48	Pulivendla	0	0	0	0	0
49	Vemula	0	0	0	0	0
50	Thondur	0	0	0	0	0
51	Vempalle	0	0	0	0	0
	<b>Sub-Total</b>	<b>0</b>	<b>0</b>	<b>0</b>	<b>0</b>	<b>0</b>
	<b>TOTAL</b>	<b>0</b>	<b>0</b>	<b>0</b>	<b>0</b>	<b>0</b>

Source: PD, DRDA

**TABLE - 21.6 - MANDAL WISE - SANCTION OF PENSIONS AS ON 31-03-2016**

S. No.	Division / Mandal	TOTAL				
		Oldage Pensions	Widow Pensions	Weavers Pensions	Disabled Pensions	Total
1	2	13	14	15	16	17
	<b>CUDDAPAH DIVISION</b>					
1	Khajipet	2044	312	1988	744	5088
2	Veerapunayunipalle	1410	76	1358	651	3495
3	Yerraguntla	2212	108	2187	728	5235
4	Kamalapuram	2061	90	1677	611	4439
5	Vallur	1311	96	1092	471	2970
6	Chennur	1440	97	1313	526	3376
7	Cuddapah	8571	31	6231	2493	17326
8	Chinthakommadinne	1311	101	1071	485	2968
9	Pendlimarri	1968	49	1350	691	4058
10	Chakrayapet	1588	102	954	478	3122
11	Galiveedu	2694	50	1338	648	4730
12	Chinnamandem	2025	145	1294	471	3935
13	Sambepalle	2196	1	1132	518	3847
14	T Sundupalle	2720	76	1655	543	4994
15	Rayachoti	3642	30	2780	896	7348
16	Lakkireddipalle	1531	4	974	417	2926
17	Ramapuram	1888	108	1075	522	3593
18	Veeraballe	1965	294	1078	586	3923
	<b>Sub-Total</b>	<b>42577</b>	<b>1770</b>	<b>30547</b>	<b>12479</b>	<b>87373</b>
	<b>RAJAMPETA DIVISION</b>					
19	B Mattam	1280	16	1234	413	2943
20	SAKN	1391	32	874	586	2883
21	Kalasapadu	1630	23	1028	512	3193
22	Porumamilla	2232	29	1472	528	4261
23	B.kodur	1298	89	525	328	2240
24	Badvel	3186	218	2082	727	6213
25	Gopavaram	957	0	630	260	1847
26	Atlur	1376	8	682	227	2293
27	Vontimitta	1284	220	993	418	2915
28	Sidhout	1239	420	1292	503	3454
29	Nandalur	1393	0	1063	397	2853
30	Penagalur	1803	21	1089	478	3391
31	Chitvel	2129	0	1476	492	4097
32	Rajampet	3385	144	2488	828	6845
33	Pullampeta	1805	260	1305	446	3816
34	Obulavaripalle	2333	14	1873	566	4786
35	Kodur	3317	8	2525	808	6658
	<b>Sub-Total</b>	<b>32038</b>	<b>1502</b>	<b>22631</b>	<b>8517</b>	<b>64688</b>
	<b>JAMMALAMADUGU DIVISION</b>					
36	Kondapuram	1803	114	1443	559	3919
37	Mylavaram	1558	1198	1198	379	4333
38	Peddamudium	1796	52	1145	515	3508
39	Rajupalem	1533	67	1066	345	3011
40	Duvvur	2130	2	1986	727	4845
41	S.mydukur	2866	60	2315	845	6086
42	Chapad	2030	12	1454	645	4141
43	Proddatur	6325	2584	6912	1851	17672
44	Jammalamadugu	2633	944	2071	637	6285
45	Muddanur	1489	148	1177	624	3438
46	Simhadripuram	1366	158	977	492	2993
47	Lingala	1282	39	1030	595	2946
48	Pulivendla	2284	7	1536	597	4424
49	Vemula	1027	2	1080	661	2770
50	Thondur	1130	1	736	530	2397
51	Vempalle	1943	95	1608	972	4618
	<b>Sub-Total</b>	<b>33195</b>	<b>5483</b>	<b>27734</b>	<b>10974</b>	<b>77386</b>
	<b>TOTAL</b>	<b>107810</b>	<b>8755</b>	<b>80912</b>	<b>31970</b>	<b>229447</b>

Source: PD, DRDA

**TABLE - 21.7 - MANDAL - WISE INDIRAMMA HOUSING PROGRAMME - 2015 - 16**

S. No.	Division / Mandal	INDIRAMMA PHASE - I			INDIRAMMA PHASE - II		
		No. of Indiramma Villages	No. of Houses Sanctioned	No. of House Completed	No. of Indiramma Villages	No. of Houses Sanctioned	No. of House Completed
1	2	3	4	5	6	7	8
<b>CUDDAPAH DIVISION</b>							
1	Khajipet	7	2704	2522	8	2017	1869
2	Veerapunayunipalle	7	1670	1538	9	1747	1611
3	Yerraguntla	13	1920	1789	4	1085	1036
4	Kamalapuram	10	1964	1884	8	1472	1402
5	Vallur	5	1361	1317	7	1442	1373
6	Chennur	5	575	561	5	814	774
7	Cuddapah	16	2054	1852	17	4968	4079
8	Chinthakommadinne	8	1554	1474	4	1209	1122
9	Pendlimarri	7	1937	1831	12	2302	2124
10	Chakrayapet	9	2152	2033	5	1542	1453
11	Galiveedu	8	2635	2500	8	3282	3068
12	Chinnamandem	4	1537	1482	6	1814	1702
13	Sambepalle	7	2494	2303	8	1963	1784
14	T Sundupalle	7	2285	2102	5	2475	2239
15	Rayachoti	13	2754	2499	15	1076	965
16	Lakkireddipalle	7	1904	1748	6	1988	1754
17	Ramapuram	5	1793	1636	8	2326	2088
18	Veeraballe	6	2980	2779	6	1816	1681
	<b>Sub-Total</b>	<b>144</b>	<b>36273</b>	<b>33850</b>	<b>141</b>	<b>35338</b>	<b>32124</b>
<b>RAJAMPETA DIVISION</b>							
19	B Mattam	5	2123	1935	6	3363	2893
20	SAKN	4	1494	1343	5	1518	1324
21	Kalasapadu	5	2036	1824	5	1416	1287
22	Porumamilla	8	3057	2860	7	2352	2221
23	B.kodur	8	1078	991	7	1283	1135
24	Badvel	5	2289	2110	19	3804	3254
25	Gopavaram	7	1683	1497	0	0	0
26	Atlur	4	1250	966	5	1064	851
27	Vontimitta	6	1036	888	4	1070	966
28	Sidhout	7	966	909	7	1110	1020
29	Nandalur	7	1693	1416	3	644	512
30	Penagalur	6	1252	1163	4	770	722
31	Chitvel	9	2517	2357	9	1799	1696
32	Rajampet	16	2066	1806	17	1933	1711
33	Pullampeta	6	1835	1637	10	1508	1280
34	Obulavaripalle	7	1282	1167	12	1706	1443
35	Kodur	8	1896	1796	12	1734	1586
	<b>Sub-Total</b>	<b>118</b>	<b>29553</b>	<b>26665</b>	<b>132</b>	<b>27074</b>	<b>23901</b>
<b>JAMMALAMADUGU DIVISION</b>							
36	Kondapuram	14	2417	2401	7	898	885
37	Mylavaram	11	2106	2061	6	914	883
38	Peddamudium	11	1637	1606	8	901	866
39	Rajupalem	5	939	883	5	915	874
40	Duvvur	8	1445	1375	9	2570	2409
41	S.mydukur	9	2472	2262	7	3539	3249
42	Chapad	6	870	843	9	1275	1235
43	Proddatur	19	3423	3283	20	4001	3361
44	Jammalamadugu	18	4370	4331	9	1829	1709
45	Muddanur	7	1757	1729	9	2310	2180
46	Simhadripuram	8	1359	1305	10	1603	1540
47	Lingala	7	2067	2012	6	2622	2453
48	Pulivendla	9	2747	2584	14	2380	2237
49	Vemula	5	1554	1545	7	1911	1835
50	Thondur	5	737	678	7	2097	1963
51	Vempalle	10	2586	2538	4	3259	3105
	<b>Sub-Total</b>	<b>152</b>	<b>32486</b>	<b>31436</b>	<b>137</b>	<b>33024</b>	<b>30784</b>
	<b>TOTAL</b>	<b>414</b>	<b>98312</b>	<b>91951</b>	<b>410</b>	<b>95436</b>	<b>86809</b>

Source: PD, Housing

**TABLE - 21.8 - RAJIV SWAGRUHA HOUSING PROGRAMME - 2015 - 16**

<b>S.NO</b>	<b>Mandal / Urban / Municipal</b>	<b>2014 - 15</b>		<b>2015 - 16</b>	
		<b>No. of Houses Sanctioned</b>	<b>No. of Houses Completed</b>	<b>No. of Houses Sanctioned</b>	<b>No. of Houses Completed</b>
<b>1</b>	<b>2</b>	<b>3</b>	<b>4</b>	<b>5</b>	<b>6</b>
1	Rajampet	0	0	0	0
2	Rayachoty	0	0	0	0
	<b>TOTAL</b>	<b>0</b>	<b>0</b>	<b>0</b>	<b>0</b>

Source: PD, Housing



**TABLE - 22.1 - MANDAL - WISE MAHILA MANDAL FOR THE YEAR -  
2015- 16**

<b>S.No.</b>	<b>Mandal</b>	<b>Registered</b>	<b>Membership</b>	<b>Un-Registered</b>	<b>Membership</b>	<b>Total Registered</b>	<b>Total Membership</b>
<b>1</b>	<b>2</b>	<b>3</b>	<b>4</b>	<b>5</b>	<b>6</b>	<b>7</b>	<b>8</b>
Nil							

Source: PD, ICDS

**TABLE - 22.2**  
**MANDAL WISE CHILD WELFARE INSTITUTIONS -2015 - 16**

S. No.	Division / Mandal	Children Homes	Sisuvihar/ Sisugruhas	Women & Child Welfare Centres
1	2	3	4	5
	<b>CUDDAPAH DIVISION</b>			
1	Khajipet			
2	Veerapunayunipalle			
3	Yerraguntla			
4	Kamalapuram			
5	Vallur			
6	Chennur			
7	Cuddapah	2	1	0
8	Chinthakommadinne	1	0	0
9	Pendlimarri			
10	Chakrayapet			
11	Galiveedu			
12	Chinnamandem			
13	Sambepalle			
14	T Sundupalle			
15	Rayachoti			
16	Lakkireddipalle			
17	Ramapuram			
18	Veeraballe			
	<b>Sub-Total</b>	<b>3</b>	<b>1</b>	<b>0</b>
	<b>RAJAMPETA DIVISION</b>			
19	B Mattam			
20	SAKN			
21	Kalasapadu			
22	Porumamilla			
23	B.kodur			
24	Badvel			
25	Gopavaram			
26	Atlur			
27	Vontimitta			
28	Sidhout			
29	Nandalur			
30	Penagalur			
31	Chitvel			
32	Rajampet	1	0	0
33	Pullampeta			
34	Obulavaripalle			
35	Kodur			
	<b>Sub-Total</b>	<b>1</b>	<b>0</b>	<b>0</b>
	<b>TOTAL</b>	<b>4</b>	<b>1</b>	<b>0</b>
36	Kondapuram			
37	Mylavaram			
38	Peddamudium			
39	Rajupalem			
40	Duvvur			
41	S.mydukur			
42	Chapad			
43	Proddatur			
44	Jammalamaduqu			
45	Muddanur			
46	Simhadripuram			
47	Lingala			
48	Pulivendla			
49	Vemula			
50	Thondur			
51	Vempalle			
	<b>Sub-Total</b>			

Source: PD, ICDS

**TABLE - 22.3 - MANDAL WISE ANGANWADI CENTRES - 2015 - 16**

S. No.	Division / Mandal	Anganwadi Centres	Beneficiaries			Pregnant and
			Boys	Girls	Total	
1	2	3	4	5	6	7
	<b>CUDDAPAH DIVISION</b>					
1	Khajipet	91	1221	1764	2985	959
2	Veerapunayunipalle	49	1074	884	1958	700
3	Yerraguntla	66	1980	1999	3979	1395
4	Kamalapuram	69	1821	1773	3594	1144
5	Vallur	48	988	970	1958	534
6	Chennur	57	1821	1781	3602	845
7	Cuddapah	189	6982	7113	14095	5342
8	Chinthakommadinne	81	1435	1513	2948	1145
9	Pendlimarri	77	1763	1634	3397	897
10	Chakrayapet	64	1276	1215	2491	676
11	Galiveedu	65	1741	1778	3519	913
12	Chinnamandem	76	1589	1534	3123	777
13	Sambepalle	93	1694	1610	3304	765
14	T Sundupalle	115	2587	2445	5032	1139
15	Rayachoti	90	3269	3273	6542	1577
16	Lakkireddipalle	75	1305	1536	2841	804
17	Ramapuram	65	1455	1394	2849	811
18	Veeraballe	68	1468	1363	2831	810
	<b>Sub-Total</b>	<b>1438</b>	<b>35469</b>	<b>35579</b>	<b>71048</b>	<b>21233</b>
	<b>RAJAMPETA DIVISION</b>					
19	Brahmamgarimattam	53	1242	1159	2401	643
20	Sri Avadhutha Kasinayana	45	903	903	1806	613
21	Kalasapadu	47	1004	922	1926	598
22	Porumamilla	76	1853	1818	3671	1103
23	B.kodur	34	809	691	1500	472
24	Badvel	66	1263	1208	2471	974
25	Gopavaram	46	1810	1858	3668	984
26	Atlur	32	878	845	1723	576
27	Vontimitta	43	1027	997	2024	592
28	Sidhout	50	1409	1362	2771	922
29	Nandalur	51	1319	1355	2674	811
30	Penagalur	70	1669	1651	3320	795
31	Chitvel	75	1066	1102	2168	810
32	Rajampet	121	2883	2935	5818	1574
33	Pullampeta	71	1566	1514	3080	710
34	Obulavaripalle	82	1780	1772	3552	914
35	Kodur	115	3174	3021	6195	1819
	<b>Sub-Total</b>	<b>1077</b>	<b>25655</b>	<b>25113</b>	<b>50768</b>	<b>14910</b>
	<b>JAMMALAMADUGU DIVISION</b>					
36	Kondapuram	52	1301	1114	2415	650
37	Mylavaram	51	1399	1349	2748	738
38	Peddammudium	38	756	794	1550	503
39	Rajupalem	48	981	952	1933	527
40	Duvvur	58	1712	1698	3410	1010
41	S.mydukur	87	2934	2705	5639	1766
42	Chapad	60	1425	1288	2713	751
43	Proddatur	319	9553	9069	18622	5194
44	Jammalamaduqu	54	1747	1616	3363	1124
45	Muddanur	46	1046	1064	2110	579
46	Simhadripuram	43	788	719	1507	394
47	Lingala	41	857	810	1667	436
48	Pulivendla	98	2320	2258	4578	1426
49	Vemula	38	829	776	1605	447
50	Thondur	31	678	665	1343	402
51	Vempalle	42	1291	1217	2508	790
	<b>Sub-Total</b>	<b>1106</b>	<b>29617</b>	<b>28094</b>	<b>57711</b>	<b>16737</b>
	<b>TOTAL</b>	<b>3621</b>	<b>90741</b>	<b>88786</b>	<b>179527</b>	<b>52880</b>

Source: PD, ICDS

**TABLE - 22.4**  
**MANDAL WISE UNIVERSAL IMMUNISATION PROGRAMME 2015 - 16**

S. No	Division / Mandal	No. of Children Immunised Against				Immunisation to Pregnant Women	
		D.P.T.	POLIO	B.C.G	MEASELS	Target (No)	Achievement (No)
1	2	3	4	5	6	7	8
	<b>CUDDAPAH DIVISION</b>						
1	Khajipet	827	827	770	817	1113	853
2	Veerapunayunipalle	573	573	489	568	687	533
3	Yerraguntla	1246	1246	1154	1248	1650	1287
4	Kamalapuram	900	900	893	897	1103	940
5	Vallur	456	456	459	474	622	455
6	Chennur	703	703	606	733	843	696
7	Cuddapah	6390	6390	5997	6417	7079	6658
8	Chinthakommadinne	1304	1304	1168	1262	1418	1286
9	Pendlimarri	820	820	744	806	1002	800
10	Chakrayapet	547	547	498	582	681	586
11	Galiveedu	829	829	741	846	1071	902
12	Chinnamandem	593	593	540	609	755	624
13	Sambepalle	608	608	568	580	847	597
14	T Sundupalle	953	953	871	1054	1233	1045
15	Rayachoti	2460	2460	2362	2386	2740	2603
16	Lakkireddipalle	707	707	628	690	761	660
17	Ramapuram	689	689	592	690	767	688
18	Veeraballe	530	530	472	598	774	497
	<b>Sub-Total</b>	<b>21135</b>	<b>21135</b>	<b>19552</b>	<b>21257</b>	<b>25146</b>	<b>21710</b>
	<b>RAJAMPETA DIVISION</b>						
19	B Mattam	704	704	618	717	799	729
20	SAKN	582	582	542	585	659	598
21	Kalasapadu	657	657	644	642	682	691
22	Porumamilla	1134	1134	1087	1127	1259	1183
23	B.kodur	443	443	358	429	446	415
24	Badvel	944	944	901	987	1075	1020
25	Gopavaram	1190	1190	1127	1104	1169	1141
26	Atlur	463	463	389	474	528	478
27	Vontimitta	543	543	532	581	697	551
28	Sidhout	713	713	675	715	837	698
29	Nandalur	754	754	706	761	838	769
30	Penagalur	699	699	700	706	923	685
31	Chitvel	795	795	737	824	859	759
32	Rajampet	1999	1999	1911	1942	2190	2085
33	Pullampeta	749	749	718	733	883	797
34	Obulavaripalle	963	963	895	969	1160	1029
35	Kodur	1664	1664	1559	1690	1977	1771
	<b>Sub-Total</b>	<b>14996</b>	<b>14996</b>	<b>14099</b>	<b>14986</b>	<b>16981</b>	<b>15399</b>
	<b>JAMMALAMADUGU DIVISION</b>						
36	Kondapuram	601	601	565	675	917	669
37	Mylavaram	659	659	660	663	911	711
38	Peddamudium	497	497	481	494	709	577
39	Rajupalem	477	477	416	472	674	492
40	Duvvur	868	868	777	928	1137	888
41	S.mydukur	1525	1525	1445	1610	1674	1632
42	Chapad	726	726	678	726	904	768
43	Proddatur	4862	4862	4716	4861	5598	5331
44	Jammalamadugu	1449	1449	1444	1474	1902	1548
45	Muddanur	596	596	553	614	738	609
46	Simhadripuram	491	491	463	492	715	504
47	Lingala	578	578	545	568	748	633
48	Pulivendla	1332	1332	1285	1292	1716	1437
49	Vemula	441	441	438	457	635	459
50	Thondur	380	380	399	411	522	422
51	Vempalle	977	977	877	963	1255	1044
	<b>Sub-Total</b>	<b>16459</b>	<b>16459</b>	<b>15742</b>	<b>16700</b>	<b>20755</b>	<b>17724</b>
	<b>TOTAL</b>	<b>52590</b>	<b>52590</b>	<b>49393</b>	<b>52943</b>	<b>62882</b>	<b>54833</b>

**TABLE - 22.5 -MANDAL - WISE MINORITIES WELFARE**

S. No.	Division / Mandal	MUSLIMS		CHRISTIANS		TOTAL	
		No. of Units	Amount Sanctioned (Rs in Lakhs)	No. of Units	Amount Sanctioned (Rs in Lakhs)	No. of Units	Amount Sanctioned (Rs in Lakhs)
1	2	3	4	5	6	7	8
	<b>CUDDAPAH DIVISION</b>						
1	Khajipet	0	0	0	0	0	0
2	Veerapunayunipalle	0	0	0	0	0	0
3	Yerraguntla	0	0	0	0	0	0
4	Kamalapuram	0	0	0	0	0	0
5	Vallur	7	3.5	0	0	7	3.5
6	Chennur	5	12.5	0	0	5	12.5
7	Cuddapah	15	9.55	2	2	17	11.55
8	Chinthakommadinne	1	0.5	0	0	1	0.5
9	Pendlimarri	0	0	0	0	0	0
10	Chakrayapet	0	0	0	0	0	0
11	Galiveedu	3	1.5	0	0	3	1.5
12	Chinnamandem	10	5	0	0	10	5
13	Sambepalle	0	0	0	0	0	0
14	T Sundupalle	3	1.5	0	0	3	1.5
15	Rayachoti	10	5.5	0	0	10	5.5
16	Lakkireddipalle	0	0	0	0	0	0
17	Ramapuram	0	0	0	0	0	0
18	Veeraballe	2	1	0	0	2	1
	<b>Sub-Total</b>	<b>56</b>	<b>40.55</b>	<b>2</b>	<b>2</b>	<b>58</b>	<b>42.55</b>
	<b>RAJAMPETA DIVISION</b>						
19	B Mattam	0	0	0	0	0	0
20	SAKN	0	0	0	0	0	0
21	Kalasapadu	0	0	0	0	0	0
22	Porumamilla	0	0	0	0	0	0
23	B.kodur	0	0	0	0	0	0
24	Badvel	0	0	0	0	0	0
25	Gopavaram	0	0	0	0	0	0
26	Atlur	0	0	0	0	0	0
27	Vontimitta	0	0	0	0	0	0
28	Sidhout	2	1	0	0	2	1
29	Nandalur	2	1	0	0	2	1
30	Penagalur	0	0	0	0	0	0
31	Chitvel	0	0	0	0	0	0
32	Rajampet	14	11.5	0	0	14	11.5
33	Pullampeta	1	0.5	0	0	1	0.5
34	Obulavaripalle	2	1	0	0	2	1
35	Kodur	0	0	0	0	0	0
	<b>Sub-Total</b>	<b>21</b>	<b>15</b>	<b>0</b>	<b>0</b>	<b>21</b>	<b>15</b>
	<b>JAMMALAMADUGU DIVISION</b>						
36	Kondapuram	8	4.5	0	0	8	4.5
37	Mylavaram	0	0	0	0	0	0
38	Peddamudium	0	0	0	0	0	0
39	Rajupalem	0	0	0	0	0	0
40	Duvvur	0	0	0	0	0	0
41	S.mydukur	3	3	0	0	3	3
42	Chapad	0	0	0	0	0	0
43	Proddatur	9	7	0	0	9	7
44	Jammalamadugu	14	5.8	1	1	15	6.8
45	Muddanur	0	0	0	0	0	0
46	Simhadripuram	1	0.5	0	0	1	0.5
47	Lingala	0	0	0	0	0	0
48	Pulivendla	0	0	0	0	0	0
49	Vemula	0	0	0	0	0	0
50	Thondur	2	1	0	0	2	1
51	Vempalle	0	0	0	0	0	0
	<b>Sub-Total</b>	<b>37</b>	<b>21.8</b>	<b>1</b>	<b>1</b>	<b>38</b>	<b>22.8</b>
	<b>TOTAL</b>	<b>114</b>	<b>77.35</b>	<b>3</b>	<b>3</b>	<b>117</b>	<b>80.35</b>

Source: ED, Minorities Corporation

TABLE - 23.1 - EDUCATIONAL FACILITIES IN VILLAGES - 2015 - 16

S. No.	Mandal	Total No. of Inhabited Villages	No. of Villages having Primary Schools	No. of Villages not having primary school according to distance from nearest primary school			
				less than 2 kms.	2 to 5 kms.	5 kms. & Above	sub total (5 to 7)
1	2	3	4	5	6	7	8
<b>CUDDAPAH DIVISION</b>							
1	Khajipet	15	14	1	0	0	1
2	Veerapunayunipalle	18	19	0	0	0	0
3	Yerraguntla	16	16	1	0	0	1
4	Kamalapuram	23	22	1	0	0	1
5	Vallur	16	15	1	0	0	1
6	Chennur	14	13	0	0	0	0
7	Cuddapah	11	11	0	0	0	0
8	Chinthakommadinne	22	19	1	2	0	3
9	Pendlimarri	22	21	1	0	0	1
10	Chakrayapet	16	17	0	0	0	0
11	Galiveedu	14	14	0	0	0	0
12	Chinnamandem	9	9	0	0	0	0
13	Sambepalle	11	11	0	0	0	0
14	T Sundupalle	12	11	1	0	0	1
15	Rayachoti	17	17	0	0	0	0
16	Lakkireddipalle	11	11	0	0	0	0
17	Ramapuram	12	12	0	0	0	0
18	Veeraballe	8	8	0	0	0	0
	<b>Sub-Total</b>	<b>267</b>	<b>260</b>	<b>7</b>	<b>2</b>	<b>0</b>	<b>9</b>
<b>RAJAMPETA DIVISION</b>							
19	B Mattam	18	48	2	3	6	11
20	SAKN	16	17	0	0	0	0
21	Kalasapadu	23	21	0	2	0	2
22	Porumamilla	26	26	0	0	0	0
23	B.kodur	15	12	0	2	1	3
24	Badvel	21	19	0	1	0	1
25	Gopavaram	9	9	0	0	0	0
26	Atlur	16	15	0	0	0	0
27	Vontimitta	12	12	0	0	0	0
28	Sidhout	18	18	0	0	0	0
29	Nandalur	19	42	19	0	0	19
30	Penagalur	24	24	0	0	0	0
31	Chitvel	18	17	0	0	0	0
32	Rajampet	22	20	2	0	0	2
33	Pullampeta	24	23	1	0	0	1
34	Obularipalle	14	14	0	0	0	0
35	Kodur	13	13	1	0	0	1
	<b>Sub-Total</b>	<b>308</b>	<b>350</b>	<b>25</b>	<b>8</b>	<b>7</b>	<b>40</b>
<b>JAMMALAMADUGU DIVISION</b>							
36	Kondapuram	33	26	0	7	0	7
37	Mylavaram	26	20	0	6	0	6
38	Peddammudium	25	26	4	0	0	4
39	Rajupalem	17	29	17	12	0	29
40	Duvvur	19	17	1	0	0	1
41	S.mydukur	15	15	0	0	0	0
42	Chapad	17	17	0	0	0	0
43	Proddatur	17	17	0	0	0	0
44	Jammalamadugu	19	17	2	0	0	2
45	Muddanur	22	21	1	0	0	1
46	Simhadripuram	20	17	3	0	0	3
47	Lingala	18	21	4	0	0	4
48	Pulivendla	20	33	4	3	3	10
49	Vemula	12	12	0	0	0	0
50	Thondur	16	18	0	0	0	0
51	Vempalle	12	11	0	0	0	0
	<b>Sub-Total</b>	<b>308</b>	<b>317</b>	<b>36</b>	<b>28</b>	<b>3</b>	<b>67</b>
	<b>TOTAL</b>	<b>883</b>	<b>927</b>	<b>68</b>	<b>38</b>	<b>10</b>	<b>116</b>

Source: District Educational Officer

**TABLE - 23.1 - EDUCATIONAL FACILITIES IN VILLAGES - 2015 - 16**

S. No.	Mandal	No. of Villages having Upper Primary Schools	No. of Villages not having Upper Primary school according to distance from nearest Upper Primary school			
			less than 2 kms.	2 to 5 kms.	5 kms. & Above	sub total (10 to 12)
1	2	9	10	11	12	13
<b>CUDDAPAH DIVISION</b>						
1	Khajipet	5	4	5	1	10
2	Veerapunayunipalle	11	6	2	0	8
3	Yerraguntla	4	0	0	0	0
4	Kamalapuram	3	8	12	0	20
5	Vallur	4	7	4	1	12
6	Chennur	5	6	2	0	8
7	Cuddapah	9	2	0	0	2
8	Chinthakommadinne	9	1	12	0	13
9	Pendlimarri	3	19	0	0	19
10	Chakrayapet	6	0	4	6	10
11	Galiveedu	10	0	3	1	4
12	Chinnamandem	8	0	1	0	1
13	Sambepalle	8	1	2	0	3
14	T Sundupalle	5	2	3	2	7
15	Rayachoti	7	3	3	4	10
16	Lakkireddipalle	5	0	4	2	6
17	Ramapuram	5	0	7	0	7
18	Veeraballe	8	0	0	0	0
	<b>Sub-Total</b>	<b>115</b>	<b>59</b>	<b>64</b>	<b>17</b>	<b>140</b>
<b>RAJAMPETA DIVISION</b>						
19	Brahmamgarimattam	4	2	4	7	13
20	Sri Avadhutha Kasinayana	5	0	8	4	12
21	Kalasapadu	6	2	6	9	17
22	Porumamilla	4	8	6	8	22
23	B.kodur	4	0	4	7	11
24	Badvel	7	2	4	7	13
25	Gopavaram	5	0	2	2	4
26	Atlur	8	6	1	0	7
27	Vontimitta	5	0	4	3	7
28	Sidhout	4	7	4	3	14
29	Nandalur	4	7	6	6	19
30	Penagalur	7	6	8	3	17
31	Chitvel	7	3	6	1	10
32	Rajampet	7	13	0	2	15
33	Pullampeta	9	6	9	0	15
34	Obulavaripalle	5	3	3	3	9
35	Kodur	5	5	2	2	9
	<b>Sub-Total</b>	<b>96</b>	<b>70</b>	<b>77</b>	<b>67</b>	<b>214</b>
<b>JAMMALAMADUGU DIVISION</b>						
36	Kondapuram	8	0	20	3	23
37	Mylavaram	9	8	9	0	17
38	Peddamudium	5	0	7	13	20
39	Rajupalem	2	0	0	2	2
40	Duvvur	15	0	3	0	3
41	S.mydukur	6	0	0	9	9
42	Chapad	7	0	3	7	10
43	Proddatur	10	3	3	1	7
44	Jammalamadugu	5	5	4	5	14
45	Muddanur	4	0	5	13	18
46	Simhadripuram	6	4	10	0	14
47	Lingala	9	10	5	5	20
48	Pulivendla	4	3	4	2	9
49	Vemula	3	0	4	5	9
50	Thondur	8	5	3	0	8
51	Vempalle	3	0	2	6	8
	<b>Sub-Total</b>	<b>104</b>	<b>38</b>	<b>82</b>	<b>71</b>	<b>191</b>
	<b>TOTAL</b>	<b>315</b>	<b>167</b>	<b>223</b>	<b>155</b>	<b>545</b>

Source: District Educational Officer

**TABLE - 23.1 - EDUCATIONAL FACILITIES IN VILLAGES - 2015 - 16**

S. No	Mandal	No. of Villages having High Schools	No. of Villages not having High school according to distance from nearest High school			
			less than 2 kms.	2 to 5 kms.	5 kms. & Above	sub total
1	2	14	15	16	17	18
<b>CUDDAPAH DIVISION</b>						
1	Khajipet	4	3	3	5	11
2	Veerapunayunipalle	4	7	5	3	15
3	Yerraguntla	2	0	0	0	0
4	Kamalapuram	7	10	4	2	16
5	Vallur	2	3	8	3	14
6	Chennur	3	6	4	0	10
7	Cuddapah	9	2	0	0	2
8	Chinthakommadinne	4	0	18	0	18
9	Pendlimarri	8	10	4	0	14
10	Chakrayapet	4	3	4	6	13
11	Galiveedu	4	2	4	4	10
12	Chinnamandem	5	2	1	1	4
13	Sambepalle	6	1	2	2	5
14	T Sundupalle	8	2	2	0	4
15	Rayachoti	7	2	3	5	10
16	Lakkireddipalle	5	0	4	2	6
17	Ramapuram	4	0	8	0	8
18	Veeraballe	7	0	1	0	1
<b>Sub-Total</b>		<b>93</b>	<b>53</b>	<b>75</b>	<b>33</b>	<b>161</b>
<b>RAJAMPETA DIVISION</b>						
19	Brahmamgarimattam	5	2	4	7	13
20	Sri Avadhutha Kasinayana	2	1	5	9	15
21	Kalasapadu	4	3	7	9	19
22	Porumamilla	6	8	6	6	20
23	B.kodur	2	0	2	11	13
24	Badvel	3	0	4	13	17
25	Gopavaram	5	1	3	0	4
26	Atlur	3	4	8	0	12
27	Vontimitta	3	0	2	7	9
28	Sidhout	6	7	3	2	12
29	Nandalur	7	8	4	7	19
30	Penagalur	6	8	5	5	18
31	Chitvel	5	5	7	0	12
32	Rajampet	8	5	5	4	14
33	Pullampeta	7	5	11	1	17
34	Obulavaripalle	8	0	3	3	6
35	Kodur	5	5	2	2	9
<b>Sub-Total</b>		<b>85</b>	<b>62</b>	<b>81</b>	<b>86</b>	<b>229</b>
<b>JAMMALAMADUGU DIVISION</b>						
36	Kondapuram	7	0	22	4	26
37	Mylavaram	6	0	14	6	20
38	Peddamudium	7	2	12	5	19
39	Rajupalem	8	0	2	6	8
40	Duvvur	4	0	12	2	14
41	S.mydukur	6	0	2	7	9
42	Chapad	7	2	5	3	10
43	Proddatur	7	7	2	1	10
44	Jammalamadugu	5	3	5	6	14
45	Muddanur	5	1	7	9	17
46	Simhadripuram	6	6	8	0	14
47	Lingala	7	5	5	12	22
48	Pulivendla	7	4	4	3	11
49	Vemula	5	0	4	3	7
50	Thondur	5	4	8	0	12
51	Vempalle	5	1	2	3	6
<b>Sub-Total</b>		<b>97</b>	<b>35</b>	<b>114</b>	<b>70</b>	<b>219</b>
<b>TOTAL</b>		<b>275</b>	<b>150</b>	<b>270</b>	<b>189</b>	<b>609</b>

Source: District Educational Officer



**TABLE - 23.1 - EDUCATIONAL FACILITIES IN VILLAGES - 2015 - 16**

S.No	Mandal	No. of Villages having Junior Colleges	No. of Villages not having Junior Colleges according to distance from nearest Junior Colleges			
			less than 2 kms.	2 to 5 kms.	5 kms. & Above	sub total
1	2	19	20	21	22	23
<b>CUDDAPAH DIVISION</b>						
1	Khajipet	1	3	5	6	14
2	Veerapunayunipalle	1	4	5	9	18
3	Yerraguntla	0	0	0	0	0
4	Kamalapuram	1	6	9	8	23
5	Vallur	1	0	5	10	15
6	Chennur	0	0	0	13	13
7	Cuddapah	5	4	2	0	6
8	Chinthakommadinne	0	0	0	0	0
9	Pendlimarri	1	0	0	21	21
10	Chakrayapet	1	0	4	12	16
11	Galiveedu	1	2	2	9	13
12	Chinnamandem	1	0	1	7	8
13	Sambepalle	0	0	3	8	11
14	T Sundupalle	1	0	5	6	11
15	Rayachoti	2	1	4	10	15
16	Lakkireddipalle	2	0	2	8	10
17	Ramapuram	2	0	4	6	10
18	Veeraballe	1	0	3	4	7
	<b>Sub-Total</b>	<b>21</b>	<b>20</b>	<b>54</b>	<b>137</b>	<b>211</b>
<b>RAJAMPETA DIVISION</b>						
19	Brahmamgarimattam	2	0	2	15	17
20	Sri Avadhutha Kasinayana	0	1	4	12	17
21	Kalasapadu	1	1	8	13	22
22	Porumamilla	1	2	4	19	25
23	B.kodur	1	0	0	14	14
24	Badvel	1	2	4	13	19
25	Gopavaram	1	0	2	6	8
26	Atlur	0	0	0	0	0
27	Vontimitta	1	0	1	10	11
28	Sidhout	2	2	3	11	16
29	Nandalur	1	2	3	14	19
30	Penagalur	1	10	8	5	23
31	Chitvel	1	3	4	9	16
32	Rajampet	1	2	7	12	21
33	Pullampeta	1	1	9	13	23
34	Obulavaripalle	2	0	2	10	12
35	Kodur	2	1	8	3	12
	<b>Sub-Total</b>	<b>19</b>	<b>27</b>	<b>69</b>	<b>179</b>	<b>275</b>
<b>JAMMALAMADUGU DIVISION</b>						
36	Kondapuram	1	0	8	24	32
37	Mylavaram	1	0	1	25	26
38	Peddamudium	0	0	0	0	0
39	Rajupalem	1	0	0	1	1
40	Duvvur	1	0	1	16	17
41	S.mydukur	2	0	0	15	15
42	Chapad	0	0	0	0	0
43	Proddatur	2	4	4	7	15
44	Jammalamadugu	1	2	5	11	18
45	Muddanur	1	0	8	13	21
46	Simhadripuram	1	3	12	4	19
47	Lingala	1	12	10	6	28
48	Pulivendla	2	7	6	8	21
49	Vemula	1	0	2	9	11
50	Thondur	2	0	4	11	15
51	Vempalle	1	0	1	9	10
	<b>Sub-Total</b>	<b>18</b>	<b>28</b>	<b>62</b>	<b>159</b>	<b>249</b>
	<b>TOTAL</b>	<b>58</b>	<b>75</b>	<b>185</b>	<b>475</b>	<b>735</b>

Source: RIO, BIE

**TABLE - 23.2 - MEDICAL FACILITIES IN VILLAGES AS ON 31st MARCH 2016**

S. No.	Mandal	Total No. of Inhabited Villages	No. of Villages having Medical Facility	No. of Villages not having Medical Facility according to distance from nearest Medical Facility			
				less than 2 kms.	2 to 5 kms.	5 kms. & Above	sub total
1	2	3	4	5	6	7	8
<b>CUDDAPAH DIVISION</b>							
1	Khajipet	15	1	3	5	6	14
2	Veerapunayunipalle	18	7	6	4	2	12
3	Yerraguntla	16	16	10	4	2	16
4	Kamalapuram	23	2	9	10	2	21
5	Vallur	16	6	1	8	1	10
6	Chennur	14	5	6	2	0	8
7	Cuddapah	11	11	0	0	0	0
8	Chinthakommadinne	22	9	1	12	0	13
9	Pendlimarri	22	9	6	7	0	13
10	Chakrayapet	16	10	2	1	4	7
11	Galiveedu	14	2	2	6	4	12
12	Chinnamandem	9	2	3	2	2	7
13	Sambepalle	11	8	2	1	0	3
14	T Sundupalle	12	9	1	1	1	3
15	Rayachoti	17	7	4	2	4	10
16	Lakkireddipalle	11	7	0	3	1	4
17	Ramapuram	12	7	0	3	2	5
18	Veeraballe	8	1	0	3	4	7
	<b>Sub-Total</b>	<b>267</b>	<b>119</b>	<b>56</b>	<b>74</b>	<b>35</b>	<b>165</b>
<b>RAJAMPETA DIVISION</b>							
19	Brahmamgarimattam	18	1	2	4	11	17
20	Sri Avadhutha Kasinay	16	1	0	2	14	16
21	Kalasapadu	23	1	1	8	13	22
22	Porumamilla	26	2	2	7	15	24
23	B.kodur	15	3	0	3	9	12
24	Badvel	21	7	0	5	8	13
25	Gopavaram	9	2	0	1	6	7
26	Atlur	16	8	3	4	0	7
27	Vontimitta	12	4	1	2	5	8
28	Sidhout	18	4	0	9	5	14
29	Nandalur	19	9	12	2	5	19
30	Penagalur	24	8	5	5	6	16
31	Chitvel	18	9	4	3	1	8
32	Rajampet	22	13	6	3	0	9
33	Pullampeta	24	10	2	8	4	14
34	Obulavaripalle	14	8	4	2	0	6
35	Kodur	13	7	4	3	0	7
	<b>Sub-Total</b>	<b>308</b>	<b>97</b>	<b>46</b>	<b>71</b>	<b>102</b>	<b>219</b>
<b>JAMMALAMADUGU DIVISION</b>							
36	Kondapuram	33	7	0	20	6	26
37	Mylavaram	26	7	0	12	7	19
38	Peddamudium	25	8	0	9	8	17
39	Rajupalem	17	7	6	7	5	18
40	Duvvur	19	7	0	10	1	11
41	S.mydukur	15	5	0	2	8	10
42	Chapad	17	9	2	3	3	8
43	Proddatur	17	4	5	6	4	15
44	Jammalamadugu	19	2	1	5	11	17
45	Muddanur	22	7	4	11	0	15
46	Simhadripuram	20	3	4	10	3	17
47	Lingala	18	7	5	12	5	22
48	Pulivendla	20	12	4	4	0	8
49	Vemula	12	1	0	2	9	11
50	Thondur	16	6	4	4	2	10
51	Vempalle	12	7	1	1	2	4
	<b>Sub-Total</b>	<b>308</b>	<b>99</b>	<b>36</b>	<b>118</b>	<b>74</b>	<b>228</b>
	<b>TOTAL</b>	<b>883</b>	<b>315</b>	<b>138</b>	<b>263</b>	<b>211</b>	<b>612</b>

Source: DM & HO

**TABLE - 23.3 - VETERINARY FACILITIES IN VILLAGES AS ON 31st MARCH 2016**

S. No.	Mandal	Total No. of Inhabited Villages	No. of Villages having Veterinary Facility (Govt.Only)	No. of Villages not having Veterinary Facility according to distance from nearest Veterinary Facility			
				less than 2 kms.	2 to 5 kms.	5 kms. & Above	sub total
1	2	3	4	5	6	7	8
<b>CUDDAPAH DIVISION</b>							
1	Khajipet	15	4	6	4	1	11
2	Veerapunayunipalle	18	4	6	5	4	15
3	Yerraquntla	16	5	2	9	0	11
4	Kamalapuram	23	5	12	6	0	18
5	Vallur	16	5	3	6	2	11
6	Chennur	14	3	7	3	0	10
7	Cuddapah	11	2	7	2	0	9
8	Chinthakommadinne	22	7	2	13	0	15
9	Pendlimarri	22	6	5	5	6	16
10	Chakrayapet	16	12	0	3	2	5
11	Galiveedu	14	3	2	5	4	11
12	Chinnamandem	9	1	1	1	6	8
13	Sambepalle	11	6	2	3	0	5
14	T Sundupalle	12	4	1	5	2	8
15	Rayachoti	17	3	4	1	9	14
16	Lakkireddipalle	11	6	0	3	2	5
17	Ramapuram	12	6	2	3	1	6
18	Veeraballe	8	7	0	1	0	1
	<b>Sub-Total</b>	<b>267</b>	<b>89</b>	<b>62</b>	<b>78</b>	<b>39</b>	<b>179</b>
<b>RAJAMPETA DIVISION</b>							
19	Brahmamgarimattam	18	2	4	5	7	16
20	Sri Avadhutha Kasinay	16	4	0	2	11	13
21	Kalasapadu	23	1	1	8	13	22
22	Porumamilla	26	5	5	7	9	21
23	B.kodur	15	1	0	2	12	14
24	Badvel	21	4	0	7	9	16
25	Gopavaram	9	2	0	1	6	7
26	Atlur	16	2	0	2	11	13
27	Vontimitta	12	5	1	3	3	7
28	Sidhout	18	5	0	11	2	13
29	Nandalur	19	19	0	0	0	0
30	Penagalur	24	4	5	10	5	20
31	Chitvel	18	4	5	7	1	13
32	Rajampet	22	10	6	6	0	12
33	Pullampeta	24	7	4	10	3	17
34	Obulavaripalle	14	8	2	4	0	6
35	Kodur	13	3	7	4	0	11
	<b>Sub-Total</b>	<b>308</b>	<b>86</b>	<b>40</b>	<b>89</b>	<b>92</b>	<b>221</b>
<b>JAMMALAMADUGU DIVISION</b>							
36	Kondapuram	33	7	0	24	2	26
37	Mylavaram	26	7	0	12	7	19
38	Peddamudium	25	7	0	6	12	18
39	Rajupalem	17	10	0	10	5	15
40	Duvvur	19	9	0	8	1	9
41	S.mydukur	15	5	0	3	7	10
42	Chapad	17	3	2	3	3	8
43	Proddatur	17	7	7	3	0	10
44	Jammalamadugu	19	3	1	5	10	16
45	Muddanur	22	5	2	15	0	17
46	Simhadripuram	20	5	3	7	5	15
47	Lingala	18	4	10	10	5	25
48	Pulivendla	20	3	5	5	5	15
49	Vemula	12	2	0	6	4	10
50	Thondur	16	3	4	7	13	24
51	Vempalle	12	6	0	2	3	5
	<b>Sub-Total</b>	<b>308</b>	<b>86</b>	<b>34</b>	<b>126</b>	<b>82</b>	<b>242</b>
	<b>TOTAL</b>	<b>883</b>	<b>261</b>	<b>136</b>	<b>293</b>	<b>213</b>	<b>642</b>

Source: JD, Animal Husbandry

**TABLE - 23.4 - DRINKING WATER FACILITIES IN VILLAGES - 2015 - 16**

S. No.	Mandal	Total No. of Inhabited Villages	No. of Villages covered with major source of drinking Water Facility				Problematic Villages (No.)		
			P.W.S	Bore Wells	Open Wells	Others	Floride Villages	Brakish Water	Not having Drinking Water Facility
1	2	3	4	5	6	7	8	9	10
<b>CUDDAPAH DIVISION</b>									
1	Khajipet	15	2	13	0	0	0	0	0
2	Veerapunayunipalle	18	19	0	0	0	0	0	0
3	Yerraguntla	16	16	12	0	0	0	0	0
4	Kamalapuram	23	23	22	0	0	0	0	0
5	Vallur	16	14	0	0	2	0	0	0
6	Chennur	14	13	13	0	0	0	0	0
7	Cuddapah	11	11	11	0	0	0	0	0
8	Chinthakommadinne	22	19	19	0	0	0	0	0
9	Pendlimarri	22	22	22	0	0	0	0	0
10	Chakrayapet	16	17	17	0	0	0	0	0
11	Galiveedu	14	14	14	0	0	0	0	0
12	Chinnamandem	9	8	9	0	8	0	0	0
13	Sambepalle	11	6	11	0	0	0	0	1
14	T Sundupalle	12	11	12	0	0	0	0	0
15	Rayachoti	17	11	17	0	6	0	0	0
16	Lakkireddipalle	11	11	11	0	0	0	0	0
17	Ramapuram	12	12	12	0	0	0	0	0
18	Veeraballe	8	8	8	1	8	0	0	0
	<b>Sub-Total</b>	<b>267</b>	<b>237</b>	<b>223</b>	<b>1</b>	<b>24</b>	<b>0</b>	<b>0</b>	<b>1</b>
<b>RAJAMPETA DIVISION</b>									
19	B Mattam	18	18	18	0	0	0	0	0
20	SAKN	16	17	17	0	0	0	0	0
21	Kalasapadu	23	22	23	0	0	0	0	0
22	Porumamilla	26	9	17	0	0	0	0	0
23	B.kodur	15	15	15	0	0	0	0	0
24	Badvel	21	20	20	0	0	0	0	0
25	Gopavaram	9	9	9	0	0	0	0	0
26	Atlur	16	7	8	0	0	0	0	0
27	Vontimitta	12	12	12	0	0	0	0	0
28	Sidhout	18	17	18	0	0	0	0	0
29	Nandalur	19	19	17	0	0	0	0	0
30	Penagalur	24	21	22	0	2	0	0	0
31	Chitvel	18	17	17	0	0	0	0	0
32	Rajampet	22	20	22	0	21	0	0	0
33	Pullampeta	24	24	24	0	0	0	0	0
34	Obulavaripalle	14	14	14	0	0	0	0	0
35	Kodur	13	14	14	0	0	0	0	0
	<b>Sub-Total</b>	<b>308</b>	<b>275</b>	<b>287</b>	<b>0</b>	<b>23</b>	<b>0</b>	<b>0</b>	<b>0</b>
<b>JAMMALAMADUGU DIVISION</b>									
36	Kondapuram	33	31	2	0	0	0	0	0
37	Mylavaram	26	17	0	0	0	0	0	0
38	Peddamudium	25	21	0	4	0	0	0	0
39	Rajupalem	17	21	23	2	0	0	2	0
40	Duvvur	19	18	18	0	1	0	0	0
41	S.mydukur	15	15	15	0	0	0	0	0
42	Chapad	17	17	17	0	17	0	0	0
43	Proddatur	17	17	17	5	0	0	0	0
44	Jammalamadugu	19	19	19	0	0	0	0	0
45	Muddanur	22	21	22	0	0	0	0	0
46	Simhadripuram	20	20	20	0	0	0	0	0
47	Lingala	18	19	29	0	0	0	0	0
48	Pulivendla	20	18	18	0	2	0	0	0
49	Vemula	12	12	12	0	0	0	0	0
50	Thondur	16	27	0	0	0	0	0	0
51	Vempalle	12	11	11	0	0	0	0	0
	<b>Sub-Total</b>	<b>308</b>	<b>304</b>	<b>223</b>	<b>11</b>	<b>20</b>	<b>0</b>	<b>2</b>	<b>0</b>
	<b>TOTAL</b>	<b>883</b>	<b>816</b>	<b>733</b>	<b>12</b>	<b>67</b>	<b>0</b>	<b>2</b>	<b>1</b>

Source: SE, RWS & S

**TABLE - 23.5 - DRINKING WATER - LIST OF PROBLEMATIC VILLAGES - 2015 - 16**

<b>S.No.</b>	<b>Mandal</b>	<b>S.No.</b>	<b>Village Name</b>	<b>Total Population In the Village</b>	<b>Present Source of Drinking Water</b>	<b>Amount spent during the year for supply of drinking water (Rs in Lakhs)</b>
<b>1</b>	<b>2</b>	<b>3</b>	<b>4</b>	<b>5</b>	<b>6</b>	<b>7</b>
1	RAJUPALEM	1	Chinnasettipalli	612	Agriculture Borewell	0.25
		2	Korrappaadu	4263	Agriculture Borewell	1.9
			<b>Sub-Total</b>	<b>4875</b>		<b>2.15</b>
<b>TOTAL</b>				<b>4875</b>		<b>2.15</b>

Source: SE, RWS & S

**TABLE - 23.6**  
**ARRIVAL AND VALUATION OF AGRICULTURAL COMMODITIES IN**  
**REGULATED MARKETS - 2015 - 16**

S.No.	Market /Commodity	UNIT	Quantity (in '000' Quintols)	Value (Rs. in lakhs)
1	2	3	4	5
<b>I</b>	<b>Amc, Kadapa</b>			
1	Paddy	Qtls	71481	1012
2	Rice	Qtls	6525	230
3	Groundnut	Qtls	152284	6341
4	Sunflowers	Qtls	380	14
5	Cotton	Qtls	28001	1098
6	Bengalgram	Qtls	6741	326
7	Gingelly	Qtls	20540	1605
8	Corionder	Qtls	799	69
9	Turmeric	Qtls	113960	8695
10	Food Grain	Qtls	37436	540
11	Onion	Qtls	29777	412
12	Mango	Qtls	62439	937
13	Orenges	Qtls	95845	1470
14	Live Stock	Nos	3810	191
15	Others	Qtls	38159	316
<b>II</b>	<b>Amc, Proddatur</b>			
1	Ground Nut	Qtls	30054	1675.5
2	Cotton	Qtls	256528	10088.35
3	Cotton Seed	Qtls	43063	853.8
4	Paddy	Qtls	44571	1067.62
5	Jowar	Qtls	26653	363.93
6	Sunflower	Qtls	1926	64.04
7	Corionder	Qtls	31188	2479.63
8	Bengalgram	Qtls	63040	2929.29
9	Redgram	Qtls	1315	90.06
10	Rice	Qtls	25374	978.56
11	Livestock	Nos	300	60.32
12	Fruits	Qtls	390	39.5
13	Others	Qtls	38297	2713.89
<b>III</b>	<b>Amc, Kodur</b>			
1	Paddy	Qtls	6304	101
2	Rice	Qtls	954	22
3	Groundnut	Qtls	398	29
4	Sunflower	Qtls	2560	105
5	Onions	Qtls	3159	27
6	Redgram	Qtls	4446	21
7	Jaggary	Qtls	107	3
8	Bazra	Qtls	413	6
9	Pumkins	Qtls	16273	164
10	Limes	Qtls	1501	18
11	Mango	Qtls	471206	4737
12	Banana	Qtls	138873	2126
13	Pappaya	Qtls	333114	3359
14	Others	Qtls	23786	254
<b>IV</b>	<b>Amc, Badvel</b>			
1	Paddy	Qtls	41680	602
2	Rice	Qtls	7270	181
3	Groundnut	Qtls	4576	215
4	Sunflower	Qtls	1341	51
5	Cotton	Qtls	39103	1458

Source: DD, Marketing

**TABLE - 23.6**  
**ARRIVAL AND VALUATION OF AGRICULTURAL COMMODITIES IN**  
**REGULATED MARKETS - 2015 - 16**

<b>S.No.</b>	<b>Market /Commodity</b>	<b>UNIT</b>	<b>Quantity (in '000' Quintols)</b>	<b>Value (Rs. in lakhs)</b>
<b>1</b>	<b>2</b>	<b>3</b>	<b>4</b>	<b>5</b>
6	Bengalgram	Qtls	2785	148
7	Redgram	Qtls	598	27
8	Gingelly	Qtls	51580	2461
9	Corionder	Qtls	608	23
10	Block Gram	Qtls	7342	343
11	Turrmeric	Qtls	1655	28
12	Onion	Qtls	16425	138
13	Jowar	Qtls	27399	398
14	Banana(fruits)	Qtls	41268	336
15	Greengram	Qtls	547	26
16	Bazra	Qtls	34799	569
17	Others	Qtls	43323	505
<b>V</b>	<b>Amc, Jammalamadugu</b>			
1	G NUT Pods	Qtls	18782	756
2	Cotton	Qtls	61833	2325
3	Paddy	Qtls	19261	264
4	Jowar	Qtls	126495	1967
5	Corionder	Qtls	7615	516
6	Bengalgram	Qtls	198892	8754
7	Sunflower	Qtls	789	30
8	Redgram	Qtls	2282	124
9	Rice	Qtls	561	18
10	Vegetable	Qtls	15756	95
11	Fruits	Qtls	59091	443
12	Onions	Qtls	79211	700
13	Others	Qtls	31407	1071
<b>VI</b>	<b>Amc, Pulivendula</b>			
1	G Nut Pods	Qtls	30496	1494
2	G N Seeds	Qtls	68	5
3	Cotton	Qtls	92203	2245
4	Corionder	Qtls	340	26
5	Food Grain	Qtls	2611	218
6	Sunflower	Qtls	587	23
7	Banana	Qtls	316022	5255
8	Oranges	Qtls	5808	139
9	Pulses	Qtls	17695	529
10	Others	Qtls	30273	736
11	Livestock	Nos	15644	808
12	Paddy	Qtls	18224	262
13	Rice	Qtls	257	10
14	Gingelly Seed	Qtls	3079	130
<b>VII</b>	<b>Amc, Mydukur</b>			
1	Paddy	Qtls	25583	418
2	Rice	Qtls	1485	38
3	Groundnut	Qtls	501	19
4	Sunflower	Qtls	107	4
5	Cotton	Qtls	5551	238
6	Gingelly	Qtls	11654	613
7	Turmeric	Qtls	39642	226
8	Onion	Qtls	63579	442
9	Food Grain	Qtls	57310	1204

Source: DD, Marketing

**TABLE - 23.6**  
**ARRIVAL AND VALUATION OF AGRICULTURAL COMMODITIES IN**  
**REGULATED MARKETS - 2015 - 16**

S.No.	Market /Commodity	UNIT	Quantity (in '000' Quintols)	Value (Rs. in lakhs)
1	2	3	4	5
10	Live Stock	Nos	13445	2689
11	Fruits	Qtls	4500	54
<b>VIII</b>	<b>Amc, Rajampeta</b>			
1	Ground Nut	Qtls	440	21
2	Paddy	Qtls	30454	564
3	Sunflower	Qtls	1050	37
4	Lemon	Qtls	27551	99
5	Banana	Qtls	327050	1437
6	Mango	Qtls	122031	961
7	Papitha	Qtls	51332	308
8	Onion	Qtls	17040	122
9	Gingely Seed	Qtls	9153	902
10	Others	Qtls	48474	359
<b>IX</b>	<b>Amc, Kamalapuram</b>			
1	Paddy	Qtls	43931	727
2	Groundnut	Qtls	8753	308
3	Bengalgram	Qtls	3960	179
4	Blackgram	Qtls	11760	1024
5	Cotton	Qtls	45844	1896
6	Sunflower Seeds	Qtls	363	11
7	Jowar	Qtls	3136	47
8	Corionder	Qtls	590	22
9	Others	Qtls	149300	737
<b>X</b>	<b>Amc, Rajampeta</b>			
1	Paddy	Qtls	2906	49
2	Rice	Qtls	8814	192
3	Groundnut	Qtls	14614	1134
4	Sunflower	Qtls	921	51
5	Cotton	Qtls	2773	129
6	Redgram	Qtls	7993	437
7	Gingelly	Qtls	102	12
8	Corionder	Qtls	57	6
9	Jaggery	Qtls	275	12
10	Turmeric	Qtls	11	1
11	Tamoto	Qtls	2829	28
12	Onion	Qtls	2645	72
13	Mango	Qtls	53998	1565
14	Orenes	Qtls	851	26
15	Fruits	Qtls	6312	225
16	Horse Gram	Qtls	5167	126
17	Livestock	Qtls	11461	747
18	Others	Qtls	4412	142
<b>XI</b>	<b>Amc, Lakkireddypalli</b>			
1	Groundnut Pods & Seeds	Qtls	35250	1494
2	Cotton	Qtls	4950	146
3	Maiz	Qtls	4670	53
4	Paddy & Rice	Qtls	680	7
5	Sunflower	Qtls	620	18
6	Mango	Qtls	31000	153
7	Redgram	Qtls	25340	212
8	Livestock	Nos	1720	344

Source: DD, Marketing



**TABLE - 23.6**  
**ARRIVAL AND VALUATION OF AGRICULTURAL COMMODITIES IN**  
**REGULATED MARKETS - 2015 - 16**

<b>S.No.</b>	<b>Market /Commodity</b>	<b>UNIT</b>	<b>Quantity (in '000' Quintols)</b>	<b>Value (Rs. in lakhs)</b>
<b>1</b>	<b>2</b>	<b>3</b>	<b>4</b>	<b>5</b>
9	Fruits	Qtls	118481	371
10	Others	Qtls	11886	130
<b>XII</b>	<b>Amc, Sidhout</b>			
1	Paddy	Qtls	22442	325
2	Rice	Qtls	7272	232
3	Groundnut	Qtls	2640	98
4	Sunflower	Qtls	825	26
5	Gingelly	Qtls	1670	66
6	Turmeric	Qtls	10350	34
7	Onion	Qtls	56520	367
8	Orenges	Qtls	13666	73
9	Banana(fruits)	Qtls	45148	265
10	Pappaya	Qtls	14470	78
11	Livestock	Nos	28	3
12	Others	Qtls	149204	639.4
<b>TOTAL</b>			<b>5522093</b>	<b>120625.89</b>

Source: DD, Marketing

**TABLE - 23.7**  
**MANDAL - WISE CINEMA THEATRES - 2015 - 16**

S.No.	Mandal	Cinema Houses	
		Number	Seating Capacity
1	2	3	4
<b>CUDDAPAH DIVISION</b>			
1	Khajipet	1	200
2	Veerapunayunipalle	0	0
3	Yerraguntla	2	225
4	Kamalapuram	1	424
5	Vallur	0	0
6	Chennur	1	340
7	Cuddapah	10	5562
8	Chinthakommadinne	0	0
9	Pendlimarri	0	0
10	Chakrayapet	1	410
11	Galiveedu	1	252
12	Chinnamandem	1	196
13	Sambepalle	0	0
14	T Sundupalle	0	0
15	Rayachoti	4	1677
16	Lakkireddipalle	0	0
17	Ramapuram	0	0
18	Veeraballe	0	0
	<b>Sub-Total</b>	<b>22</b>	<b>9286</b>
<b>RAJAMPETA DIVISION</b>			
19	Brahmamgarimattam	0	0
20	Sri Avadhutha Kasinayana	0	0
21	Kalasapadu	0	0
22	Porumamilla	2	888
23	B.kodur	0	0
24	Badvel	1	1039
25	Gopavaram	2	990
26	Atlur	0	0
27	Vontimitta	0	0
28	Sidhout	0	0
29	Nandalur	1	220
30	Penagalur	0	0
31	Chitvel	0	0
32	Rajampet	5	2650
33	Pullampeta	0	0
34	Obulavaripalle	1	150
35	Kodur	5	4000
	<b>Sub-Total</b>	<b>17</b>	<b>9937</b>
<b>JAMMALAMADUGU DIVISION</b>			
36	Kondapuram	0	0
37	Mylavaram	0	0
38	Peddamudium	0	0
39	Rajupalem	0	0
40	Duvvur	1	350
41	S.mydukur	5	2000
42	Chapad	0	0
43	Proddatur	10	7200
44	Jammalamadugu	3	1100
45	Muddanur	0	0
46	Simhadripuram	1	500
47	Lingala	0	0
48	Pulivendla	6	2654
49	Vemula	0	0
50	Thondur	0	0
51	Vempalle	3	1100
	<b>Sub-Total</b>	<b>29</b>	<b>14904</b>
	<b>TOTAL</b>	<b>68</b>	<b>34127</b>

Source: Dy. Commissioner, Commercial Taxes

TABLE-23.8

MANDAL WISE NO. OF ESTABLISHMENTS AND NO. OF PERSONS EMPLOYED AS PER 6TH ECONOMIC CENSUS (PROVISIONAL)

**District: YSR Kadapa**

Sl. No.	Mandal Name	Rural				Urban				Combined				No. of Estts. having 8 or more Workers	No. of Handi-craft & Hand-loom Estts.
		Outside HH with fixed Structure	Outside HH without fixed Structure	Inside HH	All	Outside HH with fixed Structure	Outside HH without fixed Structure	Inside HH	All	Outside HH with fixed Structure	Outside HH without fixed Structure	Inside HH	All		
1	2	3	4	5	6	7	8	9	10	11	12	13	14	15	16
1	Kondapuram	498	576	1975	3049					498	576	1975	3049	13	291
2	Mylavaram	256	427	1651	2334	79	108	2941	3128	335	535	4592	5462	9	2735
3	Peddamudium	304	469	2270	3043					304	469	2270	3043	4	54
4	Rajupalem	339	672	1948	2959					339	672	1948	2959	12	71
5	Duvvur	348	901	2362	3611					348	901	2362	3611	15	0
6	S.Mydukur	1198	1099	2570	4867					1198	1099	2570	4867	33	265
7	Brahmamgarimattam	340	592	2798	3730					340	592	2798	3730	16	62
8	S. A. Kasinayana	168	721	979	1868					168	721	979	1868	8	9
9	Kalasapadu	209	525	2187	2921					209	525	2187	2921	14	25
10	Porumamilla	1188	732	2900	4820					1188	732	2900	4820	43	12
11	B.Kodur	164	132	2220	2516					164	132	2220	2516	6	191
12	Badvel	201	123	1728	2052	916	470	1382	2768	1117	593	3110	4820	31	90
13	Gopavaram	133	344	157	634	581	191	1837	2609	714	535	1994	3243	6	58
14	Khajipet	457	1046	3577	5080					457	1046	3577	5080	26	671
15	Chapad	291	662	2229	3182					291	662	2229	3182	13	4
16	Proddatur	303	188	2230	2721	6383	1260	4657	12300	6686	1448	6887	15021	143	2485
17	Jammalamadugu	219	466	1280	1965	1188	615	2934	4737	1407	1081	4214	6702	66	1349
18	Muddanur	277	418	1283	1978	280	158	224	662	557	576	1507	2640	8	170
19	Simhadripuram	347	416	2016	2779					347	416	2016	2779	12	145
20	Lingala	235	819	879	1933					235	819	879	1933	11	26
21	Pulivendla	108	18	464	590	1556	592	1656	3804	1664	610	2120	4394	47	80
22	Vemula	213	503	643	1359					213	503	643	1359	18	0
23	Thondur	315	788	1244	2347					315	788	1244	2347	9	0
24	Veerapunayunipalle	193	265	1142	1600					193	265	1142	1600	12	30
25	Yerraguntla	425	285	1040	1750	528	242	595	1365	953	527	1635	3115	259	175
26	Kamalapuram	795	1588	2460	4843					795	1588	2460	4843	28	71

Source: DES, AP., Vijayawada

TABLE-23.8

MANDAL WISE NO. OF ESTABLISHMENTS AND NO. OF PERSONS EMPLOYED AS PER 6TH ECONOMIC CENSUS (PROVISIONAL)

**District: YSR Kadapa**

Sl. No.	Mandal Name	Rural				Urban				Combined				No. of Estts. having 8 or more Workers	No. of Handi-craft & Hand-loom Estts.
		Outside HH with fixed Structure	Outside HH without fixed Structure	Inside HH	All	Outside HH with fixed Structure	Outside HH without fixed Structure	Inside HH	All	Outside HH with fixed Structure	Outside HH without fixed Structure	Inside HH	All		
1	2	3	4	5	6	7	8	9	10	11	12	13	14	15	16
27	Vallur	359	692	1986	3037					359	692	1986	3037	10	186
28	Chennur	376	632	1489	2497					376	632	1489	2497	17	39
29	Atlur	157	196	1200	1553					157	196	1200	1553	8	0
30	Vontimitta	410	323	1578	2311					410	323	1578	2311	17	419
31	Sidhout	525	631	2599	3755					525	631	2599	3755	25	935
32	Chinthakommadinne	313	136	1535	1984					313	136	1535	1984	26	44
33	Pendlimarri	490	634	1610	2734					490	634	1610	2734	18	0
34	Vempalle	993	567	2034	3594					993	567	2034	3594	23	38
35	Chakrayapet	401	496	2055	2952					401	496	2055	2952	12	47
36	Galiveedu	616	1657	1882	4155					616	1657	1882	4155	19	76
37	Chinnamandem	521	1159	2180	3860					521	1159	2180	3860	19	96
38	Sambepalle	508	311	3249	4068					508	311	3249	4068	11	65
39	T Sundupalle	424	915	1434	2773					424	915	1434	2773	12	14
40	Rayachoti	214	484	643	1341	3463	1215	1897	6575	3677	1699	2540	7916	89	33
41	Lakkireddipalle	499	559	1898	2956					499	559	1898	2956	17	0
42	Ramapuram	499	125	1858	2482					499	125	1858	2482	20	70
43	Veeraballe	446	544	2335	3325					446	544	2335	3325	11	209
44	Nandalur	254	390	765	1409	383	143	188	714	637	533	953	2123	32	7
45	Penagalur	549	69	967	1585					549	69	967	1585	10	13
46	Chitvel	647	317	1049	2013					647	317	1049	2013	9	71
47	Rajampet	626	380	1354	2360	1702	468	362	2532	2328	848	1716	4892	84	251
48	Pullampeta	640	169	1743	2552					640	169	1743	2552	18	341
49	Obulavaripalle	501	231	830	1562	50	7	50	107	551	238	880	1669	51	6
50	Kodur	1530	1149	2951	5630					1530	1149	2951	5630	39	479
kadapa (Municipality)						10882	4258	8605	23745	10882	4258	8605	23745	498	24
<b>TOTAL</b>		<b>22022</b>	<b>27541</b>	<b>87456</b>	<b>137019</b>	<b>27991</b>	<b>9727</b>	<b>27328</b>	<b>65046</b>	<b>50013</b>	<b>37268</b>	<b>114784</b>	<b>202065</b>	<b>1957</b>	<b>12532</b>

TABLE-23.8

## MANDAL WISE NO. OF ESTABLISHMENTS AND NO. OF PERSONS EMPLOYED AS PER 6TH ECONOMIC CENSUS (PROVISIONAL)

## District: Y.S.R Kadapa

Sl. No	Mandal Name	Rural					Urban					Combined				
		Hired		Not Hired		Total	Hired		Not Hired		Total	Hired		Not Hired		Total
		Male	Female	Male	Female		Male	Female	Male	Female		Male	Female	Male	Female	
1	2	17	18	19	20	21	22	23	24	25	26	27	28	29	30	31
1	Kondapuram	582	248	2139	1892	4861						582	248	2139	1892	4861
2	Mylavaram	1005	135	1466	1575	4181	164	69	3183	2827	6243	1169	204	4649	4402	10424
3	Peddamudium	228	129	1344	2339	4040						228	129	1344	2339	4040
4	Rajupalem	363	312	1200	1639	3514						363	312	1200	1639	3514
5	Duvvur	500	240	1439	2051	4230						500	240	1439	2051	4230
6	S.Mydukur	1714	537	3589	2670	8510						1714	537	3589	2670	8510
7	Brahmamgarimattam	821	273	2341	2699	6134						821	273	2341	2699	6134
8	S.A.Kasinayana	303	142	1566	1258	3269						303	142	1566	1258	3269
9	Kalasapadu	418	172	2754	2182	5526						418	172	2754	2182	5526
10	Porumamilla	1349	728	3315	2781	8173						1349	728	3315	2781	8173
11	B.Kodur	206	133	1861	2008	4208						206	133	1861	2008	4208
12	Badvel	181	131	1173	1682	3167	1682	516	2378	1488	6064	1863	647	3551	3170	9231
13	Gopavaram	156	65	351	353	925	333	291	728	556	1908	489	356	1079	909	2833
14	Khajipet	945	418	4387	3964	9714						945	418	4387	3964	9714
15	Chapad	491	189	1838	2516	5034						491	189	1838	2516	5034
16	Proddatur	852	431	2201	1788	5272	9860	3712	10798	4822	29192	10712	4143	12999	6610	34464
17	Jammalamadugu	219	78	1374	1083	2754	2518	735	3956	2604	9813	2737	813	5330	3687	12567
18	Muddanur	227	147	1179	1391	2944	261	115	589	264	1229	488	262	1768	1655	4173
19	Simhadripuram	502	220	1375	1664	3761						502	220	1375	1664	3761
20	Lingala	622	225	1512	1177	3536						622	225	1512	1177	3536
21	Pulivendla	205	183	343	503	1234	3575	2169	2855	1627	10226	3780	2352	3198	2130	11460
22	Vemula	920	237	785	669	2611						920	237	785	669	2611
23	Thondur	635	182	1812	866	3495						635	182	1812	866	3495
24	Veerapunayunipalle	381	124	943	954	2402						381	124	943	954	2402
25	Yerraguntla	2473	1326	758	2171	6728	1701	855	1011	1356	4923	4174	2181	1769	3527	11651
26	Kamalapuram	4338	1174	1855	1587	8954						4338	1174	1855	1587	8954
27	Vallur	435	239	2456	2230	5360						435	239	2456	2230	5360

Source: DES, AP., Vijayawada

TABLE-23.8

## MANDAL WISE NO. OF ESTABLISHMENTS AND NO. OF PERSONS EMPLOYED AS PER 6TH ECONOMIC CENSUS (PROVISIONAL)

Sl. No	Mandal Name	Rural					Urban					Combined				
		Hired		Not Hired		Total	Hired		Not Hired		Total	Hired		Not Hired		Total
		Male	Female	Male	Female		Male	Female	Male	Female		Male	Female			
1	2	17	18	19	20	21	22	23	24	25	26	27	28	29	30	31
28	Chennur	496	248	1638	1248	3630						496	248	1638	1248	3630
29	Atlur	145	115	277	1189	1726						145	115	277	1189	1726
30	Vontimitta	586	323	1317	1548	3774						586	323	1317	1548	3774
31	Sidhout	719	360	3180	2960	7219						719	360	3180	2960	7219
32	Chinthakommadinne	890	700	1093	1236	3919						890	700	1093	1236	3919
33	Pendlimarri	834	445	2007	1492	4778						834	445	2007	1492	4778
34	Vempalle	1354	753	3028	1692	6827						1354	753	3028	1692	6827
35	Chakrayapet	391	226	2295	1685	4597						391	226	2295	1685	4597
36	Galiveedu	657	381	3683	2737	7458						657	381	3683	2737	7458
37	Chinnamandem	705	306	3218	2376	6605						705	306	3218	2376	6605
38	Sambepalle	558	376	3474	2342	6750						558	376	3474	2342	6750
39	T Sundupalle	564	206	2578	1967	5315						564	206	2578	1967	5315
40	Rayachoti	169	96	828	663	1756	7324	1638	5811	2277	17050	7493	1734	6639	2940	18806
41	Lakkireddipalle	490	363	2024	1441	4318						490	363	2024	1441	4318
42	Ramapuram	627	270	1180	1763	3840						627	270	1180	1763	3840
43	Veeraballe	428	212	2651	1685	4976						428	212	2651	1685	4976
44	Nandalur	385	237	1015	866	2503	226	82	626	185	1119	611	319	1641	1051	3622
45	Penagalur	304	251	847	928	2330						304	251	847	928	2330
46	Chitvel	1300	994	1288	1396	4978						1300	994	1288	1396	4978
47	Rajampet	860	447	1298	1208	3813	2746	736	2016	546	6044	3606	1183	3314	1754	9857
48	Pullampeta	479	284	1292	1185	3240						479	284	1292	1185	3240
49	Obulavaripalle	597	335	1054	882	2868	445	283	52	51	831	1042	618	1106	933	3699
50	Kodur	4742	1577	1701	934	8954						4742	1577	1701	934	8954
	Kadapa Municipality						18362	4819	16641	6915	46737	18362	4819	16641	6915	46737
	<b>Total</b>	<b>39351</b>	<b>17923</b>	<b>90322</b>	<b>83115</b>	<b>230711</b>	<b>49197</b>	<b>16020</b>	<b>50644</b>	<b>25518</b>	<b>141379</b>	<b>88548</b>	<b>33943</b>	<b>140966</b>	<b>108633</b>	<b>372090</b>

**TABLE - 23.9 - LANDS ASSIGNED TO LANDLESS POOR AND HOUSE SITE PATTAS DISTRIBUTED AS ON 31st March, 2015**

S.No.	Mandal	Land assigned Upto 31-3-2016					
		Extent (Hect.)	Beneficiaries (No)				
			SC	ST	BC	OC	TOTAL
1	2	3	4	5	6	7	8
	<b>CUDDAPAH DIVISION</b>						
1	Khajipet	0	0	0	0	0	0
2	Veerapunayunipalle	3.95	16	0	84	130	230
3	Yerraguntla	0	0	0	0	0	0
4	Kamalapuram	2.14	37	10	106	139	292
5	Vallur	0	0	0	0	0	0
6	Chennur	0	0	0	0	0	0
7	Cuddapah	0	0	0	0	0	0
8	Chinthakommadinne	0	0	0	0	0	0
9	Pendlimarri	0	0	0	0	0	0
10	Chakrayapet	0	0	0	0	0	0
11	Galiveedu	0	0	0	0	0	0
12	Chinnamandem	0	0	0	0	0	0
13	Sambepalle	0	0	0	0	0	0
14	T Sundupalle	0	0	0	0	0	0
15	Rayachoti	0	0	0	0	0	0
16	Lakkireddipalle	0	0	0	0	0	0
17	Ramapuram	386.83	136	31	181	165	513
18	Veeraballe	0	0	0	0	0	0
	<b>Sub-Total</b>	<b>392.92</b>	<b>189</b>	<b>41</b>	<b>371</b>	<b>434</b>	<b>1035</b>
	<b>RAJAMPETA DIVISION</b>						
19	Brahmamgarimattam	0	0	0	0	0	0
20	Sri Avadhutha Kasinavana	0	0	0	0	0	0
21	Kalasapadu	11687.47	0	0	0	0	0
22	Porumamilla	922.87	579	93	356	134	1162
23	B.kodur	341.32	301	25	234	97	657
24	Badvel	461.68	448	74	269	611	1402
25	Gopavaram	1304	295	27	612	430	1364
26	Atlur	0	0	0	0	0	0
27	Vontimitta	1114.33	549	39	311	420	1319
28	Sidhout	0	0	0	0	0	0
29	Nandalur	2.68	0	0	221	0	221
30	Penagalur	0	0	0	0	0	0
31	Chitvel	0	0	0	0	0	0
32	Rajampet	0.13	16	0	0	0	16
33	Pullampeta	0	0	0	0	0	0
34	Obulavaripalle	0	0	0	0	0	0
35	Kodur	0	0	0	0	0	0
	<b>Sub-Total</b>	<b>15834.5</b>	<b>2188</b>	<b>258</b>	<b>2003</b>	<b>1692</b>	<b>6141</b>
	<b>JAMMALAMADUGU DIVISION</b>						
36	Kondapuram	0	0	0	0	0	0
37	Mylavaram	0	0	0	0	0	0
38	Peddamudium	7.77	8	0	8	3	19
39	Rajupalem	0	0	0	0	0	0
40	Duvvur	0	0	0	0	0	0
41	S.mydukur	0.54	0	0	11	18	29
42	Chapad	0	0	0	0	0	0
43	Proddatur	0	0	0	0	0	0
44	Jammalamadugu	0.25	7	0	14	3	24
45	Muddanur	0	0	0	0	0	0
46	Simhadripuram	292.73	83	0	41	39	163
47	Lingala	0	0	0	0	0	0
48	Pulivendla	0	0	0	0	0	0
49	Vemula	0.32	14	1	3	14	32
50	Thondur	637.18	138	3	78	62	281
51	Vempalle	0	0	0	0	0	0
	<b>Sub-Total</b>	<b>938.79</b>	<b>250</b>	<b>4</b>	<b>155</b>	<b>139</b>	<b>548</b>
	<b>TOTAL</b>	<b>17166.2</b>	<b>2627</b>	<b>303</b>	<b>2529</b>	<b>2265</b>	<b>7724</b>

Source: District Revenue Officer

**TABLE - 23.9 - LANDS ASSIGNED TO LANDLESS POOR AND HOUSE SITE PATTAS DISTRIBUTED AS ON 31st March, 2015**

S.No.	Mandal	House Sites Pattas distributed Upto 31-3-2016					
		Extent (Hect.)	Beneficiaries (No)				
			SC	ST	BC	OC	TOTAL
1	2	9	10	11	12	13	14
	<b>CUDDAPAH DIVISION</b>						
1	Khajipet	0	0	0	0	0	0
2	Veerapunayunipalle	776.38	56	4	116	128	304
3	Yerraguntla	0	0	0	0	0	0
4	Kamalapuram	0	0	0	0	0	0
5	Vallur	0	0	0	0	0	0
6	Chennur	0	0	0	0	0	0
7	Cuddapah	0	0	0	0	0	0
8	Chinthakommadinne	0	0	0	0	0	0
9	Pendlimarri	0	0	0	0	0	0
10	Chakrayapet	0	0	0	0	0	0
11	Galiveedu	0	0	0	0	0	0
12	Chinnamandem	0	0	0	0	0	0
13	Sambepalle	0	0	0	0	0	0
14	T Sundupalle	0	0	0	0	0	0
15	Rayachoti	0	0	0	0	0	0
16	Lakkireddipalle	0	0	0	0	0	0
17	Ramapuram	3.89	114	8	141	128	391
18	Veeraballe	0	0	0	0	0	0
	<b>Sub-Total</b>	<b>780.27</b>	<b>170</b>	<b>12</b>	<b>257</b>	<b>256</b>	<b>695</b>
	<b>RAJAMPETA DIVISION</b>						
19	Brahmamgarimattam	0	0	0	0	0	0
20	Sri Avadhutha Kasinayana	0	0	0	0	0	0
21	Kalasapadu	235.48	0	0	0	0	0
22	Porumamilla	65.41	2050	164	1897	2391	6502
23	B.kodur	44.24	679	22	789	719	2209
24	Badvel	62.4	1987	154	1588	1311	5040
25	Gopavaram	1304	395	27	612	936	1970
26	Atlur	0	0	0	0	0	0
27	Vontimitta	26.91	1067	97	1182	71	2417
28	Sidhout	0	0	0	0	0	0
29	Nandalur	0	0	0	0	0	0
30	Penagalur	0	0	0	0	0	0
31	Chitvel	0	0	0	0	0	0
32	Rajampet	0	0	0	0	0	0
33	Pullampeta	0	0	0	0	0	0
34	Obulavaripalle	0	0	0	0	0	0
35	Kodur	0	0	0	0	0	0
	<b>Sub-Total</b>	<b>1738.4</b>	<b>6178</b>	<b>464</b>	<b>6068</b>	<b>5428</b>	<b>18138</b>
	<b>JAMMALAMADUGU DIVISION</b>						
36	Kondapuram	0	0	0	0	0	0
37	Mylavaram	0	318	166	2604	1220	4308
38	Peddamudium	0	53	2	157	78	290
39	Rajupalem	0	0	0	0	0	0
40	Duvvur	0	0	0	0	0	0
41	S.mydukur	0.54	0	0	11	18	29
42	Chapad	0	0	0	0	0	0
43	Proddatur	0	0	0	0	0	0
44	Jammalamaduqu	0.25	0.07	0	0.15	0.03	0.25
45	Muddanur	0	0	0	0	0	0
46	Simhadripuram	0	0	0	0	0	0
47	Lingala	0	0	0	0	0	0
48	Pulivendla	0	0	0	0	0	0
49	Vemula	0	0	0	0	0	0
50	Thondur	22.78	1040	16	638	1154	2848
51	Vempalle	0	0	0	0	0	0
	<b>Sub-Total</b>	<b>23.57</b>	<b>1411</b>	<b>184</b>	<b>3410</b>	<b>2470</b>	<b>7475.25</b>
	<b>TOTAL</b>	<b>2542.3</b>	<b>7759</b>	<b>660</b>	<b>9735</b>	<b>8154</b>	<b>26308.3</b>

Source: District Revenue Officer



**TABLE - 23.10**  
**MANDAL - WISE WARE HOUSING FACILITIES - 2015 - 16**

S. No.	Mandal	Ware Houses ( No)	Capacity( In '000'Tonnes )	Cold Storages (No)	Capacity (In '000'Tonnes)
1	2	3	4	5	6
<b>CUDDAPAH DIVISION</b>					
1	Khajipet	2	9300	0	0
2	Veerapunayunipalle	0	0	0	0
3	Yerraguntla	1	200	0	0
4	Kamalapuram	3	28	0	0
5	Vallur	0	0	0	0
6	Chennur	0	0	0	0
7	Cuddapah	3	40500	0	0
8	Chinthakommadinne	0	0	0	0
9	Pendlimarri	0	0	0	0
10	Chakrayapet	0	0	0	0
11	Galiveedu	0	0	0	0
12	Chinnamandem	0	0	0	0
13	Sambepalle	0	0	0	0
14	T Sundupalle	0	0	0	0
15	Rayachoti	1	2000	2	7000
16	Lakkireddipalle	2	700	0	0
17	Ramapuram	0	0	0	0
18	Veeraballe	0	0	0	0
	<b>Sub-Total</b>	<b>12</b>	<b>52728</b>	<b>2</b>	<b>7000</b>
<b>RAJAMPETA DIVISION</b>					
19	B Mattam	0	0	0	0
20	SAKN	0	0	0	0
21	Kalasapadu	0	0	0	0
22	Porumamilla	0	0	0	0
23	B.kodur	0	0	0	0
24	Badvel	3	450	0	0
25	Gopavaram	1	250	0	0
26	Atlur	0	0	0	0
27	Vontimitta	1	100	0	0
28	Sidhout	0	0	0	0
29	Nandalur	0	0	0	0
30	Penagalur	0	0	0	0
31	Chitvel	0	0	1	1700
32	Rajampet	2	700	0	0
33	Pullampeta	0	0	0	0
34	Obulavaripalle	0	0	0	0
35	Kodur	1	1000	0	0
	<b>Sub-Total</b>	<b>8</b>	<b>2500</b>	<b>1</b>	<b>1700</b>
<b>JAMMALAMADUGU DIVISION</b>					
36	Kondapuram	1	500	0	0
37	Mylavaram	3	1200	1	150
38	Peddamudium	4	2000	0	0
39	Rajupalem	5	49.54	1	49.54
40	Duvvur	1	4000	0	0
41	S.mydukur	0	0	0	0
42	Chapad	1	4000	1	750
43	Proddatur	3	17500	1	700
44	Jammalamadugu	7	70000	0	0
45	Muddanur	3	600	0	0
46	Simhadripuram	1	500	0	0
47	Lingala	0	0	0	0
48	Pulivendla	0	0	0	0
49	Vemula	0	0	0	0
50	Thondur	0	0	0	0
51	Vempalle	0	0	0	0
	<b>Sub-Total</b>	<b>29</b>	<b>100349.54</b>	<b>4</b>	<b>1649.54</b>
	<b>TOTAL</b>	<b>49</b>	<b>155577.54</b>	<b>7</b>	<b>10349.54</b>

Source: District manager, AP Ware Housing Corp.

**TABLE - 23.11**  
**MANDAL WISE LIBRARIES, 2015 - 16**

(In Number)

S. No.	Mandal	Branches		Book Depot Centres	Panchayat Libraries	Co-op. Society Libraries	Private Management Libraries
		Branch Libraries	Village Libraries				
1	2	3	4	5	6	7	8
<b>CUDDAPAH DIVISION</b>							
1	Khajipet	1	0	0	0	0	0
2	Veerapunayunipalle	0	0	0	0	0	0
3	Yerraguntla	1	0	0	0	0	0
4	Kamalapuram	1	0	8	1	0	0
5	Vallur	0	0	0	0	0	0
6	Chennur	0	0	0	1	0	0
7	Cuddapah	10	0	1	0	0	1
8	Chinthakommadinne	1	0	0	0	0	0
9	Pendlimarri	0	0	0	0	0	0
10	Chakrayapet	1	0	0	0	0	0
11	Galiveedu	0	0	0	1	0	0
12	Chinnamandem	0	0	4	0	0	0
13	Sambepalle	0	0	10	0	0	0
14	T Sundupalle	1	0	0	0	0	0
15	Rayachoti	1	0	0	0	0	0
16	Lakkireddipalle	1	0	0	0	0	0
17	Ramapuram	2	0	1	0	0	0
18	Veeraballe	0	0	0	1	0	0
	<b>Sub-Total</b>	<b>20</b>	<b>0</b>	<b>24</b>	<b>4</b>	<b>0</b>	<b>1</b>
<b>RAJAMPETA DIVISION</b>							
19	B Mattam	1	0	0	0	0	0
20	SAKN	0	0	0	0	0	0
21	Kalasapadu	0	1	0	0	0	0
22	Porumamilla	1	0	0	0	0	0
23	B.kodur	0	0	0	0	0	0
24	Badvel	1	0	0	0	0	0
25	Gopavaram	1	0	0	0	0	0
26	Atlur	1	0	0	0	0	0
27	Vontimitta	2	0	0	2	0	0
28	Sidhout	1	0	1	0	0	0
29	Nandalur	0	0	0	1	0	0
30	Penagalur	0	0	0	1	0	0
31	Chitvel	1	1	2	0	0	0
32	Rajampet	1	0	5	0	0	0
33	Pullampeta	0	0	1	1	0	0
34	Obulavaripalle	0	0	0	3	0	0
35	Kodur	1	0	10	0	0	0
	<b>Sub-Total</b>	<b>11</b>	<b>2</b>	<b>19</b>	<b>8</b>	<b>0</b>	<b>0</b>
<b>JAMMALAMADUGU DIVISION</b>							
36	Kondapuram	0	0	0	1	0	0
37	Mylavaram	0	2	1	0	0	0
38	Peddamudium	0	0	0	0	0	0
39	Rajupalem	1	0	3	2	0	0
40	Duvvur	0	1	0	0	0	0
41	S.mydukur	1	4	0	2	0	0
42	Chapad	0	1	0	0	0	0
43	Proddatur	1	1	16	0	0	0
44	Jammalamadugu	2	1	3	0	0	1
45	Muddanur	0	0	4	1	0	0
46	Simhadripuram	1	0	0	0	0	0
47	Lingala	0	0	0	0	0	0
48	Pulivendla	1	2	0	0	0	0
49	Vemula	1	0	0	0	0	0
50	Thondur	1	0	1	0	0	0
51	Vempalle	1	0	0	0	0	0
	<b>Sub-Total</b>	<b>10</b>	<b>12</b>	<b>28</b>	<b>6</b>	<b>0</b>	<b>1</b>
	<b>TOTAL</b>	<b>41</b>	<b>14</b>	<b>71</b>	<b>18</b>	<b>0</b>	<b>2</b>

Source: Secretary, Zilla Grandhalaya Samstha

**TABLE - 23.12 MANDAL WISE PUBLIC DISTRIBUTION SYSTEM 2015-16**

S. No.	Mandal	Fair Price Shops (No.)	Ration Cards (No.)				
			White	A.A.Y	Annapurna	Pink	Total
1	2	3	4	5	6	7	8
<b>CUDDAPAH DIVISION</b>							
1	Khajipet	36	14239	1188	15	10	15452
2	Veerapunayunipalle	26	9753	817	10	296	10876
3	Yerraguntla	37	17618	1184	13	2791	21606
4	Kamalapuram	33	13235	1092	18	1260	15605
5	Vallur	29	7893	684	7	19	8603
6	Chennur	25	10835	873	17	409	12134
7	Cuddapah	121	16729	1823	14	1711	20277
8	Chinthakommadinne	35	14167	959	45	227	15398
9	Pendlimarri	34	13000	1000	34	171	14205
10	Chakrayapet	33	9398	557	22	90	10067
11	Galiveedu	39	14455	1792	3	391	16641
12	Chinnamandem	26	9573	584	26	245	10428
13	Sambepalle	29	10327	897	24	211	11459
14	T Sundupalle	44	13652	2568	16	589	16825
15	Rayachoti	50	27393	2031	25	4158	33607
16	Lakkireddipalle	30	9643	729	12	420	10804
17	Ramapuram	35	8865	1294	19	115	10293
18	Veeraballe	31	9625	1016	30	396	11067
<b>Sub-Total</b>		<b>693</b>	<b>230400</b>	<b>21088</b>	<b>350</b>	<b>13509</b>	<b>265347</b>
<b>RAJAMPETA DIVISION</b>							
19	B Mattam	16	13686	1106	34	1018	15844
20	SAKN	22	19706	1415	30	1332	22483
21	Kalasapadu	17	8672	975	0	279	9926
22	Porumamilla	34	13944	1103	10	1002	16059
23	B.kodur	12	6144	347	25	65	6581
24	Badvel	28	10536	510	18	243	11307
25	Gopavaram	25	12756	1556	19	30	14361
26	Atlur	20	7558	449	4	5	8016
27	Vontimitta	20	9089	658	17	414	10178
28	Sidhout	20	8934	753	6	877	10570
29	Nandalur	16	8682	870	17	988	10557
30	Penagalur	25	10124	1172	8	279	11583
31	Chitvel	31	11207	1522	12	822	13563
32	Rajampet	48	20931	1726	14	4833	27504
33	Pullampeta	24	10259	848	28	675	11810
34	Obulavaripalle	28	13375	1297	18	522	15212
35	Kodur	41	19686	2537	23	2195	24441
<b>Sub-Total</b>		<b>427</b>	<b>205289</b>	<b>18844</b>	<b>283</b>	<b>15579</b>	<b>239995</b>
<b>JAMMALAMADUGU DIVISION</b>							
36	Kondapuram	35	11231	908	13	583	12735
37	Mylavaram	31	11041	924	4	76	12045
38	Peddammudium	25	8530	899	6	39	9474
39	Rajupalem	23	9346	805	6	399	10556
40	Duvvur	37	66450	1780	53	24816	93099
41	S.mydukur	48	7215	874	16	0	8105
42	Chapad	32	12011	899	16	39	12965
43	Proddatur	143	52920	2776	5	12026	67727
44	Jammalamadugu	37	13869	905	15	1211	16000
45	Muddanur	31	8645	1309	2	404	10360
46	Simhadripuram	32	9085	690	12	699	10486
47	Lingala	20	7902	675	18	145	8740
48	Pulivendla	38	16964	1392	15	2149	20520
49	Vemula	27	8330	502	3	12	8847
50	Thondur	24	6951	594	10	138	7693
51	Vempalle	31	13769	1155	2	763	15689
<b>Sub-Total</b>		<b>614</b>	<b>264259</b>	<b>17087</b>	<b>196</b>	<b>43499</b>	<b>325041</b>
<b>TOTAL</b>		<b>1734</b>	<b>699948</b>	<b>57019</b>	<b>829</b>	<b>72587</b>	<b>830383</b>

Source: District Supply Officer

**TABLE - 23.12 MANDAL WISE PUBLIC DISTRIBUTION SYSTEM 2015-16**

S. No.	Mandal	Quantity lifted ( tonnes )					
		Rice	Sugar	Edible Oil	Wheat	Gram Dal	Others
1	2	9	10	11	12	13	14
	<b>CUDDAPAH DIVISION</b>						
1	Khajipet	162.66	7.72	16.92	14.44	33.21	0
2	Veerapunayunipalle	149.7	5.29	4.39	10.58	15.05	0
3	Yerraguntla	101.87	9.41	8.86	18.82	29.97	0
4	Kamalapuram	146.89	7.17	12.8	14.35	34.42	0
5	Vallur	114.65	4.29	8.37	8.58	15.83	0
6	Chennur	179.62	5.86	5.74	11.73	23.82	0
7	Cuddapah	91.57	9.28	18.58	18.57	55.31	0
8	Chinthakommadinne	174.97	7.59	14.95	15.17	39.62	0
9	Pendlimarri	78.12	7.02	13.81	14.03	27.61	0
10	Chakrayapet	228.59	4.99	10.33	9.98	17.66	0
11	Galiveedu	106.98	8.13	18	16.25	27.77	0
12	Chinnamandem	105.63	5.09	15.22	10.18	22.82	0
13	Sambepalle	108.23	5.62	13.5	11.25	20.21	0
14	T Sundupalle	128.9	8.12	22.37	16.24	34.89	0
15	Rayachoti	118.2	14.72	35.08	29.45	51.1	0
16	Lakkireddipalle	119.28	5.19	10.15	10.38	19.22	0
17	Ramapuram	255.64	5.09	14.57	10.18	24.98	0
18	Veeraballe	155.66	5.34	12.57	10.67	19.56	0
	<b>Sub-Total</b>	<b>2527.16</b>	<b>125.92</b>	<b>256.21</b>	<b>250.85</b>	<b>513.05</b>	<b>0</b>
	<b>RAJAMPETA DIVISION</b>						
19	B Mattam	171.84	7.41	11.11	14.83	17.97	0
20	SAKN	127.24	10.58	24.62	21.15	35.46	0
21	Kalasa padu	136.52	4.82	6.86	9.65	9.42	0
22	Porumamilla	259.01	7.53	13.4	15.06	20.69	0
23	B.kodur	133.15	3.26	13.62	6.52	23.34	0
24	Badvel	89.66	5.53	11.52	11.06	19.52	0
25	Gopavaram	116.94	7.17	16.4	14.33	25.3	0
26	Atlur	737.19	4.01	11.59	8.01	19.24	0
27	Vontimitta	117.06	4.88	13.74	9.76	24.04	0
28	Sidhout	169.75	4.85	19.69	9.69	32.86	0
29	Nandalur	176.53	4.78	15.04	9.57	27.13	0
30	Penagalur	959.16	5.65	17.6	11.3	29.97	0
31	Chitvel	94.64	6.37	12.61	12.74	22.17	0
32	Rajampet	377.53	11.34	31.7	22.67	56.05	0
33	Pullampeta	106.98	5.57	15.61	11.14	29.84	0
34	Obulavaripalle	93.57	7.35	16.99	14.99	33.72	0
35	Kodur	194.81	11.12	34.75	22.25	50.72	0
	<b>Sub-Total</b>	<b>4061.58</b>	<b>112.22</b>	<b>286.85</b>	<b>224.72</b>	<b>477.44</b>	<b>0</b>
	<b>JAMMALAMADUGU DIVISION</b>						
36	Kondapuram	234.16	6.08	5.43	12.15	18.06	0
37	Mylavaram	133.97	5.98	7.9	11.97	45.07	0
38	Peddamudium	190.35	4.72	3.77	9.44	32.07	0
39	Rajupalem	111.8	5.08	5.14	10.16	13.83	0
40	Duvvur	101.17	34.14	59.98	68.28	97.2	0
41	S.mydukur	112.51	4.05	7.52	8.11	10.79	0
42	Chapad	286.25	6.46	13.42	12.93	20.45	0
43	Proddatur	232.77	27.85	107.94	55.7	187.55	0
44	Jammalamadugu	124.79	7.39	14.62	14.79	26.72	0
45	Muddanur	191.56	4.98	3.94	9.96	12.94	0
46	Simhadripuram	138	4.89	6.25	9.79	9.15	0
47	Lingala	142.51	4.3	3.69	8.6	10.19	0
48	Pulivendla	81.98	9.19	15.56	18.37	38.88	0
49	Vemula	120.84	4.42	1.54	8.84	9.82	0
50	Thondur	106.41	3.78	3.85	7.56	8.07	0
51	Vempalle	184.05	7.46	8.62	14.93	16.37	0
	<b>Sub-Total</b>	<b>2493.12</b>	<b>140.77</b>	<b>269.17</b>	<b>281.58</b>	<b>557.16</b>	<b>0</b>
	<b>TOTAL</b>	<b>9081.86</b>	<b>378.91</b>	<b>812.23</b>	<b>757.15</b>	<b>1547.65</b>	<b>0</b>

Source: District Supply Officer

**TABLE - 23.13**  
**MANDAL WISE CONSUMPTION OF MAJOR PETROLEUM PRODUCTS 2015 - 16**

S. No	Mandal	Petrol & Diesel Bunks Existing	Consumption			L.P.G Dealers (No)	Gas Connections	Consumption of LPG (Tonnes)
			Petrol (In '000 Ltrs)	Diesel (In '000 Ltrs)	Lubricants (In '000 Kgs / '000 Ltrs)			
1	2	3	4	5	6	7	8	9
<b>CUDDAPAH DIVISION</b>								
1	Khajipet	1	637	1295	29.8	1	236	0
2	Veerapunayunipalle	2	224.48	803	0	0	0	0
3	Yerraquntla	4	14000	216000	2050	1	12000	60000
4	Kamalapuram	6	582	2820	10.96	1	1830	766.8
5	Vallur	1	54	216.49	0	0	4119	233.96
6	Chennur	1	440	782	1920	1	871	12.63
7	Cuddapah	29	17900	63630	297	6	103882	16260
8	Chinthakommadinne	4	780	4072	0.68	0	0	0
9	Pendlimarri	3	567.29	2586.29	4.5	1	4069	2100
10	Chakrayapet	1	6720	12200	0	2	11500	1667.5
11	Galiveedu	2	669.44	2051.28	33.21	1	9753	158
12	Chinnamandem	2	520	980	6.3	2	8709	742
13	Sambepalle	1	152.04	589	0.42	1	11005	625.01
14	T Sundupalle	2	315	760	11	1	11250	581.29
15	Rayachoti	6	4417	19340	39.8	1	33847	2081.6
16	Lakkireddipalle	2	421.27	1205.05	0.59	1	13412	451.4
17	Ramapuram	6	391.56	2768.81	1.53	1	4932	276.23
18	Veeraballe	0	0	0	0	0	5600	213.42
	<b>Sub-Total</b>	<b>73</b>	<b>48791</b>	<b>332099</b>	<b>4405.79</b>	<b>21</b>	<b>237015</b>	<b>86169.8</b>
<b>RAJAMPETA DIVISION</b>								
19	B Mattam	1	100	814	0.8	0	5100	2.46
20	SAKN	0	0	0	0	1	3648	156.42
21	Kalasapadu	1	292.5	579.2	0	0	5873	0
22	Porumamilla	4	1624	6236	23.18	1	23546	1194.26
23	B.kodur	1	686	2618	0	0	540	118.26
24	Badvel	1	764	1576	3.2	1	15700	1389.45
25	Gopavaram	3	695	2200	12	2	6020	630
26	Atlur	1	77	234	1	1	2942	52
27	Vontimitta	1	252	792	0.24	0	0	0
28	Sidhout	5	546.23	2679.1	3.11	1	5958	351.68
29	Nandalur	1	134	911	8	1	68	0
30	Penagalur	1	72	216	0.53	1	1572	367
31	Chitvel	1	340	1255	0	1	14652	976.8
32	Rajampet	7	3084.7	8220.4	10.37	2	29070	2049.77
33	Pullampeta	2	490	2852	1.35	1	6324	440
34	Obulavaripalle	1	164	4412	18195	1	10505	6379.77
35	Kodur	8	10	2500	15	3	16200	0
	<b>Sub-Total</b>	<b>39</b>	<b>9331</b>	<b>38094.7</b>	<b>18273.78</b>	<b>17</b>	<b>147718</b>	<b>14107.9</b>
<b>JAMMALAMADUGU DIVISION</b>								
36	Kondapuram	2	354	1130	0.15	0	4212	412
37	Mylavaram	3	94.8	6154.9	0	1	7499	434.9
38	Peddammudium	1	87	45	0	1	1473	4.4
39	Rajupalem	1	186.15	766.5	0.5	2	31	58
40	Duvvur	2	485.62	1350	2.92	1	2061	3339
41	S.mydukur	8	2865	2654	4.8	0	0	0
42	Chapad	2	2.81	14.14	1.99	1	4273	269.59
43	Proddatur	15	12630	23978	1836	3	42006	12104
44	Jammalamadugu	6	2115	8179.56	22.85	1	0	0
45	Muddanur	4	608.45	3667.91	3.69	1	6988	99.22
46	Simhadripuram	3	811.02	2690.32	5250	1	7370	0
47	Lingala	1	1	1	0	0	0	0
48	Pulivendla	11	3874	7673	654	3	3668	496
49	Vemula	1	1.04	565482	128	0	0	0
50	Thondur	1	152	1420	0.53	1	3230	207.5
51	Vempalle	4	1850	3850	7.2	1	9672	1230
	<b>Sub-Total</b>	<b>65</b>	<b>26118</b>	<b>629056</b>	<b>7912.63</b>	<b>17</b>	<b>92483</b>	<b>18654.6</b>
	<b>TOTAL</b>	<b>177</b>	<b>84240</b>	<b>999250</b>	<b>30592.2</b>	<b>55</b>	<b>477216</b>	<b>118932</b>

Source: District Supply Officer

**TABLE - 23.14 - MANDAL -WISE NATIONAL LITERACY PROGRAMME -  
2015 - 16**

S.No.	Mandal/ Municipality	Total No. of Illiterates Identified	No. of New Literates made as on 31-03-2016	No. of Literacy Centres Functioning
1	2	3	4	5
<b>CUDDAPAH DIVISION</b>				
1	Khajipet	1470	1180	42
2	Veerapunayunipalle	1400	1313	40
3	Yerraguntla	1190	1015	34
4	Kamalapuram	1330	1219	38
5	Vallur	980	840	28
6	Chennur	700	696	20
7	Cuddapah	0	0	0
8	Chinthakommadinne	770	770	22
9	Pendlimarri	1330	1188	38
10	Chakrayapet	1120	995	32
11	Galiveedu	1190	1190	34
12	Chinnamandem	910	910	26
13	Sambeppalle	980	906	28
14	T Sundupalle	980	898	28
15	Rayachoti	630	600	18
16	Lakkireddipalle	910	832	26
17	Ramapuram	910	850	26
18	Veeraballe	840	840	24
	<b>Sub-Total</b>	<b>17640</b>	<b>16242</b>	<b>504</b>
<b>RAJAMPETA DIVISION</b>				
19	Brahmamgarimattam	770	705	22
20	Sri Avadhutha Kasinayana	1050	1050	30
21	Kalasapadu	910	820	26
22	Porumamilla	1190	1112	34
23	B.kodur	700	639	20
24	Badvel	700	633	20
25	Gopavaram	490	451	14
26	Atlur	840	731	24
27	Vontimitta	910	870	26
28	Sidhout	1260	1190	36
29	Nandalur	840	682	24
30	Penagalur	1190	983	34
31	Chitvel	1400	1179	40
32	Rajampet	1750	1640	50
33	Pullampeta	1400	1326	40
34	Obulavaripalle	1540	1405	44
35	Kodur	1470	1355	42
	<b>Sub-Total</b>	<b>18410</b>	<b>16771</b>	<b>526</b>
<b>JAMMALAMADUGU DIVISION</b>				
36	Kondapuram	1960	1355	56
37	Mylavaram	1330	1274	38
38	Peddamudium	1540	1309	44
39	Rajupalem	1050	735	30
40	Duvvur	1610	1308	46
41	S.mydukur	910	836	26
42	Chapad	1540	1046	44
43	Proddatur	1050	663	30
44	Jammalamaduqu	980	849	28
45	Muddanur	1260	890	36
46	Simhadripuram	1400	1143	40
47	Lingala	1120	808	32
48	Pulivendla	420	329	12
49	Vemula	980	804	28
50	Thondur	1050	873	30
51	Vempalle	1050	808	30
	<b>Sub-Total</b>	<b>19250</b>	<b>15030</b>	<b>550</b>
	<b>TOTAL</b>	<b>55300</b>	<b>48043</b>	<b>1580</b>

**Note:-** The NPL is for Rural areas only. Kadapa mandal is completely in kadapa Mpl Corporation and there is no rural area. So data is Zero.

**Source: DD, Adult Education**

**TABLE - 23.15  
MANDAL WISE YOUTH CLUBS AS ON 31-3-2016**

S.No.	Mandal	Registered		Un-Registered		TOTAL	
		No.	Members	No.	Members	No.	Members
1	2	3	4	5	6	7	8
<b>CUDDAPAH DIVISION</b>							
1	Khajipet	39	436	20	262	59	698
2	Veerapunayunipalle	23	348	7	82	30	430
3	Yerraguntla	38	568	10	134	48	702
4	Kamalapuram	42	492	12	144	54	636
5	Vallur	22	346	9	104	31	450
6	Chennur	28	369	12	144	40	513
7	Cuddapah	103	1716	31	443	134	2159
8	Chinthakommadinne	29	432	32	137	61	569
9	Pendlimarri	29	368	10	148	39	516
10	Chakrayapet	20	342	10	132	30	474
11	Galiveedu	31	479	11	152	42	631
12	Chinnamandem	26	268	10	136	36	404
13	Sambepalle	18	249	8	92	26	341
14	T Sundupalle	16	194	6	75	22	269
15	Rayachoti	43	586	15	224	58	810
16	Lakkireddipalle	26	348	11	114	37	462
17	Ramapuram	20	241	10	106	30	347
18	Veeraballe	16	159	6	46	22	205
	<b>Sub-Total</b>	<b>569</b>	<b>7941</b>	<b>230</b>	<b>2675</b>	<b>799</b>	<b>10616</b>
<b>RAJAMPETA DIVISION</b>							
19	Brahmamgarimattam	27	314	9	106	36	420
20	Sri Avadhutha Kasinayana	16	170	8	71	24	241
21	Kalasapadu	21	216	8	76	29	292
22	Porumamilla	33	306	9	104	42	410
23	B.kodur	34	293	11	122	45	415
24	Badvel	64	742	22	246	86	988
25	Gopavaram	28	309	13	146	41	455
26	Atlur	21	306	7	101	28	407
27	Vontimitta	28	358	10	139	38	497
28	Sidhout	35	422	11	131	46	553
29	Nandalur	32	342	9	126	41	468
30	Penagalur	14	209	8	118	22	327
31	Chitvel	18	238	5	64	23	302
32	Rajampet	41	497	17	246	58	743
33	Pullampeta	14	189	6	71	20	260
34	Obulavaripalle	21	236	11	136	32	372
35	Kodur	45	606	19	208	64	814
	<b>Sub-Total</b>	<b>492</b>	<b>5753</b>	<b>183</b>	<b>2211</b>	<b>675</b>	<b>7964</b>
<b>JAMMALAMADUGU DIVISION</b>							
36	Kondapuram	23	246	10	128	33	374
37	Mylavaram	29	295	12	142	41	437
38	Peddamudium	22	246	9	98	31	344
39	Rajupalem	19	229	11	92	30	321
40	Duvvur	31	131	12	128	43	259
41	S.mydukur	36	441	15	163	51	604
42	Chapad	23	284	9	94	32	378
43	Proddatur	56	546	19	239	75	785
44	Jammalamadugu	37	452	16	202	53	654
45	Muddanur	21	240	9	94	30	334
46	Simhadripuram	16	160	7	73	23	233
47	Lingala	19	168	6	72	25	240
48	Pulivendla	44	635	16	188	60	823
49	Vemula	20	246	6	68	26	314
50	Thondur	18	162	5	51	23	213
51	Vempalle	36	436	7	84	43	520
	<b>Sub-Total</b>	<b>450</b>	<b>4917</b>	<b>169</b>	<b>1916</b>	<b>619</b>	<b>6833</b>
	<b>TOTAL</b>	<b>1511</b>	<b>18611</b>	<b>582</b>	<b>6802</b>	<b>2093</b>	<b>25413</b>

Source: District Coordinator, Nehru Yuvak Kendram

**TABLE - 23.16 - PHYSICAL AND FINANCIAL TARGETS & ACHIEVEMENTS  
ACCORDING TO SOCIAL STATUS UNDER SGSY - 2015 - 16**

S.No.	Category	Physical target & Achievements Families benefitted		Financial Target & Achievements subsidy component released	
		Target (No)	Achievement (No)	Target (No)	Amount Released (Rs in Lakhs)
1	2	3	4	5	6
1	<b>Scheduled Tribe</b>	1372	1372	480	480.00
2	<b>Scheduled Caste</b>	12	12	4	4.00
3	<b>Backward Classes</b>	120	129	45	45.00
4	<b>Other Castes</b>	409	409	143	143.00
5	<b>Women Beneficiaries</b>	1913	1913	670	670.00
6	<b>TRYSEM</b>	0	0	0	0.00

Source: PD, DRDA



**TABLE - 23.17 - SECTOR WISE PHYSICAL AND FINANCIAL TARGETS & ACHIEVEMENTS UNDER SGSY - 2015 - 16**

S. No.	Category	Target		Achievement	
		Beneficiaries (No)	Finance (Subsidy Component) Rs.in Lakhs	Beneficiaries (No)	Finance (Subsidy Component Released) Rs.in Lakhs
1	2	3	4	5	6
1	<b>Agriculture</b>	191	67.27	191	67.27
2	<b>Horticulture</b>	0	0.00	0	0.00
3	<b>Sericulture</b>	0	0.00	0	0.00
4	<b>Minor Irrigation</b>	0	0.00	0	0.00
5	<b>Animal Husbandry</b>	1148	403.62	1148	403.62
6	<b>Fisheries</b>	0	0.00	0	0.00
7	<b>Industry Service and Business</b>	574	201.81	574	201.81

Source: PD, DRDA

**TABLE - 23.18 - SECTOR - WISE PHYSICAL & FINANCIAL ACHIEVEMENTS BY THE  
DIST. S.C. CO-OP. SOCIETY LTD., OUTSIDE SGSY INCLUDING S.C. ACTION PLAN -  
2015 - 16**

S. No.	Sector	Beneficiaries (No)	Financial Assistance (Rs in Lakhs)		
			SC Subsidy	20% Margin Money	Bank Loans
1	2	3	4	5	6
1	Economics Support Schemes(isb)	1262	863.38	0	634.73
2	Minor Irrigation Schemes	98	57.24	0	16.31
3	Animal Husbandary Schemes	760	457.12	0	306.08
4	Nsfdc Schemes	83	80.3	0	0
5	Nskfdc Schemes	16	14.6	0	0
6	District Initiatives	52	20.8	0	0
	<b>TOTAL</b>	<b>2271</b>	<b>1493.44</b>	<b>0</b>	<b>957.12</b>

Source: ED, SC Corporation

**TABLE - 23.19 - SECTOR - WISE PHYSICAL & FINANCIAL ACHIEVEMENTS BY THE  
DIST. BACKWARD CLASSES SERVICE. CO-OP. SOCIETY LTD., OUTSIDE SGSY  
INCLUDING S.C. ACTION PLAN - 2015 - 16**

S.No.	Sector	Beneficiaries (No)	Financial Assistance (Rs in Lakhs)		
			SC Subsidy	20% Margin Money	Bank Loans
1	2	3	4	5	6
1	Agriculture	52	30.5	15.25	15.25
2	Animal Husbandary	2357	1401.62	472.25	778.33
3	Isb	4080	2459.38	808.8	1425.82
4	Minor Irrigation	151	87.34	15.95	201.79
5	Various Activities	212	104.7	0	185.84
	<b>TOTAL</b>	<b>6852</b>	<b>4083.54</b>	<b>1312.25</b>	<b>2607.03</b>

**Source: ED, BC Corporation**

**TABLE - 23.20 - SCHEMES TAKEN UP UNDER HORTICULTURE PROGRAMME OUTSIDE IRDP & OTHER CO-OP. FINANCE CORPN., (DEPT.OONLY) - 2015 - 16**

S.No.	Name of the Scheme (Mango , Coconut , Oilpalm etc.,)	Extent Covered during the Year (Hect.)	Beneficiaries Covered (No)				Amount Involved (Rs in Lakhs)		
			SC	ST	OC	TOTAL	Subsidy	Loan	TOTAL
1	2	3	4	5	6	7	8	9	10
1	State Plan	36142.25	1742	496	11367	13605	1440.68	0	1440.68
2	RKVY	35036.62	126	43	933	1102	98.09	0	98.09
3	MIDH	20466.79	1293	382	6129	7804	1629.63	0	1629.63
	<b>TOTAL</b>	<b>91645.66</b>	<b>3161</b>	<b>921</b>	<b>18429</b>	<b>22511</b>	<b>3168.4</b>	<b>0</b>	<b>3168.4</b>

Source: DD, Horticulture

**TABLE - 23.21 - SECTOR WISE PHYSICAL AND FINANCIAL ACHIEVEMENT UNDER  
DISABLED WELFARE PROGRAMME- 2015 - 16**

S.No.	Sector	Beneficiaries Covered (No)					Financial Assistance (Rs in Lakhs)
		SC	ST	BC	OC	TOTAL	
1	Economic Rehalibitation	0	0	0	14	14	10
2	Marrage Incentives	8	1	19	31	59	29.5
	<b>TOTAL</b>	<b>8</b>	<b>1</b>	<b>19</b>	<b>45</b>	<b>73</b>	<b>39.5</b>

Source: AD, Disabled Welfare

**TABLE - 23.22 - SCHEMES RELATING TO A.P. STATE IRRIGATION  
DEVELOPMENT CORPORATION - 2015 - 16**

<b>S.No.</b>	<b>Scheme</b>	<b>No. of Units Taken Up</b>	<b>Financial Expenditure Incurred (Rs in Lakhs)</b>	<b>Area Brought Under Irrigation (Hectares)</b>
<b>1</b>	<b>2</b>	<b>3</b>	<b>4</b>	<b>5</b>
1	Vontimitta Li Scheme	1	3382.8	410.53
2	Kadapa	0	0	0
	<b>TOTAL</b>	<b>1</b>	<b>3382.8</b>	<b>410.53</b>

Source: EE, APSIDC

**TABLE - 23.24**  
**ACHIEVEMENT UNDER BACKWARD REGIONS GRANT FUND (BRGF) - 2015 - 16**

S.No.	BRGF	Target		Achievement	
		Beneficiaries (No)	Finance (Rs in Lakhs)	Beneficiaries (No)	Amount Released (Rs in Lakhs)
1	2	3	4	5	6
1	Brgf	0	0	0	0
	<b>TOTAL</b>	<b>0</b>	<b>0</b>	<b>0</b>	<b>0</b>

Source: CEO, Zilla Parishad

**TABLE - 23.25**  
**ACHIEVEMENTS UNDER INDIRA AWAZ YOJANA PROGRAMME -2015 - 16**

S.No.	ITEM	Target		Achievement	
		Beneficiaries (No)	Finance (Rs in Lakhs)	Beneficiaries (No)	Amount Released (Rs in Lakhs)
1	2	3	4	5	6
1	Indira Awaz Yojana 2014-15	4470	3485.1	4470	3485.1
	<b>TOTAL</b>	<b>4470</b>	<b>3485.1</b>	<b>4470</b>	<b>3485.1</b>

Source: PD, Housing



**TABLE - 23.26**  
**SECTOR WISE PHYSICAL AND FINANCIAL ACHIEVEMENTS UNDER ITDA - 2015 - 16**

<b>S.No.</b>	<b>ITEM</b>	<b>Target</b>		<b>Achievement</b>	
		<b>Beneficiaries (No)</b>	<b>Finance (Rs in Lakhs)</b>	<b>Beneficiaries (No)</b>	<b>Amount Released (Rs in Lakhs)</b>
<b>1</b>	<b>2</b>	<b>3</b>	<b>4</b>	<b>5</b>	<b>6</b>
1	Agriculture	1	3.5	0	0
2	Animal Husbandry	6	7	23	23
3	Isb/self Employment Scheme	13	26	11	13
4	Minor Irrigation	10	20	2	4.46
<b>TOTAL</b>		<b>30</b>	<b>56.5</b>	<b>36</b>	<b>40.46</b>

**Source: District Tribal welfare Officer**

**TABLE - 23.27 - EXPORTS AND IMPORTS HANDLED AT KAKINADA PORT**

<b>Exports/I mports</b>	<b>S.No.</b>	<b>Commodity</b>	<b>2014-15</b>		<b>2015-16</b>	
			<b>Quantity ( In Tonnes)</b>	<b>Value (Rs in Lakhs)</b>	<b>Quantity ( In Tonnes)</b>	<b>Value (Rs in Lakhs)</b>
<b>1</b>	<b>2</b>	<b>3</b>	<b>4</b>	<b>5</b>	<b>6</b>	<b>7</b>
Exports	1	0	0	0	0	0
		<b>Sub-Total</b>	<b>0</b>	<b>0</b>	<b>0</b>	<b>0</b>
Imports	1	0	0	0	0	0
		<b>Sub-Total</b>	<b>0</b>	<b>0</b>	<b>0</b>	<b>0</b>
<b>TOTAL</b>			<b>0</b>	<b>0</b>	<b>0</b>	<b>0</b>

Source: Not Available

**TABLE - 23.28 - QUANTITY AND VALUE OF OVERSEAS TRAFFIC  
HANDLED AT VISAKHAPATNAM PORT**

<b>S.No.</b>	<b>Commodity</b>	<b>2014-15</b>		<b>2015-16</b>	
		<b>Quantity ( In Tonnes)</b>	<b>Value (Rs in Lakhs)</b>	<b>Quantity ( In Tonnes)</b>	<b>Value (Rs in Lakhs)</b>
<b>1</b>	<b>2</b>	<b>3</b>	<b>4</b>	<b>5</b>	<b>6</b>
1	Mm	0	0	0	0
<b>TOTAL</b>		<b>0</b>	<b>0</b>	<b>0</b>	<b>0</b>

Source: Not Available

**TABLE - 23.29 - EXPORTS AND IMPORTS HANDLED AT KRISHNAPATNAM PORT (SPS,NELLORE DISTRICT)**

Exports/ Imports	S.No.	Commodity	2014-15		2015-16	
			Quantity ( In Tonnes)	Value (Rs in Lakhs)	Quantity ( In Tonnes)	Value (Rs in Lakhs)
<b>1</b>	<b>2</b>	<b>3</b>	<b>4</b>	<b>5</b>	<b>6</b>	<b>7</b>
Exports	1	Xx	0	0	0	0
		<b>Sub-Total</b>	<b>0</b>	<b>0</b>	<b>0</b>	<b>0</b>
Imports	1	Yy	0	0	0	0
		<b>Sub-Total</b>	<b>0</b>	<b>0</b>	<b>0</b>	<b>0</b>
<b>TOTAL</b>			<b>0</b>	<b>0</b>	<b>0</b>	<b>0</b>

Source: Not Available

**TABLE - 23.30**  
**MANDAL WISE AVAILABILITY OF GROUPS - 2015-16**

S. No.	Mandal	NUMBER					
		Vanasamra kshana samithis	Water User Associations	Rythu Mithra Groups	Gopala Mithra Groups	NGOs	SHG's
1	2	3	4	5	6	7	8
<b>CUDDAPAH DIVISION</b>							
1	Khajipet	0	7	4	1	0	0
2	Veerapunayunipalle	0	0	0	0	0	0
3	Yerraguntla	0	4	6	0	0	0
4	Kamalapuram	0	6	6	2	1	0
5	Vallur	1	8	0	0	2	0
6	Chennur	0	2	0	0	0	0
7	Cuddapah	0	3	0	0	1	0
8	Chinthakommadinne	0	6	0	0	0	0
9	Pendlimarri	1	4	6	1	3	0
10	Chakrayapet	3	1	29	2	1	0
11	Galiveedu	0	3	0	3	0	0
12	Chinnamandem	0	2	0	0	0	0
13	Sambepalle	2	2	0	1	0	0
14	T Sundupalle	0	5	0	2	3	0
15	Rayachoti	2	3	0	2	5	0
16	Lakkireddipalle	0	2	0	2	5	0
17	Ramapuram	10	3	132	1	25	0
18	Veeraballe	4	2	0	2	0	0
	<b>Sub-Total</b>	<b>23</b>	<b>63</b>	<b>183</b>	<b>19</b>	<b>46</b>	<b>0</b>
<b>RAJAMPETA DIVISION</b>							
19	B Mattam	0	7	15	2	14	0
20	SAKN	2	12	27	3	1	0
21	Kalasapadu	8	6	5	4	1	0
22	Porumamilla	1	10	4	2	0	0
23	B.kodur	1	4	0	0	0	0
24	Badvel	3	6	7	4	13	0
25	Gopavaram	0	10	15	2	2	0
26	Atlur	0	11	8	2	26	0
27	Vontimitta	23	4	0	1	0	0
28	Sidhout	6	0	0	0	0	0
29	Nandalur	6	6	0	0	0	0
30	Penagalur	0	8	0	0	0	0
31	Chitvel	1	8	0	3	15	0
32	Rajampet	5	7	5	2	126	0
33	Pullampeta	12	12	4	1	0	0
34	Obulavaripalle	6	6	0	2	0	0
35	Kodur	2	9	5	3	1	0
	<b>Sub-Total</b>	<b>76</b>	<b>126</b>	<b>95</b>	<b>31</b>	<b>199</b>	<b>0</b>
<b>JAMMALAMADUGU DIVISION</b>							
36	Kondapuram	0	0	7	3	0	0
37	Mylavaram	0	0	0	2	0	0
38	Peddammudium	0	0	0	3	0	0
39	Rajupalem	0	0	16	0	0	0
40	Duvvur	0	6	105	3	0	0
41	S.mydukur	0	26	2	3	0	0
42	Chapad	0	7	12	3	0	0
43	Proddatur	0	0	0	2	0	0
44	Jammalamadugu	0	8	6	0	0	0
45	Muddanur	2	1	30	3	0	0
46	Simhadripuram	0	9	0	1	0	0
47	Lingala	0	0	0	0	0	0
48	Pulivendla	0	0	0	1	0	0
49	Vemula	0	0	0	0	0	0
50	Thondur	0	0	0	0	0	0
51	Vempalle	2	9	5	3	1	0
	<b>Sub-Total</b>	<b>4</b>	<b>66</b>	<b>183</b>	<b>27</b>	<b>1</b>	<b>0</b>
	<b>TOTAL</b>	<b>103</b>	<b>255</b>	<b>461</b>	<b>77</b>	<b>246</b>	<b>0</b>

Source:

1. DFO, SF 2. DRO 3. JD, Agricultur 4. JD, AH 5. PD, DRDA