

# **HAND BOOK OF STATISTICS**

**Y.S.R. DISTRICT**

**2015**



**CHIEF PLANNING OFFICER  
Y.S.R. DISTRICT**

**Sri. K.V.Ramana, I.A.S.,**  
**District Collector & Magistrate,**  
**Y.S.R. District**



## **P R E F A C E**

The District Hand Book of Statistics 2015 in its 29<sup>th</sup> edition contains information of various Departments in the District including data relating to Agriculture, Rainfall and Land Utilization etc.,

I hope this book will be quite useful to the Public, Planners, Research Scholars, Bankers, Administrators and Non-Governmental Organizations.

The continuous and generous co-operation extended by the District Officers in supplying the data for bringing out this publication is specially acknowledged. The Officers and Staff of the Chief Planning Office working in the District have done a commendable job in bringing out this publication.

District Administration welcomes the constructive suggestions and additional information for improvement of this Hand Book.

**DISTRICT COLLECTOR,**  
**Y.S.R DISTRICT.**

**OFFICERS AND STAFF ASSOCIATED**  
**WITH THE PUBLICATION**

<b>Sl.No</b>	<b>Name of the Officer</b>	<b>Designation</b>
1	Sri. V. THIPPESWAMY	CHIEF PLANNING OFFICER
2	Sri. K. DEVANAND	ASSISTANT DIRECTOR
3	Sri. N.RAMAMURTHY NAIDU	STATISTICAL OFFICER
4	Sri. R. PRABHAKAR RAO	DY. STATISTICAL OFFICER
5	Smt P. SARASWATHI DEVI	TYPIST

# Y.S.R. DISTRICT

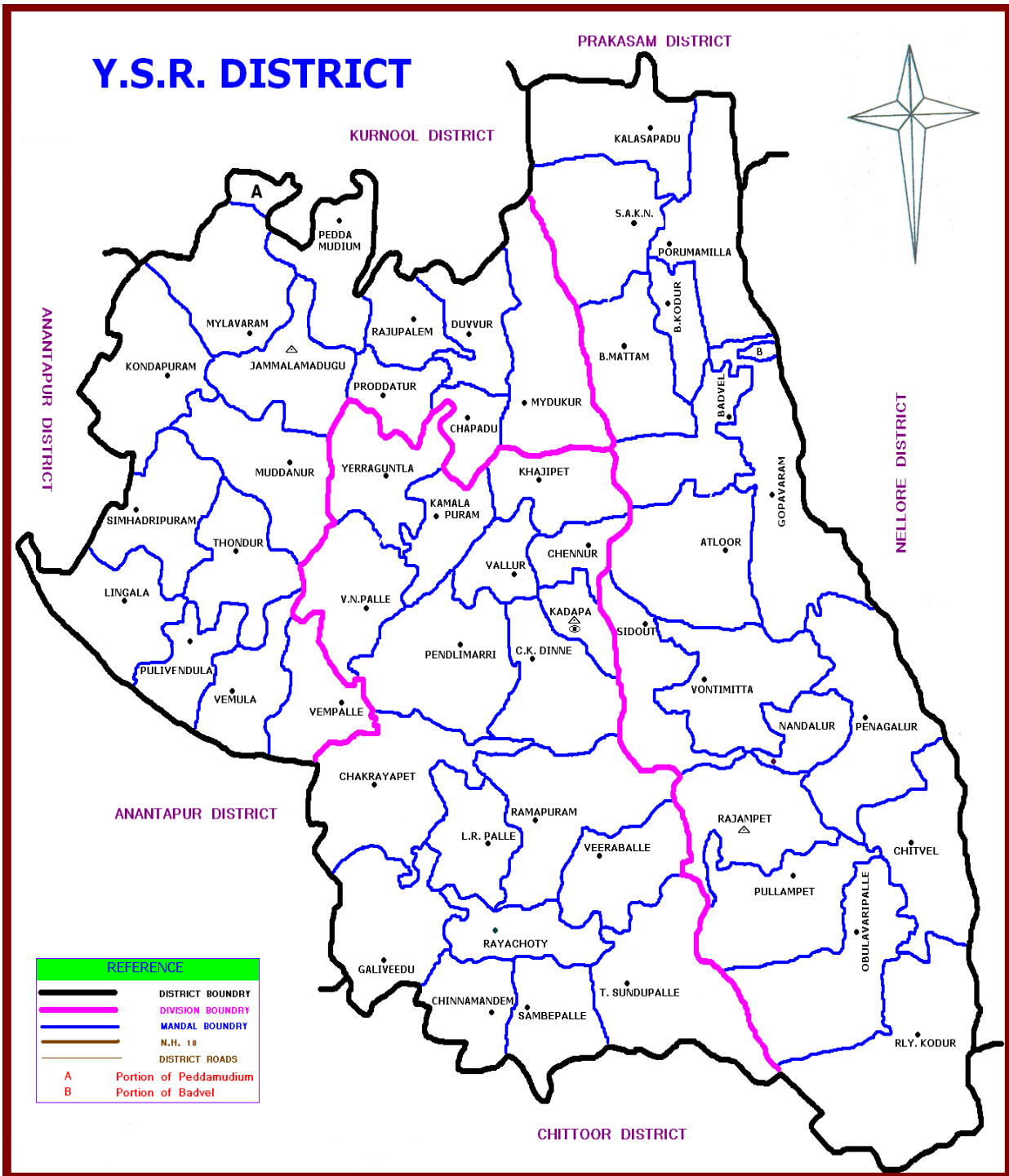

# I N D E X

TABLE NO.	CONTENTS	PAGE Nos.
A	SALIENT FEATURES OF THE DISTRICT : NARRATIVE PART	I – XXIII
B	COMPARISION OF THE DISTRICT WITH THE STATE 2014-15	XXIV – XXIX
C	ADMINISTRATIVE DIVISIONS IN THE DISTRICT – 2014-2015	XXX
C (1)	MUNICIPAL INFORMATION IN THE DISTRICT - 2014-15	XXXI
D	PUBLIC REPRESENTATIVES / NON-OFFICIALS	XXXII – XXXVII
E	PROFILE OF PARLIAMENTARY CONSTITUENCY / ASSEMBLY CONSTITUENCY	XXXVIII – XXXX
	<b>1 - POPULATION</b>	
1.1	VARIATION IN POPULATION, 1901 TO 2011	1-1
1.2	POPULATION STATISTICS, SUMMERY 2001 AND 2011	2-2
1.3	MANDAL WISE NO. OF VILLAGES, HAMLETS, HOUSEHOLDS, AREA, POPULATION - 2011 CENSUS	3-4
1.4	RURAL AND URBAN POPULATION , MANDAL - WISE - 2011 CENSUS	5-5
1.5	POPULATION OF TOWNS AND CITIES, 2011	6-6
1.6	MANDAL WISE LITERACY - CENSUS 2011	7-7
1.7	MANDAL WISE SCHEDULED CASTE POPULATION, LITERACY STATUS - CENSUS 2011	8-8
1.8	MANDAL WISE SCHEDULED TRIBES POPULATION, LITERACY STATUS - CENSUS 2011	9-9
1.9	MANDAL WISE DISTRIBUTION OF POPULATION BY WORKERS AND NON - WORKERS - CENSUS - 2011	10-12
1.10	MANDAL WISE CLASSIFICATION OF VILLAGES ACCORDING TO POPULATION SIZE, CENSUS 2011	13-13
1.11	HOUSELESS AND INSTITUTIONAL POPULATION, MANDAL-WISE- CENSUS - 2001	14-14
1.12	DISTRIBUTION OF POPULATION BY AGE GROUPS - CENSUS 2011	15-15
1.13	MANDAL WISE RELEGION WISE POPULATION – CENSUS 2001	16-20

<b>TABLE NO.</b>	<b>CONTENTS</b>	<b>PAGE Nos.</b>
	<b>2- MEDICAL AND PUBLIC HEALTH</b>	
2.1	GOVT.,MEDICAL FACILITIES FOR THE YEAR - 2014-15	21-21
2.2	MANDAL WISE GOVERNMENT MEDICAL FACILITIES (ALLOPATHIC) - 2014-15	22-22
2.3	MANDAL WISE GOVT.,MEDICAL FACILITIES (INDIAN MEDICINE ) 2014-15	23-24
2.4	FAMILY WELFARE ACHIEVEMENTS DURING, 2014-15	25-26
	<b>3 – CLIMATE</b>	
3.1	MAXIMUM & MINIMUM TEMPERATURE - 2014-15	27-27
3.2	DISTRICT AVERAGE RAINFALL, SEASON-WISE AND MONTH WISE	28-28
3.3	ANNUAL RAINFALL STATION WISE	29-29
3.4	SEASON WISE AND MANDAL WISE RAINFALL - 2014-15	30-34
3.5	RAINFALL PARTICULARS OF LAST 52 YEARS (1963-64) to (2014-15)	35-36
3.6	MONTH WISE GROUND WATER LEVELS, 2006-07 TO 2014-15	37-37
	<b>4 – AGRICULTURE</b>	
4.1	LAND UTILISATION	38-38
4.2	MANDAL WISE - LAND UTILIZATION - 2014-15	39-41
4.3	AREA, PRODUCTION AND YIELD PER HECTARE	42-45
4.4	AREA UNDER PRINCIPAL CROPS - SEASON-WISE & MANDAL WISE - 2015-15	46-65
4.5	MANDAL WISE, CATEGORY WISE LAND HOLDINGS, 2010 CENSUS	66-67
4.6	AGRICULTURAL MACHINERY AND IMPLEMENTS - LIVE STOCK CENSUS 2007	68-69
4.7	FARM HARVEST PRICES OF MAJOR AGRICULTURAL COMMODITIES	70-70
4.8	FACTORY-WISE QUANTITY OF CANE CRUSHED AND SUGAR PRODUCED	71-71
4.9	MANDAL WISE NO. OF I.U.S & EXPTS. PLANNED AND EXPTS. CONDUCTED UNDER IMPLEMENTATION OF NAIS KHARIF-2014-15	72-72
4.10	CROP LOANS DISTRIBUTED TO FARMERS BANKWISE - 2014-15	73-74
4.11	SUBSIDISED SEED DISTRIBUTED TO FARMERS DURING 2014-15	75-75
4.12	MANDAL WISE CONSUMPTION OF CHEMICAL FERTILISERS	76-77

<b>TABLE NO.</b>	<b>CONTENTS</b>	<b>PAGE Nos.</b>
	<b>5 – IRRIGATION</b>	
5.1	MAJOR, MEDIUM IRRIGATION SOURCES AND AREA IRRIGATED - 2013-14	78-78
5.2	MANDAL WISE, MINOR IRRIGATION SOURCES - 2014-15	79-79
5.3	GROSS AREA IRRIGATED UNDER PRINCIPAL CROPS	80-80
5.4	AREA IRRIGATED UNDER DIFFERENT SOURCES	81-81
5.5	NET AREA IRRIGATED, SOURCE WISE AND MANDAL WISE - 2014-15	82-82
5.6	GROSS AREA IRRIGATED, SOURCE WISE AND SEASON-WISE AND MANDAL-WISE - 2014-15	83-86
5.7	MANDAL WISE, AREA OF PRINCIPAL CROPS IRRIGATED SEASON WISE - 2014-15	87-104
5.8	IMPLEMENTATION OF JALAYAGNAM PROGRAMME - AS ON 31-03-2015	105-105
5.9	MANDAL WISE, AREA IRRICATED BY SPRINKLERS AND DRIP IRRIGATION - 2014-15	106-106
	<b>6 - LIVE-STOCK AND VETERINARY SERVICES</b>	
6.1	VETERINARY SERVICES	107-107
6.2	MANDAL - WISE VETERINARY SERVICES - 2014-15	108-108
6.3	LIVESTOCK AND POULTRY POPULATION	109-109
6.4	MANDAL - WISE LIVE STOCK AND POULTRY POPULATION - LIVE STOCK CENSUS - 2012	110-111
6.5	DAIRY DEVELOPMENT - 2014-15	112-112
	<b>7 – FISHERIES</b>	
7.1	INLAND FISH PRODUCTION-2014-15	113-113
7.2	MARINE FISH PRODUCTION - 2014-15	114-115
	<b>8 – FOREST</b>	
8.1	DIVISION - WISE AND SPECIES - WISE AREA PLANTED - 2014-15	116-116
8.2	VALUE OF MAJOR & MINOR FOREST PRODUCE DIVISION WISE - 2014-15	117-117
8.3	FOREST REVENUE PRODUCE WISE	118-118
	<b>9 – INDUSTRIES</b>	
9.1	LARGE AND MEDIUM SCALE INDUSTRIES - 2014-15	119-119
9.2	PRODUCTION OF SELECTED INDUSTRIES	120-120
9.3	WORKING OF FACTORIES REGISTERED UNDER THE FACTORIES ACT - 1948	121-122

<b>TABLE NO.</b>	<b>CONTENTS</b>	<b>PAGE Nos.</b>
9.4	MANDAL - WISE - WORKING FACTORIES REGISTERED UNDER THE FACTORIES ACT - 1948	123-123
9.5	MANDAL - WISE RICE MILLS - 2014-15	124-124
9.6	SMALL SCALE INDUSTRIES - 2014-15	125-125
9.7	MANDAL - WISE SMALL SCALE INDUSTRIES - 2014-15	126-126
9.8	COTTAGE INDUSTRIES - 2014-15	127-127
	<b>10 - MINING</b>	
10.1	MANDAL WISE MINERAL RESOURCES - 2014-15	128-129
10.2	PRODUCTION OF PRINCIPAL MINERALS	130-131
10.3	OPENING STOCK, PRODUCTION, CONSUMPTION AND CLOSING STOCK OF INDEGENIOUS COAL - 2014-15	132-132
	<b>11 - FUEL AND POWER</b>	
11.1	GROWTH OF TRANSMISSION AND DISTRIBUTION LINES	133-133
11.2	MANDAL - WISE RURAL ELECTRIFICATON - 31-03-2015	134-134
11.3	GROWTH OF TRANSMISSION AND DISTRIBUTION LINES	135-135
11.4	NO.OF SERVICES AND CONNECTED LOAD CATEGORY WISE	136-136
11.5	NO.OF SERVICES AND CONNECTED LOAD CATEGORY WISE - 31-03-2015	137-137
11.6	INSTALLED CAPACITY AND POWER GENERATION	138-138
11.7	MANDAL - WISE FREE POWER CONNECTIONS AND TRANSFORMERS - 2014-15	139-139
	<b>12 - TRANSPORT AND COMMUNICATIONS</b>	
12.1	RAILWAY STATIONS AND ROUTE LENGTH	140-140
12.2	MOTOR VEHICLES OF DIFFERENT CLASSES	141-141
12.3	MOTOR DRIVING LICENCES ISSUED	142-142
12.4	LENGTH OF ROADS AS ON 31-03-2015	143-143
12.5	POST OFFICES, TELEGRAPH OFFICES, TELEPHONE EXCHANGES AND PUBLIC CALL OFFICES - 2014-15	144-144
12.6	WORKING OF THE A.P.S.R.T.C	145-145



<b>TABLE NO.</b>	<b>CONTENTS</b>	<b>PAGE Nos.</b>
12.7	COMMUNITY RADIO AND T.V.SETS AS ON 31-03-2015	146-146
	<b>13 - PUBLIC FINANCE</b>	
13.1	SMALL SAVINGS	147-147
13.2	PRINCIPAL SOURCES OF REVENUE	148-148
13.3	MANDAL WISE WATER TAX - 2014-15	149-149
13.4	SALES TAX, COMMODITY WISE - 2014-15	150-150
13.5	CIRCLE WISE SALES TAX - 2014-15	151-153
13.6	EXCISE REVENUE REALISED - 2014-15	154-154
13.7	BANK BRANCHES - AS ON 31-03-2015	155-155
13.8	CREDITS AND DEPOSITS - BANK WISE AS ON 31-03-2015	156-156
13.9	DETAILS OF SHG BANK LINKAGE AND PAVALA VADDI	157-157
13.10	PARTICULARS OF INDIRA KRANTI PATHAM (IKP)	158-158
	<b>14 - PRICES</b>	
14.1	CONSUMER PRICE INDEX NUMBERS FOR AGRICULTURAL LABOUR OF ANDRA PRADESH	159-159
14.2	CONSUMER PRICE INDEX NUMBERS FOR INDUSTRIAL WORKING CLASS AT SELECTED CENTERS IN ANDHRA PRADESH	160-160
14.3	AVERAGE DAILY PRICES OF SIX ESSENTIAL COMMODITIES FOR 2014-15	161-162
14.4	MONTHLY AVERAGE WEEKLY RETAIL PRICES OF (30) ESSENTIAL COMMODITIES FOR 2014-15	163-164
14.5	AVERAGE DAILY WAGES OF AGRICULTURAL LABOUR	165-166
14.6	AVERAGE PRICES OF BUILDING MATERIALS AND WAGES OF CONSTRUCTION LABOUR	167-169
	<b>15 - EMPLOYMENT, LABOUR AND LABOUR WELFARE</b>	
15.1	CATEGORY WISE REGISTRATIONS, NOTIFICATIONS AND PLACEMENT DURING 2014-15	170-171
15.2	REGISTRATIONS & PLACEMENTS BY EMPLOYMENT EXCHANGES IN RESPECT OF SPECIAL CATEGORIES OF APPLICANTS - 2012	172-172
15.3	EMPLOYERS USING EXCHANGES & VACANCIES NOTIFIED	173-173

<b>TABLE NO.</b>	<b>CONTENTS</b>	<b>PAGE Nos.</b>
15.4	AVERAGE NUMBER OF WORKERS EMPLOYED DAILY IN ESTABLISHMENT UNDER THE OPERATION OF FACTORIES ACT,1948	174-174
15.5	DISTRIBUTION OF STATE PUBLIC SECTOR EMPLOYEES SECTOR WISE AND MANDAL WISE (LATEST CENSUS)	175-179
15.6	SECTOR WISE DISTRIBUTION OF EMPLOYEES AS PER EMPLOYEES CENSUS 2006 (LATEST CENSUS)	180-180
15.7	AVERAGE DAILY EARNINGS OF LABOUR AT COAL FIELDS	181-181
15.8	MANDAL - WISE IMPLEMENTATION OF NATIONAL RURAL EMPLOYMENT GUARANTEE SCHEME (NREGS) - 2014-15	182-182
	<b>16 – EDUCATION</b>	
16.1	EDUCATIONAL INSTITUTIONS & STRENGTH AT A GLANCE – 2014-15	183-183
16.2	PRIMARY SCHOOLS (AS ON 30-09-2015)	184-184
16.3	UPPER PRIMARY SCHOOLS (AS ON 30-09-2015)	185-186
16.4	HIGH SCHOOLS (AS ON 30-09-2015)	187-188
16.5	HIGH SCHOOLS ATTACHED TO JUNIOR COLLEGES, MANDAL WISE (LATEST YEAR)	189-189
16.6	SCHOOLS FOR PHYSICALLY CHALLENGED AND OTHER SPECIAL SCHOOLS - 2014-15	190-190
16.7	S.S.C. RESULTS – 2008-09 TO 2014-15	191-191
16.8	MANDAL -WISE JUNIOR COLLEGES (AS ON 30-09-2015)	192-192
16.9	INTERMEDIATE RESULTS – 2008-09 TO 2014-15	193-193
16.10	COLLEGES AT GRADUATE LEVEL (BA, B.Com & B.Sc) - 2014-15	194-196
16.11	COLLEGES FOR PROFESSIONAL AND SPL. EDUCATION - 2014-15	197-199
16.12	STUDENTS COURSE - WISE - 2014-15	200-200
	<b>17 - LOCAL BODIES</b>	
17.1	RECEIPTS & EXPENDITURE OF ZILLA PARISHAD	201-201
17.2	RECEIPTS & EXPENDITURE, MANDA PARISHADS	202-202

<b>TABLE NO.</b>	<b>CONTENTS</b>	<b>PAGE Nos.</b>
17.3	RECEIPTS AND EXPENDITURE OF GRAMPANCHAYATS - 2014-15	203-203
17.4	INCOME AND EXPENDITURE OF MUNICIPALITIES	204-204
	<b>18 CO-OPERATION</b>	
18.1	WORKING OF PRIMARY AGRICULTURAL CREDIT SOCIETIES INCLUDING FARMERS SERVICE CO-OP SOCIETIES	205-205
18.2	MANDAL - WISE WORKING OF PRIMARY AGRICULTURAL CREDIT SOCIETIES INCLUDING FARMERS SERVICE SOCIETIES - 2014-15	206-206
18.3	WORKING OF COOPERATIVE CENTRAL BANK	207-207
18.4	SHORT, MEDIUM AND LONG TERM AGRICULTURAL LOANS DISBURSED BY THE COOPERATIVE CENTRAL BANK	208-208
18.5	WORKING OF DISTRICT CO-OPERATIVE MARKETING SOCIETY	209-209
	<b>19 - JUDICIAL</b>	
19.1	DISPOSALS & PENDENCIES OF PETITIONS - 2014-15	210-210
19.2	COURT WISE PENDENCY OF CASES AS ON 31-12-2012	211-211
19.3	NUMBER AND DESCRIPTION OF REGISTERED DOCUMENTS AND VALUE OF PROPERTY TRANSFERRED DURING THE YEAR 2013-14 AND 2014-15	212-212
	<b>20 - POLICE AND CRIME</b>	
20.1	POLICE STATIONS AND POLICE FORCE AS ON 31-03-2015	213-213
20.2	MAJOR COGNIZABLE CRIMES REPORTED	214-214
20.3	MAJOR COGNIZABLE CRIMES REPORTED MANDAL - WISE DURING THE YEAR - 2014-15	215-215
	<b>21 - SOCIAL WELFARE</b>	
21.1	MANDAL - WISE GOVERNMENT HOSTELS FOR SCHEDULED CASTE AND OTHERS - 2014-15	216-216
21.2	MANDAL - WISE GOVERNMENT HOSTELS FOR SCHEDULED TRIBES AND ASHRAM SCHOOLS - 2014-15	217-217
21.3	MANDAL - WISE GOVERNMENT HOSTELS FOR BACKWARD CLASSES, 2014-15	218-218
21.4	SCHOLARSHIPS AWARDED UNDER SOCIAL & TRIBAL WELFARE PROGRAMME - 2013-14	219-219
21.5	HOUSES CONSTRUCTED BY A.P.STATE HOUSING CORPORATION - 2014-15	220-221
21.6	SANCTION OF PENSIONS, MANDAL - WISE AS ON 31-03-2013	222-224

<b>TABLE NO.</b>	<b>CONTENTS</b>	<b>PAGE Nos.</b>
21.7	MANDAL - WISE INDIRAMMA HOUSING PROGRAMME - 2013-14	225-225
21.8	RAJIV SWAGRUHA HOUSING PROGRAMME - 2014-15	226-226
	<b>22 - WOMEN AND CHILD WELFARE</b>	
22.1	MANDAL WISE MAHILA MANDALS 2014-15	227-227
22.2	MANDAL - WISE CHILD WELFARE INSTITUTIONS - 2014-15	228-228
22.3	MANDAL - WISE ANGANWADI CENTRES - 2014-15	229-229
22.4	MANDAL - WISE UNIVERSAL IMMUNISATION PROGRAMME - 2014-15	230-230
22.5	MANDAL - WISE MINORITIES WELFARE - 2014-15	231-231
	<b>23. MISCELLANEOUS:</b>	
23.1	EDUCATIONAL FACILITIES IN VILLAGES - 2014-15	232-235
23.2	MEDICAL FACILITIES IN VILLAGES AS ON 31-03-2014	236-236
23.3	VETERINARY FACILITIES IN VILLAGES AS ON 31-03-2014	237-237
23.4	DRINKING WATER FACILITIES IN VILLAGES - 2014-15	238-238
23.5	DRINKING WATER - LIST OF PROBLEMATIC VILLAGES - 2014-15	239-242
23.6	ARRIVAL AND VALUATION OF AGRICULTURAL COMMODITIES IN REGULATED MARKETS - 2014-15	243-246
23.7	MANDAL - WISE CINEMA THEATRES - 2014-15	247-247
23.8	ENTERPRISES & PERSONS USUALLY WORKING 2005 ECONOMIC CENSUS	248-251
23.9	LANDS ASSIGNED TO LANDLESS POOR AND HOUSESITE PATTAS DISTRIBUTED AS ON 31-03-2014	252-253
23.10	MANDAL - WISE WARE HOUSING FACILITIES	254-254
23.11	MANDAL - WISE LIBRARIES - 2014-15	255-255
23.12	PUBLIC DISTRIBUTION SYSTEM, MANDAL WISE - 2014-15	256-257
23.13	MANDAL - WISE CONSUMPTION OF MAJOR PETROLEUM PRODUCTS - 2013-14	258-258
23.14	MANDAL - WISE NATIONAL LITERARY PROGRAMME - 2014-15	259-259

<b>TABLE NO.</b>	<b>CONTENTS</b>	<b>PAGE Nos.</b>
23.15	MANDAL - WISE YOUTH CLUBS - AS ON 31-03-2015	260-260
23.16	PHYSICAL AND FINANCIAL TARGETS AND ACHIEVEMENTS ACCORDING TO SOCIAL STATUS UNDER S.G.S.Y - 2014-15	261-261
23.17	SECTOR WISE PHYSICAL AND FINANCIAL TARGETS AND ACHIEVEMENTS UNDER S.G.S.Y - 2014-15	262-262
23.18	SECTOR WISE PHYSICAL AND FINANCIAL ACHIEVEMENTS BY THE DIST. S.C.CO-OP SOCIETY LTD., OUT SIDE S.G.S.Y. INCLUDING S.C.ACTION PLAN - 2014-15	263-263
23.19	SECTOR WISE PHYSICAL AND FINANCIAL ACHIEVEMENTS BY THE DIST.B.C.CO-OP SOCIETY LTD., OUT SIDE S.G.S.Y. INCLUDING SC ACTION PLAN - 2014-15	264-264
23.20	SCHEMES TAKEN UP UNDER HORTICULTURE PROGRAMME OUTSIDE IRDP & OTHER CO-OP, FINANCE CORPORATIONS (DEPARTMENT ONLY) - 2014-15	265-266
23.21	SECTOR WISE PHYSICAL AND FINANCIAL ACHIEVEMENTS UNDER DISABLED WELFARE - 2014-15	267-267
23.22	SCHEMES RELATING TO A.P.STATE IRRIGATION DEVELOPMENT CORPORATION - 2014-15	268-268
23.23	PROGRESS REPORT – TWENTY POINT PROGRAMME (TPP) 2014-15	269-271
23.24	ACHIEVEMENTS UNDER BACKWARD REGIONS GRANT FUND (BRGF) - 2014-15	272-272
23.25	ACHIEVEMENTS UNDER INDIRA AWAS YOJANA PROGRAMME - 2014-15	273-273
23.26	SECTOR WISE PHYSICAL & FINANCIAL ACHIEVEMENT UNDER ITDA 2012-2014	274-274
23.27	EXPORTS AND IMPORT HANDLED AT KAKINADA PORT	275-275
23.28	QUANTITY AND VALUR OF OVERSEAS TRAFFIC HANDED AT VISAKAPATNAM PORT	276-276
23.29	EXPORTS AND IMPORTS HANDED AT KRISHNAPATNAM PORT (SPS NELLORE DISTRICT)	277-277
23.30	MANDAL - WISE AVAILABILITY OF GROUPS - 2014-15	278-278

## **A. SALIENT FEATURES OF Y.S.R.DISTRICT**

### **1. HISTORY:**

The earliest inscriptional evidence reveals that Kadapa or more precisely 'Kadapa' towards the close of tenth Century A.D. was the principal belief that '**Kadapa**' meaning in Telugu "**Threshold**" was a convenient camping place for the pilgrims visiting the Lord Venkateswara Temple at Tirupati. It was therefore regarded as threshold to it on the ancient highway.

On 19<sup>th</sup> August, 2005 nomenclature of "Cuddapah" has been changed as "Kadapa" by the Government of A.P. It was renamed as Y.S.R. District during the year 2010.

The Y.S.R. District was first formed in early 19<sup>th</sup> century during the British rule. The District is also considered to be one of the District endowed with rich history, are minerals Flora & Fauna. Tipu Sultan, Haider Ali, Sivaji, Krishnadevaraya, Pratap Rudra are some of the names associated with the history of this tract. The holy names of the rivers that cut across the District give the land a sanctity of their own. The District is made up a series of beautiful valleys through which flow Papaghni (the destroyer of sin), Chitravati (a Hindu Goddesses), Mandavya (a Rishi), Pennar (Pinakini) Penneru (Penna) which is the most important river flowing right through the District has a legend which is incorporated in a Sasanam (inscription) at Gandikota. The Seshachalam range of hills that pass through this district and crowned ultimately with the holy shrine of Tirumala in Chittor district is named after the Serpent God who served as the bed of Lord Vishnu. Thus, Kadapa tract associated with such holy rivers and hills should, at one time, has been considered as a truly holy land. This tract has also been identified as the great forest of Dandaka through which the God King Sri Rama and his consort Sita wandered in their 14 years of exile.

The Pallava kings penetrated from a time into the North of Kadapa District and ruled for a certain period during the 5<sup>th</sup> Century. Later on the Cholas defeated the Pallavas and their rule appears to have lasted till the later part of the 8<sup>th</sup> Century. Subsequently, the next dynasty which established its authority for a considerable period was 'Banas'.

With the retreat of the Banas, Kadapa came under the sway of a Dynasty of Kings called the Rastrakutas. King Indra III (915 A.D.) a later king Krishna III were the popular rulers with the death of king Krishna III, the power

and influence of this dynasty declined. The Telugu Cholas who were feudatories of Chola dynasty ruled entire Kadapa District and their power seems to have suffered a temporary eclipse due to the aggression of Pandas but soon, the Cholas kingdom firmly established once again in the District during the first half of the 13th century. In the latter half of 13<sup>th</sup> Century, the District fell in to the hands of Ambadeva who had temporarily usurped the Kakatiya crown and ruled from Vallur, 15 Kms. from Kadapa and during his time the land survey carried out and a river channel was constructed at Lebaka. Subsequently, a Kakatiya King Prataparudra succeeded the throne after death of Ambadeva and ruled the District with Warrangal as the Capital during the opening of 14th century.

But in A.D.1309, came the invasion of the Deccan by muslims during the reign of Khilji emperor Alla Uddin and Pratapa Rudra was defeated and he was carried as a prisoner to Delhi and hence Warrangal, the capital came into the hands of Alla-ud-din. But in A.D.1336 the Vijayanagar Kingdom was found by Hari Hara and Bukka. During A.D.1344 a Hindu confederation of Warrangal, Krishna Vijaya Nagaram Raja and the Hoysala King of Mysore, with an immense force drove the muslims out of Warrangal and rolled back the tide of their advance. This is the outcome establishment of Vijayanagar empire and during the two centuries of its ascendancy, it included the whole of present Kadapa District. During this rule the natural resources in Kadapa District must have been greatly developed. During the reign of Bukka I, his son Bhaskara, then viceroy of

Udayagiri province constructed the great irrigation tank of Porumamilla A.D.1369. In the battle of Talikota, the Hindus and Muslims with forces of almost fabulous strength, contested for the supremacy over Deccan and with the result the Hindus were totally defeated and the Deccan fallen into the hands of King of Golkonda.

In the year A.D.1714, Abdul Nabi Khan was the first Governor of the District and in the year 1740 the Marathas invaded and defeated the Nawab of Kurnool and Kadapa. Hyder Ali obtained the possession of Gurramkonda and Kadapa from the hands of Marathas and appointed his brother-in-law Mir Saheb in Kadapa District. Hence Mir Saheb and his son Kamaluddin were the first rulers of the District. The District later fell in to the Nizam by the treaties of Mysore and Srirangapatnam.

## **ADMINISTRATION UNDER MUNRO**

At the opening of the 19<sup>th</sup> Century, Munro was also appointed as Principal Collector over the ceded Districts. Four sub collectors were placed under his control with Herpanahali, Kadapa, Adoni and Cumbum as the Head Quarters. Military contingents were also posted in all important places to assist him. Major General Dugald Campbell was appointed commander of the ceded Districts.

Munros Chief concern was to subjugate the Palegars, who infested the track and establish a well organized Government. He was equally interested in instituting a system of Revenue by which he could secure his Government the maximum financial resources from the Districts. He enumerated 80 different Palegars of who a large number such as those of Vemula, Chitvel, Porumamilla, Narsapur, Thippireddipalle, Uppalur, Kamalapuram, Bonamala, Yerraguntla, Settivaripalem, Lopatnuthala, Kommanuthala, Chinthakuntabanda, Sanipai, Motakatla and Gopagudipalle were in Kadapa District. His measures to keep the Palegars under the control included the issue of Public Notification declaring that any Palegar, Jagirdar, Jamindar, Patel or Ryot who shall garrison any four or maintain armedmen or who shall extort money from inhabitants as Kavali Rusum or under any other pretence or who shall resist the orders of the Amildars or who shall act either openly or privately against the establishment of the Company's Government shall be treated as Rebels.

He pursued each delinquent Palegar who attempted evasion of rent who ran from one friendly chief to another in the hope of organising a rebellion. In less than a couple of years he succeeded in liquidating these Palegars, hence, he accomplished the task of establishing an organised system of government and a promising pattern of Revenue. The revenues were collected with facility everyone seems satisfied with his situation and the regret of the people was universal on departure of the Principal Collector when he left the country on leave. His service to the Government of Madras bears testimony to his success in the River.

The people of Kadapa District responded to the call of the Nation and participated in the Freedom movement. Sri Kadapa Koti Reddy, an ex-minister of composite Madras and Andhra State his wife Smt Rama subbamma



and Sri D.Rama Subba Reddy are the popular political leaders of the District who played a prominent part in the freedom struggle.

## **2. BOUNDARIES AND TOPOGRAPHY OF THE DISTRICT:**

Y.S.R. District is the extreme south eastern district of Andhra Pradesh situated within the geographical co-ordinate of 13043' and 15014' of northern latitude and 77055' and 79029' eastern longitude. The latitude varies from 269 to 3787 meters above sea level. The District is bounded on north by Kurnool District, on the south by Chittoor District on the west by Anantapur District and on the east by Nellore District.

## **3. DEMOGRAPHIC PARTICULARS:**

Total Geographical area of the District is 15,379 Sq.Kms. with 3 Revenue Divisions, 51 mandals, 790 Gram Panchayats, 972 Revenue Villages and 4954 Habitations. As per the 2011 Census the population of the District is 2882469 of which the Rural Population is 1903337 and the Urban Population is 979132. The density of population in the District is 188 per Sq.Km. The Scheduled Caste Population is 465794 and Scheduled Tribe Population is 75886 in the District.

## **4. LAND UTILIZATION:**

The total geographical area of Y.S.R. District is 153,5,900 hectares which constitutes an extent of forest is 5,00,961 hectares, Barren & Uncultivable land is 2,21,834 hectares, Land put to Non-agricultural uses is 1,82,108 hectares, Cultivable Wast is 45,921 hectares, permanent pastures and other grazing lands is 9,409 hectares, land under miscellaneous tree crops & groves not included in net area sown is 6,799 hectares, current fallows is 98,297 hectares, other fallow land is 1,62,793 hectares, total cropped area is 3,54,734 hectares and net area sown is 3,08,332 hectares and area sown more than once is 49,402 hectares during the year 2014-15.

## **5. NATURAL RESOURCES:**

### **A. Hill Ranges:**

The hills of YSR District are of ancient crystalline rock and are mostly steep sided. The system of Kadapa rocks is of great geological interest. They have been determined as belonging to the pre – Cambrian era, presumably Alogonikan, when life did not exist in this world. They are folded and give rise to flat topped hills.

The Kadapa system of hill ranges forms part of the central portion of Eastern Ghats, do not possess structural continuity. The Kadapa system of hill ranges part themselves from the orographical knot at what may be called the Kadapa outliers at the southern tip of the district near Balapalle pass of Rajampet taluk through which passes the Madras – Bombay Railway line, dividing the Settigunta Reserve Forest and the Balapalle Reserve Forest.

❖ **Vellikonda Hills :**

The Vellikonda hills of the Eastern Ghats run towards Northern Ghats through the eastern borders of Rajampet, Sidhout and Badvel taluks, forming the boundary line between the Kadapa District and littoral District of Nellore almost crescent in shape. The highest peak located at Thollipenta of Rajampet taluk is said to be about 2,710 feet high. Some of the hills are surrounded by thick undergrowth consisting of primeval forests.

❖ **Palakonda Hills :**

The second hill range called the Palakonda hills or Seshachalam hills formed of massive quartzite interbedded with slates and lavas also shoot forth into the district from the southern knot of the district and run along the western border of Rajampet taluk, till this range forks itself into two – one fork running towards North and the other towards West. The western fork is called Palakonda or Seshachalam hills. It is in this range near Vempalle that we have the beautiful gorge called the Vempalle Gundy of Ramayana fame where the River Papaghni cuts through the range.

❖ **Nallamalais And Lankamalais :**

The northern fork of the hill range now called Nallamalais and Lankamalais run towards North along the boundary line dividing Kadapa and Sidhout taluks and then to Proddattur taluk to emerge into Kurnool district. The Nallamalais are covered by fairly thick forests and abound in wild animals. Generally, the hill ranges average a height of 2,500 to 3,000 feet.

❖ **Yerramalais :**

The Kadapa hill systems have also other subsidiary hill ranges. These are called Yerramalais. The red granite rocks bereft of growth, present a desolate appearance of red in contrast to the black cotton fields that they overlook and because of this they acquired the name of 'Yerra' meaning red in Telugu.

## **B. Rivers:**

### **❖ Penneru (Penna) :**

Kadapa District is drained by the Penneru Basin and its tributaries. This River rises in the Karnataka State and after passing through Anantapur district enters this District at the north-western corner near Tallaprodatur in Kondapuram Mandal. Near Gundlur of Kondapuram Mandal it is joined by River Chitravati. Penneru then flows through Jammalamadugu and at the historic fort of Gandikota, it cuts through the Yerramalai hill ranges. At Potladirthi it is joined by Kallamalla vanka. Near Kamalapuram, the River is joined by Papaghni and a little further on by the Kundu River and enters into Vallur Mandal at Adinimayapalli, where there is the anicut for diverting the water of this River into the K.C.Canal. Flowing slightly eastwards, the River touches the holy hill of Pushpagiri, Near Chennur a bridge has been built over the River. The chief northern tributaries to Penneru are the Kunderu, Sagileru and the southern tributaries – the Cheyyeru, Papaghni and the Chitravati.

### **❖ Kunderu(Kundu):**

This River rises in Kurnool District and enters Kadapa District at the northern tip of Peddamudiam Mandal. There is a bridge across Kunderu at Chapadu. The Kunderu joins Penneru just above Adinimayapalle. Kunderu River is a very fast flowing River and is known for the sudden floods that it brings down during the rainy season. As the River flows through steep country, the flood waters attain ferocious velocity until they reach more even ground through which the Penneru flows.

### **❖ Sagileru:**

The River Sagileru rises near Cumbum in Bestavaripeta taluk of Prakasam District and enters Kalasapadu Mandal near Gangayapalle. In B.Kodur Mandal, there is a dam across this river to form the lower Sagilru project, which feeds the big tank of Badvel and also 13 other tanks on the way. The river enters Atloor mandal near Puttayapalle village of Badvel mandal and runs along southwards and joins river Penneru within Malinenipatnam village limits.

#### ❖ **Cheyzeru:**

Cheyzeru river joins Penneru at Gundlamada in Vontomoiia mandal. Cheyzeru gathers water from its three tributaries and runs through the Balarajupalle gorge. The river flows out of Rajampet mandal near Ellampeta of Nandalur mandal. The rivulet flowing through Rajampet taluk joins it at Narasingarajupuram.

#### ❖ **Papaghni:**

This river is another tributary of Penneru entering Kadapa District near Galiveedu mandal and runs northwards. The Mogamurevu joins Papaghni at Animala village of V.N.Palli mandal. There is a railway bridge across this river at Kamalapuram.

#### ❖ **Chitravati:**

Rising in Dharmavaram of Anantapur District this river joins the Penneru near Gundlur. Across this river there is a railway bridge near Kondapuram railway station.

### **C. Flora:**

The forests of the District are of a dry deciduous type. They vary considerably in their condition and density and also in floristic distribution due to natural factors and deprivations of man. Natural factors include factors such as the altitude, the soil conditions, the quantity and regularity of rainfall. The ravages of man relate to fire, theft and grazing. The overall condition of the forests in the District is not very good. The only distinction of the forest of the District is that its most important species is the famous *pterocarpus santalinus* or red sanders. Since, this is the only District of the country in which this species occurs, a policy to conserve and extend them has been evolved. The forests of Kadapa south division fall under three zones, viz., those of terai or fuel forests upto an elevation of 800 feet, hill forests or red sanders lying between the elevation of 800 feet and 2,000 feet of the *shorea eugenia* occupying elevations about 2,000 feet.

#### **D. Fauna:**

The indiscriminate exploitation of wildlife has reduced the game in this District considerably. The bonnet monkey (*Macaca Radiata*) the Madras lengur is commonly found in this District. The tiger can still be seen in the interior areas of Nallamalas, Lankamalas, Palkonda-Seshachalam and Velikonda. Panther or leopard occurs in appreciable numbers in the reserved forests over the Nallamalas, Lankamalas, Palkonda-Seshachalams and Velikonda. The other animals found in this District are the mungoose, jackal, fox, wolves, wild dogs, bear, the Malabar squirrel, porcupine, the Indian antelope, Indian Gazelle, blue bull, sambar, deer and spotted deer wild pigs, etc. Among the avifauna the grey partridge (*Kauju*) and the quail especially the jungle bush-quail and the button quail can be seen in the open forests and the countryside. The jungle fowl, the dove, pigeon, wild goose, etc., are the other common birds found in this District.

#### **E. Soil:**

The Soils in the District are of two types i.e., Red Ferruginous and Black Soils. Black Clay is the most superior soil in the District, which occupies 23.7% area in the District.

#### **F. Minerals:**

The District is rich in Minerals value. The Major Minerals in the District are Barites, Lime Stone and Asbestos. Apart from Major Minerals, Minor minerals are Napa Slabs, Road Metal, Building Stone, Marble, Mosaic Chips and Rehmatti are also in the District.

#### **G. Climate:**

The year may be divided into four seasons. The period from December to February is the dry and comparatively cool season. The summer seasons starts from March and lasts till May. May is the hottest month of the year. This is followed by the south-west monsoon from June to September, October and December constitute the post monsoon or North East monsoon season.

## **H. Rainfall:**

The average annual rainfall in the District is 696.6 mm. The rainfall generally increases from the North-West to the South-East in the District. The rainy season starts from June and lasts till November. October is the month with the highest normal rainfall. The rainfall in South-west monsoon period is most important for the sowings of dry crops in the District which covers 75% of the total cropped area.

## **6. DEVELOPMENT ACTIVITIES:**

### **A.AGRICULTURE:**

The Majority of the people here are depending on Agriculture only. The major crops in the District are Paddy, Groundnut, Sunflower, Cotton, Betel leaves and Horticultural crops like Mango, Papaya, Banana, Lemon and Oranges. The gross cropped area in the District is 4,25,113 hectares, out of this, gross irrigated area is 165087 hectares.

### **B. IRRIGATION:**

The Major Source of Irrigation is under K.C. Cannal. There is a Major Irrigation Project on Penna at Mylavaram. Pincha Project, Lower Sagileru Project, Upper Sagileru Project, Annamay Project, Brahma Sagar Project and Pulivendula Branch Canal are Medium Irrigation Projects in the District.

### **C. EDUCATION:**

The District has been served by 3,225 Primary Schools, 546 Upper Primary Schools, 808 High Schools, 161 Junior Colleges, 55 Degree Colleges and Yogi Vemana University offering P.G. courses for general education. For Technical education the District has 11 polytechnics and 22 Engineering colleges, Rajiv Gandhi Institute of Medical sciences, 1. Dental college, 1 Homoeopathic Medical college, 1 Veterinary college and 1 IIIT centre at Raji Knowledge Vally.

#### **D. INDUSTRIES:**

The District has 14 large scale and medium scale industries with an investment of Rs. 8871.98 crores providing employees 16,287. The District has 171 small scale units functioning and employing 2015 persons with an investment of Rs. 11179.06 lakhs.

#### **E. TRANSPORT AND COMMUNICATIONS:**

The District is served by broad-gauge railway line running 195.13 Kms. There are 24 railway stations covering 13 Mandals. The District has 830.14 Kms Highway. All the 51 Mandal Head Quarters are served by pucca roads with bus facilities and the A.P. State High Way Project links Kadapa to Renigunta & Tirupati.

#### **F. POWER:**

The establishment of Rayalaseema Thermal Power Station installed with capacity of 1050 M.K.W. has become one of the major power generation in the state generating 7692.61 Million K.W.H

## **7. PLACES OF HISTORICAL- TOURIST & RELIGIOUS ATTRACTIONS:**

### **1. Kodandarama Swamy Temple, Vontimitta:**

Vontimitta is situated at 24 Kms. East of Kadapa town. This temple is built by Chola and Vijayanagara Kings. This temple is most impressive among all the temples in the District. Apart from architecturally gate way, the large and beautifully sculpted mandapam with 32 pillars called the "Madhya Ranga Mandapam" leading to inner chamber and sanctum is of a great architectural interest. It is also said that Bommera Pothana author of Sree Madandra Bhagavatam hails from this place. According to legend Rama, Lakshmana and Sita spent some time here in the forest during the period of their exile. The annually festival is celebrated with much splendors for 9 days during March-April in connection with Sri Rama Navami and attracts thousands of Pilgrims.





## **2. Brahmamgari Mattam:**

Sree Veerabrahman is said to have born about the beginning of the 17th, century. He settles down at Kandimallayapalli village of B.Mattam Mandal. He wrote Kalagnanam which throws light on future events and used to do miracles. His devoted disciples were Siddaiah and Kakkaiyah. His poems ballads are popular both within and beyond the District. The swamy entered Jeevasamadhi at this place only.

The main shrine in the mutt contains Samadhi of Veerabrahmam and consortium of Govindamma. The Aaradhana utsavam of Veerabrahmendra swamy last for 6 days is held in the month of Vysakhs every year.



### **3. Gandi Anjaneya Swamy Temple:**

It is situated on bank of river Papagni in the Palakonda on Vempalli – Rayachoty road. Devotees visit every Saturday during Sravana Masam in large number to conduct Pooja.





#### **4. Alladu Palle Veerabhadra Swamy Temple:**

It is situated on Mydukur - Proddatur road on the bank of river Kundu. It is said that Srimadh Virat Pothuluru Veerabhahmam of Kandimallyapalli derived inspiration from deity of this temple. On Mahasivaratri day thousands of people gather here to attend the Utsavam.



## 5. Attirala:

Attirala is situated very near to Rajampet town. It is place of considerable antiquity with a temple of Parasurama. Thousands of Pilgrims gather on Mahasivaratri day.





## **6. Soumyanadha Temple – Nandalur:**

This temple is wide in inscriptions. Aaradhana takes place in the month of July. Nandalur was once a Buddhist center. A Buddhist site was discovered on the summit of close by hill.



## **7. Sri Venkateswara Temple - Devuni Kadapa:**

The temple is located two kilometers from Northern side of Kadapa town. This deity as referred to as kadaparaya in the past. It is a halting place for the Piligrims proceeding to Tirupathi. Its car festival will be held in the month of Jan-Feb (Megha) and it is great event for the people in Kadapa town and surrounding villages.



## **8. Pushpagiri:**

Pushpagiri is connected to Kadapa – Kurnool highway by a branch road about 10 Kms. from Kadapa located on the bank of river Penna. It is well known for its numerous temples. Chennakesava Swamy temple is one among them which is very famous temple and annual utsavam lasts for 10 days from Chitrabahula trayodasi (March-April) Pushpagiri is seat of one of the important Advaitamutts.





## 9. Gandikota Fort:

This is situated above 10 Kms from west of Jammalamadugu town on the bank of river Penna. The fort inside is full of deities of ages and many ancient structures in varying stages of decades. The Jumma Mosque has two majestic minarets. Within the fort there are two ancient temples, dedicated to Madhava Swamy and Raghunadha. Apart from this there are also others like granary, pigeon tower and so on.





## **10. Sidhout:**

Sidhout is located about 25 Kms from East of Kadapa town. It is having fort and temples also. The fort was built by Matli Maharajas in A.D.1303, but it was destroyed by Hyder Ali in 1770. A special feature of this fort is, its ancillary passage on the right side allowing admittances to people where the main gate is closed. The fort has 17 square Burujus covering an area of 30 acres. The gate ways of fort, one to the west and other to the East are particularly majestic. Sidhout is called the southern gate way of Sri Sailakshetra and Dakshina Kasi.



### **11. Tallapaka Annamaya Temple:**

It is situated at a distance of 5 Kms from Rajampet town. Annamaiah was ever-famous writer who has sung hymes in praise of Lord Venkateswara. It is said that Annamaiah turned down the request of king Salva Narasimharaya of Vijayanagara empire to render songs in his praise though it costed him for imprisonment. T.T.D. is establishing Annamacharya Project.



## **12. Asthana-e-Magdoom Elahi Durga, Kadapa:**

At the heart of the Kadapa town the Asthana-e-Magdoom Elahi Durga is located. It is also called Pedda Darga/Ameenpeer Darga by the people of Kadapa.

Hazrath Khawaja Syed Shaw Peerulla Mohammad – UI – Hussaini Chistihiul Khadri Nayab-E-Rasool came to Kadapa from Beedar of Karnataka State in 16th Century A.D. He entered "Jeeva Samadhi during 17th century A.D. His disciples are spread all over South India. Annual "Urs" is celebrated during "Madhar" an Urdu month and it is one of the biggest ursu in South India. Thousands of people from all over South India both Hindus and Muslims irrespective of caste and creed participate in this Urs exhibiting all human beings are one and same.





### **13. Power Project:**

The Rayalaseema Thermal Power Project envisaged the installation of 2X210 MW Thermal Generation units. The first 210 MW units came for commercial operation on 25.11.1994 and second unit on 30.03.1995 @ 840 crores.

The Project is located near Muddanur Railway Station on Chennai-Mumbai Railway Line in Kadapa District. The RTPP is taken up not only to improve the base load Thermal Capacity of the Grid but also to ensure proper voltage profiles in the area under all conditions. The generation at present is 3500.3542 Million KWH.



## B. COMPARISION OF THE DISTRICT WITH THE STATE 2014-15

SL. No.	ITEM	UNIT	YEAR	STATE	DISTRICT
1	2	3	4	5	6
<b>1</b>	<b>Geographical Area:</b>	000'Sq.Kms.	2011 Census	160.20	15.36
<b>2</b>	<b>Population as per 2011 Census</b>				
	Total Population	In Lakhs	2011 Census	493.87	28.82
	Male Population	In Lakhs	2011 Census	247.38	14.52
	Female Population	In Lakhs	2011 Census	246.49	14.30
	Sex Ratio	Females for 1000 Males	2011 Census	996	985
	Rural Population	In Lakhs	2011 Census	347.76	19.03
	% of Rural Population to Total Population	In Lakhs	2011 Census	70.42	66.03
	Urban Population	In Lakhs	2011 Census	146.11	9.79
	% of Urban Population to Total Population	Percentage	2011 Census	29.58	33.97
	No. of Households	In Lakhs	2011 Census	126.65	7.06
	Density of Population	Persons per Sq.Km.	2011 Census	308	188
	Growth Rate over the previous Census (2001-2011)	Percentage	2011 Census	9.21	10.76
<b>3</b>	<b>Child Population ( 0-6)</b>				
	Total Population	In Lakhs	2011 Census	52.22	3.32
	Male Population	In Lakhs	2011 Census	26.86	1.73
	Female Population	In Lakhs	2011 Census	25.36	1.59
	Rural Population	In Lakhs	2011 Census	37.61	2.21
	Urban Population	In Lakhs	2011 Census	14.61	1.11
	Sex Ratio	In Lakhs	2011 Census	52.22	918
<b>4</b>	<b>Literates</b>				
	Total Literates	In Lakhs	2011 Census	297.73	17.17
	Male Literates	In Lakhs	2011 Census	165.02	9.95
	Female Literates	In Lakhs	2011 Census	132.71	7.22

SL. No.	ITEM	UNIT	YEAR	STATE	DISTRICT
1	2	3	4	5	6
<b>5</b>	<b>Literacy Rate</b>				
	Total Literacy Rate	Percentage	2011 Census	67.41	67.30
	Male Literacy Rate	Percentage	2011 Census	74.83	77.78
	Female Literacy Rate	Percentage	2011 Census	60.01	56.77
<b>6</b>	<b>No. of Households</b>				
	Total	In Lakhs	2011 Census	126.65	7.06
	Rural	In Lakhs	2011 Census	90.11	4.78
	Urban	In Lakhs	2011 Census	36.54	2.28
<b>7</b>	<b>House hold size</b>				
	Total	No. of Persons per house hold	2011 Census	4	4
	Rural	No. of Persons per house hold	2011 Census	4	4
	Urban	No. of Persons per house hold	2011 Census	4	4
<b>8</b>	<b>Scheduled Caste Population</b>				
	Total Population	In Lakhs	2011 Census	84.45	4.66
	Male Population	In Lakhs	2011 Census	42.08	2.32
	Female Population	In Lakhs	2011 Census	42.37	2.34
	% of SC Population to Total Population	Percentage	2011 Census	17.1	16.16
<b>9</b>	<b>Scheduled Tribe Population</b>				
	Total Population	In Lakhs	2011 Census	26.31	0.76
	Male Population	In Lakhs	2011 Census	13.09	0.39
	Female Population	In Lakhs	2011 Census	13.22	0.37
	% ST Population to Total Population	Percentage	2011 Census	5.33	2.63
<b>10</b>	<b>Workers</b>				
<b>(a)</b>	Total Workers	In Lakhs	2011 Census	229.70	13.20
<b>(b)</b>	Agriculture Workers	In Lakhs	2011 Census	142.94	7.86
<b>(c)</b>	Non Agriculture Workers	In Lakhs	2011 Census	86.76	16.18

SL. No.	ITEM	UNIT	YEAR	STATE	DISTRICT
1	2	3	4	5	6
<b>11</b>	<b>Crude Birth Rate</b>				
	Total	No. of live births per 1000 mid-year population	S.R.S-2013	17.5	NA
	Rural		S.R.S-2013	17.9	NA
	Urban		S.R.S-2013	16.6	NA
<b>12</b>	<b>Crude Death Rate</b>				
	Total	No. of deaths per 1000 mid-year population	S.R.S-2013	7.4	NA
	Rural		S.R.S-2013	8.4	NA
	Urban		S.R.S-2013	5.1	NA
<b>13</b>	<b>Infant Mortality rate</b>				
	Total	No. of infant deaths per 1000 live births	S.R.S-2013	41	NA
	Rural		S.R.S-2013	46	NA
	Urban		S.R.S-2013	30	NA
<b>14</b>	<b>Villages/Gram Panchayats/Mandals/Mandal Parishads)</b>				
	Census Villages (Excuding uninhabitated villages)	Nos.	Census 2011	17,039	883
	Revenue Villages	Nos.	Census 2011		972
	Gramapanchayats	Nos.	Census 2011	12,920	790
	Revenue Mandals	Nos.	Census 2011	664	51
	Revenue Divisions	Nos.	Census 2011	49	3
	Municipal Corporations	Nos.	Census 2011	13	01
	Municipalities/Nagar Panchayats	Nos.	Census 2011	97	08
	Mandal Parishads	Nos.	Census 2011	654	50
<b>15</b>	<b>Rainfall</b>				
	Normal Rainfall	In mms	2014-15	966.09	699.60
	Actual Rainfall	In mms	2014-15	606.10	409.60

SL. No.	ITEM	UNIT	YEAR	STATE	DISTRICT
1	2	3	4	5	6
<b>16</b>	<b>Agriculture</b>				
	Gross Cropped Area	In '000' Hect.	2014-15 Cences	7,960	354.73
	Net Cropped Area	In '000' Hect.	2014-15 Cences	6,463	308.33
	Gross Irrigated Area	In '000' Hect.	2014-15 Cences	3,711	160.01
	Net Area Irrigated	In '000' Hect.	2014-15 Cences	2,801	138.01
	<b>(A)Area Under</b>				
	Rice	In '000' Hect.	2014-15 Cences	2,209	45.89
	Jowar	In '000' Hect.	2014-15 Cences	164	15.28
	Maize	In '000' Hect.	2014-15 Cences	309	3.35
	Redgram	In '000' Hect.	2014-15 Cences	204	2.40
	Greengram	In '000' Hect.	2014-15 Cences	129	5.43
	Blackgram	In '000' Hect.	2014-15 Cences	388	6.38
	Bengalgram	In '000' Hect.	2014-15 Cences	569	68.17
	Groundnut	In '000' Hect.	2014-15 Cences	1,157	27.34
	Sunflower	In '000' Hect.	2014-15 Cences	114	15.97
	Chillies ( Red )	In '000' Hect.	2014-15 Cences	121	0.84
	Onion	In '000' Hect.	2014-15 Cences	25	3.36
	Sugarcane (Gur)	In '000' Hect.	2014-15 Cences	155	0.57
	Cotton	In '000' Hect.	2014-15 Cences	589	35.59
	Tobacco	In '000' Hect.	2014-15 Cences	130	0.026
	<b>(B) Production</b>				
	Rice	'000 Tonnes	2014-15 Cences	6,863	165.84
	Jowar	'000 Tonnes	2014-15 Cences	412	22.46
	Maize	'000 Tonnes	2014-15 Cences	1,911	20.58
	Redgram	'000 Tonnes	2014-15 Cences	98	0.36



SL. No.	ITEM	UNIT	YEAR	STATE	DISTRICT
1	2	3	4	5	6
	Greengram	`000 Tonnes	2014-15 Cences	84	4.65
	Blackgram	`000 Tonnes	2014-15 Cences	321	4.66
	Bengalgram	`000 Tonnes	2014-15 Cences	598	43.08
	Groundnut	`000 Tonnes	2014-15 Cences	780	22.40
	Sunflower	`000 Tonnes	2014-15 Cences	72	11.09
	Chillies	`000 Tonnes	2014-15 Cences	461	4.17
	Onion	`000 Tonnes	2014-15 Cences	474	43.70
	Sugarcane (Gur)	`000 Tonnes	2014-15 Cences	1,216	30.62
	Cotton Lint	Bales of 170 Kgs.Lint	2014-15 Cences	1,543	28.47
	Tobacco	`000 Tonnes	2014-15 Cences	255	0.01
<b>17</b>	<b>Veterinary facilities</b>				
	Live Stock Population	In Lakhs	As per 2012 Census	309.79	24.71
	Veterinary Poly Clinics	Nos.	2014-15	12	1
	Veterinary Hospitals	Nos.	2014-15	179	14
	Veterinary Dispensaries	Nos.	2014-15	1407	102
	Rural Live Stock Units including Mobile Veterinary Clinics	Nos.	2014-15	1530	131
<b>18</b>	<b>Hospitals</b>				
	Govt. Hospitals (Allopathic including PHCs )	Nos.	2014-15	1296	92
	Hospitals for Special Treatment	Nos.	2014-15	20	0
	Primary Health Centres	Nos.	2014-15	1075	74
	Dispensaries including ESI Diagnostics Centres	Nos.	2014-15	81	0
	Hospitals and Dispensaries ( Ayurvedic)	Nos.	2014-15	628	40
	Govt. Hospitals & Dispensaries (Homoeopathy)	Nos.	2014-15	361	26
	Govt. Hospitals & Dispensaries (Unani)	Nos.	2014-15	161	21
	Govt. Hospitals & Dispensaries (Naturopathy)	Nos.	2014-15	44	1

SL. No.	ITEM	UNIT	YEAR	STATE	DISTRICT
1	2	3	4	5	6
	No.of Doctors in all Govt.Hospitals	Nos.	2014-15	5620	123
	No.of Beds in all Govt.Hospitals	Nos.	2014-15	28753	513
<b>19</b>	<b>Villages Electrified</b>				
	No. of Villages(excluding uninhabited villages)	Nos.	2011 Census	17039	883
	Percentage of Villages Electrified	%		100	100
<b>20</b>	<b>Education</b>				
<b>(a)</b>	<b>No. of Institutions:</b>				
	Degree Colleges (Govt.+Private aided)	Nos.	2014-15	265	59
	Junior Colleges	Nos.	2014-15	3271	170
	Schools including Elementary,UPS, High Schools & Higher Secondary Schools	Nos.	2014-15	60657	4504
	BED Training Colleges(Govt + Private )	Nos.	201-15	378	20
	Polytechnic (Govt + Private )	Nos.	2014-15	315	12
	Engineering Colleges (including private colleges)	Nos.	2014-15	368	24
	Medical Colleges( including Private Colleges) (Allopathy) (MBBS)	Nos.	2014-15	25	3
	Pharmacy(Govt + Private )	Nos.	201-15	128	7
	I.T.I(Govt + Private )	Nos.	2014-15	477	19
	M.B.A(Govt + Private )	Nos.	2014-15	396	2
	M.C.A(Govt + Private )	Nos.	2014-15	194	7
<b>(b)</b>	<b>Students enrolled in Colleges</b>				
	Degree Colleges (Govt.+Private aided) (excluding Oriental)	Nos.	2014-15	224702	33955
	Junior Colleges	Nos.	2014-15	453719	22215
	Schools including Elementary,UPS, High Schools & Higher Secondary Schools	Nos.	2014-15	7232771	446678

**C - ADMINISTRATIVE DIVISIONS IN THE DISTRICT - 2015**

S. No	Name of the Revenue Division	Mandal	No.of Revenue Villages			No.of Grampanchayats		
			Inhabited	Uninhabited	Total	Notified	Non-notified	Total
1	2	3	4	5	6	7	8	9
91	CUDDAPAH	Khajipet	15	2	17	1	20	21
		Veerapunayunipalle	18	1	19	0	20	20
		Yerraguntla	16	0	16	0	17	17
		Kamalapuram	23	1	24	1	18	19
		Vallur	16	4	20	0	14	14
		Chennur	14	1	15	1	9	10
		Cuddapah	11	0	11	0	0	0
		Chinthakommadinne	22	2	24	0	11	11
		Pendlimarri	22	4	26	0	19	19
		Chakrayapet	16	1	17	0	16	16
		Galiveedu	14	0	14	0	17	17
		Chinnamandem	9	0	9	0	13	13
		Sambepalle	11	0	11	0	14	14
		T Sundupalle	12	2	14	0	14	14
		Rayachoti	17	2	19	0	9	9
		Lakkireddipalle	11	1	12	0	13	13
		Ramapuram	12	0	12	0	13	13
		Veeraballe	8	1	9	0	12	12
			<b>267</b>	<b>22</b>	<b>289</b>	<b>3</b>	<b>249</b>	<b>252</b>
92	RAJAMPETA	Brahmamgarimattam	18	2	20	0	11	11
		Sri Avadhutha Kasinayana	16	4	20	0	15	15
		Kalasapadu	23	1	24	0	13	13
		Porumamilla	26	5	31	1	16	17
		B.kodur	15	4	19	0	10	10
		Badvel	21	3	24	0	10	10
		Gopavaram	9	3	12	0	7	7
		Atlur	16	7	23	0	12	12
		Vontimitta	12	7	19	0	13	13
		Sidhout	18	0	18	0	18	18
		Nandalur	19	2	21	1	11	12
		Penagalur	24	5	29	0	17	17
		Chitvel	18	1	19	0	20	20
		Rajampet	22	1	23	0	25	25
		Pullampeta	24	1	25	0	20	20
		Obulavaripalle	14	1	15	0	22	22
		Kodur	13	0	13	1	20	21
			<b>308</b>	<b>47</b>	<b>355</b>	<b>3</b>	<b>260</b>	<b>263</b>
93	JAMMALAMADUGU	Kondapuram	33	5	38	0	28	28
		Mylavaram	26	2	28	0	19	19
		Peddamudium	25	3	28	0	22	22
		Rajupalem	17	0	17	0	15	15
		Duvvur	19	1	20	0	23	23
		S.mydukur	15	1	16	0	13	13
		Chapad	17	2	19	0	22	22
		Proddatur	17	1	18	0	15	15
		Jammalamadugu	19	3	22	0	14	14
		Muddanur	22	1	23	1	17	18
		Simhadripuram	20	0	20	1	19	20
		Lingala	18	0	18	0	16	16
		Pulivendla	20	0	20	0	6	6
		Vemula	12	0	12	0	14	14
		Thondur	16	1	17	0	15	15
		Vempalle	12	0	12	1	14	15
			<b>308</b>	<b>20</b>	<b>328</b>	<b>3</b>	<b>272</b>	<b>275</b>
	<b>TOTAL</b>		<b>883</b>	<b>89</b>	<b>972</b>	<b>9</b>	<b>781</b>	<b>790</b>

**C1 - MUNICIPAL INFORMATION IN THE DISTRICT - 2014 - 15**

<b>S.No.</b>	<b>Name of the Municipal Corporation/ Municipality</b>	<b>No.of Revenue Villages</b>	<b>No.of Wards</b>
<b>1</b>	<b>2</b>	<b>3</b>	<b>4</b>
1	Kadapa	20	50
2	Proddatur	3	40
3	Jammalamadugu	2	20
4	Pulivendula	12	26
5	Rayachoty	3	31
6	Rajampet	2	20
7	Badvel	5	26
8	S.mydukur	5	23
9	Yerraguntla	1	20
	<b>TOTAL</b>	<b>53</b>	<b>256</b>

**D - PUBLIC REPRESENTATIVES / NON-OFFICIALS - LEGISLATIVE ASSEMBLY**

<b>Assembly Const. No.</b>	<b>Constituency Name</b>	<b>Representative Name</b>
<b>1</b>	<b>2</b>	<b>3</b>
243	Badvel (sc)	Sri T. Jayaramulu
244	Rajampet	Sri M.V. Mallikarjuna Reddy
245	Kadapa	Sri Shake Amzath Basha
246	Kodur (sc)	Sri K. Sreenivasulu
247	Rayachoti	Sri G. Srikanth Reddy
248	Pulivendla	Smt Y.S. Jaganmohan Reddy
249	Kamalapuram	Sri P. Ravindranath Reddy
250	Jammalamadugu	Sri C. Adi Narayana Reddy
251	Proddatur	Sri R. Siva Prasad Reddy
252	Mydukur	Sri S. Raghurami Reddy

**D - PUBLIC REPRESENTATIVES / NON-OFFICIALS - LOKSABHA**

<b>Loksabha Const. No.</b>	<b>Constituency Name</b>	<b>Representative Name</b>
<b>1</b>	<b>2</b>	<b>3</b>
38	Cuddapah	Sri Y.S. Avinash Reddy
41	Rajampet	Sri P. Mithun Reddy

**D. PUBLIC REPRESENTATIVES /RAJYA SABHA**

<b>II)MEMBERS OF RAJYA SABHA</b>	
<b>S.No.</b>	<b>Name</b>
<b>1</b>	<b>Sri.C.M.Ramesh</b>
<b>2</b>	
<b>3</b>	
<b>4</b>	
<b>5</b>	

**D - PUBLIC REPRESENTATIVES / NON-OFFICIALS - MUNICIPAL  
CHAIRMEN**

<b>S.No</b>	<b>Municipality</b>	<b>Chairman</b>
<b>2</b>	<b>3</b>	<b>4</b>
1	Kadapa	-
2	Proddatur	-
3	Jammalamadugu	-
5	Rajampet	-
6	Rayachoty	-
7	Badvel	-
7	Badvel	-



**D - PUBLIC REPRESENTATIVES / NON-OFFICIALS**

<b>S.No</b>	<b>Mandal Name</b>	<b>Name of Z.P.T.C</b>	<b>Name of M.P.P</b>
<b>1</b>	<b>2</b>	<b>3</b>	<b>4</b>
1	Kondapuram	D. Muneswari	C.m. Sarath Kumar Reddy
2	Mylavaram	A. Chinna Chenna Reddy	P. Aparna
3	Peddalumudium	C. Jaya Sree	P. Chinna Rangaiah
4	Rajupalem	T. Maheswara Reddy	M. Prabhakar Reddy
5	Duvvur	G.v. Gurivi Reddy	M. Prabhavathi
6	S.mydukur	A. Triveni	K. Madhu Sudhana Reddy
7	Brahmamgarimattam	N. Mallesu	M. Subba Rao
8	Sri Avadhutha Kasinayana	K. Pedda Ramaiah	D. Subhadramma
9	Kalasadapu	D. Bhopal Reddy	Smt. V. Meena Kumari
10	Porumamilla	P. Nagarajuna Reddy	S. Eswaramma
11	B.kodur	K. Rama Subbaiah	S. Lakshmi Devi
12	Badvel	B. Sasidhar Reddy	A. Venkateswara Reddy
13	Gopavaram	R. Nagabhusanam	G. Saraswathi
14	Khajipet	P. Venkata Chalapathi	D.I. Subhadramma
15	Chapad	M. Babu	D. Gurivi Reddy
16	Proddatur	P. Maheswar Reddy	N. Raghava Reddy
17	Jammalamadugu	S. Vijaya Kumari	S. Pedda Subbarayudu
18	Muddanur	C. Siva Nadha Reddy	A. Aruna
19	Simhadripuram	D. Jyothi Reddy	M. Subbarayudu
20	Lingala	G.v. Ramanamma	N. Chandra Sekhar Reddy
21	Pulivendla	M. Desaratha Naik Mude	M. Veera Narayanamma
22	Vemula	N. Sree Lakshmi	K. Raja Gopal Reddy
23	Thondur	U. Siva Mohan Reddy	U. Ganga Neelavathi
24	Veerapunayunipalle	G. Obulesu	N. Sasikala
25	Yerraguntla	V. Venkata Siva Reddy	P. Jaya Lalitha
26	Kamalapuram	M. Mastanaiah	G. Anil Kumar Reddy
27	Vallur	P. Venkatesu	P. Siva Kumari
28	Chennur	N. Chinnaiah	M. Siva Rami Reddy
29	Atlur	C. Kondamma	M Bala Muni Reddy
30	Vontimitta	I. Rajya Lakshmi	A. Rajeswari
31	Sidhout	N. Konda Reddy	Rajya Lakshmi
33	Chinthakommadinne	M. Savithri	G. Gangaiah
34	Pendlimarri	P. Balaiah	P. Gangoji
35	Vempalle	M. Ravi Kumar Reddy	G. Kondaiah
36	Chakrayapet	K. Lakshmi Devi	C. Rukmangadhar Reddy
37	Galiveedu	J. Sudharshan Reddy	M. Aruna
38	Chinnamandem	P. Devanadha Reddy	M. Subulamma
39	Sambepalle	A. Naga Sree Lakshmi	B. Reddanna
40	T Sundupalle	Y. Jayamma	B. Sai Sailaja
41	Rayachoti	D. Ramanamma	P. Venkata Subba Reddy
42	Lakkireddipalle	K. Lalithamma	T. Umapathi Reddy
43	Ramapuram	G Reddy Rani	K. Kadiranna
44	Veeraballe	M. Navrathri	M. Reddamma
45	Nandalur	S. Prameelamma	B. Lakshumaiah
46	Penagalur	Y. Narasimhulu	K. Vijay Reddy
47	Chitvel	G. Chandra Sekhar	T. Ankaiah
48	Rajampet	K. Subbanna	P. Narasamma
49	Pullampeta	G. Lakshmi Reddy	M. Pedda Vijayamma
50	Obulavaripalle	V. Sai Kishore Reddy	M. Ramakrishnaiah
<b>51</b>	<b>Kodur</b>	<b>B. Nagaraju Prasad</b>	<b>K. Eswaraiah</b>

## D. PUBLIC REPRESENTATIVES / NON-OFFICIALS

### II) MEMBERS OF LEGISLATIVE COUNCIL

S.No.	Institution	Name
1	Local Bodies	Sri C.narayana Reddy
2	Teachers	Sri B.pullaiah
3	Graduate	-
4	MLA s Constituency	Sri B. Chengal Rayudu, Sri C. Ramachandraiah, Sri S.v.satish Kumar Reddy
5	Nominated by Governor	-
<b>IV) ZPTC / MPP</b>		
1	Chairman (ZP)	-
<b>VI) CHAIRMEN OF DIST. LEVEL INSTITUTIONS</b>		
S.No.	Institution	Name
1	DCCB	Sri K. Brahmananda Reddy
2	ZGS(Zilla Grandhalaya Samstha)	Sri A.rama Prasad Reddy
3	DCMS	Sri P. Pratap Reddy

**E. PROFILE OF PARLIAMENTARY CONSTITUENCY / ASSEMBLY CONSTITUENCY**

PC No.	Parliamentary Constituency Name	AC No.	Assembly Constituency Name	Mndal Code	Name of the Mandal	No. of G.P.s	No. of Revenue Villages	No. of Households	Population As Per 2011 Census		
									Total	Male	Female
1	2	3	4	5	6	7	8	9	10	11	12
38	KADAPA	243	BADVEL	8	SAKN	15	20	7863	30532	15633	14899
				9	Kalasapadu	13	24	8041	31296	15926	15370
				10	Porumamilla	17	31	14688	57937	29448	28489
				11	B.Kodur	10	19	4900	20471	10611	9860
				12	Badvel	10	24	12291	50136	25375	24761
				13	Gopavaram	7	12	14227	59468	30675	28793
				29	Atloor	12	23	6172	24339	12298	12041
		245	Kadapa	32	Cuddapah	0	11	71486	318916	160137	158779
		248	PULIVENDULA	19	Simhadripuram	20	20	8534	32819	16332	16487
				20	Lingala	16	18	7681	29945	15261	14684
				21	Pulivendula	6	20	19932	78884	39515	39369
				22	Vemula	14	12	7477	29160	14855	14305
				23	Thondur	15	17	6120	23964	11774	12190
				35	Vempalli	15	11	13886	61344	31392	29952
				36	Chakrayapet	16	17	7920	31258	16062	15196
		249	KAMALAPURAM	24	V.N.Palli	20	19	8479	32910	16534	16376
				26	Kamalapuram	19	24	12664	52168	25969	26199
				27	Vallur	14	20	7651	28873	14614	14259
				28	Chennur	10	15	9413	36987	18517	18470
				33	C.K.Dinne	11	24	13506	54788	27753	27035
				34	Pendlimarri	19	26	10926	44008	22417	21591
		250	J.MADUGU	1	Kondapuram	28	38	10799	42093	21046	21047
				2	Mylavaram	19	28	10840	41925	20789	21136
				3	Peddamudium	22	28	8469	32541	16270	16271
				17	Muddanur	18	23	8570	34366	17239	17127
				17	Jammalamadugu	14	22	19908	78326	38694	39632
				25	Yerraguntla	17	16	19190	77072	38948	38124
		251	PRODDATUR	4	Rajupalem	15	17	8627	32829	16120	16709
				16	Proddatur	15	18	62226	258879	129378	129501
		252	MYDUKUR	5	Duvvur	23	20	13461	51872	26201	25671
				6	Mydukur	13	16	20089	81019	40837	40182
				7	B.Mattm	11	20	9269	37278	19413	17865
				14	Khajipet	21	17	12751	50320	25232	25088
				15	Chapadu	22	19	11120	41379	20765	20614
			<b>Sub-Total</b>			<b>517</b>	<b>689</b>	<b>489176</b>	<b>1990102</b>	<b>1002030</b>	<b>988072</b>
41	RAJAMPET	244	RAJAMPET	1	Vontimitta	13	19	8112	33100	16900	16200
				2	Rajampet	25	23	24613	103871	51996	51875
				3	Nandalur	12	21	9545	39902	19636	20266
				4	Sidhout	18	18	9168	37452	18937	18515
				5	Veeraballi	12	9	9006	35530	18037	17493
				6	T.sundupalli	14	14	14127	57140	28880	28260
		246	KODUR	1	Chitvel	20	19	10764	42104	21070	21034
				2	Obulavaripalli	22	15	12299	53275	27266	26009
				3	Pullampet	20	25	9400	39434	19592	19842
				4	Kodur	21	14	22031	90814	45668	45146
				5	Penagalur	17	29	10232	42360	21406	20954
		247	RAYACHOTY	1	Sambepalli	14	11	9291	37006	18330	18676
				2	Chinnamandem	13	9	8550	34515	17324	17191
				3	Rayachoty	9	19	28751	124565	63359	61206
				4	Galiveedu	17	14	13275	50833	25557	25276
				5	Lakkireddypalli	13	12	9000	35246	17758	17488
				6	Ramapuram	13	12	8864	35220	18031	17189
			<b>Sub-Total</b>			<b>273</b>	<b>283</b>	<b>217028</b>	<b>892367</b>	<b>449747</b>	<b>442620</b>
	<b>TOTAL</b>					<b>790</b>	<b>972</b>	<b>706204</b>	<b>2882469</b>	<b>1451777</b>	<b>1430692</b>

**E. PROFILE OF PARLIAMENTARY CONSTITUENCY / ASSEMBLY CONSTITUENCY**

PC No.	Parliamentary Consituency Name	AC No.	Assembly Consituency Name	Mndal Code	Name of the Mandal	Scheduled Caste Population As Per 2011 Census			Scheduled Tribe Population As Per 2011 Census		
						Total	Male	Female	Total	Male	Female
1	2	3	4	5	6	13	14	15	16	17	18
38	KADAPA	243	BADVEL	8	SAKN	6000	3135	2865	418	226	192
				9	Kalasapadu	6103	3090	3013	273	143	130
				10	Porumamilla	12290	6178	6112	812	416	396
				11	B.Kodur	4203	2303	1900	283	156	127
				12	Badvel	10906	5404	5502	1186	591	595
				13	Gopavaram	11992	6224	5768	1315	672	643
				29	Atloor	8092	4070	4022	637	321	316
		245	KADAPA	32	Kadapa	36222	17639	18583	6320	3176	3144
		248	PULIVENDULA	19	Simhadripuram	5240	2588	2652	289	150	139
				20	Lingala	3723	1915	1808	205	116	89
				21	Pulivendula	10347	5101	5246	2947	1525	1422
				22	Vemula	4529	2305	2224	185	107	78
				23	Thondur	3583	1576	2007	292	136	156
				35	Vempalli	7871	3980	3891	2177	1139	1038
				36	Chakrayapet	4223	2269	1954	1404	761	643
		249	KAMALAPURAM	24	V.N.Palli	5786	2863	2923	231	107	124
				26	Kamalapuram	12053	5738	6315	466	252	214
				27	Vallur	6903	3476	3427	228	102	126
				28	Chennur	7834	3894	3940	996	485	511
				33	C.K.Dinne	8500	4260	4240	2770	1406	1364
				34	Pendlimarri	7154	3618	3536	506	251	255
		250	J.MADUGU	1	Kondapuram	8037	3977	4060	654	318	336
				2	Mylavaram	3474	1761	1713	1556	804	752
				3	Peddamudium	5627	2862	2765	106	62	44
				17	Jammalamadugu	5930	2998	2932	543	278	265
				18	Muddanur	10908	5324	5584	2368	1184	1184
				25	Yerraguntla	12039	6001	6038	1067	531	536
		251	PRODDATUR	4	Rajupalem	8294	3890	4404	346	163	183
				16	Proddatur	29827	14729	15098	2736	1342	1394
		252	MYDUKUR	5	Duvvur	8398	4217	4181	369	173	196
				6	Mydukur	15232	7565	7667	2846	1470	1376
				7	B.Mattm	9078	4602	4476	950	506	444
				14	Khajipet	10774	5283	5491	1038	531	507
				15	Chapadu	8912	4425	4487	609	304	305
			<b>Sub-Total</b>			<b>320084</b>	<b>159260</b>	<b>160824</b>	<b>39128</b>	<b>19904</b>	<b>19224</b>
41	RAJAMPET	244	RAJAMPET	30	Vontimitta	8105	4142	3963	914	464	450
				31	Sidhout	16894	8395	8499	3133	1571	1562
				40	T.sundupalli	7955	3781	4174	1288	622	666
				44	Veeraballi	9671	4715	4956	952	501	451
				45	Nandalur	6890	3444	3446	941	480	461
				48	Rajampet	6890	3477	3413	4586	2380	2206
		246	KODUR	46	Penagalur	8419	4261	4158	3156	1620	1536
				47	Chitvel	11810	6138	5672	2171	1117	1054
				49	Pullampet	8944	4431	4513	808	427	381
				50	Obulavaripalli	17699	8770	8929	8562	4363	4199
				51	Kodur	10302	5217	5085	1856	937	919
		247	RAYACHOTY	37	Galiveedu	5690	2704	2986	1991	979	1012
				38	Chinnamandem	3711	1896	1815	370	196	174
				39	Sambepalli	8335	4080	4255	2044	1012	1032
				41	Rayachoty	4297	2178	2119	2533	1291	1242
				42	Lakkireddypalli	4218	2045	2173	343	143	200
				43	Ramapuram	5880	3189	2691	1110	564	546
			<b>Sub-Total</b>			<b>145710</b>	<b>72863</b>	<b>72847</b>	<b>36758</b>	<b>18667</b>	<b>18091</b>
	<b>TOTAL</b>					<b>465794</b>	<b>232123</b>	<b>233671</b>	<b>75886</b>	<b>38571</b>	<b>37315</b>

**E. PROFILE OF PARLIAMENTARY CONSTITUENCY / ASSEMBLY CONSTITUENCY**

PC No.	Parliamentary Constituency Name	AC No.	Assembly Constituency Name	Mandal Code	Name of the Mandal	Literacy Rate As Per 2011 Census			No. of Voters As on 01-01-2015		
						Total	Male	Female	Total	Male	Female
1	2	3	4	5	6	19	20	21	22	23	24
38	KADAPA	243	BADVEL	8	SAKN	60.67	73.43	47.13	20127	9923	10204
				9	Kalasapadu	61.03	74.35	47.46	22139	11086	11053
				10	Porumamilla	65.2	77.49	52.61	44563	22538	22025
				11	B.Kodur	58.87	73.29	43.46	14464	7230	7234
				12	Badvel	62.19	75.92	48.45	37272	18211	19061
				13	Gopavaram	61.92	76.09	46.92	40002	20467	19535
				29	Atloor	53.84	70.23	36.47	18636	9081	9555
		245	KADAPA	32	Kadapa	75.61	84.07	66.95	222505	111792	110713
		248	PULIVENDULA	19	Simhadripuram	74.3	85.89	62.6	23926	11812	12114
				20	Lingala	63.64	77.3	49.3	22484	11039	11445
				21	Pulivendula	70	81.78	58.11	65538	31495	34043
				22	Vemula	57.65	73.12	41.75	19183	9163	10020
				23	Thondur	65.25	80.19	50.02	17232	8491	8741
				35	Vempalli	55.7	68.8	42.39	41946	20841	21105
				36	Chakrayapet	50.92	66.06	34.73	22561	11190	11371
		249	KAMALAPURAM	24	V.N.Palli	62.25	77.25	47.15	24697	12320	12377
				26	Kamalapuram	64.99	77.95	51.96	40057	19489	20568
				27	Vallur	58.96	73.75	44.06	20577	10132	10445
				28	Chennur	65.68	77.81	53.24	25840	12580	13260
				33	C.K.Dinne	63.04	75.71	49.89	34004	16777	17227
				34	Pendlimarri	52.92	68.12	37.17	30562	14052	16510
		250	J.MADUGU	1	Kondapuram	62.86	76.01	49	30496	15027	15469
				2	Mylavaram	60.36	75	46.05	30107	14229	15878
				3	Peddamudium	59.94	74.71	44.9	23707	11529	12178
				17	Jammalamaduru	65.63	78.13	53.42	56801	27218	29583
				18	Muddanur	62.88	76.68	48.8	25319	12384	12935
				25	Yerraguntla	65.38	77.35	53.22	54086	26571	27515
		251	PRODDATUR	4	Rajupalem	63.62	77.75	49.53	24460	11969	12491
				16	Proddatur	69.07	80.48	57.62	141505	67093	74412
		252	MYDUKUR	5	Duvvur	58.03	72.85	42.91	35657	17294	18363
				6	Mydukur	57.58	72.69	41.92	58303	28729	29574
				7	B.Mattm	54.02	70.3	36.27	27499	13739	13760
				14	Khajipet	58.57	73.64	43.52	36105	17540	18565
				15	Chapadu	57.17	70.99	43.3	29234	14234	15000
			<b>Sub-Total</b>			<b>61.76</b>	<b>75.45</b>	<b>47.714</b>	<b>1381594</b>	<b>677265</b>	<b>704329</b>
41	RAJAMPET	244	RAJAMPET	30	Vontimitta	65.13	78.67	51.39	21367	10408	10959
				31	Sidhout	61.69	75.92	46.96	26373	13024	13349
				40	T.sundupalli	54.96	69.11	40.19	35075	17439	17636
				44	Veeraballi	54.99	70.64	38.65	24197	12026	12171
				45	Nandalur	64.85	77.03	52.73	24107	11418	12689
				48	Rajampet	67	78.54	55.4	56929	26956	29973
		246	KODUR	46	Penagalur	56.88	69.34	44.2	26995	12976	14019
				47	Chitvel	58.37	71.6	45.02	26268	12923	13345
				49	Pullampet	58.84	71.73	45.97	24552	11700	12852
				50	Obulavaripalli	56.73	69.89	43.08	32161	15411	16750
				51	Kodur	61.47	72.82	49.97	52450	25688	26762
		247	RAYACHOTY	37	Galiveedu	54.48	70.64	37.85	30939	16010	14929
				38	Chinnamandem	58.19	72.76	43.39	23749	11530	12219
				39	Sambepalli	51.58	67.17	35.5	25679	12675	13004
				41	Rayachoty	64.65	77.04	51.61	73899	36446	37453
				42	Lakkireddypalli	57.38	72.05	42.07	23433	11596	11837
				43	Ramapuram	55.65	70.99	39.22	23979	11781	12198
			<b>Sub-Total</b>			<b>100.3</b>	<b>123.6</b>	<b>76.32</b>	<b>552152</b>	<b>270007</b>	<b>282145</b>
	<b>TOTAL</b>					<b>60.83</b>	<b>74.53</b>	<b>46.774</b>	<b>1933746</b>	<b>947272</b>	<b>986474</b>

<b>1 - POPULATION</b>	
<b>TABLE NO.</b>	<b>CONTENTS</b>
1.1	VARIATION IN POPULATION OF - 1901 TO 2011
1.0	POPULATION STATISTICS SUMMERY-Census 2001-2011
1.3	TOTAL NO.OF VILLAGES, HAMLETS, HOUSEHOLDS, AREA,POPULATION,DENSITY OF POPULATION AND SEX RATIO, MANDAL-WISE-
1.4	RURAL AND URBAN POPULATION , MANDAL - WISE, 2011 CENSUS
1.5	POPULATION OF TOWNS AND CITIES - 2011
1.6	LITERACY, MANDAL - WISE, 2011
1.7	SCHEDULED CASTE POPULATION AND LITERACY RATE - CENSUS 2011
1.8	SCHEDULED TRIBES POPULATION AND LITERACY RATE - CENSUS 2011
1.9	DISTRIBUTION OF POPULATION BY WORKERS AND NON WORKERS - MANDAL WISE ,2011 Census
1.10	CLASSIFICATION OF VILLAGES ACCORDING TO POPULATION SIZE, MANDAL - WISE, 2011 Census
1.11	HOUSELESS AND INSTITUTIONAL POPULATION, MANDAL-WISE- CENSUS 2001
1.12	DISTRIBUTION OF PERSONS ACCORDING TO DIFFERENT AGE GROUPS, 2011CENSUS
1.13	RELEGION WISE MANDAL POPULATION - 2001 CENSUS

**TABLE 1.1 : VARIATION IN POPULATION,1901 TO 2011, CENSUS**

S.No.	Year	Population	Variation since the preceeding Census		Sex Ratio
			Absolute	Percentage	
1	2	3	4	5	6
1	1901	880891	-----	-----	976
2	1911	894807	13916	1.58	969
3	1921	888791	-6016	-0.67	964
4	1931	950542	61751	6.95	962
5	1941	1057576	107034	11.26	953
6	1951	1162888	105312	9.96	952
7	1961	1342015	179127	15.40	957
8	1971	1577267	235252	17.53	958
9	1981	1933304	356037	22.57	959
10	1991	2270720	337416	17.45	955
11	2001	2601797	331077	14.58	974
12	2011	2882469	280672	10.79	985

Source : Director of Census Operations, Hyderabad

**TABLE 1.2 : POPULATION STATISTICS SUMMARY, 2001 & 2011, CENSUS**

SL NO	ITEM	UNIT	2001	2011	DECENNIAL GROWTH RATE (2001-
1	2	3	4	5	6
1	Population	LAKHS	26.02	28.82	10.76
2	Males	LAKHS	13.18	14.52	10.17
3	Females	LAKHS	12.84	14.31	11.45
4	Geographical area	000 S.KM	15.4	15.4	
5	Density of Population	Sqr.KMs	169	187	
6	Females For Thousand Males	No	974	985	
7	RURAL POPULATION	LAKHS	20.14	19.03	-5.51
8	URBAN POPULATION	LAKHS	5.88	9.79	66.50
9	URBAN POPULATION AS PERCENTAGE TO TOTAL POPULATION	%	22.6	33.97	
10	LITERATES	LAKHS	14.21	17.17	20.83
	A. MALES	LAKHS	8.67	9.95	14.76
	B. FEMALES	LAKHS	5.54	7.22	30.32
11	LITERACY RATE	%	62.83	67.3	
12	MAIN WORKERS	LAKHS	9.32	10.8	15.88
13	MARGINAL WORKERS	LAKHS	2.34	2.41	2.99
14	NON - WORKERS	LAKHS	14.36	15.62	8.77
15	CULTIVATORS (Main)	LAKHS	2.52	2.18	-13.49
16	AGRICULTURAL LABOUR (Main)	LAKHS	2.99	3.98	33.11
17	SCHEDULED CASTE POPULATION	LAKHS	4.09	4.66	13.94
18	SCHEDULED CASTE POPULATION AS PERCENTAGE TO TOTAL POPULATION	%	15.72	16.17	
19	SCHEDULED TRIBE POPULATION	LAKHS	0.61	0.76	24.59
20	SCHEDULED TRIBE POPULATION AS PERCENTAGE TO TOTAL POPULATION	%	2.34	2.64	

**Source : Director of Census Operations, Hyderabad**



**TABLE 1.3 : MANDAL WISE No. OF VILLAGES, HAMLETS, HOUSEHOLDS, AREA, POPULATION**

S.No.	Mandal	Area In Sq. Kms.	No. of Villages, 2011 Census			No. of Hamlets	Total No. of House holds, 2011 Census
			Inhab ited	Un- Inhabited	Total		
1	2	3	4	5	6	7	8
1	Kondapuram	394	33	5	38	55	10799
2	Mylavaram	390	26	2	26	45	10840
3	Peddamudium	301	25	3	28	28	8469
4	Rajupalem	198	17	0	17	25	8627
5	Duvvur	253	19	1	20	47	13461
6	S.Mydukur	688	15	1	16	112	20089
7	Brahmamgarimattam	442	18	2	20	63	9269
8	Sri Avadhutha Kasinayana	414	16	4	20	45	7863
9	Kalasapadu	573	23	1	24	45	8041
10	Porumamilla	516	26	5	31	99	14688
11	B.Kodur	220	15	4	19	46	4900
12	Badvel	367	21	3	21	80	12291
13	Gopavaram	343	9	4	11	71	14227
14	Khajipet	288	15	2	17	120	12751
15	Chapad	127	17	2	19	66	11120
16	Proddatur	181	17	1	13	96	62226
17	Jammalamadugu	345	19	3	19	32	19908
18	Muddanur	382	22	1	22	44	8570
19	Simhadripuram	325	20	0	20	34	8534
20	Lingala	302	18	0	18	29	7681
21	Pulivendla	171	20	0	7	35	19932
22	Vemula	231	12	0	12	31	7477
23	Thondur	257	16	1	17	28	6120
24	Veerapunayunipalle	294	18	1	19	49	8479
25	Yerraguntla	250	16	0	15	29	19190
26	Kamalapuram	186	23	1	24	65	12664
27	Vallur	144	17	4	20	74	7651
28	Chennur	141	13	0	13	40	9413
29	Atlur	217	16	7	23	132	6172
30	Vontimitta	290	12	7	19	101	8112
31	Sidhout	215	18	0	18	102	9168
32	Kadapa	96	11	2	2	74	71486
33	Chinthakommadinne	576	22	4	20	119	13506
34	Pendlimarri	652	22	0	22	131	10926
35	Vempalle	176	11	0	11	32	13886
36	Chakrayapet	283	16	1	17	126	7920
37	Galiveedu	356	14	0	14	247	13275
38	Chinnamandem	208	9	0	9	127	8550
39	Sambepalle	245	11	0	11	222	9291
40	T Sundupalle	346	12	2	14	276	14127
41	Rayachoti	245	17	2	16	141	28751
42	Lakkireddipalle	238	11	1	12	156	9000
43	Ramapuram	201	12	0	12	145	8864
44	Veeraballe	381	8	1	9	190	9006
45	Nandalur	240	19	2	20	83	9545
46	Penagalur	314	24	5	29	143	10232
47	Chitvel	306	18	1	19	150	10764
48	Rajampet	312	22	1	23	238	24613
49	Pullampeta	260	24	1	25	167	9400
50	Obulavaripalle	242	14	1	14	164	12299
51	Kodur	238	14	0	14	155	22031
<b>TOTAL</b>		<b>15359</b>	<b>883</b>	<b>89</b>	<b>972</b>	<b>4954</b>	<b>706204</b>

**TABLE 1.3 : MANDAL WISE No. OF VILLAGES, HAMLETS, HOUSEHOLDS, AREA, POPULATION**

S.No.	Mandal	Population, 2011 Census			Density of Population (per Sq.Kms), 2011 Census	Sex Ratio (females per thousand males), 2011 Census
		Persons	Male	Female		
1	2	9	10	11	12	13
1	Kondapuram	42093	21046	21047	107	1000
2	Mylavaram	41925	20789	21136	107	1017
3	Peddamudium	32541	16270	16271	108	1000
4	Rajupalem	32829	16120	16709	166	1037
5	Duvvur	51872	26201	25671	205	980
6	S.Mydukur	81019	40837	40182	118	984
7	Brahmamgarimattam	37278	19413	17865	84	920
8	Sri Avadhutha Kasinayana	30532	15633	14899	74	953
9	Kalasapadu	31296	15926	15370	55	965
10	Porumamilla	57937	29448	28489	112	967
11	B.Kodur	20471	10611	9860	93	929
12	Badvel	50136	25375	24761	137	976
13	Gopavaram	59468	30675	28793	173	939
14	Khajipet	50320	25232	25088	175	994
15	Chapad	41379	20765	20614	326	993
16	Proddatur	258879	129378	129501	1430	1001
17	Jammalamadugu	78326	38694	39632	227	1024
18	Muddanur	34366	17239	17127	90	994
19	Simhadripuram	32819	16332	16487	101	1009
20	Lingala	29945	15261	14684	99	962
21	Pulivendla	78884	39515	39369	461	996
22	Vemula	29160	14855	14305	126	963
23	Thondur	23964	11774	12190	93	1035
24	Veerapunayunipalle	32910	16534	16376	112	990
25	Yerraguntla	77072	38948	38124	308	979
26	Kamalapuram	52168	25969	26199	280	1009
27	Vallur	28873	14614	14259	200	976
28	Chennur	36987	18517	18470	263	997
29	Atlur	24339	12298	12041	112	979
30	Vontimitta	33100	16900	16200	114	959
31	Sidhout	37452	18937	18515	174	978
32	Kadapa	318916	160137	158779	3339	992
33	Chinthakommadinne	54788	27753	27035	95	974
34	Pendlimarri	44008	22417	21591	67	963
35	Vempalle	61344	31392	29952	348	954
36	Chakrayapet	31258	16062	15196	111	946
37	Galiveedu	50833	25557	25276	143	989
38	Chinnamandem	34515	17324	17191	166	992
39	Sambealle	37006	18330	18676	151	1019
40	T Sundupalle	57140	28880	28260	165	979
41	Rayachoti	124565	63359	61206	508	966
42	Lakkireddipalle	35246	17758	17488	148	985
43	Ramapuram	35220	18031	17189	175	953
44	Veeraballe	35530	18037	17493	93	970
45	Nandalur	39902	19636	20266	167	1032
46	Penagalur	42360	21406	20954	135	979
47	Chitvel	42104	21070	21034	138	998
48	Rajampet	103871	51996	51875	333	998
49	Pullampeta	39434	19592	19842	152	1013
50	Obulavaripalle	53275	27266	26009	220	954
51	Kodur	90814	45668	45146	381	989
	<b>TOTAL</b>	<b>2882469</b>	<b>1451777</b>	<b>1430692</b>	<b>188</b>	<b>985</b>

**TABLE 1.4 : MANDAL WISE RURAL & URBAN POPULATION,  
2011 CENSUS**

S.No.	Mandal	Population			Percentage to Total Population	
		Total	Urban	Rural	Urban	Rural
					6	7
1	2	3	4	5	6	7
1	Kondapuram	42093	0	42093	-	100
2	Mylavaram	41925	15049	26876	36	64
3	Peddamudium	32541	0	32541	-	100
4	Rajupalem	32829	0	32829	-	100
5	Duvvur	51872	0	51872	-	100
6	S.Mydukur	81019	0	81019	-	100
7	Brahmamgarimattam	37278	0	37278	-	100
8	Sri Avadhutha Kasinayana	30532	0	30532	-	100
9	Kalasapadu	31296	0	31296	-	100
10	Porumamilla	57937	0	57937	-	100
11	B.Kodur	20471	0	20471	-	100
12	Badvel	50136	28819	21317	57	43
13	Gopavaram	59468	41807	17661	70	30
14	Khajipet	50320	0	50320	-	100
15	Chapad	41379	0	41379	-	100
16	Proddatur	258879	217786	41093	84	16
17	Jammalamadugu	78326	52881	25445	68	32
18	Muddanur	34366	9775	24591	28	72
19	Simhadripuram	32819	0	32819	-	100
20	Lingala	29945	0	29945	-	100
21	Pulivendla	78884	65706	13178	83	17
22	Vemula	29160	0	29160	-	100
23	Thondur	23964	0	23964	-	100
24	Veerapunayunipalle	32910	0	32910	-	100
25	Yerraguntla	77072	32574	44498	42	58
26	Kamalapuram	52168	0	52168	-	100
27	Vallur	28873	0	28873	-	100
28	Chennur	36987	2573	34414	7	93
29	Atlur	24339	0	24339	-	100
30	Vontimitta	33100	0	33100	-	100
31	Sidhout	37452	0	37452	-	100
32	Kadapa	318916	318916	0	100	-
33	Chinthakommadinne	54788	23404	31384	43	57
34	Pendlimarri	44008	0	44008	-	100
35	Vempalle	61344	0	61344	-	100
36	Chakrayapet	31258	0	31258	-	100
37	Galiveedu	50833	0	50833	-	100
38	Chinnamandem	34515	0	34515	-	100
39	Sambeppalle	37006	0	37006	-	100
40	T Sundupalle	57140	0	57140	-	100
41	Rayachoti	124565	98299	26266	79	21
42	Lakkireddipalle	35246	0	35246	-	100
43	Ramapuram	35220	0	35220	-	100
44	Veeraballe	35530	0	35530	-	100
45	Nandalur	39902	12318	27584	31	69
46	Penagalur	42360	0	42360	-	100
47	Chitvel	42104	0	42104	-	100
48	Rajampet	103871	54050	49821	52	48
49	Pullampeta	39434	0	39434	-	100
50	Obulavaripalle	53275	5175	48100	10	90
51	Kodur	90814	0	90814	-	100
	<b>TOTAL</b>	<b>2882469</b>	<b>979132</b>	<b>1903337</b>	<b>34</b>	<b>66</b>

**TABLE 1.5 : MANDAL WISE POPULATION OF TOWNS AND CITIES**

S.No	Mandal	Name of the Town / City	Status (Mpl. Corporation/ Municipality/ Nagar Panchayat/ Major Panchayat)	Population as per Census		Variation (Increase(+) Decrease(-))
				2001	2011	
1	2	3	4	5	6	7
1	Kondapuram	Dommaranan	G.P	14387	15049	4.60
2	Mylavaram					
3	Peddamudium					
4	Rajupalem					
5	Duvvur					
6	S.Mydukur					
7	Brahmamgarimattam					
8	Sri Avadhutha Kasinayana					
9	Kalasapadu					
10	Porumamilla					
11	B.Kodur	Badvel	Municipality		28819	
12	Badvel		Municipality		41807	
13	Gopavaram					
14	Khajipet					
15	Chapad	Proddatur	Municipality	165216	217786	31.82
16	Proddatur	Jammalamadugu	Nagara panchayat	46509	52881	13.70
17	Jammalamadugu		Major Panchayat		9775	
18	Muddanur					
19	Simhadripuram					
20	Lingala	Pulivendla	Nagara panchayat		65706	
21	Pulivendla					
22	Vemula					
23	Thondur					
24	Veerapunayunipalle	Yerraguntla	Nagara panchayat	26838	32574	21.37
25	Yerraguntla					
26	Kamalapuram					
27	Vallur	Chennur	Major Panchayat		2573	100.00
28	Chennur					
29	Atlur					
30	Vontimitta					
31	Sidhout	Kadapa	Mpl.Corporation	260778	318916	22.29
32	Kadapa	Utukur etc	Mpl.Corporation	1728	23404	1254.00
33	Chinthakommadinne					
34	Pendlimarri					
35	Vempalle					
36	Chakrayapet					
37	Galiveedu					
38	Chinnamandem					
39	Sambepalle					
40	T Sundupalle	Rayachoty	Municipality	72297	98299	35.97
41	Rayachoti					
42	Lakkireddipalle					
43	Ramapuram					
44	Veeraballe	Nagireddipalle	Major Panchayat		12318	
45	Nandalur					
46	Penagalur					
47	Chitvel	Rajampet	Municipality		54050	
48	Rajampet					
49	Pullampeta	Mangampet	G.P.		5175	
50	Obulavaripalle					
51	Kodur					
	<b>TOTAL</b>			<b>587753</b>	<b>979132</b>	<b>1483.75</b>

**TABLE 1.6 : MANDAL WISE LITERACY, 2011 CENSUS**

S.N o.	Mandal	Literates			Literacy Rate		
		Persons	Male	Female	Persons	Male	Female
1	2	3	4	5	6	7	8
1	Kondapuram	24406	14293	10113	64.90	76.24	53.63
2	Mylavaram	22561	13415	9146	60.72	73.35	48.48
3	Peddamudium	18127	10913	7214	62.52	75.60	49.56
4	Rajupalem	19175	11048	8127	64.96	76.83	53.68
5	Duvvur	27702	16838	10864	60.24	73.11	47.32
6	S.Mydukur	46089	27405	18684	64.55	76.53	52.50
7	Brahmamgarimattam	20135	12817	7318	61.46	75.20	46.57
8	Sri Avadhutha Kasinayana	16285	10087	6198	60.57	73.43	47.13
9	Kalasapadu	16979	10440	6539	61.03	74.35	47.46
10	Porumamilla	33301	20035	13266	65.20	77.49	52.61
11	B.Kodur	10735	6903	3832	58.87	73.29	43.46
12	Badvel	29027	17109	11918	65.34	76.63	53.93
13	Gopavaram	35166	21035	14131	67.14	78.15	55.50
14	Khajipet	29180	17386	11794	65.18	77.79	52.61
15	Chapad	24110	14272	9838	65.20	77.33	53.12
16	Proddatur	169332	95001	74331	73.20	82.52	63.98
17	Jammalamadugu	48157	27176	20981	69.02	79.45	59.00
18	Muddanur	20442	11860	8582	67.29	78.34	56.32
19	Simhadripuram	21416	12182	9234	72.31	83.04	61.78
20	Lingala	17655	10417	7238	66.11	77.03	54.90
21	Pulivendla	49960	28188	21772	71.24	80.59	61.94
22	Vemula	16450	9906	6544	63.76	75.28	51.77
23	Thondur	13372	7710	5662	62.44	73.60	51.75
24	Veerapunayunipalle	18937	11181	7756	64.35	76.28	52.52
25	Yerraguntla	47654	27466	20188	69.86	80.04	59.55
26	Kamalapuram	31806	18045	13761	68.49	78.56	58.64
27	Vallur	16505	9859	6646	64.15	76.11	52.03
28	Chennur	21357	12455	8902	65.04	75.72	54.33
29	Atlur	12090	7415	4675	56.89	69.45	44.20
30	Vontimitta	18890	11342	7548	64.89	76.54	52.81
31	Sidhout	21782	12917	8865	65.86	77.38	54.12
32	Kadapa	224009	121442	102567	79.20	85.93	72.48
33	Chinthakommadinne	32245	18785	13460	67.41	77.75	56.86
34	Pendlimarri	23513	14254	9259	60.44	72.21	48.32
35	Vempalle	35197	20528	14669	64.63	73.67	55.16
36	Chakrayapet	15838	9979	5859	57.82	71.00	43.93
37	Galiveedu	26490	16101	10389	59.48	72.34	46.63
38	Chinnamandem	19049	11304	7745	62.94	74.85	51.07
39	Sambepalle	18666	11168	7498	57.16	69.37	45.29
40	T Sundupalle	32123	19082	13041	63.71	75.21	52.06
41	Rayachoti	76388	43949	32439	70.09	79.58	60.33
42	Lakkireddipalle	18528	11164	7364	60.28	72.31	48.13
43	Ramapuram	18725	11550	7175	61.11	73.96	47.75
44	Veeraballe	18991	11772	7219	60.99	74.66	46.97
45	Nandalur	24414	13519	10895	69.86	78.96	61.12
46	Penagalur	23336	13799	9537	62.20	72.83	51.35
47	Chitvel	21644	12622	9022	58.36	68.53	48.32
48	Rajampet	64623	36361	28262	70.52	79.76	61.38
49	Pullampeta	22179	12711	9468	63.95	74.34	53.84
50	Obulavaripalle	29450	17490	11960	62.36	72.61	51.69
51	Kodur	52575	30003	22572	65.88	75.11	56.63
	<b>TOTAL</b>	<b>1716766</b>	<b>994699</b>	<b>722067</b>	<b>67.30</b>	<b>77.78</b>	<b>56.77</b>

**TABLE 1.7 :MANDAL WISE SCHEDULED CASTES POPULATION AND LITERACY, 2011 CENSUS**

S.No	Mandal	Scheduled Castes			No.of Literates			Literacy Rate		
		Persons	Male	Female	Persons	Male	Female	Persons	Male	Female
1	2	3	4	5	6	7	8	9	10	11
1	Kondapuram	8037	3977	4060	4178	2444	1734	59.23	70.25	48.50
2	Mylavaram	3474	1761	1713	1559	949	610	52.14	63.69	40.67
3	Peddamudium	5627	2862	2765	2705	1713	992	54.67	68.19	40.72
4	Rajupalem	8294	3890	4404	4364	2320	2044	59.18	68.26	51.42
5	Duvvur	8398	4217	4181	4168	2541	1627	56.52	69.22	43.94
6	S.mydukur	15232	7565	7667	7804	4622	3182	59.00	70.53	47.68
7	Brahmamgarimattam	9078	4602	4476	4898	2960	1938	61.51	73.60	49.18
8	Sri Avadhutha Kasinayana	6000	3135	2865	3123	1972	1151	59.79	71.76	46.51
9	Kalasapadu	6103	3090	3013	3620	2162	1458	67.26	79.60	54.69
10	Porumamilla	12290	6178	6112	6674	3974	2700	62.44	73.87	50.87
11	B.kodur	4203	2303	1900	2059	1408	651	55.35	69.09	38.70
12	Badvel	10906	5404	5502	5964	3422	2542	62.50	72.67	52.59
13	Gopavaram	11992	6224	5768	6798	4137	2661	64.69	76.12	52.44
14	Khajipet	10774	5283	5491	5936	3444	2492	62.65	74.56	51.32
15	Chapad	8912	4425	4487	4692	2729	1963	60.02	71.07	49.36
16	Proddatur	29827	14729	15098	16310	9299	7011	62.58	72.39	53.05
17	Jammalamadugu	10908	5324	5584	6024	3408	2616	63.38	73.81	53.53
18	Muddanur	5930	2998	2932	3299	1951	1348	63.82	74.87	52.59
19	Simhadripuram	5240	2588	2652	2773	1651	1122	59.63	71.97	47.62
20	Lingala	3723	1915	1808	1848	1160	688	56.05	68.56	42.87
21	Pulivendla	10347	5101	5246	5607	3202	2405	62.21	72.07	52.63
22	Vemula	4529	2305	2224	2174	1301	873	55.54	65.48	45.30
23	Thondur	3583	1576	2007	1714	818	896	54.59	60.24	50.28
24	Veerapunayunipalle	5786	2863	2923	2847	1705	1142	55.16	67.18	43.54
25	Yerraguntla	12039	6001	6038	6731	3880	2851	64.31	75.21	53.71
26	Kamalapuram	12053	5738	6315	7019	3775	3244	65.48	74.71	57.25
27	Vallur	6903	3476	3427	3677	2230	1447	60.08	72.40	47.60
28	Chennur	7834	3894	3940	3945	2365	1580	58.07	69.68	46.48
29	Atlur	8092	4070	4022	3590	2220	1370	51.29	62.94	39.46
30	Vontimitta	8105	4142	3963	3969	2497	1472	56.55	69.44	43.02
31	Sidhout	9671	4715	4956	5107	2933	2174	60.52	71.29	50.28
32	Cuddapah	36222	17639	18583	24614	13226	11388	76.67	85.16	68.71
33	Chinthakommadinne	8500	4260	4240	4938	2865	2073	67.05	77.52	56.50
34	Pendlimarri	7154	3618	3536	3581	2152	1429	57.68	69.06	46.22
35	Vempalle	7871	3980	3891	4072	2457	1615	58.83	69.64	47.58
36	Chakrayapet	4223	2269	1954	2129	1473	656	57.60	72.96	39.12
37	Galiveedu	4297	2178	2119	1817	1130	687	48.71	60.07	37.16
38	Chinnamandem	3711	1896	1815	1689	1107	582	52.29	67.34	36.70
39	Sambepalle	5690	2704	2986	2742	1532	1210	55.41	65.36	46.45
40	T Sundupalle	6890	3477	3413	3418	2119	1299	56.19	68.91	43.18
41	Rayachoti	8335	4080	4255	4621	2677	1944	62.83	74.65	51.58
42	Lakkireddipalle	4218	2045	2173	2125	1225	900	58.73	69.80	48.31
43	Ramapuram	5880	3189	2691	2911	1956	955	57.88	71.33	41.76
44	Veeraballe	6890	3444	3446	3035	1931	1104	50.88	64.97	36.89
45	Nandalur	7955	3781	4174	4790	2568	2222	68.09	78.01	59.36
46	Penagalur	10302	5217	5085	5072	3099	1973	56.23	67.75	44.38
47	Chitvel	8419	4261	4158	3876	2370	1506	53.05	64.14	41.69
48	Rajampet	16894	8395	8499	9089	5371	3718	61.81	73.64	50.17
49	Pullampeta	8944	4431	4513	4298	2520	1778	55.76	65.93	45.75
50	Obulavaripalle	11810	6138	5672	6014	3758	2256	57.71	69.43	45.05
51	Kodur	17699	8770	8929	9410	5446	3964	61.31	71.81	51.06
	<b>TOTAL</b>	465794	232123	233671	249417	146174	103243	61.20	72.19	50.34

**TABLE 1.8 :MANDAL WISE SCHEDULED TRIBES POPULATION AND LITERACY, 2011 CENSUS**

S.No.	Mandal	Scheduled Tribes			No.of Literates			Literacy Rate		
		Persons	Male	Female	Persons	Male	Female	Persons	Male	Female
1	2	3	4	5	6	7	8	9	10	11
1	Kondapuram	654	318	336	267	156	111	48.28	57.14	39.64
2	Mylavaram	1556	804	752	609	376	233	45.41	54.81	35.57
3	Peddamudium	106	62	44	47	39	8	48.96	68.42	20.51
4	Rajupalem	346	163	183	147	79	68	49.83	56.43	43.87
5	Duvvur	369	173	196	108	67	41	36.00	46.85	26.11
6	S.mydukur	2846	1470	1376	1092	684	408	45.14	55.47	34.40
7	Brahmamgarimattam	950	506	444	296	192	104	37.80	45.50	28.81
8	Sri Avadhutha Kasinayan	418	226	192	132	86	46	36.97	44.79	27.88
9	Kalasapadu	273	143	130	122	79	43	52.36	65.83	38.05
10	Porumamilla	812	416	396	426	253	173	61.92	71.88	51.49
11	B.kodur	283	156	127	131	90	41	51.37	62.50	36.94
12	Badvel	1186	591	595	382	229	153	37.60	45.26	30.00
13	Gopavaram	1315	672	643	529	306	223	48.71	56.15	41.22
14	Khajipet	1038	531	507	437	259	178	48.50	57.05	39.82
15	Chapad	609	304	305	292	172	120	55.30	65.65	45.11
16	Proddatur	2736	1342	1394	1207	725	482	51.89	63.43	40.74
17	Jammalamadugu	2368	1184	1184	850	527	323	43.04	54.33	32.14
18	Muddanur	543	278	265	216	130	86	45.67	53.06	37.72
19	Simhadripuram	289	150	139	137	81	56	53.31	60.45	45.53
20	Lingala	205	116	89	118	83	35	65.19	77.57	47.30
21	Pulivendla	2947	1525	1422	1553	965	588	61.02	73.00	48.08
22	Vemula	185	107	78	117	83	34	70.06	83.00	50.75
23	Thondur	292	136	156	90	31	59	36.59	28.18	43.38
24	Veerapunayunipalle	231	107	124	105	60	45	50.00	61.86	39.82
25	Yerraguntla	1067	531	536	506	305	201	55.60	66.89	44.27
26	Kamalapuram	466	252	214	168	94	74	43.52	46.31	40.44
27	Vallur	228	102	126	108	57	51	52.68	62.64	44.74
28	Chennur	996	485	511	298	162	136	34.85	38.85	31.05
29	Atlur	637	321	316	254	153	101	46.27	55.84	36.73
30	Vontimitta	914	464	450	319	185	134	41.54	47.56	35.36
31	Sidhout	952	501	451	311	191	120	37.79	43.71	31.09
32	Cuddapah	6320	3176	3144	3437	1909	1528	63.55	70.73	56.40
33	Chinthakommadinne	2770	1406	1364	1274	770	504	54.28	64.71	43.56
34	Pendlimarri	506	251	255	203	112	91	47.99	52.34	43.54
35	Vempalle	2177	1139	1038	1010	635	375	53.13	62.50	42.37
36	Chakrayapet	1404	761	643	612	445	167	49.88	66.72	29.82
37	Galiveedu	2533	1291	1242	1055	675	380	49.12	62.04	35.85
38	Chinnamandem	370	196	174	185	119	66	56.92	68.39	43.71
39	Sambealle	1991	979	1012	935	544	391	52.18	62.53	42.41
40	T Sundupalle	4586	2380	2206	2373	1462	911	58.08	69.42	46.01
41	Rayachoti	2044	1012	1032	1116	611	505	62.63	69.99	55.56
42	Lakkireddipalle	343	143	200	165	67	98	56.70	57.26	56.32
43	Ramapuram	1110	564	546	477	289	188	50.96	60.71	40.87
44	Veeraballe	941	480	461	415	263	152	52.07	64.46	39.07
45	Nandalur	1288	622	666	488	265	223	44.28	48.98	39.75
46	Penagalur	1856	937	919	491	272	219	31.37	34.43	28.26
47	Chitvel	3156	1620	1536	919	536	383	34.78	40.45	29.08
48	Rajampet	3133	1571	1562	1093	649	444	41.83	48.61	34.74
49	Pullampeta	808	427	381	243	146	97	35.22	40.67	29.31
50	Obulavaripalle	2171	1117	1054	701	411	290	38.20	43.49	32.58
51	Kodur	8562	4363	4199	3076	1796	1280	42.42	48.94	35.73
	<b>TOTAL</b>	<b>75886</b>	<b>38571</b>	<b>37315</b>	<b>31642</b>	<b>18875</b>	<b>12767</b>	<b>48.76</b>	<b>57.39</b>	<b>39.89</b>

**TABLE 1.9: MANDAL WISE DISTRIBUTION OF POPULATION BY WORKERS AND NON-WORKERS, 2011 CENSUS**

S.No.	Mandal	Total Population	Workers			
			Total Main Workers	% of Main Workers to Total Population	Cultivators	% of Cultivators to Total Population
1	2	3	4	5	6	7
1	Kondapuram	42093	19291	45.83	5076	12.06
2	Mylavaram	41925	20359	48.56	4178	9.97
3	Peddamudium	32541	15831	48.65	5464	16.79
4	Rajupalem	32829	15016	45.74	4702	14.32
5	Duvvur	51872	23552	45.40	5387	10.39
6	S.Mydukur	81019	33092	40.84	8086	9.98
7	Brahmamgarimattam	37278	14713	39.47	4407	11.82
8	Sri Avadhutha Kasinayana	30532	12065	39.52	3954	12.95
9	Kalasapadu	31296	11263	35.99	4169	13.32
10	Porumamilla	57937	23074	39.83	4782	8.25
11	B.Kodur	20471	7646	37.35	3037	14.84
12	Badvel	50136	16407	32.72	4196	8.37
13	Gopavaram	59468	18347	30.85	3223	5.42
14	Khajipet	50320	21690	43.10	5452	10.83
15	Chapad	41379	16259	39.29	4633	11.20
16	Proddatur	258879	90985	35.15	3999	1.54
17	Jammalamadugu	78326	32731	41.79	3933	5.02
18	Muddanur	34366	15776	45.91	3577	10.41
19	Simhadripuram	32819	16676	50.81	6658	20.29
20	Lingala	29945	13999	46.75	7006	23.40
21	Pulivendla	78884	30599	38.79	4379	5.55
22	Vemula	29160	13469	46.19	5418	18.58
23	Thondur	23964	11696	48.81	4433	18.50
24	Veerapunayunipalle	32910	14284	43.40	5202	15.81
25	Yerraguntla	77072	27631	35.85	2966	3.85
26	Kamalapuram	52168	21495	41.20	3798	7.28
27	Vallur	28873	12194	42.23	2762	9.57
28	Chennur	36987	14439	39.04	1721	4.65
29	Atlur	24339	10228	42.02	2330	9.57
30	Vontimitta	33100	10701	32.33	2287	6.91
31	Sidhout	37452	15543	41.50	3422	9.14
32	Kadapa	318916	93322	29.26	2189	0.69
33	Chinthakommadinne	54788	22194	40.51	2808	5.13
34	Pendlimarri	44008	19631	44.61	5850	13.29
35	Vempalle	61344	25798	42.05	4157	6.78
36	Chakrayapet	31258	10978	35.12	4127	13.20
37	Galiveedu	50833	23203	45.65	9454	18.60
38	Chinnamandem	34515	15989	46.32	7610	22.05
39	Sambepalle	37006	15474	41.81	7345	19.85
40	T Sundupalle	57140	20188	35.33	8302	14.53
41	Rayachoti	124565	38453	30.87	5719	4.59
42	Lakkireddipalle	35246	10163	28.83	4410	12.51
43	Ramapuram	35220	14407	40.91	5251	14.91
44	Veeraballe	35530	11648	32.78	4735	13.33
45	Nandalur	39902	10202	25.57	2413	6.05
46	Penagalur	42360	14660	34.61	5134	12.12
47	Chitvel	42104	16456	39.08	5217	12.39
48	Rajampet	103871	30080	28.96	6450	6.21
49	Pullampeta	39434	12619	32.00	4795	12.16
50	Obulavaripalle	53275	20039	37.61	6052	11.36
51	Kodur	90814	33348	36.72	6952	7.66
	<b>TOTAL</b>	<b>2882469</b>	<b>1079903</b>	<b>37.46</b>	<b>243607</b>	<b>8.45</b>



**TABLE 1.9: MANDAL WISE DISTRIBUTION OF POPULATION BY WORKERS AND NON-WORKERS, 2011 CENSUS**

S.No.	Mandal	Workers					
		Agriculture I Labourers	% of Agriculture I Labourers to Total Population	House hold Industry	% of House Hold Ind. to Total	Other than Household Indust.	% of Other than Household Ind. to Total Population
1	2	8	9	10	11	12	13
1	Kondapuram	12435	29.54	1041	2.47	3317	7.88
2	Mylavaram	9015	21.50	6903	16.47	4277	10.20
3	Peddamudium	10577	32.50	384	1.18	2013	6.19
4	Rajupalem	11158	33.99	233	0.71	2381	7.25
5	Duvvur	17142	33.05	563	1.09	4924	9.49
6	S.Mydukur	21484	26.52	1526	1.88	9571	11.81
7	Brahmamgarimattam	12271	32.92	442	1.19	3980	10.68
8	Sri Avadhutha Kasinayana	8966	29.37	490	1.60	2862	9.37
9	Kalasapadu	9567	30.57	544	1.74	2533	8.09
10	Porumamilla	14984	25.86	764	1.32	6975	12.04
11	B.Kodur	5452	26.63	417	2.04	1404	6.86
12	Badvel	9273	18.50	541	1.08	7925	15.81
13	Gopavaram	7105	11.95	1220	2.05	11718	19.70
14	Khajipet	13275	26.38	1487	2.96	6305	12.53
15	Chapad	12213	29.51	561	1.36	3922	9.48
16	Proddatur	15299	5.91	7453	2.88	75309	29.09
17	Jammalamadugu	10542	13.46	4784	6.11	17689	22.58
18	Muddanur	9209	26.80	525	1.53	4475	13.02
19	Simhadripuram	8889	27.08	558	1.70	2835	8.64
20	Lingala	8412	28.09	255	0.85	2077	6.94
21	Pulivendla	10093	12.79	1037	1.31	18913	23.98
22	Vemula	7293	25.01	152	0.52	3233	11.09
23	Thondur	6089	25.41	105	0.44	1997	8.33
24	Veerapunayunipalle	9700	29.47	312	0.95	3121	9.48
25	Yerraguntla	9743	12.64	733	0.95	20227	26.24
26	Kamalapuram	13298	25.49	1650	3.16	6819	13.07
27	Vallur	9047	31.33	394	1.36	2540	8.80
28	Chennur	10663	28.83	479	1.30	4667	12.62
29	Atlur	8979	36.89	272	1.12	1711	7.03
30	Vontimitta	8696	26.27	1286	3.89	3362	10.16
31	Sidhout	8640	23.07	1983	5.29	4337	11.58
32	Kadapa	7100	2.23	3925	1.23	95304	29.88
33	Chinthakommadinne	11137	20.33	750	1.37	11264	20.56
34	Pendlimarri	14656	33.30	307	0.70	3316	7.53
35	Vempalle	15235	24.84	512	0.83	9502	15.49
36	Chakrayapet	10077	32.24	170	0.54	1895	6.06
37	Galiveedu	14541	28.61	643	1.26	5275	10.38
38	Chinnamandem	8361	24.22	537	1.56	4381	12.69
39	Sambepalle	10015	27.06	180	0.49	3377	9.13
40	T Sundupalle	12045	21.08	639	1.12	5434	9.51
41	Rayachoti	9739	7.82	1728	1.39	28543	22.91
42	Lakkireddipalle	8234	23.36	163	0.46	3645	10.34
43	Ramapuram	8266	23.47	1046	2.97	3217	9.13
44	Veeraballe	8104	22.81	1576	4.44	3502	9.86
45	Nandalur	7635	19.13	229	0.57	5349	13.41
46	Penagalur	11721	27.67	392	0.93	2749	6.49
47	Chitvel	10298	24.46	716	1.70	3194	7.59
48	Rajampet	10612	10.22	1232	1.19	19112	18.40
49	Pullampeta	6955	17.64	1038	2.63	3460	8.77
50	Obulavaripalle	12983	24.37	302	0.57	3984	7.48
51	Kodur	15232	16.77	645	0.71	14596	16.07
	<b>TOTAL</b>	<b>542455</b>	<b>18.82</b>	<b>55824</b>	<b>1.94</b>	<b>478518</b>	<b>16.60</b>

**TABLE 1.9: MANDAL WISE DISTRIBUTION OF POPULATION BY WORKERS AND NON-WORKERS, 2011 CENSUS**

S.No.	Mandal	Workers				
		Marginal workers	% of Marginal Workers to Total	Non - workers	% of Non-Workers to Total Population	Total Wokers (Main+Marginal) (4+14)
1	2	14	15	16	17	18
1	Kondapuram	2578	6.12	20224	48.05	21869
2	Mylavaram	4014	9.57	17552	41.87	24373
3	Peddamudium	2607	8.01	14103	43.34	18438
4	Rajupalem	3458	10.53	14355	43.73	18474
5	Duvvur	4464	8.61	23856	45.99	28016
6	S.Mydukur	7575	9.35	40352	49.81	40667
7	Brahmamgarimattam	6387	17.13	16178	43.40	21100
8	Sri Avadhutha Kasinayana	4207	13.78	14260	46.71	16272
9	Kalasapadu	5550	17.73	14483	46.28	16813
10	Porumamilla	4431	7.65	30432	52.53	27505
11	B.Kodur	2664	13.01	10161	49.64	10310
12	Badvel	5528	11.03	28201	56.25	21935
13	Gopavaram	4919	8.27	36202	60.88	23266
14	Khajipet	4829	9.60	23801	47.30	26519
15	Chapad	5070	12.25	20050	48.45	21329
16	Proddatur	11075	4.28	156819	60.58	102060
17	Jammalamadugu	4217	5.38	41378	52.83	36948
18	Muddanur	2010	5.85	16580	48.25	17786
19	Simhadripuram	2264	6.90	13879	42.29	18940
20	Lingala	3751	12.53	12195	40.72	17750
21	Pulivendla	3823	4.85	44462	56.36	34422
22	Vemula	2627	9.01	13064	44.80	16096
23	Thondur	928	3.87	11340	47.32	12624
24	Veerapunayunipalle	4051	12.31	14575	44.29	18335
25	Yerraguntla	6038	7.83	43403	56.31	33669
26	Kamalapuram	4070	7.80	26603	50.99	25565
27	Vallur	2549	8.83	14130	48.94	14743
28	Chennur	3091	8.36	19457	52.60	17530
29	Atlur	3064	12.59	11047	45.39	13292
30	Vontimitta	4930	14.89	17469	52.78	15631
31	Sidhout	2839	7.58	19070	50.92	18382
32	Kadapa	15196	4.76	210398	65.97	108518
33	Chinthakommadinne	3765	6.87	28829	52.62	25959
34	Pendlimarri	4498	10.22	19879	45.17	24129
35	Vempalle	3608	5.88	31938	52.06	29406
36	Chakrayapet	5291	16.93	14989	47.95	16269
37	Galiveedu	6710	13.20	20920	41.15	29913
38	Chinnamandem	4900	14.20	13626	39.48	20889
39	Sambepalle	5443	14.71	16089	43.48	20917
40	T Sundupalle	6232	10.91	30720	53.76	26420
41	Rayachoti	7276	5.84	78836	63.29	45729
42	Lakkireddipalle	6289	17.84	18794	53.32	16452
43	Ramapuram	3373	9.58	17440	49.52	17780
44	Veeraballe	6269	17.64	17613	49.57	17917
45	Nandalur	5424	13.59	24276	60.84	15626
46	Penagalur	5336	12.60	22364	52.80	19996
47	Chitvel	2969	7.05	22679	53.86	19425
48	Rajampet	7326	7.05	66465	63.99	37406
49	Pullampeta	3629	9.20	23186	58.80	16248
50	Obulavaripalle	3282	6.16	29954	56.23	23321
51	Kodur	4077	4.49	53389	58.79	37425
	<b>TOTAL</b>	<b>240501</b>	<b>8.34</b>	<b>1562065</b>	<b>54.19</b>	<b>1320404</b>

**TABLE 1.10: MANDAL WISE CLASSIFICATION OF VILLAGES ACCORDING TO POPULATION SIZE, 2011 CENSUS**

S.No.	Mandal	Total No. of Inhabited Villages	Population size group wise No. of Villages						
			Less than 200	200-499	500-999	1000-1999	2000-4999	5000-9999	10000 and Above
1	2	4	6	7	8	9	10	11	12
1	Kondapuram	33	5	7	8	7	5	1	0
2	Mylavaram	26	3	4	7	7	3	0	0
3	Peddamudium	25	0	7	3	10	4	1	0
4	Rajupalem	17	0	1	4	5	6	1	0
5	Duvvur	19	1	1	5	6	2	3	1
6	S.mydukur	15	0	1	3	3	3	2	3
7	Brahmamgarimattam	18	1	1	6	4	5	0	1
8	Sri Avadhutha Kasinayana	16	0	3	4	5	3	1	0
9	Kalasapadu	23	1	5	10	4	2	1	0
10	Porumamilla	26	2	4	8	5	4	2	1
11	B.kodur	15	1	6	3	2	2	1	0
12	Badvel	21	0	4	5	7	2	0	0
13	Gopavaram	9	0	0	2	2	2	1	0
14	Khajipet	15	0	0	1	7	3	3	1
15	Chapad	17	2	0	2	5	6	2	0
16	Proddatur	17	1	1	1	1	6	2	0
17	Jammalamaduqu	19	0	2	4	5	5	0	0
18	Muddanur	22	2	1	9	6	3	0	0
19	Simhadripuram	20	1	3	8	2	4	2	0
20	Lingala	18	2	1	3	4	8	0	0
21	Pulivendla	20	1	1	2	2	0	1	0
22	Vemula	12	0	1	1	3	7	0	0
23	Thondur	16	0	2	5	5	4	0	0
24	Veerapunayunipalle	18	0	0	5	8	4	1	0
25	Yerraguntla	16	0	2	3	5	2	1	2
26	Kamalapuram	23	0	4	5	10	2	1	1
27	Vallur	17	1	4	1	5	4	1	0
28	Chennur	13	0	0	3	7	2	0	1
29	Atlur	16	2	2	3	3	5	1	0
30	Vontimitta	12	0	4	1	2	4	0	1
31	Sidhout	18	1	4	4	4	4	0	1
32	Cuddapah	11	0	0	0	0	0	0	0
33	Chinthakommadinne	22	1	3	2	5	4	1	0
34	Pendlimarri	22	1	5	3	3	9	1	0
35	Vempalle	11	0	0	1	6	2	1	1
36	Chakrayapet	16	0	2	3	6	4	1	0
37	Galiveedu	14	0	0	1	5	5	2	1
38	Chinnamandem	9	0	0	0	2	5	1	1
39	Sambepalle	11	0	0	0	4	5	2	0
40	T Sundupalle	12	0	1	0	2	6	2	1
41	Rayachoti	17	0	3	3	3	4	1	0
42	Lakkireddipalle	11	1	0	2	0	6	1	1
43	Ramapuram	12	0	0	1	4	7	0	0
44	Veeraballe	8	0	0	0	1	4	3	0
45	Nandalur	19	2	6	2	2	5	1	0
46	Penagalur	24	2	3	4	9	4	2	0
47	Chitvel	18	1	1	3	6	5	2	0
48	Rajampet	22	1	1	6	3	8	3	0
49	Pullampeta	24	2	2	8	4	7	1	0
50	Obulavaripalle	14	0	0	4	1	4	4	0
51	Kodur	14	1	2	1	2	2	4	2
	<b>TOTAL</b>	<b>883</b>	<b>39</b>	<b>105</b>	<b>173</b>	<b>219</b>	<b>212</b>	<b>62</b>	<b>20</b>

**TABLE 1.11:MANDAL WISE HOUSELESS AND INSTITUTIONAL  
POPULATION,  
2001 CENSUS**

S.No.	Mandal	Houseless Population			Institutional Population		
		Rural	Urban	Total	Rural	Urban	Total
1	2	3	4	5	6	7	8
1	Kondapuram	18		18	311		311
2	Mylavaram	66	3	69	449	87	536
3	Peddamudium	132		132	239		239
4	Rajupalem	83		83	139		139
5	Duvvur	46		46	618		618
6	S.mydukur	328		328	826		826
7	Brahmamgarimattam	20		20	466		466
8	Sri Avadhutha Kasinayana	21		21	181		181
9	Kalasapadu	16		16	207		207
10	Porumamilla	34		34	349		349
11	B.kodur	13		13	126		126
12	Badvel	74		74	903		903
13	Gopavaram	49		49	682		682
14	Khajipet	64		64	456		456
15	Chapad	37		37	31		31
16	Proddatur	102	183	285	367	343	710
17	Jammalamadugu	2	43	45		746	746
18	Muddanur	32		32	253		253
19	Simhadripuram	90		90	229		229
20	Lingala	23		23	104		104
21	Pulivendla	69		69	87		87
22	Vemula	2		2	139		139
23	Thondur	11		11	64		64
24	Veerapunayunipalle	128		128	538		538
25	Yerraguntla	6	16	22	187	166	353
26	Kamalapuram	115		115	833		833
27	Vallur	62		62	244		244
28	Chennur	56		56	223		223
29	Atlur	1		1	174		174
30	Vontimitta	34		34	208		208
31	Sidhout	17		17	618		618
32	Cuddapah		314	314		4657	4657
33	Chinthakommadinne	81	5	86	242		242
34	Pendlimarri	2		2	271		271
35	Vempalle	53		53	547		547
36	Chakrayapet	107		107	274		274
37	Galiveedu	79		79	250		250
38	Chinnamandem	53		53	145		145
39	Sambepalle	37		37	82		82
40	T Sundupalle	124		124	823		823
41	Rayachoti	51	148	199	130	870	1000
42	Lakkireddipalle	29		29	753		753
43	Ramapuram	1		1	591		591
44	Veeraballe	25		25	126		126
45	Nandalur	51		51	362		362
46	Penagalur	40		40	48		48
47	Chitvel	78		78	103		103
48	Rajampet	271		271	484		484
49	Pullampeta			0	134		134
50	Obulavaripalle	35		35	789		789
51	Kodur	476		476	468		468
	<b>TOTAL</b>	<b>3344</b>	<b>712</b>	<b>4056</b>	<b>16873</b>	<b>6869</b>	<b>23742</b>

**TABLE 1.12 : DISTRIBUTION OF POPULATION BY AGE GROUPS,  
2011 CENSUS**

<b>Age Group</b>	<b>Male</b>	<b>Female</b>	<b>Total</b>	<b>% of persons to total persons</b>
<b>1</b>	<b>2</b>	<b>3</b>	<b>4</b>	<b>5</b>
<b>RURAL</b>				
0-4	78765	72629	151394	5.25
5-14	183834	171505	355339	12.33
15-19	90897	80606	171503	5.95
20-24	88088	83346	171434	5.95
25-29	81092	84690	165782	5.75
30-34	72412	71422	143834	4.99
35-39	71600	73683	145283	5.04
40-49	118411	109976	228387	7.92
50-59	74506	80056	154562	5.36
60-69	66156	76412	142568	4.95
70-79	25879	28274	54153	1.88
80+	6418	9935	16353	0.57
A.N.S	1635	1110	2745	0.10
<b>TOTAL</b>	<b>959693</b>	<b>943644</b>	<b>1903337</b>	<b>66.03</b>
<b>URBAN</b>				
0-4	39277	36157	75434	2.62
5-14	93849	87183	181032	6.28
15-19	47279	45986	93265	3.24
20-24	47236	49938	97174	3.37
25-29	44006	47304	91310	3.17
30-34	38762	38281	77043	2.67
35-39	38918	39188	78106	2.71
40-49	63255	57675	120930	4.20
50-59	39395	38785	78180	2.71
60-69	26227	30032	56259	1.95
70-79	10018	11168	21186	0.73
80+	2612	4539	7151	0.25
A.N.S	1250	812	2062	0.07
<b>TOTAL</b>	<b>492084</b>	<b>487048</b>	<b>979132</b>	<b>33.97</b>
<b>COMBINED</b>				
0-4	118042	108786	226828	7.87
5-14	277683	258688	536371	18.61
15-19	138176	126592	264768	9.19
20-24	135324	133284	268608	9.32
25-29	125098	131994	257092	8.92
30-34	111174	109703	220877	7.66
35-39	110518	112871	223389	7.75
40-49	181666	167651	349317	12.12
50-59	113901	118841	232742	8.07
60-69	92383	106444	198827	6.90
70-79	35897	39442	75339	2.61
80+	9030	14474	23504	0.82
A.N.S	2885	1922	4807	0.17
<b>TOTAL</b>	<b>1451777</b>	<b>1430692</b>	<b>2882469</b>	<b>100.00</b>

**1.13 Mandal Wise Religion Wise Population, 2011  
Census**

Sl.No.	MANDAL NAME	Total			Hindu		
		Persons	Males	Females	Persons	Males	Females
1	2	3	4	5	6	7	8
1	Kondapuram	42093	21046	21047	40010	19996	20014
2	Mylavaram	41925	20789	21136	36599	18157	18442
3	Peddamudium	32541	16270	16271	27904	14029	13875
4	Rajupalem	32829	16120	16709	29405	14402	15003
5	Duvvur	51872	26201	25671	43062	21777	21285
6	S.mydukur	81019	40837	40182	69107	34905	34202
7	Brahmamgarimattam	37278	19413	17865	36248	18876	17372
8	Sri Avadhutha Kasinayana	30532	15633	14899	27793	14245	13548
9	Kalasapadu	31296	15926	15370	28324	14399	13925
10	Porumamilla	57937	29448	28489	49259	25044	24215
11	B.kodur	20471	10611	9860	20080	10397	9683
12	Badvel	50136	25375	24761	47496	24040	23456
13	Gopavaram	59468	30675	28793	50738	26258	24480
14	Khajipet	50320	25232	25088	45361	22721	22640
15	Chapad	41379	20765	20614	36902	18521	18381
16	Proddatur	258879	129378	129501	196716	98337	98379
17	Jammalamadugu	78326	38694	39632	64489	31843	32646
18	Muddanur	34366	17239	17127	31882	16084	15798
19	Simhadripuram	32819	16332	16487	29748	14830	14918
20	Lingala	29945	15261	14684	28369	14452	13917
21	Pulivendla	78884	39515	39369	66627	33408	33219
22	Vemula	29160	14855	14305	27576	14023	13553
23	Thondur	23964	11774	12190	22903	11275	11628
24	Veerapunayunipalle	32910	16534	16376	30973	15592	15381
25	Yerraguntla	77072	38948	38124	67937	34304	33633
26	Kamalapuram	52168	25969	26199	41087	20462	20625
27	Vallur	28873	14614	14259	25589	12986	12603
28	Chennur	36987	18517	18470	31439	15716	15723
29	Atlur	24339	12298	12041	23937	12093	11844
30	Vontimitta	33100	16900	16200	31480	16085	15395
31	Sidhout	37452	18937	18515	34797	17648	17149
32	Cuddapah	318916	160137	158779	204370	102046	102324
33	Chinthakommadinne	54788	27753	27035	44940	22769	22171
34	Pendlimarri	44008	22417	21591	41018	20910	20108
35	Vempalle	61344	31392	29952	47862	24561	23301
36	Chakrayapet	31258	16062	15196	28830	14839	13991
37	Galiveedu	50833	25557	25276	41150	20666	20484
38	Chinnamandem	34515	17324	17191	27382	13730	13652
39	Sambepalle	37006	18330	18676	33689	16702	16987
40	T Sundupalle	57140	28880	28260	44172	22355	21817
41	Rayachoti	124565	63359	61206	72257	36459	35798
42	Lakkireddipalle	35246	17758	17488	28946	14596	14350
43	Ramapuram	35220	18031	17189	28839	14797	14042
44	Veeraballe	35530	18037	17493	31828	16162	15666
45	Nandalur	39902	19636	20266	33372	16437	16935
46	Penagalur	42360	21406	20954	39391	19929	19462
47	Chitvel	42104	21070	21034	40128	20104	20024
48	Rajampet	103871	51996	51875	89331	44741	44590
49	Pullampeta	39434	19592	19842	37329	18588	18741
50	Obulavaripalle	53275	27266	26009	50482	25831	24651
51	Kodur	90814	45668	45146	82078	41303	40775
	TOTAL	2882469	1451777	1430692	2391231	1204430	1186801

**1.13 Mandal Wise Religion Wise Population, 2011 Census**

Sl.No.	MANDAL NAME	Muslim			Christian		
		Persons	Males	Females	Persons	Males	Females
1	2	9	10	11	12	13	14
1	Kondapuram	1458	732	726	532	270	262
2	Mylavaram	2625	1328	1297	2600	1248	1352
3	Peddamudium	3768	1828	1940	737	350	387
4	Rajupalem	3293	1660	1633	37	16	21
5	Duvvur	8118	4073	4045	157	78	79
6	S.mydukur	11159	5585	5574	464	216	248
7	Brahmamgarimattam	336	170	166	60	29	31
8	Sri Avadhutha Kasinayana	2203	1114	1089	327	173	154
9	Kalasapadu	2673	1378	1295	186	98	88
10	Porumamilla	7962	4047	3915	332	163	169
11	B.kodur	292	161	131	96	52	44
12	Badvel	2506	1268	1238	72	36	36
13	Gopavaram	7744	3939	3805	669	323	346
14	Khajipet	4627	2357	2270	201	103	98
15	Chapad	4401	2206	2195	30	19	11
16	Proddatur	58950	29506	29444	2385	1144	1241
17	Jammalamadugu	11505	5735	5770	2127	1011	1116
18	Muddanur	1497	739	758	157	76	81
19	Simhadripuram	2954	1447	1507	73	34	39
20	Lingala	1520	780	740	24	12	12
21	Pulivendla	10626	5312	5314	1261	600	661
22	Vemula	1476	780	696	88	41	47
23	Thondur	911	432	479	85	35	50
24	Veerapunayunipalle	1623	795	828	112	50	62
25	Yerraguntla	8080	4127	3953	592	289	303
26	Kamalapuram	10525	5255	5270	372	181	191
27	Vallur	2365	1209	1156	182	86	96
28	Chennur	5350	2703	2647	141	70	71
29	Atlur	374	190	184	15	10	5
30	Vontimitta	1469	740	729	70	30	40
31	Sidhout	2433	1191	1242	157	59	98
32	Cuddapah	104941	52969	51972	5881	2913	2968
33	Chinthakommadinne	9371	4730	4641	296	159	137
34	Pendlimarri	2808	1421	1387	53	24	29
35	Vempalle	13110	6637	6473	309	166	143
36	Chakrayapet	2362	1192	1170	41	18	23
37	Galiveedu	9549	4836	4713	59	27	32
38	Chinnamandem	7054	3563	3491	59	21	38
39	Sambepalle	3216	1579	1637	54	25	29
40	T Sundupalle	12650	6370	6280	136	64	72
41	Rayachoti	51639	26562	25077	501	249	252
42	Lakkireddipalle	6137	3076	3061	141	75	66
43	Ramapuram	6335	3211	3124	29	15	14
44	Veeraballe	3668	1858	1810	19	9	10
45	Nandalur	6087	2995	3092	153	70	83
46	Penagalur	2565	1290	1275	78	36	42
47	Chitvel	1725	850	875	75	35	40
48	Rajampet	13711	6857	6854	390	190	200
49	Pullampeta	1911	917	994	108	47	61
50	Obulavaripalle	2487	1275	1212	97	50	47
51	Kodur	7959	3985	3974	461	224	237
	<b>TOTAL</b>	<b>454108</b>	<b>228960</b>	<b>225148</b>	<b>23281</b>	<b>11319</b>	<b>11962</b>

**1.13 Mandal Wise Religion Wise Population, 2011 Census**

Sl.No.	MANDAL NAME	Sikh			Buddhist		
		Persons	Males	Females	Persons	Males	Females
1	2	15	16	17	18	19	20
1	Kondapuram	0	0	0	1	1	0
2	Mylavaram	3	1	2	3	2	1
3	Peddamudium	1	1	0	0	0	0
4	Rajupalem	1	1	0	3	2	1
5	Duvvur	3	2	1	0	0	0
6	S.mydukur	22	11	11	2	2	0
7	Brahmamgarimattam	2	2	0	0	0	0
8	Sri Avadhutha Kasinayana	1	1	0	1	0	1
9	Kalasapadu	0	0	0	0	0	0
10	Porumamilla	5	3	2	11	7	4
11	B.kodur	0	0	0	0	0	0
12	Badvel	2	1	1	0	0	0
13	Gopavaram	6	4	2	1	0	1
14	Khajipet	1	0	1	0	0	0
15	Chapad	3	3	0	1	0	1
16	Proddatur	62	37	25	13	7	6
17	Jammalamadugu	12	7	5	7	3	4
18	Muddanur	1	1	0	1	0	1
19	Simhadripuram	2	1	1	0	0	0
20	Lingala	0	0	0	1	1	0
21	Pulivendla	14	8	6	3	1	2
22	Vemula	11	11	0	0	0	0
23	Thondur	1	0	1	0	0	0
24	Veerapunayunipalle	1	0	1	1	1	0
25	Yerraguntla	7	4	3	3	1	2
26	Kamalapuram	6	3	3	0	0	0
27	Vallur	2	2	0	0	0	0
28	Chennur	3	1	2	1	1	0
29	Atlur	0	0	0	1	0	1
30	Vontimitta	0	0	0	1	1	0
31	Sidhout	3	2	1	0	0	0
32	Cuddapah	101	57	44	15	8	7
33	Chinthakommadinne	6	5	1	1	0	1
34	Pendlimarri	4	1	3	0	0	0
35	Vempalle	11	6	5	1	0	1
36	Chakrayapet	1	0	1	1	0	1
37	Galiveedu	2	1	1	3	1	2
38	Chinnamandem	1	1	0	1	1	0
39	Sambepalle	3	2	1	1	0	1
40	T Sundupalle	9	6	3	3	1	2
41	Rayachoti	18	11	7	4	1	3
42	Lakkireddipalle	0	0	0	1	1	0
43	Ramapuram	0	0	0	1	0	1
44	Veeraballe	3	3	0	0	0	0
45	Nandalur	6	4	2	2	1	1
46	Penagalur	0	0	0	4	3	1
47	Chitvel	0	0	0	0	0	0
48	Rajampet	8	5	3	3	1	2
49	Pullampeta	7	4	3	6	3	3
50	Obulavaripalle	7	6	1	1	1	0
51	Kodur	5	4	1	2	2	0
	<b>TOTAL</b>	<b>367</b>	<b>223</b>	<b>144</b>	<b>105</b>	<b>54</b>	<b>51</b>



**1.13 Mandal Wise Religion Wise Population, 2011 Census**

Sl.No.	MANDAL NAME	Jain			Other religions and persuasions		
		Persons	Males	Females	Persons	Males	Females
1	2	21	22	23	24	25	26
1	Kondapuram	3	2	1	4	2	2
2	Mylavaram	0	0	0	0	0	0
3	Peddamudium	1	1	0	1	1	0
4	Rajupalem	0	0	0	4	1	3
5	Duvvur	3	2	1	3	1	2
6	S.mydukur	4	2	2	7	3	4
7	Brahmamgarimattam	2	1	1	2	2	0
8	Sri Avadhutha Kasinayana	2	1	1	1	1	0
9	Kalasapadu	0	0	0	2	1	1
10	Porumamilla	4	2	2	15	10	5
11	B.kodur	0	0	0	0	0	0
12	Badvel	5	3	2	0	0	0
13	Gopavaram	6	2	4	5	2	3
14	Khajipet	4	3	1	5	3	2
15	Chapad	8	3	5	1	0	1
16	Proddatur	35	20	15	21	9	12
17	Jammalamadugu	8	7	1	13	6	7
18	Muddanur	2	1	1	1	0	1
19	Simhadripuram	5	2	3	2	2	0
20	Lingala	0	0	0	2	1	1
21	Pulivendla	5	4	1	13	7	6
22	Vemula	1	0	1	3	0	3
23	Thondur	2	1	1	1	0	1
24	Veerapunayunipalle	1	0	1	5	3	2
25	Yerraguntla	8	6	2	9	5	4
26	Kamalapuram	12	6	6	3	1	2
27	Vallur	3	1	2	1	1	0
28	Chennur	3	3	0	0	0	0
29	Atlur	1	0	1	0	0	0
30	Vontimitta	0	0	0	1	0	1
31	Sidhout	6	3	3	3	2	1
32	Cuddapah	506	257	249	41	21	20
33	Chinthakommadinne	4	2	2	6	4	2
34	Pendlimarri	1	0	1	1	1	0
35	Vempalle	8	4	4	1	1	0
36	Chakrayapet	2	2	0	0	0	0
37	Galiveedu	6	2	4	0	0	0
38	Chinnamandem	1	1	0	1	1	0
39	Sambepalle	7	4	3	4	3	1
40	T Sundupalle	14	8	6	1	0	1
41	Rayachoti	18	11	7	10	6	4
42	Lakkireddipalle	7	3	4	2	0	2
43	Ramapuram	2	1	1	1	1	0
44	Veeraballe	2	1	1	1	0	1
45	Nandalur	5	3	2	1	1	0
46	Penagalur	1	0	1	5	1	4
47	Chitvel	3	2	1	7	1	6
48	Rajampet	8	3	5	12	9	3
49	Pullampeta	0	0	0	1	0	1
50	Obulavaripalle	1	1	0	2	1	1
51	Kodur	21	11	10	20	8	12
	<b>TOTAL</b>	<b>751</b>	<b>392</b>	<b>359</b>	<b>245</b>	<b>123</b>	<b>122</b>

**1.13 Mandal Wise Religion Wise  
Population, 2011 Census**

Sl.No.	MANDAL NAME	Religion not stated		
		Persons	Males	Females
1	2	27	28	29
1	Kondapuram	85	43	42
2	Mylavaram	95	53	42
3	Peddamudium	129	60	69
4	Rajupalem	86	38	48
5	Duvvur	526	268	258
6	S.mydukur	254	113	141
7	Brahmamgarimattam	628	333	295
8	Sri Avadhutha Kasinayana	204	98	106
9	Kalasapadu	111	50	61
10	Porumamilla	349	172	177
11	B.kodur	3	1	2
12	Badvel	55	27	28
13	Gopavaram	299	147	152
14	Khajipet	121	45	76
15	Chapad	33	13	20
16	Proddatur	697	318	379
17	Jammalamadugu	165	82	83
18	Muddanur	825	338	487
19	Simhadripuram	35	16	19
20	Lingala	29	15	14
21	Pulivendla	335	175	160
22	Vemula	5	0	5
23	Thondur	61	31	30
24	Veerapunayunipalle	194	93	101
25	Yerraguntla	436	212	224
26	Kamalapuram	163	61	102
27	Vallur	731	329	402
28	Chennur	50	23	27
29	Atlur	11	5	6
30	Vontimitta	79	44	35
31	Sidhout	53	32	21
32	Cuddapah	3061	1866	1195
33	Chinthakommadinne	164	84	80
34	Pendlimarri	123	60	63
35	Vempalle	42	17	25
36	Chakrayapet	21	11	10
37	Galiveedu	64	24	40
38	Chinnamandem	16	6	10
39	Sambepalle	32	15	17
40	T Sundupalle	155	76	79
41	Rayachoti	118	60	58
42	Lakkireddipalle	12	7	5
43	Ramapuram	13	6	7
44	Veeraballe	9	4	5
45	Nandalur	276	125	151
46	Penagalur	316	147	169
47	Chitvel	166	78	88
48	Rajampet	408	190	218
49	Pullampeta	72	33	39
50	Obulavaripalle	198	101	97
51	Kodur	268	131	137
	TOTAL	12381	6276	6105

**TABLE - 2.1 - GOVERNMENT MEDICAL FACILITIES FOR THE YEAR -  
2014 - 15**

( In No's)

<b>S.NO.</b>	<b>ITEM</b>	<b>2012-13</b>	<b>2013-14</b>	<b>2014-15</b>
<b>1</b>	<b>2</b>	<b>3</b>	<b>4</b>	<b>5</b>
<b>I</b>	<b>ALLOPATHIC</b>			
<b>1</b>	<b>Medical Colleges Hospital</b>	1	1	1
<b>2</b>	<b>General Hospitals</b>	11	11	11
<b>3</b>	<b>Hospital for Special Treatment</b>			
<b>(i)</b>		0	0	0
<b>(ii)</b>	<b>ALOPATHY</b>	92	92	92
<b>(iii)</b>		0	0	0
<b>4</b>	<b>Area / Taluk Hospitals</b>	6	6	6
<b>5</b>	<b>Primary Health Centres</b>	72	72	74
<b>6</b>	<b>Dispensaries</b>	3	0	0
<b>7</b>	<b>(i) Beds</b>	1355	605	513
	<b>(ii) Beds Per lakh of Population</b>	69	47	47
<b>8</b>	<b>(i) Doctors</b>	228	122	123
	<b>(ii) Doctors Per Lakh of Population</b>	8	4	4
<b>9</b>	<b>ESI</b>	0	0	0
<b>10</b>	<b>Mobile Emergency Services</b>			
	<b>(i) 108 Services</b>	28	28	28
	<b>(ii) 104 Services</b>	22	22	22
<b>11</b>	<b>No. of Institutional Deliveries</b>	52127	52127	51731
<b>II</b>	<b>AYURVEDIC</b>			
<b>1</b>	<b>No. of Hospitals</b>	0	0	0
<b>2</b>	<b>No. of Dispensaries</b>	35	35	40
<b>3</b>	<b>(i) Beds</b>	0	0	0
	<b>(ii) Beds Per lakh of Population</b>	0	0	0
<b>4</b>	<b>(i) Doctors</b>	13	13	17
	<b>(ii) Doctors Per Lakh of Population</b>	2	2	3
<b>III</b>	<b>HOMEOPATHY</b>			
	<b>Hospitals &amp; Dispansaries</b>	26	26	26
	<b>Doctors</b>	10	9	10
<b>IV</b>	<b>UNANI</b>			
	<b>Hospitals &amp; Dispansaries</b>	20	20	21
	<b>Doctors</b>	3	3	3

Source: DISTRICT MEDICAL AND HEALTH OFFICER, KADAPA

**TABLE - 2.2 - MANDAL WISE GOVERNMENT MEDICAL FACILITIES (ALLOPATHIC) - 2014 - 15**

S.No.	Division/Mandal	Hospitals	P.H.Cs	Govt. Dispensaries	Others	Total	Doctors		Beds	Patients Treated
							Male	Female		
1	2	3	4	5	6	7	8	9	10	11
	<b>CUDDAPAH DIVISION</b>									
1	Khajipet	0	2	0	0	2	2	0	8	53911
2	Veerapunayunipalle	0	2	0	0	2	4	0	8	67301
3	Yerraguntla	0	2	0	0	2	1	1	8	78471
4	Kamalapuram	0	1	0	1	2	5	1	34	106564
5	Vallur	0	1	0	0	1	1	1	4	54247
6	Chennur	0	1	0	0	1	1	0	30	47077
7	Cuddapah	0	1	0	1	2	1	0	8	0
8	Chinthakommadinne	0	1	0	0	1	1	0	4	20825
9	Pendlimarri	0	2	0	0	2	3	0	8	63696
10	Chakrayapet	0	2	0	0	2	4	0	8	58635
11	Galiveedu	0	2	0	0	2	1	1	8	64941
12	Chinnamandem	0	2	0	0	2	3	1	8	74108
13	Sambealle	0	2	0	0	2	3	1	8	18784
14	T Sundupalle	0	3	0	0	3	0	2	12	95989
15	Rayachoti	0	1	0	1	2	1	1	8	27754
16	Lakkireddipalle	0	2	0	0	2	1	0	8	30310
17	Ramapuram	0	1	0	0	1	0	2	4	25312
18	Veeraballe	0	1	0	0	1	1	0	4	42576
	<b>Sub-Total</b>	<b>0</b>	<b>29</b>	<b>0</b>	<b>3</b>	<b>32</b>	<b>33</b>	<b>11</b>	<b>180</b>	<b>930501</b>
	<b>RAJAMPETA DIVISION</b>									
19	Brahmamgarimattam	0	2	0	0	2	1	1	8	39695
20	Sri Avadhutha Kasinayana	0	1	0	0	1	1	0	4	42933
21	Kalasapadu	0	1	0	0	1	1	0	4	39398
22	Porumamilla	0	1	0	0	1	2	3	4	22823
23	B.kodur	0	1	0	0	1	1	1	4	25771
24	Badvel	0	1	0	1	2	1	2	38	72986
25	Gopavaram	0	1	0	0	1	2	0	4	40084
26	Atlur	0	1	0	0	1	1	1	4	53945
27	Vontimitta	0	1	0	0	1	1	0	4	33817
28	Sidhout	0	2	0	1	3	3	2	42	80145
29	Nandalur	0	1	0	0	1	1	1	4	56215
30	Penagalur	0	1	0	0	1	0	2	4	31478
31	Chitvel	0	1	0	0	1	1	0	4	53124
32	Rajampet	0	1	0	1	2	3	0	8	27197
33	Pullampeta	0	1	0	0	1	1	0	4	27819
34	Obulavaripalle	0	3	0	0	3	3	1	12	103348
35	Kodur	0	1	0	1	2	0	2	38	0
	<b>Sub-Total</b>	<b>0</b>	<b>21</b>	<b>0</b>	<b>4</b>	<b>25</b>	<b>23</b>	<b>16</b>	<b>190</b>	<b>750778</b>
	<b>JAMMALAMADUGU DIVISION</b>									
36	Kondapuram	0	2	0	0	2	0	3	8	128553
37	Mylavaram	0	2	0	0	2	1	2	8	72347
38	Peddamudium	0	2	0	0	2	2	1	8	41877
39	Rajupalem	0	1	0	0	1	1	1	4	44870
40	Duvvur	0	1	0	0	1	0	1	5	106304
41	S.mydukur	0	2	0	1	3	3	4	12	45997
42	Chapad	0	1	0	0	1	1	0	4	29756
43	Proddatur	0	2	0	1	3	1	2	12	73417
44	Jammalamadugu	0	1	0	1	2	0	2	8	22471
45	Muddanur	0	1	0	0	1	0	1	4	55824
46	Simhadripuram	0	3	0	0	3	1	3	12	70897
47	Lingala	0	1	0	0	1	0	1	4	35751
48	Pulivendla	0	1	0	0	1	1	0	4	18249
49	Vemula	0	1	0	0	1	0	1	4	41468
50	Thondur	0	2	0	0	2	1	2	8	81888
51	Vempalle	0	1	0	1	2	1	3	38	89081
	<b>Sub-Total</b>	<b>0</b>	<b>24</b>	<b>0</b>	<b>4</b>	<b>28</b>	<b>13</b>	<b>27</b>	<b>143</b>	<b>958750</b>
	<b>TOTAL</b>	<b>0</b>	<b>74</b>	<b>0</b>	<b>11</b>	<b>85</b>	<b>69</b>	<b>54</b>	<b>513</b>	<b>2640029</b>

SOURCE : DISTRICT MEDICAL AND HEALTH OFFICER, KADAPA

**TABLE - 2.3 - MANDAL - WISE GOVERNMENT MEDICAL FACILITIES  
(INDIAN MEDICINE) 2014 - 15**

Type of Medical Facility	Mandal	S.No.	Location	Doctors		Patients Treated
				Male	Female	
1	2	3	4	5	6	7
HOMEOPATHY	Kondapuram	18	Kallur	1	0	0
	Peddamudium	22	Peddamudium	0	0	0
	Rajupalem	11	Tangatur	0	1	10627
	Sri Avadhutha Kasinayana	20	Narasapuram	0	0	0
	B.kodur	14	B. Kodur	0	0	10978
	Badvel	1	Chennakesampalle	0	1	10683
	Chapad	6	N. Ananthapuram	1	0	11125
	Proddatur	8	Proddatur	0	1	14706
	Jammalamadugu	16	Jammalamadugu	1	0	11926
	Lingala	19	Lingala	0	1	9572
	Thondur	10	Santhakovvur	0	1	6519
	Veerapunayunipalle	21	Payasampalle	1	0	4058
	Kamalapuram	3	Kamalapuram`	1	0	21030
	Atlur	13	Atloor	0	0	9764
	Chinthakommadinne	2	C.k.dinne	1	0	3629
	Vempalle	25	Vempalle	1	0	13983
	Chinnamandem	5	Mallur	0	1	13482
	Sambepalle	15	Devapatla	0	0	16332
	Rayachoti	23	Rayachoty	0	0	16117
	Lakkireddipalle	4	Lakkireddipalle	0	1	13459
	Veeraballe	17	Kallur`	0	0	14372
	Veeraballe	24	Veeraballe	1	0	12790
	Nandalur	7	Nandalur	0	1	12038
Rajampet	12	Akepadu	0	0	10268	
Kodur	9	Rly.kodur	0	1	11286	
			<b>Sub-Total</b>	<b>8</b>	<b>9</b>	<b>258744</b>
AYURVEDA	Kondapuram	15	Thallaproddatur	1	0	0
	Mylavaram	23	Mylavaram	0	0	8552
	Rajupalem	32	Rajupalem	0	0	11547
	S.mydukur	9	Mydukur	0	1	7969
	Brahmamgarimattam	7	Kandimallayapaller	1	0	15041
	Kalasapadu	20	Kalasapadu	0	0	17313
	Porumamilla	30	Porumamilla	0	0	21836
	Badvel	1	Badvel	1	0	11641
	Proddatur	11	N. Mydukur	0	0	13206
	Jammalamadugu	5	Jammalamadugu	1	0	583
	Jammalamadugu	22	Moragudi	1	0	9596
	Muddanur	8	Muddanur	1	0	10395
	Simhadripuram	17	Bidinamcherla	0	0	0
	Simhadripuram	37	Simhadripuram	0	0	0
	Pulivendla	31	Pulivendla	0	0	0
	Vemula	39	Vemula	0	1	12806
	Thondur	38	Thondur	0	1	0
	Veerapunayunipalle	16	Veerapunayunipalle	0	0	7658
	Yerraguntla	3	Chilamukur	0	1	6914
	Kamalapuram	21	Kamalapuram	1	0	16635
	Kamalapuram	25	Nallapureddipalle	0	0	13513
	Kamalapuram	28	Peddacheppali	0	0	14012
	Vallur	10	Peddaputta	1	0	8963
	Chennur	2	Chennur	0	1	14994
	Sidhout	14	Sidhour	1	0	12515
	Cuddapah	6	Kadapa	1	0	9738
	Pendlimarri	29	Pendlimarri	0	0	16572
	Chakrayapet	18	Chakrayapet	0	0	15002
	Galiveedu	26	Nooliveedu	0	0	19353
	Sambepalle	35	Rayavaram	0	0	19765
	Sambepalle	36	Sambapalle	0	0	0
	Rayachoti	34	Rayachoty	0	0	16359
	Lakkireddipalle	22	Lakkireddipalle	0	0	15024
	Ramapuram	19	Devalampalle	0	0	8348
	Ramapuram	33	Ramapuram	0	0	18646
	Nandalur	40	Yanadipalle	0	0	17974
	Chitvel	4	Chitvel	0	0	11612
	Rajampet	13	Rajampet	1	0	13008
	Pullampeta	12	Pullampet	1	0	12252
	Obulavaripalle	27	Obulavaripalle	0	0	15615
			<b>Sub-Total</b>	<b>12</b>	<b>5</b>	<b>444957</b>

**TABLE - 2.3 - MANDAL - WISE GOVERNMENT MEDICAL FACILITIES  
(INDIAN MEDICINE) 2014 - 15**

Type of Medical Facility	Mandal	S.No.	Location	Doctors		Patients Treated
				Male	Female	
UNANI	Duvvur	1	Duvvur	0	0	9324
	S.mydukur	18	Vonipenta	0	0	0
	S.mydukur	19	Vanipenta	0	0	12976
	B.kodur	11	Tekurpet	1	0	11453
	Gopavaram	14	Gopavaram	0	0	14147
	Khajipet	4	Khajipet	1	0	12977
	Proddatur	7	Proddatur	1	0	15209
	Simhadripuram	5	Kovaramquttapalle	0	1	10939
	Simhadripuram	15	Kamanur	0	0	8060
	Pulivendla	8	Pulivebdla	1	0	15278
	Yerraguntla	20	Yerraguntla	0	0	10982
	Vontimitta	12	Vontimitta	1	0	8197
	Cuddapah	3	Kadapa	0	0	13768
	Pendlimarri	17	Nandimandalam	0	0	13594
	Galiveedu	2	Galiveedu	0	1	7303
	Chinnamandem	13	Chinnamandem	0	1	12944
	Rayachoti	10	Rayachoty	1	0	14434
	Lakkireddipalle	16	Lakkireddipalle	0	0	11927
	Penagalur	6	Penagalur	0	1	12002
	Rajampet	9	Rajampet	1	0	12733
			<b>Sub-Total</b>	<b>7</b>	<b>4</b>	<b>228247</b>
NATUROPATHY	Chapad	1	Chapadfu	0	0	3370
	Vallur	4	Vallur	1	0	5110
	Vontimitta	2	Madhavaram	0	0	4473
	Rajampet	3	Rajampet	0	0	8766
				<b>Sub-Total</b>	<b>1</b>	<b>0</b>
	<b>TOTAL</b>			<b>28</b>	<b>18</b>	<b>953667</b>

SOURCE : DEPUTY DIRECTOR , AYUSH

**TABLE - 2.4 FAMILY WELFARE ACHIEVEMENTS - 2014 - 15**

Type of Medical Facility	Mandal	S.No.	Location	No. of Sterilisations Done			
				VAS	TUB	TOTAL	I.U.Ds
1	2	3	4	5	6	7	8
Primary Health Centre	Kondapuram	1	Kondapuram	0	0	0	103
	Kondapuram	2	Thallaproddatur	0	0	0	77
	Mylavaram	1	Mylavaram	0	0	0	121
	Mylavaram	2	Vadderala	0	0	0	77
	Peddamudium	1	Peddamudium	0	0	0	131
	Peddamudium	3	Medidine	0	0	0	36
	Rajupalem	1	Rajupalem	0	0	0	156
	Duvvur	1	Duvvur	0	70	70	87
	S.mydukur	1	Vanipenta	0	45	45	121
	S.mydukur	2	G.V.Satram	0	0	0	0
	Brahmamgarimattam	1	B.Mattam	0	0	0	166
	Brahmamgarimattam	2	Palugurallapalle	0	0	0	0
	Sri Avadhutha Kasinavana	1	Narasapuram	0	0	0	154
	Kalasapadu	1	Kalasapadu	0	96	96	171
	Porumamilla	1	Tekurpet	0	61	61	246
	B.kodur	1	B. Kodur	0	0	0	105
	Badvel	1	Badvel Govt. Hospital	0	851	851	0
	Badvel	2	Chennakesampalle	0	0	0	288
	Gopavaram	1	Gopavaram	0	0	0	153
	Khajipet	1	Khajipet	0	0	0	227
	Chapad	1	Chapadu	0	0	0	189
	Proddatur	1	Kallur	0	0	0	144
	Proddatur	2	Kamanur	0	0	0	271
	Proddatur	3	Proddatur	2	1385	1387	256
	Proddatur	4	Devangampet	0	0	0	105
	Proddatur	5	Vasanthapet	0	0	0	142
	Proddatur	6	YMR Colony	0	0	0	150
	Proddatur	7	AK Road	0	0	0	179
	Jammalamaduqu	2	Moraqudi	0	0	0	125
	Jammalamaduqu	3	Ufwc Jammalamaduqu	0	613	613	70
	Jammalamaduqu	4	Uhc Kannelur	0	0	0	96
	Muddanur	1	Muddanurg	0	105	105	148
	Simhadripuram	1	Simhadripuram	0	0	0	60
	Simhadripuram	2	Bidinamcherla	0	0	0	43
	Simhadripuram	3	KVG Palle	0	0	0	43
	Lingala	1	Lingala	0	0	0	178
	Pulivendla	1	Pulivendla (apvvp)	0	481	481	0
	Pulivendla	2	Nallapureddipalle	0	0	0	383
	Vemula	1	Vemula	0	0	0	48
	Thondur	1	Thondur	0	0	0	58
	Thondur	2	Santhokovvur	0	0	0	61
	Veerapunayunipalle	1	V.N.palle	0	0	0	153
	Yerraguntla	1	Yerraguntla	0	12	12	61
	Yerraguntla	2	Chilamakur	0	0	0	91
	Kamalapuram	1	Chc Kamalapuram	0	0	0	0
	Kamalapuram	2	Peddacheppali	0	0	0	175
	Kamalapuram	3	Payasampalle	0	0	0	89
Vallur	1	Vallur	0	0	0	139	
Chennur	1	Chennur	0	0	0	149	
Atlur	1	Atlur	0	0	0	124	
Vontimitta	1	Vontimitta	0	0	0	130	
Sidhout	1	Chc Sidhout	0	43	43	0	
Sidhout	2	Madhavaram	0	0	0	83	
Sidhout	3	Ponnoli Kothapet	0	0	0	109	
Cuddapah	1	Akkayapalle	0	0	0	539	
Cuddapah	2	PP Unit, Kadapa	1	2807	2808	198	
Cuddapah	3	ICDS, Kadapa	0	0	0	153	
Cuddapah	4	Nakash	0	0	0	146	

**TABLE - 2.4 FAMILY WELFARE ACHIEVEMENTS - 2014 - 15**

Type of Medical Facility	Mandal	S.No.	Location	No. of Sterilisations Done			
				VAS	TUB	TOTAL	I.U.Ds
1	2	3	4	5	6	7	8
	Cuddapah	5	K.K. Harijanawada	0	0	0	116
	Cuddapah	6	Chinnachowk	0	0	0	134
	Cuddapah	7	Pathakadapa	0	0	0	125
	Cuddapah	8	Chemmiumiahpet	0	0	0	184
	Chinthakommadinne	1	C.K.Dinne	0	0	0	142
	Pendlimarri	1	Pendlimarri	0	0	0	87
	Pendlimarri	2	Nandimandalam	0	0	0	113
	Vempalle	1	Thallapalle	0	291	291	244
	Chakrayapet	1	Chakrayapet	0	0	0	87
	Chakrayapet	2	Surabhi	0	0	0	67
	Galiveedu	1	Galiveedu	0	0	0	142
	Galiveedu	2	Nooliveedu	0	0	0	90
	Chinnamandem	1	Chinnamandem	0	0	0	78
	Chinnamandem	2	T. Sakibanda	0	0	0	81
	Sambepalle	1	Sambepalle	0	0	0	98
	Sambepalle	2	Devapatla	0	81	81	60
	T Sundupalle	1	T.sundupalle	0	0	0	156
	T Sundupalle	2	Rayavaram	0	0	0	107
	Rayachoti	1	PP Unit Rayachoty	0	852	852	354
	Rayachoti	2	Yandapalle	0	0	0	124
	Lakkireddipalle	1	Devalampalle	0	0	0	188
	Lakkireddipalle	2	Konampeta	0	0	0	0
	Ramapuram	1	Ramapuram	0	0	0	191
	Veeraballe	1	Veeraballe	0	0	0	139
	Nandalur	1	Nandalur	0	0	0	149
	Penagalur	1	Penagalur	0	0	0	168
	Chitvel	1	Chitvel	0	103	103	171
	Rajampet	1	PP Unit Rajampet	5	572	577	214
	Rajampet	2	Akepadu	0	0	0	97
	Pullampeta	1	Pullampet	0	0	0	128
	Obulavaripalle	1	Obulavaripalle	0	0	0	76
	Obulavaripalle	2	Mukkavaripalle	0	0	0	98
	Obulavaripalle	3	Y. Kota	0	0	0	86
	Kodur	1	Rly.Kodur	0	248	248	352
			<b>Sub-Total</b>	<b>8</b>	<b>8716</b>	<b>8724</b>	<b>12153</b>
	<b>TOTAL</b>			<b>8</b>	<b>8716</b>	<b>8724</b>	<b>12153</b>

**Source:** DISTRICT MEDICAL AND HEALTH OFFICER, KADAPA



**TABLE - 3.1**  
**MAXIMUM & MINIMUM TEMPERATURE - 2014 AND 2015**

S.No	Month	Mean Maximum Temperature (In Centigrade)			Mean Minimum Temperature (In Centigrade)		
		Normal	2014	2015	Normal	2014	2015
1	2	3	4	5	6	7	8
1	January	29.90	0.00	28.90	18.38	0.00	18.97
2	February	31.55	0.00	31.36	14.63	0.00	22.30
3	March	35.40	0.00	35.62	21.47	0.00	24.76
4	April	39.38	41.30	0.00	20.18	26.47	0.00
5	May	40.66	41.23	0.00	23.04	28.35	0.00
6	June	36.97	38.52	0.00	22.09	28.27	0.00
7	July	34.39	35.17	0.00	24.16	26.41	0.00
8	August	34.62	35.59	0.00	23.17	27.33	0.00
9	September	32.70	34.14	0.00	23.36	24.35	0.00
10	October	31.85	34.37	0.00	23.77	23.31	0.00
11	November	30.26	31.02	0.00	20.30	20.44	0.00
12	December	29.38	30.70	0.00	19.85	19.92	0.00

Source: PRINCIPLE SCIENTIST (AGRL) & HEAD ARS, KADAPA

**TABLE - 3.2 - DISTRICT AVERAGE RAINFALL SEASON-WISE & MONTH-WISE**

In MMs

Year	SOUTH - WEST MONSOON					NORTH - EAST MONSOON			
	June	July	August	September	Total	October	November	December	Total
2	3	4	5	6	7	8	9	10	11
Normal	69.2	96.7	114.0	113.7	393.6	131.9	93.4	25.7	251.0
2010-11	119.4	165.1	136.6	101.2	522.3	76.9	198.8	45.4	321.1
2011-12	37.6	117.3	167.7	52.0	374.6	113.8	92.0	23.8	229.6
2012-13	41.8	125.0	88.2	37.1	292.1	76.5	75.4	60.1	209.6
2013-14	62.1	85.2	122.7	177.7	446.5	208.4	27.5	1.5	237.4
2014-15	42.1	33.8	69.4	65.7	211.0	64.9	32.2	13.7	110.8

Year	WINTER PERIOD			HOT - WEATHER PERIOD				GRAND TOTAL FOR THE YEAR
	January	February	Total	March	April	May	Total	
2	12	13	14	15	16	17	18	19
Normal	2.2	1.2	3.4	3.7	11.2	36.7	51.6	699.7
2010-11	0.3	3.6	3.9	0.0	20.0	30.6	50.6	897.9
2011-12	1.6	0.0	1.6	0.1	31.6	27.6	59.3	665.1
2012-13	0.0	29.4	29.4	7.8	8.9	22.7	39.4	570.5
2013-14	0.0	0.0	0.0	4.8	4.5	16.4	25.7	709.6
2014-15	2.2	0.1	2.3	8.3	60.3	16.9	85.5	409.6

**TABLE - 3.3 - ANNUAL RAINFALL STATION - WISE**

S.No.	Mandal	Normal	Actual		
			2012 - 13	2013 - 14	2014-15
1	2	3	5	6	7
	<b>CUDDAPAH DIVISION</b>				
1	KHAJIPET	732.6	335.6	984.0	396.8
2	VEERAPUNAYUNIPALLE	582.9	550.2	578.6	251.7
3	YERRAGUNTLA	647.2	599.6	627.0	363.6
4	KAMALAPURAM	663.9	521.8	817.8	304.6
5	VALLUR	710.2	483.0		390.4
6	CHENNUR	688.6	791.2	965.8	452.0
7	CUDDAPAH	723.3	808.2	1062.2	437.1
8	CHINTHAKOMMADINNE	589.9	741.8	445.8	419.2
9	PENDLIMARRI	675.3	417.4	579.8	360.0
10	CHAKRAYAPET	668.9	455.4	868.2	558.3
11	GALIVEEDU	728.9	503.8	323.0	356.2
12	CHINNAMANDEM	651.5	593.4	934.4	572.1
13	SAMBEPALLE	625.8	564.6	1229.6	527.7
14	T SUNDUPALLE	777.5	727.6	624.4	498.1
15	RAYACHOTI	603.5	667.2	641.6	435.3
16	LAKKIREDDIPALLE	658.5	575.0	677.4	367.5
17	RAMAPURAM	604.9	538.2	575.0	275.1
18	VEERABALLE	613.4	597.8	598.8	341.0
	<b>Sub-Total</b>	<b>663.7</b>	<b>581.8</b>	<b>737.3</b>	<b>405.9</b>
	<b>RAJAMPETA DIVISION</b>				
19	BRAHMAMGARIMATTAM	753.0	413.6	891.4	420.4
20	SRI AVADHUTHA KASINA	893.9	419.0	429.6	380.2
21	KALASAPADU	889.7	680.2	971.0	373.7
22	PORUMAMILLA	909.2	562.0	683.2	521.6
23	B.KODUR	687.2	484.4	717.8	425.5
24	BADVEL	866.2	593.2	965.6	356.3
25	GOPAVARAM	827.1	532.6	771.2	374.1
26	ATLUR	694.0	644.6	687.7	441.8
27	VONTIMITTA	572.4	653.8		260.3
28	SIDHOUT	749.0	683.4	648.4	348.4
29	NANDALUR	741.5	916.2	597.6	492.1
30	PENAGALUR	782.8	826.4	452.4	342.8
31	CHITVEL	924.1	963.2	537.8	446.9
32	RAJAMPET	795.2	926.4	529.4	288.9
33	PULLAMPETA	764.3	721.6	368.6	449.7
34	OBULAVARIPALLE	846.4	823.0	622.4	602.2
35	KODUR	926.5	1024.0	706.8	486.8
	<b>Sub-Total</b>	<b>801.3</b>	<b>698.1</b>	<b>661.3</b>	<b>412.5</b>
	<b>JAMMALAMADUGU DIVISION</b>				
36	KONDAPURAM	572.0	459.9	455.2	446.1
37	MYLAVARAM	625.9	475.2	655.4	525.3
38	PEDDAMUDIUM	581.4	528.8	588.0	344.6
39	RAJUPALEM	700.5	465.8		287.5
40	DUVVUR	704.2	390.0	693.4	334.3
41	S.MYDUKUR	719.7	491.0	973.2	518.4
42	CHAPAD	680.9	392.4	1191.7	421.8
43	PRODDATUR	643.2	444.6	1166.4	503.5
44	JAMMALAMADUGU	667.0	570.4	594.4	560.6
45	MUDDANUR	545.9	492.6	641.4	516.8
46	SIMHADRIPURAM	643.2	347.6		334.1
47	LINGALA	606.3	388.0	573.6	280.8
48	PULIVENDLA	618.4	290.0	718.4	360.4
49	VEMULA	501.6	308.4	684.0	463.5
50	THONDUR	624.3	230.4	509.2	277.3
51	VEMPALLE	673.8	481.4	914.4	408.6
	<b>Sub-Total</b>	<b>631.8</b>	<b>422.3</b>	<b>739.9</b>	<b>411.5</b>
	<b>Total</b>	<b>699.6</b>	<b>570.5</b>	<b>709.6</b>	<b>409.6</b>

**TABLE - 3.4 - SEASON-WISE AND MANDAL-WISE RAINFALL - 2014 -15**  
**SOUTH - WEST MONSOON**

(MM)

S.No	Mandal	Jun'14		Jul'14		Aug'14		Sep'14		Total	
		Normal	Actual	Normal	Actual	Normal	Actual	Normal	Actual	Normal	Actual
1	2	3	4	5	6	7	8	9	10	11	12
<b>CUDDAPAH DIVISION</b>											
1	KHAJIPET	78.5	18.0	126.4	37.8	134.1	77.1	122.2	106.4	461.2	239.3
2	VEERAPUNAYUNIPALLE	49.3	49.7	88.2	19.4	134.1	27.8	100.7	17.9	372.3	114.8
3	YERRAGUNTLA	66.8	47.1	95.8	41.1	112.4	49.3	139.3	38.5	414.3	176.0
4	KAMALAPURAM	72.0	33.6	90.5	40.3	122.4	39.2	124.9	50.2	409.8	163.3
5	VALLUR	72.3	28.6	102.2	32.4	119.8	111.2	129.6	110.6	423.9	282.8
6	CHENNUR	73.9	45.6	107.8	40.9	126.6	84.8	111.6	138.8	419.9	310.1
7	CUDDAPAH	73.0	42.8	102.7	51.2	126.3	70.1	125.0	76.5	427.0	240.6
8	CHINTHAKOMMADINNE	50.2	68.0	88.1	39.1	99.4	51.9	116.3	108.6	354.0	267.6
9	PENDLIMARRI	58.8	24.2	85.8	32.9	130.6	115.3	107.1	66.5	382.3	238.9
10	CHAKRAYAPET	57.9	68.7	95.5	22.5	102.1	80.6	133.4	89.5	388.9	261.3
11	GALIVEEDU	61.8	100.5	99.4	13.1	122.7	35.6	143.5	54.6	427.4	203.8
12	CHINNAMANDEM	80.4	51.9	84.7	4.2	95.6	59.2	91.9	68.9	352.6	184.2
13	SAMBEPALLE	61.7	61.7	103.5	11.7	85.5	66.4	87.1	56.2	337.8	196.0
14	T SUNDUPALLE	85.5	91.7	90.8	26.3	118.3	97.8	113.1	63.8	407.7	279.6
15	RAYACHOTI	61.7	71.6	98.1	17.6	94.5	108.0	89.9	28.3	344.2	225.5
16	LAKKIREDDIPALLE	66.5	44.4	102.2	29.0	101.7	75.1	130.2	57.3	400.6	205.8
17	RAMAPURAM	62.1	26.1	101.6	11.9	90.7	48.8	94.1	45.1	348.5	131.9
18	VEERABALLE	68.7	40.8	101.4	37.5	92.1	91.8	99.7	42.8	361.9	212.9
	<b>Sub-Total</b>	<b>66.7</b>	<b>50.8</b>	<b>98.0</b>	<b>28.3</b>	<b>111.6</b>	<b>71.7</b>	<b>114.4</b>	<b>67.8</b>	<b>390.7</b>	<b>218.6</b>
<b>RAJAMPETA DIVISION</b>											
19	BRAHMAMGARIMATTAM	77.5	15.5	110.8	53.2	110.7	58.5	109.8	63.4	408.8	190.6
20	SRI AVADHOTTI KASTINAYANA	87.6	35.3	118.6	96.3	139.6	60.7	123.6	57.0	469.4	249.3
21	KALASAPADU	93.9	16.4	111.4	83.5	129.6	61.9	129.6	41.0	464.5	202.8
22	PORUMAMILLA	87.6	25.0	118.6	104.1	139.8	118.3	122.2	51.6	468.2	299.0
23	B.KODUR	74.1	27.7	92.0	36.4	102.6	44.4	87.7	67.0	356.4	175.5
24	BADVEL	80.5	23.1	119.0	31.8	119.1	39.3	130.6	37.7	449.2	131.9
25	GOPAVARAM	77.4	31.7	114.4	35.6	106.7	34.3	110.2	49.8	408.7	151.4
26	ATLUR	61.5	31.7	98.9	36.5	95.0	54.5	102.8	80.7	358.2	203.4
27	VONTIMITTA	40.3	12.0	63.7	6.2	65.6	49.1	80.8	25.7	250.4	93.0
28	SIDHOUT	71.4	24.5	111.0	17.4	112.4	48.8	113.5	47.5	408.3	138.2
29	NANDALUR	70.1	7.9	94.9	7.0	97.9	139.7	104.2	110.6	367.1	265.2
30	PENAGALUR	73.1	26.3	94.9	24.1	96.7	70.5	101.8	52.6	366.5	173.5
31	CHITVEL	70.0	49.0	106.7	41.7	99.6	103.7	121.9	46.7	398.2	241.1
32	RAJAMPET	83.7	29.5	91.9	10.6	110.0	87.2	104.3	30.1	389.9	157.4
33	PULLAMPETA	70.0	93.1	71.5	26.4	93.8	107.7	83.4	19.5	318.7	246.7
34	OBULAVARIPALLE	69.0	83.3	69.2	58.7	96.5	189.5	83.6	65.6	318.3	397.1
35	KODUR	88.1	42.3	74.3	38.0	99.0	102.2	87.2	55.5	348.6	238.1
	<b>Sub-Total</b>	<b>75.0</b>	<b>33.8</b>	<b>97.8</b>	<b>41.6</b>	<b>106.7</b>	<b>80.6</b>	<b>105.7</b>	<b>53.0</b>	<b>385.2</b>	<b>209.0</b>
<b>JAMMALAMADUGU DIVISION</b>											
36	KONDAPURAM	56.5	48.8	86.8	29.8	120.0	67.5	116.9	62.6	380.2	208.7
37	MYLAVARAM	69.5	52.0	92.3	46.7	124.7	76.8	125.4	91.0	411.9	266.5
38	PEDDAMUDIUM	55.6	16.6	89.6	29.4	141.2	61.9	131.5	95.7	417.9	203.6
39	RAJUPALEM	64.3	17.3	110.0	22.5	137.0	27.4	143.9	52.6	455.2	119.8
40	DUVVUR	68.1	14.3	109.0	11.2	161.8	47.5	128.7	111.2	467.6	184.2
41	S.MYDUKUR	66.2	68.5	117.9	33.3	148.0	55.5	109.8	201.0	441.9	358.3
42	CHAPAD	73.3	27.9	105.2	25.3	154.7	67.0	115.0	151.2	448.2	271.4
43	PRODDATUR	61.6	15.6	102.3	44.6	134.1	83.1	112.2	137.4	410.2	280.7
44	JAMMALAMADUGU	76.1	41.2	95.7	60.9	138.8	53.7	128.5	63.5	439.1	219.3
45	MUDDANUR	56.6	57.0	79.3	72.8	116.7	71.3	110.3	45.4	362.9	246.5
46	SIMHADRIPURAM	66.2	42.4	101.2	14.8	106.8	40.7	160.6	31.0	434.8	128.9
47	LINGALA	74.4	78.9	93.1	20.8	87.6	31.2	101.3	34.4	356.4	165.3
48	PULIVENDLA	71.8	70.9	90.0	21.7	92.3	17.7	101.1	42.5	355.2	152.8
49	VEMULA	53.7	34.6	49.3	29.3	91.5	51.4	101.6	47.5	296.1	162.8
50	THONDUR	74.2	25.1	95.5	10.3	104.4	21.5	107.6	26.6	381.7	83.5
51	VEMPALLE	62.6	47.7	86.0	33.6	130.1	107.5	146.5	36.4	425.2	225.2
	<b>Sub-Total</b>	<b>65.7</b>	<b>41.2</b>	<b>94.0</b>	<b>31.7</b>	<b>124.4</b>	<b>55.1</b>	<b>121.3</b>	<b>76.9</b>	<b>405.3</b>	<b>204.9</b>
	<b>Total</b>	<b>69.2</b>	<b>42.1</b>	<b>96.7</b>	<b>33.8</b>	<b>114.0</b>	<b>69.4</b>	<b>113.7</b>	<b>65.7</b>	<b>393.6</b>	<b>211.0</b>

**TABLE - 3.4 - SEASON - WISE & MANDAL - WISE RAINFALL - 2014 - 15  
NORTH - EAST MONSOON**

**(MM)**

S.N o.	Mandal	Okt.14		Nov.14		Dez.14		Total	
		Normal	Actual	Normal	Actual	Normal	Actual	Normal	Actual
1	2	13	14	15	16	17	18	19	20
	<b>CUDDAPAH DIVISION</b>								
1	KHAJIPET	125.2	33.5	64.5	42.6	23.9	4.1	213.6	80.2
2	VEERAPUNAYUNIPALLE	86.6	22.9	59.9	7.8	14.3	8.6	160.8	39.3
3	YERRAGUNTLA	112.8	67.2	58.0	22.1	18.8	1.0	189.6	90.3
4	KAMALAPURAM	107.4	50.7	72.0	26.3	15.5	15.2	194.9	92.2
5	VALLUR	117.8	41.1	94.0	27.7	23.4	5.7	235.2	74.5
6	CHENNUR	126.2	62.4	75.5	26.9	19.3	14.6	221.0	103.9
7	CUDDAPAH	114.6	37.7	97.6	57.0	24.0	11.7	236.2	106.4
8	CHINTHAKOMMADINNE	94.2	41.3	73.8	25.8	16.8	4.3	184.8	71.4
9	PENDLIMARRI	117.0	20.8	96.1	14.6	25.5	4.0	238.6	39.4
10	CHAKRAYAPET	117.4	92.9	53.4	42.8	15.4	2.6	186.2	138.3
11	GALIVEEDU	127.6	24.9	66.9	19.3	18.8	1.6	213.3	45.8
12	CHINNAMANDEM	133.9	98.6	76.9	38.4	30.9	10.9	241.7	147.9
13	SAMBEPALLE	113.7	57.1	86.0	34.8	30.1	10.2	229.8	102.1
14	T SUNDUPALLE	134.4	14.8	134.9	30.0	42.8	12.0	312.1	56.8
15	RAYACHOTI	108.1	46.4	74.4	19.0	27.5	10.2	210.0	75.6
16	LAKKIREDDIPALLE	97.4	69.3	82.4	16.6	26.5	2.8	206.3	88.7
17	RAMAPURAM	104.6	35.1	77.3	17.1	25.9	2.4	207.8	54.6
18	VEERABALLE	99.7	26.2	70.0	20.3	26.9	21.0	196.6	67.5
	<b>Sub-Total</b>	<b>113.3</b>	<b>46.8</b>	<b>78.5</b>	<b>27.2</b>	<b>23.7</b>	<b>7.9</b>	<b>215.5</b>	<b>81.9</b>
	<b>RAJAMPETA DIVISION</b>								
19	BRAHMAMGARIMATTAM	160.3	109.5	110.6	47.3	23.8	9.0	294.7	165.8
20	SRI AVADHUTHA KASINA	206.1	53.8	125.7	51.7	19.3	2.0	351.1	107.5
21	KALASAPADU	200.1	67.3	130.9	33.3	28.3	15.6	359.3	116.2
22	PORUMAMILLA	213.1	88.5	131.7	82.6	19.3	16.2	364.1	187.3
23	B.KODUR	160.8	132.4	105.1	51.0	21.1	16.8	287.0	200.2
24	BADVEL	168.2	66.2	141.9	77.9	31.0	5.9	341.1	150.0
25	GOPAVARAM	185.1	50.9	142.4	50.6	32.7	20.0	360.2	121.5
26	ATLUR	139.5	68.0	122.5	55.4	31.4	14.7	293.4	138.1
27	VONTIMITTA	127.4	67.6	121.4	20.5	35.8	14.4	284.6	102.5
28	SIDHOUT	148.1	87.4	118.7	29.8	32.0	18.6	298.8	135.8
29	NANDALUR	138.0	79.2	139.8	48.7	35.7	10.3	313.5	138.2
30	PENAGALUR	169.8	36.6	156.9	55.5	53.4	24.1	380.1	116.2
31	CHITVEL	179.0	69.1	212.2	38.6	74.8	47.8	466.0	155.5
32	RAJAMPET	144.6	38.7	157.7	18.3	46.7	32.7	349.0	89.7
33	PULLAMPETA	146.6	63.4	178.9	40.7	53.2	60.1	378.7	164.2
34	OBULAVARIPALLE	158.4	68.4	234.7	44.2	67.4	46.7	460.5	159.3
35	KODUR	176.8	94.0	243.0	50.0	80.4	54.2	500.2	198.2
	<b>Sub-Total</b>	<b>166.0</b>	<b>73.0</b>	<b>151.4</b>	<b>46.8</b>	<b>40.4</b>	<b>24.1</b>	<b>357.8</b>	<b>143.9</b>
	<b>JAMMALAMADUGU DIVISION</b>								
36	KONDAPURAM	93.5	89.6	44.3	19.3	18.6	22.7	156.4	131.6
37	MYLAVARAM	110.1	100.7	37.4	11.7	14.4	44.8	161.9	157.2
38	PEDDAMUDIUM	88.5	40.4	40.0	11.7	4.4	1.3	132.9	53.4
39	RAJUPALEM	137.9	45.3	53.2	47.2	6.9	5.1	198.0	97.6
40	DUVVUR	133.8	65.6	51.2	35.6	8.6	0.3	193.6	101.5
41	S.MYDUKUR	139.4	64.7	56.8	45.3	9.7	2.5	205.9	112.5
42	CHAPAD	121.8	39.3	54.8	27.8	12.3	3.4	188.9	70.5
43	PRODDATUR	117.8	69.9	53.5	30.4	12.3	15.7	183.6	116.0
44	JAMMALAMADUGU	117.3	154.6	43.0	13.0	10.7	5.9	171.0	173.5
45	MUDDANUR	88.5	98.2	43.7	20.0	18.6	26.4	150.8	144.6
46	SIMHADRIPURAM	111.7	61.6	43.2	21.1	12.6	1.0	167.5	83.7
47	LINGALA	131.9	28.6	47.6	9.8	13.4	0.6	192.9	39.0
48	PULIVENDLA	129.0	82.4	49.5	12.9	13.8	0.2	192.3	95.5
49	VEMULA	102.1	144.2	52.4	16.7	15.2	18.0	169.7	178.9
50	THONDUR	127.0	63.6	44.5	14.8	12.2	0.0	183.7	78.4
51	VEMPALLE	117.2	79.7	58.2	22.0	15.0	1.2	190.4	102.9
	<b>Sub-Total</b>	<b>116.7</b>	<b>76.8</b>	<b>48.3</b>	<b>22.4</b>	<b>12.4</b>	<b>9.3</b>	<b>177.4</b>	<b>108.5</b>
	<b>Total</b>	<b>131.9</b>	<b>64.9</b>	<b>93.4</b>	<b>32.2</b>	<b>25.7</b>	<b>13.7</b>	<b>251.0</b>	<b>110.8</b>

**TABLE - 3.4 - SEASON - WISE & MANDAL - WISE RAINFALL - 2014 -15  
WINTER PERIOD**

		(MM)					
S.No.	Mandal	Jän.15		Feb.15		Total	
		Normal	Actual	Normal	Actual	Normal	Actual
1	2	21	22	23	24	25	26
	<b>CUDDAPAH DIVISION</b>						
1	KHAJIPET	1.5	0.8	0.9	0.2	2.4	1.0
2	VEERAPUNAYUNIPALLE	1.1	12.9	0.2	0.0	1.3	12.9
3	YERRAGUNTLA	1.1	4.0	0.2	0.0	1.3	4.0
4	KAMALAPURAM	1.0	0.1	0.2	0.1	1.2	0.2
5	VALLUR	1.4	0.0	0.7	0.0	2.1	0.0
6	CHENNUR	1.5	0.9	1.2	0.0	2.7	0.9
7	CUDDAPAH	1.4	0.0	0.7	0.1	2.1	0.1
8	CHINTHAKOMMADINNE	1.5	0.1	1.3	0.0	2.8	0.1
9	PENGLIMARRI	1.5	0.2	2.4	0.0	3.9	0.2
10	CHAKRAYAPET	1.2	18.3	3.2	0.0	4.4	18.3
11	GALIVEEDU	3.8	1.3	2.8	0.2	6.6	1.5
12	CHINNAMANDEM	1.1	0.3	1.0	0.0	2.1	0.3
13	SAMBEPALLE	1.1	0.5	0.0	0.0	1.1	0.5
14	T SUNDUPALLE	2.2	0.6	4.1	0.0	6.3	0.6
15	RAYACHOTI	1.3	0.0	1.6	0.0	2.9	0.0
16	LAKKIREDDIPALLE	1.2	0.0	0.5	0.0	1.7	0.0
17	RAMAPURAM	1.3	0.0	1.6	0.0	2.9	0.0
18	VEERABALLE	1.6	0.3	0.0	0.0	1.6	0.3
	<b>Sub-Total</b>	<b>1.5</b>	<b>2.2</b>	<b>1.3</b>	<b>0.0</b>	<b>2.8</b>	<b>2.2</b>
	<b>RAJAMPETA DIVISION</b>						
19	BRAHMAMGARIMATTAM	3.3	0.0	1.8	0.0	5.1	0.0
20	SRI AVADHUTHA KASINAYANA	3.7	0.0	1.4	0.1	5.1	0.1
21	KALASAPADU	4.3	0.0	1.9	0.0	6.2	0.0
22	PORUMAMILLA	3.7	0.0	1.4	0.0	5.1	0.0
23	B.KODUR	3.0	0.0	1.4	0.0	4.4	0.0
24	BADVEL	3.0	0.0	1.8	0.0	4.8	0.0
25	GOPAVARAM	3.0	0.0	1.4	0.0	4.4	0.0
26	ATLUR	3.0	0.0	0.0	0.0	3.0	0.0
27	VONTIMITTA	0.0	0.0	1.8	0.0	1.8	0.0
28	SIDHOUT	2.3	0.2	0.0	0.0	2.3	0.2
29	NANDALUR	5.7	0.2	3.2	0.0	8.9	0.2
30	PENAGALUR	4.8	3.5	3.2	0.0	8.0	3.5
31	CHITVEL	4.1	0.5	3.4	0.0	7.5	0.5
32	RAJAMPET	4.5	0.0	3.5	0.0	8.0	0.0
33	PULLAMPETA	2.9	3.0	4.9	0.0	7.8	3.0
34	OBULAVARIPALLE	6.6	0.3	0.2	0.0	6.8	0.3
35	KODUR	8.6	0.0	1.0	0.0	9.6	0.0
	<b>Sub-Total</b>	<b>3.9</b>	<b>0.5</b>	<b>1.9</b>	<b>0.0</b>	<b>5.8</b>	<b>0.5</b>
	<b>JAMMALAMADUGU DIVISION</b>						
36	KONDAPURAM	0.6	2.1	0.8	3.6	1.4	5.7
37	MYLAVARAM	1.9	4.5	0.0	0.0	1.9	4.5
38	PEDDAMUDIUM	1.7	12.1	0.0	0.0	1.7	12.1
39	RAJUPALEM	1.1	0.1	0.0	0.0	1.1	0.1
40	DUVVUR	0.7	0.1	0.0	0.0	0.7	0.1
41	S.MYDUKUR	3.3	0.0	0.0	0.0	3.3	0.0
42	CHAPAD	1.0	0.0	0.0	0.0	1.0	0.0
43	PRODDATUR	1.0	0.9	0.0	0.0	1.0	0.9
44	JAMMALAMADUGU	2.6	21.9	0.0	0.0	2.6	21.9
45	MUDDANUR	0.6	4.7	0.0	0.0	0.6	4.7
46	SIMHADRIPURAM	1.4	0.0	0.2	0.0	1.6	0.0
47	LINGALA	1.1	0.5	1.0	0.0	2.1	0.5
48	PULIVENDLA	1.1	0.0	3.5	0.0	4.6	0.0
49	VEMULA	1.1	1.0	0.2	0.0	1.3	1.0
50	THONDUR	0.9	0.0	0.0	0.0	0.9	0.0
51	VEMPALLE	0.0	15.4	1.6	0.0	1.6	15.4
	<b>Sub-Total</b>	<b>1.3</b>	<b>3.9</b>	<b>0.5</b>	<b>0.2</b>	<b>1.8</b>	<b>4.1</b>
	<b>Total</b>	<b>2.2</b>	<b>2.2</b>	<b>1.2</b>	<b>0.1</b>	<b>3.4</b>	<b>2.3</b>

**TABLE - 3.4 - SEASON - WISE & MANDAL - WISE RAINFALL - 2014 -15  
HOT WEATHER PERIOD**

(MM)

S.No	Mandal	Mär.15		Apr.15		Mai.15		Total	
		Normal	Actual	Normal	Actual	Normal	Actual	Normal	Actual
1	2	27	28	29	30	31	32	33	34
<b>CUDDAPAH DIVISION</b>									
1	KHAJIPET	0.5	1.0	15.6	64.3	39.3	11.0	55.4	76.3
2	VEERAPUNAYUNIPALLE	1.2	0.0	15.8	63.5	31.5	21.2	48.5	84.7
3	YERRAGUNTLA	3.6	2.9	9.7	82.5	28.7	7.9	42.0	93.3
4	KAMALAPURAM	2.5	3.5	17.6	39.4	37.9	6.1	58.0	49.0
5	VALLUR	2.3	0.0	7.4	32.0	39.3	1.2	49.0	33.2
6	CHENNUR	1.8	5.1	14.6	29.9	28.6	2.3	45.0	37.3
7	CUDDAPAH	2.5	1.1	12.8	57.3	42.7	31.6	58.0	90.0
8	CHINTHAKOMMADINNE	3.0	12.2	10.3	59.6	35.0	8.4	48.3	80.2
9	PENDLIMARRI	2.5	4.6	7.2	68.7	40.8	8.3	50.5	81.6
10	CHAKRAYAPET	1.8	20.4	23.3	110.2	64.3	10.1	89.4	140.7
11	GALIVEEDU	7.3	14.2	17.9	86.4	56.4	4.6	81.6	105.2
12	CHINNAMANDEM	9.0	4.4	9.6	220.9	36.5	14.7	55.1	240.0
13	SAMBEPALLE	11.7	50.7	11.7	138.0	33.7	40.4	57.1	229.1
14	T SUNDUPALLE	8.9	22.4	8.7	67.2	33.8	71.5	51.4	161.1
15	RAYACHOTI	9.8	5.4	8.0	118.4	28.6	10.4	46.4	134.2
16	LAKKIREDDIPALLE	4.6	6.0	14.7	46.3	30.6	20.7	49.9	73.0
17	RAMAPURAM	9.8	4.7	7.5	74.2	28.4	10.0	45.7	88.9
18	VEERABALLE	3.9	7.2	14.9	40.0	34.5	13.3	53.3	60.5
	<b>Sub-Total</b>	<b>4.8</b>	<b>9.2</b>	<b>12.6</b>	<b>77.7</b>	<b>37.3</b>	<b>16.3</b>	<b>54.7</b>	<b>103.2</b>
<b>RAJAMPETA DIVISION</b>									
19	BRAHMAMGARIMATTAM	1.0	0.3	7.5	35.2	35.9	28.4	44.4	63.9
20	SRI AVADHUTHA KASINAYA	5.6	2.1	23.7	14.1	39.0	7.1	68.3	23.3
21	KALASAPADU	4.3	30.2	12.5	19.6	42.9	4.9	59.7	54.7
22	PORUMAMILLA	5.6	3.5	23.7	27.3	42.5	4.7	71.8	35.5
23	B.KODUR	0.8	0.1	7.4	46.7	31.2	3.0	39.4	49.8
24	BADVEL	4.0	0.1	12.6	52.4	54.5	22.0	71.1	74.5
25	GOPAVARAM	1.2	0.0	12.0	62.3	40.6	39.0	53.8	101.3
26	ATLUR	3.7	3.5	6.8	65.9	28.9	30.9	39.4	100.3
27	VONTIMITTA	3.1	1.7	7.0	39.0	25.5	24.1	35.6	64.8
28	SIDHOUT	2.2	2.7	5.6	41.6	31.8	29.8	39.6	74.1
29	NANDALUR	2.8	1.9	12.9	76.5	36.3	10.3	52.0	88.7
30	PENAGALUR	3.8	0.0	3.5	29.4	20.9	20.2	28.2	49.6
31	CHITVEL	9.4	1.5	7.4	33.2	35.6	15.1	52.4	49.8
32	RAJAMPET	5.4	0.0	7.6	30.6	35.3	11.2	48.3	41.8
33	PULLAMPETA	9.6	0.0	5.1	33.3	44.4	2.6	59.1	35.9
34	OBULAVARIPALLE	3.0	0.0	8.6	34.0	49.2	11.6	60.8	45.6
35	KODUR	2.8	7.8	10.3	27.9	55.0	14.8	68.1	50.5
	<b>Sub-Total</b>	<b>4.0</b>	<b>3.3</b>	<b>10.2</b>	<b>39.3</b>	<b>38.2</b>	<b>16.4</b>	<b>52.4</b>	<b>59.0</b>
<b>JAMMALAMADUGU DIVISION</b>									
36	KONDAPURAM	0.4	32.5	8.7	49.8	24.9	17.9	34.0	100.2
37	MYLAVARAM	2.3	5.2	12.3	78.0	35.6	14.1	50.2	97.3
38	PEDDAMUDIUM	0.0	5.9	3.8	58.4	25.1	11.3	28.9	75.6
39	RAJUPALEM	3.0	2.1	8.4	45.6	34.8	22.3	46.2	70.0
40	DUVVUR	3.7	2.9	7.5	37.7	31.1	8.0	42.3	48.6
41	S.MYDUKUR	0.9	5.1	20.3	32.6	47.4	9.9	68.6	47.6
42	CHAPAD	3.7	1.6	13.6	62.0	25.5	16.4	42.8	80.0
43	PRODDATUR	3.3	9.8	14.0	76.7	31.1	19.6	48.4	106.1
44	JAMMALAMADUGU	1.6	7.2	14.3	124.1	38.4	14.9	54.3	146.2
45	MUDDANUR	0.4	22.8	9.3	87.3	21.9	10.9	31.6	121.0
46	SIMHADRIPURAM	2.5	45.1	4.8	45.0	32.0	31.5	39.3	121.6
47	LINGALA	2.5	19.5	7.9	32.7	44.5	23.8	54.9	76.0
48	PULIVENDLA	3.2	9.7	8.5	67.4	54.6	34.8	66.3	111.9
49	VEMULA	0.2	11.6	8.0	93.3	26.3	16.1	34.5	121.0
50	THONDUR	2.5	7.4	9.5	70.1	46.0	38.1	58.0	115.6
51	VEMPALLE	5.7	14.6	17.6	49.3	33.3	1.3	56.6	65.2
	<b>Sub-Total</b>	<b>2.2</b>	<b>12.7</b>	<b>10.5</b>	<b>63.1</b>	<b>34.5</b>	<b>18.2</b>	<b>47.2</b>	<b>94.0</b>
	<b>Total</b>	<b>3.7</b>	<b>8.3</b>	<b>11.2</b>	<b>60.3</b>	<b>36.7</b>	<b>16.9</b>	<b>51.6</b>	<b>85.5</b>

**TABLE - 3.4 - SEASON - WISE & MANDAL - WISE RAINFALL -  
2014 - 15 - TOTAL**

(MM)

S.No.	Mandal	Total		% of Variation
		Normal	Actual	
1	2	35	36	37
	<b>CUDDAPAH DIVISION</b>			
1	KHAJIPET	732.6	396.8	-46
2	VEERAPUNAYUNIPALLE	582.9	251.7	-57
3	YERRAGUNTLA	647.2	363.6	-44
4	KAMALAPURAM	663.9	304.6	-54
5	VALLUR	710.2	390.4	-45
6	CHENNUR	688.6	452.0	-34
7	CUDDAPAH	723.3	437.1	-40
8	CHINTHAKOMMADINNE	589.9	419.2	-29
9	PENDLIMARRI	675.3	360.0	-47
10	CHAKRAYAPET	668.9	558.3	-17
11	GALIVEEDU	728.9	356.2	-51
12	CHINNAMANDEM	651.5	572.1	-12
13	SAMBEPALLE	625.8	527.7	-16
14	T SUNDUPALLE	777.5	498.1	-36
15	RAYACHOTI	603.5	435.3	-28
16	LAKKIREDDIPALLE	658.5	367.5	-44
17	RAMAPURAM	604.9	275.1	-55
18	VEERABALLE	613.4	341.0	-44
	<b>Sub-Total</b>	<b>663.7</b>	405.9	-39
	<b>RAJAMPETA DIVISION</b>			
19	BRAHMAMGARIMATTAM	753.0	420.4	-44
20	SRI AVADHUTHA KASINAYANA	893.9	380.2	-57
21	KALASAPADU	889.7	373.7	-58
22	PORUMAMILLA	909.2	521.6	-43
23	B.KODUR	687.2	425.5	-38
24	BADVEL	866.2	356.3	-59
25	GOPAVARAM	827.1	374.1	-55
26	ATLUR	694.0	441.8	-36
27	VONTIMITTA	572.4	260.3	-55
28	SIDHOUT	749.0	348.4	-53
29	NANDALUR	741.5	492.1	-34
30	PENAGALUR	782.8	342.8	-56
31	CHITVEL	924.1	446.9	-52
32	RAJAMPET	795.2	288.9	-64
33	PULLAMPETA	764.3	449.7	-41
34	OBULAVARIPALLE	846.4	602.2	-29
35	KODUR	926.5	486.8	-47
	<b>Sub-Total</b>	<b>801.2</b>	412.5	-49
	<b>JAMMALAMADUGU DIVISION</b>			
36	KONDAPURAM	572.0	446.1	-22
37	MYLAVARAM	625.9	525.3	-16
38	PEDDAMUDIUM	581.4	344.6	-41
39	RAJUPALEM	700.5	287.5	-59
40	DUVVUR	704.2	334.3	-53
41	S.MYDUKUR	719.7	518.4	-28
42	CHAPAD	680.9	421.8	-38
43	PRODDATUR	643.2	503.5	-22
44	JAMMALAMADUGU	667.0	560.6	-16
45	MUDDANUR	545.9	516.8	-5
46	SIMHADRIPURAM	643.2	334.1	-48
47	LINGALA	606.3	280.8	-54
48	PULIVENDLA	618.4	360.4	-42
49	VEMULA	501.6	463.5	-8
50	THONDUR	624.3	277.3	-56
51	VEMPALLE	673.8	408.6	-39
	<b>Sub-Total</b>	<b>631.7</b>	411.5	-35
	<b>Total</b>	<b>699.6</b>	<b>409.6</b>	<b>-41</b>



**TABLE - 3.5 RAINFALL PARTICULARS OF LAST 52 YEARS ( 1963-64 TO 2014-2015 )**  
(IN MM)

Sl. No	Year	South-West Monsoon				North-East Monsoon			
		June	July	Aug	Sep	Oct	Nov	Dec	
NORMAL		61	99.4	102	126.3	127.2	79.1	25	
1	1956-57	108.7	167.9	57.7	173.5	209.3	102.6	40.4	
1	1963-64	48.3	111.7	138.3	61.9	165.6	8.6	32.3	
2	1964-65	68.7	189.4	65.6	223.2	31.3	87	16.1	
3	1965-66	22.7	67.9	134.2	100.1	4.1	22.1	36.3	
4	1966-67	146.2	95.9	104.8	95.5	67.4	230.2	12.3	
5	1967-68	69	189.7	29.8	182.7	89.3	27.9	48.6	
6	1968-69	24.6	74.5	5.8	157.1	114.8	100.9	41.1	
7	1969-70	79.1	108.9	116.8	27.9	221.5	71.8	35	
8	1970-71	57	61.9	182.3	152.2	125.2	11.2	0	
9	1971-72	31.7	49.2	93.3	62.2	132.9	22.1	9.5	
10	1972-73	99.9	30.1	7.4	156.8	183	84.5	85.3	
11	1973-74	32.6	91.4	165.5	169.3	170.7	28.5	2.4	
12	1974-75	53.1	80.6	61.3	214.7	168.2	32.2	0	
13	1975-76	32.8	152.4	138.2	138.5	380.9	97	9.1	
14	1976-77	75.2	143.2	190.5	31.7	96.8	119.4	0.9	
15	1977-78	102.2	88.7	123.7	47.7	201.1	138.8	2.3	
16	1978-79	70.6	140.8	52.1	167.4	67.2	190.7	55.4	
17	1979-80	35.6	37.3	81.1	124.4	74.4	247.6	8.7	
18	1980-81	48.7	51.8	71.7	53	37.4	160	12.7	
19	1981-82	44.3	73.3	93.1	210.7	114.2	40.3	14.6	
20	1982-83	58.3	53	5.7	71.8	135.2	126.8	0	
21	1983-84	34.9	77.8	184.1	281.6	105.1	30.8	29.4	
22	1984-85	17.1	129.1	15.8	125.9	59.5	91.3	35.7	
23	1985-86	44.8	103.4	61.1	38.3	109.9	84.3	22.7	
24	1986-87	43.9	58.6	67.3	92.7	126.5	43.2	11.7	
25	1987-88	42.1	14	160.8	67	124.4	100.3	39.6	
26	1988-89	28.3	170.6	250.8	172.4	32	30	14.5	
27	1989-90	36.4	236.5	16.6	133.4	34.1	57.9	17.3	
28	1990-91	46.2	52.4	61.1	169.3	170.1	144	6.3	
29	1991-92	187	42.3	76.3	71	165.9	194.5	0.8	
30	1992-93	25.8	85.8	82.4	49	62	118.7	0.2	
31	1993-94	21.9	108.1	95.7	79.4	138.2	108.8	93.5	
32	1994-95	21.3	82.9	65.2	28.6	196.1	70.7	7	
33	1995-96	51.3	170	140.4	109.7	117.2	33.1	0	
34	1996-97	270.7	46.7	204	169.6	315.3	23.8	91.9	
35	1997-98	57.1	24.7	75.3	238.3	81.1	93.8	43.2	
36	1998-99	33.3	96.8	132.7	172.1	137.3	127.6	10.6	
37	1999-2000	56.7	53.5	119.5	35.6	88.9	54.4	1.1	
38	2000-2001	76.8	95	249.8	59	111.8	22	35	
39	2001-2002	14.9	60.1	94	185.8	404.4	25.2	16.6	
40	2002-2003	68.4	31.1	43.8	57.1	174.9	27	0.9	
41	2003-2004	20.9	175	89.8	123	236.1	3.4	3.1	
42	2004-2005	20.9	138.2	10.4	169.2	64.4	30.1	0	
43	2005-2006	39.1	116.1	99.4	76	302.1	100.7	60.7	
44	2006-2007	55	45.1	59.4	138.4	55.3	67.8	16.8	
45	2007-2008	197.6	64.1	180.6	202.5	221.4	34.4	28.3	
46	2008-2009	14.3	49.5	105.5	115.4	109.6	199	3.2	
47	2009-2010	46.5	28.9	144.9	136.9	22.6	141.2	28.1	
48	2010-2011	119.4	165.1	136.6	101.2	76.9	198.8	45.4	
49	2011-2012	37.6	117.3	167.7	52	113.8	92	23.8	
50	2012-2013	41.8	125	88.2	37.1	76.5	75.4	57.7	
51	2013-2014	60.9	85.2	122.7	177.7	208.4	27.5	1.5	
52	2014-2015	42.1	33.8	69.4	65.7	64.9	32.2	13.7	

**TABLE - 3.5 RAI 3.5 RAINFALL PARTICULARS OF LAST 52 YEARS ( 1963-64 TO 2014-2015 )**  
(IN MM)

Sl. No	Year	Winter Season		Summer Season			Grand Total	Normal Rainfall
		Jan	Feb	March	April	May		
NORMAL		4.9	2.2	5	17.7	46.4		696.2
1	1956-57	0	0	4.1	7.9	34	906.1	696.2
1	1963-64	0	0	0	0.9	11.9	579.5	696.2
2	1964-65	0	0	3.7	33.3	15	733.3	696.2
3	1965-66	1.6	0	0	9.5	30.4	428.9	696.2
4	1966-67	3.7	0	24.2	3.4	46.3	829.9	696.2
5	1967-68	0	1.3	18.7	54.9	20.8	732.7	696.2
6	1968-69	0	0	0	7.4	59	585.2	696.2
7	1969-70	0	1.3	0.8	8.1	82.4	753.6	696.2
8	1970-71	0	4.4	20.9	29.2	69.3	713.6	696.2
9	1971-72	0.6	0.2	0	18.8	87.1	507.6	696.2
10	1972-73	0	0	0	0.6	29.7	677.3	696.2
11	1973-74	0	0	0	6.2	58	724.6	696.2
12	1974-75	0	0	1.1	3.4	35.3	649.8	696.2
13	1975-76	0	0	0	13.3	9.7	971.9	696.2
14	1976-77	0	0	3.6	13.1	69.4	743.9	696.2
15	1977-78	2.2	5.6	0	13.3	30	755.5	696.2
16	1978-79	0	7.5	0	3.3	96.7	851.6	696.2
17	1979-80	0	0	0.1	0.5	11.6	621.3	696.2
18	1980-81	1	0.4	21.8	4.7	27.1	490.2	696.2
19	1981-82	0	0	0.1	2.6	21.3	614.3	696.2
20	1982-83	0	0.8	1.5	4.8	63.6	521.4	696.2
21	1983-84	0.7	39.1	15.6	8.5	4.5	812.1	696.2
22	1984-85	8.2	0	1.1	9.5	7	500.2	696.2
23	1985-86	52.1	6.5	0	6.3	12.9	542.3	696.2
24	1986-87	2.2	0	5	0.4	5.6	457	696.2
25	1987-88	0	0	1.7	34.6	35.1	619.7	696.2
26	1988-89	0	0	20.1	1	28.4	748	696.2
27	1989-90	0.6	2.5	7.1	1.4	80.3	624.4	696.2
28	1990-91	1.3	0	1.1	11.9	15.9	679.5	696.2
29	1991-92	0.2	0.1	0	2.8	15.1	755.9	696.2
30	1992-93	0	0	4.3	0.2	52.4	480.8	696.2
31	1993-94	0.3	3.1	0	27	30	705.8	696.2
32	1994-95	4.3	0	5.4	0.5	122.6	604.7	696.2
33	1995-96	0	0	0	16.8	15.4	653.9	696.2
34	1996-97	2	0	4.6	18.5	18.2	1165.3	696.2
35	1997-98	0	0	0.4	36.5	27.7	698.4	696.2
36	1998-99	0	2	0.3	0.5	42.9	752.4	696.2
37	1999-2000	0	16.6	0	27.2	82	535.4	696.2
38	2000-2001	0.1	0	1.3	65.9	13.7	730.3	700
39	2001-2002	5	0.6	0.3	9	49.6	865.6	700
40	2002-2003	0	0	9.5	3.9	0	416.6	700
41	2003-2004	0	0	10.3	24.6	136.1	822.3	700
42	2004-2005	0	2.7	3.4	19.1	36.2	494.6	700
43	2005-2006	0	0	31.8	2.8	45.3	874	700
44	2006-2007	0	0	0	12.4	64.8	515	700
45	2007-2008	0	31.9	47.4	1.5	22.3	1009.7	700
46	2008-2009	0.3	0	6.4	7.9	43.3	654.4	700
47	2009-2010	2.5	1.3	0	12.3	48.5	613.7	700
48	2010-2011	0.3	3.6	0	20	30.5	897.8	700
49	2011-2012	1.6	0	0.1	31.6	27.6	665.1	700
50	2012-2013	0	29.4	7.8	8.9	22.7	570.5	700
51	2013-2014	0	0	4.8	4.5	16.4	709.6	700
52	2014-2015	2.2	0.1	8.3	60.3	16.9	409.6	699.6

**TABLE - 3.6 - MONTH-WISE GROUND WATER LEVELS - 2010-11 TO 2014-15**

S. No	Month	2010-11		2011-12		2012-13		2013-14		2014-15	
		Ground Water Level (In Mts)	Rainfall (In 'mms)	Ground Water Level (In Mts)	Rainfall (In 'mms)	Ground Water Level (In Mts)	Rainfall (In 'mms)	Ground Water Level (In Mts)	Rainfall (In 'mms)	Ground Water Level (In Mts)	Rainfall (In 'mms)
1	2	3	4	5	6	7	8	9	10	11	12
1	June	11.9	37.6	15.9	41.8	20.1	60.9	20.1	60.9	18.5	40.6
2	July	12.9	117.3	15.3	125.0	20.1	85.2	20.1	85.2	19.8	34.8
3	August	11.4	167.7	15.7	88.2	19.9	122.7	19.9	122.7	21.9	70.0
4	September	10.8	52.0	15.4	37.1	15.9	174.8	15.9	174.8	21.0	65.6
	<b>South-West Monsoon</b>	<b>47.0</b>	<b>374.6</b>	<b>62.3</b>	<b>292.1</b>	<b>76.0</b>	<b>443.6</b>	<b>76.0</b>	<b>443.6</b>	<b>81.2</b>	<b>211.0</b>
5	October	10.9	113.8	16.1	76.5	12.0	208.5	12.0	208.5	21.7	65.5
6	November	9.3	92.0	14.7	75.4	11.1	27.5	11.1	27.5	20.2	32.4
7	December	0.0	57.7	0.0	0.0	12.1	1.5	12.1	1.5	21.2	13.8
	<b>North - East Monsoon</b>	<b>20.2</b>	<b>263.5</b>	<b>30.8</b>	<b>151.9</b>	<b>35.2</b>	<b>237.5</b>	<b>35.2</b>	<b>237.5</b>	<b>63.1</b>	<b>111.7</b>
8	January	9.7	1.6	14.9	0.0	13.2	0.0	13.2	0.0	21.8	2.2
9	February	11.8	0.0	15.9	29.4	14.4	0.0	14.4	0.0	23.6	0.1
	<b>Winter Period</b>	<b>21.5</b>	<b>1.6</b>	<b>30.8</b>	<b>29.4</b>	<b>27.6</b>	<b>0.0</b>	<b>27.6</b>	<b>0.0</b>	<b>45.4</b>	<b>2.3</b>
10	March	12.7	0.1	17.0	7.8	15.1	4.8	15.1	4.8	24.3	7.5
11	April	14.5	31.6	18.7	8.9	16.5	4.5	16.5	4.5	25.0	60.2
12	May	15.5	27.6	19.9	22.7	18.0	16.4	18.0	16.4	24.5	16.2
	<b>Hot Weather Period</b>	<b>42.7</b>	<b>59.3</b>	<b>55.6</b>	<b>39.4</b>	<b>49.6</b>	<b>25.7</b>	<b>49.6</b>	<b>25.7</b>	<b>73.8</b>	<b>83.9</b>
	<b>Total</b>	<b>131.4</b>	<b>699.0</b>	<b>179.5</b>	<b>512.8</b>	<b>188.4</b>	<b>489.5</b>	<b>188.4</b>	<b>706.8</b>	<b>263.5</b>	<b>408.9</b>
	<b>AVERAGE</b>	<b>10.9</b>	<b>58.3</b>	<b>15.0</b>	<b>42.7</b>	<b>15.7</b>	<b>40.8</b>	<b>15.7</b>	<b>58.9</b>	<b>22.0</b>	<b>34.1</b>

Source: DEPUTY DIRECTOR, GROUND WATER DEPARTMENT, KADAPA

**TABLE 4.1: LAND UTILISATION****(Area in Hectares)**

<b>S.No.</b>	<b>CATEGORY</b>	<b>2012-13</b>	<b>2013-14</b>	<b>2014-15</b>
<b>1</b>	<b>2</b>	<b>3</b>	<b>4</b>	<b>5</b>
<b>1</b>	<b>Total geographical area</b>	1535900	1535900	1535900
<b>2</b>	<b>Forests</b>	500961	500961	500961
<b>3</b>	<b>Barren &amp; uncultivable land</b>	222099	221835	221834
<b>4</b>	<b>Land put to non-agricultural uses</b>	181090	182076	182108
<b>5</b>	<b>Cultivable waste</b>	45921	45819	45819
<b>6</b>	<b>Permanent pastures and other grazing lands</b>	9409	8957	8957
<b>7</b>	<b>Land under miscellaneous tree crops &amp; groves not 'included in net area sown</b>	6831	6829	6799
<b>8</b>	<b>Current fallows</b>	81815	83483	98297
<b>9</b>	<b>Other fallow lands</b>	131767	129052	162793
<b>10</b>	<b>Net Area Sown</b>	356007	356888	308332
<b>11</b>	<b>Total Cropped Area</b>	425113	418871	354734
<b>12</b>	<b>Area Sown More than Once</b>	69106	61983	46402
<b>13</b>	<b>Fish &amp; Prawn Culture</b>	0	0	0

**SOURCE:DE&S, Hyderabad**

## 4.2 MANDAL WISE LAND UTILIZATION 2014-15

Sl. No.	Mandal	Total Geographical Area	Forest Area	% to Geographical Area	Barren & Uncultivable Land	% to Geographical Area	Land put to Non-Agricultural uses	% to Geographical Area
1	2	3	4	5	6	7	8	9
	<b>YSR KADAPA DIVISION</b>							
1	KHAJIPET	28765	14940	51.9	180	0.6	3198	11.1
2	VEERAPUNAYUNIPALLE	29373	734	2.5	990	3.4	8596	29.3
3	YERRAGUNTLA	24995	1782	7.1	1638	6.6	2756	11
4	KAMALAPURAM	18635	80	0.4	4052	21.7	2616	14
5	VALLUR	14448	302	2.1	29	0.2	4441	30.7
6	CHENNUR	14089	6908	49	152	1.1	1936	13.7
7	YSR KADAPA	9550	367	3.8	53	0.6	4105	43
8	CHINTHAKOMMADINNE	57561	41595	72.3	4595	8	2265	3.9
9	PENDLIMARRI	65221	33214	50.9	10823	16.6	5643	8.7
10	CHAKRAYAPET	28282	3296	11.7	9305	32.9	2302	8.1
11	GALIVEEDU	35601	4728	13.3	9938	27.9	3079	8.7
12	CHINNAMANDEM	20830	5486	26.3	2845	13.7	1210	5.8
13	SAMBEPALLE	24514	274	1.1	1018	4.2	2395	9.8
14	T SUNDUPALLE	34556	10694	31	4721	13.7	3619	10.5
15	RAYACHOTI	24511	4588	18.7	3572	14.6	4381	17.9
16	LAKKIREDDIPALLE	23772	3302	13.9	5278	22.2	1700	7.2
17	RAMAPURAM	20111	1032	5.1	2307	11.5	2508	12.5
18	VEERABALLE	38082	14855	39	10048	26.4	3121	8.2
	Sub-Total	512896	148177	28.9	71544	14	59871	11.7
	<b>RAJAMPETA DIVISION</b>							
19	BRAHMAMGARIMATTAM	44186	24986	56.6	2258	5.1	7542	17.1
20	SRI AVADHUTHA KASINA	41405	18311	44.2	4336	10.5	4103	9.9
21	KALASAPADU	57321	42482	74.1	642	1.1	2255	3.9
22	PORUMAMILLA	51568	32598	63.2	3721	7.2	4141	8
23	B.KODUR	22004	9685	44	1997	9.1	4480	20.4
24	BADVEL	36726	20156	54.9	3496	9.5	3816	10.4
25	GOPAVARAM	34328	19788	57.6	2590	7.5	7598	22.1
26	ATLUR	21655	5819	26.9	1811	8.4	6720	31
27	VONTIMITTA	28998	11366	39.2	8305	28.6	5462	18.8
28	SIDHOUT	21531	6301	29.3	3865	18	6719	31.2
29	NANDALUR	23962	11548	48.2	3243	13.5	5288	22.1
30	PENAGALUR	31386	4826	15.4	15961	50.9	1130	3.6
31	CHITVEL	30572	9077	29.7	12105	39.6	2162	7.1
32	RAJAMPET	31227	6520	20.9	8810	28.2	4924	15.8
33	PULLAMPETA	25962	8672	33.4	3842	14.8	3223	12.4
34	OBULAVARIPALLE	24212	4854	20.1	4762	19.7	3071	12.7
35	KODUR	23842	6815	28.6	4313	18.1	2695	11.3
	Sub-Total	550885	243804	44.3	86057	15.6	75329	13.7
	<b>JAMMALAMADUGU DIVISION</b>							
36	KONDAPURAM	39393	8823	22.4	4979	12.6	2145	5.5
37	MYLAVARAM	39039	7239	18.5	7568	19.4	10514	26.9
38	PEDDAMUDIUM	30072	0	0	1102	3.7	2681	8.9
39	RAJUPALEM	19765	0	0	123	0.6	1293	6.5
40	DUVVUR	25330	8749	34.5	2506	9.9	1957	7.7
41	S.MYDUKUR	68786	46521	67.6	6622	9.6	1275	1.9
42	CHAPAD	12706	80	0.6	1360	10.7	1357	10.7
43	PRODDATUR	18107	900	5	3470	19.2	1960	10.8
44	JAMMALAMADUGU	34494	7233	21	6829	19.8	10105	29.3
45	MUDDANUR	38192	11655	30.5	7597	19.9	3039	8
46	SIMHADRIPURAM	32536	5092	15.7	2470	7.6	1726	5.3
47	LINGALA	30167	5730	19	6182	20.5	1655	5.5
48	PULIVENDLA	17106	1640	9.6	3244	19	1245	7.3
49	VEMULA	23135	3387	14.6	2641	11.4	1268	5.5
50	THONDUR	25686	1931	7.5	3864	15	1717	6.7
51	VEMPALLE	17605	0	0	3676	20.9	2971	16.9
	Sub-Total	472119	108980	23.1	64233	13.6	46908	9.9
	<b>TOTAL</b>	<b>1535900</b>	<b>500961</b>	<b>32.6</b>	<b>221834</b>	<b>14.4</b>	<b>182108</b>	<b>11.9</b>

## 4.2 MANDAL WISE LAND UTILIZATION 2014-15

Sl. No.	Mandal	Cultivable waste	% to Geographical Area	Permanent Pastures & other grazing lands	% to Geographical Area	Misc. Tree crops & groves not included in net area sown	% to Geographical Area	Other Fallows	% to Geographical Area
1	2	10	11	12	13	14	15	16	17
	<b>YSR KADAPA DIVISION</b>								
1	KHAJIPET	125	0.4	28	0.1	14	0.1	665	2.3
2	VEERAPUNAYUNIPALLE	1282	4.4	34	0.1	11	0	1076	3.7
3	YERRAGUNTALA	2717	10.9	72	0.3	51	0.2	3798	15.2
4	KAMALAPURAM	1357	7.3	74	0.4	45	0.2	40	0.2
5	VALLUR	463	3.2	0	0	90	0.6	1904	13.2
6	CHENNUR	52	0.4	0	0	0	0	157	1.1
7	YSR KADAPA	1463	15.3	0	0	0	0	357	3.7
8	CHINTHAKOMMADINNE	1686	2.9	0	0	28	0.1	833	1.5
9	PENDLIMARRI	369	0.6	14	0	5	0	892	1.4
10	CHAKRAYAPET	645	2.3	20	0.1	33	0.1	2670	9.4
11	GALIVEEDU	1218	3.4	181	0.5	178	0.5	8160	22.9
12	CHINNAMANDEM	525	2.5	52	0.3	139	0.7	2915	14
13	SAMBEPALLE	1734	7.1	19	0.1	37	0.2	7745	31.6
14	T SUNDUPALLE	350	1	125	0.4	255	0.7	2821	8.2
15	RAYACHOTI	302	1.2	0	0	85	0.4	3034	12.4
16	LAKKIREDDIPALLE	817	3.4	48	0.2	19	0.1	4854	20.4
17	RAMAPURAM	504	2.5	0	0	15	0.1	2233	11.1
18	VEERABALLE	1732	4.6	0	0	25	0.1	2952	7.8
	Sub-Total	17341	3.4	667	0.1	1030	0.2	47106	9.2
	<b>RAJAMPETA DIVISION</b>								
19	BRAHMAMGARIMATTAM	302	0.7	0	0	28	0.1	1490	3.4
20	SRI AVADHUTHA KASINA	2766	6.7	0	0	44	0.1	3216	7.8
21	KALASAPADU	820	1.4	937	1.6	984	1.7	1473	2.6
22	PORUMAMILLA	1376	2.7	11	0	0	0	2681	5.2
23	B.KODUR	480	2.2	0	0	25	0.1	278	1.3
24	BADVEL	989	2.7	171	0.5	30	0.1	3001	8.2
25	GOPAVARAM	320	0.9	0	0	0	0	469	1.4
26	ATLUR	1630	7.5	0	0	0	0	1911	8.8
27	VONTIMITTA	468	1.6	405	1.4	49	0.2	832	2.9
28	SIDHOUT	726	3.4	0	0	0	0	234	1.1
29	NANDALUR	762	3.2	44	0.2	242	1	561	2.3
30	PENAGALUR	2111	6.7	260	0.8	187	0.6	1445	4.6
31	CHITVEL	596	2	830	2.7	1141	3.7	443	1.5
32	RAJAMPET	1296	4.2	1959	6.3	485	1.6	1001	3.2
33	PULLAMPETA	762	2.9	30	0.1	0	0	4631	17.8
34	OBULAVARIPALLE	1163	4.8	65	0.3	20	0.1	3624	15
35	KODUR	322	1.4	793	3.3	56	0.2	1232	5.2
	Sub-Total	16889	3.1	5505	1	3291	0.6	28522	5.2
	<b>JAMMALAMADUGU DIVISION</b>								
36	KONDAPURAM	1536	3.9	1399	3.6	1292	3.3	8566	21.7
37	MYLAVARAM	1209	3.1	0	0	31	0.1	1242	3.2
38	PEDDAMUDIUM	321	1.1	0	0	26	0.1	1024	3.4
39	RAJUPALEM	387	2	0	0	42	0.2	125	0.6
40	DUVVUR	133	0.5	0	0	38	0.2	46	0.2
41	S.MYDUKUR	1063	1.6	0	0	29	0	897	1.3
42	CHAPAD	143	1.1	0	0	71	0.6	100	0.8
43	PRODDATUR	287	1.6	0	0	0	0	1540	8.5
44	JAMMALAMADUGU	241	0.7	46	0.1	0	0	1072	3.1
45	MUDDANUR	2655	7	164	0.4	0	0	1997	5.2
46	SIMHADRIPURAM	885	2.7	0	0	0	0	3450	10.6
47	LINGALA	625	2.1	737	2.4	543	1.8	47	0.2
48	PULIVENDLA	236	1.4	69	0.4	73	0.4	1153	6.7
49	VEMULA	246	1.1	348	1.5	314	1.4	755	3.3
50	THONDUR	1517	5.9	0	0	15	0.1	547	2.1
51	VEMPALLE	105	0.6	22	0.1	4	0	108	0.6
	Sub-Total	11589	2.5	2785	0.6	2478	0.5	22669	4.8
	<b>TOTAL</b>	<b>45819</b>	<b>3</b>	<b>8957</b>	<b>0.6</b>	<b>6799</b>	<b>0.4</b>	<b>98297</b>	<b>6.4</b>

## 4.2 MANDAL WISE LAND UTILIZATION 2014-15

Sl. No.	Mandal	Current Fallows	% to Geographical Area	Net Area Sown	% to Geographical Area	Total Cropped Area	% to Geographical Area	Area Sown More than Once	% to Geographical Area	Fish & Prawn Culture	% to Geographical Area
1	2	18	19	20	21	22	23	24	25	26	27
	<b>YSR KADAPA DIVISION</b>										
1	KHAJIPET	3002	10.4	6613	23	7932	27.6	1319	4.6	0	0
2	VEERAPUNAYUNIPALLE	4998	17	11652	39.7	13985	47.6	2333	7.9	0	0
3	YERRAGUNTALA	7703	30.8	4478	17.9	9603	38.4	5125	20.5	0	0
4	KAMALAPURAM	2075	11.1	8296	44.5	8442	45.3	146	0.8	0	0
5	VALLUR	1215	8.4	6004	41.6	6277	43.5	273	1.9	0	0
6	CHENNUR	1467	10.4	3417	24.3	4194	29.8	777	5.5	0	0
7	YSR KADAPA	1090	11.4	2115	22.2	2137	22.4	22	0.2	0	0
8	CHINTHAKOMMADINNE	1973	3.4	4586	8	4737	8.2	151	0.3	0	0
9	PENDLIMARRI	7134	10.9	7127	10.9	8080	12.4	953	1.5	0	0
10	CHAKRAYAPET	6542	23.1	3469	12.3	4162	14.7	693	2.5	0	0
11	GALIVEEDU	3761	10.6	4358	12.2	4442	12.5	84	0.2	0	0
12	CHINNAMANDEM	3339	16	4319	20.7	5471	26.3	1152	5.5	0	0
13	SAMBEPALLE	4445	18.1	6847	27.9	8062	32.9	1215	5	0	0
14	T SUNDUPALLE	4692	13.6	7279	21.1	7370	21.3	91	0.3	0	0
15	RAYACHOTI	5297	21.6	3252	13.3	3347	13.7	95	0.4	0	0
16	LAKKIREDDIPALLE	3598	15.1	4156	17.5	4277	18	121	0.5	0	0
17	RAMAPURAM	7661	38.1	3851	19.2	4230	21	379	1.9	0	0
18	VEERABALLE	1201	3.2	4148	10.9	4234	11.1	86	0.2	0	0
	Sub-Total	71193	13.9	95967	18.7	110982	21.6	15015	2.9	0	0
	<b>RAJAMPETA DIVISION</b>										
19	BRAHMAMGARIMATTAM	3703	8.4	3877	8.8	4324	9.8	447	1	0	0
20	SRI AVADHUTHA KASINA	4611	11.1	4018	9.7	4299	10.4	281	0.7	0	0
21	KALASAPADU	4606	8	3122	5.5	3698	6.5	576	1	0	0
22	PORUMAMILLA	3732	7.2	3308	6.4	3308	6.4	0	0	0	0
23	B.KODUR	3735	17	1324	6	1324	6	0	0	0	0
24	BADVEL	3491	9.5	1576	4.3	1576	4.3	0	0	0	0
25	GOPAVARAM	2453	7.2	1110	3.2	1127	3.3	17	0.1	0	0
26	ATLUR	2895	13.4	869	4	891	4.1	22	0.1	0	0
27	VONTIMITTA	750	2.6	1361	4.7	1511	5.2	150	0.5	0	0
28	SIDHOUT	815	3.8	2871	13.3	4714	21.9	1843	8.6	0	0
29	NANDALUR	690	2.9	1584	6.6	1808	7.6	224	0.9	0	0
30	PENAGALUR	2655	8.5	2811	9	2873	9.2	62	0.2	0	0
31	CHITVEL	1479	4.8	2739	9	2848	9.3	109	0.4	0	0
32	RAJAMPET	3575	11.5	2657	8.5	2796	9	139	0.5	0	0
33	PULLAMPETA	3069	11.8	1733	6.7	2152	8.3	419	1.6	0	0
34	OBULAVARIPALLE	3226	13.3	3427	14.2	3722	15.4	295	1.2	0	0
35	KODUR	1121	4.7	6495	27.2	6982	29.3	487	2	0	0
	Sub-Total	46606	8.5	44882	8.2	49953	9.1	5071	0.9	0	0
	<b>JAMMALAMADUGU DIVISION</b>										
36	KONDAPURAM	1622	4.1	9031	22.9	10233	26	1202	3.1	0	0
37	MYLAVARAM	1976	5.1	9260	23.7	9272	23.8	12	0	0	0
38	PEDDAMUDIUM	2927	9.7	21991	73.1	22316	74.2	325	1.1	0	0
39	RAJUPALEM	1756	8.9	16039	81.2	17362	87.8	1323	6.7	0	0
40	DUVVUR	1961	7.7	9940	39.2	11252	44.4	1312	5.2	0	0
41	S.MYDUKUR	4610	6.7	7769	11.3	8241	12	472	0.7	0	0
42	CHAPAD	307	2.4	9288	73.1	12074	95	2786	21.9	0	0
43	PRODDATUR	2715	15	7235	40	7328	40.5	93	0.5	0	0
44	JAMMALAMADUGU	1501	4.4	7467	21.7	7467	21.7	0	0	0	0
45	MUDDANUR	4475	11.7	6610	17.3	7963	20.9	1353	3.5	0	0
46	SIMHADRIPURAM	3280	10.1	15633	48.1	16128	49.6	495	1.5	0	0
47	LINGALA	1076	3.6	13572	45	21880	72.5	8308	27.5	0	0
48	PULIVENDLA	4859	28.4	4587	26.8	7257	42.4	2670	15.6	0	0
49	VEMULA	2541	11	11635	50.3	16914	73.1	5279	22.8	0	0
50	THONDUR	5827	22.7	10268	40	10268	40	0	0	0	0
51	VEMPALLE	3561	20.2	7158	40.7	7844	44.6	686	3.9	0	0
	Sub-Total	44994	9.5	167483	35.5	193799	41.1	26316	5.6	0	0
	<b>TOTAL</b>	<b>162793</b>	<b>10.6</b>	<b>308332</b>	<b>20.1</b>	<b>354734</b>	<b>23.1</b>	<b>46402</b>	<b>3</b>	<b>0</b>	<b>0</b>

**TABLE 4.3 : AREA, PRODUCTION AND YIELD PER HECTARE**

(Area in Hectares, Production in tonnes and Yield in Kgs per Hect)

Crop Code	Name of the Crop	2012-13			2013-14			2014-15		
		Area	Production	Yield	Area	Production	Yield	Area	Production	Yield
1	2	3	4	5	6	7	8	9	10	11
10101	RICE	30748	80800	2628	62712	178289	2843	45885	165837	3614
10102	WHEAT	2	2	1130	12	8	625	0	0	0
10201	JOWAR	15952	25908	1624	12081	19975	1653	15268	22455	1471
10202	BAJRA	3361	4427	1317	4187	8093	1933	3118	8001	2566
10203	MAIZE	2698	17613	6528	5489	37066	6753	3353	20579	6137
10204	RAGI	177	261	1475	131	225	1718	89	129	1457
10301	SAMAI	0	0	0	0	0	0	0	0	0
10302	KORRA	617	741	1201	594	544	916	423	371	877
10303	VARAGU	0	0	0	0	0	0	0	0	0
10304	BONTHA	0	0	0	0	0	0	0	0	0
10306	VOODA	0	0	0	0	0	0	0	0	0
10307	ANUMU	0	0	0	0	0	0	0	0	0
10501	HORSEGRAM	2996	2101	701	3570	2295	643	4719	2190	464
10502	GREENGRAM	515	333	647	1320	947	717	5426	4652	857
10503	BLACKGRAM	5141	4272	831	2356	1862	790	6378	4662	731
10504	REDGRAM	10391	1102	106	8116	2451	302	2391	364	152
10505	BENGALGRAM	112194	18849	168	97046	131594	1356	68169	43083	632
10506	COWGRAM	2855	1131	396	2038	987	484	2014	468	232
10507	RAJMA BEENS	0	0	0	0	0	0	0	0	0
10508	ANUMULU	41	37	902	120	120	1000	6	5	886
10509	TERRA PAPPU / MYSOOR	0	0	0	0	0	0	0	0	0
10701	ARECANUTS	0	0	0	0	0	0	0	0	0
10702	CHILLIES	613	2863	4670	757	2618	3458	835	4166	4989
10703	CORIANDER	2866	1559	544	4209	2290	544	19126	11724	613
10704	TURMERIC	4541	17650	3887	4044	39304	9719	3285	26694	8126
10705	PEPPER	0	0	0	0	0	0	0	0	0
10706	TAMARIND	99	352	3560	98	298	3041	90	225	2499



Crop Code	Name of the Crop	2012-13			2013-14			2014-15		
		Area	Production	Yield	Area	Production	Yield	Area	Production	Yield
10707	GARLIC	0	0	0	0	0	0	0	0	0
10708	GINGER	1	8	7809	0	0	0	0	0	0
10709	AJWAN(VAMU)	0	0	0	0	0	0	46	20	426
10710	CURRY LEAF	24	383	15949	29	459	15830	19	348	18309
10711	KOTHIMEERA	212	1282	6050	328	6867	20936	275	4948	17995
10905	AMALA(USIRI)	50	385	7707	35	144	4118	41	266	6493
10906	JUJUBIES (REGU)	1	12	12414	1	6	6296	1	6	6403
10909	GRAPES	1	18	18214	1	18	18143	1	23	22925
10911	PAPAYA	2503	271125	108320	1876	193947	103383	1518	162595	107111
10912	SAPOTA	423	5584	13201	434	4083	9407	434	3631	8366
10914	ANJURA	0	0	0	0	0	0	0	0	0
10916	GANGI REGI KAYA	34	341	10038	68	647	9518	104	1557	14974
10917	CUSTARD APPLE	45	118	2629	57	161	2817	49	638	13025
10918	JACK FRUIT	0	0	0	0	0	0	0	0	0
10919	MUSK MELON	1632	14785	9060	1548	24253	15667	2164	15154	7003
10920	WATER MELON	345	5104	14794	505	9361	18538	373	7519	20157
10913	POMEGRANATE	39	523	13409	55	794	14441	89	922	10362
11201	POTATOES	1	18	17604	0	0	0	3	52	17293
11202	CARROT	0	0	0	0	0	0	0	0	0
11203	RADISH	0	0	0	0	0	0	0	0	0
11204	BEET ROOT	0	0	0	0	0	0	0	0	0
11205	TAPIOCA	0	0	0	0	0	0	0	0	0
11206	YAM	0	0	0	0	0	0	0	0	0
11207	CHAMAGDDA SWEET	0	0	0	0	0	0	0	0	0
11208	POTATOE RIDGE	67	645	9625	88	772	8772	52	533	10253
11227	GOURD (BEEFA)	139	508	3655	25	97	3880	71	852	12004
11228	GREEN CHILLIES	2563	39101	15256	1489	22717	15256	1770	30129	17023
11209	ONIONS	3401	51636	15183	3423	34035	9943	3364	43700	12991
11210	CUCUMBER	122	1596	13082	50	523	10460	0	0	0



Crop Code	Name of the Crop	2012-13			2013-14			2014-15		
		Area	Production	Yield	Area	Production	Yield	Area	Production	Yield
20804	PALMYRA	45	0	0	31	0	0	24	0	0
20805	SOAPNUTS	0	0	0	0	0	0	0	0	0
20806	BETEL LEAVES	610	15815	25927	650	21437	32980	574	19835	34556
20808	COFFEE	0	0	0	0	0	0	0	0	0
21106	KALABANDA	22	0	0	22	0	0	22	0	0
21107	ASWAGANDHI	0	0	0	0	0	0	0	0	0
21201	ROSE	6	53	8765	22	179	8137	8	110	13810
21202	JASMINE (MALLI)	123	595	4839	119	548	4598	124	639	5158
21203	SAMPANGI	245	3013	12297	202	2150	10645	186	1848	9933
21204	MARIGOLD	177	809	4570	184	798	4337	342	2673	7815
21205	CRANTHIN THAMUM	618	2977	4818	695	7073	10176	710	6540	9211
21206	CRUSSAN DRA (KANAKA)	123	148	1204	124	217	1748	99	166	1675
21208	KAGADA	7	43	6172	0	0	0	39	340	8718
21210	ASTEL	0	0	0	0	0	0	0	0	0
21207	LILLY	6	123	20504	2	35	17334	11	143	13034
21103	LEMON GRASS (JUMAL)	0	0	0	0	0	0	0	0	0
10800	SUGARCANE	785	59550	75860	550	35420	64400	373	30621	82094
10901	MANGOES	20328	205333	10101	20675	159714	7725	21244	77817	3663
10902	BATAVIA	7839	60023	7657	7587	60317	7950	10615	109674	10332
10903	ACID LIME (ORANGE)	1833	16299	8892	1725	8839	5124	1926	16750	8697
10904	AND CITRUS	1	2	2274	1	8	8382	0	0	0
10907	PLANTAIN (PLANT)	0	0	0	0	0	0	0	0	0
10910	GUAVA	180	1105	6138	179	976	5451	147	744	5060
20305	COCONUT	114	983136	8624	90	647	7191	121	1014	8379
20100	TOTAL COTTON	28876	30262	1048	35922	26366	734	35592	28474	800

**4.4 Area under Principal crops, season - wise and mandal wise 2014-15 (Area in Hects)**

S.No.	Mandal	RICE			JOWAR		
		Kharif	Rabi	Total	Kharif	Rabi	Total
1	2	3	4	5	6	7	8
	<b>YSR KADAPA DIVISION</b>						
1	KHAJIPET	3250	620	3870	0	288	288
2	VEERAPUNAYUNIPALLE	181	0	181	0	57	57
3	YERRAGUNTLA	579	148	727	0	154	154
4	KAMALAPURAM	585	0	585	0	47	47
5	VALLUR	1530	41	1571	0	64	64
6	CHENNUR	1977	197	2174	2	685	687
7	YSR KADAPA	1524	93	1617	0	13	13
8	CHINTHAKOMMADINNE	439	14	453	15	30	45
9	PENDLIMARRI	1183	40	1223	0	16	16
10	CHAKRAYAPET	690	20	710	0	394	394
11	GALIVEEDU	365	24	389	19	46	65
12	CHINNAMANDEM	267	23	290	0	0	0
13	SAMBEPALLE	235	21	256	0	0	0
14	T SUNDUPALLE	441	125	566	0	0	0
15	RAYACHOTI	200	60	260	0	0	0
16	LAKKIREDDIPALLE	40	64	104	6	0	6
17	RAMAPURAM	196	0	196	0	10	10
18	VEERABALLE	240	0	240	109	0	109
	<b>Sub-Total</b>	<b>13922</b>	<b>1490</b>	<b>15412</b>	<b>151</b>	<b>1804</b>	<b>1955</b>
	<b>RAJAMPETA DIVISION</b>						
19	BRAHMAMGARIMATTAM	729	57	786	0	376	376
20	SRI AVADHUTHA KASINAYANA	580	13	593	15	87	102
21	KALASAPADU	501	27	528	0	20	20
22	PORUMAMILLA	483	44	527	4	160	164
23	B.KODUR	144	32	176	0	72	72
24	BADVEL	206	38	244	0	620	620
25	GOPAVARAM	104	47	151	0	36	36
26	ATLUR	54	75	129	0	134	134
27	VONTIMITTA	235	60	295	0	0	0
28	SIDHOUT	1273	133	1406	0	136	136
29	NANDALUR	417	305	722	0	11	11
30	PENAGALUR	79	93	172	0	46	46
31	CHITVEL	79	30	109	0	0	0
32	RAJAMPET	435	167	602	0	44	44
33	PULLAMPETA	49	6	55	0	0	0
34	OBULAVARIPALLE	126	145	271	0	0	0
35	KODUR	135	120	255	0	0	0
	<b>Sub-Total</b>	<b>5629</b>	<b>1392</b>	<b>7021</b>	<b>19</b>	<b>1742</b>	<b>1761</b>
	<b>JAMMALAMADUGU</b>						
36	KONDAPURAM	340	63	403	287	941	1228
37	MYLAVARAM	263	8	271	998	0	998
38	PEDDAMUDIUM	315	50	365	1663	36	1699
39	RAJUPALEM	3317	118	3435	924	511	1435
40	DUVVUR	4553	63	4616	110	961	1071
41	S.MYDUKUR	2015	114	2129	86	396	482
42	CHAPAD	8586	129	8715	0	213	213
43	PRODDATUR	1960	297	2257	61	293	354
44	JAMMALAMADUGU	350	37	387	611	29	640
45	MUDDANUR	12	0	12	542	989	1531
46	SIMHADRIPURAM	0	0	0	0	324	324
47	LINGALA	196	0	196	5	225	230
48	PULIVENDLA	0	0	0	215	718	933
49	VEMULA	8	0	8	5	149	154
50	THONDUR	0	0	0	0	260	260
51	VEMPALLE	658	0	658	0	0	0
	<b>Sub-Total</b>	<b>22573</b>	<b>879</b>	<b>23452</b>	<b>5507</b>	<b>6045</b>	<b>11552</b>
	<b>Total</b>	<b>42124</b>	<b>3761</b>	<b>45885</b>	<b>5677</b>	<b>9591</b>	<b>15268</b>

**4.4 Area under Principal crops, season - wise and mandal wise 2014-15 (Area in Hects)**

S.No.	Mandal	BAJRA			MAIZE		
		Kharif	Rabi	Total	Kharif	Rabi	Total
1	2	9	10	11	12	13	14
	<b>YSR KADAPA DIVISION</b>						
1	KHAJIPET	3	0	3	20	32	52
2	VEERAPUNAYUNIPALLE	0	0	0	0	0	0
3	YERRAGUNTLA	0	0	0	0	0	0
4	KAMALAPURAM	0	0	0	0	0	0
5	VALLUR	0	0	0	0	0	0
6	CHENNUR	0	0	0	0	4	4
7	YSR KADAPA	0	0	0	0	0	0
8	CHINTHAKOMMADINNE	0	0	0	0	2	2
9	PENDLIMARRI	9	0	9	0	0	0
10	CHAKRAYAPET	0	0	0	0	0	0
11	GALIVEEDU	15	0	15	0	0	0
12	CHINNAMANDEM	0	0	0	0	0	0
13	SAMBEPALLE	8	1	9	0	0	0
14	T SUNDUPALLE	169	0	169	0	0	0
15	RAYACHOTI	46	0	46	0	0	0
16	LAKKIREDDIPALLE	8	0	8	0	0	0
17	RAMAPURAM	11	0	11	0	0	0
18	VEERABALLE	0	0	0	0	0	0
	<b>Sub-Total</b>	<b>269</b>	<b>1</b>	<b>270</b>	<b>20</b>	<b>38</b>	<b>58</b>
	<b>RAJAMPETA DIVISION</b>						
19	BRAHMAMGARIMATTAM	0	37	37	0	463	463
20	SRI AVADHUTHA KASINAYANA	93	549	642	36	270	306
21	KALASAPADU	295	645	940	70	290	360
22	PORUMAMILLA	180	580	760	75	263	338
23	B.KODUR	12	50	62	4	403	407
24	BADVEL	72	0	72	0	0	0
25	GOPAVARAM	128	2	130	0	8	8
26	ATLUR	22	0	22	0	16	16
27	VONTIMITTA	0	0	0	0	0	0
28	SIDHOUT	1	14	15	17	0	17
29	NANDALUR	1	0	1	0	0	0
30	PENAGALUR	8	0	8	0	13	13
31	CHITVEL	44	0	44	0	16	16
32	RAJAMPET	1	0	1	0	2	2
33	PULLAMPETA	1	0	1	0	0	0
34	OBULAVARIPALLE	10	0	10	0	0	0
35	KODUR	36	0	36	25	0	25
	<b>Sub-Total</b>	<b>904</b>	<b>1877</b>	<b>2781</b>	<b>227</b>	<b>1744</b>	<b>1971</b>
	<b>JAMMALAMADUGU</b>						
36	KONDAPURAM	0	0	0	6	0	6
37	MYLAVARAM	0	0	0	0	0	0
38	PEDDAMUDIUM	0	0	0	6	10	16
39	RAJUPALEM	0	0	0	0	0	0
40	DUVVUR	0	55	55	0	734	734
41	S.MYDUKUR	0	12	12	131	385	516
42	CHAPAD	0	0	0	0	0	0
43	PRODDATUR	0	0	0	0	0	0
44	JAMMALAMADUGU	0	0	0	18	0	18
45	MUDDANUR	0	0	0	0	0	0
46	SIMHADRIPURAM	0	0	0	0	0	0
47	LINGALA	0	0	0	0	34	34
48	PULIVENDLA	0	0	0	0	0	0
49	VEMULA	0	0	0	0	0	0
50	THONDUR	0	0	0	0	0	0
51	VEMPALLE	0	0	0	0	0	0
	<b>Sub-Total</b>	<b>0</b>	<b>67</b>	<b>67</b>	<b>161</b>	<b>1163</b>	<b>1324</b>
	<b>Total</b>	<b>1173</b>	<b>1945</b>	<b>3118</b>	<b>408</b>	<b>2945</b>	<b>3353</b>

**4.4 Area under Principal crops, season - wise and mandal wise 2014-15 (Area in Hects)**

S.No.	Mandal	RAGI			TOTAL MINOR MILLETS	
		Kharif	Rabi	Total	Rabi	Total
1	2	15	16	17	19	20
	<b>YSR KADAPA DIVISION</b>					
1	KHAJIPET	0	0	0	14	14
2	VEERAPUNAYUNIPALLE	0	0	0	0	0
3	YERRAGUNTLA	0	0	0	0	0
4	KAMALAPURAM	0	0	0	0	0
5	VALLUR	0	5	5	0	45
6	CHENNUR	0	0	0	1	1
7	YSR KADAPA	0	0	0	0	0
8	CHINTHAKOMMADINNE	0	0	0	0	0
9	PENDLIMARRI	0	27	27	10	11
10	CHAKRAYAPET	0	0	0	0	0
11	GALIVEEDU	0	0	0	0	0
12	CHINNAMANDEM	1	0	1	0	0
13	SAMBEPALLE	2	0	2	0	0
14	T SUNDUPALLE	0	2	2	0	0
15	RAYACHOTI	0	0	0	0	0
16	LAKKIREDDIPALLE	0	0	0	0	0
17	RAMAPURAM	0	0	0	0	0
18	VEERABALLE	6	2	8	0	0
	<b>Sub-Total</b>	<b>9</b>	<b>36</b>	<b>45</b>	<b>25</b>	<b>71</b>
	<b>RAJAMPETA DIVISION</b>					
19	BRAHMAMGARIMATTAM	0	0	0	0	0
20	SRI AVADHUTHA KASINAYANA	0	1	1	1	1
21	KALASAPADU	0	1	1	0	13
22	PORUMAMILLA	0	1	1	0	0
23	B.KODUR	0	0	0	0	0
24	BADVEL	0	0	0	0	0
25	GOPAVARAM	1	0	1	0	0
26	ATLUR	0	0	0	0	0
27	VONTIMITTA	0	0	0	0	0
28	SIDHOUT	0	0	0	0	0
29	NANDALUR	0	3	3	0	0
30	PENAGALUR	0	0	0	0	0
31	CHITVEL	0	0	0	0	0
32	RAJAMPET	0	0	0	0	0
33	PULLAMPETA	1	0	1	0	0
34	OBULAVARIPALLE	0	6	6	0	0
35	KODUR	0	9	9	0	0
	<b>Sub-Total</b>	<b>2</b>	<b>21</b>	<b>23</b>	<b>1</b>	<b>14</b>
	<b>JAMMALAMADUGU</b>					
36	KONDAPURAM	0	0	0	0	0
37	MYLAVARAM	0	0	0	0	0
38	PEDDAMUDIUM	0	0	0	0	0
39	RAJUPALEM	0	0	0	0	0
40	DUVVUR	0	0	0	46	46
41	S.MYDUKUR	0	0	0	41	41
42	CHAPAD	0	0	0	22	22
43	PRODDATUR	0	0	0	35	35
44	JAMMALAMADUGU	0	0	0	2	6
45	MUDDANUR	0	21	21	25	176
46	SIMHADRIPURAM	0	0	0	0	12
47	LINGALA	0	0	0	0	0
48	PULIVENDLA	0	0	0	0	0
49	VEMULA	0	0	0	0	0
50	THONDUR	0	0	0	0	0
51	VEMPALLE	0	0	0	0	0
	<b>Sub-Total</b>	<b>0</b>	<b>21</b>	<b>21</b>	<b>171</b>	<b>338</b>
	<b>Total</b>	<b>11</b>	<b>78</b>	<b>89</b>	<b>197</b>	<b>423</b>

**4.4 Area under Principal crops, season - wise and mandal wise 2014-15 (Area in Hects)**

S.No.	Mandal	HORSEGRAM			GREENGRAM		
		Kharif	Rabi	Total	Kharif	Rabi	Total
1	2	21	22	23	24	25	26
	<b>YSR KADAPA DIVISION</b>						
1	KHAJIPET	0	0	0	0	0	0
2	VEERAPUNAYUNIPALLE	0	0	0	0	1667	1667
3	YERRAGUNTLA	0	0	0	0	461	461
4	KAMALAPURAM	0	0	0	0	78	78
5	VALLUR	0	1	1	0	21	21
6	CHENNUR	0	0	0	1	0	1
7	YSR KADAPA	0	0	0	0	0	0
8	CHINTHAKOMMADINNE	0	17	17	0	0	0
9	PENDLIMARRI	0	0	0	0	213	213
10	CHAKRAYAPET	0	252	252	0	0	0
11	GALIVEEDU	49	130	179	0	0	0
12	CHINNAMANDEM	301	51	352	1	0	1
13	SAMBEPALLE	817	548	1365	42	34	76
14	T SUNDUPALLE	75	258	333	0	0	0
15	RAYACHOTI	25	360	385	0	0	0
16	LAKKIREDDIPALLE	220	110	330	6	0	6
17	RAMAPURAM	0	456	456	0	0	0
18	VEERABALLE	272	513	785	0	1	1
	<b>Sub-Total</b>	<b>1759</b>	<b>2696</b>	<b>4455</b>	<b>50</b>	<b>2475</b>	<b>2525</b>
	<b>RAJAMPETA DIVISION</b>						
19	BRAHMAMGARIMATTAM	0	0	0	0	114	114
20	SRI AVADHUTHA KASINAYANA	0	0	0	0	0	0
21	KALASAPADU	0	1	1	5	140	145
22	PORUMAMILLA	0	0	0	4	0	4
23	B.KODUR	0	0	0	0	0	0
24	BADVEL	0	0	0	0	0	0
25	GOPAVARAM	0	4	4	0	26	26
26	ATLUR	0	0	0	0	0	0
27	VONTIMITTA	0	0	0	0	0	0
28	SIDHOUT	0	9	9	0	0	0
29	NANDALUR	0	10	10	0	0	0
30	PENAGALUR	0	48	48	0	0	0
31	CHITVEL	0	0	0	0	0	0
32	RAJAMPET	0	11	11	0	0	0
33	PULLAMPETA	0	65	65	0	3	3
34	OBULAVARIPALLE	0	2	2	0	0	0
35	KODUR	0	0	0	0	0	0
	<b>Sub-Total</b>	<b>0</b>	<b>150</b>	<b>150</b>	<b>9</b>	<b>283</b>	<b>292</b>
	<b>JAMMALAMADUGU</b>						
36	KONDAPURAM	0	0	0	0	18	18
37	MYLAVARAM	0	0	0	0	23	23
38	PEDDAMUDIUM	0	0	0	16	640	656
39	RAJUPALEM	0	0	0	206	867	1073
40	DUVVUR	0	0	0	0	0	0
41	S.MYDUKUR	0	0	0	0	80	80
42	CHAPAD	0	0	0	0	40	40
43	PRODDATUR	0	0	0	0	246	246
44	JAMMALAMADUGU	0	0	0	210	103	313
45	MUDDANUR	0	114	114	0	4	4
46	SIMHADRIPURAM	0	0	0	0	0	0
47	LINGALA	0	0	0	0	0	0
48	PULIVENDLA	0	0	0	0	0	0
49	VEMULA	0	0	0	0	0	0
50	THONDUR	0	0	0	0	44	44
51	VEMPALLE	0	0	0	0	112	112
	<b>Sub-Total</b>	<b>0</b>	<b>114</b>	<b>114</b>	<b>432</b>	<b>2177</b>	<b>2609</b>
	<b>Total</b>	<b>1759</b>	<b>2960</b>	<b>4719</b>	<b>491</b>	<b>4935</b>	<b>5426</b>

**4.4 Area under Principal crops, season - wise and mandal wise 2014-15 (Area in Hects)**

S.No.	Mandal	BLACKGRAM			REDGRAM		
		Kharif	Rabi	Total	Kharif	Rabi	Total
1	2	27	28	29	30	31	32
	<b>YSR KADAPA DIVISION</b>						
1	KHAJIPET	0	18	18	2	0	2
2	VEERAPUNAYUNIPALLE	0	603	603	1	0	1
3	YERRAGUNTLA	0	534	534	19	0	19
4	KAMALAPURAM	0	582	582	1	0	1
5	VALLUR	0	130	130	0	0	0
6	CHENNUR	0	0	0	0	0	0
7	YSR KADAPA	0	0	0	0	0	0
8	CHINTHAKOMMADINNE	0	0	0	17	0	17
9	PENDLIMARRI	0	178	178	7	0	7
10	CHAKRAYAPET	0	0	0	12	0	12
11	GALIVEEDU	0	0	0	240	0	240
12	CHINNAMANDEM	0	0	0	100	0	100
13	SAMBEPALLE	0	1	1	243	0	243
14	T SUNDUPALLE	52	0	52	140	0	140
15	RAYACHOTI	0	12	12	322	0	322
16	LAKKIREDDIPALLE	0	0	0	97	0	97
17	RAMAPURAM	0	0	0	34	0	34
18	VEERABALLE	1	1	2	33	0	33
	<b>Sub-Total</b>	<b>53</b>	<b>2059</b>	<b>2112</b>	<b>1268</b>	<b>0</b>	<b>1268</b>
	<b>RAJAMPETA DIVISION</b>						
19	BRAHMAMGARIMATTAM	0	0	0	20	0	20
20	SRI AVADHUTHA KASINAYANA	0	0	0	379	0	379
21	KALASAPADU	0	0	0	98	0	98
22	PORUMAMILLA	0	0	0	38	0	38
23	B.KODUR	0	0	0	30	0	30
24	BADVEL	0	0	0	29	0	29
25	GOPAVARAM	0	21	21	0	0	0
26	ATLUR	0	11	11	10	0	10
27	VONTIMITTA	0	0	0	0	0	0
28	SIDHOUT	0	0	0	0	0	0
29	NANDALUR	0	4	4	0	0	0
30	PENAGALUR	0	167	167	0	0	0
31	CHITVEL	0	94	94	0	0	0
32	RAJAMPET	0	20	20	2	0	2
33	PULLAMPETA	0	36	36	0	0	0
34	OBULAVARIPALLE	0	44	44	0	0	0
35	KODUR	0	40	40	4	4	8
	<b>Sub-Total</b>	<b>0</b>	<b>437</b>	<b>437</b>	<b>610</b>	<b>4</b>	<b>614</b>
	<b>JAMMALAMADUGU</b>						
36	KONDAPURAM	0	132	132	80	0	80
37	MYLAVARAM	0	39	39	72	0	72
38	PEDDAMUDIUM	0	1011	1011	27	0	27
39	RAJUPALEM	287	487	774	8	0	8
40	DUVVUR	0	190	190	0	0	0
41	S.MYDUKUR	0	140	140	24	0	24
42	CHAPAD	0	152	152	0	20	20
43	PRODDATUR	13	976	989	0	0	0
44	JAMMALAMADUGU	150	10	160	125	0	125
45	MUDDANUR	1	166	167	53	0	53
46	SIMHADRIPURAM	0	0	0	8	0	8
47	LINGALA	0	5	5	68	0	68
48	PULIVENDLA	0	0	0	0	0	0
49	VEMULA	0	24	24	0	0	0
50	THONDUR	0	24	24	24	0	24
51	VEMPALLE	0	22	22	0	0	0
	<b>Sub-Total</b>	<b>451</b>	<b>3378</b>	<b>3829</b>	<b>489</b>	<b>20</b>	<b>509</b>
	<b>Total</b>	<b>504</b>	<b>5874</b>	<b>6378</b>	<b>2367</b>	<b>24</b>	<b>2391</b>



**4.4 Area under Principal crops, season - wise and mandal wise 2014-15 (Area in Hects)**

S.No.	Mandal	COWGRAM			OTHER PULSES		
		Kharif	Rabi	Total	Kharif	Rabi	Total
1	2	33	34	35	36	37	38
	<b>YSR KADAPA DIVISION</b>						
1	KHAJIPET	5	2	7	0	50	50
2	VEERAPUNAYUNIPALLE	0	0	0	0	4021	4021
3	YERRAGUNTLA	0	0	0	0	4022	4022
4	KAMALAPURAM	0	0	0	0	4095	4095
5	VALLUR	2	0	2	0	1842	1842
6	CHENNUR	0	0	0	0	1	1
7	YSR KADAPA	0	0	0	0	18	18
8	CHINTHAKOMMADINNE	0	0	0	0	138	138
9	PENDLIMARRI	0	0	0	0	910	910
10	CHAKRAYAPET	54	17	71	0	72	72
11	GALIVEEDU	23	10	33	0	4	4
12	CHINNAMANDEM	41	17	58	0	0	0
13	SAMBEPALLE	694	310	1004	2	0	2
14	T SUNDUPALLE	34	120	154	0	0	0
15	RAYACHOTI	11	0	11	0	0	0
16	LAKKIREDDIPALLE	170	66	236	0	0	0
17	RAMAPURAM	114	89	203	0	0	0
18	VEERABALLE	31	13	44	0	0	0
	<b>Sub-Total</b>	<b>1179</b>	<b>644</b>	<b>1823</b>	<b>2</b>	<b>15173</b>	<b>15175</b>
	<b>RAJAMPETA DIVISION</b>						
19	BRAHMAMGARIMATTAM	0	0	0	0	0	0
20	SRI AVADHUTHA KASINAYANA	0	0	0	0	59	59
21	KALASAPADU	0	0	0	0	45	45
22	PORUMAMILLA	0	0	0	0	34	34
23	B.KODUR	0	0	0	0	0	0
24	BADVEL	0	0	0	0	0	0
25	GOPAVARAM	0	0	0	0	0	0
26	ATLUR	0	0	0	0	0	0
27	VONTIMITTA	0	0	0	0	0	0
28	SIDHOUT	4	5	9	0	0	0
29	NANDALUR	0	15	15	0	0	0
30	PENAGALUR	0	97	97	0	0	0
31	CHITVEL	0	3	3	0	0	0
32	RAJAMPET	0	22	22	0	0	0
33	PULLAMPETA	0	21	21	0	0	0
34	OBULAVARIPALLE	0	1	1	0	0	0
35	KODUR	0	0	0	0	0	0
	<b>Sub-Total</b>	<b>4</b>	<b>164</b>	<b>168</b>	<b>0</b>	<b>138</b>	<b>138</b>
	<b>JAMMALAMADUGU</b>						
36	KONDAPURAM	0	0	0	0	3140	3140
37	MYLAVARAM	0	0	0	0	2519	2519
38	PEDDAMUDIUM	0	0	0	0	12291	12291
39	RAJUPALEM	0	0	0	0	6741	6741
40	DUVVUR	0	0	0	0	133	133
41	S.MYDUKUR	0	0	0	0	0	0
42	CHAPAD	0	0	0	0	12	12
43	PRODDATUR	0	0	0	0	1897	1897
44	JAMMALAMADUGU	0	0	0	0	3308	3308
45	MUDDANUR	0	23	23	0	1058	1058
46	SIMHADRIPURAM	0	0	0	0	7377	7377
47	LINGALA	0	0	0	0	5150	5150
48	PULIVENDLA	0	0	0	0	1462	1462
49	VEMULA	0	0	0	0	5535	5535
50	THONDUR	0	0	0	0	1204	1204
51	VEMPALLE	0	0	0	0	1035	1035
	<b>Sub-Total</b>	<b>0</b>	<b>23</b>	<b>23</b>	<b>0</b>	<b>52862</b>	<b>52862</b>
	<b>Total</b>	<b>1183</b>	<b>831</b>	<b>2014</b>	<b>2</b>	<b>68173</b>	<b>68175</b>

**4.4 Area under Principal crops, season - wise and mandal wise 2014-15 (Area in Hects)**

S.No.	Mandal	TOTAL PULSES			TOTAL FOODGRAINS		
		Kharif	Rabi	Total	Kharif	Rabi	Total
1	2	39	40	41	42	43	44
	<b>YSR KADAPA DIVISION</b>						
1	KHAJIPET	7	70	77	3280	1024	4304
2	VEERAPUNAYUNIPALLE	1	6291	6292	182	6348	6530
3	YERRAGUNTLA	19	5017	5036	598	5319	5917
4	KAMALAPURAM	1	4755	4756	586	4802	5388
5	VALLUR	2	1994	1996	1577	2104	3681
6	CHENNUR	1	1	2	1980	888	2868
7	YSR KADAPA	0	18	18	1524	124	1648
8	CHINTHAKOMMADINNE	17	155	172	471	201	672
9	PENDLIMARRI	7	1301	1308	1200	1394	2594
10	CHAKRAYAPET	66	341	407	756	755	1511
11	GALIVEEDU	312	144	456	711	214	925
12	CHINNAMANDEM	443	68	511	711	91	802
13	SAMBEPALLE	1798	893	2691	2043	915	2958
14	T SUNDUPALLE	301	378	679	911	505	1416
15	RAYACHOTI	358	372	730	604	432	1036
16	LAKKIREDDIPALLE	493	176	669	547	240	787
17	RAMAPURAM	148	545	693	355	555	910
18	VEERABALLE	337	528	865	692	530	1222
	<b>Sub-Total</b>	<b>4311</b>	<b>23047</b>	<b>27358</b>	<b>18728</b>	<b>26441</b>	<b>45169</b>
	<b>RAJAMPETA DIVISION</b>						
19	BRAHMAMGARIMATTAM	20	114	134	749	1047	1796
20	SRI AVADHUTHA KASINAYANA	379	59	438	1103	980	2083
21	KALASAPADU	103	186	289	982	1169	2151
22	PORUMAMILLA	42	34	76	784	1082	1866
23	B.KODUR	30	0	30	190	557	747
24	BADVEL	29	0	29	307	658	965
25	GOPAVARAM	0	51	51	233	144	377
26	ATLUR	10	11	21	86	236	322
27	VONTIMITTA	0	0	0	235	60	295
28	SIDHOUT	4	14	18	1295	297	1592
29	NANDALUR	0	29	29	418	348	766
30	PENAGALUR	0	312	312	87	464	551
31	CHITVEL	0	97	97	123	143	266
32	RAJAMPET	2	53	55	438	266	704
33	PULLAMPETA	0	125	125	51	131	182
34	OBULAVARIPALLE	0	47	47	136	198	334
35	KODUR	4	44	48	200	173	373
	<b>Sub-Total</b>	<b>623</b>	<b>1176</b>	<b>1799</b>	<b>7417</b>	<b>7953</b>	<b>15370</b>
	<b>JAMMALAMADUGU</b>						
36	KONDAPURAM	80	3290	3370	713	4294	5007
37	MYLAVARAM	72	2581	2653	1333	2589	3922
38	PEDDAMUDIUM	43	13942	13985	2027	14038	16065
39	RAJUPALEM	501	8095	8596	4742	8724	13466
40	DUVVUR	0	323	323	4663	2182	6845
41	S.MYDUKUR	24	220	244	2256	1168	3424
42	CHAPAD	0	224	224	8586	588	9174
43	PRODDATUR	13	3119	3132	2034	3744	5778
44	JAMMALAMADUGU	485	3421	3906	1468	3489	4957
45	MUDDANUR	54	1365	1419	759	2400	3159
46	SIMHADRIPURAM	8	7377	7385	20	7701	7721
47	LINGALA	68	5155	5223	269	5414	5683
48	PULIVENDLA	0	1462	1462	215	2180	2395
49	VEMULA	0	5559	5559	13	5708	5721
50	THONDUR	24	1272	1296	24	1532	1556
51	VEMPALLE	0	1169	1169	658	1169	1827
	<b>Sub-Total</b>	<b>1372</b>	<b>58574</b>	<b>59946</b>	<b>29780</b>	<b>66920</b>	<b>96700</b>
	<b>Total</b>	<b>6306</b>	<b>82797</b>	<b>89103</b>	<b>55925</b>	<b>101314</b>	<b>157239</b>

**4.4 Area under Principal crops, season - wise and mandal wise 2014-15 (Area in Hects)**

S.No.	Mandal	CHILLIES			TURMERIC		
		Kharif	Rabi	Total	Kharif	Rabi	Total
1	2	45	46	47	48	49	50
	<b>YSR KADAPA DIVISION</b>						
1	KHAJIPET	0	0	0	370	0	370
2	VEERAPUNAYUNIPALLE	6	0	6	9	0	9
3	YERRAGUNTLA	0	0	0	0	0	0
4	KAMALAPURAM	0	0	0	1	0	1
5	VALLUR	0	0	0	13	0	13
6	CHENNUR	0	0	0	54	0	54
7	YSR KADAPA	0	0	0	7	0	7
8	CHINTHAKOMMADINNE	0	0	0	313	0	313
9	PENDLIMARRI	0	0	0	25	0	25
10	CHAKRAYAPET	0	0	0	0	0	0
11	GALIVEEDU	0	0	0	0	0	0
12	CHINNAMANDEM	0	0	0	0	0	0
13	SAMBEPALLE	0	0	0	0	0	0
14	T SUNDUPALLE	0	0	0	0	0	0
15	RAYACHOTI	0	0	0	0	0	0
16	LAKKIREDDIPALLE	0	0	0	0	0	0
17	RAMAPURAM	0	0	0	3	0	3
18	VEERABALLE	0	0	0	4	0	4
	<b>Sub-Total</b>	<b>6</b>	<b>0</b>	<b>6</b>	<b>799</b>	<b>0</b>	<b>799</b>
	<b>RAJAMPETA DIVISION</b>						
19	BRAHMAMGARIMATTAM	0	0	0	2	0	2
20	SRI AVADHUTHA KASINAYANA	57	0	57	279	0	279
21	KALASAPADU	25	2	27	46	0	46
22	PORUMAMILLA	18	3	21	184	0	184
23	B.KODUR	0	0	0	8	0	8
24	BADVEL	0	0	0	15	0	15
25	GOPAVARAM	0	0	0	8	0	8
26	ATLUR	0	0	0	16	0	16
27	VONTIMITTA	0	0	0	150	0	150
28	SIDHOUT	0	0	0	210	0	210
29	NANDALUR	0	0	0	34	0	34
30	PENAGALUR	0	0	0	6	0	6
31	CHITVEL	0	0	0	26	0	26
32	RAJAMPET	0	0	0	15	0	15
33	PULLAMPETA	0	0	0	50	0	50
34	OBULAVARIPALLE	0	0	0	55	0	55
35	KODUR	0	0	0	22	0	22
	<b>Sub-Total</b>	<b>100</b>	<b>5</b>	<b>105</b>	<b>1126</b>	<b>0</b>	<b>1126</b>
	<b>JAMMALAMADUGU</b>						
36	KONDAPURAM	0	0	0	0	0	0
37	MYLAVARAM	649	0	649	123	0	123
38	PEDDAMUDIUM	67	0	67	0	0	0
39	RAJUPALEM	8	0	8	20	0	20
40	DUVVUR	0	0	0	389	0	389
41	S.MYDUKUR	0	0	0	587	0	587
42	CHAPAD	0	0	0	183	0	183
43	PRODDATUR	0	0	0	6	0	6
44	JAMMALAMADUGU	0	0	0	52	0	52
45	MUDDANUR	0	0	0	0	0	0
46	SIMHADRIPURAM	0	0	0	0	0	0
47	LINGALA	0	0	0	0	0	0
48	PULIVENDLA	0	0	0	0	0	0
49	VEMULA	0	0	0	0	0	0
50	THONDUR	0	0	0	0	0	0
51	VEMPALLE	0	0	0	0	0	0
	<b>Sub-Total</b>	<b>724</b>	<b>0</b>	<b>724</b>	<b>1360</b>	<b>0</b>	<b>1360</b>
	<b>Total</b>	<b>830</b>	<b>5</b>	<b>835</b>	<b>3285</b>	<b>0</b>	<b>3285</b>

**4.4 Area under Principal crops, season - wise and mandal wise 2014-15 (Area in Hects)**

S.No.	Mandal	TOTAL CONDIMENTS AND SPICES			TOTAL SUGARCANE		
		Kharif	Rabi	Total	Kharif	Rabi	Total
1	2	51	52	53	54	55	56
	<b>YSR KADAPA DIVISION</b>						
1	KHAJIPET	371	187	558	50	32	82
2	VEERAPUNAYUNIPALLE	16	887	903	0	0	0
3	YERRAGUNTLA	0	1430	1430	0	0	0
4	KAMALAPURAM	1	419	420	0	0	0
5	VALLUR	64	1019	1083	0	0	0
6	CHENNUR	55	17	72	0	0	0
7	YSR KADAPA	7	7	14	0	0	0
8	CHINTHAKOMMADINNE	316	198	514	0	0	0
9	PENDLIMARRI	25	486	511	0	0	0
10	CHAKRAYAPET	13	0	13	0	0	0
11	GALIVEEDU	0	0	0	1	0	1
12	CHINNAMANDEM	13	0	13	0	0	0
13	SAMBEPALLE	7	0	7	0	0	0
14	T SUNDUPALLE	0	0	0	0	0	0
15	RAYACHOTI	2	0	2	0	0	0
16	LAKKIREDDIPALLE	4	0	4	0	0	0
17	RAMAPURAM	8	0	8	1	1	2
18	VEERABALLE	14	0	14	0	0	0
	<b>Sub-Total</b>	<b>916</b>	<b>4650</b>	<b>5566</b>	<b>52</b>	<b>33</b>	<b>85</b>
	<b>RAJAMPETA DIVISION</b>						
19	BRAHMAMGARIMATTAM	2	0	2	0	0	0
20	SRI AVADHUTHA KASINAYANA	336	8	344	22	21	43
21	KALASAPADU	71	2	73	152	65	217
22	PORUMAMILLA	202	3	205	39	0	39
23	B.KODUR	8	0	8	23	0	23
24	BADVEL	15	0	15	0	0	0
25	GOPAVARAM	8	0	8	0	0	0
26	ATLUR	16	0	16	0	0	0
27	VONTIMITTA	156	0	156	0	0	0
28	SIDHOUT	211	0	211	0	0	0
29	NANDALUR	34	0	34	7	7	14
30	PENAGALUR	6	0	6	13	8	21
31	CHITVEL	26	0	26	47	47	94
32	RAJAMPET	18	37	55	18	18	36
33	PULLAMPETA	55	1	56	0	0	0
34	OBULAVARIPALLE	62	0	62	0	0	0
35	KODUR	22	0	22	0	0	0
	<b>Sub-Total</b>	<b>1248</b>	<b>51</b>	<b>1299</b>	<b>321</b>	<b>166</b>	<b>487</b>
	<b>JAMMALAMADUGU</b>						
36	KONDAPURAM	0	1192	1192	0	0	0
37	MYLAVARAM	778	1045	1823	0	0	0
38	PEDDAMUDIUM	67	3086	3153	0	0	0
39	RAJUPALEM	28	526	554	0	0	0
40	DUVVUR	397	155	552	0	0	0
41	S.MYDUKUR	700	162	862	0	0	0
42	CHAPAD	183	22	205	0	0	0
43	PRODDATUR	6	341	347	0	0	0
44	JAMMALAMADUGU	60	1763	1823	0	0	0
45	MUDDANUR	0	1397	1397	0	0	0
46	SIMHADRIPURAM	0	148	148	0	0	0
47	LINGALA	0	950	950	0	0	0
48	PULIVENDLA	0	494	494	0	0	0
49	VEMULA	0	1547	1547	0	0	0
50	THONDUR	0	1434	1434	0	0	0
51	VEMPALLE	0	330	330	0	0	0
	<b>Sub-Total</b>	<b>2219</b>	<b>14592</b>	<b>16811</b>	<b>0</b>	<b>0</b>	<b>0</b>
	<b>Total</b>	<b>4383</b>	<b>19293</b>	<b>23676</b>	<b>373</b>	<b>199</b>	<b>572</b>

**4.4 Area under Principal crops, season - wise and mandal wise 2014-15 (Area in Hects)**

S.No.	Mandal	TOTAL FRESH AND DRY FRUITS			ONIONS		
		Kharif	Rabi	Total	Kharif	Rabi	Total
1	2	57	58	59	60	61	62
	<b>YSR KADAPA DIVISION</b>						
1	KHAJIPET	281	317	598	8	0	8
2	VEERAPUNAYUNIPALLE	506	0	506	453	86	539
3	YERRAGUNTLA	14	0	14	0	0	0
4	KAMALAPURAM	67	28	95	45	2	47
5	VALLUR	94	44	138	5	0	5
6	CHENNUR	207	139	346	4	0	4
7	YSR KADAPA	29	243	272	82	0	82
8	CHINTHAKOMMADINNE	489	206	695	28	16	44
9	PENDLIMARRI	517	162	679	126	9	135
10	CHAKRAYAPET	435	0	435	0	5	5
11	GALIVEEDU	694	0	694	0	0	0
12	CHINNAMANDEM	1688	7	1695	0	3	3
13	SAMBEPALLE	979	10	989	0	0	0
14	T SUNDUPALLE	2670	3	2673	0	0	0
15	RAYACHOTI	803	1	804	0	0	0
16	LAKKIREDDIPALLE	1840	0	1840	0	0	0
17	RAMAPURAM	1589	17	1606	0	0	0
18	VEERABALLE	1287	39	1326	0	0	0
	<b>Sub-Total</b>	<b>14189</b>	<b>1216</b>	<b>15405</b>	<b>751</b>	<b>121</b>	<b>872</b>
	<b>RAJAMPETA DIVISION</b>						
19	BRAHMAMGARIMATTAM	49	0	49	4	0	4
20	SRI AVADHUTHA KASINAYANA	140	87	227	30	0	30
21	KALASAPADU	66	0	66	49	6	55
22	PORUMAMILLA	118	0	118	8	0	8
23	B.KODUR	93	0	93	20	0	20
24	BADVEL	181	12	193	0	0	0
25	GOPAVARAM	93	0	93	0	0	0
26	ATLUR	365	7	372	0	0	0
27	VONTIMITTA	483	222	705	0	0	0
28	SIDHOUT	888	473	1361	33	15	48
29	NANDALUR	625	20	645	4	0	4
30	PENAGALUR	1885	29	1914	0	0	0
31	CHITVEL	2076	253	2329	0	0	0
32	RAJAMPET	1435	280	1715	0	0	0
33	PULLAMPETA	1226	472	1698	0	0	0
34	OBULAVARIPALLE	1900	712	2612	0	4	4
35	KODUR	5440	817	6257	0	0	0
	<b>Sub-Total</b>	<b>17063</b>	<b>3384</b>	<b>20447</b>	<b>148</b>	<b>25</b>	<b>173</b>
	<b>JAMMALAMADUGU</b>						
36	KONDAPURAM	1268	26	1294	165	57	222
37	MYLAVARAM	58	0	58	102	4	106
38	PEDDAMUDIUM	13	0	13	0	0	0
39	RAJUPALEM	0	8	8	0	0	0
40	DUVVUR	173	170	343	412	0	412
41	S.MYDUKUR	263	230	493	312	0	312
42	CHAPAD	2	693	695	0	0	0
43	PRODDATUR	50	92	142	0	0	0
44	JAMMALAMADUGU	128	22	150	21	1	22
45	MUDDANUR	435	56	491	294	14	308
46	SIMHADRIPURAM	4077	0	4077	125	23	148
47	LINGALA	6384	3046	9430	46	34	80
48	PULIVENDLA	1195	463	1658	0	64	64
49	VEMULA	1427	720	2147	450	8	458
50	THONDUR	1374	15	1389	111	5	116
51	VEMPALLE	643	156	799	46	25	71
	<b>Sub-Total</b>	<b>17490</b>	<b>5697</b>	<b>23187</b>	<b>2084</b>	<b>235</b>	<b>2319</b>
	<b>Total</b>	<b>48742</b>	<b>10297</b>	<b>59039</b>	<b>2983</b>	<b>381</b>	<b>3364</b>

**4.4 Area under Principal crops, season - wise and mandal wise 2014-15 (Area in Hects)**

S.No.	Mandal	TOTAL VEGETABLES			TOTAL FOOD CROPS		
		Kharif	Rabi	Total	Kharif	Rabi	Total
1	2	63	64	65	66	67	68
	<b>YSR KADAPA DIVISION</b>						
1	KHAJIPET	50	166	216	4032	1726	5758
2	VEERAPUNAYUNIPALLE	495	96	591	1199	7331	8530
3	YERRAGUNTLA	18	0	18	630	6749	7379
4	KAMALAPURAM	46	2	48	700	5251	5951
5	VALLUR	15	11	26	1750	3178	4928
6	CHENNUR	11	5	16	2253	1049	3302
7	YSR KADAPA	101	9	110	1661	383	2044
8	CHINTHAKOMMADINNE	163	91	254	1439	696	2135
9	PENDLIMARRI	244	76	320	1986	2118	4104
10	CHAKRAYAPET	40	30	70	1244	785	2029
11	GALIVEEDU	178	168	346	1584	382	1966
12	CHINNAMANDEM	631	718	1349	3043	816	3859
13	SAMBEPALLE	788	270	1058	3817	1195	5012
14	T SUNDUPALLE	48	69	117	3629	577	4206
15	RAYACHOTI	82	136	218	1491	569	2060
16	LAKKIREDDIPALLE	32	50	82	2423	290	2713
17	RAMAPURAM	76	66	142	2029	639	2668
18	VEERABALLE	47	51	98	2040	620	2660
	<b>Sub-Total</b>	<b>3065</b>	<b>2014</b>	<b>5079</b>	<b>36950</b>	<b>34354</b>	<b>71304</b>
	<b>RAJAMPETA DIVISION</b>						
19	BRAHMAMGARIMATTAM	141	333	474	941	1380	2321
20	SRI AVADHUTHA KASINAYANA	30	2	32	1631	1098	2729
21	KALASAPADU	74	15	89	1345	1251	2596
22	PORUMAMILLA	22	6	28	1165	1091	2256
23	B.KODUR	20	0	20	334	557	891
24	BADVEL	42	0	42	545	670	1215
25	GOPAVARAM	3	3	6	337	147	484
26	ATLUR	0	0	0	467	243	710
27	VONTIMITTA	9	11	20	883	293	1176
28	SIDHOUT	99	106	205	2493	876	3369
29	NANDALUR	8	7	15	1092	382	1474
30	PENAGALUR	0	4	4	1991	505	2496
31	CHITVEL	0	2	2	2272	445	2717
32	RAJAMPET	3	11	14	1912	612	2524
33	PULLAMPETA	3	8	11	1335	612	1947
34	OBULAVARIPALLE	26	11	37	2124	921	3045
35	KODUR	28	23	51	5690	1013	6703
	<b>Sub-Total</b>	<b>508</b>	<b>542</b>	<b>1050</b>	<b>26557</b>	<b>12096</b>	<b>38653</b>
	<b>JAMMALAMADUGU</b>						
36	KONDAPURAM	167	61	228	2148	5573	7721
37	MYLAVARAM	171	17	188	2340	3651	5991
38	PEDDAMUDIUM	0	0	0	2107	17124	19231
39	RAJUPALEM	0	6	6	4770	9264	14034
40	DUVVUR	537	355	892	5770	2862	8632
41	S.MYDUKUR	1144	977	2121	4363	2537	6900
42	CHAPAD	0	23	23	8771	1326	10097
43	PRODDATUR	16	20	36	2106	4197	6303
44	JAMMALAMADUGU	73	4	77	1729	5278	7007
45	MUDDANUR	680	43	723	1874	3896	5770
46	SIMHADRIPURAM	146	23	169	4243	7872	12115
47	LINGALA	774	222	996	7427	9632	17059
48	PULIVENDLA	6	64	70	1416	3201	4617
49	VEMULA	617	8	625	2057	7983	10040
50	THONDUR	111	58	169	1509	3039	4548
51	VEMPALLE	64	25	89	1365	1680	3045
	<b>Sub-Total</b>	<b>4506</b>	<b>1906</b>	<b>6412</b>	<b>53995</b>	<b>89115</b>	<b>143110</b>
	<b>Total</b>	<b>8079</b>	<b>4462</b>	<b>12541</b>	<b>117502</b>	<b>135565</b>	<b>253067</b>

**4.4 Area under Principal crops, season - wise and mandal wise 2014-15 (Area in Hects)**

S.No.	Mandal	TOTAL COTTON			GROUNDNUT		
		Kharif	Rabi	Total	Kharif	Rabi	Total
1	2	69	70	71	72	73	74
	<b>YSR KADAPA DIVISION</b>						
1	KHAJIPET	594	225	819	73	425	498
2	VEERAPUNAYUNIPALLE	3644	0	3644	154	215	369
3	YERRAGUNTLA	1586	0	1586	107	36	143
4	KAMALAPURAM	549	0	549	95	1024	1119
5	VALLUR	264	59	323	5	278	283
6	CHENNUR	9	0	9	5	135	140
7	YSR KADAPA	4	0	4	15	1	16
8	CHINTHAKOMMADINNE	575	3	578	233	304	537
9	PENDLIMARRI	1106	2	1108	232	615	847
10	CHAKRAYAPET	2	14	16	680	652	1332
11	GALIVEEDU	0	0	0	1883	323	2206
12	CHINNAMANDEM	0	0	0	1136	200	1336
13	SAMBEPALLE	0	0	0	1941	528	2469
14	T SUNDUPALLE	0	0	0	1597	859	2456
15	RAYACHOTI	0	0	0	861	255	1116
16	LAKKIREDDIPALLE	3	0	3	723	434	1157
17	RAMAPURAM	0	5	5	258	211	469
18	VEERABALLE	2	3	5	147	94	241
	<b>Sub-Total</b>	<b>8338</b>	<b>311</b>	<b>8649</b>	<b>10145</b>	<b>6589</b>	<b>16734</b>
	<b>RAJAMPETA DIVISION</b>						
19	BRAHMAMGARIMATTAM	603	410	1013	0	0	0
20	SRI AVADHUTHA KASINAYANA	1143	50	1193	0	20	20
21	KALASAPADU	639	125	764	0	1	1
22	PORUMAMILLA	822	86	908	0	0	0
23	B.KODUR	284	0	284	0	0	0
24	BADVEL	163	0	163	0	8	8
25	GOPAVARAM	1	4	5	0	5	5
26	ATLUR	30	0	30	0	0	0
27	VONTIMITTA	0	0	0	25	22	47
28	SIDHOUT	0	0	0	78	327	405
29	NANDALUR	0	14	14	4	17	21
30	PENAGALUR	0	0	0	3	8	11
31	CHITVEL	0	0	0	4	0	4
32	RAJAMPET	0	0	0	2	20	22
33	PULLAMPETA	1	0	1	5	3	8
34	OBULAVARIPALLE	0	0	0	10	11	21
35	KODUR	0	0	0	17	30	47
	<b>Sub-Total</b>	<b>3686</b>	<b>689</b>	<b>4375</b>	<b>148</b>	<b>472</b>	<b>620</b>
	<b>JAMMALAMADUGU</b>						
36	KONDAPURAM	578	0	578	102	327	429
37	MYLAVARAM	2896	0	2896	61	95	156
38	PEDDAMUDIUM	2267	0	2267	0	0	0
39	RAJUPALEM	1943	6	1949	0	45	45
40	DUVVUR	122	0	122	0	1093	1093
41	S.MYDUKUR	50	6	56	42	302	344
42	CHAPAD	25	0	25	0	1086	1086
43	PRODDATUR	380	214	594	87	107	194
44	JAMMALAMADUGU	299	0	299	8	10	18
45	MUDDANUR	1234	20	1254	191	185	376
46	SIMHADRIPURAM	739	0	739	544	63	607
47	LINGALA	787	0	787	1850	568	2418
48	PULIVENDLA	909	0	909	788	40	828
49	VEMULA	4230	0	4230	698	153	851
50	THONDUR	2675	0	2675	947	238	1185
51	VEMPALLE	3188	0	3188	143	215	358
	<b>Sub-Total</b>	<b>22322</b>	<b>246</b>	<b>22568</b>	<b>5461</b>	<b>4527</b>	<b>9988</b>
	<b>Total</b>	<b>34346</b>	<b>1246</b>	<b>35592</b>	<b>15754</b>	<b>11588</b>	<b>27342</b>

**4.4 Area under Principal crops, season - wise and mandal wise 2014-15 (Area in Hects)**

S.No.	Mandal	SEASMUM(GINGELLY)			SAFFLOWER		
		Kharif	Rabi	Total	Kharif	Rabi	Total
1	2	75	76	77	78	79	80
	<b>YSR KADAPA DIVISION</b>						
1	KHAJIPET	0	395	395	0	0	0
2	VEERAPUNAYUNIPALLE	0	1351	1351	0	0	0
3	YERRAGUNTLA	0	211	211	0	0	0
4	KAMALAPURAM	0	491	491	0	4	4
5	VALLUR	0	458	458	0	0	0
6	CHENNUR	0	292	292	0	0	0
7	YSR KADAPA	0	50	50	0	0	0
8	CHINTHAKOMMADINNE	0	416	416	0	81	81
9	PENDLIMARRI	0	624	624	0	23	23
10	CHAKRAYAPET	0	58	58	0	0	0
11	GALIVEEDU	0	59	59	0	0	0
12	CHINNAMANDEM	0	0	0	0	0	0
13	SAMBEPALLE	16	97	113	0	0	0
14	T SUNDUPALLE	0	290	290	0	0	0
15	RAYACHOTI	0	13	13	0	0	0
16	LAKKIREDDIPALLE	0	68	68	0	0	0
17	RAMAPURAM	0	465	465	0	0	0
18	VEERABALLE	265	755	1020	0	0	0
	<b>Sub-Total</b>	<b>281</b>	<b>6093</b>	<b>6374</b>	<b>0</b>	<b>108</b>	<b>108</b>
	<b>RAJAMPETA DIVISION</b>						
19	BRAHMAMGARIMATTAM	0	491	491	0	0	0
20	SRI AVADHUTHA KASINAYANA	0	132	132	0	0	0
21	KALASAPADU	35	198	233	0	0	0
22	PORUMAMILLA	0	82	82	0	0	0
23	B.KODUR	0	77	77	0	0	0
24	BADVEL	0	81	81	0	0	0
25	GOPAVARAM	0	613	613	0	0	0
26	ATLUR	0	122	122	0	0	0
27	VONTIMITTA	0	110	110	0	0	0
28	SIDHOUT	0	414	414	0	0	0
29	NANDALUR	0	242	242	0	0	0
30	PENAGALUR	0	232	232	0	0	0
31	CHITVEL	0	78	78	0	0	0
32	RAJAMPET	0	82	82	0	0	0
33	PULLAMPETA	0	75	75	0	0	0
34	OBULAVARIPALLE	0	111	111	0	0	0
35	KODUR	0	65	65	0	0	0
	<b>Sub-Total</b>	<b>35</b>	<b>3205</b>	<b>3240</b>	<b>0</b>	<b>0</b>	<b>0</b>
	<b>JAMMALAMADUGU</b>						
36	KONDAPURAM	0	20	20	0	150	150
37	MYLAVARAM	0	122	122	0	0	0
38	PEDDAMUDIUM	0	722	722	0	0	0
39	RAJUPALEM	226	1108	1334	0	0	0
40	DUVVUR	0	1160	1160	0	0	0
41	S.MYDUKUR	0	576	576	0	0	0
42	CHAPAD	0	546	546	0	0	0
43	PRODDATUR	0	212	212	0	0	0
44	JAMMALAMADUGU	0	26	26	0	0	0
45	MUDDANUR	0	49	49	0	42	42
46	SIMHADRIPURAM	0	0	0	0	0	0
47	LINGALA	0	20	20	0	0	0
48	PULIVENDLA	0	56	56	0	0	0
49	VEMULA	0	649	649	0	0	0
50	THONDUR	0	258	258	0	0	0
51	VEMPALLE	0	227	227	0	0	0
	<b>Sub-Total</b>	<b>226</b>	<b>5751</b>	<b>5977</b>	<b>0</b>	<b>192</b>	<b>192</b>
	<b>Total</b>	<b>542</b>	<b>15049</b>	<b>15591</b>	<b>0</b>	<b>300</b>	<b>300</b>



**4.4 Area under Principal crops, season - wise and mandal wise 2014-15 (Area in Hects)**

S.No.	Mandal	SUNFLOWER			COCONUT		
		Kharif	Rabi	Total	Kharif	Rabi	Total
1	2	81	82	83	84	85	86
	<b>YSR KADAPA DIVISION</b>						
1	KHAJIPET	0	101	101	1	0	1
2	VEERAPUNAYUNIPALLE	2	73	75	0	0	0
3	YERRAGUNTLA	19	265	284	0	0	0
4	KAMALAPURAM	16	211	227	0	0	0
5	VALLUR	0	221	221	0	0	0
6	CHENNUR	0	47	47	0	0	0
7	YSR KADAPA	0	0	0	1	0	1
8	CHINTHAKOMMADINNE	0	497	497	0	0	0
9	PENDLIMARRI	3	904	907	0	0	0
10	CHAKRAYAPET	2	683	685	0	0	0
11	GALIVEEDU	28	10	38	6	0	6
12	CHINNAMANDEM	4	2	6	17	0	17
13	SAMBEPALLE	27	42	69	6	0	6
14	T SUNDUPALLE	15	302	317	0	0	0
15	RAYACHOTI	11	63	74	7	0	7
16	LAKKIREDDIPALLE	4	30	34	7	0	7
17	RAMAPURAM	0	462	462	8	0	8
18	VEERABALLE	0	149	149	12	0	12
	<b>Sub-Total</b>	<b>131</b>	<b>4062</b>	<b>4193</b>	<b>65</b>	<b>0</b>	<b>65</b>
	<b>RAJAMPETA DIVISION</b>						
19	BRAHMAMGARIMATTAM	0	495	495	0	0	0
20	SRI AVADHUTHA KASINAYANA	0	185	185	0	0	0
21	KALASAPADU	0	32	32	0	0	0
22	PORUMAMILLA	0	30	30	0	0	0
23	B.KODUR	0	69	69	0	0	0
24	BADVEL	0	25	25	0	0	0
25	GOPAVARAM	0	9	9	0	0	0
26	ATLUR	0	20	20	1	0	1
27	VONTIMITTA	0	85	85	0	0	0
28	SIDHOUT	0	381	381	2	0	2
29	NANDALUR	0	39	39	2	0	2
30	PENAGALUR	0	129	129	0	0	0
31	CHITVEL	0	28	28	8	0	8
32	RAJAMPET	0	85	85	10	0	10
33	PULLAMPETA	0	5	5	10	0	10
34	OBULAVARIPALLE	0	106	106	11	0	11
35	KODUR	0	120	120	12	0	12
	<b>Sub-Total</b>	<b>0</b>	<b>1843</b>	<b>1843</b>	<b>56</b>	<b>0</b>	<b>56</b>
	<b>JAMMALAMADUGU</b>						
36	KONDAPURAM	0	1159	1159	0	0	0
37	MYLAVARAM	0	8	8	0	0	0
38	PEDDAMUDIUM	0	92	92	0	0	0
39	RAJUPALEM	0	0	0	0	0	0
40	DUVVUR	0	45	45	0	0	0
41	S.MYDUKUR	0	33	33	0	0	0
42	CHAPAD	0	0	0	0	0	0
43	PRODDATUR	13	0	13	0	0	0
44	JAMMALAMADUGU	0	106	106	0	0	0
45	MUDDANUR	238	217	455	0	0	0
46	SIMHADRIPURAM	125	2504	2629	0	0	0
47	LINGALA	507	1050	1557	0	0	0
48	PULIVENDLA	0	847	847	0	0	0
49	VEMULA	22	1066	1088	0	0	0
50	THONDUR	14	1060	1074	0	0	0
51	VEMPALLE	14	810	824	0	0	0
	<b>Sub-Total</b>	<b>933</b>	<b>8997</b>	<b>9930</b>	<b>0</b>	<b>0</b>	<b>0</b>
	<b>Total</b>	<b>1064</b>	<b>14902</b>	<b>15966</b>	<b>121</b>	<b>0</b>	<b>121</b>

**4.4 Area under Principal crops, season - wise and mandal wise 2014-15 (Area in Hects)**

S.No.	Mandal	SOYABEEN			CASTOR		
		Kharif	Rabi	Total	Kharif	Rabi	Total
1	2	87	88	89	90	91	92
	<b>YSR KADAPA DIVISION</b>						
1	KHAJIPET	0	0	0	2	0	2
2	VEERAPUNAYUNIPALLE	0	12	12	0	0	0
3	YERRAGUNTLA	0	0	0	0	0	0
4	KAMALAPURAM	0	0	0	0	0	0
5	VALLUR	0	0	0	1	0	1
6	CHENNUR	0	0	0	0	0	0
7	YSR KADAPA	0	0	0	0	0	0
8	CHINTHAKOMMADINNE	0	0	0	14	0	14
9	PENDLIMARRI	0	0	0	0	0	0
10	CHAKRAYAPET	0	0	0	14	0	14
11	GALIVEEDU	0	0	0	34	0	34
12	CHINNAMANDEM	0	0	0	0	0	0
13	SAMBEPALLE	0	0	0	34	0	34
14	T SUNDUPALLE	0	0	0	71	0	71
15	RAYACHOTI	0	0	0	30	0	30
16	LAKKIREDDIPALLE	0	0	0	20	0	20
17	RAMAPURAM	0	0	0	8	0	8
18	VEERABALLE	0	0	0	0	1	1
	<b>Sub-Total</b>	<b>0</b>	<b>12</b>	<b>12</b>	<b>228</b>	<b>1</b>	<b>229</b>
	<b>RAJAMPETA DIVISION</b>						
19	BRAHMAMGARIMATTAM	0	0	0	0	0	0
20	SRI AVADHUTHA KASINAYANA	0	0	0	40	0	40
21	KALASAPADU	0	0	0	52	0	52
22	PORUMAMILLA	0	0	0	1	0	1
23	B.KODUR	0	0	0	0	0	0
24	BADVEL	0	0	0	0	0	0
25	GOPAVARAM	0	0	0	0	0	0
26	ATLUR	0	0	0	0	0	0
27	VONTIMITTA	0	0	0	0	0	0
28	SIDHOUT	0	0	0	9	0	9
29	NANDALUR	0	0	0	0	0	0
30	PENAGALUR	0	0	0	0	0	0
31	CHITVEL	0	0	0	0	0	0
32	RAJAMPET	0	0	0	0	0	0
33	PULLAMPETA	0	0	0	3	0	3
34	OBULAVARIPALLE	0	0	0	0	0	0
35	KODUR	0	0	0	0	0	0
	<b>Sub-Total</b>	<b>0</b>	<b>0</b>	<b>0</b>	<b>105</b>	<b>0</b>	<b>105</b>
	<b>JAMMALAMADUGU</b>						
36	KONDAPURAM	0	0	0	154	0	154
37	MYLAVARAM	0	0	0	99	0	99
38	PEDDAMUDIUM	0	0	0	4	0	4
39	RAJUPALEM	0	0	0	0	0	0
40	DUVVUR	0	0	0	0	0	0
41	S.MYDUKUR	0	0	0	0	0	0
42	CHAPAD	0	0	0	0	0	0
43	PRODDATUR	0	0	0	0	0	0
44	JAMMALAMADUGU	0	0	0	0	0	0
45	MUDDANUR	0	0	0	5	0	5
46	SIMHADRIPURAM	0	0	0	14	24	38
47	LINGALA	0	0	0	39	0	39
48	PULIVENDLA	0	0	0	0	0	0
49	VEMULA	0	0	0	38	0	38
50	THONDUR	0	0	0	0	0	0
51	VEMPALLE	0	0	0	0	0	0
	<b>Sub-Total</b>	<b>0</b>	<b>0</b>	<b>0</b>	<b>353</b>	<b>24</b>	<b>377</b>
	<b>Total</b>	<b>0</b>	<b>12</b>	<b>12</b>	<b>686</b>	<b>25</b>	<b>711</b>

**4.4 Area under Principal crops, season - wise and mandal wise 2014-15 (Area in Hects)**

S.No.	Mandal	TOTAL OIL SEEDS			TOTAL TOBACCO		
		Kharif	Rabi	Total	Kharif	Rabi	Total
1	2	93	94	95	96	97	98
	<b>YSR KADAPA DIVISION</b>						
1	KHAJIPET	76	921	997	0	0	0
2	VEERAPUNAYUNIPALLE	157	1651	1808	0	0	0
3	YERRAGUNTALA	126	512	638	0	0	0
4	KAMALAPURAM	152	1730	1882	0	0	0
5	VALLUR	8	957	965	0	0	0
6	CHENNUR	59	474	533	0	0	0
7	YSR KADAPA	21	51	72	0	0	0
8	CHINTHAKOMMADINNE	247	1298	1545	0	0	0
9	PENDLIMARRI	235	2166	2401	0	0	0
10	CHAKRAYAPET	696	1393	2089	0	0	0
11	GALIVEEDU	1966	392	2358	0	6	6
12	CHINNAMANDEM	1172	202	1374	0	0	0
13	SAMBEPALLE	2044	667	2711	0	0	0
14	T SUNDUPALLE	1683	1451	3134	0	0	0
15	RAYACHOTI	909	331	1240	0	0	0
16	LAKKIREDDIPALLE	754	532	1286	0	0	0
17	RAMAPURAM	281	1138	1419	0	0	0
18	VEERABALLE	435	999	1434	0	0	0
	<b>Sub-Total</b>	<b>11021</b>	<b>16865</b>	<b>27886</b>	<b>0</b>	<b>6</b>	<b>6</b>
	<b>RAJAMPETA DIVISION</b>						
19	BRAHMAMGARIMATTAM	0	986	986	0	0	0
20	SRI AVADHUTHA KASINAYANA	40	337	377	0	0	0
21	KALASAPADU	87	231	318	20	0	20
22	PORUMAMILLA	1	112	113	0	0	0
23	B.KODUR	0	146	146	0	0	0
24	BADVEL	0	114	114	0	0	0
25	GOPAVARAM	0	627	627	0	0	0
26	ATLUR	1	142	143	0	0	0
27	VONTIMITTA	25	217	242	0	0	0
28	SIDHOUT	89	1122	1211	0	0	0
29	NANDALUR	8	298	306	0	0	0
30	PENAGALUR	3	369	372	0	0	0
31	CHITVEL	12	106	118	0	0	0
32	RAJAMPET	28	187	215	0	0	0
33	PULLAMPETA	35	83	118	0	0	0
34	OBULAVARIPALLE	193	228	421	0	0	0
35	KODUR	29	215	244	0	0	0
	<b>Sub-Total</b>	<b>551</b>	<b>5520</b>	<b>6071</b>	<b>20</b>	<b>0</b>	<b>20</b>
	<b>JAMMALAMADUGU</b>						
36	KONDAPURAM	256	1656	1912	0	0	0
37	MYLAVARAM	160	225	385	0	0	0
38	PEDDAMUDIUM	4	814	818	0	0	0
39	RAJUPALEM	226	1153	1379	0	0	0
40	DUVVUR	0	2298	2298	0	0	0
41	S.MYDUKUR	42	911	953	0	0	0
42	CHAPAD	0	1632	1632	0	0	0
43	PRODDATUR	100	319	419	0	0	0
44	JAMMALAMADUGU	8	142	150	0	0	0
45	MUDDANUR	434	493	927	0	0	0
46	SIMHADRIPURAM	683	2591	3274	0	0	0
47	LINGALA	2396	1638	4034	0	0	0
48	PULIVENDLA	788	943	1731	0	0	0
49	VEMULA	758	1868	2626	0	0	0
50	THONDUR	961	1556	2517	0	0	0
51	VEMPALLE	216	1252	1468	0	0	0
	<b>Sub-Total</b>	<b>7032</b>	<b>19491</b>	<b>26523</b>	<b>0</b>	<b>0</b>	<b>0</b>
	<b>Total</b>	<b>18604</b>	<b>41876</b>	<b>60480</b>	<b>20</b>	<b>6</b>	<b>26</b>

**4.4 Area under Principal crops, season - wise and mandal wise 2014-15 (Area in Hects)**

S.No.	Mandal	TOTAL FODDER CROPS			TOTAL GREEN MANURE CROP		
		Kharif	Rabi	Total	Kharif	Rabi	Total
1	2	99	100	101	102	103	104
	<b>YSR KADAPA DIVISION</b>						
1	KHAJIPET	17	60	77	47	0	47
2	VEERAPUNAYUNIPALLE	0	0	0	0	0	0
3	YERRAGUNTLA	0	0	0	0	0	0
4	KAMALAPURAM	15	0	15	0	0	0
5	VALLUR	44	0	44	0	0	0
6	CHENNUR	0	0	0	281	0	281
7	YSR KADAPA	4	8	12	0	0	0
8	CHINTHAKOMMADINNE	0	0	0	0	0	0
9	PENDLIMARRI	10	0	10	0	0	0
10	CHAKRAYAPET	17	0	17	0	0	0
11	GALIVEEDU	26	0	26	0	0	0
12	CHINNAMANDEM	68	0	68	0	0	0
13	SAMBEPALLE	225	19	244	0	0	0
14	T SUNDUPALLE	0	27	27	0	0	0
15	RAYACHOTI	18	20	38	0	0	0
16	LAKKIREDDIPALLE	121	36	157	0	0	0
17	RAMAPURAM	23	30	53	0	0	0
18	VEERABALLE	30	35	65	0	0	0
	<b>Sub-Total</b>	<b>618</b>	<b>235</b>	<b>853</b>	<b>328</b>	<b>0</b>	<b>328</b>
	<b>RAJAMPETA DIVISION</b>						
19	BRAHMAMGARIMATTAM	0	0	0	0	0	0
20	SRI AVADHUTHA KASINAYANA	0	0	0	0	0	0
21	KALASAPADU	0	0	0	0	0	0
22	PORUMAMILLA	0	0	0	0	0	0
23	B.KODUR	0	0	0	0	0	0
24	BADVEL	0	0	0	0	0	0
25	GOPAVARAM	0	0	0	0	0	0
26	ATLUR	0	0	0	0	0	0
27	VONTIMITTA	10	10	20	42	0	42
28	SIDHOUT	62	28	90	0	0	0
29	NANDALUR	0	0	0	0	0	0
30	PENAGALUR	0	0	0	0	0	0
31	CHITVEL	0	0	0	0	0	0
32	RAJAMPET	4	16	20	0	0	0
33	PULLAMPETA	5	17	22	0	0	0
34	OBULAVARIPALLE	22	13	35	0	0	0
35	KODUR	0	0	0	0	0	0
	<b>Sub-Total</b>	<b>103</b>	<b>84</b>	<b>187</b>	<b>42</b>	<b>0</b>	<b>42</b>
	<b>JAMMALAMADUGU</b>						
36	KONDAPURAM	22	0	22	0	0	0
37	MYLAVARAM	0	0	0	0	0	0
38	PEDDAMUDIUM	0	0	0	0	0	0
39	RAJUPALEM	0	0	0	0	0	0
40	DUVVUR	0	0	0	0	0	0
41	S.MYDUKUR	0	0	0	289	0	289
42	CHAPAD	0	320	320	0	0	0
43	PRODDATUR	0	0	0	0	0	0
44	JAMMALAMADUGU	0	0	0	0	0	0
45	MUDDANUR	12	0	12	0	0	0
46	SIMHADRIPURAM	0	0	0	0	0	0
47	LINGALA	0	0	0	0	0	0
48	PULIVENDLA	0	0	0	0	0	0
49	VEMULA	0	0	0	0	0	0
50	THONDUR	0	528	528	0	0	0
51	VEMPALLE	0	0	0	0	0	0
	<b>Sub-Total</b>	<b>34</b>	<b>848</b>	<b>882</b>	<b>289</b>	<b>0</b>	<b>289</b>
	<b>Total</b>	<b>755</b>	<b>1167</b>	<b>1922</b>	<b>659</b>	<b>0</b>	<b>659</b>

**4.4 Area under Principal crops, season - wise and mandal wise 2014-15 (Area in Hects)**

S.No.	Mandal	TOTAL AROMATIC PLANTS, FLOWERS			MULBERRY TREES		
		Kharif	Rabi	Total	Kharif	Rabi	Total
1	2	105	106	107	108	109	110
	<b>YSR KADAPA DIVISION</b>						
1	KHAJIPET	119	30	149	2	2	4
2	VEERAPUNAYUNIPALLE	0	0	0	0	0	0
3	YERRAGUNTLA	0	0	0	0	0	0
4	KAMALAPURAM	1	0	1	0	0	0
5	VALLUR	2	0	2	1	0	1
6	CHENNUR	4	1	5	0	0	0
7	YSR KADAPA	0	0	0	0	0	0
8	CHINTHAKOMMADINNE	297	0	297	4	0	4
9	PENDLIMARRI	427	0	427	0	0	0
10	CHAKRAYAPET	0	0	0	11	0	11
11	GALIVEEDU	8	16	24	0	0	0
12	CHINNAMANDEM	40	92	132	13	6	19
13	SAMBEPALLE	23	3	26	8	14	22
14	T SUNDUPALLE	0	3	3	0	0	0
15	RAYACHOTI	0	6	6	0	3	3
16	LAKKIREDDIPALLE	17	30	47	36	0	36
17	RAMAPURAM	35	11	46	2	0	2
18	VEERABALLE	8	7	15	7	0	7
	<b>Sub-Total</b>	<b>981</b>	<b>199</b>	<b>1180</b>	<b>84</b>	<b>25</b>	<b>109</b>
	<b>RAJAMPETA DIVISION</b>						
19	BRAHMAMGARIMATTAM	0	0	0	0	0	0
20	SRI AVADHUTHA KASINAYANA	0	0	0	0	0	0
21	KALASAPADU	0	0	0	0	0	0
22	PORUMAMILLA	0	0	0	0	0	0
23	B.KODUR	0	0	0	0	0	0
24	BADVEL	3	0	3	0	0	0
25	GOPAVARAM	2	0	2	0	0	0
26	ATLUR	0	0	0	0	0	0
27	VONTIMITTA	19	0	19	0	0	0
28	SIDHOUT	0	16	16	0	0	0
29	NANDALUR	0	0	0	0	0	0
30	PENAGALUR	3	2	5	0	0	0
31	CHITVEL	4	1	5	0	0	0
32	RAJAMPET	4	2	6	0	0	0
33	PULLAMPETA	23	2	25	0	0	0
34	OBULAVARIPALLE	22	5	27	2	0	2
35	KODUR	20	15	35	0	0	0
	<b>Sub-Total</b>	<b>100</b>	<b>43</b>	<b>143</b>	<b>2</b>	<b>0</b>	<b>2</b>
	<b>JAMMALAMADUGU</b>						
36	KONDAPURAM	0	0	0	0	0	0
37	MYLAVARAM	0	0	0	0	0	0
38	PEDDAMUDIUM	0	0	0	0	0	0
39	RAJUPALEM	0	0	0	0	0	0
40	DUVVUR	105	65	170	0	0	0
41	S.MYDUKUR	15	28	43	0	0	0
42	CHAPAD	0	0	0	0	0	0
43	PRODDATUR	8	0	8	0	0	0
44	JAMMALAMADUGU	11	0	11	0	0	0
45	MUDDANUR	0	0	0	0	0	0
46	SIMHADRIPURAM	0	0	0	0	0	0
47	LINGALA	0	0	0	0	0	0
48	PULIVENDLA	0	0	0	0	0	0
49	VEMULA	18	0	18	0	0	0
50	THONDUR	0	0	0	0	0	0
51	VEMPALLE	0	0	0	0	0	0
	<b>Sub-Total</b>	<b>157</b>	<b>93</b>	<b>250</b>	<b>0</b>	<b>0</b>	<b>0</b>
	<b>Total</b>	<b>1238</b>	<b>335</b>	<b>1573</b>	<b>86</b>	<b>25</b>	<b>111</b>

**4.4 Area under Principal crops, season - wise and mandal wise 2014-15 (Area in Hects)**

S.No.	Mandal	TOTAL NON FOOD CROPS			GROSS AREA SOWN		
		Kharif	Rabi	Total	Kharif	Rabi	Total
1	2	111	112	113	114	115	116
	<b>YSR KADAPA DIVISION</b>						
1	KHAJIPET	931	1243	2174	4963	2969	7932
2	VEERAPUNAYUNIPALLE	3804	1651	5455	5003	8982	13985
3	YERRAGUNTLA	1712	512	2224	2342	7261	9603
4	KAMALAPURAM	761	1730	2491	1461	6981	8442
5	VALLUR	333	1016	1349	2083	4194	6277
6	CHENNUR	413	479	892	2666	1528	4194
7	YSR KADAPA	34	59	93	1695	442	2137
8	CHINTHAKOMMADINNE	1301	1301	2602	2740	1997	4737
9	PENDLIMARRI	1808	2168	3976	3794	4286	8080
10	CHAKRAYAPET	726	1407	2133	1970	2192	4162
11	GALIVEEDU	2062	414	2476	3646	796	4442
12	CHINNAMANDEM	1312	300	1612	4355	1116	5471
13	SAMBEPALLE	2347	703	3050	6164	1898	8062
14	T SUNDUPALLE	1683	1481	3164	5312	2058	7370
15	RAYACHOTI	927	360	1287	2418	929	3347
16	LAKKIREDDIPALLE	966	598	1564	3389	888	4277
17	RAMAPURAM	378	1184	1562	2407	1823	4230
18	VEERABALLE	530	1044	1574	2570	1664	4234
	<b>Sub-Total</b>	<b>22028</b>	<b>17650</b>	<b>39678</b>	<b>58978</b>	<b>52004</b>	<b>110982</b>
	<b>RAJAMPETA DIVISION</b>						
19	BRAHMAMGARIMATTAM	607	1396	2003	1548	2776	4324
20	SRI AVADHUTHA KASINAYANA	1183	387	1570	2814	1485	4299
21	KALASAPADU	746	356	1102	2091	1607	3698
22	PORUMAMILLA	854	198	1052	2019	1289	3308
23	B.KODUR	287	146	433	621	703	1324
24	BADVEL	247	114	361	792	784	1576
25	GOPAVARAM	12	631	643	349	778	1127
26	ATLUR	39	142	181	506	385	891
27	VONTIMITTA	108	227	335	991	520	1511
28	SIDHOUT	179	1166	1345	2672	2042	4714
29	NANDALUR	22	312	334	1114	694	1808
30	PENAGALUR	6	371	377	1997	876	2873
31	CHITVEL	24	107	131	2296	552	2848
32	RAJAMPET	67	205	272	1979	817	2796
33	PULLAMPETA	103	102	205	1438	714	2152
34	OBULAVARIPALLE	431	246	677	2555	1167	3722
35	KODUR	49	230	279	5739	1243	6982
	<b>Sub-Total</b>	<b>4964</b>	<b>6336</b>	<b>11300</b>	<b>31521</b>	<b>18432</b>	<b>49953</b>
	<b>JAMMALAMADUGU</b>						
36	KONDAPURAM	856	1656	2512	3004	7229	10233
37	MYLAVARAM	3056	225	3281	5396	3876	9272
38	PEDDAMUDIUM	2271	814	3085	4378	17938	22316
39	RAJUPALEM	2169	1159	3328	6939	10423	17362
40	DUVVUR	257	2363	2620	6027	5225	11252
41	S.MYDUKUR	396	945	1341	4759	3482	8241
42	CHAPAD	25	1952	1977	8796	3278	12074
43	PRODDATUR	492	533	1025	2598	4730	7328
44	JAMMALAMADUGU	318	142	460	2047	5420	7467
45	MUDDANUR	1680	513	2193	3554	4409	7963
46	SIMHADRIPURAM	1422	2591	4013	5665	10463	16128
47	LINGALA	3183	1638	4821	10610	11270	21880
48	PULIVENDLA	1697	943	2640	3113	4144	7257
49	VEMULA	5006	1868	6874	7063	9851	16914
50	THONDUR	3636	2084	5720	5145	5123	10268
51	VEMPALLE	3547	1252	4799	4912	2932	7844
	<b>Sub-Total</b>	<b>30011</b>	<b>20678</b>	<b>50689</b>	<b>84006</b>	<b>109793</b>	<b>193799</b>
	<b>Total</b>	<b>57003</b>	<b>44664</b>	<b>101667</b>	<b>174505</b>	<b>180229</b>	<b>354734</b>

**4.4 Area under Principal crops, season -  
wise and mandal wise 2014-15 (Area in  
Hects)**

S.No.	Mandal	NET AREA SOWN		
		Kharif	Rabi	Total
1	2	117	118	119
	<b>YSR KADAPA DIVISION</b>			
1	KHAJIPET	4845	1768	6613
2	VEERAPUNAYUNIPALLE	5003	6649	11652
3	YERRAGUNTLA	2342	2136	4478
4	KAMALAPURAM	1421	6875	8296
5	VALLUR	2082	3922	6004
6	CHENNUR	2331	1086	3417
7	YSR KADAPA	1695	420	2115
8	CHINTHAKOMMADINNE	2740	1846	4586
9	PENDLIMARRI	3794	3333	7127
10	CHAKRAYAPET	1970	1499	3469
11	GALIVEEDU	3624	734	4358
12	CHINNAMANDEM	4266	53	4319
13	SAMBEPALLE	5943	904	6847
14	T SUNDUPALLE	5264	2015	7279
15	RAYACHOTI	2374	878	3252
16	LAKKIREDDIPALLE	3389	767	4156
17	RAMAPURAM	2407	1444	3851
18	VEERABALLE	2553	1595	4148
	<b>Sub-Total</b>	<b>58043</b>	<b>37924</b>	<b>95967</b>
	<b>RAJAMPETA DIVISION</b>			
19	BRAHMAMGARIMATTAM	1548	2329	3877
20	SRI AVADHUTHA KASINAYANA	2814	1204	4018
21	KALASAPADU	2091	1031	3122
22	PORUMAMILLA	2019	1289	3308
23	B.KODUR	621	703	1324
24	BADVEL	792	784	1576
25	GOPAVARAM	349	761	1110
26	ATLUR	506	363	869
27	VONTIMITTA	949	412	1361
28	SIDHOUT	2672	199	2871
29	NANDALUR	1112	472	1584
30	PENAGALUR	1997	814	2811
31	CHITVEL	2296	443	2739
32	RAJAMPET	1963	694	2657
33	PULLAMPETA	1418	315	1733
34	OBULAVARIPALLE	2383	1044	3427
35	KODUR	5739	756	6495
	<b>Sub-Total</b>	<b>31269</b>	<b>13613</b>	<b>44882</b>
	<b>JAMMALAMADUGU</b>			
36	KONDAPURAM	3004	6027	9031
37	MYLAVARAM	5396	3864	9260
38	PEDDAMUDIUM	4378	17613	21991
39	RAJUPALEM	6939	9100	16039
40	DUVVUR	6027	3913	9940
41	S.MYDUKUR	4470	3299	7769
42	CHAPAD	8796	492	9288
43	PRODDATUR	2598	4637	7235
44	JAMMALAMADUGU	2047	5420	7467
45	MUDDANUR	3554	3056	6610
46	SIMHADRIPURAM	5665	9968	15633
47	LINGALA	10610	2962	13572
48	PULIVENDLA	3113	1474	4587
49	VEMULA	7063	4572	11635
50	THONDUR	5145	5123	10268
51	VEMPALLE	4912	2246	7158
	<b>Sub-Total</b>	<b>83717</b>	<b>83766</b>	<b>167483</b>
	<b>Total</b>	<b>173029</b>	<b>135303</b>	<b>308332</b>

**4.5 Mandal wise, Category wise Land Holdings 2010-11  
Census (Area in Hec)**

S.No.	Mandal	Marginal Farmers (Below 2.47)		Small Farmers (2.47 to 4.93)		Semi-Medium (4.94 to 9.87)	
		No	Area	No	Area	No	Area
1	2	3	4	5	6	7	8
1	KONDAPURAM	4935	5465.791	2928	10345.05	1500	9912.674
2	MYLAVARAM	4636	6179.38	2326	8237.08	1263	8448.03
3	PEDDAMUDIUM	3010	4668.4	3371	12136.32	2981	20414.71
4	RAJUPALEM	4783	6439.9	2905	10328.54	1970	13491.74
5	DUVVUR	7918	9836	3356	11450.34	978	6273.18
6	S.MYDUKUR	8238	10166.55	3295	10598.61	1048	6367.47
7	BRAHMAMGARIMATTAM	6871	9429.18	2561	8939.46	323	1687.01
8	SRI AVADHUTHA KASINAYANA	4227	5952.6	2378	8424.01	1254	7761.4
9	KALASAPADU	4605	5791.63	1839	6418.09	555	3378.79
10	PORUMAMILLA	6176	7553.1	2269	7838.54	861	5305.41
11	B.KODUR	3651	4664.52	1702	5988.84	696	4392.62
12	BADVEL	9209	9996.01	1521	5169.9	440	2651.78
13	GOPAVARAM	4549	5045.15	1072	3770.71	320	2055.48
14	KHAJIPET	8626	10365.27	2643	8835.04	694	4363.63
15	CHAPAD	7763	9192.05	2311	7911.82	663	4227.17
16	PRODDATUR	4750	6091.15	2212	7754.85	1218	8156.97
17	JAMMALAMADUGU	4015	4765.37	1909	6702.64	1010	6704.41
18	MUDDANUR	4201	5240.1	2620	9322.73	1333	8501.96
19	SIMHADRIPURAM	2473	3852.4	4096	14983.88	3060	20311.77
20	LINGALA	2200	3512.26	3564	12847.37	2297	14733.8
21	PULIVENDLA	3179	4591.62	2468	8710.18	1060	6693.02
22	VEMULA	2344	3745.83	3448	12398.92	2245	14558.21
23	THONDUR	2200	3632.01	3528	12766.06	2632	17220.63
24	VEERAPUNAYUNIPALL E	2303	3656.2	3641	13119.15	2539	16622.62
25	YERRAGUNTLA	3923	5662.53	2860	10138.74	1771	11817.18
26	KAMALAPURAM	4625	5804.86	2845	10035.92	1312	8525.67
27	VALLUR	4134	5326.7	2331	8306.11	974	6200.58
28	CHENNUR	5172	5095.84	950	3215.57	320	2040.26
29	ATLUR	4296	5297.49	1246	4398.22	440	2594.06
30	VONTIMITTA	3746	4228.9	992	3452.7	357	2085.57
31	SIDHOUT	3637	4439.39	925	3233.35	321	1972.66
32	CUDDAPAH	3725	3805.07	605	2085.66	261	1728.49
33	CHINTHAKOMMADINN E	5081	5894.18	1777	6246.24	734	4620.96
34	PENDLIMARRI	4684	6403.88	3011	10753.74	1426	9036.65
35	VEMPALLE	1792	2751.31	2352	8458.18	1412	9167.52
36	CHAKRAYAPET	3718	4935.41	2447	8789.36	1309	8470.64
37	GALIVEEDU	4439	5913.49	3510	12055.78	1947	12544.56
38	CHINNAMANDEM	3675	4840.28	2345	8281.22	1087	7037.23
39	SAMBEPALLE	4722	6521.83	3503	12633.55	2251	14897.29
40	T SUNDUPALLE	7164	8276.78	3777	13403.78	1540	9731.83
41	RAYACHOTI	5243	6569.06	2835	9986.01	1397	9084.65
42	LAKKIREDDIPALLE	3942	5331.55	3060	10931.24	1632	10601.55
43	RAMAPURAM	4022	5380.3	2975	10912.04	1676	10900.74
44	VEERABALLE	3953	4827.72	2426	8506.76	943	6012.11
45	NANDALUR	3425	3436.51	711	2486.95	240	1507.46
46	PENAGALUR	5859	6525.27	1919	6937.67	349	1927.95
47	CHITVEL	5803	6025.6	1766	6476.29	941	5434.58
48	RAJAMPET	8052	8101.57	2357	8335.96	1031	6185.74
49	PULLAMPETA	5500	6108.8	1997	7396.25	1359	7777.28
50	OBULAVARIPALLE	5228	5744.47	1971	7195.47	1132	6674.21
51	KODUR	5299	5860.89	2018	7363.78	1188	7001.08
	<b>TOTAL</b>	<b>241721</b>	<b>298942</b>	<b>123474</b>	<b>437015</b>	<b>62290</b>	<b>399813</b>



**4.5 Mandal wise, Category wise Land Holdings 2010-11  
Census (Area in Hec)**

S.No.	Mandal	Medium (9.88 to 24.7)		Large (24.71 and above)		Total	
		No 9	Area 10	No 11	Area 12	No 13	Area 14
1	KONDAPURAM	328	4436.75	23	706.8	9714	30867.063
2	MYLAVARAM	387	5406.75	38	1219.98	8650	29491.22
3	PEDDAMUDIUM	1618	22955.89	124	3774.88	11104	63950.2
4	RAJUPALEM	806	11149.4	38	1225.32	10502	42634.9
5	DUVVUR	112	1405.43	1	27.47	12365	28992.42
6	S.MYDUKUR	163	2111.83	7	879.06	12751	30123.52
7	BRAHMAMGARIMATTAM	37	442.24	3	80.68	9795	20578.57
8	SRI AVADHUTHA KASINAYANA	164	2227.8	16	505.03	8039	24870.84
9	KALASAPADU	49	662.75	1	26.52	7049	16277.78
10	PORUMAMILLA	107	1398.8	11	441.03	9424	22536.88
11	B.KODUR	108	1371.09	6	242.77	6163	16659.84
12	BADVEL	54	749.48	9	700.45	11233	19267.62
13	GOPAVARAM	109	1507.11	12	433.08	6062	12811.53
14	KHAJIPET	104	1351.83	3	213.58	12070	25129.35
15	CHAPAD	135	1720.59	4	119.06	10876	23170.69
16	PRODDATUR	420	5776.86	24	905.5	8624	28685.33
17	JAMMALAMADUGU	350	4804.87	32	984.15	7316	23961.44
18	MUDDANUR	344	4729.29	19	588.98	8517	28383.06
19	SIMHADRI PURAM	602	8045.16	132	3867.87	10363	51061.08
20	LINGALA	383	4791.31	10	426.26	8454	36311
21	PULIVENDLA	391	5026.62	9	260.18	7107	25281.62
22	VEMULA	252	3105.27	7	206.99	8296	34015.22
23	THONDUR	458	5743.61	13	388.69	8831	39751.001
24	VEERAPUNAYUNIPALL E	378	4830.02	18	585.04	8879	38813.03
25	YERRAGUNTLA	448	6209.28	36	1205.84	9038	35033.57
26	KAMALAPURAM	264	3490.8	16	489	9062	28346.25
27	VALLUR	130	1641.68	2	57.67	7571	21532.74
28	CHENNUR	67	924.98	7	201.07	6516	11477.72
29	ATLUR	24	320.52	1	32.84	6007	12643.13
30	VONTIMITTA	26	373.45	5	160.9	5126	10301.52
31	SIDHOUT	50	643.41	1	32.23	4934	10321.04
32	CUDDAPAH	43	540.86	5	176.65	4639	8336.73
33	CHINTHAKOMMADINN E	114	1514.37	8	299.9	7714	18575.65
34	PENDLIMARRI	172	2323.9	3	92.95	9296	28611.12
35	VEMPALLE	434	5381.09	6	204.69	5996	25962.79
36	CHAKRAYAPET	286	3700.7	22	832.32	7782	26728.43
37	GALIVEEDU	450	5941.45	29	944.09	10375	37399.37
38	CHINNAMANDEM	199	2589.57	8	251.12	7314	22999.42
39	SAMBEPALLE	383	4950.81	19	646.57	10878	39650.05
40	T SUNDUPALLE	222	2801.68	19	669.54	12722	34883.61
41	RAYACHOTI	258	3324.22	13	467.68	9746	29431.62
42	LAKKIREDDIPALLE	311	4184.28	23	713.48	8968	31762.1
43	RAMAPURAM	325	4250.88	9	272.97	9007	31716.93
44	VEERABALLE	145	1914.56	11	341.87	7478	21603.02
45	NANDALUR	26	367.33	2	74.68	4404	7872.93
46	PENAGALUR	21	270.69	1	24.76	8149	15686.34
47	CHITVEL	77	971.97	12	421.33	8599	19329.77
48	RAJAMPET	136	1825.52	9	298.44	11585	24747.23
49	PULLAMPETA	144	1963.86	7	501.03	9007	23747.22
50	OBULAVARIPALLE	139	1841.25	8	1037.92	8478	22493.32
51	KODUR	195	2611.36	31	1600.1	8731	24437.21
	<b>TOTAL</b>	<b>12948</b>	<b>172625</b>	<b>873</b>	<b>30861</b>	<b>441306</b>	<b>1339256</b>

**TABLE 4.6 - AGRICULTURAL MACHINERY AND IMPLEMENTS -  
LIVE STOCK CENSUS 2012**

S.No.	Division/ Mandal	Wooden ploughs	Steel ploughs	Cultivators	Seed- cum- fertilisers drill/Seed drill	Total Ploughs/Cultiv ators	Sugarcane crushers	Manually operated sprayers/ dusters	Power operated sprayer/duster
1	2	3	4	5	6	7	8	9	10
<b>CUDDAPAH DIVISION</b>									
1	Khajipet	0	0	0	0	0	0	0	0
2	Veerapunayunipalle	555	1389	0	0	1944	474	0	0
3	Yerraguntla	520	416	0	0	936	7	0	0
4	Kamalapuram	816	465	0	0	1281	0	0	0
5	Vallur	638	504	0	0	1142	0	0	0
6	Chennur	339	140	0	0	479	15	0	0
7	Cuddapah	240	212	0	0	452	4	0	0
8	Chinthakommadinne	606	502	0	0	1108	6	0	0
9	Pendlimarri	969	834	0	0	1803	0	0	0
10	Chakrayapet	2587	0	0	0	2587	0	0	0
11	Galiveedu	3893	2876	0	0	6769	21	0	0
12	Chinnamandem	1410	2014	0	0	3424	0	0	0
13	Sambepalle	1672	1858	0	0	3530	1	0	0
14	T Sundupalle	919	1605	0	0	2524	2	0	0
15	Rayachoti	3280	3628	0	0	6908	35	0	0
16	Lakkireddipalle	5127	0	0	0	5127	0	0	0
17	Ramapuram	1084	994	0	0	2078	1	0	0
18	Veeraballe	1562	2020	0	0	3582	13	0	0
	<b>Sub-Total</b>	<b>26217</b>	<b>19457</b>	<b>0</b>	<b>0</b>	<b>45674</b>	<b>579</b>	<b>0</b>	<b>0</b>
<b>RAJAMPETA DIVISION</b>									
19	Brahmamgarimattam	574	276	0	0	850	10	0	0
20	Sri Avadhutha Kasinayana	254	125	0	0	379	6	0	0
21	Kalasapadu	820	69	0	0	889	64	0	0
22	Porumamilla	810	453	0	0	1263	122	0	0
23	B.Kodur	688	93	0	0	781	6	0	0
24	Badvel	0	0	0	0	0	0	0	0
25	Gopavaram	1057	1028	0	0	2085	4	0	0
26	Atlur	537	435	0	0	972	0	0	0
27	Vontimitta	432	260	0	0	692	0	0	0
28	Sidhout	390	166	0	0	556	0	0	0
29	Nandalur	361	515	0	0	876	0	0	0
30	Penagalur	569	373	0	0	942	2	0	0
31	Chitvel	364	493	0	0	857	2	0	0
32	Rajampet	820	729	0	0	1549	13	0	0
33	Pullampeta	602	356	0	0	958	0	0	0
34	Obulavaripalle	393	336	0	0	729	2	0	0
35	Kodur	367	276	0	0	643	0	0	0
	<b>Sub-Total</b>	<b>9038</b>	<b>5983</b>	<b>0</b>	<b>0</b>	<b>15021</b>	<b>231</b>	<b>0</b>	<b>0</b>
<b>JAMMALAMADUGU DIVISION</b>									
36	Kondapuram	1138	612	0	0	1750	0	0	0
37	Mylavaram	415	589	0	0	1004	15	0	0
38	Peddamudium	965	1048	0	0	2013	0	0	0
39	Rajupalem	452	476	0	0	928	0	0	0
40	Duvvur	452	220	0	0	672	3	0	0
41	S.mydukur	778	84	0	0	862	8	0	0
42	Chapad	0	0	0	0	0	0	0	0
43	Proddatur	328	163	0	0	491	3	0	0
44	Jammalamadugu	131	27	0	0	158	0	0	0
45	Muddanur	0	0	0	0	0	0	0	0
46	Simhadripuram	1042	681	0	0	1723	0	0	0
47	Lingala	943	611	0	0	1554	0	0	0
48	Pulivendla	546	140	0	0	686	0	0	0
49	Vemula	0	0	0	0	0	0	0	0
50	Thondur	807	860	0	0	1667	19	0	0
51	Vempalle	982	918	0	0	1900	0	0	0
	<b>Sub-Total</b>	<b>8979</b>	<b>6429</b>	<b>0</b>	<b>0</b>	<b>15408</b>	<b>48</b>	<b>0</b>	<b>0</b>
	<b>TOTAL</b>	<b>44234</b>	<b>31869</b>	<b>0</b>	<b>0</b>	<b>76103</b>	<b>858</b>	<b>0</b>	<b>0</b>

**TABLE 4.6 - AGRICULTURAL MACHINERY AND IMPLEMENTS - LIVE STOCK CENSUS 2012**

S. No	Division/ Mandal	Tractor & power tiller operated sprayer/duster	Total Sprayers	Diesel Engine pumpsets	Electric pumpsets	Total Pumpsets	Drip irrigation sets	Sprinkler irrigation sets	Power tillers	Agriculture tractors	Animal cart
1	2	11	12	13	14	15	16	17	18	19	20
	<b>CUDDAPAH</b>										
1	Khajipet	0	0	0	0	0	0	0	0	0	0
2	Veerapunayunipalle	60	60	14	617	631	0	0	0	0	0
3	Yerraguntla	119	119	28	316	344	0	0	0	0	0
4	Kamalapuram	102	102	23	626	649	0	0	0	0	0
5	Vallur	54	54	123	527	650	0	0	0	0	0
6	Chennur	42	42	1	825	826	0	0	0	0	0
7	Cuddapah	8	8	0	32	32	0	0	0	0	0
8	Chinthakommadinne	26	26	21	598	619	0	0	0	0	0
9	Pendlimarri	62	62	2	1758	1760	0	0	0	0	0
10	Chakrayapet	0	0	81	119	200	0	0	0	0	0
11	Galiveedu	20	20	900	1234	2134	0	0	0	0	0
12	Chinnamandem	0	0	442	1214	1656	0	0	0	0	0
13	Sambealle	9	9	358	631	989	0	0	0	0	0
14	T Sundupalle	0	0	169	1134	1303	0	0	0	0	0
15	Rayachoti	5	5	798	1556	2354	0	0	0	0	0
16	Lakkireddipalle	0	0	89	473	562	0	0	0	0	0
17	Ramapuram	21	21	300	303	603	0	0	0	0	0
18	Veeraballe	6	6	99	1166	1265	0	0	0	0	0
	<b>Sub-Total</b>	<b>534</b>	<b>534</b>	<b>3448</b>	<b>13129</b>	<b>16577</b>	<b>0</b>	<b>0</b>	<b>0</b>	<b>0</b>	<b>0</b>
	<b>RAJAMPETA</b>										
19	Brahmamgarimattam	46	46	56	1289	1345	0	0	0	0	0
20	Sri Avadhutha	38	38	140	1035	1175	0	0	0	0	0
21	Kalasapadu	30	30	101	1013	1114	0	0	0	0	0
22	Porumamilla	95	95	82	898	980	0	0	0	0	0
23	B.kodur	39	39	23	914	937	0	0	0	0	0
24	Badvel	0	0	0	0	0	0	0	0	0	0
25	Gopavaram	20	20	300	139	439	0	0	0	0	0
26	Atlur	74	74	95	1361	1456	0	0	0	0	0
27	Vontimitta	8	8	179	401	580	0	0	0	0	0
28	Sidhout	50	50	3	1580	1583	0	0	0	0	0
29	Nandalur	31	31	143	1258	1401	0	0	0	0	0
30	Penagalur	6	6	68	754	822	0	0	0	0	0
31	Chitvel	49	49	1	1329	1330	0	0	0	0	0
32	Rajampet	65	65	22	2185	2207	0	0	0	0	0
33	Pullampeta	39	39	0	1753	1753	0	0	0	0	0
34	Obulavaripalle	36	36	4	803	807	0	0	0	0	0
35	Kodur	105	105	0	1176	1176	0	0	0	0	0
	<b>Sub-Total</b>	<b>731</b>	<b>731</b>	<b>1217</b>	<b>17888</b>	<b>19105</b>	<b>0</b>	<b>0</b>	<b>0</b>	<b>0</b>	<b>0</b>
	<b>JAMMALAMADUGU</b>										
36	Kondapuram	29	29	1	798	799	0	0	0	0	0
37	Mylavaram	14	14	3	697	700	0	0	0	0	0
38	Peddammudium	112	112	26	168	194	0	0	0	0	0
39	Rajupalem	268	268	216	151	367	0	0	0	0	0
40	Duvvur	73	73	89	171	260	0	0	0	0	0
41	S.mydukur	65	65	31	1447	1478	0	0	0	0	0
42	Chapad	0	0	0	0	0	0	0	0	0	0
43	Proddatur	119	119	1	531	532	0	0	0	0	0
44	Jammalamaduqu	92	92	16	343	359	0	0	0	0	0
45	Muddanur	0	0	0	0	0	0	0	0	0	0
46	Simhadripuram	90	90	6	649	655	0	0	0	0	0
47	Lingala	61	61	1	563	564	0	0	0	0	0
48	Pulivendla	49	49	0	754	754	0	0	0	0	0
49	Vemula	0	0	0	0	0	0	0	0	0	0
50	Thondur	53	53	11	563	574	0	0	0	0	0
51	Vempalle	34	34	0	702	702	0	0	0	0	0
	<b>Sub-Total</b>	<b>1059</b>	<b>1059</b>	<b>401</b>	<b>7537</b>	<b>7938</b>	<b>0</b>	<b>0</b>	<b>0</b>	<b>0</b>	<b>0</b>
	<b>TOTAL</b>	<b>2324</b>	<b>2324</b>	<b>5066</b>	<b>38554</b>	<b>43620</b>	<b>0</b>	<b>0</b>	<b>0</b>	<b>0</b>	<b>0</b>

**TABLE 4.7 : FARM HARVEST PRICES OF MAJOR AGRICULTURAL  
COMMODITIES**

(In rupees per Quintal)

Crop Code	Crop Name	2013 - 14		2014 - 15	
		Kharif	Rabi	Kharif	Rabi
10101	Rice	1696	1278	1611	1616
10201	Jowar	1558	1465	1499	1647
10202	Bajra	1266	1519	1382	1179
10204	Ragi	0	0	0	0
10501	Horsegram	0	0	0	2383
10502	Greengram	0	0	0	0
10503	Blackgram	0	4636	0	6050
10504	Redgram	3337	0	4309	0
10505	Bengalgram	0	2815	0	3509
10702	Chillies	0	0	0	0
10703	Coriander	0	7248	0	6261
10704	Turmeric	5112	0	7335	0
10901	Mangoes	0	0	0	0
10907	Plantain(plant)	0	0	0	0
10911	Papaya	0	0	0	0
10919	Musk Melon	0	0	0	0
11209	Onions	1308	0	1158	0
11223	Tomatoes	0	0	0	0
11228	Green Chillies	0	0	0	0
20102	Total Long Staple (cotton)	4619	0	0	0
20301	Groundnut	3927	3337	4348	4767
20302	Seasmum(gingelly)	0	8477	0	7700
20304	Sunflower	0	0	3262	3123
20401	Castor	3301	0	3662	0
20806	Betel Leaves	0	0	0	0

Source: CHIEF PLANNING OFFICER, KADAPA

**TABLE 4.8 : FACTORY - WISE QUANTITY OF CANE CRUSHED AND SUGAR PRODUCED**

(M.Tonnes)

S.No.	Name of the Factory/Location	Sugar cane crushed			Sugar Produced		
		2012-13	2013-14	2011-12	2012-13	2013-14	2014-15
<b>1</b>	<b>2</b>	<b>3</b>	<b>4</b>	<b>5</b>	<b>6</b>	<b>7</b>	<b>8</b>
1	The Cuddapah Co-op Sugars Ltd,doulathapuram	0	0	0	0	0	0
	<b>TOTAL</b>	<b>0</b>	<b>0</b>	<b>0</b>	<b>0</b>	<b>0</b>	<b>0</b>

Source: FACTORY CLOSED

**TABLE - 4.9**  
**MANDAL WISE NO. OF I.U.s AND EXPTS. PLANNED AND CONDUCTED UNDER**  
**IMPLEMENTATION OF MNAIS - KHARIF 2014**

DISTRICT: Y S R

CROP: PADDY

Sl. No.	Mandal Code	Name of Mandal	No. of Units Planned	No. of Experiments	
				Planned	Conducted
1	001	KONDAPURAM	4	28	28
2	002	MYLAVARAM	3	30	30
3	003	PEDDAMUDIUM	4	34	34
4	004	RAJUPALEM	10	46	46
5	005	DUVVUR	15	60	60
6	006	S.MYDUKUR	10	40	40
7	007	BRAHMAMGARIMATTAM	11	44	44
8	008	SRIAVADHUTHAKASINAY	4	28	28
9	009	KALASAPADU	3	18	18
10	010	PORUMAMILLA	8	44	44
11	011	B.KODUR	7	34	34
12	012	BADVEL	7	40	40
13	013	GOPAVARAM	3	18	18
14	014	KHAJIPET	14	56	56
15	015	CHAPAD	16	64	64
16	016	PRODDATUR	9	42	42
17	017	JAMMALAMADUGU	6	30	30
18	018	MUDDANUR	1	10	10
19	019	SIMHADRI PURAM	1	6	6
20	020	LINGALA		8	8
21	021	PULIVENDLA			
22	022	DEMULA		2	2
23	023	THONDUR			
24	024	VEERAPUNAYUNIPALLE	2	14	14
25	025	YERRAGUNTLA	2	14	14
26	026	KAMALAPURAM	7	40	40
27	027	VALLUR	8	38	38
28	028	CHENNUR	10	40	40
29	029	ATLUR	2	14	14
30	030	VONTIMITTA	2	20	20
31	031	SIDHOUT	9	42	42
32	032	KADAPA	5	26	26
33	033	CHINTHAKOMMADINNE	3	24	24
34	034	PENDLIMARRI	5	26	26
35	035	VEMPALLE	3	18	18
36	036	CHAKRAYAPET	8	32	32
37	037	GALIVEEDU	6	24	24
38	038	CHINNAMANDEM	4	16	16
39	039	SAMBEPALLE	2	14	14
40	040	T.SUNDUPALLE	5	20	20
41	041	RAYACHOTI	2	20	20
42	042	LAKKIREDDIPALLE	2	14	14
43	043	RAMAPURAM	3	12	12
44	044	VEERABALLE	4	16	16
45	045	NANDALUR	6	30	30
46	046	PENAGALUR	2	20	20
47	047	CHITVEL	2	20	20
48	048	RAJAMPET	4	22	22
49	049	PULLAMPETA	1	4	4
50	050	OBULAVARIPALLE		12	12
51	051	KODUR		10	10
		<b>Total</b>	<b>246</b>	<b>1284</b>	<b>1284</b>

**Table 4.10 :CROP LOANS DISTRIBUTED TO FARMERS BANK WISE -  
2014 - 15**

<b>S.No.</b>	<b>Name of the Bank</b>	<b>No.of Farmers</b>	<b>Amount of Loan(Rs.in Lakhs)</b>	<b>Name of the Crop for which loans given</b>
<b>1</b>	<b>2</b>	<b>3</b>	<b>4</b>	<b>5</b>
1	Andhra Bank	11365	8217	Paddy,g.nut,cot ton,banana Etc.
2	Apgb	40999	23090	Paddy,g.nut,cot ton,banana Etc.
3	Axis Bank	990	2100	Paddy,g.nut,cot ton,banana Etc.
4	Bank Of Baroda	1074	1350	Otton,banana Etc.,
5	Bank Of India	711	579.2	Otton,banana Etc.,
6	Canara Bank	11941	11781	Otton,banana Etc.,
7	Central Bank Of India	204	137	Otton,banana Etc.,
8	City Union Bank	0	0	Otton,banana Etc.,
9	Corporation Bank	1583	973	Otton,banana Etc.,
10	Dcc Bank	70148	17266	Otton,banana Etc.,
11	Hdfc	486	3132	Otton,banana Etc.,
12	Icici	1130	1755	Otton,banana Etc.,
13	Idbi	488	921	Otton,banana Etc.,
15	Indian Bank	2990	1922.2	Otton,banana Etc.,
16	Iob	1191	1478.9	Otton,banana Etc.,
17	Indus Ind	0	0	Otton,banana Etc.,
18	Ing Vysya Bank	487	445.06	Otton,banana Etc.,
19	Karnakata Bank	784	810.46	Otton,banana Etc.,
20	Kvb	2232	2347	Otton,banana Etc.,
21	Lvb	42	64.5	Otton,banana Etc.,
22	Panjab National Bank	236	93.78	Otton,banana Etc.,
23	Obc	13	127	Otton,banana Etc.,

**Table 4.10 :CROP LOANS DISTRIBUTED TO FARMERS BANK WISE -  
2014 - 15**

<b>S.No.</b>	<b>Name of the Bank</b>	<b>No.of Farmers</b>	<b>Amount of Loan(Rs.in Lakhs)</b>	<b>Name of the Crop for which loans given</b>
<b>1</b>	<b>2</b>	<b>3</b>	<b>4</b>	<b>5</b>
24	Sbh	631	788.58	Otton,banana Etc.,
25	Sbi	38065	34665	Otton,banana Etc.,
26	Syndicate Bank	72391	48681	Otton,banana Etc.,
27	Ubi	4012	5042	Otton,banana Etc.,
28	Uco	90	145.2	Otton,banana Etc.,
29	Vijaya	346	342	Otton,banana Etc.,
30	Scb	0	0	Otton,banana Etc.,
31	Dlb	535	773	Otton,banana Etc.,
32	Apsfc	0	0	Otton,banana Etc.,
33	Alahabad	9	13.37	Otton,banana Etc.,
	<b>TOTAL</b>	<b>265173</b>	<b>169040.25</b>	

Source: LEAD DEISTRIC OFFICER, KADAPA



**Table 4.11 : SUBSIDISED SEED DISTRIBUTED TO FARMERS DURING 2014 - 15**

S.N o.	Division/ Mandal	Quantity of Seed distributed (in Tonnes)										Cost of Subsidy (Rs.in lakhs)	No.of Farmers covered
		Maize	Redgram	Blackgram	Greengram	Seasamum	Groundnut	Sunflower	Soyabean	Others	Total		
1	2	3	4	5	6	7	8	9	10	11	12	13	14
	<b>CUDDAPAH DIVISION</b>												
1	Khajipet	0	0.06	0.02	0	0.07	9.12	0	0	9.27	1.87	184	
2	Veerapunayunipalle	0	0.52	0.9	0	0	7.5	0	0	8.92	1.69	292	
3	Yerraguntla	0	1.2	0.69	0	0	13.5	0	0	15.39	2.97	389	
4	Kamalapuram	0	0.92	1	0	0	13.5	0	0	15.42	2.98	403	
5	Vallur	0	0.64	1.28	0	0	13.5	0	0	15.42	3.02	397	
6	Chennur	0	0	0.04	0	0.4	0	0	0	0.44	0.17	117	
7	Cuddapah	0	0	0	0	0	0	0	0	0	0	0	
8	Chinthakommadinne	0	0.1	0.08	0	0.03	0.18	0	0	0.39	0.08	48	
9	Pendlimarri	0	0.58	0.1	0	0	27	0	0	27.68	5.25	499	
10	Chakrayapet	0	2.32	0.5	0	0	108	0	0	110.8	20.5	1608	
11	Galiveedu	0	1.12	0.08	0	0	54	0	0	55.2	9.92	819	
12	Chinnamandem	0	0.75	0.4	0	0	83.1	0	0	84.25	14.84	1385	
13	Sambepalle	0	1.55	0.42	0	0	18	0	0	19.97	3.44	611	
14	T Sundupalle	0	0.88	0.48	0	0	45	0	0	46.36	8.45	830	
15	Rayachoti	0	1.76	0.31	0	0	51	0	0	53.07	9.5	1024	
16	Lakkireddipalle	0	5	0.48	0	0	58.5	0	0	63.98	11.81	1552	
17	Ramapuram	0	2.82	0.48	0	0	58.5	0	0	61.8	11.53	1228	
18	Veeraballe	0	1.62	0.48	0	0	79.65	0	0	81.75	15.24	1313	
	<b>Sub-Total</b>	<b>0</b>	<b>21.8</b>	<b>7.74</b>	<b>0</b>	<b>0.5</b>	<b>640</b>	<b>0</b>	<b>0</b>	<b>670</b>	<b>123</b>	<b>12699</b>	
	<b>RAJAMPETA</b>												
19	Brahmamgarimattam	0	1.5	0	3.8	1.5	40.5	0	0	47.3	8.84	1004	
20	Sri Avadhutha	0	3.3	0	15.2	1.3	36	0	0	55.8	8.54	1478	
21	Kalasapadu	0	2.62	0	10	0.4	27.99	0	0	41.01	6.28	1065	
22	Porumamilla	0	3.3	0	14	1.5	45	0	0	63.8	10.39	1937	
23	B.kodur	0	1.1	0	8	0.57	45	0	0	54.67	9.4	977	
24	Badvel	0	1	0	0	0.4	0	0	0	1.4	0.36	313	
25	Gopavaram	0	0.1	0	0	0.5	0	0	0	0.6	0.22	162	
26	Atlur	0	0.4	0	0	0.5	0	0	0	0.9	0.28	228	
27	Vontimitta	0	0	0.51	0	0.36	1.5	0	0	2.37	0.58	238	
28	Sidhout	0	0	0	0	0.13	0	0	0	0.13	0.05	35	
29	Nandalur	0	0.02	0.14	0	0.87	3.06	0	0	4.09	0.99	405	
30	Penagalur	0	0	2.22	0	1.48	1.74	0	0	5.44	1.56	894	
31	Chitvel	0	0	1.6	0	0.4	1.5	0	0	3.5	0.85	425	
32	Rajampet	0	0.14	3.34	0	1.54	5.49	0	0	10.51	2.59	1044	
33	Pullampeta	0	0	2.62	0	0.4	0.6	0	0	3.62	0.98	366	
34	Obulavaripalle	0	0	2.26	0	0.4	0.9	0	0	3.56	0.93	361	
35	Kodur	0	0	1.2	0	0.4	1.5	0	0	3.1	0.74	291	
	<b>Sub-Total</b>	<b>0</b>	<b>13.5</b>	<b>13.9</b>	<b>51</b>	<b>12.7</b>	<b>211</b>	<b>0</b>	<b>0</b>	<b>302</b>	<b>53.6</b>	<b>11223</b>	
	<b>JAMMALAMADUGU</b>												
36	Kondapuram	0	2	3	0	0	27	0	0	32	6.24	1187	
37	Mylavaram	0	0.18	0	0	0	8.88	0	0	9.06	1.53	132	
38	Peddammudium	0	0.11	0.4	0	0	0.12	0	0	0.63	0.14	71	
39	Rajupalem	0	0	1.12	0	0	0	0	0	1.12	0.3	70	
40	Duvvur	0	0.2	0	0	0	0	0	0	0.2	0.03	46	
41	S.mydukur	0	0.48	0	0	0	0	0	0	0.48	0.09	58	
42	Chapad	0	0	1.6	0	0.01	0	0	0	1.61	0.44	206	
43	Proddatur	0	0	0	0	0	0.57	0	0	0.57	0.09	7	
44	Jammalamadugu	0	0.1	0	0	0	0	0	0	0.1	0.21	26	
45	Muddanur	0	3	1.5	0	0	13.5	0	0	18	3.37	781	
46	Simhadripuram	0	1.82	0	5	0	12.51	0	0	19.33	2.61	516	
47	Lingala	0	2.48	0	0	0	48	0	0	50.48	9.15	834	
48	Pulivendla	0	0.84	1	0	0	13.5	0	0	15.34	2.69	446	
49	Vemula	0	0.57	1.14	0	0	27	0	0	28.71	5.51	561	
50	Thondur	0	1.91	1.46	3.8	0	35.46	0	0	42.63	7.09	979	
51	Vempalle	0	0.12	0.8	0	0	27	0	0	27.92	5.36	371	
	<b>Sub-Total</b>	<b>0</b>	<b>13.8</b>	<b>12</b>	<b>8.8</b>	<b>0.01</b>	<b>214</b>	<b>0</b>	<b>0</b>	<b>248</b>	<b>44.9</b>	<b>6291</b>	
	<b>TOTAL</b>	<b>0</b>	<b>49.1</b>	<b>33.7</b>	<b>59.8</b>	<b>13.2</b>	<b>1064</b>	<b>0</b>	<b>0</b>	<b>1220</b>	<b>222</b>	<b>30213</b>	

Source: AGRICULTURAL DEPARTMENT, KADAPA

**Table 4.12 : MANDAL WISE , CONSUMPTION OF CHEMICAL FERTILISERS**

S.No.	Division/ Mandal	2013-14						Average Consumption per hectare (in Kgs)
		Gross Cropped area (in Hect)	Consumption of Urea (In Tonnes)	Consumption of NPK (In Tonnes)	Consumption of DAP (In tonnes)	Others ( In Tonnes)	Total (In Tonnes)	
1	2	3	4	5	6	7	8	9
	<b>CUDDAPAH DIVISION</b>							
1	Khajipet	6899	2680	2469	1924	1350	8423	1221
2	Veerapunayunipalle	15211	320	1350	450	150	2270	149
3	Yerraguntla	14200	490	950	810	0	2250	158
4	Kamalapuram	14150	310	1050	700	0	2060	146
5	Vallur	0	0	0	0	0	0	0
6	Chennur	2325	814	698	518	419	2449	1053
7	Cuddapah	4136	1220	951	1034	744	3949	955
8	Chinthakommadinne	7538	2638	2261	1885	1536	8320	1104
9	Pendlimarri	3415	355	371	67	170	963	282
10	Chakrayapet	6087	420	760	630	290	2100	345
11	Galiveedu	9908	715	1430	1290	550	3985	402
12	Chinnamandem	6859	467	770	575	340	2152	314
13	Sambepalle	6835	415	825	742	385	2367	346
14	T Sundupalle	1500	40	120	60	32	252	168
15	Rayachoti	4230	270	298	64	138	770	182
16	Lakkireddipalle	1436	85	96	18	42	241	168
17	Ramapuram							
18	Veeraballe							
	<b>Sub-Total</b>	<b>104729</b>	<b>11239</b>	<b>14399</b>	<b>10767</b>	<b>6146</b>	<b>42551</b>	<b>6993</b>
	<b>RAJAMPETA DIVISION</b>							
19	Brahmamqarimattam	1937	483	362	291	147	1283	662
20	Sri Avadhutha	2221	555	415	333	168	1471	662
21	Kalasapadu	1980	495	369	297	150	1311	662
22	Porumamilla	1898	474	354	285	144	1257	662
23	B.kodur	674	168	126	101	51	446	662
24	Badvel	2966	741	554	445	225	1965	663
25	Gopavaram	1996	499	373	299	132	1303	653
26	Atlur	3616	904	676	542	260	2382	659
27	Vontimitta	1225	319	184	123	25	651	530
28	Sidhout	1189	285	178	119	24	606	510
29	Nandalur	1105	265	166	111	22	564	510
30	Penagalur	3164	657	562	192	465	1876	593
31	Chitvel	4133	951	620	413	87	2071	501
32	Rajampet	1873	488	428	104	155	1175	627
33	Pullampeta	3035	599	321	242	645	1807	595
34	Obulavaripalle	5861	821	1298	426	920	3465	591
35	Kodur							
	<b>Sub-Total</b>	<b>38873</b>	<b>8704</b>	<b>6986</b>	<b>4323</b>	<b>3620</b>	<b>23633</b>	<b>9742</b>
	<b>JAMMALAMADUGU</b>							
36	Kondapuram	9500	516	308	98	47	969	102
37	Mylavaram	7978	54	205	218	29	506	63
38	Peddamudium	20769	312	336	1260	1407	3315	160
39	Rajupalem	17794	742	850	287	125	2004	113
40	Duvvur	10760	1644	2614	340	304	4902	456
41	S.mydukur	7883	1822	3460	473	332	6087	772
42	Chapad	11250	991	493	57	60	1601	142
43	Proddatur	6375	616	587	563	129	1895	297
44	Jammalamaduqu	7235	227	327	554	84	1192	165
45	Muddanur	8348	175	590	145	112	1022	122
46	Simhadripuram	12030	185	1100	250	200	1735	144
47	Lingala	9978	3243	1054	343	111	4751	476
48	Pulivendla	10178	3560	930	195	21	4706	462
49	Vemula	16200	5063	1582	494	154	7293	450
50	Thondur	8852	162	552	101	95	910	103
51	Vempalle	9616	3366	1178	412	144	5100	530
	<b>Sub-Total</b>	<b>174746</b>	<b>22678</b>	<b>16166</b>	<b>5790</b>	<b>3354</b>	<b>47988</b>	
	<b>TOTAL</b>	<b>318348</b>	<b>42621</b>	<b>37551</b>	<b>20880</b>	<b>13120</b>	<b>114172</b>	<b>21292</b>

Source: AGRICULTURAL DEPARTMENT, KADAPA

**Table 4.12 : MANDAL WISE , CONSUMPTION OF CHEMICAL FERTILISERS**

S.No.	Division/ Mandal	2014-15						Average Consumption per hectare (in Kgs)
		Gross Cropped area (in Hect)	Consumption of Urea (In Tonnes)	Consumption of NPK (In Tonnes)	Consumption of DAP (In tonnes)	Others ( In Tonnes)	Total (In Tonnes)	
1	2	10	11	12	13	14	15	16
	<b>CUDDAPAH</b>							
1	Khajipet	7235	227	327	554	84	1192	165
2	Veerapunayunipalle	15211	320	1350	450	150	2270	149
3	Yerraguntla	14200	490	950	810	0	2250	158
4	Kamalapuram	10800	450	820	550	80	1900	176
5	Vallur	14150	310	1050	700	0	2060	146
6	Chennur	6375	616	587	563	129	1895	297
7	Cuddapah	1436	85	96	18	42	241	168
8	Chinthakommadinne	7978	54	205	218	29	506	63
9	Pendlimarri	20769	312	336	1260	1407	3315	160
10	Chakrayapet	4133	951	620	413	87	2071	501
11	Galiveedu	1873	488	428	104	155	1175	627
12	Chinnamandem	674	168	126	101	51	446	662
13	Sambepalle	1980	495	369	297	150	1311	662
14	T Sundupalle	2221	555	415	333	168	1471	662
15	Rayachoti	1898	474	354	285	144	1257	662
16	Lakkireddipalle	1189	285	178	119	24	606	510
17	Ramapuram	1105	265	166	111	22	564	510
18	Veeraballe	1225	319	184	123	25	651	530
	<b>Sub-Total</b>	<b>114452</b>	<b>6864</b>	<b>8561</b>	<b>7009</b>	<b>2747</b>	<b>25181</b>	<b>6808</b>
	<b>RAJAMPETA DIVISION</b>							
19	Brahmamgarimattam	7538	2638	2261	1885	1536	8320	1104
20	Sri Avadhutha Kasinayana	6899	2680	2469	1924	1350	8423	1221
21	Kalasapadu	3336	1117	1000	834	600	3551	1064
22	Porumamilla	2325	814	698	518	419	2449	1053
23	B.kodur	4136	1220	951	1034	744	3949	955
24	Badvel	2966	741	554	445	225	1965	663
25	Gopavaram	1996	499	373	299	132	1303	653
26	Atlur	3616	904	676	542	260	2382	659
27	Vontimitta	3035	599	321	242	645	1807	595
28	Sidhout	3616	904	676	542	260	2382	659
29	Nandalur	5861	821	1298	426	920	3465	591
30	Penagalur	3164	657	562	192	465	1876	593
31	Chitvel	6835	415	825	742	385	2367	346
32	Rajampet	6087	420	760	630	290	2100	345
33	Pullampeta	6859	467	770	575	340	2152	314
34	Obulavaripalle	9908	715	1430	1290	550	3985	402
35	Kodur	1937	483	362	291	147	1283	662
	<b>Sub-Total</b>	<b>80114</b>	<b>16094</b>	<b>15986</b>	<b>12411</b>	<b>9268</b>	<b>53759</b>	<b>11879</b>
	<b>JAMMALAMADUGU</b>							
36	Kondapuram	9500	516	308	98	47	969	102
37	Mylavaram	423	270	298	64	138	770	182
38	Peddamudium	1500	40	120	60	32	252	163
39	Rajupalem	17794	742	850	287	125	2004	113
40	Duvvur	10760	1644	2614	340	304	4902	456
41	S.mydukur	7883	1822	3460	473	332	6087	772
42	Chapad	11250	991	493	57	60	1601	142
43	Proddatur	3415	355	371	67	170	963	282
44	Jammalamadugu	2759	331	138	166	138	773	280
45	Muddanur	8348	175	590	145	112	1022	122
46	Simhadripuram	12030	185	1100	250	200	1735	144
47	Lingala	9978	3243	1054	343	111	4751	476
48	Pulivendla	10178	3560	930	195	21	4706	462
49	Vemula	16200	5063	1582	494	154	7293	450
50	Thondur	8852	162	552	101	95	910	103
51	Vempalle	9616	3366	1178	412	144	5100	530
	<b>Sub-Total</b>	<b>140486</b>	<b>22465</b>	<b>15638</b>	<b>3552</b>	<b>2183</b>	<b>43838</b>	<b>4779</b>
	<b>TOTAL</b>	<b>335052</b>	<b>45423</b>	<b>40185</b>	<b>22972</b>	<b>14198</b>	<b>122778</b>	

Sou AGRICULTURAL DEPARTMENT, KADAPA

**V - IRRIGATION**

**TABLE 5.1  
MAJOR, MEDIUM IRRIGATION SOURCES AND AREA IRRIGATED 2014 -  
15**

Project Number	Name of the Project/Canal	Registered Ayacut	(Area in Hectares)	
			Actual Area Irrigated	
			Gross	Net
1	2	3	4	5
1101	Kurnool Kadapa Canal	37117	22283	21838
1201	Telugu Ganga Project	64330	0	0
1205	Pulivendula Branch Canal including Kadapa Branch Canal	37186	0	0
2101	Buggavanka	5204	0	0
2102	Cheyyuru(Annammayya) (19500+Stab.3000)	9112	0	0
2103	Lower Sagileru	5212	0	0
2104	Upper Sagileru	2144	0	0
2105	Pincha	1528	0	0
	<b>TOTAL</b>	<b>161833</b>	<b>22283</b>	<b>21838</b>

Source: IRRIGATION DEPARTMENT, KADAPA

**TABLE 5.2**  
**MANDAL WISE, MINOR IRRIGATION SOURCES 2014 - 15**

( In Hectares)

S.No.	Division/Mandal	No. of Sources	Regd. Ayacut	Actual Area Irrigated
1	2	3	4	5
	<b>CUDDAPAH DIVISION</b>			
1	Khajipet	2	426.84	0
2	Veerapunayunipalle	6	228.54	0
3	Yerraguntla	8	205.29	0
4	Kamalapuram	24	789.3	0
5	Vallur	23	899.14	0
6	Chennur	2	17.44	0
7	Cuddapah	10	336.86	0
8	Chinthakommadinne	28	936.6	0
9	Pendlimarri	17	701.77	0
10	Chakrayapet	82	1872.16	187.78
11	Galiveedu	247	1499.06	0
12	Chinnamandem	133	792.03	0
13	Sambepalle	66	425.69	0
14	T Sundupalle	153	2653.52	0
15	Rayachoti	137	1237.29	0
16	Lakkireddipalle	113	821.52	0
17	Ramapuram	88	943.41	0
18	Veeraballe	101	1843.56	0
	<b>Sub-Total</b>	<b>1240</b>	<b>16630.02</b>	<b>187.78</b>
	<b>RAJAMPETA DIVISION</b>			
19	Brahmamgarimattam	26	813.16	0
20	Sri Avadhutha Kasinayana	14	2203.95	0
21	Kalasapadu	16	1157.1	0
22	Porumamilla	42	1412.05	0
23	B.kodur	15	294.22	0
24	Badvel	19	524.56	0
25	Gopavaram	25	1110.07	0
26	Atlur	42	1305.57	0
27	Vontimitta	21	941.28	0
28	Sidhout	7	271.67	0
29	Nandalur	33	1704.71	0
30	Penagalur	32	1967.58	0
31	Chitvel	21	1872.14	0
32	Rajampet	31	1650.39	0
33	Pullampeta	33	1204.06	0
34	Obulavaripalle	36	1659.79	0
35	Kodur	24	1960.13	0
	<b>Sub-Total</b>	<b>437</b>	<b>22052.43</b>	<b>0</b>
	<b>JAMMALAMADUGU DIVISION</b>			
36	Kondapuram	6	103.03	0
37	Mylavaram	20	599.11	107.24
38	Peddamudium	4	101.01	0
39	Rajupalem	0	0	0
40	Duvvur	3	210.19	0
41	S.mydukur	16	833.42	514.37
42	Chapad	0	0	0
43	Proddatur	0	0	0
44	Jammalamadugu	19	666.66	0
45	Muddanur	13	578.39	0
46	Simhadripuram	6	253.41	0
47	Lingala	8	410.11	0
48	Pulivendla	30	667.36	0
49	Vemula	10	777.03	0
50	Thondur	7	182.95	0
51	Vempalle	22	946.9	0
	<b>Sub-Total</b>	<b>164</b>	<b>6329.57</b>	<b>621.61</b>
	<b>TOTAL</b>	<b>1841</b>	<b>45012.02</b>	<b>809.39</b>

Source: IRRIGATION DEPARTMENT, KADAPA

**TABLE 5.3 - GROSS AREA IRRIGATED UNDER PRINCIPAL CROPS****( In Hectares)**

<b>Crop Code</b>	<b>Crop Name</b>	<b>2010-11</b>	<b>2011-12</b>	<b>2012-13</b>	<b>2013-14</b>	<b>2014-15</b>
<b>1</b>	<b>2</b>	<b>3</b>	<b>4</b>	<b>5</b>	<b>6</b>	<b>7</b>
1	RICE	181386	180352	181252	175411	181158
2	JOWAR	0	0	0	21	0
3	BAJRA	0	0	0	0	0
4	MAIZE	4577	5332	4425	4985	5771
5	RAGI	1057	593	658	723	969
6	TOTAL MINOR MILLETS	0	0	0	0	0
7	HORSEGRAM	0	0	0	0	0
8	GREENGRAM	0	0	0	0	0
9	BLACKGRAM	0	0	0	0	0
10	REDGRAM	0	0	0	16	0
11	COWGRAM	0	0	0	0	0
12	OTHER PULSES	0	0	0	0	1
13	TOTAL PULSES	0	0	0	16	1
14	TOTAL FOODGRAINS	187020	186277	186335	181156	187899
15	CHILLIES	2873	2342	2290	1985	1607
16	TURMERIC	0	13	3	0	0
17	TOTAL CONDIMENTS AND SPICES	2875	2357	2293	1985	1607
18	TOTAL SUGARCANE	8865	11259	10017	10707	11978
19	TOTAL FRESH AND DRY FRUIT	2366	3775	4536	4104	4286
20	ONIONS	1129	1174	953	996	645
21	TOTAL VEGETABLES	6515	6332	4970	4923	4652
22	TOTAL FOOD CROPS	207641	210000	208151	202875	210422
23	TOTAL COTTON	0	0	0	0	0
24	DECCAN HEMP(MESTA)	0	0	0	0	0
25	GROUNDNUT	7806	7065	7310	6065	4852
26	SEASMUM(GINGELLY)	0	0	0	0	0
27	SAFFLOWER	0	0	0	0	0
28	SUNFLOWER	3599	2691	1828	1591	1170
29	COCONUT	0	0	0	0	0
30	RAPE AND MUSTARD	0	0	0	0	0
31	SOYABEEN	0	0	0	0	0
32	CASTOR	0	0	0	0	0
33	TOTAL OIL SEEDS	11445	9799	9141	7656	6032
34	TOTAL TOBACCO	105	50	16	0	0
35	TOTAL FODDER CROPS	0	0	0	0	0
36	TOTAL GREEN MANURE CROPS	0	0	0	0	0
37	TOTAL AROMATIC PLANTS,FL	24	25	21	8	5
38	MULBERRY TREES	2	2	3	0	6
39	TOTAL NON FOOD CROPS	11590	9891	9194	7676	6045
40	GROSS AREA SOWN	219231	219891	217345	210551	216467

**TABLE 5.4 : AREA IRRIGATED UNDER DIFFERENT SOURCES****( In Hectares)**

<b>S.No.</b>	<b>SOURCE OF IRRIGATION</b>	<b>2010-11</b>	<b>2011-12</b>	<b>2012-13</b>	<b>2013-14</b>	<b>2014-15</b>
<b>1</b>	<b>2</b>	<b>3</b>	<b>4</b>	<b>5</b>	<b>6</b>	<b>7</b>
<b>1</b>	<b>Canals</b>	30118	22537	6466	19098	22283
<b>2</b>	<b>Tanks</b>	8208	3892	1980	7004	356
<b>3</b>	<b>Tube wells</b>	157324	164370	153134	152112	133783
<b>4</b>	<b>Dug wells</b>	5593	4525	2629	2357	1268
<b>5</b>	<b>Lift irrigation</b>	1044	965	857	3108	2199
<b>6</b>	<b>Other sources</b>	213	97	21	30	123
<b>7</b>	<b>Gross area irrigated</b>	202500	196386	165087	183709	160012
<b>8</b>	<b>Area irrigated more than once</b>	43247	35698	29047	31532	22006
<b>9</b>	<b>Net area irrigated</b>	159253	160688	136040	152177	138006

**SOURCE: CHIEF PLANNING OFFICE,**

**TABLE 5.5 : NET AREA IRRIGATED, SOURCE WISE AND MANDAL WISE - 2014-15**  
( In Hectares)

S.N o.	Mandal	Net area irrigated under							Area irrigated more than once	Gross area Irrigated
		Canals	Tanks	Tube Wells	Dug Wells	Lift Irriga- Tion	Other Sources	Total		
1	2	3	4	5	6	7	8	9	10	11
<b>YSR KADAPA DIVISION</b>										
1	KHAJIPET	2389	61	2959	81	550	0	6040	1247	7287
2	VEERAPUNAYUNIPALLE	0	0	1876	0	0	0	1876	92	1968
3	YERRAGUNTLA	0	0	733	0	0	123	856	0	856
4	KAMALAPURAM	0	0	1921	0	0	0	1921	145	2066
5	VALLUR	214	12	1910	0	0	0	2136	168	2304
6	CHENNUR	2546	0	761	0	0	0	3307	777	4084
7	YSR KADAPA	1776	0	276	0	0	0	2052	22	2074
8	CHINTHAKOMMADINNE	46	0	3417	0	0	0	3463	151	3614
9	PENDLIMARRI	0	0	4086	0	0	0	4086	590	4676
10	CHAKRAYAPET	0	0	1870	0	0	0	1870	693	2563
11	GALIVEEDU	0	0	1581	247	0	0	1828	62	1890
12	CHINNAMANDEM	0	0	1950	0	0	0	1950	1045	2995
13	SAMBEPALLE	0	0	1531	14	0	0	1545	910	2455
14	T SUNDUPALLE	0	0	2651	119	0	0	2770	43	2813
15	RAYACHOTI	0	0	996	79	0	0	1075	51	1126
16	LAKKIREDDIPALLE	0	0	1389	233	0	0	1622	118	1740
17	RAMAPURAM	0	0	1171	290	0	0	1461	285	1746
18	VEERABALLE	0	0	1597	45	0	0	1642	69	1711
	<b>Sub-Total</b>	<b>6971</b>	<b>73</b>	<b>32675</b>	<b>1108</b>	<b>550</b>	<b>123</b>	<b>41500</b>	<b>6468</b>	<b>47968</b>
<b>RAJAMPETA DIVISION</b>										
19	BRAHMAMGARIMATTAM	0	0	3791	0	0	0	3791	447	4238
20	SRI AVADHUTHA KASINAYAN	0	0	3253	0	0	0	3253	281	3534
21	KALASAPADU	0	0	2444	0	0	0	2444	571	3015
22	PORUMAMILLA	0	0	2692	0	0	0	2692	0	2692
23	B.KODUR	0	0	1208	0	0	0	1208	0	1208
24	BADVEL	0	0	924	0	0	0	924	0	924
25	GOPAVARAM	0	0	585	0	0	0	585	17	602
26	ATLUR	0	0	864	0	0	0	864	22	886
27	VONTIMITTA	0	0	1223	0	0	0	1223	150	1373
28	SIDHOUT	0	0	2735	125	0	0	2860	1843	4703
29	NANDALUR	0	0	1574	0	0	0	1574	224	1798
30	PENAGALUR	0	0	1347	0	0	0	1347	62	1409
31	CHITVEL	0	0	1155	0	0	0	1155	109	1264
32	RAJAMPET	0	0	2252	0	0	0	2252	139	2391
33	PULLAMPETA	0	0	1273	0	0	0	1273	419	1692
34	OBULAVARIPALLE	0	0	2030	0	0	0	2030	295	2325
35	KODUR	0	0	2218	0	0	0	2218	487	2705
	<b>Sub-Total</b>	<b>0</b>	<b>0</b>	<b>31568</b>	<b>125</b>	<b>0</b>	<b>0</b>	<b>31693</b>	<b>5066</b>	<b>36759</b>
<b>JAMMALAMADUGU DIVISION</b>										
36	KONDAPURAM	0	0	2104	0	0	0	2104	200	2304
37	MYLAVARAM	0	0	1840	0	0	0	1840	0	1840
38	PEDDAMUDIUM	0	0	824	0	0	0	824	0	824
39	RAJUPALEM	2368	0	1160	0	316	0	3844	43	3887
40	DUVVUR	3892	283	5437	0	0	0	9612	1312	10924
41	S.MYDUKUR	1270	0	6335	0	0	0	7605	472	8077
42	CHAPAD	5888	0	2063	0	1329	0	9280	2206	11486
43	PRODDATUR	1449	0	1544	0	0	0	2993	65	3058
44	JAMMALAMADUGU	0	0	880	0	0	0	880	0	880
45	MUDDANUR	0	0	1317	0	0	0	1317	231	1548
46	SIMHADRIPURAM	0	0	4616	0	0	0	4616	0	4616
47	LINGALA	0	0	7897	0	0	0	7897	4025	11922
48	PULIVENDLA	0	0	1657	0	0	0	1657	357	2014
49	VEMULA	0	0	4099	0	0	0	4099	1474	5573
50	THONDUR	0	0	2704	0	0	0	2704	0	2704
51	VEMPALLE	0	0	3541	0	0	0	3541	87	3628
	<b>Sub-Total</b>	<b>14867</b>	<b>283</b>	<b>48018</b>	<b>0</b>	<b>1645</b>	<b>0</b>	<b>64813</b>	<b>10472</b>	<b>75285</b>
	<b>Total</b>	<b>21838</b>	<b>356</b>	<b>112261</b>	<b>1233</b>	<b>2195</b>	<b>123</b>	<b>138006</b>	<b>22006</b>	<b>160012</b>



**5.6 Gross Area Irrigated Source Wise Season Wise and Mandal Wise 2014-15 (Area in Hec)**

S.No.	Mandal	Canals			Tanks		
		Kharif	Rabi	Total	Kharif	Rabi	Total
1	2	3	4	5	6	7	8
	<b>YSR KADAPA DIVISION</b>						
1	KHAJIPET	1614	885	2499	61	0	61
2	VEERAPUNAYUNIPALLE	0	0	0	0	0	0
3	YERRAGUNTLA	0	0	0	0	0	0
4	KAMALAPURAM	0	0	0	0	0	0
5	VALLUR	214	0	214	12	0	12
6	CHENNUR	1627	994	2621	0	0	0
7	YSR KADAPA	1494	304	1798	0	0	0
8	CHINTHAKOMMADINNE	46	0	46	0	0	0
9	PENDLIMARRI	0	0	0	0	0	0
10	CHAKRAYAPET	0	0	0	0	0	0
11	GALIVEEDU	0	0	0	0	0	0
12	CHINNAMANDEM	0	0	0	0	0	0
13	SAMBEPALLE	0	0	0	0	0	0
14	T SUNDUPALLE	0	0	0	0	0	0
15	RAYACHOTI	0	0	0	0	0	0
16	LAKKIREDDIPALLE	0	0	0	0	0	0
17	RAMAPURAM	0	0	0	0	0	0
18	VEERABALLE	0	0	0	0	0	0
	<b>Sub-Total</b>	<b>4995</b>	<b>2183</b>	<b>7178</b>	<b>73</b>	<b>0</b>	<b>73</b>
	<b>RAJAMPETA DIVISION</b>						
19	BRAHMAMGARIMATTAM	0	0	0	0	0	0
20	SRI AVADHUTHA KASINAYANA	0	0	0	0	0	0
21	KALASAPADU	0	0	0	0	0	0
22	PORUMAMILLA	0	0	0	0	0	0
23	B.KODUR	0	0	0	0	0	0
24	BADVEL	0	0	0	0	0	0
25	GOPAVARAM	0	0	0	0	0	0
26	ATLUR	0	0	0	0	0	0
27	VONTIMITTA	0	0	0	0	0	0
28	SIDHOUT	0	0	0	0	0	0
29	NANDALUR	0	0	0	0	0	0
30	PENAGALUR	0	0	0	0	0	0
31	CHITVEL	0	0	0	0	0	0
32	RAJAMPET	0	0	0	0	0	0
33	PULLAMPETA	0	0	0	0	0	0
34	OBULAVARIPALLE	0	0	0	0	0	0
35	KODUR	0	0	0	0	0	0
	<b>Sub-Total</b>	<b>0</b>	<b>0</b>	<b>0</b>	<b>0</b>	<b>0</b>	<b>0</b>
	<b>JAMMALAMADUGU DIVISION</b>						
36	KONDAPURAM	0	0	0	0	0	0
37	MYLAVARAM	0	0	0	0	0	0
38	PEDDAMUDIUM	0	0	0	0	0	0
39	RAJUPALEM	2354	14	2368	0	0	0
40	DUVVUR	3198	694	3892	142	141	283
41	S.MYDUKUR	1474	34	1508	0	0	0
42	CHAPAD	5888	0	5888	0	0	0
43	PRODDATUR	1195	254	1449	0	0	0
44	JAMMALAMADUGU	0	0	0	0	0	0
45	MUDDANUR	0	0	0	0	0	0
46	SIMHADRIPURAM	0	0	0	0	0	0
47	LINGALA	0	0	0	0	0	0
48	PULIVENDLA	0	0	0	0	0	0
49	VEMULA	0	0	0	0	0	0
50	THONDUR	0	0	0	0	0	0
51	VEMPALLE	0	0	0	0	0	0
	<b>Sub-Total</b>	<b>14109</b>	<b>996</b>	<b>15105</b>	<b>142</b>	<b>141</b>	<b>283</b>
	<b>Total</b>	<b>19104</b>	<b>3179</b>	<b>22283</b>	<b>215</b>	<b>141</b>	<b>356</b>

**5.6 Gross Area Irrigated Source Wise Season Wise and Mandal Wise  
2014-15 (Area in Hec)**

S.No.	Mandal	Tubewells			Dug Wells			Lift Irrigation		
		Kharif	Rabi	Total	Kharif	Rabi	Total	Kharif	Rabi	Total
1	2	9	10	11	12	13	14	15	16	17
<b>YSR KADAPA DIVISION</b>										
1	KHAJIPET	2539	1557	4096	81	0	81	542	8	550
2	VEERAPUNAYUNIPALLE	1511	457	1968	0	0	0	0	0	0
3	YERRAGUNTLA	672	61	733	0	0	0	0	0	0
4	KAMALAPURAM	829	1237	2066	0	0	0	0	0	0
5	VALLUR	1593	485	2078	0	0	0	0	0	0
6	CHENNUR	930	533	1463	0	0	0	0	0	0
7	YSR KADAPA	184	92	276	0	0	0	0	0	0
8	CHINTHAKOMMADINNE	2462	1106	3568	0	0	0	0	0	0
9	PENDLIMARRI	3187	1489	4676	0	0	0	0	0	0
10	CHAKRAYAPET	1203	1360	2563	0	0	0	0	0	0
11	GALIVEEDU	1033	610	1643	247	0	247	0	0	0
12	CHINNAMANDEM	1932	1063	2995	0	0	0	0	0	0
13	SAMBEPALLE	1514	925	2439	14	2	16	0	0	0
14	T SUNDUPALLE	1015	1679	2694	88	31	119	0	0	0
15	RAYACHOTI	554	493	1047	28	51	79	0	0	0
16	LAKKIREDDIPALLE	887	606	1493	166	81	247	0	0	0
17	RAMAPURAM	753	703	1456	282	8	290	0	0	0
18	VEERABALLE	1276	390	1666	45	0	45	0	0	0
	<b>Sub-Total</b>	<b>24074</b>	<b>14846</b>	<b>38920</b>	<b>951</b>	<b>173</b>	<b>1124</b>	<b>542</b>	<b>8</b>	<b>550</b>
<b>RAJAMPETA DIVISION</b>										
19	BRAHMAMGARIMATTAM	1524	2714	4238	0	0	0	0	0	0
20	SRI AVADHUTHA KASINAYANA	2302	1232	3534	0	0	0	0	0	0
21	KALASAPADU	1705	1310	3015	0	0	0	0	0	0
22	PORUMAMILLA	1679	1013	2692	0	0	0	0	0	0
23	B.KODUR	505	703	1208	0	0	0	0	0	0
24	BADVEL	682	242	924	0	0	0	0	0	0
25	GOPAVARAM	211	391	602	0	0	0	0	0	0
26	ATLUR	501	385	886	0	0	0	0	0	0
27	VONTIMITTA	853	520	1373	0	0	0	0	0	0
28	SIDHOUT	2545	2014	4559	125	19	144	0	0	0
29	NANDALUR	1114	684	1798	0	0	0	0	0	0
30	PENAGALUR	845	564	1409	0	0	0	0	0	0
31	CHITVEL	712	552	1264	0	0	0	0	0	0
32	RAJAMPET	1632	759	2391	0	0	0	0	0	0
33	PULLAMPETA	1103	589	1692	0	0	0	0	0	0
34	OBULAVARIPALLE	1205	1120	2325	0	0	0	0	0	0
35	KODUR	1462	1243	2705	0	0	0	0	0	0
	<b>Sub-Total</b>	<b>20580</b>	<b>16035</b>	<b>36615</b>	<b>125</b>	<b>19</b>	<b>144</b>	<b>0</b>	<b>0</b>	<b>0</b>
<b>JAMMALAMADUGU DIVISION</b>										
36	KONDAPURAM	1827	477	2304	0	0	0	0	0	0
37	MYLAVARAM	1720	120	1840	0	0	0	0	0	0
38	PEDDAMUDIUM	764	60	824	0	0	0	0	0	0
39	RAJUPALEM	1011	188	1199	0	0	0	84	236	320
40	DUVVUR	2682	4067	6749	0	0	0	0	0	0
41	S.MYDUKUR	3261	3308	6569	0	0	0	0	0	0
42	CHAPAD	1579	2690	4269	0	0	0	1329	0	1329
43	PRODDATUR	1135	474	1609	0	0	0	0	0	0
44	JAMMALAMADUGU	700	180	880	0	0	0	0	0	0
45	MUDDANUR	1222	326	1548	0	0	0	0	0	0
46	SIMHADRIPURAM	4530	86	4616	0	0	0	0	0	0
47	LINGALA	7827	4095	11922	0	0	0	0	0	0
48	PULIVENDLA	1447	567	2014	0	0	0	0	0	0
49	VEMULA	3791	1782	5573	0	0	0	0	0	0
50	THONDUR	2393	311	2704	0	0	0	0	0	0
51	VEMPALLE	2221	1407	3628	0	0	0	0	0	0
	<b>Sub-Total</b>	<b>38110</b>	<b>20138</b>	<b>58248</b>	<b>0</b>	<b>0</b>	<b>0</b>	<b>1413</b>	<b>236</b>	<b>1649</b>
	<b>Total</b>	<b>82764</b>	<b>51019</b>	<b>133783</b>	<b>1076</b>	<b>192</b>	<b>1268</b>	<b>1955</b>	<b>244</b>	<b>2199</b>

**5.6 Gross Area Irrigated Source Wise Season Wise and  
Mandal Wise 2014-15 (Area in Hec)**

S.No.	Mandal	Other Sources			Total Gross Area Irrigated		
		Kharif	Rabi	Total	Kharif	Rabi	Total
1	2	18	19	20	21	22	23
<b>YSR KADAPA DIVISION</b>							
1	KHAJIPET	0	0	0	4837	2450	7287
2	VEERAPUNAYUNIPALLE	0	0	0	1511	457	1968
3	YERRAGUNTLA	0	123	123	672	184	856
4	KAMALAPURAM	0	0	0	829	1237	2066
5	VALLUR	0	0	0	1819	485	2304
6	CHENNUR	0	0	0	2557	1527	4084
7	YSR KADAPA	0	0	0	1678	396	2074
8	CHINTHAKOMMADINNE	0	0	0	2508	1106	3614
9	PENDLIMARRI	0	0	0	3187	1489	4676
10	CHAKRAYAPET	0	0	0	1203	1360	2563
11	GALIVEEDU	0	0	0	1280	610	1890
12	CHINNAMANDEM	0	0	0	1932	1063	2995
13	SAMBEPALLE	0	0	0	1528	927	2455
14	T SUNDUPALLE	0	0	0	1103	1710	2813
15	RAYACHOTI	0	0	0	582	544	1126
16	LAKKIREDDIPALLE	0	0	0	1053	687	1740
17	RAMAPURAM	0	0	0	1035	711	1746
18	VEERABALLE	0	0	0	1321	390	1711
	<b>Sub-Total</b>	<b>0</b>	<b>123</b>	<b>123</b>	<b>30635</b>	<b>17333</b>	<b>47968</b>
<b>RAJAMPETA DIVISION</b>							
19	BRAHMAMGARIMATTAM	0	0	0	1524	2714	4238
20	SRI AVADHUTHA KASINAYANA	0	0	0	2302	1232	3534
21	KALASAPADU	0	0	0	1705	1310	3015
22	PORUMAMILLA	0	0	0	1679	1013	2692
23	B.KODUR	0	0	0	505	703	1208
24	BADVEL	0	0	0	682	242	924
25	GOPAVARAM	0	0	0	211	391	602
26	ATLUR	0	0	0	501	385	886
27	VONTIMITTA	0	0	0	853	520	1373
28	SIDHOUT	0	0	0	2670	2033	4703
29	NANDALUR	0	0	0	1114	684	1798
30	PENAGALUR	0	0	0	845	564	1409
31	CHITVEL	0	0	0	712	552	1264
32	RAJAMPET	0	0	0	1632	759	2391
33	PULLAMPETA	0	0	0	1103	589	1692
34	OBULAVARIPALLE	0	0	0	1205	1120	2325
35	KODUR	0	0	0	1462	1243	2705
	<b>Sub-Total</b>	<b>0</b>	<b>0</b>	<b>0</b>	<b>20705</b>	<b>16054</b>	<b>36759</b>
<b>JAMMALAMADUGU DIVISIO</b>							
36	KONDAPURAM	0	0	0	1827	477	2304
37	MYLAVARAM	0	0	0	1720	120	1840
38	PEDDAMUDIUM	0	0	0	764	60	824
39	RAJUPALEM	0	0	0	3449	438	3887
40	DUVVUR	0	0	0	6022	4902	10924
41	S.MYDUKUR	0	0	0	4735	3342	8077
42	CHAPAD	0	0	0	8796	2690	11486
43	PRODDATUR	0	0	0	2330	728	3058
44	JAMMALAMADUGU	0	0	0	700	180	880
45	MUDDANUR	0	0	0	1222	326	1548
46	SIMHADRIPURAM	0	0	0	4530	86	4616
47	LINGALA	0	0	0	7827	4095	11922
48	PULIVENDLA	0	0	0	1447	567	2014
49	VEMULA	0	0	0	3791	1782	5573
50	THONDUR	0	0	0	2393	311	2704
51	VEMPALLE	0	0	0	2221	1407	3628
	<b>Sub-Total</b>	<b>0</b>	<b>0</b>	<b>0</b>	<b>53774</b>	<b>21511</b>	<b>75285</b>
	<b>Total</b>	<b>0</b>	<b>123</b>	<b>123</b>	<b>105114</b>	<b>54898</b>	<b>160012</b>

**5.6 Gross Area Irrigated Source Wise Season Wise and Mandal Wise  
2014-15 (Area in Hec)**

S.No.	Mandal	Area Irrigated More than once			Net Area Irrigated		
		Kharif	Rabi	Total	Kharif	Rabi	Total
1	2	24	25	26	27	28	29
<b>YSR KADAPA DIVISION</b>							
1	KHAJIPET	118	1129	1247	4719	1321	6040
2	VEERAPUNAYUNIPALLE	0	92	92	1511	365	1876
3	YERRAGUNTLA	0	0	0	672	184	856
4	KAMALAPURAM	40	105	145	789	1132	1921
5	VALLUR	1	167	168	1818	318	2136
6	CHENNUR	335	442	777	2222	1085	3307
7	YSR KADAPA	0	22	22	1678	374	2052
8	CHINTHAKOMMADINNE	0	151	151	2508	955	3463
9	PENDLIMARRI	0	590	590	3187	899	4086
10	CHAKRAYAPET	0	693	693	1203	667	1870
11	GALIVEEDU	0	62	62	1280	548	1828
12	CHINNAMANDEM	0	1045	1045	1932	18	1950
13	SAMBEPALLE	0	910	910	1528	17	1545
14	T SUNDUPALLE	0	43	43	1103	1667	2770
15	RAYACHOTI	0	51	51	582	493	1075
16	LAKKIREDDIPALLE	0	118	118	1053	569	1622
17	RAMAPURAM	0	285	285	1035	426	1461
18	VEERABALLE	0	69	69	1321	321	1642
	<b>Sub-Total</b>	<b>494</b>	<b>5974</b>	<b>6468</b>	<b>30141</b>	<b>11359</b>	<b>41500</b>
<b>RAJAMPETA DIVISION</b>							
19	BRAHMAMGARIMATTAM	0	447	447	1524	2267	3791
20	SRI AVADHUTHA KASINAYANA	0	281	281	2302	951	3253
21	KALASAPADU	0	571	571	1705	739	2444
22	PORUMAMILLA	0	0	0	1679	1013	2692
23	B.KODUR	0	0	0	505	703	1208
24	BADVEL	0	0	0	682	242	924
25	GOPAVARAM	0	17	17	211	374	585
26	ATLUR	0	22	22	501	363	864
27	VONTIMITTA	42	108	150	811	412	1223
28	SIDHOUT	0	1843	1843	2670	190	2860
29	NANDALUR	2	222	224	1112	462	1574
30	PENAGALUR	0	62	62	845	502	1347
31	CHITVEL	0	109	109	712	443	1155
32	RAJAMPET	16	123	139	1616	636	2252
33	PULLAMPETA	20	399	419	1083	190	1273
34	OBULAVARIPALLE	172	123	295	1033	997	2030
35	KODUR	0	487	487	1462	756	2218
	<b>Sub-Total</b>	<b>252</b>	<b>4814</b>	<b>5066</b>	<b>20453</b>	<b>11240</b>	<b>31693</b>
<b>JAMMALAMADUGU DIVISION</b>							
36	KONDAPURAM	0	200	200	1827	277	2104
37	MYLAVARAM	0	0	0	1720	120	1840
38	PEDDAMUDIUM	0	0	0	764	60	824
39	RAJUPALEM	0	43	43	3449	395	3844
40	DUVVUR	0	1312	1312	6022	3590	9612
41	S.MYDUKUR	289	183	472	4446	3159	7605
42	CHAPAD	0	2206	2206	8796	484	9280
43	PRODDATUR	0	65	65	2330	663	2993
44	JAMMALAMADUGU	0	0	0	700	180	880
45	MUDDANUR	0	231	231	1222	95	1317
46	SIMHADRIPURAM	0	0	0	4530	86	4616
47	LINGALA	0	4025	4025	7827	70	7897
48	PULIVENDLA	0	357	357	1447	210	1657
49	VEMULA	0	1474	1474	3791	308	4099
50	THONDUR	0	0	0	2393	311	2704
51	VEMPALLE	0	87	87	2221	1320	3541
	<b>Sub-Total</b>	<b>289</b>	<b>10183</b>	<b>10472</b>	<b>53485</b>	<b>11328</b>	<b>64813</b>
	<b>Total</b>	<b>1035</b>	<b>20971</b>	<b>22006</b>	<b>104079</b>	<b>33927</b>	<b>138006</b>

**5.7 Mandal wise area of Principal crops Irrigated  
2014-15 (in Hec)**

S.No.	Mandal	RICE			JOWAR		
		Kharif	Rabi	Total	Kharif	Rabi	Total
1	2	3	4	5	6	7	8
	<b>YSR KADAPA DIVISION</b>						
1	KHAJIPET	3250	620	3870	0	80	80
2	VEERAPUNAYUNIPALLE	181	0	181	0	0	0
3	YERRAGUNTLA	579	148	727	0	0	0
4	KAMALAPURAM	585	0	585	0	0	0
5	VALLUR	1530	41	1571	0	0	0
6	CHENNUR	1977	197	2174	2	685	687
7	YSR KADAPA	1524	93	1617	0	13	13
8	CHINTHAKOMMADINNE	439	14	453	0	30	30
9	PENDLIMARRI	1183	40	1223	0	4	4
10	CHAKRAYAPET	690	20	710	0	10	10
11	GALIVEEDU	365	24	389	0	0	0
12	CHINNAMANDEM	267	23	290	0	0	0
13	SAMBEPALLE	235	21	256	0	0	0
14	T SUNDUPALLE	441	125	566	0	0	0
15	RAYACHOTI	200	60	260	0	0	0
16	LAKKIREDDIPALLE	40	64	104	0	0	0
17	RAMAPURAM	196	0	196	0	0	0
18	VEERABALLE	240	0	240	8	0	8
	<b>Sub-Total</b>	<b>13922</b>	<b>1490</b>	<b>15412</b>	<b>10</b>	<b>822</b>	<b>832</b>
	<b>RAJAMPETA DIVISION</b>						
19	BRAHMAMGARIMATTAM	729	57	786	0	314	314
20	SRI AVADHUTHA KASINAYANA	580	13	593	15	87	102
21	KALASAPADU	501	27	528	0	20	20
22	PORUMAMILLA	483	44	527	4	0	4
23	B.KODUR	144	32	176	0	72	72
24	BADVEL	206	38	244	0	78	78
25	GOPAVARAM	104	47	151	0	18	18
26	ATLUR	54	75	129	0	134	134
27	VONTIMITTA	235	60	295	0	0	0
28	SIDHOUT	1273	133	1406	0	136	136
29	NANDALUR	417	305	722	0	11	11
30	PENAGALUR	79	93	172	0	46	46
31	CHITVEL	79	30	109	0	0	0
32	RAJAMPET	435	167	602	0	44	44
33	PULLAMPETA	49	6	55	0	0	0
34	OBULAVARIPALLE	126	145	271	0	0	0
35	KODUR	135	120	255	0	0	0
	<b>Sub-Total</b>	<b>5629</b>	<b>1392</b>	<b>7021</b>	<b>19</b>	<b>960</b>	<b>979</b>
	<b>JAMMALAMADUGU</b>						
36	KONDAPURAM	340	63	403	0	0	0
37	MYLAVARAM	263	8	271	0	0	0
38	PEDDAMUDIUM	315	50	365	0	0	0
39	RAJUPALEM	3317	118	3435	0	9	9
40	DUVVUR	4553	63	4616	110	961	1071
41	S.MYDUKUR	2015	114	2129	86	396	482
42	CHAPAD	8586	129	8715	0	213	213
43	PRODDATUR	1960	297	2257	61	78	139
44	JAMMALAMADUGU	350	37	387	23	0	23
45	MUDDANUR	12	0	12	0	0	0
46	SIMHADRIPURAM	0	0	0	0	0	0
47	LINGALA	196	0	196	0	0	0
48	PULIVENDLA	0	0	0	0	0	0
49	VEMULA	8	0	8	0	0	0
50	THONDUR	0	0	0	0	0	0
51	VEMPALLE	658	0	658	0	0	0
	<b>Sub-Total</b>	<b>22573</b>	<b>879</b>	<b>23452</b>	<b>280</b>	<b>1657</b>	<b>1937</b>
	<b>Total</b>	<b>42124</b>	<b>3761</b>	<b>45885</b>	<b>309</b>	<b>3439</b>	<b>3748</b>

**5.7 Mandal wise area of Principal crops Irrigated  
2014-15 (in Hec)**

S.No.	Mandal	BAJRA			MAIZE		
		Kharif	Rabi	Total	Kharif	Rabi	Total
1	2	9	10	11	12	13	14
	<b>YSR KADAPA DIVISION</b>						
1	KHAJIPET	3	0	3	20	32	52
2	VEERAPUNAYUNIPALLE	0	0	0	0	0	0
3	YERRAGUNTLA	0	0	0	0	0	0
4	KAMALAPURAM	0	0	0	0	0	0
5	VALLUR	0	0	0	0	0	0
6	CHENNUR	0	0	0	0	4	4
7	YSR KADAPA	0	0	0	0	0	0
8	CHINTHAKOMMADINNE	0	0	0	0	2	2
9	PENDLIMARRI	8	0	8	0	0	0
10	CHAKRAYAPET	0	0	0	0	0	0
11	GALIVEEDU	15	0	15	0	0	0
12	CHINNAMANDEM	0	0	0	0	0	0
13	SAMBEPALLE	4	1	5	0	0	0
14	T SUNDUPALLE	40	0	40	0	0	0
15	RAYACHOTI	20	0	20	0	0	0
16	LAKKIREDDIPALLE	0	0	0	0	0	0
17	RAMAPURAM	11	0	11	0	0	0
18	VEERABALLE	0	0	0	0	0	0
	<b>Sub-Total</b>	<b>101</b>	<b>1</b>	<b>102</b>	<b>20</b>	<b>38</b>	<b>58</b>
	<b>RAJAMPETA DIVISION</b>						
19	BRAHMAMGARIMATTAM	0	37	37	0	463	463
20	SRI AVADHUTHA KASINAYANA	0	549	549	36	270	306
21	KALASAPADU	77	566	643	70	290	360
22	PORUMAMILLA	180	580	760	75	263	338
23	B.KODUR	12	50	62	4	403	407
24	BADVEL	72	0	72	0	0	0
25	GOPAVARAM	61	2	63	0	8	8
26	ATLUR	22	0	22	0	16	16
27	VONTIMITTA	0	0	0	0	0	0
28	SIDHOUT	1	14	15	17	0	17
29	NANDALUR	1	0	1	0	0	0
30	PENAGALUR	8	0	8	0	13	13
31	CHITVEL	44	0	44	0	16	16
32	RAJAMPET	1	0	1	0	2	2
33	PULLAMPETA	1	0	1	0	0	0
34	OBULAVARIPALLE	10	0	10	0	0	0
35	KODUR	36	0	36	25	0	25
	<b>Sub-Total</b>	<b>526</b>	<b>1798</b>	<b>2324</b>	<b>227</b>	<b>1744</b>	<b>1971</b>
	<b>JAMMALAMADUGU</b>						
36	KONDAPURAM	0	0	0	6	0	6
37	MYLAVARAM	0	0	0	0	0	0
38	PEDDAMUDIUM	0	0	0	6	10	16
39	RAJUPALEM	0	0	0	0	0	0
40	DUVVUR	0	55	55	0	734	734
41	S.MYDUKUR	0	12	12	131	385	516
42	CHAPAD	0	0	0	0	0	0
43	PRODDATUR	0	0	0	0	0	0
44	JAMMALAMADUGU	0	0	0	18	0	18
45	MUDDANUR	0	0	0	0	0	0
46	SIMHADRIPURAM	0	0	0	0	0	0
47	LINGALA	0	0	0	0	14	14
48	PULIVENDLA	0	0	0	0	0	0
49	VEMULA	0	0	0	0	0	0
50	THONDUR	0	0	0	0	0	0
51	VEMPALLE	0	0	0	0	0	0
	<b>Sub-Total</b>	<b>0</b>	<b>67</b>	<b>67</b>	<b>161</b>	<b>1143</b>	<b>1304</b>
	<b>Total</b>	<b>627</b>	<b>1866</b>	<b>2493</b>	<b>408</b>	<b>2925</b>	<b>3333</b>

**5.7 Mandal wise area of Principal crops Irrigated  
2014-15 (in Hec)**

S.No.	Mandal	RAGI			TOTAL MINOR MILLETS		
		Kharif	Rabi	Total	Kharif	Rabi	Total
1	2	15	16	17	18	19	20
	<b>YSR KADAPA DIVISION</b>						
1	KHAJIPET	0	0	0	0	0	0
2	VEERAPUNAYUNIPALLE	0	0	0	0	0	0
3	YERRAGUNTLA	0	0	0	0	0	0
4	KAMALAPURAM	0	0	0	0	0	0
5	VALLUR	0	5	5	0	0	0
6	CHENNUR	0	0	0	0	1	1
7	YSR KADAPA	0	0	0	0	0	0
8	CHINTHAKOMMADINNE	0	0	0	0	0	0
9	PENDLIMARRI	0	25	25	1	0	1
10	CHAKRAYAPET	0	0	0	0	0	0
11	GALIVEEDU	0	0	0	0	0	0
12	CHINNAMANDEM	1	0	1	0	0	0
13	SAMBEPALLE	2	0	2	0	0	0
14	T SUNDUPALLE	0	2	2	0	0	0
15	RAYACHOTI	0	0	0	0	0	0
16	LAKKIREDDIPALLE	0	0	0	0	0	0
17	RAMAPURAM	0	0	0	0	0	0
18	VEERABALLE	6	2	8	0	0	0
	<b>Sub-Total</b>	<b>9</b>	<b>34</b>	<b>43</b>	<b>1</b>	<b>1</b>	<b>2</b>
	<b>RAJAMPETA DIVISION</b>						
19	BRAHMAMGARIMATTAM	0	0	0	0	0	0
20	SRI AVADHUTHA KASINAYANA	0	1	1	0	0	0
21	KALASAPADU	0	1	1	0	0	0
22	PORUMAMILLA	0	1	1	0	0	0
23	B.KODUR	0	0	0	0	0	0
24	BADVEL	0	0	0	0	0	0
25	GOPAVARAM	1	0	1	0	0	0
26	ATLUR	0	0	0	0	0	0
27	VONTIMITTA	0	0	0	0	0	0
28	SIDHOUT	0	0	0	0	0	0
29	NANDALUR	0	3	3	0	0	0
30	PENAGALUR	0	0	0	0	0	0
31	CHITVEL	0	0	0	0	0	0
32	RAJAMPET	0	0	0	0	0	0
33	PULLAMPETA	1	0	1	0	0	0
34	OBULAVARIPALLE	0	6	6	0	0	0
35	KODUR	0	9	9	0	0	0
	<b>Sub-Total</b>	<b>2</b>	<b>21</b>	<b>23</b>	<b>0</b>	<b>0</b>	<b>0</b>
	<b>JAMMALAMADUGU</b>						
36	KONDAPURAM	0	0	0	0	0	0
37	MYLAVARAM	0	0	0	0	0	0
38	PEDDAMUDIUM	0	0	0	0	0	0
39	RAJUPALEM	0	0	0	0	0	0
40	DUVVUR	0	0	0	0	46	46
41	S.MYDUKUR	0	0	0	0	41	41
42	CHAPAD	0	0	0	0	0	0
43	PRODDATUR	0	0	0	0	35	35
44	JAMMALAMADUGU	0	0	0	4	2	6
45	MUDDANUR	0	21	21	0	0	0
46	SIMHADRIPURAM	0	0	0	12	0	12
47	LINGALA	0	0	0	0	0	0
48	PULIVENDLA	0	0	0	0	0	0
49	VEMULA	0	0	0	0	0	0
50	THONDUR	0	0	0	0	0	0
51	VEMPALLE	0	0	0	0	0	0
	<b>Sub-Total</b>	<b>0</b>	<b>21</b>	<b>21</b>	<b>16</b>	<b>124</b>	<b>140</b>
	<b>Total</b>	<b>11</b>	<b>76</b>	<b>87</b>	<b>17</b>	<b>125</b>	<b>142</b>

**5.7 Mandal wise area of Principal crops Irrigated  
2014-15 (in Hec)**

S.No.	Mandal	GREENGRAM			BLACKGRAM		
		Kharif	Rabi	Total	Kharif	Rabi	Total
1	2	21	22	23	24	25	26
	<b>YSR KADAPA DIVISION</b>						
1	KHAJIPET	0	0	0	0	18	18
2	VEERAPUNAYUNIPALLE	0	30	30	0	0	0
3	YERRAGUNTLA	0	0	0	0	0	0
4	KAMALAPURAM	0	0	0	0	0	0
5	VALLUR	0	0	0	0	0	0
6	CHENNUR	1	0	1	0	0	0
7	YSR KADAPA	0	0	0	0	0	0
8	CHINTHAKOMMADINNE	0	0	0	0	0	0
9	PENDLIMARRI	0	56	56	0	6	6
10	CHAKRAYAPET	0	0	0	0	0	0
11	GALIVEEDU	0	0	0	0	0	0
12	CHINNAMANDEM	0	0	0	0	0	0
13	SAMBEPALLE	0	2	2	0	1	1
14	T SUNDUPALLE	0	0	0	0	0	0
15	RAYACHOTI	0	0	0	0	0	0
16	LAKKIREDDIPALLE	0	0	0	0	0	0
17	RAMAPURAM	0	0	0	0	0	0
18	VEERABALLE	0	1	1	0	0	0
	<b>Sub-Total</b>	<b>1</b>	<b>89</b>	<b>90</b>	<b>0</b>	<b>25</b>	<b>25</b>
	<b>RAJAMPETA DIVISION</b>						
19	BRAHMAMGARIMATTAM	0	114	114	0	0	0
20	SRI AVADHUTHA KASINAYANA	0	0	0	0	0	0
21	KALASAPADU	0	0	0	0	0	0
22	PORUMAMILLA	0	0	0	0	0	0
23	B.KODUR	0	0	0	0	0	0
24	BADVEL	0	0	0	0	0	0
25	GOPAVARAM	0	3	3	0	0	0
26	ATLUR	0	0	0	0	11	11
27	VONTIMITTA	0	0	0	0	0	0
28	SIDHOUT	0	0	0	0	0	0
29	NANDALUR	0	0	0	0	4	4
30	PENAGALUR	0	0	0	0	0	0
31	CHITVEL	0	0	0	0	94	94
32	RAJAMPET	0	0	0	0	10	10
33	PULLAMPETA	0	0	0	0	0	0
34	OBULAVARIPALLE	0	0	0	0	0	0
35	KODUR	0	0	0	0	40	40
	<b>Sub-Total</b>	<b>0</b>	<b>117</b>	<b>117</b>	<b>0</b>	<b>159</b>	<b>159</b>
	<b>JAMMALAMADUGU</b>						
36	KONDAPURAM	0	0	0	0	0	0
37	MYLAVARAM	0	0	0	0	0	0
38	PEDDAMUDIUM	0	0	0	0	0	0
39	RAJUPALEM	0	41	41	0	4	4
40	DUVVUR	0	0	0	0	0	0
41	S.MYDUKUR	0	80	80	0	0	0
42	CHAPAD	0	0	0	0	0	0
43	PRODDATUR	0	0	0	0	0	0
44	JAMMALAMADUGU	0	103	103	0	0	0
45	MUDDANUR	0	0	0	0	0	0
46	SIMHADRIPURAM	0	0	0	0	0	0
47	LINGALA	0	0	0	0	0	0
48	PULIVENDLA	0	0	0	0	0	0
49	VEMULA	0	0	0	0	0	0
50	THONDUR	0	0	0	0	0	0
51	VEMPALLE	0	0	0	0	0	0
	<b>Sub-Total</b>	<b>0</b>	<b>224</b>	<b>224</b>	<b>0</b>	<b>4</b>	<b>4</b>
	<b>Total</b>	<b>1</b>	<b>430</b>	<b>431</b>	<b>0</b>	<b>188</b>	<b>188</b>



**5.7 Mandal wise area of Principal crops Irrigated  
2014-15 (in Hec)**

S.No.	Mandal	REDGRAM			COWGRAM		
		Kharif	Rabi	Total	Kharif	Rabi	Total
1	2	27	28	29	30	31	32
	<b>YSR KADAPA DIVISION</b>						
1	KHAJIPET	2	0	2	5	2	7
2	VEERAPUNAYUNIPALLE	0	0	0	0	0	0
3	YERRAGUNTLA	0	0	0	0	0	0
4	KAMALAPURAM	0	0	0	0	0	0
5	VALLUR	0	0	0	2	0	2
6	CHENNUR	0	0	0	0	0	0
7	YSR KADAPA	0	0	0	0	0	0
8	CHINTHAKOMMADINNE	0	0	0	0	0	0
9	PENDLIMARRI	0	0	0	0	0	0
10	CHAKRAYAPET	0	0	0	9	0	9
11	GALIVEEDU	0	0	0	0	0	0
12	CHINNAMANDEM	0	0	0	23	15	38
13	SAMBEPALLE	0	0	0	4	0	4
14	T SUNDUPALLE	0	0	0	10	30	40
15	RAYACHOTI	0	0	0	0	0	0
16	LAKKIREDDIPALLE	0	0	0	0	0	0
17	RAMAPURAM	0	0	0	14	0	14
18	VEERABALLE	0	0	0	20	5	25
	<b>Sub-Total</b>	<b>2</b>	<b>0</b>	<b>2</b>	<b>87</b>	<b>52</b>	<b>139</b>
	<b>RAJAMPETA DIVISION</b>						
19	BRAHMAMGARIMATTAM	0	0	0	0	0	0
20	SRI AVADHUTHA KASINAYANA	0	0	0	0	0	0
21	KALASAPADU	0	0	0	0	0	0
22	PORUMAMILLA	0	0	0	0	0	0
23	B.KODUR	0	0	0	0	0	0
24	BADVEL	0	0	0	0	0	0
25	GOPAVARAM	0	0	0	0	0	0
26	ATLUR	10	0	10	0	0	0
27	VONTIMITTA	0	0	0	0	0	0
28	SIDHOUT	0	0	0	4	5	9
29	NANDALUR	0	0	0	0	15	15
30	PENAGALUR	0	0	0	0	0	0
31	CHITVEL	0	0	0	0	3	3
32	RAJAMPET	2	0	2	0	22	22
33	PULLAMPETA	0	0	0	0	0	0
34	OBULAVARIPALLE	0	0	0	0	0	0
35	KODUR	4	4	8	0	0	0
	<b>Sub-Total</b>	<b>16</b>	<b>4</b>	<b>20</b>	<b>4</b>	<b>45</b>	<b>49</b>
	<b>JAMMALAMADUGU</b>						
36	KONDAPURAM	0	0	0	0	0	0
37	MYLAVARAM	0	0	0	0	0	0
38	PEDDAMUDIUM	0	0	0	0	0	0
39	RAJUPALEM	0	0	0	0	0	0
40	DUVVUR	0	0	0	0	0	0
41	S.MYDUKUR	0	0	0	0	0	0
42	CHAPAD	0	0	0	0	0	0
43	PRODDATUR	0	0	0	0	0	0
44	JAMMALAMADUGU	0	0	0	0	0	0
45	MUDDANUR	0	0	0	0	0	0
46	SIMHADRIPURAM	0	0	0	0	0	0
47	LINGALA	0	0	0	0	0	0
48	PULIVENDLA	0	0	0	0	0	0
49	VEMULA	0	0	0	0	0	0
50	THONDUR	0	0	0	0	0	0
51	VEMPALLE	0	0	0	0	0	0
	<b>Sub-Total</b>	<b>0</b>	<b>0</b>	<b>0</b>	<b>0</b>	<b>0</b>	<b>0</b>
	<b>Total</b>	<b>18</b>	<b>4</b>	<b>22</b>	<b>91</b>	<b>97</b>	<b>188</b>

**5.7 Mandal wise area of Principal crops Irrigated  
2014-15 (in Hec)**

S.No.	Mandal	OTHER PULSES			TOTAL PULSES		
		Kharif	Rabi	Total	Kharif	Rabi	Total
1	2	33	34	35	36	37	38
	<b>YSR KADAPA DIVISION</b>						
1	KHAJIPET	0	0	0	7	20	27
2	VEERAPUNAYUNIPALLE	0	0	0	0	30	30
3	YERRAGUNTLA	0	0	0	0	0	0
4	KAMALAPURAM	0	0	0	0	0	0
5	VALLUR	0	0	0	2	0	2
6	CHENNUR	0	0	0	1	0	1
7	YSR KADAPA	0	0	0	0	0	0
8	CHINTHAKOMMADINNE	0	0	0	0	0	0
9	PENDLIMARRI	0	0	0	0	62	62
10	CHAKRAYAPET	0	0	0	9	0	9
11	GALIVEEDU	0	4	4	0	4	4
12	CHINNAMANDEM	0	0	0	23	15	38
13	SAMBEPALLE	0	0	0	4	3	7
14	T SUNDUPALLE	0	0	0	10	30	40
15	RAYACHOTI	0	0	0	0	0	0
16	LAKKIREDDIPALLE	0	0	0	0	0	0
17	RAMAPURAM	0	0	0	14	0	14
18	VEERABALLE	0	0	0	20	6	26
	<b>Sub-Total</b>	<b>0</b>	<b>4</b>	<b>4</b>	<b>90</b>	<b>170</b>	<b>260</b>
	<b>RAJAMPETA DIVISION</b>						
19	BRAHMAMGARIMATTAM	0	0	0	0	114	114
20	SRI AVADHUTHA KASINAYANA	0	0	0	0	0	0
21	KALASAPADU	0	0	0	0	0	0
22	PORUMAMILLA	0	0	0	0	0	0
23	B.KODUR	0	0	0	0	0	0
24	BADVEL	0	0	0	0	0	0
25	GOPAVARAM	0	0	0	0	3	3
26	ATLUR	0	0	0	10	11	21
27	VONTIMITTA	0	0	0	0	0	0
28	SIDHOUT	0	0	0	4	5	9
29	NANDALUR	0	0	0	0	19	19
30	PENAGALUR	0	0	0	0	0	0
31	CHITVEL	0	0	0	0	97	97
32	RAJAMPET	0	0	0	2	32	34
33	PULLAMPETA	0	0	0	0	0	0
34	OBULAVARIPALLE	0	0	0	0	0	0
35	KODUR	0	0	0	4	44	48
	<b>Sub-Total</b>	<b>0</b>	<b>0</b>	<b>0</b>	<b>20</b>	<b>325</b>	<b>345</b>
	<b>JAMMALAMADUGU</b>						
36	KONDAPURAM	0	0	0	0	0	0
37	MYLAVARAM	0	0	0	0	0	0
38	PEDDAMUDIUM	0	0	0	0	0	0
39	RAJUPALEM	0	0	0	0	45	45
40	DUVVUR	0	0	0	0	0	0
41	S.MYDUKUR	0	0	0	0	80	80
42	CHAPAD	0	0	0	0	0	0
43	PRODDATUR	0	0	0	0	0	0
44	JAMMALAMADUGU	0	0	0	0	103	103
45	MUDDANUR	0	1	1	0	1	1
46	SIMHADRIPURAM	0	0	0	0	0	0
47	LINGALA	0	0	0	0	0	0
48	PULIVENDLA	0	0	0	0	0	0
49	VEMULA	0	0	0	0	0	0
50	THONDUR	0	0	0	0	0	0
51	VEMPALLE	0	0	0	0	0	0
	<b>Sub-Total</b>	<b>0</b>	<b>1</b>	<b>1</b>	<b>0</b>	<b>229</b>	<b>229</b>
	<b>Total</b>	<b>0</b>	<b>5</b>	<b>5</b>	<b>110</b>	<b>724</b>	<b>834</b>

**5.7 Mandal wise area of Principal crops Irrigated  
2014-15 (in Hec)**

S.No.	Mandal	TOTAL FOODGRAINS			CHILLIES		
		Kharif	Rabi	Total	Kharif	Rabi	Total
1	2	39	40	41	42	43	44
	<b>YSR KADAPA DIVISION</b>						
1	KHAJIPET	3280	752	4032	0	0	0
2	VEERAPUNAYUNIPALLE	181	30	211	6	0	6
3	YERRAGUNTLA	579	148	727	0	0	0
4	KAMALAPURAM	585	0	585	0	0	0
5	VALLUR	1532	46	1578	0	0	0
6	CHENNUR	1980	887	2867	0	0	0
7	YSR KADAPA	1524	106	1630	0	0	0
8	CHINTHAKOMMADINNE	439	46	485	0	0	0
9	PENDLIMARRI	1192	131	1323	0	0	0
10	CHAKRAYAPET	699	30	729	0	0	0
11	GALIVEEDU	380	28	408	0	0	0
12	CHINNAMANDEM	291	38	329	0	0	0
13	SAMBEPALLE	245	25	270	0	0	0
14	T SUNDUPALLE	491	157	648	0	0	0
15	RAYACHOTI	220	60	280	0	0	0
16	LAKKIREDDIPALLE	40	64	104	0	0	0
17	RAMAPURAM	221	0	221	0	0	0
18	VEERABALLE	274	8	282	0	0	0
	<b>Sub-Total</b>	<b>14153</b>	<b>2556</b>	<b>16709</b>	<b>6</b>	<b>0</b>	<b>6</b>
	<b>RAJAMPETA DIVISION</b>						
19	BRAHMAMGARIMATTAM	729	985	1714	0	0	0
20	SRI AVADHUTHA KASINAYANA	631	920	1551	57	0	57
21	KALASAPADU	648	904	1552	25	2	27
22	PORUMAMILLA	742	888	1630	18	3	21
23	B.KODUR	160	557	717	0	0	0
24	BADVEL	278	116	394	0	0	0
25	GOPAVARAM	166	78	244	0	0	0
26	ATLUR	86	236	322	0	0	0
27	VONTIMITTA	235	60	295	0	0	0
28	SIDHOUT	1295	288	1583	0	0	0
29	NANDALUR	418	338	756	0	0	0
30	PENAGALUR	87	152	239	0	0	0
31	CHITVEL	123	143	266	0	0	0
32	RAJAMPET	438	245	683	0	0	0
33	PULLAMPETA	51	6	57	0	0	0
34	OBULAVARIPALLE	136	151	287	0	0	0
35	KODUR	200	173	373	0	0	0
	<b>Sub-Total</b>	<b>6423</b>	<b>6240</b>	<b>12663</b>	<b>100</b>	<b>5</b>	<b>105</b>
	<b>JAMMALAMADUGU</b>						
36	KONDAPURAM	346	63	409	0	0	0
37	MYLAVARAM	263	8	271	649	0	649
38	PEDDAMUDIUM	321	60	381	67	0	67
39	RAJUPALEM	3317	172	3489	8	0	8
40	DUVVUR	4663	1859	6522	0	0	0
41	S.MYDUKUR	2232	1028	3260	0	0	0
42	CHAPAD	8586	342	8928	0	0	0
43	PRODDATUR	2021	410	2431	0	0	0
44	JAMMALAMADUGU	395	142	537	0	0	0
45	MUDDANUR	12	22	34	0	0	0
46	SIMHADRIPURAM	12	0	12	0	0	0
47	LINGALA	196	14	210	0	0	0
48	PULIVENDLA	0	0	0	0	0	0
49	VEMULA	8	0	8	0	0	0
50	THONDUR	0	0	0	0	0	0
51	VEMPALLE	658	0	658	0	0	0
	<b>Sub-Total</b>	<b>23030</b>	<b>4120</b>	<b>27150</b>	<b>724</b>	<b>0</b>	<b>724</b>
	<b>Total</b>	<b>43606</b>	<b>12916</b>	<b>56522</b>	<b>830</b>	<b>5</b>	<b>835</b>

**5.7 Mandal wise area of Principal crops Irrigated  
2014-15 (in Hec)**

S.No.	Mandal	TURMERIC			TOTAL CONDIMENTS AND SPICES		
		Kharif	Rabi	Total	Kharif	Rabi	Total
1	2	45	46	47	48	49	50
	<b>YSR KADAPA DIVISION</b>						
1	KHAJIPET	370	0	370	370	0	370
2	VEERAPUNAYUNIPALLE	9	0	9	15	0	15
3	YERRAGUNTLA	0	0	0	0	0	0
4	KAMALAPURAM	1	0	1	1	0	1
5	VALLUR	13	0	13	15	0	15
6	CHENNUR	54	0	54	54	17	71
7	YSR KADAPA	7	0	7	7	0	7
8	CHINTHAKOMMADINNE	313	0	313	313	0	313
9	PENDLIMARRI	25	0	25	25	44	69
10	CHAKRAYAPET	0	0	0	0	0	0
11	GALIVEEDU	0	0	0	0	0	0
12	CHINNAMANDEM	0	0	0	0	0	0
13	SAMBEPALLE	0	0	0	0	0	0
14	T SUNDUPALLE	0	0	0	0	0	0
15	RAYACHOTI	0	0	0	0	0	0
16	LAKKIREDDIPALLE	0	0	0	0	0	0
17	RAMAPURAM	3	0	3	3	0	3
18	VEERABALLE	4	0	4	4	0	4
	<b>Sub-Total</b>	<b>799</b>	<b>0</b>	<b>799</b>	<b>807</b>	<b>61</b>	<b>868</b>
	<b>RAJAMPETA DIVISION</b>						
19	BRAHMAMGARIMATTAM	2	0	2	2	0	2
20	SRI AVADHUTHA KASINAYANA	279	0	279	336	0	336
21	KALASAPADU	46	0	46	71	2	73
22	PORUMAMILLA	184	0	184	202	3	205
23	B.KODUR	8	0	8	8	0	8
24	BADVEL	15	0	15	15	0	15
25	GOPAVARAM	8	0	8	8	0	8
26	ATLUR	16	0	16	16	0	16
27	VONTIMITTA	150	0	150	150	0	150
28	SIDHOUT	210	0	210	210	0	210
29	NANDALUR	34	0	34	34	0	34
30	PENAGALUR	6	0	6	6	0	6
31	CHITVEL	26	0	26	26	0	26
32	RAJAMPET	15	0	15	15	0	15
33	PULLAMPETA	50	0	50	50	1	51
34	OBULAVARIPALLE	55	0	55	55	0	55
35	KODUR	22	0	22	22	0	22
	<b>Sub-Total</b>	<b>1126</b>	<b>0</b>	<b>1126</b>	<b>1226</b>	<b>6</b>	<b>1232</b>
	<b>JAMMALAMADUGU</b>						
36	KONDAPURAM	0	0	0	0	0	0
37	MYLAVARAM	123	0	123	778	0	778
38	PEDDAMUDIUM	0	0	0	67	0	67
39	RAJUPALEM	20	0	20	28	0	28
40	DUVVUR	389	0	389	392	155	547
41	S.MYDUKUR	587	0	587	700	162	862
42	CHAPAD	183	0	183	183	0	183
43	PRODDATUR	6	0	6	6	0	6
44	JAMMALAMADUGU	52	0	52	60	0	60
45	MUDDANUR	0	0	0	0	0	0
46	SIMHADRIPURAM	0	0	0	0	0	0
47	LINGALA	0	0	0	0	0	0
48	PULIVENDLA	0	0	0	0	0	0
49	VEMULA	0	0	0	0	0	0
50	THONDUR	0	0	0	0	0	0
51	VEMPALLE	0	0	0	0	0	0
	<b>Sub-Total</b>	<b>1360</b>	<b>0</b>	<b>1360</b>	<b>2214</b>	<b>317</b>	<b>2531</b>
	<b>Total</b>	<b>3285</b>	<b>0</b>	<b>3285</b>	<b>4247</b>	<b>384</b>	<b>4631</b>

**5.7 Mandal wise area of Principal crops Irrigated  
2014-15 (in Hec)**

S.No.	Mandal	TOTAL SUGARCANE			TOTAL FRESH AND DRY FRUITS		
		Kharif	Rabi	Total	Kharif	Rabi	Total
1	2	51	52	53	54	55	56
	<b>YSR KADAPA DIVISION</b>						
1	KHAJIPET	50	32	82	265	317	582
2	VEERAPUNAYUNIPALLE	0	0	0	498	0	498
3	YERRAGUNTLA	0	0	0	14	0	14
4	KAMALAPURAM	0	0	0	29	28	57
5	VALLUR	0	0	0	59	44	103
6	CHENNUR	0	0	0	105	139	244
7	YSR KADAPA	0	0	0	17	243	260
8	CHINTHAKOMMADINNE	0	0	0	489	206	695
9	PENDLIMARRI	0	0	0	517	162	679
10	CHAKRAYAPET	0	0	0	308	0	308
11	GALIVEEDU	1	0	1	287	0	287
12	CHINNAMANDEM	0	0	0	788	7	795
13	SAMBEPALLE	0	0	0	538	10	548
14	T SUNDUPALLE	0	0	0	362	3	365
15	RAYACHOTI	0	0	0	251	1	252
16	LAKKIREDDIPALLE	0	0	0	779	0	779
17	RAMAPURAM	1	1	2	607	17	624
18	VEERABALLE	0	0	0	911	39	950
	<b>Sub-Total</b>	<b>52</b>	<b>33</b>	<b>85</b>	<b>6824</b>	<b>1216</b>	<b>8040</b>
	<b>RAJAMPETA DIVISION</b>						
19	BRAHMAMGARIMATTAM	0	0	0	49	0	49
20	SRI AVADHUTHA KASINAYANA	22	21	43	140	87	227
21	KALASAPADU	152	65	217	66	0	66
22	PORUMAMILLA	39	0	39	57	0	57
23	B.KODUR	23	0	23	46	0	46
24	BADVEL	0	0	0	181	12	193
25	GOPAVARAM	0	0	0	24	0	24
26	ATLUR	0	0	0	365	7	372
27	VONTIMITTA	0	0	0	351	222	573
28	SIDHOUT	0	0	0	888	473	1361
29	NANDALUR	7	7	14	625	20	645
30	PENAGALUR	13	8	21	733	29	762
31	CHITVEL	47	47	94	492	253	745
32	RAJAMPET	18	18	36	1091	280	1371
33	PULLAMPETA	0	0	0	918	472	1390
34	OBULAVARIPALLE	0	0	0	557	712	1269
35	KODUR	0	0	0	1163	817	1980
	<b>Sub-Total</b>	<b>321</b>	<b>166</b>	<b>487</b>	<b>7746</b>	<b>3384</b>	<b>11130</b>
	<b>JAMMALAMADUGU</b>						
36	KONDAPURAM	0	0	0	1268	26	1294
37	MYLAVARAM	0	0	0	58	0	58
38	PEDDAMUDIUM	0	0	0	13	0	13
39	RAJUPALEM	0	0	0	0	8	8
40	DUVVUR	0	0	0	173	170	343
41	S.MYDUKUR	0	0	0	263	230	493
42	CHAPAD	0	0	0	2	693	695
43	PRODDATUR	0	0	0	50	92	142
44	JAMMALAMADUGU	0	0	0	117	22	139
45	MUDDANUR	0	0	0	435	56	491
46	SIMHADRIPURAM	0	0	0	4077	0	4077
47	LINGALA	0	0	0	6384	3046	9430
48	PULIVENDLA	0	0	0	1195	463	1658
49	VEMULA	0	0	0	1427	720	2147
50	THONDUR	0	0	0	1374	15	1389
51	VEMPALLE	0	0	0	643	156	799
	<b>Sub-Total</b>	<b>0</b>	<b>0</b>	<b>0</b>	<b>17479</b>	<b>5697</b>	<b>23176</b>
	<b>Total</b>	<b>373</b>	<b>199</b>	<b>572</b>	<b>32049</b>	<b>10297</b>	<b>42346</b>

**5.7 Mandal wise area of Principal crops Irrigated  
2014-15 (in Hec)**

S.No.	Mandal	ONIONS			TOTAL VEGETABLES		
		Kharif	Rabi	Total	Kharif	Rabi	Total
1	2	57	58	59	60	61	62
	<b>YSR KADAPA DIVISION</b>						
1	KHAJIPET	8	0	8	50	166	216
2	VEERAPUNAYUNIPALLE	453	86	539	495	96	591
3	YERRAGUNTLA	0	0	0	18	0	18
4	KAMALAPURAM	45	2	47	46	2	48
5	VALLUR	5	0	5	15	11	26
6	CHENNUR	4	0	4	11	5	16
7	YSR KADAPA	82	0	82	101	9	110
8	CHINTHAKOMMADINNE	28	16	44	163	91	254
9	PENDLIMARRI	126	9	135	244	76	320
10	CHAKRAYAPET	0	5	5	40	30	70
11	GALIVEEDU	0	0	0	178	168	346
12	CHINNAMANDEM	0	3	3	578	718	1296
13	SAMBEPALLE	0	0	0	583	270	853
14	T SUNDUPALLE	0	0	0	48	69	117
15	RAYACHOTI	0	0	0	20	136	156
16	LAKKIREDDIPALLE	0	0	0	32	50	82
17	RAMAPURAM	0	0	0	73	66	139
18	VEERABALLE	0	0	0	47	51	98
	<b>Sub-Total</b>	<b>751</b>	<b>121</b>	<b>872</b>	<b>2742</b>	<b>2014</b>	<b>4756</b>
	<b>RAJAMPETA DIVISION</b>						
19	BRAHMAMGARIMATTAM	4	0	4	141	333	474
20	SRI AVADHUTHA KASINAYANA	30	0	30	30	2	32
21	KALASAPADU	49	6	55	74	15	89
22	PORUMAMILLA	8	0	8	22	6	28
23	B.KODUR	20	0	20	20	0	20
24	BADVEL	0	0	0	42	0	42
25	GOPAVARAM	0	0	0	3	3	6
26	ATLUR	0	0	0	0	0	0
27	VONTIMITTA	0	0	0	9	11	20
28	SIDHOUT	33	15	48	99	106	205
29	NANDALUR	4	0	4	8	7	15
30	PENAGALUR	0	0	0	0	4	4
31	CHITVEL	0	0	0	0	2	2
32	RAJAMPET	0	0	0	3	11	14
33	PULLAMPETA	0	0	0	3	8	11
34	OBULAVARIPALLE	0	4	4	26	11	37
35	KODUR	0	0	0	28	23	51
	<b>Sub-Total</b>	<b>148</b>	<b>25</b>	<b>173</b>	<b>508</b>	<b>542</b>	<b>1050</b>
	<b>JAMMALAMADUGU</b>						
36	KONDAPURAM	150	57	207	152	61	213
37	MYLAVARAM	102	4	106	171	17	188
38	PEDDAMUDIUM	0	0	0	0	0	0
39	RAJUPALEM	0	0	0	0	6	6
40	DUVVUR	412	0	412	537	355	892
41	S.MYDUKUR	312	0	312	1144	977	2121
42	CHAPAD	0	0	0	0	23	23
43	PRODDATUR	0	0	0	16	20	36
44	JAMMALAMADUGU	21	1	22	73	4	77
45	MUDDANUR	294	14	308	680	43	723
46	SIMHADRIPURAM	121	23	144	142	23	165
47	LINGALA	46	34	80	774	222	996
48	PULIVENDLA	0	64	64	6	64	70
49	VEMULA	450	8	458	617	8	625
50	THONDUR	111	5	116	111	58	169
51	VEMPALLE	46	25	71	64	25	89
	<b>Sub-Total</b>	<b>2065</b>	<b>235</b>	<b>2300</b>	<b>4487</b>	<b>1906</b>	<b>6393</b>
	<b>Total</b>	<b>2964</b>	<b>381</b>	<b>3345</b>	<b>7737</b>	<b>4462</b>	<b>12199</b>

**5.7 Mandal wise area of Principal crops Irrigated  
2014-15 (in Hec)**

S.No.	Mandal	TOTAL FOOD CROPS			TOTAL COTTON		
		Kharif	Rabi	Total	Kharif	Rabi	Total
1	2	63	64	65	66	67	68
	<b>YSR KADAPA DIVISION</b>						
1	KHAJIPET	4015	1267	5282	515	225	740
2	VEERAPUNAYUNIPALLE	1189	126	1315	222	0	222
3	YERRAGUNTLA	611	148	759	49	0	49
4	KAMALAPURAM	661	30	691	12	0	12
5	VALLUR	1621	101	1722	145	49	194
6	CHENNUR	2150	1048	3198	9	0	9
7	YSR KADAPA	1649	358	2007	4	0	4
8	CHINTHAKOMMADINNE	1404	343	1747	424	3	427
9	PENDLIMARRI	1978	413	2391	558	2	560
10	CHAKRAYAPET	1047	60	1107	2	0	2
11	GALIVEEDU	846	196	1042	0	0	0
12	CHINNAMANDEM	1657	763	2420	0	0	0
13	SAMBEPALLE	1366	305	1671	0	0	0
14	T SUNDUPALLE	901	229	1130	0	0	0
15	RAYACHOTI	491	197	688	0	0	0
16	LAKKIREDDIPALLE	851	114	965	3	0	3
17	RAMAPURAM	905	84	989	0	5	5
18	VEERABALLE	1236	98	1334	2	2	4
	<b>Sub-Total</b>	<b>24578</b>	<b>5880</b>	<b>30458</b>	<b>1945</b>	<b>286</b>	<b>2231</b>
	<b>RAJAMPETA DIVISION</b>						
19	BRAHMAMGARIMATTAM	921	1318	2239	603	410	1013
20	SRI AVADHUTHA KASINAYANA	1159	1030	2189	1143	50	1193
21	KALASAPADU	1011	986	1997	639	125	764
22	PORUMAMILLA	1062	897	1959	617	86	703
23	B.KODUR	257	557	814	248	0	248
24	BADVEL	516	128	644	163	0	163
25	GOPAVARAM	201	81	282	1	4	5
26	ATLUR	467	243	710	30	0	30
27	VONTIMITTA	745	293	1038	0	0	0
28	SIDHOUT	2492	867	3359	0	0	0
29	NANDALUR	1092	372	1464	0	14	14
30	PENAGALUR	839	193	1032	0	0	0
31	CHITVEL	688	445	1133	0	0	0
32	RAJAMPET	1565	554	2119	0	0	0
33	PULLAMPETA	1022	487	1509	1	0	1
34	OBULAVARIPALLE	774	874	1648	0	0	0
35	KODUR	1413	1013	2426	0	0	0
	<b>Sub-Total</b>	<b>16224</b>	<b>10338</b>	<b>26562</b>	<b>3445</b>	<b>689</b>	<b>4134</b>
	<b>JAMMALAMADUGU</b>						
36	KONDAPURAM	1766	150	1916	39	0	39
37	MYLAVARAM	1270	25	1295	411	0	411
38	PEDDAMUDIUM	401	60	461	363	0	363
39	RAJUPALEM	3345	186	3531	104	0	104
40	DUVVUR	5765	2539	8304	122	0	122
41	S.MYDUKUR	4339	2397	6736	50	6	56
42	CHAPAD	8771	1058	9829	25	0	25
43	PRODDATUR	2093	522	2615	129	99	228
44	JAMMALAMADUGU	645	168	813	44	0	44
45	MUDDANUR	1127	121	1248	26	20	46
46	SIMHADRIPURAM	4231	23	4254	137	0	137
47	LINGALA	7354	3282	10636	94	0	94
48	PULIVENDLA	1201	527	1728	161	0	161
49	VEMULA	2052	728	2780	1293	0	1293
50	THONDUR	1485	73	1558	607	0	607
51	VEMPALLE	1365	181	1546	511	0	511
	<b>Sub-Total</b>	<b>47210</b>	<b>12040</b>	<b>59250</b>	<b>4116</b>	<b>125</b>	<b>4241</b>
	<b>Total</b>	<b>88012</b>	<b>28258</b>	<b>116270</b>	<b>9506</b>	<b>1100</b>	<b>10606</b>

**5.7 Mandal wise area of Principal crops Irrigated  
2014-15 (in Hec)**

S.No.	Mandal	GROUNDNUT			SEASMUM(GINGELLY)		
		Kharif	Rabi	Total	Kharif	Rabi	Total
1	2	69	70	71	72	73	74
	<b>YSR KADAPA DIVISION</b>						
1	KHAJIPET	73	425	498	0	395	395
2	VEERAPUNAYUNIPALLE	98	215	313	0	79	79
3	YERRAGUNTLA	0	36	36	0	0	0
4	KAMALAPURAM	59	1024	1083	0	86	86
5	VALLUR	4	278	282	0	44	44
6	CHENNUR	5	135	140	0	292	292
7	YSR KADAPA	15	1	16	0	33	33
8	CHINTHAKOMMADINNE	233	304	537	0	416	416
9	PENDLIMARRI	219	615	834	0	278	278
10	CHAKRAYAPET	135	652	787	0	0	0
11	GALIVEEDU	362	323	685	0	59	59
12	CHINNAMANDEM	138	200	338	0	0	0
13	SAMBEPALLE	86	528	614	0	24	24
14	T SUNDUPALLE	187	859	1046	0	290	290
15	RAYACHOTI	55	255	310	0	0	0
16	LAKKIREDDIPALLE	23	434	457	0	68	68
17	RAMAPURAM	54	211	265	0	0	0
18	VEERABALLE	26	94	120	0	108	108
	<b>Sub-Total</b>	<b>1772</b>	<b>6589</b>	<b>8361</b>	<b>0</b>	<b>2172</b>	<b>2172</b>
	<b>RAJAMPETA DIVISION</b>						
19	BRAHMAMGARIMATTAM	0	0	0	0	491	491
20	SRI AVADHUTHA KASINAYANA	0	20	20	0	132	132
21	KALASAPADU	0	1	1	35	198	233
22	PORUMAMILLA	0	0	0	0	0	0
23	B.KODUR	0	0	0	0	77	77
24	BADVEL	0	8	8	0	81	81
25	GOPAVARAM	0	5	5	0	292	292
26	ATLUR	0	0	0	0	122	122
27	VONTIMITTA	25	22	47	0	110	110
28	SIDHOUT	78	327	405	0	414	414
29	NANDALUR	4	17	21	0	242	242
30	PENAGALUR	3	8	11	0	232	232
31	CHITVEL	4	0	4	0	78	78
32	RAJAMPET	2	20	22	0	82	82
33	PULLAMPETA	5	3	8	0	75	75
34	OBULAVARIPALLE	10	11	21	0	111	111
35	KODUR	17	30	47	0	65	65
	<b>Sub-Total</b>	<b>148</b>	<b>472</b>	<b>620</b>	<b>35</b>	<b>2802</b>	<b>2837</b>
	<b>JAMMALAMADUGU</b>						
36	KONDAPURAM	0	327	327	0	0	0
37	MYLAVARAM	39	95	134	0	0	0
38	PEDDAMUDIUM	0	0	0	0	0	0
39	RAJUPALEM	0	45	45	0	207	207
40	DUVVUR	0	1093	1093	0	1160	1160
41	S.MYDUKUR	42	302	344	0	576	576
42	CHAPAD	0	1086	1086	0	546	546
43	PRODDATUR	87	107	194	0	0	0
44	JAMMALAMADUGU	0	10	10	0	2	2
45	MUDDANUR	27	185	212	0	0	0
46	SIMHADRIPURAM	150	63	213	0	0	0
47	LINGALA	214	568	782	0	0	0
48	PULIVENDLA	85	40	125	0	0	0
49	VEMULA	406	153	559	0	382	382
50	THONDUR	291	238	529	0	0	0
51	VEMPALLE	129	215	344	0	227	227
	<b>Sub-Total</b>	<b>1470</b>	<b>4527</b>	<b>5997</b>	<b>0</b>	<b>3100</b>	<b>3100</b>
	<b>Total</b>	<b>3390</b>	<b>11588</b>	<b>14978</b>	<b>35</b>	<b>8074</b>	<b>8109</b>



**5.7 Mandal wise area of Principal crops Irrigated  
2014-15 (in Hec)**

S.No.	Mandal	SUNFLOWER			COCONUT		
		Kharif	Rabi	Total	Kharif	Rabi	Total
1	2	75	76	77	78	79	80
	<b>YSR KADAPA DIVISION</b>						
1	KHAJIPET	0	101	101	0	0	0
2	VEERAPUNAYUNIPALLE	2	37	39	0	0	0
3	YERRAGUNTLA	12	0	12	0	0	0
4	KAMALAPURAM	16	97	113	0	0	0
5	VALLUR	0	13	13	0	0	0
6	CHENNUR	0	47	47	0	0	0
7	YSR KADAPA	0	0	0	1	0	1
8	CHINTHAKOMMADINNE	0	40	40	0	0	0
9	PENDLIMARRI	3	181	184	0	0	0
10	CHAKRAYAPET	2	648	650	0	0	0
11	GALIVEEDU	28	10	38	6	0	6
12	CHINNAMANDEM	4	2	6	17	0	17
13	SAMBEPALLE	5	34	39	6	0	6
14	T SUNDUPALLE	15	302	317	0	0	0
15	RAYACHOTI	11	63	74	7	0	7
16	LAKKIREDDIPALLE	0	30	30	7	0	7
17	RAMAPURAM	0	400	400	8	0	8
18	VEERABALLE	0	80	80	12	0	12
	<b>Sub-Total</b>	<b>98</b>	<b>2085</b>	<b>2183</b>	<b>64</b>	<b>0</b>	<b>64</b>
	<b>RAJAMPETA DIVISION</b>						
19	BRAHMAMGARIMATTAM	0	495	495	0	0	0
20	SRI AVADHUTHA KASINAYANA	0	0	0	0	0	0
21	KALASAPADU	0	0	0	0	0	0
22	PORUMAMILLA	0	30	30	0	0	0
23	B.KODUR	0	69	69	0	0	0
24	BADVEL	0	25	25	0	0	0
25	GOPAVARAM	0	9	9	0	0	0
26	ATLUR	0	20	20	1	0	1
27	VONTIMITTA	0	85	85	0	0	0
28	SIDHOUT	0	381	381	2	0	2
29	NANDALUR	0	39	39	2	0	2
30	PENAGALUR	0	129	129	0	0	0
31	CHITVEL	0	28	28	8	0	8
32	RAJAMPET	0	85	85	10	0	10
33	PULLAMPETA	0	5	5	10	0	10
34	OBULAVARIPALLE	0	106	106	11	0	11
35	KODUR	0	120	120	12	0	12
	<b>Sub-Total</b>	<b>0</b>	<b>1626</b>	<b>1626</b>	<b>56</b>	<b>0</b>	<b>56</b>
	<b>JAMMALAMADUGU</b>						
36	KONDAPURAM	0	0	0	0	0	0
37	MYLAVARAM	0	0	0	0	0	0
38	PEDDAMUDIUM	0	0	0	0	0	0
39	RAJUPALEM	0	0	0	0	0	0
40	DUVVUR	0	45	45	0	0	0
41	S.MYDUKUR	0	33	33	0	0	0
42	CHAPAD	0	0	0	0	0	0
43	PRODDATUR	13	0	13	0	0	0
44	JAMMALAMADUGU	0	0	0	0	0	0
45	MUDDANUR	30	0	30	0	0	0
46	SIMHADRIPURAM	12	0	12	0	0	0
47	LINGALA	165	245	410	0	0	0
48	PULIVENDLA	0	0	0	0	0	0
49	VEMULA	22	519	541	0	0	0
50	THONDUR	10	0	10	0	0	0
51	VEMPALLE	14	784	798	0	0	0
	<b>Sub-Total</b>	<b>266</b>	<b>1626</b>	<b>1892</b>	<b>0</b>	<b>0</b>	<b>0</b>
	<b>Total</b>	<b>364</b>	<b>5337</b>	<b>5701</b>	<b>120</b>	<b>0</b>	<b>120</b>

**5.7 Mandal wise area of Principal crops Irrigated  
2014-15 (in Hec)**

S.No.	Mandal	CASTOR			TOTAL OIL SEEDS		
		Kharif	Rabi	Total	Kharif	Rabi	Total
1	2	81	82	83	84	85	86
	<b>YSR KADAPA DIVISION</b>						
1	KHAJIPET	2	0	2	75	921	996
2	VEERAPUNAYUNIPALLE	0	0	0	100	331	431
3	YERRAGUNTLA	0	0	0	12	36	48
4	KAMALAPURAM	0	0	0	115	1207	1322
5	VALLUR	0	0	0	5	335	340
6	CHENNUR	0	0	0	59	474	533
7	YSR KADAPA	0	0	0	16	34	50
8	CHINTHAKOMMADINNE	0	0	0	233	760	993
9	PENDLIMARRI	0	0	0	222	1074	1296
10	CHAKRAYAPET	0	0	0	137	1300	1437
11	GALIVEEDU	0	0	0	396	392	788
12	CHINNAMANDEM	0	0	0	159	202	361
13	SAMBEPALLE	0	0	0	97	586	683
14	T SUNDUPALLE	0	0	0	202	1451	1653
15	RAYACHOTI	0	0	0	73	318	391
16	LAKKIREDDIPALLE	0	0	0	30	532	562
17	RAMAPURAM	0	0	0	62	611	673
18	VEERABALLE	0	1	1	38	283	321
	<b>Sub-Total</b>	<b>2</b>	<b>1</b>	<b>3</b>	<b>2031</b>	<b>10847</b>	<b>12878</b>
	<b>RAJAMPETA DIVISION</b>						
19	BRAHMAMGARIMATTAM	0	0	0	0	986	986
20	SRI AVADHUTHA KASINAYANA	0	0	0	0	152	152
21	KALASAPADU	0	0	0	35	199	234
22	PORUMAMILLA	0	0	0	0	30	30
23	B.KODUR	0	0	0	0	146	146
24	BADVEL	0	0	0	0	114	114
25	GOPAVARAM	0	0	0	0	306	306
26	ATLUR	0	0	0	1	142	143
27	VONTIMITTA	0	0	0	25	217	242
28	SIDHOUT	9	0	9	89	1122	1211
29	NANDALUR	0	0	0	8	298	306
30	PENAGALUR	0	0	0	3	369	372
31	CHITVEL	0	0	0	12	106	118
32	RAJAMPET	0	0	0	28	187	215
33	PULLAMPETA	3	0	3	35	83	118
34	OBULAVARIPALLE	0	0	0	193	228	421
35	KODUR	0	0	0	29	215	244
	<b>Sub-Total</b>	<b>12</b>	<b>0</b>	<b>12</b>	<b>458</b>	<b>4900</b>	<b>5358</b>
	<b>JAMMALAMADUGU</b>						
36	KONDAPURAM	0	0	0	0	327	327
37	MYLAVARAM	0	0	0	39	95	134
38	PEDDAMUDIUM	0	0	0	0	0	0
39	RAJUPALEM	0	0	0	0	252	252
40	DUVVUR	0	0	0	0	2298	2298
41	S.MYDUKUR	0	0	0	42	911	953
42	CHAPAD	0	0	0	0	1632	1632
43	PRODDATUR	0	0	0	100	107	207
44	JAMMALAMADUGU	0	0	0	0	12	12
45	MUDDANUR	0	0	0	57	185	242
46	SIMHADRIPURAM	0	0	0	162	63	225
47	LINGALA	0	0	0	379	813	1192
48	PULIVENDLA	0	0	0	85	40	125
49	VEMULA	0	0	0	428	1054	1482
50	THONDUR	0	0	0	301	238	539
51	VEMPALLE	0	0	0	202	1226	1428
	<b>Sub-Total</b>	<b>0</b>	<b>0</b>	<b>0</b>	<b>1795</b>	<b>9253</b>	<b>11048</b>
	<b>Total</b>	<b>14</b>	<b>1</b>	<b>15</b>	<b>4284</b>	<b>25000</b>	<b>29284</b>

**5.7 Mandal wise area of Principal crops Irrigated  
2014-15 (in Hec)**

S.No.	Mandal	TOTAL TOBACCO			TOTAL FODDER CROPS		
		Kharif	Rabi	Total	Kharif	Rabi	Total
1	2	87	88	89	90	91	92
	<b>YSR KADAPA DIVISION</b>						
1	KHAJIPET	0	0	0	0	0	0
2	VEERAPUNAYUNIPALLE	0	0	0	0	0	0
3	YERRAGUNTLA	0	0	0	0	0	0
4	KAMALAPURAM	0	0	0	0	0	0
5	VALLUR	0	0	0	44	0	44
6	CHENNUR	0	0	0	0	0	0
7	YSR KADAPA	0	0	0	4	4	8
8	CHINTHAKOMMADINNE	0	0	0	0	0	0
9	PENDLIMARRI	0	0	0	0	0	0
10	CHAKRAYAPET	0	0	0	6	0	6
11	GALIVEEDU	0	6	6	26	0	26
12	CHINNAMANDEM	0	0	0	56	0	56
13	SAMBEPALLE	0	0	0	53	19	72
14	T SUNDUPALLE	0	0	0	0	27	27
15	RAYACHOTI	0	0	0	18	20	38
16	LAKKIREDDIPALLE	0	0	0	116	11	127
17	RAMAPURAM	0	0	0	15	0	15
18	VEERABALLE	0	0	0	30	0	30
	<b>Sub-Total</b>	<b>0</b>	<b>6</b>	<b>6</b>	<b>368</b>	<b>81</b>	<b>449</b>
	<b>RAJAMPETA DIVISION</b>						
19	BRAHMAMGARIMATTAM	0	0	0	0	0	0
20	SRI AVADHUTHA KASINAYANA	0	0	0	0	0	0
21	KALASAPADU	20	0	20	0	0	0
22	PORUMAMILLA	0	0	0	0	0	0
23	B.KODUR	0	0	0	0	0	0
24	BADVEL	0	0	0	0	0	0
25	GOPAVARAM	0	0	0	0	0	0
26	ATLUR	0	0	0	0	0	0
27	VONTIMITTA	0	0	0	10	10	20
28	SIDHOUT	0	0	0	62	28	90
29	NANDALUR	0	0	0	0	0	0
30	PENAGALUR	0	0	0	0	0	0
31	CHITVEL	0	0	0	0	0	0
32	RAJAMPET	0	0	0	4	16	20
33	PULLAMPETA	0	0	0	5	17	22
34	OBULAVARIPALLE	0	0	0	22	13	35
35	KODUR	0	0	0	0	0	0
	<b>Sub-Total</b>	<b>20</b>	<b>0</b>	<b>20</b>	<b>103</b>	<b>84</b>	<b>187</b>
	<b>JAMMALAMADUGU</b>						
36	KONDAPURAM	0	0	0	22	0	22
37	MYLAVARAM	0	0	0	0	0	0
38	PEDDAMUDIUM	0	0	0	0	0	0
39	RAJUPALEM	0	0	0	0	0	0
40	DUVVUR	0	0	0	0	0	0
41	S.MYDUKUR	0	0	0	0	0	0
42	CHAPAD	0	0	0	0	0	0
43	PRODDATUR	0	0	0	0	0	0
44	JAMMALAMADUGU	0	0	0	0	0	0
45	MUDDANUR	0	0	0	12	0	12
46	SIMHADRIPURAM	0	0	0	0	0	0
47	LINGALA	0	0	0	0	0	0
48	PULIVENDLA	0	0	0	0	0	0
49	VEMULA	0	0	0	0	0	0
50	THONDUR	0	0	0	0	0	0
51	VEMPALLE	0	0	0	0	0	0
	<b>Sub-Total</b>	<b>0</b>	<b>0</b>	<b>0</b>	<b>34</b>	<b>0</b>	<b>34</b>
	<b>Total</b>	<b>20</b>	<b>6</b>	<b>26</b>	<b>505</b>	<b>165</b>	<b>670</b>

**5.7 Mandal wise area of Principal crops Irrigated  
2014-15 (in Hec)**

S.No.	Mandal	TOTAL GREEN MANURE CROP			TOTAL AROMATIC PLANTS, FLOWERS		
		Kharif	Rabi	Total	Kharif	Rabi	Total
1	2	93	94	95	96	97	98
	<b>YSR KADAPA DIVISION</b>						
1	KHAJIPET	47	0	47	119	30	149
2	VEERAPUNAYUNIPALLE	0	0	0	0	0	0
3	YERRAGUNTLA	0	0	0	0	0	0
4	KAMALAPURAM	0	0	0	1	0	1
5	VALLUR	0	0	0	2	0	2
6	CHENNUR	281	0	281	4	1	5
7	YSR KADAPA	0	0	0	0	0	0
8	CHINTHAKOMMADINNE	0	0	0	297	0	297
9	PENDLIMARRI	0	0	0	427	0	427
10	CHAKRAYAPET	0	0	0	0	0	0
11	GALIVEEDU	0	0	0	5	16	21
12	CHINNAMANDEM	0	0	0	40	92	132
13	SAMBEPALLE	0	0	0	4	3	7
14	T SUNDUPALLE	0	0	0	0	3	3
15	RAYACHOTI	0	0	0	0	6	6
16	LAKKIREDDIPALLE	0	0	0	17	30	47
17	RAMAPURAM	0	0	0	35	11	46
18	VEERABALLE	0	0	0	8	7	15
	<b>Sub-Total</b>	<b>328</b>	<b>0</b>	<b>328</b>	<b>959</b>	<b>199</b>	<b>1158</b>
	<b>RAJAMPETA DIVISION</b>						
19	BRAHMAMGARIMATTAM	0	0	0	0	0	0
20	SRI AVADHUTHA KASINAYANA	0	0	0	0	0	0
21	KALASAPADU	0	0	0	0	0	0
22	PORUMAMILLA	0	0	0	0	0	0
23	B.KODUR	0	0	0	0	0	0
24	BADVEL	0	0	0	3	0	3
25	GOPAVARAM	0	0	0	2	0	2
26	ATLUR	0	0	0	0	0	0
27	VONTIMITTA	42	0	42	19	0	19
28	SIDHOUT	0	0	0	0	16	16
29	NANDALUR	0	0	0	0	0	0
30	PENAGALUR	0	0	0	3	2	5
31	CHITVEL	0	0	0	4	1	5
32	RAJAMPET	0	0	0	4	2	6
33	PULLAMPETA	0	0	0	23	2	25
34	OBULAVARIPALLE	0	0	0	22	5	27
35	KODUR	0	0	0	20	15	35
	<b>Sub-Total</b>	<b>42</b>	<b>0</b>	<b>42</b>	<b>100</b>	<b>43</b>	<b>143</b>
	<b>JAMMALAMADUGU</b>						
36	KONDAPURAM	0	0	0	0	0	0
37	MYLAVARAM	0	0	0	0	0	0
38	PEDDAMUDIUM	0	0	0	0	0	0
39	RAJUPALEM	0	0	0	0	0	0
40	DUVVUR	0	0	0	105	65	170
41	S.MYDUKUR	289	0	289	15	28	43
42	CHAPAD	0	0	0	0	0	0
43	PRODDATUR	0	0	0	8	0	8
44	JAMMALAMADUGU	0	0	0	11	0	11
45	MUDDANUR	0	0	0	0	0	0
46	SIMHADRIPURAM	0	0	0	0	0	0
47	LINGALA	0	0	0	0	0	0
48	PULIVENDLA	0	0	0	0	0	0
49	VEMULA	0	0	0	18	0	18
50	THONDUR	0	0	0	0	0	0
51	VEMPALLE	0	0	0	0	0	0
	<b>Sub-Total</b>	<b>289</b>	<b>0</b>	<b>289</b>	<b>157</b>	<b>93</b>	<b>250</b>
	<b>Total</b>	<b>659</b>	<b>0</b>	<b>659</b>	<b>1216</b>	<b>335</b>	<b>1551</b>

**5.7 Mandal wise area of Principal crops Irrigated  
2014-15 (in Hec)**

S.No.	Mandal	MULBERRY TREES			TOTAL NON FOOD CROPS		
		Kharif	Rabi	Total	Kharif	Rabi	Total
1	2	99	100	101	102	103	104
	<b>YSR KADAPA DIVISION</b>						
1	KHAJIPET	2	2	4	822	1183	2005
2	VEERAPUNAYUNIPALLE	0	0	0	322	331	653
3	YERRAGUNTLA	0	0	0	61	36	97
4	KAMALAPURAM	0	0	0	168	1207	1375
5	VALLUR	1	0	1	198	384	582
6	CHENNUR	0	0	0	407	479	886
7	YSR KADAPA	0	0	0	29	38	67
8	CHINTHAKOMMADINNE	4	0	4	1104	763	1867
9	PENDLIMARRI	0	0	0	1209	1076	2285
10	CHAKRAYAPET	11	0	11	156	1300	1456
11	GALIVEEDU	0	0	0	434	414	848
12	CHINNAMANDEM	13	6	19	275	300	575
13	SAMBEPALLE	8	14	22	162	622	784
14	T SUNDUPALLE	0	0	0	202	1481	1683
15	RAYACHOTI	0	3	3	91	347	438
16	LAKKIREDDIPALLE	36	0	36	202	573	775
17	RAMAPURAM	2	0	2	130	627	757
18	VEERABALLE	7	0	7	85	292	377
	<b>Sub-Total</b>	<b>84</b>	<b>25</b>	<b>109</b>	<b>6057</b>	<b>11453</b>	<b>17510</b>
	<b>RAJAMPETA DIVISION</b>						
19	BRAHMAMGARIMATTAM	0	0	0	603	1396	1999
20	SRI AVADHUTHA KASINAYANA	0	0	0	1143	202	1345
21	KALASAPADU	0	0	0	694	324	1018
22	PORUMAMILLA	0	0	0	617	116	733
23	B.KODUR	0	0	0	248	146	394
24	BADVEL	0	0	0	166	114	280
25	GOPAVARAM	0	0	0	10	310	320
26	ATLUR	0	0	0	34	142	176
27	VONTIMITTA	0	0	0	108	227	335
28	SIDHOUT	0	0	0	178	1166	1344
29	NANDALUR	0	0	0	22	312	334
30	PENAGALUR	0	0	0	6	371	377
31	CHITVEL	0	0	0	24	107	131
32	RAJAMPET	0	0	0	67	205	272
33	PULLAMPETA	0	0	0	81	102	183
34	OBULAVARIPALLE	2	0	2	431	246	677
35	KODUR	0	0	0	49	230	279
	<b>Sub-Total</b>	<b>2</b>	<b>0</b>	<b>2</b>	<b>4481</b>	<b>5716</b>	<b>10197</b>
	<b>JAMMALAMADUGU</b>						
36	KONDAPURAM	0	0	0	61	327	388
37	MYLAVARAM	0	0	0	450	95	545
38	PEDDAMUDIUM	0	0	0	363	0	363
39	RAJUPALEM	0	0	0	104	252	356
40	DUVVUR	0	0	0	257	2363	2620
41	S.MYDUKUR	0	0	0	396	945	1341
42	CHAPAD	0	0	0	25	1632	1657
43	PRODDATUR	0	0	0	237	206	443
44	JAMMALAMADUGU	0	0	0	55	12	67
45	MUDDANUR	0	0	0	95	205	300
46	SIMHADRIPURAM	0	0	0	299	63	362
47	LINGALA	0	0	0	473	813	1286
48	PULIVENDLA	0	0	0	246	40	286
49	VEMULA	0	0	0	1739	1054	2793
50	THONDUR	0	0	0	908	238	1146
51	VEMPALLE	0	0	0	856	1226	2082
	<b>Sub-Total</b>	<b>0</b>	<b>0</b>	<b>0</b>	<b>6564</b>	<b>9471</b>	<b>16035</b>
	<b>Total</b>	<b>86</b>	<b>25</b>	<b>111</b>	<b>17102</b>	<b>26640</b>	<b>43742</b>

**5.7 Mandal wise area of Principal crops  
Irrigated 2014-15 (in Hec)**

S.No.	Mandal	GROSS AREA SOWN		
		Kharif	Rabi	Total
1	2	105	106	107
	<b>YSR KADAPA DIVISION</b>			
1	KHAJIPET	4837	2450	7287
2	VEERAPUNAYUNIPALLE	1511	457	1968
3	YERRAGUNTLA	672	184	856
4	KAMALAPURAM	829	1237	2066
5	VALLUR	1819	485	2304
6	CHENNUR	2557	1527	4084
7	YSR KADAPA	1678	396	2074
8	CHINTHAKOMMADINNE	2508	1106	3614
9	PENDLIMARRI	3187	1489	4676
10	CHAKRAYAPET	1203	1360	2563
11	GALIVEEDU	1280	610	1890
12	CHINNAMANDEM	1932	1063	2995
13	SAMBEPALLE	1528	927	2455
14	T SUNDUPALLE	1103	1710	2813
15	RAYACHOTI	582	544	1126
16	LAKKIREDDIPALLE	1053	687	1740
17	RAMAPURAM	1035	711	1746
18	VEERABALLE	1321	390	1711
	<b>Sub-Total</b>	<b>30635</b>	<b>17333</b>	<b>47968</b>
	<b>RAJAMPETA DIVISION</b>			
19	BRAHMAMGARIMATTAM	1524	2714	4238
20	SRI AVADHUTHA KASINAYANA	2302	1232	3534
21	KALASAPADU	1705	1310	3015
22	PORUMAMILLA	1679	1013	2692
23	B.KODUR	505	703	1208
24	BADVEL	682	242	924
25	GOPAVARAM	211	391	602
26	ATLUR	501	385	886
27	VONTIMITTA	853	520	1373
28	SIDHOUT	2670	2033	4703
29	NANDALUR	1114	684	1798
30	PENAGALUR	845	564	1409
31	CHITVEL	712	552	1264
32	RAJAMPET	1632	759	2391
33	PULLAMPETA	1103	589	1692
34	OBULAVARIPALLE	1205	1120	2325
35	KODUR	1462	1243	2705
	<b>Sub-Total</b>	<b>20705</b>	<b>16054</b>	<b>36759</b>
	<b>JAMMALAMADUGU</b>			
36	KONDAPURAM	1827	477	2304
37	MYLAVARAM	1720	120	1840
38	PEDDAMUDIUM	764	60	824
39	RAJUPALEM	3449	438	3887
40	DUVVUR	6022	4902	10924
41	S.MYDUKUR	4735	3342	8077
42	CHAPAD	8796	2690	11486
43	PRODDATUR	2330	728	3058
44	JAMMALAMADUGU	700	180	880
45	MUDDANUR	1222	326	1548
46	SIMHADRIPURAM	4530	86	4616
47	LINGALA	7827	4095	11922
48	PULIVENDLA	1447	567	2014
49	VEMULA	3791	1782	5573
50	THONDUR	2393	311	2704
51	VEMPALLE	2221	1407	3628
	<b>Sub-Total</b>	<b>53774</b>	<b>21511</b>	<b>75285</b>
	<b>Total</b>	<b>105114</b>	<b>54898</b>	<b>160012</b>

**TABLE 5.8 : IMPLEMENTATION OF "JALAYAGNAM" PROGRAMME AS ON 31-3-2015**

Name of the Scheme/ Project	S.No.	Location (Mandal / Village)	Proposed ayacut in (Hects.)	Length of Package in "KMs"	Estimated Cost (Rs. In Crores)	Length of Package completed in "KMs"	Expenditure incurred (Rs. In Crores)	Actual Ayacut brought under cultivation (In Hects)
1	2	3	4	5	6	7	8	9
<b>1205 - Pulivendula Branch Canal including kadapa Branch Canal</b>	1	Vemula	18885.00	32.73	44.04	32.73	43.84	18000.00
	2	Pulivendula		33.70	32.69	30.00	28.06	
	3	Vempalli	22153.00		55.77		34.27	15000.00
	4	Pulivendula	14747.00		38.81		20.33	10000.00
	5	Simhadripuram	41115.00	36.00	73.77	30.00	54.57	5000.00
	6	Lingala & Pulivendula	59400.00	58.00	336.20	50.00	266.87	22800.00
			<b>Sub-Total</b>	<b>156300.00</b>	<b>160.43</b>	<b>581.28</b>	<b>142.73</b>	<b>447.94</b>
<b>1206 - Galeru Nagari Suala Srawanthi</b>	1	Mylavaram		5.25	376.14	5.25	370.22	
	2	Muddanur & Konapuram		24.33	344.11	24.33	342.75	
	3	V.N.Palli	35000.00	8.31	301.85	8.31	254.98	2000.00
	4	Simhadripuram & Paidipalem	47500.00		712.31		682.46	10000.00
	5	V.N.Palli	10000.00	33.50	129.94	8.00	58.17	
	6	Vempalli	12000.00	30.35	141.10		11.89	
	7	C.K.Dinne	25000.00	23.40	171.99	3.00	34.94	
	8	Siddavatam	10000.00	24.45	111.96			
	9	Nandalur	5000.00	19.90	134.10		7.98	
	10	Kondapuram	18000.00	42.60	95.83	20.00	21.80	
	11	Pullampet	40000.00	36.15	117.99	18.00	24.00	
	12	Pullampet	12000.00		97.97			
		<b>Sub-Total</b>	<b>214500.00</b>	<b>248.24</b>	<b>2735.29</b>	<b>86.89</b>	<b>1809.19</b>	<b>12000.00</b>
<b>TOTAL</b>			<b>370800.00</b>	<b>408.67</b>	<b>3316.57</b>	<b>229.62</b>	<b>2257.13</b>	<b>82800.00</b>

**TABLE 5.9 : MANDAL WISE, AREA IRRIGATED BY SPRINKLERS AND DRIP IRRIGATION - 2014 - 15**

S.No.	Division/Mandal	No.of Sprinklers working	Area Irrigated ( in Hect.)	No.of Drip working	Area Irrigated ( in Hect.)
1	2	3	4	5	6
	<b>CUDDAPAH DIVISION</b>				
1	Khajipet	0	0	48	43.9
2	Veerapunayunipalle	1	1	160	153.7
3	Yerraguntla	12	11.33	9	9.8
4	Kamalapuram	0	0	2	1.73
5	Vallur	3	3.85	7	7.1
6	Chennur	0	0	4	3.07
7	Cuddapah	0	0	1	1.53
8	Chinthakommadinne	1	0.7	47	44.54
9	Pendlimarri	5	7.75	135	118.5
10	Chakrayapet	67	84.07	16	20.15
11	Galiveedu	138	140.46	157	140.16
12	Chinnamandem	19	17.94	156	143.96
13	Sambepalle	2	1.92	51	48.26
14	T Sundupalle	45	44.48	14	14.32
15	Rayachoti	18	16	34	33.05
16	Lakkireddipalle	19	27.84	47	48.17
17	Ramapuram	3	3.1	28	22.83
18	Veeraballe	24	26.85	83	76.07
	<b>Sub-Total</b>	<b>357</b>	<b>387.29</b>	<b>999</b>	<b>930.84</b>
	<b>RAJAMPETA DIVISION</b>				
19	Brahmamgarimattam	0	0	25	16.95
20	Sri Avadhutha Kasinayana	0	0	242	236.75
21	Kalasadu	0	0	2	2.33
22	Porumamilla	0	0	9	14
23	B.kodur	2	2.21	3	3.32
24	Badvel	0	0	2	1.19
25	Gopavaram	15	13	2	0.82
26	Atlur	1	1	13	10.96
27	Vontimitta	1	0.6	36	26.13
28	Sidhout	0	0	16	16.69
29	Nandalur	1	1	18	18.25
30	Penagalur	0	0	74	94.83
31	Chitvel	0	0	179	170.17
32	Rajampet	0	0	194	204.5
33	Pullampeta	0	0	195	190.39
34	Obulavaripalle	0	0	263	276.11
35	Kodur	0	0	124	96.17
	<b>Sub-Total</b>	<b>20</b>	<b>17.81</b>	<b>1397</b>	<b>1379.56</b>
	<b>JAMMALAMADUGU DIVISION</b>				
36	Kondapuram	0	0	102	105.81
37	Mylavaram	1	0.56	26	21.69
38	Peddamudium	3	3.28	13	12.33
39	Rajupalem	3	2.35	1	0.95
40	Duvvur	0	0	111	98.48
41	S.mydukur	0	0	160	141.72
42	Chapad	5	3.71	6	6.27
43	Proddatur	43	39.95	4	4.9
44	Jammalamadugu	0	0	9	6.73
45	Muddanur	0	0	85	81.15
46	Simhadripuram	4	7.01	129	130.08
47	Lingala	5	6.2	209	200
48	Pulivendla	1	1.25	145	135.91
49	Vemula	8	7.49	270	244.44
50	Thondur	2	1.95	137	125.32
51	Vempalle	4	4.46	175	174.52
	<b>Sub-Total</b>	<b>79</b>	<b>78.21</b>	<b>1582</b>	<b>1490.3</b>
	<b>TOTAL</b>	<b>456</b>	<b>483.31</b>	<b>3978</b>	<b>3800.7</b>

Source: MICRO IRRIGATION KADAPA



**VI - LIVESTOCK AND VETERINARY SERVICES**

**TABLE - 6.1 - VETERINARY SERVICES**

**(In Number)**

<b>S.NO</b>	<b>ITEM</b>	<b>2012 - 13</b>	<b>2013 - 14</b>	<b>2014 - 15</b>
<b>1</b>	<b>2</b>	<b>3</b>	<b>4</b>	<b>5</b>
<b>I</b>	<b>Technical Staff Working:</b>			
<b>1</b>	Joint Directors (No.)	1	1	1
<b>2</b>	Deputy Directors (No.)	3	3	3
<b>3</b>	Assistant Directors (No.)	26	26	26
<b>4</b>	Veterinary Assistant Surgeons (No.)	110	110	110
<b>5</b>	Junior Veterinary Officers (No.)	48	51	48
<b>6</b>	No. of Live Stock Assistants	77	90	76
<b>7</b>	No. of Veterinary Assistants	66	72	64
<b>II</b>	<b>Veterinary Institutions Functioning:</b>			
<b>8</b>	<b>Veterinary Hospitals</b>	14	12	14
<b>9</b>	<b>Veterinary Dispensaries</b>	103	102	102
<b>10</b>	<b>Rural Live Stock Units</b>	129	131	129
<b>11</b>	<b>Others</b>			
	<b>(a) Veterinary Poly Clinic</b>	1	1	1
	<b>(b) Mobile Impute Projects</b>	0	0	0
	© <b>Mobile Veterinary Clinics</b>	2	0	2
	<b>(d) Rinderpest Check Post</b>	0	0	0
	<b>(e) Animal Health Centres</b>	1	1	1
	<b>(f) Centralised Semen Collection Centre</b>	0	0	0
<b>III</b>	<b>Work Done Particulars:</b>			
<b>12</b>	<b>No. of Cases Treated</b>	2931057	2841690	3026815
<b>13</b>	<b>No. of Castrations Done</b>	59338	44097	50071
<b>14</b>	<b>Number Dewormed</b>	4455974	4551182	5014547
<b>15</b>	<b>No. of Vaccinations done</b>	5310465	5275252	5705549
<b>16</b>	<b>No. of Artificial Inseminations Done</b>			
	<b>(a) Exotic</b>	8079	11914	13970
	<b>(b) Indiginous</b>	5190	5295	6985
	© <b>Murrah</b>	60445	48978	48896
	<b>Total (a+b+c)</b>	<b>73714</b>	<b>66187</b>	<b>69851</b>
<b>17</b>	<b>No. of Calves Born</b>			
	<b>(a) Exotic</b>	3650	5087	7599
	<b>(b) Indiginous</b>	2713	3539	4180
	© <b>Murrah</b>	21947	23137	26218
	<b>Total (a+b+c)</b>	<b>28310</b>	<b>31763</b>	<b>37997</b>
<b>18</b>	<b>Area Brought under Improved Fodder (Acres)</b>	26624	37292	38769

SOURCE:JOINT DIRECTOR, ANIMAL HUSBANDRY, KADAPA

**TABLE - 6.2 - MANDAL - WISE VETERINARY SERVICES - 2014 - 15**

S.No	Division/Mandal	Assistant Directors	Veterinary Assistant Surgeons	Junior Veterinary Officer	Live Stock Assistants	Veterinary Assitants	Hospitals	Dispensaries	Rural Live Stock Units	M.I.P	M.V.C.	R.P.C.P
1	2	3	4	5	6	7	8	9	10	11	12	13
<b>CUDDAPAH DIVISION</b>												
1	Khajipet	0	2	0	3	2	0	2	4	0	0	0
2	Veerapunayunipalle	0	2	1	2	2	0	2	4	0	0	0
3	Yerraguntla	0	2	0	2	2	0	2	3	0	0	0
4	Kamalapuram	1	2	1	2	2	1	2	2	0	0	0
5	Vallur	0	2	1	1	1	0	2	2	0	0	0
6	Chennur	0	2	0	2	1	0	2	2	0	0	0
7	Cuddapah	8	7	1	0	5	1	2	0	0	0	0
8	Chinthakommadinne	0	3	0	4	2	0	3	4	0	0	0
9	Pendlimarri	0	2	1	3	2	0	2	4	0	0	0
10	Chakrayapet	0	2	1	0	1	0	2	0	0	0	0
11	Galiveedu	0	2	1	1	0	0	2	2	0	0	0
12	Chinnamandem	0	1	0	0	1	0	1	0	0	0	0
13	Sambepalle	0	3	2	0	2	0	3	3	0	0	0
14	T Sundupalle	0	2	0	2	2	0	2	2	0	0	0
15	Rayachoti	2	2	1	1	2	1	2	1	0	0	0
16	Lakkireddipalle	1	2	1	2	1	1	2	1	0	0	0
17	Ramapuram	0	2	1	3	1	0	2	4	0	0	0
18	Veeraballe	0	2	0	4	2	0	2	4	0	0	0
	<b>Sub-Total</b>	<b>12</b>	<b>42</b>	<b>12</b>	<b>32</b>	<b>31</b>	<b>4</b>	<b>37</b>	<b>42</b>	<b>0</b>	<b>0</b>	<b>0</b>
<b>RAJAMPETA DIVISION</b>												
19	Brahmamgarimattam	0	2	2	0	1	0	2	2	0	0	0
20	Sri Avadhutha Kasinaya	0	2	0	1	1	0	2	0	0	0	0
21	Kalasapadu	0	1	0	0	0	0	1	0	0	0	0
22	Porumamilla	1	2	0	1	1	1	2	2	0	0	0
23	B.kodur	0	1	0	0	1	0	1	0	0	0	0
24	Badvel	1	2	1	0	1	1	2	1	0	0	0
25	Gopavaram	0	2	0	0	2	0	2	0	0	0	0
26	Atlur	0	2	0	0	0	0	2	0	0	0	0
27	Vontimitta	0	2	1	1	0	0	2	3	0	0	0
28	Sidhout	1	2	1	2	1	1	2	0	0	0	0
29	Nandalur	0	2	1	0	0	0	2	3	0	0	0
30	Penagalur	0	2	1	0	0	0	2	2	0	0	0
31	Chitvel	0	2	1	0	1	0	2	2	0	0	0
32	Rajampet	1	2	3	1	0	1	2	6	0	0	0
33	Pullampeta	0	2	1	0	0	0	2	5	0	0	0
34	Obulavaripalle	0	3	1	0	1	0	3	2	0	0	0
35	Kodur	1	2	1	0	1	1	2	0	0	1	0
	<b>Sub-Total</b>	<b>5</b>	<b>33</b>	<b>14</b>	<b>6</b>	<b>11</b>	<b>5</b>	<b>33</b>	<b>28</b>	<b>0</b>	<b>1</b>	<b>0</b>
<b>JAMMALAMADUGU DIVISION</b>												
36	Kondapuram	0	2	1	4	1	0	2	5	0	0	0
37	Mylavaram	0	2	0	3	1	0	2	4	0	0	0
38	Peddamudium	0	2	3	1	2	0	2	5	0	0	0
39	Rajupalem	0	3	2	4	3	0	3	7	0	0	0
40	Duvvur	0	2	3	3	1	0	2	7	0	0	0
41	S.mydukur	1	2	1	2	2	1	2	2	0	0	0
42	Chapad	0	2	1	6	2	0	2	8	0	0	0
43	Proddatur	1	2	3	1	2	1	2	4	0	0	0
44	Jammalamadugu	2	2	1	1	1	1	2	1	0	0	0
45	Muddanur	1	2	1	3	1	1	2	2	0	0	0
46	Simhadripuram	0	2	1	2	2	0	2	4	0	0	0
47	Lingala	0	2	0	2	1	0	2	1	0	0	0
48	Pulivendla	4	4	1	1	1	1	1	1	0	0	0
49	Vemula	0	2	1	3	1	0	2	3	0	0	0
50	Thondur	0	2	1	0	0	0	2	1	0	1	0
51	Vempalle	0	2	2	2	1	0	2	4	0	0	0
	<b>Sub-Total</b>	<b>9</b>	<b>35</b>	<b>22</b>	<b>38</b>	<b>22</b>	<b>5</b>	<b>32</b>	<b>59</b>	<b>0</b>	<b>1</b>	<b>0</b>
	<b>TOTAL</b>	<b>26</b>	<b>110</b>	<b>48</b>	<b>76</b>	<b>64</b>	<b>14</b>	<b>102</b>	<b>129</b>	<b>0</b>	<b>2</b>	<b>0</b>

Source JOINT DIRECTOR, ANIMAL HUSBANDRY, KADAPA

**TABLE - 6.3 - LIVESTOCK AND POULTRY POPULATION**

<b>S.NO</b>	<b>ITEM</b>	<b>2007 Census</b>	<b>2012 Census</b>
<b>1</b>	<b>2</b>	<b>3</b>	<b>4</b>
<b>1</b>	<b>Cattle (Total)</b>	<b>162</b>	<b>170063</b>
	<b>Male Over 3 Years</b>	97	71689
	<b>Female Over 3 Years</b>	58	
	<b>Young Stock</b>	7	49812
<b>2</b>	<b>Buffaloes (Total)</b>	<b>612</b>	<b>507728</b>
	<b>Male Over 3 Years</b>	55	9667
	<b>Female Over 3 Years</b>	392	280672
	<b>Young Stock</b>	165	217389
<b>3</b>	<b>Sheep</b>	974	1132452
<b>4</b>	<b>Goats</b>	371	470423
<b>5</b>	<b>Horses and Ponies</b>	0	103
<b>6</b>	<b>Donkeys</b>	2	821
<b>7</b>	<b>Mules</b>	0	0
<b>8</b>	<b>Camels</b>	0	26
<b>9</b>	<b>Pigs</b>	12	9483
<b>10</b>	<b>Other Livestock</b>		
	<b>i) Ducks</b>	0	0
	<b>ii) Others</b>	65	3901
<b>11</b>	<b>Total Livestock</b>	<b>2198</b>	<b>2471</b>
<b>12</b>	<b>Total Poultry</b>	1496	1632842

Source: JOINT DIRECTOR, ANIMAL HUSBANDRY, KADAPA

**TABLE - 6.4 - MANDAL - WISE LIVE STOCK AND POULTRY POPULATION - LIVE STOCK CENSUS - 2012**

S.No.	Division / Mandal	CATTLE			BUFFALOES		
		Male Over 3 Years	Female Over 3 Years	Young Stock	Male Over 3 Years	Female Over 3 Years	Young Stock
1	2	3	4	5	6	7	8
	<b>CUDDAPAH DIVISION</b>						
1	Khajipet	1212	705	526	79	7237	6415
2	Veerapunayunipalle	1471	80	79	2	3677	3322
3	Yerraguntla	560	184	149	152	5259	3967
4	Kamalapuram	1698	72	140	51	8935	5743
5	Vallur	1374	63	131	35	5945	3917
6	Chennur	1423	21	50	10	4518	3453
7	Cuddapah	911	185	338	52	4350	2627
8	Chinthakommadinne	865	686	458	69	5099	4030
9	Pendlimarri	1204	242	1234	9	8313	4550
10	Chakrayapet	1590	3190	2743	351	7570	2686
11	Galiveedu	2224	2177	2329	101	3869	3603
12	Chinnamandem	979	5670	4351	577	4403	3005
13	Sambepalle	1139	3175	2508	194	2111	1660
14	T Sundupalle	3770	6405	8136	3028	6370	6961
15	Rayachoti	3098	1822	1710	976	7086	6476
16	Lakkireddipalle	1684	3242	2450	192	3189	1971
17	Ramapuram	1699	2527	1622	270	4174	2675
18	Veeraballe	1486	1687	1377	687	3821	3380
	<b>Sub-Total</b>	<b>28387</b>	<b>32133</b>	<b>30331</b>	<b>6835</b>	<b>95926</b>	<b>70441</b>
	<b>RAJAMPETA DIVISION</b>						
19	Brahmamgarimattam	706	117	77	65	6971	4347
20	Sri Avadhutha Kasinayana	1325	52	115	31	5483	3716
21	Kalasapadu	2392	39	72	79	9406	9138
22	Porumamilla	1296	93	66	410	9972	6282
23	B.kodur	679	23	28	452	3154	4376
24	Badvel	875	261	336	26	8572	4992
25	Gopavaram	823	227	171	207	5296	4483
26	Atlur	483	37	195	29	3227	2394
27	Vontimitta	1063	1753	1825	48	3838	3101
28	Sidhout	410	216	279	22	4282	4078
29	Nandalur	1583	925	1574	21	3151	3119
30	Penagalur	1387	710	711	161	3850	3101
31	Chitvel	1165	415	412	51	3731	3159
32	Rajampet	1085	686	620	125	8714	5736
33	Pullampeta	742	347	372	35	3309	2541
34	Obulavaripalle	1151	661	997	11	3964	4329
35	Kodur	1153	475	710	57	3347	4459
	<b>Sub-Total</b>	<b>18318</b>	<b>7037</b>	<b>8560</b>	<b>1830</b>	<b>90267</b>	<b>73351</b>
	<b>JAMMALAMADUGU DIVISION</b>						
36	Kondapuram	3471	576	525	22	8152	6240
37	Mylavaram	1992	238	291	46	6297	4897
38	Peddammudium	1757	127	88	6	6674	4341
39	Rajupalem	1107	146	142	1	5054	3491
40	Duvvur	1805	78	73	29	8643	6800
41	S.mydukur	1708	1476	1136	19	6996	6454
42	Chapad	1548	1172	803	2	10495	6884
43	Proddatur	630	191	110	285	10356	8837
44	Jammalamadugu	1213	346	275	13	5178	3290
45	Muddanur	1143	110	107	3	4497	3618
46	Simhadripuram	1732	1060	989	72	4028	2772
47	Lingala	2085	1349	1362	0	4674	3730
48	Pulivendla	863	1150	1295	36	4124	4043
49	Vemula	1530	600	920	34	2675	3308
50	Thondur	1222	56	313	11	2480	1568
51	Vempalle	1178	717	2492	423	4156	3324
	<b>Sub-Total</b>	<b>24984</b>	<b>9392</b>	<b>10921</b>	<b>1002</b>	<b>94479</b>	<b>73597</b>
	<b>TOTAL</b>	<b>71689</b>	<b>48562</b>	<b>49812</b>	<b>9667</b>	<b>280672</b>	<b>217389</b>

Source: JOINT DIRECTOR, ANIMAL HUSBANDRY, KADAPA

**TABLE - 6.4 - MANDAL - WISE LIVE STOCK AND POULTRY POPULATION - LIVE STOCK CENSUS - 2012**

S.N o.	Division / Mandal	SHEEP	GOATS	HORSES	DONKEYS	CAMELS	PIGS	DOGS	RABBITS	POULTRY
1	2	9	10	11	12	13	14	15	16	17
<b>CUDDAPAH DIVISION</b>										
1	Khajipet	6217	4098	0	0	0	45	20	0	30632
2	Veerapunayunipalle	39155	8724	0	8	0	0	28	0	19037
3	Yerraguntla	16984	5557	0	0	0	664	68	0	16575
4	Kamalapuram	20270	5680	0	0	0	383	12	0	29365
5	Vallur	15966	3574	6	0	0	36	65	0	27105
6	Chennur	19968	4123	0	0	0	69	12	0	33344
7	Cuddapah	2234	2078	1	22	0	66	44	0	33417
8	Chinthakommadinne	8349	6877	0	0	0	0	62	0	26809
9	Pendlimarri	61238	17024	0	0	0	211	24	0	35922
10	Chakrayapet	14594	10608	0	67	0	135	157	0	24552
11	Galiveedu	34283	9392	0	16	0	54	32	0	20692
12	Chinnamandem	59158	7389	19	0	0	172	21	0	42148
13	Sambepalle	62880	12969	0	60	0	6	38	0	35024
14	T Sundupalle	71279	27310	69	0	0	1524	41	0	49585
15	Rayachoti	38159	7934	0	196	0	187	61	0	63906
16	Lakkireddipalle	16918	8579	4	0	26	40	28	0	29078
17	Ramapuram	20123	10777	0	82	0	40	56	0	31107
18	Veeraballe	22589	12033	0	0	0	97	110	0	43803
	<b>Sub-Total</b>	<b>530364</b>	<b>164726</b>	<b>99</b>	<b>451</b>	<b>26</b>	<b>3729</b>	<b>879</b>	<b>0</b>	<b>592101</b>
<b>RAJAMPETA DIVISION</b>										
19	Brahmamgarimattam	46385	11881	0	0	0	0	16	0	25642
20	Sri Avadhutha Kasinay	9439	7076	0	14	0	0	13	0	23237
21	Kalasapadu	24596	12929	0	0	0	0	16	0	52715
22	Porumamilla	28731	6755	0	0	0	191	4	0	32822
23	B.kodur	34647	5161	0	0	0	0	8	0	10351
24	Badvel	20320	5747	0	4	0	2149	9	0	23935
25	Gopavaram	15883	8181	0	0	0	0	8	0	19972
26	Atlur	21262	4274	0	53	0	0	414	0	28656
27	Vontimitta	3701	11911	0	0	0	113	330	0	21469
28	Sidhout	2670	12033	0	0	0	19	108	0	26165
29	Nandalur	5091	6109	0	0	0	46	150	0	18877
30	Penagalur	7559	9429	0	0	0	0	211	0	25627
31	Chitvel	5927	7681	0	9	0	0	339	0	31571
32	Rajampet	8677	13868	2	0	0	356	12	0	136644
33	Pullampeta	2980	8217	0	0	0	0	244	0	23675
34	Obulavaripalle	5168	7341	0	0	0	0	139	0	28650
35	Kodur	4876	6924	0	0	0	0	299	0	27497
	<b>Sub-Total</b>	<b>247912</b>	<b>145517</b>	<b>2</b>	<b>80</b>	<b>0</b>	<b>2874</b>	<b>2320</b>	<b>0</b>	<b>557505</b>
<b>JAMMALAMADUGU DIVISION</b>										
36	Kondapuram	32576	11118	0	72	0	330	19	0	32041
37	Mylavaram	47378	12586	0	38	0	202	201	0	18396
38	Peddammudium	21313	11532	0	2	0	0	2	0	26574
39	Rajupalem	6358	6619	0	0	0	0	2	0	23340
40	Duvvur	15044	5573	0	2	0	0	19	0	23274
41	S.mydukur	21520	12910	0	0	0	113	20	0	23676
42	Chapad	16336	6948	0	0	0	0	16	0	155533
43	Proddatur	19942	4868	0	0	0	639	47	0	26388
44	Jammalamaduqu	25723	15616	2	4	0	39	80	0	34457
45	Muddanur	47902	22431	0	0	0	0	12	0	15240
46	Simhadripuram	12052	6766	0	34	0	0	15	0	19930
47	Lingala	13098	13727	0	0	0	0	198	0	17637
48	Pulivendla	10251	4671	0	0	0	296	14	0	20329
49	Vemula	19238	4838	0	74	0	0	17	0	9168
50	Thondur	19331	8874	0	64	0	189	20	0	8630
51	Vempalle	26114	11103	0	0	0	1072	20	0	28623
	<b>Sub-Total</b>	<b>354176</b>	<b>160180</b>	<b>2</b>	<b>290</b>	<b>0</b>	<b>2880</b>	<b>702</b>	<b>0</b>	<b>483236</b>
	<b>TOTAL</b>	<b>1132452</b>	<b>470423</b>	<b>103</b>	<b>821</b>	<b>26</b>	<b>9483</b>	<b>3901</b>	<b>0</b>	<b>1632842</b>

source: JOINT DIRECTOR, ANIMAL HUSBANDRY, KADAP

**TABLE - 6.5 - DIARY DEVELOPMENT - 2014-15**

<b>S.NO</b>	<b>ITEM</b>	<b>Unit</b>	<b>2014 - 15</b>
<b>1</b>	<b>2</b>	<b>3</b>	<b>4</b>
1	Milk Chilling Centres	Number	13
2	Milk Collection Centres		
	a) Co-operative Societies	Number	0
	b) Pick Up Centres	Number	965
3	Average Monthly Procurement	('000 Ltr)	558.00
4	Average Monthly Sales	('000 Ltr)	76.00
5	Average Procurement Price	Price Per Ltr	40.00
6	Average Sale Price	Price Per Ltr	42.00
7	Average Milk Procurement		
	a) Cow Milk	Price Per Ltr	26.00
	b) Buffalow Milk	Price Per Ltr	40.00

SOURCE: A.P.D.D.C.F. LTD.,

**TABLE - 7.1 - INLAND FISH PRODUCTION**

S.NO	Name of the Species	2013 - 14		2014 - 15	
		Quantity (Tonnes)	Value (Rs in Lakhs)	Quantity (Tonnes)	Value (Rs in Lakhs)
1	2	3	4	5	6
1	Barbus	0.00	0.00	0.00	0.00
2	Carps (Catla / Rohu / Mrigala)	450.00	225.00	1965.00	982.50
3	Cat Fishes	0.00	0.00	0.00	0.00
4	Common Carbs	150.00	60.00	285.00	128.25
5	Murrel	50.00	30.00	120.00	120.00
6	Mulletts	0.00	0.00	0.00	0.00
7	Prawns	0.00	0.00	0.00	0.00
8	Hilsa	0.00	0.00	0.00	0.00
9	Miscellaneous	132.00	39.60	958.00	287.00
	<b>Total</b>	<b>782.00</b>	<b>354.60</b>	<b>3328.00</b>	<b>1517.75</b>

Source : Assistant Director , Fisheries

**TABLE - 7.2 - MARINE FISH PRODUCTION**

<b>(Production in Tonnes &amp; Value in Rs. In Lakhs)</b>					
<b>S.NO</b>	<b>Name of the Species</b>	<b>2013 - 14</b>		<b>2014 - 15</b>	
		<b>Production</b>	<b>Value</b>	<b>Production</b>	<b>Value</b>
<b>1</b>	<b>2</b>	<b>3</b>	<b>4</b>	<b>5</b>	<b>6</b>
<b>1</b>	<b>Elasmobranches</b>				
	a) Sharks	0.00	0.00	0.00	0.00
	b) Skates	0.00	0.00	0.00	0.00
	c) Rays	0.00	0.00	0.00	0.00
<b>2</b>	<b>Eels</b>	0.00	0.00	0.00	0.00
<b>3</b>	<b>Cat Fish</b>	0.00	0.00	0.00	0.00
<b>4</b>	<b>Clupeoids</b>				
	a) Wolf Herrings	0.00	0.00	0.00	0.00
	b) Sardines	0.00	0.00	0.00	0.00
	c) Hilsa Shades	0.00	0.00	0.00	0.00
	d) Anchovies	0.00	0.00	0.00	0.00
	e) Other Clupeoids	0.00	0.00	0.00	0.00
<b>5</b>	<b>Bombay Duck</b>	0.00	0.00	0.00	0.00
<b>6</b>	<b>Half &amp; Full Beaks</b>	0.00	0.00	0.00	0.00
<b>7</b>	<b>Flying Fish</b>	0.00	0.00	0.00	0.00
<b>8</b>	<b>Perches</b>	0.00	0.00	0.00	0.00
<b>9</b>	<b>Goat Fish</b>	0.00	0.00	0.00	0.00
<b>10</b>	<b>Thread Fins</b>	0.00	0.00	0.00	0.00
<b>11</b>	<b>Ribbon Fish</b>	0.00	0.00	0.00	0.00
<b>12</b>	<b>Carangids</b>	0.00	0.00	0.00	0.00

Source : ASSISTANT DIRECTOR OF FISHERIES, KADAPA



**TABLE - 7.2 - MARINE FISH PRODUCTION**

<b>(Production in Tonnes &amp; Value in Rs. In Lakhs)</b>					
<b>S.NO</b>	<b>Name of the Species</b>	<b>2013 - 14</b>		<b>2014 - 15</b>	
		<b>Production</b>	<b>Value</b>	<b>Production</b>	<b>Value</b>
<b>1</b>	<b>2</b>	<b>3</b>	<b>4</b>	<b>5</b>	<b>6</b>
<b>13</b>	<b>Silver Bellies</b>	0.00	0.00	0.00	0.00
<b>14</b>	<b>Big Jawed Jumpet</b>	0.00	0.00	0.00	0.00
<b>15</b>	<b>Promferts</b>	0.00	0.00	0.00	0.00
<b>16</b>	<b>Mackerel</b>				
	a) Kanagantha	0.00	0.00	0.00	0.00
	b) Other Mackerles	0.00	0.00	0.00	0.00
<b>17</b>	<b>Seer Fish</b>	0.00	0.00	0.00	0.00
<b>18</b>	<b>Tunnies</b>	0.00	0.00	0.00	0.00
<b>19</b>	<b>Baracudas</b>	0.00	0.00	0.00	0.00
<b>20</b>	<b>Mulletts</b>	0.00	0.00	0.00	0.00
<b>21</b>	<b>Flat Fish</b>	0.00	0.00	0.00	0.00
<b>22</b>	<b>Miscellaneous</b>	0.00	0.00	0.00	0.00
<b>23</b>	<b>Total (1 To 22)</b>	<b>0.00</b>	<b>0.00</b>	<b>0.00</b>	<b>0.00</b>
<b>24</b>	<b>Shrimp</b>				
	a) Panaeid Shrimp	0.00	0.00	0.00	0.00
	b) Non-Panaeid Shrimp	0.00	0.00	0.00	0.00
<b>25</b>	<b>Total Shrimp (a + b)</b>	0.00	0.00	0.00	0.00
<b>26</b>	<b>Total Marine Fish ( 23+25)</b>	<b>0.00</b>	<b>0.00</b>	<b>0.00</b>	<b>0.00</b>

**TABLE - 8.1 - DIVISION - WISE & SPECIES - WISE AREA PLANTED -  
2014 - 15**

**(In Hectares)**

<b>S.No.</b>	<b>Division/ Office</b>	<b>Teak</b>	<b>Bamboo</b>	<b>Eucalyptus</b>	<b>Cashew</b>	<b>Casurina</b>	<b>Beedi Leaves</b>	<b>Others</b>	<b>Total</b>
<b>1</b>	<b>2</b>	<b>3</b>	<b>4</b>	<b>5</b>	<b>6</b>	<b>7</b>	<b>8</b>	<b>9</b>	<b>10</b>
1	Proddatur	0	0	0	0	0	0	196	196
2	Kadapa	0	0	0	0	0	0	199	199
3	Rajampet	0	0	0	0	0	0	175	175
	<b>TOTAL</b>	<b>0</b>	<b>0</b>	<b>0</b>	<b>0</b>	<b>0</b>	<b>0</b>	<b>570</b>	<b>570</b>

**Source: DIVISIONAL FOREST OFFICER, KADAPA**

**TABLE - 8.2 - VALUE OF MAJOR AND MINOR FOREST PRODUCE DIVISION WISE - 2014 - 15**

(Rs in Lakhs)

S.N O.	Division/Of fice	Major Forest Produce			Minor Forest Produce				Total Value of Major and Minor Forest Produce	Miscellaneous	Grand Total (Col. 10+11)
		Timber	Fire Wood	Total	Bamboo	Beedi Leaves	Other Minor Forest Produce	Total			
1	2	3	4	5	6	7	8	9	10	11	12
1	Proddatur	0	0	0	25000	0	0	25000	25000	0	25000
2	Rajampet	7.55	0	7.55	0	0	0	0	7.55	15.8	23.38
3	Kadapa	0	0	0	0	0	0	0	0	0	0
	<b>TOTAL</b>	<b>7.55</b>	<b>0</b>	<b>7.55</b>	<b>25000</b>	<b>0</b>	<b>0</b>	<b>25000</b>	<b>25007.55</b>	<b>15.8</b>	<b>25023.38</b>

Source: DIVISIONAL FOREST OFFICER, KADAPA

**TABLE - 8.3 - FOREST REVENUE PRODUCE WISE****(Rs in Lakhs)**

<b>S.NO</b>	<b>ITEM</b>	<b>2012 - 13</b>	<b>2013 - 14</b>	<b>2014 - 15</b>
<b>1</b>	<b>2</b>	<b>3</b>	<b>4</b>	<b>5</b>
<b>1</b>	<b>Timber</b>	0.00	0.00	7.55
<b>2</b>	<b>Firewood</b>	0.41	0.53	0.00
<b>3</b>	<b>Bamboo</b>	48.06	13.65	0.20
<b>4</b>	<b>Beedi leaves</b>	4.79	1.22	6.44
<b>5</b>	<b>Miscellaneous (MFP)</b>	7.52	0.00	0.00
	<b>Total</b>	<b>60.78</b>	<b>15.40</b>	<b>14.19</b>

Source: DIVISIONAL FOREST OFFICER, KADAPA

**IX - INDUSTRIES**

**TABLE - 9.1 - LARGE AND MEDIUM SCALE INDUSTRIES - 2014 - 15**

S.NO.	Name of the Industry and Location	Installed Capacity	Capital Investment (Rs in Lakhs)	Value of Production (Rs in Lakhs)	Employees	
					Male	Female
1	2	3	4	5	6	7
1	The Indian Cement Ltd.,yerraguntla	0.52	19092	24440	490	108
2	The India Cement Ltd., Chilamakur	1.38	50890	648600	1035	121
3	The India Cement Ltd (expansion)chilamakur	1.35	6000	446500	424	78
4	Sajjala Woven Sacks, Vempalle (v) & M	3564	1270	0	140	50
5	Zuari Industriesf Ltd., Krishna Nagar, Yerraguntla	2.2	55301	1034000	589	172
6	Zuari Cement Ltd., (expension), Krishna Nagart, Yerraguntla	2.3	14112	1081000	42	8
7	Bajaj Bioi-mass Power Pvt.ltd., Kakkirrayapalle(v) Chennur Mandal	6	2500	0	360	10
8	Rayalaseema Thermal Power Project, V.v.reddy Nagar, Muddanur	210	174000	0	1987	150
9	Rayalaseema Thermal Power Project,(expension) V.v.reddy Nagar	210	90000	0	600	100
10	Rayalaseema Thermal Power Project (expension) V.v.reddy Nagar, Muddanur	210	99627	0	580	120
11	Shri Govindaraja Textiles Ovt.ltd., Pedhurenga Puram, Pulivendla	120000	11175	1148000	198	77
12	Ddalmia Cement (bharath) Ltd., Chinna Komerla(v) Mylavaram	4	64100	1880000	324	76
13	Bharathi Cement Corporation Ltd., Nallingayapalle(v) Kamalauram	2.25	50000	1057500	214	36
14	Bharathi Cement Corporation Ltd., (expension) Nallingayapalle (v) Kamalapuram	2.25	43500	1057500	116	34
15	Bharathi Cement Corporation Ltd., (expension) Nallingayapalle (v) Kamalapuram	30	18500	0	54	19
16	Bharathi Polymers India Pvt. Ltd. Sy.no.180/2, 181/3 Parmapalle Road Ippatla, Lingala (m)	60	4003	0	116	44
17	Somya Class Pvt.ltd.gundlamadugu (v) Thondur (m)	25550	1240	0	124	54
18	Nsltextiles (edlapadu) Ltd. Gundlamadugu (v) Near Pulivendla Thondur (m)	33600	10037	316870	348	152
19	Welspun Energy Ltd., Industrial Park, Pulivendla	5	9900	0	175	25
20	Uranium Corporation Of India Ltd. Thummalapalle (v) Vemula	3000	110629	0	3525	475
	<b>TOTAL</b>	<b>186461</b>	<b>835876</b>	<b>8694410</b>	<b>11441</b>	<b>1909</b>

Source: DISTRICT INDUSTRIES CENTRE, KADAPA

**TABLE - 9.2 - PRODUCTION OF SELECTED INDUSTRIES**

<b>S.No.</b>	<b>Item</b>	<b>Units</b>	<b>2012 - 13</b>	<b>2013 - 14</b>	<b>2014 - 15</b>
<b>1</b>	<b>2</b>	<b>3</b>	<b>4</b>	<b>5</b>	<b>6</b>
<b>1</b>	<b>Coal</b>	<b>000 Tonnes</b>	0	0	0
<b>2</b>	<b>Sugar</b>	<b>Tonnes</b>	0	0	0
<b>3</b>	<b>Cotton yarn</b>	<b>1000 Kgs</b>	0	0	0
<b>4</b>	<b>Cotton Fabrics</b>	<b>1000 MTs</b>	0	0	0
<b>5</b>	<b>Jute</b>	<b>Tonnes</b>	0	0	0
<b>6</b>	<b>Paper</b>	<b>Tonnes</b>	0	0	0
<b>7</b>	<b>Tanning</b>	<b>Rs in Lakhs</b>	0	0	0
<b>8</b>	<b>Chemical Fertilizer</b>	<b>Tonnes</b>	0	0	0
<b>9</b>	<b>Drugs &amp; Pharmaceuticals</b>	<b>Rs in Lakhs</b>	0	0	0
<b>10</b>	<b>Cement</b>	<b>000 Tonnes</b>	0	0	0
<b>11</b>	<b>Asbestos cement</b>	<b>000 Tonnes</b>	0	0	0
<b>12</b>	<b>Ferro Alloys</b>	<b>Tonnes</b>	0	0	0
<b>13</b>	<b>Others</b>		0	0	0
<b>14</b>	<b>Pig Iron</b>	<b>Tonnes</b>	0	0	0
<b>15</b>	<b>Granite Slabs</b>	<b>Lakh Sq.Feet</b>	0	0	0
<b>16</b>	<b>Edible Oils</b>	<b>Tonnes</b>	0	0	0
<b>17</b>	<b>New Print</b>	<b>Lakh Number</b>	0	0	0
<b>18</b>	<b>PVC Pipes</b>	<b>Tonnes</b>	0	0	0
<b>19</b>	<b>Compression &amp; Tension Springs</b>	<b>Tonnes</b>	0	0	0
<b>20</b>	<b>Clinken Production</b>	<b>000 Tonnes</b>	0	0	0
<b>21</b>	<b>Food Products</b>	<b>Tonnes</b>	0	0	0
<b>22</b>	<b>Cement Concrete Sleepers</b>	<b>Number</b>	0	0	0
<b>23</b>	<b>Rubber (Reclaimed)</b>	<b>Tonnes</b>	0	0	0

Source: DISTRICT INDUSTRIES CENTRE, KADAPA

**TABLE - 9.3 - WORKING OF FACTORIES REGISTERED UNDER THE  
FACTORIES ACT - 1948**

S.NO.	Name of the Industry	No. of Factories	2013 - 14		No. of Factories	2014 - 15	
			No. of Workers			No. of Workers	
			Male	Female		Male	Female
1	2	3	4	5	6	7	8
1	Mfg Of Vegetables Oils	18	360	22	36	324	57
2	Mfg Of Plastics	18	162	0	46	414	0
3	Mfg.of Paper Board	2	80	0	8	72	0
4	Mfg. Of Stone Crushers	48	768	30	86	774	72
5	Mfg. Of Drinking Water	3	70	14	7	63	10
6	Mfg.of Rice Milling	21	189	54	65	585	88
7	Mfg. Of Barytes Pulverising	72	1728	201	116	1542	258
8	Mfg Of Chemicals	8	240	0	10	270	0
9	Mfg Of Cement	0	0	0	0	0	0
10	Mfg Of Engeering Works	5	100	0	8	72	0
11	Mfg Of Wool	0	0	0	0	0	0
12	Mfg Of Bricks	12	108	0	26	234	0
13	Mfg Of Electricals	1	20	0	10	90	0
14	Mfg Of Solvent	0	0	0	0	0	0
15	Mfg Of Wood	0	0	0	0	0	0
16	Mfg Of Steel	0	0	0	0	0	0
17	Mfg Of Milk	5	100	36	15	135	27
18	Mfg Of Ice	2	40	12	4	36	20
19	Mfg Of Dall	18	280	74	40	360	88
20	Mfg Of Tex Tiles	0	0	0	0	0	0
21	Mfg Of Cold Storage	0	0	0	0	0	0
22	Mfg Of Fertilizers	0	0	0	0	0	0

**TABLE - 9.3 - WORKING OF FACTORIES REGISTERED UNDER THE  
FACTORIES ACT - 1948**

S.NO.	Name of the Industry	No. of Factories	2013 - 14		No. of Factories	2014 - 15	
			No. of Workers			No. of Workers	
			Male	Female		Male	Female
1	2	3	4	5	6	7	8
23	Mfg Of Food Products	6	120	12	12	108	18
24	Mfg Of Cable	0	0	0	0	0	0
25	Mfg Of Rubber	2	40	0	10	90	0
26	Mfg Of Ploythin	13	260	12	13	195	26
27	Mfg Of Borly Products	1	20	0	1	10	0
28	Mfg Of Fabrication	2	20	0	9	81	0
29	Mfg Of Pscl Poles	5	45	0	12	108	0
30	Mfg Of Chappal	2	40	6	5	45	6
31	Mfg Of Woven Sacks	1	57	5	2	57	17
32	Mfg Of Menirals	2	40	0	118	1062	0
33	Mfg Of Glass	1	620	10	1	120	11
99	District Total	268	5507	488	660	6847	698
	<b>TOTAL</b>	<b>536</b>	<b>11014</b>	<b>976</b>	<b>1320</b>	<b>13694</b>	<b>1396</b>
Source : INSPECTOR OF FACTORIES, KADAPA							



**TABLE - 9.4 - MANDAL - WISE -WORKING OF FACTORIES REGISTERED  
UNDER THE FACTORIES ACT - 1948**

S.No.	Division / Mandal	No. of Factories	2013 - 14		No. of Factories	2014 - 15	
			No. of Workers			No. of Workers	
			Male	Female		Male	Female
1	2	3	4	5	6	7	8
	<b>CUDDAPAH DIVISION</b>						
1	Khajipet	2	25	0	9	45	9
2	Veerapunayunipalle	0	0	0	0	0	0
3	Yerraguntla	25	511	0	49	441	0
4	Kamalapuram	2	65	0	7	63	0
5	Vallur	0	0	0	0	0	0
6	Chennur	0	0	0	0	0	0
7	Cuddapah	61	717	5	190	1710	190
8	Chinthakommadinne	0	0	0	0	0	0
9	Pendlimarri	0	0	0	0	0	0
10	Chakrayapet	0	0	0	0	0	0
11	Galiveedu	0	0	0	0	0	0
12	Chinnamandem	0	0	0	0	0	0
13	Sambepalle	1	150	0	2	18	0
14	T Sundupalle	0	0	0	0	0	0
15	Rayachoti	5	96	5	29	261	29
16	Lakkireddipalle	7	60	0	9	81	9
17	Ramapuram	0	0	0	0	0	0
18	Veeraballe	0	0	0	0	0	0
	<b>Sub-Total</b>	<b>103</b>	<b>1624</b>	<b>10</b>	<b>295</b>	<b>2619</b>	<b>237</b>
	<b>RAJAMPETA DIVISION</b>						
19	Brahmamgarimattam	0	0	0	0	0	0
20	Sri Avadhutha Kasinayana	0	0	0	0	0	0
21	Kalasapadu	3	20	7	5	45	10
22	Porumamilla	0	0	0	0	0	0
23	B.kodur	0	0	0	0	0	0
24	Badvel	3	123	10	22	198	44
25	Gopavaram	0	0	0	0	0	0
26	Atlur	0	0	0	0	0	0
27	Vontimitta	0	0	0	0	0	0
28	Sidhout	0	0	0	0	0	0
29	Nandalur	0	0	0	0	0	0
30	Penagalur	2	150	0	2	18	0
31	Chitvel	4	85	0	2	18	0
32	Rajampet	3	85	20	21	189	21
33	Pullampeta	2	32	5	2	18	0
34	Obulavaripalle	49	685	115	52	1040	104
35	Kodur	22	218	12	28	252	28
	<b>Sub-Total</b>	<b>88</b>	<b>1398</b>	<b>169</b>	<b>134</b>	<b>1778</b>	<b>207</b>
	<b>JAMMALAMADUGU DIVISION</b>						
36	Kondapuram	0	0	0	0	0	0
37	Mylavaram	2	38	0	2	18	0
38	Peddamudium	0	0	0	0	0	0
39	Rajupalem	0	0	0	0	0	0
40	Duvvur	4	96	0	12	108	24
41	S.mydukur	10	412	0	14	126	14
42	Chapad	0	0	0	0	0	0
43	Proddatur	43	618	36	146	1314	146
44	Jammalamaduqu	5	97	10	25	225	50
45	Muddanur	0	0	0	0	0	0
46	Simhadripuram	0	0	0	0	0	0
47	Lingala	1	15	0	1	50	0
48	Pulivendla	2	750	10	20	400	40
49	Vemula	0	0	0	0	0	0
50	Thondur	1	50	0	1	9	0
51	Vempalle	9	780	248	10	200	0
	<b>Sub-Total</b>	<b>77</b>	<b>2856</b>	<b>304</b>	<b>231</b>	<b>2450</b>	<b>274</b>
	<b>TOTAL</b>	<b>268</b>	<b>5878</b>	<b>483</b>	<b>660</b>	<b>6847</b>	<b>718</b>

Source: INSPECTOR OF FACTORIES, KADAPA

**TABLE - 9.5 - MANDAL - WISE RICE MILLS - 2014 - 15**

S.No.	Division / Mandal	TRADING		NON-TRADING	
		Number	Installed Capacity (In Tonnes)	Number	Installed Capacity (In Tonnes)
1	2	3	4	5	6
	<b>CUDDAPAH DIVISION</b>				
1	Khajipet	5	2	0	0
2	Veerapunayunipalle	0	0	0	0
3	Yerraguntla	0	0	0	0
4	Kamalapuram	0	0	2	2
5	Vallur	0	0	0	0
6	Chennur	0	0	0	0
7	Cuddapah	10	2	0	0
8	Chinthakommadinne	1	4	0	0
9	Pendlimarri	0	0	0	0
10	Chakrayapet	0	0	3	2
11	Galiveedu	0	0	0	0
12	Chinnamandem	0	0	0	0
13	Sambepalle	0	0	0	0
14	T Sundupalle	6	6	0	0
15	Rayachoti	0	0	0	0
16	Lakkireddipalle	0	0	1	2
17	Ramapuram	0	0	0	0
18	Veeraballe				
	<b>Sub-Total</b>	<b>22</b>	<b>14</b>	<b>6</b>	<b>6</b>
	<b>RAJAMPETA DIVISION</b>				
19	Brahmamgarimattam	0	0	0	0
20	Sri Avadhutha Kasinayana	0	0	0	0
21	Kalasadadu	0	0	3	1
22	Porumamilla	2	2	0	0
23	B.kodur	0	0	0	0
24	Badvel	6	5	4	3
25	Gopavaram	1	2	0	0
26	Atlur	0	0	0	0
27	Vontimitta	0	0	0	0
28	Sidhout	0	0	0	0
29	Nandalur	0	0	0	0
30	Penagalur	0	0	0	0
31	Chitvel	0	0	0	0
32	Rajampet	0	0	0	0
33	Pullampeta	0	0	0	0
34	Obulavaripalle	0	0	0	0
35	Kodur	0	0	0	0
	<b>Sub-Total</b>	<b>9</b>	<b>9</b>	<b>7</b>	<b>4</b>
	<b>JAMMALAMADUGU DIVISION</b>				
36	Kondapuram	0	0	0	0
37	Mylavaram	0	0	0	0
38	Peddammudium	0	0	0	0
39	Rajupalem	0	0	0	0
40	Duvvur	2	2	0	0
41	S.mydukur	6	6	0	0
42	Chapad	0	0	0	0
43	Proddatur	29	2	0	0
44	Jammalamadugu	2	2	0	0
45	Muddanur	0	0	0	0
46	Simhadripuram	0	0	0	0
47	Lingala	0	0	0	0
48	Pulivendla	0	0	1	1
49	Vemula	0	0	0	0
50	Thondur	0	0	0	0
51	Vempalle	0	0	3	1
	<b>Sub-Total</b>	<b>39</b>	<b>12</b>	<b>4</b>	<b>2</b>
	<b>TOTAL</b>	<b>70</b>	<b>35</b>	<b>17</b>	<b>12</b>

Source: INSPECTOR OF FACTORIES, KADAPA

**TABLE - 9.6 - SMALL SCALE INDUSTRIES - 2014 - 15**

S.NO	Category	No. of Units	Capital Investment (Rs in Lakhs)	Employees	
				Male	Female
1	2	3	4	5	6
1	Food Processing, Beverages & Tobacco Products	11	674.68	119	40
2	Cotton Textile, Wool,silk & Synthetic Fiber Textiles, Jute, Hemp, Mesta Textiles, Hosiery And Garments	0	0	0	0
3	Wood Product	0	0	0	0
4	Paper Project And Printing	4	344	37	13
5	Lather Projects	1	76	10	4
6	Rubber, Plastic And Petroleum Projects	5	278.4	46	15
7	Chemical Allied Industries	4	382.1	52	17
8	Mineral Based Industries	48	4483.96	543	181
9	Basic Metal Industries	0	0	0	0
10	Metal Products	6	643.6	138	46
11	Machinery And Equipment	0	0	0	0
12	Electrical And Electronics	0	0	0	0
13	Transport Equipment And Parts	0	0	0	0
14	Miscellaneous	6	261.16	60	21
15	Repair Services	1	17.7	6	2
16	Others	78	2987.41	490	165
	<b>TOTAL</b>	<b>164</b>	<b>10149.01</b>	<b>1501</b>	<b>504</b>

SOURCE : DISTRICT INDUSTRIES CENTRE, KADAPA

**TABLE - 9.7 - MANDAL - WISE SMALL SCALE INDUSTRIES - 2014 - 15**

S.No.	Division / Mandal	No. of Units	No. of Employees	
			Male	Female
1	2	3	4	5
	<b>CUDDAPAH DIVISION</b>			
1	Khajipet	3	12	4
2	Veerapunayunipalle	4	37	12
3	Yerraguntla	7	43	14
4	Kamalapuram	7	58	19
5	Vallur	0	0	0
6	Chennur	3	18	6
7	Cuddapah	32	368	123
8	Chinthakommadinne	2	32	10
9	Pendlimarri	3	33	11
10	Chakrayapet	1	7	2
11	Galiveedu	1	4	2
12	Chinnamandem	2	11	3
13	Sambepalle	0	0	0
14	T Sundupalle	0	0	0
15	Rayachoti	4	36	12
16	Lakkireddipalle	1	4	2
17	Ramapuram	2	10	3
18	Veeraballe	1	4	2
	<b>Sub-Total</b>	<b>73</b>	<b>677</b>	<b>225</b>
	<b>RAJAMPETA DIVISION</b>			
19	Brahmamgarimattam	0	0	0
20	Sri Avadhutha Kasinayana	1	13	5
21	Kalasapadu	1	2	1
22	Porumamilla	1	2	1
23	B.kodur	0	0	0
24	Badvel	1	8	3
25	Gopavaram	0	0	0
26	Atlur	0	0	0
27	Vontimitta	0	0	0
28	Sidhout	0	0	0
29	Nandalur	1	14	5
30	Penagalur	0	0	0
31	Chitvel	0	0	0
32	Rajampet	7	103	35
33	Pullampeta	1	2	1
34	Obulavaripalle	20	259	87
35	Kodur	8	87	29
	<b>Sub-Total</b>	<b>41</b>	<b>490</b>	<b>167</b>
	<b>JAMMALAMADUGU DIVISION</b>			
36	Kondapuram	2	7	2
37	Mylavaram	1	6	2
38	Peddamudium	2	9	3
39	Rajupalem	0	0	0
40	Duvvur	0	0	0
41	S.mydukur	0	0	0
42	Chapad	0	0	0
43	Proddatur	23	149	50
44	Jammalamaduqu	16	84	28
45	Muddanur	3	37	13
46	Simhadripuram	0	0	0
47	Lingala	0	0	0
48	Pulivendla	0	0	0
49	Vemula	0	0	0
50	Thondur	0	0	0
51	Vempalle	3	42	14
	<b>Sub-Total</b>	<b>50</b>	<b>334</b>	<b>112</b>
	<b>TOTAL</b>	<b>164</b>	<b>1501</b>	<b>504</b>

Source: DISTRICT INDUSTRIES CENTRE, KADAPA

**TABLE - 9.8 - COTTAGE INDUSTRIES - 2014 - 15**

<b>S.NO</b>	<b>Category</b>	<b>No. of Units</b>	<b>Capital Investment (Rs in Lakhs)</b>	<b>No. of Employees</b>	
				<b>Male</b>	<b>Female</b>
<b>1</b>	<b>2</b>	<b>3</b>	<b>4</b>	<b>5</b>	<b>6</b>
1	Mineral Based Industry	5	90.5	60	31
2	Textile Industries	3	6.5	12	10
3	Service Industry	8	45	30	15
4	Rebt Industry	1	15	10	5
5	Forest Based Industry	1	25	15	10
6	Energy & Nce Industry	1	1	1	1
7	Abfp Industry	2	50	30	20
	<b>TOTAL</b>	<b>21</b>	<b>233</b>	<b>158</b>	<b>92</b>

SOURCE: ASSISTANT DIRECTOR, A.P.KHADI &amp; V.I BOARD, KADAPA

**TABLE - 10.1 - MANDAL WISE MINERAL RESOURCES - 2014 - 15****Mineral available**

<b>S.No.</b>	<b>Mandal</b>	<b>Major Minerals</b>	<b>Minor Minerals</b>
1	Kondapuram		
2	Mylavaram		
3	Peddamudium		
4	Rajupalem		
5	Duvvur		
6	S.mydukur	China Clay And white Clay □	
7	Brahmamgarimattam	white clay, Barytes, Lead, Zinc And Quartz□	Rehmatti, Marble□
8	Sri Avadhutha Kasinayana	□	Road Metal & Building Stone
9	Kalasapadu	Limestone And Barytes□	Marble, Road Metal & Building Stone
10	Porumamilla		Road Metal & Building Stone
11	B.kodur	Barytes, white Clay, Limestone And Quartz□	Rehmatti, Marble
12	Badvel	Barytes And Quartz□	Road Metal & Building Stone
13	Gopavaram	□	Road Metal & Building Stone□
14	Khajipet	clay, white shale and China Clay□	
15	Chapad		
16	Proddatur		
17	Jammalamadugu		
18	Muddanur		
19	Simhadripuram		
20	Lingala		
21	Pulivendla		
22	Vemula		
23	Thondur		
24	Veerapunayunipalle		
25	Yerraguntla		
26	Kamalapuram		
27	Vallur	Sand, clay, white shale And China Clay□	Sand□
28	Chennur	□	Sand□
29	Atlur	□	Road Metal & Building Stone
30	Vontimitta	China Clay, yellow Ochre And Dolomite□	Sand□
31	Sidhout	Barytes, Quartz, White Clay, Yellow Ochre,	Road Metal & Building Stones, Marble, Limestone Slab (colour),

**TABLE - 10.1 - MANDAL WISE MINERAL RESOURCES - 2014 - 15****Mineral available**

<b>S.No.</b>	<b>Mandal</b>	<b>Major Minerals</b>	<b>Minor Minerals</b>
32	Cuddapah	Clay☐	Road Metal & Building Stone
33	Chinthakommadinne	Limestone And Limekankar☐	Road Metal & Building Stone
34	Pendlimarri	Barytes, Quartz, White Clay, Yellow Ochre,	Road Metal & Building Stone, Marble, Sand And Napaslabs☐
35	Vempalle		
36	Chakrayapet	Feldspar, Pyrophanite And Quartz☐	Road Metal & Building Stone☐
37	Galiveedu	Feldspar, Pyrophanite And Quartz☐	Black Granite
38	Chinnamandem	☐	Road Metal & Building Stone
39	Sambeppalle	Pyrophanite And Soap Stone☐	Road Metal & Building Stone
40	T Sundupalle	Mica, Pyrophanite, Soap And Quartz☐	Black Granite, Road Metal & Building Stone☐
41	Rayachoti	Sand, Clay, white Shale And China Clay☐	
42	Lakkireddipalle	Feldspar, Pyrophanite And Quartz☐	Road Metal & Building Stone
43	Ramapuram	☐	Granite, Road Metal, Building Stone
44	Veeraballe	Feldspar, Quartz And Silica Sand☐	Black Granite☐
45	Nandalur	Marble☐	Sand
46	Penagalur	Clay And Yellowochre☐	
47	Chitvel	Iron Ore And Quartz☐	
48	Rajampet	China Clay, Yellow Ochre And Dolomite☐	Road Metal & Building Stone, Marble, Slate
49	Pullampeta		Marble
50	Obulavaripalle	Clay, white Clay, Barytes And Quartz☐	Road Metal & Building Stone, Marble☐
51	Kodur	Barytes	

Source: ASSISTANT DIRECTOR OF MINES AND GEOLOGIGY, KADAPA

**TABLE - 10.2 - PRODUCTION OF PRINCIPAL MINERALS**

S. No.	Name of the Mineral (Major/ Minor)	2012 - 13		2013 - 14		2014 - 15	
		Production (In Tonnes)	Value (Rs in Lakhs)	Production (In Tonnes)	Value (Rs in Lakhs)	Production (In Tonnes)	Value (Rs in Lakhs)
1	2	3	4	5	6	7	8
	MAJOR						
2	Grey Barytes	1912379	6387.4	1404664	4691.58	782172	20618.05
3	Clay	75669	90.8	49014	58.82	65702	82.13
4	Quartz	55098	55.1	39658	39.66	76346	229.04
5	Feldspar	13166	26.33	0	0	0	0
6	Dolomite	24530	29.44	16847	20.22	14531	21.8
7	Lime Stone	5400	5.4	4593	4.59	0	0
8	Lime Stone (hg)	0	0	0	0	700	38.54
9	Yellow Ochre	0	0	0	0	0	0
10	Pyrophyllite	8937	8.94	68	0.07	1710	5.13
11	Iron Ore	982738	2358.6	425333	1020.8	0	0
12	Asbestos	0	0	205	179960	0	0
13	Serpentine	0	0	0	0	0	0
14	Silics Sand / Quartzite	0	0	20548	41.1	0	0
15	Laterie	0	0	0	0	0	0
16	Stetite	0	0	0	0	0	0
	<b>Sub-Total</b>	<b>3077917</b>	<b>8961.9</b>	<b>1960930</b>	<b>185837</b>	<b>941161</b>	<b>20994.7</b>
	MINOR						



**TABLE - 10.2 - PRODUCTION OF PRINCIPAL MINERALS**

S. No.	Name of the Mineral (Major/Minor)	2012 - 13		2013 - 14		2014 - 15	
		Production (In Tonnes)	Value (Rs in Lakhs)	Production (In Tonnes)	Value (Rs in Lakhs)	Production (In Tonnes)	Value (Rs in Lakhs)
1	2	3	4	5	6	7	8
1	Black Granite	43	1.5	257	20	251	8.79
2	Colour Granite	427	8.54	1222	24.45	282	5.64
3	Lime Kankar	328	0.33	722	0.72	108	0.11
4	Marble	220	1.32	5	0.03	57	0.34
5	Road Metal & Buildingstone	187536	187.54	114295	187.54	99045	366.47
6	Napaslabs	0	0	0	0	0	0
7	Mosaic Chips	0	0	0	0	0	0
8	Dimensional Stone	1927	1.93	2020	2.02	1879	7.52
9	Sand	2196	3.29	0	0	0	0
10	Gravel	361923	108.58	22026	6.61	0	0
11	Granite	0	0	0	0	0	0
	<b>Sub-Total</b>	<b>554600</b>	<b>313.03</b>	<b>140547</b>	<b>241.37</b>	<b>101622</b>	<b>388.87</b>
	<b>TOTAL</b>	<b>3632517</b>	<b>9275</b>	<b>2101477</b>	<b>186078</b>	<b>1042783</b>	<b>21383.6</b>

Source: ASSISTANT DIRECTOR OF MINES AND GEOGOLIGY, KADAPA

**TABLE - 10.3 - OPENING STOCK , PRODUCTION , CONSUMPTION AND CLOSING STOCK OF INDIGENOUS COAL - 2014 - 15**

S.NO.	Name of the Division	Opening Stock	Production	Coal from BHPL	Consumption of Indigenous Coal by Collieries	Dispatch to Railways	Dispatch to Others	Total (Col 6 to 8)	Closing Stock [(3+4+5)]-9
1	2	3	4	5	6	7	8	9	10
	<b>NIL</b>								

**XI - FUEL AND POWER****TABLE - 11.1 - GROWTH OF TRANSMISSION AND DISTRIBUTION LINES**

<b>S.NO</b>	<b>Voltage of lines</b>	<b>UNIT</b>	<b>2012 - 13</b>	<b>2013 - 14</b>	<b>2014-15</b>
<b>1</b>	<b>2</b>	<b>3</b>	<b>4</b>	<b>5</b>	<b>6</b>
<b>1</b>	<b>400 K.V</b>	CKM (Circute Kilometers)	0	0	0
<b>2</b>	<b>220 K.V</b>	CKM	312.01	312.01	519.61
<b>3</b>	<b>132 K.V</b>	CKM	572.53	572.53	612.63
<b>4</b>	<b>66 K.V</b>	CKM	0.00	0.00	0.00
<b>5</b>	<b>33 K.V</b>	CKM	1729.96	1748.85	1974.59
<b>6</b>	<b>11 K.V</b>	CKM	19703.27	19703.27	20452.93
<b>7</b>	<b>L.T.LINE</b>	CKM	21496.76	21272.84	21880.76
	<b>Total</b>		<b>43814.53</b>	<b>43609.50</b>	<b>45440.52</b>

Source: A.P.S.P.D.C.L., KADAPA

**TABLE - 11.2 - MANDAL - WISE -RURAL ELECTRIFICATION - 31-03-2015**

S. No	Mandal	Total Inhabited Villages		Hamlets		Service Connections (No.)				
		Existing (No.)	Electrified (No.)	Existing (No.)	Electrified (No.)	Domes tic	Agricu ltural	Indust rial	Others	Total
1	2	3	4	5	6	7	8	9	10	11
<b>CUDDAPAH DIVISION</b>										
1	Khajipet	15	15	128	128	8956	2641	60	544	12201
2	Veerapunayunipalle	18	18	52	52	5024	1879	27	294	7224
3	Yerraguntla	16	16	30	30	16962	1109	626	1207	19904
4	Kamalapuram	23	23	73	73	9420	2494	98	991	13003
5	Vallur	17	17	74	74	5185	1990	42	271	7488
6	Chennur	13	13	43	43	12934	1321	89	827	15171
7	Cuddapah	11	11	92	92	100752	257	869	15689	117567
8	Chinthakommadinne	22	22	126	126	15082	2333	106	794	18315
9	Pendlimarri	22	22	138	138	10557	3280	73	449	14359
10	Chakrayapet	16	16	172	172	6909	2428	34	344	9715
11	Galiveedu	14	14	278	278	12659	2374	56	509	15598
12	Chinnamandem	9	9	168	168	8939	3360	58	516	12873
13	Sambepalle	11	11	218	218	8104	3338	23	241	11706
14	T Sundupalle	12	12	298	298	14613	5080	14	637	20344
15	Rayachoti	17	17	150	150	34381	2342	285	3935	40943
16	Lakkireddipalle	11	11	184	183	9249	2530	48	487	12314
17	Ramapuram	12	12	171	171	6992	1936	32	269	9229
18	Veeraballe	8	8	198	197	6446	2494	16	212	9168
	<b>Sub-Total</b>	<b>267</b>	<b>267</b>	<b>2593</b>	<b>2591</b>	<b>293164</b>	<b>43186</b>	<b>2556</b>	<b>28216</b>	<b>367122</b>
<b>RAJAMPETA DIVISION</b>										
19	Brahmamgarimattam	18	18	71	71	4671	2201	26	606	7504
20	Sri Avadhutha Kasinayar	16	16	48	48	3691	2791	21	232	6735
21	Kalasapadu	23	23	72	72	4926	2953	36	502	8417
22	Porumamilla	26	26	125	125	10711	2933	85	1520	15249
23	B.kodur	15	15	65	65	2847	1779	13	228	4867
24	Badvel	21	21	86	86	10928	2314	83	1366	14691
25	Gopavaram	9	9	90	90	14382	1204	53	1374	17013
26	Atlur	16	16	144	144	3284	1802	10	283	5379
27	Vontimitta	12	12	117	117	9133	2389	34	841	12397
28	Sidhout	18	18	113	113	6054	2242	25	457	8778
29	Nandalur	19	19	85	85	9028	2149	37	785	11999
30	Penagalur	24	24	143	141	7827	3742	24	618	12211
31	Chitvel	18	18	159	157	7570	3416	33	627	11646
32	Rajampet	22	22	242	242	31067	5669	238	3886	40860
33	Pullampeta	24	24	171	171	8319	3856	22	613	12810
34	Obulavaripalle	14	14	175	175	9239	4724	146	499	14608
35	Kodur	14	14	166	166	23657	4954	183	2623	31417
	<b>Sub-Total</b>	<b>309</b>	<b>309</b>	<b>2072</b>	<b>2068</b>	<b>167334</b>	<b>51118</b>	<b>1069</b>	<b>17060</b>	<b>236581</b>
<b>JAMMALAMADUGU DIVISION</b>										
36	Kondapuram	33	33	63	63	8181	3486	78	538	12283
37	Mylavaram	26	26	69	69	9855	1916	104	448	12323
38	Peddamudium	25	25	30	30	6988	1210	32	205	8435
39	Rajupalem	17	17	33	33	6512	1073	43	278	7906
40	Duvvur	19	19	49	49	8810	3651	70	733	13264
41	S.mydukur	15	15	122	122	16320	5322	183	1924	23749
42	Chapad	17	17	77	77	6369	2871	59	415	9714
43	Proddatur	17	17	106	106	79633	2164	1065	11204	94066
44	Jammalamadugu	19	19	23	23	21844	1394	213	2111	25562
45	Muddanur	22	22	36	36	8107	1876	91	657	10731
46	Simhadripuram	20	20	36	36	7649	2795	57	469	10970
47	Lingala	18	18	31	31	6110	5543	59	252	11964
48	Pulivendla	20	20	37	37	24444	2689	214	3059	30406
49	Vemula	12	12	33	33	5989	2426	51	306	8772
50	Thondur	16	16	30	30	5664	1649	28	195	7536
51	Vempalle	11	11	34	34	13031	2495	89	1226	16841
	<b>Sub-Total</b>	<b>307</b>	<b>307</b>	<b>809</b>	<b>809</b>	<b>235506</b>	<b>42560</b>	<b>2436</b>	<b>24020</b>	<b>304522</b>
	<b>TOTAL</b>	<b>883</b>	<b>883</b>	<b>5474</b>	<b>5468</b>	<b>696004</b>	<b>136864</b>	<b>6061</b>	<b>69296</b>	<b>908225</b>

Source : A.P.S.P.D.C.L., KADAPA

**TABLE - 11.3 - POWER CONSUMPTION CATEGORY WISE****(In Million Units)**

<b>S.NO</b>	<b>CATEGORY</b>	<b>Power Consumption During</b>		
		<b>2012 - 13</b>	<b>2013 - 14</b>	<b>2014 - 15</b>
<b>1</b>	<b>2</b>	<b>3</b>	<b>4</b>	<b>5</b>
<b>1</b>	<b>Domestic</b>	400.5	425.83	483.61
<b>2</b>	<b>Commercial</b>	91.29	93.27	100.97
<b>3</b>	<b>Industrial</b>	55.41	57.16	57.66
<b>4</b>	<b>Cottage Industries</b>	1.72	1.29	1.31
<b>5</b>	<b>Agriculture</b>	1019.00	1100.00	1144.41
<b>6</b>	<b>Street Lights</b>	49.55	41.04	46.60
<b>7</b>	<b>General Purpose</b>	6.07	6.15	7.08
<b>8</b>	<b>Temporary</b>	0.00	0.00	0.00
<b>9</b>	<b>Low Tension (S.No.1 to 8)</b>	1623.54	1724.74	1841.64
<b>10</b>	<b>Total High Tension (Including Rescos)</b>	818.22	884.84	952.46
<b>11</b>	<b>Total (LT+HT) (S.No.9+10)</b>	<b>2441.76</b>	<b>2609.58</b>	<b>2794.10</b>

Source: A.P.S.P.D.C.L., KADAPA

**TABLE - 11.4 - NO. OF SERVICES & CONNECTED LOAD CATEGORY WISE**

S.NO	CATEGORY	31/3/2014			31/3/2015		
		No. of Services	Connected Load (In K.W)	Per Capita Consumption (Units)	No. of Services	Connected Load (In K.W)	Per Capita Consumption (Units)
1	2	3	4	5	6	7	8
1	Domestic	671109	503331.75	163.67	696004	522003	185.88
2	Commercial	55009.00	99016.20	35.85	57574.00	103633.20	38.81
3	Industrial	5427.00	143815.50	21.97	5533.00	146624.50	22.16
4	Cottage Industries	570.00	2285.70	0.50	571.00	2289.71	0.50
5	Agriculture	130043.00	485060.39	422.80	136864.00	510502.72	439.87
6	Street Lights	5978.00	36615.25	15.77	6076.00	37215.50	17.91
7	General Purpose	0.00	0.00	0.00	5075.00	6693.93	2.72
8	Temporary	0.00	0.00	0.00	0.00	0.00	0.00
9	Low Tension (S.No.1 to 8)	<b>868136.00</b>	<b>1270124.79</b>	<b>660.56</b>	<b>907697.00</b>	<b>1328962.56</b>	<b>707.85</b>
10	Total High Tension (Including Rescos)	253.00	30360.00	340.10	528.00	63360.00	366.09
11	Total (LT+HT) (S.No. 9+10)	<b>868389.00</b>	<b>1300484.79</b>	<b>1000.66</b>	<b>908225.00</b>	<b>1392322.56</b>	<b>1073.94</b>

SOURCE : A.P.S.P.D.C.L., KADAPA

**TABLE - 11.5 - NO. OF SERVICES & CONNECTED LOAD CATEGORY WISE -  
31-03-2015**

S. No	Mandal	LOW TENSION		HIGH TENSION		HT & LT	
		No. of Services	Connected Load (In K.W)	No. of Services	Connected Load (In K.W)	No. of Services	Connected Load (In K.W)
1	2	3	4	5	6	7	8
	<b>CUDDAPAH DIVISION</b>						
1	Khajipet	12200	15860	1	727	12201	16587
2	Veerapunayunipalle	7221	11554	3	2181	7224	13735
3	Yerraguntla	19890	31824	14	10178	19904	42002
4	Kamalapuram	12997	19637	6	4362	13003	21258
5	Vallur	7482	11971	6	4362	7488	16333
6	Chennur	15161	24258	10	7270	15171	31528
7	Cuddapah	117442	187908	125	90875	117567	278783
8	Chinthakommadinne	18290	29264	25	18125	18315	47389
9	Pendlimarri	14353	22965	6	4362	14359	27327
10	Chakrayapet	9711	15538	4	2908	9715	18446
11	Galiveedu	15595	24952	3	2181	15598	27133
12	Chinnamandem	12873	20597	0	0	12873	20597
13	Sambepalle	11705	15217	1	727	11706	15944
14	T Sundupalle	20341	32546	3	2181	20344	34727
15	Rayachoti	40938	65501	5	3635	40943	69136
16	Lakkireddipalle	12308	19693	6	4362	12314	24055
17	Ramapuram	9222	14755	7	5089	9229	19844
18	Veeraballe	9168	11918	0	0	9168	11918
	<b>Sub-Total</b>	<b>366897</b>	<b>575958</b>	<b>225</b>	<b>163525</b>	<b>367122</b>	<b>736742</b>
	<b>RAJAMPETA DIVISION</b>						
19	Brahmamgarimattam	7500	12000	4	2908	7504	14908
20	Sri Avadhutha Kasinayana	6735	10776	0	0	6735	10776
21	Kalasapadu	8417	10942	0	0	8417	10942
22	Porumamilla	15248	21347	1	727	15249	22074
23	B.kodur	4867	6327	0	0	4867	6327
24	Badvel	14691	23506	0	0	14691	23506
25	Gopavaram	17005	27378	8	5816	17013	33194
26	Atlur	5379	8606	0	0	5379	8606
27	Vontimitta	12397	19835	0	0	12397	19835
28	Sidhout	8773	14037	5	3635	8778	17672
29	Nandalur	11996	19194	3	2181	11999	21375
30	Penagalur	12211	19538	0	0	12211	19538
31	Chitvel	11645	18632	1	727	11646	19359
32	Rajampet	40845	65352	15	10905	40860	76257
33	Pullampeta	12809	20494	1	727	12810	21221
34	Obulavaripalle	14538	23261	70	50890	14608	74151
35	Kodur	31392	50227	25	18175	31417	68402
	<b>Sub-Total</b>	<b>236448</b>	<b>371452</b>	<b>133</b>	<b>96691</b>	<b>236581</b>	<b>468143</b>
	<b>JAMMALAMADUGU DIVISION</b>						
36	Kondapuram	12273	19637	10	7270	12283	26907
37	Mylavaram	12313	19701	10	7270	12323	26971
38	Peddamudium	8435	13496	0	0	8435	13496
39	Rajupalem	7906	12650	0	0	7906	12650
40	Duvvur	13264	17243	0	0	13264	17243
41	S.mydukur	23741	30863	8	5816	23749	36679
42	Chapad	9711	15538	3	2181	9714	17719
43	Proddatur	94006	150410	60	43620	94066	194030
44	Jammalamadugu	25547	40875	15	10905	25562	51780
45	Muddanur	10711	17138	20	14540	10731	31678
46	Simhadripuram	10967	17547	3	2181	10970	19728
47	Lingala	11956	19130	8	5816	11964	24946
48	Pulivendla	30389	39506	17	12359	30406	51865
49	Vemula	8769	14030	3	2181	8772	16211
50	Thondur	7532	12051	4	2908	7536	14959
51	Vempalle	16832	26931	9	6543	16841	33474
	<b>Sub-Total</b>	<b>304352</b>	<b>466746</b>	<b>170</b>	<b>123590</b>	<b>304522</b>	<b>590336</b>
	<b>TOTAL</b>	<b>907697</b>	<b>1414156</b>	<b>528</b>	<b>383806</b>	<b>908225</b>	<b>1795221</b>

SOURCE : A.P.S.P.D.C.L., KADAPA

**TABLE - 11.6 - INSTALLED CAPACITY & POWER GENERATION**

<b>S.No.</b>	<b>Name of Power Station</b>	<b>Installed Capacity (M.W.) (31-03-2015)</b>	<b>Generation (Million KWh)</b>		
			<b>2012-13</b>	<b>2013-14</b>	<b>2014-15</b>
<b>1</b>	<b>2</b>	<b>3</b>	<b>4</b>	<b>5</b>	<b>6</b>
1	Rayalaseema Thermal Power Project	1050	7692.61	7056.69	7163.52
	<b>TOTAL</b>	<b>1050</b>	<b>7692.61</b>	<b>7056.69</b>	<b>7163.52</b>

SOURCE: CHIEF ENGINEER, O&amp;M/RTPP, YERRAGUNTLA



**TABLE - 11.7 - MANDAL-WISE FREE POWER CONNECTION & TRANSFORMERS - 2014- 15**

S.No.	Mandal	No. of Sub-Stations	No. of Transformers	No. of Free Power Services Provided	Value (Rs. In Lakhs)	No. of Domestic Consumers Provided with Subsidy of Rs.10/- Per Month
1	2	3	4	5	6	7
<b>CUDDAPAH DIVISION</b>						
1	Khajipet	5	205	154	146.3	0
2	Veerapunayunipalle	3	416	162	153.9	0
3	Yerraguntla	5	85	64	60.8	0
4	Kamalapuram	8	123	92	87.4	0
5	Vallur	2	72	54	51.3	0
6	Chennur	2	60	45	42.75	0
7	Cuddapah	16	1	1	0.95	0
8	Chinthakommadinne	7	247	185	175.75	0
9	Pendlimarri	5	131	98	93.1	0
10	Chakrayapet	5	235	176	167.2	0
11	Galiveedu	4	208	156	148.2	0
12	Chinnamandem	5	313	235	223.25	0
13	Sambepalle	4	287	215	204.25	0
14	T Sundupalle	5	385	289	274.55	0
15	Rayachoti	5	224	168	159.6	0
16	Lakkireddipalle	3	127	95	90.25	0
17	Ramapuram	3	141	106	100.7	0
18	Veeraballe	6	180	135	128.25	0
	<b>Sub-Total</b>	<b>93</b>	<b>3440</b>	<b>2430</b>	<b>2308.5</b>	<b>0</b>
<b>RAJAMPETA DIVISION</b>						
19	Brahmamgarimattam	3	367	275	261.25	0
20	Sri Avadhutha Kasinayan	3	581	436	414.2	0
21	Kalasapadu	4	603	452	429.4	0
22	Porumamilla	6	356	267	253.65	0
23	B.kodur	2	260	195	185.25	0
24	Badvel	6	393	295	280.25	0
25	Gopavaram	2	169	127	120.65	0
26	Atlur	2	96	72	68.4	0
27	Vontimitta	3	145	109	103.55	0
28	Sidhout	3	201	151	143.45	0
29	Nandalur	4	69	52	49.4	0
30	Penagalur	3	393	295	280.25	0
31	Chitvel	7	237	178	169.1	0
32	Rajampet	8	728	546	518.7	0
33	Pullampeta	6	260	195	185.25	0
34	Obulavaripalle	7	669	524	497.8	0
35	Kodur	9	397	298	283.1	0
	<b>Sub-Total</b>	<b>78</b>	<b>5924</b>	<b>4467</b>	<b>4243.7</b>	<b>0</b>
<b>JAMMALAMADUGU DIVISION</b>						
36	Kondapuram	5	141	106	100.7	0
37	Mylavaram	4	391	293	278.55	0
38	Peddammudium	4	180	135	128.25	0
39	Rajupalem	3	65	49	46.55	0
40	Duvvur	4	295	221	209.95	0
41	S.mydukur	8	487	365	346.75	0
42	Chapad	7	195	146	138.7	0
43	Proddatur	10	83	62	58.9	0
44	Jammalamadugu	6	228	171	162.45	0
45	Muddanur	4	172	129	122.55	0
46	Simhadripuram	8	109	82	77.9	0
47	Lingala	10	401	301	285.95	0
48	Pulivendla	11	109	82	77.9	0
49	Vemula	7	225	169	160.55	0
50	Thondur	3	65	49	46.55	0
51	Vempalle	7	127	95	90.25	0
	<b>Sub-Total</b>	<b>101</b>	<b>3273</b>	<b>2455</b>	<b>2332.5</b>	<b>0</b>
	<b>TOTAL</b>	<b>272</b>	<b>12637</b>	<b>9352</b>	<b>8884.6</b>	<b>0</b>

SOURCE: A.P.S.P.D.C.L., KADAPA

**XII - TRANSPORT AND COMMUNICATIONS****TABLE - 12.1 - RAILWAY STATIONS AND ROUTE LENGTH**

<b>S.NO</b>	<b>ITEM</b>	<b>UNIT</b>	<b>2012 - 13</b>	<b>2013 - 14</b>	<b>2014 - 15</b>
<b>1</b>	<b>2</b>	<b>3</b>	<b>4</b>	<b>5</b>	<b>6</b>
<b>1</b>	<b>Railway Stations</b>	<b>Number</b>	24	24	25
	<b>a) Broad Gauge</b>	<b>Number</b>	24	24	25
	<b>b) Metre Gauge</b>	<b>Number</b>	0	0	0
	<b>c) Narrow Gauge</b>	<b>Number</b>	0	0	0
<b>2</b>	<b>Routes &amp; Length</b>	<b>Kms</b>	195.13	195.13	195.13
	<b>a) Broad Gauge</b>	<b>Kms</b>	195.13	195.13	195.13
	<b>b) Metre Gauge</b>	<b>Kms</b>	0.00	0.00	0.00
	<b>c) Narrow Gauge</b>	<b>Kms</b>	0.00	0.00	0.00

Source: DIVISIONAL COMMERCIAL MANAGER, (WORKS) S.C. RAILWAY, GUNTHAKAL

**TABLE - 12.2 - MOTOR VEHICLES OF DIFFERENT CLASSES**

S.NO	ITEM	2013 - 14		2014 - 15	
		On Roll (No.)	On Road (No.)	On Roll (No.)	On Road (No.)
1	2	3	4	5	6
1	<b>Stage Carriage</b>				
	<b>a) A.P.S.R.T.C</b>	0	0	977	977
	<b>B) Private</b>	0	0	977	977
	<b>c) Total</b>	<b>0</b>	<b>0</b>	<b>0</b>	<b>0</b>
2	<b>Goods Vehicles</b>	0	0	977	977
	<b>Cars</b>	0	0	17860	17860
	<b>Jeeps</b>	0	0	20626	20626
	<b>Taxis</b>	0	0	1166	1166
	<b>Tractors &amp; Trailers</b>	0	0	4272	4272
	<b>a) Agriculture</b>	0	0	19394	19394
	<b>b) Non-Agriculture</b>	0	0	19394	19394
	<b>Auto Rickshaws</b>	0	0	11457	11457
	<b>Motor Cycles Scooters</b>	0	0	21547	21547
	<b>Others</b>	0	0	357822	357822
	<b>Total</b>	<b>0</b>	<b>0</b>	<b>2757</b>	<b>2757</b>
		<b>0</b>	<b>0</b>	<b>457878</b>	<b>457878</b>

Source REGIONAL TRANSPORT OFFICER, KADAPA

**TABLE - 12.3 - MOTOR DRIVING LICENSES ISSUED**

<b>S.NO</b>	<b>ITEM</b>	<b>UNIT</b>	<b>AS ON 31-3-2014</b>	<b>AS ON 31-3-2015</b>
<b>1</b>	<b>2</b>	<b>3</b>	<b>4</b>	<b>5</b>
<b>1</b>	<b>Heavy Motor Vehicles</b>	<b>Number</b>	559	1040
<b>2</b>	<b>Medium Motor Vehicles</b>	<b>Number</b>	0	0
<b>3</b>	<b>Light Motor Vehicles</b>	<b>Number</b>	17543	23893
<b>4</b>	<b>Motor Cycles , Scooters &amp; Mopeds</b>	<b>Number</b>	22256	29745
<b>5</b>	<b>Tractors</b>	<b>Number</b>	1055	1490
<b>6</b>	<b>Other Categories</b>	<b>Number</b>	1670	2574
<b>7</b>	<b>Total (1 to 6)</b>	<b>Number</b>	<b>43083</b>	<b>58742</b>
<b>8</b>	<b>Licence Fee Collected</b>	<b>Rs in Lakhs</b>	12013265.00	168.97

Source: REGIONAL TRANSPORT OFFICER, KADAPA

**TABLE - 12.4 - LENGTH OF ROADS AS ON 31-3-2015**

In Kms

<b>S.NO</b>	<b>ITEM</b>	<b>Cement Concrete</b>	<b>Black Top</b>	<b>Metalled (WBM)</b>	<b>Unmetalled (Murrum)</b>	<b>Total</b>
<b>1</b>	<b>2</b>	<b>3</b>	<b>4</b>	<b>5</b>	<b>6</b>	<b>7</b>
<b>I</b>	<b>National Highways (N.H.)</b>	5.20	252.55	0.00	0.00	257.75
<b>II</b>	<b>Roads and Buildings</b>					
	<b>a) State Highways</b>	0.00	0.00	0.00	0.00	0.00
	<b>b) Major District Roads</b>	0.00	0.00	0.00	0.00	0.00
	<b>c) Other District Roads</b>	0.00	0.00	0.00	0.00	0.00
<b>III</b>	<b>Zilla Parishad</b>					
	<b>a) Major District Roads</b>	0.00	0.00	0.00	0.00	0.00
	<b>b) Other District Roads</b>	0.00	0.00	0.00	0.00	0.00
<b>IV</b>	<b>Mandal Parishad Roads</b>	0.00	0.00	0.00	0.00	0.00
<b>V</b>	<b>Village Roads</b>	0.00	0.00	0.00	0.00	0.00
	<b>Total</b>	<b>5.20</b>	<b>252.55</b>	<b>0.00</b>	<b>0.00</b>	<b>257.75</b>

Source: EXECUTIVE ENGINEER, (R&amp;B) NH DIVISION, KADAPA

**TABLE - 12.5 - POST OFFICES , TELEGRAPH OFFICES , TELEPHONE EXCHANGES AND PUBLIC CALL OFFICES - 2014 - 15**

S.No.	Mandal	Head Post Offices	Sub-Offices	Branch Office	Total	No. of exchanges	Telephone connections	Telegraph offices/ combined offices	No.of Mobile Towers	P.C.O
1	2	3	4	5	6	7	8	9	10	11
<b>CUDDAPAH DIVISION</b>										
1	Khajipet	0	1	16	17	1	147	0	3	12
2	Veerapunayunipalli	0	2	19	21	2	104	0	4	11
3	Yerraguntla	0	3	8	11	3	1210	1	13	14
4	Kamalapuram	0	1	18	19	4	306	0	2	23
5	Vallur	0	1	11	12	1	27	0	2	11
6	Chennur	0	2	13	15	1	136	1	2	7
7	Cuddapah	1	11	21	33	4	6454	1	37	141
8	Chinthakommadinri	0	0	6	6	2	73	0	3	16
9	Pendlimarri	0	2	20	22	2	48	0	3	16
10	Chakrayapet	0	1	14	15	2	17	0	2	9
11	Galiveedu	0	1	20	21	2	134	0	5	7
12	Chinnamandem	0	1	9	10	2	190	0	4	11
13	Sambepalle	0	1	13	14	2	46	0	3	12
14	T Sundupalle	0	2	18	20	2	287	0	5	31
15	Rayachoti	0	3	20	23	1	1082	0	12	41
16	Lakkireddipalle	0	1	12	13	1	157	1	4	10
17	Ramapuram	0	1	12	13	1	53	0	3	12
18	Veeraballe	0	1	8	9	0	95	0	2	8
	<b>Sub-Total</b>	<b>1</b>	<b>35</b>	<b>258</b>	<b>294</b>	<b>33</b>	<b>10566</b>	<b>4</b>	<b>109</b>	<b>392</b>
<b>RAJAMPETA DIVISION</b>										
19	Brahmangarimatta	0	1	8	9	1	81	0	5	11
20	Sri Avadhutha Kas	0	0	4	4	1	31	0	2	6
21	Kalasapadu	0	1	8	9	1	136	0	2	21
22	Porumamilla	0	2	19	21	10	431	0	10	19
23	B.kodur	0	0	8	8	0	0	0	2	5
24	Badvel	0	4	22	26	0	655	1	7	17
25	Gopavaram	0	1	7	8	1	10	0	3	8
26	Atlur	0	1	9	10	1	29	0	2	9
27	Vontimitta	0	3	10	13	2	96	0	4	9
28	Sidhout	0	1	11	12	1	143	0	2	21
29	Nandalur	0	2	15	17	1	271	0	2	21
30	Penagalur	0	2	11	13	3	179	0	5	11
31	Chitvel	0	1	13	14	3	293	0	4	18
32	Rajampet	1	2	23	26	2	1077	1	13	54
33	Pullampeta	0	1	15	16	2	202	0	2	21
34	Obulavaripalle	0	2	14	16	4	232	0	5	14
35	Kodur	0	3	16	19	2	1012	1	8	37
	<b>Sub-Total</b>	<b>1</b>	<b>27</b>	<b>213</b>	<b>241</b>	<b>35</b>	<b>4878</b>	<b>3</b>	<b>78</b>	<b>302</b>
<b>JAMMALAMADUGU DIVISION</b>										
36	Kondapuram	0	3	31	34	2	207	0	5	17
37	Mylavaram	0	4	19	23	3	123	0	4	15
38	Peddamudium	0	1	7	8	2	71	0	3	7
39	Rajupalem	0	1	11	12	4	285	0	5	15
40	Duvvur	0	1	20	21	1	96	0	5	14
41	S.mydukur	0	2	24	26	3	357	0	5	20
42	Chapad	0	1	7	8	2	90	0	2	13
43	Proddatur	1	10	22	33	4	4659	1	17	84
44	Jammalamadugu	0	3	15	18	2	695	1	9	17
45	Muddanur	0	1	10	11	2	225	0	4	21
46	Simhadripuram	0	2	15	17	4	251	0	4	10
47	Lingala	0	1	9	10	2	45	0	5	8
48	Pulivendla	1	2	18	21	1	435	1	6	26
49	Vemula	0	1	8	9	2	63	0	4	9
50	Thondur	0	2	17	19	1	61	0	3	10
51	Vempalle	0	3	13	16	3	325	1	6	23
	<b>Sub-Total</b>	<b>2</b>	<b>38</b>	<b>246</b>	<b>286</b>	<b>38</b>	<b>7988</b>	<b>4</b>	<b>87</b>	<b>309</b>
	<b>TOTAL</b>	<b>4</b>	<b>100</b>	<b>717</b>	<b>821</b>	<b>106</b>	<b>23432</b>	<b>11</b>	<b>274</b>	<b>1003</b>

Source: SUPERINTENDENT OF POST OFFICES, KADAPA

**TABLE - 12.6 - WORKING OF THE A.P.S.R.T.C**

<b>S.NO</b>	<b>ITEM</b>	<b>Unit</b>	<b>2012-13</b>	<b>2013-14</b>	<b>2014-15</b>
<b>1</b>	<b>2</b>	<b>3</b>	<b>4</b>	<b>5</b>	<b>6</b>
<b>1</b>	<b>Average No. of Buses in Use</b>	<b>Per Day</b>	936	944	938
<b>2</b>	<b>Route Kms</b>	<b>Kms in Lakhs</b>	1325.39	1274.34	1247.20
<b>3</b>	<b>Buses Operated</b>	<b>000 Kms Per Day</b>	380	291	360
<b>4</b>	<b>Passengers Carried</b>	<b>Per Day (Number in Lakhs)</b>	1507.45	1223.05	1500.15
<b>5</b>	<b>Earnings Realised</b>				
	<b>a) Passengers</b>	<b>Rs. In Lakhs</b>	29743.87	24355.16	26728.63
	<b>b) Goods &amp; Miscellaneous</b>	<b>Rs. In Lakhs</b>	945.56	732.70	1091.29
	<b>c) Total</b>	<b>Rs. In Lakhs</b>	<b>30689.43</b>	<b>25087.86</b>	<b>27819.92</b>

Source: REGIONAL MANAGER, KADAPA

**TABLE - 12.7 - COMMUNITY RADIO AND T.V.SETS AS ON 31-03-2015**

S.No	Mandal	Radio Sets (No.)	T.V. Sets (No.)		
			Colour	Black & White	Total
1	2	3	4	5	6
	<b>CUDDAPAH DIVISION</b>				
1	Khajipet	0	7	0	7
2	Veerapunayunipalle	0	1	0	1
3	Yerraguntla	0	3	0	3
4	Kamalapuram	0	4	0	4
5	Vallur	0	4	0	4
6	Chennur	0	5	0	5
7	Cuddapah	0	0	0	0
8	Chinthakommadinne	0	2	0	2
9	Pendlimarri	0	3	0	3
10	Chakrayapet	0	1	0	1
11	Galiveedu	0	1	0	1
12	Chinnamandem	0	1	0	1
13	Sambepalle	0	2	0	2
14	T Sundupalle	0	2	0	2
15	Rayachoti	0	1	0	1
16	Lakkireddipalle	0	2	0	2
17	Ramapuram	0	1	0	1
18	Veeraballe	0	0	0	0
	<b>Sub-Total</b>	<b>0</b>	<b>40</b>	<b>0</b>	<b>40</b>
	<b>RAJAMPETA DIVISION</b>				
19	Brahmamgarimattam	0	3	0	3
20	Sri Avadhutha Kasinayana	0	5	0	5
21	Kalasapadu	0	0	0	0
22	Porumamilla	0	2	0	2
23	B.kodur	0	2	0	2
24	Badvel	0	3	0	3
25	Gopavaram	0	2	0	2
26	Atlur	0	2	0	2
27	Vontimitta	0	2	0	2
28	Sidhout	0	1	0	1
29	Nandalur	0	1	0	1
30	Penagalur	0	2	0	2
31	Chitvel	0	2	0	2
32	Rajampet	0	1	0	1
33	Pullampeta	0	1	0	1
34	Obulavaripalle	0	1	0	1
35	Kodur	0	1	0	1
	<b>Sub-Total</b>	<b>0</b>	<b>31</b>	<b>0</b>	<b>31</b>
	<b>JAMMALAMADUGU DIVISION</b>				
36	Kondapuram	0	1	0	1
37	Mylavaram	0	2	0	2
38	Peddamudium	0	1	0	1
39	Rajupalem	0	1	0	1
40	Duvvur	0	3	0	3
41	S.mydukur	0	3	0	3
42	Chapad	0	2	0	2
43	Proddatur	0	4	0	4
44	Jammalamadugu	0	1	0	1
45	Muddanur	0	2	0	2
46	Simhadripuram	0	3	0	3
47	Lingala	0	2	0	2
48	Pulivendla	0	2	0	2
49	Vemula	0	2	0	2
50	Thondur	0	2	0	2
51	Vempalle	0	3	0	3
	<b>Sub-Total</b>	<b>0</b>	<b>34</b>	<b>0</b>	<b>34</b>
	<b>TOTAL</b>	<b>0</b>	<b>105</b>	<b>0</b>	<b>105</b>

Source: DY. EXECUTIVE INFORMATION ENGINEER, KADAPA



**XIII - PUBLIC FINANCE**  
**TABLE - 13.1 - SMALL SAVINGS**

(Rs in Lakhs)

S.No.	Name of the Security	2013-14		2014-15	
		Gross	Net	Gross	Net
1	2	3	4	5	6
1	Post Office Savings Bank	0	0	0	0
2	Post Office Recurring Deposits	0	0	0	0
3	Post Office Time Deposits	0	0	0	0
4	Post Office Monthly Income Schemes	0	0	0	0
5	Indira Vikas Patra	0	0	0	0
6	Kisan Vikas Patra	0	0	0	0
7	Nsc Viiith Issue	0	0	0	0
8	N.s.c.1992	0	0	0	0
9	P.p.f.15 Years	0	0	0	0
10	Old Securities/certificates	0	0	0	0
11	P.p.f.from Banks	0	0	0	0
12	Senior Citizen Saving Scheme	0	0	0	0
	<b>TOTAL</b>	<b>0</b>	<b>0</b>	<b>0</b>	<b>0</b>

Source: PROGRAMME WAS WINDUP DURING THE YEAR 2013-14. HENCE THERE IS NO DATA

**TABLE - 13.2 - PRINCIPAL SOURCE OF REVENUE****(Rs in Lakhs)**

S.N O	ITEM	2013 - 14			2014 - 15		
		Demand	Collections	Balance	Demand	Collections	Balance
1	2	3	4	5	6	7	8
<b>I</b>	<b>STATE</b>						
1	Water Tax	0	0	0	0	0	0
2A	APVAT ACT	0	0.00	0.00	0.00	0.00	0.00
2B	Sales Tax APGST	0	0.00	0.00	0.00	0.00	0.00
3	Stamp Duty and Registration	0	0.00	0.00	0.00	0.00	0.00
4	M.V.Taxes including the tax on Passengers	11065.8	7665.19	3401.00	11692.00	8287.46	3404.54
5	Entertainme nt Tax (E.Tax- S.Tax)	0	0.00	0.00	0.00	0.00	0.00
6	Mineral Revenue	0	0.00	0.00	0.00	0.00	0.00
7	Excise	7693	7693.00	0.00	0.00	0.00	0.00
<b>II</b>	<b>CENTRAL</b>						
1	Income Tax	0	0.00	0.00	3643.35	63.56	3007.75
2	Sales Tax	0	0.00	0.00	0.00	0.00	0.00
3	Excise	0	0.00	0.00	0.00	0.00	0.00
4	Others	0	0.00	0.00	0.00	0.00	0.00

SOURCE : REVENUE DEPARTMENT, KADAPA

**TABLE - 13.3 - MANDAL WISE WATER TAX - 2014 - 15****(Rs in Lakhs)**

<b>S.No.</b>	<b>Division / Mandal</b>	<b>Demand</b>	<b>Collection</b>	<b>Balance</b>
<b>1</b>	<b>2</b>	<b>3</b>	<b>4</b>	<b>5</b>
	<b>CUDDAPAH DIVISION</b>			
1	Khajipet	99.55	9.38	90.17
2	Veerapunayunipalle	0	0	0
3	Yerraguntla	0	0	0
4	Kamalapuram	0	0	0
5	Vallur	2.14	1	1.14
6	Chennur	98.6	3.74	94.86
7	Cuddapah	9789489	1599110	8190379
8	Chinthakommadinne	0.85	0	0.85
9	Pendlimarri	0	0	0
10	Chakrayapet	0	0	0
11	Galiveedu	0	0	0
12	Chinnamandem	0	0	0
13	Sambepalle	0	0	0
14	T Sundupalle	0	0	0
15	Rayachoti	0	0	0
16	Lakkireddipalle	0.55	0	0.55
17	Ramapuram	0	0	0
18	Veeraballe	0	0	0
	<b>Sub-Total</b>	<b>9789690.69</b>	<b>1599124.12</b>	<b>8190566.57</b>
	<b>RAJAMPETA DIVISION</b>			
19	Brahmamgarimattam	0	0	0
20	Sri Avadhutha Kasinayana	43520	32753	10767
21	Kalasapadu	0	0	0
22	Porumamilla	3.43	0	3.43
23	B.kodur	12.58	0	12.58
24	Badvel	47.28	16.84	30.44
25	Gopavaram	1.05	0	1.05
26	Atlur	0	0	0
27	Vontimitta	1.01	0	1.01
28	Sidhout	0	0	0
29	Nandalur	97243	0	97243
30	Penagalur	99.93	56.96	42.97
31	Chitvel	3.3	0	3.3
32	Rajampet	3.91	0	3.91
33	Pullampeta	70070	0	70070
34	Obulavaripalle	0	0	0
35	Kodur	0	0	0
	<b>Sub-Total</b>	<b>211005.49</b>	<b>32826.8</b>	<b>178178.69</b>
	<b>JAMMALAMADUGU DIVISION</b>			
36	Kondapuram	0	0	0
37	Mylavaram	0	0	0
38	Peddammudium	0	0	0
39	Rajupalem	177.53	10.94	166.59
40	Duvvur	143.32	5.03	138.29
41	S.mydukur	0	0	0
42	Chapad	167.64	6.6	161.04
43	Proddatur	681556	0	681556
44	Jammalamaduqu	0	0	0
45	Muddanur	0.47	0.47	0
46	Simhadripuram	11.21	0	11.21
47	Lingala	0	0	0
48	Pulivendla	38.24	38.24	0
49	Vemula	0	0	0
50	Thondur	0	0	0
51	Vempalle	0	0	0
	<b>Sub-Total</b>	<b>682094.41</b>	<b>61.28</b>	<b>682033.13</b>
	<b>TOTAL</b>	<b>10682790.59</b>	<b>1632012.2</b>	<b>9050778.39</b>

Source: DISTRICT PANCHAYAT OFFICE, KADAPA

**TABLE - 13.4 - SALES TAX COMMODITY WISE - 2014 - 15****(Rs in Lakhs)**

<b>S.No.</b>	<b>Name of the commodity</b>	<b>Taxable Turnover</b>	<b>Tax</b>
<b>1</b>	<b>2</b>	<b>3</b>	<b>4</b>
1	Cement	87073.83	12625.71
2	All Motor Vehicle Except Tractors	27553.41	3995.24
3	Works Contract	59023.88	2951.19
4	Minerals	28249.8	1412.49
5	Electrical Goods	7703.7	1117.04
6	Cotton	10894.26	544.71
7	Machinery	7562.67	378.13
8	Cotton Yarn	6212.51	310.63
9	All Kinds Of Oil Seeds	6097.92	304.9
10	Iron And Steel	5851.86	292.59
11	All Pulses	4164	208.2
12	Timber And Sizes	1163.42	168.7
13	Fertilizers, Bone Mill	3825.04	191.25
14	Reademade	3342.2	167.11
15	All Kinds Of Vegetable Oils And Vanaspathi	3491.19	174.56
16	Agriculture Implements	3022.43	151.12
17	Tiles And Sanitary Ware	1010.9	146.58
18	Paddy & Rice	2453.6	122.68
19	Pvc Products	2103.6	105.18
20	Drugs And Madicine	2018	100.9
21	Packing Minerals Other Than Hdpe Sacks,gun	1637.13	81.86
22	Agency Groups	1321.4	66.07
23	Turmeric	820.2	41.01
24	Soft Drinks	240.97	34.94
25	Kirana And Groceries	674	33.7
	<b>TOTAL</b>	<b>277511.92</b>	<b>25726.49</b>

Source: DEPUTY COMMISSIONER(CT), KADAPA

**TABLE - 13.5 - CIRCLE WISE SALES TAX - 2014 - 15**

<b>S.NO.</b>	<b>Name of the Circle</b>	<b>DEMAND</b>			
		<b>APVAT</b>	<b>APGST</b>	<b>CST</b>	<b>APET</b>
<b>1</b>	<b>2</b>	<b>3</b>	<b>4</b>	<b>5</b>	<b>6</b>
1	Ltu, Kadapa	151.69	5.95	17.25	0
1	Ltu, Kadapa	151.69	5.95	17.25	0
2	Kadapa - I	49.35	0.2	2.6	0.23
3	Kadapa - Ii	12.09	0.01	1.4	0.07
4	Proddatur - I	15.36	0	1.86	0.13
5	Proddatur - Ii	13.55	0.02	1.08	0.06
6	Rajampet	14.91	0.1	1.43	0.08
	<b>TOTAL</b>	<b>256.95</b>	<b>6.28</b>	<b>25.62</b>	<b>0.57</b>

**TABLE - 13.5 - CIRCLE WISE SALES TAX - 2014 - 15**

<b>S.NO.</b>	<b>Name of the Circle</b>	<b>COLLECTION</b>			
		<b>APVAT</b>	<b>APGST</b>	<b>CST</b>	<b>APET</b>
<b>1</b>	<b>2</b>	<b>7</b>	<b>8</b>	<b>9</b>	<b>10</b>
1	Ltu, Kadapa	151.69	8.44	14.76	0
2	Kadapa - I	49.34	0.4	2.38	0.23
3	Kadapa - Ii	12.08	0.42	1.03	0.07
4	Proddatur - I	15.35	0.45	1.41	0.12
5	Proddatur - Ii	13.55	0.17	0.93	0.05
6	Rajampet	14.92	0.34	1.17	0.08
	<b>TOTAL</b>	<b>256.93</b>	<b>10.22</b>	<b>21.68</b>	<b>0.55</b>

**TABLE - 13.5 - CIRCLE WISE SALES TAX - 2014 - 15**

<b>S.NO.</b>	<b>Name of the Circle</b>	<b>BALANCE</b>			
		<b>APVAT</b>	<b>APGST</b>	<b>CST</b>	<b>APET</b>
<b>1</b>	<b>2</b>	<b>11</b>	<b>12</b>	<b>13</b>	<b>14</b>
1	Ltu, Kadapa	0	2.49	2.49	0
2	Kadapa - I	0.01	0.2	0.22	0
3	Kadapa - Ii	0.01	0.41	0.37	0
4	Proddatur - I	0.01	0.45	0.45	0.01
5	Proddatur - Ii	0	0.15	0.15	0.01
6	Rajampet	0.01	0.24	0.26	0
	<b>TOTAL</b>	<b>0.04</b>	<b>3.94</b>	<b>3.94</b>	<b>0.02</b>

Source: DEPUTY COMMISSIONER(CT), KADAPA

**TABLE - 13.6 - EXCISE REVENUE REALISED - 2014 - 15****(Rs in Lakhs)**

<b>S.NO</b>	<b>Name of the Circle</b>	<b>Demand</b>	<b>Collection</b>	<b>Balance</b>
<b>1</b>	<b>2</b>	<b>3</b>	<b>4</b>	<b>5</b>
1	Kadapa	180550000	180550000	0
2	Rayachoty	66450000	66450000	0
3	L.r. Palli	17650000	17650000	0
4	Rajampeta	67750000	67750000	0
5	Sidout	34950000	34950000	0
6	Kodur	72258334	72258334	0
7	Yerraguntla	56200000	56200000	0
8	Jammalamadugu	35650000	35650000	0
9	Proddatur	90750000	90750000	0
10	Pulivendula	58900000	58900000	0
11	Muddanur	20200000	20200000	0
12	Mydukur	45750000	45750000	0
13	Badvel	82850000	82850000	0
	<b>TOTAL</b>	<b>829908334</b>	<b>829908334</b>	<b>0</b>

Source: PROHIBITION AN EXCISE DEPARTMENT, KADAPA



**TABLE - 13.7 - BANK BRANCHES - (AS ON 31ST MARCH 2015)**

S.No.	Division / Mandal	Nationalise d Banks	Rural Banks	Cooperative Banks	Other Banks	Total	Average Population Per Bank Branch (in '000')
1	2	3	4	5	6	7	8
	<b>CUDDAPAH DIVISION</b>						
	<b>CUDDAPAH DIVISION</b>						
1	Khairpet	3	2	0	0	5	12580
2	Veerapunayunipalle	0	2	0	0	2	16455
3	Yerraguntla	4	3	0	0	7	8564
4	Kamalapuram	2	2	1	0	5	13042
5	Vallur	0	1	0	0	1	28873
6	Chennur	1	2	0	0	3	12329
7	Cuddapah	40	9	4	11	64	5306
8	Chinthakommadinne	4	1	0	0	5	18263
9	Pendlimarri	2	2	0	0	4	4669
10	Chakrayapet	1	2	0	0	3	15629
11	Galiveedu	2	2	1	0	5	12708
12	Chinnamandem	1	1	0	0	2	11505
13	Sambepalle	2	1	0	0	3	18503
14	T Sundupalle	3	2	1	0	6	9523
15	Rayachoti	8	1	2	2	13	21580
16	Lakkireddipalle	2	1	1	0	4	8812
17	Ramapuram	1	1	0	0	2	17610
18	Veeraballe	1	1	0	0	2	17765
	<b>Sub-Total</b>	<b>77</b>	<b>36</b>	<b>10</b>	<b>13</b>	<b>136</b>	<b>253716</b>
	<b>RAJAMPETA DIVISION</b>						
19	Brahmamgarimattam	1	1	0	0	2	18639
20	Sri Avadhutha Kasinayana	0	2	0	0	2	15266
21	Kalasapadu	1	2	0	0	3	15648
22	Porumamilla	4	1	1	1	7	8277
23	B.kodur	0	1	0	0	1	20471
24	Badvel	7	1	1	1	10	6267
25	Gopavaram	0	1	0	0	1	59468
26	Atlur	0	2	0	0	2	12170
27	Vontimitta	3	1	0	1	5	8275
28	Sidhout	1	1	1	0	3	9363
29	Nandalur	1	1	0	1	3	13301
30	Penagalur	2	2	0	0	4	14120
31	Chitvel	1	2	1	0	4	8421
32	Rajampet	14	3	1	5	23	4516
33	Pullampeta	2	1	1	1	5	6572
34	Obulavaripalle	4	2	0	1	7	8879
35	Kodur	8	5	1	1	15	5342
	<b>Sub-Total</b>	<b>49</b>	<b>29</b>	<b>7</b>	<b>12</b>	<b>97</b>	<b>234995</b>
	<b>JAMMALAMADUGU DIVISION</b>						
36	Kondapuram	2	1	0	0	3	14031
37	Mylavaram	0	2	0	1	3	20963
38	Peddamudium	0	2	0	0	2	16271
39	Rajupalem	1	2	0	0	3	16415
40	Duvvur	2	3	1	0	6	10374
41	S.mydukur	4	2	1	0	7	11574
42	Chapad	1	2	0	1	4	13793
43	Proddatur	18	3	2	8	31	7845
44	Jammalamadugu	5	2	1	0	8	9791
45	Muddanur	4	1	0	0	5	6873
46	Simhadripuram	2	2	0	0	4	8205
47	Lingala	2	1	0	0	3	9982
48	Pulivendla	6	2	1	1	10	8765
49	Vemula	0	1	0	0	1	14580
50	Thondur	0	1	0	0	1	23964
51	Vempalle	3	2	1	0	6	12269
	<b>Sub-Total</b>	<b>50</b>	<b>29</b>	<b>7</b>	<b>11</b>	<b>97</b>	<b>205695</b>
	<b>TOTAL</b>	<b>176</b>	<b>94</b>	<b>24</b>	<b>36</b>	<b>330</b>	<b>694406</b>

Source: LEAD DISTRICT OFFICE, KADAPA

**TABLE - 13.8 - CREDITS & DEPOSITS - BANK WISE (AS ON 31ST MARCH 2015)****(Rs in Lakhs)**

S.NO	Name of the Bank	No. of Branches	Deposits	Advances	Priority Sector Advances		
					Agri.	SSI	Services
1	2	3	4	5	6	7	8
1	Andhara Bank	27	75288	49377	22517	7916	7460
2	Apgb Kadapa	97	157517.54	166782.6	113431	4594.31	21895.89
3	Axis Bank	4	6524	16290	15664	0	0
4	Bank Of Baroda	3	5299.63	6755.35	1941.42	646.35	1887.54
5	Bank Of India	4	4007.52	5803.38	1490.65	81.67	1219.63
6	Canara Bank	8	12986	30131.4	18896	5651	1037
7	Cbi	2	3885	5032.55	1122.59	2030.51	798.75
8	Cub	2	3768.24	16473.93	1434.36	0	4008.73
9	Corp'n Bank	8	11346	24731	7660	2243	8503
10	Dcc Bank	24	17688.27	42895.99	31555.9	0	8730.87
11	Hdfc	8	16606.19	22951.35	7453.35	2880.39	193.29
12	Icici	8	11664.75	11908.93	7577.58	3044.75	436.81
13	Idbi	3	3799	3139.33	1196	601	985.33
14	Indian Bank	3	9639.36	15127	9264.67	2572.69	1717.9
15	Iob	6	10158	25328	3784	13823	3462
16	Indus Ind Bank	2	916.3	11640.88	886.93	6685.1	0
17	Ing Vysys Bank	4	12316.73	1960.52	683.76	375.19	251.91
18	Karnataka Bank	1	4174.48	6620.65	1800.65	2880	499.31
19	Kvb	3	11856	22235	7913	256	9182
20	Lvb	3	7273.59	3149.98	268.75	918.3	307.05
21	Panjab National Bank	1	2210.21	1092.13	149.14	107.06	556.23
22	Obc Bank	1	1154	2169.07	705	889.09	235.98
23	Sbh	17	52105	33972.13	4015.79	4296.17	6129.01
24	Sbi	67	247371	269214	167890	16754	50785
25	Syndicate Bank	28	64113	141105	94160	26779	5834
26	Uco	1	946.54	2699.3	298	405.7	1858.83
27	Ubi	5	8963.08	21433.72	12086.5	3896.31	2527.56
28	Vijaya Bank	2	6069	5832	746	2922	795
29	Scb	1	95.14	0	0	0	0
30	Dlb	1	539	858	766	15	35
31	Apsfc	1	0	10116	0	10116	0
32	Alahabad Bank	1	737.26	1051.26	44.82	208.99	212.6
	<b>TOTAL</b>	<b>346</b>	<b>771017.8</b>	<b>977877.5</b>	<b>537403</b>	<b>123589</b>	<b>141546.2</b>

Source LEAD DISTRICT OFFICE, KADAPA

**TABLE - 13.9 - DETAILS OF SHG BANK LINKAGE AND PAVALA VADDI MANDAL WISE- 2014 -15**

S.No.	Division / Mandal	SHG Bank Linkage		Pavala Vaddi	
		No. of S.H.Gs	Amount	No. of S.H.Gs	Amount
1	2	3	4	5	6
	<b>CUDDAPAH DIVISION</b>				
1	Khajipet	175	582.76	885	83.05
2	Veerapunayunipalle	156	479.51	448	31.22
3	Yerraguntla	240	884.6	578	80.22
4	Kamalapuram	250	892.34	794	85.84
5	Vallur	100	394.6	542	60.73
6	Chennur	66	204.3	535	50.57
7	Cuddapah	0	0	0	0
8	Chinthakommadinne	157	497.97	531	54.18
9	Pendlimarri	100	382.15	769	117.34
10	Chakrayapet	110	255.9	437	28.2
11	Galiveedu	137	351.9	664	40.16
12	Chinnamandem	67	195.65	478	53.02
13	Sambepalle	86	254.68	554	41.45
14	T Sundupalle	100	359.03	697	74.64
15	Rayachoti	39	135.4	494	48.51
16	Lakkireddipalle	17	54.7	610	53.62
17	Ramapuram	180	541.01	499	37.44
18	Veeraballe	79	249.25	467	29.28
	<b>Sub-Total</b>	<b>2059</b>	<b>6715.75</b>	<b>9982</b>	<b>969.47</b>
	<b>RAJAMPETA DIVISION</b>				
19	Brahmamgarimattam	146	398.7	527	19.98
20	Sri Avadhutha Kasinayana	129	386.35	494	43.07
21	Kalasapadu	239	868.92	569	32.1
22	Porumamilla	147	655.5	823	100.43
23	B.kodur	43	110.8	359	10.32
24	Badvel	108	489.01	374	46.59
25	Gopavaram	64	139.45	292	22.67
26	Atlur	75	132.39	391	24.8
27	Vontimitta	77	274	533	57.67
28	Sidhout	150	574.75	623	68.44
29	Nandalur	259	1130.57	510	65.11
30	Penagalur	39	113.5	420	39.28
31	Chitvel	27	86.7	506	35.65
32	Rajampet	127	395.05	762	62.03
33	Pullampeta	181	632.15	500	40.68
34	Obulavaripalle	261	897.1	658	71.1
35	Kodur	297	1131.39	1150	126.02
	<b>Sub-Total</b>	<b>2369</b>	<b>8416.33</b>	<b>9491</b>	<b>865.94</b>
	<b>JAMMALAMADUGU DIVISION</b>				
36	Kondapuram	141	497.21	502	37.72
37	Mylavaram	134	481.3	559	46.92
38	Peddammudium	143	459.6	452	47.28
39	Rajupalem	170	380.25	425	25.47
40	Duvvur	103	375.63	732	57.01
41	S.mydukur	75	255.3	566	54.86
42	Chapad	226	627.71	747	74.83
43	Proddatur	420	1370.35	1416	134.74
44	Jammalamadugu	91	319.5	438	50.61
45	Muddanur	346	1286.55	566	81.49
46	Simhadripuram	176	641.08	506	74.57
47	Lingala	106	278.98	510	79.06
48	Pulivendla	44	153.3	212	27.77
49	Vemula	125	410.8	450	55.11
50	Thondur	66	219.15	414	56.84
51	Vempalle	224	726.52	971	125.98
	<b>Sub-Total</b>	<b>2590</b>	<b>8483.23</b>	<b>9466</b>	<b>1030.26</b>
	<b>TOTAL</b>	<b>7018</b>	<b>23615.31</b>	<b>28939</b>	<b>2865.67</b>

source

DRDA, KADAPA

**TABLE - 13.10 - PARTICULARS UNDER INDIRA KRANTHI PATHAM (IKP) -  
2014 - 15**

<b>S.No.</b>	<b>Name of the Municipality</b>	<b>No. of Beneficiaries Under IKP</b>	<b>Amount Sanctioned (Rs. In Lakhs)</b>
<b>1</b>	<b>2</b>	<b>3</b>	<b>4</b>
1	Kadapa	11812	4204.45
2	Rayachoty	2120	671.15
4	Rajampeta	850	286.7
7	Yerraguntla	1620	644.3
8	Jammalamadugu	1450	640.1
9	Proddatur	7163	2811.15
10	Pulivendula	3080	1238.55
12	Mydukur	2090	645.15
13	Badvel	1400	529.5
	<b>TOTAL</b>	<b>31585</b>	<b>11671.05</b>

## XIV - PRICES

**TABLE 14.1 - CONSUMER PRICE INDEX NUMBERS FOR  
AGRICULTURAL LABOUR OF A.P.**

(BASE YEAR : 1986-87 =100)

<b>S.No.</b>	<b>Year</b>	<b>Food Index</b>	<b>General Index</b>
<b>1</b>	<b>2</b>	<b>3</b>	<b>4</b>
1	2001 - 2002	324	323
2	2002 - 2003	342	338
3	2003 - 2004	351	348
4	2004 - 2005	360	355
5	2005 - 2006	370	366
6	2006 - 2007	399	393
7	2007 - 2008	431	422
8	2008 - 2009	488	471
9	2009 - 2010	557	534
10	2010 - 2011	614	589
11	2011 - 2012	664	654
12	2012 - 2013	711	711
13	2013 - 2014	817	805
14	2014-2015	865	860

Source : Labour Bureau, Govt. of India, Simla.

**TABLE 14.2 - CONSUMER PRICE INDEX NUMBERS FOR  
INDUSTRIAL WORKING CLASS AT SELECTED CENTRES IN  
ANDHRA PRADESH**

**(BASE YEAR : 2001=100)**

<b>S.No.</b>	<b>Centre</b>	<b>2013-14</b>	<b>2014-15</b>
<b>1</b>	<b>2</b>	<b>3</b>	<b>4</b>
1	Guntur	239	254
2	Vijayawada	238	242
3	Vishakapatnam	241	252
4	Vizayanagaram	253	268
5	Kakinada	255	269
6	Jaggiahpet	247	268
7	Tirupathi	241	252

Source: Central Series - Labour Bureau, GOI, Shimla  
State Series - Directorate of Economics & Statistics, Hyderabad

**Table 14.3 - AVERAGE DAILY PRICES OF SIX  
ESSENTIAL COMMODITIES FOR 2014-15**

District:Kadapa

S.No	Month	Rice			Redgramdal		Groundnut Oil (Ltr Packet)
		Super Fine	Fine	Common	Grade I	Grade II	
1	2	3	4	5	6	7	8
1	April	44.67	36.00	20.67	70.03	60.03	89.43
2	May	44.96	36.48	20.67	70.48	60.48	89.36
3	June	45.43	38.00	20.67	70.67	60.67	91.22
4	July	46.24	38.67	20.67	70.71	60.69	91.67
5	August	45.84	38.35	21.12	77.97	67.67	91.67
6	September	45.56	36.91	27.85	80.32	70.87	93.85
7	October	45.00	38.19	29.25	79.54	70.22	97.48
8	November	43.78	37.60	28.79	81.24	71.40	98.67
9	December	43.00	36.38	28.67	81.21	71.71	98.95
10	January	43.00	35.68	28.67	82.94	73.45	99.48
11	February	42.94	35.61	28.67	84.85	75.15	99.70
12	March	42.33	35.00	28.67	90.00	80.00	100.61
<b>Average</b>		<b>44.40</b>	<b>36.91</b>	<b>25.36</b>	<b>78.33</b>	<b>68.53</b>	<b>95.17</b>

**Table 14.3 - AVERAGE DAILY PRICES OF SIX ESSENTIAL COMMODITIES FOR 2014-15**

District:Kadapa

In Selected Centres - Rs. per Kg

S.No	Month	Tamarind			Red Chillies		Onions	
		Grade-A (Without Seed)	Common (Without Seed)	Ordinary (With Seed)	Grade I	Grade II	Grade I	Grade II
1	2	9	10	11	12	13	14	15
1	April	79.90	69.90	NA	93.57	83.57	14.86	12.44
2	May	80.00	70.00	NA	93.67	83.67	16.72	13.80
3	June	82.43	72.43	NA	95.89	86.03	21.92	18.68
4	July	89.64	79.64	NA	98.13	88.13	31.76	27.91
5	August	90.00	80.00	NA	98.33	88.33	29.33	24.94
6	September	90.00	80.00	NA	98.27	88.27	22.69	18.71
7	October	90.00	80.00	NA	98.33	88.33	17.46	14.51
8	November	90.00	80.00	NA	99.76	89.76	18.73	16.19
9	December	90.00	80.00	NA	106.59	96.59	20.00	15.83
10	January	90.00	80.00	NA	103.70	93.70	24.20	20.00
11	February	89.24	79.24	NA	100.27	90.35	24.39	20.00
12	March	80.68	70.68	NA	99.77	89.77	24.39	20.00
<b>Average</b>		<b>86.82</b>	<b>76.82</b>	<b>NA</b>	<b>98.86</b>	<b>88.87</b>	<b>22.20</b>	<b>18.58</b>



**TABLE 14.4 : MONTHLY AVERAGE WEEKLY RETAIL  
PRICES OF (21) ESSENTIAL COMMODITIES FOR 2014-  
15**

**District: YSR**

**In Selected Centres**

Sl.No	Item Name	Variety/Specification	Unit	April	May	June	July	August	September	October
1	2	3	4	5	6	7	8	9	10	11
1	Wheat	Sharbati,FAQ	Kg.	32.08	31.80	31.58	30.17	30.67	30.67	30.67
2	Jowar	White,FAQ	Kg.	20.33	21.47	22.08	22.67	22.87	22.75	23.00
3	Ragulu	Brownish,FAQ	Kg.	26.33	26.93	26.50	26.33	26.33	25.83	26.07
4	Bajra	FAQ	Kg.	19.50	19.33	18.92	19.50	19.73	20.00	19.93
5	Gramdal	Split	Kg.	43.17	43.00	44.25	43.67	43.20	43.00	43.47
6	Moongdal(Split, Greengram)	Without husk	Kg.	100.33	102.67	102.67	100.67	102.40	100.00	100.33
7	Urddal(Split,Blackgram)	Without husk	Kg.	66.17	75.93	83.83	81.58	88.13	88.17	87.40
8	Palm oil	Pkt(refined)	Ltr.	66.25	65.53	64.00	62.67	61.80	56.75	55.67
9	Sunflower Oil	Loose	Ltr.	81.00	80.33	78.50	77.92	75.67	73.67	73.73
10	Vanaspathi	Dalda, H.L.Ltd	Ltr.	67.67	68.33	67.00	67.25	67.67	67.33	67.00
11	Salt(Crystals)	Loose	Kg.	5.67	5.67	5.58	5.67	5.67	5.67	5.67
12	Salt(Iodised)	Pkt(Tata)	Kg.	12.33	12.60	12.33	12.33	12.33	12.58	12.67
13	Turmeric powder *	Local	100 Gr.	14.00	14.00	14.25	14.33	14.33	14.33	14.33
14	Potatoes	FAQ	Kg.	23.17	26.20	26.17	28.17	31.87	34.33	35.33
15	Brinjals(Long/Round)	Fresh,Local	Kg.	11.00	14.20	16.08	18.67	18.93	19.00	16.13
16	Lady Finger	FAQ	Kg.	17.17	17.00	20.17	23.67	20.67	18.83	16.60
17	Tomatoes	Fresh,Local	Kg.	9.42	13.07	12.75	39.08	39.20	18.42	8.73
18	Banana(Aratipandu) *	Desi	Doz.	30.67	30.80	30.58	30.50	31.13	31.33	31.07
19	Sugar	White, Crystal	Kg.	34.42	34.53	34.00	34.67	33.93	33.92	33.60
20	Gur-Grade-I	Local	Kg.	39.83	40.87	43.50	44.67	44.93	45.58	44.80
21	Gur-Grade-II	Local	Kg.	35.83	36.80	38.58	40.00	40.33	40.92	40.67

\* Price per 100 Grames

\*\* Price per Dozen

**TABLE 14.4 : MONTHLY AVERAGE WEEKLY  
RETAIL PRICES OF (21) ESSENTIAL  
COMMODITIES FOR 2014-15**

**District: YSR**

**(Price in Rs.)**

Sl.No	Item Name	Variety/Specification	Unit	November	December	January	February	March	ANNUAL
1	2	3	4	12	13	14	15	16	17
1	Wheat	Sharbati,FAQ	Kg.	31.17	31.08	31.20	31.17	31.33	31.13
2	Jowar	White,FAQ	Kg.	22.83	23.00	23.33	22.25	22.25	22.40
3	Ragulu	Brownish,FAQ	Kg.	25.83	25.42	25.60	25.42	25.33	25.99
4	Bajra	FAQ	Kg.	19.50	19.33	18.67	18.67	19.00	19.34
5	Gramdal	Split	Kg.	43.67	43.33	48.93	51.58	52.50	45.31
6	Moongdal(Split, Greengram)	Without husk	Kg.	106.67	111.67	113.00	112.92	111.67	105.42
7	Urddal(Split,Blackgram)	Without husk	Kg.	85.67	85.00	87.33	86.92	86.00	83.51
8	Palm oil	Pkt(refined)	Ltr.	55.67	54.67	57.80	55.50	55.00	59.27
9	Sunflower Oil	Loose	Ltr.	75.08	74.50	77.07	78.58	77.33	76.95
10	Vanaspathi	Dalda, H.L.Ltd	Ltr.	67.00	67.00	67.60	69.50	68.58	67.66
11	Salt(Crystals)	Loose	Kg.	5.67	5.67	5.67	5.67	5.67	5.66
12	Salt(Iodised)	Pkt(Tata)	Kg.	12.67	12.67	12.67	12.67	12.67	12.54
13	Turmeric powder *	Local	100 Gr.	14.33	14.33	14.73	14.92	15.00	14.41
14	Potatoes	FAQ	Kg.	36.17	35.33	28.93	27.17	23.58	29.70
15	Brinjals(Long/Round)	Fresh,Local	Kg.	21.17	19.50	18.60	15.58	11.58	16.70
16	Lady Finger	FAQ	Kg.	24.33	26.58	24.27	23.67	19.17	21.01
17	Tomatoes	Fresh,Local	Kg.	12.67	14.17	10.00	7.83	7.33	16.06
18	Banana(Aratipandu) *	Desi	Doz.	31.50	31.67	31.67	31.67	31.67	31.19
19	Sugar	White, Crystal	Kg.	32.67	30.92	30.67	30.67	29.83	32.82
20	Gur-Grade-I	Local	Kg.	45.92	42.67	45.00	43.00	40.67	43.45
21	Gur-Grade-II	Local	Kg.	41.92	39.17	40.67	39.33	37.50	39.31

\* Price per 100 Grames

\*\* Price p

**TABLE. 14.5 : AVERAGE DAILY WAGES OF  
AGRICULTURAL LABOUR 2014-15**

**District: YSR**

S.No.	Type of Wage	April	May	June	July	August	September
1	2	3	4	5	6	7	8
<b>SKILLED LABOUR</b>							
1	Carpenter	300	270	300	300	300	300
2	Blacksmith	275	275	300	300	300	300
3	Cobbler	0	0	0	0	0	0
<b>FIELD LABOUR</b>							
4	Men	242	274	280	300	302	302
5	Women	190	225	236	239	236	231
6	Non-Adult	153	170	170	175	170	125
<b>HERDSMEN</b>							
7	Men	190	213	213	213	215	215
8	Women	0	200	200	200	200	200
9	Non-Adult	0	0	0	0	0	0
<b>OTHER AGRL.LABOUR</b>							
10	Men	297	341	347	347	363	330
11	Women	0	0	0	0	0	0
12	Non-Adult	0	0	0	0	0	0

**Source : Chief Planning Office**

**TABLE. 14.5 : AVERAGE DAILY WAGES OF  
AGRICULTURAL LABOUR 2014-15**

**District: YSR**

**(Wage per day of 8 hours in Rs.)**

S.No.	Type of Wage	October	November	December	January	February	March	Annual Average
1	2	9	10	11	12	13	14	15
<b>SKILLED LABOUR</b>								
1	Carpenter	300	300	300	300	300	300	298
2	Blacksmith	300	300	300	300	300	300	296
3	Cobbler	0	0	0	0	0	0	0
<b>FIELD LABOUR</b>								
4	Men	297	300	302	302	302	302	292
5	Women	233	235	238	238	238	233	231
6	Non-Adult	170	170	170	170	170	170	165
<b>HERDSMEN</b>								
7	Men	215	215	215	215	215	215	212
8	Women	190	190	190	190	190	190	195
9	Non-Adult	150	150	150	150	150	150	150
<b>OTHER AGRL.LABOUR</b>								
10	Men	350	375	367	367	367	367	351
11	Women	0	0	0	0	0	0	0
12	Non-Adult	0	0	0	0	0	0	0

**Source : Chief Plar**

**TABLE 14.6 : AVERAGE PRICES OF BUILDING MATERIALS AND WAGES OF CONSTRUCTION LABOUR - Y S R District**

(Price in Rs.)

S.No.	Material with Varieties	Unit	Item	2012	2013	2014
1	<b>BRICKS</b>					
	a) Class (A)	' 000s	001	4025	3400	3600
	b) Class (B)	' 000s	002	3038	2725	3000
	c) Tile bricks (thin)	' 000s	003	0	0	0
2	<b>SAND</b>					
	a) Coarse	Cu. Mtr.	004	759	698	918
	b) Medium	Cu. Mtr.	005	777	715	936
	c) Fine	Cu. Mtr.	006	794	732	953
3	<b>Stone Blast</b>					
	a) 15 mm gauge	Cu. Mtr.	007	1059	1059	1351
	b) 20 mm gauge	Cu. Mtr.	008	883	883	1205
	c) 40 mm gauge	Cu. Mtr.	009	706	706	1050
4	<b>Lime</b>					
	a) Slaked	Cu. Mtr.	010	1200	1308	1300
	b) Unslaked	Cu. Mtr.	011	950	0	0
5	<b>Timber</b>					
	a) C.P. Teak	Cu. Mtr.	012	86521	86521	86786
	b) Deodar	Cu. Mtr.	013	0	0	0
	c) Kail	Cu. Mtr.	014	0	0	0
	d) Salwood	Cu. Mtr.	015	0	0	0
	e) Pine	Cu. Mtr.	016	0	0	0
	f) Others (specify)	Cu. Mtr.	017	19423	19423	19830
6	<b>Cement</b>					
	a) Ordinary (grey)	M.Tonne	019	5650	5450	5800
7	<b>Steel</b>					
	a)M.S.Round Bars					
	i)6mm diameter	M.Tonne	020	49500	45250	49000
	ii)10mm diameter	M.Tonne	021	48000	43500	46250

**TABLE 14.6 : AVERAGE PRICES OF BUILDING MATERIALS AND WAGES OF CONSTRUCTION LABOUR - Y S R District**

(Price in Rs.)

S.No.	Material with Varieties	Unit	Item Code	2012	2013	2014
7	Steel					
	a) M.S.Round Bars					
	iii)12 mm diameter	M.Tonne	022	47500	43500	46250
	iv)16 mm diameter	M.Tonne	023	47500	43500	46250
	v)20 mm diameter	M.Tonne	024	47500	43500	46250
	vi)Others (Specify)	M.Tonne	025	45000	0	47000
	b) M.S.Flat Iron					
	I)30 x 12 mm	M.Tonne	026	48000	45000	49000
	ii)40 x 12 mm	M.Tonne	027	48000	45000	49000
	c) Angle Iron					
	I) 25 x 25 x 5 mm	M.Tonne	028	50500	45250	49000
	ii) 40 x 40 x 6 mm	M.Tonne	029	50500	45250	49000
	iii) 45 x 45 x 6 mm	M.Tonne	030	50500	45250	49000
	iv) 50 x 50 x 6 mm	M.Tonne	031	50500	45250	49000
	v) 65 x 65 x 6 mm	M.Tonne	032	50500	45250	49000
	vi) 75 x 75 x 6 mm	M.Tonne	033	50500	45250	49000
	d)M.S.Sheets (galvanised)					
	I) Plain					
	(a) 1.00 mm thickness	M.Tonne	034	65000	65000	69500
	(b) 1.25 mm thickness	M.Tonne	035	0	0	0
	(c)1.60 mm thickness	M.Tonne	036	0	0	0
	ii) Corrugated (0.63 mm)					
	(a) RMP	M.Tonne	037	70000	70000	73000
	(b) Others	M.Tonne	038	0	0	0
7	e) M.S.Tees					
	I) 40 x 40 x 6 mm	M.Tonne	039	51500	45250	49000
	ii) 50 x 50 x 6 mm	M.Tonne	040	51500	45250	49000
	iii) 60 x 60 x 6 mm	M.Tonne	041	51500	45250	49000
	iv) 80 x 80 x 6 mm	M.Tonne	042	51500	45250	49000
	f) M.S.Channels					
	I) 150 x 75 mm	M.Tonne	043	51000	45250	49000
	ii) 125 x 65 mm	M.Tonne	044	51000	45250	49000
	iii) 200 x 75 mm	M.Tonne	045	51000	45250	49000
	g) Girders					
	I) 100 x 50 mm	M.Tonne	046	51000	45250	49000
	ii) 125 x 75 mm	M.Tonne	047	51000	45250	49000
	iii) 600 x 210 mm	M.Tonne	048	0	0	48000

**TABLE 14.6 : AVERAGE PRICES OF BUILDING MATERIALS AND WAGES OF CONSTRUCTION LABOUR - Y S R District**

(Price in Rs.)

S.No.	Material with Varieties	Unit	Item Code	2012	2013	2014
<b>8</b>	<b>Asbestos Cement sheets</b>					
	(a) Corrugated	M.Tonne	051	16550	19000	18375
	(b) Others	M.Tonne	052	0	0	0
<b>9</b>	<b>Paints &amp; Varnishes</b>					
	(a) Special paint for wood & steel Work	Litre	057	235	242.5	272.5
	(b) Varnish paints	Kg.	058	217	217	217
	(c) Gopal varnish	Litre	059	0	0	0
	(d) Turpentine	Litre	060	75	75	93.75
	(e) Distemper	Kg.	061	83.75	75	78.75
	(f) Others (specify)	Kg.	062	0	0	420
<b>10</b>	Sheets glass	Sq. Mtr.	063	370	371.25	403.33
<b>11</b>	<b>Wages Rates of Construction Labour:</b>					
<b>1</b>	Mason (First Class)	Per Day	070	387.5	437.5	487.5
<b>2</b>	Mason (Second Class)	Per Day	071	342.5	387.5	437.5
<b>3</b>	Carpenter (First Class)	Per Day	072	400	437.5	487.5
<b>4</b>	Carpenter (Second Class)	Per Day	073	300	375	437.5
<b>5</b>	Unskilled Worker - Male	Per Day	074	287.5	300	337.5
<b>6</b>	Unskilled Worker - Female	Per Day	075	193.75	200	237.5

**XV - EMPLOYMENT LABOUR AND LABOUR WELFARE**

**TABLE - 15.1 - CATEGORY WISE REGISTRATIONS , NOTIFICATIONS AND PLACEMENTS DURING 2014-15**

S.No.	Category	Registrations				Notifications			
		Total	SC	ST	BC	Total	SC	ST	BC
1	2	3	4	5	6	7	8	9	10
1	Ssc Pass	1584	579	177	692	11	7	2	1
2	Intermediate Pass	1094	286	111	409	0	0	0	0
3	Degree Holder	726	185	91	236	0	0	0	0
4	Stenographers	0	0	0	0	0	0	0	0
5	Bed Teachers	242	85	34	72	0	0	0	0
6	Typist	43	17	5	14	0	0	0	0
7	Sgb Teachers	120	47	13	61	0	0	0	0
8	Diploma Holders Lec	0	0	0	0	0	0	0	0
9	Lae	0	0	0	0	0	0	0	0
10	Lae	10	6	1	3	0	0	0	0
11	Other Diploma Holders	84	22	3	26	0	0	0	0
12	Iti/apprenties Holders	570	193	40	168	0	0	0	0
13	Nursing	299	107	35	98	0	0	0	0
14	Ssc Fail & Upto 7th Pass	83	45	10	20	8	2	2	3
15	6th Class Illiterate Skilled/unskilled	59	23	9	16	0	0	0	0
	<b>TOTAL</b>	<b>4914</b>	<b>1595</b>	<b>529</b>	<b>1815</b>	<b>19</b>	<b>9</b>	<b>4</b>	<b>4</b>



**TABLE - 15.1 - CATEGORY WISE REGISTRATIONS , NOTIFICATIONS AND PLACEMENTS DURING 2014-15**

S.No	Category	Placements				Live Register as on 31st Dec of the latest year			
		Total	SC	ST	BC	Total	SC	ST	BC
<b>1</b>	<b>2</b>	<b>11</b>	<b>12</b>	<b>13</b>	<b>14</b>	<b>15</b>	<b>16</b>	<b>17</b>	<b>18</b>
1	Ssc Pass	0	0	0	0	20054	4556	1380	7576
2	Intermediate Pass	0	0	0	0	14416	3722	837	4762
3	Degree Holder	0	0	0	0	11071	2927	782	4385
4	Stenographers	0	0	0	0	187	84	4	51
5	Bed Teachers	0	0	0	0	3281	731	151	1116
6	Typist	0	0	0	0	1717	448	42	572
7	Sgb Teachers	0	0	0	0	895	138	44	294
8	Diploma Holders Lec	0	0	0	0	167	36	1	63
9	Lae	0	0	0	0	255	60	11	89
10	Lae	0	0	0	0	235	38	4	90
11	Other Diploma Holders	0	0	0	0	955	259	90	353
12	Iti/apprenties Holders	0	0	0	0	6596	1999	380	2632
13	Nursing	0	0	0	0	857	157	67	148
14	Ssc Fail & Upto 7th Pass	0	0	0	0	346	115	56	160
15	6th Class Illiterate Skilled/unskil	0	0	0	0	338	112	55	160
	<b>TOTAL</b>	<b>0</b>	<b>0</b>	<b>0</b>	<b>0</b>	<b>61370</b>	<b>15382</b>	<b>3904</b>	<b>22451</b>

SOURCE : DISTRICT EMPLOYMENT OFFICER, KADAPA

**TABLE - 15.2 - REGISTRATIONS & PLACEMENTS BY EMPLOYMENT EXCHANGES IN RESPECT OF SPECIAL CATAGORIES OF APPLICANTS - 2014-15**

<b>S. N o</b>	<b>Category</b>	<b>No. of Applicants of L.R. at the beginning of the Year</b>	<b>No. of Registrations</b>	<b>No. of Placements</b>	<b>No. of Applicants who ceased to be on L.R. due to reasons other than Placements</b>	<b>No. of Applicants of L.R. at the End of the Year</b>
<b>1</b>	<b>2</b>	<b>3</b>	<b>4</b>	<b>5</b>	<b>6</b>	<b>7</b>
<b>1</b>	<b>Ex-Servicemen</b>	196	0	0	0	196
<b>2</b>	<b>Discharged Govt. Employee</b>	1	0	0	0	1
<b>3</b>	<b>Scheduled Caste</b>	13766	1616	0	0	15382
<b>4</b>	<b>Scheduled Tribes</b>	3487	415	0	0	3902
<b>5</b>	<b>Backward Classes</b>	20459	1992	0	0	22451
<b>6</b>	<b>Other Castes</b>	14971	1530	0	0	16501
<b>7</b>	<b>Women</b>	18220	1661	0	0	19881
<b>8</b>	<b>Physically Handicapped</b>	6107	43	0	0	6150

---

SOURCE : DISTRICT EMPLOYMENT OFFICER, KADAPA

**TABLE - 15.3 - EMPLOYEES USING EXCHANGES AND VACANCIES NOTIFIED**

S.No	Year	No. of Employees Using Employment Exchanges					No. of Vacancies Notified				
		Central Govt.	State Govt.	Quasi Govt.	Private	Total	Central Govt.	State Govt.	Quasi Govt.	Private	Total
1	2	3	4	5	6	7	8	9	10	11	12
1	2010-11	9	0	6	12	27	38	9	18	36	101
2	2011-12	2	6	15	0	23	6	7	137	0	150
3	2012-13	2	0	9	0	44	20	10	30	5	65
4	2013-14	0	4	3	0	7	0	16	8	0	0
5	2014-15	2	0	9	0	11	12	0	10	0	22

SOURCE: DISTRICT EMPLOYMENT OFFICER, KADAPA

**TABLE - 15.4**  
**AVERAGE NO. OF WORKERS EMPLOYED DAILY IN ESTABLISHMENT UNDER THE OPERATION OF**  
**FACTORIES ACT - 1948**

NIC CODE (2 DIGIT)	Description of Industry	No. of Workers Employed					
		No. of Factories	2013-14		No. of Factories	2014-15	
			Male	Female		Male	Female
2	3	4	5	6	7	8	9
1	Cotton Ginning	16	361	328	18	376	345
2	Mfg Of Vegetable Oils	142	1790	286	148	1810	296
3	Mfg Of Dairy Products	1	574	19	1	574	19
4	Mfg Of Rice Milling	242	1802	218	246	1904	289
5	Mfg Of Bakery Products	8	610	63	8	610	63
6	Mfg Of Beverages	1	425	74	1	425	74
7	Manufacture Of Textiles	8	1200	145	9	1300	156
8	Tanning & Dressing Of Leather	1	32	0	1	32	0
9	Mfg. Of Saw Mills	13	342	0	13	342	0
10	Mfg Of Paper	0	0	0	0	0	0
11	Publishing Of News Paper	4	342	18	3	286	15
12	Mfg Refined Petroleum Products	3	270	7	2	252	6
13	Mfg Of Basic Chemicals	46	1782	11	53	1872	14
14	Mfg Of Other Chemical Products	22	438	52	26	454	64
15	Manufacture Of Rubber And Plastics Products	4	40	0	4	40	0
16	Mfg Of Plastic Products	71	331	29	76	342	32
17	Mfg Of Glass Products	1	480	64	1	480	64
18	Mfg Of Non Matalic Mineral Products	198	5683	201	199	5794	205
19	Mfg Of Basic Iron & Steel	2	221	0	2	221	0
20	Mfg Of Basic Metals	4	31	10	5	42	18
21	Mfg Of Non Fabricated Metals	4	134	10	5	164	19
22	Mfg & Repairs Of Electrical Meters Transformers	24	153	0	25	164	0
23	Mfg. Of Distribution Of Electricity	3	4665	6	4	6696	7
24	Maintenance & Repairs Of Motors Vehicles	20	1590	18	25	1690	19
25	Bulk Storage Of Petrol	9	100	0	9	100	0
26	Mfg Of Chappal	4	45	0	4	45	0
27	Mfg.of Ice	7	100	0	7	100	0
28	Mfg Of Wovensacks	1	30	0	1	30	0
	<b>TOTAL</b>	<b>859</b>	<b>23571</b>	<b>1559</b>	<b>896</b>	<b>26145</b>	<b>1705</b>

**SOURCE : INSPECTOR OF FACTORIES, KADAPA**

15.5 MANDAL WISE DISTRIBUTION OF EMPLOYEES IN KADAPA  
ACCORDING TO SECTOR AS PER 2006 CENSUS

Mandal Code	Mandal Name	State Govt.			Judiciary			Aided Educational Institution		
		Male	Female	Total	Male	Female	Total	Male	Female	Total
1	2	3	4	5	6	7	8	9	10	11
1	KONDAPURAM	93	12	105	0	0	0	0	0	0
2	MYLAVARAM	203	40	243	0	0	0	7	2	9
3	PEDDAMUDIUM	112	25	137	0	0	0	0	0	0
4	RAJUPALEM	86	26	112	0	0	0	0	0	0
5	DUVVUR	99	19	118	0	0	0	82	5	87
6	S.MYDUKUR	127	37	164	0	0	0	64	13	77
7	BRAHMAMGARIMATTAM	68	25	93	0	0	0	44	8	52
8	SRI AVADHUTHA KASINAYANA	54	16	70	0	0	0	4	0	4
9	KALASAPADU	52	13	65	0	0	0	16	3	19
10	PORUMAMILLA	281	427	708	0	0	0	8	20	28
11	B.KODUR	51	13	64	0	0	0	0	0	0
12	BADVEL	175	43	218	0	0	0	14	7	21
13	GOPAVARAM	163	27	190	25	2	27	98	15	113
14	KHAJIPET	93	23	116	0	0	0	21	0	21
15	CHAPAD	103	31	134	0	0	0	0	0	0
16	PRODDATUR	594	667	1261	69	7	76	185	57	242
17	JAMMALAMADUGU	446	234	680	20	5	25	10	4	14
18	MUDDANUR	96	230	326	0	0	0	9	1	10
19	SIMHADRIPURAM	118	23	141	0	0	0	0	0	0
20	LINGALA	68	16	84	0	0	0	0	0	0
21	PULIVENDLA	428	283	711	22	4	26	197	48	245
22	VEMULA	54	12	66	0	0	0	18	2	20
23	THONDUR	89	29	118	0	0	0	0	0	0
24	VEERAPUNAYUNIPALLE	122	20	142	0	0	0	75	21	96
25	YERRAGUNTLA	91	29	120	0	0	0	0	0	0
26	KAMALAPURAM	177	329	506	18	5	23	0	0	0
27	VALLUR	71	18	89	0	0	0	0	0	0
28	CHENNUR	72	43	115	0	0	0	20	0	20
29	ATLUR	68	14	82	0	0	0	0	0	0
30	VONTIMITTA	93	29	122	0	0	0	43	7	50
31	SIDHOUT	884	280	1164	15	5	20	0	0	0
32	CUDDAPAH	5624	1884	7508	187	35	222	241	114	355
33	CHINTHAKOMMADINNE	429	90	519	1	0	1	17	13	30
34	PENDLIMARRI	98	24	122	0	0	0	0	0	0
35	VEMPALLE	81	34	115	0	0	0	28	1	29
36	CHAKRAYAPET	131	37	168	0	0	0	0	0	0
37	GALIVEEDU	66	25	91	0	0	0	0	0	0
38	CHINNAMANDEM	47	13	60	0	0	0	0	0	0
39	SAMBEPALLE	88	31	119	0	0	0	0	0	0
40	T SUNDUPALLE	98	26	124	0	0	0	24	0	24
41	RAYACHOTI	384	305	689	46	4	50	12	2	14
42	LAKKIREDDIPALLE	264	441	705	20	3	23	16	0	16
43	RAMAPURAM	66	22	88	0	0	0	0	0	0
44	VEERABALLE	80	19	99	0	0	0	0	0	0
45	NANDALUR	99	39	138	17	4	21	0	0	0
46	PENAGALUR	68	14	82	0	0	0	0	0	0
47	CHITVEL	65	18	83	0	0	0	0	0	0
48	RAJAMPET	449	342	791	42	3	45	0	0	0
49	PULLAMPETA	106	28	134	0	0	0	59	5	64
50	OBULAVARIPALLE	421	74	495	0	0	0	0	0	0
51	KODUR	214	457	671	23	3	26	10	5	15
	<b>Total</b>	<b>14109</b>	<b>6956</b>	<b>21065</b>	<b>505</b>	<b>80</b>	<b>585</b>	<b>1322</b>	<b>353</b>	<b>1675</b>

15.5 MANDAL WISE DISTRIBUTION OF EMPLOYEES IN  
KADAPA ACCORDING TO SECTOR AS PER 2006 CENSUS

Mandal Code	Mandal Name	Zilla Parishad			Mandal Parishad			Grama Panchayats		
		Male	Female	Total	Male	Female	Total	Male	Female	Total
<b>1</b>	<b>2</b>	<b>12</b>	<b>13</b>	<b>14</b>	<b>15</b>	<b>16</b>	<b>17</b>	<b>18</b>	<b>19</b>	<b>20</b>
1	KONDAPURAM	52	22	74	77	20	97	0	0	0
2	MYLAVARAM	71	32	103	136	43	179	0	0	0
3	PEDDAMUDIUM	28	16	44	89	32	121	0	0	0
4	RAJUPALEM	69	23	92	76	36	112	0	0	0
5	DUVVUR	31	5	36	127	54	181	0	0	0
6	S.MYDUKUR	49	25	74	175	82	257	0	0	0
7	BRAHMAMGARIMATTAM	18	10	28	161	52	213	0	0	0
8	SRI AVADHUTHA KASINAYANA	18	4	22	107	26	133	0	0	0
9	KALASAPADU	17	13	30	88	32	120	0	0	0
10	PORUMAMILLA	48	13	61	158	58	216	31	5	36
11	B.KODUR	9	4	13	92	23	115	0	0	0
12	BADVEL	26	19	45	119	66	185	0	0	0
13	GOPAVARAM	26	8	34	97	42	139	46	6	52
14	KHAJIPET	32	34	66	115	97	212	0	0	0
15	CHAPAD	58	22	80	121	61	182	0	0	0
16	PRODDATUR	33	32	65	118	82	200	42	1	43
17	JAMMALAMADUGU	37	45	82	127	79	206	4	2	6
18	MUDDANUR	16	18	34	80	34	114	6	3	9
19	SIMHADRIPURAM	43	26	69	99	48	147	0	0	0
20	LINGALA	41	10	51	81	27	108	0	0	0
21	PULIVENDLA	15	17	32	85	69	154	0	0	0
22	VEMULA	30	12	42	82	36	118	0	0	0
23	THONDUR	32	8	40	93	40	133	0	0	0
24	VEERAPUNAYUNIPALLE	34	8	42	99	43	142	0	0	0
25	YERRAGUNTLA	50	37	87	123	69	192	0	0	0
26	KAMALAPURAM	52	37	89	135	73	208	7	0	7
27	VALLUR	25	10	35	81	66	147	0	0	0
28	CHENNUR	41	33	74	90	71	161	1	0	1
29	ATLUR	18	4	22	120	41	161	0	0	0
30	VONTIMITTA	36	21	57	94	48	142	0	0	0
31	SIDHOUT	24	12	36	93	66	159	0	0	0
32	CUDDAPAH	86	59	145	83	109	192	16	5	21
33	CHINTHAKOMMADINNE	13	10	23	95	67	162	0	0	0
34	PENDLIMARRI	47	26	73	141	81	222	0	0	0
35	VEMPALLE	38	38	76	88	54	142	47	7	54
36	CHAKRAYAPET	23	8	31	118	53	171	0	0	0
37	GALIVEEDU	27	14	41	202	95	297	0	0	0
38	CHINNAMANDEM	36	20	56	128	58	186	0	0	0
39	SAMBEPALLE	35	18	53	143	36	179	0	0	0
40	T SUNDUPALLE	63	17	80	147	38	185	0	0	0
41	RAYACHOTI	104	41	145	169	92	261	0	0	0
42	LAKKIREDDIPALLE	33	18	51	29	1	30	0	0	0
43	RAMAPURAM	21	9	30	119	35	154	0	0	0
44	VEERABALLE	47	6	53	122	37	159	0	0	0
45	NANDALUR	54	27	81	113	53	166	0	0	0
46	PENAGALUR	50	11	61	118	48	166	0	0	0
47	CHITVEL	44	14	58	102	47	149	0	0	0
48	RAJAMPET	96	47	143	188	116	304	0	0	0
49	PULLAMPETA	35	11	46	90	46	136	0	0	0
50	OBULAVARIPALLE	53	16	69	122	57	179	0	0	0
51	KODUR	32	21	53	209	100	309	0	0	0
	<b>Total</b>	<b>2016</b>	<b>1011</b>	<b>3027</b>	<b>5864</b>	<b>2839</b>	<b>8703</b>	<b>200</b>	<b>29</b>	<b>229</b>

15.5 MANDAL WISE DISTRIBUTION OF EMPLOYEES IN KADAPA  
ACCORDING TO SECTOR AS PER 2006 CENSUS

Mandal Code	Mandal Name	Municipalities			Municipal Corporations			Agril Market Committies			Zilla Grandhalaya Samsta		
		Male	Female	Total	Male	Female	Total	Male	Female	Total	Male	Female	Total
1	2	21	22	23	24	25	26	27	28	29	30	31	32
1	KONDAPURAM	0	0	0	0	0	0	0	0	0	0	0	0
2	MYLAVARAM	0	0	0	0	0	0	0	0	0	0	0	0
3	PEDDAMUDIUM	0	0	0	0	0	0	0	0	0	0	0	0
4	RAJUPALEM	0	0	0	0	0	0	0	0	0	0	0	0
5	DUVVUR	0	0	0	0	0	0	0	0	0	0	0	0
6	S.MYDUKUR	0	0	0	0	0	0	0	0	0	0	0	0
7	BRAHMAMGARIMATTAM	0	0	0	0	0	0	0	0	0	0	0	0
8	SRI AVADHUTHA KASINAYANA	0	0	0	0	0	0	0	0	0	0	0	0
9	KALASAPADU	0	0	0	0	0	0	0	0	0	0	0	0
10	PORUMAMILLA	0	0	0	0	0	0	0	0	0	0	0	0
11	B.KODUR	0	0	0	0	0	0	0	0	0	0	0	0
12	BADVEL	0	0	0	0	0	0	0	0	0	0	0	0
13	GOPAVARAM	0	0	0	0	0	0	18	0	18	0	0	0
14	KHAJIPET	0	0	0	0	0	0	0	0	0	0	0	0
15	CHAPAD	0	0	0	0	0	0	0	0	0	0	0	0
16	PRODDATUR	400	168	568	0	0	0	22	6	28	0	0	0
17	JAMMALAMADUGU	36	8	44	0	0	0	0	0	0	0	0	0
18	MUDDANUR	0	0	0	0	0	0	0	0	0	0	0	0
19	SIMHADRIPURAM	0	0	0	0	0	0	0	0	0	0	0	0
20	LINGALA	0	0	0	0	0	0	0	0	0	0	0	0
21	PULIVENDLA	0	0	0	0	0	0	8	3	11	0	0	0
22	VEMULA	0	0	0	0	0	0	0	0	0	0	0	0
23	THONDUR	0	0	0	0	0	0	0	0	0	0	0	0
24	VEERAPUNAYUNIPALLE	0	0	0	0	0	0	0	0	0	0	0	0
25	YERRAGUNTLA	0	0	0	0	0	0	0	0	0	0	0	0
26	KAMALAPURAM	0	0	0	0	0	0	0	0	0	0	0	0
27	VALLUR	0	0	0	0	0	0	0	0	0	0	0	0
28	CHENNUR	0	0	0	0	0	0	0	0	0	0	0	0
29	ATLUR	0	0	0	0	0	0	0	0	0	0	0	0
30	VONTIMITTA	0	0	0	0	0	0	0	0	0	0	0	0
31	SIDHOUT	0	0	0	0	0	0	0	0	0	0	0	0
32	CUDDAPAH	0	0	0	403	265	668	34	8	42	65	8	73
33	CHINTHAKOMMADINNE	0	0	0	0	0	0	0	0	0	0	0	0
34	PENDLIMARRI	0	0	0	0	0	0	0	0	0	0	0	0
35	VEMPALLE	0	0	0	0	0	0	0	0	0	0	0	0
36	CHAKRAYAPET	0	0	0	0	0	0	0	0	0	0	0	0
37	GALIVEEDU	0	0	0	0	0	0	0	0	0	0	0	0
38	CHINNAMANDEM	0	0	0	0	0	0	0	0	0	0	0	0
39	SAMBEPALLE	0	0	0	0	0	0	0	0	0	0	0	0
40	T SUNDUPALLE	0	0	0	0	0	0	0	0	0	0	0	0
41	RAYACHOTI	1	0	1	0	0	0	12	0	12	0	0	0
42	LAKKIREDDIPALLE	0	0	0	0	0	0	0	0	0	0	0	0
43	RAMAPURAM	0	0	0	0	0	0	0	0	0	0	0	0
44	VEERABALLE	0	0	0	0	0	0	0	0	0	0	0	0
45	NANDALUR	0	0	0	0	0	0	0	0	0	0	0	0
46	PENAGALUR	0	0	0	0	0	0	0	0	0	0	0	0
47	CHITVEL	0	0	0	0	0	0	0	0	0	0	0	0
48	RAJAMPET	70	15	85	0	0	0	12	2	14	0	0	0
49	PULLAMPETA	0	0	0	0	0	0	0	0	0	0	0	0
50	OBULAVARIPALLE	0	0	0	0	0	0	0	0	0	0	0	0
51	KODUR	0	0	0	0	0	0	5	2	7	0	0	0
	<b>Total</b>	<b>507</b>	<b>191</b>	<b>698</b>	<b>403</b>	<b>265</b>	<b>668</b>	<b>111</b>	<b>21</b>	<b>132</b>	<b>65</b>	<b>8</b>	<b>73</b>

15.5 MANDAL WISE DISTRIBUTION OF EMPLOYEES IN  
KADAPA ACCORDING TO SECTOR AS PER 2006 CENSUS

Mandal Code	Mandal Name	UDA			State Public Sector Under Takings			Universities			Co-operative Institutions		
		Male	Female	Total	Male	Female	Total	Male	Female	Total	Male	Female	Total
<b>1</b>	<b>2</b>	<b>33</b>	<b>34</b>	<b>35</b>	<b>36</b>	<b>37</b>	<b>38</b>	<b>39</b>	<b>40</b>	<b>41</b>	<b>42</b>	<b>43</b>	<b>44</b>
1	KONDAPURAM	0	0	0	0	0	0	0	0	0	0	0	0
2	MYLAVARAM	0	0	0	0	0	0	0	0	0	0	0	0
3	PEDDAMUDIUM	0	0	0	0	0	0	0	0	0	0	0	0
4	RAJUPALEM	0	0	0	0	0	0	0	0	0	0	0	0
5	DUVVUR	0	0	0	0	0	0	0	0	0	0	0	0
6	S.MYDUKUR	0	0	0	367	19	386	0	0	0	0	0	0
7	BRAHMAMGARIMATTAM	0	0	0	0	0	0	0	0	0	0	0	0
8	SRI AVADHUTHA KASINAYANA	0	0	0	0	0	0	0	0	0	0	0	0
9	KALASAPADU	0	0	0	0	0	0	0	0	0	0	0	0
10	PORUMAMILLA	0	0	0	0	0	0	0	0	0	0	0	0
11	B.KODUR	0	0	0	0	0	0	0	0	0	0	0	0
12	BADVEL	0	0	0	0	0	0	0	0	0	0	0	0
13	GOPAVARAM	0	0	0	418	15	433	0	0	0	0	0	0
14	KHAJIPET	0	0	0	0	0	0	0	0	0	10	0	10
15	CHAPAD	0	0	0	0	0	0	0	0	0	5	1	6
16	PRODDATUR	0	0	0	1098	65	1163	0	0	0	0	0	0
17	JAMMALAMADUGU	0	0	0	527	3	530	0	0	0	0	0	0
18	MUDDANUR	0	0	0	0	0	0	0	0	0	0	0	0
19	SIMHADRIPURAM	0	0	0	0	0	0	0	0	0	0	0	0
20	LINGALA	0	0	0	0	0	0	0	0	0	0	0	0
21	PULIVENDLA	0	0	0	561	12	573	0	0	0	0	0	0
22	VEMULA	0	0	0	0	0	0	0	0	0	0	0	0
23	THONDUR	0	0	0	0	0	0	0	0	0	0	0	0
24	VEERAPUNAYUNIPALLE	0	0	0	0	0	0	0	0	0	0	0	0
25	YERRAGUNTLA	0	0	0	1181	79	1260	0	0	0	0	0	0
26	KAMALAPURAM	0	0	0	0	0	0	0	0	0	0	0	0
27	VALLUR	0	0	0	0	0	0	0	0	0	0	0	0
28	CHENNUR	0	0	0	0	0	0	0	0	0	0	0	0
29	ATLUR	0	0	0	0	0	0	0	0	0	0	0	0
30	VONTIMITTA	0	0	0	0	0	0	0	0	0	5	0	5
31	SIDHOUT	0	0	0	0	0	0	0	0	0	0	0	0
32	CUDDAPAH	0	0	0	2340	134	2474	0	0	0	330	23	353
33	CHINTHAKOMMADINNE	0	0	0	0	0	0	10	2	12	0	0	0
34	PENDLIMARRI	0	0	0	0	0	0	27	5	32	0	0	0
35	VEMPALLE	0	0	0	0	0	0	0	0	0	0	0	0
36	CHAKRAYAPET	0	0	0	0	0	0	0	0	0	0	0	0
37	GALIVEEDU	0	0	0	0	0	0	0	0	0	0	0	0
38	CHINNAMANDEM	0	0	0	0	0	0	0	0	0	0	0	0
39	SAMBEPALLE	0	0	0	0	0	0	0	0	0	0	0	0
40	T SUNDUPALLE	0	0	0	0	0	0	0	0	0	0	0	0
41	RAYACHOTI	0	0	0	721	34	755	0	0	0	4	0	4
42	LAKKIREDDIPALLE	0	0	0	0	0	0	0	0	0	0	0	0
43	RAMAPURAM	0	0	0	0	0	0	0	0	0	0	0	0
44	VEERABALLE	0	0	0	0	0	0	0	0	0	0	0	0
45	NANDALUR	0	0	0	0	0	0	0	0	0	0	0	0
46	PENAGALUR	0	0	0	0	0	0	0	0	0	0	0	0
47	CHITVEL	0	0	0	0	0	0	0	0	0	0	0	0
48	RAJAMPET	0	0	0	657	28	685	0	0	0	2	0	2
49	PULLAMPETA	0	0	0	0	0	0	0	0	0	0	0	0
50	OBULAVARIPALLE	0	0	0	0	0	0	0	0	0	0	0	0
51	KODUR	0	0	0	0	0	0	0	0	0	0	0	0
<b>Total</b>		<b>0</b>	<b>0</b>	<b>0</b>	<b>7870</b>	<b>389</b>	<b>8259</b>	<b>37</b>	<b>7</b>	<b>44</b>	<b>356</b>	<b>24</b>	<b>380</b>



15.5 MANDAL WISE DISTRIBUTION OF EMPLOYEES IN KADAPA  
ACCORDING TO SECTOR AS PER 2006 CENSUS

Mandal Code	Mandal Name	Temples			Legislature			Grand Total		
		Male	Female	Total	Male	Female	Total	Male	Female	Total
<b>1</b>	<b>2</b>	<b>45</b>	<b>46</b>	<b>47</b>	<b>48</b>	<b>49</b>	<b>50</b>	<b>51</b>	<b>52</b>	<b>53</b>
1	KONDAPURAM	0	0	0	0	0	0	222	54	276
2	MYLAVARAM	0	0	0	0	0	0	417	117	534
3	PEDDAMUDIUM	0	0	0	0	0	0	229	73	302
4	RAJUPALEM	0	0	0	0	0	0	231	85	316
5	DUVVUR	0	0	0	0	0	0	339	83	422
6	S.MYDUKUR	0	0	0	0	0	0	782	176	958
7	BRAHMAMGARIMATTAM	0	0	0	0	0	0	291	95	386
8	SRI AVADHUTHA KASINAYANA	0	0	0	0	0	0	183	46	229
9	KALASAPADU	0	0	0	0	0	0	173	61	234
10	PORUMAMILLA	2	1	3	0	0	0	528	524	1052
11	B.KODUR	0	0	0	0	0	0	152	40	192
12	BADVEL	0	0	0	0	0	0	334	135	469
13	GOPAVARAM	0	0	0	0	0	0	891	115	1006
14	KHAJIPET	0	0	0	0	0	0	271	154	425
15	CHAPAD	0	0	0	0	0	0	287	115	402
16	PRODDATUR	6	1	7	0	0	0	2567	1086	3653
17	JAMMALAMADUGU	0	0	0	0	0	0	1207	380	1587
18	MUDDANUR	0	0	0	0	0	0	207	286	493
19	SIMHADRIPURAM	0	0	0	0	0	0	260	97	357
20	LINGALA	0	0	0	0	0	0	190	53	243
21	PULIVENDLA	13	3	16	0	0	0	1329	439	1768
22	VEMULA	0	0	0	0	0	0	184	62	246
23	THONDUR	0	0	0	0	0	0	214	77	291
24	VEERAPUNAYUNIPALLE	0	0	0	0	0	0	330	92	422
25	YERRAGUNTLA	0	0	0	0	0	0	1445	214	1659
26	KAMALAPURAM	0	0	0	0	0	0	389	444	833
27	VALLUR	0	0	0	0	0	0	177	94	271
28	CHENNUR	0	0	0	0	0	0	224	147	371
29	ATLUR	0	0	0	0	0	0	206	59	265
30	VONTIMITTA	0	0	0	0	0	0	271	105	376
31	SIDHOUT	0	0	0	0	0	0	1016	363	1379
32	CUDDAPAH	0	0	0	0	0	0	9409	2644	12053
33	CHINTHAKOMMADINNE	0	0	0	0	0	0	565	182	747
34	PENDLIMARRI	0	0	0	0	0	0	313	136	449
35	VEMPALLE	6	0	6	0	0	0	288	134	422
36	CHAKRAYAPET	0	0	0	0	0	0	272	98	370
37	GALIVEEDU	0	0	0	0	0	0	295	134	429
38	CHINNAMANDEM	0	0	0	0	0	0	211	91	302
39	SAMBEPALLE	0	0	0	0	0	0	266	85	351
40	T SUNDUPALLE	0	0	0	0	0	0	332	81	413
41	RAYACHOTI	0	0	0	0	0	0	1453	478	1931
42	LAKKIREDDIPALLE	0	0	0	0	0	0	362	463	825
43	RAMAPURAM	0	0	0	0	0	0	206	66	272
44	VEERABALLE	0	0	0	0	0	0	249	62	311
45	NANDALUR	0	0	0	0	0	0	283	123	406
46	PENAGALUR	0	0	0	0	0	0	236	73	309
47	CHITVEL	0	0	0	0	0	0	211	79	290
48	RAJAMPET	0	0	0	0	0	0	1516	553	2069
49	PULLAMPETA	0	0	0	0	0	0	290	90	380
50	OBULAVARIPALLE	0	0	0	0	0	0	596	147	743
51	KODUR	0	0	0	0	0	0	493	588	1081
	<b>Total</b>	<b>27</b>	<b>5</b>	<b>32</b>	<b>0</b>	<b>0</b>	<b>0</b>	<b>33392</b>	<b>12178</b>	<b>45570</b>

**15.6 MANDAL WISE DISTRIBUTION OF EMPLOYEES ACCORDING TO SECTOR AS PER 2006 CENSUS**

S.No.	Name of the Mandal	Category of Post				TOTAL
		GAZETTED	NON-GAZETTED	CLASS-IV	OTHERS	
1	2	3	4	5	6	7
1	KONDAPURAM	6	177	22	71	276
2	MYLAVARAM	34	318	47	135	534
3	PEDDAMUDIUM	8	199	27	68	302
4	RAJUPALEM	16	222	20	58	316
5	DUVVUR	21	297	51	53	422
6	S.MYDUKUR	45	519	7	387	958
7	BRAHMAMGARIMATTAM	18	248	28	92	386
8	SRI AVADHUTHA KASINA	6	136	18	69	229
9	KALASAPADU	7	179	14	34	234
10	PORUMAMILLA	44	391	67	550	1052
11	B.KODUR	6	142	11	33	192
12	BADVEL	28	310	55	76	469
13	GOPAVARAM	68	278	97	563	1006
14	KHAJIPET	28	306	34	57	425
15	CHAPAD	14	277	37	74	402
16	PRODDATUR	232	1041	978	1402	3653
17	JAMMALAMADUGU	85	577	118	807	1587
18	MUDDANUR	20	187	47	239	493
19	SIMHADRIPURAM	22	193	29	113	357
20	LINGALA	15	155	18	55	243
21	PULIVENDLA	118	579	151	920	1768
22	VEMULA	37	160	17	32	246
23	THONDUR	12	166	22	91	291
24	VEERAPUNAYUNIPALLE	47	250	65	60	422
25	YERRAGUNTLA	1	260	36	1362	1659
26	KAMALAPURAM	40	369	67	357	833
27	VALLUR	10	198	19	44	271
28	CHENNUR	25	236	20	90	371
29	ATLUR	9	180	20	56	265
30	VONTIMITTA	34	254	51	37	376
31	SIDHOUT	31	1015	67	266	1379
32	CUDDAPAH	973	5774	1544	3762	12053
33	CHINTHAKOMMADINNE	63	455	85	144	747
34	PENDLIMARRI	23	298	23	105	449
35	VEMPALLE	27	263	50	82	422
36	CHAKRAYAPET	11	193	31	135	370
37	GALIVEEDU	10	260	110	49	429
38	CHINNAMANDEM	12	210	17	63	302
39	SAMBEPALLE	13	248	26	64	351
40	T SUNDUPALLE	24	288	41	60	413
41	RAYACHOTI	86	698	104	1043	1931
42	LAKKIREDDIPALLE	36	289	48	452	825
43	RAMAPURAM	15	206	19	32	272
44	VEERABALLE	22	215	24	50	311
45	NANDALUR	31	270	38	67	406
46	PENAGALUR	10	237	14	48	309
47	CHITVEL	10	227	16	37	290
48	RAJAMPET	99	683	171	1116	2069
49	PULLAMPETA	23	265	34	58	380
50	OBULAVARIPALLE	33	508	151	51	743
51	KODUR	67	459	151	404	1081
	<b>Total</b>	<b>2675</b>	<b>21865</b>	<b>4957</b>	<b>16073</b>	<b>45570</b>

**TABLE - 15.7 - AVERAGE DAILY EARNINGS OF LABOUR AT COAL FIELDS**

<b>S.No</b>	<b>Item</b>	<b>2012-13</b>	<b>2013 - 14</b>	<b>2014 - 15</b>
<b>1</b>	<b>2</b>	<b>3</b>	<b>4</b>	<b>5</b>
<b>1</b>	<b>Under-Ground</b>			
	<b>a) Sirdars &amp; Overmen</b>	0	0	0
	<b>b) Coal Cutters</b>	0	0	0
	<b>c) Loaders</b>	0	0	0
	<b>d) Skilled Labour</b>	0	0	0
	<b>e) Un-Skilled Labour</b>	0	0	0
	<b>Total</b>	<b>0</b>	<b>0</b>	<b>0</b>
<b>2</b>	<b>Surface</b>			
<b>A</b>	<b>a) Clerical</b>	0	0	0
	<b>b) Supervisory</b>	0	0	0
	<b>c) Skilled Labour</b>	0	0	0
	<b>d) Un-Skilled Labour</b>	0	0	0
	<b>Total</b>	<b>0</b>	<b>0</b>	<b>0</b>
<b>B</b>	<b>Male</b>	0	0	0
	<b>Female</b>	0	0	0
	<b>Total</b>	<b>0</b>	<b>0</b>	<b>0</b>

SOURCE: ASSISTANT COMMISSIONER OF LABOUR, KADAPA

**TABLE - 15.8 - MANDAL - WISE IMPLEMENTATION OF NATIONAL RURAL EMPLOYEMENT GUARANTEE SCHEME (NREGS) - 2014-15**

S.No.	Mandal	No. of Job Cards Issued	No. of Families Provided Employment Opportunities	No. of Mandays Generated	Amount Spent (Rs. In Lakhs)
1	2	3	4	5	6
<b>CUDDAPAH DIVISION</b>					
1	Khajipet	14732	5960	2.32	391.72
2	Veerapunayunipalle	13282	5454	3.57	589.12
3	Yerraguntla	12254	3034	1.28	236.66
4	Kamalapuram	15305	5496	2.3	425.55
5	Vallur	8546	3647	1.31	229.63
6	Chennur	9448	2996	0.96	172.18
7	Cuddapah	0	0	0	0
8	Chinthakommadinne	9760	2696	1.47	342.41
9	Pendlimarri	12836	4771	2.33	401.62
10	Chakrayapet	12214	3913	2.19	535.44
11	Galiveedu	16690	5663	3.41	791.61
12	Chinnamandem	12804	3154	1.84	382.17
13	Sambepalle	11548	3314	1.93	459.94
14	T Sundupalle	14986	4252	2.59	715.42
15	Rayachoti	9334	2874	1.98	428.34
16	Lakkireddipalle	12986	4392	2.71	593.05
17	Ramapuram	10422	4766	3.06	628.28
18	Veeraballe	12419	3907	2.3	629.86
	<b>Sub-Total</b>	<b>209566</b>	<b>70289</b>	<b>37.55</b>	<b>7953</b>
<b>RAJAMPETA DIVISION</b>					
19	Brahmamgarimattam	12113	5276	2.91	522.23
20	Sri Avadhutha Kasinayan	9488	5999	3.06	468.07
21	Kalasapadu	10432	5929	2.6	424.66
22	Porumamilla	13476	7194	4.39	793.08
23	B.kodur	7350	4603	3.02	634.16
24	Badvel	11535	4424	2.94	537
25	Gopavaram	9514	3737	2.99	554.81
26	Atlur	8826	3972	2.03	477.72
27	Vontimitta	7803	3199	1.72	382.96
28	Sidhout	8825	2905	1.46	370.82
29	Nandalur	8227	2185	1.24	219.96
30	Penagalur	8986	3392	1.95	530.1
31	Chitvel	12220	2631	1.28	312.84
32	Rajampet	10023	2960	1.8	368.8
33	Pullampeta	10370	2378	1.31	255.5
34	Obulavaripalle	14640	3041	1.47	304.14
35	Kodur	10429	2628	1.19	289.41
	<b>Sub-Total</b>	<b>174257</b>	<b>66453</b>	<b>37.36</b>	<b>7446.26</b>
<b>JAMMALAMADUGU DIVISION</b>					
36	Kondapuram	12074	2541	1.08	258.75
37	Mylavaram	10549	4272	1.86	365.35
38	Peddamudium	9944	3345	1.23	200.38
39	Rajupalem	8436	3019	1.31	222.12
40	Duvvur	13045	3740	1.53	247.09
41	S.mydukur	13771	3332	1.72	285.95
42	Chapad	9623	4482	1.63	222.48
43	Proddatur	14488	3998	1.43	223.38
44	Jammalamadugu	9093	2948	1.12	241.83
45	Muddanur	9495	3881	2.61	539.29
46	Simhadripuram	11429	3580	2.07	434.75
47	Lingala	10379	3147	2.15	407.38
48	Pulivendla	3887	1415	0.79	160.87
49	Vemula	7588	3633	2.46	517.66
50	Thondur	8011	3440	2.21	492.43
51	Vempalle	16188	3496	1.99	423.87
	<b>Sub-Total</b>	<b>168000</b>	<b>54269</b>	<b>27.19</b>	<b>5243.58</b>
	<b>TOTAL</b>	<b>551823</b>	<b>191011</b>	<b>102.08</b>	<b>20642.84</b>

SOUERCE: PROJECT DIRECTOR, DWMA, KADAPA

**XVI - EDUCATION**

**TABLE - 16.1 - EDUCATIONAL INSTITUTIONS & STRENGTH AT A GLANCE - 2014 - 15**

In Number)

S. No	Category of Institutions	Management Wise Schools							Teaching Staff			Students		
		Central Govt.	State Govt.	Mandal Parishad	Municipality	Private Aided	Private Un-Aided	Total	Men	Women	Total	Boys	Girls	Total
1	2	3	4	5	6	7	8	9	10	11	12	13	14	15
1	Primary Schools	0	8	2611	70	70	351	3110	4406	3268	7674	97150	90647	187797
2	Upper Primary Schools	0	3	289	3	39	241	575	1744	1202	2946	32769	29452	62221
3	High Schools	2	78	302	16	34	388	819	4669	2332	7001	100187	96473	196660
4	Junior Colleges	0	49	0	0	24	97	170	1322	430	1752	12403	9812	22215
5	Degree Colleges	0	12	0	0	47	0	59	1036	338	1374	17664	16291	33955
6	Nursing Institutions	0	1	0	0	9	0	10	25	133	158	328	951	1279
7	ons Form Dmlt,cra,dra	0	0	0	0	0	0	0	0	0	0	0	0	0
8	P.g. Colleges	0	7	0	0	0	0	7	66	33	99	594	418	1012
9	Law Colleges	0	0	0	0	2	0	2	29	7	36	1814	317	2131
10	B.ed. Colleges	0	0	0	0	20	0	20	143	40	183	1262	1166	2428
11	D.i.e.t Colleges	0	1	0	0	0	10	11	69	19	88	526	819	1345
12	Oriental Colleges	0	0	0	0	0	0	0	0	0	0	0	0	0
13	I.t.is	0	9	0	0	10	0	19	149	30	179	2019	248	2267
14	Politechnic Colleges	0	9	0	0	3	0	12	244	84	328	3575	1198	4773
15	Engineering Colleges	0	1	0	0	0	23	24	941	644	1585	12584	7596	20180
16	Pharmacy Colleges	0	0	0	0	0	7	7	169	52	221	887	894	1781
17	Medical Colleges	0	3	0	0	0	0	3	164	75	239	161	219	380
18	Agricultural Colleges	0	0	0	0	0	1	1	7	0	7	14	26	40
19	Veterinary Colleges	0	1	0	0	0	0	1	25	57	82	56	77	133
20	Universities	0	1	0	0	0	0	1	7	1	8	65	27	92
21	M.b.a. Colleges	0	0	0	0	0	2	2	34	27	61	340	233	573
22	M.c.a. Colleges	0	0	0	0	0	7	7	99	60	159	925	658	1583
	<b>TOTAL</b>	<b>2</b>	<b>183</b>	<b>3202</b>	<b>89</b>	<b>258</b>	<b>1127</b>	<b>4860</b>	<b>15348</b>	<b>8832</b>	<b>24180</b>	<b>285323</b>	<b>257522</b>	<b>542845</b>

**SOURCE: DISTRICT EDUCATIONAL OFFICE, KADAPA**

**TABLE - 16.2 - PRIMARY SCHOOLS (AS ON 30th SEPTEMBER - 2014)****In Number)**

S.No.	Division / Mandal	Management Wise Schools						Teaching Staff			Students		
		State Govt.	Mandal Parishad	Municipality	Private Aided	Private Un-Aided	Total	Men	Women	Total	Boys	Girls	Total
1	2	3	4	5	6	7	8	9	10	11	12	13	14
	<b>CUDDAPAH DIVISION</b>												
1	Khajipet	0	66	0	0	3	69	56	85	141	1450	1427	2877
2	Veerapunayunipalle	0	37	0	2	1	40	49	32	81	624	603	1227
3	Yerraguntla	0	40	0	2	14	56	79	69	148	3368	2933	6301
4	Kamalapuram	0	61	0	1	5	67	60	66	126	1472	1538	3010
5	Vallur	0	44	0	0	1	45	52	30	82	900	757	1657
6	Chennur	0	34	0	0	2	36	39	35	74	883	952	1835
7	Cuddapah	2	55	41	9	79	186	236	344	580	11830	10798	22628
8	Chinthakommadinne	0	53	0	5	3	61	69	61	130	1539	1579	3118
9	Pendlimarri	0	70	0	0	2	72	65	64	129	1167	1197	2364
10	Chakrayapet	0	62	0	0	0	62	73	37	110	865	899	1764
11	Galiveedu	0	74	0	0	5	79	106	59	165	1774	1746	3520
12	Chinnamandem	0	55	0	0	3	58	90	32	122	886	999	1885
13	Sambepalle	0	68	0	0	1	69	100	27	127	1020	1055	2075
14	T Sundupalle	0	82	0	1	4	87	138	53	191	2102	2034	4136
15	Rayachoti	2	86	0	1	34	123	242	156	398	6719	5628	12347
16	Lakkireddipalle	0	71	0	1	4	76	93	46	139	1260	1253	2513
17	Ramapuram	0	49	0	1	3	53	70	35	105	992	995	1987
18	Veeraballe	0	60	0	0	1	61	88	32	120	1103	1086	2189
	<b>Sub-Total</b>	<b>4</b>	<b>1067</b>	<b>41</b>	<b>23</b>	<b>165</b>	<b>1300</b>	<b>1705</b>	<b>1263</b>	<b>2968</b>	<b>39954</b>	<b>37479</b>	<b>77433</b>
	<b>RAJAMPETA DIVISION</b>												
19	Brahmamgarimattam	0	54	0	3	3	60	88	44	132	1322	1316	2638
20	Sri Avadhutha Kasinayan	0	33	0	2	3	38	71	26	97	704	820	1524
21	Kalasapadu	0	32	0	2	2	36	61	24	85	683	720	1403
22	Porumamilla	0	74	0	6	10	90	137	69	206	2796	2565	5361
23	B.kodur	0	33	0	0	0	33	53	14	67	489	554	1043
24	Badvel	0	59	0	3	7	69	92	62	154	1947	1628	3575
25	Gopavaram	0	49	0	1	11	61	96	66	162	2315	2214	4529
26	Atlur	0	40	0	0	1	41	52	26	78	670	692	1362
27	Vontimitta	0	45	0	1	2	48	53	53	106	920	897	1817
28	Sidhout	0	47	0	3	4	54	64	55	119	1104	1125	2229
29	Nandalur	0	42	0	0	6	48	71	53	124	1327	1292	2619
30	Penagalur	0	60	0	0	1	61	77	32	109	1167	1128	2295
31	Chitvel	0	54	0	0	2	56	70	42	112	1226	1240	2466
32	Rajampet	1	92	0	0	14	107	153	206	359	4646	3977	8623
33	Pullampeta	0	60	0	1	3	64	83	58	141	1159	1145	2304
34	Obulavaripalle	0	62	0	0	4	66	104	51	155	1624	1561	3185
35	Kodur	0	74	0	1	11	86	114	67	181	4033	3676	7709
	<b>Sub-Total</b>	<b>1</b>	<b>910</b>	<b>0</b>	<b>23</b>	<b>84</b>	<b>1018</b>	<b>1439</b>	<b>948</b>	<b>2387</b>	<b>28132</b>	<b>26550</b>	<b>54682</b>
	<b>JAMMALAMADUGU DIVISION</b>												
36	Kondapuram	0	41	0	0	2	43	69	33	102	838	877	1715
37	Mylavaram	1	44	0	2	2	49	85	42	127	1271	1307	2578
38	Peddamudium	0	26	0	0	0	26	45	21	66	590	661	1251
39	Rajupalem	0	29	0	0	3	32	49	34	83	1039	883	1922
40	Duvvur	0	42	0	1	3	46	74	37	111	1290	1256	2546
41	S.mydukur	0	84	0	1	14	99	125	101	226	3183	2948	6131
42	Chapad	0	51	0	0	3	54	74	50	124	1136	1054	2190
43	Proddatur	1	55	29	8	26	119	187	236	423	6251	5743	11994
44	Jammalamadugu	0	47	0	1	9	57	102	90	192	2758	2318	5076
45	Muddanur	0	40	0	1	3	44	58	40	98	918	926	1844
46	Simhadripuram	0	27	0	0	2	29	48	23	71	844	797	1641
47	Lingala	0	21	0	0	1	22	39	21	60	586	572	1158
48	Pulivendla	1	35	0	6	22	64	115	180	295	4337	3530	7867
49	Vemula	0	29	0	4	0	33	46	28	74	651	657	1308
50	Thondur	0	19	0	0	1	20	30	21	51	446	504	950
51	Vempalle	0	44	0	0	11	55	116	100	216	2926	2585	5511
	<b>Sub-Total</b>	<b>3</b>	<b>634</b>	<b>29</b>	<b>24</b>	<b>102</b>	<b>792</b>	<b>1262</b>	<b>1057</b>	<b>2319</b>	<b>29064</b>	<b>26618</b>	<b>55682</b>
	<b>TOTAL</b>	<b>8</b>	<b>2611</b>	<b>70</b>	<b>70</b>	<b>351</b>	<b>3110</b>	<b>4406</b>	<b>3268</b>	<b>7674</b>	<b>97150</b>	<b>90647</b>	<b>187797</b>

Source: DISTRICT EDUCATIONAL OFFICE, KADAPA

**TABLE - 16.3 - UPPER PRIMARY SCHOOLS (AS ON 30th SEPTEMBER - 2014)****(In Number)**

S.No.	Division / Mandal	Management Wise Schools						Teaching Staff			Students		
		State Govt.	Mandal Parishad	Municipality	Private Aided	Private Un-Aided	Total	Men	Women	Total	Boys	Girls	Total
1	2	3	4	5	6	7	8	9	10	11	12	13	14
<b>CUDDAPAH DIVISION</b>													
1	Khajipet	0	6	0	0	5	11	9	23	32	481	317	798
2	Veerapunayunipalle	0	8	0	0	2	10	32	13	45	310	323	633
3	Yerraguntla	0	5	0	0	5	10	18	18	36	471	440	911
4	Kamalapuram	0	2	0	0	4	6	11	12	23	510	423	933
5	Vallur	0	3	0	1	0	4	15	4	19	138	163	301
6	Chennur	0	5	0	0	2	7	13	9	22	358	387	745
7	Cuddapah	1	4	3	8	46	62	142	121	263	5432	4368	9800
8	Chinthakommadinne	0	7	0	2	6	15	40	38	78	830	774	1604
9	Pendlimarri	0	0	3	0	1	4	9	8	17	148	183	331
10	Chakrayapet	0	5	0	0	0	5	12	4	16	107	126	233
11	Galiveedu	0	11	0	0	4	15	39	21	60	630	581	1211
12	Chinnamandem	0	8	0	0	5	13	41	21	62	425	429	854
13	Sambepalle	0	8	0	0	0	8	15	11	26	169	188	357
14	T Sundupalle	0	4	0	0	1	5	16	5	21	258	288	546
15	Rayachoti	0	6	0	2	17	25	101	63	164	1874	1729	3603
16	Lakkireddipalle	0	5	0	0	1	6	27	10	37	231	208	439
17	Ramapuram	0	6	0	0	2	8	27	18	45	447	363	810
18	Veeraballe	0	7	0	0	3	10	30	11	41	335	329	664
<b>Sub-Total</b>		<b>1</b>	<b>100</b>	<b>6</b>	<b>13</b>	<b>104</b>	<b>224</b>	<b>597</b>	<b>410</b>	<b>1007</b>	<b>13154</b>	<b>11619</b>	<b>24773</b>
<b>RAJAMPETA DIVISION</b>													
19	Brahmamgarimattam	0	4	0	1	1	6	18	5	23	474	334	808
20	Sri Avadhutha Kasinayana	0	5	0	0	1	6	35	10	45	329	373	702
21	Kalasapadu	0	7	0	1	4	12	52	21	73	757	480	1237
22	Porumamilla	0	4	0	0	5	9	32	18	50	477	358	835
23	B.kodur	0	5	0	0	0	5	11	8	19	143	145	288
24	Badvel	0	5	0	3	4	12	29	29	58	530	466	996
25	Gopavaram	0	6	0	2	8	16	48	42	90	1246	1071	2317
26	Atlur	0	8	0	1	2	11	30	23	53	453	391	844
27	Vontimitta	0	5	0	1	4	10	38	33	71	630	623	1253
28	Sidhout	0	4	0	0	6	10	29	35	64	564	452	1016
29	Nandalur	0	0	4	0	3	7	26	18	44	566	540	1106
30	Penagalur	0	4	0	0	6	10	32	35	67	448	453	901
31	Chitvel	0	5	0	3	3	11	19	21	40	476	388	864
32	Rajampet	1	9	0	0	10	20	64	70	134	1209	1107	2316

**TABLE - 16.3 - UPPER PRIMARY SCHOOLS (AS ON 30th SEPTEMBER - 2014)****(In Number)**

S.No.	Division / Mandal	Management Wise Schools						Teaching Staff			Students		
		State Govt.	Mandal Parishad	Municipality	Private Aided	Private Un-Aided	Total	Men	Women	Total	Boys	Girls	Total
1	2	3	4	5	6	7	8	9	10	11	12	13	14
33	Pullampeta	0	9	0	0	3	12	23	31	54	467	448	915
34	Obulavaripalle	0	4	0	0	3	7	26	9	35	352	285	637
35	Kodur	1	9	0	1	2	13	20	23	43	457	691	1148
	<b>Sub-Total</b>	<b>2</b>	<b>93</b>	<b>4</b>	<b>13</b>	<b>65</b>	<b>177</b>	<b>532</b>	<b>431</b>	<b>963</b>	<b>9578</b>	<b>8605</b>	<b>18183</b>
	<b>JAMMALAMADUGU DIVISION</b>												
36	Kondapuram	0	8	0	0	5	13	53	26	79	651	596	1247
37	Mylavaram	0	7	0	0	0	7	30	8	38	229	278	507
38	Peddamudium	0	5	0	0	0	5	17	14	31	164	219	383
39	Rajupalem	0	2	0	0	0	2	4	4	8	47	42	89
40	Duvvur	0	7	0	1	3	11	52	14	66	791	768	1559
41	S.mydukur	0	5	0	1	9	15	41	23	64	1060	833	1893
42	Chapad	0	8	0	1	0	9	19	18	37	176	266	442
43	Proddatur	0	9	0	6	32	47	173	127	300	3902	3578	7480
44	Jammalamadugu	0	5	0	0	6	11	56	29	85	793	641	1434
45	Muddanur	0	4	0	0	3	7	25	18	43	318	283	601
46	Simhadripuram	0	4	0	1	4	9	32	10	42	454	367	821
47	Lingala	0	7	0	0	0	7	28	8	36	215	229	444
48	Pulivendla	0	4	0	1	3	8	23	23	46	516	495	1011
49	Vemula	0	3	0	0	0	3	6	7	13	47	64	111
50	Thondur	0	7	0	0	1	8	23	13	36	159	175	334
51	Vempalle	0	4	0	2	4	10	33	19	52	515	394	909
	<b>Sub-Total</b>	<b>0</b>	<b>89</b>	<b>0</b>	<b>13</b>	<b>70</b>	<b>172</b>	<b>615</b>	<b>361</b>	<b>976</b>	<b>10037</b>	<b>9228</b>	<b>19265</b>
	<b>TOTAL</b>	<b>3</b>	<b>282</b>	<b>10</b>	<b>39</b>	<b>239</b>	<b>573</b>	<b>1744</b>	<b>1202</b>	<b>2946</b>	<b>32769</b>	<b>29452</b>	<b>62221</b>

Source: DISTRICT EDUCATIONAL OFFICE, KADAPA



**TABLE - 16.4 - HIGH SCHOOLS (AS ON 30th SEPTEMBER - 2014)****(In Number)**

S.No.	Division / Mandal	Management Wise							Teaching Staff			Students		
		Central Govt.	State Govt.	Zilla Parishad	Municipality	Private Aided	Private Un-Aided	Total	Men	Women	Total	Boys	Girls	Total
1	2	3	4	5	6	7	8	9	10	11	12	13	14	15
<b>CUDDAPAH DIVISION</b>														
1	Khajipet	0	2	5	0	0	4	11	50	45	95	1187	1348	2535
2	Veerapunayunipalle	0	0	4	0	1	1	6	48	16	64	736	555	1291
3	Yerraguntla	0	0	5	0	0	15	20	72	52	124	2900	2540	5440
4	Kamalapuram	0	1	9	0	0	6	16	83	43	126	1389	1838	3227
5	Vallur	0	2	3	0	0	1	6	37	16	53	731	714	1445
6	Chennur	0	0	5	0	0	1	6	37	35	72	717	785	1502
7	Cuddapah	1	5	7	7	6	79	105	345	311	656	15655	13556	29211
8	Chinthakommandinn	0	0	3	0	1	3	7	37	26	63	1006	815	1821
9	Pendlimarri	0	1	8	0	0	3	12	59	37	96	1193	1359	2552
10	Chakrayapet	0	2	4	0	0	0	6	48	8	56	1115	641	1756
11	Galiveedu	0	1	6	0	0	6	13	71	29	100	1184	1283	2467
12	Chinnamandem	0	2	6	0	0	2	10	49	26	75	730	942	1672
13	Sambepalle	0	3	6	0	0	1	10	53	20	73	615	1056	1671
14	T Sundupalle	0	1	8	0	0	5	14	99	20	119	1467	1420	2887
15	Rayachoti	0	6	11	0	0	34	51	341	109	450	6147	5687	11834
16	Lakkireddipalle	0	3	6	0	0	4	13	70	35	105	1036	1648	2684
17	Ramapuram	0	3	5	0	0	2	10	91	15	106	1156	684	1840
18	Veeraballe	0	1	9	0	0	1	11	82	14	96	955	906	1861
	<b>Sub-Total</b>	<b>1</b>	<b>33</b>	<b>110</b>	<b>7</b>	<b>8</b>	<b>168</b>	<b>327</b>	<b>1672</b>	<b>857</b>	<b>2529</b>	<b>39919</b>	<b>37777</b>	<b>77696</b>
<b>RAJAMPETA DIVISION</b>														
19	Brahmamgarimatta	0	2	7	0	0	4	13	79	36	115	1618	1085	2703
20	Sri Avadhutha Kasir	0	2	2	0	0	1	5	31	10	41	455	623	1078
21	Kalasapadu	0	1	4	0	1	3	9	42	23	65	723	955	1678
22	Porumamilla	0	2	7	0	1	12	22	122	39	161	2361	2491	4852
23	B.kodur	0	3	2	0	0	0	5	35	11	46	497	419	916
24	Badvel	0	0	3	0	0	10	13	74	37	111	1780	1500	3280
25	Gopavaram	0	1	5	0	1	12	19	84	28	112	1958	2238	4196
26	Atlur	0	1	3	0	0	0	4	22	3	25	263	402	665
27	Vontimitta	0	0	4	0	1	3	8	47	33	80	883	765	1648
28	Sidhout	0	0	5	0	4	5	14	62	42	104	1207	1186	2393
29	Nandalur	0	2	7	0	0	7	16	78	40	118	1227	1938	3165

**TABLE - 16.4 - HIGH SCHOOLS (AS ON 30th SEPTEMBER - 2014)****(In Number)**

S.No.	Division / Mandal	Management Wise							Teaching Staff			Students		
		Central Govt.	State Govt.	Zilla Parishad	Municipality	Private Aided	Private Un-Aided	Total	Men	Women	Total	Boys	Girls	Total
1	2	3	4	5	6	7	8	9	10	11	12	13	14	15
30	Penagalur	0	2	7	0	0	1	10	74	21	95	1305	1227	2532
31	Chitvel	0	1	6	0	0	3	10	83	34	117	1356	1403	2759
32	Rajampet	1	1	11	0	0	14	27	236	110	346	3988	3847	7835
33	Pullampeta	0	2	6	0	2	3	13	77	31	108	1137	1288	2425
34	Obulavaripalle	0	3	9	0	0	3	15	100	25	125	2058	1411	3469
35	Kodur	0	1	5	0	1	12	19	53	47	100	3143	2936	6079
	<b>Sub-Total</b>	<b>1</b>	<b>24</b>	<b>93</b>	<b>0</b>	<b>11</b>	<b>93</b>	<b>222</b>	<b>1299</b>	<b>570</b>	<b>1869</b>	<b>25959</b>	<b>25714</b>	<b>51673</b>
	<b>JAMMALAMADUGU DIVISION</b>													
36	Kondapuram	0	1	7	0	0	2	10	72	42	114	883	1273	2156
37	Mylavaram	0	1	6	0	0	1	8	69	38	107	1200	1450	2650
38	Peddamudium	0	1	6	0	0	0	7	39	19	58	397	549	946
39	Rajupalem	0	1	8	0	0	3	12	76	25	101	860	1239	2099
40	Duvvur	0	1	7	0	1	4	13	94	18	112	1044	1097	2141
41	S.mydukur	0	2	6	0	2	14	24	143	72	215	2831	2838	5669
42	Chapad	0	1	7	0	1	3	12	82	33	115	1005	1133	2138
43	Proddatur	0	2	4	9	4	49	68	334	230	564	11849	10032	21881
44	Jammalamadugu	0	3	8	0	1	11	23	144	98	242	3557	3559	7116
45	Muddanur	0	0	6	0	0	4	10	64	45	109	862	828	1690
46	Simhadripuram	0	1	7	0	0	3	11	63	26	89	725	914	1639
47	Lingala	0	1	6	0	0	0	7	44	26	70	770	654	1424
48	Pulivendla	0	3	5	0	5	21	34	248	113	361	4953	3495	8448
49	Vemula	0	1	5	0	1	1	8	47	14	61	591	655	1246
50	Thondur	0	1	5	0	0	0	6	31	30	61	407	975	1382
51	Vempalle	0	1	6	0	0	11	18	148	76	224	2375	2291	4666
	<b>Sub-Total</b>	<b>0</b>	<b>21</b>	<b>99</b>	<b>9</b>	<b>15</b>	<b>127</b>	<b>271</b>	<b>1698</b>	<b>905</b>	<b>2603</b>	<b>34309</b>	<b>32982</b>	<b>67291</b>
	<b>TOTAL</b>	<b>2</b>	<b>78</b>	<b>302</b>	<b>16</b>	<b>34</b>	<b>388</b>	<b>820</b>	<b>4669</b>	<b>2332</b>	<b>7001</b>	<b>100187</b>	<b>96473</b>	<b>196660</b>

Source DISTRICT EDUCATIONAL OFFICE, KADAPA

**TABLE - 16.5 - HIGH SCHOOLS ATTACHED TO JUNIOR COLLEGES (AS ON 30TH SEP-2014)**

(In No's)

S. No	Name of the Institute with Location	Management Wise							Teaching Staff			Students		
		Central Govt.	State Govt.	Mandal Parishad	Municipality	Private Aided	Private Un-Aided	Total	Men	Women	Total	Boys	Girls	Total
1	2								4	5	6	7	8	9
	<b>CUDDAPAH DIVISION</b>													
1	Khaiipet													
2	Veerapunayunipalle													
3	Yerraguntla													
4	Kamalapuram													
5	Vallur													
6	Chennur													
7	Cuddapah													
8	Chinthakommadinne													
9	Pendlimarri													
10	Chakravapet													
11	Galiveedu													
12	Chinnamandem													
13	Sambepalle													
14	T Sundupalle													
15	Rayachoti													
16	Lakkireddipalle													
17	Ramapuram													
18	Veeraballe													
	<b>Sub-Total</b>													
	<b>RAJAMPETA DIVISION</b>													
19	Brahmamgarimattam													
20	Sri Avadhutha Kasinayana													
21	Kalasapadu													
22	Porumamilla													
23	B.kodur													
24	Badvel													
25	Gopavaram													
26	Atlur													
27	Vontimitta													
28	Sidhout													
29	Nandalur													
30	Penagalur													
31	Chitvel													
32	Rajampet													
33	Pullampeta													
34	Obulavaripalle													
35	Kodur													
	<b>Sub-Total</b>													
	<b>JAMMALAMADUGU DIVISION</b>													
36	Kondapuram													
37	Mylavaram													
38	Peddamudium													
39	Rajupalem													
40	Duvvur													
41	S.mydukur													
42	Chapad													
43	Proddatur													
44	Jammalamaduqu													
45	Muddanur													
46	Simhadripuram													
47	Lingala													
48	Pulivendla													
49	Vemula													
50	Thondur													
51	Vempalle													
	<b>Sub-Total</b>													
	<b>TOTAL</b>													

NIL

**TABLE - 16.6 - SCHOOLS FOR PHYSICALLY CHALLENGED AND  
OTHER SPECIAL SCHOOLS - 2014 - 15**

**(In Number)**

S. No.	Name of the Institute with Location	Management	Teaching Staff			Students		
		1-Govt 2-Pvt.Aided 3-Pvt.Un-Aided	Men	Women	Total	Boys	Girls	Total
1	2	3	4	5	6	7	8	9
1	Kasthuruibha Gandhi Ballikala Vidyalayam, Mydukur	Govt.	0	9	9	0	177	177
2	Govt. St Mini Gurukulam Mangampeta, Rly, Kodur	Govt.	0	8	8	0	198	198
3	Andhra Pradesh S.t., Women Residential School For Girls, Rayachoty	Govt.	8	12	20	0	320	320
	<b>TOTAL</b>		<b>8</b>	<b>29</b>	<b>37</b>	<b>0</b>	<b>695</b>	<b>695</b>

**Source:** DISTRICT EDUCATIONAL OFFICE, KADAPA

**TABLE - 16.7 - S.S.C. RESULTS**

								<b>(In Number)</b>		
<b>S.No.</b>	<b>Year</b>	<b>Boys</b>			<b>Girls</b>			<b>Total</b>		
		<b>No. Appeared</b>	<b>No. Passed</b>	<b>% of Passed</b>	<b>No. Appeared</b>	<b>No. Passed</b>	<b>% of Passed</b>	<b>No. Appeared</b>	<b>No. Passed</b>	<b>% of Passed</b>
<b>1</b>	<b>2</b>	<b>3</b>	<b>4</b>	<b>5</b>	<b>6</b>	<b>7</b>	<b>8</b>	<b>9</b>	<b>10</b>	<b>11</b>
<b>1</b>	<b>2010 - 2011</b>	9143	4526	49.5	10310	6650	64.5	19453	11176	57.45
<b>2</b>	<b>2011 -2012</b>	10583	4901	46.31	9426	5015	53.2	20009	9916	49.56
<b>3</b>	<b>2012 -2013</b>	11197	5024	44.87	10658	5886	55.23	21855	10910	49.92
<b>4</b>	<b>2013 -2014</b>	10061	6162	61.25	9584	6653	69.42	19645	12815	65.23
<b>5</b>	<b>2014 -2015</b>	17999	17733	98.52	17367	17115	98.55	35366	34848	98.54

Source:

**TABLE - 16.8 - MANDAL - WISE JUNIOR COLLEGES (AS ON 30TH SEPTEMBER - 2014)**

(In Number)

S.No.	Division / Mandal	Management Wise				Teaching Staff			Students		
		Govt.	Private Aided	Private Un-Aided	Total	Men	Women	Total	Boys	Girls	Total
1	2	3	4	5	6	7	8	9	10	11	12
	<b>CUDDAPAH DIVISION</b>										
1	Khajipet	1	1	0	2	10	6	16	180	98	278
2	Veerapunayunipalle	0	1	0	1	7	4	11	90	80	170
3	Yerraguntla	1	0	2	3	12	6	18	165	135	300
4	Kamalapuram	1	1	1	3	5	18	23	212	134	346
5	Vallur	1	0	0	1	5	3	8	36	25	61
6	Chennur	2	0	0	2	0	0	0	0	0	0
7	Cuddapah	3	2	3	8	270	82	352	2180	2114	4294
8	Chinthakommadinne	0	0	4	4	38	12	50	642	509	1151
9	Pendlimarri	1	0	0	1	8	1	9	90	73	163
10	Chakrayapet	2	0	0	2	5	3	8	76	71	147
11	Galiveedu	0	0	2	2	8	1	9	73	62	135
12	Chinnamandem	1	0	1	2	10	6	16	60	37	97
13	Sambepalle	2	0	1	3	7	2	9	41	33	74
14	T Sundupalle	0	1	1	2	12	3	15	165	95	260
15	Rayachoti	4	0	14	18	132	26	158	1165	986	2151
16	Lakkireddipalle	1	1	2	4	14	6	20	94	50	144
17	Ramapuram	2	0	0	2	6	5	11	53	45	98
18	Veeraballe	1	0	0	1	7	2	9	40	24	64
	<b>Sub-Total</b>	<b>23</b>	<b>7</b>	<b>31</b>	<b>61</b>	<b>556</b>	<b>186</b>	<b>742</b>	<b>5362</b>	<b>4571</b>	<b>9933</b>
	<b>RAJAMPETA DIVISION</b>										
19	Brahmamgarimattam	1	1	0	2	18	2	20	91	70	161
20	Sri Avadhutha Kasinayana	0	0	1	1	3	2	5	23	12	35
21	Kalasapadu	0	0	1	1	12	1	13	74	40	114
22	Porumamilla	1	0	4	5	55	10	65	551	354	905
23	B.kodur	1	0	0	1	5	0	5	25	17	42
24	Badvel	0	1	8	9	50	15	65	520	471	991
25	Gopavaram	1	1	0	2	4	3	7	50	27	77
26	Atlur	0	2	0	2	8	6	14	149	93	242
27	Vontimitta	0	2	0	2	8	6	14	149	93	242
28	Sidhout	0	0	2	2	10	1	11	23	20	43
29	Nandalur	1	0	1	2	10	3	13	72	50	122
30	Penagalur	2	0	0	2	8	7	15	37	28	65
31	Chitvel	0	0	2	2	8	6	14	35	16	51
32	Rajampet	2	0	8	10	65	10	75	850	615	1465
33	Pullampeta	1	1	0	2	10	5	15	163	78	241
34	Obulavaripalle	2	0	0	2	14	4	18	91	68	159
35	Kodur	1	0	6	7	30	16	46	632	448	1080
	<b>Sub-Total</b>	<b>13</b>	<b>8</b>	<b>33</b>	<b>54</b>	<b>318</b>	<b>97</b>	<b>415</b>	<b>3535</b>	<b>2500</b>	<b>6035</b>
	<b>JAMMALAMADUGU DIVISION</b>										
36	Kondapuram	0	0	1	1	4	2	6	9	4	13
37	Mylavaram	1	0	0	1	10	2	12	32	20	52
38	Peddamudium	0	0	0	0	0	0	0	0	0	0
39	Rajupalem	1	0	1	2	7	2	9	46	32	78
40	Duvvur	0	1	0	1	7	2	9	116	86	202
41	S.mydukur	1	0	4	5	50	24	74	435	324	759
42	Chapad	0	0	0	0	0	0	0	0	0	0
43	Proddatur	2	4	16	22	206	51	257	1560	1392	2952
44	Jammalamaduqu	2	1	3	6	35	16	51	465	388	853
45	Muddanur	0	1	0	1	7	4	11	61	37	98
46	Simhadripuram	0	1	0	1	10	7	17	76	42	118
47	Lingala	2	0	0	2	12	5	17	73	50	123
48	Pulivendla	3	0	4	7	53	8	61	476	279	755
49	Vemula	1	0	0	1	7	4	11	16	4	20
50	Thondur	2	0	0	2	12	8	20	89	63	152
51	Vempalle	0	1	4	5	32	12	44	118	90	208
	<b>Sub-Total</b>	<b>15</b>	<b>9</b>	<b>33</b>	<b>57</b>	<b>452</b>	<b>147</b>	<b>599</b>	<b>3572</b>	<b>2811</b>	<b>6383</b>
	<b>TOTAL</b>	<b>51</b>	<b>24</b>	<b>97</b>	<b>172</b>	<b>1326</b>	<b>430</b>	<b>1756</b>	<b>12469</b>	<b>9882</b>	<b>22351</b>

Source: REGIONAL JOINT DIRECTOR, KADAPA

**TABLE - 16.9 -INTERMEDIATE RESULTS****(In Number)**

<b>S.No</b>	<b>Year</b>	<b>Boys</b>			<b>Girls</b>			<b>Total</b>		
		<b>No. Appeared</b>	<b>No. Passed</b>	<b>% of Passed</b>	<b>No. Appeared</b>	<b>No. Passed</b>	<b>% of Passed</b>	<b>No. Appeared</b>	<b>No. Passed</b>	<b>% of Passed</b>
<b>1</b>	<b>2</b>	<b>3</b>	<b>4</b>	<b>5</b>	<b>6</b>	<b>7</b>	<b>8</b>	<b>9</b>	<b>10</b>	<b>11</b>
<b>1</b>	<b>2010 - 2011</b>	9143	4526	49.5	10310	6650	64.5	19453	11176	57.45
<b>2</b>	<b>2011 -2012</b>	10583	4901	46.31	9426	5015	53.2	20009	9916	49.56
<b>3</b>	<b>2012 -2013</b>	11197	5024	44.87	10658	5886	55.23	21855	10910	49.92
<b>4</b>	<b>2013 -2014</b>	10061	6162	61.25	9584	6653	69.42	19645	12815	65.23
<b>5</b>	<b>2014 -2015</b>	9747	5328	54.66	9666	6404	66.25	19413	11732	60.43

**Source: REGIONAL JOINT DIRECTOR, KADAPA**

**TABLE - 16.10 - COLLEGES AT GRADUATE LEVEL (B.A , B.Sc, B.Com ) - 2014 - 15**  
(In Number)

S. No	Type of Institution	Management ( Govt-1 / Private - 2 )	Location/Mandal	Colleges For Co-education						
				No. of Colleges	Teaching Staff			Students		
					Men	Women	Total	Boys	Girls	Total
1	2	3		5	6	7	8	9	10	11
1	Rrgr Degree College	Pvt.	Galiveedu	1	13	3	16	127	88	215
2	Sri Srinivasa Degree College	Pvt.	Galiveedu	1	13	3	16	126	87	213
3	Govt. College For Men	Govt.	Kadapa	1	40	7	47	1418	56	1474
4	Skr&skr Govt. Degree College For Women	Govt.	Kadapa	1	3	20	23	0	1758	1758
5	S.v.degree College	Pvt.	Kadapa	1	39	0	39	1251	256	1507
6	Y. Subbireddy Memorial Degree College	Pvt.	Kadapa	1	0	0	0	0	0	0
7	Sri Vidya Sadana Degree College	Pvt.	Kadapa	1	4	8	12	36	9	45
8	Nagarjuna Degree College For Women	Pvt.	Kadapa	1	30	8	38	0	1050	1050
9	Vikas Degree College	Pvt.	Kadapa	1	10	6	16	250	64	314
10	Sri Hari Degree College	Pvt.	Kadapa	1	18	5	23	419	56	475
11	Sri Vivekananda Degree College	Pvt.	Kadapa	1	7	7	14	6	315	321
12	Degree College	Govt.	Yerraguntla	1	5	7	12	32	119	151
13	Csr&srn Degree College	Pvt.	Kamalapuram	1	20	10	30	370	332	702
14	Co-education	Pvt.	L.r.palle	1	8	4	12	90	52	142
15	Degree College	Pvt.	Veeraballe	1	13	3	16	19	38	57
16	Shiridi Sai Mahila Degreecollege	Pvt.	Rayachoty	1	26	6	32	0	876	876
17	Sdhr Degree College	Pvt.	Rayachoty	1	27	8	35	619	803	1422
18	Govt. Degree College	Govt.	Rayachoty	1	14	4	18	283	46	329
19	Archana Degree College	Pvt.	Rayachoty	1	9	3	12	377	131	508
20	Tvnr Degree College	Pvt.	Rayachoty	1	16	2	18	330	102	432
21	C.r.reddy Degree College	Pvt.	Rayachoty	1	35	4	39	634	452	1086
22	Sri Srinivasa Degree College	Pvt.	Rayachoty	1	29	3	32	215	156	371
23	H.m.degree College	Pvt.	Rayachoty	1	16	6	22	305	415	720



**TABLE - 16.10 - COLLEGES AT GRADUATE LEVEL (B.A , B.Sc, B.Com ) - 2014 - 15**  
(In Number)

S. No	Type of Institution	Management ( Govt-1 / Private - 2 )	Location/Mandal	Colleges For Co-education						
				No. of Colleges	Teaching Staff			Students		
					Men	Women	Total	Boys	Girls	Total
1	2	3		5	6	7	8	9	10	11
24	Veerabhadra Degree College	Pvt.	T.sundupalle	1	8	3	11	347	213	560
25	Sahitya Degree College	Pvt.	Khajipet	1	21	3	24	230	163	393
26	Vrs Degree College	Pvt.	V.n.palle	1	12	1	13	329	201	530
27	Pulivenudula Degree College	Pvt.	Pulidendula	3	84	44	128	730	1250	1980
28	Muddanur Degree College	Pvt.	Muddanur	1	3	6	9	103	145	248
29	Co-education Degree College	Pvt.	Vempalle	1	12	2	14	65	132	197
30	Co Education Degree College	Govt.	Mydukur	1	11	0	11	15	39	54
31	Co-education Degree College	Pvt.	Mydukur	3	42	2	44	552	432	984
32	Govt. Degree College	Govt.	Jammalamadugu	1	12	2	14	63	3	66
33	S.p.degree College	Pvt.	Jammalamadugu	1	34	11	45	518	480	998
34	Balaji Collage Of Education	Pvt.	Jammalamadugu	1	8	1	9	55	45	100
35	Srinivasa Degree College	Pvt.	Jammalamadugu	1	12	2	14	134	73	207
36	Sri Vasavi Women's Degree College	Pvt.	Jammalamadugu	1	11	10	21	0	186	186
37	Co-education Degree College	Govt.	Duvvur	1	24	1	25	381	122	503
38	Govt. Degree College	Govt.	Vathaluru Road, Rajampet	1	16	2	18	453	198	651
39	Sri Vaishnavi Degree College	Pvt.	R.s.road, Rajampet	1	22	12	34	630	580	1210
40	Gethanjali Degree College	Pvt.	R.s.road Rajampet	1	9	3	12	160	142	302
41	C. Gangireddy Degree College	Pvt.	Tallapaka Cross Road, New Boyanapalle	1	11	3	14	84	46	130
42	Degree College	Pvt.	Kodur East	1	38	14	52	668	472	1140
43	Degree College	Govt.	Kodur West	1	12	6	18	216	159	375

**TABLE - 16.10 - COLLEGES AT GRADUATE LEVEL (B.A , B.Sc, B.Com ) - 2014 - 15**  
(In Number)

S. No	Type of Institution	Management ( Govt-1 / Private - 2)	Location/Mandal	Colleges For Co-education						
				No. of Colleges	Teaching Staff			Students		
					Men	Women	Total	Boys	Girls	Total
1	2	3		5	6	7	8	9	10	11
44	Gurukulam Degree College	Pvt.	Sidhout	1	8	2	10	101	60	161
45	Degree College	Govt.	Porumamilla	1	19	1	20	452	196	648
46	Degree College	Pvt.	Porumamilla	1	20	2	22	577	519	1096
47	Sbvrc Degree College	Pvt.	Mv Palle	1	12	3	15	375	286	661
48	Srnbc Degree College	Pvt.	Mv Palle	1	16	4	20	584	270	854
49	Degree College	Pvt.	Obulavaripalle	1	9	3	12	150	68	218
50	Degree College	Pvt.	Mydukur Road Badvel	1	10	2	12	154	163	317
51	Co-education Degree College	Pvt.	Pullampet	1	8	4	12	149	89	238
52	Daw Degree College Korrpadu Road	Pvt.	Proddatur	1	5	8	13	0	397	397
53	Sadana Degree College 23/473	Govt.	Proddatur	1	12	2	14	107	153	260
54	Sri Vedavyasa Degree College	Pvt.	Proddatur	1	14	10	24	380	278	658
55	Scnr Degree College	Govt.	Proddatur	1	15	2	17	256	52	308
56	Sri Vemkateswara Computer	Pvt.	Proddatur	1	25	9	34	550	480	1030
57	S.k.s.c. Degree College	Pvt.	Proddatur	1	52	8	60	481	187	668
58	Lepakshi Degree College	Pvt.	Proddatur	1	10	6	16	408	364	772
59	Rani Tirumala Devi College, Near Rtc Bustand	Pvt.	Proddatur	1	4	17	21	300	387	687
	<b>TOTAL</b>			<b>63</b>	<b>1036</b>	<b>338</b>	<b>1374</b>	<b>17664</b>	<b>16291</b>	<b>33955</b>

**TABLE - 16.11 - COLLEGES FOR PROFESSIONAL AND SPECIAL EDUCATION 2014- 15**

S.No	Name of the Institute with Location	Man age men f	(In Number)					
			Lecturers			Students		
			Men	Women	Total	Boys	Girls	Total
1	2	3	4	5	6	7	8	9
	MCA							
1	Sri Sai College Of It And Management College	Pvt.	29	25	54	313	225	538
2	Sv Pg College	Pvt.	19	10	29	214	246	460
3	Sarada Pg Institute Of Research And Technological Science,kadapa	Pvt.	28	13	41	176	55	231
4	Csr&srn Pg College	Pvt.	4	2	6	18	15	33
5	Svrs Pg College	Pvt.	3	2	5	19	10	29
6	Annamacharya Pg College Of Computer Studies, Rajampet	Pvt.	12	6	18	163	99	262
7	P.g. College, Kodur.	Pvt.	4	2	6	22	8	30
	<b>Sub-Total</b>		<b>99</b>	<b>60</b>	<b>159</b>	<b>925</b>	<b>658</b>	<b>1583</b>
	MBA							
1	Annamacharya Pg College Of Management Studies, Rajampet.	Pvt.	0	0	0	0	0	0
2	Institute Of Business Managment, Vontimitta.	Pvt.	5	2	7	27	8	35
	<b>Sub-Total</b>		<b>5</b>	<b>2</b>	<b>7</b>	<b>27</b>	<b>8</b>	<b>35</b>
	Law Colleges							
1	Sri P. Basi Reddy College Of Law, Kadapa	Pvt.	10	1	11	474	64	538
2	Sri S.b.r.t.m.law College, Kadapa	Pvt.	19	6	25	1340	253	1593
	<b>Sub-Total</b>		<b>29</b>	<b>7</b>	<b>36</b>	<b>1814</b>	<b>317</b>	<b>2131</b>
	B.Pharmacy							
1	Nirmala College Of Engineer	Pvt.	21	13	34	163	171	334
2	Fathima College Of Pharmacy	Pvt.	2	1	3	4	0	4
3	Autonomous	Govt.	7	1	8	65	27	92
4	Annamacharya College Of Pharmacy, Rajampet.	Pvt.	48	15	63	259	347	606
5	Vasavi Institute Of Pharma Suitical, Siddavatam.	Pvt.	38	7	45	220	95	315
6	Srinivasa Institute Of Pharmasutical Sciences, Peddasettipalle (v)	Pvt.	32	4	36	36	146	182
7	Sri Lakshmi Venkateswara Institute Of Pharmasutical Science, Peddasettipalle (v)	Pvt.	28	12	40	205	135	340
	<b>Sub-Total</b>		<b>176</b>	<b>53</b>	<b>229</b>	<b>952</b>	<b>921</b>	<b>1873</b>
	Veterinary							
1	College Of Veternary Science, Rameswaram	Govt.	25	57	82	56	77	133
	<b>Sub-Total</b>		<b>25</b>	<b>57</b>	<b>82</b>	<b>56</b>	<b>77</b>	<b>133</b>
	Medical Colleges							
1	Govt. Homeopathic Medical College	Govt.	9	8	17	6	24	30
2	Rajiv Gamdhi Institute Of Medical Science (medical College)	Govt.	75	32	107	103	84	187
3	Fathima Institute Of Medical Science	Govt.	60	29	89	38	62	100
4	Govt. Dental College And Hospital,rims, Kadapa	Govt.	29	14	43	20	73	93
5	Madina Para Medical Institute	Pvt.	3	5	8	75	6	81
	<b>Sub-Total</b>		<b>176</b>	<b>88</b>	<b>264</b>	<b>242</b>	<b>249</b>	<b>491</b>
	Polytecnic Colleges							
1	Govt. Polytecnic, Rajampet.	Govt.	12	5	17	265	17	282
2	Got. Polytechnic	Govt.	14	5	19	88	19	107
3	Govt. Polytechnic College	Govt.	14	3	17	173	12	185
4	Sai Polytechnic College	Pvt.	6	2	8	67	19	86
5	Govt. Polytechnic, Simhadripuram	Govt.	14	12	26	146	5	151
6	Govt.poilytechnic College, Vempalle	Govt.	19	12	31	191	6	197
7	Govt. Polytechnic College	Govt.	14	3	17	331	29	360
8	Acharya Politechnic College, B. Mattam.	Pvt.	13	1	14	173	12	185
9	Vikas Polytecnic College, Siddavatam	Pvt.	14	4	18	195	13	208
10	Svcm Polytechnic, Gopavaram.	Pvt.	28	5	33	559	6	565
11	Agri. Polytechnic, Gopavaram.	Pvt.	7	0	7	14	26	40
12	Polytechnic College, Obulavaripalli.	Govt.	18	12	30	142	8	150

**TABLE - 16.11 - COLLEGES FOR PROFESSIONAL AND SPECIAL EDUCATION 2014- 15**

S.No	Name of the Institute with Location	Man age men f	(In Number)					
			Lecturers			Students		
			Men	Women	Total	Boys	Girls	Total
1	2	3	4	5	6	7	8	9
13	Govt. Polytechnic College, Proddatur	Govt.	48	10	58	1267	287	1554
	<b>Sub-Total</b>		<b>221</b>	<b>74</b>	<b>295</b>	<b>3611</b>	<b>459</b>	<b>4070</b>
	Engineering Colleges							
1	Srinivas Institute Of Technology And Science	Pvt.	31	6	37	91	27	118
2	Sri Ramakrishna Institute Of Technology	Pvt.	5	3	8	17	3	20
3	Fathima Institute Of Technology	Pvt.	0	0	0	0	0	0
4	K.l.m.college Of Engineer	Pvt.	48	36	84	0	704	704
5	Korm College Of Engineer	Pvt.	44	103	147	929	532	1461
6	R.v.p.e.c.w.	Pvt.	8	15	23	0	131	131
7	K.s.r.m. College Of Engineering	Pvt.	36	141	177	2272	747	3019
8	S.v.i.s.t. College Of Engineering	Pvt.	21	51	72	680	324	1004
9	Bharath Engineeing College	Pvt.	15	16	31	0	238	238
10	A.i.t.s.	Pvt.	60	31	91	418	131	549
11	Sai Engineering College	Pvt.	26	6	32	727	412	1139
12	Global Engineering College And Technology	Pvt.	46	24	70	901	238	1139
13	Chaitnaya Bharathi Institute Of Technoloty, Pallavolu	Pvt.	60	13	73	1046	563	1609
14	Vignana Bharathi Institute Of Technology,pallavolu	Pvt.	30	3	33	449	139	588
15	Annamacharya Institute Of Techonology And Science, Rajampet	Pvt.	138	46	184	2059	1108	3167
16	Narayanadri Institute Of Science And Techology, Rajampet.	Pvt.	70	8	78	275	87	362
17	Modugula Kalavathamma Institute Of Techonology For Women, Rajampet.	Pvt.	30	30	60	122	500	622
18	Acharya Engineering College, B.mattam.	Pvt.	13	1	14	183	5	188
19	Abit, Siddavatam	Pvt.	37	9	46	169	67	236
20	Vaagdevi Institute Of Technology& Science, Peddapalli(v)	Pvt.	61	62	123	762	734	1496
21	Gowthami Institute Of Technology&science,peddasettipalle(v)	Pvt.	83	19	102	0	489	489
22	Balagi Institute Of Technoiloty Lingapuram,thalamapuram Road, Proddatur	Pvt.	51	10	61	401	65	466
23	Madura Sai Institute Of I.t& Management, Proddatur	Pvt.	7	3	10	58	42	100
	<b>Sub-Total</b>		<b>920</b>	<b>636</b>	<b>1556</b>	<b>11559</b>	<b>7286</b>	<b>18845</b>
	B.P.T							
1	Bvr Hpt College, Gopavaram.	Pvt.	6	1	7	20	30	50
	<b>Sub-Total</b>		<b>6</b>	<b>1</b>	<b>7</b>	<b>20</b>	<b>30</b>	<b>50</b>
	Nursing							
1	Govt. College Of Nursing (rums)	Govt.	0	12	12	0	233	233
2	Sri Ayyavara Reddy Memorial College Of Nursing	Pvt.	7	20	27	31	93	124
3	Vani College Of Nursing	Pvt.	0	16	16	0	126	126
4	Geethanjali College Of Nursing	Pvt.	1	23	24	42	77	119
5	Vijaya Jyothi College Of Nursing	Pvt.	4	20	24	16	70	86
6	Florence Nightingale Nursing College	Pvt.	0	25	25	0	24	24
7	Mrschool Of Nursing, Rayachoty	Pvt.	2	4	6	20	100	120
8	Siva B.sc., Nursing College, College	Pvt.	5	4	9	40	180	220
	<b>Sub-Total</b>		<b>19</b>	<b>124</b>	<b>143</b>	<b>149</b>	<b>903</b>	<b>1052</b>
	University Colleges							
1	Sri Gopal Swamy College Of Physical Education, Siddavatam.	Pvt.	4	2	6	91	23	114
	<b>Sub-Total</b>		<b>4</b>	<b>2</b>	<b>6</b>	<b>91</b>	<b>23</b>	<b>114</b>
	D.Ed							
1	Svcm D.ed College.	Pvt.	5	0	5	30	70	100
2	Diet (ttc), Rayachoty	Govt.	13	5	18	91	205	296

**TABLE - 16.11 - COLLEGES FOR PROFESSIONAL AND SPECIAL EDUCATION 2014- 15**

S.No	Name of the Institute with Location	Man age men f	(In Number)					
			Lecturers			Students		
			Men	Women	Total	Boys	Girls	Total
1	2	3	4	5	6	7	8	9
3	Vemulamma D.ed. College Of Rayachoty	Pvt.	4	2	6	38	62	100
4	Sri Sai D.ed., College Of Rayachoty	Pvt.	5	2	7	35	65	100
5	Bhaskar College Of Teaching Education, Rayachoty	Pvt.	9	0	9	30	70	100
6	Indira D.ed., College Of Rayachoty	Pvt.	8	0	8	32	68	100
7	D.ed College, Mylavaram	Pvt.	4	3	7	32	18	50
8	Annamacharya College Of D.ed, Rajampet.	Pvt.	9	2	11	107	92	199
9	Residency College Of D.ed, Rajampet.	Pvt.	7	2	9	41	59	100
10	Padmavathi D.ed College, Kalasapadu.	Pvt.	6	2	8	68	32	100
11	Sri Venkateswara D.ed College, Porumamilla.	Pvt.	5	1	6	26	74	100
12	Krishna Sarada D.ed College, Porumamilla.	Pvt.	5	1	6	29	71	100
13	Bvr D.ed College, Gopavaram.	Pvt.	7	1	8	24	26	50
14	Gopireddy D.ed College, Gopavaram.	Pvt.	5	0	5	29	21	50
	<b>Sub-Total</b>		<b>92</b>	<b>21</b>	<b>113</b>	<b>612</b>	<b>933</b>	<b>1545</b>
	B.Ed							
1	Bvr B.ed College, Gopavaram.	Pvt.	12	1	13	78	82	160
2	Sri Venkateswra College Of Education	Pvt.	6	2	8	37	63	100
3	Sri Venkateswara Teacher Training Institute	Pvt.	5	1	6	32	67	99
4	Zoin College Of Physical Education	Pvt.	12	1	13	155	58	213
5	Csr & Srm B.ed. College	Pvt.	3	1	4	54	45	99
6	Indira B.ed College, Vandadi	Pvt.	5	1	6	38	62	100
7	M. Subbarayudu (mpha) Training Insitute	Pvt.	3	4	7	67	0	67
8	B.ed. College, Mylavaram	Pvt.	6	1	7	48	52	100
9	Annamacharya College Of B.ed, Rajampet.	Pvt.	5	2	7	34	65	99
10	Residency College Of Education, Rajampet.	Pvt.	8	1	9	47	52	99
11	B.ed. College, Kodur.	Pvt.	10	4	14	131	69	200
12	Sri Venkateswara Telugu Pundit Training College, Porumamilla.	Pvt.	6	1	7	4	5	9
13	Sow Teacher Tranining Institute , Vontimitta.	Pvt.	2	6	8	50	50	100
14	B.ed., Teacher Training Institute	Pvt.	7	1	8	55	45	100
15	Udaya Sandya College Of Education	Pvt.	7	3	10	58	42	100
16	Ssr College Of Education, Proddatur	Pvt.	6	4	10	0	100	100
17	Rayalaseema College Of Physical Education, Kothapalle	Pvt.	14	1	15	257	107	364
18	Pancha Sheela College Of Education	Pvt.	10	0	10	41	59	100
19	Hannamma Christain College Of Education	Pvt.	7	3	10	46	73	119
	<b>Sub-Total</b>		<b>134</b>	<b>38</b>	<b>172</b>	<b>1232</b>	<b>1096</b>	<b>2328</b>
	M.Ed							
1	Annamacharya College Of M.ed, Rajampet.	Pvt.	5	2	7	24	17	41
2	Bvr M.ed. College, Gopavaram.	Pvt.	7	0	7	23	15	38
3	Sri Malayala Swamy College Of Education, Proddatur	Pvt.	9	2	11	30	70	100
	<b>Sub-Total</b>		<b>21</b>	<b>4</b>	<b>25</b>	<b>77</b>	<b>102</b>	<b>179</b>
	I.T.I							
2	Govt. Iti Men, Kadapa	Govt.	6	0	6	68	1	69
3	Govt. Dlrc/iti, Kadapa	Govt.	24	3	27	236	5	241
4	Sai Polytechnic College	Pvt.	6	2	8	67	19	86
4	Megha College Of Education	Pvt.	15	1	16	157	32	189
5	Srinivasa Iti, Rayachoty	Pvt.	6	0	6	138	0	138
6	Slv Iti, Rayachoty	Pvt.	6	0	6	169	0	169
7	Govt. Iti, Chakrayapet	Govt.	6	1	7	81	2	83
8	Govt. I.t.i, Thondur	Govt.	5	0	5	106	0	106
9	G.c.rrm I.t.i, Muddanur	Pvt.	6	0	6	119	20	139

**TABLE - 16.11 - COLLEGES FOR PROFESSIONAL AND SPECIAL EDUCATION 2014- 15**

S.No	Name of the Institute with Location	Man age men f	(In Number)					
			Lecturers			Students		
			Men	Women	Total	Boys	Girls	Total
1	2	3	4	5	6	7	8	9
10	S.k.o.r.c.iti, Vempalle	Pvt.	11	0	11	106	15	121
11	Govt. Iti, Rajampet.	Govt.	5	1	6	86	4	90
12	S.s.s.b. Iti College	Govt.	8	0	8	142	0	142
13	Srinivasa Iti, Gopavaram.	Pvt.	8	0	8	126	3	129
14	Venku Reddy Iti, Vontimitta.	Pvt.	9	0	9	71	0	71
15	Nagarjuna Iti	Pvt.	3	0	3	75	6	81
16	Machala Nagamma Memorial Iti	Pvt.	8	1	9	188	26	214
17	Srinivasa Pvt Iti	Pvt.	0	8	8	201	12	213
18	Sri Sarvodaya Iti	Pvt.	5	0	5	39	2	41
	<b>Sub-Total</b>		<b>137</b>	<b>17</b>	<b>154</b>	<b>2175</b>	<b>147</b>	<b>2322</b>
	<b>TOTAL</b>		<b>2064</b>	<b>1184</b>	<b>3248</b>	<b>23542</b>	<b>13209</b>	<b>36751</b>
Source	REGIONAL JOINT DIRECTOR, KADAPA							

**TABLE 16.12 - STUDENTS COURSE WISE - 2014 - 15****(In Number)**

S.No.	Name of the Course	Students			S.No.	Name of the Course	Students		
		Boys	Girls	Total			Boys	Girls	Total
1	2	3	4	5	1	2	3	4	5
1	Intermediate	12403	9812	22215	12	B.V.Sc.,	0	0	0
2	D.Ed.	612	933	1545	13	B.Sc.,(Ag.)	14	26	40
3	Polytechnic	3575	1198	4773	14	B.Sc.,(NURSI NG)	328	951	1279
4	I.T.I	2019	248	2267	15	L.L.B.	1814	317	2131
5	B.Pharmacy	952	921	1873	16	M.B.B.S.,	161	219	380
6	B.A.,	1028	826	1854	17	M.A.,	19	10	29
7	B.Sc.,	5016	5301	10317	18	M.Sc.,	18	15	33
8	B.Com.,	5867	3925	9792	19	M.Com.,	310	250	560
9	B.Ed.	1262	1166	2428	20	M.B.A.	340	233	573
10	B.Tech.,	11559	7286	18845	21	M.C.A.	925	658	1583
11	B.Arch.,	0	0	0	22	Others (Spec	244	232	476
						<b>TOTAL</b>	<b>48466</b>	<b>34527</b>	<b>82993</b>

**SOURCE: REGIONAL JOINT DIRECTOR, KADAPA**

**XVII - LOCAL BODIES**

**TABLE - 17.1 - RECEIPTS AND EXPENDITURE OF ZILLA PARISHAD**

**Rs in Lakhs**

S.No.	Name of the Account	2013 - 14		2014 - 15	
		Income	Expenditure	Income	Expenditure
1	2	3	4	5	6
<b>I</b>	<b>GENERAL ACCOUNT</b>				
1	a) General Fund	201.85	257.42	200.55	237.59
	b) Management	0.00	0.00	0.00	0.00
2	Secondary Education	0.00	0.00	0.00	0.00
3	Women & Social Welfare	0.00	0.00	0.00	0.00
4	Minor Irrigation	0.00	0.00	0.00	0.00
5	Roads & Buildings	0.00	0.00	0.00	0.00
6	Rural Water Supply	0.00	0.00	0.00	0.00
7	Health & Sanitation	0.00	0.00	0.00	0.00
8	Agriculture , Animal Husbandry , Fisheries	33.33	68.14	70.96	15.38
9	Other Schemes	0.00	0.00	0.00	0.00
	a) BRGF	2939.08	2939.08	0.00	0.00
	b) SFC	101.53	70.74	0.00	74.94
10	Deposits & Advances	0.00	0.00	0.00	0.00
11	PP Account	0.00	0.00	0.00	0.00
12	Others (Specify)	522.83	380.02	2745.70	1092.37
	<b>Total</b>	<b>3798.60</b>	<b>3715.41</b>	<b>3017.21</b>	<b>1420.28</b>
S	<b>ZILLA PARISHAD, KADAPA</b>				



**TABLE 17.2 : RECEIPTS & EXPENDITURE OF MANDAL PARISHADS**

S.No.	Division / Mandal	2013 - 14		2014 - 15	
		Income	Expenditure	Income	Expenditure
1	2	3	4	5	6
	<b>CUDDAPAH DIVISION</b>				
1	Khajipet	5.20	5.68	1732.02	1671.08
2	Veerapunayunipalle	782.42	758.53	0.00	0.00
3	Yerraguntla	783.57	631.27	0.00	0.00
4	Kamalapuram	0.00	0.00	0.00	0.00
5	Vallur	95.06	81.67	0.00	0.00
6	Chennur	0.00	0.00	0.00	0.00
7	Cuddapah	0.00	0.00	0.00	0.00
8	Chinthakommadinne	897.07	868.14	1410.92	1378.27
9	Pendlimarri	312.18	102.86	54.08	44.95
10	Chakrayapet	106.56	87.09	1505.86	98.06
11	Galiveedu	168.09	131.17	164.59	127.25
12	Chinnamandem	115.58	100.88	133.08	133.08
13	Sambepalle	0.00	0.00	156.16	129.94
14	T Sundupalle	73.63	70.29	79.23	79.09
15	Rayachoti	96.21	116.01	175.54	144.64
16	Lakkireddipalle	0.00	0.00	13.78	10.65
17	Ramapuram	108.71	111.55	108.71	111.54
18	Veeraballe	206.48	2173.97	0.00	0.00
	<b>Sub-Total</b>	<b>3750.74</b>	<b>5239.10</b>	<b>5533.97</b>	<b>3928.55</b>
	<b>RAJAMPETA DIVISION</b>				
19	Brahmamgarimattam	0.00	0.00	20.13	19.30
20	Sri Avadhutha Kasinayana	0.00	0.00	54.16	35.91
21	Kalasapadu	54.16	35.19	0.00	0.00
22	Porumamilla	0.00	0.00	0.00	0.00
23	B.kodur	0.00	0.00	0.00	0.00
24	Badvel	0.00	0.00	106.67	97.14
25	Gopavaram	0.00	0.00	14.75	7.68
26	Atlur	4.84	2.56	600.39	590.08
27	Vontimitta	0.00	0.00	525.09	511.52
28	Sidhout	37.74	33.35	185.69	169.99
29	Nandalur	272.73	202.55	0.00	0.00
30	Penagalur	53.52	36.94	69.27	52.24
31	Chitvel	0.00	0.00	650.26	616.31
32	Rajampet	712.96	658.52	1057.19	980.75
33	Pullampeta	0.00	0.00	685.51	742.27
34	Obulavaripalle	115.76	115.48	119.67	118.28
35	Kodur	0.00	0.00	0.00	0.00
	<b>Sub-Total</b>	<b>1251.71</b>	<b>1084.59</b>	<b>4088.78</b>	<b>3941.47</b>
	<b>JAMMALAMADUGU DIVISION</b>				
36	Kondapuram	0.00	0.00	112.61	101.73
37	Mylavaram	86.25	30.55	1239.80	1195.50
38	Peddamudium	95.02	84.94	63.23	61.68
39	Rajupalem	115.13	147.20	0.00	0.00
40	Duvvur	11.60	108.04	920.02	477.76
41	S.mydukur	127.83	118.52	185.70	164.80
42	Chapad	7368.10	5080.71	8.98	8.85
43	Proddatur	11.38	9.45	36.85	36.96
44	Jammalamadugu	252.63	243.02	1426.18	1407.80
45	Muddanur	0.00	0.00	37.46	34.59
46	Simhadripuram	10.78	15.80	9.43	8.23
47	Lingala	922.70	740.56	0.00	0.00
48	Pulivendla	22.46	21.95	24.70	22.23
49	Vemula	0.00	0.00	0.00	0.00
50	Thondur	0.00	0.00	43.60	25.60
51	Vempalle	0.00	0.00	20.43	8.06
	<b>Sub-Total</b>	<b>9023.88</b>	<b>6600.74</b>	<b>4128.99</b>	<b>3553.79</b>
	<b>TOTAL</b>	<b>14026.34</b>	<b>12924.43</b>	<b>13751.74</b>	<b>11423.81</b>

Source: DISTRICT PANCHAYAT OFFICE, KADAPA

**TABLE - 17.3 - RECEIPTS AND EXPENDITURE OF GRAM PANCHAYATS - 2014-15**

(Rs in Lakhs)

S.No.	Item	2014 - 15	
		Notified	Non-Notified
1	2	3	4
<b>I</b>	<b>RECEIPTS</b>		
	a) Taxes	38995455	49007033
	b) Government Grants	149042792	456321312
	c) Zilla Parishad & Mandal Parishad Grants	0	230790
	d) Income from Panchayat Property	13443822	36618381
	e) Fees , Fines & Miscellaneous	4079364	7903996
	f) Sales of Goods & Services	5555524	52337
	g) Others (Specify)	1989909	3379064
	<b>TOTAL RECEIPTS</b>	<b>213106866</b>	<b>553512913</b>
<b>II</b>	<b>EXPENDITURE</b>		
	<b>1. CURRENT EXPENDITURE</b>	17926107	23818921
	a) Salaries & Wages	0	0
	b) Pension & Provident Funds	0	0
	c) Interest Paid on Loans taken	22019687	45526377
	d) Goods & Services	24262405	66580486
	e) Other Expenditure	64208199	135925784
	<b>TOTAL CURRENT EXPENDITURE</b>	<b>110490291</b>	<b>248032647</b>
	<b>2. CAPITAL EXPENDITURE</b>		
	a) Buildings	8878630	11185699
	(i) New	15905704	21845035
	(ii) Renewals & Replacements	40645022	138059134
	<b>TOTAL CAPITAL EXPENDITURE</b>	<b>65429356</b>	<b>171089868</b>
	<b>TOTAL EXPENDITURE (CURRENT + CAPITAL)</b>	<b>175919647</b>	<b>419122515</b>
<b>III</b>	<b>ADDITIONAL INFORMATION</b>		
	(i) Net Deposits & Advances (Receipts - Expenditure)	89201235	140088238
	(ii) Opening Balance during the Year	31646972	129657475
	(iii) Closing Balance during the Year	124154274	346804429
	(iv) Savings (Current Receipts - Current Expenditure)	<b>148898667</b>	<b>417587129</b>

Source: DISTRICT PANCHAYAT OFFICE, KADAPA

**TABLE - 17.4 - INCOME AND EXPENDITURE OF MUNICIPALITIES**

Rs in Lakhs

S.NO.	Name of the Municipality	2013 - 14		2014 - 15	
		Income	Expenditure	Income	Expenditure
1	2	3	4	5	6
1	Pulivendula	549.75	331.69	1271.27	759.67
2	Rayachoty	1058.95	995.96	1401.9	1321.41
3	Kadapa	3363.84	3310.23	5750.74	5245.98
4	Rajampeta	333.78	396.09	425.01	425.01
5	Badvel	711.1	412.12	338.94	321.72
6	Mydukur	369.28	266.3	606.3	339.26
7	Proddatur	2056.13	995.81	3194.75	1678.46
8	Jammalamadugu	506.76	495.09	1066.89	423.88
9	Yerraguntla	288.51	388.25	295.03	180.27
	<b>TOTAL</b>	<b>9238.1</b>	<b>7591.54</b>	<b>14350.83</b>	<b>10695.66</b>

Source: MUNICIPAL COMMISSIONER, KADAPA

**XVIII - CO - OPERATION**

**TABLE - 18.1**  
**WORKING OF PRIMARY AGRICULTURAL CREDIT SOCIETIES**  
**INCLUDING FARMERS SERVICE CO-OP SOCIETIES**

<b>S.NO</b>	<b>ITEM</b>	<b>UNIT</b>	<b>2012 - 13</b>	<b>2013 - 14</b>	<b>2014 - 15</b>
<b>1</b>	<b>2</b>	<b>3</b>	<b>4</b>	<b>5</b>	<b>6</b>
<b>1</b>	<b>Societies</b>	<b>Number</b>	77	77	77
<b>2</b>	<b>Membership</b>	<b>Number</b>	240658.00	576740.00	6.00
<b>3</b>	<b>Share Capital</b>	<b>Rs in Lakhs</b>	87289.97	80616.35	0.03
<b>4</b>	<b>Deposits</b>	<b>Rs in Lakhs</b>	27938.55	26047.14	0.02
<b>5</b>	<b>Borrowings</b>	<b>Rs in Lakhs</b>	112471.67	897570.59	27740.74
<b>6</b>	<b>Working Capital</b>	<b>Rs in Lakhs</b>	45663.43	19642.13	0.28
<b>7</b>	<b>Loans</b>				
	<b>a) Advances</b>	<b>Rs in Lakhs</b>	82109.55	54999.63	0.19
	<b>b) Recovered</b>	<b>Rs in Lakhs</b>	41867.65	30662.47	0.14
	<b>c) Outstanding</b>	<b>Rs in Lakhs</b>	61096.12	34040.70	0.21
	<b>d) Over Due</b>	<b>Rs in Lakhs</b>	28464.75	23760.71	0.24

Source: DISTRICT CO-OPERATIVE CENTRTAL BANK, KADAPA

**TABLE - 18.2 - MANDAL - WISE WORKING OF PRIMARY AGRICULTURAL CREDIT SOCIETIES INCLUDING FARMERS SERVICE SOCIETIES - 2014 - 15**

S.No.	Mandal	No. of Societies	Membership ( In '000)	Paid Up Capital	Deposits	Borrowings	Working Capital	(Rs.In Lakhs)			
								Loans			
								Advanced	Recoveries	Outstanding	Over Due
1	CUDDAPAH DIVISION	3	4	5	6	7	8	9	10	11	12
1	Khajipet	1	10934	64.42	18	227.62	316.09	67.61	105.25	341.95	214.29
2	Veerapunayunipalle	2	16220	178.49	92.9	1546.7	1845.77	1283.44	2353.19	1623.03	133.45
3	Yerraguntla	2	10022	64.01	36.47	837.38	939.53	354.31	655.72	648.27	136.74
4	Kamalapuram	1	3493	54.26	47.4	510.75	612.54	232.29	390.86	453.48	90.48
5	Vallur	1	9610	54.28	0	170.19	225.28	159.64	292.48	270.75	36.5
6	Chennur	1	12973	33.61	9.32	151.67	195.38	64.65	71.26	197.88	94.31
7	Cuddapah	1	4977	13.9	67.05	190.85	271.8	58.61	105.28	80.84	17.03
8	Chinthakommadinne	2	15936	75.3	19.03	861.46	960.1	345.93	454.93	497.39	191.78
9	Pendlimarri	1	20997	96.86	4.13	191.4	305.47	198.06	334.68	624.14	142.91
10	Chakrayapet	2	5983	93.68	0.14	789.62	885.71	255.21	655.77	688.48	354.97
11	Galiveedu	2	6180	87.71	0	922.73	1016.12	584.22	850.12	669.77	139.1
12	Chinnamandem	1	17950	49.22	13.19	498.85	561.9	323.5	670.25	455.75	49.57
13	Sambepalle	2	8841	108.19	1.03	804.71	945.6	695.68	1153.36	917.31	261.85
14	T Sundupalle	1	3357	31.03	0	313.31	364.12	196.75	286.78	299.38	94.46
15	Rayachoti	1	2881	39.55	0	294.69	336.25	248.31	375.06	247.2	169.31
16	Lakkireddipalle	2	9261	54.65	0.04	375.25	434.69	151.89	347.31	283.03	140.33
17	Ramapuram	1	2420	66.46	0	665.26	745.18	49.7	87.48	545.15	487.64
18	Veeraballe	3	6662	98.24	0	864.41	1006.82	902.18	1391.65	982.51	181.08
	<b>Sub-Total</b>	<b>27</b>	<b>168697</b>	<b>1263.86</b>	<b>308.7</b>	<b>10216.85</b>	<b>11968.4</b>	<b>6171.98</b>	<b>10581.43</b>	<b>9826.31</b>	<b>2935.8</b>
	<b>RAJAMPETA DIVISION</b>										
19	Brahmangarimattam	1	12380	134.48	12.06	516.5	663.04	406.16	808.45	1191.35	311.35
20	Sri Avadhutha Kasinayana	1	11700	79.52	0	799.36	880.87	468.93	955.61	664.96	48.79
21	Kalasapadu	1	17338	69.34	0	771.38	854.98	441.49	902.32	560.74	73.59
22	Porumamilla	1	2762	91.16	0	1027.34	1119.6	470.28	908.05	532.35	115.33
23	B.kodur	1	3910	71.31	1.82	728	801.56	678.15	695.19	602.15	375.71
24	Badvel	1	5240	71.82	0.23	783	860.43	16.72	9.7	642.93	601.78
25	Gopavaram	1	2390	34.81	0	439.4	474.54	120.97	319.73	306.15	95.92
26	Atlur	1	7466	64.79	0	598.38	663.17	196.6	366.75	372.24	350.4
27	Vontimitta	1	7015	55.53	0.02	656.61	712.16	138.04	288.55	372.42	307.93
28	Sidhout	1	6282	70.69	0.02	845.04	946.42	410.61	799.5	477.79	140.89
29	Nandalur	1	12755	53.71	0.5	521.78	577.06	117.17	244.41	428.19	289.86
30	Penagalur	1	12465	29.65	0.98	182.89	220.38	75.04	173.5	229.36	207.3
31	Chitvel	1	12755	86.57	0.42	682.97	770.14	467.35	865.07	640.04	614.88
32	Rajampet	1	8684	34.75	0.04	188.23	223.6	83.01	225.29	203.05	193.14
33	Pullampeta	3	8419	70.68	0.4	622.86	695.3	95.65	337.65	579.59	566.32
34	Obulavaripalle	1	14547	100.61	1.12	876.53	978.58	763.69	1494	850.06	818.63
35	Kodur	2	24311	136.69	7.4	1213.67	1358.74	958.78	1894.42	1144.59	1169
	<b>Sub-Total</b>	<b>20</b>	<b>170419</b>	<b>1256.11</b>	<b>25.01</b>	<b>11453.94</b>	<b>12800.6</b>	<b>5908.64</b>	<b>11288.19</b>	<b>9797.96</b>	<b>6280.82</b>
	<b>JAMMALAMADUGU DIVISION</b>										
36	Kondapuram	1	6056	36.4	0.02	277.21	317	149.96	160.06	261.12	55.88
37	Mylavaram	1	12394	40.26	0	289.97	332.25	95.7	132.07	268.3	90.3
38	Peddampuram	1	18410	78.33	0.01	826.21	906.08	431.8	463.78	541.33	47.17
39	Rajupalem	1	18551	97.37	36.33	945.14	1078.84	452.94	498.61	871.42	112.82
40	Duvvur	1	30406	115.22	2.16	879.21	997.15	507.72	903.87	806.07	371.45
41	S.mydukur	1	13070	44.02	124.21	353.16	527.78	490.45	530.64	490.33	46.73
42	Chapad	1	15100	77.09	16.84	553.58	648.39	251.6	388.93	605.88	105.88
43	Proddatur	2	16926	81.62	65.71	530.24	679.85	532.09	689.73	810.16	205.19
44	Jammalamadugu	1	7083	36.19	0.04	172.58	214.57	242.11	221.37	263.49	18.21
45	Muddanur	1	12390	46.22	1.93	365.99	414.51	112.1	145.77	294.76	148.01
46	Simhadripuram	1	25765	88.87	3.79	906.75	999.82	527.6	904.99	657.45	216.94
47	Lingala	2	10144	121.03	57.93	1516.31	1695.27	1434.46	1899.57	1687.5	279.94
48	Pulivendla	2	8505	77.53	85.35	498.21	677.6	704.92	1130.14	639.9	32.17
49	Vemula	1	2571	22.32	0	219.67	241.99	200.93	333.65	182.86	19.15
50	Thondur	1	6142	39.34	0.05	450.08	489.47	259.75	443.2	318.7	108.36
51	Vempalle	1	10023	50.28	0.26	514.96	565.81	539.42	341.31	366.67	43.83
	<b>Sub-Total</b>	<b>19</b>	<b>213536</b>	<b>1052.09</b>	<b>394.63</b>	<b>9299.27</b>	<b>10786.4</b>	<b>6933.55</b>	<b>9187.69</b>	<b>9065.94</b>	<b>1902.03</b>
	<b>TOTAL</b>	<b>66</b>	<b>552652</b>	<b>3572.06</b>	<b>728.34</b>	<b>30970.06</b>	<b>35555.3</b>	<b>19014.17</b>	<b>31057.31</b>	<b>28690.21</b>	<b>11118.65</b>

Source: DISTRICT CO-OPERATIVE CENTRAL BANK, KADAPA

**TABLE - 18.3 - WORKING OF COOPERATIVE CENTRAL BANK**

<b>S.NO</b>	<b>ITEM</b>	<b>UNIT</b>	<b>2012 - 13</b>	<b>2013 - 14</b>	<b>2014 - 15</b>
<b>1</b>	<b>2</b>	<b>3</b>	<b>4</b>	<b>5</b>	<b>6</b>
<b>1</b>	<b>Bank Branches</b>	<b>Number</b>	24	24	24
<b>2</b>	<b>Share Capital</b>	<b>Rs in Lakhs</b>	7287.20	7706.40	7768.32
<b>3</b>	<b>Statutory &amp; Reserve Fund</b>	<b>Rs in Lakhs</b>	5994.23	5994.23	4332.25
<b>4</b>	<b>Deposits</b>	<b>Rs in Lakhs</b>	12060.42	16064.00	17849.26
<b>5</b>	<b>Borrowings</b>	<b>Rs in Lakhs</b>	25475.66	31087.46	25968.90
<b>6</b>	<b>Working Capital</b>	<b>Rs in Lakhs</b>	37962.09	57487.22	55918.73
<b>7</b>	<b>Loans - (Agriculture)</b>				
	<b>a) Advances</b>	<b>Rs in Lakhs</b>	49516.70	51396.85	48468.28
	<b>b) Recoveries</b>	<b>Rs in Lakhs</b>	42311.60	8311.03	33238.96
	<b>c) Outstanding</b>	<b>Rs in Lakhs</b>	37201.89	44808.48	42757.31
	<b>d) Over Due</b>	<b>Rs in Lakhs</b>	3866.57	18800.25	15229.32

Source: DISTRICT CO-OPERATIVE CENTRTAL BANK, KADAPA

**TABLE - 18.4 - SHORT , MEDIUM AND LONG TERM AGRICULTURAL LOANS  
DISBURSED BY THE CO-OPERATIVE CENTRAL BANK**

S.NO	Type of Loans	2012 - 13		2013 - 14		2014 - 15	
		No. of Farmers	Loan Amount (Rs In Lakhs)	No. of Farmers	Loan Amount (Rs In Lakhs)	No. of Farmers	Loan Amount (Rs In Lakhs)
1	2	3	4	5	6	7	8
1	Short Term Loans	146771	35711.8	103310	28325.53	70148	17266.37
2	Medium Term Loans	146771.00	35711.80	0.00	0.00	0.00	0.00
3	Long Term Loans	0.00	0.00	0.00	0.00	189.00	622.87
	<b>Total</b>	<b>860.00</b>	<b>1676.22</b>	<b>0.00</b>	<b>0.00</b>	<b>70337.00</b>	<b>17889.24</b>

**SOURCE : DISTRICT CO-OPERATIVE CENTRTRAL BANK, KADAPA**

**TABLE - 18.5 - WORKING OF DISTRICT CO-OPERATIVE MARKETING SOCIETY**

<b>S.NO</b>	<b>ITEM</b>	<b>UNIT</b>	<b>2012 - 13</b>	<b>2013 - 14</b>	<b>2014 - 15</b>
<b>1</b>	<b>2</b>	<b>3</b>	<b>4</b>	<b>5</b>	<b>6</b>
<b>1</b>	<b>Membership</b>	<b>Number</b>	184	184	172
<b>2</b>	<b>Share Capital</b>	<b>Rs in Lakhs</b>	48.79	48.79	46.85
<b>3</b>	<b>Reserve Fund</b>	<b>Rs in Lakhs</b>	0.57	0.57	0.40
<b>4</b>	<b>Deposits</b>	<b>Rs in Lakhs</b>	522.25	522.25	201.68
<b>5</b>	<b>Borrowings</b>	<b>Rs in Lakhs</b>	9.60	9.60	6.04
<b>6</b>	<b>Working Capital</b>	<b>Rs in Lakhs</b>	581.21	581.21	559.28
<b>7</b>	<b>Loans and Advances in the shape of Manures , Seed &amp; Agricultural Implements Etc.</b>				
	<b>a) Outstanding at the beginning of the Year</b>	<b>Rs in Lakhs</b>	0.00	0.00	2.16
	<b>b) Loans Issued During the Year</b>	<b>Rs in Lakhs</b>	0.00	0.00	0.00
	<b>c) Recovered During the Year</b>	<b>Rs in Lakhs</b>	0.00	0.00	0.00
	<b>d) Outstanding At the End of the Year</b>	<b>Rs in Lakhs</b>	0.00	0.00	2.16
	<b>e) Over Due</b>	<b>Rs in Lakhs</b>	0.00	0.00	2.16

Source DISTRICT CO-OPERATIVE CENTRTAL BANK, KADAPA



**TABLE - 19.1 - DISPOSALS AND PENDENCY OF PETITIONS - 2014 - 15**

(In Number)

<b>S. NO</b>	<b>ITEM</b>	<b>Pendency at the beginning of the Year as on 1/4/2014</b>	<b>Instituted During the Year</b>	<b>Total (3+4)</b>	<b>Disposed During the Year</b>	<b>Pendency at the End of the Year as on 31/3/2015 (5-6)</b>
<b>1</b>	<b>2</b>	<b>3</b>	<b>4</b>	<b>5</b>	<b>6</b>	<b>7</b>
<b>1</b>	<b>Original Suits</b>	7536	4677	12213	4383	7830
<b>2</b>	<b>Small Cause Suits</b>	51	31	82	45	37
<b>3</b>	<b>Regular Appeals</b>	711	245	956	218	738
<b>4</b>	<b>Civil Miscellaneous Appeals</b>	91	56	147	54	93
<b>5</b>	<b>Executive Petitions</b>	2720	2547	5267	2539	2728
<b>6</b>	<b>Insolvency Petitions</b>	438	250	688	201	487
<b>7</b>	<b>Other Cases</b>	3538	2584	6122	2600	3522
	<b>Total</b>	<b>15085</b>	<b>10390</b>	<b>25475</b>	<b>10040</b>	<b>15435</b>
<b>SOURCE : DISTRICT JUDGE, KADAPA</b>						

**TABLE - 19.2 - COURT WISE PENDENCY OF CASES AS ON 31-03-2015**

S. No	Name of the Court	Pending at the End of the Year						In No's	
		Original Suits	Small Cause Suits	Regular Appeals	Civil Misc. Appeal	Executive Petitions	Insolvency Petitions	Other Cases	Total Civil Cases
1	2	3	4	5	6	7	8	9	10
1	District Court, Kadapa	117	0	53	3	117	0	136	426
2	I Addl. District Court, Kadapa	121	0	44	3	20	0	387	575
3	Ii Addl. District Court, Kadapa At Proddatur	341	0	399	51	67	0	1138	1996
4	Iii Addl. District Court, Rajampet	76	0	51	11	0	0	4	142
5	Spl. Judge For Scs & Sts (poa) Act, Cum Iv Addl. Districty Court,	40	0	40	1	20	0	351	452
6	V Addl. District Court, Rayachoty	103	0	68	10	21	0	236	438
7	Family Court- Cum-vi Addl.district Court. Kadana	98	0	53	2	23	0	399	575
8	Snior Civil Judge Court, Kadapa	1444	7	0	0	620	246	79	2396
9	Addl. Senior Civil Judge Codurt, Kadana	49	1	0	0	28	2	1	81
10	Senior Civilo Judge Court, Proddatur	1082	5	0	2	249	168	227	1733
11	Senior Civil Judge Court, Rajampet	516	8	0	0	268	44	436	1272
12	Addl. S.c.j(ftc) Rajampet At Badvel	229	3	30	10	0	0	0	272
13	Senior Civil Judge Court, Ravachoty	265	1	0	0	106	27	94	493
14	Dprl. Junior Civil Judge Court, Kadana	284	0	0	0	128	0	17	429
15	Iii Addl. Junior Civil Judge Court, Kadana	197	0	0	0	71	0	5	273
16	Iv Addl. Junior Civil Judge Court, Kadana	256	0	0	0	56	0	0	312
17	Prl. Junior Civil Judges Cosurt, Proddatur	220	1	0	0	128	0	0	349
18	Junior Civil Judge Court, Badvel	207	0	0	0	76	0	0	283
19	Junior Civil Judge Court, Jammalamadugu	237	0	0	0	140	0	2	379
20	Junior Civil Judge Court, Kamalapuram	188	0	0	0	59	0	9	256
21	Junior Civil Court, Rajampet	142	0	0	0	56	0	0	198
22	Junior Judge Court, Nandalur	99	0	0	0	87	0	0	186
23	Junior Civil Judge Court, Pulivendla	231	0	0	0	100	0	1	332
24	Junior Civil Judge Court, Sihdour	103	0	0	0	12	0	0	115
25	Junior Civil Judge Court, Lakkireddipalle	107	0	0	0	21	0	0	128
26	Junior Civil Judge Court, Rly.kodur	159	0	0	0	66	0	0	225
27	Junior Civil Judge Court, Mydukur	379	1	0	0	88	0	0	468
28	Prl. Junior Civil Judges Court, Ravachoty	380	10	0	0	100	0	0	490
29	Prl. Junior Civil Judge Court Camp Court At Ravachoty	53	0	0	0	1	0	0	54
30	Iii Addl. Junior Civil Judge Court, Kadapa Camp Court At Badvel	107	0	0	0	0	0	0	107
	<b>TOTAL</b>	<b>7830</b>	<b>37</b>	<b>738</b>	<b>93</b>	<b>2728</b>	<b>487</b>	<b>3522</b>	<b>15435</b>

SOURC: DISTRICT COURT, KADAPA

**TABLE - 19.3 - NUMBER AND DESCRIPTION OF REGISTERED DOCUMENTS AND VALUE OF PROPERTY TRANSFERRED FOR THE YEAR 2013 - 14 AND 2014 - 15**

S.No.	Item	Unit (No.)	2013 - 14	Unit (No.)	2014 - 15
			Value (Rs. In Lakhs)		Value (Rs. In Lakhs)
1	2	3	4	5	6
1	No. of Registration Offices	0	0.00	18	0.00
<b>A</b>	<b>Immovable Property</b>				
	(i) Sales	0	79000.40	28200	258412.43
	(ii) Mortgages	0	121895.86	8650	134702.60
	(iii) Leases	0	1114.29	355	2087.28
	(iv) Gifts	0	21361.41	6528	23232.36
	(v) Miscellaneous	0	3491.12	5718	19004.30
	(vi) Total compulsory Registrations (I To V)				
	(vii) Optional Registrations	0	48.00	769	4317.86
	Total compulsory & optional Registration (Vi+Vii)				
<b>B</b>	<b>Movable Property</b>				
	(i) Money Bonds	0	0.00	9	19.65
	(ii) Others	0	0.00	0	0.00
	(iii) Total				
<b>C</b>	<b>Wills</b>	0	0.00	3840	2.81
	<b>Total (A+B+C)</b>				
3	Total Receipts	0	0.00	0	6924.39
4	Refunds	0	0.00	6	1.19
5	Expenditure	0	0.00	0	0.00
6	Net Income	0	0.00	0	6530.45

**SOURCE : DISTRICT COURT, KADAPA**

**XX - POLICE AND CRIME****TABLE - 20.1  
POLICE STATIONS AND POLICE FORCE**

<b>S.NO</b>	<b>ITEM</b>	<b>2012 - 13</b>	<b>As on 31st March</b>	
			<b>2013 - 14</b>	<b>2014 - 15</b>
<b>1</b>	<b>2</b>	<b>3</b>	<b>4</b>	<b>5</b>
<b>1</b>	<b>Police Stations</b>	66	66	66
<b>2</b>	<b>Police Outposts</b>	0	0	2
	<b>Total</b>	<b>66</b>	<b>66</b>	<b>68</b>
<b>3</b>	<b>POLICE FORCE</b>			
	<b>1) ORDINARY (CIVIL)</b>			
	<b>A) Officers</b>	195	175	188
	<b>B) Other Staff</b>	2231	2036	1981
	<b>2) ARMED (RESERVED)</b>			
	<b>A) Officers</b>	77	73	16
	<b>B) Other Staff</b>	816	803	813
	<b>3) A.P.S.P</b>			
	<b>A) Officers</b>	16	12	29
	<b>B) Other Staff</b>	798	670	634

**SOURCE: SUPERINTENDENT OF POLICE**

**TABLE - 20.2  
MAJOR COGNISABLE CRIMES REPORTED**

**(In Number)**

<b>S.NO</b>	<b>ITEM</b>	<b>2012 - 13</b>	<b>2013 - 14</b>	<b>2014 - 15</b>
<b>1</b>	<b>2</b>	<b>3</b>	<b>4</b>	<b>5</b>
<b>1</b>	<b>Murders</b>	168	198	62
<b>2</b>	<b>Dacoity</b>	4	4	4
<b>3</b>	<b>Robbary</b>	10	14	15
<b>4</b>	<b>House Breakings</b>	186	212	169
<b>5</b>	<b>Cattle Thefts</b>	21	24	17
<b>6</b>	<b>Others</b>	5884	6102	5881
<b>7</b>	<b>Total Cognisable Crime</b>	<b>6273</b>	<b>6554</b>	<b>6148</b>

**SOURCE : SUPERINTENDENT OF POLICE**

**TABLE - 20.3**  
**MAJOR COGNIZABLE CRIMES REPORTED MANDAL - WISE DURING THE YEAR 2014 - 15**

S. No	Division / Mandal	Murders	Dacoits	Robb ery	House Breaking s	Cattle thefts	(In Number)	
							Other s	Total Cognizab le Crimes
1	2	3	4	5	6	7	8	9
	<b>CUDDAPAH DIVISION</b>							
1	Khajipet	0	0	0	1	0	134	135
2	Veerapunayunipalle	1	0	1	0	0	68	70
3	Yerraguntla	2	0	0	23	0	161	186
4	Kamalapuram	1	2	0	4	1	109	117
5	Vallur	0	0	0	0	1	54	55
6	Chennur	1	0	2	0	0	79	82
7	Cuddapah	7	0	0	41	1	911	960
8	Chinthakommadinne	0	0	0	4	0	136	140
9	Pendlimarri	0	0	0	0	0	66	66
10	Chakrayapet	0	0	0	2	1	36	39
11	Galiveedu	0	0	0	1	0	43	44
12	Chinnamandem	0	0	0	1	0	49	50
13	Sambepalle	0	0	0	0	1	63	64
14	T Sundupalle	1	0	0	1	0	64	66
15	Rayachoti	4	0	1	6	1	230	242
16	Lakkireddipalle	0	0	0	1	0	37	38
17	Ramapuram	2	0	0	2	0	76	80
18	Veeraballe	0	0	0	0	0	41	41
	<b>Sub-Total</b>	<b>19</b>	<b>2</b>	<b>4</b>	<b>87</b>	<b>6</b>	<b>2357</b>	<b>2475</b>
	<b>RAJAMPETA DIVISION</b>							
19	Brahmamgarimattam	2	1	0	2	0	103	108
20	Sri Avadhutha Kasinayana	0	0	0	0	0	0	0
21	Kalasapadu	3	0	0	3	0	40	46
22	Porumamilla	2	0	0	6	0	105	113
23	B.kodur	0	0	0	0	1	52	53
24	Badvel	2	0	1	14	1	156	174
25	Gopavaram	0	0	0	0	0	90	90
26	Atlur	0	0	0	0	1	32	33
27	Vontimitta	2	0	0	2	1	74	79
28	Sidhout	2	0	0	1	0	80	83
29	Nandalur	2	0	0	2	0	80	84
30	Penagalur	0	0	0	0	0	60	60
31	Chitvel	0	0	0	0	0	62	62
32	Rajampet	1	0	0	9	1	222	233
33	Pullampeta	0	0	1	0	0	72	73
34	Obulavaripalle	0	0	1	2	0	70	73
35	Kodur	2	0	0	2	0	121	125
	<b>Sub-Total</b>	<b>18</b>	<b>1</b>	<b>3</b>	<b>43</b>	<b>5</b>	<b>1419</b>	<b>1489</b>
	<b>JAMMALAMADUGU DIVISION</b>							
36	Kondapuram	0	1	0	2	1	62	66
37	Mylavaram	0	0	0	0	0	38	38
38	Peddamudium	0	0	0	3	0	70	73
39	Rajupalem	1	0	0	1	0	67	69
40	Duvvur	0	0	1	1	1	137	140
41	S.mydukur	4	0	0	3	2	261	270
42	Chapad	2	0	0	1	0	91	94
43	Proddatur	8	0	2	14	0	658	682
44	Jammalamadugu	2	0	0	5	0	240	247
45	Muddanur	0	0	0	0	0	80	80
46	Simhadripuram	1	0	0	1	0	34	36
47	Lingala	2	0	0	2	1	43	48
48	Pulivendla	1	0	2	1	0	146	150
49	Vemula	1	0	1	3	1	42	48
50	Thondur	0	0	2	0	0	40	42
51	Vempalle	3	0	0	2	0	96	101
	<b>Sub-Total</b>	<b>25</b>	<b>1</b>	<b>8</b>	<b>39</b>	<b>6</b>	<b>2105</b>	<b>2184</b>
	<b>TOTAL</b>	<b>62</b>	<b>4</b>	<b>15</b>	<b>169</b>	<b>17</b>	<b>5881</b>	<b>6148</b>

SOURCE : POLICE DEPARTMENT, KADAPA

## XXI - SOCIAL WELFARE

### TABLE - 21.1

**MANDAL WISE GOVERNMENT HOSTELS FOR SCHEDULED CASTE AND OTHERS , 2014 - 15**

S.No	Division /Mandal	SCHEDULED CASTES				A.P.R.E.S (Residential Schools)			
		Boys		Girls		Boys		Girls	
		No. of Hostels	Strength	No. of Hostels	Strength	No. of Hostels	Strength	No. of Hostels	Strength
1	2	3	4	5	6	7	8	9	10
<b>CUDDAPAH DIVISION</b>									
1	Khajipet	2	369	1	99	0	0	0	0
2	Veerapunayunipalle	3	247	1	107	0	0	0	0
3	Yerraguntla	3	222	2	166	0	0	0	0
4	Kamalapuram	3	223	1	102	0	0	0	0
5	Vallur	2	146	0	0	0	0	0	0
6	Chennur	1	81	0	0	0	0	0	0
7	Cuddapah	5	289	4	249	0	0	0	0
8	Chinthakommadinne	0	0	0	0	0	0	0	0
9	Pendlimarri	1	61	1	84	0	0	0	0
10	Chakrayapet	1	98	0	0	0	0	0	0
11	Galiveedu	3	300	1	92	0	0	0	0
12	Chinnamandem	1	121	1	89	0	0	0	0
13	Sambepalle	1	98	0	0	0	0	0	0
14	T Sundupalle	3	246	1	84	0	0	0	0
15	Rayachoti	4	394	2	169	0	0	0	0
16	Lakkireddipalle	2	187	1	104	0	0	0	0
17	Ramapuram	0	0	1	84	0	0	0	0
18	Veeraballe	1	106	0	0	0	0	0	0
	<b>Sub-Total</b>	<b>36</b>	<b>3188</b>	<b>17</b>	<b>1429</b>	<b>0</b>	<b>0</b>	<b>0</b>	<b>0</b>
<b>RAJAMPETA DIVISION</b>									
19	Brahmamgarimattam	2	299	2	230	0	0	0	0
20	Sri Avadhutha Kasinaya	2	157	0	0	0	0	0	0
21	Kalasapadu	1	98	1	80	0	0	0	0
22	Porumamilla	2	181	1	102	0	0	0	0
23	B.kodur	0	0	0	0	0	0	0	0
24	Badvel	4	327	2	232	0	0	0	0
25	Gopavaram	1	108	1	70	0	0	0	0
26	Atlur	1	79	0	0	0	0	0	0
27	Vontimitta	3	226	1	87	0	0	0	0
28	Sidhout	2	116	1	104	0	0	0	0
29	Nandalur	3	186	1	79	0	0	0	0
30	Penagalur	1	67	0	0	0	0	0	0
31	Chitvel	1	400	2	191	0	0	0	0
32	Rajampet	5	317	0	0	0	0	0	0
33	Pullampeta	2	157	1	77	0	0	0	0
34	Obulavaripalle	2	141	0	0	0	0	0	0
35	Kodur	3	183	2	127	0	0	0	0
	<b>Sub-Total</b>	<b>35</b>	<b>3042</b>	<b>15</b>	<b>1379</b>	<b>0</b>	<b>0</b>	<b>0</b>	<b>0</b>
<b>JAMMALAMADUGU DIVISION</b>									
36	Kondapuram	2	121	1	79	0	0	0	0
37	Mylavaram	1	62	0	0	0	0	0	0
38	Peddamudium	2	109	0	0	0	0	0	0
39	Rajupalem	1	100	0	0	0	0	0	0
40	Duvvur	2	134	0	0	0	0	0	0
41	S.mydukur	2	152	1	61	0	0	0	0
42	Chapad	2	123	0	0	0	0	0	0
43	Proddatur	4	263	2	279	0	0	0	0
44	Jammalamadugu	2	170	2	130	0	0	0	0
45	Muddanur	3	185	1	66	0	0	0	0
46	Simhadripuram	1	86	1	87	0	0	0	0
47	Lingala	2	169	1	79	0	0	0	0
48	Pulivendla	3	324	1	88	0	0	0	0
49	Vemula	1	83	0	0	0	0	0	0
50	Thondur	0	0	0	0	0	0	0	0
51	Vempalle	1	60	1	99	0	0	0	0
	<b>Sub-Total</b>	<b>29</b>	<b>2141</b>	<b>11</b>	<b>968</b>	<b>0</b>	<b>0</b>	<b>0</b>	<b>0</b>
	<b>TOTAL</b>	<b>100</b>	<b>8371</b>	<b>43</b>	<b>3776</b>	<b>0</b>	<b>0</b>	<b>0</b>	<b>0</b>

SOURCE : SOCIAL WELFARE DEPARTMENT. KADAPA

**TABLE - 21.2**  
**MANDAL - WISE GOVERNMENT HOSTELS FOR SCHEDULED TRIBES AND ASHRAM SCHOOLS -**  
**2014 - 15**

S.No	Division /Mandal	SCHEDULED TRIBES				ASHRAM SCHOOLS			
		Boys		Girls		Boys		Girls	
		No. of Hostels	Strength	No. of Hostels	Strength	No. of Hostels	Strength	No. of Hostels	Strength
1	2	3	4	5	6	7	8	9	10
	<b>CUDDAPAH DIVISION</b>								
1	Khajipet								
2	Veerapunayunipalle								
3	Yerraguntla								
4	Kamalapuram								
5	Vallur								
6	Chennur								
7	Cuddapah	1	84	0	0	0	0	0	0
8	Chinthakommadinne								
9	Pendlimarri								
10	Chakrayapet								
11	Galiveedu								
12	Chinnamandem								
13	Sambepalle								
14	T Sundupalle	1	105						
15	Rayachoti	1	84	1	50				
16	Lakkireddipalle								
17	Ramapuram								
18	Veeraballe	0							
	<b>Sub-Total</b>	<b>3</b>	<b>273</b>	<b>1</b>	<b>50</b>	<b>0</b>	<b>0</b>	<b>0</b>	<b>0</b>
	<b>RAJAMPETA DIVISION</b>								
19	Brahmamqarimattam	1	94	0	0	0	0	0	0
20	Sri Avadhutha Kasinayana								
21	Kalasapadu	0	0	0	0	1	31	0	31
22	Porumamilla	1	129						
23	B.kodur								
24	Badvel								
25	Gopavaram								
26	Atlur								
27	Vontimitta								
28	Sidhout								
29	Nandalur								
30	Penagalur								
31	Chitvel								
32	Rajampet					1	31	0	31
33	Pullampeta								
34	Obulavaripalle								
35	Kodur	0							
	<b>Sub-Total</b>	<b>2</b>	<b>223</b>	<b>0</b>	<b>0</b>	<b>2</b>	<b>62</b>	<b>0</b>	<b>62</b>
	<b>JAMMALAMADUGU DIVISION</b>								
36	Kondapuram								
37	Mylavaram								
38	Peddamudium								
39	Rajupalem								
40	Duvvur								
41	S.mydukur								
42	Chapad								
43	Proddatur	1	31						
44	Jammalamaduqu								
45	Muddanur								
46	Simhadripuram								
47	Lingala								
48	Pulivendla	2	177	1	265				
49	Vemula								
50	Thondur								
51	Vempalle	0							
	<b>Sub-Total</b>	<b>3</b>	<b>208</b>	<b>1</b>	<b>265</b>	<b>0</b>	<b>0</b>	<b>0</b>	<b>0</b>
	<b>TOTAL</b>	<b>8</b>	<b>704</b>	<b>2</b>	<b>315</b>	<b>2</b>	<b>62</b>	<b>0</b>	<b>62</b>

SOURCE : SOCIAL WELFARE DEPARTMENT. KADAPA



**TABLE - 21.3**  
**MANDAL - WISE GOVERNMENT HOSTELS FOR BACKWARD CLASSES 2014 - 15**

S.N O.	Division /Mandal	BACKWARD CLASSES				ASHRAM SCHOOLS			
		Boys		Girls		Boys		Girls	
		No. of Hostels	Streng th	No. of Hoste ls	Stren gth	No. of Hoste ls	Streng th	No. of Hostels	Streng th
1	2	3	4	5	6	7	8	9	10
	<b>CUDDAPAH DIVISION</b>								
1	Khajipet								
2	Veerapunayunipalle	4	339						
3	Yerraguntla	2	199						
4	Kamalapuram	1	49	2	89				
5	Vallur								
6	Chennur								
7	Cuddapah	2	213	2	203				
8	Chinthakommadinne	1	89						
9	Pendlimarri								
10	Chakrayapet	1	108						
11	Galiveedu			1	128				
12	Chinnamandem								
13	Sambepalle	1	128						
14	T Sundupalle	1	150						
15	Rayachoti	2	304	1	111				
16	Lakkireddipalle	2	224	1	128				
17	Ramapuram								
18	Veeraballe	2	202						
	<b>Sub-Total</b>	<b>19</b>	<b>2005</b>	<b>7</b>	<b>659</b>	<b>0</b>	<b>0</b>	<b>0</b>	<b>0</b>
	<b>RAJAMPETA DIVISION</b>								
19	Brahmamgarimattam	2	225						
20	Sri Avadhutha Kasinayana			1	87				
21	Kalasapadu								
22	Porumamilla	1	86						
23	B.kodur								
24	Badvel	2	328	1	68				
25	Gopavaram								
26	Atlur	1	102						
27	Vontimitta	2	255						
28	Sidhout	2	136	1	52				
29	Nandalur	1	123						
30	Penagalur								
31	Chitvel			1	84				
32	Rajampet	3	269	2	330				
33	Pullampeta	1	89						
34	Obulavaripalle								
35	Kodur	2	117	1	110				
	<b>Sub-Total</b>	<b>17</b>	<b>1730</b>	<b>7</b>	<b>731</b>	<b>0</b>	<b>0</b>	<b>0</b>	<b>0</b>
	<b>JAMMALAMADUGU DIVISION</b>								
36	Kondapuram	1	86						
37	Mylavaram	1	154	1	109				
38	Peddamudium	1	58						
39	Rajupalem	1	73						
40	Duvvur	2	157						
41	S.mydukur	4	416	1	35				
42	Chapad	1	53						
43	Proddatur	2	130	2	87				
44	Jammalamadugu	1	50	2	123				
45	Muddanur			1	53				
46	Simhadripuram	1	75						
47	Lingala	1	103						
48	Pulivendla	4	467	1	45				
49	Vemula								
50	Thondur	1	125						
51	Vempalle	0							
	<b>Sub-Total</b>	<b>21</b>	<b>1947</b>	<b>8</b>	<b>452</b>	<b>0</b>	<b>0</b>	<b>0</b>	<b>0</b>
	<b>TOTAL</b>	<b>57</b>	<b>5682</b>	<b>22</b>	<b>1842</b>	<b>0</b>	<b>0</b>	<b>0</b>	<b>0</b>

SOURCE : SOCIAL WELFARE DEPARTMENT. KADAPA

**TABLE - 21.4**  
**SCHOLARSHIPS AWARDED UNDER SOCIAL & TRIBAL WELFARE**  
**PROGRAMME 2014 - 15**

(Rs in lakhs)

S.NO	Category	PRE - MATRIC		POST - MATRIC	
		Number	Amount Sanctioned	Number	Amount Sanctioned
1	2	3	4	5	6
1	Scheduled Caste	12166	418.28	27765	4015.53
2	Scheduled Tribes	232	17.76	2924	783.18
3	Backward Class	4933	49.33	60064	1993.86
4	Minorities	0	0.00	6385	1.99
	<b>Total</b>	<b>17331</b>	<b>485.37</b>	<b>97138</b>	<b>6794.56</b>

**Source: Dy. Director - Social Welfare , District Tribal Welfare Officer , District Backward Classed Welfare Officer , District Minority Welfare Officer**

**TABLE - 21.5**  
**HOUSES CONSTRUCTED BY A.P.STATE HOUSING CORPORATION 2014 - 15**

S. No	Division / Mandal	INDIRAMMA RURAL HOUSING (No)					INDIRA AWAS YOJANA HOUSING (No)				
		SC	ST	BC	Others	Total	SC	ST	BC	Others	Total
1	2	3	4	5	6	7	8	9	10	11	12
<b>CUDDAPAH DIVISION</b>											
1	Khajipet	0	0	0	0	0	70	4	31	60	165
2	Veerapunayunipalle	0	0	0	0	0	45	1	5	14	65
3	Yerraguntla	0	0	0	0	0	42	0	36	40	118
4	Kamalapuram	0	0	0	0	0	94	4	36	124	258
5	Vallur	0	0	0	0	0	33	0	29	29	91
6	Chennur	0	0	0	0	0	37	9	18	19	83
7	Cuddapah	0	0	0	0	0	0	0	0	0	0
8	Chinthakommadinne	0	0	0	0	0	12	5	16	26	59
9	Pendlimarri	0	0	0	0	0	27	5	26	36	94
10	Chakrayapet	0	0	0	0	0	17	5	14	25	61
11	Galiveedu	0	0	0	0	0	10	9	28	36	83
12	Chinnamandem	0	0	0	0	0	8	0	15	23	46
13	Sambepalle	0	0	0	0	0	39	10	9	5	63
14	T Sundupalle	0	0	0	0	0	21	8	14	31	74
15	Rayachoti	0	0	0	0	0	14	1	10	11	36
16	Lakkireddipalle	0	0	0	0	0	10	0	22	11	43
17	Ramapuram	0	0	0	0	0	21	2	28	33	84
18	Veeraballe	0	0	0	0	0	25	7	17	36	85
	<b>Sub-Total</b>	<b>0</b>	<b>0</b>	<b>0</b>	<b>0</b>	<b>0</b>	<b>525</b>	<b>70</b>	<b>354</b>	<b>559</b>	<b>1508</b>
<b>RAJAMPETA DIVISION</b>											
19	Brahmamqarimattam	0	0	0	0	0	67	8	24	14	113
20	Sri Avadhutha Kasinaya	0	0	0	0	0	62	2	24	36	124
21	Kalasapadu	0	0	0	0	0	33	1	0	19	53
22	Porumamilla	0	0	0	0	0	40	8	20	24	92
23	B.kodur	0	0	0	0	0	54	1	7	6	68
24	Badvel	0	0	0	0	0	29	3	11	4	47
25	Gopavaram	0	0	0	0	0	15	0	8	3	26
26	Atlur	0	0	0	0	0	43	1	10	8	62
27	Vontimitta	0	0	0	0	0	42	1	15	10	68
28	Sidhout	0	0	0	0	0	26	0	17	37	80
29	Nandalur	0	0	0	0	0	35	2	2	1	40
30	Penagalur	0	0	0	0	0	49	3	24	15	91
31	Chitvel	0	0	0	0	0	18	13	18	15	64
32	Rajampet	0	0	0	0	0	65	5	7	14	91
33	Pullampeta	0	0	0	0	0	28	11	7	6	52
34	Obulavaripalle	0	0	0	0	0	60	2	10	11	83
35	Kodur	0	0	0	0	0	75	25	32	57	189
	<b>Sub-Total</b>	<b>0</b>	<b>0</b>	<b>0</b>	<b>0</b>	<b>0</b>	<b>741</b>	<b>86</b>	<b>236</b>	<b>280</b>	<b>1343</b>
<b>JAMMALAMADUGU DIVISION</b>											
36	Kondapuram	0	0	0	0	0	46	8	218	60	332
37	Mylavaram	0	0	0	0	0	41	2	20	10	73
38	Peddamudium	0	0	0	0	0	43	0	17	30	90
39	Rajupalem	0	0	0	0	0	46	2	16	33	97
40	Duvvur	0	0	0	0	0	31	1	49	96	177
41	S.mydukur	0	0	0	0	0	48	5	36	87	176
42	Chapad	0	0	0	0	0	65	3	26	51	145
43	Proddatur	0	0	0	0	0	56	0	22	21	99
44	Jammalamadugu	0	0	0	0	0	20	13	15	8	56
45	Muddanur	0	0	0	0	0	33	2	19	16	70
46	Simhadripuram	0	0	0	0	0	17	0	13	26	56
47	Lingala	0	0	0	0	0	25	1	10	13	49
48	Pulivendla	0	0	0	0	0	7	5	17	5	34
49	Vemula	0	0	0	0	0	22	0	18	30	70
50	Thondur	0	0	0	0	0	8	2	6	16	32
51	Vempalle	0	0	0	0	0	21	6	11	25	63
	<b>Sub-Total</b>	<b>0</b>	<b>0</b>	<b>0</b>	<b>0</b>	<b>0</b>	<b>529</b>	<b>50</b>	<b>513</b>	<b>527</b>	<b>1619</b>
	<b>TOTAL</b>	<b>0</b>	<b>0</b>	<b>0</b>	<b>0</b>	<b>0</b>	<b>1795</b>	<b>206</b>	<b>1103</b>	<b>1366</b>	<b>4470</b>



**TABLE - 21.6 - MANDAL WISE - SANCTION OF PENSIONS AS ON 31-03-2015**

S.No.	Division / Mandal	REGULAR				
		Oldage Pensions	Widow Pensions	Weavers Pensions	Disabled Pensions	Total
1	2	3	4	5	6	7
	<b>CUDDAPAH DIVISION</b>					
1	Khajipet	1014	68	0	11	1093
2	Veerapunayunipalle	1054	186	1	124	1365
3	Yerraguntla	1185	170	0	13	1368
4	Kamalapuram	1135	83	2	33	1253
5	Vallur	719	24	1	16	760
6	Chennur	704	49	1	79	833
7	Cuddapah	5789	2758	0	73	8620
8	Chinthakommadinne	666	64	0	37	767
9	Pendlimarri	1335	23	0	77	1435
10	Chakrayapet	663	13	0	12	688
11	Galiveedu	511	73	0	13	597
12	Chinnamandem	1042	69	1	41	1153
13	Sambepalle	1255	33	0	46	1334
14	T Sundupalle	1094	8	0	11	1113
15	Rayachoti	2315	814	0	6	3135
16	Lakkireddipalle	1051	49	0	73	1173
17	Ramapuram	821	102	1	59	983
18	Veeraballe	1038	30	0	27	1095
	<b>Sub-Total</b>	<b>23391</b>	<b>4616</b>	<b>7</b>	<b>751</b>	<b>28765</b>
	<b>RAJAMPETA DIVISION</b>					
19	Brahmamgarimattam	927	76	0	48	1051
20	Sri Avadhutha Kasinayana	805	33	0	59	897
21	Kalasapadu	853	69	0	51	973
22	Porumamilla	1237	27	0	39	1303
23	B.kodur	733	15	0	31	779
24	Badvel	2351	641	1	7	3000
25	Gopavaram	712	34	0	21	767
26	Atlur	879	55	1	32	967
27	Vontimitta	837	93	2	54	986
28	Sidhout	481	106	0	17	604
29	Nandalur	994	54	0	2	1050
30	Penagalur	1035	22	0	9	1066
31	Chitvel	1265	154	0	15	1434
32	Rajampet	2397	430	0	38	2865
33	Pullampeta	1178	14	0	11	1203
34	Obulavaripalle	1722	61	0	10	1793
35	Kodur	1742	31	0	9	1782
	<b>Sub-Total</b>	<b>20148</b>	<b>1915</b>	<b>4</b>	<b>453</b>	<b>22520</b>
	<b>JAMMALAMADUGU DIVISION</b>					
36	Kondapuram	1094	44	0	5	1143
37	Mylavaram	1062	102	2	14	1180
38	Peddamudium	1291	140	0	35	1466
39	Rajupalem	905	47	0	14	966
40	Duvvur	1390	59	0	12	1461
41	S.mydukur	1878	119	0	20	2017
42	Chapad	1252	26	0	19	1297
43	Proddatur	4321	1910	20	43	6294
44	Jammalamadugu	1147	638	0	26	1811
45	Muddanur	857	50	1	74	982
46	Simhadripuram	885	55	0	23	963
47	Lingala	738	37	0	24	799
48	Pulivendla	1871	491	0	18	2380
49	Vemula	542	14	0	1	557
50	Thondur	865	40	0	8	913
51	Vempalle	1044	78	3	16	1141
	<b>Sub-Total</b>	<b>21142</b>	<b>3850</b>	<b>26</b>	<b>352</b>	<b>25370</b>
	<b>TOTAL</b>	<b>64681</b>	<b>10381</b>	<b>37</b>	<b>1556</b>	<b>76655</b>

Source: DRDA, KADAPA

**TABLE - 21.6 - MANDAL WISE - SANCTION OF PENSIONS AS ON 31-03-2015**

S.No.	Division / Mandal	INDIRAMMA				
		Oldage Pensions	Widow Pensions	Weavers Pensions	Disabled Pensions	Total
1	2	8	9	10	11	12
	<b>CUDDAPAH DIVISION</b>					
1	Khajipet	999	1762	308	722	3791
2	Veerapunayunipalle	350	1102	81	510	2043
3	Yerraguntla	1109	1793	97	676	3675
4	Kamalapuram	987	1429	92	553	3061
5	Vallur	610	992	95	433	2130
6	Chennur	811	1195	89	446	2541
7	Cuddapah	2181	2444	14	2170	6809
8	Chinthakommadinne	662	905	101	412	2080
9	Pendlimarri	702	1206	52	636	2596
10	Chakrayapet	919	888	100	432	2339
11	Galiveedu	2240	1181	47	627	4095
12	Chinnamandem	1031	1143	139	428	2741
13	Sambepalle	930	1007	0	466	2403
14	T Sundupalle	1807	1592	79	519	3997
15	Rayachoti	1302	1724	26	854	3906
16	Lakkireddipalle	446	861	4	325	1636
17	Ramapuram	1072	939	108	436	2555
18	Veeraballe	1022	998	294	547	2861
	<b>Sub-Total</b>	<b>19180</b>	<b>23161</b>	<b>1726</b>	<b>11192</b>	<b>55259</b>
	<b>RAJAMPETA DIVISION</b>					
19	Brahmamgarimattam	297	1073	17	331	1718
20	Sri Avadhutha Kasinayana	615	789	27	511	1942
21	Kalasapadu	780	863	24	561	2228
22	Porumamilla	973	1271	27	476	2747
23	B.kodur	640	471	86	288	1485
24	Badvel	691	1281	192	699	2863
25	Gopavaram	278	556	0	231	1065
26	Atlur	533	573	8	188	1302
27	Vontimitta	511	845	217	361	1934
28	Sidhout	822	1091	441	475	2829
29	Nandalur	458	923	0	381	1762
30	Penagalur	808	995	22	445	2270
31	Chitvel	907	1224	0	480	2611
32	Rajampet	1075	1800	136	754	3765
33	Pullampeta	675	1182	257	420	2534
34	Obulavaripalle	772	1683	12	551	3018
35	Kodur	1815	2294	8	812	4929
	<b>Sub-Total</b>	<b>12650</b>	<b>18914</b>	<b>1474</b>	<b>7964</b>	<b>41002</b>
	<b>JAMMALAMADUGU DIVISION</b>					
36	Kondapuram	740	1334	108	533	2715
37	Mylavaram	447	1002	1191	367	3007
38	Peddamudium	468	928	51	444	1891
39	Rajupalem	645	876	60	309	1890
40	Duvvur	659	1715	3	679	3056
41	S.mydukur	1158	2089	64	789	4100
42	Chapad	871	1341	11	599	2822
43	Proddatur	1960	4342	2394	1724	10420
44	Jammalamadugu	687	1311	927	613	3538
45	Muddanur	625	1063	138	514	2340
46	Simhadripuram	470	836	151	446	1903
47	Lingala	584	950	42	566	2142
48	Pulivendla	395	807	5	560	1767
49	Vemula	503	1005	3	645	2156
50	Thondur	335	644	1	506	1486
51	Vempalle	923	1371	81	893	3268
	<b>Sub-Total</b>	<b>11470</b>	<b>21614</b>	<b>5230</b>	<b>10187</b>	<b>48501</b>
	<b>TOTAL</b>	<b>43300</b>	<b>63689</b>	<b>8430</b>	<b>29343</b>	<b>144762</b>

Source: DRDA, KADAPA

**TABLE - 21.6 - MANDAL WISE - SANCTION OF PENSIONS AS ON 31-03-2015**

S.No.	Division / Mandal	TOTAL				
		Oldage Pensions	Widow Pensions	Weavers Pensions	Disabled Pensions	Total
1	2	13	14	15	16	17
	<b>CUDDAPAH DIVISION</b>					
1	Khajipet	2013	1830	308	733	4884
2	Veerapunayunipalle	1404	1288	82	634	3408
3	Yerraguntla	2294	1963	97	689	5043
4	Kamalapuram	2122	1512	94	586	4314
5	Vallur	1329	1016	96	449	2890
6	Chennur	1515	1244	90	525	3374
7	Cuddapah	7970	5202	14	2243	15429
8	Chinthakommadinne	1328	969	101	449	2847
9	Pendlimarri	2037	1229	52	713	4031
10	Chakrayapet	1582	901	100	444	3027
11	Galiveedu	2751	1254	47	640	4692
12	Chinnamandem	2073	1212	140	469	3894
13	Sambealle	2185	1040	0	512	3737
14	T Sundupalle	2901	1600	79	530	5110
15	Rayachoti	3617	2538	26	860	7041
16	Lakkireddipalle	1497	910	4	398	2809
17	Ramapuram	1893	1041	109	495	3538
18	Veeraballe	2060	1028	294	574	3956
	<b>Sub-Total</b>	<b>42571</b>	<b>27777</b>	<b>1733</b>	<b>11943</b>	<b>84024</b>
	<b>RAJAMPETA DIVISION</b>					
19	Brahmamgarimattam	1224	1149	17	379	2769
20	Sri Avadhutha Kasinayana	1420	822	27	570	2839
21	Kalasapadu	1633	932	24	612	3201
22	Porumamilla	2210	1298	27	515	4050
23	B.kodur	1373	486	86	319	2264
24	Badvel	3042	1922	193	706	5863
25	Gopavaram	990	590	0	252	1832
26	Atlur	1412	628	9	220	2269
27	Vontimitta	1348	938	219	415	2920
28	Sidhout	1303	1197	441	492	3433
29	Nandalur	1452	977	0	383	2812
30	Penagalur	1843	1017	22	454	3336
31	Chitvel	2172	1378	0	495	4045
32	Rajampet	3472	2230	136	792	6630
33	Pullampeta	1853	1196	257	431	3737
34	Obulavaripalle	2494	1744	12	561	4811
35	Kodur	3557	2325	8	821	6711
	<b>Sub-Total</b>	<b>32798</b>	<b>20829</b>	<b>1478</b>	<b>8417</b>	<b>63522</b>
	<b>JAMMALAMADUGU DIVISION</b>					
36	Kondapuram	1834	1378	108	538	3858
37	Mylavaram	1509	1104	1193	381	4187
38	Peddamudium	1759	1068	51	479	3357
39	Rajupalem	1550	923	60	323	2856
40	Duvvur	2049	1774	3	691	4517
41	S.mydukur	3036	2208	64	809	6117
42	Chapad	2123	1367	11	618	4119
43	Proddatur	6281	6252	2414	1767	16714
44	Jammalamadugu	2834	1949	927	639	6349
45	Muddanur	1482	1113	139	588	3322
46	Simhadripuram	1355	891	151	469	2866
47	Lingala	1322	987	42	590	2941
48	Pulivendla	2266	1298	5	578	4147
49	Vemula	1045	1019	3	646	2713
50	Thondur	1200	684	1	514	2399
51	Vempalle	1967	1449	84	909	4409
	<b>Sub-Total</b>	<b>33612</b>	<b>25464</b>	<b>5256</b>	<b>10539</b>	<b>74871</b>
	<b>TOTAL</b>	<b>108981</b>	<b>74070</b>	<b>8467</b>	<b>30899</b>	<b>222417</b>

Source: DRDA, KADAPA

**TABLE - 21.7 - MANDAL - WISE INDIRAMMA HOUSING PROGRAMME - 2014 - 15**

S.N o.	Division / Mandal	INDIRAMMA PHASE - I			INDIRAMMA PHASE - II		
		No. of Indiramma Villages	No. of Houses Sanctioned	No. of House Completed	No. of Indiramma Villages	No. of Houses Sanctioned	No. of House Completed
1	2	3	4	5	6	7	8
	<b>CUDDAPAH DIVISION</b>						
1	Khajipet	7	870	843	8	1275	1232
2	Veerapunayunipalle	7	1920	1786	9	1085	1035
3	Yerraguntla	13	1964	1883	4	1472	1394
4	Kamalapuram	10	1361	1313	8	1442	1372
5	Vallur	5	575	560	7	814	770
6	Chennur	5	1250	960	5	1064	838
7	Cuddapah	0	0	0	0	0	0
8	Chinthakommadinne	8	1937	1826	4	2302	2117
9	Pendlimarri	7	2586	2536	12	3259	3096
10	Chakrayapet	9	1904	1744	5	1988	1750
11	Galiveedu	8	1793	1632	8	2326	2080
12	Chinnamandem	4	2980	2770	6	1816	1666
13	Sambepalle	7	1759	1529	8	1567	1401
14	T Sundupalle	7	1693	1414	5	644	511
15	Rayachoti	3	1252	1160	4	770	716
16	Lakkireddipalle	7	2517	2354	6	1799	1692
17	Ramapuram	5	1896	1793	8	1734	1583
18	Veeraballe	6	1282	1156	6	1706	1417
	<b>Sub-Total</b>	<b>118</b>	<b>29539</b>	<b>27259</b>	<b>113</b>	<b>27063</b>	<b>24670</b>
	<b>RAJAMPETA DIVISION</b>						
19	Brahmamgarimattam	5	2123	1930	6	3363	2869
20	Sri Avadhutha Kasinayana	4	1078	990	5	1283	1130
21	Kalasapadu	5	2036	1818	5	1416	1278
22	Porumamilla	8	3057	2858	7	2352	2217
23	B.Kodur	8	1372	1260	7	676	597
24	Badvel	5	1683	1488	4	0	0
25	Gopavaram	7	2704	2514	0	2017	1856
26	Atlur	4	1036	883	5	1070	963
27	Vontimitta	6	966	907	4	1110	1019
28	Sidhout	7	1554	1462	7	1209	1106
29	Nandalur	7	1835	1629	3	1508	1271
30	Penagalur	6	2285	2089	4	2475	2225
31	Chitvel	9	2494	2291	9	1963	1776
32	Rajampet	10	1537	1481	10	1814	1700
33	Pullampeta	6	1365	1292	10	858	773
34	Obulavaripalle	7	2635	2499	12	3282	3059
35	Kodur	8	1494	1336	12	1518	1321
	<b>Sub-Total</b>	<b>112</b>	<b>31254</b>	<b>28727</b>	<b>110</b>	<b>27914</b>	<b>25160</b>
	<b>JAMMALAMADUGU DIVISION</b>						
36	Kondapuram	14	2417	2401	7	898	885
37	Mylavaram	11	2106	2056	6	914	879
38	Peddamudium	11	1637	1603	8	901	859
39	Rajupalem	5	939	881	5	915	871
40	Duvvur	8	1445	1365	9	2570	2398
41	S.Mydukur	9	2472	2257	7	3539	3236
42	Chapad	6	2345	2255	9	2119	1822
43	Proddatur	6	3151	3103	6	782	725
44	Jammalamadugu	12	1757	1729	2	2310	2176
45	Muddanur	7	1359	1301	9	1603	1534
46	Simhadripuram	8	2067	2010	10	2622	2446
47	Lingala	7	849	784	6	854	794
48	Pulivendla	1	1554	1545	5	1911	1833
49	Vemula	5	737	678	7	2097	1959
50	Thondur	5	1670	1536	7	1747	1607
51	Vempalle	10	2152	2031	4	1542	1448
	<b>Sub-Total</b>	<b>125</b>	<b>28657</b>	<b>27535</b>	<b>107</b>	<b>27324</b>	<b>25472</b>
	<b>TOTAL</b>	<b>355</b>	<b>89450</b>	<b>83521</b>	<b>330</b>	<b>82301</b>	<b>75302</b>

Source: HOUSING CORPORATION, KADAPA



**TABLE - 21.8 - RAJIV SWAGRUHA HOUSING PROGRAMME - 2014 - 15**

<b>S.NO</b>	<b>Mandal / Urban / Municipal</b>	<b>2013 - 14</b>		<b>2014 - 15</b>	
		<b>No. of Houses Sanctioned</b>	<b>No. of Houses Completed</b>	<b>No. of Houses Sanctioned</b>	<b>No. of Houses Completed</b>
<b>1</b>	<b>2</b>	<b>3</b>	<b>4</b>	<b>5</b>	<b>6</b>
1	Rajampet	0	0	0	0
2	Rayachoty	0	0	0	0
	<b>TOTAL</b>	<b>0</b>	<b>0</b>	<b>0</b>	<b>0</b>

SOURCE : HOUSING CORPORATION, KADAPA

**TABLE - 22.1 - MANDAL - WISE MAHILA MANDAL FOR THE YEAR - 2014-15**

S.No.	Mandal	Registered	Membership	Un-Registered	Membership	Total Registered	Total Membership
1	2	3	4	5	6	7	8
<b>CUDDAPAH DIVISION</b>							
1	Khajipet						
2	Veerapunayunipalle						
3	Yerraguntla						
4	Kamalapuram						
5	Vallur						
6	Chennur						
7	Cuddapah						
8	Chinthakommadinne						
9	Pendlimarri						
10	Chakrayapet						
11	Galiveedu			<b>NIL</b>			
12	Chinnamandem						
13	Sambepalle						
14	T Sundupalle						
15	Rayachoti						
16	Lakkireddipalle						
17	Ramapuram						
18	Veeraballe						
<b>RAJAMPETA DIVISION</b>							
19	Brahmamgarimattam						
20	Sri Avadhutha Kasinayana						
21	Kalasapadu						
22	Porumamilla						
23	B.kodur						
24	Badvel						
25	Gopavaram						
26	Atlur						
27	Vontimitta						
28	Sidhout						
29	Nandalur						
30	Penagalur						
31	Chitvel						
32	Rajampet						
33	Pullampeta						
34	Obulavaripalle						
35	Kodur						
<b>JAMMALAMADUGU DIVISION</b>							
36	Kondapuram						
37	Mylavaram						
38	Peddamudium						
39	Rajupalem						
40	Duvvur						
41	S.mydukur						
42	Chapad						
43	Proddatur						
44	Jammalamadugu						
45	Muddanur						
46	Simhadripuram						
47	Lingala						
48	Pulivendla						
49	Vemula						
50	Thondur						
51	Vempalle						
	<b>TOTAL</b>						

**TABLE - 22.2**  
**MANDAL WISE CHILD WELFARE INSTITUTIONS -2014 - 15**

<b>S.No.</b>	<b>Division / Mandal</b>	<b>Children</b>	<b>Sisuvihar/</b>	<b>Women &amp;</b>
<b>1</b>	<b>2</b>	<b>3</b>	<b>4</b>	<b>5</b>
	<b>CUDDAPAH DIVISION</b>			
1	Khajipet			
2	Veerapunayunipalle			
3	Yerraguntla			
4	Kamalapuram			
5	Vallur			
6	Chennur			
7	Cuddapah	2	1	0
8	Chinthakommadinne			
9	Pendlimarri			
10	Chakrayapet			
11	Galiveedu			
12	Chinnamandem			
13	Sambepalle			
14	T Sundupalle			
15	Rayachoti			
16	Lakkireddipalle	1		
17	Ramapuram			
18	Veeraballe			
	<b>Sub-Total</b>	<b>3</b>	<b>1</b>	<b>0</b>
	<b>RAJAMPETA DIVISION</b>			
19	Brahmamgarimattam			
20	Sri Avadhutha Kasinayana			
21	Kalasapadu			
22	Porumamilla			
23	B.kodur			
24	Badvel			
25	Gopavaram			
26	Atlur			
27	Vontimitta			
28	Sidhout			
29	Nandalur			
30	Penagalur			
31	Chitvel			
32	Rajampet	1	0	0
33	Pullampeta			
34	Obulavaripalle			
35	Kodur			
	<b>Sub-Total</b>	<b>1</b>	<b>0</b>	<b>0</b>
36	Kondapuram			
37	Mylavaram			
38	Peddamudium			
39	Rajupalem			
40	Duvvur			
41	S.mydukur			
42	Chapad			
43	Proddatur			
44	Jammalamadugu			
45	Muddanur			
46	Simhadripuram			
47	Lingala			
48	Pulivendla			
49	Vemula			
50	Thondur			
51	Vempalle			
	<b>Sub-Total</b>			
	<b>TOTAL</b>	<b>4</b>	<b>1</b>	<b>0</b>

Source: WOMEN AND CHILD WELFARE DEPARTMENT, KADAPA

**TABLE - 22.3 - MANDAL WISE ANGANWADI CENTRES - 2014 - 15**

S. No	Division / Mandal	Anganwadi Centres	Beneficiaries			Pregnant and
			Boys	Girls	Total	
1	2	3	4	5	6	7
<b>CUDDAPAH DIVISION</b>						
1	Khajipet	91	1833	1744	3577	958
2	Veerapunayunipalle	49	1036	1002	2038	700
3	Yerraguntla	66	2082	2090	4172	1395
4	Kamalapuram	69	1865	1789	3654	1144
5	Vallur	48	989	965	1954	534
6	Chennur	57	1309	1348	2657	845
7	Cuddapah	189	6968	7157	14125	5342
8	Chinthakommadinne	81	1993	1986	3979	1145
9	Pendlimarri	77	1739	1676	3415	897
10	Chakrayapet	64	1441	1357	2798	676
11	Galiveedu	65	1921	1856	3777	913
12	Chinnamandem	76	1590	1491	3081	777
13	Sambepalle	93	1698	1625	3323	765
14	T Sundupalle	115	2661	2509	5170	1139
15	Rayachoti	90	2832	2876	5708	1577
16	Lakkireddipalle	75	1745	1656	3401	804
17	Ramapuram	65	1649	1544	3193	811
18	Veeraballe	68	1674	1571	3245	810
	<b>Sub-Total</b>	<b>1438</b>	<b>37025</b>	<b>36242</b>	<b>73267</b>	<b>21232</b>
<b>RAJAMPETA DIVISION</b>						
19	Brahmamgarimattam	53	1386	1292	2678	643
20	Sri Avadhutha Kasinayana	45	1039	982	2021	613
21	Kalasapadu	47	1162	1047	2209	598
22	Porumamilla	76	2128	1983	4111	1103
23	B.kodur	34	853	755	1608	472
24	Badvel	66	1906	1716	3622	974
25	Gopavaram	46	1907	1848	3755	984
26	Atlur	32	1168	1125	2293	576
27	Vontimitta	43	1413	1339	2752	592
28	Sidhout	50	1798	1750	3548	922
29	Nandalur	51	1023	1067	2090	811
30	Penagalur	70	1672	1676	3348	795
31	Chitvel	75	2202	2182	4384	810
32	Rajampet	121	2882	2799	5681	1574
33	Pullampeta	71	1798	1660	3458	710
34	Obulavaripalle	82	2433	2293	4726	814
35	Kodur	115	4277	4061	8338	1819
	<b>Sub-Total</b>	<b>1077</b>	<b>31047</b>	<b>29575</b>	<b>60622</b>	<b>14810</b>
<b>JAMMALAMADUGU DIVISION</b>						
36	Kondapuram	52	1571	1377	2948	650
37	Mylavaram	51	1490	1470	2960	738
38	Peddamudium	38	1118	1102	2220	53
39	Rajupalem	48	1166	1134	2300	527
40	Duvvur	58	1712	1698	3410	1010
41	S.mydukur	87	3002	2821	5823	1766
42	Chapad	60	1411	1292	2703	751
43	Proddatur	319	10691	10196	20887	5194
44	Jammalamadugu	54	2702	2527	5229	1124
45	Muddanur	46	1299	1236	2535	579
46	Simhadripuram	43	816	723	1539	394
47	Lingala	41	858	808	1666	436
48	Pulivendla	98	2417	2263	4680	1426
49	Vemula	38	843	768	1611	447
50	Thondur	31	696	674	1370	402
51	Vempalle	42	1298	1240	2538	790
	<b>Sub-Total</b>	<b>1106</b>	<b>33090</b>	<b>31329</b>	<b>64419</b>	<b>16287</b>
	<b>TOTAL</b>	<b>3621</b>	<b>101162</b>	<b>97146</b>	<b>198308</b>	<b>52329</b>

Source: DISTRICT MEDICAL AND HEALTH, KADAPA

**TABLE - 22.4**  
**MANDAL WISE UNIVERSAL IMMUNISATION PROGRAMME 2014 - 15**

S. No	Division / Mandal	No. of Children Immunised Against				Immunisation to Pregnant Women	
		D.P.T.	POLIO	B.C.G	MEASELS	Target (No)	Achievement (No)
1	2	3	4	5	6	7	8
	<b>CUDDAPAH DIVISION</b>						
1	Khajipet	835	835	818	895	1117	918
2	Veerapunayunipalle	612	612	573	637	763	653
3	Yerraquntla	1230	1230	1199	1295	1524	1290
4	Kamalapuram	937	937	936	972	1084	1023
5	Vallur	491	491	467	519	628	507
6	Chennur	682	682	705	695	799	755
7	Cuddapah	6642	6642	6691	6836	7902	7293
8	Chinthakommadinne	1071	1071	1055	1100	1270	1190
9	Pendlimarri	858	858	824	837	977	876
10	Chakrayapet	521	521	621	633	728	660
11	Galiveedu	881	881	884	907	1018	973
12	Chinnamandem	635	635	579	638	723	685
13	Sambepalle	639	639	637	679	748	688
14	T Sundupalle	1131	1131	1013	1119	1178	1148
15	Rayachoti	2347	2347	2333	2354	2619	2571
16	Lakkireddipalle	715	715	709	699	739	759
17	Ramapuram	705	705	675	728	764	756
18	Veeraballe	604	604	596	604	711	668
	<b>Sub-Total</b>	<b>21536</b>	<b>21536</b>	<b>21315</b>	<b>22147</b>	<b>25292</b>	<b>23413</b>
	<b>RAJAMPETA DIVISION</b>						
19	Brahmamqarimattam	658	658	657	664	739	749
20	Sri Avadhutha Kasinayan	574	574	534	555	631	607
21	Kalasapadu	672	672	656	659	736	736
22	Porumamilla	1179	1179	1124	1155	1313	1234
23	B.kodur	399	399	355	400	453	428
24	Badvel	990	990	951	1010	1139	1090
25	Gopavaram	1230	1230	1236	1160	1277	1270
26	Atlur	487	487	509	495	538	503
27	Vontimitta	594	594	582	601	706	575
28	Sidhout	684	684	704	692	857	795
29	Nandalur	802	802	740	766	838	818
30	Penagalur	799	799	761	773	939	791
31	Chitvel	873	873	850	893	934	838
32	Rajampet	2084	2084	1799	1936	2351	2081
33	Pullampeta	722	722	722	759	871	759
34	Obulavaripalle	994	994	979	1031	1105	1261
35	Kodur	1676	1676	1615	1684	1953	1798
	<b>Sub-Total</b>	<b>15417</b>	<b>15417</b>	<b>14774</b>	<b>15233</b>	<b>17380</b>	<b>16333</b>
	<b>JAMMALAMADUGU DIVISION</b>						
36	Kondapuram	709	709	725	697	812	757
37	Mylavaram	707	707	678	734	900	760
38	Peddammudium	579	579	561	574	731	536
39	Rajupalem	638	638	567	603	684	562
40	Duvvur	915	915	871	915	1085	924
41	S.mydukur	1415	1415	1468	1403	1581	1571
42	Chapad	796	796	748	773	891	794
43	Proddatur	4724	4724	4709	4676	5422	5096
44	Jammalamadugu	1592	1592	1619	1647	1857	1633
45	Muddanur	636	636	637	619	699	648
46	Simhadripuram	501	501	535	502	653	606
47	Lingala	604	604	549	541	742	604
48	Pulivendla	1190	1190	1234	1250	1647	1530
49	Vemula	499	499	497	469	615	522
50	Thondur	422	422	436	410	478	456
51	Vempalle	1021	1021	1093	990	1161	1155
	<b>Sub-Total</b>	<b>16948</b>	<b>16948</b>	<b>16927</b>	<b>16803</b>	<b>19958</b>	<b>18154</b>
	<b>TOTAL</b>	<b>53901</b>	<b>53901</b>	<b>53016</b>	<b>54183</b>	<b>62630</b>	<b>57900</b>

Source: DISTRICT MINORITIES WELARE DEPARTMENT, KADAPA

**TABLE - 22.5 -  
MANDAL WISE MINORITIES WELFARE 2014 - 15**

S.No.	Division / Mandal	MUSLIMS		CHRISTIANS		TOTAL	
		No. of Units	Amount Sanctioned (Rs in Lakhs)	No. of Units	Amount Sanctioned (Rs in Lakhs)	No. of Units	Amount Sanctioned (Rs in Lakhs)
1	2	3	4	5	6	7	8
<b>CUDDAPAH DIVISION</b>							
1	Khajipet	13	1260000	0	0	13	1260000
2	Veerapunayunipalle	2	120000	0	0	2	120000
3	Yerraguntla	9	820000	0	0	9	820000
4	Kamalapuram	16	1250000	0	0	16	1250000
5	Vallur	3	180000	0	0	3	180000
6	Chennur	4	450000	0	0	4	450000
7	Cuddapah	58	5804000	4	460000	62	6264000
8	Chinthakommadinne	2	200000	0	0	2	200000
9	Pendlimarri	2	200000	0	0	2	200000
10	Chakrayapet	12	630000	0	0	12	630000
11	Galiveedu	1	60000	0	0	1	60000
12	Chinnamandem	1	100000	0	0	1	100000
13	Sambepalle			0	0	0	0
14	T Sundupalle	39	3280000	0	0	29	3280000
15	Rayachoti	1	100000	0	0	1	100000
16	Lakkireddipalle	6	500000	0	0	6	500000
17	Ramapuram			0	0	0	0
18	Veeraballe	4	400000	0	0	4	400000
	<b>Sub-Total</b>	<b>173</b>	<b>15354000</b>	<b>4</b>	<b>460000</b>	<b>167</b>	<b>15814000</b>
<b>RAJAMPETA DIVISION</b>							
19	Brahmamgarimattam			0	0	0	0
20	Sri Avadhutha Kasinayal	2	300000	0	0	2	300000
21	Kalasapadu	1	100000	0	0	1	100000
22	Porumamilla	5	250000	0	0	5	250000
23	B.kodur			0	0	3	300000
24	Badvel	6	480000	0	0	6	480000
25	Gopavaram			0	0	0	0
26	Atlur	3	180000	0	0	3	180000
27	Vontimitta	7	590000	0	0	7	590000
28	Sidhout	1	100000	0	0	1	100000
29	Nandalur	1	60000	0	0	1	60000
30	Penagalur	3	300000	0	0	3	300000
31	Chitvel			0	0	0	0
32	Rajampet	15	1350000	0	0	15	1350000
33	Pullampeta			0	0	0	0
34	Obulavaripalle	7	700000	0	0	6	600000
35	Kodur	9	660000	0	0	6	360000
	<b>Sub-Total</b>	<b>60</b>	<b>5070000</b>	<b>0</b>	<b>0</b>	<b>59</b>	<b>4970000</b>
<b>JAMMALAMADUGU DIVISION</b>							
36	Kondapuram	4	380000	0	0	2	200000
37	Mylavaram	1	70000	0	0	1	70000
38	Peddamudium			0	0	0	0
39	Rajupalem			0	0	0	0
40	Duvvur	4	460000	0	0	4	460000
41	S.mydukur	15	970000	0	0	15	970000
42	Chapad	14	1360000	0	0	14	1360000
43	Proddatur	30	3250000	13	1360000	43	4610000
44	Jammalamadugu	31	2730000	1	100000	32	2830000
45	Muddanur	3	300000	1	200000	4	500000
46	Simhadripuram	8	620000	0	0	2	200000
47	Lingala			0	0	0	0
48	Pulivendla	4	250000	0	0	1	30000
49	Vemula	6	300000	0	0	6	300000
50	Thondur			0	0	0	0
51	Vempalle	13	1260000	0	0	13	1260000
	<b>Sub-Total</b>	<b>133</b>	<b>11950000</b>	<b>15</b>	<b>1660000</b>	<b>137</b>	<b>12790000</b>
	<b>TOTAL</b>	<b>366</b>	<b>32374000</b>	<b>19</b>	<b>2120000</b>	<b>363</b>	<b>33574000</b>

Source: **WOMEN AND CHILD WELFARE DEPARTMENT, KADAPA**

## XXIII - MISCELLANEOUS

TABLE - 23.1 - EDUCATIONAL FACILITIES IN VILLAGES - 2014 - 15

S.No.	Mandal	Total No. of Inhabited Villages	No. of Villages having Primary Schools	No. of Villages not having primary school according to distance from nearest primary school			
				less than 2 kms.	2 to 5 kms.	5 kms. & Above	sub total (5 to 7)
1	2	3	4	5	6	7	8
<b>CUDDAPAH DIVISION</b>							
1	Khajipet	15	14	1	0	0	1
2	Veerapunayunipalle	18	17	0	1	0	1
3	Yerraguntla	16	16	0	0	0	0
4	Kamalapuram	23	22	1	0	0	1
5	Vallur	16	15	1	0	0	1
6	Chennur	15	13	0	0	0	0
7	Cuddapah	11	11	0	0	0	0
8	Chinthakommadinne	22	19	1	2	0	3
9	Pendlimarri	22	22	0	0	0	0
10	Chakrayapet	16	16	0	0	0	0
11	Galiveedu	14	14	0	0	0	0
12	Chinnamandem	9	9	0	0	0	0
13	Sambepalle	11	11	0	0	0	0
14	T Sundupalle	12	11	1	0	0	1
15	Rayachoti	17	17	0	0	0	0
16	Lakkireddipalle	11	11	0	0	0	0
17	Ramapuram	12	12	0	0	0	0
18	Veeraballe	8	8	0	0	0	0
	<b>Sub-Total</b>	<b>268</b>	<b>258</b>	<b>5</b>	<b>3</b>	<b>0</b>	<b>8</b>
<b>RAJAMPETA DIVISION</b>							
19	Brahmamgarimattam	18	5	2	4	7	13
20	Sri Avadhutha Kasinayana	16	16	0	0	0	0
21	Kalasapadu	23	21	0	2	0	2
22	Porumamilla	26	26	0	0	0	0
23	B.kodur	15	12	0	2	1	3
24	Badvel	21	16	0	0	4	4
25	Gopavaram	9	9	0	0	0	0
26	Atlur	16	15	0	0	0	0
27	Vontimitta	12	12	0	0	0	0
28	Sidhout	18	18	0	0	0	0
29	Nandalur	19	15	1	0	3	4
30	Penagalur	24	58	4	10	49	63
31	Chitvel	18	17	0	0	0	0
32	Rajampet	22	20	2	0	0	2
33	Pullampeta	24	23	1	0	0	1
34	Obulavaripalle	14	14	0	0	0	0
35	Kodur	13	13	1	0	0	1
	<b>Sub-Total</b>	<b>308</b>	<b>310</b>	<b>11</b>	<b>18</b>	<b>64</b>	<b>93</b>
<b>JAMMALAMADUGU DIVISION</b>							
36	Kondapuram	33	44	3	2	0	5
37	Mylavaram	26	20	0	6	0	6
38	Peddamudium	25	26	4	0	0	4
39	Rajupalem	17	17	0	0	0	0
40	Duvvur	19	17	18	0	0	18
41	S.mydukur	15	15	15	15	0	30
42	Chapad	17	17	0	0	0	0
43	Proddatur	17	17	17	0	0	17
44	Jammalamadugu	19	17	2	0	0	2
45	Muddanur	22	21	1	0	0	1
46	Simhadripuram	20	17	3	0	0	3
47	Lingala	18	12	4	2	0	6
48	Pulivendla	20	20	0	0	0	0
49	Vemula	12	12	0	0	0	0
50	Thondur	16	19	0	0	0	0
51	Vempalle	11	11	0	0	0	0
	<b>Sub-Total</b>	<b>307</b>	<b>302</b>	<b>67</b>	<b>25</b>	<b>0</b>	<b>92</b>
	<b>TOTAL</b>	<b>883</b>	<b>870</b>	<b>83</b>	<b>46</b>	<b>64</b>	<b>193</b>

**TABLE - 23.1 - EDUCATIONAL FACILITIES IN VILLAGES - 2014 - 15**

S.No.	Mandal	No. of Villages having Upper Primary Schools	No. of Villages not having Upper Primary school according to distance from nearest Upper Primary school			
			less than 2 kms.	2 to 5 kms.	5 kms. & Above	sub total (10 to 12)
1	2	9	10	11	12	13
	<b>CUDDAPAH DIVISION</b>					
	<b>CUDDAPAH DIVISION</b>					
1	Khajipet	5	4	5	1	10
2	Veerapunayunipalle	8	0	3	7	10
3	Yerraguntla	5	3	7	1	11
4	Kamalapuram	3	8	12	0	20
5	Vallur	3	8	4	1	13
6	Chennur	5	6	2	0	8
7	Cuddapah	9	2	0	0	2
8	Chinthakommadinne	9	1	12	0	13
9	Pendlimarri	3	19	0	0	19
10	Chakrayapet	4	4	4	4	12
11	Galiveedu	10	0	1	1	2
12	Chinnamandem	8	0	1	0	1
13	Sambepalle	8	1	2	0	3
14	T Sundupalle	5	2	3	2	7
15	Rayachoti	7	3	3	4	10
16	Lakkireddipalle	5	0	4	2	6
17	Ramapuram	5	0	7	0	7
18	Veeraballe	8	0	0	0	0
	<b>Sub-Total</b>	<b>110</b>	<b>61</b>	<b>70</b>	<b>23</b>	<b>154</b>
	<b>RAJAMPETA DIVISION</b>					
19	Brahmamgarimattam	4	2	5	7	14
20	Sri Avadhutha Kasinayana	5	0	7	4	11
21	Kalasapadu	6	2	6	9	17
22	Porumamilla	4	8	6	8	22
23	B.kodur	4	0	4	7	11
24	Badvel	8	12	0	0	12
25	Gopavaram	5	0	2	2	4
26	Atlur	8	6	1	0	7
27	Vontimitta	5	0	4	3	7
28	Sidhout	4	7	4	3	14
29	Nandalur	6	4	6	0	10
30	Penagalur	5	0	1	4	5
31	Chitvel	7	3	6	1	10
32	Rajampet	7	13	0	2	15
33	Pullampeta	9	6	9	0	15
34	Obulavaripalle	5	0	0	0	0
35	Kodur	5	5	2	2	9
	<b>Sub-Total</b>	<b>97</b>	<b>68</b>	<b>63</b>	<b>52</b>	<b>183</b>
	<b>JAMMALAMADUGU DIVISION</b>					
36	Kondapuram	8	4	7	30	41
37	Mylavaram	9	8	9	0	17
38	Peddammudium	5	0	7	13	20
39	Rajupalem	2	0	0	0	0
40	Duvvur	6	15	3	0	18
41	S.mydukur	6	6	0	9	15
42	Chapad	7	0	3	7	10
43	Proddatur	10	13	3	1	17
44	Jammalamaduqu	5	5	4	5	14
45	Muddanur	4	0	5	13	18
46	Simhadripuram	6	4	10	0	14
47	Lingala	7	10	5	5	20
48	Pulivendla	3	9	4	4	17
49	Vemula	3	0	4	5	9
50	Thondur	8	5	3	0	8
51	Vempalle	3	0	2	6	8
	<b>Sub-Total</b>	<b>92</b>	<b>79</b>	<b>69</b>	<b>98</b>	<b>246</b>
	<b>TOTAL</b>	<b>299</b>	<b>208</b>	<b>202</b>	<b>173</b>	<b>583</b>

source

MANDAL EDUCATION OFFICER, KADAPA



**TABLE - 23.1 - EDUCATIONAL FACILITIES IN VILLAGES - 2014 - 15**

S.No	Mandal	No. of Villages having High Schools	No. of Villages not having High school according to distance from nearest High school			
			less than 2 kms.	2 to 5 kms.	5 kms. & Above	sub total
1	2	14	15	16	17	18
<b>CUDDAPAH DIVISION</b>						
1	Khajipet	4	3	3	5	11
2	Veerapunayunipalle	4	0	7	7	14
3	Yerraguntla	5	2	3	6	11
4	Kamalapuram	7	10	4	2	16
5	Vallur	2	3	8	3	14
6	Chennur	3	6	4	0	10
7	Cuddapah	9	2	0	0	2
8	Chinthakommadinne	4	0	18	0	18
9	Pendlimarri	8	10	4	0	14
10	Chakrayapet	3	3	4	6	13
11	Galiveedu	4	2	4	4	10
12	Chinnamandem	6	0	4	2	6
13	Sambepalle	6	1	2	2	5
14	T Sundupalle	8	2	2	0	4
15	Rayachoti	7	2	3	5	10
16	Lakkireddipalle	5	0	4	2	6
17	Ramapuram	4	0	8	0	8
18	Veeraballe	7	0	1	0	1
	<b>Sub-Total</b>	<b>96</b>	<b>46</b>	<b>83</b>	<b>44</b>	<b>173</b>
<b>RAJAMPETA DIVISION</b>						
19	Brahmamgarimattam	5	2	4	7	13
20	Sri Avadhutha Kasinayana	2	1	5	8	14
21	Kalasapadu	4	3	7	9	19
22	Porumamilla	6	8	6	6	20
23	B.kodur	2	0	2	11	13
24	Badvel	3	0	17	0	17
25	Gopavaram	5	0	0	4	4
26	Atlur	3	8	4	0	12
27	Vontimitta	3	0	2	7	9
28	Sidhout	6	7	3	2	12
29	Nandalur	7	1	5	3	9
30	Penagalur	7	1	1	5	7
31	Chitvel	5	5	7	0	12
32	Rajampet	8	5	5	4	14
33	Pullampeta	7	5	11	1	17
34	Obulavaripalle	8	0	3	3	6
35	Kodur	5	5	2	2	9
	<b>Sub-Total</b>	<b>86</b>	<b>51</b>	<b>84</b>	<b>72</b>	<b>207</b>
<b>JAMMALAMADUGU DIVISION</b>						
36	Kondapuram	7	9	25	8	42
37	Mylavaram	6	0	14	6	20
38	Peddamudium	7	2	12	5	19
39	Rajupalem	8	0	0	0	0
40	Duvvur	6	15	3	0	18
41	S.mydukur	8	8	0	7	15
42	Chapad	7	2	5	3	10
43	Proddatur	7	9	5	3	17
44	Jammalamadugu	5	3	5	6	14
45	Muddanur	5	1	7	9	17
46	Simhadripuram	6	6	8	0	14
47	Lingala	6	5	5	12	22
48	Pulivendla	2	1	0	1	2
49	Vemula	5	0	4	3	7
50	Thondur	5	4	8	0	12
51	Vempalle	5	1	2	3	6
	<b>Sub-Total</b>	<b>95</b>	<b>66</b>	<b>103</b>	<b>66</b>	<b>235</b>
	<b>TOTAL</b>	<b>277</b>	<b>163</b>	<b>270</b>	<b>182</b>	<b>615</b>

**TABLE - 23.1 - EDUCATIONAL FACILITIES IN VILLAGES - 2014 - 15**

S.No	Mandal	No. of Villages having Junior Colleges	No. of Villages not having Junior Colleges according to distance from nearest Junior Colleges			
			less than 2 kms.	2 to 5 kms.	5 kms. & Above	sub total
1	2	19	20	21	22	23
<b>CUDDAPAH DIVISION</b>						
1	Khajipet	1	3	5	6	14
2	Veerapunayunipalle	1	0	2	15	17
3	Yerraguntla	2	2	2	10	14
4	Kamalapuram	1	6	9	8	23
5	Vallur	1	0	5	10	15
6	Chennur	0	0	0	13	13
7	Cuddapah	5	4	2	0	6
8	Chinthakommadinne	0	0	0	0	0
9	Pendlimarri	1	0	0	21	21
10	Chakrayapet	0	0	0	0	0
11	Galiveedu	1	2	2	9	13
12	Chinnamandem	0	0	0	0	0
13	Sambeppalle	0	0	3	8	11
14	T Sundupalle	1	0	5	6	11
15	Rayachoti	2	1	4	10	15
16	Lakkireddipalle	1	0	2	8	10
17	Ramapuram	2	0	4	6	10
18	Veeraballe	1	0	3	4	7
	<b>Sub-Total</b>	<b>20</b>	<b>18</b>	<b>48</b>	<b>134</b>	<b>200</b>
<b>RAJAMPETA DIVISION</b>						
19	Brahmamgarimattam	1	0	2	15	17
20	Sri Avadhutha Kasinayana	0	1	4	11	16
21	Kalasapadu	1	1	8	13	22
22	Porumamilla	1	2	4	19	25
23	B.kodur	1	0	0	14	14
24	Badvel	1	0	9	10	19
25	Gopavaram	1	0	1	6	7
26	Atlur	0	0	0	0	0
27	Vontimitta	1	0	1	10	11
28	Sidhout	2	2	3	11	16
29	Nandalur	1	2	3	10	15
30	Penagalur	1	1	0	0	1
31	Chitvel	1	3	4	9	16
32	Rajampet	1	2	7	12	21
33	Pullampeta	1	1	9	13	23
34	Obulavaripalle	2	0	2	0	2
35	Kodur	2	1	8	3	12
	<b>Sub-Total</b>	<b>18</b>	<b>16</b>	<b>65</b>	<b>156</b>	<b>237</b>
<b>JAMMALAMADUGU DIVISION</b>						
36	Kondapuram	1	2	6	40	48
37	Mylavaram	1	0	1	25	26
38	Peddamudium	0	0	0	0	0
39	Rajupalem	1	0	0	0	0
40	Duvvur	1	1	1	16	18
41	S.mydukur	2	2	0	13	15
42	Chapad	0	0	0	0	0
43	Proddatur	2	4	4	9	17
44	Jammalamadugu	1	2	5	11	18
45	Muddanur	1	0	8	13	21
46	Simhadripuram	1	3	12	4	19
47	Lingala	1	10	10	6	26
48	Pulivendla	0	0	0	0	0
49	Vemula	1	0	2	9	11
50	Thondur	1	0	4	11	15
51	Vempalle	1	0	1	9	10
	<b>Sub-Total</b>	<b>15</b>	<b>24</b>	<b>54</b>	<b>166</b>	<b>244</b>
	<b>TOTAL</b>	<b>53</b>	<b>58</b>	<b>167</b>	<b>456</b>	<b>681</b>

**TABLE - 25.2 - MEDICAL FACILITIES IN VILLAGES AS ON 31ST MARCH 2015**

S.No.	Mandal	Total No. of Inhabited Villages	No. of Villages having Medical Facility	No. of Villages not having Medical Facility according to distance from nearest Medical Facility			
				less than 2 kms.	2 to 5 kms.	5 kms. & Above	sub total
1	2	3	4	5	6	7	8
	<b>CUDDAPAH DIVISION</b>						
	<b>CUDDAPAH DIVISION</b>						
1	Khajipet	15	1	3	5	6	14
2	Veerapunayunipalle	18	7	0	5	6	11
3	Yerraguntla	16	8	0	6	2	8
4	Kamalapuram	23	2	9	10	2	21
5	Vallur	17	6	1	8	1	10
6	Chennur	13	5	6	2	0	8
7	Cuddapah	11	11	0	0	0	0
8	Chinthakommadinne	22	9	1	12	0	13
9	Pendlimarri	22	9	6	7	0	13
10	Chakrayapet	16	6	1	4	5	10
11	Galiveedu	14	2	2	6	4	12
12	Chinnamandem	9	2	0	4	3	7
13	Sambeppalle	11	8	2	1	0	3
14	T Sundupalle	12	9	1	1	1	3
15	Rayachoti	17	7	4	2	4	10
16	Lakkireddipalle	11	7	0	3	1	4
17	Ramapuram	12	7	0	3	2	5
18	Veeraballe	8	1	0	3	4	7
	<b>Sub-Total</b>	<b>267</b>	<b>107</b>	<b>36</b>	<b>82</b>	<b>41</b>	<b>159</b>
	<b>RAJAMPETA DIVISION</b>						
19	Brahmamgarimattam	18	1	0	2	15	17
20	Sri Avadhutha Kasinayana	16	1	0	2	13	15
21	Kalasapadu	23	1	1	8	13	22
22	Porumamilla	26	2	2	7	15	24
23	B.kodur	15	3	0	9	3	12
24	Badvel	21	2	8	10	0	18
25	Gopavaram	9	2	0	1	6	7
26	Atlur	16	8	3	4	0	7
27	Vontimitta	12	4	1	2	5	8
28	Sidhout	18	4	0	9	5	14
29	Nandalur	19	19	0	0	0	0
30	Penagalur	24	8	2	1	5	8
31	Chitvel	18	9	4	3	1	8
32	Rajampet	22	13	6	3	0	9
33	Pullampeta	24	10	2	8	4	14
34	Obulavaripalle	14	8	4	2	0	6
35	Kodur	14	7	4	3	0	7
	<b>Sub-Total</b>	<b>309</b>	<b>102</b>	<b>37</b>	<b>74</b>	<b>85</b>	<b>196</b>
	<b>JAMMALAMADUGU DIVISION</b>						
36	Kondapuram	33	2	2	10	35	47
37	Mylavaram	26	7	0	12	7	19
38	Peddammudium	25	8	0	9	8	17
39	Rajupalem	17	7	6	7	5	18
40	Duvvur	19	9	9	8	0	17
41	S.mydukur	15	4	4	3	8	15
42	Chapad	17	9	2	3	3	8
43	Proddatur	17	3	4	4	6	14
44	Jammalamaduqu	19	2	1	5	11	17
45	Muddanur	22	7	4	11	0	15
46	Simhadripuram	20	3	4	10	3	17
47	Lingala	18	6	1	2	18	21
48	Pulivendla	20	4	8	3	5	16
49	Vemula	12	1	0	2	9	11
50	Thondur	16	6	4	4	2	10
51	Vempalle	11	7	1	1	2	4
	<b>Sub-Total</b>	<b>307</b>	<b>85</b>	<b>50</b>	<b>94</b>	<b>122</b>	<b>266</b>
	<b>TOTAL</b>	<b>883</b>	<b>294</b>	<b>123</b>	<b>250</b>	<b>248</b>	<b>621</b>

Source

PRIMARY HEALTH CENTRE, KADAPA

**TABLE - 23.3 - VETERINARY FACILITIES IN VILLAGES AS ON 31st MARCH 2015**

S.No.	Mandal	Total No. of Inhabited Villages	No. of Villages having Veterinary Facility (Govt.Only)	No. of Villages not having Veterinary Facility according to distance from nearest Veterinary Facility			
				less than 2 kms.	2 to 5 kms.	5 kms. & Above	sub total
1	2	3	4	5	6	7	8
	<b>CUDDAPAH DIVISION</b>						
	<b>CUDDAPAH DIVISION</b>						
1	Khajipet	15	4	6	4	1	11
2	Veerapunayunipalle	18	6	0	5	7	12
3	Yerraguntla	16	8	0	6	2	8
4	Kamalapuram	23	5	12	6	0	18
5	Vallur	16	5	3	6	2	11
6	Chennur	14	3	7	3	0	10
7	Cuddapah	11	2	7	2	0	9
8	Chinthakommadinne	22	7	2	13	0	15
9	Pendlimarri	22	6	5	5	6	16
10	Chakrayapet	16	2	2	3	9	14
11	Galiveedu	14	3	2	5	4	11
12	Chinnamandem	9	1	0	2	6	8
13	Sambealle	11	6	2	3	0	5
14	T Sundupalle	12	4	1	5	2	8
15	Rayachoti	17	3	4	1	9	14
16	Lakkireddipalle	11	6	0	3	2	5
17	Ramapuram	12	6	2	3	1	6
18	Veeraballe	8	6	1	1	0	2
	<b>Sub-Total</b>	<b>267</b>	<b>83</b>	<b>56</b>	<b>76</b>	<b>51</b>	<b>183</b>
	<b>RAJAMPETA DIVISION</b>						
19	Brahmamgarimattam	18	2	0	4	12	16
20	Sri Avadhutha Kasinayana	16	4	0	2	10	12
21	Kalasapadu	23	1	1	8	13	22
22	Porumamilla	26	5	5	7	9	21
23	B.kodur	15	1	0	11	3	14
24	Badvel	21	3	1	11	5	17
25	Gopavaram	9	2	0	1	6	7
26	Atlur	16	2	7	6	0	13
27	Vontimitta	12	5	1	3	3	7
28	Sidhout	18	5	0	11	2	13
29	Nandalur	19	19	0	0	0	0
30	Penagalur	24	15	3	5	7	15
31	Chitvel	18	4	5	7	1	13
32	Rajampet	22	10	6	6	0	12
33	Pullampeta	24	7	4	10	3	17
34	Obulavaripalle	14	8	2	4	0	6
35	Kodur	14	3	7	4	0	11
	<b>Sub-Total</b>	<b>309</b>	<b>96</b>	<b>42</b>	<b>100</b>	<b>74</b>	<b>216</b>
	<b>JAMMALAMADUGU DIVISION</b>						
36	Kondapuram	33	7	15	11	16	42
37	Mylavaram	26	6	1	10	9	20
38	Peddamudium	25	7	0	6	12	18
39	Rajupalem	17	10	4	2	1	7
40	Duvvur	19	10	10	7	1	18
41	S.mydukur	15	5	5	3	7	15
42	Chapad	17	9	2	3	3	8
43	Proddatur	17	7	11	3	0	14
44	Jammalamadugu	19	3	1	5	10	16
45	Muddanur	22	5	2	15	0	17
46	Simhadripuram	20	5	3	7	5	15
47	Lingala	18	3	2	4	18	24
48	Pulivendla	20	3	9	4	4	17
49	Vemula	12	5	0	5	4	9
50	Thondur	16	3	4	7	2	13
51	Vempalle	11	6	0	2	3	5
	<b>Sub-Total</b>	<b>307</b>	<b>94</b>	<b>69</b>	<b>94</b>	<b>95</b>	<b>258</b>
	<b>TOTAL</b>	<b>883</b>	<b>273</b>	<b>167</b>	<b>270</b>	<b>220</b>	<b>657</b>

Source: ASST. DIRECTOR, ANIMAL HUSBANDRY, KADAPA

**TABLE - 23.4 - DRINKING WATER FACILITIES IN VILLAGES - 2014 - 15**

S.No.	Mandal	Total No. of Inhabited Villages	No. of Villages covered with major source of drinking Water Facility				Problematic Villages (No.)		
			P.W.S	Bore Wells	Open Wells	Others	Floride Villages	Brakish Water	Not having Drinking Water Facility
1	2	3	4	5	6	7	8	9	10
1	Kondapuram	33	49	196	0	0	0	0	0
2	Mylavaram	26	17	0	0	0	0	0	0
3	Peddaudium	25	9	0	0	0	0	0	0
4	Rajupalem	17	21	24	2	0	0	0	0
5	Duvvur	19	127	212	0	0	0	0	0
6	Mydukur	15	127	212	0	0	0	0	0
7	B. Mattam	18	0	0	0	0	0	0	0
8	SAKN	16	0	0	0	0	0	0	0
9	Kalasapadu	23	22	350	0	0	0	0	0
10	Porummilla	26	9	17	0	0	0	0	0
11	B. Kodur	15	15	208	0	21	0	0	0
12	Badvel	21	20	20	0	0	0	0	0
13	Gopavarm	9	0	0	0	0	0	0	0
14	Khajipet	15	0	0	0	0	0	0	0
15	Chapadu	17	33	293	0	17	0	0	0
16	Proddatur	17	17	0	0	0	0	0	0
17	Jammalaadugu	19	19	19	0	0	0	0	0
18	Muddaur	22	21	22	0	0	0	0	0
19	Simhadripuram	20	45	206	0	0	0	0	0
20	Lingala	18	0	0	0	0	0	0	0
21	Pulivendla	20	18	0	0	2	0	0	0
22	Vemula	12	59	177	0	0	1	0	0
23	Thondur	16	42	162	0	0	4	0	1
24	V.N.Palle	18	17	1	0	0	0	0	0
25	Yerraguntla	16	16	0	0	0	0	0	0
26	Kamalapuram	23	23	0	0	0	0	0	0
27	Vallur	17	14	0	0	2	0	0	2
28	Chennur	13	13	13	0	0	0	0	0
29	Atloor	16	7	15	0	0	0	0	0
30	Vontimitta	12	12	12	0	0	0	0	0
31	Sidhout	18	17	18	0	0	0	0	2
32	Kadapa	11	11	321	0	0	0	0	0
33	C.K.Dinne	22	19	143	0	0	0	0	0
34	Pendlimarri	22	53	115	0	0	0	0	1
35	Vempalli	11	11	11	0	0	0	0	0
36	Chakrayapet	16	115	320	0	0	0	0	0
37	Galiveedu	14	15	108	0	471	0	0	105
38	Chinnamandem	9	42	74	0	0	0	0	9
39	Sambepalle	11	6	11	0	0	0	0	9
40	T. Sundupalle	12	0	12	0	0	0	0	0
41	Rayachoty	17	11	17	0	6	0	0	0
42	L.R.Palle	11	25	346	0	83	0	0	0
43	Ramapuram	12	25	298	0	0	0	0	0
44	Veeraballe	8	8	8	0	0	0	0	0
45	Nandalur	19	13	94	0	18	0	0	0
46	Penagalur	24	150	246	3	0	0	0	0
47	Chitvel	18	17	17	0	0	0	0	0
48	Rajampet	22	20	22	0	21	0	0	0
49	Pullampet	24	34	190	0	188	0	0	0
50	Obulavaripalle	14	34	279	0	0	0	0	0
51	Kodur	14	14	14	0	0	0	0	0
		883	1412	4823	5	829	5	0	129

**TABLE - 23.5 - DRINKING WATER - LIST OF PROBLEMATIC VILLAGES - 2014 - 15**

S.No.	Mandal	S.No.	Village Name	Total Population In the Village	Present Source of Drinking Water	Amount spent during the year for supply of drinking water (Rs in Lakhs)
1	2	3	4	5	6	7
1	KONDAPURAM	1		0		0
1	KONDAPURAM	1		0		0
			<b>Sub-Total</b>	<b>0</b>	<b>0</b>	<b>0</b>
2	MYLAVARAM	1		0		0
			<b>Sub-Total</b>	<b>0</b>	<b>0</b>	<b>0</b>
3	PEDDAMUDIUM	1		0		0
			<b>Sub-Total</b>	<b>0</b>	<b>0</b>	<b>0</b>
4	RAJUPALEM	1	Korrapadu	4200	PWS	1.75
		44	Rayavaram	8009	Transportation	13.2
			<b>Sub-Total</b>	<b>12209</b>	<b>0</b>	<b>14.95</b>
5	DUVVUR	1	Beemunipadu	1086		1.14
		2	J. Bayanapalli	838		1.14
		3	Duvvur Christian Quat	1224		0.74
		4	Netatur	1734		1.78
			<b>Sub-Total</b>	<b>4882</b>	<b>0</b>	<b>4.8</b>
6	S.MYDUKUR	1	Mudireddipali	1260	Borewell	2
		2	Thippireddipalli	1296	Borewell	2.7
		3	Mittamanipalli	4253	Borewell	1.7
		4	Nadyalam Peta	11457	Borewell	4.9
			<b>Sub-Total</b>	<b>18266</b>	<b>0</b>	<b>11.3</b>
7	BRAHMAMGARIMATTAM	13		0		0
			<b>Sub-Total</b>	<b>0</b>	<b>0</b>	<b>0</b>
8	SRI AVADHUTHA KASINAY	17		0		0
			<b>Sub-Total</b>	<b>0</b>	<b>0</b>	<b>0</b>
9	KALASAPADU	11		0		0
			<b>Sub-Total</b>	<b>0</b>	<b>0</b>	<b>0</b>
10	PORUMAMILLA	28		0		0
			<b>Sub-Total</b>	<b>0</b>	<b>0</b>	<b>0</b>
11	B.KODUR	25		0		0
			<b>Sub-Total</b>	<b>0</b>	<b>0</b>	<b>0</b>
12	BADVEL	21		0		0
			<b>Sub-Total</b>	<b>0</b>	<b>0</b>	<b>0</b>
13	GOPAVARAM	24	Mv Palle	41386	PWS	100
			<b>Sub-Total</b>	<b>41386</b>	<b>0</b>	<b>100</b>
14	KHAJIPET	30		0		0
			<b>Sub-Total</b>	<b>0</b>	<b>0</b>	<b>0</b>
15	CHAPAD	1		0		0
			<b>Sub-Total</b>	<b>0</b>	<b>0</b>	<b>0</b>
16	PRODDATUR	16	16	0		0
			<b>Sub-Total</b>	<b>0</b>	<b>0</b>	<b>0</b>
17	JAMMALAMADUGU	1	Gandikota	1118	Filter Point	0.62
		2	Danavulapadu	621	Filter Point	0.32
		3	Chitimithi Chinthala	532	Tube Well	1.28
			<b>Sub-Total</b>	<b>2271</b>	<b>0</b>	<b>2.22</b>
18	MUDDANUR	1	Uppalur	1983	Transportation	40
		2	Akuthotapalli	281	Transportation	40
		3	Kolavali	708	Transportation	40
		4	Sompalli	390	Transportation	40
		5	Kandlopalli	269	Transportation	40
		6	Yamavaram	1704	Transportation	40
		7	Baduguvaripalli	769	Transportation	40
		8	Peddadudyala	282	Transportation	40
		9	V.raghavapuram	180	Transportation	40
			<b>Sub-Total</b>	<b>6566</b>	<b>0</b>	<b>360</b>

**TABLE - 23.5 - DRINKING WATER - LIST OF PROBLEMATIC VILLAGES - 2014 - 15**

S.No.	Mandal	S.No.	Village Name	Total Population In the Village	Present Source of Drinking Water	Amount spent during the year for supply of drinking water (Rs in Lakhs)
1	2	3	4	5	6	7
19	SIMHADRIPURAM	1		0		0
			<b>Sub-Total</b>	<b>0</b>	<b>0</b>	<b>0</b>
20	LINGALA	1		0	PWS	0
			<b>Sub-Total</b>	<b>0</b>	<b>0</b>	<b>0</b>
21	PULIVENDLA	1		0		0
		9		0		0
			<b>Sub-Total</b>	<b>0</b>	<b>0</b>	<b>0</b>
22	VEMULA	1	Chinthajatur	1499	PWS	3.8
		2	Peddajuturu	2330	PWS	5.7
		3	Pendluru	749	PWS	5
		4	Gollalaguduru	1316	PWS	7
		5	Nallacheruvupalle	3276	PWS	1.8
		6	Pennapadu	432	PWS	0.4
		7	Chagaleru	3281	PWS	1.3
		8	Gondipalle	1725	PWS	3.1
		9	Meedipenta	3177	PWS	5.3
		10	V.kothapalle	2229	PWS	8.3
		11	Vemula	4435	PWS	14
		12	Velpula	473	PWS	8.2
		13		0		0
			<b>Sub-Total</b>	<b>24922</b>	<b>0</b>	<b>63.9</b>
23	THONDUR	1	Gundlamudugu	905	Agriculture	0.55
		10	Gundlamadugu	905		0
			<b>Sub-Total</b>	<b>1810</b>	<b>0</b>	<b>0.55</b>
24	VEERAPUNAYUNIPALLE	2		0		0
			<b>Sub-Total</b>	<b>0</b>	<b>0</b>	<b>0</b>
25	YERRAGUNTLA	5		0		0
			<b>Sub-Total</b>	<b>0</b>	<b>0</b>	<b>0</b>
26	KAMALAPURAM	67		0		0
			<b>Sub-Total</b>	<b>0</b>	<b>0</b>	<b>0</b>
27	VALLUR	7	Paidikalva	2551		0
		8	Paidikalva	2551		0
			<b>Sub-Total</b>	<b>5102</b>	<b>0</b>	<b>0</b>
28	CHENNUR	33		0		0
			<b>Sub-Total</b>	<b>0</b>	<b>0</b>	<b>0</b>
29	ATLUR	23		0		0
			<b>Sub-Total</b>	<b>0</b>	<b>0</b>	<b>0</b>
30	VONTIMITTA	16		0		0
			<b>Sub-Total</b>	<b>0</b>	<b>0</b>	<b>0</b>
31	SIDHOUT	12	Peddapalle	2000	Irrigation Borewell	21
			<b>Sub-Total</b>	<b>2000</b>	<b>0</b>	<b>21</b>
32	CUDDAPAH	3		0		0
			<b>Sub-Total</b>	<b>0</b>	<b>0</b>	<b>0</b>
33	CHINTHAKOMMADINNE	4		0		0
			<b>Sub-Total</b>	<b>0</b>	<b>0</b>	<b>0</b>
34	PENDLIMARRI	6	Cherlopalle	1617	Transportation	5
			<b>Sub-Total</b>	<b>1617</b>	<b>0</b>	<b>5</b>
35	VEMPALLE	1		0		0
			<b>Sub-Total</b>	<b>0</b>	<b>0</b>	<b>0</b>
36	CHAKRAYAPET	31	Surabhi	1300	PWS	0
		32	C.k.pet	750	PWS	0
			<b>Sub-Total</b>	<b>2050</b>	<b>0</b>	<b>0</b>
37	GALIVEEDU	1		0	Borewells	97.85
			<b>Sub-Total</b>	<b>0</b>	<b>0</b>	<b>97.85</b>
38	CHINNAMANDEM	58	P.kona	2312	Transportation	5.02
		59	Chinnamandem	1186	Transportation	0.25
		60	Kesapuram	266	Transportation	3.12
		61	Bonamla	1059	Transportation	0.31
		63	Devagudipalle	3005	Transportation	0.56
		64	Mallur	8195	Transportation	5.61
		65	T. Sakibanda	3916	Transportation	5.24
		66	Dg Veedu	4636	Transportation	3.02
		68	Vandadi	4668	Borewell	1.82

**TABLE - 23.5 - DRINKING WATER - LIST OF PROBLEMATIC VILLAGES - 2014 - 15**

S.No.	Mandal	S. No	Village Name	Total Population In the Village	Present Source of Drinking Water	Amount spent during the year for supply of drinking water (Rs in Lakhs)
1	2	3	4	5	6	7
			<b>Sub-Total</b>	<b>29243</b>	<b>0</b>	<b>24.95</b>
39	SAMBEPALLE	81	Devapatla	6428	Transportation	6.36
		82	Dudyala	3342	Transportation	3.6
		83	Gunnikunta	1791	Bore Well	0.54
		84	Guriginjakunta	1277	Bore well	6.84
		85	Gunttapalli	1469	Borewell	9.36
		86	Narayanareddigaripalli	3521	Borewell	0.54
		87	Routhkunta	2277	Transportation	5.04
		88	S.somavaram	1851	Transportation	11.28
		89	Settipalli	9218	Borewell	6.84
			<b>Sub-Total</b>	<b>31174</b>	<b>0</b>	<b>50.4</b>
40	T SUNDUPALLE	34	G. Reddivaripalle	2312	Transportation	17.28
		35	Y.n.palem	1186	Transportation	3.84
		36	Akkampalli	266	Transportation	1.32
		37	Bhagampalle	1059	Transportation	4.44
		38	Gundlapalle	3005	Transportation	6.36
		39	Madithota	8195	Transportation	34.08
		40	Mudumpadu	3916	Transportation	18
		41	P.n.kalva	4636	Transportation	15.72
		42	Polemerapalle	4668		0
		43	Polemerapalle	4668	Borewell	21.48
		45	T.sundupalle	15253	Transportation	73.68
		46	Thimmasamudram	4864	Transportation	15.12
		49	Katimayakunta	1349	Borewell	0.54
			<b>Sub-Total</b>	<b>55377</b>	<b>0</b>	<b>211.86</b>
41	RAYACHOTI	45	Botlacheruvu	638	Transportation	6.36
		46	Cherlopalle	44	Transportation	2.52
		47	Gorlamudiveedu	3242	Borewell	22.08
		48	Guntimadugu	765	Borewell	0.54
		50	Madhavaram	5662	Transportation	34.44
		51	Masapet	1191	Transportation	11.4
		52	Peddakalvapalle	217	Transportation	3.84
		53	Pemmadapalle	1919	Borewell	0.52
		54	Sybyala	4255	Transportation	13.92
		55	Yandapalle	3013	Transportation	23.88
			<b>Sub-Total</b>	<b>20946</b>	<b>0</b>	<b>119.5</b>
42	LAKKIREDDIPALLE	26		0		0
		68	Pallmgollapalli	1072	Transportation	3.13
		69	B. Yeraguddi	680	Transportation	2.87
		70	Konampeta	2113	Transportation	4.58
		71	Dinnapadu	827	Transportation	2.53
		72	Chowtapalli	912	Transportation	2.33
		73	Anathapouram	0	Transportation	0
		74	L.r.palli	6478	Transportation	5.12
		75	Dappeypalli	635	Transportation	1
		76	Pandillapalli	568	Transportation	0.55
		77	K.agaraharam	869	Transportation	1.02
		78	K.s.r.palli	212	Transportation	0.84
		79	Madiravula	971	Transportation	5.96
		80	Kakulavarm	101	Transportation	0.34
			<b>Sub-Total</b>	<b>15438</b>	<b>0</b>	<b>30.27</b>
43	RAMAPURAM	28	Polimerapalle	282	PWS	0
			<b>Sub-Total</b>	<b>282</b>	<b>0</b>	<b>0</b>
44	VEERABALLE	82	Vongimalla	5611	Transportation	12
		83	Veeraballi	8604	Transportation	21.24
		84	Somavaram	1772	Transportation	9.96
		85	Sanipaya	3116		0
		86	Peddiveedu	3372	Transportation	15
		87	Odivedu	1944		0
		88	Matli	6806	Transportation	20.76
		89	Gadikota	3234	Transportation	5.04
			<b>Sub-Total</b>	<b>34459</b>	<b>0</b>	<b>84</b>



**TABLE - 23.5 - DRINKING WATER - LIST OF PROBLEMATIC VILLAGES - 2014 - 15**

<b>S.No.</b>	<b>Mandal</b>	<b>S.No.</b>	<b>Village Name</b>	<b>Total Population In the Village</b>	<b>Present Source of Drinking Water</b>	<b>Amount spent during the year for supply of drinking water (Rs in Lakhs)</b>
<b>1</b>	<b>2</b>	<b>3</b>	<b>4</b>	<b>5</b>	<b>6</b>	<b>7</b>
45	NANDALUR	27		0		0
			<b>Sub-Total</b>	<b>0</b>	<b>0</b>	<b>0</b>
46	PENAGALUR	20	Penagalur	13356		24.35
			<b>Sub-Total</b>	<b>13356</b>	<b>0</b>	<b>24.35</b>
47	CHITVEL	19		0		0
			<b>Sub-Total</b>	<b>0</b>	<b>0</b>	<b>0</b>
48	RAJAMPET	17		0		0
			<b>Sub-Total</b>	<b>0</b>	<b>0</b>	<b>0</b>
49	PULLAMPETA	1	Vathalur	3274	Transportation	7.11
		2	Ananthaiahgaripalle	3006	Transportation	1.61
		3	Kommanavaripalle	2712	Transportation	2.3
		4	Pullampet	6006	Transportation	13.74
		5	Putanavaripalle	895	Transportation	2.49
		6	Devasamudram	1628	Transportation	1.74
		7	Thippayapalle	3025	Transportation	1.6
		8	Dandlopalle	509	Transportation	0.73
		9	Gorlamadugu	505	Transportation	4.75
		10	Immanuru	60	Transportation	0.1
		11	Tvnr Puram	776	Transportation	2.93
		12	Ketharajupalle	752	Transportation	0.4
		13	Dalavaipalle	1228	Transportation	1
		14	Reddipalle	4113	Transportation	2.26
		15	Appaiahrajupeta	825	Transportation	1.93
		16	Vallurupalle	678	Transportation	0.4
		17	Ramasamudram	1007	Transportation	0.4
		18	Periyavaram	2728	Transportation	1
		19	Rangampalle	1433	Transportation	2.5
		20	Ananthasamudram	2675	Transportation	0.6
			<b>Sub-Total</b>	<b>37835</b>	<b>0</b>	<b>49.59</b>
50	OBULAVARIPALLE	22		0		0
			<b>Sub-Total</b>	<b>0</b>	<b>0</b>	<b>0</b>
51	KODUR	15		0		0
			<b>Sub-Total</b>	<b>0</b>	<b>0</b>	<b>0</b>
	<b>TOTAL</b>			<b>361191</b>	<b>0</b>	<b>1276.49</b>

Source: RWS, DEPARTMENT, KADAPA

**TABLE - 23.6**  
**ARRIVAL AND VALUATION OF AGRICULTURAL COMMODITIES IN REGULATED**  
**MARKETS - 2014 - 15**

<b>S.No.</b>	<b>Market /Commodity</b>	<b>UNIT</b>	<b>Quantity (in '000' Quintols)</b>	<b>Value (Rs. in lakhs)</b>
<b>1</b>	<b>2</b>	<b>3</b>	<b>4</b>	<b>5</b>
	<b>Kadapa</b>			
1	Paddy	Qtls	126056	1738
2	Rice	Qtls	4374	144
3	Groundnut	Qtls	108914	3959
4	Sunflower	Qtls	623	21
5	Cotton	Qtls	13737	581
6	Bengalgram	Qtls	4755	144
7	Gingelly	Qtls	63415	5272
8	Coriander	Qtls	329	19
9	Turmeric	`qtls	182236	8497
10	Caster(foodgrain)	Qtls	33869	395
11	Onion	Qtls	20830	187
12	Mango	Qtls	49809	715
13	Orangers(mosambi)	Qtls	31394	460
14	Pappaya	Qtls	0	6
15	Livestock	Qtls	1384	65
16	Others	Qtls	13547	83
17	Fci	Qtls	0	1810
	<b>Proddatur</b>			
18	Proddatur G.n.pods	Qtls	39629	1224.55
19	Cotton	Qtls	365982	16122.81
20	Cotton Seed	Qtls	90401	1664.04
21	Paddy`	Qtls	207974	3766.84
22	Jowar	Qtls	19530	252.82
23	Sunflower	Qtls	3740	109.63
24	Coriander	Qtls	29373	1222.92
25	Bengalgram	Qtls	77643	2377.2
26	Redgram	Qtls	2479	93.33
27	Rice	Qtls	45252	1436.31
28	Live Stock	Qtls	0	75.54
29	Fruits	Qtls	0	22.08
30	Others	Qtls	42045	1519.44
	<b>Kodur</b>			
31	Paddy	Qtls	6662	150
32	Rice	Qtls	305	23
33	Groundnut	Qtls	140	5
34	Sunflower	Qtls	2281	74
35	Bajra	Qtls	651	9
36	Pumpkins	Qtls	10927	85
37	Limes	Qtls	7131	39
38	Mango	Qtls	718305	5380
39	Banana	Qtls	290756	1837
40	Pappaya	Qtls	740347	4511
41	Others	Qtls	5391	254
42	Fci	Qtls	0	559
	<b>Badvel</b>			
43	Paddy	Qtls	91127	1252
44	Rice	Qtls	8308	221
45	Groundnut	Qtls	989	40
46	Suflower	Qtls	1568	63
47	Cotton	Qtls	32943	1322

**TABLE - 23.6**  
**ARRIVAL AND VALUATION OF AGRICULTURAL COMMODITIES IN REGULATED**  
**MARKETS - 2014 - 15**

<b>S.No.</b>	<b>Market /Commodity</b>	<b>UNIT</b>	<b>Quantity (in '000' Quintols)</b>	<b>Value (Rs. in lakhs)</b>
<b>1</b>	<b>2</b>	<b>3</b>	<b>4</b>	<b>5</b>
48	Benglgram	Qtls	2339	106
49	Gingelly	Qtls	65697	3603
50	Coriander	Qtls	755	32
51	Jaggery	Qtls	94	2
52	Turmeric	Qtls	1201	29
53	Onion	Qtls	6086	59
54	Banana (fruits)	Qtls	9358	90
55	Livestocl	Qtls	0	22
56	Bazra	Qtls	22069	342
57	Others	Qtls	95478	1427
58	Fci	Qtls	47101	874
	<b>Jammalamadugu</b>			
59	G.n.pods	Qtls	8699	252
60	Cotton	Qtls	58032	2224
61	Jowar	Qtls	148889	2236
62	Paddy	Qtls	58386	778
63	Sunflower	Qtls	191	7
64	Coriander	Qtls	10041	470
65	Bengalgrm	Qtls	165992	5074
66	Redgram	Qtls	559	22
67	Rice	Qtls	1641	45
68	Vegitable	Qtls	12117	72
69	Fruits	Qtls	37743	271
70	Onion	Qtls	52753	401
71	Others	Qtls	23670	822
72	Fci	Qtls	0	737
	<b>Pulivendula</b>			
73	G.n.pods	Qtls	9754	603
74	G.n.seeds	Qtls	2068	87
75	Cotton	Qtls	36893	2380
76	Coriander	Qtls	1503	58
77	Fci	Qtls	40413	932
78	Foodgrains	Qtls	630	27
79	Sunflower	Qtls	200	15
80	Banana	Qtls	341781	4134
81	Oranges (mosambi)	Qtls	12781	314
82	Pulses	Qtls	7648	175
83	Others	Qtls	23042	489
84	Livestock	Qtls	13543	422
85	Paddy	Qtls	36180	649
86	Gingelly Seed	Qtls	8789	939
	<b>Mudukur</b>			
87	Paddy	Qtls	37375	612
88	Rice	Qtls	1361	39
89	Ground Nut	Qtls	525	21
90	Sunflower	Qtls	241	9
91	Cottton	Qtls	8600	363
92	Gingelly	Qtls	38333	3126
93	Turmeric	Qtls	53333	190
94	Onion	Qtls	49564	329
95	Food Grains	Qtls	34001	486

**TABLE - 23.6**  
**ARRIVAL AND VALUATION OF AGRICULTURAL COMMODITIES IN REGULATED**  
**MARKETS - 2014 - 15**

<b>S.No.</b>	<b>Market /Commodity</b>	<b>UNIT</b>	<b>Quantity (in '000' Quintols)</b>	<b>Value (Rs. in lakhs)</b>
<b>1</b>	<b>2</b>	<b>3</b>	<b>4</b>	<b>5</b>
96	Live Stock	Qtls	0	2813
97	Fruits	Qtls	14895	149
98	Fci	Qtls	14907	402
100	Others	Qtls	100	1
	<b>Rajampeta</b>			
101	Ground Nut	Qtls	440	21
102	Paddy	Qtls	30454	564
103	Sun Flower	Qtls	1050	37
104	Lemon	Qtls	27551	99
105	Banana	Qtls	327050	1437
106	Mango	Qtls	122031	961
107	Papitha	Qtls	51332	308
108	Onions	Qtls	17040	122
109	Gingely Seed	Qtls	9153	902
110	Others	Qtls	48474	359
111	Fci	Qtls	0	464
	<b>Kamalapuram</b>			
112	Paddy	Qtls	99122	1528
113	Ground Nut	Qtls	8149	329
114	Bangalgram	Qtls	22256	666
115	Black Gram	Qtls	10400	463
116	Cotton	Qtls	47921	2003
117	S.f.seeds	Qtls	230	7
118	Jowar	Qtls	2451	32
119	Coriyander	Qtls	1375	55
120	Others	Qtls	82600	672
121	Fci	Qtls	26116	594
	<b>Rayachoty</b>			
122	Paddy	Qtls	30790	522
123	Rice	Qtls	2460	65
124	Ground Nut	Qtls	12819	777
125	Sunflower	Qtls	521	27
126	Cotton	Qtls	5395	249
127	Bengalgram	Qtls	106	5
128	Redgram	Qtls	932	40
129	Gingelly	Qtls	721	80
130	Coriander	Qtls	33	5
131	Jaggery	Qtls	297	9
132	Tamoto	Qtls	1923	19
133	Onion	Qtls	4195	70
134	Mango	Qtls	82895	1906
135	Oranges (mosambi)	Qtls	2623	72
136	Fruits	Qtls	5977	192
137	Horse Gram	Qtls	7934	148
138	Livestock No.s	Qtls	20379	1019
139	Others	Qtls	4343	188
140	Fci	Qtls	0	916
	<b>L R Palli</b>			
141	G.n.pods	Qtls	39500	1458
142	Cotton	Qtls	11367	492
143	Maize	Qtls	3343	58

**TABLE - 23.6**  
**ARRIVAL AND VALUATION OF AGRICULTURAL COMMODITIES IN REGULATED**  
**MARKETS - 2014 - 15**

<b>S.No.</b>	<b>Market /Commodity</b>	<b>UNIT</b>	<b>Quantity (in '000' Quintols)</b>	<b>Value (Rs. in lakhs)</b>
<b>1</b>	<b>2</b>	<b>3</b>	<b>4</b>	<b>5</b>
144	Paddy & Rice	Qtls	12335	148
145	Bajara	Qtls	150	9
146	Sunflower	Qtls	770	25
147	Mangoes	Qtls	620	83
148	Redgram	Qtls	15659	399
149	Skins	Qtls	0	255
150	Fruits	Qtls	0	241
151	Others	Qtls	87850	426
152	Fci	Qtls	0	390
	<b>Siddavatam</b>			
153	Paddy	Qtls	38470	423
154	Rice	Qtls	4903	144
155	Groundnut	Qtls	932	46
156	Sunflower	Qtls	410	14
157	Bengalgram	Qtls	110	3
158	Gingelly	Qtls	2327	188
159	Turmeric	Qtls	11610	42
160	Onion	Qtls	33587	282
161	Orages (mosambi)	Qtls	16160	79
162	Banana	Qtls	42670	218
163	Pappaya	Qtls	17410	107
164	Livestock	Qtls	0	8
165	Others	Qtls	112886	553
166	Fci	Qtls	26357	425
	<b>TOTAL</b>		<b>6713466</b>	<b>134016.51</b>

Source CHIEF PLANNING OFFICER, KADAPA

**TABLE - 23.7**  
**MANDAL - WISE CINEMA THEATRES - 2014 - 15**

S.No.	Mandal	Cinema Houses	
		Number	Seating Capacity
1	2	3	4
	<b>CUDDAPAH DIVISION</b>		
1	Khajipet	1	200
2	Veerapunayunipalle	0	0
3	Yerraguntla	2	250
4	Kamalapuram	1	424
5	Vallur	0	0
6	Chennur	1	340
7	Cuddapah	10	5562
8	Chinthakommadinne	0	0
9	Pendlimarri	0	0
10	Chakrayapet	1	450
11	Galiveedu	1	252
12	Chinnamandem	1	196
13	Sambepalle	0	0
14	T Sundupalle	0	0
15	Rayachoti	7	3230
16	Lakkireddipalle	0	0
17	Ramapuram	0	0
18	Veeraballe	0	0
	<b>Sub-Total</b>	<b>25</b>	<b>10904</b>
	<b>RAJAMPETA DIVISION</b>		
19	Brahmamgarimattam	0	0
20	Sri Avadhutha Kasinayana	0	0
21	Kalasapadu	1	0
22	Porumamilla	2	888
23	B.kodur	0	0
24	Badvel	1	1039
25	Gopavaram	2	990
26	Atlur	0	0
27	Vontimitta	0	0
28	Sidhout	0	0
29	Nandalur	1	220
30	Penagalur	0	0
31	Chitvel	0	0
32	Rajampet	5	2650
33	Pullampeta	0	0
34	Obulavaripalle	1	100
35	Kodur	5	4000
	<b>Sub-Total</b>	<b>18</b>	<b>9887</b>
	<b>JAMMALAMADUGU DIVISION</b>		
36	Kondapuram	0	0
37	Mylavaram	0	0
38	Peddamudium	0	0
39	Rajupalem	0	0
40	Duvvur	1	350
41	S.mydukur	5	2000
42	Chapad	0	0
43	Proddatur	0	0
44	Jammalamadugu	3	1100
45	Muddanur	0	0
46	Simhadripuram	1	500
47	Lingala	0	0
48	Pulivendla	6	2640
49	Vemula	0	0
50	Thondur	0	0
51	Vempalle	3	1100
	<b>Sub-Total</b>	<b>19</b>	<b>7690</b>
	<b>TOTAL</b>	<b>62</b>	<b>28481</b>

Source: TAHSILDAR, KADAPA

**TABLE NO. 23.8 MANDAL WISE NO. OF ESTABLISHMENTS AND NO. OF PERSONS EMPLOYED AS PER 6TH ECONOMIC CENSUS (PROVISIONAL)**

**District: YSR Kadapa**

Sl. No.	Mandal Name	Rural				Urban				Outside HH with fixed Structure
		Outside HH with fixed Structure	Outside HH without fixed Structure	Inside HH	All	Outside HH with fixed Structure	Outside HH without fixed Structure	Inside HH	All	
1	2	3	4	5	6	7	8	9	10	11
1	Kondapuram	498	576	1975	3049					498
2	Mylavaram	256	427	1651	2334	79	108	2941	3128	335
3	Peddamudium	304	469	2270	3043					304
4	Rajupalem	339	672	1948	2959					339
5	Duvvur	348	901	2362	3611					348
6	S.Mydukur	1198	1099	2570	4867					1198
7	Brahmamgarimattam	340	592	2798	3730					340
8	S. A. Kasinayana	168	721	979	1868					168
9	Kalasapadu	209	525	2187	2921					209
10	Porumamilla	1188	732	2900	4820					1188
11	B.Kodur	164	132	2220	2516					164
12	Badvel	201	123	1728	2052	916	470	1382	2768	1117
13	Gopavaram	133	344	157	634	581	191	1837	2609	714
14	Khajipet	457	1046	3577	5080					457
15	Chapad	291	662	2229	3182					291
16	Proddatur	303	188	2230	2721	6383	1260	4657	12300	6686
17	Jammalamadugu	219	466	1280	1965	1188	615	2934	4737	1407
18	Muddanur	277	418	1283	1978	280	158	224	662	557
19	Simhadripuram	347	416	2016	2779					347
20	Lingala	235	819	879	1933					235
21	Pulivendla	108	18	464	590	1556	592	1656	3804	1664
22	Vemula	213	503	643	1359					213
23	Thondur	315	788	1244	2347					315
24	Veerapunayunipalle	193	265	1142	1600					193
25	Yerraguntla	425	285	1040	1750	528	242	595	1365	953
26	Kamalapuram	795	1588	2460	4843					795
27	Vallur	359	692	1986	3037					359
28	Chennur	376	632	1489	2497					376
29	Atlur	157	196	1200	1553					157
30	Vontimitta	410	323	1578	2311					410
31	Sidhout	525	631	2599	3755					525
32	Chinthakommadinne	313	136	1535	1984					313
33	Pendlimarri	490	634	1610	2734					490
34	Vempalle	993	567	2034	3594					993
35	Chakrayapet	401	496	2055	2952					401
36	Galiveedu	616	1657	1882	4155					616
37	Chinnamandem	521	1159	2180	3860					521
38	Sambepalle	508	311	3249	4068					508
39	T Sundupalle	424	915	1434	2773					424
40	Rayachoti	214	484	643	1341	3463	1215	1897	6575	3677
41	Lakkireddipalle	499	559	1898	2956					499
42	Ramapuram	499	125	1858	2482					499
43	Veeraballe	446	544	2335	3325					446
44	Nandalur	254	390	765	1409	383	143	188	714	637
45	Penagalur	549	69	967	1585					549
46	Chitvel	647	317	1049	2013					647
47	Rajampet	626	380	1354	2360	1702	468	362	2532	2328
48	Pullampeta	640	169	1743	2552					640
49	Obulavaripalle	501	231	830	1562	50	7	50	107	551
50	Kodur	1530	1149	2951	5630					1530
kadapa (Municipality)						10882	4258	8605	23745	10882
<b>TOTAL</b>		<b>22022</b>	<b>27541</b>	<b>87456</b>	<b>137019</b>	<b>27991</b>	<b>9727</b>	<b>27328</b>	<b>65046</b>	<b>50013</b>

**TABLE NO. 23.8 MANDAL WISE NO. OF ESTABLISHMENTS AND NO. OF PERSONS EMPLOYED AS PER 6TH ECONOMIC CENSUS (PROVISIONAL)**

**District: YSR Kadapa**

Sl. No.	Mandal Name	Combined			No. of Estts. having 8 or more Workers	No. of Handi-craft & Hand-loom Estts.
		Outside HH without fixed Structure	Inside HH	All		
1	2	12	13	14	15	16
1	Kondapuram	576	1975	3049	13	291
2	Mylavaram	535	4592	5462	9	2735
3	Peddamudium	469	2270	3043	4	54
4	Rajupalem	672	1948	2959	12	71
5	Duvvur	901	2362	3611	15	0
6	S.Mydukur	1099	2570	4867	33	265
7	Brahmamgarimattam	592	2798	3730	16	62
8	S. A. Kasinayana	721	979	1868	8	9
9	Kalasapadu	525	2187	2921	14	25
10	Porumamilla	732	2900	4820	43	12
11	B.Kodur	132	2220	2516	6	191
12	Badvel	593	3110	4820	31	90
13	Gopavaram	535	1994	3243	6	58
14	Khajipet	1046	3577	5080	26	671
15	Chapad	662	2229	3182	13	4
16	Proddatur	1448	6887	15021	143	2485
17	Jammalamadugu	1081	4214	6702	66	1349
18	Muddanur	576	1507	2640	8	170
19	Simhadripuram	416	2016	2779	12	145
20	Lingala	819	879	1933	11	26
21	Pulivendla	610	2120	4394	47	80
22	Vemula	503	643	1359	18	0
23	Thondur	788	1244	2347	9	0
24	Veerapunayunipalle	265	1142	1600	12	30
25	Yerraguntla	527	1635	3115	259	175
26	Kamalapuram	1588	2460	4843	28	71
27	Vallur	692	1986	3037	10	186
28	Chennur	632	1489	2497	17	39
29	Atlur	196	1200	1553	8	0
30	Vontimitta	323	1578	2311	17	419
31	Sidhout	631	2599	3755	25	935
32	Chinthakommadinne	136	1535	1984	26	44
33	Pendlimarri	634	1610	2734	18	0
34	Vempalle	567	2034	3594	23	38
35	Chakrayapet	496	2055	2952	12	47
36	Galiveedu	1657	1882	4155	19	76
37	Chinnamandem	1159	2180	3860	19	96
38	Sambepalle	311	3249	4068	11	65
39	T Sundupalle	915	1434	2773	12	14
40	Rayachoti	1699	2540	7916	89	33
41	Lakkireddipalle	559	1898	2956	17	0
42	Ramapuram	125	1858	2482	20	70
43	Veeraballe	544	2335	3325	11	209
44	Nandalur	533	953	2123	32	7
45	Penagalur	69	967	1585	10	13
46	Chitvel	317	1049	2013	9	71
47	Rajampet	848	1716	4892	84	251
48	Pullampeta	169	1743	2552	18	341
49	Obulavaripalle	238	880	1669	51	6
50	Kodur	1149	2951	5630	39	479
kadapa (Municipality)		4258	8605	23745	498	24
<b>TOTAL</b>		<b>37268</b>	<b>114784</b>	<b>202065</b>	<b>1957</b>	<b>12532</b>



**TABLE NO. 23.8 MANDAL WISE NO. OF ESTABLISHMENTS  
AND NO. OF PERSONS EMPLOYED AS PER 6TH ECONOMIC  
CENSUS (PROVISIONAL)**

**District: Y.S.R Kadapa**

Sl. No	Mandal Name	Rural					Urban					
		Hired		Not Hired		Total	Hired		Not Hired		Total	
		Male	Female	Male	Female		Male	Female	Male	Female		
1	2	17	18	19	20	21	22	23	24	25	26	
1	Kondapuram	582	248	2139	1892	4861						
2	Mylavaram	1005	135	1466	1575	4181	164	69	3183	2827	6243	
3	Peddamudium	228	129	1344	2339	4040						
4	Rajupalem	363	312	1200	1639	3514						
5	Duvvur	500	240	1439	2051	4230						
6	S.Mydukur	1714	537	3589	2670	8510						
7	Brahmamgarimattam	821	273	2341	2699	6134						
8	S.A.Kasinayana	303	142	1566	1258	3269						
9	Kalasapadu	418	172	2754	2182	5526						
10	Porumamilla	1349	728	3315	2781	8173						
11	B.Kodur	206	133	1861	2008	4208						
12	Badvel	181	131	1173	1682	3167	1682	516	2378	1488	6064	
13	Gopavaram	156	65	351	353	925	333	291	728	556	1908	
14	Khajipet	945	418	4387	3964	9714						
15	Chapad	491	189	1838	2516	5034						
16	Proddatur	852	431	2201	1788	5272	9860	3712	10798	4822	29192	
17	Jammalamadugu	219	78	1374	1083	2754	2518	735	3956	2604	9813	
18	Muddanur	227	147	1179	1391	2944	261	115	589	264	1229	
19	Simhadripuram	502	220	1375	1664	3761						
20	Lingala	622	225	1512	1177	3536						
21	Pulivendla	205	183	343	503	1234	3575	2169	2855	1627	10226	
22	Vemula	920	237	785	669	2611						
23	Thondur	635	182	1812	866	3495						
24	Veerapunayunipalle	381	124	943	954	2402						
25	Yerraguntla	2473	1326	758	2171	6728	1701	855	1011	1356	4923	
26	Kamalapuram	4338	1174	1855	1587	8954						
27	Vallur	435	239	2456	2230	5360						
28	Chennur	496	248	1638	1248	3630						
29	Atlur	145	115	277	1189	1726						
30	Vontimitta	586	323	1317	1548	3774						
31	Sidhout	719	360	3180	2960	7219						
32	Chinthakommadinne	890	700	1093	1236	3919						
33	Pendlimarri	834	445	2007	1492	4778						
34	Vempalle	1354	753	3028	1692	6827						
35	Chakrayapet	391	226	2295	1685	4597						
36	Galiveedu	657	381	3683	2737	7458						
37	Chinnamandem	705	306	3218	2376	6605						
38	Sambepalle	558	376	3474	2342	6750						
39	T Sundupalle	564	206	2578	1967	5315						
40	Rayachoti	169	96	828	663	1756	7324	1638	5811	2277	17050	
41	Lakkireddipalle	490	363	2024	1441	4318						
42	Ramapuram	627	270	1180	1763	3840						
43	Veeraballe	428	212	2651	1685	4976						
44	Nandalur	385	237	1015	866	2503	226	82	626	185	1119	
45	Penagalur	304	251	847	928	2330						
46	Chitvel	1300	994	1288	1396	4978						
47	Rajampet	860	447	1298	1208	3813	2746	736	2016	546	6044	
48	Pullampeta	479	284	1292	1185	3240						
49	Obulavaripalle	597	335	1054	882	2868	445	283	52	51	831	
50	Kodur	4742	1577	1701	934	8954						
	Kadapa Municipality						18362	4819	16641	6915	46737	
	<b>Total</b>	<b>39351</b>	<b>17923</b>	<b>90322</b>	<b>83115</b>	<b>230711</b>	<b>49197</b>	<b>16020</b>	<b>50644</b>	<b>25518</b>	<b>141379</b>	

**TABLE NO. 23.8 MANDAL WISE NO. OF  
ESTABLISHMENTS AND NO. OF PERSONS  
EMPLOYED AS PER 6TH ECONOMIC CENSUS  
(PROVISIONAL)**

District: Y.S.R Kadapa:

Sl. No	Mandal Name	Combined				Total
		Hired		Not Hired		
		Male	Female	Male	Female	
1	2	27	28	29	30	31
1	Kondapuram	582	248	2139	1892	4861
2	Mylavaram	1169	204	4649	4402	10424
3	Peddamudium	228	129	1344	2339	4040
4	Rajupalem	363	312	1200	1639	3514
5	Duvvur	500	240	1439	2051	4230
6	S.Mydukur	1714	537	3589	2670	8510
7	Brahmamgarimattam	821	273	2341	2699	6134
8	S.A.Kasinayana	303	142	1566	1258	3269
9	Kalasapadu	418	172	2754	2182	5526
10	Porumamilla	1349	728	3315	2781	8173
11	B.Kodur	206	133	1861	2008	4208
12	Badvel	1863	647	3551	3170	9231
13	Gopavaram	489	356	1079	909	2833
14	Khajipet	945	418	4387	3964	9714
15	Chapad	491	189	1838	2516	5034
16	Proddatur	10712	4143	12999	6610	34464
17	Jammalamadugu	2737	813	5330	3687	12567
18	Muddanur	488	262	1768	1655	4173
19	Simhadripuram	502	220	1375	1664	3761
20	Lingala	622	225	1512	1177	3536
21	Pulivendla	3780	2352	3198	2130	11460
22	Vemula	920	237	785	669	2611
23	Thondur	635	182	1812	866	3495
24	Veerapunayunipalle	381	124	943	954	2402
25	Yerraguntla	4174	2181	1769	3527	11651
26	Kamalapuram	4338	1174	1855	1587	8954
27	Vallur	435	239	2456	2230	5360
28	Chennur	496	248	1638	1248	3630
29	Atlur	145	115	277	1189	1726
30	Vontimitta	586	323	1317	1548	3774
31	Sidhout	719	360	3180	2960	7219
32	Chinthakommadinne	890	700	1093	1236	3919
33	Pendlimarri	834	445	2007	1492	4778
34	Vempalle	1354	753	3028	1692	6827
35	Chakrayapet	391	226	2295	1685	4597
36	Galiveedu	657	381	3683	2737	7458
37	Chinnamandem	705	306	3218	2376	6605
38	Sambepalle	558	376	3474	2342	6750
39	T Sundupalle	564	206	2578	1967	5315
40	Rayachoti	7493	1734	6639	2940	18806
41	Lakkireddipalle	490	363	2024	1441	4318
42	Ramapuram	627	270	1180	1763	3840
43	Veeraballe	428	212	2651	1685	4976
44	Nandalur	611	319	1641	1051	3622
45	Penagalur	304	251	847	928	2330
46	Chitvel	1300	994	1288	1396	4978
47	Rajampet	3606	1183	3314	1754	9857
48	Pullampeta	479	284	1292	1185	3240
49	Obulavaripalle	1042	618	1106	933	3699
50	Kodur	4742	1577	1701	934	8954
	Kadapa Municipality	18362	4819	16641	6915	46737
	<b>Total</b>	<b>88548</b>	<b>33943</b>	<b>140966</b>	<b>108633</b>	<b>372090</b>

**TABLE - 23.9 - LANDS ASSIGNED TO LANDLESS POOR AND HOUSE SITE PATTAS DISTRIBUTED AS ON 31st March, 2015**

S.No.	Mandal	Land assigned Upto 31-3-2015					
		Extent (Hect.)	Beneficiaries (No)				
			SC	ST	BC	OC	TOTAL
1	2	3	4	5	6	7	8
<b>CUDDAPAH DIVISION</b>							
1	Khajipet	0	0	0	0	0	0
2	Veerapunayunipalle	0	0	0	0	0	0
3	Yerraguntla	32.28	1	0	12	14	27
4	Kamalapuram	2.14	37	10	106	139	292
5	Vallur	0	0	0	0	0	0
6	Chennur	0	0	0	0	0	0
7	Cuddapah	0	0	0	0	0	0
8	Chinthakommadinne	0	0	0	0	0	0
9	Pendlimarri	0	0	0	0	0	0
10	Chakrayapet	47.75	36	0	4	19	59
11	Galiveedu	0	0	0	0	0	0
12	Chinnamandem	0	0	0	0	0	0
13	Sambealle	0	0	0	0	0	0
14	T Sundupalle	0	0	0	0	0	0
15	Rayachoti	0	0	0	0	0	0
16	Lakkireddipalle	0	0	0	0	0	0
17	Ramapuram	386.83	136	31	181	165	513
18	Veeraballe	0	0	0	0	0	0
	<b>Sub-Total</b>	<b>469</b>	<b>210</b>	<b>41</b>	<b>303</b>	<b>337</b>	<b>891</b>
<b>RAJAMPETA DIVISION</b>							
19	Brahmamgarimattam	0	0	0	0	0	0
20	Sri Avadhutha Kasinayana	0	0	0	0	0	0
21	Kalasapadu	11687.5	0	0	0	0	0
22	Porumamilla	922.87	579	93	356	134	1162
23	B.kodur	0	0	0	0	0	0
24	Badvel	461.68	448	74	269	611	1402
25	Gopavaram	344	1251	148	2957	4125	8481
26	Atlur	0	0	0	0	0	0
27	Vontimitta	1114.33	549	39	311	420	1319
28	Sidhout	112.58	2995	272	2948	3059	9274
29	Nandalur	0.37	8	1	12	220	241
30	Penagalur	0.06	1	1	0	1	3
31	Chitvel	0	0	0	0	0	0
32	Rajampet	0	0	0	0	0	0
33	Pullampeta	0	0	0	0	0	0
34	Obulavaripalle	0	0	0	0	0	0
35	Kodur	0	0	0	0	0	0
	<b>Sub-Total</b>	<b>14643</b>	<b>5831</b>	<b>628</b>	<b>6853</b>	<b>8570</b>	<b>21882</b>
<b>JAMMALAMADUGU DIVISION</b>							
36	Kondapuram	295.89	37	0	221	76	334
37	Mylavaram	0	0	0	0	0	0
38	Peddammudium	7.77	8	0	8	3	19
39	Rajupalem	0	0	0	0	0	0
40	Duvvur	0	0	0	0	0	0
41	S.mydukur	0.45	3	0	14	30	47
42	Chapad	0	0	0	0	0	0
43	Proddatur	0	0	0	0	0	0
44	Jammalamadugu	0.25	7	0	14	3	24
45	Muddanur	0	0	0	0	0	0
46	Simhadripuram	292.73	83	0	41	39	163
47	Lingala	0	0	0	0	0	0
48	Pulivendla	0	0	0	0	0	0
49	Vemula	296.73	27	4	55	80	166
50	Thondur	637.18	135	3	78	62	278
51	Vempalle	0	0	0	0	0	0
	<b>Sub-Total</b>	<b>1531</b>	<b>300</b>	<b>7</b>	<b>431</b>	<b>293</b>	<b>1031</b>
	<b>TOTAL</b>	<b>16643</b>	<b>6341</b>	<b>676</b>	<b>7587</b>	<b>9200</b>	<b>23804</b>

Source: TAHSILDAR, KADAPA

**TABLE - 23.9- LANDS ASSIGNED TO LESS POOR AND HOUSE SITE PATTAS DISTRIBUTED AS ON 31st March, 2015**

S.No.	Mandal	House Sites Pattas distributed Upto 31-3-2015					
		Extent (Hect.)	Beneficiaries (No)				
			SC	ST	BC	OC	TOTAL
1	2	9	10	11	12	13	14
	<b>CUDDAPAH DIVISION</b>						
1	Khajipet	0	65	1	127	97	290
2	Veerapunayunipalle	0	0	0	0	0	0
3	Yerraguntla	0	0	0	0	0	0
4	Kamalapuram	0	0	0	0	0	0
5	Vallur	10.83	390	0	458	491	1339
6	Chennur	0	0	0	0	0	0
7	Cuddapah	0	0	0	0	0	0
8	Chinthakommadinne	0	0	0	0	0	0
9	Pendlimarri	0	0	0	0	0	0
10	Chakrayapet	0.35	5	2	16	21	44
11	Galiveedu	0	0	0	0	0	0
12	Chinnamandem	0	0	0	0	0	0
13	Sambepalle	0	0	0	0	0	0
14	T Sundupalle	0	0	0	0	0	0
15	Rayachoti	0	0	0	0	0	0
16	Lakkireddipalle	0	0	0	0	0	0
17	Ramapuram	3.86	110	8	141	128	387
18	Veeraballe	0	0	0	0	0	0
	<b>Sub-Total</b>	<b>15.04</b>	<b>570</b>	<b>11</b>	<b>742</b>	<b>737</b>	<b>2060</b>
	<b>RAJAMPETA DIVISION</b>						
19	Brahmamgarimattam	0	0	0	0	0	0
20	Sri Avadhutha Kasinayana	0	0	0	0	0	0
21	Kalasapadu	235.48	0	0	0	0	0
22	Porumamilla	65.41	2050	164	1897	2391	6502
23	B.kodur	0	0	0	0	0	0
24	Badvel	62.4	1987	154	1688	1311	5140
25	Gopavaram	1304	295	27	612	436	1370
26	Atlur	0	0	0	0	0	0
27	Vontimitta	26.91	1067	97	1182	71	2417
28	Sidhout	143.51	123	2	51	90	266
29	Nandalur	0	0	0	0	0	0
30	Penagalur	0	0	0	0	0	0
31	Chitvel	0	0	0	0	0	0
32	Rajampet	0	0	0	0	0	0
33	Pullampeta	0	0	0	0	0	0
34	Obulavaripalle	0	0	0	0	0	0
35	Kodur	0	0	0	0	0	0
	<b>Sub-Total</b>	<b>1837.7</b>	<b>5522</b>	<b>444</b>	<b>5430</b>	<b>4299</b>	<b>15695</b>
	<b>JAMMALAMADUGU DIVIS</b>						
36	Kondapuram	295.89	0	0	0	0	0
37	Mylavaram	0	318	166	2604	1220	4308
38	Peddammudium	7.77	63	2	157	78	300
39	Rajupalem	0	0	0	0	0	0
40	Duvvur	0	0	0	0	0	0
41	S.mydukur	0.45	3	0	14	30	47
42	Chapad	0	0	0	0	0	0
43	Proddatur	91.98	1157	607	841	2442	5047
44	Jammalamadugu	0.25	0.07	0	0.15	0.03	0.25
45	Muddanur	0	0	0	0	0	0
46	Simhadripuram	0	0	0	0	0	0
47	Lingala	0	0	0	0	0	0
48	Pulivendla	0	0	0	0	0	0
49	Vemula	0.22	10	1	3	14	28
50	Thondur	22.78	1040	16	638	1154	2848
51	Vempalle	0	0	0	0	0	0
	<b>Sub-Total</b>	<b>419.34</b>	<b>2591.1</b>	<b>792</b>	<b>4257.2</b>	<b>4938</b>	<b>12578</b>
	<b>TOTAL</b>	<b>2272.1</b>	<b>8683.1</b>	<b>1247</b>	<b>10429</b>	<b>9974</b>	<b>30333</b>

Source: TAHSILDAR, KADAPA

**TABLE - 23.10**  
**MANDAL - WISE WARE HOUSING FACILITIES - 2014 - 15**

S.No.	Mandal	Ware Houses ( No )	Capacity ( In '000'Tonnes )	Cold Storages (No)	Capacity ( In '000'Tonnes )
1	2	3	4	5	6
	<b>CUDDAPAH DIVISION</b>				
1	Khajipet	0	0	0	0
2	Veerapunayunipalle	1	50	0	0
3	Yerraguntla	1	950	0	0
4	Kamalapuram	3	28	0	0
5	Vallur	0	0	0	0
6	Chennur	0	0	0	0
7	Cuddapah	3	40500	0	0
8	Chinthakommadinne	0	0	0	0
9	Pendlimarri	0	0	0	0
10	Chakrayapet	0	0	0	0
11	Galiveedu	0	0	0	0
12	Chinnamandem	0	0	0	0
13	Sambepalle	0	0	0	0
14	T Sundupalle	0	0	0	0
15	Rayachoti	1	2000	2	7000
16	Lakkireddipalle	2	700	0	0
17	Ramapuram	0	0	0	0
18	Veeraballe	0	0	0	0
	<b>Sub-Total</b>	<b>11</b>	<b>44228</b>	<b>2</b>	<b>7000</b>
	<b>RAJAMPETA DIVISION</b>				
19	Brahmamgarimattam	0	0	0	0
20	Sri Avadhutha Kasinayana	0	0	0	0
21	Kalasapadu	0	0	0	0
22	Porumamilla	0	0	0	0
23	B.kodur	0	0	0	0
24	Badvel	3	450	0	0
25	Gopavaram	1	250	0	0
26	Atlur	0	0	0	0
27	Vontimitta	1	100	0	0
28	Sidhout	0	0	0	0
29	Nandalur	0	0	0	0
30	Penagalur	0	0	0	0
31	Chitvel	0	0	1	0.17
32	Rajampet	2	700	0	0
33	Pullampeta	0	0	0	0
34	Obulavaripalle	0	0	0	0
35	Kodur	1	1000	0	0
	<b>Sub-Total</b>	<b>8</b>	<b>2500</b>	<b>1</b>	<b>0.17</b>
	<b>JAMMALAMADUGU DIVISION</b>				
36	Kondapuram	1	500	0	0
37	Mylavaram	3	1200	1	150
38	Peddamudium	4	2000	0	0
39	Rajupalem	15	33.44	0	33.44
40	Duvvur	0	0	0	0
41	S.mydukur	0	0	0	0
42	Chapad	1	4000	1	750
43	Proddatur	3	1700	10	500
44	Jammalamadugu	7	70000	0	0
45	Muddanur	3	800	0	0
46	Simhadripuram	1	500	0	0
47	Lingala	0	0	0	0
48	Pulivendla	0	0	0	0
49	Vemula	0	0	0	0
50	Thondur	0	0	0	0
51	Vempalle	0	0	0	0
	<b>Sub-Total</b>	<b>38</b>	<b>80733.44</b>	<b>12</b>	<b>1433.44</b>
	<b>TOTAL</b>	<b>57</b>	<b>127461.44</b>	<b>15</b>	<b>8433.61</b>

Source: TAHSILDAR, KADAPA

**TABLE - 23.11  
MANDAL WISE LIBRARIES, 2014 - 15**

(In Number)

S.No.	Mandal	Branches		Book Depot Centres	Private Management Libraries
		Branch Libraries	Village Libraries		
1	2	3	4	5	8
	<b>CUDDAPAH DIVISION</b>				
1	Khajipet	1			
2	Veerapunayunipalle	1		1	
3	Yerraguntla	1		1	
4	Kamalapuram	1			
5	Vallur	1		1	
6	Chennur	1		1	
7	Cuddapah	4		14	2
8	Chinthakommadinne	1		1	
9	Pendlimarri	2			
10	Chakrayapet	1		4	
11	Galiveedu	1			
12	Chinnamandem	1			
13	Sambepalle			1	
14	T Sundupalle			1	1
15	Rayachoti	1		6	
16	Lakkireddipalle	1		3	
17	Ramapuram			1	
18	Veeraballe	1		5	
	<b>Sub-Total</b>	<b>19</b>	<b>0</b>	<b>40</b>	<b>3</b>
	<b>RAJAMPETA DIVISION</b>				
19	Brahmamgarimattam			1	
20	Sri Avadhutha Kasinayana	1			
21	Kalasapadu	1			
22	Porumamilla	1		6	
23	B.kodur				
24	Badvel	1		3	
25	Gopavaram	1			
26	Atlur	1			
27	Vontimitta	2		1	
28	Sidhout	1			
29	Nandalur	1			
30	Penagalur	1		1	
31	Chitvel	1		1	
32	Rajampet	1		6	
33	Pullampeta	1			
34	Obulavaripalle	2			
35	Kodur	1		6	
	<b>Sub-Total</b>	<b>17</b>	<b>0</b>	<b>25</b>	<b>0</b>
	<b>JAMMALAMADUGU DIVISION</b>				
36	Kondapuram	1		1	
37	Mylavaram	2			
38	Peddamudium				
39	Rajupalem	1		2	
40	Duvvur	1			
41	S.mydukur	2			
42	Chapad	1		2	
43	Proddatur	3		2	1
44	Jammalamadugu	2	1	6	2
45	Muddanur	1			
46	Simhadripuram	1			
47	Lingala	1			
48	Pulivendla	1		6	2
49	Vemula	1		2	
50	Thondur	1		1	2
51	Vempalle	1		11	
	<b>Sub-Total</b>	<b>20</b>	<b>1</b>	<b>33</b>	<b>7</b>
	<b>TOTAL</b>	<b>56</b>	<b>1</b>	<b>98</b>	<b>10</b>

Source ZILLA GRANDHALAYA SAMSTHA, KADAPA

**TABLE - 23.12 MANDAL WISE PUBLIC DISTRIBUTION SYSTEM 2014-15**

S. No.	Mandal	Fair Price Shops (No.)	Ration Cards (No.)				
			White	A.A.Y	Annapurna	Pink	Total
1	2	3	4	5	6	7	8
<b>CUDDAPAH DIVISION</b>							
1	Khajipet	36	13685	235	295	330	14545
2	Veerapunayunipalle	26	9748	862	16	0	10626
3	Yerraguntla	37	15896	1238	13	2814	19961
4	Kamalapuram	33	12425	1120	18	0	13563
5	Vallur	28	7079	642	7	0	7728
6	Chennur	25	9334	1037	20	0	10391
7	Cuddapah	122	55865	2303	45	25054	83267
8	Chinthakommadinne	34	13404	1382	45	64	14895
9	Pendlimarri	34	11782	1097	32	0	12911
10	Chakrayapet	34	90096	23	0	0	90119
11	Galiveedu	39	11361	1506	19	0	12886
12	Chinnamandem	26	9253	781	26	723	10783
13	Sambepalle	29	9402	954	24	210	10590
14	T Sundupalle	44	12181	2896	16	0	15093
15	Rayachoti	50	26656	2467	33	0	29156
16	Lakkireddipalle	30	9145	728	12	370	10255
17	Ramapuram	35	8984	1249	25	0	10258
18	Veeraballe	31	9318	871	30	0	10219
<b>Sub-Total</b>		<b>693</b>	<b>335614</b>	<b>21391</b>	<b>676</b>	<b>29565</b>	<b>387246</b>
<b>RAJAMPETA DIVISION</b>							
19	Brahmamgarimattam	16	9086	776	16	0	9878
20	Sri Avadhutha Kasinayana	21	7197	921	26	168	8312
21	Kalasapadu	17	7826	940	2	298	9066
22	Porumamilla	34	13600	1296	100	0	14996
23	B.kodur	12	1092	5	71	0	1168
24	Badvel	28	11815	1263	30	0	13108
25	Gopavaram	28	13084	991	20	0	14095
26	Atlur	21	6862	581	5	0	7448
27	Vontimitta	20	8082	656	23	0	8761
28	Sidhout	20	8189	744	6	0	8939
29	Nandalur	17	8306	789	21	1040	10156
30	Penagalur	25	10864	1168	8	0	12040
31	Chitvel	31	10004	1426	8	0	11438
32	Rajampet	47	20519	1488	16	0	22023
33	Pullampeta	24	9383	815	28	0	10226
34	Obulavaripalle	28	12629	1184	23	521	14357
35	Kodur	41	18938	2836	37	0	21811
<b>Sub-Total</b>		<b>430</b>	<b>177476</b>	<b>17879</b>	<b>440</b>	<b>2027</b>	<b>197822</b>
<b>JAMMALAMADUGU DIVISION</b>							
36	Kondapuram	35	11324	802	19	876	13021
37	Mylavaram	31	10519	994	4	0	11517
38	Peddamudium	24	8642	835	11	0	9488
39	Rajupalem	23	8747	713	6	0	9466
40	Duvvur	36	12260	1740	30	0	14030
41	S.mydukur	32	10933	988	16	0	11937
42	Chapad	143	51188	3023	5	509	54725
43	Proddatur	37	15877	1871	14	0	17762
44	Jammalamadugu	31	8223	1326	2	0	9551
45	Muddanur	32	8305	688	13	0	9006
46	Simhadripuram	20	7670	677	16	0	8363
47	Lingala	38	22282	1392	15	0	23689
48	Pulivendla	27	7567	498	3	0	8068
49	Vemula	24	6109	684	10	0	6803
50	Thondur	30	15402	960	2	0	16364
51	Vempalle						
<b>Sub-Total</b>		<b>563</b>	<b>205048</b>	<b>17191</b>	<b>166</b>	<b>1385</b>	<b>223790</b>
<b>TOTAL</b>		<b>1686</b>	<b>718138</b>	<b>56461</b>	<b>1282</b>	<b>32977</b>	<b>808858</b>

Source: DISTRICT SUPPLY OFFICER, KADAPA

**TABLE - 23.12 MANDAL WISE PUBLIC DISTRIBUTION SYSTEM 2014-15**

S. No.	Mandal	Quantity lifted ( tonnes )					Others
		Rice	Sugar	Edible Oil	Wheat	Gram Dal	
1	2	9	10	11	12	13	14
	<b>CUDDAPAH DIVISION</b>						
1	Khajipet	22.37	7.27	14545	14.54	14.54	
2	Veerapunayunipalle	28378	14189	0	0	0	
3	Yerraguntla	24.22	17.13	0	17.14	0	
4	Kamalapuram	1853.89	13.54	0	13.56	13.56	
5	Vallur	1019.28	38.64	0	77.28	0	
6	Chennur	1698.1	623.46	0	0	0	
7	Cuddapah	127536.6	6703.8	6703.8	6703.8	6703.8	
8	Chinthakommadinne	218.28	7.4	26688	14.83	11.94	
9	Pendlimarri	2212.8	153191	89442	153291	89402	
10	Chakrayapet	2037.14	70.68	132.03	0	132.03	
11	Galiveedu	22104	709.02	151901	95100	119120	
12	Chinnamandem	1297.8	50.3	100.6	100.6	100.6	
13	Sambepalle	20476.8	622.8	0	1245.6	1245.36	
14	T Sundupalle	3063.44	13.08	0	96.88	83.64	
15	Rayachoti	4816.23	144.91	0	320.16	291.04	
16	Lakkireddipalle	1201	59.31	118.62	118.62	118.62	
17	Ramapuram	1816.81	61.48	61.48	0	71.73	
18	Veeraballe	1631.1	60.6	5.1	61	5.1	
	<b>Sub-Total</b>	<b>221408</b>	<b>176583</b>	<b>289698</b>	<b>257175</b>	<b>217314</b>	
	<b>RAJAMPETA DIVISION</b>						
19	Brahmamgarimattam	10855	5	9	9	9	
20	Sri Avadhutha Kasinayana	0	0	0	0	0	
21	Kalasapadu	1528.64	85.35	86.66	0	83.35	
22	Porumamilla	0	0	0	0	0	
23	B.kodur	1092	5	71	0	71	
24	Badvel	21711	1572.84	0	1572.96	0	
25	Gopavaram	2592280	1002.2	2035.2	10176	1795.2	
26	Atlur	10348.08	426.48	7448	85308	7448	
27	Vontimitta	5208	52.43	34.95	61.16	69.9	
28	Sidhout	1542.24	59.51	21.39	70.3	35.18	
29	Nandalur	9	0	0	0	0	
30	Penagalur	12161.76	128472	0	0	0	
31	Chitvel	2207.06	68.62	0	26.37	26.37	
32	Rajampet	3254	123	0	64	18	
33	Pullampeta	192834.7	61.35	122712	122712	122716	
34	Obulavaripalle	1878.91	82.87	13813	1.6	0	
35	Kodur	4334	131	0	262	0	
	<b>Sub-Total</b>	<b>2861244</b>	<b>132148</b>	<b>146231</b>	<b>220263</b>	<b>132272</b>	
	<b>JAMMALAMADUGU DIVISION</b>						
36	Kondapuram	1963.36	979.44	0	0	0	
37	Mylavaram	2271.78	68.9	0	140.9	141	
38	Peddammudium	1639	56	112	113	112	
39	Rajupalem	1289.4	47.26	0	9426	9466	
40	Duvvur	0	0	0	0	0	
41	S.mydukur	188.76	5.97	0	11.94	11.94	
42	Chapad	8003.2	65.2	65.2	65.2	65.2	
43	Proddatur	3731.58	103.23	206.06	20.06	206.06	
44	Jammalamadugu	131.1	47.75	0	47.75	47.75	
45	Muddanur	1151.2	43.41	83.41	83.41	83.41	
46	Simhadripuram	920.92	4170	8.44	8.56	8.56	
47	Lingala	2705.6	77.74	0	0	0	
48	Pulivendla	1515.3	48.4	0	0	0	
49	Vemula	1238.6	40.81	82800	0	0	
50	Thondur	25806.05	92112	192224	192224	192224	
51	Vempalle						
	<b>Sub-Total</b>	<b>52555.9</b>	<b>97866.1</b>	<b>275499</b>	<b>202141</b>	<b>202366</b>	
	<b>TOTAL</b>	<b>3135208</b>	<b>406597</b>	<b>711428</b>	<b>679579</b>	<b>551952</b>	

Source: DISTRICT SUP



**TABLE - 23.13**  
**MANDAL WISE CONSUMPTION OF MAJOR PETROLEUM PRODUCTS 2014 - 15**

S. No.	Mandal	Petrol & Diesel Bunks Existing	Consumption			L.P.G Dealers (No)	Gas Connections	Consumption of LPG (Tonnes)
			Petrol (In '000 Ltrs)	Diesel (In '000 Ltrs)	Lubricants (In '000 Kgs / '000 Ltrs)			
1	2	3	4	5	6	7	8	9
<b>CUDDAPAH DIVISION</b>								
<b>CUDDAPAH DIVISION</b>								
1	Khajipet	1	610	1479	2.25	3	8200	688.8
2	Veerapunayunipalle	2	92.76	17.48	0.5	0	0	0
3	Yerraguntla	5	1003206	6049000	38300	1	6988	49.7
4	Kamalapuram	5	619800	2918000	12300	1	7674	727.04
5	Vallur	1	0	0	0	0	901	0
6	Chennur	1	400000	784000	3200	1	11473	34.04
7	Cuddapah	29	15701	58833	263	6	101838	15940
8	Chinthakommadinne	4	684	3060	0.5	0	0	0
9	Pendlimarri	3	474.76	296.57	4.71	1	5368	35.5
10	Chakrayapet	1	234.62	705.1	0.01	2	1662	236
11	Galiveedu	2	480303	1794638	32000	1	7002	523
12	Chinnamandem	1	339	594	1.8	2	4960	1.7
13	Sambepalle	1	65.61	308.6	0.13	1	10776	482.8
14	T Sundupalle	2	355	1125	3	1	8937	443.15
15	Rayachoti	5	3150	18670	22.8	1	29376	1403.21
16	Lakkireddipalle	2	367.6	1256	0.66	1	10877	381.05
17	Ramapuram	3	349.36	1912.21	1.29	1	2786	16.82
18	Veeraballe	0	0	0	0	0	0	0
	<b>Sub-Total</b>	<b>68</b>	<b>2525733</b>	<b>11633895</b>	<b>86100.7</b>	<b>23</b>	<b>218818</b>	<b>20962.8</b>
<b>RAJAMPETA DIVISION</b>								
19	Brahmamgarimattam	1	105	823	2	0	4931	2.85
20	Sri Avadhutha Kasina	0	0	0	0	1	1500	0
21	Kalasapadu	1	205250	582863	0	0	1850	0
22	Porumamilla	4	1536	5864	22.34	1	17348	984.58
23	B.kodur	1	0	0	0	1	1410	20.61
24	Badvel	1	786	2045	1128	1	15828	1788.06
25	Gopavaram	3	626	2094	11	2	5876	601.54
26	Atlur	1	39	63	11	0	2942	47
27	Vontimitta	1	0	0	0	0	0	0
28	Sidhout	5	534.96	2624.8	3.07	1	5815	339.96
29	Nandalur	1	123	832	1.5	1	6350	3.27
30	Penagalur	0	60000	8000	260	1	1091	307
31	Chitvel	1	307	1105	0	1	13457	854.14
32	Rajampet	6	2872	9055	10	2	26138	1862.94
33	Pullampeta	0	2987	4490	1951	1	5658	406.98
34	Obulavaripalle	1	164000	4412000	18195	1	10505	6379776
35	Kodur	8	10	250	15	3	15500	0
	<b>Sub-Total</b>	<b>35</b>	<b>439176</b>	<b>5032109</b>	<b>21609.9</b>	<b>17</b>	<b>136199</b>	<b>6386995</b>
<b>JAMMALAMADUGU DIVISION</b>								
36	Kondapuram	1	201225	622000	42200	0	3950	415
37	Mylavaram	3	98.8	3153.9	0	1	7499	439.9
38	Peddampuram	1	86	44	6	1	1473	4.4
39	Rajupalem	2	290	299	1261	2	10000	49.7
40	Duvvur	8	2595	2437	4500	0	0	0
41	S.mydukur	1	276.16	1439.81	1.22	1	4273	289.59
42	Chapad	15	10520	22961	1750	3	13824	19864
43	Proddatur	6	1916	9597	13	1	17456	1573.8
44	Jammalamadugu	4	489	2427	4	1	6988	99.22
45	Muddanur	3	800.42	2760.42	5300	1	7365	0
46	Simhadripuram	1	1	1	0	0	0	0
47	Lingala	11	3960	7920	660	3	3257	49.4
48	Pulivendla	1	103849	515462	120	0	0	0
49	Vemula	1	148000	14	510	1	3120	206.48
50	Thondur	4	1520	3250	6.11	1	9528	1025.55
51	Vempalle							
	<b>Sub-Total</b>	<b>62</b>	<b>475626</b>	<b>1193766</b>	<b>56331.3</b>	<b>16</b>	<b>88733</b>	<b>24017</b>
	<b>TOTAL</b>	<b>165</b>	<b>3440535</b>	<b>17859770</b>	<b>164042</b>	<b>56</b>	<b>443750</b>	<b>6431975</b>

Source: DISTRICT SUPPLY OFFICER, KADAPA

**TABLE - 23.14 - MANDAL -WISE NATIONAL LITERACY PROGRAMME -2014 - 15**

S.No.	Mandal/ Municipality	Total No. of Illiterates Identified	No. of New Literates made as on 31-03-2015	No. of Literacy Centres Functioning
1	2	3	4	5
<b>CUDDAPAH DIVISION</b>				
1	Khajipet	1260	996	42
2	Veerapunayunipalle	1200	1005	40
3	Yerraguntla	1020	846	34
4	Kamalapuram	1050	977	35
5	Vallur	840	680	28
6	Chennur	600	485	20
7	Cuddapah	0	0	0
8	Chinthakommadinne	660	551	22
9	Pendlimarri	2280	1942	76
10	Chakrayapet	1920	1628	64
11	Galiveedu	2040	1762	68
12	Chinnamandem	780	674	26
13	Sambepalle	1680	1438	56
14	T Sundupalle	840	659	28
15	Rayachoti	540	442	18
16	Lakkireddipalle	1560	1364	52
17	Ramapuram	1560	1385	52
18	Veeraballe	1440	1237	48
	<b>Sub-Total</b>	<b>21270</b>	<b>18071</b>	<b>709</b>
<b>RAJAMPETA DIVISION</b>				
19	Brahmamgarimattam	1320	1237	44
20	Sri Avadhutha Kasinayana	1800	1595	60
21	Kalasapadu	1560	1281	52
22	Porumamilla	1020	809	34
23	B.kodur	1200	1032	40
24	Badvel	600	480	20
25	Gopavaram	420	365	14
26	Atlur	1440	1225	48
27	Vontimitta	780	722	26
28	Sidhout	1080	906	36
29	Nandalur	720	603	24
30	Penagalur	1020	821	34
31	Chitvel	2400	2044	80
32	Rajampet	1500	1194	50
33	Pullampeta	1200	960	40
34	Obulavaripalle	1320	1135	44
35	Kodur	1260	1046	42
	<b>Sub-Total</b>	<b>20640</b>	<b>17455</b>	<b>688</b>
<b>JAMMALAMADUGU DIVISION</b>				
36	Kondapuram	1680	1376	56
37	Mylavaram	2280	1945	76
38	Peddamudium	2640	2253	88
39	Rajupalem	900	747	30
40	Duvvur	2760	2312	92
41	S.mydukur	780	702	26
42	Chapad	1320	1093	44
43	Proddatur	900	735	30
44	Jammalamadugu	840	700	28
45	Muddanur	1080	786	36
46	Simhadripuram	1200	921	40
47	Lingala	960	764	32
48	Pulivendla	360	260	12
49	Vemula	840	654	28
50	Thondur	900	670	30
51	Vempalle	900	656	30
	<b>Sub-Total</b>	<b>20340</b>	<b>16574</b>	<b>678</b>
	<b>TOTAL</b>	<b>62250</b>	<b>52100</b>	<b>2075</b>

Source: DEPUTY DIRECTOR, ADULT EDUCATION

**TABLE - 23.15  
MANDAL WISE YOUTH CLUBS AS ON 31-3-2015**

S.No.	Mandal	Registered		Un-Registered		TOTAL	
		No.	Members	No.	Members	No.	Members
1	2	3	4	5	6	7	8
	<b>CUDDAPAH DIVISION</b>						
1	Khajipet	0	0	2	20	2	20
	<b>CUDDAPAH DIVISION</b>						
1	Khajipet	0	0	2	20	2	20
2	Veerapunayunipalle	0	0	0	0	0	0
3	Yerraguntla	0	0	25	250	25	250
4	Kamalapuram	0	0	0	0	0	0
5	Vallur	0	0	0	0	0	0
6	Chennur	0	0	0	0	0	0
7	Cuddapah	0	0	4	40	4	40
8	Chinthakommadinne	0	0	0	0	0	0
9	Pendlimarri	0	0	0	0	0	0
10	Chakrayapet	0	0	0	0	0	0
11	Galiveedu	0	0	0	0	0	0
12	Chinnamandem	0	0	0	0	0	0
13	Sambepalle	0	0	0	0	0	0
14	T Sundupalle	0	0	0	0	0	0
15	Rayachoti	0	0	0	0	0	0
16	Lakkireddipalle	0	0	0	0	0	0
17	Ramapuram	0	0	0	0	0	0
18	Veeraballe	0	0	0	0	0	0
	<b>Sub-Total</b>	<b>0</b>	<b>0</b>	<b>31</b>	<b>310</b>	<b>31</b>	<b>310</b>
	<b>RAJAMPETA DIVISION</b>						
19	Brahmamqarimattam	0	0	0	0	0	0
20	Sri Avadhutha Kasinayana	0	0	0	0	0	0
21	Kalasapadu	0	0	1	12	1	12
22	Porumamilla	0	0	0	0	0	0
23	B.kodur	0	0	0	0	0	0
24	Badvel	0	0	3	32	3	32
25	Gopavaram	0	0	0	0	0	0
26	Atlur	0	0	0	0	0	0
27	Vontimitta	0	0	0	0	0	0
28	Sidhout	0	0	0	0	0	0
29	Nandalur	0	0	0	0	0	0
30	Penagalur	0	0	0	0	0	0
31	Chitvel	0	0	0	0	0	0
32	Rajampet	0	0	0	0	0	0
33	Pullampeta	0	0	0	0	0	0
34	Obulavaripalle	0	0	0	0	0	0
35	Kodur	0	0	0	0	0	0
	<b>Sub-Total</b>	<b>0</b>	<b>0</b>	<b>4</b>	<b>44</b>	<b>4</b>	<b>44</b>
	<b>JAMMALAMADUGU DIVISION</b>						
36	Kondapuram	0	0	2	21	2	21
37	Mylavaram	0	0	0	0	0	0
38	Peddamudium	0	0	0	0	0	0
39	Rajupalem	0	0	0	0	0	0
40	Duvvur	0	0	0	0	0	0
41	S.mydukur	0	0	0	0	0	0
42	Chapad	0	0	0	0	0	0
43	Proddatur	0	0	3	34	3	34
44	Jammalamadugu	0	0	9	92	9	92
45	Muddanur	0	0	0	0	0	0
46	Simhadripuram	0	0	0	0	0	0
47	Lingala	0	0	0	0	0	0
48	Pulivendla	0	0	0	0	0	0
49	Vemula	0	0	0	0	0	0
50	Thondur	0	0	0	0	0	0
51	Vempalle	0	0	0	0	0	0
	<b>Sub-Total</b>	<b>0</b>	<b>0</b>	<b>14</b>	<b>147</b>	<b>14</b>	<b>147</b>
	<b>TOTAL</b>	<b>0</b>	<b>0</b>	<b>49</b>	<b>501</b>	<b>49</b>	<b>501</b>

Source: YUVAJANA YUVAK KENDRAM, KADAPA

**TABLE - 23.16 - PHYSICAL AND FINANCIAL TARGETS & ACHIEVEMENTS  
ACCORDING TO SOCIAL STATUS UNDER SGSY - 2014 - 15**

S.No.	Category	Physical target & Achievements Families benefitted		Financial Target & Achievements subsidy component released	
		Target (No)	Achievement (No)	Target (No)	Amount Released (Rs in Lakhs)
1	2	3	4	5	6
1	<b>Scheduled Tribe</b>	150	150	53	53.00
2	<b>Scheduled Caste</b>	10	10	4	4.00
3	<b>Backward Classes</b>	173	173	61	61.00
4	<b>Other Castes</b>	50	50	18	18.00
5	<b>Women Beneficiaries</b>	373	373	131	131.00
6	<b>TRYSEM</b>	0	0	0	0.00

Source: PROJECT DIRECTOR, DRDA, KADAPA

**TABLE - 23.17 - SECTOR WISE PHYSICAL AND FINANCIAL TARGETS & ACHIEVEMENTS UNDER SGSY - 2014 - 15**

S.No.	Category	Target		Achievement	
		Beneficiaries (No)	Finance (Subsidy Component) Rs.in Lakhs	Beneficiaries (No)	Finance (Subsidy Component Released) Rs.in Lakhs
1	2	3	4	5	6
1	Agriculture	37	12.95	37	12.95
2	Horticulture	0	0.00	0	0.00
3	Sericulture	0	0.00	0	0.00
4	Minor Irrigation	0	0.00	0	0.00
5	Animal Husbandry	223	78.05	223	78.05
6	Fisheries	0	0.00	0	0.00
7	Industry Service and Busi	113	39.55	113	39.55

Source: EXECUTIVE DIRECTOR, SC CORPORATION, KADAPA

**TABLE - 23.18 - SECTOR - WISE PHYSICAL & FINANCIAL ACHIEVEMENTS  
BY THE DIST. S.C. CO-OP. SOCIETY LTD., OUTSIDE SGSY INCLUDING S.C.  
ACTION PLAN -2014 - 15**

S.No.	Sector	Beneficiaries (No)	Financial Assistance (Rs in Lakhs)		
			SC Subsidy	20% Margin Money	Bank Loans
1	2	3	4	5	6
1	Economic Support Schemes (isb)	1128	124.56	0	91.27
2	Minor Irrigation Schemes	54	13.2	0	4.05
3	Animal Husbandry	346	75.9	0	50.6
	<b>TOTAL</b>	<b>1528</b>	<b>213.66</b>	<b>0</b>	<b>145.92</b>

Source: EXECUTIVE DIRECTOR, BC CORPORATION, KADAPA

**TABLE - 23.19 - SECTOR - WISE PHYSICAL & FINANCIAL ACHIEVEMENTS  
BY THE DIST. BACKWARD CLASSES SERVICE. CO-OP. SOCIETY LTD.,  
OUTSIDE SGSY INCLUDING S.C. ACTION PLAN - 2014 - 15**

S.No.	Sector	Beneficiaries (No)	Financial Assistance (Rs in Lakhs)		
			SC Subsidy	20% Margin Money	Bank Loans
<b>1</b>	<b>2</b>	<b>3</b>	<b>4</b>	<b>5</b>	<b>6</b>
1	Economic Support Schemes (isb)	1128	124.56	0	91.27
2	Minor Irrigation Schemes	54	13.2	0	4.05
3	Animal Husbandry	346	75.9	0	50.6
	<b>TOTAL</b>	<b>1528</b>	<b>213.66</b>	<b>0</b>	<b>145.92</b>

Source: EXECUTIVE DIRECTOR, SC CORPORATION, KADAPA

**TABLE - 23.20 - SCHEMES TAKEN UP UNDER HORTICULTURE PROGRAMME  
OUTSIDE IRDP & OTHER CO-OP. FINANCE CORPN., (DEPT.OONLY) - 2014 - 15**

S.N o.	Name of the Scheme (Mango , Coconut , Oilpalm etc.,)	Extent Covered during the Year (Hect.)	Beneficiaries Covered (No)				Amount Involved (Rs in Lakhs)		
			SC	ST	OC	TOTAL	Subsidy	Loan	TOTAL
1	2	3	4	5	6	7	8	9	10
1	Non - Perinnials 1. Banana	520.6	90	82	617	789	54.01	0	54.01
2	2. Papaya	316.5	272	35	193	500	23.6	0	23.6
3	Iiird Year Maintenance During 2012-13 (a) Perinnials 1. Mango	0	0	0	0	0	0	0	0
4	2. Mango Uhdp.	1.4	0	0	2	2	0.11	0	0.11
5	3. Sweet Orange	19.7	2	0	26	28	1.58	0	1.58
6	4. Acid Lime	77.86	17	4	101	122	5.83	0	5.83
7	5. Sapota	0	0	0	0	0	0	0	0
8	6. Guava	0	0	0	0	0	0	0	0
9	7. Pomegranate	75.18	1	3	49	53	5.64	0	5.64
10	Rejuvenation & Canopy Management	3814.99	856	369	3231	4456	319.31	0	319.31
11	Protected Cultivation 1. Mulching	408.68	37	1	440	478	67	0	67
12	Ipm/inm 1. Fruits & Vegetables	1840	398	329	814	1541	22.16	0	22.16
13	Organic Farming (fruits) 1. Vermi Beds	323	67	34	222	323	16.15	0	16.15
14	2. Vermi Compost (nos)	4	2	0	12	14	1.83	0	1.83
15	Farm Machinisation 1. Sprayers, Power	398	192	60	142	394	32.29	0	32.29
16	Midh Total	8563.93	2143	1034	6515	9692	718.83	0	718.83
18	State Plan 1. Floriculture	108	36	9	109	154	21.6	0	21.6
19	2. Plastic Crates	3458	16	11	87	114	4.34	0	4.34
20	3. □ Poly Sheets	999	133	38	766	937	12.73	0	12.73
21	4. Farm Ponds	7	1	0	7	8	6	0	6
22	5. Mulching	36	0	0	38	38	0.07	0	0.07
23	Rkvy 1. Distribution Of Vegetables Seed (ha)	809.31	25	2	352	379	9.12	0	9.12
24	2. Plastic Crates	9000	797	417	3410	4624	10.91	0	10.91
25	3. Pandals	90.24	10	9	83	102	101.6	0	101.6
26	4. Trellies	146.6	24	10	128	162	12.31	0	12.31
27	Midh Establishment Of New Garden/area Expansion (ha) 1. Mango	60.87	15	7	35	57	7.51	0	7.51
28	Mango Uhdp	0	0	0	0	0	0	0	0
29	3. Sweet Orange	30.31	15	0	2	17	1.55	0	1.55
30	4. Acid Lime	24.55	0	9	15	24	3.58	0	3.58
31	5. Pomogranate	89.15	2	1	91	94	26.54	0	26.54



**TABLE - 23.20 - SCHEMES TAKEN UP UNDER HORTICULTURE PROGRAMME  
OUTSIDE IRDP & OTHER CO-OP. FINANCE CORPN., (DEPT.OONLY) - 2014 - 15**

S.N o.	Name of the Scheme (Mango , Coconut , Oilpalm etc.,)	Extent Covered during the Year (Hect.)	Beneficiaries Covered (No)				Amount Involved (Rs in Lakhs)		
			SC	ST	OC	TOTAL	Subsidy	Loan	TOTAL
<b>1</b>	<b>2</b>	<b>3</b>	<b>4</b>	<b>5</b>	<b>6</b>	<b>7</b>	<b>8</b>	<b>9</b>	<b>10</b>
32	Non - Perinnial 1. Banana	233.84	68	67	210	345	89.76	0	89.76
33	2. Papaya	91.33	73	6	95	174	23.03	0	23.03
34	Iird Year Maintenance During (2013-14) 1. Mango	10	11	0	0	11	0.75	0	0.75
35	2. Mango Uhdp	0	0	0	0	0	0	0	0
36	3. Sweet Orange	33.99	5	1	34	40	2.72	0	2.72
37	4. Sapota	0	0	0	0	0	0	0	0
38	5. Guava	0	0	0	0	0	0	0	0
39	5. Acid Lime	119.67	19	26	136	181	8.66	0	8.66
40	6. Pomegranate	69.98	1	0	48	49	5.25	0	5.25
	<b>TOTAL</b>	<b>31781.7</b>	<b>5328</b>	<b>2564</b>	<b>18010</b>	<b>25902</b>	<b>1616.4</b>	<b>0</b>	<b>1616.37</b>

**TABLE - 23.21 - SECTOR WISE PHYSICAL AND FINANCIAL ACHIEVEMENT  
UNDER DISABLED WELFARE PROGRAMME- 2014 - 15**

S. No	Sector	Beneficiaries Covered (No)						Financial Assistance (Rs in Lakhs)
		SC	ST	BC	OC	MINORITIES	TOTAL	
1	Economic Rehabilitation	2	1	4	9	16	10	
2	Marriage Incentive Awards	14	7	3	43	67	50	
	<b>TOTAL</b>	<b>16</b>	<b>8</b>	<b>7</b>	<b>52</b>	<b>83</b>	<b>60</b>	

**TABLE - 23.22 - SCHEMES RELATING TO A.P. STATE IRRIGATION  
DEVELOPMENT CORPORATION - 2014 - 15**

<b>S.No.</b>	<b>Scheme</b>	<b>No. of Units Taken Up</b>	<b>Financial Expenditure Incurred (Rs in Lakhs)</b>	<b>Area Brought Under Irrigation (Hectares)</b>
<b>1</b>	<b>2</b>	<b>3</b>	<b>4</b>	<b>5</b>
1	Kokatam L.i.scheme	1	1182.14	809.72
	<b>TOTAL</b>	<b>1</b>	<b>1182.14</b>	<b>809.72</b>

Source: IRRIGATION DEPARTMENT, KADAPA

**23.23 PROGRESS REPORT - TWENTY POINT PROGRAMME(TPP)- 2006 for 2014-15 (Upto MARCH, 2015)**

MONTH :MARCH, 2015

District ::Y.S.R.District

Sl. No	Dept.	NAME OF THE ITEM	UNIT	YEAR TARGET		ACHIEVEMENT		% of achievement to the corresponding % of achievement on Annual Target	
				Annual (2014-15)	For period under report	During the Month	Cumulative (MARCH, 2015)		
1		2	3	4	5	6	7	8	9
1	DWMA	<b>GARIBI HATAO (POVERTY ERADICATION)</b>							
		<b>Employment Generation under the National Rural Employment Guarantee Act :</b>							
		(I) No. of Job cards Issued	No.	-	-	970	9343		
		(ii) Employment Generated	No. In Man days	-	-	711434	10010531		
		(iii) Wages given in Cash & Kind	IN LAKH	-	-	930.66	12335.74		
2	DRDA	<b>Swarnajayanti Gram Swarajya Yojana - Individual Swarajgaris Assisted</b>							
		(I) Total	NO.	865	865	158	886	102.43	102
		(ii) Scheduled Caste	NO.	281	281	62	210	74.73	75
		(iii) Scheduled Tribe	NO.	75	75	0	3	4.00	4
		(iv) Women	NO.	357	357	425	886	248.18	248
		(v) Disabled Persons	NO.	22	22	0	1	4.55	5
3	DRDA & IKP	<b>Self Help Groups - SHGs UNDER SGSY</b>							
		SHGs formed	NO.	851	851	253	1956	229.85	230
		SHGs to whom income generating activities provided	NO.	7486	7486	3167	8258	110.31	110
4	REVENUE	<b>KISSAN MITRA (SUPPORT TO FARMERS)</b>							
		Distribution of waste land to the landless							
		Land Distributed							
		(I) Total	Hec	6525.00	6525.00	0.00	9881.43	151.44	151.44
		(ii) Scheduled Caste	Hec	2050.00	2050.00	0.00	2837.72	138.43	138.43
		(iii) Scheduled Tribe	Hec	315.00	315.00	0.00	428.23	135.95	135.95
		(iv) Others	Hec	4160.00	4160.00	0.00	6615.45	159.03	159.03
5	LABOUR	<b>Shramik Kalyan (Labour Welfare)</b>							
		Minimum Wages Enforcement (including Farm Labour)							
		(a) Agriculture and Farm Workers :	NO	960	960	117	1596		
		(I) Inspections made	NO.	960	960	117	1596	166.25	166
		(II) Irregularities detected	NO.	-	-	-	-	-	-
		(III) Irregularities rectified	NO.	-	-	-	-	-	-
		(iv) Claims filed	NO.	-	-	-	-	-	-
		(v) Claims settled	NO.	-	-	-	-	-	-
		(vi) Prosecution cases pending	NO.	-	-	-	-	-	-
		(vii) Prosecution cases filed	NO.	-	-	-	-	-	-

		(viii) Prosecution cases decided	NO.	-	-	-	-	-	-	
		(b) Others	NO.	2400	2400	320	2404	100.17	100	
6	<b>CIVIL SUPPLIES</b>	<b><u>KHADYA SURAKSHA (FOOD SECURITY)</u></b>								
		<b>Food Security :</b>								
		Targeted Public Distribution system								
A		(i) Allocation of Food Grains to District (APL+BPL+AY)	Tonnes	135912	135912	9727.98	125880.33			
		(ii) Off take of Food Grains to District (APL+BPL+AY)	Tonnes	135912	135912	9722.39	125541.61			
		(iii) Percentage of off take of Food Grains w.r.t. allocation under (APL+BPL+AY)	%			99.94	99.73			
B		(i) Allocation of Food Grains to District under APL	Tonnes	-	-	-	-			
		(ii) Off take of Food Grains to District	Tonnes	-	-	-	-			
		(iii) Percentage of off take of Food Grains w.r.t. allocation under APL	%	-	-	-	-			
C		(i) Allocation of Food Grains to District under PDL	Tonnes	109740	109740	7651.71	100395.71			
		(ii) Off take of Food Grains to District under PDL	Tonnes	109740	109740	7646.22	100069.39			
		(iii) Percentage of off take of Food Grains w.r.t. allocation under PDL	%			99.93	99.67			
D		(i) Allocation of Food Grains to District under AAY	Tonnes	26171	26171	2076.27	25484.62			
		(ii) Off take of Food Grains to District under AAY	Tonnes	26171	26171	2076.17	25482.22			
		(iii) Percentage of off take w.r.t. allocation under AAY	%			99.99	99.95			
7	<b>HOUSING</b>	<b><u>SUBKE LIYE AAWAS (HOUSING FOR ALL)</u></b>								
		<b><u>Rural Housing -Indira Awaas Yojana :</u></b>								
		(I) Houses sanctioned	NO.	<b>4470</b>	4470	370	4470	100.00	100	
		(ii) Houses constructed	NO.	<b>4470</b>	4470	356	3176	71.05	71	
8	<b>HOUSING</b>	<b><u>EWS / LIG Houses in Urban Areas</u></b>								
		(I) Houses sanctioned	NO.	<b>648</b>	648	54	648	100.00	100	
		(ii) Houses constructed	NO.	<b>648</b>	648	0	255	39.35	39	
9	<b>RWS</b>	<b><u>SUDH PEYA JAL (CLEAN DRINKING WATER)</u></b>								
		Rural Areas - Accelerated Rural Water Supply Schemes								
		(i) Habitations covered (NC and DC)	NO.	304	304	71	314	103.29	103	

		(ii) Slipped back Habitations with water quality problems covered	NO.	0	0	0	0		0
		(iii) Coverage of water quality affected habitations	NO.	2	2	2	2		0
10	<b>RWS</b>	Sanitation Programme in Rural Areas - Individual Household Latrines	NO.	48089	48089	31304	48120	100.06	100
11	<b>DM &amp; HO</b>								
		Institutional Delivery - Delivery in Institutions	NO.	56936	56936	4573	51731	90.86	91
<b>ANUSUCHIT JAATI, JAN JAATI, ALP-SANKHYAK EVAM ANYA PICHHRA VARG KALYAN (WELFARE OF SCs, STs, Minorities AND OBCs)</b>									
12	<b>E.D.S.C</b>	SC Families Assisted	NO.	50228	50228	3799	56732	112.95	113
13	<b>TRIBAL WELFA</b>	ST Families Assisted	NO.	2009	2009	1290	2146	106.82	107
14	<b>ICDS</b>	<b>BAL KALYAN (CHILD WELFARE)</b>							
		Universalization of ICDS Scheme - ICDS Blocks	NO.	<b>15</b>	15	15	15	100.00	100
15	<b>ICDS</b>	<b>Functional Anganwadis :</b>							
		(1) Anganwadis Functional (Cumulative)	NO.	<b>3621</b>	3621	3621	3621	100.00	100
16	<b>MUNICIPALITY</b>	<b>BASTI SUDHAR (IMPROVEMENT OF SLUMS)</b>							
		No. of Urban poor families assisted under seven point charter viz. land tenure, housing at	NO.	113551	113551	62209	115168	101.42	101
17	<b>SOCIAL FORESTRY</b>	<b>PARYAVARAN SANRAKSHAN EVAM VAN VRIDHI (ENVIRONMENT PROTECTION AND AFFORESTATION)</b>							
		<b>Afforestation :</b>							
		(a) Area Covered under Plantation on Public and Forest	Hectares	<b>5864</b>	5864	6198.60	6198.60	105.71	106
		(b) No. of Seedlings Planted on Public and Forest Lands-In	NO.-in Laks	<b>20.65</b>	20.65	35.73	35.730	173.03	173
18	<b>SE PR</b>	Rural Roads - PMGSY - Length of Road Constructed	K.M.	0	0	0	0	0.00	0
19	<b>SE APSPD CL</b>	<b>GRAMEEN OORJA (ENERGIZATION OF RURAL AREA)</b>							
		Rajiv Gandhi Grameen Vidyutikaran Yojana - Villages Electrified	NO.	971		0	0	-	
20		Energising Pump sets - Pumpsets Energised	NO.	5000	5000	1137	6821	136.42	136
21		<b>Supply of Electricity :</b>							
		(I) Electricity Demanded	M.U.	-	-	315.58	3590.79		
		(ii) Electricity Supplied	M.U.	-	-	308.34	3423.36		
		(iii) Shortage observed	M.U.	-	-	7.24	167.43		

**TABLE - 23.24  
ACHIEVEMENT UNDER BACKWARD REGIONS GRANT FUND (BRGF) -  
2014 - 15**

S.No.	BRGF	Target		Achievement	
		Beneficiaries (No)	Finance (Rs in Lakhs)	Beneficiaries (No)	Amount Released (Rs in Lakhs)
1	2	3	4	5	6
1	Brgf	121	21000	121	21000
	<b>TOTAL</b>	<b>121</b>	<b>21000</b>	<b>121</b>	<b>21000</b>

Source: ZILLA PARISHAD, KADAPA

**TABLE - 23.25**  
**ACHIEVEMENTS UNDER INDIRA AWAZ YOJANA PROGRAMME -2014 - 15**

S.No	ITEM	Target		Achievement	
		Beneficiaries (No)	Finance (Rs in Lakhs)	Beneficiaries (No)	Amount Released (Rs in Lakhs)
1	2	3	4	5	6
1	Indira Awaz Yojana 2014-15	4470	3520.08	4470	3520.08
	<b>TOTAL</b>	<b>4470</b>	<b>3520.08</b>	<b>4470</b>	<b>3520.08</b>

Source **HOUSING DEPARTMENT, KADAPA**



**TABLE - 23.26**  
**SECTOR WISE PHYSICAL AND FINANCIAL ACHIEVEMENTS UNDER ITDA -**

S.No.	ITEM	Target		Achievement	
		Beneficiaries (No)	Finance (Rs in Lakhs)	Beneficiaries (No)	Amount Released (Rs in Lakhs)
1	2	3	4	5	6
1	Agriculture	4	2.4	0	0
2	Animal Husbandry	135	12.6	81	49.8
3	Isb/self Employment Scheme	198	137.2	100	64.15
4	Minor Irrigation	19	75	1	0.6
	<b>TOTAL</b>	<b>356</b>	<b>227.2</b>	<b>182</b>	<b>114.55</b>

Source: DTWO, KADAPA

**TABLE - 23.27 - EXPORTS AND IMPORTS HANDLED AT KAKINADA PORT**

Exports/ Imports	S.No.	Commodity	2013-14		2014-15	
			Quantity ( In Tonnes)	Value (Rs in Lakhs)	Quantity ( In Tonnes)	Value (Rs in Lakhs)
<b>1</b>	<b>2</b>	<b>3</b>	<b>4</b>	<b>5</b>	<b>6</b>	<b>7</b>
Exports	1	0	0	0	0	0
		<b>Sub-Total</b>	<b>0</b>	<b>0</b>	<b>0</b>	<b>0</b>
Imports	2	0	0	0	0	0
		<b>Sub-Total</b>	<b>0</b>	<b>0</b>	<b>0</b>	<b>0</b>
<b>TOTAL</b>			<b>0</b>	<b>0</b>	<b>0</b>	<b>0</b>

**Source:****KAKINADA PORT**

**TABLE - 23.28 - QUANTITY AND VALUE OF OVERSEAS TRAFFIC  
HANDLED AT VISAKHAPATNAM PORT**

<b>S.No.</b>	<b>Commodity</b>	<b>2013-14</b>		<b>2014-15</b>	
		<b>Quantity ( In Tonnes)</b>	<b>Value (Rs in Lakhs)</b>	<b>Quantity ( In Tonnes)</b>	<b>Value (Rs in Lakhs)</b>
<b>1</b>	<b>2</b>	<b>3</b>	<b>4</b>	<b>5</b>	<b>6</b>
1	Mm	0	0	0	0
	<b>TOTAL</b>	<b>0</b>	<b>0</b>	<b>0</b>	<b>0</b>

Source: KAKINADA PORT

**TABLE - 23.29 - EXPORTS AND IMPORTS HANDLED AT  
KRISHNAPATNAM PORT (SPS,NELLORE DISTRICT)**

Exports/ Imports	S.No.	Commodity	2013-14		2014-15	
			Quantity ( In Tonnes)	Value (Rs in Lakhs)	Quantity ( In Tonnes)	Value (Rs in Lakhs)
<b>1</b>	<b>2</b>	<b>3</b>	<b>4</b>	<b>5</b>	<b>6</b>	<b>7</b>
Exports	1	Xx	0	0	0	0
		<b>Sub-Total</b>	<b>0</b>	<b>0</b>	<b>0</b>	<b>0</b>
Imports	1	Yy	0	0	0	0
		<b>Sub-Total</b>	<b>0</b>	<b>0</b>	<b>0</b>	<b>0</b>
<b>TOTAL</b>			<b>0</b>	<b>0</b>	<b>0</b>	<b>0</b>

Source: KRISHNAPATNAM PORT

**TABLE - 23.30  
MANDAL WISE AVAILABILITY OF GROUPS - 2014-15**

S. No	Mandal	NUMBER					
		Vanasamra kshana samithis	Water User Associations	Rythu Mithra Groups	Gopala Mithra Groups	NGOs	SHG's
1	2	3	4	5	6	7	8
	<b>CUDDAPAH DIVISION</b>						
1	Khajipet	0	7	4	1	0	1005
2	Veerapunayunipalle	0	0	0	0	0	550
3	Yerraguntla	0	0	0	0	0	657
4	Kamalapuram	0	6	6	2	1	888
5	Vallur	1	8	0	0	2	598
6	Chennur	0	2	0	0	16	648
7	Cuddapah	0	3	0	0	1	0
8	Chinthakommadinne	0	6	0	0	0	613
9	Pendlimarri	1	4	2	1	0	883
10	Chakrayapet	0	0	0	0	2	573
11	Galiveedu	0	3	0	0	0	910
12	Chinnamandem	0	2	0	3	0	645
13	Sambepalle	2	2	5	1	0	712
14	T Sundupalle	0	5	0	2	3	848
15	Rayachoti	2	3	0	2	5	586
16	Lakkireddipalle	0	2	0	2	5	726
17	Ramapuram	10	3	132	1	25	633
18	Veeraballe	4	2	0	2	0	570
	<b>Sub-Total</b>	<b>20</b>	<b>58</b>	<b>149</b>	<b>17</b>	<b>60</b>	<b>12045</b>
	<b>RAJAMPETA DIVISION</b>						
19	Brahmamgarimattam	0	7	15	2	14	681
20	Sri Avadhutha Kasinayan	1	6	23	3	1	577
21	Kalasapadu	8	6	5	4	1	655
22	Porumamilla	1	10	4	2	0	937
23	B.kodur	1	4	0	0	0	425
24	Badvel	3	6	2	5	0	423
25	Gopavaram	0	10	15	2	2	342
26	Atlur	0	11	80	2	26	466
27	Vontimitta	23	4	0	1	0	604
28	Sidhout	6	0	0	0	0	703
29	Nandalur	6	6	0	1	0	564
30	Penagalur	0	0	0	0	0	590
31	Chitvel	1	8	0	3	15	661
32	Rajampet	5	7	5	2	125	905
33	Pullampeta	12	12	4	1	23	591
34	Obulavaripalle	6	6	0	2	0	743
35	Kodur	2	9	5	3	1	1286
	<b>Sub-Total</b>	<b>75</b>	<b>112</b>	<b>158</b>	<b>33</b>	<b>208</b>	<b>11153</b>
	<b>JAMMALAMADUGU DIVISION</b>						
36	Kondapuram	0	0	2	3	0	677
37	Mylavaram	0	0	0	2	0	669
38	Peddamudium	0	0	0	3	0	562
39	Rajupalem	0	0	16	0	0	541
40	Duvvur	0	6	5	3	0	940
41	S.mydukur	0	26	2	3	0	687
42	Chapad	0	7	0	3	0	864
43	Proddatur	0	0	0	0	0	1599
44	Jammalamadugu	0	8	6	0	0	505
45	Muddanur	2	1	30	3	0	625
46	Simhadripuram	0	9	0	1	0	574
47	Lingala	0	0	0	0	0	567
48	Pulivendla	0	0	0	0	0	246
49	Vemula	0	6	0	0	0	525
50	Thondur	0	5	6	2	0	442
51	Vempalle	0	0	0	0	0	1034
	<b>Sub-Total</b>	<b>2</b>	<b>68</b>	<b>67</b>	<b>23</b>	<b>0</b>	<b>11057</b>
	<b>TOTAL</b>	<b>97</b>	<b>238</b>	<b>374</b>	<b>73</b>	<b>268</b>	<b>34255</b>

**Source: TAHSILDAR/MPDO, KADAPA**