

HAND BOOK OF STATISTICS

Y.S.R. DISTRICT - 2013



**CHIEF PLANNING OFFICER
Y.S.R. DISTRICT**

Sri. K.V.Ramana, I.A.S.,
District Collector & Magistrate,
Y.S.R. District



P R E F A C E

The District Hand Book of Statistics 2013 in its 27th edition contains information on all departments in the District, with data on Agriculture, Rainfall and Land Utilization particulars.

I hope this book will be quite useful to the Public, Planners, Research Scholars, Bankers, Administrators and Non-Governmental Organizations.

The continuous and generous co-operation extended by the District Officers in supplying the data for bringing out this publication is specially acknowledged. The Officers and Staff of the Chief Planning Office working in the District have done a commendable job in bringing out this publication.

Constructive suggestions for improvement and coverage of other Statistical Items of the District would be welcome.

DISTRICT COLLECTOR,
Y.S.R DISTRICT.

OFFICERS AND STAFF ASSOCIATED
WITH THE PUBLICATION

Sl.No	Name of the Officer	Designation
1	Sri. V. THIPESWAMY	CHIEF PLANNING OFFICER
2	Sri. J. VENUGOPAL	STATISTICAL OFFICER
3	Sri. N.RAMAMURTHY NAIDU	STATISTICAL OFFICER
4	Sri. B.ABDUL WAHEB	DY. STATISTICAL OFFICER
5	Sri. R.BALAJI SINGH	DY. STATISTICAL OFFICER

Y.S.R. DISTRICT

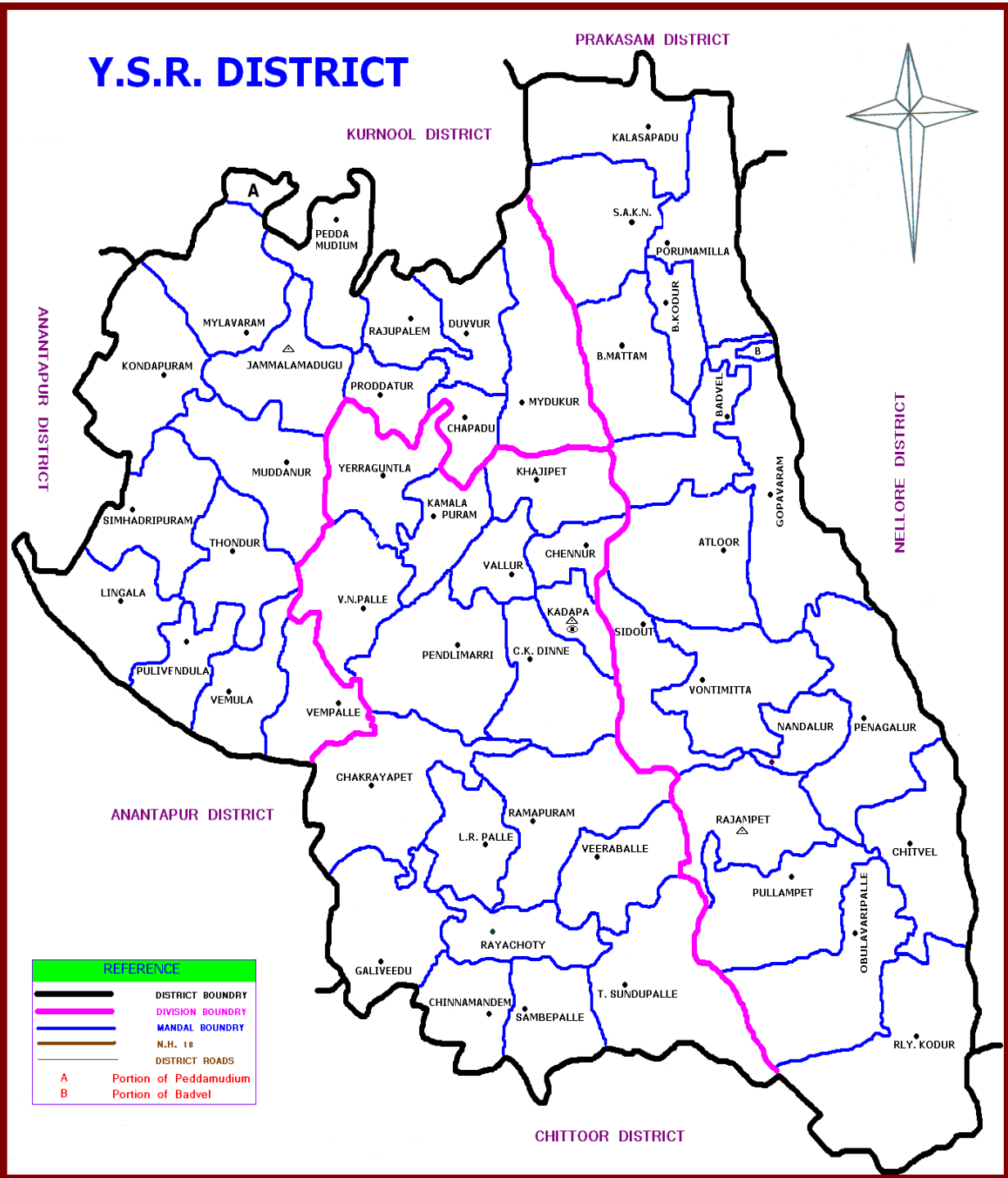

REFERENCE	
	DISTRICT BOUNDRY
	DIVISION BOUNDRY
	MANDAL BOUNDRY
	N.H. 18
	DISTRICT ROADS
A	Portion of Peddamudium
B	Portion of Badvel

INDEX

TABLE NO.	CONTENTS	PAGE No.s
A	SALIENT FEATURES OF THE DISTRICT : NARRATIVE PART	I - XXIII
B	COMPARISION OF THE DISTRICT WITH THE STATE 2012-13	XXIV - XXX
C	ADMINISTRATIVE DIVISIONS IN THE DISTRICT - 2013	XXXI - XXXI
C (1)	MUNICIPAL INFORMATION IN THE DISTRICT - 2012-13	XXXII
D	PUBLIC REPRESENTATIVES / NON-OFFICIALS	XXXIII - XXXVIII
E	PROFILE OF PARLIAMENTARY CONSTITUENCY / ASSEMBLY CONSTITUENCY	XXXIX - XXXXI
	1 - POPULATION	
1.1	VARIATION IN POPULATION, 1901 TO 2011	1 - 1
1.2	POPULATION STATISTICS, SUMMERY 2001 AND 2011	2 - 2
1.3	MANDAL WISE NO. OF VILLAGES, HAMLETS, HOUSEHOLDS, AREA, POPULATION - 2011 CENSUS	3 - 6
1.4	RURAL AND URBAN POPULATION , MANDAL - WISE - 2011 CENSUS	7 - 8
1.5	POPULATION OF TOWNS AND CITIES, 2011	9 - 10
1.6	MANDAL WISE LITERACY - CENSUS 2011	11 - 12
1.7	MANDAL WISE SCHEDULED CASTE POPULATION, LITERACY STATUS - CENSUS 2011	13 - 14
1.8	MANDAL WISE SCHEDULED TRIBES POPULATION, LITERACY STATUS - CENSUS 2011	15 - 16
1.9	MANDAL WISE DISTRIBUTION OF POPULATION BY WORKERS AND NON - WORKERS - CENSUS - 2011	17 - 22
1.10	MANDAL WISE CLASSIFICATION OF VILLAGES ACCORDING TO POPULATION SIZE, CENSUS 2011	23 - 24
1.11	HOUSELESS AND INSTITUTIONAL POPULATION, MANDAL-WISE-CENSUS - 2001	25 - 26
1.12	DISTRIBUTION OF POPULATION BY AGE GROUPS - CENSUS 2011	27 - 27
1.13	MANDAL WISE RELEGION WISE POPULATION - CENSUS 2001	28 - 33

TABLE NO.	CONTENTS	PAGE No.s
	2- MEDICAL AND PUBLIC HEALTH	
2.1	GOVT.,MEDICAL FACILITIES FOR THE YEAR - 2012-13	35 - 35
2.2	MANDAL WISE GOVERNMENT MEDICAL FACILITIES (ALLOPATHIC) - 2012-13	36 - 36
2.3	MANDAL WISE GOVT.,MEDICAL FACILITIES (INDIAN MEDICINE) 2012-13	37 - 38
2.4	FAMILY WELFARE ACHIEVEMENTS DURING, 2012-13	39 - 40
	3 - CLIMATE	
3.1	MAXIMUM & MINIMUM TEMPERATURE - 2012-13	41 - 41
3.2	DISTRICT AVERAGE RAINFALL, SEASON-WISE AND MONTH WISE	42 - 42
3.3	ANNUAL RAINFALL STATION WISE	43 - 43
3.4	SEASON WISE AND MANDAL WISE RAINFALL - 2012-13	44 - 48
3.5	RAINFALL PARTICULARS YEAR WISE, (FOR LAST 50 YEARS)	49 - 52
3.6	MONTH WISE GROUND WATER LEVELS, 2006-07 TO 2012-13	53 - 53
3.7	MANDAL WISE CO-ORDINATES	54 - 54
	4 - AGRICULTURE	
4.1	LAND UTILISATION	55 - 55
4.2	MANDAL WISE - LAND UTILIZATION - 2012-13	56 - 58
4.3	AREA, PRODUCTION AND YIELD PER HECTARE	59 - 61
4.4	AREA UNDER PRINCIPAL CROPS - SEASON-WISE & MANDAL WISE - 2012-13	62 - 74
4.5	MANDAL WISE, CATEGORY WISE LAND HOLDINGS, 2010 CENSUS	75 - 75
4.6	AGRICULTURAL MACHINERY AND IMPLEMENTS - LIVE STOCK CENSUS 2007	76 - 77
4.7	FARM HARVEST PRICES OF MAJOR AGRICULTURAL COMMODITIES	78 - 78
4.8	FACTORY-WISE QUANTITY OF CANE CRUSHED AND SUGAR PRODUCED	79 - 79
4.9	CROP LOANS DISTRIBUTED TO FARMERS BANKWISE - 2012-13	80 - 80
4.10	SUBSIDISED SEED DISTRIBUTED TO FARMERS DURING 2012-13	81 - 81
4.11	MANDAL WISE CONSUMPTION OF CHEMICAL FERTILISERS	82 - 83

TABLE NO.	CONTENTS	PAGE No.s
	5 – IRRIGATION	
5.1	MAJOR, MEDIUM IRRIGATION SOURCES AND AREA IRRIGATED - 2012-13	85 – 85
5.2	MANDAL WISE, MINOR IRRIGATION SOURCES - 2012-13	86 – 86
5.3	GROSS AREA IRRIGATED UNDER PRINCIPAL CROPS	87 – 87
5.4	AREA IRRIGATED UNDER DIFFERENT SOURCES	88 – 88
5.5	NET AREA IRRIGATED, SOURCE WISE AND MANDAL WISE - 2012-13	89 – 89
5.6	GROSS AREA IRRIGATED, SOURCE WISE AND SEASON-WISE AND MANDAL-WISE - 2012-13	90 – 92
5.7	MANDAL WISE, AREA OF PRINCIPAL CROPS IRRIGATED SEASON WISE - 2012-13	93 – 104
5.8	IMPLEMENTATION OF JALAYAGNAM PROGRAMME - AS ON 31-03-2013	105 – 105
5.9	MANDAL WISE, AREA IRRICATED BY SPRINKLERS AND DRIP IRRIGATION - 2012-13	106 - 106
	6 - LIVE-STOCK AND VETERINARY SERVICES	
6.1	VETERINARY SERVICES	107 – 107
6.2	MANDAL - WISE VETERINARY SERVICES - 2012-13	108 – 108
6.3	LIVESTOCK AND POULTRY POPULATION	109 – 109
6.4	MANDAL - WISE LIVE STOCK AND POULTRY POPULATION - LIVE STOCK CENSUS – 2007	110 – 111
6.5	DAIRY DEVELOPMENT - 2012-13	112 – 112
	7 – FISHERIES	
7.1	INLAND FISH PRODUCTION-2011-12 & 2012-13	113 – 113
7.2	MARINE FISH PRODUCTION – 2011-12 & 2012-13	114 - 116
	8 – FOREST	
8.1	DIVISION - WISE AND SPECIES - WISE AREA PLANTED - 2012-13	117 – 117
8.2	VALUE OF MAJOR & MINOR FOREST PRODUCE DIVISION WISE - 2012-13	118 – 118
8.3	FOREST REVENUE PRODUCE WISE	119 - 120
	9 – INDUSTRIES	
9.1	LARGE AND MEDIUM SCALE INDUSTRIES - 2012-13	121 – 121
9.2	PRODUCTION OF SELECTED INDUSTRIES	122 – 122
9.3	WORKING OF FACTORIES REGISTERED UNDER THE FACTORIES ACT – 1948	123 – 123

TABLE NO.	CONTENTS	PAGE No.s
9.4	MANDAL - WISE - WORKING FACTORIES REGISTERED UNDER THE FACTORIES ACT - 1948	124 - 124
9.5	MANDAL - WISE RICE MILLS - 2012-13	125 - 125
9.6	SMALL SCALE INDUSTRIES - 2012-13	126 - 126
9.7	MANDAL - WISE SMALL SCALE INDUSTRIES - 2012-13	127 - 127
9.8	COTTAGE INDUSTRIES - 2012-13	128 - 128
	10 - MINING	
10.1	MANDAL WISE MINERAL RESOURCES - 2012-13	129 - 132
10.2	PRODUCTION OF PRINCIPAL MINERALS	133 - 133
10.3	OPENING STOCK, PRODUCTION, CONSUMPTION AND CLOSING STOCK OF INDEGENIOUS COAL - 2012-13	134 - 134
	11 - FUEL AND POWER	
11.1	GROWTH OF TRANSMISSION AND DISTRIBUTION LINES	135 - 135
11.2	MANDAL - WISE RURAL ELECTRIFICATON - 31-03-2013	136 - 136
11.3	GROWTH OF TRANSMISSION AND DISTRIBUTION LINES	137 - 137
11.4	NO.OF SERVICES AND CONNECTED LOAD CATEGORY WISE	138 - 138
11.5	NO.OF SERVICES AND CONNECTED LOAD CATEGORY WISE - 31-03-2013	139 - 139
11.6	INSTALLED CAPACITY AND POWER GENERATION	140 - 140
11.7	MANDAL - WISE FREE POWER CONNECTIONS AND TRANSFORMERS - 2012-13	141 - 142
	12 - TRANSPORT AND COMMUNICATIONS	
12.1	RAILWAY STATIONS AND ROUTE LENGTH	143 - 143
12.2	MOTOR VEHICLES OF DIFFERENT CLASSES	144 - 144
12.3	MOTOR DRIVING LICENCES ISSUED	145 - 145
12.4	LENGTH OF ROADS AS ON 31-03-2013	146 - 146
12.5	POST OFFICES, TELEGRAPH OFFICES, TELEPHONE EXCHANGES AND PUBLIC CALL OFFICES - 2012-13	147 - 147
12.6	WORKING OF THE A.P.S.R.T.C	148 - 148
12.7	COMMUNITY RADIO AND T.V.SETS AS ON 31-03-2013	149 - 149

TABLE NO.	CONTENTS	PAGE No.s
	13 - PUBLIC FINANCE	
13.1	SMALL SAVINGS	150 - 151
13.2	PRINCIPAL SOURCES OF REVENUE	152 -152
13.3	MANDAL WISE WATER TAX - 2012-13	153 - 153
13.4	SALES TAX, COMMODITY WISE - 2012-13	154 - 154
13.5	CIRCLE WISE SALES TAX - 2012-13	155 - 157
13.6	EXCISE REVENUE REALISED - 2012-13	158 - 158
13.7	BANK BRANCHES - AS ON 31-03-2013	159 - 159
13.8	CREDITS AND DEPOSITS - BANK WISE AS ON 31-03-2013	160 - 160
13.9	DETAILS OF SHG BANK LINKAGE AND PAVALA VADDI	161 - 161
13.10	PARTICULARS OF INDIRA KRANTI PATHAM (IKP)	162 - 162
	14 - PRICES	
14.1	CONSUMER PRICE INDEX NUMBERS FOR AGRICULTURAL LABOUR OF ANDRA PRADESH	163 - 163
14.2	CONSUMER PRICE INDEX NUMBERS FOR INDUSTRIAL WORKING CLASS AT SELECTED CENTERS IN ANDHRA PRADESH	164 - 164
14.3	ANNUAL STATE AVERAGE WHOLE SALE PRICES OF FOOD GRAINS	165 - 165
14.4	AVERAGE DAILY PRICES OF SIX ESSENTIAL COMMODITIES FOR 2012-13	166 - 166
14.5	MONTHLY AVERAGE WEEKLY RETAIL PRICES OF (30) ESSENTIAL COMMODITIES FOR 2012-13	167 - 168
14.6	AVERAGE DAILY WAGES OF AGRICULTURAL LABOUR	169 - 170
14.7	AVERAGE PRICES OF BUILDING MATERIALS AND WAGES OF CONSTRUCTION LABOUR	171 - 174
	15 - EMPLOYMENT, LABOUR AND LABOUR WELFARE	
15.1	CATEGORY WISE REGISTRATIONS, NOTIFICATIONS AND PLACEMENT DURING 2012-13	175 - 176
15.2	REGISTRATIONS & PLACEMENTS BY EMPLOYMENT EXCHANGES IN RESPECT OF SPECIAL CATEGORIES OF APPLICANTS - 2012	177 - 177
15.3	EMPLOYERS USING EXCHANGES & VACANCIES NOTIFIED	178 - 178
15.4	AVERAGE NUMBER OF WORKERS EMPLOYED DAILY IN ESTABLISHMENT UNDER THE OPERATION OF FACTORIES ACT,1948	179 - 179

TABLE NO.	CONTENTS	PAGE No.s
15.5	DISTRIBUTION OF STATE PUBLIC SECTOR EMPLOYEES SECTOR WISE AND MANDAL WISE 2006 CENSUS	180 - 184
15.6	SECTOR WISE DISTRIBUTION OF EMPLOYEES AS PER EMPLOYEES 2006 CENSUS	185 - 185
15.7	AVERAGE DAILY EARNINGS OF LABOUR AT COAL FIELDS	186 - 186
15.8	MANDAL - WISE IMPLEMENTATION OF NATIONAL RURAL EMPLOYMENT GUARANTEE SCHEME (NREGS) - 2012-13	187 - 188
	16 - EDUCATION	
16.1	EDUCATIONAL INSTITUTIONS & STRENGTH AT A GLANCE - 2012-13	189 - 189
16.2	PRIMARY SCHOOLS (AS ON 30-09-2013)	190 - 190
16.3	UPPER PRIMARY SCHOOLS (AS ON 30-09-2013)	191 - 191
16.4	HIGH SCHOOLS (AS ON 30-09-2013)	192 - 192
16.5	HIGH SCHOOLS ATTACHED TO JUNIOR COLLEGES, MANDAL WISE (LATEST YEAR)	192 - 192
16.6	SCHOOLS FOR PHYSICALLY CHALLENGED AND OTHER SPECIAL SCHOOLS - 2012-13	193 - 193
16.7	S.S.C. RESULTS - 2008-09 TO 2012-13	194 - 194
16.8	MANDAL -WISE JUNIOR COLLEGES (AS ON 30-09-2013)	195 - 195
16.9	INTERMEDIATE RESULTS - 2008-09 TO 2012-13	196 - 196
16.1	COLLEGES AT GRADUATE LEVEL (BA, B.Com & B.Sc) - 2012-13	197 - 200
16.11	COLLEGES FOR PROFESSIONAL AND SPL. EDUCATION - 2012-13	201 - 206
16.12	STUDENTS COURSE - WISE - 2012-13	207 - 208
	17 - LOCAL BODIES	
17.1	RECEIPTS & EXPENDITURE OF ZILLA PARISHAD	209 - 209
17.2	RECEIPTS & EXPENDITURE, MANDA PARISHADS	210 - 210
17.3	RECEIPTS AND EXPENDITURE OF GRAMPANCHAYATS - 2012-13	211 - 2011
17.4	INCOME AND EXPENDITURE OF MUNICIPALITIES	212 - 212

TABLE NO.	CONTENTS	PAGE No.s
	18 CO-OPERATION	
18.1	WORKING OF PRIMARY AGRICULTURAL CREDIT SOCIETIES INCLUDING FARMERS SERVICE CO-OP SOCIETIES	213 - 213
18.2	MANDAL - WISE WORKING OF PRIMARY AGRICULTURAL CREDIT SOCIETIES INCLUDING FARMERS SERVICE SOCIETIES - 2012-13	214 - 214
18.3	WORKING OF COOPERATIVE CENTRAL BANK	215 - 215
18.4	SHORT, MEDIUM AND LONG TERM AGRICULTURAL LOANS DISBURSED BY THE COOPERATIVE CENTRAL BANK	216 - 216
18.5	WORKING OF DISTRICT CO-OPERATIVE MARKETING SOCIETY	217 - 218
	19 - JUDICIAL	
19.1	DISPOSALS & PENDENCIES OF PETITIONS - 2012-13	219 - 219
19.2	COURT WISE PENDENCY OF CASES AS ON 31-12-2012	220 - 220
19.3	NUMBER AND DESCRIPTION OF REGISTERED DOCUMENTS AND VALUE OF PROPERTY TRANSFERRED DURING THE YEAR 2011-12 AND 2012-13	221 - 222
	20 - POLICE AND CRIME	
20.1	POLICE STATIONS AND POLICE FORCE AS ON 31-03-2013	223 - 223
20.2	MAJOR COGNIZABLE CRIMES REPORTED	224 - 224
20.3	MAJOR COGNIZABLE CRIMES REPORTED MANDAL - WISE DURING THE YEAR - 2012-13	225 - 226
	21 - SOCIAL WELFARE	
21.1	MANDAL - WISE GOVERNMENT HOSTELS FOR SCHEDULED CASTE AND OTHERS - 2012-13	227 - 227
21.2	MANDAL - WISE GOVERNMENT HOSTELS FOR SCHEDULED TRIBES AND ASHRAM SCHOOLS - 2012-13	228 - 228
21.3	MANDAL - WISE GOVERNMENT HOSTELS FOR BACKWARD CLASSES, 2012-13	229 - 229
21.4	SCHOLARSHIPS AWARDED UNDER SOCIAL & TRIBAL WELFARE PROGRAMME - 2012-13	230 - 230
21.5	HOUSES CONSTRUCTED BY A.P.STATE HOUSING CORPORATION - 2012-13	231 - 231
21.6	SANCTION OF PENSIONS, MANDAL - WISE AS ON 31-03-2013	232 - 234
21.7	MANDAL - WISE INDIRAMMA HOUSING PROGRAMME - 2012-13	235 - 235
21.8	RAJIV SWAGRUHA HOUSING PROGRAMME - 2012-13	236 - 236

TABLE NO.	CONTENTS	PAGE No.s
	22 - WOMEN AND CHILD WELFARE	
22.1	MANDAL - WISE MAHILA MANDAL FOR THE YEAR - 2012-13	237 - 237
22.2	MANDAL - WISE CHILD WELFARE INSTITUTIONS - 2012-13	237 - 237
22.3	MANDAL - WISE ANGANWADI CENTRES - 2012-13	238 - 238
22.4	MANDAL - WISE UNIVERSAL IMMUNISATION PROGRAMME - 2012-13	239 - 239
22.5	MANDAL - WISE MINORITIES WELFARE - 2012-13	240 - 240
	23. MISCELLANEOUS:	
23.1	EDUCATIONAL FACILITIES IN VILLAGES - 2012-13	241 - 241
23.2	MEDICAL FACILITIES IN VILLAGES AS ON 31-03-2013	242 - 245
23.3	VETERINARY FACILITIES IN VILLAGES AS ON 31-03-2013	246 - 246
23.4	DRINKING WATER FACILITIES IN VILLAGES - 2012-13	247 - 247
23.5	DRINKING WATER - LIST OF PROBLEMATIC VILLAGES - 2012-13	248 - 249
23.6	ARRIVAL AND VALUATION OF AGRICULTURAL COMMODITIES IN REGULATED MARKETS - 2012-13	250 - 252
23.7	MANDAL - WISE CINEMA THEATRES - 2012-13	253 - 253
23.8	ENTERPRISES & PERSONS USUALLY WORKING 2005 ECONOMIC CENSUS	254 - 255
23.9	LANDS ASSIGNED TO LANDLESS POOR AND HOUSESITE PATTAS DISTRIBUTED AS ON 31-03-2013	256 - 257
23.10	MANDAL - WISE WARE HOUSING FACILITIES	258 - 258
23.11	MANDAL - WISE LIBRARIES - 2012-13	259 - 259
23.12	PUBLIC DISTRIBUTION SYSTEM, MANDAL WISE - 2012-13	260 - 261
23.13	MANDAL - WISE CONSUMPTION OF MAJOR PETROLEUM PRODUCTS - 2012-13	262 - 262
23.14	MANDAL - WISE NATIONAL LITERARY PROGRAMME - 2012-13	263 - 263
23.15	MANDAL - WISE YOUTH CLUBS - AS ON 31-03-2013	264 - 264

TABLE NO.	CONTENTS	PAGE No.s
23.16	PHYSICAL AND FINANCIAL TARGETS AND ACHIEVEMENTS ACCORDING TO SOCIAL STATUS UNDER S.G.S.Y - 2012-13	265 - 265
23.17	SECTOR WISE PHYSICAL AND FINANCIAL TARGETS AND ACHIEVEMENTS UNDER S.G.S.Y - 2012-13	266 - 266
23.18	SECTOR WISE PHYSICAL AND FINANCIAL ACHIEVEMENTS BY THE DIST. S.C.CO-OP SOCIETY LTD., OUT SIDE S.G.S.Y. INCLUDING S.C.ACTION PLAN - 2012-13	267 - 267
23.19	SECTOR WISE PHYSICAL AND FINANCIAL ACHIEVEMENTS BY THE DIST.B.C.CO-OP SOCIETY LTD., OUT SIDE S.G.S.Y. INCLUDING SC ACTION PLAN - 2012-13	268 - 268
23.20	SCHEMES TAKEN UP UNDER HORTICULTURE PROGRAMME OUTSIDE IRDP & OTHER CO-OP, FINANCE CORPORATIONS (DEPARTMENT ONLY) - 2012-13	269 - 270
23.21	SECTOR WISE PHYSICAL AND FINANCIAL ACHIEVEMENTS UNDER DISABLED WELFARE - 2012-13	271 - 271
23.22	SCHEMES RELATING TO A.P.STATE IRRIGATION DEVELOPMENT CORPORATION - 2012-13	272 - 272
23.23	ACHIEVEMENTS UNDER TWENTY POINT PROGRAMME (LATEST YEAR)	272 - 272
23.24	ACHIEVEMENTS UNDER BACKWARD REGIONS GRANT FUND (BRGF) - 2012-13	273 - 273
23.25	ACHIEVEMENTS UNDER INDIRA AWAS YOJANA PROGRAMME - 2012-13	274 - 274
23.30	MANDAL - WISE AVAILABILITY OF GROUPS - 2012-13	275 - 275

TABLE NO.	CONTENTS
A	SALIENT FEATURES OF THE DISTRICT : NARRATIVE PART
B	COMPARISION OF THE DISTRICT WITH THE STATE 2012-13
C	ADMINISTRATIVE DIVISIONS IN THE DISTRICT - 2013
C (1)	MUNICIPAL INFORMATION IN THE DISTRICT - 2012-13
D	PUBLIC REPRESENTATIVES / NON-OFFICIALS
E	PROFILE OF PARLIAMENTARY CONSTITUENCY / ASSEMBLY CONSTITUENCY

A. SALIENT FEATURES OF Y.S.R.DISTRICT

1. HISTORY:

The earliest inscriptional evidence reveals that Kadapa or more precisely 'Kadapa' towards the close of tenth Century A.D. was the principal belief that '**Kadapa**' meaning in Telugu "**Threshold**" was a convenient camping place for the pilgrims visiting the Lord Venkateswara Temple at Tirupati. It was therefore regarded as threshold to it on the ancient highway.

On 19th August, 2005 nomenclature of "Cuddapah" has been changed as "Kadapa" by the Government of A.P. It was renamed as Y.S.R. District during the year 2010.

The Y.S.R. District was first formed in early 19th century during the British rule. The District is also considered to be one of the District endowed with rich history, are minerals Flora & Fauna. Tipu Sultan, Haider Ali, Sivaji, Krishnadevaraya, Pratap Rudra are some of the names associated with the history of this tract. The holy names of the rivers that cut across the District give the land a sanctity of their own. The District is made up a series of beautiful valleys through which flow Papaghni (the destroyer of sin), Chitravati (a Hindu Goddesses), Mandavya (a Rishi), Pennar (Pinakini) Penneru (Penna) which is the most important river flowing right through the District has a legend which is incorporated in a Sasanam (inscription) at Gandikota. The Seshachalam range of hills that pass through this district and crowned ultimately with the holy shrine of Tirumala in Chittor district is named after the Serpent God who served as the bed of Lord Vishnu. Thus, Kadapa tract associated with such holy rivers and hills should, at one time, has been considered as a truly holy land. This tract has also been identified as the great forest of Dandaka through which the God King Sri Rama and his consort Sita wandered in their 14 years of exile.

The Pallava kings penetrated from a time into the North of Kadapa District and ruled for a certain period during the 5th Century. Later on the Cholas defeated the Pallavas and their rule appears to have lasted till the later part of the 8th Century. Subsequently, the next dynasty which established its authority for a considerable period was 'Banas'.

With the retreat of the Banas, Kadapa came under the sway of a Dynasty of Kings called the Rastrakutas. King Indra III (915 A.D.) a later king Krishna III were the popular rulers with the death of king Krishna III, the power

and influence of this dynasty declined. The Telugu Cholas who were feudatories of Chola dynasty ruled entire Kadapa District and their power seems to have suffered a temporary eclipse due to the aggression of Pandas but soon, the Cholas kingdom firmly established once again in the District during the first half of the 13th century. In the latter half of 13th Century, the District fell in to the hands of Ambadeva who had temporarily usurped the Kakatiya crown and ruled from Vallur, 15 Kms. from Kadapa and during his time the land survey carried out and a river channel was constructed at Lebaka. Subsequently, a Kakatiya King Prataparudra succeeded the throne after death of Ambadeva and ruled the District with Warrangal as the Capital during the opening of 14th century.

But in A.D.1309, came the invasion of the Deccan by muslims during the reign of Khilji emperor Alla Uddin and Pratapa Rudra was defeated and he was carried as a prisoner to Delhi and hence Warrangal, the capital came into the hands of Alla-ud-din. But in A.D.1336 the Vijayanagar Kingdom was found by Hari Hara and Bukka. During A.D.1344 a Hindu confederation of Warrangal, Krishna Vijaya Nagaram Raja and the Hoysala King of Mysore, with an immense force drove the muslims out of Warrangal and rolled back the tide of their advance. This is the outcome establishment of Vijayanagar empire and during the two centuries of its ascendancy, it included the whole of present Kadapa District. During this rule the natural resources in Kadapa District must have been greatly developed. During the reign of Bukka I, his son Bhaskara, then viceroy of

Udayagiri province constructed the great irrigation tank of Porumamilla A.D.1369. In the battle of Talikota, the Hindus and Muslims with forces of almost fabulous strength, contested for the supremacy over Deccan and with the result the Hindus were totally defeated and the Deccan fallen into the hands of King of Golkonda.

In the year A.D.1714, Abdul Nabi Khan was the first Governor of the District and in the year 1740 the Marathas invaded and defeated the Nawab of Kurnool and Kadapa. Hyder Ali obtained the possession of Gurramkonda and Kadapa from the hands of Marathas and appointed his brother-in-law Mir Saheb in Kadapa District. Hence Mir Saheb and his son Kamaluddin were the first rulers of the District. The District later fell in to the Nizam by the treaties of Mysore and Srirangapatnam.

ADMINISTRATION UNDER MUNRO

At the opening of the 19th Century, Munro was also appointed as Principal Collector over the ceded Districts. Four sub collectors were placed under his control with Herpanahali, Kadapa, Adoni and Cumbum as the Head Quarters. Military contingents were also posted in all important places to assist him. Major General Dugald Campbell was appointed commander of the ceded Districts.

Munros Chief concern was to subjugate the Palegars, who infested the track and establish a well organized Government. He was equally interested in instituting a system of Revenue by which he could secure his Government the maximum financial resources from the Districts. He enumerated 80 different Palegars of whom a large number such as those of Vemula, Chitvel, Porumamilla, Narsapur, Thippireddipalle, Uppalur, Kamalapuram, Bonamala, Yerraguntla, Settivaripalem, Lopatnuthala, Kommanuthala, Chinthakuntabanda, Sanipai, Motakatla and Gopagudipalle were in Kadapa District. His measures to keep the Palegars under the control included the issue of Public Notification declaring that any Palegar, Jagirdar, Jamindar, Patel or Ryot who shall garrison any four or maintain armedmen or who shall extort money from inhabitants as Kavali Rusum or under any other pretence or who shall resist the orders of the Amildars or who shall act either openly or privately against the establishment of the Company's Government shall be treated as Rebels.

He pursued each delinquent Palegar who attempted evasion of rent who ran from one friendly chief to another in the hope of organising a rebellion. In less than a couple of years he succeeded in liquidating these Palegars, hence, he accomplished the task of establishing an organised system of government and a promising pattern of Revenue. The revenues were collected with facility everyone seems satisfied with his situation and the regret of the people was universal on departure of the Principal Collector when he left the country on leave. His service to the Government of Madras bears testimony to his success in the River.

The people of Kadapa District responded to the call of the Nation and participated in the Freedom movement. Sri Kadapa Koti Reddy, an ex-minister of composite Madras and Andhra State his wife Smt Rama subbamma

and Sri D.Rama Subba Reddy are the popular political leaders of the District who played a prominent part in the freedom struggle.

2. BOUNDARIES AND TOPOGRAPHY OF THE DISTRICT:

Y.S.R. District is the extreme south eastern district of Andhra Pradesh situated within the geographical co-ordinate of 13043' and 15014' of northern latitude and 77055' and 79029' eastern longitude. The latitude varies from 269 to 3787 meters above sea level. The District is bounded on north by Kurnool District, on the south by Chittoor District on the west by Anantapur District and on the east by Nellore District.

3. DEMOGRAPHIC PARTICULARS:

Total Geographical area of the District is 15,379 Sq.Kms. with 3 Revenue Divisions, 51 mandals, 790 Gram Panchayats, 972 Revenue Villages and 4954 Habitations. As per the 2011 Census the population of the District is 2882469 of which the Rural Population is 1903337 and the Urban Population is 979132. The density of population in the District is 188 per Sq.Km. The Scheduled Caste Population is 465794 and Scheduled Tribe Population is 75886 in the District.

4. LAND UTILIZATION:

The total geographical area of Y.S.R. District is 153,5,900 hectares which constitutes an extent of forest is 5,00,961 hectares, Barren & Uncultivable land is 2,22,099 hectares, Land put to Non-agricultural uses is 1,81,090 hectares, Cultivable Wast is 45,921 hectares, permanent pastures and other grazing lands is 9,409 hectares, land under miscellaneous tree crops & groves not included in net area sown is 6,831 hectares, current fallows is 1,31,767 hectares, other fallow land is 81,815 hectares, total cropped area is 4,25,113 hectares and net area sown is 3,56,007 hectares and area sown more than once is 69,106 hectares during the year 2012-13.

5. NATURAL RESOURCES:

A. Hill Ranges:

The hills of YSR District are of ancient crystalline rock and are mostly steep sided. The system of Kadapa rocks is of great geological interest. They have been determined as belonging to the pre – Cambrian era, presumably

Alogonikan, when life did not exist in this world. They are folded and give rise to flat topped hills.

The Kadapa system of hill ranges forms part of the central portion of Eastern Ghats, do not possess structural continuity. The Kadapa system of hill ranges part themselves from the orographical knot at what may be called the Kadapa outliers at the southern tip of the district near Balapalle pass of Rajampet taluk through which passes the Madras – Bombay Railway line, dividing the Settigunta Reserve Forest and the Balapalle Reserve Forest.

❖ **Vellikonda Hills :**

The Vellikonda hills of the Eastern Ghats run towards Northern Ghats through the eastern borders of Rajampet, Sidhout and Badvel taluks, forming the boundary line between the Kadapa District and littoral District of Nellore almost crescent in shape. The highest peak located at Thollipenta of Rajampet taluk is said to be about 2,710 feet high. Some of the hills are surrounded by thick undergrowth consisting of primeval forests.

❖ **Palakonda Hills :**

The second hill range called the Palakonda hills or Seshachalam hills formed of massive quartzite interbedded with slates and lavas also shoot forth into the district from the southern knot of the district and run along the western border of Rajampet taluk, till this range forks itself into two – one fork running towards North and the other towards West. The western fork is called Palakonda or Seshachalam hills. It is in this range near Vempalle that we have the beautiful gorge called the Vempalle Gundy of Ramayana fame where the River Papaghni cuts through the range.

❖ **Nallamalais And Lankamalais :**

The northern fork of the hill range now called Nallamalais and Lankamalais run towards North along the boundary line dividing Kadapa and Sidhout taluks and then to Proddattur taluk to emerge into Kurnool district. The Nallamalais are covered by fairly thick forests and abound in wild animals. Generally, the hill ranges average a height of 2,500 to 3,000 feet.

❖ **Yerramalais :**

The Kadapa hill systems have also other subsidiary hill ranges. These are called Yerramalais. The red granite rocks bereft of growth, present a desolate appearance of red in contrast to the black cotton fields that they

overlook and because of this they acquired the name of 'Yerra' meaning red in Telugu.

B. Rivers:

❖ Penneru (Penna) :

Kadapa District is drained by the Penneru Basin and its tributaries. This River rises in the Karnataka State and after passing through Anantapur district enters this District at the north-western corner near Tallaprodatur in Kondapuram Mandal. Near Gundlur of Kondapuram Mandal it is joined by River Chitravati. Penneru then flows through Jammalamadugu and at the historic fort of Gandikota, it cuts through the Yerramalai hill ranges. At Potladirthi it is joined by Kallamalla vanka. Near Kamalapuram, the River is joined by Papaghni and a little further on by the Kundu River and enters into Vallur Mandal at Adinimayapalli, where there is the anicut for diverting the water of this River into the K.C.Canal. Flowing slightly eastwards, the River touches the holy hill of Pushpagiri, Near Chennur a bridge has been built over the River. The chief northern tributaries to Penneru are the Kunderu, Sagileru and the southern tributaries – the Cheyyeru, Papaghni and the Chitravati.

❖ Kunderu(Kundu):

This River rises in Kurnool District and enters Kadapa District at the northern tip of Peddamudiam Mandal. There is a bridge across Kunderu at Chapadu. The Kunderu joins Penneru just above Adinimayapalle. Kunderu River is a very fast flowing River and is known for the sudden floods that it brings down during the rainy season. As the River flows through steep country, the flood waters attain ferocious velocity until they reach more even ground through which the Penneru flows.

❖ Sagileru:

The River Sagileru rises near Cumbum in Bestavaripeta taluk of Prakasam District and enters Kalasapadu Mandal near Gangayapalle. In B.Kodur Mandal, there is a dam across this river to form the lower Sagilru project, which feeds the big tank of Badvel and also 13 other tanks on the way. The river enters Atloor mandal near Puttayapalle village of Badvel mandal and runs along southwards and joins river Penneru within Malinenipatnam village limits.

❖ **Cheyzeru:**

Cheyzeru river joins Penneru at Gundlamada in Vontomoiia mandal. Cheyzeru gathers water from its three tributaries and runs through the Balarajupalle gorge. The river flows out of Rajampet mandal near Ellampeta of Nandalur mandal. The rivulet flowing through Rajampet taluk joins it at Narasingarajupuram.

❖ **Papaghni:**

This river is another tributary of Penneru entering Kadapa District near Galiveedu mandal and runs northwards. The Mogamurevu joins Papaghni at Animala village of V.N.Palli mandal. There is a railway bridge across this river at Kamalapuram.

❖ **Chitravati:**

Rising in Dharmavaram of Anantapur District this river joins the Penneru near Gundlur. Across this river there is a railway bridge near Kondapuram railway station.

C. Flora:

The forests of the District are of a dry deciduous type. They vary considerably in their condition and density and also in floristic distribution due to natural factors and deprivations of man. Natural factors include factors such as the altitude, the soil conditions, the quantity and regularity of rainfall. The ravages of man relate to fire, theft and grazing. The overall condition of the forests in the District is not very good. The only distinction of the forest of the District is that its most important species is the famous *pterocarpus santalinus* or red sanders. Since, this is the only District of the country in which this species occurs, a policy to conserve and extend them has been evolved. The forests of Kadapa south division fall under three zones, viz., those of terai or fuel forests upto an elevation of 800 feet, hill forests or red sanders lying between the elevation of 800 feet and 2,000 feet of the *shorea eugenia* occupying elevations about 2,000 feet.

D. Fauna:

The indiscriminate exploitation of wildlife has reduced the game in this District considerably. The bonnet monkey (*Macaca Radiata*) the Madras lengur is commonly found in this District. The tiger can still be seen in the interior areas of Nallamalas, Lankamalas, Palkonda-Seshachalam and Velikonda. Panther or leopard occurs in appreciable numbers in the reserved forests over the Nallamalas, Lankamalas, Palkonda-Seshachalams and Velikonda. The other animals found in this District are the mungoose, jackal, fox, wolves, wild dogs, bear, the Malabar squirrel, porcupine, the Indian antelope, Indian Gazelle, blue bull, sambar, deer and spotted deer wild pigs, etc. Among the avifauna the grey partridge (*Kauju*) and the quail especially the jungle bush-quail and the button quail can be seen in the open forests and the countryside. The jungle fowl, the dove, pigeon, wild goose, etc., are the other common birds found in this District.

E. Soil:

The Soils in the District are of two types i.e., Red Ferruginous and Black Soils. Black Clay is the most superior soil in the District, which occupies 23.7% area in the District.

F. Minerals:

The District is rich in Minerals value. The Major Minerals in the District are Barites, Lime Stone and Asbestos. Apart from Major Minerals, Minor minerals are Napa Slabs, Road Metal, Building Stone, Marble, Mosaic Chips and Rehmatti are also in the District.

G. Climate:

The year may be divided into four seasons. The period from December to February is the dry and comparatively cool season. The summer seasons starts from March and lasts till May. May is the hottest month of the year. This is followed by the south-west monsoon from June to September, October and December constitute the post monsoon or North East monsoon season.

H. Rainfall:

The average annual rainfall in the District is 696.6 mm. The rainfall generally increases from the North-West to the South-East in the District. The rainy season starts from June and lasts till November. October is the month with the highest normal rainfall. The rainfall in South-west monsoon period is most important for the sowings of dry crops in the District which covers 75% of the total cropped area.

6. DEVELOPMENT ACTIVITIES:

A.AGRICULTURE:

The Majority of the people here are depending on Agriculture only. The major crops in the District are Paddy, Groundnut, Sunflower, Cotton, Betel leaves and Horticultural crops like Mango, Papaya, Banana, Lemon and Oranges. The gross cropped area in the District is 4,25,113 hectares, out of this, gross irrigated area is 165087 hectares.

B. IRRIGATION:

The Major Source of Irrigation is under K.C. Cannal. There is a Major Irrigation Project on Penna at Mylavaram. Pincha Project, Lower Sagileru Project, Upper Sagileru Project, Annamay Project, Brahma Sagar Project and Pulivendula Branch Canal are Medium Irrigation Projects in the District.

C. EDUCATION:

The District has been served by 3,225 Primary Schools, 546 Upper Primary Schools, 808 High Schools, 161 Junior Colleges, 55 Degree Colleges and Yogi Vemana University offering P.G. courses for general education. For Technical education the District has 11 polytechnics and 22 Engineering colleges, Rajiv Gandhi Institute of Medical sciences, 1. Dental college, 1 Homoeopathic Medical college, 1 Veterinary college and 1 IIIT centre at Raji Knowledge Vally.

D. INDUSTRIES:

The District has 14 large scale and medium scale industries with an investment of Rs. 8871.98 crores providing employees 16,287. The District has 171 small scale units functioning and employing 2015 persons with an investment of Rs. 11179.06 lakhs.

E. TRANSPORT AND COMMUNICATIONS:

The District is served by broad-gauge railway line running 195.13 Kms. There are 24 railway stations covering 13 Mandals. The District has 830.14 Kms Highway. All the 51 Mandal Head Quarters are served by pucca roads with bus facilities and the A.P. State High Way Project links Kadapa to Renigunta & Tirupati.

F. POWER:

The establishment of Rayalaseema Thermal Power Station installed with capacity of 1050 M.K.W. has become one of the major power generation in the state generating 7692.61 Million K.W.H

7. PLACES OF HISTORICAL- TOURIST & RELIGIOUS ATTRACTIONS:

1. Kodandarama Swamy Temple, Vontimitta:

Vontimitta is situated at 24 Kms. East of Kadapa town. This temple is built by Chola and Vijayanagara Kings. This temple is most impressive among all the temples in the District. Apart from architecturally gate way, the large and beautifully sculpted mandapam with 32 pillars called the "Madhya Ranga Mandapam" leading to inner chamber and sanctum is of a great architectural interest. It is also said that Bommera Pothana author of Sree Madandra Bhagavatam hails from this place. According to legend Rama, Lakshmana and Sita spent some time here in the forest during the period of their exile. The annually festival is celebrated with much splendors for 9 days during March-April in connection with Sri Rama Navami and attracts thousands of Pilgrims.



2. Brahmamgari Mattam:

Sree Veerabrahman is said to have born about the beginning of the 17th, century. He settles down at Kandimallayapalli village of B.Mattam Mandal. He wrote Kalagnanam which throws light on future events and used to do miracles. His devoted disciples were Siddaiah and Kakkaiyah. His poems ballads are popular both within and beyond the District. The swamy entered Jeevasamadhi at this place only.

The main shrine in the mutt contains Samadhi of Veerabrahmam and consortium of Govindamma. The Aaradhana utsavam of Veerabrahmendra swamy last for 6 days is held in the month of Vysakhs every year.



3. Gandi Anjaneya Swamy Temple:

It is situated on bank of river Papagni in the Palakonda on Vempalli – Rayachoty road. Devotees visit every Saturday during Sravana Masam in large number to conduct Pooja.



4. Alladu Palle Veerabhadra Swamy Temple:

It is situated on Mydukur - Proddatur road on the bank of river Kundu. It is said that Srimadh Virat Pothuluru Veerabhahmam of Kandimallyapalli derived inspiration from deity of this temple. On Mahasivaratri day thousands of people gather here to attend the Utsavam.



5. Attirala:

Attirala is situated very near to Rajampet town. It is place of considerable antiquity with a temple of Parasurama. Thousands of Pilgrims gather on Mahasivaratri day.



6. Soumyanadha Temple – Nandalur:

This temple is wide in inscriptions. Aaradhana takes place in the month of July. Nandalur was once a Buddhist center. A Buddhist site was discovered on the summit of close by hill.



7. Sri Venkateswara Temple - Devuni Kadapa:

The temple is located two kilometers from Northern side of Kadapa town. This deity as referred to as kadaparaya in the past. It is a halting place for the Piligrims proceeding to Tirupathi. Its car festival will be held in the month of Jan-Feb (Megha) and it is great event for the people in Kadapa town and surrounding villages.



8. Pushpagiri:

Pushpagiri is connected to Kadapa – Kurnool highway by a branch road about 10 Kms. from Kadapa located on the bank of river Penna. It is well known for its numerous temples. Chennakesava Swamy temple is one among them which is very famous temple and annual utsavam lasts for 10 days from Chitrabahula trayodasi (March-April) Pushpagiri is seat of one of the important Advaitamutts.



9. Gandikota Fort:

This is situated above 10 Kms from west of Jammalamadugu town on the bank of river Penna. The fort inside is full of deities of ages and many ancient structures in varying stages of decades. The Jumma Mosque has two majestic minarets. Within the fort there are two ancient temples, dedicated to Madhava Swamy and Raghunadha. Apart from this there are also others like granary, pigeon tower and so on.



10. Sidhout:

Sidhout is located about 25 Kms from East of Kadapa town. It is having fort and temples also. The fort was built by Matli Maharajas in A.D.1303, but it was destroyed by Hyder Ali in 1770. A special feature of this fort is, its ancillary passage on the right side allowing admittances to people where the main gate is closed. The fort has 17 square Burujus covering an area of 30 acres. The gate ways of fort, one to the west and other to the East are particularly majestic. Sidhout is called the southern gate way of Sri Sailakshetra and Dakshina Kasi.



11. Tallapaka Annamaya Temple:

It is situated at a distance of 5 Kms from Rajampet town. Annamaiah was ever-famous writer who has sung hymes in praise of Lord Venkateswara. It is said that Annamaiah turned down the request of king Salva Narasimharaya of Vijayanagara empire to render songs in his praise though it costed him for imprisonment. T.T.D. is establishing Annamacharya Project.



12. Asthana-e-Magdoom Elahi Durga, Kadapa:

At the heart of the Kadapa town the Asthana-e-Magdoom Elahi Durga is located. It is also called Pedda Darga/Ameenpeer Darga by the people of Kadapa.

Hazrath Khawaja Syed Shaw Peerulla Mohammad – UI – Hussaini Chistihiul Khadri Nayab-E-Rasool came to Kadapa from Beedar of Karnataka State in 16th Century A.D. He entered "Jeeva Samadhi during 17th century A.D. His disciples are spread all over South India. Annual "Urs" is celebrated during "Madhar" an Urdu month and it is one of the biggest ursu in South India. Thousands of people from all over South India both Hindus and Muslims irrespective of caste and creed participate in this Urs exhibiting all human beings are one and same.



13. Power Project:

The Rayalaseema Thermal Power Project envisaged the installation of 2X210 MW Thermal Generation units. The first 210 MW units came for commercial operation on 25.11.1994 and second unit on 30.03.1995 @ 840 crores.

The Project is located near Muddanur Railway Station on Chennai-Mumbai Railway Line in Kadapa District. The RTPP is taken up not only to improve the base load Thermal Capacity of the Grid but also to ensure proper voltage profiles in the area under all conditions. The generation at present is 3500.3542 Million KWH.



B. COMPARISION OF THE DISTRICT WITH THE STATE 2012-13

SL. No.	ITEM	UNIT	YEAR	STATE	DISTRICT
1	2	3	4	5	6
1	Geographical Area:	000'Sq.Kms.	2011 Census	160.20	15.36
2	Population as per 2011 Census				
	Total Population	In Lakhs	2011 Census	493.87	28.82
	Male Population	In Lakhs	2011 Census	247.38	14.52
	Female Population	In Lakhs	2011 Census	246.49	14.30
	Sex Ratio	Females for 1000 Males	2011 Census	996	985
	Rural Population	In Lakhs	2011 Census	347.76	19.03
	% of Rural Population to Total Population	In Lakhs	2011 Census	70.42	66.03
	Urban Population	In Lakhs	2011 Census	146.11	9.79
	% of Urban Population to Total Population	Percentage	2011 Census	29.58	33.97
	No. of Households	In Lakhs	2011 Census	126.65	7.06
	Density of Population	Persons per Sq.Km.	2011 Census	308	188
	Growth Rate over the previous Census (2001-2011)	Percentage	2011 Census	9.21	10.76
3	Child Population (0-6)				
	Total Population	In Lakhs	2011 Census	52.22	3.32
	Male Population	In Lakhs	2011 Census	26.86	1.73
	Female Population	In Lakhs	2011 Census	25.36	1.59
	Rural Population	In Lakhs	2011 Census	37.61	2.21
	Urban Population	In Lakhs	2011 Census	14.61	1.11
	Sex Ratio	In Lakhs	2011 Census	52.22	918
4	Literates				
	Total Literates	In Lakhs	2011 Census	297.73	17.17
	Male Literates	In Lakhs	2011 Census	165.02	9.95
	Female Literates	In Lakhs	2011 Census	132.71	7.22
5	Literacy Rate				

SL. No.	ITEM	UNIT	YEAR	STATE	DISTRICT
1	2	3	4	5	6
	Total Literacy Rate	Percentage	2011 Census	67.41	67.30
	Male Literacy Rate	Percentage	2011 Census	74.83	77.78
	Female Literacy Rate	Percentage	2011 Census	60.01	56.77
6	No. of Households				
	Total	In Lakhs	2011 Census	126.65	7.06
	Rural	In Lakhs	2011 Census	90.11	4.78
	Urban	In Lakhs	2011 Census	36.54	2.28
7	House hold size				
	Total	No. of Persons per house hold	2011 Census	4	4
	Rural	No. of Persons per house hold	2011 Census	4	4
	Urban	No. of Persons per house hold	2011 Census	4	4
8	Scheduled Caste Population				
	Total Population	In Lakhs	2011 Census	84.45	4.66
	Male Population	In Lakhs	2011 Census	42.08	2.32
	Female Population	In Lakhs	2011 Census	42.37	2.34
	% of SC Population to Total Population	Percentage	2011 Census	17.1	16.16
9	Scheduled Tribe Population				
	Total Population	In Lakhs	2011 Census	26.31	0.76
	Male Population	In Lakhs	2011 Census	13.09	0.39
	Female Population	In Lakhs	2011 Census	13.22	0.37
	% ST Population to Total Population	Percentage	2011 Census	5.33	2.63
10	Workers				
(a)	Total Workers	In Lakhs	2011 Census	229.70	13.20
(b)	Agriculture Workers	In Lakhs	2011 Census	142.94	2.44
(c)	Non Agriculture Workers	In Lakhs	2011 Census	86.76	5.42

SL. No.	ITEM	UNIT	YEAR	STATE	DISTRICT
1	2	3	4	5	6
11	Crude Birth Rate				
	Total	No. of live births per 1000 mid-year population	S.R.S - 2012	17.5	NA
	Rural		S.R.S - 2012	17.9	NA
	Urban		S.R.S - 2012	16.6	NA
12	Crude Death Rate				
	Total	No. of deaths per 1000 mid-year population	S.R.S - 2012	7.4	NA
	Rural		S.R.S - 2012	8.4	NA
	Urban		S.R.S - 2012	5.1	NA
13	Infant Mortality rate				
	Total	No. of infant deaths per 1000 live births	S.R.S - 2012	41	NA
	Rural		S.R.S - 2012	46	NA
	Urban		S.R.S - 2012	30	NA
14	Villages/Gram Panchayats/Mandals/Mandal Parishads)				
	Census Villages (including uninhabited villages)	Nos.	Census 2011	17,039	933
	Revenue Villages	Nos.	Census 2011		972
	Gramapanchayats	Nos.	Census 2011	12,920	790
	Revenue Mandals	Nos.	Census 2011	664	51
	Mandal Parishads	Nos.	Census 2011	654	50
15	Rainfall				
	Normal Rainfall	In mms	2012-13	966.09	699.6
	Actual Rainfall	In mms	2012-13	1056.82	570.5
17	Agriculture				
	Gross Cropped Area	In '000' Hect.	2012-13	7,960	425.11
	Net Cropped Area	In '000' Hect.	2012-13	6,463	356.00
	Gross Irrigated Area	In '000' Hect.	2012-13	3,711	165.09
	Net Area Irrigated	In '000' Hect.	2012-13	2,801	136.04

SL. No.	ITEM	UNIT	YEAR	STATE	DISTRICT
1	2	3	4	5	6
	(A) Area Under				
	Rice	In '000' Hect.	2012-13	2,209	30.75
	Jowar	In '000' Hect.	2012-13	164	15.95
	Maize	In '000' Hect.	2012-13	309	2.70
	Redgram	In '000' Hect.	2012-13	204	10.39
	Greengram	In '000' Hect.	2012-13	129	0.52
	Blackgram	In '000' Hect.	2012-13	388	5.14
	Bengalgram	In '000' Hect.	2012-13	569	112.19
	Groundnut	In '000' Hect.	2012-13	1,157	64.57
	Sunflower	In '000' Hect.	2012-13	114	49.64
	Chillies	In '000' Hect.	2012-13	121	0.61
	Onion	In '000' Hect.	2012-13	25	3.40
	Sugarcane (Gur)	In '000' Hect.	2012-13	155	-
	Cotton	In '000' Hect.	2012-13	589	28.88
	Tobacco	In '000' Hect.	2012-13	130	-
	(B) Production				
	Rice	'000 Tonnes	2012-13	6,863	80.79
	Jowar	'000 Tonnes	2012-13	412	25.91
	Maize	'000 Tonnes	2012-13	1,911	17.61
	Redgram	'000 Tonnes	2012-13	98	1.10
	Greengram	'000 Tonnes	2012-13	84	0.33
	Blackgram	'000 Tonnes	2012-13	321	4.27
	Bengalgram	'000 Tonnes	2012-13	598	18.85
	Groundnut	'000 Tonnes	2012-13	780	43.09
	Sunflower	'000 Tonnes	2012-13	72	19.59
	Chillies	'000 Tonnes	2012-13	461	2.86
	Onion	'000 Tonnes	2012-13	474	51.64
	Sugarcane (Gur)	'000 Tonnes	2012-13	1,216	-
	Cotton Lint	Bales of 170 Kgs.Lint	2012-13	1,543	-
	Tobacco	'000 Tonnes	2012-13	255	-

SL. No.	ITEM	UNIT	YEAR	STATE	DISTRICT
1	2	3	4	5	6
18	Veterinary facilities				
	Live Stock Population	In Lakhs	As per 2007 Census	309.79	39.28
	Veterinary Poly Clinics	Nos.	2012-13	12	1
	Veterinary Hospitals	Nos.	2012-13	179	12
	Veterinary Dispensaries	Nos.	2012-13	1407	102
	Rural Live Stock Units including Mobile Veterinary Clinics	Nos.	2012-13	1530	131
19	Hospitals				
	Govt. Hospitals (Allopathic including PHCs)	Nos.	2012-13	1296	92
	Govt. Hospitals (Ayurvedic)	Nos.	2012-13	657	35
	Govt. Hospitals (Homoeopathy)	Nos.	2012-13	359	26
	Govt. Hospitals (Unani)	Nos.	2012-13	160	20
	Govt. Hospitals (Naturopathy)	Nos.	2012-13	44	0
	No.of Doctors in all Govt.Hospitals	Nos.	2012-13	7,104	184
	No.of Beds in all Govt.Hospitals	Nos.	2012-13	26564	1425
20	Villages Electrified				
	No. of Villages(excluding uninhabitated villages)	Nos.	2011 Census	17039	884
	Percentage of Villages Electrified	%		100	100
21	Education				
(a)	No. of Institutions:				
	Degree Colleges (Govt.+Private aided)	Nos.	2012-13	265	55
	Junior Colleges	Nos.	2012-13	3271	161
	Schools including Elementary,UPS, High Schools & Higher Secondary Schools	Nos.	2012-13	60657	4579

SL. No.	ITEM	UNIT	YEAR	STATE	DISTRICT
1	2	3	4	5	6
	Polytechnic (Govt.)	Nos.	2012-13	80	07
	Engineering Colleges (including private colleges)	Nos.	2012-13	364	22
	Medical Colleges(including Private Colleges) (Allopathy) (MBBS)	Nos.	2012-13	23	2
(b)	Students enrolled in Colleges				
	Degree Colleges (Govt.+Private aided) (excluding Oriental)	Nos.	2011-12	225956	31588
	Junior Colleges	Nos.	2011-12	821682	28806
	Schools including Elementary,UPS, High Schools & Higher Secondary Schools	Nos.	2011-12	6410437	462898

C - ADMINISTRATIVE DIVISIONS IN THE DISTRICT - 2012

S. No.	Name of the Revenue Division	Mandal	No.of Revenue Villages			No.of Grampanchayats		
			Inhabited	Uninhabited	Total	Notified	Non-notified	Total
91	CUDDAPAH	Khajipet	15	2	17	1	20	21
		Veerapunayunipalle	18	1	19	0	20	20
		Yerraguntla	16	0	16	0	17	17
		Kamalapuram	23	1	24	1	18	19
		Vallur	16	4	20	0	14	14
		Chennur	14	1	15	1	9	10
		Cuddapah	11	0	11	0	0	0
		Chinthakommadinne	22	2	24	0	11	11
		Pendlimarri	22	4	26	0	19	19
		Chakrayapet	16	1	17	0	16	16
		Galiveedu	14	0	14	0	17	17
		Chinnamandem	9	0	9	0	13	13
		Sambepalle	11	0	11	0	14	14
		T Sundupalle	12	2	14	0	14	14
		Rayachoti	17	2	19	0	9	9
		Lakkireddipalle	11	1	12	0	13	13
		Ramapuram	12	0	12	0	13	13
		Veeraballe	8	1	9	0	12	12
			267	22	289	3	249	252
92	RAJAMPETA	Brahmamgarimattam	18	2	20	0	11	11
		Sri Avadhutha Kasinayana	16	4	20	0	15	15
		Kalasapadu	23	1	24	0	13	13
		Porumamilla	26	5	31	1	16	17
		B.kodur	15	4	19	0	10	10
		Badvel	21	3	24	0	10	10
		Gopavaram	9	3	12	0	7	7
		Atlur	16	7	23	0	12	12
		Vontimitta	12	7	19	0	13	13
		Sidhout	18	0	18	0	18	18
		Nandalur	19	2	21	1	11	12
		Penagalur	24	5	29	0	17	17
		Chitvel	18	1	19	0	20	20
		Rajampet	22	1	23	0	25	25
		Pullampeta	24	1	25	0	20	20
		Obulavaripalle	14	1	15	0	22	22
		Kodur	14	0	14	1	20	21
			309	47	356	3	260	263
93	JAMMALAMADUGU	Kondapuram	33	5	38	0	28	28
		Mylavaram	26	2	28	0	19	19
		Peddampuram	25	3	28	0	22	22
		Rajupalem	17	0	17	0	15	15
		Duvvur	19	1	20	0	23	23
		S.mydukur	15	1	16	0	13	13
		Chapad	17	2	19	0	22	22
		Proddatur	17	1	18	0	15	15
		Jammalamadugu	19	3	22	0	14	14
		Muddanur	22	1	23	1	17	18
		Simhadripuram	20	0	20	1	19	20
		Lingala	18	0	18	0	16	16
		Pulivendla	20	0	20	0	6	6
		Vemula	12	0	12	0	14	14
		Thondur	16	1	17	0	15	15
		Vempalle	11	0	11	1	14	15
			307	20	327	3	272	275
	TOTAL		883	89	972	9	781	790

C1 - MUNICIPAL INFORMATION IN THE DISTRICT - 2011 - 12

S.No.	Name of the Municipal Corporation/ Municipality	No.of Revenue Villages	No.of Wards
1	2	3	4
1	Kadapa	20	50
2	Proddatur	3	40
3	Jammalamadugu	2	20
4	Pulivendula	12	26
5	Rayachoty	3	31
6	Rajampet	2	20
7	Badvel	5	26
8	S.Mydukur	5	23
9	Yerraguntla	1	20
	TOTAL	53	256

D - PUBLIC REPRESENTATIVES / NON-OFFICIALS - LEGISLATIVE ASSEMBLY

Assembly Const. No.	Constituency Name	Representative Name
1	2	3
243	Badvel (sc)	Smt K. Kamalamma
244	Rajampet	Sri A. Amarnath Reddy
245	Kadapa	Sri S.Md. Ahamadulla
246	Kodur (sc)	Sri K. Sreenivasulu
247	Rayachoti	Sri G. Srikanth Reddy
248	Pulivendla	Smt Y.S. Vijaya Lakshmi
249	Kamalapuram	Sri G. Veerasiva Reddy
250	Jammalamadugu	Sri C. Adi Narayana Reddy
251	Proddatur	Sri M. Linga Reddy
252	Mydukur	Dr. D.L. Ravindra Reddy

D - PUBLIC REPRESENTATIVES / NON-OFFICIALS - LOKSABHA

Loksabha Const. No.	Constituency Name	Representative Name
1	2	3
38	Cuddapah	Sri Y.S. Jagan Mohan Reddy
41	Rajampet	Sri A. Sai Pratap

D. PUBLIC REPRESENTATIVES / RAJYA SABHA

II) MEMBERS OF RAJYA SABHA	
S.No.	Name
1	Sri.C.M.Ramesh
2	
3	
4	
5	

D - PUBLIC REPRESENTATIVES / NON-OFFICIALS - MUNICIPAL CHAIRMEN

S.No	Municipality	Chairman
2	3	4
1	Kadapa	-
2	Proddatur	-
3	Jammalamadugu	-
4	Pulivendula	-
5	Rajampet	-
6	Rayachoty	-
7	Badvel	-

D - PUBLIC REPRESENTATIVES / NON-OFFICIALS

S. No	Mandal Name	Name of Z.P.T.C	Name of M.P.P
1	2	3	4
1	Kondapuram	D. Muneswari	C.m. Sarath Kumar Reddy
2	Mylavaram	A. Chinna Chenna Reddy	P. Aparna
3	Peddamudium	C. Jaya Sree	P. Chinna Rangaiah
4	Rajupalem	T. Maheswara Reddy	M. Prabhakar Reddy
5	Duvvur	G.v. Gurivi Reddy	M. Prabhavathi
6	S.mydukur	A. Triveni	K. Madhu Sudhana Reddy
7	Brahmamgarimattam	N. Mallesu	M. Subba Rao
8	Sri Avadhutha Kasinayana	K. Pedda Ramaiah	D. Subhadramma
9	Kalasapadu	D. Bhopal Reddy	Smt. V. Meena Kumari
10	Porumamilla	P. Nagarajuna Reddy	S. Eswaramma
11	B.kodur	K. Rama Subbaiah	S. Lakshmi Devi
12	Badvel	B. Sasidhar Reddy	A. Venkateswara Reddy
13	Gopavaram	R. Nagabhushanam	G. Saraswathi
14	Khajipet	P. Venkata Chalapathi	D.I. Subhadramma
15	Chapad	M. Babu	D. Gurivi Reddy
16	Proddatur	P. Maheswar Reddy	N. Raghava Reddy
17	Jammalamadugu	S. Vijaya Kumari	S. Pedda Subbarayudu
18	Muddanur	C. Siva Nadha Reddy	A. Aruna
19	Simhadripuram	D. Jyothi Reddy	M. Subbarayudu
20	Lingala	G.v. Ramanamma	N. Chandra Sekhar Reddy
21	Pulivendla	M. Desaratha Naik Mude	M. Veera Narayanamma
22	Vemula	N. Sree Lakshmi	K. Raja Gopal Reddy
23	Thondur	U. Siva Mohan Reddy	U. Ganga Neelavathi
24	Veerapunayunipalle	G. Obulesu	N. Sasikala
25	Yerraguntla	V. Venkata Siva Reddy	P. Jaya Lalitha
26	Kamalapuram	M. Mastanaiah	G. Anil Kumar Reddy
27	Vallur	P. Venkatesu	P. Siva Kumari
28	Chennur	N. Chinnaiah	M. Siva Rami Reddy
29	Atlur	C. Kondamma	M Bala Muni Reddy
30	Vontimitta	I. Rajya Lakshmi	A. Rajeswari
31	Sidhout	N. Konda Reddy	Rajya Lakshmi
33	Chinthakommadinne	M. Savithri	G. Gangaiah
34	Pendlimarri	P. Balaiiah	P. Gangoji
35	Vempalle	M. Ravi Kumar Reddy	G. Kondaiah
36	Chakrayapet	K. Lakshmi Devi	C. Rukmangadhar Reddy
37	Galiveedu	J. Sudharshan Reddy	M. Aruna
38	Chinnamandem	P. Devanadha Reddy	M. Subulamma
39	Sambepalle	A. Naga Sree Lakshmi	B. Reddanna
40	T Sundupalle	Y. Jayamma	B. Sai Sailaja
41	Rayachoti	D. Ramanamma	P. Venkata Subba Reddy
42	Lakkireddipalle	K. Lalithamma	T. Umapathi Reddy
43	Ramapuram	G Reddy Rani	K. Kadiranna
44	Veeraballe	M. Navrathri	M. Reddamma
45	Nandalur	S. Prameelamma	B. Lakshumaiah
46	Penagalur	Y. Narasimhulu	K. Vijay Reddy
47	Chitvel	G. Chandra Sekhar	T. Ankaiah
48	Rajampet	K. Subbanna	P. Narasamma
49	Pullampeta	G. Lakshmi Reddy	M. Pedda Vijayamma
50	Obulavaripalle	V. Sai Kishore Reddy	M. Ramakrishnaiah
51	Kodur	B. Nagaraju Prasad	K. Eswaraiah

D. PUBLIC REPRESENTATIVES / NON-OFFICIALS

II) MEMBERS OF LEGISLATIVE COUNCIL

S.No.	Institution	Name
1	Local Bodies	Sri C.Narayana Reddy
2	Teachers	Sri B.Pullaiah
3	Graduate	-
4	MLA s Constituency	Sri B. Chengal Rayudu, Sri C. Ramachandraiah, Sri S.V.Satish Kumar Reddy
5	Nominated by Governor	Sri Shaik Hussain

IV) ZPTC / MPP

1	Chairman (ZP)	Smt D. Jyothi Reddy
---	---------------	---------------------

VI) CHAIRMEN OF DIST. LEVEL INSTITUTIONS

S.No.	Institution	Name
1	DCCB	Sri K. Brahmananda Reddy
2	ZGS(Zilla Grandhalaya Samstha)	Sri A.rama Prasad Reddy
3	DCMS	Sri P. Pratap Reddy

E. PROFILE OF PARLIAMENTARY CONSTITUENCY / ASSEMBLY CONSTITUENCY

PC No.	Parliamentary Constituency Name	AC No.	Assembly Constituency Name	Mandal Code	Mandal	No. of G.P.s	No. of Revenue Villages	No. of Households	Population As Per 2011 Census				
									Total	Male	Female		
1	2	3	4	5	6	7	8	9	10	11	12		
38	KADAPA	243	BADVEL	8	S.a.k.n	15	20	7863	30532	15633	14899		
				9	Kalasapadu	13	24	8041	31296	15926	15370		
				10	Porumamilla	17	31	14688	57937	29448	28489		
				11	B.kodur	10	19	4900	20471	10611	9860		
				12	Badvel	10	24	12291	50136	25375	24761		
				13	Gopavaram	7	12	14227	59468	30675	28793		
				29	Atloor	12	23	6172	24339	12298	12041		
				245	Kadapa	32	Cuddapah	0	11	71486	318916	160137	158779
				248	PULIVENDULA	19	Simhadripuram	20	20	8534	32819	16332	16487
				20	Lingala	16	18	7681	29945	15261	14684		
				21	Pulivendula	6	20	19932	78884	39515	39369		
				22	Vemula	14	12	7477	29160	14855	14305		
				23	Thondur	15	17	6120	23964	11774	12190		
		35	Vempalli	15	11	13886	61344	31392	29952				
		36	Chakrayapet	16	17	7920	31258	16062	15196				
		249	KAMALAPURAM	24	V.n.palli	20	19	8479	32910	16534	16376		
		26	Kamalapuram	19	24	12664	52168	25969	26199				
		27	Vallur	14	20	7651	28873	14614	14259				
		28	Chennur	10	15	9413	36987	18517	18470				
		33	C.k.dinne	11	24	13506	54788	27753	27035				
		34	Pendlimarri	19	26	10926	44008	22417	21591				
		250	J.MADUGU	1	Kondapuram	28	38	10799	42093	21046	21047		
		2	Mylavaram	19	28	10840	41925	20789	21136				
		3	Peddamudium	22	28	8469	32541	16270	16271				
		17	Muddanur	18	23	8570	34366	17239	17127				
		17	Jammalamadugu	14	22	19908	78326	38694	39632				
		25	Yerraguntla	17	16	19190	77072	38948	38124				
		251	PRODDATUR	4	Rajupalem	15	17	8627	32829	16120	16709		
		16	Proddatur	15	18	62226	258879	129378	129501				
252	MYDUKUR	5	Duvvur	23	20	13461	51872	26201	25671				
6	Mydukur	13	16	20089	81019	40837	40182						
7	B.mattm	11	20	9269	37278	19413	17865						
14	Khajipet	21	17	12751	50320	25232	25088						
15	Chapadu	22	19	11120	41379	20765	20614						
Sub-Total						517	689	489176	1990102	1002030	988072		
41	RAJAMPET	244	RAJAMPET	1	Vontimitta	13	19	8112	33100	16900	16200		
				2	Rajampet	25	23	24613	103871	51996	51875		
				3	Nandalur	12	21	9545	39902	19636	20266		
				4	Sidhout	18	18	9168	37452	18937	18515		
				5	Veeraballi	12	9	9006	35530	18037	17493		
				6	T.sundupalli	14	14	14127	57140	28880	28260		
				246	KODUR	1	Chitvel	20	19	10764	42104	21070	21034
				2	Obulavaripalli	22	15	12299	53275	27266	26009		
				3	Pullampet	20	25	9400	39434	19592	19842		
				4	Kodur	21	14	22031	90814	45668	45146		
				5	Penagalur	17	29	10232	42360	21406	20954		
				247	RAYACHOTY	1	Sambepalli	14	11	9291	37006	18330	18676
				2	Chinnamandem	13	9	8550	34515	17324	17191		
		3	Rayachoty	9	19	28751	124565	63359	61206				
		4	Galiveedu	17	14	13275	50833	25557	25276				
		5	Lakkireddypalli	13	12	9000	35246	17758	17488				
		6	Ramapuram	13	12	8864	35220	18031	17189				
		Sub-Total						273	283	217028	892367	449747	442620
		TOTAL						790	972	706204	2882469	1451777	1430692

E. PROFILE OF PARLIAMENTARY CONSTITUENCY / ASSEMBLY CONSTITUENCY

PC No.	Parliamentary Consituency Name	AC No.	Assembly Consituency Name	Mndal Code	Mandal	Scheduled Caste Population			Scheduled Tribe Population		
						Total	Male	Female	Total	Male	Female
1	2	3	4	5	6	13	14	15	16	17	18
38	KADAPA	243	BADVEL	8	Sakn	6000	3135	2865	418	226	192
				9	Kalasapadu	6103	3090	3013	273	143	130
				10	Porumamilla	12290	6178	6112	812	416	396
				11	B.kodur	4203	2303	1900	283	156	127
				12	Badvel	10906	5404	5502	1186	591	595
				13	Gopavaram	11992	6224	5768	1315	672	643
				29	Atloor	8092	4070	4022	637	321	316
		245	KADAPA	32	Kadapa	40530	19799	20731	7712	3862	3850
		248	PULIVENDULA	19	Simhadripuram	5240	2588	2652	289	150	139
				20	Lingala	3723	1915	1808	205	116	89
				21	Pulivendula	10347	5101	5246	2947	1525	1422
				22	Vemula	4529	2305	2224	185	107	78
				23	Thondur	3583	1576	2007	292	136	156
				35	Vempalli	7871	3980	3891	2177	1139	1038
				36	Chakrayapet	4223	2269	1954	1404	761	643
		249	KAMALAPURAM	24	V.n.palli	5786	2863	2923	231	107	124
				26	Kamalapuram	12053	5738	6315	466	252	214
				27	Vallur	6903	3476	3427	228	102	126
				28	Chennur	7386	3666	3720	932	454	478
				33	C.k.dinne	4640	2328	2312	1442	751	691
				34	Pendlimarri	7154	3618	3536	506	251	255
		250	J.MADUGU	1	Kondapuram	8037	3977	4060	654	318	336
				2	Mylavaram	3474	1761	1713	1556	804	752
				3	Peddammudium	5627	2862	2765	106	62	44
				17	Jammalamadugu	10908	5324	5584	2368	1184	1184
				18	Muddanur	5930	2998	2932	543	278	265
				25	Yerraguntla	12039	6001	6038	1067	531	536
		251	PRODDATUR	4	Rajupalem	8294	3890	4404	346	163	183
				16	Proddatur	29827	14729	15098	2736	1342	1394
		252	MYDUKUR	5	Duvvur	8398	4217	4181	369	173	196
				6	Mydukur	15232	7565	7667	2846	1470	1376
				7	B.mattm	9078	4602	4476	950	506	444
				14	Khajipet	10774	5283	5491	1038	531	507
				15	Chapadu	8912	4425	4487	609	304	305
			Sub-Total			320084	159260	160824	39128	19904	19224
41	RAJAMPET	244	RAJAMPET	30	Vontimitta	8105	4142	3963	914	464	450
				31	Sidhout	9671	4715	4956	952	501	451
				40	T.sundupalli	6890	3477	3413	4586	2380	2206
				44	Veeraballi	6890	3444	3446	941	480	461
				45	Nandalur	7955	3781	4174	1288	622	666
				48	Rajampet	16894	8395	8499	3133	1571	1562
		246	KODUR	46	Penagalur	10302	5217	5085	1856	937	919
				47	Chitvel	8419	4261	4158	3156	1620	1536
				49	Pullampet	8944	4431	4513	808	427	381
				50	Obulavaripalli	11810	6138	5672	2171	1117	1054
				51	Kodur	17699	8770	8929	8562	4363	4199
		247	RAYACHOTY	37	Galiveedu	4297	2178	2119	2533	1291	1242
				38	Chinnamandem	3711	1896	1815	370	196	174
				39	Sambepalli	5690	2704	2986	1991	979	1012
				41	Rayachoty	8335	4080	4255	2044	1012	1032
				42	Lakkireddypalli	4218	2045	2173	343	143	200
				43	Ramapuram	5880	3189	2691	1110	564	546
			Sub-Total			145710	72863	72847	36758	18667	18091
	TOTAL					465794	232123	233671	75886	38571	37315

E. PROFILE OF PARLIAMENTARY CONSTITUENCY / ASSEMBLY CONSTITUENCY

PC No.	Parliamentary Constituency Name	AC No.	Assembly Constituency Name	Mandal Code	Mandal	Literacy Rate			No. of Voters As on 01-01-2013		
						Total	Male	Female	Total	Male	Female
1	2	3	4	5	6	19	20	21	22	23	24
38	KADAPA	243	BADVEL	8	Sakn	60.67	73.43	47.13	20127	9923	10204
				9	Kalasapadu	61.03	74.35	47.46	22139	11086	11053
				10	Porumamilla	65.20	77.49	52.61	44563	22538	22025
				11	B.kodur	58.87	73.29	43.46	14464	7230	7234
				12	Badvel	62.19	75.92	48.45	37272	18211	19061
				13	Gopavaram	61.92	76.09	46.92	40002	20467	19535
				29	Atloor	53.84	70.23	36.47	18636	9081	9555
		245	KADAPA	32	Kadapa	75.61	84.07	66.95	222505	111792	110713
		248	PULIVENDULA	19	Simhadripuram	74.30	85.89	62.60	23926	11812	12114
				20	Lingala	63.64	77.30	49.30	22484	11039	11445
				21	Pulivendula	70.00	81.78	58.11	65538	31495	34043
				22	Vemula	57.65	73.12	41.75	19183	9163	10020
				23	Thondur	65.25	80.19	50.02	17232	8491	8741
				35	Vempalli	55.70	68.80	42.39	41946	20841	21105
				36	Chakrayapet	50.92	66.06	34.73	22561	11190	11371
		249	KAMALAPURAM	24	V.n.palli	62.25	77.25	47.15	24697	12320	12377
				26	Kamalapuram	64.99	77.95	51.96	40057	19489	20568
				27	Vallur	58.96	73.75	44.06	20577	10132	10445
				28	Chennur	65.68	77.81	53.24	25840	12580	13260
				33	C.k.dinne	63.04	75.71	49.89	34004	16777	17227
				34	Pendlimarri	52.92	68.12	37.17	30562	14052	16510
		250	J.MADUGU	1	Kondapuram	62.86	76.01	49.00	30496	15027	15469
				2	Mylavaram	60.36	75.00	46.05	30107	14229	15878
				3	Peddammudium	59.94	74.71	44.90	23707	11529	12178
				17	Jammalamadugu	65.63	78.13	53.42	56801	27218	29583
				18	Muddanur	62.88	76.68	48.80	25319	12384	12935
				25	Yerraguntla	65.38	77.35	53.22	54086	26571	27515
		251	PRODDATUR	4	Rajupalem	63.62	77.75	49.53	24460	11969	12491
				16	Proddatur	69.07	80.48	57.62	141505	67093	74412
		252	MYDUKUR	5	Duvvur	58.03	72.85	42.91	35657	17294	18363
				6	Mydukur	57.58	72.69	41.92	58303	28729	29574
				7	B.mattm	54.02	70.30	36.27	27499	13739	13760
				14	Khajipet	58.57	73.64	43.52	36105	17540	18565
				15	Chapadu	57.17	70.99	43.30	29234	14234	15000
			Sub-Total						1381594	677265	704329
41	RAJAMPET	244	RAJAMPET	30	Vontimitta	65.13	78.67	51.39	21367	10408	10959
				31	Sidhout	61.69	75.92	46.96	26373	13024	13349
				40	T.sundupalli	54.96	69.11	40.19	35075	17439	17636
				44	Veeraballi	54.99	70.64	38.65	24197	12026	12171
				45	Nandalur	64.85	77.03	52.73	24107	11418	12689
				48	Rajampet	67.00	78.54	55.40	56929	26956	29973
		246	KODUR	46	Penagalur	56.88	69.34	44.20	26995	12976	14019
				47	Chitvel	58.37	71.60	45.02	26268	12923	13345
				49	Pullampet	58.84	71.73	45.97	24552	11700	12852
				50	Obulavaripalli	56.73	69.89	43.08	32161	15411	16750
				51	Kodur	61.47	72.82	49.97	52450	25688	26762
		247	RAYACHOTY	37	Galiveedu	54.48	70.64	37.85	30939	16010	14929
				38	Chinnamandem	58.19	72.76	43.39	23749	11530	12219
				39	Sambepalli	51.58	67.17	35.50	25679	12675	13004
				41	Rayachoty	64.65	77.04	51.61	73899	36446	37453
				42	Lakkireddypalli	57.38	72.05	42.07	23433	11596	11837
				43	Ramapuram	55.65	70.99	39.22	23979	11781	12198
			Sub-Total						552152	270007	282145
	TOTAL					67.30	77.78	56.77	1933746	947272	986474

1 - POPULATION

TABLE NO.	CONTENTS
1.1	VARIATION IN POPULATION, 1901 TO 2011
1.2	POPULATION STATISTICS, SUMMERY 2001 AND 2011
1.3	MANDAL WISE NO. OF VILLAGES, HAMLETS, HOUSEHOLDS, AREA, POPULATION - 2011 CENSUS
1.4	RURAL AND URBAN POPULATION , MANDAL - WISE - 2011 CENSUS
1.5	POPULATION OF TOWNS AND CITIES, 2011
1.6	MANDAL WISE LITERACY - CENSUS 2011
1.7	MANDAL WISE SCHEDULED CASTE POPULATION, LITERACY STATUS - CENSUS 2011
1.8	MANDAL WISE SCHEDULED TRIBES POPULATION, LITERACY STATUS - CENSUS 2011
1.9	MANDAL WISE DISTRIBUTION OF POPULATION BY WORKERS AND NON - WORKERS - CENSUS - 2011
1.10	MANDAL WISE CLASSIFICATION OF VILLAGES ACCORDING TO POPULATION SIZE, CENSUS 2011
1.11	HOUSELESS AND INSTITUTIONAL POPULATION, MANDAL-WISE- 2011
1.12	DISTRIBUTION OF POPULATION BY AGE GROUPS - CENSUS 2011
1.13	MANDAL WISE RELEGION WISE POPULATION - 2001 CENSUS

1 - POPULATION		
TABLE NO.	CONTENTS	
1.1	VARIATION IN POPULATION OF - 1901 TO 2011	
1.0	POPULATION STATISTICS SUMMERY-Census 2001-2011	
1.3	TOTAL NO.OF VILLAGES, HAMLETS, HOUSEHOLDS, AREA,POPULATION,DENSITY OF POPULATION AND SEX RATIO, MANDAL-WISE-	
1.4	RURAL AND URBAN POPULATION , MANDAL - WISE, 2011 CENSUS	
1.5	POPULATION OF TOWNS AND CITIES - 2011	
1.6	LITERACY, MANDAL - WISE, 2011	
1.7	SCHEDULED CASTE POPULATION AND LITERACY RATE - CENSUS 2011	
1.8	SCHEDULED TRIBES POPULATION AND LITERACY RATE - CENSUS 2011	
1.9	DISTRIBUTION OF POPULATION BY WORKERS AND NON WORKERS - MANDAL WISE ,2011 Census	
1.10	CLASSIFICATION OF VILLAGES ACCORDING TO POPULATION SIZE, MANDAL - WISE, 2011 Census	
1.11	HOUSELESS AND INSTITUTIONAL POPULATION, MANDAL-WISE- CENSUS 2001	
1.12	DISTRIBUTION OF PERSONS ACCORDING TO DIFFERENT AGE GROUPS, 2011CENSUS	
1.13	RELEGION WISE MANDAL POPULATION - 2001 CENSUS	

TABLE 1.1 : VARIATION IN POPULATION,1901 TO 2011, CENSUS

S.No.	Year	Population	Variation since the preceeding Census		Sex Ratio
			Absolute	Percentage	
1	2	3	4	5	6
1	1901	880891	-----	-----	976
2	1911	894807	13916	1.58	969
3	1921	888791	-6016	-0.67	964
4	1931	950542	61751	6.95	962
5	1941	1057576	107034	11.26	953
6	1951	1162888	105312	9.96	952
7	1961	1342015	179127	15.40	957
8	1971	1577267	235252	17.53	958
9	1981	1933304	356037	22.57	959
10	1991	2270720	337416	17.45	955
11	2001	2601797	331077	14.58	974
12	2011	2882469	280672	10.79	985

Source : Director of Census Operations, Hyderabad

TABLE 1.2 : POPULATION STATISTICS SUMMARY, 2001 & 2011, CENSUS

SL NO	ITEM	UNIT	2001	2011	DECENNIAL GROWTH RATE (2001-6)
1	2	3	4	5	6
1	Population	LAKHS	26.02	28.82	10.76
2	Males	LAKHS	13.18	14.52	10.17
3	Females	LAKHS	12.84	14.31	11.45
4	Geographical area	000 S.KM	15.4	15.4	
5	Density of Population	Sqr.KMs	169	188	11.24
6	Females For Thousand Males	No	974	985	1.14
7	RURAL POPULATION	LAKHS	20.14	19.03	-5.51
8	URBAN POPULATION	LAKHS	5.88	9.79	66.50
9	URBAN POPULATION AS PERCENTAGE TO TOTAL POPULATION	%	22.6	33.97	50.31
10	LITERATES	LAKHS	14.21	17.17	20.83
	A. MALES	LAKHS	8.67	9.95	14.76
	B. FEMALES	LAKHS	5.54	7.22	30.32
11	LITERACY RATE	%	62.83	67.3	7.11
12	MAIN WORKERS	LAKHS	9.32	10.8	15.88
13	MARGINAL WORKERS	LAKHS	2.34	2.41	2.99
14	NON - WORKERS	LAKHS	14.36	15.62	8.77
15	CULTIVATORS (Main)	LAKHS	2.52	2.18	-13.49
16	AGRICULTURAL LABOUR (Main)	LAKHS	2.99	3.98	33.11
17	SCHEDULED CASTE POPULATION	LAKHS	4.09	4.66	13.94
18	SCHEDULED CASTE POPULATION AS PERCENTAGE TO TOTAL POPULATION	%	15.72	16.17	2.86
19	SCHEDULED TRIBE POPULATION	LAKHS	0.61	0.76	24.59
20	SCHEDULED TRIBE POPULATION AS PERCENTAGE TO TOTAL POPULATION	%	2.34	2.64	12.82

Source : Director of Census Operations, Hyderabad

TABLE 1.3 : MANDAL WISE No. OF VILLAGES, HAMLETS, HOUSEHOLDS, AREA, POPULATION

S. No.	Mandal	Area In Sq. Kms.	No. of Villages, 2011 Census			No. of Hamlets	Total No. of House holds, 2011 Census
			Inhabited	Un-Inhabited	Total		
1	2	3	4	5	6	7	8
1	Kondapuram	394	33	5	38	55	10799
2	Mylavaram	390	26	2	28	45	10840
3	Peddamudium	301	25	3	28	28	8469
4	Rajupalem	198	17	0	17	25	8627
5	Duvvur	253	19	1	20	47	13461
6	S.Mydukur	688	15	1	16	112	20089
7	Brahmamgarimattam	442	18	2	20	63	9269
8	Sri Avadhutha Kasinayana	414	16	4	20	45	7863
9	Kalasapadu	573	23	1	24	45	8041
10	Porumamilla	516	26	5	31	99	14688
11	B.Kodur	220	15	4	19	46	4900
12	Badvel	367	21	3	24	80	12291
13	Gopavaram	343	9	3	12	71	14227
14	Khajipet	288	15	2	17	120	12751
15	Chapad	127	17	2	19	66	11120
16	Proddatur	181	17	1	18	96	62226
17	Jammalamadugu	345	19	3	22	32	19908
18	Muddanur	382	22	1	23	44	8570
19	Simhadripuram	325	20	0	20	34	8534
20	Lingala	302	18	0	18	29	7681
21	Pulivendla	171	20	0	20	35	19932
22	Vemula	231	12	0	12	31	7477
23	Thondur	257	16	1	17	28	6120
24	Veerapunayunipalle	294	18	1	19	49	8479
25	Yerraguntla	250	16	0	16	29	19190
26	Kamalapuram	186	23	1	24	65	12664
27	Vallur	144	16	4	20	74	7651
28	Chennur	141	14	1	15	40	9413
29	Atlur	217	16	7	23	132	6172
30	Vontimitta	290	12	7	19	101	8112
31	Sidhout	215	18	0	18	102	9168
32	Kadapa	96	11	0	11	74	71486
33	Chinthakommadinne	576	22	2	24	119	13506
34	Pendlimarri	652	22	4	26	131	10926
35	Vempalle	176	11	0	11	32	13886
36	Chakrayapet	283	16	1	17	126	7920
37	Galiveedu	356	14	0	14	247	13275
38	Chinnamandem	208	9	0	9	127	8550
39	Sambepalle	245	11	0	11	222	9291
40	T Sundupalle	346	12	2	14	276	14127
41	Rayachoti	245	17	2	19	141	28751
42	Lakkireddipalle	238	11	1	12	156	9000
43	Ramapuram	201	12	0	12	145	8864
44	Veeraballe	381	8	1	9	190	9006
45	Nandalur	240	19	2	21	83	9545
46	Penagalur	314	24	5	29	143	10232
47	Chitvel	306	18	1	19	150	10764
48	Rajampet	312	22	1	23	238	24613
49	Pullampeta	260	24	1	25	167	9400
50	Obulavaripalle	242	14	1	15	164	12299
51	Kodur	238	14	0	14	155	22031
	TOTAL	15359	883	89	972	4954	706204

**TABLE 1.3 : MANDAL WISE No. OF VILLAGES, HAMLETS, HOUSEHOLDS,
AREA, POPULATION**

S.No.	Mandal	Population, 2011 Census			Density of Population (per Sq.Kms), 2011 Census	Sex Ratio (females per thousand males), 2011 Census
		Persons	Male	Female		
1	2	9	10	11	12	13
1	Kondapuram	42093	21046	21047	107	1000
2	Mylavaram	41925	20789	21136	107	1017
3	Peddamudium	32541	16270	16271	108	1000
4	Rajupalem	32829	16120	16709	166	1037
5	Duvvur	51872	26201	25671	205	980
6	S.Mydukur	81019	40837	40182	118	984
7	Brahmamgarimattam	37278	19413	17865	84	920
8	Sri Avadhutha Kasinayana	30532	15633	14899	74	953
9	Kalasapadu	31296	15926	15370	55	965
10	Porumamilla	57937	29448	28489	112	967
11	B.Kodur	20471	10611	9860	93	929
12	Badvel	50136	25375	24761	137	976
13	Gopavaram	59468	30675	28793	173	939
14	Khajipet	50320	25232	25088	175	994
15	Chapad	41379	20765	20614	326	993
16	Proddatur	258879	129378	129501	1430	1001
17	Jammalamaduqu	78326	38694	39632	227	1024
18	Muddanur	34366	17239	17127	90	994
19	Simhadripuram	32819	16332	16487	101	1009
20	Lingala	29945	15261	14684	99	962
21	Pulivendla	78884	39515	39369	461	996
22	Vemula	29160	14855	14305	126	963
23	Thondur	23964	11774	12190	93	1035
24	Veerapunayunipalle	32910	16534	16376	112	990
25	Yerraguntla	77072	38948	38124	308	979
26	Kamalapuram	52168	25969	26199	280	1009
27	Vallur	28873	14614	14259	200	976
28	Chennur	36987	18517	18470	263	997
29	Atlur	24339	12298	12041	112	979
30	Vontimitta	33100	16900	16200	114	959
31	Sidhout	37452	18937	18515	174	978
32	Kadapa	318916	160137	158779	3339	992
33	Chinthakommadinne	54788	27753	27035	95	974
34	Pendlimarri	44008	22417	21591	67	963
35	Vempalle	61344	31392	29952	348	954
36	Chakrayapet	31258	16062	15196	111	946
37	Galiveedu	50833	25557	25276	143	989
38	Chinnamandem	34515	17324	17191	166	992
39	Sambepalle	37006	18330	18676	151	1019
40	T Sundupalle	57140	28880	28260	165	979
41	Rayachoti	124565	63359	61206	508	966
42	Lakkireddipalle	35246	17758	17488	148	985
43	Ramapuram	35220	18031	17189	175	953
44	Veeraballe	35530	18037	17493	93	970
45	Nandalur	39902	19636	20266	167	1032
46	Penagalur	42360	21406	20954	135	979
47	Chitvel	42104	21070	21034	138	998
48	Rajampet	103871	51996	51875	333	998
49	Pullampeta	39434	19592	19842	152	1013
50	Obulavaripalle	53275	27266	26009	220	954
51	Kodur	90814	45668	45146	381	989
	TOTAL	2882469	1451777	1430692	188	985

TABLE 1.4 : MANDAL WISE RURAL & URBAN POPULATION, CENSUS

2011

S.No.	Mandal	Population			Percentage to Total Population	
		Total	Urban	Rural	Urban	Rural
					6	7
1	2	3	4	5	6	7
1	Kondapuram	42093	0	42093	-	100
2	Mylavaram	41925	15049	26876	36	64
3	Peddamudium	32541	0	32541	-	100
4	Rajupalem	32829	0	32829	-	100
5	Duvvur	51872	0	51872	-	100
6	S.Mydukur	81019	0	81019	-	100
7	Brahmamgarimattam	37278	0	37278	-	100
8	Sri Avadhutha Kasinayana	30532	0	30532	-	100
9	Kalasapadu	31296	0	31296	-	100
10	Porumamilla	57937	0	57937	-	100
11	B.Kodur	20471	0	20471	-	100
12	Badvel	50136	28819	21317	57	43
13	Gopavaram	59468	41807	17661	70	30
14	Khajipet	50320	0	50320	-	100
15	Chapad	41379	0	41379	-	100
16	Proddatur	258879	217786	41093	84	16
17	Jammalamadugu	78326	52881	25445	68	32
18	Muddanur	34366	9775	24591	28	72
19	Simhadripuram	32819	0	32819	-	100
20	Lingala	29945	0	29945	-	100
21	Pulivendla	78884	65706	13178	83	17
22	Vemula	29160	0	29160	-	100
23	Thondur	23964	0	23964	-	100
24	Veerapunayunipalle	32910	0	32910	-	100
25	Yerraguntla	77072	32574	44498	42	58
26	Kamalapuram	52168	0	52168	-	100
27	Vallur	28873	0	28873	-	100
28	Chennur	36987	2573	34414	7	93
29	Atlur	24339	0	24339	-	100
30	Vontimitta	33100	0	33100	-	100
31	Sidhout	37452	0	37452	-	100
32	Kadapa	318916	318916	0	100	-
33	Chinthakommadinne	54788	23404	31384	43	57
34	Pendlimarri	44008	0	44008	-	100
35	Vempalle	61344	0	61344	-	100
36	Chakrayapet	31258	0	31258	-	100
37	Galiveedu	50833	0	50833	-	100
38	Chinnamandem	34515	0	34515	-	100
39	Sambealle	37006	0	37006	-	100
40	T Sundupalle	57140	0	57140	-	100
41	Rayachoti	124565	98299	26266	79	21
42	Lakkireddipalle	35246	0	35246	-	100
43	Ramapuram	35220	0	35220	-	100
44	Veeraballe	35530	0	35530	-	100
45	Nandalur	39902	12318	27584	31	69
46	Penagalur	42360	0	42360	-	100
47	Chitvel	42104	0	42104	-	100
48	Rajampet	103871	54050	49821	52	48
49	Pullampeta	39434	0	39434	-	100
50	Obulavaripalle	53275	5175	48100	10	90
51	Kodur	90814	0	90814	-	100
	TOTAL	2882469	979132	1903337	34	66

TABLE 1.5 : MANDAL WISE POPULATION OF TOWNS AND CITIES

S.No.	Mandal	Name of the Town / City	Status (Mpl. Corporation/ Municipality/ Nagar Panchayat/ Major Panchayat)	Population as per Census		Variation (Increase (+) Decrease (-))
				2001	2011	
1	2	3	4	5	6	7
1	Kondapuram					
2	Mylavaram	Dommaranandyala	G.P	14387	15049	4.60
3	Peddamudium					
4	Rajupalem					
5	Duvvur					
6	S.Mydukur					
7	Brahmamgarimattam					
8	Sri Avadhutha					
9	Kalasapadu					
10	Porumamilla					
11	B.Kodur					
12	Badvel	Badvel	Municipality		28819	
13	Gopavaram		Municipality		41807	
14	Khajipet					
15	Chapad					
16	Proddatur	Proddatur	Municipality	165216	217786	31.82
17	Jammalamaduqu	Jammalamaduqu	Nagar Panchayat	46509	52881	13.70
18	Muddanur		Major Panchayat		9775	
19	Simhadripuram					
20	Lingala					
21	Pulivendla	Pulivendla	Municipality		65706	
22	Vemula					
23	Thondur					
24	Veerapunayunipalle					
25	Yerraquntla	Yerraquntla	Nagar Panchayat	26838	32574	21.37
26	Kamalapuram					
27	Vallur					
28	Chennur	Chennur	Major Panchayat		2573	100.00
29	Atlur					
30	Vontimitta					
31	Sidhout					
32	Kadapa	Kadapa	Mpl. Corporation	260778	318916	22.29
33	Chinthakommadinne	Utukur etc	Mpl. Corporation	1728	23404	1254.00
34	Pendlimarri					
35	Vempalle					
36	Chakrayapet					
37	Galiveedu					
38	Chinnamandem					
39	Sambepalle					
40	T Sundupalle					
41	Rayachoti	Rayachoty	Municipality	72297	98299	35.97
42	Lakkireddipalle					
43	Ramapuram					
44	Veeraballe					
45	Nandalur	Naqireddipalli	Major Panchayat		12318	
46	Penagalur					
47	Chitvel					
48	Rajampet	Rajampet	Municipality		54050	
49	Pullampeta					
50	Obulavaripalle	Mangampet	G.P		5175	
51	Kodur					
	TOTAL			587753	979132	66.59

TABLE 1.6 : MANDAL WISE LITERACY, 2011 CENSUS

S.No.	Mandal	Literates			Literacy Rate		
		Persons	Male	Female	Persons	Male	Female
1	2	3	4	5	6	7	8
1	Kondapuram	24406	14293	10113	64.90	76.24	53.63
2	Mylavaram	22561	13415	9146	60.72	73.35	48.48
3	Peddamudium	18127	10913	7214	62.52	75.60	49.56
4	Rajupalem	19175	11048	8127	64.96	76.83	53.68
5	Duvvur	27702	16838	10864	60.24	73.11	47.32
6	S.Mydukur	46089	27405	18684	64.55	76.53	52.50
7	Brahmamgarimattam	20135	12817	7318	61.46	75.20	46.57
8	Sri Avadhutha Kasinayana	16285	10087	6198	60.57	73.43	47.13
9	Kalasapadu	16979	10440	6539	61.03	74.35	47.46
10	Porumamilla	33301	20035	13266	65.20	77.49	52.61
11	B.Kodur	10735	6903	3832	58.87	73.29	43.46
12	Badvel	29027	17109	11918	65.34	76.63	53.93
13	Gopavaram	35166	21035	14131	67.14	78.15	55.50
14	Khajipet	29180	17386	11794	65.18	77.79	52.61
15	Chapad	24110	14272	9838	65.20	77.33	53.12
16	Proddatur	169332	95001	74331	73.20	82.52	63.98
17	Jammalamadugu	48157	27176	20981	69.02	79.45	59.00
18	Muddanur	20442	11860	8582	67.29	78.34	56.32
19	Simhadripuram	21416	12182	9234	72.31	83.04	61.78
20	Lingala	17655	10417	7238	66.11	77.03	54.90
21	Pulivendla	49960	28188	21772	71.24	80.59	61.94
22	Vemula	16450	9906	6544	63.76	75.28	51.77
23	Thondur	13372	7710	5662	62.44	73.60	51.75
24	Veerapunayunipalle	18937	11181	7756	64.35	76.28	52.52
25	Yerraguntla	47654	27466	20188	69.86	80.04	59.55
26	Kamalapuram	31806	18045	13761	68.49	78.56	58.64
27	Vallur	16505	9859	6646	64.15	76.11	52.03
28	Chennur	21357	12455	8902	65.04	75.72	54.33
29	Atlur	12090	7415	4675	56.89	69.45	44.20
30	Vontimitta	18890	11342	7548	64.89	76.54	52.81
31	Sidhout	21782	12917	8865	65.86	77.38	54.12
32	Kadapa	224009	121442	102567	79.20	85.93	72.48
33	Chinthakommadinne	32245	18785	13460	67.41	77.75	56.86
34	Pendlimarri	23513	14254	9259	60.44	72.21	48.32
35	Vempalle	35197	20528	14669	64.63	73.67	55.16
36	Chakrayapet	15838	9979	5859	57.82	71.00	43.93
37	Galiveedu	26490	16101	10389	59.48	72.34	46.63
38	Chinnamandem	19049	11304	7745	62.94	74.85	51.07
39	Sambepalle	18666	11168	7498	57.16	69.37	45.29
40	T Sundupalle	32123	19082	13041	63.71	75.21	52.06
41	Rayachoti	76388	43949	32439	70.09	79.58	60.33
42	Lakkireddipalle	18528	11164	7364	60.28	72.31	48.13
43	Ramapuram	18725	11550	7175	61.11	73.96	47.75
44	Veeraballe	18991	11772	7219	60.99	74.66	46.97
45	Nandalur	24414	13519	10895	69.86	78.96	61.12
46	Penagalur	23336	13799	9537	62.20	72.83	51.35
47	Chitvel	21644	12622	9022	58.36	68.53	48.32
48	Rajampet	64623	36361	28262	70.52	79.76	61.38
49	Pullampeta	22179	12711	9468	63.95	74.34	53.84
50	Obulavaripalle	29450	17490	11960	62.36	72.61	51.69
51	Kodur	52575	30003	22572	65.88	75.11	56.63
	TOTAL	1716766	994699	722067	67.30	77.78	56.77

TABLE 1.7 :MANDAL WISE SCHEDULED CASTES POPULATION AND LITERACY, 2011 CENSUS

S.No	Mandal	Scheduled Castes			No.of Literates			Literacy Rate		
		Persons	Male	Female	Persons	Male	Female	Persons	Male	Female
1	2	3	4	5	6	7	8	9	10	11
1	Kondapuram	8037	3977	4060	24406	14293	10113	64.90	76.24	53.63
2	Mylavaram	3474	1761	1713	22561	13415	9146	60.72	73.35	48.48
3	Peddamudium	5627	2862	2765	18127	10913	7214	62.52	75.60	49.56
4	Rajupalem	8294	3890	4404	19175	11048	8127	64.96	76.83	53.68
5	Duvvur	8398	4217	4181	27702	16838	10864	60.24	73.11	47.32
6	S.Mydukur	15232	7565	7667	46089	27405	18684	64.55	76.53	52.50
7	Brahmamgarimattam	9078	4602	4476	20135	12817	7318	61.46	75.20	46.57
8	Sri Avadhutha Kasinayara	6000	3135	2865	16285	10087	6198	60.57	73.43	47.13
9	Kalasapadu	6103	3090	3013	16979	10440	6539	61.03	74.35	47.46
10	Porumamilla	12290	6178	6112	33301	20035	13266	65.20	77.49	52.61
11	B.Kodur	4203	2303	1900	10735	6903	3832	58.87	73.29	43.46
12	Badvel	10906	5404	5502	29027	17109	11918	65.34	76.63	53.93
13	Gopavaram	11992	6224	5768	35166	21035	14131	67.14	78.15	55.50
14	Khajipet	10774	5283	5491	29180	17386	11794	65.18	77.79	52.61
15	Chapad	8912	4425	4487	24110	14272	9838	65.20	77.33	53.12
16	Proddatur	29827	14729	15098	169332	95001	74331	73.20	82.52	63.98
17	Jammalamadugu	10908	5324	5584	48157	27176	20981	69.02	79.45	59.00
18	Muddanur	5930	2998	2932	20442	11860	8582	67.29	78.34	56.32
19	Simhadripuram	5240	2588	2652	21416	12182	9234	72.31	83.04	61.78
20	Lingala	3723	1915	1808	17655	10417	7238	66.11	77.03	54.90
21	Pulivendla	10347	5101	5246	49960	28188	21772	71.24	80.59	61.94
22	Vemula	4529	2305	2224	16450	9906	6544	63.76	75.28	51.77
23	Thondur	3583	1576	2007	13372	7710	5662	62.44	73.60	51.75
24	Veerapunayunipalle	5786	2863	2923	18937	11181	7756	64.35	76.28	52.52
25	Yerraguntla	12039	6001	6038	47654	27466	20188	69.86	80.04	59.55
26	Kamalapuram	12053	5738	6315	31806	18045	13761	68.49	78.56	58.64
27	Vallur	6903	3476	3427	16505	9859	6646	64.15	76.11	52.03
28	Chennur	7834	3894	3940	21357	12455	8902	65.04	75.72	54.33
29	Atlur	8092	4070	4022	12090	7415	4675	56.89	69.45	44.20
30	Vontimitta	8105	4142	3963	18890	11342	7548	64.89	76.54	52.81
31	Sidhout	9671	4715	4956	21782	12917	8865	65.86	77.38	54.12
32	Cuddapah	36222	17639	18583	224009	121442	102567	79.20	85.93	72.48
33	Chinthakommadinne	8500	4260	4240	32245	18785	13460	67.41	77.75	56.86
34	Pendlimarri	7154	3618	3536	23513	14254	9259	60.44	72.21	48.32
35	Vempalle	7871	3980	3891	35197	20528	14669	64.63	73.67	55.16
36	Chakrayapet	4223	2269	1954	15838	9979	5859	57.82	71.00	43.93
37	Galiveedu	4297	2178	2119	26490	16101	10389	59.48	72.34	46.63
38	Chinnamandem	3711	1896	1815	19049	11304	7745	62.94	74.85	51.07
39	Sambealle	5690	2704	2986	18666	11168	7498	57.16	69.37	45.29
40	T Sundupalle	6890	3477	3413	32123	19082	13041	63.71	75.21	52.06
41	Rayachoti	8335	4080	4255	76388	43949	32439	70.09	79.58	60.33
42	Lakkireddipalle	4218	2045	2173	18528	11164	7364	60.28	72.31	48.13
43	Ramapuram	5880	3189	2691	18725	11550	7175	61.11	73.96	47.75
44	Veeraballe	6890	3444	3446	18991	11772	7219	60.99	74.66	46.97
45	Nandalur	7955	3781	4174	24414	13519	10895	69.86	78.96	61.12
46	Penagalur	10302	5217	5085	23336	13799	9537	62.20	72.83	51.35
47	Chitvel	8419	4261	4158	21644	12622	9022	58.36	68.53	48.32
48	Rajampet	16894	8395	8499	64623	36361	28262	70.52	79.76	61.38
49	Pullampeta	8944	4431	4513	22179	12711	9468	63.95	74.34	53.84
50	Obulavaripalle	11810	6138	5672	29450	17490	11960	62.36	72.61	51.69
51	Kodur	17699	8770	8929	52575	30003	22572	65.88	75.11	56.63
	TOTAL	465794	232123	233671	1716766	994699	722067	67.30	77.78	56.77

**TABLE 1.8 :MANDAL WISE SCHEDULED TRIBES POPULATION AND LITERACY,
2011 CENSUS**

S.No.	Mandal	Scheduled Tribes			No.of Literates			Literacy Rate		
		Persons	Male	Female	Persons	Male	Female	Persons	Male	Female
1	2	3	4	5	6	7	8	9	10	11
1	Kondapuram	654	318	336	267	156	111	48.28	57.14	39.64
2	Mylavaram	1556	804	752	609	376	233	45.41	54.81	35.57
3	Peddampuram	106	62	44	47	39	8	48.96	68.42	20.51
4	Rajupalem	346	163	183	147	79	68	49.83	56.43	43.87
5	Duvvur	369	173	196	108	67	41	36.00	46.85	26.11
6	S.mydukur	2846	1470	1376	1092	684	408	45.14	55.47	34.40
7	Brahmamgarimattam	950	506	444	296	192	104	37.80	45.50	28.81
8	Sri Avadhutha Kasinaya	418	226	192	132	86	46	36.97	44.79	27.88
9	Kalasapadu	273	143	130	122	79	43	52.36	65.83	38.05
10	Porumamilla	812	416	396	426	253	173	61.92	71.88	51.49
11	B.kodur	283	156	127	131	90	41	51.37	62.50	36.94
12	Badvel	1186	591	595	382	229	153	37.60	45.26	30.00
13	Gopavaram	1315	672	643	529	306	223	48.71	56.15	41.22
14	Khajipet	1038	531	507	437	259	178	48.50	57.05	39.82
15	Chapad	609	304	305	292	172	120	55.30	65.65	45.11
16	Proddatur	2736	1342	1394	1207	725	482	51.89	63.43	40.74
17	Jammalamadugu	2368	1184	1184	850	527	323	43.04	54.33	32.14
18	Muddanur	543	278	265	216	130	86	45.67	53.06	37.72
19	Simhadripuram	289	150	139	137	81	56	53.31	60.45	45.53
20	Lingala	205	116	89	118	83	35	65.19	77.57	47.30
21	Pulivendla	2947	1525	1422	1553	965	588	61.02	73.00	48.08
22	Vemula	185	107	78	117	83	34	70.06	83.00	50.75
23	Thondur	292	136	156	90	31	59	36.59	28.18	43.38
24	Veerapunayunipalle	231	107	124	105	60	45	50.00	61.86	39.82
25	Yerraguntla	1067	531	536	506	305	201	55.60	66.89	44.27
26	Kamalapuram	466	252	214	168	94	74	43.52	46.31	40.44
27	Vallur	228	102	126	108	57	51	52.68	62.64	44.74
28	Chennur	996	485	511	298	162	136	34.85	38.85	31.05
29	Atlur	637	321	316	254	153	101	46.27	55.84	36.73
30	Vontimitta	914	464	450	319	185	134	41.54	47.56	35.36
31	Sidhout	952	501	451	311	191	120	37.79	43.71	31.09
32	Cuddapah	6320	3176	3144	3437	1909	1528	63.55	70.73	56.40
33	Chinthakommadinne	2770	1406	1364	1274	770	504	54.28	64.71	43.56
34	Pendlimarri	506	251	255	203	112	91	47.99	52.34	43.54
35	Vempalle	2177	1139	1038	1010	635	375	53.13	62.50	42.37
36	Chakrayapet	1404	761	643	612	445	167	49.88	66.72	29.82
37	Galiveedu	2533	1291	1242	1055	675	380	49.12	62.04	35.85
38	Chinnamandem	370	196	174	185	119	66	56.92	68.39	43.71
39	Sambepalle	1991	979	1012	935	544	391	52.18	62.53	42.41
40	T Sundupalle	4586	2380	2206	2373	1462	911	58.08	69.42	46.01
41	Rayachoti	2044	1012	1032	1116	611	505	62.63	69.99	55.56
42	Lakkireddipalle	343	143	200	165	67	98	56.70	57.26	56.32
43	Ramapuram	1110	564	546	477	289	188	50.96	60.71	40.87
44	Veeraballe	941	480	461	415	263	152	52.07	64.46	39.07
45	Nandalur	1288	622	666	488	265	223	44.28	48.98	39.75
46	Penagalur	1856	937	919	491	272	219	31.37	34.43	28.26
47	Chitvel	3156	1620	1536	919	536	383	34.78	40.45	29.08
48	Rajampet	3133	1571	1562	1093	649	444	41.83	48.61	34.74
49	Pullampeta	808	427	381	243	146	97	35.22	40.67	29.31
50	Obulavaripalle	2171	1117	1054	701	411	290	38.20	43.49	32.58
51	Kodur	8562	4363	4199	3076	1796	1280	42.42	48.94	35.73
	TOTAL	75886	38571	37315	31642	18875	12767	48.76	57.39	39.89

TABLE 1.9: MANDAL WISE DISTRIBUTION OF POPULATION BY WORKERS AND NON-WORKERS, 2011 CENSUS

S.No.	Mandal	Total Population	Workers			
			Total Main Workers	% of Main Workers to Total Population	Cultivators	% of Cultivators to Total Population
1	2	3	4	5	6	7
1	Kondapuram	42093	19291	45.83	5076	12.06
2	Mylavaram	41925	20359	48.56	4178	9.97
3	Peddamudium	32541	15831	48.65	5464	16.79
4	Rajupalem	32829	15016	45.74	4702	14.32
5	Duvvur	51872	23552	45.40	5387	10.39
6	S.Mydukur	81019	33092	40.84	8086	9.98
7	Brahmamgarimattam	37278	14713	39.47	4407	11.82
8	Sri Avadhutha Kasinayana	30532	12065	39.52	3954	12.95
9	Kalasapadu	31296	11263	35.99	4169	13.32
10	Porumamilla	57937	23074	39.83	4782	8.25
11	B.Kodur	20471	7646	37.35	3037	14.84
12	Badvel	50136	16407	32.72	4196	8.37
13	Gopavaram	59468	18347	30.85	3223	5.42
14	Khajipet	50320	21690	43.10	5452	10.83
15	Chapad	41379	16259	39.29	4633	11.20
16	Proddatur	258879	90985	35.15	3999	1.54
17	Jammalamadugu	78326	32731	41.79	3933	5.02
18	Muddanur	34366	15776	45.91	3577	10.41
19	Simhadripuram	32819	16676	50.81	6658	20.29
20	Lingala	29945	13999	46.75	7006	23.40
21	Pulivendla	78884	30599	38.79	4379	5.55
22	Vemula	29160	13469	46.19	5418	18.58
23	Thondur	23964	11696	48.81	4433	18.50
24	Veerapunayunipalle	32910	14284	43.40	5202	15.81
25	Yerraguntla	77072	27631	35.85	2966	3.85
26	Kamalapuram	52168	21495	41.20	3798	7.28
27	Vallur	28873	12194	42.23	2762	9.57
28	Chennur	36987	14439	39.04	1721	4.65
29	Atlur	24339	10228	42.02	2330	9.57
30	Vontimitta	33100	10701	32.33	2287	6.91
31	Sidhout	37452	15543	41.50	3422	9.14
32	Kadapa	318916	93322	29.26	2189	0.69
33	Chinthakommadinne	54788	22194	40.51	2808	5.13
34	Pendlimarri	44008	19631	44.61	5850	13.29
35	Vempalle	61344	25798	42.05	4157	6.78
36	Chakrayapet	31258	10978	35.12	4127	13.20
37	Galiveedu	50833	23203	45.65	9454	18.60
38	Chinnamandem	34515	15989	46.32	7610	22.05
39	Sambepalle	37006	15474	41.81	7345	19.85
40	T Sundupalle	57140	20188	35.33	8302	14.53
41	Rayachoti	124565	38453	30.87	5719	4.59
42	Lakkireddipalle	35246	10163	28.83	4410	12.51
43	Ramapuram	35220	14407	40.91	5251	14.91
44	Veeraballe	35530	11648	32.78	4735	13.33
45	Nandalur	39902	10202	25.57	2413	6.05
46	Penagalur	42360	14660	34.61	5134	12.12
47	Chitvel	42104	16456	39.08	5217	12.39
48	Rajampet	103871	30080	28.96	6450	6.21
49	Pullampeta	39434	12619	32.00	4795	12.16
50	Obulavaripalle	53275	20039	37.61	6052	11.36
51	Kodur	90814	33348	36.72	6952	7.66
	TOTAL	2882469	1079903	37.46	243607	8.45

TABLE 1.9: MANDAL WISE DISTRIBUTION OF POPULATION BY WORKERS AND NON-WORKERS, 2011 CENSUS

S.No.	Mandal	Workers					
		Agricultural Labourers	% of Agricultural Labourers to Total Population	House hold Industry	% of House Hold Ind. to Total Population	Other than Household Indust.	% of Other than Household Ind. to Total Population
1	2	8	9	10	11	12	13
1	Kondapuram	12435	29.54	1041	2.47	3317	7.88
2	Mylavaram	9015	21.50	6903	16.47	4277	10.20
3	Peddamudium	10577	32.50	384	1.18	2013	6.19
4	Rajupalem	11158	33.99	233	0.71	2381	7.25
5	Duvvur	17142	33.05	563	1.09	4924	9.49
6	S.Mydukur	21484	26.52	1526	1.88	9571	11.81
7	Brahmamgarimattam	12271	32.92	442	1.19	3980	10.68
8	Sri Avadhutha Kasinayana	8966	29.37	490	1.60	2862	9.37
9	Kalasapadu	9567	30.57	544	1.74	2533	8.09
10	Porumamilla	14984	25.86	764	1.32	6975	12.04
11	B.Kodur	5452	26.63	417	2.04	1404	6.86
12	Badvel	9273	18.50	541	1.08	7925	15.81
13	Gopavaram	7105	11.95	1220	2.05	11718	19.70
14	Khajipet	13275	26.38	1487	2.96	6305	12.53
15	Chapad	12213	29.51	561	1.36	3922	9.48
16	Proddatur	15299	5.91	7453	2.88	75309	29.09
17	Jammalamadugu	10542	13.46	4784	6.11	17689	22.58
18	Muddanur	9209	26.80	525	1.53	4475	13.02
19	Simhadripuram	8889	27.08	558	1.70	2835	8.64
20	Lingala	8412	28.09	255	0.85	2077	6.94
21	Pulivendla	10093	12.79	1037	1.31	18913	23.98
22	Vemula	7293	25.01	152	0.52	3233	11.09
23	Thondur	6089	25.41	105	0.44	1997	8.33
24	Veerapunayunipalle	9700	29.47	312	0.95	3121	9.48
25	Yerraguntla	9743	12.64	733	0.95	20227	26.24
26	Kamalapuram	13298	25.49	1650	3.16	6819	13.07
27	Vallur	9047	31.33	394	1.36	2540	8.80
28	Chennur	10663	28.83	479	1.30	4667	12.62
29	Atlur	8979	36.89	272	1.12	1711	7.03
30	Vontimitta	8696	26.27	1286	3.89	3362	10.16
31	Sidhout	8640	23.07	1983	5.29	4337	11.58
32	Kadapa	7100	2.23	3925	1.23	95304	29.88
33	Chinthakommadinne	11137	20.33	750	1.37	11264	20.56
34	Pendlimarri	14656	33.30	307	0.70	3316	7.53
35	Vempalle	15235	24.84	512	0.83	9502	15.49
36	Chakrayapet	10077	32.24	170	0.54	1895	6.06
37	Galiveedu	14541	28.61	643	1.26	5275	10.38
38	Chinnamandem	8361	24.22	537	1.56	4381	12.69
39	Sambepalle	10015	27.06	180	0.49	3377	9.13
40	T Sundupalle	12045	21.08	639	1.12	5434	9.51
41	Rayachoti	9739	7.82	1728	1.39	28543	22.91
42	Lakkireddipalle	8234	23.36	163	0.46	3645	10.34
43	Ramapuram	8266	23.47	1046	2.97	3217	9.13
44	Veeraballe	8104	22.81	1576	4.44	3502	9.86
45	Nandalur	7635	19.13	229	0.57	5349	13.41
46	Penagalur	11721	27.67	392	0.93	2749	6.49
47	Chitvel	10298	24.46	716	1.70	3194	7.59
48	Rajampet	10612	10.22	1232	1.19	19112	18.40
49	Pullampeta	6955	17.64	1038	2.63	3460	8.77
50	Obulavaripalle	12983	24.37	302	0.57	3984	7.48
51	Kodur	15232	16.77	645	0.71	14596	16.07
	TOTAL	542455	18.82	55824	1.94	478518	16.60

TABLE 1.9: MANDAL WISE DISTRIBUTION OF POPULATION BY WORKERS AND NON-WORKERS, 2011 CENSUS

S.No.	Mandal	Workers				
		Marginal workers	% of Marginal Workers to Total Population	Non - workers	% of Non-Workers to Total Population	Total Wokers (Main + Marginal) (4+14)
1	2	14	15	16	17	18
1	Kondapuram	2578	6.12	20224	48.05	21869
2	Mylavaram	4014	9.57	17552	41.87	24373
3	Peddamudium	2607	8.01	14103	43.34	18438
4	Rajupalem	3458	10.53	14355	43.73	18474
5	Duvvur	4464	8.61	23856	45.99	28016
6	S.Mydukur	7575	9.35	40352	49.81	40667
7	Brahmamgarimattam	6387	17.13	16178	43.40	21100
8	Sri Avadhutha Kasinayana	4207	13.78	14260	46.71	16272
9	Kalasapadu	5550	17.73	14483	46.28	16813
10	Porumamilla	4431	7.65	30432	52.53	27505
11	B.Kodur	2664	13.01	10161	49.64	10310
12	Badvel	5528	11.03	28201	56.25	21935
13	Gopavaram	4919	8.27	36202	60.88	23266
14	Khajipet	4829	9.60	23801	47.30	26519
15	Chapad	5070	12.25	20050	48.45	21329
16	Proddatur	11075	4.28	156819	60.58	102060
17	Jammalamadugu	4217	5.38	41378	52.83	36948
18	Muddanur	2010	5.85	16580	48.25	17786
19	Simhadripuram	2264	6.90	13879	42.29	18940
20	Lingala	3751	12.53	12195	40.72	17750
21	Pulivendla	3823	4.85	44462	56.36	34422
22	Vemula	2627	9.01	13064	44.80	16096
23	Thondur	928	3.87	11340	47.32	12624
24	Veerapunayunipalle	4051	12.31	14575	44.29	18335
25	Yerraguntla	6038	7.83	43403	56.31	33669
26	Kamalapuram	4070	7.80	26603	50.99	25565
27	Vallur	2549	8.83	14130	48.94	14743
28	Chennur	3091	8.36	19457	52.60	17530
29	Atlur	3064	12.59	11047	45.39	13292
30	Vontimitta	4930	14.89	17469	52.78	15631
31	Sidhout	2839	7.58	19070	50.92	18382
32	Kadapa	15196	4.76	210398	65.97	108518
33	Chinthakommadinne	3765	6.87	28829	52.62	25959
34	Pendlimarri	4498	10.22	19879	45.17	24129
35	Vempalle	3608	5.88	31938	52.06	29406
36	Chakrayapet	5291	16.93	14989	47.95	16269
37	Galiveedu	6710	13.20	20920	41.15	29913
38	Chinnamandem	4900	14.20	13626	39.48	20889
39	Sambepalle	5443	14.71	16089	43.48	20917
40	T Sundupalle	6232	10.91	30720	53.76	26420
41	Rayachoti	7276	5.84	78836	63.29	45729
42	Lakkireddipalle	6289	17.84	18794	53.32	16452
43	Ramapuram	3373	9.58	17440	49.52	17780
44	Veeraballe	6269	17.64	17613	49.57	17917
45	Nandalur	5424	13.59	24276	60.84	15626
46	Penagalur	5336	12.60	22364	52.80	19996
47	Chitvel	2969	7.05	22679	53.86	19425
48	Rajampet	7326	7.05	66465	63.99	37406
49	Pullampeta	3629	9.20	23186	58.80	16248
50	Obulavaripalle	3282	6.16	29954	56.23	23321
51	Kodur	4077	4.49	53389	58.79	37425
TOTAL		240501	8.34	1562065	54.19	1320404

TABLE 1.10: MANDAL WISE CLASSIFICATION OF VILLAGES ACCORDING TO POPULATION SIZE, 2011 CENSUS

S.No.	Mandal	Total No. of Inhabited Villages	Population size group wise No. of Villages							
			Less than 200	200-499	500-999	1000-1999	2000-4999	5000-9999	10000 and Above	
1	2	4	6	7	8	9	10	11	12	
1	Kondapuram	33	5	7	8	7	5	1	0	
2	Mylavaram	24	3	4	7	7	3	0	0	
3	Peddamudium	25	0	7	3	10	4	1	0	
4	Rajupalem	17	0	1	4	5	6	1	0	
5	Duvvur	19	1	1	5	6	2	3	1	
6	S.mydukur	15	0	1	3	3	3	2	3	
7	Brahmamgarimattam	18	1	1	6	4	5	0	1	
8	Sri Avadhutha Kasinayana	16	0	3	4	5	3	1	0	
9	Kalasapadu	23	1	5	10	4	2	1	0	
10	Porumamilla	26	2	4	8	5	4	2	1	
11	B.kodur	15	1	6	3	2	2	1	0	
12	Badvel	18	0	4	5	7	2	0	0	
13	Gopavaram	7	0	0	2	2	2	1	0	
14	Khajipet	15	0	0	1	7	3	3	1	
15	Chapad	17	2	0	2	5	6	2	0	
16	Proddatur	12	1	1	1	1	6	2	0	
17	Jammalamadugu	16	0	2	4	5	5	0	0	
18	Muddanur	21	2	1	9	6	3	0	0	
19	Simhadripuram	20	1	3	8	2	4	2	0	
20	Lingala	18	2	1	3	4	8	0	0	
21	Pulivendla	7	1	1	2	2	0	1	0	
22	Vemula	12	0	1	1	3	7	0	0	
23	Thondur	16	0	2	5	5	4	0	0	
24	Veerapunayunipalle	18	0	0	5	8	4	1	0	
25	Yerraquntla	15	0	2	3	5	2	1	2	
26	Kamalapuram	23	0	4	5	10	2	1	1	
27	Vallur	16	1	4	1	5	4	1	0	
28	Chennur	13	0	0	3	7	2	0	1	
29	Atlur	16	2	2	3	3	5	1	0	
30	Vontimitta	12	0	4	1	2	4	0	1	
31	Sidhout	18	1	4	4	4	4	0	1	
32	Cuddapah	0	0	0	0	0	0	0	0	
33	Chinthakommadinne	16	1	3	2	5	4	1	0	
34	Pendlimarri	22	1	5	3	3	9	1	0	
35	Vempalle	11	0	0	1	6	2	1	1	
36	Chakrayapet	16	0	2	3	6	4	1	0	
37	Galiveedu	14	0	0	1	5	5	2	1	
38	Chinnamandem	9	0	0	0	2	5	1	1	
39	Sambepalle	11	0	0	0	4	5	2	0	
40	T Sundupalle	12	0	1	0	2	6	2	1	
41	Rayachoti	14	0	3	3	3	4	1	0	
42	Lakkireddipalle	11	1	0	2	0	6	1	1	
43	Ramapuram	12	0	0	1	4	7	0	0	
44	Veeraballe	8	0	0	0	1	4	3	0	
45	Nandalur	18	2	6	2	2	5	1	0	
46	Penagalur	24	2	3	4	9	4	2	0	
47	Chitvel	18	1	1	3	6	5	2	0	
48	Rajampet	22	1	1	6	3	8	3	0	
49	Pullampeta	24	2	2	8	4	7	1	0	
50	Obulavaripalle	13	0	0	4	1	4	4	0	
51	Kodur	14	1	2	1	2	2	4	2	
	TOTAL	830	39	105	173	219	212	62	20	

**TABLE 1.11:MANDAL WISE HOUSELESS AND INSTITUTIONAL POPULATION
2001 CENSUS**

S.No.	Mandal	Houseless Population			Institutional Population		
		Rural	Urban	Total	Rural	Urban	Total
1	2	3	4	5	6	7	8
1	Kondapuram	18		18	311		311
2	Mylavaram	66	3	69	449	87	536
3	Peddamudium	132		132	239		239
4	Rajupalem	83		83	139		139
5	Duvvur	46		46	618		618
6	S.mydukur	328		328	826		826
7	Brahmamgarimattam	20		20	466		466
8	Sri Avadhutha Kasinaya	21		21	181		181
9	Kalasapadu	16		16	207		207
10	Porumamilla	34		34	349		349
11	B.kodur	13		13	126		126
12	Badvel	74		74	903		903
13	Gopavaram	49		49	682		682
14	Khajipet	64		64	456		456
15	Chapad	37		37	31		31
16	Proddatur	102	183	285	367	343	710
17	Jammalamadugu	2	43	45		746	746
18	Muddanur	32		32	253		253
19	Simhadripuram	90		90	229		229
20	Lingala	23		23	104		104
21	Pulivendla	69		69	87		87
22	Vemula	2		2	139		139
23	Thondur	11		11	64		64
24	Veerapunayunipalle	128		128	538		538
25	Yerraguntla	6	16	22	187	166	353
26	Kamalapuram	115		115	833		833
27	Vallur	62		62	244		244
28	Chennur	56		56	223		223
29	Atlur	1		1	174		174
30	Vontimitta	34		34	208		208
31	Sidhout	17		17	618		618
32	Cuddapah		314	314		4657	4657
33	Chinthakommadinne	81	5	86	242		242
34	Pendlimarri	2		2	271		271
35	Vempalle	53		53	547		547
36	Chakrayapet	107		107	274		274
37	Galiveedu	79		79	250		250
38	Chinnamandem	53		53	145		145
39	Sambepalle	37		37	82		82
40	T Sundupalle	124		124	823		823
41	Rayachoti	51	148	199	130	870	1000
42	Lakkireddipalle	29		29	753		753
43	Ramapuram	1		1	591		591
44	Veeraballe	25		25	126		126
45	Nandalur	51		51	362		362
46	Penagalur	40		40	48		48
47	Chitvel	78		78	103		103
48	Rajampet	271		271	484		484
49	Pullampeta			0	134		134
50	Obulavaripalle	35		35	789		789
51	Kodur	476		476	468		468
	TOTAL	3344	712	4056	16873	6869	23742

TABLE 1.12 : DISTRIBUTION OF POPULATION BY AGE GROUPS, 2011 CENSUS

Age Group	Male	Female	Total	% of persons to total persons
1	2	3	4	5
RURAL				
0-4	78765	72629	151394	5.25
5-14	183834	171505	355339	12.33
15-19	90897	80606	171503	5.95
20-24	88088	83346	171434	5.95
25-29	81092	84690	165782	5.75
30-34	72412	71422	143834	4.99
35-39	71600	73683	145283	5.04
40-49	118411	109976	228387	7.92
50-59	74506	80056	154562	5.36
60-69	66156	76412	142568	4.95
70-79	25879	28274	54153	1.88
80+	6418	9935	16353	0.57
A.N.S	1635	1110	2745	0.10
TOTAL	959693	943644	1903337	66.03
URBAN				
0-4	39277	36157	75434	2.62
5-14	93849	87183	181032	6.28
15-19	47279	45986	93265	3.24
20-24	47236	49938	97174	3.37
25-29	44006	47304	91310	3.17
30-34	38762	38281	77043	2.67
35-39	38918	39188	78106	2.71
40-49	63255	57675	120930	4.20
50-59	39395	38785	78180	2.71
60-69	26227	30032	56259	1.95
70-79	10018	11168	21186	0.73
80+	2612	4539	7151	0.25
A.N.S	1250	812	2062	0.07
TOTAL	492084	487048	979132	33.97
COMBINED				
0-4	118042	108786	226828	7.87
5-14	277683	258688	536371	18.61
15-19	138176	126592	264768	9.19
20-24	135324	133284	268608	9.32
25-29	125098	131994	257092	8.92
30-34	111174	109703	220877	7.66
35-39	110518	112871	223389	7.75
40-49	181666	167651	349317	12.12
50-59	113901	118841	232742	8.07
60-69	92383	106444	198827	6.90
70-79	35897	39442	75339	2.61
80+	9030	14474	23504	0.82
A.N.S	2885	1922	4807	0.17
TOTAL	1451777	1430692	2882469	100.00

TABLE 1.13: MANDAL WISE RELIGION WISE POPULATION, 2001 CENSUS

S.No.	Mandal	Hindus			Muslims			Christians		
		Persons	Male	Female	Persons	Male	Female	Persons	Male	Female
1	2	3	4	5	6	7	8	9	10	11
1	Kondapuram	36774	18857	17917	1376	702	674	657	340	317
2	Mylavaram	35951	17822	18129	2468	1222	1246	1173	579	594
3	Peddamudium	30929	15684	15245	3805	1892	1913	430	217	213
4	Rajupalem	28476	14306	14170	3252	1605	1647	151	77	74
5	Duvvur	42245	21517	20728	7594	3794	3800	116	54	62
6	S.mydukur	61337	31269	30068	10239	5247	4992	707	346	361
7	Brahmamgarimattam	33646	17484	16162	391	200	191	324	174	150
8	Sri Avadhutha Kasina	25393	13155	12238	2266	1149	1117	162	72	90
9	Kalasapadu	28861	14976	13885	2670	1388	1282	350	185	165
10	Porumamilla	46101	23487	22614	7014	3548	3466	656	316	340
11	B.kodur	18624	9432	9192	331	170	161	484	250	234
12	Badvel	43387	21815	21572	2829	1436	1393	134	71	63
13	Gopavaram	39355	20305	19050	5141	2596	2545	824	401	423
14	Khajipet	44629	22341	22288	4047	2045	2002	83	42	41
15	Chapad	34527	17363	17164	4340	2160	2180	240	104	136
16	Proddatur	169834	85255	84579	50350	25284	25066	4570	2244	2326
17	Jammalamadugu	57094	28391	28703	9822	4856	4966	2473	1172	1301
18	Muddanur	30906	15685	15221	1373	667	706	254	127	127
19	Simhadripuram	28687	14457	14230	2823	1416	1407	105	56	49
20	Lingala	27284	13999	13285	1515	793	722	13	8	5
21	Pulivendla	53161	26791	26370	7865	3951	3914	1562	770	792
22	Vemula	23894	12187	11707	1609	797	812	50	25	25
23	Thondur	21108	10694	10414	852	409	443	198	93	105
24	Veerapunayunipalle	29088	14714	14374	1499	720	779	311	129	182
25	Yerraguntla	57136	28839	28297	6887	3490	3397	1175	571	604
26	Kamalapuram	38730	19526	19204	9720	4915	4805	610	254	356
27	Vallur	25495	12808	12687	2063	1047	1016	15	9	6
28	Chennur	29889	15117	14772	5204	2693	2511	180	86	94
29	Atlur	28779	14814	13965	610	310	300	10	7	3
30	Vontimitta	28348	14310	14038	1363	679	684	69	31	38
31	Sidhout	32784	16669	16115	2357	1217	1140	120	50	70
32	Cuddapah	175393	89017	86376	84155	42721	41434	7350	3629	3721
33	Chinthakommadinne	38755	19854	18901	7212	3659	3553	459	220	239
34	Pendlimarri	38598	19658	18940	2355	1200	1155	35	21	14
35	Vempalle	35799	18137	17662	10342	5176	5166	404	197	207
36	Chakrayapet	28104	14528	13576	2540	1289	1251	26	12	14
37	Galiveedu	37107	18826	18281	9029	4632	4397	22	12	10
38	Chinnamandem	25946	13060	12886	6706	3394	3312	72	38	34
39	Sambepalle	32121	16307	15814	2975	1515	1460	18	4	14
40	T Sundupalle	41571	21304	20267	11269	5668	5601	123	61	62
41	Rayachoti	60681	31061	29620	40284	20687	19597	455	229	226
42	Lakkireddipalle	28760	14741	14019	5569	2799	2770	129	60	69
43	Ramapuram	27337	14118	13219	5867	3018	2849	31	16	15
44	Veeraballe	29123	14882	14241	3277	1654	1623	32	19	13
45	Nandalur	32843	16493	16350	5082	2445	2637	319	154	165
46	Penagalur	40248	20376	19872	2689	1378	1311	51	23	28
47	Chitvel	41046	20703	20343	1913	947	966	39	19	20
48	Rajampet	79468	39819	39649	11483	5875	5608	394	199	195
49	Pullampeta	36440	18259	18181	2278	1125	1153	36	19	17
50	Obulavaripalle	47659	24323	23336	2178	1125	1053	86	37	49
51	Kodur	72121	36445	35676	6022	2988	3034	691	339	352
	TOTAL	2181572	1105980	1075592	386900	195693	191207	28978	14168	14810

TABLE 1.13: MANDAL WISE RELIGION WISE POPULATION, 2001 CENSUS

S.No.	Mandal	Jains			Buddists			Sikhs		
		Persons	Male	Female	Persons	Male	Female	Persons	Male	Female
1	2	3	4	5	6	7	8	9	10	11
1	Kondapuram	0	0	0	0	0	0	2	2	0
2	Mylavaram	1	1	0	0	0	0	5	1	4
3	Peddamudium	0	0	0	0	0	0	0	0	0
4	Rajupalem	0	0	0	0	0	0	0	0	0
5	Duvvur	1	0	1	1	1	0	1	0	1
6	S.mydukur	1	1	0	1	1	0	6	3	3
7	Brahmamgarimattam	0	0	0	0	0	0	1	0	1
8	Sri Avadhutha Kasina	0	0	0	1	0	1	0	0	0
9	Kalasapadu	0	0	0	0	0	0	1	1	0
10	Porumamilla	0	0	0	5	3	2	1	1	0
11	B.kodur	0	0	0	0	0	0	0	0	0
12	Badvel	1	0	1	0	0	0	1	0	1
13	Gopavaram	0	0	0	0	0	0	0	0	0
14	Khajipet	0	0	0	0	0	0	1	0	1
15	Chapad	0	0	0	0	0	0	0	0	0
16	Proddatur	1	1	0	3	2	1	11	7	4
17	Jammalamadugu	0	0	0	0	0	0	2	1	1
18	Muddanur	1	1	0	0	0	0	5	2	3
19	Simhadripuram	1	0	1	0	0	0	11	6	5
20	Lingala	3	3	0	9	6	3	6	4	2
21	Pulivendla	13	10	3	6	3	3	41	29	12
22	Vemula	0	0	0	4	2	2	3	3	0
23	Thondur	4	3	1	13	4	9	6	4	2
24	Veerapunayunipalle	1	1	0	4	2	2	9	7	2
25	Yerraguntla	5	3	2	1	1	0	20	15	5
26	Kamalapuram	1	1	0	9	6	3	6	5	1
27	Vallur	0	0	0	0	0	0	0	0	0
28	Chennur	0	0	0	1	0	1	3	1	2
29	Atlur	0	0	0	0	0	0	2	1	1
30	Vontimitta	0	0	0	0	0	0	0	0	0
31	Sidhout	0	0	0	0	0	0	0	0	0
32	Cuddapah	596	300	296	7	2	5	91	49	42
33	Chinthakommadinne	0	0	0	0	0	0	3	2	1
34	Pendlimarri	3	3	0	2	1	1	8	5	3
35	Vempalle	0	0	0	1	0	1	0	0	0
36	Chakrayapet	0	0	0	0	0	0	4	2	2
37	Galiveedu	6	3	3	0	0	0	0	0	0
38	Chinnamandem	0	0	0	0	0	0	1	0	1
39	Sambepalle	0	0	0	0	0	0	0	0	0
40	T Sundupalle	0	0	0	0	0	0	1	1	0
41	Rayachoti	0	0	0	3	1	2	9	8	1
42	Lakkireddipalle	0	0	0	0	0	0	0	0	0
43	Ramapuram	0	0	0	0	0	0	0	0	0
44	Veeraballe	0	0	0	0	0	0	2	2	0
45	Nandalur	0	0	0	0	0	0	21	15	6
46	Penagalur	0	0	0	1	0	1	1	1	0
47	Chitvel	0	0	0	0	0	0	2	1	1
48	Rajampet	20	15	5	0	0	0	7	4	3
49	Pullampeta	0	0	0	0	0	0	0	0	0
50	Obulavaripalle	0	0	0	0	0	0	0	0	0
51	Kodur	34	19	15	1	1	0	9	7	2
	TOTAL	693	365	328	73	36	37	303	190	113

TABLE 1.13: MANDAL WISE RELIGION WISE POPULATION, 2001 CENSUS

S.NO.	Mandal	Others			Religion Not Stated			Total		
		Persons	Male	Female	Persons	Male	Female	Persons	Male	Female
1	2	3	4	5	6	7	8	9	10	11
1	Kondapuram	0	0	0	55	29	26	38864	19930	18934
2	Mylavaram	0	0	0	43	19	24	39641	19644	19997
3	Peddampuram	0	0	0	57	27	30	35221	17820	17401
4	Rajupalem	0	0	0	65	34	31	31944	16022	15922
5	Duvvur	0	0	0	25	11	14	49983	25377	24606
6	S.mydukur	0	0	0	65	32	33	72356	36899	35457
7	Brahmamgarimattar	0	0	0	34	15	19	34396	17873	16523
8	Sri Avadhutha Kasin	0	0	0	20	14	6	27842	14390	13452
9	Kalasapadu	0	0	0	40	19	21	31922	16569	15353
10	Porumamilla	0	0	0	102	11	91	53879	27366	26513
11	B.kodur	0	0	0	11	7	4	19450	9859	9591
12	Badvel	2	0	2	38	21	17	46392	23343	23049
13	Gopavaram	0	0	0	10	5	5	45330	23307	22023
14	Khajipet	0	0	0	24	11	13	48784	24439	24345
15	Chapad	0	0	0	46	26	20	39153	19653	19500
16	Proddatur	1	0	1	628	319	309	225398	113112	112286
17	Jammalamadugu	3	2	1	48	22	26	69442	34444	34998
18	Muddanur	0	0	0	6	3	3	32545	16485	16060
19	Simhadripuram	0	0	0	27	15	12	31654	15950	15704
20	Lingala	0	0	0	2	1	1	28832	14814	14018
21	Pulivendla	2	1	1	58	29	29	62708	31584	31124
22	Vemula	0	0	0	18	9	9	25578	13023	12555
23	Thondur	0	0	0	32	17	15	22213	11224	10989
24	Veerapunayunipalle	0	0	0	27	12	15	30939	15585	15354
25	Yerraguntla	1	0	1	29	13	16	65254	32932	32322
26	Kamalapuram	0	0	0	17	6	11	49093	24713	24380
27	Vallur	0	0	0	4	0	4	27577	13864	13713
28	Chennur	0	0	0	54	26	28	35331	17923	17408
29	Atlur	0	0	0	5	4	1	29406	15136	14270
30	Vontimitta	0	0	0	10	6	4	29790	15026	14764
31	Sidhout	0	0	0	0	0	0	35261	17936	17325
32	Cuddapah	44	23	21	521	326	195	268157	136067	132090
33	Chinthakommadinne	0	0	0	86	39	47	46515	23774	22741
34	Pendlimarri	0	0	0	10	6	4	41011	20894	20117
35	Vempalle	0	0	0	36	20	16	46582	23530	23052
36	Chakrayapet	0	0	0	8	5	3	30682	15836	14846
37	Galiveedu	0	0	0	4	3	1	46168	23476	22692
38	Chinnamandem	0	0	0	25	9	16	32750	16501	16249
39	Sambeppalle	0	0	0	17	9	8	35131	17835	17296
40	T Sundupalle	0	0	0	49	26	23	53013	27060	25953
41	Rayachoti	1	0	1	22	16	6	101455	52002	49453
42	Lakkireddipalle	0	0	0	17	7	10	34475	17607	16868
43	Ramapuram	0	0	0	36	19	17	33271	17171	16100
44	Veeraballe	1	0	1	4	2	2	32439	16559	15880
45	Nandalur	6	2	4	9	4	5	38280	19113	19167
46	Penagalur	0	0	0	23	13	10	43013	21791	21222
47	Chitvel	4	3	1	38	21	17	43042	21694	21348
48	Rajampet	0	0	0	45	19	26	91417	45931	45486
49	Pullampeta	0	0	0	0	0	0	38754	19403	19351
50	Obulavaripalle	0	0	0	24	13	11	49947	25498	24449
51	Kodur	0	0	0	639	310	329	79517	40109	39408
	TOTAL	65	31	34	3213	1630	1583	2601797	1318093	1283704

2- MEDICAL AND PUBLIC HEALTH

TABLE NO.	CONTENTS
2.1	GOVT.,MEDICAL FACILITIES FOR THE YEAR - 2012-13
2.2	MANDAL WISE GOVERNMENT MEDICAL FACILITIES (ALLOPATHIC) - 2012-13
2.3	MANDAL WISE GOVT.,MEDICAL FACILITIES(INDIAN MEDICINE) 2012-13
2.4	FAMILY WELFARE ACHIEVEMENTS DURING, 2012-13

II - MEDICAL AND PUBLIC HEALTH

TABLE - 2.1 - GOVERNMENT MEDICAL FACILITIES FOR THE YEAR - 2012 - 13

(In No's)

S.NO.	ITEM	2010-11	2011-12	2012-13
1	2	3	4	5
I	ALLOPATHIC			
1	Medical Colleges Hospital	1	1	1
2	General Hospitals	11	11	11
3	Hospital for Special Treatment			
(i)		0	0	0
(ii)	ALOPATHY	92	92	92
(iii)		0	0	0
4	Area / Taluk Hospitals	6	6	6
5	Primary Health Centres	68	72	72
6	Dispensaries	7	0	3
7	(i) Beds	1400	1985	1355
	(ii) Beds Per lakh of Population	47	69	69
8	(i) Doctors	115	122	228
	(ii) Doctors Per Lakh of Population	4	4	8
9	ESI	0	0	0
10	Mobile Emergency Services			
	(i) 108 Services	28	28	28
	(ii) 104 Services	22	22	22
11	No. of Institutional Deliveries	47850	52127	52127
II	AYURVEDIC			
1	No. of Hospitals	40	0	0
2	No. of Dispensaries	0	40	35
3	(i) Beds	0	0	0
	(ii) Beds Per lakh of Population	0	0	0
4	(i) Doctors	20	13	13
	(ii) Doctors Per Lakh of Population	1	2	2
III	HOMEOPATHY			
	Hospitals & Dispansaries	25	25	26
	Doctors	19	10	18
IV	UNANI			
	Hospitals & Dispansaries	20	20	20
	Doctors	13	7	12

Source: GOVT., MEDICAL FACILITIES FOR THE YEAR - 2012-13

TABLE - 2.2 - MANDAL - WISE GOVERNMENT MEDICAL FACILITIES (ALLOPATHIC) - 2012 - 13

S. No.	Division/Mandal	Hospitals	P.H.Cs	Govt. Dispansaries	Others	Total	Doctors		Beds	Patients Treated In'000'
							Male	Female		
1	2	3	4	5	6	7	8	9	10	11
CUDDAPAH DIVISION										
1	Khajipet	0	1	0	0	1	1	1	4	37
2	Veerapunayunipalle	0	1	0	0	1	1	0	4	20
3	Yerraguntla	0	2	0	0	2	2	0	8	34
4	Kamalapuram	0	2	0	1	3	3	1	64	107
5	Vallur	0	1	0	0	1	1	1	4	31
6	Chennur	0	1	0	0	1	3	0	15	27
7	Cuddapah	1	0	0	1	3	91	43	770	312
8	Chinthakommadinne	0	1	0	0	1	0	0	4	38
9	Pendlimarri	0	2	0	0	2	2	0	8	44
10	Chakrayapet	0	2	0	0	2	4	0	10	47
11	Galiveedu	0	2	0	0	2	0	0	8	71
12	Chinnamandem	0	2	0	0	2	2	0	8	45
13	Sambepalle	0	2	0	0	2	2	1	8	28
14	T Sundupalle	0	2	0	0	2	0	2	10	64
15	Rayachoti	1	1	1	0	3	1	1	10	19
16	Lakkireddipalle	0	2	1	0	3	1	0	8	15
17	Ramapuram	0	1	0	0	1	1	0	4	13
18	Veeraballe	0	1	0	0	1	1	0	4	24
	Sub-Total	2	26	2	2	33	116	50	951	976
RAJAMPETA DIVISION										
19	Brahmamgarimattam	0	2	0	0	2	1	1	4	34
20	Sri Avadhutha Kasinayana	0	1	0	0	1	2	0	4	19
21	Kalasapadu	0	1	0	0	1	1	0	4	31
22	Porumamilla	0	1	0	0	1	2	2	34	89
23	B.kodur	0	1	0	0	1	1	1	6	14
24	Badvel	0	2	0	1	3	1	1	34	87
25	Gopavaram	0	1	0	0	1	1	1	4	18
26	Atlur	0	1	0	0	1	1	1	6	30
27	Vontimitta	0	1	0	0	1	1	0	4	20
28	Sidhout	0	2	0	1	3	3	2	38	86
29	Nandalur	0	1	0	0	1	0	2	4	38
30	Penagalur	0	1	0	0	1	1	0	4	38
31	Chitvel	0	1	0	0	1	1	0	6	52
32	Rajampet	1	1	1	0	3	2	0	10	29
33	Pullampeta	0	1	0	0	1	1	0	4	21
34	Obulavaripalle	0	3	0	0	3	2	1	8	52
35	Kodur	0	1	0	0	1	2	0	30	96
	Sub-Total	1	22	1	2	26	23	12	204	754
JAMMALAMADUGU DIVISION										
36	Kondapuram	0	2	0	0	2	1	3	10	47
37	Mylavaram	0	2	0	0	2	1	0	10	46
38	Peddamudium	0	2	0	0	2	2	0	8	70
39	Rajupalem	0	1	0	0	1	1	1	6	45
40	Duvvur	0	1	0	0	1	0	0	6	39
41	S.mydukur	0	2	0	0	2	2	2	30	17
42	Chapad	0	1	0	0	1	1	0	4	31
43	Proddatur	1	2	0	0	3	1	1	22	46
44	Jammalamadugu	0	1	0	1	2	0	2	10	12
45	Muddanur	0	1	0	0	1	1	1	30	40
46	Simhadripuram	0	3	0	0	3	0	0	10	52
47	Lingala	0	1	0	0	1	1	0	4	22
48	Pulivendla	0	1	0	0	1	1	0	4	27
49	Vemula	0	1	0	0	1	0	1	6	24
50	Thondur	0	2	0	0	2	1	0	10	59
51	Vempalle	0	1	0	0	1	2	1	30	73
	Sub-Total	1	24	0	1	26	15	12	200	650
	TOTAL	4	72	3	5	85	154	74	1355	2380

Source: ICT MEDICAL AND HEALTH OFFICER

TABLE - 2.3 - MANDAL - WISE GOVERNMENT MEDICAL FACILITIES (INDIAN MEDICINE) - 2012 - 13

Type of Medical Facility	Mandal	S. No.	Location	Doctors		Patients Treated
				Male	Female	
1	2	3	4	5	6	7
HOMEOPATHY	Kondapuram	17	Kondapuram	0	0	0
	Peddamudium	18	Peddamudium	1	0	0
	Rajupalem	19	Tangatur	0	0	0
	Sri Avadhutha Kasinayana	10	Narasapuram	0	0	0
	B.kodur	11	B.kodur	0	0	0
	Badvel	12	Chennakesampalli	1	0	0
	Chapad	20	N.anantapuram	1	0	0
	Proddatur	21	Proddatur	1	0	0
	Proddatur	22	Kallur	0	0	0
	Jammalamadugu	23	Jammalamadugu	1	0	0
	Lingala	24	Lingala	0	0	0
	Thondur	25	Santhakovvur	1	0	0
	Veerapunayunipalle	1	Payasampalli	1	0	0
	Kamalapuram	2	Kamalapuram	1	0	0
	Atlur	13	Atloor	0	0	0
	Cuddapah	3	Kadapa	2	0	0
	Chinthakommadinne	4	Chinthakommadinne	1	0	0
	Vempalle	26	Vempalli	1	0	0
	Chinnamandem	5	Mallur	1	0	0
	Sambepalle	6	Devapatla	1	0	0
	Rayachoti	7	Rayachoty	1	0	0
	Lakkireddipalle	8	Lakkireddypalli	1	0	0
	Veeraballe	9	Veeraballi	0	0	0
	Nandalur	14	Nandalur	1	0	0
	Rajampet	15	Akepadu	0	0	0
	Kodur	16	Rly.kodur	1	0	0
			Sub-Total	18	0	0
AYURVEDA	Kondapuram	25	Thalla Proddatur	1	0	0
	Mylavaram	26	Mylavaram	0	0	0
	Rajupalem	27	Rajupalem	0	0	0
	S.mydukur	28	Mydukur	0	0	0
	Brahmamgarimattam	16	Kandimallayapalli	1	0	0
	Kalasapadu	17	Kalasapadu	0	0	0
	Porumamilla	18	Porumamilla	0	0	0
	Badvel	19	Badvel	1	0	0
	Proddatur	29	Proddatur	0	0	0
	Jammalamadugu	30	Jammalamadugu	0	0	0
	Jammalamadugu	31	Moragudi	0	0	0
	Muddanur	32	Muddanur	1	0	0
	Simhadripuram	33	Bidinamcherla	0	0	0
	Vemula	34	Vemula	0	0	0
	Thondur	35	Thondur	0	0	0
	Veerapunayunipalle	1	Veerapunayunipalli	0	0	0
	Yerraguntla	2	Chilamkur	1	0	0
	Kamalapuram	3	Kamalapuram	0	0	0
	Vallur	4	Peddaputha	1	0	0
	Chennur	5	Chennur	1	0	0
	Sidhout	20	Sidhout	1	0	0

TABLE - 2.3 - MANDAL - WISE GOVERNMENT MEDICAL FACILITIES (INDIAN MEDICINE) - 2012 - 13

Type of Medical Facility	Mandal	S. No.	Location	Doctors		Patients Treated
				Male	Female	
1	2	3	4	5	6	7
	Cuddapah	6	Kadapa	1	0	0
	Pendlimarri	7	Pendlimarri	1	0	0
	Chakrayapet	8	Chakrayapet	0	0	0
	Galiveedu	9	Noolivedu	0	0	0
	Sambepalle	10	Sambepalli	0	0	0
	T Sundupalle	11	Rayavaram	0	0	0
	Rayachoti	12	Yandapalli	0	0	0
	Lakkireddipalle	13	L.r.palli	0	0	0
	Lakkireddipalle	14	Nooliveedu	0	0	0
	Ramapuram	15	Ramapuram	1	0	0
	Penagalur	21	Nallapureddypalli	0	0	0
	Chitvel	22	Chitvel	1	0	0
	Pullampeta	23	Pullampet	1	0	0
	Obulavaripalle	24	Obulavaripalli	0	0	0
			Sub-Total	13	0	0
UNANI	Duvvur	15	Duvvur	1	0	0
	S.mydukur	16	Vonipenta	1	0	0
	Porumamilla	10	Tekurpet	1	0	0
	Gopavaram	11	Gopavaram	0	0	0
	Khajipet	1	Khajipet	0	0	0
	Proddatur	17	Proddatur	1	0	0
	Proddatur	18	Kamanur	0	0	0
	Simhadripuram	19	Kovaramguttapalli	1	0	0
	Pulivendla	20	Pulivendula	1	0	0
	Yerraguntla	2	Yerraguntla	1	0	0
	Vontimitta	12	Vontimitta	1	0	0
	Cuddapah	3	Kadapa	1	0	0
	Pendlimarri	4	Nandimandalam	0	0	0
	Galiveedu	5	Galiveedu	1	0	0
	Chinnamandem	6	Chinnamandem	0	0	0
	T Sundupalle	7	T.sundupalli	0	0	0
	Rayachoti	8	Rayachoty	0	0	0
	Lakkireddipalle	9	Lakkireddypalli	0	0	0
	Penagalur	13	Penagaliur	1	0	0
	Rajampet	14	Rajampet	1	0	0
			Sub-Total	12	0	0
NATUROPATHY	Chapad	4	Chapadu	0	0	0
	Vallur	1	Vallur	0	0	0
	Vontimitta	2	Madhavaram	0	0	0
	Rajampet	3	Rajampet	0	0	0
			Sub-Total	0	0	0
	TOTAL			43	0	0

Source: REGIONAL DEPUTY DIRECTOR, AYUSH

TABLE - 2.4 -FAMILY WELFARE ACHIEVEMENTS - 2012 - 13

Type of Medical Facility	Mandal	S. No.	Location	No. of Sterilisations Done			
				VAS	TUB	TOTAL	I.U.Ds
1	2	3	4	5	6	7	8
Primary Health Centre	Kondapuram	1	Kondapuram	0	0	0	137
	Kondapuram	2	Thallaprodatur	0	0	0	69
	Mylavaram	1	Mylavaram	0	0	0	148
	Mylavaram	2	Vaddirala	0	0	0	103
	Peddamudium	1	Peddamudium	0	0	0	166
	Peddamudium	2	Medidine	0	0	0	55
	Rajupalem	1	Rajupalem	0	11	11	128
	Duvvur	1	Duvvur	0	198	198	96
	S.mydukur	1	Vonipenta	0	246	246	161
	S.mydukur	2	G.v.satram	0	0	0	0
	Brahmangarimattam	1	Brahmangarimattam	0	0	0	0
	Brahmangarimattam	2	Palugurallapalli	0	51	51	179
	Sri Avadhutha Kasinayana	1	Sri Avadhutha Kasinayana	0	0	0	159
	Kalasapadu	1	Kalasapadu	0	78	78	172
	Porumamilla	1	Tekurpet	0	288	288	189
	B.kodur	1	B.kodur	0	0	0	98
	Badvel	1	Chennakesampalli	0	0	0	196
	Gopavaram	1	Gopavaram	0	0	0	225
	Khajipet	1	Khajipet	0	133	133	245
	Chapad	1	Chapadu	0	0	0	0
	Proddatur	1	Kallur	0	0	0	27
	Proddatur	2	Kamanur	0	0	0	288
	Jammalamadugu	1	Morragudi	0	0	0	152
	Muddanur	1	Muddanur	0	62	62	162
	Simhadripuram	1	Simhadripuram	0	0	0	69
	Simhadripuram	2	B.cherla	0	0	0	58
	Simhadripuram	3	K.v.g.palli	0	0	0	70
	Lingala	1	Lingala	0	0	0	178
	Pulivendla	1	Nallapureddipalli	0	0	0	323
	Vemula	1	Vemula	0	0	0	48
	Thondur	1	Thondur	0	0	0	96
	Thondur	2	Santhakovur	0	0	0	75
	Veerapunayunipalle	1	Veerapunayunipalli	0	0	0	146
	Yerraguntla	1	Yerraguntla	0	40	40	66
	Yerraguntla	2	Chilamakur	0	0	0	63
	Kamalapuram	1	Peddacheppali	0	0	0	86
	Kamalapuram	2	Payasampalli	0	0	0	109
	Vallur	1	Vallur	0	0	0	140
	Chennur	1	Chennur	0	45	45	179
	Atlur	1	Atloor	0	0	0	157
	Vontimitta	1	Vontimitta	0	0	0	147
	Sidhout	1	Madhavaram	2	39	41	42
	Sidhout	2	Ponnoli Kothapalli	0	0	0	134
	Cuddapah	1	Akkayapalli	0	0	0	514
	Chinthakommadinne	1	Chinthakommadinne	0	0	0	157
	Pendlimarri	1	Pendlimarri	0	0	0	84
	Pendlimarri	2	Nandimandalam	0	0	0	130
	Vempalle	1	Thallapalli	0	64	64	289
	Chakrayapet	2	Chakrayapet	0	0	0	78
	Chakrayapet	2	Surabhi	0	0	0	34
	Galiveedu	1	Galiveedu	0	0	0	95
	Galiveedu	2	Nuliveedu	0	0	0	106
	Chinnamandem	1	Chinnamandem	0	0	0	73

TABLE - 2.4 -FAMILY WELFARE ACHIEVEMENTS - 2012 - 13

Type of Medical Facility	Mandal	S. No.	Location	No. of Sterilisations Done			
				VAS	TUB	TOTAL	I.U.Ds
1	2	3	4	5	6	7	8
	Chinnamandem	2	T.sakibanda	0	0	0	66
	Sambepalle	1	Sambepalli	0	0	0	85
	Sambepalle	2	Devapatla	0	61	61	64
	T Sundupalle	1	T.sundupalli	0	0	0	200
	T Sundupalle	2	Rayavaram	0	0	0	128
	Rayachoti	1	Yendapalli	0	0	0	108
	Lakkireddipalle	1	Develampalli	0	0	0	146
	Lakkireddipalle	2	Konampeta	0	0	0	0
	Ramapuram	1	Ramapuram	0	0	0	128
	Veeraballe	1	Veeraballi	0	0	0	122
	Nandalur	1	Nandalur	0	81	81	58
	Penagalur	1	Penagalur	0	0	0	148
	Chitvel	1	Chitvel	0	106	106	140
	Rajampet	1	Akepadu	0	0	0	143
	Pullampeta	1	Pullampet	11	95	106	138
	Obulavaripalle	1	Obulavaripalli	0	0	0	93
	Obulavaripalle	2	Mukkavaripalli	0	0	0	105
	Obulavaripalle	3	Y.kota	0	0	0	85
	Kodur	1	Kodur	0	352	352	458
			Sub-Total	13	1950	1963	9316
Family Welfare Centre	Proddatur	1	P.p.u.proddatur	0	1018	1018	187
	Jammalamadugu	1	Ufpc Jammalamadugu	0	620	620	76
	Pulivendla	1	Pulivendla	0	511	511	0
	Cuddapah	1	P.p.u.kadapa	0	1726	1726	197
	Rayachoti	1	P.p.u.rayachoty	0	1058	1058	404
	Rajampet	1	P.p.unit Rajampet	27	396	423	223
			Sub-Total	27	5329	5356	1087
Govt. Hospitals	Badvel	1	Badvel Govt. Hospitals	0	824	824	0
			Sub-Total	0	824	824	0
Others	Proddatur	1	Devangampeta Uhc	0	0	0	108
	Proddatur	2	Vasanthapet Uhc	0	0	0	156
	Proddatur	3	Ymr Colony Uhc	0	0	0	139
	Proddatur	4	Ak Road Uhc	0	0	0	155
	Jammalamadugu	1	Kanneluru Uhc	0	0	0	92
	Jammalamadugu	2	Csi Hospital	0	28	28	0
	Pulivendla	1	Ysr Hospital	0	699	699	0
	Kamalapuram	1	Chc Kamalapuram	0	60	60	0
	Sidhout	1	Sidhout C.h.c.	0	11	11	0
	Cuddapah	1	Nakash Uhc Centre	0	0	0	136
	Cuddapah	2	Kk Harijanawada Ubc	0	0	0	104
	Cuddapah	3	Chinnachowk Ubc	0	0	0	177
	Cuddapah	4	Pathafkadapa Urban Health	0	0	0	102
	Cuddapah	5	Cm Peta Uhc	0	0	0	172
	Cuddapah	6	Icds Kadapa	0	0	0	204
	Cuddapah	7	Private Medical Practitioner	0	11600	11600	0
			Sub-Total	0	12398	12398	1545
	TOTAL			40	20501	20541	11948

Source:

3 – CLIMATE

TABLE NO.	CONTENTS
3.1	MAXIMUM & MINIMUM TEMPERATURE - 2012-13
3.2	DISTRICT AVERAGE RAINFALL, SEASON-WISE AND MONTH WISE
3.3	ANNUAL RAINFALL STATION WISE
3.4	SEASON WISE AND MANDAL WISE RAINFALL - 2012-13
3.5	RAINFALL PARTICULARS YEAR WISE, (FOR LAST 50 YEARS)
3.6	MONTH WISE GROUND WATER LEVELS, 2006-07 TO 2012-13
3.7	MANDAL WISE CO-ORDINATES

III - CLIMATE

TABLE - 3.1 - MAXIMUM & MINIMUM TEMPERATURE - 2012 AND 2013

S.No	Month	Mean Maximum Temperature (In Centigrade)			Mean Minimum Temperature (In Centigrade)		
		Normal	2012	2013	Normal	2012	2013
1	2	3	4	5	6	7	8
1	January	30.1	28.9	31.1	18.0	14.8	14.3
2	February	31.9	28.5	32.1	20.3	15.1	14.0
3	March	35.6	26.9	37.0	24.0	16.3	13.0
4	April	38.9	40.2	40.0	26.5	18.2	11.0
5	May	40.2	41.9	40.0	27.5	22.0	12.0
6	June	37.0	39.2	36.0	21.5	22.4	14.0
7	July	34.6	34.9	32.0	23.2	24.0	26.0
8	August	34.1	32.1	32.0	22.1	23.5	24.0
9	September	32.9	32.9	32.0	22.0	24.4	23.0
10	October	31.5	32.1	31.1	21.7	24.5	23.2
11	November	30.1	29.1	30.3	18.9	19.3	21.5
12	December	29.3	29.3	29.0	18.0	20.4	18.8

Source:

TABLE - 3.2 - DISTRICT AVERAGE RAINFALL SEASON-WISE & MONTH-WISE
District:Kadapa In MMs

Year	SOUTH - WEST MONSOON					NORTH - EAST MONSOON			
	June	July	August	September	Total	October	November	December	Total
2	3	4	5	6	7	8	9	10	11
Normal	69.2	96.7	114.0	113.7	393.5	131.9	93.4	25.7	251.0
2008-09	14.3	49.5	105.5	115.4	284.7	109.6	199.0	3.2	311.8
2009-10	46.5	28.9	144.9	136.9	357.2	22.6	141.2	28.1	191.9
2010-11	119.4	165.1	136.6	101.2	522.3	76.9	198.8	45.4	321.1
2011-12	37.6	117.3	167.7	52.0	374.5	113.8	92.0	0.0	205.8
2012-13	41.8	125.0	88.2	37.1	292.1	76.5	75.4	57.7	209.6

Year	WINTER PERIOD			HOT - WEATHER PERIOD				GRAND TOTAL FOR THE YEAR
	January	February	Total	March	April	May	Total	
2	12	13	14	15	16	17	18	19
Normal	2.2	1.2	3.4	3.7	11.2	36.7	51.6	699.6
2008-09	0.3	0.0	0.3	6.4	7.9	43.3	57.7	654.5
2009-10	2.5	1.3	3.7	0.0	12.3	48.4	60.7	613.5
2010-11	0.3	3.6	3.9	0.0	20.0	30.6	50.5	897.8
2011-12	10.1	0.0	10.1	1.9	31.6	27.6	59.3	641.2
2012-13	0.0	29.4	29.4	7.8	8.9	22.7	39.4	570.5

TABLE - 3.3 - ANNUAL RAINFALL STATION - WISE**District:Kadapa**

S.No.	Mandal	Normal	Actual		
			2010 - 11	2011 - 12	2012 - 13
1	2	3	4	5	6
CUDDAPAH DIVISION					
1	KHAJIPET	732.6	908.0	629.4	335.6
2	VEERAPUNAYUNIPALLE	582.9	1027.8	505.4	550.2
3	YERRAGUNTLA	647.2	882.4	498.8	599.6
4	KAMALAPURAM	663.9	798.2	642.8	521.8
5	VALLUR	710.2	748.6	513.2	483.0
6	CHENNUR	688.6	1166.2	851.8	791.2
7	CUDDAPAH	723.3	1010.0	638.0	808.2
8	CHINTHAKOMMADINNE	589.9	921.4	449.2	741.8
9	PENDLIMARRI	675.3	712.4	426.2	417.4
10	CHAKRAYAPET	668.9	634.8	409.6	455.4
11	GALIVEEDU	728.9	683.2	541.8	503.8
12	CHINNAMANDEM	651.5	1096.6	353.2	593.4
13	SAMBEPALLE	625.8	913.2	578.2	564.6
14	T SUNDUPALLE	777.5	1091.6	403.8	727.6
15	RAYACHOTI	603.5	908.4	462.2	667.2
16	LAKKIREDDIPALLE	658.5	904.5	481.8	575.0
17	RAMAPURAM	604.9	877.3	553.6	538.2
18	VEERABALLE	613.4	908.6	612.2	597.8
Sub-Total		663.7	899.6	530.6	581.8
RAJAMPETA DIVISION					
19	BRAHMAMGARIMATTAM	753.0	959.0	693.0	413.6
20	SRI AVADHUTHA KASINAYANA	893.9	689.6	655.0	419.0
21	KALASAPADU	889.7	1012.5	611.0	680.2
22	PORUMAMILLA	909.2	1051.2	829.0	562.0
23	B.KODUR	687.2	883.2	804.0	484.4
24	BADVEL	866.2	984.2	804.8	593.2
25	GOPAVARAM	827.1	994.7	778.8	532.6
26	ATLUR	694.0	995.2	724.2	644.6
27	VONTIMITTA	572.4	754.2	716.4	653.8
28	SIDHOUT	749.0	992.8	782.4	683.4
29	NANDALUR	741.5	926.4	876.0	916.2
30	PENAGALUR	782.8	1027.6	760.8	826.4
31	CHITVEL	924.1	1049.6	836.8	963.2
32	RAJAMPET	795.2	1113.4	878.4	926.4
33	PULLAMPETA	764.3	765.2	704.6	721.6
34	OBULAVARIPALLE	846.4	1058.8	604.4	823.0
35	KODUR	926.5	1260.8	829.6	1024.0
Sub-Total		801.3	971.7	758.2	698.1
JAMMALAMADUGU DIVISION					
36	KONDAPURAM	572.0	717.2	596.0	459.9
37	MYLAVARAM	625.9	844.2	626.6	475.2
38	PEDDAMUDIUM	581.4	1013.2	685.0	528.8
39	RAJUPALEM	700.5	866.0	676.6	465.8
40	DUVVUR	704.2	902.7	773.4	390.0
41	S.MYDUKUR	719.7	1033.2	658.0	491.0
42	CHAPAD	680.9	1002.8	786.6	392.4
43	PRODDATUR	643.2	830.6	645.0	444.6
44	JAMMALAMADUGU	667.0	885.3	724.0	570.4
45	MUDDANUR	545.9	693.4	676.4	492.6
46	SIMHADRIPURAM	643.2	719.9	620.2	347.6
47	LINGALA	606.3	548.2	493.4	388.0
48	PULIVENDLA	618.4	760.2	620.8	290.0
49	VEMULA	501.6	749.4	578.0	308.4
50	THONDUR	624.3	675.4	520.6	230.4
51	VEMPALLE	673.8	833.2	579.6	481.4
Sub-Total		631.8	817.2	641.3	422.3
Total		27 699.6	897.8	641.2	570.5

TABLE -3.4 -SEASON-WISE AND MANDAL-WISE RAINFALL - 2012-13-SOUTH - WEST MONSOON
District:Kadapa **(MM)**

S. No.	Mandal	Jun'11		Jul'11		Aug'11		Sep'11		Total	
		Norma -	Actual	Norma -	Actual	Norma -	Actual	Norma -	Actual	Norma -	Actual
1	2	3	4	5	6	7	8	9	10	11	12
CUDDAPAH DIVISION											
1	KHAJIPET	78.5	11.6	126.4	70.2	134.1	60.6	122.2	11.8	461.2	154.2
2	VEERAPUNAYUNIPALLE	49.3	54.6	88.2	114.2	134.1	81.2	100.7	44.2	372.3	294.2
3	YERRAGUNTLA	66.8	39.4	95.8	86.8	112.4	125.8	139.3	35.0	414.3	287.0
4	KAMALAPURAM	72.0	14.0	90.5	78.4	122.4	115.2	124.9	24.2	409.8	231.8
5	VALLUR	72.3	25.0	102.2	88.2	119.8	98.4	129.6	36.2	423.9	247.8
6	CHENNUR	73.9	59.8	107.8	170.6	126.6	151.2	111.6	36.0	419.9	417.6
7	CUDDAPAH	73.0	68.0	102.7	217.6	126.3	99.2	125.0	39.0	427.0	423.8
8	CHINTHAKOMMADINNE	50.2	62.0	88.1	177.0	99.4	89.2	116.3	41.8	354.0	370.0
9	PENDLIMARRI	58.8	21.4	85.8	161.2	130.6	47.2	107.1	36.8	382.3	266.6
10	CHAKRAYAPET	57.9	103.6	95.5	123.4	102.1	74.2	133.4	40.0	388.9	341.2
11	GALIVEEDU	61.8	59.0	99.4	103.2	122.7	50.6	143.5	45.4	427.4	258.2
12	CHINNAMANDEM	80.4	28.4	84.7	45.0	95.6	42.6	91.9	78.4	352.6	194.4
13	SAMBEPALLE	61.7	51.0	103.5	98.8	85.5	69.6	87.1	33.2	337.8	252.6
14	T SUNDUPALLE	85.5	11.2	90.8	170.6	118.3	51.0	113.1	53.8	407.7	286.6
15	RAYACHOTI	61.7	39.0	98.1	106.6	94.5	65.8	89.9	24.4	344.2	235.8
16	LAKKIREDDIPALLE	66.5	50.4	102.2	65.4	101.7	143.2	130.2	4.2	400.6	263.2
17	RAMAPURAM	62.1	97.8	101.6	94.2	90.7	60.6	94.1	33.4	348.5	286.0
18	VEERABALLE	68.7	22.0	101.4	190.6	92.1	62.8	99.7	9.0	361.9	284.4
	Sub-Total	66.7	45.5	98.0	120.1	111.6	82.7	114.4	34.8	390.8	283.1
RAJAMPETA DIVISION											
19	BRAHMAMGARIMATTAM	77.5	22.4	110.8	99.8	110.7	70.4	109.8	61.8	408.8	254.4
20	SRI AVADHUTHA KASINAYANA	87.6	41.6	118.6	153.8	139.6	69.4	123.6	26.0	469.4	290.8
21	KALASAPADU	93.9	101.0	111.4	180.4	129.6	118.0	129.6	81.2	464.5	480.6
22	PORUMAMILLA	87.6	45.0	118.6	175.2	139.8	114.2	122.2	37.0	468.2	371.4
23	B.KODUR	74.1	14.6	92.0	88.4	102.6	147.2	87.7	44.4	356.4	294.6
24	BADVEL	80.5	70.4	119.0	126.6	119.1	75.2	130.6	33.4	449.2	305.6
25	GOPAVARAM	77.4	60.8	114.4	104.6	106.7	90.2	110.2	21.6	408.7	277.2
26	ATLUR	61.5	27.4	98.9	66.8	95.0	84.4	102.8	20.6	358.2	199.2
27	VONTIMITTA	40.3	29.0	63.7	146.6	65.6	14.4	80.8	26.8	250.4	216.8
28	SIDHOUT	71.4	39.4	111.0	189.4	112.4	71.4	113.5	16.2	408.3	316.4
29	NANDALUR	70.1	43.6	94.9	213.6	97.9	76.6	104.2	21.4	367.1	355.2
30	PENAGALUR	73.1	16.6	94.9	215.2	96.7	73.6	101.8	35.0	366.5	340.4
31	CHITVEL	70.0	19.0	106.7	176.2	99.6	139.8	121.9	66.4	398.2	401.4
32	RAJAMPET	83.7	20.0	91.9	202.0	110.0	122.0	104.3	68.4	389.9	412.4
33	PULLAMPETA	70.0	13.4	71.5	206.0	93.8	115.0	83.4	16.2	318.7	350.6
34	OBULAVARIPALLE	69.0	50.0	69.2	222.8	96.5	112.0	83.6	43.6	318.3	428.4
35	KODUR	88.1	43.8	74.3	149.8	99.0	156.6	87.2	59.2	348.6	409.4
	Sub-Total	75.0	38.7	97.8	159.8	106.7	97.1	105.7	40.0	385.3	335.6
JAMMALAMADUGU DIVISION											
36	KONDAPURAM	56.5	128.2	86.8	76.6	120.0	81.0	116.9	44.4	380.2	330.2
37	MYLAVARAM	69.5	58.6	92.3	98.6	124.7	78.6	125.4	58.8	411.9	294.6
38	PEDDAMUDIUM	55.6	14.6	89.6	162.4	141.2	75.0	131.5	48.6	417.9	300.6
39	RAJUPALEM	64.3	69.4	110.0	105.0	137.0	85.0	143.9	20.8	455.2	280.2
40	DUVVUR	68.1	30.6	109.0	97.2	161.8	80.0	128.7	17.8	467.6	225.6
41	S.MYDUKUR	66.2	21.2	117.9	137.6	148.0	146.0	109.8	25.0	441.9	329.8
42	CHAPAD	73.3	14.4	105.2	122.6	154.7	108.6	115.0	14.2	448.2	259.8
43	PRODDATUR	61.6	27.2	102.3	104.0	134.1	78.8	112.2	37.6	410.2	247.6
44	JAMMALAMADUGU	76.1	86.0	95.7	97.0	138.8	96.6	128.5	48.4	439.1	328.0
45	MUDDANUR	56.6	50.6	79.3	54.4	116.7	105.0	110.3	43.2	362.9	253.2
46	SIMHADRIPURAM	66.2	38.4	101.2	68.8	106.8	87.4	160.6	36.6	434.8	231.2
47	LINGALA	74.4	5.2	93.1	74.0	87.6	123.8	101.3	35.0	356.4	238.0
48	PULIVENDLA	71.8	13.4	90.0	53.0	92.3	40.0	101.1	39.4	355.2	145.8
49	VEMULA	53.7	33.2	49.3	84.0	91.5	42.4	101.6	29.0	296.1	188.6
50	THONDUR	74.2	34.6	95.5	44.0	104.4	43.6	107.6	36.2	381.7	158.4
51	VEMPALLE	62.6	28.4	86.0	116.8	130.1	89.8	146.5	49.0	425.2	284.0
	Sub-Total	65.7	40.9	289.0	93.5	124.4	85.1	121.3	36.5	405.3	256.0
	Total	69.2	41.8	96.7	125.0	114.0	88.2	113.7	37.1	393.5	292.1

TABLE - 3.4 - SEASON - WISE & MANDAL - WISE RAINFALL - 2012 - 13 - NORTH - EAST MONSOON

District:Kadapa

(MM)

S. No.	Mandal	Oct-11		Nov-11		Dec-11		Total	
		Normal	Actual	Normal	Actual	Normal	Actual	Normal	Actual
1	2	13	14	15	16	17	18	19	20
CUDDAPAH DIVISION									
1	KHAJIPET	125.2	76.0	64.5	65.4	23.9	15.8	213.6	157.2
2	VEERAPUNAYUNIPALLE	86.6	42.0	59.9	109.8	14.3	68.6	160.8	220.4
3	YERRAGUNTLA	112.8	69.0	58.0	133.0	18.8	28.4	189.6	230.4
4	KAMALAPURAM	107.4	57.2	72.0	138.2	15.5	35.2	194.9	230.6
5	VALLUR	117.8	73.8	94.0	78.8	23.4	30.4	235.2	183.0
6	CHENNUR	126.2	128.2	75.5	86.0	19.3	55.8	221.0	270.0
7	CUDDAPAH	114.6	118.2	97.6	69.2	24.0	84.2	236.2	271.6
8	CHINTHAKOMMADINNE	94.2	82.8	73.8	91.2	16.8	57.4	184.8	231.4
9	PENDLIMARRI	117.0	49.0	96.1	48.6	25.5	37.6	238.6	135.2
10	CHAKRAYAPET	117.4	22.6	53.4	40.8	15.4	14.6	186.2	78.0
11	GALIVEEDU	127.6	68.2	66.9	76.2	18.8	50.6	213.3	195.0
12	CHINNAMANDEM	133.9	63.6	76.9	81.8	30.9	71.6	241.7	217.0
13	SAMBEPALLE	113.7	33.2	86.0	64.0	30.1	84.8	229.8	182.0
14	T SUNDUPALLE	134.4	95.6	134.9	100.6	42.8	84.4	312.1	280.6
15	RAYACHOTI	108.1	106.0	74.4	96.4	27.5	85.4	210.0	287.8
16	LAKKIREDDIPALLE	97.4	46.4	82.4	61.4	26.5	97.0	206.3	204.8
17	RAMAPURAM	104.6	33.4	77.3	91.0	25.9	66.0	207.8	190.4
18	VEERABALLE	99.7	52.6	70.0	108.2	26.9	90.0	196.6	250.8
	Sub-Total	113.3	67.7	78.5	85.6	23.7	58.8	215.5	212.1
RAJAMPETA DIVISION									
19	BRAHMAMGARIMATTAM	160.3	60.0	110.6	62.4	23.8	13.4	294.7	135.8
20	SRI AVADHUTHA KASINAYANA	206.1	43.6	125.7	45.8	19.3	0.0	351.1	89.4
21	KALASAPADU	200.1	82.2	130.9	90.0	28.3	3.8	359.3	176.0
22	PORUMAMILLA	213.1	80.0	131.7	64.6	19.3	12.4	364.1	157.0
23	B.KODUR	160.8	80.2	105.1	48.8	21.1	18.8	287.0	147.8
24	BADVEL	168.2	123.0	141.9	79.2	31.0	31.8	341.1	234.0
25	GOPAVARAM	185.1	83.0	142.4	103.6	32.7	20.8	360.2	207.4
26	ATLUR	139.5	156.6	122.5	95.4	31.4	78.4	293.4	330.4
27	VONTIMITTA	127.4	123.2	121.4	78.8	35.8	144.8	284.6	346.8
28	SIDHOUT	148.1	101.8	118.7	75.6	32.0	92.8	298.8	270.2
29	NANDALUR	138.0	108.8	139.8	189.2	35.7	129.2	313.5	427.2
30	PENAGALUR	169.8	112.2	156.9	142.6	53.4	145.8	380.1	400.6
31	CHITVEL	179.0	105.6	212.2	124.4	74.8	258.8	466.0	488.8
32	RAJAMPET	144.6	152.0	157.7	146.2	46.7	144.6	349.0	442.8
33	PULLAMPETA	146.6	85.2	178.9	71.6	53.2	168.2	378.7	325.0
34	OBULAVARIPALLE	158.4	120.6	234.7	75.6	67.4	148.4	460.5	344.6
35	KODUR	176.8	154.2	243.0	125.6	80.4	229.6	500.2	509.4
	Sub-Total	166.0	104.2	151.4	95.3	40.4	96.6	357.8	296.1
JAMMALAMADUGU DIVISION									
36	KONDAPURAM	93.5	37.8	44.3	35.2	18.6	9.4	156.4	82.4
37	MYLAVARAM	110.1	80.2	37.4	18.4	14.4	12.4	161.9	111.0
38	PEDDAMUDIUM	88.5	107.2	40.0	64.0	4.4	0.0	132.9	171.2
39	RAJUPALEM	137.9	99.2	53.2	11.2	6.9	16.4	198.0	126.8
40	DUVVUR	133.8	54.8	51.2	33.4	8.6	11.6	193.6	99.8
41	S.MYDUKUR	139.4	62.6	56.8	41.2	9.7	25.8	205.9	129.6
42	CHAPAD	121.8	76.8	54.8	15.2	12.3	8.6	188.9	100.6
43	PRODDATUR	117.8	91.8	53.5	43.8	12.3	20.0	183.6	155.6
44	JAMMALAMADUGU	117.3	85.6	43.0	39.8	10.7	11.6	171.0	137.0
45	MUDDANUR	88.5	63.2	43.7	64.2	18.6	12.6	150.8	140.0
46	SIMHADRIPURAM	111.7	35.8	43.2	38.6	12.6	11.4	167.5	85.8
47	LINGALA	131.9	41.0	47.6	40.8	13.4	7.0	192.9	88.8
48	PULIVENDLA	129.0	24.6	49.5	56.2	13.8	21.0	192.3	101.8
49	VEMULA	102.1	4.0	52.4	47.4	15.2	29.4	169.7	80.8
50	THONDUR	127.0	14.4	44.5	23.0	12.2	12.6	183.7	50.0
51	VEMPALLE	117.2	30.0	58.2	114.6	15.0	36.0	190.4	180.6
	Sub-Total	116.7	56.8	48.3	42.9	12.4	15.4	177.5	115.1
	Total	131.9	76.5	93.4	75.4	25.7	57.7	251.0	209.6

TABLE - 3.4 - SEASON - WISE & MANDAL - WISE RAINFALL - 2012 - 13 - WINTER PERIOD

District:Kadapa

(MM)

S.No.	Mandal	Jan-13		Feb-13		Total	
		Normal	Actual	Normal	Actual	Normal	Actual
1	2	21	22	23	24	25	26
CUDDAPAH DIVISION							
1	KHAJIPET	1.5	0.0	0.9	24.2	2.4	24.2
2	VEERAPUNAYUNIPALLE	1.1	0.0	0.2	3.2	1.3	3.2
3	YERRAGUNTLA	1.1	0.0	0.2	32.0	1.3	32.0
4	KAMALAPURAM	1.0	0.0	0.2	30.0	1.2	30.0
5	VALLUR	1.4	0.0	0.7	8.6	2.1	8.6
6	CHENNUR	1.5	0.0	1.2	52.8	2.7	52.8
7	CUDDAPAH	1.4	0.0	0.7	35.4	2.1	35.4
8	CHINTHAKOMMADINNE	1.5	0.0	1.3	48.4	2.8	48.4
9	PENDLIMARRI	1.5	0.0	2.4	3.4	3.9	3.4
10	CHAKRAYAPET	1.2	0.0	3.2	4.0	4.4	4.0
11	GALIVEEDU	3.8	0.0	2.8	30.4	6.6	30.4
12	CHINNAMANDEM	1.1	0.0	1.0	68.8	2.1	68.8
13	SAMBEPALLE	1.1	0.0	0.0	50.6	1.1	50.6
14	T SUNDUPALLE	2.2	0.0	4.1	30.8	6.3	30.8
15	RAYACHOTI	1.3	0.0	1.6	36.2	2.9	36.2
16	LAKKIREDDIPALLE	1.2	0.0	0.5	44.2	1.7	44.2
17	RAMAPURAM	1.3	0.0	1.6	26.2	2.9	26.2
18	VEERABALLE	1.6	0.0	0.0	43.0	1.6	43.0
	Sub-Total	1.5	0.0	1.3	31.8	2.7	31.8
RAJAMPETA DIVISION							
19	BRAHMAMGARIMATTAM	3.3	0.0	1.8	15.2	5.1	15.2
20	SRI AVADHUTHA KASINAYANA	3.7	0.0	1.4	16.2	5.1	16.2
21	KALASAPADU	4.3	0.0	1.9	16.8	6.2	16.8
22	PORUMAMILLA	3.7	0.0	1.4	13.4	5.1	13.4
23	B.KODUR	3.0	0.0	1.4	10.2	4.4	10.2
24	BADVEL	3.0	0.0	1.8	30.4	4.8	30.4
25	GOPAVARAM	3.0	0.0	1.4	19.4	4.4	19.4
26	ATLUR	3.0	0.0	0.0	68.6	3.0	68.6
27	VONTIMITTA	0.0	0.0	1.8	65.4	1.8	65.4
28	SIDHOUT	2.3	0.0	0.0	74.4	2.3	74.4
29	NANDALUR	5.7	0.0	3.2	85.6	8.9	85.6
30	PENAGALUR	4.8	0.0	3.2	69.4	8.0	69.4
31	CHITVEL	4.1	0.0	3.4	22.4	7.5	22.4
32	RAJAMPET	4.5	0.0	3.5	49.6	8.0	49.6
33	PULLAMPETA	2.9	0.0	4.9	10.6	7.8	10.6
34	OBULAVARIPALLE	6.6	0.0	0.2	21.6	6.8	21.6
35	KODUR	8.6	0.0	1.0	68.4	9.6	68.4
	Sub-Total	3.9	0.0	1.9	38.7	5.8	38.7
JAMMALAMADUGU DIVISION							
36	KONDAPURAM	0.6	0.0	0.8	9.3	1.4	9.3
37	MYLAVARAM	1.9	0.0	0.0	31.0	1.9	31.0
38	PEDDAMUDIUM	1.7	0.0	0.0	40.0	1.7	40.0
39	RAJUPALEM	1.1	0.0	0.0	20.0	1.1	20.0
40	DUVVUR	0.7	0.0	0.0	19.6	0.7	19.6
41	S.MYDUKUR	3.3	0.0	0.0	18.6	3.3	18.6
42	CHAPAD	1.0	0.0	0.0	20.2	1.0	20.2
43	PRODDATUR	1.0	0.0	0.0	16.6	1.0	16.6
44	JAMMALAMADUGU	2.6	0.0	0.0	25.6	2.6	25.6
45	MUDDANUR	0.6	0.0	0.0	30.2	0.6	30.2
46	SIMHADRIPURAM	1.4	0.0	0.2	15.6	1.6	15.6
47	LINGALA	1.1	0.0	1.0	3.0	2.1	3.0
48	PULIVENDLA	1.1	0.0	3.5	7.8	4.6	7.8
49	VEMULA	1.1	0.0	0.2	0.0	1.3	0.0
50	THONDUR	0.9	0.0	0.0	10.4	0.9	10.4
51	VEMPALLE	0.0	0.0	1.6	2.4	1.6	2.4
	Sub-Total	1.3	0.0	0.5	16.9	1.7	16.9
	Total	2.2	0.0	1.2	29.4	3.4	29.4

TABLE - 3.4 - SEASON - WISE & MANDAL - WISE RAINFALL - 2012 - 13 - HOT WEATHER PERIOD

District:Kadapa

(MM)

S. No.	Mandal	Mar-13		Apr-13		May-13		Total	
		Normal	Actual	Normal	Actual	Normal	Actual	Normal	Actual
1	2	27	28	29	30	31	32	33	34
CUDDAPAH DIVISION									
1	KHAJIPET	0.5	0.0	15.6	0.0	39.3	0.0	55.4	0.0
2	VEERAPUNAYUNIPALLE	1.2	0.0	15.8	0.0	31.5	32.4	48.5	32.4
3	YERRAGUNTLA	3.6	0.0	9.7	0.0	28.7	50.2	42.0	50.2
4	KAMALAPURAM	2.5	0.0	17.6	0.0	37.9	29.4	58.0	29.4
5	VALLUR	2.3	24.8	7.4	0.0	39.3	18.8	49.0	43.6
6	CHENNUR	1.8	0.0	14.6	1.8	28.6	49.0	45.0	50.8
7	CUDDAPAH	2.5	0.0	12.8	10.0	42.7	67.4	58.0	77.4
8	CHINTHAKOMMADINNE	3.0	0.0	10.3	22.4	35.0	69.6	48.3	92.0
9	PENDLIMARRI	2.5	0.0	7.2	3.6	40.8	8.6	50.5	12.2
10	CHAKRAYAPET	1.8	1.4	23.3	0.0	64.3	30.8	89.4	32.2
11	GALIVEEDU	7.3	0.0	17.9	15.0	56.4	5.2	81.6	20.2
12	CHINNAMANDEM	9.0	0.0	9.6	24.0	36.5	89.2	55.1	113.2
13	SAMBEPALLE	11.7	0.0	11.7	4.8	33.7	74.6	57.1	79.4
14	T SUNDUPALLE	8.9	50.8	8.7	42.2	33.8	36.6	51.4	129.6
15	RAYACHOTI	9.8	42.2	8.0	0.0	28.6	65.2	46.4	107.4
16	LAKKIREDDIPALLE	4.6	0.0	14.7	6.8	30.6	56.0	49.9	62.8
17	RAMAPURAM	9.8	6.2	7.5	0.0	28.4	29.4	45.7	35.6
18	VEERABALLE	3.9	5.0	14.9	3.4	34.5	11.2	53.3	19.6
	Sub-Total	4.8	7.2	12.6	7.4	37.3	40.2	54.7	54.8
RAJAMPETA DIVISION									
19	BRAHMAMGARIMATTAM	1.0	8.2	7.5	0.0	35.9	0.0	44.4	8.2
20	SRI AVADHUTHA KASINAYANA	5.6	3.2	23.7	0.0	39.0	19.4	68.3	22.6
21	KALASAPADU	4.3	0.0	12.5	0.0	42.9	6.8	59.7	6.8
22	PORUMAMILLA	5.6	0.0	23.7	5.0	42.5	15.2	71.8	20.2
23	B.KODUR	0.8	2.2	7.4	4.2	31.2	25.4	39.4	31.8
24	BADVEL	4.0	2.4	12.6	1.8	54.5	19.0	71.1	23.2
25	GOPAVARAM	1.2	2.0	12.0	0.6	40.6	26.0	53.8	28.6
26	ATLUR	3.7	44.0	6.8	0.0	28.9	2.4	39.4	46.4
27	VONTIMITTA	3.1	0.0	7.0	24.8	25.5	0.0	35.6	24.8
28	SIDHOUT	2.2	22.4	5.6	0.0	31.8	0.0	39.6	22.4
29	NANDALUR	2.8	23.4	12.9	0.0	36.3	24.8	52.0	48.2
30	PENAGALUR	3.8	9.4	3.5	6.6	20.9	0.0	28.2	16.0
31	CHITVEL	9.4	36.4	7.4	14.2	35.6	0.0	52.4	50.6
32	RAJAMPET	5.4	21.6	7.6	0.0	35.3	0.0	48.3	21.6
33	PULLAMPETA	9.6	24.2	5.1	7.2	44.4	4.0	59.1	35.4
34	OBULAVARIPALLE	3.0	28.4	8.6	0.0	49.2	0.0	60.8	28.4
35	KODUR	2.8	31.4	10.3	5.4	55.0	0.0	68.1	36.8
	Sub-Total	4.0	15.2	10.2	4.1	38.2	8.4	52.5	27.7
JAMMALAMADUGU DIVISION									
36	KONDAPURAM	0.4	0.0	8.7	13.4	24.9	24.6	34.0	38.0
37	MYLAVARAM	2.3	0.0	12.3	10.6	35.6	28.0	50.2	38.6
38	PEDDAMUDIUM	0.0	0.0	3.8	0.0	25.1	17.0	28.9	17.0
39	RAJUPALEM	3.0	0.0	8.4	27.0	34.8	11.8	46.2	38.8
40	DUVVUR	3.7	0.0	7.5	32.0	31.1	13.0	42.3	45.0
41	S.MYDUKUR	0.9	0.0	20.3	0.0	47.4	13.0	68.6	13.0
42	CHAPAD	3.7	0.0	13.6	0.0	25.5	11.8	42.8	11.8
43	PRODDATUR	3.3	1.0	14.0	1.4	31.1	22.4	48.4	24.8
44	JAMMALAMADUGU	1.6	0.0	14.3	28.0	38.4	51.8	54.3	79.8
45	MUDDANUR	0.4	0.0	9.3	41.6	21.9	27.6	31.6	69.2
46	SIMHADRIPURAM	2.5	0.0	4.8	6.6	32.0	8.4	39.3	15.0
47	LINGALA	2.5	0.0	7.9	58.2	44.5	0.0	54.9	58.2
48	PULIVENDLA	3.2	0.0	8.5	9.2	54.6	25.4	66.3	34.6
49	VEMULA	0.2	6.0	8.0	14.0	26.3	19.0	34.5	39.0
50	THONDUR	2.5	0.0	9.5	2.0	46.0	9.6	58.0	11.6
51	VEMPALLE	5.7	0.0	17.6	6.2	33.3	8.2	56.6	14.4
	Sub-Total	2.2	0.4	10.5	15.6	34.5	18.2	47.3	34.2
	Total	3.7	7.8	11.2	8.9	36.7	22.7	51.6	39.4

TABLE - 3.4 - SEASON - WISE & MANDAL - WISE RAINFALL - 2012 - 13 - TOTAL

District:Kadapa

(MM)

S.No.	Mandal	Total		% of Variation
		Normal	Actual	
1	2	35	36	37
	CUDDAPAH DIVISION			
1	KHAJIPET	732.6	335.6	-54.0
2	VEERAPUNAYUNIPALLE	582.9	550.2	-6.0
3	YERRAGUNTLA	647.2	599.6	-7.0
4	KAMALAPURAM	663.9	521.8	-21.0
5	VALLUR	710.2	483.0	-32.0
6	CHENNUR	688.6	791.2	15.0
7	CUDDAPAH	723.3	808.2	12.0
8	CHINTHAKOMMADINNE	589.9	741.8	26.0
9	PENDLIMARRI	675.3	417.4	-38.0
10	CHAKRAYAPET	668.9	455.4	-32.0
11	GALIVFFDU	728.9	503.8	-31.0
12	CHINNAMANDEM	651.5	593.4	-9.0
13	SAMBEPALLE	625.8	564.6	-10.0
14	T SUNDUPALLE	777.5	727.6	-6.0
15	RAYACHOTI	603.5	667.2	11.0
16	LAKKIREDDIPALLE	658.5	575.0	-13.0
17	RAMAPURAM	604.9	538.2	-11.0
18	VEERABALLE	613.4	597.8	-3.0
	Sub-Total	663.7	581.8	-12.0
	RAJAMPETA DIVISION			
19	BRAHMAMGARIMATTAM	753.0	413.6	-45.0
20	SRI AVADHUTHA KASINAYANA	893.9	419.0	-53.0
21	KALASAPADU	889.7	680.2	-24.0
22	PORUMAMILLA	909.2	562.0	-38.0
23	B.KODUR	687.2	484.4	-30.0
24	BADVEL	866.2	593.2	-32.0
25	GOPAVARAM	827.1	532.6	-36.0
26	ATLUR	694.0	644.6	-7.0
27	VONTIMITTA	572.4	653.8	14.0
28	SIDHOUT	749.0	683.4	-9.0
29	NANDALUR	741.5	916.2	24.0
30	PENAGALUR	782.8	826.4	6.0
31	CHITVEL	924.1	963.2	4.0
32	RAJAMPET	795.2	926.4	16.0
33	PULLAMPETA	764.3	721.6	-6.0
34	OBULAVARIPALLE	846.4	823.0	-3.0
35	KODUR	926.5	1024.0	11.0
	Sub-Total	801.3	698.1	-13.0
	JAMMALAMADUGU DIVISION			
36	KONDAPURAM	572.0	459.9	-20.0
37	MYLAVARAM	625.9	475.2	-24.0
38	PEDDAMUDIUM	581.4	528.8	-9.0
39	RAJUPALEM	700.5	465.8	-34.0
40	DUVVUR	704.2	390.0	-45.0
41	S.MYDUKUR	719.7	491.0	-32.0
42	CHAPAD	680.9	392.4	-42.0
43	PRODDATUR	643.2	444.6	-31.0
44	JAMMALAMADUGU	667.0	570.4	-14.0
45	MUDDANUR	545.9	492.6	-10.0
46	SIMHADRIPURAM	643.2	347.6	-46.0
47	LINGALA	606.3	388.0	-36.0
48	PULIVENDLA	618.4	290.0	-53.0
49	VEMULA	501.6	308.4	-39.0
50	THONDUR	624.3	230.4	-63.0
51	VEMPALLE	673.8	481.4	-29.0
	Sub-Total	631.8	422.3	-33.0
	Total	699.6	570.5	-18.0

**TABLE - 3.5 RAINFALL PARTICULARS OF LAST 50 YEARS
(1963-64 TO 2012-2013)**

(IN MM)

Sl. No.	Year	South-West Monsoon				North-East Monsoon			
		June	July	Aug	Sep	Oct	Nov	Dec	
	NORMAL	61.0	99.4	102.0	126.3	127.2	79.1	25.0	
1	1956-57	108.7	167.9	57.7	173.5	209.3	102.6	40.4	
1	1963-64	48.3	111.7	138.3	61.9	165.6	8.6	32.3	
2	1964-65	68.7	189.4	65.6	223.2	31.3	87.0	16.1	
3	1965-66	22.7	67.9	134.2	100.1	4.1	22.1	36.3	
4	1966-67	146.2	95.9	104.8	95.5	67.4	230.2	12.3	
5	1967-68	69.0	189.7	29.8	182.7	89.3	27.9	48.6	
6	1968-69	24.6	74.5	5.8	157.1	114.8	100.9	41.1	
7	1969-70	79.1	108.9	116.8	27.9	221.5	71.8	35.0	
8	1970-71	57.0	61.9	182.3	152.2	125.2	11.2	0.0	
9	1971-72	31.7	49.2	93.3	62.2	132.9	22.1	9.5	
10	1972-73	99.9	30.1	7.4	156.8	183.0	84.5	85.3	
11	1973-74	32.6	91.4	165.5	169.3	170.7	28.5	2.4	
12	1974-75	53.1	80.6	61.3	214.7	168.2	32.2	0.0	
13	1975-76	32.8	152.4	138.2	138.5	380.9	97.0	9.1	
14	1976-77	75.2	143.2	190.5	31.7	96.8	119.4	0.9	
15	1977-78	102.2	88.7	123.7	47.7	201.1	138.8	2.3	
16	1978-79	70.6	140.8	52.1	167.4	67.2	190.7	55.4	
17	1979-80	35.6	37.3	81.1	124.4	74.4	247.6	8.7	
18	1980-81	48.7	51.8	71.7	53.0	37.4	160.0	12.7	
19	1981-82	44.3	73.3	93.1	210.7	114.2	40.3	14.6	
20	1982-83	58.3	53.0	5.7	71.8	135.2	126.8	0.0	
21	1983-84	34.9	77.8	184.1	281.6	105.1	30.8	29.4	
22	1984-85	17.1	129.1	15.8	125.9	59.5	91.3	35.7	
23	1985-86	44.8	103.4	61.1	38.3	109.9	84.3	22.7	
24	1986-87	43.9	58.6	67.3	92.7	126.5	43.2	11.7	
25	1987-88	42.1	14.0	160.8	67.0	124.4	100.3	39.6	
26	1988-89	28.3	170.6	250.8	172.4	32.0	30.0	14.5	
27	1989-90	36.4	236.5	16.6	133.4	34.1	57.9	17.3	
28	1990-91	46.2	52.4	61.1	169.3	170.1	144.0	6.3	
29	1991-92	187.0	42.3	76.3	71.0	165.9	194.5	0.8	
30	1992-93	25.8	85.8	82.4	49.0	62.0	118.7	0.2	
31	1993-94	21.9	108.1	95.7	79.4	138.2	108.8	93.5	
32	1994-95	21.3	82.9	65.2	28.6	196.1	70.7	7.0	
33	1995-96	51.3	170.0	140.4	109.7	117.2	33.1	0.0	
34	1996-97	270.7	46.7	204.0	169.6	315.3	23.8	91.9	
35	1997-98	57.1	24.7	75.3	238.3	81.1	93.8	43.2	
36	1998-99	33.3	96.8	132.7	172.1	137.3	127.6	10.6	
37	1999-2000	56.7	53.5	119.5	35.6	88.9	54.4	1.1	
38	2000-2001	76.8	95.0	249.8	59.0	111.8	22.0	35.0	
39	2001-2002	14.9	60.1	94.0	185.8	404.4	25.2	16.6	
40	2002-2003	68.4	31.1	43.8	57.1	174.9	27.0	0.9	
41	2003-2004	20.9	175.0	89.8	123.0	236.1	3.4	3.1	
42	2004-2005	20.9	138.2	10.4	169.2	64.4	30.1	0.0	
43	2005-2006	39.1	116.1	99.4	76.0	302.1	100.7	60.7	
44	2006-2007	55.0	45.1	59.4	138.4	55.3	67.8	16.8	
45	2007-2008	197.6	64.1	180.6	202.5	221.4	34.4	28.3	
46	2008-2009	14.3	49.5	105.5	115.4	109.6	199.0	3.2	
47	2009-2010	46.5	28.9	144.9	136.9	22.6	141.2	28.1	
48	2010-2011	119.4	165.1	136.6	101.2	76.9	198.8	45.4	
49	2011-2012	37.6	117.3	167.7	52	113.8	92	23.8	
50	2012-2013	41.8	125	88.2	37.1	76.5	75.4	57.7	

**TABLE - 3.5 RAINFALL PARTICULARS OF LAST 50 YEARS
(1963-64 TO 2012-2013)**

Sl. No.	Year	Winter Season		Summer Season			Grand Total	Normal Rainfall
		Jan	Feb	March	April	May		
	NORMAL	4.9	2.2	5.0	17.7	46.4		696.2
1	1956-57	0.0	0.0	4.1	7.9	34.0	906.1	696.2
1	1963-64	0.0	0.0	0.0	0.9	11.9	579.5	696.2
2	1964-65	0.0	0.0	3.7	33.3	15.0	733.3	696.2
3	1965-66	1.6	0.0	0.0	9.5	30.4	428.9	696.2
4	1966-67	3.7	0.0	24.2	3.4	46.3	829.9	696.2
5	1967-68	0.0	1.3	18.7	54.9	20.8	732.7	696.2
6	1968-69	0.0	0.0	0.0	7.4	59.0	585.2	696.2
7	1969-70	0.0	1.3	0.8	8.1	82.4	753.6	696.2
8	1970-71	0.0	4.4	20.9	29.2	69.3	713.6	696.2
9	1971-72	0.6	0.2	0.0	18.8	87.1	507.6	696.2
10	1972-73	0.0	0.0	0.0	0.6	29.7	677.3	696.2
11	1973-74	0.0	0.0	0.0	6.2	58.0	724.6	696.2
12	1974-75	0.0	0.0	1.1	3.4	35.3	649.8	696.2
13	1975-76	0.0	0.0	0.0	13.3	9.7	971.9	696.2
14	1976-77	0.0	0.0	3.6	13.1	69.4	743.9	696.2
15	1977-78	2.2	5.6	0.0	13.3	30.0	755.5	696.2
16	1978-79	0.0	7.5	0.0	3.3	96.7	851.6	696.2
17	1979-80	0.0	0.0	0.1	0.5	11.6	621.3	696.2
18	1980-81	1.0	0.4	21.8	4.7	27.1	490.2	696.2
19	1981-82	0.0	0.0	0.1	2.6	21.3	614.3	696.2
20	1982-83	0.0	0.8	1.5	4.8	63.6	521.4	696.2
21	1983-84	0.7	39.1	15.6	8.5	4.5	812.1	696.2
22	1984-85	8.2	0.0	1.1	9.5	7.0	500.2	696.2
23	1985-86	52.1	6.5	0.0	6.3	12.9	542.3	696.2
24	1986-87	2.2	0.0	5.0	0.4	5.6	457.0	696.2
25	1987-88	0.0	0.0	1.7	34.6	35.1	619.7	696.2
26	1988-89	0.0	0.0	20.1	1.0	28.4	748.0	696.2
27	1989-90	0.6	2.5	7.1	1.4	80.3	624.4	696.2
28	1990-91	1.3	0.0	1.1	11.9	15.9	679.5	696.2
29	1991-92	0.2	0.1	0.0	2.8	15.1	755.9	696.2
30	1992-93	0.0	0.0	4.3	0.2	52.4	480.8	696.2
31	1993-94	0.3	3.1	0.0	27.0	30.0	705.8	696.2
32	1994-95	4.3	0.0	5.4	0.5	122.6	604.7	696.2
33	1995-96	0.0	0.0	0.0	16.8	15.4	653.9	696.2
34	1996-97	2.0	0.0	4.6	18.5	18.2	1165.3	696.2
35	1997-98	0.0	0.0	0.4	36.5	27.7	698.4	696.2
36	1998-99	0.0	2.0	0.3	0.5	42.9	752.4	696.2
37	1999-2000	0.0	16.6	0.0	27.2	82.0	535.4	696.2
38	2000-2001	0.1	0.0	1.3	65.9	13.7	730.3	700.0
39	2001-2002	5.0	0.6	0.3	9.0	49.6	865.6	700.0
40	2002-2003	0.0	0.0	9.5	3.9	0.0	416.6	700.0
41	2003-2004	0.0	0.0	10.3	24.6	136.1	822.3	700.0
42	2004-2005	0.0	2.7	3.4	19.1	36.2	494.6	700.0
43	2005-2006	0.0	0.0	31.8	2.8	45.3	874.0	700.0
44	2006-2007	0.0	0.0	0.0	12.4	64.8	515.0	700.0
45	2007-2008	0.0	31.9	47.4	1.5	22.3	1009.7	700.0
46	2008-2009	0.3	0	6.4	7.9	43.3	654.4	700.0
47	2009-2010	2.5	1.3	0	12.3	48.5	613.7	700.0
48	2010-2011	0.3	3.6	0	20	30.5	897.8	700.0
49	2011-2012	1.6	0	0.1	31.6	27.6	665.1	700.0
50	2012-2013	0	29.4	34.8	8.9	22.7	570.5	700.0

TABLE - 3.6 - MONTH-WISE GROUND WATER LEVELS - 2008-09 TO 2012-13

S. No.	Month	2008-09		2009-10		2010-11		2011-12		2012-13	
		Ground Water Level (In Mts)	Rainfall (In 'mms)	Ground Water Level (In Mts)	Rainfall (In 'mms)	Ground Water Level (In Mts)	Rainfall (In 'mms)	Ground Water Level (In Mts)	Rainfall (In 'mms)	Ground Water Level (In Mts)	Rainfall (In 'mms)
1	2	3	4	5	6	7	8	9	10	11	12
1	June	13.0	46.5	15.1	119.4	11.9	37.6	11.9	37.6	15.9	41.8
2	July	14.2	28.9	15.0	165.1	12.9	117.3	12.9	117.3	15.3	125.0
3	August	14.4	144.9	13.7	136.6	11.4	167.7	11.4	167.7	15.7	88.2
4	September	13.2	136.9	11.7	101.2	10.8	52.0	10.8	52.0	15.4	37.1
	South-West Monsoon	54.8	357.2	55.6	522.3	47.0	374.6	47.0	374.6	62.3	292.1
5	October	13.1	22.6	12.3	76.9	10.9	113.8	10.9	113.8	16.1	76.5
6	November	11.4	141.2	7.9	198.8	9.3	92.0	9.3	92.0	14.7	75.4
7	December	9.0	23.8	9.0	23.8	13.9	57.7	13.9	57.7	0.0	57.7
	North - East Monsoon	33.6	187.6	29.3	299.5	34.1	263.5	34.1	263.5	30.8	209.6
8	January	10.6	2.5	7.8	0.3	9.7	1.6	9.7	1.6	14.9	0.0
9	February	12.6	1.3	8.9	3.6	11.8	0.0	11.8	0.0	15.9	29.4
	Winter Period	23.1	3.8	16.6	3.9	21.5	1.6	21.5	1.6	30.8	29.4
10	March	14.1	0.0	9.9	0.0	12.7	0.1	12.7	0.1	17.0	7.8
11	April	15.5	12.3	10.8	20.0	14.5	31.6	14.5	31.6	18.7	8.9
12	May	15.8	48.5	11.6	30.5	15.5	27.6	15.5	27.6	19.9	22.7
	Hot Weather Period	45.4	60.8	32.3	50.5	42.7	59.3	42.7	59.3	55.6	39.4
	Total	156.9	609.4	133.8	876.2	145.3	469.1	145.3	699.0	179.5	570.5
	AVERAGE	13.1	50.8	11.1	73.0	12.1	39.1	12.1	58.3	15.0	47.5

Source:

TABLE - 3.7 - MANDAL-WISE CO-ORDINATES

S.No.	Mandal	Latitude	Longitude
1	2	3	4
1	Kondapuram	14° - 47' - 0"	78° - 12' - 0"
1	Mylavaram	14° - 52' - 0"	79° - 22' - 0"
3	Peddamudium	15° - 0' - 0"	78° - 27' - 0"
4	Rajupalem	14° - 53' - 0"	78° - 32' - 0"
5	Duvvur	14° - 50' - 0"	78° - 39' - 0"
6	Mydukur	14° - 44' - 0"	79° - 44' - 0"
7	Brahmamgarimattam	14° - 43' - 0"	78° - 20' - 0"
8	Sri Avadhutha Kasinayana	15° - 60' - 0"	78° - 57' - 0"
9	Kalasapadu	15° - 60' - 0"	78° - 57' - 0"
10	Porumamilla	15° - 10' - 0"	79° - 0' - 0"
11	B.kodur	14° - 55' - 0"	78° - 58' - 0"
12	Badvel	14° - 45' - 0"	79° - 40' - 0"
13	Gopavaram	14° - 45' - 0"	79° - 40' - 0"
14	Khajipet	14° - 38' - 0"	78° - 46' - 0"
15	Chapad	14° - 44' - 0"	78° - 40' - 0"
16	Proddatur	14° - 45' - 0"	78° - 33' - 0"
17	Jammalamadugu	14° - 51' - 0"	78° - 23' - 0"
18	Muddanur	14° - 41' - 0"	78° - 23' - 0"
19	Simhadripuram	14° - 38' - 0"	78° - 08' - 0"
20	Lingala	14° - 32' - 0"	78° - 12' - 0"
21	Pulivendla	14° - 25' - 0"	78° - 14' - 0"
22	Vemula	14° - 22' - 0"	78° - 20' - 0"
23	Thondur	14° - 35' - 0"	78° - 19' - 0"
24	Veerapunayunipalle	14° - 28' - 0"	78° - 28' - 0"
25	Yerraguntla	14° - 28' - 0"	78° - 28' - 0"
26	Kamalapuram	14° - 36' - 0"	78° - 40' - 0"
27	Vallur	14° - 34' - 0"	78° - 43' - 0"
28	Chennur	14° - 34' - 0"	78° - 48' - 0"
29	Atlur	14° - 28' - 0"	78° - 58' - 0"
30	Vontimitta	14° - 23' - 0"	78° - 20' - 0"
31	Sidhout	14° - 28' - 0"	78° - 58' - 0"
32	Kadapa	14° - 29' - 0"	78° - 50' - 0"
33	Chinthakommadinne	14° - 26' - 0"	78° - 48' - 0"
34	Pendlimarri	14° - 27' - 0"	78° - 38' - 0"
35	Vempalle	14° - 22' - 0"	78° - 28' - 0"
36	Chakrayapet	14° - 15' - 0"	78° - 32' - 0"
37	Galiveedu	14° - 10' - 0"	78° - 30' - 0"
38	Chinnamandem	13° - 57' - 0"	78° - 41' - 0"
39	Sambepalle	13° - 55' - 0"	78° - 50' - 0"
40	T Sundupalle	13° - 59' - 0"	78° - 55' - 0"
41	Rayachoti	14° - 40' - 0"	78° - 45' - 0"
42	Lakkireddipalle	14° - 11' - 0"	78° - 42' - 0"
43	Ramapuram	14° - 11' - 0"	78° - 42' - 0"
44	Veeraballe	14° - 12' - 0"	78° - 56' - 0"
45	Nandalur	14° - 16' - 0"	79° - 80' - 0"
46	Penagalur	14° - 18' - 0"	79° - 16' - 0"
47	Chitvel	14° - 10' - 0"	79° - 20' - 0"
48	Rajampet	14° - 12' - 0"	79° - 10' - 0"
49	Pullampeta	14° - 08' - 0"	79° - 12' - 0"
50	Obulavaripalle	14° - 03' - 0"	79° - 16' - 0"
51	Kodur	13° - 57' - 0"	79° - 21' - 0"

4 – AGRICULTURE

TABLE NO.	CONTENTS
4.1	LAND UTILISATION
4.2	MANDAL WISE - LAND UTILIZATION - 2012-13
4.3	AREA, PRODUCTION AND YIELD PER HECTARE
4.4	AREA UNDER PRINCIPAL CROPS - SEASON-WISE & MANDAL WISE - 2012-13
4.5	MANDAL WISE, CATEGORY WISE LAND HOLDINGS, 2010 CENSUS
4.6	AGRICULTURAL MACHINERY AND IMPLEMENTS - LIVE STOCK CENSUS 2007
4.7	FARM HARVEST PRICES OF MAJOR AGRICULTURAL COMMODITIES
4.8	FACTORY-WISE QUANTITY OF CANE CRUSHED AND SUGAR PRODUCED
4.10	CROP LOANS DISTRIBUTED TO FARMERS BANKWISE - 2012-13
4.11	SUBSIDISED SEED DISTRIBUTED TO FARMERS DURING 2012-13
4.12	MANDAL WISE CONSUMPTION OF CHEMICAL FERTILISERS

TABLE 4.1: LAND UTILISATION**(Area in Hectares)**

S.No.	CATEGORY	2011-12	2012-13	2013-14
1	2	3	4	5
1	Total geographical area	1535900	1535900	1535900
2	Forests	500961	500961	500961
3	Barren & uncultivable land	222099	222099	221835
4	Land put to non-agricultureal uses	181029	181090	182076
5	Cultivable waste	46013	45921	45819
6	Permanent pastures and other grazing lands	9409	9409	8957
7	Land under miscellaneous tree crops & groves not 'included in net area sown	6831	6831	6829
8	Current fallows	80861	81815	83483
9	Other fallow lands	135935	131767	129052
10	Net Area Sown	352762	356007	356888
11	Total Cropped Area	432970	425113	418871
12	Area Sown More than Once	80208	69106	61983
13	Fish & Prawn Culture	0	0	0

SOURCE: CHIEF PLANNING OFFICE,

4.2 - MANDAL WISE - LAND UTILIZATION - 2012-13

Sl. No.	Mandal	Total Geographical Area	Forest Area	% to Geographical Area	Barren & Uncultivable Land	% to Geographical Area	Land put to Non. Agricultural uses	% to Geographical Area
1	2	3	4	5	6	7	8	9
CUDDAPAH DIVISION								
1	KHAJIPET	28765	14940	51.90	180	0.60	3198	11.10
2	VEERAPUNAYUNIPALLE	29373	734	2.50	990	3.40	8596	29.30
3	YERRAGUNTLA	24995	1782	7.10	1639	6.60	2757	11.00
4	KAMALAPURAM	18635	80	0.40	4052	21.70	2616	14.00
5	VALLUR	14448	302	2.10	29	0.20	3576	24.80
6	CHENNUR	14089	6908	49.00	152	1.10	1927	13.70
7	CUDDAPAH	9550	367	3.80	53	0.60	4105	43.00
8	CHINTHAKOMMADINNE	57561	41595	72.30	4596	8.00	2265	3.90
9	PENDLIMARRI	65221	33214	50.90	10823	16.60	5568	8.50
10	CHAKRAYAPET	28282	3296	11.70	9305	32.90	2302	8.10
11	GALIVEEDU	35601	4728	13.30	9938	27.90	3079	8.70
12	CHINNAMANDEM	20830	5486	26.30	2845	13.70	1210	5.80
13	SAMBEPALLE	24514	274	1.10	1019	4.20	2381	9.70
14	T SUNDUPALLE	34556	10694	31.00	4721	13.70	3619	10.50
15	RAYACHOTI	24511	4588	18.70	3681	15.00	4381	17.90
16	LAKKIREDDIPALLE	23772	3302	13.90	5278	22.20	1699	7.20
17	RAMAPURAM	20111	1032	5.10	2307	11.50	2508	12.50
18	VEERABALLE	38082	14855	39.00	10201	26.80	3121	8.20
	Sub-Total	512896	148177	28.90	71809	14.00	58908	11.50
RAJAMPETA DIVISION								
19	BRAHMAMGARIMATTAM	44186	24986	56.60	2258	5.10	7542	17.10
20	SRI AVADHUTHA KASINA	41405	18311	44.20	4336	10.50	4109	9.90
21	KALASAPADU	57321	42482	74.10	642	1.10	2255	3.90
22	PORUMAMILLA	51568	32598	63.20	3721	7.20	4141	8.00
23	B.KODUR	22004	9685	44.00	1997	9.10	4480	20.40
24	BADVEL	36726	20156	54.90	3496	9.50	3816	10.40
25	GOPAVARAM	34328	19788	57.60	2590	7.50	7598	22.10
26	ATLUR	21655	5819	26.90	1811	8.40	6720	31.00
27	VONTIMITTA	28998	11366	39.20	8305	28.60	5462	18.80
28	SIDHOUT	21531	6301	29.30	3865	18.00	6719	31.20
29	NANDALUR	23962	11548	48.20	3243	13.50	5288	22.10
30	PENAGALUR	31386	4826	15.40	15961	50.90	1130	3.60
31	CHITVEL	30572	9077	29.70	12105	39.60	2162	7.10
32	RAJAMPET	31227	6520	20.90	8810	28.20	4926	15.80
33	PULLAMPETA	25962	8672	33.40	3842	14.80	3223	12.40
34	OBULAVARIPALLE	24212	4854	20.10	4762	19.70	3071	12.70
35	KODUR	23842	6815	28.60	4313	18.10	2695	11.30
	Sub-Total	550885	243804	44.30	86057	15.60	75337	13.70
JAMMALAMADUGU DIVISION								
36	KONDAPURAM	39393	8823	22.40	4979	12.60	2145	5.50
37	MYLAVARAM	39039	7239	18.50	7568	19.40	10514	26.90
38	PEDDAMUDIUM	30072	0	0.00	1102	3.70	2681	8.90
39	RAJUPALEM	19765	0	0.00	123	0.60	1293	6.50
40	DUVVUR	25330	8749	34.50	2506	9.90	1957	7.70
41	S.MYDUKUR	68786	46521	67.60	6622	9.60	1275	1.90
42	CHAPAD	12706	80	0.60	1360	10.70	1357	10.70
43	PRODDATUR	18107	900	5.00	3470	19.20	1897	10.50
44	JAMMALAMADUGU	34494	7233	21.00	6829	19.80	10105	29.30
45	MUDDANUR	38192	11655	30.50	7597	19.90	3039	8.00
46	SIMHADRIPURAM	32536	5092	15.70	2470	7.60	1726	5.30
47	LINGALA	30167	5730	19.00	6182	20.50	1655	5.50
48	PULIVENDLA	17106	1640	9.60	3244	19.00	1245	7.30
49	VEMULA	23135	3387	14.60	2641	11.40	1268	5.50
50	THONDUR	25686	1931	7.50	3864	15.00	1717	6.70
51	VEMPALLE	17605	0	0.00	3676	20.90	2971	16.90
	Sub-Total	472119	108980	23.10	64233	13.60	46845	9.90
	TOTAL	1535900	500961	32.60	222099	14.50	181090	11.80

4.2 - MANDAL WISE - LAND UTILIZATION - 2012-13

Sl. No.	Mandal	Cultivable waste	% to Geographic Area	Permanent Pastures & other grazing lands	% to Geographic Area	Misc. Tree crops & groves not included in net area sown	% to Geographic Area	Other Fallows
1	2	10	11	12	13	14	15	16
CUDDAPAH DIVISION								
1	KHAJIPET	125	0.40	28	0.10	14	0.10	658
2	VEERAPUNAYUNIPALLE	1282	4.40	34	0.10	11	0.00	103
3	YERRAGUNTLA	2717	10.90	72	0.30	51	0.20	3860
4	KAMALAPURAM	1357	7.30	74	0.40	45	0.20	40
5	VALLUR	463	3.20	0	0.00	90	0.60	2313
6	CHENNUR	52	0.40	0	0.00	0	0.00	179
7	CUDDAPAH	1463	15.30	0	0.00	0	0.00	357
8	CHINTHAKOMMADINNE	1686	2.90	0	0.00	28	0.10	833
9	PENDLIMARRI	369	0.60	14	0.00	5	0.00	892
10	CHAKRAYAPET	645	2.30	20	0.10	33	0.10	2672
11	GALIVEEDU	1218	3.40	181	0.50	178	0.50	4030
12	CHINNAMANDEM	525	2.50	52	0.30	139	0.70	2052
13	SAMBEPALLE	1734	7.10	19	0.10	37	0.20	4907
14	T SUNDUPALLE	350	1.00	125	0.40	255	0.70	2509
15	RAYACHOTI	404	1.70	0	0.00	85	0.40	2021
16	LAKKIREDDIPALLE	817	3.40	48	0.20	19	0.10	5071
17	RAMAPURAM	504	2.50	0	0.00	15	0.10	2233
18	VEERABALLE	1732	4.60	0	0.00	25	0.10	2571
	Sub-Total	17443	3.40	667	0.10	1030	0.20	37301
RAJAMPETA DIVISION								
19	BRAHMAMGARIMATTAM	302	0.70	0	0.00	28	0.10	1757
20	SRI AVADHUTHA KASINA	2766	6.70	0	0.00	52	0.10	3240
21	KALASAPADU	820	1.40	937	1.60	984	1.70	1484
22	PORUMAMILLA	1376	2.70	11	0.00	0	0.00	2696
23	B.KODUR	480	2.20	0	0.00	25	0.10	278
24	BADVEL	989	2.70	171	0.50	30	0.10	3016
25	GOPAVARAM	320	0.90	0	0.00	7	0.00	330
26	ATLUR	1630	7.50	0	0.00	0	0.00	1849
27	VONTIMITTA	468	1.60	405	1.40	49	0.20	695
28	SIDHOUT	726	3.40	0	0.00	0	0.00	234
29	NANDALUR	762	3.20	44	0.20	243	1.00	367
30	PENAGALUR	2111	6.70	261	0.80	188	0.60	1445
31	CHITVEL	596	2.00	836	2.70	1141	3.70	459
32	RAJAMPET	1296	4.20	2404	7.70	485	1.60	1025
33	PULLAMPETA	762	2.90	30	0.10	0	0.00	4631
34	OBULAVARIPALLE	1163	4.80	65	0.30	20	0.10	3280
35	KODUR	322	1.40	793	3.30	56	0.20	1232
	Sub-Total	16889	3.10	5957	1.10	3308	0.60	28018
JAMMALAMADUGU DIVISION								
36	KONDAPURAM	1536	3.90	1399	3.60	1292	3.30	5771
37	MYLAVARAM	1209	3.10	0	0.00	31	0.10	808
38	PEDDAMUDIUM	321	1.10	0	0.00	26	0.10	1174
39	RAJUPALEM	387	2.00	0	0.00	42	0.20	125
40	DUVVUR	133	0.50	0	0.00	38	0.20	51
41	S.MYDUKUR	1063	1.60	0	0.00	29	0.00	967
42	CHAPAD	143	1.10	0	0.00	71	0.60	366
43	PRODDATUR	287	1.60	0	0.00	15	0.10	1258
44	JAMMALAMADUGU	241	0.70	46	0.10	0	0.00	408
45	MUDDANUR	2655	7.00	164	0.40	0	0.00	1937
46	SIMHADRIPURAM	885	2.70	0	0.00	0	0.00	1787
47	LINGALA	625	2.10	737	2.40	543	1.80	52
48	PULIVENDLA	236	1.40	69	0.40	73	0.40	378
49	VEMULA	246	1.10	348	1.50	314	1.40	755
50	THONDUR	1517	5.90	0	0.00	15	0.10	547
51	VEMPALLE	105	0.60	22	0.10	4	0.00	112
	Sub-Total	11589	2.50	2785	0.60	2493	0.50	16496
	TOTAL	45921	3.00	9409	0.60	6831	0.40	81815

4.2 - MANDAL WISE - LAND UTILIZATION - 2012-13

Sl. No.	Mandal	% to Geographic Area	Current Fallows	% to Geographic Area	Net Area Sown	% to Geographic Area	Total Cropped Area	% to Geographic Area
1	2	17	18	19	20	21	22	23
CUDDAPAH DIVISION								
1	KHAJIPET	2.30	3022	10.50	6600	22.90	8268	28.70
2	VEERAPUNAYUNIPALLE	0.40	990	3.40	16633	56.60	27820	94.70
3	YERRAGUNTALA	15.40	6444	25.80	5673	22.70	8908	35.60
4	KAMALAPURAM	0.20	24	0.10	10347	55.50	11850	63.60
5	VALLUR	16.00	1605	11.10	6070	42.00	7344	50.80
6	CHENNUR	1.30	1271	9.00	3600	25.60	4221	30.00
7	CUDDAPAH	3.70	1641	17.20	1564	16.40	1592	16.70
8	CHINTHAKOMMADINNE	1.50	1429	2.50	5129	8.90	5776	10.00
9	PENDLIMARRI	1.40	4002	6.10	10334	15.80	11322	17.40
10	CHAKRAYAPET	9.50	2466	8.70	7543	26.70	10087	35.70
11	GALIVEEDU	11.30	4032	11.30	8217	23.10	8610	24.20
12	CHINNAMANDEM	9.90	3263	15.70	5258	25.20	5414	26.00
13	SAMBEPALLE	20.00	4355	17.80	9788	39.90	12377	50.50
14	T SUNDUPALLE	7.30	4813	13.90	7470	21.60	7950	23.00
15	RAYACHOTI	8.30	4645	19.00	4706	19.20	4806	19.60
16	LAKKIREDDIPALLE	21.30	1074	4.50	6464	27.20	7071	29.80
17	RAMAPURAM	11.10	4676	23.30	6836	34.00	7546	37.50
18	VEERABALLE	6.80	508	1.30	5069	13.30	6011	15.80
	Sub-Total	7.30	50260	9.80	127301	24.80	156973	30.60
RAJAMPETA DIVISION								
19	BRAHMAMGARIMATTAM	4.00	3364	7.60	3949	8.90	4439	10.10
20	SRI AVADHUTHA KASINA	7.80	2862	6.90	5729	13.80	5782	14.00
21	KALASAPADU	2.60	4274	7.50	3443	6.00	4427	7.70
22	PORUMAMILLA	5.20	1763	3.40	5262	10.20	5312	10.30
23	B.KODUR	1.30	3133	14.20	1926	8.80	2041	9.30
24	BADVEL	8.20	2542	6.90	2510	6.80	2546	6.90
25	GOPAVARAM	1.00	2300	6.70	1395	4.10	1395	4.10
26	ATLUR	8.50	2307	10.70	1519	7.00	1566	7.20
27	VONTIMITTA	2.40	527	1.80	1721	5.90	2070	7.10
28	SIDHOUT	1.10	636	3.00	3050	14.20	4962	23.10
29	NANDALUR	1.50	451	1.90	2016	8.40	2579	10.80
30	PENAGALUR	4.60	2121	6.80	3343	10.70	3735	11.90
31	CHITVEL	1.50	664	2.20	3532	11.60	4802	15.70
32	RAJAMPET	3.30	1961	6.30	3800	12.20	4313	13.80
33	PULLAMPETA	17.80	2540	9.80	2262	8.70	2769	10.70
34	OBULAVARIPALLE	13.60	2992	12.40	4005	16.50	4433	18.30
35	KODUR	5.20	1300	5.50	6316	26.50	7707	32.30
	Sub-Total	5.10	35737	6.50	55778	10.10	64878	11.80
JAMMALAMADUGU DIVISION								
36	KONDAPURAM	14.70	3738	9.50	9710	24.70	12509	31.80
37	MYLAVARAM	2.10	3596	9.20	8074	20.70	8445	21.60
38	PEDDAMUDIUM	3.90	2039	6.80	22729	75.60	22738	75.60
39	RAJUPALEM	0.60	1471	7.40	16324	82.60	16324	82.60
40	DUVVUR	0.20	4617	18.20	7279	28.70	8153	32.20
41	S.MYDUKUR	1.40	5612	8.20	6697	9.70	9490	13.80
42	CHAPAD	2.90	1571	12.40	7758	61.10	8425	66.30
43	PRODDATUR	7.00	2578	14.20	7702	42.50	7702	42.50
44	JAMMALAMADUGU	1.20	1059	3.10	8573	24.90	8643	25.10
45	MUDDANUR	5.10	3699	9.70	7446	19.50	10159	26.60
46	SIMHADRIPURAM	5.50	4431	13.60	16145	49.60	17680	54.30
47	LINGALA	0.20	1087	3.60	13556	44.90	17319	57.40
48	PULIVENDLA	2.20	4193	24.50	6028	35.20	8987	52.50
49	VEMULA	3.30	1605	6.90	12571	54.30	19023	82.20
50	THONDUR	2.10	4149	16.20	11946	46.50	12262	47.70
51	VEMPALLE	0.60	325	1.90	10390	59.00	15403	87.50
	Sub-Total	3.50	45770	9.70	172928	36.60	203262	43.10
	TOTAL	5.30	131767	8.60	356007	23.20	425113	27.70

4.2 - Mandal Wise - Land Utilization - 2012-13

Sl. No.	Mandal	Area Sown More than Once	% to Geographical Area	Fish & Prawn Culture	% to Geographical Area
1	2	24	25	26	27
CUDDAPAH DIVISION					
1	KHAJIPET	1668	5.80	0	0.00
2	VEERAPUNAYUNIPALLE	11187	38.10	0	0.00
3	YERRAGUNTALA	3235	12.90	0	0.00
4	KAMALAPURAM	1503	8.10	0	0.00
5	VALLUR	1274	8.80	0	0.00
6	CHENNUR	621	4.40	0	0.00
7	CUDDAPAH	28	0.30	0	0.00
8	CHINTHAKOMMADINNE	647	1.10	0	0.00
9	PENDLIMARRI	988	1.50	0	0.00
10	CHAKRAYAPET	2544	9.00	0	0.00
11	GALIVEEDU	393	1.10	0	0.00
12	CHINNAMANDEM	156	0.80	0	0.00
13	SAMBEPALLE	2589	10.60	0	0.00
14	T SUNDUPALLE	480	1.40	0	0.00
15	RAYACHOTI	100	0.40	0	0.00
16	LAKKIREDDIPALLE	607	2.60	0	0.00
17	RAMAPURAM	710	3.50	0	0.00
18	VEERABALLE	942	2.50	0	0.00
	Sub-Total	29672	5.80	0	0.00
RAJAMPETA DIVISION					
19	BRAHMAMGARIMATTAM	490	1.10	0	0.00
20	SRI AVADHUTHA KASINA	53	0.10	0	0.00
21	KALASAPADU	984	1.70	0	0.00
22	PORUMAMILLA	50	0.10	0	0.00
23	B.KODUR	115	0.50	0	0.00
24	BADVEL	36	0.10	0	0.00
25	GOPAVARAM	0	0.00	0	0.00
26	ATLUR	47	0.20	0	0.00
27	VONTIMITTA	349	1.20	0	0.00
28	SIDHOUT	1912	8.90	0	0.00
29	NANDALUR	563	2.40	0	0.00
30	PENAGALUR	392	1.30	0	0.00
31	CHITVEL	1270	4.20	0	0.00
32	RAJAMPET	513	1.60	0	0.00
33	PULLAMPETA	507	2.00	0	0.00
34	OBULAVARIPALLE	428	1.80	0	0.00
35	KODUR	1391	5.80	0	0.00
	Sub-Total	9100	1.70	0	0.00
JAMMALAMADUGU DIVISION					
36	KONDAPURAM	2799	7.10	0	0.00
37	MYLAVARAM	371	1.00	0	0.00
38	PEDDAMUDIUM	9	0.00	0	0.00
39	RAJUPALEM	0	0.00	0	0.00
40	DUVVUR	874	3.50	0	0.00
41	S.MYDUKUR	2793	4.10	0	0.00
42	CHAPAD	667	5.30	0	0.00
43	PRODDATUR	0	0.00	0	0.00
44	JAMMALAMADUGU	70	0.20	0	0.00
45	MUDDANUR	2713	7.10	0	0.00
46	SIMHADRI PURAM	1535	4.70	0	0.00
47	LINGALA	3763	12.50	0	0.00
48	PULIVENDLA	2959	17.30	0	0.00
49	VEMULA	6452	27.90	0	0.00
50	THONDUR	316	1.20	0	0.00
51	VEMPALLE	5013	28.50	0	0.00
	Sub-Total	30334	6.40	0	0.00
	TOTAL	69106	4.50	0	0.00

TABLE 4.3 : AREA, PRODUCTION AND YIELD PER HECTARE
(Area in Hectares, Production in tonnes and Yield in Kgs per Hect)

Crop Code	Name of the Crop	2010-11			2011-12			2012-13		
		Area	Production	Yield	Area	Production	Yield	Area	Production	Yield
1	2	3	4	5	6	7	8	9	10	11
10101	RICE	212951	184304	866	210417	403833	1919	208743	528683	2533
10102	WHEAT	0	0	0	0	0	0	0	0	0
10201	JOWAR	141	218	1551	151	340	2252	129	342	2652
10202	BAJRA	1184	2723	2300	1143	1599	1399	456	1165	2554
10203	MAIZE	7389	50040	6772	11417	63776	5586	10246	53980	5268
10204	RAGI	1861	2192	1178	1121	1402	1251	1241	1526	1230
10301	SAMAI	36	35	985	35	21	606	30	15	503
10302	KORRA	49	46	944	40	33	832	27	50	1855
10303	VARAGU	1	1	940	1	0	358	1	0	499
10304	BONTHA	0	0	0	0	0	0	0	0	0
10306	VOODA	0	0	0	0	0	0	0	0	0
10307	ANUMU	0	0	0	0	0	0	0	0	0
10501	HORSEGRAM	8219	3740	455	5752	3164	550	6290	4661	741
10502	GREENGRAM	28768	15425	536	28067	16939	604	32580	17015	522
10503	BLACKGRAM	42429	25876	610	41075	23844	580	44962	22011	490
10504	REDGRAM	1645	832	506	1210	641	530	796	628	789
10505	BENGALGRAM	12	20	1663	0	0	0	18	20	1119
10506	COWGRAM	0	0	0	0	0	0	0	0	0
10507	RAJMA BEENS	0	0	0	0	0	0	0	0	0
10508	ANUMULU	0	0	0	0	0	0	0	0	0
10509	YERRA PAPPU / MYSOOR PAPPU	0	0	0	0	0	0	2	1	604
10701	ARECANUTS	0	0	0	0	0	0	0	0	0
10702	CHILLIES	2875	12757	4437	2344	13680	5836	2290	11393	4975
10703	CORIANDER	0	0	0	0	0	0	0	0	0
10704	TURMERIC	200	1221	6106	227	1704	7508	219	1451	6625
10705	PEPPER	0	0	0	0	0	0	0	0	0
10706	TAMARIND	16	76	4780	16	71	4434	16	57	3560
10707	GARLIC	0	0	0	1	2	2168	0	0	0
10708	GINGER	76	709	9326	76	702	9238	60	469	7809
10709	AJWAN(VAMU)	0	0	0	0	0	0	0	0	0
10710	CURRY LEAF	0	0	0	0	0	0	0	0	0
10711	KOTHIMEERA	2	46	23433	1	11	11158	0	0	0
10905	AMALA(USIRI)	0	0	0	0	0	0	1	8	7707
10906	JUJUBIES(REGU)	0	0	0	0	0	0	0	0	0
10909	GRAPES	0	0	0	0	0	0	0	0	0
10911	PAPAYA	45	3540	78670	52	3708	71305	45	4902	####
10912	SAPOTA	33	319	9666	33	307	9308	33	436	13201
10914	ANJURA	0	0	0	0	0	0	0	0	0
10916	GANGI REGI	0	0	0	0	0	0	0	0	0
10917	CUSTARD APPLE	20	41	2045	20	52	2602	20	53	2629
10918	JACK FRUIT	0	0	0	3	101	33606	27	355	13161
10919	MUSK MELON	0	0	0	0	0	0	0	0	0
10920	WATER MELON	94	1128	120042	63	764	12125	43	444	10319

TABLE 4.3 : AREA, PRODUCTION AND YIELD PER HECTARE
(Area in Hectares, Production in tonnes and Yield in Kgs per Hect)

Crop Code	Name of the Crop	2010-11			2011-12			2012-13		
		Area	Production	Yield	Area	Production	Yield	Area	Production	Yield
1	2	3	4	5	6	7	8	9	10	11
10913	POMEGRANATE	3	9	2880	0	0	0	0	0	0
11201	POTATOES	0	0	0	0	0	0	0	0	0
11202	CARROT	56	295	5269	44	159	3614	47	823	17511
11203	RADISH	21	80	3819	21	330	15714	46	493	10722
11204	BEET ROOT	0	0	0	0	0	0	0	0	0
11205	TAPIOCA	132	384	2910	72	414	5748	56	1031	18414
11206	YAM	21	383	18238	30	494	16460	6	267	44460
11207	CHAMAGEDDA	6	94	15651	6	98	16356	12	271	22616
11208	SWEET	50	641	12809	60	771	12856	29	279	9625
11227	RIDGE GOURD (BEERA)	468	763	1631	323	1753	5427	231	844	3655
11228	GREEN CHILLIES	10	197	19706	32	582	18188	11	166	15099
11209	ONIONS	1129	17101	15147	1174	29160	24838	953	21064	22103
11210	CUCUMBER	71	981	13822	49	318	6490	55	567	10309
11212	BHENDI	658	3948	6001	577	6091	10557	507	4936	9737
11213	SNAKE GUARD	0	0	0	0	0	0	13	318	24491
11214	BEAN	584	2467	4223	408	2282	5593	324	2829	8732
11215	GREEN PLANTAIN	85	889	10464	75	2582	34427	16	285	17792
11216	ANAPA	50	150	2998	56	173	3082	71	252	3559
11217	GOKARA	6	28	4671	6	28	4644	0	0	0
11218	BRINJAL	1012	9291	9181	1012	9882	9765	804	8318	10345
11219	GREEN LEAFY VEGETABLES	602	10747	17853	450	6185	13744	349	4190	12006
11220	CABBAGE	382	7881	20632	366	7158	19558	383	5713	14917
11221	CAULIFLOWER	416	7366	17706	407	7154	17576	407	5064	12442
11222	PEAS	0	0	0	0	0	0	10	0	0
11223	TOMATOES	826	9131	11055	770	8616	11190	486	6861	14117
11224	BOTTLE GOURD	61	3136	51412	7	109	15571	17	568	33412
11225	DRUM STICK	43	996	23154	26	554	21321	110	1452	13203
11226	COCCINEA	470	26296	55949	360	20674	57427	272	12922	47508
20202	DECCAN HEMP(MESTA)	5579	45314	1462	5465	39014	1285	2269	14572	1156
20301	GROUNDNUT	26898	36685	1364	21337	29861	1399	14672	22523	1535
20302	SEASMUM(GINGELLY)	7683	1243	162	6284	1176	187	4747	780	164
20303	SAFFLOWER	0	0	0	0	0	0	0	0	0
20304	SUNFLOWER	3599	4474	1243	2691	2852	1060	1828	1770	968
20306	RAPE AND	0	0	0	0	0	0	0	0	0
20307	SOYABEEN	0	0	0	0	0	0	0	0	0
20308	PALM OIL	199	4405	22135	365	7795	21355	290	6033	20805
20401	CASTOR	0	0	0	0	0	0	0	0	0
20402	LINSEED	0	0	0	0	0	0	0	0	0
20403	NIGERSEED	0	0	0	0	0	0	0	0	0

TABLE 4.3 : AREA, PRODUCTION AND YIELD PER HECTARE
(Area in Hectares, Production in tonnes and Yield in Kgs per Hect)

Crop Code	Name of the Crop	2010-11			2011-12			2012-13		
		Area	Production	Yield	Area	Production	Yield	Area	Production	Yield
1	2	3	4	5	6	7	8	9	10	11
20700	TOTAL TOBACCO									
20801	COCOA	3	3	1069	94	94	1001	15	11	732
20802	VENILA	0	0	0	0	0	0	0	0	0
20804	PALMYRA	69	1863	27000	69	1863	27000	69	0	0
20805	SOAPNUTS	0	0	0	0	0	0	0	0	0
20806	BETEL LEAVES	12	238	19872	12	252	20971	13	321	24637
20808	COFFEE	0	0	0	0	0	0	0	0	0
21106	KALABANDA	0	0	0	0	0	0	0	0	0
21107	ASWAGANDHI	0	0	0	0	0	0	0	0	0
21201	ROSE	1	9	8902	1	10	9786	1	9	8765
21202	JASMINE (MALLI)	4	5	1250	5	5	1095	2	10	4839
21203	SAMPANGI	0	0	0	0	0	0	0	0	0
21204	MARIGOLD (BANTHI)	8	9	1119	9	32	3556	10	46	4570
21205	CHRYSANTHAMUM (CHAMANTHI)	2	12	5998	2	11	5577	2	10	4818
21206	CROSSANDRA (KANAKAMBARAM)	9	16	1787	8	8	1074	6	8	1204
21208	KAGADA	0	0	0	0	0	0	0	0	0
21210	ASTEL	0	0	0	0	0	0	0	0	0
21207	LILLY	0	0	0	0	0	0	0	0	0
21103	LEMON GRASS (NIMMAGADDI)	0	0	0	0	0	0	0	0	0
10800	TOTAL SUGARCANE	3176	180905	56960	7862	548950	69823	6235	491606	78846
10901	MANGOES	9217	61109	6630	9241	87790	9500	8705	115045	13216
10902	BATAVIA	6	163	27225	7	179	25596	6	89	14751
10903	ACID LIME (NIMMA)	15	115	7660	14	101	7189	12	88	7356
10904	ORANGE AND CITRUS FRUITS	295	807	2736	0	0	0	0	0	0
10907	PLANTAIN(PLANT)									
10910	GUAVA	66	821	12433	65	716	11022	86	1853	21546
20305	COCONUT	14619	147532125	10335	13468	169697	12600	14421	306950985	21285
20100	TOTAL COTTON	2968	3443	1160	5567	6146	1104	9952	17117	1720

4.4 - AREA UNDER PRINCIPAL CROPS - SEASON-WISE & MANDAL WISE 2012-13

S. No.	Mandal	RICE			JOWAR			BAJRA		
		Kharif	Rabi	Total	Kharif	Rabi	Total	Kharif	Rabi	Total
1	2	3	4	5	6	7	8	9	10	11
	CUDDAPAH DIVISION									
1	KHAJIPET	666	189	855	8	904	912	14	45	59
2	VEERAPUNAYUNIPALLE	331	0	331	0	59	59	0	0	0
3	YERRAGUNTLA	588	0	588	0	0	0	0	0	0
4	KAMALAPURAM	690	0	690	0	15	15	0	0	0
5	VALLUR	1076	20	1096	0	79	79	0	0	0
6	CHENNUR	859	72	931	1	814	815	0	0	0
7	CUDDAPAH	575	246	821	0	74	74	0	0	0
8	CHINTHAKOMMADINNE	164	0	164	10	20	30	34	0	34
9	PENDLIMARRI	1105	0	1105	5	0	5	34	0	34
10	CHAKRAYAPET	953	3	956	20	0	20	1	0	1
11	GALIVEEDU	363	34	397	0	0	0	14	0	14
12	CHINNAMANDEM	58	5	63	0	0	0	9	0	9
13	SAMBEPALLE	155	5	160	0	0	0	5	0	5
14	T SUNDUPALLE	400	332	732	0	0	0	287	0	287
15	RAYACHOTI	82	82	164	0	0	0	9	0	9
16	LAKKIREDDIPALLE	76	15	91	0	5	5	20	0	20
17	RAMAPURAM	278	1	279	4	46	50	65	0	65
18	VEERABALLE	797	161	958	0	0	0	223	0	223
	Sub-Total	9216	1165	10381	48	2016	2064	715	45	760
	RAJAMPETA DIVISION									
19	BRAHMAMGARIMATTAM	1483	803	2286	12	134	146	27	0	27
20	SRI AVADHUTHA KASINAYANA	384	179	563	10	195	205	51	259	310
21	KALASAPADU	476	263	739	0	92	92	262	313	575
22	PORUMAMILLA	630	340	970	1	301	302	100	425	525
23	B.KODUR	230	471	701	0	41	41	25	30	55
24	BADVEL	714	146	860	0	375	375	161	0	161
25	GOPAVARAM	56	293	349	0	123	123	310	0	310
26	ATLUR	76	200	276	0	71	71	120	0	120
27	VONTIMITTA	299	135	434	0	0	0	5	0	5
28	SIDHOUT	1236	61	1297	0	4	4	16	0	16
29	NANDALUR	695	342	1037	2	5	7	25	6	31
30	PENAGALUR	162	117	279	0	281	281	141	0	141
31	CHITVEL	212	429	641	0	32	32	131	0	131
32	RAJAMPET	624	123	747	24	1	25	6	0	6
33	PULLAMPETA	49	82	131	0	4	4	2	0	2
34	OBULAVARIPALLE	175	250	425	0	0	0	58	0	58
35	KODUR	140	330	470	0	0	0	40	0	40
	Sub-Total	7641	4564	12205	49	1659	1708	1480	1033	2513
	JAMMALAMADUGU									
36	KONDAPURAM	858	52	910	134	1182	1316	0	0	0
37	MYLAVARAM	131	0	131	1078	0	1078	0	0	0
38	PEDDAMUDIUM	258	11	269	536	178	714	0	0	0
39	RAJUPALEM	520	149	669	308	1009	1317	0	0	0
40	DUVVUR	801	88	889	49	816	865	7	51	58
41	S.MYDUKUR	584	99	683	32	1191	1223	12	18	30
42	CHAPAD	1750	180	1930	2	1380	1382	0	0	0
43	PRODDATUR	838	185	1023	15	342	357	0	0	0
44	JAMMALAMADUGU	818	107	925	204	219	423	0	0	0
45	MUDDANUR	29	1	30	398	949	1347	0	0	0
46	SIMHADRIPURAM	10	0	10	145	171	316	0	0	0
47	LINGALA	148	0	148	36	404	440	0	0	0
48	PULIVENDLA	0	0	0	10	477	487	0	0	0
49	VEMULA	10	0	10	21	162	183	0	0	0
50	THONDUR	0	0	0	0	656	656	0	0	0
51	VEMPALLE	535	0	535	0	76	76	0	0	0
	Sub-Total	7290	872	8162	2968	9212	12180	19	69	88
	Total	24147	6601	30748	3065	12887	15952	2214	1147	3361

**4.4 - AREA UNDER PRINCIPAL CROPS - SEASON-WISE &
MANDAL WISE 2012-13**

S. No.	Mandal	MAIZE			RAGI			TOTAL MINOR MILLETS		
		Kharif	Rabi	Total	Kharif	Rabi	Total	Kharif	Rabi	Total
1	2	12	13	14	15	16	17	18	19	20
	CUDDAPAH DIVISION									
1	KHAJIPET	46	0	46	0	0	0	0	30	30
2	VEERAPUNAYUNIPALLE	0	0	0	0	0	0	0	0	0
3	YERRAGUNTALA	0	0	0	0	0	0	0	0	0
4	KAMALAPURAM	0	0	0	0	0	0	1	0	1
5	VALLUR	0	0	0	0	8	8	12	2	14
6	CHENNUR	12	32	44	0	0	0	0	1	1
7	CUDDAPAH	0	0	0	0	0	0	0	0	0
8	CHINTHAKOMMADINNE	2	0	2	0	0	0	0	0	0
9	PENDLIMARRI	0	0	0	0	0	0	5	0	5
10	CHAKRAYAPET	0	0	0	0	0	0	0	0	0
11	GALIVEEDU	0	0	0	0	0	0	0	0	0
12	CHINNAMANDEM	0	0	0	2	0	2	2	2	4
13	SAMBEPALLE	0	0	0	1	0	1	0	0	0
14	T SUNDUPALLE	0	0	0	0	0	0	0	0	0
15	RAYACHOTI	0	0	0	0	0	0	0	0	0
16	LAKKIREDDIPALLE	0	0	0	0	1	1	0	0	0
17	RAMAPURAM	0	21	21	0	0	0	0	0	0
18	VEERABALLE	0	0	0	2	9	11	0	0	0
	Sub-Total	60	53	113	5	18	23	20	35	55
	RAJAMPETA DIVISION									
19	BRAHMAMGARIMATTAM	6	30	36	0	3	3	0	0	0
20	SRI AVADHUTHA KASINAYANA	22	304	326	0	42	42	12	1	13
21	KALASAPADU	16	206	222	0	9	9	0	0	0
22	PORUMAMILLA	87	313	400	0	22	22	0	0	0
23	B.KODUR	0	240	240	0	5	5	0	0	0
24	BADVEL	0	8	8	0	10	10	0	0	0
25	GOPAVARAM	3	6	9	0	11	11	0	0	0
26	ATLUR	0	3	3	0	0	0	0	0	0
27	VONTIMITTA	0	6	6	0	0	0	0	0	0
28	SIDHOUT	10	0	10	0	0	0	0	0	0
29	NANDALUR	0	0	0	0	0	0	0	0	0
30	PENAGALUR	0	15	15	0	0	0	0	0	0
31	CHITVEL	75	76	151	0	5	5	0	0	0
32	RAJAMPET	2	0	2	0	0	0	0	0	0
33	PULLAMPETA	2	1	3	1	0	1	0	0	0
34	OBULAVARIPALLE	2	0	2	0	5	5	0	0	0
35	KODUR	25	6	31	0	11	11	0	0	0
	Sub-Total	250	1214	1464	1	123	124	12	1	13
	JAMMALAMADUGU									
36	KONDAPURAM	21	0	21	0	0	0	0	0	0
37	MYLAVARAM	0	0	0	0	0	0	0	0	0
38	PEDDAMUDIUM	0	0	0	0	0	0	0	0	0
39	RAJUPALEM	2	0	2	0	0	0	0	0	0
40	DUVVUR	35	545	580	0	0	0	0	85	85
41	S.MYDUKUR	76	347	423	0	0	0	0	55	55
42	CHAPAD	10	14	24	0	4	4	0	0	0
43	PRODDATUR	0	0	0	0	2	2	0	0	0
44	JAMMALAMADUGU	12	0	12	0	4	4	30	4	34
45	MUDDANUR	0	0	0	0	20	20	212	61	273
46	SIMHADRIPURAM	7	0	7	0	0	0	47	0	47
47	LINGALA	13	0	13	0	0	0	27	0	27
48	PULIVENDLA	0	0	0	0	0	0	0	0	0
49	VEMULA	8	4	12	0	0	0	16	0	16
50	THONDUR	3	24	27	0	0	0	12	0	12
51	VEMPALLE	0	0	0	0	0	0	0	0	0
	Sub-Total	187	934	1121	0	30	30	344	205	549
	Total	497	2201	2698	6	171	177	376	241	617

4.4 - AREA UNDER PRINCIPAL CROPS - SEASON-WISE & MANDAL WISE 2012-13

S. No.	Mandal	HORSEGRAM			GREENGRAM			BLACKGRAM		
		Kharif	Rabi	Total	Kharif	Rabi	Total	Kharif	Rabi	Total
1	2	21	22	23	24	25	26	27	28	29
	CUDDAPAH DIVISION									
1	KHAJIPET	0	0	0	0	0	0	0	14	14
2	VEERAPUNAYUNIPALLE	0	0	0	0	78	78	0	1410	1410
3	YERRAGUNTLA	0	0	0	0	0	0	0	387	387
4	KAMALAPURAM	0	0	0	0	24	24	2	705	707
5	VALLUR	0	0	0	0	5	5	1	60	61
6	CHENNUR	0	0	0	12	0	12	0	1	1
7	CUDDAPAH	0	0	0	0	0	0	0	0	0
8	CHINTHAKOMMADINNE	0	12	12	0	0	0	0	0	0
9	PENDLIMARRI	0	0	0	0	0	0	0	69	69
10	CHAKRAYAPET	0	192	192	0	0	0	0	0	0
11	GALIVEEDU	0	0	0	0	0	0	0	0	0
12	CHINNAMANDEM	19	136	155	4	0	4	0	0	0
13	SAMBEPALLE	0	1212	1212	16	24	40	0	2	2
14	T SUNDUPALLE	180	348	528	0	0	0	0	0	0
15	RAYACHOTI	0	107	107	0	0	0	0	16	16
16	LAKKIREDDIPALLE	0	180	180	16	0	16	0	0	0
17	RAMAPURAM	0	169	169	0	0	0	0	0	0
18	VEERABALLE	49	275	324	2	0	2	0	4	4
	Sub-Total	248	2631	2879	50	131	181	3	2668	2671
	RAJAMPETA DIVISION									
19	BRAHMAMGARIMATTAM	0	1	1	1	3	4	0	0	0
20	SRI AVADHUTHA KASINAYANA	0	4	4	0	0	0	0	0	0
21	KALASAPADU	0	3	3	0	142	142	0	0	0
22	PORUMAMILLA	0	2	2	4	0	4	0	0	0
23	B.KODUR	0	0	0	7	0	7	0	0	0
24	BADVEL	0	0	0	28	0	28	0	0	0
25	GOPAVARAM	0	0	0	3	1	4	0	0	0
26	ATLUR	0	0	0	2	0	2	0	2	2
27	VONTIMITTA	0	4	4	0	0	0	0	15	15
28	SIDHOUT	0	0	0	0	0	0	0	0	0
29	NANDALUR	0	2	2	0	6	6	0	58	58
30	PENAGALUR	0	11	11	0	0	0	0	146	146
31	CHITVEL	0	0	0	0	0	0	0	143	143
32	RAJAMPET	0	8	8	0	6	6	0	209	209
33	PULLAMPETA	1	18	19	0	4	4	1	82	83
34	OBULAVARIPALLE	0	5	5	0	0	0	0	35	35
35	KODUR	0	0	0	0	0	0	0	80	80
	Sub-Total	1	58	59	45	162	207	1	770	771
	JAMMALAMADUGU									
36	KONDAPURAM	0	0	0	0	0	0	0	12	12
37	MYLAVARAM	0	0	0	0	0	0	0	0	0
38	PEDDAMUDIUM	0	0	0	14	0	14	15	61	76
39	RAJUPALEM	0	0	0	0	3	3	13	243	256
40	DUVVUR	0	0	0	0	6	6	0	68	68
41	S.MYDUKUR	0	0	0	0	0	0	0	0	0
42	CHAPAD	0	0	0	1	9	10	0	520	520
43	PRODDATUR	0	0	0	0	12	12	8	263	271
44	JAMMALAMADUGU	0	0	0	0	8	8	6	52	58
45	MUDDANUR	0	39	39	0	0	0	0	181	181
46	SIMHADRIPURAM	0	14	14	0	0	0	0	30	30
47	LINGALA	0	0	0	0	0	0	0	0	0
48	PULIVENDLA	0	0	0	0	0	0	0	0	0
49	VEMULA	0	5	5	0	0	0	2	87	89
50	THONDUR	0	0	0	6	0	6	0	0	0
51	VEMPALLE	0	0	0	0	68	68	0	138	138
	Sub-Total	0	58	58	21	106	127	44	1655	1699
	Total	249	2747	2996	116	399	515	48	5093	5141

**4.4 - AREA UNDER PRINCIPAL CROPS - SEASON-WISE &
MANDAL WISE 2012-13**

S. No.	Mandal	REDGRAM			COWGRAM			OTHER PULSES		
		Kharif	Rabi	Total	Kharif	Rabi	Total	Kharif	Rabi	Total
1	2	30	31	32	33	34	35	36	37	38
	CUDDAPAH DIVISION									
1	KHAJIPET	4	0	4	0	8	8	0	472	472
2	VEERAPUNAYUNIPALLE	226	0	226	0	0	0	0	9340	9340
3	YERRAGUNTLA	299	0	299	0	0	0	0	6000	6000
4	KAMALAPURAM	39	0	39	1	0	1	0	3838	3838
5	VALLUR	32	0	32	0	1	1	0	3112	3112
6	CHENNUR	7	0	7	0	0	0	0	68	68
7	CUDDAPAH	33	0	33	0	0	0	0	101	101
8	CHINTHAKOMMADINNE	2	0	2	0	0	0	0	108	108
9	PENDLIMARRI	10	0	10	0	0	0	0	1059	1059
10	CHAKRAYAPET	879	0	879	154	0	154	0	41	41
11	GALIVEEDU	1440	0	1440	29	10	39	0	9	9
12	CHINNAMANDEM	207	0	207	46	17	63	0	19	19
13	SAMBEPALLE	1259	0	1259	255	1172	1427	10	2	12
14	T SUNDUPALLE	359	0	359	39	164	203	0	0	0
15	RAYACHOTI	391	0	391	34	0	34	0	0	0
16	LAKKIREDDIPALLE	947	0	947	209	105	314	0	1	1
17	RAMAPURAM	1571	0	1571	193	123	316	0	0	0
18	VEERABALLE	476	0	476	99	36	135	3	0	3
	Sub-Total	8181	0	8181	1059	1636	2695	13	24170	24183
	RAJAMPETA DIVISION									
19	BRAHMAMGARIMATTAM	186	0	186	0	0	0	0	0	0
20	SRI AVADHUTHA KASINAYANA	152	0	152	0	0	0	0	460	460
21	KALASAPADU	38	0	38	0	0	0	0	214	214
22	PORUMAMILLA	120	0	120	0	0	0	0	331	331
23	B.KODUR	88	0	88	0	0	0	0	0	0
24	BADVEL	51	0	51	0	0	0	0	0	0
25	GOPAVARAM	4	0	4	0	0	0	0	0	0
26	ATLUR	14	0	14	0	0	0	0	0	0
27	VONTIMITTA	0	0	0	0	0	0	0	0	0
28	SIDHOUT	4	0	4	4	4	8	0	0	0
29	NANDALUR	0	0	0	0	10	10	0	12	12
30	PENAGALUR	0	0	0	0	101	101	0	0	0
31	CHITVEL	0	0	0	0	0	0	0	0	0
32	RAJAMPET	5	2	7	0	4	4	0	0	0
33	PULLAMPETA	3	0	3	0	23	23	0	0	0
34	OBULAVARIPALLE	0	0	0	0	0	0	0	0	0
35	KODUR	0	3	3	0	0	0	0	0	0
	Sub-Total	665	5	670	4	142	146	0	1017	1017
	JAMMALAMADUGU									
36	KONDAPURAM	174	0	174	0	0	0	0	5162	5162
37	MYLAVARAM	197	0	197	0	0	0	0	3909	3909
38	PEDDAMUDIUM	165	0	165	0	0	0	0	19304	19304
39	RAJUPALEM	79	0	79	0	0	0	0	10097	10097
40	DUVVUR	138	0	138	0	0	0	0	409	409
41	S.MYDUKUR	106	0	106	0	0	0	0	299	299
42	CHAPAD	1	0	1	0	0	0	0	435	435
43	PRODDATUR	4	0	4	4	1	5	0	4682	4682
44	JAMMALAMADUGU	244	0	244	1	0	1	0	5681	5681
45	MUDDANUR	74	0	74	0	0	0	0	2809	2809
46	SIMHADRIPURAM	51	0	51	0	0	0	0	10053	10053
47	LINGALA	107	0	107	0	0	0	0	5305	5305
48	PULIVENDLA	20	0	20	0	0	0	0	3050	3050
49	VEMULA	72	0	72	2	2	4	0	6620	6620
50	THONDUR	88	0	88	0	0	0	0	5312	5312
51	VEMPALLE	20	0	20	4	0	4	0	3908	3908
	Sub-Total	1540	0	1540	11	3	14	0	87035	87035
	Total	10386	5	10391	1074	1781	2855	13	112222	112235

**4.4 - AREA UNDER PRINCIPAL CROPS - SEASON-WISE &
MANDAL WISE 2012-13**

S. No.	Mandal	TOTAL PULSES			TOTAL FOODGRAINS			CHILLIES		
		Kharif	Rabi	Total	Kharif	Rabi	Total	Kharif	Rabi	Total
1	2	39	40	41	42	43	44	45	46	47
	CUDDAPAH DIVISION									
1	KHAJIPET	4	494	498	738	1662	2400	0	0	0
2	VEERAPUNAYUNIPALLE	226	10828	11054	557	10887	11444	50	0	50
3	YERRAGUNTLA	299	6387	6686	887	6387	7274	14	0	14
4	KAMALAPURAM	42	4567	4609	733	4584	5317	0	0	0
5	VALLUR	33	3178	3211	1121	3287	4408	16	0	16
6	CHENNUR	19	69	88	891	988	1879	0	0	0
7	CUDDAPAH	33	101	134	608	421	1029	0	0	0
8	CHINTHAKOMMADINNE	2	120	122	212	140	352	0	0	0
9	PENDLIMARRI	10	1128	1138	1159	1128	2287	0	0	0
10	CHAKRAYAPET	1033	233	1266	2007	236	2243	0	0	0
11	GALIVEEDU	1469	19	1488	1846	53	1899	0	0	0
12	CHINNAMANDEM	276	172	448	347	179	526	0	0	0
13	SAMBEPALLE	1540	2412	3952	1701	2417	4118	0	0	0
14	T SUNDUPALLE	578	512	1090	1265	844	2109	0	0	0
15	RAYACHOTI	425	123	548	516	205	721	0	0	0
16	LAKKIREDDIPALLE	1172	286	1458	1268	307	1575	6	0	6
17	RAMAPURAM	1764	292	2056	2111	360	2471	0	0	0
18	VEERABALLE	629	315	944	1651	485	2136	0	0	0
	Sub-Total	9554	31236	40790	19618	34570	54188	86	0	86
	RAJAMPETA DIVISION									
19	BRAHMAMGARIMATTAM	187	4	191	1715	974	2689	0	0	0
20	SRI AVADHUTHA KASINAYANA	152	464	616	631	1444	2075	83	1	84
21	KALASAPADU	38	359	397	792	1242	2034	4	6	10
22	PORUMAMILLA	124	333	457	942	1734	2676	20	9	29
23	B.KODUR	95	0	95	350	787	1137	0	0	0
24	BADVEL	79	0	79	954	539	1493	0	0	0
25	GOPAVARAM	7	1	8	376	434	810	0	0	0
26	ATLUR	16	2	18	212	276	488	0	0	0
27	VONTIMITTA	0	19	19	304	160	464	0	0	0
28	SIDHOUT	8	4	12	1270	69	1339	0	0	0
29	NANDALUR	0	88	88	722	441	1163	0	0	0
30	PENAGALUR	0	258	258	303	671	974	0	0	0
31	CHITVEL	0	143	143	418	685	1103	0	0	0
32	RAJAMPET	5	229	234	661	353	1014	0	0	0
33	PULLAMPETA	5	127	132	59	214	273	0	0	0
34	OBULAVARIPALLE	0	40	40	235	295	530	0	0	0
35	KODUR	0	83	83	205	430	635	0	0	0
	Sub-Total	716	2154	2870	10149	10748	20897	107	16	123
	JAMMALAMADUGU									
36	KONDAPURAM	174	5174	5348	1187	6408	7595	2	0	2
37	MYLAVARAM	197	3909	4106	1406	3909	5315	215	0	215
38	PEDDAMUDIUM	194	19365	19559	988	19554	20542	171	0	171
39	RAJUPALEM	92	10343	10435	922	11501	12423	16	0	16
40	DUVVUR	138	483	621	1030	2068	3098	0	0	0
41	S.MYDUKUR	106	299	405	810	2009	2819	0	0	0
42	CHAPAD	2	964	966	1764	2542	4306	0	0	0
43	PRODDATUR	16	4958	4974	869	5487	6356	0	0	0
44	JAMMALAMADUGU	251	5741	5992	1315	6075	7390	0	0	0
45	MUDDANUR	74	3029	3103	713	4060	4773	0	0	0
46	SIMHADRIPURAM	51	10097	10148	260	10268	10528	0	0	0
47	LINGALA	107	5305	5412	331	5709	6040	0	0	0
48	PULIVENDLA	20	3050	3070	30	3527	3557	0	0	0
49	VEMULA	76	6714	6790	131	6880	7011	0	0	0
50	THONDUR	94	5312	5406	109	5992	6101	0	0	0
51	VEMPALLE	24	4114	4138	559	4190	4749	0	0	0
	Sub-Total	1616	88857	90473	12424	100179	112603	404	0	404
	Total	11886	122247	134133	42191	145497	187688	597	16	613

4.4 - AREA UNDER PRINCIPAL CROPS - SEASON-WISE & MANDAL WISE 2012-13

S. No.	Mandal	TURMERIC			TOTAL CONDIMENTS AND SPICES			TOTAL SUGARCANE		
		Kharif	Rabi	Total	Kharif	Rabi	Total	Kharif	Rabi	Total
1	2	48	49	50	51	52	53	54	55	56
	CUDDAPAH DIVISION									
1	KHAJIPET	435	0	435	437	51	488	146	25	171
2	VEERAPUNAYUNIPALLE	16	0	16	67	310	377	0	0	0
3	YERRAGUNTLA	0	0	0	14	248	262	0	0	0
4	KAMALAPURAM	4	0	4	6	53	59	1	0	1
5	VALLUR	51	0	51	71	41	112	0	0	0
6	CHENNUR	109	0	109	110	0	110	8	3	11
7	CUDDAPAH	6	0	6	6	0	6	0	0	0
8	CHINTHAKOMMADINNE	174	0	174	177	7	184	0	0	0
9	PENDLIMARRI	24	0	24	24	16	40	0	0	0
10	CHAKRAYAPET	0	0	0	13	0	13	0	0	0
11	GALIVEEDU	0	0	0	0	0	0	1	0	1
12	CHINNAMANDEM	2	1	3	15	1	16	2	0	2
13	SAMBEPALLE	4	0	4	11	0	11	2	3	5
14	T SUNDUPALLE	0	0	0	0	0	0	2	0	2
15	RAYACHOTI	0	0	0	2	0	2	0	0	0
16	LAKKIREDDIPALLE	1	0	1	11	2	13	4	1	5
17	RAMAPURAM	7	0	7	12	0	12	0	0	0
18	VEERABALLE	5	0	5	15	0	15	3	1	4
	Sub-Total	838	1	839	991	729	1720	169	33	202
	RAJAMPETA DIVISION									
19	BRAHMAMGARIMATTAM	30	0	30	30	0	30	2	0	2
20	SRI AVADHUTHA KASINAYANA	106	0	106	189	7	196	113	91	204
21	KALASAPADU	18	0	18	22	6	28	113	113	226
22	PORUMAMILLA	367	0	367	387	9	396	62	64	126
23	B.KODUR	38	25	63	38	25	63	24	0	24
24	BADVEL	33	0	33	33	0	33	7	0	7
25	GOPAVARAM	19	0	19	19	1	20	1	0	1
26	ATLUR	29	0	29	29	0	29	0	0	0
27	VONTIMITTA	270	0	270	276	0	276	0	0	0
28	SIDHOUT	284	0	284	285	0	285	0	0	0
29	NANDALUR	30	0	30	30	0	30	10	10	20
30	PENAGALUR	9	5	14	9	5	14	24	4	28
31	CHITVEL	138	0	138	138	0	138	168	83	251
32	RAJAMPET	45	0	45	48	11	59	29	35	64
33	PULLAMPETA	62	0	62	67	1	68	0	0	0
34	OBULAVARIPALLE	100	0	100	107	0	107	0	0	0
35	KODUR	25	0	25	25	0	25	0	0	0
	Sub-Total	1603	30	1633	1732	65	1797	553	400	953
	JAMMALAMADUGU									
36	KONDAPURAM	0	0	0	2	107	109	0	0	0
37	MYLAVARAM	123	0	123	344	419	763	0	0	0
38	PEDDAMUDIUM	0	0	0	171	41	212	0	0	0
39	RAJUPALEM	48	0	48	67	0	67	0	0	0
40	DUVVUR	492	0	492	500	4	504	3	0	3
41	S.MYDUKUR	963	0	963	1093	85	1178	8	0	8
42	CHAPAD	323	0	323	323	0	323	48	0	48
43	PRODDATUR	8	0	8	10	18	28	4	0	4
44	JAMMALAMADUGU	96	0	96	104	72	176	0	0	0
45	MUDDANUR	3	0	3	3	513	516	0	0	0
46	SIMHADRIPURAM	0	0	0	0	148	148	0	0	0
47	LINGALA	1	0	1	1	142	143	0	0	0
48	PULIVENDLA	0	0	0	3	100	103	0	0	0
49	VEMULA	6	0	6	6	313	319	0	0	0
50	THONDUR	0	0	0	0	84	84	0	0	0
51	VEMPALLE	6	0	6	6	160	166	0	0	0
	Sub-Total	2069	0	2069	2633	2206	4839	63	0	63
	Total	4510	31	4541	5356	3000	8356	785	433	1218

**4.4 - AREA UNDER PRINCIPAL CROPS - SEASON-WISE &
MANDAL WISE 2012-13**

S. No.	Mandal	TOTAL FRESH AND DRY FRUITS			ONIONS			TOTAL VEGETABLES		
		Kharif	Rabi	Total	Kharif	Rabi	Total	Kharif	Rabi	Total
1	2	57	58	59	60	61	62	63	64	65
	CUDDAPAH DIVISION									
1	KHAJIPET	306	257	563	0	0	0	102	100	202
2	VEERAPUNAYUNIPALLE	395	0	395	937	35	972	1183	35	1218
3	YERRAGUNTLA	14	0	14	0	20	20	16	20	36
4	KAMALAPURAM	64	15	79	11	2	13	27	2	29
5	VALLUR	111	216	327	2	0	2	57	41	98
6	CHENNUR	204	80	284	2	0	2	13	5	18
7	CUDDAPAH	29	320	349	19	12	31	29	23	52
8	CHINTHAKOMMADINNE	503	103	606	0	0	0	141	28	169
9	PENDLIMARRI	431	95	526	49	2	51	99	75	174
10	CHAKRAYAPET	445	0	445	0	0	0	189	279	468
11	GALIVEEDU	668	0	668	0	0	0	226	113	339
12	CHINNAMANDEM	1650	2	1652	0	0	0	516	233	749
13	SAMBEPALLE	956	9	965	0	0	0	1373	374	1747
14	T SUNDUPALLE	2659	4	2663	0	0	0	41	32	73
15	RAYACHOTI	796	0	796	0	0	0	41	105	146
16	LAKKIREDDIPALLE	1601	0	1601	0	0	0	74	78	152
17	RAMAPURAM	1589	44	1633	0	2	2	328	292	620
18	VEERABALLE	1257	42	1299	0	0	0	46	53	99
	Sub-Total	13678	1187	14865	1020	73	1093	4501	1888	6389
	RAJAMPETA DIVISION									
19	BRAHMAMGARIMATTAM	46	16	62	142	0	142	645	52	697
20	SRI AVADHUTHA KASINAYANA	121	2	123	19	32	51	97	43	140
21	KALASAPADU	57	0	57	23	34	57	77	73	150
22	PORUMAMILLA	160	4	164	4	20	24	31	73	104
23	B.KODUR	93	2	95	15	50	65	15	50	65
24	BADVEL	181	42	223	0	0	0	0	0	0
25	GOPAVARAM	93	2	95	0	0	0	3	6	9
26	ATLUR	372	3	375	0	0	0	2	0	2
27	VONTIMITTA	449	232	681	0	0	0	8	12	20
28	SIDHOUT	836	332	1168	42	36	78	104	82	186
29	NANDALUR	628	6	634	1	0	1	18	17	35
30	PENAGALUR	2054	82	2136	0	0	0	0	0	0
31	CHITVEL	2410	321	2731	0	0	0	46	8	54
32	RAJAMPET	1204	1072	2276	0	0	0	21	20	41
33	PULLAMPETA	1377	643	2020	0	0	0	6	1	7
34	OBULAVARIPALLE	2173	689	2862	0	0	0	15	11	26
35	KODUR	5535	890	6425	0	0	0	45	37	82
	Sub-Total	17789	4338	22127	246	172	418	1133	485	1618
	JAMMALAMADUGU									
36	KONDAPURAM	821	0	821	49	151	200	50	151	201
37	MYLAVARAM	11	0	11	40	0	40	112	0	112
38	PEDDAMUDIUM	13	0	13	0	0	0	25	0	25
39	RAJUPALEM	3	0	3	0	4	4	8	12	20
40	DUVVUR	155	55	210	263	0	263	572	111	683
41	S.MYDUKUR	141	205	346	313	42	355	1711	1334	3045
42	CHAPAD	4	101	105	2	0	2	8	64	72
43	PRODDATUR	50	8	58	0	0	0	13	0	13
44	JAMMALAMADUGU	78	98	176	16	0	16	71	11	82
45	MUDDANUR	387	0	387	208	27	235	485	134	619
46	SIMHADRIPURAM	4188	0	4188	33	98	131	33	98	131
47	LINGALA	4952	2657	7609	15	0	15	134	56	190
48	PULIVENDLA	1572	620	2192	14	64	78	112	99	211
49	VEMULA	1265	968	2233	258	24	282	472	65	537
50	THONDUR	1530	0	1530	40	90	130	68	90	158
51	VEMPALLE	839	64	903	50	89	139	116	89	205
	Sub-Total	16009	4776	20785	1301	589	1890	3990	2314	6304
	Total	47476	10301	57777	2567	834	3401	9624	4687	14311

**4.4 - AREA UNDER PRINCIPAL CROPS - SEASON-WISE &
MANDAL WISE 2012-13**

S. No.	Mandal	TOTAL FOOD CROPS			TOTAL COTTON			GROUNDNUT		
		Kharif	Rabi	Total	Kharif	Rabi	Total	Kharif	Rabi	Total
1	2	66	67	68	69	70	71	72	73	74
	CUDDAPAH DIVISION									
1	KHAJIPET	1729	2095	3824	397	70	467	83	943	1026
2	VEERAPUNAYUNIPALLE	2202	11232	13434	4358	0	4358	6359	851	7210
3	YERRAGUNTLA	931	6655	7586	346	0	346	230	92	322
4	KAMALAPURAM	831	4654	5485	187	0	187	378	1137	1515
5	VALLUR	1360	3585	4945	166	0	166	137	549	686
6	CHENNRUR	1226	1076	2302	6	0	6	13	543	556
7	CUDDAPAH	672	764	1436	0	0	0	24	30	54
8	CHINTHAKOMMADINNE	1033	278	1311	387	0	387	614	404	1018
9	PENDLIMARRI	1713	1314	3027	889	85	974	1277	1434	2711
10	CHAKRAYAPET	2654	515	3169	57	5	62	4148	905	5053
11	GALIVEEDU	2741	166	2907	0	0	0	4727	696	5423
12	CHINNAMANDEM	2530	415	2945	2	0	2	1862	258	2120
13	SAMBEPALLE	4043	2803	6846	0	0	0	4287	672	4959
14	T SUNDUPALLE	3967	880	4847	0	0	0	1551	1300	2851
15	RAYACHOTI	1355	310	1665	0	0	0	2311	700	3011
16	LAKKIREDDIPALLE	2958	388	3346	0	0	0	2641	648	3289
17	RAMAPURAM	4040	696	4736	0	0	0	1014	528	1542
18	VEERABALLE	2972	581	3553	0	0	0	682	507	1189
	Sub-Total	38957	38407	77364	6795	160	6955	32338	12197	44535
	RAJAMPETA DIVISION									
19	BRAHMAMGARIMATTAM	2438	1042	3480	50	70	120	0	0	0
20	SRI AVADHUTHA KASINAYANA	1151	1587	2738	1396	0	1396	11	83	94
21	KALASAPADU	1061	1434	2495	1332	24	1356	0	17	17
22	PORUMAMILLA	1582	1884	3466	1121	22	1143	17	120	137
23	B.KODUR	520	864	1384	388	0	388	0	16	16
24	BADVEL	1175	581	1756	199	4	203	16	69	85
25	GOPAVARAM	492	443	935	24	1	25	2	13	15
26	ATLUR	615	279	894	52	0	52	0	0	0
27	VONTIMITTA	1037	404	1441	0	0	0	55	45	100
28	SIDHOUT	2495	483	2978	10	0	10	308	451	759
29	NANDALUR	1408	474	1882	0	8	8	43	95	138
30	PENAGALUR	2390	762	3152	0	0	0	3	11	14
31	CHITVEL	3180	1097	4277	0	0	0	35	30	65
32	RAJAMPET	1963	1491	3454	0	0	0	21	116	137
33	PULLAMPETA	1509	859	2368	1	0	1	6	26	32
34	OBULAVARIPALLE	2530	995	3525	0	0	0	20	35	55
35	KODUR	5810	1357	7167	0	0	0	19	39	58
	Sub-Total	31356	16036	47392	4573	129	4702	556	1166	1722
	JAMMALAMADUGU									
36	KONDAPURAM	2060	6666	8726	121	0	121	643	637	1280
37	MYLAVARAM	1873	4328	6201	1549	0	1549	110	192	302
38	PEDDAMUDIUM	1197	19595	20792	1786	0	1786	13	22	35
39	RAJUPALEM	1000	11513	12513	3347	0	3347	2	114	116
40	DUVVUR	2260	2238	4498	36	1	37	140	1541	1681
41	S.MYDUKUR	3763	3633	7396	62	8	70	55	679	734
42	CHAPAD	2147	2707	4854	38	0	38	12	1398	1410
43	PRODDATUR	946	5513	6459	452	20	472	101	113	214
44	JAMMALAMADUGU	1568	6256	7824	248	12	260	49	65	114
45	MUDDANUR	1588	4707	6295	152	0	152	768	395	1163
46	SIMHADRIPURAM	4481	10514	14995	126	0	126	862	161	1023
47	LINGALA	5418	8564	13982	144	0	144	1805	325	2130
48	PULIVENDLA	1717	4346	6063	383	0	383	981	305	1286
49	VEMULA	1874	8226	10100	3564	0	3564	2351	563	2914
50	THONDUR	1707	6166	7873	878	0	878	1584	102	1686
51	VEMPALLE	1520	4503	6023	4292	0	4292	1809	420	2229
	Sub-Total	35119	109475	144594	17178	41	17219	11285	7032	18317
	Total	105432	163918	269350	28546	330	28876	44179	20395	64574

**4.4 - AREA UNDER PRINCIPAL CROPS - SEASON-WISE &
MANDAL WISE 2012-13**

S. No.	Mandal	SEASMUM (GINGELLY)			SAFFLOWER			SUNFLOWER		
		Kharif	Rabi	Total	Kharif	Rabi	Total	Kharif	Rabi	Total
1	2	75	76	77	78	79	80	81	82	83
	CUDDAPAH DIVISION									
1	KHAJIPET	0	498	498	0	0	0	0	2103	2103
2	VEERAPUNAYUNIPALLE	0	49	49	0	0	0	202	2550	2752
3	YERRAGUNTLA	0	0	0	0	0	0	88	550	638
4	KAMALAPURAM	0	2	2	0	0	0	51	4545	4596
5	VALLUR	0	36	36	0	0	0	0	1433	1433
6	CHENNUR	0	266	266	0	0	0	1	767	768
7	CUDDAPAH	0	5	5	0	0	0	0	80	80
8	CHINTHAKOMMADINNE	0	109	109	0	0	0	0	2476	2476
9	PENDLIMARRI	0	153	153	0	0	0	113	3974	4087
10	CHAKRAYAPET	0	7	7	0	0	0	9	1441	1450
11	GALIVEEDU	0	5	5	0	0	0	15	6	21
12	CHINNAMANDEM	0	0	0	0	0	0	2	0	2
13	SAMBEPALLE	0	4	4	0	0	0	4	75	79
14	T SUNDUPALLE	0	60	60	0	0	0	0	93	93
15	RAYACHOTI	0	2	2	0	0	0	0	26	26
16	LAKKIREDDIPALLE	0	36	36	0	0	0	9	57	66
17	RAMAPURAM	0	85	85	0	0	0	0	825	825
18	VEERABALLE	0	264	264	0	0	0	8	782	790
	Sub-Total	0	1581	1581	0	0	0	502	21783	22285
	RAJAMPETA DIVISION									
19	BRAHMAMGARIMATTAM	0	46	46	0	0	0	12	754	766
20	SRI AVADHUTHA KASINAYANA	0	57	57	0	0	0	1	1283	1284
21	KALASAPADU	0	5	5	0	0	0	0	446	446
22	PORUMAMILLA	0	16	16	0	0	0	0	535	535
23	B.KODUR	0	39	39	0	0	0	0	175	175
24	BADVEL	0	92	92	0	0	0	0	301	301
25	GOPAVARAM	0	62	62	0	0	0	0	350	350
26	ATLUR	0	76	76	0	0	0	0	530	530
27	VONTIMITTA	0	115	115	0	0	0	0	320	320
28	SIDHOUT	0	244	244	0	0	0	0	891	891
29	NANDALUR	0	206	206	0	0	0	0	329	329
30	PENAGALUR	0	213	213	0	0	0	0	304	304
31	CHITVEL	0	110	110	0	0	0	0	300	300
32	RAJAMPET	0	218	218	0	0	0	0	414	414
33	PULLAMPETA	0	93	93	0	0	0	0	84	84
34	OBULAVARIPALLE	0	100	100	0	0	0	0	265	265
35	KODUR	0	75	75	0	0	0	0	330	330
	Sub-Total	0	1767	1767	0	0	0	13	7611	7624
	JAMMALAMADUGU									
36	KONDAPURAM	0	0	0	0	0	0	0	2035	2035
37	MYLAVARAM	0	0	0	0	0	0	0	245	245
38	PEDDAMUDIUM	0	0	0	0	0	0	0	125	125
39	RAJUPALEM	0	75	75	0	0	0	0	260	260
40	DUVVUR	0	650	650	0	0	0	0	1211	1211
41	S.MYDUKUR	0	295	295	0	0	0	22	506	528
42	CHAPAD	0	314	314	0	0	0	0	1748	1748
43	PRODDATUR	0	4	4	0	0	0	89	445	534
44	JAMMALAMADUGU	0	28	28	0	0	0	0	366	366
45	MUDDANUR	0	0	0	0	5	5	291	2230	2521
46	SIMHADRIPURAM	0	0	0	0	0	0	172	1287	1459
47	LINGALA	0	0	0	0	0	0	126	809	935
48	PULIVENDLA	0	6	6	0	0	0	68	1131	1199
49	VEMULA	0	0	0	0	0	0	81	2211	2292
50	THONDUR	0	0	0	0	0	0	194	1534	1728
51	VEMPALLE	0	9	9	0	0	0	58	2484	2542
	Sub-Total	0	1381	1381	0	5	5	1101	18627	19728
	Total	0	4729	4729	0	5	5	1616	48021	49637

**4.4 - AREA UNDER PRINCIPAL CROPS - SEASON-WISE &
MANDAL WISE 2012-13**

S. No.	Mandal	COCONUT			RAPE AND MUSTARD			SOYABEEN		
		Kharif	Rabi	Total	Kharif	Rabi	Total	Kharif	Rabi	Total
1	2	84	85	86	87	88	89	90	91	92
	CUDDAPAH DIVISION									
1	KHAJIPET	1	0	1	0	0	0	0	0	0
2	VEERAPUNAYUNIPALLE	0	0	0	0	0	0	0	0	0
3	YERRAGUNTLA	0	0	0	0	0	0	0	0	0
4	KAMALAPURAM	0	0	0	0	0	0	0	0	0
5	VALLUR	0	0	0	0	0	0	0	0	0
6	CHENNUR	0	0	0	0	0	0	0	0	0
7	CUDDAPAH	1	0	1	0	0	0	0	0	0
8	CHINTHAKOMMADINNE	0	0	0	0	0	0	0	0	0
9	PENDLIMARRI	0	0	0	0	0	0	0	0	0
10	CHAKRAYAPET	0	0	0	0	0	0	0	0	0
11	GALIVEEDU	4	0	4	0	0	0	0	0	0
12	CHINNAMANDEM	17	0	17	0	0	0	0	0	0
13	SAMBEPALLE	7	0	7	0	0	0	0	0	0
14	T SUNDUPALLE	0	0	0	0	0	0	0	0	0
15	RAYACHOTI	7	0	7	0	0	0	0	0	0
16	LAKKIREDDIPALLE	8	0	8	0	0	0	2	0	2
17	RAMAPURAM	8	0	8	0	0	0	0	0	0
18	VEERABALLE	12	0	12	0	0	0	0	0	0
	Sub-Total	65	0	65	0	0	0	2	0	2
	RAJAMPETA DIVISION									
19	BRAHMAMGARIMATTAM	0	0	0	0	0	0	0	0	0
20	SRI AVADHUTHA KASINAYANA	0	0	0	0	0	0	8	0	8
21	KALASAPADU	0	0	0	0	0	0	0	0	0
22	PORUMAMILLA	1	0	1	0	0	0	0	0	0
23	B.KODUR	0	0	0	0	0	0	0	0	0
24	BADVEL	0	0	0	0	0	0	0	0	0
25	GOPAVARAM	0	0	0	0	0	0	0	0	0
26	ATLUR	1	0	1	0	0	0	0	0	0
27	VONTIMITTA	0	0	0	0	0	0	0	0	0
28	SIDHOUT	2	0	2	0	0	0	0	0	0
29	NANDALUR	2	0	2	0	0	0	0	0	0
30	PENAGALUR	0	0	0	0	0	0	0	0	0
31	CHITVEL	8	0	8	0	0	0	0	0	0
32	RAJAMPET	10	0	10	0	0	0	0	0	0
33	PULLAMPETA	10	0	10	0	0	0	0	0	0
34	OBULAVARIPALLE	10	0	10	0	0	0	0	0	0
35	KODUR	12	0	12	0	0	0	0	0	0
	Sub-Total	56	0	56	0	0	0	8	0	8
	JAMMALAMADUGU									
36	KONDAPURAM	0	0	0	0	0	0	84	0	84
37	MYLAVARAM	0	0	0	0	0	0	0	0	0
38	PEDDAMUDIUM	0	0	0	0	0	0	0	0	0
39	RAJUPALEM	0	0	0	0	0	0	0	0	0
40	DUVVUR	0	0	0	0	0	0	0	0	0
41	S.MYDUKUR	0	0	0	0	0	0	0	0	0
42	CHAPAD	0	0	0	0	0	0	0	0	0
43	PRODDATUR	0	0	0	0	0	0	0	0	0
44	JAMMALAMADUGU	0	0	0	0	0	0	0	0	0
45	MUDDANUR	0	0	0	0	0	0	0	0	0
46	SIMHADRIPURAM	0	0	0	0	0	0	31	0	31
47	LINGALA	0	0	0	0	0	0	12	0	12
48	PULIVENDLA	0	0	0	0	0	0	0	0	0
49	VEMULA	0	0	0	0	0	0	10	0	10
50	THONDUR	0	0	0	0	0	0	0	0	0
51	VEMPALLE	0	0	0	0	10	10	0	0	0
	Sub-Total	0	0	0	0	10	10	137	0	137
	Total	121	0	121	0	10	10	147	0	147

**4.4 - AREA UNDER PRINCIPAL CROPS - SEASON-WISE &
MANDAL WISE 2012-13**

S. No.	Mandal	CASTOR			TOTAL OIL SEEDS			TOTAL TOBACCO		
		Kharif	Rabi	Total	Kharif	Rabi	Total	Kharif	Rabi	Total
1	2	93	94	95	96	97	98	99	100	101
	CUDDAPAH DIVISION									
1	KHAJIPET	8	0	8	92	3544	3636	0	0	0
2	VEERAPUNAYUNIPALLE	0	0	0	6562	3450	10012	0	0	0
3	YERRAGUNTLA	16	0	16	334	642	976	0	0	0
4	KAMALAPURAM	0	0	0	453	5684	6137	0	0	0
5	VALLUR	22	0	22	165	2018	2183	0	0	0
6	CHENNUR	1	0	1	84	1576	1660	0	0	0
7	CUDDAPAH	0	0	0	30	115	145	0	0	0
8	CHINTHAKOMMADINNE	47	0	47	661	2989	3650	0	0	0
9	PENDLIMARRI	1	0	1	1391	5561	6952	0	0	0
10	CHAKRAYAPET	204	0	204	4361	2353	6714	0	0	0
11	GALIVEEDU	124	0	124	4885	707	5592	0	8	8
12	CHINNAMANDEM	40	0	40	1936	258	2194	0	0	0
13	SAMBEPALLE	189	24	213	4507	775	5282	0	0	0
14	T SUNDUPALLE	49	0	49	1600	1453	3053	0	0	0
15	RAYACHOTI	42	0	42	2360	728	3088	0	0	0
16	LAKKIREDDIPALLE	70	1	71	2730	742	3472	0	0	0
17	RAMAPURAM	138	82	220	1167	1520	2687	0	0	0
18	VEERABALLE	65	1	66	777	1554	2331	0	0	0
	Sub-Total	1016	108	1124	34095	35669	69764	0	8	8
	RAJAMPETA DIVISION									
19	BRAHMAMGARIMATTAM	0	0	0	12	800	812	0	0	0
20	SRI AVADHUTHA KASINAYANA	186	0	186	206	1423	1629	0	16	16
21	KALASAPADU	74	0	74	74	468	542	20	14	34
22	PORUMAMILLA	6	0	6	24	671	695	0	0	0
23	B.KODUR	2	0	2	2	230	232	0	0	0
24	BADVEL	0	0	0	16	462	478	0	0	0
25	GOPAVARAM	0	0	0	2	425	427	0	0	0
26	ATLUR	0	0	0	1	606	607	0	0	0
27	VONTIMITTA	0	0	0	56	480	536	0	0	0
28	SIDHOUT	11	0	11	321	1586	1907	0	0	0
29	NANDALUR	0	0	0	45	630	675	0	0	0
30	PENAGALUR	0	0	0	3	528	531	0	0	0
31	CHITVEL	0	0	0	43	440	483	0	0	0
32	RAJAMPET	3	0	3	56	748	804	0	0	0
33	PULLAMPETA	7	0	7	38	203	241	0	0	0
34	OBULAVARIPALLE	0	0	0	228	400	628	0	0	0
35	KODUR	0	0	0	31	444	475	0	0	0
	Sub-Total	289	0	289	1158	10544	11702	20	30	50
	JAMMALAMADUGU									
36	KONDAPURAM	263	0	263	990	2672	3662	0	0	0
37	MYLAVARAM	148	0	148	258	437	695	0	0	0
38	PEDDAMUDIUM	0	0	0	13	147	160	0	0	0
39	RAJUPALEM	0	0	0	2	449	451	0	0	0
40	DUVVUR	1	0	1	144	3402	3546	0	0	0
41	S.MYDUKUR	2	0	2	79	1480	1559	0	0	0
42	CHAPAD	7	0	7	19	3460	3479	0	0	0
43	PRODDATUR	2	7	9	192	569	761	0	0	0
44	JAMMALAMADUGU	24	1	25	73	460	533	0	4	4
45	MUDDANUR	11	12	23	1070	2642	3712	0	0	0
46	SIMHADRIPURAM	46	0	46	1111	1448	2559	0	0	0
47	LINGALA	79	0	79	2035	1134	3169	0	0	0
48	PULIVENDLA	10	2	12	1061	1444	2505	0	0	0
49	VEMULA	101	0	101	2543	2774	5317	0	0	0
50	THONDUR	48	0	48	1841	1636	3477	0	0	0
51	VEMPALLE	38	0	38	1971	2923	4894	0	0	0
	Sub-Total	780	22	802	13402	27077	40479	0	4	4
	Total	2085	130	2215	48655	73290	121945	20	42	62

**4.4 - AREA UNDER PRINCIPAL CROPS - SEASON-WISE &
MANDAL WISE 2012-13**

S. No.	Mandal	TOTAL FODDER CROPS			TOTAL GREEN MANURE CROP			TOTAL AROMATIC PLANTS, FLOWERS		
		Kharif	Rabi	Total	Kharif	Rabi	Total	Kharif	Rabi	Total
1	2	102	103	104	105	106	107	108	109	110
	CUDDAPAH DIVISION									
1	KHAJIPET	38	12	50	85	0	85	101	14	115
2	VEERAPUNAYUNIPALLE	15	0	15	0	0	0	0	0	0
3	YERRAGUNTLA	0	0	0	0	0	0	0	0	0
4	KAMALAPURAM	2	0	2	0	0	0	12	0	12
5	VALLUR	18	20	38	0	0	0	0	2	2
6	CHENNUR	0	0	0	170	0	170	7	0	7
7	CUDDAPAH	6	0	6	0	0	0	0	0	0
8	CHINTHAKOMMADINNE	0	0	0	0	0	0	144	0	144
9	PENDLIMARRI	13	0	13	0	0	0	328	0	328
10	CHAKRAYAPET	45	85	130	0	0	0	0	0	0
11	GALIVEEDU	41	0	41	0	0	0	8	24	32
12	CHINNAMANDEM	125	20	145	0	0	0	62	34	96
13	SAMBEPALLE	144	23	167	0	0	0	27	0	27
14	T SUNDUPALLE	26	24	50	0	0	0	0	0	0
15	RAYACHOTI	10	20	30	0	0	0	5	0	5
16	LAKKIREDDIPALLE	40	98	138	0	0	0	20	38	58
17	RAMAPURAM	16	23	39	0	0	0	16	29	45
18	VEERABALLE	35	17	52	0	0	0	12	11	23
	Sub-Total	574	342	916	255	0	255	742	152	894
	RAJAMPETA DIVISION									
19	BRAHMAMGARIMATTAM	0	21	21	0	0	0	0	0	0
20	SRI AVADHUTHA KASINAYANA	0	0	0	0	0	0	0	0	0
21	KALASAPADU	0	0	0	0	0	0	0	0	0
22	PORUMAMILLA	8	0	8	0	0	0	0	0	0
23	B.KODUR	0	30	30	0	0	0	0	4	4
24	BADVEL	0	28	28	0	0	0	0	0	0
25	GOPAVARAM	0	0	0	0	0	0	0	0	0
26	ATLUR	5	0	5	0	0	0	0	0	0
27	VONTIMITTA	10	10	20	18	0	18	40	0	40
28	SIDHOUT	32	0	32	0	0	0	0	10	10
29	NANDALUR	0	0	0	0	0	0	0	0	0
30	PENAGALUR	34	14	48	0	4	4	0	0	0
31	CHITVEL	0	0	0	0	0	0	40	0	40
32	RAJAMPET	0	2	2	0	0	0	9	7	16
33	PULLAMPETA	14	40	54	0	0	0	44	17	61
34	OBULAVARIPALLE	16	13	29	0	0	0	33	0	33
35	KODUR	0	0	0	0	0	0	35	30	65
	Sub-Total	119	158	277	18	4	22	201	68	269
	JAMMALAMADUGU									
36	KONDAPURAM	0	0	0	0	0	0	0	0	0
37	MYLAVARAM	0	0	0	0	0	0	0	0	0
38	PEDDAMUDIUM	0	0	0	0	0	0	0	0	0
39	RAJUPALEM	1	0	1	0	0	0	11	0	11
40	DUVVUR	0	0	0	0	0	0	59	0	59
41	S.MYDUKUR	0	0	0	380	0	380	28	15	43
42	CHAPAD	43	0	43	0	0	0	8	0	8
43	PRODDATUR	0	0	0	0	0	0	6	0	6
44	JAMMALAMADUGU	0	8	8	0	0	0	8	6	14
45	MUDDANUR	0	0	0	0	0	0	0	0	0
46	SIMHADRIPURAM	0	0	0	0	0	0	0	0	0
47	LINGALA	11	0	11	0	0	0	0	0	0
48	PULIVENDLA	8	24	32	0	0	0	2	0	2
49	VEMULA	13	0	13	0	0	0	20	0	20
50	THONDUR	20	0	20	0	0	0	0	0	0
51	VEMPALLE	13	0	13	0	0	0	2	0	2
	Sub-Total	109	32	141	380	0	380	144	21	165
	Total	802	532	1334	653	4	657	1087	241	1328

**4.4 - AREA UNDER PRINCIPAL CROPS - SEASON-WISE
& MANDAL WISE 2012-13**

S. No.	Mandal	MULBERRY TREES			TOTAL NON FOOD CROPS		
		Kharif	Rabi	Total	Kharif	Rabi	Total
1	2	111	112	113	114	115	116
	CUDDAPAH DIVISION						
1	KHAJIPET	2	0	2	804	3640	4444
2	VEERAPUNAYUNIPALLE	0	0	0	10936	3450	14386
3	YERRAGUNTLA	0	0	0	680	642	1322
4	KAMALAPURAM	0	0	0	681	5684	6365
5	VALLUR	0	0	0	359	2040	2399
6	CHENNUR	0	1	1	342	1577	1919
7	CUDDAPAH	0	0	0	41	115	156
8	CHINTHAKOMMADINNE	2	0	2	1476	2989	4465
9	PENDLIMARRI	0	0	0	2649	5646	8295
10	CHAKRAYAPET	11	1	12	4474	2444	6918
11	GALIVEEDU	0	0	0	S	739	5703
12	CHINNAMANDEM	13	0	13	2157	312	2469
13	SAMBEPALLE	5	3	8	4730	801	5531
14	T SUNDUPALLE	0	0	0	1626	1477	3103
15	RAYACHOTI	0	3	3	2375	766	3141
16	LAKKIREDDIPALLE	22	0	22	2847	878	3725
17	RAMAPURAM	2	0	2	1238	1572	2810
18	VEERABALLE	3	2	5	874	1584	2458
	Sub-Total	60	10	70	43253	36356	79609
	RAJAMPETA DIVISION						
19	BRAHMAMGARIMATTAM	0	0	0	68	891	959
20	SRI AVADHUTHA KASINAYANA	0	0	0	1605	1439	3044
21	KALASAPADU	0	0	0	1426	506	1932
22	PORUMAMILLA	0	0	0	1153	693	1846
23	B.KODUR	0	0	0	393	264	657
24	BADVEL	0	0	0	296	494	790
25	GOPAVARAM	0	0	0	34	426	460
26	ATLUR	0	0	0	66	606	672
27	VONTIMITTA	0	0	0	139	490	629
28	SIDHOUT	0	0	0	388	1596	1984
29	NANDALUR	0	0	0	59	638	697
30	PENAGALUR	0	0	0	37	546	583
31	CHITVEL	0	0	0	85	440	525
32	RAJAMPET	0	0	0	102	757	859
33	PULLAMPETA	0	0	0	141	260	401
34	OBULAVARIPALLE	0	0	0	495	413	908
35	KODUR	0	0	0	66	474	540
	Sub-Total	0	0	0	6553	10933	17486
	JAMMALAMADUGU						
36	KONDAPURAM	0	0	0	1111	2672	3783
37	MYLAVARAM	0	0	0	1807	437	2244
38	PEDDAMUDIUM	0	0	0	1799	147	1946
39	RAJUPALEM	0	0	0	3362	449	3811
40	DUVVUR	0	0	0	252	3403	3655
41	S.MYDUKUR	0	0	0	591	1503	2094
42	CHAPAD	0	0	0	111	3460	3571
43	PRODDATUR	0	0	0	654	589	1243
44	JAMMALAMADUGU	0	0	0	329	490	819
45	MUDDANUR	0	0	0	1222	2642	3864
46	SIMHADRIPURAM	0	0	0	1237	1448	2685
47	LINGALA	0	0	0	2203	1134	3337
48	PULIVENDLA	0	0	0	1456	1468	2924
49	VEMULA	2	0	2	6149	2774	8923
50	THONDUR	0	0	0	2753	1636	4389
51	VEMPALLE	0	0	0	6457	2923	9380
	Sub-Total	2	0	2	31493	27175	58668
	Total	62	10	72	81299	74464	155763

**4.4 - AREA UNDER PRINCIPAL CROPS - SEASON-WISE
& MANDAL WISE 2012-13**

S. No.	Mandal	GROSS AREA SOWN			NET AREA SOWN		
		Kharif	Rabi	Total	Kharif	Rabi	Total
1	2	117	118	119	120	121	122
	CUDDAPAH DIVISION						
1	KHAJIPET	2533	5735	8268	2448	4152	6600
2	VEERAPUNAYUNIPALLE	13138	14682	27820	13138	3495	16633
3	YERRAGUNTLA	1611	7297	8908	1611	4062	5673
4	KAMALAPURAM	1512	10338	11850	1489	8858	10347
5	VALLUR	1719	5625	7344	1714	4356	6070
6	CHENNUR	1568	2653	4221	1329	2271	3600
7	CUDDAPAH	713	879	1592	713	851	1564
8	CHINTHAKOMMADINNE	2509	3267	5776	2384	2745	5129
9	PENDLIMARRI	4362	6960	11322	4362	5972	10334
10	CHAKRAYAPET	7128	2959	10087	6665	878	7543
11	GALIVEEDU	7705	905	8610	7505	712	8217
12	CHINNAMANDEM	4687	727	5414	4607	651	5258
13	SAMBEPALLE	8773	3604	12377	8400	1388	9788
14	T SUNDUPALLE	5593	2357	7950	5395	2075	7470
15	RAYACHOTI	3730	1076	4806	3674	1032	4706
16	LAKKIREDDIPALLE	5805	1266	7071	5444	1020	6464
17	RAMAPURAM	5278	2268	7546	5272	1564	6836
18	VEERABALLE	3846	2165	6011	3799	1270	5069
	Sub-Total	82210	74763	156973	79949	47352	127301
	RAJAMPETA DIVISION						
19	BRAHMAMGARIMATTAM	2506	1933	4439	2506	1443	3949
20	SRI AVADHUTHA KASINAYANA	2756	3026	5782	2756	2973	5729
21	KALASAPADU	2487	1940	4427	2487	956	3443
22	PORUMAMILLA	2735	2577	5312	2735	2527	5262
23	B.KODUR	913	1128	2041	913	1013	1926
24	BADVEL	1471	1075	2546	1471	1039	2510
25	GOPAVARAM	526	869	1395	526	869	1395
26	ATLUR	681	885	1566	681	838	1519
27	VONTIMITTA	1176	894	2070	1158	563	1721
28	SIDHOUT	2883	2079	4962	2798	252	3050
29	NANDALUR	1467	1112	2579	1467	549	2016
30	PENAGALUR	2427	1308	3735	2427	916	3343
31	CHITVEL	3265	1537	4802	3265	267	3532
32	RAJAMPET	2065	2248	4313	2043	1757	3800
33	PULLAMPETA	1650	1119	2769	1628	634	2262
34	OBULAVARIPALLE	3025	1408	4433	2827	1178	4005
35	KODUR	5876	1831	7707	5876	440	6316
	Sub-Total	37909	26969	64878	37564	18214	55778
	JAMMALAMADUGU						
36	KONDAPURAM	3171	9338	12509	3171	6539	9710
37	MYLAVARAM	3680	4765	8445	3680	4394	8074
38	PEDDAMUDIUM	2996	19742	22738	2996	19733	22729
39	RAJUPALEM	4362	11962	16324	4362	11962	16324
40	DUVVUR	2512	5641	8153	2501	4778	7279
41	S.MYDUKUR	4354	5136	9490	3972	2725	6697
42	CHAPAD	2258	6167	8425	2159	5599	7758
43	PRODDATUR	1600	6102	7702	1600	6102	7702
44	JAMMALAMADUGU	1897	6746	8643	1897	6676	8573
45	MUDDANUR	2810	7349	10159	2810	4636	7446
46	SIMHADRIPURAM	5718	11962	17680	5718	10427	16145
47	LINGALA	7621	9698	17319	7562	5994	13556
48	PULIVENDLA	3173	5814	8987	3169	2859	6028
49	VEMULA	8023	11000	19023	7951	4620	12571
50	THONDUR	4460	7802	12262	4460	7486	11946
51	VEMPALLE	7977	7426	15403	7911	2479	10390
	Sub-Total	66612	136650	203262	65919	107009	172928
	Total	186731	238382	425113	183432	172575	356007

TABLE 4.5 :MANDAL WISE,CATEGORY WISE LAND HO

DISTRICT:		KADAPA					
S. No.	Mandal	Marginal Farmers (Below 2.47)		Small Farmers (2.47 to 4.93)		Semi-Medium (4.94 to 9.87)	
		No	Area	No	Area	No	Area
1	2	3	4	5	6	7	8
1	KONDAPURAM	4935	5465.791	2928	10345.05	1500	9912.674
2	MYLAVARAM	4636	6179.38	2326	8237.08	1263	8448.03
3	PEDDAMUDIUM	3010	4668.4	3371	12136.32	2981	20414.71
4	RAJUPALEM	4783	6439.9	2905	10328.54	1970	13491.74
5	DUVVUR	7918	9836	3356	11450.34	978	6273.18
6	S.MYDUKUR	8238	10166.55	3295	10598.61	1048	6367.47
7	BRAHMAMGARIMATTAM	6871	9429.18	2561	8939.46	323	1687.01
8	SRI AVADHUTHA KASINAYANA	4227	5952.6	2378	8424.01	1254	7761.4
9	KALASAPADU	4605	5791.63	1839	6418.09	555	3378.79
10	PORUMAMILLA	6176	7553.1	2269	7838.54	861	5305.41
11	B.KODUR	3651	4664.52	1702	5988.84	696	4392.62
12	BADVEL	9209	9996.01	1521	5169.9	440	2651.78
13	GOPAVARAM	4549	5045.15	1072	3770.71	320	2055.48
14	KHAJIPET	8626	10365.27	2643	8835.04	694	4363.63
15	CHAPAD	7763	9192.05	2311	7911.82	663	4227.17
16	PRODDATUR	4750	6091.15	2212	7754.85	1218	8156.97
17	JAMMALAMADUGU	4015	4765.37	1909	6702.64	1010	6704.41
18	MUDDANUR	4201	5240.1	2620	9322.73	1333	8501.96
19	SIMHADRI PURAM	2473	3852.4	4096	14983.88	3060	20311.77
20	LINGALA	2200	3512.26	3564	12847.37	2297	14733.8
21	PULIVENDLA	3179	4591.62	2468	8710.18	1060	6693.02
22	VEMULA	2344	3745.83	3448	12398.92	2245	14558.21
23	THONDUR	2200	3632.01	3528	12766.06	2632	17220.63
24	VEERAPUNAYUNIPALLE	2303	3656.2	3641	13119.15	2539	16622.62
25	YERRAGUNTLA	3923	5662.53	2860	10138.74	1771	11817.18
26	KAMALAPURAM	4625	5804.86	2845	10035.92	1312	8525.67
27	VALLUR	4134	5326.7	2331	8306.11	974	6200.58
28	CHENNUR	5172	5095.84	950	3215.57	320	2040.26
29	ATLUR	4296	5297.49	1246	4398.22	440	2594.06
30	VONTIMITTA	3746	4228.9	992	3452.7	357	2085.57
31	SIDHOUT	3637	4439.39	925	3233.35	321	1972.66
32	CUDDAPAH	3725	3805.07	605	2085.66	261	1728.49
33	CHINTHAKOMMADINNE	5081	5894.18	1777	6246.24	734	4620.96
34	PENDLIMARRI	4684	6403.88	3011	10753.74	1426	9036.65
35	VEMPALLE	1792	2751.31	2352	8458.18	1412	9167.52
36	CHAKRAYAPET	3718	4935.41	2447	8789.36	1309	8470.64
37	GALIVEEDU	4439	5913.49	3510	12055.78	1947	12544.56
38	CHINNAMANDEM	3675	4840.28	2345	8281.22	1087	7037.23
39	SAMBEPALLE	4722	6521.83	3503	12633.55	2251	14897.29
40	T SUNDUPALLE	7164	8276.78	3777	13403.78	1540	9731.83
41	RAYACHOTI	5243	6569.06	2835	9986.01	1397	9084.65
42	LAKKIREDDIPALLE	3942	5331.55	3060	10931.24	1632	10601.55
43	RAMAPURAM	4022	5380.3	2975	10912.04	1676	10900.74
44	VEERABALLE	3953	4827.72	2426	8506.76	943	6012.11
45	NANDALUR	3425	3436.51	711	2486.95	240	1507.46
46	PENAGALUR	5859	6525.27	1919	6937.67	349	1927.95
47	CHITVEL	5803	6025.6	1766	6476.29	941	5434.58
48	RAJAMPET	8052	8101.57	2357	8335.96	1031	6185.74
49	PULLAMPETA	5500	6108.8	1997	7396.25	1359	7777.28
50	OBULAVARIPALLE	5228	5744.47	1971	7195.47	1132	6674.21
51	KODUR	5299	5860.89	2018	7363.78	1188	7001.08
	TOTAL	241721	298942	123474	437015	62290	399813

TABLEDINGS 2010-11 CENSUS

DISTRICT:

(Area in Acres)

S. No.	Mandal	Medium (9.88 to 24.7)		Large (24.71 and above)		Total	
		No	Area	No	Area	No	Area
1	2	9	10	11	12	13	14
1	KONDAPURAM	328	4436.75	23	706.8	9714	30867.063
2	MYLAVARAM	387	5406.75	38	1219.98	8650	29491.22
3	PEDDAMUDIUM	1618	22955.9	124	3774.88	11104	63950.2
4	RAJUPALEM	806	11149.4	38	1225.32	10502	42634.9
5	DUVVUR	112	1405.43	1	27.47	12365	28992.42
6	S.MYDUKUR	163	2111.83	7	879.06	12751	30123.52
7	BRAHMAMGARIMATTAM	37	442.24	3	80.68	9795	20578.57
8	SRI AVADHUTHA KASINAYANA	164	2227.8	16	505.03	8039	24870.84
9	KALASAPADU	49	662.75	1	26.52	7049	16277.78
10	PORUMAMILLA	107	1398.8	11	441.03	9424	22536.88
11	B.KODUR	108	1371.09	6	242.77	6163	16659.84
12	BADVEL	54	749.48	9	700.45	11233	19267.62
13	GOPAVARAM	109	1507.11	12	433.08	6062	12811.53
14	KHAJIPET	104	1351.83	3	213.58	12070	25129.35
15	CHAPAD	135	1720.59	4	119.06	10876	23170.69
16	PRODDATUR	420	5776.86	24	905.5	8624	28685.33
17	JAMMALAMADUGU	350	4804.87	32	984.15	7316	23961.44
18	MUDDANUR	344	4729.29	19	588.98	8517	28383.06
19	SIMHADRIPURAM	602	8045.16	132	3867.87	10363	51061.08
20	LINGALA	383	4791.31	10	426.26	8454	36311
21	PULIVENDLA	391	5026.62	9	260.18	7107	25281.62
22	VEMULA	252	3105.27	7	206.99	8296	34015.22
23	THONDUR	458	5743.61	13	388.69	8831	39751.001
24	VEERAPUNAYUNIPALLE	378	4830.02	18	585.04	8879	38813.03
25	YERRAGUNTLA	448	6209.28	36	1205.84	9038	35033.57
26	KAMALAPURAM	264	3490.8	16	489	9062	28346.25
27	VALLUR	130	1641.68	2	57.67	7571	21532.74
28	CHENNUR	67	924.98	7	201.07	6516	11477.72
29	ATLUR	24	320.52	1	32.84	6007	12643.13
30	VONTIMITTA	26	373.45	5	160.9	5126	10301.52
31	SIDHOUT	50	643.41	1	32.23	4934	10321.04
32	CUDDAPAH	43	540.86	5	176.65	4639	8336.73
33	CHINTHAKOMMADINNE	114	1514.37	8	299.9	7714	18575.65
34	PENDLIMARRI	172	2323.9	3	92.95	9296	28611.12
35	VEMPALLE	434	5381.09	6	204.69	5996	25962.79
36	CHAKRAYAPET	286	3700.7	22	832.32	7782	26728.43
37	GALIVEEDU	450	5941.45	29	944.09	10375	37399.37
38	CHINNAMANDEM	199	2589.57	8	251.12	7314	22999.42
39	SAMBEPALLE	383	4950.81	19	646.57	10878	39650.05
40	T SUNDUPALLE	222	2801.68	19	669.54	12722	34883.61
41	RAYACHOTI	258	3324.22	13	467.68	9746	29431.62
42	LAKKIREDDIPALLE	311	4184.28	23	713.48	8968	31762.1
43	RAMAPURAM	325	4250.88	9	272.97	9007	31716.93
44	VEERABALLE	145	1914.56	11	341.87	7478	21603.02
45	NANDALUR	26	367.33	2	74.68	4404	7872.93
46	PENAGALUR	21	270.69	1	24.76	8149	15686.34
47	CHITVEL	77	971.97	12	421.33	8599	19329.77
48	RAJAMPET	136	1825.52	9	298.44	11585	24747.23
49	PULLAMPETA	144	1963.86	7	501.03	9007	23747.22
50	OBULAVARIPALLE	139	1841.25	8	1037.92	8478	22493.32
51	KODUR	195	2611.36	31	1600.1	8731	24437.21
	TOTAL	12948	172625	873	30861	441306	1339256.03

**TABLE 4.6 - AGRICULTURAL MACHINERY AND IMPLEMENTS - LIVE STOCK CENSUS
2007**

S.No.	Division/ Mandal	Wooden ploughs	Steel ploughs	Cultivators	Seed- cum- fertilisers drill/Seed drill	Total Ploughs/Culti vators	Sugarcane crushers	Manually operated sprayers/ dusters	Power operated sprayer/duste r
1	2	3	4	5	6	7	8	9	10
CUDDAPAH DIVISION									
1	Khaiipet	0	0	0	0	0	0	0	0
2	Veerapunavunipalle	555	1389	0	0	1944	474	0	0
3	Yerraguntla	520	416	0	0	936	7	0	0
4	Kamalapuram	816	465	0	0	1281	0	0	0
5	Vallur	638	504	0	0	1142	0	0	0
6	Chennur	339	140	0	0	479	15	0	0
7	Cuddapah	240	212	0	0	452	4	0	0
8	Chinthakommadinne	606	502	0	0	1108	6	0	0
9	Pendlimarri	969	834	0	0	1803	0	0	0
10	Chakravapet	2587	0	0	0	2587	0	0	0
11	Galiveedu	3893	2876	0	0	6769	21	0	0
12	Chinnamandem	1410	2014	0	0	3424	0	0	0
13	Sambepalle	1672	1858	0	0	3530	1	0	0
14	T Sundupalle	919	1605	0	0	2524	2	0	0
15	Ravachoti	3280	3628	0	0	6908	35	0	0
16	Lakkireddipalle	5127	0	0	0	5127	0	0	0
17	Ramapuram	1084	994	0	0	2078	1	0	0
18	Veeraballe	1562	2020	0	0	3582	13	0	0
	Sub-Total	26217	19457	0	0	45674	579	0	0
RAJAMPETA DIVISION									
19	Brahmamgarimattam	574	276	0	0	850	10	0	0
20	Sri Avadhutha Kasinavana	254	125	0	0	379	6	0	0
21	Kalasapadu	820	69	0	0	889	64	0	0
22	Porumamilla	810	453	0	0	1263	122	0	0
23	B.kodur	688	93	0	0	781	6	0	0
24	Badvel	0	0	0	0	0	0	0	0
25	Gopavaram	1057	1028	0	0	2085	4	0	0
26	Atlur	537	435	0	0	972	0	0	0
27	Vontimitta	432	260	0	0	692	0	0	0
28	Sidhout	390	166	0	0	556	0	0	0
29	Nandalur	361	515	0	0	876	0	0	0
30	Penagalur	569	373	0	0	942	2	0	0
31	Chitvel	364	493	0	0	857	2	0	0
32	Raiampet	820	729	0	0	1549	13	0	0
33	Pullampeta	602	356	0	0	958	0	0	0
34	Obulavaripalle	393	336	0	0	729	2	0	0
35	Kodur	367	276	0	0	643	0	0	0
	Sub-Total	9038	5983	0	0	15021	231	0	0
JAMMALAMADUGU									
36	Kondapuram	1138	612	0	0	1750	0	0	0
37	Mylavaram	415	589	0	0	1004	15	0	0
38	Peddamudium	965	1048	0	0	2013	0	0	0
39	Raiupalem	452	476	0	0	928	0	0	0
40	Duvvur	452	220	0	0	672	3	0	0
41	S.mydukur	778	84	0	0	862	8	0	0
42	Chapad	0	0	0	0	0	0	0	0
43	Proddatur	328	163	0	0	491	3	0	0
44	Jammalamadugu	131	27	0	0	158	0	0	0
45	Muddanur	0	0	0	0	0	0	0	0
46	Simhadripuram	1042	681	0	0	1723	0	0	0
47	Lingala	943	611	0	0	1554	0	0	0
48	Pulivendla	546	140	0	0	686	0	0	0
49	Vemula	0	0	0	0	0	0	0	0
50	Thondur	807	860	0	0	1667	19	0	0
51	Vempalle	982	918	0	0	1900	0	0	0
	Sub-Total	8979	6429	0	0	15408	48	0	0
	TOTAL	44234	31869	0	0	76103	858	0	0

So

**TABLE 4.6 - AGRICULTURAL MACHINERY AND IMPLEMENTS - LIVE STOCK CENSUS
2007**

S. No.	Division/ Mandal	Tractor & power tiller operated sprayer/duste	Total Sprayers	Diesel Engine pumpsets	Electric pumpsets	Total Pumpsets	Drip irrigation sets	Sprinkler irrigation sets	Power tillers	Agriculture tractors	Animal cart
1	2	11	12	13	14	15	16	17	18	19	20
CUDDAPAH DIVISION											
1	Khaiipet	0	0	0	0	0	0	0	0	0	0
2	Veerapunayunipalle	60	60	14	617	631	0	0	0	0	0
3	Yerraguntla	119	119	28	316	344	0	0	0	0	0
4	Kamalapuram	102	102	23	626	649	0	0	0	0	0
5	Vallur	54	54	123	527	650	0	0	0	0	0
6	Chennur	42	42	1	825	826	0	0	0	0	0
7	Cuddapah	8	8	0	32	32	0	0	0	0	0
8	Chinthakommadinne	26	26	21	598	619	0	0	0	0	0
9	Pendlimarri	62	62	2	1758	1760	0	0	0	0	0
10	Chakravapet	0	0	81	119	200	0	0	0	0	0
11	Galiveedu	20	20	900	1234	2134	0	0	0	0	0
12	Chinnamandem	0	0	442	1214	1656	0	0	0	0	0
13	Sambepalle	9	9	358	631	989	0	0	0	0	0
14	T Sundupalle	0	0	169	1134	1303	0	0	0	0	0
15	Ravachoti	5	5	798	1556	2354	0	0	0	0	0
16	Lakkireddipalle	0	0	89	473	562	0	0	0	0	0
17	Ramapuram	21	21	300	303	603	0	0	0	0	0
18	Veeraballe	6	6	99	1166	1265	0	0	0	0	0
	Sub-Total	534	534	3448	13129	16577	0	0	0	0	0
RAJAMPETA DIVISION											
19	Brahmamgarimattam	46	46	56	1289	1345	0	0	0	0	0
20	Sri Avadhutha Kasinavana	38	38	140	1035	1175	0	0	0	0	0
21	Kalasapadu	30	30	101	1013	1114	0	0	0	0	0
22	Porumamilla	95	95	82	898	980	0	0	0	0	0
23	B.kodur	39	39	23	914	937	0	0	0	0	0
24	Badvel	0	0	0	0	0	0	0	0	0	0
25	Gopavaram	20	20	300	139	439	0	0	0	0	0
26	Atlur	74	74	95	1361	1456	0	0	0	0	0
27	Vontimitta	8	8	179	401	580	0	0	0	0	0
28	Sidhout	50	50	3	1580	1583	0	0	0	0	0
29	Nandalur	31	31	143	1258	1401	0	0	0	0	0
30	Penagalur	6	6	68	754	822	0	0	0	0	0
31	Chitvel	49	49	1	1329	1330	0	0	0	0	0
32	Raiampet	65	65	22	2185	2207	0	0	0	0	0
33	Pullampeta	39	39	0	1753	1753	0	0	0	0	0
34	Obulavaripalle	36	36	4	803	807	0	0	0	0	0
35	Kodur	105	105	0	1176	1176	0	0	0	0	0
	Sub-Total	731	731	1217	17888	19105	0	0	0	0	0
JAMMALAMADUGU											
36	Kondapuram	29	29	1	798	799	0	0	0	0	0
37	Mylavaram	14	14	3	697	700	0	0	0	0	0
38	Peddamudium	112	112	26	168	194	0	0	0	0	0
39	Raiupalem	268	268	216	151	367	0	0	0	0	0
40	Duvvur	73	73	89	171	260	0	0	0	0	0
41	S.mydukur	65	65	31	1447	1478	0	0	0	0	0
42	Chapad	0	0	0	0	0	0	0	0	0	0
43	Proddatur	119	119	1	531	532	0	0	0	0	0
44	Jammalamadugu	92	92	16	343	359	0	0	0	0	0
45	Muddanur	0	0	0	0	0	0	0	0	0	0
46	Simhadripuram	90	90	6	649	655	0	0	0	0	0
47	Lingala	61	61	1	563	564	0	0	0	0	0
48	Pulivendla	49	49	0	754	754	0	0	0	0	0
49	Vemula	0	0	0	0	0	0	0	0	0	0
50	Thondur	53	53	11	563	574	0	0	0	0	0
51	Vempalle	34	34	0	702	702	0	0	0	0	0
	Sub-Total	1059	1059	401	7537	7938	0	0	0	0	0
	TOTAL	2324	2324	5066	38554	43620	0	0	0	0	0

TABLE 4.7 : FARM HARVEST PRICES OF MAJOR AGRICULTURAL COMMODITIES**(In rupees per Quintal)**

Crop Code	Crop Name	2011 - 12		2012 - 13	
		Kharif	Rabi	Kharif	Rabi
10101	Rice	1054	1065	1801	2057
10201	Jowar	1642.5	1612	1334	1340
10202	Bajra	1023	1612	1185	1080
10204	Ragi	0	0	0	0
10501	Horsegram	0	1354	0	0
10502	Greengram	3609	0	0	0
10503	Blackgram	0	0	0	3511
10504	Redgram	2640	0	3475	0
10505	Bengalgram	0	3352	0	3469
10702	Chillies	4817	0	0	0
10703	Coriander	0	3772	0	5119
10704	Turmeric	3125	0	6077	0
10901	Mangoes	2282	0	0	0
10907	Plantain(plant)	0	1083	0	0
10911	Papaya	187	0	0	0
10919	Musk Melon	0	728.5	0	0
11209	Onions	769	326	1072	0
11223	Tomatoes	568	643	0	0
11228	Green Chillies	611	858	0	0
20102	Total Long Staple (cotton)	3591	0	3605	0
20301	Groundnut	3075	4290	4236	4546
20302	Seasum(gingelly)	0	4009	0	7283
20304	Sunflower	3008	2800	0	0
20401	Castor	3318	0	3052	0
20806	Betel Leaves	2300	0	0	0

Source:

TABLE 4.8 : FACTORY - WISE QUANTITY OF CANE CRUSHED AND SUGAR PRODUCED**(M.Tonnes)**

S.No.	Name of the Factory	Sugar cane crushed			Sugar Produced		
		2010-11	2011-12	2012-13	2010-11	2011-12	2012-13
1	2	3	4	5	6	7	8
1	The Cuddapah Co-op Sugars Ltd,doulathapuram	0	0	0	0	0	0
	TOTAL	0	0	0	0	0	0

Source:

**4.9 - MANDAL WISE NO. OF I.U.s AND EXPTS. PLANNED AND EXPTS. CONDUCTED
UNDER IMPLEMENTATION OF NAIS - KHARIF 2012**

DISTRICT : YSR KADAPA

CROP: RICE

Sl.No.	Name of the Mandal	No. of Units Planned	No. of experiments	
			Planned	Conducted
1	KONDAPURAM	6	42	42
2	MYLAVARAM	4	34	34
3	PEDDAMUDIUM	4	34	34
4	RAJUPALEM	8	32	32
5	DUVVUR	11	44	44
6	S.MYDUKUR	10	40	40
7	BRAHMAMGARIMATHAM	6	30	30
8	S.A.KASINAYANA	5	26	26
9	KALASAPADU	7	34	34
10	PORUMAMILLA	6	36	36
11	B.KODUR	4	28	28
12	BADVEL	7	40	40
13	GOPAVARAM	1	10	10
14	KHAJIPET	12	48	48
15	CHAPAD	16	64	64
16	PRODDUTUR	10	46	46
17	JAMMALAMADUGU	7	34	34
18	MUDDANUR	1	4	4
19	SIMHADRIPURAM		0	0
20	LINGALA		10	10
21	PULIENDLA		0	0
22	VEMULA		2	2
23	THONDUR		0	0
24	VEERAPUNAYUNIPALLE	1	10	10
25	YERRAGUNTLA	3	18	18
26	KAMALAPURAM	6	36	36
27	VALLUR	6	30	30
28	CHENNUR	9	36	36
29	ATLUR	2	20	20
30	VONTIMITTA	2	20	20
31	SIDHOUT	7	34	34
32	CUDDAPAH	4	22	22
33	CHINTHAKOMMADINNE	2	20	20
34	PENDLIMARRI	4	22	22
35	VEMPALLE	3	18	18
36	CHAKARAYAPET	4	22	22
37	GALIVEEDU	2	14	14
38	CHENNAMANDEM	2	8	8
39	SAMBEPALLE	4	16	16
40	T.SUNDUPALLE	8	32	32
41	ROYACHOTI	2	20	20
42	LAKKIREDDIPALLE	4	22	22
43	RAMAPURAM	5	20	20
44	VEERABALLE	6	24	24
45	NANDALUR	6	30	30
46	PENAGALUR	1	10	10
47	CHITVEL	2	20	20
48	RAJAMPET	4	22	22
49	PULLAMPETA	1	10	10
50	OBULAVARIPALLE	2	20	20
51	KODUR	1	10	10
DISTRICT TOTAL		228	1224	1224

Table 4.10 :CROP LOANS DISTRIBUTED TO FARMERS BANK WISE - 2012 - 13

S.No.	Bank	No.of Farmers	Amount of Loan (Rs.in Lakhs)	Name of the Crop for which loans given
1	2	3	4	5
1	Andhra Bank	8313	9504	Paddy, G.nut, Cotton, Banana Etc
2	Apgb	95379	54314	Paddy, G.nut, Cotton, Banana Etc
3	Axis Bank	0	0	Paddy, G.nut, Cotton, Banana Etc
4	Bank Of Baroda	909	1206	Paddy, G.nut, Cotton, Banana Etc
5	Bank Of India	0	0	Paddy, G.nut, Cotton, Banana Etc
6	Canara Bank	1530	524	Paddy, G.nut, Cotton, Banana Etc
7	Central Bank Of India	260	302	Paddy, G.nut, Cotton, Banana Etc
8	City Union Bank	0	0	Paddy, G.nut, Cotton, Banana Etc
9	Corporation Bank	99	91	Paddy, G.nut, Cotton, Banana Etc
10	Hdfc	0	364	Paddy, G.nut, Cotton, Banana Etc
11	Icici Bank	841	509	Paddy, G.nut, Cotton, Banana Etc
12	Idbi Bank	386	446	Paddy, G.nut, Cotton, Banana Etc
13	Indian Bank	5184	1702	Paddy, G.nut, Cotton, Banana Etc
14	Indian Overseas Bank	71	1613	Paddy, G.nut, Cotton, Banana Etc
15	Indusind Bank	0	0	Paddy, G.nut, Cotton, Banana Etc
16	Ing Vysya Bank	813	917	Paddy, G.nut, Cotton, Banana Etc
17	Karnataka Bank	3	6	Paddy, G.nut, Cotton, Banana Etc
18	Karur Vysya Bank	0	0	Paddy, G.nut, Cotton, Banana Etc
19	Lakshmivilas Bank	84	170	Paddy, G.nut, Cotton, Banana Etc
20	Punjab National Bank	8	20	Paddy, G.nut, Cotton, Banana Etc
21	Oriental Bank Of Commerce	0	0	Paddy, G.nut, Cotton, Banana Etc
22	State Bank Of Hyderabad	1627	731	Paddy, G.nut, Cotton, Banana Etc
23	State Bank Of India	138046	55144	Paddy, G.nut, Cotton, Banana Etc
24	Syndicat Bank	31792	19798	Paddy, G.nut, Cotton, Banana Etc
25	Uco Bank	128	229	Paddy, G.nut, Cotton, Banana Etc
26	Union Bank Of India	2954	307	Paddy, G.nut, Cotton, Banana Etc
27	Vijaya Bank	458	632	Paddy, G.nut, Cotton, Banana Etc
28	Standard Chartered Bank	0	0	Paddy, G.nut, Cotton, Banana Etc
29	Dhanalakshmi Bank	0	0	Paddy, G.nut, Cotton, Banana Etc
30	Alahabad Bank	0	0	Paddy, G.nut, Cotton, Banana Etc
31	Dist Cooperative Central Bank	68514	24189	Paddy, G.nut, Cotton, Banana Etc
32	Ap State Finance Corporation	0	0	Paddy, G.nut, Cotton, Banana Etc
	TOTAL	357399	172718	

Source:

Table 4.11 : SUBSIDISED SEED DISTRIBUTED TO FARMERS DURING 2012 - 13

S. No.	Division/ Mandal	Quantity of Seed distributed (in Tonnes)									Cost of Subsidy (Rs.in lakhs)	No.of Farmers covered
		Maize	Redgram	Blackgram	Greengram	Seasamum	Groundnut	Sunflower	Soyabean	Total		
1	2	3	4	5	6	7	8	9	10	11	12	13
	CUDDAPAH DIVISION											
1	Khajipet	0	8	0	0	0	76.5	26.54	0	111	3.46	836
2	Veerapunayunipalle	0	3.96	160	0	0	2616.6	71.1	0	2852	69.85	8491
3	Yerraguntla	0	4.8	0	0	0	783.3	25.62	0	813.7	34.75	4993
4	Kamalapuram	0	0	20.08	0	0	1847.7	39.04	0	1907	53.11	6991
5	Vallur	0	0	0	0	0	997.8	91.98	0	1090	32.67	4969
6	Chennur	0	0.32	0	0	0	66	20	0	86.32	2.73	593
7	Cuddapah	0	0	0	0	0	11.4	3.74	0	15.14	0.48	110
8	Chinthakommadinne	0	1.88	0	0	0	220.2	32.58	0	254.7	6.15	1186
9	Pendlimarri	0	5.24	6	5.6	0	1877.7	45.16	0	1940	41.61	4857
10	Chakrayapet	0	44.8	0	0	0	1901.1	17.66	0	1964	33.09	3676
11	Galiveedu	0	44	0	0	0	3770.7	3	0	3818	61.8	5056
12	Chinnamandem	0	10.4	0	0	0	1612.5	0.58	0	1623	26.14	2079
13	Sambepalle	0	35.2	0	0	0	1804.2	3.26	0	1843	29.92	3075
14	T Sundupalle	0	15.2	0	0	0	1067.1	0	0	1082	17.5	1572
15	Rayachoti	0	25.16	0	0	0	1211.7	3.26	0	1240	20.34	2199
16	Lakkireddipalle	0	38.6	0	0	0	1685.1	10	0	1734	28.83	3088
17	Ramapuram	0	22.44	0	0	0	781.2	34.2	0	837.8	15.81	2317
18	Veeraballe	0	20	0	0	0	840	20.94	0	880.9	15.64	1977
	Sub-Total	0	280	186	5.6	0	23171	449	0	24091	493.88	58065
	RAJAMPETA DIVISION											
19	Brahmamgarimattam	0	9	0	0	0	0	15.6	0	24.6	1.54	557
20	Sri Avadhutha Kasinayana	0	15	0	50	0	0	59.18	0	124.2	6.67	2935
21	Kalasapadu	0	14	0	43.2	0	0	90.7	0	147.9	8.69	3576
22	Porumamilla	0	24.16	0	16.8	0	0	34.8	0	75.76	3.93	1864
23	B.kodur	0	15	0	20.4	0	0	57.74	0	93.14	5.68	2196
24	Badvel	0	15.64	0	0	0	0	11.46	0	27.1	1.36	1841
25	Gopavaram	0	0	0	0	0	0	23.2	0	23.2	1.88	636
26	Atlur	0	4	0	0	0	0	31.46	0	35.46	2.66	853
27	Vontimitta	0	0	0	0	0	18	27.2	0	45.2	2.49	825
28	Sidhout	0	1.56	0	0	0	21.9	59.14	0	82.6	5.11	1651
29	Nandalur	0	0	0	0	0	0	5.06	0	5.06	0.46	133
30	Penagalur	0	0	20.16	0	0	45	2.3	0	67.46	1.59	378
31	Chitvel	0	0	0	0	0	57	5.74	0	62.74	1.36	306
32	Rajampet	0	0	0	0	0	0	18.2	0	18.2	1.58	564
33	Pullampeta	0	0	0	0	0	24.9	10.86	0	35.76	1.36	335
34	Obulavaripalle	0	0	0	0	0	135	4.98	0	140	2.57	350
35	Kodur	0	0	16.2	0	0	90	6.68	0	112.9	2.48	548
	Sub-Total	0	98.4	36.4	130	0	391.8	464	0	1121	314.75	19548
	JAMMALAMADUGU											
36	Kondapuram	0	18.4	8.96	0	0	2110.2	71.7	0	2209	54.93	7309
37	Mylavaram	0	2	0	0	0	141	0.32	0	143.3	2.34	228
38	Peddammudium	0	2.48	0	0	0	0	16.48	0	18.96	6.4	1331
39	Rajupalem	0	1.24	0.6	0	0	0	0	0	1.84	48.05	8293
40	Duvvur	0	0.6	0	0	0	0	13.54	0	14.14	2.29	570
41	S.mydukur	0	0.56	0	0	0	0	10.16	0	10.72	2.41	373
42	Chapad	0	0	0	0	0	8.6	0	0	8.6	0.8	215
43	Proddatur	0	0	0	0	0	190.8	10.76	0	201.6	17.34	3048
44	Jammalamadugu	0	0.8	0	0	0	0	27.12	0	27.92	2.18	705
45	Muddanur	0	5.2	3.84	0	0	1265.1	21.8	0	1296	29.47	4537
46	Simhadripuram	0	13.68	0	0	0	1804.2	65.48	0	1883	73.76	10388
47	Lingala	0	24	0	0	0	1973.4	6.8	0	2004	48.26	5539
48	Pulivendla	0	6.96	0	0	0	976.5	79.32	0	1063	34.82	5142
49	Vemula	0	8.24	10.2	0	0	2972.4	31.88	0	3023	70.29	7612
50	Thondur	0	8	0	0	0	2156.1	48.22	0	2212	54.96	6493
51	Vempalle	0	0	0	0	0	3050.4	109.9	0	3160	73.42	8733
	Sub-Total	0	92.2	23.6	0	0	16649	513	0	17278	521.72	70516
	TOTAL	0	471	246	136	0	40211	1426	0	42490	1330.4	148129

Source:

Table 4.12 : MANDAL WISE , CONSUMPTION OF CHEMICAL FERTILISERS

S.No.	Division/ Mandal	2011 - 2012						
		Gross Cropped area (in Hect)	Consumption of Urea (In Tonnes)	Consumption of NPK (In Tonnes)	Consumption of DAP (In tonnes)	Others (In Tonnes)	Total (In Tonnes)	Average Consumption on per hectare (in Kgs)
1	2	3	4	5	6	7	8	9
	CUDDAPAH DIVISION							
1	Khajipet	10851	1718	2148	633	0	4499	415
2	Veerapunayunipalle	20534	3792	2985	1198	0	7975	388
3	Yerraguntla	6759	928	1338	394	0	2660	394
4	Kamalapuram	11929	1679	2361	696	0	4736	397
5	Vallur	8640	1258	1510	504	0	3272	379
6	Chennur	4559	790	802	266	0	1858	408
7	Cuddapah	2414	460	478	141	0	1079	447
8	Chinthakommadinne	5875	976	1163	343	0	2482	422
9	Pendlimarri	10661	1440	2110	622	0	4172	391
10	Chakrayapet	5315	712	1052	310	0	2074	390
11	Galiveedu	9195	1171	1820	537	0	3528	384
12	Chinnamandem	4628	640	916	270	0	1826	395
13	Sambepalle	6593	903	1305	385	0	2593	393
14	T Sundupalle	7953	1086	1564	464	0	3114	392
15	Rayachoti	3245	584	488	189	0	1261	389
16	Lakkireddipalle	5683	847	1025	332	0	2204	388
17	Ramapuram	6701	899	1326	391	0	2616	390
18	Veeraballe	4434	601	878	259	0	1738	392
	Sub-Total	135969	20484	25269	7934	0	53687	397
	RAJAMPETA DIVISION							
19	Brahmamgarimattam	6485	907	1284	378	0	2569	396
20	Sri Avadhutha Kasinayana	5035	741	897	294	0	1932	384
21	Kalasapadu	5959	889	1180	348	0	2417	406
22	Porumamilla	6892	978	1364	402	0	2744	398
23	B.kodur	2543	359	503	148	0	1010	397
24	Badvel	3299	482	612	193	0	1287	390
25	Gopavaram	2097	303	415	122	0	840	401
26	Atlur	1912	295	338	112	0	745	390
27	Vontimitta	2027	402	286	118	0	806	398
28	Sidhout	4710	742	882	275	0	1899	403
29	Nandalur	2361	390	467	138	0	995	421
30	Penagalur	3983	594	688	232	0	1514	380
31	Chitvel	3466	527	616	202	0	1345	388
32	Rajampet	3648	584	652	213	0	1449	397
33	Pullampeta	3215	469	586	188	0	1243	387
34	Obulavaripalle	3464	496	656	202	0	1354	391
35	Kodur	7898	1178	1516	461	0	3155	399
	Sub-Total	68994	10336	12942	4026	0	27304	395
	JAMMALAMADUGU							
36	Kondapuram	11851	1667	2346	692	0	4705	397
37	Mylavaram	11514	1657	2279	672	0	4608	400
38	Peddamudium	26069	3687	5160	1521	0	10368	398
39	Rajupalem	16176	2342	3202	944	0	6488	401
40	Duvvur	11556	1823	2287	674	0	4784	414
41	S.mydukur	12089	1923	2393	706	0	5022	415
42	Chapad	8963	1456	1774	523	0	3753	419
43	Proddatur	9477	1513	1876	553	0	3942	416
44	Jammalamadugu	8980	1240	1778	524	0	3542	394
45	Muddanur	6915	931	1369	404	0	2704	391
46	Simhadripuram	18155	2657	3594	1060	0	7311	403
47	Lingala	18636	2779	3489	1088	0	7356	395
48	Pulivendla	8399	1252	1543	490	0	3285	391
49	Vemula	17032	2540	3171	994	0	6705	394
50	Thondur	17465	2584	3257	1019	0	6860	393
51	Vempalle	13644	2034	2701	796	0	5531	405
	Sub-Total	216921	32085	42219	12660	0	86964	401
	TOTAL	421884	62905	80430	24620	0	167955	398

Source:

Table 4.12 : MANDAL WISE , CONSUMPTION OF CHEMICAL FERTILISERS

S.No.	Division/ Mandal	2012-13						
		Gross Cropped area (in Hect)	Consumption of Urea (In Tonnes)	Consumption of NPK (In Tonnes)	Consumption of DAP (In tonnes)	Others (In Tonnes)	Total (In Tonnes)	Average Consumption per hectare (in Kgs)
1	2	10	11	12	13	14	15	16
CUDDAPAH DIVISION								
1	Khaiipet	8175	985	945	206	122	2258	276
2	Veerapunayunipalle	9601	1157	561	242	143	2103	219
3	Yerraguntla	13476	1624	836	339	201	3000	223
4	Kamalapuram	12308	1483	1022	310	183	2998	244
5	Vallur	7403	892	633	186	110	1821	246
6	Chennur	17025	2052	1755	429	254	4490	264
7	Cuddapah	10700	1289	995	269	160	2713	254
8	Chinthakommadinne	29286	3529	2550	738	437	7254	248
9	Pendlimarri	8656	1043	790	218	129	2180	252
10	Chakravapet	11688	1409	899	294	174	2776	238
11	Galiveedu	6860	827	526	173	102	1628	237
12	Chinnamandem	3351	404	246	84	50	784	234
13	Sambepalle	938	113	70	24	14	221	235
14	T Sundupalle	1441	174	113	36	21	344	239
15	Ravachoti	3508	423	280	88	52	843	240
16	Lakkireddipalle	1096	132	89	28	16	265	242
17	Ramapuram	3825	461	320	96	57	934	244
18	Veeraballe	10115	1219	765	255	151	2390	236
	Sub-Total	159452	19216	13395	4015	2376	39002	244
RAJAMPETA DIVISION								
19	Brahmamgarimattam	14371	1732	1188	362	214	3496	243
20	Sri Avadhutha Kasinavana	9041	1090	723	228	135	2176	241
21	Kalasapadu	7495	903	621	189	112	1825	243
22	Porumamilla	2914	351	245	73	43	712	245
23	B.kodur	9533	1149	742	240	142	2273	238
24	Badvel	5211	628	455	131	78	1292	248
25	Gopavaram	3865	466	330	97	58	951	246
26	Atlur	5084	613	459	128	76	1276	251
27	Vontimitta	4815	580	428	121	72	1201	249
28	Sidhout	4450	536	410	112	66	1124	253
29	Nandalur	1907	230	163	48	28	469	246
30	Penagalur	1484	179	127	37	22	365	246
31	Chitvel	1795	216	157	45	27	445	248
32	Raiampet	1916	231	172	48	29	480	250
33	Pullampeta	447	54	35	11	7	107	239
34	Obulavaripalle	1083	131	98	27	18	274	253
35	Kodur	1092	132	103	28	16	279	255
	Sub-Total	76503	9221	6456	1925	1143	18745	245
JAMMALAMADUGU								
36	Kondapuram	11717	1412	1252	295	175	3134	267
37	Mylavaram	8381	1010	736	211	125	2082	248
38	Peddamudium	22688	2734	1809	571	338	5452	240
39	Raiupalem	16302	1965	1394	411	243	4013	246
40	Duvvur	6259	754	805	158	93	1810	289
41	S.mydukur	5316	641	554	134	79	1408	265
42	Chapad	3473	419	487	87	52	1045	301
43	Proddatur	5522	665	572	139	82	1458	264
44	Jammalamaduqu	4184	504	348	105	62	1019	244
45	Muddanur	5043	608	381	127	75	1191	236
46	Simhadripuram	1897	229	152	48	28	457	241
47	Lingala	2008	242	148	51	30	471	234
48	Pulivendla	1194	144	92	30	18	284	238
49	Vemula	6665	803	520	168	99	1590	239
50	Thondur	7924	955	470	200	118	1743	220
51	Vempalle	7565	912	527	191	113	1743	230
	Sub-Total	116138	13997	10247	2926	1730	28900	249
	TOTAL	352093	42434	30098	8866	5249	86647	246

Source:

5 - IRRIGATION

TABLE NO.	CONTENTS
5.1	MAJOR, MEDIUM IRRIGATION SOURCES AND AREA IRRIGATED - 2012-13
5.2	MANDAL WISE, MINOR IRRIGATION SOURCES - 2012-13
5.3	GROSS AREA IRRIGATED UNDER PRINCIPAL CROPS
5.4	AREA IRRIGATED UNDER DIFFERENT SOURCES
5.5	NET AREA IRRIGATED, SOURCE WISE AND MANDAL WISE - 2012-13
5.6	GROSS AREA IRRIGATED, SOURCE WISE AND SEASON-WISE AND MANDAL-WISE - 2012-13
5.7	MANDAL WISE, AREA OF PRINCIPAL CROPS IRRIGATED SEASON WISE - 2012-13
5.8	IMPLEMENTATION OF JALAYAGNAM PROGRAMME - AS ON 31-03-2013
5.9	MANDAL WISE, AREA IRRIGATED BY SPRINKLERS AND DRIP IRRIGATION - 2012-13

V - IRRIGATION

**TABLE 5.1 : MAJOR, MEDIUM IRRIGATION SOURCES AND AREA IRRIGATED -
2012 - 13**

Project Number	Name of the Project	Registered Ayacut	(Area in Hectares)	
			Actual Area Irrigated	
			Gross	Net
1	2	3	4	5
1101	Kurnool Kadapa Canal	37117	5836	5748
1201	Telugu Ganga Project	64330	630	630
1205	Pulivendula Branch Canal including Kadapa	37186	0	0
2101	Buggavanka	5204	0	0
2102	Cheyyuru(Annammayya) (19500+Stab.30)	9112	0	0
2103	Lower Sagileru	5212	0	0
2104	Upper Sagileru	2144	0	0
2105	Pincha	1528	0	0
	TOTAL	161833	6466	6378

Source:

TABLE 5.2 - MANDAL WISE, MINOR IRRIGATION SOURCES - 2012 - 13**(In Hectares)**

S.No.	Division/Mandal	No. of Sources	Regd. Ayacut	Actual Area Irrigated
1	2	3	4	5
	CUDDAPAH DIVISION			
1	Khajipet	2	426.83	0
2	Veerapunayunipalle	6	228.54	12.14
3	Yerraguntla	8	205.29	0
4	Kamalapuram	24	789.28	161.87
5	Vallur	23	899.12	0
6	Chennur	2	17.44	0
7	Cuddapah	10	336.81	0
8	Chinthakommadinne	28	936.59	0
9	Pendlimarri	17	701.76	60.7
10	Chakrayapet	82	1872.19	0
11	Galiveedu	247	1499.03	141.64
12	Chinnamandem	133	792.02	0
13	Sambepalle	66	425.68	202.34
14	T Sundupalle	153	2653.46	1204.77
15	Rayachoti	137	1237.27	434.28
16	Lakkireddipalle	113	821.5	202.34
17	Ramapuram	88	943.39	0
18	Veeraballe	101	1843.43	677.86
	Sub-Total	1240	16629.63	3097.94
	RAJAMPETA DIVISION			
19	Brahmamgarimattam	26	813.14	0
20	Sri Avadhutha Kasinayana	14	2203.09	0
21	Kalasapadu	16	1157.08	996.06
22	Porumamilla	42	1412.02	385.68
23	B.kodur	15	294.22	1464.71
24	Badvel	19	524.55	40.99
25	Gopavaram	25	1110.05	421.21
26	Atlur	42	1305.54	1073.24
27	Vontimitta	21	941.27	40.46
28	Sidhout	7	271.66	24.28
29	Nandalur	33	1704.63	60.7
30	Penagalur	32	1967.54	0
31	Chitvel	21	1872.1	0
32	Rajampet	31	1650.2	811
33	Pullampeta	33	1204.03	770.13
34	Obulavaripalle	36	1659.69	490.08
35	Kodur	24	1960.08	0
	Sub-Total	437	22050.89	6578.54
	JAMMALAMADUGU DIVISION			
36	Kondapuram	6	103.03	0
37	Mylavaram	20	599.1	40.46
38	Peddamudium	4	101.01	20.23
39	Rajupalem	0	0	0
40	Duvvur	3	210.19	0
41	S.mydukur	16	833.4	40.46
42	Chapad	0	0	0
43	Proddatur	0	0	0
44	Jammalamadugu	19	666.65	0
45	Muddanur	13	578.38	0
46	Simhadripuram	6	253.41	20.23
47	Lingala	8	410.1	0
48	Pulivendla	30	677.35	40.46
49	Vemula	10	777.01	0
50	Thondur	7	182.95	28.32
51	Vempalle	22	946.88	0
	Sub-Total	164	6339.46	190.16
	TOTAL	1841	45019.98	9866.64

Source:

TABLE 5.3 - GROSS AREA IRRIGATED UNDER PRINCIPAL CROPS
(In Hectares)

Crop Code	Crop Name	2008-09	2009-10	2010-11	2011-12	2012-13
1	2	3	4	5	6	7
1	RICE	65066	65317	70380	53896	30747
2	JOWAR	1337	1481	1633	3367	6673
3	BAJRA	2375	2719	3863	3523	2563
4	MAIZE	1995	1177	1361	1431	2654
5	RAGI	134	179	143	139	175
6	TOTAL MINOR MILLETS	102	30	185	307	208
7	HORSEGRAM	2	5	1	0	0
8	GREENGRAM	4	75	106	59	71
9	BLACKGRAM	15	0	515	1643	317
10	REDGRAM	0	291	279	4	16
11	COWGRAM	30	99	151	338	369
12	OTHER PULSES	0	152	46	86	29
13	TOTAL PULSES	51	622	1098	2130	802
14	TOTAL FOODGRAINS	71110	71583	78683	64802	43822
15	CHILLIES	1306	737	761	642	510
16	TURMERIC	2408	3015	5518	7447	4541
17	TOTAL CONDIMENTS AND SPICE	4008	3840	6669	8420	5306
18	TOTAL SUGARCANE	208	606	1440	1279	1218
19	TOTAL FRESH AND DRY FRUITS	33205	37586	40926	39811	41051
20	ONIONS	2728	3147	3177	5045	3380
21	TOTAL VEGETABLES	10883	11467	12126	14503	12818
22	TOTAL FOOD CROPS	119414	125082	139844	128815	104215
23	TOTAL COTTON	10533	10426	9660	13878	7341
24	DECCAN HEMP(MESTA)	0	0	0	0	0
25	GROUNDNUT	21762	24530	21799	25492	26103
26	SEASMUM(GINGELLY)	6645	6726	5444	4730	4595
27	SAFFLOWER	0	0	0	0	0
28	SUNFLOWER	28279	20355	20941	18387	18164
29	COCONUT	125	123	128	129	116
30	RAPE AND MUSTARD	0	0	0	0	0
31	SOYABEEN	0	21	21	32	18
32	CASTOR	61	244	105	72	119
33	TOTAL OIL SEEDS	57400	52536	48729	49181	49530
34	TOTAL TOBACCO	56	185	23	71	58
35	TOTAL FODDER CROPS	600	925	522	896	887
36	TOTAL GREEN MANURE CROP	2081	1450	1225	1242	657
37	TOTAL AROMATIC PLANTS,FLOWERS	1210	1293	1233	1468	1296
38	MULBERRY TREES	161	131	74	80	72
39	TOTAL NON FOOD CROPS	72839	67778	62656	67571	60872
40	GROSS AREA SOWN	192253	192860	202500	196386	165087

TABLE 5.4 : AREA IRRIGATED UNDER DIFFERENT SOURCES**(In Hectares)**

S.No.	SOURCE OF IRRIGATION	2008-09	2009-10	2010-11	2011-12	2012-13
1	2	3	4	5	6	7
1	Canals	30571	26047	30118	22537	6466
2	Tanks	7524	4442	8208	3892	1980
3	Tube wells	147486	155660	157324	164370	153134
4	Dug wells	6030	5725	5593	4525	2629
5	Lift irrigation	554	975	1044	965	857
6	Other sources	88	11	213	97	21
7	Gross area irrigated	192253	192860	202500	196386	165087
8	Area irrigated more than once	32574	40568	43247	35698	29047
9	Net area irrigated	159679	152292	159253	160688	136040

SOURCE: CHIEF PLANNING OFFICE,

TABLE 5.5 : NET AREA IRRIGATED, SOURCE WISE AND MANDAL WISE - 2012-13
(In Hectares)

S. No.	Mandal	Net area irrigated under							Area irrigated more than once	Gross area Irrigated
		Canals	Tanks	Tube Wells	Dug Wells	Lift Irrigation	Other Sources	Total		
1	2	3	4	5	6	7	8	9	10	11
CUDDAPAH DIVISION										
1	KHAJIPET	503	0	3087	10	115	0	3715	1643	5358
2	VEERAPUNAYUNIPALLE	0	0	3081	0	0	0	3081	380	3461
3	YERRAGUNTLA	0	0	747	0	0	0	747	0	747
4	KAMALAPURAM	0	0	2210	0	0	0	2210	27	2237
5	VALLUR	157	0	2025	0	0	0	2182	593	2775
6	CHENNUR	1180	1	2205	0	0	0	3386	621	4007
7	CUDDAPAH	631	0	782	0	0	0	1413	28	1441
8	CHINTHAKOMMADINNE	28	0	2929	0	0	0	2957	509	3466
9	PENDLIMARRI	0	0	4801	0	0	0	4801	778	5579
10	CHAKRAYAPET	0	0	2530	33	0	0	2563	1552	4115
11	GALIVEEDU	0	0	1677	376	0	0	2053	193	2246
12	CHINNAMANDEM	0	0	1716	354	0	0	2070	76	2146
13	SAMBEPALLE	0	0	1220	94	0	0	1314	877	2191
14	T SUNDUPALLE	0	0	2764	133	0	0	2897	282	3179
15	RAYACHOTI	0	4	1255	69	0	0	1328	44	1372
16	LAKKIREDDIPALLE	0	0	1239	325	0	0	1564	246	1810
17	RAMAPURAM	0	0	2585	352	0	0	2937	505	3442
18	VEERABALLE	0	223	2184	362	0	0	2769	694	3463
	Sub-Total	2499	228	39037	2108	115	0	43987	9048	53035
RAJAMPETA DIVISION										
19	BRAHMAMGARIMATTAM	400	0	3207	0	0	0	3607	490	4097
20	SRI AVADHUTHA KASINAYANA	230	0	4622	0	0	0	4852	0	4852
21	KALASAPADU	0	0	2994	0	0	0	2994	929	3923
22	PORUMAMILLA	0	0	4482	0	0	0	4482	50	4532
23	B.KODUR	0	387	1451	0	0	0	1838	115	1953
24	BADVEL	0	556	1624	0	0	0	2180	36	2216
25	GOPAVARAM	0	146	904	15	0	21	1086	0	1086
26	ATLUR	0	0	1491	0	0	0	1491	47	1538
27	VONTIMITTA	0	0	1694	0	0	0	1694	349	2043
28	SIDHOUT	0	0	2851	182	0	0	3033	1912	4945
29	NANDALUR	0	0	2002	0	0	0	2002	563	2565
30	PENAGALUR	0	0	1834	0	0	0	1834	357	2191
31	CHITVEL	0	267	1569	0	0	0	1836	1270	3106
32	RAJAMPET	0	0	3252	0	0	0	3252	513	3765
33	PULLAMPETA	0	0	1781	0	0	0	1781	507	2288
34	OBULAVARIPALLE	0	40	2575	0	0	0	2615	428	3043
35	KODUR	0	127	1912	0	0	0	2039	1391	3430
	Sub-Total	630	1523	40245	197	0	21	42616	8957	51573
JAMMALAMADUGU DIVISION										
36	KONDAPURAM	0	0	1894	0	0	0	1894	689	2583
37	MYLAVARAM	0	0	907	0	0	0	907	8	915
38	PEDDAMUDIUM	0	0	696	0	0	0	696	5	701
39	RAJUPALEM	92	0	1160	0	706	0	1958	0	1958
40	DUVVUR	1661	31	4885	0	36	0	6613	874	7487
41	S.MYDUKUR	761	0	5530	0	0	0	6291	2793	9084
42	CHAPAD	261	0	6511	0	0	0	6772	667	7439
43	PRODDATUR	474	0	1188	0	0	0	1662	0	1662
44	JAMMALAMADUGU	0	0	1479	0	0	0	1479	70	1549
45	MUDDANUR	0	0	1564	0	0	0	1564	342	1906
46	SIMHADRIPURAM	0	0	4441	0	0	0	4441	259	4700
47	LINGALA	0	0	5717	0	0	0	5717	2665	8382
48	PULIVENDLA	0	0	2083	0	0	0	2083	724	2807
49	VEMULA	0	0	2945	0	0	0	2945	1258	4203
50	THONDUR	0	0	2107	0	0	0	2107	49	2156
51	VEMPALLE	0	0	2308	0	0	0	2308	639	2947
	Sub-Total	3249	31	45415	0	742	0	49437	11042	60479
	Total	6378	1782	124697	2305	857	21	136040	29047	165087

TABLE 5.6 - GROSS AREA IRRIGATED SOURCE WISE AND SEASON WISE AND MANDAL WISE - 2012-13

S. No.	Mandal	Canals			Tanks		
		Kharif	Rabi	Total	Kharif	Rabi	Total
1	2	3	4	5	6	7	8
	KADAPA DIVISION						
1	KHAJIPET	0	503	503	0	0	0
2	VEERAPUNAYUNIPALLE	0	0	0	0	0	0
3	YERRAGUNTLA	0	0	0	0	0	0
4	KAMALAPURAM	0	0	0	0	0	0
5	VALLUR	0	157	157	0	0	0
6	CHENNUR	424	771	1195	1	0	1
7	CUDDAPAH	385	246	631	0	0	0
8	CHINTHAKOMMADINNE	28	0	28	0	0	0
9	PENDLIMARRI	0	0	0	0	0	0
10	CHAKRAYAPET	0	0	0	0	0	0
11	GALIVEEDU	0	0	0	0	0	0
12	CHINNAMANDEM	0	0	0	0	0	0
13	SAMBEPALLE	0	0	0	0	0	0
14	T SUNDUPALLE	0	0	0	0	0	0
15	RAYACHOTI	0	0	0	0	4	4
16	LAKKIREDDIPALLE	0	0	0	0	0	0
17	RAMAPURAM	0	0	0	0	0	0
18	VEERABALLE	0	0	0	166	151	317
	Sub-Total	837	1677	2514	167	155	322
	RAJAMPETA DIVISION						
19	BRAHMAMGARIMATTAM	184	216	400	0	0	0
20	SRI AVADHUTHA KASINAYANA	202	28	230	0	0	0
21	KALASAPADU	0	0	0	0	0	0
22	PORUMAMILLA	0	0	0	0	0	0
23	B.KODUR	0	0	0	32	439	471
24	BADVEL	0	0	0	506	50	556
25	GOPAVARAM	0	0	0	0	146	146
26	ATLUR	0	0	0	0	0	0
27	VONTIMITTA	0	0	0	0	0	0
28	SIDHOUT	0	0	0	0	0	0
29	NANDALUR	0	0	0	0	0	0
30	PENAGALUR	0	0	0	0	0	0
31	CHITVEL	0	0	0	0	267	267
32	RAJAMPET	0	0	0	0	0	0
33	PULLAMPETA	0	0	0	0	0	0
34	OBULAVARIPALLE	0	0	0	0	40	40
35	KODUR	0	0	0	0	127	127
	Sub-Total	386	244	630	538	1069	1607
	JAMMALAMADUGU DIVISION						
36	KONDAPURAM	0	0	0	0	0	0
37	MYLAVARAM	0	0	0	0	0	0
38	PEDDAMUDIUM	0	0	0	0	0	0
39	RAJUPALEM	92	0	92	0	0	0
40	DUVVUR	162	1499	1661	0	51	51
41	S.MYDUKUR	0	834	834	0	0	0
42	CHAPAD	261	0	261	0	0	0
43	PRODDATUR	0	474	474	0	0	0
44	JAMMALAMADUGU	0	0	0	0	0	0
45	MUDDANUR	0	0	0	0	0	0
46	SIMHADRIPURAM	0	0	0	0	0	0
47	LINGALA	0	0	0	0	0	0
48	PULIVENDLA	0	0	0	0	0	0
49	VEMULA	0	0	0	0	0	0
50	THONDUR	0	0	0	0	0	0
51	VEMPALLE	0	0	0	0	0	0
	Sub-Total	515	2807	3322	0	51	51
	Total	1738	4728	6466	705	1275	1980

TABLE 5.6 - GROSS AREA IRRIGATED SOURCE WISE AND SEASON WISE AND MANDAL WISE - 2012-13
(In Hectares)

S. No.	Mandal	Tubewells			Dug Wells		
		Kharif	Rabi	Total	Kharif	Rabi	Total
1	2	9	10	11	12	13	14
	KADAPA DIVISION						
1	KHAJIPET	2140	2590	4730	10	0	10
2	VEERAPUNAYUNIPALLE	2526	935	3461	0	0	0
3	YERRAGUNTLA	635	112	747	0	0	0
4	KAMALAPURAM	1081	1156	2237	0	0	0
5	VALLUR	1479	1139	2618	0	0	0
6	CHENNUR	1014	1797	2811	0	0	0
7	CUDDAPAH	278	532	810	0	0	0
8	CHINTHAKOMMADINNE	2200	1238	3438	0	0	0
9	PENDLIMARRI	3549	2030	5579	0	0	0
10	CHAKRAYAPET	1652	2430	4082	33	0	33
11	GALIVEEDU	999	871	1870	342	34	376
12	CHINNAMANDEM	1220	572	1792	335	19	354
13	SAMBEPALLE	1131	966	2097	94	0	94
14	T SUNDUPALLE	1170	1876	3046	0	133	133
15	RAYACHOTI	409	890	1299	10	59	69
16	LAKKIREDDIPALLE	593	828	1421	231	158	389
17	RAMAPURAM	1166	1924	3090	352	0	352
18	VEERABALLE	1481	1255	2736	251	159	410
	Sub-Total	24723	23141	47864	1658	562	2220
	RAJAMPETA DIVISION						
19	BRAHMAMGARIMATTAM	2136	1561	3697	0	0	0
20	SRI AVADHUTHA KASINAYANA	2094	2528	4622	0	0	0
21	KALASAPADU	2342	1581	3923	0	0	0
22	PORUMAMILLA	2589	1943	4532	0	0	0
23	B.KODUR	793	689	1482	0	0	0
24	BADVEL	833	827	1660	0	0	0
25	GOPAVARAM	270	634	904	0	15	15
26	ATLUR	653	885	1538	0	0	0
27	VONTIMITTA	1168	875	2043	0	0	0
28	SIDHOUT	2713	1838	4551	153	241	394
29	NANDALUR	1467	1098	2565	0	0	0
30	PENAGALUR	1141	1050	2191	0	0	0
31	CHITVEL	1569	1270	2839	0	0	0
32	RAJAMPET	1714	2051	3765	0	0	0
33	PULLAMPETA	1296	992	2288	0	0	0
34	OBULAVARIPALLE	1675	1328	3003	0	0	0
35	KODUR	1599	1704	3303	0	0	0
	Sub-Total	26052	22854	48906	153	256	409
	JAMMALAMADUGU DIVISIO						
36	KONDAPURAM	1743	840	2583	0	0	0
37	MYLAVARAM	723	192	915	0	0	0
38	PEDDAMUDIUM	668	33	701	0	0	0
39	RAJUPALEM	35	1125	1160	0	0	0
40	DUVVUR	2130	3609	5739	0	0	0
41	S.MYDUKUR	4247	4003	8250	0	0	0
42	CHAPAD	1966	5212	7178	0	0	0
43	PRODDATUR	951	237	1188	0	0	0
44	JAMMALAMADUGU	1205	344	1549	0	0	0
45	MUDDANUR	1336	570	1906	0	0	0
46	SIMHADRIPURAM	4441	259	4700	0	0	0
47	LINGALA	5344	3038	8382	0	0	0
48	PULIVENDLA	1777	1030	2807	0	0	0
49	VEMULA	2417	1786	4203	0	0	0
50	THONDUR	1940	216	2156	0	0	0
51	VEMPALLE	2374	573	2947	0	0	0
	Sub-Total	33297	23067	56364	0	0	0
	Total	84072	69062	153134	1811	818	2629

TABLE 5.6 - GROSS AREA IRRIGATED SOURCE WISE AND SEASON WISE AND MANDAL WISE - 2012-13

S. No.	Mandal	Lift Irrigation			Other Sources			Total Gross Area Irrigated		
		Kharif	Rabi	Total	Kharif	Rabi	Total	Kharif	Rabi	Total
1	2	15	16	17	18	19	20	21	22	23
	KADAPA DIVISION									
1	KHAJIPET	115	0	115	0	0	0	2265	3093	5358
2	VEERAPUNAYUNIPALLE	0	0	0	0	0	0	2526	935	3461
3	YERRAGUNTLA	0	0	0	0	0	0	635	112	747
4	KAMALAPURAM	0	0	0	0	0	0	1081	1156	2237
5	VALLUR	0	0	0	0	0	0	1479	1296	2775
6	CHENNUR	0	0	0	0	0	0	1439	2568	4007
7	CUDDAPAH	0	0	0	0	0	0	663	778	1441
8	CHINTHAKOMMADINNE	0	0	0	0	0	0	2228	1238	3466
9	PENDLIMARRI	0	0	0	0	0	0	3549	2030	5579
10	CHAKRAYAPET	0	0	0	0	0	0	1685	2430	4115
11	GALIVEEDU	0	0	0	0	0	0	1341	905	2246
12	CHINNAMANDEM	0	0	0	0	0	0	1555	591	2146
13	SAMBEPALLE	0	0	0	0	0	0	1225	966	2191
14	T SUNDUPALLE	0	0	0	0	0	0	1170	2009	3179
15	RAYACHOTI	0	0	0	0	0	0	419	953	1372
16	LAKKIREDDIPALLE	0	0	0	0	0	0	824	986	1810
17	RAMAPURAM	0	0	0	0	0	0	1518	1924	3442
18	VEERABALLE	0	0	0	0	0	0	1898	1565	3463
	Sub-Total	115	0	115	0	0	0	27500	25535	53035
	RAJAMPETA DIVISION									
19	BRAHMAMGARIMATTAM	0	0	0	0	0	0	2320	1777	4097
20	SRI AVADHUTHA KASINAYANA	0	0	0	0	0	0	2296	2556	4852
21	KALASAPADU	0	0	0	0	0	0	2342	1581	3923
22	PORUMAMILLA	0	0	0	0	0	0	2589	1943	4532
23	B.KODUR	0	0	0	0	0	0	825	1128	1953
24	BADVEL	0	0	0	0	0	0	1339	877	2216
25	GOPAVARAM	0	0	0	0	21	21	270	816	1086
26	ATLUR	0	0	0	0	0	0	653	885	1538
27	VONTIMITTA	0	0	0	0	0	0	1168	875	2043
28	SIDHOUT	0	0	0	0	0	0	2866	2079	4945
29	NANDALUR	0	0	0	0	0	0	1467	1098	2565
30	PENAGALUR	0	0	0	0	0	0	1141	1050	2191
31	CHITVEL	0	0	0	0	0	0	1569	1537	3106
32	RAJAMPET	0	0	0	0	0	0	1714	2051	3765
33	PULLAMPETA	0	0	0	0	0	0	1296	992	2288
34	OBULAVARIPALLE	0	0	0	0	0	0	1675	1368	3043
35	KODUR	0	0	0	0	0	0	1599	1831	3430
	Sub-Total	0	0	0	0	21	21	27129	24444	51573
	JAMMALAMADUGU DIVISIO									
36	KONDAPURAM	0	0	0	0	0	0	1743	840	2583
37	MYLAVARAM	0	0	0	0	0	0	723	192	915
38	PEDDAMUDIUM	0	0	0	0	0	0	668	33	701
39	RAJUPALEM	482	224	706	0	0	0	609	1349	1958
40	DUVVUR	36	0	36	0	0	0	2328	5159	7487
41	S.MYDUKUR	0	0	0	0	0	0	4247	4837	9084
42	CHAPAD	0	0	0	0	0	0	2227	5212	7439
43	PRODDATUR	0	0	0	0	0	0	951	711	1662
44	JAMMALAMADUGU	0	0	0	0	0	0	1205	344	1549
45	MUDDANUR	0	0	0	0	0	0	1336	570	1906
46	SIMHADRIPURAM	0	0	0	0	0	0	4441	259	4700
47	LINGALA	0	0	0	0	0	0	5344	3038	8382
48	PULIVENDLA	0	0	0	0	0	0	1777	1030	2807
49	VEMULA	0	0	0	0	0	0	2417	1786	4203
50	THONDUR	0	0	0	0	0	0	1940	216	2156
51	VEMPALLE	0	0	0	0	0	0	2374	573	2947
	Sub-Total	518	224	742	0	0	0	34330	26149	60479
	Total	633	224	857	0	21	21	88959	76128	165087

TABLE 5.6 - GROSS AREA IRRIGATED SOURCE WISE AND SEASON WISE AND MANDAL WISE - 2012-13

S. No.	Mandal	Area Irrigated More than once			Net Area Irrigated		
		Kharif	Rabi	Total	Kharif	Rabi	Total
1	2	24	25	26	27	28	29
	KADAPA DIVISION						
1	KHAJIPET	85	1558	1643	2180	1535	3715
2	VEERAPUNAYUNIPALLE	0	380	380	2526	555	3081
3	YERRAGUNTLA	0	0	0	635	112	747
4	KAMALAPURAM	23	4	27	1058	1152	2210
5	VALLUR	5	588	593	1474	708	2182
6	CHENNUR	239	382	621	1200	2186	3386
7	CUDDAPAH	0	28	28	663	750	1413
8	CHINTHAKOMMADINNE	125	384	509	2103	854	2957
9	PENDLIMARRI	0	778	778	3549	1252	4801
10	CHAKRAYAPET	0	1552	1552	1685	878	2563
11	GALIVEEDU	0	193	193	1341	712	2053
12	CHINNAMANDEM	0	76	76	1555	515	2070
13	SAMBEPALLE	0	877	877	1225	89	1314
14	T SUNDUPALLE	0	282	282	1170	1727	2897
15	RAYACHOTI	0	44	44	419	909	1328
16	LAKKIREDDIPALLE	0	246	246	824	740	1564
17	RAMAPURAM	0	505	505	1518	1419	2937
18	VEERABALLE	0	694	694	1898	871	2769
	Sub-Total	477	8571	9048	27023	16964	43987
	RAJAMPETA DIVISION						
19	BRAHMAMGARIMATTAM	0	490	490	2320	1287	3607
20	SRI AVADHUTHA KASINAYANA	0	0	0	2296	2556	4852
21	KALASAPADU	0	929	929	2342	652	2994
22	PORUMAMILLA	0	50	50	2589	1893	4482
23	B.KODUR	0	115	115	825	1013	1838
24	BADVEL	0	36	36	1339	841	2180
25	GOPAVARAM	0	0	0	270	816	1086
26	ATLUR	0	47	47	653	838	1491
27	VONTIMITTA	18	331	349	1150	544	1694
28	SIDHOUT	85	1827	1912	2781	252	3033
29	NANDALUR	0	563	563	1467	535	2002
30	PENAGALUR	0	357	357	1141	693	1834
31	CHITVEL	0	1270	1270	1569	267	1836
32	RAJAMPET	22	491	513	1692	1560	3252
33	PULLAMPETA	22	485	507	1274	507	1781
34	OBULAVARIPALLE	198	230	428	1477	1138	2615
35	KODUR	0	1391	1391	1599	440	2039
	Sub-Total	345	8612	8957	26784	15832	42616
	JAMMALAMADUGU DIVISIO						
36	KONDAPURAM	0	689	689	1743	151	1894
37	MYLAVARAM	0	8	8	723	184	907
38	PEDDAMUDIUM	0	5	5	668	28	696
39	RAJUPALEM	0	0	0	609	1349	1958
40	DUVVUR	11	863	874	2317	4296	6613
41	S.MYDUKUR	382	2411	2793	3865	2426	6291
42	CHAPAD	99	568	667	2128	4644	6772
43	PRODDATUR	0	0	0	951	711	1662
44	JAMMALAMADUGU	0	70	70	1205	274	1479
45	MUDDANUR	0	342	342	1336	228	1564
46	SIMHADRIPURAM	0	259	259	4441	0	4441
47	LINGALA	59	2606	2665	5285	432	5717
48	PULIVENDLA	4	720	724	1773	310	2083
49	VEMULA	72	1186	1258	2345	600	2945
50	THONDUR	0	49	49	1940	167	2107
51	VEMPALLE	66	573	639	2308	0	2308
	Sub-Total	693	10349	11042	33637	15800	49437
	Total	1515	27532	29047	87444	48596	136040

**5.7 - MANDAL WISE AREA OF PRINCIPAL CROPS IRRIGATED
SEASON WISE 2012-13**

S.No.	Mandal	RICE			JOWAR			BAJRA		
		Kharif	Rabi	Total	Kharif	Rabi	Total	Kharif	Rabi	Total
1	2	3	4	5	6	7	8	9	10	11
CUDDAPAH DIVISION										
1	KHAJIPET	666	189	855	8	105	113	14	45	59
2	VEERAPUNAYUNIPALLE	331	0	331	0	0	0	0	0	0
3	YERRAGUNTLA	588	0	588	0	0	0	0	0	0
4	KAMALAPURAM	690	0	690	0	0	0	0	0	0
5	VALLUR	1076	20	1096	0	0	0	0	0	0
6	CHENNUR	859	72	931	1	814	815	0	0	0
7	CUDDAPAH	575	246	821	0	74	74	0	0	0
8	SS	164	0	164	0	0	0	0	0	0
9	PENDLIMARRI	1105	0	1105	0	0	0	34	0	34
10	CHAKRAYAPET	953	3	956	0	0	0	1	0	1
11	GALIVEEDU	363	34	397	0	0	0	14	0	14
12	CHINNAMANDEM	58	5	63	0	0	0	0	0	0
13	SAMBEPALLE	155	5	160	0	0	0	4	0	4
14	T SUNDUPALLE	400	332	732	0	0	0	0	0	0
15	RAYACHOTI	82	82	164	0	0	0	0	0	0
16	LAKKIREDDIPALLE	76	15	91	0	1	1	15	0	15
17	RAMAPURAM	278	1	279	0	0	0	65	0	65
18	VEERABALLE	797	161	958	0	0	0	47	0	47
	Sub-Total	9216	1165	10381	9	994	1003	194	45	239
RAJAMPETA DIVISION										
19	BRAHMAMGARIMATTAM	1483	803	2286	12	0	12	27	0	27
20	SRI AVADHUTHA KASINAYANA	384	179	563	0	195	195	51	259	310
21	KALASAPADU	476	263	739	0	92	92	229	313	542
22	PORUMAMILLA	630	340	970	1	0	1	100	425	525
23	B.KODUR	230	471	701	0	41	41	25	30	55
24	BADVEL	714	146	860	0	177	177	161	0	161
25	GOPAVARAM	56	293	349	0	71	71	132	0	132
26	ATLUR	76	200	276	0	71	71	120	0	120
27	VONTIMITTA	299	135	434	0	0	0	5	0	5
28	SIDHOUT	1236	61	1297	0	4	4	16	0	16
29	NANDALUR	695	342	1037	2	5	7	25	6	31
30	PENAGALUR	162	117	279	0	281	281	75	0	75
31	CHITVEL	212	429	641	0	32	32	131	0	131
32	RAJAMPET	624	123	747	24	1	25	6	0	6
33	PULLAMPETA	49	82	131	0	4	4	2	0	2
34	OBULAVARIPALLE	175	250	425	0	0	0	58	0	58
35	KODUR	140	330	470	0	0	0	40	0	40
	Sub-Total	7641	4564	12205	39	974	1013	1203	1033	2236
JAMMALAMADUGU DIVISION										
36	KONDAPURAM	858	52	910	0	0	0	0	0	0
37	MYLAVARAM	131	0	131	0	0	0	0	0	0
38	PEDDAMUDIUM	258	11	269	10	0	10	0	0	0
39	RAJUPALEM	520	149	669	0	999	999	0	0	0
40	DUVVUR	801	88	889	49	811	860	7	51	58
41	S.MYDUKUR	584	99	683	32	1191	1223	12	18	30
42	CHAPAD	1750	180	1930	2	1380	1382	0	0	0
43	PRODDATUR	838	185	1023	0	168	168	0	0	0
44	JAMMALAMADUGU	818	107	925	0	15	15	0	0	0
45	MUDDANUR	29	1	30	0	0	0	0	0	0
46	SIMHADRIPURAM	10	0	10	0	0	0	0	0	0
47	LINGALA	148	0	148	0	0	0	0	0	0
48	PULIVENDLA	0	0	0	0	0	0	0	0	0
49	VEMULA	9	0	9	0	0	0	0	0	0
50	THONDUR	0	0	0	0	0	0	0	0	0
51	VEMPALLE	535	0	535	0	0	0	0	0	0
	Sub-Total	7289	872	8161	93	4564	4657	19	69	88
	Total	24146	6601	30747	141	6532	6673	1416	1147	2563

**5.7 - MANDAL WISE AREA OF PRINCIPAL CROPS
IRRIGATED SEASON WISE 2012-13**

S.No.	Mandal	MAIZE			RAGI			TOTAL MINOR MILLETS			GF
		Kharif	Rabi	Total	Kharif	Rabi	Total	Kharif	Rabi	Total	
1	2	12	13	14	15	16	17	18	19	20	21
	CUDDAPAH DIVISION										
1	KHAJIPET	46	0	46	0	0	0	0	0	0	0
2	VEERAPUNAYUNIPALLE	0	0	0	0	0	0	0	0	0	0
3	YERRAGUNTLA	0	0	0	0	0	0	0	0	0	0
4	KAMALAPURAM	0	0	0	0	0	0	0	0	0	0
5	VALLUR	0	0	0	0	8	8	0	2	2	0
6	CHENNUR	12	32	44	0	0	0	0	1	1	0
7	CUDDAPAH	0	0	0	0	0	0	0	0	0	0
8	SS	2	0	2	0	0	0	0	0	0	0
9	PENDLIMARRI	0	0	0	0	0	0	5	0	5	0
10	CHAKRAYAPET	0	0	0	0	0	0	0	0	0	0
11	GALIVEEDU	0	0	0	0	0	0	0	0	0	0
12	CHINNAMANDEM	0	0	0	0	0	0	0	2	2	0
13	SAMBEPALLE	0	0	0	1	0	1	0	0	0	0
14	T SUNDUPALLE	0	0	0	0	0	0	0	0	0	0
15	RAYACHOTI	0	0	0	0	0	0	0	0	0	0
16	LAKKIREDDIPALLE	0	0	0	0	1	1	0	0	0	0
17	RAMAPURAM	0	16	16	0	0	0	0	0	0	0
18	VEERABALLE	0	0	0	2	9	11	0	0	0	0
	Sub-Total	60	48	108	3	18	21	5	5	10	0
	RAJAMPETA DIVISION										
19	BRAHMAMGARIMATTAM	6	30	36	0	3	3	0	0	0	1
20	SRI AVADHUTHA KASINAYANA	22	304	326	0	42	42	0	0	0	0
21	KALASAPADU	16	206	222	0	9	9	0	0	0	0
22	PORUMAMILLA	87	313	400	0	22	22	0	0	0	4
23	B.KODUR	0	240	240	0	5	5	0	0	0	7
24	BADVEL	0	8	8	0	10	10	0	0	0	28
25	GOPAVARAM	3	6	9	0	11	11	0	0	0	0
26	ATLUR	0	3	3	0	0	0	0	0	0	0
27	VONTIMITTA	0	6	6	0	0	0	0	0	0	0
28	SIDHOUT	10	0	10	0	0	0	0	0	0	0
29	NANDALUR	0	0	0	0	0	0	0	0	0	0
30	PENAGALUR	0	15	15	0	0	0	0	0	0	0
31	CHITVEL	75	76	151	0	5	5	0	0	0	0
32	RAJAMPET	2	0	2	0	0	0	0	0	0	0
33	PULLAMPETA	2	1	3	1	0	1	0	0	0	0
34	OBULAVARIPALLE	2	0	2	0	5	5	0	0	0	0
35	KODUR	25	6	31	0	11	11	0	0	0	0
	Sub-Total	250	1214	1464	1	123	124	0	0	0	40
	JAMMALAMADUGU DIVISION										
36	KONDAPURAM	0	0	0	0	0	0	0	0	0	0
37	MYLAVARAM	0	0	0	0	0	0	0	0	0	0
38	PEDDAMUDIUM	0	0	0	0	0	0	0	0	0	0
39	RAJUPALEM	2	0	2	0	0	0	0	0	0	0
40	DUVVUR	35	545	580	0	0	0	0	85	85	0
41	S.MYDUKUR	76	347	423	0	0	0	0	55	55	0
42	CHAPAD	10	14	24	0	4	4	0	0	0	1
43	PRODDATUR	0	0	0	0	2	2	0	0	0	0
44	JAMMALAMADUGU	12	0	12	0	4	4	30	4	34	0
45	MUDDANUR	0	0	0	0	20	20	0	0	0	0
46	SIMHADRIPURAM	7	0	7	0	0	0	8	0	8	0
47	LINGALA	2	0	2	0	0	0	0	0	0	0
48	PULIVENDLA	0	0	0	0	0	0	0	0	0	0
49	VEMULA	8	0	8	0	0	0	16	0	16	0
50	THONDUR	0	24	24	0	0	0	0	0	0	0
51	VEMPALLE	0	0	0	0	0	0	0	0	0	0
	Sub-Total	152	930	1082	0	30	30	54	144	198	1
	Total	462	2192	2654	4	171	175	59	149	208	41

**5.7 - MANDAL WISE AREA OF PRINCIPAL CROPS
IRRIGATED SEASON WISE 2012-13**

5.7 - N

S.No.	Mandal	REENGRAM		BLACKGRAM			REDGRAM			C
		Rabi	Total	Kharif	Rabi	Total	Kharif	Rabi	Total	
1	2	22	23	24	25	26	27	28	29	30
CUDDAPAH DIVISION										
1	KHAJIPET	0	0	0	14	14	0	0	0	0
2	VEERAPUNAYUNIPALLE	0	0	0	0	0	0	0	0	0
3	YERRAGUNTLA	0	0	0	0	0	0	0	0	0
4	KAMALAPURAM	0	0	0	0	0	0	0	0	0
5	VALLUR	0	0	0	0	0	0	0	0	0
6	CHENNUR	0	0	0	0	0	0	0	0	0
7	CUDDAPAH	0	0	0	0	0	0	0	0	0
8	SS	0	0	0	0	0	0	0	0	0
9	PENDLIMARRI	0	0	0	0	0	0	0	0	0
10	CHAKRAYAPET	0	0	0	0	0	0	0	0	0
11	GALIVEEDU	0	0	0	0	0	0	0	0	0
12	CHINNAMANDEM	0	0	0	0	0	0	0	0	29
13	SAMBEPALLE	0	0	0	0	0	0	0	0	10
14	T SUNDUPALLE	0	0	0	0	0	0	0	0	0
15	RAYACHOTI	0	0	0	0	0	0	0	0	0
16	LAKKIREDDIPALLE	0	0	0	0	0	0	0	0	0
17	RAMAPURAM	0	0	0	0	0	0	0	0	0
18	VEERABALLE	0	0	0	0	0	0	0	0	6
	Sub-Total	0	0	0	14	14	0	0	0	45
RAJAMPETA DIVISION										
19	BRAHMAMGARIMATTAM	3	4	0	0	0	0	0	0	0
20	SRI AVADHUTHA KASINAYANA	0	0	0	0	0	0	0	0	0
21	KALASAPADU	0	0	0	0	0	0	0	0	0
22	PORUMAMILLA	0	4	0	0	0	0	0	0	0
23	B.KODUR	0	7	0	0	0	0	0	0	0
24	BADVEL	0	28	0	0	0	0	0	0	0
25	GOPAVARAM	0	0	0	0	0	0	0	0	0
26	ATLUR	0	0	0	2	2	0	0	0	0
27	VONTIMITTA	0	0	0	0	0	0	0	0	0
28	SIDHOUT	0	0	0	0	0	4	0	4	4
29	NANDALUR	6	6	0	58	58	0	0	0	0
30	PENAGALUR	0	0	0	0	0	0	0	0	0
31	CHITVEL	0	0	0	143	143	0	0	0	0
32	RAJAMPET	6	6	0	20	20	5	2	7	0
33	PULLAMPETA	0	0	0	0	0	2	0	2	0
34	OBULAVARIPALLE	0	0	0	0	0	0	0	0	0
35	KODUR	0	0	0	80	80	0	3	3	0
	Sub-Total	15	55	0	303	303	11	5	16	4
JAMMALAMADUGU DIVISION										
36	KONDAPURAM	0	0	0	0	0	0	0	0	0
37	MYLAVARAM	0	0	0	0	0	0	0	0	0
38	PEDDAMUDIUM	0	0	0	0	0	0	0	0	0
39	RAJUPALEM	0	0	0	0	0	0	0	0	0
40	DUVVUR	6	6	0	0	0	0	0	0	0
41	S.MYDUKUR	0	0	0	0	0	0	0	0	0
42	CHAPAD	9	10	0	0	0	0	0	0	0
43	PRODDATUR	0	0	0	0	0	0	0	0	0
44	JAMMALAMADUGU	0	0	0	0	0	0	0	0	1
45	MUDDANUR	0	0	0	0	0	0	0	0	0
46	SIMHADRIPURAM	0	0	0	0	0	0	0	0	0
47	LINGALA	0	0	0	0	0	0	0	0	0
48	PULIVENDLA	0	0	0	0	0	0	0	0	0
49	VEMULA	0	0	0	0	0	0	0	0	0
50	THONDUR	0	0	0	0	0	0	0	0	0
51	VEMPALLE	0	0	0	0	0	0	0	0	0
	Sub-Total	15	16	0	0	0	0	0	0	1
	Total	30	71	0	317	317	11	5	16	50

**IANDAL WISE AREA OF PRINCIPAL CROPS IRRIGATED 5.7 - M
SEASON WISE 2012-13**

S.No.	Mandal	OWGRAM		OTHER PULSES			TOTAL PULSES			TOTAL
		Rabi	Total	Kharif	Rabi	Total	Kharif	Rabi	Total	Kharif
1	2	31	32	33	34	35	36	37	38	39
CUDDAPAH DIVISION										
1	KHAJIPET	0	0	0	0	0	0	14	14	734
2	VEERAPUNAYUNIPALLE	0	0	0	0	0	0	0	0	331
3	YERRAGUNTLA	0	0	0	0	0	0	0	0	588
4	KAMALAPURAM	0	0	0	0	0	0	0	0	690
5	VALLUR	1	1	0	0	0	0	1	1	1076
6	CHENNUR	0	0	0	0	0	0	0	0	872
7	CUDDAPAH	0	0	0	0	0	0	0	0	575
8	SS	0	0	0	0	0	0	0	0	166
9	PENDLIMARRI	0	0	0	0	0	0	0	0	1144
10	CHAKRAYAPET	0	0	0	0	0	0	0	0	954
11	GALIVEEDU	10	10	0	9	9	0	19	19	377
12	CHINNAMANDEM	17	46	0	19	19	29	36	65	87
13	SAMBEPALLE	0	10	0	0	0	10	0	10	170
14	T SUNDUPALLE	164	164	0	0	0	0	164	164	400
15	RAYACHOTI	0	0	0	0	0	0	0	0	82
16	LAKKIREDDIPALLE	9	9	0	1	1	0	10	10	91
17	RAMAPURAM	81	81	0	0	0	0	81	81	343
18	VEERABALLE	19	25	0	0	0	6	19	25	852
	Sub-Total	301	346	0	29	29	45	344	389	9532
RAJAMPETA DIVISION										
19	BRAHMAMGARIMATTAM	0	0	0	0	0	1	3	4	1529
20	SRI AVADHUTHA KASINAYANA	0	0	0	0	0	0	0	0	457
21	KALASAPADU	0	0	0	0	0	0	0	0	721
22	PORUMAMILLA	0	0	0	0	0	4	0	4	822
23	B.KODUR	0	0	0	0	0	7	0	7	262
24	BADVEL	0	0	0	0	0	28	0	28	903
25	GOPAVARAM	0	0	0	0	0	0	0	0	191
26	ATLUR	0	0	0	0	0	0	2	2	196
27	VONTIMITTA	0	0	0	0	0	0	0	0	304
28	SIDHOUT	4	8	0	0	0	8	4	12	1270
29	NANDALUR	10	10	0	0	0	0	74	74	722
30	PENAGALUR	0	0	0	0	0	0	0	0	237
31	CHITVEL	0	0	0	0	0	0	143	143	418
32	RAJAMPET	4	4	0	0	0	5	32	37	661
33	PULLAMPETA	0	0	0	0	0	2	0	2	56
34	OBULAVARIPALLE	0	0	0	0	0	0	0	0	235
35	KODUR	0	0	0	0	0	0	83	83	205
	Sub-Total	18	22	0	0	0	55	341	396	9189
JAMMALAMADUGU DIVISION										
36	KONDAPURAM	0	0	0	0	0	0	0	0	858
37	MYLAVARAM	0	0	0	0	0	0	0	0	131
38	PEDDAMUDIUM	0	0	0	0	0	0	0	0	268
39	RAJUPALEM	0	0	0	0	0	0	0	0	522
40	DUVVUR	0	0	0	0	0	0	6	6	892
41	S.MYDUKUR	0	0	0	0	0	0	0	0	704
42	CHAPAD	0	0	0	0	0	1	9	10	1763
43	PRODDATUR	0	0	0	0	0	0	0	0	838
44	JAMMALAMADUGU	0	1	0	0	0	1	0	1	861
45	MUDDANUR	0	0	0	0	0	0	0	0	29
46	SIMHADRIPURAM	0	0	0	0	0	0	0	0	25
47	LINGALA	0	0	0	0	0	0	0	0	150
48	PULIVENDLA	0	0	0	0	0	0	0	0	0
49	VEMULA	0	0	0	0	0	0	0	0	33
50	THONDUR	0	0	0	0	0	0	0	0	0
51	VEMPALLE	0	0	0	0	0	0	0	0	535
	Sub-Total	0	1	0	0	0	2	15	17	7609
	Total	319	369	0	29	29	102	700	802	26330

**IANDAL WISE AREA OF PRINCIPAL CROPS IRRIGATED 5.7 -
SEASON WISE 2012-13**

S.No.	Mandal	FOODGRAINS		CHILLIES			TURMERIC			TOTAL AI
		Rabi	Total	Kharif	Rabi	Total	Kharif	Rabi	Total	Kharif
1	2	40	41	42	43	44	45	46	47	48
	CUDDAPAH DIVISION									
1	KHAJIPET	353	1087	0	0	0	435	0	435	435
2	VEERAPUNAYUNIPALLE	0	331	50	0	50	16	0	16	66
3	YERRAGUNTLA	0	588	14	0	14	0	0	0	14
4	KAMALAPURAM	0	690	0	0	0	4	0	4	6
5	VALLUR	31	1107	16	0	16	51	0	51	68
6	CHENNUR	919	1791	0	0	0	109	0	109	109
7	CUDDAPAH	320	895	0	0	0	6	0	6	6
8	SS	0	166	0	0	0	174	0	174	174
9	PENDLIMARRI	0	1144	0	0	0	24	0	24	24
10	CHAKRAYAPET	3	957	0	0	0	0	0	0	0
11	GALIVEEDU	53	430	0	0	0	0	0	0	0
12	CHINNAMANDEM	43	130	0	0	0	2	1	3	2
13	SAMBEPALLE	5	175	0	0	0	4	0	4	4
14	T SUNDUPALLE	496	896	0	0	0	0	0	0	0
15	RAYACHOTI	82	164	0	0	0	0	0	0	0
16	LAKKIREDDIPALLE	27	118	6	0	6	1	0	1	7
17	RAMAPURAM	98	441	0	0	0	7	0	7	7
18	VEERABALLE	189	1041	0	0	0	5	0	5	5
	Sub-Total	2619	12151	86	0	86	838	1	839	927
	RAJAMPETA DIVISION									
19	BRAHMAMGARIMATTAM	839	2368	0	0	0	30	0	30	30
20	SRI AVADHUTHA KASINAYANA	979	1436	0	1	1	106	0	106	106
21	KALASAPADU	883	1604	4	6	10	18	0	18	22
22	PORUMAMILLA	1100	1922	0	9	9	367	0	367	367
23	B.KODUR	787	1049	0	0	0	38	25	63	38
24	BADVEL	341	1244	0	0	0	33	0	33	33
25	GOPAVARAM	381	572	0	0	0	19	0	19	19
26	ATLUR	276	472	0	0	0	29	0	29	29
27	VONTIMITTA	141	445	0	0	0	270	0	270	270
28	SIDHOUT	69	1339	0	0	0	284	0	284	284
29	NANDALUR	427	1149	0	0	0	30	0	30	30
30	PENAGALUR	413	650	0	0	0	9	5	14	9
31	CHITVEL	685	1103	0	0	0	138	0	138	138
32	RAJAMPET	156	817	0	0	0	45	0	45	45
33	PULLAMPETA	87	143	0	0	0	62	0	62	62
34	OBULAVARIPALLE	255	490	0	0	0	100	0	100	100
35	KODUR	430	635	0	0	0	25	0	25	25
	Sub-Total	8249	17438	4	16	20	1603	30	1633	1607
	JAMMALAMADUGU DIVISION									
36	KONDAPURAM	52	910	2	0	2	0	0	0	2
37	MYLAVARAM	0	131	215	0	215	123	0	123	344
38	PEDDAMUDIUM	11	279	171	0	171	0	0	0	171
39	RAJUPALEM	1148	1670	16	0	16	48	0	48	64
40	DUVVUR	1586	2478	0	0	0	492	0	492	495
41	S.MYDUKUR	1710	2414	0	0	0	963	0	963	1093
42	CHAPAD	1587	3350	0	0	0	323	0	323	323
43	PRODDATUR	355	1193	0	0	0	8	0	8	8
44	JAMMALAMADUGU	130	991	0	0	0	96	0	96	104
45	MUDDANUR	21	50	0	0	0	3	0	3	3
46	SIMHADRIPURAM	0	25	0	0	0	0	0	0	0
47	LINGALA	0	150	0	0	0	1	0	1	1
48	PULIVENDLA	0	0	0	0	0	0	0	0	0
49	VEMULA	0	33	0	0	0	6	0	6	6
50	THONDUR	24	24	0	0	0	0	0	0	0
51	VEMPALLE	0	535	0	0	0	6	0	6	6
	Sub-Total	6624	14233	404	0	404	2069	0	2069	2620
	Total	17492	43822	494	16	510	4510	31	4541	5154

**MANDAL WISE AREA OF PRINCIPAL CROPS IRRIGATED 5.7 -
SEASON WISE 2012-13**

S.No.	Mandal	CONDIMENTS AND SPICES		TOTAL SUGARCANE			TOTAL FRESH AND DRY FRUITS			Kharif
		Rabi	Total	Kharif	Rabi	Total	Kharif	Rabi	Total	
1	2	49	50	51	52	53	54	55	56	57
CUDDAPAH DIVISION										
1	KHAJIPET	0	435	146	25	171	290	257	547	0
2	VEERAPUNAYUNIPALLE	0	66	0	0	0	378	0	378	937
3	YERRAGUNTLA	0	14	0	0	0	14	0	14	0
4	KAMALAPURAM	0	6	1	0	1	26	15	41	11
5	VALLUR	0	68	0	0	0	76	216	292	2
6	CHENNUR	0	109	8	3	11	101	80	181	2
7	CUDDAPAH	0	6	0	0	0	17	320	337	19
8	SS	0	174	0	0	0	503	103	606	0
9	PENDLIMARRI	0	24	0	0	0	420	95	515	49
10	CHAKRAYAPET	0	0	0	0	0	318	0	318	0
11	GALIVEEDU	0	0	1	0	1	249	0	249	0
12	CHINNAMANDEM	1	3	2	0	2	750	2	752	0
13	SAMBEPALLE	0	4	2	3	5	515	9	524	0
14	T SUNDUPALLE	0	0	2	0	2	346	4	350	0
15	RAYACHOTI	0	0	0	0	0	244	0	244	0
16	LAKKIREDDIPALLE	2	9	4	1	5	495	0	495	0
17	RAMAPURAM	0	7	0	0	0	607	44	651	0
18	VEERABALLE	0	5	3	1	4	888	42	930	0
	Sub-Total	3	930	169	33	202	6237	1187	7424	1020
RAJAMPETA DIVISION										
19	BRAHMAMGARIMATTAM	0	30	2	0	2	46	16	62	142
20	SRI AVADHUTHA KASINAYANA	2	108	113	91	204	113	2	115	19
21	KALASAPADU	6	28	113	113	226	57	0	57	23
22	PORUMAMILLA	9	376	62	64	126	160	4	164	4
23	B.KODUR	25	63	24	0	24	93	2	95	15
24	BADVEL	0	33	7	0	7	181	42	223	0
25	GOPAVARAM	1	20	1	0	1	24	2	26	0
26	ATLUR	0	29	0	0	0	365	3	368	0
27	VONTIMITTA	0	270	0	0	0	449	232	681	0
28	SIDHOUT	0	284	0	0	0	836	332	1168	42
29	NANDALUR	0	30	10	10	20	628	6	634	1
30	PENAGALUR	5	14	24	4	28	834	82	916	0
31	CHITVEL	0	138	168	83	251	714	321	1035	0
32	RAJAMPET	11	56	29	35	64	856	1072	1928	0
33	PULLAMPETA	1	63	0	0	0	1060	643	1703	0
34	OBULAVARIPALLE	0	100	0	0	0	830	689	1519	0
35	KODUR	0	25	0	0	0	1258	890	2148	0
	Sub-Total	60	1667	553	400	953	8504	4338	12842	246
JAMMALAMADUGU DIVISION										
36	KONDAPURAM	0	2	0	0	0	821	0	821	49
37	MYLAVARAM	0	344	0	0	0	11	0	11	40
38	PEDDAMUDIUM	0	171	0	0	0	13	0	13	0
39	RAJUPALEM	0	64	0	0	0	3	0	3	0
40	DUVVUR	4	499	3	0	3	155	55	210	263
41	S.MYDUKUR	85	1178	8	0	8	141	205	346	313
42	CHAPAD	0	323	48	0	48	4	101	105	2
43	PRODDATUR	0	8	4	0	4	50	8	58	0
44	JAMMALAMADUGU	0	104	0	0	0	78	98	176	16
45	MUDDANUR	0	3	0	0	0	387	0	387	208
46	SIMHADRIPURAM	0	0	0	0	0	4188	0	4188	12
47	LINGALA	0	1	0	0	0	4952	2657	7609	15
48	PULIVENDLA	0	0	0	0	0	1572	620	2192	14
49	VEMULA	0	6	0	0	0	1265	968	2233	258
50	THONDUR	0	0	0	0	0	1530	0	1530	40
51	VEMPALLE	0	6	0	0	0	839	64	903	50
	Sub-Total	89	2709	63	0	63	16009	4776	20785	1280
	Total	152	5306	785	433	1218	30750	10301	41051	2546

**MANDAL WISE AREA OF PRINCIPAL CROPS IRRIGATED 5.7 -
SEASON WISE 2012-13**

S.No.	Mandal	ONIONS		TOTAL VEGETABLES			TOTAL FOOD CROPS			TOT
		Rabi	Total	Kharif	Rabi	Total	Kharif	Rabi	Total	Kharif
1	2	58	59	60	61	62	63	64	65	66
	CUDDAPAH DIVISION									
1	KHAJIPET	0	0	102	100	202	1707	735	2442	206
2	VEERAPUNAYUNIPALLE	35	972	1183	35	1218	1958	35	1993	0
3	YERRAGUNTLA	20	20	16	20	36	632	20	652	0
4	KAMALAPURAM	2	13	27	2	29	750	17	767	0
5	VALLUR	0	2	57	41	98	1277	288	1565	51
6	CHENNUR	0	2	13	5	18	1103	1007	2110	6
7	CUDDAPAH	12	31	29	23	52	627	663	1290	0
8	SS	0	0	141	28	169	984	131	1115	387
9	PENDLIMARRI	2	51	99	75	174	1687	170	1857	543
10	CHAKRAYAPET	0	0	189	279	468	1461	282	1743	7
11	GALIVEEDU	0	0	203	113	316	830	166	996	0
12	CHINNAMANDEM	0	0	356	233	589	1197	279	1476	2
13	SAMBEPALLE	0	0	363	188	551	1054	205	1259	0
14	T SUNDUPALLE	0	0	41	32	73	789	532	1321	0
15	RAYACHOTI	0	0	31	105	136	357	187	544	0
16	LAKKIREDDIPALLE	0	0	73	78	151	670	108	778	0
17	RAMAPURAM	2	2	328	292	620	1285	434	1719	0
18	VEERABALLE	0	0	46	53	99	1794	285	2079	0
	Sub-Total	73	1093	3297	1702	4999	20162	5544	25706	1202
	RAJAMPETA DIVISION									
19	BRAHMAMGARIMATTAM	0	142	645	52	697	2252	907	3159	50
20	SRI AVADHUTHA KASINAYANA	32	51	97	43	140	886	1117	2003	1396
21	KALASAPADU	34	57	77	73	150	990	1075	2065	1332
22	PORUMAMILLA	20	24	31	73	104	1442	1250	2692	1121
23	B.KODUR	50	65	15	50	65	432	864	1296	388
24	BADVEL	0	0	0	0	0	1124	383	1507	199
25	GOPAVARAM	0	0	3	6	9	238	390	628	24
26	ATLUR	0	0	2	0	2	592	279	871	52
27	VONTIMITTA	0	0	8	12	20	1031	385	1416	0
28	SIDHOUT	36	78	104	82	186	2494	483	2977	10
29	NANDALUR	0	1	18	17	35	1408	460	1868	0
30	PENAGALUR	0	0	0	0	0	1104	504	1608	0
31	CHITVEL	0	0	46	8	54	1484	1097	2581	0
32	RAJAMPET	0	0	21	20	41	1612	1294	2906	0
33	PULLAMPETA	0	0	6	1	7	1184	732	1916	1
34	OBULAVARIPALLE	0	0	15	11	26	1180	955	2135	0
35	KODUR	0	0	45	37	82	1533	1357	2890	0
	Sub-Total	172	418	1133	485	1618	20986	13532	34518	4573
	JAMMALAMADUGU DIVISION									
36	KONDAPURAM	151	200	50	151	201	1731	203	1934	0
37	MYLAVARAM	0	40	112	0	112	598	0	598	125
38	PEDDAMUDIUM	0	0	25	0	25	477	11	488	191
39	RAJUPALEM	4	4	8	12	20	597	1160	1757	0
40	DUVVUR	0	263	572	111	683	2117	1756	3873	23
41	S.MYDUKUR	42	355	1711	1334	3045	3657	3334	6991	62
42	CHAPAD	0	2	8	64	72	2146	1752	3898	38
43	PRODDATUR	0	0	13	0	13	913	363	1276	16
44	JAMMALAMADUGU	0	16	71	11	82	1114	239	1353	68
45	MUDDANUR	27	235	485	134	619	904	155	1059	87
46	SIMHADRIPURAM	98	110	12	98	110	4225	98	4323	2
47	LINGALA	0	15	134	56	190	5237	2713	7950	0
48	PULIVENDLA	64	78	112	99	211	1684	719	2403	28
49	VEMULA	24	282	390	65	455	1694	1033	2727	325
50	THONDUR	90	130	68	90	158	1598	114	1712	0
51	VEMPALLE	89	139	116	89	205	1496	153	1649	291
	Sub-Total	589	1869	3887	2314	6201	30188	13803	43991	1256
	Total	834	3380	8317	4501	12818	71336	32879	104215	7031

**MANDAL WISE AREA OF PRINCIPAL CROPS IRRIGATED 5.7 - I
SEASON WISE 2012-13**

S.No.	Mandal	AL COTTON		GROUNDNUT			SEASMUM(GINGELLY)			5
		Rabi	Total	Kharif	Rabi	Total	Kharif	Rabi	Total	
1	2	67	68	69	70	71	72	73	74	75
CUDDAPAH DIVISION										
1	KHAJIPET	70	276	80	943	1023	0	498	498	0
2	VEERAPUNAYUNIPALLE	0	0	366	851	1217	0	49	49	202
3	YERRAGUNTLA	0	0	0	92	92	0	0	0	3
4	KAMALAPURAM	0	0	273	1137	1410	0	2	2	0
5	VALLUR	0	51	135	549	684	0	30	30	0
6	CHENNUR	0	6	13	543	556	0	266	266	1
7	CUDDAPAH	0	0	24	30	54	0	5	5	0
8	SS	0	387	461	404	865	0	109	109	0
9	PENDLIMARRI	85	628	878	1434	2312	0	153	153	113
10	CHAKRAYAPET	5	12	188	905	1093	0	7	7	9
11	GALIVEEDU	0	0	450	696	1146	0	5	5	15
12	CHINNAMANDEM	0	2	130	258	388	0	0	0	2
13	SAMBEPALLE	0	0	113	672	785	0	4	4	4
14	T SUNDUPALLE	0	0	355	1300	1655	0	60	60	0
15	RAYACHOTI	0	0	40	700	740	0	2	2	0
16	LAKKIREDDIPALLE	0	0	53	648	701	0	36	36	9
17	RAMAPURAM	0	0	201	528	729	0	85	85	0
18	VEERABALLE	0	0	32	507	539	0	145	145	8
Sub-Total		160	1362	3792	12197	15989	0	1456	1456	366
RAJAMPETA DIVISION										
19	BRAHMAMGARIMATTAM	70	120	0	0	0	0	46	46	12
20	SRI AVADHUTHA KASINAYANA	0	1396	2	83	85	0	57	57	1
21	KALASAPADU	24	1356	0	17	17	0	5	5	0
22	PORUMAMILLA	22	1143	17	120	137	0	16	16	0
23	B.KODUR	0	388	0	16	16	0	39	39	0
24	BADVEL	4	203	16	69	85	0	92	92	0
25	GOPAVARAM	1	25	2	13	15	0	62	62	0
26	ATLUR	0	52	0	0	0	0	76	76	0
27	VONTIMITTA	0	0	55	45	100	0	115	115	0
28	SIDHOUT	0	10	308	451	759	0	244	244	0
29	NANDALUR	8	8	43	95	138	0	206	206	0
30	PENAGALUR	0	0	3	11	14	0	213	213	0
31	CHITVEL	0	0	35	30	65	0	110	110	0
32	RAJAMPET	0	0	21	116	137	0	218	218	0
33	PULLAMPETA	0	1	6	26	32	0	93	93	0
34	OBULAVARIPALLE	0	0	20	35	55	0	100	100	0
35	KODUR	0	0	19	39	58	0	75	75	0
Sub-Total		129	4702	547	1166	1713	0	1767	1767	13
JAMMALAMADUGU DIVISION										
36	KONDAPURAM	0	0	12	637	649	0	0	0	0
37	MYLAVARAM	0	125	0	192	192	0	0	0	0
38	PEDDAMUDIUM	0	191	0	22	22	0	0	0	0
39	RAJUPALEM	0	0	0	114	114	0	75	75	0
40	DUVVUR	1	24	122	1541	1663	0	650	650	0
41	S.MYDUKUR	8	70	54	679	733	0	295	295	22
42	CHAPAD	0	38	12	1398	1410	0	314	314	0
43	PRODDATUR	0	16	16	105	121	0	4	4	0
44	JAMMALAMADUGU	12	80	15	50	65	0	28	28	0
45	MUDDANUR	0	87	212	395	607	0	0	0	133
46	SIMHADRIPURAM	0	2	156	161	317	0	0	0	58
47	LINGALA	0	0	59	325	384	0	0	0	11
48	PULIVENDLA	0	28	21	305	326	0	6	6	42
49	VEMULA	0	325	278	563	841	0	0	0	75
50	THONDUR	0	0	192	102	294	0	0	0	150
51	VEMPALLE	0	291	243	420	663	0	0	0	58
Sub-Total		21	1277	1392	7009	8401	0	1372	1372	549
Total		310	7341	5731	20372	26103	0	4595	4595	928

**MANDAL WISE AREA OF PRINCIPAL CROPS IRRIGATED
SEASON WISE 2012-13**

S.No.	Mandal	SUNFLOWER		COCONUT			SOYABEEN		
		Rabi	Total	Kharif	Rabi	Total	Kharif	Rabi	Total
1	2	76	77	78	79	80	81	82	83
CUDDAPAH DIVISION									
1	KHAJIPET	821	821	0	0	0	0	0	0
2	VEERAPUNAYUNIPALLE	0	202	0	0	0	0	0	0
3	YERRAGUNTLA	0	3	0	0	0	0	0	0
4	KAMALAPURAM	0	0	0	0	0	0	0	0
5	VALLUR	427	427	0	0	0	0	0	0
6	CHENNUR	751	752	0	0	0	0	0	0
7	CUDDAPAH	80	80	1	0	1	0	0	0
8	SS	594	594	0	0	0	0	0	0
9	PENDLIMARRI	188	301	0	0	0	0	0	0
10	CHAKRAYAPET	1210	1219	0	0	0	0	0	0
11	GALIVEEDU	6	21	0	0	0	0	0	0
12	CHINNAMANDEM	0	2	17	0	17	0	0	0
13	SAMBEPALLE	35	39	7	0	7	0	0	0
14	T SUNDUPALLE	93	93	0	0	0	0	0	0
15	RAYACHOTI	26	26	7	0	7	0	0	0
16	LAKKIREDDIPALLE	57	66	8	0	8	0	0	0
17	RAMAPURAM	825	825	8	0	8	0	0	0
18	VEERABALLE	610	618	12	0	12	0	0	0
	Sub-Total	5723	6089	60	0	60	0	0	0
RAJAMPETA DIVISION									
19	BRAHMAMGARIMATTAM	754	766	0	0	0	0	0	0
20	SRI AVADHUTHA KASINAYANA	1283	1284	0	0	0	8	0	8
21	KALASAPADU	446	446	0	0	0	0	0	0
22	PORUMAMILLA	535	535	1	0	1	0	0	0
23	B.KODUR	175	175	0	0	0	0	0	0
24	BADVEL	301	301	0	0	0	0	0	0
25	GOPAVARAM	350	350	0	0	0	0	0	0
26	ATLUR	530	530	1	0	1	0	0	0
27	VONTIMITTA	320	320	0	0	0	0	0	0
28	SIDHOUT	891	891	2	0	2	0	0	0
29	NANDALUR	329	329	2	0	2	0	0	0
30	PENAGALUR	304	304	0	0	0	0	0	0
31	CHITVEL	300	300	8	0	8	0	0	0
32	RAJAMPET	414	414	10	0	10	0	0	0
33	PULLAMPETA	84	84	10	0	10	0	0	0
34	OBULAVARIPALLE	265	265	10	0	10	0	0	0
35	KODUR	330	330	12	0	12	0	0	0
	Sub-Total	7611	7624	56	0	56	8	0	8
JAMMALAMADUGU DIVISION									
36	KONDAPURAM	0	0	0	0	0	0	0	0
37	MYLAVARAM	0	0	0	0	0	0	0	0
38	PEDDAMUDIUM	0	0	0	0	0	0	0	0
39	RAJUPALEM	0	0	0	0	0	0	0	0
40	DUVVUR	1211	1211	0	0	0	0	0	0
41	S.MYDUKUR	506	528	0	0	0	0	0	0
42	CHAPAD	1748	1748	0	0	0	0	0	0
43	PRODDATUR	239	239	0	0	0	0	0	0
44	JAMMALAMADUGU	0	0	0	0	0	0	0	0
45	MUDDANUR	8	141	0	0	0	0	0	0
46	SIMHADRIPURAM	0	58	0	0	0	0	0	0
47	LINGALA	0	11	0	0	0	0	0	0
48	PULIVENDLA	0	42	0	0	0	0	0	0
49	DEMULA	190	265	0	0	0	10	0	10
50	THONDUR	0	150	0	0	0	0	0	0
51	VEMPALLE	0	58	0	0	0	0	0	0
	Sub-Total	3902	4451	0	0	0	10	0	10
	Total	17236	18164	116	0	116	18	0	18

**5.7 - MANDAL WISE AREA OF PRINCIPAL CROPS IRRIGATED
SEASON WISE 2012-13**

S.No.	Mandal	CASTOR			TOTAL OIL SEEDS			TOTAL TOBACCO		
		Kharif	Rabi	Total	Kharif	Rabi	Total	Kharif	Rabi	Total
1	2	84	85	86	87	88	89	90	91	92
	CUDDAPAH DIVISION									
1	KHAJIPET	8	0	8	88	2262	2350	0	0	0
2	VEERAPUNAYUNIPALLE	0	0	0	568	900	1468	0	0	0
3	YERRAGUNTLA	0	0	0	3	92	95	0	0	0
4	KAMALAPURAM	0	0	0	296	1139	1435	0	0	0
5	VALLUR	0	0	0	140	1006	1146	0	0	0
6	CHENNUR	1	0	1	84	1560	1644	0	0	0
7	CUDDAPAH	0	0	0	25	115	140	0	0	0
8	SS	0	0	0	461	1107	1568	0	0	0
9	PENDLIMARRI	0	0	0	991	1775	2766	0	0	0
10	CHAKRAYAPET	0	0	0	197	2122	2319	0	0	0
11	GALIVEEDU	0	0	0	465	707	1172	0	8	8
12	CHINNAMANDEM	0	0	0	149	258	407	0	0	0
13	SAMBEPALLE	0	24	24	124	735	859	0	0	0
14	T SUNDUPALLE	0	0	0	355	1453	1808	0	0	0
15	RAYACHOTI	0	0	0	47	728	775	0	0	0
16	LAKKIREDDIPALLE	0	1	1	70	742	812	0	0	0
17	RAMAPURAM	0	0	0	209	1438	1647	0	0	0
18	VEERABALLE	0	1	1	52	1263	1315	0	0	0
	Sub-Total	9	26	35	4324	19402	23726	0	8	8
	RAJAMPETA DIVISION									
19	BRAHMAMGARIMATTAM	0	0	0	12	800	812	0	0	0
20	SRI AVADHUTHA KASINAYANA	0	0	0	11	1423	1434	0	16	16
21	KALASAPADU	0	0	0	0	468	468	20	14	34
22	PORUMAMILLA	0	0	0	18	671	689	0	0	0
23	B.KODUR	2	0	2	2	230	232	0	0	0
24	BADVEL	0	0	0	16	462	478	0	0	0
25	GOPAVARAM	0	0	0	2	425	427	0	0	0
26	ATLUR	0	0	0	1	606	607	0	0	0
27	VONTIMITTA	0	0	0	56	480	536	0	0	0
28	SIDHOUT	11	0	11	321	1586	1907	0	0	0
29	NANDALUR	0	0	0	45	630	675	0	0	0
30	PENAGALUR	0	0	0	3	528	531	0	0	0
31	CHITVEL	0	0	0	43	440	483	0	0	0
32	RAJAMPET	3	0	3	56	748	804	0	0	0
33	PULLAMPETA	7	0	7	38	203	241	0	0	0
34	OBULAVARIPALLE	0	0	0	228	400	628	0	0	0
35	KODUR	0	0	0	31	444	475	0	0	0
	Sub-Total	23	0	23	883	10544	11427	20	30	50
	JAMMALAMADUGU DIVISION									
36	KONDAPURAM	0	0	0	12	637	649	0	0	0
37	MYLAVARAM	0	0	0	0	192	192	0	0	0
38	PEDDAMUDIUM	0	0	0	0	22	22	0	0	0
39	RAJUPALEM	0	0	0	0	189	189	0	0	0
40	DUVVUR	1	0	1	126	3402	3528	0	0	0
41	S.MYDUKUR	2	0	2	78	1480	1558	0	0	0
42	CHAPAD	7	0	7	19	3460	3479	0	0	0
43	PRODDATUR	0	0	0	16	348	364	0	0	0
44	JAMMALAMADUGU	0	1	1	15	79	94	0	0	0
45	MUDDANUR	0	12	12	345	415	760	0	0	0
46	SIMHADRIPURAM	0	0	0	214	161	375	0	0	0
47	LINGALA	0	0	0	83	325	408	0	0	0
48	PULIVENDLA	0	0	0	63	311	374	0	0	0
49	VEMULA	0	0	0	363	753	1116	0	0	0
50	THONDUR	0	0	0	342	102	444	0	0	0
51	VEMPALLE	38	0	38	405	420	825	0	0	0
	Sub-Total	48	13	61	2081	12296	14377	0	0	0
	Total	80	39	119	7288	42242	49530	20	38	58

**5.7 - MANDAL WISE AREA OF PRINCIPAL CROPS
IRRIGATED SEASON WISE 2012-13**

S.No.	Mandal	TOTAL FODDER CROPS			TOTAL GREEN MANURE CROP			TOTAL AROMATIC PLANTS, FLOWERS		
		Kharif	Rabi	Total	Kharif	Rabi	Total	Kharif	Rabi	Total
1	2	93	94	95	96	97	98	99	100	101
CUDDAPAH DIVISION										
1	KHAJIPET	0	12	12	85	0	85	101	14	115
2	VEERAPUNAYUNIPALLE	0	0	0	0	0	0	0	0	0
3	YERRAGUNTLA	0	0	0	0	0	0	0	0	0
4	KAMALAPURAM	0	0	0	0	0	0	12	0	12
5	VALLUR	6	0	6	0	0	0	0	2	2
6	CHENNUR	0	0	0	170	0	170	7	0	7
7	CUDDAPAH	6	0	6	0	0	0	0	0	0
8	SS	0	0	0	0	0	0	144	0	144
9	PENDLIMARRI	0	0	0	0	0	0	328	0	328
10	CHAKRAYAPET	9	20	29	0	0	0	0	0	0
11	GALIVEEDU	41	0	41	0	0	0	5	24	29
12	CHINNAMANDEM	125	20	145	0	0	0	62	34	96
13	SAMBEPALLE	34	23	57	0	0	0	8	0	8
14	T SUNDUPALLE	26	24	50	0	0	0	0	0	0
15	RAYACHOTI	10	20	30	0	0	0	5	0	5
16	LAKKIREDDIPALLE	40	98	138	0	0	0	20	38	58
17	RAMAPURAM	0	23	23	0	0	0	6	29	35
18	VEERABALLE	31	4	35	0	0	0	12	11	23
	Sub-Total	328	244	572	255	0	255	710	152	862
RAJAMPETA DIVISION										
19	BRAHMAMGARIMATTAM	0	0	0	0	0	0	0	0	0
20	SRI AVADHUTHA KASINAYANA	0	0	0	0	0	0	0	0	0
21	KALASAPADU	0	0	0	0	0	0	0	0	0
22	PORUMAMILLA	8	0	8	0	0	0	0	0	0
23	B.KODUR	0	30	30	0	0	0	0	4	4
24	BADVEL	0	28	28	0	0	0	0	0	0
25	GOPAVARAM	0	0	0	0	0	0	0	0	0
26	ATLUR	5	0	5	0	0	0	0	0	0
27	VONTIMITTA	10	10	20	18	0	18	40	0	40
28	SIDHOUT	32	0	32	0	0	0	0	10	10
29	NANDALUR	0	0	0	0	0	0	0	0	0
30	PENAGALUR	34	14	48	0	4	4	0	0	0
31	CHITVEL	0	0	0	0	0	0	40	0	40
32	RAJAMPET	0	2	2	0	0	0	9	7	16
33	PULLAMPETA	14	40	54	0	0	0	44	17	61
34	OBULAVARIPALLE	16	13	29	0	0	0	33	0	33
35	KODUR	0	0	0	0	0	0	35	30	65
	Sub-Total	119	137	256	18	4	22	201	68	269
JAMMALAMADUGU DIVISION										
36	KONDAPURAM	0	0	0	0	0	0	0	0	0
37	MYLAVARAM	0	0	0	0	0	0	0	0	0
38	PEDDAMUDIUM	0	0	0	0	0	0	0	0	0
39	RAJUPALEM	1	0	1	0	0	0	11	0	11
40	DUVVUR	0	0	0	0	0	0	59	0	59
41	S.MYDUKUR	0	0	0	380	0	380	28	15	43
42	CHAPAD	13	0	13	0	0	0	8	0	8
43	PRODDATUR	0	0	0	0	0	0	6	0	6
44	JAMMALAMADUGU	0	8	8	0	0	0	8	6	14
45	MUDDANUR	0	0	0	0	0	0	0	0	0
46	SIMHADRIPURAM	0	0	0	0	0	0	0	0	0
47	LINGALA	11	0	11	0	0	0	0	0	0
48	PULIVENDLA	0	0	0	0	0	0	2	0	2
49	VEMULA	13	0	13	0	0	0	20	0	20
50	THONDUR	0	0	0	0	0	0	0	0	0
51	VEMPALLE	13	0	13	0	0	0	2	0	2
	Sub-Total	51	8	59	380	0	380	144	21	165
	Total	498	389	887	653	4	657	1055	241	1296

**5.7 - MANDAL WISE AREA OF PRINCIPAL CROPS IRRIGATED
SEASON WISE 2012-13**

S.No.	Mandal	MULBERRY TREES			TOTAL NON FOOD CROPS			GROSS AREA SOWN		
		Kharif	Rabi	Total	Kharif	Rabi	Total	Kharif	Rabi	Total
1	2	102	103	104	105	106	107	108	109	110
CUDDAPAH DIVISION										
1	KHAJIPET	2	0	2	558	2358	2916	2265	3093	5358
2	VEERAPUNAYUNIPALLE	0	0	0	568	900	1468	2526	935	3461
3	YERRAGUNTLA	0	0	0	3	92	95	635	112	747
4	KAMALAPURAM	0	0	0	331	1139	1470	1081	1156	2237
5	VALLUR	0	0	0	202	1008	1210	1479	1296	2775
6	CHENNUR	0	1	1	336	1561	1897	1439	2568	4007
7	CUDDAPAH	0	0	0	36	115	151	663	778	1441
8	SS	2	0	2	1244	1107	2351	2228	1238	3466
9	PENDLIMARRI	0	0	0	1862	1860	3722	3549	2030	5579
10	CHAKRAYAPET	11	1	12	224	2148	2372	1685	2430	4115
11	GALIVEEDU	0	0	0	511	739	1250	1341	905	2246
12	CHINNAMANDEM	13	0	13	358	312	670	1555	591	2146
13	SAMBEPALLE	5	3	8	171	761	932	1225	966	2191
14	T SUNDUPALLE	0	0	0	381	1477	1858	1170	2009	3179
15	RAYACHOTI	0	3	3	62	766	828	419	953	1372
16	LAKKIREDDIPALLE	22	0	22	154	878	1032	824	986	1810
17	RAMAPURAM	2	0	2	233	1490	1723	1518	1924	3442
18	VEERABALLE	3	2	5	104	1280	1384	1898	1565	3463
	Sub-Total	60	10	70	7338	19991	27329	27500	25535	53035
RAJAMPETA DIVISION										
19	BRAHMAMGARIMATTAM	0	0	0	68	870	938	2320	1777	4097
20	SRI AVADHUTHA KASINAYANA	0	0	0	1410	1439	2849	2296	2556	4852
21	KALASAPADU	0	0	0	1352	506	1858	2342	1581	3923
22	PORUMAMILLA	0	0	0	1147	693	1840	2589	1943	4532
23	B.KODUR	0	0	0	393	264	657	825	1128	1953
24	BADVEL	0	0	0	215	494	709	1339	877	2216
25	GOPAVARAM	0	0	0	32	426	458	270	816	1086
26	ATLUR	0	0	0	61	606	667	653	885	1538
27	VONTIMITTA	0	0	0	137	490	627	1168	875	2043
28	SIDHOUT	0	0	0	372	1596	1968	2866	2079	4945
29	NANDALUR	0	0	0	59	638	697	1467	1098	2565
30	PENAGALUR	0	0	0	37	546	583	1141	1050	2191
31	CHITVEL	0	0	0	85	440	525	1569	1537	3106
32	RAJAMPET	0	0	0	102	757	859	1714	2051	3765
33	PULLAMPETA	0	0	0	112	260	372	1296	992	2288
34	OBULAVARIPALLE	0	0	0	495	413	908	1675	1368	3043
35	KODUR	0	0	0	66	474	540	1599	1831	3430
	Sub-Total	0	0	0	6143	10912	17055	27129	24444	51573
JAMMALAMADUGU DIVISION										
36	KONDAPURAM	0	0	0	12	637	649	1743	840	2583
37	MYLAVARAM	0	0	0	125	192	317	723	192	915
38	PEDDAMUDIUM	0	0	0	191	22	213	668	33	701
39	RAJUPALEM	0	0	0	12	189	201	609	1349	1958
40	DUVVUR	0	0	0	211	3403	3614	2328	5159	7487
41	S.MYDUKUR	0	0	0	590	1503	2093	4247	4837	9084
42	CHAPAD	0	0	0	81	3460	3541	2227	5212	7439
43	PRODDATUR	0	0	0	38	348	386	951	711	1662
44	JAMMALAMADUGU	0	0	0	91	105	196	1205	344	1549
45	MUDDANUR	0	0	0	432	415	847	1336	570	1906
46	SIMHADRIPURAM	0	0	0	216	161	377	4441	259	4700
47	LINGALA	0	0	0	107	325	432	5344	3038	8382
48	PULIVENDLA	0	0	0	93	311	404	1777	1030	2807
49	DEMULA	2	0	2	723	753	1476	2417	1786	4203
50	THONDUR	0	0	0	342	102	444	1940	216	2156
51	VEMPALLE	0	0	0	878	420	1298	2374	573	2947
	Sub-Total	2	0	2	4142	12346	16488	34330	26149	60479
	Total	62	10	72	17623	43249	60872	88959	76128	165087

TABLE 5.8 : IMPLEMENTATION OF "JALAYAGNAM" PROGRAMME AS ON 31-3-2013

Name of the Scheme/ Project	S. No.	Location (Mandal / Village)	Proposed ayacut in (Hects.)	Length of Package in "KMs"	Estimated Cost (Rs. In Crores)	Length of Package completed in "KMs"	Expenditure incurred (Rs. In Crores)	Actual Ayacut brought under cultivation (In Hects)
1	2	3	4	5	6	7	8	9
1205-Pulivendula Branch Canal including Kadapa Branch Canal	1	Vemula	18885	32.73	44.04	32.73	43.84	18000
	2	Pulivendla		33.7	32.69	30	28.06	
	3	Vempalli	22153		38.81		32.4	15000
	4	Pulivendla	14747		134.1		20.33	10000
	5	Simhadripuram	41484	36	73.77	30	54.57	5000
	6	Lingala & Pulivendula	59400	58	336.2	50	266.87	22800
		Sub-Total	156669	160.43	659.61	142.73	446.07	70800
1206-Galeru Nagari Suala Srawanthi	3	Mylavaram		5.25	376.14	5.25	351.02	
	4	Muddanur & Kondapuram M		24.33	344.11		344.11	
	5	V.n.palli	35000	8.31	301.85	8.31	238.03	2000
	6	Simhadripuram M, Paidipalem V	47500		712.31		670.67	10000
	7	V.n.palli	10000	33501	129.94	8	58.17	
	8	Vempalli M	12000	30.35	141.1		9.75	
	9	C.k.dinne	25000	23.4	171.99	3	33.89	
	10	Siddavatam	10000	24.45	111.96			
	11	Nandalur	5000	19.9	134.1			
	12	R.s.kondapuram M	18000	42.6	95.83	20	21.8	
	13	Pullampet	40000	36.15	117.99	18	24	
	14	Pullampet M	12000		97.97			
		Sub-Total	214500	33715.7	2735.29	62.56	1751.44	12000
TOTAL			371169	33876.2	3394.9	205.29	2197.51	82800

Source:

TABLE 5.9 : MANDAL WISE, AREA IRRIGATED BY SPRINKLERS AND DRIP IRRIGATION - 2012 - 13

S.No.	Division/Mandal	No.of Sprinklers working	Area Irrigated (in Hect.)	No.of Drip working	Area Irrigated (in Hect.)
1	2	3	4	5	6
	CUDDAPAH DIVISION				
1	Khajipet	0	0	25	18
2	Veerapunayunipalle	0	0	64	75.52
3	Yerraguntla	0	0	23	23.61
4	Kamalapuram	0	0	9	4.98
5	Vallur	1	0.74	7	6.31
6	Chennur	0	0	1	1.75
7	Cuddapah	0	0	5	6.36
8	Chinthakommadinne	0	0	39	33.05
9	Pendlimarri	0	0	116	109.28
10	Chakrayapet	1	0.82	69	72.96
11	Galiveedu	0	0	33	30.81
12	Chinnamandem	0	0	178	156.59
13	Sambepalle	0	0	102	101.71
14	T Sundupalle	0	0	86	98.63
15	Rayachoti	0	0	69	72.9
16	Lakkireddipalle	0	0	47	55.47
17	Ramapuram	0	0	53	57.61
18	Veeraballe	0	0	78	84.51
	Sub-Total	2	1.56	1004	1010.05
	RAJAMPETA DIVISION				
19	Brahmamgarimattam	0	0	39	35.12
20	Sri Avadhutha Kasinayana	0	0	24	28.48
21	Kalasapadu	0	0	6	4.9
22	Porumamilla	0	0	16	21.43
23	B.kodur	0	0	13	8.88
24	Badvel	0	0	34	24.75
25	Gopavaram	0	0	20	14
26	Atlur	0	0	26	27.54
27	Vontimitta	0	0	57	53.6
28	Sidhout	0	0	85	65.08
29	Nandalur	0	0	40	31.94
30	Penagalur	0	0	120	104.94
31	Chitvel	0	0	147	147.69
32	Rajampet	0	0	287	275.67
33	Pullampeta	0	0	236	221.65
34	Obulavaripalle	0	0	226	247.68
35	Kodur	0	0	78	85.24
	Sub-Total	0	0	1454	1398.59
	JAMMALAMADUGU DIVISION				
36	Kondapuram	0	0	140	151.85
37	Mylavaram	0	0	14	11.43
38	Peddamudium	0	0	7	6.9
39	Rajupalem	0	0	2	1.56
40	Duvvur	0	0	31	24.07
41	S.mydukur	0	0	193	153.68
42	Chapad	0	0	1	0.85
43	Proddatur	0	0	0	0
44	Jammalamadugu	0	0	68	52.51
45	Muddanur	0	0	164	149.05
46	Simhadripuram	0	0	148	184.04
47	Lingala	0	0	335	379.03
48	Pulivendla	0	0	140	140.09
49	Vemula	1	1.12	212	223.88
50	Thondur	0	0	209	224.14
51	Vempalle	0	0	166	180.19
	Sub-Total	1	1.12	1830	1883.27
	TOTAL	3	2.68	4288	4291.91

Source:

6 - LIVE-STOCK AND VETERINARY SERVICES

TABLE NO.	CONTENTS
6.1	VETERINARY SERVICES
6.2	MANDAL - WISE VETERINARY SERVICES - 2012-13
6.3	LIVESTOCK AND POULTRY POPULATION
6.4	MANDAL - WISE LIVE STOCK AND POULTRY POPULATION - LIVE STOCK CENSUS - 2007
6.5	DAIRY DEVELOPMENT - 2012-13

VI - LIVESTOCK AND VETERINARY SERVICES

TABLE - 6.1 - VETERINARY SERVICES

S.NO	ITEM	2010 - 11	2011 - 12	2012 - 13
1	2	3	4	5
I	Technical Staff Workers			
1	Joint Directors (No.)	1	1	1
2	Deputy Directors (No.)	3	3	3
3	Assistant Directors (No.)	23	25	26
4	Veterinary Assistant Surgeons (No.)	77	74	110
5	Junior Veterinary Officers (No.)	50	50	48
6	No. of Live Stock Assistants	86	126	77
7	No. of Veterinary Assistants	71	78	66
II	Veterinary Institutions Functioning			
8	Veterinary Hospitals	12	12	14
9	Veterinary Dispensaries	76	72	103
10	Rural Live Stock Units	161	161	129
11	Others			
	(a) Veterinary Poly Clinic	1	1	1
	(b) Mobile Impute Projects	0	0	0
	© Mobile Veterinary Clinics	2	2	2
	(d) Rinderpest Check Post	0	0	0
	(e) Animal Health Centres	0	0	1
	(f) Centralised Semen Collection Centre	0	0	0
III	Work Done Particulars			
12	No. of Cases Treated	2497710	2710344	2931057
13	No. of Castrations Done	60922	61925	59338
14	Number Dewormed	0	3960954	4455974
15	No. of Vaccinations done	3753865	510045	5310465
16	No. of Artificial Inseminations Done			
	(a) Exotic	21349	23343	8079
	(b) Indiginous	12032	16549	5190
	© Murrah	122721	127846	60445
	Total (a+b+c)	156102	167738	73714
17	No. of Calves Born			
	(a) Exotic	7134	8419	3650
	(b) Indiginous	5400	4487	2713
	© Murrah	46126	47863	21947
	Total (a+b+c)	58660	60769	28310
18	Area Brought under Improved Fodder (Acres)	25917	24926	26624

Source:

TABLE - 6.2 - MANDAL - WISE VETERINARY SERVICES - 2012 - 13

S.No.	Mandal	Assistant Directors	Veterinary Assistant Surgeons	Junior Veterinary Officer	Live Stock Assistants	Veterinary Assitants	Hospitals	Dispensaries	Rural Live Stock Units	M.I.P	M.V.C.	R.P.C.P
1	2	3	4	5	6	7	8	9	10	11	12	13
CUDDAPAH DIVISION												
1	Khajipet	0	2	0	3	2	0	2	4	0	0	0
2	Veerapunayunipalle	0	2	1	2	2	0	2	4	0	0	0
3	Yerraguntla	0	2	0	2	2	0	2	3	0	0	0
4	Kamalapuram	1	2	1	2	2	1	2	2	0	0	0
5	Vallur	0	2	1	1	1	0	2	2	0	0	0
6	Chennur	0	2	0	2	1	0	2	2	0	0	0
7	Cuddapah	8	7	1	0	5	1	2	0	0	0	0
8	Chinthakommadinne	0	3	0	4	2	0	3	4	0	0	0
9	Pendlimarri	0	2	1	3	2	0	2	4	0	0	0
10	Chakrayapet	0	2	1	0	1	0	2	0	0	0	0
11	Galiveedu	0	2	1	1	0	0	2	2	0	0	0
12	Chinnamandem	0	1	0	0	1	0	1	0	0	0	0
13	Sambepalle	0	3	2	0	2	0	3	3	0	0	0
14	T Sundupalle	0	2	0	2	2	0	2	2	0	0	0
15	Rayachoti	2	2	1	1	2	1	2	1	0	0	0
16	Lakkireddipalle	1	2	1	2	1	1	2	1	0	0	0
17	Ramapuram	0	2	1	3	1	0	2	4	0	0	0
18	Veeraballe	0	2	0	4	2	0	2	4	0	0	0
	Sub-Total	12	42	12	32	31	4	37	42	0	0	0
RAJAMPETA DIVISION												
19	Brahmamgarimattam	0	2	2	0	1	0	2	2	0	0	0
20	Sri Avadhutha Kasinayana	0	2	0	1	1	0	2	0	0	0	0
21	Kalasapadu	0	1	0	0	0	0	1	0	0	0	0
22	Porumamilla	1	2	0	1	1	1	2	2	0	0	0
23	B.kodur	0	1	0	0	1	0	1	0	0	0	0
24	Badvel	1	2	1	0	1	1	2	1	0	0	0
25	Gopavaram	0	2	0	0	2	0	2	0	0	0	0
26	Atlur	0	2	0	0	0	0	2	0	0	0	0
27	Vontimitta	0	2	1	1	0	0	2	3	0	0	0
28	Sidhout	1	2	1	2	1	1	2	0	0	0	0
29	Nandalur	0	2	1	0	0	0	2	3	0	0	0
30	Penagalur	0	2	1	0	0	0	2	2	0	0	0
31	Chitvel	0	2	1	0	1	0	2	2	0	0	0
32	Rajampet	1	2	3	1	0	1	2	6	0	0	0
33	Pullampeta	0	2	1	0	0	0	2	5	0	0	0
34	Obulavaripalle	0	3	1	0	1	0	3	2	0	0	0
35	Kodur	1	2	1	0	1	1	2	0	0	1	0
	Sub-Total	5	33	14	6	11	5	33	28	0	1	0
JAMMALAMADUGU DIVISION												
36	Kondapuram	0	2	1	4	1	0	2	5	0	0	0
37	Mylavaram	0	2	0	3	1	0	2	4	0	0	0
38	Peddamudium	0	2	3	1	2	0	2	5	0	0	0
39	Rajupalem	0	3	2	4	3	0	3	7	0	0	0
40	Duvvur	0	2	3	4	3	0	3	7	0	0	0
41	S.mydukur	1	2	1	2	2	1	2	2	0	0	0
42	Chapad	0	2	1	6	2	0	2	8	0	0	0
43	Proddatur	1	2	3	1	2	1	2	4	0	0	0
44	Jammalamadugu	2	2	1	1	1	1	2	1	0	0	0
45	Muddanur	1	2	1	3	1	1	2	2	0	0	0
46	Simhadripuram	0	2	1	2	2	0	2	4	0	0	0
47	Lingala	0	2	0	2	1	0	2	1	0	0	0
48	Pulivendla	4	4	1	1	1	1	1	1	0	0	0
49	Vemula	0	2	1	3	1	0	2	3	0	0	0
50	Thondur	0	2	1	0	0	0	2	1	0	1	0
51	Vempalle	0	2	2	2	1	0	2	4	0	0	0
	Sub-Total	9	35	22	39	24	5	33	59	0	1	0
	TOTAL	26	110	48	77	66	14	103	129	0	2	0

Source:

TABLE - 6.3 - LIVESTOCK AND POULTRY POPULATION**(In'000)**

S.NO	ITEM	2003 Census	2007 Census
1	2	3	5
1	Cattle (Total)	162	170
	Male Over 3 Years	97	72
	Female Over 3 Years	58	48
	Young Stock	7	50
2	Buffaloes (Total)	612	508
	Male Over 3 Years	55	10
	Female Over 3 Years	392	281
	Young Stock	165	217
3	Sheep	974	1132
4	Goats	371	470
5	Horses and Ponies	0	0
6	Donkeys	2	1
7	Mules	0	0
8	Camels	0	0
9	Pigs	12	9
10	Other Livestock		
	i) Ducks	0	0
	ii) Others	65	21
11	Total Livestock	2198	2312
12	Total Poultry	1496	1633

Source:

TABLE - 6.4 - MANDAL - WISE LIVE STOCK AND POULTRY POPULATION - LIVE STOCK CENSUS - 2007

S.No.	Division / Mandal	CATTLE			BUFFALOES		
		Male Over 3 Years	Female Over 3 Years	Young Stock	Male Over 3 Years	Female Over 3 Years	Young Stock
1	2	3	4	5	6	7	8
	CUDDAPAH DIVISION						
1	Khajipet	1212	705	526	79	7237	6415
2	Veerapunayunipalle	1471	80	79	2	3677	3322
3	Yerraguntla	560	184	149	152	5259	3967
4	Kamalapuram	1698	72	140	51	8935	5743
5	Vallur	1374	63	131	35	5945	3917
6	Chennur	1423	21	50	10	4518	3453
7	Cuddapah	911	185	338	52	4350	2627
8	Chinthakommadinne	865	686	458	69	5099	4030
9	Pendlimarri	1204	242	1234	9	8313	4550
10	Chakrayapet	1590	3190	2743	351	7570	2686
11	Galiveedu	2224	2177	2329	101	3869	3603
12	Chinnamandem	979	5670	4351	577	4403	3005
13	Sambepalle	1139	3175	2508	194	2111	1660
14	T Sundupalle	3770	6405	8136	3028	6370	6961
15	Rayachoti	3098	1822	1710	976	7086	6476
16	Lakkireddipalle	1684	3242	2450	192	3189	1971
17	Ramapuram	1699	2527	1622	270	4174	2675
18	Veeraballe	1486	1687	1377	687	3821	3380
	Sub-Total	28387	32133	30331	6835	95926	70441
	RAJAMPETA DIVISION						
19	Brahmamgarimattam	706	117	77	65	6971	4347
20	Sri Avadhutha Kasinayana	1325	52	115	31	5483	3716
21	Kalasapadu	2392	39	72	79	9406	9138
22	Porumamilla	1296	93	66	410	9972	6282
23	B.kodur	679	23	28	452	3154	4376
24	Badvel	875	261	336	26	8572	4992
25	Gopavaram	823	227	171	207	5296	4483
26	Atlur	483	37	195	29	3227	2394
27	Vontimitta	1063	1753	1825	48	3838	3101
28	Sidhout	410	216	279	22	4282	4078
29	Nandalur	1583	925	1574	21	3151	3119
30	Penagalur	1387	710	711	161	3850	3101
31	Chitvel	1165	415	412	51	3731	3159
32	Rajampet	1085	686	620	125	8714	5736
33	Pullampeta	742	347	372	35	3309	2541
34	Obulavaripalle	1151	661	997	11	3964	4329
35	Kodur	1153	475	710	57	3347	4459
	Sub-Total	18318	7037	8560	1830	90267	73351
	JAMMALAMADUGU DIVISION						
36	Kondapuram	3471	576	525	22	8152	6240
37	Mylavaram	1992	238	291	46	6297	4897
38	Peddamudium	1757	127	88	6	6674	4341
39	Rajupalem	1107	146	142	1	5054	3491
40	Duvvur	1805	78	73	29	8643	6800
41	S.mydukur	1708	1476	1136	19	6996	6454
42	Chapad	1548	1172	803	2	10495	6884
43	Proddatur	630	191	110	285	10356	8837
44	Jammalamadugu	1213	346	275	13	5178	3290
45	Muddanur	1143	110	107	3	4497	3618
46	Simhadripuram	1732	1060	989	72	4028	2772
47	Lingala	2085	1349	1362	0	4674	3730
48	Pulivendla	863	1150	1295	36	4124	4043
49	Vemula	1530	600	920	34	2675	3308
50	Thondur	1222	56	313	11	2480	1568
51	Vempalle	1178	717	2492	423	4156	3324
	Sub-Total	24984	9392	10921	1002	94479	73597
	TOTAL	71689	48562	49812	9667	280672	217389

Source:

TABLE - 6.4 - MANDAL - WISE LIVE STOCK AND POULTRY POPULATION - LIVE STOCK CENSUS - 2007

S. No.	Division / Mandal	SHEEP	GOATS	HORSES	DONKEYS	CAMELS	PIGS	DOGS	RABBITS	POULTRY
1	2	9	10	11	12	13	14	15	16	17
CUDDAPAH DIVISION										
1	Khajipet	6217	4098	0	0	0	45	20	0	30632
2	Veerapunayunipalle	39155	8724	0	8	0	0	28	0	19037
3	Yerraguntla	16984	5557	0	0	0	664	68	0	16575
4	Kamalapuram	20270	5680	0	0	0	383	12	0	29365
5	Vallur	15966	3574	6	0	0	36	65	0	27105
6	Chennur	19968	4123	0	0	0	69	12	0	33344
7	Cuddapah	2234	2078	1	22	0	66	44	0	33417
8	Chinthakommadinne	8349	6877	0	0	0	0	62	0	26809
9	Pendlimarri	61238	17024	0	0	0	211	24	0	35922
10	Chakrayapet	14594	10608	0	67	0	135	157	0	24552
11	Galiveedu	34283	9392	0	16	0	54	32	0	20692
12	Chinnamandem	59158	7389	19	0	0	172	21	0	42148
13	Sambepalle	62880	12969	0	60	0	6	38	0	35024
14	T Sundupalle	71279	27310	69	0	0	1524	41	0	49585
15	Rayachoti	38159	7934	0	196	0	187	61	0	63906
16	Lakkireddipalle	16918	8579	4	0	26	40	28	0	29078
17	Ramapuram	20123	10777	0	82	0	40	56	0	31107
18	Veeraballe	22589	12033	0	0	0	97	110	0	43803
	Sub-Total	530364	164726	99	451	26	3729	879	0	592101
RAJAMPETA DIVISION										
19	Brahmamgarimattam	46385	11881	0	0	0	0	16	0	25642
20	Sri Avadhutha Kasinayana	9439	7076	0	14	0	0	13	0	23237
21	Kalasapadu	24596	12929	0	0	0	0	16	0	52715
22	Porumamilla	28731	6755	0	0	0	191	4	0	32822
23	B.kodur	34647	5161	0	0	0	0	8	0	10351
24	Badvel	20320	5747	0	4	0	2149	9	0	23935
25	Gopavaram	15883	8181	0	0	0	0	8	0	19972
26	Atlur	21262	4274	0	53	0	0	414	0	28656
27	Vontimitta	3701	11911	0	0	0	113	330	0	21469
28	Sidhout	2670	12033	0	0	0	19	108	0	26165
29	Nandalur	5091	6109	0	0	0	46	150	0	18877
30	Penagalur	7559	9429	0	0	0	0	211	0	25627
31	Chitvel	5927	7681	0	9	0	0	339	0	31571
32	Rajampet	8677	13868	2	0	0	356	12	0	136644
33	Pullampeta	2980	8217	0	0	0	0	244	0	23675
34	Obulavaripalle	5168	7341	0	0	0	0	139	0	28650
35	Kodur	4876	6924	0	0	0	0	299	0	27497
	Sub-Total	247912	145517	2	80	0	2874	2320	0	557505
JAMMALAMADUGU DIVISION										
36	Kondapuram	32576	11118	0	72	0	330	19	0	32041
37	Mylavaram	47378	12586	0	38	0	202	201	0	18396
38	Peddammudium	21313	11532	0	2	0	0	2	0	26574
39	Rajupalem	6358	6619	0	0	0	0	2	0	23340
40	Duvvur	15044	5573	0	2	0	0	19	0	23274
41	S.mydukur	21520	12910	0	0	0	113	20	0	23676
42	Chapad	16336	6948	0	0	0	0	16	0	155533
43	Proddatur	19942	4868	0	0	0	639	47	0	26388
44	Jammalamadugu	25723	15616	2	4	0	39	80	0	34457
45	Muddanur	47902	22431	0	0	0	0	12	0	15240
46	Simhadripuram	12052	6766	0	34	0	0	15	0	19930
47	Lingala	13098	13727	0	0	0	0	198	0	17637
48	Pulivendla	10251	4671	0	0	0	296	14	0	20329
49	Vemula	19238	4838	0	74	0	0	17	0	9168
50	Thondur	19331	8874	0	64	0	189	20	0	8630
51	Vempalle	26114	11103	0	0	0	1072	20	0	28623
	Sub-Total	354176	160180	2	290	0	2880	702	0	483236
	TOTAL	1132452	470423	103	821	26	9483	3901	0	1632842

Source:

TABLE - 6.5 - DIARY DEVELOPMENT - 2012 - 13

S.NO	ITEM	Unit	2012 - 13
1	2	3	4
1	Milk Chilling Centres	Number	1
2	Milk Collection Centres		
	a) Co-operative Societies	Number	0
	b) Pick Up Centres	Number	585
3	Average Monthly Procurement	('000 Ltr)	755147.00
4	Average Monthly Sales	('000 Ltr)	26188.00
5	Average Procurement Price	Price Per Ltr	33.04
6	Average Sale Price	Price Per Ltr	38.00
7	Average Milk Procurement		
	a) Cow Milk	Price Per Ltr	23.08
	b) Buffalow Milk	Price Per Ltr	43.00

SOURCE: A.P.D.D.C.F. LTD.,

7 - FISHERIES

TABLE NO.	CONTENTS
7.1	INLAND FISH PRODUCTION
7.2	MARINE FISH PRODUCTION

VII - FISHERIES

TABLE - 7.1 - INLAND FISH PRODUCTION

S.NO	Name of the Species	2011 - 12		2012 - 13	
		Quantity (Tonnes)	Value (Rs in Lakhs)	Quantity (Tonnes)	Value (Rs in Lakhs)
1	2	3	4	5	6
1	Barbus	0.00	0.00	0.00	0.00
2	Carps (Catla / Rohu / Mrigala)	2950.00	1475.00	4200.00	2100.00
3	Cat Fishes	150.00	45.00	250.00	100.00
4	Common Carbs	500.00	225.00	1200.00	480.00
5	Murrel	150.00	90.00	230.00	138.00
6	Mullets	0.00	0.00	0.00	0.00
7	Prawns	0.00	0.00	0.00	0.00
8	Hilsa	0.00	0.00	0.00	0.00
9	Miscellaneous	372.00	111.60	239.60	71.88
	Total	4122.00	1946.60	6119.60	2889.88

Source : Assistant Director , Fisheries

TABLE - 7.2 - MARINE FISH PRODUCTION
(Production in Tonnes & Value in Rs. In Lakhs)

S.NO	Name of the Species	2011 - 12		2012 - 13	
		Production	Value	Production	Value
1	2	3	4	5	6
1	Elasmobranches				
	a) Sharks	0.00	0.00	0.00	0.00
	b) Skates	0.00	0.00	0.00	0.00
	c) Rays	0.00	0.00	0.00	0.00
2	Eels	0.00	0.00	0.00	0.00
3	Cat Fish	0.00	0.00	0.00	0.00
4	Clupeoids				
	a) Wolf Herrings	0.00	0.00	0.00	0.00
	b) Sardines	0.00	0.00	0.00	0.00
	c) Hilsa Shades	0.00	0.00	0.00	0.00
	d) Anchovies	0.00	0.00	0.00	0.00
	e) Other Clupeoids	0.00	0.00	0.00	0.00
5	Bombay Duck	0.00	0.00	0.00	0.00
6	Half & Full Beaks	0.00	0.00	0.00	0.00
7	Flying Fish	0.00	0.00	0.00	0.00
8	Perches	0.00	0.00	0.00	0.00
9	Goat Fish	0.00	0.00	0.00	0.00
10	Thread Fins	0.00	0.00	0.00	0.00
11	Ribbon Fish	0.00	0.00	0.00	0.00
12	Carangids	0.00	0.00	0.00	0.00

Source:

Source : Assistant Director , Fisheries

TABLE - 7.2 - MARINE FISH PRODUCTION**(Production in Tonnes & Value in Rs. In Lakhs)**

S.NO	Name of the Species	2011 - 12		2012 - 13	
		Production	Value	Production	Value
1	2	3	4	5	6
13	Silver Bellies	0.00	0.00	0.00	0.00
14	Big Jawed Jumpet	0.00	0.00	0.00	0.00
15	Promferts	0.00	0.00	0.00	0.00
16	Mackerel				
	a) Kanagantha	0.00	0.00	0.00	0.00
	b) Other Mackerles	0.00	0.00	0.00	0.00
17	Seer Fish	0.00	0.00	0.00	0.00
18	Tunnies	0.00	0.00	0.00	0.00
19	Baracudas	0.00	0.00	0.00	0.00
20	Mullets	0.00	0.00	0.00	0.00
21	Flat Fish	0.00	0.00	0.00	0.00
22	Miscellaneous	0.00	0.00	0.00	0.00
	Total (1 To 22)	0.00	0.00	0.00	0.00
23	Shrimp				
	a) Panaeid Shrimp	0.00	0.00	0.00	0.00
	b) Non-Panaeid Shrimp	0.00	0.00	0.00	0.00
	Marine Shrimp	0.00	0.00	0.00	0.00
	Marine Fish	0.00	0.00	0.00	0.00
	Total	0.00	0.00	0.00	0.00

8 - FOREST

TABLE NO.	CONTENTS
8.1	DIVISION - WISE AND SPECIES - WISE AREA PLANTED - 2012-13
8.2	VALUE OF MAJOR & MINOR FOREST PRODUCE DIVISION WISE - 2012-13
8.3	FOREST REVENUE PRODUCE WISE

VIII - FORESTRY

TABLE - 8.1 - DIVISION - WISE & SPECIES - WISE AREA PLANTED - 2012 - 13
(In Hectares)

S.No.	Division/Office	Teak	Bamboo	Eucalyptus	Cashew	Casurina	Beedi Leaves	Others	Total
1	2	3	4	5	6	7	8	9	10
1	Proddatur	0	10	50	0	0	0	324.9	384.9
2	Rajampet	0	0	0	0	0	0	357	357
3	Kadapa	0	0	50	0	0	0	448.44	498.44
	TOTAL	0	10	100	0	0	0	1130.3	1240.3

Source:

TABLE - 8.2 - VALUE OF MAJOR AND MINOR FOREST PRODUCE DIVISION WISE - 2012 - 13**(Rs in Lakhs)**

S. NO.	Division/Office	Major Forest Produce			Minor Forest Produce				Total Value of Major and Minor Forest Produce	Miscellaneous	Grand Total (Col. 10+11)
		Timber	Fire Wood	Total	Bamboo	Beedi Leaves	Other Minor Forest Produce	Total			
1	2	3	4	5	6	7	8	9	10	11	12
1	Proddatur	0	0.41	0.41	48.06	1.99	0	50.05	50.46	0	50.46
2	Rajampet	0	0	0	0	0	0	0	0	15.9	15.9
3	Kadapa	0	0	0	0	2.8	0	2.8	2.8	35.54	38.34
	TOTAL	0	0.41	0.41	48.06	4.79	0	52.85	53.26	51.44	104.7

source:

TABLE - 8.3 - FOREST REVENUE PRODUCE WISE**(Rs in Lakhs)**

S.NO	ITEM	2010 - 11	2011 - 12	2012 - 13
1	2	3	4	5
1	Timber	0.00	25.53	0.00
2	Firewood	0.53	2.53	0.41
3	Bamboo	45.39	99.81	48.06
4	Beedi leaves	5.15	14.53	4.79
5	Miscellaneous (MFP)	118.92	232.42	51.44
	Total	169.99	374.82	104.70

Source:

SOURCE: A.P.D.D.C.F. LTD.,

9 - INDUSTRIES

TABLE NO.	CONTENTS
9.1	LARGE AND MEDIUM SCALE INDUSTRIES - 2012-13
9.2	PRODUCTION OF SELECTED INDUSTRIES
9.3	WORKING OF FACTORIES REGISTERED UNDER THE FACTORIES ACT - 1948
9.4	MANDAL - WISE - WORKING FACTORIES REGISTERED UNDER THE FACTORIES ACT - 1948
9.5	MANDAL - WISE RICE MILLS - 2012-13
9.6	SMALL SCALE INDUSTRIES - 2012-13
9.7	MANDAL - WISE SMALL SCALE INDUSTRIES - 2012-13
9.8	COTTAGE INDUSTRIES - 2012-13

IX - INDUSTRIES

TABLE - 9.1 - LARGE AND MEDIUM SCALE INDUSTRIES - 2012 - 13

S.NO.	Name of the Industry	Installed Capacity	Capital Investment (Rs in Lakhs)	Value of Production (Rs in Lakhs)	Employees	
					Male	Female
1	2	3	4	5	6	7
1	The India Cement Lte., Yerraguntla	0.52	19092	24440	490	108
2	(a) The India Cement Ltd., Chilamakur	2.73	56890	1095100	1459	199
3	Sajjala Woven Sacks, Vempalli (v) & (m).	3564 MT□ □	1270	0	140	50
4	Zuari Industries Ltd., Krishna Nagar, Yerraguntla	4.5	69413	2115000	631	180
5	Balaji Bil-mass Power Pvt. Ltd., Kokkirayapalli (v), Chennur (m)	6 MW□	2500	0	360	10
6	Rayalaseema Thermal Power Project, V.v.reddy Nagar, Muddanur	630 MW X 3□	363627	0	3167	370
7	Shri Govindaraja Textiles Pvt. Ltd., Pedhurenga Puram, Pulivendla	0000 Spindl	80997	1148000	2398	877
8	Dalmia Cement (bharat) Ltd, Chinna Komerla (v), Mylavaram (m)	400 Million Tons/Annu m□	64100	1880000	324	76
9	Bharathi Cement Corporation Ltd, Nallalingayapalli (v), Kamalapuram (m)	4.5	93500	2115000	330	80
10	Bharathi Polymers India Pvt. Ltd., Sy.no.180/2, 181/3, Parnapalli Road, Ippatla, Lingala (m)	60 Million Nos□	4003	0	116	44
11	Sowmya Glass Pvt. Ltd., Gundlamadugu (v) Thondur (m)	25550 MT□	1240	0	124	54
12	Nsl Textiles (edlapadu) Ltd., Gundlamadugu (v) , Near Pulivendla Thondur (m)	33600 Spindles□	10037	316870	348	152
13	Welspun Energy Ltd., Industrial Part, Pulivendla	5 MW□	9900	0	175	25
14	Uranium Corporation Of India Ltd., Tummalapalle (v), Vemula (m)	3000 TPD□	110629	0	3525	475
	TOTAL		887198	8694410	13587	2700

Source:

TABLE - 9.2 - PRODUCTION OF SELECTED INDUSTRIES

S.No.	Item	Units	2010 - 11	2011 - 12	2012 - 13
1	2	3	4	5	6
1	Coal	000 Tonnes	0	0	0
2	Sugar	Tonnes	0	0	0
3	Cotton yarn	1000 Kgs	0	0	0
4	Cotton Fabrics	1000 MTs	0	0	0
5	Jute	Tonnes	0	0	0
6	Paper	Tonnes	0	0	0
7	Tanning	Rs in Lakhs	0	0	0
8	Chemical Fertilizer	Tonnes	0	0	0
9	Drugs & Pharmaceuticals	Rs in Lakhs	0	0	0
10	Cement	000 Tonnes	0	0	0
11	Asbestos cement	000 Tonnes	0	0	0
12	Ferro Alloys	Tonnes	0	0	0
13	Others		0	0	0
14	Pig Iron	Tonnes	0	0	0
15	Granite Slabs	Lakh Sq.Feet	0	0	0
16	Edible Oils	Tonnes	0	0	0
17	New Print	Lakh Number	0	0	0
18	PVC Pipes	Tonnes	0	0	0
19	Compression & Tension Springs	Tonnes	0	0	0
20	Clinken Production	000 Tonnes	0	0	0
21	Food Products	Tonnes	0	0	0
22	Cement Concrete Sleepers	Number	0	0	0
23	Rubber (Reclaimed)	Tonnes	0	0	0

Source:

**TABLE - 9.3 - WORKING OF FACTORIES REGISTERED UNDER THE
FACTORIES ACT - 1948**

S.NO.	Name of the Industry	No. of Factories	2011 - 12		No. of Factories	2012 - 13	
			No. of Workers			No. of Workers	
			Male	Female		Male	Female
1	2	3	4	5	6	7	8
1	Mfg Of Vegetables Oils	2	40	5	14	280	12
2	Mfg Of Plastics	9	81	0	14	126	0
3	Mfg.of Paper Board	1	20	0	2	80	0
4	Mfg. Of Stone Crushers	30	260	60	39	642	30
5	Mfg. Of Drinking Water	1	20	5	3	70	14
6	Mfg.of Rice Milling	6	54	12	17	153	42
7	Mfg. Of Barytes Pulverising	21	520	215	61	1510	192
8	Mfg Of Chemicals	2	40	0	4	120	0
9	Mfg Of Cement	0	0	0	0	0	0
10	Mfg Of Engeering Works	4	80	0	5	100	0
11	Mfg Of Wool	0	0	0	0	0	0
12	Mfg Of Bricks	6	54	10	11	99	0
13	Mfg Of Electricals	1	20	0	1	20	0
14	Mfg Of Solvent	0	0	0	0	0	0
15	Mfg Of Wood	0	0	0	0	0	0
16	Mfg Of Steel	0	0	0	0	0	0
17	Mfg Of Milk	3	60	10	5	100	22
18	Mfg Of Ice	2	40	6	2	40	10
19	Mfg Of Dall	4	80	20	10	200	63
20	Mfg Of Tex Tiles	0	0	0	0	0	0
21	Mfg Of Cold Storage	0	0	0	0	0	0
22	Mfg Of Fertilizers	0	0	0	0	0	0
23	Mfg Of Food Products	4	80	14	6	120	12
24	Mfg Of Cable	0	0	0	0	0	0
25	Mfg Of Rubber	1	20	0	2	40	0
26	Mfg Of Ploythin	2	40	1	7	140	6
27	Mfg Of Borly Products	1	20	0	1	20	0
28	Mfg Of Fabrication	2	20	0	2	20	0
29	Mfg Of Pscl Poles	5	45	0	5	45	0
30	Mfg Of Chappal	1	20	2	2	40	6
31	Mfg Of Woven Sacks	1	57	5	1	57	5
32	Mfg Of Menirals	2	40	0	2	40	0
33	Mfg Of Glass	1	620	10	1	620	10
	TOTAL	112	2331	375	217	4682	424

Source:

**TABLE - 9.4 - MANDAL - WISE - WORKING OF FACTORIES REGISTERED
UNDER THE FACTORIES ACT - 1948**

S.No.	Division / Mandal	No. of Factories	2011 - 12		No. of Factories	2012 - 13	
			No. of Workers			No. of Workers	
			Male	Female		Male	Female
1	2	3	4	5	6	7	8
CUDDAPAH DIVISION							
1	Khajipet	1	20	0	2	25	0
2	Veerapunayunipalle	0	0	0	0	0	0
3	Yerraguntla	15	103	0	21	412	0
4	Kamalapuram	0	0	0	2	65	0
5	Vallur	0	0	0	0	0	0
6	Chennur	0	0	0	0	0	0
7	Cuddapah	39	340	5	59	518	25
8	Chinthakommadinne	0	0	0	0	0	0
9	Pendlimarri	0	0	0	0	0	0
10	Chakrayapet	0	0	0	0	0	0
11	Galiveedu	0	0	0	0	0	0
12	Chinnamandem	0	0	0	0	0	0
13	Sambepalle	0	0	0	1	150	0
14	T Sundupalle	0	0	0	0	0	0
15	Rayachoti	2	18	5	5	96	5
16	Lakkireddipalle	7	60	0	7	60	0
17	Ramapuram	0	0	0	0	0	0
18	Veeraballe	0	0	0	0	0	0
	Sub-Total	64	541	10	97	1326	30
RAJAMPETA DIVISION							
19	Brahmamgarimattam	0	0	0	0	0	0
20	Sri Avadhutha Kasinayana	0	0	0	0	0	0
21	Kalasapadu	1	10	0	3	20	7
22	Porumamilla	0	0	0	0	0	0
23	B.kodur	0	0	0	0	0	0
24	Badvel	2	40	10	2	82	10
25	Gopavaram	0	0	0	0	0	0
26	Atlur	0	0	0	0	0	0
27	Vontimitta	0	0	0	0	0	0
28	Sidhout	0	0	0	0	0	0
29	Nandalur	0	0	0	0	0	0
30	Penagalur	0	0	0	2	150	0
31	Chitvel	1	20	5	3	60	5
32	Rajampet	2	40	20	3	85	20
33	Pullampeta	1	20	5	2	32	5
34	Obulavaripalle	16	320	95	37	470	95
35	Kodur	0	0	0	16	152	12
	Sub-Total	23	450	135	68	1051	154
JAMMALAMADUGU DIVISION							
36	Kondapuram	0	0	0	0	0	0
37	Mylavaram	1	20	0	2	38	0
38	Peddamudium	0	0	0	0	0	0
39	Rajupalem	0	0	0	0	0	0
40	Duvvur	4	80	0	4	96	0
41	S.mydukur	1	10	0	7	20	0
42	Chapad	0	0	0	0	0	0
43	Proddatur	13	370	20	29	508	20
44	Jammalamadugu	3	60	0	3	78	10
45	Muddanur	0	0	0	0	0	0
46	Simhadripuram	0	0	0	0	0	0
47	Lingala	0	0	0	1	15	0
48	Pulivendla	2	250	10	2	750	10
49	Vemula	0	0	0	0	0	0
50	Thondur	0	0	0	1	50	0
51	Vempalle	1	550	200	3	750	200
	Sub-Total	25	1340	230	52	2305	240
	TOTAL	112	2331	375	217	4682	424

Source:

TABLE - 9.5 - MANDAL - WISE RICE MILLS - 2012 - 13

S.No.	Division / Mandal	TRADING		NON-TRADING	
		Number	Installed Capacity (In Tonnes)	Number	Installed Capacity (In Tonnes)
1	2	3	4	5	6
	CUDDAPAH DIVISION				
1	Khajipet	5	2	0	0
2	Veerapunayunipalle	0	0	0	0
3	Yerraguntla	0	0	0	0
4	Kamalapuram	0	0	2	2
5	Vallur	0	0	0	0
6	Chennur	0	0	0	0
7	Cuddapah	10	2	0	0
8	Chinthakommadinne	1	4	0	0
9	Pendlimarri	0	0	0	0
10	Chakrayapet	0	0	0	0
11	Galiveedu	0	0	3	2
12	Chinnamandem	0	0	0	0
13	Sambepalle	0	0	0	0
14	T Sundupalle	0	0	0	0
15	Rayachoti	6	6	0	0
16	Lakkireddipalle	0	0	0	0
17	Ramapuram	0	0	1	2
18	Veeraballe	0	0	0	0
	Sub-Total	22	14	6	6
	RAJAMPETA DIVISION				
19	Brahmamgarimattam	0	0	0	0
20	Sri Avadhutha Kasinayana	0	0	0	0
21	Kalasapadu	0	0	3	1
22	Porumamilla	2	2	0	0
23	B.kodur	0	0	0	0
24	Badvel	6	5	4	3
25	Gopavaram	1	2	0	0
26	Atlur	0	0	0	0
27	Vontimitta	0	0	0	0
28	Sidhout	0	0	0	0
29	Nandalur	0	0	0	0
30	Penagalur	0	0	0	0
31	Chitvel	0	0	0	0
32	Rajampet	0	0	0	0
33	Pullampeta	0	0	0	0
34	Obulavaripalle	0	0	0	0
35	Kodur	0	0	0	0
	Sub-Total	9	9	7	4
	JAMMALAMADUGU DIVISION				
36	Kondapuram	0	0	0	0
37	Mylavaram	0	0	0	0
38	Peddamudium	0	0	0	0
39	Rajupalem	0	0	0	0
40	Duvvur	2	2	0	0
41	S.mydukur	6	6	0	0
42	Chapad	0	0	0	0
43	Proddatur	29	2	0	0
44	Jammalamadugu	2	2	0	0
45	Muddanur	0	0	0	0
46	Simhadripuram	0	0	0	0
47	Lingala	0	0	0	0
48	Pulivendla	0	0	1	1
49	Vemula	0	0	0	0
50	Thondur	0	0	0	0
51	Vempalle	0	0	3	1
	Sub-Total	39	12	4	2
	TOTAL	70	35	17	12

Source:

TABLE - 9.6 - SMALL SCALE INDUSTRIES - 2012 - 13

S.NO	Category	No. of Units	Capital Investment (Rs in Lakhs)	Employees	
				Male	Female
1	2	3	4	5	6
1	Food Processing, Beverages & Tobacco Products`	8	500.38	125	42
2	Cotton Textiles, Wool, Silk & Synthetic	0	0	0	0
3	Wood Products	1	4.7	6	0
4	Paper Products & Printing	6	146.3	42	15
5	Leather Products	1	243.85	9	7
6	Rubber, Plastic And Petroleum Prooduts	4	177.8	45	16
7	Chemical Allied Industries	6	1634.4	67	23
8	Mineral Based Industries	61	5375.84	745	220
9	Basic Metal Industries	0	0	0	0
10	Metal Products	13	295.22	112	65
11	Machinery & Equipment	3	32.3	37	0
12	Electrical And Electronics	2	1257	86	20
13	Transport Equipment And Parts	0	0	0	0
14	Miscelleneous	7	432.21	70	24
15	Repair Services	3	136.06	22	0
16	Others	56	943	165	52
	TOTAL	171	11179.06	1531	484

Source:

TABLE - 9.7 - MANDAL - WISE SMALL SCALE INDUSTRIES - 2012 - 13

S.No.	Division / Mandal	No. of Units	Employees	
			Male	Female
1	2	3	4	5
	CUDDAPAH DIVISION			
1	Khajipet	1	3	0
2	Veerapunayunipalle	0	0	0
3	Yerraguntla	14	120	58
4	Kamalapuram	4	12	3
5	Vallur	1	24	9
6	Chennur	0	0	0
7	Cuddapah	50	456	116
8	Chinthakommadinne	6	87	28
9	Pendlimarri	2	10	0
10	Chakrayapet	1	2	1
11	Galiveedu	1	16	6
12	Chinnamandem	0	0	0
13	Sambepalle	1	12	7
14	T Sundupalle	0	0	0
15	Rayachoti	4	30	11
16	Lakkireddipalle	0	0	0
17	Ramapuram	0	0	0
18	Veeraballe	0	0	0
	Sub-Total	85	772	239
	RAJAMPETA DIVISION			
19	Brahmamgarimattam	0	0	0
20	Sri Avadhutha Kasinayana	0	0	0
21	Kalasapadu	0	0	0
22	Porumamilla	1	3	0
23	B.kodur	0	0	0
24	Badvel	1	3	0
25	Gopavaram	1	9	5
26	Atlur	1	3	0
27	Vontimitta	1	4	0
28	Sidhout	1	6	0
29	Nandalur	0	0	0
30	Penagalur	0	0	0
31	Chitvel	0	0	0
32	Rajampet	4	35	8
33	Pullampeta	0	0	0
34	Obulavaripalle	29	336	113
35	Kodur	10	98	35
	Sub-Total	49	497	161
	JAMMALAMADUGU DIVISION			
36	Kondapuram	10	25	7
37	Mylavaram	0	0	0
38	Peddamudium	0	0	0
39	Rajupalem	0	0	0
40	Duvvur	0	0	0
41	S.mydukur	0	0	0
42	Chapad	0	0	0
43	Proddatur	0	0	0
44	Jammalamadugu	13	140	49
45	Muddanur	7	27	8
46	Simhadripuram	1	23	7
47	Lingala	1	4	0
48	Pulivendla	0	0	0
49	Vemula	3	30	9
50	Thondur	0	0	0
51	Vempalle	1	9	4
	Sub-Total	37	262	84
	TOTAL	171	1531	484

Source:

TABLE - 9.8 - COTTAGE INDUSTRIES - 2012 - 13

S.NO	Category	No. of Units	Capital Investment (Rs in Lakhs)	Employees	
				Male	Female
1	2	3	4	5	6
1	Mineral Based Industry	3	57.65	30	25
2	Textile Industry	15	9.4	31	34
3	Service Industry	9	22.5	20	16
4	Agro Based Industry	2	44.95	35	15
5	Hand Made Paper Industry	1	10	10	5
6	Polymer & Chemical Based Industry	1	1.94	1	2
	TOTAL	31	146.44	127	97

Source:

10 - MINING

TABLE NO.	CONTENTS
10.1	MANDAL WISE MINERAL RESOURCES - 2012-13
10.2	PRODUCTION OF PRINCIPAL MINERALS
10.3	OPENING STOCK, PRODUCTION, CONSUMPTION AND CLOSING STOCK OF INDEGENIOUS COAL - 2012-13

X - MINING

TABLE - 10.1 - MANDAL WISE MINERAL RESOURCES - 2012 - 13

S. No.	Mandal	Major Mineral	Minor Minerals
1	2	3	4
1	Kondapuram	Quartzite	Road Metal & Building Stone, Marble
2	Mylavaram	Limestone (cg)	Rehmatti, Road Metal & Building Stone
3	Peddamudium	-	-
4	Rajupalem	Steatite, Dolomite	Road Metal & Napaslabs
5	Duvvur	Laterite Clay	Road Metal & Building Stone
6	S.mydukur	-	-
7	Brahmamgarimattam	White Clay, Barytes, Lead, Zinc And Quartz	Rehmatti And Marble
8	Sri Avadhutha Kasinayana	-	Road Metal & Building Stone, Marble, Slate
9	Kalasapadu	Limestone And Barytes	Marble, Road Metal & Building Stone
10	Porumamilla	-	Road Metal & Building Stone
11	B.kodur	Barytes, White Clay, Limestone And Quartz	Rehmatti, Marble
12	Badvel	Barytes And Quartz	Road Metal & Building Stone
13	Gopavaram	-	Road Metal & Building Stone
14	Khajipet	Clay, White Shale And China Clay	-
15	Chapad	-	Road Metal
16	Proddatur	-	Building Stone, Napaslabs
17	Jammalamadugu	Limestone	Quartzite, Building Stone, Napaslabs
18	Muddanur	Quartzite, Barytes, Yellow Ochre, Clay	Road Metal & Building Stone
19	Simhadripuram	Limestone (cg)	Road Metal & Building Stone
20	Lingala	Barytes, Asbestos, Dolomite, Limestone, Serpentine, Calcite, Steatite	Road Metal & Building Stone, Mosaic Chips

X - MINING

TABLE - 10.1 - MANDAL WISE MINERAL RESOURCES - 2012 - 13

S. No.	Mandal	Major Mineral	Minor Minerals
1	2	3	4
21	Pulivendla	Barytes, Asbestos, Dolomite, Limestone, Serpentine, Calcite	Road Metal & Building Stone, Marble
22	Vemula	Barytes, Limestone, Yellow Ochre	Road Metal
23	Thondur	Laterite	Road Metal & Building Stone, Marble
24	Veerapunayunipalle	Laterite, Dolomite, Barytes, Steatite	Road Metal
25	Yerraguntla	Limestone (cement Grade), Shale	Napaslabs
26	Kamalapuram	Barytes, Limestone, Laterite, Dolomite	Road Metal & Building Stone, Mosaic Chips
27	Vallur	Sand, Clay, White Shale And China Clay	Sand
28	Chennur	-	Sand
29	Atlur	-	Road Metal & Building Stone
30	Vontimitta	China Clay, Yellow Ochre And Dolomite	Sand
31	Sidhout	Barytes, Quartz, White Clay, Yellow Ochre, Steatite, Dolomite And Iron Ore	Road Metal & Building Stones, Marble, Limestone Slab (colour), Sand
32	Cuddapah	Clay	Road Metal & Building Stone
33	Chinthakommadinne	Limestone And Limekankar	Road Metal & Building Stone
34	Pendlimarri	Barytes, Quartz, White Clay, Yellow Ochre, Steatite, Dolomite And Iron Ore	Road Metal & Building Stones, Marble, Limestone Slab (colour), Sand
35	Vempalle	-	-
36	Chakrayapet	Feldspar, Pyrophyllite And Quartz	Road Metal & Building Stone
37	Galiveedu	Feldspar, Pyrophyllite And Quartz	Black Granite
38	Chinnamandem	-	Road Metal & Building Stone
39	Sambepalle	Pyrophyllite And Soap Stone	Road Metal & Building Stone

X - MINING

TABLE - 10.1 - MANDAL WISE MINERAL RESOURCES - 2012 - 13

S. No.	Mandal	Major Mineral	Minor Minerals
1	2	3	4
40	T Sundupalle	Mica, Phrophillite, Soad And Quartz	Black Granite, Road Metal & Building Stone
41	Rayachoti	Sand, Clay, White Shale And China Clay	-
42	Lakkireddipalle	Feldspar, Pyrophillite And Quartz	Road Metal & Building Stone
43	Ramapuram	-	Granite, Road Metal, Building Stone
44	Veeraballe	Feldspar, Quartz And Silica Sand	Black Granite
45	Nandalur	Marble	Sand
46	Penagalur	Clay And Yellowochre	-
47	Chitvel	Iron Ore And Quartz	-
48	Rajampet	China Clay Yellowochre And Dolomite	Road Metal & Building Stonbe, Marble, Slate
49	Pullampeta	-	Marble
50	Obulavaripalle	Clay, White Clay, Barytes And Quartz	Road Metal & Building Stone, Marble
51	Kodur	Barytes	-

Source:

TABLE - 10.2 - PRODUCTION OF PRINCIPAL MINERALS

S.No.	Name of the Mineral	2010 - 11		2011 - 12		2012 - 13	
		Production (In Tonnes)	Value (Rs in Lakhs)	Production (In Tonnes)	Value (Rs in Lakhs)	Production (In Tonnes)	Value (Rs in Lakhs)
1	2	3	4	5	6	7	8
	MAJOR						
1	Conventional Barytes	2363	42.53	22880	115.08	3157	47.36
2	Grey Barytes	1303136	4460.79	1730584	5780.15	1912379	6387.35
3	Clay	131883	164.85	73811	88.46	75669	90.8
4	Quartz	12971	16.21	20629	20.63	55098	55.1
5	Feldspar	826	1.82	4350	8.7	13166	26.33
6	Dolomite	42500	46.31	41672	39.01	24530	29.44
7	Lime Stone	8849650	5952.92	9684237	6633.29	5400	5.4
8	Lime Stone (hg)	0	0	0	0.83	0	0
9	Yellow Ochre	137614	30.66	187935	37.71	0	0
10	Pyrophyllite	3521	3.87	170	0.17	8937	8.94
11	Iron Ore	553453	1549.67	762751	1830.6	982738	2358.57
12	Asbestos	280.75	6.29	274	11.73	0	0
13	Serpentine	0	0	0	0	0	0
14	Silics Sand / Quartzite	0	0	0	0	0	0
15	Laterie	0	0	60	10.58	0	0
16	Stetite	300	0.79	323	0.1	0	0
	Sub-Total	11038498	12276.7	12529676	14577	3081074	9009.29
	MINOR						
1	Black Granite	61	2.2	0	0	43	1.5
2	Colour Granite	0	0	0	0	427	8.54
3	Lime Kankar	960	1.15	2515	2.52	328	0.33
4	Marble	115	5.57	63	6.73	220	1.32
5	Road Metal & Buildingstone	342488	430.84	343266	339.66	187536	187.54
6	Napaslabs	1069508	31.53	625844	21.77	0	0
7	Mosaic Chips	1324	0.51	2450	0.94	0	0
8	Dimensional Stone	1898	5.07	2247	3.82	1927	1.93
9	Sand	279413	424.29	294291	344.12	2196	3.29
10	Gravel	379330	285.85	545286	152.04	361923	108.58
11	Granite	377	8.95	0	0	0	0
	Sub-Total	2075474	1195.96	1815962	871.6	554600	313.03
	TOTAL	13113972	13472.7	14345638	15448.6	3635674	9322.32

Source:

TABLE - 10.3 - OPENING STOCK , PRODUCTION , CONSUMPTION AND CLOSING STOCK OF INDIGENOUS COAL - 2012 - 13

S.NO.	Name of the Division	Opening Stock	Production	Coal from BHPL	Consumption of Indigenous Coal by	Dispatch to Railways	Dispatch to Others	Total (Col 6 to 8)	Closing Stock [(3+4+5)]- 9
1	2	3	4	5	6	7	8	9	10
1	Kadapa	0	0	0	0	0	0	0	0
	TOTAL	0	0	0	0	0	0	0	0

Source:

11 - FUEL AND POWER

TABLE NO.	CONTENTS
11.1	GROWTH OF TRANSMISSION AND DISTRIBUTION LINES
11.2	MANDAL - WISE RURAL ELECTRIFICATION - 31-03-2013
11.3	GROWTH OF TRANSMISSION AND DISTRIBUTION LINES
11.4	NO.OF SERVICES AND CONNECTED LOAD CATEGORY WISE
11.5	NO.OF SERVICES AND CONNECTED LOAD CATEGORY WISE - 31-03-2013
11.6	INSTALLED CAPACITY AND POWER GENERATION
11.7	MANDAL - WISE FREE POWER CONNECTIONS AND TRANSFORMERS - 2012-13

XI - FUEL AND POWER

TABLE - 11.1 - GROWTH OF TRANSMISSION AND DISTRIBUTION LINES

S.NO	ITEM	UNIT	2010 - 11	2011 - 12	2012 - 13
1	2	3	4	5	6
1	400 K.V	CKM	0	0	0
2	220 K.V	CKM	312.01	504.65	312.01
3	132 K.V	CKM	572.53	598.77	572.53
4	66 K.V	CKM	0.00	0.00	0.00
5	33 K.V	CKM	1573.80	1596.42	1729.96
6	11 K.V	CKM	19176.56	20610.13	19703.27
7	L.T.LINE	CKM	21114.61	21328.64	21496.76
	Total		42749.51	44638.61	43814.53

Source:

TABLE - 11.2 - MANDAL - WISE -RURAL ELECTRIFICATION - 31-03-2013

S. No.	Mandal	Total Inhabited Villages		Hamlets		Service Connections (Nos)				
		Existing (No.)	Electrified (No.)	Existing (No.)	Electrified (No.)	Domestic	Agricultura	Industrial	Others	Total
1	2	3	4	5	6	7	8	9	10	11
CUDDAPAH DIVISION										
1	Khajipet	15	15	120	120	8469	2440	55	498	11462
2	Veerapunayunipalle	18	18	49	49	4544	1579	27	275	6425
3	Yerraguntla	16	16	29	29	15624	1016	604	1138	18382
4	Kamalapuram	23	23	65	65	8674	2345	89	930	12038
5	Vallur	16	16	74	74	4917	1898	37	232	7084
6	Chennur	14	14	40	40	12116	1273	81	721	14191
7	Cuddapah	11	11	74	74	93981	255	768	14300	109304
8	Chinthakommadinne	22	22	119	119	13255	2107	93	696	16151
9	Pendlimarri	22	22	131	131	9984	3094	68	401	13547
10	Chakrayapet	16	16	126	126	6032	2101	32	328	8493
11	Galiveedu	14	14	247	247	11875	2151	53	468	14547
12	Chinnamandem	9	9	127	127	8311	3044	58	493	11906
13	Sambepalle	11	11	222	222	7665	3080	23	229	10997
14	T Sundupalle	12	12	276	276	13485	4599	13	575	18672
15	Rayachoti	17	17	141	141	31016	2117	278	3677	37088
16	Lakkireddipalle	11	11	156	156	8704	2350	43	464	11561
17	Ramapuram	12	12	145	145	6518	1785	28	256	8587
18	Veeraballe	8	8	190	190	6009	2294	16	194	8513
	Sub-Total	267	267	2331	2331	271179	39528	2366	25875	338948
RAJAMPETA DIVISION										
19	Brahmamgarimattam	18	18	63	63	4336	1734	23	569	6662
20	Sri Avadhutha Kasinayana	16	16	45	45	3483	2186	20	206	5895
21	Kalasapadu	23	23	45	45	4626	2388	35	479	7528
22	Porumamilla	26	26	99	99	9968	2563	80	1423	14034
23	B.kodur	15	15	46	46	2694	1502	13	216	4425
24	Badvel	21	21	80	80	10281	1885	82	1284	13532
25	Gopavaram	9	9	71	71	13162	974	45	1265	15446
26	Atlur	16	16	132	132	3107	1514	10	267	4898
27	Vontimitta	12	12	101	101	8605	2186	33	782	11606
28	Sidhout	18	18	102	102	5677	2041	22	430	8170
29	Nandalur	19	19	83	83	8501	2029	33	764	11327
30	Penagalur	24	24	143	143	7328	3279	23	573	11203
31	Chitvel	18	18	150	150	7098	2981	31	600	10710
32	Rajampet	22	22	238	238	28643	4760	224	3576	37203
33	Pullampeta	24	24	167	167	7853	3440	21	573	11887
34	Obulavaripalle	14	14	164	164	8504	3922	86	460	12972
35	Kodur	14	14	155	155	21788	4329	164	2482	28763
	Sub-Total	309	309	1884	1884	155654	43713	945	15949	216261
JAMMALAMADUGU DIVISION										
36	Kondapuram	33	33	55	55	7842	3318	73	498	11731
37	Mylavaram	26	26	45	45	8969	1468	102	415	10954
38	Peddammudium	25	25	28	28	6677	948	32	195	7852
39	Rajupalem	17	17	25	25	6196	922	42	267	7427
40	Duvvur	19	19	47	47	8452	3264	68	691	12475
41	S.mydukur	15	15	112	112	14944	4664	171	1796	21575
42	Chapad	17	17	66	66	6055	2649	54	393	9151
43	Proddatur	17	17	96	96	74108	2084	957	10312	87461
44	Jammalamadugu	19	19	32	32	20397	1160	187	1913	23657
45	Muddanur	22	22	44	44	7597	1685	72	605	9959
46	Simhadripuram	20	20	34	34	6736	2611	55	431	9833
47	Lingala	18	18	29	29	5588	4941	54	241	10824
48	Pulivendla	20	20	35	35	22936	2509	208	2883	28536
49	Vemula	12	12	31	31	5557	2026	51	305	7939
50	Thondur	16	16	28	28	4960	1503	25	181	6669
51	Vempalle	11	11	32	32	11858	2231	77	1176	15342
	Sub-Total	307	307	739	739	218872	37983	2228	22302	281385
	TOTAL	883	883	4954	4954	645705	121224	5539	64126	836594

source:

TABLE - 11.3 - POWER CONSUMPTION CATEGORY WISE**(In Million Units)**

S.NO	CATEGORY	Power Sold During		
		2010 - 11	2011 - 12	2012 - 13
1	2	3	4	5
1	Domestic	349.52	380.64	400.5
2	Commercial	87.62	90.56	91.29
3	Industrial	56.42	53.87	55.41
4	Cottage Industries	2.68	2.35	1.72
5	Agriculture	21.22	3.78	1019.00
6	Street Lights	70.96	63.33	49.55
7	General Purpose	5.95	6.04	6.07
8	Temporary	0.00	0.05	0.00
9	Low Tension (S.No.1 to 8)	594.37	600.62	1623.54
10	Total High Tension (Including Rescos)	443.11	795.19	818.22
11	Total (LT+HT(s.no.9+10))	1037.48	1395.81	2441.76

Source:

TABLE - 11.4 - NO. OF SERVICES & CONNECTED LOAD CATEGORY WISE

S. NO	CATEGORY	31-03-2012			31-03-2013		
		No. of Services	Connected Load (In KW)	Per Capita Consumption (Units)	No. of Services	Connected Load (In KW)	Per Capita Consumption (Units)
1	2	3	4	5	6	7	8
1	Domestic	614462	460846.5	146.3	645705	484278.75	620
2	Commercial	49827.00	169680.00	34.81	52715.00	177807.52	1732.00
3	Industrial	5199.00	137773.50	20.71	5323.00	141059.50	10410.00
4	Cottage Industries	557.00	2233.57	0.90	564.00	2261.64	3050.00
5	Agriculture	112895.00	421098.35	1.45	121224.00	452165.52	8406.00
6	Street Lights	5836.00	35745.50	24.34	5913.00	36217.13	8380.00
7	General Purpose	4820.00	6357.58	2.32	4934.00	6507.95	1230.00
8	Temporary	0.00	0.00	0.00	0.00	0.00	0.00
9	Low Tension (S.No.1 to 8)	793596.00	1233735.00	230.83	836378.00	1300298.01	33828.00
10	Total High Tension (Including Rescos)	191.00	138821.00	305.64	216.00	25920.00	3788056.00
11	Total (LT+HT) (S.No. 9+10)	793787.00	1372556.00	536.47	836594.00	1326218.01	3821884.00

Source:

**TABLE - 11.5 - NO. OF SERVICES & CONNECTED LOAD CATEGORY WISE -
31-03-2013**

S. No.	Mandal	LOW TENSION		HIGH TENSION		HT & LT	
		No. of Services	Connected Load (Tn KW)	No. of Services	Connected Load (Tn KW)	No. of Services	Connected Load (Tn KW)
1	2	3	4	5	6	7	8
CUDDAPAH DIVISION							
1	Khajipet	11460	14898	2	240	11462	15138
2	Veerapunayunipalle	6421	10274	4	480	6425	10754
3	Yerraguntla	18374	29398	8	960	18382	30358
4	Kamalapuram	12037	15648	1	120	12038	15768
5	Vallur	7082	11331	2	240	7084	11571
6	Chennur	14185	22696	6	720	14191	23416
7	Cuddapah	109256	174810	48	5760	109304	180570
8	Chinthakommadinne	16132	25811	19	2280	16151	28091
9	Pendlimarri	13545	21672	2	240	13547	21912
10	Chakrayapet	8491	13586	2	240	8493	13826
11	Galiveedu	14546	23274	1	120	14547	23394
12	Chinnamandem	11906	19050	0	0	11906	19050
13	Sambepalle	10996	14295	1	120	10997	14415
14	T Sundupalle	18669	29870	3	360	18672	30230
15	Rayachoti	37085	59336	3	360	37088	59696
16	Lakkireddipalle	11559	18494	2	240	11561	18734
17	Ramapuram	8583	13733	4	480	8587	14213
18	Veeraballe	8513	11067	0	0	8513	11067
	Sub-Total	338840	529243	108	12960	338948	542203
RAJAMPETA DIVISION							
19	Brahmamgarimattam	6660	10656	2	240	6662	10896
20	Sri Avadhutha Kasinayana	5895	9432	0	0	5895	9432
21	Kalasapadu	7528	9786	0	0	7528	9786
22	Porumamilla	14034	19648	0	0	14034	19648
23	B.kodur	4425	5753	0	0	4425	5753
24	Badvel	13532	21651	0	0	13532	21651
25	Gopavaram	15446	24868	0	0	15446	24868
26	Atlur	4898	7837	0	0	4898	7837
27	Vontimitta	11606	18570	0	0	11606	18570
28	Sidhout	8167	13067	3	360	8170	13427
29	Nandalur	11326	18122	1	120	11327	18242
30	Penagalur	11203	17925	0	0	11203	17925
31	Chitvel	10710	17136	0	0	10710	17136
32	Rajampet	37193	59509	10	1200	37203	60709
33	Pullampeta	11886	19018	1	120	11887	19138
34	Obulavaripalle	12950	20720	22	2640	12972	23360
35	Kodur	28751	46002	12	1440	28763	47442
	Sub-Total	216210	339700	51	6120	216261	345820
JAMMALAMADUGU DIVISION							
36	Kondapuram	11726	18762	5	600	11731	19362
37	Mylavaram	10946	17514	8	960	10954	18474
38	Peddamudium	7852	12563	0	0	7852	12563
39	Rajupalem	7427	11883	0	0	7427	11883
40	Duvvur	12475	16218	0	0	12475	16218
41	S.mydukur	21573	28045	2	240	21575	28285
42	Chapad	9150	14640	1	120	9151	14760
43	Proddatur	87453	139925	8	960	87461	140885
44	Jammalamadugu	23654	37846	3	360	23657	38206
45	Muddanur	9955	15928	4	480	9959	16408
46	Simhadripuram	9832	15731	1	120	9833	15851
47	Lingala	10821	17314	3	360	10824	17674
48	Pulivendla	28521	37077	15	1800	28536	38877
49	Vemula	7935	12696	4	480	7939	13176
50	Thondur	6668	10669	1	120	6669	10789
51	Vempalle	15340	24544	2	240	15342	24784
	Sub-Total	281328	431355	57	6840	281385	438195
	TOTAL	836378	1300298	216	25920	836594	1326218

Source:

TABLE - 11.6 - INSTALLED CAPACITY & POWER GENERATION

S.No.	Name of Power Station	Installed Capacity (31-03-2013)	Generation (Million KWH)		
			2010-11	2011-12	2012-13
1	2	3	4	5	6
1	Rayalaseema Thermal Power Project	1050	6211.67	8075.76	7692.61
	TOTAL	1050	6211.67	8075.76	7692.61

Source:

TABLE - 11.7 - MANDAL-WISE FREE POWER CONNECTION & TRANSFORMERS - 2012-13

S. No.	Mandal	No. of Sub-Stations	No. of Transformers	No. of Free Power Services Provided	Value (Rs. In Lakhs)	No. of Domestic Consumers Provided with Subsidy of Rs.10/- Per Month
1	2	3	4	5	6	7
CUDDAPAH DIVISION						
1	Khajipet	4	55	69	65.55	0
2	Veerapunayunipalle	5	85	106	100.7	0
3	Yerraguntla	4	26	32	30.4	0
4	Kamalapuram	3	86	108	102.6	0
5	Vallur	2	58	72	68.4	0
6	Chennur	3	14	18	17.1	0
7	Cuddapah	8	1	1	0.95	0
8	Chinthakommadinne	5	46	57	54.15	0
9	Pendlimarri	6	40	50	47.5	0
10	Chakrayapet	5	156	195	185.25	0
11	Galiveedu	4	119	149	141.55	0
12	Chinnamandem	4	114	143	135.85	0
13	Sambepalle	4	128	160	152	0
14	T Sundupalle	6	278	347	329.65	0
15	Rayachoti	5	135	169	160.55	0
16	Lakkireddipalle	3	215	269	255.55	0
17	Ramapuram	2	67	84	79.8	0
18	Veeraballe	5	44	55	52.25	0
	Sub-Total	78	1667	2084	1979.8	0
RAJAMPETA DIVISION						
19	Brahmamgarimattam	4	98	123	116.85	0
20	Sri Avadhutha Kasinayana	4	173	216	205.2	0
21	Kalasapadu	3	205	256	243.2	0
22	Porumamilla	4	139	174	165.3	0
23	B.kodur	4	86	107	101.65	0
24	Badvel	3	162	203	192.85	0
25	Gopavaram	3	76	95	90.25	0
26	Atlur	3	37	46	43.7	0
27	Vontimitta	2	33	41	38.95	0
28	Sidhout	3	24	30	28.5	0
29	Nandalur	4	0	0	0	0
30	Penagalur	4	524	655	622.25	0
31	Chitvel	5	81	101	95.95	0
32	Rajampet	5	372	465	441.75	0
33	Pullampeta	5	106	132	125.4	0
34	Obulavaripalle	5	394	493	468.35	0
35	Kodur	6	33	41	38.95	0
	Sub-Total	67	2543	3178	3019.1	0
JAMMALAMADUGU DIVISION						
36	Kondapuram	5	102	127	120.65	0
37	Mylavaram	4	114	143	135.85	0
38	Peddamudium	3	94	118	112.1	0
39	Rajupalem	4	86	108	102.6	0
40	Duvvur	4	139	174	165.3	0
41	S.mydukur	8	254	318	302.1	0
42	Chapad	6	79	99	94.05	0
43	Proddatur	5	46	58	55.1	0
44	Jammalamadugu	4	54	67	63.65	0
45	Muddanur	3	121	151	143.45	0
46	Simhadripuram	5	191	239	227.05	0
47	Lingala	7	677	846	803.7	0
48	Pulivendla	6	216	270	256.5	0
49	Vemula	6	118	147	139.65	0
50	Thondur	4	66	82	77.9	0
51	Vempalle	4	96	120	114	0
	Sub-Total	78	2453	3067	2913.65	0
	TOTAL	223	6663	8329	7912.55	0

Source:

12 - TRANSPORT AND COMMUNICATIONS

TABLE NO.	CONTENTS
12.1	RAILWAY STATIONS AND ROUTE LENGTH
12.2	MOTOR VEHICLES OF DIFFERENT CLASSES
12.3	MOTOR DRIVING LICENCES ISSUED
12.4	LENGTH OF ROADS AS ON 31-03-2013
12.5	POST OFFICES, TELEGRAPH OFFICES, TELEPHONE EXCHANGES AND PUBLIC CALL OFFICES - 2012-13
12.6	WORKING OF THE A.P.S.R.T.C
12.7	COMMUNITY RADIO AND T.V.SETS AS ON 31-03-2013

XII - TRANSPORT AND COMMUNICATIONS

TABLE - 12.1 - RAILWAY STATIONS AND ROUTE LENGTH

S.NO	ITEM	UNIT	2010 - 11	2011 - 12	2012 - 13
1	2	3	4	5	6
1	Railway Stations	Number	24	24	24
	a) Broad Guage	Number	24	24	24
	b) Metre Gauge	Number	0	0	0
	c) Narrow Gauge	Number	0	0	0
2	Routes & Length	Kms	195.13	195.13	195.13
	a) Broad Guage	Kms	195.13	195.13	195.13
	b) Metre Gauge	Kms	0.00	0.00	0.00
	c) Narrow Gauge	Kms	0.00	0.00	0.00

Source:

TABLE - 12.2 - MOTOR VEHICLES OF DIFFERENT CLASSES

S. NO	ITEM	2011 - 12		2012 - 13	
		On Roll (No.)	On Road (No.)	On Roll (No.)	On Road (No.)
1	2	3	4	5	6
1	Stage Carriage				
	a) A.P.S.R.T.C	1687	1687	262	219
	B) Private	0	0	0	0
	c) Total	1687	1687	262	219
2	Goods Vehicles	17150	10337	6327	5858
	Cars	15281	15281	6981	6691
	Jeeps	1378	1378	107	96
	Taxies	4140	1024	513	471
	Tractors & Trailers				
	a) Agriculture	20137	5305	4288	4144
	b) Non-Agriculture	13532	3341	2710	2411
	Auto Rickshaws	17948	8924	1857	1613
	Motor Cycles Scooters	247653	247653	21688	21533
	Others	10525	10525	10287	9187
	Total	349431	305455	55020	52223

Source:

TABLE - 12.3 - MOTOR DRIVING LICENSES ISSUED

S.NO	ITEM	UNIT	AS ON 31-3-2012	AS ON 31-3-2013
1	2	3	4	5
1	Heavy Motor Vehicles	Number	2050	301
2	Medium Motor Vehicles	Number	400	0
3	Light Motor Vehicles	Number	12560	11333
4	Motor Cycles , Scooters & Mopeds	Number	18001	15706
5	Tractors	Number	3650	664
6	Other Categories	Number	980	1383
7	Total (1 to 6)	Number	37641	29387
8	Licence Fee Collected	Rs in Lakhs	59.50	27.88

Source:

TABLE - 12.4 - LENGTH OF ROADS AS ON 31-3-2013

In Kms

S.NO	ITEM	Cement Concrete	Black Top	Metalled (WBM)	Unmetalled (Murram)	Total
1	2	3	4	5	6	7
I	National Highways (N.H.)	4.42	253.33	0.00	0.00	257.75
II	Roads and Buildings					
	a) State Highways	20.04	551.35	0.00	1.00	572.39
	b) Major District Roads	84.18	1212.71	2.00	13.15	1312.04
	c) Other District Roads	3.04	37.32	0.00	0.00	40.36
III	Zilla Parishad					
	a) Major District Roads	38.59	608.46	24.34	0.00	671.39
	b) Other District Roads	0.00	0.00	0.00	0.00	0.00
IV	Mandal Parishad Roads	0.00	0.00	0.00	0.00	0.00
V	Village Roads	156.13	1043.95	943.17	4092.19	6235.44
	Total	306.40	3707.12	969.51	4106.34	9089.37

Source:

TABLE - 12.5 - POST OFFICES , TELEGRAPH OFFICES , TELEPHONE EXCHANGES AND PUBLIC CALL OFFICES - 2012 - 13

S. No.	Mandal	Head Post Offices	Sub-Offices	Branch Office	Total	No. of exchanges	Telephone connections	Telegraph offices/ offices/ combined offices	No. of Mobile Towers	P.C.O
1	2	3	4	5	6	7	8	9	10	11
CUDDAPAH DIVISION										
1	Khajipet	0	1	16	17	0	161	0	2	14
2	Veerapunayunipalle	0	2	15	17	0	126	0	3	13
3	Yerraguntla	0	5	12	17	0	1301	0	11	22
4	Kamalapuram	0	1	17	18	0	388	0	4	21
5	Vallur	0	1	13	14	0	28	0	2	6
6	Chennur	0	2	13	15	0	141	0	2	17
7	Cuddapah	1	11	21	33	0	6628	0	31	137
8	Chinthakommadinne	0	0	6	6	0	63	0	3	12
9	Pendlimarri	0	2	15	17	0	53	0	4	17
10	Chakrayapet	0	1	14	15	0	16	0	2	3
11	Galiveedu	0	1	20	21	0	140	0	5	16
12	Chinnamandem	0	1	9	10	0	212	0	5	16
13	Sambepalle	0	1	13	14	0	46	0	4	6
14	T Sundupalle	0	2	18	20	0	312	0	5	18
15	Rayachoti	0	3	20	23	0	1184	0	9	37
16	Lakkireddipalle	0	1	12	13	0	168	0	4	17
17	Ramapuram	0	1	12	13	0	56	0	3	0
18	Veeraballe	0	1	8	9	0	99	0	3	3
	Sub-Total	1	37	254	292	0	11122	0	102	375
RAJAMPETA DIVISION										
19	Brahmamgarimattam	0	1	8	9	0	85	0	7	6
20	Sri Avadhutha Kasinayana	0	0	4	4	0	31	0	5	4
21	Kalasapadu	0	1	8	9	0	146	0	1	5
22	Porumamilla	0	2	19	21	0	447	0	8	24
23	B.kodur	0	0	8	8	0	0	0	2	0
24	Badvel	0	4	22	26	0	708	0	7	18
25	Gopavaram	0	1	7	8	0	15	0	3	2
26	Atlur	0	1	9	10	0	29	0	1	14
27	Vontimitta	0	3	10	13	0	97	0	3	11
28	Sidhout	0	1	11	12	0	149	0	3	15
29	Nandalur	0	2	15	17	0	305	0	3	24
30	Penagalur	0	2	11	13	0	63	0	4	11
31	Chitvel	0	1	13	14	0	340	0	4	36
32	Rajampet	1	2	23	26	0	1209	0	11	32
33	Pullampeta	0	1	15	16	0	181	0	3	12
34	Obulavaripalle	0	2	14	16	0	225	0	6	18
35	Kodur	0	3	16	19	0	1120	0	7	58
	Sub-Total	1	27	213	241	0	5150	0	78	290
JAMMALAMADUGU DIVISION										
36	Kondapuram	0	3	17	20	0	233	0	5	22
37	Mylavaram	0	4	12	16	0	151	0	4	13
38	Peddalumudium	0	1	18	19	0	94	0	3	5
39	Rajupalem	0	1	11	12	0	297	0	5	19
40	Duvvur	0	1	15	16	0	95	0	5	9
41	S.mydukur	0	2	11	13	0	375	0	4	24
42	Chapad	0	1	13	14	0	155	0	2	11
43	Proddatur	1	10	13	24	0	4955	0	15	125
44	Jammalamadugu	0	3	11	14	0	772	0	11	26
45	Muddanur	0	1	12	13	0	267	0	3	16
46	Simhadripuram	0	2	15	17	0	213	0	4	15
47	Lingala	0	1	12	13	0	107	0	5	4
48	Pulivendla	1	2	13	16	0	848	0	6	35
49	Vemula	0	1	10	11	0	63	0	4	2
50	Thondur	0	2	12	14	0	65	0	3	2
51	Vempalle	0	2	8	10	0	332	0	6	15
	Sub-Total	2	37	203	242	0	9022	0	85	343
	TOTAL	4	101	670	775	0	25294	0	265	1008

Source:

TABLE - 12.6 - WORKING OF THE A.P.S.R.T.C

S.NO	ITEM	Unit	2010-11	2011-12	2012-13
1	2	3	4	5	6
1	Average No. of Buses in Use	Per Day	943	939	936
2	Route Kms	Kms in Lakhs	1341.31	1283.60	1325.39
3	Buses Operated	000 Kms Per Day	389	373	1298
4	Passengers Carried	Number in Lakhs	134.28	1511.58	1807.45
5	Earnings Realised				
	a) Passengers	Rs. In Lakhs	23299.44	24872.88	27515.86
	b) Goods & Miscellaneous	Rs. In Lakhs	2901.36	2760.46	3173.66
	c) Total	Rs. In Lakhs	26200.80	27633.34	30689.52

Source:

TABLE - 12.7 - COMMUNITY RADIO AND T.V.SETS AS ON 31-03-2013

S.No	Mandal	Radio Sets (No.)	T.V. Sets (No.)		
			Colour	Black & White	Total
1	2	3	4	5	6
	CUDDAPAH DIVISION				
1	Khajipet	0	7	0	7
2	Veerapunayunipalle	0	1	0	1
3	Yerraguntla	0	3	0	3
4	Kamalapuram	0	4	0	4
5	Vallur	0	4	0	4
6	Chennur	0	5	0	5
7	Cuddapah	0	0	0	0
8	Chinthakommadinne	0	2	0	2
9	Pendlimarri	0	3	0	3
10	Chakrayapet	0	1	0	1
11	Galiveedu	0	1	0	1
12	Chinnamandem	0	1	0	1
13	Sambepalle	0	2	0	2
14	T Sundupalle	0	2	0	2
15	Rayachoti	0	1	0	1
16	Lakkireddipalle	0	2	0	2
17	Ramapuram	0	1	0	1
18	Veeraballe	0	0	0	0
	Sub-Total	0	40	0	40
	RAJAMPETA DIVISION				
19	Brahmamgarimattam	0	3	0	3
20	Sri Avadhutha Kasinayana	0	3	0	3
21	Kalasapadu	0	2	0	2
22	Porumamilla	0	2	0	2
23	B.kodur	0	2	0	2
24	Badvel	0	3	0	3
25	Gopavaram	0	2	0	2
26	Atlur	0	2	0	2
27	Vontimitta	0	2	0	2
28	Sidhout	0	1	0	1
29	Nandalur	0	1	0	1
30	Penagalur	0	2	0	2
31	Chitvel	0	2	0	2
32	Rajampet	0	1	0	1
33	Pullampeta	0	1	0	1
34	Obulavaripalle	0	1	0	1
35	Kodur	0	1	0	1
	Sub-Total	0	31	0	31
	JAMMALAMADUGU DIVISION				
36	Kondapuram	0	1	0	1
37	Mylavaram	0	2	0	2
38	Peddamudium	0	1	0	1
39	Rajupalem	0	1	0	1
40	Duvvur	0	3	0	3
41	S.mydukur	0	3	0	3
42	Chapad	0	2	0	2
43	Proddatur	0	4	0	4
44	Jammalamadugu	0	1	0	1
45	Muddanur	0	2	0	2
46	Simhadripuram	0	3	0	3
47	Lingala	0	2	0	2
48	Pulivendla	0	2	0	2
49	Vemula	0	2	0	2
50	Thondur	0	2	0	2
51	Vempalle	0	3	0	3
	Sub-Total	0	34	0	34
	TOTAL	0	105	0	105

Source:

13 - PUBLIC FINANCE

TABLE NO.	CONTENTS
13.1	SMALL SAVINGS
13.2	PRINCIPAL SOURCES OF REVENUE
13.3	MANDAL WISE WATER TAX - 2012-13
13.4	SALES TAX, COMMODITY WISE - 2012-13
13.5	CIRCLE WISE SALES TAX - 2012-13
13.6	EXCISE REVENUE REALISED - 2012-13
13.7	BANK BRANCHES - AS ON 31-03-2013
13.8	CREDITS AND DEPOSITS - BANK WISE AS ON 31-03-2013
13.9	DETAILS OF SHG BANK LINKAGE AND PAVALA VADDI
13.10	PARTICULARS OF INDIRA KRANTI PATHAM (IKP)

TABLE - PUBLIC MAIN SAVINGS**(Rs in Lakhs)**

S.No.	Name of the Security	2011-12		2012-13	
		Gross	Net	Gross	Net
1	2	3	4	5	6
1	Post Office Savings Bank	30902.8	1636.48	0	0
2	Post Office Recurring Deposits	19110.5	766.83	0	0
3	Post Office Time Deposits	3519.32	-1610.29	0	0
4	Post Office Monthly Income Schemes	4455.78	-7159.81	0	0
5	Indira Vikas Patra	0	-0.01	0	0
6	Kisan Vikas Patra	1686.02	-1584.87	0	0
7	Nsc Viiith Issue	955.48	-30.26	0	0
8	N.s.c.1992	29.49	29.49	0	0
9	P.p.f.15 Years	325.14	202.67	0	0
10	Old Securities/certificates	0	0	0	0
11	P.p.f.from Banks	0	0	0	0
12	Senior Citizen Saving Scheme	143.97	-196.13	0	0
	TOTAL	61128.5	-7945.9	0	0

Source:

*Programme was windup during the year 2012-13. Hence there is no data.

TABLE - 13.2 - PRINCIPAL SOURCE OF REVENUE

(Rs in Lakhs)

S.NO	ITEM	2011 - 12			2012 - 13		
		Demand	Collections	Balance	Demand	Collections	Balance
1	2	3	4	5	6	7	8
I	STATE						
1	Water Tax	1098.22	181.01	917.21	0	0	0
2A	APVAT ACT	16475.34	16450.67	24.67	17540.55	17515.26	25.29
2B	Sales Tax APGST	20.29	15.38	4.91	1229.46	10.57	1209.06
3	Stamp Duty and Registration	7208.24	7793.72	0.00	9739.59	6468.70	3270.89
4	M.V.Taxes including the tax on Passengers and Goods	2974	2614.00	360.00	0.00	0.00	0.00
5	Entertainment Tax (E.Tax-S.Tax)	71.02	70.80	0.22	67.35	67.35	0.00
6	Mineral Revenue	7083.04	7083.04	0.00	0.00	0.00	0.00
7	Excise	10891.44	10461.94	429.50	8848.13	8848.13	0.00
II	CENTRAL						
1	Income Tax	1635.99	1355.99	280.00	0.00	0.00	0.00
2	Sales Tax	917.2	909.38	7.82	1036.00	1032.00	3.29
3	Excise	10891.44	10461.94	429.50	0.00	0.00	0.00
4	Others	0	0.00	0.00	0.00	0.00	0.00

Source:

TABLE - 13.3 - MANDAL WISE WATER TAX - 2012 - 13**(Rs in Lakhs)**

S.No.	Division / Mandal	Demand	Collection	Balance
1	2	3	4	5
	CUDDAPAH DIVISION			
1	Khajipet	94.95	3.6	91.35
2	Veerapunayunipalle	0	0	0
3	Yerraguntla	0	0	0
4	Kamalapuram	0	0	0
5	Vallur	0.89	0.22	0.67
6	Chennur	75.87	0.82	75.05
7	Cuddapah	98.84	2.75	96.09
8	Chinthakommadinne	2.29	0.32	1.97
9	Pendlimarri	0	0	0
10	Chakrayapet	0	0	0
11	Galiveedu	0	0	0
12	Chinnamandem	0	0	0
13	Sambepalle	0.43	0.1	0.33
14	T Sundupalle	0	0	0
15	Rayachoti	0	0	0
16	Lakkireddipalle	0.39	0	0.39
17	Ramapuram	0	0	0
18	Veeraballe	0	0	0
	Sub-Total	273.66	7.81	265.85
	RAJAMPETA DIVISION			
19	Brahmamgarimattam	0	0	0
20	Sri Avadhutha Kasinayana	0.43	0.32	0.11
21	Kalasapadu	0	0	0
22	Porumamilla	3.43	0.16	3.27
23	B.kodur	6.66	0.89	5.77
24	Badvel	41.08	13.56	27.52
25	Gopavaram	1.05	0	1.05
26	Atlur	0	0	0
27	Vontimitta	101.4	0	101.4
28	Sidhout	0	0	0
29	Nandalur	0	0	0
30	Penagalur	1.3	0	1.3
31	Chitvel	3.31	0	3.31
32	Rajampet	391.389	0	391.389
33	Pullampeta	0	0	0
34	Obulavaripalle	0	0	0
35	Kodur	0	0	0
	Sub-Total	550.049	14.93	535.119
	JAMMALAMADUGU DIVISION			
36	Kondapuram	0	0	0
37	Mylavaram	0.73	0	0.73
38	Peddamudium	35.9	11.86	24.04
39	Rajupalem	2.27	0.68	1.59
40	Duvvur	0	0	0
41	S.mydukur	0	0	0
42	Chapad	11.01	4.95	6.06
43	Proddatur	5.6	0.08	5.52
44	Jammalamadugu	0	0	0
45	Muddanur	0	0	0
46	Simhadripuram	10.57	0	10.57
47	Lingala	0.22	0	0.22
48	Pulivendla	3.96	1.76	2.2
49	Vemula	0	0	0
50	Thondur	0	0	0
51	Vempalle	0	0	0
	Sub-Total	70.26	19.33	50.93
	TOTAL	893.969	42.07	851.899

Source:

TABLE - 13.4 - SALES TAX COMMODITY WISE - 2012 - 13**(Rs in Lakhs)**

S.No.	Name of the commodity	Taxable Turnover	Tax
1	2	3	4
1	Cement	26841	3892.85
2	Works Contract	7571868	3785.93
3	All Motor Vehicles Except Tractors	2704214	3921.11
4	Electrical Goods Except Engines/motors	373761	541.95
5	Cotton	799771	399.89
6	Machinery	1410872	705.44
7	Baryties	346440	173.22
8	Agro Implements	206641	103.32
9	Fertilizers	140351	70.18
10	All Kinds Of Vegetable Oils And Vanaspathi	618866	309.43
11	Timber And Sizes	121719	176.49
12	Pulses	362060	181.03
13	Readymade Garments And Hosiery Goods	218062	109.03
14	Paddy And Rice	207500	103.75
15	Durgs & Medicines	74600	37.3
16	Natural Polymers	177073	88.54
17	Minerals	54380	27.19
18	Sanitary Weres	72300	36.15
19	Fly Ash	31320	15.66
20	All Kinds Of Oil Seeds	33100	16.55
21	Agency Goods	19680	9.84
22	Tiles & Marbles	37340	18.67
23	Plywood Laminates	42420	21.21
24	Ceramic Tiles	13145	19.06
	TOTAL	15664324	14763.79

Source:

TABLE - 13.5 - CIRCLE WISE SALES TAX - 2012 - 13

S.NO.	Name of the Circle	DEMAND			
		APVAT	APGST	CST	APET
1	2	3	4	5	6
1	Kadapa-i	4607.19	5.25	151.33	30.76
2	Kadapa-ii	638.21	3.62	83.13	7.25
3	Proddatur-i	1101.03	605.86	211.63	12.32
4	Proddatur-ii	1023.82	0	165.27	7.93
5	Rajampet	976.56	0	97.38	9.09
6	Large Turn Over Unit (Itu)	9193.74	614.73	327.26	0
	TOTAL	17540.55	1229.46	1036	67.35

TABLE - 13.5 - CIRCLE WISE SALES TAX - 2012 - 13

S.NO.	Name of the Circle	COLLECTION			
		APVAT	APGST	CST	APET
1	2	7	8	9	10
1	Kadapa-i	4607.19	5.25	151.33	30.76
2	Kadapa-ii	638.21	3.62	83.13	7.25
3	Proddatur-i	1082.06	1.33	210.74	12.32
4	Proddatur-ii	1022.95	0.37	165.02	7.93
5	Rajampet	971.11	0	95.23	9.09
6	Large Turn Over Unit (Itu)	9193.74	0	327.26	0
	TOTAL	17515.26	10.57	1032.71	67.35

TABLE - 13.5 - CIRCLE WISE SALES TAX - 2012 - 13

S.NO.	Name of the Circle	BALANCE			
		APVAT	APGST	CST	APET
1	2	11	12	13	14
1	Kadapa-i	0	0	0	0
2	Kadapa-ii	0	0	0	0
3	Proddatur-i	18.97	604.53	0.89	0
4	Proddatur-ii	0.87	-0.37	0.25	0
5	Rajampet	5.45	0	2.15	0
6	Large Turn Over Unit (ltu)	0	614.73	0	0
	TOTAL	25.29	1218.89	3.29	0

Source:

TABLE - 13.6 - EXCISE REVENUE REALISED - 2012 - 13**(Rs in Lakhs)**

S.NO	Name of the Circle	Demand	Collection	Balance
1	2	3	4	5
1	Kadapa	1830.56	1830.56	0
2	Rayachoty	543.67	543.67	0
3	Lakkireddy Palli	233.64	233.64	0
4	Rajampet	547.74	547.74	0
5	Sidhout	402.21	402.21	0
6	Kodur	835.42	835.42	0
7	Yerraguntla	705.3	705.3	0
8	Jammalamadugu	436	436	0
9	Proddatur	1175.68	1175.68	0
10	Pulivendula	585.73	585.73	0
11	Muddanur	232.02	232.02	0
12	Mydukur	470	470	0
13	Badvel	850.14	850.14	0
14	Total	8848.13	8848.13	0
	TOTAL	17696.24	17696.24	0

Source:

TABLE - 13.7 - BANK BRANCHES - (AS ON 31ST MARCH 2013)

S.No.	Division / Mandal	Nationalised Banks	Rural Banks	Cooperative Banks	Other Banks	Total	Average Population Per Bank Branch
1	2	3	4	5	6	7	8
	CUDDAPAH DIVISION						
1	Khajipet	3	2	0	0	5	10064
2	Veerapunayunipalle	0	2	0	0	2	16455
3	Yerraguntla	4	3	0	0	7	11010
4	Kamalapuram	2	2	1	0	5	10434
5	Vallur	0	1	0	0	1	28873
6	Chennur	1	2	0	0	3	12329
7	Cuddapah	41	8	5	9	63	5474
8	Chinthakommadinne	2	1	0	0	3	18263
9	Pendlimarri	2	1	0	0	3	14669
10	Chakrayapet	0	2	0	0	2	15629
11	Galiveedu	1	2	1	0	4	12708
12	Chinnamandem	2	1	0	0	3	11505
13	Sambepalle	1	1	0	0	2	18503
14	T Sundupalle	3	2	1	0	6	9523
15	Rayachoti	5	1	2	2	10	21580
16	Lakkireddipalle	2	1	1	0	4	8812
17	Ramapuram	1	1	0	0	2	17610
18	Veeraballe	1	1	0	0	2	17765
	Sub-Total	71	34	11	11	127	261206
	RAJAMPETA DIVISION						
19	Brahmamgarimattam	1	1	0	0	2	18639
20	Sri Avadhutha Kasinayana	0	2	0	0	2	15266
21	Kalasapadu	1	1	0	0	2	15648
22	Porumamilla	3	2	1	1	7	8277
23	B.kodur	0	1	0	0	1	20471
24	Badvel	5	1	1	1	8	6267
25	Gopavaram	0	0	0	0	0	0
26	Atlur	0	2	0	0	2	12170
27	Vontimitta	3	1	0	1	5	6620
28	Sidhout	1	1	1	0	3	12484
29	Nandalur	1	2	0	1	4	9976
30	Penagalur	1	2	0	0	3	14120
31	Chitvel	1	1	1	0	3	14035
32	Rajampet	11	2	1	4	18	5771
33	Pullampeta	2	1	1	1	5	7887
34	Obulavaripalle	3	2	0	1	6	8879
35	Kodur	6	5	1	0	12	7568
	Sub-Total	39	27	7	10	83	184078
	JAMMALAMADUGU DIVISION						
36	Kondapuram	2	1	0	0	3	14031
37	Mylavaram	0	2	0	0	2	20963
38	Peddamudium	0	2	0	0	2	16271
39	Rajupalem	0	2	0	0	2	16415
40	Duvvur	2	2	1	0	5	10374
41	S.mydukur	4	2	1	0	7	11574
42	Chapad	1	2	0	1	4	10345
43	Proddatur	15	3	2	8	28	9246
44	Jammalamadugu	4	2	1	0	7	11189
45	Muddanur	4	1	0	0	5	6873
46	Simhadripuram	2	2	0	0	4	8205
47	Lingala	2	1	0	0	3	9982
48	Pulivendla	5	2	1	1	9	8765
49	Vemula	0	1	0	0	1	29160
50	Thondur	0	1	0	0	1	23964
51	Vempalle	2	2	1	0	5	12269
	Sub-Total	43 ¹⁴⁰	28	7	10	88	219626
	TOTAL	153	89	25	31	298	664910

Source:

TABLE - 13.8 - CREDITS & DEPOSITS - BANK WISE (AS ON 31ST MARCH 2013)
(Rs in Lakhs)

S.NO	Name of the Bank	No. of Branches	Deposits	Advances	Priority Sector Advances		
					Agri.	SSI	Services
1	2	3	4	5	6	7	8
1	Andhra Bank	22	53135	34283	19332	1936	6596
2	Apgb	88	105544	144325	86229	7335	33098
3	Axis Bank	3	7345	8027	35	5600	0
4	Bob	2	3421	5026	1266	30	2431
5	Boi	1	3505	3017	365	278	983
6	Canara Bank	4	7984	11997	4284	0	5851
7	Cbi	2	2900	4700	546	412	1798
8	Cub	2	2838	12712	956	745	2273
9	Corporation Bank	5	9580	15656	3419	64	8694
10	Dccb	24	11985	35755	28946	858	1598
11	Hdfc	7	10294	16448	5016	1490	79
12	Icici	8	5623	18680	6683	2767	632
13	Idbi	1	1935	579	484	0	31
14	Indian Bank	3	6434	12340	4188	3281	3039
15	Iob	3	9697	16922	5084	11832	2102
16	Indusind Bank	1	553	1283	0	0	0
17	Ing Vysyabank	4	11765	3102	1607	0	560
18	Karnataka Bank	1	3535	4736	1535	791	588
19	Kvb	3	12006	16265	5384	3000	3900
20	Lvb	2	5391	2233	241	0	925
21	Pnb	1	1514	821	27	101	439
22	Obc	1	1394	1061	321	0	353
23	Sbh	12	33385	20734	3134	724	9793
24	Sbi	63	229027	269415	138556	11795	71847
25	Syndicate Bank	23	45244	77036	46624	13975	6348
26	Uco	1	598	1347	654	7	543
27	Ubi	5	5759	13418	5042	3114	2999
28	Vijaya Bank	2	4182	4605	1103	1623	903
29	Scb	1	42	0	0	0	0
30	Dlb	1	303	656	632	0	8
31	Apsfc	1	0	7881	0	0	0
32	Alahabad Bank	1	96	45	0	0	18
	TOTAL	298	597014	765105	371693	71758	168429

Source:

TABLE - 13.9 - DETAILS OF SHG BANK LINKAGE AND PAVALA VADDI - 2012**13****(Rs in Lakhs)**

S.No.	Division / Mandal	SHG Bank Linkage		Pavala Vaddi	
		No. of S.H.Gs	Amount	No. of S.H.Gs	Amount
1	2	3	4	5	6
	CUDDAPAH DIVISION				
1	Khajipet	345	1044.15	874	102.72
2	Veerapunayunipalle	179	436.15	422	51.37
3	Yerraguntla	178	566.99	968	141.05
4	Kamalapuram	325	874.56	723	100.52
5	Vallur	185	573.43	510	60.43
6	Chennur	238	703.12	628	68.66
7	Cuddapah	0	0	0	0
8	Chinthakommadinne	259	654.42	774	87.01
9	Pendlimarri	297	960.29	789	114.08
10	Chakrayapet	167	404.54	462	38.43
11	Galiveedu	228	495.25	669	43.14
12	Chinnamandem	223	614.07	533	49
13	Sambepalle	297	791.55	543	49.52
14	T Sundupalle	345	1023.16	675	75.23
15	Rayachoti	162	421.18	518	51.73
16	Lakkireddipalle	196	594.63	694	67.04
17	Ramapuram	207	537.58	543	62.09
18	Veeraballe	228	485.96	499	40.88
	Sub-Total	4059	11181.03	10824	1202.9
	RAJAMPETA DIVISION				
19	Brahmamgarimattam	189	436.23	589	32.6
20	Sri Avadhutha Kasinayana	216	499.49	464	64.88
21	Kalasapadu	244	586.19	539	45.22
22	Porumamilla	304	796.45	824	108.21
23	B.kodur	122	264.35	353	23.27
24	Badvel	152	437.79	373	50.43
25	Gopavaram	128	277.08	259	30.97
26	Atlur	173	364.03	391	42.45
27	Vontimitta	169	498.2	539	64.76
28	Sidhout	182	554.16	656	86.26
29	Nandalur	257	887.02	530	91.31
30	Penagalur	144	347.83	504	51.6
31	Chitvel	166	486.28	637	49.08
32	Rajampet	349	915.87	795	69.85
33	Pullampeta	179	483.06	494	55.96
34	Obulavaripalle	255	648.65	619	70.59
35	Kodur	504	1532	1212	155.54
	Sub-Total	3733	10014.68	9778	1092.98
	JAMMALAMADUGU DIVISION				
36	Kondapuram	125	368.01	538	39.82
37	Mylavaram	231	660.53	594	78.19
38	Peddamudium	189	444.36	448	52.75
39	Rajupalem	134	257.5	420	24.48
40	Duvvur	328	812.55	822	83.29
41	S.mydukur	209	663.26	1202	102.01
42	Chapad	334	913.95	714	61.79
43	Proddatur	630	1686.06	1364	124.93
44	Jammalamadugu	210	710.56	446	66.27
45	Muddanur	153	480	534	95.42
46	Simhadripuram	193	671.79	505	72.31
47	Lingala	203	731.45	541	85.04
48	Pulivendla	91	286.47	208	31.29
49	Vemula	152	487.9	466	78.79
50	Thondur	181	669.5	414	73.01
51	Vempalle	429	1202.7	894	140.71
	Sub-Total	3792	11046.59	10110	1210.1
	TOTAL	11884	32242.3	30712	3505.98

Source:

**TABLE - 13.10 - PARTICULARS UNDER INDIRA KRANTHI PATHAM (IKP) -
2012 - 13**

S.No.	Name of the Municipality	No. of Beneficiaries Under IKP	Amount Sanctioned (Rs. In Lakhs)
1	2	3	4
1	Badvel	4525	1506.55
2	Jammalamadugu	2543	1008.75
3	Kadapa	12521	3707.85
4	Mydukur	2647	928.3
5	Proddatur	10288	3358.91
6	Pulivendula	5471	2047.01
7	Rajampet	1848	571.39
8	Rayachoty	3133	843.45
9	Yerraguntla	1550	606.8
	TOTAL	44526	14579.01

Source:

14 – PRICES

TABLE NO.	CONTENTS
14.1	CONSUMER PRICE INDEX NUMBERS FOR AGRICULTURAL LABOUR OF ANDRA PRADESH
14.2	CONSUMER PRICE INDEX NUMBERS FOR INDUSTRIAL WORKING CLASS AT SELECTED CENTERS IN ANDHRA PRADESH
14.3	ANNUAL STATE AVERAGE WHOLE SALE PRICES OF FOOD GRAINS
14.4	AVERAGE DAILY PRICES OF SIX ESSENTIAL COMMODITIES FOR 2012-13
14.5	MONTHLY AVERAGE WEEKLY RETAIL PRICES OF (30) ESSENTIAL COMMODITIES FOR 2012-13
14.6	AVERAGE DAILY WAGES OF AGRICULTURAL LABOUR

**TABLE 14.1 - CONSUMER PRICE INDEX NUMBERS FOR
AGRICULTURAL LABOUR OF A.P.**

(BASE YEAR : 1986-87 =100)

S.No.	Year	Food Index	General Index
1	2	3	4
1	2001 - 2002	324	323
2	2002 - 2003	342	338
3	2003 - 2004	351	348
4	2004 - 2005	360	355
5	2005 - 2006	370	366
6	2006 - 2007	399	393
7	2007 - 2008	431	422
8	2008 - 2009	488	471
9	2009 - 2010	557	534
10	2010 - 2011	614	589
11	2011 - 2012	664	654
12	2012 - 2013	711	711

TABLE 14.2 - CONSUMER PRICE INDEX NUMBERS FOR INDUSTRIAL WORKING CLASS AT SELECTED CENTRES IN ANDHRA PRADESH

(BASE YEAR : 2001=100)

S.No.	Centre	2010-11	2011-12	2012-13
1	2	3	3	4
1	Hyderabad	167	167	177
2	Guntur	185	185	198
3	Vijayawada	182	182	190
4	Godavarikhani	195	195	203
5	Vishakapatnam	178	178	196
6	Warangal	201	201	206
7	Vijayanagaram	192	192	203
8	Kakinada	191	191	205
9	Jaggiahpet	193	193	202
10	Tirupathi	182	182	193
11	Kothagudem	188	188	198
12	Nizamabad	193	193	206

Source: Directorate of Economics & Statistics, Hyderabad

Table 14.3 - AVERAGE DAILY PRICES OF SIX ESSENTIAL COMMODITIES FOR 2012

DistrictKadapa

In Selected Centres - Rs. per Kg

S. No	Month	Rice			Redgramdal		Groundnut	Tamarind			Red Chillies		Onions	
		Super Fine	Fine	Common	Grade I	Grade II	Non-refined (Loose)	Grade-A (Without Seed)	Common (Without Seed)	Ordinary (With Seed)	Grade I	Grade II	Grade I	Grade II
1	2	3	4	5	6	7	8	9	10	11	12	13	14	15
1	January	26.00	22.33	18.33	63.77	53.35	96.62	92.61	82.30		90.46	80.54	10.81	8.81
2	February	26.02	22.35	18.33	62.97	51.70	97.36	85.21	75.36		82.20	72.27	10.00	8.00
3	March	28.79	22.99	18.53	62.97	51.82	103.12	79.58	69.61		74.51	64.51	10.10	8.10
4	April	31.98	24.00	19.00	63.67	52.45	111.09	79.15	69.15		73.94	63.94	10.00	8.00
5	May	32.25	25.32	19.29	62.42	51.24	114.46	63.43	53.75		67.90	57.90	10.00	8.00
6	June	32.34	25.72	19.33	65.01	54.04	121.46	64.42	54.93		69.86	59.92	10.50	8.50
7	July	32.44	25.80	19.19	69.29	58.40	120.68	68.80	58.96		71.04	61.04	12.12	9.97
8	August	32.67	26.61	19.77	74.15	62.21	121.79	71.58	60.91		74.36	64.08	12.85	10.71
9	September	32.67	26.67	20.00	75.58	63.26	122.03	69.90	60.06		74.61	64.26	14.14	12.14
10	October	33.09	26.97	20.00	74.39	62.73	123.21	69.53	60.00		74.67	64.67	13.94	11.88
11	November	34.94	29.81	20.19	72.99	61.94	124.89	69.33	60.00		74.67	64.67	16.58	13.57
12	December	35.50	30.54	20.14	71.36	60.53	124.39	69.28	59.89		75.90	65.90	19.56	16.03
Average		31.56	25.76	19.34	68.21	56.97	115.09	73.57	63.74		75.34	65.31	12.55	10.31

**TABLE 14.4 : MONTHLY AVERAGE WEEKLY RETAIL PRICES OF
(30) ESSENTIAL COMMODITIES FOR 2012-13**

District: Kadapa

In Selected Centres

Sl. No	Item Name	Variety/Specification	Unit	April	May	June	July	August
1	2	3	4	5	6	7	8	9
1	Wheat	Sharbati,FAQ	Kg.	22.67	22.67	22.40	22.33	24.67
2	Jowar	White,FAQ	Kg.	18.08	19.17	19.13	19.00	19.27
3	Ragulu	Brownish,FAQ	Kg.	15.33	15.67	15.93	16.67	17.20
4	Bajra	FAQ	Kg.	15.33	15.33	15.60	15.42	16.20
5	Gramdal	Split	Kg.	52.67	57.42	60.87	66.67	70.60
6	Moongdal(Split,Greengram)	Without husk	Kg.	66.58	65.42	65.40	68.33	73.93
7	Urddal(Split,Blackgram)	Without husk	Kg.	55.08	54.58	54.80	60.08	64.60
8	Palm oil	Pkt(refined)	Ltr.	66.83	67.67	66.47	65.75	65.87
9	Sunflower Oil	Loose	Ltr.	76.75	78.50	78.33	80.75	83.07
10	Vanaspathi	Dalda,H.L.Ltd	Ltr,	66.25	68.08	68.80	70.00	71.00
11	Salt(Crystals)	Loose	Kg.	5.00	5.00	5.00	5.00	5.00
12	Salt(Iodised)	Pkt(Tata)	Kg.	12.00	12.00	12.00	12.00	12.00
13	Turmeric powder *	Local	100Gr	11.42	11.17	10.53	10.67	11.87
14	Potatoes	FAQ	Kg.	15.33	18.00	19.47	21.33	23.73
15	Brinjals(Long/Round)	Fresh,Local	Kg.	15.42	14.67	20.73	15.25	15.87
16	Lady Finger	FAQ	Kg.	22.75	19.67	23.93	21.67	16.60
17	Tomatoes	Fresh,Local	Kg.	18.08	15.33	14.80	20.58	11.47
18	Banana(Aratipandu) **	Desi	Doz.	20.83	18.83	21.00	21.92	24.80
19	Sugar	White,Crystal	Kg.	31.08	31.83	32.00	34.75	39.67
20	Gur-Grade-I	Local	Kg.	34.00	35.08	37.07	39.75	41.73
21	Gur-Grade-II	Local	Kg.	30.00	31.33	33.00	35.75	37.73

**TABLE 14.4 : MONTHLY AVERAGE WEEKLY RETAIL
PRICES OF (30) ESSENTIAL COMMODITIES FOR 2012-13**

District: Kadapa

Sl. No	Item Name	September	October	November	December	January	February	March	ANNUAL
1	2	10	11	12	13	14	15	16	17
1	Wheat	25.00	26.25	26.87	26.83	26.67	26.67	26.67	24.97
2	Jowar	19.67	19.42	19.33	19.33	19.33	19.33	19.33	19.20
3	Ragulu	18.42	19.92	24.40	25.83	26.58	26.50	27.33	20.82
4	Bajra	17.83	17.83	17.67	17.50	17.33	17.92	19.33	16.94
5	Gramdal	69.67	67.50	67.13	63.67	58.33	53.75	48.53	61.40
6	Moongdal(Split,Greengram)	76.42	75.17	77.87	79.67	80.00	80.17	80.60	74.13
7	Urddal(Split,Blackgram)	62.17	60.25	59.60	56.33	55.67	56.00	54.87	57.84
8	Palm oil	66.00	58.25	55.00	54.08	54.08	54.75	55.80	60.88
9	Sunflower Oil	83.83	83.08	82.33	84.00	82.83	84.75	85.53	81.98
10	Vanaspathi	71.50	69.25	68.00	69.33	69.33	69.33	69.87	69.23
11	Salt(Crystals)	5.00	5.00	5.00	5.00	5.00	5.00	5.00	5.00
12	Salt(Iodised)	12.17	12.33	12.33	12.33	12.33	12.33	12.33	12.18
13	Turmeric powder *	12.17	12.17	12.00	12.00	12.00	12.00	12.00	11.67
14	Potatoes	23.00	20.67	22.93	23.33	21.00	20.00	19.20	20.67
15	Brinjals(Long/Round)	15.42	13.75	20.07	14.67	12.50	13.75	10.93	15.25
16	Lady Finger	16.83	17.67	20.27	23.75	21.33	21.83	20.87	20.60
17	Tomatoes	8.75	7.25	11.07	13.17	10.50	7.92	5.33	12.02
18	Banana(Aratipandu) **	23.00	21.50	23.33	24.67	24.67	24.67	24.47	22.81
19	Sugar	39.33	38.67	38.13	37.33	35.83	35.00	34.60	35.69
20	Gur-Grade-I	43.83	44.25	45.33	44.58	39.67	39.25	39.27	40.32
21	Gur-Grade-II	39.42	40.33	41.20	40.08	35.67	35.58	35.60	36.31

TABLE. 14.5 : AVERAGE DAILY WAGES OF AGRICULTURAL LABOUR 2012-13

District: Kadapa

(Wage per day of 8 hours)

S. No.	Type of Wage	Code	April	May	June	July	August	September	October	November	December	January	February	March	Annual Average
1	2	3	4	5	6	7	8	9	10	11	12	13	14	15	16
SKILLED LABOUR															
1	Carpenter	001	176.67	175.00	176.67	176.67	176.67	176.67	176.67	176.67	200.00	176.67	206.67	176.67	181.14
2	Blacksmith	002	150.00	150.00	150.00	150.00	150.00	150.00	165.00	150.00	175.00	150.00	150.00	150.00	153.33
3	Cobbler	003	N.A.	N.A.	N.A.	N.A.	N.A.	N.A.	N.A.	N.A.	N.A.	N.A.	N.A.	N.A.	N.A.
FIELD LABOUR															
4	Men	004	197.62	184.44	197.62	215.45	222.38	224.74	216.19	224.76	222.38	225.24	223.33	223.33	215.08
5	Women	005	135.71	129.41	129.52	143.33	147.50	143.89	149.50	149.50	154.00	147.50	154.00	154.00	144.92
6	Non-Adult	006	110.00	120.00	110.00	137.50	137.50	137.50	137.50	137.50	137.50	137.50	137.50	137.50	131.96
HERDSMEN															
7	Men	007	170.00	156.67	170.00	170.00	170.00	170.00	145.00	170.00	160.00	165.00	170.00	185.00	166.40
8	Women	008	N.A.	N.A.	N.A.	N.A.	N.A.	N.A.	N.A.	N.A.	N.A.	N.A.	N.A.	N.A.	N.A.
9	Non-Adult	009	N.A.	N.A.	N.A.	N.A.	N.A.	N.A.	N.A.	N.A.	N.A.	N.A.	N.A.	N.A.	N.A.
OTHER AGRL.LABOUR															
10	Men	010	200.00	183.33	200.00	200.00	216.67	216.67	216.67	216.67	233.33	233.33	216.67	216.67	212.50
11	Women	011	N.A.	120.00	N.A.	N.A.	N.A.	180.00	180.00	180.00	N.A.	N.A.	N.A.	N.A.	165.00
12	Non-Adult	012	N.A.	N.A.	N.A.	N.A.	N.A.	N.A.	N.A.	N.A.	N.A.	N.A.	N.A.	N.A.	N.A.

TABLE 14.6 : AVERAGE PRICES OF BUILDING MATERIALS AND WAGES OF CONSTRUCTION LABOUR - Kadapa

S.No.	Material with Varieties	Unit	Item	2010	2011	2012
1	BRICKS					
	a) Class (A)	' 000s	001	3100	3475	4200
	b) Class (B)	' 000s	002	2650	2950	3150
	c) Tile bricks (thin)	' 000s	003	0	0	0
2	SAND					
	a) Coarse	Cu. Mtr.	004	322	498	847
	b) Medium	Cu. Mtr.	005	348	521	865
	c) Fine	Cu. Mtr.	006	366	538	883
3	Stone Blast					
	a) 15 mm gauge	Cu. Mtr.	007	1050	1112	1059
	b) 20 mm gauge	Cu. Mtr.	008	944	927	883
	c) 40 mm gauge	Cu. Mtr.	009	600	689	706
4	Lime					
	a) Slaked	Cu. Mtr.	010	0	0	0
	b) Unslaked	Cu. Mtr.	011	0	0	0
5	Timber					
	a) C.P. Teak	Cu. Mtr.	012	80782	85373	86521
	b) Deodar	Cu. Mtr.	013	0	0	0
	c) Kail	Cu. Mtr.	014	0	0	0
	d) Salwood	Cu. Mtr.	015	0	0	0
	e) Pine	Cu. Mtr.	016	0	0	0
	f) Others (specify)	Cu. Mtr.	017	17216	18805	19423
6	Cement					
	a) White	M.Tonne	018	14850	15550	16000
	b) Ordinary (grey)	M.Tonne	019	5165	5900	6400
7	Steel					
	a) M.S.Round Bars					
	i) 6mm diameter	M.Tonne	020	37250	43000	54000
	ii) 10mm diameter	M.Tonne	021	37250	41750	52000

**TABLE 14.6 : AVERAGE PRICES OF BUILDING MATERIALS AND WAGES OF
CONSTRUCTION LABOUR - Kadapa**

S.No.	Material with Varieties	Unit	Item	2010	2011	2012
7	Steel					
	a) M.S.Round Bars					
	iii)12 mm diameter	M.Tonne	022	37250	41750	52000
	iv)16 mm diameter	M.Tonne	023	37250	41750	52000
	v)20 mm diameter	M.Tonne	024	37250	41750	52000
	vi)Others (Specify)	M.Tonne	025	0	0	0
	b) M.S.Flat Iron					
	I)30 x 12 mm	M.Tonne	026	39500	43250	54000
	ii)40 x 12 mm	M.Tonne	027	39500	43250	54000
	c) Angle Iron					
	I) 25 x 25 x 5 mm	M.Tonne	028	39750	44000	54000
	ii) 40 x 40 x 6 mm	M.Tonne	029	39750	44000	54000
	iii) 45 x 45 x 6 mm	M.Tonne	030	39750	44000	54000
	iv) 50 x 50 x 6 mm	M.Tonne	031	39750	44000	54000
	v) 65 x 65 x 6 mm	M.Tonne	032	39750	44000	54000
	vi) 75 x 75 x 6 mm	M.Tonne	033	39750	44000	54000
	d)M.S.Sheets (galvanised)					
	I) Plain					
	(a) 1.00 mm thickness	M.Tonne	034	44500	53750	65000
	(b) 1.25 mm thickness	M.Tonne	035	0	0	0
	(c)1.60 mm thickness	M.Tonne	036	0	0	0
	ii) Corrugated (0.63 mm)					
	(a) RMP	M.Tonne	037	57000	67000	70000
	(b) Others	M.Tonne	038	0	0	0
7	e) M.S.Tees					
	I) 40 x 40 x 6 mm	M.Tonne	039	39250	45250	56000
	ii) 50 x 50 x 6 mm	M.Tonne	040	39250	45250	56000
	iii) 60 x 60 x 6 mm	M.Tonne	041	39250	45333	56000
	iv) 80 x 80 x 6 mm	M.Tonne	042	39250	45333	56000
	f) M.S.Channels					
	I) 150 x 75 mm	M.Tonne	043	39750	46333	54000
	ii) 125 x 65 mm	M.Tonne	044	39750	46333	54000
	iii) 200 x 75 mm	M.Tonne	045	39750	46333	54000
	g) Girders					
	I) 100 x 50 mm	M.Tonne	046	43000	47667	54000
	ii) 125 x 75 mm	M.Tonne	047	43000	47667	54000
	iii) 600 x 210 mm	M.Tonne	048	0	0	0

TABLE 14.6 : AVERAGE PRICES OF BUILDING MATERIALS AND WAGES OF CONSTRUCTION LABOUR - Kadapa

S.No.	Material with Varieties	Unit	Item Code	2010	2011	2012
8	Stone slab for Flooring					
	Rough Stones	100 sq. mtr.	049	9200	10610	11830
	Polished Stones	100 sq. mtr.	050	14600	17893	18280
9	Asbestos Cement sheets					
	(a) Corrugated	M.Tonne	051	11050	12000	14000
	(b) Others	M.Tonne	052	0	0	0
10	Tiles					
	(a) Country Tiles	'000s	053	0	0	0
	(b) Mangalore tiles	'000s	054	0	0	0
	(c) Glazed tiles	'000s	055	18498	19667	21000
	(d) Others (specify)	'000s	056	0	0	0
11	Paints & Varnishes					
	(a) Special paint for wood & steel Work	Litre	057	166.25	230	235
	(b) Varnish paints	Kg.	058	136.25	196.67	217
	(c) Gopal varnish	Litre	059	103.75	155	0
	(d) Turpentine	Litre	060	55	83.33	0
	(e) Distemper	Kg.	061	53.5	71.67	75
	(f) Others (specify)	Kg.	062	0	0	0
12	Sheets glass	Sq. Mtr.	063	415	370	370
13	Sanitaryware					
	(a) S.W.Pipes					
	i) 100 mm diameter	Each	064	0	0	0
	ii) 150 mm diameter	Each	065	0	0	0
	(b) A.C.Pipes					
	i) 100 mm diameter	Each	066	200	0	0
	ii) 150 mm diameter	Each	067	0	0	0
	(c) Sinks					
	i) White without fittings 610 x 457 x 254	Each	068	500	0	0
	ii) White with fittings 610 x 457 x 254	Each	069	430	0	0
14	Wages Rates of Construction Labour:					
1	Mason (First Class)	Per Day	070	312.5	366.67	350
2	Mason (Second Class)	Per Day	071	262.5	316.67	320
3	Carpenter (First Class)	Per Day	072	305	366.67	400
4	Carpenter (Second Class)	Per Day	073	262.5	316.67	300
5	Unskilled Worker - Male	Per Day	074	212.5	260	250
6	Unskilled Worker - Female	Per Day	075	162.5	186.67	175

15 - EMPLOYMENT, LABOUR AND LABOUR WELFARE

TABLE NO.	CONTENTS
15.1	CATEGORY WISE REGISTRATIONS, NOTIFICATIONS AND PLACEMENT DURING 2012-13
15.2	REGISTRATIONS & PLACEMENTS BY EMPLOYMENT EXCHANGES IN RESPECT OF SPECIAL CATEGORIES OF APPLICANTS - 2012
15.3	EMPLOYERS USING EXCHANGES & VACANCIES NOTIFIED
15.4	AVERAGE NUMBER OF WORKERS EMPLOYED DAILY IN ESTABLISHMENT UNDER THE OPERATION OF FACTORIES ACT,1948
15.5	DISTRIBUTION OF STATE PUBLIC SECTOR EMPLOYEES SECTOR WISE AND MANDAL WISE (LATEST CENSUS)
15.6	SECTOR WISE DISTRIBUTION OF EMPLOYEES AS PER EMPLOYEES (LATEST CENSUS)
15.7	AVERAGE DAILY EARNINGS OF LABOUR AT COAL FIELDS
15.8	MANDAL - WISE IMPLEMENTATION OF NATIONAL RURAL EMPLOYMENT GUARANTEE SCHEME (NREGS) - 2012-13

XV - EMPLOYMENT LABOUR AND LABOUR WELFARE

TABLE - 15.1 - CATEGORY WISE REGISTRATIONS , NOTIFICATIONS AND PLACEMENTS DURING 2012 - 13

S.No.	Category	Registrations				Notifications			
		Total	SC	ST	BC	Total	SC	ST	BC
1	2	3	4	5	6	7	8	9	10
1	Ssc Pass	2058	493	139	724	19	0	0	2
2	Intermediate Pass	1204	217	72	344	0	0	0	0
3	Degree Holder	675	154	34	209	1	0	0	0
4	Stenographers	2	1	0	1	0	0	0	0
5	Bed Teachers	84	19	20	29	0	0	0	0
6	Typist	54	15	1	15	0	0	0	0
7	Sgb Teachers	40	9	8	12	0	0	0	0
8	Diploma Holders Lec	20	5	4	5	0	0	0	0
9	Lae	15	6	2	5	0	0	0	0
10	Lae	20	9	1	4	0	0	0	0
11	Other Diploma Holders	50	20	10	15	0	0	0	0
12	Iti/apprentice Holders	1128	117	34	104	0	0	0	0
13	Nursing	95	41	13	44	0	0	0	0
14	Ssc Fail & Up To 7th	79	21	7	23	0	0	0	0
15	6th Class Illiterate Skilled / Un Skille	40	8	16	13	6	0	0	0
	TOTAL	5564	1135	361	1547	26	0	0	2

TABLE - 15.1 - CATEGORY WISE REGISTRATIONS , NOTIFICATIONS AND PLACEMENTS DURING 2012 - 13

S. No.	Category	Placements				Live Register as on 31st Dec of the latest year			
		Total	SC	ST	BC	Total	SC	ST	BC
1	2	11	12	13	14	15	16	17	18
1	Ssc Pass	0	0	0	0	15392	5457	968	5890
2	Intermediate Pass	0	0	0	0	12248	3540	612	3944
3	Degree Holder	0	0	0	0	10126	2517	400	3646
4	Stenographers	0	0	0	0	647	251	180	201
5	Bed Teachers	0	0	0	0	2224	774	289	912
6	Typist	0	0	0	0	2232	840	193	936
7	Sgb Teachers	0	0	0	0	1229	1273	204	837
8	Diploma Holders Lec	0	0	0	0	620	71	101	267
9	Lae	0	0	0	0	408	116	78	496
10	Lae	0	0	0	0	364	103	66	255
11	Other Diploma Holders	0	0	0	0	818	235	87	325
12	Iti/apprentice Holders	0	0	0	0	5385	2091	322	1653
13	Nursing	0	0	0	0	1454	418	192	380
14	Ssc Fail & Up To 7th	0	0	0	0	709	208	166	208
15	6th Class Illiterate Skilled / Un Skilled	0	0	0	0	379	208	166	15
	TOTAL	0	0	0	0	54235	18102	4024	19965

Source:

**TABLE - 15.2 - REGISTRATIONS & PLACEMENTS BY EMPLOYMENT EXCHANGES
IN RESPECT OF SPECIAL CATAGORIES OF APPLICANTS - 2011**

S. No	Category	No. of Applicants of L.R. at the beginning of the Year	No. of Registrations	No. of Placements	No. of Applicants who ceased to be on L.R. due to reasons other than Placements	No. of Applicants of L.R. at the End of the Year
1	2	3	4	5	6	7
1	Ex-Servicemen	196	0	0	0	196
2	Discharged Govt. Employee	1	0	0	0	1
3	Scheduled Caste	17085	108	0	0	17193
4	Scheduled Tribes	3563	62	0	0	3625
5	Backward Classes	20200	96	0	0	20296
6	Other Castes	13607	121	0	0	13728
7	Women	17381	315	0	0	17696
8	Physically Handicapped	6022	30	0	0	6052

Source:

TABLE - 15.3 - EMPLOYEES USING EXCHANGES AND VACANCIES NOTIFIED

S.No	Year	No. of Employees Using Employment Exchanges					No. of Vacancies Notified				
		Central Govt.	State Govt.	Quasi Govt.	Private	Total	Central Govt.	State Govt.	Quasi Govt.	Private	Total
1	2	3	4	5	6	7	8	9	10	11	12
1	2008 - 09	2	9	2	6	19	6	36	3	9	54
2	2009-10	2	3	0	9	14	12	6	0	0	18
3	2010-11	9	0	6	12	27	38	9	18	36	101
4	2011-12	2	6	15	0	23	6	7	137	0	150
5	2012-13	2	33	9	0	44	20	10	30	5	65

Source:

TABLE - 15.4 - AVERAGE NO. OF WORKERS EMPLOYED DAILY IN ESTABLISHMENT UNDER THE OPERATION OF FACTORIES ACT - 1948

NIC CODE (2 DIGIT)	Description of Industry	No. of Factories	No. of Workers Employed			
			2011 - 12		2012 - 13	
			Male	Female	Male	Female
1	2	3	4	5	6	7
1	Tanning & Dressing Of Leather	1	20	0	32	0
2	Mfg. Of Saw Mills	87	279	0	342	0
3	Mfg Of Paper	4	40	4	50	8
4	Publishing Of News Paper	8	239	10	342	18
5	Mfg Refined Petroleum Products	3	260	5	270	7
6	Mfg Of Basic Chemicals	69	1375	7	1653	9
7	Mfg. Of Rubber	2	20	0	40	0
8	Mfg Of Glass Products	5	400	50	480	64
9	Mfg Of Basic Iron & Steel	7	172	0	221	0
10	Mfg & Repairs Of Electrical Meters Transformers	17	100	0	129	0
11	Mfg. Of Distribution Of Electricity	1	1555	3	4665	6
12	Bulk Storage Of Petrol	4	80	0	0	0
13	Maintenance & Repairs Of Motors Vehicles	15	1490	13	1590	18
14	Mfg Of Beverages	14	418	65	425	74
15	Mfg Of Other Chemical Products	21	400	32	438	52
16	Mfg Of Non Matalic Mineral Products	330	4725	150	5483	198
17	Mfg Of Basic Metals	2	15	5	31	10
18	Mfg Of Non Fabricated Metals	13	125	5	134	10
19	Cotton Ginning	29	328	320	361	328
20	Mfg Of Vegetable Oils	201	1494	201	1618	248
21	Mfg Of Dairy Products	10	410	15	574	19
22	Mfg Of Rice Milling	204	1311	107	1510	203
23	Mfg Of Bakery Products	16	578	61	610	63
24	Mfg Of Plastic Products	52	320	25	331	29
25	Mfg Of Chappal	1	15	0	45	0
26	Mfg Of Wovensacks	1	20	0	30	0
27	Mfg Of Wovensacks	1	20	0	30	0
	TOTAL	1118	16209	1078	21434	1364

Source:

MANDAL WISE DISTRIBUTION OF EMPLOYEES IN ADILABAD ACCORDING TO SECTOR AS PER 2006 CENSUS

(In Nos)

Mandal Code	Mandal Name	State Govt.			Judiciary			Aided Educational Institution			Zilla Parishad		
		Male	Female	Total	Male	Female	Total	Male	Female	Total	Male	Female	Total
1	2	3	4	5	6	7	8	9	10	11	12	13	14
1	KONDAPURAM	93	12	105	0	0	0	0	0	0	52	22	74
2	MYLAVARAM	203	40	243	0	0	0	7	2	9	71	32	103
3	PEDDAMUDIUM	112	25	137	0	0	0	0	0	0	28	16	44
4	RAJUPALEM	86	26	112	0	0	0	0	0	0	69	23	92
5	DUVVUR	99	19	118	0	0	0	82	5	87	31	5	36
6	S.MYDUKUR	127	37	164	0	0	0	64	13	77	49	25	74
7	BRAHMAMGARIMATTAM	68	25	93	0	0	0	44	8	52	18	10	28
8	SRI AVADHUTHA KASIN	54	16	70	0	0	0	4	0	4	18	4	22
9	KALASAPADU	52	13	65	0	0	0	16	3	19	17	13	30
10	PORUMAMILLA	281	427	708	0	0	0	8	20	28	48	13	61
11	B.KODUR	51	13	64	0	0	0	0	0	0	9	4	13
12	BADVEL	175	43	218	0	0	0	14	7	21	26	19	45
13	GOPAVARAM	163	27	190	25	2	27	98	15	113	26	8	34
14	KHAJIPET	93	23	116	0	0	0	21	0	21	32	34	66
15	CHAPAD	103	31	134	0	0	0	0	0	0	58	22	80
16	PRODDATUR	594	667	1261	69	7	76	185	57	242	33	32	65
17	JAMMALAMADUGU	446	234	680	20	5	25	10	4	14	37	45	82
18	MUDDANUR	96	230	326	0	0	0	9	1	10	16	18	34
19	SIMHADRIPURAM	118	23	141	0	0	0	0	0	0	43	26	69
20	LINGALA	68	16	84	0	0	0	0	0	0	41	10	51
21	PULIVENDLA	428	283	711	22	4	26	197	48	245	15	17	32
22	VEMULA	54	12	66	0	0	0	18	2	20	30	12	42
23	THONDUR	89	29	118	0	0	0	0	0	0	32	8	40
24	VEERAPUNAYUNIPALLE	122	20	142	0	0	0	75	21	96	34	8	42
25	YERRAGUNTLA	91	29	120	0	0	0	0	0	0	50	37	87
26	KAMALAPURAM	177	329	506	18	5	23	0	0	0	52	37	89
27	VALLUR	71	18	89	0	0	0	0	0	0	25	10	35
28	CHENNUR	72	43	115	0	0	0	20	0	20	41	33	74
29	ATLUR	68	14	82	0	0	0	0	0	0	18	4	22
30	VONTIMITTA	93	29	122	0	0	0	43	7	50	36	21	57
31	SIDHOUT	884	280	1164	15	5	20	0	0	0	24	12	36
32	CUDDAPAH	5624	1884	7508	187	35	222	241	114	355	86	59	145
33	CHINTHAKOMMADINNE	429	90	519	1	0	1	17	13	30	13	10	23
34	PENDLIMARRI	98	24	122	0	0	0	0	0	0	47	26	73
35	VEMPALLE	81	34	115	0	0	0	28	1	29	38	38	76
36	CHAKRAYAPET	131	37	168	0	0	0	0	0	0	23	8	31
37	GALIVEEDU	66	25	91	0	0	0	0	0	0	27	14	41
38	CHINNAMANDEM	47	13	60	0	0	0	0	0	0	36	20	56
39	SAMBEPALLE	88	31	119	0	0	0	0	0	0	35	18	53
40	T SUNDUPALLE	98	26	124	0	0	0	24	0	24	63	17	80
41	RAYACHOTI	384	305	689	46	4	50	12	2	14	104	41	145
42	LAKKIREDDIPALLE	264	441	705	20	3	23	16	0	16	33	18	51
43	RAMAPURAM	66	22	88	0	0	0	0	0	0	21	9	30
44	VEERABALLE	80	19	99	0	0	0	0	0	0	47	6	53
45	NANDALUR	99	39	138	17	4	21	0	0	0	54	27	81
46	PENAGALUR	68	14	82	0	0	0	0	0	0	50	11	61
47	CHITVEL	65	18	83	0	0	0	0	0	0	44	14	58
48	RAJAMPET	449	342	791	42	3	45	0	0	0	96	47	143
49	PULLAMPETA	106	28	134	0	0	0	59	5	64	35	11	46
50	OBULAVARIPALLE	421	74	495	0	0	0	0	0	0	53	16	69
51	KODUR	214	457	671	23	3	26	10	5	15	32	21	53
	Total	14109	6956	21065	505	80	585	1322	353	1675	2016	1011	3027

MANDAL WISE DISTRIBUTION OF EMPLOYEES IN ADILABAD ACCORDING TO SECTOR AS PER 2006 CENSUS

Mandal Code	Mandal Name	Mandal Parishad			Grama Panchayats			Municipalities			Municipal Corporations			Agril Market Committies		
		Male	Female	Total	Male	Female	Total	Male	Female	Total	Male	Female	Total	Male	Female	Total
1	2	15	16	17	18	19	20	21	22	23	24	25	26	27	28	29
1	KONDAPURAM	77	20	97	0	0	0	0	0	0	0	0	0	0	0	0
2	MYLAVARAM	136	43	179	0	0	0	0	0	0	0	0	0	0	0	0
3	PEDDAMUDIUM	89	32	121	0	0	0	0	0	0	0	0	0	0	0	0
4	RAJUPALEM	76	36	112	0	0	0	0	0	0	0	0	0	0	0	0
5	DUVVUR	127	54	181	0	0	0	0	0	0	0	0	0	0	0	0
6	S.MYDUKUR	175	82	257	0	0	0	0	0	0	0	0	0	0	0	0
7	BRAHMAMGARIMATTAM	161	52	213	0	0	0	0	0	0	0	0	0	0	0	0
8	SRI AVADHUTHA KASIN	107	26	133	0	0	0	0	0	0	0	0	0	0	0	0
9	KALASAPADU	88	32	120	0	0	0	0	0	0	0	0	0	0	0	0
10	PORUMAMILLA	158	58	216	31	5	36	0	0	0	0	0	0	0	0	0
11	B.KODUR	92	23	115	0	0	0	0	0	0	0	0	0	0	0	0
12	BADVEL	119	66	185	0	0	0	0	0	0	0	0	0	0	0	0
13	GOPAVARAM	97	42	139	46	6	52	0	0	0	0	0	0	18	0	18
14	KHAJIPET	115	97	212	0	0	0	0	0	0	0	0	0	0	0	0
15	CHAPAD	121	61	182	0	0	0	0	0	0	0	0	0	0	0	0
16	PRODDATUR	118	82	200	42	1	43	400	168	568	0	0	0	22	6	28
17	JAMMALAMADUGU	127	79	206	4	2	6	36	8	44	0	0	0	0	0	0
18	MUDDANUR	80	34	114	6	3	9	0	0	0	0	0	0	0	0	0
19	SIMHADRIPURAM	99	48	147	0	0	0	0	0	0	0	0	0	0	0	0
20	LINGALA	81	27	108	0	0	0	0	0	0	0	0	0	0	0	0
21	PULIVENDLA	85	69	154	0	0	0	0	0	0	0	0	0	8	3	11
22	VEMULA	82	36	118	0	0	0	0	0	0	0	0	0	0	0	0
23	THONDUR	93	40	133	0	0	0	0	0	0	0	0	0	0	0	0
24	VEERAPUNAYUNIPALLE	99	43	142	0	0	0	0	0	0	0	0	0	0	0	0
25	YERRAGUNTLA	123	69	192	0	0	0	0	0	0	0	0	0	0	0	0
26	KAMALAPURAM	135	73	208	7	0	7	0	0	0	0	0	0	0	0	0
27	VALLUR	81	66	147	0	0	0	0	0	0	0	0	0	0	0	0
28	CHENNUR	90	71	161	1	0	1	0	0	0	0	0	0	0	0	0
29	ATLUR	120	41	161	0	0	0	0	0	0	0	0	0	0	0	0
30	VONTIMITTA	94	48	142	0	0	0	0	0	0	0	0	0	0	0	0
31	SIDHOUT	93	66	159	0	0	0	0	0	0	0	0	0	0	0	0
32	CUDDAPAH	83	109	192	16	5	21	0	0	0	403	265	668	34	8	42
33	CHINTHAKOMMADINNE	95	67	162	0	0	0	0	0	0	0	0	0	0	0	0
34	PENDLIMARRI	141	81	222	0	0	0	0	0	0	0	0	0	0	0	0
35	VEMPALLE	88	54	142	47	7	54	0	0	0	0	0	0	0	0	0
36	CHAKRAYAPET	118	53	171	0	0	0	0	0	0	0	0	0	0	0	0
37	GALIVEEDU	202	95	297	0	0	0	0	0	0	0	0	0	0	0	0
38	CHINNAMANDEM	128	58	186	0	0	0	0	0	0	0	0	0	0	0	0
39	SAMBEPALLE	143	36	179	0	0	0	0	0	0	0	0	0	0	0	0
40	T SUNDUPALLE	147	38	185	0	0	0	0	0	0	0	0	0	0	0	0
41	RAYACHOTI	169	92	261	0	0	0	1	0	1	0	0	0	12	0	12
42	LAKKIREDDIPALLE	29	1	30	0	0	0	0	0	0	0	0	0	0	0	0
43	RAMAPURAM	119	35	154	0	0	0	0	0	0	0	0	0	0	0	0
44	VEERABALLE	122	37	159	0	0	0	0	0	0	0	0	0	0	0	0
45	NANDALUR	113	53	166	0	0	0	0	0	0	0	0	0	0	0	0
46	PENAGALUR	118	48	166	0	0	0	0	0	0	0	0	0	0	0	0
47	CHITVEL	102	47	149	0	0	0	0	0	0	0	0	0	0	0	0
48	RAJAMPET	188	116	304	0	0	0	70	15	85	0	0	0	12	2	14
49	PULLAMPETA	90	46	136	0	0	0	0	0	0	0	0	0	0	0	0
50	OBULAVARIPALLE	122	57	179	0	0	0	0	0	0	0	0	0	0	0	0
51	KODUR	209	100	309	0	0	0	0	0	0	0	0	0	5	2	7
	Total	5864	2839	8703	200	29	229	507	191	698	403	265	668	111	21	132

MANDAL WISE DISTRIBUTION OF EMPLOYEES IN ADILABAD ACCORDING TO SECTOR AS PER 2006 CENSUS

Mandal Code	Mandal Name	(In Nos)						(In Nos)									
		Zilla Grandhalaya Samsta			UDA			State Public Sector Under Takings			Universities			Co-operative Institutions			
		Male	Female	Total	Male	Female	Total	Male	Female	Total	Male	Female	Total	Male	Female	Total	
1	2	30	31	32	33	34	35	36	37	38	39	40	41	42	43	44	
1	KONDAPURAM	0	0	0	0	0	0	0	0	0	0	0	0	0	0	0	0
2	MYLAVARAM	0	0	0	0	0	0	0	0	0	0	0	0	0	0	0	0
3	PEDDAMUDIUM	0	0	0	0	0	0	0	0	0	0	0	0	0	0	0	0
4	RAJUPALEM	0	0	0	0	0	0	0	0	0	0	0	0	0	0	0	0
5	DUVVUR	0	0	0	0	0	0	0	0	0	0	0	0	0	0	0	0
6	S.MYDUKUR	0	0	0	0	0	0	367	19	386	0	0	0	0	0	0	0
7	BRAHMAMGARIMATTAM	0	0	0	0	0	0	0	0	0	0	0	0	0	0	0	0
8	SRI AVADHUTHA KASIN	0	0	0	0	0	0	0	0	0	0	0	0	0	0	0	0
9	KALASAPADU	0	0	0	0	0	0	0	0	0	0	0	0	0	0	0	0
10	PORUMAMILLA	0	0	0	0	0	0	0	0	0	0	0	0	0	0	0	0
11	B.KODUR	0	0	0	0	0	0	0	0	0	0	0	0	0	0	0	0
12	BADVEL	0	0	0	0	0	0	0	0	0	0	0	0	0	0	0	0
13	GOPAVARAM	0	0	0	0	0	0	418	15	433	0	0	0	0	0	0	0
14	KHAJIPET	0	0	0	0	0	0	0	0	0	0	0	0	10	0	10	0
15	CHAPAD	0	0	0	0	0	0	0	0	0	0	0	0	5	1	6	0
16	PRODDATUR	0	0	0	0	0	0	1098	65	1163	0	0	0	0	0	0	0
17	JAMMALAMADUGU	0	0	0	0	0	0	527	3	530	0	0	0	0	0	0	0
18	MUDDANUR	0	0	0	0	0	0	0	0	0	0	0	0	0	0	0	0
19	SIMHADRIPURAM	0	0	0	0	0	0	0	0	0	0	0	0	0	0	0	0
20	LINGALA	0	0	0	0	0	0	0	0	0	0	0	0	0	0	0	0
21	PULIVENDLA	0	0	0	0	0	0	561	12	573	0	0	0	0	0	0	0
22	VEMULA	0	0	0	0	0	0	0	0	0	0	0	0	0	0	0	0
23	THONDUR	0	0	0	0	0	0	0	0	0	0	0	0	0	0	0	0
24	VEERAPUNAYUNIPALLE	0	0	0	0	0	0	0	0	0	0	0	0	0	0	0	0
25	YERRAGUNTLA	0	0	0	0	0	0	1181	79	1260	0	0	0	0	0	0	0
26	KAMALAPURAM	0	0	0	0	0	0	0	0	0	0	0	0	0	0	0	0
27	VALLUR	0	0	0	0	0	0	0	0	0	0	0	0	0	0	0	0
28	CHENNUR	0	0	0	0	0	0	0	0	0	0	0	0	0	0	0	0
29	ATLUR	0	0	0	0	0	0	0	0	0	0	0	0	0	0	0	0
30	VONTIMITTA	0	0	0	0	0	0	0	0	0	0	0	0	5	0	5	0
31	SIDHOUT	0	0	0	0	0	0	0	0	0	0	0	0	0	0	0	0
32	CUDDAPAH	65	8	73	0	0	0	2340	134	2474	0	0	0	330	23	353	0
33	CHINTHAKOMMADINNE	0	0	0	0	0	0	0	0	0	10	2	12	0	0	0	0
34	PENDLIMARRI	0	0	0	0	0	0	0	0	0	27	5	32	0	0	0	0
35	VEMPALLE	0	0	0	0	0	0	0	0	0	0	0	0	0	0	0	0
36	CHAKRAYAPET	0	0	0	0	0	0	0	0	0	0	0	0	0	0	0	0
37	GALIVEEDU	0	0	0	0	0	0	0	0	0	0	0	0	0	0	0	0
38	CHINNAMANDEM	0	0	0	0	0	0	0	0	0	0	0	0	0	0	0	0
39	SAMBEPALLE	0	0	0	0	0	0	0	0	0	0	0	0	0	0	0	0
40	T SUNDUPALLE	0	0	0	0	0	0	0	0	0	0	0	0	0	0	0	0
41	RAYACHOTI	0	0	0	0	0	0	721	34	755	0	0	0	4	0	4	0
42	LAKKIREDDIPALLE	0	0	0	0	0	0	0	0	0	0	0	0	0	0	0	0
43	RAMAPURAM	0	0	0	0	0	0	0	0	0	0	0	0	0	0	0	0
44	VEERABALLE	0	0	0	0	0	0	0	0	0	0	0	0	0	0	0	0
45	NANDALUR	0	0	0	0	0	0	0	0	0	0	0	0	0	0	0	0
46	PENAGALUR	0	0	0	0	0	0	0	0	0	0	0	0	0	0	0	0
47	CHITVEL	0	0	0	0	0	0	0	0	0	0	0	0	0	0	0	0
48	RAJAMPET	0	0	0	0	0	0	657	28	685	0	0	0	2	0	2	0
49	PULLAMPETA	0	0	0	0	0	0	0	0	0	0	0	0	0	0	0	0
50	OBULAVARIPALLE	0	0	0	0	0	0	0	0	0	0	0	0	0	0	0	0
51	KODUR	0	0	0	0	0	0	0	0	0	0	0	0	0	0	0	0
	Total	65	8	73	0	0	0	7870	389	8259	37	7	44	356	24	380	

MANDAL WISE DISTRIBUTION OF EMPLOYEES IN ADILABAD ACCORDING TO SECTOR AS PER 2006 CENSUS

(In Nos)

Mandal Code	Mandal Name	Temples			Legislature			Grand Total		
		Male	Female	Total	Male	Female	Total	Male	Female	Total
1	2	45	46	47	48	49	50	51	52	53
1	KONDAPURAM	0	0	0	0	0	0	222	54	276
2	MYLAVARAM	0	0	0	0	0	0	417	117	534
3	PEDDAMUDIUM	0	0	0	0	0	0	229	73	302
4	RAJUPALEM	0	0	0	0	0	0	231	85	316
5	DUVVUR	0	0	0	0	0	0	339	83	422
6	S.MYDUKUR	0	0	0	0	0	0	782	176	958
7	BRAHMAMGARIMATTAM	0	0	0	0	0	0	291	95	386
8	SRI AVADHUTHA KASIN	0	0	0	0	0	0	183	46	229
9	KALASAPADU	0	0	0	0	0	0	173	61	234
10	PORUMAMILLA	2	1	3	0	0	0	528	524	1052
11	B.KODUR	0	0	0	0	0	0	152	40	192
12	BADVEL	0	0	0	0	0	0	334	135	469
13	GOPAVARAM	0	0	0	0	0	0	891	115	1006
14	KHAJIPET	0	0	0	0	0	0	271	154	425
15	CHAPAD	0	0	0	0	0	0	287	115	402
16	PRODDATUR	6	1	7	0	0	0	2567	1086	3653
17	JAMMALAMADUGU	0	0	0	0	0	0	1207	380	1587
18	MUDDANUR	0	0	0	0	0	0	207	286	493
19	SIMHADRIPURAM	0	0	0	0	0	0	260	97	357
20	LINGALA	0	0	0	0	0	0	190	53	243
21	PULIVENDLA	13	3	16	0	0	0	1329	439	1768
22	VEMULA	0	0	0	0	0	0	184	62	246
23	THONDUR	0	0	0	0	0	0	214	77	291
24	VEERAPUNAYUNIPALLE	0	0	0	0	0	0	330	92	422
25	YERRAGUNTLA	0	0	0	0	0	0	1445	214	1659
26	KAMALAPURAM	0	0	0	0	0	0	389	444	833
27	VALLUR	0	0	0	0	0	0	177	94	271
28	CHENNUR	0	0	0	0	0	0	224	147	371
29	ATLUR	0	0	0	0	0	0	206	59	265
30	VONTIMITTA	0	0	0	0	0	0	271	105	376
31	SIDHOUT	0	0	0	0	0	0	1016	363	1379
32	CUDDAPAH	0	0	0	0	0	0	9409	2644	12053
33	CHINTHAKOMMADINNE	0	0	0	0	0	0	565	182	747
34	PENDLIMARRI	0	0	0	0	0	0	313	136	449
35	VEMPALLE	6	0	6	0	0	0	288	134	422
36	CHAKRAYAPET	0	0	0	0	0	0	272	98	370
37	GALIVEEDU	0	0	0	0	0	0	295	134	429
38	CHINNAMANDEM	0	0	0	0	0	0	211	91	302
39	SAMBEPALLE	0	0	0	0	0	0	266	85	351
40	T SUNDUPALLE	0	0	0	0	0	0	332	81	413
41	RAYACHOTI	0	0	0	0	0	0	1453	478	1931
42	LAKKIREDDIPALLE	0	0	0	0	0	0	362	463	825
43	RAMAPURAM	0	0	0	0	0	0	206	66	272
44	VEERABALLE	0	0	0	0	0	0	249	62	311
45	NANDALUR	0	0	0	0	0	0	283	123	406
46	PENAGALUR	0	0	0	0	0	0	236	73	309
47	CHITVEL	0	0	0	0	0	0	211	79	290
48	RAJAMPET	0	0	0	0	0	0	1516	553	2069
49	PULLAMPETA	0	0	0	0	0	0	290	90	380
50	OBULAVARIPALLE	0	0	0	0	0	0	596	147	743
51	KODUR	0	0	0	0	0	0	493	588	1081
	Total	27	5	32	0	0	0	33392	12178	45570

MANDAL WISE DISTRIBUTION OF EMPLOYEES ACCORDING TO SECTOR AS PER 2006 CENSUS

S.No.	Name of the Mandal	Category of Post				TOTAL
		GAZETTED	NON-GAZETTED	CLASS-IV	OTHERS	
1	2	3	4	5	6	7
1	KONDAPURAM	6	177	22	71	276
2	MYLAVARAM	34	318	47	135	534
3	PEDDAMUDIUM	8	199	27	68	302
4	RAJUPALEM	16	222	20	58	316
5	DUVVUR	21	297	51	53	422
6	S.MYDUKUR	45	519	7	387	958
7	BRAHMAMGARIMATTAM	18	248	28	92	386
8	SRI AVADHUTHA KASINA	6	136	18	69	229
9	KALASAPADU	7	179	14	34	234
10	PORUMAMILLA	44	391	67	550	1052
11	B.KODUR	6	142	11	33	192
12	BADVEL	28	310	55	76	469
13	GOPAVARAM	68	278	97	563	1006
14	KHAJIPET	28	306	34	57	425
15	CHAPAD	14	277	37	74	402
16	PRODDATUR	232	1041	978	1402	3653
17	JAMMALAMADUGU	85	577	118	807	1587
18	MUDDANUR	20	187	47	239	493
19	SIMHADRIPURAM	22	193	29	113	357
20	LINGALA	15	155	18	55	243
21	PULIVENDLA	118	579	151	920	1768
22	VEMULA	37	160	17	32	246
23	THONDUR	12	166	22	91	291
24	VEERAPUNAYUNIPALLE	47	250	65	60	422
25	YERRAGUNTLA	1	260	36	1362	1659
26	KAMALAPURAM	40	369	67	357	833
27	VALLUR	10	198	19	44	271
28	CHENNUR	25	236	20	90	371
29	ATLUR	9	180	20	56	265
30	VONTIMITTA	34	254	51	37	376
31	SIDHOUT	31	1015	67	266	1379
32	CUDDAPAH	973	5774	1544	3762	12053
33	CHINTHAKOMMADINNE	63	455	85	144	747
34	PENDLIMARRI	23	298	23	105	449
35	VEMPALLE	27	263	50	82	422
36	CHAKRAYAPET	11	193	31	135	370
37	GALIVEEDU	10	260	110	49	429
38	CHINNAMANDEM	12	210	17	63	302
39	SAMBEPALLE	13	248	26	64	351
40	T SUNDUPALLE	24	288	41	60	413
41	RAYACHOTI	86	698	104	1043	1931
42	LAKKIREDDIPALLE	36	289	48	452	825
43	RAMAPURAM	15	206	19	32	272
44	VEERABALLE	22	215	24	50	311
45	NANDALUR	31	270	38	67	406
46	PENAGALUR	10	237	14	48	309
47	CHITVEL	10	227	16	37	290
48	RAJAMPET	99	683	171	1116	2069
49	PULLAMPETA	23	265	34	58	380
50	OBULAVARIPALLE	33	508	151	51	743
51	KODUR	67	459	151	404	1081
	Total	2675	21865	4957	16073	45570

TABLE - 15.7 - AVERAGE DAILY EARNINGS OF LABOUR AT COAL FIELDS

S.No	Item	2010 - 11	2011 - 12	2012 - 13
1	2	3	4	5
1	Under-Ground			
	a) Sirdars & Overmen	0	0	0
	b) Coal Cutters	0	0	0
	c) Loaders	0	0	0
	d) Skilled Labour	0	0	0
	e) Un-Skilled Labour	0	0	0
	Total	0	0	0
2	Surface			
A	a) Clerical	0	0	0
	b) Supervisory	0	0	0
	c) Skilled Labour	0	0	0
	d) Un-Skilled Labour	0	0	0
	Total	0	0	0
B	Male	0	0	0
	Female	0	0	0
	Total	0	0	0

Source:

TABLE - 15.8 - MANDAL - WISE IMPLEMENTATION OF NATIONAL RURAL EMPLOYMENT GUARANTEE SCHEME (NREGS) - 2012 - 13

S.No.	Mandal	No. of Job Cards Issued	No. of Families Provided Employment Opportunities	No. of Mandays Generated	Amount Spent (Rs. In Lakhs)
1	2	3	4	5	6
CUDDAPAH DIVISION					
1	Khajipet	14005	4970	200	574.6
2	Veerapunayunipalle	12853	4712	319	617.47
3	Yerraguntla	12251	3079	135	260.34
4	Kamalapuram	14975	6063	354	882.83
5	Vallur	8504	4031	169	240.83
6	Chennur	9359	3420	119	357.47
7	Cuddapah	0	0	0	0
8	Chinthakommadinne	9149	2673	177	349.44
9	Pendlimarri	12506	4909	280	438.25
10	Chakrayapet	12127	4024	238	355.99
11	Galiveedu	15947	3882	203	404.25
12	Chinnamandem	12900	2932	171	313.75
13	Sambepalle	11090	2493	107	258.21
14	T Sundupalle	14228	3537	208	470.56
15	Rayachoti	9213	2820	169	307.41
16	Lakkireddipalle	12660	4041	233	423.23
17	Ramapuram	10217	4836	340	688.72
18	Veeraballe	12290	3515	177	307.4
	Sub-Total	204274	65937	3599	7250.75
RAJAMPETA DIVISION					
19	Brahmamgarimattam	11934	5124	260	536.01
20	Sri Avadhutha Kasinayana	9025	5846	396	439.3
21	Kalasapadu	9994	6269	382	445.33
22	Porumamilla	12077	5885	312	682.54
23	B.kodur	7157	4213	257	407.57
24	Badvel	11592	3577	216	321.05
25	Gopavaram	9106	3170	207	333.64
26	Atlur	8483	4096	173	318.33
27	Vontimitta	7564	3183	206	347.98
28	Sidhout	8472	2951	160	360.68
29	Nandalur	8070	2095	104	201.77
30	Penagalur	8424	3453	192	412.5
31	Chitvel	10914	2431	100	255.02
32	Rajampet	9273	2540	158	263.95
33	Pullampeta	9865	2154	128	307.87
34	Obulavaripalle	14218	3148	159	32827
35	Kodur	9886	1598	60	158.75
	Sub-Total	166054	61733	3470	38619.29
JAMMALAMADUGU DIVISION					
36	Kondapuram	11623	3204	174	340.01
37	Mylavaram	10516	4225	267	435.1
38	Peddamudium	9726	3844	196	281.19
39	Rajupalem	8063	2703	101	170.51
40	Duvvur	12703	1689	49	107.54
41	S.mydukur	13097	3988	231	336.11
42	Chapad	938	3864	131	190.74
43	Proddatur	14170	3728	113	183.91
44	Jammalamadugu	8705	3333	176	294.26
45	Muddanur	8678	3301	223	355.29
46	Simhadripuram	11033	3461	241	310.88
47	Lingala	9987	3206	206	310.55
48	Pulivendla	3774	1433	87	131.77
49	Vemula	7226	3037	194	300.17
50	Thondur	7929	3131	194	279.73
51	Vempalle	15873	3024	185	285.59
	Sub-Total	154041	51171	2768	4313.35
	TOTAL	524369	178841	9837	50183.39

Source:

16 – EDUCATION

TABLE NO.	CONTENTS
16.1	EDUCATIONAL INSTITUTIONS & STRENGTH AT A GLANCE - 2012-13
16.2	PRIMARY SCHOOLS (AS ON 30-09-2012)
16.3	UPPER PRIMARY SCHOOLS (AS ON 30-09-2012)
16.4	HIGH SCHOOLS (AS ON 30-09-2012)
16.5	HIGH SCHOOLS ATTACHED TO JUNIOR COLLEGES, MANDAL WISE (LATEST YEAR)
16.6	SCHOOLS FOR PHYSICALLY CHALLENGED AND OTHER SPECIAL SCHOOLS - 2012-13
16.7	S.S.C. RESULTS
16.8	MANDAL -WISE JUNIOR COLLEGES (AS ON 30-09-2012)
16.9	INTERMEDIATE RESULTS
16.1	COLLEGE AT GRADUATE LEVEL (BA, B.Com & B.Sc) - 2012-13
16.11	COLLEGES FOR PROFESSIONAL AND SPL. EDUCATION - 2012-13
16.12	STUDENT COURSE - WISE - 2012-13

XVI - EDUCATION

TABLE - 16.1 - EDUCATIONAL INSTITUTIONS & STRENGTH AT A GLANCE - 2012 - 13

S.No.	Category of Institutions	Management Wise Schools							Teaching Staff			Students		
		Central Govt.	State Govt.	Mandal Parishad	Municipality	Private Aided	Private Un-Aided	Total	Men	Women	Total	Boys	Girls	Total
1	2	3	4	5	6	7	8	9	10	11	12	13	14	15
1	Primary Schools	0	10	2769	64	70	312	3225	4452	3218	7670	99250	94839	194089
2	Upper Primary Schools	0	2	293	6	34	211	546	1673	1164	2837	36936	33519	70455
3	High Schools	2	68	300	16	38	384	808	4557	2243	6800	99445	98909	198354
4	Junior Colleges	0	40	0	0	21	100	161	1272	373	1645	17639	11167	28806
5	Degree Colleges	0	17	0	0	0	38	55	1006	262	1268	17211	14377	31588
6	Nursing Institutions	0	1	0	0	0	9	10	41	114	155	263	855	1118
7	Institutions Form Dmlt,cra,dr	0	0	0	0	0	0	0	0	0	0	0	0	0
8	P.g. Colleges	0	0	0	0	0	10	10	132	63	195	1637	1072	2709
9	Law Colleges	0	0	0	0	0	2	2	17	1	18	506	94	600
10	B.ed. Colleges	0	0	0	0	0	17	17	132	37	169	685	822	1507
11	D.i.e.t Colleges	0	1	0	0	0	12	13	82	19	101	600	527	1127
12	Oriental Colleges	0	0	0	0	0	0	0	0	0	0	0	0	0
13	I.t.is	0	9	0	0	0	10	19	188	23	211	2025	158	2183
14	Politechnic Colleges	0	7	0	0	0	4	11	429	98	527	3888	1358	5246
15	Engineering Colleges	0	1	0	0	0	21	22	1004	501	1505	12844	8658	21502
16	Pharmacy Colleges	0	0	0	0	0	5	5	121	45	166	921	582	1503
17	Medical Colleges	0	2	0	0	0	0	2	104	44	148	118	220	338
18	Agricultural Colleges	0	0	0	0	0	0	0	0	0	0	0	0	0
19	Veterinary Colleges	0	1	0	0	0	0	1	14	7	21	56	64	120
20	Universities	0	1	0	0	0	0	1	0	1	1	38	77	115
21	M.b.a. Colleges	0	0	0	0	0	3	3	49	31	80	286	159	445
22	M.c.a. Colleges	0	0	0	0	0	1	1	28	20	48	142	99	241
	TOTAL	2	160	3362	86	163	1139	4912	15301	8264	23565	294490	267556	562046

TABLE - 16.2 - PRIMARY SCHOOLS (AS ON 30th SEPTEMBER - 2012)

(In No's)

S. No.	Division / Mandal	Management Wise Schools						Teaching Staff			Students		
		State Govt.	Mandal Parishad	Municipality	Private Aided	Private Un-Aided	Total	Men	Women	Total	Boys	Girls	Total
1	2	3	4	5	6	7	8	9	10	11	12	13	14
CUDDAPAH DIVISION													
1	Khajipet	0	70	0	0	4	74	66	85	151	1504	1536	3040
2	Veerapunayunipalle	0	45	0	2	1	48	47	32	79	733	711	1444
3	Yerraguntla	0	44	0	2	9	55	85	105	190	2473	2527	5000
4	Kamalapuram	0	64	0	1	5	70	70	78	148	1843	1794	3637
5	Vallur	0	44	0	0	2	46	53	32	85	972	855	1827
6	Chennur	0	34	0	0	1	35	45	38	83	921	995	1916
7	Cuddapah	2	60	39	10	58	169	230	417	647	12037	11950	23987
8	Chinthakommadinne	1	55	0	5	4	65	67	68	135	1890	1779	3669
9	Pendlimarri	0	72	0	0	2	74	72	58	130	1156	1247	2403
10	Chakrayapet	0	64	0	0	1	65	80	40	120	976	1030	2006
11	Galiveedu	0	77	0	0	4	81	104	53	157	1577	1677	3254
12	Chinnamandem	0	57	0	0	5	62	95	31	126	1091	1133	2224
13	Sambepalle	0	71	0	0	1	72	101	27	128	1110	1157	2267
14	T Sundupalle	0	91	0	1	4	96	144	52	196	2283	2169	4452
15	Rayachoti	2	90	0	1	36	129	246	152	398	7569	6011	13580
16	Lakkireddipalle	1	75	0	0	4	80	91	45	136	1274	1301	2575
17	Ramapuram	0	53	0	1	3	57	80	27	107	1023	1043	2066
18	Veeraballe	0	63	0	1	1	65	87	29	116	1233	1163	2396
Sub-Total		6	1129	39	24	145	1343	1763	1369	3132	41665	40078	81743
RAJAMPETA DIVISION													
19	Brahmamgarimattam	0	57	0	3	4	64	96	48	144	1530	1415	2945
20	Sri Avadhutha Kasinayana	0	35	0	2	1	38	58	16	74	809	866	1675
21	Kalaspadu	0	38	0	3	3	44	71	21	92	870	923	1793
22	Porumamilla	0	77	0	6	8	91	144	69	213	2584	2451	5035
23	B.kodur	0	38	0	0	1	39	54	16	70	504	633	1137
24	Badvel	0	64	0	3	8	75	94	59	153	1945	1701	3646
25	Gopavaram	0	51	0	2	8	61	97	52	149	1949	1883	3832
26	Atlur	0	45	0	0	1	46	51	25	76	720	747	1467
27	Vontimitta	0	46	0	1	2	49	48	55	103	1044	1025	2069
28	Sidhout	0	51	0	3	5	59	67	60	127	1225	1329	2554
29	Nandalur	0	45	0	0	5	50	77	49	126	1587	1494	3081
30	Penagalur	0	65	0	0	0	65	81	33	114	995	1063	2058
31	Chitvel	0	59	0	0	2	61	82	46	128	1467	1489	2956
32	Rajampet	1	99	0	0	14	114	149	202	351	5479	4771	10250
33	Pullampeta	0	63	0	1	2	66	78	58	136	1137	1224	2361
34	Obulavaripalle	0	71	0	0	3	74	99	48	147	1473	1510	2983
35	Kodur	0	75	0	1	10	86	114	71	185	4180	3803	7983
Sub-Total		1	979	0	25	77	1082	1460	928	2388	29498	28327	57825
JAMMALAMADUGU DIVISION													
36	Kondapuram	0	50	0	0	2	52	71	33	104	969	981	1950
37	Mylavaram	1	44	0	2	1	48	83	39	122	1357	1402	2759
38	Peddammudium	0	27	0	0	0	27	48	17	65	629	713	1342
39	Rajupalem	0	31	0	0	3	34	48	28	76	1019	970	1989
40	Duvvur	0	46	0	1	3	50	72	39	111	1359	1352	2711
41	S.mydukur	0	89	0	1	9	99	123	91	214	3047	2681	5728
42	Chapad	0	53	0	0	3	56	70	46	116	1263	1180	2443
43	Proddatur	1	54	25	7	25	112	173	190	363	5712	5518	11230
44	Jammalamadugu	0	47	0	1	8	56	108	99	207	2936	2483	5419
45	Muddanur	0	42	0	1	4	47	64	44	108	980	992	1972
46	Simhadripuram	0	28	0	0	3	31	47	31	78	941	885	1826
47	Lingala	0	22	0	0	0	22	38	18	56	570	550	1120
48	Pulivendla	1	35	0	5	18	59	112	133	245	3823	3248	7071
49	Vemula	0	30	0	3	1	34	47	28	75	677	767	1444
50	Thondur	0	20	0	0	0	20	29	19	48	449	516	965
51	Vempalle	0	43	0	0	10	53	96	66	162	2356	2196	4552
Sub-Total		3	661	25	21	90	800	1229	921	2150	28087	26434	54521
TOTAL		10	2769	64	70	312	3225	4452	3218	7670	99250	94839	194089

TABLE - 16.3 - UPPER PRIMARY SCHOOLS (AS ON 30th SEPTEMBER - 2012)

(In No's)

S. No.	Division / Mandal	Management Wise Schools					Teaching Staff			Students			
		State Govt.	Mandal Parishad	Municipality	Private Aided	Private Un-Aided	Total	Men	Women	Total	Boys	Girls	Total
1	2	3	4	5	6	7	8	9	10	11	12	13	14
	CUDDAPAH DIVISION												
1	Khajipet	0	6	0	0	5	11	34	30	64	655	493	1148
2	Veerapunayunipalle	0	8	0	0	2	10	29	16	45	327	336	663
3	Yerraguntla	0	4	0	0	7	11	40	44	84	877	691	1568
4	Kamalapuram	0	2	0	0	3	5	10	10	20	389	370	759
5	Vallur	0	3	0	1	0	4	15	4	19	139	187	326
6	Chennur	0	5	0	0	1	6	14	15	29	267	323	590
7	Cuddapah	1	3	5	8	31	48	142	132	274	4280	3888	8168
8	Chinthakommadinne	0	8	0	1	3	12	34	35	69	721	661	1382
9	Pendlimarri	0	3	0	0	1	4	12	11	23	194	196	390
10	Chakrayapet	0	5	0	0	1	6	15	10	25	210	199	409
11	Galiveedu	0	11	0	0	4	15	37	23	60	973	750	1723
12	Chinnamandem	0	8	0	0	3	11	37	15	52	407	388	795
13	Sambepalle	0	8	0	0	0	8	16	12	28	182	224	406
14	T Sundupalle	0	4	0	1	1	6	17	8	25	306	299	605
15	Rayachoti	0	6	0	2	17	25	105	56	161	2110	2000	4110
16	Lakkireddipalle	0	5	0	0	2	7	29	10	39	492	461	953
17	Ramapuram	0	6	0	1	1	8	18	12	30	469	405	874
18	Veeraballe	0	7	0	0	2	9	21	10	31	321	318	639
	Sub-Total	1	102	5	14	84	206	625	453	1078	13319	12189	25508
	RAJAMPETA DIVISION												
19	Brahmangarimattam	0	4	0	1	0	5	24	8	32	371	316	687
20	Sri Avadhutha Kasinayana	0	5	0	0	0	5	26	7	33	247	323	570
21	Kalasapadu	0	7	0	1	3	11	38	16	54	641	495	1136
22	Porumamilla	0	4	0	1	7	12	46	19	65	1332	977	2309
23	B.kodur	0	5	0	0	0	5	13	7	20	166	146	312
24	Badvel	0	4	0	3	4	11	28	23	51	505	511	1016
25	Gopavaram	0	6	0	1	11	18	56	52	108	1971	1673	3644
26	Atlur	0	8	0	0	2	10	29	22	51	486	456	942
27	Vontimitta	0	5	0	1	2	8	31	28	59	610	593	1203
28	Sidhout	0	4	0	0	4	8	16	21	37	454	345	799
29	Nandalur	0	4	0	0	4	8	20	19	39	590	516	1106
30	Penagalur	0	5	0	0	3	8	30	13	43	574	521	1095
31	Chitvel	0	5	0	0	1	6	4	10	14	320	264	584
32	Rajampet	0	9	0	0	14	23	70	77	147	1813	1632	3445
33	Pullampeta	0	9	0	0	3	12	32	26	58	605	586	1191
34	Obulavaripalle	0	6	0	0	4	10	37	14	51	737	524	1261
35	Kodur	1	9	0	0	2	12	18	24	42	580	794	1374
	Sub-Total	1	99	0	8	64	172	518	386	904	12002	10672	22674
	JAMMALAMADUGU DIVISION												
36	Kondapuram	0	8	0	0	4	12	44	24	68	569	616	1185
37	Mylavaram	0	9	0	0	0	9	32	13	45	285	305	590
38	Peddammudium	0	5	0	0	0	5	17	15	32	198	261	459
39	Rajupalem	0	2	0	0	0	2	4	5	9	67	59	126
40	Duvvur	0	7	0	1	3	11	48	13	61	771	701	1472
41	S.mydukur	0	5	0	1	5	11	39	21	60	781	706	1487
42	Chapad	0	8	0	1	0	9	19	16	35	291	349	640
43	Proddatur	0	9	1	6	26	42	129	88	217	4914	4300	9214
44	Jammalamadugu	0	5	0	0	8	13	58	23	81	1073	903	1976
45	Muddanur	0	4	0	0	4	8	22	21	43	348	329	677
46	Simhadripuram	0	4	0	1	2	7	15	9	24	308	291	599
47	Lingala	0	7	0	0	1	8	33	13	46	410	364	774
48	Pulivendla	0	4	0	1	3	8	13	24	37	526	431	957
49	Vemula	0	3	0	0	0	3	7	6	13	75	109	184
50	Thondur	0	8	0	0	0	8	26	11	37	157	209	366
51	Vempalle	0	4	0	1	7	12	24	23	47	842	725	1567
	Sub-Total	0	92	1	12	63	168	530	325	855	11615	10658	22273
	TOTAL	2	293	6	34	211	546	1673	1164	2837	36936	33519	70455

TABLE - 16.4 - HIGH SCHOOLS (AS ON 30th SEPTEMBER - 2012)

(In No's)

S. No.	Division / Mandal	Management Wise							Teaching Staff			Students		
		Central Govt.	State Govt.	Mandal Parishad	Municipality	Private Aided	Private Un-Aided	Total	Men	Women	Total	Boys	Girls	Total
1	2	3	4	5	6	7	8	9	10	11	12	13	14	15
	CUDDAPAH DIVISION													
1	Khajipet	0	1	5	0	0	4	10	47	44	91	1070	1143	2213
2	Veerapunayunipalle	0	0	4	0	1	2	7	44	15	59	981	647	1628
3	Yerraguntla	0	0	5	0	0	10	15	100	83	183	2153	2234	4387
4	Kamalapuram	0	1	9	0	0	6	16	116	63	179	1520	1961	3481
5	Vallur	0	1	3	0	0	2	6	34	9	43	676	620	1296
6	Chennur	0	0	5	0	0	1	6	39	35	74	766	778	1544
7	Cuddapah	1	5	7	7	9	84	113	474	384	858	20564	19460	40024
8	Chinthakommadinne	0	0	3	0	1	4	8	40	27	67	852	736	1588
9	Pendlimarri	0	1	8	0	0	4	13	80	38	118	877	1211	2088
10	Chakrayapet	0	2	4	0	0	0	6	50	11	61	1065	585	1650
11	Galiveedu	0	1	6	0	0	5	12	67	30	97	1028	1283	2311
12	Chinnamandem	0	1	6	0	0	1	8	45	20	65	528	780	1308
13	Sambepalle	0	2	6	0	0	2	10	50	38	88	644	1024	1668
14	T Sundupalle	0	1	8	0	0	5	14	104	21	125	1483	1487	2970
15	Rayachoti	0	5	11	0	0	43	59	339	107	446	6820	6161	12981
16	Lakkireddipalle	0	2	6	0	0	5	13	69	28	97	978	1233	2211
17	Ramapuram	0	2	5	0	0	3	10	69	8	77	1105	666	1771
18	Veeraballe	0	1	9	0	0	1	11	81	13	94	905	896	1801
	Sub-Total	1	26	110	7	11	182	337	1848	974	2822	44015	42905	86920
	RAJAMPETA DIVISION													
19	Brahmamgarimattam	0	2	7	0	0	5	14	84	38	122	1694	1174	2868
20	Sri Avadhutha Kasinayana	0	1	2	0	0	0	3	21	2	23	169	398	567
21	Kalasapadu	0	1	4	0	1	3	9	41	21	62	800	985	1785
22	Porumamilla	0	2	7	0	1	10	20	120	32	152	2022	2162	4184
23	B.kodur	0	3	2	0	0	0	5	22	5	27	499	397	896
24	Badvel	0	0	3	0	1	11	15	71	37	108	1693	1452	3145
25	Gopavaram	0	1	5	0	1	9	16	97	32	129	1615	1821	3436
26	Atlur	0	1	3	0	0	0	4	24	5	29	242	414	656
27	Vontimitta	0	0	4	0	2	2	8	45	33	78	809	730	1539
28	Sidhout	0	0	5	0	4	5	14	79	46	125	998	1083	2081
29	Nandalur	0	2	7	0	0	6	15	75	34	109	1126	1765	2891
30	Penagalur	0	1	6	0	0	0	7	57	20	77	596	604	1200
31	Chitvel	0	1	6	0	0	2	9	71	27	98	1394	1441	2835
32	Rajampet	1	1	11	0	0	16	29	250	111	361	3980	3729	7709
33	Pullampeta	0	1	6	0	2	2	11	73	22	95	859	1108	1967
34	Obulavaripalle	0	3	8	0	0	4	15	104	39	143	1312	1366	2678
35	Kodur	0	1	5	0	1	11	18	53	39	92	3124	2812	5936
	Sub-Total	1	21	91	0	13	86	212	1287	543	1830	22932	23441	46373
	JAMMALAMADUGU DIVISION													
36	Kondapuram	0	1	7	0	0	2	10	69	43	112	902	1231	2133
37	Mylavaram	0	1	6	0	0	0	7	62	32	94	965	1346	2311
38	Peddammudium	0	1	6	0	0	0	7	40	19	59	384	570	954
39	Rajupalem	0	1	8	0	0	2	11	74	22	96	1042	1109	2151
40	Duvvur	0	1	7	0	1	4	13	91	19	110	1137	1118	2255
41	S.mydukur	0	2	6	0	1	12	21	117	58	175	3070	3037	6107
42	Chapad	0	1	7	0	1	3	12	81	33	114	1173	1231	2404
43	Proddatur	0	2	4	9	4	45	64	244	143	387	10503	9836	20339
44	Jammalamadugu	0	3	8	0	1	14	26	139	85	224	3098	3275	6373
45	Muddanur	0	0	6	0	0	4	10	63	46	109	925	939	1864
46	Simhadripuram	0	1	7	0	0	3	11	73	26	99	741	942	1683
47	Lingala	0	1	6	0	0	0	7	42	28	70	703	633	1336
48	Pulivendla	0	3	5	0	5	16	29	172	87	259	4130	3158	7288
49	Vemula	0	1	5	0	1	0	7	48	13	61	462	664	1126
50	Thondur	0	1	5	0	0	0	6	32	29	61	398	848	1246
51	Vempalle	0	1	6	0	0	11	18	75	43	118	2865	2626	5491
	Sub-Total	0	21	99	9	14	116	259	1422	726	2148	32498	32563	65061
	TOTAL	2	68	300	16	25	384	808	4557	2243	6800	99445	98909	198354

TABLE - 16.5 - HIGH SCHOOLS ATTACHED TO JUNIOR COLLEGES(AS ON 30th SEPT. - 2012)

(In No's)

S. No.	Division / Mandal	Management Wise							Teaching Staff			Students		
		Central Govt.	State Govt.	Mandal Parishad	Municipality	Private Aided	Private Un-Aided	Total	Men	Women	Total	Boys	Girls	Total
1	2	3	4	5	6	7	8	9	10	11	12	13	14	15
	CUDDAPAH DIVISION													
1	Khajipet													
2	Veerapunayunipalle													
3	Yerraguntla													
4	Kamalapuram													
5	Vallur													
6	Chennur													
7	Cuddapah													
8	Chinthakommadinne													
9	Pendlimarri													
10	Chakrayapet													
11	Galiveedu													
12	Chinnamandem													
13	Sambepalle													
14	T Sundupalle													
15	Rayachoti													
16	Lakkireddipalle													
17	Ramapuram													
18	Veeraballe													
	Sub-Total													
	RAJAMPETA DIVISION													
19	Brahmamgarimattam													
20	Sri Avadhutha Kasinayana													
21	Kalasapadu													
22	Porumamilla													
23	B.kodur													
24	Badvel													
25	Gopavaram													
26	Atlur													
27	Vontimitta													
28	Sidhout													
29	Nandalur													
30	Penagalur													
31	Chitvel													
32	Rajampet													
33	Pullampeta													
34	Obulavaripalle													
35	Kodur													
	Sub-Total													
	JAMMALAMADUGU DIVISION													
36	Kondapuram													
37	Mylavaram													
38	Peddamudium													
39	Rajupalem													
40	Duvvur													
41	S.mydukur													
42	Chapad													
43	Proddatur													
44	Jammalamadugu													
45	Muddanur													
46	Simhadripuram													
47	Lingala													
48	Pulivendla													
49	Vemula													
50	Thondur													
51	Vempalle													
	Sub-Total													
	TOTAL							169						

**TABLE - 16.6 - SCHOOLS FOR PHYSICALLY CHALLENGED AND OTHER SPECIAL SCHOOLS -
2012 - 13**

(In No's)

S. No.	Name of the Institute with Location	Management	Teaching Staff			Students		
		1-Govt 2-Pvt.Aided 3-Pvt.Un-Aided	Men	Women	Total	Boys	Girls	Total
1	2	3	4	5	6	7	8	9
1	Gove. High School For The Biind, Kadapa	Govt.	11	4	15	38	18	56
2	Helen Keller's High School For The Deaf, Kadapa	Pvt.Aided	5	12	17	82	38	120
3	Rayslaseema Seva Samithy Day Care Centre, Proddatur	Pvt.Aided	3	5	8	35	30	65
4	Rayalaseema Seva Samithy Day Care Centre, Kadapa	Pvt.Aided	6	8	14	38	25	63
5	Al-shifa Residential School For Mentally (minority) Retarded Institutions, Kadapa	Pvt.Aided	9	7	16	78	33	111
6	Asha Nilayam Deaf & Dumb School, Kopporthy (v), C.k.dinne(m)	Pvt.Un-Aided	1	6	7	35	29	64
7	Kasthuribha Gandhi Balikala Vidya Layam, Mydukur	Govt.	0	8	8	0	175	175
8	Govt. St Mini Gurukulam Mangampeta, Rly, Kodur	Govt.	0	8	8	0	200	200
9	Andhra Pradesh S.t. Women Residential School For Girls, Rayachoty	Govt.	0	8	8	0	175	175
	TOTAL		35	66	101	306	723	1029

TABLE - 16.7 - S.S.C. RESULTS**(In No's)**

S. No.	Year	Boys			Girls			Total		
		No. Appeared	No. Passed	% of Pass	No. Appeared	No. Passed	% of Pass	No. Appeared	No. Passed	% of Pass
1	2	3	4	5	6	7	8	9	10	11
1	2008 - 2009	18337	15295	83.41	16102	13647	84.75	34439	28942	84.04
2	2009 - 2010	18484	16117	87.19	16509	14657	88.78	34993	30774	87.94
3	2010 - 2011	17946	15656	87.24	16081	14158	88.04	34027	29814	87.62
4	2011 -2012	17213	15879	92.25	15944	14991	94.02	33157	30870	93.1
5	2012 -2013	17082	15893	93.04	15837	14984	94.61	32919	30877	93.8

TABLE - 16.8 - MANDAL - WISE JUNIOR COLLEGES (AS ON 30TH SEPTEMBER - 2012)

S. No.	Division / Mandal	Management Wise				Teaching Staff			Students		
		Govt.	Private Aided	Private Un-Aided	Total	Men	Women	Total	Boys	Girls	Total
1	2	3	4	5	6	7	8	9	10	11	12
	CUDDAPAH DIVISION										
1	Khajipet	0	1	0	1	7	2	9	170	40	210
2	Veerapunayunipalle	0	1	0	1	7	4	11	191	32	223
3	Yerraguntla	1	0	3	4	16	6	22	195	35	230
4	Kamalapuram	0	0	0	0	0	0	0	0	0	0
5	Vallur	1	1	1	3	5	18	23	294	78	372
6	Chennur	0	0	0	0	0	0	0	0	0	0
7	Cuddapah	2	0	0	2	4	1	5	50	16	66
8	Chinthakommadinne	3	2	25	30	262	80	342	4027	3516	7543
9	Pendlimarri	0	0	4	4	38	12	50	472	122	594
10	Chakrayapet	1	0	0	1	8	1	9	107	20	127
11	Galiveedu	2	0	0	2	5	3	8	110	78	188
12	Chinnamandem	0	0	1	1	8	1	9	140	80	220
13	Sambeppalle	0	0	1	1	5	4	9	176	130	306
14	T Sundupalle	1	0	1	2	7	2	9	0	75	75
15	Rayachoti	0	1	0	1	10	2	12	238	122	360
16	Lakkireddipalle	2	0	10	12	132	26	158	1698	1350	3048
17	Ramapuram	0	1	0	1	7	3	10	237	45	282
18	Veeraballe	1	0	0	1	8	1	9	76	0	76
	Sub-Total	15	7	46	68	536	168	704	8253	5804	14057
	RAJAMPETA DIVISION										
19	Brahmamgarimattam	1	1	0	2	18	2	20	131	55	186
20	Sri Avadhutha Kasinayana	0	0	1	1	0	0	0	0	0	0
21	Kalasapadu	0	0	1	1	12	1	13	75	62	137
22	Porumamilla	1	0	4	5	55	10	65	710	365	1075
23	B.kodur	1	0	0	1	5	0	5	80	0	80
24	Badvel	0	0	1	1	10	2	12	222	60	282
25	Gopavaram	1	1	6	8	62	14	76	862	527	1389
26	Atlur	0	0	0	0	0	0	0	0	0	0
27	Vontimitta	0	2	0	2	8	6	14	295	165	460
28	Sidhout	0	0	2	2	10	1	11	100	45	145
29	Nandalur	1	0	1	2	10	3	13	110	70	180
30	Penagalur	1	0	0	1	8	7	15	80	60	140
31	Chitvel	0	0	2	2	10	10	20	53	25	78
32	Rajampet	2	0	5	7	70	6	76	1020	687	1707
33	Pullampeta	0	1	0	1	8	0	8	173	30	203
34	Obulavaripalle	2	0	0	2	14	4	18	112	18	130
35	Kodur	1	0	4	5	25	16	41	682	378	1060
	Sub-Total	11	5	27	43	325	82	407	4705	2547	7252
	JAMMALAMADUGU DIVISION										
36	Kondapuram	0	0	1	1	4	3	7	20	10	30
37	Mylavaram	1	0	0	1	10	2	12	65	15	80
38	Peddammudium	0	0	0	0	0	0	0	0	0	0
39	Rajupalem	1	0	0	1	7	2	9	0	78	78
40	Duvvur	0	1	0	1	7	2	9	200	56	256
41	S.mydukur	1	0	4	5	50	24	74	990	350	1340
42	Chapad	0	0	0	0	0	0	0	0	0	0
43	Proddatur	2	4	13	19	198	32	230	1672	1058	2730
44	Jammalamadugu	2	1	3	6	25	12	37	575	527	1102
45	Muddanur	0	1	0	1	7	4	11	90	18	108
46	Simhadripuram	0	1	0	1	10	7	17	136	122	258
47	Lingala	2	0	0	2	9	5	14	93	42	135
48	Pulivendla	2	0	4	6	42	8	50	482	438	920
49	Vemula	1	0	0	1	7	4	11	20	8	28
50	Thondur	2	0	0	2	12	8	20	140	56	196
51	Vempalle	0	1	2	3	23	10	33	198	38	236
	Sub-Total	14	9	27	50	411	123	534	4681	2816	7497
	TOTAL	40	21	100	161	1272	373	1645	17639	11167	28806

TABLE - 16.9 -INTERMEDIATE RESULTS

S.No.	Year	Boys			Girls			Total		
		No. Appeared	No. Passed	% of Pass	No. Appeared	No. Passed	% of Pass	No. Appeared	No. Passed	% of Pass
1	2	3	4	5	6	7	8	9	10	11
1	2008 - 2009	15964	7286	45.64	12122	6177	50.96	28086	13463	47.93
2	2009 - 2010	9220	4060	44.03	10417	6318	60.65	19637	10378	52.85
3	2010 - 2011	9143	4526	49.5	10310	6650	64.5	19453	11176	57.45
4	2011 -2012	10583	4901	46.31	9426	5015	53.2	20009	9916	49.56
5	2012 -2013	11197	5024	44.87	10658	5886	55.23	21855	10910	49.92

TABLE - 16.10 - COLLEGES AT GRADUATE LEVEL (B.A , B.Com B.Sc) - 2012 - 13

S.No.	Type of Institution	Management (Govt-1 / Private - 2)	Location/Mandal	Colleges For Co-education						
				No. of Colleges	Teaching Staff			Students		
					Men	Women	Total	Boys	Girls	Total
1	2	3		5	6	7	8	9	10	11
1	Gdc, Porumamilla	Govt.	Badvel Road	1	12	2	14	527	221	748
2	Govt. Degree College, Kodur	Govt.	Kodur	1	14	4	18	254	105	359
3	Govt. Degree College, Rajampet	Govt.	Rajampet	1	14	3	17	481	241	722
4	Govt. Degree College, Jammalamadugu	Govt.	Jammalamadugu	1	13	4	17	173	33	206
5	Govt. Degree College, Mydukur	Govt.	Mydukur	1	9	2	11	30	44	74
6	Govt. Degree College, Rayachoty	Govt.	Rayachoty	1	20	3	23	294	74	368
7	Govt.degree College, Yerraguntla	Govt.	Yerraguntla	1	5	3	8	23	132	155
8	SIs Degree College, Pullareddypet	Pvt.	Pullareddypet, Duvvur Mandal	1	56	3	59	428	193	621
9	V.r.s. Degree College, V.n.palli, Kadapa District	Pvt.	Veerapunayunipalli	1	16	0	16	321	223	544
10	Layola Degree College (ysrr), Pulivendla	Pvt.	Pulivendla	1	25	15	40	727	1141	1868
11	Sri Y.subbireddy Memorial Degree College	Pvt.	Minibypass Road, Chinna Chowk	1	12	0	12	25	13	38
12	S.b.v.r.degree College, Badevel	Pvt.	Mydukur Road, Badvel	1	24	0	24	520	452	972
13	Sksc Degree College, Proddatur	Pvt.	Proddatur	1	37	4	41	585	223	808
14	Sbsym.degree College, Mydukur	Pvt.	Mydukur	1	13	0	13	192	149	341
15	C.gangireddy College, Boyanapalli	Pvt.	Rajampet	1	8	6	14	88	59	147
16	Bkrm. Degree College, Pulivendula	Pvt.	Pulivendula	1	10	8	18	134	58	192
17	Sree Veera Badra Degree College, T.sundupalli	Pvt.	T.sundupalli	1	12	4	16	176	92	268
18	Sri Sai Degree College, Kodur	Pvt.	Kodur	1	26	6	32	142	175	317
19	Krishna Sarada Degree College	Pvt.	Porumamilla	1	21	3	24	403	316	719
20	Chaitanya Degree College	Pvt.	Badvel	1	12	3	15	84	88	172
21	Srnb Degree College	Pvt.	Madakalavaripalli, Gopavaram Mandal	1	13	4	17	417	321	738
22	S.p.degree College	Pvt.	Jammalamadugu	1	22	9	31	459	507	966
23	Csr & Srm Degree College	Pvt.	Kamalapuram	1	17	10	27	391	353	744

TABLE - 16.10 - COLLEGES AT GRADUATE LEVEL (B.A , B.Com B.Sc) - 2012 - 13

S.No.	Type of Institution	Management (Govt-1 / Private - 2)	Location/Mandal	Colleges For Co-education						
				No. of Colleges	Teaching Staff			Students		
					Men	Women	Total	Boys	Girls	Total
1	2	3		5	6	7	8	9	10	11
24	Apswr Centre Of Excellence, Pulivendula	Govt.	Pulivendula	1	6	1	7	172	123	295
25	Govt College For Men	Govt.	Kadapa	1	42	7	49	1384	78	1462
26	S.v.degree College	Pvt.	Kadapa	1	50	2	52	1191	327	1518
27	Vidya Sadana Degree College	Pvt.	Kadapa	1	10	10	20	350	150	500
28	Vivekananda Degree College	Pvt.	Kadapa	1	14	6	20	43	71	114
29	Sri Hari Degree College	Pvt.	Kadapa	1	25	3	28	850	80	930
30	Vikas Degree College	Pvt.	Kadapa	1	26	9	35	373	140	513
31	Sadana Degree College 23/473	Pvt.	Proddatur	1	20	4	24	72	68	140
32	Scnr Degree College	Govt.	Proddatur	1	21	2	23	328	84	412
33	S K S C Degree College	Pvt.	Proddatur	1	42	4	46	635	271	906
34	Lepakshi Degree College	Pvt.	Proddatur	1	10	5	15	354	248	602
35	Vedavyasa Degree College	Pvt.	Proddatur	1	9	5	14	121	39	160
36	Rani Tirumala Devi College Near Rtc Busstan	Pvt.	Proddatur	1	13	5	18	160	170	330
37	Srinivasa Degree College	Pvt.	Galiveedu	1	12	0	12	35	30	65
38	R.r.g.r. Degree College	Pvt.	Galiveedu	1	18	0	18	115	125	240
39	Sdhr Degree College	Pvt.	Rayachoty	1	30	5	35	1455	439	1894
40	Archana Degree College	Pvt.	Rayachoty	1	14	2	16	173	59	232
41	Sri Yvnr Degree College	Pvt.	Rayachoty	1	23	3	26	388	108	496
42	C.r.reddy Degree College	Pvt.	Rayachoty	1	26	3	29	498	374	872
43	Srinivasa Degree College	Pvt.	Rayachoty	1	15	4	19	422	211	633
44	H.m.degree College	Pvt.	Rayachoty	1	16	4	20	290	212	502
45	Sbvd Degree College	Pvt.	Pullampeta	1	13	3	16	220	146	366
46	Palakondraya Degree College	Pvt.	Obulavaripalli	1	7	2	9	54	25	79
47	Vasista Degree College	Pvt.	Kodur	1	32	8	40	500	417	917
48	Gethanjali Degree College	Pvt.	Rajampet	1	9	4	13	154	122	276
	TOTAL			48	914	197	1111	17211	9330	26541

TABLE - 16.10 - COLLEGE AT GRADUATE LEVEL (B.A , B.Com B.Sc) - 2012 - 13

S. No.	Type of Institution	Management (Govt-1 / Private - 2)	Location/Mandal	Colleges For Co-education						
				No. of Colleges	Teaching Staff			Students		
					Men	Women	Total	Boys	Girls	Total
1	2	3		5	6	7	8	9	10	11
1	Sri Siridi Sai Womens Collge	Govt.	Rayachoty	1	19	5	24	0	530	530
2	Daw Degree College	Govt.	Proddatur	1	10	4	14	0	431	431
3	Nagarjuna Degree College	Govt.	Kadapa	1	27	8	35	0	1025	1025
4	Sri Vasavi College	Govt.	Jammalamadugu	1	4	12	16	0	241	241
5	Skr & Skr Govt. Collge For Women	Govt.	Kadapa	1	3	22	25	0	1775	1775
6	Nagarjuna Degree College For Women	Govt.	Kadapa	1	20	7	27	0	950	950
7	Vagdevi Degree College	Govt.	Proddatur	1	9	7	16	0	95	95
TOTAL				7	92	65	157	0	5047	5047

TABLE - 16.11 - COLLEGES FOR PROFESSIONAL AND SPECIAL EDUCATION - 2012 - 13

S.No.	Name of the Institute with Location	MGMT (Govt-1 / PVT. - 2)	Lecturers			Students		
			Men	Women	Total	Boys	Girls	Total
1	2	3	4	5	6	7	8	9
	MCA							
1	Sri Sai College Of It And Management	Pvt.	28	20	48	142	99	241
	Sub-Total		28	20	48	142	99	241
	MBA							
1	Sri Sai College Of It And Management	Pvt.	28	20	48	142	99	241
2	Spirits College, Mba & Mca	Pvt.	18	10	28	134	60	194
3	Fathima Institute Of Management, Kadapa	Pvt.	3	1	4	10	0	10
	Sub-Total		49	31	80	286	159	445
	Law Colleges							
1	Basireddy Law Collge, Kadapa	Pvt.	11	1	12	420	72	492
2	Smt Basavarama Tharakam Memorial College, Kadapa	Pvt.	6	0	6	86	22	108
	Sub-Total		17	1	18	506	94	600
	B.Pharmacy							
1	Fathima Institute Of Technology, Pharmacy, Kadapa	Pvt.	14	7	21	208	10	218
2	Sri Lakshmi Venkateswara Institue Of Pharmasutical Science, Proddatur	Pvt.	11	6	17	124	29	153
3	Srinivasa Institute Of Pharmasutical Sciences, Proddatur	Pvt.	38	8	46	140	97	237
4	Annamacharya College Of Pharmacy, New Boyanapalli, Rajampet M	Pvt.	43	15	58	286	316	602
5	Nirmala College Of Pharmacy, Kadapa	Pvt.	15	9	24	163	130	293
	Sub-Total		121	45	166	921	582	1503
	Veterinary							
1	College Of Veternary Science, Proddatur	Govt.	14	7	21	56	64	120
	Sub-Total		14	7	21	56	64	120

TABLE - 16.11 - COLLEGES FOR PROFESSIONAL AND SPECIAL EDUCATION - 2012 - 13

S.No.	Name of the Institute with Location	MGMT (Govt-1 / PVT. - 2)	Lecturers			Students		
			Men	Women	Total	Boys	Girls	Total
1	2	3	4	5	6	7	8	9
	Medical Colleges							
1	Govt Homiopathi College, Kadapa	Govt.	13	4	17	34	86	120
2	Rims Medical College, Kadapa	Govt.	91	40	131	84	134	218
	Sub-Total		104	44	148	118	220	338
	Polytecnic Colleges							
1	Gcrrm College, Muddanur	Pvt.	6	0	6	110	8	118
2	Svcm Polytechnic,gopavaram	Pvt.	33	2	35	834	28	862
3	Govt. Polytechnic At Govt. Degree College Campus, Rajampet	Govt.	7	2	9	277	17	294
4	Govt Polytechnic College, Proddatur	Pvt.	48	17	65	240	24	264
5	Govt. Polytechnic College	Govt.	5	19	24	118	22	140
6	Polytechnic College (women), Kadapa	Govt.	31	27	58	0	820	820
7	Govt. Polytechnic College, Ambavaram, Jammalamadugu	Govt.	10	2	12	247	30	277
7	Layola Polytechnic College, Pulivendla	Pvt.	262	13	275	1348	376	1724
9	Govt Polytechnic College, Vempalli	Govt.	19	12	31	242	15	257
10	Govt. Politechnic, Obulavaripalli	Govt.	5	2	7	183	12	195
11	Gove. Polytechnic College, Simhadripuram	Govt.	3	2	5	289	6	295
	Sub-Total		429	98	527	3888	1358	5246
	Engineering Colleges							
1	Ksrm College Of Engineering, C.k.dinne	Pvt.	99	31	130	2084	776	2860
2	Rvp Engineering College For Women, C.k.dinne	Pvt.	16	39	55	0	821	821
3	Svist College Of Engineering, C.k.dinne	Pvt.	22	42	64	1150	507	1657
4	Bharath Engineering College	Pvt.	34	48	82	0	282	282
5	Aits Engineering College, C.k.dinne	Pvt.	50	21	71	535	112	647
6	Sai Engineering College, Rayachoty	Pvt.	70	20	90	545	303	848

TABLE - 16.11 - COLLEGES FOR PROFESSIONAL AND SPECIAL EDUCATION - 2012 - 13

S.No.	Name of the Institute with Location	MGMT (Govt-1 / PVT. - 2)	Lecturers			Students		
			Men	Women	Total	Boys	Girls	Total
1	2	3	4	5	6	7	8	9
7	Global College Of Engineering & Technology, Chennur	Pvt.	57	23	80	888	213	1101
8	Madina Engineering College, Chennur	Pvt.	38	10	48	410	157	567
9	Srinivasa Institute Of Technology, Kadapa	Pvt.	32	11	43	310	40	350
10	Chaitanya Bharathi Institute Of Technology, Pallavolu Of Chapadu Mandal	Pvt.	40	20	60	810	465	1275
11	Vignan Bharathi Institute Of Technology, Pallavolu	Pvt.	30	7	37	628	123	751
12	Jntu College Of Engineering, Pulivendla	Govt.	16	6	22	796	374	1170
13	Acharya College Of Engineering, B.mattam	Pvt.	18	0	18	179	34	213
14	Vaagdevi Institute Of Technology & Science Peddasettipalli Of Proddatur	Pvt.	86	42	128	680	952	1632
15	Gowthami Institute Of Technology & Science Peddasettipalli Of Proddatur	Pvt.	42	40	82	0	280	280
16	Ysr Engineering College, Proddatur	Pvt.	39	19	58	512	284	796
17	Annamacharya Institute Of Technology & Sciences, New Boyanapalli, Rajampet	Pvt.	115	38	153	1586	909	2495
18	Narayanadri Institute Of Science & Technology, Venkatampalli Road, Rajampet M	Pvt.	38	10	48	567	104	671
19	Modugula Kalavathamma Institute Of Technology For Women, New Boyanapalli, Rajampet M	Pvt.	69	18	87	174	602	776
20	Balaji Institute Of Technology, Lingapuram, Thalamapuram, Proddatur Mc	Pvt.	48	17	65	240	24	264
21	K.l.m. College Of Engineering, C.k.dinne	Pvt.	7	17	24	0	918	918
22	Korm College Of Engineering, C.k.dinne	Pvt.	38	22	60	750	378	1128
	Sub-Total		1004	501	1505	12844	8658	21502
	B.P.T							
1	Bvr Hpt College, Gopavaram	Pvt.	6	1	7	22	28	50
2	Zion College Of Physical Education	Pvt.	13	2	15	171	48	219
	Sub-Total		19	3	22	193	76	269

TABLE - 16.11 - COLLEGES FOR PROFESSIONAL AND SPECIAL EDUCATION - 2012 - 13

S.No.	Name of the Institute with Location	MGMT (Govt-1 / PVT. - 2)	Lecturers			Students		
			Men	Women	Total	Boys	Girls	Total
1	2	3	4	5	6	7	8	9
	Nursing							
1	Vani School Of Nursing, Kadapa	Pvt.	0	16	16	0	46	46
2	Govt. Nursing College, Rims, Kadapa	Govt.	6	0	6	0	232	232
3	Ayyavaru Reddy Memorial College Of Nursing, Kadapa	Pvt.	6	14	20	18	74	92
4	Ramakrishna Institute Of Technology, Nursing, Kadapa	Pvt.	12	8	20	48	2	50
5	Sri Vijaya Jyothi College Of Nursing	Pvt.	4	24	28	19	65	84
6	Geethanjili College Of Nursing	Pvt.	1	22	23	40	144	184
7	Florence Nigjhtingale College For Women	Pvt.	4	12	16	0	62	62
8	Chandanasai Vocational Junior College	Pvt.	3	3	6	20	40	60
9	Triveni Vocational Junior College, Rayachoty	Pvt.	5	4	9	100	70	170
10	Sivam Vocational Junior College, Rayachoty	Pvt.	0	11	11	18	120	138
	Sub-Total		41	114	155	263	855	1118
	University Colleges							
1	P.g. College, M.sc (comp)	Pvt.	4	2	6	18	12	30
2	Yogivemana University, P.g. College, Vemanapuram, Gangayapalli Of Pendlimarri	Govt.	0	1	1	38	77	115
3	Svrs College Of Education And Pg Course, V.n.palle	Pvt.	3	2	5	22	10	32
4	Vikas P.g. College, Kadapa	Pvt.	26	9	35	373	140	513
5	Annamacharya Pg College Of Computer Studies, New Boyanapalli Village Of Rajampet	Pvt.	8	4	12	245	143	388
6	Annamacharya Pg College Of Managements Studies, New Boyanapalli Village Of Rajampet M	Pvt.	37	23	60	219	137	356
7	Sri Vaishnavi Pg College, R.s.road, Rajampet	Pvt.	5	7	12	10	20	30
8	Csr & Srm P.g.college, Kamalapuram	Pvt.	4	2	6	14	14	28
9	Sri Vishnavi Degree And P.g. College, Pvr Colony, Rajamept	Pvt.	34	12	46	688	560	1248
	Sub-Total		121	62	183	1627	1113	2740

TABLE - 16.11 - COLLEGES FOR PROFESSIONAL AND SPECIAL EDUCATION - 2012 - 13

S.No.	Name of the Institute with Location	MGMT (Govt-1 / PVT. - 2)	Lecturers			Students		
			Men	Women	Total	Boys	Girls	Total
1	2	3	4	5	6	7	8	9
	D.Ed							
1	Krishna Sarada D.ed College, Porumamilla	Pvt.	6	1	7	34	16	50
2	Padmavathi Ded College, Kalasapadu	Pvt.	6	2	8	69	30	99
3	Annamacharya College Of Ded At New Boyanapalli Village Of Rajampet	Pvt.	9	3	12	37	57	94
5	Sri Venkateswara D.ed College, Porumamilla	Pvt.	5	1	6	19	31	50
6	Diet (ttc), Rayachoty	Govt.	7	1	8	160	145	305
7	Venkateswara Ttc, Rayachoty	Pvt.	4	1	5	30	20	50
8	Sri Sai Ded College (ttc), Rayachoty	Pvt.	7	1	8	20	30	50
9	Triveni Ttc College, Vandadi	Pvt.	6	1	7	30	20	50
10	Indira Ttc College, Vandadi, Chinnamandem	Pvt.	7	2	9	20	30	50
11	Ded College, Pulivendla	Pvt.	6	2	8	124	48	172
12	Raja Foundation Of Elimentary Technical Education D.ed., Mylavaram	Pvt.	5	3	8	13	37	50
13	Ded Colleges, Gopavaram	Pvt.	14	1	15	44	63	107
	Sub-Total		82	19	101	600	527	1127
	B.Ed							
1	Mother Teresa College Of Education, Peddasettipalli V Of Proddatur M	Pvt.	7	5	12	50	50	100
2	Sri Malayala Swamy College Of Education, Proddatur	Pvt.	17	2	19	45	55	100
3	Residency College Of Education, New Boyanapalli, Rajampet	Pvt.	10	6	16	70	72	142
4	Bvr Hindi Pandit Training College, Gopavaram	Pvt.	6	1	7	22	28	50
5	Sri Venkateswara, Telugu Pundit Training Colege, Porumamilla	Pvt.	6	0	6	15	5	20
6	Udaya Sandya College Of Education, Proddatur	Pvt.	6	1	7	47	53	100
7	Ssr College Of Education, Proddatur	Pvt.	5	4	9	0	100	100
8	Masha College Of Education, Yerraguntla	Pvt.	15	0	15	46	49	95
9	Csr & Srm B.ed College, Kamalapuram	Pvt.	4	3	7	45	55	100
10	Pancha Sheela College Of Education, Proddatur	Pvt.	12	0	12	48	52	100
11	Prasad College Of Education, Kadapa B.ed	Pvt.	7	1	8	60	28	88
12	Venkateswara College Of Education, Kadapa	Pvt.	8	0	8	46	52	98
13	Venkateswara Teacher Training Institute, Kadapa	Pvt.	5	1	6	14	36	50
14	Raja Foundation College Of Education B.ed. Mylavaram	Pvt.	3	6	9	43	57	100
15	Annamacharya College Of Education, New Boyanapalli Village Of Raimpet	Pvt.	10	4	14	74	68	142
16	Sai College Of Education	Pvt.	4	2	6	18	12	30
17	Svrs College Of Education, V.n.palli	Pvt.	7	1	8	42	50	92
	Sub-Total		132	37	169	685	822	1507

TABLE - 16.11 - COLLEGES FOR PROFESSIONAL AND SPECIAL EDUCATION - 2012 - 13

S.No.	Name of the Institute with Location	MGMT (Govt-1 / PVT. - 2)	Lecturers			Students		
			Men	Women	Total	Boys	Girls	Total
1	2	3	4	5	6	7	8	9
	M.Ed							
1	Bvr Med College, Gopavaram	Pvt.	7	0	7	25	17	42
2	Annamacharya College Of Med At New Boyanapalli Village Of Rajampet	Pvt.	4	2	6	23	19	42
	Sub-Total		11	2	13	48	36	84
	I.T.I							
1	Bachala Nagamma Memorial I.t.i., Proddatur	Pvt.	7	0	7	125	10	135
2	Srinivasa Pvt. I.t.i., Proddatur	Pvt.	12	0	12	124	8	132
3	Gcrrm Iti College, Muddanur	Pvt.	6	0	6	110	8	118
4	Sri Venkureddy I.t.c.vontimitta	Pvt.	7	0	7	70	0	70
5	Govt. Iti, Yerraguntla	Govt.	15	0	15	46	49	95
6	Govt Iti College, Chakrayapet	Govt.	6	1	7	102	5	107
7	Srinivasa Iti, Rayachoty	Pvt.	7	0	7	100	0	100
8	Slv Iti, Rayachoty	Pvt.	8	0	8	100	0	100
9	Sri Sarvodaya I.t.i., Proddatur	Pvt.	13	1	14	138	7	145
10	Residential Iti College, Kadapa	Govt.	3	3	6	68	0	68
11	Govt Iti Minority, Kadapa	Govt.	4	0	4	24	0	24
12	Govt Dlrc/iti, Kadapa	Govt.	25	8	33	182	0	182
13	Iti, Muddanur	Pvt.	6	0	6	110	8	118
14	Ys George Itc, Pulivendla	Pvt.	19	6	25	146	2	148
15	Govt Iti, Thondur	Govt.	5	0	5	84	0	84
16	Skorc Iti, Vempalli	Pvt.	12	0	12	180	22	202
17	Govt. I.t.i. Yerraguntla	Govt.	19	4	23	162	34	196
18	Govt. Iti Minority, Kadapa	Govt.	4	0	4	64	0	64
19	Govt. Iti College, Lingala	Govt.	10	0	10	90	5	95
	Sub-Total		188	23	211	2025	158	2183
	TOTAL		2360	1007	3367	24202	14821	39023

TABLE 16.12 - STUDENTS COURSE WISE - 2012 - 13

S.No.	Name of the Course	Students		
		Boys	Girls	Total
1	2	3	4	5
1	Intermediate	17639	11167	28806
2	D.Ed.	600	527	1127
3	Polytechnic	3888	1358	5246
4	I.T.I	2025	158	2183
5	B.Pharmacy	921	582	1503
6	B.A.,	2414	3136	5550
7	B.Sc.,	6861	6530	13391
8	B.Com.,	7936	4711	12647
9	B.Ed.	685	822	1507
10	B.Tech.,	12844	8658	21502
11	B.Arch.,	0	0	0
12	B.V.Sc.,	56	64	120
13	B.Sc.,(Ag.)	0	0	0
14	B.Sc.,(NURSING)	263	855	1118
15	L.L.B.	506	94	600
16	M.B.B.S.,	118	220	338
17	M.A.,	525	338	863
18	M.Sc.,	793	268	1061
19	M.Com.,	406	410	816
20	M.B.A.	286	159	445
21	M.C.A.	142	99	241
22	Others (B.PT & M.Ed)	241	112	353
	TOTAL	59149	40268	99417

17 - LOCAL BODIES

TABLE NO.	CONTENTS
17.1	RECEIPTS & EXPENDITURE OF ZILLA PARISHAD
17.2	RECEIPTS & EXPENDITURE, MANDA PARISHADS
17.3	RECEIPTS AND EXPENDITURE OF GRAMPANCHAYATS - 2012-13
17.4	INCOME AND EXPENDITURE OF MUNICIPALITIES

XVII - LOCAL BODIES

TABLE - 17.1 - RECEIPTS AND EXPENDITURE OF ZILLA PARISHAD
Rs in Lakhs

S.No.	Name of the Account	2011 - 12		2012 - 13	
		Income	Expenditure	Income	Expenditure
1	2	3	4	5	6
I	GENERAL ACCOUNT				
1	a) General Fund	739.36	765.76	329.26	267.61
	b) Management	0	0	0	0
2	Secondary Education	0.37	0	0	0
3	Women & Social Welfare	0	0	0	0
4	Minor Irrigation	0	0	0	0
5	Roads & Buildings	18412.22	14809.79	0	0
6	Rural Water Supply	0	0	0	0
7	Health & Sanitation	0	0	0	0
8	Agriculture , Animal Husbandry , Fisheries	85.42	55.05	141.8	61.23
9	Other Schemes				
	a) BRGF	1328	1411.63	4060	4060
	b) SFC	59.08	0.8	162.33	102.12
10	Deposits & Advances	0	0	47.88	0
11	PP Account	7294.13	19.35	0	0
12	Others (Specify)	0	0	0	0
	Total	27918.58	17062.38	4741.27	4490.96

TABLE 17.2 : RECEIPTS & EXPENDITURE OF MANDAL PARISHADS

Rs in Lakhs

S. No.	Mandal	2011 - 12		2012 - 13	
		Income	Expenditure	Income	Expenditure
1	2	3	4	5	6
	CUDDAPAH DIVISION				
1	Khajipet	479.99	480.37	840.31	833
2	Veerapunayunipalle	950.93	939.92	1116.79	1156.33
3	Yerraguntla	60.49	59.71	297.58	291.04
4	Kamalapuram	131.39	174.23	483.02	455.79
5	Vallur	50.25	67.44	366.72	401.32
6	Chennur	521.73	519.86	759.72	727.86
7	Cuddapah	0	0	0	0
8	Chinthakommadinne	819.9	810.2	1211.56	1216.17
9	Pendlimarri	127.2	111.68	145.94	157.19
10	Chakrayapet	37.23	28.44	161.05	89.66
11	Galiveedu	527.06	505.12	131.96	128.03
12	Chinnamandem	473.04	428.19	106.62	91.49
13	Sambepalle	745.95	744.67	122.12	100.58
14	T Sundupalle	27.28	54.09	43.9	47.3
15	Rayachoti	98.47	99.15	149.74	122.73
16	Lakkireddipalle	671.92	669.82	129.1	135.22
17	Ramapuram	692.3	678.81	121.7	114.5
18	Veeraballe	129.73	132.25	131.88	134.4
	Sub-Total	6544.86	6503.95	6319.71	6202.61
	RAJAMPETA DIVISION				
19	Brahmamgarimattam	742.42	741.74	735.61	713.37
20	Sri Avadhutha Kasinayana	76.8	55.94	35.38	15.4
21	Kalasapadu	972.53	953.83	0	0
22	Porumamilla	14.23	15.07	10.56	12.14
23	B.kodur	36.12	35.87	0	0
24	Badvel	66.73	66.52	150.15	152.01
25	Gopavaram	7.27	6.8	3.67	4
26	Atlur	667.33	648.92	724.78	720.7
27	Vontimitta	52.24	72.68	477.18	347.99
28	Sidhout	674.43	667.28	266.05	116.35
29	Nandalur	357.9	332.97	213.33	184.15
30	Penagalur	35.64	41.58	16.24	19.98
31	Chitvel	330.65	223.15	125.51	123.66
32	Rajampet	150.19	146.9	621.08	595.32
33	Pullampeta	67.75	66.02	104.35	99.1
34	Obulavaripalle	475.3	519.5	633.77	613.17
35	Kodur	60.87	59.25	1228.76	1192.07
	Sub-Total	4788.4	4654.02	5346.42	4909.41
	JAMMALAMADUGU DIVISION				
36	Kondapuram	99.31	101.2	138.68	149.65
37	Mylavaram	923.34	915.5	6.41	18.66
38	Peddammudium	12.81	6.64	614.1	605.5
39	Rajupalem	295.75	295.02	170.29	138.55
40	Duvvur	237.2	105.27	115.98	108.04
41	S.mydukur	98.2	98.17	152.98	165.71
42	Chapad	251.89	215.93	113.77	94.58
43	Proddatur	385.48	305.12	239.22	400.84
44	Jammalamadugu	779.13	779.23	803.67	795.68
45	Muddanur	594.31	574.03	842.19	835.14
46	Simhadripuram	9.6	5.94	4.22	7.6
47	Lingala	17.18	18.92	26.82	11.84
48	Pulivendla	7.13	18.43	65.81	61.32
49	Vemula	320.86	578.46	331.85	321.38
50	Thondur	6.52	8.11	3.63	3.88
51	Vempalle	13.58	14.28	20.42	8.06
	Sub-Total	4052.29	4040.25	3650.04	3726.43
	TOTAL	15388.55	15198.22	15316.17	14838.45

TABLE - 17.3 - RECEIPTS AND EXPENDITURE OF GRAM PANCHAYATS - 2012 - 13

(Rs in Lakhs)

S.No.	Item	2012 - 13	
		Notified	Non-Notified
1	2	3	4
I	RECEIPTS		
	a) Taxes	147.86	328.09
	b) Government Grants	113.39	611.56
	c) Zilla Parishad & Mandal Parishad Grants	0	0.57
	d) Income from Panchayat Property	146.21	493.91
	e) Fees , Fines & Miscellaneous	38.98	48.24
	f) Sales of Goods & Services	0	0.31
	g) Others (Specify)	32.34	19.67
	TOTAL RECEIPTS	478.78	1502.35
II - 1	CURRENT EXPENDITURE		
	a) Salaries & Wages	151.55	142.46
	b) Pension & Provident Funds	0	0
	c) Interest Paid on Loans taken	0	0
	d) Goods & Services	126.89	0
	e) Other Expenditure	109.26	0
	TOTAL CURRENT EXPENDITURE	387.7	142.46
II - 2	CAPITAL EXPENDITURE		
	a) Buildings		
	(i) New	36.31	24.44
	(ii) Renewals & Replacements	0	198.01
	TOTAL CAPITAL EXPENDITURE	36.31	222.45
	TOTAL EXPENDITURE (CURRENT + CAPITAL)	387.7	142.46
III	ADDITIONAL INFORMATION		
	(i) Net Deposits & Advances (Receipts - Expenditure)	83.77	355.65
	(ii) Opening Balance during the Year	107.9	888.83
	(iii) Closing Balance during the Year	121.21	970.76
	(iv) Savings (Current Receipts - Current Expenditure)	91.08	1359.89

TABLE - 17.4 - INCOME AND EXPENDITURE OF MUNICIPALITIES

Rs in Lakhs

S.NO.	Name of the Municipalities	2011 - 12		2012 - 13	
		Income	Expenditure	Income	Expenditure
1	2	3	4	5	6
1	Pulivendula	649.51	585.9	919.38	486.76
2	Rayachoty	897.79	860.6	877.06	750.75
3	Kadapa	6034.37	3497.26	3357.17	3283.15
4	Rajampeta	343.31	327.94	426.91	416.34
5	Badvel	737.79	508.4	340.22	300.54
7	Proddatur	1598.86	1598.86	2724.67	1845.55
8	Mydukur	0	0	426.5	165.23
9	Jammalamadugu	715.71	635.99	383.42	383.42
10	Yerraguntla	0	0	261	29.11
	TOTAL	10977.34	8014.95	9716.33	7660.85

18 CO-OPERATION

TABLE NO.	CONTENTS
18.1	WORKING OF PRIMARY AGRICULTURAL CREDIT SOCIETIES INCLUDING FARMERS SERVICE CO-OP SOCIETIES
18.2	MANDAL - WISE WORKING OF PRIMARY AGRICULTURAL CREDIT SOCIETIES INCLUDING FARMERS SERVICE SOCIETIES - 2012-13
18.3	WORKING OF COOPERATIVE CENTRAL BANK
18.4	SHORT, MEDIUM AND LONG TERM AGRICULTURAL LOANS DISBURSED BY THE COOPERATIVE CENTRAL BANK
18.5	WORKING OF DISTRICT CO-OPERATIVE MARKETING SOCIETY

XVIII - CO - OPERATION

**TABLE - 18.1 - WORKING OF PRIMARY AGRICULTURAL CREDIT SOCIETIES
INCLUDING FARMERS SERVICE CO-OP SOCIETIES**

S.NO	ITEM	UNIT	2010 - 11	2011 - 12	2012 - 13
1	2	3	4	5	6
1	Societies	Number	77	77	77
2	Membership	Number	514.00	556.00	240658.00
3	Share Capital	Rs in Lakhs	3622.46	3214.93	87289.97
4	Deposits	Rs in Lakhs	1751.67	4447.40	27938.55
5	Borrowings	Rs in Lakhs	19132.39	30304.37	112471.67
6	Working Capital	Rs in Lakhs	312209.51	33078.48	45663.43
7	Loans				
	a) Advances	Rs in Lakhs	21348.76	30536.13	82109.55
	b) Recovered	Rs in Lakhs	14213.56	21509.56	41867.65
	c) Outstanding	Rs in Lakhs	14319.22	21871.88	61096.12
	d) Over Due	Rs in Lakhs	2485.09	3733.82	28464.75

TABLE - 18.2 - MANDAL - WISE WORKING OF PRIMARY AGRICULTURAL CREDIT SOCIETIES INCLUDING FARMERS SERVICE SOCIETIES - 2012 - 13

(Rs.In Lakhs)

S. No.	Mandal	No. of Societies	Membership (In '000)	Paid Up Capital	Deposits	Borrowings	Working Capital	Loans			
								Advanced	Recoveries	Outstanding	Over Due
1	CUDDAPAH DIVISION	3	4	5	6	7	8	9	10	11	12
1	Khajipet	1	8	56.37	24.37	258.30	339.04	2.58	1.76	2.58	0.82
2	Veerapunayunipalle	1	9	58.58	0.00	415.98	474.56	361.72	210.16	347.80	0.00
3	Yerraguntla	2	10	52.64	0.50	0.02	53.17	0.00	0.00	0.00	0.00
4	Kamalapuram	6	24	104.08	0.50	0.01	104.58	0.00	0.01	0.02	0.00
5	Vallur	1	8	65.50	67.16	0.00	132.66	0.00	0.00	0.00	0.00
6	Chennur	1	14	24.75	43.00	67.00	134.75	90.25	88.10	0.00	20.16
7	Cuddapah	4	26	112.29	98.02	120.00	330.31	0.01	0.01	0.01	167.69
8	Chinthakommadinne	1	3	28.86	26.18	0.00	55.04	0.00	0.00	0.00	13.54
9	Pendlimarri	1	21	91.11	0.00	0.00	91.12	0.00	0.00	0.00	0.00
10	Chakrayapet	2	7	37.35	0.03	0.00	37.35	0.03	15.09	0.01	31.97
11	Galiveedu	4	9	115.48	0.18	0.01	115.67	0.02	0.02	0.02	0.00
12	Chinnamandem	1	5	4.10	0.40	0.00	4.50	0.00	0.00	0.00	0.00
13	Sambepalle	4	10	26.66	0.01	0.04	26.78	0.02	0.02	0.02	0.00
14	T Sundupalle	1	2	2.07	0.22	34.00	36.29	85.26	0.00	0.00	0.00
15	Rayachoti	1	14	0.00	0.00	0.00	0.00	0.00	0.00	0.00	0.00
16	Lakkireddipalle	1	3	2.91	0.64	0.00	3.55	0.00	0.00	0.00	1.18
17	Ramapuram	2	8	67.40	0.06	0.01	67.48	0.03	0.01	0.01	0.00
18	Veeraballe	1	3	0.00	0.06	0.00	0.00	0.00	0.00	0.00	0.00
	Sub-Total	35	184	850.15	261.33	895.37	2006.85	539.92	315.18	350.47	235.36
	RAJAMPETA DIVISION										
19	Brahmamgarimattam	1	12	134.67	21.42	763.73	919.82	763.73	212.85	1140.05	739.96
20	Sri Avadhutha Kasinayana	1	12	55.55	0.07	562.31	624.28	567.94	449.70	402.68	63.36
21	Kalasadapu	1	17	58.95	0.00	523.31	591.26	528.62	448.69	330.58	28.95
22	Porumamilla	1	23	93.60	0.02	1053.64	147.27	808.57	657.74	613.27	156.91
23	B.kodur	1	4	64.46	4.33	101.53	271.21	780.42	677.18	598.76	196.41
24	Badvel	1	5	47.52	0.03	413.87	686.84	374.78	20.70	615.34	5.99
25	Gopavaram	1	2	27.79	0.08	336.49	364.39	268.42	41.36	332.00	276.00
26	Atlur	1	7	62.73	5.88	613.49	642.36	620.52	560.12	3906.05	77.42
27	Vontimitta	1	9	51.59	2.51	690.26	744.35	537.33	343.81	320.02	68.40
28	Sidhout	1	6	68.88	0.12	172.62	1141.63	172.62	1093.32	479.39	183.96
29	Nandalur	1	16	54.20	0.65	629.95	539.12	629.95	558.04	434.73	101.97
30	Penagalur	2	16	48.97	56.67	389.67	358.80	3776.00	366.49	249.69	42.85
31	Chitvel	1	13	75.03	1.65	1040.91	666.08	1040.91	972.40	5894.11	9.68
32	Rajampet	1	9	39.33	3.39	385.19	264.06	385.19	383.46	250.11	39.83
33	Pullampeta	3	9	77.77	0.43	828.76	734.21	1023.00	966.20	656.43	1839.92
34	Obulavaripalle	1	15	84.61	1.17	1268.94	792.55	1268.94	1131.36	694.00	22.21
35	Kodur	2	24	120.28	1.14	1602.11	1142.08	1602.11	1466.36	927.05	111.65
	Sub-Total	21	199	1165.93	99.56	11376.78	10630.31	15149.05	10349.78	17844.26	3965.47
	JAMMALAMADUGU DIVISION										
36	Kondapuram	2	13	105.65	1267.30	390.36	1961.20	1613.81	1398.09	391.30	146.68
37	Mylavaram	1	12	41.22	5.71	258.29	307.24	237.88	254.69	287.71	107.99
38	Peddiamudium	1	18	80.01	0.31	779.20	861.06	777.10	704.57	515.57	73.25
39	Rajupalem	1	16	86.48	8.64	1201.09	1296.22	1501.41	346.05	1155.35	67.21
40	Duvvur	1	30	90.64	2.17	857.66	951.03	846.17	843.67	597.06	95.19
41	S.mydukur	1	13	28.45	161.42	3.83	201.11	28.27	50.19	54.17	31.10
42	Chapad	1	15	68.95	8.18	425.03	503.45	425.03	388.45	503.09	33.72
43	Proddatur	2	16	68.79	126.64	453.76	795.85	715.44	649.74	668.15	51.66
44	Jammalamadugu	1	7	37.71	0.05	432.37	475.89	429.37	416.82	279.53	40.97
45	Muddanur	1	12	47.48	3.77	357.15	408.77	357.15	367.41	309.59	120.10
46	Simhadripuram	1	25	89.27	4.01	983.55	1077.24	983.55	901.06	671.54	55.50
47	Lingala	2	14	109.16	59.88	1947.72	2162.29	2043.61	1688.53	675.86	7.83
48	Pulivendla	2	8	73.44	3.73	1060.73	1154.19	1059.53	989.42	576.61	13.42
49	Vemula	2	9	108.41	4.22	1678.31	1934.89	1173.97	1115.73	984.31	90.20
50	Thondur	1	6	39.86	0.06	381.11	421.31	381.11	326.20	325.20	17.71
51	Vempalle	1	10	32.98	0.41	366.76	452.87	395.10	244.43	239.17	9.91
	Sub-Total	21	224	1108.50	1656.50	11576.92	14964.61	12968.50	10685.05	8234.21	962.44
	TOTAL	77	607	3124.58	2017.39	23849.07	27601.766	28657.47	21350.01	26428.94	5163.27

TABLE - 18.3 - WORKING OF COOPERATIVE CENTRAL BANK

S.NO	ITEM	UNIT	2010 - 11	2011 - 12	2012 - 13
1	2	3	4	5	6
1	Bank Branches	Number	16	16	24
2	Share Capital	Rs in Lakhs	6733.27	6983.95	7287.20
3	Statutory & Reserve Fund	Rs in Lakhs	8221.11	6946.09	5994.23
4	Deposits	Rs in Lakhs	10205.02	9220.35	12060.42
5	Borrowings	Rs in Lakhs	19480.87	21509.07	25475.66
6	Working Capital	Rs in Lakhs	24840.00	29311.11	37962.09
7	Loans - (Agriculture)				
	a) Advances	Rs in Lakhs	20207.74	35286.97	49516.70
	b) Recoveries	Rs in Lakhs	13489.91	33703.98	42311.60
	c) Outstanding	Rs in Lakhs	21864.96	29996.78	37201.89
	d) Over Due	Rs in Lakhs	3007.32	4121.21	3866.57

**TABLE - 18.4 - SHORT , MEDIUM AND LONG TERM AGRICULTURAL LOANS
DISBURSED BY THE CO-OPERATIVE CENTRAL BANK**

S. NO	Type of Loans	2010 - 11		2011 - 12		2012 - 13	
		No. of Farmers	Loan Amount (Rs In Lakhs)	No. of Farmers	Loan Amount (Rs In Lakhs)	No. of Farmers	Loan Amount (Rs In Lakhs)
1	2	3	4	5	6	7	8
1	Short Term Loans	59442	6989.21	127236	27861.09	146771	35711.8
2	Medium Term Loans	0.00	0.00	0.00	0.00	0.00	0.00
3	Long Term Loans	488.00	378.52	472.00	609.65	860.00	1676.22
	Total	59930.00	7367.73	127708.00	28470.74	147631.00	37388.02

TABLE - 18.5 - WORKING OF DISTRICT CO-OPERATIVE MARKETING SOCIETY

S. NO	ITEM	UNIT	2010 - 11	2011 - 12	2012 - 13
1	2	3	4	5	6
1	Membership	Number	0	0	184
2	Share Capital	Rs in Lakhs	0.00	0.00	48.79
3	Reserve Fund	Rs in Lakhs	0.00	0.00	0.57
4	Deposits	Rs in Lakhs	0.00	0.00	522.25
5	Borrowings	Rs in Lakhs	0.00	0.00	9.60
6	Working Capital	Rs in Lakhs	0.00	0.00	581.21
7	Loans and Advances in the share of Manures , Seed & Agricultural Implements Etc.				
	a) Outstanding at the beginning of the Year	Rs in Lakhs	0.00	0.00	0.00
	b) Loans Issued During the Year	Rs in Lakhs	0.00	0.00	0.00
	c) Recovered During the Year	Rs in Lakhs	0.00	0.00	0.00
	d) Outstanding At the End of the Year	Rs in Lakhs	0.00	0.00	0.00
	e) Over Due	Rs in Lakhs	0.00	0.00	0.00

19 – JUDICIAL

TABLE NO.	CONTENTS
19.1	DISPOSALS & PENDENCIES OF PETITIONS - 2012-13
19.2	COURT WISE PENDENCY OF CASES AS ON 31-12-2012
19.3	NUMBER AND DESCRIPTION OF REGISTERED DOCUMENTS AND VALUE OF PROPERTY TRANSFERRED DURING THE YEAR 2011-12 AND 2012-13

XIX - JUDICIAL**TABLE - 19.1 - DISPOSALS AND PENDENCY OF PETITIONS - 2012 - 13**

S. NO	ITEM	Pendency at the beginning of the Year as on 1/4/2012	Instituted During the Year	Total	Disposed During the Year	Pendency at the End of the Year as on 31/3/2013
1	2	3	4	5	6	7
1	Original Suits	7028	2930	9958	2422	7536
2	Small Cause Suits	42	22	64	13	51
3	Regular Appeals	655	160	815	104	711
4	Civil Miscellaneous Appeals	104	31	135	44	91
5	Executive Petitions	2318	1651	3969	1249	2720
6	Insolvency Petitions	325	145	470	32	438
7	Other Cases	3885	1229	5114	1576	3538
	Total	14357	6168	20525	5440	15085

Source: District Judge

TABLE - 19.2 - COURT WISE PENDENCY OF CASES AS ON 31-03-2013

In No's

S. No.	Name of the Court	Pending at the End of the Year						Other Cases	Total Civil Cases
		Original Suits	Small Cause Suits	Regular Appeals	Civil Misc. Appeal	Executive Petitions	Insolvency Petitions		
1	2	3	4	5	6	7	8	9	10
1	District Court, Kadapa	57	0	57	4	94	0	441	653
2	I Addl. Dist. Court, Kadapa	108	0	26	8	20	0	459	621
3	Ii Addl. Court, Kadapa At Proddatur	271	0	313	57	50	0	1129	1820
4	Iii Addl. District Court (ftc), Kadapa At Raiampet	31	0	42	8	0	0	72	153
5	Spl Judge For Scs & Sts (poa) Act-cum-iv Addl. District Court. Kadapa	102	0	76	4	15	0	362	559
6	V Addl. District Court, Rayachoty	93	0	58	7	14	0	415	587
7	Family Court Cum-addl. District Court, Kadapa	91	0	28	5	12	0	393	529
8	Senior Civil Judge's Court, Kadapa	1107	7	4	0	316	173	81	1688
9	Addl. Senior Iivil Judges Court, Kadapa	57	1	0	0	32	2	140	232
10	Senior Civil Judge's Court, Proddatur	879	9	0	0	267	85	295	1535
11	Senior Civil Judge's Court, Rajampet	403	7	11	0	218	27	0	666
12	Addl. S.c.j. (ftc), Rajampet At Badvel	205	4	40	11	0	0	0	260
13	Senior Civil Judge's Court, Rayachoty	261	7	0	0	43	38	87	436
14	Prl. Junior Civil Judge's Court, Kadapa	291	0	0	0	131	0	5	427
15	Iii Addl. Junior Civil Judge's Court, Kadapa	257	0	0	0	64	0	0	321
16	Iv Addl. Junior Civil Judge's Couert, Kadapa	127	0	0	0	75	0	0	202
17	Prl. Junior Civil Judge's Court, Proddatur	273	0	0	0	157	0	2	432
18	Junior Civil Judges Court, Badvel	421	0	0	0	103	0	0	524
19	Junior Civil Judge's Court, Jammalamaduqu	372	0	0	0	121	0	0	493
20	Junior Civil Judge's Court, Kamalapuram	234	0	0	0	67	0	1	302
21	Junior Civil Judge's Court, Nandalur	97	0	0	0	66	0	1	164
22	Junior Civil Judge's Court, Pulivendula	165	0	0	0	88	0	1	254
23	Junior Civil Judge's Court, Sidhout	127	0	0	0	12	0	0	139
24	Junior Civil Judge's Court, L.r.palli	71	0	0	0	16	0	0	87
25	Junior Civil Judge's Court, Railway Kodur	162	0	0	0	71	0	0	233
26	Junior Civil Juege's Court, Mydukur	327	1	0	0	78	0	0	406
27	Prl. Junior Civil Judge's Court, Rayachoty	295	5	0	0	116	0	1	417
28	11 Addl. Junior Civil Judge's Court, Proddatur	2	0	0	0	0	0	0	2
	TOTAL	6886	41	655	104	2246	325	3885	14142

**TABLE - 19.3 - NUMBER AND DESCRIPTION OF REGISTERED DOCUMENTS AND
VALUE OF PROPERTY TRANSFERRED DURING THE YEAR
2011 - 12 AND 2012 - 13**

S.No.	Item	Unit	2011 - 12	Unit	2012 - 13
			Value (Rs. In Lakhs)		Value (Rs. In Lakhs)
1	2	3	4	5	6
1	No. of Registration Offices	No.	9.00	No.	9.00
2	Registrations affected				
A	A - Immovable Property				
	(i) Sales	Rs.	55199.55	Rs.	68580.60
	(ii) Mortgages	Rs.	720.64	Rs.	34968.82
	(iii) Leases	Rs.	116.68	Rs.	1284.41
	(iv) Gifts	Rs.	5413.31	Rs.	9486.23
	(v) Miscellaneous	Rs.	922.24	Rs.	12725.41
	(vi) Total compulsory Registrations To V) (I	Rs.	62372.42	Rs.	127045.47
	(vii) Optional Registrations	Rs.	85.35	Rs.	279.99
	Total compulsory & optional Registration (Vi+Vii)	Rs.	62457.77	Rs.	127325.46
B	B - Movable Property				
i	(i) Money Bonds	Rs.	0.00	Rs.	0.00
ii	(ii) Others	Rs.	0.00	Rs.	0.00
iii	(iii) Total	Rs.	0.00	Rs.	0.00
C	Wills	Rs.	1.85	Rs.	0.00
	Total (A+B+C)	Rs.	62459.62	Rs.	127325.46
3	Total Receipts	Rs.	7793.72	Rs.	4626.70
4	Refunds	Rs.	0.00	Rs.	0.00
5	Expenditure	Rs.	192.00	Rs.	201.95
6	Net Income	Rs.	7601.72	Rs.	4424.74

20 - POLICE AND CRIME

TABLE NO.	CONTENTS
20.1	POLICE STATIONS AND POLICE FORCE AS ON 31-03-2013
20.2	MAJOR COGNIZABLE CRIMES REPORTED
20.3	MAJOR COGNIZABLE CRIMES REPORTED MANDAL - WISE DURING THE YEAR - 2012-13

XX - POLICE AND CRIME

**TABLE - 20.1 - POLICE STATIONS AND POLICE FORCE
AS ON 31st MARCH**

S.NO	ITEM	2010 - 11	2011 - 12	2012 - 13
1	2	3	4	5
1	Police Stations	64	66	66
2	Police Outposts	0	0	0
	Total	64	66	66
3	POLICE FORCE			
	1) ORDINARY (CIVIL)			
	A) Officers	193	195	195
	B) Other Staff	2234	2234	2231
	2) ARMED (RESERVED)			
	A) Officers	76	76	77
	B) Other Staff	816	825	816
	3) A.P.S.P			
	A) Officers	72	64	16
	B) Other Staff	815	746	798

Source: Supdt. Of Police

TABLE - 20.2 - MAJOR COGNISABLE CRIMES REPORTED

S.NO	ITEM	2010 - 11	2011 - 12	2012 - 13
1	2	3	4	5
1	Murders	102	120	168
2	Dacoity	2	4	4
3	Robbary	6	3	10
4	House Breakings	144	132	186
5	Cattle Thefts	12	15	21
6	Others	5241	4605	5884
7	Total Cognisable Crimes	5507	4879	6273

Source: Supdt. Of Police

TABLE - 20.3 - MAJOR COGNIZABLE CRIMES REPORTED MANDAL - WISE DURING THE YEAR 2012 - 13

(In No's)

S.No.	Division / Mandal	Murders	Dacoits	Robbery	House Breakings	Cattle Thefts	Others	Total Cognizable Crimes
1	2	3	4	5	6	7	8	9
	CUDDAPAH DIVISION							
1	Khajipet	0	0	0	3	1	103	107
2	Veerapunayunipalle	1	0	0	5	4	42	52
3	Yerraguntla	1	0	0	4	0	175	180
4	Kamalapuram	4	0	0	0	0	96	100
5	Vallur	4	0	2	2	0	47	55
6	Chennur	3	0	0	0	0	84	87
7	Cuddapah	11	1	1	44	0	981	1038
8	Chinthakommadinne	3	0	0	0	0	141	144
9	Pendlimarri	2	1	0	0	1	106	110
10	Chakrayapet	2	0	0	1	0	67	70
11	Galiveedu	2	0	0	4	1	70	77
12	Chinnamandem	1	0	0	5	0	61	67
13	Sambepalle	3	0	0	0	0	96	99
14	T Sundupalle	3	0	0	0	0	85	88
15	Rayachoti	9	0	0	8	0	233	250
16	Lakkireddipalle	4	0	0	1	1	59	65
17	Ramapuram	5	0	0	1	0	80	86
18	Veeraballe	2	0	0	0	0	52	54
	Sub-Total	60	2	3	78	8	2578	2729
	RAJAMPETA DIVISION							
19	Brahmamgarimattam	1	1	1	1	1	67	72
20	Sri Avadhutha Kasinayana	0	0	0	0	0	0	0
21	Kalasapadu	2	0	0	0	0	58	60
22	Porumamilla	8	0	0	3	2	144	157
23	B.kodur	0	0	1	1	0	42	44
24	Badvel	4	0	0	5	0	193	202
25	Gopavaram	0	0	0	2	2	57	61
26	Atlur	1	0	0	1	2	47	51
27	Vontimitta	0	0	0	1	1	62	64
28	Sidhout	6	0	0	4	0	90	100
29	Nandalur	1	0	0	1	0	93	95
30	Penagalur	0	0	1	0	0	60	61
31	Chitvel	0	0	0	2	0	46	48
32	Rajampet	3	1	1	21	0	308	334
33	Pullampeta	1	0	1	4	0	50	56
34	Obulavaripalle	3	0	0	0	0	73	76
35	Kodur	5	0	0	4	0	147	156
	Sub-Total	35	2	5	50	8	1537	1637
	JAMMALAMADUGU DIVISION							
36	Kondapuram	3	0	0	0	0	45	48
37	Mylavaram	1	0	0	0	0	38	39
38	Peddammudium	2	0	0	0	0	54	56
39	Rajupalem	2	0	0	1	1	43	47
40	Duvvur	3	0	0	1	1	141	146
41	S.mydukur	3	0	0	4	0	245	252
42	Chapad	1	0	0	0	0	73	74
43	Proddatur	11	0	2	16	0	503	532
44	Jammalamadugu	11	0	0	4	0	135	150
45	Muddanur	11	0	0	3	1	86	101
46	Simhadripuram	1	0	0	1	1	42	45
47	Lingala	11	0	0	3	0	41	55
48	Pulivendla	6	0	0	17	1	116	140
49	Vemula	1	0	0	2	0	35	38
50	Thondur	1	0	0	0	0	65	66
51	Vempalle	5	0	0	6	0	107	118
	Sub-Total	73	0	2	58	5	1769	1907
	TOTAL	168	4	10	186	21	5884	6273

21 - SOCIAL WELFARE

TABLE NO.	CONTENTS
21.1	MANDAL - WISE GOVERNMENT HOSTELS FOR SCHEDULED CASTE AND OTHERS - 2012-13
21.2	MANDAL - WISE GOVERNMENT HOSTELS FOR SCHEDULED TRIBES AND ASHRAM SCHOOLS - 2012-13
21.3	MANDAL - WISE GOVERNMENT HOSTELS FOR BACKWARD CLASSES, 2012-13
21.4	SCHOLARSHIPS AWARDED UNDER SOCIAL & TRIBAL WELFARE PROGRAMME - 2012-13
21.5	HOUSES CONSTRUCTED BY A.P.STATE HOUSING CORPORATION - 2012-13
21.6	SANCTION OF PENSIONS, MANDAL - WISE AS ON 31-03-2013
21.7	MANDAL - WISE INDIRAMMA HOUSING PROGRAMME - 2012-13
21.8	RAJIV SWAGRUHA HOUSING PROGRAMME - 2012-13

XXI - SOCIAL WELFARE

TABLE - 21.1 - MANDAL - WISE GOVERNMENT HOSTELS FOR SCHEDULED CASTE AND OTHERS - 2012 - 13

S. No.	Division /Mandal	SCHEDULED CASTES				A.P.R.E.S (Residential Schools)			
		Boys		Girls		Boys		Girls	
		No. of Hostels	Strength	No. of Hostels	Strength	No. of Hostels	Strength	No. of Hostels	Strength
1	2	3	4	5	6	7	8	9	10
	CUDDAPAH DIVISION								
1	Khajipet	2	335	1	69	0	0	0	0
2	Veerapunayunipalle	3	212	1	94	0	0	0	0
3	Yerraguntla	3	155	2	146	0	0	0	0
4	Kamalapuram	3	203	1	77	0	0	0	0
5	Vallur	2	125	0	0	0	0	0	0
6	Chennur	1	74	0	0	0	0	0	0
7	Cuddapah	5	259	4	240	0	0	0	0
8	Chinthakommadinne	0	0	0	0	0	0	0	0
9	Pendlimarri	1	51	1	78	0	0	0	0
10	Chakrayapet	1	82	0	0	0	0	0	0
11	Galiveedu	3	230	1	84	0	0	0	0
12	Chinnamandem	1	83	1	60	0	0	0	0
13	Sambepalle	1	65	0	0	0	0	0	0
14	T Sundupalle	3	187	1	64	0	0	0	0
15	Rayachoti	4	288	2	189	0	0	0	0
16	Lakkireddipalle	2	195	1	95	0	0	0	0
17	Ramapuram	0	0	1	90	0	0	0	0
18	Veeraballe	1	89	0	0	0	0	0	0
	Sub-Total	36	2633	17	1286	0	0	0	0
	RAJAMPETA DIVISION								
19	Brahmamgarimattam	2	234	2	272	0	0	0	0
20	Sri Avadhutha Kasinayana	2	166	0	0	0	0	0	0
21	Kalasapadu	1	108	1	85	0	0	0	0
22	Porumamilla	2	175	1	98	0	0	0	0
23	B.kodur	0	0	0	0	0	0	0	0
24	Badvel	4	358	2	238	0	0	0	0
25	Gopavaram	1	104	1	115	0	0	0	0
26	Atlur	1	95	0	0	0	0	0	0
27	Vontimitta	3	150	1	44	0	0	0	0
28	Sidhout	2	126	1	95	0	0	0	0
29	Nandalur	3	124	1	48	0	0	0	0
30	Penagalur	1	66	0	0	0	0	0	0
31	Chitvel	1	388	2	165	0	0	0	0
32	Rajampet	5	290	0	0	0	0	0	0
33	Pullampeta	3	146	1	40	0	0	0	0
34	Obulavaripalle	2	78	0	0	0	0	0	0
35	Kodur	3	155	2	104	0	0	0	0
	Sub-Total	36	2763	15	1304	0	0	0	0
	JAMMALAMADUGU DIVISION								
36	Kondapuram	2	120	1	91	0	0	0	0
37	Mylavaram	1	52	0	0	0	0	0	0
38	Peddammudium	2	50	0	0	0	0	0	0
39	Rajupalem	1	87	0	0	0	0	0	0
40	Duvvur	2	83	0	0	0	0	0	0
41	S.mydukur	2	151	1	98	0	0	0	0
42	Chapad	2	150	0	0	0	0	0	0
43	Proddatur	4	177	2	283	0	0	0	0
44	Jammalamadugu	2	151	2	94	0	0	0	0
45	Muddanur	3	126	1	65	0	0	0	0
46	Simhadripuram	1	103	1	74	0	0	0	0
47	Lingala	2	160	0	0	0	0	0	0
48	Pulivendla	3	300	1	109	0	0	0	0
49	Vemula	1	117	0	0	0	0	0	0
50	Thondur	0	0	0	0	0	0	0	0
51	Vempalle	1	76	1	113	0	0	0	0
	Sub-Total	29	1903	10	927	0	0	0	0
	TOTAL	101	7299	42	3517	0	0	0	0

TABLE - 21.2 - MANDAL - WISE GOVERNMENT HOSTELS FOR SCHEDULED TRIBES AND ASHRAM SCHOOLS - 2012 - 13

S. No.	Division /Mandal	SCHEDULED TRIBES				ASHRAM SCHOOLS			
		Boys		Girls		Boys		Girls	
		No. of Hostels	Strength	No. of Hostels	Strength	No. of Hostels	Strength	No. of Hostels	Strength
1	2	3	4	5	6	7	8	9	10
	CUDDAPAH DIVISION								
1	Khajipet								
2	Veerapunayunipalle								
3	Yerraguntla								
4	Kamalapuram								
5	Vallur								
6	Chennur								
7	Cuddapah	1	44						
8	Chinthakommadinne			1	45				
9	Pendlimarri								
10	Chakrayapet								
11	Galiveedu								
12	Chinnamandem								
13	Sambeppalle								
14	T Sundupalle	1	99						
15	Rayachoti	1	87						
16	Lakkireddipalle								
17	Ramapuram								
18	Veeraballe								
	Sub-Total	3	230	1	45	0	0	0	0
	RAJAMPETA DIVISION								
19	Brahmamgarimattam	1	97						
20	Sri Avadhutha Kasinayana	1	132						
21	Kalasapadu					1	35	1	15
22	Porumamilla								
23	B.kodur								
24	Badvel								
25	Gopavaram								
26	Atlur								
27	Vontimitta								
28	Sidhout								
29	Nandalur								
30	Penagalur								
31	Chitvel								
32	Rajampet								
33	Pullampeta								
34	Obulavaripalle								
35	Kodur								
	Sub-Total	2	229	0	0	1	35	1	15
	JAMMALAMADUGU DIVISION								
36	Kondapuram								
37	Mylavaram								
38	Peddamudium								
39	Rajupalem								
40	Duvvur								
41	S.mydukur								
42	Chapad								
43	Proddatur	1	20						
44	Jammalamadugu			1	263				
45	Muddanur								
46	Simhadripuram								
47	Lingala								
48	Pulivendla	2	122						
49	Vemula								
50	Thondur								
51	Vempalle								
	Sub-Total	3	142	1	263	0	0	0	0
	TOTAL	8	601	2	308	1	35	1	15

**TABLE - 21.3- MANDAL - WISE GOVERNMENT HOSTELS FOR BACKWARD CLASSES
2012 - 13**

S. NO.	Division /Mandal	BACKWARD CLASSES				ASHRAM SCHOOLS			
		Boys		Girls		Boys		Girls	
		No. of Hostels	Strength	No. of Hostels	Strength	No. of Hostels	Strength	No. of Hostels	Strength
1	2	3	4	5	6	7	8	9	10
	CUDDAPAH DIVISION								
1	Khajipet	0	0	0	0	0	0	0	0
2	Veerapunayunipalle	4	367	0	0	0	0	0	0
3	Yerraguntla	2	189	0	0	0	0	0	0
4	Kamalapuram	1	45	2	89	0	0	0	0
5	Vallur	0	0	0	0	0	0	0	0
6	Chennur	0	0	0	0	0	0	0	0
7	Cuddapah	2	218	2	192	0	0	0	0
8	Chinthakommadinne	1	90	0	0	0	0	0	0
9	Pendlimarri	0	0	0	0	0	0	0	0
10	Chakrayapet	1	113	0	0	0	0	0	0
11	Galiveedu	0	0	1	120	0	0	0	0
12	Chinnamandem	0	0	0	0	0	0	0	0
13	Sambepalle	1	90	0	0	0	0	0	0
14	T Sundupalle	1	150	0	0	0	0	0	0
15	Rayachoti	2	301	1	81	0	0	0	0
16	Lakkireddipalle	2	277	1	120	0	0	0	0
17	Ramapuram	0	0	0	0	0	0	0	0
18	Veeraballe	2	194	0	0	0	0	0	0
	Sub-Total	19	2034	7	602	0	0	0	0
	RAJAMPETA DIVISION								
19	Brahmamgarimattam	2	231	0	0	0	0	0	0
20	Sri Avadhutha Kasinayana	0	0	1	83	0	0	0	0
21	Kalasapadu	0	0	0	0	0	0	0	0
22	Porumamilla	1	76	0	0	0	0	0	0
23	B.kodur	0	0	0	0	0	0	0	0
24	Badvel	2	279	1	56	0	0	0	0
25	Gopavaram	0	0	0	0	0	0	0	0
26	Atlur	1	121	0	0	0	0	0	0
27	Vontimitta	2	259	1	19	0	0	0	0
28	Sidhout	2	154	1	44	0	0	0	0
29	Nandalur	1	134	0	0	0	0	0	0
30	Penagalur	0	0	0	0	0	0	0	0
31	Chitvel	0	0	1	90	0	0	0	0
32	Rajampet	3	270	2	309	0	0	0	0
33	Pullampeta	1	79	0	0	0	0	0	0
34	Obulavaripalle	0	0	0	0	0	0	0	0
35	Kodur	2	162	1	121	0	0	0	0
	Sub-Total	17	1765	8	722	0	0	0	0
	JAMMALAMADUGU DIVISION								
36	Kondapuram	1	13	0	0	0	0	0	0
37	Mylavaram	1	134	1	92	0	0	0	0
38	Peddamudium	1	73	0	0	0	0	0	0
39	Rajupalem	1	69	0	0	0	0	0	0
40	Duvvur	2	159	0	0	0	0	0	0
41	S.mydukur	4	436	1	27	0	0	0	0
42	Chapad	1	32	0	0	0	0	0	0
43	Proddatur	2	145	2	75	0	0	0	0
44	Jammalamadugu	1	44	2	126	0	0	0	0
45	Muddanur	0	0	1	81	0	0	0	0
46	Simhadripuram	1	76	0	0	0	0	0	0
47	Lingala	1	109	0	0	0	0	0	0
48	Pulivendla	4	493	1	61	0	0	0	0
49	Vemula	0	0	0	0	0	0	0	0
50	Thondur	1	120	0	0	0	0	0	0
51	Vempalle	0	0	0	0	0	0	0	0
	Sub-Total	21	1903	8	462	0	0	0	0
	TOTAL	57	5702	23	1786	0	0	0	0

**TABLE - 21.4 - SCHOLARSHIPS AWARDED UNDER SOCIAL & TRIBAL WELFARE
PROGRAMME - 2012 - 13**

(Rs in lakhs)

S. NO	Category	PRE - MATRIC		POST - MATRIC	
		Number	Amount Sanctioned	Number	Amount Sanctioned
1	2	3	4	5	6
1	Scheduled Caste	0	0.00	16117	2336.65
2	Scheduled Tribes	49	7.18	2636	504.36
3	Backward Class	0	0.00	25769	1146.55
4	Minorities	35553	643.27	11012	7411.00
	Total	35602	650.45	55534	11398.56

Source: Dy. Director - Social Welfare , District Tribal Welfare Officer , District Backward Classed Welfare Officer , District Minority Welfare Officer

**TABLE - 21.5 - HOUSES CONSTRUCTED BY A.P.STATE HOUSING CORPORATION -
2012 - 13**

S. No.	Division / Mandal	INDIRAMMA RURAL HOUSING (No)					INDIRA AWAS YOJANA HOUSING (No)				
		SC	ST	BC	Others	Total	SC	ST	BC	Others	Total
1	2	3	4	5	6	7	8	9	10	11	12
	CUDDAPAH DIVISION										
1	Khajipet	119	5	149	62	335	58	5	1	30	94
2	Veerapunayunipalle	66	1	113	92	272	41	3	0	18	62
3	Yerraguntla	66	18	160	134	378	51	11	0	17	79
4	Kamalapuram	77	5	195	91	368	94	2	0	93	189
5	Vallur	91	2	138	101	332	40	2	0	19	61
6	Chennur	52	5	110	50	217	37	7	0	53	97
7	Cuddapah	319	23	265	149	756	0	0	0	0	0
8	Chinthakommadinne	55	9	111	61	236	25	13	1	45	84
9	Pendlimarri	125	4	155	76	360	63	2	1	20	86
10	Chakrayapet	204	0	194	43	441	35	51	0	28	114
11	Galiveedu	116	10	200	66	392	39	18	0	73	130
12	Chinnamandem	91	7	135	70	303	16	10	1	58	85
13	Sambepalle	49	0	111	83	243	30	24	0	20	74
14	T Sundupalle	61	0	110	4	175	46	63	0	142	251
15	Rayachoti	93	9	156	121	379	32	8	0	27	67
16	Lakkireddipalle	106	2	59	48	215	36	6	0	53	95
17	Ramapuram	90	1	144	86	321	26	15	0	49	90
18	Veeraballe	73	0	130	82	285	30	16	0	41	87
	Sub-Total	1853	101	2635	1419	6008	699	256	4	786	1745
	RAJAMPETA DIVISION										
19	Brahmamgarimattam	115	10	181	84	390	36	5	0	2	43
20	Sri Avadhutha Kasinayana	59	2	138	118	317	49	18	2	15	84
21	Kalasapadu	175	2	148	52	377	18	2	2	29	51
22	Porumamilla	147	5	236	99	487	56	8	0	74	138
23	B.kodur	34	13	88	77	212	29	5	0	4	38
24	Badvel	213	23	382	126	744	22	4	0	0	26
25	Gopavaram	12	2	47	44	105	28	1	0	1	30
26	Atlur	40	8	92	85	225	36	0	0	1	37
27	Vontimitta	18	0	96	79	193	51	25	0	6	82
28	Sidhout	22	2	67	40	131	30	7	0	22	59
29	Nandalur	9	2	67	51	129	45	5	0	13	63
30	Penagalur	7	0	73	57	137	45	17	0	9	71
31	Chitvel	0	0	41	15	56	189	28	0	5	222
32	Rajampet	39	2	137	115	293	70	16	1	13	100
33	Pullampeta	60	0	116	102	278	44	2	0	7	53
34	Obulavaripalle	115	0	156	18	289	117	16	1	26	160
35	Kodur	0	0	135	27	162	126	76	0	23	225
	Sub-Total	1065	71	2200	1189	4525	991	235	6	250	1482
	JAMMALAMADUGU DIVISION										
36	Kondapuram	7	3	47	38	95	27	7	1	6	41
37	Mylavaram	38	0	112	58	208	42	50	0	21	113
38	Peddamudium	33	1	61	35	130	27	2	7	29	65
39	Rajupalem	17	2	60	19	98	35	1	0	38	74
40	Duvvur	75	8	112	37	232	15	4	0	69	88
41	S.mydukur	192	5	158	65	420	24	11	1	78	114
42	Chapad	20	7	92	67	186	56	1	0	21	78
43	Proddatur	100	15	162	96	373	32	2	0	58	92
44	Jammalamadugu	61	2	116	90	269	33	20	0	11	64
45	Muddanur	68	1	94	79	242	15	3	1	9	28
46	Simhadripuram	55	1	93	68	217	30	2	4	23	59
47	Lingala	50	2	67	58	177	11	0	1	6	18
48	Pulivendla	155	9	224	206	594	27	20	2	2	51
49	Vemula	61	0	85	68	214	17	0	0	12	29
50	Thondur	29	1	54	30	114	19	1	0	21	41
51	Vempalle	39	0	77	42	158	16	18	0	28	62
	Sub-Total	1000	57	1614	1056	3727	426	142	17	432	1017
	TOTAL	3918	229	6449	3664	14260	2116	633	27	1468	4244

**TABLE - 21.5 - HOUSES CONSTRUCTED BY A.P.STATE HOUSING CORPORATION -
2012 - 13**

S. No.	Division / Mandal	INDIRAMMA URBAN HOUSING (No)					TOTAL (No)				
		SC	ST	BC	Others	Total	SC	ST	BC	Others	Total
1	2	13	14	15	16	17	18	19	20	21	22
	CUDDAPAH DIVISION										
1	Khajipet						177	10	150	92	429
2	Veerapunayunipalle						107	4	113	110	334
3	Yerraguntla						117	29	160	151	457
4	Kamalapuram						171	7	195	184	557
5	Vallur						131	4	138	120	393
6	Chennur						89	12	110	103	314
7	Cuddapah	319	23	265	149	756	638	46	530	298	1512
8	Chinthakommadinne	70	2	79	74	225	150	24	191	180	545
9	Pendlimarri						188	6	156	96	446
10	Chakrayapet						239	51	194	71	555
11	Galiveedu						155	28	200	139	522
12	Chinnamandem						107	17	136	128	388
13	Sambepalle						79	24	111	103	317
14	T Sundupalle						107	63	110	146	426
15	Rayachoti						125	17	156	148	446
16	Lakkireddipalle						142	8	59	101	310
17	Ramapuram						116	16	144	135	411
18	Veeraballe						103	16	130	123	372
	Sub-Total	389	25	344	223	981	2941	382	2983	2428	8734
	RAJAMPETA DIVISION						0	0	0	0	0
19	Brahmamgarimattam						151	15	181	86	433
20	Sri Avadhutha Kasinayana						108	20	140	133	401
21	Kalasapadu						193	4	150	81	428
22	Porumamilla						203	13	236	173	625
23	B.kodur						63	18	88	81	250
24	Badvel	191	15	321	68	595	426	42	703	194	1365
25	Gopavaram	30	1	33	30	94	70	4	80	75	229
26	Atlur						76	8	92	86	262
27	Vontimitta						69	25	96	85	275
28	Sidhout						52	9	67	62	190
29	Nandalur						54	7	67	64	192
30	Penagalur						52	17	73	66	208
31	Chitvel						189	28	41	20	278
32	Rajampet						109	18	138	128	393
33	Pullampeta						104	2	116	109	331
34	Obulavaripalle						232	16	157	44	449
35	Kodur						126	76	135	50	387
	Sub-Total	221	16	354	98	689	2277	322	2560	1537	6696
	JAMMALAMADUGU DIVISION						0	0	0	0	0
36	Kondapuram						34	10	48	44	136
37	Mylavaram						80	50	112	79	321
38	Peddammudium						60	3	68	64	195
39	Rajupalem						52	3	60	57	172
40	Duvvur						90	12	112	106	320
41	S.mydukur						216	16	159	143	534
42	Chapad						76	8	92	88	264
43	Proddatur	35	10	49	47	141	167	27	211	201	606
44	Jammalamadugu	52	2	58	54	166	146	24	174	155	499
45	Muddanur	124	9	145	137	415	207	13	240	225	685
46	Simhadripuram						85	3	97	91	276
47	Lingala						61	2	68	64	195
48	Pulivendla						182	29	226	208	645
49	Vemula						78	0	85	80	243
50	Thondur						48	2	54	51	155
51	Vempalle						55	18	77	70	220
	Sub-Total	211	21	252	238	722	1637	220	1883	1726	5466
	TOTAL	821	62	950	559	2392	6855	924	7426	5691	20896

**TABLE - 21.6 - MANDAL WISE - SANCTION OF PENSIONS AS ON
31-03-2013**

S. No.	Division / Mandal	REGULAR				Total
		Oldage Pensions	Widow Pensions	Weavers Pensions	Disabled Pensions	
1	2	3	4	5	6	7
CUDDAPAH DIVISION						
1	Khajipet	1070	0	0	0	1070
2	Veerapunayunipalle	1464	0	0	0	1464
3	Yerraguntla	794	0	0	0	794
4	Kamalapuram	772	0	0	0	772
5	Vallur	340	0	0	0	340
6	Chennur	917	0	0	0	917
7	Cuddapah	8494	0	0	0	8494
8	Chinthakommadinne	666	0	0	0	666
9	Pendlimarri	1160	0	0	0	1160
10	Chakrayapet	440	0	0	0	440
11	Galiveedu	1355	0	0	0	1355
12	Chinnamandem	723	0	0	0	723
13	Sambepalle	951	0	0	0	951
14	T Sundupalle	1277	0	0	0	1277
15	Rayachoti	2644	0	0	0	2644
16	Lakkireddipalle	1242	0	0	0	1242
17	Ramapuram	1186	0	0	0	1186
18	Veeraballe	744	0	0	0	744
	Sub-Total	26239	0	0	0	26239
RAJAMPETA DIVISION						
19	Brahmamgarimattam	1184	0	0	0	1184
20	Sri Avadhutha Kasinayana	787	0	0	0	787
21	Kalasapadu	935	0	0	0	935
22	Porumamilla	1145	0	0	0	1145
23	B.kodur	489	0	0	0	489
24	Badvel	3090	0	0	0	3090
25	Gopavaram	616	0	0	0	616
26	Atlur	780	0	0	0	780
27	Vontimitta	921	0	0	0	921
28	Sidhout	452	0	0	0	452
29	Nandalur	675	0	0	0	675
30	Penagalur	612	0	0	0	612
31	Chitvel	773	0	0	0	773
32	Rajampet	2422	0	0	0	2422
33	Pullampeta	650	0	0	0	650
34	Obulavaripalle	1705	0	0	0	1705
35	Kodur	543	0	0	0	543
	Sub-Total	17779	0	0	0	17779
JAMMALAMADUGU DIVISION						
36	Kondapuram	309	0	0	0	309
37	Mylavaram	1036	0	0	0	1036
38	Peddamudium	2184	0	0	0	2184
39	Rajupalem	949	0	0	0	949
40	Duvvur	1357	0	0	0	1357
41	S.mydukur	1747	0	0	0	1747
42	Chapad	1146	0	0	0	1146
43	Proddatur	6127	0	0	0	6127
44	Jammalamadugu	2083	0	0	0	2083
45	Muddanur	819	0	0	0	819
46	Simhadripuram	1280	0	0	0	1280
47	Lingala	489	0	0	0	489
48	Pulivendla	2261	0	0	0	2261
49	Vemula	207	0	0	0	207
50	Thondur	1276	0	0	0	1276
51	Vempalle	934	0	0	0	934
	Sub-Total	24204	0	0	0	24204
	TOTAL	68222	0	0	0	68222

**TABLE - 21.6 - MANDAL WISE - SANCTION OF PENSIONS AS ON
31-03-2013**

S. No.	Division / Mandal	INDIRAMMA				Total
		Oldage Pensions	Widow Pensions	Weavers Pensions	Disabled Pensions	
1	2	8	9	10	11	12
	CUDDAPAH DIVISION					
1	Khajipet	1743	1572	341	688	4344
2	Veerapunayunipalle	650	932	95	511	2188
3	Yerraguntla	2409	1467	94	588	4558
4	Kamalapuram	2006	1263	112	507	3888
5	Vallur	1467	878	118	379	2842
6	Chennur	899	1057	100	447	2503
7	Cuddapah	2870	3877	14	2323	9084
8	Chinthakommadinne	981	773	112	403	2269
9	Pendlimarri	1311	1033	62	576	2982
10	Chakrayapet	1580	753	143	396	2872
11	Galiveedu	1825	994	34	545	3398
12	Chinnamandem	1721	1116	136	406	3379
13	Sambepalle	1917	888	0	487	3292
14	T Sundupalle	2239	1347	92	456	4134
15	Rayachoti	2411	1951	31	761	5154
16	Lakkireddipalle	863	760	4	370	1997
17	Ramapuram	1346	882	112	458	2798
18	Veeraballe	1674	854	317	447	3292
	Sub-Total	29912	22397	1917	10748	64974
	RAJAMPETA DIVISION					
19	Brahmamgarimattam	647	1007	20	374	2048
20	Sri Avadhutha Kasinayana	945	668	29	425	2067
21	Kalasapadu	1097	687	19	471	2274
22	Porumamilla	1608	1102	26	428	3164
23	B.kodur	1079	383	88	257	1807
24	Badvel	946	1460	328	636	3370
25	Gopavaram	551	471	1	211	1234
26	Atlur	1074	467	9	198	1748
27	Vontimitta	834	723	235	362	2154
28	Sidhout	1141	868	425	400	2834
29	Nandalur	1239	697	0	331	2267
30	Penagalur	1440	717	20	381	2558
31	Chitvel	1821	1032	7	407	3267
32	Rajampet	1684	1811	124	703	4322
33	Pullampeta	1720	1073	274	437	3504
34	Obulavaripalle	1053	1374	12	480	2919
35	Kodur	3829	1997	30	797	6653
	Sub-Total	22708	16537	1647	7298	48190
	JAMMALAMADUGU DIVISION					
36	Kondapuram	1915	1113	112	510	3650
37	Mylavaram	1158	840	1263	379	3640
38	Peddamudium	465	820	48	537	1870
39	Rajupalem	874	750	67	272	1963
40	Duvvur	1442	1533	6	636	3617
41	S.mydukur	1844	1511	76	752	4183
42	Chapad	1289	1155	12	564	3020
43	Proddatur	2037	5025	2553	1744	11359
44	Jammalamadugu	1241	1620	909	639	4409
45	Muddanur	1178	901	140	597	2816
46	Simhadripuram	562	791	163	387	1903
47	Lingala	1284	802	49	459	2594
48	Pulivendla	753	1146	9	527	2435
49	Vemula	1175	918	3	440	2536
50	Thondur	401	602	1	464	1468
51	Vempalle	1745	1235	85	612	3677
	Sub-Total	19363	20762	5496	9519	55140
	TOTAL	71983	59696	9060	27565	168304

**TABLE - 21.6 - MANDAL WISE - SANCTION OF PENSIONS AS ON
31-03-2013**

S. No.	Division / Mandal	TOTAL				
		Oldage Pensions	Widow Pensions	Weavers Pensions	Disabled Pensions	Total
1	2	13	14	15	16	17
	CUDDAPAH DIVISION					
1	Khajipet	2813	1572	341	688	5414
2	Veerapunayunipalle	2114	932	95	511	3652
3	Yerraguntla	3203	1467	94	588	5352
4	Kamalapuram	2778	1263	112	507	4660
5	Vallur	1807	878	118	379	3182
6	Chennur	1816	1057	100	447	3420
7	Cuddapah	11364	3877	14	2323	17578
8	Chinthakommadinne	1647	773	112	403	2935
9	Pendlimarri	2471	1033	62	576	4142
10	Chakrayapet	2020	753	143	396	3312
11	Galiveedu	3180	994	34	545	4753
12	Chinnamandem	2444	1116	136	406	4102
13	Sambepalle	2868	888	0	487	4243
14	T Sundupalle	3516	1347	92	456	5411
15	Rayachoti	5055	1951	31	761	7798
16	Lakkireddipalle	2105	760	4	370	3239
17	Ramapuram	2532	882	112	458	3984
18	Veeraballe	2418	854	317	447	4036
	Sub-Total	56151	22397	1917	10748	91213
	RAJAMPETA DIVISION					
19	Brahmamgarimattam	1831	1007	20	374	3232
20	Sri Avadhutha Kasinayana	1732	668	29	425	2854
21	Kalasapadu	2032	687	19	471	3209
22	Porumamilla	2753	1102	26	428	4309
23	B.kodur	1568	383	88	257	2296
24	Badvel	4036	1460	328	636	6460
25	Gopavaram	1167	471	1	211	1850
26	Atlur	1854	467	9	198	2528
27	Vontimitta	1755	723	235	362	3075
28	Sidhout	1593	868	425	400	3286
29	Nandalur	1914	697	0	331	2942
30	Penagalur	2052	717	20	381	3170
31	Chitvel	2594	1032	7	407	4040
32	Rajampet	4106	1811	124	703	6744
33	Pullampeta	2370	1073	274	437	4154
34	Obulavaripalle	2758	1374	12	480	4624
35	Kodur	4372	1997	30	797	7196
	Sub-Total	40487	16537	1647	7298	65969
	JAMMALAMADUGU DIVISION					
36	Kondapuram	2224	1113	112	510	3959
37	Mylavaram	2194	840	1263	379	4676
38	Peddamudium	2649	820	48	537	4054
39	Rajupalem	1823	750	67	272	2912
40	Duvvur	2799	1533	6	636	4974
41	S.mydukur	3591	1511	76	752	5930
42	Chapad	2435	1155	12	564	4166
43	Proddatur	8164	5025	2553	1744	17486
44	Jammalamadugu	3324	1620	909	639	6492
45	Muddanur	1997	901	140	597	3635
46	Simhadripuram	1842	791	163	387	3183
47	Lingala	1773	802	49	459	3083
48	Pulivendla	3014	1146	9	527	4696
49	Vemula	1382	918	3	440	2743
50	Thondur	1677	602	1	464	2744
51	Vempalle	2679	1235	85	612	4611
	Sub-Total	43567	20762	5496	9519	79344
	TOTAL	140205	59696	9060	27565	236526

TABLE - 21.7 - MANDAL - WISE INDIRAMMA HOUSING PROGRAMME - 2012 - 13

S.No.	Division / Mandal	INDIRAMMA PHASE - I			INDIRAMMA PHASE - II		
		No. of Indiramma Villages	No. of Houses Sanctioned	No. of House Completed	No. of Indiramma Villages	No. of Houses Sanctioned	No. of House Completed
1	2	3	4	5	6	7	8
	CUDDAPAH DIVISION						
1	Khajipet	7	2706	2504	8	2224	1830
2	Veerapunayunipalle	7	1670	1530	9	1748	1596
3	Yerraguntla	13	1923	1779	4	1161	1030
4	Kamalapuram	10	1965	1873	8	1495	1370
5	Vallur	5	1365	1297	7	1467	1364
6	Chennur	5	579	557	5	819	765
7	Cuddapah	16	2055	1847	17	5537	3998
8	Chinthakommadinne	8	1568	1457	4	1252	1092
9	Pendlimarri	7	1948	1817	12	2350	2092
10	Chakrayapet	9	2153	2002	5	1544	1416
11	Galiveedu	8	2636	2481	8	3301	3014
12	Chinnamandem	4	1550	1468	6	1848	1680
13	Sambepalle	7	2495	2250	8	1973	1740
14	T Sundupalle	7	2288	2081	5	2513	2202
15	Rayachoti	13	2761	2431	15	1088	938
16	Lakkireddipalle	7	1905	1728	6	1990	1729
17	Ramapuram	5	1797	1602	8	2341	2045
18	Veeraballe	6	2980	2741	6	1819	1644
	Sub-Total	144	36344	33445	141	36470	31545
	RAJAMPETA DIVISION						
19	Brahmamgarimattam	5	2123	1918	6	3382	2830
20	Sri Avadhutha Kasinayana	4	1494	1322	5	1519	1261
21	Kalasapadu	5	2036	1804	5	1427	1261
22	Porumamilla	8	3060	2835	7	2359	2207
23	B.kodur	8	1086	982	7	1283	1117
24	Badvel	5	2290	2097	19	3956	3210
25	Gopavaram	7	1683	1480	0	0	0
26	Atlur	4	1252	937	5	1077	824
27	Vontimitta	6	1037	876	4	1080	954
28	Sidhout	7	967	899	7	1122	1014
29	Nandalur	7	1696	1398	3	797	506
30	Penagalur	6	1253	1139	4	797	705
31	Chitvel	9	2536	2344	9	1849	1685
32	Rajampet	16	2180	1791	17	2019	1673
33	Pullampeta	6	1855	1620	10	1519	1240
34	Obulavaripalle	7	1282	1128	12	1774	1385
35	Kodur	8	1896	1789	12	1778	1565
	Sub-Total	118	29726	26359	132	27738	23437
	JAMMALAMADUGU DIVISION						
36	Kondapuram	14	2417	2399	7	900	885
37	Mylavaram	11	2113	2049	6	921	870
38	Peddamudium	11	1683	1597	8	967	842
39	Rajupalem	5	960	878	5	944	859
40	Duvvur	8	1447	1356	9	2572	2385
41	S.mydukur	9	2474	2249	7	3550	3221
42	Chapad	6	870	843	9	1275	1221
43	Proddatur	19	3622	3277	20	4758	3308
44	Jammalamadugu	18	4379	4317	9	1830	1698
45	Muddanur	7	1760	1727	9	2314	2167
46	Simhadripuram	8	1416	1290	10	1672	1520
47	Lingala	7	2182	1996	6	2726	2408
48	Pulivendla	9	2801	2520	14	2565	2213
49	Vemula	5	1556	1543	7	1957	1824
50	Thondur	5	740	677	7	2138	1953
51	Vempalle	10	2589	2521	4	3271	3077
	Sub-Total	152	33009	31239	137	34360	30451
	TOTAL	414	99079	91043	410	98568	85433

TABLE - 21.8 - RAJIV SWAGRUHA HOUSING PROGRAMME - 2012 - 13

S.NO	Mandal / Urban / Municipal	2011 - 12		2012 - 13	
		No. of Houses Sanctioned	No. of Houses Completed	No. of Houses Sanctioned	No. of Houses Completed
1	2	3	4	5	6
1	Rajampet	0	4	0	0
2	Rayachoty	0	4	0	0
	TOTAL	0	8	0	0

22 - WOMEN AND CHILD WELFARE

TABLE NO.	CONTENTS
22.1	MANDAL - WISE CHILD WELFARE INSTITUTIONS - 2012-13
22.2	MANDAL - WISE ANGANWADI CENTRES - 2012-13
22.3	MANDAL - WISE UNIVERSAL IMMUNISATION PROGRAMME - 2012-13
22.4	MANDAL - WISE MINORITIES WELFARE - 2012-13

TABLE - 22.1 - MANDAL - WISE CHILD WELFARE INSTITUTIONS -2012 - 13

S.No.	Division / Mandal	Children Homes	Sisuvihar/ Sisugruhas	Women & Child Welfare Centres
1	2	3	4	5
	CUDDAPAH DIVISION			
1	Khajipet	0	0	0
2	Veerapunayunipalle	0	0	0
3	Yerraguntla	0	0	0
4	Kamalapuram	0	0	0
5	Vallur	0	0	0
6	Chennur	0	0	0
7	Cuddapah	2	1	0
8	Chinthakommadinne	0	0	0
9	Pendlimarri	0	0	0
10	Chakrayapet	0	0	0
11	Galiveedu	0	0	0
12	Chinnamandem	0	0	0
13	Sambepalle	0	0	0
14	T Sundupalle	0	0	0
15	Rayachoti	0	0	0
16	Lakkireddipalle	1	0	0
17	Ramapuram	0	0	0
18	Veeraballe	0	0	0
	Sub-Total	3	1	0
	RAJAMPETA DIVISION			
19	Brahmamgarimattam	0	0	0
20	Sri Avadhutha Kasinayana	0	0	0
21	Kalasapadu	0	0	0
22	Porumamilla	0	0	0
23	B.kodur	0	0	0
24	Badvel	0	0	0
25	Gopavaram	0	0	0
26	Atlur	0	0	0
27	Vontimitta	0	0	0
28	Sidhout	0	0	0
29	Nandalur	0	0	0
30	Penagalur	0	0	0
31	Chitvel	0	0	0
32	Rajampet	1	0	0
33	Pullampeta	0	0	0
34	Obulavaripalle	0	0	0
35	Kodur	0	0	0
	Sub-Total	1	0	0
	JAMMALAMADUGU DIVISION			
36	Kondapuram	0	0	0
37	Mylavaram	0	0	0
38	Peddamudium	0	0	0
39	Rajupalem	0	0	0
40	Duvvur	0	0	0
41	S.mydukur	0	0	0
42	Chapad	0	0	0
43	Proddatur	0	0	0
44	Jammalamadugu	0	0	0
45	Muddanur	0	0	0
46	Simhadripuram	0	0	0
47	Lingala	0	0	0
48	Pulivendla	0	0	0
49	Vemula	0	0	0
50	Thondur	0	0	0
51	Vempalle	0	0	0
	Sub-Total	0	0	0
	TOTAL	4	1	0

TABLE - 22.2 - MANDAL WISE ANGANWADI CENTRES - 2012 - 13

S.No.	Division / Mandal	Anganwadi Centres	Beneficiaries			Pregnant and Lactating Women
			Boys	Girls	Total	
1	2	3	4	5	6	7
	CUDDAPAH DIVISION					
1	Khajipet	91	2041	1891	3932	1088
2	Veerapunayunipalle	49	1208	1094	2302	602
3	Yerraguntla	66	1932	1735	3667	1185
4	Kamalapuram	69	1829	1675	3504	1109
5	Vallur	48	1026	947	1973	556
6	Chennur	57	1434	1404	2838	894
7	Cuddapah	189	6973	6974	13947	4889
8	Chinthakommadinne	81	2013	1943	3956	1159
9	Pendlimarri	77	1854	1642	3496	959
10	Chakrayapet	64	1458	1378	2836	672
11	Galiveedu	65	1894	1681	3575	768
12	Chinnamandem	76	1594	1523	3117	718
13	Sambepalle	93	2356	2272	4628	1255
14	T Sundupalle	115	3026	2916	5942	1323
15	Rayachoti	90	2970	2704	5674	1571
16	Lakkireddipalle	75	1799	1704	3503	800
17	Ramapuram	65	1649	1471	3120	822
18	Veeraballe	68	1733	1581	3314	757
	Sub-Total	1438	38789	36535	75324	21127
	RAJAMPETA DIVISION					
19	Brahmamgarimattam	53	1372	1222	2594	824
20	Sri Avadhutha Kasinayana	45	1097	1057	2154	730
21	Kalasapadu	47	1098	992	2090	714
22	Porumamilla	74	2133	1977	4110	1380
23	B.kodur	34	859	790	1649	598
24	Badvel	62	1731	1503	3234	1190
25	Gopavaram	46	1624	1523	3147	853
26	Atlur	32	1263	1224	2487	599
27	Vontimitta	43	1103	1045	2148	627
28	Sidhout	50	1294	1270	2564	754
29	Nandalur	51	1302	1131	2433	602
30	Penagalur	70	1620	1575	3195	778
31	Chitvel	75	2036	1848	3884	920
32	Rajampet	121	3344	3107	6451	1575
33	Pullampeta	71	1571	1505	3076	728
34	Obulavaripalle	82	1948	1801	3749	959
35	Kodur	115	2905	2742	5647	1548
	Sub-Total	1071	28300	26312	54612	15379
	JAMMALAMADUGU DIVISION					
36	Kondapuram	52	1405	1323	2728	647
37	Mylavaram	51	1449	1345	2794	694
38	Peddamudium	38	837	849	1686	524
39	Rajupalem	48	993	954	1947	567
40	Duvvur	58	1676	1475	3151	1037
41	S.mydukur	87	2841	2712	5553	1743
42	Chapad	60	1453	1340	2793	891
43	Proddatur	319	8881	8431	17312	4829
44	Jammalamadugu	54	2071	1966	4037	1117
45	Muddanur	46	1146	1140	2286	553
46	Simhadripuram	43	896	829	1725	450
47	Lingala	41	982	861	1843	532
48	Pulivendla	98	2562	2306	4868	1502
49	Vemula	38	929	857	1786	533
50	Thondur	31	794	779	1573	450
51	Vempalle	42	1194	1223	2417	713
	Sub-Total	1106	30109	28390	58499	16782
	TOTAL	3615	97198	91237	188435	53288

**TABLE - 22.3 - MANDAL - WISE UNIVERSAL IMMUNISATION PROGRAMME -
2012 - 13**

S.No	Division / Mandal	No. of Children Immunised Against				Immunisation to Pregnant Women	
		D.P.T.	POLIO	B.C.G	MEASELS	Target (No)	Achievement (No)
1	2	3	4	5	6	7	8
	CUDDAPAH DIVISION						
1	Khajipet	177	177	64	62	143	143
2	Veerapunayunipalle	179	179	26	35	78	78
3	Yerraguntla	379	379	74	170	198	198
4	Kamalapuram	196	196	57	89	166	166
5	Vallur	124	124	30	36	95	95
6	Chennur	229	229	57	75	130	130
7	Cuddapah	1149	1149	298	381	653	653
8	Chinthakommadinne	253	253	47	79	125	125
9	Pendlimarri	169	169	36	68	129	129
10	Chakrayapet	91	91	21	58	136	136
11	Galiveedu	95	95	28	49	96	96
12	Chinnamandem	97	97	50	41	126	126
13	Sambepalle	142	142	26	48	89	89
14	T Sundupalle	194	194	64	71	122	122
15	Rayachoti	196	196	63	70	170	170
16	Lakkireddipalle	73	73	44	50	102	102
17	Ramapuram	152	152	30	37	99	99
18	Veeraballe	119	119	48	43	120	120
	Sub-Total	4014	4014	1063	1462	2777	2777
	RAJAMPETA DIVISION						
19	Brahmamgarimattam	128	128	32	59	63	63
20	Sri Avadhutha Kasinayana	163	163	26	12	77	77
21	Kalasapadu	199	199	37	56	85	85
22	Porumamilla	200	200	55	39	109	109
23	B.kodur	89	89	13	15	63	63
24	Badvel	193	193	38	39	102	102
25	Gopavaram	198	198	50	68	79	79
26	Atlur	95	95	27	27	29	29
27	Vontimitta	132	132	28	59	90	90
28	Sidhout	147	147	35	56	117	117
29	Nandalur	145	145	29	62	73	73
30	Penagalur	142	142	42	110	124	124
31	Chitvel	154	154	35	77	107	107
32	Rajampet	303	303	81	110	205	205
33	Pullampeta	96	96	48	49	89	89
34	Obulavaripalle	181	181	48	75	123	123
35	Kodur	256	256	88	96	170	170
	Sub-Total	2821	2821	712	1009	1705	1705
	JAMMALAMADUGU DIVISION						
36	Kondapuram	156	156	46	76	118	118
37	Mylavaram	136	136	42	59	92	92
38	Peddamudium	92	92	25	31	78	78
39	Rajupalem	126	126	32	34	67	67
40	Duvvur	230	230	31	86	115	115
41	S.mydukur	314	314	111	130	204	204
42	Chapad	170	170	22	63	60	60
43	Proddatur	1213	1213	273	441	602	602
44	Jammalamadugu	234	234	68	55	125	125
45	Muddanur	143	143	27	63	75	75
46	Simhadripuram	101	101	25	40	46	46
47	Lingala	180	180	22	50	86	86
48	Pulivendla	258	258	71	145	196	196
49	Vemula	155	155	24	72	77	77
50	Thondur	113	113	28	37	67	67
51	Vempalle	191	191	78	78	124	124
	Sub-Total	3812	3812	925	1460	2132	2132
	TOTAL	10647	10647	2700	3931	6614	6614

TABLE - 22.4 - MANDAL - WISE MINORITIES WELFARE - 2012 - 13

S. No.	Division / Mandal	MUSLIMS		CHRISTIANS		TOTAL	
		No. of Units	Amount Sanctioned (Rs in Lakhs)	No. of Units	Amount Sanctioned (Rs in Lakhs)	No. of Units	Amount Sanctioned (Rs in Lakhs)
1	2	3	4	5	6	7	8
	CUDDAPAH DIVISION						
1	Khajipet	20	3.3	0	0	20	3.3
2	Veerapunayunipalle	3	0.9	0	0	3	0.9
3	Yerraguntla	3	0.9	0	0	3	0.9
4	Kamalapuram	20	3.3	0	0	20	3.3
5	Vallur	6	0.9	0	0	6	0.9
6	Chennur	4	1.2	0	0	4	1.2
7	Cuddapah	100	25.98	0	0	100	25.98
8	Chinthakommadinne	4	0.9	0	0	4	0.9
9	Pendlimarri	0	0	0	0	0	0
10	Chakrayapet	5	1.25	0	0	5	1.25
11	Galiveedu	0	0	0	0	0	0
12	Chinnamandem	2	0.6	0	0	2	0.6
13	Sambepalle	5	0.73	0	0	5	0.73
14	T Sundupalle	11	1.55	0	0	11	1.55
15	Rayachoti	33	6.15	0	0	33	6.15
16	Lakkireddipalle	3	0.9	0	0	3	0.9
17	Ramapuram	5	0.75	0	0	5	0.75
18	Veeraballe	0	0	0	0	0	0
	Sub-Total	224	49.31	0	0	224	49.31
	RAJAMPETA DIVISION						
19	Brahmamgarimattam	0	0	0	0	0	0
20	Sri Avadhutha Kasinayana	0	0	0	0	0	0
21	Kalasapadu	0	0	0	0	0	0
22	Porumamilla	5	1.5	0	0	5	1.5
23	B.kodur	2	0.6	0	0	2	0.6
24	Badvel	3	0.9	0	0	3	0.9
25	Gopavaram	0	0	0	0	0	0
26	Atlur	3	0.45	0	0	3	0.45
27	Vontimitta	3	0.45	0	0	3	0.45
28	Sidhout	9	2.45	0	0	9	2.45
29	Nandalur	6	1.8	0	0	6	1.8
30	Penagalur	5	1.5	0	0	5	1.5
31	Chitvel	5	1.5	0	0	5	1.5
32	Rajampet	10	2.25	0	0	10	2.25
33	Pullampeta	0	0	0	0	0	0
34	Obulavaripalle	13	1.68	0	0	13	1.68
35	Kodur	5	1.05	0	0	5	1.05
	Sub-Total	69	16.13	0	0	69	16.13
	JAMMALAMADUGU DIVISION						
36	Kondapuram	5	0.75	0	0	5	0.75
37	Mylavaram	3	0.85	0	0	3	0.85
38	Peddamudium	0	0	0	0	0	0
39	Rajupalem	0	0	0	0	0	0
40	Duvvur	17	2.55	0	0	17	2.55
41	S.mydukur	13	3.9	0	0	13	3.9
42	Chapad	2	0.6	0	0	2	0.6
43	Proddatur	39	7.78	0	0	39	7.78
44	Jammalamadugu	154	9.08	0	0	154	9.08
45	Muddanur	18	4.95	0	0	18	4.95
46	Simhadripuram	20	3.1	0	0	20	3.1
47	Lingala	4	1.2	0	0	4	1.2
48	Pulivendla	10	2.6	0	0	10	2.6
49	Vemula	0	0	0	0	0	0
50	Thondur	4	0.55	0	0	4	0.55
51	Vempalle	36	4.2	0	0	36	4.2
	Sub-Total	325	42.11	0	0	325	42.11
	TOTAL	618	107.55	0	0	618	107.55

23 - MISCELLANEOUS:

TABLE NO.	CONTENTS
23.1	EDUCATIONAL FACILITIES IN VILLAGES - 2012-13
23.2	MEDICAL FACILITIES IN VILLAGES AS ON 31-03-2013
23.3	VETERINARY FACILITIES IN VILLAGES AS ON 31-03-2013
23.4	DRINKING WATER FACILITIES IN VILLAGES - 2012-13
23.5	DRINKING WATER - LIST OF PROBLEMATIC VILLAGES - 2012-13
23.6	ARRIVAL AND VALUATION OF AGRICULTURAL COMMODITIES IN REGULATED MARKETS - 2012-13
23.7	MANDAL - WISE CINEMA THEATRES - 2012-13
23.8	ENTERPRISES & PERSONS USUALLY WORKING 2005 ECONOMIC CENSUS
23.9	LANDS ASSIGNED TO LANDLESS POOR AND HOUSESITE PATTAS DISTRIBUTED AS ON 31-03-2013
23.10	MANDAL - WISE WARE HOUSING FACILITIES
23.11	MANDAL - WISE LIBRARIES - 2012-13
23.12	PUBLIC DISTRIBUTION SYSTEM, MANDAL WISE - 2012-13
23.13	MANDAL - WISE CONSUMPTION OF MAJOR PETROLEUM PRODUCTS - 2012-13
23.14	MANDAL - WISE NATIONAL LITERARY PROGRAMME - 2012-13
23.15	MANDAL - WISE YOUTH CLUBS - AS ON 31-03-2013
23.16	PHYSICAL AND FINANCIAL TARGETS AND ACHIEVEMENTS ACCORDING TO SOCIAL STATUS UNDER S.G.S.Y - 2012-13
23.17	SECTOR WISE PHYSICAL AND FINANCIAL TARGETS AND ACHIEVEMENTS UNDER S.G.S.Y - 2012-13
23.18	SECTOR WISE PHYSICAL AND FINANCIAL ACHIEVEMENTS BY THE DIST. S.C.CO-OP SOCIETY LTD., OUT SIDE S.G.S.Y. INCLUDING S.C.ACTION PLAN - 2012-13
23.19	SECTOR WISE PHYSICAL AND FINANCIAL ACHIEVEMENTS BY THE DIST.B.C.CO-OP SOCIETY LTD., OUT SIDE S.G.S.Y. INCLUDING SC ACTION PLAN - 2012-13
23.20	SCHEMES TAKEN UP UNDER HORTICULTURE PROGRAMME OUTSIDE IRDP & OTHER CO-OP, FINANCE CORPORATIONS (DEPARTMENT ONLY) - 2012-13
23.21	SECTOR WISE PHYSICAL AND FINANCIAL ACHIEVEMENTS UNDER DISABLED WELFARE - 2012-13
23.22	SCHEMES RELATING TO A.P.STATE IRRIGATION DEVELOPMENT CORPORATION - 2012-13
23.23	ACHIEVEMENTS UNDER TWENTY POINT PROGRAMME (LATEST YEAR)
23.24	ACHIEVEMENTS UNDER BACKWARD REGIONS GRANT FUND (BRGF) - 2012-13
23.25	ACHIEVEMENTS UNDER INDIRA AWAS YOJANA PROGRAMME - 2012-13
23.26	SECTOR WISE PHYSICAL AND FINANCIAL ACHIEVEMENTS UNDER I.T.D.A. - 2012-13
23.27	EXPORTS AND IMPORTS HANDLED AT KAKINADA PORT
23.28	QUANTITY AND VALUE OF OVERSEES OF TRAFFIC HANDLED AT VISAKHAPATNAM PORT
23.29	EXPORTS AND IMPORTS HANDLED AT KRISHNAPATNAM PORT (SPS, NELLORE DISTRICT)
23.30	MANDAL - WISE AVAILABILITY OF GROUPS - 2012-13
	CONVERSION TABLE

XXIII - MISCELLANEOUS

TABLE - 23.1 - EDUCATIONAL FACILITIES IN VILLAGES - 2012 - 13

S.No.	Mandal	Total Inhabited Villages	Villages having Primary Schools	Villages not having primary school according to distance from nearest primary school (No)			
				less than 2 kms.	2 to 5 kms.	5 kms. & Above	sub total (5 to 7)
1	2	3	4	5	6	7	8
CUDDAPAH DIVISION							
1	Khajipet	15	15	0	0	0	0
2	Veerapunayunipalle	18	18	0	0	0	0
3	Yerraguntla	16	16	0	0	0	0
4	Kamalapuram	23	22	1	0	0	1
5	Vallur	16	16	0	0	0	0
6	Chennur	14	14	0	0	0	0
7	Cuddapah	11	11	0	0	0	0
8	Chinthakommadinne	22	22	0	0	0	0
9	Pendlimarri	22	22	0	0	0	0
10	Chakrayapet	16	16	0	0	0	0
11	Galiveedu	14	12	0	1	1	2
12	Chinnamandem	9	9	0	0	0	0
13	Sambepalle	11	11	0	0	0	0
14	T Sundupalle	12	11	1	0	0	1
15	Rayachoti	17	17	0	0	0	0
16	Lakkireddipalle	11	11	0	0	0	0
17	Ramapuram	12	12	0	0	0	0
18	Veeraballe	8	8	0	0	0	0
	Sub-Total	267	263	2	1	1	4
RAJAMPETA DIVISION							
19	Brahmamgarimattam	18	18	0	0	0	0
20	Sri Avadhutha Kasinayana	16	16	0	0	0	0
21	Kalasapadu	23	21	0	2	0	2
22	Porumamilla	26	26	0	0	0	0
23	B.kodur	15	12	0	2	1	3
24	Badvel	21	16	0	0	5	5
25	Gopavaram	9	9	0	0	0	0
26	Atlur	16	14	2	0	0	2
27	Vontimitta	12	12	0	0	0	0
28	Sidhout	18	18	0	0	0	0
29	Nandalur	19	15	1	0	3	4
30	Penagalur	24	24	0	0	0	0
31	Chitvel	18	18	0	0	0	0
32	Rajampet	22	20	2	0	0	2
33	Pullampeta	24	23	1	0	0	1
34	Obulavaripalle	14	14	0	0	0	0
35	Kodur	14	13	1	0	0	1
	Sub-Total	309	289	7	4	9	20
JAMMALAMADUGU DIVISION							
36	Kondapuram	33	26	5	2	0	7
37	Mylavaram	26	26	0	0	0	0
38	Peddammudium	25	21	4	0	0	4
39	Rajupalem	17	17	0	0	0	0
40	Duvvur	19	17	2	0	0	2
41	S.mydukur	15	15	0	0	0	0
42	Chapad	17	17	0	0	0	0
43	Proddatur	17	17	0	0	0	0
44	Jammalamadugu	19	17	2	0	0	2
45	Muddanur	22	21	1	0	0	1
46	Simhadripuram	20	17	3	0	0	3
47	Lingala	18	12	4	2	0	6
48	Pulivendla	20	20	0	0	0	0
49	Vemula	12	12	0	0	0	0
50	Thondur	16	10	6	0	0	6
51	Vempalle	11	11	0	0	0	0
	Sub-Total	307	276	27	4	0	31
	TOTAL	883	828	36	9	10	55

TABLE - 23.1 - EDUCATIONAL FACILITIES IN VILLAGES - 2012 - 13

S. No.	Mandal	Villages having Upper Primary Schools	Villages not having Upper Primary school according to distance from nearest Upper Primary school (No)			
			less than 2 kms.	2 to 5 kms.	5 kms. & Above	sub total (10 to 12)
1	2	9	10	11	12	13
CUDDAPAH DIVISION						
1	Khajipet	5	4	5	1	10
2	Veerapunayunipalle	4	0	0	14	14
3	Yerraguntla	3	3	5	5	13
4	Kamalapuram	3	8	12	0	20
5	Vallur	4	8	1	3	12
6	Chennur	5	5	4	0	9
7	Cuddapah	9	2	0	0	2
8	Chinthakommadinne	2	0	20	0	20
9	Pendlimarri	3	19	0	0	19
10	Chakrayapet	4	4	4	4	12
11	Galiveedu	12	0	1	1	2
12	Chinnamandem	8	0	1	0	1
13	Sambepalle	8	1	2	0	3
14	T Sundupalle	5	2	3	2	7
15	Rayachoti	7	3	3	4	10
16	Lakkireddipalle	5	0	4	2	6
17	Ramapuram	4	0	8	0	8
18	Veeraballe	8	0	0	0	0
	Sub-Total	99	59	73	36	168
RAJAMPETA DIVISION						
19	Brahmamgarimattam	7	1	8	2	11
20	Sri Avadhutha Kasinayana	5	1	4	6	11
21	Kalasapadu	6	1	6	10	17
22	Porumamilla	4	8	6	8	22
23	B.kodur	4	0	4	7	11
24	Badvel	8	13	0	0	13
25	Gopavaram	4	0	2	3	5
26	Atlur	8	0	7	1	8
27	Vontimitta	5	0	4	3	7
28	Sidhout	4	7	4	3	14
29	Nandalur	5	0	9	5	14
30	Penagalur	7	6	8	3	17
31	Chitvel	6	5	6	1	12
32	Rajampet	7	13	0	2	15
33	Pullampeta	9	6	9	0	15
34	Obulavaripalle	5	0	4	5	9
35	Kodur	5	5	2	2	9
	Sub-Total	99	66	83	61	210
JAMMALAMADUGU DIVISION						
36	Kondapuram	8	0	6	19	25
37	Mylavaram	9	0	17	0	17
38	Peddamudium	5	8	11	1	20
39	Rajupalem	12	3	2	0	5
40	Duvvur	15	0	4	0	4
41	S.mydukur	6	0	0	9	9
42	Chapad	7	0	3	7	10
43	Proddatur	10	3	3	1	7
44	Jammalamadugu	5	4	7	3	14
45	Muddanur	5	2	3	12	17
46	Simhadripuram	6	4	10	0	14
47	Lingala	7	9	0	2	11
48	Pulivendla	5	5	9	1	15
49	Vemula	3	0	4	5	9
50	Thondur	9	5	2	0	7
51	Vempalle	3	0	2	6	8
	Sub-Total	115	43	83	66	192
	TOTAL	313	168	239	163	570

TABLE - 23.1 - EDUCATIONAL FACILITIES IN VILLAGES - 2012 - 13

S.No	Mandal	Villages having High Schools	Villages not having High school according to distance from nearest High school (No)			
			less than 2 kms.	2 to 5 kms.	5 kms. & Above	sub total
1	2	14	15	16	17	18
	CUDDAPAH DIVISION					
1	Khajipet	4	3	3	5	11
2	Veerapunayunipalle	4	0	8	6	14
3	Yerraguntla	3	0	7	6	13
4	Kamalapuram	7	10	4	2	16
5	Vallur	2	3	8	3	14
6	Chennur	4	5	5	0	10
7	Cuddapah	9	2	0	0	2
8	Chinthakommadinne	1	0	21	0	21
9	Pendlimarri	8	10	4	0	14
10	Chakrayapet	3	3	4	6	13
11	Galiveedu	4	2	4	4	10
12	Chinnamandem	5	2	1	1	4
13	Sambepalle	6	1	2	2	5
14	T Sundupalle	8	2	2	0	4
15	Rayachoti	7	2	3	5	10
16	Lakkireddipalle	4	0	3	4	7
17	Ramapuram	4	0	8	0	8
18	Veeraballe	7	0	1	0	1
	Sub-Total	90	45	88	44	177
	RAJAMPETA DIVISION					
19	Brahmamgarimattam	5	2	4	7	13
20	Sri Avadhutha Kasinayana	2	0	0	14	14
21	Kalasapadu	4	3	6	10	19
22	Porumamilla	6	8	6	6	20
23	B.kodur	2	0	2	11	13
24	Badvel	3	0	17	1	18
25	Gopavaram	5	0	2	2	4
26	Atlur	3	0	2	11	13
27	Vontimitta	3	0	2	7	9
28	Sidhout	6	7	3	2	12
29	Nandalur	6	0	8	5	13
30	Penagalur	6	8	5	5	18
31	Chitvel	5	5	7	1	13
32	Rajampet	8	5	5	4	14
33	Pullampeta	7	5	11	1	17
34	Obulavaripalle	6	2	3	3	8
35	Kodur	5	5	2	2	9
	Sub-Total	82	50	85	92	227
	JAMMALAMADUGU DIVISION					
36	Kondapuram	7	0	22	4	26
37	Mylavaram	6	9	11	0	20
38	Peddamudium	6	4	12	3	19
39	Rajupalem	8	2	2	5	9
40	Duvvur	6	0	11	2	13
41	S.mydukur	8	0	0	7	7
42	Chapad	7	2	5	3	10
43	Proddatur	7	2	5	3	10
44	Jammalamadugu	5	4	7	3	14
45	Muddanur	6	2	8	6	16
46	Simhadripuram	6	6	8	0	14
47	Lingala	6	5	7	0	12
48	Pulivendla	3	10	4	3	17
49	Vemula	5	0	4	3	7
50	Thondur	4	4	8	0	12
51	Vempalle	5	1	2	3	6
	Sub-Total	95	51	116	45	212
	TOTAL	267	146	289	181	616

TABLE - 23.1 - EDUCATIONAL FACILITIES IN VILLAGES - 2012 - 13

S.No	Mandal	Villages having Junior Colleges	Villages not having Junior Colleges according to distance from nearest Junior Colleges(No)			
			less than 2 kms.	2 to 5 kms.	5 kms. & Above	sub total
1	2	19	20	21	22	23
	CUDDAPAH DIVISION					
1	Khajipet	1	3	5	6	14
2	Veerapunayunipalle	1	1	5	11	17
3	Yerraguntla	1	0	3	12	15
4	Kamalapuram	1	6	9	7	22
5	Vallur	0	0	6	10	16
6	Chennur	1	1	7	5	13
7	Cuddapah	5	4	2	0	6
8	Chinthakommadinne	0	0	0	22	22
9	Pendlimarri	1	0	0	21	21
10	Chakrayapet	1	0	0	15	15
11	Galiveedu	2	2	2	8	12
12	Chinnamandem	1	1	1	6	8
13	Sambealle	0	0	3	8	11
14	T Sundupalle	1	0	5	6	11
15	Rayachoti	1	2	4	10	16
16	Lakkireddipalle	1	0	2	8	10
17	Ramapuram	1	0	4	7	11
18	Veeraballe	1	0	3	4	7
	Sub-Total	20	20	61	166	247
	RAJAMPETA DIVISION					
19	Brahmamgarimattam	1	0	2	15	17
20	Sri Avadhutha Kasinayana	0	0	0	16	16
21	Kalasapadu	1	0	8	14	22
22	Porumamilla	1	2	4	19	25
23	B.kodur	1	0	0	14	14
24	Badvel	1	0	10	10	20
25	Gopavaram	1	0	1	7	8
26	Atlur	0	0	0	16	16
27	Vontimitta	1	0	1	10	11
28	Sidhout	2	2	3	11	16
29	Nandalur	1	1	2	15	18
30	Penagalur	1	10	8	5	23
31	Chitvel	1	3	4	10	17
32	Rajampet	1	2	7	12	21
33	Pullampeta	1	1	9	13	23
34	Obulavaripalle	2	0	2	10	12
35	Kodur	2	1	8	3	12
	Sub-Total	18	22	69	200	291
	JAMMALAMADUGU DIVISION					
36	Kondapuram	1	0	0	32	32
37	Mylavaram	1	2	3	20	25
38	Peddamudium	0	0	0	25	25
39	Rajupalem	1	0	0	16	16
40	Duvvur	1	0	1	17	18
41	S.mydukur	2	0	0	13	13
42	Chapad	0	0	0	17	17
43	Proddatur	1	3	4	9	16
44	Jammalamadugu	1	2	5	11	18
45	Muddanur	1	0	8	13	21
46	Simhadripuram	1	3	12	4	19
47	Lingala	1	0	9	8	17
48	Pulivendla	1	5	7	7	19
49	Vemula	1	0	2	9	11
50	Thondur	1	4	7	4	15
51	Vempalle	1	0	1	9	10
	Sub-Total	15	19	59	214	292
	TOTAL	53	61	189	580	830

TABLE - 23.2 - MEDICAL FACILITIES IN VILLAGES AS ON 31st MARCH 2013

S. No.	Mandal	Total Inhabited Villages	Villages having Medical Facility	Villages not having Medical Facility according to distance from nearest Medical Facility (No)			
				less than 2 kms.	2 to 5 kms.	5 kms. & Above	sub total
1	2	3	4	5	6	7	8
	CUDDAPAH DIVISION						
1	Khajipet	15	1	3	5	6	14
2	Veerapunayunipalle	18	7	0	6	5	11
3	Yerraguntla	16	2	0	2	12	14
4	Kamalapuram	23	2	9	10	2	21
5	Vallur	17	6	1	9	0	10
6	Chennur	13	5	6	3	0	9
7	Cuddapah	11	11	0	0	0	0
8	Chinthakommadinne	22	7	2	0	13	15
9	Pendlimarri	22	9	6	7	0	13
10	Chakrayapet	16	6	1	5	4	10
11	Galiveedu	14	2	2	6	4	12
12	Chinnamandem	9	2	3	2	2	7
13	Sambepalle	11	8	2	1	0	3
14	T Sundupalle	12	9	1	1	1	3
15	Rayachoti	17	7	4	2	4	10
16	Lakkireddipalle	11	7	0	3	1	4
17	Ramapuram	12	1	0	4	7	11
18	Veeraballe	8	1	0	3	4	7
	Sub-Total	267	93	40	69	65	174
	RAJAMPETA DIVISION						
19	Brahmamgarimattam	18	1	2	4	11	17
20	Sri Avadhutha Kasinayana	16	1	0	3	12	15
21	Kalasapadu	23	1	0	8	14	22
22	Porumamilla	26	2	2	7	15	24
23	B.kodur	15	3	0	9	3	12
24	Badvel	21	2	8	10	1	19
25	Gopavaram	9	2	0	1	6	7
26	Atlur	16	1	0	1	14	15
27	Vontimitta	12	4	1	2	5	8
28	Sidhout	18	4	0	9	5	14
29	Nandalur	19	1	0	2	16	18
30	Penagalur	24	3	5	10	6	21
31	Chitvel	18	7	5	5	1	11
32	Rajampet	22	13	6	3	0	9
33	Pullampeta	24	9	2	9	4	15
34	Obulavaripalle	14	8	4	2	0	6
35	Kodur	14	7	4	3	0	7
	Sub-Total	309	69	39	88	113	240
	JAMMALAMADUGU DIVISION						
36	Kondapuram	33	2	1	3	27	31
37	Mylavaram	26	2	2	15	7	24
38	Peddamudium	25	8	5	8	4	17
39	Rajupalem	17	8	5	4	0	9
40	Duvvur	19	7	0	10	2	12
41	S.mydukur	15	5	0	2	8	10
42	Chapad	17	9	2	3	3	8
43	Proddatur	17	3	4	4	6	14
44	Jammalamadugu	19	2	1	5	11	17
45	Muddanur	22	7	4	11	0	15
46	Simhadripuram	20	3	4	10	3	17
47	Lingala	18	7	2	4	5	11
48	Pulivendla	20	4	7	4	5	16
49	Vemula	12	1	0	2	9	11
50	Thondur	16	4	7	3	2	12
51	Vempalle	11	7	1	1	2	4
	Sub-Total	307	79	45	89	94	228
	TOTAL	883	218	241	124	246	272

TABLE - 23.3 - VETERINARY FACILITIES IN VILLAGES AS ON 31st MARCH 2013

S. No.	Mandal	Total Inhabited Villages	Villages having Veterinary Facility (Govt.Only)	Villages not having Veterinary Facility according to distance from nearest Veterinary Facility (No)			
				less than 2 kms.	2 to 5 kms.	5 kms. & Above	sub total
1	2	3	4	5	6	7	8
CUDDAPAH DIVISION							
1	Khajipet	15	4	6	4	1	11
2	Veerapunayunipalle	18	6	0	6	6	12
3	Yerraguntla	16	5	3	0	8	11
4	Kamalapuram	23	5	12	6	0	18
5	Vallur	17	5	3	6	2	11
6	Chennur	13	4	6	4	0	10
7	Cuddapah	11	2	7	2	0	9
8	Chinthakommadinne	22	3	2	0	17	19
9	Pendlimarri	22	6	5	5	6	16
10	Chakrayapet	16	2	2	3	9	14
11	Galiveedu	14	3	2	5	4	11
12	Chinnamandem	9	1	1	1	6	8
13	Sambepalle	11	6	2	3	0	5
14	T Sundupalle	12	4	1	5	2	8
15	Rayachoti	17	3	4	1	9	14
16	Lakkireddipalle	11	4	0	4	3	7
17	Ramapuram	12	7	2	3	0	5
18	Veeraballe	8	6	1	1	0	2
	Sub-Total	267	76	59	59	73	191
RAJAMPETA DIVISION							
19	Brahmamgarimattam	18	2	4	5	7	16
20	Sri Avadhutha Kasinayana	16	2	0	4	10	14
21	Kalasapadu	23	1	0	8	14	22
22	Porumamilla	26	5	5	7	9	21
23	B.kodur	15	1	0	11	3	14
24	Badvel	21	4	1	11	5	17
25	Gopavaram	9	2	0	1	6	7
26	Atlur	16	2	2	7	5	14
27	Vontimitta	12	5	1	3	3	7
28	Sidhout	18	5	0	11	2	13
29	Nandalur	19	5	11	3	0	14
30	Penagalur	24	4	5	10	5	20
31	Chitvel	18	4	5	8	1	14
32	Rajampet	22	10	6	6	0	12
33	Pullampeta	24	7	4	10	3	17
34	Obulavaripalle	14	8	2	4	0	6
35	Kodur	14	3	7	4	0	11
	Sub-Total	309	70	53	113	73	239
JAMMALAMADUGU DIVISION							
36	Kondapuram	33	7	6	11	9	26
37	Mylavaram	26	6	8	8	4	20
38	Peddamudium	25	7	5	10	3	18
39	Rajupalem	17	10	4	3	0	7
40	Duvvur	19	9	0	9	1	10
41	S.mydukur	15	5	0	3	7	10
42	Chapad	17	9	2	3	3	8
43	Proddatur	17	7	4	6	0	10
44	Jammalamaduqu	19	3	1	5	10	16
45	Muddanur	22	7	4	11	0	15
46	Simhadripuram	20	5	3	7	5	15
47	Lingala	18	2	10	6	0	16
48	Pulivendla	20	3	7	5	5	17
49	Vemula	12	5	0	4	3	7
50	Thondur	16	3	4	7	2	13
51	Vempalle	11	6	0	2	3	5
	Sub-Total	307	94	58	100	55	213
	TOTAL	883	240	170	272	201	643

TABLE - 23.4 - DRINKING WATER FACILITIES IN VILLAGES - 2012 - 13

S. No.	Mandal	Total Inhabited Villages	No. of Villages covered with major source of drinking Water Facility				Problematic Villages		
			P.W.S	Bore Wells	Open Wells	Others	Floride Villages	Brakish Water	Not having Drinking Water Facility
1	2	3	4	5	6	7	8	9	10
CUDDAPAH DIVISION									
1	Khajipet	15	15	0	0	0	0	0	0
2	Veerapunayunipalle	18	18	0	0	0	0	0	0
3	Yerraguntla	16	16	0	0	0	0	0	0
4	Kamalapuram	23	23	0	0	0	0	0	0
5	Vallur	16	11	5	0	0	0	0	0
6	Chennur	14	14	0	0	0	0	0	0
7	Cuddapah	11	11	0	0	0	0	0	0
8	Chinthakommadinne	22	22	0	0	0	0	0	0
9	Pendlimarri	22	20	2	0	0	0	0	0
10	Chakrayapet	16	16	0	0	0	0	0	0
11	Galiveedu	14	14	0	0	0	0	0	0
12	Chinnamandem	9	8	1	0	0	0	0	0
13	Sambepalle	11	6	5	0	0	0	0	0
14	T Sundupalle	12	6	6	0	0	0	0	0
15	Rayachoti	17	11	6	0	0	0	0	0
16	Lakkireddipalle	11	8	3	0	0	0	0	0
17	Ramapuram	12	9	3	0	0	1	0	0
18	Veeraballe	8	6	2	0	0	0	1	0
Sub-Total		267	234	33	0	0	1	1	0
RAJAMPETA DIVISION									
19	Brahmamgarimattam	18	18	0	0	0	0	0	0
20	Sri Avadhutha Kasinayana	16	16	0	0	0	0	0	0
21	Kalasapadu	23	18	5	0	0	0	0	0
22	Porumamilla	26	9	17	0	0	0	0	0
23	B.kodur	15	15	0	0	0	0	0	0
24	Badvel	21	21	0	0	0	0	0	0
25	Gopavaram	9	9	0	0	0	0	0	0
26	Atlur	16	12	4	0	0	2	0	0
27	Vontimitta	12	12	0	0	0	0	0	0
28	Sidhout	18	17	1	0	0	0	0	0
29	Nandalur	19	16	3	0	0	0	0	0
30	Penagalur	24	21	3	0	0	0	0	0
31	Chitvel	18	17	1	0	0	0	0	0
32	Rajampet	22	22	0	0	0	0	0	0
33	Pullampeta	24	20	4	0	0	0	0	0
34	Obulavaripalle	14	14	0	0	0	0	0	0
35	Kodur	14	14	0	0	0	0	0	0
Sub-Total		309	271	38	0	0	2	0	0
JAMMALAMADUGU DIVISION									
36	Kondapuram	33	31	2	0	0	0	0	0
37	Mylavaram	26	13	13	0	0	0	0	0
38	Peddamudium	25	25	0	0	0	0	0	0
39	Rajupalem	17	15	2	0	0	0	0	0
40	Duvvur	19	15	4	0	0	0	0	0
41	S.mydukur	15	12	3	0	0	0	0	0
42	Chapad	17	13	4	0	0	0	0	0
43	Proddatur	17	17	0	0	0	0	0	0
44	Jammalamadugu	19	19	0	0	0	0	0	0
45	Muddanur	22	20	2	0	0	0	0	0
46	Simhadripuram	20	20	0	0	0	0	0	0
47	Lingala	18	15	3	0	0	0	0	0
48	Pulivendla	20	20	0	0	0	0	0	0
49	Vemula	12	11	1	0	0	0	0	0
50	Thondur	16	16	0	0	0	0	0	0
51	Vempalle	11	11	0	0	0	0	0	0
Sub-Total		307	273	34	0	0	0	0	0
TOTAL		883	778	105	0	0	3	1	0

TABLE - 23.5 - DRINKING WATER - LIST OF PROBLEMATIC VILLAGES - 2012 - 13

S.No.	Mandal	S.No.	Village Name	Total Population In the Village	Present Source of Drinking Water	Amount spent during the year for supply of drinking water (Rs in Lakhs)
1	2	3	4	5	6	7
7	BRAHMAMGARIMATTAM	1		0		0
			Sub-Total	0	0	0
8	SRI AVADHUTHA KASINAY	2	Gontivaripalli	0		0
			Sub-Total	0	0	0
9	KALASAPADU	3		0		0
			Sub-Total	0	0	0
10	PORUMAMILLA	4		0		0
			Sub-Total	0	0	0
11	B.KODUR	5		0		0
			Sub-Total	0	0	0
12	BADVEL	6		0		0
			Sub-Total	0	0	0
13	GOPAVARAM	7	M.v.palli	41368	PWS	57.36
			Sub-Total	41368	0	57.36
14	KHAJIPET	8		0		0
			Sub-Total	0	0	0
15	CHAPAD	9		0		0
			Sub-Total	0	0	0
16	PRODDATUR	10		0		0
			Sub-Total	0	0	0
17	JAMMALAMADUGU	11	Chitimitichinthala	532	REWELL & P	1.05
			Sub-Total	532	0	1.05
18	MUDDANUR	12	Kondlopalli	269	NSPORTAT	1.4
		13	Aravetipalli	199		0
			Sub-Total	468	0	1.4
21	PULIVENDLA	14		0	PWS	8.92
			Sub-Total	0	0	8.92
22	VEMULA	15	Vemula	3096	TWS	5.15
		16	Bachayagaripalli	217	PWS	1.8
		17	Venkateswarapuram	964	TWS	0.58
		18	K.k.kottalu	386	PWS	0.24
		19	V.kothapalli	1862	PWS	4.5
		20	Ammayagaripalli	367	PWS	0
		21	Pendluru	749	TWS	0
		22	Yeddulayanipalli	417	PWS	0.36
			Sub-Total	8058	0	12.63
24	VEERAPUNAYUNIPALLE	23		0		0
			Sub-Total	0	0	0
25	YERRAGUNTLA	22		0		0
			Sub-Total	0	0	0
26	KAMALAPURAM	23		0		0
			Sub-Total	0	0	0
27	VALLUR	24		0		0
			Sub-Total	0	0	0
28	CHENNUR	25		0		0
			Sub-Total	0	0	0
29	ATLUR	26		0		0
			Sub-Total	0	0	0
30	VONTIMITTA	29		0		0
			Sub-Total	0	0	0
31	SIDHOUT	30		0		0
			Sub-Total	0	0	0
32	CUDDAPAH	31		0		0
			Sub-Total	0	0	0

TABLE - 23.5 - DRINKING WATER - LIST OF PROBLEMATIC VILLAGES - 2012 - 13

S.No.	Mandal	S.No.	Village Name	Total Population In the Village	Present Source of Drinking Water	Amount spent during the year for supply of drinking water (Rs in Lakhs)
1	2	3	4	5	6	7
33	CHINTHAKOMMADINNE	32		0		0
			Sub-Total	0	0	0
34	PENDLIMARRI	33		0		0
			Sub-Total	0	0	0
35	VEMPALLE	34	Siddamreddipalli	537	PWS	2.6
			Sub-Total	537	0	2.6
36	CHAKRAYAPET	35	Buduguntapalle	1200	PWS	0.12
		36	Gondhi	900	PWS	0.12
			Sub-Total	2100	0	0.24
37	GALIVEEDU	37		0	BOREWELL	0
			Sub-Total	0	0	0
38	CHINNAMANDEM	38	Padamatikona	5431	NSPORTAT	1.17
		39	Chinnamandem	10623	NSPORTAT	3.02
		40	Vandadi	2003		0.24
		41	Mallur	4833	NSPORTAT	1.27
		42	T.sakibanda	4611	NSPORTAT	1.79
			Sub-Total	27501	0	7.49
39	SAMBEPALLE	43	Dudyala	2500		0.12
		44	Routhukuntla	2276	NSPORTAT	0.03
		45	Settipalli	9248	NSPORTAT	0.78
		46	Sambepalli	2027	NSPORTAT	0.34
		47	Devapatla	6532	NSPORTAT	0.3
		48	Guttapalli	1467	NSPORTAT	0.83
		49	S.somavaram	1859	NSPORTAT	0.09
			Sub-Total	25909	0	2.49
40	T SUNDUPALLE	50		0		0
			Sub-Total	0	0	0
41	RAYACHOTI	51	Rayachoty	91234	PIPELINE	5
			Sub-Total	91234	0	5
42	LAKKIREDDIPALLE	52		0		0
			Sub-Total	0	0	0
43	RAMAPURAM	53	Gopagudipalli	330	MPWS	0
			Sub-Total	330	0	0
44	VEERABALLE	54		0		0
			Sub-Total	0	0	0
45	NANDALUR	55		0		0
			Sub-Total	0	0	0
46	PENAGALUR	56		0		0
			Sub-Total	0	0	0
47	CHITVEL	57		0		0
			Sub-Total	0	0	0
48	RAJAMPET	58		0		0
			Sub-Total	0	0	0
49	PULLAMPETA	59		0		0
			Sub-Total	0	0	0
50	OBULAVARIPALLE	60		0		0
			Sub-Total	0	0	0
51	KODUR	61		0		0
			Sub-Total	0	0	0
	TOTAL			198037	0	99.18

TABLE - 23.6 - ARRIVAL AND VALUATION OF AGRICULTURAL COMMODITIES IN REGULATED MARKETS - 2012 - 13

S.No.	Market /Commodity	UNIT	Quantity	Value Rs in Lakhs
1	2	3	4	5
1	Kadapa Paddy	Qtls	55343	739
2	Rice	Qtls	9751	277
3	Ground Nut	Qtls	125515	5119
4	Sun Flower	Qtls	10330	326
5	Cotton	Qtls	12971	439
6	Onions	Qtls	27313	96
7	Bengal Gram	Qtls	1111	39
8	Red Gram	Qtls	347	12
9	Mango	Qtls	0	0
10	Papaya	Qtls	105759	380
11	Banana	Qtls	0	0
12	Turmaric	Qtls	196133	7537
13	Live Stock	No	8294	141
14	Others	Qtls	85154	3078
15	Proddatur Paddy	Qtls	53831	992
16	Rice	Qtls	42194	1033
17	Ground Nut	Qtls	27460	1093
18	Sun Flower	Qtls	3225	112
19	Cotton	Qtls	248582	10482
20	Onions	Qtls	0	0
21	Bengal Gram	Qtls	23073	949
22	Red Gram	Qtls	1675	69
23	Mango	Qtls	0	0
24	Papaya	Qtls	0	0
25	Banana	Qtls	0	0
26	Turmaric	Qtls	0	0
27	Live Stock	No	4556	91
28	Others	Qtls	131797	3384
29	Kodur Paddy	Qtls	9867	113
30	Rice	Qtls	0	0
31	Ground Nut	Qtls	0	0
32	Sun Flower	Qtls	3513	130
33	Cotton	Qtls	0	0
34	Bengal Gram	Qtls	156	5
35	Red Gram	Qtls	0	0
36	Mango	Qtls	249696	1506
37	Papaya	Qtls	673847	2778
38	Banana	Qtls	191295	551
39	Turmaric	Qtls	0	0
40	Live Stock	No	0	0
41	Others	Qtls	87369	789
42	Badvel Paddy	Qtls	58242	678
43	Rice	Qtls	10608	231
44	Ground Nut	Qtls	6670	197
45	Sun Flower	Qtls	5456	179
46	Cotton	Qtls	61381	2088
47	Onions	Qtls	2973	20
48	Bengalgram	Qtls	2155	85
49	Red Gram	Qtls	0	3
50	Mango	Qtls	0	0
51	Papaya	Qtls	0	0
52	Banana	Qtls	5885	52
53	Turmaric	Qtls	755	19
54	Live Stock	No	0	0
55	Others	Qtls	202574	3433
56	Jammalamaduqu Paddy	Qtls	41219	459

TABLE - 23.6 - ARRIVAL AND VALUATION OF AGRICULTURAL COMMODITIES IN REGULATED MARKETS - 2012 - 13

S.No.	Market /Commodity	UNIT	Quantity	Value Rs in Lakhs
1	2	3	4	5
57	Rice	Qtls	0	0
58	Ground Nut	Qtls	12900	392
59	Sun Flower	Qtls	1196	38
60	Cotton	Qtls	29678	1005
61	Onion	Qtls	40590	172
62	Bengalgram	Qtls	169683	5212
63	Red Gram	Qtls	2353	72
64	Mango	Qtls	0	0
65	Papaya	Qtls	0	0
66	Banana	TRUE	0	0
67	Turmaric	Qtls	0	0
68	Live Stock	No	0	0
69	Others	Qtls	217829	1923
70	Pulivendla Paddy	Qtls	9335	108
71	Rice	Qtls	0	0
72	G.nut	Qtls	8482	308
73	Sun Flower	Qtls	494	15
74	Cotton	Qtls	58859	1880
75	Onions	Qtls	0	0
76	Bengalgram	Qtls	0	0
77	Red Gram	Qtls	0	0
78	Mango	Qtls	0	0
79	Papaya	Qtls	0	0
80	Banana	Qtls	309890	1903
81	Turmaric	Qtls	0	0
82	Live Stock	No	71977	543
83	Others	Qtls	38417	1668
84	Mydukur Paddy	Qtls	20774	263
85	Rice	Qtls	349	8
86	G.nut	TRUE	2370	66
87	Sun Flower	Qtls	709	23
88	Cotton	Qtls	4057	129
89	Onions	Qtls	20082	100
90	Bengal Gram	Qtls	100	3
91	Redgram	Qtls	0	0
92	Mango	Qtls	0	0
93	Banana	Qtls	0	0
94	Turmaric	Qtls	24166	88
95	Live Stock	No	9425	3193
96	Others	Qtls	116596	22152
97	Rajampeta Paddy	Qtls	20340	402
98	Rice	Qtls	0	0
100	□	Qtls	450	450
101	Sun Flower	Qtls	9800	242
102	Cotton	Qtls	0	0
103	Onions	Qtls	12440	44
104	Bengalgram	Qtls	0	0
105	Redgram	Qtls	0	0
106	Mango	Qtls	111000	711
107	Papaya	Qtls	183220	845
108	Banana	Qtls	326490	982
109	Turmaric	Qtls	8630	20
110	Live Stock	No	0	0
111	Othrs	Qtls	127210	1771
112	Kamalapuram Paddy	Qtls	66563	771
113	Rice	Qtls	0	0

TABLE - 23.6 - ARRIVAL AND VALUATION OF AGRICULTURAL COMMODITIES IN REGULATED MARKETS - 2012 - 13

S.No.	Market /Commodity	UNIT	Quantity	Value Rs in Lakhs
1	2	3	4	5
114	G.nut	Qtls	2625	116
115	Sun Flower	Qtls	2665	68
116	Cotton	Qtls	30721	1131
117	Onions	Qtls	0	0
118	Bengalgram	Qtls	3269	102
119	Redgram	Qtls	0	0
120	Mango	Qtls	0	0
121	Papaya	Qtls	0	0
122	Banana	Qtls	0	0
123	Turmaric	Qtls	0	0
124	Live Stock	No	0	0
125	Others	Qtls	69196	959
126	Rayachoty Paddy	Qtls	10460	120
127	Rice	Qtls	241	6
128	G.nut	Qtls	13276	694
129	Sun Flower	Qtls	3101	107
130	Cotton	Qtls	5064	324
131	Onions	Qtls	935	13
132	Bengalgram	Qtls	372	18
133	Redgram	Qtls	227	11
134	Mango	Qtls	21703	598
135	Papaya	Qtls	0	0
136	Banana	Qtls	0	0
137	Turmaric	Qtls	0	0
138	Live Stock	No	31727	852
139	Others	Qtls	26789	1411
141	Rice	Qtls	0	0
142	G.nut	Qtls	29800	1182
143	Sun Flower	Qtls	2290	37
144	Cotton	Qtls	0	0
145	Onions	Qtls	200	1
146	Bengal Gram	Qtls	0	0
147	Red Gram	Qtls	0	0
148	Mango	Qtls	0	0
149	Banana	Qtls	0	0
150	Turmaric	Qtls	0	0
151	Live Stock	No	0	0
152	Others	Qtls	42340	285
153	Sidhout Paddy	Qtls	14986	185
154	Rice	Qtls	2250	49
155	G.nut	Qtls	3631	112
156	Sun Flower	Qtls	3967	113
157	Cotton	Qtls	0	0
158	Onions	Qtls	25968	116
159	Bengalgram	Qtls	0	0
160	Red Gram	Qtls	0	0
161	Mango	Qtls	0	0
162	Papaya	Qtls	14350	73
163	Banana	Qtls	46625	202
164	Turmaric	Qtls	20010	46
165	Live Stock	No	0	0
166	Others	Qtls	189579	1112
	TOTAL		5442896	107249

TABLE - 23.7 - MANDAL - WISE CINEMA THEATRES - 2012 - 13

S.No.	Mandal	Cinema Houses	
		Number	Seating Capacity
1	2	3	4
	CUDDAPAH DIVISION		
1	Khajipet	1	200
2	Veerapunayunipalle	0	0
3	Yerraguntla	3	2050
4	Kamalapuram	1	424
5	Vallur	0	0
6	Chennur	1	340
7	Cuddapah	10	5562
8	Chinthakommadinne	0	0
9	Pendlimarri	0	0
10	Chakrayapet	0	0
11	Galiveedu	1	252
12	Chinnamandem	1	196
13	Sambepalle	0	0
14	T Sundupalle	0	0
15	Rayachoti	7	3230
16	Lakkireddipalle	0	0
17	Ramapuram	0	0
18	Veeraballe	0	0
	Sub-Total	25	12254
	RAJAMPETA DIVISION		
19	Brahmamgarimattam	0	0
20	Sri Avadhutha Kasinayana	0	0
21	Kalasapadu	0	0
22	Porumamilla	2	888
23	B.kodur	0	0
24	Badvel	2	1039
25	Gopavaram	2	990
26	Atlur	0	0
27	Vontimitta	0	0
28	Sidhout	0	0
29	Nandalur	1	220
30	Penagalur	0	0
31	Chitvel	0	0
32	Rajampet	5	2650
33	Pullampeta	0	0
34	Obulavaripalle	0	0
35	Kodur	4	4000
	Sub-Total	16	9787
	JAMMALAMADUGU DIVISION		
36	Kondapuram	0	0
37	Mylavaram	0	0
38	Peddamudium	0	0
39	Rajupalem	0	0
40	Duvvur	1	350
41	S.mydukur	5	2000
42	Chapad	0	0
43	Proddatur	10	6500
44	Jammalamadugu	4	1450
45	Muddanur	0	0
46	Simhadripuram	1	500
47	Lingala	0	0
48	Pulivendla	6	3330
49	Vemula	0	0
50	Thondur	0	0
51	Vempalle	3	1100
	Sub-Total	30	15230
	TOTAL	71	37271

TABLE - 23.8 - MANDAL WISE NUMBER OF ENTERPRISES BY TYPE - RURAL - ECONOMIC CENSUS - 2005

S.No.	Mandal	TOTAL NUMBER OF ENTERPRISES			
		OAE	NDE	DE	TOTAL
1	KONDAPURAM	1611	525	47	2183
2	MYLAVARAM	1448	489	32	1969
3	PEDDAMUDIUM	1263	292	74	1629
4	RAJUPALEM	1430	322	25	1777
5	DUVVUR	2289	419	41	2749
6	S.MYDUKUR	2317	769	105	3191
7	BRAHMAMGARIMATTAM	1429	274	42	1745
8	SRI AVADHUTHA KASINAYANA	1492	274	21	1787
9	KALASAPADU	1074	285	49	1408
10	PORUMAMILLA	3232	686	116	4034
11	B.KODUR	799	498	14	1311
12	BADVEL	872	402	41	1315
13	GOPAVARAM	1554	579	81	2214
14	KHAJIPET	2996	1184	116	4296
15	CHAPAD	2579	456	69	3104
16	PRODDATUR	2641	905	173	3719
17	JAMMALAMADUGU	711	242	8	961
18	MUDDANUR	1593	379	59	2031
19	SIMHADRIPURAM	1417	285	40	1742
20	LINGALA	1210	196	17	1423
21	PULIVENDLA	849	206	42	1097
22	VEMULA	791	218	16	1025
23	THONDUR	1248	206	42	1496
24	VEERAPUNAYUNIPALLE	992	330	26	1348
25	YERRAGUNTLA	774	585	64	1423
26	KAMALAPURAM	1199	312	18	1529
27	VALLUR	1747	442	49	2238
28	CHENNUR	905	306	42	1253
29	ATLUR	780	232	16	1028
30	VONTIMITTA	1459	364	50	1873
31	SIDHOUT	1904	763	72	2739
32	CUDDAPAH	281	59	18	358
33	CHINTHAKOMMADINNE	1818	428	74	2320
34	PENDLIMARRI	1137	414	54	1605
35	VEMPALLE	2707	782	79	3568
36	CHAKRAYAPET	1400	298	18	1716
37	GALIVEEDU	2650	409	54	3113
38	CHINNAMANDEM	2516	618	37	3171
39	SAMBEPALLE	2483	437	23	2943
40	T SUNDUPALLE	1619	386	46	2051
41	RAYACHOTI	1238	312	20	1570
42	LAKKIREDDIPALLE	1395	368	39	1802
43	RAMAPURAM	1881	369	40	2290
44	VEERABALLE	2093	385	14	2492
45	NANDALUR	593	299	25	917
46	PENAGALUR	770	476	21	1267
47	CHITVEL	1179	760	47	1986
48	RAJAMPET	1330	473	52	1855
49	PULLAMPETA	1195	542	23	1760
50	OBULAVARIPALLE	1157	265	44	1466
51	KODUR	2318	1337	161	3816
	TOTAL	78365	22842	2496	103703

**TABLE - 23.8 - MANDAL WISE NUMBER OF ENTERPRISES BY TYPE -URBAN -
ECONOMIC CENSUS - 2005**

S.No.	Town	TOTAL NUMBER OF ENTERPRISES			
		OAE	NDE	DE	TOTAL
1	AKKAYAPALLI	192	114	43	349
2	BADVEL	369	290	38	697
3	CHEMMUMIAPETA	1011	343	77	1431
4	CHINNACHOWK	1523	654	208	2385
5	CUDDAPAH	5944	3440	660	10044
6	DOMARA NANDYAL	875	296	37	1208
7	JAMEWALAMADUGU	1485	1745	178	3408
8	KAMALAPURAM	652	223	39	914
9	MORAGUDI	282	706	35	1023
10	NAGIREDDIPALLE	311	226	33	570
11	PRODDATUR	6208	4117	574	10899
12	PULIVENDULA	1627	694	192	2513
13	RAJAMPET	1430	819	129	2378
14	RAYACHOTI	3558	2335	260	6153
15	Rameswaram	989	469	54	1512
16	YEPARALA	165	1111	17	1293
17	Yerraguntla	740	360	186	1286
	TOTAL	27361	17942	2760	48063

**TABLE - 23.9 - LANDS ASSIGNED TO LANDLESS POOR AND HOUSE SITE
PATTAS DISTRIBUTED AS ON 31st 2013**

S.No.	Mandal	Land assigned Upto 31-3-2013					
		Extent (Hect.)	Beneficiaries (No)				
			SC	ST	BC	OC	TOTAL
1	2	3	4	5	6	7	8
	CUDDAPAH DIVISION						
1	Khajipet	0	0	0	0	0	0
2	Veerapunayunipalle	0	0	0	0	0	0
3	Yerraguntla	0	0	0	0	0	0
4	Kamalapuram	86	34	0	66	49	149
5	Vallur	0	0	0	0	0	0
6	Chennur	0	0	0	0	0	0
7	Cuddapah	0	0	0	0	0	0
8	Chinthakommadinne	0	0	0	0	0	0
9	Pendlimarri	1	27	1	26	56	110
10	Chakrayapet	1	5	2	16	21	44
11	Galiveedu	0	0	0	0	0	0
12	Chinnamandem	30	0	0	21	24	45
13	Sambepalle	201	20	33	153	88	294
14	T Sundupalle	183	38	32	84	114	268
15	Rayachoti	254	53	0	175	144	372
16	Lakkireddipalle	0	0	0	0	0	0
17	Ramapuram	0	31	5	42	38	116
18	Veeraballe	1	47	0	27	22	96
	Sub-Total	757	255	73	610	556	1494
	RAJAMPETA DIVISION						
19	Brahmamgarimattam	4	417	27	631	867	1942
20	Sri Avadhutha Kasinayana	30	981	82	1419	1317	3799
21	Kalasapadu	0	0	0	0	0	0
22	Porumamilla	874	541	86	324	130	1081
23	B.kodur	0	0	0	0	0	0
24	Badvel	462	448	74	269	611	1402
25	Gopavaram	1277	255	25	574	423	1277
26	Atlur	0	0	0	0	0	0
27	Vontimitta	1114	549	39	311	420	1319
28	Sidhout	14	8	0	6	12	26
29	Nandalur	0	0	0	0	0	0
30	Penagalur	15	14	0	4	4	22
31	Chitvel	0	0	0	0	0	0
32	Rajampet	21	19	7	2	9	37
33	Pullampeta	0	0	0	0	0	0
34	Obulavaripalle	123	71	5	5	124	205
35	Kodur	182	50	111	2	11	174
	Sub-Total	4116	3353	456	3547	3928	11284
	JAMMALAMADUGU DIVISION						
36	Kondapuram	0	0	0	0	0	0
37	Mylavaram	0	0	0	0	0	0
38	Peddamudium	6	3	0	6	4	13
39	Rajupalem	415	225	9	140	80	454
40	Duvvur	0	0	0	0	0	0
41	S.mydukur	1	15	5	20	8	48
42	Chapad	0	0	0	0	0	0
43	Proddatur	0	0	0	0	0	0
44	Jammalamaduqu	0	0	0	0	0	0
45	Muddanur	46	5	0	14	5	24
46	Simhadripuram	14	0	0	4	2	6
47	Lingala	0	0	0	0	0	0
48	Pulivendla	68	132	45	182	78	437
49	Vemula	1	28	0	7	35	70
50	Thondur	160	1175	19	716	1216	3126
51	Vempalle	0	0	0	0	0	0
	Sub-Total	711	1583	78	1089	1428	4178
	TOTAL	5584	5191	607	5246	5912	16956

TABLE - 23.9 - LANDS ASSIGNED TO LANDLESS POOR AND HOUSE SITE PATTAS DISTRIBUTED AS ON 31st 2013

S.No.	Mandal	House Sites Pattas distributed Upto 31-3-2013					
		Extent (Hect.)	Beneficiaries (No)				
			SC	ST	BC	OC	TOTAL
1	2	9	10	11	12	13	14
CUDDAPAH DIVISION							
1	Khajipet	5	169	14	287	107	577
2	Veerapunayunipalle	0	0	0	0	0	0
3	Yerraguntla	0	0	0	0	0	0
4	Kamalapuram	3.5	187	3	61	188	439
5	Vallur	4	3	0	1	1	5
6	Chennur	0	0	0	0	0	0
7	Cuddapah	0	0	0	0	0	0
8	Chinthakommadinne	0	0	0	0	0	0
9	Pendlimarri	0	0	0	0	0	0
10	Chakrayapet	0	0	0	0	0	0
11	Galiveedu	0	0	0	0	0	0
12	Chinnamandem	3	65	10	200	140	415
13	Sambepalle	4	145	19	138	148	450
14	T Sundupalle	2	17	3	48	43	111
15	Rayachoti	5	42	10	122	125	299
16	Lakkireddipalle	43	10	3	38	13	64
17	Ramapuram	0	0	0	0	0	0
18	Veeraballe	0	0	0	0	0	0
	Sub-Total	70	638	62	895	765	2360
RAJAMPETA DIVISION							
19	Brahmamgarimattam	214	658	39	792	397	1886
20	Sri Avadhutha Kasinayana	87	237	48	437	318	1040
21	Kalasapadu	0	0	0	0	0	0
22	Porumamilla	64	1932	163	1863	2370	6328
23	B.kodur	0	0	0	0	0	0
24	Badvel	62	1987	154	1688	1311	5140
25	Gopavaram	344	1251	148	2957	4125	8481
26	Atlur	0	0	0	0	0	0
27	Vontimitta	31	1067	97	1182	71	2417
28	Sidhout	0	5	0	28	10	43
29	Nandalur	2	8	13	4	0	25
30	Penagalur	0	12	3	0	2	17
31	Chitvel	28	5	9	19	9	42
32	Rajampet	0	0	0	0	0	0
33	Pullampeta	19	0	23	0	0	23
34	Obulavaripalle	12	521	25	204	240	990
35	Kodur	0	0	0	0	0	0
	Sub-Total	863	7683	722	9174	8853	26432
JAMMALAMADUGU DIVISION							
36	Kondapuram	0	0	0	0	0	0
37	Mylavaram	0	0	0	0	0	0
38	Peddammudium	0	0	0	0	0	0
39	Rajupalem	0	0	0	0	0	0
40	Duvvur	0	0	0	0	0	0
41	S.mydukur	0	0	0	0	0	0
42	Chapad	0	0	0	0	0	0
43	Proddatur	92	1157	607	841	2442	5047
44	Jammalamaduqu	0	0	0	0	0	0
45	Muddanur	0	0	0	0	0	0
46	Simhadripuram	0	0	0	0	0	0
47	Lingala	0	0	0	0	0	0
48	Pulivendla	0	0	0	0	0	0
49	Vemula	0	0	0	0	0	0
50	Thondur	0	0	0	0	0	0
51	Vempalle	0	0	0	0	0	0
	Sub-Total	92	1157	607	841	2442	5047
	TOTAL	1025	9478	1391	10910	12060	33839

TABLE - 23.10 - MANDAL - WISE WARE HOUSING FACILITIES - 2012 - 13

S.No.	Mandal	Ware Houses (No)	Capacity (In Tonnes)	Cold Storages (No)	Capacity (In Tonnes)
1	2	3	4	5	6
	CUDDAPAH DIVISION				
1	Khajipet	0	0	0	0
2	Veerapunayunipalle	0	0	0	0
3	Yerraguntla	4	950	0	0
4	Kamalapuram	3	28	0	0
5	Vallur	0	0	0	0
6	Chennur	0	0	0	0
7	Cuddapah	3	40500	0	0
8	Chinthakommadinne	0	0	0	0
9	Pendlimarri	0	0	0	0
10	Chakrayapet	0	0	0	0
11	Galiveedu	0	0	0	0
12	Chinnamandem	0	0	0	0
13	Sambepalle	0	0	0	0
14	T Sundupalle	0	0	0	0
15	Rayachoti	1	2000	0	0
16	Lakkireddipalle	2	700	0	0
17	Ramapuram	1	0	0	0
18	Veeraballe	0	0	0	0
	Sub-Total	14	44178	0	0
	RAJAMPETA DIVISION				
19	Brahmamgarimattam	0	0	0	0
20	Sri Avadhutha Kasinayana	0	0	0	0
21	Kalasapadu	0	0	0	0
22	Porumamilla	0	0	0	0
23	B.kodur	0	0	0	0
24	Badvel	3	450	0	0
25	Gopavaram	1	250	0	0
26	Atlur	0	0	0	0
27	Vontimitta	1	100	0	0
28	Sidhout	0	0	0	0
29	Nandalur	0	0	0	0
30	Penagalur	0	0	0	0
31	Chitvel	0	0	0	0
32	Rajampet	2	700	0	0
33	Pullampeta	0	0	0	0
34	Obulavaripalle	0	0	0	0
35	Kodur	1	0	0	0
	Sub-Total	8	1500	0	0
	JAMMALAMADUGU DIVISION				
36	Kondapuram	1	500	0	0
37	Mylavaram	5	35000	1	8000
38	Peddamudium	7	70000	0	0
39	Rajupalem	0	0	0	0
40	Duvvur	0	0	0	0
41	S.mydukur	0	0	0	0
42	Chapad	0	0	0	0
43	Proddatur	3	1700	1	500
44	Jammalamadugu	6	60000	0	0
45	Muddanur	3	600	0	0
46	Simhadripuram	0	0	0	0
47	Lingala	0	0	0	0
48	Pulivendla	3	800	0	0
49	Vemula	0	0	0	0
50	Thondur	0	0	0	0
51	Vempalle	0	0	0	0
	Sub-Total	28	168600	2	8500
	TOTAL	50	214278	2	8500

TABLE - 23.11 - MANDAL - WISE LIBRARIES - 2012 - 13

S.No.	Mandal	Branches		Book Depot Centres (No)	Panchayat Libraries	Co-op. Society Libraries	Private Management Libraries
		Branch Libraries	Village Libraries				
1	2	3	4	5	6	7	8
	CUDDAPAH DIVISION						
1	Khajipet	1	0	0	0	0	0
2	Veerapunayunipalle	1	0	1	0	0	0
3	Yerraguntla	1	0	1	0	0	0
4	Kamalapuram	1	0	0	0	0	0
5	Vallur	1	0	1	0	0	0
6	Chennur	1	0	1	0	0	0
7	Cuddapah	4	0	14	0	0	2
8	Chinthakommadinne	1	0	1	0	0	0
9	Pendlimarri	2	0	0	0	0	0
10	Chakrayapet	1	0	4	0	0	0
11	Galiveedu	1	0	0	0	0	0
12	Chinnamandem	1	0	0	0	0	0
13	Sambepalle	0	0	1	0	0	0
14	T Sundupalle	0	0	1	0	0	1
15	Rayachoti	1	0	6	0	0	0
16	Lakkireddipalle	1	0	3	0	0	0
17	Ramapuram	0	0	1	0	0	0
18	Veeraballe	1	0	5	0	0	0
	Sub-Total	19	0	40	0	0	3
	RAJAMPETA DIVISION						
19	Brahmamgarimattam	0	0	1	0	0	0
20	Sri Avadhutha Kasinayana	1	0	0	0	0	0
21	Kalasapadu	1	0	0	0	0	0
22	Porumamilla	1	0	6	0	0	0
23	B.kodur	0	0	0	0	0	0
24	Badvel	1	0	3	0	0	0
25	Gopavaram	1	0	0	0	0	0
26	Atlur	1	0	0	0	0	0
27	Vontimitta	2	0	1	0	0	0
28	Sidhout	1	0	0	0	0	0
29	Nandalur	1	0	0	0	0	0
30	Penagalur	1	0	1	0	0	0
31	Chitvel	1	0	1	0	0	0
32	Rajampet	1	0	6	0	0	0
33	Pullampeta	1	0	0	0	0	0
34	Obulavaripalle	2	0	0	0	0	0
35	Kodur	1	0	6	0	0	0
	Sub-Total	17	0	25	0	0	0
	JAMMALAMADUGU DIVISION						
36	Kondapuram	1	0	0	0	0	0
37	Mylavaram	2	0	0	0	0	0
38	Peddamudium	0	0	0	0	0	0
39	Rajupalem	1	0	2	0	0	0
40	Duvvur	1	0	0	0	0	0
41	S.mydukur	2	0	0	0	0	0
42	Chapad	1	0	2	0	0	0
43	Proddatur	3	0	2	0	0	0
44	Jammalamadugu	2	1	6	0	0	2
45	Muddanur	1	0	0	0	0	0
46	Simhadripuram	1	0	0	0	0	0
47	Lingala	1	0	0	0	0	0
48	Pulivendla	1	0	6	0	0	2
49	Vemula	1	0	2	0	0	0
50	Thondur	1	0	1	0	0	2
51	Vempalle	1	0	11	0	0	0
	Sub-Total	20	1	32	0	0	6
	TOTAL	56	1	97	0	0	9

TABLE - 23.12 - MANDAL - WISE PUBLIC DISTRIBUTION SYSTEM - 2010 - 11

S.No.	Mandal	Fair Price Shops (No.)	Ration Cards (No.)				
			White	A.A.Y	Annapurna	Pink	Total
1	2	3	4	5	6	7	8
CUDDAPAH DIVISION							
1	Khajipet	36	13897	1111	23	336	15367
2	Veerapunayunipalle	26	9363	738	19	315	10435
3	Yerraguntla	34	16742	1142	17	2813	20714
4	Kamalapuram	34	12414	978	27	1297	14716
5	Vallur	29	7728	666	12	289	8695
6	Chennur	25	9813	885	20	408	11126
7	Cuddapah	121	60179	2173	70	25084	87506
8	Chinthakommadinne	30	12616	979	55	768	14418
9	Pendlimarri	34	11961	971	37	381	13350
10	Chakrayapet	34	9404	940	18	135	10497
11	Galiveedu	39	12585	1523	29	336	14473
12	Chinnamandem	26	9735	777	44	255	10811
13	Sambepalle	28	9525	888	30	210	10653
14	T Sundupalle	44	13688	1123	24	596	15431
15	Rayachoti	50	28720	1276	34	4193	34223
16	Lakkireddipalle	29	9089	705	23	431	10248
17	Ramapuram	35	9247	803	25	118	10193
18	Veeraballe	31	9182	838	47	391	10458
	Sub-Total	685	265888	18516	554	38356	323314
RAJAMPETA DIVISION							
19	Brahmamgarimattam	16	9425	724	16	258	10423
20	Sri Avadhutha Kasinayana	21	7642	674	30	279	8625
21	Kalasapadu	17	7807	802	2	298	8909
22	Porumamilla	34	14776	1144	16	1032	16968
23	B.kodur	12	5550	367	31	85	6033
24	Badvel	28	12725	990	39	1038	14792
25	Gopavaram	25	13259	831	20	1201	15311
26	Atlur	20	7059	534	4	165	7762
27	Vontimitta	20	7848	623	23	435	8929
28	Sidhout	18	8722	645	9	872	10248
29	Nandalur	25	10744	924	28	319	12015
30	Penagalur	31	10662	897	15	824	12398
31	Chitvel	47	20261	1310	26	4837	26434
32	Rajampet	23	9873	739	39	684	11335
33	Pullampeta	28	12877	864	24	521	14286
34	Obulavaripalle	41	19555	1666	39	2364	23624
35	Kodur						
	Sub-Total	406	178785	13734	361	15212	208092
JAMMALAMADUGU DIVISION							
36	Kondapuram	35	10533	774	20	582	11909
37	Mylavaram	35	10533	774	20	582	11909
38	Peddamudium	25	8813	673	11	169	9666
39	Rajupalem	23	8884	672	9	400	9965
40	Duvvur	36	13733	996	6	449	15184
41	S.mydukur	47	18192	1246	42	1341	20821
42	Chapad	32	11537	922	20	226	12705
43	Proddatur	140	54867	2908	7	12133	69915
44	Jammalamadugu	37	17319	966	25	2103	20413
45	Muddanur	31	9280	799	8	435	10522
46	Simhadripuram	32	8389	683	18	772	9862
47	Lingala	20	7454	674	26	145	8299
48	Pulivendla	38	17259	1230	21	3136	21646
49	Vemula	27	7853	492	5	157	8507
50	Thondur	24	6324	580	23	156	7083
51	Vempalle	29	13375	903	2	764	15044
	Sub-Total	611	224345	15292	263	23550	263450
	TOTAL	1702	669018	47542	1178	77118	794856

TABLE - 23.12 - MANDAL - WISE PUBLIC DISTRIBUTION SYSTEM - 2010 - 11

S.No.	Mandal	Quantity lifted (tonnes)				
		Rice	Sugar	Edible Oil	Wheat	Gram Dal
1	2	9	10	11	12	13
	CUDDAPAH DIVISION					
1	Khajipet	217.63	7.5	15	1	15
2	Veerapunayunipalle	149.24	5.05	10.1	1	10.1
3	Yerraguntla	271.84	8.94	17.88	1.5	17.88
4	Kamalapuram	201.57	6696	13.39	1.5	13.39
5	Vallur	118.95	4.19	8.39	1.5	8.39
6	Chennur	155.43	5.34	10.69	1.5	10.69
7	Cuddapah	984.73	31.17	62.35	12	62.35
8	Chinthakommadinne	203.73	6.79	13.59	1.5	13.59
9	Pendlimarri	189.48	6.46	12.93	1.5	12.93
10	Chakrayapet	154.56	5.17	10.34	1	10.34
11	Galiveedu	212.13	73.05	14.1	1	14.1
12	Chinnamandem	15143	5.25	10.51	1.5	10.51
13	Sambepalle	154.98	5.2	10.41	1	10.41
14	T Sundupalle	208.23	7.4	14.81	1	14.81
15	Rayachoti	449.36	14.99	29.99	8	29.99
16	Lakkireddipalle	137.2	4.89	9.79	1.5	9.79
17	Ramapuram	142.45	5.02	10.05	1	10.05
18	Veeraballe	144.13	5.01	10.02	1	10.02
	Sub-Total	19238.6	6897.42	284.34	40	284.34
	RAJAMPETA DIVISION					
19	Brahmamgarimattam	144.89	5.07	10.14	1	10.14
20	Sri Avadhutha Kasinayana	123.3	4.15	8.31	1	8.31
21	Kalasapadu	125.8	4.3	8.6	1	8.6
22	Porumamilla	232.39	7.96	15.92	3	15.92
23	B.kodur	81.51	2.95	5.91	1	5.91
24	Badvel	200.06	6.85	13.71	3	13.71
25	Gopavaram	202.7	7.04	14.09	2	143.09
26	Atlur	99.29	3.79	7.59	1	7.59
27	Vontimitta	120.74	4.23	8.47	1.5	8.47
28	Sidhout	134.54	4.68	9.36	1.5	9.36
29	Nandalur	165.76	5.83	10.66	1	10.66
30	Penagalur	166.52	5.78	11.55	1	11.55
31	Chitvel	311.25	10.78	21.57	3	21.57
32	Rajampet	149.71	5.3	10.61	1.5	10.61
33	Pullampeta	188.65	6.87	13.74	1	13.74
34	Obulavaripalle	327.01	10.61	21.22	3	21.22
35	Kodur					
	Sub-Total	2774.12	96.19	191.45	26.5	320.45
	JAMMALAMADUGU DIVISION					
36	Kondapuram	164.41	5.65	11.3	1.5	11.3
37	Mylavaram	164.41	5.65	11.3	1.5	11.3
38	Peddammudium	134.02	4.74	9.48	1	9.48
39	Rajupalem	134.91	4.77	9.55	1	9.55
40	Duvvur	207.39	7.36	14.72	1	14.72
41	S.mydukur	288.7	9.71	19.43	2.5	19.43
42	Chapad	173.87	6.23	12.45	1	12.45
43	Proddatur	895.09	28.88	57.77	10	57.77
44	Jammalamadugu	270.27	9.14	18.28	4	18.28
45	Muddanur	149	5.04	10.07	1	10.07
46	Simhadripuram	134.16	4.53	9.07	1	9.07
47	Lingala	123.72	4.06	8.12	1	8.12
48	Pulivendla	285.76	9.24	18.48	2.5	18.48
49	Vemula	117.35	4.17	8.34	1	8.34
50	Thondur	100.97	3.45	6.9	1	6.9
51	Vempalle	209.08	7.13	14.27	1.5	14.27
	Sub-Total	3553.11	119.75	239.53	32.5	239.53
	TOTAL	25565.9	7113.36	715.32	99	844.32

**TABLE - 23.13 - MANDAL - WISE CONSUMPTION OF MAJOR PETROLEUM PRODUCTS
2012 - 13**

S.No.	Mandal	Petrol & Diesel Bunks Existing	Consumption			L.P.G Dealers (No)	Gas Connections	Consumption of LPG (Tonnes)
			Petrol (In '000 Ltrs)	Diesel (In '000 Ltrs)	Lubricants (In '000 Kgs / '000 Ltrs)			
1	2	3	4	5	6	7	8	9
CUDDAPAH DIVISION								
1	Khajipet	1	288	864	0	0	0	0
2	Veerapunayunipalle	1	72	144	0	0	0	0
3	Yerraguntla	10	4752	7920	0	3	11288	951.73
4	Kamalapuram	4	1728	2304	0	1	11451	975.62
5	Vallur	1	72	144	0	0	0	0
6	Chennur	2	576	864	0	1	9364	797.81
7	Cuddapah	19	12672	15840	155	7	100814	8673.36
8	Chinthakommadinne	2	576	864	0	0	0	0
9	Pendlimarri	2	288	576	0	1	4808	409.64
10	Chakrayapet	1	144	288	0	1	2967	252.78
11	Galiveedu	1	72	144	0	1	6959	592.9
12	Chinnamandem	2	288	576	0	0	0	0
13	Sambepalle	2	288	576	0	1	7583	646.07
14	T Sundupalle	2	288	576	0	1	6346	540.67
15	Rayachoti	5	1440	2160	0	1	25337	2158.71
16	Lakkireddipalle	2	288	576	0	1	6627	564.62
17	Ramapuram	3	432	864	0	1	5271	449.08
18	Veeraballe	0	0	0	0	0	0	0
	Sub-Total	60	24264	35280	155	20	198815	17013
RAJAMPETA DIVISION								
19	Brahmamgarimattam	2	288	576	0	0	0	0
20	Sri Avadhutha Kasinayana	2	288	576	0	0	0	0
21	Kalasapadu	3	288	576	0	0	0	0
22	Porumamilla	4	1152	1728	0	1	17221	1467.22
23	B.kodur	2	288	576	0	0	0	0
24	Badvel	5	2592	3456	0	1	22811	1943.49
25	Gopavaram	2	288	576	0	1	1664	141.77
26	Atlur	1	144	288	0	0	0	0
27	Vontimitta	3	432	864	0	0	0	0
28	Sidhout	3	432	864	0	2	9592	817.23
29	Nandalur	2	288	576	0	1	6266	533.86
30	Penagalur	1	72	144	0	1	4437	378.03
31	Chitvel	2	144	288	0	1	11279	960.97
32	Rajampet	4	576	1728	0	2	20488	1745.57
33	Pullampeta	2	288	576	0	1	5109	435.28
34	Obulavaripalle	1	144	288	0	1	10835	923.14
35	Kodur	4	576	1152	0	1	7720	657.74
	Sub-Total	43	8280	14832	0	13	117422	10004
JAMMALAMADUGU DIVISION								
36	Kondapuram	2	576	864	0	0	0	0
37	Mylavaram	1	288	864	0	1	9143	778.98
38	Peddamudium	2	576	864	0	1	5591	476.35
39	Rajupalem	2	576	864	0	0	0	0
40	Duvvur	2	576	864	0	1	6790	578.5
41	S.mydukur	3	1152	1728	0	0	0	0
42	Chapad	2	288	576	0	1	6198	528.07
43	Proddatur	11	5184	6912	102	3	91011	7900.87
44	Jammalamadugu	5	1440	2160	0	1	21066	1998.65
45	Muddanur	2	288	576	0	1	5053	430.51
46	Simhadripuram	2	144	288	0	1	6433	548.09
47	Lingala	2	144	288	0	1	2379	202.69
48	Pulivendla	4	1152	2304	0	1	20962	1785.96
49	Vemula	2	288	576	0	0	0	0
50	Thondur	2	144	288	0	1	5249	447.21
51	Vempalle	3	432	864	0	1	17478	1489.12
	Sub-Total	47	13248	20880	102	14	197353	17165
	TOTAL	150	45792	70992	257	47	513590	44182

**TABLE - 23.14 - MANDAL -WISE NATIONAL LITERACY PROGRAMME -
2012 - 13**

S.No.	Mandal	Total No. of Illiterates Identified	No. of New Literates made as on 31-03-2012	No. of Literacy Centres Functioning
1	2	3	4	5
	CUDDAPAH DIVISION			
1	Khajipet	1579	1579	74
2	Veerapunayunipalle	1504	1504	70
3	Yerraguntla	1353	1353	63
4	Kamalapuram	1429	1429	67
5	Vallur	1053	1053	49
6	Chennur	752	745	35
7	Cuddapah	0	0	0
8	Chinthakommadinne	827	802	39
9	Pendlimarri	1429	1429	67
10	Chakrayapet	1203	1203	56
11	Galiveedu	1278	1278	60
12	Chinnamandem	977	977	46
13	Sambepalle	1053	803	49
14	T Sundupalle	1053	775	49
15	Rayachoti	677	574	32
16	Lakkireddipalle	977	977	46
17	Ramapuram	977	977	45
18	Veeraballe	902	800	42
	Sub-Total	19023	18258	889
	RAJAMPETA DIVISION			
19	Brahmamgarimattam	827	827	39
20	Sri Avadhutha Kasinayana	1128	1035	59
21	Kalasapadu	977	721	45
22	Porumamilla	1278	1150	60
23	B.kodur	752	752	30
24	Badvel	752	702	35
25	Gopavaram	601	601	31
26	Atlur	902	902	42
27	Vontimitta	977	977	46
28	Sidhout	1353	1353	63
29	Nandalur	1053	1053	49
30	Penagalur	1278	1278	60
31	Chitvel	1504	1504	70
32	Rajampet	1880	1880	88
33	Pullampeta	1504	1504	70
34	Obulavaripalle	1654	1654	77
35	Kodur	1579	1579	74
	Sub-Total	19999	19472	938
	JAMMALAMADUGU DIVISION			
36	Kondapuram	2105	2099	98
37	Mylavaram	1429	1429	67
38	Peddamudium	1654	1654	77
39	Rajupalem	1128	1128	53
40	Duvvur	1729	1729	81
41	S.mydukur	1278	1278	60
42	Chapad	1654	1654	78
43	Proddatur	1128	1128	53
44	Jammalamadugu	1052	1052	49
45	Muddanur	1353	1353	63
46	Simhadripuram	1504	1504	71
47	Lingala	1203	1203	56
48	Pulivendla	452	452	21
49	Vemula	1053	1053	49
50	Thondur	1128	1128	53
51	Vempalle	1128	1128	52
	Sub-Total	20978	20972	981
	TOTAL	60000	58702	2808

**TABLE - 23.15 - MANDAL - WISE YOUTH CLUBS -
AS ON 31-3-2013**

S.No.	Mandal	Registered		Un-Registered		TOTAL	
		Number	Members	Number	Members	Number	Members
1	2	3	4	5	6	7	8
	CUDDAPAH DIVISION						
1	Khajipet	38	436	19	254	57	690
2	Veerapunayunipalle	22	348	7	82	29	430
3	Yerraguntla	35	456	10	134	45	590
4	Kamalapuram	39	472	12	144	51	616
5	Vallur	22	346	9	104	31	450
6	Chennur	26	356	12	144	38	500
7	Cuddapah	97	1682	29	443	126	2125
8	Chinthakommadinne	28	426	9	137	37	563
9	Pendlimarri	29	368	10	148	39	516
10	Chakrayapet	20	342	10	132	30	474
11	Galiveedu	31	471	11	152	42	623
12	Chinnamandem	25	268	10	136	35	404
13	Sambealle	18	249	8	92	26	341
14	T Sundupalle	16	194	6	75	22	269
15	Rayachoti	39	546	15	224	54	770
16	Lakkireddipalle	24	338	11	114	35	452
17	Ramapuram	20	241	10	106	30	347
18	Veeraballe	16	159	6	46	22	205
	Sub-Total	545	7698	204	2667	749	10365
	RAJAMPETA DIVISION						
19	Brahmamgarimattam	25	314	9	106	34	420
20	Sri Avadhutha Kasinayana	16	170	8	71	24	241
21	Kalasapadu	21	216	8	76	29	292
22	Porumamilla	29	286	9	104	38	390
23	B.kodur	33	278	11	122	44	400
24	Badvel	56	698	22	246	78	944
25	Gopavaram	27	302	13	146	40	448
26	Atlur	21	306	7	101	28	407
27	Vontimitta	26	358	10	139	36	497
28	Sidhout	33	402	11	131	44	533
29	Nandalur	29	327	9	126	38	453
30	Penagalur	14	209	8	118	22	327
31	Chitvel	18	238	5	64	23	302
32	Rajampet	38	472	17	246	55	718
33	Pullampeta	14	184	6	71	20	255
34	Obulavaripalle	19	219	11	136	30	355
35	Kodur	41	476	18	199	59	675
	Sub-Total	460	5455	182	2202	642	7657
	JAMMALAMADUGU DIVISION						
36	Kondapuram	22	238	10	128	32	366
37	Mylavaram	26	272	12	142	38	414
38	Peddamudium	21	248	9	98	30	346
39	Rajupalem	18	212	11	92	29	304
40	Duvvur	26	264	12	128	38	392
41	S.mydukur	33	422	14	142	47	564
42	Chapad	22	284	9	94	31	378
43	Proddatur	48	522	18	239	66	761
44	Jammalamadugu	34	436	16	202	50	638
45	Muddanur	21	240	9	94	30	334
46	Simhadripuram	16	160	7	73	23	233
47	Lingala	19	168	6	72	25	240
48	Pulivendla	39	622	16	188	55	810
49	Vemula	20	246	6	68	26	314
50	Thondur	17	162	5	51	22	213
51	Vempalle	32	414	7	84	39	498
	Sub-Total	414	4910	167	1895	581	6805
	TOTAL	1419	18063	553	6764	1972	24827

**TABLE - 23.16 - PHYSICAL AND FINANCIAL TARGETS & ACHIEVEMENTS
ACCORDING TO SOCIAL STATUS UNDER SGSY - 2012 - 13**

S. No.	Category	Physical target & Achievements Families benefitted		Financial Target & Achievements subsidy component released	
		Target (No)	Achievement (No)	Target (No)	Amount Released (Rs in Lakhs)
1	2	3	4	5	6
1	Scheduled Tribe	2904	290	2904	290.40
2	Scheduled Caste	9	90	9	0.90
3	Backward Classes	210	21	210	21.00
4	Other Castes	20	2	20	2.00
5	Women Beneficiaries	3143	314	3143	314.30
6	TRYSEM	0	0	0	0.00

TABLE - 23.17 - SECTOR WISE PHYSICAL AND FINANCIAL TARGETS & ACHIEVEMENTS UNDER SGSY - 2012 - 13

S.No.	Category	Target		Achievement	
		Beneficiaries (No)	Finance (Subsidy Component) Rs.in Lakhs	Beneficiaries (No)	Finance (Subsidy Component Released) Rs.in Lakhs
1	2	3	4	5	6
1	Agriculture	0	0.00	0	0.00
2	Horticulture	0	0.00	0	0.00
3	Sericulture	0	0.00	0	0.00
4	Minor Irrigation	0	0.00	0	0.00
5	Animal Husbandry	0	0.00	2514	251.44
6	Fisheries	0	0.00	629	62.90
7	Industry Service and Business	0	0.00	0	0.00

**TABLE - 23.18 - SECTOR - WISE PHYSICAL & FINANCIAL ACHIEVEMENTS BY
THE DIST. S.C. CO-OP. SOCIETY LTD., OUTSIDE SGSY INCLUDING S.C.
ACTION PLAN -2012 - 13**

S.No.	Sector	Beneficiaries (No)	Financial Assistance (Rs in Lakhs)		
			SC Subsidy	20% Margin Money	Bank Loans
1	2	3	4	5	6
1	Agriculture	167	30.06	0	31.74
2	Animal Husbandry	294	81.13	0	102.69
3	Isb Sector	900	256.38	0	331.77
4	Transport Sector	0	0	0	0
5	Professional Artisans	0	0	0	0
6	Other Schemes	568	38.07	0	39.62
	TOTAL	1929	405.64	0	505.82

**TABLE - 23.19 - SECTOR - WISE PHYSICAL & FINANCIAL ACHIEVEMENTS
BY THE DIST. BACKWARD CLASSES SERVICE. CO-OP. SOCIETY LTD.,
OUTSIDE SGSY INCLUDING S.C. ACTION PLAN - 2012 - 13**

S.No.	Sector	Beneficiaries (No)	Financial Assistance (Rs in Lakhs)		
			SC Subsidy	20% Margin Money	Bank Loans
1	2	3	4	5	6
1	Agriculture	15	4.4	0.96	4.28
2	Animal Husbandry	392	114.13	25.92	121.03
3	I.s.b., Sector	922	270.57	59.56	274.5
4	Transport Sector	10	2.95	1.09	6.9
5	Professional Artisans	56	16.1	3.54	15.76
6	Other Schemes	0	0	0	0
	TOTAL	1395	408.15	91.07	422.47

TABLE - 23.20 - SCHEMES TAKEN UP UNDER HORTICULTURE PROGRAMME OUTSIDE IRDP & OTHER CO-OP. FINANCE CORPN., (DEPT.OONLY) - 2012 - 13

S. No.	Name of the Scheme (Mango , Coconut , Oilpalm etc.,)	Extent Covered during the Year (Hect.)	Beneficiaries Covered (No)				Amount Involved (Rs in Lakhs)		
			SC	ST	OC	TOTAL	Subsidy	Loan	TOTAL
1	2	3	4	5	6	7	8	9	10
1	Rkvy 1. (ha)	153.46	16	18	289	323	6.73	0	6.73
2	2. Vegetable Mini Kits	5800	1653	1469	2678	5800	5.22	0	5.22
3	3. Pandals	6	0	0	6	6	3.6	0	3.6
4	4. Trellies	14	2	2	10	14	1.05	0	1.05
5	State Horticulture Mission □ Garden/area Expansion.(ha)1.	0	0	0	0	0	0	0	0
6	2. Mango Uhdp	2.4	0	0	3	3	0.58	0	0.58
7	3. Sweet Orange	25	7	0	28	35	6	0	6
8	4. Acid Lime	83.96	19	4	112	135	18.88	0	18.88
9	5. Pomogranate	78.18	1	3	52	56	17.59	0	17.59
10	B. Non-perinnial 1. Banana	359.65	61	109	315	485	38.9	0	38.9
11	2. Papaya	172.6	210	26	76	312	38.84	0	38.84
12	C. Spices - Turmaric	50	26	35	12	73	3.13	0	3.13
13	During 10.11 □ 1. Mango	321.07	165	27	183	375	17.27	0	17.27
14	2. Mango Uhdp	9.8	0	0	9	9	0.78	0	0.78
15	3. Sweet Orange	175.96	12	101	52	165	8.8	0	8.8
16	4. Sapota	0	0	0	0	0	0	0	0
17	5. Guava	5.8	0	0	6	6	0.19	0	0.19
18	6. Acid Lime	139.63	16	1	185	202	6.98	0	6.98
19	7. Pomegranate	0	0	0	0	0	0	0	0
20	11-12 A) Perinnials	0	0	0	0	0	0	0	0
21	1. Mango	386	52	25	309	386	20.85	0	20.85
22	2. Mango Uhdp	4.5	0	0	5	5	0.36	0	0.36

TABLE - 23.20 - SCHEMES TAKEN UP UNDER HORTICULTURE PROGRAMME OUTSIDE IRDP & OTHER CO-OP. FINANCE CORPN., (DEPT.OONLY) - 2012 - 13

S. No.	Name of the Scheme (Mango , Coconut , Oilpalm etc.,)	Extent Covered during the Year (Hect.)	Beneficiaries Covered (No)				Amount Involved (Rs in Lakhs)		
			SC	ST	OC	TOTAL	Subsidy	Loan	TOTAL
1	2	3	4	5	6	7	8	9	10
23	3. Sweet Orange	58.9	9	0	50	59	2.94	0	2.94
24	4. Acid Lime	44.1	11	0	44	55	1.58	0	1.58
25	5. Sapota	23.8	1	0	18	19	0.9	0	0.9
26	6. Guava	48	2	0	41	43	1.58	0	1.58
27	7. Pomegranate	96.7	0	0	76	76	96.7	0	96.7
28	B) Non-perinnials	0	0	0	0	0	0	0	0
29	1) Banana	115	30	139	58	227	11.93	0	11.93
30	2. Papaya	91.2	129	2	50	181	6.84	0	6.84
31	Rejuvenation	0	0	0	0	0	0	0	0
32	1. Mango	1801.09	404	220	2037	2661	145.84	0	145.84
33	2. Citrus	682	145	6	735	886	76.48	0	76.48
34	3. Guava	0	0	0	0	0	0	0	0
35	Protected Cultivation	0	0	0	0	0	0	0	0
36	1. Mulching	242.1	1	0	221	222	24.47	0	24.47
37	Ipm / Inm	0	0	0	0	0	0	0	0
38	1. Fruits	7000	41	28	1786	1855	32.59	0	32.59
39	2. Light Trapa	2000	212	73	1228	1513	270	0	270
40	Organic Farming (fruits)	0	0	0	0	0	0	0	0
41	1. Vermi Beds	845	176	34	635	845	42.25	0	42.25
42	2. Vermi Compost (nos)	102	3	0	57	60	7.8	0	7.8
43	Farm Machinisation	0	0	0	0	0	0	0	0
44	Sprayers, Power Weeders Rotavators	292	42	14	379	435	42.56	0	42.56
	TOTAL	21230	3446	2336	11745	17527	960.21	0	960.21

**TABLE - 23.21 - SECTOR WISE PHYSICAL AND FINANCIAL ACHIEVEMENT UNDER
DISABLED WELFARE - 2012 - 13**

S.No.	Sector	Beneficiaries Covered (No)					Financial Assistance (Rs in Lakhs)
		SC	ST	BC	OC	TOTAL	
1	Economic Rehabilitation	6	2	9	18	35	2.7
2	Marriage Incentive Awards	9	3	12	24	48	4.8
	TOTAL	15	5	21	42	83	7.5

**TABLE - 23.22 - SCHEMES RELATING TO A.P. STATE IRRIGATION
DEVELOPMENT CORPORATION - 2012 - 13**

S.No.	Scheme	No. of Units Taken Up	Financial Expenditure Incurred (Rs in Lakhs)	Area Brought Under Irrigation (Hectares)
1	2	3	4	5
1	Li Schemes / Stw / Ifw	77	4984.32	6842
	TOTAL	77	4984.32	6842

**TABLE: 23.23
PROGRESS REPORT ON TWENTY POINT PROGRAMME (TPP) - 2006**

MONTH : March' 2013

District ::Y.S.R.District

Sl. No	Dept.	NAME OF THE ITEM	UNIT	YEAR TARGET		ACHIEVEMENT			
				Annual (2012-13)	For period under report	During the Month	Cumulative (March 13)	% of achievement to the corresponding period	% of achievement on Annual Target
1		2	3	4	5	6	7	8	9
1	DWMA	GARIBI HATAO (POVERTY ERADICATION) Employment Generation under the National Rural Employment Guarantee Act :							
		(I) No. of Job cards Issued	NO.	-	-	1415	12194		
		(ii) Employment Generated	No. In Man days	-	-	1377384	9727055		
		(iii) Wages given in Cash & Kind	Rs. IN LAKHS	-	-	1532.34	10385.65		
2	DRDA	Swaranjayanti Gram Swarojgar Yojana - Individual Swarojgar Assisted							
		(I) Total	NO.	201	201	220	3143	1563.68	1564
		(ii) Scheduled Caste	NO.	80	80	218	2904	3630.00	3630
		(iii) Scheduled Tribe	NO.	20	20	0	9	45.00	45
		(iv) Women	NO.	66	66	220	3143	4762.12	4762
		(v) Disabled Persons	NO.	2	2	0	15	750.00	750
3	DRDA & IKP	Self Help Groups - SHGs UNDER SGSY							
		SHGs formed Total=DRDA-500+IKP-432=932	NO.	932	932	25	1053	112.98	113
		SHGs to whom income generating activities provided	NO.	366	366	1968	14210	3882.51	3883
4	REVENUE	KISSAN MITRA (SUPPORT TO FARMERS)							
		Distribution of waste land to the landless Land Distributed							
		(I) Total	Hec	1818.31	1818.31	0	1818.31	100.00	100
		(ii) Scheduled Caste	Hec	557.43	557.43	0	557.43	100.00	100
		(iii) Scheduled Tribe	Hec	138.02	138.02	0	138.02	100.00	100
		(iv) Others	Hec	1122.86	1122.9	0	1122.86	100.00	100
5	LABOUR	Shramik Kalyan (Labour Welfare)							
		Minimum Wages Enforcement (including Farm Labour)							
		(a) Agriculture and Farm Workers :							
		(I) Inspections made	NO.	960	960	90	1788	186.25	186
		(ii) Irregularities detected	NO.	-	-	-	-	-	-
		(iii) Irregularities rectified	NO.	-	-	-	-	-	-
		(iv) Claims filed	NO.	-	-	-	-	-	-
		(v) Claims settled	NO.	-	-	-	-	-	-
		(vi) Prosecution cases pending	NO.	-	-	-	-	-	-
		(vii) Prosecution cases filed	NO.	-	-	-	-	-	-
		(viii) Prosecution cases decided	NO.	-	-	-	-	-	-
		(b) Others	NO.	2400	2400	558	4188	174.50	175
6	CIVIL SUPPLIES	KHADYA SURAKSHA (FOOD SECURITY)							
		Food Security :							
		Targeted Public Distribution system							

**TABLE: 23.23
PROGRESS REPORT ON TWENTY POINT PROGRAMME (TPP) - 2006**

MONTH : March' 2013

District ::Y.S.R.District

Sl. No	Dept.	NAME OF THE ITEM	UNIT	YEAR TARGET		ACHIEVEMENT		% of achievement to the corresponding period	% of achievement on Annual Target
				Annual (2012-13)	For period under report	During the Month	Cumulative (March 13)		
1		2	3	4	5	6	7	8	9
A		(i) Allocation of Food Grains to District(APL+BPL+AAY)	Tonnes	128569	128569	10766.99	130315.594		
		(ii) Off take of Food Grains to District(APL+BPL+AAY)	Tonnes	128340	128340	10766.99	129833.426		
		(iii)Percentage of off take of Food Grains w.r.t.allocation under (APL+BPL+AAY)	%	99	99	100	99.6		
B		(i) Allocation of Food Grains to District under APL	Tonnes	-	-	-	-		
		(ii) Off take of Food Grains to District under APL	Tonnes	-	-	-	-		
		(iii)Percentage of off take of Food Grains w.r.t.allocation under APL	%	-	-	-	-		
C		(i) Allocation of Food Grains to District underBPL	Tonnes	108263	108263	8613.764	97246.824		
		(ii) Off take of Food Grains to District under BPL	Tonnes	108036	108036	8613.764	96898.930		
		(iii)Percentage of off take of Food Grainsw.r.t.allocation under BPL	%	99	99	100	99.6		
D		(i) Allocation of Food Grains to District underAAY	Tonnes	20305.7	20306	2153.236	22687.54		
		(ii) Off take of Food Grains to District under AAY	Tonnes	20304.1	20304	2153.235	22365.91		
		(iii)Percentage of off take w.r.t.allocation under AAY	%	100	100	100	98.6		
7	HOUSING	SUBKE LIYE AAWAS (HOUSING FOR ALL)							
		Rural Housing -Indira Awaas Yojana :							
		(I) Houses sanctioned	NO.	4244	4244	350	4244	100.00	100
		(ii) Houses constructed	NO.	4244	4244	350	4244	100.00	100
8	HOUSING	EWS/LILG Houses in Urban Areas			0				
		(I) Houses sanctioned	NO.	760	760	62	760	100.00	100
		(ii) Houses constructed	NO.	760	760	205	1996	262.63	263
9	RWS	SUDH PEYA JAL (CLEAN DRINKING WATER)			0				
		Rural Areas - Accelerated Rural Water Supply Programme			0				
		(I) Habitations covered (NC and PC)	NO.	276	276	114	284	102.90	103
		(ii) Slipped back Habitations with water quality problems covered	NO.	0	0	0	0		0
10	RWS	Sanitation Programme in Rural Areas - Individual Household Latrines constructed	NO.	7814	7814	1049	7817	100.04	100
11	DM & HO	JAN JAN KA SWASTHYA (HEALTH FOR ALL)							
		Institutional Delivery - Delivery in Insitutions	NO.	58916	58916	4279	54079	91.79	92
		ANUSUCHIT JAATI, JAN JAATI, ALP-SANKHYAK EVAM ANYA PICHHRA VARG KALYAN (WELFARE OF SCs, STs, Minorities AND OBCs)							
12	E.D.S.C	SC Families Assisted	NO.	29938	29938	10060	31750	106.05	106
13	TRIBAL WELFARE	ST Families Assisted	NO.	1091	1091	202	12539	1149.31	1149
14	ICDS	BAL KALYAN (CHILD WELFARE)							

**TABLE: 23.23
PROGRESS REPORT ON TWENTY POINT PROGRAMME (TPP) - 2006**

MONTH : March' 2013

District ::Y.S.R.District

Sl. No	Dept.	NAME OF THE ITEM	UNIT	YEAR TARGET		ACHIEVEMENT			
				Annual (2012-13)	For period under report	During the Month	Cumulative (March 13)	% of achievement to the corresponding period	% of achievement on Annual Target
1		2	3	4	5	6	7	8	9
		Universalization of ICDS Scheme - ICDS Blocks Operational (Cumulative)	NO.	14	14		14	100.00	100
15	ICDS	Functional Anganwadis :							
		(I) Anganwadis Functional (Cumulative)	NO.	3615	3615	-	3615	100.00	100
16	MUNICIPALITY	BASTI SUDHAR (IMPROVEMENT OF SLUMS)							
		No. of Urban poor families assisted under seven point charter viz. land tenure, housing at affordable cost, water, sanitation, health, education and social security.	NO.	848	848	65	848	100.00	100
17	SOCIAL FORESTRY	PARYAVARAN SANRAKSHAN EVAM VAN VRIDHI (ENVIRONMENT PROTECTION AND AFFORESTATION)							
		Afforestation :							
		(a) Area Covered under Plantation on Public and Forest Lands	Hectares	6500	6500	-	11950.30	183.85	184
		(b) No. of Seedlings Planted on Public and Forest Lands-In Lakhs	NO.-in Laksh	37.65	37.65	-	70.565	187.42	187
18	SE PR	Rural Roads - PMGSY - Length of Road Constructed	K.M.	1	1	-	1	100.00	100
19	SE APSPDC	GRAMEEN OORJA (ENERGIZATION OF RURAL AREA)							
		Rajiv Gandhi Grameen Vidyutikaran Yojana - Villages Electrified	NO.	971	-	971			100
20		Energising Pump sets - Pumpsets Energised	NO.	1776	1776	1946	6920	389.64	390
21		Supply of Electricity :							
		(I) Electricity Demanded	M.U.	-	-	322.99	3058.99		
		(ii) Electricity Supplied	M.U.	-	-	268.65	2909.30		
		(iii) Shortage observed	M.U.	-	-	54.34	149.69		

**TABLE - 23.24 - ACHIEVEMENT UNDER BACKWARD REGIONS GRANT FUND
(BRGF) - 2012 - 13**

S.No.	BRGF	Target		Achievement	
		Beneficiaries (No)	Finance (Rs in Lakhs)	Beneficiaries (No)	Amount Released (Rs in Lakhs)
1	2	3	4	5	6
1	Brgf	0	4060	0	4060
	TOTAL	0	4060	0	4060

**TABLE - 23.25 - ACHIEVEMENTS UNDER INDIRA AWAS YOJANA
PROGRAMME -2012 - 13**

S. No.	ITEM	Target		Achievement	
		Beneficiaries (No)	Finance (Rs in Lakhs)	Beneficiaries (No)	Amount Released (Rs in Lakhs)
1	2	3	4	5	6
1	Indira Awaz Yojana 2012-13	4244	2336.09	4244	2336.09
	TOTAL	4244	2336.09	4244	2336.09

**TABLE - 23.26 - SECTOR WISE PHYSICAL AND FINANCIAL ACHIEVEMENTS
UNDER ITDA - 2012 - 13**

S.No.	ITEM	Target		Achievement	
		Beneficiaries (No)	Finance (Rs in Lakhs)	Beneficiaries (No)	Amount Released (Rs in Lakhs)
1	2	3	4	5	6

TABLE - 23.27 - EXPORTS AND IMPORTS HANDLED AT KAKINADA PORT

Exports/ Imports	S.No.	Commodity	2011-12		2012-13	
			Quantity (In Tonnes)	Value (Rs in Lakhs)	Quantity (In Tonnes)	Value (Rs in Lakhs)
1	2	3	4	5	6	7
Exports	1	0	0	0	0	0
		Sub-Total	0	0	0	0
Imports	2	0	0	0	0	0
		Sub-Total	0	0	0	0
TOTAL			0	0	0	0

**TABLE - 23.28 - QUANTITY AND VALUE OF OVERSEAS TRAFFIC HANDLED
AT VISAKHAPATNAM PORT**

S.No.	Commodity	2011-12		2012-13	
		Quantity (In Tonnes)	Value (Rs in Lakhs)	Quantity (In Tonnes)	Value (Rs in Lakhs)
1	2	3	4	5	6
1	Mm	0	0	0	0
	TOTAL	0	0	0	0

TABLE - 23.29 - EXPORTS AND IMPORTS HANDLED AT KRISHNAPATNAM PORT (SPS,NELLORE DISTRICT)

Exports/ Imports	S.No.	Commodity	2011-12		2012-13	
			Quantity (In Tonnes)	Value (Rs in Lakhs)	Quantity (In Tonnes)	Value (Rs in Lakhs)
1	2	3	4	5	6	7
Exports	1	Xx	0	0	0	0
		Sub-Total	0	0	0	0
Imports	1	Yy	0	0	0	0
		Sub-Total	0	0	0	0
TOTAL			0	0	0	0

TABLE - 23.30 - MANDAL WISE AVAILABILITY OF GROUPS - 2012 - 13

S. No.	Mandal	NUMBER					
		Vanasamra kshana samithis	Water User Associations	Rythu Mithra Groups	Gopala Mithra Groups	NGOs	self Help Groups
1	2	3	4	5	6	7	8
CUDDAPAH DIVISION							
1	Khajipet	0	7	97	1	0	931
2	Veerapunayunipalle	0	0	203	0	0	497
3	Yerraguntla	0	0	168	0	0	581
4	Kamalapuram	0	6	205	2	1	803
5	Vallur	1	8	94	0	2	544
6	Chennur	0	2	86	0	21	613
7	Cuddapah	0	3	53	0	1	0
8	Chinthakommadinne	0	6	128	1	0	552
9	Pendlimarri	1	4	170	1	0	830
10	Chakrayapet	10	7	143	1	8	550
11	Galiveedu	0	3	230	3	0	880
12	Chinnamandem	0	2	170	0	0	639
13	Sambeppalle	2	2	149	2	0	665
14	T Sundupalle	0	5	122	2	3	746
15	Rayachoti	0	0	109	0	0	567
16	Lakkireddipalle	0	2	144	2	5	700
17	Ramapuram	10	3	132	1	25	593
18	Veeraballe	0	2	122	1	0	539
	Sub-Total	24	62	2525	17	66	11230
RAJAMPETA DIVISION							
19	Brahmamgarimattam	0	7	67	2	14	672
20	Sri Avadhutha Kasinayana	0	7	100	2	2	535
21	Kalasapadu	6	6	110	4	0	593
22	Porumamilla	1	10	107	2	0	854
23	B.kodur	1	4	62	0	0	417
24	Badvel	3	6	63	5	0	391
25	Gopavaram	0	10	61	2	2	272
26	Atlur	2	13	80	2	26	406
27	Vontimitta	23	4	57	1	0	588
28	Sidhout	6	0	76	0	0	685
29	Nandalur	6	13	43	0	0	556
30	Penagalur	1	15	63	1	16	613
31	Chitvel	1	9	48	3	15	689
32	Rajampet	5	7	74	2	126	864
33	Pullampeta	12	12	51	1	23	575
34	Obulavaripalle	0	0	52	0	0	731
35	Kodur	2	9	96	3	1	1336
	Sub-Total	69	132	1210	30	225	10777
JAMMALAMADUGU DIVISION							
36	Kondapuram	0	0	137	3	0	647
37	Mylavaram	0	8	140	2	0	646
38	Peddammudium	0	12	197	3	0	503
39	Rajupalem	0	0	206	0	0	532
40	Duvvur	0	6	165	3	0	912
41	S.mydukur	0	0	93	0	0	614
42	Chapad	0	7	149	3	0	792
43	Proddatur	0	2	114	0	0	1486
44	Jammalamadugu	0	12	90	0	0	468
45	Muddanur	0	8	85	0	0	571
46	Simhadripuram	0	0	95	0	102	548
47	Lingala	0	0	128	0	0	539
48	Pulivendla	8	6	71	6	2	220
49	Vemula	0	6	71	0	0	487
50	Thondur	0	5	161	2	0	438
51	Vempalle	0	0	141	0	0	984
	Sub-Total	8	72	2043	22	104	10387
	TOTAL	101	266	5778	69	395	32394

CONVERSION FACTORS

STANDARD OF WEIGHTS

1.OZ	= 28.3495 grams
1 Gram	= 0.035274 Ounces
	= 0.09 Tulas
1 Pound	= 0.45359 Kilograms
1 Kilogram	= 2.20462 Pounds (lbs)
1 Secr (of 80 Tolas)	= 0.9331 Kilogram
1 Tonne (Metric Ton)	=1000Kgs
	=10 Quintals
1 Ton	=1.01605 Metric Ton
	=2240 Pounds (lbs)
1 Pound	=0.037324 Metric Tons
	=82.2857 Pounds (lbs)
	=0.3732 Quintal
1 CWt	= 0.5010 Quintal

STANDARDS OF LENGTH

1 Yard	= 0.9144 Meter
1 Meter	=1.09361Yards
	= 39.36996 Inches
1 Inch	=2.54 Centimeters
	=25.4 Millimeters
1 Mile	=1.6093 Kilometer
1Kilometer	=0.62137 Mile
100 Links	=1 Chain
1Chain	=20.1168 Meters
	=66 feet
13 Steps	=10 Meters(approx.)
7 Steps	= 5 Meters (approx.)

STANDARDS OF AREA

1 Hectare	= 2.47105 Acres
Centimeters	
1 Hectare	=1000 Square Meters
1 Acre	=0.404686 Hectare
1 Acre	=4840 Square Yards
1 Acre	=40 Guntas
1 Acre	=100 Cents
1 Acre	= 4047 Square Meters
1 Square Mile	=640 Acres
	=258/999 Hectares
1 Square Kilometer	=100 Hectares
	=0.3861 Square Mile
	=247.105 Acres
1 Square Yard	=0.8361 Square Meter
1 Square Meter	=1.1960 Square Yards
	=10.764 Square Feet
	=1.550 Square Inches

STANDARDS OF VOLUME

1 Cubic Inch	= 16.387 Cubic
1 Cubic Centimeters	= 0.061 Cubic Inch.
1 Cubic Foot	= 0.028 Cubic Meter
1 Cubic Meter	= 35.315 Cubic Feet
	= 1.308 Cubic Yards.
1 Gallon	= 4.54596 Liters
1 Liter	= 0.21998 Gallon
5 Meters x 5 Meters	= 25 Square Meters
	= 1/400 th of an Hectare
	(approximately)
	= 1/162 of an Acre
	(approximately)
10 Meters x 5 Meters	= 50 Square Meter
	= 1/200 th of an Hectare
	= 1/81 of an Acre.
	(approximately)
10 Meters x10 Meters	= 100 Square Meters
	= 1/100 th of an Hectare
	= 1/40.47 of an Acre
	(approximately)