



**HAND BOOK OF STATISTICS
WEST GODAVARI DISTRICT
2015**



Compiled and published by

**CHIEF PLANNING OFFICER
WEST GODAVARI DISTRICT, ELURU**

**HAND BOOK OF
STATISTICS
2015**

WEST GODAVARI DISTRICT

*** ***

**COMPILED BY
CHIEF PLANNING OFFICER,
WEST GODAVARI, ELURU.**

**Sri . Katamneni Bhaskar, I.A.S.,
Collector & District Magistrate,
West Godavari.**

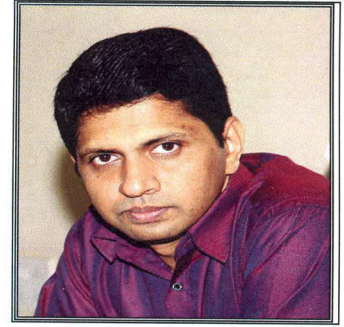

P R E F A C E

The Hand Book of Statistics of West Godavari District is taken up under 27th series of Annual Publication. The information has been compiled for the year 2015 for publication. It contains factual information in brief highlighting the progress made in different sectors in the district. The data presented in the publication has been collected from various departments of Central, State, Public sector under takings and other organizations.

I hope that this publication will serve as a useful reference book for general public, Research Scholars, Planners, Administrators, State Government, Central Government departmental agencies and voluntary organizations.

My thanks are due to all District Officers in the District, both Central, State Governments and other organizations for furnishing the data required for this publication.

I appreciate the efforts made by Sri K.Satyanarayana , Chief Planning Officer, Officers and staff of Chief Planning Office in compiling the data and bringing out this publication.

Any constructive suggestions for improvement in scope and presentation of this publication would be appreciated.

District Collector
West Godavari District, Eluru

Place: Eluru

WEST GODAVARI DISTRICT

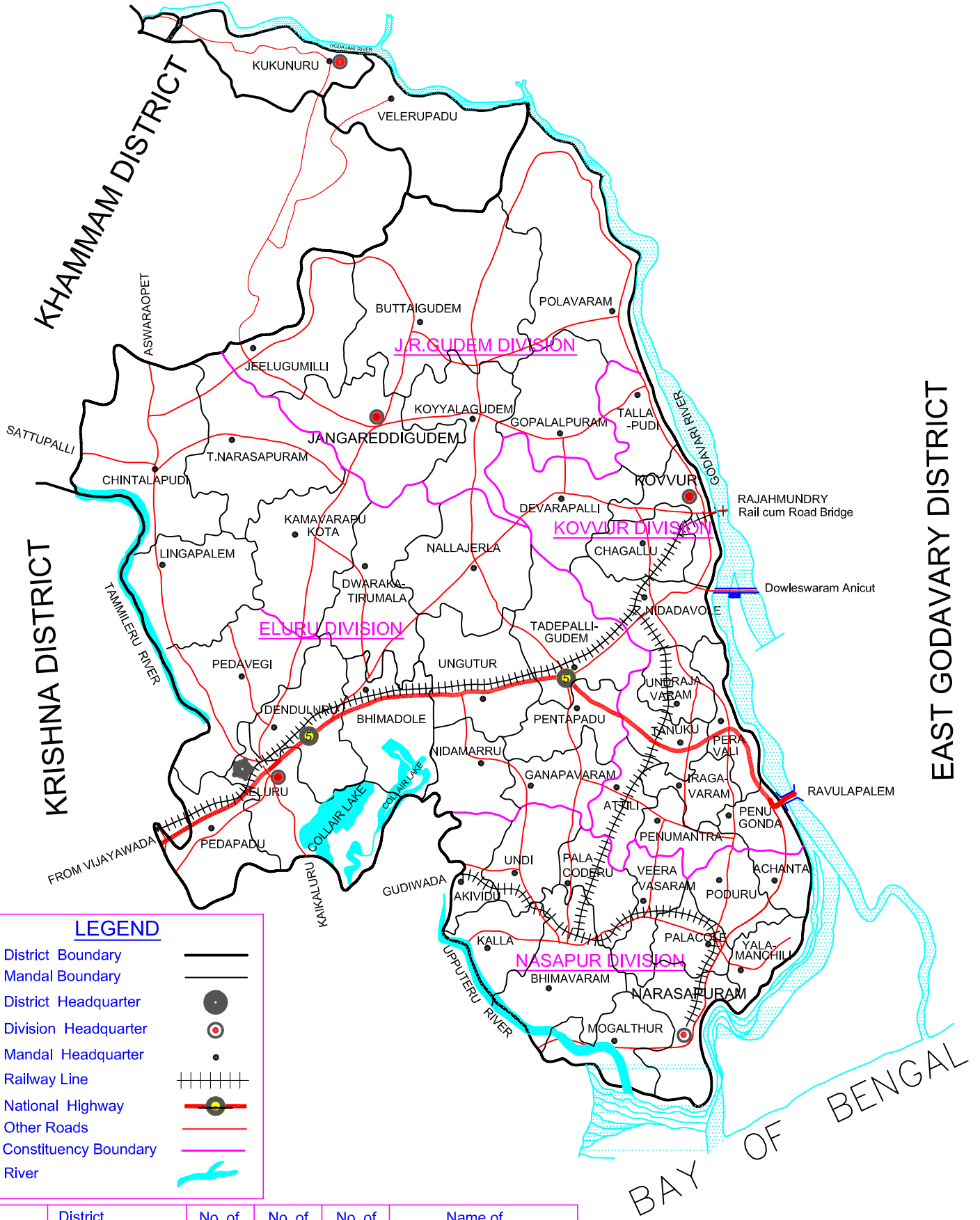
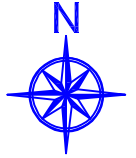

LEGEND	
District Boundary	—
Mandal Boundary	—
District Headquarter	●
Division Headquarter	●
Mandal Headquarter	●
Railway Line	+
National Highway	—
Other Roads	—
Constituency Boundary	—
River	—

Sl.No.	District Headquarter	No. of Divisions	No. of Mandals	No. of Villages	Name of the Divisions
1.	WEST GODAVARI (ELURU)	4	48	948	1. ELURU 2. NARASAPURAM 3. JANGAREDDIGUDEM 4. KOVVURU 5. KUKUNURU

OFFICERS AND STAFF
ASSOCIATED WITH PUBLICATION

1. Sri K.Satyanarayana : Chief Planning Officer
2. Sri T. Suresh Kumar : Deputy Director
3. Sri K.Sambasiva Rao : Assistant Director
4. Sri L.Appala Konda : Assistant Director
5. Sri B.Krishna Rao : : Statistical Officer
6. Sri Ch. Kesava Rao : Dy. Statistical Officer

Table No.	Particulars	Page No.
	GENERAL	
A	SALIENT FEATURES OF WEST GODAVARI DISTRICT	I - VII
B	COMPARISION	VIII - XIII
C	ADMINISTRATIVE DIVISIONS IN THE DISTRICT	XIV
C1	MUNICIPAL INFORMATION IN THE DISTRICT 2014-15	XV
D	PUBLIC REPRESENTATIVES / NON OFFICIALS	XVI - XXI
E	PROFILE OF ASSEMBLY / PARLIMAMENTARY CONSTITUENCY	XXI - XXIII
1	POPULATION	
1.1	VARIATION IN POPULATION OF - 1901 TO 2011	1
1.2	POPULATION STATISTICS SUMMARY - Census 2001-11	2
1.3	TOTAL NO. OF VILLAGES, HAMLETS, HOUSEHOLDS, AREA, POPULATION, DESTINY OF POPULATION AND SEX RATIO, MANDAL -WISE-Census - 2012	3-4
1.4	RURAL AND URBAN POPULATION, MANDAL WISE, 2011 Census	5
1.5	POPULATION OF TOWNS AND CITIES - 2011	6
1.6	LITERACY, MANDAL - WISE, 2011	7
1.7	SCHEDULED CASTE POPULATION AND LITERACY RATE - CENSUS 2011	8
1.8	SCHEDULED TRIBES POPULATION AND LITERACY RATE - CENSUS 2011	9
1.9	DISTRIBUTION OF POPULATION BY WORKERS AND NON WORKERS - MANDAL WISE, 2001 AND 2011	10-12
1.10	CLASSIFICATION OF VILLAGES ACCORDING TO POPULATION SIZE, MANDAL - WISE, 2011	13
1.11	HOUSELESS AND INSTITUTIONAL POPULATION, MANDAL-WISE - CENSUS 2001	14
1.12	DISTRIBUTION OF PERSONS ACCORDING TO DIFFERENT AGE GROUPS, 2011 CENSUS	15
1.13	RELIGION WISE MANDAL POPULATION - CENSUS 2001	16-18
2	MEDICAL & PUBLIC HEALTH	
2.1	GOVT., MEDICAL FACILITIES - FROM 2011-12 TO 2014-15	19
2.2	GOVERNMENT MEDICAL FACILITIES (ALLOPATHIC) MANDAL WISE (E.S.I. PARTICULARS INCLUDED)-2014-15	20
2.3	GOVT. MEDICAL FACILITIES (INDIAN MEDICINE)MANDAL WISE-2014-15	21
2.4	FAMILY WELFARE ACHIEVEMENTS DURING - 2014-15	22-23

Table No.	Particulars	Page No.
3	CLIMATE	
3.1	MEDIUM & MINIMUM TEMPARATURE 2012-13 & 2014-15	24
3.2	DISTRICT AVERAGE RAINFALL , SEASON WISE AND MONTH WISE 2009-10 TO 2014-15	25
3.3	ANNUAL RAINFALL, STATION WISE 2011-12 TO 2014-15	26-27
3.4	SEASON WISE MANDAL WISE RAINFALL – 2014-15	28-37
3.5	RAINFALL PARTICULARS YEAR WISE – 1959-60 TO 2014-15	38-39
3.6	MONTH WISE GROUND WATER LEVELS – 2010-11 TO 2014-15	40
4	AGRICULTURE	
4.1	LAND UTILISATION – 2011-12 TO 2014-15	41
4.2	LAND UTILISATION, MANDAL WISE – 2014-15	42-46
4.3	AREA, PRODUCTION AND YIELD PER HECTARE OF MAJOR CROPS – 2011-12 TO 2014-15	47-48
4.4	AREA UNDER PRINCIPAL CROPS, FRUITS & VEGETABLES AND FLORIECULTURE, SEASON-WISE AND MANDAL WISE – 2014-15	49-57
4.5	NUMBER AND AREA OF OPERATIONAL HOLDINGS ACCORDING TO SIZE, MANDAL-WISE CENSUS-2011	58-59
4.6	AGRICULTURE MACHINERY AND IMPLEMENTS-MANDAL-WISE, CENSUS-2012	60-61
4.7	FARM HARVEST PRICES OF MAJOR AGRICULTURAL COMMODITIES, 2012-13 & 2014-15	62
4.8	FACTORY-WISE QUANTITY OF CANE CRUSHED AND SUGAR PRODUCED 2014-15	63
4.9	IMPLEMENTATION OF "N.A.I.S" – MANDAL WISE – 2014-15	64-65
4.10	CROP LOANS DISTRIBUTED TO FARMERS BANK WISE – 2014-15	66-67
4.11	CROP WISE SEED SUBSIDY DISTRIBUTED TO FARMERS – 2014-15	68
4.12	CONSUMPTION OF CHEMICAL FERTILISERS – MANDAL WISE – 2014-15	69-70
5	IRRIGATION	
5.1	MAJOR AND MEDIUM IRRIGATION SOURCES – 2014-15	71
5.2	MINOR IRRIGATION SOURCES, MANDAL-WISE- 2014-15	72
5.3	AREA OF PRINCIPAL CROPS IRRIGATED – 2009-10 TO 2014-15	73
5.4	AREA IRRIGATED UNDER DIFFERENT SOURCES – 2009-10 TO 2014-15	74
5.5	AREA IRRIGATED SOURCE-WISE AND MANDAL-WISE – 2014-15	75
5.6	GROSS AREA IRRIGATED, SOURCE-WISE, SEASON-WISE AND MANDAL-WISE 2014-15	76-77
5.7	AREA OF PRINCIPAL CROPS IRRIGATED SEASON WISE, MANDAL WISE – 2014-15	78-85
5.8	IMPLENTATION OF JALAYAGNAM PROGRAMME – AS ON 31 ST MARCH, 2014	86
5.9	AREA IRRIGATED BY SPRINKLERS AND DRIP IRRIGATION, MANDAL WISE – 2014-15	87

Table No.	Particulars	Page No.
6	LIVESTOCK & VETERINARY SERVICES	
6.1	VETERINARY SERVICES – 2010-11 TO 2013-114	88
6.2	VETERINARY SERVICES, MANDAL WISE – 2014-15	89
6.3	LIVESTOCK & POULTRY POPULATION – CENSUS-2007 AND 2012	90
6.4	LIVESTOCK AND POULTRY POPULATION, MANDAL WISE – 2012 CENSUS	91-92
6.5	DAIRY DEVELOPMENT – 2014-15	93
7	FESHERIES	
7.1	INLAND FISH PRODUCTION 2012-13 & 2014-15	94
7.1	MARINE FISH PRODUCTION 2012-13 & 2014-15	95-96
8	FOREST	
8.1	DIVISION – WISE AND SPECIES WISE AREA PLANTED UP TO – 2014-15	97
8.2	VALUE OF MAJOR & MINOR FOREST PRODUCE, DIVISION WISE – 2014-15	98
8.3	FORST REVENUE PRODUCT WISE – 2011-12 TO 2014-15	100
9	INDUSTRIES	
9.1	LARGE AND MEDIUM SCALE	100
9.2	PRODUCTION OF SELECTED INDUSTRIES – 2011-12 TO 2014-15	101
9.3	WORKING OF FACTORIES REGISTERED FACTORIES ACT , 1948 - 2012- 13 & 2014-15	102-105
9.4	WORKING OF FACTORIES REGISTERED UNDER THE FACTORIES ACT, 1948, MANDAL WISE – 2012-13 & 2014-15	106
9.5	RICE MILLS, MANDAL-WISE – 2014-15	107
9.6	SMALL SCALE INDUSTRIES - 2014-15	108
9.7	TINY AND SMALL SCALE INDUSTRIES – 2014-15	109-110
9.8	COTTAGE INDUSTRIES – 2014-15	111
10	MINING	
10.1	MINERAL RESOURCES, MANDAL WISE – 2014-15	112-113
10.2	PRODUCTION OF PRINCIPAL MINERALS – 2011-12 TO 2014-15	114
10.3	OPENING STOCK, PRODUCTION, CONSUMPTION AND CLOSING STOCK OF INDEGENIOUS COAL – 2014-15	115
11	FUEL & POWER	
11.1	GROWTH OF TRANSMISSION AND DISTRIBUTION LINES 2011-12 TO 2014-15	116
11.2	RURAL ELECTRIFICATION, MANDAL WISE – 2014-15	117
11.3	POWER CONSUMPTION CATEGORY – WISE – 2011-12 TO 2014-15	118
11.4	NO. OF SERVICES AND CONNECTED LOAD, CATEGORY WISE – 2012-13 & 2014-15	119
11.5	NO. OF SERVICES AND CONNECTED LOAD, AS ON 31-03-2014, MANDAL WISE 2014-15	120
11.6	INSTALLED CAPACITY AND POWER GENERATION – 2011-12 TO 2014-15	121
11.7	FREE POWER CONNECTION AND TRANSFORMERS 2014-15	122

Table No.	Particulars	Page No.
12	TRANSPORT & COMMUNICATIONS	
12.1	RAILWAY STATIONS AND ROUTE LENGTH – 2011-12 TO 2014-15	123
12.2	MOTOR VEHICLES OF DIFFERENT CLASSES – 2012-13 & 2014-15	124
12.3	MOTOR DRIVING LICENCES ISSUED – 2012-13 & 2014-15	125
12.4	LENGTH OF ROADS – 2014-15	126
12.5	POST OFFICES, TELEGRAPH OFFICES, TELEPHONE EXCHANGES AND PUBLIC CALL OFFICES, MANDAL WISE – 2014-15	127
12.6	WORKING POSITION OF THE A.P.S.R.T.C – 2011-12 TO 2014-15	128
12.7	COMMUNITY RADIO AND T.V SETS MANDAL WISE – 2014-15	129
13	PUBLIC FINANCE	
13.1	NATIONAL SMALL SAVINGS – 2012-13 & 2014-15	130
13.2	PRINCIPAL SOURCES OF REVENUE – 2012-13 & 2014-15	131
13.3	MANDAL WISE WATER TAX – 2014-15	132
13.4	SALES TAX, COMMODITY WISE – 2014-15	133
13.5	SALES TAX, circle WISE – 2014-15	134-136
13.6	EXCISE REVENUE REALISED, MANDAL WISE – 2014-15	137
13.7	BANK BRANCHES – MANDAL WISE – 2014-15	138
13.8	CREDITS AND DEPOSITS, BANK WISE – 2014-15	139
13.9	DETAILS OF SHG BANK LINKAGE AND PAVALA VADDI, MANDAL WISE – 2014-15	140
13.10	PARTICULARS OF INDIRA KRANTHI PATHAM (IKP) IN URBAN AREAS / MUNICIPALITIES	141
14	PRICES	
14.1	CONSUMER PRICE INDEX NUMBERS FOR AGRICULTURAL LABOUR IN ANDHRA PRADESH – 2001-02 TO 2014-15	142
14.2	CONSUMER PRICE INDEX NUMBERS FOR INDUSTRIAL WORKING CLASS AT SELECTED CENTERS IN ANDHRA PRADESH – 2012-13 & 2014-15	143
14.3	AVERAGE DAILY PRICES OF SIX ESSENTIAL COMMODITIES – 2014-15	144
14.4	MONTHLY AVERAGE ON WEEKLY RETAIL PRICES OF (30) ESSENTIAL COMMODITIES – 2014-15	145
14.5	AVERAGE DAILY WAGES OF AGRICULTURAL LABOUR – 2014-15	146
14.6	AVERAGE PRICES OF BUILDING MATERIALS AND WAGES OF CONSTRUCTION LABOUR – 2011 TO 2013	147-149
15	LABOUR & LABOUR WELFARE	
15.1	CATEGORY WISE REGISTRATIONS, NOTIFICATIONS AND PLACEMENT – 2014-15	150-151
15.2	REGISTRATIONS & PLACEMENTS BY EMPLOYMENT EXCHANGES IN RESPECT OF SPECIAL CATEGORIES OF APPLICATIONS – 2014-15	152
15.3	EMPLOYERS USING EXCHANGES & VACANCIES NOTIFIED 2009-10 TO 2014-15	153
15.4	AVERAGE NUMBER OF WORKERS EMPLOYED DAILY IN ESTABLISHMENTS UNDER THE OPERATION OF FACTORIES ACT, 1948 – 2014-15	154-155
15.5	DISTRIBUTION OF STATE PUBLIC SECTOR EMPLOYEES SECTOR WISE AND MANDAL WISE – CENSUS –2006	156-160
15.6	SECTOR WISE DISTRIBUTION OF EMPLOYEES AS PER EMPLOYEES – CENSUS -2006	161
15.7	AVERAGE DAILY EARNINGS OF LABOUR AT COAL FIELDS – 2014-15	162
15.8	IMPLEMENTATION OF NATIONAL RURAL EMPLOYMENT GUARANTEE SCHEME (NREGS), MANDAL WISE – 2013-14	163

Table No.	Particulars	Page No.
16	EDUCATION	
16.1	EDUCATIONAL INSTITUTIONS AT A GLANCE - 2014-15	164
16.2	PRIMARY SCHOOLS, MANDAL WISE - 2014-15	165-166
16.3	UPPER PRIMARY SCHOOLS, MANDAL WISE - 2014-15	167-168
16.4	HIGH SCHOOLS (INDEPENDENT), MANDAL WISE - 2014-15	169-170
16.6	SCHOOLS FOR PHYSICALLY HANDICAPPED AND OTHER SPECIAL SCHOOLS 2014-15	171
16.7	S.S.C. RESULTS - 2007-08 TO 2014-15	172
16.8	JUNIOR COLLEGES, MANDAL WISE - 2014-15	173-174
16.9	INTERMEDIATE RESULTS - 2009-10 TO 2014-15	175
16.10	DEGREE COLLEGES, MANDAL WISE - 2014-15	176-179
16.11	COLLEGES FOR PROFESSIONAL AND SPL. EDUCATIONAL MANDAL WISE - 2014-15	180-186
16.12	STUDENTS COURSE - WISE - 2014-15	187
17	LOCAL BODIES	
17.1	RECEIPTS & EXPENDITURE OF ZILLA PARISHAD - 2012-13 & 2014-15	188
17.2	RECEIPTS & EXPENDITURE OF MANDAL PRAJA PARISHADS - 2012-13 & 2014-15	189
17.3	RECEIPTS & EXPENDITURE OF GRAM PANCHAYATS - 2014-15	190
17.4	RECEIPTS & EXPENDITURE OF MUNICIPALITIES - 2012-13 & 2014-15	191
18	CO-OPERATION	
18.1	WORKING OF PRIMARY AGRICULTURAL CREDIT SOCIETIES (INCLUDING FARMERS SERVICE SOCIETIES) - 2011-12 TO 2014-15	192
18.2	MANDAL WISE WORKING OF PRIMARY AGRICULTURAL CREDIT SOCIETIES (INCLUDING FARMERS SERVICE SOCIETIES) - 2014-15	193
18.3	WORKING COOPERATIVE CENTRAL BANK - 2011-12 TO 2014-15	194
18.4	WORKING OF DISTRICT COOPERATIVE MARKETING SOCIETY - 2011-12 TO 2014-15	195
18.5	SHORT TERM AND MEDIUM TERM AGRICULTURAL LOANS DISBURSED BY THE COOPERATIVE CENTRAL BANK - 2011-12 TO 2014-15	196
19	JUDICIAL	
19.1	DISPOSALS & PENDENCY OF PETITIONS - 2014-15	197
19.2	COURT WISE PENDENCY OF CASES - 2014-15	198
19.3	REGISTRED DOCUMENTS OF PROPERTY TRANSFERRED - SUB REGISTER WISE - 2012-13 & 2014-15	199
20	POLICE & CRIME	
20.1	POLICE STATIONS AND POLICE FORCE - 2011-12 TO 2014-15	200
20.2	MAJOR COGNIZABLE CRIMES REPORTED - 2011-12 TO 2014-15	201
20.3	MANDAL WISE COGNIZABLE CRIMES REPORTED - 2014-15	202

Table No.	Particulars	Page No.
21	SOCIAL WELFARE	
21.1	GOVERNMENT HOSTELS FOR SCHEDULED CASTE AND OTHERS, MANDAL WISE 2014-15	203
21.2	GOVERNMENT HOSTELS FOR SCHEDULED TRIBES AND OTHERS, MANDAL WISE 2014-15	204
21.3	MANDAL WISE GOVERNMENT HOSTELS FOR BACKWARD CLASSES	205
21.4	SCHOLARSHIPS AWARDED UNDER SOCIAL & TRIBEL WELFARE PROGRAMME	206
21.5	HOUSES CONSTRUCTED BY AP STATE HOUSING CORPORATION - 2014-15	207-208
21.6	SANCTION OF PENSIONS - MANDAL WISE - 2014-15	209-211
21.7	INDIRAMMA HOUSING PROGRAMME - MANDAL WISE - 2014-15	212
21.8	RAJIV SWAGRUHA HOUSING PROGRAMME - 2012-13 & 2014-15	213
22	WOMEN & CHILD WELFARE	
22.1	MAHILA MANDALS, MANDAL WISE - 2014-15	214
22.2	CHILD WELFARE INSTITUTIONS, MANDAL WISE - 2014-15	215
22.3	ANGANWADI CENTRES, MANDAL WISE - 2014-15	216
22.4	UNIVERSAL IMMUNISATION PROGRAMME, MANDAL WISE - 2014-15	217
22.5	MINORITIES WELFARE - 2014-15	218

Table No.	Particulars	Page No.
23	MISCELLANEOUS	
23.1	EDUCATIONAL FACILITIES IN VILLAGES - 2014-15	219-221
23.2	MEDICAL FACILITIES IN VILLAGES - 2014-15	222
23.3	VETERINARY FACILITIES IN VILLAGES - 2014-15	223
23.4	DRINKING WATER FACILITIES IN VILLAGES - 2014-15	224
23.5	DRINKING WATER LIST OF PROBLEMATIC VILLAGES - 2014-15	225-226
23.6	ARRIVAL AND VALUATION OF AGRICULTURAL COMMODITIES IN REGULATED MARKETS - 2014-15	227
23.7	CINEMA THEATRES MANDAL WISE - 2014-15	228
23.8	ENTERPRISES & PERSONS USALLY WORKING - 2012 ECONOMIC CENSUS	229-232
23.9	LAND ASSIGNED TO LANDLESS POOR & HOUSE SITE PATTAS DISTRIBUTED	233-234
23.10	WARE HOUSING FACILITIES MANDAL WISE - 2014-15	235
23.11	LIBRARIES MANDAL WISE - 2014-15	236
23.12	PUBLIC DISTRIBUTION SYSTEM MANDAL WISE - 2014-15	237-238
23.13	CONSUMPTION OF MAJOR PETROLEUM PRODUCTS MANDAL WISE 2014-15	239
23.14	NATIONAL LITERARY PROGRAMME MANDAL WISE - 2014-15	240
23.15	YOUTH CENTRES MANDAL WISE - 2014-15	241
23.16	PHYSICAL AND FINANCIAL TARGETS AND ACHIEVEMENTS ACCORDING TO SOCIAL STATUS UNDER S.G.S.Y.	242
23.17	SECTOR WISE PHYSICAL AND FINANCIAL TARGETS AND ACHIEVEMENTS ACCORDING TO SOCIAL STATUS UNDER S.G.S.Y.	243
23.18	SECTOR WISE PHYSICAL AND FINANCIAL ACHIEVEMENTS BY THE SC COOPERATIVE SOCIETY LTD, OUTSIDE S.G.S.Y INCLUDING S.C. ACTION PLAN - 2014-15	244
23.19	SECTOR WISE PHYSICAL AND FINANCIAL ACHIEVEMENTS BY THE BC COOPERATIVE SOCIETY LTD, OUTSIDE S.G.S.Y INCLUDING S.C. ACTION PLAN - 2014-15	245
23.20	SCHEMES TAKEN UP UNDER HORTICULTURE PROGRAMME OUTSIDE S.G.S.Y. AND OTHER FINANCIAL CORPORATIONS (DEPT. ONLY) 2014-15	246
23.21	FINANCIAL ACHIEVEMENTS UNDER PHYSICALLY HANDICAPPED PROGRAMME - 2014-15	247
23.22	SCHEMES RELATED TO A.P. STATE IRRIGATION DEVELOPMENT CORPORATION - 2014-15	248
23.23	ACHIEVEMENTS UNDER TWENTY POINT PROGRAMME	249-251
23.24	ACHIEVEMENTS UNDER BACKWARD REGIONS GRANT FUND (BRGF) - 2014-15	252
23.25	ACHIEVEMENTS UNDER INDIRA AWAS YOJANA PROGRAMME - 2014-15	253
23.26	SECTOR WISE PHYSICAL AND FINANCIAL ACHIEVEMENTS UNDER I.T.D.A. - 2014-15	254
23.30	MANDAL WISE AVAILABILITY OF GROUPS - 2014-15	255

SALIENT FEATURES OF WEST GODAVARI DISTRICT

West Godavari District is carved out of old Godavari District as it is the Western delta of the River Godavari, it was appropriately named as "West Godavari", with Headquarters at Eluru and came into existence in the year 1925.

The Geographical, Topographic, Demographic and other socio economic aspects of the West Godavari District are detailed here under.

1. BOUNDARIES AND TOPOGRAPHY OF THE DISTRICT:

The District is bounded by the following places and features on all the four sides.

East : River Godavari
West: Krishna District
North: Khammam District
South: Krishna District and Bay of Bengal.

The District is situated in tropical region between 16° - 15' -00" to 17° -30'-00" Northern latitude and 80° - 55' -00" to 81° - 55' - 00" Eastern Longitude. It can be divided into three natural regions viz., Delta, Upland and Agency areas.

2. SOILS:

The Soils in the District are made up of Alluvial, Black Reger and Red Ferruginous besides a small belt of arenaceous sandy soils along coastal belt. The major types of soils in the District have been divided into 8 types and the percentages of each soil is furnished below.

Sl.No.	Soil Type	Percentage
1.	Red Sandy Loams	35.05
2.	Clay Loams	22.89
3.	Alluvial	14.00
4.	Sandy Alluvial	12.53
5.	Deltaic Alluvial	9.98
6.	Coastal Sandy Loams	3.14
7.	Heavy Clays	1.98
8.	Saline Soils	0.43

3. CLIMATE AND RAINFALL:

In West Godavari District, the climate is moderate both in winter and summer seasons in delta area. In the non-delta area of the district, the heat in the summer is severe especially in the tracts of upland and agency areas. The normal maximum and minimum temperatures recorded in the District are 36.2⁰C to 19.9⁰C respectively. The maximum temperature is usually recorded in the months of April and May.

The District receives its rainfall mostly and predominantly from South West as well as North East monsoon, whose normal rainfall is 785.0 mm and 245.0 mm respectively. The receipt of actual rainfall during 2014-15 from South West monsoon is 481.6 m.m, while 90.7 mm from North East monsoon. The agriculture activity in the District is deplorable owing to gambling monsoons, unreliable rainfall and much dependence on tanks, wells and M.I.Sources for irrigation in upland and agency areas.

4. DEMOGRAPHIC PARTICULARS:

The District occupies an area of 8506 square K.Ms. with a density of 470 per Sq.K.M. It accounts 5.22 % of the total area of the State. There are as many as 928 Revenue villages exist in the district, of which 886 villages are inhabited while the balance 42 are uninhabited.

The Physical characteristics, natural resources and potentialities of the mandals in the District are not homogeneous. As per 2011 census, the total population of the District is 3995742. It accounts for 8.06 % of the total population of the State. The female population of the District is 2001995 and this forms 50.10 % of the District and 8.09 % of the State Female Population.

According to 2011 census, rural population of the District is 3186965 and it constitutes 79.75% of the District population and 9.11% to that of State rural population. Similarly, the urban population of the District spread over in 8 towns is 8,08,777 forming 20.25% of the District population and 5.54% of the State urban population.

As regards community wise population, the SC population of the District is 823545 which is 20.62% of the District population and 9.73% of the State total S.C. Population. Similarly, the S.T. Population of the District is 134211 and it accounts for 3.35% of the District and 4.89% of the State S.T. Population.

The decennial growth of population in the District from 2001 census to 2011 census was 3.5 %. The density of population according 2011 census is 470 per Sq.km, whereas it was 304 per Sq.K.M. for the State. The Literacy rate of the District is 74.30% which is higher than the State literacy rate of 67.35%. The sex ratio of the District is 1004 females per 1,000 males as against 997 of the State. The number of workers as arrived at in 2011 census is 1772745 forming 44.36% of total population of the District and 3.57% of the State population.

COMPARISON OF DISTRICT WITH STATE:

Comprehensive details on all aspects of demography such as population, sex, literacy, work force besides the status of Urban and Rural in terms of population are provided for West Godavari District as compared to State in the statement. Further, community wise population particulars are also specified. The area and production generated under principal crops together with the total cropped and irrigated areas are mentioned compared to State. The potentiality and facilities available under Animal Husbandry, Medical & Health, Electrification and other communication infrastructure are given. The comparative statement reveals the status of West Godavari District as compared to the State under important sectors.

POPULATION STATISTICS OF 2011 AS COMPARED TO 2001 CENSUS :

A Critical analysis of the results of certain major items in population census 2011 is made as compared to the 2001 census with a particular emphasis to identify large decennial variations are specified in table No.1.2.

5. ADMINISTRATIVE UNITS OF THE DISTRICT:

The District comprises five Revenue divisions viz., Eluru, Kovvur, Narasapuram, Jangareddigudem and kukkunoor with 16 Mandals, 12 Mandals, 12 Mandals 6 and 2 Mandals respectively which comes to 48 Mandals, separately for Revenue and Panchayat Raj with effect from 25-05-1985 in place of 12 erstwhile taluks and 16 Panchayat samithies with the objective of bringing the administration to the doorsteps of the people. They started functioning from 15-01-1987. Besides, 7 Municipalities, 1 Nagara Panchayat and 1 Corporation are in position at Tadepalligudem, Kovvur, Nidadavole, Tanuku, Narasapuram, Bhimavaram, Palacole, Jangareddigudem (Nagara Panchayat) and Municipal Corporation, Eluru.

There are a total of 908 Gram Panchayats in the district, out of which 204 are notified Gram Panchayats and remaining 704 are non notified Gram Panchayats.

6. MINERALS :

The Economic Minerals that occur in this District are Clay, Quartz, Sperrica and Chromite. The total deposits of the Clay are found mostly in Gopalapuram, Chintalapudi and Nallajerla Ex-Panchayat Samithies. The white Clay useful for ceramic production is found available at Dwaraka Tirumala and adjacent Villages. There is no commercial exploitation of the other minerals mentioned above excepting Clay in the District.

7. INDUSTRIES:

Rice, Sugar, Jute, Ceramic, Oil, Textile, Chemicals, Flour, Food processing, Agarbathi, Brick, Knittings, Coir Industries etc., are the large, medium and Small Scale Industries in the District.

8. FORESTRY:

The total Forest area in the District accounts for 81166 Hects. forming 10.48% of the total geographical area. The species grown are Bamboos and other wood useful for timber, fuel and other minor forests produce like Adda leaves, Beedi leaves, Soapnuts, Tamarind, Honey and fruits. In Polavaram, Buttayagudem, Jeelugumilli, Kukkunoor, Velairpadu mandals and the coverage of area under forest that appear in Pedavegi, Chintalapudi, T.Narasapuram, Lingapalem, Kamavarapukota are of shrub types.

9. AGRICULTURE:

The net area cultivated forms about 89.80 % of the total geographical area of the district. Out of the net area sown, a large portion of the area is irrigated by the net work of irrigation canals. The irrigation system of the River Godavari, irrigates all the mandals in Delta region, whereas Pendyala, Gutala, Vegeswarapuram pumping scheme irrigates some parts of Kovvur, Nidadavole, Tallapudi, Polavaram, Gopalapuram Mandals. The irrigation system of River Krishna irrigates entire portion of Eluru, Pedapadu mandals and parts of the area in Denduluru and Bhimadole mandals. In upland tracks, there are irrigation tanks fed by Hill streams besides other number of Tubewells, Dugwells and M.I.Schemes supplements the irrigation sources. On par with East Godavari and Krishna Districts, West Godavari District is also having the distinction of being Rice Granary of Andhra Pradesh . Paddy forming 60% to 65% of the total area sown with an average yield of 3,597Kgs / Hect. in the district. The other predominant crops also raised in this District are Banana, Sugarcane, Chillies, Coconut, Maize, Tobacco. Oil palm crop area is also increasing day by day due to fulfilling the requirement of "Oil production factory" established in Pedavegi Mandal.

10. RIVERS:

Godavari is the important river flowing in this district. This river borders the entire eastern boundary of the district. At Vijjeswaram, the river breaks into two branches namely, the Gowthami Godavari (Eastern branch) and Vasista Godavari (Western branch) and flows towards the south of the District before falling into the Bay of Bengal near Antarvedi.

The other minor rivers which feed the irrigation tanks in the upland areas are Tammileru, Yarrakalva, Byneru, Kovvada Kalva, Jalleru, Rallamadugu and Gunderu etc.,

11. TOURISM POTENTIAL IN WEST GODAVARI DISTRICT:

There is enormous potential for Tourism in West Godavari District, because of its location of religious Monuments/Temples and endowed with rich historical or archaeological heritage. The places of religious temples/institutions and historical / archaeological significance in the District are presented briefly hereunder. All efforts are afoot by the District Authorities for bringing about overall tourism development in the District in view of its vast potentiality and ample scope in this regard.

I. BHIMAVARAM :

Bhimavaram is the Mandal Hqs. The place is noted for a big Naturopathic Hospital located in an extensive garden. Of the several temples at the place, Bhimeswara and Someswara are important. The Sivalingam in the temple of Bhimeswara is said to be Swayambhu Lingam (Self manifested). The Sivalingam in Gunupudi Someswara temple is also said to be a Swayambhu. The place is one of the five Aramas (Pancharamas), the other four being Amaravathi (Gunturu), Bheemarama near Samarlakota and Draksharamam both in East Godavari and Kshira Ramalingeswara of Palacole in the District.

2. DWARAKA TIRUMALA:

This is a place of Hindu religious importance owing to the temple of Lord Venkateswara which also locally known as “**CHINA TIRUPATHI**” at a distance of 40 Kms from Eluru.

3. PALACOLE :

Palacole formerly known as Palakota and Palakolanu is situated at a distance of 10 Kms from Narasapur. The most important item of interest in this town is the Kshira Ramalingeswara Temple which is one of the Pancharamas.

4. PATTISAM :

Pattisam is situated at a distance of 25 Kms from Kovvuru Railway Station. It is one of the ancient and sacred places in South India. The religious importance is due to the shrines of Veerabhadra and Bhavanarayana situated on the Devakuta Parvatam overlooking the Papi Hills in the heart of River Gowthami a branch of River Godavari.

5. JUTTIGA AND NATTA RAMESWARAM (DAKSHINA KASI):

Juttiga & Natta Rameswaram are twin Villages assumed religious importance on account of the temples of Swayambhulingam known as Sri Uma Vasuki Ravi Someswara Swamy at Juttiga Village and the lingam which is made of shells and cones named as Natta Ramalingeswara Swamy at Natta Rameswaram Village. Every “**SIVARATHRI**” Festival day “Edurukolotsavam” is being celebrated at the border place of two villages. Thousands of Pilgrims attend to that celebrations. It is one of the important pilgrim centre in the District.

6. PENUGONDA:

It is Mandal Headquarter. The importance of the place is believed to be the birth place of Kanyakaparameswari, the goddess of the Vaisyas. The temple of Kanyakaparameswari is the most important religious institution in the town.

7. PEDAVEGI :

Pedavegi originally known as Vengi. The Capital of the Salankayanas, Vishnukundins and the East Chalukyas and was a flourishing city at the time of Satavahanas. It is a petty village now with a few visible landmarks.

8. KHANDAVALLI:

This village is situated at a distance of 12 Kms from Tanuku. It is a very ancient village situated on the banks of Vasista Godavari. This village is also known as panchalingakshetram owing to the existence of five Sivalingams in the temple of Markandeswara-Mrukandeswara. This strange phenomena of five lingams in a temple is found only at Benarus and Rajahmundry. Hence this place is considered to be of religious importance.

9. TANUKU :

Tanuku is the Headquarters of the Mandal and it is said to be the birth place of Adikavi Nannaya Bhattaraka, who undertook the translation into telugu of Mahabharatha written in Sanskrit by Sage Vedavyasa.

10. KOLLERU LAKE :

Kollru lake is one of the naturally formed fresh water lake in the country which is partly located in West Godavari District and partly in Krishna District . Four decades back Kolleru lake is used to be very colourful with 193 varieties of Birds , which migrate every year from October and return March, April, most of the birds visit Kolleru lake flying from distant countries like Egypt , Siberia , Philippines , Arabia, Australia , China Etc. and return to their Native countries with their Offspring's. Now most of the birds are not coming to kolleru lake due to polluted waters and also from shrinkage of water bed area . Out of the above birds Guda konga is the familiar bird other wise locally known as kolleti konga . It is one of the most beautiful tourist place and Birds sanctuary in the District.

The Supreme court has ordered for restoration of Kolleru lake area removing all the encroachments and making the lake as Birds habitat. Now the Kolleru lake is seen busy with colour full feathers and Chirping birds.

.11. JAINISM AND BUDHISM CULTURES WERE ALSO PREVAILED IN SOME PLACES OF THIS DISTRICT

a) JAINISM :

The Temple of Pradhama Teerthankara, named as Adhinadhudu of Jainism at Pedamiram Village near Bhimavaram Town and on a big stone image of sitting posture statue of a Jaina Tirthankara at Penumanchili of Achanta Mandal are samples of existence of Jainism in West Godavari District. In every year Aniversal day of Adhinadhudu at Pedamiram Village is being celebrated on Karthika Poornima day in a grandeur manner.

b) BUDHISM:

The remains of ancient 'Sangharam' at Jeelakarragudem, H/o Guntupalli Village of Kamavarapukota Mandal, include a group of Rock-cut Chambers i.e. Caves, remains of a Brick-built Chaitya Hall and many "Sthupas" in different sizes, mostly rock-cut and a few structurals, reveals that Buddhism was existed here some centuries ago. This place is picturesquely situated amidst hills of scenic beauty. The history of Guntupalli caves dated back to 200 B.C. Thousands of people are still visiting this historical place. It is believed that the entire development and extension of its growth was during the centuries of 2nd B.C. to 3rd A.D. In the entire Sangharam of this place, either in rock-cuts or in structures, Gowtama Budha picture impressions are not found. So it is evident that "Heenayanam" Buddhist culture i.e. early ages of Buddhist culture was prevailed in this place.

* * *

B. COMPARISION OF THE DISTRICT WITH THE STATE 2014-15

SL. No.	ITEM	UNIT	YEAR	STATE	DISTRICT
1	2	3	4	5	6
1	Geographical Area:	000'Sq.Kms.	2011	163.00	8.5
2	Population as per 2011 Census				
(a)	Total Population	In Lakhs	2011 Census	495.77	39.96
(b)	Male Population	In Lakhs	2011 Census	248.30	19.94
(c)	Female Population	In Lakhs	2011 Census	247.47	20.02
(d)	Sex Ratio	Females for 1000 Males	2011 Census	997	1004
(e)	Rural Population	In Lakhs	2011 Census	349.67	31.87
(f)	% of Rural Population to Total Population	In Lakhs	2011 Census	70.53	79.75
(g)	Urban Population	In Lakhs	2011 Census	146.1	8.09
(h)	% of Urban Population to Total Population	Percentage	2011 Census	29.47	20.25
(i)	No. of Households	In Lakhs	2011 Census	127.19	11.08
(j)	Density of Population	Persons per Sq.Km.	2011 Census	304	470
(h)	Growth Rate over the previous Census (2001-2011)	Percentage	2011 Census	9.21	3.50
3	Child Population (0-6)				
(a)	Total Population	In Lakhs	2011 Census	52.44	3.89
(b)	Male Population	In Lakhs	2011 Census	26.97	1.98
(c)	Female Population	In Lakhs	2011 Census	25.47	1.91
(d)	Rural Population	Lakhs	2011 Census	37.83	3.16
(e)	Urban Population	Lakhs	2011 Census	14.61	0.73
4	Literates				
(a)	Total Literates	In Lakhs	2011 Census	298.60	26.80
(b)	Male Literates	In Lakhs	2011 Census	165.50	13.94
(c)	Female Literates	In Lakhs	2011 Census	133.10	12.86
5	Literacy Rate				
(a)	Total Literacy Rate	Percentage	2011 Census	67.35	74.32
(b)	Male Literacy Rate	Percentage	2011 Census	74.77	77.65
(c)	Female Literacy Rate	Percentage	2011 Census	59.96	71.01

B. COMPARISION OF THE DISTRICT WITH THE STATE 2014-15

SL. No.	ITEM	UNIT	YEAR	STATE	DISTRICT
1	2	3	4	5	6
6	No. of Households				
(a)	Total	In Lakhs	2011 Census	127.19	11.08
(b)	Rural	In Lakhs	2011 Census	90.65	8.94
(c)	Urban	In Lakhs	2011 Census	36.54	2.14
7	House hold size				
(a)	Total	No. of Persons per house hold	2011 Census	4	4
(b)	Rural	No. of Persons per house hold	2011 Census	4	4
(c)	Urban	No. of Persons per house hold	2011 Census	4	4
8	Scheduled Caste Population				
(a)	Total Population	In Lakhs	2011 Census	84.69	8.24
(b)	Male Population	In Lakhs	2011 Census	42.20	4.10
(c)	Female Population	In Lakhs	2011 Census	42.49	4.14
(d)	% of SC Population to Total Population	Percentage	2011 Census	17.08	20.62
9	Scheduled Tribe Population				
(a)	Total Population	In Lakhs	2011 Census	27.40	1.34
(b)	Male Population	In Lakhs	2011 Census	13.62	0.65
(c)	Female Population	In Lakhs	2011 Census	13.78	0.69
(d)	% ST Population to Total Population	Percentage	2011 Census	5.53	3.35
10	Workers				
(a)	Total Workers (Main+Marginal)	In Lakhs	2011 Census	230.81	18.25
(b)	Agriculture Workers (Cultivators+Agri.labour)	In Lakhs	2011 Census	143.93	12.49
(c)	Non Agriculture Workers (Household industries+Others)	In Lakhs	2011 Census	86.88	5.59

B. COMPARISION OF THE DISTRICT WITH THE STATE 2014-15

SL. No.	ITEM	UNIT	YEAR	STATE	DISTRICT
1	2	3	4	5	6
11	Crude Birth Rate (United A.P.)				
(a)	Total	No. of live births per 1000 mid-year	S.R.S -2013	17.4	15
(b)	Rural	No. of live births per 1000 mid-year	S.R.S -2013	17.7	15.8
(c)	Urban	No. of live births per 1000 mid-year	S.R.S -2013	16.7	15.6
12	Crude Death Rate (United A.P.)				
(a)	Total	No. of deaths per 1000 mid-year	S.R.S -2013	7.3	5.8
(b)	Rural	No. of deaths per 1000 mid-year	S.R.S -2013	8.3	6.4
(c)	Urban	No. of deaths per 1000 mid-year	S.R.S -2013	5	6
13	Infant Mortality rate (United A.P.)				
(a)	Total	No. of infant deaths per 1000	S.R.S -2013	39	28
(b)	Rural	No. of infant deaths per 1000	S.R.S -2013	44	28
(c)	Urban	No. of infant deaths per 1000	S.R.S -2013	29	28
14	Villages/Gram Panchayats/Mandals/Mandal Parishads)				
(a)	Census Villages (including uninhabitated villages)	Nos.	Census 2011	17,366	947
(b)	Revenue Villages	Nos.	2015	17,751	928
(c)	Gramapanchayats	Nos.	2015	12,918	908
(d)	Revenue Mandals	Nos.	2015	670	48
(e)	Mandal Parishads	Nos.	2015	654	48
(f)	Revenue Divisions	Nos.	2015	49	5
(g)	Towns (Statutory and Census,2011)	Nos.	Census,2011	195	9
(h)	Municipal Corporations	Nos.	2015	13	1
(i)	Municipalities/ Nagar Panchayats	Nos.	2015	97	8
15	Rainfall				
(a)	Normal Rainfall	In mms	2014-15	966	1153
(b)	Actual Rainfall	In mms	2014-15	606.1	604.5
16	Agriculture				
(a)	Gross Cropped Area	In '000' Hect.	2014-15	7,690	691.00
(b)	Net Cropped Area (including fish ponds)	In '000' Hect.	2014-15	6,236	467.00
(c)	Gross Irrigated Area	In '000' Hect.	2014-15	3,886	624.00
(d)	Net Area Irrigated	In '000' Hect.	2014-15	2,927	362.00

B. COMPARISION OF THE DISTRICT WITH THE STATE 2014-15

SL. No.	ITEM	UNIT	YEAR	STATE	DISTRICT
1	2	3	4	5	6
	(A)Area Under				
(a)	Rice	In '000' Hect.	2014-15	2,394	409.00
(b)	Jowar	In '000' Hect.	2014-15	141	0.18
(c)	Maize	In '000' Hect.	2014-15	303	55.00
(d)	Redgram	In '000' Hect.	2014-15	151	1.00
(e)	Greengram	In '000' Hect.	2014-15	171	9.00
(f)	Blackgram	In '000' Hect.	2014-15	316	9.00
(g)	Bengalgram	In '000' Hect.	2014-15	342	0.00
(h)	Groundnut	In '000' Hect.	2014-15	874	2.00
(i)	Sunflower	In '000' Hect.	2014-15	50	0.33
(j)	Chillies	In '000' Hect.	2014-15	135	2.00
(k)	Onion	In '000' Hect.	2014-15	33	0.00
(l)	Sugarcane (Gur)	In '000' Hect.	2014-15	139	34.00
(m)	Cotton	In '000' Hect.	2014-15	821	10.00
(n)	Tobacco	In '000' Hect.	2014-15	140	28.00
	(B) Production				
(a)	Rice	'000 Tonnes	2014-15	8,456	1,624
(b)	Jowar	'000 Tonnes	2014-15	344	0.63
(c)	Maize	'000 Tonnes	2014-15	1,938	370
(d)	Redgram	'000 Tonnes	2014-15	76	0.61
(e)	Greengram	'000 Tonnes	2014-15	142	6.5
(f)	Blackgram	'000 Tonnes	2014-15	299	8
(g)	Bengalgram	'000 Tonnes	2014-15	391	0
(h)	Groundnut	'000 Tonnes	2014-15	493	6
(i)	Sunflower	'000 Tonnes	2014-15	40	0.32
(j)	Chillies	'000 Tonnes	2014-15	740	9
(k)	Onion	'000 Tonnes	2014-15	626	0
(l)	Sugarcane (Gur)	'000 Tonnes	2014-15	1,002	1,732
(m)	Cotton Lint	Bales of 170 Kgs. each	2014-15	2,751	6.6
(n)	Tobacco	'000 Tonnes	2014-15	358	89

B. COMPARISION OF THE DISTRICT WITH THE STATE 2014-15

SL. No.	ITEM	UNIT	YEAR	STATE	DISTRICT
1	2	3	4	5	6
17	Veterinary facilities				
	Total Live Stock Population	In Lakhs	As per 2012 Census(P)	294.03	14.96
(a)	Super Speciality Veterinary Hospitals	Nos.	2014-15	2	0.00
(b)	Veterinary Poly Clinics	Nos.	2014-15	12	1
(c)	Veterinary Hospitals	Nos.	2014-15	180	11
(d)	Veterinary Dispensaries	Nos.	2014-15	1420	100
(e)	Rural Live Stock Units including Mobile Veterinary Clinics	Nos.	2014-15	1530	92
(f)	Artificial Insimination Centers	Nos.	2014-15	6019	384
18	Hospitals				
(a)	Govt. Hospitals (Allopathic) (General, Allied & CHCs)	Nos.	2014-15	260	10
(b)	Hospitals for special treatment	Nos.	2014-15	20	1
(c)	Primary Health Centres	Nos.	2014-15	1,075	75
(d)	Dispensaries including ESI Diagnostic centres	Nos.	2014-15	81	7
(e)	Hospitals & Dispensaries (Ayurvedic)	Nos.	2014-15	628	33
(f)	Hospitals & Dispensaries (Homoeopathy)	Nos.	2014-15	361	12
(g)	Hospitals & Dispensaries (Unani)	Nos.	2014-15	161	4
(h)	Hospitals & Dispensaries (Naturopathy)	Nos.	2014-15	44	3
(i)	No. of Doctors in all Hospitals (including Contract)	Nos.	2014-15	5,620	148
(j)	No. of Beds in all Govt. Hospitals	Nos.	2014-15	28753	721.0
19	Villages Electrified				
(a)	No. of inhabited Villages	Nos.	2011 census	16837	886
(b)	Percentage of Villages Electrified	%		100	100
20	Education				
	(A) No. of Institutions:				
(a)	Degree Colleges (Govt. + Private Aided)	Nos.	2014-15	271	23
(b)	Junior Colleges	Nos.	2013-14	3,315	254
(c)	Schools including Elementary, UPS, High Schools & Higher Secondary Schools	Nos.	2014-15	61,128	4433
(d)	B.Ed. Training colleges (Govt. + Private)	Nos.	2014-15	378	24
(e)	Polytechnic (Govt. + Private)	Nos.	2014-15	317	6
(f)	Engineering Colleges (Govt. + Private)	Nos.	2014-15	368	24
(g)	Medical Colleges (including Private Colleges) (Allopathy) (MBBS)	Nos.	2014-15	25	3

B. COMPARISION OF THE DISTRICT WITH THE STATE 2014-15

SL. No.	ITEM	UNIT	YEAR	STATE	DISTRICT
1	2	3	4	5	6
(h)	Pharmacy (Govt.+Private)	Nos.	2014-15	128	7
(i)	I.T.I (Govt.+Private)	Nos.	2014-15	477	25
(j)	M.B.A. (Govt.+Private)	Nos.	2014-15	396	7
(k)	M.C.A. (Govt.+Private)	Nos.	2014-15	194	5
	(B)Students enrolled in Colleges				
(a)	Degree Colleges(Govt.+ Private aided) (excluding Oriental)	Nos.	2014-15	2,24,702	17456
(b)	Junior Colleges	Nos.	2013-14	4,53,719	63985
(c)	Schools including Elementary,UPS, High Schools & Higher Secondary	Nos.	2014-15	72,32,771	544629

SOURCE: DIRECTORATE OF ECONOMICS& STATISTICS, HYDERABAD .

C - ADMINISTRATIVE DIVISIONS IN THE DISTRICT - 2015

S.No.	Name of the Revenue Division	Mandal	No.of Revenue Villages			No.of Grampanchayats		
			Inhabited	Uninha bited	Total	Notified	Non-notified	Total
1	ELURU	Chintalapudi	35	3	38	2	18	20
		Lingapalem	24	1	25	1	19	20
		T.narasapuram	22	1	23	0	15	15
		Kamavarapukota	15	2	17	2	12	14
		Dwaraka Tirumala	30	3	33	1	23	24
		Nallajerla	12	2	14	4	19	23
		Tadepalligudem	17	1	18	4	27	31
		Ungutur	17	0	17	6	21	27
		Bhimadole	11	0	11	4	9	13
		Pedavegi	28	0	28	2	28	30
		Pedapadu	23	3	26	5	18	23
		Eluru	17	0	18	6	15	21
		Denduluru	26	0	26	3	14	17
		Nidamarra	21	3	24	4	12	16
		Pentapadu	21	1	22	5	17	22
Ganapavaram	25	0	25	3	22	25		
			344	20	364	52	289	341
2	KOVVURU	Tallapudi	16	3	19	6	5	11
		Devarapalle	13	0	13	3	12	15
		Kovvur	15	1	16	7	9	16
		Chagallu	11	0	11	4	9	13
		Nidadavole	22	4	26	2	21	23
		Undrajavaram	15	0	15	8	7	15
		Peravali	14	0	14	6	12	18
		Tanuku	8	0	8	4	5	9
		Attili	14	0	14	10	8	18
		Penumantra	16	0	16	8	9	17
		Iragavaram	21	0	21	6	15	21
		Penugonda	14	0	14	6	8	14
			179	8	187	70	120	190
3	NARASAPURAM	Akividu	15	0	15	3	13	16
		Undi	20	0	20	7	12	19
		Palacoderu	14	0	14	8	6	14
		Achanta	10	0	10	6	7	13
		Poduru	14	0	14	9	7	16
		Veeravasaram	14	0	14	6	17	23
		Bhimavaram	14	0	14	8	17	25
		Kalla	13	0	13	7	13	20
		Mogalthur	6	0	6	3	14	17
		Narasapuram	15	0	15	3	25	28
		Palacole	16	0	16	7	20	27
		Yelamanchili	15	0	15	8	24	32
			166	0	166	75	175	250
4	J.R.GUDUM	Jeelugu Milli	26	3	29	0	12	12
		Buttayagudem	50	3	53	0	21	21
		Polavaram	21	2	23	2	13	15
		Gopalapuram	18	1	19	1	17	18
		Koyyalagudem	18	0	18	2	14	16
		Jangareddigudem	20	2	22	2	19	21
			153	11	164	7	96	103
5	Kukkunoor	Kukkunoor	24	2	26	0	15	15
		Velairpadu	20	1	21	0	9	9
			44	3	47	0	24	24
TOTAL			886	42	928	204	704	908

C1 - MUNICIPAL INFORMATION IN THE DISTRICT - 2014 - 15

S.No.	Name of the Municipal Corporation/ Municipality	No.of Revenue Villages	No.of Wards
1	2	3	4
1	Tadepalligudem	4	35
2	Tanuku	3	34
3	Bhimavaram	3	39
4	Palacole	1	31
5	Narasapuram	4	31
6	Kovvuru	1	23
7	Nidadavole	1	28
8	Jangareddigudem	1	20
9	Eluru Municipal Corporation	1	50
	TOTAL	19	291

D - PUBLIC REPRESENTATIVES / NON-OFFICIALS - LEGISLATIVE ASSEMBLY

Assembly Const. No.	Constituency Name	Representative Name
1	2	3
173	Kovvur	Sri K.S.Jawahar
174	Nidadavole	Sri Burugupalli Sesha Rao
175	Achanta	Sri Pithani Sayanarayana
176	Palacole	Sri Dr.Nimmala.Ramanaidu
177	Narasapuram	Sri Bandaru. Madhavanaidu
178	Bhimavaram	Sri Pulaparthi Ramanjaneyulu
179	Undi	Sri V.V.Sivarama Raju
180	Tanuku	Sri Arimilli.Radha Krishna
181	Tadepalligudem	Sri Pydikondala.Manikyala Rao
182	Ungutur	Sri Ganni.Veeranjaneyulu
183	Denduluru	Sri Chintamaneni Prabhakara Rao
184	Eluru	Sri Badeti.Kota Rama Rao(Bujji)
185	Gopalapuram	Sri Muppidi.Venkateswara Rao
186	Polavaram	Sri Modium. Sreenivasa Rao
187	Chintalapudi	Smt Pithala. Sujatha

D. PUBLIC REPRESENTATIVES /RAJYA SABHA

II)MEMBERS OF RAJYA SABHA	
S.No.	Name
1	Smt.Thota.Sitarama Lakshmi
2	Smt Nirjala Sitaraman(Nodal District)

D - PUBLIC REPRESENTATIVES / NON-OFFICIALS - MUNICIPAL CHAIRMEN

S.No	Municipality	Chairman
2	3	4
1	Eluru (Corporation)	Smt Shaik.Nurjahan (Mayor)
2	Tadepalligudem	Sri Balisetti.Sreenivas
3	Tanuku	Sri Dr.Dommeti. Sudhakar
4	Bhimavaram	Sri Kotikalapudi.Govinda Rao(China Babu)
5	Palacole	Sri Vallabhu. Narayana Murthy
6	Narasapuram	Smt. Pasupuleti.Ratnamala
7	Kovvur	Sri Surapaneni.Surya Bhaskara Rama Mohan Rao
8	Nidadavole	Sri Bobba.Krishna Murthy
9	Jangareddigudem (Nagara Panchayat)	Smt Bangaru.Siva Lakshmi

D - PUBLIC REPRESENTATIVES / NON-OFFICIALS

S.No	Mandal Name	Name of Z.P.T.C	Name of M.P.P
1	2	3	4
1	Chintalapudi	Talluri Radha Rani	Dasari Ramakka
2	Lingapalem	Gutta Sai Satya Varaprasad	Morampudi Mallikarjuna Rao
3	T. Narasapuram	Nalluri Venkata Chalapathi Rao	Seelam Venkateswara Rao
4	Jeelugumilli	Basina Rajababu	Bethi Manikumari
5	Buttaigudem	Karatam Seeta Devi	Payam Purna
6	Polavaram	Kumjam Subhashini	Paila Arunakumari
7	Tallapudi	Kaigala Manga Bhavani	Kasani Ananthalakshmi
8	Gopalapuram	Mohini Padmajarani Eeli	Gadde Venkateswara Rao
9	Koyyalagudem	Chintala Venkata Ramana	Ainaparthi Chandana Sridevi
10	Jangareddigudem	Seelam Rama Chandrarao	Kodavati Manikyamba
11	Kamavarapukota	Ghanta Sudheeru Babu	Maddipati Subbalaxmi
12	D. Tirumala	Mogatadakala Lakshmi Ramani	Vadlapudi Eswara Bhanu Vara
13	Nallajerla	Kotharu Anantha Lakshim	Jammula Veera Venkata Satish
14	Devarapalli	Kooylamudi Sudharani	Election not conducted
15	Kovvur	Garapati Sridevi	Vaadavelli rajya lakshmi
16	Chagallu	Alluri Vikramaditya	Koduri rama mani
17	Nidadavole	Mullapudi Sri Krishna Satya	Manyam suryanarayana
18	Tadepalligudem	Mullapudi Bapi Raju	Parimi ravi kumar
19	Unguturu	Chintala Srinivas	Penumaaka mani
20	Bhimadole	Karanam Peddi Raju	Marapatla rama tulasamma
21	Pedavegi	Kasaraneni Vidyasagar	Devarapalli bakkodu
22	Pedapadu	Kurapati Marthamma	Smt. Moru sravani
23	Eluru	Matta Rajeswari	Anuradha reddy
24	Denduluru	Mummadi Sakku Kumari	Pappala suseela
25	Nidamaruru	Vipparthi Divakara Rao	Nimmala manikyala rao
26	Pentapadu	Kilaparthi Venkata Rao	Pedapolu venkateswarrlu
27	Undrajavaram	Komatlapalli Venkata Subba Rao	Torlapati sarveswara rao
28	Peravali	Atikala Naga Venkata Kusumanjili	Nalli jhansi
29	Tanuku	Atmakuri Billi Dora Raju	Katta ananthalakshmi
30	Attili	Krishna Kumari Medapati	Keta satyanarayana
31	Ganapavaram	Vaddi Nandamma	Bhimavarapu lakshmi
32	Akividu	Manne Lalita Devi	Pinnamaraju vani
33	Undi	Karimeraka Venkata Satya Tulasi	Daliya lakshmi
34	Palacoderu	Netala Baby	Pala venkata chalapathi
35	Penumantra	Sai Adi Narayana Reddy Satti	Kaligipudi sarojini
36	Iragavaram	Chukka Saibabu	Gopiseti ratnakumari
37	Penugonda	Ravikumar Rongala	Palli julie surekha
38	Achanta	Rama Rao Bandi	Meka Padma Kumari
39	Poduru	Bokka Nageswararao	Gunturi Vani
40	Veeravasaram	Pradeep Manukonda	Kavuru Srinivas
41	Bhimavaram	Barre Vijaya	Bandi Sujatha
42	Kalla	Barre Srivenkata Ramana	Areti.Venkata Ratna
43	Mogalturu	Gubbala Veera Venkata Nagaraju	Kathimanda venkata Mutyalarao
44	Narasapuram	Balam Pratap	Vathadi Kanakaraju
45	Palacole	Kodi Vijayalakshmi	Penmasta Sridevi
46	Elamanchili	Bonam Venkata Narasimharao	Boppana Sujatha
47	Kukkunoor	Election not conducted	Election not conducted
48	Velairpadu	Election not conducted	Election not conducted

D. PUBLIC REPRESENTATIVES / NON-OFFICIALS

II) MEMBERS OF LEGISLATIVE COUNCIL

S.No.	Institution	Name
1	Local Bodies	Sri Meka.Seshu Babu, Sri Angara Rama Mohan
2	Teachers	Sri Ramu.Surya Rao
3	Graduate	Sri K.Ravi Kiran Varma
4	MLA s Constituency	
5	Nominated by Governor	Sri K.Satyanarayana Raju, Sri M.A.Sharif

IV) ZPTC / MPP

1	Chairman (ZP)	Sri Mullapudi.Bapiraju
---	---------------	------------------------

VI) CHAIRMEN OF DIST. LEVEL INSTITUTIONS

S.No.	Institution	Name
1	DCCB	Sri Mutyala.Venkateswara Rao (Ratnam)
2	ZGS(Zilla Grandhalaya Samstha)	Sri Jayavarapu. Srirama Murthy
3	DCMS	Sri Bhupathiraju.Ravivarma

E. PROFILE OF PARLIAMENTARY CONSTITUENCY / ASSEMBLY CONSTITUENCY

PC No.	Parliamentary Constituency Name	AC No.	Assembly Constituency Name	Mndal Code	Name of the Mandal	No. of G.P.s	No. of Revenue Villages	No. of Households	Population As Per 2011 Census							
									Total	Male	Female					
1	2	3	4	5	6	7	8	9	10	11	12					
25	Rajahmundry	173	Kovvur (SC)	7	Tallapudi	11	16	15109	52785	26295	26490					
				15	Kovvur	16	15	30185	108445	53392	55053					
				16	Chagallu	13	11	18585	64774	32440	32334					
				17	Nidadavole	23	22	31631	114245	56709	57536					
				174	Nidadavole	27	Undrajavaram	15	15	20597	76489	38715	37774			
						28	Peravali	18	14	19192	70194	35178	35016			
						8	Gopalapuram	18	18	17624	62597	31040	31557			
						12	Dwaraka Tirumala	24	30	19180	68989	34797	34192			
				185	Gopalapuram (S	13	Nallajerla	23	12	22942	80388	40391	39997			
						14	Devarapalle	15	13	21841	77971	38967	39004			
						Sub-Total					176	166	216886	776877	387924	388953
		26	Narsapur	175	Achanta	35	Penumantra	17	16	16952	60153	30043	30110			
						37	Penugonda	14	14	19124	69317	34837	34480			
38	Achanta					13	10	17477	60711	30614	30097					
39	Poduru					8	7	9922	35481	17889	17592					
				176	Palacole	39	Poduru	8	7	8372	30225	15239	14986			
						45	Palacole	27	16	36377	129717	64535	65182			
						46	Yelamanchili	32	15	20414	71890	36501	35389			
						43	Mogalthur	17	6	20199	72255	36258	35997			
				177	Narasapuram	44	Narasapuram	28	15	37289	138741	69405	69336			
						40	Veerasavaram	23	14	18260	64912	32803	32109			
						41	Bhimavaram	25	14	61920	226497	112283	114214			
						32	Akividu	16	15	20869	73889	36778	37111			
				179	Undi	33	Undi	19	20	18731	66049	32750	33299			
						34	Palacoderu	14	14	19149	66119	32927	33192			
						42	Kalla	20	13	19379	68118	34182	33936			
						29	Tanuku	9	8	41377	148529	73139	75390			
				180	Tanuku	30	Attili	18	14	19739	68881	34590	34291			
						36	Iragavaram	21	21	19482	65831	33202	32629			
						18	Tadepalligudem	31	17	53034	192162	95928	96234			
						26	Pentapadu	22	21	20612	70458	35349	35109			
Sub-Total					382	277	498678	1779935	889252	890683						
27	Eluru	182	Ungutur	19	Ungutur	27	17	23080	80722	40417	40305					
				20	Bhimadole	13	11	18193	65216	32392	32824					
				25	Nidamaru	16	21	13639	47623	24011	23612					
				31	Ganapavaram	25	25	18622	64963	32519	32444					
				183	Denduluru	21	Pedavegi	30	28	23686	88834	45172	43662			
						22	Pedapadu	23	23	18497	69141	33878	35263			
						23	Eluru	14	12	29766	114986	56801	58185			
						24	Denduluru	17	26	18782	66695	33425	33270			
				184	Eluru	23	Eluru	7	5	52843	204419	100982	103437			
						3	T.narasapuram	15	22	15293	56179	28523	27656			
						4	Jeelugu Milli	12	26	8438	30077	15163	14914			
						5	Buttayagudem	21	50	14521	53031	25533	27498			
				186	Polavaram (ST)	6	Polavaram	15	21	13677	45392	22345	23047			
						9	Koyyalagudem	16	18	20785	75694	37755	37939			
1	Chintalapudi					20	35	24992	91372	45350	46022					
2	Lingapalem					20	24	15626	58360	29546	28814					
		187	Chintalapudi (SC)	10	Jangareddigudem	21	20	29820	109814	54682	55132					
				11	Kamavarapukota	14	15	15701	57636	29248	28388					
				Sub-Total					326	399	375961	1380154	687742	692412		
				TOTAL					884	842	1091525	3936966	1964918	1972048		

E. PROFILE OF PARLIAMENTARY CONSTITUENCY / ASSEMBLY CONSTITUENCY

PC No.	Parliamentary Consituency Name	AC No.	Assembly Consituency Name	Mndal Code	Name of the Mandal	Scheduled Caste Population As Per 2011 Census			Scheduled Tribe Population As Per 2011 Census				
						Total	Male	Female	Total	Male	Female		
1	2	3	4	5	6	13	14	15	16	17	18		
25	Rajahmundry	173	Kovvur (SC)	7	Tallapudi	16951	8439	8512	742	379	363		
				15	Kovvur	27179	13161	14018	1083	553	530		
				16	Chagallu	15660	7800	7860	597	319	278		
				17	Nidadavole	26919	13190	13729	1531	789	742		
				27	Undrajavaram	14880	7467	7413	633	325	308		
				28	Peravali	13661	6888	6773	502	254	248		
		185	Gopalapuram (S)	8	Gopalapuram	22488	10874	11614	1276	608	668		
				12	Dwaraka Tirumala	24820	12319	12501	950	481	469		
				13	Nallajerla	21879	10985	10894	606	303	303		
				14	Devarapalle	26920	13195	13725	701	324	377		
		Sub-Total						211357	104318	107039	8621	4335	4286
		26	Narsapur	175	Achanta	35	Penumantra	12780	6345	6435	307	162	145
						37	Penugonda	14423	7335	7088	570	281	289
						38	Achanta	16159	8213	7946	374	189	185
39	Poduru					9545	4782	4763	262	130	132		
176	Palacole					39	Poduru	8130	4073	4057	223	111	112
						45	Palacole	27110	13455	13655	1218	617	601
177	Narasapuram			46	Yelamanchili	16740	8626	8114	329	163	166		
				43	Mogalthur	8025	4041	3984	319	149	170		
				44	Narasapuram	23507	11871	11636	1480	723	757		
				178	Bhimavaram	40	Veeravasaram	12958	6589	6369	740	389	351
41	Bhimavaram					23397	11356	12041	2022	1003	1019		
179	Undi			32	Akividu	5379	2610	2769	902	437	465		
				33	Undi	8644	4299	4345	1181	602	579		
				34	Palacoderu	11208	5588	5620	606	301	305		
				42	Kalla	4233	2117	2116	594	306	288		
180	Tanuku			29	Tanuku	18122	8708	9414	1259	619	640		
				30	Attili	11190	5579	5611	707	372	335		
				36	Iragavaram	11586	5931	5655	485	244	241		
				181	Tadepalligudem	18	Tadepalligudem	31394	15810	15584	2305	1166	1139
						26	Pentapadu	14665	7331	7334	381	188	193
				Sub-Total						289195	144659	144536	16264
27	Eluru			182	Ungutur	19	Ungutur	18305	9085	9220	1058	528	530
		20	Bhimadole			15614	7505	8109	456	207	249		
		25	Nidamaru			6941	3463	3478	134	70	64		
		31	Ganapavaram			13641	6809	6832	662	340	322		
		183	Denduluru			21	Pedavegi	26922	13772	13150	803	393	410
				22	Pedapadu	17571	8450	9121	1103	543	560		
				23	Eluru	15895	7755	8140	978	484	494		
		184	Eluru	24	Denduluru	19156	9591	9565	478	245	233		
				23	Eluru	28258	13786	14472	1739	861	878		
		186	Polavaram (ST)	3	T.narasapuram	17204	8780	8424	5079	2443	2636		
				4	Jeelugu Milli	5924	3043	2881	8779	4500	4279		
				5	Buttayagudem	4516	2213	2303	34247	16245	18002		
				6	Polavaram	5695	2818	2877	12112	5829	6283		
				9	Koyyalagudem	18629	9261	9368	2816	1353	1463		
				187	Chintalapudi (S)	1	Chintalapudi	28952	14212	14740	9121	4566	4555
		2	Lingapalem			23897	12155	11742	329	165	164		
		10	Jangareddigudem			25259	12459	12800	2741	1331	1410		
11	Kamavarapukota	18767	9559			9208	1552	777	775				
Sub-Total						311146	154716	156430	84187	40880	43307		
TOTAL						811698	403693	408005	109072	53367	55705		

E. PROFILE OF PARLIAMENTARY CONSTITUENCY / ASSEMBLY CONSTITUENCY

PC No.	Parliamentary Constituency Name	AC No.	Assembly Constituency Name	Mndal Code	Name of the Mandal	Literacy Rate As Per 2011 Census			No. of Voters on 01-01-2015									
						Total	Male	Female	Total	Male	Female							
1	2	3	4	5	6	19	20	21	22	23	24							
25	Rajahmundry	173	Kovvur (SC)	7	Tallapudi	71.03	74.34	67.75	150755	74298	76457							
				15	Kovvur	76.33	79.39	73.37										
				16	Chagallu	72.36	75.5	69.23										
				17	Nidadavole	74.23	76.97	71.56										
				27	Undrajavaram	76.78	79.45	74.06										
		185	Gopalapuram (SC)	28	Peravali	72.86	75.08	70.63	209732	104976	104756							
				8	Gopalapuram	68	69.71	66.31										
				12	Dwaraka Tirumala	68.63	70.17	67.06										
				13	Nallajerla	69.91	71.76	68.06										
				14	Devarapalle	67.77	69.74	65.8										
Sub-Total						71.75	74.2	69.3	540107	268099	272008							
26	Narsapur	175	Achanta	35	Penumantra	80.19	83.58	76.84	152262	75185	77077							
				37	Penugonda	77.67	81.67	73.64										
				38	Achanta	77.36	81.69	72.94										
				39	Poduru	77.9	80.26	69.9										
				176	Palacole	39	Poduru	75.9				81.6	69.2	162257	80625	81632		
						45	Palacole	82.99				86.91	79.13					
						46	Yelamanchili	77.63				81.12	74.04					
						43	Mogalthur	69.88				74.86	64.88					
				177	Narasapuram	44	Narasapuram	78.83				82.87	74.83	151605	75420	76185		
						40	Veeravasaram	76.74				80.78	72.65					
		178	Bhimavaram	41	Bhimavaram	79.59	83.17	76.08	218038	107277	110761							
				32	Akividu	71.57	75.26	67.92										
		179	Undi			33	Undi	70.84	74.1	67.64	193687	96356	97331					
						34	Palacoderu	76.96	80.83	73.14								
						42	Kalla	70.2	72.41	67.99								
						180	Tanuku	29	Tanuku	81.82				84.7	79.04	208832	101593	107239
								30	Attili	77.41				81.12	73.67			
						181	Tadepalligudem			36				Iragavaram	77.39	81.14	73.58	182904
		18	Tadepalligudem	76.36	78.6					74.13								
		Sub-Total						80.58	84.36	76.43	1269585	626499	643086					
27	Eluru	182	Ungutur	19	Ungutur	69.59	72.16	67.02	175955	87858	88097							
				20	Bhimadole	71.77	74.86	68.74										
				25	Nidamaru	70.22	72.74	67.66										
				31	Ganapavaram	75.18	77.91	72.43										
				21	Pedavegi	70.35	73.27	67.34										
		183	Denduluru	22	Pedapadu	74.94	78.77	71.28	191974	95230	96744							
				23	Eluru	81.6	85.69	77.63										
				24	Denduluru	71.93	75.54	68.31										
		184	Eluru	23	Eluru	81.6	85.69	77.63	189243	91356	97887							
				186	Polavaram (ST)	3	T.narasapuram	61.69				65.73	57.51	221132	108583	112549		
		4	Jeelugu Milli			68.1	73.04	63.1										
		5	Buttayagudem			67.6	71.65	63.87										
		6	Polavaram			69.8	73.3	66.45										
		9	Koyyalagudem			66.74	69.31	64.2										
		187	Chintalapudi (SC)			1	Chintalapudi	67.6	72.3	63	234067	116693	117373					
2	Lingapalem					67.62	71.67	63.47										
10	Jangareddigudem					70.09	73.25	66.98										
11	Kamavarapukota					67.56	70.64	64.4										
Sub-Total						74.94	78.7	71.23	1012371	499720	512650							
TOTAL						75.75	79.08	72.32	2822063	1394318	1427744							

1 - POPULATION	
TABLE NO.	CONTENTS
1.1	VARIATION IN POPULATION OF - 1901 TO 2011
1.0	POPULATION STATISTICS SUMMERY-Census 2001-2011
1.3	TOTAL NO.OF VILLAGES, HAMLETS, HOUSEHOLDS, AREA,POPULATION,DENSITY OF POPULATION AND SEX RATIO, MANDAL-WISE-
1.4	RURAL AND URBAN POPULATION , MANDAL - WISE, 2011 CENSUS
1.5	POPULATION OF TOWNS AND CITIES - 2011
1.6	LITERACY, MANDAL - WISE, 2011
1.7	SCHEDULED CASTE POPULATION AND LITERACY RATE - CENSUS 2011
1.8	SCHEDULED TRIBES POPULATION AND LITERACY RATE - CENSUS 2011
1.9	DISTRIBUTION OF POPULATION BY WORKERS AND NON WORKERS - MANDAL WISE ,2011 Census
1.10	CLASSIFICATION OF VILLAGES ACCORDING TO POPULATION SIZE, MANDAL - WISE, 2011 Census
1.11	HOUSELESS AND INSTITUTIONAL POPULATION, MANDAL-WISE- CENSUS 2001
1.12	DISTRIBUTION OF PERSONS ACCORDING TO DIFFERENT AGE GROUPS, 2011CENSUS
1.13	RELEGION WISE MANDAL POPULATION - 2001 CENSUS

TABLE 1.1 : VARIATION IN POPULATION, 1901 TO 2011, CENSUS

S.No.	Year	Population	Variation since the preceeding Census		Sex Ratio
			Absolute	Percentage	
1	2	3	4	5	6
1	1901	919234	-----	-----	1032
2	1911	1046050	126816	13.80	1035
3	1921	1118436	72386	6.92	1032
4	1931	1298758	180322	16.12	1028
5	1941	1465111	166353	12.81	1006
6	1951	1697727	232616	15.88	1000
7	1961	1978257	280530	16.52	992
8	1971	2374306	396049	20.02	994
9	1981	2873958	499652	21.04	991
10	1991	3517568	643610	22.39	994
11	2001*	3857768	285949	8.13	991
12	2011*	3995742	133449	3.58	1004

Source : Director of Census Operations, Hyderabad

*Data pertaining including merged villages from Khammam District of Telangana state

TABLE 1.2 : POPULATION STATISTICS SUMMARY, 2001 & 2011 CENSUS

SL NO	ITEM	UNIT	2001	2011	DECENNIAL GROWTH RATE (2001-
1	2	3	4	5	6
1	Population	LAKHS	38.58	39.96	3.58
2	Males	LAKHS	19.37	19.94	2.94
3	Females	LAKHS	19.21	20.02	4.22
4	Geographical area	000 S.KM	7.7	8.5	0.80
5	Density of Population	Sqr.KMs	501	470	-6.19
6	Females For Thousand Males	No	992	1004	1.24
7	RURAL POPULATION	LAKHS	31.07	31.87	2.57
8	URBAN POPULATION	LAKHS	7.51	8.09	7.72
9	URBAN POPULATION AS PERCENTAGE TO TOTAL POPULATION	%	19.74	20.55	0.81
10	LITERATES	LAKHS	24.79	26.80	8.11
	A. MALES	LAKHS	13.20	13.94	5.61
	B. FEMALES	LAKHS	11.59	12.86	10.96
11	LITERACY RATE	%	73.13	74.32	1.19
12	MAIN WORKERS	LAKHS	11.62	15.64	34.60
13	MARGINAL WORKERS	LAKHS	2.59	2.45	-5.41
14	NON - WORKERS	LAKHS	21.49	21.87	1.77
15	CULTIVATORS (Main)	LAKHS	2.1	1.60	-23.81
16	AGRICULTURAL LABOUR (Main)	LAKHS	7.73	10.89	40.88
17	SCHEDULED CASTE POPULATION	LAKHS	7.41	8.24	11.20
18	SCHEDULED CASTE POPULATION AS PERCENTAGE TO TOTAL POPULATION	%	19.2	20.6	1.41
19	SCHEDULED TRIBE POPULATION	LAKHS	1.19	1.34	12.61
20	SCHEDULED TRIBE POPULATION AS PERCENTAGE TO TOTAL POPULATION	%	3.1	3.4	0.27

Source : Director of Census Operations, Hyderabad

*Data pertaining including merged villages from Khammam District of Telangana state

TABLE 1.3 : MANDAL WISE No. OF VILLAGES, HAMLETS, HOUSEHOLDS, AREA, POPULATION

S.No	Mandal	Area In Sq. Kms.	No. of Villages, 2011 Census			No. of Hamlets	Total No. of House holds, 2011 Census
			Inhabited	Un-Inhabited	Total		
1	2	3	4	5	6	7	8
1	Chintalapudi	344	35	3	38	76	24992
2	Lingapalem	206	24	1	25	40	15626
3	T.Narasapuram	290	22	1	23	61	15293
4	Jeelugu Mili	301	26	3	29	44	8438
5	Buttayagudem	457	50	3	53	138	14521
6	Polavaram	370	21	2	23	67	13677
7	Tallapudi	100	16	3	19	20	15109
8	Gopalapuram	211	18	1	19	33	17624
9	Koyyalagudem	191	18	0	18	41	20785
10	Jangareddigudem	217	20	2	22	44	29820
11	Kamavarapukota	203	15	2	17	51	15701
12	Dwarakaturumala	266	30	3	33	60	19180
13	Nallajerla	245	12	2	14	33	22942
14	Devarapalle	210	13	0	13	24	21841
15	Kovvur	113	15	1	16	22	30185
16	Chagallu	133	11	0	11	19	18585
17	Nidadavole	219	22	4	26	30	31631
18	Tadepalligudem	204	17	1	18	40	53034
19	Unguturu	217	17	0	17	47	23080
20	Bhimadole	258	11	0	11	32	18193
21	Pedavegi	180	28	0	28	57	23686
22	Pedapadu	171	23	3	26	59	18497
23	Eluru	186	17	0	17	52	82609
24	Denduluru	117	26	0	26	38	18782
25	Nidamaru	116	21	3	24	25	13639
26	Pentapadu	81	21	1	22	32	20612
27	Undrajavaram	83	15	0	15	17	20597
28	Peravali	77	14	0	14	29	19192
29	Tanuku	86	8	0	8	16	41377
30	Attili	100	14	0	14	27	19739
31	Ganapavaram	75	25	0	25	29	18622
32	Akividu	129	15	0	15	38	20869
33	Undi	92	20	0	20	40	18731
34	Palacoderu	82	14	0	14	25	19149
35	Penumantra	79	16	0	16	32	16952
36	Iragavaram	72	21	0	21	48	19482
37	Penugonda	121	14	0	14	55	19124
38	Achanta	92	10	0	10	89	17477
39	Poduru	85	14	0	14	92	18294
40	Veeravasaram	225	14	0	14	54	18260
41	Bhimavaram	157	14	0	14	68	61920
42	Kalla	131	13	0	13	32	19379
43	Mogalthur	164	6	0	6	90	20199
44	Narasapuram	112	15	0	15	82	37289
45	Palacole	87	16	0	16	64	36377
46	Yelamanchili	89	15	0	15	70	20414
47	Velairpadu	416	20	1	21	70	6785
48	Kukunoor	349	24	2	26	85	10606
	TOTAL	8507	886	42	928	2337	1108916

**TABLE 1.3 : MANDAL WISE No. OF VILLAGES, HAMLETS, HOUSEHOLDS,
AREA, POPULATION**

S.No.	Mandal	Population, 2011 Census			Density of Population (per Sq.Kms), 2011	Sex Ratio (females per thousand males), 2011 Census
		Persons	Male	Female		
1	2	9	10	11	12	13
1	Chintalapudi	91372	45350	46022	266	1015
2	Lingapalem	58360	29546	28814	284	975
3	T.Narasapuram	56179	28523	27656	194	970
4	Jeeluqu Milli	30077	15163	14914	100	984
5	Buttayaqudem	53031	25533	27498	116	1077
6	Polavaram	45392	22345	23047	123	1031
7	Tallapudi	52785	26295	26490	526	1007
8	Gopalapuram	62597	31040	31557	297	1017
9	Koyyalagudem	75694	37755	37939	397	1005
10	Jangareddigudem	109814	54682	55132	506	1008
11	Kamavarapukota	57636	29248	28388	284	971
12	Dwarakatirumala	68989	34797	34192	260	983
13	Nallajerla	80388	40391	39997	328	990
14	Devarapalle	77971	38967	39004	371	1001
15	Kovvur	108445	53392	55053	957	1031
16	Chagallu	64774	32440	32334	487	997
17	Nidadavole	114245	56709	57536	521	1015
18	Tadepalligudem	192162	95928	96234	940	1003
19	Unquturu	80722	40417	40305	373	997
20	Bhimadole	65216	32392	32824	253	1013
21	Pedavegi	88834	45172	43662	494	967
22	Pedapadu	69141	33878	35263	403	1041
23	Eluru	319405	157783	161622	1715	1024
24	Denduluru	66695	33425	33270	572	995
25	Nidamaru	47623	24011	23612	409	983
26	Pentapadu	70458	35349	35109	869	993
27	Undrajavaram	76489	38715	37774	923	976
28	Peravali	70194	35178	35016	907	995
29	Tanuku	148529	73139	75390	1729	1031
30	Attili	68881	34590	34291	689	991
31	Ganapavaram	64963	32519	32444	869	998
32	Akividu	73889	36778	37111	572	1009
33	Undi	66049	32750	33299	715	1017
34	Palacoderu	66119	32927	33192	805	1008
35	Penumantra	60153	30043	30110	758	1002
36	Iragavaram	65831	33202	32629	915	983
37	Penuqonda	69317	34837	34480	572	990
38	Achanta	60711	30614	30097	660	983
39	Poduru	65706	33128	32578	773	983
40	Veeravasaram	64912	32803	32109	289	979
41	Bhimavaram	226497	112283	114214	1442	1017
42	Kalla	68118	34182	33936	521	993
43	Mogalthur	72255	36258	35997	442	993
44	Narasapuram	138741	69405	69336	1244	999
45	Palacole	129717	64535	65182	1497	1010
46	Yelamanchili	71890	36501	35389	810	970
47	Velairpadu	22882	11007	11875	55	1079
48	Kukunoor	35894	17822	18072	103	1014
	TOTAL	3995742	1993747	2001995	470	1004

**TABLE 1.4 : MANDAL WISE RURAL & URBAN POPULATION,
2011 CENSUS**

S.No.	Mandal	Population			Percentage to Total Population	
		Total	Urban	Rural	Urban	Rural
					6	7
1	2	3	4	5	6	7
1	Chintalapudi	91372	0	91372	-	100.0
2	Lingapalem	58360	0	58360	-	100.0
3	T.Narasapuram	56179	0	56179	-	100.0
4	Jeelugu Milli	30077	0	30077	-	100.0
5	Buttayagudem	53031	0	53031	-	100.0
6	Polavaram	45392	0	45392	-	100.0
7	Tallapudi	52785	0	52785	-	100.0
8	Gopalapuram	62597	0	62597	-	100.0
9	Koyyalagudem	75694	0	75694	-	100.0
10	Jangareddigudem	109814	0	109814	-	100.0
11	Kamavarapukota	57636	0	57636	-	100.0
12	Dwarakaturumala	68989	5543	63446	8.0	92.0
13	Nallajerla	80388	0	80388	-	100.0
14	Devarapalle	77971	0	77971	-	100.0
15	Kovvur	108445	39667	68778	36.6	63.4
16	Chagallu	64774	0	64774	-	100.0
17	Nidadavole	114245	43809	70436	38.4	61.7
18	Tadepalligudem	192162	104032	88130	54.1	45.9
19	Unguturu	80722	0	80722	-	100.0
20	Bhimadole	65216	0	65216	-	100.0
21	Pedavegi	88834	0	88834	-	100.0
22	Pedapadu	69141	0	69141	-	100.0
23	Eluru	319405	250834	68571	78.5	21.5
24	Denduluru	66695	0	66695	-	100.0
25	Nidamaru	47623	0	47623	-	100.0
26	Pentapadu	70458	0	70458	-	100.0
27	Undrajavaram	76489	0	76489	-	100.0
28	Peravali	70194	0	70194	-	100.0
29	Tanuku	148529	77962	70567	52.5	47.5
30	Attili	68881	0	68881	-	100.0
31	Ganapavaram	64963	0	64963	-	100.0
32	Akividu	73889	0	73889	-	100.0
33	Undi	66049	0	66049	-	100.0
34	Palacoderu	66119	0	66119	-	100.0
35	Penumantra	60153	0	60153	-	100.0
36	Iragavaram	65831	0	65831	-	100.0
37	Penugonda	69317	0	69317	-	100.0
38	Achanta	60711	0	60711	-	100.0
39	Poduru	65706	0	65706	-	100.0
40	Veeravasaram	64912	0	64912	-	100.0
41	Bhimavaram	226497	146961	79536	64.9	35.1
42	Kalla	68118	0	68118	-	100.0
43	Mogalthur	72255	0	72255	-	100.0
44	Narasapuram	138741	58770	79971	42.4	57.6
45	Palacole	129717	81199	48518	62.6	37.4
46	Yelamanchili	71890	0	71890	-	100.0
47	Velairpadu	22882	0	22882	-	100.0
48	Kukunoor	35894	0	35894	-	100.0
	TOTAL	3995742	808777	3186965	20.2	79.8

TABLE 1.5 : MANDAL WISE POPULATION OF TOWNS AND CITIES

S.No.	Mandal	Name of the Town / City	Status (Mpl. Corporation/ Municipality/ Nagar Panchayat/ Major Panchayat)	Population as per Census		Variation (Increase(+) Decrease(-))
				2001	2011	
1	2	3	4	5	6	7
1	Chintalapudi		Panchayat			
2	Lingapalem		Panchayat			
3	T.Narasapuram		Panchayat			
4	Jeelugu Milli		Panchayat			
5	Buttayagudem		Panchayat			
6	Polavaram		Panchayat			
7	Tallapudi		Panchayat			
8	Gopalapuram		Panchayat			
9	Koyyalagudem		Panchayat			
10	Jangareddigudem		Nagar Panchayat		48994.00	
11	Kamavarapukota		Panchayat			
12	Dwarakatirumala		Panchayat			
13	Nallajerla		Panchayat			
14	Devarapalle		Panchayat			
15	Kovvur	Kovvur	Municipality	39372	39667.00	1
16	Chagallu		Panchayat			
17	Nidadavole	Nidadavole	Municipality	43143	43809.00	2
18	Tadepalligudem	Tadepalligudem	Municipality	102622	104032.00	1
19	Unguturu		Panchayat			
20	Bhimadole		Panchayat			
21	Pedavegi		Panchayat			
22	Pedapadu		Panchayat			
23	Eluru	Eluru	Municipal Corporation	215804	250834.00	16
24	Denduluru		Panchayat			
25	Nidamarru		Panchayat			
26	Pentapadu		Panchayat			
27	Undrajavaram		Panchayat			
28	Peravali		Panchayat			
29	Tanuku	Tanuku	Municipality	72970	77962.00	7
30	Attili		Panchayat			
31	Ganapavaram		Panchayat			
32	Akividu		Panchayat			
33	Undi		Panchayat			
34	Palacoderu		Panchayat			
35	Penumantra		Panchayat			
36	Iragavaram		Panchayat			
37	Penugonda		Panchayat			
38	Achanta		Panchayat			
39	Poduru		Panchayat			
40	Veeravasaram		Panchayat			
41	Bhimavaram	Bhimavaram	Municipality	142064	146961.00	3
42	Kalla		Panchayat			
43	Mogalthur		Panchayat			
44	Narasapuram	Narsapuram	Municipality	58604	58770.00	0
45	Palacole	Palacole	Municipality	76308	81199.00	6
46	Yelamanchili		Panchayat			
47	Kukkunoor		Panchayat			
48	Velairpadu		Panchayat			
	TOTAL			750887	852228.00	

TABLE 1.6 : MANDAL WISE LITERACY, 2011 CENSUS

S.No.	Mandal	Literates			Literacy Rate		
		Persons	Male	Female	Persons	Male	Female
1	2	3	4	5	6	7	8
1	Chintalapudi	55464	29376	26088	67.60	72.30	63.00
2	Lingapalem	35553	19100	16453	67.62	71.67	63.47
3	T.Narasapuram	31012	16792	14220	61.69	65.73	57.51
4	Jeelugu Milli	18419	9942	8477	68.10	73.04	63.10
5	Buttayaqudem	32315	16417	15898	67.60	71.65	63.87
6	Polavaram	28301	14536	13765	69.80	73.30	66.45
7	Tallapudi	33505	17427	16078	71.03	74.34	67.75
8	Gopalapuram	38170	19409	18761	68.00	69.71	66.31
9	Koyyalagudem	45017	23285	21732	66.74	69.31	64.20
10	Jangareddigudem	68788	35629	33159	70.09	73.25	66.98
11	Kamavarapukota	34692	18367	16325	67.56	70.64	64.40
12	Dwarakatirumala	42364	21860	20504	68.63	70.17	67.06
13	Nallajerla	50308	25883	24425	69.91	71.76	68.06
14	Devarapalle	47273	24313	22960	67.77	69.74	65.80
15	Kovvur	74659	38170	36489	76.33	79.39	73.37
16	Chagallu	42087	21938	20149	72.36	75.50	69.23
17	Nidadavole	76217	39046	37171	74.23	76.97	71.56
18	Tadepalligudem	132373	67880	64493	76.36	78.60	74.13
19	Unquturu	50429	26138	24291	69.59	72.16	67.02
20	Bhimadole	42256	21803	20453	71.77	74.86	68.74
21	Pedavegi	55914	29541	26373	70.35	73.27	67.34
22	Pedapadu	46953	24117	22836	74.94	78.77	71.28
23	Eluru	236156	122104	114052	81.60	85.69	77.63
24	Denduluru	43198	22707	20491	71.93	75.54	68.31
25	Nidamaru	30257	15774	14483	70.22	72.74	67.66
26	Pentapadu	46968	24428	22540	73.82	76.59	71.03
27	Undrajavaram	53347	27907	25440	76.78	79.45	74.06
28	Peravali	46351	23906	22445	72.86	75.08	70.63
29	Tanuku	110424	56175	54249	81.82	84.70	79.04
30	Attili	48495	25485	23010	77.41	81.12	73.67
31	Ganapavaram	44406	23033	21373	75.18	77.91	72.43
32	Akividu	47757	24953	22804	71.57	75.26	67.92
33	Undi	42534	22035	20499	70.84	74.10	67.64
34	Palacoderu	46075	24015	22060	76.96	80.83	73.14
35	Penumantra	43982	22817	21165	80.19	83.58	76.84
36	Iragavaram	46084	24341	21743	77.39	81.14	73.58
37	Penugonda	48763	25728	23035	77.67	81.67	73.64
38	Achanta	42581	22697	19884	77.36	81.69	72.94
39	Poduru	47689	25218	22471	80.02	84.13	75.85
40	Veeravasaram	45248	24009	21239	76.74	80.78	72.65
41	Bhimavaram	163561	84573	78988	79.59	83.17	76.08
42	Kalla	43217	22309	20908	70.20	72.41	67.99
43	Mogalthur	45595	24451	21144	69.88	74.86	64.88
44	Narasapuram	99438	52094	47344	78.83	82.87	74.83
45	Palacole	97653	50723	46930	82.99	86.91	79.13
46	Yelamanchili	50541	26772	23769	77.63	81.12	74.04
47	Velairpadu	10227	5439	4788	50.11	55.71	44.97
48	Kukunoor	17723	9722	8001	55.22	61.09	49.45
	TOTAL	2680339	1394384	1285955	74.32	77.65	71.01

TABLE 1.7 :MANDAL WISE SCHEDULED CASTES POPULATION AND LITERACY, 2011 CENSUS

S.No.	Mandal	Scheduled Castes			No.of Literates			Literacy Rate		
		Persons	Male	Female	Persons	Male	Female	Persons	Male	Female
1	2	3	4	5	6	7	8	9	10	11
1	Chintalapudi	28952	14212	14740	17355	9034	8321	66.56	70.71	62.58
2	Lingapalem	23897	12155	11742	14045	7586	6459	65.41	69.33	61.34
3	T.narasapuram	17204	8780	8424	8740	4771	3969	57.12	60.89	53.17
4	Jeelugu Milli	5924	3043	2881	3577	1951	1626	67.48	71.99	62.76
5	Buttayagudem	4516	2213	2303	2889	1481	1408	71.51	75.41	67.82
6	Polavaram	5695	2818	2877	3526	1804	1722	70.37	73.39	67.45
7	Tallapudi	16951	8439	8512	10167	5392	4775	68.25	72.65	63.88
8	Gopalapuram	22488	10874	11614	12524	6134	6390	63.05	64.00	62.17
9	Koyyalagudem	18629	9261	9368	10178	5270	4908	61.98	64.36	59.61
10	Jangareddigudem	25259	12459	12800	14011	7122	6889	62.85	65.28	60.53
11	Kamavarapukota	18767	9559	9208	10398	5524	4874	62.71	65.67	59.66
12	Dwaraka Tirumala	24820	12319	12501	14302	7248	7054	64.99	66.33	63.66
13	Nallajerla	21879	10985	10894	12388	6421	5967	64.14	66.31	61.96
14	Devarapalle	26920	13195	13725	15084	7597	7487	63.58	65.42	61.82
15	Kovvur	27179	13161	14018	18308	9295	9013	75.76	79.57	72.20
16	Chagallu	15660	7800	7860	9745	5070	4675	70.30	73.68	66.96
17	Nidadavole	26919	13190	13729	17058	8601	8457	71.33	74.02	68.78
18	Tadepalligudem	31394	15810	15584	20058	10368	9690	71.94	73.78	70.07
19	Ungutur	18305	9085	9220	10852	5599	5253	67.17	69.75	64.61
20	Bhimadole	15614	7505	8109	10236	5021	5215	72.71	74.67	70.91
21	Pedavegi	26922	13772	13150	15849	8414	7435	66.65	69.19	63.98
22	Pedapadu	17571	8450	9121	11757	5818	5939	74.65	77.34	72.20
23	Eluru	44153	21541	22612	31462	15948	15514	80.23	83.55	77.07
24	Denduluru	19156	9591	9565	12313	6463	5850	72.72	76.40	69.03
25	Nidamarra	6941	3463	3478	3998	2100	1898	64.84	68.65	61.09
26	Pentapadu	14665	7331	7334	9670	5000	4670	74.06	76.79	71.34
27	Undrajavaram	14880	7467	7413	9401	4927	4474	71.57	74.76	68.36
28	Pravali	13661	6888	6773	8956	4712	4244	73.40	76.79	69.98
29	Tanuku	18122	8708	9414	12706	6328	6378	78.74	81.92	75.82
30	Attili	11190	5579	5611	7690	4019	3671	76.45	80.06	72.85
31	Ganapavaram	13641	6809	6832	8892	4675	4217	72.82	76.51	69.12
32	Akividu	5379	2610	2769	3117	1556	1561	65.37	67.53	63.35
33	Undi	8644	4299	4345	5560	2842	2718	72.30	74.73	69.93
34	Palacoderu	11208	5588	5620	7588	3915	3673	75.82	78.85	72.83
35	Penumantra	12780	6345	6435	8731	4552	4179	75.97	79.85	72.15
36	Iragavaram	11586	5931	5655	7784	4166	3618	75.66	79.40	71.77
37	Penugonda	14423	7335	7088	9816	5281	4535	76.45	81.11	71.65
38	Achanta	16159	8213	7946	11148	5994	5154	76.70	80.88	72.35
39	Poduru	17675	8855	8820	12659	6617	6042	80.25	83.94	76.57
40	Veeravasaram	12958	6589	6369	8829	4686	4143	76.46	79.75	73.06
41	Bhimavaram	23397	11356	12041	15347	7751	7596	74.01	77.32	70.91
42	Kalla	4233	2117	2116	2621	1340	1281	69.54	70.86	68.21
43	Mogalthur	8025	4041	3984	4994	2630	2364	69.83	72.93	66.67
44	Narasapuram	23507	11871	11636	17789	9291	8498	83.66	86.88	80.40
45	Palacole	27110	13455	13655	19747	10210	9537	81.86	85.33	78.44
46	Yelamanchili	16740	8626	8114	11878	6354	5524	79.14	82.41	75.69
47	Velairpadu	2297	1129	1168	NA	NA	NA	NA	NA	NA
48	Kukunoor	9550	4757	4793	NA	NA	NA	NA	NA	NA
	TOTAL	823545	409579	413966	515743	266878	248865			

TABLE 1.8 :MANDAL WISE SCHEDULED TRIBES POPULATION AND LITERACY, 2011 CENSUS

S.No.	Mandal	Scheduled Tribes			No.of Literates			Literacy Rate		
		Persons	Male	Female	Persons	Male	Female	Persons	Male	Female
1	2	3	4	5	6	7	8	9	10	11
1	Chintalapudi	9121	4566	4555	3755	2157	1598	47.12	53.99	40.21
2	Lingapalem	329	165	164	120	67	53	41.81	46.53	37.06
3	T.narasapuram	5079	2443	2636	2033	1041	992	45.00	48.51	41.82
4	Jeelugu Milli	8779	4500	4279	4899	2792	2107	62.04	69.07	54.66
5	Buttayagudem	34247	16245	18002	19784	9916	9868	63.91	67.96	60.31
6	Polavaram	12112	5829	6283	6563	3445	3118	61.21	67.43	55.55
7	Tallapudi	742	379	363	249	125	124	39.03	38.58	39.49
8	Gopalapuram	1276	608	668	629	319	310	53.85	57.17	50.82
9	Koyyalagudem	2816	1353	1463	1413	752	661	57.93	64.55	51.88
10	Jangareddigudem	2741	1331	1410	1639	862	777	67.64	73.17	62.41
11	Kamavarapukota	1552	777	775	673	353	320	51.57	54.22	48.93
12	Dwaraka Tirumala	950	481	469	388	211	177	47.61	51.34	43.81
13	Nallajerla	606	303	303	192	96	96	37.94	37.21	38.71
14	Devarapalle	701	324	377	297	119	178	48.21	42.35	53.13
15	Kovvur	1083	553	530	504	265	239	53.33	55.44	51.18
16	Chagallu	597	319	278	225	131	94	44.73	47.64	41.23
17	Nidadavole	1531	789	742	681	381	300	50.71	55.38	45.80
18	Tadepalligudem	2305	1166	1139	961	531	430	49.26	53.26	45.07
19	Ungutur	1058	528	530	430	228	202	47.20	50.55	43.91
20	Bhimadole	456	207	249	256	121	135	63.84	65.05	62.79
21	Pedavegi	803	393	410	355	191	164	50.93	54.89	46.99
22	Pedapadu	1103	543	560	501	262	239	52.13	55.74	48.68
23	Eluru	2717	1345	1372	1606	827	779	67.65	71.11	64.33
24	Denduluru	478	245	233	213	120	93	51.82	55.56	47.69
25	Nidamaru	134	70	64	64	35	29	52.89	55.56	50.00
26	Pentapadu	381	188	193	124	57	67	38.51	35.85	41.10
27	Undrajavaram	633	325	308	289	159	130	54.12	58.89	49.24
28	Peravali	502	254	248	202	92	110	47.75	43.40	52.13
29	Tanuku	1259	619	640	608	310	298	55.58	58.05	53.21
30	Attili	707	372	335	196	110	86	33.16	34.92	31.16
31	Ganapavaram	662	340	322	271	141	130	47.13	47.32	46.93
32	Akividu	902	437	465	382	191	191	51.41	53.80	49.23
33	Undi	1181	602	579	520	282	238	50.73	53.92	47.41
34	Palacoderu	606	301	305	262	128	134	51.88	52.24	51.54
35	Penumantra	307	162	145	155	89	66	57.41	64.03	50.38
36	Iragavaram	485	244	241	216	110	106	51.67	51.89	51.46
37	Penugonda	570	281	289	229	117	112	46.93	48.75	45.16
38	Achanta	374	189	185	165	87	78	50.93	54.04	47.85
39	Poduru	485	241	244	214	106	108	50.00	49.07	50.94
40	Veeravasaram	740	389	351	269	137	132	42.10	41.90	42.31
41	Bhimavaram	2022	1003	1019	829	440	389	47.67	50.69	44.66
42	Kalla	594	306	288	193	109	84	38.76	42.41	34.85
43	Mogalthur	319	149	170	94	45	49	33.69	33.83	33.56
44	Narasapuram	1480	723	757	633	323	310	50.60	52.78	48.51
45	Palacole	1218	617	601	541	277	264	51.77	54.00	49.62
46	Yelamanchili	329	163	166	146	69	77	51.96	48.59	55.40
47	Velairpadu	14240	6736	7504	NA	NA	NA	NA	NA	NA
48	Kukunoor	10899	5445	5454	NA	NA	NA	NA	NA	NA
	TOTAL	134211	65548	68663	54968	28726	26242			

TABLE 1.9: MANDAL WISE DISTRIBUTION OF POPULATION BY WORKERS AND NON-WORKERS, 2011 CENSUS

S.No.	Mandal	Total Population	Workers			
			Total Main Workers	% of Main Workers to Total Population	Cultivators	% of Cultivators to Total Population
1	2	3	4	5	6	7
1	Chintalapudi	91372	40320	44.13	4974	5.44
2	Lingapalem	58360	30021	51.44	3852	6.60
3	T.Narasapuram	56179	30457	54.21	4131	7.35
4	Jeelugu Milli	30077	13793	45.86	2275	7.56
5	Buttayagudem	53031	26467	49.91	3731	7.04
6	Polavaram	45392	17546	38.65	1289	2.84
7	Tallapudi	52785	23466	44.46	2029	3.84
8	Gopalapuram	62597	28228	45.09	3953	6.31
9	Koyyalagudem	75694	35383	46.74	4492	5.93
10	Jangareddigudem	109814	47943	43.66	5473	4.98
11	Kamavarapukota	57636	28321	49.14	3742	6.49
12	Dwarakaturumala	68989	34632	50.20	6052	8.77
13	Nallajerla	80388	35691	44.40	4814	5.99
14	Devarapalle	77971	35783	45.89	4281	5.49
15	Kovvur	108445	41437	38.21	3321	3.06
16	Chagallu	64774	27231	42.04	2978	4.60
17	Nidadavole	114245	44411	38.87	3138	2.75
18	Tadepalligudem	192162	71119	37.01	5190	2.70
19	Unguturu	80722	33709	41.76	4191	5.19
20	Bhimadole	65216	26674	40.90	2187	3.35
21	Pedavegi	88834	42756	48.13	5791	6.52
22	Pedapadu	69141	26953	38.98	2822	4.08
23	Eluru	319405	104789	32.81	2131	0.67
24	Denduluru	66695	29859	44.77	3275	4.91
25	Nidamarra	47623	17367	36.47	2603	5.47
26	Pentapadu	70458	26012	36.92	3312	4.70
27	Undrajavaram	76489	30314	39.63	3056	4.00
28	Peravali	70194	28695	40.88	2823	4.02
29	Tanuku	148529	51580	34.73	3046	2.05
30	Attili	68881	23975	34.81	2595	3.77
31	Ganapavaram	64963	20278	31.21	2853	4.39
32	Akividu	73889	22672	30.68	2415	3.27
33	Undi	66049	26514	40.14	2963	4.49
34	Palacoderu	66119	22958	34.72	2358	3.57
35	Penumantra	60153	21131	35.13	3378	5.62
36	Iraqavaram	65831	24751	37.60	3387	5.14
37	Penugonda	69317	27027	38.99	2293	3.31
38	Achanta	60711	23191	38.20	2148	3.54
39	Poduru	65706	23637	35.97	1885	2.87
40	Veeravasaram	64912	20934	32.25	2233	3.44
41	Bhimavaram	226497	80054	35.34	5586	2.47
42	Kalla	68118	23869	35.04	2932	4.30
43	Mogalthur	72255	21217	29.36	3828	5.30
44	Narasapuram	138741	46296	33.37	4092	2.95
45	Palacole	129717	48647	37.50	2439	1.88
46	Yelamanchili	71890	26058	36.25	2938	4.09
47	Velairpadu	22882	10942	47.82	2299	10.05
48	Kukunoor	35894	18759	52.26	2726	7.59
	TOTAL	3995742	1563867	39.14	160300	4.01

TABLE 1.9: MANDAL WISE DISTRIBUTION OF POPULATION BY WORKERS AND NON-WORKERS, 2011 CENSUS

S.No.	Mandal	Workers					
		Agriculture I Labourers	% of Agriculture I Labourers to Total Population	House hold Industry	% of House Hold Ind. to Total Population	Other than Household Indust.	% of Other than Household Ind. to Total Population
1	2	8	9	10	11	12	13
1	Chintalapudi	34638	37.91	645	0.71	7740	8.47
2	Lingapalem	25254	43.27	321	0.55	3196	5.48
3	T.Narasapuram	24813	44.17	382	0.68	2545	4.53
4	Jeelugu Milli	12555	41.74	138	0.46	1455	4.84
5	Buttayagudem	23900	45.07	481	0.91	2507	4.73
6	Polavaram	17564	38.69	581	1.28	3522	7.76
7	Tallapudi	16092	30.49	361	0.68	5698	10.79
8	Gopalapuram	23164	37.00	528	0.84	3561	5.69
9	Koyyalagudem	25836	34.13	709	0.94	6943	9.17
10	Jangareddigudem	29629	26.98	886	0.81	16183	14.74
11	Kamavarapukota	22722	39.42	427	0.74	4426	7.68
12	Dwarakaturumala	25263	36.62	243	0.35	4971	7.21
13	Nallajerla	27157	33.78	685	0.85	6093	7.58
14	Devarapalle	25817	33.11	315	0.40	7444	9.55
15	Kovvur	22298	20.56	536	0.49	17305	15.96
16	Chagallu	18871	29.13	341	0.53	6573	10.15
17	Nidadavole	26108	22.85	853	0.75	17206	15.06
18	Tadepalligudem	36227	18.85	1431	0.74	33786	17.58
19	Unquturu	25675	31.81	1062	1.32	7830	9.70
20	Bhimadole	22585	34.63	298	0.46	5613	8.61
21	Pedavegi	32111	36.15	468	0.53	7058	7.95
22	Pedapadu	22398	32.39	487	0.70	8446	12.22
23	Eluru	26691	8.36	3131	0.98	88312	27.65
24	Denduluru	24615	36.91	266	0.40	4290	6.43
25	Nidamarra	15034	31.57	270	0.57	2664	5.59
26	Pentapadu	20815	29.54	632	0.90	6663	9.46
27	Undrajavaram	18903	24.71	615	0.80	9549	12.48
28	Peravali	20574	29.31	680	0.97	6139	8.75
29	Tanuku	23354	15.72	1161	0.78	28991	19.52
30	Attili	19889	28.87	1048	1.52	6516	9.46
31	Ganapavaram	19339	29.77	518	0.80	5050	7.77
32	Akividu	22371	30.28	813	1.10	7495	10.14
33	Undi	22280	33.73	266	0.40	5558	8.41
34	Palacoderu	20147	30.47	510	0.77	7125	10.78
35	Penumantra	17754	29.51	275	0.46	5850	9.73
36	Iragavaram	18578	28.22	604	0.92	6387	9.70
37	Penugonda	22454	32.39	657	0.95	6571	9.48
38	Achanta	22055	36.33	873	1.44	5183	8.54
39	Poduru	22800	34.70	786	1.20	5606	8.53
40	Veeravasaram	20604	31.74	637	0.98	6368	9.81
41	Bhimavaram	37142	16.40	1328	0.59	46152	20.38
42	Kalla	20664	30.34	332	0.49	5770	8.47
43	Mogalthur	15091	20.89	1253	1.73	14073	19.48
44	Narasapuram	25922	18.68	1299	0.94	27993	20.18
45	Palacole	22885	17.64	2988	2.30	25837	19.92
46	Yelamanchili	21149	29.42	741	1.03	7946	11.05
47	Velairpadu	10204	44.59	131	0.57	887	3.88
48	Kukunoor	17010	47.39	228	0.64	1696	4.73
	TOTAL	1089001	27.25	34220	0.86	524772	13.13

TABLE 1.9: MANDAL WISE DISTRIBUTION OF POPULATION BY WORKERS AND NON-WORKERS, 2011 CENSUS

S.No.	Mandal	Workers				
		Marginal workers	% of Marginal Workers to Total Population	Non - workers	% of Non-Workers to Total Population	Total Wokers (Main + Marginal) (4+14)
1	2	14	15	16	17	18
1	Chintalapudi	7677	8.40	43375	47.47	47997
2	Lingapalem	2602	4.46	25737	44.10	32623
3	T.Narasapuram	1414	2.52	24308	43.27	31871
4	Jeelugu Milli	2630	8.74	13654	45.40	16423
5	Buttayagudem	4152	7.83	22412	42.26	30619
6	Polavaram	5410	11.92	22436	49.43	22956
7	Tallapudi	714	1.35	28605	54.19	24180
8	Gopalapuram	2978	4.76	31391	50.15	31206
9	Koyyalagudem	2597	3.43	37714	49.82	37980
10	Jangareddigudem	4228	3.85	57643	52.49	52171
11	Kamavarapukota	2996	5.20	26319	45.66	31317
12	Dwarakaturumala	1897	2.75	32460	47.05	36529
13	Nallajerla	3058	3.80	41639	51.80	38749
14	Devarapalle	2074	2.66	40114	51.45	37857
15	Kovvur	2023	1.87	64985	59.92	43460
16	Chagallu	1532	2.37	36011	55.59	28763
17	Nidadavole	2894	2.53	66940	58.59	47305
18	Tadepalligudem	5515	2.87	115528	60.12	76634
19	Unquturu	5049	6.25	41964	51.99	38758
20	Bhimadole	4009	6.15	34533	52.95	30683
21	Pedavegi	2672	3.01	43406	48.86	45428
22	Pedapadu	7200	10.41	34988	50.60	34153
23	Eluru	15476	4.85	199140	62.35	120265
24	Denduluru	2587	3.88	34249	51.35	32446
25	Nidamaru	3204	6.73	27052	56.80	20571
26	Pentapadu	5410	7.68	39036	55.40	31422
27	Undrajavaram	1809	2.37	44366	58.00	32123
28	Peravali	1521	2.17	39978	56.95	30216
29	Tanuku	4972	3.35	91977	61.93	56552
30	Attili	6073	8.82	38833	56.38	30048
31	Ganapavaram	7482	11.52	37203	57.27	27760
32	Akividu	10422	14.10	40795	55.21	33094
33	Undi	4553	6.89	34982	52.96	31067
34	Palacoderu	7182	10.86	35979	54.42	30140
35	Penumantra	6126	10.18	32896	54.69	27257
36	Iraqavaram	4205	6.39	36875	56.01	28956
37	Penugonda	4948	7.14	37342	53.87	31975
38	Achanta	7068	11.64	30452	50.16	30259
39	Poduru	7440	11.32	34629	52.70	31077
40	Veeravasaram	8908	13.72	35070	54.03	29842
41	Bhimavaram	10154	4.48	136289	60.17	90208
42	Kalla	5829	8.56	38420	56.40	29698
43	Mogalthur	13028	18.03	38010	52.61	34245
44	Narasapuram	13010	9.38	79435	57.25	59306
45	Palacole	5502	4.24	75568	58.26	54149
46	Yelamanchili	6716	9.34	39116	54.41	32774
47	Velairpadu	2579	11.27	9361	40.91	13521
48	Kukunoor	2901	8.08	14234	39.66	38795
	TOTAL	244426	6.12	2187449	54.74	1825428

TABLE 1.10: MANDAL WISE CLASSIFICATION OF VILLAGES ACCORDING TO POPULATION SIZE, 2011 CENSUS

S.No.	Mandal	Total No. of Inhabited Villages	Population size group wise No. of villages						
			Less than 200	200-499	500-999	1000-1999	2000-4999	5000-9999	10000 and Above
1	2	3	4	5	6	7	8	9	10
1	Chintalapudi	35	1	5	7	14	4	2	2
2	Lingapalem	24	0	2	4	3	13	2	0
3	T.narasapuram	22	2	2	3	5	7	3	0
4	Jeelugu Milli	26	4	6	4	8	4	0	0
5	Buttayaqudem	50	10	16	12	6	4	1	1
6	Polavaram	21	4	6	2	2	5	1	1
7	Tallapudi	16	0	0	2	5	5	4	0
8	Gopalapuram	18	1	0	0	6	9	0	2
9	Koyyalagudem	18	1	1	2	2	7	4	1
10	Jangareddigudem	20	2	1	1	4	8	2	2
11	Kamavarapukota	15	2	1	2	2	6	0	2
12	Dwaraka Tirumala	30	2	4	5	6	10	3	0
13	Nallajerla	12	0	0	1	1	3	3	4
14	Devarapalle	13	1	0	0	1	4	5	2
15	Kovvur	15	0	0	0	4	6	4	1
16	Chagallu	11	0	0	0	2	3	5	1
17	Nidadavole	22	1	0	0	5	13	3	0
18	Tadepalligudem	17	0	0	1	1	6	7	2
19	Ungutur	17	0	0	3	4	4	4	2
20	Bhimadole	11	0	0	1	2	3	2	3
21	Pedavegi	28	3	0	1	7	14	1	2
22	Pedapadu	23	2	2	5	1	9	3	1
23	Eluru	17	0	0	3	3	7	3	1
24	Denduluru	26	1	2	5	7	8	2	1
25	Nidamaru	21	3	2	4	3	6	3	0
26	Pentapadu	21	0	0	1	5	11	3	1
27	Undrajavaram	15	0	0	0	2	8	3	2
28	Peravali	14	0	0	0	1	7	5	1
29	Tanuku	8	0	0	0	0	3	2	3
30	Attili	14	0	0	0	1	10	2	1
31	Ganapavaram	25	0	0	3	12	8	1	1
32	Akividu	15	1	0	1	2	7	3	1
33	Undi	20	0	1	0	5	10	3	1
34	Palacoderu	14	0	0	2	1	5	5	1
35	Penumantra	16	0	0	0	3	10	2	1
36	Iraqavaram	21	0	0	3	8	7	2	1
37	Penugonda	14	0	0	0	3	7	2	2
38	Achanta	10	0	0	0	2	3	4	1
39	Poduru	14	0	0	1	2	4	7	0
40	Veeravasaram	14	0	0	2	5	2	4	1
41	Bhimavaram	14	0	0	0	1	7	5	1
42	Kalla	13	0	0	0	1	6	6	0
43	Mogalthur	6	0	0	0	0	1	1	4
44	Narasapuram	15	0	0	0	5	3	4	3
45	Palacole	16	0	0	2	3	9	2	0
46	Yelamanchili	15	0	0	1	3	6	4	1
47	Velairpadu	20	2	6	5	5	1	1	0
48	Kukunoor	24	2	3	3	11	4	1	0
	TOTAL	886	45	60	92	185	307	139	58

**TABLE 1.11:MANDAL WISE HOUSELESS AND INSTITUTIONAL POPULATION,
2001 CENSUS**

S.No.	Mandal	Houseless Population			Institutional Population		
		Rural	Urban	Total	Rural	Urban	Total
1	2	3	4	5	6	7	8
1	Chintalapudi	103	0	103	1531	0	1531
2	Lingapalem	96	0	96	524	0	524
3	T.narasapuram	58	0	58	625	0	625
4	Jeelugu Milli	11	0	11	1130	0	1130
5	Buttayagudem	87	0	87	3557	0	3557
6	Polavaram	80	0	80	1262	0	1262
7	Tallapudi	62	0	62	298	0	298
8	Gopalapuram	60	0	60	276	0	276
9	Koyyalagudem	97	0	97	869	0	869
10	Jangareddigudem	95	0	95	1191	0	1191
11	Kamavarapukota	32	0	32	484	0	484
12	Dwaraka Tirumala	43	0	43	139	0	139
13	Nallajerla	107	0	107	52	0	52
14	Devarapalle	28	0	28	904	0	904
15	Kovvur	105	145	250	559	601	1160
16	Chagallu	10	0	10	131	0	131
17	Nidadavole	22	97	119	328	894	1222
18	Tadepalligudem	74	2063	2137	674	1623	2297
19	Ungutur	50	0	50	513	0	513
20	Bhimadole	85	0	85	928	0	928
21	Pedavegi	96	0	96	1820	0	1820
22	Pedapadu	299	0	299	1739	0	1739
23	Eluru	106	339	445	387	6418	6805
24	Denduluru	46	0	46	428	0	428
25	Nidamaru	100	0	100	136	0	136
26	Pentapadu	120	0	120	338	0	338
27	Undrajavaram	29	0	29	2222	0	2222
28	Peravali	52	0	52	535	0	535
29	Tanuku	50	211	261	119	1296	1415
30	Attili	57	0	57	572	0	572
31	Ganapavaram	168	0	168	394	0	394
32	Akividu	273	0	273	487	0	487
33	Undi	104	0	104	328	0	328
34	Palacoderu	53	0	53	591	0	591
35	Penumantra	27	0	27	547	0	547
36	Iraqavaram	33	0	33	407	0	407
37	Penugonda	78	0	78	806	0	806
38	Achanta	58	0	58	544	0	544
39	Poduru	23	0	23	241	0	241
40	Veeravasaram	90	0	90	371	0	371
41	Bhimavaram	15	356	371	464	4407	4871
42	Kalla	18	0	18	281	0	281
43	Mogalthur	21	0	21	531	0	531
44	Narasapuram	26	78	104	1112	1704	2816
45	Palacole	9	82	91	203	527	730
46	Yelamanchili	14	0	14	432	0	432
47	Velairpadu	NA	NA	NA	NA	NA	NA
48	Kukunoor	NA	NA	NA	NA	NA	NA
	TOTAL	3270	3371	6641	32010	17470	49480

TABLE 1.12 : DISTRIBUTION OF POPULATION BY AGE GROUPS, 2011 CENSUS

Age Group	Male	Female	Total	% of persons to total persons
1	2	3	4	5
RURAL				
0-4	109094	105369	214463	5.45
5-14	269470	260748	530218	13.47
15-19	152575	141374	293949	7.47
20-24	158986	151046	310032	7.87
25-29	140574	141437	282011	7.16
30-34	121331	121397	242728	6.17
35-39	120014	127809	247823	6.29
40-49	202613	195206	397819	10.10
50-59	124549	128712	253261	6.43
60-69	105650	124492	230142	5.85
70-79	48576	47695	96271	2.45
80+	12810	15135	27945	0.71
A.N.S	771	756	1527	0.04
TOTAL	1567013	1561176	3128189	79.46
URBAN				
0-4	25637	24621	50258	1.28
5-14	67437	66567	134004	3.40
15-19	40056	39432	79488	2.02
20-24	38811	43070	81881	2.08
25-29	36372	38837	75209	1.91
30-34	31698	32391	64089	1.63
35-39	32208	33761	65969	1.68
40-49	55002	54334	109336	2.78
50-59	35261	35214	70475	1.79
60-69	23160	27639	50799	1.29
70-79	9467	10735	20202	0.51
80+	2488	3950	6438	0.16
A.N.S	308	321	629	0.02
TOTAL	397905	410872	808777	20.54
COMBINED				
0-4	134731	129990	264721	6.72
5-14	336907	327315	664222	16.87
15-19	192631	180806	373437	9.49
20-24	197797	194116	391913	9.95
25-29	176946	180274	357220	9.07
30-34	153029	153788	306817	7.79
35-39	152222	161570	313792	7.97
40-49	257615	249540	507155	12.88
50-59	159810	163926	323736	8.22
60-69	128810	152131	280941	7.14
70-79	58043	58430	116473	2.96
80+	15298	19085	34383	0.87
A.N.S	1079	1077	2156	0.05
TOTAL	1964918	1972048	3936966	100.00

TABLE-1.13: MANDAL WISE RELIGION WISE POPULATION, 2011 CENSUS

Sl.No.	Mandal Name	Total			Hindu			Muslim		
		Persons	Males	Females	Persons	Males	Females	Persons	Males	Females
1	2	3	4	5	6	7	8	9	10	11
1	Chintalapudi	91372	45350	46022	86425	42978	43447	2512	1225	1287
2	Lingapalem	58360	29546	28814	56016	28406	27610	1597	794	803
3	T.Narasapuram	56179	28523	27656	54675	27773	26902	953	480	473
4	Jeelugu Milli	30077	15163	14914	28678	14528	14150	770	351	419
5	Buttayagudem	53031	25533	27498	51245	24696	26549	1157	548	609
6	Polavaram	45392	22345	23047	43940	21634	22306	782	395	387
7	Tallapudi	52785	26295	26490	51641	25764	25877	385	193	192
8	Gopalapuram	62597	31040	31557	60343	29950	30393	1652	825	827
9	Koyyalagudem	75694	37755	37939	72236	36043	36193	2087	1033	1054
10	Jangareddigudem	109814	54682	55132	104526	52117	52409	3684	1803	1881
11	Kamavarapukota	57636	29248	28388	55912	28394	27518	989	515	474
12	Dwarakaturumala	68989	34797	34192	66853	33742	33111	1008	523	485
13	Nallajerla	80388	40391	39997	77681	39044	38637	1156	592	564
14	Devarapalle	77971	38967	39004	74942	37435	37507	2202	1124	1078
15	Kovvur	108445	53392	55053	104393	51408	52985	2465	1239	1226
16	Chagallu	64774	32440	32334	62154	31110	31044	2026	1038	988
17	Nidadavole	114245	56709	57536	105346	52381	52965	6462	3169	3293
18	Tadepalligudem	192162	95928	96234	184165	92164	92001	4390	2136	2254
19	Unguturu	80722	40417	40305	78256	39189	39067	744	374	370
20	Bhimadole	65216	32392	32824	62353	30996	31357	1040	555	485
21	Pedavegi	88834	45172	43662	84810	43021	41789	1879	943	936
22	Pedapadu	69141	33878	35263	63618	31198	32420	1596	789	807
23	Eluru	319405	157783	161622	288504	142638	145866	18794	9298	9496
24	Denduluru	66695	33425	33270	63704	31955	31749	1203	581	622
25	Nidamaruru	47623	24011	23612	45740	23090	22650	697	357	340
26	Pentapadu	70458	35349	35109	69361	34798	34563	520	258	262
27	Undrajavaram	76489	38715	37774	74979	37952	37027	711	371	340
28	Peravali	70194	35178	35016	68887	34544	34343	585	285	300
29	Tanuku	148529	73139	75390	142963	70419	72544	3299	1618	1681
30	Attili	68881	34590	34291	67180	33773	33407	793	396	397
31	Ganapavaram	64963	32519	32444	63767	31928	31839	539	277	262
32	Akividu	73889	36778	37111	61629	30642	30987	2909	1427	1482
33	Undi	66049	32750	33299	58642	29074	29568	328	153	175
34	Palacoderu	66119	32927	33192	62946	31341	31605	566	291	275
35	Penumantra	60153	30043	30110	59278	29612	29666	354	183	171
36	Iragavaram	65831	33202	32629	65286	32941	32345	252	120	132
37	Penugonda	69317	34837	34480	67873	34136	33737	762	366	396
38	Achanta	60711	30614	30097	58832	29756	29076	223	105	118
39	Poduru	65706	33128	32578	64714	32654	32060	339	167	172
40	Veeravasaram	64912	32803	32109	63855	32304	31551	338	154	184
41	Bhimavaram	226497	112283	114214	201560	100079	101481	5975	2973	3002
42	Kalla	68118	34182	33936	56674	28496	28178	393	180	213
43	Mogalthur	72255	36258	35997	71018	35671	35347	313	166	147
44	Narasapuram	138741	69405	69336	130334	65394	64940	2585	1305	1280
45	Palacole	129717	64535	65182	124910	62163	62747	1858	947	911
46	Yelamanchili	71890	36501	35389	70347	35745	34602	270	130	140
47	Velairpadu	NA	NA	NA	NA	NA	NA	NA	NA	NA
48	Kukunoor	NA	NA	NA	NA	NA	NA	NA	NA	NA
	TOTAL	3936966	1964918	1972048	3733191	1865076	1868115	86142	42752	43390

TABLE-1.13: MANDAL WISE RELIGION WISE POPULATION, 2011 CENSUS

Sl.No.	Mandal Name	Christian			Sikh			Buddhist		
		Persons	Males	Females	Persons	Males	Females	Persons	Males	Females
1	2	12	13	14	15	16	17	18	19	20
1	Chintalapudi	2339	1102	1237	1	1	0	7	5	2
2	Lingapalem	510	231	279	0	0	0	0	0	0
3	T.Narasapuram	507	246	261	1	1	0	2	1	1
4	Jeelugu Milli	610	273	337	1	1	0	0	0	0
5	Buttayagudem	575	265	310	2	0	2	0	0	0
6	Polavaram	527	247	280	2	2	0	1	0	1
7	Tallapudi	707	304	403	2	1	1	0	0	0
8	Gopalapuram	513	225	288	3	1	2	2	2	0
9	Koyyalagudem	1084	524	560	8	5	3	10	5	5
10	Jangareddigudem	1495	710	785	7	5	2	10	8	2
11	Kamavarapukota	689	310	379	7	7	0	10	9	1
12	Dwarakaturumala	1067	503	564	9	5	4	3	3	0
13	Nallajerla	1415	689	726	9	5	4	0	0	0
14	Devarapalle	527	249	278	6	3	3	1	1	0
15	Kovvur	1350	626	724	7	4	3	1	1	0
16	Chagallu	523	247	276	3	2	1	0	0	0
17	Nidadavole	2176	1030	1146	11	4	7	2	1	1
18	Tadepalligudem	3389	1520	1869	27	19	8	5	4	1
19	Unguturu	1647	817	830	3	1	2	1	1	0
20	Bhimadole	1740	804	936	1	0	1	10	6	4
21	Pedavegi	1991	1131	860	8	3	5	7	5	2
22	Pedapadu	3839	1839	2000	12	9	3	5	3	2
23	Eluru	10311	4881	5430	76	40	36	63	34	29
24	Denduluru	1730	861	869	5	2	3	1	0	1
25	Nidamaruru	1165	553	612	2	2	0	1	1	0
26	Pentapadu	541	273	268	2	1	1	0	0	0
27	Undrajavaram	734	358	376	3	3	0	5	2	3
28	Peravali	640	306	334	4	3	1	1	0	1
29	Tanuku	1877	896	981	6	3	3	2	1	1
30	Attili	851	394	457	0	0	0	0	0	0
31	Ganapavaram	616	294	322	9	6	3	1	1	0
32	Akividu	9118	4592	4526	2	1	1	5	3	2
33	Undi	6970	3468	3502	0	0	0	6	3	3
34	Palacoderu	2573	1278	1295	1	0	1	4	2	2
35	Penumantra	467	221	246	2	2	0	0	0	0
36	Iragavaram	242	116	126	5	4	1	2	0	2
37	Penugonda	575	270	305	2	1	1	0	0	0
38	Achanta	1313	605	708	1	1	0	1	0	1
39	Poduru	575	267	308	2	2	0	1	0	1
40	Veeravasaram	539	265	274	0	0	0	1	1	0
41	Bhimavaram	18555	9028	9527	16	10	6	21	14	7
42	Kalla	10981	5468	5513	3	2	1	3	2	1
43	Mogalthur	697	318	379	3	3	0	1	0	1
44	Narasapuram	4952	2270	2682	1	1	0	8	3	5
45	Palacole	2683	1284	1399	10	7	3	3	1	2
46	Yelamanchili	1195	585	610	3	2	1	2	1	1
47	Velairpadu	NA	NA	NA	NA	NA	NA	NA	NA	NA
48	Kukunoor	NA	NA	NA	NA	NA	NA	NA	NA	NA
	TOTAL	109120	52743	56377	288	175	113	209	124	85

TABLE-1.13: MANDAL WISE RELIGION WISE POPULATION, 2011 CENSUS

Sl.No.	Mandal Name	Jain			Other religions and persuasions (incl.Unclassified Sect.)			Religion not stated		
		Persons	Males	Females	Persons	Males	Females	Persons	Males	Females
1	2	21	22	23	24	25	26	27	28	29
1	Chintalapudi	3	2	1	5	2	3	80	35	45
2	Lingapalem	0	0	0	5	1	4	232	114	118
3	T.Narasapuram	1	1	0	1	1	0	39	20	19
4	Jeelugu Milli	1	0	1	1	1	0	16	9	7
5	Buttayagudem	0	0	0	1	1	0	51	23	28
6	Polavaram	1	0	1	0	0	0	139	67	72
7	Tallapudi	0	0	0	0	0	0	50	33	17
8	Gopalapuram	4	2	2	0	0	0	80	35	45
9	Koyyalagudem	1	1	0	2	1	1	266	143	123
10	Jangareddigudem	4	2	2	0	0	0	88	37	51
11	Kamavarapukota	0	0	0	6	5	1	23	8	15
12	Dwarakaturumala	6	2	4	3	1	2	40	18	22
13	Nallajerla	1	0	1	5	1	4	121	60	61
14	Devarapalle	0	0	0	2	1	1	291	154	137
15	Kovvur	93	46	47	5	3	2	131	65	66
16	Chagallu	0	0	0	1	0	1	67	43	24
17	Nidadavole	120	65	55	0	0	0	128	59	69
18	Tadepalligudem	29	17	12	5	3	2	152	65	87
19	Unguturu	6	3	3	1	1	0	64	31	33
20	Bhimadole	3	1	2	2	1	1	67	29	38
21	Pedavegi	14	7	7	9	4	5	116	58	58
22	Pedapadu	10	8	2	7	3	4	54	29	25
23	Eluru	427	218	209	9	7	2	1221	667	554
24	Denduluru	4	2	2	2	1	1	46	23	23
25	Nidamarra	1	0	1	0	0	0	17	8	9
26	Pentapadu	0	0	0	1	1	0	33	18	15
27	Undrajavaram	9	4	5	1	1	0	47	24	23
28	Peravali	2	1	1	0	0	0	75	39	36
29	Tanuku	208	114	94	10	5	5	164	83	81
30	Attili	0	0	0	7	5	2	50	22	28
31	Ganapavaram	7	3	4	1	0	1	23	10	13
32	Akividu	0	0	0	10	5	5	216	108	108
33	Undi	16	9	7	1	0	1	86	43	43
34	Palacoderu	1	0	1	1	1	0	27	14	13
35	Penumantra	2	0	2	4	2	2	46	23	23
36	Iragavaram	2	1	1	2	1	1	40	19	21
37	Penugonda	5	2	3	2	0	2	98	62	36
38	Achanta	5	4	1	6	0	6	330	143	187
39	Poduru	2	1	1	8	6	2	65	31	34
40	Veeravasaram	1	1	0	12	9	3	166	69	97
41	Bhimavaram	120	61	59	34	19	15	216	99	117
42	Kalla	12	8	4	2	2	0	50	24	26
43	Mogalthur	0	0	0	3	2	1	220	98	122
44	Narasapuram	414	216	198	3	0	3	444	216	228
45	Palacole	40	17	23	23	15	8	190	101	89
46	Yelamanchili	3	0	3	8	5	3	62	33	29
47	Velairpadu	NA	NA	NA	NA	NA	NA	NA	NA	NA
48	Kukunoor	NA	NA	NA	NA	NA	NA	NA	NA	NA
	TOTAL	1578	819	759	211	117	94	6227	3112	3115

II - MEDICAL AND PUBLIC HEALTH

TABLE - 2.1 - GOVERNMENT MEDICAL FACILITIES FOR THE YEAR - 2014 - 15

(In No's)

S.NO.	ITEM	2012-13	2013-14	2014-15
1	2	3	4	5
I	ALLOPATHIC			
1	Medical Colleges Hospital	1	1	1
2	General Hospitals	1	1	1
3	Hospital for Special Treatment			
(i)	LEPROSY	1	1	1
(ii)	T.B	1	1	1
(iii)		0	0	0
4	Area / Taluk Hospitals	8	8	9
5	Primary Health Centres	80	80	75
6	Dispensaries	10	0	0
7	(i) Beds	882	861	721
	(ii) Beds Per lakh of Population	22	22	18
8	(i) Doctors	111	114	148
	(ii) Doctors Per Lakh of Population	3	3	4
9	ESI	1	1	1
10	Mobile Emergency Services			
	(i) 108 Services	32	32	32
	(ii) 104 Services	21	21	21
11	No. of Institutional Deliveries	63175	60255	60420
II	AYURVEDIC			
1	No. of Hospitals	0	0	0
2	No. of Dispensaries	31	32	33
3	(i) Beds	0	0	0
	(ii) Beds Per lakh of Population	0	0	0
4	(i) Doctors	28	28	24
	(ii) Doctors Per Lakh of Population	1	1	1
III	HOMEOPATHY			
	Hospitals & Dispansaries	12	12	12
	Doctors	12	9	8
IV	UNANI			
	Hospitals & Dispansaries	4	4	4
	Doctors	2	1	1

TABLE - 2.2 - MANDAL WISE GOVERNMENT MEDICAL FACILITIES (ALLOPATHIC) - 2014 - 15

S.No.	Division/Mandal	Hospitals	P.H.Cs	Govt. Dispansaries	Others	Total	Doctors		Beds	Patients Treated (in'000')
							Male	Female		
1	2	3	4	5	6	7	8	9	10	11
ELURU DIVISION										
1	Chintalapudi	0	1	0	1	2	0	1	8	22
2	Lingapalem	0	3	0	0	3	1	3	16	67
3	T.narasapuram	0	2	0	0	2	2	1	12	32
4	Kamavarapukota	0	1	0	0	1	2	0	6	24
5	Dwaraka Tirumala	0	1	0	0	1	0	1	12	12
6	Nallajerla	0	1	0	0	1	1	0	8	29
7	Tadepalligudem	1	2	0	0	3	1	1	12	106
8	Unqutur	0	1	0	0	1	0	0	6	52
9	Bhimadole	0	2	0	1	3	2	4	42	108
10	Pedavegi	0	1	0	0	1	1	0	4	18
11	Pedapadu	0	1	0	0	1	0	2	6	38
12	Eluru	1	1	0	0	2	5	4	4	8
13	Denduluru	0	1	0	1	2	3	2	36	66
14	Nidamarru	0	1	0	0	1	1	0	6	20
15	Pentapadu	0	2	0	0	2	1	2	8	56
16	Ganapavaram	0	2	0	0	2	2	2	12	35
	Sub-Total	2	23	0	3	28	22	23	198	693
KOVVURU DIVISION										
17	Tallapudi	0	3	0	0	3	4	2	14	44
18	Devarapalle	0	3	0	0	3	4	0	16	54
19	Kovvur	1	1	0	0	2	2	0	50	24
20	Chagallu	0	2	0	0	2	1	1	8	26
21	Nidadavole	1	1	0	0	2	3	1	16	40
22	Undrajavaram	0	1	0	0	1	1	0	6	35
23	Peravali	0	2	0	0	2	3	0	10	25
24	Tanuku	1	1	0	0	2	4	0	6	53
25	Attili	0	2	0	0	2	1	2	39	31
26	Penumantra	0	2	0	0	2	1	2	8	37
27	Tragavaram	0	2	0	0	2	2	0	8	50
28	Penuqonda	0	1	0	1	2	3	1	34	35
	Sub-Total	3	21	0	1	25	29	9	215	454
NARASAPURAM DIVISION										
29	Akividu	0	1	0	1	2	2	2	36	31
30	Undi	0	2	0	0	2	3	1	12	30
31	Palacoderu	0	1	0	0	1	1	0	4	11
32	Achanta	0	2	0	1	3	6	2	10	56
33	Poduru	0	1	0	0	1	0	1	6	14
34	Veeravasaram	0	2	0	0	2	1	0	16	39
35	Bhimavaram	1	1	0	0	2	3	1	34	25
36	Kalla	0	1	0	0	1	2	0	6	34
37	Mogalthur	0	1	0	0	1	2	0	6	14
38	Narasapuram	1	2	0	0	3	2	1	12	70
39	Palacole	1	1	0	0	2	0	2	6	23
40	Yelamanchili	0	3	0	0	3	3	1	16	42
	Sub-Total	3	18	0	2	23	25	11	164	389
J.R.GUDUM DIVISION										
41	Jeelugu Milli	0	2	0	0	2	3	0	14	39
42	Buttayagudem	0	5	0	1	6	9	1	26	85
43	Polavaram	0	3	0	1	4	7	1	30	129
44	Gopalapuram	0	1	0	1	2	3	1	36	60
45	Koyyalagudem	0	1	0	0	1	2	1	30	21
46	Jangareddigudem	1	1	0	0	2	1	0	8	14
47	Kukunoor	0	0	0	0	0	0	0	0	0
48	Valairpadu	0	0	0	0	0	0	0	0	0
	Sub-Total	1	13	0	3	17	25	4	144	348
	TOTAL	9	75	0	9	93	101	47	721	1884

**TABLE - 2.3 - MANDAL - WISE GOVERNMENT MEDICAL FACILITIES
(INDIAN MEDICINE) 2014 - 15**

Type of Medical Facility	Mandal	S.No.	Location	Doctors		Patients Treated	
				Male	Female		
1	2	3	4	5	6	7	
HOMEOPATHY	Chintalapudi	1	Pragadavarm	0	1	16048	
	T.narasapuram	3	T. Narsapuram	0	0	14524	
	Jeelugu Milli	4	Darbaqudem	0	1	10729	
	Gopalapuram	8	Golapalapuram	0	1	11218	
	Koyyalagudem	9	Koyyalagudem	0	1	10021	
	Kamavarapukota	11	Tadikalapudi	0	1	12138	
	Eluru	23	Eluru	1	0	18007	
	Peravali	28	Khandavaalli	1	0	14628	
	Ganapavaram	31	Ardhavaram	0	0	4923	
	Bhimavaram	41	Bhimavaram	0	0	7700	
	Kalla	42	Prathallameraka	0	1	12787	
	Narasapuram	44	Lakshmaneswaram	0	0	11485	
				Sub-Total	2	6	144208
	AYURVEDA	Lingapalem	2	Darmajigudem	1	0	9509
Polavaram		6	Polavaram	0	0	7457	
Koyyalagudem		9	Rajavaram	0	0	4019	
Dwaraka Tirumala		12	Dwarakathirumala	1	0	12573	
Nallajerla		13	Pothavaram	0	1	832	
Devarapalle		14	Yarnaqudem	0	1	8192	
Devarapalle		15	Tyajampudi	0	1	6958	
Kovvur		15	Kovvuru	0	1	8170	
Ungutur		19	Kugupadu	0	1	7231	
Ungutur		20	Kagupadu	0	1	7231	
Ungutur		21	Unguturu	0	1	10370	
Bhimadole		20	Chettunnappadu	0	1	8855	
Bhimadole		21	Repakaqommu	1	0	0	
Bhimadole		22	Mothugudem	0	0	0	
Pedavegi		21	Koppaka	1	0	8482	
Pedavegi		22	Mundururu	0	1	7866	
Pedavegi		23	Janampeta	0	1	8527	
Eluru		23	Eluru	1	0	20307	
Denduluru		24	Denduluru	1	0	9804	
Nidamarru		25	Niramarru	0	1	11171	
Tanuku		29	Velauru	0	0	5863	
Palacoderu		34	Gollalakoderu	0	0	4312	
Penugonda		37	Siddhantham	0	0	4019	
Achanta		38	Valluru	0	1	4104	
Poduru		39	Jinnuru	1	0	5925	
Poduru		40	Kovitam	0	0	6308	
Veeravasaram		40	Veeravarasaram	1	0	12251	
Bhimavaram		41	Vempa	1	0	8687	
Bhimavaram		42	Bhimavaram	1	0	8012	
Kalla		42	Elurupadu	0	1	9745	
Narasapuram		43	L B Cherla	0	0	8724	
Narasapuram		44	Darbarevu	0	0	5214	
Palacole		45	Palacole	1	0	7628	
				Sub-Total	11	13	248346
UNANI		Buttayagudem	5	Rajanagaram	0	0	6350
	Eluru	23	Eluru	1	0	15527	
	Denduluru	24	Kovvali	0	0	14049	
	Akividu	32	Akiveedu	0	0	5571	
			Sub-Total	1	0	41497	
	TOTAL			14	19	434051	

TABLE - 2.4 FAMILY WELFARE ACHIEVEMENTS - 2014 - 15

Type of Medical Facility	Mandal	S.No.	Location	No. of Sterilisations Done			
				VAS	TUB	TOTAL	I.U.Ds
1	2	3	4	5	6	7	8
Primary Health Centre	Chintalapudi	9	Raghavapuram	0	138	138	223
	Lingapalem	10	Lingapalem	1	115	116	80
	Lingapalem	11	Dharmajigudem	0	83	83	88
	Lingapalem	12	K.gokavaram	0	148	148	110
	T.narasapuram	14	T.narsapuram	0	41	41	156
	T.narasapuram	15	Borrampalem	0	0	0	46
	Jeelugu Milli	63	Jeelugumilli	0	0	0	44
	Jeelugu Milli	64	Kamayyapalem	0	89	89	71
	Buttayagudem	60	Buttaigudem	0	0	0	0
	Buttayagudem	61	Antervedigudem	0	0	0	9
	Buttayagudem	62	Puliramudugudem	0	0	0	0
	Buttayagudem	63	Doramamidi	0	0	0	11
	Buttayagudem	64	Nandapuram	0	0	0	60
	Buttayagudem	71	K.r.puram	0	0	0	0
	Polavaram	65	Vinjaram	0	20	20	15
	Polavaram	66	Land Peta	0	12	12	32
	Polavaram	67	Kondrukota	0	0	0	0
	Tallapudi	28	Tallapudi	1	109	110	130
	Tallapudi	29	Malkapalli	2	83	85	96
	Tallapudi	30	Annadevarapeta	0	0	0	135
	Gopalapuram	68	Chc. Gopalapuram	3	87	90	120
	Gopalapuram	69	Hukumpeta	1	67	68	63
	Koyyalagudem	59	Koyyagudem	3	178	181	264
	Janqareddigudem	58	Lakkavaram	0	0	0	70
	Kamavarapukota	13	Kamavarapukota	0	0	0	131
	Dwaraka Tirumala	6	Dwaraka Tirumala	2	215	217	264
	Nallajerla	17	Nallajarla	1	266	267	291
	Devarapalle	25	Deverapalli	0	139	139	130
	Devarapalle	26	Gowripatnam	0	37	37	1
	Devarapalle	27	Yadavole	0	89	89	230
	Kovvur	22	Dommeru	0	0	0	166
	Chagallu	23	Chagallu	0	123	123	148
	Nidadavole	17	Tadimalla	2	118	120	12
	Tadepalligudem	15	Vr Gudem	0	178	178	178
	Tadepalligudem	16	Madhavaram	2	135	137	154
	Unqutur	19	Chagallu	0	123	123	148
	Bhimadole	4	Chc.bhimadole	3	120	123	0
	Bhimadole	5	Gundugolanu	2	110	112	163
	Bhimadole	70	Pulla	0	0	0	118
	Pedaveqi	3	Pedaveqi	0	31	31	226
	Pedapadu	2	Pedapadu	5	184	189	166
	Eluru	1	Gudiwakalanka	0	0	0	0
	Denduluru	7	Chc. Denduluru	0	76	76	60
	Denduluru	8	Potunuru	0	0	0	200
	Nidamaru	18	Pn Kolanu	1	148	149	136
	Pentapadu	20	Pentapadu	0	166	166	125
	Pentapadu	21	Mudunuru	0	111	111	145
	Undrajavaram	33	Undrajavaram	6	134	140	0
	Peravali	39	Peravali	2	117	119	31
	Peravali	40	Kanuru	2	105	107	101
	Tanuku	30	Velpuru	7	133	140	49
	Attili	34	Attili	2	59	61	52
	Attili	35	Manchili	6	113	119	115
	Ganapavaram	16	Ganapavaram	4	116	120	160
	Ganapavaram	53	Pippara	0	0	0	0
	Akividu	54	Chc. Akiveedu	1	194	195	151
	Akividu	55	Phc. Akiveedu	0	0	0	168
	Undi	56	Undi	1	88	89	130
	Undi	57	Yendagandi	7	105	112	88
	Palacoderu	52	Palacoderu	5	122	127	155
	Penumantra	36	Penumantra	4	107	111	85
	Iragavaram	31	Iragavaram	0	65	65	74
	Penugonda	38	Chc.penugonda	4	164	168	128
	Penugonda	39	Penugonda	0	0	0	182
	Achanta	48	Achanta	0	0	0	0
	Achanta	49	A.vemavaram	1	69	70	163
	Poduru	47	Poduru	3	109	112	154
	Veeravasaram	53	Veeravasaram	2	125	127	114

TABLE - 2.4 FAMILY WELFARE ACHIEVEMENTS - 2014 - 15

Type of Medical Facility	Mandal	S.No.	Location	No. of Sterilisations Done			
				VAS	TUB	TOTAL	I.U.Ds
1	2	3	4	5	6	7	8
	Veeravasaram	54	Konithiwada	1	43	44	79
	Bhimavaram	51	Gollavanithippa	8	199	207	315
	Kalla	55	Kalla	9	251	260	198
	Mogalthur	43	Mogalthur	3	80	83	231
	Narasapuram	41	Lb Cherla	7	97	104	150
	Narasapuram	42	Turuputallu	1	93	94	209
	Palacole	49	L Koderu	3	94	97	209
	Yelamanchili	44	Yelamanchili	18	104	122	123
	Yelamanchili	45	Doddipatla	12	60	72	150
	Yelamanchili	46	Madapadu	8	118	126	112
			Sub-Total	156	6603	6759	8891
Family Welfare Centre	Chintalapudi	9	Chintalapudi	0	45	45	30
	Polavaram	8	Polavaram	0	132	132	24
	Kovvur	6	Kovvuru	8	549	557	20
	Eluru	1	Eluru	23	1972	1995	70
	Tanuku	5	Tanuku	11	951	962	96
	Bhimavaram	2	Bhimavaram	13	869	882	38
	Narasapuram	2	Narsapuram	2	432	434	60
	Palacole	3	Palacole	1	505	506	121
			Sub-Total	58	5455	5513	459
Others	Jangareddigudem	2	Jangareddigudem	8	1064	1072	0
	Kovvur	5	Kovvuru Municipality	0	0	0	10
	Nidadavole	10	Nidavole Municipality	0	0	0	54
	Tadepalligudem	1	Tadepalligudem	10	1063	1073	2
	Eluru	3	Eluru Municipality	0	0	0	28
	Eluru	13	Uhcs	0	0	0	658
	Eluru	14	Pmps	25	10017	10042	1777
	Tanuku	4	Tanuku Municipality	0	0	0	0
	Akividu	12	Star Of Hope Akiveedu	0	12	12	0
	Bhimavaram	6	Bhimavaram	0	0	0	0
	Narasapuram	8	Narasapuram	0	0	0	0
	Narasapuram	11	Gdm Narsapuram	0	223	223	0
	Palacole	7	Palacole Municipality	0	0	0	0
			Sub-Total	43	12379	12422	2529
	TOTAL			257	24437	24694	11879

III - CLIMATE**TABLE - 3.1
MAXIMUM & MINIMUM TEMPERATURE - 2014 AND 2015**

S.No	Month	Mean Maximum Temperature (In Centigrade)			Mean Minimum Temperature (In Centigrade)		
		Normal	2014	2015	Normal	2014	2015
1	2	3	4	5	6	7	8
1	January	28.7	30.4	30.7	19.9	20.5	19.3
2	February	30.5	31.4	31.9	21.2	20.7	20.4
3	March	32.7	33.7	33.4	23.6	23.0	23.4
4	April	33.9	35.2	34.2	26.0	26.0	26.3
5	May	36.2	36.0	36.7	27.9	28.3	28.5
6	June	35.1	38.1	32.6	27.5	29.6	26.6
7	July	32.4	34.0	35.7	26.2	27.0	27.5
8	August	31.7	33.6	33.4	25.9	26.6	26.4
9	September	31.6	32.6	32.8	26.0	26.0	26.4
10	October	30.8	32.6	33.2	24.7	24.8	25.3
11	November	29.8	31.4	30.3	22.1	21.9	22.4
12	December	28.7	30.1	29.9	20.0	19.6	19.8

TABLE - 3.2 - DISTRICT AVERAGE RAINFALL SEASON-WISE & MONTH-WISE

In MMs

Year	SOUTH - WEST MONSOON					NORTH - EAST MONSOON			
	June	July	August	September	Total	October	November	December	Total
2	3	4	5	6	7	8	9	10	11
Normal	112.4	246.4	247.7	178.5	785.0	169.3	65.4	10.7	245.4
2010-11	165.6	340.9	277.7	247.1	1031.3	191.7	191.3	110.1	493.1
2011-12	82.9	270.0	328.8	69.3	751.0	45.3	0.8	3.2	49.3
2012-13	99.6	311.0	349.3	270.9	1030.8	191.0	292.0	0.0	483.0
2013-14	127.6	222.3	92.4	109.7	552.0	353.1	39.1	8.3	400.5
2014-15	20.4	200.8	114.7	143.4	479.3	75.9	11.8	2.3	90.0

Year	WINTER PERIOD			HOT - WEATHER PERIOD				GRAND TOTAL FOR THE YEAR
	January	February	Total	March	April	May	Total	
2	12	13	14	15	16	17	18	19
Normal	10.4	7.5	17.9	14.6	18.4	71.7	104.7	1153.0
2010-11	0.0	11.9	11.9	0.0	44.9	42.2	87.1	1623.4
2011-12	10.9	0.0	10.9	3.0	0.9	32.3	36.2	847.4
2012-13	2.8	24.2	27.0	0.0	33.3	12.6	45.9	1586.7
2013-14	0.0	1.3	1.3	0.2	0.0	111.9	112.1	1065.9
2014-15	0.6	1.2	1.8	0.8	9.1	23.0	32.9	604.0

TABLE - 3.3 - ANNUAL RAINFALL STATION - WISE

S.No.	Mandal	Normal	Actual Rainfall		
			2012 - 13	2013 - 14	2014-15
1	2	3	4	5	6
	ELURU DIVISION				
1	CHINTALAPUDI	1172.8	1434.4	838.1	697.1
2	LINGAPALEM	1098.8	1357.4	995.0	733.3
3	T.NARASAPURAM	1020.8	1231.2	910.5	799.0
4	KAMAVARAPUKOTA	1113.3	1373.4	1383.8	615.2
5	DWARAKA TIRUMALA	996.5	1444.2	1126.1	548.7
6	NALLAJERLA	1084.8	1490.6	1380.2	643.2
7	TADEPALLIGUDEM	1189.9	1760.4	1411.4	694.8
8	UNGUTUR	1119.2	1663.6	958.6	679.6
9	BHIMADOLE	1001.0	1406.6	1332.9	459.7
10	PEDAVEGI	957.1	1543.6	782.6	478.1
11	PEDAPADU	1041.4	1712.0	953.8	611.4
12	ELURU	1076.2	1627.2	1030.2	635.3
13	DENDULURU	852.1	1723.2	1172.4	517.1
14	NIDAMARRU	1111.3	1686.4	821.2	598.5
15	PENTAPADU	1171.5	1740.6	1317.1	649.9
16	GANAPAVARAM	1120.0	1546.2	990.2	364.4
	Sub-Total	1070.4	1546.3	1087.8	607.8
	KOVVURU DIVISION				
17	TALLAPUDI	1057.1	1246.0	832.2	406.3
18	DEVARAPALLE	1007.4	1265.6	1087.3	396.7
19	KOVVUR	1141.1	1488.5	1040.6	690.6
20	CHAGALLU	1175.4	1391.8	1076.3	600.4
21	NIDADAVOLE	1115.4	1673.2	1003.4	705.4
22	UNDRAJAVARAM	1230.4	1837.6	727.8	702.3
23	PERAVALI	1207.4	1684.2	912.4	711.0
24	TANUKU	1296.5	1831.8	834.7	576.7
25	ATTILI	1224.2	1665.4	931.1	675.6
26	PENUMANTRA	1203.5	1593.4	1526.4	506.9
27	IRAGAVARAM	1291.9	1676.6	908.8	740.5
28	PENUGONDA	1167.1	1673.0	920.0	458.6
	Sub-Total	1176.5	1585.6	983.4	597.6
	NARASAPURAM DIVISION				
29	AKIVIDU	1044.8	1597.4	813.6	635.0
30	UNDI	1340.8	1789.2	739.0	814.7
31	PALACODERU	1132.4	1706.6	1289.0	456.2

TABLE - 3.3 - ANNUAL RAINFALL STATION - WISE

S.No.	Mandal	Normal	Actual Rainfall		
			2012 - 13	2013 - 14	2014-15
1	2	3	4	5	6
32	ACHANTA	1392.5	1799.9	1125.6	521.0
33	PODURU	1244.4	1788.0	975.0	475.6
34	VEERAVASARAM	1197.6	1509.4	868.3	630.7
35	BHIMAVARAM	1162.4	1658.7	1307.3	583.4
36	KALLA	1136.8	1595.0	935.8	581.9
37	MOGALTHUR	1253.0	1765.4	1603.7	518.2
38	NARASAPURAM	1291.7	1622.2	1002.1	548.3
39	PALACOLE	1334.9	1503.8	1355.8	564.3
40	YELAMANCHILI	1273.5	1595.8	1237.5	665.1
	Sub-Total	1233.7	1661.0	1104.4	582.9
	J.R.GUDUM DIVISION				
41	JEELUGU MILLI	1147.6	1439.0	1170.5	604.9
42	BUTTAYAGUDEM	1178.1	1718.6	1375.0	727.5
43	POLAVARAM	1198.6	1541.0	1270.4	668.5
44	GOPALAPURAM	1074.7	1327.7	1007.0	560.0
45	KOYYALAGUDEM	1202.6	1509.0	779.1	581.9
46	JANGAREDDIGUDEM	1187.2	1754.0	977.4	775.2
47	KUKUNOOR	1100.7	1366.6	1281.4	477.5
48	VELAIRPAD	1208.9	1687.4	1581.6	707.8
	Sub-Total	1162.3	1542.9	1180.3	637.9
	Total	1153.0	1584.3	1081.2	604.0

TABLE - 3.4 - SEASON-WISE AND MANDAL-WISE RAINFALL - 2014 - 15
SOUTH - WEST MONSOON

(MM)

S.No.	Mandal	Jun'13		Jul'14		Aug'14		Sep'14		Total	
		Normal	Actual	Normal	Actual	Normal	Actual	Normal	Actual	Normal	Actual
1	2	3	4	5	6	7	8	9	10	11	12
	ELURU DIVISION										
1	CHINTALAPUDI	145.0	18.1	294.2	189.3	244.5	179.8	182.5	181.4	866.2	568.6
2	LINGAPALEM	118.2	26.6	254.0	241.5	238.7	112.1	178.1	179.6	789.0	559.8
3	T.NARASAPURAM	122.6	14.3	259.1	194.0	229.6	170.3	151.9	275.9	763.2	654.5
4	KAMAVARAPUKOTA	124.6	7.1	261.0	136.3	255.8	112.4	182.0	160.4	823.4	416.2
5	DWARAKA TIRUMALA	104.9	17.7	243.1	201.5	196.3	139.8	181.9	99.5	726.2	458.5
6	NALLAJERLA	101.7	28.1	243.7	225.4	246.5	90.4	177.7	137.8	769.6	481.7
7	TADEPALLIGUDEM	126.6	28.2	252.9	244.6	255.5	148.8	169.7	161.8	804.7	583.4
8	UNGUTUR	106.4	9.7	240.0	250.4	251.5	176.6	171.6	111.1	769.5	547.8
9	BHIMADOLE	107.3	3.2	227.4	140.7	214.7	84.6	166.2	64.7	715.6	293.2
10	PEDAVEGI	81.4	5.8	215.5	236.3	244.5	81.4	157.8	96.5	699.2	420.0
11	PEDAPADU	101.9	24.7	214.0	175.7	252.4	100.4	187.1	126.3	755.4	427.1
12	ELURU	95.3	20.0	222.1	235.0	254.5	109.9	199.3	147.5	771.2	512.4
13	DENDULURU	76.3	16.7	198.4	176.1	202.3	112.1	143.5	84.4	620.5	389.3
14	NIDAMARRU	110.9	23.1	221.4	185.9	256.0	140.3	161.4	117.6	749.7	466.9
15	PENTAPADU	126.8	13.2	252.7	235.8	249.1	160.7	161.6	157.8	790.2	567.5
16	GANAPAVARAM	105.9	16.2	233.2	131.2	253.6	69.6	158.7	69.1	751.4	286.1
	Sub-Total	109.7	17.0	239.5	200.0	240.3	124.3	170.7	135.7	760.2	477.0
	KOVVURU DIVISION										
17	TALLAPUDI	129.2	8.8	223.2	119.3	230.3	66.1	149.4	91.1	732.1	285.3
18	DEVARAPALLE	103.8	21.6	218.8	176.8	230.0	39.2	152.7	82.8	705.3	320.4
19	KOVVUR	105.3	28.0	253.9	246.1	239.2	109.8	168.2	152.9	766.6	536.8
20	CHAGALLU	97.9	47.4	234.3	297.3	259.1	88.1	190.5	77.3	781.8	510.1
21	NIDADAVOLE	105.6	34.0	259.3	354.3	244.5	103.9	162.7	126.0	772.1	618.2
22	UNDRAJAVARAM	122.5	41.9	252.5	282.1	269.0	96.6	192.8	154.2	836.8	574.8
23	PERAVALI	110.9	28.2	255.0	223.8	264.1	138.2	186.8	150.2	816.8	540.4
24	TANUKU	121.3	49.2	266.9	156.4	266.8	146.6	211.6	119.7	866.6	471.9
25	ATTILI	109.9	26.4	268.8	205.4	244.6	146.2	171.0	168.4	794.3	546.4
26	PENUMANTRA	112.6	32.9	256.7	194.5	267.3	119.4	173.2	83.8	809.8	430.6
27	IRAGAVARAM	118.7	20.5	281.1	139.1	271.7	105.4	186.6	327.3	858.1	592.3
28	PENUGONDA	103.7	28.9	253.9	90.0	239.9	112.0	178.9	126.2	776.4	357.1
	Sub-Total	111.8	30.6	252.0	207.1	252.2	106.0	177.0	138.3	793.1	482.0
	NARASAPURAM DIVISION										
29	AKIVIDU	100.5	15.6	213.4	150.3	216.7	133.0	167.4	173.2	698.0	472.1
30	UNDI	118.3	13.8	275.4	243.7	296.6	176.6	227.1	223.2	917.4	657.3
31	PALACODERU	95.2	9.3	240.2	133.8	253.9	115.5	173.8	103.6	763.1	362.2
32	ACHANTA	119.5	22.9	291.3	116.4	267.7	117.5	202.3	181.3	880.8	438.1
33	PODURU	108.7	13.8	248.8	117.1	244.7	49.4	184.0	183.1	786.2	363.4
34	VEERAVASARAM	113.8	8.8	241.3	176.4	250.4	130.9	178.1	203.3	783.6	519.4
35	BHIMAVARAM	106.8	21.5	235.4	140.9	239.8	117.1	190.8	186.5	772.8	466.0
36	KALLA	110.2	62.8	228.2	288.6	222.9	74.3	185.5	49.6	746.8	475.3
37	MOGALTHUR	92.2	35.2	189.4	161.2	226.5	96.4	184.5	102.2	692.6	395.0
38	NARASAPURAM	104.0	7.9	217.5	126.2	217.0	146.7	213.7	154.4	752.2	435.2

TABLE - 3.4 - SEASON-WISE AND MANDAL-WISE RAINFALL - 2014 - 15
SOUTH - WEST MONSOON

(MM)

S.No.	Mandal	Jun'13		Jul'14		Aug'14		Sep'14		Total	
		Normal	Actual	Normal	Actual	Normal	Actual	Normal	Actual	Normal	Actual
1	2	3	4	5	6	7	8	9	10	11	12
39	PALACOLE	110.0	16.9	243.8	160.4	265.7	80.4	197.0	192.1	816.5	449.8
40	YELAMANCHILI	102.5	18.4	221.1	164.0	257.5	145.2	194.5	198.4	775.6	526.0
	Sub-Total	106.8	20.6	237.2	164.9	246.6	115.2	191.6	162.6	782.2	463.3
	J.R.GUDUM DIVISION										492.7
41	JEELUGU MILLI	119.0	6.6	280.0	272.6	267.1	104.8	161.4	108.7	827.5	492.6
42	BUTTAYAGUDEM	138.5	12.5	288.1	315.8	296.9	115.7	174.5	142.0	898.0	586.0
43	POLAVARAM	136.7	9.7	250.4	214.3	242.3	84.3	182.7	198.9	812.1	507.2
44	GOPALAPURAM	129.5	4.1	251.2	225.9	228.1	116.4	160.7	116.5	769.5	462.9
45	KOYYALAGUDEM	126.4	4.5	279.0	220.5	267.8	150.7	183.0	99.8	856.2	475.5
46	JANGAREDDIGUDEM	142.8	35.5	281.4	276.9	262.7	119.7	193.2	169.6	880.1	601.7
47	KUKUNOOR	152.8	12.3	341.2	181.5	263.2	80.5	157.3	82.1	914.5	356.4
48	VELAIRPAD	182.4	8.1	336.1	269.3	304.1	90.6	167.6	183.7	990.2	551.7
	Sub-Total	141.0	11.6	288.4	247.1	266.5	107.8	172.6	137.6	868.5	504.1
	Total	114.7	20.4	250.2	200.8	249.2	114.7	177.8	143.4	791.9	479.3

**TABLE - 3.4 - SEASON - WISE & MANDAL - WISE RAINFALL - 2014 - 15
NORTH - EAST MONSOON**

(MM)

S.No.	Mandal	Oct-14		Nov-14		Dec-14		Total	
		Normal	Actual	Normal	Actual	Normal	Actual	Normal	Actual
1	2	13	14	15	16	17	18	19	20
	ELURU DIVISION								
1	CHINTALAPUDI	133.4	73.4	34.1	5.5	5.3	7.1	172.8	86.0
2	LINGAPALEM	145.5	114.2	36.3	41.0	4.0	5.8	185.8	161.0
3	T.NARASAPURAM	110.4	129.0	27.8	4.5	3.6	8.6	141.8	142.1
4	KAMAVARAPUKOTA	119.8	143.9	35.4	37.3	4.2	7.0	159.4	188.2
5	DWARAKA TIRUMALA	114.3	45.8	38.5	16.9	6.8	19.6	159.6	82.3
6	NALLAJERLA	163.9	129.2	37.3	3.5	6.0	2.3	207.2	135.0
7	TADEPALLIGUDEM	170.1	70.8	64.4	12.4	5.8	1.4	240.3	84.6
8	UNGUTUR	162.9	114.0	54.1	4.5	6.3	2.2	223.3	120.7
9	BHIMADOLE	126.4	92.1	44.5	15.0	6.7	9.2	177.6	116.3
10	PEDAVEGI	118.4	36.8	31.4	10.7	7.8	7.0	157.6	54.5
11	PEDAPADU	117.1	152.4	49.0	13.4	8.9	1.0	175.0	166.8
12	ELURU	132.5	58.1	48.3	16.6	7.3	2.7	188.1	77.4
13	DENDULURU	113.2	52.7	37.4	15.2	3.6	2.1	154.2	70.0
14	NIDAMARRU	172.8	87.8	68.7	2.5	7.9	2.3	249.4	92.6
15	PENTAPADU	173.0	46.0	64.6	10.6	6.4	0.8	244.0	57.4
16	GANAPAVARAM	170.3	43.3	69.9	2.0	8.8	1.0	249.0	46.3
	Sub-Total	140.3	86.8	46.4	13.2	6.2	5.0	192.9	105.0
	KOVVURU DIVISION								
17	TALLAPUDI	147.1	70.6	37.4	9.2	5.2	3.0	189.7	82.8
18	DEVARAPALLE	155.0	54.0	37.7	9.5	7.5	0.9	200.2	64.4
19	KOVVUR	162.9	75.5	51.9	21.1	6.5	3.8	221.3	100.4
20	CHAGALLU	169.2	47.3	74.1	15.9	5.9	0.9	249.2	64.1
21	NIDADAVOLE	166.1	57.1	54.0	18.5	9.9	1.2	230.0	76.8
22	UNDRAJAVARAM	178.6	83.9	75.0	5.8	8.4	0.0	262.0	89.7
23	PERAVALI	186.6	105.3	70.8	13.5	9.3	0.8	266.7	119.6
24	TANUKU	199.2	51.4	82.0	11.0	10.3	2.7	291.5	65.1
25	ATTILI	200.4	78.7	83.9	9.9	14.9	0.6	299.2	89.2
26	PENUMANTRA	175.4	20.2	86.9	0.9	15.1	0.1	277.4	21.2
27	IRAGAVARAM	209.2	72.1	87.0	22.9	8.9	0.0	305.1	95.0
28	PENUGONDA	188.0	38.1	88.1	17.6	13.8	1.1	289.9	56.8
	Sub-Total	178.1	62.9	69.1	13.0	9.6	1.3	256.8	77.2
	NARASAPURAM DIVISION								
29	AKIVIDU	159.1	104.0	64.0	20.0	15.9	1.9	239.0	125.9
30	UNDI	193.7	86.3	81.1	7.8	15.6	0.1	290.4	94.2
31	PALACODERU	164.8	33.2	89.6	4.0	14.4	0.0	268.8	37.2
32	ACHANTA	262.3	39.7	116.7	5.2	16.7	0.2	395.7	45.1
33	PODURU	220.8	87.6	102.4	0.6	20.8	0.0	344.0	88.2
34	VEERAVASARAM	174.7	63.8	94.2	7.0	15.5	0.1	284.4	70.9

**TABLE - 3.4 - SEASON - WISE & MANDAL - WISE RAINFALL - 2014 - 15
NORTH - EAST MONSOON**

(MM)

S.No.	Mandal	Oct-14		Nov-14		Dec-14		Total	
		Normal	Actual	Normal	Actual	Normal	Actual	Normal	Actual
1	2	13	14	15	16	17	18	19	20
35	BHIMAVARAM	177.3	73.3	94.7	5.8	15.4	2.5	287.4	81.6
36	KALLA	178.6	67.8	78.7	9.6	16.6	0.9	273.9	78.3
37	MOGALTHUR	269.1	65.4	124.4	9.0	29.4	0.6	422.9	75.0
38	NARASAPURAM	266.1	82.3	118.3	3.0	26.4	0.7	410.8	86.0
39	PALACOLE	240.8	64.0	122.3	5.9	28.0	0.3	391.1	70.2
40	YELAMANCHILI	235.2	103.6	136.1	5.4	18.8	0.6	390.1	109.6
	Sub-Total	211.9	72.6	101.9	6.9	19.5	0.7	333.3	80.2
	J.R.GUDUM DIVISION								
41	JEELUGU MILLI	132.6	66.2	30.4	11.3	5.9	0.0	168.9	77.5
42	BUTTAYAGUDEM	126.2	84.4	23.0	20.5	9.4	1.2	158.6	106.1
43	POLAVARAM	171.6	45.0	37.7	9.7	5.9	2.5	215.2	57.2
44	GOPALAPURAM	137.9	56.7	38.8	17.0	8.5	3.2	185.2	76.9
45	KOYYALAGUDEM	157.9	52.9	47.8	27.6	3.3	0.1	209.0	80.6
46	JANGAREDDIGUDEM	139.5	143.4	37.1	22.6	8.9	2.5	185.5	168.5
47	KUKUNOOR	65.1	94.2	15.9	4.2	1.7	0.0	82.7	98.4
48	VELAIRPAD	98.5	85.1	17.6	2.1	1.7	0.0	117.8	87.2
	Sub-Total	128.7	78.5	31.0	14.4	5.7	1.2	165.4	94.1
	Total	165.7	75.9	63.4	11.8	10.3	2.3	239.4	90.0

**TABLE - 3.4 - SEASON - WISE & MANDAL - WISE RAINFALL - 2014 - 15
WINTER PERIOD**

(MM)							
S.No.	Mandal	Jan-15		Feb-15		Total	
		Normal	Actual	Normal	Actual	Normal	Actual
1	2	21	22	23	24	25	26
	ELURU DIVISION						
1	CHINTALAPUDI	14.9	0.0	8.7	0.0	23.6	0.0
2	LINGAPALEM	9.2	0.5	11.4	0.0	20.6	0.5
3	T.NARASAPURAM	8.6	0.0	8.9	0.1	17.5	0.1
4	KAMAVARAPUKOTA	8.3	1.3	7.1	1.5	15.4	2.8
5	DWARAKA TIRUMALA	8.0	1.6	2.2	0.0	10.2	1.6
6	NALLAJERLA	7.6	0.0	3.2	9.8	10.8	9.8
7	TADEPALLIGUDEM	7.6	2.6	3.9	0.2	11.5	2.8
8	UNGUTUR	7.7	0.0	5.0	0.0	12.7	0.0
9	BHIMADOLE	5.3	10.6	7.3	8.0	12.6	18.6
10	PEDAVEGI	12.2	0.0	5.3	0.0	17.5	0.0
11	PEDAPADU	19.5	0.0	13.0	0.0	32.5	0.0
12	ELURU	18.0	0.0	8.5	3.6	26.5	3.6
13	DENDULURU	4.5	0.0	5.4	0.0	9.9	0.0
14	NIDAMARRU	11.0	0.0	6.9	0.0	17.9	0.0
15	PENTAPADU	7.4	4.1	3.5	0.0	10.9	4.1
16	GANAPAVARAM	10.3	0.8	7.5	0.3	17.8	1.1
	Sub-Total	10.0	1.3	6.7	1.5	16.7	2.8
	KOVVURU DIVISION						
17	TALLAPUDI	10.3	0.0	6.0	0.0	16.3	0.0
18	DEVARAPALLE	6.2	0.0	5.3	0.0	11.5	0.0
19	KOVVUR	16.8	5.3	10.0	1.5	26.8	6.8
20	CHAGALLU	11.3	0.0	8.4	0.0	19.7	0.0
21	NIDADAVOLE	14.5	0.0	4.7	0.0	19.2	0.0
22	UNDRAJAVARAM	7.5	0.0	4.2	0.0	11.7	0.0
23	PERAVALI	8.3	0.0	3.8	0.0	12.1	0.0
24	TANUKU	7.1	0.0	4.3	0.5	11.4	0.5
25	ATTILI	7.6	0.5	7.3	0.0	14.9	0.5
26	PENUMANTRA	5.5	0.8	8.4	1.4	13.9	2.2
27	IRAGAVARAM	7.5	0.0	3.7	0.0	11.2	0.0
28	PENUGONDA	7.5	0.0	5.5	0.1	13.0	0.1
	Sub-Total	9.2	0.6	6.0	0.3	15.2	0.9
	NARASAPURAM DIVISION						
29	AKIVIDU	6.0	0.0	6.8	1.1	12.8	1.1
30	UNDI	14.6	0.0	6.7	0.0	21.3	0.0

**TABLE - 3.4 - SEASON - WISE & MANDAL - WISE RAINFALL - 2014 - 15
WINTER PERIOD**

(MM)

S.No.	Mandal	Jan-15		Feb-15		Total	
		Normal	Actual	Normal	Actual	Normal	Actual
1	2	21	22	23	24	25	26
31	PALACODERU	8.7	0.0	4.9	0.0	13.6	0.0
32	ACHANTA	10.2	0.0	9.7	0.0	19.9	0.0
33	PODURU	10.9	0.0	6.8	0.0	17.7	0.0
34	VEERAVASARAM	9.4	0.0	8.3	0.0	17.7	0.0
35	BHIMAVARAM	10.6	0.0	8.1	0.1	18.7	0.1
36	KALLA	10.7	0.0	13.0	0.0	23.7	0.0
37	MOGALTHUR	15.3	0.7	26.7	0.3	42.0	1.0
38	NARASAPURAM	13.7	0.0	15.6	0.0	29.3	0.0
39	PALACOLE	13.6	0.8	9.7	0.4	23.3	1.2
40	YELAMANCHILI	12.0	0.0	12.4	0.0	24.4	0.0
	Sub-Total	11.3	0.1	10.7	0.2	22.0	0.3
	J.R.GUDUM DIVISION						
41	JEELUGU MILLI	12.2	0.1	4.5	0.0	16.7	0.1
42	BUTTAYAGUDEM	9.3	0.0	7.5	0.5	16.8	0.5
43	POLAVARAM	9.5	0.3	16.1	5.0	25.6	5.3
44	GOPALAPURAM	15.8	0.2	4.3	0.1	20.1	0.3
45	KOYYALAGUDEM	15.2	0.2	2.9	23.3	18.1	23.5
46	JANGAREDDIGUDEM	9.2	0.0	1.8	0.5	11.0	0.5
47	KUKUNOOR	5.5	0.0	7.9	0.0	13.4	0.0
48	VELAIRPAD	6.0	0.0	8.7	0.0	14.7	0.0
	Sub-Total	10.3	0.1	6.7	3.7	17.1	3.8
	Total	10.2	0.6	7.5	1.2	17.7	1.8

**TABLE - 3.4 - SEASON - WISE & MANDAL - WISE RAINFALL - 2014 - 15
HOT WEATHER PERIOD**

(MM)

S.No.	Mandal	Mar-15		Apr-15		May-15		Total	
		Normal	Actual	Normal	Actual	Normal	Actual	Normal	Actual
1	2	27	28	29	30	31	32	33	34
	ELURU DIVISION								
1	CHINTALAPUDI	17.1	0.0	30.3	24.0	62.8	18.7	110.2	42.7
2	LINGAPALEM	15.9	0.4	25.2	6.8	62.3	4.9	103.4	12.1
3	T.NARASAPURAM	12.5	0.0	22.4	1.6	63.4	0.7	98.3	2.3
4	KAMAVARAPUKOTA	26.2	0.0	16.7	4.8	72.2	3.2	115.1	8.0
5	DWARAKA TIRUMALA	24.6	1.1	10.7	0.9	65.2	4.3	100.5	6.3
6	NALLAJERLA	12.3	0.0	10.4	9.5	74.5	7.4	97.2	16.9
7	TADEPALLIGUDEM	18.5	0.1	23.3	6.6	91.6	17.2	133.4	23.9
8	UNGUTUR	18.4	0.0	17.3	2.0	78.0	9.2	113.7	11.2
9	BHIMADOLE	16.9	13.6	18.6	5.9	59.7	12.2	95.2	31.7
10	PEDAVEGI	14.6	0.0	16.0	3.4	52.2	0.3	82.8	3.7
11	PEDAPADU	15.7	0.0	15.6	7.0	47.2	10.6	78.5	17.6
12	ELURU	10.2	0.0	19.5	8.0	60.7	34.0	90.4	42.0
13	DENDULURU	6.2	0.0	14.3	1.2	47.0	56.6	67.5	57.8
14	NIDAMARRU	13.9	0.0	13.4	13.3	67.0	25.8	94.3	39.1
15	PENTAPADU	19.1	0.0	20.8	7.9	86.5	13.1	126.4	21.0
16	GANAPAVARAM	16.0	0.1	15.3	12.1	70.5	18.9	101.8	31.1
	Sub-Total	16.1	1.0	18.1	7.2	66.3	14.8	100.5	23.0
	KOVVURU DIVISION								
17	TALLAPUDI	8.6	1.8	20.5	2.5	89.9	33.9	119.0	38.2
18	DEVARAPALLE	16.4	0.0	15.3	5.7	58.7	6.3	90.4	12.0
19	KOVVUR	17.8	0.2	22.7	7.4	85.9	39.1	126.4	46.7
20	CHAGALLU	12.7	0.0	25.2	2.6	86.8	23.7	124.7	26.3
21	NIDADAVOLE	4.4	0.0	27.6	4.0	62.1	6.5	94.1	10.5
22	UNDRAJAVARAM	14.0	0.0	17.2	2.4	88.7	35.4	119.9	37.8
23	PERAVALI	12.3	0.0	15.2	7.2	84.3	43.8	111.8	51.0
24	TANUKU	13.4	3.5	16.6	2.3	97.0	33.5	127.0	39.3
25	ATTILI	11.3	0.0	17.8	10.2	86.7	29.6	115.8	39.8
26	PENUMANTRA	11.7	0.2	17.9	25.3	72.8	27.4	102.4	52.9
27	IRAGAVARAM	12.4	0.0	17.5	9.6	87.6	43.6	117.5	53.2
28	PENUGONDA	10.0	0.0	10.5	29.8	67.3	14.8	87.8	44.6
	Sub-Total	12.1	0.5	18.7	9.1	80.7	28.1	111.5	37.7
	NARASAPURAM DIVISION								
29	AKIVIDU	18.4	0.4	18.1	6.3	58.5	29.3	95.0	36.0
30	UNDI	11.4	0.0	15.1	30.7	85.2	32.6	111.7	63.3
31	PALACODERU	14.8	0.0	12.1	10.8	60.0	46.0	86.9	56.8
32	ACHANTA	11.1	0.0	18.9	7.0	66.1	30.8	96.1	37.8
33	PODURU	17.6	0.0	18.6	5.1	60.3	19.0	96.5	24.1
34	VEERAVASARAM	19.1	0.0	15.3	3.7	77.5	36.7	111.9	40.4
35	BHIMAVARAM	13.3	0.0	13.1	8.0	57.1	27.7	83.5	35.7

**TABLE - 3.4 - SEASON - WISE & MANDAL - WISE RAINFALL - 2014 - 15
HOT WEATHER PERIOD**

(MM)

S.No.	Mandal	Mar-15		Apr-15		May-15		Total	
		Normal	Actual	Normal	Actual	Normal	Actual	Normal	Actual
1	2	27	28	29	30	31	32	33	34
36	KALLA	16.0	0.0	14.6	2.6	61.8	25.6	92.4	28.2
37	MOGALTHUR	11.1	0.0	16.7	4.1	67.7	43.2	95.5	47.3
38	NARASAPURAM	18.6	0.1	12.1	5.9	68.7	21.0	99.4	27.0
39	PALACOLE	11.2	1.3	18.6	9.9	74.2	32.2	104.0	43.4
40	YELAMANCHILI	13.3	0.3	15.5	0.8	54.6	28.4	83.4	29.5
	Sub-Total	14.7	0.2	15.7	7.9	66.0	31.0	96.4	39.1
	J.R.GUDUM DIVISION								
41	JEELUGU MILLI	18.2	0.0	35.9	14.4	80.4	20.3	134.5	34.7
42	BUTTAYAGUDEM	13.3	0.0	14.9	13.1	76.5	22.0	104.7	35.1
43	POLAVARAM	13.9	9.1	33.2	10.1	98.6	79.8	145.7	99.0
44	GOPALAPURAM	12.6	4.0	11.6	4.1	75.7	11.9	99.9	20.0
45	KOYYALAGUDEM	16.2	0.0	24.6	0.0	78.5	2.3	119.3	2.3
46	JANGAREDDIGUDEM	19.2	0.5	24.6	1.1	66.8	3.1	110.6	4.7
47	KUKUNOOR	9.0	0.0	16.5	13.2	64.6	9.6	90.1	22.8
48	VELAIRPAD	10.3	0.0	19.9	60.4	56.0	8.5	86.2	68.9
	Sub-Total	14.1	1.7	22.7	14.6	74.6	19.7	111.4	36.0
	Total	14.4	0.8	18.4	9.1	71.2	23.0	104.0	32.9

**TABLE - 3.4 - SEASON - WISE & MANDAL - WISE RAINFALL -
2014 - 15 - TOTAL**

(MM)

S.No.	Mandal	Total		% of Variation
		Normal	Actual	
1	2	35	36	37
	ELURU DIVISION			
1	CHINTALAPUDI	1172.8	697.1	-40.6
2	LINGAPALEM	1098.8	733.3	-33.3
3	T.NARASAPURAM	1020.8	799.0	-21.7
4	KAMAVARAPUKOTA	1113.3	615.2	-44.7
5	DWARAKA TIRUMALA	996.5	548.7	-44.9
6	NALLAJERLA	1084.8	643.2	-40.7
7	TADEPALLIGUDEM	1189.9	694.8	-41.6
8	UNGUTUR	1119.2	679.6	-39.3
9	BHIMADOLE	1001.0	459.7	-54.1
10	PEDAVEGI	957.1	478.1	-50.0
11	PEDAPADU	1041.4	611.4	-41.3
12	ELURU	1076.2	635.3	-41.0
13	DENDULURU	852.1	517.1	-39.3
14	NIDAMARRU	1111.3	598.5	-46.1
15	PENTAPADU	1171.5	649.9	-44.5
16	GANAPAVARAM	1120.0	364.4	-67.5
	Sub-Total	1070.4	607.8	-43.2
	KOVVURU DIVISION			
17	TALLAPUDI	1057.1	406.3	-61.6
18	DEVARAPALLE	1007.4	396.7	-60.6
19	KOVVUR	1141.1	690.6	-39.5
20	CHAGALLU	1175.4	600.4	-48.9
21	NIDADAVOLE	1115.4	705.4	-36.8
22	UNDRAJAVARAM	1230.4	702.3	-42.9
23	PERAVALI	1207.4	711.0	-41.1
24	TANUKU	1296.5	576.7	-55.5
25	ATTILI	1224.2	675.6	-44.8
26	PENUMANTRA	1203.5	506.9	-57.9
27	IRAGAVARAM	1291.9	740.5	-42.7
28	PENUGONDA	1167.1	458.6	-60.7
	Sub-Total	1176.6	597.6	-49.2
	NARASAPURAM DIVISION			
29	AKIVIDU	1044.8	635.0	-39.2
30	UNDI	1340.8	814.7	-39.2
31	PALACODERU	1132.4	456.2	-59.7
32	ACHANTA	1392.5	521.0	-62.6
33	PODURU	1244.4	475.6	-61.8
34	VEERAVASARAM	1197.6	630.7	-47.3
35	BHIMAVARAM	1162.4	583.4	-49.8

**TABLE - 3.4 - SEASON - WISE & MANDAL - WISE RAINFALL -
2014 - 15 - TOTAL**

(MM)

S.No.	Mandal	Total		% of Variation
		Normal	Actual	
1	2	35	36	37
36	KALLA	1136.8	581.9	-48.8
37	MOGALTHUR	1253.0	518.2	-58.6
38	NARASAPURAM	1291.7	548.3	-57.6
39	PALACOLE	1334.9	564.3	-57.7
40	YELAMANCHILI	1273.5	665.1	-47.8
	Sub-Total	1233.9	582.9	-52.8
	J.R.GUDUM DIVISION			
41	JEELUGU MILLI	1147.6	604.9	-47.3
42	BUTTAYAGUDEM	1178.1	727.5	-38.2
43	POLAVARAM	1198.6	668.5	-44.2
44	GOPALAPURAM	1074.7	560.0	-47.9
45	KOYYALAGUDEM	1202.6	581.9	-51.6
46	JANGAREDDIGUDEM	1187.2	775.2	-34.7
47	KUKUNOOR	1100.7	477.5	-56.6
48	VELAIRPAD	1208.9	707.8	-41.5
	Sub-Total	1162.3	637.9	-45.1
	Total	1153.0	604.0	-47.6

TABLE 3.5 : RAINFALL PARTICULARS OF LAST 50 YEARS (1958-59 to 2014-15)

S. No.	Year	SOUTH-WEST MONSOON			NORTH-EAST MONSOON			WINTER PERIOD		
		Actual	Normal	% Devia- tion	Actual	Normal	% Devia- tion	Actual	Normal	% Devia- tion
1	1958-59	770.0	684.9	12.4	437.0	259.4	68.5	30.0	12.8	134.4
2	1959-60	1052.0	684.9	53.6	235.0	259.4	-9.4	0.0	12.8	-100.0
3	1960-61	885.0	684.9	29.2	163.0	259.4	-37.2	73.0	12.8	470.3
4	1961-62	880.0	684.9	28.5	332.0	259.4	28.0	11.0	12.8	-14.1
5	1962-63	901.0	728.0	23.8	308.0	260.6	18.2	0.0	15.6	-100.0
6	1963-64	627.0	728.0	-13.9	275.0	260.6	5.5	0.0	15.6	-100.0
7	1964-65	994.0	728.0	36.5	149.0	260.6	-42.8	18.0	15.6	15.4
8	1965-66	632.0	728.0	-13.2	65.0	260.6	-75.1	19.0	15.6	21.8
9	1966-67	744.0	728.0	2.2	166.0	260.6	-36.3	17.0	15.6	9.0
10	1967-68	823.0	728.0	13.0	57.0	260.6	-78.1	15.0	15.6	-3.8
11	1968-69	451.0	728.0	-38.0	213.0	260.6	-18.3	0.0	15.6	-100.0
12	1969-70	526.0	728.0	-27.7	474.0	260.6	81.9	8.0	15.6	-48.7
13	1970-71	831.0	728.0	14.1	201.0	260.6	-22.9	39.0	15.6	150.0
14	1971-72	609.0	728.0	-16.3	131.0	260.6	-49.7	16.0	15.6	2.6
15	1972-73	554.0	728.0	-23.9	421.0	260.6	61.6	0.0	15.6	-100.0
16	1973-74	562.0	728.0	-22.8	302.0	260.6	15.9	0.0	15.6	-100.0
17	1974-75	686.6	728.0	-5.7	251.1	260.6	-3.6	0.0	15.6	-100.0
18	1975-76	841.1	728.0	15.5	293.4	260.6	12.6	1.7	15.6	-89.1
19	1976-77	745.8	728.0	2.4	485.8	260.6	86.4	7.3	15.6	-53.2
20	1977-78	576.1	728.0	-20.9	358.9	260.6	37.7	13.1	15.6	-16.0
21	1978-79	897.5	728.0	23.3	89.8	260.6	-65.5	44.1	15.6	182.7
22	1979-80	415.4	727.0	-42.9	195.0	260.0	-25.0	0.7	15.6	-95.5
23	1980-81	1002.9	727.0	38.0	203.5	260.0	-21.7	6.2	15.6	-60.3
24	1981-82	767.0	727.0	5.5	100.7	260.0	-61.3	0.0	15.6	-100.0
25	1982-83	637.7	727.0	-12.3	210.9	260.0	-18.9	12.7	15.6	-18.6
26	1983-84	1063.8	727.0	46.3	296.4	260.0	14.0	12.0	15.6	-23.1
27	1984-85	544.0	727.0	-25.2	166.1	260.0	-36.1	39.7	15.6	154.5
28	1985-86	692.4	727.0	-4.8	293.2	260.0	12.8	32.5	15.6	108.3
29	1986-87	790.9	727.0	8.8	147.2	260.0	-43.4	18.6	15.6	19.2
30	1987-88	505.5	727.0	-30.5	383.5	260.0	47.5	3.0	15.6	-80.8
31	1988-89	1062.1	740.0	43.5	66.0	260.0	-74.6	0.0	10.0	-100.0
32	1989-90	1227.5	740.0	65.9	61.5	260.0	-76.3	82.0	10.0	720.0
33	1990-91	543.0	740.0	-26.6	256.8	260.0	-1.2	12.8	10.0	28.0
34	1991-92	964.5	740.0	30.3	295.2	260.0	13.5	6.3	10.0	-37.0
35	1992-93	574.8	740.0	-22.3	256.3	260.0	-1.4	0.2	10.0	-98.0
36	1993-94	558.1	740.0	-24.6	245.4	260.0	-5.6	24.3	10.0	143.0
37	1994-95	761.2	740.0	2.9	427.0	260.0	64.2	36.8	10.0	268.0
38	1995-96	838.2	740.0	13.3	361.5	260.0	39.0	0.5	10.0	-95.0
39	1996-97	959.4	740.0	29.6	412.3	260.0	58.6	21.7	10.0	117.0
40	1997-98	662.4	740.0	-10.5	165.9	260.0	-36.2	12.9	10.0	29.0
41	1998-99	1071.8	740.0	44.8	373.3	260.0	43.6	0.6	10.0	-94.0
42	1999-00	642.2	740.0	-13.2	186.6	260.0	-28.2	25.1	10.0	151.0
43	2000-01	832.3	784.0	6.2	72.3	246.0	-70.6	0.0	18.0	-100.0
44	2001-02	526.7	784.0	-32.8	233.8	246.0	-5.0	17.3	18.0	-3.9
45	2002-03	405.9	784.0	-48.2	156.7	246.0	-36.3	35.2	18.0	95.6
46	2003-04	637.2	784.0	-18.7	283.3	246.0	15.2	4.5	18.0	-75.0
47	2004-05	604.3	784.0	-22.9	147.4	246.0	-40.1	0.6	18.0	-96.7
48	2005-06	912.0	784.0	16.3	288.7	246.0	17.4	0.0	18.0	-100.0
49	2006-07	673.2	784.0	-14.1	242.1	246.0	-1.6	21.6	18.0	20.0
50	2007-08	826.8	784.0	5.5	201.8	246.0	-18.0	44.4	18.0	146.7
51	2008-09	948.8	784.0	21.0	151.5	246.0	-38.4	0.0	18.0	-100.0
52	2009-10	472.7	784.0	-39.7	160.5	246.0	-34.7	19.5	18.0	8.3
53	2010-11	1031.3	784.0	31.5	493.1	246.0	100.4	11.9	18.0	-33.8
54	2011-12	751.0	784.0	-4.2	49.2	246.0	-80.0	10.9	18.0	-39.4
55	2012-13	1030.8	785.0	31.3	483.0	245.0	97.1	27.0	18.0	50.0
56	2013-14	569	785	-27.5	394.5	245	61.0	1.2	18	-93.3
57	2014-15	481.6	785.0	-38.6	90.7	245	-63.0	1.5	18.0	-91.9

(In MMs)

S. No.	Year	HOT WEATHER PERIOD					ANNUAL TOTAL		
		Sl.No.	Year	Actual	Normal	% Devia- tion	Actual	Normal	% Devia- tion
1	1958-59	1	1958-59	87.0	72.4	20.2	1324.0	1029.5	28.6
2	1959-60	2	1959-60	42.0	72.4	-42.0	1329.0	1029.5	29.1
3	1960-61	3	1960-61	20.0	72.4	-72.4	1141.0	1029.5	10.8
4	1961-62	4	1961-62	86.0	72.4	18.8	1309.0	1029.5	27.1
5	1962-63	5	1962-63	72.0	77.6	-7.2	1281.0	1081.8	18.4
6	1963-64	6	1963-64	36.0	77.6	-53.6	938.0	1081.8	-13.3
7	1964-65	7	1964-65	57.0	77.6	-26.5	1218.0	1081.8	12.6
8	1965-66	8	1965-66	91.0	77.6	17.3	807.0	1081.8	-25.4
9	1966-67	9	1966-67	115.0	77.6	48.2	1042.0	1081.8	-3.7
10	1967-68	10	1967-68	53.0	77.6	-31.7	948.0	1081.8	-12.4
11	1968-69	11	1968-69	249.0	77.6	220.9	913.0	1081.8	-15.6
12	1969-70	12	1969-70	88.0	77.6	13.4	1096.0	1081.8	1.3
13	1970-71	13	1970-71	208.0	77.6	168.0	1279.0	1081.8	18.2
14	1971-72	14	1971-72	39.0	77.6	-49.7	795.0	1081.8	-26.5
15	1972-73	15	1972-73	45.0	77.6	-42.0	1020.0	1081.8	-5.7
16	1973-74	16	1973-74	19.0	77.6	-75.5	883.0	1081.8	-18.4
17	1974-75	17	1974-75	45.5	77.6	-41.4	983.2	1081.8	-9.1
18	1975-76	18	1975-76	67.4	77.6	-13.1	1203.6	1081.8	11.3
19	1976-77	19	1976-77	112.0	77.6	44.3	1350.9	1081.8	24.9
20	1977-78	20	1977-78	27.4	77.6	-64.7	975.5	1081.8	-9.8
21	1978-79	21	1978-79	114.5	77.6	47.6	1145.9	1081.8	5.9
22	1979-80	22	1979-80	57.7	77.8	-25.8	668.8	1080.0	-38.1
23	1980-81	23	1980-81	81.9	77.8	5.3	1294.5	1080.0	19.9
24	1981-82	24	1981-82	70.3	77.8	-9.6	938.0	1080.0	-13.1
25	1982-83	25	1982-83	54.7	77.8	-29.7	916.0	1080.0	-15.2
26	1983-84	26	1983-84	51.1	77.8	-34.3	1423.3	1080.0	31.8
27	1984-85	27	1984-85	30.1	77.8	-61.3	779.9	1080.0	-27.8
28	1985-86	28	1985-86	84.1	77.8	8.1	1102.2	1080.0	2.1
29	1986-87	29	1986-87	66.6	77.8	-14.4	1023.3	1080.0	-5.3
30	1987-88	30	1987-88	156.9	77.8	101.7	1048.9	1080.0	-2.9
31	1988-89	31	1988-89	59.0	66.0	-10.6	1187.1	1076.0	10.3
32	1989-90	32	1989-90	571.6	66.0	766.1	1942.6	1076.0	80.5
33	1990-91	33	1990-91	39.0	66.0	-40.9	851.6	1076.0	-20.9
34	1991-92	34	1991-92	16.6	66.0	-74.8	1282.6	1076.0	19.2
35	1992-93	35	1992-93	63.5	66.0	-3.8	894.8	1076.0	-16.8
36	1993-94	36	1993-94	23.2	66.0	-64.8	851.0	1076.0	-20.9
37	1994-95	37	1994-95	232.1	66.0	251.7	1457.1	1076.0	35.4
38	1995-96	38	1995-96	11.6	66.0	-82.4	1211.8	1076.0	12.6
39	1996-97	39	1996-97	83.8	66.0	27.0	1477.2	1076.0	37.3
40	1997-98	40	1997-98	59.5	66.0	-9.8	900.7	1076.0	-16.3
41	1998-99	41	1998-99	83.9	66.0	27.1	1529.6	1076.0	42.2
42	1999-00	42	1999-00	29.4	66.0	-55.5	883.3	1076.0	-17.9
43	2000-01	43	2000-01	88.1	105.0	-16.1	992.7	1153.0	-13.9
44	2001-02	44	2001-02	34.0	105.0	-67.6	811.8	1153.0	-29.6
45	2002-03	45	2002-03	0.1	105.0	-99.9	597.9	1153.0	-48.1
46	2003-04	46	2003-04	54.1	105.0	-48.5	979.1	1153.0	-15.1
47	2004-05	47	2004-05	65.6	105.0	-37.5	817.9	1153.0	-29.1
48	2005-06	48	2005-06	152.1	105.0	44.9	1352.8	1153.0	17.3
49	2006-07	49	2006-07	31.6	105.0	-69.9	968.5	1153.0	-16.0
50	2007-08	50	2007-08	118.9	105.0	13.2	1191.9	1153.0	3.4
51	2008-09	51	2008-09	40.3	105.0	-61.6	1140.6	1153.0	-1.1
52	2009-10	52	2009-10	190.3	105.0	81.2	843.0	1153.0	-26.9
53	2010-11	53	2010-11	87.1	105.0	-17.0	1623.4	1153.0	40.7
54	2011-12	54	2011-12	36.2	105.0	-65.5	874.3	1153.0	-26.5
55	2012-13	55	2012-13	45.9	105.0	-56.3	1586.7	1153.0	37.6
56	2013-14	56	2013-14	116.5	105	10.9	1065.9	1153.0	-6.2
57	2014-15	57	2014-15	30.7	105.0	-70.7	604.5	1153.0	-47.6

.....

TABLE - 3.6 - MONTH-WISE GROUND WATER LEVELS - 2010-11 TO 2014-15

S. No	Month	2010-11		2011-12		2012-13		2013-14		2014-15	
		Ground Water Level (In Mts)	Rainfall (In 'mms)	Ground Water Level (In Mts)	Rainfall (In 'mms)	Ground Water Level (In Mts)	Rainfall (In 'mms)	Ground Water Level (In Mts)	Rainfall (In 'mms)	Ground Water Level (In Mts)	Rainfall (In 'mms)
1	2	3	4	5	6	7	8	9	10	11	12
1	June	14.0	82.9	16.9	99.6	14.3	127.6	14.3	127.6	15.1	20.4
2	July	13.9	270.0	16.3	311.0	13.0	222.4	13.0	222.4	14.0	200.8
3	August	12.4	328.8	14.5	349.3	13.3	92.4	13.3	92.4	13.4	114.7
4	September	12.2	69.3	11.7	270.9	12.3	109.7	12.3	109.7	14.8	143.4
	South-West Monsoon	52.5	751.0	59.4	1030.8	52.9	552.1	52.9	552.1	57.3	479.3
5	October	12.9	45.3	11.4	191.0	11.3	353.0	11.3	353.0	14.8	75.9
6	November	13.3	0.8	10.6	292.0	11.7	39.1	11.7	39.1	14.9	11.8
7	December	0.0	0.0	0.0	0.0	11.4	8.4	11.4	8.4	15.2	2.3
	North - East Monsoon	26.2	46.1	21.9	483.0	34.4	400.5	34.4	400.5	44.9	90.0
8	January	15.4	10.9	12.5	2.8	12.8	0.5	12.8	0.5	15.2	0.6
9	February	16.0	0.0	13.1	24.2	13.0	1.3	13.0	1.3	16.1	1.2
	Winter Period	31.3	10.9	25.6	27.0	25.8	1.8	25.8	1.8	31.3	1.8
10	March	16.5	3.0	13.8	0.0	13.8	0.2	13.8	0.2	17.6	0.8
11	April	16.6	0.9	14.0	33.3	14.1	0.0	14.1	0.0	17.7	9.1
12	May	16.9	32.3	14.4	12.6	13.9	0.0	13.9	0.0	18.1	23.0
	Hot Weather Period	50.0	36.2	42.2	45.9	41.8	0.2	41.8	0.2	53.4	32.9
	Total	160.0	844.2	149.1	1586.7	154.8	580.3	154.8	954.6	186.9	604.0
	AVERAGE	13.3	70.4	12.4	132.2	12.9	48.4	12.9	79.6	15.6	50.3

IV - AGRICULTURE

TABLE 4.1: LAND UTILISATION

(Area in Hectares)

S.No.	CATEGORY	2012-13	2013-14	2014-15
1	2	3	4	5
1	Total geographical area	774200	774200	850665
2	Forests	81166	81166	132902
3	Barren & uncultivable land	37827	37642	40896
4	Land put to non-agricultureal uses	115123	115592	120558
5	Cultivable waste	13352	13365	16708
6	Permanent pastures and other grazing lands	13024	12974	13432
7	Land under miscellaneous tree crops & groves not 'included in net area sown	7872	7872	7897
8	Current fallows	7900	7804	11922
9	Other fallow lands	25815	26793	38069
10	Net Area Sown	425943	423677	417156
11	Total Cropped Area	699099	696992	691109
12	Area Sown More than Once	273156	273315	273953
13	Fish & Prawn Culture	46178	47315	51125

SOURCE: CHIEF PLANNING OFFICE,

**TABLE 4.2 MANDAL WISE LAND UTILISATION
DURING THE YEAR 2014-15
(Area in Hects.)**

Sl.No.	Mandal	Total Geographical Area	Forest Area	% to Geographical Area	Barren & Uncultivable Land
1	2	3	4	5	6
	ELURU DIVISION				
1	CHINTALAPUDI	34393	6580	19.10	1309
2	LINGAPALEM	20580	2118	10.30	793
3	T.NARASAPURAM	28969	4384	15.10	1576
4	KAMAVARAPUKOTA	20267	1177	5.80	1321
5	DWARAKA TIRUMALA	26550	813	3.10	6250
6	NALLAJERLA	24492	2174	8.90	395
7	TADEPALLIGUDEM	21922	0	0.00	256
8	UNGUTUR	20435	1226	6.00	315
9	BHIMADOLE	21652	0	0.00	3521
10	PEDAVEGI	25774	1337	5.20	756
11	PEDAPADU	17995	0	0.00	0
12	ELURU	17147	0	0.00	1200
13	DENDULURU	18622	0	0.00	3
14	NIDAMARRU	11650	0	0.00	0
15	PENTAPADU	11634	0	0.00	0
16	GANAPAVARAM	9995	0	0.00	0
	Sub-Total	332077	19809	6.00	17695
	KOVVURU DIVISION				
17	TALLAPUDI	10033	0	0.00	307
18	DEVARAPALLE	21030	0	0.00	1405
19	KOVVUR	11152	0	0.00	196
20	CHAGALLU	11330	0	0.00	0
21	NIDADAVOLE	13295	0	0.00	277
22	UNDRAJAVARAM	8112	0	0.00	0
23	PERAVALI	8290	0	0.00	0
24	TANUKU	7741	0	0.00	0
25	ATTILI	8591	0	0.00	0
26	PENUMANTRA	8211	0	0.00	0
27	IRAGAVARAM	7934	0	0.00	0
28	PENUGONDA	7194	0	0.00	36
	Sub-Total	122913	0	0.00	2221
	NARASAPURAM DIVISION				
29	AKIVIDU	12124	0	0.00	0
30	UNDI	12920	0	0.00	0
31	PALACODERU	9233	0	0.00	0
32	ACHANTA	7473	0	0.00	0
33	PODURU	9202	0	0.00	0
34	VEERAVASARAM	8503	0	0.00	0
35	BHIMAVARAM	22486	0	0.00	0
36	KALLA	15703	0	0.00	0
37	MOGALTHUR	13082	0	0.00	429
38	NARASAPURAM	16354	0	0.00	560
39	PALACOLE	8663	0	0.00	0
40	YELAMANCHILI	8870	0	0.00	83
	Sub-Total	144613	0	0.00	1072
	J.R.GUDUM DIVISION				
41	JEELUGU MILLI	30076	8903	29.60	4790
42	BUTTAYAGUDEM	45658	23878	52.30	1062
43	POLAVARAM	37018	27927	75.40	251
44	GOPALAPURAM	21068	649	3.10	5080
45	KOYYALAGUDEM	19069	0	0.00	4125
46	JANGAREDDIGUDEM	21708	0	0.00	1346
47	KUKUNUR	34921	22259	63.70	1380
48	VELAIRPADU	41544	29477	71.00	1874
	Sub-Total	251062	113093	45.10	19908
	TOTAL	850665	132902	15.60	40896

**TABLE 4.2 MANDAL WISE LAND UTILISATION
DURING THE YEAR 2014-15
(Area in Hects.)**

Sl.No.	Mandal	% to Geographical Area	Land put to Non. Agricultural uses	% to Geographical Area	Cultivable waste	% to Geographical Area
1	2	7	8	9	10	11
	ELURU DIVISION					
1	CHINTALAPUDI	3.80	3348	9.70	490	1.40
2	LINGAPALEM	3.90	2612	12.70	2134	10.40
3	T.NARASAPURAM	5.40	2874	9.90	3110	10.70
4	KAMAVARAPUKOTA	6.50	2323	11.50	1690	8.30
5	DWARAKA TIRUMALA	23.50	3685	13.90	299	1.10
6	NALLAJERLA	1.60	2936	12.00	861	3.50
7	TADEPALLIGUDEM	1.20	3690	16.80	756	3.50
8	UNGUTUR	1.50	2410	11.80	0	0.00
9	BHIMADOLE	16.30	3380	15.60	1219	5.60
10	PEDAVEGI	2.90	3520	13.70	0	0.00
11	PEDAPADU	0.00	4505	25.00	0	0.00
12	ELURU	7.00	2163	12.60	2062	12.00
13	DENDULURU	0.00	3155	16.90	0	0.00
14	NIDAMARRU	0.00	1495	12.80	0	0.00
15	PENTAPADU	0.00	1820	15.60	0	0.00
16	GANAPAVARAM	0.00	1815	18.20	0	0.00
	Sub-Total	5.30	45731	13.80	12621	3.80
	KOVVURU DIVISION					
17	TALLAPUDI	3.10	1436	14.30	113	1.10
18	DEVARAPALLE	6.70	5286	25.10	47	0.20
19	KOVVUR	1.80	2167	19.40	141	1.30
20	CHAGALLU	0.00	1614	14.30	0	0.00
21	NIDADAVOLE	2.10	2172	16.30	0	0.00
22	UNDRAJAVARAM	0.00	1568	19.30	0	0.00
23	PERAVALI	0.00	1716	20.70	0	0.00
24	TANUKU	0.00	2236	28.90	0	0.00
25	ATTILI	0.00	1599	18.60	0	0.00
26	PENUMANTRA	0.00	1368	16.70	0	0.00
27	IRAGAVARAM	0.00	1262	15.90	0	0.00
28	PENUGONDA	0.50	1467	20.40	33	0.50
	Sub-Total	1.80	23891	19.40	334	0.30
	NARASAPURAM DIVIS					
29	AKIVIDU	0.00	3326	27.40	0	0.00
30	UNDI	0.00	2196	17.00	0	0.00
31	PALACODERU	0.00	2169	23.50	0	0.00
32	ACHANTA	0.00	1276	17.10	0	0.00
33	PODURU	0.00	1710	18.60	0	0.00
34	VEERAVASARAM	0.00	998	11.70	0	0.00
35	BHIMAVARAM	0.00	8434	37.50	0	0.00
36	KALLA	0.00	3008	19.20	0	0.00
37	MOGALTHUR	3.30	1784	13.60	0	0.00
38	NARASAPURAM	3.40	2830	17.30	0	0.00
39	PALACOLE	0.00	2401	27.70	0	0.00
40	YELAMANCHILI	0.90	1861	21.00	0	0.00
	Sub-Total	0.70	31993	22.10	0	0.00
	J.R.GUDUM DIVISION					
41	JEELUGU MILLI	15.90	1200	4.00	1216	4.00
42	BUTTAYAGUDEM	2.30	3661	8.00	0	0.00
43	POLAVARAM	0.70	320	0.90	305	0.80
44	GOPALAPURAM	24.10	2013	9.60	0	0.00
45	KOYYALAGUDEM	21.60	2399	12.60	0	0.00
46	JANGAREDDIGUDEM	6.20	4384	20.20	964	4.40
47	KUKUNUR	4.00	2273	6.50	237	0.70
48	VELAIRPADU	4.50	2693	6.50	1031	2.50
	Sub-Total	7.90	18943	7.60	3753	1.50
	TOTAL	4.80	120558	14.20	16708	2.00

**TABLE 4.2 MANDAL WISE LAND UTILISATION
DURING THE YEAR 2014-15
(Area in Hects.)**

Sl.No.	Mandal	Permanent Pastures & other grazing lands	% to Geographical Area	Misc. Tree crops & groves not included in net area sown	% to Geographical Area	Other Fallows	% to Geographical Area
1	2	12	13	14	15	16	17
	ELURU DIVISION						
1	CHINTALAPUDI	591	1.70	434	1.30	424	1.20
2	LINGAPALEM	428	2.10	383	1.90	0	0.00
3	T.NARASAPURAM	1417	4.90	631	2.20	263	0.90
4	KAMAVARAPUKOTA	675	3.30	249	1.20	0	0.00
5	DWARAKA TIRUMALA	1071	4.00	243	0.90	0	0.00
6	NALLAJERLA	493	2.00	543	2.20	1006	4.10
7	TADEPALLIGUDEM	422	1.90	94	0.40	0	0.00
8	UNGUTUR	178	0.90	205	1.00	674	3.30
9	BHIMADOLE	0	0.00	0	0.00	980	4.50
10	PEDAVEGI	1256	4.90	291	1.10	0	0.00
11	PEDAPADU	0	0.00	0	0.00	0	0.00
12	ELURU	652	3.80	0	0.00	550	3.20
13	DENDULURU	17	0.10	0	0.00	661	3.60
14	NIDAMARRU	0	0.00	0	0.00	0	0.00
15	PENTAPADU	0	0.00	0	0.00	0	0.00
16	GANAPAVARAM	0	0.00	0	0.00	0	0.00
	Sub-Total	7200	2.20	3073	0.90	4558	1.40
	KOVVURU DIVISION						
17	TALLAPUDI	179	1.80	0	0.00	568	5.70
18	DEVARAPALLE	271	1.30	223	1.10	45	0.20
19	KOVVUR	134	1.20	8	0.10	278	2.50
20	CHAGALLU	0	0.00	0	0.00	150	1.30
21	NIDADAVOLE	139	1.10	0	0.00	0	0.00
22	UNDRAJAVARAM	0	0.00	0	0.00	0	0.00
23	PERAVALI	74	0.90	0	0.00	0	0.00
24	TANUKU	0	0.00	0	0.00	0	0.00
25	ATTILI	0	0.00	0	0.00	0	0.00
26	PENUMANTRA	0	0.00	0	0.00	0	0.00
27	IRAGAVARAM	0	0.00	0	0.00	0	0.00
28	PENUGONDA	0	0.00	0	0.00	0	0.00
	Sub-Total	797	0.70	231	0.20	1041	0.90
	NARASAPURAM DIVISION						
29	AKIVIDU	120	1.00	0	0.00	0	0.00
30	UNDI	0	0.00	0	0.00	0	0.00
31	PALACODERU	0	0.00	0	0.00	0	0.00
32	ACHANTA	0	0.00	0	0.00	0	0.00
33	PODURU	130	1.40	0	0.00	0	0.00
34	VEERAVASARAM	0	0.00	0	0.00	0	0.00
35	BHIMAVARAM	0	0.00	0	0.00	0	0.00
36	KALLA	0	0.00	0	0.00	0	0.00
37	MOGALTHUR	75	0.60	2153	16.50	0	0.00
38	NARASAPURAM	1570	9.60	487	3.00	0	0.00
39	PALACOLE	0	0.00	0	0.00	0	0.00
40	YELAMANCHILI	199	2.20	27	0.30	0	0.00
	Sub-Total	2094	1.50	2667	1.80	0	0.00
	J.R.GUDUM DIVISION						
41	JEELUGU MILLI	2614	8.70	578	1.90	1642	5.50
42	BUTTAYAGUDEM	239	0.50	93	0.20	416	0.90
43	POLAVARAM	0	0.00	199	0.50	2464	6.70
44	GOPALAPURAM	30	0.10	167	0.80	387	1.80
45	KOYYALAGUDEM	0	0.00	864	4.50	355	1.90
46	JANGAREDDIGUDEM	0	0.00	0	0.00	211	1.00
47	KUKUNUR	447	1.30	2	0.00	651	1.90
48	VELAIRPADU	11	0.00	23	0.10	197	0.50
	Sub-Total	3341	1.30	1926	0.80	6323	2.50
	TOTAL	13432	1.60	7897	0.90	11922	1.40

**TABLE 4.2 MANDAL WISE LAND UTILISATION
DURING THE YEAR 2014-15
(Area in Hects.)**

Sl.No.	Mandal	Current Fallows	% to Geographical Area	Net Area Sown	% to Geographical Area	Total Cropped Area	% to Geographical Area	Area Sown More than Once
1	2	18	19	20	21	22	23	24
	ELURU DIVISION							
1	CHINTALAPUDI	2972	8.60	18245	53.10	28412	82.60	10167
2	LINGAPALEM	1708	8.30	10404	50.60	16366	79.50	5962
3	T.NARASAPURAM	1050	3.60	13664	47.20	22558	77.90	8894
4	KAMAVARAPUKOTA	295	1.50	12537	61.90	16500	81.40	3963
5	DWARAKA TIRUMALA	937	3.50	13252	49.90	18694	70.40	5442
6	NALLAJERLA	3754	15.30	12330	50.30	18579	75.90	6249
7	TADEPALLIGUDEM	1492	6.80	15210	69.40	27777	126.70	12567
8	UNGUTUR	1160	5.70	12722	62.30	24152	118.20	11430
9	BHIMADOLE	2006	9.30	6908	31.90	13884	64.10	6976
10	PEDAVEGI	3114	12.10	15500	60.10	23887	92.70	8387
11	PEDAPADU	182	1.00	9483	52.70	16464	91.50	6981
12	ELURU	1789	10.40	4510	26.30	6399	37.30	1889
13	DENDULURU	2344	12.60	9947	53.40	17385	93.40	7438
14	NIDAMARRU	251	2.20	6341	54.40	11339	97.30	4998
15	PENTAPADU	100	0.90	9612	82.60	19199	165.00	9587
16	GANAPAVARAM	12	0.10	7287	72.90	14574	145.80	7287
	Sub-Total	23166	7.00	177952	53.60	296169	89.20	118217
	KOVVURU DIVISION							
17	TALLAPUDI	1428	14.20	6002	59.80	10233	102.00	4231
18	DEVARAPALLE	593	2.80	13154	62.60	17477	83.10	4323
19	KOVVUR	438	3.90	7771	69.70	13914	124.80	6143
20	CHAGALLU	350	3.10	9216	81.30	13881	122.50	4665
21	NIDADAVOLE	618	4.70	9942	74.80	18508	139.20	8566
22	UNDRAJAVARAM	14	0.20	6488	80.00	13057	161.00	6569
23	PERAVALI	43	0.50	6358	76.70	12426	149.90	6068
24	TANUKU	21	0.30	5467	70.60	10825	139.80	5358
25	ATTILI	0	0.00	6645	77.40	13278	154.60	6633
26	PENUMANTRA	277	3.40	6068	73.90	11998	146.10	5930
27	IRAGAVARAM	134	1.70	6428	81.00	12695	160.00	6267
28	PENUGONDA	41	0.60	5595	77.80	10863	151.00	5268
	Sub-Total	3957	3.20	89134	72.50	159155	129.50	70021
	NARASAPURAM DIVIS							
29	AKIVIDU	230	1.90	4766	39.30	9414	77.70	4648
30	UNDI	51	0.40	8527	66.00	17046	131.90	8519
31	PALACODERU	16	0.20	6541	70.80	12910	139.80	6369
32	ACHANTA	81	1.10	6001	80.30	10876	145.50	4875
33	PODURU	66	0.70	6881	74.80	13734	149.30	6853
34	VEERAVASARAM	0	0.00	6911	81.30	13619	160.20	6708
35	BHIMAVARAM	0	0.00	6205	27.60	12551	55.80	6346
36	KALLA	179	1.10	5362	34.20	10579	67.40	5217
37	MOGALTHUR	1226	9.40	3744	28.60	5681	43.40	1937
38	NARASAPURAM	0	0.00	8574	52.40	15113	92.40	6539
39	PALACOLE	0	0.00	5662	65.40	11175	129.00	5513
40	YELAMANCHILI	0	0.00	6218	70.10	9708	109.50	3490
	Sub-Total	1849	1.30	75392	52.10	142406	98.50	67014
	J.R.GUDUM DIVISION							
41	JEELUGU MILLI	913	3.00	8220	27.30	9592	31.90	1372
42	BUTTAYAGUDEM	2408	5.30	13901	30.50	15598	34.20	1697
43	POLAVARAM	857	2.30	4695	12.70	8386	22.70	3691
44	GOPALAPURAM	1449	6.90	11293	53.60	13744	65.20	2451
45	KOYYALAGUDEM	1502	7.90	9824	51.50	10487	55.00	663
46	JANGAREDDIGUDEM	1582	7.30	13221	60.90	20060	92.40	6839
47	KUKUNUR	266	0.80	7406	21.20	8563	24.50	1157
48	VELAIRPADU	120	0.30	6118	14.70	6949	16.70	831
	Sub-Total	9097	3.60	74678	29.70	93379	37.20	18701
	TOTAL	38069	4.50	417156	49.00	691109	81.20	273953

**TABLE 4.2 MANDAL WISE LAND UTILISATION
DURING THE YEAR 2014-15
(Area in Hects.)**

Sl.No.	Mandal	% to Geographical Area	Fish & Prawn Culture	% to Geographical Area
1	2	25	26	27
	ELURU DIVISION			
1	CHINTALAPUDI	29.60	0	0.00
2	LINGAPALEM	29.00	0	0.00
3	T.NARASAPURAM	30.70	0	0.00
4	KAMAVARAPUKOTA	19.60	0	0.00
5	DWARAKA TIRUMALA	20.50	0	0.00
6	NALLAJERLA	25.50	0	0.00
7	TADEPALLIGUDEM	57.30	2	0.00
8	UNGUTUR	55.90	1545	7.60
9	BHIMADOLE	32.20	3638	16.80
10	PEDAVEGI	32.50	0	0.00
11	PEDAPADU	38.80	3825	21.30
12	ELURU	11.00	4221	24.60
13	DENDULURU	39.90	2495	13.40
14	NIDAMARRU	42.90	3563	30.60
15	PENTAPADU	82.40	102	0.90
16	GANAPAVARAM	72.90	881	8.80
	Sub-Total	35.60	20272	6.10
	KOVVURU DIVISION			
17	TALLAPUDI	42.20	0	0.00
18	DEVARAPALLE	20.60	6	0.00
19	KOVVUR	55.10	19	0.20
20	CHAGALLU	41.20	0	0.00
21	NIDADAVOLE	64.40	147	1.10
22	UNDRAJAVARAM	81.00	42	0.50
23	PERAVALI	73.20	99	1.20
24	TANUKU	69.20	17	0.20
25	ATTILI	77.20	347	4.00
26	PENUMANTRA	72.20	498	6.10
27	IRAGAVARAM	79.00	110	1.40
28	PENUGONDA	73.20	22	0.30
	Sub-Total	57.00	1307	1.10
	NARASAPURAM DIVISION			
29	AKIVIDU	38.30	3682	30.40
30	UNDI	65.90	2146	16.60
31	PALACODERU	69.00	507	5.50
32	ACHANTA	65.20	115	1.50
33	PODURU	74.50	415	4.50
34	VEERAVASARAM	78.90	594	7.00
35	BHIMAVARAM	28.20	7847	34.90
36	KALLA	33.20	7154	45.60
37	MOGALTHUR	14.80	3671	28.10
38	NARASAPURAM	40.00	2333	14.30
39	PALACOLE	63.60	600	6.90
40	YELAMANCHILI	39.40	482	5.40
	Sub-Total	46.30	29546	20.40
	J.R.GUDUM DIVISION			
41	JEELUGU MILLI	4.60	0	0.00
42	BUTTAYAGUDEM	3.70	0	0.00
43	POLAVARAM	10.00	0	0.00
44	GOPALAPURAM	11.60	0	0.00
45	KOYYALAGUDEM	3.50	0	0.00
46	JANGAREDDIGUDEM	31.50	0	0.00
47	KUKUNUR	3.30	0	0.00
48	VELAIRPADU	2.00	0	0.00
	Sub-Total	7.50	0	0.00
	TOTAL	32.20	51125	6.00

TABLE 4.3 : AREA, PRODUCTION AND YIELD PER HECTARE

(Area in Hectares, Production in tonnes and Yield in Kgs per Hect)

Crop Code	Name of the Crop	2012-13			2013-14			2014-15		
		Area	Production	Yield	Area	Production	Yield	Area	Production	Yield
1	2	3	4	5	6	7	8	9	10	11
10101	RICE	422506	1289370	3052	420619	1342335	3191	409286	1624324	3969
10102	WHEAT	0	0	0	0	0	0	0	0	0
10201	JOWAR	51	135	2652	252	1125	4464	179	639	3573
10202	BAJRA	0	0	0	0	0	0	0	0	0
10203	MAIZE	52874	316878	5993	53868	381731	7086	55272	369889	6692
10204	RAGI	0	0	0	206	173	842	0	0	0
10301	SAMAI	0	0	0	0	0	0	10	5	524
10302	KORRA	0	0	0	0	0	0	0	0	0
10303	VARAGU	0	0	0	0	0	0	0	0	0
10304	BONTHA	0	0	0	0	0	0	0	0	0
10306	VOODA	0	0	0	0	0	0	0	0	0
10307	ANUMU	0	0	0	0	0	0	0	0	0
10501	HORSEGRAM	144	81	563	132	62	470	35	14	414
10502	GREENGRAM	5390	4780	887	6134	4846	790	9084	6568	723
10503	BLACKGRAM	8792	6881	783	8859	8409	949	8513	8005	940
10504	REDGRAM	230	181	789	207	199	961	729	609	835
10505	BENGALGRAM	0	0	0	0	0	0	44	85	1931
10506	COWGRAM	319	292	915	545	440	807	265	118	444
10507	RAJMA BEENS	0	0	0	0	0	0	0	0	0
10508	ANUMULU	0	0	0	0	0	0	0	0	0
10509	YERRA PAPPU /	0	0	0	0	0	0	0	0	0
10701	ARECANUTS	0	0	0	0	0	0	0	0	0
10702	CHILLIES	1494	3524	2359	1225	2535	2069	2489	9294	3734
10703	CORIANDER	0	0	0	0	0	0	0	0	0
10704	TURMERIC	266	1762	6625	199	1325	6658	197	1418	7196
10705	PEPPER	1	2	1530	0	0	0	0	0	0
10706	TAMARIND	0	0	0	0	0	0	0	0	0
10707	GARLIC	0	0	0	0	0	0	0	0	0
10708	GINGER	0	0	0	0	0	0	0	0	0
10709	AJWAN(VAMU)	0	0	0	0	0	0	0	0	0
10710	CURRY LEAF	23	367	15949	21	332	15830	22	403	18309
10711	KOTHIMEERA	24	145	6050	8	86	10769	8	97	12066
10905	AMALA(USIRI)	0	0	0	2	8	4118	2	13	6493
10906	JUJUBIES(REGU)	0	0	0	0	0	0	0	0	0
10909	GRAPES	0	0	0	0	0	0	0	0	0
10911	PAPAYA	307	33442	108933	327	32012	97897	229	18034	78752
10912	SAPOTA	632	8343	13201	629	5917	9407	500	3798	7596
10914	ANJURA	0	0	0	0	0	0	0	0	0
10916	GANGI REGI KAYA	0	0	0	0	0	0	0	0	0
10917	CUSTARD APPLE	0	0	0	0	0	0	0	0	0
10918	JACK FRUIT	0	0	0	0	0	0	0	0	0
10919	MUSK MELON	0	0	0	0	0	0	0	0	0
10920	WATER MELON	347	3581	10319	350	6489	18538	150	3024	20157
10913	POMEGRANATE	0	0	0	0	0	0	0	0	0
11201	POTATOES	0	0	0	0	0	0	0	0	0
11202	CARROT	0	0	0	0	0	0	0	0	0
11203	RADISH	0	0	0	0	0	0	0	0	0
11204	BEET ROOT	0	0	0	0	0	0	0	0	0
11205	TAPIOCA	85	1565	18414	75	1381	18414	144	2541	17643

TABLE 4.3 : AREA, PRODUCTION AND YIELD PER HECTARE

(Area in Hectares, Production in tonnes and Yield in Kgs per Hect)

Crop Code	Name of the Crop	2012-13			2013-14			2014-15		
		Area	Production	Yield	Area	Production	Yield	Area	Production	Yield
1	2	3	4	5	6	7	8	9	10	11
11206	YAM	670	27345	40813	574	21191	36918	625	27300	43681
11207	CHAMAGEDDA	0	0	0	0	0	0	0	0	0
11208	SWEET POTATOES	2	19	9625	0	0	0	0	0	0
11227	RIDGE GOURD	679	2482	3655	652	2862	4390	521	8326	15980
11228	GREEN CHILLIES	342	5164	15099	339	5119	15099	290	5190	17896
11209	ONIONS	0	0	0	0	0	0	0	0	0
11210	CUCUMBER	264	3051	11557	242	2385	9855	208	2405	11559
11212	BHENDI	1063	6554	6165	921	3053	3315	829	4314	5204
11213	SNAKE GUARD	69	1690	24491	46	642	13968	28	414	14794
11214	BEAN	362	3161	8732	367	2847	7757	338	2715	8033
11215	GREEN PLANTAIN	41	453	11039	31	160	5168	22	72	3310
11216	ANAPA	0	0	0	0	0	0	9	0	0
11217	GOKARA	9	17	1928	24	106	4408	27	151	5593
11218	BRINJAL	1228	16736	13629	1188	7663	6450	1021	17276	16920
11219	GREEN LEAFY	355	4250	11971	389	4656	11971	380	4760	12526
11220	CABBAGE	2	53	26331	4	75	18773	26	0	0
11221	CAULIFLOWER	73	1385	18973	262	4536	17312	289	4776	16529
11222	PEAS	0	0	0	0	0	0	17	0	0
11223	TOMATOES	326	5388	16528	418	6349	15189	436	6083	13952
11224	BOTTLE GOURD	65	1153	17738	98	3854	39327	125	5897	47181
11225	DRUM STICK	1	13	13203	1	16	16414	3	48	15843
11226	COCCINEA (DONDA)	1112	115479	103848	984	65811	66881	562	23930	42581
20202	DECCAN HEMP(MESTA)	0	0	0	0	0	0	0	0	0
20301	GROUNDNUT	6448	17228	2672	4324	11356	2626	2368	5979	2525
20302	SEASMUM(GINGELLY)	648	170	262	501	108	216	788	154	196
20303	SAFFLOWER	0	0	0	0	0	0	0	0	0
20304	SUNFLOWER	575	557	968	748	836	1117	335	323	963
20306	RAPE AND MUSTARD	0	0	0	0	0	0	0	0	0
20307	SOYABEEN	0	0	0	0	0	0	0	0	0
20308	PALM OIL	31153	682313	21902	34337	768771	22389	36494	795569	21800
20401	CASTOR	0	0	0	0	0	0	0	0	0
20402	LINSEED	0	0	0	0	0	0	0	0	0
20403	NIGERSEED	0	0	0	0	0	0	0	0	0
20700	TOTAL TOBACCO	26693	46701	1750	26471	45260	1710	28046	89107	3177
20801	COCOA	5923	4111	694	5980	4605	770	7259	5401	744
20802	VENILA	0	0	0	0	0	0	0	0	0
20804	PALMYRA	0	0	0	0	0	0	0	0	0
20805	SOAPNUTS	0	0	0	0	0	0	0	0	0
20806	BETEL LEAVES	208	5124	24637	212	6342	29915	116	4136	35651
20808	COFFEE	0	0	0	0	0	0	0	0	0
21106	KALABANDA	0	0	0	0	0	0	0	0	0
21107	ASWAGANDHI	0	0	0	0	0	0	0	0	0
21201	ROSE	7	61	8765	7	57	8137	4	55	13810
21202	JASMINE (MALLI)	9	44	4839	16	74	4598	16	83	5158
21203	SAMPANGI	0	0	0	0	0	0	0	0	0
21204	MARIGOLD (BANTHI)	10	46	4570	11	46	4150	8	85	10587
21205	CHRYSANTHAMUM	4	19	4818	6	41	6772	6	44	7281
21206	CROSSANDRA	12	14	1204	15	26	1748	13	22	1675
21208	KAGADA	0	0	0	0	0	0	0	0	0
21210	ASTEL	0	0	0	0	0	0	0	0	0
21207	LILLY	8	164	20504	8	139	17334	12	156	13034
21103	LEMON GRASS	0	0	0	0	0	0	0	0	0
10800	TOTAL SUGARCANE	24411	2174825	89092	24026	2214048	92152	19090	1732242	90741
10901	MANGOES	6971	101832	14608	7904	62600	7920	7614	104022	13662
10902	BATAVIA	156	2301	14751	200	4158	20790	180	3197	17760
10903	ACID LIME (NIMMA)	3570	30138	8442	3492	26829	7683	3991	29885	7488
10904	ORANGE AND	13	30	2274	11	92	8382	262	3075	11737
10907	PLANTAIN(PLANT)	0	0	0	0	0	0	0	0	0
10910	GUAVA	980	21115	21546	845	15251	18048	1007	15649	15540
20305	COCONUT	20196	405212544	20064	21355	448904	21021	21729	718991	33089
20100	TOTAL COTTON	6425	11051	1720	5240	6508	1242	9795	6592	673

TABLE 4.4 : AREA UNDER PRINCIPAL CROPS, SEASON - WISE AND MANDAL WISE - 2014-15
(Area in Hects.)

S.No.	Mandal	RICE			JOWAR			MAIZE			TOTAL
		Kharif	Rabi	Total	Kharif	Rabi	Total	Kharif	Rabi	Total	
1	2	3	4	5	6	7	8	9	10	11	12
	ELURU DIVISION										
1	CHINTALAPUDI	6001	801	6802	0	0	0	220	5980	6200	0
2	LINGAPALEM	2375	520	2895	0	3	3	528	4676	5204	0
3	T.NARASAPURAM	2562	68	2630	0	1	1	110	4360	4470	0
4	KAMAVARAPUKOTA	2472	139	2611	0	0	0	123	4293	4416	0
5	DWARAKA TIRUMALA	2489	616	3105	0	3	3	22	2618	2640	0
6	NALLAJERLA	3156	1641	4797	0	0	0	10	2319	2329	0
7	TADEPALLIGUDEM	11217	9815	21032	0	0	0	0	1541	1541	0
8	UNGUTUR	11005	9048	20053	0	0	0	0	1808	1808	0
9	BHIMADOLE	6372	6256	12628	0	0	0	0	414	414	0
10	PEDAVEGI	3249	437	3686	0	0	0	163	6250	6413	0
11	PEDAPADU	8325	378	8703	0	0	0	0	357	357	0
12	ELURU	4231	393	4624	0	24	24	0	182	182	0
13	DENDULURU	7476	3752	11228	0	0	0	2	2388	2390	0
14	NIDAMARRU	4998	6341	11339	0	0	0	0	0	0	0
15	PENTAPADU	9610	9587	19197	0	0	0	0	0	0	0
16	GANAPAVARAM	7287	7287	14574	0	0	0	0	0	0	0
	Sub-Total	92825	57079	149904	0	31	31	1178	37186	38364	0
	KOVVURU DIVISION										
17	TALLAPUDI	2948	1474	4422	0	0	0	29	1143	1172	0
18	DEVARAPALLE	3086	1348	4434	0	0	0	16	348	364	0
19	KOVVUR	3630	3035	6665	0	0	0	98	390	488	0
20	CHAGALLU	2720	2294	5014	0	0	0	18	266	284	0
21	NIDADAVOLE	6644	6501	13145	0	0	0	19	478	497	0
22	UNDRAJAVARAM	5029	5009	10038	0	0	0	0	0	0	0
23	PERAVALI	3377	3434	6811	0	0	0	0	39	39	0
24	TANUKU	5271	5274	10545	0	0	0	2	0	2	0
25	ATTILI	6592	6625	13217	0	0	0	0	0	0	0
26	PENUMANTRA	5829	5921	11750	0	0	0	0	0	0	0
27	IRAGAVARAM	5985	6014	11999	0	0	0	0	0	0	0
28	PENUGONDA	5086	5086	10172	0	0	0	5	12	17	0
	Sub-Total	56197	52015	108212	0	0	0	187	2676	2863	0
	NARASAPURAM										
29	AKIVIDU	4717	4697	9414	0	0	0	0	0	0	0
30	UNDI	8519	8519	17038	0	0	0	0	0	0	0
31	PALACODERU	6330	6330	12660	0	0	0	0	0	0	0
32	ACHANTA	4560	4541	9101	0	0	0	0	196	196	0
33	PODURU	6591	6591	13182	0	0	0	0	0	0	0
34	VEERAVASARAM	6663	6663	13326	0	0	0	0	0	0	0
35	BHIMAVARAM	6201	6346	12547	0	0	0	0	0	0	0
36	KALLA	5362	5217	10579	0	0	0	0	0	0	0
37	MOGALTHUR	1830	1932	3762	0	0	0	0	0	0	0
38	NARASAPURAM	6518	6518	13036	0	0	0	0	0	0	0
39	PALACOLE	5237	5184	10421	0	0	0	0	0	0	0
40	YELAMANCHILI	3517	3346	6863	0	0	0	0	0	0	0
	Sub-Total	66045	65884	131929	0	0	0	0	196	196	0
	J.R.GUDUM DIVISION										
41	JEELUGU MILLI	921	0	921	0	0	0	81	1720	1801	0
42	BUTTAYAGUDEM	1539	0	1539	0	0	0	484	1335	1819	0
43	POLAVARAM	2053	152	2205	39	9	48	54	3200	3254	10
44	GOPALAPURAM	2686	463	3149	0	26	26	146	724	870	0
45	KOYYALAGUDEM	2440	17	2457	0	0	0	254	1225	1479	0
46	JANGAREDDIGUDEM	3977	2159	6136	0	0	0	172	4010	4182	0
47	KUKUNUR	1494	25	1519	0	35	35	72	104	176	0
48	VELAIRPADU	1298	17	1315	17	22	39	9	259	268	0
	Sub-Total	16408	2833	19241	56	92	148	1272	12577	13849	10
	Total	231475	177811	409286	56	123	179	2637	52635	55272	10

TABLE 4.4 : AREA UNDER PRINCIPAL CROPS, SEASON - WISE AND MANDAL WISE - 2014-15
(Area in Hects.)

S.No.	Mandal	MINOR MILLETS		HORSEGRAM			GREENGRAM			BLACKGRAM		
		Rabi	Total	Kharif	Rabi	Total	Kharif	Rabi	Total	Kharif	Rabi	Total
1	2	13	14	15	16	17	18	19	20	21	22	23
	ELURU DIVISION											
1	CHINTALAPUDI	0	0	0	0	0	80	55	135	20	111	131
2	LINGAPALEM	0	0	0	0	0	0	26	26	0	55	55
3	T.NARASAPURAM	0	0	0	0	0	63	48	111	155	18	173
4	KAMAVARAPUKOTA	0	0	0	2	2	0	20	20	0	28	28
5	DWARAKA TIRUMALA	0	0	0	0	0	3	4	7	4	3	7
6	NALLAJERLA	0	0	0	0	0	124	63	187	875	24	899
7	TADEPALLIGUDEM	0	0	0	4	4	0	40	40	0	105	105
8	UNGUTUR	0	0	0	0	0	8	32	40	97	94	191
9	BHIMADOLE	0	0	0	0	0	0	0	0	0	6	6
10	PEDAVEGI	0	0	0	0	0	0	185	185	0	85	85
11	PEDAPADU	0	0	0	0	0	0	4387	4387	0	1448	1448
12	ELURU	0	0	0	0	0	0	770	770	0	430	430
13	DENDULURU	0	0	0	0	0	0	914	914	0	6	6
14	NIDAMARRU	0	0	0	0	0	0	0	0	0	0	0
15	PENTAPADU	0	0	0	0	0	0	0	0	0	0	0
16	GANAPAVARAM	0	0	0	0	0	0	0	0	0	0	0
	Sub-Total	0	0	0	6	6	278	6544	6822	1151	2413	3564
	KOVVURU DIVISION											
17	TALLAPUDI	0	0	0	0	0	12	63	75	286	295	581
18	DEVARAPALLE	0	0	0	0	0	42	106	148	206	233	439
19	KOVVUR	0	0	0	0	0	17	38	55	87	233	320
20	CHAGALLU	0	0	0	18	18	0	46	46	8	112	120
21	NIDADAVOLE	0	0	0	0	0	0	0	0	196	73	269
22	UNDRAJAVARAM	0	0	0	0	0	0	0	0	0	6	6
23	PERAVALI	0	0	0	0	0	0	0	0	0	0	0
24	TANUKU	0	0	0	0	0	0	0	0	0	0	0
25	ATTILI	0	0	0	0	0	0	0	0	0	0	0
26	PENUMANTRA	0	0	0	0	0	0	0	0	0	0	0
27	IRAGAVARAM	0	0	0	0	0	0	0	0	0	0	0
28	PENUGONDA	0	0	0	0	0	0	0	0	0	0	0
	Sub-Total	0	0	0	18	18	71	253	324	783	952	1735
	NARASAPURAM											
29	AKIVIDU	0	0	0	0	0	0	0	0	0	0	0
30	UNDI	0	0	0	0	0	0	0	0	0	0	0
31	PALACODERU	0	0	0	0	0	0	0	0	0	0	0
32	ACHANTA	0	0	0	0	0	0	0	0	0	0	0
33	PODURU	0	0	0	0	0	0	0	0	0	0	0
34	VEERAVASARAM	0	0	0	0	0	0	0	0	0	0	0
35	BHIMAVARAM	0	0	0	0	0	0	0	0	0	0	0
36	KALLA	0	0	0	0	0	0	0	0	0	0	0
37	MOGALTHUR	0	0	0	0	0	0	0	0	0	0	0
38	NARASAPURAM	0	0	0	0	0	0	0	0	0	0	0
39	PALACOLE	0	0	0	0	0	0	0	0	0	0	0
40	YELAMANCHILI	0	0	0	0	0	0	0	0	0	0	0
	Sub-Total	0	0	0	0	0	0	0	0	0	0	0
	J.R.GUDUM DIVISION											
41	JEELUGU MILLI	0	0	0	0	0	21	0	21	32	58	90
42	BUTTAYAGUDEM	0	0	0	0	0	22	64	86	118	104	222
43	POLAVARAM	0	10	0	11	11	0	156	156	174	532	706
44	GOPALAPURAM	0	0	0	0	0	68	103	171	686	68	754
45	KOYYALAGUDEM	0	0	0	0	0	72	8	80	60	12	72
46	JANGAREDDIGUDEM	0	0	0	0	0	0	20	20	59	33	92
47	KUKUNUR	0	0	0	0	0	36	140	176	32	159	191
48	VELAIRPADU	0	0	0	0	0	66	1162	1228	0	1087	1087
	Sub-Total	0	10	0	11	11	285	1653	1938	1161	2053	3214
	Total	0	10	0	35	35	634	8450	9084	3095	5418	8513

TABLE 4.4 : AREA UNDER PRINCIPAL CROPS, SEASON - WISE AND MANDAL WISE - 2014-15
(Area in Hects.)

S.No.	Mandal	REDGRAM			COWGRAM			OTHER PULSES			TOTAL PULSES	
		Kharif	Rabi	Total	Kharif	Rabi	Total	Kharif	Rabi	Total	Kharif	Rabi
1	2	24	25	26	27	28	29	30	31	32	33	34
	ELURU DIVISION											
1	CHINTALAPUDI	3	2	5	0	0	0	0	0	0	103	168
2	LINGAPALEM	2	2	4	0	0	0	0	0	0	2	83
3	T.NARASAPURAM	25	3	28	0	6	6	0	0	0	243	75
4	KAMAVARAPUKOTA	0	0	0	0	22	22	0	0	0	0	72
5	DWARAKA TIRUMALA	1	0	1	0	3	3	0	0	0	8	10
6	NALLAJERLA	10	0	10	0	0	0	0	0	0	1009	87
7	TADEPALLIGUDEM	0	0	0	0	0	0	0	0	0	0	149
8	UNGUTUR	0	0	0	0	0	0	0	0	0	105	126
9	BHIMADOLE	0	0	0	0	0	0	0	0	0	0	6
10	PEDAVERGI	0	0	0	0	0	0	0	0	0	0	270
11	PEDAPADU	0	0	0	0	0	0	0	0	0	0	5835
12	ELURU	0	0	0	0	0	0	0	0	0	0	1200
13	DENDULURU	0	0	0	0	0	0	0	0	0	0	920
14	NIDAMARRU	0	0	0	0	0	0	0	0	0	0	0
15	PENTAPADU	0	0	0	0	0	0	0	0	0	0	0
16	GANAPAVARAM	0	0	0	0	0	0	0	0	0	0	0
	Sub-Total	41	7	48	0	31	31	0	0	0	1470	9001
	KOVVURU DIVISION											
17	TALLAPUDI	4	0	4	0	4	4	0	0	0	302	362
18	DEVARAPALLE	3	9	12	0	14	14	0	0	0	251	362
19	KOVVUR	2	0	2	19	0	19	0	0	0	125	271
20	CHAGALLU	0	0	0	0	31	31	0	0	0	8	207
21	NIDADAVOLE	0	0	0	0	0	0	0	0	0	196	73
22	UNRAJAVARAM	0	0	0	0	0	0	0	0	0	0	6
23	PERAVALI	0	0	0	0	0	0	0	0	0	0	0
24	TANUKU	0	0	0	0	0	0	0	0	0	0	0
25	ATTILI	0	0	0	0	0	0	0	0	0	0	0
26	PENUMANTRA	0	0	0	0	0	0	0	0	0	0	0
27	IRAGAVARAM	0	0	0	0	0	0	0	0	0	0	0
28	PENUGONDA	0	0	0	0	0	0	0	0	0	0	0
	Sub-Total	9	9	18	19	49	68	0	0	0	882	1281
	NARASAPURAM											
29	AKIVIDU	0	0	0	0	0	0	0	0	0	0	0
30	UNDI	0	0	0	0	0	0	0	0	0	0	0
31	PALACODERU	0	0	0	0	0	0	0	0	0	0	0
32	ACHANTA	0	0	0	0	0	0	0	0	0	0	0
33	PODURU	0	0	0	0	0	0	0	0	0	0	0
34	VEERAVASARAM	0	0	0	0	0	0	0	0	0	0	0
35	BHIMAVARAM	0	0	0	0	0	0	0	0	0	0	0
36	KALLA	0	0	0	0	0	0	0	0	0	0	0
37	MOGALTHUR	0	0	0	0	0	0	0	0	0	0	0
38	NARASAPURAM	0	0	0	0	0	0	0	0	0	0	0
39	PALACOLE	0	0	0	0	0	0	0	0	0	0	0
40	YELAMANCHILI	0	0	0	0	0	0	0	0	0	0	0
	Sub-Total	0	0	0	0	0	0	0	0	0	0	0
	J.R.GUDUM DIVISION											
41	JEELUGU MILLI	0	0	0	0	44	44	0	0	0	53	102
42	BUTTAYAGUDEM	26	0	26	0	49	49	0	0	0	166	217
43	POLAVARAM	6	0	6	0	42	42	0	0	0	180	741
44	GOPALAPURAM	0	12	12	0	0	0	0	0	0	754	183
45	KOYYALAGUDEM	0	0	0	0	0	0	0	0	0	132	20
46	JANGAREDDIGUDEM	0	0	0	0	0	0	0	0	0	59	53
47	KUKUNUR	8	48	56	2	13	15	0	13	13	78	373
48	VELAIRPADU	0	563	563	0	16	16	0	31	31	66	2859
	Sub-Total	40	623	663	2	164	166	0	44	44	1488	4548
	Total	90	639	729	21	244	265	0	44	44	3840	14830

TABLE 4.4 : AREA UNDER PRINCIPAL CROPS, SEASON - WISE AND MANDAL WISE - 2014-15
(Area in Hects.)

S.No.	Mandal	SES	TOTAL FOODGRAINS			CHILLIES			TURMERIC			TOTAL
			Total	Kharif	Rabi	Total	Kharif	Rabi	Total	Kharif	Rabi	Total
1	2	35	36	37	38	39	40	41	42	43	44	45
	ELURU DIVISION											
1	CHINTALAPUDI	271	6324	6949	13273	0	50	50	5	0	5	5
2	LINGAPALEM	85	2905	5282	8187	0	540	540	0	0	0	0
3	T.NARASAPURAM	318	2915	4504	7419	0	55	55	0	0	0	0
4	KAMAVARAPUKOTA	72	2595	4504	7099	0	23	23	0	0	0	0
5	DWARAKA TIRUMALA	18	2519	3247	5766	0	3	3	31	0	31	31
6	NALLAJERLA	1096	4175	4047	8222	0	0	0	18	0	18	18
7	TADEPALLIGUDEM	149	11217	11505	22722	0	0	0	0	0	0	0
8	UNGUTUR	231	11110	10982	22092	0	0	0	3	0	3	3
9	BHIMADOLE	6	6372	6676	13048	0	0	0	0	0	0	0
10	PEDAVEGI	270	3412	6957	10369	0	0	0	0	0	0	0
11	PEDAPADU	5835	8325	6570	14895	0	0	0	0	0	0	0
12	ELURU	1200	4231	1799	6030	0	0	0	0	0	0	0
13	DENDULURU	920	7478	7060	14538	0	0	0	0	0	0	0
14	NIDAMARRU	0	4998	6341	11339	0	0	0	0	0	0	0
15	PENTAPADU	0	9610	9587	19197	0	0	0	0	0	0	0
16	GANAPAVARAM	0	7287	7287	14574	0	0	0	0	0	0	0
	Sub-Total	10471	95473	103297	198770	0	671	671	57	0	57	57
	KOVVURU DIVISION											
17	TALLAPUDI	664	3279	2979	6258	0	0	0	13	0	13	29
18	DEVARAPALLE	613	3353	2058	5411	0	141	141	17	0	17	17
19	KOVVUR	396	3853	3696	7549	0	0	0	27	0	27	41
20	CHAGALLU	215	2746	2767	5513	0	0	0	10	0	10	10
21	NIDADAVOLE	269	6859	7052	13911	0	0	0	3	0	3	3
22	UNDRAJAVARAM	6	5029	5015	10044	0	0	0	11	0	11	11
23	PERAVALI	0	3377	3473	6850	0	0	0	25	0	25	25
24	TANUKU	0	5273	5274	10547	0	0	0	0	0	0	0
25	ATTILI	0	6592	6625	13217	0	0	0	0	0	0	0
26	PENUMANTRA	0	5829	5921	11750	0	0	0	0	0	0	0
27	IRAGAVARAM	0	5985	6014	11999	0	0	0	0	0	0	0
28	PENUGONDA	0	5091	5098	10189	0	0	0	34	0	34	34
	Sub-Total	2163	57266	55972	113238	0	141	141	140	0	140	170
	NARASAPURAM											
29	AKIVIDU	0	4717	4697	9414	0	0	0	0	0	0	0
30	UNDI	0	8519	8519	17038	0	0	0	0	0	0	0
31	PALACODERU	0	6330	6330	12660	0	0	0	0	0	0	0
32	ACHANTA	0	4560	4737	9297	0	0	0	0	0	0	0
33	PODURU	0	6591	6591	13182	0	0	0	0	0	0	0
34	VEERAVASARAM	0	6663	6663	13326	0	0	0	0	0	0	0
35	BHIMAVARAM	0	6201	6346	12547	0	0	0	0	0	0	0
36	KALLA	0	5362	5217	10579	0	0	0	0	0	0	0
37	MOGALTHUR	0	1830	1932	3762	0	0	0	0	0	0	0
38	NARASAPURAM	0	6518	6518	13036	0	0	0	0	0	0	0
39	PALACOLE	0	5237	5184	10421	0	0	0	0	0	0	0
40	YELAMANCHILI	0	3517	3346	6863	0	0	0	0	0	0	0
	Sub-Total	0	66045	66080	132125	0	0	0	0	0	0	0
	J.R.GUDUM DIVISION											
41	JEELUGU MILLI	155	1055	1822	2877	0	30	30	0	0	0	0
42	BUTTAYAGUDEM	383	2189	1552	3741	0	117	117	0	0	0	0
43	POLAVARAM	921	2336	4102	6438	0	42	42	0	0	0	0
44	GOPALAPURAM	937	3586	1396	4982	0	52	52	0	0	0	0
45	KOYYALAGUDEM	152	2826	1262	4088	0	28	28	0	0	0	0
46	JANGAREDDIGUDEM	112	4208	6222	10430	0	140	140	0	0	0	0
47	KUKUNUR	451	1644	537	2181	0	1026	1026	0	0	0	0
48	VELAIRPADU	2925	1390	3157	4547	0	242	242	0	0	0	0
	Sub-Total	6036	19234	20050	39284	0	1677	1677	0	0	0	0
	Total	18670	238018	245399	483417	0	2489	2489	197	0	197	227

TABLE 4.4 : AREA UNDER PRINCIPAL CROPS, SEASON - WISE AND MANDAL WISE - 2014-15
(Area in Hects.)

S.No.	Mandal	CONDIMENTS AND SPICES		TOTAL SUGARCANE			TOTAL FRESH AND DRY FRUITS			TOTAL VEGETABLES		
		Rabi	Total	Kharif	Rabi	Total	Kharif	Rabi	Total	Kharif	Rabi	Total
1	2	46	47	48	49	50	51	52	53	54	55	56
	ELURU DIVISION											
1	CHINTALAPUDI	50	55	315	345	660	5178	500	5678	319	112	431
2	LINGAPALEM	540	540	61	81	142	899	0	899	173	25	198
3	T.NARASAPURAM	55	55	1370	1657	3027	2168	0	2168	114	52	166
4	KAMAVARAPUKOTA	23	23	319	269	588	1713	210	1923	46	25	71
5	DWARAKA TIRUMALA	3	34	962	1068	2030	3726	0	3726	195	171	366
6	NALLAJERLA	0	18	1006	816	1822	5824	18	5842	124	22	146
7	TADEPALLIGUDEM	0	0	2066	788	2854	578	43	621	40	25	65
8	UNGUTUR	0	3	394	347	741	97	0	97	0	0	0
9	BHIMADOLE	0	0	174	126	300	12	0	12	12	33	45
10	PEDAVEGI	0	0	119	290	409	1625	395	2020	106	106	212
11	PEAPADU	0	0	322	329	651	81	0	81	6	13	19
12	ELURU	0	0	0	17	17	24	0	24	4	4	8
13	DENDULURU	0	0	197	160	357	256	0	256	29	69	98
14	NIDAMARRU	0	0	0	0	0	0	0	0	0	0	0
15	PENTAPADU	0	0	0	0	0	0	0	0	0	0	0
16	GANAPAVARAM	0	0	0	0	0	0	0	0	0	0	0
	Sub-Total	671	728	7305	6293	13598	22181	1166	23347	1168	657	1825
	KOVVURU DIVISION											
17	TALLAPUDI	0	29	1126	764	1890	521	382	903	201	194	395
18	DEVARAPALLE	141	158	1301	733	2034	1945	73	2018	182	41	223
19	KOVVUR	0	41	1833	1191	3024	998	653	1651	708	446	1154
20	CHAGALLU	0	10	1492	951	2443	2286	164	2450	53	85	138
21	NIDADAVOLE	0	3	1474	1080	2554	512	420	932	25	24	49
22	UNDRAJAVARAM	0	11	127	111	238	1081	1091	2172	50	0	50
23	PERAVALI	0	25	192	171	363	2178	2005	4183	396	104	500
24	TANUKU	0	0	25	25	50	48	39	87	6	6	12
25	ATTILI	0	0	0	0	0	20	20	40	0	0	0
26	PENUMANTRA	0	0	0	0	0	24	15	39	8	8	16
27	IRAGAVARAM	0	0	8	6	14	155	127	282	15	12	27
28	PENUGONDA	0	34	0	0	0	49	36	85	170	137	307
	Sub-Total	141	311	7578	5032	12610	9817	5025	14842	1814	1057	2871
	NARASAPURAM											
29	AKIVIDU	0	0	0	0	0	0	0	0	0	0	0
30	UNDI	0	0	0	0	0	2	0	2	0	0	0
31	PALACODERU	0	0	0	0	0	62	0	62	19	37	56
32	ACHANTA	0	0	61	62	123	75	2	77	43	80	123
33	PODURU	0	0	0	0	0	250	125	375	0	0	0
34	VEERAVASARAM	0	0	0	0	0	45	32	77	6	12	18
35	BHIMAVARAM	0	0	0	0	0	4	0	4	0	0	0
36	KALLA	0	0	0	0	0	0	0	0	0	0	0
37	MOGALTHUR	0	0	0	0	0	520	0	520	197	134	331
38	NARASAPURAM	0	0	0	0	0	337	2	339	194	246	440
39	PALACOLE	0	0	0	0	0	218	113	331	0	0	0
40	YELAMANCHILI	0	0	53	52	105	53	0	53	0	0	0
	Sub-Total	0	0	114	114	228	1566	274	1840	459	509	968
	J.R.GUDUM DIVISION											
41	JEELUGU MILLI	30	30	457	509	966	644	45	689	44	4	48
42	BUTTAYAGUDEM	117	117	562	406	968	1813	23	1836	60	29	89
43	POLAVARAM	42	42	447	373	820	297	22	319	21	23	44
44	GOPALAPURAM	52	52	739	485	1224	1644	13	1657	51	29	80
45	KOYYALAGUDEM	28	28	912	592	1504	1375	0	1375	0	0	0
46	JANGAREDDIGUDEM	140	140	966	764	1730	1994	294	2288	104	109	213
47	KUKUNUR	1026	1026	0	0	0	262	1	263	8	4	12
48	VELAIRPADU	242	242	10	0	10	0	0	0	25	6	31
	Sub-Total	1677	1677	4093	3129	7222	8029	398	8427	313	204	517
	Total	2489	2716	19090	14568	33658	41593	6863	48456	3754	2427	6181

TABLE 4.4 : AREA UNDER PRINCIPAL CROPS, SEASON - WISE AND MANDAL WISE - 2014-15
(Area in Hects.)

S.No.	Mandal	TOTAL FOOD CROPS			TOTAL COTTON			GROUNDNUT			SEASMUM(GIN)	
		Kharif	Rabi	Total	Kharif	Rabi	Total	Kharif	Rabi	Total	Kharif	Rabi
1	2	57	58	59	60	61	62	63	64	65	66	67
	ELURU DIVISION											
1	CHINTALAPUDI	12141	7956	20097	30	0	30	58	1530	1588	0	50
2	LINGAPALEM	4038	5928	9966	185	0	185	24	52	76	0	0
3	T.NARASAPURAM	6567	6268	12835	30	0	30	30	132	162	0	0
4	KAMAVARAPUKOTA	4673	5031	9704	160	0	160	6	30	36	0	2
5	DWARAKA TIRUMALA	7433	4489	11922	36	0	36	45	45	90	0	22
6	NALLAJERLA	11147	4903	16050	0	0	0	99	58	157	0	0
7	TADEPALLIGUDEM	13901	12361	26262	0	0	0	20	40	60	0	55
8	UNGUTUR	11604	11329	22933	0	0	0	2	20	22	0	7
9	BHIMADOLE	6570	6835	13405	13	0	13	0	0	0	0	0
10	PEDAVERGI	5262	7748	13010	2	0	2	0	28	28	0	0
11	PEDAPADU	8734	6912	15646	0	0	0	6	15	21	0	0
12	ELURU	4259	1820	6079	0	0	0	0	0	0	0	0
13	DENDULURU	7960	7289	15249	0	0	0	0	4	4	0	0
14	NIDAMARRU	4998	6341	11339	0	0	0	0	0	0	0	0
15	PENTAPADU	9610	9587	19197	0	0	0	0	0	0	0	0
16	GANAPAVARAM	7287	7287	14574	0	0	0	0	0	0	0	0
	Sub-Total	126184	112084	238268	456	0	456	290	1954	2244	0	136
	KOVVURU DIVISION											
17	TALLAPUDI	5156	4319	9475	15	0	15	0	0	0	0	27
18	DEVARAPALLE	6798	3046	9844	13	0	13	0	4	4	16	106
19	KOVVUR	7433	5986	13419	0	0	0	0	0	0	0	32
20	CHAGALLU	6587	3967	10554	0	0	0	2	0	2	0	172
21	NIDADAVOLE	8873	8576	17449	0	0	0	2	0	2	0	10
22	UNDRAJAVARAM	6298	6217	12515	0	0	0	0	0	0	0	6
23	PERAVALI	6168	5753	11921	0	0	0	0	0	0	0	0
24	TANUKU	5352	5344	10696	0	0	0	0	0	0	0	0
25	ATTILI	6612	6645	13257	0	0	0	0	0	0	0	0
26	PENUMANTRA	5861	5944	11805	0	0	0	0	0	0	0	0
27	IRAGAVARAM	6163	6159	12322	0	0	0	0	0	0	0	0
28	PENUGONDA	5344	5271	10615	0	0	0	0	0	0	0	0
	Sub-Total	76645	67227	143872	28	0	28	4	4	8	16	353
	NARASAPURAM											
29	AKIVIDU	4717	4697	9414	0	0	0	0	0	0	0	0
30	UNDI	8521	8519	17040	0	0	0	0	0	0	0	0
31	PALACODERU	6411	6367	12778	0	0	0	0	0	0	0	0
32	ACHANTA	4739	4881	9620	0	0	0	0	0	0	0	0
33	PODURU	6841	6716	13557	0	0	0	0	0	0	0	0
34	VEERAVASARAM	6714	6707	13421	0	0	0	0	0	0	0	0
35	BHIMAVARAM	6205	6346	12551	0	0	0	0	0	0	0	0
36	KALLA	5362	5217	10579	0	0	0	0	0	0	0	0
37	MOGALTHUR	2547	2066	4613	0	0	0	0	0	0	0	0
38	NARASAPURAM	7049	6766	13815	0	0	0	21	0	21	0	0
39	PALACOLE	5455	5297	10752	0	0	0	0	0	0	0	0
40	YELAMANCHILI	3623	3398	7021	0	0	0	0	0	0	0	0
	Sub-Total	68184	66977	135161	0	0	0	21	0	21	0	0
	J.R.GUDUM DIVISION											
41	JEELUGU MILLI	2200	2410	4610	618	0	618	28	13	41	0	0
42	BUTTAYAGUDEM	4624	2127	6751	1968	0	1968	0	4	4	0	5
43	POLAVARAM	3101	4562	7663	449	0	449	0	11	11	0	65
44	GOPALAPURAM	6020	1975	7995	236	0	236	0	15	15	0	168
45	KOYYALAGUDEM	5113	1882	6995	42	0	42	0	4	4	0	0
46	JANGAREDDIGUDEM	7272	7529	14801	59	0	59	0	0	0	0	0
47	KUKUNUR	1914	1568	3482	4176	0	4176	0	20	20	0	0
48	VELAIRPADU	1425	3405	4830	1763	0	1763	0	0	0	45	0
	Sub-Total	31669	25458	57127	9311	0	9311	28	67	95	45	238
	Total	302682	271746	574428	9795	0	9795	343	2025	2368	61	727

TABLE 4.4 : AREA UNDER PRINCIPAL CROPS, SEASON - WISE AND MANDAL WISE - 2014-15
(Area in Hects.)

S.No.	Mandal	GELLY)	SUNFLOWER			COCONUT			TOTAL OIL SEEDS			TOT
		Total	Kharif	Rabi	Total	Kharif	Rabi	Total	Kharif	Rabi	Total	Kharif
1	2	68	69	70	71	72	73	74	75	76	77	78
	ELURU DIVISION											
1	CHINTALAPUDI	50	0	20	20	673	0	673	5349	1600	6949	0
2	LINGAPALEM	0	0	180	180	494	0	494	3048	232	3280	0
3	T.NARASAPURAM	0	0	34	34	652	0	652	5481	166	5647	0
4	KAMAVARAPUKOTA	2	0	5	5	800	0	800	6235	37	6272	0
5	DWARAKA TIRUMALA	22	0	0	0	1343	0	1343	5301	67	5368	0
6	NALLAJERLA	0	0	0	0	516	0	516	1171	58	1229	0
7	TADEPALLIGUDEM	55	0	0	0	350	0	350	1289	95	1384	0
8	UNGUTUR	7	0	0	0	101	0	101	982	27	1009	0
9	BHIMADOLE	0	0	0	0	135	0	135	376	0	376	0
10	PEDAVERGI	0	0	85	85	4228	0	4228	7860	113	7973	0
11	PEDAPADU	0	0	0	0	116	0	116	723	15	738	0
12	ELURU	0	0	0	0	85	0	85	158	0	158	0
13	DENDULURU	0	0	0	0	571	0	571	2030	4	2034	0
14	NIDAMARRU	0	0	0	0	0	0	0	0	0	0	0
15	PENTAPADU	0	0	0	0	1	0	1	2	0	2	0
16	GANAPAVARAM	0	0	0	0	0	0	0	0	0	0	0
	Sub-Total	136	0	324	324	10065	0	10065	40005	2414	42419	0
	KOVVURU DIVISION											
17	TALLAPUDI	27	0	0	0	23	0	23	85	27	112	0
18	DEVARAPALLE	122	0	0	0	772	0	772	2371	110	2481	0
19	KOVVUR	32	0	0	0	108	0	108	113	32	145	0
20	CHAGALLU	172	0	0	0	1745	0	1745	2076	172	2248	0
21	NIDADAVOLE	10	0	0	0	600	0	600	898	10	908	0
22	UNDRAJAVARAM	6	0	0	0	380	0	380	386	6	392	0
23	PERAVALI	0	0	0	0	377	0	377	390	0	390	0
24	TANUKU	0	0	0	0	103	0	103	103	0	103	0
25	ATTILI	0	0	0	0	20	0	20	20	0	20	0
26	PENUMANTRA	0	0	0	0	193	0	193	193	0	193	0
27	IRAGAVARAM	0	0	0	0	335	0	335	335	0	335	0
28	PENUGONDA	0	0	0	0	242	0	242	242	0	242	0
	Sub-Total	369	0	0	0	4898	0	4898	7212	357	7569	0
	NARASAPURAM											
29	AKIVIDU	0	0	0	0	0	0	0	0	0	0	0
30	UNDI	0	0	0	0	6	0	6	6	0	6	0
31	PALACODERU	0	0	0	0	118	0	118	118	0	118	0
32	ACHANTA	0	0	0	0	1112	0	1112	1112	0	1112	0
33	PODURU	0	0	0	0	161	0	161	161	0	161	0
34	VEERAVASARAM	0	0	0	0	197	0	197	197	0	197	0
35	BHIMAVARAM	0	0	0	0	0	0	0	0	0	0	0
36	KALLA	0	0	0	0	0	0	0	0	0	0	0
37	MOGALTHUR	0	0	0	0	1063	0	1063	1063	0	1063	0
38	NARASAPURAM	0	0	0	0	525	0	525	546	0	546	0
39	PALACOLE	0	0	0	0	416	0	416	416	0	416	0
40	YELAMANCHILI	0	0	0	0	2648	0	2648	2648	0	2648	0
	Sub-Total	0	0	0	0	6246	0	6246	6267	0	6267	0
	J.R.GUDUM DIVISION											
41	JEELUGU MILLI	0	0	0	0	55	0	55	1487	13	1500	0
42	BUTTAYAGUDEM	5	0	0	0	23	0	23	505	9	514	0
43	POLAVARAM	65	0	11	11	5	0	5	23	87	110	0
44	GOPALAPURAM	168	0	0	0	108	0	108	553	183	736	0
45	KOYYALAGUDEM	0	0	0	0	139	0	139	1077	4	1081	0
46	JANGAREDDIGUDEM	0	0	0	0	659	0	659	1847	0	1847	0
47	KUKUNUR	0	0	0	0	0	0	0	75	20	95	0
48	VELAIRPADU	45	0	0	0	0	0	0	45	0	45	0
	Sub-Total	283	0	11	11	989	0	989	5612	316	5928	0
	Total	788	0	335	335	22198	0	22198	59096	3087	62183	0

TABLE 4.4 : AREA UNDER PRINCIPAL CROPS, SEASON - WISE AND MANDAL WISE - 2014-15
(Area in Hects.)

S.No.	Mandal	AL TOBACCO		TOTAL FODDER CROPS			TOTAL AROMATIC PLANTS, FLOWERS			MULBERRY TREES		
		Rabi	Total	Kharif	Rabi	Total	Kharif	Rabi	Total	Kharif	Rabi	Total
1	2	79	80	81	82	83	84	85	86	87	88	89
	ELURU DIVISION											
1	CHINTALAPUDI	180	180	6	0	6	0	0	0	0	0	0
2	LINGAPALEM	1520	1520	5	0	5	0	0	0	0	0	0
3	T.NARASAPURAM	3506	3506	0	0	0	0	0	0	0	0	0
4	KAMAVARAPUKOTA	122	122	0	0	0	0	0	0	0	0	0
5	DWARAKA TIRUMALA	159	159	23	23	46	3	0	3	12	0	12
6	NALLAJERLA	1205	1205	0	0	0	0	0	0	0	0	0
7	TADEPALLIGUDEM	50	50	0	0	0	0	0	0	0	0	0
8	UNGUTUR	200	200	0	0	0	0	0	0	0	0	0
9	BHIMADOLE	0	0	0	6	6	0	0	0	1	0	1
10	PEDAVEGI	0	0	0	0	0	0	0	0	15	0	15
11	PEDAPADU	0	0	6	40	46	0	0	0	0	0	0
12	ELURU	0	0	0	0	0	0	0	0	0	0	0
13	DENDULURU	0	0	0	0	0	0	0	0	0	0	0
14	NIDAMARRU	0	0	0	0	0	0	0	0	0	0	0
15	PENTAPADU	0	0	0	0	0	0	0	0	0	0	0
16	GANAPAVARAM	0	0	0	0	0	0	0	0	0	0	0
	Sub-Total	6942	6942	40	69	109	3	0	3	28	0	28
	KOVVURU DIVISION											
17	TALLAPUDI	213	213	10	9	19	0	0	0	0	0	0
18	DEVARAPALLE	4416	4416	22	22	44	0	0	0	0	0	0
19	KOVVUR	5	5	38	78	116	4	0	4	0	0	0
20	CHAGALLU	623	623	0	124	124	0	0	0	0	0	0
21	NIDADAVOLE	0	0	0	0	0	0	0	0	0	0	0
22	UNDRAJAVARAM	0	0	0	0	0	3	0	3	0	0	0
23	PERAVALI	0	0	36	0	36	46	0	46	0	0	0
24	TANUKU	0	0	8	8	16	0	0	0	0	0	0
25	ATTILI	0	0	0	0	0	0	0	0	0	0	0
26	PENUMANTRA	0	0	0	0	0	0	0	0	0	0	0
27	IRAGAVARAM	0	0	0	0	0	0	0	0	0	0	0
28	PENUGONDA	0	0	0	0	0	0	0	0	0	0	0
	Sub-Total	5257	5257	114	241	355	53	0	53	0	0	0
	NARASAPURAM											
29	AKIVIDU	0	0	0	0	0	0	0	0	0	0	0
30	UNDI	0	0	0	0	0	0	0	0	0	0	0
31	PALACODERU	0	0	12	0	12	0	0	0	0	0	0
32	ACHANTA	0	0	0	19	19	0	0	0	0	0	0
33	PODURU	0	0	0	0	0	0	0	0	0	0	0
34	VEERAVASARAM	0	0	0	0	0	0	0	0	0	0	0
35	BHIMAVARAM	0	0	0	0	0	0	0	0	0	0	0
36	KALLA	0	0	0	0	0	0	0	0	0	0	0
37	MOGALTHUR	0	0	0	0	0	0	0	0	0	0	0
38	NARASAPURAM	0	0	0	0	0	0	0	0	0	0	0
39	PALACOLE	0	0	0	0	0	0	0	0	0	0	0
40	YELAMANCHILI	0	0	0	0	0	0	0	0	0	0	0
	Sub-Total	0	0	12	19	31	0	0	0	0	0	0
	J.R.GUDUM DIVISION											
41	JEELUGU MILLI	2216	2216	108	0	108	0	0	0	0	0	0
42	BUTTAYAGUDEM	5265	5265	8	0	8	0	0	0	0	0	0
43	POLAVARAM	132	132	2	0	2	0	0	0	2	0	2
44	GOPALAPURAM	3932	3932	0	26	26	0	0	0	0	0	0
45	KOYYALAGUDEM	1580	1580	0	0	0	0	0	0	0	0	0
46	JANGAREDDIGUDEM	2480	2480	0	0	0	3	0	3	7	0	7
47	KUKUNUR	201	201	0	0	0	0	0	0	0	0	0
48	VELAIRPADU	41	41	0	18	18	0	0	0	0	0	0
	Sub-Total	15847	15847	118	44	162	3	0	3	9	0	9
	Total	28046	28046	284	373	657	59	0	59	37	0	37

TABLE 4.4 : AREA UNDER PRINCIPAL CROPS, SEASON - WISE AND MANDAL WISE - 2014-15
(Area in Hects.)

S.No.	Mandal	TOTAL NON FOOD CROPS			GROSS AREA SOWN			NET AREA SOWN		
		Kharif	Rabi	Total	Kharif	Rabi	Total	Kharif	Rabi	Total
1	2	90	91	92	93	94	95	96	97	98
	ELURU DIVISION									
1	CHINTALAPUDI	6535	1780	8315	18676	9736	28412	18016	229	18245
2	LINGAPALEM	4648	1752	6400	8686	7680	16366	8521	1883	10404
3	T.NARASAPURAM	6051	3672	9723	12618	9940	22558	12258	1406	13664
4	KAMAVARAPUKOTA	6637	159	6796	11310	5190	16500	10928	1609	12537
5	DWARAKA TIRUMALA	6523	249	6772	13956	4738	18694	12816	436	13252
6	NALLAJERLA	1266	1263	2529	12413	6166	18579	12243	87	12330
7	TADEPALLIGUDEM	1370	145	1515	15271	12506	27777	15210	0	15210
8	UNGUTUR	992	227	1219	12596	11556	24152	12596	126	12722
9	BHIMADOLE	473	6	479	7043	6841	13884	6908	0	6908
10	PEDAVEGI	10764	113	10877	16026	7861	23887	14146	1354	15500
11	PEDAPADU	763	55	818	9497	6967	16464	9483	0	9483
12	ELURU	320	0	320	4579	1820	6399	4510	0	4510
13	DENDULURU	2132	4	2136	10092	7293	17385	9947	0	9947
14	NIDAMARRU	0	0	0	4998	6341	11339	4998	1343	6341
15	PENTAPADU	2	0	2	9612	9587	19199	9612	0	9612
16	GANAPAVARAM	0	0	0	7287	7287	14574	7287	0	7287
	Sub-Total	48476	9425	57901	174660	121509	296169	169479	8473	177952
	KOVVURU DIVISION									
17	TALLAPUDI	509	249	758	5665	4568	10233	5644	358	6002
18	DEVARAPALLE	3085	4548	7633	9883	7594	17477	9664	3490	13154
19	KOVVUR	380	115	495	7813	6101	13914	7771	0	7771
20	CHAGALLU	2408	919	3327	8995	4886	13881	8593	623	9216
21	NIDADAVOLE	1049	10	1059	9922	8586	18508	9757	185	9942
22	UNDRAJAVARAM	536	6	542	6834	6223	13057	6488	0	6488
23	PERAVALI	505	0	505	6673	5753	12426	6330	28	6358
24	TANUKU	121	8	129	5473	5352	10825	5455	12	5467
25	ATTILI	21	0	21	6633	6645	13278	6632	13	6645
26	PENUMANTRA	193	0	193	6054	5944	11998	6046	22	6068
27	IRAGAVARAM	373	0	373	6536	6159	12695	6428	0	6428
28	PENUGONDA	248	0	248	5592	5271	10863	5586	9	5595
	Sub-Total	9428	5855	15283	86073	73082	159155	84394	4740	89134
	NARASAPURAM									
29	AKIVIDU	0	0	0	4717	4697	9414	4717	49	4766
30	UNDI	6	0	6	8527	8519	17046	8527	0	8527
31	PALACODERU	132	0	132	6543	6367	12910	6541	0	6541
32	ACHANTA	1237	19	1256	5976	4900	10876	5855	146	6001
33	PODURU	177	0	177	7018	6716	13734	6881	0	6881
34	VEERAVASARAM	198	0	198	6912	6707	13619	6911	0	6911
35	BHIMAVARAM	0	0	0	6205	6346	12551	6205	0	6205
36	KALLA	0	0	0	5362	5217	10579	5362	0	5362
37	MOGALTHUR	1068	0	1068	3615	2066	5681	3610	134	3744
38	NARASAPURAM	1298	0	1298	8347	6766	15113	8344	230	8574
39	PALACOLE	423	0	423	5878	5297	11175	5662	0	5662
40	YELAMANCHILI	2687	0	2687	6310	3398	9708	6218	0	6218
	Sub-Total	7226	19	7245	75410	66996	142406	74833	559	75392
	J.R.GUDUM DIVISION									
41	JEELUGU MILLI	2753	2229	4982	4953	4639	9592	4861	3359	8220
42	BUTTAYAGUDEM	3573	5274	8847	8197	7401	15598	8181	5720	13901
43	POLAVARAM	504	219	723	3605	4781	8386	3605	1090	4695
44	GOPALAPURAM	1608	4141	5749	7628	6116	13744	7593	3700	11293
45	KOYYALAGUDEM	1908	1584	3492	7021	3466	10487	6974	2850	9824
46	JANGAREDDIGUDEM	2779	2480	5259	10051	10009	20060	9495	3726	13221
47	KUKUNUR	4860	221	5081	6774	1789	8563	6774	632	7406
48	VELAIRPADU	2060	59	2119	3485	3464	6949	3485	2633	6118
	Sub-Total	20045	16207	36252	51714	41665	93379	50968	23710	74678
	Total	85175	31506	116681	387857	303252	691109	379674	37482	417156

TABLE-4.5
MANDAL WISE,CATEGORY WISE LAND HOLDINGS 2010-11 CENSUS
(Area in Hectares)

S.No.	Mandal	Marginal Farmers (Below 1.00)		Small Farmers (1.00 to 2.00)		Semi-Medium (2.00 to 4.00)	
		No	Area	No	Area	No.	Area
1	2	3	4	5	6	7	8
1	CHINTALAPUDI	15404	6202.91	3845	5425.75	1726	4572.23
2	LINGAPALEM	11174	4479.73	2478	3502.04	1070	2851.75
3	T.NARASAPURAM	10946	4829.56	3032	4348.71	1116	2984.47
4	JEELUGU MILLI	2323	1222.95	1331	1944.16	1178	3102.8
5	BUTTAYAGUDEM	4813	2446.17	2548	3636.15	1676	4550.21
6	POLAVARAM	6415	2992.8	1563	2150.67	604	1595.18
7	TALLAPUDI	7147	3062.6	1626	2223.86	581	1509.33
8	GOPALAPURAM	6057	2964.97	2424	3443.25	1263	3408.69
9	KOYYALAGUDEM	7552	3523.82	2216	3110.96	1136	3026.96
10	JANGAREDDIGUDEM	8811	3885.82	2659	3760.76	1488	3998.41
11	KAMAVARAPUKOTA	9894	4498.5	2820	3912.44	1074	2814.7
12	DWARAKA TIRUMALA	8844	4317.93	3515	4979.84	1843	4937.92
13	NALLAJERLA	8514	4108.71	3143	4378.97	1550	4202.87
14	DEVARAPALLE	6135	3081.3	2531	3578.92	1434	3902.41
15	KOVVUR	8619	3510.69	1738	2379.54	624	1676.75
16	CHAGALLU	6385	2720.69	1605	2215.91	866	2349.58
17	NIDADAVOLE	11415	4412.28	1916	2645.88	757	2014.96
18	TADEPALLIGUDEM	14347	5776.44	2911	4052.02	1349	3672.25
19	UNGUTUR	11221	4968.18	2597	3628.11	1197	3206.01
20	BHIMADOLE	6918	3149.04	1656	2285.65	779	2132.35
21	PEDAVEGI	12317	5296.04	3359	4708.69	1733	4638.65
22	PEDAPADU	9760	4073.21	1992	2772.94	818	2187.16
23	ELURU	5116	2251.86	1120	1550.31	515	1403.44
24	DENDULURU	8728	3943.03	2333	3279.5	1026	2788.86
25	NIDAMARRU	7235	3335.26	1363	1885.42	546	1482.35
26	PENTAPADU	12341	4901.46	1907	2601.66	648	1725.5
27	UNDRAJAVARAM	8461	3242.27	1328	1829.8	454	1209.53
28	PERAVALI	11067	3655.88	1228	1674.15	397	1052.81
29	TANUKU	8994	3317.09	1031	1408.87	333	859.96
30	ATTILI	10766	4060.65	1361	1828.5	373	979.92
31	GANAPAVARAM	8871	3466.14	1517	2112.18	591	1590.95
32	AKIVIDU	5871	2566.46	1161	1575.8	438	1170.44
33	UNDI	8152	3569.52	1892	2626.79	882	2363.42
34	PALACODERU	8193	3194.81	1506	2066.86	571	1550.06
35	PENUMANTRA	9309	3675.01	1256	1708.56	422	1101.07
36	IRAGAVARAM	12324	4149.73	1103	1490.58	265	698.63
37	PENUGONDA	9555	3070.81	1167	1584.88	298	757.98
38	ACHANTA	10405	3463.82	1069	1450.84	298	768.74
39	PODURU	11103	3867.39	1345	1850.07	479	1266.14
40	VEERAVASARAM	11333	3852.15	1303	1769	432	1159.12
41	BHIMAVARAM	16068	6803.97	2782	3630.44	1012	2638.04
42	KALLA	4468	2093.51	1384	1930.06	612	1620.09
43	MOGALTHUR	7979	2968.4	1015	1338.3	296	786.14
44	NARASAPURAM	17619	5661.52	1510	2020.58	462	1205.18
45	PALACOLE	8143	2760.26	952	1321.98	330	889.33
46	YELAMANCHILI	11587	3797.48	1161	1573.52	314	832.35
47	KUKUNOOR	4173	2015.51	1723	2382.36	889	2337.64
48	VELAIRPADU	1967	1015.57	1037	1436.58	591	1515.76
	TOTAL	434839	176223.9	90059	125012.81	39336	105089.09

TABLE-4.5
MANDAL WISE,CATEGORY WISE LAND HOLDINGS 2010-11 CENSUS
(Area in Hectares)

S.No.	Mandal	Medium (4.00 to 10.00)		Large (10.00 and above)		Total	
		No 9	Area 10	No 11	Area 12	No 13	Area 14
1	CHINTALAPUDI	519	2982.67	56	722.83	21550	19906.38
2	LINGAPALEM	386	2142.38	46	613.86	15154	13589.76
3	T.NARASAPURAM	454	2652.1	71	895.34	15619	15710.18
4	JEELUGU MILLI	470	2669.68	62	1004.48	5364	9944.07
5	BUTTAYAGUDEM	671	3724.22	68	1066.89	9776	15423.64
6	POLAVARAM	173	1010.31	25	354.51	8780	8103.47
7	TALLAPUDI	151	856.13	12	195.74	9517	7847.67
8	GOPALAPURAM	559	3122.84	53	729.47	10356	13669.22
9	KOYYALAGUDEM	418	2337.57	40	572.34	11362	12571.66
10	JANGAREDDIGUDEM	629	3546.72	42	777.88	13629	15969.59
11	KAMAVARAPUKOTA	230	1269.72	22	281.76	14040	12777.13
12	DWARAKA TIRUMALA	528	2971.81	36	456.28	14766	17663.77
13	NALLAJERLA	417	2284.49	25	322.62	13649	15297.66
14	DEVARAPALLE	583	3319.91	40	509.55	10723	14392.09
15	KOVVUR	124	659.9	17	417.49	11122	8644.37
16	CHAGALLU	249	1349.28	12	170.83	9117	8806.29
17	NIDADAVOLE	191	1027.91	6	77.38	14285	10178.42
18	TADEPALLIGUDEM	395	2124.17	18	196.56	19020	15821.44
19	UNGUTUR	331	1844.99	29	376.34	15375	14023.63
20	BHIMADOLE	297	1680.19	19	356.7	9669	9603.93
21	PEDAVEGI	612	3415.55	49	967.39	18070	19026.32
22	PEDAPADU	231	1254.42	12	204.15	12813	10491.89
23	ELURU	175	968.65	12	176.41	6938	6350.67
24	DENDULURU	249	1381.76	6	75.76	12342	11468.91
25	NIDAMARRU	128	650.32	1	10.74	9273	7364.09
26	PENTAPADU	110	563.54	3	31.29	15009	9823.45
27	UNDRAJAVARAM	76	387.53	2	23.12	10321	6692.24
28	PERAVALI	64	314.33	1	13.51	12757	6710.68
29	TANUKU	43	231.53	1	10.34	10402	5827.79
30	ATTILI	54	268.58			12554	7137.66
31	GANAPAVARAM	106	540.27	2	36.11	11087	7745.64
32	AKIVIDU	96	485.94	3	39.02	7569	5837.65
33	UNDI	190	1004.19	8	109.87	11124	9673.8
34	PALACODERU	131	685.85			10401	7497.57
35	PENUMANTRA	51	255.41	2	65.96	11040	6806.01
36	IRAGAVARAM	48	238.02			13740	6576.96
37	PENUGONDA	37	180.43	1	18.62	11058	5612.71
38	ACHANTA	55	286.47	4	87.61	11831	6057.49
39	PODURU	85	448.03			13012	7431.63
40	VEERAVASARAM	103	538.79	6	134.63	13177	7453.69
41	BHIMAVARAM	232	1217.53	8	121.22	20102	14411.21
42	KALLA	189	969.45	10	148.78	6663	6761.89
43	MOGALTHUR	77	431.98	4	44.58	9371	5569.42
44	NARASAPURAM	78	406.28	7	108.65	19676	9402.21
45	PALACOLE	72	388.83	2	26.38	9499	5386.76
46	YELAMANCHILI	60	332.34	7	87.52	13129	6623.22
47	KUKUNOOR	242	1333.13	10	121.83	7037	8190.48
48	VELAIRPADU	257	1326.14	16	202.46	3868	5496.51
	TOTAL	11626	64082.3	876	12964.8	576736	483372.92

**TABLE 4.6 - AGRICULTURAL MACHINERY AND IMPLEMENTS -
LIVE STOCK CENSUS 2012**

S.No.	Division/ Mandal	Wooden ploughs	Steel ploughs	Cultivators	Seed- cum- fertilisers drill/Seed drill	Total Ploughs/Culti- vators	Sugarcane crushers	Manually operated sprayers/ dusters	Power operated sprayer/duste- r
1	2	3	4	5	6	7	8	9	10
ELURU DIVISION									
1	Chintalapudi	1021	364	33	85	1503	7	0	0
2	Lingapalem	474	221	43	6	744	0	0	0
3	T.narasapuram	2591	709	113	9	3422	67	0	0
4	Kamavarapukota	1344	1076	6	0	2426	0	0	0
5	Dwaraka Tirumala	614	439	28	1	1082	0	0	0
6	Nallajerla	706	592	438	80	1816	337	0	0
7	Tadepalliqudem	6	12	5	0	23	11	0	0
8	Unqutur	202	257	51	0	510	3	0	0
9	Bhimadole	186	140	16	1	343	7	0	0
10	Pedavegi	48	49	4	10	111	0	0	0
11	Pedapadu	445	820	0	2	1267	0	0	0
12	Eluru	2	3	0	0	5	0	0	0
13	Denduluru	546	226	20	3	795	4	0	0
14	Nidamaru	0	0	0	0	0	0	0	0
15	Pentapadu	6	17	0	0	23	0	0	0
16	Ganapavaram	546	226	20	3	795	4	0	0
	Sub-Total	8737	5151	777	200	14865	440	0	0
KOVVURU DIVISION									
17	Tallapudi	165	4	0	0	169	0	0	0
18	Devarapalle	186	196	36	8	426	1	0	0
19	Kovvur	4	2	0	0	6	0	0	0
20	Chagallu	4232	128	2	0	4362	0	0	0
21	Nidadavole	54	21	0	0	75	9	0	0
22	Undrajavaram	0	0	92	0	92	0	0	0
23	Peravali	3	0	0	0	3	1	0	0
24	Tanuku	0	0	0	0	0	0	0	0
25	Attili	1	0	0	0	1	0	0	0
26	Penumantra	27	22	0	10	59	0	0	0
27	Iraqavaram	0	0	0	0	0	0	0	0
28	Penugonda	7	6	0	0	13	0	0	0
	Sub-Total	4679	379	130	18	5206	11	0	0
NARASAPURAM DIVISION									
29	Akividu	0	0	0	0	0	0	0	0
30	Undi	0	0	0	0	0	0	0	0
31	Palacoderu	0	0	0	0	0	1	0	0
32	Achanta	36	5	4	0	45	0	0	0
33	Poduru	9	0	0	0	9	0	0	0
34	Veeravasaram	105	25	2	0	132	0	0	0
35	Bhimavaram	0	0	0	0	0	0	0	0
36	Kalla	0	0	0	0	0	0	0	0
37	Mogalthur	0	0	0	0	0	0	0	0
38	Narasapuram	1	1	0	0	2	0	0	0
39	Palacole	74	21	4	0	99	0	0	0
40	Yelamanchili								
	Sub-Total	225	52	10	0	287	1	0	0
J.R.GUDUM DIVISION									
41	Jeelugu Milli	1018	158	56	43	1275	0	0	0
42	Buttayaqdem	2363	64	0	0	2427	0	0	0
43	Polavaram	1815	31	0	0	1846	0	0	0
44	Gopalapuram	629	448	16	3	1096	0	0	0
45	Kovvalagudem	1012	148	8	15	1183	0	0	0
46	Jangareddiqudem	336	81	2	0	419	0	0	0
47	Kukunoor	0	0	0	0	0	0	0	0
48	Valairpadu	0	0	0	0	0	0	0	0
	Sub-Total	7173	930	82	61	8246	0	0	0
	TOTAL	20814	6512	999	279	28604	452	0	0

TABLE 4.7 : FARM HARVEST PRICES OF MAJOR AGRICULTURAL COMMODITIES**(In rupees per Quintal)**

Crop Code	Crop Name	2013 - 14		2014 - 15	
		Kharif	Rabi	Kharif	Rabi
10101	Rice	1360	1360	1400	1400
10203	Maize	0	1310	0	1380
10502	Greengram	0	4050	0	4230
10503	Blackgram	0	3550	0	5200
10702	Chillies	0	12650	0	13100
10804	Sugarcane Ratoon(for Harvest)	0	0	0	0
10903	Acid Lime (nimma)	0	0	0	0
10908	Plantains(for Harvest)	0	0	0	0
20100	Total Cotton	0	0	0	0
20305	Coconut	0	0	0	0
20308	Palm Oil	0	0	0	0
20701	Tobacco Desi	0	0	0	0
20801	Cocoa	0	0	0	0
20803	Eucalyptus	0	0	0	0
20903	Casurina	0	0	0	0

TABLE 4.8 : FACTORY - WISE QUANTITY OF CANE CRUSHED AND SUGAR PRODUCED**(M.Tonnes)**

S.No.	Name of the Factory/Location	Sugar cane crushed			Sugar Produced		
		2012-13	2013-14	2011-12	2012-13	2013-14	2014-15
1	2	3	4	5	6	7	8
1	M/s Andhra Sugars Ltd., , Tanuku	223576	152986	178034	16797	14217	16797
2	M/s Andhra Sugars , Taduvai	321624	264395	272811	28742	28842	28742
3	M/s Andhra Sugars Ltd., Bhimadole	245236	154068	187794	17902	15281	17902
4	M/s Jaypore Sugars Ltd., Chagallu	758638	543839	95894	56645	55953	56645
	TOTAL	1549074	1115288	734533	120086	114293	120086

TABLE - 4.9
MANDAL WISE NO. OF I.U.s AND EXPTS. PLANNED AND CONDUCTED UNDER
IMPLEMENTATION OF MNAIS - RABI 2014-15

DISTRICT: WEST GODAVARI

CROP: PADDY

Sl. No.	Mandal Code	Name of Mandal	No. of Units Planned	No. of Experiments	
				Planned	Conducted
1	001	CHINTALAPUDI	4	28	28
2	001	CHINTALAPUDI		10	10
3	003	T.NARASAPURAM	1	6	6
4	002	LINGAPALEM	2	20	20
5	005	BUTTAYAGUDEM		0	0
6	006	POLAVARAM	1	16	16
7	007	TALLAPUDI	5	26	26
8	008	GOPALAPURAM	4	16	16
9	008	GOPALAPURAM		16	16
10	009	KOYYALAGUDEM	1	0	0
11	004	JEELUGU MILLI		0	0
12	010	JANGAREDDIGUDEM	1	16	16
13	010	JANGAREDDIGUDEM	6	24	24
14	011	KAMAVARAPUKOTA	1	10	10
15	012	DWARAKATIRUMALA	3	18	18
16	013	NALLAJERLA	6	24	24
17	014	DEVARAPALLE	6	24	24
18	015	KOVVUR	10	40	40
19	016	CHAGALLU	8	32	32
20	017	NIDADAVOLE	19	76	76
21	018	TADEPALLIGUDEM	20	80	80
22	019	UNGUTURU	17	68	68
23	020	BHIMADOLE	8	32	32
24	021	PEDAVEGI	4	28	28
25	022	PEDAPADU	10	40	20
26	023	ELURU	7	28	8
27	024	DENDULURU	11	44	44
28	025	NIDAMARRU	16	64	64
29	026	PENTAPADU	20	80	80
30	027	UNDRAJAVARAM	12	48	48
31	028	PERAVALI	12	48	48
32	029	TANUKU	10	40	40
33	030	ATILI	14	56	56
34	031	GANAPAVARAM	22	88	88
35	032	AKIVIDU	12	48	48
36	033	UNDI	19	76	76
37	034	PALACODERU	14	56	56

TABLE - 4.9
MANDAL WISE NO. OF I.U.s AND EXPTS. PLANNED AND CONDUCTED UNDER
IMPLEMENTATION OF MNAIS - RABI 2014-15

DISTRICT: WEST GODAVARI

CROP: PADDY

Sl. No.	Mandal Code	Name of Mandal	No. of Units Planned	No. of Experiments	
				Planned	Conducted
38	035	PENUMANTRA	15	60	60
39	036	IRAGAVARAM	18	72	72
40	037	PENUGONDA	13	52	52
41	038	ACHANTA	9	36	36
42	039	PODURU	14	56	56
43	040	VEERAVASARAM	14	56	56
44	041	BHIMAVARAM	14	56	56
45	042	KALLA	11	44	44
46	043	MOGALTHUR	4	16	16
47	044	NARASAPURAM	14	56	56
48	045	PALACOLE	17	68	68
49	046	YELAMANCHILI	13	52	52
50	047	VELAIRPAD		4	4
51	048	KUKUNOOR	1	12	12
		Total	463	1966	1926

**Table 4.10 :CROP LOANS DISTRIBUTED TO FARMERS BANK WISE -
2014 - 15**

S.No.	Name of the Bank	No.of Farmers	Amount of Loan(Rs.in Lakhs)	Name of the Crop for which loans given
1	2	3	4	5
1	Allahabad Bank	211	316	Paddy,sugar Cane
2	Andhra Bank	35140	29413.55	Paddy,sugar Cane Oil Palm,tobacco And Maize
3	Apsfc	0	0	0
4	Axis Bank	0	0	0
5	Bank Of Baroda	10530	15146.62	Paddy,sugar Cane
6	Bank Of India	18436	21580	Paddy
7	Bank Of Maharashtra	11	21.85	Paddy,sugar Cane
8	Canara Bank	4272	14496.52	Paddy,sugar Cane
9	Cathalic Syrian Bank	0	0	Paddy
10	Central Bank Of India	7429	19966.02	Paddy, Sugar Cane
11	Cggb	23415	15166.11	Paddy, Sugar Cane Maize
12	City Union Bank	0	0	Nil
13	Corporation Bank	1179	2501.38	Paddy, Sugar Cane Maize
14	Costal Local Area Bank	3377	2087.92	Paddy, Sugar Cane , Mize Oil
15	Dccb	101700	79422.37	Paddy
16	Dena Bank	32	55.65	Paddy
17	Dhanalakshmi Bank	526	985.67	Paddy, Maize
18	Hdfc Bank	833	23147.38	Paddy
19	Icici Bank	1772	3544.88	Paddy
20	Idbi Bank	923	1567.26	Paddy
21	Indian Bank	31455	28294.87	Paddy
22	Indian Overseas Bank	7074	17869.05	Paddy, Sugar Cane Tobacco
23	Ing Vysya Bank	959	857.95	Paddy, Sugar Cane

**Table 4.10 :CROP LOANS DISTRIBUTED TO FARMERS BANK WISE -
2014 - 15**

S.No.	Name of the Bank	No.of Farmers	Amount of Loan(Rs.in Lakhs)	Name of the Crop for which loans given
1	2	3	4	5
24	Karnataka Bank Ltd	734	939.52	Paddy, Sugar Cane
25	Kotak Mahindra Bank Ltd	0	0	0
26	Karur Vysya Bank	10452	13257.4	Paddy
27	Lakshmi Vilas Bank	956	1109.87	Paddy
28	Obc	224	272.2	Paddy
29	Punjab National Bank	0	0	0
30	Sbi5	33911	42090	Paddy, Sugar Cane Oil Pam Tobacco
31	Sbi 6	0	0	0
32	Sbh	8934	8843.11	Paddy, Sugar Cane Oil Palm
33	Syndicate Bank	3528	3198	Paddy, Sugar Cane Tobacco Oil Palm Maize
34	Tamiland Mercantile Bank	163	27.68	Paddy
35	Uco Bank	557	700.19	Paddy
36	Union Bank Of India	26416	28428.24	Paddy, Sugar Cane Chillies Bet Cotton
37	United Bank Of India	35	3662	Paddy Oil Palm
38	Vijaya Bank	1300	2750	Oil Plam Paddy Maize Banana
	TOTAL	336484	381719.26	

Table 4.11 : SUBSIDISED SEED DISTRIBUTED TO FARMERS DURING 2014 - 15

S.No.	Division/ Mandal	Quantity of Seed distributed (in Tonnes)									Cost of Subsidy (Rs.in lakhs)	No.of Farmers covered
		Maize	Redgram	Blackgram	Greengram	Seasamum	Groundnut	Sunflower	Soyabean	Total		
1	2	3	4	5	6	7	8	9	10	11	12	13
ELURU DIVISION												
1	Chintalapudi	0	0	84	1	0	5	0	0	90	20.71	3778
2	Lingapalem	0	0	56	200	0	0	0	0	256	7.25	1669
3	T.narasapuram	0	0	36	20	0	0	0	0	56	6.41	1858
4	Kamavarapukota	0	0	30	0	0	0	0	0	30	10.19	935
5	Dwaraka Tirumala	0	0	34	1	0	0	0	0	35	5.12	858
6	Nallajerla	0	0	18	5	1	88	0	0	112	4.65	1214
7	Tadepalliqudem	0	0	170	50	0	0	0	0	220	6.46	154
8	Unqutur	0	0	0	0	0	0	0	0	0	0	159
9	Bhimadole	0	0	20	6	0	0	0	0	26	0.87	116
10	Pedaveqi	0	0	10	4	0	0	0	0	14	0.64	1221
11	Pedapadu	0	0	98	61	0	0	0	0	159	6.65	2991
12	Eluru	0	0	130	310	0	75	0	0	515	16.42	1340
13	Denduluru	0	0	6	104	0	0	0	0	110	4.77	81
14	Nidamarru	0	0	0	0	0	0	0	0	0	0	438
15	Pentapadu	0	0	0	0	0	0	0	0	0	0	124
16	Ganapavaram	0	0	0	0	0	0	0	0	0	0	358
	Sub-Total	0	0	692	762	1	168	0	0	1623	90.14	17294
KOVVURU DIVISION												
17	Tallapudi	0	0	0	0	0	0	0	0	0	0	98
18	Devarapalle	0	0	53	11	1	0	0	0	65	4.71	859
19	Kovvur	0	0	0	0	2	0	0	0	2	0.41	78
20	Chagallu	0	0	10	0	1	0	0	0	11	0.58	108
21	Nidadavole	0	0	0	0	0	0	0	0	0	0	22
22	Undrajavaram	0	0	0	0	0	0	0	0	0	0	0
23	Peravali	0	0	0	0	0	0	0	0	0	0	0
24	Tanuku	0	0	0	0	0	0	0	0	0	0	3
25	Attili	0	0	0	0	0	0	0	0	0	0	0
26	Penumantra	0	0	0	0	0	0	0	0	0	0	0
27	Iraqavaram	0	0	0	0	0	0	0	0	0	0	0
28	Penuqonda	0	0	0	0	0	0	0	0	0	0	0
	Sub-Total	0	0	63	11	4	0	0	0	78	5.7	1168
NARASAPURAM												
29	Akividu	0	0	0	0	0	0	0	0	0	0	0
30	Undi	0	0	0	0	0	0	0	0	0	0	84
31	Palacoderu	0	0	0	0	0	0	0	0	0	0	0
32	Achanta	0	0	0	0	0	0	0	0	0	0	0
33	Poduru	0	0	0	0	0	0	0	0	0	0	0
34	Veeravasaram	0	0	0	0	0	0	0	0	0	0	0
35	Bhimavaram	0	0	0	0	0	0	0	0	0	0	0
36	Kalla	0	0	0	0	0	0	0	0	0	0	0
37	Mogalthur	0	0	0	0	0	0	0	0	0	0	0
38	Narasapuram	0	0	0	0	0	0	0	0	0	0	0
39	Palacole	0	0	0	0	0	0	0	0	0	0	0
40	Yelamanchili	0	0	0	0	0	0	0	0	0	0	0
	Sub-Total	0	0	0	0	0	0	0	0	0	0	84
J.R.GUDUM DIVISION												
41	Jeelugu Milli	0	0	10	0	0	0	0	0	10	3.62	669
42	Buttavaqudem	0	0	34	20	1	0	0	0	55	6.65	1214
43	Polavaram	0	0	76	5	0	0	0	0	81	4.17	764
44	Gopalapuram	0	0	186	29	3	0	0	0	218	10.47	1916
45	Kovvalaqudem	0	0	28	0	0	0	0	0	28	2.05	376
46	Jangareddiqudem	0	0	18	0	2	0	0	0	20	4.66	856
47	Kukunoor	0	0	0	8	0	0	0	0	8	0.27	52
48	Valairpadu	0	0	0	15	0	0	0	0	15	0.52	96
	Sub-Total	0	0	352	77	6	0	0	0	435	32.41	5943
	TOTAL	0	0	1107	850	11	168	0	0	2136	128.25	24489

Table 4.12 : MANDAL WISE , CONSUMPTION OF CHEMICAL FERTILISERS

S.No.	Division/ Mandal	2013-14							Average Consumption per hectare (in Kgs)
		Gross Cropped area (in Hect)	Consumption of Urea (In Tonnes)	Consumption of NPK (In Tonnes)	Consumption of DAP (In tonnes)	Others (In Tonnes)	Total (In Tonnes)		
1	2	3	4	5	6	7	8	9	
ELURU DIVISION									
1	Chintalapudi	28311	9693	5846	1927	4824	22290	787	
2	Lingapalem	15828	4857	2924	980	2279	11040	698	
3	T.narasapuram	17666	8217	4385	1417	4772	18791	1064	
4	Kamavarapukota	21110	8217	4565	1483	3839	18104	858	
5	Dwaraka Tirumala	18406	5143	3896	1249	2279	12567	683	
6	Nallajerla	17636	6114	2362	779	3277	12532	711	
7	Tadepalligudem	26201	8044	6010	1873	4109	20036	765	
8	Unqutur	24910	8658	6043	1908	4199	20808	835	
9	Bhimadole	15576	3533	3049	1023	1787	9392	603	
10	Pedavegi	21536	10198	5530	1828	5354	22910	1064	
11	Pedapadu	22686	4599	3991	1346	2260	12196	538	
12	Eluru	12183	2235	2040	688	1135	6098	2040	
13	Denduluru	19523	6028	4081	1362	3076	14547	745	
14	Nidamarra	13908	2747	2533	848	1313	7441	535	
15	Pentapadu	18734	4035	3794	1282	2010	11121	594	
16	Ganapavaram	15382	3152	2967	1002	1567	8688	565	
	Sub-Total	309596	95470	64016	20995	48080	228561	818	
KOVVURU DIVISION									
17	Tallapudi	14622	3384	2174	712	1863	8133	556	
18	Devarapalle	13872	4722	2906	932	2539	11099	800	
19	Kovvur	13141	3058	2049	636	1582	7325	557	
20	Chagallu	14297	5005	2147	686	2995	10833	758	
21	Nidadavole	18549	1057	5993	1893	5160	14103	1270	
22	Undraivaram	12458	5280	3188	1035	2637	12140	975	
23	Peravali	11728	2801	1964	635	1351	6751	576	
24	Tanuku	10744	2900	2308	771	1450	7429	691	
25	Attili	13988	4079	3205	1070	1946	10300	736	
26	Penumantra	13629	3607	2938	983	1665	9193	675	
27	Iragavaram	12953	3083	2561	859	1524	8027	620	
28	Penugonda	10969	3267	2419	807	1556	8049	734	
	Sub-Total	160950	42243	33852	11019	26268	113382	746	
NARASAPURAM									
29	Akividu	12690	2598	2444	826	1286	7154	564	
30	Undi	18384	3773	3553	1163	1852	10341	563	
31	Palacoderu	13474	2797	2568	837	1416	7618	565	
32	Achanta	11116	2595	2110	704	1407	6816	613	
33	Poduru	14474	3156	2760	913	1634	8463	585	
34	Veeravasaram	13771	2860	2660	897	1433	7850	570	
35	Bhimavaram	15525	3263	3049	1035	1620	8967	578	
36	Kalla	12880	2597	2446	827	1287	7157	556	
37	Mogalthur	7957	1432	1148	379	783	3742	470	
38	Narasapuram	15491	3224	2891	972	1652	8739	564	
39	Palacole	12118	2582	2299	773	11402	17056	582	
40	Yelamanchili	10509	2548	1941	642	1551	6682	636	
	Sub-Total	158389	33425	29869	9968	27323	100585	570	
J.R.GUDUM DIVISION									
41	Jeelugu Milli	11039	2293	1458	548	885	5184	470	
42	Buttayaqudem	11581	3132	1673	582	1724	7111	614	
43	Polavaram	11135	2465	1803	630	1262	6160	553	
44	Gopalapuram	14887	4689	3384	941	2353	11367	764	
45	Koyyalaqudem	16532	3312	2449	1001	1554	8316	503	
46	Janqareddiqudem	18907	3145	2222	702	1564	7633	405	
47	Kukunoor								
48	Valairpadu								
	Sub-Total	84081	19036	12989	4404	9342	45771	551	
	TOTAL	713016	190174	140726	46386	111013	488299	672	

Table 4.12 : MANDAL WISE , CONSUMPTION OF CHEMICAL FERTILISERS

S.No.	Division/ Mandal	2014-15						Average Consumption per hectare (in Kgs)
		Gross Cropped area (in Hect)	Consumption of Urea (In Tonnes)	Consumption of NPK (In Tonnes)	Consumption of DAP (In tonnes)	Others (In Tonnes)	Total (In Tonnes)	
1	2	10	11	12	13	14	15	16
ELURU DIVISION								
1	Chintalapudi	16811	6677	4101	1045	1088	12911	785
2	Lingapalem	9635	3827	2350	599	624	7400	780
3	T.narasapuram	12009	4770	2929	747	777	9223	788
4	Kamavarapukota	8236	3271	2009	512	533	6325	792
5	Dwaraka Tirumala	7249	2879	1768	451	469	5567	768
6	Nallajerla	11597	4606	2829	721	751	8907	792
7	Tadepalligudem	24940	9906	6083	1551	1614	19154	810
8	Ungutur	22642	8994	5523	1408	1466	17391	799
9	Bhimadole	13298	5282	3244	827	861	10214	785
10	Pedavegi	9920	3940	2420	617	642	7619	768
11	Pedapadu	10349	4111	2524	643	670	7948	763
12	Eluru	7405	2941	1806	460	479	5686	759
13	Denduluru	14929	5930	3642	928	966	11466	774
14	Nidamarra	12050	4786	2939	749	780	9254	766
15	Pentapadu	19198	7626	4683	1194	1243	14746	781
16	Ganapavaram	14542	5776	3547	904	941	11168	775
	Sub-Total	214810	85322	52397	13356	13904	164979	768
KOVVURU DIVISION								
17	Tallapudi	7626	3029	1860	474	494	5857	744
18	Devarapalle	12137	4821	2960	755	786	9322	752
19	Kovvur	10233	4065	2496	636	662	7859	775
20	Chagallu	7353	2921	1794	457	476	5647	782
21	Nidadavole	12265	4872	2992	763	794	9420	768
22	Undraivaram	9938	3947	2424	618	643	7633	759
23	Peravali	6865	2727	1675	427	444	5273	764
24	Tanuku	10137	4027	2473	630	656	7786	748
25	Attili	13254	5265	3233	824	858	10180	785
26	Penumantra	12135	4820	2960	754	785	9320	794
27	Tragavaram	11554	4589	2818	718	748	8874	810
28	Penugonda	10238	4067	2497	637	663	7863	815
	Sub-Total	123735	49150	30182	7693	8009	95034	768
NARASAPURAM								
29	Akividu	9896	3931	2414	615	641	7600	774
30	Undi	17295	6870	4219	1075	1119	13283	722
31	Palacoderu	12405	4927	3026	771	803	9527	734
32	Achanta	9192	3651	2242	571	595	7060	752
33	Poduru	13100	5203	3195	814	848	10061	746
34	Veeravasaram	13329	5294	3251	829	863	10237	735
35	Bhimavaram	13304	5284	3245	827	861	10218	794
36	Kalla	10966	4356	2675	682	710	8422	711
37	Mogalthur	4047	1608	987	252	262	3108	745
38	Narasapuram	12413	4931	3028	772	803	9534	732
39	Palacole	10387	4126	2534	646	672	7978	716
40	Yelamanchili	7034	2794	1716	437	455	5402	774
	Sub-Total	133368	52975	32532	8291	8632	102430	768
J.R.GUDUM DIVISION								
41	Jeelugu Milli	5886	2338	1436	366	381	4521	719
42	Buttavagudem	11073	4398	2701	688	717	8504	718
43	Polavaram	7860	3122	1917	489	509	6037	722
44	Gopalapuram	11864	4712	2894	738	768	9112	732
45	Koyyalagudem	7960	3162	1942	495	515	6114	714
46	Jangareddigudem	12945	5142	3158	805	838	9943	722
47	Kukunoor	6835	2715	1667	425	442	5249	745
48	Valairpadu	4810	1911	1173	299	311	3694	786
	Sub-Total	69233	27500	16888	4305	4481	53174	745
	TOTAL	541146	214947	131999	33645	35026	415617	762

V - IRRIGATION**TABLE 5.1
MAJOR, MEDIUM IRRIGATION SOURCES AND AREA IRRIGATED 2014 - 15**

Project Number	Name of the Project/Canal	Registered Ayacut	(Area in Hectares)	
			Gross	Net
1	2	3	4	5
1101	Sir Arthur Cotton Barrage	214473	214473	214473
1202	Thadipudi LIS	83610	62138	62138
3000	MI Schemes(254)	47232	28861	28861
	TOTAL	345315	305472	305472

TABLE 5.2
MANDAL WISE, MINOR IRRIGATION SOURCES 2014 - 15

(In Hectares)

S.No.	Division/Mandal	No. of Sources	Regd. Ayacut	Actual Area Irrigated
1	2	3	4	5
ELURU DIVISION				
1	Chintalapudi	158	6934	3964
2	Lingapalem	83	2943	1976
3	T.narasapuram	88	2203	1350
4	Kamavarapukota	165	1025	615
5	Dwaraka Tirumala	92	1768	1025
6	Nallajerla	32	830	680
7	Tadepalligudem	41	1925	1795
8	Ungutur	58	1226	757
9	Bhimadole	50	872	519
10	Pedaveqi	103	7095	2622
11	Pedapadu	30	1458	870
12	Eluru	10	492	318
13	Denduluru	115	3755	1758
14	Nidamarru	0	0	0
15	Pentapadu	0	0	0
16	Ganapavaram	0	0	0
	Sub-Total	1025	32526	18249
KOVVURU DIVISION				
17	Tallapudi	1	36	28
18	Devarapalle	20	834	500
19	Kovvur	0	0	0
20	Chagallu	0	0	0
21	Nidadavole	3	1061	812
22	Undrajavaram	0	0	0
23	Peravali	0	0	0
24	Tanuku	0	0	0
25	Attili	0	0	0
26	Penumantra	0	0	0
27	Iragavaram	0	0	0
28	Penugonda	0	0	0
	Sub-Total	24	1931	1340
NARASAPURAM DIVISION				
29	Akividu	0	0	0
30	Undi	0	0	0
31	Palacoderu	0	0	0
32	Achanta	0	0	0
33	Poduru	0	0	0
34	Veeravasaram	0	0	0
35	Bhimavaram	0	0	0
36	Kalla	0	0	0
37	Mogalthur	0	0	0
38	Narasapuram	0	0	0
39	Palacole	0	0	0
40	Yelamanchili	0	0	0
	Sub-Total	0	0	0
J.R.GUDUM DIVISION				
41	Jeelugu Milli	41	1162	1017
42	Buttayagudem	53	2851	1889
43	Polavaram	20	2271	2048
44	Gopalapuram	70	2303	1582
45	Koyyalagudem	67	2074	1566
46	Jangareddigudem	44	2114	1170
47	Kukunoor	0	0	0
48	Valairpadu	0	0	0
	Sub-Total	295	12775	9272
	TOTAL	1344	47232	28861

TABLE 5.3 - GROSS AREA IRRIGATED UNDER PRINCIPAL CROPS
(In Hectares)

Crop Code	Crop Name	2010-11	2011-12	2012-13	2013-14	2014-15
1	2	3	4	5	6	7
1	RICE	455692	360939	421039	419084	407026
2	JOWAR	0	0	0	53	56
3	BAJRA	0	0	0	0	0
4	MAIZE	44621	48335	52837	53820	54089
5	RAGI	0	0	0	0	0
6	TOTAL MINOR MILLETS	0	0	0	0	0
7	HORSEGRAM	0	0	0	0	0
8	GREENGRAM	10	1588	25	308	229
9	BLACKGRAM	2	13842	310	134	625
10	REDGRAM	16	4	2	20	8
11	COWGRAM	0	2	0	0	15
12	OTHER PULSES	0	0	0	0	0
13	TOTAL PULSES	28	15436	337	462	877
14	TOTAL FOODGRAINS	500341	424710	474213	473419	462048
15	CHILLIES	1628	1819	1494	1225	2489
16	TURMERIC	302	897	266	199	197
17	TOTAL CONDIMENTS AND SPICES	1986	2774	1808	1453	2716
18	TOTAL SUGARCANE	52849	50456	43008	42286	33658
19	TOTAL FRESH AND DRY FRUITS	18043	20382	20995	20148	21919
20	ONIONS	0	0	0	0	0
21	TOTAL VEGETABLES	6531	6939	7001	6828	6179
22	TOTAL FOOD CROPS	579750	505261	547025	544134	526520
23	TOTAL COTTON	2092	3006	4021	3956	2182
24	DECCAN HEMP(MESTA)	0	0	0	0	0
25	GROUNDNUT	5855	6385	6421	4308	2341
26	SEASMUM(GINGELLY)	672	635	481	371	532
27	SAFFLOWER	0	0	0	0	0
28	SUNFLOWER	688	548	575	748	335
29	COCONUT	20384	20551	20394	21561	19902
30	RAPE AND MUSTARD	0	0	0	0	0
31	SOYABEEN	0	0	0	0	0
32	CASTOR	0	0	0	0	0
33	TOTAL OIL SEEDS	57504	57144	59024	61325	59604
34	TOTAL TOBACCO	28168	25754	26693	26471	28046
35	TOTAL FODDER CROPS	911	2319	1155	754	397
36	TOTAL GREEN MANURE CROP	0	0	0	0	0
37	TOTAL AROMATIC PLANTS,FLOWERS	81	56	50	63	59
38	MULBERRY TREES	80	80	75	60	37
39	TOTAL NON FOOD CROPS	93377	92955	97173	98879	97735
40	GROSS AREA SOWN	673127	598216	644198	643013	624255

TABLE 5.4 : AREA IRRIGATED UNDER DIFFERENT SOURCES**(In Hectares)**

S.No.	SOURCE OF IRRIGATION	2010-11	2011-12	2012-13	2013-14	2014-15
1	2	3	4	5	6	7
1	Canals	355102	285274	330118	328486	4
2	Tanks	19403	18167	18556	17345	15195
3	Tube wells	279985	279826	282272	283974	277341
4	Dug wells	4486	2768	2291	1657	1478
5	Lift irrigation	13326	12142	10692	11146	13649
6	Other sources	825	39	269	405	1369
7	Gross area irrigated	673127	598216	644198	643013	624255
8	Area irrigated more than once	280065	218937	260694	260196	261942
9	Net area irrigated	393062	379279	383504	382817	362313

SOURCE: CHIEF PLANNING OFFICE,

TABLE 5.5 : NET AREA IRRIGATED, SOURCE WISE AND MANDAL WISE - 2014-15

(In Hectares)

S.No.	Mandal	Net area irrigated under							Area irrigated more than once	Gross area Irrigated
		Canals	Tanks	Tube Wells	Dug Wells	Lift Irrigation	Other Sources	Total		
1	2	3	4	5	6	7	8	9	10	11
ELURU DIVISION										
1	CHINTALAPUDI	0	2425	10521	579	0	0	13525	9999	23524
2	LINGAPALEM	110	1423	6589	548	0	0	8670	5879	14549
3	T.NARASAPURAM	0	729	10797	0	0	0	11526	8818	20344
4	KAMAVARAPUKOTA	160	1000	10250	0	39	0	11449	3891	15340
5	DWARAKA TIRUMALA	0	0	11000	0	0	0	11000	5417	16417
6	NALLAJERLA	0	0	5691	0	0	0	5691	6162	11853
7	TADEPALLIGUDEM	1943	1721	10963	0	526	0	15153	12563	27716
8	UNGUTUR	6740	0	5699	0	0	0	12439	11430	23869
9	BHIMADOLE	4418	0	2490	0	0	0	6908	6964	13872
10	PEDAVEGI	0	1034	14231	0	0	0	15265	8190	23455
11	PEDAPADU	6912	0	2571	0	0	0	9483	1106	10589
12	ELURU	3912	0	598	0	0	0	4510	689	5199
13	DENDULURU	3446	0	5475	0	0	1026	9947	6518	16465
14	NIDAMARRU	6341	0	0	0	0	0	6341	4998	11339
15	PENTAPADU	9578	0	34	0	0	0	9612	9587	19199
16	GANAPAVARAM	7287	0	0	0	0	0	7287	7287	14574
	Sub-Total	50847	8332	96909	1127	565	1026	158806	109498	268304
KOVVURU DIVISION										
17	TALLAPUDI	212	0	2246	0	2666	0	5124	3842	8966
18	DEVARAPALLE	0	804	10189	0	0	0	10993	3939	14932
19	KOVVUR	0	0	6316	0	869	0	7185	6143	13328
20	CHAGALLU	0	0	7010	0	89	0	7099	4458	11557
21	NIDADAVOLE	2931	0	5742	0	1009	0	9682	8493	18175
22	UNDRAJAVARAM	4766	0	1722	0	0	0	6488	6569	13057
23	PERAVALI	3825	0	1928	0	605	0	6358	6068	12426
24	TANUKU	5167	0	300	0	0	0	5467	5358	10825
25	ATTILI	6645	0	0	0	0	0	6645	6633	13278
26	PENUMANTRA	6068	0	0	0	0	0	6068	5930	11998
27	IRAGAVARAM	6303	0	125	0	0	0	6428	6267	12695
28	PENUGONDA	5595	0	0	0	0	0	5595	5268	10863
	Sub-Total	41512	804	35578	0	5238	0	83132	68968	152100
NARASAPURAM DIVISION										
29	AKIVIDU	4766	0	0	0	0	0	4766	4648	9414
30	UNDI	8527	0	0	0	0	0	8527	8519	17046
31	PALACODERU	6492	0	0	0	0	0	6492	6369	12861
32	ACHANTA	5319	0	376	0	0	0	5695	4862	10557
33	PODURU	6881	0	0	0	0	0	6881	6853	13734
34	VEERAVASARAM	6911	0	0	0	0	0	6911	6708	13619
35	BHIMAVARAM	6201	0	0	0	0	0	6201	6346	12547
36	KALLA	5362	0	0	0	0	0	5362	5217	10579
37	MOGALTHUR	3224	0	0	0	0	0	3224	1937	5161
38	NARASAPURAM	7472	0	0	0	0	0	7472	6539	14011
39	PALACOLE	5662	0	0	0	0	0	5662	5513	11175
40	YELAMANCHILI	3623	0	603	0	0	0	4226	3490	7716
	Sub-Total	70440	0	979	0	0	0	71419	67001	138420
J.R.GUDUM DIVISION										
41	JEELUGU MILLI	0	329	6202	0	0	0	6531	1198	7729
42	BUTTAYAGUDEM	843	1015	8010	0	6	0	9874	1460	11334
43	POLAVARAM	342	988	1209	0	465	0	3004	3114	6118
44	GOPALAPURAM	1426	461	6050	0	0	0	7937	2246	10183
45	KOYYALAGUDEM	0	318	7218	0	0	0	7536	639	8175
46	JANGAREDDIGUDEM	1728	287	9325	0	0	0	11340	6839	18179
47	KUKUNUR	206	606	216	71	406	0	1505	782	2287
48	VELAIRPADU	817	0	111	167	134	0	1229	197	1426
	Sub-Total	5362	4004	38341	238	1011	0	48956	16475	65431
	Total	168161	13140	171807	1365	6814	1026	362313	261942	624255

TABLE 5.6
GROSS AREA IRRIGATED SOURCE WISE, SEASON WISE AND MANDAL WISE - 2014-15
(Area in Hects.)

S.No.	Mandal	Canals			Tanks			Tubewells		
		Kharif	Rabi	Total	Kharif	Rabi	Total	Kharif	Rabi	Total
1	2	3	4	5	6	7	8	9	10	11
ELURU DIVISION										
1	CHINTALAPUDI		86	86	2425		2425	10952	9482	20434
2	LINGAPALEM	110		110	1423		1423	5051	7417	12468
3	T.NARASAPURAM				729		729	9751	9864	19615
4	KAMAVARAPUKOTA	160	67	227	1000	38	1038	9023	4995	14018
5	DWARAKA TIRUMALA							11679	4738	16417
6	NALLAJERLA							5774	6079	11853
7	TADEPALLIGUDEM	1943	1939	3882	1721	1725	3446	11024	8312	19336
8	UNGUTUR	6740	6740	13480				5699	4690	10389
9	BHIMADOLE	4418	4775	9193				2625	2054	4679
10	PEDAVEGI				1034		1034	14830	7591	22421
11	PEDAPADU	6912	19	6931				2585	1073	3658
12	ELURU	3912	344	4256				667	276	943
13	DENDULURU	3446	2855	6301				5620	3518	9138
14	NIDAMARRU	4998	6341	11339						
15	PENTAPADU	9578	9552	19130				34	35	69
16	GANAPAVARAM	7287	7287	14574						
	Sub-Total	49504	40005	89509	8332	1763	10095	95314	70124	165438
KOVVUR DIVISION										
17	TALLAPUDI	212		212				1966	2947	4913
18	DEVARAPALLE				804		804	6918	7210	14128
19	KOVVUR							6358	5185	11543
20	CHAGALLU							6789	4639	11428
21	NIDADAVOLE	2931	3021	5952				5722	4635	10357
22	UNDRAJAVARAM	4766	4701	9467				2068	1522	3590
23	PERAVALI	3959	3398	7357				2109	1758	3867
24	TANUKU	5155	5154	10309				318	198	516
25	ATTILI	6633	6645	13278						
26	PENUMANTRA	6054	5944	11998						
27	IRAGAVARAM	6303	6106	12409				233	53	286
28	PENUGONDA	5592	5271	10863						
	Sub-Total	41605	40240	81845	804		804	32481	28147	60628
NARASAPURAM DIVISION										
29	AKIVIDU	4717	4697	9414						
30	UNDI	8527	8519	17046						
31	PALACODERU	6494	6367	12861						
32	ACHANTA	5329	4636	9965				341	251	592
33	PODURU	7018	6716	13734						
34	VEERAVASARAM	6912	6707	13619						
35	BHIMAVARAM	6201	6346	12547						
36	KALLA	5362	5217	10579						
37	MOGALTHUR	3095	2066	5161						
38	NARASAPURAM	7245	6574	13819						
39	PALACOLE	5878	5297	11175						
40	YELAMANCHILI	3676	3398	7074				642		642
	Sub-Total	70454	66540	136994				983	251	1234
J.R.GUDUM DIVISION										
41	JEELUGU MILLI				329		329	2863	4537	7400
42	BUTTAYAGUDEM	259	655	914	790	225	1015	3115	6284	9399
43	POLAVARAM	342	121	463	988	263	1251	1209	605	1814
44	GOPALAPURAM	1426		1426	461		461	2531	5765	8296
45	KOYYALAGUDEM				318		318	4415	3442	7857
46	JANGAREDDIGUDEM	1728	1317	3045	287		287	6155	8692	14847
47	KUKUNUR	206		206	493	142	635	203	14	217
48	VELAIRPADU	817	4	821				44	167	211
	Sub-Total	4778	2097	6875	3666	630	4296	20535	29506	50041
	Total	166341	148882	315223	12802	2393	15195	149313	128028	277341

TABLE 5.6
GROSS AREA IRRIGATED SOURCE WISE, SEASON WISE AND MANDAL WISE - 2014-15
(Area in Hects.)

S.No.	Mandal	Dug Wells			Lift Irrigation			Other Sources		
		Kharif	Rabi	Total	Kharif	Rabi	Total	Kharif	Rabi	Total
1	2	12	13	14	15	16	17	18	19	20
	ELURU DIVISION									
1	CHINTALAPUDI	579		579						
2	LINGAPALEM	368	180	548						
3	T.NARASAPURAM									
4	KAMAVARAPUKOTA				39	18	57			
5	DWARAKA TIRUMALA									
6	NALLAJERLA									
7	TADEPALLIGUDEM				526	526	1052			
8	UNGUTUR									
9	BHIMADOLE									
10	PEDAVEGI									
11	PEDAPADU									
12	ELURU									
13	DENDULURU							1026		1026
14	NIDAMARRU									
15	PENTAPADU									
16	GANAPAVARAM									
	Sub-Total	947	180	1127	565	544	1109	1026		1026
	KOVVURU DIVISION									
17	TALLAPUDI				2609	1232	3841			
18	DEVARAPALLE									
19	KOVVUR				869	916	1785			
20	CHAGALLU				89	40	129			
21	NIDADAVOLE				1009	857	1866			
22	UNDRAJAVARAM									
23	PERAVALI				605	597	1202			
24	TANUKU									
25	ATTILI									
26	PENUMANTRA									
27	IRAGAVARAM									
28	PENUGONDA									
	Sub-Total				5181	3642	8823			
	NARASAPURAM DIVISI									
29	AKIVIDU									
30	UNDI									
31	PALACODERU									
32	ACHANTA									
33	PODURU									
34	VEERAVASARAM									
35	BHIMAVARAM									
36	KALLA									
37	MOGALTHUR									
38	NARASAPURAM								192	192
39	PALACOLE									
40	YELAMANCHILI									
	Sub-Total								192	192
	J.R.GUDUM DIVISION									
41	JEELUGU MILLI									
42	BUTTAYAGUDEM				6		6			
43	POLAVARAM		5	5	465	1969	2434		151	151
44	GOPALAPURAM									
45	KOYYALAGUDEM									
46	JANGAREDDIGUDEM									
47	KUKUNUR		95	95	4	1130	1134			
48	VELAIRPADU		251	251		143	143			
	Sub-Total		351	351	475	3242	3717		151	151
	Total	947	531	1478	6221	7428	13649	1026	343	1369

TABLE 5.6
GROSS AREA IRRIGATED SOURCE WISE, SEASON WISE AND MANDAL WISE - 2014-15
(Area in Hects.)

S.No.	Mandal	Total Gross Area Irrigated			Area Irrigated More than once			Net Area Irrigated		
		Kharif	Rabi	Total	Kharif	Rabi	Total	Kharif	Rabi	Total
1	2	21	22	23	24	25	26	27	28	29
	ELURU DIVISION									
1	CHINTALAPUDI	13956	9568	23524	660	9339	9999	13296	229	13525
2	LINGAPALEM	6952	7597	14549	165	5714	5879	6787	1883	8670
3	T.NARASAPURAM	10480	9864	20344	360	8458	8818	10120	1406	11526
4	KAMAVARAPUKOTA	10222	5118	15340	382	3509	3891	9840	1609	11449
5	DWARAKA TIRUMALA	11679	4738	16417	1115	4302	5417	10564	436	11000
6	NALLAJERLA	5774	6079	11853	170	5992	6162	5604	87	5691
7	TADEPALLIGUDEM	15214	12502	27716	61	12502	12563	15153		15153
8	UNGUTUR	12439	11430	23869		11430	11430	12439		12439
9	BHIMADOLE	7043	6829	13872	135	6829	6964	6908		6908
10	PEDAVEGI	15864	7591	23455	1880	6310	8190	13984	1281	15265
11	PEDAPADU	9497	1092	10589	14	1092	1106	9483		9483
12	ELURU	4579	620	5199	69	620	689	4510		4510
13	DENDULURU	10092	6373	16465	145	6373	6518	9947		9947
14	NIDAMARRU	4998	6341	11339		4998	4998	4998	1343	6341
15	PENTAPADU	9612	9587	19199		9587	9587	9612		9612
16	GANAPAVARAM	7287	7287	14574		7287	7287	7287		7287
	Sub-Total	155688	112616	268304	5156	104342	109498	150532	8274	158806
	KOVVURU DIVISION									
17	TALLAPUDI	4787	4179	8966	21	3821	3842	4766	358	5124
18	DEVARAPALLE	7722	7210	14932	219	3720	3939	7503	3490	10993
19	KOVVUR	7227	6101	13328	42	6101	6143	7185		7185
20	CHAGALLU	6878	4679	11557	402	4056	4458	6476	623	7099
21	NIDADAVOLE	9662	8513	18175	165	8328	8493	9497	185	9682
22	UNDRAJAVARAM	6834	6223	13057	346	6223	6569	6488		6488
23	PERAVALI	6673	5753	12426	343	5725	6068	6330	28	6358
24	TANUKU	5473	5352	10825	18	5340	5358	5455	12	5467
25	ATTILI	6633	6645	13278	1	6632	6633	6632	13	6645
26	PENUMANTRA	6054	5944	11998	8	5922	5930	6046	22	6068
27	IRAGAVARAM	6536	6159	12695	108	6159	6267	6428		6428
28	PENUGONDA	5592	5271	10863	6	5262	5268	5586	9	5595
	Sub-Total	80071	72029	152100	1679	67289	68968	78392	4740	83132
	NARASAPURAM DIVISI									
29	AKIVIDU	4717	4697	9414		4648	4648	4717	49	4766
30	UNDI	8527	8519	17046		8519	8519	8527		8527
31	PALACODERU	6494	6367	12861	2	6367	6369	6492		6492
32	ACHANTA	5670	4887	10557	121	4741	4862	5549	146	5695
33	PODURU	7018	6716	13734	137	6716	6853	6881		6881
34	VEERAVASARAM	6912	6707	13619	1	6707	6708	6911		6911
35	BHIMAVARAM	6201	6346	12547		6346	6346	6201		6201
36	KALLA	5362	5217	10579		5217	5217	5362		5362
37	MOGALTHUR	3095	2066	5161	5	1932	1937	3090	134	3224
38	NARASAPURAM	7245	6766	14011	3	6536	6539	7242	230	7472
39	PALACOLE	5878	5297	11175	216	5297	5513	5662		5662
40	YELAMANCHILI	4318	3398	7716	92	3398	3490	4226		4226
	Sub-Total	71437	66983	138420	577	66424	67001	70860	559	71419
	J.R.GUDUM DIVISION									
41	JEELUGU MILLI	3192	4537	7729	20	1178	1198	3172	3359	6531
42	BUTTAYAGUDEM	4170	7164	11334	16	1444	1460	4154	5720	9874
43	POLAVARAM	3004	3114	6118		3114	3114	3004		3004
44	GOPALAPURAM	4418	5765	10183	35	2211	2246	4383	3554	7937
45	KOYYALAGUDEM	4733	3442	8175	47	592	639	4686	2850	7536
46	JANGAREDDIGUDEM	8170	10009	18179	556	6283	6839	7614	3726	11340
47	KUKUNUR	906	1381	2287		782	782	906	599	1505
48	VELAIRPADU	861	565	1426		197	197	861	368	1229
	Sub-Total	29454	35977	65431	674	15801	16475	28780	20176	48956
	Total	336650	287605	624255	8086	253856	261942	328564	33749	362313

TABLE 5.7
MANDAL WISE AREA OF PRINCIPAL CROPS IRRIGATED - 2014-15
(In Hectares)

S.No.	Mandal	RICE			JOWAR			MAIZE		
		Kharif	Rabi	Total	Kharif	Rabi	Total	Kharif	Rabi	Total
1	2	3	4	5	6	7	8	9	10	11
	ELURU DIVISION									
1	CHINTALAPUDI	5343	801	6144	0	0	0	220	5980	6200
2	LINGAPALEM	2375	520	2895	0	3	3	528	4676	5204
3	T.NARASAPURAM	2562	68	2630	0	0	0	110	4360	4470
4	KAMAVARAPUKOTA	2472	139	2611	0	0	0	123	4293	4416
5	DWARAKA TIRUMALA	2489	616	3105	0	3	3	22	2618	2640
6	NALLAJERLA	3156	1641	4797	0	0	0	10	2319	2329
7	TADEPALLIGUDEM	11217	9815	21032	0	0	0	0	1541	1541
8	UNGUTUR	11005	9048	20053	0	0	0	0	1808	1808
9	BHIMADOLE	6372	6256	12628	0	0	0	0	414	414
10	PEDAVEGI	3249	437	3686	0	0	0	163	6250	6413
11	PEDAPADU	8325	378	8703	0	0	0	0	357	357
12	ELURU	4231	393	4624	0	24	24	0	182	182
13	DENDULURU	7476	3752	11228	0	0	0	2	2388	2390
14	NIDAMARRU	4998	6341	11339	0	0	0	0	0	0
15	PENTAPADU	9610	9587	19197	0	0	0	0	0	0
16	GANAPAVARAM	7287	7287	14574	0	0	0	0	0	0
	Sub-Total	92167	57079	149246	0	30	30	1178	37186	38364
	KOVVURU DIVISION									
17	TALLAPUDI	2948	1474	4422	0	0	0	29	1143	1172
18	DEVARAPALLE	2889	1348	4237	0	0	0	16	348	364
19	KOVVUR	3630	3035	6665	0	0	0	98	390	488
20	CHAGALLU	2720	2294	5014	0	0	0	18	266	284
21	NIDADAVOLE	6644	6501	13145	0	0	0	19	478	497
22	UNDRAJAVARAM	5029	5009	10038	0	0	0	0	0	0
23	PERAVALI	3377	3434	6811	0	0	0	0	39	39
24	TANUKU	5271	5274	10545	0	0	0	2	0	2
25	ATTILI	6592	6625	13217	0	0	0	0	0	0
26	PENUMANTRA	5829	5921	11750	0	0	0	0	0	0
27	IRAGAVARAM	5985	6014	11999	0	0	0	0	0	0
28	PENUGONDA	5086	5086	10172	0	0	0	5	12	17
	Sub-Total	56000	52015	108015	0	0	0	187	2676	2863
	NARASAPURAM DIVISION									
29	AKIVIDU	4717	4697	9414	0	0	0	0	0	0
30	UNDI	8519	8519	17038	0	0	0	0	0	0
31	PALACODERU	6330	6330	12660	0	0	0	0	0	0
32	ACHANTA	4560	4541	9101	0	0	0	0	196	196
33	PODURU	6591	6591	13182	0	0	0	0	0	0
34	VEERAVASARAM	6663	6663	13326	0	0	0	0	0	0
35	BHIMAVARAM	6201	6346	12547	0	0	0	0	0	0
36	KALLA	5362	5217	10579	0	0	0	0	0	0
37	MOGALTHUR	1830	1932	3762	0	0	0	0	0	0
38	NARASAPURAM	6518	6518	13036	0	0	0	0	0	0
39	PALACOLE	5237	5184	10421	0	0	0	0	0	0
40	YELAMANCHILI	3517	3346	6863	0	0	0	0	0	0
	Sub-Total	66045	65884	131929	0	0	0	0	196	196
	J.R.GUDUM DIVISION									
41	JEELUGU MILLI	921	0	921	0	0	0	81	1720	1801
42	BUTTAYAGUDEM	1418	0	1418	0	0	0	484	1320	1804
43	POLAVARAM	2022	152	2174	0	0	0	44	2114	2158
44	GOPALAPURAM	2684	463	3147	0	26	26	146	724	870
45	KOYYALAGUDEM	2345	17	2362	0	0	0	254	1225	1479
46	JANGAREDDIGUDEM	3977	2159	6136	0	0	0	172	4010	4182
47	KUKUNUR	819	25	844	0	0	0	0	104	104
48	VELAIRPADU	817	17	834	0	0	0	9	259	268
	Sub-Total	15003	2833	17836	0	26	26	1190	11476	12666
	Total	229215	177811	407026	0	56	56	2555	51534	54089

TABLE 5.7
MANDAL WISE AREA OF PRINCIPAL CROPS IRRIGATED - 2014-15
(In Hectares)

S.No.	Mandal	GREENGRAM			BLACKGRAM			REDGRAM		
		Kharif	Rabi	Total	Kharif	Rabi	Total	Kharif	Rabi	Total
1	2	12	13	14	15	16	17	18	19	20
	ELURU DIVISION									
1	CHINTALAPUDI	80	0	80	20	0	20	3	0	3
2	LINGAPALEM	0	0	0	0	0	0	2	0	2
3	T.NARASAPURAM	0	0	0	0	0	0	0	0	0
4	KAMAVARAPUKOTA	0	0	0	0	0	0	0	0	0
5	DWARAKA TIRUMALA	0	4	4	0	3	3	0	0	0
6	NALLAJERLA	0	0	0	0	0	0	0	0	0
7	TADEPALLIGUDEM	0	40	40	0	105	105	0	0	0
8	UNGUTUR	0	0	0	0	0	0	0	0	0
9	BHIMADOLE	0	0	0	0	0	0	0	0	0
10	PEDAVEGI	0	0	0	0	0	0	0	0	0
11	PEDAPADU	0	0	0	0	0	0	0	0	0
12	ELURU	0	0	0	0	0	0	0	0	0
13	DENDULURU	0	0	0	0	0	0	0	0	0
14	NIDAMARRU	0	0	0	0	0	0	0	0	0
15	PENTAPADU	0	0	0	0	0	0	0	0	0
16	GANAPAVARAM	0	0	0	0	0	0	0	0	0
	Sub-Total	80	44	124	20	108	128	5	0	5
	KOVVURU DIVISION									
17	TALLAPUDI	0	0	0	0	0	0	0	0	0
18	DEVARAPALLE	0	0	0	0	0	0	3	0	3
19	KOVVUR	0	38	38	0	233	233	0	0	0
20	CHAGALLU	0	0	0	0	0	0	0	0	0
21	NIDADAVOLE	0	0	0	0	0	0	0	0	0
22	UNRAJAVARAM	0	0	0	0	6	6	0	0	0
23	PERAVALI	0	0	0	0	0	0	0	0	0
24	TANUKU	0	0	0	0	0	0	0	0	0
25	ATTILI	0	0	0	0	0	0	0	0	0
26	PENUMANTRA	0	0	0	0	0	0	0	0	0
27	IRAGAVARAM	0	0	0	0	0	0	0	0	0
28	PENUGONDA	0	0	0	0	0	0	0	0	0
	Sub-Total	0	38	38	0	239	239	3	0	3
	NARASAPURAM DIVISION									
29	AKIVIDU	0	0	0	0	0	0	0	0	0
30	UNDI	0	0	0	0	0	0	0	0	0
31	PALACODERU	0	0	0	0	0	0	0	0	0
32	ACHANTA	0	0	0	0	0	0	0	0	0
33	PODURU	0	0	0	0	0	0	0	0	0
34	VEERAVASARAM	0	0	0	0	0	0	0	0	0
35	BHIMAVARAM	0	0	0	0	0	0	0	0	0
36	KALLA	0	0	0	0	0	0	0	0	0
37	MOGALTHUR	0	0	0	0	0	0	0	0	0
38	NARASAPURAM	0	0	0	0	0	0	0	0	0
39	PALACOLE	0	0	0	0	0	0	0	0	0
40	YELAMANCHILI	0	0	0	0	0	0	0	0	0
	Sub-Total	0	0	0	0	0	0	0	0	0
	J.R.GUDUM DIVISION									
41	JEELUGU MILLI	0	0	0	0	0	0	0	0	0
42	BUTTAYAGUDEM	0	0	0	0	0	0	0	0	0
43	POLAVARAM	0	47	47	45	121	166	0	0	0
44	GOPALAPURAM	0	0	0	0	0	0	0	0	0
45	KOYYALAGUDEM	0	0	0	0	0	0	0	0	0
46	JANGAREDDIGUDEM	0	20	20	59	33	92	0	0	0
47	KUKUNUR	0	0	0	0	0	0	0	0	0
48	VELAIRPADU	0	0	0	0	0	0	0	0	0
	Sub-Total	0	67	67	104	154	258	0	0	0
	Total	80	149	229	124	501	625	8	0	8

TABLE 5.7
MANDAL WISE AREA OF PRINCIPAL CROPS IRRIGATED - 2014-15
(In Hectares)

S.No.	Mandal	COWGRAM			TOTAL PULSES			TOTAL FOODGRAINS		
		Kharif	Rabi	Total	Kharif	Rabi	Total	Kharif	Rabi	Total
1	2	21	22	23	24	25	26	27	28	29
	ELURU DIVISION									
1	CHINTALAPUDI	0	0	0	103	0	103	5666	6781	12447
2	LINGAPALEM	0	0	0	2	0	2	2905	5199	8104
3	T.NARASAPURAM	0	0	0	0	0	0	2672	4428	7100
4	KAMAVARAPUKOTA	0	0	0	0	0	0	2595	4432	7027
5	DWARAKA TIRUMALA	0	3	3	0	10	10	2511	3247	5758
6	NALLAJERLA	0	0	0	0	0	0	3166	3960	7126
7	TADEPALLIGUDEM	0	0	0	0	145	145	11217	11501	22718
8	UNGUTUR	0	0	0	0	0	0	11005	10856	21861
9	BHIMADOLE	0	0	0	0	0	0	6372	6670	13042
10	PEDAVEGI	0	0	0	0	0	0	3412	6687	10099
11	PEDAPADU	0	0	0	0	0	0	8325	735	9060
12	ELURU	0	0	0	0	0	0	4231	599	4830
13	DENDULURU	0	0	0	0	0	0	7478	6140	13618
14	NIDAMARRU	0	0	0	0	0	0	4998	6341	11339
15	PENTAPADU	0	0	0	0	0	0	9610	9587	19197
16	GANAPAVARAM	0	0	0	0	0	0	7287	7287	14574
	Sub-Total	0	3	3	105	155	260	93450	94450	187900
	KOVVURU DIVISION									
17	TALLAPUDI	0	0	0	0	0	0	2977	2617	5594
18	DEVARAPALLE	0	0	0	3	0	3	2908	1696	4604
19	KOVVUR	0	0	0	0	271	271	3728	3696	7424
20	CHAGALLU	0	0	0	0	0	0	2738	2560	5298
21	NIDADAVOLE	0	0	0	0	0	0	6663	6979	13642
22	UNDRAJAVARAM	0	0	0	0	6	6	5029	5015	10044
23	PERAVALI	0	0	0	0	0	0	3377	3473	6850
24	TANUKU	0	0	0	0	0	0	5273	5274	10547
25	ATTILI	0	0	0	0	0	0	6592	6625	13217
26	PENUMANTRA	0	0	0	0	0	0	5829	5921	11750
27	IRAGAVARAM	0	0	0	0	0	0	5985	6014	11999
28	PENUGONDA	0	0	0	0	0	0	5091	5098	10189
	Sub-Total	0	0	0	3	277	280	56190	54968	111158
	NARASAPURAM DIVISION									
29	AKIVIDU	0	0	0	0	0	0	4717	4697	9414
30	UNDI	0	0	0	0	0	0	8519	8519	17038
31	PALACODERU	0	0	0	0	0	0	6330	6330	12660
32	ACHANTA	0	0	0	0	0	0	4560	4737	9297
33	PODURU	0	0	0	0	0	0	6591	6591	13182
34	VEERAVASARAM	0	0	0	0	0	0	6663	6663	13326
35	BHIMAVARAM	0	0	0	0	0	0	6201	6346	12547
36	KALLA	0	0	0	0	0	0	5362	5217	10579
37	MOGALTHUR	0	0	0	0	0	0	1830	1932	3762
38	NARASAPURAM	0	0	0	0	0	0	6518	6518	13036
39	PALACOLE	0	0	0	0	0	0	5237	5184	10421
40	YELAMANCHILI	0	0	0	0	0	0	3517	3346	6863
	Sub-Total	0	0	0	0	0	0	66045	66080	132125
	J.R.GUDUM DIVISION									
41	JEELUGU MILLI	0	0	0	0	0	0	1002	1720	2722
42	BUTTAYAGUDEM	0	0	0	0	0	0	1902	1320	3222
43	POLAVARAM	0	12	12	45	180	225	2111	2446	4557
44	GOPALAPURAM	0	0	0	0	0	0	2830	1213	4043
45	KOYYALAGUDEM	0	0	0	0	0	0	2599	1242	3841
46	JANGAREDDIGUDEM	0	0	0	59	53	112	4208	6222	10430
47	KUKUNUR	0	0	0	0	0	0	819	129	948
48	VELAIRPADU	0	0	0	0	0	0	826	276	1102
	Sub-Total	0	12	12	104	233	337	16297	14568	30865
	Total	0	15	15	212	665	877	231982	230066	462048

TABLE 5.7
MANDAL WISE AREA OF PRINCIPAL CROPS IRRIGATED - 2014-15
(In Hectares)

S.No.	Mandal	CHILLIES			TURMERIC			TOTAL CONDIMENTS AND SPICES		
		Kharif	Rabi	Total	Kharif	Rabi	Total	Kharif	Rabi	Total
1	2	30	31	32	33	34	35	36	37	38
	ELURU DIVISION									
1	CHINTALAPUDI	0	50	50	5	0	5	5	50	55
2	LINGAPALEM	0	540	540	0	0	0	0	540	540
3	T.NARASAPURAM	0	55	55	0	0	0	0	55	55
4	KAMAVARAPUKOTA	0	23	23	0	0	0	0	23	23
5	DWARAKA TIRUMALA	0	3	3	31	0	31	31	3	34
6	NALLAJERLA	0	0	0	18	0	18	18	0	18
7	TADEPALLIGUDEM	0	0	0	0	0	0	0	0	0
8	UNGUTUR	0	0	0	3	0	3	3	0	3
9	BHIMADOLE	0	0	0	0	0	0	0	0	0
10	PEDAVEGI	0	0	0	0	0	0	0	0	0
11	PEDAPADU	0	0	0	0	0	0	0	0	0
12	ELURU	0	0	0	0	0	0	0	0	0
13	DENDULURU	0	0	0	0	0	0	0	0	0
14	NIDAMARRU	0	0	0	0	0	0	0	0	0
15	PENTAPADU	0	0	0	0	0	0	0	0	0
16	GANAPAVARAM	0	0	0	0	0	0	0	0	0
	Sub-Total	0	671	671	57	0	57	57	671	728
	KOVVURU DIVISION									
17	TALLAPUDI	0	0	0	13	0	13	29	0	29
18	DEVARAPALLE	0	141	141	17	0	17	17	141	158
19	KOVVUR	0	0	0	27	0	27	41	0	41
20	CHAGALLU	0	0	0	10	0	10	10	0	10
21	NIDADAVOLE	0	0	0	3	0	3	3	0	3
22	UNDRAJAVARAM	0	0	0	11	0	11	11	0	11
23	PERAVALI	0	0	0	25	0	25	25	0	25
24	TANUKU	0	0	0	0	0	0	0	0	0
25	ATTILI	0	0	0	0	0	0	0	0	0
26	PENUMANTRA	0	0	0	0	0	0	0	0	0
27	IRAGAVARAM	0	0	0	0	0	0	0	0	0
28	PENUGONDA	0	0	0	34	0	34	34	0	34
	Sub-Total	0	141	141	140	0	140	170	141	311
	NARASAPURAM DIVISION									
29	AKIVIDU	0	0	0	0	0	0	0	0	0
30	UNDI	0	0	0	0	0	0	0	0	0
31	PALACODERU	0	0	0	0	0	0	0	0	0
32	ACHANTA	0	0	0	0	0	0	0	0	0
33	PODURU	0	0	0	0	0	0	0	0	0
34	VEERAVASARAM	0	0	0	0	0	0	0	0	0
35	BHIMAVARAM	0	0	0	0	0	0	0	0	0
36	KALLA	0	0	0	0	0	0	0	0	0
37	MOGALTHUR	0	0	0	0	0	0	0	0	0
38	NARASAPURAM	0	0	0	0	0	0	0	0	0
39	PALACOLE	0	0	0	0	0	0	0	0	0
40	YELAMANCHILI	0	0	0	0	0	0	0	0	0
	Sub-Total	0	0	0	0	0	0	0	0	0
	J.R.GUDUM DIVISION									
41	JEELUGU MILLI	0	30	30	0	0	0	0	30	30
42	BUTTAYAGUDEM	0	117	117	0	0	0	0	117	117
43	POLAVARAM	0	42	42	0	0	0	0	42	42
44	GOPALAPURAM	0	52	52	0	0	0	0	52	52
45	KOYYALAGUDEM	0	28	28	0	0	0	0	28	28
46	JANGAREDDIGUDEM	0	140	140	0	0	0	0	140	140
47	KUKUNUR	0	1026	1026	0	0	0	0	1026	1026
48	VELAIRPADU	0	242	242	0	0	0	0	242	242
	Sub-Total	0	1677	1677	0	0	0	0	1677	1677
	Total	0	2489	2489	197	0	197	227	2489	2716

TABLE 5.7
MANDAL WISE AREA OF PRINCIPAL CROPS IRRIGATED - 2014-15
(In Hectares)

S.No.	Mandal	TOTAL SUGARCANE			TOTAL FRESH AND DRY FRUITS			TOTAL VEGETABLES		
		Kharif	Rabi	Total	Kharif	Rabi	Total	Kharif	Rabi	Total
1	2	39	40	41	42	43	44	45	46	47
	ELURU DIVISION									
1	CHINTALAPUDI	315	345	660	1590	500	2090	319	112	431
2	LINGAPALEM	61	81	142	383	0	383	173	25	198
3	T.NARASAPURAM	1370	1657	3027	499	0	499	114	52	166
4	KAMAVARAPUKOTA	319	269	588	780	210	990	46	25	71
5	DWARAKA TIRUMALA	962	1068	2030	1710	0	1710	195	171	366
6	NALLAJERLA	1006	816	1822	194	18	212	124	22	146
7	TADEPALLIGUDEM	2066	788	2854	523	43	566	40	25	65
8	UNGUTUR	394	347	741	45	0	45	0	0	0
9	BHIMADOLE	174	126	300	12	0	12	12	33	45
10	PEDAVEGI	119	290	409	1463	395	1858	106	106	212
11	PEDAPADU	322	329	651	81	0	81	6	13	19
12	ELURU	0	17	17	24	0	24	4	4	8
13	DENDULURU	197	160	357	256	0	256	29	69	98
14	NIDAMARRU	0	0	0	0	0	0	0	0	0
15	PENTAPADU	0	0	0	0	0	0	0	0	0
16	GANAPAVARAM	0	0	0	0	0	0	0	0	0
	Sub-Total	7305	6293	13598	7560	1166	8726	1168	657	1825
	KOVVURU DIVISION									
17	TALLAPUDI	1126	764	1890	349	382	731	201	194	395
18	DEVARAPALLE	1301	733	2034	720	73	793	182	41	223
19	KOVVUR	1833	1191	3024	719	653	1372	708	446	1154
20	CHAGALLU	1492	951	2443	181	164	345	53	85	138
21	NIDADAVOLE	1474	1080	2554	455	420	875	25	24	49
22	UNDRAJAVARAM	127	111	238	1081	1091	2172	50	0	50
23	PERAVALI	192	171	363	2178	2005	4183	396	104	500
24	TANUKU	25	25	50	48	39	87	6	6	12
25	ATTILI	0	0	0	20	20	40	0	0	0
26	PENUMANTRA	0	0	0	24	15	39	8	8	16
27	IRAGAVARAM	8	6	14	155	127	282	15	12	27
28	PENUGONDA	0	0	0	49	36	85	170	137	307
	Sub-Total	7578	5032	12610	5979	5025	11004	1814	1057	2871
	NARASAPURAM DIVISION									
29	AKIVIDU	0	0	0	0	0	0	0	0	0
30	UNDI	0	0	0	2	0	2	0	0	0
31	PALACODERU	0	0	0	13	0	13	19	37	56
32	ACHANTA	61	62	123	75	2	77	41	80	121
33	PODURU	0	0	0	250	125	375	0	0	0
34	VEERAVASARAM	0	0	0	45	32	77	6	12	18
35	BHIMAVARAM	0	0	0	0	0	0	0	0	0
36	KALLA	0	0	0	0	0	0	0	0	0
37	MOGALTHUR	0	0	0	0	0	0	197	134	331
38	NARASAPURAM	0	0	0	5	2	7	194	246	440
39	PALACOLE	0	0	0	218	113	331	0	0	0
40	YELAMANCHILI	53	52	105	53	0	53	0	0	0
	Sub-Total	114	114	228	661	274	935	457	509	966
	J.R.GUDUM DIVISION									
41	JEELUGU MILLI	457	509	966	63	45	108	44	4	48
42	BUTTAYAGUDEM	562	406	968	18	23	41	60	29	89
43	POLAVARAM	447	373	820	12	22	34	21	23	44
44	GOPALAPURAM	739	485	1224	210	13	223	51	29	80
45	KOYYALAGUDEM	912	592	1504	56	0	56	0	0	0
46	JANGAREDDIGUDEM	966	764	1730	493	294	787	104	109	213
47	KUKUNUR	0	0	0	4	1	5	8	4	12
48	VELAIRPADU	10	0	10	0	0	0	25	6	31
	Sub-Total	4093	3129	7222	856	398	1254	313	204	517
	Total	19090	14568	33658	15056	6863	21919	3752	2427	6179

TABLE 5.7
MANDAL WISE AREA OF PRINCIPAL CROPS IRRIGATED - 2014-15
(In Hectares)

S.No.	Mandal	TOTAL FOOD CROPS			TOTAL COTTON			GROUNDNUT		
		Kharif	Rabi	Total	Kharif	Rabi	Total	Kharif	Rabi	Total
1	2	48	49	50	51	52	53	54	55	56
	ELURU DIVISION									
1	CHINTALAPUDI	7895	7788	15683	30	0	30	58	1530	1588
2	LINGAPALEM	3522	5845	9367	185	0	185	24	52	76
3	T.NARASAPURAM	4655	6192	10847	30	0	30	30	132	162
4	KAMAVARAPUKOTA	3740	4959	8699	160	0	160	6	30	36
5	DWARAKA TIRUMALA	5409	4489	9898	36	0	36	45	45	90
6	NALLAJERLA	4508	4816	9324	0	0	0	99	58	157
7	TADEPALLIGUDEM	13846	12357	26203	0	0	0	20	40	60
8	UNGUTUR	11447	11203	22650	0	0	0	2	20	22
9	BHIMADOLE	6570	6829	13399	13	0	13	0	0	0
10	PEDAVEGI	5100	7478	12578	2	0	2	0	28	28
11	PEDAPADU	8734	1077	9811	0	0	0	6	15	21
12	ELURU	4259	620	4879	0	0	0	0	0	0
13	DENDULURU	7960	6369	14329	0	0	0	0	4	4
14	NIDAMARRU	4998	6341	11339	0	0	0	0	0	0
15	PENTAPADU	9610	9587	19197	0	0	0	0	0	0
16	GANAPAVARAM	7287	7287	14574	0	0	0	0	0	0
	Sub-Total	109540	###	212777	456	0	456	290	1954	2244
	KOVVURU DIVISION									
17	TALLAPUDI	4682	3957	8639	0	0	0	0	0	0
18	DEVARAPALLE	5128	2684	7812	13	0	13	0	4	4
19	KOVVUR	7029	5986	13015	0	0	0	0	0	0
20	CHAGALLU	4474	3760	8234	0	0	0	2	0	2
21	NIDADAVOLE	8620	8503	17123	0	0	0	0	0	0
22	UNDRAJAVARAM	6298	6217	12515	0	0	0	0	0	0
23	PERAVALI	6168	5753	11921	0	0	0	0	0	0
24	TANUKU	5352	5344	10696	0	0	0	0	0	0
25	ATTILI	6612	6645	13257	0	0	0	0	0	0
26	PENUMANTRA	5861	5944	11805	0	0	0	0	0	0
27	IRAGAVARAM	6163	6159	12322	0	0	0	0	0	0
28	PENUGONDA	5344	5271	10615	0	0	0	0	0	0
	Sub-Total	71731	66223	137954	13	0	13	2	4	6
	NARASAPURAM DIVISION									
29	AKIVIDU	4717	4697	9414	0	0	0	0	0	0
30	UNDI	8521	8519	17040	0	0	0	0	0	0
31	PALACODERU	6362	6367	12729	0	0	0	0	0	0
32	ACHANTA	4737	4881	9618	0	0	0	0	0	0
33	PODURU	6841	6716	13557	0	0	0	0	0	0
34	VEERAVASARAM	6714	6707	13421	0	0	0	0	0	0
35	BHIMAVARAM	6201	6346	12547	0	0	0	0	0	0
36	KALLA	5362	5217	10579	0	0	0	0	0	0
37	MOGALTHUR	2027	2066	4093	0	0	0	0	0	0
38	NARASAPURAM	6717	6766	13483	0	0	0	0	0	0
39	PALACOLE	5455	5297	10752	0	0	0	0	0	0
40	YELAMANCHILI	3623	3398	7021	0	0	0	0	0	0
	Sub-Total	67277	66977	134254	0	0	0	0	0	0
	J.R.GUDUM DIVISION									
41	JEELUGU MILLI	1566	2308	3874	119	0	119	28	13	41
42	BUTTAYAGUDEM	2542	1895	4437	1107	0	1107	0	4	4
43	POLAVARAM	2591	2906	5497	386	0	386	0	11	11
44	GOPALAPURAM	3830	1792	5622	0	0	0	0	15	15
45	KOYYALAGUDEM	3567	1862	5429	42	0	42	0	0	0
46	JANGAREDDIGUDEM	5771	7529	13300	59	0	59	0	0	0
47	KUKUNUR	831	1160	1991	0	0	0	0	20	20
48	VELAIRPADU	861	524	1385	0	0	0	0	0	0
	Sub-Total	21559	19976	41535	1713	0	1713	28	63	91
	Total	270107	###	526520	2182	0	2182	320	2021	2341

TABLE 5.7
MANDAL WISE AREA OF PRINCIPAL CROPS IRRIGATED - 2014-15
(In Hectares)

S.No.	Mandal	SEASMUM(GINGELLY)			SUNFLOWER			COCONUT		
		Kharif	Rabi	Total	Kharif	Rabi	Total	Kharif	Rabi	Total
1	2	57	58	59	60	61	62	63	64	65
	ELURU DIVISION									
1	CHINTALAPUDI	0	50	50	0	20	20	673	0	673
2	LINGAPALEM	0	0	0	0	180	180	494	0	494
3	T.NARASAPURAM	0	0	0	0	34	34	652	0	652
4	KAMAVARAPUKOTA	0	2	2	0	5	5	800	0	800
5	DWARAKA TIRUMALA	0	22	22	0	0	0	1343	0	1343
6	NALLAJERLA	0	0	0	0	0	0	516	0	516
7	TADEPALLIGUDEM	0	55	55	0	0	0	350	0	350
8	UNGUTUR	0	7	7	0	0	0	101	0	101
9	BHIMADOLE	0	0	0	0	0	0	135	0	135
10	PEDAVEGI	0	0	0	0	85	85	4228	0	4228
11	PEDAPADU	0	0	0	0	0	0	116	0	116
12	ELURU	0	0	0	0	0	0	85	0	85
13	DENDULURU	0	0	0	0	0	0	571	0	571
14	NIDAMARRU	0	0	0	0	0	0	0	0	0
15	PENTAPADU	0	0	0	0	0	0	1	0	1
16	GANAPAVARAM	0	0	0	0	0	0	0	0	0
	Sub-Total	0	136	136	0	324	324	10065	0	10065
	KOVVURU DIVISION									
17	TALLAPUDI	0	0	0	0	0	0	23	0	23
18	DEVARAPALLE	16	106	122	0	0	0	772	0	772
19	KOVVUR	0	32	32	0	0	0	108	0	108
20	CHAGALLU	0	172	172	0	0	0	1745	0	1745
21	NIDADAVOLE	0	10	10	0	0	0	600	0	600
22	UNRAJAVARAM	0	6	6	0	0	0	380	0	380
23	PERAVALI	0	0	0	0	0	0	377	0	377
24	TANUKU	0	0	0	0	0	0	103	0	103
25	ATTILI	0	0	0	0	0	0	20	0	20
26	PENUMANTRA	0	0	0	0	0	0	193	0	193
27	IRAGAVARAM	0	0	0	0	0	0	335	0	335
28	PENUGONDA	0	0	0	0	0	0	242	0	242
	Sub-Total	16	326	342	0	0	0	4898	0	4898
	NARASAPURAM DIVISION									
29	AKIVIDU	0	0	0	0	0	0	0	0	0
30	UNDI	0	0	0	0	0	0	6	0	6
31	PALACODERU	0	0	0	0	0	0	118	0	118
32	ACHANTA	0	0	0	0	0	0	808	0	808
33	PODURU	0	0	0	0	0	0	161	0	161
34	VEERAVASARAM	0	0	0	0	0	0	197	0	197
35	BHIMAVARAM	0	0	0	0	0	0	0	0	0
36	KALLA	0	0	0	0	0	0	0	0	0
37	MOGALTHUR	0	0	0	0	0	0	1063	0	1063
38	NARASAPURAM	0	0	0	0	0	0	525	0	525
39	PALACOLE	0	0	0	0	0	0	416	0	416
40	YELAMANCHILI	0	0	0	0	0	0	656	0	656
	Sub-Total	0	0	0	0	0	0	3950	0	3950
	J.R.GUDUM DIVISION									
41	JEELUGU MILLI	0	0	0	0	0	0	55	0	55
42	BUTTAYAGUDEM	0	0	0	0	0	0	23	0	23
43	POLAVARAM	0	54	54	0	11	11	5	0	5
44	GOPALAPURAM	0	0	0	0	0	0	108	0	108
45	KOYYALAGUDEM	0	0	0	0	0	0	139	0	139
46	JANGAREDDIGUDEM	0	0	0	0	0	0	659	0	659
47	KUKUNUR	0	0	0	0	0	0	0	0	0
48	VELAIRPADU	0	0	0	0	0	0	0	0	0
	Sub-Total	0	54	54	0	11	11	989	0	989
	Total	16	516	532	0	335	335	19902	0	19902

TABLE 5.7
MANDAL WISE AREA OF PRINCIPAL CROPS IRRIGATED - 2014-15
(In Hectares)

S.No.	Mandal	TOTAL OIL SEEDS			TOTAL TOBACCO			TOTAL FODDER CROPS		
		Kharif	Rabi	Total	Kharif	Rabi	Total	Kharif	Rabi	Total
1	2	66	67	68	69	70	71	72	73	74
	ELURU DIVISION									
1	CHINTALAPUDI	5349	1600	6949	0	180	180	6	0	6
2	LINGAPALEM	3048	232	3280	0	1520	1520	5	0	5
3	T.NARASAPURAM	5481	166	5647	0	3506	3506	0	0	0
4	KAMAVARAPUKOTA	6235	37	6272	0	122	122	0	0	0
5	DWARAKA TIRUMALA	5301	67	5368	0	159	159	0	23	23
6	NALLAJERLA	1171	58	1229	0	1205	1205	0	0	0
7	TADEPALLIGUDEM	1289	95	1384	0	50	50	0	0	0
8	UNGUTUR	982	27	1009	0	200	200	0	0	0
9	BHIMADOLE	376	0	376	0	0	0	0	0	0
10	PEDAVEGI	7860	113	7973	0	0	0	0	0	0
11	PEDAPADU	723	15	738	0	0	0	6	0	6
12	ELURU	158	0	158	0	0	0	0	0	0
13	DENDULURU	2030	4	2034	0	0	0	0	0	0
14	NIDAMARRU	0	0	0	0	0	0	0	0	0
15	PENTAPADU	2	0	2	0	0	0	0	0	0
16	GANAPAVARAM	0	0	0	0	0	0	0	0	0
	Sub-Total	40005	2414	42419	0	6942	6942	17	23	40
	KOVVURU DIVISION									
17	TALLAPUDI	85	0	85	0	213	213	10	9	19
18	DEVARAPALLE	2371	110	2481	0	4416	4416	0	0	0
19	KOVVUR	113	32	145	0	5	5	38	78	116
20	CHAGALLU	2076	172	2248	0	623	623	0	124	124
21	NIDADAVOLE	896	10	906	0	0	0	0	0	0
22	UNDRAJAVARAM	386	6	392	0	0	0	0	0	0
23	PERAVALI	390	0	390	0	0	0	36	0	36
24	TANUKU	103	0	103	0	0	0	8	8	16
25	ATTILI	20	0	20	0	0	0	0	0	0
26	PENUMANTRA	193	0	193	0	0	0	0	0	0
27	IRAGAVARAM	335	0	335	0	0	0	0	0	0
28	PENUGONDA	242	0	242	0	0	0	0	0	0
	Sub-Total	7210	330	7540	0	5257	5257	92	219	311
	NARASAPURAM DIVISION									
29	AKIVIDU	0	0	0	0	0	0	0	0	0
30	UNDI	6	0	6	0	0	0	0	0	0
31	PALACODERU	118	0	118	0	0	0	12	0	12
32	ACHANTA	808	0	808	0	0	0	0	6	6
33	POURU	161	0	161	0	0	0	0	0	0
34	VEERAVASARAM	197	0	197	0	0	0	0	0	0
35	BHIMAVARAM	0	0	0	0	0	0	0	0	0
36	KALLA	0	0	0	0	0	0	0	0	0
37	MOGALTHUR	1063	0	1063	0	0	0	0	0	0
38	NARASAPURAM	525	0	525	0	0	0	0	0	0
39	PALACOLE	416	0	416	0	0	0	0	0	0
40	YELAMANCHILI	656	0	656	0	0	0	0	0	0
	Sub-Total	3950	0	3950	0	0	0	12	6	18
	J.R.GUDUM DIVISION									
41	JEELUGU MILLI	1487	13	1500	0	2216	2216	0	0	0
42	BUTTAYAGUDEM	505	4	509	0	5265	5265	0	0	0
43	POLAVARAM	23	76	99	0	132	132	2	0	2
44	GOPALAPURAM	553	15	568	0	3932	3932	0	26	26
45	KOYYALAGUDEM	1077	0	1077	0	1580	1580	0	0	0
46	JANGAREDDIGUDEM	1847	0	1847	0	2480	2480	0	0	0
47	KUKUNUR	75	20	95	0	201	201	0	0	0
48	VELAIRPADU	0	0	0	0	41	41	0	0	0
	Sub-Total	5567	128	5695	0	15847	15847	2	26	28
	Total	56732	2872	59604	0	28046	28046	123	274	397

TABLE 5.7
MANDAL WISE AREA OF PRINCIPAL CROPS IRRIGATED - 2014-15
(In Hectares)

S.No.	Mandal	TOTAL AROMATIC PLANTS, FLOWERS			MULBERRY TREES		
		Kharif	Rabi	Total	Kharif	Rabi	Total
1	2	75	76	77	78	79	80
	ELURU DIVISION						
1	CHINTALAPUDI	0	0	0	0	0	0
2	LINGAPALEM	0	0	0	0	0	0
3	T.NARASAPURAM	0	0	0	0	0	0
4	KAMAVARAPUKOTA	0	0	0	0	0	0
5	DWARAKA TIRUMALA	3	0	3	12	0	12
6	NALLAJERLA	0	0	0	0	0	0
7	TADEPALLIGUDEM	0	0	0	0	0	0
8	UNGUTUR	0	0	0	0	0	0
9	BHIMADOLE	0	0	0	1	0	1
10	PEDAVEGI	0	0	0	15	0	15
11	PEDAPADU	0	0	0	0	0	0
12	ELURU	0	0	0	0	0	0
13	DENDULURU	0	0	0	0	0	0
14	NIDAMARRU	0	0	0	0	0	0
15	PENTAPADU	0	0	0	0	0	0
16	GANAPAVARAM	0	0	0	0	0	0
	Sub-Total	3	0	3	28	0	28
	KOVVURU DIVISION						
17	TALLAPUDI	0	0	0	0	0	0
18	DEVARAPALLE	0	0	0	0	0	0
19	KOVVUR	4	0	4	0	0	0
20	CHAGALLU	0	0	0	0	0	0
21	NIDADAVOLE	0	0	0	0	0	0
22	UNRAJAVARAM	3	0	3	0	0	0
23	PERAVALI	46	0	46	0	0	0
24	TANUKU	0	0	0	0	0	0
25	ATTILI	0	0	0	0	0	0
26	PENUMANTRA	0	0	0	0	0	0
27	IRAGAVARAM	0	0	0	0	0	0
28	PENUGONDA	0	0	0	0	0	0
	Sub-Total	53	0	53	0	0	0
	NARASAPURAM DIVISION						
29	AKIVIDU	0	0	0	0	0	0
30	UNDI	0	0	0	0	0	0
31	PALACODERU	0	0	0	0	0	0
32	ACHANTA	0	0	0	0	0	0
33	PODURU	0	0	0	0	0	0
34	VEERAVASARAM	0	0	0	0	0	0
35	BHIMAVARAM	0	0	0	0	0	0
36	KALLA	0	0	0	0	0	0
37	MOGALTHUR	0	0	0	0	0	0
38	NARASAPURAM	0	0	0	0	0	0
39	PALACOLE	0	0	0	0	0	0
40	YELAMANCHILI	0	0	0	0	0	0
	Sub-Total	0	0	0	0	0	0
	J.R.GUDUM DIVISION						
41	JEELUGU MILLI	0	0	0	0	0	0
42	BUTTAYAGUDEM	0	0	0	0	0	0
43	POLAVARAM	0	0	0	2	0	2
44	GOPALAPURAM	0	0	0	0	0	0
45	KOYYALAGUDEM	0	0	0	0	0	0
46	JANGAREDDIGUDEM	3	0	3	7	0	7
47	KUKUNUR	0	0	0	0	0	0
48	VELAIRPADU	0	0	0	0	0	0
	Sub-Total	3	0	3	9	0	9
	Total	59	0	59	37	0	37

TABLE 5.7
MANDAL WISE AREA OF PRINCIPAL CROPS IRRIGATED - 2014-15
(In Hectares)

S.No.	Mandal	TOTAL NON FOOD CROPS			GROSS AREA SOWN		
		Kharif	Rabi	Total	Kharif	Rabi	Total
1	2	81	82	83	84	85	86
	ELURU DIVISION						
1	CHINTALAPUDI	6061	1780	7841	13956	9568	23524
2	LINGAPALEM	3430	1752	5182	6952	7597	14549
3	T.NARASAPURAM	5825	3672	9497	10480	9864	20344
4	KAMAVARAPUKOTA	6482	159	6641	10222	5118	15340
5	DWARAKA TIRUMALA	6270	249	6519	11679	4738	16417
6	NALLAJERLA	1266	1263	2529	5774	6079	11853
7	TADEPALLIGUDEM	1368	145	1513	15214	12502	27716
8	UNGUTUR	992	227	1219	12439	11430	23869
9	BHIMADOLE	473	0	473	7043	6829	13872
10	PEDAVEGI	10764	113	10877	15864	7591	23455
11	PEDAPADU	763	15	778	9497	1092	10589
12	ELURU	320	0	320	4579	620	5199
13	DENDULURU	2132	4	2136	10092	6373	16465
14	NIDAMARRU	0	0	0	4998	6341	11339
15	PENTAPADU	2	0	2	9612	9587	19199
16	GANAPAVARAM	0	0	0	7287	7287	14574
	Sub-Total	46148	9379	55527	155688	112616	268304
	KOVVURU DIVISION						
17	TALLAPUDI	105	222	327	4787	4179	8966
18	DEVARAPALLE	2594	4526	7120	7722	7210	14932
19	KOVVUR	198	115	313	7227	6101	13328
20	CHAGALLU	2404	919	3323	6878	4679	11557
21	NIDADAVOLE	1042	10	1052	9662	8513	18175
22	UNDRAJAVARAM	536	6	542	6834	6223	13057
23	PERAVALI	505	0	505	6673	5753	12426
24	TANUKU	121	8	129	5473	5352	10825
25	ATTILI	21	0	21	6633	6645	13278
26	PENUMANTRA	193	0	193	6054	5944	11998
27	IRAGAVARAM	373	0	373	6536	6159	12695
28	PENUGONDA	248	0	248	5592	5271	10863
	Sub-Total	8340	5806	14146	80071	72029	152100
	NARASAPURAM DIVISION						
29	AKIVIDU	0	0	0	4717	4697	9414
30	UNDI	6	0	6	8527	8519	17046
31	PALACODERU	132	0	132	6494	6367	12861
32	ACHANTA	933	6	939	5670	4887	10557
33	PODURU	177	0	177	7018	6716	13734
34	VEERAVASARAM	198	0	198	6912	6707	13619
35	BHIMAVARAM	0	0	0	6201	6346	12547
36	KALLA	0	0	0	5362	5217	10579
37	MOGALTHUR	1068	0	1068	3095	2066	5161
38	NARASAPURAM	528	0	528	7245	6766	14011
39	PALACOLE	423	0	423	5878	5297	11175
40	YELAMANCHILI	695	0	695	4318	3398	7716
	Sub-Total	4160	6	4166	71437	66983	138420
	J.R.GUDUM DIVISION						
41	JEELUGU MILLI	1626	2229	3855	3192	4537	7729
42	BUTTAYAGUDEM	1628	5269	6897	4170	7164	11334
43	POLAVARAM	413	208	621	3004	3114	6118
44	GOPALAPURAM	588	3973	4561	4418	5765	10183
45	KOYYALAGUDEM	1166	1580	2746	4733	3442	8175
46	JANGAREDDIGUDEM	2399	2480	4879	8170	10009	18179
47	KUKUNUR	75	221	296	906	1381	2287
48	VELAIRPADU	0	41	41	861	565	1426
	Sub-Total	7895	16001	23896	29454	35977	65431
	Total	66543	31192	97735	336650	287605	624255

TABLE 5.8 : IMPLEMENTATION OF "JALAYAGNAM" PROGRAMME AS ON 31-3-2015

Name of the Scheme/ Project	S.No.	Location (Mandal / Village)	Proposed ayacut in (Hects.)	Length of Package in "KMs"	Estimated Cost (Rs. In Crores)	Length of Package completed in "KMs"	Expenditure incurred (Rs. In Crores)	Actual Ayacut brought under cultivation (In Hects)
1	2	3	4	5	6	7	8	9
1202-Thadipudi LIS	1	Tallapudi (m) Tadipudi (v)	83609.87	80.35	526.17	80.25	459.23	62138.41
		Sub-Total	83609.9	80.345	526.17	80.245	459.232	62138.4
1301-Polavaram Project	2	Polavaram(v) & (m)	129502.2	177.12	2240.69	120.01	1746.63	
		Sub-Total	129502	177.12	2240.69	120.007	1746.626	
	TOTAL		213112	257.47	2766.86	200.252	2205.858	62138.4

TABLE 5.9 : MANDAL WISE, AREA IRRIGATED BY SPRINKLERS AND DRIP IRRIGATION - 2014 - 15

S.No.	Division/Mandal	No.of Sprinklers working	Area Irrigated (in Hect.)	No.of Drip working	Area Irrigated (in Hect.)
1	2	3	4	5	6
ELURU DIVISION					
1	Chintalapudi	1298	1854.56	1916	3342.7
2	Lingapalem	110	171	1037	1434.42
3	T.narasapuram	150	278.52	2462	4226.62
4	Kamavarapukota	131	212.36	2719	4251.18
5	Dwaraka Tirumala	55	165.92	2672	4263.45
6	Nallajerla	106	255.86	1016	1578.52
7	Tadepalligudem	12	37.23	235	378.36
8	Unqutur	50	108.52	304	446.26
9	Bhimadole	0	0	148	249.12
10	Pedaveqi	103	204.06	2066	3499.18
11	Pedapadu	2	6.2	65	109.26
12	Eluru	1	1	31	55.27
13	Denduluru	7	14	548	820.02
14	Nidamarru	0	0	0	0
15	Pentapadu	0	0	2	3.43
16	Ganapavaram	0	0	0	0
	Sub-Total	2025	3309.23	15221	24657.79
KOVVURU DIVISION					
17	Tallapudi	117	164.9	52	49.72
18	Devarapalle	257	510.33	702	999.02
19	Kovvur	4	4	88	64.59
20	Chagallu	23	24	374	16
21	Nidadavole	2	8	59	107.13
22	Undrajavaram	3	3	11	13.08
23	Peravali	0	0	0	0
24	Tanuku	0	0	0	0
25	Attili	0	0	0	0
26	Penumantra	0	0	0	0
27	Iragavaram	0	0	2	2.42
28	Penugonda	0	0	9	6.62
	Sub-Total	406	714.23	1297	1258.58
NARASAPURAM DIVISION					
29	Akividu	0	0	1	1.55
30	Undi	0	0	0	0
31	Palacoderu	0	0	0	0
32	Achanta	0	0	0	0
33	Poduru	0	0	0	0
34	Veeravasaram	0	0	0	0
35	Bhimavaram	0	0	0	0
36	Kalla	0	0	0	0
37	Mogalthur	0	0	8	7.22
38	Narasapuram	0	0	0	0
39	Palacole	0	0	0	0
40	Yelamanchili	0	0	17	24.39
	Sub-Total	0	0	26	33.16
J.R.GUDUM DIVISION					
41	Jeelugu Milli	33	65	297	457.36
42	Buttayagudem	48	65.3	178	228.64
43	Polavaram	239	279.36	33	34.21
44	Gopalapuram	826	1206.04	332	409.56
45	Koyyalagudem	13	24.86	274	376.34
46	Jangareddigudem	32	67.52	861	1532.64
47	Kukunoor	0	0	0	0
48	Valairpadu	0	0	0	0
	Sub-Total	1191	1708.08	1975	3038.75
	TOTAL	3622	5731.54	18519	28988.28

VI - LIVESTOCK AND VETERINARY SERVICES

TABLE - 6.1 - VETERINARY SERVICES

(In Number)				
S.NO	ITEM	2012 - 13	2013 - 14	2014 - 15
1	2	3	4	5
I	Technical Staff Working:			
1	Joint Directors (No.)	1	1	1
2	Deputy Directors (No.)	1	1	1
3	Assistant Directors (No.)	19	19	19
4	Veterinary Assistant Surgeons (No.)	106	106	106
5	Junior Veterinary Officers (No.)	35	35	35
6	No. of Live Stock Assistants	52	52	52
7	No. of Veterinary Assistants	95	95	95
II	Veterinary Institutions Functioning:			
8	Veterinary Hospitals	11	11	11
9	Veterinary Dispensaries	86	100	100
10	Rural Live Stock Units	106	92	92
11	Others			
	(a) Veterinary Poly Clinic	1	1	1
	(b) Mobile Impute Projects	0	0	0
	© Mobile Veterinary Clinics	1	1	0
	(d) Rinderpest Check Post	4	0	4
	(e) Animal Health Centres	1	1	1
	(f) Centralised Semen Collection Centre	1	1	1
III	Work Done Particulars:			
12	No. of Cases Treated	2380989	2209145	2209145
13	No. of Castrations Done	15696	13577	13577
14	Number Dewormed	2112758	2186067	2186067
15	No. of Vaccinations done	4484153	4198935	4198935
16	No. of Artificial Inseminations Done			
	(a) Exotic	48908	47466	47466
	(b) Indiginous	39392	39133	39133
	© Murrah	268740	252419	252419
	Total (a+b+c)	357040	339018	339018
17	No. of Calves Born			
	(a) Exotic	19314	18338	18338
	(b) Indiginous	14429	16238	16238
	© Murrah	100946	102958	102958
	Total (a+b+c)	134689	137534	137534
18	Area Brought under Improved Fodder (Acres)	0	18394	18394

Source: J.D, Animal husbandry, W.G, Eluru

TABLE - 6.2 - MANDAL - WISE VETERINARY SERVICES - 2014 - 15

S.No.	Division/Mandal	Assistant Directors	Veterinary Assistant Surgeons	Junior Veterinary Officer	Live Stock Assistants	Veterinary Assitants	Hospitals	Dispensaries	Rural Live Stock Units	M.I.P	M.V.C.	R.P.C.P
1	2	3	4	5	6	7	8	9	10	11	12	13
ELURU DIVISION												
1	Chintalapudi	1	2	0	2	4	1	2	3	0	0	0
2	Lingapalem	0	2	0	1	1	0	2	1	0	0	0
3	T.narasapuram	0	2	0	2	2	0	2	3	0	0	0
4	Kamavarapukota	0	2	1	0	1	0	2	2	0	0	0
5	Dwaraka Tirumala	0	2	0	2	1	0	2	1	0	0	0
6	Nallajerla	0	2	0	1	2	0	2	2	0	0	0
7	Tadepalligudem	1	3	1	3	5	1	3	2	0	0	0
8	Unqutur	0	4	1	1	1	0	4	2	0	0	0
9	Bhimadole	1	2	0	2	3	1	2	2	0	0	0
10	Pedavegi	0	4	1	0	3	0	4	2	0	0	0
11	Pedapadu	0	2	2	3	1	0	2	5	0	0	0
12	Eluru	4	3	0	3	6	1	2	4	0	0	1
13	Denduluru	1	3	4	0	1	0	3	3	0	0	1
14	Nidamaru	0	2	0	0	2	0	2	0	0	0	0
15	Pentapadu	2	5	1	1	4	0	5	1	0	0	1
16	Ganapavaram	0	2	1	2	2	0	2	3	0	0	0
	Sub-Total	10	42	12	23	39	4	41	36	0	0	3
KOVVURU DIVISION												
17	Tallapudi	0	2	0	0	2	0	2	2	0	0	0
18	Devarapalle	0	1	0	1	1	0	1	1	0	0	0
19	Kovvur	1	2	0	3	2	1	2	2	0	0	0
20	Chagallu	0	2	0	0	1	0	2	0	0	0	0
21	Nidadavole	1	2	2	2	1	0	2	1	0	0	0
22	Undrajavaram	0	2	2	1	1	0	2	3	0	0	0
23	Peravali	0	2	1	0	1	0	2	2	0	0	0
24	Tanuku	1	7	0	0	6	0	3	1	0	0	1
25	Attili	0	2	0	1	1	0	2	3	0	0	0
26	Penumantra	0	2	1	0	2	1	2	0	0	0	0
27	Iragavaram	0	3	1	0	3	0	3	1	0	0	0
28	Penugonda	0	2	1	2	1	0	2	4	0	0	0
	Sub-Total	3	29	8	10	22	2	25	20	0	0	1
NARASAPURAM DIVISION												
29	Akividu	1	2	1	1	2	1	2	2	0	0	0
30	Undi	0	2	2	1	1	0	2	3	0	0	0
31	Palacoderu	0	2	3	2	2	0	2	5	0	0	0
32	Achanta	0	2	0	1	2	0	2	1	0	0	0
33	Poduru	0	3	0	0	3	0	3	1	0	0	0
34	Veeravasaram	0	2	2	1	1	0	2	3	0	0	0
35	Bhimavaram	2	2	2	0	6	1	2	2	0	0	0
36	Kalla	0	2	2	0	2	0	2	2	0	0	0
37	Mogalthur	0	1	0	1	1	0	1	1	0	0	0
38	Narasapuram	1	1	0	0	1	1	1	1	0	0	0
39	Palacole	1	1	0	0	2	1	1	1	0	0	0
40	Yelamanchili	0	2	1	0	1	0	2	0	0	0	0
	Sub-Total	5	22	13	7	24	4	22	22	0	0	0
J.R.GUDUM DIVISION												
41	Jeelugu Milli	0	2	1	3	1	0	2	3	0	0	0
42	Buttayaqudem	0	2	1	2	2	0	2	3	0	0	0
43	Polavaram	1	2	0	2	2	1	1	3	0	0	0
44	Gopalapuram	0	2	0	2	1	0	2	2	0	0	0
45	Koyyalagudem	0	3	0	2	3	0	3	2	0	0	0
46	Jangareddigudem	0	2	0	1	1	0	2	1	0	0	0
47	Kukunoor	0	0	0	0	0	0	0	0	0	0	0
48	Valairpadu	0	0	0	0	0	0	0	0	0	0	0
	Sub-Total	1	13	2	12	10	1	12	14	0	0	0
	TOTAL	19	106	35	52	95	11	100	92	0	0	4

Source: J.D, Animal husbandry, W.G, Eluru

TABLE - 6.3 - LIVESTOCK AND POULTRY POPULATION

S.NO	ITEM	2007 Census	2012 Census
1	2	3	4
1	Cattle (Total)	177694	188107
	Male Over 3 Years	56085	33334
	Female Over 3 Years	63512	83148
	Young Stock	58097	71625
2	Buffaloes (Total)	554096	620184
	Male Over 3 Years	10526	7131
	Female Over 3 Years	308220	330679
	Young Stock	235350	282374
3	Sheep	173509	436810
4	Goats	114441	193218
5	Horses and Ponies	374	26
6	Donkeys	19	0
7	Mules	0	0
8	Camels	0	0
9	Pigs	14028	10327
10	Other Livestock		
	i) Ducks	6866	14594
	ii) Others	55052	0
11	Total Livestock	1085372	1448672
12	Total Poultry	9121135	16206532

Source: J.D, Animal husbandry, W.G, Eluru

TABLE - 6.4 - MANDAL - WISE LIVE STOCK AND POULTRY POPULATION - LIVE STOCK CENSUS - 2012

S.No.	Division / Mandal	CATTLE			BUFFALOES		
		Male Over 3 Years	Female Over 3 Years	Young Stock	Male Over 3 Years	Female Over 3 Years	Young Stock
1	2	3	4	5	6	7	8
ELURU DIVISION							
1	Chintalapudi	789	2358	2830	220	15924	12808
2	Lingapalem	578	1701	2389	205	14856	11949
3	T.narasapuram	1145	2478	3161	155	11199	9008
4	Kamavarapukota	1025	3110	3249	180	12997	10454
5	Dwaraka Tirumala	1024	2189	4689	244	17669	8425
6	Nallajerla	651	7125	3215	220	10920	7589
7	Tadepalligudem	456	1472	1184	184	9452	4523
8	Ungutur	845	2083	1234	163	7458	5647
9	Bhimadole	589	790	636	93	6711	5398
10	Pedaveqi	1124	2657	2137	269	19495	15681
11	Pedapadu	1135	1210	973	148	10726	8627
12	Eluru	548	966	777	112	8076	6496
13	Denduluru	458	1056	849	165	11925	9592
14	Nidamaru	854	509	409	49	3520	2831
15	Pentapadu	458	1225	985	97	5236	5653
16	Ganapavaram	428	575	462	186	3125	4177
	Sub-Total	12107	31504	29180	2690	169288	128859
KOVVURU DIVISION							
17	Tallapudi	759	793	637	198	4097	3295
18	Devarapalle	524	3145	3221	100	7201	5792
19	Kovvur	562	1246	1002	145	6206	4992
20	Chagallu	875	1822	1465	93	6704	5392
21	Nidadavole	598	1811	1456	157	11330	9113
22	Undrajavaram	589	656	527	69	4991	4015
23	Peravali	652	900	724	178	3999	3216
24	Tanuku	459	607	488	185	3788	3047
25	Attili	526	397	319	196	3783	3043
26	Penumantra	425	443	356	95	2915	2345
27	Iragavaram	562	848	682	125	3247	3469
28	Penugonda	754	1266	1018	67	4840	3893
	Sub-Total	7285	13932	11898	1607	63102	51614
NARASAPURAM DIVISION							
29	Akividu	543	718	578	93	6730	5414
30	Undi	985	557	448	84	6091	4899
31	Palacoderu	652	595	479	186	3845	3092
32	Achanta	632	1209	973	185	4861	3910
33	Poduru	895	1863	1499	90	7039	5662
34	Veeravasaram	657	686	552	178	5333	4290
35	Bhimavaram	745	1269	1031	138	5478	6500
36	Kalla	423	818	658	215	3245	5476
37	Mogalthur	429	2157	1735	116	4526	6756
38	Narasapuram	758	3752	3018	115	8196	6632
39	Palacole	452	1009	812	154	4920	3957
40	Yelamanchili	652	1442	1160	198	6124	4926
	Sub-Total	7823	16077	12942	1751	66388	61515
J.R.GUDUM DIVISION							
41	Jeelugu Milli	1025	3161	2542	55	2458	3219
42	Buttayagudem	851	5128	2458	145	3080	2477
43	Polavaram	478	3654	3112	153	3458	4762
44	Gopalapuram	759	2545	2149	95	4125	5549
45	Koyyalagudem	652	3256	2687	114	4589	6640
46	Jangareddigudem	1138	2478	3520	158	3125	9169
47	Kukunoor	758	818	658	205	6808	5476
48	Valairpadu	458	595	479	158	4258	3092
	Sub-Total	6119	21635	17605	1083	31901	40386
	TOTAL	33334	83148	71625	7131	330679	282374

Source: J.D, Animal husbandry, W.G, Eluru

TABLE - 6.4 - MANDAL - WISE LIVE STOCK AND POULTRY POPULATION - LIVE STOCK CENSUS - 2012

S.No.	Division / Mandal	SHEEP	GOATS	HORSES	DONKEYS	CAMELS	PIGS	DOGS	RABBITS	POULTRY
1	2	9	10	11	12	13	14	15	16	17
ELURU DIVISION										
1	Chintalapudi	16200	14369	0	0	0	1194	1458	0	157547
2	Lingapalem	17385	6558	0	0	0	131	1268	0	135213
3	T.narasapuram	6926	8424	0	0	0	136	896	0	450039
4	Kamavarapukota	20220	5993	0	0	0	78	2145	0	170865
5	Dwaraka Tirumala	21032	8898	0	0	0	146	1589	0	280088
6	Nallajerla	11380	4721	0	0	0	0	2536	0	888044
7	Tadepalligudem	6511	2247	0	0	0	386	4526	0	812458
8	Ungutur	143610	3396	0	0	0	131	1258	0	768938
9	Bhimadole	6784	2346	0	0	0	29	1358	0	30999
10	Pedavegi	30212	8312	0	0	0	42	1458	0	544252
11	Pedapadu	8590	5445	0	0	0	145	1689	0	118932
12	Eluru	6263	3704	0	0	0	501	14566	0	99323
13	Denduluru	16547	3619	0	0	0	368	1025	0	77485
14	Nidamaru	537	947	0	0	0	10	569	0	21951
15	Pentapadu	318	558	0	0	0	73	1025	0	52724
16	Ganapavaram	370	407	0	0	0	117	1201	0	156099
	Sub-Total	312885	79944	0	0	0	3487	38567	0	4764957
KOVVURU DIVISION										
17	Tallapudi	8266	2256	0	0	0	257	658	0	9359
18	Devarapalle	8233	8692	0	0	0	874	2236	0	682917
19	Kovvur	476	1799	0	0	0	257	1952	0	92897
20	Chagallu	1809	2176	0	0	0	128	985	0	889698
21	Nidadavole	2547	2680	0	0	0	408	2589	0	373933
22	Undrajavaram	161	370	0	0	0	198	845	0	2134737
23	Peravali	351	444	0	0	0	451	925	0	614389
24	Tanuku	357	342	0	0	0	182	3024	0	1025273
25	Attili	357	324	0	0	0	846	815	0	658365
26	Penumantra	208	638	0	0	0	69	1547	0	267195
27	Iragavaram	447	814	0	0	0	257	1025	0	785263
28	Penugonda	344	765	0	0	0	56	1578	0	277839
	Sub-Total	23556	21300	0	0	0	3983	18179	0	7811865
NARASAPURAM DIVISION										
29	Akividu	644	552	0	0	0	14	1026	0	33221
30	Undi	845	846	0	0	0	84	1268	0	161994
31	Palacoderu	287	872	0	0	0	81	1025	0	43390
32	Achanta	988	225	0	0	0	105	975	0	845896
33	Poduru	88	369	0	0	0	177	875	0	40574
34	Veeravasaram	199	528	0	0	0	39	842	0	52640
35	Bhimavaram	3302	3221	0	0	0	903	5025	0	21520
36	Kalla	1810	1085	0	0	0	21	896	0	98587
37	Mogalthur	9220	5735	0	0	0	59	1125	0	18750
38	Narasapuram	5898	4180	0	0	0	26	3425	0	27886
39	Palacole	994	830	0	0	0	193	1511	0	157569
40	Yelamanchili	1422	943	0	0	0	291	385	0	23965
	Sub-Total	25697	19386	0	0	0	1993	18378	0	1525992
J.R.GUDUM DIVISION										
41	Jeelugu Milli	6599	6650	0	0	0	98	569	0	117124
42	Buttayagudem	4117	13257	0	0	0	39	1258	0	44893
43	Polavaram	2552	14256	0	0	0	241	3548	0	58759
44	Gopalapuram	18597	9410	0	0	0	278	1258	0	492938
45	Koyyalagudem	25113	20070	0	0	0	140	2036	0	674258
46	Jangareddigudem	15597	6981	0	0	0	0	4025	0	668590
47	Kukunoor	1810	1085	0	0	0	10	1186	0	21458
48	Valairpadu	287	879	0	0	0	58	986	0	25698
	Sub-Total	74672	72588	0	0	0	864	14866	0	2103718
	TOTAL	436810	193218	0	0	0	10327	89990	0	16206532

TABLE - 6.5 - DIARY DEVELOPMENT - 2014-15

S.NO	ITEM	Unit	2014 - 15
1	2	3	4
1	Milk Chilling Centres	Number	1
2	Milk Collection Centres		
	a) Co-operative Societies	Number	35
	b) Pick Up Centres	Number	166
3	Average Monthly Procurement	('000 Ltr)	25.00
4	Average Monthly Sales	('000 Ltr)	12.00
5	Average Procurement Price	Price Per Ltr	30.00
6	Average Sale Price	Price Per Ltr	34.00
7	Average Milk Procurement		
	a) Cow Milk	Price Per Ltr	20.00
	b) Buffalow Milk	Price Per Ltr	32.00

SOURCE: A.P.D.D.C.F. LTD.,

VII - FISHERIES

TABLE - 7.1 - INLAND FISH PRODUCTION

S.NO	Name of the Species	2013 - 14		2014 - 15	
		Quantity (Tonnes)	Value (Rs in Lakhs)	Quantity (Tonnes)	Value (Rs in Lakhs)
1	2	3	4	5	6
1	Barbus	30616.00	6123.20	37804.00	7560.80
2	Carps (Catla / Rohu / Mrigala)	289256.00	274793.20	345500.00	328225.00
3	Cat Fishes	88040.00	57226.00	100400.00	65260.00
4	Common Carbs	271.00	176.15	525.00	341.25
5	Murrel	1612.00	3224.00	2325.00	4650.00
6	Mulletts	11649.00	5242.05	15088.00	6789.60
7	Prawns	17493.00	43732.50	20454.00	51135.00
8	Hilsa	11.00	22.00	15.00	30.00
9	Miscellaneous	32421.00	8105.25	47150.00	11787.50
	Total	471369.00	398644.35	569261.00	475779.15

Source : Assistant Director , Fisheries

TABLE - 7.2 - MARINE FISH PRODUCTION
(Production in Tonnes & Value in Rs. In Lakhs)

S.NO	Name of the Species	2013 - 14		2014 - 15	
		Production	Value	Production	Value
1	2	3	4	5	6
1	Elasmobranches				
	a) Sharks	78.00	117.00	92.00	137.30
	b) Skates	56.00	30.80	66.00	36.15
	c) Rays	68.00	44.20	80.00	51.87
2	Eels	54.00	16.20	63.00	19.01
3	Cat Fish	112.00	28.00	131.00	32.86
4	Clupeoids				
	a) Wolf Herrings	0.00	0.00	0.00	0.00
	b) Sardines	895.00	313.25	1050.00	367.61
	c) Hilsa Shades	56.00	16.80	66.00	19.72
	d) Anchovies	0.00	0.00	0.00	0.00
	e) Other Clupeoids	14.00	2.80	16.00	3.29
5	Bombay Duck	0.00	0.00	0.00	0.00
6	Half & Full Beaks	59.00	17.70	69.00	20.77
7	Flying Fish	0.00	0.00	0.00	0.00
8	Perches	176.00	88.00	207.00	103.27
9	Goat Fish	0.00	0.00	0.00	0.00
10	Thread Fins	0.00	0.00	0.00	0.00
11	Ribbon Fish	925.00	185.00	1086.00	217.11
12	Carangids	65.00	0.00	76.00	0.00

Source : Assistant Director , Fisheries

TABLE - 7.2 - MARINE FISH PRODUCTION**(Production in Tonnes & Value in Rs. In Lakhs)**

S.NO	Name of the Species	2013 - 14		2014 - 15	
		Production	Value	Production	Value
1	2	3	4	5	6
13	Silver Bellies	0.00	0.00	0.00	0.00
14	Big Jawed Jumpet	0.00	0.00	0.00	0.00
15	Promferts	985.00	2462.50	111.49	2889.85
16	Mackerel				
	a) Kanagantha	1942.00	582.60	2279.02	683.71
	b) Other Mackerles	460.00	92.00	539.83	107.97
17	Seer Fish	285.00	356.25	334.46	418.07
18	Tunnies	0.00	0.00	0.00	0.00
19	Baracudas	0.00	0.00	0.00	0.00
20	Mulletts	958.00	574.80	1124.25	674.55
21	Flat Fish	111.00	33.30	130.26	39.08
22	Miscellaneous	2609.00	652.25	3061.77	765.44
23	Total (1 To 22)	9908.00	5613.45	10583.08	6587.63
24	Shrimp				
	a) Panaeid Shrimp	712.00	1993.60	255.00	714.00
	b) Non-Panaeid Shrimp	256.00	307.20	315.00	378.00
25	Total Shrimp (a + b)	968.00	2300.80	570.00	1092.00
26	Total Marine Fish (23+25)	10876.00	7914.25	11153.08	7679.63

--	--	--	--	--	--

VIII - FORESTRY**TABLE - 8.1 - DIVISION - WISE & SPECIES - WISE AREA PLANTED - 2014 - 15****(In Hectares)**

S.No.	Division/Office	Teak	Bamboo	Eucalyptus	Cashew	Casurina	Beedi Leaves	Others	Total
1	2	3	4	5	6	7	8	9	10
Nil									

TABLE - 8.2 - VALUE OF MAJOR AND MINOR FOREST PRODUCE DIVISION WISE - 2014 - 15**(Rs in Lakhs)**

S.NO.	Division/Office	Major Forest Produce			Minor Forest Produce				Total Value of Major and Minor Forest Produce	Miscellaneous	Grand Total (Col. 10+11)
		Timber	Fire Wood	Total	Bamboo	Beedi Leaves	Other Minor Forest Produce	Total			
1	2	3	4	5	6	7	8	9	10	11	12
1	Logging Division, J. R Gudem	12.91	0.7	13.61	442	0	0	442	455.61	21.9	477.46
	TOTAL	12.91	0.7	13.61	442	0	0	442	455.6	22	477.5

TABLE - 8.3 - FOREST REVENUE PRODUCE WISE**(Rs in Lakhs)**

S.NO	ITEM	2012 - 13	2013 - 14	2014 - 15
1	2	3	4	5
1	Timber	138.58	138.58	12.91
2	Firewood	3.49	3.49	0.70
3	Bamboo	244.08	244.08	442.00
4	Beedi leaves	0.00	0.00	0.00
5	Miscellaneous (MFP)	0.62	0.62	22.00
	Total	386.77	386.77	477.61

SOURCE: A.P.D.D.C.F. LTD.,

IX - INDUSTRIES

TABLE - 9.1 - LARGE AND MEDIUM SCALE INDUSTRIES - 2014 - 15

S.NO.	Name of the Industry and Location	Installed Capacity	Capital Investment (Rs in Lakhs)	Value of Production (Rs in Lakhs)	Employees	
					Male	Female
1	2	3	4	5	6	7
1	M/s Avanti Feeds Limited (exp), Kovvur	50000 MT	3500	4000	60	50
2	M/s. Paramesu Bio Tech Pvt.ltd., Devarapalli	31200 MT	3500	5000	70	60
3	M/s. Sri Teja Bioguels Pvt.ltd., annadevarapet, Tallapudi Mandal	18000 KI	5200	6000	30	70
	TOTAL		12200	15000	160	180

Source: General Manager, Industries, W.G, Eluru

TABLE - 9.2 - PRODUCTION OF SELECTED INDUSTRIES

S.No.	Item	Units	2012 - 13	2013 - 14	2014 - 15
1	2	3	4	5	6
1	Coal	000 Tonnes	0	0	0
2	Sugar	Tonnes	62955	57920	53286
3	Cotton yarn	1000 Kgs	50600	59000	61360
4	Cotton Fabrics	1000 MTs	0	0	0
5	Jute	Tonnes	4201	4307	4436
6	Paper	Tonnes	420016	425008	442008
7	Tanning	Rs in Lakhs	0	0	0
8	Chemical Fertilizer	Tonnes	40100	42300	43569
9	Drugs & Pharmaceuticals	Rs in Lakhs	9800	11000	11220
10	Cement	000 Tonnes	0	0	0
11	Asbestos cement	000 Tonnes	0	0	0
12	Ferro Alloys	Tonnes	0	0	0
13	Others		0	0	0
14	Pig Iron	Tonnes	0	0	0
15	Granite Slabs	Lakh Sq.Feet	0	0	0
16	Edible Oils	Tonnes	740000	738000	752760
17	New Print	Lakh Number	668	681	701
18	PVC Pipes	Tonnes	298	315	321
19	Compression & Tension Springs	Tonnes	0	0	0
20	Clinken Production	000 Tonnes	0	0	0
21	Food Products	Tonnes	2900000	275800	284074
22	Cement Concrete Sleepers	Number	0	0	68000
23	Rubber (Reclaimed)	Tonnes	0	0	5760

Source: General Manager, Industries, W.G, Eluru

**TABLE - 9.3 - WORKING OF FACTORIES REGISTERED UNDER THE
FACTORIES ACT - 1948**

S.NO.	Name of the Industry	No. of Factories	2013 - 14		No. of Factories	2014 - 15	
			No. of Workers			No. of Workers	
			Male	Female		Male	Female
1	2	3	4	5	6	7	8
1	Areated Drink Industry	0	0	0	0	0	0
2	Agarbathi Industry	9	92	387	9	92	387
3	Aluminum Vessels Industry	4	74	11	5	489	14
4	Apsrtc (maintenance Of Vehicles)	8	725	34	8	724	34
6	Bore Well Pumps Industry	1	20	0	1	20	0
7	Bread Baking Industry	9	305	72	9	155	72
8	Cardboard Boxes Industry	17	425	206	31	461	261
9	Cashewnut Industry	27	154	1424	27	189	1424
10	Cement Industry	0	0	0	2	13	0
11	Ceramic, Brick And Tiles Industry	50	982	312	49	1118	312
12	Chemical Industry	25	1982	78	25	1667	78
13	Clay Industry	0	0	0	0	0	0
14	Coir Industry	46	858	661	46	604	661
15	Concrete Poles Industry	1	12	7	1	12	7
16	Cold Storage	30	942	2158	30	392	2477
17	Dall Industry	15	227	71	15	182	71
18	Distillery Industry	4	348	61	4	193	111
19	Egg Trays Industry	42	954	492	42	921	432
20	Engineering Works Industry	34	442	62	35	312	62
21	Feed Processing Industry	32	1912	432	34	7718	1489
22	Flour Industry	3	18	6	3	18	6
23	Food Processing Industry	11	650	486	11	650	348
24	Gear Cases Industry	1	13	2	1	13	2
25	Glass Industry	1	172	38	1	172	38

**TABLE - 9.3 - WORKING OF FACTORIES REGISTERED UNDER THE
FACTORIES ACT - 1948**

S.NO.	Name of the Industry	No. of Factories	2013 - 14		No. of Factories	2014 - 15	
			No. of Workers			No. of Workers	
			Male	Female		Male	Female
1	2	3	4	5	6	7	8
26	Gold Fingers Industry	1	15	2	1	15	2
27	Humn Hair Industry	40	798	1894	35	823	2072
28	Ice Industry	10	300	0	16	402	150
29	Juice Industry	2	165	45	2	165	45
30	Jute Industry	5	5376	226	5	5247	232
31	Knitting Industry	1	12	0	2	42	10
32	Metal Industry	5	72	0	5	72	0
33	Milk Industry	15	545	162	15	529	150
34	Milk Board And File Board Industry	0	0	0	0	0	0
35	Mineral Water Industry	31	294	166	31	204	186
36	Oil Industry	48	1568	916	47	688	936
37	Pvc Pipes Industry	8	142	8	8	152	8
38	Palm Fiber Brushes Industry	0	0	0	0	0	0
39	Paper Industry	15	300	200	17	640	180
40	Pesticides Fomulation Industry	0	0	0	0	0	0
41	Plastic Goods Industry	7	132	50	9	147	86
42	Polyytheine Bag Industry	7	110	32	7	128	32
43	Pet Bottle Industry	2	15	12	2	15	12
44	Poultry Feed Mixing Industry	5	126	33	5	126	33
45	Power Distribution Industry	5	426	10	6	438	10
46	Printing And Publishsint News Paper Industry	3	256	12	7	288	27
47	Ply Wood Industry	6	141	23	5	141	23
48	Repair Of Transformers	0	0	0	2	73	0
49	Retreading Of Tyre Industry	1	21	0	1	21	0

**TABLE - 9.3 - WORKING OF FACTORIES REGISTERED UNDER THE
FACTORIES ACT - 1948**

S.NO.	Name of the Industry	No. of Factories	2013 - 14		No. of Factories	2014 - 15	
			No. of Workers			No. of Workers	
			Male	Female		Male	Female
1	2	3	4	5	6	7	8
50	Rice Industry	1228	7315	2482	1156	5056	852
51	Roofing Industry	1	224	36	1	224	36
52	Sawing Of Timber	238	1019	58	234	1019	58
53	Seed Processing Industry	31	1604	362	41	1541	613
54	Soda Gas Industry	0	0	0	0	0	0
55	Stabilizers Assembling	9	74	121	9	74	219
56	Stone Crusher Industry	153	894	42	152	956	42
57	Straw Board Industry	6	120	4	6	72	40
58	Sugar Industry	6	2951	314	6	2564	314
59	Tannery Industry	0	0	0	0	0	0
60	Tobacco Industry	23	464	796	23	508	796
61	Water Pumping Station	4	102	10	4	102	10
62	Yarn Industry	14	569	114	14	245	117
63	Bio Fertilizers Industry	5	220	58	5	30	58
64	Bona China	1	38	40	1	38	40
65	Cement Pipes Industry	7	258	48	7	210	58
66	Coconut Shell Grinding	7	335	84	8	317	94
67	Cotton Industry	25	2500	600	29	3196	683
68	Craft Paper Industry	18	748	101	18	468	101
69	Falgy Bricks	0	0	0	0	0	0
70	Feticides Formulation	4	186	0	0	0	0
71	Foundry	4	186	0	4	186	0
72	Particle Boards Industry	0	0	0	0	0	0
73	Plastic Goods Industry	5	100	50	9	147	86

**TABLE - 9.3 - WORKING OF FACTORIES REGISTERED UNDER THE
FACTORIES ACT - 1948**

S.NO.	Name of the Industry	No. of Factories	2013 - 14		No. of Factories	2014 - 15	
			No. of Workers			No. of Workers	
			Male	Female		Male	Female
1	2	3	4	5	6	7	8
75	Shrimp Feed Industry	5	250	50	5	120	50
76	Tamarind Pulp Industry	1	12	3	1	12	3
77	Thermacol Industry	8	168	83	8	143	83
78	Treatment And Pu,ping Of Natural Gas	1	80	4	1	80	4
79	Veneer Industry	2	36	0	2	36	0
80	White Paper Industry	0	0	0	0	0	0
81	Wooden Frames Boards	0	0	0	0	0	0
82	Blending & Bottling Industry	2	285	18	3	299	18
83	Petrol Pumping Station	3	25	0	3	25	0
	TOTAL	2398	42884	16269	2367	44139	16855

**TABLE - 9.4 - MANDAL - WISE -WORKING OF FACTORIES REGISTERED
UNDER THE FACTORIES ACT - 1948**

S.No.	Division / Mandal	No. of Factories	2013 - 14		No. of Factories	2014 - 15	
			No. of Workers			No. of Workers	
			Male	Female		Male	Female
1	2	3	4	5	6	7	8
ELURU DIVISION							
1	Chintalapudi	50	626	160	52	666	220
2	Lingapalem	29	161	101	30	178	129
3	T.narasapuram	21	84	24	21	84	24
4	Kamavarapukota	47	447	98	47	447	98
5	Dwaraka Tirumala	48	685	136	47	678	129
6	Nallajerla	58	726	537	60	781	541
7	Tadepalligudem	112	1945	784	93	1879	769
8	Ungutur	61	1765	274	56	1740	274
9	Bhimadole	47	829	89	42	767	74
10	Pedavegi	71	1679	975	72	1672	1030
11	Pedapadu	50	618	313	48	594	314
12	Eluru	118	6359	672	108	6370	669
13	Denduluru	54	1125	200	53	1109	219
14	Nidamaruru	20	102	300	20	102	300
15	Pentapadu	72	901	170	55	800	151
16	Ganapavaram	26	240	60	28	445	86
	Sub-Total	884	18292	4893	832	18312	5027
KOVVURU DIVISION							
17	Tallapudi	37	289	21	35	475	30
18	Devarapalle	150	1468	502	148	1667	502
19	Kovvur	106	2435	578	105	2190	622
20	Chagallu	51	1301	283	54	1436	291
21	Nidadavole	83	1427	336	82	1153	325
22	Undrajavaram	52	906	700	52	906	700
23	Peravali	40	490	250	40	490	250
24	Tanuku	139	4875	2212	144	5244	2180
25	Attili	28	259	45	29	270	46
26	Penumantra	35	291	150	35	291	132
27	Iragavaram	35	680	300	35	680	300
28	Penugonda	39	287	85	41	316	86
	Sub-Total	795	14708	5462	800	15118	5464
NARASAPURAM DIVISION							
29	Akividu	47	645	150	48	701	130
30	Undi	38	625	450	42	714	497
31	Palacoderu	55	1082	812	56	1187	846
32	Achanta	15	62	43	17	76	62
33	Poduru	22	355	100	23	369	100
34	Veeravasaram	26	314	355	26	314	355
35	Bhimavaram	113	1941	1568	116	2025	1698
36	Kalla	40	679	250	46	749	326
37	Mogalthur	23	85	40	24	125	190
38	Narasapuram	47	470	250	47	470	250
39	Palacole	78	1082	700	78	1194	700
40	Yelamanchili	25	229	70	25	229	70
	Sub-Total	529	7569	4788	548	8153	5224
J.R. GUDUM DIVISION							
41	Jeelugu Milla	7	29	7	7	24	5
42	Buttayagudem	10	28	1	10	28	1
43	Polavaram	13	167	29	13	167	29
44	Gopalapuram	42	909	280	40	806	280
45	Koyyalagudem	49	227	120	46	227	120
46	Jangareddigudem	69	955	689	71	1304	705
47	Kukunoor						
48	Valairpadu						
	Sub-Total	190	2315	1126	187	2556	1140
	TOTAL	2398	42884	16269	2367	44139	16855

TABLE - 9.5 - MANDAL - WISE RICE MILLS - 2014 - 15

S.No.	Division / Mandal	TRADING		NON-TRADING	
		Number	Installed Capacity (In Tonnes)	Number	Installed Capacity (In Tonnes)
1	2	3	4	5	6
ELURU DIVISION					
1	Chintalapudi	3	5	3	3
2	Lingapalem	0	0	0	0
3	T.narasapuram	0	0	0	0
4	Kamavarapukota	3	28	0	0
5	Dwaraka Tirumala	1	9	0	0
6	Nallajerla	2	4.6	6	3
7	Tadepalligudem	17	53.55	13	6.5
8	Unqutur	1	2	14	7.5
9	Bhimadole	6	20.5	3	3
10	Pedaveqi	4	10	2	2
11	Pedapadu	12	56	0	0
12	Eluru	22	74.5	2	2
13	Denduluru	14	55.5	0	0
14	Nidamaru	1	2	0	0
15	Pentapadu	19	58.56	1	0.5
16	Ganapavaram	2	15	5	2.5
	Sub-Total	107	394.21	49	30
KOVVURU DIVISION					
17	Tallapudi	12	30	5	2.5
18	Devarapalle	2	2	2	1
19	Kovvur	5	15	6	3
20	Chagallu	14	50	2	1
21	Nidadavole	16	68	9	4.5
22	Undrajavaram	4	20	11	6
23	Peravali	8	61.8	10	5
24	Tanuku	12	60	8	4
25	Attili	3	14	2	1
26	Penumantra	9	43.5	7	3.5
27	Iraqavaram	5	18.5	11	6.5
28	Penugonda	12	55.5	5	2.5
	Sub-Total	102	438.3	78	40.5
NARASAPURAM DIVISION					
29	Akividu	18	49	0	0
30	Undi	6	16	5	3.5
31	Palacoderu	6	18	1	1
32	Achanta	5	9.5	4	2
33	Poduru	12	31	3	1.5
34	Veeravasaram	11	46	3	3
35	Bhimavaram	32	124	5	5
36	Kalla	3	6	8	5
37	Mogalthur	2	3	9	4.5
38	Narasapuram	6	11.5	7	3.5
39	Palacole	21	62	4	2
40	Yelamanchili	6	14	6	3
	Sub-Total	128	390	55	34
J.R.GUDUM DIVISION					
41	Jeelugu Milli	0	0	0	0
42	Buttayaqudem	1	2	3	1.5
43	Polavaram	0	0	3	1.5
44	Gopalapuram	0	0	3	1.5
45	Koyyalagudem	1	2	4	2
46	Jangareddigudem	5	8	6	3
47	Kukunoor	0	0	0	0
48	Valairpadu	0	0	0	0
	Sub-Total	7	12	19	9.5
	TOTAL	344	1234.51	201	114

TABLE - 9.6 - SMALL SCALE INDUSTRIES - 2014 - 15

S.NO	Category	No. of Units	Capital Investment (Rs in Lakhs)	Employees	
				Male	Female
1	2	3	4	5	6
1	Chemical & allied	3	656	33	14
2	Electrical & Electronics	2	13	59	25
3	Food & Agro Products	53	5918.64	747	320
4	Machinery & Equipment	3	86	16	7
5	Metal Products	6	269.92	43	19
6	Non-metallic & Mineral Based	6	480.37	44	19
7	Others	23	2530.43	294	126
8	Paper products and Printing	6	407.27	88	38
9	Repair and Servicing	14	1123.65	199	85
10	Rubber, Plastic, Petroleum & Allied	3	125	16	7
11	Textile Based	3	43	16	7
12	Transport Equipment & Parts	1	44	8	4
	TOTAL	123	11697.28	1563	671

Source : General Manager, Industries, W.G, Eluru

TABLE - 9.7 - MANDAL - WISE SMALL SCALE INDUSTRIES - 2014 - 15

S.No.	Division / Mandal	No. of Units	No. of Employees	
			Male	Female
1	2	3	4	5
ELURU DIVISION				
1	Chintalapudi	0	0	0
2	Lingapalem	0	0	0
3	T.narasapuram	0	0	0
4	Kamavarapukota	2	13	6
5	Dwaraka Tirumala	0	0	0
6	Nallajerla	12	106	46
7	Tadepalligudem	5	38	17
8	Ungutur	3	25	11
9	Bhimadole	2	32	14
10	Pedavegi	3	69	29
11	Pedapadu	2	13	6
12	Eluru	9	146	63
13	Denduluru	5	207	89
14	Nidamaru	1	11	5
15	Pentapadu	1	4	2
16	Ganapavaram	2	15	6
	Sub-Total	47	679	294
KOVVURU DIVISION				
17	Tallapudi	1	5	2
18	Devarapalle	2	11	5
19	Kovvur	2	27	12
20	Chagallu	7	77	33
21	Nidadavole	9	74	32
22	Undrajavaram	5	99	43
23	Peravali	1	13	5
24	Tanuku	9	77	26
25	Attili	0	0	0
26	Penumantra	0	0	0
27	Iragavaram	1	18	8
28	Penugonda	2	12	5
	Sub-Total	39	413	171
NARASAPURAM DIVISION				
29	Akividu	3	39	17
30	Undi	4	42	18
31	Palacoderu	0	0	0
32	Achanta	1	19	8
33	Poduru	2	19	8
34	Veeravasaram	1	6	3
35	Bhimavaram	9	99	47
36	Kalla	2	101	43
37	Mogalthur	1	28	12
38	Narasapuram	3	18	7
39	Palacole	6	74	32
40	Yelamanchili	1	6	2
	Sub-Total	33	451	197
J.R.GUDUM DIVISION				
41	Jeelugu Milli	0	0	0
42	Buttayagudem	0	0	0
43	Polavaram	0	0	0
44	Gopalapuram	1	6	3
45	Koyyalagudem	0	0	0
46	Jangareddigudem	3	14	6
47	Kukunoor	0	0	0
48	Valairpadu	0	0	0
	Sub-Total	4	20	9
TOTAL		123	1563	671

TABLE - 9.7 - MANDAL - WISE SMALL SCALE INDUSTRIES - 2014 - 15

S.No.	Division / Mandal	No. of Units	No. of Employees	
			Male	Female
1	2	3	4	5

Source: General Manager, Dist. Industries, W.G, Eluru.

TABLE - 9.8 - COTTAGE INDUSTRIES - 2014 - 15

S.NO	Category	No. of Units	Capital Investment (Rs in Lakhs)	No. of Employees	
				Male	Female
1	2	3	4	5	6
1	Sc (men & Women)	11	1960000	30	26
2	St (men & Women)	3	80500	7	5
3	Obc (men & Womeri)	16	2695000	50	28
4	Phc (men & Women)	1	315000	7	2
5	Minorities (men & Women)	3	805000	15	8
6	O.C (Women)	21	7556500	150	66
7	O.C (Men)	6	2197500	60	28
	TOTAL	61	15609500	319	163

Source: Assistant Director, A.P.Khadi & V.I.Board

X - MINING

TABLE - 10.1 - MANDAL WISE MINERAL RESOURCES - 2014 - 15

Mineral available

S.No.	Mandal	Major Minerals	Minor Minerals
1	Chintalapudi	-	-□
2	Lingapalem	Fire Clay	-□
3	T.narasapuram	-	-□
4	Jeelugu Milli	-	-
5	Buttayagudem	-	-
6	Polavaram	-	-
7	Tallapudi	-	-□
8	Gopalapuram	Quartz	Building Stone □
9	Koyyalagudem	-	Building Stone □
10	Jangareddigudem	-	Bulding Stone □
11	Kamavarapukota	Fire Clay	-
12	Dwaraka Tirumala	Ball Clay	-□
13	Nallajerla	-	-
14	Devarapalle	-	Road Metal
15	Kovvur	-	Road Metal
16	Chagallu	-	Shingle□
17	Nidadavole	-□	-□
18	Tadepalligudem	-□	Gravel□
19	Ungutur	-	Gravel
20	Bhimadole	-□	Gravel
21	Pedavegi	-	Gravel□

X - MINING

TABLE - 10.1 - MANDAL WISE MINERAL RESOURCES - 2014 - 15

Mineral available

S.No.	Mandal	Major Minerals	Minor Minerals
1	Chintalapudi	-	-□
22	Pedapadu	-□	-□
23	Eluru	-□	-□
24	Denduluru	-□	Gravel□
25	Nidamarru	-	-□
26	Pentapadu	-	-□
27	Undrajavaram	-	-□
28	Peravali	-	-
29	Tanuku	-	-□
30	Attili	-	-□
31	Ganapavaram	-	-□
Source : Asst.Director, Mines& Geology, W.G, Eluru			

TABLE - 10.2 - PRODUCTION OF PRINCIPAL MINERALS

S.No.	Name of the Mineral (Major/ Minor)	2012 - 13		2014 - 15	
		Production (In Tonnes)	Value (Rs in Lakhs)	Production (In Tonnes)	Value (Rs in Lakhs)
1	2	3	4	7	8
	MAJOR				
1	Fire Clay - Lingapalem	4950	5.94	3090	3.71
8	Quartz - Gopalapuram	14639	16.1	24467	26.91
11	Fire Clay - Kamavarapukota	2120	2.54	1200	1.44
12	Ball Clay - Dwaraka Tirumala	174052	243.67	181092	253.53
	Sub-Total	195761	268.25	209849	285.59
	MINOR				
6	Sand - Polavaram	0	0	0	0
7	Building Stone - Gopalapuram	3450	5.18	30750	46.13
9	Building Stone -koyyalagudem	195	0.29	1536	2.3
10	Building Stone - J.r.gudem	2400	3.6	2400	3.6
13	Building Stone - Pedavegi	0	0	405	0.61
14	Road Metal - Deverapalli	179854	269.78	141264	211.9
15	Road Metal- Kovvuru	65442	98.16	90345	135.52
17	Sand Nidadavole	0	0	0	0
18	Gravel - T.p.gudem	11550	6.93	18000	10.8
19	Gravel- Unguturu	76500	45.9	66150	39.69
20	Gravel - Bhimadole	63600	38.16	129150	77.49
21	Gravel - Pedavegi	24450	14.67	5454	3.27
24	Gravel - Denduluru	2586	1.55	3000	1.8
28	Sand - Peravali	0	0	0	0
37	Sand - Penugonda	0	0	0	0
38	Sand - Achanta	0	0	0	0
44	Sand - Narasapuram	0	0	0	0
46	Sand - Elamanchili	0	0	0	0
46	Sand - Elamanchili	0	0	0	0
	Sub-Total	430027	484.22	488454	533.11
	TOTAL	625788	752.47	698303	818.7

Source : Asst. Director, Mines & Geology, W.G, Eluru

TABLE - 10.3 - OPENING STOCK , PRODUCTION , CONSUMPTION AND CLOSING STOCK OF INDIGENOUS COAL - 2014 - 15

S.NO.	Name of the Division	Opening Stock	Production	Dispatch to Railways	Dispatch to Others	Total (Col 6 to 8)	Closing Stock [(3+4+5)]-9
1	2	3	4	7	8	9	10
		NIL					

XI - FUEL AND POWER**TABLE - 11.1 - GROWTH OF TRANSMISSION AND DISTRIBUTION LINES**

S.NO	Voltage of lines	UNIT	2012 - 13	2013 - 14	2014-15
1	2	3	4	5	6
1	400 K.V	CKM (Circute Kilometers)	0	0	0
2	220 K.V	CKM	0.00	0.00	499.00
3	132 K.V	CKM	0.00	0.00	760.00
4	66 K.V	CKM	0.00	0.00	0.00
5	33 K.V	CKM	6.25	11.94	0.00
6	11 K.V	CKM	542.42	559.68	335.58
7	L.T.LINE	CKM	150.30	292.78	157.12
	Total		698.97	864.40	1751.70

Source: S.E.Transco, W.G, Eluru

TABLE - 11.2 - MANDAL - WISE -RURAL ELECTRIFICATION - 31-03-2015

S.No.	Mandal	Total Inhabited Villages		Hamlets		Service Connections (No.)				
		Existing (No.)	Electrified (No.)	Existing (No.)	Electrified (No.)	Domestic	Agricultura	Industrial	Others	Total
1	2	3	4	5	6	7	8	9	10	11
ELURU DIVISION										
1	Chintalapudi	35	35	77	77	20387	8423	92	2369	31271
2	Lingapalem	24	24	43	43	12600	5881	75	1180	19736
3	T.narasapuram	22	22	59	59	12118	7379	63	1097	20657
4	Kamavarapukota	15	15	57	57	13903	4853	89	1616	20461
5	Dwaraka Tirumala	30	30	62	62	16661	5361	100	1689	23811
6	Nallajerla	12	12	32	32	19732	4895	280	2102	27009
7	Tadepalligudem	17	17	64	64	49553	3643	313	6874	60383
8	Ungutur	17	17	42	42	19968	2005	283	1848	24104
9	Bhimadole	11	11	32	32	16553	926	172	1857	19508
10	Pedavegi	28	28	57	57	20237	6671	111	1892	28911
11	Pedapadu	23	23	56	56	15668	593	527	1852	18640
12	Eluru	17	17	54	54	85333	271	659	14140	100403
13	Denduluru	26	26	39	39	16087	2159	228	1449	19923
14	Nidamaru	21	21	25	25	12050	1	343	1209	13603
15	Pentapadu	21	21	35	35	17589	19	110	1447	19165
16	Ganapavaram	25	25	28	28	16382	4	382	1773	18541
	Sub-Total	344	344	762	762	364821	53084	3827	44394	466126
KOVVURU DIVISION										
17	Tallapudi	16	16	20	20	12701	1240	58	1323	15322
18	Devarapalle	13	13	24	24	18032	3517	230	1879	23658
19	Kovvur	15	15	22	22	27283	3357	208	2790	33638
20	Chagallu	11	11	19	19	15506	2403	117	1372	19398
21	Nidadavole	22	22	31	31	28609	3041	254	3730	35634
22	Undrajavaram	15	15	16	16	19567	1680	177	1485	22909
23	Peravali	14	14	28	28	17439	1692	178	1666	20975
24	Tanuku	8	8	16	16	41424	154	367	7532	49477
25	Attili	14	14	27	27	17381	9	158	1853	19401
26	Penumantra	16	16	32	32	15131	16	487	1968	17602
27	Iragavaram	21	21	48	48	16174	221	130	1451	17976
28	Penugonda	14	14	52	52	17000	94	96	2334	19524
	Sub-Total	179	179	335	335	246247	17424	2460	29383	295514
NARASAPURAM DIVISION										
29	Akividu	15	15	38	38	19056	23	773	2483	22335
30	Undi	20	20	40	40	16114	12	537	1469	18132
31	Palacoderu	14	14	25	25	17375	46	304	1632	19357
32	Achanta	10	10	89	89	13477	381	103	1417	15378
33	Poduru	14	14	87	87	15434	120	362	1511	17427
34	Veeravasaram	14	14	53	53	15465	89	681	1969	18204
35	Bhimavaram	14	14	63	63	62456	22	948	9464	72890
36	Kalla	13	13	32	32	17457	9	1012	1683	20161
37	Mogalthur	6	6	83	83	17198	41	184	2018	19441
38	Narasapuram	15	15	84	84	32982	18	409	4187	37596
39	Palacole	16	16	67	67	33098	72	593	5375	39138
40	Yelamanchili	15	15	69	69	16446	103	402	1665	18616
	Sub-Total	166	166	730	730	276558	936	6308	34873	318675
J.R.GUDUM DIVISION										
41	Jeelugu Milli	26	26	45	45	6751	2087	20	639	9497
42	Buttayagudem	50	50	47	47	9587	1859	20	927	12393
43	Polavaram	21	21	69	69	8831	1034	19	887	10771
44	Gopalapuram	18	18	33	33	14598	3304	71	1453	19426
45	Koyyalagudem	18	18	41	41	17207	3866	99	2041	23213
46	Jangareddigudem	20	20	42	42	29595	6030	147	4303	40075
47	Kukunoor	24	24	72	72	6425	389	13	1217	8044
48	Valairpadu	20	20	0	0	4120	287	0	0	4407
	Sub-Total	197	197	349	349	97114	18856	389	11467	127826
	TOTAL	886	886	2176	2176	984740	90300	12984	120117	1208141

Source: S.E.Transco, W.G, Eluru

TABLE - 11.3 - POWER CONSUMPTION CATEGORY WISE**(In Million Units)**

S.NO	CATEGORY	Power Consumption During		
		2012 - 13	2013 - 14	2014 - 15
1	2	3	4	5
1	Domestic	746.47	819.9	917.64
2	Commercial	144.22	150.40	165.98
3	Industrial	220.71	229.40	285.90
4	Cottage Industries	0.31	0.30	0.27
5	Agriculture	455.00	529.00	630.55
6	Street Lights	83.01	69.90	73.46
7	General Purpose	7.34	8.60	9.28
8	Temporary	0.00	0.02	0.00
9	Low Tension (S.No.1 to 8)	1657.06	1807.52	2083.08
10	Total High Tension (Including Rescos)	805.56	809.11	1002.02
11	Total (LT+HT) (S.No.9+10)	2462.62	2616.63	3085.10

TABLE - 11.4 - NO. OF SERVICES & CONNECTED LOAD CATEGORY WISE

S.NO	CATEGORY	31/3/2014			31/3/2015		
		No. of Services	Connected Load (In K.W)	Per Capita Consumption (Units)	No. of Services	Connected Load (In K.W)	Per Capita Consumption (Units)
1	2	3	4	5	6	7	8
1	Domestic	956085	705.04	859.72	984740	886.78	931.86
2	Commercial	92562.00	93.42	1609.01	98095.00	188.74	1692.12
3	Industrial	11898.00	149.22	19876.17	12984.00	230.94	23133.52
4	Cottage Industries	210.00	0.33	1207.00	204.00	1.06	1369.45
5	Agriculture	89182.00	692.24	6049.81	90300.00	732.51	6982.89
6	Street Lights	9195.00	29.26	7602.09	9556.00	36.75	7687.49
7	General Purpose	11973.00	13.98	714.20	11624.00	12.68	758.01
8	Temporary	6.00	0.04	3454.83	13.00	0.34	1749.54
9	Low Tension (S.No.1 to 8)	1171111.00	1683.53	41372.83	1207516	2089.80	44304.88
10	Total High Tension (Including	493.00	249.59	1547054.59	625	281.66	1614432.00
11	Total (LT+HT) (S.No. 9+10)	1171604.00	1933.12	1588427.42	1208141	2371.46	1658736.88

.....
Source: S.E.Transco, W.G, Eluru

**TABLE - 11.5 - NO. OF SERVICES & CONNECTED LOAD CATEGORY WISE -
31-03-2015**

S.No.	Mandal	LOW TENSION		HIGH TENSION		HT & LT	
		No. of Services	Connected Load (In K.W)	No. of Services	Connected Load (In K.W)	No. of Services	Connected Load (In K.W)
1	2	3	4	5	6	7	8
ELURU DIVISION							
1	Chintalapudi	31264	63.576	7	2.255	31271	65.83
2	Lingapalem	19732	44.746	4	1.413	19736	46.16
3	T.narasapuram	20653	61.169	4	2.371	20657	63.54
4	Kamavarapukota	20452	62.608	9	3.003	20461	65.64
5	Dwaraka Tirumala	23804	78.792	7	2.052	23811	80.84
6	Nallajerla	19608	21.464	7	1.157	19615	22.62
7	Tadepalligudem	60355	119.379	28	22.322	60383	141.70
8	Ungutur	26880	76.135	40	16.492	26920	92.63
9	Bhimadole	19499	27.400	9	1.264	19508	28.66
10	Pedavegi	28889	68.303	22	8.989	28911	77.29
11	Pedapadu	18617	27.366	23	20.476	18640	47.84
12	Eluru	100349	167.411	54	11.93	100403	179.34
13	Denduluru	19902	38.723	21	6.180	19923	44.90
14	Nidamaru	13599	16.792	4	0.712	13603	17.50
15	Pentapadu	19149	19.435	16	5.841	19165	25.28
16	Ganapavaram	24061	47.743	12	2.963	24073	50.71
	Sub-Total	466813	941.042	267	109.42	467080	1050.48
KOVVURU DIVISION							
17	Tallapudi	15314	18.113	8	20.965	15322	39.08
18	Devarapalle	23647	63.949	11	5.883	23658	69.83
19	Kovvur	33612	50.376	26	11.049	33638	61.42
20	Chagallu	19383	40.885	15	4.146	19398	45.03
21	Nidadavole	35624	62.747	10	2.037	35634	64.78
22	Undrajavaram	22899	30.239	10	9.388	22909	39.63
23	Peravali	20965	23.584	10	8.592	20975	32.18
24	Tanuku	18430	19.45	40	25.935	18470	45.39
25	Attili	49452	78.424	2	0.284	49454	78.71
26	Penumantra	17599	28.706	3	0.851	17602	29.56
27	Iragavaram	17969	18.904	7	3.542	17976	22.45
28	Penugonda	19518	19.268	6	0.874	19524	20.14
	Sub-Total	294412	454.645	148	93.546	294560	548.2
NARASAPURAM DIVISION							
29	Akividu	22322	87.799	13	3.421	22335	91.22
30	Undi	18118	22.714	14	3.942	18132	26.66
31	Palacoderu	19346	19.741	11	6.423	19357	26.16
32	Achanta	15376	15.002	2	0.314	15378	15.32
33	Poduru	17415	18.761	12	1.903	17427	20.66
34	Veeravasaram	18196	20.098	8	1.241	18204	21.34
35	Bhimavaram	72839	129.921	51	14.153	72890	144.07
36	Kalla	20145	23.560	16	8.289	20161	31.85
37	Mogalthur	19438	15.786	3	0.369	19441	16.16
38	Narasapuram	37583	39.892	13	1.664	37596	41.56
39	Palacole	39107	66.627	31	8.320	39138	74.95
40	Yelamanchili	18611	21.889	5	1.203	18616	23.09
	Sub-Total	318496	481.79	179	51.242	318675	533.04
J.R.GUDUM DIVISION							
41	Jeelugu Milli	12393	14.933	0	0	12393	14.93
42	Buttayagudem	10771	10.915	0	0	10771	10.91
43	Polavaram	9487	16.958	10	2.616	9497	19.57
44	Gopalapuram	19419	34.58	7	22.257	19426	56.84
45	Koyyalagudem	23210	50.036	3	0.416	23213	50.45
46	Jangareddigudem	40064	73.733	11	2.165	40075	75.89
47	Kukunoor	6226	5.588	0	0	6226	5.588
48	Valairpadu	6225	5.587	0	0	6225	5.587
	Sub-Total	127795	212.33	31	27.454	127826	239.765
	TOTAL	1207516	2089.80	625	281.66	1208141	2371.46

Source: S.E.Transco, W.G, Eluru

TABLE - 11.6 - INSTALLED CAPACITY & POWER GENERATION

S.No.	Name of Power Station	Installed Capacity (M.W.) (31-03-2015)	Generation (Million KWh)		
			2012-13	2013-14	2014-15
1	2	3	4	5	6
1	Chettipeta Mini Hydel Station	1	2.96	2.12	2.06
2	Vijjeswaram Stage-i	100	802.46	804.14	0
3	Vijjeswaram Stage -ii	172	1346.24	1352.32	0
	TOTAL	273	2151.66	2158.58	2.06

Source: S.E.Transco, W.G, Eluru

TABLE - 11.7 - MANDAL-WISE FREE POWER CONNECTION & TRANSFORMERS - 2014- 15

S.No.	Mandal	No. of Sub-Stations	No. of Transformers	No. of Free Power Services Provided	Value (Rs. In Lakhs)	No. of Domestic Consumers Provided with Subsidy of Rs.10/- Per Month
1	2	3	4	5	6	7
ELURU DIVISION						
1	Chintalapudi	7	3249	8423	0	0
2	Lingapalem	6	2575	5881	0	0
3	T.narasapuram	4	3754	7379	0	0
4	Kamavarapukota	9	4112	4853	0	0
5	Dwaraka Tirumala	13	4199	5361	0	0
6	Nallajerla	10	3202	4895	0	0
7	Tadepalligudem	15	3250	3643	0	0
8	Ungutur	8	2081	2005	0	0
9	Bhimadole	5	929	926	0	0
10	Pedavegi	8	3353	6671	0	0
11	Pedapadu	4	647	593	0	0
12	Eluru	7	1542	271	0	0
13	Denduluru	3	1678	2159	0	0
14	Nidamaru	1	367	1	0	0
15	Pentapadu	1	260	19	0	0
16	Ganapavaram	2	327	4	0	0
	Sub-Total	103	35525	53084	0	0
KOVVURU DIVISION						
17	Tallapudi	2	690	1240	0	0
18	Devarapalle	5	2331	3517	0	0
19	Kovvur	7	1255	3357	0	0
20	Chagallu	3	1514	2403	0	0
21	Nidadavole	6	1922	3041	0	0
22	Undrajavaram	4	785	1680	0	0
23	Peravali	2	775	1692	0	0
24	Tanuku	5	738	154	0	0
25	Attili	1	300	9	0	0
26	Penumantra	2	538	16	0	0
27	Iragavaram	1	289	221	0	0
28	Penugonda	2	314	94	0	0
	Sub-Total	40	11451	17424	0	0
NARASAPURAM DIVISION						
29	Akividu	2	411	23	0	0
30	Undi	2	356	12	0	0
31	Palacoderu	2	416	46	0	0
32	Achanta	2	371	381	0	0
33	Poduru	2	352	120	0	0
34	Veeravasaram	3	476	89	0	0
35	Bhimavaram	5	1252	22	0	0
36	Kalla	3	466	9	0	0
37	Mogalthur	3	303	41	0	0
38	Narasapuram	3	491	18	0	0
39	Palacole	3	684	72	0	0
40	Yelamanchili	2	399	103	0	0
	Sub-Total	32	5977	936	0	0
J.R.GUDUM DIVISION						
41	Jeelugu Milli	4	1275	2087	0	0
42	Buttayagudem	2	574	1859	0	0
43	Polavaram	2	1275	1034	0	0
44	Gopalapuram	4	1945	3304	0	0
45	Koyyalagudem	5	1851	3866	0	0
46	Jangareddigudem	6	2965	6030	0	0
47	Kukunoor	1	158	389	0	0
48	Valairpadu	1	126	287	0	0
	Sub-Total	25	10169	18856	0	0
	TOTAL	200	63122	90300	0	0

Source: S.E.Transco, W.G, Eluru

XII - TRANSPORT AND COMMUNICATIONS**TABLE - 12.1 - RAILWAY STATIONS AND ROUTE LENGTH**

S.NO	ITEM	UNIT	2012 - 13	2013 - 14	2014 - 15
1	2	3	4	5	6
1	Railway Stations	Number	44	44	44
	a) Broad Guage	Number	44	44	44
	b) Metre Gauge	Number	0	0	0
	c) Narrow Gauge	Number	0	0	0
2	Routes & Length	Kms	201.05	201.05	201.05
	a) Broad Guage	Kms	201.05	201.05	201.05
	b) Metre Gauge	Kms	0.00	0.00	0.00
	c) Narrow Gauge	Kms	0.00	0.00	0.00

Source: Sr.Divisional Engineer, Co-Ordination, Railways, Vijayawada

TABLE - 12.2 - MOTOR VEHICLES OF DIFFERENT CLASSES

S.NO	ITEM	2013 - 14		2014 - 15	
		On Roll (No.)	On Road (No.)	On Roll (No.)	On Road (No.)
1	2	3	4	5	6
1	Stage Carriage				
	a) A.P.S.R.T.C	643	643	612	578
	B) Private	11	11	104	51
	c) Total	654	654	716	629
2	Goods Vehicles	23541	23526	19455	15454
	Cars	23862	23862	34628	31456
	Jeeps	569	569	155	24
	Taxis	4845	4845	20	15
	Tractors & Trailers				
	a) Agriculture	16661	16661	6529	4515
	b) Non-Agriculture	16180	16180	4875	3915
	Auto Rickshaws	22891	22891	26955	22453
	Motor Cycles Scooters	455147	455147	458172	456852
	Others	13200	13200	53200	51520
	Total	577550	577535	604705	586833

Source : Deputy Transport Commissioner, W.G, Eluru

TABLE - 12.3 - MOTOR DRIVING LICENSES ISSUED

S.NO	ITEM	UNIT	AS ON 31-3-2014	AS ON 31-3-2015
1	2	3	4	5
1	Heavy Motor Vehicles	Number	271	279
2	Medium Motor Vehicles	Number	0	0
3	Light Motor Vehicles	Number	4473	4531
4	Motor Cycles , Scooters & Mopeds	Number	20510	20656
5	Tractors	Number	348	350
6	Other Categories	Number	615	615
7	Total (1 to 6)	Number	26217	26431
8	Licence Fee Collected	Rs in Lakhs	131.08	131.92

Source : Deputy Transport Commissioner, W.G, Eluru

TABLE - 12.4 - LENGTH OF ROADS AS ON 31-3-2015**In Kms**

S.NO	ITEM	Cement Concrete	Black Top	Metalled (WBM)	Unmetalled (Murram)	Total
1	2	3	4	5	6	7
I	National Highways (N.H.)	0.00	102.00	0.00	0.00	102.00
II	Roads and Buildings					
	a) State Highways	14.44	537.26	0.00	0.00	551.70
	b) Major District Roads	35.74	1179.63	1.65	7.58	1224.60
	c) Other District Roads	47.51	1277.75	16.90	14.81	1356.97
III	Zilla Parishad					
	a) Major District Roads	5.27	88.39	49.09	19.26	162.01
	b) Other District Roads	15.29	190.84	57.66	54.31	318.10
IV	Mandal Parishad Roads	0.00	0.00	0.00	0.00	0.00
V	Village Roads	166.40	1496.65	963.41	2053.49	4679.95
	Total	284.65	4872.52	1088.71	2149.45	8395.33

Source : Deputy Transport Commissioner, W.G, Eluru

TABLE - 12.5 - POST OFFICES , TELEGRAPH OFFICES , TELEPHONE EXCHANGES AND PUBLIC CALL OFFICES - 2014 - 15

S.No.	Mandal	Head Post Offices	Sub-Offices	Branch Office	Total	No. of exchanges	Telephone connections	Telegraph offices/ combined offices	No.of Mobile Towers	P.C.O
1	2	3	4	5	6	7	8	9	10	11
ELURU DIVISION										
1	Chintalapudi	0	2	19	21	7	4789	0	6	602
2	Lingapalem	0	1	8	9	6	2263	0	3	297
3	T.narasapuram	0	1	3	4	6	1673	0	2	203
4	Kamavarapukota	0	2	13	15	5	2029	0	2	233
5	Dwaraka Tirumala	0	1	9	10	5	2229	0	5	267
6	Nallajerla	0	3	11	14	5	2534	0	5	221
7	Tadepalligudem	1	6	21	28	7	6396	0	11	425
8	Unqutur	0	3	14	17	3	1366	0	5	155
9	Bhimadole	0	3	15	18	4	2206	0	5	270
10	Pedavegi	0	1	5	6	7	2976	0	4	382
11	Pedapadu	0	2	13	15	4	1259	0	2	80
12	Eluru	1	17	16	34	12	18573	1	16	1372
13	Denduluru	0	3	11	14	2	1127	0	2	81
14	Nidamaru	0	1	8	9	2	612	0	1	54
15	Pentapadu	0	3	15	18	4	2174	0	4	192
16	Ganapavaram	0	17	76	93	2	2166	0	3	258
	Sub-Total	2	66	257	325	81	54372	1	76	5092
KOVVURU DIVISION										
17	Tallapudi	0	1	10	11	2	1061	0	4	259
18	Devarapalle	0	1	14	15	5	2525	0	5	336
19	Kovvur	1	3	12	16	4	4269	0	5	342
20	Chagallu	0	1	8	9	4	2279	0	4	297
21	Nidadavole	0	6	18	24	3	5011	0	4	544
22	Undrajavaram	0	2	11	13	2	2098	0	2	333
23	Peravali	0	4	14	18	3	2960	0	3	596
24	Tanuku	1	9	24	34	6	10562	1	7	1026
25	Attili	0	2	12	14	3	2984	0	2	906
26	Penumantra	0	4	15	19	2	1807	0	2	227
27	Iragavaram	0	1	14	15	2	1728	0	2	246
28	Penugonda	0	4	11	15	3	4350	0	3	719
	Sub-Total	2	38	163	203	39	41634	1	43	5831
NARASAPURAM DIVISION										
29	Akividu	0	1	11	12	2	2775	0	4	574
30	Undi	0	2	17	19	4	3032	0	2	425
31	Palacoderu	0	3	7	10	1	737	0	1	96
32	Achanta	0	2	5	7	4	2339	0	4	540
33	Poduru	0	4	9	13	3	2053	0	4	272
34	Veeravasaram	0	3	10	13	3	3035	0	3	522
35	Bhimavaram	1	11	25	37	13	1583	1	12	1637
36	Kalla	0	3	11	14	4	2370	0	3	360
37	Mogalthur	0	2	7	9	5	3309	0	4	627
38	Narasapuram	0	4	8	12	6	5567	0	5	798
39	Palacole	1	3	15	19	3	7091	1	4	845
40	Yelamanchili	0	2	14	16	6	2975	0	4	0
	Sub-Total	2	40	139	181	54	36866	2	50	6696
J.R.GUDUM DIVISION										
41	Jeelugu Milli	0	1	13	14	5	1020	0	1	152
42	Buttayaqudem	0	1	13	14	4	1007	0	1	171
43	Polavaram	0	1	15	16	3	1818	0	3	242
44	Gopalapuram	0	2	11	13	5	1936	0	5	292
45	Koyyalagudem	0	2	25	27	5	2787	0	4	443
46	Jangareddigudem	1	3	24	28	5	5364	1	7	659
47	Kukunoor	0	0	0	0	0	0	0	0	0
48	Valairpadu	0	0	0	0	0	0	0	0	0
	Sub-Total	1	10	101	112	27	13932	1	21	1959
	TOTAL	7	154	660	821	201	146804	5	190	19578

TABLE - 12.6 - WORKING OF THE A.P.S.R.T.C

S.NO	ITEM	Unit	2012-13	2013-14	2014-15
1	2	3	4	5	6
1	Average No. of Buses in Use	Per Day	623	632	605
2	Route Kms	Kms in Lakhs	862.00	864.00	818.00
3	Buses Operated	000 Kms Per Day	234000	211120	224070
4	Passengers Carried	Per Day (Number in Lakhs)	197000.00	199000.00	105000.00
5	Earnings Realised				
	a) Passengers	Rs. In Lakhs	16825.54	17125.24	19126.99
	b) Goods & Miscellaneous	Rs. In Lakhs	764.75	962.56	4065.37
	c) Total	Rs. In Lakhs	17590.29	18087.80	23192.36

Source: Regional Manager, A.P.S.R.T.C, W.G, Eluru.

TABLE - 12.7 - COMMUNITY RADIO AND T.V.SETS AS ON 31-03-2015

S.No	Mandal	Radio Sets (No.)	T.V. Sets (No.)		
			Colour	Black & White	Total
1	2	3	4	5	6
ELURU DIVISION					
1	Chintalapudi	34	2	0	2
2	Lingapalem	27	1	0	1
3	T.narasapuram	14	2	0	2
4	Kamavarapukota	17	1	0	1
5	Dwaraka Tirumala	27	2	0	2
6	Nallajerla	24	2	0	2
7	Tadepalligudem	36	2	0	2
8	Ungutur	33	2	0	2
9	Bhimadole	20	2	0	2
10	Pedavegi	29	2	0	2
11	Pedapadu	29	1	0	1
12	Eluru	26	5	0	5
13	Denduluru	23	2	0	2
14	Nidamaru	17	2	0	2
15	Pentapadu	31	2	0	2
16	Ganapavaram	38	6	0	6
	Sub-Total	425	36	0	36
KOVVURU DIVISION					
17	Tallapudi	17	2	0	2
18	Devarapalle	18	2	0	2
19	Kovvur	34	7	0	7
20	Chagallu	14	1	0	1
21	Nidadavole	30	2	0	2
22	Undrajavaram	26	3	0	3
23	Peravali	22	2	0	2
24	Tanuku	18	1	0	1
25	Attili	32	1	0	1
26	Penumantra	38	2	0	2
27	Iragavaram	33	1	0	1
28	Penugonda	30	1	0	1
	Sub-Total	312	25	0	25
NARASAPURAM DIVISION					
29	Akividu	27	1	0	1
30	Undi	31	1	0	1
31	Palacoderu	24	1	0	1
32	Achanta	24	2	0	2
33	Poduru	21	2	0	2
34	Veeravasaram	30	2	0	2
35	Bhimavaram	31	2	0	2
36	Kalla	22	1	0	1
37	Mogalthur	22	2	0	2
38	Narasapuram	31	2	0	2
39	Palacole	32	5	0	5
40	Yelamanchili	47	2	0	2
	Sub-Total	342	23	0	23
J.R.GUDUM DIVISION					
41	Jeelugu Milli	21	2	0	2
42	Buttayagudem	45	3	0	3
43	Polavaram	23	3	0	3
44	Gopalapuram	23	2	0	2
45	Koyyalagudem	17	2	0	2
46	Jangareddigudem	24	2	0	2
47	Kukunoor	0	0	0	0
48	Valairpadu	0	0	0	0
	Sub-Total	153	14	0	14
	TOTAL	1232	98	0	98

Source: Dy.Executive information Engineer, W.G, Eluru

**TABLE - 13.1 - SMALL SAVINGS
XIII - PUBLIC FINANCE**

(Rs in Lakhs)

S.No.	Name of the Security	2013-14		2014-15	
		Gross	Net	Gross	Net
1	2	3	4	5	6
1	P.o.s.b	5001.03	126.39	5130.65	129.62
2	R.d	742.65	9.6	751.85	9.2
3	T.d	541.31	52.4	591.11	49.8
4	Nscviii	0	0	0	0
5	Mis	0	0	0	0
6	Kvp	0	0	0	0
7	Nss 87	0	0	0	0
8	Nss 92	0	0	0	0
9	St.citizen	0	0	0	0
10	Ppf	0	0	0	0
	TOTAL	6284.99	188.39	6473.61	188.62

Source: Special Tahsildar(LR), W.G, Eluru.

TABLE - 13.2 - PRINCIPAL SOURCE OF REVENUE**(Rs in Lakhs)**

S.NO	ITEM	2013 - 14			2014 - 15		
		Demand	Collections	Balance	Demand	Collections	Balance
1	2	3	4	5	6	7	8
I	STATE						
1	Water Tax	4217.77	1663.72	2554.05	4558.32	2179.86	2378.46
2A	APVAT ACT	34907.63	34207.75	699.88	36304.92	35528.12	776.80
2B	Sales Tax APGST	2.46	0.17	2.29	13.52	0.91	12.61
3	Stamp Duty and Registration	16528	9119.03	7408.97	18794.00	18794.00	0.00
4	M.V.Taxes including the tax on Passengers and Goods	0	0.00	0.00	0.00	0.00	0.00
5	Entertainment Tax (E.Tax-S.Tax)	352.94	340.77	12.17	601.70	418.99	182.71
6	Mineral Revenue	0	0.00	0.00	0.00	0.00	0.00
7	Excise	7494.57	7494.57	0.00	27372.89	27372.89	0.00
II	CENTRAL						
1	Income Tax	0	0.00	0.00	0.00	0.00	0.00
2	Sales Tax	3356.55	2805.47	551.08	4868.80	4436.98	431.82
3	Excise	0	0.00	0.00	0.00	0.00	0.00
4	Others	0	0.00	0.00	0.00	0.00	0.00

Source: Deputy Commissioner, Commercial tax, W.G, Eluru

TABLE - 13.3 - MANDAL WISE WATER TAX - 2014 - 15**(Rs in Lakhs)**

S.No.	Division / Mandal	Demand	Collection	Balance
1	2	3	4	5
ELURU DIVISION				
1	Chintalapudi	27.12	3.64	23.48
2	Lingapalem	12.41	7.84	4.57
3	T.narasapuram	6.71	0.98	5.73
4	Kamavarapukota	3.35	0.45	2.9
5	Dwaraka Tirumala	1.19	0.87	0.32
6	Nallajerla	2.68	0	2.68
7	Tadepalligudem	37.43	20.38	17.05
8	Unqutur	124.88	74.41	50.47
9	Bhimadole	167.75	80.8	86.95
10	Pedavegi	23.24	3.02	20.22
11	Pedapadu	214.31	90.21	124.1
12	Eluru	169.19	99.53	69.66
13	Denduluru	216.38	34.46	181.92
14	Nidamaru	345.63	78.35	267.28
15	Pentapadu	273.14	79.98	193.16
16	Ganapavaram	212.81	80.18	132.63
	Sub-Total	1838.22	655.1	1183.12
KOVVURU DIVISION				
17	Tallapudi	0	0	0
18	Devarapalle	2.27	3.28	-1.01
19	Kovvur	29.21	0	29.21
20	Chagallu	22.37	0.1	22.27
21	Nidadavole	59.93	15.85	44.08
22	Undrajavaram	71.73	33.08	38.65
23	Peravali	101.79	41.53	60.26
24	Tanuku	93.71	46.05	47.66
25	Attili	183.96	56.35	127.61
26	Penumantra	125.1	52.94	72.16
27	Iragavaram	128.75	72.65	56.1
28	Penugonda	118.75	47.57	71.18
	Sub-Total	937.57	369.4	568.17
NARASAPURAM DIVISION				
29	Akividu	156.33	91.23	65.1
30	Undi	202.99	128.7	74.29
31	Palacoderu	95.01	64.3	30.71
32	Achanta	76.5	54.61	21.89
33	Poduru	127.2	88.97	38.23
34	Veeravasaram	125.61	72.75	52.86
35	Bhimavaram	169.26	230.82	-61.56
36	Kalla	235.01	162.2	72.81
37	Mogalthur	182.82	48.76	134.06
38	Narasapuram	148.15	64.27	83.88
39	Palacole	101.91	61.33	40.58
40	Yelamanchili	84.63	54.43	30.2
	Sub-Total	1705.42	1122.37	583.05
J.R.GUDUM DIVISION				
41	Jeelugu Milli	1.12	0.29	0.83
42	Buttayagudem	11.33	7.7	3.63
43	Polavaram	32.1	3.14	28.96
44	Gopalapuram	1.66	1.47	0.19
45	Koyyalagudem	0.82	0.35	0.47
46	Jangareddigudem	30.08	20.04	10.04
47	Kukunoor	0	0	0
48	Valairpadu	0	0	0
	Sub-Total	77.11	32.99	44.12
	TOTAL	4558.32	2179.86	2378.46

Source: District Revenue Officer, W.G, Eluru.

TABLE - 13.4 - SALES TAX COMMODITY WISE - 2014 - 15**(Rs in Lakhs)**

S.No.	Name of the commodity	Taxable Turnover	Tax
1	2	3	4
1	Rice And Allied Products	139235.6	6961.78
2	Veg.oils	137306	6865.3
3	Automobiles	38531.59	5587.08
4	Ceramic Tiles	23322.83	3381.81
5	Chemicals	44756.2	2237.81
6	Fertilisers And Pesticides	28228.2	1411.41
7	Jute And Other Packing Materials	16705.2	835.26
8	Paper/kraft Paper	13182.6	659.13
9	Hardware	9058.8	452.94
10	Timber And Cut Sizes	8130.2	406.51
	TOTAL	458457.22	28799.03

Source: Deputy Commissioner, Commercial tax, W.G, Eluru

TABLE - 13.5 - CIRCLE WISE SALES TAX - 2014 - 15

S.NO.	Name of the Circle	DEMAND			
		APVAT	APGST	CST	APET
1	2	3	4	5	6
1	Ltu	15314.07	0	2972.54	0
2	Eluru	7888.11	0.69	373.23	161.58
3	Tadepalligudem	2757.82	0	210.64	24.6
4	Nidadavole	1353.79	0.22	239.37	58.42
5	Tanuku-1	2248.14	0	528.5	49.54
6	Narsapuram	1083.54	8.22	36.09	59.03
7	Palacole	1027.21	0	42.05	16.52
8	Bhimavaram	2517.49	0	156.21	169.49
9	Akiveedu	1158.56	0	99.88	11.99
10	Tanuku-11	956.19	4.39	210.29	50.53
	TOTAL	36304.92	13.52	4868.8	601.7

Source: Deputy Commissioner, Commercial tax, W.G, Eluru

TABLE - 13.5 - CIRCLE WISE SALES TAX - 2014 - 15

S.NO.	Name of the Circle	COLLECTION			
		APVAT	APGST	CST	APET
1	2	7	8	9	10
1	Ltu	15314.07	0	2972.54	0
2	Eluru	7888.11	0.69	373.23	161.58
3	Tadepalligudem	2757.82	0	210.64	24.6
4	Nidadavole	1353.79	0.22	239.37	58.42
5	Tanuku-1	2248.14	0	528.5	49.54
6	Narsapuram	1083.54	8.22	36.09	59.03
7	Palacole	1027.21	0	42.05	16.52
8	Bhimavaram	2517.49	0	156.21	169.49
9	Akiveedu	1158.56	0	99.88	11.99
10	Tanuku-11	956.19	4.39	210.29	50.53
	TOTAL	36304.92	13.52	4868.8	601.7

Source: Deputy Commissioner, Commercial tax, W.G, Eluru

TABLE - 13.5 - CIRCLE WISE SALES TAX - 2014 - 15

S.NO.	Name of the Circle	BALANCE			
		APVAT	APGST	CST	APET
1	2	11	12	13	14
1	Ltu	0	0	0	0
2	Eluru	0	0	0	0
3	Tadepalligudem	0	0	0	0
4	Nidadavole	0	0	0	0
5	Tanuku-1	0	0	0	0
6	Narsapuram	0	0	0	0
7	Palacole	0	0	0	0
8	Bhimavaram	0	0	0	0
9	Akiveedu	0	0	0	0
10	Tanuku-11	0	0	0	0
	TOTAL	0	0	0	0

TABLE - 13.6 - EXCISE REVENUE REALISED - 2014 - 15**(Rs in Lakhs)**

S.NO	Name of the Circle	Demand	Collection	Balance
1	2	3	4	5
1	Bhimavaram	4660.26	4660.26	0
2	Tanuku	2022.04	2022.04	0
3	Penugonda	543.24	543.24	0
4	Palacole	1541.34	1541.34	0
5	Narsapuram	591.58	591.58	0
6	Akividu	684.42	684.42	0
7	Eluru	4192.68	4192.68	0
8	Bhimadole	2012.28	2012.28	0
9	Tadepalligudem	3630.44	3630.44	0
10	Kovvur	2984.64	2984.64	0
11	Polavaram	1271.06	1271.06	0
12	Jangareddigudem	1742.26	1742.26	0
13	Chintalapudi	1496.65	1496.65	0
	TOTAL	27372.89	27372.89	0

TABLE - 13.7 - BANK BRANCHES - (AS ON 31ST MARCH 2015)

S.No.	Division / Mandal	Nationalised Banks	Rural Banks	Cooperative Banks	Other Banks	Total	Average Population Per Bank Branch (in '000')
1	2	3	4	5	6	7	8
ELURU DIVISION							
1	Chintalapudi	7	1	1	1	10	0
2	Lingapalem	4	0	0	0	4	0
3	T.narasapuram	2	1	0	0	3	0
4	Kamavarapukota	4	0	1	0	5	0
5	Dwaraka Tirumala	6	0	1	1	8	0
6	Nallajerla	9	1	0	1	11	0
7	Tadepalligudem	32	1	1	6	40	0
8	Ungutur	6	0	0	0	6	0
9	Bhimadole	8	1	1	0	10	0
10	Pedavegi	4	1	0	0	5	0
11	Pedapadu	4	2	0	0	6	0
12	Eluru	43	3	4	11	61	0
13	Denduluru	4	1	0	0	5	0
14	Nidamaru	4	1	0	0	5	0
15	Pentapadu	7	0	0	0	7	0
16	Ganapavaram	6	0	1	1	8	0
	Sub-Total	150	13	10	21	194	0
KOVVURU DIVISION							
17	Tallapudi	4	0	1	0	5	0
18	Devarapalle	10	0	1	1	12	0
19	Kovvur	13	0	1	1	15	0
20	Chagallu	6	0	1	0	7	0
21	Nidadavole	11	3	1	2	17	0
22	Undrajavaram	6	0	0	0	6	0
23	Peravali	4	0	1	1	6	0
24	Tanuku	23	1	1	9	34	0
25	Attili	7	1	1	0	9	0
26	Penumantra	8	1	1	0	10	0
27	Iragavaram	3	1	0	0	4	0
28	Penugonda	7	0	1	1	9	0
	Sub-Total	102	7	10	15	134	0
NARASAPURAM DIVISION							
29	Akividu	8	1	2	0	11	0
30	Undi	7	0	0	0	7	0
31	Palacoderu	7	1	0	1	9	0
32	Achanta	7	1	0	0	8	0
33	Poduru	7	1	0	0	8	0
34	Veeravasaram	7	0	1	0	8	0
35	Bhimavaram	36	1	2	12	51	0
36	Kalla	8	0	0	0	8	0
37	Mogalthur	4	1	1	0	6	0
38	Narasapuram	16	0	1	2	19	0
39	Palacole	17	1	1	6	25	0
40	Yelamanchili	4	1	1	0	6	0
	Sub-Total	128	8	9	21	166	0
J.R.GUDUM DIVISION							
41	Jeelugu Milli	3	0	0	0	3	0
42	Buttayagudem	3	0	1	0	4	0
43	Polavaram	2	0	0	0	2	0
44	Gopalapuram	4	0	1	0	5	0
45	Koyyalagudem	5	1	1	1	8	0
46	Jangareddigudem	10	1	1	5	17	0
47	Kukunoor	1	1	1	0	3	0
48	Valairpadu	0	1	0	0	1	0
	Sub-Total	28	4	5	6	43	0
	TOTAL						

TABLE - 13.8 - CREDITS & DEPOSITS - BANK WISE (AS ON 31ST MARCH 2015)**(Rs in Lakhs)**

S.NO	Name of the Bank	No. of Branches	Deposits	Advances	Priority Sector Advances		
					Agri.	SSI	Services
1	2	3	4	5	6	7	8
1	Allahabad Bank	2	2374.78	1546.31	0	0	0.81
2	Andhra Bank	108	310594.83	351185.26	3935.3	1693.6	3299.69
3	Apsfc	1	0	12131.31	0	862.54	870.3
4	Axis Bank	7	29387.06	29230.91	30.92	0	0
5	Bank Of Baroda	12	25121.98	57314.23	536.34	26.61	89.98
6	Bank Of India	19	33656	56229	0	0	0
7	Bank Of Maharashtra	2	742.85	1606.68	0	4.19	0
8	Canara Bank	20	57774.83	104748.95	627	3.16	7.36
9	Catholic Syrian Bank	1	3154	951	0	0	0
10	Central Bank Of India	12	21350.21	82719.33	0	0	0
11	Cggb	31	27012.64	35432.44	141.45	0	0
12	City Union Bank	3	2307.09	10932.98	0	0	0
13	Corporation Bank	11	20510.66	58040.38	0	0	0
14	Costal Local Area Bank	8	6194.06	5633.54	1.5	0	0
15	D C C B	34	75693.54	172223.07	640.17	0	0
16	Dena Bank	2	625.51	1017.34	0	0	0
17	Dhanalakshmi Bank	1	1183.47	2048.02	0	0	0
18	Hdfc Bank	9	17392.73	55299.66	0	0	0
19	Icic Bank	8	18018.7	19063.14	0	0	0
20	Idbi Bank	4	6115.7	51964.46	16737	246.73	0
21	Indian Bank	25	74722.49	108803.86	1688	0	0
22	Indian Overseas Bank	11	30714.39	162483.6	0	0	0
23	Ing Vysya Bank	11	14220.24	8483.89	23.85	0.01	0.01
24	Karnataka Bank Ltd.	1	2147.6	3413.53	0	0	0
25	Kotak Mahindra Bank Ltd	3	6500.31	6011.59	0	0	0
26	Karur Vysya Bank	8	33046.42	101004.03	0	0	0
27	Lakshmi Vilas Bank	3	8260.96	5997.86	0	0	0
28	Obc	6	3832.47	4257.57	0	0	0
29	Punjab National Bank	4	8538.32	5311.1	0	0	0
30	Sbi	75	257109	336378.04	1247	0	5
31	Sbh	47	81557.98	91279	93.66	11.18	72.3
32	Syndicate Bank	14	39030.86	52847.94	1391	282	716
33	Tamiland Mercantile Bank	2	2590.59	4921.61	0	0	0.88
34	Uco Bank Of India	4	3549.53	7800.61	0	0	255.5
35	Union Bank Of India	16	39340.11	101688.88	769.99	166.8	258.99
36	United Bank Of India	1	56700	43700.04	0	0	0
37	Vijaya Bank	11	22086.12	41564.21	20	20	257.5
	TOTAL	537	1343158	2195265	27883	3316.8	5834.32

**TABLE - 13.9 - DETAILS OF SHG BANK LINKAGE AND PAVALA VADDI
MANDAL WISE- 2014 -15**

56

(Rs in Lakhs)

S.No.	Division / Mandal	SHG Bank Linkage		Pavala Vaddi	
		No. of S.H.Gs	Amount	No. of S.H.Gs	Amount
1	2	3	4	5	6
ELURU DIVISION					
1	Chintalapudi	201	645.33	1466	131.34
2	Lingapalem	28	76.89	890	80.21
3	T.narasapuram	139	458.7	850	68.43
4	Kamavarapukota	308	881.63	897	78.57
5	Dwaraka Tirumala	31	98.7	817	72.14
6	Nallajerla	326	952.97	1123	122.96
7	Tadepalligudem	151	414.34	1319	114.03
8	Ungutur	158	476.73	1135	135.85
9	Bhimadole	145	434.65	899	121.79
10	Pedavegi	177	558.5	1291	116.25
11	Pedapadu	308	1065.53	1345	184.92
12	Eluru	747	2660.72	1232	142.64
13	Denduluru	352	1253.43	1122	148.37
14	Nidamarru	142	424.45	811	87.99
15	Pentapadu	66	211.04	1096	160.97
16	Ganapavaram	57	159.28	818	86.84
	Sub-Total	3336	10772.89	17111	1853.3
KOVVURU DIVISION					
17	Tallapudi	91	282.01	748	78.21
18	Devarapalle	142	365.01	1257	91.21
19	Kovvur	222	832.1	1178	115.09
20	Chagallu	214	677.99	1110	108.65
21	Nidadavole	394	1093.46	1187	127.69
22	Undrajavaram	393	1263.59	1128	144.2
23	Peravali	186	656.81	1389	237.21
24	Tanuku	365	1122.29	1292	179.01
25	Attili	139	464.1	1210	169.93
26	Penumantra	182	604.15	1122	167.4
27	Iragavaram	115	354.17	1159	190.68
28	Penugonda	169	590.17	1264	187.14
	Sub-Total	2612	8305.85	14044	1796.42
NARASAPURAM DIVISION					
29	Akividu	384	1228.74	1424	173.42
30	Undi	107	348.7	1145	195.17
31	Palacoderu	301	1124.99	1214	177.48
32	Achanta	202	704.55	1357	195.12
33	Poduru	475	1656.65	1143	153.09
34	Veeravasaram	350	1093.2	1184	150.92
35	Bhimavaram	338	1181.24	1712	303.97
36	Kalla	276	1048.8	1222	231.33
37	Mogalthur	260	766.9	1435	186.26
38	Narasapuram	325	990.4	1211	149.07
39	Palacole	325	1155.65	1278	187.29
40	Yelamanchili	526	1699.63	1246	166.64
	Sub-Total	3869	12999.45	15571	2269.76
J.R.GUDUM DIVISION					
41	Jeelugu Milli	13	34.5	405	21.64
42	Buttayagudem	32	71.93	511	25.54
43	Polavaram	38	123.95	673	50.11
44	Gopalapuram	70	189.35	597	57.07
45	Koyyalagudem	110	386.7	813	78.56
46	Jangareddigudem	61	183.32	950	89.22
47	Kukunoor	221	477.25	0	0
48	Valairpadu	27	44.17	0	0
	Sub-Total	572	1511.17	3949	322.14
	TOTAL	10389	33589.36	50675	6241.62

**TABLE - 13.10 - PARTICULARS UNDER INDIRA KRANTHI PATHAM (IKP) -
2014 - 15**

S.No.	Name of the Municipality	No. of Beneficiaries Under IKP	Amount Sanctioned (Rs. In Lakhs)
1	2	3	4
1	Bhimavaram	2211	763.4
2	Eluru	4042	1506.4
3	Kovvur	835	229.45
4	Narasapuram	1263	359.66
5	Nidadavole	1072	303.7
6	Palacole	2114	825.45
7	Tadepalligudem	1792	643.8
8	Tanuku	1481	350.72
9	Jangareddigudem	733	203.36
	TOTAL	15543	5185.94

XIV - PRICES

**TABLE 14.1 - CONSUMER PRICE INDEX NUMBERS FOR
AGRICULTURAL LABOUR OF A.P.**

(BASE YEAR : 1986-87 =100)

S.No.	Year	Food Index	General Index
1	2	3	4
1	2001 - 2002	324	323
2	2002 - 2003	342	338
3	2003 - 2004	351	348
4	2004 - 2005	360	355
5	2005 - 2006	370	366
6	2006 - 2007	399	393
7	2007 - 2008	431	422
8	2008 - 2009	488	471
9	2009 - 2010	557	534
10	2010 - 2011	614	589
11	2011 - 2012	664	654
12	2012 - 2013	711	711
13	2013 - 2014	817	805
14	2014 - 2015	865	860

Source : Labour Bureau, Govt. of India, Simla.

**TABLE 14.2 - CONSUMER PRICE INDEX NUMBERS FOR
INDUSTRIAL WORKING CLASS AT SELECTED CENTRES IN
ANDHRA PRADESH**

(BASE YEAR : 2001=100)

S.No.	Centre	2013-14	2014-15
1	2	3	4
1	Guntur	239	254
2	Vijayawada	238	242
3	Vishakapatnam	241	252
4	Vizayanagaram	253	268
5	Kakinada	255	269
6	Jaggiahpet	247	268
7	Tirupathi	241	252

AP

Source: Central Series - Labour Bureau, GOI, Shimla
State Series - Directorate of Economics & Statistics, Hyderabad

Table 14.3 - AVERAGE DAILY PRICES OF SIX ESSENTIAL COMMODITIES FOR 2014-15

District :West Godavari

In Selected Centres - Rs. per Kg

S.No	Month	Rice			Redgramdal		Groundnut Oil (Lr Packet)	Tamarind			Red Chillies		Onions	
		Super Fine	Fine	Common	Grade I	Grade II		Grade-A (Without Seed)	Common (Without Seed)	Ordinary (With Seed)	Grade I	Grade II	Grade I	Grade II
1	2	3	4	5	6	7	8	9	10	11	12	13	14	15
1	April	46.29	33.25	29.35	74.18	70.42	89.07	79.28	71.31	NA	92.45	85.28	14.20	12.64
2	May	47.45	34.46	29.72	75.14	71.14	90.32	100.53	85.61	NA	93.74	85.31	16.87	14.69
3	June	47.78	35.00	30.11	75.68	71.22	93.56	102.83	93.53	NA	94.11	87.96	21.05	19.17
4	July	47.22	34.49	30.25	73.20	68.66	91.51	92.01	86.20	NA	93.90	86.89	28.01	24.62
5	August	45.75	36.89	31.65	77.07	71.05	90.37	94.46	86.72	NA	91.93	85.23	27.79	25.26
6	September	45.75	37.22	33.05	78.63	72.87	92.10	91.39	84.53	NA	91.65	84.79	23.79	21.29
7	October	44.69	35.92	30.89	80.18	73.51	90.15	89.07	81.25	NA	91.55	81.18	23.11	19.31
8	November	43.38	34.29	29.71	88.36	77.19	90.55	96.96	83.01	NA	97.24	86.12	24.11	21.02
9	December	42.00	33.38	28.18	85.98	77.65	90.95	96.84	82.80	NA	97.39	84.58	23.66	20.68
10	January	40.07	30.11	26.00	88.03	80.58	92.10	95.92	85.05	NA	98.64	85.81	24.25	21.20
11	February	40.50	31.03	26.78	90.38	84.34	93.18	98.57	88.75	NA	99.50	89.95	23.94	20.35
12	March	40.00	31.59	26.00	93.64	86.64	95.86	100.00	89.55	NA	100.91	90.45	22.78	20.35
Average		44.24	33.97	29.31	81.70	75.44	91.65	94.82	84.86	NA	95.25	86.13	22.80	20.05

TABLE 14.4 : MONTHLY AVERAGE WEEKLY RETAIL PRICES OF (21) ESSENTIAL COMMODITIES FOR 2014-15

District: West Godavari

In Selected Centres

(Price in Rs.)

Sl.No	Item Name	Variety/Specification	Unit	April	May	June	July	August	September	October	November	December	January	February	March	ANNUAL
1	2	3	4	5	6	7	8	9	10	11	12	13	14	15	16	17
1	Wheat	Sharbati,FAQ	Kg.	28.58	30.70	31.62	30.19	27.95	27.81	28.65	29.69	30.56	30.25	30.25	30.81	29.76
2	Jowar	White,FAQ	Kg.	22.42	21.90	21.00	20.75	23.65	23.62	23.20	23.31	22.19	22.15	21.75	21.88	22.32
3	Ragulu	Brownish,FAQ	Kg.	23.17	23.75	23.81	23.69	23.90	23.75	23.70	24.12	23.38	22.40	22.88	23.12	23.47
4	Bajra	FAQ	Kg.	23.08	23.65	22.56	22.25	22.85	23.12	22.75	22.94	22.94	22.60	22.56	22.00	22.78
5	Gramdal	Split	Kg.	45.92	47.75	47.25	47.94	48.85	49.56	49.05	48.88	49.31	52.55	53.38	54.00	49.54
6	Moongdal(Split,Greengram)	Without husk	Kg.	99.25	105.05	102.62	97.12	103.95	103.56	102.85	113.88	113.31	116.05	115.12	114.44	107.27
7	Urddal(Split,Blackgram)	Without husk	Kg.	70.17	78.75	85.69	86.44	93.30	91.00	89.90	91.06	85.00	81.30	83.50	88.31	85.37
8	Palm oil	Pkt(refined)	Ltr.	67.33	67.10	66.62	66.25	61.90	59.88	57.30	55.81	54.81	58.55	60.38	57.50	61.12
9	Sunflower Oil	Loose	Ltr.	81.00	82.20	81.75	79.81	77.95	76.44	75.80	76.50	73.44	76.20	79.19	78.00	78.19
10	Vanaspathi	Dalda, H.L.Ltd	Ltr.	68.33	68.00	68.62	68.38	68.90	67.31	68.95	68.06	65.56	66.55	65.12	65.94	67.48
11	Salt(Crystals)	Loose	Kg.	7.08	7.60	7.50	12.06	7.40	7.00	6.85	6.88	7.50	7.55	7.81	8.00	7.77
12	Salt(Iodised)	Pkt(Tata)	Kg.	15.58	15.05	15.06	13.88	14.75	14.94	14.90	13.88	14.12	14.40	15.12	14.44	14.68
13	Turmeric powder *	Local	100 Gr.	15.67	15.40	15.62	15.50	15.75	15.50	15.90	16.31	15.94	16.05	15.44	15.56	15.72
14	Potatoes	FAQ	Kg.	19.58	22.15	24.06	22.81	29.20	31.12	33.20	33.62	30.38	25.20	22.12	17.75	25.93
15	Brinjals(Long/Round)	Fresh,Local	Kg.	16.58	19.80	28.06	29.12	21.55	23.50	21.00	26.12	19.75	18.70	18.25	14.75	21.43
16	Lady Finger	FAQ	Kg.	22.17	23.05	27.19	31.44	25.55	23.44	22.75	26.50	27.69	34.00	28.19	29.12	26.76
17	Tomatoes	Fresh,Local	Kg.	12.92	21.80	21.94	39.62	45.90	27.12	20.15	22.06	19.81	17.50	12.81	14.06	22.98
18	Banana(Aratipandu) *	Desi	Doz.	22.83	22.60	23.12	24.31	26.25	26.31	27.45	29.12	25.62	24.25	26.56	25.38	25.32
19	Sugar	White, Crystal	Kg.	35.42	38.05	38.06	37.62	35.80	36.19	35.10	35.06	33.44	32.55	34.00	31.88	35.26
20	Gur-Grade-I	Local	Kg.	37.25	41.15	41.88	41.12	44.90	42.94	41.95	40.06	39.25	41.80	40.00	38.00	40.86
21	Gur-Grade-II	Local	Kg.	34.08	37.85	38.88	39.50	41.70	40.31	39.00	37.25	35.81	37.50	36.50	34.62	37.75

* Price per 100 Grames

* * Price per Dozen

TABLE. 14.5 : AVERAGE DAILY WAGES OF AGRICULTURAL LABOUR 2014-15

District: West Godavari

(Wage per day of 8 hours in Rs.)

S.No.	Type of Wage	April	May	June	July	August	September	October	November	December	January	February	March	Annual Average
1	2	3	4	5	6	7	8	9	10	11	12	13	14	15
SKILLED LABOUR														
1	Carpenter	300	239	300	288	350	281	275	281	281	258	294	270	285
2	Blacksmith	288	313	325	306	325	319	319	294	294	294	300	300	306
3	Cobbler	173	183	188	163	188	183	183	200	175	217	225	200	190
FIELD LABOUR														
4	Men	271	297	300	322	347	358	339	349	333	311	293	323	320
5	Women	217	255	250	267	276	281	277	263	268	248	231	245	256
6	Non-Adult	116	125	0	0	0	160	100	100	100	100	100	0	113
HERDSMEN														
7	Men	200	167	175	267	200	167	150	150	183	217	217	183	190
8	Women	0	0	0	0	0	0	0	0	0	0	0	0	0
9	Non-Adult	0	100	100	0	0	117	100	100	117	133	133	133	115
OTHER AGRL.LABOUR														
10	Men	294	294	334	342	400	363	344	350	356	342	338	354	342
11	Women	200	250	250	250	0	275	275	275	253	275	250	275	257
12	Non-Adult	0	100	0	0	0	150	0	0	0	0	0	0	125

Source : Chief Planning Office

TABLE 14.6 : AVERAGE PRICES OF BUILDING MATERIALS AND WAGES OF CONSTRUCTION LABOUR - West Godavari

(Price in Rs.)

S.No.	Material with Varieties	Unit	Item Code	2012	2013	2014
1	BRICKS					
	a) Class (A)	' 000s	001	3325	4125	4425
	b) Class (B)	' 000s	002	3050	3870	4225
	c) Tile bricks (thin)	' 000s	003	0	0	0
2	SAND					
	a) Coarse	Cu. Mtr.	004	830	944	1070
	b) Medium	Cu. Mtr.	005	922	982	1125
	c) Fine	Cu. Mtr.	006	963	1066	1215
3	Stone Blast					
	a) 15 mm gauge	Cu. Mtr.	007	1586	930	1015
	b) 20 mm gauge	Cu. Mtr.	008	1685	1316	1409
	c) 40 mm gauge	Cu. Mtr.	009	1450	1096	1234
4	Lime					
	a) Slaked	Cu. Mtr.	010	0	0	0
	b) Unslaked	Cu. Mtr.	011	0	0	0
5	Timber					
	a) C.P. Teak	Cu. Mtr.	012	108275	117750	119600
	b) Deodar	Cu. Mtr.	013	28300	0	0
	c) Kail	Cu. Mtr.	014	27800	0	0
	d) Salwood	Cu. Mtr.	015	59433	66188	66625
	e) Pine	Cu. Mtr.	016	41000	0	0
	f) Others (specify)	Cu. Mtr.	017	31000	72760	73360
6	Cement					
	a) Ordinary (grey)	M.Tonne	019	5485	5200	6000
7	Steel					
	a)M.S.Round Bars					
	i)6mm diameter	M.Tonne	020	53750	50250	50338
	ii)10mm diameter	M.Tonne	021	50375	46875	47338

TABLE 14.6 : AVERAGE PRICES OF BUILDING MATERIALS AND WAGES OF CONSTRUCTION LABOUR - West Godavari

(Price in Rs.)

S.No.	Material with Varieties	Unit	Item Code	2012	2013	2014
7	Steel					
	a) M.S.Round Bars					
	iii)12 mm diameter	M.Tonne	022	49875	46000	47338
	iv)16 mm diameter	M.Tonne	023	51125	48625	50338
	v)20 mm diameter	M.Tonne	024	49500	47000	47462
	vi)Others (Specify)	M.Tonne	025	50500	45500	47000
	b) M.S.Flat Iron					
	I)30 x 12 mm	M.Tonne	026	47833	47250	47338
	ii)40 x 12 mm	M.Tonne	027	48000	47250	47338
	c) Angle Iron					
	I) 25 x 25 x 5 mm	M.Tonne	028	49125	47500	47338
	ii) 40 x 40 x 6 mm	M.Tonne	029	48500	47500	47338
	iii) 45 x 45 x 6 mm	M.Tonne	030	48833	47750	47712
	iv) 50 x 50 x 6 mm	M.Tonne	031	48500	47500	47338
	v) 65 x 65 x 6 mm	M.Tonne	032	48750	47500	47338
	vi) 75 x 75 x 6 mm	M.Tonne	033	49500	47500	47338
	d)M.S.Sheets (galvanised)					
	I) Plain					
	(a) 1.00 mm thickness	M.Tonne	034	56625	49750	47838
	(b) 1.25 mm thickness	M.Tonne	035	56625	49750	47838
	(c)1.60 mm thickness	M.Tonne	036	56625	49750	47838
	ii) Corrugated (0.63 mm)					
	(a) RMP	M.Tonne	037	47500	0	0
	(b) Others	M.Tonne	038	46500	0	0
7	e) M.S.Tees					
	I) 40 x 40 x 6 mm	M.Tonne	039	51250	48500	48588
	ii) 50 x 50 x 6 mm	M.Tonne	040	51250	48500	48588
	iii) 60 x 60 x 6 mm	M.Tonne	041	51750	49375	49338
	iv) 80 x 80 x 6 mm	M.Tonne	042	52125	49875	50212
	f) M.S.Channels					
	I) 150 x 75 mm	M.Tonne	043	49625	53750	55088
	ii) 125 x 65 mm	M.Tonne	044	49625	53750	55088
	iii) 200 x 75 mm	M.Tonne	045	38150	53750	55088
	g) Girders					
	I) 100 x 50 mm	M.Tonne	046	50125	50875	50712
	ii) 125 x 75 mm	M.Tonne	047	50125	50875	50712
	iii) 600 x 210 mm	M.Tonne	048	50125	50875	50712

TABLE 14.6 : AVERAGE PRICES OF BUILDING MATERIALS AND WAGES OF CONSTRUCTION LABOUR - West Godavari

(Price in Rs.)

S.No.	Material with Varieties	Unit	Item Code	2012	2013	2014
8	Asbestos Cement sheets					
	(a) Corrugated	M.Tonne	051	16375	15031	15119
	(b) Others	M.Tonne	052	15175	0	0
9	Paints & Varnishes					
	(a) Special paint for wood & steel Work	Litre	057	210.75	169.5	173.5
	(b) Varnish paints	Kg.	058	205	271.75	275.5
	(c) Gopal varnish	Litre	059	170	169.75	170.5
	(d) Turpentine	Litre	060	157.5	82.5	87.5
	(e) Distemper	Kg.	061	71.25	62.75	63.5
	(f) Others (specify)	Kg.	062	0	0	0
10	Sheets glass	Sq. Mtr.	063	0	0	0
11	Wages Rates of Construction Labour:					
1	Mason (First Class)	Per Day	070	325	350	375
2	Mason (Second Class)	Per Day	071	262.5	300	337.5
3	Carpenter (First Class)	Per Day	072	337.5	350	387.5
4	Carpenter (Second Class)	Per Day	073	275	300	337.5
5	Unskilled Worker - Male	Per Day	074	222.5	240	285
6	Unskilled Worker - Female	Per Day	075	195	220	242.5

XV - EMPLOYMENT LABOUR AND LABOUR WELFARE

TABLE - 15.1 - CATEGORY WISE REGISTRATIONS , NOTIFICATIONS AND PLACEMENTS DURING 2014-15

S.No.	Category	Registrations				Notifications			
		Total	SC	ST	BC	Total	SC	ST	BC
1	2	3	4	5	6	7	8	9	10
1	Matriculation	11536	4620	0	8019	0	0	0	0
2	Inter Mediate	7689	4143	0	2543	0	0	0	0
3	Graduates	10837	3111	0	3775	10	2	0	2
4	Typists	2957	446	0	1231	0	0	0	0
5	Stenos	267	99	0	89	0	0	0	0
6	B.eds	2020	1104	0	1061	1	0	0	0
7	Sgt	431	113	0	102	0	0	0	0
8	Dce	230	98	0	89	0	0	0	0
9	Dme	370	115	0	109	0	0	0	0
10	Dee	136	43	0	58	0	0	0	0
11	Others	630	169	0	208	9	3	0	1
12	Anm(mphw)	1409	459	0	451	0	0	0	0
13	Staff Nurse	835	361	0	315	12	2	0	6
14	Iti's	4260	1397	0	4567	0	0	0	0
15	Un Skillles	3221	293	0	678	0	0	0	0
16	Tel., Pandit	98	49	0	54	0	0	0	0
17	Hindipandit	239	161	0	42	0	0	0	0
18	Pet	58	27	0	16	0	0	0	0
19	Other Educational Applicants	6311	2004	0	869	4	2	0	5
	TOTAL	53534	18812	0	24276	36	9	0	14

Source: Dist. Employment Officer, W.G, Eluru.

TABLE - 15.1 - CATEGORY WISE REGISTRATIONS , NOTIFICATIONS AND PLACEMENTS DURING 2014-15

S.No.	Category	Placements				Live Register as on 31st Dec of the latest year			
		Total	SC	ST	BC	Total	SC	ST	BC
1	2	11	12	13	14	15	16	17	18
1	Matriculation	0	0	0	0	11536	4620	0	8019
2	Inter Mediate	0	0	0	0	7689	4143	0	2543
3	Graduates	0	0	0	0	10837	3111	0	3775
4	Typists	0	0	0	0	2957	446	0	1231
5	Stenos	0	0	0	0	267	99	0	89
6	B.eds	0	0	0	0	2020	1104	0	1061
7	Sgt	0	0	0	0	431	113	0	102
8	Dce	0	0	0	0	230	98	0	89
9	Dme	0	0	0	0	370	115	0	109
10	Dee	0	0	0	0	136	43	0	58
11	Others	0	0	0	0	630	169	0	208
12	Anm(mphw)	0	0	0	0	1409	459	0	451
13	Staff Nurse	0	0	0	0	835	361	0	315
14	Iti's	0	0	0	0	4260	1397	0	4567
15	Un Skillles	0	0	0	0	3221	293	0	678
16	Tel., Pandit	0	0	0	0	98	49	0	54
17	Hindipandit	0	0	0	0	239	161	0	42
18	Pet	0	0	0	0	58	27	0	16
19	Other Educational Applicants	0	0	0	0	6311	2004	0	869
	TOTAL	0	0	0	0	53534	18812	0	24276

Source: Dist. Employment Officer, W.G, Eluru.

**TABLE - 15.2 - REGISTRATIONS & PLACEMENTS BY EMPLOYMENT EXCHANGES
IN RESPECT OF SPECIAL CATAGORIES OF APPLICANTS
- 2014-15**

S.No	Category	No. of Applicants of L.R. at the beginning of the Year	No. of Registrations	No. of Placements	No. of Applicants who ceased to be on L.R. due to reasons other than Placements	No. of Applicants of L.R. at the End of the Year
1	2	3	4	5	6	7
1	Ex-Servicemen	62	4	0	0	66
2	Discharged Govt. Employee	0	0	0	0	0
3	Scheduled Caste	18812	3005	0	3	22450
4	Scheduled Tribes	0	0	0	0	0
5	Backward Classes	24276	6400	0	1	29379
6	Other Castes	10446	3070	0	4	12076
7	Women	16475	1200	0	0	16679
8	Physically Handicapped	5841	305	0	0	5200

Source: Dist. Employment Officer, W.G, Eluru.

TABLE - 15.3 - EMPLOYEES USING EXCHANGES AND VACANCIES NOTIFIED

S.No	Year	No. of Employees Using Employment Exchanges					No. of Vacancies Notified				
		Central Govt.	State Govt.	Quasi Govt.	Private	Total	Central Govt.	State Govt.	Quasi Govt.	Private	Total
1	2	3	4	5	6	7	8	9	10	11	12
1	2010-11	2	6	5	0	13	8	56	42	0	106
2	2011-12	0	80	70	0	150	0	56	34	0	90
3	2012-13	0	2	5	1	8	0	16	182	0	198
4	2013-14	0	4	5	1	10	0	33	13	3	49
5	2014-15	0	0	1540	0	1540	0	0	77	0	77

Source: Dist. Employment Officer, W.G, Eluru.

TABLE - 15.4
AVERAGE NO. OF WORKERS EMPLOYED DAILY IN ESTABLISHMENT UNDER THE
OPERATION OF FACTORIES ACT - 1948

NIC CODE (2 DIGIT)	Description of Industry	No. of Factories	No. of Workers Employed			
			2013-14		2014-15	
			Male	Female	Male	Female
2	3	4	5	6	7	8
01	Agriculture, Hunting And Related Service Activities	6	470	336	0	0
10	Manufacturing Of Food Products	1431	18334	9397	21268	9609
11	Manufacturing Of Beverages	41	1109	184	1522	203
14	Other Mining And Quarrying	1	7	9	4	5
16	Manufacture Of Tobacco Products	22	627	629	407	563
17	Manufacture Of Textiles	96	8715	2394	9153	2574
19	Tanning And Dressing Of Leather; Manufacture Of Luggage, Handbags, Saddlery, Harness And Footwear	5	185	32	0	0
20	Manufacture Of Wood And Of Products Of Wood And Cork, Except Furniture; Manufacture Of Articles Of Straw	246	1260	89	1128	53
21	Manufacture Of Paper And Paper Products	104	3245	859	1375	1033
22	Publishing, Printing And Reproduction Of Recorded Media	5	375	15	315	12
23	Manufacture Of Coke, Refined Petroleum Products And Nuclear Fuel	2	30	0	35	2
24	Manufacture Of Chemicals And Chemical Products	46	2665	395	2878	587
25	Manufacture Of Rubber And Plastics Products	54	720	247	675	294
26	Manufacture Of Other Non-metallic Mineral Products	203	2959	379	3051	347
27	Manufacture Of Basic Metals	8	235	20	101	17
28	Manufacture Of Fabricated Metal Products, Except Machinery And Equipment	0	0	0	195	63
29	Manufacture Of Machinery And Equipment N.e.c.	8	250	68	210	63
31	Manufacture Of Electrical Machinery And Apparatus N.e.c.	4	92	0	21	15
32	Manufacture Of Radio, Television And Communication Equipment And Apparatus	26	420	945	493	1260
34	Manufacture Of Motor Vehicles, Trailers And Semi-trailers	6	192	0	0	34
35	Manufacture Of Other Transport Equipment	0	0	0	57	2
36	Manufacture Of Furniture; Manufacturing N.e.c.	11	327	368	5	6

TABLE - 15.4
AVERAGE NO. OF WORKERS EMPLOYED DAILY IN ESTABLISHMENT UNDER THE
OPERATION OF FACTORIES ACT - 1948

NIC CODE (2 DIGIT)	Description of Industry	No. of Factories	No. of Workers Employed			
			2013-14		2014-15	
			Male	Female	Male	Female
2	3	4	5	6	7	8
40	Electricity, Gas, Steam And Hot Water Supply	5	465	8	0	50
41	Collection, Purification And Distribution Of Water	1	92	0	52	0
50	Sale, Maintenance And Repair Of Motor Vehicles And Motorcycles; Retail Sale Of Automotive Fuel	28	995	18	1075	48
60	Land Transport; Transport Via Pipelines	6	0	0	57	2
63	Supporting And Auxiliary Transport Activities; Activities Of Travel Agencies	2	75	15	62	13
	TOTAL	2367	43844	16407	44139	16855

**MANDAL WISE DISTRIBUTION OF EMPLOYEES IN WEST GODAVARI ACCORDING TO SECTOR
AS PER 2006 CENSUS**

(In Nos)

Mandal Code	Mandal Name	State Govt.			Judiciary			Aided Educational Institution		
		Male	Female	Total	Male	Female	Total	Male	Female	Total
1	2	3	4	5	6	7	8	9	10	11
1	CHINTALAPUDI	207	191	398	20	7	27	0	0	0
2	LINGAPALEM	75	116	191	0	0	0	0	0	0
3	T.NARASAPURAM	72	17	89	0	0	0	0	0	0
4	JEELUGU MILLI	127	53	180	0	0	0	0	0	0
5	BUTTAYAGUDEM	418	451	869	0	0	0	0	0	0
6	POLAVARAM	296	321	617	0	0	0	0	0	0
7	TALLAPUDI	91	24	115	0	0	0	0	0	0
8	GOPALAPURAM	84	155	239	0	0	0	0	0	0
9	KOYYALAGUDEM	100	274	374	0	0	0	0	0	0
10	JANGAREDDIGUDEM	206	71	277	0	0	0	0	0	0
11	KAMAVARAPUKOTA	54	13	67	0	0	0	0	0	0
12	DWARAKA TIRUMALA	58	30	88	0	0	0	0	0	0
13	NALLAJERLA	61	543	604	0	0	0	0	0	0
14	DEVARAPALLE	62	168	230	0	0	0	0	0	0
15	KOVVUR	365	112	477	64	17	81	0	0	0
16	CHAGALLU	62	26	88	0	0	0	0	0	0
17	NIDADAVOLE	573	354	927	0	0	0	0	0	0
18	TADEPALLIGUDEM	312	116	428	55	11	66	18	44	62
19	UNGUTUR	92	31	123	0	0	0	0	0	0
20	BHIMADOLE	119	55	174	0	0	0	0	0	0
21	PEDAVEGI	103	38	141	0	0	0	0	0	0
22	PEDAPADU	135	60	195	0	0	0	1	15	16
23	ELURU	5935	4979	10914	168	58	226	136	107	243
24	DENDULURU	84	50	134	0	0	0	0	0	0
25	NIDAMARRU	68	17	85	0	0	0	0	0	0
26	PENTAPADU	207	58	265	0	0	0	0	0	0
27	UNDRAJAVARAM	71	24	95	0	0	0	0	0	0
28	PERAVALI	106	33	139	0	0	0	0	0	0
29	TANUKU	330	114	444	67	18	85	56	45	101
30	ATTILI	127	33	160	0	0	0	21	1	22
31	GANAPAVARAM	123	365	488	0	0	0	0	0	0
32	AKIVIDU	130	34	164	0	0	0	0	0	0
33	UNDI	128	35	163	0	0	0	0	0	0
34	PALACODERU	82	31	113	0	0	0	0	0	0
35	PENUMANTRA	136	31	167	0	0	0	0	0	0
36	IRAGAVARAM	105	26	131	0	0	0	0	0	0
37	PENUGONDA	124	25	149	0	0	0	96	3	99
38	ACHANTA	96	26	122	0	0	0	0	0	0
39	PODURU	98	26	124	0	0	0	0	0	0
40	VEERAVASARAM	97	26	123	0	0	0	89	9	98
41	BHIMAVARAM	426	94	520	51	10	61	217	54	271
42	KALLA	73	20	93	0	0	0	5	6	11
43	MOGALTHUR	64	17	81	0	0	0	0	0	0
44	NARASAPURAM	235	85	320	58	11	69	105	34	139
45	PALACOLE	256	93	349	23	3	26	53	13	66
46	YELAMANCHILI	110	34	144	0	0	0	0	0	0
	Total	12883	9495	22378	506	135	641	797	331	1128

**MANDAL WISE DISTRIBUTION OF EMPLOYEES IN WEST GODAVARI ACCORDING TO SECTOR
AS PER 2006 CENSUS**

Mandal Code	Mandal Name	Zilla Parishad			Mandal Parishad			Grama Panchayats		
		Male	Female	Total	Male	Female	Total	Male	Female	Total
1	2	12	13	14	15	16	17	18	19	20
1	CHINTALAPUDI	46	41	87	189	127	316	49	6	55
2	LINGAPALEM	38	29	67	103	49	152	22	0	22
3	T.NARASAPURAM	34	15	49	170	44	214	40	0	40
4	JEELUGU MILLI	32	22	54	86	31	117	14	0	14
5	BUTTAYAGUDEM	19	5	24	127	34	161	5	0	5
6	POLAVARAM	23	2	25	93	30	123	30	6	36
7	TALLAPUDI	40	20	60	85	54	139	49	3	52
8	GOPALAPURAM	72	28	100	146	58	204	54	1	55
9	KOYYALAGUDEM	30	27	57	140	54	194	10	0	10
10	JANGAREDDIGUDEM	101	44	145	168	78	246	111	8	119
11	KAMAVARAPUKOTA	39	18	57	84	55	139	40	3	43
12	DWARAKA TIRUMALA	35	24	59	154	64	218	41	2	43
13	NALLAJERLA	90	46	136	118	66	184	52	1	53
14	DEVARAPALLE	76	41	117	137	54	191	67	6	73
15	KOVVUR	83	39	122	122	105	227	60	4	64
16	CHAGALLU	66	30	96	92	60	152	42	5	47
17	NIDADAVOLE	60	48	108	144	73	217	38	5	43
18	TADEPALLIGUDEM	94	63	157	142	109	251	102	5	107
19	UNGUTUR	85	48	133	144	90	234	49	1	50
20	BHIMADOLE	51	51	102	102	65	167	64	13	77
21	PEDAVEGI	26	29	55	123	135	258	34	2	36
22	PEDAPADU	95	52	147	70	85	155	96	7	103
23	ELURU	863	707	1570	101	109	210	85	8	93
24	DENDULURU	41	36	77	71	94	165	61	9	70
25	NIDAMARRU	63	22	85	92	53	145	59	3	62
26	PENTAPADU	65	34	99	156	104	260	77	8	85
27	UNDRAJAVARAM	58	34	92	113	81	194	71	12	83
28	PERAVALI	66	37	103	156	69	225	44	6	50
29	TANUKU	99	84	183	75	62	137	88	14	102
30	ATTILI	64	37	101	138	58	196	88	18	106
31	GANAPAVARAM	69	48	117	162	102	264	103	12	115
32	AKIVIDU	74	33	107	101	59	160	93	9	102
33	UNDI	70	33	103	145	69	214	78	15	93
34	PALACODERU	96	48	144	94	70	164	56	8	64
35	PENUMANTRA	37	27	64	148	61	209	75	17	92
36	IRAGAVARAM	67	39	106	137	50	187	38	8	46
37	PENUGONDA	49	27	76	119	65	184	70	7	77
38	ACHANTA	48	16	64	136	36	172	49	8	57
39	PODURU	95	44	139	162	56	218	100	12	112
40	VEERAVASARAM	75	28	103	160	63	223	39	3	42
41	BHIMAVARAM	76	37	113	160	110	270	72	4	76
42	KALLA	60	35	95	133	70	203	66	5	71
43	MOGALTHUR	91	43	134	147	73	220	49	4	53
44	NARASAPURAM	109	51	160	215	100	315	53	1	54
45	PALACOLE	66	26	92	176	76	252	85	8	93
46	YELAMANCHILI	118	50	168	212	79	291	73	4	77
	Total	3754	2298	6052	6048	3289	9337	2741	281	3022

**MANDAL WISE DISTRIBUTION OF EMPLOYEES IN WEST GODAVARI ACCORDING TO SECTOR
AS PER 2006 CENSUS**

(In Nos)

Mandal Code	Mandal Name	Municipalities			Municipal Corporations			Agril Market Committies			Zilla Grandhalaya Samsta		
		Male	Female	Total	Male	Female	Total	Male	Female	Total	Male	Female	Total
1	2	21	22	23	24	25	26	27	28	29	30	31	32
1	CHINTALAPUDI	0	0	0	0	0	0	22	0	22	0	0	0
2	LINGAPALEM	0	0	0	0	0	0	0	0	0	0	0	0
3	T.NARASAPURAM	0	0	0	0	0	0	0	0	0	0	0	0
4	JEELUGU MILLI	0	0	0	0	0	0	0	0	0	0	0	0
5	BUTTAYAGUDEM	0	0	0	0	0	0	0	0	0	0	0	0
6	POLAVARAM	0	0	0	0	0	0	0	0	0	0	0	0
7	TALLAPUDI	0	0	0	0	0	0	0	0	0	0	0	0
8	GOPALAPURAM	0	0	0	0	0	0	7	0	7	0	0	0
9	KOYYALAGUDEM	0	0	0	0	0	0	0	0	0	0	0	0
10	JANGAREDDIGUDEM	0	0	0	0	0	0	10	1	11	0	0	0
11	KAMAVARAPUKOTA	0	0	0	0	0	0	0	0	0	0	0	0
12	DWARAKA TIRUMALA	0	0	0	0	0	0	0	0	0	0	0	0
13	NALLAJERLA	0	0	0	0	0	0	0	0	0	0	0	0
14	DEVARAPALLE	0	0	0	0	0	0	3	0	3	0	0	0
15	KOVVUR	83	39	122	0	0	0	15	2	17	0	0	0
16	CHAGALLU	0	0	0	0	0	0	0	0	0	0	0	0
17	NIDADAVOLE	100	65	165	0	0	0	0	0	0	0	0	0
18	TADEPALLIGUDEM	215	105	320	0	0	0	22	0	22	0	0	0
19	UNGUTUR	0	0	0	0	0	0	0	0	0	0	0	0
20	BHIMADOLE	0	0	0	0	0	0	8	1	9	0	0	0
21	PEDAVERGI	0	0	0	0	0	0	0	0	0	0	0	0
22	PEDAPADU	0	0	0	0	0	0	0	0	0	0	0	0
23	ELURU	584	355	939	0	0	0	19	1	20	75	9	84
24	DENDULURU	0	0	0	0	0	0	0	0	0	0	0	0
25	NIDAMARRU	0	0	0	0	0	0	0	0	0	0	0	0
26	PENTAPADU	0	0	0	0	0	0	0	0	0	0	0	0
27	UNDRAJAVARAM	0	0	0	0	0	0	0	0	0	0	0	0
28	PERAVALI	0	0	0	0	0	0	0	0	0	0	0	0
29	TANUKU	138	79	217	0	0	0	12	3	15	0	0	0
30	ATTILI	0	0	0	0	0	0	12	1	13	0	0	0
31	GANAPAVARAM	0	0	0	0	0	0	0	0	0	0	0	0
32	AKIVIDU	0	0	0	0	0	0	11	0	11	0	0	0
33	UNDI	0	0	0	0	0	0	12	0	12	0	0	0
34	PALACODERU	0	0	0	0	0	0	0	0	0	0	0	0
35	PENUMANTRA	0	0	0	0	0	0	0	0	0	0	0	0
36	IRAGAVARAM	0	0	0	0	0	0	0	0	0	0	0	0
37	PENUGONDA	0	0	0	0	0	0	0	0	0	0	0	0
38	ACHANTA	0	0	0	0	0	0	0	0	0	0	0	0
39	PODURU	0	0	0	0	0	0	0	0	0	0	0	0
40	VEERAVASARAM	0	0	0	0	0	0	0	0	0	0	0	0
41	BHIMAVARAM	423	192	615	0	0	0	38	3	41	0	0	0
42	KALLA	0	0	0	0	0	0	0	0	0	0	0	0
43	MOGALTHUR	0	0	0	0	0	0	0	0	0	0	0	0
44	NARASAPURAM	146	96	242	0	0	0	0	0	0	0	0	0
45	PALACOLE	286	135	421	0	0	0	17	1	18	0	0	0
46	YELAMANCHILI	0	0	0	0	0	0	0	0	0	0	0	0
	Total	1975	1066	3041	0	0	0	208	13	221	75	9	84

MANDAL WISE DISTRIBUTION OF EMPLOYEES IN WEST GODAVARI ACCORDING TO SECTOR
AS PER 2006 CENSUS

(In Nos)

Mandal Code	Mandal Name	UDA			State Public Sector Under Takings			Universities			Co-operative Institutions		
		Male	Female	Total	Male	Female	Total	Male	Female	Total	Male	Female	Total
1	2	33	34	35	36	37	38	39	40	41	42	43	44
1	CHINTALAPUDI	0	0	0	0	0	0	0	0	0	2	0	2
2	LINGAPALEM	0	0	0	0	0	0	0	0	0	0	0	0
3	T.NARASAPURAM	0	0	0	0	0	0	0	0	0	0	0	0
4	JEELUGU MILLI	0	0	0	0	0	0	0	0	0	0	0	0
5	BUTTAYAGUDEM	0	0	0	0	0	0	0	0	0	20	6	26
6	POLAVARAM	0	0	0	0	0	0	0	0	0	0	0	0
7	TALLAPUDI	0	0	0	0	0	0	0	0	0	22	1	23
8	GOPALAPURAM	0	0	0	0	0	0	0	0	0	1	0	1
9	KOYYALAGUDEM	0	0	0	0	0	0	0	0	0	0	0	0
10	JANGAREDDIGUDEM	0	0	0	471	14	485	0	0	0	0	0	0
11	KAMAVARAPUKOTA	0	0	0	0	0	0	0	0	0	19	0	19
12	DWARAKA TIRUMALA	0	0	0	1	0	1	0	0	0	29	3	32
13	NALLAJERLA	0	0	0	0	0	0	0	0	0	11	0	11
14	DEVARAPALLE	0	0	0	0	0	0	0	0	0	0	0	0
15	KOVVUR	0	0	0	14	0	14	0	0	0	12	1	13
16	CHAGALLU	0	0	0	23	0	23	0	0	0	10	1	11
17	NIDADAVOLE	0	0	0	327	12	339	0	0	0	0	0	0
18	TADEPALLIGUDEM	0	0	0	812	43	855	18	3	21	3	0	3
19	UNGUTUR	0	0	0	0	0	0	0	0	0	21	3	24
20	BHIMADOLE	0	0	0	0	0	0	0	0	0	12	1	13
21	PEDAVEGI	0	0	0	0	0	0	7	1	8	25	5	30
22	PEDAPADU	0	0	0	0	0	0	0	0	0	15	3	18
23	ELURU	0	0	0	1725	135	1860	0	0	0	401	25	426
24	DENDULURU	0	0	0	0	0	0	0	0	0	40	5	45
25	NIDAMARRU	0	0	0	0	0	0	0	0	0	17	1	18
26	PENTAPADU	0	0	0	0	0	0	0	0	0	10	0	10
27	UNDRAJAVARAM	0	0	0	0	0	0	0	0	0	1	0	1
28	PERAVALI	0	0	0	0	0	0	0	0	0	0	0	0
29	TANUKU	0	0	0	349	14	363	0	0	0	0	0	0
30	ATTILI	0	0	0	0	0	0	0	0	0	13	0	13
31	GANAPAVARAM	0	0	0	0	0	0	22	4	26	8	1	9
32	AKIVIDU	0	0	0	0	0	0	0	0	0	0	0	0
33	UNDI	0	0	0	0	0	0	16	3	19	53	3	56
34	PALACODERU	0	0	0	0	0	0	0	0	0	0	0	0
35	PENUMANTRA	0	0	0	0	0	0	44	12	56	8	1	9
36	IRAGAVARAM	0	0	0	0	0	0	0	0	0	0	0	0
37	PENUGONDA	0	0	0	0	0	0	0	0	0	0	0	0
38	ACHANTA	0	0	0	0	0	0	0	0	0	8	0	8
39	PODURU	0	0	0	0	0	0	0	0	0	2	0	2
40	VEERAVASARAM	0	0	0	0	0	0	0	0	0	11	0	11
41	BHIMAVARAM	0	0	0	529	12	541	0	0	0	54	3	57
42	KALLA	0	0	0	0	0	0	0	0	0	26	3	29
43	MOGALTHUR	0	0	0	0	0	0	0	0	0	0	0	0
44	NARASAPURAM	0	0	0	359	4	363	0	0	0	0	0	0
45	PALACOLE	0	0	0	0	0	0	0	0	0	0	0	0
46	YELAMANCHILI	0	0	0	0	0	0	0	0	0	0	0	0
	Total	0	0	0	4610	234	4844	107	23	130	854	66	920

**MANDAL WISE DISTRIBUTION OF EMPLOYEES IN WEST GODAVARI ACCORDING TO SECTOR
AS PER 2006 CENSUS**

(In Nos)

Mandal Code	Mandal Name	Temples			Legislature			Grand Total		
		Male	Female	Total	Male	Female	Total	Male	Female	Total
1	2	45	46	47	48	49	50	51	52	53
1	CHINTALAPUDI	0	0	0	0	0	0	535	372	907
2	LINGAPALEM	0	0	0	0	0	0	238	194	432
3	T.NARASAPURAM	0	0	0	0	0	0	316	76	392
4	JEELUGU MILLI	0	0	0	0	0	0	259	106	365
5	BUTTAYAGUDEM	0	0	0	0	0	0	589	496	1085
6	POLAVARAM	0	0	0	0	0	0	442	359	801
7	TALLAPUDI	0	0	0	0	0	0	287	102	389
8	GOPALAPURAM	0	0	0	0	0	0	364	242	606
9	KOYYALAGUDEM	0	0	0	0	0	0	280	355	635
10	JANGAREDDIGUDEM	24	3	27	0	0	0	1091	219	1310
11	KAMAVARAPUKOTA	0	0	0	0	0	0	236	89	325
12	DWARAKA TIRUMALA	105	14	119	0	0	0	423	137	560
13	NALLAJERLA	0	0	0	0	0	0	332	656	988
14	DEVARAPALLE	0	0	0	0	0	0	345	269	614
15	KOVVUR	0	0	0	0	0	0	818	319	1137
16	CHAGALLU	0	0	0	0	0	0	295	122	417
17	NIDADAVOLE	0	0	0	0	0	0	1242	557	1799
18	TADEPALLIGUDEM	0	0	0	0	0	0	1793	499	2292
19	UNGUTUR	0	0	0	0	0	0	391	173	564
20	BHIMADOLE	0	0	0	0	0	0	356	186	542
21	PEDAVEGI	7	0	7	0	0	0	325	210	535
22	PEDAPADU	0	0	0	0	0	0	412	222	634
23	ELURU	40	3	43	0	0	0	10132	6496	16628
24	DENDULURU	0	0	0	0	0	0	297	194	491
25	NIDAMARRU	0	0	0	0	0	0	299	96	395
26	PENTAPADU	0	0	0	0	0	0	515	204	719
27	UNDRAJAVARAM	0	0	0	0	0	0	314	151	465
28	PERAVALI	4	0	4	0	0	0	376	145	521
29	TANUKU	0	0	0	0	0	0	1214	433	1647
30	ATTILI	36	2	38	0	0	0	499	150	649
31	GANAPAVARAM	0	0	0	0	0	0	487	532	1019
32	AKIVIDU	0	0	0	0	0	0	409	135	544
33	UNDI	7	9	16	0	0	0	509	167	676
34	PALACODERU	0	0	0	0	0	0	328	157	485
35	PENUMANTRA	17	2	19	0	0	0	465	151	616
36	IRAGAVARAM	0	0	0	0	0	0	347	123	470
37	PENUGONDA	37	16	53	0	0	0	495	143	638
38	ACHANTA	0	0	0	0	0	0	337	86	423
39	PODURU	0	0	0	0	0	0	457	138	595
40	VEERAVASARAM	24	12	36	0	0	0	495	141	636
41	BHIMAVARAM	41	10	51	0	0	0	2087	529	2616
42	KALLA	19	2	21	0	0	0	382	141	523
43	MOGALTHUR	0	0	0	0	0	0	351	137	488
44	NARASAPURAM	0	0	0	0	0	0	1280	382	1662
45	PALACOLE	0	0	0	0	0	0	962	355	1317
46	YELAMANCHILI	0	0	0	0	0	0	513	167	680
	Total	361	73	434	0	0	0	34919	17313	52232

MANDAL WISE DISTRIBUTION OF EMPLOYEES ACCORDING TO SECTOR AS PER 2006 CENSUS

S.No.	Name of the Mandal	Category of Post				TOTAL
		GAZETTED	NON-GAZETTED	CLASS-IV	OTHERS	
1	2	3	4	5	6	7
1	CHINTALAPUDI	39	506	101	261	907
2	LINGAPALEM	9	225	30	168	432
3	T.NARASAPURAM	10	264	20	98	392
4	JEELUGU MILLI	18	224	40	83	365
5	BUTTAYAGUDEM	45	566	149	325	1085
6	POLAVARAM	49	359	88	305	801
7	TALLAPUDI	13	272	34	70	389
8	GOPALAPURAM	12	246	29	319	606
9	KOYYALAGUDEM	16	320	47	252	635
10	JANGAREDDIGUDEM	52	478	139	641	1310
11	KAMAVARAPUKOTA	11	235	18	61	325
12	DWARAKA TIRUMALA	11	361	88	100	560
13	NALLAJERLA	27	326	29	606	988
14	DEVARAPALLE	13	284	43	274	614
15	KOVVUR	88	601	247	201	1137
16	CHAGALLU	15	235	20	147	417
17	NIDADAVOLE	70	559	182	988	1799
18	TADEPALLIGUDEM	84	833	301	1074	2292
19	UNGUTUR	15	406	32	111	564
20	BHIMADOLE	24	343	70	105	542
21	PEDAVEGI	11	357	54	113	535
22	PEDAPADU	16	399	74	145	634
23	ELURU	443	6735	1483	7967	16628
24	DENDULURU	17	323	50	101	491
25	NIDAMARRU	11	223	30	131	395
26	PENTAPADU	47	413	64	195	719
27	UNDRAJAVARAM	10	300	37	118	465
28	PERAVALI	14	293	38	176	521
29	TANUKU	97	749	285	516	1647
30	ATTILI	25	375	89	160	649
31	GANAPAVARAM	25	394	61	539	1019
32	AKIVIDU	28	322	71	123	544
33	UNDI	21	429	58	168	676
34	PALACODERU	15	313	40	117	485
35	PENUMANTRA	19	310	61	226	616
36	IRAGAVARAM	14	294	35	127	470
37	PENUGONDA	10	420	84	124	638
38	ACHANTA	22	222	70	109	423
39	PODURU	15	347	50	183	595
40	VEERAVASARAM	52	390	89	105	636
41	BHIMAVARAM	76	1244	554	742	2616
42	KALLA	7	360	38	118	523
43	MOGALTHUR	11	361	27	89	488
44	NARASAPURAM	40	830	251	541	1662
45	PALACOLE	70	694	293	260	1317
46	YELAMANCHILI	20	412	32	216	680
	Total	1757	25152	5725	19598	52232

TABLE - 15.7 - AVERAGE DAILY EARNINGS OF LABOUR AT COAL FIELDS

S.No	Item	2012-13	2013 - 14	2014 - 15
1	2	3	4	5
1	Under-Ground			
	a) Sirdars & Overmen	0	0	0
	b) Coal Cutters	0	0	0
	c) Loaders	0	0	0
	d) Skilled Labour	0	0	0
	e) Un-Skilled Labour	0	0	0
	Total	0	0	0
2	Surface			
A	a) Clerical	0	0	0
	b) Supervisory	0	0	0
	c) Skilled Labour	0	0	0
	d) Un-Skilled Labour	0	0	0
	Total	0	0	0
B	Male	0	0	0
	Female	0	0	0
	Total	0	0	0

TABLE - 15.8 - MANDAL - WISE IMPLEMENTATION OF NATIONAL RURAL EMPLOYEMENT GUARANTEE SCHEME (NREGS) - 2014-15

S.No.	Mandal	No. of Job Cards Issued	No. of Families Provided Employment Opportunities	No. of Mandays Generated	Amount Spent (Rs. In Lakhs)
1	2	3	4	5	6
ELURU DIVISION					
1	Chintalapudi	694	6735	303238	436.6
2	Lingapalem	483	10402	544089	633.75
3	T.narasapuram	273	6513	271803	334.82
4	Kamavarapukota	298	6575	296750	619.66
5	Dwaraka Tirumala	374	6122	287713	429.23
6	Nallajerla	1110	4664	220020	484.4
7	Tadepalligudem	384	6568	146489	374.06
8	Ungutur	437	5697	120780	289.76
9	Bhimadole	304	4669	110367	436.65
10	Pedavegi	636	6203	208183	348.97
11	Pedapadu	98	3181	64435	130.7
12	Eluru	705	4270	144926	289.77
13	Denduluru	1448	5969	220035	429.65
14	Nidamaru	216	3357	67833	160.01
15	Pentapadu	215	3276	51482	95.16
16	Ganapavaram	154	2999	47898	171.27
	Sub-Total	7829	87200	3106041	5664.46
KOVVURU DIVISION					
17	Tallapudi	160	1134	50469	75.6
18	Devarapalle	298	2394	96141	160.77
19	Kovvur	119	631	26198	52.19
20	Chagallu	23	988	15549	43.13
21	Nidadavole	38	1989	51134	95.28
22	Undrajavaram	276	1178	28024	53.71
23	Peravali	194	744	9175	26.51
24	Tanuku	358	2255	82077	164.24
25	Attili	220	2442	47320	118.08
26	Penumantra	171	1897	35635	56.5
27	Iragavaram	179	3931	87892	218.26
28	Penugonda	511	1207	17621	31.84
	Sub-Total	2547	20790	547235	1096.11
NARASAPURAM DIVISION					
29	Akividu	186	1119	19346	47.15
30	Undi	166	2147	37244	72.65
31	Palacoderu	237	2660	52541	97.24
32	Achanta	274	4206	58933	109.58
33	Poduru	175	4336	87091	139.85
34	Veeravasaram	113	2839	45207	96.85
35	Bhimavaram	52	2662	56272	105.73
36	Kalla	470	2606	39128	69.81
37	Mogalthur	307	2693	76629	126.04
38	Narasapuram	504	3664	86845	162.8
39	Palacole	339	3347	51345	107.32
40	Yelamanchili	193	1930	34022	66.84
	Sub-Total	3016	34209	644603	1201.86
J.R.GUDUM DIVISION					
41	Jeelugu Milli	407	3970	215044	389.82
42	Buttayagudem	221	6488	317762	564.12
43	Polavaram	302	6630	309766	523.05
44	Gopalapuram	600	4158	214234	315.83
45	Koyyalagudem	318	4499	187506	316.34
46	Jangareddigudem	317	4569	186695	278.46
47	Kukunoor	79	730	0	13.39
48	Valairpadu	37	19	1185	16.22
	Sub-Total	2281	31063	1432192	2417.23
	TOTAL	15673	173262	5730071	10379.66

Source: P.D.DWMA, W.G, Eluru

XVI - EDUCATION

TABLE - 16.1 - EDUCATIONAL INSTITUTIONS & STRENGTH AT A GLANCE - 2014 - 15

In Number)

S.No.	Category of Institutions	Management Wise Schools							Teaching Staff			Students		
		Central Govt.	State Govt.	Mandal Parishad	Municipality	Private Aided	Private Un-Aided	Total	Men	Women	Total	Boys	Girls	Total
1	2	3	4	5	6	7	8	9	10	11	12	13	14	15
1	Primary Schools	0	103	2154	159	217	225	2858	4300	3321	7621	128886	126147	255033
2	Upper Primary Schools	0	17	241	16	13	505	792	2967	2082	5049	91398	91142	182540
3	High Schools	0	47	340	35	38	323	783	4363	2943	7306	56793	50263	107056
4	Junior Colleges	0	44	0	0	15	195	254	1311	581	1892	30727	33258	63985
5	Degree Colleges	0	15	0	0	8	50	73	1039	566	1605	15597	15251	30848
6	Nursing Institutions	0	0	0	0	6	0	6	10	98	108	42	638	680
7	P.g. Colleges	0	0	0	0	0	33	33	124	86	210	1100	807	1907
8	Law Colleges	0	0	0	0	0	1	1	10	6	16	179	65	244
9	B.ed. Colleges	0	0	0	0	0	24	24	137	101	238	823	1457	2280
10	D.i.e.t Colleges	0	1	0	0	0	31	32	74	54	128	1065	2423	3488
11	I.t.is	0	4	0	0	21	0	25	311	18	329	4644	27	4671
12	Politechnic Colleges	0	1	0	0	5	0	6	67	23	90	2315	370	2685
13	Engineering Colleges	0	0	0	0	24	0	24	1432	541	1973	15348	9812	25160
14	Pharmacy Colleges	0	0	0	0	0	7	7	88	49	137	813	1186	1999
15	Medical Colleges	0	0	0	0	3	0	3	353	142	495	551	702	1253
16	Universities	0	0	0	0	0	0	0	0	0	0	0	0	0
17	M.b.a. Colleges	0	0	0	0	0	7	7	34	24	58	457	203	660
18	M.c.a. Colleges	0	0	0	0	0	5	5	82	41	123	196	230	426
	TOTAL	0	232	2735	210	350	1406	4933	16702	10676	27378	350934	333981	684915

TABLE - 16.2 - PRIMARY SCHOOLS (AS ON 30th SEPTEMBER - 2014)

In Number)

S.No.	Division / Mandal	Management Wise Schools						Teaching Staff			Students		
		State Govt.	Mandal Parishad	Municipality	Private Aided	Private Un-Aided	Total	Men	Women	Total	Boys	Girls	Total
1	2	3	4	5	6	7	8	9	10	11	12	13	14

ELURU DIVISION

1	Chintalapudi	0	70	0	16	9	95	135	101	236	3491	3639	7130
2	Lingapalem	0	47	0	12	2	61	71	53	124	1538	1377	2915
3	T.narasapuram	0	46	0	5	2	53	63	43	106	1412	1114	2526
4	Kamavarapukota	0	44	0	7	3	54	63	62	125	1743	1558	3301
5	Dwaraka Tirumala	0	44	0	5	3	52	63	52	115	1366	1269	2635
6	Nallajerla	0	37	0	6	3	46	65	64	129	2395	2304	4699
7	Tadepalligudem	0	48	19	3	8	78	149	112	261	6009	6119	12128
8	Ungutur	0	53	0	5	3	61	89	70	159	1975	2060	4035
9	Bhimadole	0	30	0	13	3	46	55	75	130	1651	1883	3534
10	Pedavegi	0	45	0	16	2	63	72	100	172	1973	1838	3811
11	Pedapadu	0	41	0	14	9	64	95	75	170	2102	2135	4237
12	Eluru	0	30	38	35	27	130	301	224	525	11560	11254	22814
13	Denduluru	1	39	0	13	1	54	59	69	128	1775	1506	3281
14	Nidamaru	0	35	0	2	0	37	49	40	89	1148	1163	2311
15	Pentapadu	1	54	0	0	2	57	76	67	143	2173	2112	4285
16	Ganapavaram	0	42	0	0	4	46	67	57	124	2248	2181	4429
	Sub-Total	2	705	57	152	81	997	1472	1264	2736	44559	43512	88071

KOVVURU DIVISION

17	Tallapudi	0	25	0	3	2	30	57	44	101	1771	1617	3388
18	Devarapalle	0	36	0	0	5	41	82	58	140	2685	2805	5490
19	Kovvur	0	36	0	4	12	52	110	94	204	3588	3330	6918
20	Chagallu	0	31	0	0	2	33	60	41	101	1538	1543	3081
21	Nidadavole	0	38	11	4	7	60	102	72	174	3627	3717	7344
22	Undrajavaram	0	32	0	0	6	38	64	80	144	3890	2707	6597
23	Peravali	0	41	0	0	3	44	67	52	119	2034	2216	4250
24	Tanuku	0	22	14	2	11	49	122	113	235	7190	6569	13759
25	Attili	0	46	0	0	5	51	74	58	132	1659	1710	3369
26	Penumantra	0	41	0	0	1	42	52	38	90	1747	1813	3560
27	Iragavaram	0	45	0	0	1	46	57	56	113	1641	1709	3350
28	Penugonda	0	57	0	0	5	62	86	58	144	2035	2184	4219
	Sub-Total	0	450	25	13	60	548	933	764	1697	33405	31920	65325

NARASAPURAM DIVISION

29	Akividu	0	38	0	13	6	57	110	87	197	2518	2360	4878
30	Undi	0	55	0	4	1	60	73	69	142	1783	1792	3575

TABLE - 16.2 - PRIMARY SCHOOLS (AS ON 30th SEPTEMBER - 2014)

In Number)

S.No.	Division / Mandal	Management Wise Schools						Teaching Staff			Students		
		State Govt.	Mandal Parishad	Municipality	Private Aided	Private Un-Aided	Total	Men	Women	Total	Boys	Girls	Total
1	2	3	4	5	6	7	8	9	10	11	12	13	14
31	Palacoderu	0	43	0	1	2	46	74	66	140	2114	2105	4219
32	Achanta	0	62	0	0	1	63	78	42	120	1617	1586	3203
33	Poduru	0	61	0	0	1	62	100	35	135	1669	1612	3281
34	Veeravasaram	0	61	0	0	2	63	81	54	135	1809	1834	3643
35	Bhimavaram	0	65	35	4	22	126	252	193	445	8304	8136	16440
36	Kalla	0	83	20	2	11	116	156	130	286	4946	4975	9921
37	Mogalthur	0	54	0	1	10	87	139	87	226	5172	4864	10036
38	Narasapuram	0	70	0	0	2	72	101	53	154	1911	1973	3884
39	Palacole	0	54	22	1	10	87	139	87	226	5172	4864	10036
40	Yelamanchili	0	65	0	0	2	67	101	53	154	1911	1973	3884
	Sub-Total	0	711	77	26	70	884	1404	956	2360	38926	38074	77000

J.R.GUDUM DIVISION

41	Jeelugu Milli	17	20	0	3	1	41	38	21	59	1173	822	1995
42	Buttayagudem	47	44	0	11	1	103	80	37	117	1106	1418	2524
43	Polavaram	12	32	0	4	0	48	52	24	76	1122	1210	2332
44	Gopalapuram	0	36	0	1	3	40	61	43	104	1760	1658	3418
45	Koyalagudem	0	33	0	4	2	39	61	53	114	1700	1710	3410
46	Jangareddigudem	0	51	0	3	6	60	120	98	218	4206	4207	8413
47	Kukunoor	16	37	0	0	1	54	52	39	91	660	875	1535
48	Valairpadu	9	35	0	0	0	44	27	22	49	269	741	1010
	Sub-Total	101	288	0	26	14	429	491	337	828	11996	12641	24637
	TOTAL	103	2154	159	217	225	2858	4300	3321	7621	128886	126147	255033

TABLE - 16.3 - UPPER PRIMARY SCHOOLS

(AS ON 30th SEPTEMBER - 2014)

(In Number)

S.No.	Division / Mandal	Management Wise Schools						Teaching Staff			Students		
		State Govt.	Mandal Parishad	Municipality	Private Aided	Private Un-Aided	Total	Men	Women	Total	Boys	Girls	Total
1	2	3	4	5	6	7	8	9	10	11	12	13	14

ELURU DIVISION

1	Chintalapudi	0	10	0	1	3	14	40	31	71	2604	2643	5247
2	Lingapalem	0	4	0	0	2	6	17	13	30	1525	1562	3087
3	T.narasapuram	0	8	0	0	5	13	43	28	71	1261	1302	2563
4	Kamavarapukota	0	3	0	0	5	8	31	23	54	1940	1830	3770
5	Dwaraka Tirumala	0	8	0	0	4	12	41	35	76	1719	1732	3451
6	Nallajerla	0	6	0	0	15	21	87	53	140	2209	2224	4433
7	Tadepalligudem	0	9	1	1	38	49	231	159	390	3329	3369	6698
8	Ungutur	0	7	0	0	9	16	56	45	101	1927	1967	3894
9	Bhimadole	0	2	0	1	8	11	61	37	98	1448	1455	2903
10	Pedavegi	0	12	0	0	9	21	74	86	160	2193	2110	4303
11	Pedapadu	0	3	0	0	5	8	26	25	51	2080	1976	4056
12	Eluru	1	10	5	4	39	59	260	199	459	6492	6512	13004
13	Denduluru	0	2	0	0	6	8	22	22	44	1411	1526	2937
14	Nidamaru	0	0	0	0	5	5	29	19	48	1023	1073	2096
15	Pentapadu	0	3	0	0	6	9	39	18	57	1722	1684	3406
16	Ganapavaram	0	9	0	0	6	15	58	40	98	1638	1632	3270
	Sub-Total	1	96	6	7	165	275	1115	833	1948	34521	34597	69118

KOVVURU DIVISION

17	Tallapudi	0	2	0	0	9	11	45	30	75	1404	1422	2826
18	Devarapalle	0	2	0	0	7	9	35	19	54	2222	2197	4419
19	Kovvur	0	6	0	0	12	18	68	64	132	2837	2796	5633
20	Chagallu	0	3	0	0	11	14	57	37	94	1196	1172	2368
21	Nidadavole	0	7	1	2	18	28	104	74	178	2389	2283	4672
22	Undrajavaram	0	0	0	0	10	10	41	28	69	1769	1644	3413
23	Peravali	0	2	0	0	14	16	47	34	81	1161	1249	2410
24	Tanuku	0	3	2	0	18	23	112	75	187	3192	3126	6318
25	Attili	0	4	0	0	8	12	39	34	73	1348	1421	2769
26	Penumantra	0	4	0	0	6	10	44	20	64	951	950	1901
27	Iragavaram	0	7	0	0	10	17	76	39	115	1025	1121	2146
28	Penugonda	0	4	0	0	12	16	54	37	91	1875	1778	3653
	Sub-Total	0	44	3	2	135	184	722	491	1213	21369	21159	42528

NARASAPURAM DIVISION

TABLE - 16.3 - UPPER PRIMARY SCHOOLS

(AS ON 30th SEPTEMBER - 2014)

(In Number)

S.No.	Division / Mandal	Management Wise Schools						Teaching Staff			Students		
		State Govt.	Mandal Parishad	Municipality	Private Aided	Private Un-Aided	Total	Men	Women	Total	Boys	Girls	Total
1	2	3	4	5	6	7	8	9	10	11	12	13	14
29	Akividu	0	4	0	1	9	14	72	51	123	1825	1789	3614
30	Undi	0	3	0	0	10	13	56	36	92	1443	1462	2905
31	Palacoderu	0	1	0	0	9	10	39	26	65	1526	1492	3018
32	Achanta	0	3	0	1	5	9	36	20	56	1174	1301	2475
33	Poduru	0	7	0	0	7	14	58	38	96	1101	1211	2312
34	Veeravasaram	0	4	0	0	11	15	40	23	63	1291	1344	2635
35	Bhimavaram	0	4	1	0	32	37	167	116	283	5746	5492	11238
36	Kalla	0	2	0	0	8	10	42	27	69	1763	1729	3492
37	Mogalthur	0	5	0	0	11	16	61	42	103	1226	1430	2656
38	Narasapuram	0	8	6	1	13	28	104	74	178	3103	3079	6182
39	Palacole	0	5	0	0	27	32	55	34	89	3259	3028	6287
40	Yelamanchili	0	8	0	0	5	13	52	34	86	1397	1424	2821
	Sub-Total	0	54	7	3	147	211	782	521	1303	24854	24781	49635

J.R.GUDUM DIVISION

41	Jeelugu Milli	2	4	0	0	5	11	23	17	40	742	740	1482
42	Buttayagudem	6	3	0	0	3	12	27	16	43	1389	1460	2849
43	Polavaram	6	1	0	1	3	11	17	11	28	925	962	1887
44	Gopalapuram	0	6	0	0	8	14	49	38	87	1559	1684	3243
45	Koyyalagudem	0	7	0	0	15	22	77	54	131	1660	1695	3355
46	Jangareddigudem	0	7	0	0	21	28	108	72	180	2790	2616	5406
47	Kukunoor	1	11	0	0	2	14	25	13	38	999	850	1849
48	Valairpadu	1	8	0	0	1	10	22	16	38	590	598	1188
	Sub-Total	16	47	0	1	58	122	348	237	585	10654	10605	21259
	TOTAL	17	241	16	13	505	792	2967	2082	5049	91398	91142	182540

TABLE - 16.4 - HIGH SCHOOLS (AS ON 30th SEPTEMBER - 2014)

(In Number)

S.No.	Division / Mandal	Management Wise							Teaching Staff			Students		
		Central Govt.	State Govt.	Zilla Parishad	Municipality	Private Aided	Private Un-Aided	Total	Men	Women	Total	Boys	Girls	Total
1	2	3	4	5	6	7	8	9	10	11	12	13	14	15
ELURU DIVISION														
1	Chintalapudi	0	3	8	0	0	16	27	128	99	227	729	659	1388
2	Lingapalem	0	0	7	0	1	5	13	81	57	138	519	455	974
3	T.narasapuram	0	2	4	0	0	3	9	11	7	18	631	679	1310
4	Kamavarapukota	0	0	7	0	0	5	12	75	39	114	706	565	1271
5	Dwaraka Tirumala	0	0	8	0	1	4	13	72	56	128	845	855	1700
6	Nallajerla	0	0	8	0	0	8	16	111	81	192	2031	1729	3760
7	Tadepalligudem	0	1	12	6	1	21	41	153	103	256	3367	3155	6522
8	Ungutur	0	0	9	0	0	2	11	12	8	20	1087	1012	2099
9	Bhimadole	0	0	6	0	0	4	10	79	78	157	1164	939	2103
10	Pedavegi	0	0	5	0	2	5	12	36	28	64	1595	1489	3084
11	Pedapadu	0	0	8	0	0	8	16	91	87	178	479	435	914
12	Eluru	0	3	8	7	8	29	55	430	306	736	5226	4578	9804
13	Denduluru	0	1	6	0	1	2	10	67	61	128	470	506	976
14	Nidamaru	0	0	7	0	0	2	9	68	40	108	487	339	826
15	Pentapadu	0	1	8	0	1	4	14	26	16	42	833	728	1561
16	Ganapavaram	0	0	7	0	0	4	11	88	72	160	915	868	1783
	Sub-Total	0	11	118	13	15	122	279	1528	1138	2666	21084	18991	40075
KOVVURU DIVISION														
17	Tallapudi	0	1	5	0	0	5	11	27	19	46	664	562	1226
18	Devarapalle	0	0	9	0	0	10	19	144	83	227	502	473	975
19	Kovvur	0	1	7	1	3	14	26	144	106	250	1252	1231	2483
20	Chagallu	0	0	6	0	0	2	8	66	47	113	1025	924	1949
21	Nidadavole	0	1	8	3	1	8	21	132	97	229	2058	1830	3888
22	Undrajavaram	0	0	8	0	0	4	12	46	30	76	923	737	1660
23	Peravali	0	1	6	0	0	3	10	12	7	19	854	770	1624
24	Tanuku	0	0	9	1	1	19	30	101	67	168	2444	2209	4653
25	Attili	0	1	9	0	0	5	15	86	60	146	781	759	1540
26	Penumantra	0	0	7	0	0	6	13	28	19	47	568	572	1140
27	Iragavaram	0	0	6	0	0	2	8	80	49	129	948	860	1808
28	Penugonda	0	1	5	0	2	5	13	34	22	56	1192	1024	2216
	Sub-Total	0	6	85	5	7	83	186	900	606	1506	13211	11951	25162
NARASAPURAM DIVISION														
29	Akividu	0	0	7	0	1	10	18	119	79	198	1071	879	1950
30	Undi	0	1	7	0	0	1	9	5	3	8	911	805	1716

TABLE - 16.4 - HIGH SCHOOLS (AS ON 30th SEPTEMBER - 2014)

(In Number)

S.No.	Division / Mandal	Management Wise							Teaching Staff			Students		
		Central Govt.	State Govt.	Zilla Parishad	Municipality	Private Aided	Private Un-Aided	Total	Men	Women	Total	Boys	Girls	Total
1	2	3	4	5	6	7	8	9	10	11	12	13	14	15
31	Palacoderu	0	0	10	0	1	1	12	104	67	171	616	536	1152
32	Achanta	0	1	7	0	0	3	11	102	39	141	877	741	1618
33	Poduru	0	0	8	0	0	2	10	13	6	19	894	849	1743
34	Veeravasaram	0	0	6	0	0	3	9	7	4	11	1094	844	1938
35	Bhimavaram	0	0	12	6	4	32	54	393	252	645	3024	2700	5724
36	Kalla	0	0	9	0	0	4	13	107	96	203	495	474	969
37	Mogalthur	0	0	10	0	0	4	14	115	72	187	1365	1122	2487
38	Narasapuram	0	2	9	5	5	14	35	227	138	365	1722	1434	3156
39	Palacole	0	0	7	6	3	14	30	149	97	246	1931	1571	3502
40	Yelamanchili	0	0	11	0	0	2	13	118	68	186	603	527	1130
	Sub-Total	0	4	103	17	14	90	228	1459	921	2380	14603	12482	27085

J.R.GUDUM DIVISION

41	Jeelugu Milli	0	3	3	0	1	1	8	27	17	44	655	467	1122
42	Buttayagudem	0	12	2	0	1	1	16	28	12	40	700	555	1255
43	Polavaram	0	5	2	0	0	3	10	11	7	18	573	528	1101
44	Gopalapuram	0	0	8	0	0	3	11	100	49	149	1093	997	2090
45	Koyyalagudem	0	1	6	0	0	5	12	88	59	147	1448	1340	2788
46	Jangareddigudem	0	0	9	0	0	13	22	163	102	265	2571	2109	4680
47	Kukunoor	0	3	3	0	0	1	7	42	21	63	423	522	945
48	Valairpadu	0	2	1	0	0	1	4	17	11	28	432	321	753
	Sub-Total	0	26	34	0	2	28	90	476	278	754	7895	6839	14734
	TOTAL	0	47	340	35	38	323	783	4363	2943	7306	56793	50263	107056

TABLE - 16.6 - SCHOOLS FOR PHYSICALLY CHALLENGED AND OTHER SPECIAL SCHOOLS - 2014 - 15

(In Number)

S.No.	Name of the Institute with Location	Management	Teaching Staff			Students		
		1-Govt 2-Pvt.Aided 3-Pvt.Un-Aided	Men	Women	Total	Boys	Girls	Total
1	2	3	4	5	6	7	8	9
1	De Sales Spl School For Hearing Impaired Em	Pvt.Un-Aided	6	5	11	29	14	43
2	Ashajyothi	Pvt.Un-Aided	6	2	8	35	22	57
3	Aditya Educational Society	Pvt.Un-Aided	3	2	5	49	16	65
4	Nrbc-j&j Karunodaya Man Vid	Pvt.Un-Aided	2	5	7	73	46	119
5	Nrbc-spurggens M Hs	Pvt.Un-Aided	2	5	7	17	27	44
6	Vincent De Psul Rehabilitation Centre For Mr. Residensial	Pvt.Un-Aided	0	2	2	0	20	20
7	Arunodaya Mono Vikasa Kendram	Pvt.Un-Aided	2	5	7	29	28	57
8	Sri Venkateswara Deaf & Dumb Primary School	Pvt.Un-Aided	2	4	6	55	38	93
9	Sri Venkateswara Deaf & dumb High School	Pvt.Un-Aided	2	4	6	55	38	93
10	Anjali Institute Of Research And Rehaillitation	Pvt.Un-Aided	1	4	5	42	23	65
	TOTAL		26	38	64	384	272	656

TABLE - 16.7 - S.S.C. RESULTS**(In Number)**

S.No.	Year	Boys			Girls			Total		
		No. Appeared	No. Passed	% of Passed	No. Appeared	No. Passed	% of Passed	No. Appeared	No. Passed	% of Passed
1	2	3	4	5	6	7	8	9	10	11
1	2010 - 2011	21947	18778	85.56	22539	19407	86.1	44486	38185	85.84
2	2011 -2012	21947	18778	85.56	22539	19407	86.1	44486	38185	85.84
3	2012 -2013	21691	19980	92.11	22561	20931	92.78	44252	40911	92.45
4	2013 -2014	21984	18782	85.43	22650	19323	85.31	44634	38105	85.37
5	2014 -2015	23345	22170	94.97	24184	23052	95.32	47529	45222	95.15

TABLE - 16.8 - MANDAL - WISE JUNIOR COLLEGES (AS ON 30TH SEPTEMBER - 2014)**(In Number)**

S.No.	Division / Mandal	Management Wise				Teaching Staff			Students		
		Govt.	Private Aided	Private Un-Aided	Total	Men	Women	Total	Boys	Girls	Total
1	2	3	4	5	6	7	8	9	10	11	12

ELURU DIVISION

1	Chintalapudi	1	0	7	8	34	18	52	633	470	1103
2	Lingapalem	1	0	1	2	8	4	12	148	94	242
3	T.narasapuram	0	0	1	1	0	0	0	0	0	0
4	Kamavarapukota	0	1	1	2	13	4	17	167	67	234
5	Dwaraka Tirumala	1	0	1	2	14	4	18	123	265	388
6	Nallajerla	0	0	7	7	32	15	47	978	920	1898
7	Tadepalligudem	3	1	13	17	102	46	148	2410	1786	4196
8	Ungutur	1	0	1	2	17	5	22	271	314	585
9	Bhimadole	1	0	3	4	16	12	28	386	374	760
10	Pedavegi	1	0	4	5	10	4	14	497	12	509
11	Pedapadu	2	0	4	6	29	15	44	341	837	1178
12	Eluru	1	4	13	18	126	82	208	4899	5415	10314
13	Denduluru	0	0	2	2	0	0	0	0	0	0
14	Nidamaru	0	0	1	1	3	3	6	91	84	175
15	Pentapadu	1	0	1	2	7	7	14	76	51	127
16	Ganapavaram	1	0	2	3	22	6	28	412	613	1025
	Sub-Total	14	6	62	82	433	225	658	11432	11302	22734

KOVVURU DIVISION

17	Tallapudi	1	0	5	6	10	11	21	145	195	340
18	Devarapalle	0	0	5	5	20	8	28	195	575	770
19	Kovvur	3	0	3	6	28	20	48	778	995	1773
20	Chagallu	1	0	1	2	12	5	17	151	225	376
21	Nidadavole	2	0	9	11	46	19	65	969	1048	2017
22	Undrajavaram	0	0	6	6	71	10	81	2332	1540	3872
23	Peravali	0	0	1	1	5	4	9	14	26	40
24	Tanuku	2	1	13	16	91	30	121	1565	2473	4038
25	Attili	1	0	3	4	20	7	27	223	271	494
26	Penumantra	0	0	4	4	15	4	19	311	388	699
27	Iragavaram	0	0	2	2	3	1	4	59	53	112
28	Penugonda	0	1	3	4	32	5	37	701	842	1543
	Sub-Total	10	2	55	67	353	124	477	7443	8631	16074

NARASAPURAM DIVISION

TABLE - 16.8 - MANDAL - WISE JUNIOR COLLEGES (AS ON 30TH SEPTEMBER - 2014)**(In Number)**

S.No.	Division / Mandal	Management Wise				Teaching Staff			Students		
		Govt.	Private Aided	Private Un-Aided	Total	Men	Women	Total	Boys	Girls	Total
1	2	3	4	5	6	7	8	9	10	11	12
29	Akividu	1	0	4	5	22	8	30	402	566	968
30	Undi	1	0	2	3	13	3	16	312	297	609
31	Palacoderu	0	0	2	2	7	2	9	47	65	112
32	Achanta	1	0	1	2	13	5	18	143	177	320
33	Poduru	0	0	1	1	4	2	6	113	201	314
34	Veeravasaram	0	1	3	4	15	7	22	236	172	408
35	Bhimavaram	1	3	15	19	112	35	147	3727	3780	7507
36	Kalla	0	0	2	2	7	3	10	59	105	164
37	Mogalthur	0	0	1	1	5	4	9	137	167	304
38	Narasapuram	1	2	17	20	73	35	108	1873	1993	3866
39	Palacole	2	1	9	12	71	31	102	1592	2367	3959
40	Yelamanchili	1	0	1	2	13	1	14	32	56	88
	Sub-Total	8	7	58	73	355	136	491	8673	9946	18619

J.R.GUDUM DIVISION

41	Jeelugu Milli	2	0	0	2	12	11	23	215	48	263
42	Buttayagudem	3	0	1	4	18	16	34	260	567	827
43	Polavaram	1	0	1	2	10	9	19	102	83	185
44	Gopalapuram	1	0	3	4	16	14	30	414	530	944
45	Koyyalagudem	1	0	5	6	48	21	69	442	421	863
46	Jangareddigudem	2	0	9	11	59	19	78	1457	1445	2902
47	Kukunoor	1	0	0	1	3	1	4	99	74	173
48	Valairpadu	1	0	1	2	4	5	9	190	211	401
	Sub-Total	12	0	20	32	170	96	266	3179	3379	6558
	TOTAL	44	15	195	254	1311	581	1892	30727	33258	63985

Director: Regional inspecting Officer, Board of Intermediate education, El

TABLE - 16.9 -INTERMEDIATE RESULTS**(In Number)**

S.No.	Year	Boys			Girls			Total		
		No. Appeared	No. Passed	% of Passed	No. Appeared	No. Passed	% of Passed	No. Appeared	No. Passed	% of Passed
1	2	3	4	5	6	7	8	9	10	11
1	2010 - 2011	12578	6486	51.57	13485	7929	58.8	26063	14415	55.31
2	2011 -2012	12882	6858	53.24	13674	7695	56.27	26556	14553	54.8
3	2012 -2013	14374	8524	59.3	16278	10126	62.21	30652	18650	60.84
4	2013 -2014	14523	9236	63.6	15976	10636	66.57	30499	19872	65.16
5	2014 -2015	13515	8677	64.2	16478	11788	71.54	29993	20465	68.23

Source: Regional inspecting Officer, Board of Intermediate education, Eluru

TABLE - 16.10 - COLLEGES AT GRADUATE LEVEL (B.A , B.Sc, B.Com) - 2014 - 15**(In Number)**

S.No.	Type of Institution	Management (Govt-1 / Private - 2)	Location/Mandal	Colleges For Co-education						
				No. of Colleges	Teaching Staff			Students		
					Men	Women	Total	Boys	Girls	Total
1	2	3		5	6	7	8	9	10	11
1	Bgbs Womens College	Pvt.	Narsapuram	1	4	20	24	0	139	139
2	Crr College	Pvt.	Eluru	1	71	20	91	1808	14	1822
3	Dnr Collage	Pvt.	Bhimavaram	1	60	32	92	1438	903	2341
4	Dnr Women College	Pvt.	Tadepalligudem	1	0	2	2	0	167	167
5	Kgrl College	Pvt.	Bhimavaram	1	28	7	35	248	135	383
6	S.r.k.s Oriental Collage	Pvt.	Palacole	1	0	1	1	10	30	40
7	Skds Womens College	Pvt.	Tanuku	1	8	27	35	0	1335	1335
8	Smbt College	Pvt.	Veeravasaram	1	15	2	17	207	199	406
9	St.teresa's Womens College	Pvt.	Eluru	1	5	93	98	0	1350	1350
10	Svjs College	Pvt.	Kovvur	1	1	3	4	35	86	121
11	Svkp.dr.ks Raju	Pvt.	Penugonda	1	28	11	39	782	597	1379
12	Yn College	Pvt.	Narsapuram	1	50	17	67	924	617	1541
13	Svss College	Pvt.	Attili	1	1	0	1	50	91	141
14	Govt.degree College	Govt.	Bhimavaram	1	4	5	9	34	39	73
15	Govt.degree Collage	Govt.	Buttayagudem	1	6	0	6	125	52	177
16	Govt.degree College	Govt.	Dumpagadapa	1	4	4	8	123	64	187
17	Govt.degree College	Govt.	Chintalapudi	1	8	7	15	361	118	479
18	Govt.degree College	Govt.	Eluru	1	5	4	9	149	89	238
19	Govt.degree College	Govt.	Ganapavaram	1	11	7	18	192	178	370
20	Govt.degree College	Govt.	Jangareddigudem	1	3	1	4	367	109	476
21	Govt.degree College	Govt.	Kamavarapukota	1	3	2	5	66	11	77
22	Govt.degree College	Govt.	Narasapuram	1	7	4	11	134	87	221
23	Govt.degree College	Govt.	Nidadavole (m)	1	16	5	21	253	27	280

TABLE - 16.10 - COLLEGES AT GRADUATE LEVEL (B.A , B.Sc, B.Com) - 2014 - 15**(In Number)**

S.No.	Type of Institution	Management (Govt-1 / Private - 2)	Location/Mandal	Colleges For Co-education						
				No. of Colleges	Teaching Staff			Students		
					Men	Women	Total	Boys	Girls	Total
1	2	3		5	6	7	8	9	10	11
24	Govt.degree College	Govt.	Nidadavole(w)	1	3	5	8	0	450	450
25	Govt.degree College	Govt.	Palacole(m)	1	19	4	23	353	168	521
26	Govt.degree College	Govt.	Palacole(w)	1	5	16	21	0	450	450
27	Govt.degree College	Govt.	Tadepalligudem	1	7	4	11	134	87	221
28	Govt.degree College	Govt.	Tanuku	1	19	10	29	458	237	695
29	Ksnr Degree College	Pvt.	Penumantra	1	12	4	16	9	77	86
30	Sri.gowthami Degree College Poduru	Pvt.	Poduru	1	8	5	13	18	23	41
31	Padamasri Dr.b.v.raju	Pvt.	Bhimavaram	1	34	16	50	601	726	1327
32	Sri Gowtami Degree College	Pvt.	Narasapuram	1	7	4	11	53	79	132
33	Vikas Degree College	Pvt.	Nidadvole	1	7	4	11	53	79	132
34	Vsk Degree College	Pvt.	Bhimavaram	1	13	6	19	227	171	398
35	Crr Women College	Pvt.	Eluru	1	24	15	39	442	230	672
36	Dnr Collegge (womens)	Govt.	Bhimavaram	1	23	10	33	383	274	657
37	Kgrl College (womens)	Pvt.	Bhimavaram	1	45	12	57	469	229	698
38	Sri Crr Collage (evening)	Pvt.	Eluru	1	1	0	1	122	1	123
39	S.k.v.r Degree College	Pvt.	Mogalturu	1	10	3	13	13	10	23
40	C.s.s Degree College Achanta	Pvt.	Achanta	1	12	2	14	89	75	164
41	St.vincent D.e Paul Degree College	Pvt.	Pedavegi	1	18	6	24	185	10	195
42	Bhsr & V.l.m Degree College Devarapalli	Pvt.	Devarapalli	1	22	12	34	348	270	618
43	Gmr Vidarthi Degree Collage	Pvt.	Tadepalligudem	1	21	13	34	353	266	619
44	Triveni Degree College	Pvt.	J R Gudem	1	18	2	20	202	338	540
45	Siddrdhatha Degree College	Pvt.	Pdapadu	1	15	7	22	226	55	281
46	Ksnr Degree College	Pvt.	Penumantra	1	10	3	13	46	45	91

TABLE - 16.10 - COLLEGES AT GRADUATE LEVEL (B.A , B.Sc, B.Com) - 2014 - 15

(In Number)

S.No.	Type of Institution	Management (Govt-1 / Private - 2)	Location/Mandal	Colleges For Co-education						
				No. of Colleges	Teaching Staff			Students		
					Men	Women	Total	Boys	Girls	Total
1	2	3		5	6	7	8	9	10	11
47	S.v.u Degree College	Pvt.	Bhimadole	1	6	3	9	59	95	154
48	K.a.h.i Degree College Eluru	Pvt.	Eluru	1	16	3	19	230	85	315
49	Aditya Degree College Palacole	Pvt.	Palacole	1	23	1	24	111	107	218
50	Sasi Degree College J R Gudem	Pvt.	Veluvennu	1	14	3	17	136	118	254
51	Triveni Degree College J.r Gudem	Pvt.	J.r Gudem	1	18	4	22	200	338	538
52	Smt Gottumukkala Saraswathi Degree Collage	Pvt.	Ganapavaram	1	10	2	12	76	124	200
53	Sri Ramakrishna Degree Collage	Pvt.	Narsapuram	1	9	4	13	140	73	213
54	Alluri Ramakrishna & Dovindamma Degree Collage	Pvt.	Nallajerla	1	16	6	22	178	139	317
55	Sri Chalapudi Degree & P G College Satrampadu	Pvt.	Eluru	1	18	4	22	149	117	266
56	Dr.m.g.k Reddy Degree College Kota	Pvt.	Buttayagudem	1	9	0	9	16	10	26
57	Dr.c.sn Collage Bhimavaram	Pvt.	Bhimavaram	1	10	3	13	119	113	232
58	Sri Koribandi Subbarao Memorial Degree College	Pvt.	Tallapudi	1	8	5	13	58	81	139
59	Akula Gopayya Degree College For Coeduction	Pvt.	Tadepalligudem	1	4	5	9	67	50	117
60	Sri Sai Degree Collage Tanuku	Pvt.	Tanuku	1	16	4	20	366	400	766
61	Fliuaxe Memorialadentist Collage Rustumbada	Pvt.	Narasapuram	1	5	3	8	75	48	123
62	Sri Prakasham Degree College Koyylagudem	Pvt.	Koyylagudem	1	9	9	18	131	185	316
63	Prayadarsini Degree College J.r Gudem	Pvt.	J.r Gudem	1	16	2	18	181	190	371
64	Dr.sravepalli Radhakrishna Degree College	Pvt.	Nallajerla	1	17	2	19	71	30	101
65	Sri Ku Degree College Polasanapalli	Pvt.	Bhimadole	1	13	3	16	304	303	607
66	Littel Plover Chintalapudi	Pvt.	Chintalapudi	1	23	1	24	110	109	219
67	Sri Srinivasadegree College	Pvt.	D.turumala	1	15	3	18	166	210	376
68	Mettireddy Degree College Eletipadu	Pvt.	Iragavaram	1	10	13	23	20	41	61
69	Sri Alluri Bapineedu & Pendyala Ranagarao	Pvt.	Kovvur	1	15	3	18	515	216	731

TABLE - 16.10 - COLLEGES AT GRADUATE LEVEL (B.A , B.Sc, B.Com) - 2014 - 15**(In Number)**

S.No.	Type of Institution	Management (Govt-1 / Private - 2)	Location/Mandal	Colleges For Co-education						
				No. of Colleges	Teaching Staff			Students		
					Men	Women	Total	Boys	Girls	Total
1	2	3		5	6	7	8	9	10	11
70	Sri Raghavendra Degree College Undi Road	Pvt.	Bhimavaram	1	13	0	13	29	32	61
71	Sri Sksdmahila Kalasala Tanuku	Pvt.	Tanuku	1	13	30	43	0	1165	1165
72	Survy Degree Collage For Women J R Gudem	Pvt.	J R Gudem	1	13	2	15	0	52	52
73	Sri Pvs Degree Collage For Women Bhimavaram	Pvt.	Bhimavaram	1	9	11	20	0	33	33
	TOTAL			73	1039	566	1605	15597	15251	30848

TABLE - 16.10 - COLLEGE AT GRADUATE LEVEL (B.A , B.Com B.Sc) - 2014 - 15**(In Number)**

S.No.	Type of Institution	Management (Govt-1 / Private - 2)	Location/Mandal	Colleges for Women						
				No. of Colleges	Teaching Staff			Students		
					Men	Women	Total	Boys	Girls	Total
1	2	3		5	6	7	8	9	10	11

TABLE - 16.11 - COLLEGES FOR PROFESSIONAL AND SPECIAL EDUCATION - 2014 - 15
(In Number)

S.No.	Name of the Institute with Location	Management (Govt-1 / Private. - 2)	Lecturers			Students		
			Men	Women	Total	Boys	Girls	Total
1	2	3	4	5	6	7	8	9
	MCA							
1	Akula Gopayya Collage Of Engineering & Technology Prithipadu T.p Gudem	Pvt.	35	12	47	52	44	96
2	Akula Sriramulu Collage Of Engineering Tetali Tanuku	Pvt.	36	16	52	42	28	70
3	Sri Crr Collage Of Engineering Eluru	Pvt.	3	4	7	69	45	114
4	Dr. Csn Degree &pg Collage Bhimavaram	Pvt.	2	4	6	33	23	56
5	Vishnu Engineering Collage For Women	Pvt.	6	5	11	0	90	90
	Sub-Total		82	41	123	196	230	426
	MBA							
1	Akula Gopayya Collage Of Engineering Of &technology	Pvt.	2	3	5	68	0	68
2	Drcn Degree &pg Collage Bhimavaram	Pvt.	4	4	8	78	32	110
3	Swarnandhra Instutitu Of Engineering & Technology Seetharmapuram Narsapuram	Pvt.	3	7	10	67	32	99
4	Sri Vishnu Engineering Collage For Women ,bhimavaram	Pvt.	7	5	12	0	101	101
5	Sri C C R Collage Of Engineering,eluru	Pvt.	5	2	7	140	18	158
6	Ramachndra Collage Of Engineering ,eluru	Pvt.	7	1	8	52	10	62
7	Eluru Collge Of Engineering And Technology,eluru	Pvt.	6	2	8	52	10	62
	Sub-Total		34	24	58	457	203	660
	Law Colleges							
1	Dnr Law Collage, Bhimavaram	Pvt.	10	6	16	179	65	244
	Sub-Total		10	6	16	179	65	244
	B.Pharmacy							
1	Nova,collage Of Pharmarcy, Vegavaram	Pvt.	20	5	25	136	120	256
2	Sir Crr Collage Of Phammacemidicals Sinces Eluru	Pvt.	11	4	14	106	102	208
3	K G R L Collage Of Pharmacey Bhimavaram	Pvt.	9	5	14	79	120	199
4	Jits Colalge Of Pharmacey,kalagampudi	Pvt.	8	16	24	70	93	163

TABLE - 16.11 - COLLEGES FOR PROFESSIONAL AND SPECIAL EDUCATION - 2014 - 15

(In Number)

S.No.	Name of the Institute with Location	Management (Govt-1 / Private. - 2)	Lecturers			Students		
			Men	Women	Total	Boys	Girls	Total
1	2	3	4	5	6	7	8	9
5	C.s N Institute Of Pharmacy,bhimavaram	Pvt.	7	5	12	39	53	92
6	Sri Vasavi Institute Of Pharmaceutical Sciencnes T.p Gudem	Pvt.	14	4	18	155	273	428
7	Sri Vishnu Collage Of Pharmacy,bhimavaram	Pvt.	19	10	29	228	425	653
	Sub-Total		88	49	137	813	1186	1999
	Medical Colleges							
1	St.josep Dental Collage&hospatal Duggiral Eluru	Pvt.	37	27	64	126	172	298
2	Vishnu Dentel Collage.vishnu Puram.bhimavaram	Pvt.	74	36	110	104	196	300
3	Alluri Seetharamaraju Academy Of Medical Sciences.eluru	Pvt.	242	79	321	321	334	655
	Sub-Total		353	142	495	551	702	1253
	Polytecnic Colleges							
1	Agirculture Polytechnic,marteru	Pvt.	2	2	4	25	28	53
2	S.m.v.m Polytechnic,tanuku	Pvt.	10	2	12	356	138	494
3	A.s.r Polytechnic.tauku	Pvt.	10	2	12	356	138	494
4	M.r.k Polytechnec.veerasaram	Pvt.	29	13	42	1438	46	1484
5	Sri Venkateswara Institute Of Science And Information Tech.,t.p Gudem	Pvt.	8	2	10	70	10	80
6	Sir Crr Polytechnic-1, Eluru	Pvt.	8	2	10	70	10	80
	Sub-Total		67	23	90	2315	370	2685
	Engineering Colleges							
1	Akula Gopayya Collage Of Engineering &technology Prathipadi T P Gudem	Pvt.	35	12	47	475	252	727
2	"□ Swarnandhra Collage Of Egeineering & Technolgy Seetharamapuram,Narsapuram"	Pvt.	292	50	342	1310	532	1842
3	Sri Vasavi Institute Of Engineering &technolgy Kanuru T.p Gudem	Pvt.	17	27	44	461	197	658
4	Akula Sriramulu Collage Engineering &technolgy	Pvt.	51	31	82	1032	225	1257
5	Vishnu Engineering Collage For Women	Pvt.	91	83	174	0	2435	2435
6	Vishnu Institute Of Technolgy Vishnupuram Bhimavaram	Pvt.	32	13	45	662	342	1004

TABLE - 16.11 - COLLEGES FOR PROFESSIONAL AND SPECIAL EDUCATION - 2014 - 15
(In Number)

S.No.	Name of the Institute with Location	Management (Govt-1 / Private. - 2)	Lecturers			Students		
			Men	Women	Total	Boys	Girls	Total
1	2	3	4	5	6	7	8	9
7	Sir Crr Engineering Collage Eluru	Pvt.	96	35	131	1412	785	2197
8	Bhimavaram Institute Of Enganeering &technology Bhimavaram	Pvt.	40	14	54	252	116	368
9	Sri Vatsavi Krishnam Taju Collage Of Engineering & Technology Bhimavaram	Pvt.	40	14	54	252	116	368
10	Sagi Ramakrishnam Raju Engineering Collage	Pvt.	136	39	175	2458	998	3456
11	Jits Collage Of Engineering	Pvt.	21	11	32	170	108	278
12	Nova Colalge Of Engineering &technology J R Gudem	Pvt.	61	14	75	1579	455	2034
13	Menty Padanabham Collage Of Engineering &technologe Bhimavaram	Pvt.	20	8	28	140	32	172
14	AkrG Collage Of Engineering &technology Nallajerla	Pvt.	15	4	19	178	68	246
15	Nova Instutitu &technology For Women Sanivarapupeta Eluru	Pvt.	10	7	17	0	318	318
16	Akulu Sriramulu Collage Of Science &technology Bhimavaram	Pvt.	20	1	21	155	60	215
17	Sri Raghvaendra Instutitu Of Sience &technology Bhimavaram	Pvt.	20	1	21	155	60	215
18	Sri Venkateswara Institute Of Science And Information Tech., T.p Gudem	Pvt.	42	5	47	395	285	680
19	Eluru Collage Of Enginering And Technology	Pvt.	68	25	93	574	355	929
20	West Godavri Institute Of Acience And Engineering	Pvt.	37	13	50	431	210	641
21	Ramachndra Collage Of Engineering Eluru	Pvt.	66	49	115	958	654	1612
22	Sri Vasavi Institute Of Engineering And Technology, Kanuru	Pvt.	28	18	46	301	152	453
23	Sasi Institute Aof Aaatechnology And Engineering T,p Gudem	Pvt.	132	41	173	1296	772	2068
24	Grandhi Varalakshmi Venkata Rao Institute Of Technology, Bhimavaram	Pvt.	62	26	88	702	285	987
	Sub-Total		1432	541	1973	15348	9812	25160
	Nursing							
1	Kruna School Of Nursing,tanuku	Pvt.	0	12	12	0	115	115
2	Meghana School Of Nursing Tanuku	Pvt.	0	7	7	0	120	120
3	Konthidevi School Of Narsing Eluru	Pvt.	0	18	18	0	142	142
4	Sri Venkata Ramana School Of Nursing For Women Tanuku	Pvt.	0	9	9	0	136	136

TABLE - 16.11 - COLLEGES FOR PROFESSIONAL AND SPECIAL EDUCATION - 2014 - 15
(In Number)

S.No.	Name of the Institute with Location	Management (Govt-1 / Private. - 2)	Lecturers			Students		
			Men	Women	Total	Boys	Girls	Total
1	2	3	4	5	6	7	8	9
5	Sri Joythi School Of Nursing Tadepalligudem	Pvt.	0	9	9	0	37	37
6	Alluri Seetharama Raju Acdami Of Nursing Collage Eluru	Pvt.	10	43	53	42	88	130
	Sub-Total		10	98	108	42	638	680
	D.Ed							
1	Diet Dubacheral, Upadyaya Nagar,	Govt.	6	3	9	89	210	299
2	Dr.c.s.n College Of Education, D.no	Pvt.	2	2	4	32	67	99
3	Sri Raghavendra College Of Education,	Pvt.	3	2	5	21	79	100
4	Best D.ed.college, K.n. Road, Bye	Pvt.	3	3	6	40	108	148
5	A.s.r College Of Elementary Teacher	Pvt.	2	1	3	35	63	98
6	Indiradevi D.ed College	Pvt.	2	2	4	44	56	100
7	D.n.r.college Of Elementary	Pvt.	2	1	3	35	63	98
8	Saketh College Of Elementary	Pvt.	3	1	4	33	67	100
9	Montessori D,ed College D.no.1.48	Pvt.	2	2	4	28	72	100
10	Sri Vasavi Gmr D.ed College Plot.no	Pvt.	2	2	4	35	65	100
11	Narayana Elementary Teacher	Pvt.	1	2	3	33	57	90
12	Akula Gopayya Elementary Teacher	Pvt.	2	2	4	25	74	99
13	G.t.p Collage Of Elementary	Pvt.	2	1	3	0	100	100
14	Sri G.s.rao Teacher Trining	Pvt.	1	1	2	25	72	97
15	Sri Venkateswara D.ed College Of Education	Pvt.	3	1	4	30	70	100
16	St.johns D.ed College Of Education	Pvt.	3	0	3	21	78	99
17	Nagarjuna College Of Elementary	Pvt.	2	2	4	33	67	100
18	Vasm Reddy College Of D,ed Education	Pvt.	3	3	6	68	131	199
19	Montessori D.ed College Of D.ed Ullamparru	Pvt.	2	1	3	25	75	100
20	Sarojini Devi D.ed College, Tanuku	Pvt.	2	2	4	22	78	100

TABLE - 16.11 - COLLEGES FOR PROFESSIONAL AND SPECIAL EDUCATION - 2014 - 15
(In Number)

S.No.	Name of the Institute with Location	Management (Govt-1 / Private. - 2)	Lecturers			Students		
			Men	Women	Total	Boys	Girls	Total
1	2	3	4	5	6	7	8	9
21	St.ann's Elementary Teacher	Pvt.	3	1	4	22	78	100
22	Vdpr College Of Elementary	Pvt.	1	3	4	33	67	100
23	Buddala College Of Elementry	Pvt.	2	3	5	39	61	100
24	Shilpa Collage Of Elementry	Pvt.	1	3	4	33	77	110
25	Sruthi Collage Of Elementary	Pvt.	2	2	4	34	66	100
26	Vijayanagesh College Of Elementry	Pvt.	3	1	4	35	65	100
27	Anand D.ed College Devarapalli	Pvt.	2	1	3	41	59	100
28	Prakasam D.ed College	Pvt.	3	1	4	34	66	100
29	Mvr D.ed College,attili	Pvt.	2	2	4	39	63	102
30	Dhanalakshmi D.ed Collage Of Education	Pvt.	3	1	4	32	68	100
31	Nova D.ed College	Pvt.	3	1	4	37	63	100
32	Carmel D.ed College,eluru	Pvt.	1	1	2	12	38	50
	Sub-Total		74	54	128	1065	2423	3488
	B.Ed							
1	Dnr Collge Of Education,bhimavaram	Pvt.	4	6	10	38	87	125
2	Sri G Rao Teacher Training Institutte Tallapudi	Pvt.	5	1	6	17	26	43
3	Sir C R. R. Collage Of Education	Pvt.	9	4	13	31	70	101
4	Stl Mery Stella Collage Of Education,placole	Pvt.	4	4	8	47	53	100
5	Nagarjuna Collage Of Education Bhimavaram	Pvt.	7	3	10	50	70	120
6	Sri Karibandi Subba Rao Memorial College Of Educaion Tallapudi	Pvt.	6	2	8	16	34	50
7	Sruti Collage Of Education Nidadavole	Pvt.	8	0	8	48	56	104
8	Akula Manikyam Collage Of Education Tanuku	Pvt.	4	3	7	45	55	100
9	St Jhon's Collage Educatio J R Gudem	Pvt.	9	1	10	46	78	124
10	Mvnm Collage Education,narsapuram	Pvt.	3	5	8	14	44	58

TABLE - 16.11 - COLLEGES FOR PROFESSIONAL AND SPECIAL EDUCATION - 2014 - 15
(In Number)

S.No.	Name of the Institute with Location	Management (Govt-1 / Private. - 2)	Lecturers			Students		
			Men	Women	Total	Boys	Girls	Total
1	2	3	4	5	6	7	8	9
11	A.s.r Collage Of Education,kovvur	Pvt.	6	8	14	24	56	80
12	J. Beera Collage Of Education Narsapuram	Pvt.	3	5	8	14	44	58
13	K.s.n.r Collage Of Education,penumantrea	Pvt.	7	1	8	22	26	48
14	Sir Raghavendra College Of Education,bhimavaram	Pvt.	4	4	8	28	23	51
15	G.m.r Collage Of Education T.p. Gudem	Pvt.	5	4	9	32	58	90
16	Akula Sriramulu Collage Eduction Prathipadu Pentapadi Mandal	Pvt.	5	9	14	52	45	97
17	Akula Gopayya Collage Eduction Prathipadu Pentapadi Mandal	Pvt.	3	3	6	50	20	70
18	Montesory Collage Of Eduction Tadepalli Gudem	Pvt.	6	2	8	45	58	103
19	Best Collage Of Eduction Tadepalligudem	Pvt.	5	3	8	43	62	105
20	Krishnaveni Collage Of Eduction Tanuku	Pvt.	6	8	14	40	60	100
21	Gtp Collage Of Eduction For Wome Bhimaaram	Pvt.	10	18	28	0	243	243
22	Sesi Brilliant Collage Of Eduction Tadepalligedum	Pvt.	9	0	9	54	52	106
23	Sri Y. N. College Of Education Narsapuram	Pvt.	3	5	8	21	79	100
24	Nova Collage Of Instution J R Gudem	Pvt.	6	2	8	46	58	104
	Sub-Total		137	101	238	823	1457	2280
	M.Ed							
1	Nova Collage For Professional & special Education J R Gudem	Pvt.	8	3	11	16	13	29
2	Dnr College Of Education,bhimavaram	Pvt.	3	1	4	19	15	34
	Sub-Total		11	4	15	35	28	63
	I.T.I							
1	Kiran Industrial Trining Center Ganapavaram	Pvt.	11	1	12	59	1	60
2	Alluri Satyanarayana Iti Palacole	Pvt.	11	1	12	61	2	63
3	Vivekananda Privet Iti Bhuvanapalli Nidamarru	Pvt.	15	3	18	376	0	376
4	Sri Venkateswara Industrial Trining Centre S Chikkala Palakole	Pvt.	8	0	8	134	0	134

TABLE - 16.11 - COLLEGES FOR PROFESSIONAL AND SPECIAL EDUCATION - 2014 - 15
(In Number)

S.No.	Name of the Institute with Location	Management (Govt-1 / Private. - 2)	Lecturers			Students		
			Men	Women	Total	Boys	Girls	Total
1	2	3	4	5	6	7	8	9
5	Govt Iti K R Puram Buttayaguedm	Pvt.	3	3	6	79	0	79
6	Ka7hl Lions Private Iti Denduluru	Pvt.	11	0	11	205	0	205
7	Govt Iti (ditc) Eluru	Govt.	5	0	5	65	0	65
8	Sri Raghavendra Iti Narasimhapuram Bhamavaram	Pvt.	27	0	27	592	0	592
9	Sri Sanjay Gandhimemorial Itc Nidadavole	Pvt.	28	0	28	253	0	253
10	Krishna Kumar Itc Mariteru	Pvt.	22	1	23	197	0	197
11	Sri Rajiv Gandhi Memoriyaltadepalligudem Pedatadepalli	Pvt.	15	0	15	178	0	178
12	Govt Iti Chintalapudi	Govt.	3	0	3	12	0	12
13	Govt Iti Bhimavaram	Govt.	2	1	3	72	2	74
14	The Godavari Itc Somavarappadu	Pvt.	21	0	21	282	0	282
15	Srinivasa Itc Kovvuru	Pvt.	11	0	11	124	0	124
16	Shankari Itc J.r Gudem	Pvt.	9	0	9	80	0	80
17	Praghati Itc Koyyalagudem	Pvt.	8	2	10	165	0	165
18	Vimala Itc Tanaku	Pvt.	0	6	6	0	22	22
19	"sri Srinivasa □ Sail□ Itc.Poemantra"	Pvt.	12	0	12	251	0	251
20	Jnm Itc Kovvuru	Pvt.	5	0	5	94	0	94
21	Gowtham Itc Collage Tanuku	Pvt.	8	0	8	128	0	128
22	Priyadarsini Iti Tanuku	Pvt.	20	0	20	226	0	226
23	Sri Raghavendra Itc Akividu	Pvt.	15	0	15	226	0	226
24	Vijayabharati Iti Collage Tadepalligudem	Pvt.	19	0	19	289	0	289
25	Ravindra Iti Collage Tanuku	Pvt.	22	0	22	496	0	496
	Sub-Total		311	18	329	4644	27	4671
	TOTAL		2668	1109	3777	26631	17270	43901

TABLE 16.12 - STUDENTS COURSE WISE - 2014 - 15

S.No.	Name of the Course	Students			S.No.	Name of the Course	(In Number) Students		
		Boys	Girls	Total			Boys	Girls	Total
1	2	3	4	5	1	2	3	4	5
1	Intermediate	30727	33258	63985	12	B.V.Sc.,	0	0	0
2	D.Ed.	1065	2423	3488	13	B.Sc.,(Ag.)	0	0	0
3	Polytechnic	2315	370	2685	14	B.Sc.,(NURSING)	42	638	680
4	I.T.I	4644	27	4671	15	L.L.B.	179	65	244
5	B.Pharmacy	813	1186	1999	16	M.B.B.S.,	551	702	1253
6	B.A.,	3563	2921	4388	17	M.A.,	380	267	647
7	B.Sc.,	6820	7879	15418	18	M.Sc.,	542	438	980
8	B.Com.,	5214	4451	9023	19	M.Com.,	178	102	280
9	B.Ed.	823	1457	2280	20	M.B.A.	457	203	660
10	B.Tech.,	15348	9812	25160	21	M.C.A.	196	230	426
11	B.Arch.,	0	0	0	22	Others (Specify)	0	0	0
						TOTAL	73857	66429	140286

XVII - LOCAL BODIES

TABLE - 17.1 - RECEIPTS AND EXPENDITURE OF ZILLA PARISHAD
Rs in Lakhs

S.No.	Name of the Account	2013 - 14		2014 - 15	
		Income	Expenditure	Income	Expenditure
1	2	3	4	5	6
I	GENERAL ACCOUNT				
1	a) General Fund	1358.42	2058.54	944.33	942.76
	b) Management	0	0	0	0
2	Secondary Education	12.5	81.05	24.10	49.74
3	Women & Social Welfare	0	108.92	0	101.24
4	Minor Irrigation	0	0	0	0
5	Roads & Buildings	0	705.26	0	211.40
6	Rural Water Supply	0	503.26	0	471.48
7	Health & Sanitation	0	0	0	0
8	Agriculture , Animal Husbandry , Fisheries	146.56	26.5	135.91	19.68
9	Other Schemes				
	a) BRGF	0	0	0	0
	b) SFC	261.32	261.32	53.87	44.75
10	Deposits & Advances	0	102.65	0	0
11	PP Account	6352.26	5213.64	0	0
12	Others (13th finance gr	24.28	487.58	3773.07	1087.38
	Total	8155.34	9548.72	4931.28	2928.43

TABLE 17.2 : RECEIPTS & EXPENDITURE OF MANDAL PARISHADS

Rs in Lakhs					
S.No.	Division / Mandal	2013 - 14		2014 - 15	
		Income	Expenditure	Income	Expenditure
1	2	3	4	5	6
ELURU DIVISION					
1	Chintalapudi	14.36	14.12	15.42	15.48
2	Lingapalem	18.69	11.87	18.86	17.64
3	T.narasapuram	18.03	12.16	18.32	16.86
4	Kamavarapukota	24.31	18.47	27.64	26.32
5	Dwaraka Tirumala	38.2	33.01	42.26	42.26
6	Nallajerla	77.39	92.74	89.32	89.32
7	Tadepalligudem	408.54	400.88	410.52	410.52
8	Ungutur	60.95	34.95	61.24	58.36
9	Bhimadole	35.18	7.15	38.25	30.56
10	Pedavegi	38.16	24.75	40.16	38.58
11	Pedapadu	26.47	25.14	30.26	28.56
12	Eluru	90.67	132.55	96.22	96.22
13	Denduluru	40.41	41.47	41.52	41.52
14	Nidamaru	6.87	4.25	7.35	7.35
15	Pentapadu	33.59	32.47	36.48	36.42
16	Ganapavaram	193.45	195.09	168.52	168.52
	Sub-Total	1125.27	1081.07	1142.34	1124.49
KOVVURU DIVISION					
17	Tallapudi	8.72	8.61	11.54	11.26
18	Devarapalle	59.12	51.05	63.12	61.56
19	Kovvur	129.21	99.12	124.26	122.64
20	Chagallu	27.99	22.2	28.32	27.86
21	Nidadavole	549.38	79.56	551.18	551.18
22	Undrajavaram	20.87	30.37	32.58	32.58
23	Peravali	245.75	146.16	236.32	216.24
24	Tanuku	23.77	43.52	27.23	26.54
25	Attili	21.91	25.88	28.62	27.36
26	Penumantra	24.69	24.69	27.29	26.86
27	Iragavaram	21.01	16.5	23.42	22.56
28	Penugonda	23.24	66.68	42.38	41.24
	Sub-Total	1155.66	614.34	1196.26	1167.88
NARASAPURAM DIVISION					
29	Akividu	20.92	31.32	28.74	27.92
30	Undi	34.29	45.5	45.23	45.23
31	Palacoderu	20.99	24.37	27.34	26.52
32	Achanta	38.16	62.41	43.56	42.26
33	Poduru	92.84	80.41	86.74	82.32
34	Veeravasaram	16.91	12.69	22.64	20.72
35	Bhimavaram	57.56	51.75	63.12	60.34
36	Kalla	25.87	38.89	28.23	28.23
37	Mogalthur	231.71	230.58	228.26	224.12
38	Narasapuram	74.53	59.89	76.54	75.68
39	Palacole	0	0	68.56	64.24
40	Yelamanchili	71.24	49.6	66.28	62.56
	Sub-Total	685.02	687.41	785.24	760.14
J.R.GUDUM DIVISION					
41	Jeelugu Milli	4.92	4.91	4.96	4.96
42	Buttayagudem	374.69	363.31	432.08	431.12
43	Polavaram	85.68	64.36	96.32	88.64
44	Gopalapuram	21.93	12.78	24.56	23.34
45	Koyyalagudem	800.93	792.25	762.22	758.68
46	Jangareddigudem	25.2	27.55	36.26	36.26
47	Kukunoor	0	0	38.71	19.69
48	Valairpadu	0	0	4.39	6.44
	Sub-Total	1313.35	1265.16	1399.5	1369.13
	TOTAL	4279.3	3647.98	4523.34	4421.64

TABLE - 17.3 - RECEIPTS AND EXPENDITURE OF GRAM PANCHAYATS - 2014-15**(Rs in Lakhs)**

S.No.	Item	2014 - 15	
		Notified	Non-Notified
1	2	3	4
I	RECEIPTS		
	a) Taxes	948.56	618.22
	b) Government Grants	605.54	898.56
	c) Zilla Parishad & Mandal Parishad Grants	0	0
	d) Income from Panchayat Property	608.62	523.26
	e) Fees , Fines & Miscellaneous	102.52	158.26
	f) Sales of Goods & Services	114.46	156.24
	g) Others (13th finance)	542.25	856.24
	TOTAL RECEIPTS	2921.95	3210.78
II	EXPENDITURE		
	1. CURRENT EXPENDITURE		
	a) Salaries & Wages	1202.36	1765.46
	b) Pension & Provident Funds	156.26	204.14
	c) Interest Paid on Loans taken	0	0
	d) Goods & Services	486.22	502.18
	e) Other Expenditure	782.64	658.52
	TOTAL CURRENT EXPENDITURE	2627.48	3130.3
	2. CAPITAL EXPENDITURE		
	a) Buildings		
	(i) New	22.36	12.26
	(ii) Renewals & Replacements	16.54	26.13
	TOTAL CAPITAL EXPENDITURE	38.9	38.39
	TOTAL EXPENDITURE (CURRENT + CAPITAL)	2666.38	3168.69
III	ADDITIONAL INFORMATION		
	(i) Net Deposits & Advances (Receipts - Expenditure)	255.57	42.09
	(ii) Opening Balance during the Year	1826.32	926.48
	(iii) Closing Balance during the Year	3062.46	3256.32
	(iv) Savings (Current Receipts - Current Expenditure)	294.47	80.48

TABLE - 17.4 - INCOME AND EXPENDITURE OF MUNICIPALITIES

Rs in Lakhs

S.NO.	Name of the Municipality	2013 - 14		2014 - 15	
		Income	Expenditure	Income	Expenditure
1	2	3	4	5	6
1	Bhimavaram	3585.31	3306.64	3634.26	3552.64
2	Narsapuram	742.47	704.75	806.26	792.34
3	Kovvur	458.05	338.87	492.64	422.68
4	Palacole	1535.16	2117.76	1715.71	543.06
5	Tanuku	1658.76	581.06	1685.42	1286.56
6	Nidadavole	434.12	334.72	478.52	416.86
7	Tadepalligudem	1121	900	2138.2	1206.29
8	Eluru	3318.88	2756.3	4343.17	2881.37
	TOTAL	12853.75	11040.1	15294.18	11101.8

XVIII - CO - OPERATION**TABLE - 18.1****WORKING OF PRIMARY AGRICULTURAL CREDIT SOCIETIES INCLUDING FARMERS SERVICE CO-OP SOCIETIES**

S.NO	ITEM	UNIT	2012 - 13	2013 - 14	2014 - 15
1	2	3	4	5	6
1	Societies	Number	258	258	256
2	Membership	Number	985515.00	388306.00	944874.00
3	Share Capital	Rs in Lakhs	15081.47	15096.00	14650.00
4	Deposits	Rs in Lakhs	23236.13	23235.00	39851.00
5	Borrowings	Rs in Lakhs	117798.78	117563.00	144103.00
6	Working Capital	Rs in Lakhs	141034.91	140863.00	173361.00
7	Loans				
	a) Advances	Rs in Lakhs	156227.93	157943.00	140006.00
	b) Recovered	Rs in Lakhs	12008.56	11994.00	0.00
	c) Outstanding	Rs in Lakhs	126050.87	124840.00	161440.00
	d) Over Due	Rs in Lakhs	0.00	9196.68	0.00

Source: General Manager, DCCB, W.G, Eluru.

TABLE - 18.2 - MANDAL - WISE WORKING OF PRIMARY AGRICULTURAL CREDIT SOCIETIES INCLUDING FARMERS SERVICE SOCIETIES - 2014 - 15

(Rs.In Lakhs)

S.No.	Mandal	No. of Societies	Membership (In '000)	Paid Up Capital	Deposits	Borrowings	Working Capital	Loans			
								Advanced	Recoveries	Outstanding	Over Due
1	ELURU DIVISION	3	4	5	6	7	8	9	10	11	12
1	Chintalapudi	4	24707	276	124	3495	3619	1859	0	3275	0
2	Lingapalem	5	24146	267	235	4055	4204	2896	0	4633	0
3	T.narasapuram	5	26442	545	760	8482	9115	5733	0	8855	0
4	Kamavarapukota	4	17765	284	764	3626	4097	2744	0	4286	0
5	Dwaraka Tirumala	6	26208	386	315	4678	4996	3185	0	4649	0
6	Nallajerla	2	14299	189	359	2134	2429	1499	0	2227	0
7	Tadepalligudem	5	15412	551	1324	6293	7489	5547	0	7085	0
8	Ungutur	3	11155	335	815	3880	4651	3144	0	4195	0
9	Bhimadole	3	19375	148	476	3081	3349	3989	0	3706	0
10	Pedavegi	4	37159	319	304	2772	2990	2520	0	2541	0
11	Pedapadu	3	13653	248	2150	1295	2945	2229	0	2287	0
12	Eluru	4	13026	149	440	1596	1789	1631	0	1976	0
13	Denduluru	8	23665	286	572	3313	3736	2729	0	3347	0
14	Nidamaru	3	11476	271	3162	2904	3070	2926	0	2773	0
15	Pentapadu	7	16477	312	275	3725	4033	3336	0	3647	0
16	Ganapavaram	7	17274	299	609	3349	3921	3365	0	3825	0
	Sub-Total	73	312239	4865	12684	58678	66433	49332	0	63307	0
	KOVVURU DIVISION										
17	Tallapudi	4	9816	209	2016	2085	3806	3118	0	2419	0
18	Devarapalle	6	22821	345	1185	3989	2033	3020	0	4366	0
19	Kovvur	6	32403	192	946	2087	2711	1481	0	2029	0
20	Chagallu	4	18889	196	770	2237	2852	1375	0	2377	0
21	Nidadavole	12	30449	304	385	3343	3777	2454	0	3990	0
22	Undrajavaram	10	38117	357	1058	2935	3942	2923	0	3750	0
23	Peravali	11	34482	320	562	3714	4049	3391	0	4058	0
24	Tanuku	6	23911	247	515	2743	3167	3207	0	2832	0
25	Attili	7	34641	387	826	4792	5739	5593	0	5289	0
26	Penumantra	9	35941	400	382	5385	5787	3861	0	5619	0
27	Iragavaram	10	28249	319	3441	3695	7242	5270	0	4021	0
28	Penugonda	9	26486	167	519	2276	2810	1974	0	2245	0
	Sub-Total	94	336205	3443	12605	39281	47915	37667	0	42995	0
	NARASAPURAM DIVISION										
29	Akividu	1	915	28	20	366	421	278	0	371	0
30	Undi	4	36015	553	3901	3877	7606	7072	0	6105	0
31	Palacoderu	4	16828	200	1538	1446	2806	2931	0	2194	0
32	Achanta	5	25751	198	472	1855	2261	2279	0	1965	0
33	Poduru	6	11397	199	573	1829	2276	1961	0	1993	0
34	Veeravasaram	4	10303	280	486	2768	3128	3471	0	3220	0
35	Bhimavaram	5	19806	178	458	1267	1489	1655	0	1612	0
36	Kalla	4	27400	314	1877	2484	4220	4953	0	4441	0
37	Mogalthur	5	14989	168	146	1885	2006	1722	0	1801	0
38	Narasapuram	8	31896	397	360	3690	4143	4003	0	3885	0
39	Palacole	8	8478	280	917	2992	3512	2896	0	3099	0
40	Yelamanchili	9	15549	681	533	3787	4320	3838	0	4327	0
	Sub-Total	63	219327	3476	11281	28246	38188	37059	0	35013	0
	J.R.GUDUM DIVISION										
41	Jeelugu Milli	3	6057	90	48	929	956	1227	0	1260	0
42	Buttayagudem	4	6283	230	163	2493	2692	1956	0	2558	0
43	Polavaram	5	17656	142	347	1476	1716	1456	0	1586	0
44	Gopalapuram	2	5839	137	326	932	1401	1541	0	1426	0
45	Koyyalagudem	6	13087	412	918	5834	6559	4846	0	6271	0
46	Jangareddigudem	6	28181	377	1479	6234	7501	4922	0	7024	0
47	Kukunoor	0	0	0	0	0	0	0	0	0	0
48	Valairpadu	0	0	0	0	0	0	0	0	0	0
	Sub-Total	26	77103	1388	3281	17898	20825	15948	0	20125	0
	TOTAL	256	944874	13172	39851	144103	173361	140006	0	161440	0

Source: General Manager, DCCB, W.G, Eluru.

TABLE - 18.3 - WORKING OF COOPERATIVE CENTRAL BANK

S.NO	ITEM	UNIT	2012 - 13	2013 - 14	2014 - 15
1	2	3	4	5	6
1	Bank Branches	Number	34	34	34
2	Share Capital	Rs in Lakhs	7452.59	9165.61	9772.99
3	Statutory & Reserve Fund	Rs in Lakhs	9231.82	9266.48	11451.32
4	Deposits	Rs in Lakhs	59529.40	68667.18	75700.72
5	Borrowings	Rs in Lakhs	100217.51	119542.84	116345.80
6	Working Capital	Rs in Lakhs	175908.59	206236.90	213270.83
7	Loans - (Agriculture)				
	a) Advances	Rs in Lakhs	188005.77	154754.83	120192.22
	b) Recoveries	Rs in Lakhs	97.68	28.05	77.00
	c) Outstanding	Rs in Lakhs	140444.67	175610.95	172218.15
	d) Over Due	Rs in Lakhs	0.00	4298.67	28108.43

Source: General Manager, DCCB, W.G, Eluru.

**TABLE - 18.4 - SHORT , MEDIUM AND LONG TERM AGRICULTURAL LOANS
DISBURSED BY THE CO-OPERATIVE CENTRAL BANK**

S.N O	Type of Loans	2012 - 13		2013 - 14		2014 - 15	
		No. of Farmers	Loan Amount (Rs In Lakhs)	No. of Farmers	Loan Amount (Rs In Lakhs)	No. of Farmers	Loan Amount (Rs In Lakhs)
1	2	3	4	5	6	7	8
1	Short Term Loans	220805	143841.87	210920	138456.64	207495	104525.36
2	Medium Term Loans	1204.00	1854.89	1124.00	1802.32	1637.00	7990.21
3	Long Term Loans	108226.00	42309.01	0.00	0.00	6482.00	7676.65
	Total	330235.00	188005.77	212044.00	140258.96	215614.00	120192.22

Source: General Manager, DCCB, W.G, Eluru.

TABLE - 18.5 - WORKING OF DISTRICT CO-OPERATIVE MARKETING SOCIETY

S.NO	ITEM	UNIT	2012 - 13	2013 - 14	2014 - 15
1	2	3	4	5	6
1	Membership	Number	269	269	273
2	Share Capital	Rs in Lakhs	10.59	10.12	25.18
3	Reserve Fund	Rs in Lakhs	200.17	201.32	217.54
4	Deposits	Rs in Lakhs	0.00	68667.18	0.00
5	Borrowings	Rs in Lakhs	0.00	119542.84	11.78
6	Working Capital	Rs in Lakhs	334.70	206236.90	403.27
7	Loans and Advances in the shape of Manures , Seed & Agricultural Implements Etc.				
	a) Outstanding at the beginning of the Year	Rs in Lakhs	0.00	0.00	0.00
	b) Loans Issued During the Year	Rs in Lakhs	0.00	0.00	0.00
	c) Recovered During the Year	Rs in Lakhs	0.00	0.00	0.00
	d) Outstanding At the End of the Year	Rs in Lakhs	0.00	0.00	0.00
	e) Over Due	Rs in Lakhs	0.00	0.00	0.00

Deputy Registrar/Bussiness Manager, DCMS, W.G, Eluru.

**XIX - JUDICIAL
TABLE - 19.1 - DISPOSALS AND PENDENCY OF PETITIONS - 2014 - 15**

(In Number)

S.NO	ITEM	Pendency at the beginning of the Year as on 1/4/2014	Instituted During the Year	Total (3+4)	Disposed During the Year	Pendency at the End of the Year as on 31/3/2015 (5-6)
1	2	3	4	5	6	7
1	Original Suits	12539	5331	17870	5707	12163
2	Small Cause Suits	31	95	126	67	59
3	Regular Appeals	1720	516	2236	343	1893
4	Civil Miscellaneous Appeals	226	121	347	130	217
5	Executive Petitions	4733	1920	6653	1964	4689
6	Insolvency Petitions	783	210	993	239	754
7	Other Cases	0	0	0	0	0
	Total	20032	8193	28225	8450	19775

Source: District Judge

TABLE - 19.2 - COURT WISE PENDENCY OF CASES AS ON 31-03-2015

S.No.	Name of the Court	Pending at the End of the Year						In No's	
		Original Suits	Small Cause Suits	Regular Appeals	Civil Misc. Appeal	Executive Petitions	Insolvency Petitions	Other Cases	Total Civil Cases
		3	4	5	6	7	8	9	10
1	Prl.district Court, Eluru	53	0	58	9	14	0	0	134
2	I Addl. Court, Eluru	120	0	110	14	3	0	0	247
3	Ii Addl. District Court, eluru	78	0	86	11	141	0	0	316
4	Ii Addl. District Court, bhimavaram	244	0	120	8	0	0	0	372
5	Iv Addl. District Court(fic), tanuku	141	0	161	2	0	0	0	304
6	V Addl. District Court (ftc), Eluru	5	0	3	1	1	0	0	10
7	Vi Addl. District Court,	141	0	52	1	0	0	0	194
8	Family Court, Eluru	61	0	91	3	1	0	0	156
9	Scs & sts Court, Eluru	64	0	77	0	2	0	0	143
10	Addl. District Court, kovvur	137	0	530	24	11	0	0	702
11	Addl. District Court, narsapuram	139	0	241	40	2	0	0	422
12	Senior Civil Judge, Bhimavaram	961	7	64	0	340	131	0	1503
13	Prl.senior Civil Judge, Eluru	640	6	0	1	20	4	0	671
14	Addl.senior Civil Judge, Eluru	554	0	0	0	460	149	0	1163
15	Prl.senior Civil Judge, kovvur	1420	8	0	0	341	120	0	1889
16	Addl.sr.civil Judge (ftc), kvv	110	0	0	0	0	0	0	110
17	Senior Civil Judge narsapuram	680	0	0	0	300	81	0	1061
18	Sr.civil Judge, Tadepalligudem	807	11	170	41	280	129	0	1438
19	Senior Civil Judge, Tanuku	910	14	130	13	312	140	0	1519
20	Prl.ir.civil Judge, Bhimavaram	210	0	0	0	3	0	0	213
21	Prl.junior Civil Judge, Eluru	243	0	0	0	19	0	0	262
22	Prl.junior Civil Judge, kovvur	141	0	0	0	0	0	0	141
23	Prl.junior Civil Judge, Narsapuram	353	0	0	0	83	0	0	436
24	Prl.junior Civil Judge, tadepalligudem	428	3	0	0	272	0	0	703
25	Prl.junior Civil Judge, tanuku	446	4	0	0	1	0	0	451
26	Prl.junior Civil Judge, Palakol	330	2	0	0	160	0	0	492
27	Prl.civil Judge, Jangareddigudem	371	2	0	0	166	0	0	539
28	I Addl.junior Civil Judge, bhimavaram	240	0	0	0	331	0	0	571
29	I Addl.junior Civil Judge, Eluru	340	0	0	0	431	0	0	771
30	I Addl.junior Civil Judge, Kovvur	198	1	0	40	233	0	0	472
31	I Add. Junior Civil Judge, tanuku	434	1	0	0	302	0	0	737
32	Ii A.i.c.ic, tadepalligudem	467	0	0	9	0	0	0	476
33	Junior Civil Judge, Chintalapudi	297	0	0	0	165	0	0	462
34	Junior Civil Judge, Nidadavole	145	0	0	0	295	0	0	440
35	Addl.junior Civil Judge, Nidadavole	253	0	0	0	0	0	0	253
36	A.i.m.f.c, Jangareddigudem	2	0	0	0	0	0	0	2
	TOTAL	12163	59	1893	217	4689	754	0	19775

Source: District Judge, W.G, Eluru

**TABLE - 19.3 - NUMBER AND DESCRIPTION OF REGISTERED DOCUMENTS AND
VALUE OF PROPERTY TRANSFERRED FOR THE YEAR
2013 - 14 AND 2014 - 15**

S.No.	Item	Unit (No.)	2013 - 14	Unit (No.)	2014 - 15
			Value (Rs. In Lakhs)		Value (Rs. In Lakhs)
1	2	3	4	5	6
1	No. of Registration Offices	12	29.00	12	0.00
2	Registrations affected				
A	Immovable Property				
	(i) Sales	22567	118374.83	32299	326185.71
	(ii) Mortgages	17430	27865.00	8411	12746.00
	(iii) Leases	654	89.00	874	101.00
	(iv) Gifts	3791	45326.00	6568	64217.00
	(v) Miscellaneous	9982	16854.00	11912	27545.00
	(vi) Total compulsory Registrations (I To V)	54424	208508.83	60064	430794.71
	(vii) Optional Registrations	1139	0.00	1530	0.00
	Total compulsory & optional Registration (Vi+Vii)	55563	208508.83	61594	430794.71
B	Movable Property				
	(i) Money Bonds	0	0.00	0	0.00
	(ii) Others	0	0.00	0	0.00
	(iii) Total	0	0.00	0	0.00
C	Wills	1250	0.00	1710	0.00
	Total (A+B+C)	56813	208508.83	63304	430794.71
3	Total Receipts	0	9119.03	0	13617.66
4	Refunds	0	0.00	0	0.00
5	Expenditure	0	959.57	0	1506.13
6	Net Income	0	8159.46	0	12111.53

Source: District Registrar Office, W.G, Eluru

XX - POLICE AND CRIME**TABLE - 20.1
POLICE STATIONS AND POLICE FORCE**

As on 31st March

S.NO	ITEM	2012 - 13	2013 - 14	2014 - 15
1	2	3	4	5
1	Police Stations	65	65	67
2	Police Outposts	0	0	0
	Total	65	65	67
3	POLICE FORCE			
	1) ORDINARY (CIVIL)			
	A) Officers	111	152	165
	B) Other Staff	1572	1835	1865
	2) ARMED (RESERVED)			
	A) Officers	9	10	12
	B) Other Staff	356	372	415
	3) A.P.S.P			
	A) Officers	0	11	0
	B) Other Staff	0	414	0

Source: Supdt. Of Police

TABLE - 20.2
MAJOR COGNISABLE CRIMES REPORTED

(In Number)

S.NO	ITEM	2012 - 13	2013 - 14	2014 - 15
1	2	3	4	5
1	Murders	94	83	87
2	Dacoity	7	18	4
3	Robbary	43	41	29
4	House Breakings	78	86	95
5	Cattle Thefts	0	0	0
6	Others	208	202	230
7	Total Cognisable Crimes	430	430	445

Source: Supdt. Of Police

TABLE - 20.3
MAJOR COGNIZABLE CRIMES REPORTED MANDAL - WISE DURING THE YEAR
2014 - 15

(In Number)

S.No.	Division / Mandal	Murders	Dacoits	Robbery	House Breakings	Cattle thefts	Others	Total Cognizable Crimes
1	2	3	4	5	6	7	8	9
ELURU DIVISION								
1	Chintalapudi	1	0	1	4	0	5	11
2	Lingapalem	0	0	0	2	0	3	5
3	T.narasapuram	3	0	1	0	0	3	7
4	Kamavarapukota	3	0	0	2	0	5	10
5	Dwaraka Tirumala	2	0	0	5	0	3	10
6	Nallajerla	3	0	1	2	0	6	12
7	Tadepalligudem	8	1	1	4	0	11	25
8	Unqutur	4	1	0	1	0	3	9
9	Bhimadole	2	0	0	1	0	2	5
10	Pedavegi	1	0	0	2	0	6	9
11	Pedapadu	2	0	0	2	0	3	7
12	Eluru	10	2	P	16	0	36	76
13	Denduluru	2	0	1	0	0	4	7
14	Nidamarra	0	0	0	0	0	0	0
15	Pentapadu	0	0	0	0	0	6	6
16	Ganapavaram	1	0	0	2	0	6	9
	Sub-Total	42	4	17	43	0	102	208
KOVVURU DIVISION								
17	Tallapudi	2	0	0	0	0	2	4
18	Devarapalle	1	0	0	1	0	4	6
19	Kovvur	1	0	0	0	0	10	11
20	Chagallu	0	0	1	1	0	3	5
21	Nidadavole	1	0	0	1	0	6	8
22	Undrajavaram	2	0	1	4	0	3	10
23	Peravali	0	0	0	1	0	2	3
24	Tanuku	4	0	2	10	0	16	32
25	Attili	1	0	0	0	0	1	2
26	Penumantra	1	0	0	1	0	1	3
27	Iragavaram	1	0	0	0	0	2	3
28	Penugonda	2	0	0	2	0	5	9
	Sub-Total	16	0	4	21	0	55	96
NARASAPURAM DIVISION								
29	Akividu	0	0	1	2	0	3	6
30	Undi	2	0	0	1	0	0	3
31	Palacoderu	0	0	0	3	0	3	6
32	Achanta	1	0	0	0	0	0	1
33	Poduru	1	0	0	0	0	1	2
34	Veeravasaram	0	0	1	2	0	3	6
35	Bhimavaram	8	0	1	6	0	6	21
36	Kalla	0	0	0	0	0	8	8
37	Mogalthur	0	0	0	1	0	3	4
38	Narasapuram	2	0	0	5	0	5	12
39	Palacole	3	0	1	3	0	7	14
40	Yelamanchili	0	0	0	0	0	4	4
	Sub-Total	17	0	4	23	0	43	87
J.R.GUDUM DIVISION								
41	Jeelugu Milli	2	0	1	0	0	7	10
42	Buttayagudem	1	0	0	1	0	3	5
43	Polavaram	0	0	1	0	0	1	2
44	Gopalapuram	1	0	0	0	0	1	2
45	Koyyalagudem	2	0	0	1	0	6	9
46	Jangareddigudem	6	0	2	5	0	11	24
47	Kukunoor	0	0	0	0	0	1	1
48	Valairpadu	0	0	0	1	0	0	1
	Sub-Total	12	0	4	8	0	30	54
	TOTAL	87	4	29	95	0	230	445

Source: Superintendent of Police, W.G, Eluru

XXI - SOCIAL WELFARE

TABLE - 21.1
MANDAL - WISE GOVERNMENT HOSTELS FOR SCHEDULED CASTE AND OTHERS - 2014 - 15

S.No.	Division /Mandal	SCHEDULED CASTES				A.P.R.E.S (Residential Schools)			
		Boys		Girls		Boys		Girls	
		No. of Hostels	Strength	No. of Hostels	Strength	No. of Hostels	Strength	No. of Hostels	Strength
1	2	3	4	5	6	7	8	9	10
ELURU DIVISION									
1	Chintalapudi	2	222	2	446	1	202	0	0
2	Lingapalem	3	201	1	76	0	0	0	0
3	T.narasapuram	1	56	1	71	0	0	0	0
4	Kamavarapukota	3	290	1	97	0	0	0	0
5	Dwaraka Tirumala	1	270	0	0	0	0	1	615
6	Nallajerla	2	147	1	87	0	0	0	0
7	Tadepalligudem	1	59	1	64	1	590	0	0
8	Ungutur	1	110	3	349	0	0	0	0
9	Bhimadole	1	81	4	313	0	0	1	635
10	Pedaveqi	1	69	0	0	1	603	0	0
11	Pedapadu	1	28	1	28	0	0	1	619
12	Eluru	3	212	1	270	0	0	0	0
13	Denduluru	1	273	0	0	0	0	0	0
14	Nidamaru	0	0	1	83	0	0	0	0
15	Pentapadu	2	136	1	55	0	0	0	0
16	Ganapavaram	1	59	1	65	0	0	0	0
	Sub-Total	24	2213	19	2004	3	1395	3	1869
KOVVURU DIVISION									
17	Tallapudi	2	179	0	0	0	0	0	0
18	Devarapalle	3	197	2	250	0	0	0	0
19	Kovvur	1	50	1	71	0	0	1	627
20	Chagallu	0	0	0	0	0	0	0	0
21	Nidadavole	3	201	2	161	0	0	0	0
22	Undrajavaram	1	94	0	0	0	0	0	0
23	Peravali	3	138	1	59	0	0	0	0
24	Tanuku	1	57	2	162	0	0	0	0
25	Attili	1	65	2	121	0	0	0	0
26	Penumantra	1	60	2	159	0	0	0	0
27	Iragavaram	2	81	1	59	0	0	0	0
28	Penugonda	1	47	0	0	0	0	0	0
	Sub-Total	19	1169	13	1042	0	0	1	627
NARASAPURAM DIVISION									
29	Akividu	1	57	1	56	0	0	0	0
30	Undi	1	58	1	70	0	0	0	0
31	Palacoderu	1	56	3	210	0	0	0	0
32	Achanta	4	245	4	294	0	0	1	155
33	Poduru	1	34	2	95	0	0	0	0
34	Veeravasaram	5	257	2	82	0	0	0	0
35	Bhimavaram	2	101	2	105	0	0	0	0
36	Kalla	1	90	0	0	0	0	0	0
37	Mogalthur	1	51	1	60	0	0	0	0
38	Narasapuram	1	62	1	123	1	545	0	0
39	Palacole	2	103	3	232	0	0	0	0
40	Yelamanchili	1	59	1	79	0	0	0	0
	Sub-Total	21	1173	21	1406	1	545	1	155
J.R.GUDUM DIVISION									
41	Jeelugu Milli	1	108	0	0	0	0	0	0
42	Buttayagudem	1	65	1	39	0	0	0	0
43	Polavaram	1	74	1	97	0	0	0	0
44	Gopalapuram	1	50	2	148	0	0	1	671
45	Koyyalagudem	2	241	1	197	0	0	0	0
46	Jangareddigudem	1	83	1	191	0	0	1	640
47	Kukunoor	1	84	0	0	0	0	0	0
48	Valairpadu	1	86	0	0	0	0	0	0
	Sub-Total	9	791	6	672	0	0	2	1311
	TOTAL	73	5346	59	5124	4	1940	7	3962

Source: J.D, Social Welfare, W.G, Eluru

TABLE - 21.2
MANDAL - WISE GOVERNMENT HOSTELS FOR SCHEDULED TRIBES AND ASHRAM SCHOOLS -
2014 - 15

S.No.	Division /Mandal	SCHEDULED TRIBES				ASHRAM SCHOOLS			
		Boys		Girls		Boys		Girls	
		No. of Hostels	Strength	No. of Hostels	Strength	No. of Hostels	Strength	No. of Hostels	Strength
1	2	3	4	5	6	7	8	9	10
ELURU DIVISION									
1	Chintalapudi	1	54	0	0	0	0	0	0
2	Lingapalem	0	0	0	0	0	0	1	171
3	T.narasapuram	0	0	0	0	0	0	0	0
4	Kamavarapukota	0	0	0	0	0	0	0	0
5	Dwaraka Tirumala	0	0	0	0	0	0	0	0
6	Nallajerla	0	0	0	0	0	0	0	0
7	Tadepalligudem	0	0	0	0	0	0	0	0
8	Ungutur	0	0	0	0	0	0	0	0
9	Bhimadole	0	0	0	0	0	0	0	0
10	Pedavegi	0	0	0	0	0	0	0	0
11	Pedapadu	0	0	0	0	0	0	0	0
12	Eluru	0	0	0	0	0	0	0	0
13	Denduluru	0	0	0	0	0	0	0	0
14	Nidamarru	0	0	0	0	0	0	0	0
15	Pentapadu	0	0	0	0	0	0	0	0
16	Ganapavaram	0	0	0	0	0	0	0	0
	Sub-Total	1	54	0	0	0	0	1	171
KOVVURU DIVISION									
17	Tallapudi	0	0	0	0	0	0	0	0
18	Devarapalle	0	0	0	0	0	0	0	0
19	Kovvur	0	0	0	0	0	0	0	0
20	Chagallu	0	0	0	0	0	0	0	0
21	Nidadavole	0	0	0	0	0	0	0	0
22	Undrajavaram	0	0	0	0	0	0	0	0
23	Peravali	0	0	0	0	0	0	0	0
24	Tanuku	0	0	0	0	0	0	0	0
25	Attili	0	0	0	0	0	0	0	0
26	Penumantra	0	0	0	0	0	0	0	0
27	Iragavaram	0	0	0	0	0	0	0	0
28	Penugonda	0	0	0	0	0	0	0	0
	Sub-Total	0	0	0	0	0	0	0	0
NARASAPURAM DIVISION									
29	Akividu	0	0	0	0	0	0	0	0
30	Undi	0	0	0	0	0	0	0	0
31	Palacoderu	0	0	0	0	0	0	0	0
32	Achanta	0	0	0	0	0	0	0	0
33	Poduru	0	0	0	0	0	0	0	0
34	Veeravasaram	0	0	0	0	0	0	0	0
35	Bhimavaram	0	0	0	0	0	0	0	0
36	Kalla	0	0	0	0	0	0	0	0
37	Mogalthur	0	0	0	0	0	0	0	0
38	Narasapuram	0	0	0	0	0	0	0	0
39	Palacole	0	0	0	0	0	0	0	0
40	Yelamanchili	0	0	0	0	0	0	0	0
	Sub-Total	0	0	0	0	0	0	0	0
J.R.GUDUM DIVISION									
41	Jeelugu Milli	1	129	2	97	3	271	1	161
42	Buttayagudem	1	64	1	66	8	940	10	1492
43	Polavaram	1	90	1	77	5	494	4	585
44	Gopalapuram	0	0	0	0	1	81	0	0
45	Koyyalagudem	0	0	1	59	0	0	0	0
46	Jangareddigudem	0	0	0	0	0	0	0	0
47	Kukunoor	0	0	0	0	0	0	0	0
48	Valairpadu	0	0	0	0	0	0	0	0
	Sub-Total	3	283	5	299	17	1786	15	2238
	TOTAL	4	337	5	299	17	1786	16	2409

Source: Deputy Director, Tribal Welfare, K.R.Puram

TABLE - 21.3
MANDAL - WISE GOVERNMENT HOSTELS FOR BACKWARD CLASSES 2014 - 15

S.NO.	Division /Mandal	BACKWARD CLASSES				ASHRAM SCHOOLS			
		Boys		Girls		Boys		Girls	
		No. of Hostels	Strength	No. of Hostels	Strength	No. of Hostels	Strength	No. of Hostels	Strength
1	2	3	4	5	6	7	8	9	10
ELURU DIVISION									
1	Chintalapudi	2	157	1	82	0	0	0	0
2	Lingapalem	1	95	0	0	0	0	0	0
3	T.narasapuram	1	88	0	0	0	0	0	0
4	Kamavarapukota	1	95	0	0	0	0	0	0
5	Dwaraka Tirumala	0	0	0	0	0	0	0	0
6	Nallajerla	0	0	0	0	0	0	0	0
7	Tadepalligudem	1	60	1	63	0	0	0	0
8	Ungutur	1	89	0	0	0	0	0	0
9	Bhimadole	1	59	0	0	0	0	0	0
10	Pedavegi	0	0	0	0	0	0	0	0
11	Pedapadu	1	53	0	0	0	0	0	0
12	Eluru	3	273	3	490	0	0	0	0
13	Denduluru	0	0	0	0	0	0	0	0
14	Nidamarra	1	72	0	0	0	0	0	0
15	Pentapadu	1	60	0	0	0	0	0	0
16	Ganapavaram	1	69	0	0	0	0	0	0
	Sub-Total	15	1170	5	635	0	0	0	0
KOVVURU DIVISION									
17	Tallapudi	0	0	0	0	0	0	0	0
18	Devarapalle	0	0	1	31	0	0	0	0
19	Kovvur	1	87	0	0	0	0	0	0
20	Chagallu	0	0	0	0	0	0	0	0
21	Nidadavole	0	0	1	93	0	0	0	0
22	Undrajavaram	1	139	0	0	0	0	0	0
23	Peravali	0	0	1	84	0	0	0	0
24	Tanuku	1	66	1	66	0	0	0	0
25	Attli	1	89	0	0	0	0	0	0
26	Penumantra	2	115	0	0	0	0	0	0
27	Iragavaram	1	60	0	0	0	0	0	0
28	Penugonda	1	87	1	72	0	0	0	0
	Sub-Total	8	643	5	346	0	0	0	0
NARASAPURAM DIVISION									
29	Akividu	1	64	0	0	0	0	0	0
30	Undi	0	0	0	0	0	0	0	0
31	Palacoderu	1	74	0	0	0	0	0	0
32	Achanta	1	58	0	0	0	0	0	0
33	Poduru	1	79	0	0	0	0	0	0
34	Veeravasaram	1	84	0	0	0	0	0	0
35	Bhimavaram	3	199	1	82	0	0	0	0
36	Kalla	0	0	1	96	0	0	0	0
37	Mogalthur	1	77	2	226	0	0	0	0
38	Narasapuram	3	217	1	92	0	0	0	0
39	Palacole	1	62	1	71	0	0	0	0
40	Yelamanchili	1	66	0	0	0	0	0	0
	Sub-Total	14	980	6	567	0	0	0	0
J.R.GUDUM DIVISION									
41	Jeelugu Milli	0	0	0	0	0	0	0	0
42	Buttayagudem	1	92	0	0	0	0	0	0
43	Polavaram	1	99	0	0	0	0	0	0
44	Gopalapuram	2	146	0	0	0	0	0	0
45	Koyyalagudem	1	95	1	60	0	0	0	0
46	Jangareddigudem	1	103	0	0	0	0	0	0
47	Kukunoor	1	70	0	0	0	0	0	0
48	Valairpadu	0	0	0	0	0	0	0	0
	Sub-Total	7	605	1	60	0	0	0	0
	TOTAL	44	3398	17	1608	0	0	0	0

Source: Dist. BC Welfare Officer, W.G, Eluru

TABLE - 21.4
SCHOLARSHIPS AWARDED UNDER SOCIAL & TRIBAL WELFARE PROGRAMME 2014 - 15

(Rs in lakhs)

S.NO	Category	PRE - MATRIC		POST - MATRIC	
		Number	Amount Sanctioned	Number	Amount Sanctioned
1	2	3	4	5	6
1	Scheduled Caste	15096	147.20	19570	3047.29
2	Scheduled Tribes	122	24.23	3674	362.88
3	Backward Class	7747	7.47	50029	40.09
4	Minorities	3965	79.74	1913	359.18
	Total	26930	258.64	75186	3809.44

Source: Dy. Director - Social Welfare , District Tribal Welfare Officer , District Backward Classed Welfare Officer , District Minority Welfare Officer

TABLE - 21.5
HOUSES CONSTRUCTED BY A.P.STATE HOUSING CORPORATION 2014 - 15

S.No.	Division / Mandal	INDIRAMMA RURAL HOUSING (No)					INDIRA AWAS YOJANA HOUSING (No)				
		SC	ST	BC	Others	Total	SC	ST	BC	Others	Total
1	2	3	4	5	6	7	8	9	10	11	12
ELURU DIVISION											
1	Chintalapudi	0	0	0	0	0	65	48	0	11	124
2	Lingapalem	0	0	0	0	0	72	0	1	14	87
3	T.narasapuram	0	0	0	0	0	49	12	3	13	77
4	Kamavarapukota	0	0	0	0	0	24	3	2	15	44
5	Dwaraka Tirumala	0	0	0	0	0	36	1	0	8	45
6	Nallajerla	0	0	0	0	0	43	0	0	7	50
7	Tadepalligudem	0	0	0	0	0	40	1	0	33	74
8	Ungutur	0	0	0	0	0	40	0	1	18	59
9	Bhimadole	0	0	0	0	0	32	4	1	17	54
10	Pedavegi	0	0	0	0	0	86	1	0	16	103
11	Pedapadu	0	0	0	0	0	40	4	3	32	79
12	Eluru	0	0	0	0	0	23	0	1	8	32
13	Denduluru	0	0	0	0	0	120	1	0	1	122
14	Nidamarru	0	0	0	0	0	17	2	0	19	38
15	Pentapadu	0	0	0	0	0	55	0	1	21	77
16	Ganapavaram	0	0	0	0	0	47	6	4	30	87
	Sub-Total	0	0	0	0	0	789	83	17	263	1152
KOVVURU DIVISION											
17	Tallapudi	0	0	0	0	0	17	1	0	2	20
18	Devarapalle	0	0	0	0	0	32	1	2	6	41
19	Kovvur	0	0	0	0	0	14	1	0	28	43
20	Chagallu	0	0	0	0	0	29	1	3	21	54
21	Nidadavole	0	0	0	0	0	27	1	6	24	58
22	Undrajavaram	0	0	0	0	0	34	4	6	18	62
23	Peravali	0	0	0	0	0	23	1	0	112	136
24	Tanuku	0	0	0	0	0	31	0	1	64	96
25	Attili	0	0	0	0	0	36	0	0	48	84
26	Penumantra	0	0	0	0	0	24	0	1	7	32
27	Iragavaram	0	0	0	0	0	44	2	3	81	130
28	Penugonda	0	0	0	0	0	47	2	0	29	78
	Sub-Total	0	0	0	0	0	358	14	22	440	834
NARASAPURAM DIVISION											
29	Akividu	0	0	0	0	0	14	0	21	47	82
30	Undi	0	0	0	0	0	23	0	8	57	88
31	Palacoderu	0	0	0	0	0	31	1	1	70	103
32	Achanta	0	0	0	0	0	28	0	1	36	65
33	Poduru	0	0	0	0	0	35	1	1	37	74
34	Veeravasaram	0	0	0	0	0	29	2	1	21	53
35	Bhimavaram	0	0	0	0	0	17	1	4	109	131
36	Kalla	0	0	0	0	0	27	3	5	42	77
37	Mogalthur	0	0	0	0	0	54	2	0	13	69
38	Narasapuram	0	0	0	0	0	63	5	1	34	103
39	Palacole	0	0	0	0	0	25	0	0	16	41
40	Yelamanchili	0	0	0	0	0	69	7	0	54	130
	Sub-Total	0	0	0	0	0	415	22	43	536	1016
J.R.GUDUM DIVISION											
41	Jeelugu Milli	0	0	0	0	0	6	35	2	1	44
42	Buttayagudem	0	0	0	0	0	2	72	0	0	74
43	Polavaram	0	0	0	0	0	5	40	3	2	50
44	Gopalapuram	0	0	0	0	0	16	1	5	2	24
45	Koyyalagudem	0	0	0	0	0	24	7	8	5	44
46	Jangareddigudem	0	0	0	0	0	25	0	2	30	57
47	Kukunoor	0	0	0	0	0	0	0	0	0	0
48	Valairpadu	0	0	0	0	0	0	0	0	0	0
	Sub-Total	0	0	0	0	0	78	155	20	40	293
	TOTAL	0	0	0	0	0	1640	274	102	1279	3293

Source: PD Housing, W.G, Eluru

TABLE - 21.5
HOUSES CONSTRUCTED BY A.P.STATE HOUSING CORPORATION 2014 - 15

S.No.	Division / Mandal	INDIRAMMA URBAN HOUSING (No)					TOTAL (No)				
		SC	ST	BC	Others	Total	SC	ST	BC	Others	Total
1	2	13	14	15	16	17	18	19	20	21	22
ELURU DIVISION											
1	Chintalapudi	0	0	0	0	0	65	48	0	11	124
2	Lingapalem	0	0	0	0	0	72	0	1	14	87
3	T.narasapuram	0	0	0	0	0	49	12	3	13	77
4	Kamavarapukota	0	0	0	0	0	24	3	2	15	44
5	Dwaraka Tirumala	0	0	0	0	0	36	1	0	8	45
6	Nallajerla	0	0	0	0	0	43	0	0	7	50
7	Tadepalligudem	0	0	0	0	0	40	1	0	33	74
8	Ungutur	0	0	0	0	0	40	0	1	18	59
9	Bhimadole	0	0	0	0	0	32	4	1	17	54
10	Pedavegi	0	0	0	0	0	86	1	0	16	103
11	Pedapadu	0	0	0	0	0	40	4	3	32	79
12	Eluru	0	0	0	0	0	23	0	1	8	32
13	Denduluru	0	0	0	0	0	120	1	0	1	122
14	Nidamaru	0	0	0	0	0	17	2	0	19	38
15	Pentapadu	0	0	0	0	0	55	0	1	21	77
16	Ganapavaram	0	0	0	0	0	47	6	4	30	87
	Sub-Total	0	0	0	0	0	789	83	17	263	1152
KOVVURU DIVISION											
17	Tallapudi	0	0	0	0	0	17	1	0	2	20
18	Devarapalle	0	0	0	0	0	32	1	2	6	41
19	Kovvur	0	0	0	0	0	14	1	0	28	43
20	Chagallu	0	0	0	0	0	29	1	3	21	54
21	Nidadavole	0	0	0	0	0	27	1	6	24	58
22	Undrajavaram	0	0	0	0	0	34	4	6	18	62
23	Peravali	0	0	0	0	0	23	1	0	112	136
24	Tanuku	0	0	0	0	0	31	0	1	64	96
25	Attili	0	0	0	0	0	36	0	0	48	84
26	Penumantra	0	0	0	0	0	24	0	1	7	32
27	Iragavaram	0	0	0	0	0	44	2	3	81	130
28	Penugonda	0	0	0	0	0	47	2	0	29	78
	Sub-Total	0	0	0	0	0	358	14	22	440	834
NARASAPURAM DIVISION											
29	Akividu	0	0	0	0	0	14	0	21	47	82
30	Undi	0	0	0	0	0	23	0	8	57	88
31	Palacoderu	0	0	0	0	0	31	1	1	70	103
32	Achanta	0	0	0	0	0	28	0	1	36	65
33	Poduru	0	0	0	0	0	35	1	1	37	74
34	Veeravasaram	0	0	0	0	0	29	2	1	21	53
35	Bhimavaram	0	0	0	0	0	17	1	4	109	131
36	Kalla	0	0	0	0	0	27	3	5	42	77
37	Mogalthur	0	0	0	0	0	54	2	0	13	69
38	Narasapuram	0	0	0	0	0	63	5	1	34	103
39	Palacole	0	0	0	0	0	25	0	0	16	41
40	Yelamanchili	0	0	0	0	0	69	7	0	54	130
	Sub-Total	0	0	0	0	0	415	22	43	536	1016
J.R.GUDUM DIVISION											
41	Jeelugu Milli	0	0	0	0	0	6	35	2	1	44
42	Buttayagudem	0	0	0	0	0	2	72	0	0	74
43	Polavaram	0	0	0	0	0	5	40	3	2	50
44	Gopalapuram	0	0	0	0	0	16	1	5	2	24
45	Koyyalagudem	0	0	0	0	0	24	7	8	5	44
46	Jangareddigudem	0	0	0	0	0	25	0	2	30	57
47	Kukunoor	0	0	0	0	0	0	0	0	0	0
48	Valairpadu	0	0	0	0	0	0	0	0	0	0
	Sub-Total	0	0	0	0	0	78	155	20	40	293
	TOTAL	0	0	0	0	0	1640	274	102	1279	3295

Source: PD, Housing, Eluru

TABLE - 21.6 - MANDAL WISE - SANCTION OF PENSIONS AS ON 31-03-2015

S.No.	Division / Mandal	REGULAR				
		Oldage Pensions	Widow Pensions	Weavers Pensions	Disabled Pensions	Total
1	2	3	4	5	6	7
ELURU DIVISION						
1	Chintalapudi	3141	2622	0	968	6731
2	Lingapalem	2208	1199	1	601	4009
3	T.narasapuram	2089	1760	1	566	4416
4	Kamavarapukota	2377	1688	6	561	4632
5	Dwaraka Tirumala	2219	1837	1	838	4895
6	Nallajerla	3884	2118	0	882	6884
7	Tadepalligudem	7059	4503	1	2019	13582
8	Unqutur	3763	2354	45	1196	7358
9	Bhimadole	2761	2043	13	778	5595
10	Pedavegi	3402	1920	1	1171	6494
11	Pedapadu	14216	7314	451	2701	24682
12	Eluru	3312	1949	0	923	6184
13	Denduluru	2354	936	0	585	3875
14	Nidamaru	3378	2209	155	1152	6894
15	Pentapadu	3134	1667	51	857	5709
16	Ganapavaram					
	Sub-Total	59297	36119	726	15798	111940
KOVVURU DIVISION						
17	Tallapudi	2036	1286	3	618	3943
18	Devarapalle	2866	2343	1	915	6125
19	Kovvur	3621	2958	0	1131	7710
20	Chagallu	2370	1585	1	797	4753
21	Nidadavole	4287	2377	0	1386	8050
22	Undrajavaram	3106	2066	47	770	5989
23	Peravali	3432	1597	89	874	5992
24	Tanuku	2834	1815	255	931	5835
25	Attili	2553	1683	125	988	5349
26	Penumantra	2326	1297	62	724	4409
27	Iraqavaram	3311	1497	96	871	5775
28	Penugonda	2482	1403	20	808	4713
	Sub-Total	35224	21907	699	10813	68643
NARASAPURAM DIVISION						
29	Akividu	2640	1762	19	756	5177
30	Undi	2934	1599	1	702	5236
31	Palacoderu	2900	1503	11	763	5177
32	Achanta	2264	1154	286	849	4553
33	Poduru	2888	1204	130	872	5094
34	Veeravasaram	2736	1276	237	821	5070
35	Bhimavaram	3420	2392	58	939	6809
36	Kalla	3564	1402	79	656	5701
37	Mogalthur	3265	1623	2	819	5709
38	Narasapuram	4121	1898	35	992	7046
39	Palacole	5092	2536	653	1375	9656
40	Yelamanchili	2961	1127	39	845	4972
	Sub-Total	38785	19476	1550	10389	70200
J.R.GUDUM DIVISION						
41	Jeelugu Milli	1093	831	0	254	2178
42	Buttayagudem	1814	1806	1	386	4007
43	Polavaram	2659	1354	0	400	4413
44	Gopalapuram	2449	1772	1	702	4924
45	Koyyalagudem	3171	1970	0	814	5955
46	Jangareddigudem	4264	3004	2	1022	8292
47	Kukunoor	1980	1520	0	384	3884
48	Valairpadu	922	794	0	169	1885
	Sub-Total	18352	13051	4	4131	35538
	TOTAL	151658	90553	2979	41131	286321

Source: PD, DRDA, Eluru

TABLE - 21.6 - MANDAL WISE - SANCTION OF PENSIONS AS ON 31-03-2015

S.No.	Division / Mandal	INDIRAMMA				
		Oldage Pensions	Widow Pensions	Weavers Pensions	Disabled Pensions	Total
1	2	8	9	10	11	12
ELURU DIVISION						
1	Chintalapudi	0	0	0	0	0
2	Lingapalem	0	0	0	0	0
3	T.narasapuram	0	0	0	0	0
4	Kamavarapukota	0	0	0	0	0
5	Dwaraka Tirumala	0	0	0	0	0
6	Nallajerla	0	0	0	0	0
7	Tadepalligudem	0	0	0	0	0
8	Unqutur	0	0	0	0	0
9	Bhimadole	0	0	0	0	0
10	Pedavegi	0	0	0	0	0
11	Pedapadu	0	0	0	0	0
12	Eluru	0	0	0	0	0
13	Denduluru	0	0	0	0	0
14	Nidamarra	0	0	0	0	0
15	Pentapadu	0	0	0	0	0
16	Ganapavaram	0	0	0	0	0
	Sub-Total	0	0	0	0	0
KOVVURU DIVISION						
17	Tallapudi	0	0	0	0	0
18	Devarapalle	0	0	0	0	0
19	Kovvur	0	0	0	0	0
20	Chagallu	0	0	0	0	0
21	Nidadavole	0	0	0	0	0
22	Undrajavaram	0	0	0	0	0
23	Peravali	0	0	0	0	0
24	Tanuku	0	0	0	0	0
25	Attili	0	0	0	0	0
26	Penumantra	0	0	0	0	0
27	Iraqavaram	0	0	0	0	0
28	Penugonda	0	0	0	0	0
	Sub-Total	0	0	0	0	0
NARASAPURAM DIVISION						
29	Akividu	0	0	0	0	0
30	Undi	0	0	0	0	0
31	Palacoderu	0	0	0	0	0
32	Achanta	0	0	0	0	0
33	Poduru	0	0	0	0	0
34	Veeravasaram	0	0	0	0	0
35	Bhimavaram	0	0	0	0	0
36	Kalla	0	0	0	0	0
37	Mogalthur	0	0	0	0	0
38	Narasapuram	0	0	0	0	0
39	Palacole	0	0	0	0	0
40	Yelamanchili	0	0	0	0	0
	Sub-Total	0	0	0	0	0
J.R.GUDUM DIVISION						
41	Jeelugu Milli	0	0	0	0	0
42	Buttayagudem	0	0	0	0	0
43	Polavaram	0	0	0	0	0
44	Gopalapuram	0	0	0	0	0
45	Koyyalagudem	0	0	0	0	0
46	Jangareddigudem	0	0	0	0	0
47	Kukunoor	0	0	0	0	0
48	Valairpadu	0	0	0	0	0
	Sub-Total	0	0	0	0	0
	TOTAL	0	0	0	0	0

Source: PD, DRDA, Eluru

TABLE - 21.6 - MANDAL WISE - SANCTION OF PENSIONS AS ON 31-03-2015

S.No.	Division / Mandal	TOTAL				
		Oldage Pensions	Widow Pensions	Weavers Pensions	Disabled Pensions	Total
1	2	13	14	15	16	17
ELURU DIVISION						
1	Chintalapudi	3141	2622	0	968	6731
2	Lingapalem	2208	1199	1	601	4009
3	T.narasapuram	2089	1760	1	566	4416
4	Kamavarapukota	2377	1688	6	561	4632
5	Dwaraka Tirumala	2219	1837	1	838	4895
6	Nallajerla	3884	2118	0	882	6884
7	Tadepalligudem	7059	4503	1	2019	13582
8	Ungutur	3763	2354	45	1196	7358
9	Bhimadole	2761	2043	13	778	5595
10	Pedavegi	3402	1920	1	1171	6494
11	Pedapadu	14216	7314	451	2701	24682
12	Eluru	3312	1949	0	923	6184
13	Denduluru	2354	936	0	585	3875
14	Nidamarra	3378	2209	155	1152	6894
15	Pentapadu	3134	1667	51	857	5709
16	Ganapavaram					
	Sub-Total	59297	36119	726	15798	111940
KOVVURU DIVISION						
17	Tallapudi	2036	1286	3	618	3943
18	Devarapalle	2866	2343	1	915	6125
19	Kovvur	3621	2958	0	1131	7710
20	Chagallu	2370	1585	1	797	4753
21	Nidadavole	4287	2377	0	1386	8050
22	Undrajavaram	3106	2066	47	770	5989
23	Peravali	3432	1597	89	874	5992
24	Tanuku	2834	1815	255	931	5835
25	Attili	2553	1683	125	988	5349
26	Penumantra	2326	1297	62	724	4409
27	Iragavaram	3311	1497	96	871	5775
28	Penugonda	2482	1403	20	808	4713
	Sub-Total	35224	21907	699	10813	68643
NARASAPURAM DIVISION						
29	Akividu	2640	1762	19	756	5177
30	Undi	2934	1599	1	702	5236
31	Palacoderu	2900	1503	11	763	5177
32	Achanta	2264	1154	286	849	4553
33	Poduru	2888	1204	130	872	5094
34	Veeravasaram	2736	1276	237	821	5070
35	Bhimavaram	3420	2392	58	939	6809
36	Kalla	3564	1402	79	656	5701
37	Mogalthur	3265	1623	2	819	5709
38	Narasapuram	4121	1898	35	992	7046
39	Palacole	5092	2536	653	1375	9656
40	Yelamanchili	2961	1127	39	845	4972
	Sub-Total	38785	19476	1550	10389	70200
J.R.GUDUM DIVISION						
41	Jeelugu Milli	1093	831	0	254	2178
42	Buttayagudem	1814	1806	1	386	4007
43	Polavaram	2659	1354	0	400	4413
44	Gopalapuram	2449	1772	1	702	4924
45	Koyyalagudem	3171	1970	0	814	5955
46	Jangareddigudem	4264	3004	2	1022	8292
47	Kukunoor	1980	1520	0	384	3884
48	Valairpadu	922	794	0	169	1885
	Sub-Total	18352	13051	4	4131	35538
	TOTAL	151658	90553	2979	41131	286321

Source: PD, DRDA, Eluru

TABLE - 21.7 - MANDAL - WISE INDIRAMMA HOUSING PROGRAMME - 2014 - 15

S.No.	Division / Mandal	INDIRAMMA PHASE - I			INDIRAMMA PHASE - II		
		No. of Indiramma Villages	No. of Houses Sanctioned	No. of House Completed	No. of Indiramma Villages	No. of Houses Sanctioned	No. of House Completed
1	2	3	4	5	6	7	8
ELURU DIVISION							
1	Chintalapudi	0	0	0	0	0	0
2	Lingapalem	0	0	0	0	0	0
3	T.narasapuram	0	0	0	0	0	0
4	Kamavarapukota	0	0	0	0	0	0
5	Dwaraka Tirumala	0	0	0	0	0	0
6	Nallajerla	0	0	0	0	0	0
7	Tadepalligudem	0	0	0	0	0	0
8	Ungutur	0	0	0	0	0	0
9	Bhimadole	0	0	0	0	0	0
10	Pedavegi	0	0	0	0	0	0
11	Pedapadu	0	0	0	0	0	0
12	Eluru	0	0	0	0	0	0
13	Denduluru	0	0	0	0	0	0
14	Nidamaru	0	0	0	0	0	0
15	Pentapadu	0	0	0	0	0	0
16	Ganapavaram	0	0	0	0	0	0
	Sub-Total	0	0	0	0	0	0
KOVVURU DIVISION							
17	Tallapudi	0	0	0	0	0	0
18	Devarapalle	0	0	0	0	0	0
19	Kovvur	0	0	0	0	0	0
20	Chagallu	0	0	0	0	0	0
21	Nidadavole	0	0	0	0	0	0
22	Undrajavaram	0	0	0	0	0	0
23	Peravali	0	0	0	0	0	0
24	Tanuku	0	0	0	0	0	0
25	Attili	0	0	0	0	0	0
26	Penumantra	0	0	0	0	0	0
27	Iragavaram	0	0	0	0	0	0
28	Penugonda	0	0	0	0	0	0
	Sub-Total	0	0	0	0	0	0
NARASAPURAM DIVISION							
29	Akividu	0	0	0	0	0	0
30	Undi	0	0	0	0	0	0
31	Palacoderu	0	0	0	0	0	0
32	Achanta	0	0	0	0	0	0
33	Poduru	0	0	0	0	0	0
34	Veeravasaram	0	0	0	0	0	0
35	Bhimavaram	0	0	0	0	0	0
36	Kalla	0	0	0	0	0	0
37	Mogalthur	0	0	0	0	0	0
38	Narasapuram	0	0	0	0	0	0
39	Palacole	0	0	0	0	0	0
40	Yelamanchili	0	0	0	0	0	0
	Sub-Total	0	0	0	0	0	0
J.R.GUDUM DIVISION							
41	Jeelugu Milli	0	0	0	0	0	0
42	Buttayagudem	0	0	0	0	0	0
43	Polavaram	0	0	0	0	0	0
44	Gopalapuram	0	0	0	0	0	0
45	Koyyalagudem	0	0	0	0	0	0
46	Jangareddigudem	0	0	0	0	0	0
47	Kukunoor	0	0	0	0	0	0
48	Valairpadu	0	0	0	0	0	0
	Sub-Total	0	0	0	0	0	0
	TOTAL	0	0	0	0	0	0

Source: PD Housing, W.G, Eluru

TABLE - 21.8 - RAJIV SWAGRUHA HOUSING PROGRAMME - 2014 - 15

S.NO	Mandal / Urban / Municipal	2013 - 14		2014 - 15	
		No. of Houses Sanctioned	No. of Houses Completed	No. of Houses Sanctioned	No. of Houses Completed
1	2	3	4	5	6
		NIL			

TABLE - 22.1 - MANDAL - WISE MAHILA MANDAL FOR THE YEAR - 2014- 15

S.No.	Mandal	Registered	Membership	Un-Registered	Membersh ip	Total Registered	Total Membership
1	2	3	4	5	6	7	8
ELURU DIVISION							
1	Chintalapudi	0	0	0	0	0	0
2	Lingapalem	0	0	0	0	0	0
3	T.narasapuram	0	0	0	0	0	0
4	Kamavarapukota	0	0	0	0	0	0
5	Dwaraka Tirumala	0	0	0	0	0	0
6	Nallajerla	0	0	0	0	0	0
7	Tadepalligudem	0	0	0	0	0	0
8	Unqutur	0	0	0	0	0	0
9	Bhimadole	0	0	0	0	0	0
10	Pedavegi	0	0	0	0	0	0
11	Pedapadu	0	0	0	0	0	0
12	Eluru	0	0	0	0	0	0
13	Denduluru	0	0	0	0	0	0
14	Nidamaru	0	0	0	0	0	0
15	Pentapadu	0	0	0	0	0	0
16	Ganapavaram	0	0	0	0	0	0
	Sub-Total	0	0	0	0	0	0
KOVVURU DIVISION							
17	Tallapudi	0	0	0	0	0	0
18	Devarapalle	0	0	0	0	0	0
19	Kovvur	0	0	0	0	0	0
20	Chagallu	0	0	0	0	0	0
21	Nidadavole	0	0	0	0	0	0
22	Undrajavaram	0	0	0	0	0	0
23	Peravali	0	0	0	0	0	0
24	Tanuku	0	0	0	0	0	0
25	Attili	0	0	0	0	0	0
26	Penumantra	0	0	0	0	0	0
27	Iragavaram	0	0	0	0	0	0
28	Penugonda	0	0	0	0	0	0
	Sub-Total	0	0	0	0	0	0
NARASAPURAM DIVISION							
29	Akividu	0	0	0	0	0	0
30	Undi	0	0	0	0	0	0
31	Palacoderu	0	0	0	0	0	0
32	Achanta	0	0	0	0	0	0
33	Poduru	0	0	0	0	0	0
34	Veeravasaram	0	0	0	0	0	0
35	Bhimavaram	0	0	0	0	0	0
36	Kalla	0	0	0	0	0	0
37	Mogalthur	0	0	0	0	0	0
38	Narasapuram	0	0	0	0	0	0
39	Palacole	0	0	0	0	0	0
40	Yelamanchili	0	0	0	0	0	0
	Sub-Total	0	0	0	0	0	0
J.R.GUDUM DIVISION							
41	Jeelugu Milli	0	0	0	0	0	0
42	Buttayagudem	0	0	0	0	0	0
43	Polavaram	0	0	0	0	0	0
44	Gopalapuram	0	0	0	0	0	0
45	Koyyalagudem	0	0	0	0	0	0
46	Jangareddigudem	0	0	0	0	0	0
47	Kukunoor	0	0	0	0	0	0
48	Valairpadu	0	0	0	0	0	0
	Sub-Total	0	0	0	0	0	0
	TOTAL	0	0	0	0	0	0

Source: PD ICDS, Eluru

TABLE - 22.1
MANDAL WISE CHILD WELFARE INSTITUTIONS -2014 - 15

S.No.	Division / Mandal	Children Homes	Sisuvihar/ Sisugruhas	Women & Child Welfare Centres
1	2	3	4	5
ELURU DIVISION				
1	Chintalapudi	0	0	0
2	Lingapalem	0	0	0
3	T.narasapuram	0	0	0
4	Kamavarapukota	0	0	0
5	Dwaraka Tirumala	0	0	0
6	Nallajerla	0	0	0
7	Tadepalligudem	0	0	0
8	Ungutur	0	0	0
9	Bhimadole	0	0	0
10	Pedavegi	0	0	0
11	Pedapadu	0	0	0
12	Eluru	0	0	0
13	Denduluru	1	0	0
14	Nidamarra	0	0	0
15	Pentapadu	0	0	0
16	Ganapavaram	0	0	0
	Sub-Total	1	0	0
KOVVURU DIVISION				
17	Tallapudi	0	0	0
18	Devarapalle	0	0	0
19	Kovvur	0	0	0
20	Chagallu	0	0	0
21	Nidadavole	0	0	0
22	Undrajavaram	0	0	0
23	Peravali	0	0	0
24	Tanuku	1	0	0
25	Attili	0	0	0
26	Penumantra	0	0	0
27	Iragavaram	0	0	0
28	Penugonda	0	0	0
	Sub-Total	1	0	0
NARASAPURAM DIVISION				
29	Akividu	1	0	0
30	Undi	0	0	0
31	Palacoderu	0	0	0
32	Achanta	0	0	0
33	Poduru	0	0	0
34	Veeravasaram	0	0	0
35	Bhimavaram	0	0	0
36	Kalla	0	0	0
37	Mogalthur	0	0	0
38	Narasapuram	0	0	0
39	Palacole	0	0	0
40	Yelamanchili	0	0	0
	Sub-Total	1	0	0
J.R.GUDUM DIVISION				
41	Jeelugu Milli	0	0	0
42	Buttayagudem	0	0	0
43	Polavaram	0	0	0
44	Gopalapuram	0	0	0
45	Koyyalagudem	0	0	0
46	Jangareddigudem	0	0	0
47	Kukunoor	0	0	0
48	Valairpadu	0	0	0
	Sub-Total	0	0	0
	TOTAL	0	0	3

Source: PD ICDS, Eluru

TABLE - 22.2 - MANDAL WISE ANGANWADI CENTRES - 2014 - 15

S.No.	Division / Mandal	Anganwadi Centres	Beneficiaries			Pregnant and Lactating Women
			Boys	Girls	Total	
1	2	3	4	5	6	7
ELURU DIVISION						
1	Chintalapudi	93	3717	3100	6817	1726
2	Lingapalem	59	2073	2118	4191	1087
3	T.narasapuram	66	2065	1925	3990	1052
4	Kamavarapukota	59	2024	1896	3920	995
5	Dwaraka Tirumala	77	2044	1957	4001	1116
6	Nallajerla	85	1701	1309	3010	1362
7	Tadepalligudem	140	3266	3327	6593	1350
8	Ungutur	85	1018	1024	2042	257
9	Bhimadole	64	1967	1928	3895	1010
10	Pedavegi	94	2616	2594	5210	1431
11	Pedapadu	70	1604	1647	3251	897
12	Eluru	203	6169	6098	12267	4021
13	Denduluru	79	2224	2311	4535	968
14	Nidamaru	47	380	417	797	528
15	Pentapadu	74	634	656	1290	822
16	Ganapavaram	64	527	589	1116	648
	Sub-Total	1359	34029	32896	66925	19270
KOVVURU DIVISION						
17	Tallapudi	55	1309	1274	2583	735
18	Devarapalle	79	2598	2622	5220	1394
19	Kovvur	114	2673	2490	5163	1591
20	Chagallu	54	2233	2225	4458	1562
21	Nidadavole	83	2169	2267	4436	1031
22	Undrajavaram	64	1874	1875	3749	931
23	Peravali	66	1775	1753	3528	983
24	Tanuku	90	2755	2827	5582	1564
25	Attili	70	2359	2285	4644	1064
26	Penumantra	70	2331	2056	4387	1091
27	Iragavaram	71	2267	2172	4439	1002
28	Penugonda	70	2295	2121	4416	1135
	Sub-Total	886	26638	25967	52605	14083
NARASAPURAM DIVISION						
29	Akividu	64	1810	1809	3619	973
30	Undi	68	1840	1523	3363	897
31	Palacoderu	66	1916	2002	3918	1023
32	Achanta	71	1659	1663	3322	900
33	Poduru	70	1862	1769	3631	900
34	Veeravasaram	74	2124	1944	4068	964
35	Bhimavaram	118	4154	4524	8678	1860
36	Kalla	63	1976	1704	3680	1050
37	Mogalthur	84	2015	2052	4067	1198
38	Narasapuram	109	3131	3090	6221	1797
39	Palacole	103	2539	2640	5179	1634
40	Yelamanchili	85	1925	1917	3842	1077
	Sub-Total	975	26951	26637	53588	14273
J.R.GUDUM DIVISION						
41	Jeelugu Milli	54	988	1003	1991	560
42	Buttayagudem	134	1606	1640	3246	887
43	Polavaram	89	1393	1402	2795	749
44	Gopalapuram	70	2245	2212	4457	971
45	Koyyalagudem	79	2645	2622	5267	1089
46	Jangareddigudem	83	3412	3276	6688	1623
47	Kukunoor	90	1721	1676	3397	1033
48	Valairpadu	70	978	929	1907	529
	Sub-Total	669	14988	14760	29748	7441
	TOTAL	3889	102606	100260	202866	55067

Source: PD ICDS, Eluru

TABLE - 22.3
MANDAL WISE UNIVERSAL IMMUNISATION PROGRAMME 2014 - 15

S.No	Division / Mandal	No. of Children Immunised Against				Immunisation to Pregnant Women	
		D.P.T.	POLIO	B.C.G	MEASELS	Target (No)	Achievement (No)
1	2	3	4	5	6	7	8
ELURU DIVISION							
1	Chintalapudi	977	977	920	947	1044	1073
2	Lingapalem	1179	1179	1099	1141	1265	1258
3	T.narasapuram	1493	1493	1482	1505	770	796
4	Kamavarapukota	851	851	820	768	855	856
5	Dwaraka Tirumala	1134	1134	993	983	1128	1114
6	Nallajerla	1334	1334	1191	1207	1385	1441
7	Tadepalligudem	1240	1240	1202	1271	1436	1408
8	Ungutur	1183	1183	1067	1070	1265	1286
9	Bhimadole	1191	1191	1074	1048	1480	1111
10	Pedavegi	1469	1469	1311	1469	1572	1243
11	Pedapadu	1052	1052	906	1024	1129	1041
12	Eluru	1636	1636	1383	1632	1881	1626
13	Denduluru	1037	1037	885	973	1112	1083
14	Nidamaru	726	726	720	692	804	758
15	Pentapadu	1098	1098	1132	1120	1214	1213
16	Ganapavaram	938	938	970	1035	1163	970
	Sub-Total	18538	18538	17155	17885	19503	18277
KOVVURU DIVISION							
17	Tallapudi	1577	1577	1560	1593	1061	1026
18	Devarapalle	1651	1651	1496	1605	1762	1694
19	Kovvur	725	725	701	669	770	717
20	Chagallu	1353	1353	1353	1280	1471	1483
21	Nidadavole	682	682	695	694	735	718
22	Undrajavaram	1017	1017	964	1007	1197	1079
23	Peravali	1257	1257	1327	1369	1503	1456
24	Tanuku	855	855	717	775	889	844
25	Attili	1140	1140	1101	1006	1984	1914
26	Penumantra	510	510	892	957	1060	983
27	Iragavaram	1382	1382	1355	1384	838	696
28	Penugonda	1095	1095	1042	1066	1231	1223
	Sub-Total	13244	13244	13203	13405	14501	13833
NARASAPURAM DIVISION							
29	Akividu	1152	1152	1100	1102	1214	1226
30	Undi	1254	1254	1177	1197	1368	1256
31	Palacoderu	735	735	659	743	804	809
32	Achanta	1122	1122	1098	1103	1232	1215
33	Poduru	858	858	780	812	906	870
34	Veeravasaram	826	826	778	812	889	896
35	Bhimavaram	1646	1646	1560	1620	1778	1750
36	Kalla	1102	1102	1056	1085	1248	1229
37	Mogalthur	976	976	911	896	975	992
38	Narasapuram	1463	1463	1446	1414	1622	1610
39	Palacole	803	803	766	292	889	872
40	Yelamanchili	1600	1600	1629	1594	1779	1685
	Sub-Total	13537	13537	12960	12670	14704	14410
J.R.GUDUM DIVISION							
41	Jeelugu Milli	514	514	482	482	530	530
42	Buttayagudem	908	908	860	869	770	817
43	Polavaram	638	638	552	598	821	818
44	Gopalapuram	472	472	470	456	513	524
45	Koyyalagudem	988	988	1064	1020	1095	1101
46	Jangareddigudem	817	817	691	780	872	861
47	Kukunoor	0	0	0	0	0	0
48	Valairpadu	0	0	0	0	0	0
	Sub-Total	4337	4337	4119	4205	4601	4651
	TOTAL	49656	49656	47437	48165	53309	51171

**TABLE - 22.4 -
MANDAL WISE MINORITIES WELFARE 2014 - 15**

S.No.	Division / Mandal	MUSLIMS		CHRISTIANS		TOTAL	
		No. of Units	Amount Sanctioned (Rs in Lakhs)	No. of Units	Amount Sanctioned (Rs in Lakhs)	No. of Units	Amount Sanctioned (Rs in Lakhs)
1	2	3	4	5	6	7	8
ELURU DIVISION							
1	Chintalapudi	0	0	0	0	0	0
2	Lingapalem	1	2	3	3	4	5
3	T.narasapuram	1	2	0	0	1	2
4	Kamavarapukota	0	0	0	0	0	0
5	Dwaraka Tirumala	1	2	0	0	1	2
6	Nallajerla	1	2	0	0	1	2
7	Tadepalligudem	2	3.5	1	1	3	4.5
8	Ungutur	0	0	1	1	1	1
9	Bhimadole	1	2	3	6	4	8
10	Pedavegi	0	0	2	2	2	2
11	Pedapadu	1	2	1	2	2	4
12	Eluru	8	16.5	5	8	13	24.5
13	Denduluru	0	0	1	1	1	1
14	Nidamaru	1	2	2	4	3	6
15	Pentapadu	1	2	1	1	2	3
16	Ganapavaram	1	2	1	0.5	2	2.5
	Sub-Total	19	38	21	29.5	40	67.5
KOVVURU DIVISION							
17	Tallapudi	1	2	1	2	2	4
18	Devarapalle	1	1.25	0	0	1	1.25
19	Kovvur	0	0	1	2	1	2
20	Chagallu	0	0	2	4	2	4
21	Nidadavole	5	8	1	1	6	9
22	Undrajavaram	1	2	1	2	2	4
23	Peravali	0	0	2	4	2	4
24	Tanuku	0	0	0	0	0	0
25	Attili	0	0	0	0	0	0
26	Penumantra	1	1	1	2	2	3
27	Iragavaram	0	0	2	4	2	4
28	Penugonda	3	2.6	1	2	4	4.6
	Sub-Total	12	16.85	12	23	24	39.85
NARASAPURAM DIVISION							
29	Akividu	1	2	2	4	3	6
30	Undi	0	0	1	2	1	2
31	Palacoderu	1	2	3	4.75	4	6.75
32	Achanta	0	0	3	4.5	3	4.5
33	Poduru	0	0	0	0	0	0
34	Veeravasaram	1	2	0	0	1	2
35	Bhimavaram	1	2	3	4.5	4	6.5
36	Kalla	4	2.5	2	2	6	4.5
37	Mogalthur	0	0	0	0	0	0
38	Narasapuram	0	0	1	1	1	1
39	Palacole	2	3	0	0	2	3
40	Yelamanchili	0	0	0	0	0	0
	Sub-Total	10	13.5	15	22.75	25	36.25
J.R.GUDUM DIVISION							
41	Jeelugu Milli	0	0	0	0	0	0
42	Buttayagudem	1	0.3	0	0	1	0.3
43	Polavaram	2	3	0	0	2	3
44	Gopalapuram	1	1	0	0	1	1
45	Koyyalagudem	5	7.2	1	2	6	9.2
46	Jangareddigudem	4	7	0	0	4	7
47	Kukunoor						
48	Valairpadu						
	Sub-Total	13	18.5	1	2	14	20.5
	TOTAL	54	86.85	49	77.25	103	164.1

Source: E.D.Minorities, W.G, Eluru

XXIII - MISCELLANEOUS

TABLE - 23.1 - EDUCATIONAL FACILITIES IN VILLAGES - 2014 - 15

S.No.	Mandal	Total No. of Inhabited Villages	No. of Villages having Primary Schools	No. of Villages not having primary school according to distance from nearest primary		
				less than 2 kms.	2 to 5 kms.	5 kms. & Above
1	2	3	4	5	6	7
ELURU DIVISION						
1	Chintalapudi	35	35	0	0	0
2	Lingapalem	24	24	0	0	0
3	T.narasapuram	22	22	0	0	0
4	Kamavarapurkota	15	13	2	0	0
5	Dwaraka Tirumala	30	30	0	0	0
6	Nallajerla	12	12	0	0	0
7	Tadepalligudem	17	17	0	0	0
8	Unqutur	17	17	0	0	0
9	Bhimadole	11	11	0	0	0
10	Pedaveji	28	28	0	0	0
11	Pedapadu	23	23	0	0	0
12	Eluru	17	17	0	0	0
13	Denduluru	26	26	0	0	0
14	Nidamaruru	21	21	0	0	0
15	Pentapadu	21	21	0	0	0
16	Ganapavaram	25	25	0	0	0
	Sub-Total	344	342	2	0	0
KOVVURU DIVISION						
17	Tallapudi	16	16	0	0	0
18	Devarapalle	13	13	0	0	0
19	Kovvur	15	15	0	0	0
20	Chagallu	11	11	0	0	0
21	Nidadavole	22	22	0	0	0
22	Undrajavaram	15	15	0	0	0
23	Peravali	14	14	0	0	0
24	Tanuku	8	8	0	0	0
25	Attili	14	14	0	0	0
26	Penumantra	16	16	0	0	0
27	Iragavaram	21	21	0	0	0
28	Penugonda	14	14	0	0	0
	Sub-Total	179	179	0	0	0
NARASAPURAM DIVISION						
29	Akividu	15	15	0	0	0
30	Undi	20	20	0	0	0
31	Palacoderu	14	14	0	0	0
32	Achanta	10	10	0	0	0
33	Poduru	14	14	0	0	0
34	Veeravasaram	14	14	0	0	0
35	Bhimavaram	14	14	0	0	0
36	Kalla	13	13	0	0	0
37	Mogalthur	6	6	0	0	0
38	Narasapuram	15	15	0	0	0
39	Palacole	16	16	0	0	0
40	Yelamanchili	15	15	0	0	0
	Sub-Total	166	166	0	0	0
J.R.GUDUM DIVISION						
41	Jeelugu Milli	26	26	0	0	0
42	Buttayagudem	50	50	0	0	0
43	Polavaram	21	21	0	0	0
44	Gopalapuram	18	18	0	0	0
45	Koyyalagudem	18	18	0	0	0
46	Jangareddigudem	20	20	0	0	0
47	Kukunoor	24	24	0	0	0
48	Valairpadu	20	20	0	0	0
	Sub-Total	197	197	0	0	0
	TOTAL	886	884	2	0	0

TABLE - 23.1 - EDUCATIONAL FACILITIES IN VILLAGES - 2014 - 15

S.No.	Mandal	No. of Villages having Upper Primary Schools	No. of Villages not having Upper Primary school according to distance from nearest Upper Primary school			
			less than 2 kms.	2 to 5 kms.	5 kms. & Above	sub total (10 to 12)
1	2	9	10	11	12	13
ELURU DIVISION						
1	Chintalapudi	17	18	0	0	18
2	Lingapalem	6	18	0	0	18
3	T.narasapuram	10	12	0	0	12
4	Kamavarapukota	7	6	2	0	8
5	Dwaraka Tirumala	11	19	0	0	19
6	Nallajerla	7	5	0	0	5
7	Tadepalligudem	17	0	0	0	0
8	Ungutur	17	0	0	0	0
9	Bhimadole	8	3	0	0	3
10	Pedavegi	13	15	0	0	15
11	Pedapadu	7	16	0	0	16
12	Eluru	17	0	0	0	0
13	Denduluru	8	18	0	0	18
14	Nidamaru	4	17	0	0	17
15	Pentapadu	10	11	0	0	11
16	Ganapavaram	14	11	0	0	11
	Sub-Total	173	169	2	0	171
KOVVURU DIVISION						
17	Tallapudi	5	11	0	0	11
18	Devarapalle	4	9	0	0	9
19	Kovvur	14	1	0	0	1
20	Chagallu	7	4	0	0	4
21	Nidadavole	13	9	0	0	9
22	Undrajavaram	5	10	0	0	10
23	Peravali	10	4	0	0	4
24	Tanuku	8	0	0	0	0
25	Attili	8	6	0	0	6
26	Penumantra	13	3	0	0	3
27	Iragavaram	7	14	0	0	14
28	Penugonda	7	7	0	0	7
	Sub-Total	101	78	0	0	78
NARASAPURAM DIVISION						
29	Akividu	8	7	0	0	7
30	Undi	9	11	0	0	11
31	Palacoderu	4	10	0	0	10
32	Achanta	6	4	0	0	4
33	Poduru	9	5	0	0	5
34	Veeravasaram	11	3	0	0	3
35	Bhimavaram	14	0	0	0	0
36	Kalla	6	7	0	0	7
37	Mogalthur	6	0	0	0	0
38	Narasapuram	15	0	0	0	0
39	Palacole	15	1	0	0	1
40	Yelamanchili	11	4	0	0	4
	Sub-Total	114	52	0	0	52
J.R.GUDUM DIVISION						
41	Jeelugu Milli	7	19	0	0	19
42	Buttayagudem	8	42	0	0	42
43	Polavaram	12	9	0	0	9
44	Gopalapuram	9	9	0	0	9
45	Koyyalagudem	11	7	0	0	7
46	Jangareddigudem	15	5	0	0	5
47	Kukunoor	11	13	0	0	13
48	Valairpadu	7	13	0	0	13
	Sub-Total	80	117	0	0	117
	TOTAL	468	416	2	0	418

TABLE - 23.1 - EDUCATIONAL FACILITIES IN VILLAGES - 2014 - 15

S.No	Mandal	No. of Villages having High Schools	No. of Villages not having High school according to distance from nearest High school			
			less than 2 kms.	2 to 5 kms.	5 kms. & Above	sub total
1	2	14	15	16	17	18
ELURU DIVISION						
1	Chintalapudi	13	0	22	0	22
2	Lingapalem	8	0	16	0	16
3	T.narasapuram	6	0	16	0	16
4	Kamavarapukota	4	0	9	2	11
5	Dwaraka Tirumala	10	0	20	0	20
6	Nallajerla	10	0	2	0	2
7	Tadepalligudem	17	0	0	0	0
8	Ungutur	12	0	5	0	5
9	Bhimadole	7	0	4	0	4
10	Pedavegi	11	0	17	0	17
11	Pedapadu	10	0	13	0	13
12	Eluru	17	0	0	0	0
13	Denduluru	8	0	18	0	18
14	Nidamarra	7	0	14	0	14
15	Pentapadu	11	0	10	0	10
16	Ganapavaram	8	0	17	0	17
	Sub-Total	159	0	183	2	185
KOVVURU DIVISION						
17	Tallapudi	6	0	10	0	10
18	Devarapalle	11	0	2	0	2
19	Kovvur	14	0	1	0	1
20	Chagallu	6	0	5	0	5
21	Nidadavole	17	0	5	0	5
22	Undrajavaram	8	0	7	0	7
23	Peravali	7	0	7	0	7
24	Tanuku	8	0	0	0	0
25	Attili	9	0	5	0	5
26	Penumantra	9	0	7	0	7
27	Iragavaram	7	0	14	0	14
28	Penugonda	8	0	6	0	6
	Sub-Total	110	0	69	0	69
NARASAPURAM DIVISION						
29	Akividu	10	0	5	0	5
30	Undi	7	0	13	0	13
31	Palacoderu	11	0	3	0	3
32	Achanta	7	0	3	0	3
33	Poduru	9	0	5	0	5
34	Veeravasaram	6	0	8	0	8
35	Bhimavaram	14	0	0	0	0
36	Kalla	8	0	5	0	5
37	Mogalthur	6	0	0	0	0
38	Narasapuram	15	0	0	0	0
39	Palacole	16	0	0	0	0
40	Yelamanchili	11	0	4	0	4
	Sub-Total	120	0	46	0	46
J.R.GUDUM DIVISION						
41	Jeelugu Milli	7	0	19	0	19
42	Buttayagudem	14	0	36	0	36
43	Polavaram	8	0	13	0	13
44	Gopalapuram	9	0	9	0	9
45	Koyyalagudem	7	0	11	0	11
46	Jangareddigudem	10	0	10	0	10
47	Kukunoor	3	0	21	0	21
48	Valairpadu	1	0	19	0	19
	Sub-Total	59	0	138	0	138
	TOTAL	448	0	436	2	438

TABLE - 23.1 - EDUCATIONAL FACILITIES IN VILLAGES - 2014 - 15

S.No	Mandal	No. of Villages having Junior Colleges	No. of Villages not having Junior Colleges according to distance from nearest Junior Colleges			
			less than 2 kms.	2 to 5 kms.	5 kms. & Above	sub total
1	2	19	20	21	22	23
ELURU DIVISION						
1	Chintalapudi	3	0	0	32	32
2	Lingapalem	1	0	0	23	23
3	T.narasapuram	0	0	0	22	22
4	Kamavarapukota	1	0	0	14	14
5	Dwaraka Tirumala	1	0	0	29	29
6	Nallajerla	2	0	0	10	10
7	Tadepalligudem	10	0	0	7	7
8	Ungutur	2	0	0	15	15
9	Bhimadole	2	0	0	9	9
10	Pedavegi	2	0	0	26	26
11	Pedapadu	6	0	0	17	17
12	Eluru	10	0	0	7	7
13	Denduluru	0	0	0	26	26
14	Nidamarra	0	0	0	21	21
15	Pentapadu	1	0	0	20	20
16	Ganapavaram	3	0	0	22	22
	Sub-Total	44	0	0	300	300
KOVVURU DIVISION						
17	Tallapudi	2	0	0	14	14
18	Devarapalle	2	0	0	11	11
19	Kovvur	3	0	0	12	12
20	Chagallu	1	0	0	10	10
21	Nidadavole	3	0	0	19	19
22	Undrajavaram	2	0	0	13	13
23	Peravali	1	0	0	13	13
24	Tanuku	6	0	0	2	2
25	Attili	1	0	0	13	13
26	Penumantra	2	0	0	14	14
27	Iragavaram	1	0	0	20	20
28	Penugonda	1	0	0	13	13
	Sub-Total	25	0	0	154	154
NARASAPURAM DIVISION						
29	Akividu	2	0	0	13	13
30	Undi	1	0	0	19	19
31	Palacoderu	1	0	0	13	13
32	Achanta	1	0	0	9	9
33	Poduru	1	0	0	13	13
34	Veeravasaram	2	0	0	12	12
35	Bhimavaram	11	0	0	3	3
36	Kalla	0	0	0	13	13
37	Mogalthur	1	0	0	5	5
38	Narasapuram	5	0	0	10	10
39	Palacole	7	0	0	9	9
40	Yelamanchili	2	0	0	13	13
	Sub-Total	34	0	0	132	132
J.R.GUDUM DIVISION						
41	Jeelugu Milli	1	0	0	25	25
42	Buttayagudem	2	0	0	48	48
43	Polavaram	1	0	0	20	20
44	Gopalapuram	3	0	0	15	15
45	Koyyalagudem	4	0	0	14	14
46	Jangareddigudem	5	0	0	15	15
47	Kukunoor	1	0	0	23	23
48	Valairpadu	1	0	0	19	19
	Sub-Total	18	0	0	179	179
	TOTAL	121	0	0	765	765

TABLE - 23.2 - MEDICAL FACILITIES IN VILLAGES AS ON 31st MARCH

S.No.	Mandal	Total No. of Inhabited Villages	No. of Villages having Medical Facility	No. of Villages not having Medical Facility according to distance from nearest Medical		
				less than 2 kms.	2 to 5 kms.	5 kms. & Above
1	2	3	4	5	6	7
ELURU DIVISION						
1	Chintalapudi	35	2	2	2	29
2	Lingapalem	24	3	2	5	14
3	T.narasapuram	22	2	7	9	4
4	Kamavarapukota	15	1	2	5	7
5	Dwaraka Tirumala	30	1	1	7	21
6	Nallajerla	12	1	1	3	7
7	Tadepalligudem	17	3	2	2	10
8	Ungutur	17	1	2	8	6
9	Bhimadole	11	3	3	2	3
10	Pedavegi	28	1	0	11	16
11	Pedapadu	23	1	1	5	16
12	Eluru	17	2	4	2	9
13	Denduluru	26	2	1	3	20
14	Nidamaru	21	1	2	7	11
15	Pentapadu	21	2	3	3	13
16	Ganapavaram	25	2	4	3	16
	Sub-Total	344	28	37	77	202
KOVVURU DIVISION						
17	Tallapudi	16	3	3	3	7
18	Devarapalle	13	3	3	3	4
19	Kovvur	15	2	2	2	9
20	Chagallu	11	2	2	2	5
21	Nidadavole	22	2	0	3	17
22	Undrajavaram	15	1	2	2	10
23	Peravali	14	2	2	3	7
24	Tanuku	8	2	1	2	3
25	Attili	14	2	2	4	6
26	Penumantra	16	2	2	6	6
27	Iragavaram	21	2	2	5	12
28	Penugonda	14	2	4	3	5
	Sub-Total	179	25	25	38	91
NARASAPURAM DIVISION						
29	Akividu	15	2	3	3	7
30	Undi	20	2	3	2	13
31	Palacoderu	14	1	1	3	9
32	Achanta	10	3	1	2	4
33	Poduru	14	1	1	2	10
34	Veeravasaram	14	2	2	1	9
35	Bhimavaram	14	2	2	1	9
36	Kalla	13	1	2	2	8
37	Mogalthur	6	1	2	0	3
38	Narasapuram	15	3	0	3	9
39	Palacole	16	2	2	0	12
40	Yelamanchili	15	3	2	4	6
	Sub-Total	166	23	21	23	99
J.R.GUDUM DIVISION						
41	Jeelugu Milli	26	2	0	1	23
42	Buttayagudem	50	6	0	10	34
43	Polavaram	21	4	5	4	8
44	Gopalapuram	18	2	2	4	10
45	Koyyalagudem	18	1	2	7	8
46	Jangareddigudem	20	2	0	2	16
47	Kukunoor	24	1	0	5	18
48	Valairpadu	20	1	0	4	15
	Sub-Total	197	19	9	37	132
	TOTAL	886	95	92	175	524

Source: Dist Medical & Health Officer, Eluru

**TABLE - 23.3 - VETERINARY FACILITIES IN VILLAGES AS ON 31st
MARCH 2015**

S.No.	Mandal	Total No. of Inhabited Villages	No. of Villages having Veterinary Facility (Govt. Only)	No. of Villages not having Veterinary Facility according to distance from nearest		
				less than 2 kms.	2 to 5 kms.	5 kms. & Above
1	2	3	4	5	6	7
ELURU DIVISION						
1	Chintalapudi	35	6	12	5	12
2	Lingapalem	24	3	12	6	3
3	T.narasapuram	22	5	10	4	3
4	Kamavarapukota	15	4	5	2	4
5	Dwaraka Tirumala	30	3	10	14	3
6	Nallajerla	12	4	2	4	2
7	Tadepalligudem	17	6	6	2	3
8	Ungutur	17	6	4	3	4
9	Bhimadole	11	5	2	4	0
10	Pedavegi	28	6	11	6	5
11	Pedapadu	23	8	0	9	6
12	Eluru	17	7	5	3	2
13	Denduluru	26	6	8	12	0
14	Nidamaru	21	2	5	6	8
15	Pentapadu	21	5	14	2	0
16	Ganapavaram	25	5	14	6	0
	Sub-Total	344	81	120	88	55
KOVVURU DIVISION						
17	Tallapudi	16	4	8	4	0
18	Devarapalle	13	2	3	8	0
19	Kovvur	15	5	3	7	0
20	Chagallu	11	2	2	6	1
21	Nidadavole	22	3	3	10	6
22	Undrajavaram	15	5	4	6	0
23	Peravali	14	4	4	6	0
24	Tanuku	8	4	2	2	0
25	Attili	14	5	5	3	1
26	Penumantra	16	3	4	6	3
27	Iragavaram	21	4	4	13	0
28	Penugonda	14	6	2	4	2
	Sub-Total	179	47	44	75	13
NARASAPURAM DIVISION						
29	Akividu	15	6	4	5	0
30	Undi	20	5	2	13	0
31	Palacoderu	14	9	2	3	0
32	Achanta	10	6	0	4	0
33	Poduru	14	4	2	7	1
34	Veeravasaram	14	5	4	5	0
35	Bhimavaram	14	8	2	4	0
36	Kalla	13	4	4	5	0
37	Mogalthur	6	4	2	0	0
38	Narasapuram	15	3	3	7	2
39	Palacole	16	3	3	10	0
40	Yelamanchili	15	3	2	10	0
	Sub-Total	166	60	30	73	3
J.R.GUDUM DIVISION						
41	Jeelugu Milli	26	5	4	8	9
42	Buttayagudem	50	5	13	16	16
43	Polavaram	21	5	3	5	8
44	Gopalapuram	18	4	10	2	2
45	Koyyalagudem	18	6	6	2	4
46	Jangareddigudem	20	2	4	13	1
47	Kukunoor	24	4	4	5	11
48	Valairpadu	20	4	2	6	8
	Sub-Total	197	35	46	57	59
	TOTAL	886	223	240	293	130

Source: JD(AH), W.G, Eluru

TABLE - 23.4 - DRINKING WATER FACILITIES IN VILLAGES - 2014 - 15

S.No.	Mandal	Total No. of Inhabited Villages	No. of Villages covered with major source of drinking Water Facility				Not having Drinking Water Facility
			P.W.S	Bore Wells	Open Wells	Others	
1	2	3	4	5	6	7	10
ELURU DIVISION							
1	Chintalapudi	35	24	11	0	0	0
2	Lingapalem	24	24	0	0	0	0
3	T.narasapuram	22	22	0	0	0	0
4	Kamavarapukota	15	13	2	0	0	0
5	Dwaraka Tirumala	30	30	0	0	0	0
6	Nallajerla	12	12	0	0	0	0
7	Tadepalligudem	17	17	0	0	0	0
8	Ungutur	17	17	0	0	0	0
9	Bhimadole	11	11	0	0	0	0
10	Pedavegi	28	25	3	0	0	0
11	Pedapadu	23	22	1	0	0	0
12	Eluru	17	17	0	0	0	0
13	Denduluru	26	24	2	0	0	0
14	Nidamaruru	21	21	0	0	0	0
15	Pentapadu	21	21	0	0	0	0
16	Ganapavaram	25	25	0	0	0	0
	Sub-Total	344	325	19	0	0	0
KOVVURU DIVISION							
17	Tallapudi	16	16	0	0	0	0
18	Devarapalle	13	13	0	0	0	0
19	Kovvur	15	15	0	0	0	0
20	Chagallu	11	11	0	0	0	0
21	Nidadavole	22	22	0	0	0	0
22	Undrajavaram	15	15	0	0	0	0
23	Peravali	14	14	0	0	0	0
24	Tanuku	8	8	0	0	0	0
25	Attili	14	14	0	0	0	0
26	Penumantra	16	16	0	0	0	0
27	Iragavaram	21	21	0	0	0	0
28	Penugonda	14	14	0	0	0	0
	Sub-Total	179	179	0	0	0	0
NARASAPURAM DIVISION							
29	Akividu	15	15	0	0	0	0
30	Undi	20	20	0	0	0	0
31	Palacoderu	14	14	0	0	0	0
32	Achanta	10	10	0	0	0	0
33	Poduru	14	14	0	0	0	0
34	Veeravasaram	14	14	0	0	0	0
35	Bhimavaram	14	14	0	0	0	0
36	Kalla	13	13	0	0	0	0
37	Moqalthur	6	6	0	0	0	0
38	Narasapuram	15	15	0	0	0	0
39	Palacole	16	16	0	0	0	0
40	Yelamanchili	15	15	0	0	0	0
	Sub-Total	166	166	0	0	0	0
J.R.GUDUM DIVISION							
41	Jeelugu Milli	26	26	0	0	0	0
42	Buttayagudem	50	47	3	0	0	0
43	Polavaram	21	20	1	0	0	0
44	Gopalapuram	18	18	0	0	0	0
45	Koyyalagudem	18	18	0	0	0	0
46	Jangareddigudem	20	20	0	0	0	0
47	Kukunoor	24	24	0	0	0	0
48	Valairpadu	20	20	0	0	0	0
	Sub-Total	197	193	4	0	0	0
	TOTAL	886	863	23	0	0	0

Source: SE(RWS), W.G, Eluru

TABLE - 23.5 - DRINKING WATER - LIST OF PROBLEMATIC VILLAGES - 2014 - 15

S.No.	Mandal	S.No.	Village Name	Total Population In the Village	Present Source of Drinking Water	Amount spent during the year for supply of drinking water (Rs in Lakhs)
1	2	3	4	5	6	7
1	CHINTALAPUDI	1	Suprianpeta	1510	PWS	16.66
			Sub-Total	1510	0	16.66
2	LINGAPALEM	2	Toorpu Sc Colony	223	PWS	4.38
			Sub-Total	223	0	4.38
4	JEELUGU MILLI	51	Dharbagudem	2652	PWS	6.46
			Sub-Total	2652	0	6.46
5	BUTTAYAGUDEM	32	Pandirimamigudem	367	PWS	3.79
		33	Puliramannaqudem	1112	PWS	3.94
		34	Gadidaboru	261	PWS	1.74
			Sub-Total	1740	0	9.47
6	POLAVARAM	35	V.r Gudem	449	PWS	4.74
			Sub-Total	449	0	4.74
9	KOYYALAGUDEM	36	Koyylagudem	9038	PWS	5.88
		37	Mangapathidevipeta	2181	PWS	4.51
		38	Atchutapuram	1741	PWS	1.8
			Sub-Total	12960	0	12.19
12	DWARAKA TIRUMALA	15	Sarabhapuram	813	PWS	3.97
			Sub-Total	813	0	3.97
13	NALLAJERLA	16	Ghantavarigudem	3778	PWS	3.93
		17	Jagannadhapuram	1880	PWS	4.95
		18	Merellamudi	1395	PWS	4.96
			Sub-Total	7053	0	13.84
18	TADEPALLIGUDEM	45	Jagannadhapuram	6645	PWS	10.82
			Sub-Total	6645	0	10.82
20	BHIMADOLE	48	Kurellagudem	2856	PWS	13.66
		49	M.m Puram	4237	PWS	14.9
			Sub-Total	7093	0	28.56
21	PEDAVEGI	50	Seetharampuram	723	PWS	1.5
			Sub-Total	723	0	1.5
22	PEDAPADU	47	Kalaparru	3557	PWS	8.89
			Sub-Total	3557	0	8.89
23	ELURU	42	Pydichintapadu	1874	PWS	19.25
		43	Lingaraogudem	216	PWS	3.97
			Sub-Total	2090	0	23.22
25	NIDAMARRU	39	Siddapuram	859	PWS	5.48
		40	Thokalapalli	3272	PWS	9.57
			Sub-Total	4131	0	15.05
26	PENTAPADU	44	Ravipadu	2221	PWS	12.76
			Sub-Total	2221	0	12.76
32	AKIVIDU	1	Chinakapavaram	2230	PWS	1.98
		2	Chinamillipadu	918	PWS	1.49
		3	Chinakapavaram	2230	PWS	1.98
		4	Mandapadu	676	PWS	0.69
		5	Taratava	757	PWS	1.48
			Sub-Total	6811	0	7.62
33	UNDI	8	Arthamuru	1564	PWS	1.49
		10	Pedapulluru	2877	PWS	3.69
			Sub-Total	4441	0	5.18
34	PALACODERU	8	Mogallu	692	PWS	1.98
			Sub-Total	692	0	1.98
39	PODURU	28	Mm Padu	435	PWS	0.99
		29	Mattaparru	1629	PWS	1.98
		30	Panditavilluru	3439	PWS	4.45
		31	Poduru	7012	PWS	3.79
			Sub-Total	12515	0	11.21
40	VEERAVASARAM	11	Balepalli	1376	PWS	1.49
		12	Dusanapudi	1554	PWS	1.49
		13	Matsyapuripalem	787	PWS	1.49
		14	Pereikipalem	1292	PWS	1.48
			Sub-Total	5009	0	5.95
41	BHIMAVARAM	6	Lvn Puram	418	PWS	1.42
		7	Tundurru	2976	PWS	1.49
			Sub-Total	3394	0	2.91

TABLE - 23.5 - DRINKING WATER - LIST OF PROBLEMATIC VILLAGES - 2014 - 15

S.No.	Mandal	S.No.	Village Name	Total Population In the Village	Present Source of Drinking Water	Amount spent during the year for supply of drinking water (Rs in Lakhs)
1	2	3	4	5	6	7
45	PALACOLE	21	Agarru	2285	PWS	1.51
		22	Agarthipalem	2071	PWS	1.4
		23	Sangamcheruvu	1478	PWS	0.59
		24	Patigaruvu H/o Tillapui	382	PWS	0.59
		25	Tillapudi	2649	PWS	0.83
		26	Ullamparru	3601	PWS	1.36
		27	Varidhanam	1739	PWS	0.57
			Sub-Total	14205	0	6.85
46	YELAMANCHILI	19	Badava	2678	PWS	1.99
		20	Utada	948	PWS	1.98
			Sub-Total	3626	0	3.97
	TOTAL			104553	0	218.18

Source: SE(RWS), Eluru

TABLE - 23.6
ARRIVAL AND VALUATION OF AGRICULTURAL COMMODITIES IN REGULATED
MARKETS - 2014 - 15

S.No.	Market /Commodity	UNIT	Quantity (in '000' Quintols)	Value (Rs. in lakhs)
1	2	3	4	5
1	Undi/cattle	No.s	1082	54
2	Palakole/cattle	No.s	13034	773.9
3	Palakole/jaggery	Qtls	627	24.06
4	Tadepalligudem/dry Chillies	Qtls	17928	706
5	Tadepalligudem/gingelly	Qtls	47005	2299
6	Eluru/limes	Bags	504675	7851.73
7	Eluru/banana	Bunch	241056	125.96
8	Eluru/musambi	Nos	9966667	2.99
9	Jangareddigudem/cattle	Nos	29638	114.7
10	Jangareddigudem/dry Chillies	Qtls	149	31.82
11	Jangareddigudem/banana	Bunch	52427	40.8
12	Jangareddygudem/cashewnut	Qtls	10080	59.6
13	Penugonda/cattle (weekly Once On Wednes	Nos	29	4.95
	TOTAL		10884397	12089.51

Source: AD, Marketing,Eluru

TABLE - 23.7
MANDAL - WISE CINEMA THEATRES - 2014 - 15

S.No.	Mandal	Cinema Houses	
		Number	Seating Capacity
1	2	3	4
ELURU DIVISION			
1	Chintalapudi	5	1621
2	Lingapalem	1	195
3	T.narasapuram	0	0
4	Kamavarapukota	1	204
5	Dwaraka Tirumala	0	0
6	Nallajerla	1	275
7	Tadepalligudem	2	2244
8	Ungutur	0	0
9	Bhimadole	2	602
10	Pedavegi	0	0
11	Pedapadu	3	790
12	Eluru	10	3691
13	Denduluru	0	0
14	Nidamaru	0	0
15	Pentapadu	0	0
16	Ganapavaram	2	743
	Sub-Total	27	10365
KOVVURU DIVISION			
17	Tallapudi	0	0
18	Devarapalle	3	1284
19	Kovvur	2	745
20	Chagallu	2	458
21	Nidadavole	2	799
22	Undrajavaram	0	0
23	Peravali	0	0
24	Tanuku	8	3355
25	Attili	2	493
26	Penumantra	0	0
27	Iragavaram	0	0
28	Penugonda	2	490
	Sub-Total	21	7624
NARASAPURAM DIVISION			
29	Akividu	5	1649
30	Undi	1	272
31	Palacoderu	0	0
32	Achanta	2	684
33	Poduru	0	0
34	Veeravasaram	2	694
35	Bhimavaram	12	4306
36	Kalla	0	0
37	Mogalthur	0	0
38	Narasapuram	2	588
39	Palacole	10	3834
40	Yelamanchili	0	0
	Sub-Total	34	12027
J.R.GUDUM DIVISION			
41	Jeelugu Milli	0	0
42	Buttayagudem	0	0
43	Polavaram	1	274
44	Gopalapuram	0	0
45	Koyyalagudem	3	953
46	Jangareddigudem	5	2068
47	Kukunoor	0	0
48	Valairpadu	0	0
	Sub-Total	9	3295
	TOTAL	91	33311

Source: District Revenue Officer, Eluru

TABLE-23.8

MANDAL WISE NO. OF ESTABLISHMENTS AND NO. OF PERSONS EMPLOYED AS PER 6TH ECONOMIC CENSUS (PROVISIONAL)

Vest Godavari

Sl. No.	Mandal Name	Rural				Urban				Combined				No. of Estts. having 8 or more Worke	No. of Handi-craft & Hand-loom Estts.
		Outside HH with fixed Structure	Outside HH without fixed Structure	Inside HH	All	Outside HH with fixed Structure	Outside HH without fixed Structure	Inside HH	All	Outside HH with fixed Structure	Outside HH without fixed Structure	Inside HH	All		
1	2	3	4	5	6	7	8	9	10	11	12	13	14	15	16
1	Chintalapudi	839	1649	1222	3710					839	1649	1222	3710	19	244
2	Lingapalem	837	2065	3228	6130					837	2065	3228	6130	15	214
3	T.Narasapuram	1471	1216	1964	4651					1471	1216	1964	4651	30	0
4	Jeelugu Milli	654	250	435	1339					654	250	435	1339	16	0
5	Buttayagudem	820	3165	840	4825					820	3165	840	4825	26	0
6	Polavaram	552	2501	1846	4899					552	2501	1846	4899	15	0
7	Tallapudi	874	4385	2232	7491					874	4385	2232	7491	18	0
8	Gopalapuram	1027	3114	1432	5573					1027	3114	1432	5573	47	52
9	Koyyalagudem	1907	853	1059	3819					1907	853	1059	3819	16	0
10	Jangareddigudem	3856	3037	5504	12397					3856	3037	5504	12397	112	0
11	Kamavarapukota	707	1246	971	2924					707	1246	971	2924	24	20
12	Dwarakatirumala	1011	5310	1171	7492	280	78	87	445	1291	5388	1258	7937	34	16
13	Nallajerla	1511	2330	835	4676				0	1511	2330	835	4676	36	56
14	Devarapalle	395	2540	4778	7713				0	395	2540	4778	7713	5	15
15	Kovvur	1045	1739	1225	4009	802	539	465	1806	1847	2278	1690	5815	85	0
16	Chagallu	431	1420	2152	4003				0	431	1420	2152	4003	19	20
17	Nidadavole	975	2592	1882	5449	1255	773	479	2507	2230	3365	2361	7956	111	50
18	Tadepalligudem	914	3505	4248	8667	3370	1799	2379	7548	4284	5304	6627	16215	117	84
19	Unguturu	738	2780	2372	5890				0	738	2780	2372	5890	31	0
20	Bhimadole	1154	1730	1291	4175				0	1154	1730	1291	4175	36	64
21	Pedavegi	713	1766	5896	8375				0	713	1766	5896	8375	37	87
22	Pedapadu	1242	1961	2318	5521				0	1242	1961	2318	5521	39	74

TABLE-23.8

MANDAL WISE NO. OF ESTABLISHMENTS AND NO. OF PERSONS EMPLOYED AS PER 6TH ECONOMIC CENSUS (PROVISIONAL)

Vest Godavari

Sl. No.	Mandal Name	Rural				Urban				Combined				No. of Estts. having 8 or more Worke	No. of Handi-craft & Hand-loom Estts.
		Outside HH with fixed Structure	Outside HH without fixed Structure	Inside HH	All	Outside HH with fixed Structure	Outside HH without fixed Structure	Inside HH	All	Outside HH with fixed Structure	Outside HH without fixed Structure	Inside HH	All		
1	2	3	4	5	6	7	8	9	10	11	12	13	14	15	16
23	Eluru	580	2527	1684	4791	6666	6837	5292	18795	7246	9364	6976	23586	251	843
24	Denduluru	717	781	1345	2843				0	717	781	1345	2843	29	0
25	Nidamaru	610	1509	3548	5667				0	610	1509	3548	5667	17	2
26	Pentapadu	969	1658	1549	4176				0	969	1658	1549	4176	47	204
27	Undrajavaram	926	1707	2343	4976				0	926	1707	2343	4976	38	41
28	Peravali	1037	2410	3415	6862				0	1037	2410	3415	6862	72	406
29	Tanuku	1198	957	1817	3972	2907	563	922	4392	4105	1520	2739	8364	213	73
30	Attili	1076	2785	5068	8929				0	1076	2785	5068	8929	30	288
31	Ganapavaram	1173	1940	3979	7092				0	1173	1940	3979	7092	32	88
32	Akividu	1391	1638	1847	4876				0	1391	1638	1847	4876	56	8
33	Undi	698	1895	913	3506				0	698	1895	913	3506	23	141
34	Palacoderu	1133	2309	1468	4910				0	1133	2309	1468	4910	43	221
35	Penumantra	1315	710	1385	3410				0	1315	710	1385	3410	33	54
36	Iragavaram	983	3144	2798	6925				0	983	3144	2798	6925	22	425
37	Penugonda	1325	1205	2738	5268				0	1325	1205	2738	5268	31	841
38	Achanta	1025	1164	2274	4463				0	1025	1164	2274	4463	21	1339
39	Poduru	1346	1937	2565	5848				0	1346	1937	2565	5848	34	984
40	Veeravasaram	2894	1172	3431	7497				0	2894	1172	3431	7497	8	2507
41	Bhimavaram	1024	2301	3227	6552	3721	3786	3820	11327	4745	6087	7047	17879	191	1010
42	Kalla	949	1412	1477	3838				0	949	1412	1477	3838	39	54
43	Mogalthur	1197	2341	3624	7162				0	1197	2341	3624	7162	13	2228
44	Narasapuram	1037	5732	6329	13098	1745	2732	1519	5996	2782	8464	7848	19094	49	5546
45	Palacole	1953	1232	2197	5382	3356	2090	2245	7691	5309	3322	4442	13073	38	1960
46	Yelamanchili	1122	1269	3264	5655				0	1122	1269	3264	5655	32	2349
TOTAL		51351	96889	113186	261426	24102	19197	17208	60507	75453	116086	130394	321933	2250	22608

TABLE-23.8
MANDAL WISE NO. OF ESTABLISHMENTS AND NO. OF PERSONS EMPLOYED AS PER 6TH ECONOMIC CENSUS (PROVISIONAL)

Vest Godavari

Sl. No.	Mandal Name	Rural					Urban					Combined				
		Hired		Not Hired		Total	Hired		Not Hired		Total	Hired		Not Hired		Total
		Male	Female	Male	Female		Male	Female	Male	Female		Male	Female			
1	2	17	18	19	20	21	22	23	24	25	26	27	28	29	30	31
1	Chintalapudi	1849	631	2867	739	6086						1849	631	2867	739	6086
2	Lingapalem	1243	550	5172	1816	8781						1243	550	5172	1816	8781
3	T.Narasapuram	1616	977	3787	1786	8166						1616	977	3787	1786	8166
4	Jeelugu Milli	801	376	1117	543	2837						801	376	1117	543	2837
5	Buttayagudem	813	625	3627	2347	7412						813	625	3627	2347	7412
6	Polavaram	637	360	3598	1391	5986						637	360	3598	1391	5986
7	Tallapudi	1061	426	5881	1631	8999						1061	426	5881	1631	8999
8	Gopalapuram	3139	784	4899	1599	10421						3139	784	4899	1599	10421
9	Koyyalagudem	2865	1968	2999	2042	9874						2865	1968	2999	2042	9874
10	Jangareddigudem	5761	1849	11275	5207	24092						5761	1849	11275	5207	24092
11	Kamavarapukota	1301	636	2892	1256	6085						1301	636	2892	1256	6085
12	Dwarakaturumala	1756	608	6413	1419	10196	486	162	395	183	1226	2242	770	6808	1602	11422
13	Nallajerla	1562	664	3745	663	6634						1562	664	3745	663	6634
14	Devarapalle	812	353	6921	6918	15004						812	353	6921	6918	15004
15	Kovvur	1681	675	3105	1167	6628	2219	573	1534	445	4771	3900	1248	4639	1612	11399
16	Chagallu	1367	218	3509	3508	8602						1367	218	3509	3508	8602
17	Nidadavole	2401	924	4864	1762	9951	2324	794	2035	356	5509	4725	1718	6899	2118	15460
18	Tadepalligudem	2378	1298	7135	3111	13922	6621	2266	6113	2277	17277	8999	3564	13248	5388	31199
19	Unguturu	1978	464	5113	744	8299						1978	464	5113	744	8299
20	Bhimadole	1429	628	3313	954	6324						1429	628	3313	954	6324
21	Pedavegi	2778	1509	7663	2247	14197						2778	1509	7663	2247	14197
22	Pedapadu	2810	1302	4246	1724	10082						2810	1302	4246	1724	10082

TABLE-23.8

MANDAL WISE NO. OF ESTABLISHMENTS AND NO. OF PERSONS EMPLOYED AS PER 6TH ECONOMIC CENSUS (PROVISIONAL)

Vest Godavari

Sl. No.	Mandal Name	Rural					Urban					Combined				
		Hired		Not Hired		Total	Hired		Not Hired		Total	Hired		Not Hired		Total
		Male	Female	Male	Female		Male	Female	Male	Female		Male	Female			
1	2	17	18	19	20	21	22	23	24	25	26	27	28	29	30	31
23	Eluru	2545	983	4031	1542	9101	13496	4482	14122	4968	37068	16041	5465	18153	6510	46169
24	Denduluru	1500	639	2401	556	5096						1500	639	2401	556	5096
25	Nidamaru	1019	468	4132	2064	7683						1019	468	4132	2064	7683
26	Pentapadu	2114	621	3551	1641	7927						2114	621	3551	1641	7927
27	Undrajavaram	1830	735	3704	1507	7776						1830	735	3704	1507	7776
28	Peravali	2506	1405	5225	2486	11622						2506	1405	5225	2486	11622
29	Tanuku	3258	1698	3441	1338	9735	7729	2156	4178	806	14869	10987	3854	7619	2144	24604
30	Attili	1976	760	5655	3848	12239						1976	760	5655	3848	12239
31	Ganapavaram	1584	678	4940	2456	9658						1584	678	4940	2456	9658
32	Akividu	2897	1053	3729	1936	9615						2897	1053	3729	1936	9615
33	Undi	1360	567	2895	1514	6336						1360	567	2895	1514	6336
34	Palacoderu	2809	1011	3840	1899	9559						2809	1011	3840	1899	9559
35	Penumantra	1459	596	2965	955	5975						1459	596	2965	955	5975
36	Iragavaram	1332	911	5041	1926	9210						1332	911	5041	1926	9210
37	Penugonda	2028	505	3452	2345	8330						2028	505	3452	2345	8330
38	Achanta	1131	612	2708	1408	5859						1131	612	2708	1408	5859
39	Poduru	1488	570	4106	2374	8538						1488	570	4106	2374	8538
40	Veeravasaram	2361	581	3799	3194	9935						2361	581	3799	3194	9935
41	Bhimavaram	2753	1351	3935	2720	10759	17547	6575	11879	6114	42115	20300	7926	15814	8834	52874
42	Kalla	2424	1133	2988	1450	7995						2424	1133	2988	1450	7995
43	Mogalthur	1161	821	4148	2871	9001						1161	821	4148	2871	9001
44	Narasapuram	1889	926	8478	9434	20727	4286	1185	3725	933	10129	6175	2111	12203	10367	30856
45	Palacole	1986	589	2485	1346	6406	5783	1810	5164	1862	14619	7769	2399	7649	3208	21025
46	Yelamanchili	1864	1103	2713	2622	8302						1864	1103	2713	2622	8302
TOTAL		89312	38141	198503	100006	425962	60491	20003	49145	17944	147583	149803	58144	247648	117950	573545

**TABLE - 23.9 - LANDS ASSIGNED TO LANDLESS POOR AND HOUSE SITE
PATTAS DISTRIBUTED AS ON 31st March, 2015**

S.No.	Mandal	Land assigned Upto 31-3-2015					SC
		Extent (Hect.)	Beneficiaries (No)				
			SC	ST	BC	OC	
1	2	3	4	5	6	7	10
ELURU DIVISION							
1	Chintalapudi	99	147	17	37	24	410
2	Lingapalem	1137	725	10	579	495	684
3	T.narasapuram	2746	2214	286	764	564	1495
4	Kamavarapukota	848	592	0	195	81	1946
5	Dwaraka Tirumala	156	158	0	56	28	126
6	Nallajerla	503	331	0	156	82	2940
7	Tadepalligudem	3	4	0	3	0	76
8	Ungutur	82	161	6	100	31	924
9	Bhimadole	546	555	3	382	334	2362
10	Pedavegi	956	380	163	669	1193	123
11	Pedapadu	4	23	0	0	0	1986
12	Eluru	1	2	0	0	0	270
13	Denduluru	452	490	2	427	84	1993
14	Nidamaru	0.2	3	0	2	0	995
15	Pentapadu	40	33	0	12	44	1664
16	Ganapavaram	11	271	28	490	449	259
	Sub-Total	7584.2	6089	515	3872	3409	18253
KOVVURU DIVISION							
17	Tallapudi	339.7	154	1	117	69	1565
18	Devarapalle	25.01	61	5	18	21	243
19	Kovvur	5.63	18	1	6	1	144
20	Chagallu	54.47	54	0	33	17	181
21	Nidadavole	9	25	0	1	14	1513
22	Undrajavaram	0	0	0	0	0	164
23	Peravali	15.94	54	0	30	36	555
24	Tanuku	12.28	42	0	15	26	136
25	Attili	39.98	199	17	550	435	199
26	Penumantra	2.86	4	1	21	8	295
27	Iragavaram	18.9	38	0	44	50	438
28	Penugonda	5.04	2	1	8	7	321
	Sub-Total	528.81	651	26	843	684	5754
NARASAPURAM DIVISION							
29	Akividu	129	109	1	74	44	36
30	Undi	31	68	4	47	49	121
31	Palacoderu	74	328	39	1477	540	351
32	Achanta	1.57	0	0	6	0	16
33	Poduru	22	56	1	16	23	1509
34	Veeravasaram	46	48	1	36	29	178
35	Bhimavaram	52	0	0	13	29	128
36	Kalla	208	277	0	1808	1092	690
37	Mogalthur	1501	380	1	1942	2008	560
38	Narasapuram	1599	658	0	3285	1952	1214
39	Palacole	8	11	0	5	0	355
40	Yelamanchili	3	6	0	3	4	873
	Sub-Total	3674.6	1941	47	8712	5770	6031
J.R.GUDUM DIVISION							
41	Jeelugu Milli	386	0	411	0	0	56
42	Buttayagudem	3968	0	4482	0	0	618
43	Polavaram	2646	440	1764	861	210	449
44	Gopalapuram	389	219	12	45	33	846
45	Koyyalagudem	438	168	18	58	11	598
46	Jangareddigudem	342	113	14	38	13	517
47	Kukunoor	0	0	0	0	0	0
48	Valairpadu	0	0	0	0	0	0
	Sub-Total	8169	940	6701	1002	267	3084
	TOTAL	19957	9621	7289	14429	10130	33122

TABLE - 23.9 - LANDS ASSIGNED TO LANDLESS POOR AND HOUSE SITE PATTAS DISTRIBUTED AS ON 31st March, 2015

S.No.	Mandal	Beneficiaries (No)			
		ST	BC	OC	TOTAL
		11	12	13	14
ELURU DIVISION					
1	Chintalapudi	120	320	315	1165
2	Lingapalem	17	264	60	1025
3	T.narasapuram	201	399	53	2148
4	Kamavarapukota	25	1582	818	4371
5	Dwaraka Tirumala	0	42	0	168
6	Nallajerla	0	960	356	4256
7	Tadepalligudem	17	189	77	359
8	Ungutur	32	25	5	986
9	Bhimadole	52	2618	1536	6568
10	Pedaveqi	30	95	57	305
11	Pedapadu	65	814	91	2956
12	Eluru	2	230	41	543
13	Denduluru	31	1312	213	3549
14	Nidamarru	27	1403	605	3030
15	Pentapadu	3	534	375	2576
16	Ganapavaram	11	222	208	700
	Sub-Total	633	11009	4810	34705
KOVVURU DIVISION					
17	Tallapudi	105	475	219	2364
18	Devarapalle	66	180	68	557
19	Kovvur	18	123	116	401
20	Chagallu	7	521	486	1195
21	Nidadavole	35	534	493	2575
22	Undrajavaram	22	175	96	457
23	Peravali	18	643	388	1604
24	Tanuku	12	422	138	708
25	Attili	17	550	435	1201
26	Penumantra	106	703	495	1599
27	Iragavaram	37	1125	486	2086
28	Penugonda	30	989	367	1707
	Sub-Total	473	6440	3787	16454
NARASAPURAM DIVISION					
29	Akividu	159	2031	660	2886
30	Undi	32	331	247	731
31	Palacoderu	29	794	268	1442
32	Achanta	1	194	109	320
33	Poduru	42	955	287	2793
34	Veeravasaram	55	178	144	555
35	Bhimavaram	12	286	204	630
36	Kalla	15	1588	1011	3304
37	Mogalthur	11	238	212	1021
38	Narasapuram	64	1881	692	3851
39	Palacole	36	1624	988	3003
40	Yelamanchili	14	256	196	1339
	Sub-Total	470	10356	5018	21875
J.R.GUDUM DIVISION					
41	Jeelugu Milli	186	0	0	242
42	Buttayagudem	2999	394	340	4351
43	Polavaram	1981	1031	35	3496
44	Gopalapuram	45	347	324	1562
45	Koyyalagudem	15	352	48	1013
46	Jangareddigudem	8	298	42	865
47	Kukunoor	0	0	0	0
48	Valairpadu	0	0	0	0
	Sub-Total	5234	2422	789	11529
	TOTAL	6810	30227	14404	84563

TABLE - 23.10
MANDAL - WISE WARE HOUSING FACILITIES - 2014 - 15

S.No.	Mandal	Ware Houses (No)	Capacity (In '000'Tonnes)	Cold Storages (No)	Capacity (In '000'Tonnes)
1	2	3	4	5	6
ELURU DIVISION					
1	Chintalapudi	0	0	0	0
2	Lingapalem	0	0	0	0
3	T.narasapuram	0	0	0	0
4	Kamavarapukota	0	0	0	0
5	Dwaraka Tirumala	0	0	0	0
6	Nallajerla	0	0	0	0
7	Tadepalligudem	0	0	0	0
8	Ungutur	0	0	0	0
9	Bhimadole	0	0	0	0
10	Pedavegi	0	0	0	0
11	Pedapadu	0	0	0	0
12	Eluru	2	48375	0	0
13	Denduluru	0	0	0	0
14	Nidamarru	0	0	0	0
15	Pentapadu	0	0	0	0
16	Ganapavaram	0	0	0	0
	Sub-Total	2	48375	0	0
KOVVURU DIVISION					
17	Tallapudi	0	0	0	0
18	Devarapalle	0	0	0	0
19	Kovvur	0	0	0	0
20	Chagallu	0	0	0	0
21	Nidadavole	1	15000	0	0
22	Undrajavaram	0	0	0	0
23	Peravali	0	0	0	0
24	Tanuku	2	30000	0	0
25	Attili	0	0	0	0
26	Penumantra	0	0	0	0
27	Iragavaram	0	0	0	0
28	Penugonda	0	0	0	0
	Sub-Total	3	45000	0	0
NARASAPURAM DIVISION					
29	Akividu	2	45000	0	0
30	Undi	1	9924	0	0
31	Palacoderu	0	0	0	0
32	Achanta	0	0	0	0
33	Poduru	1	10000	0	0
34	Veeravasaram	0	0	0	0
35	Bhimavaram	1	12500	0	0
36	Kalla	0	0	0	0
37	Mogalthur	0	0	0	0
38	Narasapuram	1	10000	0	0
39	Palacole	3	62500	0	0
40	Yelamanchili	0	0	0	0
	Sub-Total	9	149924	0	0
J.R.GUDUM DIVISION					
41	Jeelugu Milli	0	0	0	0
42	Buttayagudem	0	0	0	0
43	Polavaram	0	0	0	0
44	Gopalapuram	0	0	0	0
45	Koyyalagudem	0	0	0	0
46	Jangareddigudem	0	0	0	0
47	Kukunoor	0	0	0	0
48	Valairpadu	0	0	0	0
	Sub-Total	0	0	0	0
	TOTAL	14	243299	0	0

**TABLE - 23.11
MANDAL WISE LIBRARIES, 2014 - 15**

(In Number)

S.No.	Mandal	Branches		Book Depot Centres	Panchayat Libraries	Co-op. Society Libraries
		Branch Libraries	Village Libraries			
1	2	3	4	5	6	7
ELURU DIVISION						
1	Chintalapudi	1	0	9	0	0
2	Lingapalem	2	0	8	0	0
3	T.narasapuram	1	0	2	0	0
4	Kamavarapukota	1	0	3	0	0
5	Dwaraka Tirumala	1	1	3	0	0
6	Nallajerla	1	0	10	0	0
7	Tadepalligudem	1	0	4	0	0
8	Ungutur	1	0	3	0	0
9	Bhimadole	3	0	2	0	0
10	Pedavegi	1	0	4	0	0
11	Pedapadu	1	0	1	0	0
12	Eluru	5	0	9	0	0
13	Denduluru	2	0	3	0	0
14	Nidamaru	1	0	0	0	0
15	Pentapadu	1	1	2	0	0
16	Ganapavaram	2	0	1	0	0
	Sub-Total	25	2	64	0	0
KOVVURU DIVISION						
17	Tallapudi	1	0	3	0	0
18	Devarapalle	2	0	5	0	0
19	Kovvur	2	2	6	0	0
20	Chagallu	2	2	2	0	0
21	Nidadavole	1	0	5	0	0
22	Undrajavaram	1	1	3	0	0
23	Peravali	3	0	7	0	0
24	Tanuku	3	0	3	0	0
25	Attili	2	1	3	0	0
26	Penumantra	2	0	3	0	0
27	Iragavaram	2	0	1	0	0
28	Penugonda	1	0	3	0	0
	Sub-Total	22	6	44	0	0
NARASAPURAM DIVISION						
29	Akividu	1	0	3	0	0
30	Undi	2	0	3	0	0
31	Palacoderu	2	0	4	0	0
32	Achanta	1	0	2	0	0
33	Poduru	3	0	4	0	0
34	Veeravasaram	2	0	1	0	0
35	Bhimavaram	1	0	4	0	0
36	Kalla	2	0	4	0	0
37	Mogalthur	1	0	1	0	0
38	Narasapuram	1	0	2	0	0
39	Palacole	1	0	8	0	0
40	Yelamanchili	2	0	3	0	0
	Sub-Total	19	0	39	0	0
J.R.GUDUM DIVISION						
41	Jeelugu Milli	1	0	2	0	0
42	Buttayagudem	1	0	0	0	0
43	Polavaram	1	0	1	0	0
44	Gopalapuram	1	0	2	0	0
45	Koyyalagudem	1	0	4	0	0
46	Jangareddigudem	2	0	5	0	0
47	Kukunoor	0	0	0	0	0
48	Valairpadu	0	0	0	0	0
	Sub-Total	7	0	14	0	0
	TOTAL	73	8	161	0	0

Source: District Library, Eluru

TABLE - 23.12 MANDAL WISE PUBLIC DISTRIBUTION SYSTEM 2014-15

S.No.	Mandal	Fair Price Shops (No.)	Ration Cards (No.)				
			White	A.A.Y	Annapurna	Pink	Sugar
1	2	3	4	5	6	7	10
ELURU DIVISION							
1	Chintalapudi	51	24954	1523	32	1221	159.04
2	Lingapalem	30	16699	1028	22	474	106.48
3	T.narasapuram	25	16145	925	19	444	102.55
4	Kamavarapukota	28	16077	988	21	659	102.5
5	Dwaraka Tirumala	33	18702	952	29	1421	118.12
6	Nallajerla	42	23467	1469	32	48	149.81
7	Tadepalligudem	81	45775	3017	70	8114	293.16
8	Ungutur	48	21628	1576	14	1346	138.77
9	Bhimadole	35	18779	900	18	1159	118.27
10	Pedavegi	36	24315	1092	14	1195	152.6
11	Pedapadu	42	18180	1245	35	1386	116.74
12	Eluru	159	76869	5456	87	14543	493.73
13	Denduluru	41	18158	1341	22	1427	117.11
14	Nidamaruru	31	13492	886	9	78	86.33
15	Pentapadu	48	21102	1377	8	1001	134.93
16	Ganapavaram	41	18471	1451	13	1343	119.6
	Sub-Total	771	392813	25226	445	35859	2509.74
KOVVURU DIVISION							
17	Tallapudi	31	15498	789	8	913	97.8
18	Devarapalle	34	20736	916	18	1413	130.04
19	Kovvur	49	26288	1536	59	4585	167.47
20	Chagallu	30	17807	1155	38	1655	114
21	Nidadavole	45	28928	2070	24	2913	186.14
22	Undrajavaram	38	20371	1499	20	1077	131.46
23	Peravali	31	20466	1222	31	901	130.3
24	Tanuku	53	32092	2107	68	10447	205.26
25	Attili	34	19654	1404	19	1290	126.5
26	Penumantra	31	16456	1165	16	1463	105.83
27	Iragavaram	27	19991	1350	11	878	128.15
28	Penugonda	44	19640	1515	24	1267	127.07
	Sub-Total	447	257927	16728	336	28802	1650.02
NARASAPURAM DIVISION							
29	Akividu	43	19686	1304	26	1953	126.08
30	Undi	38	18477	1342	26	1367	118.9
31	Palacoderu	42	17270	1468	22	1874	112.61
32	Achanta	42	16546	1291	13	822	107.08
33	Poduru	44	17434	1461	18	1249	113.48
34	Veeravasaram	44	17601	1345	15	1225	113.76
35	Bhimavaram	103	49491	3442	29	12913	313.87
36	Kalla	36	19228	1169	21	2737	122.5
37	Mogalthur	48	20791	1477	31	734	133.78
38	Narasapuram	90	35973	2476	21	4131	230.55
39	Palacole	74	32868	2493	17	4529	212.26
40	Yelamanchili	53	19943	1889	28	861	131.18
	Sub-Total	657	285308	21157	267	34395	1836.05
J.R.GUDUM DIVISION							
41	Jeelugu Milli	15	7720	679	4	424	50.41
42	Buttayagudem	31	12735	1797	26	890	87.34
43	Polavaram	32	12158	1947	27	733	85.03
44	Gopalapuram	40	17906	939	18	1625	113.14
45	Koyyalagudem	40	21106	1239	42	1900	134.3
46	Jangareddigudem	53	27263	1296	18	3082	171.48
47	Kukunoor	21	9124	1004	17	234	60.9
48	Valairpadu	14	5804	1094	12	110	41.46
	Sub-Total	246	113816	9995	164	8998	744.06
	TOTAL	2121	1049864	73106	1212	108054	6739.87

TABLE - 23.12 MANDAL WISE PUBLIC DISTRIBUTION SYSTEM 2014-15

S.No.	Mandal			
		Edible Oil	Wheat	Gram Dal
1	2	11	12	13
ELURU DIVISION				
1	Chintalapudi	0	318.08	318.08
2	Lingapalem	0	212.96	212.96
3	T.narasapuram	0	205.1	205.1
4	Kamavarapukota	0	204.99	204.99
5	Dwaraka Tirumala	0	236.24	236.24
6	Nallajerla	0	299.63	299.63
7	Tadepalligudem	0	586.33	586.33
8	Ungutur	0	277.55	277.55
9	Bhimadole	0	236.54	236.54
10	Pedavegi	0	305.21	305.21
11	Pedapadu	0	233.47	233.47
12	Eluru	0	987.47	987.47
13	Denduluru	0	234.22	234.22
14	Nidamaru	0	172.66	172.66
15	Pentapadu	0	269.86	269.86
16	Ganapavaram	0	239.2	239.2
	Sub-Total	0	5019.51	5019.51
KOVVURU DIVISION				
17	Tallapudi	0	195.6	195.6
18	Devarapalle	0	260.09	260.09
19	Kovvur	0	334.93	334.93
20	Chagallu	0	228	228
21	Nidadavole	0	372.29	372.29
22	Undrajavaram	0	262.92	262.92
23	Peravali	0	260.6	260.6
24	Tanuku	0	411.12	411.12
25	Attili	0	253	253
26	Penumantra	0	211.67	211.67
27	Iragavaram	0	256.3	256.3
28	Penugonda	0	254.15	254.15
	Sub-Total	0	3300.67	3300.67
NARASAPURAM DIVISION				
29	Akividu	0	252.17	252.17
30	Undi	0	237.79	237.79
31	Palacoderu	0	225.22	225.22
32	Achanta	0	214.15	214.15
33	Poduru	0	226.97	226.97
34	Veeravasaram	0	227.52	227.52
35	Bhimavaram	0	627.74	627.74
36	Kalla	0	245	245
37	Mogalthur	0	267.55	267.55
38	Narasapuram	0	461.1	461.1
39	Palacole	0	424.52	424.52
40	Yelamanchili	0	262.37	262.37
	Sub-Total	0	3672.1	3672.1
J.R.GUDUM DIVISION				
41	Jeelugu Milli	0	236.24	236.24
42	Buttayagudem	0	174.68	174.68
43	Polavaram	0	170.05	170.05
44	Gopalapuram	0	226.3	226.3
45	Koyyalagudem	0	268.61	268.61
46	Jangareddigudem	0	342.96	342.96
47	Kukunoor	0	121.8	121.8
48	Valairpadu	0	82.92	82.92
	Sub-Total	0	1623.56	1623.56
	TOTAL	0	13615.8	13615.8

TABLE - 23.13
MANDAL WISE CONSUMPTION OF MAJOR PETROLEUM PRODUCTS

S.No.	Mandal	Petrol & Diesel Bunks Existing	Consumption			L.P.G Dealers (No)
			Petrol (In '000 Ltrs)	Diesel (In '000 Ltrs)	Lubricants (In '000 Kgs / '000 Ltrs)	
1	2	3	4	5	6	7
ELURU DIVISION						
1	Chintalapudi	8	2440	6624	8.53	1
2	Lingapalem	6	924	1980	5.45	0
3	T.narasapuram	2	320	796	1.2	0
4	Kamavarapukota	6	896	2280	3.07	0
5	Dwaraka Tirumala	7	1053	3575	1.53	1
6	Nallajerla	7	1152	4308	3.13	1
7	Tadepalligudem	9	2516	6980	14.53	4
8	Ungutur	4	910	4934	0.4	0
9	Bhimadole	5	1261	5704	3.19	1
10	Pedavegi	5	1136	5403	3.75	1
11	Pedapadu	6	765	5721	15.11	0
12	Eluru	22	9171	24513	41.74	9
13	Denduluru	6	1586	7552	3.82	0
14	Nidamaru	5	0	0	0	0
15	Pentapadu	2	753	2759	2.22	0
16	Ganapavaram	3	580	2864	5.24	1
Sub-Total		103	25463	85993	112.91	19
KOVVURU DIVISION						
17	Tallapudi	5	800	4192	7.79	1
18	Devarapalle	7	1012	6088	8.34	1
19	Kovvur	5	2043	9694	26.54	1
20	Chagallu	3	0	0	0	1
21	Nidadavole	7	2120	4952	14.05	2
22	Undrajavaram	1	153	611	1.98	0
23	Peravali	2	340	1112	0.9	1
24	Tanuku	6	4594	9590	93.98	5
25	Attili	2	0	0	0	0
26	Penumantra	3	954	2546	7.12	2
27	Iragavaram	3	0	0	0	0
28	Penugonda	2	0	0	0	1
Sub-Total		46	12016	38785	160.7	15
NARASAPURAM DIVISION						
29	Akividu	4	0	0	0	0
30	Undi	1	317	1226	2.29	1
31	Palacoderu	3	0	0	0	0
32	Achanta	2	236	448	3.08	1
33	Poduru	3	0	0	0	1
34	Veeravasaram	2	724	2880	10.12	0
35	Bhimavaram	12	3865	11703	23.71	5
36	Kalla	1	254	934	0.83	1
37	Mogalthur	2	0	0	0	0
38	Narasapuram	6	2336	5496	15.45	2
39	Palacole	3	2357	4887	19.3	2
40	Yelamanchili	2	317	1226	2.29	1
Sub-Total		41	10406	28800	77.07	14
J.R.GUDUM DIVISION						
41	Jeelugu Milli	0	0	0	0	0
42	Buttayagudem	1	160	596	2.49	1
43	Polavaram	1	400	944	0.9	0
44	Gopalapuram	3	408	1356	1.43	0
45	Koyyalagudem	7	1721	5251	3.33	1
46	Jangareddigudem	11	3214	8570	15.36	2
Sub-Total		23	5903	16717	23.51	4
TOTAL		213	53788	170295	374.19	52

Source : District Supply Officer, WG, Eluru

**TABLE - 23.14 - MANDAL -WISE NATIONAL LITERACY PROGRAMME -
2014 - 15**

S.No.	Mandal/ Municipality	Total No. of Illiterates Identified	No. of New Literates made as on 31-03-2015	No. of Literacy Centres Functioning
1	2	3	4	5
ELURU DIVISION				
1	Chintalapudi	6617	0	225
2	Lingapalem	0	0	0
3	T.narasapuram	5812	0	50
4	Kamavarapukota	0	0	0
5	Dwaraka Tirumala	0	0	0
6	Nallajerla	0	0	0
7	Tadepalligudem	0	0	0
8	Ungutur	0	0	0
9	Bhimadole	0	0	0
10	Pedavegi	0	0	0
11	Pedapadu	0	0	0
12	Eluru	0	0	0
13	Denduluru	0	0	0
14	Nidamaru	0	0	0
15	Pentapadu	0	0	0
16	Ganapavaram	0	0	0
	Sub-Total	12429	0	275
KOVVURU DIVISION				
17	Tallapudi	0	0	0
18	Devarapalle	0	0	0
19	Kovvur	0	0	0
20	Chagallu	0	0	0
21	Nidadavole	0	0	0
22	Undrajavaram	0	0	0
23	Peravali	0	0	0
24	Tanuku	0	0	0
25	Attili	0	0	0
26	Penumantra	0	0	0
27	Iragavaram	0	0	0
28	Penugonda	0	0	0
	Sub-Total	0	0	0
NARASAPURAM DIVISION				
29	Akividu	0	0	0
30	Undi	0	0	0
31	Palacoderu	0	0	0
32	Achanta	0	0	0
33	Poduru	0	0	0
34	Veeravasaram	0	0	0
35	Bhimavaram	0	0	0
36	Kalla	0	0	0
37	Mogalthur	0	0	0
38	Narasapuram	0	0	0
39	Palacole	0	0	0
40	Yelamanchili	0	0	0
	Sub-Total	0	0	0
J.R.GUDUM DIVISION				
41	Jeelugu Milli	5516	1880	182
42	Buttayagudem	7916	3745	98
43	Polavaram	4586	1942	66
44	Gopalapuram	1897	0	188
45	Koyyalagudem	9112	0	451
46	Jangareddigudem	1596	0	285
47	Kukunoor			
48	Valairpadu			
	Sub-Total	30623	7567	1270
	TOTAL	43052	7567	1545

Source: Deputy Director, Adult Education, Eluru

**TABLE - 23.15
MANDAL WISE YOUTH CLUBS AS ON 31-3-2015**

S.No.	Mandal	Registered		Un-Registered		TOTAL
		No.	Members	No.	Members	No.
1	2	3	4	5	6	7
ELURU DIVISION						
1	Chintalapudi	12	120	0	0	12
2	Lingapalem	8	80	0	0	8
3	T.narasapuram	8	80	0	0	8
4	Kamavarapukota	5	50	0	0	5
5	Dwaraka Tirumala	7	70	0	0	7
6	Nallajerla	16	160	0	0	16
7	Tadepalligudem	14	140	0	0	14
8	Ungutur	9	90	0	0	9
9	Bhimadole	12	120	0	0	12
10	Pedavegi	4	40	0	0	4
11	Pedapadu	1	10	0	0	1
12	Eluru	42	420	0	0	42
13	Denduluru	14	140	0	0	14
14	Nidamaru	2	20	0	0	2
15	Pentapadu	2	20	0	0	2
16	Ganapavaram	3	30	0	0	3
	Sub-Total	159	1590	0	0	159
KOVVURU DIVISION						
17	Tallapudi	4	40	0	0	4
18	Devarapalle	2	20	0	0	2
19	Kovvur	0	0	0	0	0
20	Chagallu	1	10	0	0	1
21	Nidadavole	9	90	0	0	9
22	Undrajavaram	4	40	0	0	4
23	Peravali	5	50	0	0	5
24	Tanuku	6	60	0	0	6
25	Attili	1	10	0	0	1
26	Penumantra	0	0	0	0	0
27	Iragavaram	0	0	0	0	0
28	Penugonda	0	0	0	0	0
	Sub-Total	32	320	0	0	32
NARASAPURAM DIVISION						
29	Akividu	2	20	0	0	2
30	Undi	1	10	0	0	1
31	Palacoderu	1	10	0	0	1
32	Achanta	2	20	0	0	2
33	Poduru	3	30	0	0	3
34	Veeravasaram	2	20	0	0	2
35	Bhimavaram	3	30	0	0	3
36	Kalla	0	0	0	0	0
37	Mogalthur	1	10	0	0	1
38	Narasapuram	5	50	0	0	5
39	Palacole	3	30	0	0	3
40	Yelamanchili	0	0	0	0	0
	Sub-Total	23	230	0	0	23
J.R.GUDUM DIVISION						
41	Jeelugu Milli	0	0	0	0	0
42	Buttayagudem	2	20	0	0	2
43	Polavaram	0	0	0	0	0
44	Gopalapuram	1	10	0	0	1
45	Koyyalagudem	0	0	0	0	0
46	Jangareddigudem	12	120	0	0	12
47	Kukunoor	0	0	0	0	0
48	Valairpadu	0	0	0	0	0
	Sub-Total	15	150	0	0	15
	TOTAL	229	2290	0	0	229

Source: CEO, Cetwel, Eluru

**TABLE - 23.16 - PHYSICAL AND FINANCIAL TARGETS & ACHIEVEMENTS
ACCORDING TO SOCIAL STATUS UNDER SGSY - 2014 - 15**

S.No.	Category	Physical target & Achievements Families benefitted		Financial Target & Achievements subsidy component released	
		Target (No)	Achievement (No)	Target (No)	Amount Released (Rs in Lakhs)
1	2	3	4	5	6
1	Scheduled Tribe	NIL			
2	Scheduled Caste				
3	Backward Classes				
4	Other Castes				
5	Women Beneficiaries				
6	TRYSEM				

Source: PD, DRDA, Eluru

TABLE - 23.17 - SECTOR WISE PHYSICAL AND FINANCIAL TARGETS & ACHIEVEMENTS UNDER SGSY - 2014 - 15

S.No.	Category	Target		Achievement	
		Beneficiaries (No)	Finance (Subsidy Component) Rs.in Lakhs	Beneficiaries (No)	Finance (Subsidy Component Released) Rs.in Lakhs
1	2	3	4	5	6
1	Agriculture				
2	Horticulture				
3	Sericulture				
4	Minor Irrigation				
5	Animal Husbandry				
6	Fisheries				
7	Industry Service and Business				

NIL

Source: PD, DRDA, Eluru

TABLE - 23.18 - SECTOR - WISE PHYSICAL & FINANCIAL ACHIEVEMENTS BY THE DIST. S.C. CO-OP. SOCIETY LTD., OUTSIDE SGSY INCLUDING S.C. ACTION PLAN - 2014 - 15

S.No.	Sector	Beneficiaries (No)	Financial Assistance (Rs in Lakhs)		
			SC Subsidy	20% Margin Money	Bank Loans
1	2	3	4	5	6
1	Isb Units (individual)	1923	2464.18	1331.62	1067.78
2	Isb Units (goup)	3	3	1.8	1.05
3	Minor Irrigation Schemes	15	13.2	7.72	4.4
4	Animal Husbandry Schemes	322	315.3	186.18	129.12
TOTAL		2263	2795.68	1527.32	1202.35

Source: E.D, SC Corporation

**TABLE - 23.19 - SECTOR - WISE PHYSICAL & FINANCIAL ACHIEVEMENTS BY THE
DIST. BACKWARD CLASSES SERVICE. CO-OP. SOCIETY LTD., OUTSIDE SGSY
INCLUDING S.C. ACTION PLAN - 2014 - 15**

S.No.	Sector	Beneficiaries (No)	Financial Assistance (Rs in Lakhs)		
			SC Subsidy	20% Margin Money	Bank Loans
1	2	3	4	5	6
1	Margin Money	6201	2380.63	0	2380.63
2	B,c Abyudaya Yohana	794	33.27	0	33.27
TOTAL		6995	2413.9	0	2413.9

Source: E.D.B.C.Corporation, Eluru

**TABLE - 23.20 - SCHEMES TAKEN UP UNDER HORTICULTURE
PROGRAMME OUTSIDE IRDP & OTHER CO-OP. FINANCE CORPN.,**

S.No.	Name of the Scheme (Mango , Coconut , Oilpalm etc.,)	Extent Covered during the Year (Hect.)	Beneficiaries Covered (No)				TOTAL
			SC	ST	OC	TOTAL	
1	2	3	4	5	6	7	10
1	Acid Lime Aep	25.28	3	0	21	24	3.6
2	Tc Banana Aep	110.49	10	0	57	67	57.86
3	Rejuvenation	250	32	132	74	238	28.88
4	Canopy Management	241.66	48	26	196	270	14.16
5	Ipm-fruits & Vegetables	1056.12	70	97	678	845	12.67
6	Horticulture Mechanization	185	53	16	116	185	37.45
7	Cocoa Aep	46	0	0	41	41	3.55
8	Oil Palm	1698.14	77	25	1308	1410	143.47
9	Permanent Pandals	23.55	3	2	64	69	58.88
10	Trellies	3.8	0	0	9	9	0.71
11	Vegatable Seed	398.09	18	16	338	372	8.96
12	Plastic Crates	3189	8	4	98	110	3.83
	TOTAL	7227.1	322	318	3000	3640	374.02

Source: AD, Horticulture, W.G, Eluru

**TABLE - 23.21 - SECTOR WISE PHYSICAL AND FINANCIAL
ACHIEVEMENT UNDER DISABLED WELFARE PROGRAMME- 2014 - 15**

S.No.	Sector	Beneficiaries Covered (No)				
		SC	ST	BC	OC	MINORITIES
1	Pre Matric Scholarships 1 To 10th Classes	223	15	383	270	891
2	Post Maric Scholarships: Inter And Above Classes Mtf & Rtf	0	0	0	56	56
3	Economics Rehabilitation (bank Linked Subsidy For Self Employment Units)	1	0	2	13	16
4	Marriage Incentive Awards: Marriges Between Disaabled And Mormal Persons	29	0	75	44	148
5	Tricycles	28	2	39	21	90
6	Wheel Chairs	3	1	6	14	24
7	Hearing Aids	5	0	9	6	20
8	Crutches	4	0	15	3	22
9	Blind Walking Sticks	15	3	32	27	77
10	Tape Recorders	2	0	3	8	13
11	C,d. Players	1	0	2	3	6
12	Artificial Limbs	0	0	0	1	1
13	Calipers	0	0	0	143	143
14	Braille Slates	5	2	4	7	18
15	Smart Canes	0	0	1	2	3
16	Motorised Triwheeler	0	0	2	1	3
17	Laptop	0	0	1	0	1
	TOTAL	316	23	574	619	1532

Source: AD, Disabled Welfare, W.G, Eluru.

**TABLE - 23.22 - SCHEMES RELATING TO A.P. STATE IRRIGATION
DEVELOPMENT CORPORATION - 2014 - 15**

S.No.	Scheme	No. of Units Taken Up	Financial Expenditure Incurred (Rs in Lakhs)	Area Brought Under Irrigation (Hectares)
1	2	3	4	5
1	Siragalapalli I&ii	2	748.01	3131
2	Kesavaram	1	111.23	486
3	Mypa	1	1007.68	1255
4	Kopparru	1	185.06	384.36
5	Pippara	1	197.58	169
TOTAL		6	2249.56	5425.36

Source: E.E. APSIDC, W.G, Eluru

**TWENTY POINT PROGRAMME (TPP)-2006
FORMAT FOR MONTHLY PROGRESS REPORT (REVISED)
WEST GODAVARI DISTRICT**

MONTH : MARCH - 2015

Sl. No.	Name of the Items	Parameters/Indicators/ Schemes to be monitored	Unit	Targets		Achievements		
				Annual	For period under report	During the month	Cumulative	
Garibi Hatao (Poverty Eradication) (PD DWMA)								
1	Employment generation under the National Rural Employment Guarantee Act	(i) No.of Job cards issued	Number			1331	15484	
		(ii) Employment generated	No. of persondays			424040	5654673	
		(iii) Wages given in cash	Rs. in Lakhs			551.50	6664.36	
	Swarnajayanti Gram Swarajgar Yojana (PD DRDA)	Individual swarozgaries assisted						
		(i) Total	Number	*348	348	536	1875	
2		(ii) S.C.	Number		139	0	1074	
		(iii) S.T.	Number		35	536	801	
		(iv) Women	Number		139	536	1875	
		(v) Disabled person	Number		10	0	0	
	Self Help Groups (PD DRDA)	SHGs under SGSY				0	0	
3		* SHGs formed	Number	0	0	242	622	
		* SHGs to whom income generating activities provided(Groups)	Number	*635	635	935	5770	
Kisan Mitra (Support to Farmers) (DRO)								
	Distribution of waste land /Assignment land to the landless	Land Distributed						
4		(i) Total	Hectares				0	
		(ii) S.C.	Hectares				0	
		(iii) S.T.	Hectares				0	
		(iv) Others	Hectares				0	
Shramik Kalyan (Labour Welfare) (D.C.L)								
	Minimum Wages Enforcement (including Farm Labour)	(a) Agriculture and Farm Workers						
		(i) Inspections made	Number				26	108
		(ii) Irregularities detected	Number				0	0
		(iii) Irregularities rectified	Number				0	0
		(iv) Claims filed	Number				0	0
		(v) Claims settled	Number				0	0
		(vi) Prosecution cases	Number				0	0
		(vii) Prosecution cases filed	Number				0	0
		(viii) Prosecution cases decided	Number				0	0
5		(b) Others	Number				0	0
		(a) OTHERS					0	0
		(i) Inspections made	Number				296	3,502
		(ii) Irregularities detected	Number				0	1425
		(iii) Irregularities rectified	Number				511	2292
		(iv) Claims filed	Number				0	1373
		(v) Claims settled	Number				58	301
		(vi) Prosecution cases pending	Number				0	426
		(vii) Prosecution cases filed	Number				0	93
	(viii) Prosecution cases disposed	Number				0	148	

Khadya Suraksha (Food Security) (DSO)							
6	A. Combined Targeted Public Distribution System.(APL+BP L+AAY)	(i) Allocation of Food Grains to District	Tonnes			17,218	178,975
		(ii) Off take of District	Tonnes			17,182	177,799
	B. A.P.L.	(i) Allocation of Food Grains to District	Tonnes			0	0
		(ii) Off take of District	Tonnes			0	0
	B.P.L	(i) Allocation of Food Grains to District	Tonnes			14,661	148,400
		(ii) Off take of District	Tonnes			14,628	147,379
	B. A.A.Y.	(i) Allocation of Food Grains to District	Tonnes			2,557	30,575
		(ii) Off take of District	Tonnes			2,554	30,420
Subke Liye Aawas (Housing for All) (PD HOUSING)							
7	Rural Housing-Indira Awaas Yojana	(i) Houses sanctioned	Number				
		(ii) Houses constructed	Number	*7166		1760	2,911
8	EWS / LIG Houses in Urban Areas	(iii) Houses sanctioned	Number				
		(iv) Houses constructed	Number	504		0	165
Shudh Peya Jal (Clean Drinking Water) (SE RWS)							
9	Rural Areas.	(i) Habitations covered (NC and PC)	Number	137		12	155
		(ii) .Coverage of Water quality Affected Habitations		6		0	2
10	Sanitation Programme in Rural Areas (SE RWS)	Individual Household latrines constructed	Number			2,618	14,487
11	Institutional Delivery (DM & HO)	Delivery in Institutions	Number	*59452		3,542	60,420
14	SC Families Assisted (ED SC)	SC Families Assisted	Number	*41975		6,496	186,864
13	ST Families Assisted (PO ITDA)	ST Families Assisted(Seed distribution)	Number	819		1503	14,027
Bal Kalyan (Child Welfare) (PD DW & CD)							
14	Universalization of ICDS Scheme	ICDS Blocks Operational (Cumulative)	Number	*18		0	18
15	Functional Anganwadis	(i) Anganwadis Functional (Cumulative)	Number	*3728		-	3,889

Basti Sudhar (Improvement of Slums) (Municipalities)							
16	Number of Urban poor families assisted under seven point charter viz., land tenure, housing at affordable cost, water, sanitation, health, education and social security .	Poor Families Assisted	Number	*618		9,760	281,771
Paryavaran Sanrakshan evam Van Vridhi (Environment Protection and Afforestation) (DFO SF)							
17	Afforestation (a) Area covered under Plantation on Public and Forest Lands.	(a) Area covered under Plantation on Public and Forest Lands	Hectares	*5491		0	5,991
	(b) Number of Seedlings planted on Public and Forest Lands.	(b) Number of Seedlings planted on Public and Forest Lands.	Number (Lakhs)	*44.78		0	48.83
Grameen Sadak (Rural Roads)							
18	Rural Roads-PMGSY	Length of Road Constructed	Kilometer	0.00			0.00
Grameen Oorja (Energization of Rural Area)							
19	Rajiv Gandhi Grameen Vidyutikaran Yojana	Villages Electrified	Number	0		0	4
20	Energising Pump sets	Pump Sets energized	Number	*1618		435	2266
21	Supply of Electricity	i) Electricity demanded	Million Units	*2651		339.25	3628.04
		ii) Electricity supplied	Million Units			454.11	4314.73
		iii) Shortage observed	Million Units			114.87	686.70
<p>* Marked Targets are communicated by the Principal Secretary, Planning Department, Government of A.P for the Year 2013-14 in various references. There are no targets communicated by the Planning department for the year 2014-15 . However, the targets already communicated during 2013-14 are adopted.</p>							

TABLE - 23.24
ACHIEVEMENT UNDER BACKWARD REGIONS GRANT FUND (BRGF) - 2014 - 15

S.No.	BRGF	Target		Achievement	
		Beneficiaries (No)	Finance (Rs in Lakhs)	Beneficiaries (No)	Amount Released (Rs in Lakhs)
1	2	3	4	5	6

**TABLE - 23.25
ACHIEVEMENTS UNDER INDIRA AWAS YOJANA PROGRAMME -2014 - 15**

S.No.	ITEM	Target		Achievement	
		Beneficiaries (No)	Finance (Rs in Lakhs)	Beneficiaries (No)	Amount Released (Rs in Lakhs)
1	2	3	4	5	6
1	Indira Aawas Yojana 2014-15	3598	3327	3295	3060
	TOTAL	3598	3327	3295	3060

TABLE - 23.26
SECTOR WISE PHYSICAL AND FINANCIAL ACHIEVEMENTS UNDER ITDA -

S.No.	ITEM	Target		Achievement	
		Beneficiaries (No)	Finance (Rs in Lakhs)	Beneficiaries (No)	Amount Released (Rs in Lakhs)
1	2	3	4	5	6
1	Agriculture	396	93.2	381	90.23
2	Infrastructure	82	73.6	78	71.2
3	Isb	56	42	46	36.2
4	Land Purcase Schemes	5	14.32	5	14.32
5	Innovation Schemes	132	109.82	104	98.84
6	Existing Schemes	98	38.62	88	33.52
7	Capacity Building	0	0	0	0
	TOTAL	769	371.56	702	344.31

Source: Project Officer, ITDA, K.R.Puram

TABLE - 23.27 - EXPORTS AND IMPORTS HANDLED AT KAKINADA PORT

Exports/ Imports	S.No.	Commodity	2013-14		2014-15	
			Quantity (In Tonnes)	Value (Rs in	Quantity (In Tonnes)	Value (Rs in
1	2	3	4	5	6	7

**TABLE - 23.28 - QUANTITY AND VALUE OF OVERSEAS TRAFFIC HANDLED
AT VISAKHAPATNAM PORT**

S.No.	Commodity	2013-14		2014-15	
		Quantity (In Tonnes)	Value (Rs in Lakhs)	Quantity (In Tonnes)	Value (Rs in Lakhs)
		3	4	5	6
1	2				

**TABLE - 23.29 - EXPORTS AND IMPORTS HANDLED AT KRISHNAPATNAM
PORT (SPS,NELLORE DISTRICT)**

Exports/ Imports	S.No.	Commodity	2013-14		2014-15	
			Quantity (In Tonnes)	Value (Rs in	Quantity (In Tonnes)	Value (Rs in
1	2	3	4	5	6	7

TABLE - 23.30
MANDAL WISE AVAILABILITY OF GROUPS - 2014-15

S.No.	Mandal	NUMBER				
		Vanasamra kshana samithis	Water User Associations	Rythu Mithra Groups	Gopala Mithra Groups	NGOs
1	2	3	4	5	6	7
ELURU DIVISION						
1	Chintalapudi	17	18	92	93	3
2	Lingapalem	10	20	87	80	1
3	T.narasapuram	16	4	51	43	1
4	Kamavarapukota	13	7	49	30	1
5	Dwaraka Tirumala	10	13	78	78	1
6	Nallajerla	7	7	17	8	1
7	Tadepalligudem	2	25	230	8	6
8	Ungutur	10	8	96	96	0
9	Bhimadole	0	15	162	162	6
10	Pedavegi	6	16	245	245	2
11	Pedapadu	0	8	62	62	5
12	Eluru	0	4	36	36	20
13	Denduluru	0	22	201	201	1
14	Nidamaru	0	0	230	180	0
15	Pentapadu	0	7	205	205	0
16	Ganapavaram	0	7	140	172	0
	Sub-Total	91	181	1981	1699	48
KOVVURU DIVISION						
17	Tallapudi	0	0	25	3	3
18	Devarapalle	0	5	48	22	6
19	Kovvur	0	0	35	5	2
20	Chagallu	0	0	35	32	1
21	Nidadavole	0	6	73	73	2
22	Undrajavaram	0	0	124	120	6
23	Peravali	0	8	30	66	3
24	Tanuku	0	8	171	66	5
25	Attili	0	5	329	369	0
26	Penumantra	0	14	208	208	0
27	Iragavaram	0	0	208	162	0
28	Penugonda	0	8	149	149	1
	Sub-Total	0	54	1435	1275	29
NARASAPURAM DIVISION						
29	Akividu	0	15	345	345	0
30	Undi	0	15	334	534	0
31	Palacoderu	0	2	324	324	0
32	Achanta	0	0	285	350	0
33	Poduru	0	0	214	214	2
34	Veeravasaram	0	0	146	220	0
35	Bhimavaram	0	8	284	457	6
36	Kalla	0	0	282	282	0
37	Mogalthur	0	0	94	94	0
38	Narasapuram	0	6	117	120	3
39	Palacole	0	6	85	150	7
40	Yelamanchili					
	Sub-Total	0	52	2510	3090	18
J.R.GUDUM DIVISION						
41	Jeelugu Milli	21	25	9	42	0
42	Buttayaqudem	60	13	70	36	3
43	Polavaram	34	11	0	34	2
44	Gopalapuram	2	11	39	34	3
45	Koyyalagudem	4	18	26	155	2
46	Jangareddigudem	34	0	0	0	0
47	Kukunoor	21	0	0	0	0
48	Valairpadu					
	Sub-Total	176	78	144	301	10
	TOTAL	267	365	6070	6365	105