

**HAND BOOK OF
STATISTICS**

2016

PRAKASAM DISTRICT

**CHIEF PLANNING OFFICER
Prakasam District
Ongole**

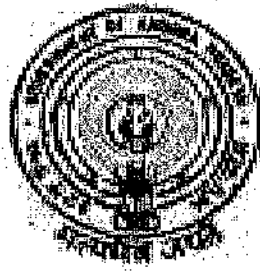

**HAND BOOK OF
STATISTICS**

2016

PRAKASAM DISTRICT

Compiled and Published by:
CHIEF PLANNING OFFICER
Prakasam District
Ongole



**Sri V.Vinay Chand, I.A.S.,
Collector & Dist. Magistrate,
PRAKASAM DISTRICT.**

P R E F A C E

The "HAND BOOK OF STATISTICS" for the year 2016 presents factual information on the Socio Economic front in the various sectors of the District Economy.

The new Hand Book of Statistics, 2016 is a part of series of publications made every year.

Basic Data and Statistical information is prime requisite in building up strategic plans for the rapid Socio-Economic development at Macro and Micro levels. It is useful to General Public, Research Scholars, Bankers, Administrators and a host of others.

I am extremely thankful to all the District Officers for their co-operation in furnishing the required data to bring out this publication.

I appreciate the efforts made by Sri K.T.Venkaiah, Chief Planning Officer, Ongole and his staff members in bringing out this "Hand Book of Statistics" for the year 2016.

Constructive suggestions for improvement of this publication and coverage of different Statistical Data would be appreciated.

(Sri. V. Vinay Chand)





**OFFICERS AND STAFF ASSOCIATED WITH THE PUBLICATION
HAND BOOK OF STATISTICS FOR THE YEAR 2015-16**

1	Sri K.T.Venkalah	Joint Director
2	Sri M.V. Srinivasan	Assitant Director
3	Smt. P.Prabhu Kumari	Statistical Officer
4	Sri K. Sundara Rami Reddy	Deputy Statistical Officer
5	Sri G.V. Prasad Rao	Assistant Statistical Officer
6	Sri B. Anil Kumar	Computer Operator

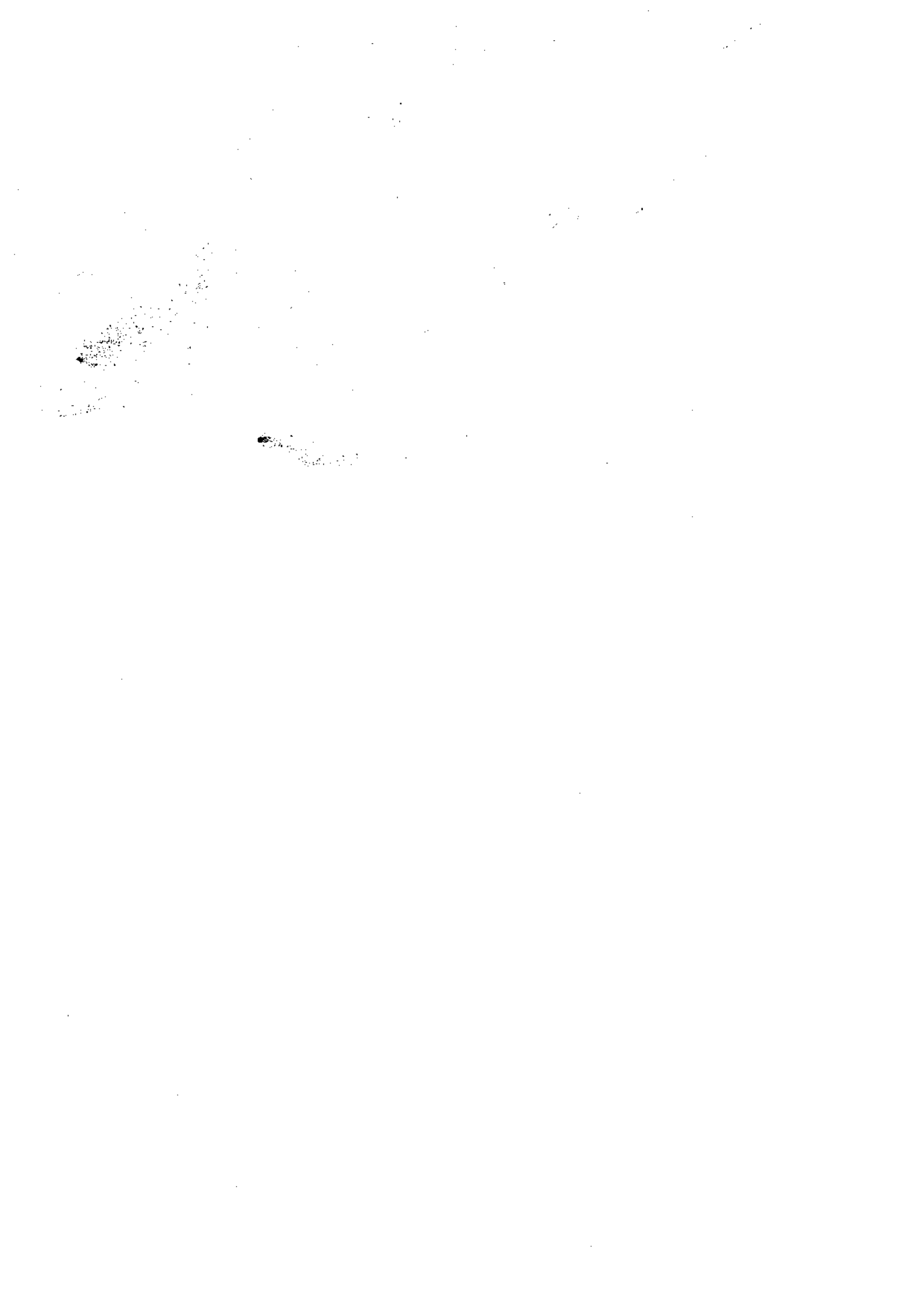

HAND BOOK OF STATISTICS - PRAKASAM DISTRICT - 2015-16
INDEX

TABLE NO.	ITEM	PAGE NO.
1	SALIENT FEATURES OF PRAKASAM DISTRICT	I - VI
2	COMPARISON OF DISTRICT WITH STATE FOR THE YEAR 2015-16	VII - XI
3	ADMINISTRATIVE DIVISIONS IN THE DISTRICT - 2015-16	XII - XIII
4	PUBLIC REPRESENTATIVES/ NON-OFFICIALS	XIV - XIX
5	PROFILE OF ASSEMBLY/ PARLIAMENTARY CONSTITUENCY AS PER DELIMITATION ACT, 2002	XX-XXII
1 - POPULATION		
1.1	VARIATION IN POPULATION OF 1901-2011	2
1.2	POPULATION STATISTICS SUMMERY-Census 2001-2011 Census	3
1.3	TOTAL NO.OF VILLAGES, HMLETS, HOUSEHOLDS, AREA,POPULATION,DENSITY OF POPULATION AND SEX RATIO, MANDAL-WISE-Census 2011	4-5
1.4	RURAL AND URBAN POPULATION , MANDAL - WISE, 2011 CENSUS	06
1.5	POPULATION OF TOWNS AND CITIES - 2011	07
1.6	LITERACY, MANDAL - WISE, 2011	8
1.7	SCHEDULED CASTE POPULATION AND LITERACY RATE - CENSUS 2011	9
1.8	SCHEDULED TRIBES POPULATION AND LITERACY RATE - CENSUS 2011	10
1.9	DISTRIBUTION OF POPULATION BY WORKERS AND NON WORKERS - MANDAL WISE, 2011 CENSUS	11-13
1.10	CLASSIFICATION OF VILLAGES ACCORDING TO POPULATION SIZE, MANDAL - WISE, 2011	14
1.11	HOUSELESS AND INSTITUTIONAL POPULATION, MANDAL-WISE- CENSUS 2001	15
1.12	DISTRIBUTION OF PERSONS ACCORDING TO DIFFERENT AGE GROUPS, 2011 CENSUS	16
1.13	RELEGION WISE MANDAL POPULATION - CENSUS 2011	17 - 19
2- MEDICAL AND PUBLIC HEALTH		
2.1	GOVT.,MEDICAL FACILITIES - 2013-14 TO 2015-16	20
2.2	GOVERNMENT MEDICAL FACILITIES (ALLOPATHIC) MANDAL-WISE(E.S.I.Particulars included) - 2015 - 16	21
2.3	GOVT.,MEDICAL FACILITIES(INDIAN MEDICINE), MANDAL-WISE - 2013 - 14 TO 2015 -16	22 - 23
2.4	FAMILY WELFARE ACHIEVEMENTS DURING 2015-16	24

HAND BOOK OF STATISTICS - PRAKASAM DISTRICT - 2015-16
INDEX

TABLE NO.	ITEM	PAGE NO.
3 - CLIMATE		
3.1	MAXIMUM & MINIMUM TEMPERATURE AT ONGOLE FROM 2013 TO 2015	26
3.2	DISTRICT AVERAGE RAINFALL, SEASON-WISE AND MONTH WISE FROM 2010-11 TO 2015 - 16	27
3.3	ANNUAL RAINFALL, STATION WISE FROM 2012-13 TO 2015 - 16	28 - 29
3.4	SEASON AND MANDAL-WISE RAINFALL - 2015 - 16	30 - 39
3.5	RAINFALL PARTICULARS YEAR WISE FROM 1970-71 TO 2015 - 16	40
3.6	MONTH WISE GROUND WATER LEVELS FROM 2010-11 TO 2015 - 16	41
3.7	MANDAL WISE CO-ORDINATES	42
4- AGRICULTURE		
4.1	LAND UTILISATION - 2013-14 TO 2015 - 16	43
4.2	LAND UTILIZATION, MANDAL-WISE, 2015 - 16	44 - 47
4.3	AREA, PRODUCTION AND YIELD PER HECTARE OF MAJOR CROPS - 2013-14 TO 2015-2016	48 - 49
4.4	AREA UNDER PRINCIPAL CROPS, FRUITS & VEGETABLES AND FLORIE CULTURE, SEASON-WISE AND MANDAL WISE, 2015 - 16	50 - 68
4.5	NUMBER AND AREA OF OPERATIONAL HOLDINGS ACCORDING TO SIZE, MANDAL-WISE - 2010-11	69 - 70
4.6	AGRICULTURAL MACHINERY AND IMPLEMENTS - MANDAL WISE - 2012 CENSUS	71 - 72
4.7	FARM HARVEST PRICES OF MAJOR AGRICULTURAL COMMODITIES, 2014--15 AND 2015 - 16	73
4.8	FACILITY-WISE QUANTITY OF CANE CRUSHED AND SUGAR PRODUCED, 2015 - 16	74
4.9	IMPLEMENTATION OF N.A.I.S. - MANDAL WISE, 2015 - 16	75 - 76
4.10	CROP LOANS DISTRIBUTED TO FARMERS BANKWISE, 2015 - 16	77
4.11	CROP WISE SEED SUBSIDY DISTRIBUTED TO FARMERS, 2015 - 16	78
4.12	CONSUMPTION OF CHEMICAL FERTILISERS - MANDAL WISE, 2014 - 15 & 2015 - 16	79 - 80

HAND BOOK OF STATISTICS - PRAKASAM DISTRICT - 2015-16
INDEX

TABLE NO.	ITEM	PAGE NO.
5 - IRRIGATION		
5.1	MAJOR AND MEDIUM IRRIGATION SOURCES - 2015 - 16	81
5.2	MINOR IRRIGATION SOURCES, MANDAL-WISE - 2015 - 16	82
5.3	AREA OF PRINCIPAL CROPS IRRIGATED - 2011-12 TO 2015 - 16	83
5.4	AREA IRRIGATED UNDER DIFFERENT SOURCES - 2011-12 TO 2015 - 16	84
5.5	NET AREA IRRIGATED SOURCE - WISE AND MANDAL WISE - 2015 - 16	85
5.6	GROSS AREA IRRIGATED, SOURCE-WISE, SEASON-WISE AND MANDAL-WISE - 2015 - 16	86 - 89
5.7	AREA OF PRINCIPAL CROPS IRRIGATED SEASON WISE, MANDAL WISE - 2015 - 16	90 - 100
5.8	IMPLEMENTATION OF JALAYAGNAM PROGRAMME AS ON 31.03.2016	101
5.9	AREA IRRIGATED BY SPRINKLERS AND DRIP IRRIGATION, MANDAL WISE - 2015 - 16	102
6 - LIVE-STOCK AND VETERINARY SERVICES		
6.1	VETERINARY SERVICES - 2013 - 14 TO 2015 - 16	103
6.2	VETERINARY SERVICES, MANDAL WISE - 2015 - 16	104
6.3	LIVESTOCK & POULTRY POPULATION - 2007 & 2012 CENSUS	105
6.4	LIVE STOCK AND POULTRY POPULATION , MANDAL WISE - 2012	106 - 107
6.5	DAIRY DEVELOPMENT - 2015 - 16	108
7 - FISHERIES		
7.1	INLAND FISH PRODUCTION - 2014-15 & 2015 - 16	109
7.2	MARINE FISH PRODUCTION - 2014-15 & 2015 - 16	110 - 111
8 - FOREST		
8.1	DIVISION-WISE AND SPECIES WISE AREA PLANTED - 2015 - 16	112
8.2	VALUE OF MAJOR & MINOR FOREST PRODUCE , DIVISION WISE - 2015 - 16	113
8.3	FOREST REVENUE PRODUCT WISE - 2013 - 14 To 2015 - 16	114

**HAND BOOK OF STATISTICS - PRAKASAM DISTRICT - 2015-16
INDEX**

TABLE NO.	ITEM	PAGE NO.
9 - INDUSTRIES		
9.1	LARGE AND MEDIUM SCALE INDUSTRIES EXISTING - 2015 - 16	115 - 118
9.2	PRODUCTION OF SELECTED INDUSTRIES- 2013 - 14 To 2015 - 16	119
9.3	WORKING OF FACTORIES REGISTERED FACTORIES ACT, 1948 , 2014-15 & 2015 - 16	120 - 121
9.4	WORKING FACTORIES REGISTERED UNDER THE FACTORIES ACT,1948, MANDAL WISE -2014-15 & 2015 - 16	122
9.5	RICE MILLS, MANDAL WISE -2015 - 16	123
9.6	SMALL SCALE INDUSTRIES -2015 - 16	124
9.7	SMALL SCALE INDUSTRIES, MANDAL WISE - 2015 - 16	125
9.8	COTTAGE INDUSTRIES - 2015 - 16	126
10 - MINING		
10.1	MINERAL RESOURCES, MANDAL-WISE -2015 - 16	127 - 128
10.2	PRODUCTION OF PRINCIPAL MINERALS - 2013-14 To 2015 - 16	129
10.3	OPENING STOCK, PRODUCTION, CONSUMPTION AND CLOSING STOCK OF INDEGENIOUS COAL - 2015 - 16	130
11 - FUEL AND POWER		
11.1	GROWTH OF TRANSMISSION AND DISTRIBUTION LINES - 2013-14 To 2015 - 16	131
11.2	RURAL ELECTRIFICATON, MANDAL WISE -2015 - 16	132
11.3	POWER CONSUMPTION CATEGORY-WISE - 2013-14 To 2015 - 16	133
11.4	NO.OF SERVICES AND CONNECTED LOAD, CATEGORY WISE - 2014-15 & 2015 - 16	134
11.5	NO.OF SERVICES AND CONNECTED LOAD AS ON 31-03-2016, MANDAL WISE - 2015 - 16	135
11.6	INSTALLED CAPACITY AND POWER GENERATION - 2013-14 To 2015-16	136
11.7	FREE POWER CONNECTIONS AND TRANSFORMERS - MANDAL-WISE 2015 - 16	137
12 - TRANSPORT AND COMMUNICATIONS		
12.1	RAILWAY STATIONS AND ROUTE LENGTH 2013-14 To 2015-16	138
12.2	MOTOR VEHICLES OF DIFFERENT CLASSES - 2014-15 & 2015 - 16	139
12.3	MOTOR DRIVING LICENCES ISSUED AS ON 31.03.2016	140
12.4	LENGTH OF ROADS - 2015 - 16	141
12.5	POST OFFICES, TELEGRAPH OFFICES, TELEPHONE EXCHANGES AND PUBLIC CALL OFFICES, MANDAL-WISE - 2015 - 16	142 - 143
12.6	WORKING POSITION OF THE A.P.S.R.T.C - 2013-14 To 2015-16	144
12.7	COMMUNITY RADIO AND T.V.SETS MANDAL-WISE - 2015-16	145

HAND BOOK OF STATISTICS - PRAKASAM DISTRICT - 2015-16
INDEX

TABLE NO.	ITEM	PAGE NO.
13 - PUBLIC FINANCE		
13.1	NATIONAL SMALL SAVINGS - 2014-15 & 2015 - 16	146
13.2	PRINCIPAL SOURCES OF REVENUE -2015 - 16	147
13.3	LAND REVENUE, MANDAL WISE -2015 - 16	148
13.4	SALES TAX, COMMODITY WISE - 2015 - 16	149
13.5	SALES TAX, CIRCLE WISE -2015 - 16	150 - 152
13.6	EXCISE REVENUE REALISED, CIRCLE WISE - 2015 - 16	153
13.7	BANK BRANCHES - MANDAL WISE - AS ON 31.03.2016	154
13.8	CREDITS AND DEPOSITS, BANK WISE - AS ON 31.03.2016	155
13.9	DETAILS OF SHG BANK LINKAGE AND PAVALA VADDI, MANDAL WISE - 2015 - 16	156
13.10	PARTICULARS OF INDIRA KRANTI PATHAM (IKP) IN URBAN AREAS / MUNICIPALITIES.	157
14 - PRICES		
14.1	CONSUMER PRICE INDEX NUMBERS FOR AGRICULTURAL LABOUR IN ANDRA PRADESH - 2013 - 14 TO 2015 - 16	158
14.2	CONSUMER PRICE INDEX NUMBERS FOR INDUSTRIAL WORKING CLASS AT SELECTED CENTERS IN ANDHRA PRADESH - 2014-15 To 2015 - 16	159
14.3	AVERAGE DAILY PRICES OF SIX ESSENTIAL COMMODITIES - 2015 - 16	160 - 161
14.4	MONTHLY AVERAGE ON WEEKLY RETAIL PRICES OF (21) ESSENTIAL COMMODITIES - 2015 - 16	162 - 163
14.5	AVERAGE DAILY WAGES OF AGRICULTURAL LABOUR - 2015 - 16	164 - 165
14.6	AVERAGE PRICES OF BUILDING MATERIALS AND WAGES OF CONSTRUCTION LABOUR - 2013-14 To 2015-16	166 - 168
15 - EMPLOYMENT, LABOUR AND LABOUR WELFARE		
15.1	CATEGORY WISE REGISTRATIONS, NOTIFICATIONS AND PLACEMENTS - 2015-16	169 - 170
15.2	REGISTRATIONS & PLACEMENTS BY EMPLOYMENT EXCHANGES IN RESPECT OF SPECIAL CATEGORIES OF APPLICANTS - 2015-16	171
15.3	EMPLOYEES USING EXCHANGES & VACANCIES NOTIFIED - 2011 - 12 TO 2015-16	172
15.4	AVERAGE NUMBER OF WORKERS EMPLOYED DAILY IN ESTABLISHMENTS UNDER THE OPERATION OF FACTORIES ACT,1948 - 2014 - 15 & 2015-16	173 - 174
15.5	DISTRIBUTION OF STATE PUBLIC SECTOR EMPLOYEES SECTOR WISE AND MANDAL WISE - EMPLOYEES CENSUS - 2006	175 - 179
15.6	SECTOR WISE DISTRIBUTION OF EMPLOYEES AS PER EMPLOYEES CENSUS - 2006	180
15.7	AVERAGE DAILY EARNINGS OF LABOUR AT COAL FIELDS - 2013 - 14 TO 2015-16	181
15.8	IMPLEMENTATION OF NATIONAL RURAL EMPLOYMENT GUARANTEE SCHEME (NREGS), MANDAL WISE - 2015-16	182

**HAND BOOK OF STATISTICS - PRAKASAM DISTRICT - 2015-16
INDEX**

TABLE NO.	ITEM	PAGE NO.
16 - EDUCATION		
16.1	EDUCATIONAL INSTITUTIONS AT A GLANCE - 2015-16	183
16.2	PRIMARY SCHOOLS, MANDAL WISE - AS ON 30th SEPTEMBER 2015	184
16.3	UPPER PRIMARY SCHOOLS, MANDAL WISE - AS ON 30th SEPTEMBER 2015	185
16.4	HIGH SCHOOLS (INDEPENDENT), MANDAL WISE - AS ON 30th SEPTEMBER 2015	186
16.6	SCHOOLS FOR PHYSICALLY HANDICAPPED & OTHER SPECIAL SCHOOLS - 2015-16	187
16.7	S.S.C. RESULTS - 2011 - 12 TO 2015-16	188
16.8	JUNIOR COLLEGES, MANDAL WISE - AS ON 30th SEPTEMBER 2015	189
16.9	INTERMEDIATE RESULTS - 2011 - 12 TO 2015-16	190
16.10	DEGREE COLLEGES, MANDAL-WISE - 2015-16	191 - 195
16.11	COLLEGES FOR PROFESSIONAL AND SPECIAL EDUCATION MANDAL-WISE - 2015-16	196 - 202
16.12	STUDENTS COURSE-WISE - 2015-16	203
17 - LOCAL BODIES		
17.1	RECEIPTS & EXPENDITURE OF ZILLA PARISHAD, 2014 - 15 AND 2015-16	204
17.2	RECEIPTS & EXPENDITURE, MANDAL PRAJA PARISHADS, 2014 - 15 AND 2015-16	205
17.3	RECEIPTS AND EXPENDITURE OF GRAMPANCHAYATS, 2015-16	206
17.4	RECEIPTS AND EXPENDITURE OF MUNICIPALITIES - 2014-15 AND 2015-16	207
18 CO-OPERATION		
18.1	WORKING OF PRIMARY AGRICULTURAL CREDIT SOCIETIES (INCLUDING FARMERS SERVICE SOCIETIES) - 2013-14 TO 2015-16	208
18.2	MANDAL WISE WORKING OF PRIMARY AGRICULTURAL CREDIT SOCIETIES (INCLUDING FARMERS SERVICE SOCIETIES) - 2015-16	209
18.3	WORKING OF COOPRATIVE CENTRAL BANK -2013-14 TO 2015-16	210
18.4	WORKING OF DISTRICT CO-OPERATIVE MARKETING SOCIETY - 2013-14 TO 2015-16	211
18.5	SHORT TERM AND MEDIUM TERM AGRICULTURAL LOANS DISBURSED BY THE COOPERATIVE CENTRAL BANK -2013-14 TO 2015-16	212

HAND BOOK OF STATISTICS - PRAKASAM DISTRICT - 2015-16
INDEX

TABLE NO.	ITEM	PAGE NO.
19 - JUDICIAL		
19.1	DISPOSALS & PENDENCY OF PETITIONS 2015-16	213
19.2	COURT WISE PENDENCY OF CASES 2015-16	214
19.3	REGISTERED DOCUMENTS OF PROPERTY TRANSFERRED - SUB.REGISTRAR-WISE - 2014-15 AND 2015-16	215
20 - POLICE AND CRIME		
20.1	POLICE STATIONS AND POLICE FORCE -2013 - 14 TO 2015-16	216
20.2	MAJOR COGNIZABLE CRIMES REPORTED -2013 - 14 TO 2015-16	217
20.3	MANDAL WISE MAJOR COGNIZABLE CRIMES REPORTED - 2015-16	218
21 - SOCIAL WELFARE		
21.1	GOVERNMENT HOSTELS FOR SCHEDULED CASTE AND OTHERS, MANDAL WISE - 2015-16	219
21.2	GOVERNMENT HOSTELS FOR SCHEDULED TRIBES AND ASHRAM SCHOOLS, MANDAL WISE - 2015-16	220
21.3	GOVERNMENT HOSTELS FOR B.C. WELFARE AND COLLEGE GIRLS HOSTELS - 2015-16	221
21.4	SCHOLARSHIPS AWARDED UNDER SOCIAL WELFARE, BC WELFARE, TRIBAL WELFARE, MINORITIES AND DISABLED WELFARE 2015-16	222
21.5	HOUSES CONSTRUCTED BY A.P.STATE HOUSING CORPORATION - 2015-16	223 - 224
21.6	SANCTION OF PENSIONS, MANDAL WISE - AS ON 31.03.2016	225 - 227
21.7	INDIRAMMA HOUSING PROGRAMME - MANDAL WISE - 2015-16	228
21.8	RAJIV SWAGRUHA HOUSING PROGRAMME - 2014-15 & 2015-16	229
22 - WOMEN AND CHILD WELFARE		
22.1	MAHILA MANDALS, MANDAL WISE - 2015-16	230
22.2	CHILD WELFARE INSTITUTIONS MANDAL WISE - 2015-16	231
22.3	ANGANWADI CENTRES, MANDAL WISE - 2015-16	232
22.4	UNIVERSAL IMMUNISATION PROGRAMME, MANDAL WISE - 2015-16	233
22.5	MINORITIES WELFARE - 2015-16	234

HAND BOOK OF STATISTICS - PRAKASAM DISTRICT - 2015-16
INDEX

TABLE NO.	ITEM	PAGE NO.
23-MISCELLANEOUS		
23.1	Educational Facilities in Villages as on 31.03.2016	235 - 238
23.2	Medical Facilities in villages as on 31.03.2016	239
23.3	Veterinary Facilities in Villages as on 31.03.2016	240
23.4	Drinking Water Facilities in the villages as on 31.03.2016	241
23.5	Drinking Water list of problematic villages as on 31.03.2016	242 - 246
23.6	Arrival and valuation of agricultural commodities in regulated markets,2015-16	247
23.7	Cinema Theatres Mandal wise as on 31.03.2016	248
23.8	Enterprises & Persons Usually working - 2012 Economic Census	249 - 252
23.9	Land assigned to Landless Poor and Housesite Pattas Distributed, 2015-16	253 - 254
23.10	Ware Housing Facilities Mandal wise, 2015-16	255
23.11	Libraries Mandal wise as on 31.03.2016	256
23.12	Public Distribution System Mandal wise, 2015-16	257 - 258
23.13	Consumption of Major Petroleum Products Mandal wise, 2015-16	259
23.14	National Literary Programme Mandal wise, 2015-16	260
23.15	Youth Centres Mandal wise as on 31.03.2016	261
23.16	Physical and Financial Targets and Achievements according to Social Status under S.G.S.Y,2015-16	262
23.17	Sector wise physical and financial targets and achievements under S.G.S.Y, 2015-16	263
23.18	Sector wise physical and financial achievements by the S.C.Cooperative Society Ltd., out side S.G.S.Y. including S.C.Action Plan, 2015-16	264
23.19	Sector wise physical and financial achievements by the B.C.Cooperative Society Ltd., out side S.G.S.Y. including SC action plan, 2015-16	265
23.20	Schemes taken up under Horticulture programme outside IRDP and other Co-op Finance Corporation (Department only),2015-16	266
23.21	Financial Achievements under Physically Handicapped Programme ,2015-16	267
23.22	Schemes related to A.P.State Irrigation Development Corporation,2015-16	268
23.23	Achievements under Twenty Point Programme ,2015-16	269 - 272
23.24	Achievements under Backward Regions Grant Fund (BRGF) , 2015-16	273
23.25	Achievements under Indira Awas Yojana Programme ,2015-16	274
23.26	Sector wise physical and Financial achievements under I.T.D.A.,2015-16	275
23.27	Exports and Imports Handled at Kakinada Port	276
23.28	Quantity and Value of overseas traffic handled at Visakhapatnam Port	277
23.29	Exports and Imports Handled at Krishnapatnam Port (SPS Nellore District)	278
23.30	Availability of Groups , Mandal wise ,2015-16	279
	CONVERSION FACTORS	280
	MANDAL CODES AS PER 2001 AND 2011	281

SALIENT FEATURES

Ongole District came into existence on 02-02-1970 with the carving out portions of Markapur Revenue Division from Kurnool, Ongole Revenue Division from Guntur and Kandukur Revenue Division from Nellore Districts. It was renamed as Prakasam District in 1972 in memory of the eminent freedom fighter, later Chief Minister of the composite Madras State and the first Chief Minister of Andhra Pradesh State, late Sri Tanguturi "Prakasam Panthulu, "Andhra Kesari" who was born at Vinodarayuni palem, a hamlet of Kanuparthi village of Naguluppala Padu Mandal of this district.

The Geographical, topographic, demographic and other socio economic aspects of Prakasam district are delineated hereunder.

1) BOUNDARIES AND TOPOGRAPHY OF THE DISTRICT:

The District is bounded by the following places and features on all the four sides.

East :	Bay of Bengal
West :	Kurnool District
North :	Partly by Guntur and Mahaboobnagar Districts.
South :	Partly by Nellore and Cuddapah Districts.

The District is situated in tropical region between 14-57'-00" to 16-17'-00' Northern latitude and 78-43'-00" to 80-25'-00" Eastern longitude. The Central portion of the District contains large tracts of low shrubs and Jungle diversified with rocky hills and stony plains, which is a peculiar feature of the District. The Markapur Division drawn from Kurnool district is purely an upland area.

2. NATURAL RESOURCES OF THE DISTRICT:

a) HILLS

The important hill ranges in the district are the picturesque Nallamalas and the Veligondas which separate the District from Kurnool and Cudappah Districts.

The Nallamalas consist of a range of unbroken rugged and fairly steep hills with an average elevation about 620 Mtrs above Sea level, covering an area of 113 KMs length and 32 KMs width in North-South direction. The Nallamalas cover the Mandals of Giddalur, Markapur, Ardhaveedu, Cumbum and Yerragondapalem and the boundary between Giddalur Forest Division on the East and the Kurnool District forest divisions on the West. There are two passes in the Nallamalas namely the Nandi Kanuma and Manbala Kanuma. The Nandi kanuma forms the main artery of communication between Kurnool and Bellary (in Karnataka) Districts on the West and later connects Dornala, Yerragondapalem and Markapur on the East and Atmakur of Kurnool District on the West. As one goes towards Addanki Mandal from the side of Narsaraopet in Guntur District, the Hill fortress of Kondaveedu are seen on the perched on the Kondaveedu hill ranges. The portions of veligonda stand prominently as two continuous parallel ranges of fairly steep hills running in a north-south direction with wide valley between.

The watershed of the Eastern range of hills forms the boundary between Giddalur and Kanigiri Mandals. The water from these hills drains in a Northernly direction in to Gundlakamma River.

b) SEA COAST

The district has 102 KMs coastline covering Chirala, Vetapalem, Chinaganjam, N.G.Padu, Ongole, Kothapatnam, Tangutur, Singarayakonda, Ulavapadu and Gudlur Mandals. Some Mandals have beaches and important among them are Vodarevu of Chirala Mandal, Motupalli of Chinaganjam Mandal, Kothapatnam and Ramayapatnam of Ulavapadu Mandal.

c) RIVERS

The District is watered by the Gundlakamma, Manneru, Musi and Paleru Rivers besides small rivers like Thammileru, Sagileru and Gudisileru and streams like Ogeru vagu, Nallavagu and Vedimangala vagu.

The Gundlakamma River rises at an altitude of about 2,700 ft near Gundla Brahmeswaram of Nallamala forest. It enters the plains through the Cumbum gorge. It runs in a North-Eastly direction touches Mundlamur, Addanki, Maddipadu and Ongole Mandals and falls into Bay of Bengal near Devarampadu of Ongole Mandal. The important tributaries are Kandaleru, Chilamaleru and Dornapuvagu. The total length of the River is about 265 Kms of which about 220 Kms lie in the district. The projects across this river are the Thippayapalem Reservoir, Duvvaleru Project, Cumbum and Bhavanasi tanks. Ongole town gets its drinking water from this river. The construction of Gundlakamma project is nearing completion on Gundlakamma River near Mallavaram village of Maddipadu Mandal.

The river Manneru raises in the Veligondas at Balupalli of C.S.Puram Mandal flows through Nellore District and takes a turn at Pentrala of Lingasamudram Mandal in this District. It flows a distance of 112 Kms and falls into Bay of Bengal near Karedu of Ulavapadu Mandal. The Dokkalavagu and Nerellavagu fall into this river. It feeds Mopadu Reservoir, Rallapadu Reservoir and V.R.Kota Channel.

The river Musi rises near Dokkalasala in the Veligondas. It flows first easternly and then southernly through Markapur, Darsi, Northern border of Podili, Kondepi, Tangutur and Kothapatnam Mandals falls into the Bay of Bengal near Madanur of Kothapatnam Mandal. It receives the Gajjaleru, Dondaleru and Atleru in its course and feeds tanks of Podili and Konakanamitla Mandals.

The river Paleru rises in the Veligondas and flows through Veligandla, Kanigiri, Kandukur, Zarugumalli, Singarayakonda and Tangutur Mandals for a distance of 112 Kms and falls into the Bay of Bengal at Pakala of Singarayakonda Mandal. It feeds Panduvagandi and Paleru Bitragunta schemes.

d) SOIL TYPES EXISTING IN THE DISTRICT

Red loamy, black cotton and sandy loams are the predominant soils in the District forming 51%, 41% and 6% respectively over the total area of the District. The black cotton soil is widely prevalent in 16 Mandals of Ongole division. The red loams are predominant in parts of Kandukur and Markapur divisions largely covering 19 Mandals. Sandy loams prominently exist in the Mandals of Chirala, Vetapalem, Chinaganjam and Ulavapadu where Cashew plantations and Casurina are being widely grown because of the suitability of soil.

e) CLIMATE AND RAINFALL

In the District the sea breeze renders the climate moderate both in winter and summer seasons in the coastal areas of the district. In the non-coastal areas of the district, the heat in the summer is severe especially in the tracts of upland areas and adjoining hills. The normal maximum and minimum temperatures recorded in the district are 33.7^oC and 24.1^oC respectively. The Maximum temperature is usually recorded in the months April, May and June.

The District receives its rainfall mostly and predominantly from South West as well as North-East monsoon whose normal rainfall is 388.3 m.m and 393.7 m.m respectively. The receipt of actual rainfall during 2012-13 from South-West monsoon is 218.3 m.m while 202.9 m.m from North-East monsoon. The agriculture activity in the district is deplorable owing to gambling of monsoons and unreliable rainfall and much dependence on tanks and wells for irrigation.

f) FORESTRY:

The total Forest area in the district accounts for 4,61,983 Ha. forming 26.2% of the total Geographical area. The famous Nallamala forest is formed mainly in Giddalur, Komarole, Racherla, Ardhavedu, Yerragondapalem, Pullalacheruvu and Dornala Mandals. In the costal areas orchids are abundantly grown with casurinas and cashew plantations. According to records the Nallamalla Forest was home to Wild life and tiger population.

3. IRRIGATION POTENTIAL:

An ayacut of 5.02 Lakh of Acres is under Major Irrigation and 6.09 Lakhs Acres of ayacut under Medium, Minor Irrigation sources in the district.

Nagarjuna Sagar Project and Krishna Western Delta are under Major Irrigation.

Rallapadu Reservoir, Mopadu Reservoir, Paleru-Bitragunta Anicut, V.R.Kota Anicut and Cumbum tank are sources under Medium Irrigation.

957 Minor Irrigation tanks with an Ayacut of 1.38 Lakhs acres are under cultivation. Out of 957 Minor Irrigations tanks 589 tanks were taken over from Panchayat Raj Department.

4. AREA, POPULATION AND OTHER RELATED PARTICULARS:

The District occupies an area of 17,626 Sq.Kms. with a density of 193 persons per Sq.Km. The area of the district is much more in size when compared to other coastal districts of Andhra Pradesh. This district has 102 KMs. of coastline spread over in 10 Mandals.

There are as many as 1,093 villages exist in the district, of which 1,058 are Revenue villages and the remaining 35 are Forest villages according to 2011 Census. Out of 1,093 villages, 1,002 villages are inhabited while the balance is 91 un-inhabited villages.

The physical characteristics, natural resources and potentialities of the Mandals in the district are not homogeneous. As per 2011 Census, the total population of the district is 33,97,448. It accounts for 6.88% of the total population of the State and is ranked 9th in the size of the population. The female population of the district is 16,82,684 and this forms 49.53% of the district and 6.83% of the State female population.

According to the Latest Census, the Rural population of the district is 27,33,866 and it constitutes 80.44% of the district population and 7.86% to that of State Rural population. Similarly, the urban population of the district spread over in 12 Towns is 6,64,582 forming 19.56% of the district population and 4.55% of the State urban population.

As regards community-wise population, the Scheduled Caste population of the district is 7,87,861 which is 23.19% of the district population and 9.33% of the State total Scheduled Caste population. Similarly, the Scheduled Tribe population of the district is 1,51,145 and it accounts for 4.45% of the district and 5.04% of the State Scheduled Tribe population. The Scheduled Caste and Scheduled Tribe population are based upon 2011 Census.

The Decennial growth of population in the district from 2001 Census to 2011 Census was 11.05%. The density of population according to 2011 Census is 193 per Sq.Km. whereas it is 308 per Sq.Km. for the State. The literacy rate of the district is 63.08% which is lower than the State literacy rate of 67.41%. The sex ratio of the district is 981 females per 1000 males as against 996 of the State. The number of Main workers as arrived at in 2011 Census is 14,63,508 forming 43.08% of total population of the district and 7.61% of the State population.

5. ADMINISTRATIVE UNITS OF THE DISTRICT:

The District comprises three Revenue divisions viz., Ongole, Kandukur and Markapur. As many as 56 Mandals were formed separately for Revenue and Panchayat Raj with effect from 25.05.1985 in place of 14 erstwhile Taluks and 17 Panchayat Samithies with the objective of bringing the administration to the doorsteps of the people. They started functioning from 15.01.1987. Besides, 4 Municipalities are in the District viz., Ongole, Kandukur, Chirala and Markapur.

The district comprises three revenue divisions namely Ongole, Kandukur and Markapur. Ongole division consists of 20 mandals and Kandukur division with 24 mandals and apart from Markapur division with 12 mandals. Thus, a total of 56 mandals besides 4 municipalities are existing in the district.

As many as 1002 Inhabited Revenue villages are existing in the district. They have been constituted into 1043 Gram Panchayats duly classifying them into 62 and 981 Gram Panchayats as Notified and non- Notified respectively.

6. PARLIAMENT AND ASSEMBLY CONSTITUENCIES :

The District shares 3 Parliamentary constituencies viz., 32.Bapatla, 33.Ongole and 39. Nellore.

There are as many as 12 Assembly Constituencies existing in the district as specified hereunder.

221-Y.Palem (SC)	222-Darsi	223-Parchur
224-Addanki	225-Chirala	226-S.N.Padu (SC)
227-Ongole	228-Kandukur	229-Kondepi (SC)
230-Markapur	231-Giddalur	232-Kanigiri

8. TOURISM POTENTIAL IN PRAKASAM DISTRICT

There is enormous potential for Tourism in Prakasam district because of location of religious monuments and endowed with rich historical or archaeological heritage. The district has it all that makes it a place worth a visit right from historical structures to Buddhist monuments and beaches to sanctuaries.

The places of religious institutions of historical/ archaeological significance in the district are presented briefly in the following statement.

S. No	Name of the Mandal	Name of the town/ Village/ Place	Monuments/ Temples/ Mutts existing
1	Tripuranthakam	Dupadu Tripuranthakam	Stupa Mound Tripurantaka(Siva) Temple
2	Markapur	Markapur	Sri Chennakesava Swamy Temple
3	Giddalur	Giddalur Gundlabrahmeswar am	Sri Rama Yogashramam Gundlabrahmeswara Sanctuary & Wild Life
4	C.S.Puram	Ambavaam	Bhyravakonda
5	Donakonda	Jagannadhapuram Kocherlakota Potlapadu Gangadevapalli H/o Gudipadu	Buddhist Site at Chandavaram (Buddhist remains) Ancient fort of Gajapathis Sri Guthikonda Rama Yogi Mutt Sri Brahmamgari Mutt
6	V.V.Palem	Malakonda	Sri Lakshmi Narasimha Swamy Temple
7	Ulavapadu	Ramayapatnam	Coastal holiday resort for picnic
8	J.Pangalur	Ramkur Chandalur	Megalithic Burials Siva, Vinayaka, Chennakesava Swamy Temple besides two Mahalakshmi mandirs
9	Addanki	Singarakondapalem H/o Kalvakur Manikeswaram	Sri Prasannanjaneya (splendid festival celebrations being done) Mandukeswara Swamy Temple
10	Chinaganjam	Motupalli	Historical old Temples
11	Chirala	Vodarevu	Coastal holiday resort for picnic
12	Kothapatnam	Kothapatnam	Coastal Holiday Resort for Picnic

All efforts are afoot by the District Authorities for bringing about overall tourism development in the district in view of it's vast potentiality and ample scope in this regard.

B. COMPARISION OF THE DISTRICT WITH THE STATE 2015-16

SL. No.	ITEM	UNIT	YEAR	STATE	Prakasam
1	2	3	4	5	6
1	Geographical Area:	000'Sq.Kms.	2011	163.00	17.63
2	Population as per 2011 Census(Provisional)				
(a)	Total Population	In Lakhs	2011 Census	495.77	33.97
(b)	Male Population	In Lakhs	2011 Census	248.3	17.15
(c)	Female Population	In Lakhs	2011 Census	247.47	16.82
(d)	Sex Ratio	Females for 1000 Males	2011 Census	997	981
(e)	Rural Population	In Lakhs	2011 Census	349.67	27.33
(f)	% of Rural Population to Total Population	In Lakhs	2011 Census	70.53069	80.45
(g)	Urban Population	In Lakhs	2011 Census	146.1	6.64
(h)	% of Urban Population to Total Population	Percentage	2011 Census	29.46931	19.55
(i)	No. of Households	In Lakhs	2011 Census	127.19	8.60
(j)	Density of Population	Persons per Sq.Km.	2011 Census	304	193
(k)	Growth Rate over the previous Census (2001-2011)	Percentage	2011 Census	9.21	11.05
3	Child Population (0-6)				
(a)	Total Population	In Lakhs	2011 Census	52.44	3.78
(b)	Male Population	In Lakhs	2011 Census	26.97	1.96
(c)	Female Population	In Lakhs	2011 Census	25.47	1.82
(d)	Rural Population	Lakhs	2011 Census	37.83	3.11
(e)	Urban Population	Lakhs	2011 Census	14.61	0.67
4	Literates				
(a)	Total Literates	In Lakhs	2011 Census	298.6	19.04
(b)	Male Literates	In Lakhs	2011 Census	165.5	11.08
(c)	Female Literates	In Lakhs	2011 Census	133.1	7.96
5	Literacy Rate				
(a)	Total Literacy Rate	Percentage	2011 Census	67.35	63.08
(b)	Male Literacy Rate	Percentage	2011 Census	74.77	72.92
(c)	Female Literacy Rate	Percentage	2011 Census	59.96	53.11
6	No. of Households				
(a)	Total	In Lakhs	2011 Census	127.19	8.60
(b)	Rural	In Lakhs	2011 Census	90.65	6.92
(c)	Urban	In Lakhs	2011 Census	36.54	1.68

B. COMPARISION OF THE DISTRICT WITH THE STATE 2015-16

SL. No.	ITEM	UNIT	YEAR	STATE	Prakasam
1	2	3	4	5	6
7	House hold size				
(a)	Total	No. of Persons per house hold	2011 Census	4	4
(b)	Rural	No. of Persons per house hold	2011 Census	4	4
(c)	Urban	No. of Persons per house hold	2011 Census	4	4
8	Scheduled Caste Population				
(a)	Total Population	In Lakhs	2011 Census	84.69	7.88
(b)	Male Population	In Lakhs	2011 Census	42.2	3.97
(c)	Female Population	In Lakhs	2011 Census	42.49	3.91
(d)	% of SC Population to Total Population	Percentage	2011 Census	17.08	23.19
9	Scheduled Tribe Population				
(a)	Total Population	In Lakhs	2011 Census	27.4	1.51
(b)	Male Population	In Lakhs	2011 Census	13.62	0.77
(c)	Female Population	In Lakhs	2011 Census	13.78	0.748
(d)	% ST Population to Total Population	Percentage	2011 Census	5.53	4.45
10	Workers				
(a)	Total Workers	In Lakhs	2011 Census	230.81	17.01
(b)	Agriculture Workers	In Lakhs	2011 Census	143.93	11.69
(c)	Non Agriculture Workers	In Lakhs	2011 Census	86.88	5.32
11	Crude Birth Rate (United A.P.)				
(a)	Total	No. of live births per 1000 mid-year population	S.R.S -2012	17.4	15.53
(b)	Rural	No. of live births per 1000 mid-year population	S.R.S -2012	17.7	13.78
(c)	Urban	No. of live births per 1000 mid-year population	S.R.S -2012	16.7	27.61
12	Crude Death Rate (United A.P.)				
(a)	Total	No. of deaths per 1000 mid-year	S.R.S -2012	7.3	8.32
(b)	Rural	No. of deaths per 1000 mid-year	S.R.S -2012	8.3	NA
(c)	Urban	No. of deaths per 1000 mid-year	S.R.S -2012	5	NA

B. COMPARISION OF THE DISTRICT WITH THE STATE 2015-16

SL. No.	ITEM	UNIT	YEAR	STATE	Prakasam
1	2	3	4	5	6
13	Infant Mortalty rate (United A.P.)				
(a)	Total	No. of Infant deaths per 1000 live	S.R.S -2012	39	37
(b)	Rural	No. of infant deaths per 1000 live	S.R.S -2012	44	NA
(c)	Urban	No. of Infant deaths per 1000 live	S.R.S -2012	29	NA
14	Villages/Gram Panchayats/Mandals/Mandal Parishads)				
(a)	Census Villages (including uninhabited villages)	Nos.	Census 2011	17,366	1,058
(b)	Revenue Villages	Nos.	2012	17,751	1093
(c)	Gramapanchayats	Nos.	2012	12918	1030
(d)	Revenue Mandals	Nos.	2012	670	56
(e)	Mandal Parishads	Nos.	2012	654	56
(f)	Towns (Statutory and Census 2011)	Nos.	Census 2011	195	12
15	Rainfall				
(a)	Normal Rainfall	In mms	2015 -16	912.5	871.50
(b)	Actual Rainfall	In mms	2015 -16	966	668.30
16	Agriculture				
(a)	Gross Cropped Area	In '000' Hect.	2015 -16	7,532	613.98
(b)	Net Cropped Area	In '000' Hect.	2015 -16	16,169	588.75
(c)	Gross Irrigated Area	In '000' Hect.	2015 -16	3,547	220.45
(d)	Net Area Irrigated	In '000' Hect.	2015 -16	2,743	175.45
	(A)Area Under				
(a)	Rice	In '000' Hect.	2015 -16	2,161	44.38
(b)	Jowar	In '000' Hect.	2015 -16	175	12.58
(c)	Maize	In '000' Hect.	2015 -16	233	9.74
(d)	Redgram	In '000' Hect.	2015 -16	220	76.64
(e)	Greengram	In '000' Hect.	2015 -16	211	7.39
(f)	Blackgram	In '000' Hect.	2015 -16	456	45.26

B. COMPARISION OF THE DISTRICT WITH THE STATE 2015-16

SL. No.	ITEM	UNIT	YEAR	STATE	Prakasam
1	2	3	4	5	6
(g)	Bengalgram	In '000' Hect.	2015 -16	471	91.97
(h)	Groundnut	In '000' Hect.	2015 -16	775	6.42
(i)	Sunflower	In '000' Hect.	2015 -16	26	3.52
(j)	Chillies	In '000' Hect.	2015 -16	156	43.85
(k)	Onion	In '000' Hect.	2015 -16	41	0.36
(l)	Sugarcane (Gur)	In '000' Hect.	2015 -16	122	0.65
(m)	Cotton	In '000' Hect.	2015 -16	666	58.23
(n)	Tobacco	In '000' Hect.	2015 -16	98	53.99
(B) Production					
(a)	Rice	'000 Tonnes	2015 -16	11,233	253.03
(b)	Jowar	'000 Tonnes	2015 -16	358	27.43
(c)	Malze	'000 Tonnes	2015 -16	1,412	56.11
(d)	Redgram	'000 Tonnes	2015 -16	132	66.22
(e)	Greengram	'000 Tonnes	2015 -16	137	6.50
(f)	Blackgram	'000 Tonnes	2015 -16	411	26.60
(g)	Bengalgram	'000 Tonnes	2015 -16	500	177.69
(h)	Groundnut	'000 Tonnes	2015 -16	801	19.12
(i)	Sunflower	'000 Tonnes	2015 -16	23	4.00
(j)	Chillies	'000 Tonnes	2015 -16	618	165.85
(k)	Onion	'000 Tonnes	2015 -16	696	6.01
(l)	Sugarcane (Gur)	'000 Tonnes	2015 -16	937	44.80
(m)	Cotton Lint	Bales of 170 Kgs.Lint	2015 -16	1,817	80.37
(n)	Tobacco	'000 Tonnes	2015 -16	222	106.26
17 Veterinary facilities					
(a)	Live Stock Population	In Lakhs	As per 2007 Census	294.03	28.68
(b)	Veterinary Poly Clinics	Nos.	2015 -16	12	1
(c)	Veterinary Hospitals	Nos.	2015 -16	180	9
(d)	Veterinary Dispensaries	Nos.	2015 -16	1420	118
(e)	Rural Live Stock Units including Mobile Veterinary Clinics	Nos.	2015 -16	1505	103

B. COMPARISION OF THE DISTRICT WITH THE STATE 2015-16

Sl. No.	ITEM	UNIT	YEAR	STATE	Prakasam
1	2	3	4	5	6
18	Hospitals				
(a)	Govt. Hospitals (Allopathic including PHCs)	Nos.	2015 -16	1296	111
(b)	Govt. Hospitals (Ayurvedic)	Nos.	2015 -16	657	60
(c)	Govt. Hospitals (Homoeopathy)	Nos.	2015 -16	359	27
(d)	Govt. Hospitals (Unani)	Nos.	2015 -16	160	11
(e)	Govt. Hospitals (Naturopathy)	Nos.	2015 -16	44	5
(f)	No.of Doctors in all Govt.Hospitals	Nos.	2015 -16	7,104	378
(g)	No.of Beds in all Govt.Hospitals	Nos.	2015 -16	26564	1916
19	Villages Electrified				
(a)	No. of Villages (excluding uninhabited villages)	Nos.	2011 Census	16837	1002
(b)	Percentage of Villages Electrified	%		100	100
20	Education				
	(A) No. of Institutions:				
(a)	Degree Colleges(Govt.+Private aided)	Nos.	2015 -16	265	75
(b)	Junior Colleges	Nos.	2015 -16	3271	200
(c)	Schools including Elementary,UPS, High Schools & Higher Secondary Schools	Nos.	2015 -16	60657	4221
(d)	Polytechnic (Govt.)	Nos.	2015 -16	80	15
(e)	Engineering Colleges (including private colleges)	Nos.	2015 -16	364	20
(f)	Medical Colleges(Including Private Colleges) (Allopathy) (MBBS)	Nos.	2015 -16	23	1
	(B)Students enrolled in Colleges				
(a)	Degree Colleges(Govt.+Private aided) (excluding Oriental)	Nos.	2015 -16	217238	22029
(b)	Junior Colleges	Nos.	2015 -16	555319	36580
(c)	Schools including Elementary,UPS, High Schools & Higher Secondary Schools	Nos.	2015 -16	62528	467315

SOURCE: DIRECTORATE OF ECONOMICS& STATISTICS, HYDERABAD .

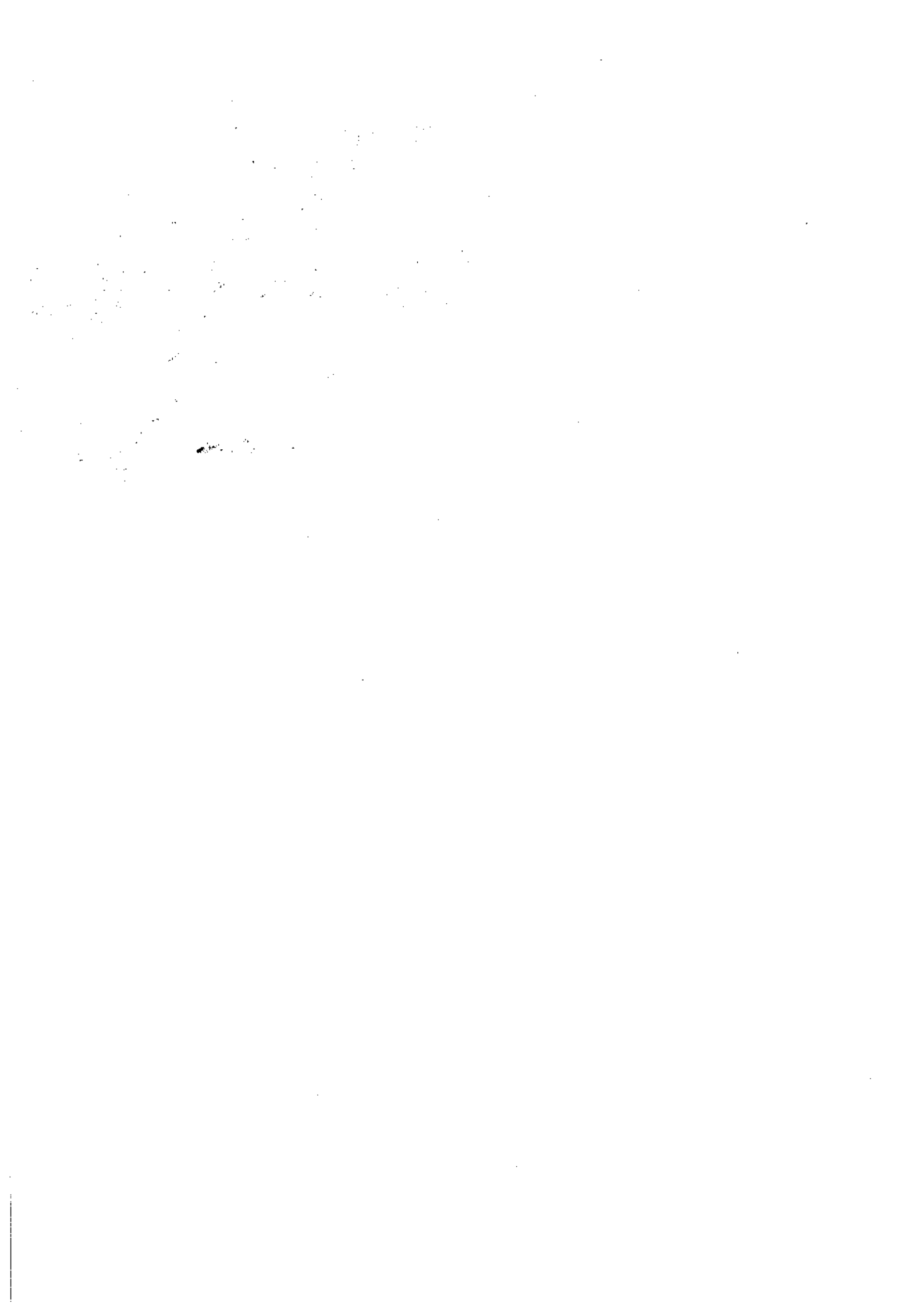

C - ADMINISTRATIVE DIVISIONS IN THE DISTRICT - 2016

S. No.	Name of the Revenue Division	Mandal	No. of Revenue Villages			No. of Grampanchayats		
			Inhabited	Uninhabited	Total	Notified	Non-notified	Total
91	ONGOLE	Santhamaguluru	10	1	11	0	20	20
		Ballikurava	14	0	14	0	21	21
		Martur	13	0	13	2	14	16
		Yeddnapudi	8	0	8	2	12	14
		Parchur	14	0	14	6	20	26
		Karamchedu	7	0	7	4	10	14
		Inkollu	9	0	9	2	11	13
		Janakavarampanguluru	15	0	15	0	21	21
		Addanki	18	1	19	1	25	26
		Korisapadu	10	0	10	3	12	15
		Chlrata	4	1	5	3	12	15
		Vetapalem	5	0	5	5	4	9
		Chinnaganjam	7	0	7	3	9	12
		Naguluppalapadu	18	0	18	5	18	23
		Maddipadu	19	1	20	0	21	21
		Chimakurthi	24	0	24	2	21	23
		Santhanuthala Padu	16	0	16	1	17	18
		Ongole	18	1	19	2	12	14
		Kotha Patnam	7	0	7	2	12	14
		Tangutur	14	3	17	2	16	18
		250	8	258	45	308	353	
92	KANDUKUR	Donakonda	27	3	30	1	17	18
		Kurichedu	17	2	19	1	14	15
		Mundlamuru	28	1	29	0	19	19
		Darsi	32	6	38	1	25	26
		Tarlupadu	25	1	26	0	16	16
		Konakanamitla	33	1	34	0	26	26
		Podili	31	1	32	1	19	20
		Thallur	13	3	16	0	16	16
		Marrupudi	24	2	26	0	21	21
		Hanumanthunipadu	25	2	27	0	23	23
		Velligandla	22	4	26	0	21	21
		Kanigiri	34	6	40	1	24	25
		Kondapi	17	5	22	0	19	19
		Zarugumilli	20	5	25	0	20	20
		Ponnaluru	22	0	22	0	24	24
		Pedacherlo Palte	19	3	22	0	18	18
		Chandrasekhara Puram	36	2	38	0	23	23
		Pamur	27	2	29	1	24	25
		Voletivaripalem	20	1	21	1	20	21
		Kandukur	19	1	20	0	21	21
Singarayakonda	8	0	8	2	8	10		
Lingasamudram	18	2	20	0	16	16		
Gudluru	18	0	18	0	23	23		
Ulavapadu	11	1	12	2	10	12		
		546	54	600	11	467	478	
93	MARKAPURAM	Yerragondapalem	24	9	33	1	15	16
		Pullalacheruvu	16	3	19	0	15	15
		Tripuranthakam	15	3	18	0	23	23
		Domala	19	0	19	1	10	11
		Peda Araveedu	16	0	16	0	19	19
		Markapur	21	2	23	0	21	21
		Archaveedu	12	1	13	0	15	15
		Cumbum	14	2	16	3	11	14
		Bestawaripeta	19	2	21	1	18	19
		Racherla	12	2	14	0	14	14
		Giddalur	18	4	22	1	17	18
		Komarolu	20	1	21	0	14	14
		206	29	235	7	192	199	
	TOTAL		1002	91	1093	63	967	1030

C1 - MUNICIPAL INFORMATION IN THE DISTRICT - 2015 - 16

S.No.	Name of the Municipal Corporation/ Municipality	No.of Revenue Villages	No.of Wards
1	2	3	4
1	Ongole Municipality	2	36
2	Chirala Municipality	2	33
3	Kandukur Municipality	1	30
4	Markapur Municipality	1	32
	TOTAL	6	131

**D - PUBLIC REPRESENTATIVES / NON-OFFICIALS - LEGISLATIVE
ASSEMBLY**

Assembl y Const. No.	Constituency Name	Representative Name
1	2	3
221	Yerragondapalem (sc)	Sri P. Devid Raju Garu
222	Darsi	Sri S. Raghava Rao Garu
223	Parchur	Sri E. Sambha Siva Rao Garu
224	Addankl	Sri G. Ravi Kumar Garu
225	Chirala	Sri A. Krishna Mohan Garu
226	Santhanuthalapadu (sc)	Sri Dr. A. Suresh Garu
227	Ongole	Sri D. Janardhan Garu
228	Kandukur	Sri P. Ramarao Garu
229	Kondapi (sc)	Sri D. Sri Bala Veeranjanya Swamy Garu
230	Markapuram	Sri J. Venkata Reddy Garu
231	Giddalur	Sri M. Ashok Reddy Garu
232	Kanigiri	Sri K. Babu Rao Garu

D - PUBLIC REPRESENTATIVES / NON-OFFICIALS - LOKSABHA

Loksabha Const. No.	Constituency Name	Representative Name
1	2	3
32	Bapatla	Sri S. Malyadri Garu
33	Ongole	Sri Y.V. Subba Reddy Garu
39	Nellore	Sri M. Rajamohan Reddy Garu

D. PUBLIC REPRESENTATIVES /RAJYA SABHA

II) MEMBERS OF RAJYA SABHA	
S.No.	Name
1	Nil
2	Nil
3	Nil
4	Nil
5	Nil

D - PUBLIC REPRESENTATIVES / NON-OFFICIALS - MUNICIPAL CHAIRMAN

S.No	Municipality	Chairman
2	3	4
1	Ongole Municipality	NII
2	Chirala Municipality	Sri M. Ramesh Babu
3	Kandukur Municipality	NII
4	Markapur Municipality	Smt A.RADHIKA

D - PUBLIC REPRESENTATIVES / NON-OFFICIALS

S. No	Mandal Name	Name of Z.P.T.C	Name of M.P.P
1	2	3	4
1	Yerragondapalem	Y.MANTRU NAYAK	CH.VIJAYABHASKAR
2	Pullilachenuvu	N.BALAJI	MAKAMSUNDARA RAO
3	Tripuranthakam	A.SRINIVASULU	NEELAMCHENNAMMA
4	Dornala	A.RAMIREDDY	M.V.PRABHAKAR
5	Peda Araveedu	D.VENKATAREDDY	YERAVABHAYALAHSHMI
6	Donakonda	M.RAVINDRA	NAGULAPATIGALEMMA
7	Kurichedu	KESANAPALLI PITCHAJAH	G.V.RATTAMMA
8	Santhamaguluru	DHUPATI MARTHAMMA	S.YEDUKONDALU
9	Balilikurava	Y.SANTHAMMA	SAREDDU OULLAMMA
10	Martur	SIVARATHRI ESWARAMMA	TULLURI MARIYAMMA
11	Yeddanapudi	INTURI SOUJANAYA	V.DEVAMMA
12	Parchur	DASARI USHARANI	TELATHOTI KUMARI
13	Karamchedu	DAGGUPATI NAGAJYOTHI	MADASU MARIYAMMA
14	Inkollu	G.VENKATARAO	SHAIK MEHARTAJ
15	Janakavarampanguluru	KUKKAPALLI PADMA	NARNE PARVATHAMMA
16	Addanki	VALLEPU ANJANEYULU	GORANTLA PADMVATHI
17	Mundlamuru	K.NAGARAJU	MANDALAPU VENKATARAO
18	Darsi	G.STEVEN	PUSAPLASANJEVAIAH
19	Markapur	J.V.RANGAREDDY	L.MALAKONDAIAH
20	Ardhaveedu	K.VENKATALAKSHMI	NANNEBOINA RAVIKUMAR
21	Cumbum	SD.JAKIR HUSSAIN	KOTHAPALLI JYOTHI
22	Tarlupadu	R.BASHAPATHIREDDY	PULIVEMULA YESUDAS
23	Konakanamitla	M.VENKATAREDDY	U.RAMANARAYANAREDDY
24	Podill	V.SAIRAJESWARA RAO	K.NARASIMHARAO
25	Thallur	M.VENKATAREDDY	GOLLAPATI MOSHE
26	Korisapadu	SMT.JAPU RAMAMMA	RAVIPRABHAVATHI
27	Chitra	PRUDHIVI ARUNA	GAVINI SRINIVASULU
28	Vetapalem	K.VIDAYA	BANDLATIRUMALADEVI
29	Chinaganjam	K.SRIDEVI	ASODIBHAGYALAKSHMI
30	Naguluppalapadu	SHAIK IMMABHI	M.VEERAJAH CHOWDARY
31	Maddipadu	M.CHINAVARANJAMMA	N.VIJAYALAKSHMI
32	Chimakurthi	G.SUBBAYAMMA	M.ESWARAMMA
33	Marrupudi	TULLURU VENKATANARASIMHAM	YARRAMOTHU SUSEELA
34	Hanumanthunipadu	PALLALA NARAPUREDDY	GAYAMBALARAMIREDDY
35	Bestawaripeta	THATHAPUDI IJAJAH	V.OSURU REDDY
36	Racherla	V.NAGARTNAM	L.P.LAKSHMIDEVIREDDY
37	Giddalur	MATCHA VENKATESWARLU	KADAPAVAMSIDHARREDDY
38	Komarolu	CH.ANITHAPUSPHALATHA	KAMURI AMULYA
39	Veligandla	RAMANATHIRUPATHIREDDY	MUKKU JAYARAMIREDDY
40	Kanigiri	D.PRAKASAM	NAMBULU VENKATESWARLU
41	Kondapi	POKURI SOWJANYA	D.RATTAMMA
42	Santhanuthala Padu	T.SRINIVASA RAO	MADALA ANITHA
43	Ongole	SMT.Y.ANNAPURNAMMA	PANDELA RADHA
44	Kotla Patnam	DASARI VIJAYA	LANKAPOTHU LAKSHMI
45	Tangutur	M.VENKATAREDDY	CH.CHANDRASHEKAR
46	Zarugumilli	GALI PADMAVATHI	POTU.PADMAVATHI
47	Ponnaluru	E.HARIBABR	KONDRAGUNTA SRINIVASARAO
48	Pedacherla Palle	K.RANEMMA	BATHULA ANJAJAH
49	Chandrasekhara Puram	M.DAVID	THOETIPEDDAALLURAJAH
50	Pamur	G.GURAVAJAH	TELAGATHOTI KUMARI
51	Voletivaripalem	GATTAMANENI VERAMMA	BANDARU MADAVI
52	Kandukur	KANCHARLA SRIKANTH	GULLA.ANURADHA
53	Singarayakonda	PONUGOTI ESTERAMMA	YATAGIRI SOBHRANI
54	Lingasamudram	SMT.P.PRABHAVATHI	SUBBISETTY KALPANA
55	Gudluru	D.VENKATARAMIREDDY	INDLA SRINIVAS
56	Ulavapadu	M.PADMAVAVATHI	JUVVIGUNTA CHINNAMMI

D. PUBLIC REPRESENTATIVES / NON-OFFICIALS

II) MEMBERS OF LEGISLATIVE COUNCIL

S.No.	Institution	Name
1	Local Bodies	
2	Teachers	Sri V. Balasubrahmanyam Garu
3	Graduate	Sri Y. Srinivasulu Reddy Garu
4	MLA s Constituency	
5	Nominated by Governor	--
IV) ZPTC / MPP		
1	Chairman (ZP)	--
VI) CHAIRMEN OF DIST. LEVEL INSTITUTIONS		
S.No.	Institution	Name
1	DCCB	E. Mohan Rao Garu
2	ZGS(Zilla Grandhalaya Samstha)	--
3	DCMS	--

E. PROFILE PARLIAMENTARY CONSTITUENCY/ASSEMBLY CONSTITUENCY

PC No.	Parliamentary Constituency Name	AC No.	Assembly Constituency Name	Mndal Code	Name of the Mandal	No. of G.P.s	No. of Revenue Villages	No. of Households	Population As Per 2011 Census				
									Total	Male	Female		
1	2	3	4	5	6	7	8	9	10	11	12		
32	Bapatla	223	Parchur	10	Martur	16	13	19317	73862	37083	36779		
				11	Yeddapanudi	14	8	8138	28373	13417	14956		
				12	Parchur	26	14	15531	54668	26622	28046		
				13	Karamchedu	14	7	11322	38916	19422	19494		
				14	Inkollu	13	9	13812	49546	24905	24641		
				29	Chinaganjam	12	7	11718	42468	21249	21219		
				224	Addanki	8	Santhamaguluru	20	11	15344	59528	30355	29173
						9	Ballikurava	21	14	13661	53269	26942	26327
						15	J.Pangaluru	21	15	12583	45186	22486	22700
						16	Addanki	26	19	23389	89769	44874	44895
						26	Korisapadu	15	10	13278	48273	23958	24315
				225	Chirala	27	Chirala	15	5	46878	172826	85735	87091
						28	Vetapalem	9	5	21247	75219	37352	37867
				226	S.N.Padu (SC)	30	N.G.Padu	23	18	18613	67733	33867	33866
31	Maddipadu	21	20			14130	52353	26155	26198				
32	Chimakurthi	23	24			19333	79343	40115	39228				
42	S.N.Padu	18	16			16616	66186	34146	32040				
Sub-Total						307	215	294910	1097518	548683	548835		
33	Ongole	221	Y.Palem (SC)	1	Yerragondapalem	16	33	14558	64063	33160	30903		
				2	Pullalacheruvu	15	19	12551	53279	27258	26021		
				3	Tripuranthakam	23	18	14542	62627	31740	30887		
				4	Dornala	11	19	10834	44187	22504	21683		
				5	Peda Araveedu	19	16	10158	42262	21630	20632		
				222	Darsi	6	Donakonda	18	30	11416	48148	24706	23442
						7	Kurichedu	15	19	9632	40801	20837	19964
						17	Mundlamuru	19	29	14112	56783	29057	27726
				18	Darsi	26	38	20828	86702	44508	42194		
				25	Thallur	16	16	12028	48400	24848	23552		
				227	Ongole	43	Ongole	14	19	64690	253122	126983	126139
						44	Kotha Patnam	14	7	13352	50006	24987	25019
				229	Kondapi (SC)	33	Marripudi	21	26	9416	38848	19628	19220
						41	Kondapi	19	22	10336	43004	21457	21547
						45	Tangutur	18	17	16290	62618	31172	31446
						46	Zarugumilli	20	25	10882	42866	21617	21249
						47	Ponnaluru	24	22	10251	43016	21844	21172
				230	Markapuram	53	Singarayakonda	10	8	17272	65784	32495	33289
						19	Markapur	21	23	29906	122984	62117	60867
						22	Tarupadu	16	26	8263	34640	17789	16851
						23	Konakanamitta	26	34	11843	49259	25417	23842
						24	Podili	20	32	16230	67017	34064	32953
				231	Giddalur	20	Ardhaveedu	15	13	9079	36169	18651	17518
21	Cumbum	14	16			12563	48698	23963	24735				
35	Bestawaripeta	19	21			12967	51062	26119	24943				
36	Racherla	14	14			9146	35080	17459	17621				
37	Giddalur	18	22			21881	86133	43686	42447				
38	Komarolu	14	21			10684	40517	20553	19964				
232	Kanigiri	34	Hanumanthunipadu	23	27	7455	30964	15865	15099				
		39	Veligandla	21	26	8231	35951	18686	17265				
		40	Kanigiri	25	40	21421	92466	47355	45111				
		48	Pedacherlo Palte	18	22	8480	36985	18842	18143				
		49	CS puram	23	38	10777	44953	23142	21811				
		25	Pamur	25	29	14897	63017	32206	30811				
Sub-Total						630	787	496971	2022411	1026345	996066		
39	Nellore	228	Kandukur	51	Voletivaripalem	21	21	9353	39855	20175	19680		
				52	Kandukur	21	20	24116	98769	49661	49108		
				54	Lingasanudram	16	20	9333	38094	19114	18980		
				55	Gudluru	23	18	11540	46883	23814	23069		
				56	Ulavapadu	12	12	14240	53918	26972	26946		
Sub-Total						93	91	68582	277519	139736	137783		
TOTAL						1030	1093	860463	3397448	1714764	1682684		

E. PROFILE PARLIAMENTARY CONSTITUENCY/ASSEMBLY CONSTITUENCY

PC No.	Parliamentary Constituency Name	AC No.	Assembly Constituency Name	Mandal Code	Name of the Mandal	Scheduled Caste Population As Per 2011 Census			Scheduled Tribe Population As Per 2011 Census		
						Total	Male	Female	Total	Male	Female
1	2	3	4	5	6	13	14	15	16	17	18
32	Bapatla	223	Parchur	10	Martur	18278	9187	9091	4123	2057	2066
				11	Yeddnapudi	9280	4353	4927	617	290	327
				12	Parchur	14000	6612	7388	3691	1877	1814
				13	Karamchedu	9458	4829	4629	1558	794	764
				14	Inkollu	13507	6810	6697	1866	955	911
				29	Chinaganjam	6857	3414	3443	2397	1194	1203
		224	Addanki	8	Santhamaguluru	11990	6174	5816	2975	1555	1420
				9	Ballikurava	14258	7255	7003	3331	1703	1628
				15	J Pangaluru	12504	6322	6182	1839	961	878
				16	Addanki	22312	11048	11264	4127	2053	2074
		225	Chirala	26	Korisapadu	16379	8219	8160	1466	727	739
				27	Chirala	26260	12885	13375	9206	4529	4677
		226	S.N.Padu (SC)	28	Vetapalem	7644	3820	3824	5514	2733	2781
30	Naguluppalapadu			23565	12005	11560	2925	1510	1415		
31	Maddipadu			19553	9849	9704	1509	793	716		
32	Chimakurthi			21721	10759	10962	2791	1437	1354		
42	Santhanuthala Padu			17975	9200	8775	1665	859	806		
			Sub-Total			265541	132741	132800	51600	26027	25573
33	Ongole	221	Y.Palem (SC)	1	Yerragondapalem	15361	7918	7443	6910	3805	3105
				2	Pullalacheruvu	13181	6736	6445	8694	4453	4241
				3	Tripuranthakam	16029	7859	8170	2535	1302	1233
				4	Dornala	9533	4754	4779	7396	3657	3739
				5	Peda Araveedu	12073	6120	5953	1215	643	572
				6	Donakonda	14701	7549	7152	382	188	194
		222	Darsi	7	Kurichedu	8445	4371	4074	1445	747	698
				17	Mundlamuru	14757	7565	7192	2042	1065	977
				18	Darsi	18949	9743	9206	3102	1572	1530
				25	Thallur	12833	6614	6219	1024	505	519
				43	Ongole	45660	22874	22786	6492	3267	3225
				44	Kotha Patnam	8815	4438	4377	5216	2517	2699
				33	Marrupudi	10694	5399	5295	508	255	253
		229	Kondapi (SC)	41	Kondapi	13416	6685	6731	969	485	484
				45	Tangutur	23667	11893	11774	1735	887	848
				46	Zarugumilli	14912	7566	7346	1699	839	860
				47	Ponnaluru	12044	6183	5861	1000	496	504
		230	Markapuram	53	Singarayakonda	12099	5836	6263	6481	3251	3230
				19	Markapur	21723	10881	10842	2668	1336	1332
				22	Tarlupadu	8692	4432	4260	255	138	117
				23	Konakanamitta	14845	7725	7120	381	207	174
				24	Podili	16767	8494	8273	2026	1028	998
		231	Giddalur	20	Ardhaveedu	6302	3436	2866	2524	1286	1238
21	Cumbum			5902	2747	3155	628	312	316		
35	Bestawaripeta			9423	4859	4564	323	164	159		
36	Racherla			5710	2757	2953	378	158	220		
37	Giddalur			12172	6286	5886	4215	2214	2001		
38	Komarolu			6732	3496	3236	154	86	68		
232	Kanigiri	34	Hanumanthunipadu	10947	5661	5286	51	26	25		
		39	Veligandla	11063	5742	5321	292	158	134		
		40	Kanigiri	18935	9660	9275	2697	1407	1290		
		48	Pedacherlo Palle	8435	4269	4166	633	322	311		
		49	Chandrasekhara Pura	7750	3989	3761	1257	653	604		
		50	Pamur	11778	5987	5791	1992	981	1011		
			Sub-Total			454345	230524	223821	79319	40410	38909
39	Nellore	228	Kandukur	51	Voletivaripalem	12703	6429	6274	912	446	466
				52	Kandukur	20842	10456	10386	4470	2252	2218
				54	Lingasamudram	9008	4309	4699	1649	840	809
				55	Guduru	13675	6967	6708	5096	2625	2471
				56	Ulavapadu	11747	5816	5931	8099	4077	4022
			Sub-Total			67975	33977	33998	20226	10240	9986
TOTAL						787861	397242	390619	151145	76677	74468

E. PROFILE PARLIAMENTARY CONSTITUENCY/ASSEMBLY CONSTITUENCY

PC No.	Parliamentary Constituency	AC No.	Assembly Constituency Name	Mandal Code	Name of the Mandal	Literacy Rate			No. of Voters As on 01-01-2016				
						Total	Male	Female	Total	Male	Female		
1	2	3	4	5	6	19	20	21	22	23	24		
32	Bapatla	223	Parchur	10	Martur	61.08	70.41	51.69	52751	26180	26571		
				11	Yeddapanudi	65.30	74.01	57.64	20402	9727	10675		
				12	Parchur	67.71	76.73	59.18	39696	19273	20423		
				13	Karamchedu	67.60	76.05	59.24	31063	15265	15798		
				14	Inkollu	70.36	79.66	61.01	39275	192590	20016		
				29	Chinaganjam	66.67	76.02	57.42	33177	16411	16766		
				224	Addanki	8	Santhamaguluru	53.88	63.85	43.60	44056	22346	21710
						9	Ballikurava	56.26	65.96	46.41	44788	23148	21640
						15	J Pangaluru	62.09	71.14	53.18	44906	23186	21720
		225	Chirala	16	Addanki	63.61	72.88	54.44	44028	22198	21830		
				26	Korisapadu	72.57	79.79	65.51	42489	21810	20679		
				27	Chirala	72.03	79.91	64.30	131791	64132	67659		
		226	S.N.Padu	28	Vetapalem	61.16	70.60	51.71	57875	28383	29492		
				30	Naguluppapadu	64.51	73.83	55.30	52973	26306	26667		
				31	Maddipadu	60.76	69.59	51.81	39647	19503	20144		
				32	Chimakurthi	48.84	59.12	38.50	57549	28716	28833		
				42	Santhanuthala Padu	79.91	86.24	73.57	51646	25559	26087		
		Sub-Total						64.37	73.28	55.55	828112	584733	416710
		33	Ongole	221	Y.Palem	1	Yerragondapalem	55.68	67.18	43.37	44739	22600	22139
						2	Pullacheruvu	49.76	58.86	40.23	38410	19559	18851
						3	Tripuranthakam	48.13	60.40	35.61	46172	23008	23164
4	Dornala					58.00	69.35	46.28	29374	14843	14531		
5	Peda Araveedu					51.12	64.13	37.57	29809	15106	14703		
222	Darsi			6	Donakonda	49.92	61.59	37.66	34250	17145	17105		
				7	Kurichedu	51.09	62.59	39.10	28200	14189	14011		
				17	Mundlamuru	49.37	59.17	39.16	39675	19874	19801		
227	Ongole			18	Darsi	57.78	69.15	45.83	32005	16072	15933		
				25	Thaliur	67.14	76.23	58.16	60453	30360	30093		
				43	Ongole	59.70	68.60	50.83	119170	58960	60210		
229	Kondapli			44	Kotha Patnam	65.96	75.11	56.99	113154	54885	58269		
				33	Marrupudi	57.56	69.74	44.87	37459	18210	19249		
				41	Kondapli	64.86	74.49	54.63	36920	17310	19610		
				45	Tangutur	62.02	71.4	52.53	36920	17310	19610		
				46	Zarugumilli	56.92	67.03	46.54	36044	17420	18624		
230	Markapur			47	Ponnaluru	57.01	69.04	44.61	32092	13782	18310		
				53	Singarayakonda	56.79	66.66	46.95	36022	18612	17410		
				19	Markapur	59.09	73.22	44.08	49853	25171	24682		
				22	Tarlapadu	50.24	62.57	37.12	49590	24820	24770		
231	Giddalur			23	Konakanamitta	58.66	68.21	48.87	49718	25548	24170		
		24	Podilli	54.67	65.13	43.67	49840	26121	23719				
		20	Ardhaveedu	73.04	85.56	61.06	25758	12931	12827				
		21	Cumbum	56.11	69.89	41.57	33408	16939	16469				
		35	Bestawaripeta	64.52	80.28	49.21	36847	18154	18693				
		36	Racherla	68.95	82.02	55.50	25559	12576	12983				
232	Kanigiri	37	Giddalur	62.73	77.77	47.35	61291	30639	30652				
		38	Komarolu	59.61	72.08	46.14	29378	14834	14544				
		34	Hanumanthunipadu	63.45	76.8	49.55	20212	10468	9744				
		39	Velligandla	65.64	76.57	54.20	25045	12896	12149				
		40	Kanigiri	61.29	69.35	53.31	62657	31552	31105				
		48	Pedacheri Palle	61.81	74.90	48.01	25444	12950	12494				
233	Giddalur	49	Chandrasekhara Puram	67.77	79.40	55.68	28803	14539	14264				
		50	Pamur	53.76	64.35	42.97	45456	22794	22662				
		Sub-Total						58.82	70.25	47.03	1449727	722177	727550
39	Nellore	228	Kandukur	51	Votetivaripalem	67.20	75.00	59.36	39340	19710	19630		
				52	Kandukur	64.82	72.17	57.72	41172	21552	19620		
				54	Lingasamudram	55.91	64.43	47.15	38054	19624	18430		
				55	Guduru	57.08	64.57	49.62	38044	19424	18620		
				56	Ulavapadu	63.08	72.92	53.11	39273	19712	19561		
Sub-Total						61.61	69.81	53.39	195883	100022	95861		
TOTAL						61.60	71.11	51.99	2473722	1406932	1240121		



1 - POPULATION

TABLE NO.	CONTENTS	
1.1	VARIATION IN POPULATION OF - 1901 TO 2011	
1.0	POPULATION STATISTICS SUMMERY-Census 2001-2011	
1.3	TOTAL NO.OF VILLAGES, HAMLETS, HOUSEHOLDS, AREA,POPULATION,DENSITY OF POPULATION AND SEX RATIO, MANDAL-WISE-	
1.4	RURAL AND URBAN POPULATION , MANDAL - WISE, 2011 CENSUS	
1.5	POPULATION OF TOWNS AND CITIES - 2011	
1.6	LITERACY, MANDAL - WISE, 2011	
1.7	SCHEDULED CASTE POPULATION AND LITERACY RATE - CENSUS 2011	
1.8	SCHEDULED TRIBES POPULATION AND LITERACY RATE - CENSUS 2011	
1.9	DISTRIBUTION OF POPULATION BY WORKERS AND NON WORKERS - MANDAL WISE ,2011 Census	
1.10	CLASSIFICATION OF VILLAGES ACCORDING TO POPULATION SIZE, MANDAL - WISE, 2011 Census	
1.11	HOUSELESS AND INSTITUTIONAL POPULATION, MANDAL-WISE- CENSUS 2001	
1.12	DISTRIBUTION OF PERSONS ACCORDING TO DIFFERENT AGE GROUPS, 2011CENSUS	
1.13	RELEGIION WISE MANDAL POPULATION - 2011 CENSUS	

TABLE 1.1 : VARIATION IN POPULATION, 1901 TO 2011 CENSUS

S.No.	Year	Population	Variation since the preceeding Census		Sex Ratio
			Absolute	Percentage	
1	2	3	4	5	6
1	1901	975037	-----	-----	996
2	1911	1068743	93706	9.61	998
3	1921	1117701	48958	4.58	992
4	1931	1205223	87522	7.83	994
5	1941	1343883	138660	11.50	983
6	1951	1463737	119854	8.92	981
7	1961	1671726	207989	14.21	991
8	1971	1919995	248269	14.85	987
9	1981	2329571	409576	21.33	978
10	1991	2759166	429595	18.44	970
11	2001	3059423	300257	10.88	971
12	2011	3397448	338025	11.05	981

Source: DIRECTOR OF CENSUS OPERATIONS, HYDERABAD

TABLE 1.2 : POPULATION STATISTICS SUMMARY, 2001 & 2011 CENSUS

SL NO	ITEM	UNIT	2001	2011	DECENNIAL GROWTH RATE (2001-
1	2	3	4	5	6
1	Population	LAKHS	30.59	33.97	11.05
2	Males	LAKHS	15.52	17.15	10.50
3	Females	LAKHS	15.07	16.83	11.68
4	Geographical area	000 S.KM	17.6	17.6	
5	Density of Population	Sqr.KMs	174	193	
6	Females For Thousand Males	No	971	981	
7	RURAL POPULATION	LAKHS	25.92	27.33	5.44
8	URBAN POPULATION	LAKHS	4.67	6.65	42.40
9	URBAN POPULATION AS PERCENTAGE TO TOTAL POPULATION	%	15.27	19.58	
10	LITERATES	LAKHS	15.32	19.04	24.28
	A. MALES	LAKHS	9.38	11.08	18.12
	B. FEMALES	LAKHS	5.94	7.97	34.18
11	LITERACY RATE	%	57.38	63.08	
12	MAIN WORKERS	LAKHS	13.07	14.64	12.01
13	MARGINAL WORKERS	LAKHS	2.31	2.37	2.60
14	NON - WORKERS	LAKHS	15.22	16.97	11.50
15	CULTIVATORS (Main)	LAKHS	3.6	2.65	-26.39
16	AGRICULTURAL LABOUR (Main)	LAKHS	5.1	7.22	41.57
17	SCHEDULED CASTE POPULATION	LAKHS	6.51	7.88	21.04
18	SCHEDULED CASTE POPULATION AS PERCENTAGE TO TOTAL POPULATION	%	21.28	23.2	
19	SCHEDULED TRIBE POPULATION	LAKHS	1.18	1.51	27.97
20	SCHEDULED TRIBE POPULATION AS PERCENTAGE TO TOTAL POPULATION	%	3.86	4.45	

Source: DIRECTOR OF CENSUS OPERATIONS, HYDERABAD

TABLE 1.3 : MANDAL WISE No. OF VILLAGES, HAMLETS, HOUSEHOLDS, AREA, POPULATION

S.No.	Mandal	Area In Sq. Kms.	No. Of Villages, 2011 Census			No. of Hamlets	Total No. of House holds, 2011 Census
			Inhabited	Un-Inhabited	Total		
1	2	3	4	5	6	7	8
1	Yerragondapalem	1077	24	9	33	62	14558
2	Pullalacheruvu	646	16	3	19	51	12551
3	Tripuranthakam	264	15	3	18	49	14542
4	Dornala	950	19	0	19	39	10834
5	Peda Araveedu	379	16	0	16	42	10158
6	Donakonda	391	27	3	30	48	11416
7	Kurichedu	294	17	2	19	38	9632
8	Santhamaguluru	207	10	1	11	22	15344
9	Ballikurava	222	14	0	14	34	13661
10	Martur	180	13	0	13	18	19317
11	Yeddana Pudi	106	8	0	8	18	8138
12	Parchur	223	14	0	14	33	15531
13	Karamchedu	162	7	0	7	15	11322
14	Inkollu	145	9	0	9	22	13812
15	Janakavarampanguluru	169	15	0	15	21	12583
16	Addanki	258	18	1	19	43	23389
17	Mundlamuru	334	28	1	29	52	14112
18	Darsi	373	32	6	38	57	20828
19	Markapur	348	21	2	23	48	29906
20	Ardhaveedu	565	12	1	13	33	9079
21	Cumbum	173	14	2	16	28	12563
22	Tariupadu	348	25	1	26	34	8263
23	Konakanamitla	492	33	1	34	68	11843
24	Podili	299	31	1	32	53	16230
25	Thallur	210	13	3	16	34	12028
26	Korisapadu	150	10	0	10	20	13278
27	Chirala	101	4	1	5	34	46878
28	Vetapalem	87	5	0	5	35	21247
29	Chinaganjam	172	7	0	7	37	11718
30	Naguluppala Padu	253	18	0	18	40	18613
31	Maddipadu	168	19	1	20	33	14130
32	Chimakurthi	282	24	0	24	45	19333
33	Marripudi	402	24	2	26	53	9416
34	Hanumanthuni Padu	346	25	2	27	88	7455
35	Bestawaripeta	434	19	2	21	46	12967
36	Racherla	320	12	2	14	39	9146
37	Giddalur	863	18	4	22	67	21881
38	Komarolu	394	20	1	21	77	10684
39	Veligandla	317	22	4	26	70	8231
40	Kanigiri	513	34	6	40	110	21421
41	Kondapi	212	17	5	22	37	10336
42	Santhanuthala Padu	212	16	0	16	31	16616
43	Ongole	202	18	1	19	28	64690
44	Kotha Patnam	165	7	0	7	40	13352
45	Tangutur	204	14	3	17	31	16290
46	Zarugumilli	185	20	5	25	34	10882
47	Ponnaluru	290	22	0	22	51	10251
48	Pedacherlo Pale	355	19	3	22	66	8480
49	Chandra Sekhara Puram	533	36	2	38	69	10777
50	Pamur	418	27	2	29	80	14897
51	Voletivaripalem	236	20	1	21	40	9353
52	Kandukur	231	19	1	20	45	24116
53	Singarayakonda	111	8	0	8	43	17272
54	Lingasamudram	207	18	2	20	45	9333
55	Gudluru	262	18	0	18	41	11540
56	Ulavapadu	186	11	1	12	52	14240
	TOTAL	17626	1002	91	1093	2489	860463

Source: DIRECTOR OF CENSUS OPERATIONS, HYDERABAD

TABLE 1.3 : MANDAL WISE No. OF VILLAGES, HAMLETS, HOUSEHOLDS, AREA, POPULATION

S.No	Mandal	Population, 2011 Census			Density of Population (per Sq.Kms), 2011 Census	Sex Ratio (females per thousand males), 2011 Census
		Persons	Male	Female		
1	2	9	10	11	12	13
1	Yerragondapalem	64063	33160	30903	59	932
2	Pullalacheruvu	53279	27258	26021	83	955
3	Tripuranthakam	62627	31740	30887	237	973
4	Dornala	44187	22504	21683	46	964
5	Peda Araveedu	42262	21630	20632	111	954
6	Donakonda	48148	24706	23442	123	949
7	Kurichedu	40801	20837	19964	139	958
8	Sadthamaguluru	59528	30355	29173	287	961
9	Ballikurava	53269	26942	26327	240	977
10	Martur	73862	37083	36779	411	992
11	Yeddana Pudi	28373	13417	14956	268	1115
12	Parchur	54668	26622	28046	245	1053
13	Karamchedu	38916	19422	19494	240	1004
14	Inkollu	49546	24905	24641	343	989
15	Janakavarampanguluru	45186	22486	22700	268	1010
16	Addanki	89769	44874	44895	349	1000
17	Mundlamuru	56783	29057	27726	170	954
18	Darsi	86702	44508	42194	233	948
19	Markapur	122984	62117	60867	354	980
20	Ardhaveedu	36169	18651	17518	64	939
21	Cumbum	48698	23963	24735	282	1032
22	Tarlupadu	34640	17789	16851	100	947
23	Konakanamitla	49259	25417	23842	100	938
24	Podill	67017	34064	32953	224	967
25	Thallur	48400	24848	23552	231	948
26	Korisapadu	48273	23958	24315	323	1015
27	Chirala	172826	85735	87091	1706	1016
28	Vetapalem	75219	37352	37867	862	1014
29	Chinaganjam	42468	21249	21219	247	999
30	Naguluppala Padu	67733	33867	33866	268	1000
31	Maddipadu	52353	26155	26198	311	1002
32	Chimakurthi	79343	40115	39228	282	978
33	Marripudi	38848	19628	19220	97	979
34	Hanumanthuni Padu	30964	15865	15099	89	952
35	Bestawaripeta	51062	26119	24943	118	955
36	Racherla	35080	17459	17621	110	1009
37	Giddalur	86133	43686	42447	100	972
38	Komarolu	40517	20553	19964	103	971
39	Veligandla	35951	18686	17265	113	924
40	Kanigiri	92466	47355	45111	180	953
41	Kondapi	43004	21457	21547	203	1004
42	Santhanuthala Padu	66186	34146	32040	312	938
43	Ongole	253122	126983	126139	1254	993
44	Kotha Patnam	50006	24987	25019	303	1001
45	Tangutur	62618	31172	31446	307	1009
46	Zarugumilli	42866	21617	21249	232	983
47	Ponnaluru	43016	21844	21172	148	969
48	Pedacherlo Palle	36985	18842	18143	104	963
49	Chandra Sekhara Puram	44953	23142	21811	84	942
50	Pamur	63017	32206	30811	151	957
51	Voletivaripalem	39855	20175	19680	169	975
52	Kandukur	98769	49661	49108	428	989
53	Singarayakonda	65784	32495	33289	593	1024
54	Lingasamudram	38094	19114	18980	184	993
55	Gudluru	46883	23814	23069	179	969
56	Ulavapadu	53918	26972	26946	290	999
	TOTAL	3397448	1714764	1682684	193	981

Source: DIRECTOR OF CENSUS OPERATIONS, HYDERABAD

TABLE 1.4 : MANDAL WISE RURAL & URBAN POPULATION, 2011 CENSUS

S.No.	Mandal	Population			Percentage to Total Population	
		Total	Urban	Rural	Urban	Rural
1	2	3	4	5	6	7
1	Yerragondapalem	64063	0	64063	-	100.0
2	Pullalacheruvu	53279	0	53279	-	100.0
3	Tripuranthakam	62627	0	62627	-	100.0
4	Dornala	44187	0	44187	-	100.0
5	Peda Araveedu	42262	0	42262	-	100.0
6	Dongakonda	48148	0	48148	-	100.0
7	Kurichedu	40801	0	40801	-	100.0
8	Santhamaguluru	59528	0	59528	-	100.0
9	Ballikurava	53269	0	53269	-	100.0
10	Martur	73862	0	73862	-	100.0
11	Yeddana Pudi	28373	0	28373	-	100.0
12	Parchur	54668	0	54668	-	100.0
13	Karamchedu	38916	0	38916	-	100.0
14	Inkollu	49546	0	49546	-	100.0
15	Janakavarampanguluru	45186	0	45186	-	100.0
16	Addanki	89769	0	89769	-	100.0
17	Mundlamuru	56783	0	56783	-	100.0
18	Darsi	86702	0	86702	-	100.0
19	Markapur	122984	71092	51892	57.8	42.2
20	Ardhaveedu	36169	0	36169	-	100.0
21	Cumbum	48698	15169	33529	31.2	68.9
22	Tarlupadu	34640	0	34640	-	100.0
23	Konakanamitla	49259	0	49259	-	100.0
24	Podili	67017	31145	35872	46.5	53.5
25	Thallur	48400	0	48400	-	100.0
26	Korisapadu	48273	0	48273	-	100.0
27	Chirala	172826	120236	52590	69.6	30.4
28	Vetapalem	75219	42235	32984	56.2	43.9
29	Chinaganjam	42468	0	42468	-	100.0
30	Naguluppala Padu	67733	0	67733	-	100.0
31	Maddipadu	52353	0	52353	-	100.0
32	Chimakurthi	79343	0	79343	-	100.0
33	Marripudi	38848	0	38848	-	100.0
34	Hanumanthuni Padu	30964	0	30964	-	100.0
35	Bestawaripeta	51062	0	51062	-	100.0
36	Racherla	35080	0	35080	-	100.0
37	Giddalur	86133	35150	50983	40.8	59.2
38	Komarolu	40517	0	40517	-	100.0
39	Veligandla	35951	0	35951	-	100.0
40	Kanigiri	92466	37420	55046	40.5	59.5
41	Kondapi	43004	0	43004	-	100.0
42	Santhanuthala Padu	66186	3598	62588	5.4	94.6
43	Ongole	253122	204746	48376	80.9	19.1
44	Kotha Patnam	50006	0	50006	-	100.0
45	Tangutur	62618	0	62618	-	100.0
46	Zarugumilli	42866	0	42866	-	100.0
47	Ponnaluru	43016	0	43016	-	100.0
48	Pedacherlo Palle	36985	0	36985	-	100.0
49	Chandra Sekhara Puram	44953	0	44953	-	100.0
50	Pamur	63017	20000	43017	31.7	68.3
51	Voletivari Palem	39855	0	39855	-	100.0
52	Kandukur	98769	57246	41523	58.0	42.0
53	Singarayakonda	65784	26545	39239	40.4	59.7
54	Lingasamudram	38094	0	38094	-	100.0
55	Gudluru	46883	0	46883	-	100.0
56	Ulavapadu	53918	0	53918	-	100.0
	TOTAL	3397448	664582	2732866	19.6	80.4

Source: DIRECTOR OF CENSUS OPERATIONS, HYDERABAD

TABLE 1.5 : MANDAL WISE POPULATION OF TOWNS AND CITIES

S. No.	Mandal	Name of the Town / City	Status (Mpl. Corporation/ Municipality/ Nagar Panchayat/ Major Panchayat)	Population as per Census		Variation (Increase(+) Decrease(-))
				2001	2011	
1	2	3	4	5	6	7
1	Yerragondapalem			0	0	0
2	Pullalacheruvu			0	0	0
3	Tripuranthakam			0	0	0
4	Dornala			0	0	0
5	Peda Araveedu			0	0	0
6	Donakonda			0	0	0
7	Kurichedu			0	0	0
8	Santhamaguluru			0	0	0
9	Ballikurava			0	0	0
10	Martur			0	0	0
11	Yeddana Pudi			0	0	0
12	Parchur			0	0	0
13	Karamchedu			0	0	0
14	Inkollu			0	0	0
15	Janakavarampanguluru			0	0	0
16	Addanki			0	0	0
17	Mundlamuru			0	0	0
18	Darsi			0	0	0
19	Markapur		Municipality	58462	71092	22
20	Ardhaveedu			0	0	0
21	Cumbum	Census Town		0	15169	+100
22	Tarlupadu			0	0	0
23	Konakanamitla			0	0	0
24	Podili			0	0	0
25	Thaliur			0	0	0
26	Korisapadu			0	0	0
27	Chirala		Municipality	126367	120236	-5
28	Vetapalem	Census Town		39927	42235	6
29	Chinaganjam			0	0	0
30	Naguluppala Padu			0	0	0
31	Maddipadu			0	0	0
32	Chimakurthi			0	0	0
33	Marripudi			0	0	0
34	Hanumanthuni Padu			0	0	0
35	Bestawaripeta	Census Town		6526	0	-100
36	Racherla			0	0	0
37	Giddalur		Nagarapanchayat	0	35150	+100
38	Komarolu			0	0	0
39	Veligandla			0	0	0
40	Kanigiri		Nagarapanchayat	0	37420	+100
41	Kondapi			0	0	0
42	Santhanuthala Padu	Census Town		3358	3598	7
43	Ongole		Municipal Corporati	150741	204746	36
44	Kotha Patnam			0	0	0
45	Tangutur			0	0	0
46	Zarugumilli			0	0	0
47	Ponnaluru			0	0	0
48	Pedacherlo Palte			0	0	0
49	Chandra Sekhara Puram			0	0	0
50	Pamur	Census Town		15245	20000	31
51	Voletivaripalem			0	0	0
52	Kandukur		Municipality	50526	57246	14
53	Singarayakonda	Census Town		16686	26545	59
54	Lingasamudram			0	0	0
55	Gudluru			0	0	0
56	Ulavapadu			0	0	0
	TOTAL			467368	664582	42

Source:DIRECTOR OF CENSUS OPERATIONS, HYDERABAD

TABLE 1.6 : MANDAL WISE LITERACY, 2011 CENSUS

S.No.	Mandal	Literates			Literacy Rate		
		Persons	Male	Female	Persons	Male	Female
1	2	3	4	5	6	7	8
1	Yerragondapalem	30787	19207	11580	55.68	67.18	43.37
2	Pullalacheruvu	22534	13630	8904	49.76	58.86	40.23
3	Tripuranthakam	26166	16580	9586	48.13	60.40	35.61
4	Dornala	22059	13400	8659	58.00	69.35	46.28
5	Peda Araveedu	18698	11968	6730	51.12	64.13	37.57
6	Donakonda	20904	13210	7694	49.92	61.59	37.66
7	Kurichedu	18117	11328	6789	51.09	62.59	39.10
8	Santhamaguluru	28421	17104	11317	53.88	63.85	43.60
9	Ballikurava	26682	15755	10927	56.26	65.96	46.41
10	Martur	40358	23338	17020	61.08	70.41	51.69
11	Yeddana Pudi	16927	8983	7944	65.30	74.01	57.64
12	Parchur	33741	18580	15161	67.71	76.73	59.18
13	Karamchedu	24154	13521	10633	67.60	76.05	59.24
14	Inkollu	31588	17930	13658	70.36	79.66	61.01
15	Janakavarampanguluru	25395	14432	10963	62.09	71.14	53.18
16	Addanki	50753	28923	21830	63.61	72.88	54.44
17	Mundlamuru	24565	15020	9545	49.37	59.17	39.16
18	Darsi	43648	26757	16891	57.78	69.15	45.83
19	Markapur	73318	42935	30383	67.66	78.63	56.52
20	Ardhaveedu	18858	12039	6819	59.09	73.22	44.08
21	Cumbum	31827	18232	13595	73.04	85.56	61.06
22	Tarlupadu	16856	10775	6081	56.11	69.89	41.57
23	Konakanamitla	21615	13877	7738	50.24	62.57	37.12
24	Podill	34461	20278	14183	58.66	68.21	48.87
25	Thallur	23305	14228	9077	54.67	65.13	43.67
26	Korisapadu	29199	16475	12724	67.14	76.23	58.16
27	Chirala	112911	61347	51564	72.57	79.79	65.51
28	Vetapalem	48823	26831	21992	72.03	79.91	64.30
29	Chinaganjam	23217	13405	9812	61.16	70.60	51.71
30	Naguluppala Padu	41073	23294	17779	66.67	76.02	57.42
31	Maddipadu	30406	17295	13111	64.51	73.83	55.30
32	Chimakurthi	42301	24394	17907	60.76	69.59	51.81
33	Marripudi	16589	10072	6517	48.84	59.12	38.50
34	Hanumanthuni Padu	15642	9673	5969	57.56	69.74	44.87
35	Bestawaripeta	28648	17682	10966	63.45	76.80	49.55
36	Racherla	20234	12404	7830	64.52	80.28	49.21
37	Giddalur	52866	31888	20978	68.95	82.02	55.50
38	Komarolu	22513	14113	8400	62.73	77.77	47.35
39	Veligandla	18833	11825	7008	59.61	72.08	46.14
40	Kanigiri	53471	31894	21577	65.64	76.57	54.20
41	Kondapl	23665	13318	10347	61.29	69.35	53.31
42	Santhanuthala Padu	38638	22868	15770	64.86	74.49	54.63
43	Ongole	182682	98615	84067	79.91	86.24	73.57
44	Kotha Patnam	26492	15203	11289	59.70	68.60	50.83
45	Tangutur	37534	21147	16387	65.96	75.11	56.99
46	Zarugumilli	23838	13807	10031	62.02	71.40	52.53
47	Ponnaluru	21702	12942	8760	56.92	67.03	46.54
48	Pedacherlo Palle	18599	11433	7166	57.01	69.04	44.61
49	Chandra Sekhara Puram	24376	15154	9222	61.81	74.90	48.01
50	Pamur	37503	22391	15112	67.77	79.40	55.68
51	Voletivaripalem	19104	11538	7566	53.76	64.35	42.97
52	Kandukur	59671	33392	26279	67.20	75.00	59.36
53	Singarayakonda	38145	20857	17288	64.82	72.17	57.72
54	Lingasamudram	19387	11364	8023	56.79	66.66	46.95
55	Gudluru	23249	13579	9670	55.91	64.43	47.15
56	Ulavapadu	27387	15456	11931	57.08	64.57	49.62
	TOTAL	1904435	1107686	796749	63.08	72.92	53.11

Source: DIRECTOR OF CENSUS OPERATIONS, HYDERABAD

**TABLE 1.7 :MANDAL WISE SCHEDULED CASTES POPULATION AND LITERACY,
2011 CENSUS**

S.N o.	Mandal	Scheduled Castes			No.of Literates			Literacy Rate		
		Person s	Male	Female	Person s	Male	Female	Person s	Male	Female
1	2	3	4	5	6	7	8	9	10	11
1	Yerragondapalem	15361	7918	7443	6823	4275	2548	52.68	64.30	40.43
2	Pullalacheruvu	13181	6736	6445	4986	3048	1938	45.73	54.78	36.30
3	Tripuranthakam	16029	7859	8170	7286	4280	3006	53.04	64.00	42.64
4	Dornala	9533	4754	4779	4625	2784	1841	56.28	67.77	44.79
5	Peda Araveedu	12073	6120	5953	5125	3225	1900	50.19	62.01	37.92
6	Donakonda	14701	7549	7152	6576	4052	2524	52.09	62.67	40.98
7	Kurichedu	8445	4371	4074	3611	2298	1313	50.03	61.67	37.60
8	Santhamaguluru	11990	6174	5816	5110	3173	1937	49.41	59.68	38.55
9	Ballikurava	14258	7255	7003	6137	3732	2405	49.45	59.18	39.39
10	Martur	18278	9187	9091	8435	5045	3390	52.41	62.21	42.47
11	Yeddanapudi	9280	4353	4927	4829	2527	2302	58.36	65.88	51.86
12	Parchur	14000	6612	7388	8249	4385	3864	65.41	73.81	57.93
13	Karamchedu	9458	4829	4629	5073	2986	2087	59.83	69.39	49.98
14	Inkollu	13507	6810	6697	8057	4730	3327	66.89	78.17	55.51
15	Janakavarampanguluru	12504	6322	6182	6166	3674	2492	55.48	65.33	45.40
16	Addanki	22312	11048	11264	11234	6489	4745	57.53	67.48	47.87
17	Mundlamuru	14757	7565	7192	5481	3394	2087	43.78	52.82	34.25
18	Darsi	18949	9743	9206	8161	5075	3086	51.50	62.09	40.22
19	Markapur	21723	10881	10842	12537	7252	5285	66.68	77.10	56.25
20	Ardhaveedu	6302	3436	2866	3530	2360	1170	63.47	76.72	47.06
21	Cumbum	5902	2747	3155	4220	2146	2074	79.73	87.99	72.67
22	Tarlupadu	8692	4432	4260	4452	2748	1704	59.52	72.30	46.32
23	Konakanamitla	14845	7725	7120	6673	4278	2395	52.90	64.85	39.80
24	Podili	16767	8494	8273	7642	4517	3125	53.62	62.62	44.40
25	Thallur	12833	6614	6219	5039	3150	1889	46.58	56.49	36.04
26	Korisapadu	16379	8219	8160	8487	5020	3467	58.92	69.41	48.34
27	Chirala	26260	12885	13375	17434	9307	8127	74.44	81.07	68.06
28	Vetapalem	7644	3820	3824	5137	2800	2337	75.61	82.57	68.67
29	Chinaganjam	6857	3414	3443	4070	2305	1765	65.94	75.06	56.92
30	Naguluppalapadu	23565	12005	11560	12731	7629	5102	60.85	71.73	49.60
31	Maddipadu	19553	9849	9704	10577	6277	4300	61.26	72.44	50.00
32	Chimakurthi	21721	10759	10962	9982	5751	4231	53.75	62.86	44.90
33	Marripudi	10694	5399	5295	4249	2550	1699	46.76	55.62	37.74
34	Hanumanthunipadu	10947	5661	5286	5886	3535	2351	61.84	71.88	51.11
35	Bestawaripeta	9423	4859	4564	5645	3401	2244	68.70	79.99	56.60
36	Racherla	5710	2757	2953	3720	2043	1677	73.96	85.27	63.67
37	Giddalur	12172	6286	5886	7890	4770	3120	73.45	86.04	60.02
38	Komarolu	6732	3496	3236	4134	2583	1551	69.19	82.82	54.31
39	Velligandla	11063	5742	5321	5988	3592	2396	63.09	72.80	52.58
40	Kanigiri	18935	9660	9275	10561	6114	4447	64.38	73.18	55.24
41	Kondapi	13416	6685	6731	6698	3771	2927	56.88	64.53	49.35
42	Santhanuthala Padu	17975	9200	8775	9296	5672	3624	58.58	69.88	46.75
43	Ongoile	45660	22874	22786	30581	16822	13759	75.08	82.83	67.37
44	Kotha Patnam	8815	4438	4377	4910	2917	1993	63.04	74.21	51.66
45	Tangutur	23667	11893	11774	13480	7871	5609	63.47	74.09	52.84
46	Zarugumilli	14912	7566	7346	7332	4383	2949	56.71	66.85	46.28
47	Ponnaluru	12044	6183	5861	5645	3400	2245	53.85	63.43	43.83
48	Pedacherlo Palle	8435	4269	4166	4444	2592	1852	60.89	70.51	51.13
49	Chandrasekhara Puram	7750	3989	3761	4240	2591	1649	63.06	74.58	50.74
50	Pamur	11778	5987	5791	6565	3847	2718	64.70	74.80	54.32
51	Voletivaripalem	12703	6429	6274	5681	3436	2245	50.85	60.95	40.57
52	Kandukur	20842	10456	10386	11210	6382	4828	60.65	68.82	52.43
53	Singarayakonda	12099	5836	6263	7156	3779	3377	65.93	72.86	59.59
54	Lingasamudram	9008	4309	4699	4401	2373	2028	55.02	62.81	48.05
55	Gudluru	13675	6967	6708	6323	3717	2606	52.74	61.07	44.14
56	Ulavapadu	11747	5816	5931	6436	3698	2738	61.97	71.63	52.43
	TOTAL	787861	397242	390619	410946	240551	170395	59.75	69.50	49.86

Source: DIRECTOR OF CENSUS OPERATIONS, HYDERABAD

**TABLE 1.8 :MANDAL WISE SCHEDULED TRIBES POPULATION AND LITERACY,
2011 CENSUS**

S.No	Mandal	Scheduled Tribes			No.of Literates			Literacy Rate		
		Persons	Male	Female	Persons	Male	Female	Persons	Male	Female
1	2	3	4	5	6	7	8	9	10	11
1	Yerragondapalem	6910	3805	3105	3646	2327	1319	62.42	72.13	50.44
2	Pullalacheruvu	8694	4453	4241	3830	2282	1548	53.55	62.23	44.42
3	Tripuranthakam	2535	1302	1233	793	504	289	36.95	46.24	27.37
4	Dornala	7396	3657	3739	3436	1903	1533	57.27	64.97	49.92
5	Peda Araveedu	1215	643	572	434	270	164	42.38	51.04	33.13
6	Donakonda	382	188	194	140	87	53	43.21	56.13	31.36
7	Kurichedu	1445	747	698	398	233	165	33.11	38.26	27.82
8	Santhamaguluru	2975	1555	1420	932	588	344	36.42	44.31	27.92
9	Bailikurava	3331	1703	1628	1258	776	482	44.37	53.67	34.70
10	Martur	4123	2057	2066	1613	942	671	45.31	52.89	37.72
11	Yeddanapudi	617	290	327	246	123	123	44.73	49.00	41.14
12	Parchur	3691	1877	1814	1436	845	591	45.07	52.35	37.60
13	Karamchedu	1558	794	764	606	366	240	44.69	52.51	36.42
14	Inkollu	1866	955	911	692	408	284	43.69	50.12	36.88
15	Janakavarampanguluru	1839	961	878	730	432	298	45.77	51.37	39.52
16	Addanki	4127	2053	2074	1541	870	671	44.41	50.52	38.39
17	Mundlamuru	2042	1065	977	750	475	275	43.38	52.03	33.70
18	Darsi	3102	1572	1530	1189	718	471	45.02	53.03	36.60
19	Markapur	2668	1336	1332	1142	677	465	52.31	61.94	42.66
20	Ardhaveedu	2524	1286	1238	1035	630	405	48.52	58.39	38.43
21	Cumbum	628	312	316	328	177	151	61.08	67.05	55.31
22	Tarlupadu	255	138	117	156	98	58	66.38	77.78	53.21
23	Konakanamitla	381	207	174	149	103	46	47.30	60.23	31.94
24	Podili	2026	1028	998	661	386	275	38.79	44.83	32.62
25	Thallur	1024	505	519	354	207	147	39.55	46.10	32.96
26	Korisapadu	1466	727	739	584	325	259	45.66	50.23	40.98
27	Chirala	9206	4529	4677	4913	2604	2309	60.67	66.18	55.46
28	Vetapalem	5514	2733	2781	2034	1138	896	43.07	48.38	37.81
29	Chinaganjam	2397	1194	1203	1041	578	463	49.55	55.15	43.97
30	Naguluppalapadu	2925	1510	1415	1387	829	558	54.50	63.52	45.00
31	Maddipadu	1509	793	716	645	375	270	48.83	55.31	41.99
32	Chimakurthi	2791	1437	1354	929	538	391	39.35	45.21	33.39
33	Marripudi	508	255	253	191	113	78	44.11	53.05	35.45
34	Hanumanthunipadu	51	26	25	22	17	5	47.83	65.38	25.00
35	Bestawaripeta	323	164	159	118	72	46	45.74	55.81	35.66
36	Racherla	378	158	220	211	96	115	62.80	69.57	58.08
37	Giddalur	4215	2214	2001	2068	1355	713	56.66	70.35	41.36
38	Komarolu	154	86	68	77	50	27	59.23	70.42	45.76
39	Veligandla	292	158	134	110	72	38	43.82	52.55	33.33
40	Kanigiri	2697	1407	1290	934	546	388	40.82	45.65	35.53
41	Kondapl	969	485	484	350	187	163	42.17	44.95	39.37
42	Santhanuthala Padu	1665	859	806	579	358	221	40.83	49.38	31.89
43	Ongole	6492	3267	3225	3337	1848	1489	58.94	65.19	52.67
44	Kotha Patnam	5216	2517	2699	2282	1196	1086	49.98	54.31	45.94
45	Tangutur	1735	887	848	623	352	271	41.59	46.25	36.77
46	Zarugumilli	1699	839	860	804	432	372	53.28	57.83	48.82
47	Ponnaluru	1000	496	504	315	178	137	38.65	42.79	34.34
48	Pedacherlo Palle	633	322	311	154	77	77	29.17	28.73	29.62
49	Chandrasekhara Puram	1257	653	604	303	179	124	30.06	33.90	25.83
50	Pamur	1992	981	1011	688	374	314	42.05	46.63	37.65
51	Voletivaripalem	912	446	466	191	105	86	25.20	27.93	22.51
52	Kandukur	4470	2252	2218	1443	800	643	37.41	41.47	33.35
53	Singarayakonda	6481	3251	3230	2644	1454	1190	46.31	50.63	41.95
54	Lingasamudram	1649	840	809	288	148	140	20.40	20.61	20.17
55	Gudluru	5096	2625	2471	1733	990	743	39.33	43.69	34.72
56	Ulavapadu	8099	4077	4022	2422	1298	1124	34.18	36.58	31.78
	TOTAL	151145	76677	74468	60915	35111	25804	47.12	53.68	40.40

Source:DIRECTOR OF CENSUS OPERATIONS, HYDERABAD

TABLE 1.9: MANDAL WISE DISTRIBUTION OF POPULATION BY WORKERS AND NON-WORKERS, 2011 CENSUS

S.No.	Mandal	Total Population	Workers			
			Total Main Workers	% of Main Workers to Total Population	Cultivators	% of Cultivators to Total Population
1	2	3	4	5	6	7
1	Yerragondapalem	64063	30105	46.99	8363	13.05
2	Pullalacheruvu	53279	29924	56.16	7038	13.21
3	Tripuranthakam	62627	28576	45.63	6390	10.20
4	Dornala	44187	18083	40.92	3940	8.92
5	Peda Araveedu	42262	18982	44.92	5307	12.56
6	Donakonda	48148	21387	44.42	4991	10.37
7	Kurichedu	40801	18556	45.48	7300	17.89
8	Santhamaguluru	59528	30243	50.80	6457	10.85
9	Ballikurava	53269	25158	47.23	6773	12.71
10	Martur	73862	35085	47.50	5269	7.13
11	Yeddana Pudi	28373	14634	51.58	4381	15.44
12	Parchur	54668	27898	51.03	6157	11.26
13	Karamchedu	38916	19133	49.16	5032	12.93
14	Inkollu	49546	24810	50.07	5768	11.64
15	Janakavarampanguluru	45186	21760	48.16	5261	11.64
16	Addanki	89769	38661	43.07	6677	7.44
17	Mundlamuru	56783	27635	48.67	7632	13.44
18	Darsi	86702	35316	40.73	9156	10.56
19	Markapur	122984	49005	39.85	5961	4.85
20	Ardhaveedu	36169	16622	45.96	4074	11.26
21	Cumbum	48698	17107	35.13	3242	6.66
22	Tarupadu	34640	17138	49.47	3394	9.80
23	Konakanamitla	49259	23542	47.79	6396	12.98
24	Podili	67017	21909	32.69	3790	5.66
25	Thaluru	48400	23190	47.91	6657	13.75
26	Korisapadu	48273	23415	48.51	3726	7.72
27	Chirala	172826	67176	38.87	2046	1.18
28	Vetapalem	75219	30303	40.29	1366	1.82
29	Chinaganjam	42468	16181	38.10	2715	6.39
30	Naguluppala Padu	67733	32032	47.29	6988	10.32
31	Maddipadu	52353	26849	51.28	3234	6.18
32	Chimakurthi	79343	34548	43.54	5651	7.12
33	Marrupudi	38848	16277	41.90	6101	15.70
34	Hanumanthuni Padu	30964	14433	46.61	2564	8.28
35	Bestawaripeta	51062	21462	42.03	4659	9.12
36	Racherla	35080	14970	42.67	5031	14.34
37	Giddalur	86133	32972	38.28	5264	6.11
38	Komarolu	40517	17960	44.33	3835	9.47
39	Veligandla	35951	17603	48.96	3749	10.43
40	Kanigiri	92466	37359	40.40	6463	6.99
41	Kondapi	43004	19647	45.69	5508	12.81
42	Santhanuthala Padu	66186	28442	42.97	4535	6.85
43	Ongole	253122	90686	35.83	5119	2.02
44	Kotha Patnam	50006	23405	46.80	2993	5.99
45	Tangutur	62618	29400	46.95	4043	6.46
46	Zarugumilli	42866	21420	49.97	4236	9.88
47	Ponnaluru	43016	17217	40.02	5008	11.64
48	Pedacherlo Pale	36985	17217	46.55	5084	13.75
49	Chandra Sekhara Puram	44953	17500	38.93	3105	6.91
50	Pamuru	63017	21708	34.45	6290	9.98
51	Voletivaripalem	39855	17859	44.81	5992	15.03
52	Kandukur	98769	38472	38.95	7264	7.35
53	Singarayakonda	65784	24739	37.61	1845	2.80
54	Lingasamudram	38094	16379	43.00	3654	9.59
55	Guduru	46883	17520	37.37	3785	8.07
56	Ulavapadu	53918	23898	44.32	2770	5.14
	TOTAL	3397448	1463508	43.08	280029	8.24

Source: DIRECTOR OF CENSUS OPERATIONS, HYDERABAD

TABLE 1.9: MANDAL WISE DISTRIBUTION OF POPULATION BY WORKERS AND NON-WORKERS, 2011 CENSUS

S. No.	Mandal	Workers					
		Agriculture Labourers	% of Agriculture Labourers to Total Population	House hold Industry	% of House Hold Ind. to Total	Other than Household Indust.	% of Other than Household Ind. to Total Population
1	2	8	9	10	11	12	13
1	Yerragondapalem	20073	31.33	336	0.52	5045	7.88
2	Pullalacheruvu	23290	43.71	143	0.27	1508	2.83
3	Tripuranthakam	23677	37.81	342	0.55	3896	6.22
4	Dornala	14637	33.13	269	0.61	5077	11.49
5	Peda Araveedu	15918	37.67	158	0.37	2175	5.15
6	Donakonda	17596	36.55	152	0.32	4144	8.61
7	Kurichedu	12146	29.77	299	0.73	2738	6.71
8	Santhamaguluru	23892	40.14	388	0.65	4191	7.04
9	Ballikurava	20253	38.02	284	0.53	3064	5.75
10	Martur	24469	33.13	1355	1.83	8888	12.03
11	Yeddana Pudi	9872	34.79	31	0.11	1694	5.97
12	Parchur	19115	34.97	184	0.34	3821	6.99
13	Karamchedu	12961	33.31	193	0.50	3402	8.74
14	Inkollu	14366	29.00	217	0.44	6426	12.97
15	Janakavarampanguluru	15819	35.01	236	0.52	3604	7.98
16	Addanki	22206	24.74	471	0.52	13567	15.11
17	Mundlamuru	20872	36.76	288	0.51	3183	5.61
18	Darsi	24064	27.75	589	0.68	9709	11.20
19	Markapur	18048	14.68	859	0.70	28660	23.30
20	Arthaveedu	12723	35.18	388	1.07	1834	5.07
21	Cumbum	10139	20.82	321	0.66	6920	14.21
22	Tarupadu	12096	34.92	133	0.38	3353	9.68
23	Konakanamitta	17655	35.84	102	0.21	3054	6.20
24	Podili	15302	22.83	463	0.69	12108	18.07
25	Thallur	14422	29.80	201	0.42	4018	8.30
26	Korisapadu	15909	32.96	339	0.70	5470	11.33
27	Chirala	19079	11.04	12448	7.20	42560	24.63
28	Vetapalem	9530	12.67	9374	12.46	16584	22.05
29	Chinaganjam	13315	31.35	343	0.81	6360	14.98
30	Naguluppala Padu	21191	31.29	816	1.20	7549	11.15
31	Maddipadu	17404	33.24	204	0.39	7287	13.92
32	Chimakurthi	17685	22.29	711	0.90	13896	17.51
33	Marripudi	12513	32.21	197	0.51	2359	6.07
34	Hanumanthuni Padu	14179	45.79	69	0.22	1948	6.29
35	Bestawaripeta	15201	29.77	461	0.90	4320	8.46
36	Racherla	10182	29.03	188	0.54	2241	6.39
37	Giddalur	20836	24.19	864	1.00	11145	12.94
38	Komarolu	13068	32.25	161	0.40	2640	6.52
39	Veligandla	12054	33.53	46	0.13	3338	9.28
40	Kanigiri	16701	18.06	962	1.04	18839	20.37
41	Kondapi	13072	30.40	357	0.83	3619	8.42
42	Santhanuthala Padu	15540	23.48	667	1.01	11845	17.90
43	Ongole	13903	5.49	1421	0.56	75999	30.02
44	Kotha Patnam	13849	27.69	963	1.93	9837	19.67
45	Tangutur	20357	32.51	413	0.66	8164	13.04
46	Zarugumilli	13118	30.60	164	0.38	5432	12.67
47	Ponnaluru	13156	30.58	128	0.30	4747	11.04
48	Pedacherlo Palle	12020	32.50	500	1.35	4558	12.32
49	Chandra Sekhara Puram	13417	29.85	176	0.39	5825	12.96
50	Pamur	12265	19.46	259	0.41	10774	17.10
51	Voletivaripalem	13323	33.43	183	0.46	2651	6.65
52	Kandukur	13970	14.14	667	0.68	20571	20.83
53	Singarayakonda	10000	15.20	313	0.48	17098	25.99
54	Lingasamudram	14033	36.84	238	0.62	2641	6.93
55	Gudluru	16223	34.60	430	0.92	4417	9.42
56	Ulavapadu	16514	30.63	139	0.26	7924	14.70
	TOTAL	889218	26.17	42603	1.25	488717	14.38

Source: DIRECTOR OF CENSUS OPERATIONS, HYDERABAD

TABLE 1.9: MANDAL WISE DISTRIBUTION OF POPULATION BY WORKERS AND NON-WORKERS, 2011 CENSUS

S.No.	Mandal	Workers				
		Marginal workers	% of Marginal Workers to Total Population	Non - workers	% of Non-Workers to Total Population	Total Workers (Main+Marginal) (4+14)
1	2	14	15	16	17	18
1	Yerragondapalem	3712	5.79	30246	47.21	33817
2	Pullalacheruvu	2055	3.86	21300	39.98	31979
3	Tripuranthakam	5729	9.15	28322	45.22	34305
4	Dornala	5840	13.22	20264	45.86	23923
5	Peda Araveedu	4576	10.83	18704	44.26	23558
6	Donakonda	5496	11.41	21265	44.17	26883
7	Kurichedu	3927	9.62	18318	44.90	22483
8	Santhamaguluru	4685	7.87	24600	41.33	34928
9	Ballikurava	5216	9.79	22895	42.98	30374
10	Martur	4896	6.63	33881	45.87	39981
11	Yeddana Pudl	1344	4.74	12395	43.69	15978
12	Parchur	1379	2.52	25391	46.45	29277
13	Karamchedu	2455	6.31	17328	44.53	21588
14	Inkollu	1967	3.97	22769	45.96	26777
15	Janakavarampanguluru	3160	6.99	20266	44.85	24920
16	Addanki	4260	4.75	46848	52.19	42921
17	Mundlamuru	4340	7.64	24808	43.69	31975
18	Darsi	8202	9.46	43184	49.81	43518
19	Markapur	4523	3.68	69456	56.48	53528
20	Ardhaveedu	2397	6.63	17150	47.42	19019
21	Cumbum	3515	7.22	28076	57.65	20622
22	Tarlupadu	1838	5.31	15664	45.22	18976
23	Konakanamitla	3665	7.44	22052	44.77	27207
24	Podlil	9754	14.55	35354	52.75	31663
25	Thallur	2108	4.36	23102	47.73	25298
26	Korisapadu	2029	4.20	22829	47.29	25444
27	Chirala	8957	5.18	96693	55.95	76133
28	Vetapalem	6551	8.71	38365	51.00	36854
29	Chinaganjam	6552	15.43	19735	46.47	22733
30	Naguluppala Padu	4512	6.66	31189	46.05	36544
31	Maddipadu	1280	2.44	24224	46.27	28129
32	Chimakurthi	3395	4.28	41400	52.18	37943
33	Marripudi	4893	12.60	17678	45.51	21170
34	Hanumanthuni Padu	4327	13.97	12204	39.41	18760
35	Bestawaripeta	3179	6.23	26421	51.74	24641
36	Racherla	2672	7.62	17438	49.71	17642
37	Giddalur	5137	5.96	48024	55.76	38109
38	Komarolu	1744	4.30	20813	51.37	19704
39	Veligandla	1584	4.41	16764	46.63	19187
40	Kanigiri	5606	6.06	49501	53.53	42965
41	Kondapi	2909	6.76	20448	47.55	22556
42	Santhanuthala Padu	4145	6.26	33599	50.76	32587
43	Ongole	5756	2.27	156680	61.90	96442
44	Kotha Patnam	4237	8.47	22364	44.72	27642
45	Tangutur	3577	5.71	29641	47.34	32977
46	Zarugumilli	1530	3.57	19916	46.46	22950
47	Ponnaluru	5822	13.53	19977	46.44	23039
48	Pedacherlo Palle	4945	13.37	14823	40.08	22162
49	Chandra Sekhara Puram	5023	11.17	22430	49.90	22523
50	Pamur	7880	12.50	33429	53.05	29588
51	Voletivaripalem	4290	10.76	17706	44.43	22149
52	Kandukur	4000	4.05	56297	57.00	42472
53	Singarayakonda	4517	6.87	36528	55.53	29256
54	Lingasamudram	4187	10.99	17528	46.01	20566
55	Gudluru	7335	15.65	22028	46.99	24855
56	Ulavapadu	3449	6.40	26571	49.28	27347
	TOTAL	237059	6.98	1696881	49.95	1700567

Source: DIRECTOR OF CENSUS OPERATIONS, HYDERABAD

TABLE 1.10: MANDAL WISE CLASSIFICATION OF VILLAGES ACCORDING TO POPULATION SIZE, 2011 CENSUS

S. No	Mandal	Total No. of Inhabited Villages	Population size group wise No. of villages						
			Less than 200	200-499	500-999	1000-1999	2000-4999	5000-9999	10000 and Above
1	2	3	4	5	6	7	8	9	10
1	Yerragondapalem	24	10	0	1	2	4	4	1
2	Pullalacheruvu	16	1	0	4	1	5	5	0
3	Tripuranthakam	15	0	0	1	3	6	4	1
4	Dornala	19	4	3	3	2	5	1	1
5	Peda Araveedu	16	0	2	2	1	9	2	0
6	Donakonda	27	0	2	6	11	8	0	0
7	Kurichedu	17	0	0	3	5	8	1	0
8	Santhamaguluru	10	0	0	0	1	3	6	0
9	Balilikurava	14	0	0	0	1	11	2	0
10	Martur	13	0	1	1	0	6	3	2
11	Yerdanapudi	8	0	0	0	1	6	1	0
12	Parichur	14	0	0	1	5	3	4	1
13	Karamchedu	7	0	0	1	0	3	2	1
14	Inkollu	9	0	0	0	1	4	3	1
15	Janakavarampanguluru	15	0	0	1	5	7	2	0
16	Addanki	18	0	0	1	7	6	2	2
17	Mundlamuru	28	1	0	3	12	12	0	0
18	Darsi	32	0	3	9	10	8	1	1
19	Markapur	21	3	1	1	6	8	2	0
20	Ardhaveedu	12	0	2	0	1	8	1	0
21	Cumbum	14	0	4	1	0	6	1	1
22	Tarlupadu	25	0	5	8	7	4	1	0
23	Konakanamitla	33	1	7	4	12	9	0	0
24	Podili	31	2	2	10	10	5	0	0
25	Thaluri	13	0	0	1	5	3	4	0
26	Korisapadu	10	0	0	1	3	3	2	1
27	Chirala	4	0	0	0	0	0	0	2
28	Vetapalem	5	0	0	0	0	1	2	1
29	Chinaganjam	7	0	0	0	1	4	1	1
30	Naguluppapadu	18	0	0	1	2	10	5	0
31	Maddipadu	19	0	0	2	3	11	2	0
32	Chimakurthi	24	0	0	8	5	9	1	1
33	Marripudi	24	3	1	4	8	7	1	0
34	Hanumanthunipadu	25	3	1	9	8	4	0	0
35	Bestawaripeta	19	0	1	4	5	6	3	0
36	Racherla	12	1	0	0	2	6	2	0
37	Giddalur	18	0	0	3	4	7	3	0
38	Komarolu	20	3	3	5	0	7	1	1
39	Veligandla	22	0	3	3	8	6	1	0
40	Kanigiri	34	2	7	5	7	11	1	0
41	Kondapi	17	0	1	1	4	11	0	0
42	Santhanuthala Padu	16	0	0	2	3	8	1	2
43	Ongole	18	1	0	3	1	8	3	0
44	Kotha Patnam	7	0	0	1	0	2	3	1
45	Tangutur	14	0	0	1	4	8	0	1
46	Zarugumilli	20	1	2	1	6	9	1	0
47	Ponnaluru	22	2	1	2	10	4	2	0
48	Pedacherto Palie	19	2	0	7	4	4	2	0
49	Chandrasekhara Puram	36	6	6	7	11	5	1	0
50	Pamur	27	3	4	4	9	7	1	0
51	Voletivaripalem	20	1	2	2	8	6	1	0
52	Kandukur	19	0	2	1	7	6	2	0
53	Singarayakonda	8	0	0	0	0	5	1	1
54	Lingasamudram	18	1	0	8	2	5	2	0
55	Gudluru	18	0	2	1	5	9	1	0
56	Ulavapadu	11	0	0	0	3	4	2	2
	TOTAL	1002	51	68	148	242	350	100	26

Source: DIRECTOR OF CENSUS OPERATIONS, HYDERABAD

TABLE 1.11:MANDAL WISE HOUSELESS AND INSTITUTIONAL POPULATION, 2001 CENSUS

S.No.	Mandal	Houseless Population			Institutional Population		
		Rural	Urban	Total	Rural	Urban	Total
1	2	3	4	5	6	7	8
1	Yerragondapalem	68	0	68	812	0	812
2	Pullalacheruvu	26	0	26	487	0	487
3	Tripuranthakam	46	0	46	1108	0	1108
4	Dornala	88	0	88	645	0	645
5	Peda Araveedu	26	0	26	191	0	191
6	Donakonda	74	0	74	401	0	401
7	Kurichedu	52	0	52	282	0	282
8	Santhamaguluru	38	0	38	291	0	291
9	Ballikurava	41	0	41	213	0	213
10	Martur	30	0	30	577	0	577
11	Yeddapanudi	77	0	77	53	0	53
12	Parchur	1	0	1	366	0	366
13	Karamchedu	58	0	58	102	0	102
14	Inkollu	25	0	25	233	0	233
15	Janakavarampanguluru	40	0	40	367	0	367
16	Addanki	96	0	96	354	0	354
17	Mundlamuru	4	0	4	282	0	282
18	Darsi	137	0	137	241	0	241
19	Markapur	13	169	182	696	1143	1839
20	Ardhaveedu	21	0	21	766	0	766
21	Cumbum	33	0	33	622	0	622
22	Tarlupadu	8	0	8	481	0	481
23	Konakanamitla	21	0	21	178	0	178
24	Podili	87	0	87	550	0	550
25	Thaliur	28	0	28	195	0	195
26	Korisapadu	21	0	21	229	0	229
27	Chirala	21	644	665	114	995	1109
28	Vetapalem	9	24	33	61	545	606
29	Chinaganjam	22	0	22	97	0	97
30	Naguluppalapadu	66	0	66	920	0	920
31	Maddipadu	36	0	36	1100	0	1100
32	Chimakurthi	31	0	31	955	0	955
33	Marripudi	18	0	18	100	0	100
34	Hanumanthunipadu	15	0	15	192	0	192
35	Bestawaripeta	22	0	22	371	134	505
36	Racherla	20	0	20	352	0	352
37	Giddalur	259	0	259	901	0	901
38	Komarolu	3	0	3	378	0	378
39	Veligandla	12	0	12	220	0	220
40	Kanigiri	22	0	22	1037	0	1037
41	Kondapi	20	0	20	712	0	712
42	Santhanuthala Padu	114	0	114	2396	0	2396
43	Ongole	14	472	486	72	5371	5443
44	Kotha Patnam	35	0	35	981	0	981
45	Tangutur	46	0	46	334	0	334
46	Zarugumilli	12	0	12	22	0	22
47	Ponnaluru	55	0	55	38	0	38
48	Pedacherlo Palle	16	0	16	176	0	176
49	Chandrasekhara Puram	18	0	18	209	0	209
50	Pamur	80	26	106	37	10	47
51	Voletivaripalem	29	0	29	83	0	83
52	Kandukur	52	104	156	0	1283	1283
53	Singarayakonda	8	54	62	361	726	1087
54	Lingasamudram	22	0	22	815	0	815
55	Gudluru	16	0	16	54	0	54
56	Ulavapadu	62	0	62	540	0	540
	TOTAL	2314	1493	3807	24350	10207	34557

Source: DIRECTOR OF CENSUS OPERATIONS, HYDERABAD

**TABLE 1.12 : DISTRIBUTION OF POPULATION BY AGE GROUPS,
2011 CENSUS**

Age Group	Male	Female	Total	% of persons to total persons
1	2	3	4	5
RURAL				
0-4	109669	102902	212571	6.26
5-14	267604	249100	516704	15.21
15-19	133525	111782	245307	7.22
20-24	131486	124095	255581	7.52
25-29	121651	124891	246542	7.26
30-34	105158	101713	206871	6.09
35-39	97745	102357	200102	5.89
40-49	161553	156767	318320	9.37
50-59	107267	114512	221779	6.53
60-69	90352	101963	192315	5.66
70-79	42769	43141	85910	2.53
80+	11708	14925	26633	0.78
A.N.S	2154	2077	4231	0.12
TOTAL	1382641	1350225	2732866	80.44
URBAN				
0-4	23408	22355	45763	1.35
5-14	60953	57655	118608	3.49
15-19	31888	30407	62295	1.83
20-24	31062	34162	65224	1.92
25-29	30880	33220	64100	1.89
30-34	27429	26679	54108	1.59
35-39	26497	26944	53441	1.57
40-49	43491	41058	84549	2.49
50-59	27917	27614	55531	1.63
60-69	18518	20369	38887	1.14
70-79	7378	8267	15645	0.46
80+	2021	2986	5007	0.15
A.N.S	681	743	1424	0.04
TOTAL	332123	332459	664582	19.56
COMBINED				
0-4	133077	125257	258334	7.60
5-14	328557	306755	635312	18.70
15-19	165413	142189	307602	9.05
20-24	162548	158257	320805	9.44
25-29	152531	158111	310642	9.14
30-34	132587	128392	260979	7.68
35-39	124242	129301	253543	7.46
40-49	205044	197825	402869	11.86
50-59	135184	142126	277310	8.16
60-69	108870	122332	231202	6.81
70-79	50147	51408	101555	2.99
80+	13729	17911	31640	0.93
A.N.S	2835	2820	5655	0.17
TOTAL	1714764	1682684	3397448	100.00

Source: DIRECTOR OF CENSUS OPERATIONS, HYDERABAD

TABLE 1.13 : MANDAL WISE RELIGION WISE POPULATION, 2011 CENSUS

Sl. No.	Mandal Name	Total			Hindu			Muslim		
		Persons	Males	Females	Persons	Males	Females	Persons	Males	Females
1	2	3	4	5	6	7	8	9	10	11
1	Yerragondapalem	64063	33160	30903	60093	31147	28946	3709	1891	1818
2	Pullalacheruvu	53279	27258	26021	52122	26674	25448	1036	524	512
3	Tripuranthakam	62627	31740	30887	60507	30678	29829	1817	906	911
4	Domala	44187	22504	21683	40662	20723	19939	3266	1641	1625
5	Peda Araveedu	42262	21630	20632	41333	21183	20150	822	396	426
6	Donakonda	48148	24706	23442	45655	23450	22205	1552	786	766
7	Kurichedu	40801	20837	19964	38433	19625	18808	2233	1145	1088
8	Santhamaguluru	59528	30355	29173	52603	26827	25776	6772	3448	3324
9	Ballikurava	53269	26942	26327	50403	25487	24916	2690	1369	1321
10	Martur	73862	37083	36779	64500	32372	32128	8995	4524	4471
11	Yeddapanudi	28373	13417	14956	26439	12467	13972	1836	907	929
12	Parchur	54668	26622	28046	48764	23706	25058	5571	2751	2820
13	Karamchedu	38916	19422	19494	35649	17817	17832	2834	1393	1441
14	Inkollu	49546	24905	24641	45826	23040	22786	3494	1759	1735
15	Janakavarampanguluru	45186	22486	22700	42083	20954	21129	2957	1465	1492
16	Addanki	89769	44874	44895	84809	42362	42447	4453	2271	2182
17	Mundlamuru	56783	29057	27726	55368	28347	27021	946	477	469
18	Darsi	86702	44508	42194	83779	43019	40760	2426	1246	1180
19	Markapur	122984	62117	60867	107546	54454	53092	14465	7185	7280
20	Ardhaveedu	36169	18651	17518	31934	16517	15417	4083	2061	2022
21	Cumbum	48698	23963	24735	39081	19126	19955	9292	4675	4617
22	Tarlupadu	34640	17789	16851	32461	16662	15799	2094	1085	1009
23	Konakanamitta	49259	25417	23842	48062	24805	23257	517	269	248
24	Podili	67017	34064	32953	58508	29826	28682	7946	3963	3983
25	Thallur	48400	24848	23552	45718	23482	22236	2558	1301	1257
26	Korisapadu	48273	23958	24315	46779	23226	23553	1130	569	561
27	Chirala	172826	85735	87091	158366	78562	79804	11280	5610	5670
28	Vetapalem	75219	37352	37867	68428	34030	34398	5674	2805	2869
29	Chinaganjam	42468	21249	21219	41085	20559	20526	1136	568	568
30	Naguluppalapadu	67733	33867	33866	65316	32649	32667	2284	1149	1135
31	Maddipadu	52353	26155	26198	50562	25263	25299	1517	762	755
32	Chimakurthi	79343	40115	39228	75946	38418	37528	2542	1276	1266
33	Marripudi	38848	19628	19220	38073	19244	18829	534	265	269
34	Hanumanthunipadu	30964	15865	15099	30351	15550	14801	579	299	280
35	Bestawaripeta	51062	26119	24943	48015	24586	23429	2644	1327	1317
36	Racherla	35080	17459	17621	31466	15646	15820	3504	1747	1757
37	Giddalur	86133	43686	42447	75007	38166	36841	10305	5121	5184
38	Komarolu	40517	20553	19964	36233	18446	17787	4079	2003	2076
39	Veligandla	35951	18686	17265	35547	18489	17058	340	167	173
40	Kanigiri	92466	47355	45111	80691	41506	39185	11453	5700	5753
41	Kondapi	43004	21457	21547	41895	20902	20993	502	247	255
42	Santhanuthala Padu	66186	34146	32040	62586	32323	30263	3281	1656	1625
43	Ongole	253122	126983	126139	226615	113704	112911	22503	11327	11176
44	Kotha Patnam	50006	24987	25019	47651	23826	23825	2117	1041	1076
45	Tangutur	62618	31172	31446	61503	30646	30857	886	417	469
46	Zarugumalli	42866	21617	21249	42407	21389	21018	184	95	89
47	Ponnaluru	43016	21844	21172	41902	21282	20620	892	453	439
48	Pedacherlo Palle	36985	18842	18143	36579	18648	17931	338	162	176
49	Chandrasekhara Puram	44953	23142	21811	42452	21841	20611	2297	1195	1102
50	Pamur	53017	32206	30811	56552	28928	27624	6021	3059	2962
51	Voletivaripalem	39855	20175	19680	39266	19889	19377	436	205	231
52	Kandukur	98769	49661	49108	86564	43516	43048	11219	5676	5543
53	Singarayakonda	65784	32495	33289	58379	28843	29536	6696	3313	3383
54	Lingasamudram	38094	19114	18980	35540	17819	17721	2422	1225	1197
55	Gudluru	46883	23814	23069	44620	22680	21940	1431	737	694
56	Ulavapadu	53918	26972	26946	51481	25767	25714	2064	1024	1040
	TOTAL	3397448	1714764	1682684	3150195	1591093	1559102	220654	110638	110016

Source: DIRECTOR OF CENSUS OPERATIONS, HYDERABAD

TABLE 1.13 : MANDAL WISE RELIGION WISE POPULATION, 2011 CENSUS

Sl. No.	Mandal Name	Christian			Sikh			Buddhist		
		Persons 12	Males 13	Females 14	Persons 15	Males 16	Females 17	Persons 18	Males 19	Females 20
1	Yerragondapalem	135	73	62	3	2	1	0	0	0
2	Pullalacheruvu	54	28	26	1	1	0	0	0	0
3	Tripuranthakam	183	97	86	3	0	3	2	2	0
4	Dornala	153	79	74	4	4	0	3	2	1
5	Peda Araveedu	16	9	7	1	1	0	2	1	1
6	Donakonda	826	417	409	2	1	1	3	1	2
7	Kurichedu	81	40	41	1	0	1	2	1	1
8	Santhamaguluru	128	68	60	2	1	1	0	0	0
9	Ballikurava	84	43	41	5	4	1	1	0	1
10	Martur	271	138	133	9	2	7	0	0	0
11	Yeddapanudi	80	34	46	1	1	0	0	0	0
12	Parchur	237	116	121	6	3	3	1	1	0
13	Karamchedu	223	106	117	1	1	0	0	0	0
14	Inkollu	187	86	101	5	4	1	5	2	3
15	Janakavarampanguluru	122	54	68	3	2	1	0	0	0
16	Addanki	347	167	180	0	0	0	0	0	0
17	Mundlamuru	370	183	187	0	0	0	2	1	1
18	Darsi	363	182	181	3	1	2	0	0	0
19	Markapur	592	273	319	6	1	5	3	1	2
20	Ardhaveedu	48	28	20	3	0	3	0	0	0
21	Cumbum	200	94	106	3	2	1	0	0	0
22	Tarlupadu	61	33	28	1	1	0	0	0	0
23	Konakanamitla	620	317	303	8	4	4	0	0	0
24	Podili	396	193	203	9	7	2	0	0	0
25	Thailur	89	43	46	0	0	0	0	0	0
26	Korisapadu	104	49	55	7	5	2	3	1	2
27	Chirala	2533	1202	1331	17	11	6	8	5	3
28	Vetapalem	771	355	416	5	3	2	2	1	1
29	Chinaganjam	124	62	62	4	1	3	0	0	0
30	Naguluppapadu	84	36	48	2	1	1	2	0	2
31	Maddipadu	225	107	118	11	7	4	0	0	0
32	Chimakurthi	732	366	366	6	1	5	0	0	0
33	Marripudi	93	53	40	0	0	0	2	1	1
34	Hanumanthunipadu	16	9	7	0	0	0	0	0	0
35	Bestawaripeta	257	124	133	4	2	2	0	0	0
36	Racherla	51	27	24	1	1	0	0	0	0
37	Giddalur	688	331	357	7	4	3	4	2	2
38	Komarolu	93	46	47	4	2	2	0	0	0
39	Veligandla	50	24	26	3	0	3	0	0	0
40	Kanigiri	276	131	145	8	4	4	2	2	0
41	Kondapi	130	67	63	0	0	0	1	1	0
42	Santhanuthala Padu	205	97	108	2	1	1	0	0	0
43	Ongole	3466	1658	1808	51	32	19	18	8	10
44	Kooha Patnam	148	75	73	9	4	5	1	0	1
45	Tangutur	124	56	68	6	3	3	4	3	1
46	Zarugumalli	199	103	96	5	2	3	4	2	2
47	Ponnaluru	25	13	12	0	0	0	2	2	0
48	Pedacherlo Palle	9	4	5	0	0	0	0	0	0
49	Chandrasekhara Puram	133	72	61	4	1	3	3	2	1
50	Pamur	242	123	119	3	2	1	7	6	1
51	Voletivaripalem	38	18	20	3	2	1	0	0	0
52	Kandukur	667	329	338	9	3	6	2	1	1
53	Singarayakonda	401	190	211	11	7	4	6	3	3
54	Lingasamudram	93	52	41	0	0	0	0	0	0
55	Guduru	600	281	319	1	1	0	1	1	0
56	Ulavapadu	332	166	166	3	2	1	1	1	0
	TOTAL	18775	9127	9648	266	145	121	97	54	43

Source: DIRECTOR OF CENSUS OPERATIONS, Hyderabad.

TABLE 1.13 : MANDAL WISE RELIGION WISE POPULATION, 2011 CENSUS

Sl. No.	Mandal Name	Jain			Other religions and			Religion not stated		
		Persons	Males	Females	Persons	Males	Females	Persons	Males	Females
1	2	21	22	23	24	25	26	27	28	29
1	Yerragondapalem	4	0	4	0	0	0	119	47	72
2	Pullalacheruvu	0	0	0	2	1	1	64	30	34
3	Tripuranthakam	0	0	0	1	1	0	114	56	58
4	Dornala	4	3	1	6	5	1	89	47	42
5	Peda Araveedu	1	1	0	1	0	1	86	39	47
6	Donakonda	4	1	3	0	0	0	106	50	56
7	Kurichedu	1	1	0	0	0	0	50	25	25
8	Santhamaguluru	1	0	1	3	0	3	19	11	8
9	Ballikurava	1	0	1	1	1	0	84	38	46
10	Martur	1	0	1	1	1	0	85	46	39
11	Yeddapanudi	0	0	0	0	0	0	17	8	9
12	Parchur	0	0	0	4	0	4	85	45	40
13	Karamchedu	2	2	0	0	0	0	207	103	104
14	Inkojlu	0	0	0	0	0	0	29	14	15
15	Janakavarampanguluru	0	0	0	3	2	1	18	9	9
16	Addanki	2	1	1	1	0	1	157	73	84
17	Mundlamuru	1	1	0	0	0	0	96	48	48
18	Darsi	6	3	3	1	0	1	124	57	67
19	Markapur	3	2	1	4	3	1	365	198	167
20	Ardhaveedu	0	0	0	0	0	0	101	45	56
21	Cumbum	2	1	1	3	3	0	117	62	55
22	Tarlupadu	0	0	0	1	0	1	22	8	14
23	Konakanamitla	0	0	0	1	1	0	51	21	30
24	Podili	0	0	0	7	4	3	151	71	80
25	Thallur	0	0	0	3	2	1	32	20	12
26	Korisapadu	2	1	1	3	1	2	245	106	139
27	Chirala	15	11	4	12	8	4	595	326	269
28	Vetapalem	1	0	1	4	2	2	334	156	178
29	Chinaganjam	10	5	5	0	0	0	109	54	55
30	Naguluppalapadu	5	1	4	2	1	1	38	30	8
31	Maddipadu	3	2	1	4	0	4	31	14	17
32	Chimakurthi	8	5	3	4	2	2	105	47	58
33	Marripudi	2	1	1	2	0	2	142	64	78
34	Hanumanthunipadu	0	0	0	2	1	1	16	6	10
35	Bestawaripeta	0	0	0	8	4	4	134	76	58
36	Racherla	3	1	2	2	2	0	53	35	18
37	Giddalur	1	1	0	0	0	0	121	61	60
38	Komarolu	1	0	1	1	0	1	106	56	50
39	Velgandla	2	2	0	0	0	0	9	4	5
40	Kanigiri	2	0	2	3	1	2	31	11	20
41	Kondapi	2	2	0	0	0	0	474	238	236
42	Santhanuthala Padu	4	0	4	8	5	3	100	64	36
43	Ongole	28	11	17	32	19	13	409	224	185
44	Kotha Patnam	4	1	3	5	4	1	71	36	35
45	Tangutur	7	4	3	2	0	2	86	43	43
46	Zarugumalli	20	11	9	2	2	0	45	13	32
47	Ponnaluru	17	11	6	9	5	4	169	78	91
48	Pedacherlo Palle	0	0	0	3	1	2	56	27	29
49	Chandrasekhara Puram	1	0	1	3	0	3	60	31	29
50	Pamur	8	4	4	8	4	4	176	80	96
51	Voletivaripalem	4	3	1	4	3	1	104	55	49
52	Kandukur	13	5	8	29	12	17	266	119	147
53	Singarayakonda	2	1	1	9	4	5	280	134	146
54	Lingasamudram	0	0	0	0	0	0	39	18	21
55	Gudluru	3	0	3	2	1	1	225	113	112
56	Ulavapadu	3	1	2	0	0	0	34	11	23
	TOTAL	204	100	104	206	106	100	7051	3501	3550

Source: DIRECTOR OF CENSUS OPERATIONS, HYDERABAD



II - MEDICAL AND PUBLIC HEALTH

**TABLE - 2.1 - GOVERNMENT MEDICAL FACILITIES FOR THE YEAR
2015 - 16**

(In No's)

S. NO	ITEM	2013-14	2014-15	2015-16
1	2	3	4	5
I	ALLOPATHIC			
1	Medical Colleges Hospital	1	1	1
2	General Hospitals	0	0	0
3	Hospital for Special Treatment			
(i)	T.B.CONTROL UNIT	1	1	8
(ii)	T.H.WARD	1	1	1
(III)	OTHERS	6	6	1
4	Area / Taluk Hospitals	18	18	18
5	Primary Health Centres	85	86	86
6	Dispensaries	0	0	0
7	(i) Beds	2074	2030	1916
	(ii) Beds Per lakh of Population	59	58	58
8	(i) Doctors	326	334	378
	(ii) Doctors Per Lakh of Population	9	10	11
9	ESI	0	0	0
10	Mobile Emergency Services			
	(I) 108 Services	32	32	32
	(II) 104 Services	20	20	20
11	No. of Institutional Deliveries	55519	64536	55858
II	AYURVEDIC			
1	No. of Hospitals	19	19	19
2	No. of Dispensaries	58	58	58
3	(i) Beds	0	0	0
	(ii) Beds Per lakh of Population	0	0	0
4	(i) Doctors	29	23	24
	(ii) Doctors Per Lakh of Population	1	1	1
III	HOMEOPATHY			
	Hospitals & Dispansaries	27	27	27
	Doctors	14	15	16
IV	UNANI			
	Hospitals & Dispansaries	11	11	11
	Doctors	3	3	3

Source: DISTRICT MEDICAL & HEALTH OFFICER, REGIONAL DEPUTY DIRECTOR AYUSH, INDIAN MEDICINE & HOMEOPATHY, ONGOLE

II - MEDICAL AND PUBLIC HEALTH

TABLE - 2.2 - GOVERNMENT MEDICAL FACILITIES (ALLOPATHY) FOR THE YEAR 2015 - 16

S.N o.	Division/Mandal	Hospitals	P.H.Cs	Govt. Dispansaries	Others	Total	Doctors		Beds	Patients Treated (In '000)
							Male	Female		
1	2	3	4	5	6	7	8	9	10	11
ONGOLE DIVISION										
1	Santhamaquluru	0	1	0	0	1	2	0	6	18
2	Ballikurava	0	1	0	0	1	2	0	6	17
3	Martur	1	1	0	0	2	4	2	36	27
4	Yeddanapudi	0	1	0	0	1	1	1	6	11
5	Parchur	1	1	0	0	2	2	3	36	29
6	Karamchedu	0	3	0	0	3	0	4	18	46
7	Inkollu	0	2	0	0	2	1	2	12	21
8	Janakavarampanquluru	0	1	0	0	1	0	1	6	10
9	Addanki	1	1	0	0	2	3	3	36	43
10	Korisapadu	0	3	0	0	3	2	1	18	17
11	Chirala	1	1	0	1	3	9	6	106	198
12	Vetapalem	0	2	0	0	2	2	1	12	32
13	Chinaganjam	0	2	0	0	2	2	0	12	30
14	Naguluppapadu	0	4	0	0	4	3	2	24	42
15	Maddipadu	0	1	0	0	1	1	1	6	20
16	Chimakurthi	1	1	0	0	2	4	2	36	30
17	Santhanuthala Padu	0	2	0	0	2	5	1	36	15
18	Ongole	2	1	0	3	6	106	64	586	508
19	Kotha Patnam	0	2	0	0	2	3	1	12	19
20	Tangutur	0	1	0	0	1	1	0	6	12
	Sub-Total	7	32	0	4	43	153	95	1016	1145
KANDUKUR DIVISION										
21	Donakonda	0	1	0	0	1	1	0	6	8
22	Kurichedu	0	1	0	0	1	0	1	6	19
23	Mundlamuru	0	2	0	0	2	3	1	18	31
24	Darsi	1	1	0	0	2	3	1	36	42
25	Tarlupadu	0	1	0	0	1	1	0	6	22
26	Konakanamitla	0	2	0	0	2	1	1	12	25
27	Podili	1	1	0	0	2	3	2	36	47
28	Thallur	0	1	0	0	1	0	2	6	10
29	Marripudi	0	2	0	0	2	1	1	12	27
30	Hanumanthunipadu	0	1	0	0	1	1	0	6	10
31	Veligandla	0	2	0	0	2	2	1	12	23
32	Kanigiri	1	1	0	1	3	3	3	56	133
33	Kondapi	1	1	0	0	2	4	1	36	43
34	Zarumilli	0	2	0	0	2	2	2	12	20
35	Ponnaluru	0	1	0	0	1	1	0	6	12
36	Pedacherio Pale	0	1	0	0	1	0	0	6	34
37	Chandrasekhara Puram	0	1	0	0	1	2	0	6	18
38	Pamur	1	0	0	0	1	2	0	30	29
39	Voletivaripalem	0	1	0	0	1	2	0	6	13
40	Kandukur	1	1	0	1	3	5	5	106	130
41	Singaravakonda	0	1	0	0	1	1	1	30	21
42	Lingasamudram	0	1	0	0	1	0	1	6	13
43	Gudluru	0	1	0	0	1	0	1	6	23
44	Ulavapadu	1	1	0	0	2	4	2	36	37
	Sub-Total	7	28	0	2	37	42	26	498	790
MARKAPURAM DIVISION										
45	Yerragondapalem	1	2	0	0	3	8	1	42	61
46	Pullalacheruvu	0	2	0	0	2	1	0	12	10
47	Tripuranthakam	0	3	0	0	3	1	2	18	31
48	Dornala	1	2	0	0	3	7	1	42	58
49	Peda Araveedu	0	2	0	0	2	2	0	12	12
50	Markapur	1	2	0	1	4	7	3	112	138
51	Ardhaveedu	0	2	0	0	2	2	1	12	32
52	Cumbum	1	1	0	0	2	4	2	36	60
53	Bestawaripeta	0	4	0	0	4	4	1	24	62
54	Racherla	0	2	0	0	2	1	2	12	43
55	Giddalur	1	2	0	1	4	2	7	62	160
56	Komarolu	0	2	0	0	2	2	1	18	59
	Sub-Total	5	26	0	2	33	41	21	402	726
	TOTAL	19	86	0	8	113	236	142	1916	2661

Source: DISTRICT MEDICAL & HEALTH OFFICER, ONGOLE

II - MEDICAL AND PUBLIC HEALTH

**TABLE - 2.3 - GOVERNMENT MEDICAL FACILITIES INDIAN MEDICINE
FOR THE YEAR 2015 - 16**

Type of Medical Facility	Mandal	S.No.	Location	Doctors		Patients Treated (000')
				Male	Female	
1	2	3	4	5	6	7
HOMEOPATHY	Yerragondapalem	1	Venkatadripalem	0	0	5.868
	Pullalacheruvu	2	Yendrapalem	1	0	7.864
	Tripuranthakam	3	Dupadu	1	0	9.137
	Peda Araveedu	4	Sanikavaram	1	0	9.223
	Donakonda	5	Donakonda	0	0	0.979
	Yeddapanudi	6	Punuru	0	1	8.594
	Parchur	7	Upputur	1	0	9.294
	Karamchedu	8	Swarna	0	1	9.217
	Karamchedu	9	Karamchedu	0	1	10.478
	Markapur	10	Markapur	0	0	8.905
	Konakanamitla	11	Pedarikatla	1	0	10.275
	Thallur	12	Mannepalli	0	1	6.933
	Chirala	13	Chirala	0	1	9.188
	Vetapalem	14	Vetapalem	0	0	4.795
	Naguluppalapadu	15	Ammanabrolu	0	1	11.257
	Naguluppalapadu	16	Naguluppalapadu	0	0	3.185
	Bestawaripeta	17	Mokshagundam	1	0	9.604
	Bestawaripeta	18	Galigerugulla	0	0	1.739
	Racherla	19	Anumalaveedu	1	0	3.502
	Giddalur	20	Giddalur	0	0	1.82
	Komarolu	21	Reddicherla	1	0	8.158
	Kondapi	23	Kondepi	0	0	4.685
	Ongole	22	Ongole	1	0	18.037
	Pamuru	23	Pamuru	0	0	5.876
	Kandukur	24	Kandukur	0	1	16.542
Kandukur	26	Palukuru	0	0	10.215	
Ulavapadu	25	Ulavapadu	0	0	4.307	
			Sub-Total	9	7	209.677
AYURVEDA	Tripuranthakam	16	Annasamudram	0	0	2.074
	Peda Araveedu	2	Pedaraveedu	1	0	3.100
	Donakonda	3	Kurichedu	0	0	3.791
	Santhamaguluru	6	Vellacheruvu	0	1	4.226
	Santhamaguluru	7	Santhamaguluru	0	0	2.367
	Ballikurava	4	Konidena	0	0	2.334
	Ballikurava	5	Ambadipudi	0	0	5.364
	Martur	8	Martur	0	1	8.524
	Yeddapanudi	9	Ananthavaram	1	0	4.180
	Yeddapanudi	10	Yeddapanudi	0	0	1.041
	Parchur	11	Nuthalapadu	1	0	3.133
	Parchur	12	Cherukuru	0	0	1.944
	Karamchedu	13	Dagupadu	1	0	5.120
	Janakavarampangulu	14	J.pangulu	0	0	5.651
	Addanki	15	Denuvukonda	0	0	6.635
	Addanki	16	Addanki	0	0	1.212
	Darsi	17	Chandalur	1	0	7.425
	Darsi	18	Darsi	0	0	2.240
	Markapur	19	Thippayapalem	0	0	1.938
	Ardhaveedu	20	Gannepalli	0	0	2.202
	Cumbum	21	Turimella	1	0	3.436
	Konakanamitla	21	K.k.mitla	0	0	2.817
	Thallur	23	Thallur	0	0	1.867
	Korisapadu	24	Bidduvanipalem	0	1	6.514
	Chirala	25	Chirala	0	1	8.375
	Chirala	26	Epurupalem	0	0	2.382
	Chinaganjam	27	Pedaganjam	0	1	8.816

II - MEDICAL AND PUBLIC HEALTH

**TABLE - 2.3 - GOVERNMENT MEDICAL FACILITIES INDIAN MEDICINE
FOR THE YEAR 2015 - 16**

Type of Medical Facility	Mandal	S.No.	Location	Doctors		Patients Treated (000')
				Male	Female	
1	2	3	4	5	6	7
	Chinaganjam	28	Chinaganjam	0	1	7.790
	Maddipadu	30	Maddipadu	0	0	3.572
	Chimakurthi	29	Chimakurthy	1	0	7.837
	Hanumanthunipadu	31	Nandavaram	0	0	2.291
	Bestawaripeta	32	Pitikayagulla	0	0	4.449
	Racherla	33	Akaveedu	0	0	1.573
	Giddalur	34	K.s.palli	1	0	7.218
	Komarolu	35	Thaticherla	0	0	6.155
	Komarolu	36	Rajupalem	0	0	2.087
	Veligandla	37	Mogallur	0	0	2.945
	Veligandla	38	Nagireddipalli	0	0	3.106
	Kanigiri	39	Kanigiri	0	0	3.783
	Kondapi	40	Vennuru	0	1	6.720
	Kondapi	41	Kamepalli	0	0	3.801
	Santhanuthala Padu	42	S.n.padu	0	1	9.925
	Ongole	43	Ongole	1	0	11.006
	Kotha Patnam	44	Kothapatnam	0	1	8.476
	Kotha Patnam	45	Alluru	0	0	8.589
	Tangutur	46	Tangutur	0	1	8.004
	Zarugumilli	47	Zarugumalli	0	0	6.790
	Ponnaluru	48	Ponnalur	0	1	7.213
	Pedacherlo Palle	49	P.c.palli	0	0	2.096
	CS Puram	50	Arivemula	0	0	6.277
	CS Puram	51	D.g.peta	0	0	7.474
	Pamur	52	KambaladInne	1	0	8.958
	Voletivaripalem	53	V.v.palem	0	0	6.794
	Kandukur	54	Kandukur	0	1	7.890
	Singarayakonda	55	Singarayakonda	0	1	8.308
	Lingasamudram	56	Veraraghavunikota	0	0	5.238
	Lingasamudram	57	L.s.mudram	0	0	2.395
	Ulavapadu	58	Karedu	1	0	6.863
			Sub-Total	11	13	294.331
UNANI	Yerragondapalem	1	Ypalem	0	0	2.554
	Pullalacheruvu	2	Pullalacheruvu	0	0	1.757
	Tripuranthakam	3	Tripurankakam	0	0	1.41
	Dornala	4	Dornala	0	0	3.218
	Inkollu	5	Inkollu	0	0	1.625
	Tarlupadu	6	Tarlupadu	0	1	6.61
	Korisapadu	7	Korisapadu	0	0	2.821
	Chinaganjam	8	Santharavuru	0	0	3.166
	Santhanuthala Padu	9	Vemulapadu	0	0	1.693
	Ongole	10	Ongole	0	1	12.285
	Gudluru	11	Gudluru	1	0	4.059
			Sub-Total	1	2	41.198
NATUROPATHY	Ardhaveedu	1	Ardhaveedu	1	0	5.614
	Cumbum	2	Cumbum	0	0	3.912
	Podilli	3	Podilli	0	0	2.993
	Veligandla	4	Veligandla	0	0	1.47
	Kotha Patnam	5	Ethamukkala	1	0	7.476
			Sub-Total	2	0	21.465
	TOTAL			23	22	566.671

Source: REGIONAL DEPUTY DIRECTOR AYUSH, ONGOLE

II - MEDICAL AND PUBLIC HEALTH

**TABLE - 2.4 - FAMILY WELFARE ACHIEVEMENTS FOR THE YEAR
2015 - 16**

Type of Medical Facility	Mandal	S.No.	Location	No. of Sterilisations Done			
				VAS	TUB	TOTAL	I.U.Ds
1	2	3	4	5	6	7	8
Primary Health Centre	Yerragondapalem	1	Palutla	0	0	0	55
	Yerragondapalem	2	Venkatadripalem	0	0	0	191
	Pullalacheruvu	24	Mutukula	0	0	0	70
	Pullalacheruvu	25	Pullalacheruvu	0	121	121	70
	Tripuranthakam	12	Annasamudram	0	0	0	96
	Tripuranthakam	13	Dupadu	0	3	3	132
	Tripuranthakam	14	Tripuranthakam	1	284	285	196
	Dornala	76	Chintala	0	0	0	54
	Dornala	77	Korrapolu	0	0	0	72
	Dornala	78	P.dornala	0	170	170	0
	Peda Araveedu	29	Chetlamitta	0	0	0	120
	Peda Araveedu	30	Pedaraveedu	0	0	0	84
	Donakonda	79	Donakakonda	0	0	0	264
	Kurichedu	50	Kurichedu	0	0	0	240
	Santhamaguluru	21	S.magulur	0	213	213	300
	Balikulava	94	Guntupalli	0	134	134	312
	Martur	42	Dronadula	0	0	0	204
	Martur	43	Martur	0	218	218	0
	Yeddanapudi	4	Yeddanapudi	0	0	0	288
	Parchur	32	Cherukur	0	0	0	132
	Parchur	33	Parchur	0	0	0	0
	Karamchedu	62	Daggupadu	0	8	8	144
	Karamchedu	63	Karamchedu	0	14	14	192
	Karamchedu	64	Swarna	0	0	0	57
	Inkollu	70	Duddukur	0	0	0	96
	Inkollu	71	Inkkolu	0	0	0	156
	J Pangaluru	69	J.panguluru	0	2	2	157
	Addanki	97	Addanki	0	402	402	0
	Addanki	98	Modepalli	0	0	0	336
	Mundlamuru	40	Marella	0	0	0	137
	Mundlamuru	41	Mundlamuru	0	0	0	180
	Darsi	80	Chandalur	0	0	0	425
	Darsi	81	Chandalur	0	537	537	0
	Markapur	46	Gajjalakonda	0	0	0	168
	Markapur	47	Thippayapalem	0	0	0	240
	Ardhaveedu	95	Ardhaveedu	0	0	0	118
	Ardhaveedu	96	Yachavaram	0	0	0	72
	Cumbum	82	Cumbum	0	0	0	0
	Cumbum	83	Turimella	0	0	0	120
	Tarlupadu	16	Tarlupadu	0	0	0	144
	Konakanamitla	58	Gotlagattu	0	0	0	138
	Konakanamitla	59	Konakanamitla	0	697	697	76
	Podilli	27	Podilli	0	453	453	0
	Podilli	28	Uppalapadu	0	0	0	396
	Thallur	15	Thallur	0	3	3	274
	Korisapadu	53	Korisapadu	0	11	11	84
	Korisapadu	54	Medaramitla	0	0	0	180
	Korisapadu	55	Prasangalapadu	0	0	0	108
	Chirala	84	Epurupalem	0	7	7	410
	Vetapalem	6	Padellapalli	0	0	0	153
	Vetapalem	7	Vetapalem	1	97	98	196
	Chinaganjam	85	Chinaganjam	0	44	44	141
	Chinaganjam	86	Santharavuru	0	88	88	224
	Naguluppalapadu	36	Ammanabrolu	0	38	38	60
	Naguluppalapadu	37	N.g.padu	0	165	165	128
	Naguluppalapadu	38	Pothavaram	0	0	0	82
	Naguluppalapadu	39	Thimmasamudram	0	0	0	60
	Maddipadu	48	Maddipadu	0	122	122	220

II - MEDICAL AND PUBLIC HEALTH

**TABLE - 2.4 - FAMILY WELFARE ACHIEVEMENTS FOR THE YEAR
2015 - 16**

Type of Medical Facility	Mandal	S.No.	Location	No. of Sterilisations Done			
				VAS	TUB	TOTAL	I.U.Ds
1	2	3	4	5	6	7	8
	Chimakurthi	87	Bandlamudi	0	0	0	31
	Chimakurthi	88	Chimakurthy	0	277	277	0
	Marripudi	44	Kakarla	0	0	0	120
	Marripudi	45	Marripudi	0	36	36	132
	HM Padu	72	Hmpadu	0	44	44	167
	Bestawaripeta	90	B.peta	0	0	0	196
	Bestawaripeta	91	Gallzerugulla	0	0	0	96
	Bestawaripeta	92	Mokshagundam	0	0	0	33
	Bestawaripeta	93	Posalapadu	0	0	0	62
	Racherla	22	Akaveedu	0	0	0	120
	Racherla	23	Anumalaveedu	0	0	0	96
	Giddalur	74	K.s.palli	0	0	0	276
	Giddalur	75	Sanjeevaraopeta	0	0	0	132
	Komarolu	60	Komarolu	0	0	0	144
	Komarolu	61	Rajupalem	0	0	0	132
	Veligandla	8	N.r.palli	0	0	0	48
	Veligandla	9	Venigalla	0	115	115	120
	Kanigiri	65	Guravajipeta	0	0	0	409
	Kondapi	56	Kondepi	2	194	196	0
	Kondapi	57	Petluru	0	0	0	216
	SN Padu	19	S.n.padu	1	0	1	11
	SN Padu	20	Vemulapadu	0	0	0	121
	Ongole	35	Karavadi	0	0	0	251
	Kotha Patnam	51	Ethamukkala	0	0	0	80
	Kotha Patnam	52	Kothapatnam	0	0	0	144
	Tangutur	17	Tangutur	0	0	0	348
	Zarugumilli	67	Zarugumalli	0	68	68	132
	Zarugumilli	68	Kamepalli	0	18	18	77
	Ponnaluru	26	Ponnaluru	0	0	0	233
	Pedacherlo Palle	31	P.c.palli	0	0	0	288
	CS Puram	89	C.s.puram	0	49	49	279
	Pamur	34	Pamur	0	186	186	0
	Voletivaripalem	5	Voletivaripalem	0	0	0	216
	Kandukur	66	Machavaram	0	3	3	456
	Singarayakonda	18	Singarayakonda	0	174	174	282
	Lingasamudram	49	L.s.mudram	0	19	19	216
	Gudluru	73	Gudluru	0	143	143	252
	Ulavapadu	10	Karedu	0	43	43	245
	Ulavapadu	11	Ulavapadu	0	199	199	0
			Sub-Total	5	5399	5404	14713
Family Welfare Centre	Markapur	1	Markapur	0	981	981	384
	Kanigiri	3	Kanigiri	0	451	451	62
	Kandukur	2	Kandukur	0	613	613	36
			Sub-Total	0	2045	2045	482
Govt. Hospitals	Parchur	4	Parchur	0	0	0	0
	Chirala	2	Chirala	4	624	628	408
	Giddalur	3	Giddaluru	0	1061	1061	36
	Ongole	1	Ongole	6	772	778	1110
			Sub-Total	10	2457	2467	1554
	TOTAL			15	9901	9916	16749

Source: DISTRICT MEDICAL & HEALTH OFFICER, ONGOLE

III - CLIMATE

**TABLE - 3.1
MAXIMUM & MINIMUM TEMPERATURE - 2015 AND 2016**

S.No	Month	Mean Maximum Temperature (In Centigrade)			Mean Minimum Temperature (In Centigrade)		
		Normal	2015	2016	Normal	2015	2016
1	2	3	4	5	6	7	8
1	January	28.7	32.0	30.6	19.7	30.2	20.9
2	February	30.6	30.8	32.7	20.9	29.9	22.7
3	March	32.3	32.3	34.4	23.3	24.8	25.3
4	April	34.4	35.4	37.1	26.0	25.2	27.5
5	May	36.2	38.9	38.4	40.7	37.9	28.6
6	June	37.4	39.4	36.0	28.4	29.4	27.6
7	July	34.1	34.9	37.0	26.5	26.5	27.6
8	August	34.1	34.1	34.7	26.3	26.4	23.8
9	September	33.7	34.1	36.0	25.8	24.8	24.6
10	October	31.7	32.3	34.5	24.7	24.1	24.8
11	November	29.9	29.3	30.0	21.8	20.2	23.1
12	December	28.6	29.7	30.3	0.0	21.8	20.8

Source: DIRECTOR METROLOGICAL CENTER, HYDERABAD

III - CLIMATE

TABLE - 3.2 - DISTRICT AVERAGE RAINFALL SEASON-WISE & MONTH-WISE

District:Prakasam

(in mm)

Year	SOUTH - WEST MONSOON					NORTH - EAST MONSOON		
	June	July	August	September	Total	October	November	December
2	3	4	5	6	7	8	9	10
Normal	58.0	89.7	107.0	133.6	388.3	206.5	143.7	43.5
2009-10	40.5	19.6	113.3	108.0	281.4	44.9	210.7	16.5
2010-11	91.8	157.9	214.3	139.2	603.2	149.8	230.2	111.1
2011-12	34.7	84.5	92.0	66.7	277.9	164.0	66.9	12.8
2012-13	46.7	114.1	83.0	115.7	359.5	202.1	185.3	11.7
2013-14	68.9	133.5	167.5	137.2	507.1	324.3	52.9	1.3
2014-15	11.1	80.8	48.6	76.2	216.7	104.1	84.7	13.4
2015-16	67.2	49.2	118.9	107.6	342.9	55.8	166.1	32.4
Year	WINTER PERIOD			HOT - WEATHER PERIOD				GRAND TOTAL FOR THE YEAR
	January	February	Total	March	April	May	Total	
2	12	13	14	15	16	17	18	19
Normal	11.8	4.5	16.3	9.5	11.8	51.9	73.2	871.5
2009-10	4.1	1.8	5.9	1.6	9.5	196.7	207.8	767.1
2010-11	2.0	13.5	15.5	0.3	15.5	31.1	46.9	1156.7
2011-12	46.6	0.0	46.6	1.4	12.2	20.8	34.4	602.6
2012-13	0.0	44.3	44.3	0.4	15.8	22.0	38.2	841.1
2013-14	0.1	2.3	2.4	0.3	3.6	20.4	24.3	912.3
2014-15	0.4	0.2	0.6	4.7	38.2	8.2	51.1	470.6
2015-16	1.0	0.2	1.2	3.3	0.2	66.4	69.9	668.3

Source: CHIEF PLANNING OFFICER, ONGOLE

III - CLIMATE

TABLE - 3.3 - ANNUAL RAINFALL STATION - WISE

District:Prakasam

(in MM)

S. No	Mandal	Norma	Actual				
			2011 - 12	2012 - 13	2013 - 14	2014-15	2015-16
1	2	3	4	5	6	7	8
ONGOLE DIVISION							
1	SANTHAMAGULURU	740.1	528.0	650.2	1076.0	312.6	679.2
2	BALLIKURAVA	789.8	482.8	609.2	894.6	512.3	493.1
3	MARTUR	842.3	719.6	969.8	1241.2	439.0	637.5
4	YEDDANAPUDI	881.8	434.8	991.4	1199.5	649.5	591.0
5	PARCHUR	919.5	597.4	833.0	984.2	519.0	642.3
6	KARAMCHEDU	950.2	733.8	894.0	1121.0	482.0	748.5
7	INKOLLU	898.5	422.8	685.6	1010.0	350.2	505.1
8	JANAKAVARAMPANGULURU	806.6	548.0	1031.0	1220.2	585.4	728.2
9	ADDANKI	829.0	496.2	1326.5	1153.0	402.8	639.1
10	KORISAPADU	864.6	532.8	1126.0	1048.0	414.3	739.4
11	CHIRALA	1016.1	722.0	1032.6	1161.0	597.7	1059.8
12	VETAPALEM	984.0	710.8	1151.0	1100.0	621.9	928.1
13	CHINAGANJAM	936.8	563.8	1396.4	977.0	545.1	698.3
14	NAGULUPPALAPADU	993.2	618.2	1269.8	1136.4	577.3	561.5
15	MADDIPADU	935.4	726.2	1714.8	1258.6	579.2	786.7
16	CHIMAKURTHI	924.2	467.8	1152.4	967.2	596.7	758.1
17	SANTHANUTHALA PADU	1009.7	422.2	925.8	769.2	423.9	571.6
18	ONGOLE	1085.0	545.6	1083.2	971.1	507.3	652.6
19	KOTHA PATNAM	1132.8	879.2	1208.0	1065.0	757.4	960.1
20	TANGUTUR	1099.7	825.6	819.6	852.6	530.3	955.2
	Sub-Total	932.0	598.9	1043.5	1060.3	520.2	716.9
KANDUKUR DIVISION							
21	DONAKONDA	728.0	395.4	767.4	1091.0	586.2	416.3
22	KURICHEDU	771.2	401.6	774.2	1085.2	352.8	464.0
23	MUNDLAMURU	816.6	349.0	843.3	864.7	489.9	564.0
24	DARSI	815.5	483.8	963.4	1027.0	432.6	540.0
25	TARLUPADU	738.9	424.6	751.4	851.2	487.0	558.0
26	KONAKANAMITLA	770.5	437.0	628.6	1102.6	419.6	644.8
27	PODILI	789.1	551.4	613.8	915.4	447.8	666.8
28	THALLUR	839.2	432.4	797.0	945.0	491.0	672.2
29	MARRIPUDI	801.9	466.0	733.6	975.9	431.8	823.9
30	HANUMANTHUNIPADU	753.3	533.0	869.0	761.2	485.5	563.5

III - CLIMATE

TABLE - 3.3 - ANNUAL RAINFALL STATION - WISE

District:Prakasam

(in MM)

S. No	Mandal	Norma	Actual				
			2011 - 12	2012 - 13	2013 - 14	2014-15	2015-16
1	2	3	4	5	6	7	8
31	VELIGANDLA	808.8	829.0	502.0	544.0	429.7	596.1
32	KANIGIRI	795.2	549.4	646.0	678.8	434.9	694.5
33	KONDAPI	1081.5	311.4	631.8	785.0	348.3	568.2
34	ZARUGUMILLI	1094.6	830.6	815.4	805.2	497.3	545.5
35	PONNALURU	970.4	486.8	657.8	641.0	421.0	852.2
36	PEDACHERLO PALLE	798.3	544.5	555.4	483.6	494.8	635.4
37	CHANDRASEKHARA PURAM	777.1	707.0	482.2	408.7	566.1	639.3
38	PAMUR	723.5	587.4	407.6	326.4	249.3	864.8
39	VOLETIVARIPALEM	1056.3	813.6	877.8	769.8	423.6	1049.4
40	KANDUKUR	1146.0	790.4	826.4	1160.2	384.4	897.1
41	SINGARAYAKONDA	1220.5	966.6	698.2	843.6	697.7	821.7
42	LINGASAMUDRAM	1140.1	829.0	776.2	800.4	450.7	763.4
43	GUDLURU	1109.0	1072.8	812.2	792.6	388.1	886.0
44	ULAVAPADU	928.2	1138.8	599.0	804.4	593.5	973.6
	Sub-Total	894.7	622.1	709.6	811.0	458.5	695.9
	MARKAPURAM DIVISION						
45	YERRAGONDAPALEM	732.4	429.4	857.2	1063.8	541.5	411.5
46	PULLALACHERUVU	709.3	352.6	743.8	777.8	506.8	481.4
47	TRIPURANTHAKAM	728.8	391.4	753.6	900.6	259.3	675.4
48	DORNALA	859.9	486.0	803.4	852.8	301.8	400.9
49	PEDA ARAVEEDU	711.6	244.6	402.2	492.6	432.6	568.1
50	MARKAPUR	723.9	395.2	779.2	950.4	458.4	553.9
51	ARDHAVEEDU	734.8	694.6	670.8	898.6	382.7	480.5
52	CUMBUM	733.3	696.8	909.6	825.4	526.0	662.3
53	BESTAWARIPETA	763.1	643.9	785.6	726.0	326.1	483.3
54	RACHERLA	618.1	397.9	760.4	739.0	377.0	496.1
55	GIDDALUR	636.2	723.5	959.4	1198.4	459.6	483.1
56	KOMAROLU	737.6	656.0	777.4	992.3	371.1	691.6
	Sub-Total	724.1	509.3	766.9	868.1	411.9	532.6
	Total	871.5	602.6	841.1	912.3	470.6	668.3

Source: CHIEF PLANNING OFFICER, ONGOLE

III - CLIMATE

**TABLE - 3.4 - SEASON-WISE AND MANDAL-WISE RAINFALL - 2015 - 16 -
SOUTH - WEST MONSOON**

District:Prakasam

(in M.M)

S. N o.	Mandal	Jun'15		Jul'15		Aug'15		Sep'15		Total	
		Normal	Actual	Normal	Actual	Normal	Actual	Normal	Actual	Normal	Actual
1	2	3	4	5	6	7	8	9	10	11	12
ONGOLE DIVISION											
1	SANTHAMAGULURU	54.8	51.7	110.2	48.8	144.2	319.5	113.1	71.7	422.3	491.7
2	BALLIKURAVA	53.7	63.0	100.9	40.8	131.9	127.7	119.3	97.8	405.8	329.3
3	MARTUR	51.2	86.2	99.9	37.2	160.9	148.5	123.3	126.7	435.3	398.6
4	YEDDANAPUDI	59.7	98.1	97.6	38.9	167.9	154.7	154.2	114.1	479.4	405.8
5	PARCHUR	67.4	74.9	112.0	65.4	172.7	145.3	174.6	154.8	526.7	440.4
6	KARAMCHEDU	74.4	82.2	117.0	102.3	163.4	155.6	171.9	133.1	526.7	473.2
7	INKOLLU	64.4	60.8	109.6	51.2	168.6	52.6	158.7	92.5	501.3	257.1
8	JANAKAVARAMPANGULURU	42.4	51.8	95.5	67.2	137.1	256.3	104.0	109.1	379.0	484.4
9	ADDANKI	49.6	61.1	102.3	38.5	139.1	197.1	131.7	96.6	422.7	393.3
10	KORISAPADU	57.8	127.9	98.5	71.8	146.8	137.7	149.8	112.5	452.9	449.9
11	CHIRALA	66.2	118.7	98.7	176.8	156.6	214.3	170.1	153.1	491.6	662.9
12	VETAPALEM	61.8	124.4	87.3	146.8	154.1	213.0	175.6	162.5	478.8	646.7
13	CHINAGANJAM	68.3	97.7	93.6	24.5	147.2	112.4	162.2	116.8	471.3	351.4
14	NAGULUPPALAPADU	57.9	43.1	95.1	60.4	118.0	112.7	163.7	54.8	434.7	271.0
15	MADDIPADU	68.8	106.0	95.5	64.3	127.9	203.6	140.6	79.1	432.8	453.0
16	CHIMAKURTHI	58.1	70.2	86.6	16.1	99.1	178.2	148.5	63.6	392.3	328.1
17	SANTHANUTHALA PADU	59.2	96.6	100.1	7.6	103.9	134.7	150.6	47.2	413.8	286.1
18	ONGOLE	57.1	94.8	91.6	20.5	105.5	136.8	156.4	37.6	410.6	289.7
19	KOTHA PATNAM	58.0	93.1	90.0	43.6	104.3	178.7	145.1	65.8	397.4	381.2
20	TANGUTUR	53.6	50.5	86.2	23.6	86.2	136.2	140.7	96.0	366.7	306.3
	Sub-Total	59.2	82.6	98.4	57.3	136.8	165.8	147.7	99.3	442.1	405.0
KANDUKUR DIVISION											
21	DONAKONDA	62.5	35.1	95.5	45.9	86.0	113.9	118.9	76.6	362.9	271.5
22	KURICHEDU	53.8	52.1	96.1	18.5	110.3	133.4	152.2	98.5	412.4	302.5
23	MUNDLAMURU	64.9	49.1	89.8	50.7	121.6	173.7	137.2	83.2	413.5	356.7
24	DARSI	58.9	52.8	88.6	71.9	111.1	142.9	149.3	70.0	407.9	337.6
25	TARLUPADU	58.4	53.0	96.8	59.5	82.9	87.2	95.2	74.9	333.3	274.6
26	KONAKANAMITLA	58.8	54.1	77.0	56.8	64.9	137.5	120.2	125.4	320.9	373.8
27	PODILI	47.3	55.7	78.7	57.1	71.8	169.2	124.6	97.8	322.4	379.8
28	THALLUR	64.0	51.4	80.3	71.9	117.9	169.0	145.9	95.7	408.1	388.0
29	MARRIPUDI	55.1	75.1	75.2	31.7	69.3	133.6	116.3	235.9	315.9	476.3
30	HANUMANTHUNIPADU	47.5	47.3	76.6	67.9	69.2	83.8	107.9	101.0	301.2	300.0

III - CLIMATE

**TABLE - 3.4 - SEASON-WISE AND MANDAL-WISE RAINFALL - 2015 - 16 -
SOUTH - WEST MONSOON**

District:Prakasam

(in M.M)

S. N o.	Mandal	Jun'15		Jul'15		Aug'15		Sep'15		Total	
		Normal	Actual	Normal	Actual	Normal	Actual	Normal	Actual	Normal	Actual
1	2	3	4	5	6	7	8	9	10	11	12
31	VELIGANDLA	52.1	44.7	85.3	69.3	81.8	89.6	109.7	146.6	328.9	350.2
32	KANIGIRI	51.8	45.9	80.3	49.4	70.4	145.7	115.2	138.7	317.7	379.7
33	KONDAPI	54.7	57.5	91.8	4.7	98.8	93.7	165.5	48.1	410.8	204.0
34	ZARUGUMILLI	61.1	30.7	72.0	24.9	98.0	100.6	135.4	66.2	366.5	222.4
35	PONNALURU	52.8	60.4	71.9	14.1	100.7	67.5	137.5	207.3	362.9	349.3
36	PEDACHERLO PALLE	33.3	68.5	63.7	45.9	80.5	77.5	128.6	148.0	306.1	339.9
37	CHANDRASEKHARA PURAM	50.3	40.4	72.8	24.2	68.2	69.4	114.9	93.0	306.2	227.0
38	PAMUR	44.3	19.8	70.8	28.8	68.8	171.5	96.1	175.3	280.0	395.4
39	VOLETIVARIPALEM	56.8	47.7	77.5	43.4	105.9	67.0	138.1	184.4	378.3	342.5
40	KANDUKUR	63.1	87.5	76.0	25.8	111.7	32.7	156.4	113.5	407.2	259.5
41	SINGARAYAKONDA	65.0	30.6	64.5	19.1	102.2	129.4	167.3	48.6	399.0	227.7
42	LINGASAMUDRAM	63.1	53.5	75.8	11.3	108.8	40.8	156.4	73.3	404.1	178.9
43	GUDLURU	54.5	26.4	78.8	7.4	89.3	19.9	123.1	112.9	345.7	166.6
44	ULAVAPADU	40.9	45.7	56.5	23.7	88.5	43.8	114.9	106.5	300.8	219.7
	Sub-Total	54.8	49.4	78.8	38.5	90.8	103.9	130.3	113.4	354.7	305.2
	MARKAPURAM DIVISION										
45	YERRAGONDAPALEM	70.7	141.8	84.5	12.0	82.4	33.7	143.5	93.4	381.1	280.9
46	PULLALACHERUVU	67.0	68.8	91.9	22.4	72.0	102.0	144.4	131.3	375.3	324.5
47	TRIPURANTHAKAM	71.7	101.1	84.4	122.7	91.7	134.9	154.9	79.5	402.7	438.2
48	DORNALA	69.1	84.1	88.8	29.5	104.7	19.5	128.3	78.8	390.9	211.9
49	PEDA ARAVEEDU	64.3	90.7	90.6	75.6	91.5	71.2	110.3	76.0	356.7	313.5
50	MARKAPUR	66.1	43.1	94.7	86.6	87.1	122.1	115.4	60.2	363.3	312.0
51	ARDHAVEEDU	50.0	92.7	113.8	38.7	95.4	56.6	106.1	112.1	365.3	300.1
52	CUMBUM	58.4	87.9	106.5	67.1	75.9	67.8	120.0	195.2	360.8	418.0
53	BESTAWARIPETA	67.2	37.8	90.4	84.6	84.3	54.4	112.2	119.5	354.1	296.3
54	RACHERLA	60.8	52.7	104.5	58.6	89.2	44.7	80.3	97.6	334.8	253.6
55	GIDDALUR	51.9	56.3	100.4	32.9	101.0	56.4	83.4	112.1	336.7	257.7
56	KOMAROLU	53.5	69.0	114.7	53.1	101.8	85.7	100.6	163.3	370.6	371.1
	Sub-Total	62.6	77.2	97.1	57.0	89.8	70.8	116.6	109.9	366.0	314.9
	Total	58.0	67.2	89.7	49.2	107.0	118.9	133.6	107.6	388.3	342.9

Source: CHIEF PLANNING OFFICER, ONGOLE

III - CLIMATE

TABLE - 3.4 - SEASON - WISE & MANDAL - WISE RAINFALL - 2015 - 16 - NORTH - EAST MONSOON

District:Prakasam

(in M.M)

S.N	Mandal	Oct-15		Nov-15		Dec-15		Total	
		Normal	Actual	Normal	Actual	Normal	Actual	Normal	Actual
1	2	13	14	15	16	17	18	19	20
ONGOLE DIVISION									
1	SANTHAMAGULURU	146.0	50.3	77.5	65.0	21.5	0.9	245.0	116.2
2	BALLIKURAVA	178.5	50.3	102.9	60.4	22.2	3.7	303.6	114.4
3	MARTUR	184.4	73.2	109.5	65.9	25.5	3.5	319.4	142.6
4	YEDDANAPUDI	177.0	15.7	117.2	76.3	26.7	2.7	320.9	94.7
5	PARCHUR	169.9	5.2	108.0	73.0	24.5	2.8	302.4	81.0
6	KARAMCHEDU	174.7	28.3	134.4	99.9	31.1	8.9	340.2	137.1
7	INKOLLU	164.3	28.1	115.8	99.6	26.1	33.8	306.2	161.5
8	JANAKAVARAMPANGULURU	200.0	44.4	125.9	80.6	22.9	31.9	348.8	156.9
9	ADDANKI	180.3	53.3	119.1	87.3	27.7	32.8	327.1	173.4
10	KORISAPADU	189.4	59.9	122.4	108.1	28.1	39.7	339.9	207.7
11	CHIRALA	209.5	51.5	165.8	117.6	39.5	30.2	414.8	199.3
12	VETAPALEM	199.0	26.7	148.9	87.7	42.7	27.4	390.6	141.8
13	CHINAGANJAM	187.9	31.5	156.6	143.8	36.4	31.8	380.9	207.1
14	NAGULUPPALAPADU	251.3	91.7	148.9	114.6	49.1	21.4	449.3	227.7
15	MADDIPADU	224.8	36.9	152.4	168.6	43.6	33.6	420.8	239.1
16	CHIMAKURTHI	231.7	141.0	134.2	152.1	62.8	46.7	428.7	339.8
17	SANTHANUTHALA PADU	258.3	12.0	154.1	126.9	70.2	59.2	482.6	198.1
18	ONGOLE	283.9	45.7	202.3	197.0	77.9	51.0	564.1	293.7
19	KOTHA PATNAM	288.6	9.8	238.6	331.4	84.8	46.7	612.0	387.9
20	TANGUTUR	305.6	88.1	226.1	345.9	96.2	95.5	627.9	529.5
	Sub-Total	210.3	47.2	143.0	130.1	43.0	30.2	396.3	207.5
KANDUKUR DIVISION									
21	DONAKONDA	167.9	11.4	91.2	88.6	24.9	25.7	284.0	125.7
22	KURICHEDU	145.7	58.9	78.9	73.4	37.8	9.8	262.4	142.1
23	MUNDLAMURU	169.2	30.2	98.5	85.7	35.3	34.6	303.0	150.5
24	DARSI	179.0	33.7	88.4	110.4	39.4	30.8	306.8	174.9
25	TARLUPADU	194.3	92.3	102.7	123.4	24.7	15.9	321.7	231.6
26	KONAKANAMITLA	191.7	63.6	116.2	137.6	37.5	35.5	345.4	236.7
27	PODILI	201.6	96.0	122.9	119.7	42.2	21.1	366.7	236.8
28	THALLUR	198.3	63.2	103.2	121.3	34.5	36.6	336.0	221.1
29	MARRIPUDI	186.6	84.3	141.8	184.9	50.2	48.3	378.6	317.5
30	HANUMANTHUNIPADU	191.3	36.6	137.5	124.8	34.9	31.7	363.7	193.1
31	VELIGANDLA	181.2	32.9	169.7	158.7	36.9	20.3	387.8	211.9

III - CLIMATE

**TABLE - 3.4 - SEASON - WISE & MANDAL - WISE RAINFALL - 2015 - 16 -
NORTH - EAST MONSOON**

District:Prakasam

(In M.M)

S.N	Mandal	Oct-15		Nov-15		Dec-15		Total	
		Normal	Actual	Normal	Actual	Normal	Actual	Normal	Actual
1	2	13	14	15	16	17	18	19	20
32	KANIGIRI	207.4	80.8	148.1	160.5	36.2	44.1	391.7	285.4
33	KONDAPI	270.1	40.7	204.9	202.6	86.5	52.8	561.5	296.1
34	ZARUGUMILLI	287.2	13.2	249.4	196.8	91.0	20.7	627.6	230.7
35	PONNALURU	250.2	110.3	193.7	288.6	75.1	53.9	519.0	452.8
36	PEDACHERLO PALLE	217.0	26.0	160.2	175.5	38.9	64.5	416.1	266.0
37	CHANDRASEKHARA PURAM	203.8	66.1	154.9	306.5	33.6	20.8	392.3	393.4
38	PAMUR	199.7	58.0	153.6	340.3	36.3	54.2	389.6	452.5
39	VOLETIVARIPALEM	271.0	110.9	242.5	429.8	69.3	122.0	582.8	662.7
40	KANDUKUR	292.3	99.9	256.9	362.1	91.0	66.3	640.2	528.3
41	SINGARAYAKONDA	331.2	36.8	281.5	372.3	100.6	39.5	713.3	448.6
42	LINGASAMUDRAM	290.2	76.7	257.0	379.9	91.0	74.7	638.2	531.3
43	GUDLURU	287.9	98.3	293.3	469.1	93.5	77.3	674.7	644.7
44	ULAVAPADU	266.4	97.4	220.6	447.2	65.0	52.1	552.0	596.7
	Sub-Total	224.2	63.3	169.5	227.5	54.4	43.9	448.1	334.7
	MARKAPURAM DIVISION								
45	YERRAGONDAPALEM	161.4	32.5	76.1	34.5	22.3	5.2	259.8	72.2
46	PULLALACHERUVU	152.6	82.0	73.1	43.6	12.9	1.0	238.6	126.6
47	TRIPURANTHAKAM	151.4	67.6	77.3	112.5	22.3	11.6	251.0	191.7
48	DORNALA	195.1	60.9	150.7	55.4	34.2	6.6	380.0	122.9
49	PEDA ARAVEEDU	153.7	65.3	92.0	98.6	29.2	16.0	274.9	179.9
50	MARKAPUR	156.0	54.9	92.3	108.4	29.2	16.5	277.5	179.8
51	ARDHAVEEDU	167.4	62.6	134.9	81.7	17.3	9.0	319.6	153.3
52	CUMBUM	171.4	73.8	90.3	103.2	20.3	12.9	282.0	189.9
53	BESTAWARIPETA	199.8	25.4	89.4	114.3	29.0	13.3	318.2	153.0
54	RACHERLA	130.2	52.6	75.6	133.1	16.3	24.2	222.1	209.9
55	GIDDALUR	149.8	53.1	78.1	140.6	16.5	19.8	244.4	213.5
56	KOMAROLU	186.4	31.4	90.6	213.8	20.5	20.3	297.5	265.5
	Sub-Total	164.6	55.2	93.4	103.3	22.5	13.0	280.5	171.5
	Total	206.5	55.8	143.7	166.1	43.5	32.4	393.7	254.3

Source: CHIEF PLANNING OFFICER, ONGOLE

III - CLIMATE

**TABLE - 3.4 - SEASON - WISE & MANDAL - WISE RAINFALL -
2015 - 16 - WINTER PERIOD**

District:Prakasam

(in M.M)

S.N o.	Mandal	Jan-16		Feb-16		Total	
		Normal	Actual	Normal	Actual	Normal	Actual
1	2	21	22	23	24	25	26
	ONGOLE DIVISION						
1	SANTHAMAGULURU	11.0	0.3	2.0	0.0	13.0	0.3
2	BALLIKURAVA	10.2	0.2	1.4	0.0	11.6	0.2
3	MARTUR	9.8	0.4	1.9	0.4	11.7	0.8
4	YEDDANAPUDI	11.5	0.6	1.6	0.1	13.1	0.7
5	PARCHUR	7.7	0.1	4.1	0.0	11.8	0.1
6	KARAMCHEDU	5.2	0.6	4.3	0.0	9.5	0.6
7	INKOLLU	6.6	0.3	4.1	0.0	10.7	0.3
8	JANAKAVARAMPANGULURU	10.7	1.4	0.9	0.0	11.6	1.4
9	ADDANKI	10.8	0.7	2.1	0.0	12.9	0.7
10	KORISAPADU	10.7	1.6	1.2	0.6	11.9	2.2
11	CHIRALA	10.7	4.7	15.3	0.8	26.0	5.5
12	VETAPALEM	11.1	1.4	21.9	0.0	33.0	1.4
13	CHINAGANJAM	9.4	0.0	3.1	0.0	12.5	0.0
14	NAGULUPPALAPADU	17.2	0.1	2.7	0.0	19.9	0.1
15	MADDIPADU	11.1	1.6	3.0	0.4	14.1	2.0
16	CHIMAKURTHI	20.2	0.1	2.8	0.0	23.0	0.1
17	SANTHANUTHALA PADU	20.4	0.5	4.7	0.0	25.1	0.5
18	ONGOLE	18.6	0.6	0.6	0.0	19.2	0.6
19	KOTHA PATNAM	23.6	1.4	5.8	1.3	29.4	2.7
20	TANGUTUR	21.2	0.0	6.5	0.0	27.7	0.0
	Sub-Total	12.9	0.8	4.5	0.2	17.4	1.0
	KANDUKUR DIVISION						
21	DONAKONDA	7.7	1.9	1.5	0.0	9.2	1.9
22	KURICHEDU	7.6	0.0	7.5	0.0	15.1	0.0
23	MUNDLAMURU	9.4	0.4	5.9	0.0	15.3	0.4
24	DARSI	9.5	0.3	9.2	0.0	18.7	0.3
25	TARLUPADU	8.7	1.9	5.5	0.0	14.2	1.9
26	KONAKANAMITLA	11.3	0.8	5.4	0.0	16.7	0.8
27	PODILI	10.5	0.0	2.0	0.0	12.5	0.0
28	THALLUR	9.6	0.9	4.3	0.7	13.9	1.6
29	MARRIPUDI	8.0	0.1	5.7	0.0	13.7	0.1
30	HANUMANTHUNIPADU	11.8	1.4	1.8	0.0	13.6	1.4

III - CLIMATE

**TABLE - 3.4 - SEASON - WISE & MANDAL - WISE RAINFALL -
2015 - 16 - WINTER PERIOD**

District:Prakasam

(in M.M)

S.N o.	Mandal	Jan-16		Feb-16		Total	
		Normal	Actual	Normal	Actual	Normal	Actual
1	2	21	22	23	24	25	26
31	VELIGANDLA	8.1	0.8	3.5	0.0	11.6	0.8
32	KANIGIRI	13.3	1.8	1.8	0.0	15.1	1.8
33	KONDAPI	17.1	0.0	5.1	0.0	22.2	0.0
34	ZARUGUMILLI	25.7	0.1	4.3	0.1	30.0	0.2
35	PONNALURU	12.3	0.6	6.3	0.0	18.6	0.6
36	PEDACHERLO PALLE	8.9	0.6	5.0	0.0	13.9	0.6
37	CHANDRASEKHARA PURAM	10.7	1.2	1.8	0.2	12.5	1.4
38	PAMUR	10.5	1.5	1.1	0.0	11.6	1.5
39	VOLETIVARIPALEM	22.4	0.1	4.3	0.0	26.7	0.1
40	KANDUKUR	25.7	0.6	4.3	0.9	30.0	1.5
41	SINGARAYAKONDA	19.6	0.7	9.0	0.5	28.6	1.2
42	LINGASAMUDRAM	25.7	0.4	4.3	0.1	30.0	0.5
43	GUDLURU	9.8	0.1	7.0	0.0	16.8	0.1
44	ULAVAPADU	21.5	3.7	0.9	0.4	22.4	4.1
	Sub-Total	13.6	0.8	4.5	0.1	18.0	0.9
	MARKAPURAM DIVISION						
45	YERRAGONDAPALEM	8.4	0.9	9.5	0.2	17.9	1.1
46	PULLALACHERUVU	6.9	0.2	11.5	1.2	18.4	1.4
47	TRIPURANTHAKAM	10.6	1.1	3.4	0.6	14.0	1.7
48	DORNALA	9.8	1.8	5.2	0.0	15.0	1.8
49	PEDA ARAVEEDU	6.8	3.9	3.5	0.0	10.3	3.9
50	MARKAPUR	6.8	1.5	5.9	0.2	12.7	1.7
51	ARDHAVEEDU	7.6	1.7	1.8	0.0	9.4	1.7
52	CUMBUM	7.4	1.8	1.9	0.3	9.3	2.1
53	BESTAWARIPETA	7.1	1.3	0.8	0.0	7.9	1.3
54	RACHERLA	3.3	3.1	4.6	0.0	7.9	3.1
55	GIDDALUR	3.1	0.8	1.9	0.0	5.0	0.8
56	KOMAROLU	1.0	2.1	1.8	0.5	2.8	2.6
	Sub-Total	6.6	1.7	4.3	0.3	10.9	2.0
	Total	11.8	1.0	4.5	0.2	16.3	1.2

Source: CHIEF PLANNING OFFICER, ONGOLE

III - CLIMATE

**TABLE - 3.4 - SEASON - WISE & MANDAL - WISE RAINFALL - 2015 - 16 -
HOT WEATHER PERIOD**

District:Prakasam

(in M.M)

S. No	Mandal	Mar-16		Apr-16		May-16		Total	
		Normal	Actual	Normal	Actual	Normal	Actual	Normal	Actual
		27	28	29	30	31	32	33	34
ONGOLE DIVISION									
1	SANTHAMAGULURU	6.9	0.1	8.7	0.0	44.2	70.9	59.8	71.0
2	BALLIKURAVA	8.5	0.0	13.6	0.0	46.7	49.2	68.8	49.2
3	MARTUR	6.8	0.2	13.0	0.5	56.1	94.8	75.9	95.5
4	YEDDANAPUDI	6.0	0.1	11.1	0.1	51.3	89.6	68.4	89.8
5	PARCHUR	1.8	0.5	16.3	0.0	60.5	120.3	78.6	120.8
6	KARAMCHEDU	2.9	0.1	10.4	0.0	60.5	137.5	73.8	137.6
7	INKOLLU	1.8	0.0	10.3	0.0	68.2	86.2	80.3	86.2
8	JANAKAVARAMPANGULURU	6.7	0.0	9.7	0.0	50.8	85.5	67.2	85.5
9	ADDANKI	6.5	0.0	11.6	0.0	48.2	71.7	66.3	71.7
10	KORISAPADU	5.3	0.0	7.9	0.0	46.7	79.6	59.9	79.6
11	CHIRALA	9.5	1.3	11.8	0.2	62.4	190.6	83.7	192.1
12	VETAPALEM	3.5	0.0	12.2	0.0	65.9	138.2	81.6	138.2
13	CHINAGANJAM	5.5	0.0	15.1	0.0	51.5	139.8	72.1	139.8
14	NAGULUPPALAPADU	16.1	0.0	8.9	0.0	64.3	62.7	89.3	62.7
15	MADDIPADU	5.5	0.1	10.7	0.0	51.5	92.5	67.7	92.6
16	CHIMAKURTHI	11.2	0.0	6.2	0.0	62.8	90.1	80.2	90.1
17	SANTHANUTHALA PADU	13.5	0.0	7.7	0.0	67.0	86.9	88.2	86.9
18	ONGOLE	16.5	0.0	11.0	0.0	63.6	68.6	91.1	68.6
19	KOTHA PATNAM	15.9	1.0	10.5	0.2	67.6	187.1	94.0	188.3
20	TANGUTUR	14.2	0.1	4.5	0.0	58.7	119.3	77.4	119.4
	Sub-Total	8.2	0.2	10.6	0.1	57.4	103.1	76.2	103.4
KANDUKUR DIVISION									
21	DONAKONDA	9.6	0.7	12.5	0.0	49.8	16.5	71.9	17.2
22	KURICHEDU	9.9	0.0	12.9	0.2	58.5	19.2	81.3	19.4
23	MUNDLAMURU	9.3	0.0	12.2	0.0	63.3	56.4	84.8	56.4
24	DARSI	10.0	0.0	10.6	0.0	61.5	27.2	82.1	27.2
25	TARLUPADU	9.0	7.6	17.0	0.0	43.7	42.3	69.7	49.9
26	KONAKANAMITLA	14.7	0.3	15.0	0.0	57.8	33.2	87.5	33.5
27	PODILI	8.6	0.0	21.5	0.0	57.4	50.2	87.5	50.2
28	THALLUR	12.3	0.0	6.1	2.0	62.8	59.5	81.2	61.5
29	MARRIPUDI	9.2	0.0	15.7	0.0	68.8	30.0	93.7	30.0
30	HANUMANTHUNIPADU	8.5	0.3	11.8	0.0	54.5	68.7	74.8	69.0

III - CLIMATE

**TABLE - 3.4 - SEASON - WISE & MANDAL - WISE RAINFALL - 2015 - 16 -
HOT WEATHER PERIOD**

District:Prakasam		(In M.M)							
S. N	Mandal	Mar-16		Apr-16		May-16		Total	
		Normal	Actual	Normal	Actual	Normal	Actual	Normal	Actual
1	2	27	28	29	30	31	32	33	34
31	VELIGANDLA	8.9	0.1	19.6	0.4	52.0	32.7	80.5	33.2
32	KANIGIRI	10.3	0.0	13.5	0.0	46.9	27.6	70.7	27.6
33	KONDAPI	10.5	0.0	7.9	0.0	68.6	68.1	87.0	68.1
34	ZARUGUMILLI	11.0	0.0	8.1	0.1	51.4	92.1	70.5	92.2
35	PONNALURU	10.7	0.1	7.4	0.1	51.8	49.3	69.9	49.5
36	PEDACHERLO PALLE	10.9	0.0	6.4	0.0	44.9	28.9	62.2	28.9
37	CHANDRASEKHARA PURAM	8.5	0.2	9.8	0.2	47.8	17.1	66.1	17.5
38	PAMUR	4.9	0.0	7.1	0.0	30.3	15.4	42.3	15.4
39	VOLETIVARIPALEM	11.0	0.0	2.2	0.0	55.3	44.1	68.5	44.1
40	KANDUKUR	11.0	0.2	8.1	0.0	49.5	107.6	68.6	107.8
41	SINGARAYAKONDA	13.5	0.1	11.8	0.0	54.3	144.1	79.6	144.2
42	LINGASAMUDRAM	11.0	0.0	8.1	0.0	48.7	52.7	67.8	52.7
43	GUDLURU	12.3	0.0	4.5	0.0	55.0	74.6	71.8	74.6
44	ULAVAPADU	9.6	0.1	7.1	0.1	36.3	152.9	53.0	153.1
	Sub-Total	10.2	0.4	10.7	0.1	53.0	54.6	73.9	55.1
	MARKAPURAM DIVISION								
45	YERRAGONDAPALEM	17.6	22.6	8.9	0.0	47.1	34.7	73.6	57.3
46	PULLALACHERUVU	18.7	4.7	9.4	2.0	48.9	22.2	77.0	28.9
47	TRIPURANTHAKAM	12.4	12.3	12.9	1.8	35.8	29.7	61.1	43.8
48	DORNALA	8.0	14.1	13.8	0.1	52.2	50.1	74.0	64.3
49	PEDA ARAVEEDU	9.6	21.8	12.5	0.0	47.6	49.0	69.7	70.8
50	MARKAPUR	9.6	26.7	12.9	0.3	47.9	33.4	70.4	60.4
51	ARDHAVEEDU	3.0	3.3	13.8	0.0	23.7	22.1	40.5	25.4
52	CUMBUM	12.1	27.9	25.9	1.1	43.2	23.3	81.2	52.3
53	BESTAWARIPETA	10.2	5.6	30.3	2.6	42.4	24.5	82.9	32.7
54	RACHERLA	7.5	1.6	16.8	0.0	29.0	27.9	53.3	29.5
55	GIDDALUR	7.7	1.6	15.6	0.0	26.8	9.5	50.1	11.1
56	KOMAROLU	5.8	30.0	18.7	0.0	42.2	22.4	66.7	52.4
	Sub-Total	10.2	14.4	16.0	0.7	40.6	29.1	66.7	44.2
	Total	9.5	3.3	11.8	0.2	51.9	66.4	73.2	69.9

Source: CHIEF PLANNING OFFICER, ONGOLE

III - CLIMATE

TABLE - 3.4 - SEASON - WISE & MANDAL - WISE TOTAL RAINFALL - 2015- 16

District:Prakasam

(in M.M)

S.No.	Mandal	Total		% of Variation
		Normal	Actual	
1	2	35	36	37
	ONGOLE DIVISION			
1	SANTHAMAGULURU	740.1	679.2	-8.2
2	BALLIKURAVA	789.8	493.1	-37.6
3	MARTUR	842.3	637.5	-24.3
4	YEDDANAPUDI	881.8	591.0	-33.0
5	PARCHUR	919.5	642.3	-30.1
6	KARAMCHEDU	950.2	748.5	-21.2
7	INKOLLU	898.5	505.1	-43.8
8	JANAKAVARAMPANGULURU	806.6	728.2	-9.7
9	ADDANKI	829.0	639.1	-22.9
10	KORISAPADU	864.6	739.4	-14.5
11	CHIRALA	1016.1	1059.8	4.3
12	VETAPALEM	984.0	928.1	-5.7
13	CHINAGANJAM	936.8	698.3	-25.5
14	NAGULUPPALAPADU	993.2	561.5	-43.5
15	MADDIPADU	935.4	786.7	-15.9
16	CHIMAKURTHI	924.2	758.1	-18.0
17	SANTHANUTHALA PADU	1009.7	571.6	-43.4
18	ONGOLE	1085.0	652.6	-39.9
19	KOTHA PATNAM	1132.8	960.1	-15.2
20	TANGUTUR	1099.7	955.2	-13.1
	Sub-Total	932.0	716.9	-23.1
	KANDUKUR DIVISION			
21	DONAKONDA	728.0	416.3	-42.8
22	KURICHEDU	771.2	464.0	-39.8
23	MUNDLAMURU	816.6	564.0	-30.9
24	DARSI	815.5	540.0	-33.8
25	TARLUPADU	738.9	558.0	-24.5
26	KONAKANAMITLA	770.5	644.8	-16.3
27	PODILI	789.1	666.8	-15.5
28	THALLUR	839.2	672.2	-19.9
29	MARRIPUDI	801.9	823.9	2.7
30	HANUMANTHUNIPADU	753.3	563.5	-25.2

III - CLIMATE

**TABLE - 3.4 - SEASON - WISE & MANDAL - WISE TOTAL RAINFALL -
2015- 16**

District:Prakasam		(in M.M)		
S.No.	Mandal	Total		% of Variation
		Normal	Actual	
1	2	35	36	37
31	VELIGANDLA	808.8	596.1	-26.3
32	KANIGIRI	795.2	694.5	-12.7
33	KONDAPI	1081.5	568.2	-47.5
34	ZARUGUMILLI	1094.6	545.5	-50.2
35	PONNALURU	970.4	852.2	-12.2
36	PEDACHERLO PALLE	798.3	635.4	-20.4
37	CHANDRASEKHARA PURAM	777.1	639.3	-17.7
38	PAMUR	723.5	864.8	19.5
39	VOLETIVARIPALEM	1056.3	1049.4	-0.7
40	KANDUKUR	1146.0	897.1	-21.7
41	SINGARAYAKONDA	1220.5	821.7	-32.7
42	LINGASAMUDRAM	1140.1	763.4	-33.0
43	GUDLURU	1109.0	886.0	-20.1
44	ULAVAPADU	928.2	973.6	4.9
	Sub-Total	894.7	695.9	-22.2
	MARKAPURAM DIVISION			
45	YERRAGONDAPEM	732.4	411.5	-43.8
46	PULLALACHERUVU	709.3	481.4	-32.1
47	TRIPURANTHAKAM	728.8	675.4	-7.3
48	DORNALA	859.9	400.9	-53.4
49	PEDA ARAVEEDU	711.6	568.1	-20.2
50	MARKAPUR	723.9	553.9	-23.5
51	ARDHAVEEDU	734.8	480.5	-34.6
52	CUMBUM	733.3	662.3	-9.7
53	BESTAWARIPETA	763.1	483.3	-36.7
54	RACHERLA	618.1	496.1	-19.7
55	GIDDALUR	636.2	483.1	-24.1
56	KOMAROLU	737.6	691.6	-6.2
	Sub-Total	724.1	532.6	-26.4
	Total	871.5	668.3	-23.3

Source: CHIEF PLANNING OFFICER, ONGOLE

III - CLIMATE

TABLE - 3.5 - RAINFALL PARTICULARS YEAR WISE FROM 1970-71 TO 2015-16

(In Millimeters)

Sl. No.	Year	SOUTH-WEST			NORTH-EAST			WINTER			HOT WEATHER			ANNUAL TOTAL		
		Actual	Normal	% Deviation	Actual	Normal	% Deviation	Actual	Normal	% Deviation	Actual	Normal	% Deviation	Actual	Normal	% Deviation
1	1970-71	394.7	352.4	12.0	164.3	317.0	-48.2	15.5	13.2	17.4	150.2	68.3	119.9	724.7	750.9	-3.5
2	1971-72	304.2	352.4	-13.7	218.5	317.0	-31.1	23.9	13.2	81.1	30.3	68.3	-55.6	576.9	750.9	-23.2
3	1972-73	221.4	352.4	-37.2	621.6	317.0	96.1	0.0	13.2	-100.0	6.1	68.3	-91.1	849.1	750.9	13.1
4	1973-74	327.8	352.4	-7.0	401.6	317.0	26.7	0.0	13.2	-100.0	37.0	68.3	-45.8	766.4	750.9	2.1
5	1974-75	426.7	352.4	21.1	297.9	317.0	-6.0	13.6	13.2	3.0	17.1	68.3	-75.0	755.3	750.9	0.6
6	1975-76	404.2	352.4	14.7	353.8	317.0	11.6	0.0	13.2	-100.0	20.1	68.3	-70.6	778.1	750.9	3.6
7	1976-77	444.1	352.4	26.0	365.5	317.0	15.3	1.2	13.2	-90.9	88.0	68.3	28.8	898.8	750.9	19.7
8	1977-78	256.6	352.4	-27.2	393.7	317.0	24.2	35.4	13.2	168.2	32.8	68.3	-52.0	718.5	750.9	-4.3
9	1978-79	522.2	352.4	48.2	339.5	317.0	7.1	62.1	13.2	370.5	222.7	68.3	226.1	1146.5	750.9	52.7
10	1979-80	285.1	352.4	-19.1	343.7	317.0	8.4	0.4	13.2	-97.0	36.2	68.3	-47.0	665.4	750.9	-11.4
11	1980-81	368.7	352.4	4.6	272.8	317.0	-13.9	13.4	13.2	1.5	66.1	68.3	-3.2	721.0	750.9	-4.0
12	1981-82	471.3	352.4	33.7	313.3	317.0	-1.2	4.1	13.2	-68.9	31.9	68.3	-53.3	820.6	750.9	9.3
13	1982-83	306.4	352.4	-13.1	317.8	317.0	0.3	12.9	13.2	-2.3	66.4	68.3	-2.8	703.5	750.9	-6.3
14	1983-84	661.6	352.4	87.7	236.1	317.0	-25.5	31.3	13.2	137.1	19.0	68.3	-72.2	948.0	750.9	26.2
15	1984-85	265.9	352.4	-24.5	228.4	317.0	-27.9	40.7	13.2	208.3	26.3	68.3	-61.5	561.3	750.9	-25.2
16	1985-86	320.1	352.4	-9.2	325.6	317.0	2.7	74.4	13.2	463.6	39.7	68.3	-41.9	759.8	750.9	1.2
17	1986-87	326.3	352.4	-7.4	252.4	317.0	-20.4	6.5	13.2	-50.8	62.9	68.3	-7.9	648.1	750.9	-13.7
18	1987-88	286.8	352.4	-18.6	583.8	317.0	84.2	1.9	13.2	-85.6	43.2	68.3	-36.7	915.7	750.9	21.9
19	1988-89	526.2	352.4	49.3	133.2	317.0	-58.0	0.0	13.2	-100.0	50.7	68.3	-25.8	710.1	750.9	-5.4
20	1989-90	471.4	352.4	33.8	196.7	317.0	-37.9	29.4	13.2	122.7	297.4	68.3	335.4	994.9	750.9	32.5
21	1990-91	423.1	352.4	20.1	535.3	317.0	68.9	16.0	13.2	21.2	21.1	68.3	-69.1	995.5	750.9	32.6
22	1991-92	493.8	352.4	40.1	502.0	317.0	58.4	14.8	13.2	12.1	18.0	68.3	-73.6	1028.6	750.9	37.0
23	1992-93	345.4	352.4	-2.0	381.1	317.0	20.2	0.1	13.2	-99.2	83.1	68.3	21.7	809.7	750.9	7.8
24	1993-94	288.7	352.4	-18.1	536.7	317.0	69.3	30.8	13.2	133.3	62.4	68.3	-8.6	918.6	750.9	22.3
25	1994-95	176.3	352.4	-50.0	584.0	317.0	84.2	28.8	13.2	118.2	234.9	68.3	243.9	1024.0	750.9	36.4
26	1995-96	480.1	352.4	36.2	170.4	317.0	-46.2	0.2	13.2	-98.5	30.7	68.3	-55.1	681.4	750.9	-9.3
27	1996-97	491.0	352.4	39.3	470.0	317.0	48.3	35.6	13.2	169.7	75.4	68.3	10.4	1072.0	750.9	42.8
28	1997-98	448.0	352.4	27.1	561.8	317.0	77.2	5.2	13.2	-60.6	32.1	68.3	-53.0	1047.1	750.9	39.4
29	1998-99	506.0	352.4	43.5	446.8	317.0	40.9	0.0	13.2	-100.0	42.6	68.3	-37.6	995.4	750.9	32.6
30	1999-00	313.6	352.4	-11.0	207.6	317.0	-34.5	117.8	13.2	792.4	61.1	68.3	-10.5	700.1	750.9	-6.8
31	2000-01	671.7	388.3	73.0	146.3	393.7	-62.8	5.3	16.3	-67.5	57.3	73.2	-21.7	880.6	871.5	1.0
32	2001-02	308.6	388.3	-20.5	361.6	393.7	-8.2	38.5	16.3	136.2	26.5	73.2	-63.8	735.2	871.5	-15.6
33	2002-03	239.5	388.3	-38.3	273.6	393.7	-30.5	3.6	16.3	-77.9	25.5	73.2	-65.2	542.2	871.5	-37.8
34	2003-04	408.8	388.3	5.3	201.8	393.7	-48.7	5.4	16.3	-66.9	136.7	73.2	86.7	752.7	871.5	-13.6
35	2004-05	308.9	388.3	-20.4	183.7	393.7	-53.3	4.6	16.3	-71.8	52.7	73.2	-28.0	549.9	871.5	-36.9
36	2005-06	338.5	388.3	-12.8	485.5	393.7	23.3	0.0	16.3	-100.0	184.3	73.2	151.8	1008.3	871.5	15.7
37	2006-07	274.4	388.3	-29.3	365.2	393.7	-7.2	7.0	16.3	-57.1	63.2	73.2	-13.7	709.8	871.5	-18.6
38	2007-08	599.1	388.3	54.3	211.7	393.7	-46.2	87.7	16.3	438.0	122.9	73.2	67.9	1021.4	871.5	17.2
39	2008-09	288.7	388.3	-25.7	418.2	393.7	6.2	1.0	16.3	-93.9	55.2	73.2	-24.6	763.1	871.5	-12.4
40	2009-10	281.4	388.3	-27.5	272.2	393.7	-30.9	5.9	16.3	-63.8	207.8	73.2	183.9	767.3	871.5	-12.0
41	2010-11	603.2	388.3	55.3	491.1	393.7	24.7	15.5	16.3	-4.9	46.9	73.2	-35.9	1156.7	871.5	32.7
42	2011-12	273.8	388.3	-29.5	243.6	399.7	-39.1	46.6	16.3	185.9	34.4	79.2	-56.6	602.3	875.5	-31.2
43	2012-13	359.5	388.3	-7.4	399.3	393.7	1.4	44.3	16.3	171.8	38.2	73.2	-47.8	841.3	871.5	-3.5
44	2013-14	507.1	388.0	30.7	378.5	393.7	-3.9	2.4	16.3	-85.3	24.3	73.2	-66.8	912.3	871.5	4.7
45	2014-15	216.7	388.3	-44.2	202.2	393.7	-48.6	0.6	16.3	-96.3	51.1	73.2	-30.2	470.6	871.5	-46.0
46	2015-16	342.9	388.3	-11.7	254.3	393.7	-35.4	1.2	16.3	-92.6	69.9	73.2	-4.5	668.3	871.5	-23.3

Source: CHIEF PLANNING OFFICER, ONGOLE

III - CLIMATE

**TABLE - 3.6 - MONTH-WISE GROUND WATER LEVELS -
2011-12 TO 2015-16**

S. N O.	Month	2011-12		2012-13		2013-14		2014-15		2015-16	
		Ground Water Level (In Mts)	Rainfall (In 'mms)	Ground Water Level (In Mts)	Rainfall (In 'mms)	Ground Water Level (In Mts)	Rainfall (In 'mms)	Ground Water Level (In Mts)	Rainfall (In 'mms)	Ground Water Level (In Mts)	Rainfall (In 'mms)
1	2	3	4	5	6	7	8	9	10	11	12
1	June	13.4	34.7	11.1	46.7	11.1	68.9	10.8	11.1	15.96	67.2
2	July	11.8	84.5	9.9	114.1	9.9	133.5	11.4	80.8	16.45	49.2
3	August	11.8	92.0	8.3	83.0	8.3	167.5	11.9	48.6	17.26	118.9
4	September	10.9	66.7	6.7	115.7	6.7	137.2	13.1	76.2	15.62	107.6
	South-West Monsoon	47.9	277.9	35.9	359.5	35.9	507.1	47.2	216.7	16.32	342.9
5	October	9.6	164.0	5.1	202.1	5.1	324.3	12.6	104.1	14.94	55.8
6	November	6.5	66.9	4.6	185.3	4.6	52.9	11.1	84.7	14.42	166.1
7	December	0.0	12.8	5.2	11.7	5.2	1.3	12.2	13.4	13.28	32.4
	North - East Monsoon	16.1	243.7	15.0	399.1	15.0	378.5	35.9	202.2	14.21	254.3
8	January	7.9	46.6	5.8	0.0	5.8	0.1	13.4	0.4	15.17	1.0
9	February	8.6	0.0	6.6	44.3	6.6	2.3	14.6	0.2	17.10	0.2
	Winter Period	16.5	46.6	12.4	44.3	12.4	2.4	28.0	0.6	16.14	1.2
10	March	9.3	1.4	7.1	0.4	7.1	0.3	16.1	4.7	18.23	3.3
11	April	10.4	12.2	8.4	15.8	8.4	3.6	15.9	38.2	19.11	0.2
12	May	11.3	20.8	10.0	22.0	10.0	20.4	16.8	8.2	19.49	66.4
	Hot Weather Period	31.0	34.4	25.4	38.2	25.4	24.3	48.9	51.1	18.94	69.9
	Total	111.4	602.6	88.7	841.1	88.7	549.9	160.0	470.6	65.61	668.3
	AVERAGE	9.3	50.2	7.4	70.1	7.4	45.8	13.3	39.2	16.40	55.7

Source: D.D. GROUND WATER, ONGOLE

III - CLIMATE

**TABLE - 3.7
MANDAL-WISE CO-ORDINATES**

S.No.	Mandal	Latitude	Longitude
1	2	3	4
1	Yerragondapalem	16° - 2' - 25"	79° - 18' - 13"
2	Pullalacheruvu	16° - 9' - 28"	79° - 25' - 58"
3	Tripuranthakam	15° - 59' - 45"	79° - 27' - 23"
4	Dornala	15° - 54' - 18"	79° - 5' - 50"
5	Peda Araveedu	15° - 48' - 41"	79° - 13' - 16"
6	Donakonda	15° - 50' - 58"	79° - 28' - 38"
7	Kurichedu	15° - 54' - 17"	79° - 34' - 48"
8	Santhamaguluru	16° - 6' - 58"	79° - 57' - 32"
9	Ballikurava	15° - 59' - 40"	80° - 1' - 31"
10	Martur	15° - 59' - 0"	80° - 6' - 30"
11	Yeddapanudi	15° - 59' - 43"	80° - 10' - 26"
12	Parchur	15° - 58' - 11"	80° - 16' - 40"
13	Karamchedu	15° - 52' - 57"	80° - 19' - 9"
14	Inkollu	15° - 49' - 45"	80° - 11' - 30"
15	Janakavarampanguluru	15° - 48' - 53"	80° - 6' - 34"
16	Addanki	15° - 48' - 33"	79° - 58' - 29"
17	Mundlamuru	15° - 47' - 55"	79° - 50' - 20"
18	Darsi	15° - 46' - 10"	79° - 40' - 59"
19	Markapur	15° - 44' - 10"	79° - 16' - 22"
20	Ardhaveedu	15° - 40' - 32"	78° - 57' - 38"
21	Cumbum	15° - 34' - 33"	79° - 6' - 32"
22	Tariupadu	15° - 39' - 15"	79° - 13' - 23"
23	KonakanamItla	15° - 39' - 9"	79° - 29' - 24"
24	Podili	15° - 36' - 23"	79° - 37' - 2"
25	Thallur	15° - 44' - 20"	79° - 52' - 58"
26	Korisapadu	15° - 45' - 4"	80° - 2' - 52"
27	Chirala	15° - 49' - 13"	80° - 21' - 8"
28	Vetapalem	15° - 47' - 0"	80° - 18' - 32"
29	Chinaganjam	15° - 41' - 34"	80° - 14' - 45"
30	Naguluppalapadu	15° - 38' - 23"	80° - 6' - 52"
31	Maddipadu	15° - 37' - 33"	80° - 1' - 42"
32	Chimakurthi	15° - 35' - 5"	79° - 52' - 13"
33	Marripudi	15° - 30' - 48"	79° - 39' - 11"
34	Hanumanthunipadu	15° - 27' - 32"	79° - 24' - 21"
35	Bestawaripeta	15° - 33' - 9"	79° - 6' - 1"
36	Racherla	15° - 27' - 42"	78° - 57' - 55"
37	Giddalur	15° - 22' - 30"	78° - 55' - 38"
38	Komarolu	16° - 5' - 56"	79° - 19' - 54"
39	Veligandla	15° - 20' - 28"	79° - 20' - 45"
40	Kanigiri	15° - 24' - 16"	79° - 30' - 16"
41	Kondapl	15° - 24' - 30"	79° - 51' - 30"
42	Santhanuthala Padu	15° - 32' - 31"	79° - 56' - 12"
43	Ongole	15° - 30' - 48"	80° - 2' - 5"
44	Kotha Patnam	15° - 26' - 41"	80° - 10' - 0"
45	Tangutur	15° - 20' - 16"	80° - 2' - 30"
46	Zarugumilli	15° - 18' - 43"	79° - 59' - 16"
47	Ponnaluru	15° - 16' - 23"	79° - 47' - 54"
48	Pedacherlo Pale	15° - 16' - 36"	79° - 34' - 6"
49	Chandrasekhara Puram	15° - 10' - 49"	79° - 16' - 56"
50	Pamur	15° - 5' - 39"	79° - 24' - 38"
51	Voletivaripalem	15° - 9' - 45"	79° - 43' - 47"
52	Kandukur	15° - 12' - 45"	79° - 54' - 20"
53	Singarayakonda	15° - 13' - 40"	80° - 1' - 44"
54	Lingasamudram	15° - 5' - 9"	79° - 43' - 33"
55	Gudluru	15° - 4' - 20"	79° - 54' - 21"
56	Ulavapadu	15° - 9' - 51"	80° - 0' - 20"

Source:CHIEF PLANNING OFFICER, ONGOLE

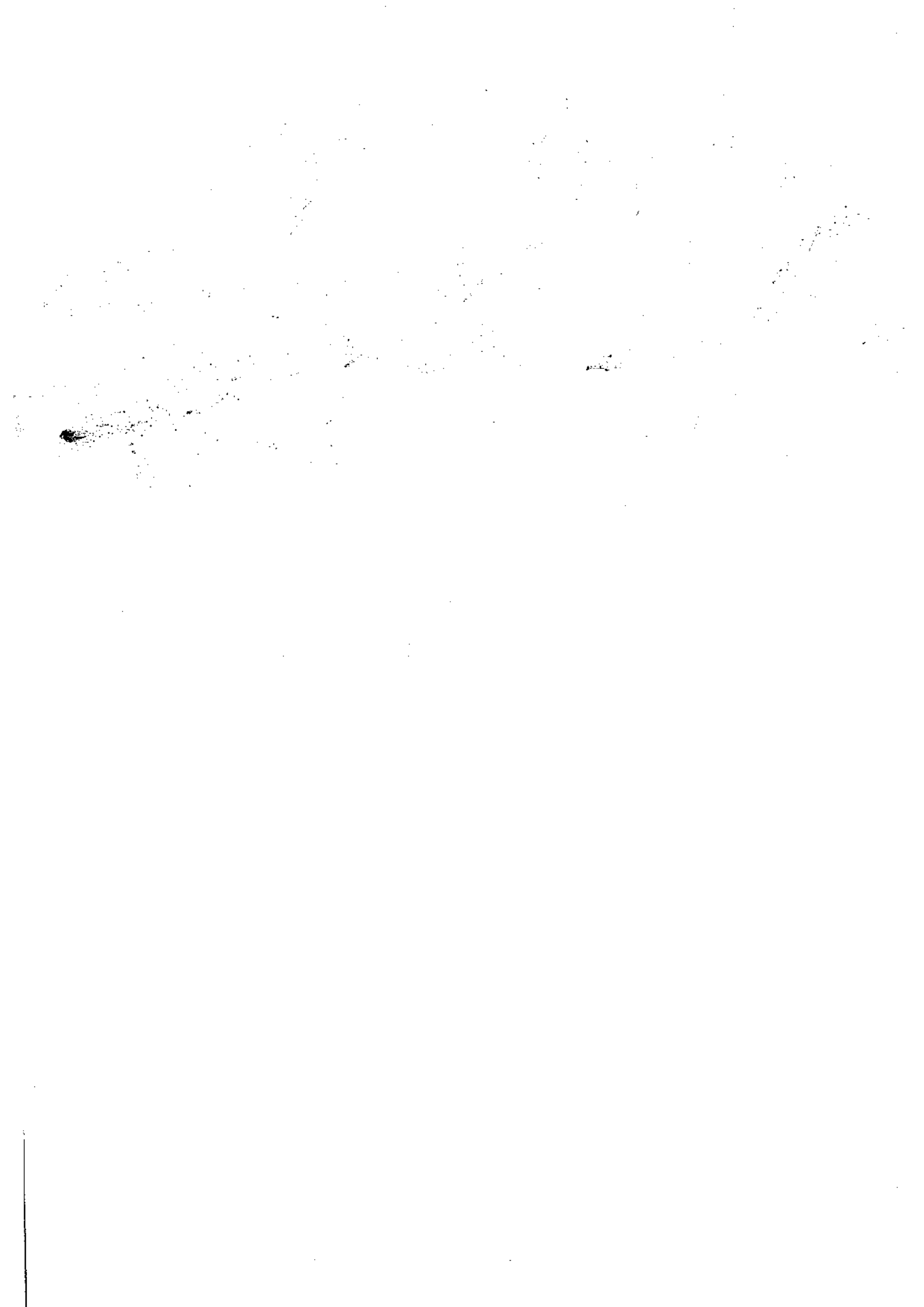

TABLE 4.1: LAND UTILISATION**(Area in Hectares)**

S. No	CATEGORY	2013-14	2014-15	2015-16
1	2	3	4	5
1	Total geographical area	1762600	1762600	1762600
2	Forests	459303	459303	459303
3	Barren & uncultivable land	153513	153500	153500
4	Land put to non-agricultureal uses	182264	182393	182956
5	Cultivable waste	64575	61369	59429
6	Permanent pastures and other grazing lands	55917	55858	55858
7	Land under miscellaneous tree crops & groves not 'Included in net area sown	3673	3673	3673
8	Current fallows	69858	98345	90390
9	Other fallow lands	128220	160825	166142
10	Net Area Sown	643025	584808	588753
11	Total Cropped Area	688818	605169	613988
12	Area Sown More than Once	45793	20361	25235
13	Fish & Prawn Culture	2252	2526	2596

SOURCE: CHIEF PLANNING OFFICER, ONGOLE

TABLE 4.2 MANDAL WISE LAND UTILIZATION DURING THE YEAR 2015-16 (Area in Hec.)

Sl.No.	Mandal	Total Geographical Area	Forest Area	% to Geographical Area	Barren & Uncultivable Land	% to Geographical Area	Land put to Non-Agricultural uses	% to Geographical Area
1	2	3	4	5	6	7	8	9
ONGOLE DIVISION								
1	SANTHAMAGULURU	20748	0	0.00	2154	10.40	1572	7.60
2	BALLIKURAVA	22217	1070	4.80	2727	12.30	3296	14.80
3	MARTUR	17981	0	0.00	595	3.30	2284	12.70
4	YEDDANAPUDI	10571	0	0.00	0	0.00	1199	11.30
5	PARCHUR	22312	0	0.00	50	0.20	2688	12.10
6	KARAMCHEDU	16225	0	0.00	0	0.00	1714	10.60
7	INKOLLU	14450	0	0.00	309	2.10	1437	9.90
8	JANAKAVARAMPANGULURU	16882	0	0.00	733	4.30	1608	9.50
9	ADDANKI	25758	0	0.00	1853	7.20	4159	16.20
10	KORISAPADU	14964	0	0.00	378	2.50	2462	16.50
11	CHIRALA	10129	472	4.70	463	4.60	1930	19.10
12	VETAPALEM	8727	194	2.20	437	5.00	2085	23.90
13	CHINAGANJAM	17188	266	1.60	474	2.80	4412	25.70
14	NAGULUPPALAPADU	25298	0	0.00	0	0.00	4124	16.30
15	MADDIPADU	16838	0	0.00	277	1.70	4014	23.80
16	CHIMAKURTHI	28164	3303	11.70	2586	9.20	4682	16.60
17	SANTHANUTHALA PADU	21212	0	0.00	1630	7.70	1936	9.10
18	ONGOLE	20184	0	0.00	1851	9.20	6410	31.80
19	KOTHA PATNAM	16477	0	0.00	2925	17.80	3442	20.90
20	TANGUTUR	20429	0	0.00	1417	6.90	3425	16.80
	Sub-Total	366754	5305	1.50	20859	5.70	58879	16.10
KANDUKUR DIVISION								
21	DONAKONDA	39069	1174	3.00	8079	20.70	3864	9.90
22	KURICHEDU	29427	3000	10.20	5034	17.10	1921	6.50
23	MUNDLAMURU	33441	0	0.00	6080	18.20	2345	7.00
24	DARSI	37264	0	0.00	4413	11.80	5653	15.20
25	TARLUPADU	34794	8003	23.00	5658	19.10	2934	8.40
26	KONAKANAMITLA	49249	6733	13.70	6012	12.20	4170	8.50
27	PODILI	29883	600	2.00	757	2.50	4144	13.90
28	THALLUR	20979	722	3.40	1206	5.80	1837	8.80
29	MARRIPUDI	40221	2556	6.40	2952	7.30	6282	15.60
30	HANUMANTHUNIPADU	34619	3587	10.40	5400	15.60	2215	6.40
31	VELIGANDLA	31712	5554	17.50	3688	11.60	3738	11.80
32	KANIGIRI	51333	6162	12.00	10813	21.10	5619	11.00
33	KONDAPI	21232	0	0.00	1735	8.20	1120	5.30
34	ZARUGUMILLI	18454	0	0.00	1041	5.60	2190	11.90
35	PONNALURU	29022	1356	4.70	2333	8.00	2085	7.20
36	PEDACHERLO PALLE	35478	7212	20.30	3715	10.50	3628	10.20
37	CHANDRASEKHARA PURAM	53275	21627	40.60	5239	9.80	3864	7.30
38	PAMUR	41800	5581	13.40	4499	10.80	9127	21.80
39	VOLETIVARIPALEM	23581	4038	17.10	1796	7.60	2160	9.20
40	KANDUKUR	23066	0	0.00	227	1.00	4611	20.00
41	SINGARAYAKONDA	11091	0	0.00	1698	15.30	1935	17.50
42	LINGASAMUDRAM	20673	2141	10.40	1590	7.70	2119	10.30
43	GUDLURU	26171	6678	25.50	2092	8.00	1368	5.20
44	ULAVAPADU	18608	2371	12.70	566	3.00	3759	20.20
	Sub-Total	754442	89095	11.80	87623	11.60	82688	11.00
MARKAPURAM DIVISION								
45	YERRAGONDAPALEM	107734	81468	75.60	5278	4.90	2419	2.30
46	PULLALACHERUVU	64565	37044	57.40	4760	7.40	2550	4.00
47	TRIPURANTHAKAM	26387	750	2.80	3650	13.80	2295	8.70
48	DORNALA	95033	77749	81.80	2561	2.70	2695	2.80
49	PEDA ARAVEEDU	37907	13072	34.50	2449	6.50	7939	20.90
50	MARKAPUR	34760	5618	16.20	3233	9.30	7163	20.60
51	ARDHAVEEDU	56521	35200	62.30	2560	4.50	3708	6.60
52	CUMBUM	17266	4582	26.50	1707	9.90	2073	12.00
53	BESTAWARIPETA	43438	19550	45.00	4466	10.30	3711	8.50
54	RACHERLA	32027	12294	38.40	3548	11.10	2167	6.80
55	GIDDALUR	86343	59598	69.00	6437	7.50	2195	2.50
56	KOMAROLU	39423	17978	45.60	4369	11.10	2474	6.30
	Sub-Total	641404	364903	56.90	45018	7.00	41389	6.50
	TOTAL	1762600	459303	26.10	153500	8.70	182956	10.40

Source: CHIEF PLANNING OFFICER, ONGOLE

TABLE 4.2 MANDAL WISE LAND UTILIZATION DURING THE YEAR 2015-16 (Area in Hec.)

Sl.No.	Mandal	Cultivable waste	% to Geographical Area	Permanent Pastures & other grazing lands	% to Geographical Area	Misc. Tree crops & groves not included in net area shown	% to Geographical Area
		10	11	12	13	14	15
ONGOLE DIVISION							
1	SANTHAMAGULURU	279	1.30	0	0.00	0	0.00
2	BALLIKURAVA	950	4.30	149	0.70	10	0.10
3	MARTUR	0	0.00	384	2.10	49	0.30
4	YEDDANAPUDI	32	0.30	0	0.00	9	0.10
5	PARCHUR	0	0.00	0	0.00	0	0.00
6	KARAMCHEDU	0	0.00	0	0.00	0	0.00
7	INKOLLU	0	0.00	109	0.80	0	0.00
8	JANAKAVARAMPANGULURU	306	1.80	243	1.40	0	0.00
9	ADDANKI	1391	5.40	548	2.10	49	0.20
10	KORISAPADU	327	2.20	253	1.70	51	0.30
11	CHIRALA	0	0.00	96	1.00	139	1.40
12	VETAPALEM	174	2.00	0	0.00	315	3.60
13	CHINAGANJAM	1184	6.90	0	0.00	0	0.00
14	NAGULUPPALAPADU	348	1.40	0	0.00	0	0.00
15	MADDIPADU	138	0.80	230	1.40	40	0.20
16	CHIMAKURTHI	216	0.80	146	0.50	0	0.00
17	SANTHANUTHALA PADU	1070	5.00	372	1.80	170	0.80
18	ONGOLE	0	0.00	0	0.00	0	0.00
19	KOTHA PATNAM	0	0.00	0	0.00	0	0.00
20	TANGUTUR	0	0.00	10	0.10	0	0.00
	Sub-Total	6415	1.80	2540	0.70	832	0.20
KANDUKUR DIVISION							
21	DONAKONDA	4520	11.60	5780	14.80	0	0.00
22	KURICHEDU	2013	6.80	3241	11.00	23	0.10
23	MUNDLAMURU	2225	6.70	493	1.50	0	0.00
24	DARSI	427	1.20	276	0.70	327	0.90
25	TARLUPADU	2141	6.20	2789	8.00	89	0.30
26	KONAKANAMITLA	3660	7.40	4441	9.00	0	0.00
27	PODILI	1686	5.60	2359	7.90	42	0.10
28	THALLUR	2154	10.30	1301	6.20	0	0.00
29	MARRIPUDI	2305	5.70	4400	10.90	316	0.80
30	HANUMANTHUNIPADU	1130	3.30	146	0.40	0	0.00
31	VELIGANDLA	888	2.80	346	1.10	0	0.00
32	KANIGIRI	1293	2.50	2519	4.90	0	0.00
33	KONDAPI	1013	4.80	372	1.80	42	0.20
34	ZARUGUMILLI	1152	6.20	261	1.40	0	0.00
35	PONNALURU	1059	3.70	2361	9.10	0	0.00
36	PEDACHERLO PALLE	2496	7.00	2297	6.50	0	0.00
37	CHANDRASEKHARA PURAM	2322	4.40	3424	6.40	0	0.00
38	PAMUR	2025	4.80	1115	2.70	0	0.00
39	VOLETIVARIPALEM	380	1.60	1466	6.20	338	1.40
40	KANDUKUR	102	0.40	91	0.40	76	0.30
41	SINGARAYAKONDA	197	1.80	391	3.50	0	0.00
42	LINGASAMUDRAM	2301	11.10	886	4.30	284	1.40
43	GUDURU	1347	5.20	1279	4.90	189	0.70
44	ULAVAPADU	53	0.30	226	1.20	230	1.20
	Sub-Total	38889	5.20	42260	5.60	1956	0.30
MARKAPURAM DIVISION							
45	YERRAGONDAPALEM	1706	1.60	1959	1.80	377	0.40
46	PULLACHERUVU	2018	3.10	1787	2.80	214	0.30
47	TRIPURANTHAKAM	1604	6.10	548	2.10	5	0.00
48	DORNALA	3196	3.40	74	0.10	5	0.00
49	PEDA ARAVEEDU	1352	3.60	1142	3.00	52	0.10
50	MARKAPUR	1590	4.60	653	1.90	12	0.00
51	ARDHAVEEDU	279	0.50	55	0.10	100	0.20
52	CUMBUM	725	4.20	360	2.10	96	0.60
53	BESTAWARIPETA	592	1.40	93	0.20	15	0.00
54	RACHERLA	502	1.60	2671	8.30	0	0.00
55	GIDDALUR	182	0.20	1208	1.40	0	0.00
56	KOMAROLU	379	1.00	508	1.30	9	0.00
	Sub-Total	14125	2.20	11058	1.70	885	0.10
	TOTAL	59429	3.40	55858	3.20	3673	0.20

Source: CHIEF PLANNING OFFICER, ONGOLE

TABLE 4.2 MANDAL WISE LAND UTILIZATION DURING THE YEAR 2015-16 (Area In Hec.)

Sl.No.	Mandal	Other Fallows	% to Geographic Area	Current Fallows	% to Geographic Area	Net Area Sown	% to Geographic Area
		16	17	18	19	20	21
ONGOLE DIVISION							
1	SANTHAMAGULURU	4597	22.20	5014	24.20	7132	34.40
2	BALLIKURAVA	4237	19.10	4301	19.40	5477	24.70
3	MARTUR	3329	18.50	1249	7.00	10091	56.10
4	YEDDANAPUDI	255	2.40	313	3.00	8763	82.90
5	PARCHUR	3	0.00	261	1.20	19310	86.60
6	KARAMCHEDU	1306	8.10	3504	21.60	9701	59.80
7	INKOLLU	203	1.40	743	5.10	11649	80.60
8	JANAKAVARAMPANGULURU	1810	10.70	1317	7.80	10865	64.40
9	ADDANKI	4929	19.10	3292	12.80	9537	37.00
10	KORISAPADU	1420	9.50	448	3.00	9625	64.30
11	CHIRALA	6	0.10	3786	37.40	3237	32.00
12	VETAPALEM	1758	20.10	820	9.40	2615	30.00
13	CHINAGANJAM	109	0.60	4475	26.00	5975	34.80
14	NAGULUPPALAPADU	2355	9.30	3095	12.20	15334	60.60
15	MADDIPADU	2824	16.80	565	3.40	8750	52.00
16	CHIMAKURTHI	4760	16.90	1541	5.50	10930	38.80
17	SANTHANUTHALA PADU	5268	24.80	341	1.60	10425	49.20
18	ONGOLE	1420	7.00	1035	5.10	9417	46.70
19	KOTHA PATNAM	1607	9.80	434	2.60	7454	45.20
20	TANGUTUR	2462	12.10	99	0.50	12207	59.80
	Sub-Total	44658	12.20	36633	10.00	188494	51.40
KANDUKUR DIVISION							
21	DONAKONDA	2696	6.90	2402	6.20	10551	27.00
22	KURICHEDU	671	2.30	1366	4.60	12154	41.30
23	MUNDLAMURU	1215	3.60	5414	16.20	15546	46.50
24	DARSI	5535	14.90	2724	7.30	17890	48.00
25	TARLUPADU	3506	10.10	1413	4.10	7261	20.90
26	KONAKANAMITLA	5480	11.10	3333	6.80	15420	31.30
27	PODILI	5866	19.60	3204	10.70	11225	37.60
28	THALLUR	2246	10.70	2311	11.00	9202	43.90
29	MARRIPUDI	8355	20.80	1324	3.30	11731	29.20
30	HANUMANTHUNIPADU	8152	23.60	289	0.80	13700	39.60
31	VELIGANDLA	2362	7.50	928	2.90	14208	44.80
32	KANIGIRI	2954	5.80	886	1.70	21087	41.10
33	KONDAPI	3997	18.80	721	3.40	12232	57.60
34	ZARUGUMILLI	2170	11.80	635	3.40	11005	59.60
35	PONNALURU	4012	13.80	3392	11.70	12424	42.80
36	PEDACHERLO PALLE	1641	4.60	678	1.90	13811	38.90
37	CHANDRASEKHARA PURAM	3956	7.40	1857	3.50	10986	20.60
38	PAMUR	6726	16.10	1774	4.20	10953	26.20
39	VOLETIVARIPALEM	2128	9.00	277	1.20	10998	46.60
40	KANDUKUR	4368	18.90	1141	5.00	12450	54.00
41	SINGARAYAKONDA	757	6.80	1021	9.20	5001	45.10
42	LINGASAMUDRAM	1557	7.50	1925	9.30	7869	38.10
43	GUDLURU	2832	10.80	2449	9.40	7855	30.00
44	ULAVAPADU	1658	8.90	937	5.00	8743	47.00
	Sub-Total	84840	11.30	42401	5.60	284302	37.70
MARKAPURAM DIVISION							
45	YERRAGONDAPALEM	4143	3.90	630	0.60	9754	9.10
46	PULLALACHERUVU	5636	8.70	86	0.10	10470	16.20
47	TRIPURANTHAKAM	4296	16.30	3708	14.10	9462	35.90
48	DORNALA	4131	4.40	251	0.30	4371	4.60
49	PEDA ARAVEEDU	4172	11.00	130	0.30	7599	20.10
50	MARKAPUR	4736	13.60	1172	3.40	10583	30.50
51	ARDHAVEEDU	4955	8.80	602	1.10	9062	16.00
52	CUMBUM	406	2.40	212	1.20	7105	41.20
53	BESTAWARIPETA	1146	2.60	55	0.10	13810	31.80
54	RACHERLA	1543	4.80	636	2.00	8666	27.10
55	GIDDALUR	767	0.90	2793	3.20	13163	15.30
56	KOMAROLU	713	1.80	1081	2.70	11912	30.20
	Sub-Total	36644	5.70	11356	1.80	115957	18.10
	TOTAL	166142	9.40	90390	5.10	588753	33.40

Source: CHIEF PLANNING OFFICER, ONGOLE

TABLE 4.2 MANDAL WISE LAND UTILIZATION DURING THE YEAR 2015-16 (Area in Hec.)

Sl.No.	Mandal	Total Cropped Area	% to Geographical Area	Area Sown More than Once	% to Geographical Area	Fish & Prawn Culture	% to Geographical Area
		22	23	24	25	26	27
ONGOLE DIVISION							
1	SANTHAMAGULLURU	7132	34.40	0	0.00	0	0.00
2	BALLIKURAVA	5477	24.70	0	0.00	0	0.00
3	MARTUR	10094	56.10	3	0.00	0	0.00
4	YEDDANAPUDI	8855	83.80	92	0.90	0	0.00
5	PARCHUR	19324	86.60	14	0.10	0	0.00
6	KARAMCHEDU	9719	59.90	18	0.10	0	0.00
7	INKOLLU	11649	80.60	0	0.00	0	0.00
8	JANAKAVARAMPANGULURU	10982	65.10	117	0.70	0	0.00
9	ADDANKI	9537	37.00	0	0.00	0	0.00
10	KORISAPADU	10601	70.80	976	6.50	0	0.00
11	CHIRALA	3237	32.00	0	0.00	0	0.00
12	VETAPALEM	2615	30.00	0	0.00	329	3.80
13	CHINAGANJAM	5975	34.80	0	0.00	293	1.70
14	NAGULUPPALAPADU	15850	62.70	516	2.00	42	0.20
15	MADDIPADU	8946	53.10	196	1.20	0	0.00
16	CHIMAKURTHI	11955	42.50	1025	3.60	0	0.00
17	SANTHANUTHALA PADU	10649	50.20	224	1.10	0	0.00
18	ONGOLE	9417	46.70	0	0.00	51	0.30
19	KOTHA PATNAM	7693	46.70	239	1.50	615	3.70
20	TANGUTUR	12928	63.30	721	3.50	809	4.00
	Sub-Total	192635	52.50	4141	1.10	2139	0.60
KANDUKUR DIVISION							
21	DONAKONDA	10551	27.00	0	0.00	3	0.00
22	KURICHEDU	12305	41.80	151	0.50	4	0.00
23	MUNDLAMURU	15546	46.50	0	0.00	123	0.40
24	DARSI	17994	48.30	104	0.30	19	0.10
25	TARLUPADU	7562	21.70	301	0.90	0	0.00
26	KONAKANAMITLA	15634	31.70	214	0.40	0	0.00
27	PODILI	12092	40.50	867	2.90	0	0.00
28	THALLUR	9202	43.90	0	0.00	0	0.00
29	MARRIPUDI	11779	29.30	48	0.10	0	0.00
30	HANUMANTHUNIPADU	13700	39.60	0	0.00	0	0.00
31	VELIGANDLA	14378	45.30	170	0.50	0	0.00
32	KANIGIRI	21576	42.00	489	1.00	0	0.00
33	KONDAPI	12232	57.60	0	0.00	0	0.00
34	ZARUGUMILLI	11005	59.60	0	0.00	0	0.00
35	PONNALURU	13491	46.50	1067	3.70	0	0.00
36	PEDACHERLO PALLE	13964	39.40	153	0.40	0	0.00
37	CHANDRASEKHARA PURAM	10998	20.60	12	0.00	0	0.00
38	PAMUR	10953	26.20	0	0.00	0	0.00
39	VOLETIVARIPALEM	10998	46.60	0	0.00	0	0.00
40	KANDUKUR	13043	56.60	593	2.60	0	0.00
41	SINGARAYAKONDA	5001	45.10	0	0.00	91	0.80
42	LINGASAMUDRAM	8134	39.40	265	1.30	1	0.00
43	GUDLURU	7855	30.00	0	0.00	82	0.30
44	ULAVAPADU	8743	47.00	0	0.00	65	0.40
	Sub-Total	288736	38.30	4434	0.60	388	0.10
MARKAPURAM DIVISION							
45	YERRAGONDAPALEM	9911	9.20	157	0.20	0	0.00
46	PULLALACHERUVU	10900	16.90	430	0.70	0	0.00
47	TRIPURANTHAKAM	10667	40.40	1205	4.60	69	0.30
48	DORNALA	4551	4.80	180	0.20	0	0.00
49	PEDA ARAVEEDU	7689	20.30	90	0.20	0	0.00
50	MARKAPUR	11109	32.00	526	1.50	0	0.00
51	ARDHAVEEDU	9916	17.50	854	1.50	0	0.00
52	CUMBUM	7929	45.90	824	4.80	0	0.00
53	BESTAWARIPETA	18687	43.00	4877	11.20	0	0.00
54	RACHERLA	11474	35.80	2808	8.80	0	0.00
55	GIDDALUR	14142	16.40	979	1.10	0	0.00
56	KOMAROLU	15642	39.70	3730	9.50	0	0.00
	Sub-Total	132617	20.70	16660	2.60	69	0.00
	TOTAL	613988	34.80	25235	1.40	2596	0.20

Source: CHIEF PLANNING OFFICER, ONGOLE

TABLE 4.3 : AREA, PRODUCTION AND YIELD PER HECTARE

(Area in Hectares, Production in tonnes and Yield in Kgs per Hect)

Crop Code	Name of the Crop	2013-14			2014-15			2015-16		
		Area	Production	Yield	Area	Production	Yield	Area	Production	Yield
1	2	3	4	5	6	7	8	9	10	11
10101	RICE	138578	532265	3841	105297	405915	3855	44385	253030	5701
10102	WHEAT	0	0	0	0	0	0	0	0	0
10201	JOWAR	8319	17482	2101	12899	19645	1523	12588	27434	2179
10202	BAJRA	25926	46900	1809	11780	12086	1026	11680	26152	2239
10203	MAIZE	23113	174357	7544	17072	131295	7691	9743	56114	5759
10204	RAGI	1108	1760	1588	960	1451	1512	1248	2647	2121
10301	SAMAI	0	0	0	0	0	0	0	0	0
10302	KORRA	661	1003	1517	138	155	1122	1611	1521	944
10303	VARAGU	670	744	1110	1087	1189	1094	2381	2605	1094
10304	BONTHA	0	0	0	0	0	0	0	0	0
10306	VOODA	0	0	0	0	0	0	0	0	0
10307	ANJMU	0	0	0	0	0	0	0	0	0
10501	HORSEGRAM	331	153	462	325	135	414	167	92	552
10502	GREENGRAM	4384	2048	467	2788	2131	764	7399	6502	879
10503	BLACKGRAM	13118	10491	800	19852	17878	901	45269	26603	588
10504	REDGRAM	53629	48963	913	43133	30969	718	76648	66224	864
10505	BENGALGRAM	69465	135109	1945	50750	95867	1889	91972	177690	1932
10506	COWGRAM	6452	5843	906	8497	10485	1234	10034	10489	1045
10507	RAJMA BEENS	0	0	0	0	0	0	0	0	0
10508	ANUMULU	0	0	0	0	0	0	0	0	0
10509	YERRA PAPPU	0	0	0	0	0	0	0	0	0
10701	ARECANUTS	0	0	0	0	0	0	0	0	0
10702	CHILLIES	28158	123821	4397	32238	149068	4624	43855	165853	3782
10703	CORIANDER	105	97	923	1560	807	517	1953	1566	802
10704	TURMERIC	762	5073	6658	700	5037	7196	638	4223	6619
10705	PEPPER	0	0	0	0	0	0	0	0	0
10706	TAMARIND	23	70	3041	31	77	2499	18	41	2297
10707	GARLIC	0	0	0	0	0	0	0	0	0
10708	GINGER	0	0	0	0	0	0	1	3	2637
10709	AJWAN(VAMU)	0	0	0	0	0	0	0	0	0
10710	CURRY LEAF	24	380	15830	33	604	18309	11	174	15786
10711	KOTHIMEERA	0	0	0	0	0	0	7	74	10544
10905	AMALA(USIRI)	97	21	220	88	361	4097	99	1313	13258
10906	JUJUBIES(REG)	26	38	1478	10	14	1446	9	14	1506
10909	GRAPES	0	0	0	0	0	0	0	0	0
10911	PAPAYA	918	120534	131301	657	45451	69179	675	80972	119959
10912	SAPOTA	2544	24901	9788	2391	19635	8212	2313	16066	6946
10914	ANJURA	0	0	0	0	0	0	0	0	0
10916	GANGI REGI	0	0	0	0	0	0	0	0	0
10917	CUSTARD	13	37	2817	86	379	4402	226	340	1505
10918	JACK FRUIT	0	0	0	0	0	0	6	98	16284
10919	MUSK MELON	0	0	0	0	0	0	0	0	0
10920	WATER MELON	828	10229	12354	396	7126	17996	205	2931	14297
10913	POMEGRANAT	0	0	0	4	41	10362	44	432	9814
11201	POTATOES	0	0	0	0	0	0	0	0	0
11202	CARROT	5	31	6200	2	22	10927	2	14	7032
11203	RADISH	0	0	0	2	28	14161	1	20	19965
11204	BET ROOT	2	36	17659	3	50	16751	2	20	10165
11205	TAPIOCA	0	0	0	0	0	0	0	0	0
11206	YAM	0	0	0	0	0	0	0	0	0
11207	CHAMAGEDDA	232	5277	22749	187	4556	24363	234	5364	22926
11208	SWEET	81	711	8772	170	2434	14320	74	1281	17305
11227	RIDGE GOURD	135	569	4215	162	1748	10792	135	1050	7777
11228	GREEN CHILLIE	977	14752	15099	1347	46123	34241	1369	40698	29728
11209	ONIONS	529	9941	18792	351	6411	18266	365	6011	16468
11210	CUCUMBER	1044	8896	8521	913	12696	13906	756	5193	6870
11212	BHENDI	1292	11652	9019	1091	22153	20305	1202	27675	23024

TABLE 4.3 : AREA, PRODUCTION AND YIELD PER HECTARE

(Area in Hectares, Production in tonnes and Yield in Kgs per Hect)

Crop Code	Name of the Crop	2013-14			2014-15			2015-16		
		Area	Production	Yield	Area	Production	Yield	Area	Production	Yield
1	2	3	4	5	6	7	8	9	10	11
11213	SNAKE GUARD	28	391	13968	18	266	14794	44	966	21970
11214	BEAN	831	9450	11372	1001	8868	8859	896	7434	8297
11215	GREEN	0	0	0	0	0	0	0	0	0
11216	ANAPA	0	0	0	3	0	0	0	0	0
11217	GOKARA	0	0	0	0	0	0	7	27	3969
11218	BRINJAL	431	2780	6450	544	5225	9605	518	6479	12507
11219	GREEN LEAFY	381	4563	11975	245	3612	14743	357	3801	10646
11220	CABBAGE	27	507	18773	101	1245	12327	85	940	11064
11221	CAULIFLOWER	32	554	17312	3	59	19749	1	20	20422
11222	PEAS	0	0	0	0	0	0	0	0	0
11223	TOMATOES	2144	27199	12686	1944	26977	13877	2251	31282	13897
11224	BOTTLE	1	9	9323	0	0	0	30	341	11379
11225	DRUM STICK	6	99	16414	34	538	15843	74	1440	19465
11226	COCCINEA	223	7482	33551	158	4918	31126	446	12987	29118
20202	DECCAN	0	0	0	0	0	0	0	0	0
20301	GROUNDNUT	6855	18799	2742	4966	13226	2663	6423	19129	2978
20302	SEASMUM(GIN)	12850	6315	491	13944	2638	189	10202	2274	223
20303	SAFFLOWER	13	9	704	3	1	309	0	0	0
20304	SUNFLOWER	9229	10693	1159	8186	7826	956	3527	4009	1137
20306	RAPE AND MUSTARD	0	0	0	10	6	561	87	47	536
20307	SOYABEEN	65	105	1610	105	240	2288	119	193	1619
20308	PALM OIL	0	0	0	0	0	0	0	0	0
20401	CASTOR	7527	5442	723	3627	1596	440	3591	1957	545
20402	LINSEED	0	0	0	0	0	0	0	0	0
20403	NIGERSEED	0	0	0	0	0	0	0	0	0
20700	TOTAL	86221	167352	1941	80562	170963	2122	53990	106266	1968
20801	COCOA	0	0	0	0	0	0	0	0	0
20802	VENILA	0	0	0	0	0	0	0	0	0
20804	PALMYRA	493	0	0	480	0	0	473	0	0
20805	SOAPNUTS	200	10	51	200	59	295	200	53	264
20806	BETEL LEAVES	133	3979	29915	130	4635	35651	105	1908	18171
20808	COFFEE	0	0	0	0	0	0	0	0	0
21106	KALABANDA	0	0	0	0	0	0	0	0	0
21107	ASWAGANDHI	0	0	0	0	0	0	0	0	0
21201	ROSE	13	106	8137	21	290	13810	50	377	7547
21202	JASMINE	226	1039	4598	158	815	5158	164	1624	9900
21203	SAMPANGI	0	0	0	0	0	0	0	0	0
21204	MARIGOLD	28	117	4179	44	466	10587	50	376	7512
21205	CHRYSANTHA	0	0	0	45	328	7281	6	47	7915
21206	CROSSANDRA	24	42	1748	34	57	1675	22	73	3309
21208	KAGADA	0	0	0	0	0	0	0	0	0
21210	ASTEL	0	0	0	0	0	0	0	0	0
21207	LILLY	33	572	17334	22	287	13034	32	356	11110
21103	LEMON GRASS	0	0	0	0	0	0	0	0	0
10800	TOTAL	673	53132	78948	900	64800	72000	628	49946	79532
10901	MANGOES	6433	48061	7471	6529	54550	8355	8059	63956	7936
10902	BATAVIA	11383	236653	20790	8297	147355	17760	7099	171192	24115
10903	ACID LIME	1590	12669	7968	1754	10833	6176	2472	11992	4851
10904	ORANGE AND	0	0	0	0	0	0	0	0	0
10907	PLANTAIN(PLA	0	0	0	0	0	0	0	0	0
10910	GUAVA	203	3664	18048	244	3792	15540	294	4235	14404
20305	COCONUT	39	646	16575	37	802	21680	37	811	21923
20100	TOTAL COTTON	84340	140089	1661	72171	121608	1685	58239	80370	1380

Source: CHIEF PLANNING OFFICER, ONGOLE.

TABLE 4.4 AREA UNDER PRINCIPAL CROPS, SEASON - WISE AND MANDAL WISE - 2015-16

S. No.	Mandal	RICE			JOWAR		
		Kharif	Rabi	Total	Kharif	Rabi	Total
1	2	3	4	5	6	7	8
ONGOLE DIVISION							
1	SANTHAMAGULURU	283	1	284	0	325	325
2	BALLIKURAVA	423	105	528	0	8	8
3	MARTUR	120	55	175	0	0	0
4	YEDDANAPUDI	2	0	2	0	0	0
5	PARCHUR	230	167	397	0	0	0
6	KARAMCHEDU	285	563	848	0	212	212
7	INKOLLU	0	40	40	0	0	0
8	JANAKAVARAMPANGULURU	119	148	267	0	0	0
9	ADDANKI	303	563	866	0	65	65
10	KORISAPADU	42	97	139	0	0	0
11	CHIRALA	303	30	333	0	9	9
12	VETAPALEM	58	61	119	0	0	0
13	CHINAGANJAM	170	850	1020	0	150	150
14	NAGULUPPALAPADU	7	256	263	0	168	168
15	MADDIPADU	123	202	325	0	0	0
16	CHIMAKURTHI	674	610	1284	0	0	0
17	SANTHANUTHALA PADU	13	129	142	0	50	50
18	ONGOLE	106	877	983	0	0	0
19	KOTHA PATNAM	133	950	1083	0	0	0
20	TANGUTUR	27	366	393	0	202	202
	Sub-Total	3421	6070	9491	0	1189	1189
KANDUKUR DIVISION							
21	DONAKONDA	223	196	419	6	68	74
22	KURICHEDU	244	40	284	0	60	60
23	MUNDLAMURU	715	275	990	6	272	278
24	DARSI	1220	430	1650	0	0	0
25	TARLUPADU	256	4	260	0	140	140
26	KONAKANAMITLA	190	290	480	0	0	0
27	PODILI	275	190	465	0	0	0
28	THALLUR	997	450	1447	0	0	0
29	MARRIPUDI	410	630	1040	0	0	0
30	HANUMANTHUNIPADU	209	49	258	0	14	14
31	VELIGANDLA	266	304	570	0	45	45
32	KANIGIRI	448	992	1440	0	152	152
33	KONDAPI	227	113	340	0	0	0
34	ZARUGUMILLI	123	622	745	0	0	0
35	PONNALURU	281	726	1007	0	0	0
36	PEDACHERLO PALLE	422	476	898	14	0	14
37	CHANDRASEKHARA PURAM	272	1510	1782	0	786	786
38	PAMUR	300	400	700	0	1720	1720
39	VOLETIVARIPALEM	121	1074	1195	0	2	2
40	KANDUKUR	54	2785	2839	0	0	0
41	SINGARAYAKONDA	0	2225	2225	0	0	0
42	LINGASAMUDRAM	40	3289	3329	0	0	0
43	GUDLURU	7	4692	4699	0	0	0
44	ULAVAPADU	5	1810	1815	0	0	0
	Sub-Total	7305	23572	30877	26	3259	3285
MARKAPURAM DIVISION							
45	YERRAGONDAPALEM	50	19	69	0	135	135
46	PULLALACHERUVU	205	15	220	5	125	130
47	TRIPURANTHAKAM	1415	370	1785	0	195	195
48	DORNALA	50	20	70	0	410	410
49	PEDA ARAVEEDU	32	0	32	0	360	360
50	MARKAPUR	325	4	329	0	340	340
51	ARDHAVEEDU	263	0	263	0	210	210
52	CUMBUM	410	18	428	0	789	789
53	BESTAWARIPETA	75	5	80	0	2959	2959
54	RACHERLA	125	0	125	0	680	680
55	GIDDALUR	220	5	225	15	351	366
56	KOMAROLU	291	100	391	20	1520	1540
	Sub-Total	3461	556	4017	40	8074	8114
	Total	14187	30198	44385	66	12522	12588

Source: CHIEF PLANNING OFFICER, ONGOLE.

TABLE 4.4 AREA UNDER PRINCIPAL CROPS, SEASON - WISE AND MANDAL WISE - 2015-16

S. No.	Mandal	BAJRA			MAIZE		
		Kharif	Rabi	Total	Kharif	Rabi	Total
1	2	9	10	11	12	13	14
ONGOLE DIVISION							
1	SANTHAMAGULURU	325	0	325	52	97	149
2	BALLIKURAVA	16	0	16	0	230	230
3	MARTUR	0	0	0	10	1162	1172
4	YEDDANAPUDI	0	0	0	0	13	13
5	PARCHUR	0	0	0	0	298	298
6	KARAMCHEDU	0	0	0	0	132	132
7	INKOLLU	0	0	0	120	20	140
8	JANAKAVARAMPANGULURU	0	0	0	0	170	170
9	ADDANKI	18	0	18	0	396	396
10	KORISAPADU	0	0	0	70	2	72
11	CHIRALA	0	15	15	0	466	466
12	VETAPALEM	0	43	43	0	70	70
13	CHINAGANJAM	0	0	0	0	0	0
14	NAGULUPPALAPADU	0	0	0	4	0	4
15	MADDIPADU	0	0	0	5	44	49
16	CHIMAKURTHI	160	0	160	0	122	122
17	SANTHANUTHALA PADU	0	0	0	0	0	0
18	ONGOLE	0	0	0	0	0	0
19	KOTHA PATNAM	0	0	0	0	0	0
20	TANGUTUR	0	0	0	7	22	29
	Sub-Total	519	58	577	268	3244	3512
KANDUKUR DIVISION							
21	DONAKONDA	312	0	312	0	75	75
22	KURICHEDU	82	0	82	0	275	275
23	MUNDLAMURU	250	0	250	0	435	435
24	DARSI	794	0	794	0	0	0
25	TARLUPADU	101	0	101	0	0	0
26	KONAKANAMITLA	1025	0	1025	0	0	0
27	PODILI	638	0	638	0	12	12
28	THALLUR	82	0	82	0	400	400
29	MARRIPUDI	275	0	275	0	0	0
30	HANUMANTHUNIPADU	152	0	152	0	0	0
31	VELIGANDLA	1054	0	1054	0	0	0
32	KANIGIRI	255	0	255	0	19	19
33	KONDAPI	0	0	0	0	0	0
34	ZARUGUMILLI	0	0	0	0	0	0
35	PONNALURU	105	0	105	0	0	0
36	PEDACHERLO PALLE	202	0	202	0	0	0
37	CHANDRASEKHARA PURAM	558	8	566	10	77	87
38	PAMUR	20	0	20	4	0	4
39	VOLETIVARIPALEM	10	0	10	0	0	0
40	KANDUKUR	0	0	0	0	0	0
41	SINGARAYAKONDA	0	0	0	0	0	0
42	LINGASAMUDRAM	0	0	0	0	4	4
43	GUDLURU	0	0	0	0	0	0
44	ULAVAPADU	0	0	0	0	0	0
	Sub-Total	5915	8	5923	14	1297	1311
MARKAPURAM DIVISION							
45	YERRAGONDAPALEM	20	165	185	0	90	90
46	PULLALACHERUVU	10	40	50	0	115	115
47	TRIPURANTHAKAM	96	185	281	8	1030	1038
48	DORNALA	2	50	52	0	10	10
49	PEDA ARAVEEDU	6	48	54	0	4	4
50	MARKAPUR	9	0	9	0	75	75
51	ARDHAVEEDU	188	0	188	0	1740	1740
52	CUMBUM	308	0	308	0	178	178
53	BESTAWARIPETA	1525	47	1572	40	503	543
54	RACHERLA	124	0	124	0	510	510
55	GIDDALUR	212	175	387	10	285	295
56	KOMAROLU	1810	160	1970	75	247	322
	Sub-Total	4310	870	5180	133	4787	4920
	Total	10744	936	11680	415	9328	9743

Source: CHIEF PLANNING OFFICER, ONGOLE

TABLE 4.4 AREA UNDER PRINCIPAL CROPS, SEASON - WISE AND MANDAL WISE - 2015-16

S. No.	Mandal	RAGI			TOTAL MINOR MILLETS		
		Kharif	Rabi	Total	Kharif	Rabi	Total
1	2	15	16	17	18	19	20
ONGOLE DIVISION							
1	SANTHAMAGULURU	0	0	0	0	0	0
2	BALLIKURAVA	0	0	0	0	0	0
3	MARTUR	0	0	0	0	0	0
4	YEDDANAPUDI	0	0	0	0	0	0
5	PARCHUR	0	0	0	0	0	0
6	KARAMCHEDU	0	0	0	0	0	0
7	INKOLLU	0	0	0	0	0	0
8	JANAKAVARAMPANGULURU.	0	0	0	0	0	0
9	ADDANKI	0	0	0	0	0	0
10	KORISAPADU	0	0	0	0	0	0
11	CHIRALA	0	0	0	0	0	0
12	VETAPALEM	0	5	5	0	0	0
13	CHINAGANJAM	0	16	16	0	0	0
14	NAGULUPPALAPADU	0	0	0	0	0	0
15	MADDIPADU	0	0	0	0	0	0
16	CHIMAKURTHI	0	0	0	0	0	0
17	SANTHANUTHALA PADU	0	0	0	0	0	0
18	ONGOLE	0	0	0	0	0	0
19	KOTHA PATNAM	0	0	0	0	0	0
20	TANGUTUR	0	0	0	0	0	0
	Sub-Total	0	21	21	0	0	0
KANDUKUR DIVISION							
21	DONAKONDA	0	43	43	0	0	0
22	KURICHEDU	0	0	0	0	0	0
23	MUNDLAMURU	0	0	0	0	0	0
24	DARSI	0	0	0	0	0	0
25	TARLUPADU	0	35	35	0	290	290
26	KONAKANAMITLA	0	0	0	0	0	0
27	PODILI	0	4	4	0	0	0
28	THALLUR	0	0	0	0	70	70
29	MARRIPUDI	0	0	0	0	0	0
30	HANUMANTHUNIPADU	0	48	48	0	0	0
31	VELIGANDLA	0	68	68	0	4	4
32	KANIGIRI	0	114	114	0	0	0
33	KONDAPI	0	0	0	0	0	0
34	ZARUGUMILLI	0	0	0	0	0	0
35	PONNALURU	0	0	0	0	0	0
36	PEDACHERLO PALLE	0	21	21	0	0	0
37	CHANDRASEKHARA PURAM	65	206	271	64	0	64
38	PAMUR	0	7	7	0	0	0
39	VOLETIVARIPALEM	0	0	0	0	0	0
40	KANDUKUR	0	0	0	0	0	0
41	SINGARAYAKONDA	0	0	0	0	0	0
42	LINGASAMUDRAM	0	0	0	0	0	0
43	GUDLURU	0	0	0	0	0	0
44	ULAVAPADU	0	0	0	0	0	0
	Sub-Total	65	546	611	64	364	428
MARKAPURAM DIVISION							
45	YERRAGONDAPALEM	0	30	30	0	75	75
46	PULLALACHERUVU	0	90	90	0	8	8
47	TRIPURANTHAKAM	0	25	25	0	0	0
48	DORNALA	0	20	20	0	15	15
49	PEDA ARAVEEDU	0	93	93	0	450	450
50	MARKAPUR	0	0	0	0	550	550
51	ARDHAVEEDU	0	16	16	43	302	345
52	CUMBUM	0	21	21	77	56	133
53	BESTAWARIPETA	0	255	255	347	309	656
54	RACHERLA	0	0	0	275	215	490
55	GIDDALUR	0	10	10	225	105	330
56	KOMAROLU	0	56	56	500	20	520
	Sub-Total	0	616	616	1467	2105	3572
	Total	65	1183	1248	1531	2469	4000

Source: CHIEF PLANNING OFFICER, ONGOLE

TABLE 4.4 AREA UNDER PRINCIPAL CROPS, SEASON - WISE AND MANDAL WISE - 2015-16

S. No.	Mandal	HORSEGRAM			GREENGRAM		
		Kharif	Rabi	Total	Kharif	Rabi	Total
1	2	21	22	23	24	25	26
ONGOLE DIVISION							
1	SANTHAMAGULURU	0	0	0	117	43	160
2	BALLIKURAVA	0	0	0	43	0	43
3	MARTUR	0	0	0	60	0	60
4	YEDDANAPUDI	0	0	0	0	27	27
5	PARCHUR	0	0	0	54	0	54
6	KARAMCHEDU	0	0	0	8	13	21
7	INKOLLU	0	0	0	0	0	0
8	JANAKAVARAMPANGULURU	0	0	0	12	36	48
9	ADDANKI	0	0	0	0	0	0
10	KORISAPADU	0	0	0	36	392	428
11	CHIRALA	0	0	0	0	40	40
12	VETAPALEM	0	0	0	5	6	11
13	CHINAGANJAM	0	0	0	0	0	0
14	NAGULUPPALAPADU	0	0	0	5	120	125
15	MADDIPADU	0	0	0	129	0	129
16	CHIMAKURTHI	0	0	0	59	0	59
17	SANTHANUTHALA PADU	0	0	0	17	0	17
18	ONGOLE	0	0	0	80	4	84
19	KOTHA PATNAM	0	0	0	0	0	0
20	TANGUTUR	0	0	0	40	0	40
	Sub-Total	0	0	0	665	681	1346
KANDUKUR DIVISION							
21	DONAKONDA	0	0	0	0	0	0
22	KURICHEDU	0	0	0	121	25	146
23	MUNDLAMURU	0	0	0	135	0	135
24	DARSI	0	0	0	1719	0	1719
25	TARLUPADU	0	0	0	0	0	0
26	KONAKANAMITLA	0	0	0	155	25	180
27	PODILI	0	0	0	73	0	73
28	THALLUR	0	0	0	350	0	350
29	MARRIPUDI	0	0	0	12	0	12
30	HANUMANTHUNIPADU	0	15	15	117	64	181
31	VELIGANDLA	0	8	8	98	56	154
32	KANIGIRI	0	19	19	482	386	868
33	KONDAPI	0	0	0	0	6	6
34	ZARUGUMILLI	0	0	0	0	0	0
35	PONNALURU	0	0	0	452	0	452
36	PEDACHERLO PALLE	0	0	0	83	0	83
37	CHANDRASEKHARA PURAM	0	37	37	41	0	41
38	PAMUR	0	0	0	110	135	245
39	VOLETIVARIPALEM	0	24	24	10	88	98
40	KANDUKUR	0	0	0	25	0	25
41	SINGARAYAKONDA	0	0	0	0	0	0
42	LINGASAMUDRAM	0	1	1	6	0	6
43	GUDLURU	0	0	0	0	40	40
44	ULAVAPADU	0	0	0	0	0	0
	Sub-Total	0	104	104	3989	825	4814
MARKAPURAM DIVISION							
45	YERRAGONDAPALEM	0	10	10	35	9	44
46	PULLALACHERUVU	0	5	5	132	100	232
47	TRIPURANTHAKAM	0	0	0	564	120	684
48	DORNALA	0	8	8	0	13	13
49	PEDA ARAVEEDU	0	0	0	0	0	0
50	MARKAPUR	0	0	0	40	0	40
51	ARDHAVEEDU	0	0	0	0	7	7
52	CUMBUM	0	0	0	0	0	0
53	BESTAWARIPETA	0	0	0	0	0	0
54	RACHERLA	0	0	0	28	0	28
55	GIDDALUR	0	25	25	86	5	91
56	KOMAROLU	0	15	15	70	30	100
	Sub-Total	0	63	63	955	284	1239
	Total	0	167	167	5609	1790	7399

Source: CHIEF PLANNING OFFICER, ONGOLE

TABLE 4.4 AREA UNDER PRINCIPAL CROPS, SEASON - WISE AND MANDAL WISE - 2015-16

S. No.	Mandal	BLACKGRAM			REDGRAM		
		Kharif	Rabi	Total	Kharif	Rabi	Total
1	2	27	28	29	30	31	32
ONGOLE DIVISION							
1	SANTHAMAGULURU	0	591	591	854	0	854
2	BALLIKURAVA	0	225	225	340	14	354
3	MARTUR	599	821	1420	210	0	210
4	YEDDANAPUDI	109	201	310	132	0	132
5	PARCHUR	22	1386	1408	0	2	2
6	KARAMCHEDU	33	253	286	0	0	0
7	INKOLLU	0	610	610	0	0	0
8	JANAKAVARAMPANGULURU	571	226	797	94	3	97
9	ADDANKI	0	410	410	774	0	774
10	KORISAPADU	545	892	1437	428	0	428
11	CHIRALA	0	720	720	0	0	0
12	VETAPALEM	0	399	399	0	0	0
13	CHINAGANJAM	0	250	250	6	0	6
14	NAGULUPPALAPADU	343	600	943	150	0	150
15	MADDIPADU	24	68	92	282	0	282
16	CHIMAKURTHI	0	38	38	916	0	916
17	SANTHANUTHALA PADU	42	788	830	146	30	176
18	ONGOLE	80	224	304	20	10	30
19	KOTHA PATNAM	0	0	0	0	0	0
20	TANGUTUR	28	134	162	136	20	156
	Sub-Total	2396	8836	11232	4488	79	4567
KANDUKUR DIVISION							
21	DONAKONDA	0	66	66	4146	0	4146
22	KURICHEDU	0	81	81	5290	0	5290
23	MUNDLAMURU	125	610	735	4620	0	4620
24	DARSI	0	122	122	8516	0	8516
25	TARLUPADU	0	370	370	1653	0	1653
26	KONAKANAMITLA	185	1220	1405	3348	0	3348
27	PODILI	0	472	472	4830	0	4830
28	THALLUR	0	120	120	3200	0	3200
29	MARRIPUDI	0	65	65	3590	0	3590
30	HANUMANTHUNIPADU	2021	2968	4989	172	0	172
31	VELIGANDLA	1789	3584	5373	2497	0	2497
32	KANIGIRI	2102	2431	4533	7044	0	7044
33	KONDAPI	10	40	50	2481	0	2481
34	ZARUGUMILLI	0	230	230	500	0	500
35	PONNALURU	0	492	492	1019	0	1019
36	PEDACHERLO PALLE	478	2556	3034	4691	0	4691
37	CHANDRASEKHARA PURAM	942	1243	2185	561	0	561
38	PAMUR	1250	3050	4300	544	0	544
39	VOLETIVARIPALEM	560	674	1234	51	0	51
40	KANDUKUR	0	242	242	140	0	140
41	SINGARAYAKONDA	0	40	40	0	0	0
42	LINGASAMUDRAM	435	365	800	60	0	60
43	GUDLURU	0	300	300	0	0	0
44	ULAVAPADU	0	10	10	0	0	0
	Sub-Total	9897	21351	31248	58953	0	58953
MARKAPURAM DIVISION							
45	YERRAGONDAPALEM	0	160	160	925	0	925
46	PULLACHERUVU	265	290	555	1350	0	1350
47	TRIPURANTHAKAM	76	870	946	2150	0	2150
48	DORNALA	0	120	120	30	0	30
49	PEDA ARAVEEDU	0	140	140	849	0	849
50	MARKAPUR	0	440	440	1310	0	1310
51	ARDHAVEEDU	0	10	10	301	0	301
52	CUMBUM	0	20	20	597	0	597
53	BESTAWARIPETA	0	5	5	2050	0	2050
54	RACHERLA	0	250	250	1016	0	1016
55	GIDDALUR	0	125	125	815	0	815
56	KOMAROLU	0	18	18	1735	0	1735
	Sub-Total	341	2448	2789	13128	0	13128
	Total	12634	32635	45269	76569	79	76648

Source: CHIEF PLANNING OFFICER, ONGOLE

TABLE 4.4 AREA UNDER PRINCIPAL CROPS, SEASON - WISE AND MANDAL WISE - 2015-16

S. No.	Mandal	COWGRAM			OTHER PULSES		
		Kharif	Rabi	Total	Kharif	Rabi	Total
1	2	33	34	35	36	37	38
ONGOLE DIVISION							
1	SANTHAMAGULURU	0	0	0	0	1145	1145
2	BALLIKURAVA	0	0	0	0	474	474
3	MARTUR	0	0	0	0	3015	3015
4	YEDDANAPUDI	0	0	0	0	2968	2968
5	PARCHUR	0	0	0	0	8459	8459
6	KARAMCHEDU	0	0	0	0	3926	3926
7	INKOLLU	0	0	0	0	3450	3450
8	JANAKAVARAMPANGULURU	0	0	0	0	3120	3120
9	ADDANKI	0	275	275	0	680	680
10	KORISAPADU	0	0	0	0	3516	3516
11	CHIRALA	0	0	0	0	40	40
12	VETAPALEM	0	0	0	0	0	0
13	CHINAGANJAM	0	0	0	0	2600	2600
14	NAGULUPPALAPADU	0	0	0	0	6802	6802
15	MADDIPADU	0	0	0	0	2900	2900
16	CHIMAKURTHI	0	4	4	0	259	259
17	SANTHANUTHALA PADU	0	40	40	0	2205	2205
18	ONGOLE	0	0	0	0	3280	3280
19	KOTHA PATNAM	0	0	0	0	2000	2000
20	TANGUTUR	0	0	0	0	3324	3324
	Sub-Total	0	319	319	0	54163	54163
KANDUKUR DIVISION							
21	DONAKONDA	35	215	250	0	27	27
22	KURICHEDU	12	465	477	0	162	162
23	MUNDLAMURU	25	347	372	0	523	523
24	DARSI	255	122	377	0	1251	1251
25	TARLUPADU	0	320	320	0	450	450
26	KONAKANAMITLA	260	1410	1670	0	998	998
27	PODILI	2312	0	2312	0	100	100
28	THALLUR	0	250	250	0	70	70
29	MARRIPUDI	72	220	292	0	870	870
30	HANUMANTHUNIPADU	0	1080	1080	0	0	0
31	VELIGANDLA	5	568	573	0	571	571
32	KANIGIRI	666	345	1011	0	1418	1418
33	KONDAPI	0	10	10	0	2703	2703
34	ZARUGUMILLI	0	0	0	0	3061	3061
35	PONNALURU	0	0	0	0	1350	1350
36	PEDACHERLO PALLE	17	110	127	0	482	482
37	CHANDRASEKHARA PURAM	6	105	111	0	212	212
38	PAMUR	85	4	89	0	500	500
39	VOLETIVARIPALEM	0	4	4	0	842	842
40	KANDUKUR	0	0	0	0	1198	1198
41	SINGARAYAKONDA	0	0	0	0	246	246
42	LINGASAMUDRAM	0	0	0	0	527	527
43	GUDLURU	0	0	0	0	90	90
44	ULAVAPADU	0	0	0	0	5	5
	Sub-Total	3750	5575	9325	0	17656	17656
MARKAPURAM DIVISION							
45	YERRAGONDAPALEM	0	3	3	0	50	50
46	PULLALACHERUVU	0	30	30	0	62	62
47	TRIPURANTHAKAM	0	75	75	0	52	52
48	DORNALA	0	20	20	0	0	0
49	PEDA ARAVEEDU	0	42	42	0	37	37
50	MARKAPUR	0	190	190	0	980	980
51	ARDHAVEEDU	0	25	25	0	1396	1396
52	CUMBUM	0	0	0	0	2814	2814
53	BESTAWARIPETA	0	0	0	0	3412	3412
54	RACHERLA	0	0	0	0	2180	2180
55	GIDDALUR	0	5	5	0	5150	5150
56	KOMAROLU	0	0	0	0	4020	4020
	Sub-Total	0	390	390	0	20153	20153
	Total	3750	6284	10034	0	91972	91972

Source: CHIEF PLANNING OFFICER, ONGOLE

TABLE 4.4 AREA UNDER PRINCIPAL CROPS, SEASON - WISE AND MANDAL WISE - 2015-16

S. No.	Mandal	TOTAL PULSES			TOTAL FOODGRAINS		
		Kharif	Rabi	Total	Kharif	Rabi	Total
1	2	39	40	41	42	43	44
	ONGOLE DIVISION						
1	SANTHAMAGULURU	971	1779	2750	1631	2202	3833
2	BALLIKURAVA	383	713	1096	822	1056	1878
3	MARTUR	869	3836	4705	999	5053	6052
4	YEDDANAPUDI	241	3196	3437	243	3209	3452
5	PARCHUR	76	9847	9923	306	10312	10618
6	KARAMCHEDU	41	4192	4233	326	5099	5425
7	INKOLLU	0	4060	4060	120	4120	4240
8	JANAKAVARAMPANGULURU	677	3385	4062	796	3703	4499
9	ADDANKI	774	1365	2139	1095	2389	3484
10	KORISAPADU	1009	4800	5809	1121	4899	6020
11	CHIRALA	0	800	800	303	1320	1623
12	VETAPALEM	5	405	410	63	584	647
13	CHINAGANJAM	6	2850	2856	176	3866	4042
14	NAGULUPPALAPADU	498	7522	8020	509	7946	8455
15	MADDIPADU	435	2968	3403	563	3214	3777
16	CHIMAKURTHI	975	301	1276	1809	1033	2842
17	SANTHANUTHALA PADU	205	3063	3268	218	3242	3460
18	ONGOLE	180	3518	3698	286	4395	4681
19	KOTHA PATNAM	0	2000	2000	133	2950	3083
20	TANGUTUR	204	3478	3682	238	4068	4306
	Sub-Total	7549	64078	71627	11757	74660	86417
	KANDUKUR DIVISION						
21	DONAKONDA	4181	308	4489	4722	690	5412
22	KURICHEDU	5423	733	6156	5749	1108	6857
23	MUNDLAMURU	4905	1480	6385	5876	2462	8338
24	DARSI	10490	1495	11985	12504	1925	14429
25	TARLUPADU	1653	1140	2793	2010	1609	3619
26	KONAKANAMITLA	3948	3653	7601	5163	3943	9106
27	PODILI	7215	572	7787	8128	778	8906
28	THALLUR	3550	440	3990	4629	1360	5989
29	MARRIPUDI	3674	1155	4829	4359	1785	6144
30	HANUMANTHUNIPADU	2310	4127	6437	2671	4238	6909
31	VELIGANDLA	4389	4787	9176	5709	5208	10917
32	KANIGIRI	10294	4599	14893	10997	5876	16873
33	KONDAPI	2491	2759	5250	2718	2872	5590
34	ZARUGUMILLI	500	3291	3791	623	3913	4536
35	PONNALURU	1471	1842	3313	1857	2568	4425
36	PEDACHERLO PALLE	5269	3148	8417	5907	3645	9552
37	CHANDRASEKHARA PURAM	1550	1597	3147	2519	4184	6703
38	PAMUR	1989	3689	5678	2313	5816	8129
39	VOLETIVARIPALEM	621	1632	2253	752	2708	3460
40	KANDUKUR	165	1440	1605	219	4225	4444
41	SINGARAYAKONDA	0	286	286	0	2511	2511
42	LINGASAMUDRAM	501	893	1394	541	4186	4727
43	GUDLURU	0	430	430	7	5122	5129
44	ULAVAPADU	0	15	15	5	1825	1830
	Sub-Total	76589	45511	122100	89978	74557	164535
	MARKAPURAM DIVISION						
45	YERRAGONDAPALEM	960	232	1192	1030	746	1776
46	PULLALACHERUVU	1747	487	2234	1967	880	2847
47	TRIPURANTHAKAM	2790	1117	3907	4309	2922	7231
48	DORNALA	30	161	191	82	686	768
49	PEDA ARAVEEDU	849	219	1068	887	1174	2061
50	MARKAPUR	1350	1610	2960	1684	2579	4263
51	ARDHAVEEDU	301	1438	1739	795	3706	4501
52	CUMBUM	597	2834	3431	1392	3896	5288
53	BESTAWARIPETA	2050	3417	5467	4037	7495	11532
54	RACHERLA	1044	2430	3474	1568	3835	5403
55	GIDDALUR	901	5310	6211	1583	6241	7824
56	KOMAROLU	1805	4083	5888	4501	6186	10687
	Sub-Total	14424	23338	37762	23835	40346	64181
	Total	98562	132927	231489	125570	189563	315133

Source: CHIEF PLANNING OFFICER, ONGOLE

TABLE 4.4 AREA UNDER PRINCIPAL CROPS, SEASON - WISE AND MANDAL WISE - 2015-16

S. No.	Mandal	CHILLIES			TURMERIC		
		Kharif	Rabi	Total	Kharif	Rabi	Total
1	2	45	46	47	48	49	50
ONGOLE DIVISION							
1	SANTHAMAGULURU	1124	25	1149	0	0	0
2	BALLIKURAVA	359	0	359	0	0	0
3	MARTUR	268	392	660	0	0	0
4	YEDDANAPUDI	409	200	609	0	0	0
5	PARCHUR	677	267	944	0	0	0
6	KARAMCHEDU	1251	849	2100	0	0	0
7	INKOLLU	3340	800	4140	0	0	0
8	JANAKAVARAMPANGULURU	1310	194	1504	0	0	0
9	ADDANKI	232	35	267	7	0	7
10	KORISAPADU	722	524	1246	0	0	0
11	CHIRALA	0	0	0	0	0	0
12	VETAPALEM	0	0	0	0	0	0
13	CHINAGANJAM	227	83	310	0	0	0
14	NAGULUPPALAPADU	1771	360	2131	0	0	0
15	MADDIPADU	316	485	801	0	0	0
16	CHIMAKURTHI	10	171	181	0	0	0
17	SANTHANUTHALA PADU	212	460	672	0	0	0
18	ONGOLE	4	20	24	0	0	0
19	KOTHA PATNAM	0	0	0	0	0	0
20	TANGUTUR	99	108	207	0	0	0
	Sub-Total	12331	4973	17304	7	0	7
KANDUKUR DIVISION							
21	DONAKONDA	658	275	933	0	0	0
22	KURICHEDU	522	175	697	0	0	0
23	MUNDLAMURU	910	0	910	0	0	0
24	DARSI	410	59	469	0	0	0
25	TARLUPADU	1920	0	1920	0	0	0
26	KONAKANAMITLA	110	160	270	0	0	0
27	PODILI	50	28	78	0	0	0
28	THALLUR	195	0	195	5	0	5
29	MARRIPUDI	165	145	310	0	0	0
30	HANUMANTHUNIPADU	131	0	131	0	0	0
31	VELIGANDLA	79	23	102	4	1	5
32	KANIGIRI	117	132	249	0	0	0
33	KONDAPI	0	157	157	0	0	0
34	ZARUGUMILLI	0	111	111	0	0	0
35	PONNALURU	0	537	537	0	0	0
36	PEDACHERLO PALLE	160	131	291	0	0	0
37	CHANDRASEKHARA PURAM	3	52	55	139	0	139
38	PAMUR	5	40	45	0	0	0
39	VOLETIVARIPALEM	42	400	442	0	0	0
40	KANDUKUR	0	458	458	0	0	0
41	SINGARAYAKONDA	0	32	32	0	0	0
42	LINGASAMUDRAM	54	256	310	0	0	0
43	GUDLURU	0	35	35	0	0	0
44	ULAVAPADU	0	75	75	0	0	0
	Sub-Total	5531	3281	8812	148	1	149
MARKAPURAM DIVISION							
45	YERRAGONDAPALEM	2050	300	2350	0	0	0
46	PULLALACHERUVU	3300	100	3400	0	0	0
47	TRIPURANTHAKAM	882	350	1232	0	0	0
48	DORNALA	1800	97	1897	0	0	0
49	PEDA ARAVEEDU	2295	20	2315	0	0	0
50	MARKAPUR	2960	0	2960	0	0	0
51	ARDHAVEEDU	1631	0	1631	0	0	0
52	CUMBUM	554	0	554	42	0	42
53	BESTAWARIPETA	335	0	335	90	0	90
54	RACHERLA	368	70	438	0	0	0
55	GIDDALUR	155	250	405	250	0	250
56	KOMAROLU	172	50	222	100	0	100
	Sub-Total	16502	1237	17739	482	0	482
	Total	34364	9491	43855	637	1	638

Source: CHIEF PLANNING OFFICER, ONGOLE

TABLE 4.4 AREA UNDER PRINCIPAL CROPS, SEASON - WISE AND MANDAL WISE - 2015-16

S. No.	Mandal	TOTAL CONDIMENTS AND SPTCES			TOTAL SUGARCANE		
		Kharif	Rabi	Total	Kharif	Rabi	Total
1	2	51	52	53	54	55	56
ONGOLE DIVISION							
1	SANTHAMAGULURU	1124	25	1149	19	0	19
2	BALLIKURAVA	359	0	359	152	0	152
3	MARTUR	268	392	660	0	0	0
4	YEDDANAPUDI	409	200	609	0	0	0
5	PARCHUR	677	267	944	0	0	0
6	KARAMCHEDU	1251	972	2223	0	0	0
7	INKOLLU	3342	800	4142	0	0	0
8	JANAKAVARAMPANGULURU	1311	194	1505	0	0	0
9	ADDANKI	239	35	274	0	0	0
10	KORISAPADU	722	524	1246	0	0	0
11	CHIRALA	0	120	120	0	0	0
12	VETAPALEM	0	0	0	0	0	0
13	CHINAGANJAM	227	83	310	0	0	0
14	NAGULUPPALAPADU	1771	900	2671	0	0	0
15	MADDIPADU	325	485	810	0	0	0
16	CHIMAKURTHI	16	171	187	22	22	44
17	SANTHANUTHALA PADU	212	460	672	0	0	0
18	ONGOLE	4	20	24	0	0	0
19	KOTHA PATNAM	0	0	0	0	0	0
20	TANGUTUR	101	132	233	0	0	0
	Sub-Total	12358	5780	18138	193	22	215
KANDUKUR DIVISION							
21	DONAKONDA	658	275	933	0	0	0
22	KURICHEDU	522	175	697	0	0	0
23	MUNDLAMURU	910	0	910	3	0	3
24	DARSI	410	59	469	0	0	0
25	TARLUPADU	1920	0	1920	0	0	0
26	KONAKANAMITLA	110	160	270	0	0	0
27	PODILI	59	28	87	0	0	0
28	THALLUR	200	0	200	425	0	425
29	MARRIPUDI	165	145	310	0	0	0
30	HANUMANTHUNIPADU	131	0	131	2	0	2
31	VELIGANDLA	83	24	107	0	0	0
32	KANIGIRI	117	140	257	0	0	0
33	KONDAPI	0	157	157	0	0	0
34	ZARUGUMILLI	0	111	111	0	0	0
35	PONNALURU	0	537	537	0	0	0
36	PEDACHERLO PALLE	160	131	291	0	0	0
37	CHANDRASEKHARA PURAM	142	54	196	0	0	0
38	PAMUR	5	40	45	0	0	0
39	VOLETIVARIPALEM	42	400	442	0	0	0
40	KANDUKUR	0	495	495	0	0	0
41	SINGARAYAKONDA	0	32	32	0	0	0
42	LINGASAMUDRAM	54	256	310	0	0	0
43	GUDLURU	0	35	35	0	0	0
44	ULAVAPADU	0	75	75	0	0	0
	Sub-Total	5688	3329	9017	430	0	430
MARKAPURAM DIVISION							
45	YERRAGONDAPALEM	2050	307	2357	0	0	0
46	PULLALACHERUVU	3300	100	3400	0	0	0
47	TRIPURANTHAKAM	882	350	1232	0	0	0
48	DORNALA	1800	99	1899	0	0	0
49	PEDA ARAVEEDU	2295	112	2407	0	0	0
50	MARKAPUR	2960	84	3044	0	0	0
51	ARDHAVEEDU	1631	106	1737	0	0	0
52	CUMBUM	596	281	877	0	0	0
53	BESTAWARIPETA	425	0	425	5	5	10
54	RACHERLA	368	335	703	0	0	0
55	GIDDALUR	405	400	805	0	0	0
56	KOMAROLU	272	170	442	0	0	0
	Sub-Total	16984	2344	19328	5	5	10
	Total	35030	11453	46483	628	27	655

Source: CHIEF PLANNING OFFICER, ONGOLE

TABLE 4.4 AREA UNDER PRINCIPAL CROPS, SEASON - WISE AND MANDAL WISE - 2015-16

S. No.	Mandal	TOTAL FRESH AND DRY FRUITS			ONIONS		
		Kharif	Rabi	Total	Kharif	Rabi	Total
1	2	57	58	59	60	61	62
ONGOLE DIVISION							
1	SANTHAMAGULURU	129	0	129	0	0	0
2	BALLIKURAVA	95	0	95	4	3	7
3	MARTUR	135	0	135	0	3	3
4	YEDDANAPUDI	2	0	2	0	0	0
5	PARCHUR	0	0	0	0	0	0
6	KARAMCHEDU	0	0	0	0	0	0
7	INKOLLU	0	56	56	0	0	0
8	JANAKAVARAMPANGULURU	59	0	59	0	0	0
9	ADDANKI	153	0	153	12	20	32
10	KORISAPADU	78	0	78	0	0	0
11	CHIRALA	2	0	2	0	0	0
12	VETAPALEM	621	0	621	0	0	0
13	CHINAGANJAM	581	0	581	0	1	1
14	NAGULUPPALAPADU	67	0	67	0	0	0
15	MADDIPADU	261	0	261	0	0	0
16	CHIMAKURTHI	156	0	156	0	0	0
17	SANTHANUTHALA PADU	81	0	81	0	0	0
18	ONGOLE	44	0	44	0	0	0
19	KOTHA PATNAM	253	0	253	0	0	0
20	TANGUTUR	251	0	251	0	0	0
	Sub-Total	2968	56	3024	16	27	43
KANDUKUR DIVISION							
21	DONAKONDA	507	0	507	0	0	0
22	KURICHEDU	116	0	116	0	0	0
23	MUNDLAMURU	296	0	296	1	0	1
24	DARSI	278	0	278	0	0	0
25	TARLUPADU	516	0	516	0	0	0
26	KONAKANAMITLA	589	0	589	0	0	0
27	PODILI	439	0	439	0	0	0
28	THALLUR	133	0	133	1	0	1
29	MARRIPUDI	330	0	330	0	0	0
30	HANUMANTHUNIPADU	1188	14	1202	0	0	0
31	VELIGANDLA	402	4	406	0	0	0
32	KANIGIRI	768	0	768	0	0	0
33	KONDAPI	102	0	102	0	0	0
34	ZARUGUMILLI	448	91	539	0	0	0
35	PONNALURU	139	0	139	0	0	0
36	PEDACHERLO PALLE	1161	1	1162	0	0	0
37	CHANDRASEKHARA PURAM	728	0	728	0	0	0
38	PAMUR	696	0	696	0	0	0
39	VOLETIVARIPALEM	554	0	554	0	0	0
40	KANDUKUR	577	0	577	0	0	0
41	SINGARAYAKONDA	748	0	748	0	0	0
42	LINGASAMUDRAM	292	0	292	0	0	0
43	GUDLURU	1550	0	1550	0	0	0
44	ULAVAPADU	3676	4	3680	0	0	0
	Sub-Total	16233	114	16347	2	0	2
MARKAPURAM DIVISION							
45	YERRAGONDAPALEM	1935	0	1935	175	0	175
46	PULLALACHERUVU	993	3	996	52	0	52
47	TRIPURANTHAKAM	718	0	718	68	0	68
48	DORNALA	160	20	180	0	0	0
49	PEDA ARAVEEDU	240	0	240	15	0	15
50	MARKAPUR	359	8	367	0	0	0
51	ARDHAVEEDU	214	0	214	0	0	0
52	CUMBUM	131	0	131	0	0	0
53	BESTAWARIPETA	712	0	712	0	2	2
54	RACHERLA	87	0	87	0	0	0
55	GIDDALUR	152	0	152	0	0	0
56	KOMAROLU	133	0	133	0	8	8
	Sub-Total	5834	31	5865	310	10	320
	Total	25035	201	25236	328	37	365

Source: CHIEF PLANNING OFFICER, ONGOLE

TABLE 4.4 AREA UNDER PRINCIPAL CROPS, SEASON - WISE AND MANDAL WISE - 2015-16

S. No.	Mandal	TOTAL VEGETABLES			TOTAL FOOD CROPS		
		Kharif	Rabi	Total	Kharif	Rabi	Total
1	2	63	64	65	66	67	68
ONGOLE DIVISION							
1	SANTHAMAGULURU	151	10	161	3054	2237	5291
2	BALLIKURAVA	310	228	538	1738	1284	3022
3	MARTUR	276	165	441	1678	5610	7288
4	YEDDANAPUDI	48	21	69	702	3430	4132
5	PARCHUR	0	0	0	983	10579	11562
6	KARAMCHEDU	0	5	5	1577	6076	7653
7	INKOLLU	62	0	62	3524	4976	8500
8	JANAKAVARAMPANGULURU	150	74	224	2316	3971	6287
9	ADDANKI	90	141	231	1577	2565	4142
10	KORISAPADU	312	137	449	2233	5560	7793
11	CHIRALA	90	90	180	395	1530	1925
12	VETAPALEM	49	51	100	733	635	1368
13	CHINAGANJAM	16	89	105	1000	4038	5038
14	NAGULUPPALAPADU	50	52	102	2397	8898	11295
15	MADDIPADU	31	27	58	1180	3726	4906
16	CHIMAKURTHI	157	170	327	2160	1396	3556
17	SANTHANUTHALA PADU	22	27	49	533	3729	4262
18	ONGOLE	76	20	96	410	4435	4845
19	KOTHA PATNAM	170	150	320	556	3100	3656
20	TANGUTUR	40	5	45	630	4205	4835
	Sub-Total	2100	1462	3562	29376	81980	111356
KANDUKUR DIVISION							
21	DONAKONDA	0	0	0	5887	965	6852
22	KURICHEDU	24	7	31	6411	1290	7701
23	MUNDLAMURU	29	135	164	7114	2597	9711
24	DARSI	1	0	1	13193	1984	15177
25	TARLUPADU	42	0	42	4488	1609	6097
26	KONAKANAMITLA	55	60	115	5917	4163	10080
27	PODILI	5	0	5	8631	806	9437
28	THALLUR	26	60	86	5413	1420	6833
29	MARRIPUDI	0	133	133	4854	2063	6917
30	HANUMANTHUNIPADU	11	6	17	4003	4258	8261
31	VELIGANDLA	9	0	9	6203	5236	11439
32	KANIGIRI	49	40	89	11931	6056	17987
33	KONDAPI	0	8	8	2820	3037	5857
34	ZARUGUMILLI	0	0	0	1071	4115	5186
35	PONNALURU	0	0	0	1996	3105	5101
36	PEDACHERLO PALLE	3	5	8	7231	3782	11013
37	CHANDRASEKHARA PURAM	6	1	7	3395	4239	7634
38	PAMUR	10	0	10	3024	5856	8880
39	VOLETIVARIPALEM	6	29	35	1354	3137	4491
40	KANDUKUR	24	82	106	820	4802	5622
41	SINGARAYAKONDA	5	10	15	753	2553	3306
42	LINGASAMUDRAM	4	1	5	891	4443	5334
43	GUDLURU	0	3	3	1557	5160	6717
44	ULAVAPADU	65	40	105	3746	1944	5690
	Sub-Total	374	620	994	112703	78620	191323
MARKAPURAM DIVISION							
45	YERRAGONDAPALEM	274	53	327	5289	1106	6395
46	PULLALACHERUVU	151	46	197	6411	1029	7440
47	TRIPURANTHAKAM	80	30	110	5989	3302	9291
48	DORNALA	10	15	25	2052	820	2872
49	PEDA ARAVEEDU	60	8	68	3482	1294	4776
50	MARKAPUR	90	35	125	5093	2706	7799
51	ARDHAVEEDU	53	0	53	2693	3812	6505
52	CUMBUM	12	40	52	2131	4217	6348
53	BESTAWARIPETA	350	138	488	5529	7638	13167
54	RACHERLA	350	120	470	2373	4290	6663
55	GIDDALUR	1310	751	2061	3450	7392	10842
56	KOMAROLU	430	153	583	5336	6509	11845
	Sub-Total	3170	1389	4559	49828	44115	93943
	Total	5644	3471	9115	191907	204715	396622

Source: CHIEF PLANNING OFFICER, ONGOLE

TABLE 4.4 AREA UNDER PRINCIPAL CROPS, SEASON - WISE AND MANDAL WISE - 2015-16

S. No.	Mandal	TOTAL COTTON			GROUNDNUT		
		Kharif	Rabi	Total	Kharif	Rabi	Total
1	2	69	70	71	72	73	74
ONGOLE DIVISION							
1	SANTHAMAGULURU	986	0	986	0	0	0
2	BALLIKURAVA	980	0	980	0	0	0
3	MARTUR	1822	0	1822	0	0	0
4	YEDDANAPUDI	3816	0	3816	0	0	0
5	PARCHUR	5511	0	5511	0	0	0
6	KARAMCHEDU	1630	0	1630	0	0	0
7	INKOLLU	2895	0	2895	0	0	0
8	JANAKAVARAMPANGULURU	1460	0	1460	0	0	0
9	ADDANKI	429	5	434	0	0	0
10	KORISAPADU	521	0	521	0	0	0
11	CHIRALA	2	0	2	402	692	1094
12	VETAPALEM	0	0	0	241	124	365
13	CHINAGANJAM	80	0	80	98	418	516
14	NAGULUPPALAPADU	991	0	991	16	7	23
15	MADDIPADU	87	5	92	0	0	0
16	CHIMAKURTHI	589	0	589	0	0	0
17	SANTHANUTHALA PADU	163	0	163	0	0	0
18	ONGOLE	40	0	40	0	0	0
19	KOTHA PATNAM	0	0	0	1650	1450	3100
20	TANGUTUR	92	8	100	0	0	0
	Sub-Total	22094	18	22112	2407	2691	5098
KANDUKUR DIVISION							
21	DONAKONDA	2654	38	2692	0	0	0
22	KURICHEDU	2445	0	2445	0	0	0
23	MUNDLAMURU	2590	0	2590	0	0	0
24	DARSI	1699	0	1699	0	0	0
25	TARLUPADU	1060	0	1060	0	0	0
26	KONAKANAMITLA	1580	0	1580	0	0	0
27	PODILI	451	0	451	0	0	0
28	THALLUR	66	50	116	0	0	0
29	MARRIPUDI	62	0	62	0	0	0
30	HANUMANTHUNIPADU	12	0	12	1	0	1
31	VELIGANDLA	5	0	5	0	0	0
32	KANIGIRI	10	4	14	0	2	2
33	KONDAPI	0	5	5	0	0	0
34	ZARUGUMILLI	127	0	127	0	0	0
35	PONNALURU	26	0	26	20	3	23
36	PEDACHERLO PALLE	8	0	8	0	0	0
37	CHANDRASEKHARA PURAM	0	0	0	0	20	20
38	PAMUR	0	0	0	0	0	0
39	VOLETIVARIPALEM	40	14	54	16	16	32
40	KANDUKUR	140	20	160	15	0	15
41	SINGARAYAKONDA	0	0	0	40	42	82
42	LINGASAMUDRAM	260	50	310	0	0	0
43	GUDLURU	130	15	145	0	20	20
44	ULAVAPADU	40	0	40	450	450	900
	Sub-Total	13405	196	13601	542	553	1095
MARKAPURAM DIVISION							
45	YERRAGONDAPALEM	2500	0	2500	0	2	2
46	PULLALACHERUVU	2350	0	2350	0	0	0
47	TRIPURANTHAKAM	962	0	962	0	0	0
48	DORNALA	1500	0	1500	0	35	35
49	PEDA ARAVEEDU	2001	0	2001	0	0	0
50	MARKAPUR	2826	0	2826	0	8	8
51	ARDHAVEEDU	2436	0	2436	0	18	18
52	CUMBUM	1135	0	1135	0	27	27
53	BESTAWARIPETA	2290	0	2290	0	0	0
54	RACHERLA	2360	0	2360	0	0	0
55	GIDDALUR	1476	0	1476	0	10	10
56	KOMAROLU	690	0	690	0	130	130
	Sub-Total	22526	0	22526	0	230	230
	Total	58025	214	58239	2949	3474	6423

Source: CHIEF PLANNING OFFICER, ONGOLE

TABLE 4.4 AREA UNDER PRINCIPAL CROPS, SEASON - WISE AND MANDAL WISE - 2015-16

S. No.	Mandal	SEASUM(GINGELLY)			SUNFLOWER		
		Kharif	Rabi	Total	Kharif	Rabi	Total
1	2	75	76	77	78	79	80
ONGOLE DIVISION							
1	SANTHAMAGULURU	135	0	135	0	0	0
2	BALLIKURAVA	403	0	403	0	0	0
3	MARTUR	320	50	370	0	0	0
4	YEDDANAPUDI	0	0	0	0	0	0
5	PARCHUR	0	0	0	0	0	0
6	KARAMCHEDU	0	0	0	0	0	0
7	INKOLLU	0	0	0	0	0	0
8	JANAKAVARAMPANGULURU	20	0	20	0	0	0
9	ADDANKI	4	0	4	0	0	0
10	KORISAPADU	45	0	45	0	0	0
11	CHIRALA	0	0	0	0	0	0
12	VETAPALEM	0	0	0	0	0	0
13	CHINAGANJAM	0	0	0	0	0	0
14	NAGULUPPALAPADU	2	30	32	0	0	0
15	MADDIPADU	112	0	112	0	0	0
16	CHIMAKURTHI	211	58	269	0	0	0
17	SANTHANUTHALA PADU	212	0	212	0	0	0
18	ONGOLE	90	0	90	0	0	0
19	KOTHA PATNAM	0	0	0	0	0	0
20	TANGUTUR	721	3	724	0	0	0
	Sub-Total	2275	141	2416	0	0	0
KANDUKUR DIVISION							
21	DONAKONDA	0	4	4	0	0	0
22	KURICHEDU	0	0	0	0	0	0
23	MUNDLAMURU	510	81	591	0	0	0
24	DARSI	0	18	18	0	0	0
25	TARLUPADU	0	0	0	0	4	4
26	KONAKANAMITLA	0	0	0	0	0	0
27	PODILI	0	0	0	0	0	0
28	THALLUR	0	150	150	0	0	0
29	MARRIPUDI	0	25	25	0	50	50
30	HANUMANTHUNIPADU	0	19	19	0	0	0
31	VELIGANDLA	0	141	141	0	180	180
32	KANIGIRI	0	73	73	5	91	96
33	KONDAPI	0	0	0	0	0	0
34	ZARUGUMILLI	0	0	0	0	0	0
35	PONNALURU	45	0	45	0	0	0
36	PEDACHERLO PALLE	0	44	44	0	2	2
37	CHANDRASEKHARA PURAM	0	52	52	150	363	513
38	PAMUR	0	15	15	60	260	320
39	VOLETIVARIPALEM	0	6	6	0	0	0
40	KANDUKUR	0	0	0	0	70	70
41	SINGARAYAKONDA	0	0	0	0	0	0
42	LINGASAMUDRAM	0	0	0	0	0	0
43	GUDLURU	0	0	0	0	0	0
44	ULAVAPADU	0	0	0	0	0	0
	Sub-Total	555	628	1183	215	1020	1235
MARKAPURAM DIVISION							
45	YERRAGONDAPALEM	0	50	50	0	150	150
46	PULLACHERUVU	0	10	10	0	115	115
47	TRIPURANTHAKAM	0	4	4	0	175	175
48	DORNALA	0	5	5	0	50	50
49	PEDA ARAVEEDU	0	47	47	0	1	1
50	MARKAPUR	0	15	15	0	0	0
51	ARDHAVEEDU	0	12	12	0	60	60
52	CUMBUM	30	125	155	0	0	0
53	BESTAWARIPETA	1760	670	2430	0	231	231
54	RACHERLA	495	646	1141	0	310	310
55	GIDDALUR	669	45	714	0	450	450
56	KOMAROLU	1810	210	2020	0	750	750
	Sub-Total	4764	1839	6603	0	2292	2292
	Total	7594	2608	10202	215	3312	3527

Source: CHIEF PLANNING OFFICER, ONGOLE

TABLE 4.4 AREA UNDER PRINCIPAL CROPS, SEASON - WISE AND MANDAL WISE - 2015-16

S. No.	Mandal	COCONUT			RAPE AND MUSTARD		
		Kharif	Rabi	Total	Kharif	Rabi	Total
1	2	81	82	83	84	85	86
	ONGOLE DIVISION						
1	SANTHAMAGULURU	0	0	0	0	0	0
2	BALLIKURAVA	0	0	0	0	0	0
3	MARTUR	0	0	0	0	0	0
4	YEDDANAPUDI	0	0	0	0	0	0
5	PARCHUR	0	0	0	0	0	0
6	KARAMCHEDU	0	0	0	0	0	0
7	INKOLLU	0	0	0	0	0	0
8	JANAKAVARAMPANGULURU	0	0	0	0	0	0
9	ADDANKI	0	0	0	0	0	0
10	KORISAPADU	0	0	0	0	0	0
11	CHIRALA	4	0	4	0	0	0
12	VETAPALEM	12	0	12	0	0	0
13	CHINAGANJAM	0	0	0	0	0	0
14	NAGULUPPALAPADU	0	0	0	0	0	0
15	MADDIPADU	0	0	0	0	0	0
16	CHIMAKURTHI	0	0	0	0	0	0
17	SANTHANUTHALA PADU	0	0	0	0	0	0
18	ONGOLE	0	0	0	0	0	0
19	KOTHA PATNAM	8	0	8	0	0	0
20	TANGUTUR	0	0	0	0	0	0
	Sub-Total	24	0	24	0	0	0
	KANDUKUR DIVISION						
21	DONAKONDA	0	0	0	0	0	0
22	KURICHEDU	0	0	0	0	0	0
23	MUNDLAMURU	0	0	0	0	0	0
24	DARSI	0	0	0	0	0	0
25	TARLUPADU	0	0	0	0	0	0
26	KONAKANAMITLA	0	0	0	0	0	0
27	PODILI	0	0	0	0	0	0
28	THALLUR	0	0	0	0	0	0
29	MARRIPUDI	0	0	0	0	0	0
30	HANUMANTHUNIPADU	0	0	0	0	0	0
31	VELIGANDLA	0	0	0	0	0	0
32	KANIGIRI	0	0	0	0	2	2
33	KONDAPI	0	0	0	0	0	0
34	ZARUGUMILLI	0	0	0	0	0	0
35	PONNALURU	0	0	0	0	0	0
36	PEDACHERLO PALLE	0	0	0	0	0	0
37	CHANDRASEKHARA PURAM	0	0	0	0	0	0
38	PAMUR	0	0	0	0	0	0
39	VOLETIVARIPALEM	0	0	0	0	0	0
40	KANDUKUR	0	0	0	0	0	0
41	SINGARAYAKONDA	0	0	0	0	0	0
42	LINGASAMUDRAM	0	0	0	0	0	0
43	GUDLURU	0	0	0	0	0	0
44	ULAVAPADU	14	0	14	0	0	0
	Sub-Total	14	0	14	0	2	2
	MARKAPURAM DIVISION						
45	YERRAGONDAPALEM	0	0	0	0	5	5
46	PULLACHERUVU	0	0	0	0	0	0
47	TRIPURANTHAKAM	0	0	0	0	0	0
48	DORNALA	0	0	0	0	0	0
49	PEDA ARAVEEDU	0	0	0	0	0	0
50	MARKAPUR	0	0	0	0	0	0
51	ARDHAVEEDU	0	0	0	0	0	0
52	CUMBUM	0	0	0	0	0	0
53	BESTAWARIPETA	0	0	0	0	0	0
54	RACHERLA	0	0	0	0	80	80
55	GIDDALUR	0	0	0	0	0	0
56	KOMAROLU	0	0	0	0	0	0
	Sub-Total	0	0	0	0	85	85
	Total	38	0	38	0	87	87

Source: CHIEF PLANNING OFFICER, ONGOLE

TABLE 4.4 AREA UNDER PRINCIPAL CROPS, SEASON - WISE AND MANDAL WISE - 2015-16

S. No.	Mandal	SOYABEEN			CASTOR		
		Kharif	Rabi	Total	Kharif	Rabi	Total
1	2	87	88	89	90	91	92
ONGOLE DIVISION							
1	SANTHAMAGULURU	0	0	0	0	20	20
2	BALLIKURAVA	0	0	0	0	0	0
3	MARTUR	0	0	0	0	0	0
4	YEDDANAPUDI	51	0	51	0	0	0
5	PARCHUR	0	0	0	0	0	0
6	KARAMCHEDU	0	0	0	0	0	0
7	INKOLLU	0	0	0	0	0	0
8	JANAKAVARAMPANGULURU	0	0	0	0	0	0
9	ADDANKI	0	0	0	0	0	0
10	KORISAPADU	0	0	0	0	0	0
11	CHIRALA	0	0	0	0	0	0
12	VETAPALEM	0	0	0	0	0	0
13	CHINAGANJAM	0	0	0	0	0	0
14	NAGULUPPALAPADU	0	0	0	0	0	0
15	MADDIPADU	0	0	0	0	0	0
16	CHIMAKURTHI	0	0	0	0	0	0
17	SANTHANUTHALA PADU	0	0	0	0	0	0
18	ONGOLE	0	0	0	0	0	0
19	KOTHA PATNAM	0	0	0	0	0	0
20	TANGUTUR	0	0	0	0	0	0
	Sub-Total	51	0	51	0	20	20
KANDUKUR DIVISION							
21	DONAKONDA	0	0	0	571	65	636
22	KURICHEDU	0	0	0	102	135	237
23	MUNDLAMURU	2	0	2	3	359	362
24	DARSI	0	0	0	113	85	198
25	TARLUPADU	0	0	0	25	0	25
26	KONAKANAMITLA	0	0	0	0	10	10
27	PODILI	0	0	0	15	19	34
28	THALLUR	0	0	0	10	50	60
29	MARRIPUDI	0	0	0	0	0	0
30	HANUMANTHUNIPADU	0	0	0	0	0	0
31	VELIGANDLA	0	0	0	20	4	24
32	KANIGIRI	0	0	0	0	68	68
33	KONDAPI	0	0	0	0	0	0
34	ZARUGUMILLI	0	0	0	0	0	0
35	PONNALURU	0	0	0	0	0	0
36	PEDACHERLO PALLE	0	0	0	0	30	30
37	CHANDRASEKHARA PURAM	0	0	0	0	0	0
38	PAMUR	0	0	0	0	0	0
39	VOLETIVARIPALEM	0	0	0	0	0	0
40	KANDUKUR	0	0	0	0	0	0
41	SINGARAYAKONDA	0	0	0	0	0	0
42	LINGASAMUDRAM	0	0	0	0	0	0
43	GUDLURU	0	0	0	0	0	0
44	ULAVAPADU	0	0	0	0	0	0
	Sub-Total	2	0	2	859	825	1684
MARKAPURAM DIVISION							
45	YERRAGONDAPALEM	0	5	5	100	50	150
46	PULLALACHERUVU	0	16	16	132	80	212
47	TRIPURANTHAKAM	0	0	0	126	65	191
48	DORNALA	0	0	0	2	30	32
49	PEDA ARAVEEDU	0	0	0	30	160	190
50	MARKAPUR	0	0	0	40	15	55
51	ARDHAVEEDU	0	0	0	348	0	348
52	CUMBUM	0	0	0	23	0	23
53	BESTAWARIPETA	0	0	0	40	0	40
54	RACHERLA	0	0	0	270	35	305
55	GIDDALUR	0	45	45	276	25	301
56	KOMAROLU	0	0	0	40	0	40
	Sub-Total	0	66	66	1427	460	1887
	Total	53	66	119	2286	1305	3591

Source: CHIEF PLANNING OFFICER, ONGOLE

TABLE 4.4 AREA UNDER PRINCIPAL CROPS, SEASON - WISE AND MANDAL WISE - 2015-16

S. No.	Mandal	TOTAL OIL SEEDS			TOTAL TOBACCO		
		Kharif	Rabi	Total	Kharif	Rabi	Total
		93	94	95	96	97	98
1	ONGOLE DIVISION						
1	SANTHAMAGULURU	135	20	155	0	4	4
2	BALLIKURAVA	403	0	403	0	31	31
3	MARTUR	320	50	370	0	0	0
4	YEDDANAPUDI	51	0	51	0	501	501
5	PARCHUR	0	0	0	0	1806	1806
6	KARAMCHEDU	0	0	0	0	234	234
7	INKOLLU	0	0	0	0	0	0
8	JANAKAVARAMPANGULURU	20	0	20	0	32	32
9	ADDANKI	4	0	4	0	1501	1501
10	KORISAPADU	45	0	45	0	565	565
11	CHIRALA	406	692	1098	0	0	0
12	VETAPALEM	253	124	377	0	0	0
13	CHINAGANJAM	98	418	516	0	0	0
14	NAGULUPPALAPADU	18	37	55	0	2966	2966
15	MADDIPADU	112	0	112	0	2750	2750
16	CHIMAKURTHI	211	58	269	0	1400	1400
17	SANTHANUTHALA PADU	212	0	212	0	2491	2491
18	ONGOLE	90	0	90	0	1542	1542
19	KOTHA PATNAM	1658	1450	3108	0	250	250
20	TANGUTUR	721	3	724	0	3500	3500
	Sub-Total	4757	2852	7609	0	19573	19573
	KANDUKUR DIVISION						
21	DONAKONDA	571	69	640	77	76	153
22	KURICHEDU	102	135	237	805	752	1557
23	MUNDLAMURU	515	440	955	52	539	591
24	DARSI	113	103	216	39	213	252
25	TARLUPADU	25	4	29	0	100	100
26	KONAKANAMITLA	0	10	10	0	3460	3460
27	PODILI	15	19	34	0	1295	1295
28	THALLUR	10	200	210	0	300	300
29	MARRIPUDI	0	75	75	0	4150	4150
30	HANUMANTHUNIPADU	1	19	20	83	270	353
31	VELIGANDLA	20	325	345	0	698	698
32	KANIGIRI	5	236	241	0	1012	1012
33	KONDAPI	0	0	0	0	4458	4458
34	ZARUGUMILLI	0	0	0	0	3450	3450
35	PONNALURU	65	3	68	0	4275	4275
36	PEDACHERLO PALLE	0	76	76	0	525	525
37	CHANDRASEKHARA PURAM	150	435	585	0	25	25
38	PAMUR	60	275	335	0	350	350
39	VOLETIVARIPALEM	16	22	38	0	3260	3260
40	KANDUKUR	15	70	85	0	1116	1116
41	SINGARAYAKONDA	40	42	82	0	35	35
42	LINGASAMUDRAM	0	0	0	0	1428	1428
43	GUDLURU	0	20	20	0	85	85
44	ULAVAPADU	464	450	914	0	0	0
	Sub-Total	2187	3028	5215	1056	31872	32928
	MARKAPURAM DIVISION						
45	YERRAGONDAPALEM	100	262	362	20	0	20
46	PULLACHERUVU	132	221	353	5	10	15
47	TRIPURANTHAKAM	126	244	370	0	5	5
48	DORNALA	2	120	122	0	12	12
49	PEDA ARAVEEDU	30	208	238	0	122	122
50	MARKAPUR	40	38	78	0	80	80
51	ARDHAVEEDU	348	90	438	0	214	214
52	CUMBUM	53	152	205	0	128	128
53	BESTAWARIPETA	1800	901	2701	0	246	246
54	RACHERLA	765	1071	1836	80	369	449
55	GIDDALUR	945	575	1520	25	128	153
56	KOMAROLU	1850	1090	2940	0	45	45
	Sub-Total	6191	4972	11163	130	1359	1489
	Total	13135	10852	23987	1186	52804	53990

Source:CHIEF PLANNING OFFICER, ONGOLE

TABLE 4.4 AREA UNDER PRINCIPAL CROPS, SEASON - WISE AND MANDAL WISE - 2015-16

S. No.	Mandal	TOTAL FODDER CROPS			TOTAL GREEN MANURE CROP			TOTAL AROMATIC PLANTS, FLOWERS		
		Kharif	Rabi	Total	Kharif	Rabi	Total	Kharif	Rabi	Total
1	2	99	100	101	102	103	104	105	106	107
ONGOLE DIVISION										
1	SANTHAMAGULURU	168	121	289	0	0	0	28	0	28
2	BALLIKURAVA	132	490	622	0	0	0	0	0	0
3	MARTUR	75	63	138	0	0	0	0	0	0
4	YEDDANAPUDI	38	35	73	0	0	0	0	0	0
5	PARCHUR	10	16	26	0	0	0	0	0	0
6	KARAMCHEDU	11	191	202	0	0	0	0	0	0
7	INKOLLU	120	115	235	0	0	0	0	0	0
8	JANAKAVARAMPANGULURU	75	145	220	0	0	0	0	0	0
9	ADDANKI	274	335	609	0	0	0	81	0	81
10	KORISAPADU	227	291	518	0	0	0	24	0	24
11	CHIRALA	1	100	101	0	0	0	43	0	43
12	VETAPALEM	0	38	38	0	0	0	33	0	33
13	CHINAGANJAM	5	42	47	0	0	0	4	0	4
14	NAGULUPPALAPADU	45	155	200	0	0	0	0	0	0
15	MADDIPADU	121	106	227	0	0	0	15	0	15
16	CHIMAKURTHI	275	685	960	279	0	279	0	0	0
17	SANTHANUTHALA PADU	118	720	838	140	0	140	0	0	0
18	ONGOLE	514	275	789	0	0	0	0	0	0
19	KOTHA PATNAM	40	50	90	0	0	0	21	0	21
20	TANGUTUR	293	231	524	0	0	0	0	0	0
	Sub-Total	2542	4204	6746	419	0	419	249	0	249
KANDUKUR DIVISION										
21	DONAKONDA	73	94	167	0	0	0	0	0	0
22	KURICHEDU	56	52	108	0	0	0	0	0	0
23	MUNDLAMURU	289	350	639	0	0	0	0	0	0
24	DARSI	110	185	295	0	0	0	9	0	9
25	TARLUPADU	73	140	213	0	0	0	0	0	0
26	KONAKANAMITLA	95	48	143	0	0	0	0	0	0
27	PODILI	275	42	317	0	0	0	2	0	2
28	THALLUR	450	300	750	0	0	0	0	0	0
29	MARRIPUDI	85	370	455	0	0	0	0	0	0
30	HANUMANTHUNIPADU	167	72	239	0	0	0	4	0	4
31	VELIGANDLA	155	72	227	0	0	0	0	0	0
32	KANIGIRI	205	128	333	0	0	0	0	0	0
33	KONDAPI	180	154	334	0	0	0	0	0	0
34	ZARUGUMILLI	210	136	346	0	0	0	0	0	0
35	PONNALURU	845	100	945	0	0	0	0	0	0
36	PEDACHERLO PALLE	745	313	1058	27	0	27	1	0	1
37	CHANDRASEKHARA PURAM	134	65	199	0	0	0	0	0	0
38	PAMUR	84	0	84	0	0	0	0	0	0
39	VOLETIVARIPALEM	76	148	224	0	0	0	0	0	0
40	KANDUKUR	165	260	425	0	0	0	0	0	0
41	SINGARAYAKONDA	32	85	117	0	0	0	0	0	0
42	LINGASAMUDRAM	200	70	270	0	0	0	0	0	0
43	GUDLURU	45	66	111	0	0	0	0	0	0
44	ULAVAPADU	68	150	218	0	0	0	0	0	0
	Sub-Total	4817	3400	8217	27	0	27	16	0	16
MARKAPURAM DIVISION										
45	YERRAGONDAPALEM	70	380	450	0	0	0	0	0	0
46	PULLALACHERUVU	100	205	305	0	0	0	0	0	0
47	TRIPURANTHAKAM	24	15	39	0	0	0	0	0	0
48	DORNALA	5	30	35	0	0	0	0	0	0
49	PEDA ARAVEEDU	93	317	410	0	0	0	0	0	0
50	MARKAPUR	120	20	140	0	0	0	0	0	0
51	ARDHAVEEDU	10	20	30	0	0	0	0	0	0
52	CUMBUM	16	20	36	0	0	0	34	0	34
53	BESTAWARIPETA	32	105	137	0	0	0	17	0	17
54	RACHERLA	20	50	70	0	0	0	0	0	0
55	GIDDALUR	20	35	55	0	0	0	8	0	8
56	KOMAROLU	0	55	55	0	0	0	0	0	0
	Sub-Total	510	1252	1762	0	0	0	59	0	59
	Total	7869	8856	16725	446	0	446	324	0	324

Source: CHIEF PLANNING OFFICER, ONGOLE

TABLE 4.4 AREA UNDER PRINCIPAL CROPS, SEASON - WISE AND MANDAL WISE - 2015-16

S. No.	Mandal	MULBERRY TREES			TOTAL NON FOOD CROPS		
		Kharif	Rabi	Total	Kharif	Rabi	Total
1	2	108	109	110	111	112	113
ONGOLE DIVISION							
1	SANTHAMAGULURU	0	0	0	1696	145	1841
2	BALLIKURAVA	0	0	0	1934	521	2455
3	MARTUR	0	0	0	2693	113	2806
4	YEDDANAPUDI	0	0	0	4187	536	4723
5	PARCHUR	0	0	0	5939	1823	7762
6	KARAMCHEDU	0	0	0	1641	425	2066
7	INKOLLU	0	0	0	3034	115	3149
8	JANAKAVARAMPANGULURU	0	0	0	4495	200	4695
9	ADDANKI	0	0	0	3554	1841	5395
10	KORISAPADU	0	0	0	1952	856	2808
11	CHIRALA	0	0	0	520	792	1312
12	VETAPALEM	0	0	0	1085	162	1247
13	CHINAGANJAM	0	0	0	477	460	937
14	NAGULUPPALAPADU	0	0	0	1397	3158	4555
15	MADDIPADU	0	0	0	1179	2861	4040
16	CHIMAKURTHI	0	0	0	6256	2143	8399
17	SANTHANUTHALA PADU	0	0	0	3176	3211	6387
18	ONGOLE	0	0	0	2755	1817	4572
19	KOTHA PATNAM	0	0	0	2187	1850	4037
20	TANGUTUR	1	0	1	4339	3754	8093
	Sub-Total	1	0	1	54496	26783	81279
KANDUKUR DIVISION							
21	DONAKONDA	5	0	5	3422	277	3699
22	KURICHEDU	0	0	0	3665	939	4604
23	MUNDLAMURU	0	0	0	4506	1329	5835
24	DARSI	0	0	0	2316	501	2817
25	TARLUPADU	14	0	14	1221	244	1465
26	KONAKANAMITLA	0	0	0	2036	3518	5554
27	PODILI	10	0	10	1299	1356	2655
28	THALLUR	0	0	0	1519	850	2369
29	MARRIPUDI	0	0	0	267	4595	4862
30	HANUMANTHUNIPADU	0	0	0	5078	361	5439
31	VELIGANDLA	0	0	0	1844	1095	2939
32	KANIGIRI	2	0	2	2208	1381	3589
33	KONDAPI	0	0	0	1758	4617	6375
34	ZARUGUMILLI	0	0	0	2233	3586	5819
35	PONNALURU	0	0	0	4012	4378	8390
36	PEDACHERLO PALLE	0	0	0	2037	914	2951
37	CHANDRASEKHARA PURAM	0	0	0	2839	525	3364
38	PAMUR	0	0	0	1448	625	2073
39	VOLETIVARIPALEM	0	0	0	3063	3444	6507
40	KANDUKUR	2	0	2	5955	1466	7421
41	SINGARAYAKONDA	0	0	0	1505	190	1695
42	LINGASAMUDRAM	0	0	0	1252	1548	2800
43	GUDLURU	0	0	0	952	186	1138
44	ULAVAPADU	0	0	0	2453	600	3053
	Sub-Total	33	0	33	58888	38525	97413
MARKAPURAM DIVISION							
45	YERRAGONDAPALEM	2	0	2	2854	662	3516
46	PULLALACHERUVU	0	0	0	3024	436	3460
47	TRIPURANTHAKAM	0	0	0	1112	264	1376
48	DORNALA	0	0	0	1517	162	1679
49	PEDA ARAVEEDU	8	0	8	2266	647	2913
50	MARKAPUR	20	0	20	3172	138	3310
51	ARDHAVEEDU	17	0	17	3087	324	3411
52	CUMBUM	6	0	6	1250	331	1581
53	BESTAWARIPETA	101	0	101	4268	1252	5520
54	RACHERLA	41	0	41	3321	1490	4811
55	GIDDALUR	1	0	1	2562	738	3300
56	KOMAROLU	4	0	4	2607	1190	3797
	Sub-Total	200	0	200	31040	7634	38674
	Total	234	0	234	144424	72942	217366

Source: CHIEF PLANNING OFFICER, ONGOLE.

TABLE 4.4 AREA UNDER PRINCIPAL CROPS, SEASON - WISE AND MANDAL WISE - 2015-16

S. No.	Mandal	GROSS AREA SOWN			NET AREA SOWN		
		Kharif	Rabi	Total	Kharif	Rabi	Total
1	2	114	115	116	117	118	119
	ONGOLE DIVISION						
1	SANTHAMAGULURU	4750	2382	7132	4750	2382	7132
2	BALLIKURAVA	3672	1805	5477	3672	1805	5477
3	MARTUR	4371	5723	10094	4371	5720	10091
4	YEDDANAPUDI	4889	3966	8855	4889	3874	8763
5	PARCHUR	6922	12402	19324	6922	12388	19310
6	KARAMCHEDU	3218	6501	9719	3218	6483	9701
7	INKOLLU	6558	5091	11649	6558	5091	11649
8	JANAKAVARAMPANGULURU	6811	4171	10982	6811	4054	10865
9	ADDANKI	5131	4406	9537	5131	4406	9537
10	KORISAPADU	4185	6416	10601	4185	5440	9625
11	CHIRALA	915	2322	3237	915	2322	3237
12	VETAPALEM	1818	797	2615	1818	797	2615
13	CHINAGANJAM	1477	4498	5975	1477	4498	5975
14	NAGULUPPALAPADU	3794	12056	15850	3794	11540	15334
15	MADDIPADU	2359	6587	8946	2359	6391	8750
16	CHIMAKURTHI	8416	3539	11955	8416	2514	10930
17	SANTHANUTHALA PADU	3709	6940	10649	3709	6716	10425
18	ONGOLE	3165	6252	9417	3165	6252	9417
19	KOTHA PATNAM	2743	4950	7693	2743	4711	7454
20	TANGUTUR	4969	7959	12928	4969	7238	12207
	Sub-Total	83872	108763	192635	83872	104622	188494
	KANDUKUR DIVISION						
21	DONAKONDA	9309	1242	10551	9309	1242	10551
22	KURICHEDU	10076	2229	12305	10076	2078	12154
23	MUNDLAMURU	11620	3926	15546	11620	3926	15546
24	DARSI	15509	2485	17994	15509	2381	17890
25	TARLUPADU	5709	1853	7562	5709	1552	7261
26	KONAKANAMITLA	7953	7681	15634	7953	7467	15420
27	PODILI	9930	2162	12092	9063	2162	11225
28	THALLUR	6932	2270	9202	6932	2270	9202
29	MARRIPUDI	5121	6658	11779	5121	6610	11731
30	HANUMANTHUNIPADU	9081	4619	13700	9081	4619	13700
31	VELGANDLA	8047	6331	14378	8047	6161	14208
32	KANIGIRI	14139	7437	21576	14139	6948	21087
33	KONDAPI	4578	7654	12232	4578	7654	12232
34	ZARUGUMILLI	3304	7701	11005	3304	7701	11005
35	PONNALURU	6008	7483	13491	6008	6416	12424
36	PEDACHERLO PALLE	9268	4696	13964	9268	4543	13811
37	CHANDRASEKHARA PURAM	6234	4764	10998	6234	4752	10986
38	PAMUR	4472	6481	10953	4472	6481	10953
39	VOLETIVARIPALEM	4417	6581	10998	4417	6581	10998
40	KANDUKUR	6775	6268	13043	6775	5675	12450
41	SINGARAYAKONDA	2258	2743	5001	2258	2743	5001
42	LINGASAMUDRAM	2143	5991	8134	2143	5726	7869
43	GUDLURU	2509	5346	7855	2509	5346	7855
44	ULAVAPADU	6199	2544	8743	6199	2544	8743
	Sub-Total	171591	117145	288736	170724	113578	284302
	MARKAPURAM DIVISION						
45	YERRAGONDAPEM	8143	1768	9911	8143	1611	9754
46	PULLACHERUVU	9435	1465	10900	9005	1465	10470
47	TRIPURANTHAKAM	7101	3566	10667	6818	2644	9462
48	DORNALA	3569	982	4551	3569	802	4371
49	PEDA ARAVEEDU	5748	1941	7689	5748	1851	7599
50	MARKAPUR	8265	2844	11109	8265	2318	10583
51	ARDHAVEEDU	5780	4136	9916	5780	3282	9062
52	CUMBUM	3381	4548	7929	3381	3724	7105
53	BESTAWARIPETA	9797	8890	18687	9797	4013	13810
54	RACHERLA	5694	5780	11474	5694	2972	8666
55	GIDDALUR	6012	8130	14142	6012	7151	13163
56	KOMAROLU	7943	7699	15642	7943	3969	11912
	Sub-Total	80868	51749	132617	80155	35802	115957
	Total	336331	277657	613988	334751	254002	588753

Source: CHIEF PLANNING OFFICER, ONGOLE

TABLE 4.5 MANDAL WISE CATEGORY WISE LAND HOLDINGS 2010 -11 CENSUS

DISTRICT: PRAKASAM

(Area in acres)

S. No	Mandal	Marginal Farmers (Below 2.47)		Small Farmers (2.47 to 4.93)		Semi-Medium (4.94 to 9.87)	
		No	Area	No	Area	No	Area
1	2	3	4	5	6	7	8
1	YERRAGONDAPALEM	3377	4556.33	3593	13140.82	2436	15134.89
2	PULLALACHERUVU	4243	5799.7	3513	12822.3	1969	12428.98
3	TRIPURANTHAKAM	9000	11766.6	4132	13623.04	1495	9589.79
4	DORNALA	2604	3798.37	2054	7329.82	1310	8331.85
5	PEDA ARAVEEDU	3513	4751.82	2615	9423.54	2124	13987.01
6	DONAKONDA	4665	6157.2	3417	12190.34	2122	13586.81
7	KURICHEDU	4177	5876.19	3235	11568.66	1627	10762.71
8	SANTHAMAGULURU	7380	9408.33	3634	12600.67	1725	11348.54
9	BALLIKURAVA	8969	10633.64	2182	7203.58	1027	7053.19
10	MARTUR	11524	13120.08	3119	10717.13	1231	8049.68
11	YEDDANAPUDI	5325	6420.74	1968	6861.49	934	6212.25
12	PARCHUR	13797	15864.68	4157	14324.1	1870	12492.4
13	KARAMCHEDU	10904	13050.96	3170	10853.86	1266	8358.33
14	INKOLLU	9250	10825.47	3060	10588.94	1119	7334.16
15	JANAKAVARAMPANGULURU	7932	9215.92	2945	10457.13	1403	9486.58
16	ADDANKI	10288	11762.95	3636	12581.93	1876	12704.58
17	MUNDLAMURU	9126	11106.42	3691	12888.62	2290	15796.44
18	DARSI	10541	13167.16	4245	14500.16	1992	13293.17
19	MARKAPUR	6783	8100.74	3185	11270.9	1998	13139.23
20	ARDHAVEEDU	4802	6227.82	3423	12204.71	1706	10991.04
21	CUMBUM	7478	7252.122	1698	5976.21	790	5232.1
22	TARLUPADU	4070	5524.18	2799	9947.28	1449	9273.56
23	KONAKANAMITLA	3765	5187.3	3863	14172.37	2882	18407.66
24	PODILI	5526	6881.56	3356	11956.83	2254	14973.06
25	THALLUR	6706	7863.805	2697	9393.264	1387	9237.6
26	KORISAPADU	4802	6125.01	2202	7768.41	1220	8280.67
27	CHIRALA	8705	9404.27	1361	4536.24	356	2282.04
28	VETAPALEM	4368	4367.81	793	2642.54	364	2389.83
29	CHINAGANJAM	13288	13150.72	2252	7515.21	670	4358.57
30	NAGULUPPALAPADU	12696	14813.8	4313	14962.21	1958	13211
31	MADDIPADU	5949	7002.19	2253	7888.72	1174	7963.33
32	CHIMAKURTHI	7898	9269.16	3184	11087.35	1652	11193.31
33	MARRIPUDI	4043	5174.66	3257	11713.29	2472	16130.52
34	HANUMANTHUNIPADU	3021	4191.31	3798	14060.36	3130	19138.88
35	BESTAWARIPETA	6419	7718.19	3240	11540.84	2102	14729.57
36	RACHERLA	4520	5982.95	3151	11252.94	1517	9866.82
37	GIDDALUR	7649	9826.03	4152	14707.41	1944	12412.2
38	KOMAROLU	6210	7245.45	3273	11595.58	1728	11706.92
39	VELIGANDLA	3038	4084.62	3289	12129.86	2310	14597
40	KANIGIRI	6308	8381.85	5710	20326.84	3650	23104
41	KONDAPI	5332	5902.27	2310	8245.23	1707	11641.51
42	SANTHANUTHALA PADU	6284	7289.84	2445	8581.12	1506	10394.53
43	ONGOLE	9554	10316.84	2443	8210.27	962	6513.1
44	KOTHA PATNAM	8869	9154.03	1794	6013.38	671	4544.37
45	TANGUTUR	7222	8563.96	2866	9918.3	1590	10872.41
46	ZARUGUMILLI	6180	7337.98	2878	10101.42	1630	11056.76
47	PONNALURU	5913	7139.31	3370	11943.36	2040	13659.47
48	PEDACHERLO PALLE	2773	3764.72	3838	13723.72	2132	12769.18
49	CHANDRASEKHARA PURAM	3989	4821.22	3927	14375.59	2891	17111.26
50	PAMUR	7536	8735.98	3231	11535.9	1919	12202.07
51	VOLETIVARIPALEM	5617	6653.85	3039	10545.81	1512	9963.67
52	KANDUKUR	9473	10633.18	3386	11865.7	1917	12862.91
53	SINGARAYAKONDA	5189	5453.1	1310	4545.38	622	4209.73
54	LINGASAMUDRAM	4536	5895.24	3116	11132.16	1710	11167.54
55	GUDLURU	7785	8728.44	2491	8730.78	1119	7333.59
56	ULAVAPADU	8029	8147.73	2022	7014.39	935	6272.7
	TOTAL	378940	449595.8	170081	598808.1	93392	611145.07

Source: CHIEF PLANNING OFFICER, ONGOLE.

TABLE 4.5 MANDAL WISE CATEGORY WISE LAND HOLDINGS 2010 -11 CENSUS

DISTRICT: PRAKASAM		(Area in acres)					
S. No	Mandal	Medium (9.88 to 24.7)		Large (24.71 and above)		Total	
		No	Area	No	Area	No	Area
1	2	9	10	11	12	13	14
1	YERRAGONDAPALEM	385	5016.61	20	742.32	9811	38590.97
2	PULLALACHERUVU	442	6291.04	26	804.51	10193	38146.53
3	TRIPURANTHAKAM	353	4805.12	26	842.66	15006	40627.21
4	DORNALA	299	4083.43	23	870.48	6290	24413.95
5	PEDA ARAVEEDU	535	7231.77	26	836.29	9813	36230.43
6	DONAKONDA	653	9132.07	57	2119.42	10914	43185.84
7	KURICHEDU	561	7844	37	1244.49	9637	37296.05
8	SANTHAMAGULURU	402	5397.95	9	355.63	13150	39111.12
9	BALLIKURAVA	392	5430.27	21	708.29	12591	31029.07
10	MARTUR	291	3883.29	16	458.48	16181	36228.66
11	YEDDANAPUDI	245	3272.26	11	321.95	8483	23088.69
12	PARCHUR	418	5529.65	23	754.17	20265	48965
13	KARAMCHEDU	238	3102.97	13	491.88	15591	35858
14	INKOLLU	176	2170.36	1	25.07	13606	30944
15	JANAKAVARAMPANGULURU	338	4531.66	11	435.27	12629	34126.56
16	ADDANKI	517	5848.38	23	965.17	16340	44863.01
17	MUNDLAMURU	1012	14388.42	93	3068.88	16212	57248.78
18	DARSI	826	11790.83	48	1604.43	17652	54355.75
19	MARKAPUR	553	7543.64	43	1385.81	12562	41440.32
20	ARDHAVEEDU	294	4053.35	18	546.42	10243	34023.34
21	CUMBUM	169	2238.33	5	154.52	10140	20853.282
22	TARLUPADU	315	4335.03	21	615.76	8654	29695.81
23	KONAKANAMITLA	945	13193.74	76	2801.86	11531	53762.93
24	PODILI	892	12742.89	76	2514.49	12104	49068.83
25	THALLUR	382	5023.54	14	479.2	11186	31997.409
26	KORISAPADU	395	5295.67	16	457.6	8635	27927.36
27	CHIRALA	72	1012.15	1	42.3	10495	17277
28	VETAPALEM	151	2067.39	15	598.86	5691	12066.43
29	CHINAGANJAM	162	2222.16	17	784.98	16389	28031.64
30	NAGULUPPALAPADU	528	7103.28	36	1267.71	19531	51358
31	MADDIPADU	372	5149.64	24	987.98	9772	28991.86
32	CHIMAKURTHI	593	8206.95	41	1580.14	13368	41336.91
33	MARRIPUDI	1076	15523.8	95	3020.05	10943	51562.32
34	HANUMANTHUNIPADU	730	10045.41	84	2911.54	10763	50347.5
35	BESTAWARPETA	284	3821.35	14	501.72	12059	38311.67
36	RACHERLA	297	3973.61	8	270.51	9493	31346.83
37	GDDALUR	418	5457.65	17	569.21	14180	42972.5
38	KOMAROLU	285	3676.01	12	349.41	11508	34573.37
39	VELIGANDLA	721	10131.19	85	3412.4	9443	44355.07
40	KANIGIRI	1003	14004	99	3721.96	16770	69538.65
41	KONDAPI	752	10794.42	102	3793.48	10203	40376.91
42	SANTHANUTHALA PADU	652	9171.5	41	1262.96	10928	36699.95
43	ONGOLE	294	4080.57	37	1460.22	13290	30581
44	KOTHA PATNAM	211	2985.63	16	637.04	11561	23334.45
45	TANGUTUR	530	7310.73	40	1280.98	12248	37946.38
46	ZARUGUMILLI	568	7740.5	47	1391.69	11303	37628.35
47	PONNALURU	694	9576.43	62	2063.63	12079	44382.2
48	PEDACHERLO PALLE	488	6808.98	79	2583.99	9310	39650.59
49	CHANDRASEKHARA PURAM	506	6997.77	54	2150.95	11367	45456.79
50	PAMUR	588	8438.75	130	5171.29	13404	46083.99
51	VOLETIVARIPALEM	335	4576.67	28	919.99	10531	32659.99
52	KANDUKUR	519	6957.8	40	1240.96	15335	43560.55
53	SINGARAYAKONDA	239	3286.89	31	1030.81	7391	18525.91
54	LINGASAMUDRAM	295	3796.58	16	519.2	9673	32510.72
55	GU DLURU	300	4068.19	22	781.11	11717	29642.11
56	ULAVAPADU	357	5104.09	46	1883.75	11389	28422.66
	TOTAL	26048	359266.36	2092	73795.87	670553	2092611.2

Source: CHIEF PLANNING OFFICER, ONGOLE

**TABLE 4.6 - AGRICULTURAL MACHINERY AND IMPLEMENTS -
LIVE STOCK CENSUS 2012**

S.No.	Division/ Mandal	Wooden ploughs	Steel ploughs	Cultivators	Seed- cum- fertilisers drill/Seed drill	Total Ploughs/Culti vators	Sugarcane crushers	Manually operated sprayers/ dusters	Power operated sprayer/duste r
1	2	3	4	5	6	7	8	9	10
ONGOLE DIVISION									
1	Santhamaguluru	0	0	21	17	27	1	22	1
2	Ballikurava	0	0	13	17	25	3	23	7
3	Martur	0	0	12	18	20	1	22	4
4	Yeddnapudi	0	0	12	18	25	2	20	3
5	Parchur	0	0	15	20	25	1	20	2
6	Karamchedu	0	0	15	22	24	2	22	1
7	Inkollu	0	0	8	21	20	1	22	6
8	Janakavarampanguluru	0	0	20	25	19	0	20	5
9	Addanki	0	0	47	22	18	0	10	3
10	Korisapadu	0	0	15	24	22	1	20	6
11	Chirala	0	0	12	24	21	1	20	7
12	Vetapalem	0	0	17	23	25	4	20	0
13	Chinacantam	0	0	15	24	26	9	20	0
14	Naquluppalapadu	0	0	14	17	20	7	20	2
15	Maddipadu	0	0	0	15	14	22	3	3
16	Chimakurthi	0	0	13	17	24	0	20	2
17	Santhanuthala Padu	0	0	17	15	27	3	20	1
18	Ongole	0	0	18	15	27	1	20	1
19	Kotha Patnam	0	0	19	17	27	7	17	2
20	Tanqatur	0	0	19	22	27	2	17	1
	Sub-Total	0	0	322	393	463	68	378	57
KANDUKUR DIVISION									
21	Donakonda	0	0	10	12	30	2	20	4
22	Kurichedu	0	0	13	14	27	2	20	2
23	Mundlamuru	0	0	30	17	22	0	21	2
24	Darsi	0	0	18	10	23	2	22	1
25	Tarlupadu	0	0	23	15	25	1	20	7
26	Konakanamitta	0	0	22	19	23	1	17	8
27	Podili	0	0	20	20	23	1	20	9
28	Thallur	0	0	20	20	20	1	20	8
29	Marrupudi	0	0	13	18	23	0	20	1
30	Hanumanthunlapadu	0	0	19	17	21	0	20	0
31	Vellqandla	0	0	19	17	27	5	20	1
32	Kaniqiri	0	0	13	14	25	2	20	1
33	Kondapi	0	0	15	15	26	1	20	1
34	Zaruqumilli	0	0	17	20	27	1	17	1
35	Ponnaluru	0	0	24	22	20	2	17	2
36	Pedacherio Palle	0	0	14	20	21	1	17	1
37	Chandrasekhara Puram	0	0	25	16	16	2	17	1
38	Pamur	0	0	19	14	27	1	17	2
39	Voletivaripalem	0	0	18	14	20	3	17	1
40	Kandukur	0	0	12	17	20	4	17	1
41	Singaravakonda	0	0	17	17	22	4	17	2
42	Lingasamudram	0	0	20	18	20	1	17	11
43	Gudluru	0	0	21	20	27	0	17	1
44	Ulavapadu	0	0	0	17	22	22	0	20
	Sub-Total	0	0	422	403	557	59	430	88
MARKAPURAM DIVISION									
45	Yerragondapalem	0	0	8	15	40	1	20	4
46	Pullalacheruvu	0	0	9	14	37	2	12	3
47	Tripuranthakam	0	0	12	17	35	1	22	2
48	Dornala	0	0	14	17	30	2	20	1
49	Peda Araveedu	0	0	10	10	27	1	20	5
50	Markapur	0	0	22	18	27	1	22	4
51	Ardhaveedu	0	0	10	13	27	1	15	7
52	Cumbum	0	0	4	12	26	1	20	6
53	Bestawaripeta	0	0	13	16	24	0	23	7
54	Racherla	0	14	15	23	2	20	5	0
55	Giddalur	0	0	17	12	25	1	20	0
56	Komarolu	0	0	18	17	27	4	20	4
	Sub-Total	0	14	152	184	327	35	219	43
TOTAL		0	14	896	980	1347	162	1027	188

Source: JOINT DIRECTOR, ANIMAL HUSBANDARY, ONGOLE

**TABLE 4.6 - AGRICULTURAL MACHINERY AND IMPLEMENTS -
LIVE STOCK CENSUS 2012**

S. No.	Division/ Mandal	Tractor & power tiller operated sprayer/duste	Total Sprayers	Diesel Engine pumpsets	Electric pumpsets	Total Pumpsets	Drip irrigation sets	Sprinkler irrigation sets	Power tillers	Agriculture tractors	Animal cart
1	2	11	12	13	14	15	16	17	18	19	20
	ONGOLE										
1	Santhamaquluru	0	0	0	0	0	0	0	0	0	0
2	Ballikurava	0	0	0	0	0	0	0	0	0	0
3	Martur	0	0	0	0	0	0	0	0	0	0
4	Yeddapanudi	0	0	0	0	0	0	0	0	0	0
5	Parchur	0	0	0	0	0	0	0	0	0	0
6	Karamchedu	0	0	0	0	0	0	0	0	0	0
7	Inkollu	0	0	0	0	0	0	0	0	0	0
8	J Panqalur	0	0	0	0	0	0	0	0	0	0
9	Addanki	0	0	0	0	0	0	0	0	0	0
10	Korisapadu	0	0	0	0	0	0	0	0	0	0
11	Chirala	0	0	0	0	0	0	0	0	0	0
12	Vetapalem	0	0	0	0	0	0	0	0	0	0
13	Chinaganiam	0	0	0	0	0	0	0	0	0	0
14	Naquluppapadu	0	0	0	0	0	0	0	0	0	0
15	Maddipadu	0	0	0	0	0	0	0	0	0	0
16	Chimakurthi	0	0	0	0	0	0	0	0	0	0
17	SN Padu	0	0	0	0	0	0	0	0	0	0
18	Onqole	0	0	0	0	0	0	0	0	0	0
19	Kotha Patnam	0	0	0	0	0	0	0	0	0	0
20	Tanqatur	0	0	0	0	0	0	0	0	0	0
	Sub-Total	0	0	0	0	0	0	0	0	0	0
	KANDUKUR										
21	Donakonda	0	0	0	0	0	0	0	0	0	0
22	Kurichedu	0	0	0	0	0	0	0	0	0	0
23	Mundlamuru	0	0	0	0	0	0	0	0	0	0
24	Darsi	0	0	0	0	0	0	0	0	0	0
25	Tarlupadu	0	0	0	0	0	0	0	0	0	0
26	Konakanamitla	0	0	0	0	0	0	0	0	0	0
27	Podili	0	0	0	0	0	0	0	0	0	0
28	Thalur	0	0	0	0	0	0	0	0	0	0
29	Marripudi	0	0	0	0	0	0	0	0	0	0
30	HM Padu	0	0	0	0	0	0	0	0	0	0
31	Veligandla	0	0	0	0	0	0	0	0	0	0
32	Kaniqiri	0	0	0	0	0	0	0	0	0	0
33	Kondapi	0	0	0	0	0	0	0	0	0	0
34	Zaruqumilli	0	0	0	0	0	0	0	0	0	0
35	Ponnaluru	0	0	0	0	0	0	0	0	0	0
36	Pedacherlo Palle	0	0	0	0	0	0	0	0	0	0
37	CS Puram	0	0	0	0	0	0	0	0	0	0
38	Pamur	0	0	0	0	0	0	0	0	0	0
39	Voletivaripalem	0	0	0	0	0	0	0	0	0	0
40	Kandukur	0	0	0	0	0	0	0	0	0	0
41	Sinqarayakonda	0	0	0	0	0	0	0	0	0	0
42	Lingasamudram	0	0	0	0	0	0	0	0	0	0
43	Gudluru	0	0	0	0	0	0	0	0	0	0
44	Ulavapadu	0	0	0	0	0	0	0	0	0	0
	Sub-Total	0	0	0	0	0	0	0	0	0	0
	MARKAPURAM										
45	Yerraqondapalem	0	0	0	0	0	0	0	0	0	0
46	Pullalacheruvu	0	0	0	0	0	0	0	0	0	0
47	Tripuranthakam	0	0	0	0	0	0	0	0	0	0
48	Dornala	0	0	0	0	0	0	0	0	0	0
49	Peda Araveedu	0	0	0	0	0	0	0	0	0	0
50	Markapur	0	0	0	0	0	0	0	0	0	0
51	Ardhaveedu	0	0	0	0	0	0	0	0	0	0
52	Cumbum	0	0	0	0	0	0	0	0	0	0
53	Bestawaripeta	0	0	0	0	0	0	0	0	0	0
54	Racherla	0	0	0	0	0	0	0	0	0	0
55	Giddalur	0	0	0	0	0	0	0	0	0	0
56	Komarolu	0	0	0	0	0	0	0	0	0	0
	Sub-Total	0	0	0	0	0	0	0	0	0	0

Source: JOINT DIRECTOR, AGRICULTURE, ONGOLE

**TABLE 4.7 : FARM HARVEST PRICES OF MAJOR AGRICULTURAL
COMMODITIES**

(In Rs. per Quintal)

Crop Code	Crop Name	2014 - 15		2015 - 16	
		Kharif	Rabi	Kharif	Rabi
10101	Rice	1511	1226	1849	1462
10201	Jowar	0	1477	0	1390
10202	Bajra	1193	0	1283	0
10203	Maize	1224	1310	1818	1344
10204	Ragi	0	1722	0	1428
10502	Greengram	3538	0	7614	5802
10503	Blackgram	4740	5828	9358	9733
10504	Redgram	5748	0	7898	0
10505	Bengalgram	0	3648	0	4724
10702	Chillies	6793	7352	11098	12418
10703	Coriander	0	0	0	0
20100	Total Cotton	3477	0	4098	0
20301	Groundnut	4848	5383	5260	5178
20302	Seasmum(gingelly)	6575	4474	5596	5483
20304	Sunflower	0	3065	0	2848
20401	Castor	3123	0	2693	0
20700	Total Tobacco	0	10343	0	12907

Source: CHIEF PLANNING OFFICER, ONGOLE

TABLE 4.8 : FACTORY - WISE QUANTITY OF CANE CRUSHED AND SUGAR PRODUCED

(M.Tonnes)

S.No.	Name of the Factory/Location	Sugar cane crushed			Sugar Produced		
		2013-14	2014-15	2015-16	2013-14	2014-15	2015-16
1	2	3	4	5	6	7	8
1	NII	0	0	0	0	0	0
	TOTAL	0	0	0	0	0	0

Source: CONCERNED DEPARTMENT

TABLE -4.9
MANDAL WISE NO. OF I.U.s AND EXPTS. PLANNED AND CONDUCTED UNDER IMPLEMENTATION OF
MNAIS - KHARIF 2015

DISTRICT: PRAKASAM

CROP: PADDY

Sl. No.	Mandal Code	Name of Mandal	No. of Units Planned	No. of Experiments	
				Planned	Conducted
1	001	YERRAGONDAPALEM	1	10	10
2	002	PULLALACHERUVU	7	34	30
3	003	TRIPURANTHAKAM	11	50	50
4	004	DORNALA	2	8	8
5	005	PEDA ARAVEEDU	1	10	10
6	006	DONAKONDA	5	32	32
7	007	KURICHEDU	6	30	30
8	008	SANTHAMAGULURU	10	40	32
9	009	BALLIKURAVA	13	52	52
10	010	MARTUR	9	36	28
11	011	YEDDANA PUDI			
12	014	INKOLLU	1	16	16
13	012	PARCHUR	4	22	18
14	013	KARAMCHEDU	3	12	12
15	015	JANAKAVARAMPANGULURU	5	26	26
16	016	ADDANKI	9	42	42
17	017	MUNDLAMURU	15	60	52
18	018	DARSI	13	76	76
19	019	MARKAPUR	4	28	28
20	020	ARDHAVEEDU	6	24	24
21	021	CUMBUM	5	26	26
22	022	TARLUPADU	4	28	28
23	023	KONAKANAMITLA	4	40	40
24	024	PODILI	1	10	10
25	025	THALLUR	11	44	44
26	026	KORISAPADU	1	10	10
27	027	CHIRALA	3	12	12
28	028	VETA PALEM	2	8	8
29	029	CHINAGANJAM	4	16	16
30	030	NAGULUPPALA PADU	2	14	4
31	031	MADDIPADU	2	14	14
32	032	CHIMAKURTHI	11	44	44
33	033	MARRIPUDI	3	24	24
34	034	HANUMANTHUNI PADU	3	18	18
35	035	BESTAWARIPETA	5	26	22
36	036	RACHERLA	5	26	26
37	037	GIDDALUR	5	26	26
38	038	KOMAROLU	6	30	30
39	039	VELIGANDLA	4	34	34
40	040	KANIGIRI	4	34	34
41	041	KONDAPI	2	14	14
42	042	SANTHANUTHALA PADU	2	14	14
43	043	ONGOLE	2	14	14
44	044	KOTHA PATNAM	1	10	10
45	045	TANGUTUR	1	10	10
46	046	ZARUGUMILLI	2	20	20
47	047	PONNALURU	5	20	20
48	048	PEDACHERLO PALLE	7	34	34
49	049	CHANDRA SEKHARA PURAM	2	20	20
50	050	PAMUR	2	20	20
51	051	VOLETIVARIPALEM	1	10	10
52	052	KANDUKUR	2	14	14
53	053	SINGARAYAKONDA			
54	054	LINGASAMUDRAM			
55	055	GLUDLURU	1	16	16
56	056	ULAVAPADU			
		Total	240	1308	1262

Source: CHIEF PLANNING OFFICER, ONGOLE.

TABLE -4.9

MANDAL WISE NO. OF I.U.s AND EXPTS. PLANNED AND CONDUCTED UNDER IMPLEMENTATION OF MNAIS - RABI 2015 - 16

DISTRICT: PRAKASAM				CROP: PADDY	
Sl. No.	Mandal Code	Name of Mandal	No. of Units Planned	No. of Experiments	
				Planned	Conducted
1	1	Y.PALEM	1	10	10
2	2	PULLACHERUVU	2	14	14
3	3	TRIPURANTAKAM	12	54	32
4	4	DORNALA		10	10
5	20	ARDHAVIDU	1	0	0
6	37	GIDDALUR		6	6
7	5	PEDARAVIDU	1	10	0
8	19	MARKAPUR	2	20	20
9	21	CUMBUM	5	32	17
10	35	B.PET		8	8
11	22	TARLUPADU	1	8	8
12	36	RACHERLA	1	10	0
13	38	KOMAROLE	5	32	32
14	6	DONAKONDA	2	14	14
15	7	KURICHEDU	6	30	30
16	17	MUNDLAMUR	21	84	64
17	18	DARSI	24	102	96
18	23	K.K.MITLA	2	20	20
19	24	PODILI	2	20	20
20	25	THALLU	11	44	40
21	23	MARRIPUDI	3	30	30
22	34	H.M.PADU	1	10	10
23	39	VELIGANDLA	4	34	34
24	40	KANIGIRI	14	68	68
25	41	KONDAPI	2	14	14
26	46	ZARUGUMALLI	2	14	14
27	47	PONNALUR	1	10	10
28	48	P.C.PALTI	3	30	30
29	49	C.S.PURAM	9	54	54
30	50	PAMUR	7	28	28
31	51	V.V.PALEM	6	30	30
32	52	KANDUKUR	10	46	46
33	53	S.KONDA	5	20	20
34	54	L.SAMUDRAM	12	48	48
35	55	GUDLUR	12	48	48
36	56	ULAVAPADU	6	24	24
37	8	S.MAGULUR	8	32	4
38	9	BALLIKURAVA	9	36	36
39	10	MARTUR	8	32	20
40	11	YEDDANAPUDI		0	0
41	26	KORISAPDI	1	16	16
42	14	INKOLLU	2	14	4
43	12	PARCHUR	2	14	14
44	13	KARAMCHEDU	3	12	12
45	15	J.PANGULUR	9	42	30
46	16	ADDANKI	5	32	32
47	27	CHIRALA	4	16	12
48	28	VETAPALM	4	16	12
49	29	CHINAGANJAM	6	24	20
50	30	N.G.PADU	4	22	22
51	31	MADDIPADU	1	10	10
52	32	CHIMAKURTHY	7	28	28
53	42	S.N.PADU	6	30	26
54	43	ONGOLE	4	22	22
55	44	KOTHAPATNAM	3	12	12
56	45	TANGUTUR	3	18	15
		Total	285	1464	1296

Source: CHIEF PLANNING OFFICER, ONGOLE.

**Table 4.10 :CROP LOANS DISTRIBUTED TO FARMERS BANK WISE -
2015 - 16**

S.No.	Name of the Bank	No.of Farmers	Amount of Loan(Rs.in Lakhs)	Name of the Crop for which loans given
1	2	3	4	5
1	Andrabank	84806	65796	Tobacco,paddy.cotton,c hillies
2	Andra Pragathi Bank	104731	56246	Paddy,tobacco,chillies
3	Axis Bank	432	3174	Paddy,cotton,chillies
4	Bankof Baroda	2136	1872	Paddy,tobacco,chillies
5	Bank Of India	11471	10438	Paddy Chillies Tabaco
6	Bank Of Maharashtra	1033	1050	Paddy,cotton,chillies
7	Canara Bank	26092	17342	Paddy Cotton.chillies
8	Central Bank Of India	7367	6728	Tobacco,cotton,chillies
9	Cfss Ltd	352	867	Tobacco Cotton .paddy
10	City Union Bank	793	730	Paddy.tobacco,cotton
11	Corporation Bank	9038	7005	Tobacco,paddy.chillies
12	Federal Bank	71	56	Tabacco,paddy,chillies
13	Hdfc Bank	180	1152	Tabacco,paddy,cotton
14	Icici Bank	732	1721	Paddy ,chillies,redgram.
15	Indian Bank	12111	6234	Tobacco,paddy,cotton
16	Indian Overseas Bank	2168	2451	Paddy,chillies.cotton
17	Karur Vyshya Bank	2562	2520	Tobacco,cotton,paddy
18	Kotak Mahindra Bank	14	102	Paddy Cotton Chillies
19	Lakshmi Vilas Bank	1346	146	Tobacco,paddy,chillies
20	Oriental Bank Of Commere	65	244	Paddy Tobacco.chillies
21	Pdcc Bank	75874	45207	Tobacco,chillies,paddy
22	Punjab National Bank	1799	1830	Tobacco.paddy.chillies
23	Sfscs Ltd	1645	874	Tobacco Chillies Paddy
24	State Bank Of Hyd	3647	3012	Paddy,cotton.chillies
25	State Bank Of India	102045	78939	Tabacco,chillies,paddy
26	Syndicate Bank	93306	72752	Tobacco,paddy,chillies
27	Uco Bank	0	0	Paddy Chillies
28	Union Bank Of India	34628	25235	Tobacco Paddy Cotton
29	Vijaya Bank	2471	2114	Chillies,paddy.tobacco
30	Others Bank	628	1061	Tobacco,paddy,chillies
	TOTAL	583543	416898	

Source: LEAD DISTRICT MANAGER, ONGOLE

**Table 4.11 : SUBSIDISED SEED DISTRIBUTED TO FARMERS DURING
2015 - 16**

S. N o.	Division/ Mandal	Quantity of Seed distributed (In Tonnes)										Cost of Subsidy (Rs.in lakhs)	No. of Farmers covered
		Maize	Redgram	Blackgram	Greengram	Sesamum	Groundnut	Sunflower	Soyabean	Others	Total		
1	2	3	4	5	6	7	8	9	10	11	12	13	14
ONGOLE													
1	Santhamaguluru	0.00	2.64	0.00	1.38	0.00	0.00	0.00	0.00	4.02	16.28	4741.00	145
2	Ballikurava	0.00	3.66	0.00	1.23	0.00	0.00	0.00	0.00	4.89	11.97	3750.00	100
3	Martur	0.00	3.20	0.35	5.27	0.00	0.00	0.00	0.00	8.82	37.93	10507.00	469
4	Yeddnapudi	0.00	0.12	0.02	0.00	0.00	0.00	0.00	0.00	0.14	42.98	15251.00	10
5	Parchur	0.00	0.00	2.24	2.22	0.00	0.00	0.00	0.00	4.46	94.68	29146.00	0
6	Karamchedu	0.00	0.00	0.10	0.00	0.00	0.00	0.00	0.00	0.10	51.91	17144.00	7
7	Inkollu	0.00	0.34	0.00	0.00	0.00	0.00	0.00	0.00	0.34	20.80	12.00	649
8	J Panjaluru	0.00	3.00	0.08	0.66	0.00	0.00	0.00	0.00	3.74	28.94	11142.00	521
9	Addanki	0.00	4.42	0.00	0.00	0.00	0.00	0.00	0.00	4.42	12.95	965.00	90
10	Korisapadu	0.00	1.67	0.12	3.03	0.00	0.00	0.00	0.00	4.82	19.55	1219.00	790
11	Chirala	0.00	0.00	0.00	0.00	0.00	0.00	0.00	0.00	0.00	0.00	0.00	0
12	Vetapalem	0.00	0.00	0.00	0.00	0.00	0.00	0.00	0.00	0.00	0.00	0.00	0
13	Chinaganam	0.00	0.00	0.00	0.00	0.00	0.00	0.00	0.00	0.00	0.00	0.00	0
14	Naquluppapadu	0.00	1.00	17.00	0.71	0.00	0.00	0.00	0.00	18.71	67.82	3372.00	259
15	Maddipadu	0.00	1.30	0.00	1.82	0.00	0.00	0.00	0.00	3.12	22.83	11196.00	160
16	Chimakurthi	0.00	9.80	1.48	1.58	0.00	0.00	0.00	0.00	12.86	13.52	965.00	675
17	SN Padu	0.00	3.86	0.21	2.22	0.00	0.00	0.00	0.00	6.29	39.54	1184.00	521
18	Ongole	0.00	0.56	0.98	1.79	0.00	0.00	0.00	0.00	3.33	42.37	1226.00	304
19	Kotha Patnam	0.00	0.00	0.68	1.20	0.00	0.00	0.00	0.00	1.88	35.52	1060.00	0
20	Tangutur	0.00	1.95	2.08	0.72	0.00	0.00	0.00	0.00	4.75	52.72	2167.00	331
	Sub-Total	0.00	37.52	25.34	23.83	0.00	0.00	0.00	0.00	86.69	612.31	115047.00	5031
KANDUKUR													
21	Donakonda												243
22	Kurchedu	0.00	4.92	2.10	0.00	0.00	0.00	0.00	0.00	7.02	4.35	1164.00	150
23	Mundlamuru	0.00	7.24	0.00	2.41	0.00	0.00	0.00	0.00	9.65	8.26	782.00	133
24	Darsi	0.00	19.14	0.00	7.19	0.00	0.00	0.00	0.00	26.33	25.41	1401.00	467
25	Tarupadu	0.00	2.68	0.00	0.34	0.00	0.00	0.00	0.00	3.02	8.85	721.00	100
26	Konakanamitta	0.00	4.16	0.00	1.17	0.00	0.00	0.00	0.00	5.33	17.72	10003.00	872
27	Podili	0.00	8.86	0.00	0.94	0.00	0.00	0.00	0.00	9.80	4.29	581.00	1176
28	Thallur	0.00	8.10	0.00	4.02	0.00	0.00	0.00	0.00	12.12	4.41	526.00	160
29	Marrupudi	0.00	4.33	0.00	0.00	0.00	0.00	0.00	0.00	4.33	22.65	2181.00	829
30	HM Padu	0.00	3.23	0.00	5.04	0.00	0.00	0.00	0.00	8.27	2.55	219.00	2853
31	Veligandla	0.00	7.12	0.00	1.27	0.00	0.00	0.00	0.00	8.39	27.66	1620.00	2802
32	Kanigiri	0.00	18.99	0.00	5.34	0.00	0.00	0.00	0.00	24.33	50.43	2541.00	2089
33	Kondapi	0.00	7.98	0.00	0.00	0.00	0.00	0.00	0.00	7.98	49.68	3322.00	851
34	Zarugumilli	0.00	2.73	0.00	0.00	0.00	0.00	0.00	0.00	2.73	36.10	979.00	91
35	Ponnaluru	0.00	3.36	0.00	0.24	0.00	0.00	0.00	0.00	3.60	25.21	4619.00	250
36	Pedacherlo Palle	0.00	6.76	0.00	3.92	0.00	0.00	0.00	0.00	10.68	16.60	1401.00	2275
37	CS Puram	0.00	4.98	0.00	1.62	0.00	0.00	0.00	0.00	6.60	5.28	966.00	1189
38	Pamur	0.00	3.39	0.00	0.16	0.00	0.00	0.00	0.00	3.55	26.35	1305.00	2801
39	Voletivaripalem	0.00	3.39	0.00	0.16	0.00	0.00	0.00	0.00	3.55	18.12	1172.00	286
40	Kandukur	0.00	3.39	0.00	0.16	0.00	0.00	0.00	0.00	3.55	18.12	1172.00	202
41	Singarayakonda	0.00	2.52	0.00	0.20	0.00	0.00	0.00	0.00	2.72	38.48	2108.00	25
42	Lingasamudram	0.00	0.00	0.00	0.00	0.00	0.00	0.00	0.00	0.00	0.00	0.00	172
43	Gudluru	0.00	0.00	0.00	1.02	0.00	0.00	0.00	0.00	1.02	11.62	740.00	165
44	Ulavapadu	0.00	2.38	0.00	0.12	0.00	0.00	0.00	0.00	2.50	19.62	986.00	0
	Sub-Total	0.00	129.68	2.10	35.32	0.00	0.00	0.00	0.00	167.10	444.97	41069.00	20181
MARKAPURAM													
45	Y Palem												174
46	Pullalacheruvu	0.00	8.66	0.00	6.06	0.00	0.00	0.00	0.00	14.72	4.56	2192.00	274
47	Tripuranthakam	0.00	9.03	0.00	5.64	0.00	0.00	0.00	0.00	14.67	4.54	2186.00	882
48	Dornala	0.00	1.86	0.00	0.00	0.00	0.00	0.00	0.00	1.86	0.58	121.00	58
49	Peda Araveedu	0.00	3.21	0.00	0.15	0.00	0.00	0.00	0.00	3.36	1.35	436.00	96
50	Markapur	0.00	4.43	0.00	1.26	0.00	0.00	0.00	0.00	5.69	13.06	804.00	100
51	Arthaveedu	0.00	1.27	0.00	0.00	0.00	0.00	0.00	0.00	1.27	16.81	948.00	12
52	Cumbum	0.00	2.30	0.00	0.00	0.00	0.00	0.00	0.00	2.30	30.45	11189.00	147
53	Bestawaripeta	0.00	5.12	0.00	0.00	0.00	0.00	0.00	0.00	5.12	39.60	2152.00	120
54	Racherla	0.00	0.77	0.00	0.35	0.00	0.00	0.00	0.00	1.12	43.18	1248.00	33
55	Giddalur	0.00	2.04	0.00	0.34	0.00	0.00	0.00	0.00	2.38	52.47	1281.00	48
56	Komarolu	0.00	0.99	0.00	0.00	0.00	0.00	0.00	0.00	0.99	84.04	2932.00	99
	Sub-Total	0.00	39.68	0.00	13.80	0.00	0.00	0.00	0.00	53.48	290.64	25489.00	2043
	TOTAL	0.00	206.88	27.44	72.95	0.00	0.00	0.00	0.00	307.27	1347.92	181605.00	27255

Source: JOINT DIRECTOR OF AGRICULTURE, ONGOLE

Table 4.12 : MANDAL WISE , CONSUMPTION OF CHEMICAL FERTILISERS

S. No.	Division/ Mandal	2014-15						Average Consumption per hectare (in Kgs)
		Gross Cropped area (in Hect)	Consumption of Urea (In Tonnes)	Consumption of NPK (In Tonnes)	Consumption of DAP (In tonnes)	Others (In Tonnes)	Total (In Tonnes)	
1	2	3	4	5	6	7	8	9
ONGOLE DIVISION								
1	Santhamaguluru	6913	1531.76	1129.37	332.01	437.61	3430.75	496.27
2	Ballikurava	9291	2058.67	1617.86	440.84	588.15	4705.52	506.46
3	Martur	8597	2150.9	1604.18	409.91	544.22	4709.21	547.77
4	Yeddapanudi	8498	1882.96	1288.31	404.21	537.95	4113.43	408.04
5	Parchur	19500	4420.75	2994.08	926.51	1234.41	9575.75	491.06
6	Karamchedu	13007	3082	2124.94	612.16	823.38	6642.48	510.68
7	Inkollu	12533	2820	2047.5	594.67	793.38	6255.55	499.16
8	Janakavarampanguluru	9801	2271	1601.18	394.01	620.43	4886.62	498.58
9	Addanki	7241	1604.44	1282.95	343.57	458.38	3689.34	509.5
10	Korisapadu	7684	1702.6	1255.33	364.59	486.42	3808.94	495.69
11	Chirala	7103	1673.9	1260.41	337.02	449.64	3720.97	522.86
12	Vetapalem	2002	543.6	527.06	100.99	126.73	1298.38	648.54
13	Chinaganam	9452	2094.35	1544.16	448.48	598.34	4685.33	495.69
14	Naguluppalapadu	19630	4349.56	3206.93	931.4	1242.64	9730.53	495.69
15	Maddipadu	7765	1720.55	1268.56	368.43	491.55	3849.09	495.69
16	Chimakurthi	9028	2000.4	1474.9	428.36	571.5	4475.16	495.69
17	Santhanuthala Padu	9668	2142.21	1678.44	458.73	612.01	4891.39	505.93
18	Ongole	6155	1563.81	1305.4	292.04	389.63	3550.88	576.91
19	Kotha Patnam	6390	1215.3	1043.93	303.19	404.51	2966.93	464.3
20	Tangutur	8515	1886.73	1391.09	404.02	539.03	4220.87	495.69
	Sub-Total	188773	42715.5	31646.6	8895.14	11949.9	95207.1	10160.2
KANDUKUR DIVISION								
21	Donakonda	9011	1996.63	1272.24	401.5	570.42	4240.79	470.62
22	Kurichedu	11820	2619.04	1831.2	560.84	748.24	5759.32	487.25
23	Mundlamuru	18051	3999.69	2948.97	856.48	1142.68	8947.82	495.69
24	Darsi	20918	4634.95	3417.35	1121.52	1324.17	10497.99	501.86
25	Tanjupadu	7299	1617.29	1292.2	346.32	462.05	3717.86	509.36
26	Konakanamitla	12715	2817.35	2077.24	610.3	804.9	6309.79	496.24
27	Podili	12132	2688.17	1981.99	575.64	767.99	6013.79	495.69
28	Thallur	8374	1855.49	1268.05	397.33	530.1	4050.97	483.75
29	Marrupudi	9289	2058.23	1517.53	440.74	588.02	4604.52	495.69
30	Hanumanthunipadu	5745	1072.98	1038.55	278.91	363.68	2754.12	479.39
31	Veligandla	12007	2660.48	1961.57	569.71	760.08	5951.84	495.69
32	Kanigiri	18425	4082.56	2870.21	874.23	1166.36	8993.36	488.1
33	Kondapi	9564	2119.16	1562.46	453.79	605.43	4740.84	495.69
34	Zarugumilli	7310	1619.73	1194.23	346.84	462.74	3623.54	495.69
35	Ponnaluru	9208	2040.28	1504.3	436.9	582.89	4564.37	495.69
36	Pedacherlo Palle	6853	1518.47	1119.57	325.16	433.82	3397.02	495.69
37	Chandrasekhara Puram	7936	1758.44	1296.5	376.55	502.37	3933.86	495.69
38	Parnur	9105	2017.46	1487.47	432.01	576.37	4513.31	495.69
39	Volivariapalem	6052	1343.2	990.34	287.63	383.74	3004.91	495.69
40	Kandukur	5160	1143.34	942.98	244.83	326.64	2657.79	515.07
41	Singarayakonda	2725	634.07	445.18	129.98	172.5	1381.73	507.05
42	Lingasamudram	3405	754.47	556.27	161.56	215.55	1687.85	495.69
43	Gudluru	2227	593.45	460.82	105.67	140.98	1300.92	584.15
44	Ulavapadu	2330	516.27	380.65	210.55	147.5	1254.97	538.61
	Sub-Total	217671	48161.2	35417.9	10545	13779.2	107903	12009.7
MARKAPURAM DIVISION								
45	Yerragondapalem	7854	1640.27	1054	362.66	497.18	3554.11	452.52
46	Pullalacheruvu	7471	1555.4	1120.83	328.56	450.92	3455.71	462.55
47	Tripuranthakam	13533	2898	2040.7	632.11	856.68	6427.49	474.94
48	Dornala	4923	1030.88	704.2	203.59	311.64	2250.31	457.1
49	Peda Araveedu	7064	1465	1054.88	255.17	447.17	3222.22	456.14
50	Markapur	9602	2070.8	1702.75	455.6	607.84	4836.99	503.74
51	Ardhaveedu	9829	2077.88	1605.75	466.37	622.21	4772.21	485.52
52	Cumbum	7648	1694.62	1249.45	362.88	484.14	3791.09	495.69
53	Bestawaripeta	12729	2720.94	2079.52	603.97	805.78	6210.21	487.87
54	Racherla	11278	2398	1842.48	535.12	713.93	5489.53	486.74
55	Giddalur	14987	3320.77	2348.41	711.83	942.72	7323.73	489.07
56	Komarolu	11714	2595.55	1913.7	555.81	741.53	5806.59	495.69
	Sub-Total	118632	25468.1	18716.7	5473.67	7481.74	57140.2	5747.57
TOTAL		525076	116345	85781.1	24913.8	33210.9	260251	27917.5

Source: JOINT DIRECTOR, AGRICULTURE, ONGOLE

Table 4.12 : MANDAL WISE , CONSUMPTION OF CHEMICAL FERTILISERS

S. No.	Division/ Mandal	2015-16						Average Consumption per hectare (in Kgs)
		Gross Cropped area (In Hect)	Consumption of Urea (In Tonnes)	Consumption of NPK (In Tonnes)	Consumption of DAP (In tonnes)	Others (In Tonnes)	Total (In Tonnes)	
1	2	10	11	12	13	14	15	16
ONGOLE DIVISION								
1	Santhamaguluru	6670	1254	1347.34	380.19	86.71	3068.24	460
2	Baillikureva	5082	955	1026.56	389.67	66.07	2437.3	479.67
3	Martur	9539	1793	1926.88	543.72	124.01	4387.61	460
4	Yeddnapudi	8629	1622	1743.06	491.85	112.18	3969.09	460
5	Parchur	18974	3667	3832.75	1081.52	246.66	8827.93	465.26
6	Karamchedu	9719	1827	1963.24	553.98	126.35	4470.57	460
7	Inkollu	11628	2186	2348.86	662.8	151.16	5348.82	460
8	Janakavarampanguluru	8047	1513	1625.49	458.68	104.61	3701.78	460
9	Addanki	6561	1233	1325.32	373.98	85.29	3017.59	460
10	Korisapadu	9437	1774	1906.27	537.91	122.68	4340.86	460
11	Chirala	3120	587	630.24	177.84	40.56	1435.64	460
12	Vetapalem	1150	216	232.3	65.55	14.95	528.8	460
13	Chinaganjam	510	959	1030.2	290.7	66.3	2346.2	460
14	Naguluppalapadu	15440	2903	3118.88	880.08	200.72	7102.68	460
15	Maddipadu	7821	1480	1579.84	445.8	101.67	3607.31	461.23
16	Chimakurthi	6698	1259	1353	381.79	87.07	3080.86	460
17	Santhanuthala Padu	8195	1541	1655.39	467.12	106.54	3770.05	460
18	Ongole	7317	1376	1476.03	417.07	95.12	3366.22	460
19	Kotha Patnam	6943	1405	1402.49	395.75	90.26	3293.5	474.36
20	Tangutur	9497	1785	1919.39	541.33	123.46	4369.18	460
	Sub-Total	160977	31335	33445.53	9537.33	2152.37	76470.23	9240.52
KANDUKUR DIVISION								
21	Donakonda	9997	1889	2019.39	569.83	129.96	4608.18	461
22	Kurichedu	11932	2243	2410.26	680.12	155.12	5488.5	460
23	Mundlamuru	14204	2670	2869.21	809.63	184.65	6533.49	460
24	Darsi	17361	3264	3506.92	989.58	225.69	7986.19	460
25	Tarupadu	6933	1313	1410.57	398.03	90.78	3212.38	460
26	Konakanamitta	14684	2761	2966.17	836.99	190.89	6755.05	460
27	Podli	11086	2084	2239.37	731.9	144.12	5199.39	460
28	Thallur	8076	1518	1631.35	460.33	104.99	3714.67	460
29	Marrupudi	11329	2130	2288.46	645.75	147.28	5211.49	460
30	Hanumanthunipadu	7701	1448	1555.6	438.96	100.11	3542.67	460
31	Velligandla	12312	2315	2487.02	701.78	160.06	5663.86	460
32	Kanigiri	18820	3538	3801.64	1072.74	244.66	8657.04	460
33	Kondapl	10552	1984	2131.5	601.46	137.18	4854.14	460
34	Zarugumilli	8661	1628	1749.52	493.68	112.59	3983.79	460
35	Ponnaiuru	10186	1915	2057.57	580.6	132.42	4685.59	460
36	Pedacherlo Palle	11546	2171	2332.29	658.12	150.1	5311.51	460
37	Chandrasekhara Puram	7715	1450	1558.43	439.76	100.3	3548.49	460
38	Pamur	8953	1683	1808.51	510.32	116.39	4118.22	460
39	Voletivaripalem	7513	1412	1517.63	428.24	97.67	3455.54	460
40	Kandukur	6831	1284	1379.86	389.37	88.8	3142.03	460
41	Singarayakonda	2820	631	569.64	160.74	36.66	1398.04	460
42	Ungasamudram	7050	1286	1424.1	501.85	101.65	3313.6	470
43	Gudluru	5537	1041	1118.47	315.61	91.98	2567.06	460
44	Ulavapadu	3172	596	661.07	270.49	61.24	1588.8	500
	Sub-Total	234971	44254	47494.55	13685.88	3105.29	108539.72	11090.95
MARKAPURAM DIVISION								
45	Verragondapalem	7823	1471	1580.25	545.91	101.7	3698.86	472.78
46	Pullalacheruvu	9480	1782	1914.96	540.36	123.24	4360.56	460
47	Tripuranthakam	9949	1870	2009.7	567.09	229.34	4676.13	470.05
48	Dornala	4381	824	884.96	249.72	156.95	2115.63	482.82
49	Peda Araveedu	7307	1374	1476.01	416.5	143.99	3410.5	466.7
50	Markapur	10564	1986	2133.93	602.15	137.33	4859.41	460
51	Ardhaveedu	9409	1769	1900.62	536.31	122.32	4328.25	460
52	Cumbum	7752	1457	1565.9	441.86	100.78	3565.54	460
53	Bestawaripeta	17829	3352	3601.46	1016.25	231.78	8201.49	460
54	Racherla	11291	2123	2280.78	643.59	146.78	5194.15	460
55	Giddalur	13894	2712	2806.59	791.96	180.62	6491.17	467.09
56	Komarolu	15442	2903	3119.29	880.19	200.75	7103.22	460
	Sub-Total	125121	23623	25274.44	7231.89	1875.58	58004.91	5579.44
	TOTAL	521069	99212	106214.52	30455.1	7133.24	243014.86	25910.91

Source: JOINT DIRECTOR OF AGRICULTURE, ONGOLE

V - IRRIGATION

TABLE 5.1
MAJOR, MEDIUM IRRIGATION SOURCES AND AREA IRRIGATED 2015- 16

Project Number	Name of the Project/Canal	Registered Ayacut	(Area in Hectares)	
			Gross	Net
1	2	3	4	5
1101	Krishna Delta System	28601	2514	2614
1201	Nagarjuna Sagar	429747	0	0
1202	Ramathirtham Bal.Reservoir Under Nagarjuna Sagar Project (73000 St	2939	0	0
1203	Gundlakurima Reservoir Project	30000	6433	6433
1205	Veligonda	0	0	0
2101	V.R.Kota Anicut	5555	2017	2017
	TOTAL	496842	11064	11064

Source: CHIEF PLANNING OFFICER, ONGOLE

V - IRRIGATION

TABLE 5.2
MANDAL WISE, MINOR IRRIGATION SOURCES 2015 - 16

S.No.	Division/Mandal	No. of Sources	(In Hectares)	
			Regd. Ayacut	Actual Area Irrigated
1	2	3	4	5
ONGOLE DIVISION				
1	Santhamaguluru	6	1734.74	0
2	Ballikurava	5	2613.98	0
3	Martur	2	300.75	0
4	Yeddapanudi	0	0	0
5	Parchur	0	0	0
6	Karamchedu	0	0	0
7	Inkollu	0	0	0
8	Janakavarampanquluru	2	801.02	0
9	Addanki	4	3018.1	0
10	Korisapadu	1	110	0
11	Chirala	0	0	0
12	Vetapalem	0	0	0
13	Chinaganjam	0	0	0
14	Naguluppalapadu	4	145.56	30
15	Maddipadu	0	0	0
16	Chimakurthi	6	920.75	0
17	Santhanuthala Padu	9	1696.8	25
18	Ongole	3	779.66	0
19	Kotha Patnam	4	1650.39	0
20	Tangutur	3	1232.45	0
	Sub-Total	49	15004.2	55
	TOTAL	92	28273.66	110
21	Donakonda	50	2476	0
22	Kurichedu	4	973.7	0
23	Mundlamuru	3	848.04	0
24	Darsi	5	1073.5	0
25	Tarlupadu	24	1146	0
26	Konakanamitta	6	3518.49	300
27	Podili	5	3025.71	300
28	Thallur	4	565.17	0
29	Marripudi	13	2838.42	510
30	Hanumanthunipadu	4	1327.06	0
31	Veligandla	8	3760.1	105
32	Kanigiri	14	7851.98	200
33	Kondapi	8	1225.19	195
34	Zarugumilli	3	479.74	100
35	Ponnaluru	7	2414.65	78
36	Pedacherlo Palle	15	3070.81	0
37	Chandrasekhara Puram	14	2830.79	1848
38	Pamur	10	3080.24	1550
39	Voletivaripalem	9	2673.85	2309
40	Kandukur	5	927.71	201
41	Singarayakonda	4	912.78	295
42	Lingasamudram	8	2474	2001
43	Gudluru	19	5392.92	4158
44	Ulavapadu	16	5572.75	4901
	Sub-Total	208	57983.6	19051
MARKAPURAM DIVISION				
45	Yerragondapalem	33	3362	0
46	Pullalacheruvu	39	2943	0
47	Tripuranthakam	24	3388	0
48	Dornala	16	7797	0
49	Peda Araveedu	21	1940	0
50	Markapur	26	4646	0
51	Ardhaveedu	39	1780	0
52	Cumbum	5	951	40.47
53	Bestawaripeta	30	4391	0
54	Racherla	29	2351	0
55	Giddalur	37	4210	28.33
56	Komarolu	37	1665	52.61
	Sub-Total	336	39424	121.41
	Total	593	115650.35	4681.07

Source: SUPERINTENDING ENGINEER, IRRIGATION, ONGOLE

V - IRRIGATION

TABLE 5.3 - GROSS AREA IRRIGATED UNDER PRINCIPAL CROPS

(In Hectares)

Crop Code	Crop Name	2011-12	2012-13	2013-14	2014-15	2015-16
1	2	3	4	5	6	7
1	RICE	118518	51698	138578	105297	43976
2	JOWAR	448	2447	2011	586	367
3	BAJRA	3292	4858	3409	3394	1718
4	MAIZE	10447	13894	19519	15780	7223
5	RAGI	871	1083	991	862	1002
6	TOTAL MINOR MILLETS	4	0	9	0	0
7	HORSEGRAM	0	0	0	0	0
8	GREENGRAM	28	0	21	471	201
9	BLACKGRAM	0	115	6	511	0
10	REDGRAM	0	0	0	0	0
11	COWGRAM	0	40	0	0	5
12	OTHER PULSES	0	0	0	0	0
13	TOTAL PULSES	28	155	27	982	206
14	TOTAL FOODGRAINS	133608	74135	164544	126901	54492
15	CHILLIES	29393	18581	24168	28288	30527
16	TURMERIC	1343	582	762	700	638
17	TOTAL CONDIMENTS AND	30740	19203	24954	29021	31179
18	TOTAL SUGARCANE	475	869	818	943	655
19	TOTAL FRESH AND DRY FRUITS	22800	19425	18218	16353	16652
20	ONIONS	900	621	529	351	365
21	TOTAL VEGETABLES	7940	7843	8507	8521	8906
22	TOTAL FOOD CROPS	195563	121475	217041	181739	111884
23	TOTAL COTTON	32649	29950	30914	29407	21636
24	DECCAN HEMP(MESTA)	0	0	0	0	0
25	GROUNDNUT	6152	6539	6693	4937	6209
26	SEASMUM(GINGELLY)	2	32	104	133	58
27	SAFFLOWER	0	0	0	3	0
28	SUNFLOWER	6349	8373	4567	4666	2688
29	COCONUT	38	38	38	34	34
30	RAPE AND MUSTARD	0	0	0	0	0
31	SOYABEEN	7	0	0	89	66
32	CASTOR	733	61	0	0	0
33	TOTAL OIL SEEDS	13281	15043	11402	9862	9055
34	TOTAL TOBACCO	0	30	0	6111	5285
35	TOTAL FODDER CROPS	2755	3727	3334	4237	3680
36	TOTAL GREEN MANURE CROP	0	0	0	0	27
37	TOTAL AROMATIC	294	365	324	338	324
38	MULBERRY TREES	245	154	199	189	234
39	TOTAL NON FOOD CROPS	49338	49589	46394	50379	40426
40	GROSS AREA SOWN	244901	171064	263435	232118	152310

Source: CHIEF PLANNING OFFICER, ONGOLE.

V - IRRIGATION

TABLE 5.4 : AREA IRRIGATED UNDER DIFFERENT SOURCES

(In Hectares)

S.No.	SOURCE OF IRRIGATION	2011-12	2012-13	2013-14	2014-15	2015-16
1	2	3	4	5	6	7
1	Canals	86094	14819	90990	97657	17628
2	Tanks	12360	7923	12716	3571	8482
3	Tube wells	126635	131133	143025	120005	120952
4	Dug wells	3835	5286	2040	1180	1930
5	Lift Irrigation	15133	9865	11809	7004	1256
6	Other sources	844	2038	2855	2701	2062
7	Gross area irrigated	244901	171064	263435	232118	152310
8	Area irrigated more than once	12480	9446	21274	7982	4526
9	Net area irrigated	232421	161618	242161	224136	147784

SOURCE: CHIEF PLANNING OFFICER, ONGOLE

V - IRRIGATION

TABLE 5.5 : NET AREA IRRIGATED, SOURCE WISE AND MANDAL WISE - 2015-16
(In Hectares)

S.N	Mandal	Net area irrigated under							Area irrigated	Gross area
		Canals	Tanks	Tube	Dug	Lift	Other	Total		
1	2	3	4	5	6	7	8	9	10	11
ONGOLE DIVISION										
1	SANTHAMAGULURU	0	221	716	359	0	96	1392	0	1392
2	BALLIKURAVA	0	10	1662	0	0	0	1672	0	1672
3	MARTUR	0	0	2411	412	0	0	2823	0	2823
4	YEDDANAPUDI	0	0	50	15	0	3	68	0	68
5	PARCHUR	394	0	0	0	0	3	397	0	397
6	KARAMCHEDU	957	0	0	0	0	81	1038	0	1038
7	INKOLLU	0	0	0	60	0	76	136	0	136
8	J PANGALUR	0	0	752	0	0	0	752	15	767
9	ADDANKI	0	0	1644	0	311	0	1955	0	1955
10	KORISAPADU	595	0	1178	0	51	0	1824	71	1895
11	CHIRALA	0	0	1136	0	0	25	1161	0	1161
12	VETAPALEM	0	0	588	0	0	119	707	0	707
13	CHINAGANJAM	1263	0	708	0	0	0	1971	0	1971
14	NAGULUPPALAPADU	2887	40	171	0	57	159	3314	0	3314
15	MADDIPADU	2797	0	629	0	12	475	3913	0	3913
16	CHIMAKURTHI	0	0	2431	0	0	47	2478	540	3018
17	SN PADU	0	2	568	4	0	315	889	0	889
18	ONGOLE	83	128	122	0	618	259	1210	0	1210
19	KOTHA PATNAM	0	300	4082	0	0	32	4414	239	4653
20	TANGUTUR	0	122	397	1	27	254	801	0	801
	Sub-Total	8976	823	19245	851	1076	1944	32915	865	33780
KANDUKUR DIVISION										
21	DONAKONDA	0	71	2658	0	0	0	2729	0	2729
22	KURICHEDU	0	0	1823	20	0	56	1899	41	1940
23	MUNDLAMURU	0	0	2488	0	0	0	2488	0	2488
24	DARSI	0	0	2702	0	0	0	2702	0	2702
25	TARLUPADU	0	0	3261	0	0	0	3261	0	3261
26	KONAKANAMITLA	0	19	1435	0	0	0	1454	0	1454
27	PODILI	0	38	1062	0	0	57	1157	0	1157
28	THALLUR	0	0	2744	0	0	0	2744	0	2744
29	MARRIPUDI	0	443	1574	0	0	0	2017	0	2017
30	HANUMANTHUNIPADU	0	0	1842	0	0	0	1842	0	1842
31	VELIGANDLA	0	73	1553	0	0	0	1626	0	1626
32	KANIGIRI	0	101	2855	94	0	0	3050	0	3050
33	KONDAPI	0	24	571	0	0	0	595	0	595
34	ZARUGUMILLI	248	0	1092	0	0	0	1340	0	1340
35	PONNALURU	0	469	1031	91	81	0	1672	0	1672
36	PEDACHERLO PALLE	0	0	3384	0	0	0	3384	0	3384
37	CS PURAM	0	729	2398	357	0	0	3484	0	3484
38	PAMUR	0	15	1531	0	6	0	1552	0	1552
39	VOLETIVARIPALEM	0	758	722	371	93	5	1949	0	1949
40	KANDUKUR	2017	0	1579	0	0	0	3596	59	3655
41	SINGARAYAKONDA	2042	163	160	0	0	0	2365	0	2365
42	LINGASAMUDRAM	2359	550	828	86	0	0	3823	265	4088
43	GUDLURU	1915	2165	843	60	0	0	4983	0	4983
44	ULAVAPADU	0	1787	1684	0	0	0	3471	0	3471
	Sub-Total	8581	7405	41620	1079	180	118	59183	365	59548
MARKAPURAM DIVISION										
45	YERRAGONDAPALEM	0	0	7671	0	0	0	7671	114	7785
46	PULLACHERUVU	0	0	7279	0	0	0	7279	400	7679
47	TRIPURANTHAKAM	0	0	5680	0	0	0	5680	646	6326
48	DORNALA	0	45	3462	0	0	0	3507	81	3588
49	PEDA ARAVEEDU	0	0	4228	0	0	0	4228	0	4228
50	MARKAPUR	0	0	4739	0	0	0	4739	0	4739
51	ARDHAVEEDU	0	0	5120	0	0	0	5120	528	5648
52	CUMBUM	0	189	1834	0	0	0	2023	174	2197
53	BESTAWARIPETA	0	0	4321	0	0	0	4321	312	4633
54	RACHERLA	0	0	2489	0	0	0	2489	820	3309
55	GIDDALUR	0	0	5225	0	0	0	5225	29	5254
56	KOMAROLU	0	0	3404	0	0	0	3404	192	3596
	Sub-Total	0	234	55452	0	0	0	55686	3296	58982
	Total	17557	8462	116517	1930	1256	2062	147784	4526	152310

Source: CHIEF PLANNING OFFICER, ONGOLE.

V - IRRIGATION

TABLE 5.6

GROSS AREA IRRIGATED SOURCE WISE, SEASON WISE AND MANDAL WISE
2015-16

S. No	Mandal	Canals			Tanks		
		Kharif	Rabi	Total	Kharif	Rabi	Total
1	2	3	4	5	6	7	8
ONGOLE DIVISION							
1	SANTHAMAGULURU	0	0	0	221	0	221
2	BALLIKURAVA	0	0	0	0	10	10
3	MARTUR	0	0	0	0	0	0
4	YEDDANAPUDI	0	0	0	0	0	0
5	PARCHUR	227	167	394	0	0	0
6	KARAMCHEDU	265	692	957	0	0	0
7	INKOLLU	0	0	0	0	0	0
8	JANAKAVARAMPANGULURU	0	0	0	0	0	0
9	ADDANKI	0	0	0	0	0	0
10	KORISAPADU	386	280	666	0	0	0
11	CHIRALA	0	0	0	0	0	0
12	VETAPALEM	0	0	0	0	0	0
13	CHINAGANJAM	391	872	1263	0	0	0
14	NAGULUPPALAPADU	0	2887	2887	0	40	40
15	MADDIPADU	162	2635	2797	0	0	0
16	CHIMAKURTHI	0	0	0	0	0	0
17	SANTHANUTHALA PADU	0	0	0	0	2	2
18	ONGOLE	0	83	83	0	128	128
19	KOTHA PATNAM	0	0	0	0	300	300
20	TANGUTUR	0	0	0	0	122	122
	Sub-Total	1431	7616	9047	221	602	823
KANDUKUR DIVISION							
21	DONAKONDA	0	0	0	11	60	71
22	KURICHEDU	0	0	0	0	0	0
23	MUNDLAMURU	0	0	0	0	0	0
24	DARSI	0	0	0	0	0	0
25	TARLUPADU	0	0	0	0	0	0
26	KONAKANAMITLA	0	0	0	4	15	19
27	PODILI	0	0	0	38	0	38
28	THALLUR	0	0	0	0	0	0
29	MARRIPUDI	0	0	0	63	380	443
30	HANUMANTHUNIPADU	0	0	0	0	0	0
31	VELIGANDLA	0	0	0	8	65	73
32	KANIGIRI	0	0	0	0	101	101
33	KONDAPI	0	0	0	0	24	24
34	ZARUGUMILLI	0	248	248	0	0	0
35	PONNALURU	0	0	0	0	469	469
36	PEDACHERLO PALLE	0	0	0	0	0	0
37	CHANDRASEKHARA PURAM	0	0	0	0	729	729
38	PAMUR	0	0	0	0	15	15
39	VOLETIVARIPALEM	0	0	0	0	758	758
40	KANDUKUR	0	2017	2017	0	0	0
41	SINGARAYAKONDA	0	2042	2042	0	163	163
42	LINGASAMUDRAM	0	2359	2359	0	550	550
43	GUDLURU	0	1915	1915	0	2165	2165
44	ULAVAPADU	0	0	0	0	1787	1787
	Sub-Total	0	8581	8581	124	7281	7405
MARKAPURAM DIVISION							
45	YERRAGONDAPALEM	0	0	0	0	0	0
46	PULLALACHERUVU	0	0	0	0	0	0
47	TRIPURANTHAKAM	0	0	0	0	0	0
48	DORNALA	0	0	0	45	20	65
49	PEDA ARAVEEDU	0	0	0	0	0	0
50	MARKAPUR	0	0	0	0	0	0
51	ARDHAVEEDU	0	0	0	0	0	0
52	CUMBUM	0	0	0	189	0	189
53	BESTAWARIPETA	0	0	0	0	0	0
54	RACHERLA	0	0	0	0	0	0
55	GIDDALUR	0	0	0	0	0	0
56	KOMAROLU	0	0	0	0	0	0
	Sub-Total	0	0	0	234	20	254
	Total	1431	16197	17628	579	7903	8482

Source: CHIEF PLANNING OFFICER, ONGOLE.

V - IRRIGATION

TABLE 5.6

GROSS AREA IRRIGATED SOURCE WISE, SEASON WISE AND MANDAL WISE
2015-16

S. No	Mandal	Tubewells			Dug Wells		
		Kharif	Rabi	Total	Kharif	Rabi	Total
1	2	9	10	11	12	13	14
ONGOLE DIVISION							
1	SANTHAMAGULURU	619	97	716	323	36	359
2	BALLIKURAVA	1339	323	1662	0	0	0
3	MARTUR	898	1513	2411	151	261	412
4	YEDDANAPUDI	14	36	50	15	0	15
5	PARCHUR	0	0	0	0	0	0
6	KARAMCHEDU	0	0	0	0	0	0
7	INKOLLU	0	0	0	0	60	60
8	JANAKAVARAMPANGULURU	375	392	767	0	0	0
9	ADDANKI	1066	578	1644	0	0	0
10	KORTSAPADU	739	439	1178	0	0	0
11	CHIRALA	539	597	1136	0	0	0
12	VEPAPALEM	343	245	588	0	0	0
13	CHINAGANJAM	124	584	708	0	0	0
14	NAGULUPPALAPADU	112	59	171	0	0	0
15	MADDIPADU	220	409	629	0	0	0
16	CHIMAKURTHI	1840	1131	2971	0	0	0
17	SANTHANUTHALA PADU	373	195	568	0	4	4
18	ONGOLE	103	19	122	0	0	0
19	KOTHA PATNAM	2103	2218	4321	0	0	0
20	TANGUTUR	250	147	397	0	1	1
	Sub-Total	11057	8982	20039	489	362	851
KANDUKUR DIVISION							
21	DONAKONDA	2048	610	2658	0	0	0
22	KURICHEDU	1319	545	1864	16	4	20
23	MUNDLAMURU	2078	410	2488	0	0	0
24	DARSI	2028	674	2702	0	0	0
25	TARLUPADU	3218	43	3261	0	0	0
26	KONAKANAMITLA	940	495	1435	0	0	0
27	PODILI	840	222	1062	0	0	0
28	THALLUR	2184	560	2744	0	0	0
29	MARRIPUDI	946	628	1574	0	0	0
30	HANUMANTHUNIPADU	1725	117	1842	0	0	0
31	VELIGANDLA	1103	450	1553	0	0	0
32	KANIGIRI	1601	1254	2855	0	94	94
33	KONDAPI	312	259	571	0	0	0
34	ZARUGUMILLI	516	576	1092	0	0	0
35	PONNALLURU	315	716	1031	91	0	91
36	PEDACHERLO PALLE	2502	882	3384	0	0	0
37	CHANDRASEKHARA PURAM	1286	1112	2398	126	231	357
38	PAMUR	1077	454	1531	0	0	0
39	VOLETIVARIPALEM	227	495	722	213	158	371
40	KANDUKUR	310	1328	1638	0	0	0
41	SINGARAYAKONDA	56	104	160	0	0	0
42	LINGASAMUDRAM	456	637	1093	36	50	86
43	GUDLURU	218	625	843	0	60	60
44	ULAVAPADU	1092	592	1684	0	0	0
	Sub-Total	28397	13788	42185	482	597	1079
MARKAPURAM DIVISION							
45	YERRAGONDAPALEM	6829	956	7785	0	0	0
46	PULLACHERUVU	7014	665	7679	0	0	0
47	TRIPURANTHAKAM	4161	2165	6326	0	0	0
48	DORNALA	3275	248	3523	0	0	0
49	PEDA ARAVEEDU	4102	126	4228	0	0	0
50	MARKAPUR	4609	130	4739	0	0	0
51	ARDHAVEEDU	3814	1834	5648	0	0	0
52	CUMBUM	1724	284	2008	0	0	0
53	BESTAWARIPETA	3621	1012	4633	0	0	0
54	RACHERLA	2299	1010	3309	0	0	0
55	GIDDALUR	3273	1981	5254	0	0	0
56	KOMAROLU	1895	1701	3596	0	0	0
	Sub-Total	46616	12112	58728	0	0	0
	Total	86070	34882	120952	971	959	1930

Source: CHIEF PLANNING OFFICER, ONGOLE

V - IRRIGATION

TABLE 5.6

GROSS AREA IRRIGATED SOURCE WISE, SEASON WISE AND MANDAL WISE
2015-16

S. No	Mandal	Lift Irrigation			Other Sources		
		Kharif	Rabi	Total	Kharif	Rabi	Total
1	2	15	16	17	18	19	20
	ONGOLE DIVISION						
1	SANTHAMAGULURU	0	0	0	96	0	96
2	BALLIKURAVA	0	0	0	0	0	0
3	MARTUR	0	0	0	0	0	0
4	YEDDANAPUDI	0	0	0	3	0	3
5	PARCHUR	0	0	0	3	0	3
6	KARAMCHEDU	0	0	0	0	81	81
7	INKOLLU	0	0	0	0	76	76
8	JANAKAVARAMPANGULURU	0	0	0	0	0	0
9	ADDANKI	25	286	311	0	0	0
10	KORISAPADU	12	39	51	0	0	0
11	CHIRALA	0	0	0	4	21	25
12	VETAPALEM	0	0	0	58	61	119
13	CHINAGANJAM	0	0	0	0	0	0
14	NAGULUPPALAPADU	0	57	57	0	159	159
15	MADDIPADU	12	0	12	11	464	475
16	CHIMAKURTHI	0	0	0	25	22	47
17	SANTHANUTHALA PADU	0	0	0	0	315	315
18	ONGOLE	0	618	618	127	132	259
19	KOTHA PATNAM	0	0	0	0	32	32
20	TANGUTUR	20	7	27	37	217	254
	Sub-Total	69	1007	1076	364	1580	1944
	KANDUKUR DIVISION						
21	DONAKONDA	0	0	0	0	0	0
22	KURICHEDU	0	0	0	56	0	56
23	MUNDLAMURU	0	0	0	0	0	0
24	DARSI	0	0	0	0	0	0
25	TARLUPADU	0	0	0	0	0	0
26	KONAKANAMITLA	0	0	0	0	0	0
27	PODILI	0	0	0	57	0	57
28	THALLUR	0	0	0	0	0	0
29	MARRIPUDI	0	0	0	0	0	0
30	HANUMANTHUNIPADU	0	0	0	0	0	0
31	VELIGANDLA	0	0	0	0	0	0
32	KANIGIRI	0	0	0	0	0	0
33	KONDAPI	0	0	0	0	0	0
34	ZARUGUMILLI	0	0	0	0	0	0
35	PONNALURU	0	81	81	0	0	0
36	PEDACHERLO PALLE	0	0	0	0	0	0
37	CHANDRASEKHARA PURAM	0	0	0	0	0	0
38	PAMUR	0	6	6	0	0	0
39	VOLETIVARIPALEM	0	93	93	5	0	5
40	KANDUKUR	0	0	0	0	0	0
41	SINGARAYAKONDA	0	0	0	0	0	0
42	LINGASAMUDRAM	0	0	0	0	0	0
43	GUDLURU	0	0	0	0	0	0
44	ULAVAPADU	0	0	0	0	0	0
	Sub-Total	0	180	180	118	0	118
	MARKAPURAM DIVISION						
45	YERRAGONDAPALEM	0	0	0	0	0	0
46	PULLALACHERUVU	0	0	0	0	0	0
47	TRIPURANTHAKAM	0	0	0	0	0	0
48	DORNALA	0	0	0	0	0	0
49	PEDA ARAVEEDU	0	0	0	0	0	0
50	MARKAPUR	0	0	0	0	0	0
51	ARDHAVEEDU	0	0	0	0	0	0
52	CUMBUM	0	0	0	0	0	0
53	BESTAWARIPETA	0	0	0	0	0	0
54	RACHERLA	0	0	0	0	0	0
55	GIDDALUR	0	0	0	0	0	0
56	KOMAROLU	0	0	0	0	0	0
	Sub-Total	0	0	0	0	0	0
	Total	69	1187	1256	482	1580	2062

Source: CHIEF PLANNING OFFICER, ONGOLE.

V - IRRIGATION

TABLE 5.6

GROSS AREA IRRIGATED SOURCE WISE, SEASON WISE AND MANDAL WISE
2015-16

S. No	Mandal	Total Gross Area			Area Irrigated More than			Net Area Irrigated		
		Kharif	Rabi	Total	Kharif	Rabi	Total	Kharif	Rabi	Total
1	2	21	22	23	24	25	26	27	28	29
ONGOLE DIVISION										
1	SANTHAMAGULURU	1259	133	1392	0	0	0	1259	133	1392
2	BALLIKURAVA	1339	333	1672	0	0	0	1339	333	1672
3	MARTUR	1049	1774	2823	0	0	0	1049	1774	2823
4	YEDDANAPUDI	32	36	68	0	0	0	32	36	68
5	PARCHUR	230	167	397	0	0	0	230	167	397
6	KARAMCHEDU	265	773	1038	0	0	0	265	773	1038
7	INKOLLU	0	136	136	0	0	0	0	136	136
8	JANAKAVARAMPANGULURU	375	392	767	0	15	15	375	377	752
9	ADDANKI	1091	864	1955	0	0	0	1091	864	1955
10	KORTISAPADU	1137	758	1895	0	71	71	1137	687	1824
11	CHIRALA	543	618	1161	0	0	0	543	618	1161
12	VETAPALEM	401	306	707	0	0	0	401	306	707
13	CHINAGANJAM	515	1456	1971	0	0	0	515	1456	1971
14	NAGULUPPALAPADU	112	3202	3314	0	0	0	112	3202	3314
15	MADDIPADU	405	3508	3913	0	0	0	405	3508	3913
16	CHIMAKURTHI	1865	1153	3018	0	540	540	1865	613	2478
17	SANTHANUTHALA PADU	373	516	889	0	0	0	373	516	889
18	ONGOLE	230	980	1210	0	0	0	230	980	1210
19	KOTHA PATNAM	2103	2550	4653	0	239	239	2103	2311	4414
20	TANGUTUR	307	494	801	0	0	0	307	494	801
	Sub-Total	13631	20149	33780	0	865	865	13631	19284	32915
KANDUKUR DIVISION										
21	DONAKONDA	2059	670	2729	0	0	0	2059	670	2729
22	KURICHEDU	1391	549	1940	0	41	41	1391	508	1899
23	MUNDLAMURU	2078	410	2488	0	0	0	2078	410	2488
24	DARSI	2028	674	2702	0	0	0	2028	674	2702
25	TARLUPADU	3218	43	3261	0	0	0	3218	43	3261
26	KONAKANAMITLA	944	510	1454	0	0	0	944	510	1454
27	PODILI	935	222	1157	0	0	0	935	222	1157
28	THALLUR	2184	560	2744	0	0	0	2184	560	2744
29	MARRIPUDI	1009	1008	2017	0	0	0	1009	1008	2017
30	HANUMANTHUNIPADU	1725	117	1842	0	0	0	1725	117	1842
31	VELIGANDLA	1111	515	1626	0	0	0	1111	515	1626
32	KANIGIRI	1601	1449	3050	0	0	0	1601	1449	3050
33	KONDAPI	312	283	595	0	0	0	312	283	595
34	ZARUGUMILLI	516	824	1340	0	0	0	516	824	1340
35	PONNALURU	406	1266	1672	0	0	0	406	1266	1672
36	PEDACHERLO PALLE	2502	882	3384	0	0	0	2502	882	3384
37	CHANDRASEKHARA PURAM	1412	2072	3484	0	0	0	1412	2072	3484
38	PAMUR	1077	475	1552	0	0	0	1077	475	1552
39	VOLETIVARIPALEM	445	1504	1949	0	0	0	445	1504	1949
40	KANDUKUR	310	3345	3655	0	59	59	310	3286	3596
41	SINGARAYAKONDA	56	2309	2365	0	0	0	56	2309	2365
42	LINGASAMUDRAM	492	3596	4088	0	265	265	492	3331	3823
43	GUDLURU	218	4765	4983	0	0	0	218	4765	4983
44	ULAVAPADU	1092	2379	3471	0	0	0	1092	2379	3471
	Sub-Total	29121	30427	59548	0	365	365	29121	30062	59183
MARKAPURAM DIVISION										
45	YERRAGONDAPALEM	6829	956	7785	0	114	114	6829	842	7671
46	PULLALACHERUVU	7014	665	7679	400	0	400	6614	665	7279
47	TRIPURANTHAKAM	4161	2165	6326	0	646	646	4161	1519	5680
48	DORNALA	3320	268	3588	0	81	81	3320	187	3507
49	PEDA ARAVEEDU	4102	126	4228	0	0	0	4102	126	4228
50	MARKAPUR	4609	130	4739	0	0	0	4609	130	4739
51	ARDHAVEEDU	3814	1834	5648	0	528	528	3814	1306	5120
52	CUMBUM	1913	284	2197	0	174	174	1913	110	2023
53	BESTAWARIPETA	3621	1012	4633	0	312	312	3621	700	4321
54	RACHERLA	2299	1010	3309	0	820	820	2299	190	2489
55	GIDDALUR	3273	1981	5254	0	29	29	3273	1952	5225
56	KOMAROLU	1895	1701	3596	0	192	192	1895	1509	3404
	Sub-Total	46850	12132	58982	400	2896	3296	46450	9236	55686
	Total	89602	62708	152310	400	4126	4526	89202	58582	147784

Source: CHIEF PLANNING OFFICER, ONGOLE

V - IRRIGATION

TABLE 5.7

MANDAL WISE AREA IRRIGATED UNDER PRINCIPLE CROPS 2015-16

S. No	Mandal	RICE			JOWAR			BAJRA		
		Kharif	Rabi	Total	Kharif	Rabi	Total	Kharif	Rabi	Total
1	2	3	4	5	6	7	8	9	10	11
ONGOLE DIVISION										
1	SANTHAMAGULURU	283	1	284	0	0	0	0	0	0
2	BALLIKURAVA	423	105	528	0	0	0	0	0	0
3	MARTUR	120	55	175	0	0	0	0	0	0
4	YEDDANAPUDI	2	0	2	0	0	0	0	0	0
5	PARCHUR	230	167	397	0	0	0	0	0	0
6	KARAMCHEDU	265	563	828	0	0	0	0	0	0
7	INKOLLU	0	40	40	0	0	0	0	0	0
8	JANAKAVARAMPANGULURU	119	148	267	0	0	0	0	0	0
9	ADDANKI	303	563	866	0	0	0	0	0	0
10	KORISAPADU	42	97	139	0	0	0	0	0	0
11	CHIRALA	8	30	38	0	0	0	0	0	0
12	VETAPALEM	58	61	119	0	0	0	0	0	0
13	CHINAGANJAM	170	850	1020	0	0	0	0	0	0
14	NAGULUPPALAPADU	0	256	256	0	0	0	0	0	0
15	MADDIPADU	117	202	319	0	0	0	0	0	0
16	CHIMAKURTHI	674	610	1284	0	0	0	51	0	51
17	SANTHANUTHALA PADU	13	129	142	0	0	0	0	0	0
18	ONGOLE	106	877	983	0	0	0	0	0	0
19	KOTHA PATNAM	52	950	1002	0	0	0	0	0	0
20	TANGUTUR	27	366	393	0	0	0	0	0	0
	Sub-Total	3012	6070	9082	0	0	0	51	0	51
KANDUKUR DIVISION										
21	DONAKONDA	223	196	419	6	68	74	125	0	125
22	KURICHEDU	244	40	284	0	0	0	0	0	0
23	MUNDLAMURU	715	275	990	0	0	0	0	0	0
24	DARSI	1220	430	1650	0	0	0	0	0	0
25	TARLUPADU	256	4	260	0	0	0	0	0	0
26	KONAKANAMITLA	190	290	480	0	0	0	0	0	0
27	PODILI	275	190	465	0	0	0	65	0	65
28	THALLUR	997	450	1447	0	0	0	82	0	82
29	MARRIPUDI	410	630	1040	0	0	0	80	0	80
30	HANUMANTHUNIPADU	209	49	258	0	0	0	47	0	47
31	VELIGANDLA	266	304	570	0	0	0	208	0	208
32	KANIGIRI	448	992	1440	0	0	0	48	0	48
33	KONDAPI	227	113	340	0	0	0	0	0	0
34	ZARUGUMILLI	123	622	745	0	0	0	0	0	0
35	PONNALURU	281	726	1007	0	0	0	45	0	45
36	PEDACHERLO PALLE	422	476	898	0	0	0	42	0	42
37	CHANDRASEKHARA PURAM	272	1510	1782	0	0	0	49	8	57
38	PAMUR	300	400	700	0	28	28	8	0	8
39	VOLETIVARIPALEM	121	1074	1195	0	0	0	0	0	0
40	KANDUKUR	54	2785	2839	0	0	0	0	0	0
41	SINGARAYAKONDA	0	2225	2225	0	0	0	0	0	0
42	LINGASAMUDRAM	40	3289	3329	0	0	0	0	0	0
43	GUDLURU	7	4692	4699	0	0	0	0	0	0
44	ULAVAPADU	5	1810	1815	0	0	0	0	0	0
	Sub-Total	7305	23572	30877	6	96	102	799	8	807
MARKAPURAM DIVISION										
45	YERRAGONDAPELEM	50	19	69	0	135	135	20	165	185
46	PULLALACHERUVU	205	15	220	5	125	130	10	40	50
47	TRIPURANTHAKAM	1415	370	1785	0	0	0	96	185	281
48	DORNALA	50	20	70	0	0	0	0	0	0
49	PEDA ARAVEEDU	32	0	32	0	0	0	0	0	0
50	MARKAPUR	325	4	329	0	0	0	9	0	9
51	ARDHAVEEDU	263	0	263	0	0	0	0	0	0
52	CUMBUM	410	18	428	0	0	0	0	0	0
53	BESTAWARIPETA	75	5	80	0	0	0	0	0	0
54	RACHERLA	125	0	125	0	0	0	0	0	0
55	GIDDALUR	220	5	225	0	0	0	0	175	175
56	KOMAROLU	291	100	391	0	0	0	0	160	160
	Sub-Total	3461	556	4017	5	260	265	135	725	860
	Total	13778	30198	43976	11	356	367	985	733	1718

Source: CHIEF PLANNING OFFICER, ONGOLE.

V - IRRIGATION

TABLE 5.7

MANDAL WISE AREA IRRIGATED UNDER PRINCIPLE CROPS 2015-16

S. No	Mandal	MAIZE			RAGI			GREENGRAM		
		Kharif	Rabi	Total	Kharif	Rabi	Total	Kharif	Rabi	Total
1	2	12	13	14	15	16	17	18	19	20
ONGOLE DIVISION										
1	SANTHAMAGULURU	52	97	149	0	0	0	0	0	0
2	BALLIKURAVA	0	0	0	0	0	0	0	0	0
3	MARTUR	10	1162	1172	0	0	0	0	0	0
4	YEDDANAPUDI	0	13	13	0	0	0	0	0	0
5	PARCHUR	0	0	0	0	0	0	0	0	0
6	KARAMCHEDU	0	62	62	0	0	0	0	0	0
7	INKOLLU	0	20	20	0	0	0	0	0	0
8	JANAKAVARAMPANGULURU	0	170	170	0	0	0	0	0	0
9	ADDANKI	0	0	0	0	0	0	0	0	0
10	KORISAPADU	0	0	0	0	0	0	0	0	0
11	CHIRALA	0	0	0	0	0	0	0	0	0
12	VETAPALEM	0	70	70	0	0	0	0	0	0
13	CHINAGANJAM	0	0	0	0	16	16	0	0	0
14	NAGULUPPALAPADU	0	0	0	0	0	0	0	0	0
15	MADDIPADU	5	44	49	0	0	0	0	0	0
16	CHIMAKURTHI	0	122	122	0	0	0	0	0	0
17	SANTHANUTHALA PADU	0	0	0	0	0	0	0	0	0
18	ONGOLE	0	0	0	0	0	0	0	0	0
19	KOTHA PATNAM	0	0	0	0	0	0	0	0	0
20	TANGUTUR	0	16	16	0	0	0	0	0	0
	Sub-Total	67	1776	1843	0	16	16	0	0	0
KANDUKUR DIVISION										
21	DONAKONDA	0	75	75	0	43	43	0	0	0
22	KURICHEDU	0	275	275	0	0	0	0	0	0
23	MUNDLAMURU	0	0	0	0	0	0	0	0	0
24	DARSI	0	0	0	0	0	0	0	0	0
25	TARLUPADU	0	0	0	0	35	35	0	0	0
26	KONAKANAMITLA	0	0	0	0	0	0	0	0	0
27	PODILI	0	0	0	0	4	4	0	0	0
28	THALLUR	0	0	0	0	0	0	0	0	0
29	MARRIPUDI	0	0	0	0	0	0	4	0	4
30	HANUMANTHUNIPADU	0	0	0	0	48	48	34	0	34
31	VELIGANDLA	0	0	0	0	68	68	41	0	41
32	KANIGIRI	0	19	19	0	114	114	0	0	0
33	KONDAPI	0	0	0	0	0	0	0	0	0
34	ZARUGUMILLI	0	0	0	0	0	0	0	0	0
35	PONNALURU	0	0	0	0	0	0	0	0	0
36	PEDACHERLO PALLE	0	0	0	0	21	21	83	0	83
37	CHANDRASEKHARA PURAM	10	77	87	0	155	155	0	0	0
38	PAMUR	4	0	4	0	7	7	0	0	0
39	VOLETIVARIPALEM	0	0	0	0	0	0	0	0	0
40	KANDUKUR	0	0	0	0	0	0	0	0	0
41	SINGARAYAKONDA	0	0	0	0	0	0	0	0	0
42	LINGASAMUDRAM	0	0	0	0	0	0	4	0	4
43	GUDLURU	0	0	0	0	0	0	0	0	0
44	ULAVAPADU	0	0	0	0	0	0	0	0	0
	Sub-Total	14	446	460	0	495	495	166	0	166
MARKAPURAM DIVISION										
45	YERRAGONDAPALEM	0	90	90	0	30	30	35	0	35
46	PULLALACHERUVU	0	115	115	0	90	90	0	0	0
47	TRIPURANTHAKAM	8	1030	1038	0	25	25	0	0	0
48	DORNALA	0	10	10	0	20	20	0	0	0
49	PEDA ARAVEEDU	0	4	4	0	93	93	0	0	0
50	MARKAPUR	0	75	75	0	0	0	0	0	0
51	ARDHAVEEDU	0	1740	1740	0	16	16	0	0	0
52	CUMBUM	0	178	178	0	21	21	0	0	0
53	BESTAWARIPETA	40	503	543	0	130	130	0	0	0
54	RACHERLA	0	510	510	0	0	0	0	0	0
55	GIDDALUR	10	285	295	0	10	10	0	0	0
56	KOMAROLU	75	247	322	0	56	56	0	0	0
	Sub-Total	133	4787	4920	0	491	491	35	0	35
	Total	214	7009	7223	0	1002	1002	201	0	201

Source: CHIEF PLANNING OFFICER, ONGOLE.

V - IRRIGATION

TABLE 5.7

MANDAL WISE AREA IRRIGATED UNDER PRINCIPLE CROPS 2015-16

S. No	Mandal	COWGRAM			TOTAL PULSES			TOTAL FOODGRAINS		
		Kharif	Rabi	Total	Kharif	Rabi	Total	Kharif	Rabi	Total
1	2	21	22	23	24	25	26	27	28	29
ONGOLE DIVISION										
1	SANTHAMAGULURU	0	0	0	0	0	0	335	98	433
2	BALLIKURAVA	0	0	0	0	0	0	423	105	528
3	MARTUR	0	0	0	0	0	0	130	1217	1347
4	YEDDANAPUDI	0	0	0	0	0	0	2	13	15
5	PARCHUR	0	0	0	0	0	0	230	167	397
6	KARAMCHEDU	0	0	0	0	0	0	265	625	890
7	INKOLLU	0	0	0	0	0	0	0	60	60
8	JANAKAVARAMPANGULURU	0	0	0	0	0	0	119	318	437
9	ADDANKI	0	0	0	0	0	0	303	563	866
10	KORISAPADU	0	0	0	0	0	0	42	97	139
11	CHIRALA	0	0	0	0	0	0	8	30	38
12	VETAPALEM	0	0	0	0	0	0	58	131	189
13	CHINAGANJAM	0	0	0	0	0	0	170	866	1036
14	NAGULUPPALAPADU	0	0	0	0	0	0	0	256	256
15	MADDIPADU	0	0	0	0	0	0	122	246	368
16	CHIMAKURTHI	0	0	0	0	0	0	725	732	1457
17	SANTHANUTHALA PADU	0	0	0	0	0	0	13	129	142
18	ONGOLE	0	0	0	0	0	0	106	877	983
19	KOTHA PATNAM	0	0	0	0	0	0	52	950	1002
20	TANGUTUR	0	0	0	0	0	0	27	382	409
	Sub-Total	0	0	0	0	0	0	3130	7862	10992
KANDUKUR DIVISION										
21	DONAKONDA	0	0	0	0	0	0	354	382	736
22	KURICHEDU	0	0	0	0	0	0	244	315	559
23	MUNDLAMURU	0	0	0	0	0	0	715	275	990
24	DARSI	0	0	0	0	0	0	1220	430	1650
25	TARLUPADU	0	0	0	0	0	0	256	39	295
26	KONAKANAMITLA	0	0	0	0	0	0	190	290	480
27	PODILI	0	0	0	0	0	0	340	194	534
28	THALLUR	0	0	0	0	0	0	1079	450	1529
29	MARRIPUDI	0	0	0	4	0	4	494	630	1124
30	HANUMANTHUNIPADU	0	0	0	34	0	34	290	97	387
31	VELIGANDLA	5	0	5	46	0	46	520	372	892
32	KANIGIRI	0	0	0	0	0	0	496	1125	1621
33	KONDAPI	0	0	0	0	0	0	227	113	340
34	ZARUGUMILLI	0	0	0	0	0	0	123	622	745
35	PONNALURU	0	0	0	0	0	0	326	726	1052
36	PEDACHERLO PALLE	0	0	0	83	0	83	547	497	1044
37	CHANDRASEKHARA PURAM	0	0	0	0	0	0	331	1750	2081
38	PAMUR	0	0	0	0	0	0	312	435	747
39	VOLETIVARIPALEM	0	0	0	0	0	0	121	1074	1195
40	KANDUKUR	0	0	0	0	0	0	54	2785	2839
41	SINGARAYAKONDA	0	0	0	0	0	0	0	2225	2225
42	LINGASAMUDRAM	0	0	0	4	0	4	44	3289	3333
43	GUDLURU	0	0	0	0	0	0	7	4692	4699
44	ULAVAPADU	0	0	0	0	0	0	5	1810	1815
	Sub-Total	5	0	5	171	0	171	8295	24617	32912
MARKAPURAM DIVISION										
45	YERRAGONDAPALEM	0	0	0	35	0	35	105	439	544
46	PULLALACHERUVU	0	0	0	0	0	0	220	385	605
47	TRIPURANTHAKAM	0	0	0	0	0	0	1519	1610	3129
48	DORNALA	0	0	0	0	0	0	50	50	100
49	PEDA ARAVEEDU	0	0	0	0	0	0	32	97	129
50	MARKAPUR	0	0	0	0	0	0	334	79	413
51	ARDHAVEEDU	0	0	0	0	0	0	263	1756	2019
52	CUMBUM	0	0	0	0	0	0	410	217	627
53	BESTAWARIPETA	0	0	0	0	0	0	115	638	753
54	RACHERLA	0	0	0	0	0	0	125	510	635
55	GIDDALUR	0	0	0	0	0	0	230	475	705
56	KOMAROLU	0	0	0	0	0	0	366	563	929
	Sub-Total	0	0	0	35	0	35	3769	6819	10588
	Total	5	0	5	206	0	206	15194	39298	54492

Source: CHIEF PLANNING OFFICER, ONGOLE

V - IRRIGATION

TABLE 5.7

MANDAL WISE AREA IRRIGATED UNDER PRINCIPLE CROPS 2015-16

S. No	Mandal	CHILLIES			TURMERIC			TOTAL CONDIMENTS AND SPICES		
		Kharif	Rabi	Total	Khar	Rabi	Total	Kharif	Rabi	Total
1	2	30	31	32	33	34	35	36	37	38
ONGOLE DIVISION										
1	SANTHAMAGULURU	541	25	566	0	0	0	541	25	566
2	BALLIKURAVA	359	0	359	0	0	0	359	0	359
3	MARTUR	268	392	660	0	0	0	268	392	660
4	YEDDANAPUDI	16	2	18	0	0	0	16	2	18
5	PARCHUR	0	0	0	0	0	0	0	0	0
6	KARAMCHEDU	0	143	143	0	0	0	0	143	143
7	INKOLLU	0	20	20	0	0	0	0	20	20
8	JANAKAVARAMPANGULURU	58	0	58	0	0	0	58	0	58
9	ADDANKI	232	35	267	7	0	7	239	35	274
10	KORISAPADU	722	524	1246	0	0	0	722	524	1246
11	CHIRALA	0	0	0	0	0	0	0	0	0
12	VETAPALEM	0	0	0	0	0	0	0	0	0
13	CHINAGANJAM	227	83	310	0	0	0	227	83	310
14	NAGULUPPALAPADU	0	360	360	0	0	0	0	360	360
15	MADDIPADU	42	485	527	0	0	0	42	485	527
16	CHIMAKURTHI	10	171	181	0	0	0	16	171	187
17	SANTHANUTHALA PADU	212	360	572	0	0	0	212	360	572
18	ONGOLE	4	20	24	0	0	0	4	20	24
19	KOTHA PATNAM	0	0	0	0	0	0	0	0	0
20	TANGUTUR	48	65	113	0	0	0	48	65	113
	Sub-Total	2739	2685	5424	7	0	7	2752	2685	5437
KANDUKUR DIVISION										
21	DONAKONDA	658	275	933	0	0	0	658	275	933
22	KURICHEDU	522	175	697	0	0	0	522	175	697
23	MUNDLAMURU	910	0	910	0	0	0	910	0	910
24	DARSI	410	59	469	0	0	0	410	59	469
25	TARLUPADU	1530	0	1530	0	0	0	1530	0	1530
26	KONAKANAMITLA	110	160	270	0	0	0	110	160	270
27	PODILI	50	28	78	0	0	0	50	28	78
28	THALLUR	195	0	195	5	0	5	200	0	200
29	MARRIPUDI	165	145	310	0	0	0	165	145	310
30	HANUMANTHUNIPADU	131	0	131	0	0	0	131	0	131
31	VELIGANDLA	79	23	102	4	1	5	83	24	107
32	KANIGIRI	117	132	249	0	0	0	117	132	249
33	KONDAPI	0	157	157	0	0	0	0	157	157
34	ZARUGUMILLI	0	111	111	0	0	0	0	111	111
35	PONNALURU	0	537	537	0	0	0	0	537	537
36	PEDACHERLO PALLE	160	131	291	0	0	0	160	131	291
37	CHANDRASEKHARA PURAM	3	52	55	139	0	139	142	52	194
38	PAMUR	5	40	45	0	0	0	5	40	45
39	VOLETIVARIPALEM	42	400	442	0	0	0	42	400	442
40	KANDUKUR	0	458	458	0	0	0	0	458	458
41	SINGARAYAKONDA	0	32	32	0	0	0	0	32	32
42	LINGASAMUDRAM	54	256	310	0	0	0	54	256	310
43	GUDLURU	0	35	35	0	0	0	0	35	35
44	ULAVAPADU	0	75	75	0	0	0	0	75	75
	Sub-Total	5141	3281	8422	148	1	149	5289	3282	8571
MARKAPURAM DIVISION										
45	YERRAGONDAPALEM	2050	300	2350	0	0	0	2050	307	2357
46	PULLALACHERUVU	3300	100	3400	0	0	0	3300	100	3400
47	TRIPURANTHAKAM	882	350	1232	0	0	0	882	350	1232
48	DORNALA	1800	97	1897	0	0	0	1800	98	1898
49	PEDA ARAVEEDU	1912	20	1932	0	0	0	1912	20	1932
50	MARKAPUR	2430	0	2430	0	0	0	2430	0	2430
51	ARDHAVEEDU	1486	0	1486	0	0	0	1486	0	1486
52	CUMBUM	554	0	554	42	0	42	596	0	596
53	BESTAWARIPETA	335	0	335	90	0	90	425	0	425
54	RACHERLA	368	70	438	0	0	0	368	70	438
55	GIDDALUR	155	250	405	250	0	250	405	250	655
56	KOMAROLU	172	50	222	100	0	100	272	50	322
	Sub-Total	15444	1237	16681	482	0	482	15926	1245	17171
	Total	23324	7203	30527	637	1	638	23967	7212	31179

Source: CHIEF PLANNING OFFICER, ONGOLE

V - IRRIGATION

TABLE 5.7

MANDAL WISE AREA IRRIGATED UNDER PRINCIPLE CROPS 2015-16

S. No	Mandal	TOTAL SUGARCANE			TOTAL FRESH AND DRY FRUITS			ONIONS		
		Kharif 39	Rabi 40	Total 41	Kharif 42	Rabi 43	Total 44	Kharif 45	Rabi 46	Total 47
ONGOLE DIVISION										
1	SANTHAMAGULURU	19	0	19	118	0	118	0	0	0
2	BALLIKURAVA	152	0	152	95	0	95	4	3	7
3	MARTUR	0	0	0	135	0	135	0	3	3
4	YEDDANAPUDI	0	0	0	2	0	2	0	0	0
5	PARCHUR	0	0	0	0	0	0	0	0	0
6	KARAMCHEDU	0	0	0	0	0	0	0	0	0
7	INKOLLU	0	0	0	0	56	56	0	0	0
8	JANAKAVARAMPANGULURU	0	0	0	48	0	48	0	0	0
9	ADDANKI	0	0	0	153	0	153	12	20	32
10	KORISAPADU	0	0	0	37	0	37	0	0	0
11	CHIRALA	0	0	0	0	0	0	0	0	0
12	VETAPALEM	0	0	0	8	0	8	0	0	0
13	CHINAGANJAM	0	0	0	0	0	0	0	1	1
14	NAGULUPPALAPADU	0	0	0	46	0	46	0	0	0
15	MADDIPADU	0	0	0	216	0	216	0	0	0
16	CHIMAKURTHI	22	22	44	156	0	156	0	0	0
17	SANTHANUTHALA PADU	0	0	0	81	0	81	0	0	0
18	ONGOLE	0	0	0	44	0	44	0	0	0
19	KOTHA PATNAM	0	0	0	202	0	202	0	0	0
20	TANGUTUR	0	0	0	20	0	20	0	0	0
	Sub-Total	193	22	215	1361	56	1417	16	27	43
KANDUKUR DIVISION										
21	DONAKONDA	0	0	0	507	0	507	0	0	0
22	KURICHEDU	0	0	0	109	0	109	0	0	0
23	MUNDLAMURU	3	0	3	296	0	296	1	0	1
24	DARSI	0	0	0	278	0	278	0	0	0
25	TARLUPADU	0	0	0	516	0	516	0	0	0
26	KONAKANAMITLA	0	0	0	589	0	589	0	0	0
27	PODILI	0	0	0	439	0	439	0	0	0
28	THALLUR	425	0	425	133	0	133	1	0	1
29	MARRIPUDI	0	0	0	330	0	330	0	0	0
30	HANUMANTHUNIPADU	2	0	2	1185	14	1199	0	0	0
31	VELIGANDLA	0	0	0	402	4	406	0	0	0
32	KANTIGIRI	0	0	0	732	0	732	0	0	0
33	KONDAPI	0	0	0	85	0	85	0	0	0
34	ZARUGUMILLI	0	0	0	157	91	248	0	0	0
35	PONNALURU	0	0	0	54	0	54	0	0	0
36	PEDACHERLO PALLE	0	0	0	1161	1	1162	0	0	0
37	CHANDRASEKHARA PURAM	0	0	0	728	0	728	0	0	0
38	PAMUR	0	0	0	696	0	696	0	0	0
39	VOLETIVARIPALEM	0	0	0	200	0	200	0	0	0
40	KANDUKUR	0	0	0	10	0	10	0	0	0
41	SINGARAYAKONDA	0	0	0	11	0	11	0	0	0
42	LINGASAMUDRAM	0	0	0	130	0	130	0	0	0
43	GUDLURU	0	0	0	10	0	10	0	0	0
44	ULAVAPADU	0	0	0	509	4	513	0	0	0
	Sub-Total	430	0	430	9267	114	9381	2	0	2
MARKAPURAM DIVISION										
45	YERRAGONDAPALEM	0	0	0	1924	0	1924	175	0	175
46	PULLACHERUVU	0	0	0	993	3	996	52	0	52
47	TRIPURANTHAKAM	0	0	0	718	0	718	68	0	68
48	DORNALA	0	0	0	160	20	180	0	0	0
49	PEDA ARAVEEDU	0	0	0	240	0	240	15	0	15
50	MARKAPUR	0	0	0	359	8	367	0	0	0
51	ARDHAVEEDU	0	0	0	214	0	214	0	0	0
52	CUMBUM	0	0	0	131	0	131	0	0	0
53	BESTAWARIPETA	5	5	10	712	0	712	0	2	2
54	RACHERLA	0	0	0	87	0	87	0	0	0
55	GIDDALUR	0	0	0	152	0	152	0	0	0
56	KOMAROLU	0	0	0	133	0	133	0	8	8
	Sub-Total	5	5	10	5823	31	5854	310	10	320
	Total	628	27	655	16451	201	16652	328	37	365

Source: CHIEF PLANNING OFFICER, ONGOLE

V - IRRIGATION

TABLE 5.7

MANDAL WISE AREA IRRIGATED UNDER PRINCIPLE CROPS 2015-16

S. No	Mandal	TOTAL VEGETABLES			TOTAL FOOD CROPS			TOTAL COTTON		
		Kharif	Rabi	Total	Kharif	Rabi	Total	Kharif	Rab	Total
1	2	48	49	50	51	52	53	54	55	56
ONGOLE DIVISION										
1	SANTHAMAGULURU	151	10	161	1164	133	1297	0	0	0
2	BALLIKURAVA	310	228	538	1339	333	1672	0	0	0
3	MARTUR	276	165	441	809	1774	2583	240	0	240
4	YEDDANAPUDI	12	21	33	32	36	68	0	0	0
5	PARCHUR	0	0	0	230	167	397	0	0	0
6	KARAMCHEDU	0	5	5	265	773	1038	0	0	0
7	INKOLLU	0	0	0	0	136	136	0	0	0
8	JANAKAVARAMPANGULURU	150	74	224	375	392	767	0	0	0
9	ADDANKI	90	141	231	785	739	1524	25	0	25
10	KORISAPADU	312	137	449	1113	758	1871	0	0	0
11	CHIRALA	90	90	180	98	120	218	0	0	0
12	VETAPALEM	49	51	100	115	182	297	0	0	0
13	CHINAGANJAM	16	89	105	413	1038	1451	0	0	0
14	NAGULUPPALAPADU	50	52	102	96	668	764	0	0	0
15	MADDIPADU	10	27	37	390	758	1148	0	0	0
16	CHIMAKURTHI	157	170	327	1076	1095	2171	589	0	589
17	SANTHANUTHALA PADU	22	27	49	328	516	844	0	0	0
18	ONGOLE	76	20	96	230	917	1147	0	0	0
19	KOTHA PATNAM	170	150	320	424	1100	1524	0	0	0
20	TANGUTUR	12	5	17	107	452	559	24	0	24
	Sub-Total	1953	1462	3415	9389	12087	21476	878	0	878
KANDUKUR DIVISION										
21	DONAKONDA	0	0	0	1519	657	2176	535	13	548
22	KURICHEDU	24	7	31	899	497	1396	436	0	436
23	MUNDLAMURU	29	135	164	1953	410	2363	0	0	0
24	DARSI	1	0	1	1909	489	2398	0	0	0
25	TARLUPADU	42	0	42	2344	39	2383	860	0	860
26	KONAKANAMITLA	55	60	115	944	510	1454	0	0	0
27	PODILI	5	0	5	834	222	1056	0	0	0
28	THALLUR	26	60	86	1863	510	2373	66	50	116
29	MARRIPUDI	0	133	133	989	908	1897	0	0	0
30	HANUMANTHUNIPADU	11	6	17	1619	117	1736	12	0	12
31	VELIGANDLA	9	0	9	1014	400	1414	1	0	1
32	KANIGIRI	49	40	89	1394	1297	2691	0	0	0
33	KONDAPI	0	8	8	312	278	590	0	5	5
34	ZARUGUMILLI	0	0	0	280	824	1104	127	0	127
35	PONNALURU	0	0	0	380	1263	1643	26	0	26
36	PEDACHERLO PALLE	3	5	8	1871	634	2505	0	0	0
37	CHANDRASEKHARA PURAM	6	1	7	1207	1803	3010	0	0	0
38	PAMUR	10	0	10	1023	475	1498	0	0	0
39	VOLETIVARIPALEM	6	0	6	369	1474	1843	40	14	54
40	KANDUKUR	24	82	106	88	3325	3413	140	20	160
41	SINGARAYAKONDA	5	10	15	16	2267	2283	0	0	0
42	LINGASAMUDRAM	4	1	5	232	3546	3778	260	50	310
43	GUDDLURU	0	3	3	17	4730	4747	130	15	145
44	ULAVAPADU	65	40	105	579	1929	2508	40	0	40
	Sub-Total	374	591	965	23655	28604	52259	2673	167	2840
MARKAPURAM DIVISION										
45	YERRAGONDAPALEM	274	53	327	4353	799	5152	2474	0	2474
46	PULLALACHERUVU	151	46	197	4664	534	5198	2350	0	2350
47	TRIPURANTHAKAM	80	30	110	3199	1990	5189	962	0	962
48	DORNALA	10	15	25	2020	183	2203	1300	0	1300
49	PEDA ARAVEEDU	60	8	68	2244	125	2369	1850	0	1850
50	MARKAPUR	90	35	125	3213	122	3335	1376	0	1376
51	ARDHAVEEDU	53	0	53	2016	1756	3772	1781	0	1781
52	CUMBUM	12	40	52	1149	257	1406	724	0	724
53	BESTAWARIPETA	350	138	488	1607	781	2388	1896	0	1896
54	RACHERLA	350	170	470	930	700	1630	1328	0	1328
55	GIDDALUR	1277	751	2028	2064	1476	3540	1187	0	1187
56	KOMAROLU	430	153	583	1201	766	1967	690	0	690
	Sub-Total	3137	1389	4526	28660	9489	38149	17918	0	17918
	Total	5464	3442	8906	61704	50180	111884	21469	167	21636

Source: CHIEF PLANNING OFFICER, ONGOLE

V - IRRIGATION

TABLE 5.7

MANDAL WISE AREA IRRIGATED UNDER PRINCIPLE CROPS 2015-16

S. No	Mandal	GROUNDNUT			SEASMUM(GINGELLY)			SUNFLOWER		
		Kharif	Rabi	Total	Kharif	Rabi	Total	Kharif	Rabi	Total
		57	58	59	60	61	62	63	64	65
ONGOLE DIVISION										
1	SANTHAMAGULURU	0	0	0	0	0	0	0	0	0
2	BALLIKURAVA	0	0	0	0	0	0	0	0	0
3	MARTUR	0	0	0	0	0	0	0	0	0
4	YEDDANAPUDI	0	0	0	0	0	0	0	0	0
5	PARCHUR	0	0	0	0	0	0	0	0	0
6	KARAMCHEDU	0	0	0	0	0	0	0	0	0
7	INKOLLU	0	0	0	0	0	0	0	0	0
8	JANAKAVARAMPANGULURU	0	0	0	0	0	0	0	0	0
9	ADDANKI	0	0	0	0	0	0	0	0	0
10	KORISAPADU	0	0	0	0	0	0	0	0	0
11	CHIRALA	402	498	900	0	0	0	0	0	0
12	VETAPALEM	241	124	365	0	0	0	0	0	0
13	CHINAGANJAM	98	418	516	0	0	0	0	0	0
14	NAGULUPPALAPADU	16	7	23	0	0	0	0	0	0
15	MADDIPADU	0	0	0	0	0	0	0	0	0
16	CHIMAKURTHI	0	0	0	0	58	58	0	0	0
17	SANTHANUTHALA PADU	0	0	0	0	0	0	0	0	0
18	ONGOLE	0	0	0	0	0	0	0	0	0
19	KOTHA PATNAM	1650	1450	3100	0	0	0	0	0	0
20	TANGUTUR	0	0	0	0	0	0	0	0	0
	Sub-Total	2407	2497	4904	0	58	58	0	0	0
KANDUKUR DIVISION										
21	DONAKONDA	0	0	0	0	0	0	0	0	0
22	KURICHEDU	0	0	0	0	0	0	0	0	0
23	MUNDLAMURU	0	0	0	0	0	0	0	0	0
24	DARSI	0	0	0	0	0	0	0	0	0
25	TARLUPADU	0	0	0	0	0	0	0	4	4
26	KONAKANAMITLA	0	0	0	0	0	0	0	0	0
27	PODILI	0	0	0	0	0	0	0	0	0
28	THALLUR	0	0	0	0	0	0	0	0	0
29	MARRIPUDI	0	0	0	0	0	0	0	0	0
30	HANUMANTHUNIPADU	1	0	1	0	0	0	0	0	0
31	VELIGANDLA	0	0	0	0	0	0	0	115	115
32	KANIGIRI	0	2	2	0	0	0	0	22	22
33	KONDAPI	0	0	0	0	0	0	0	0	0
34	ZARUGUMILLI	0	0	0	0	0	0	0	0	0
35	PONNALURU	0	3	3	0	0	0	0	0	0
36	PEDACHERLO PALLE	0	0	0	0	0	0	0	0	0
37	CHANDRASEKHARA PURAM	0	20	20	0	0	0	71	184	255
38	PAMUR	0	0	0	0	0	0	0	0	0
39	VOLETIVARIPALEM	16	16	32	0	0	0	0	0	0
40	KANDUKUR	15	0	15	0	0	0	0	0	0
41	SINGARAYAKONDA	40	42	82	0	0	0	0	0	0
42	LINGASAMUDRAM	0	0	0	0	0	0	0	0	0
43	GUDLURU	0	0	0	0	0	0	0	0	0
44	ULAVAPADU	450	450	900	0	0	0	0	0	0
	Sub-Total	522	553	1075	0	0	0	71	325	396
MARKAPURAM DIVISION										
45	YERRAGONDAPALEM	0	2	2	0	0	0	0	150	150
46	PULLALACHERUVU	0	0	0	0	0	0	0	115	115
47	TRIPURANTHAKAM	0	0	0	0	0	0	0	175	175
48	DORNALA	0	35	35	0	0	0	0	50	50
49	PEDA ARAVEEDU	0	0	0	0	0	0	0	1	1
50	MARKAPUR	0	8	8	0	0	0	0	0	0
51	ARDHAVEEDU	0	18	18	0	0	0	0	60	60
52	CUMBUM	0	27	27	0	0	0	0	0	0
53	BESTAWARIPETA	0	0	0	0	0	0	0	231	231
54	RACHERLA	0	0	0	0	0	0	0	310	310
55	GIDDALUR	0	10	10	0	0	0	0	450	450
56	KOMAROLU	0	130	130	0	0	0	0	750	750
	Sub-Total	0	230	230	0	0	0	0	2292	2292
	Total	2929	3280	6209	0	58	58	71	2617	2688

Source: CHIEF PLANNING OFFICER, ONGOLE.

V - IRRIGATION

TABLE 5.7

MANDAL WISE AREA IRRIGATED UNDER PRINCIPLE CROPS 2015-16

S. No	Mandal	COCONUT			SOYABEEN			TOTAL OIL SEEDS		
		Kharif	Rabi	Total	Kharif	Rabi	Total	Kharif	Rabi	Total
1	2	56	67	68	69	70	71	72	73	74
ONGOLE DIVISION										
1	SANTHAMAGULURU	0	0	0	0	0	0	0	0	0
2	BALLIKURAVA	0	0	0	0	0	0	0	0	0
3	MARTUR	0	0	0	0	0	0	0	0	0
4	YEDDANAPUDI	0	0	0	0	0	0	0	0	0
5	PARCHUR	0	0	0	0	0	0	0	0	0
6	KARAMCHEDU	0	0	0	0	0	0	0	0	0
7	INKOLLU	0	0	0	0	0	0	0	0	0
8	JANAKAVARAMPANGULURU	0	0	0	0	0	0	0	0	0
9	ADDANKI	0	0	0	0	0	0	0	0	0
10	KORISAPADU	0	0	0	0	0	0	0	0	0
11	CHIRALA	0	0	0	0	0	0	402	498	900
12	VETAPALEM	12	0	12	0	0	0	253	124	377
13	CHINAGANJAM	0	0	0	0	0	0	98	418	516
14	NAGULUPPALAPADU	0	0	0	0	0	0	16	7	23
15	MADDIPADU	0	0	0	0	0	0	0	0	0
16	CHIMAKURTHI	0	0	0	0	0	0	0	58	58
17	SANTHANUTHALA PADU	0	0	0	0	0	0	0	0	0
18	ONGOLE	0	0	0	0	0	0	0	0	0
19	KOTHA PATNAM	8	0	8	0	0	0	1658	1450	3108
20	TANGUTUR	0	0	0	0	0	0	0	0	0
	Sub-Total	20	0	20	0	0	0	2427	2555	4982
KANDUKUR DIVISION										
21	DONAKONDA	0	0	0	0	0	0	0	0	0
22	KURICHEDU	0	0	0	0	0	0	0	0	0
23	MUNDLAMURU	0	0	0	0	0	0	0	0	0
24	DARSI	0	0	0	0	0	0	0	0	0
25	TARLUPADU	0	0	0	0	0	0	0	4	4
26	KONAKANAMITLA	0	0	0	0	0	0	0	0	0
27	PODILI	0	0	0	0	0	0	0	0	0
28	THALLUR	0	0	0	0	0	0	0	0	0
29	MARRIPUDI	0	0	0	0	0	0	0	0	0
30	HANUMANTHUNIPADU	0	0	0	0	0	0	1	0	1
31	VELIGANDLA	0	0	0	0	0	0	0	115	115
32	KANIGIRI	0	0	0	0	0	0	0	24	24
33	KONDAPI	0	0	0	0	0	0	0	0	0
34	ZARUGUMILLI	0	0	0	0	0	0	0	0	0
35	PONNALURU	0	0	0	0	0	0	0	3	3
36	PEDACHERLO PALLE	0	0	0	0	0	0	0	0	0
37	CHANDRASEKHARA PURAM	0	0	0	0	0	0	71	204	275
38	PAMUR	0	0	0	0	0	0	0	0	0
39	VOLETIVARIPALEM	0	0	0	0	0	0	16	16	32
40	KANDUKUR	0	0	0	0	0	0	15	0	15
41	SINGARAYAKONDA	0	0	0	0	0	0	40	42	82
42	LINGASAMUDRAM	0	0	0	0	0	0	0	0	0
43	GUDLURU	0	0	0	0	0	0	0	20	20
44	ULAVAPADU	14	0	14	0	0	0	464	450	914
	Sub-Total	14	0	14	0	0	0	607	878	1485
MARKAPURAM DIVISION										
45	YERRAGONDAPALEM	0	0	0	0	5	5	0	157	157
46	PULLALACHERUVU	0	0	0	0	16	16	0	131	131
47	TRIPURANTHAKAM	0	0	0	0	0	0	0	175	175
48	DORNALA	0	0	0	0	0	0	0	85	85
49	PEDA ARAVEEDU	0	0	0	0	0	0	0	1	1
50	MARKAPUR	0	0	0	0	0	0	0	8	8
51	ARDHAVEEDU	0	0	0	0	0	0	0	78	78
52	CUMBUM	0	0	0	0	0	0	0	27	27
53	BESTAWARIPETA	0	0	0	0	0	0	0	231	231
54	RACHERLA	0	0	0	0	0	0	0	310	310
55	GIDDALUR	0	0	0	0	45	45	0	505	505
56	KOMAROLU	0	0	0	0	0	0	0	880	880
	Sub-Total	0	0	0	0	66	66	0	2588	2588
	Total	34	0	34	0	66	66	3034	6021	9055

Source: CHIEF PLANNING OFFICER,

V - IRRIGATION

TABLE 5.7

MANDAL WISE AREA IRRIGATED UNDER PRINCIPLE CROPS 2015-16

S. No	Mandal	TOTAL TOBACCO			TOTAL FODDER CROPS			TOTAL GREEN MANURE CROP		
		Kharif 75	Rabi 76	Total 77	Kharif 78	Rabi 79	Total 80	Kharif 81	Rabi 82	Total 83
	ONGOLE DIVISION									
1	SANTHAMAGULURU	0	0	0	0	0	0	0	0	0
2	BALLIKURAVA	0	0	0	0	0	0	0	0	0
3	MARTUR	0	0	0	0	0	0	0	0	0
4	YEDDANAPUDI	0	0	0	0	0	0	0	0	0
5	PARCHUR	0	0	0	0	0	0	0	0	0
6	KARAMCHEDU	0	0	0	0	0	0	0	0	0
7	INKOLLU	0	0	0	0	0	0	0	0	0
8	JANAKAVARAMPANGULURU	0	0	0	0	0	0	0	0	0
9	ADDANKI	0	0	0	200	125	325	0	0	0
10	KORISAPADU	0	0	0	0	0	0	0	0	0
11	CHIRALA	0	0	0	0	0	0	0	0	0
12	VETAPALEM	0	0	0	0	0	0	0	0	0
13	CHINAGANJAM	0	0	0	0	0	0	0	0	0
14	NAGULUPPALAPADU	0	2472	2472	0	55	55	0	0	0
15	MADDIPADU	0	2750	2750	0	0	0	0	0	0
16	CHIMAKURTHI	0	0	0	200	0	200	0	0	0
17	SANTHANUTHALA PADU	0	0	0	45	0	45	0	0	0
18	ONGOLE	0	63	63	0	0	0	0	0	0
19	KOTHA PATNAM	0	0	0	0	0	0	0	0	0
20	TANGUTUR	0	0	0	175	42	217	0	0	0
	Sub-Total	0	5285	5285	620	222	842	0	0	0
	KANDUKUR DIVISION									
21	DONAKONDA	0	0	0	0	0	0	0	0	0
22	KURICHEDU	0	0	0	56	52	108	0	0	0
23	MUNDLAMURU	0	0	0	125	0	125	0	0	0
24	DARSI	0	0	0	110	185	295	0	0	0
25	TARLUPADU	0	0	0	0	0	0	0	0	0
26	KONAKANAMITLA	0	0	0	0	0	0	0	0	0
27	PODILI	0	0	0	86	0	86	0	0	0
28	THALLUR	0	0	0	255	0	255	0	0	0
29	MARRIPUDI	0	0	0	20	100	120	0	0	0
30	HANUMANTHUNIPADU	0	0	0	89	0	89	0	0	0
31	VELIGANDLA	0	0	0	96	0	96	0	0	0
32	KANIGIRI	0	0	0	205	128	333	0	0	0
33	KONDAPI	0	0	0	0	0	0	0	0	0
34	ZARUGUMILLI	0	0	0	109	0	109	0	0	0
35	PONNALURU	0	0	0	0	0	0	0	0	0
36	PEDACHERLO PALLE	0	0	0	601	248	849	27	0	27
37	CHANDRASEKHARA PURAM	0	0	0	134	65	199	0	0	0
38	PAMUR	0	0	0	54	0	54	0	0	0
39	VOLETIVARIPALEM	0	0	0	20	0	20	0	0	0
40	KANDUKUR	0	0	0	0	0	0	0	0	0
41	SINGARAYAKONDA	0	0	0	0	0	0	0	0	0
42	LINGASAMUDRAM	0	0	0	0	0	0	0	0	0
43	GIJDLURU	0	0	0	45	0	45	0	0	0
44	ULAVAPADU	0	0	0	0	0	0	0	0	0
	Sub-Total	0	0	0	2005	778	2783	27	0	27
	MARKAPURAM DIVISION									
45	YERRAGONDAPALEM	0	0	0	0	0	0	0	0	0
46	PULLALACHERUVU	0	0	0	0	0	0	0	0	0
47	TRIPURANTHAKAM	0	0	0	0	0	0	0	0	0
48	DORNALA	0	0	0	0	0	0	0	0	0
49	PEDA ARAVEEDU	0	0	0	0	0	0	0	0	0
50	MARKAPUR	0	0	0	0	0	0	0	0	0
51	ARDHAVEEDU	0	0	0	0	0	0	0	0	0
52	CUMBUM	0	0	0	0	0	0	0	0	0
53	BESTAWARIPETA	0	0	0	0	0	0	0	0	0
54	RACHERLA	0	0	0	0	0	0	0	0	0
55	GIDDALUR	0	0	0	0	0	0	0	0	0
56	KOMAROLU	0	0	0	0	55	55	0	0	0
	Sub-Total	0	0	0	0	55	55	0	0	0
	Total	0	5285	5285	2625	1055	3680	27	0	27

Source: CHIEF PLANNING OFFICER,

V - IRRIGATION

TABLE 5.7

MANDAL WISE AREA IRRIGATED UNDER PRINCIPLE CROPS 2015-16

S. No	Mandal	TOTAL AROMATIC PLANTS, FLOWERS			MULBERRY TREES		
		Kharif	Rabi	Total	Kharif	Rabi	Total
1	2	84	85	86	87	88	89
ONGOLE DIVISION							
1	SANTHAMAGULURU	28	0	28	0	0	0
2	BALLIKURAVA	0	0	0	0	0	0
3	MARTUR	0	0	0	0	0	0
4	YEDDANAPUDI	0	0	0	0	0	0
5	PARCHUR	0	0	0	0	0	0
6	KARAMCHEDU	0	0	0	0	0	0
7	INKOLLU	0	0	0	0	0	0
8	JANAKAVARAMPANGULURU	0	0	0	0	0	0
9	ADDANKI	81	0	81	0	0	0
10	KORISAPADU	24	0	24	0	0	0
11	CHIRALA	43	0	43	0	0	0
12	VETAPALEM	33	0	33	0	0	0
13	CHINAGANJAM	4	0	4	0	0	0
14	NAGULUPPALAPADU	0	0	0	0	0	0
15	MADDIPADU	15	0	15	0	0	0
16	CHIMAKURTHI	0	0	0	0	0	0
17	SANTHANUTHALA PADU	0	0	0	0	0	0
18	ONGOLE	0	0	0	0	0	0
19	KOTHA PATNAM	21	0	21	0	0	0
20	TANGUTUR	0	0	0	1	0	1
	Sub-Total	249	0	249	1	0	1
KANDUKUR DIVISION							
21	DONAKONDA	0	0	0	5	0	5
22	KURICHEDU	0	0	0	0	0	0
23	MUNDLAMURU	0	0	0	0	0	0
24	DARSI	9	0	9	0	0	0
25	TARLUPADU	0	0	0	14	0	14
26	KONAKANAMITLA	0	0	0	0	0	0
27	PODILI	2	0	2	10	0	10
28	THALLUR	0	0	0	0	0	0
29	MARRIPUDI	0	0	0	0	0	0
30	HANUMANTHUNIPADU	4	0	4	0	0	0
31	VELIGANDLA	0	0	0	0	0	0
32	KANIGIRI	0	0	0	2	0	2
33	KONDAPI	0	0	0	0	0	0
34	ZARUGUMILLI	0	0	0	0	0	0
35	PONNALURU	0	0	0	0	0	0
36	PEDACHERLO PALLE	1	0	1	0	0	0
37	CHANDRASEKHARA PURAM	0	0	0	0	0	0
38	PAMUR	0	0	0	0	0	0
39	VOLETIVARIPALEM	0	0	0	0	0	0
40	KANDUKUR	0	0	0	2	0	2
41	SINGARAYAKONDA	0	0	0	0	0	0
42	LINGASAMUDRAM	0	0	0	0	0	0
43	GUDLURU	0	0	0	0	0	0
44	ULAVAPADU	0	0	0	0	0	0
	Sub-Total	16	0	16	33	0	33
MARKAPURAM DIVISION							
45	YERRAGONDAPELEM	0	0	0	2	0	2
46	PULLALACHERUVU	0	0	0	0	0	0
47	TRIPURANTHAKAM	0	0	0	0	0	0
48	DORNALA	0	0	0	0	0	0
49	PEDA ARAVEEDU	0	0	0	8	0	8
50	MARKAPUR	0	0	0	20	0	20
51	ARDHAVEEDU	0	0	0	17	0	17
52	CUMBUM	34	0	34	6	0	6
53	BESTAWARIPETA	17	0	17	101	0	101
54	RACHERLA	0	0	0	41	0	41
55	GIDDALUR	8	0	8	1	0	1
56	KOMAROLU	0	0	0	4	0	4
	Sub-Total	59	0	59	200	0	200
	Total	324	0	324	234	0	234

Source: CHIEF PLANNING OFFICER,

V - IRRIGATION

TABLE 5.7

MANDAL WISE AREA IRRIGATED UNDER PRINCIPLE CROPS 2015-16

S. No	Mandal	TOTAL NON FOOD CROPS			GROSS AREA SOWN		
		Kharif	Rabi	Total	Kharif	Rabi	Total
		90	91	92	93	94	95
ONGOLE DIVISION							
1	SANTHAMAGULURU	95	0	95	1259	133	1392
2	BALLIKURAVA	0	0	0	1339	333	1672
3	MARTUR	240	0	240	1049	1774	2823
4	YEDDANAPUDI	0	0	0	32	36	68
5	PARCHUR	0	0	0	230	167	397
6	KARAMCHEDU	0	0	0	265	773	1038
7	INKOLLU	0	0	0	0	136	136
8	JANAKAVARAMPANGULURU	0	0	0	375	392	767
9	ADDANKI	306	125	431	1091	864	1955
10	KORISAPADU	24	0	24	1137	758	1895
11	CHIRALA	445	498	943	543	618	1161
12	VETAPALEM	286	124	410	401	306	707
13	CHINAGANJAM	102	418	520	515	1456	1971
14	NAGULUPPALAPADU	16	2534	2550	112	3202	3314
15	MADDIPADU	15	2750	2765	405	3508	3913
16	CHIMAKURTHI	789	58	847	1865	1153	3018
17	SANTHANUTHALA PADU	45	0	45	373	516	889
18	ONGOLE	0	63	63	230	980	1210
19	KOTHA PATNAM	1679	1450	3129	2103	2550	4653
20	TANGUTUR	200	42	242	307	494	801
	Sub-Total	4242	8062	12304	13631	20149	33780
KANDUKUR DIVISION							
21	DONAKONDA	540	13	553	2059	670	2729
22	KURICHEDU	492	52	544	1391	549	1940
23	MUNDLAMURU	125	0	125	2078	410	2488
24	DARSI	119	185	304	2028	674	2702
25	TARLUPADU	874	4	878	3218	43	3261
26	KONAKANAMITLA	0	0	0	944	510	1454
27	PODILI	101	0	101	935	222	1157
28	THALLUR	321	50	371	2184	560	2744
29	MARRIPUDI	20	100	120	1009	1008	2017
30	HANUMANTHUNIPADU	106	0	106	1725	117	1842
31	VELIGANDLA	97	115	212	1111	515	1626
32	KANIGIRI	207	152	359	1601	1449	3050
33	KONDAPI	0	5	5	312	283	595
34	ZARUGUMILLI	236	0	236	516	824	1340
35	PONNALURU	26	3	29	406	1266	1672
36	PEDACHERLO PALLE	631	248	879	2502	882	3384
37	CHANDRASEKHARA PURAM	205	269	474	1412	2072	3484
38	PAMUR	54	0	54	1077	475	1552
39	VOLETIVARIPALEM	76	30	106	445	1504	1949
40	KANDUKUR	222	20	242	310	3345	3655
41	SINGARAYAKONDA	40	42	82	56	2309	2365
42	LINGASAMUDRAM	260	50	310	492	3596	4088
43	GUDLURU	201	35	236	218	4765	4983
44	ULAVAPADU	513	450	963	1092	2379	3471
	Sub-Total	5466	1823	7289	29121	30427	59548
MARKAPURAM DIVISION							
45	YERRAGONDAPALEM	2476	157	2633	6829	956	7785
46	PULLALACHERUVU	2350	131	2481	7014	665	7679
47	TRIPURANTHAKAM	962	175	1137	4161	2165	6326
48	DORNALA	1300	85	1385	3320	268	3588
49	PEDA ARAVEEDU	1858	1	1859	4102	126	4228
50	MARKAPUR	1396	8	1404	4609	130	4739
51	ARDHAVEEDU	1798	78	1876	3814	1834	5648
52	CUMBUM	764	27	791	1913	284	2197
53	BESTAWARIPETA	2014	231	2245	3621	1012	4633
54	RACHERLA	1369	310	1679	2299	1010	3309
55	GIDDALUR	1209	505	1714	3273	1981	5254
56	KOMAROLU	694	935	1629	1895	1701	3596
	Sub-Total	18190	2643	20833	46850	12132	58982
	Total	27898	12528	40426	89602	62708	152310

Source: CHIEF PLANNING OFFICER,

V - IRRIGATION

**TABLE 5.8 : IMPLEMENTATION OF "JALAYAGNAM"
PROGRAMME AS ON 31-3-2016**

Name of the Scheme/ Project	S. No.	Location (Mandal / Village)	Proposed ayacut in (Hects.)	Length of Package in "KMs"	Estimat ed Cost (Rs. In Crores)	Length of Package completed in "KMs"	Expendit ure Incurred (Rs. In Crores)	Actual Ayacut brought under cultivation (In Hects)
1	2	3	4	5	6	7	8	9
1201-Nagarjuna Sagar	1	Chimakurty	4639					
	2	SN Padu	24353					
	3	Ongole	12345					
	4	Maddipadu	4129		50.5	49.69		
	5	Kothapatnam	12797					
	6	Tangutur	14611					
		Sub-Total	72874		50.5	49.69		
1203-Gundlakamma Reservoir Project	1	Ongole	13292					
	2	Maddipadu	16742					
	3	N.g.padu	40355	49.24	592.2	49.24	554.51	13694.1
	4	Korisapadu	6273					
	5	Inkollu	3312					
	6	J.panjulur						
		Sub-Total	79974	49.24	592.2	49.24	554.5	13694.1
1205-Velligonda	1	Ardhavedu	3000					
	2	Cumbum	17300					
	3	Bestavaripeta	11200					
	4	Markapur	27700					
	5	K.k.mitla3	3000					
	6	Tarlupadu	20000					
	7	H.mpadu	39400					
	8	Kanigiri	9900					
	9	Podili	5200					
	10	Donakonda	17000	569.62	5150	360.84	3737	
	11	Pullalacheruv	11500					
	12	Kurichedu	6000					
	13	Marripudi	4400					
	14	Pedaraveedu	21900					
	15	Y.palem	19800					
	16	Dornala	6100					
	17	Tripuranthaka	7000					
	18	Giddalur	10600					
	19	Racherla	11500					
	20	Kommarolu	5500					
	21	Pamur	9300					
	22	C.s.puram	24200					
	23	Velligandla	17600					
		Sub-Total	309100	569.6	5150	360.84	3737	
TOTAL			461948	618.9	5793	459.77	4292	13694.1

Source: SUPERINTENDING ENGINEER, VELLIGONDLA, ONGOLE

V - IRRIGATION

TABLE 5.9 : MANDAL WISE, AREA IRRIGATED BY SPRINKLERS AND DRIP IRRIGATION - 2015 - 16

S.No	Division/Mandal	No.of Sprinklers working	Area Irrigated (In Hect.)	No.of Drip working	Area Irrigated (In Hect.)
1	2	3	4	5	6
ONGOLE DIVISION					
1	Santhamaguluru	26	20.68	221	171.93
2	Ballikurava	60	49.72	231	175.88
3	Martur	43	33.65	254	196.94
4	Yeddapanudi	6	9.49	7	5.92
5	Parchur	1	0.96	4	3.18
6	Karamchedu	0	0	1	0.84
7	Inkollu	2	1.56	3	2.53
8	Janakavarampanguluru	8	6.24	152	120.46
9	Addanki	64	57.86	180	140.63
10	Korisapadu	19	9.86	65	46.54
11	Chirala	0	0	22	14.63
12	Vetapalem	1	1.52	46	31.67
13	Chinaganjam	2	2.09	52	32.99
14	Naguluppalapadu	5	2.33	11	8.73
15	Maddipadu	1	1.21	18	13.2
16	Chimakurthi	14	14.52	40	31.09
17	Santhanuthala Padu	6	4.67	32	23.75
18	Onqole	3	3.01	2	1.4
19	Kotha Patnam	0	0	17	12.61
20	Tangutur	7	5.73	56	44.24
	Sub-Total	268	225.1	1414	1079.16
KANDUKUR DIVISION					
21	Donakonda	39	39.41	22	15.73
22	Kurichedu	68	57.49	8	5.27
23	Mundlamuru	71	66.56	53	45.25
24	Darsi	111	96.21	19	18.17
25	Tarlupadu	120	108.26	15	14.06
26	Konakanamitta	65	78.09	80	61.49
27	Podilli	31	34.43	9	6.77
28	Thallur	6	4.67	32	23.75
29	Marrupudi	43	33.65	254	196.94
30	Hanumanthunipadu	59	95.29	37	36.33
31	Veligandla	10	12.87	37	37.35
32	Kanigiri	48	73.59	75	68.76
33	Kondapi	39	48.11	13	12.59
34	Zarugumilli	19	16.86	13	10.23
35	Ponnaluru	9	6.5	12	9.59
36	Pedacherlo Pale	47	51.26	15	14.6
37	Chandrasekhara Puram	8	16.36	10	9.7
38	Pamur	20	29.35	7	5.86
39	Voletivaripalem	9	8.09	1	0.8
40	Kandukur	18	16.86	44	30.25
41	Singarayakonda	0	0	29	21.67
42	Lingasamudram	2	1.37	1	1
43	Gudluru	5	11.23	26	23.58
44	Ulavapadu	2	2.37	23	17.7
	Sub-Total	849	908.88	835	687.44
MARKAPURAM DIVISION					
45	Yerragondapalem	800	769	26	23.8
46	Pullalacheruvu	342	345.89	18	13.82
47	Tripuranthakam	186	185.97	107	94.89
48	Dornala	318	275.75	7	4.85
49	Peda Araveedu	386	336.26	6	5.61
50	Markapur	151	145.93	63	58.42
51	Ardhaveedu	46	53.2	8	6.2
52	Cumburn	17	15.78	3	2.45
53	Bestawaripeta	81	80.43	6	5.98
54	Racherla	59	61.7	11	8.31
55	Giddalur	127	120.38	1	0.64
56	Komarolu	72	73.47	12	10.19
	Sub-Total	2585	2463.76	268	235.16
	TOTAL	3702	3597.74	2517	2001.76

Source: PROJECT DIRECTOR, APMIP, ONGOLE

VI - LIVESTOCK AND VETERINARY SERVICES

TABLE - 6.1 - VETERINARY SERVICES

(In Number)

S.NO	ITEM	2013 - 14	2014 - 15	2015 - 16
1	2	3	4	5
I	Technical Staff Working:			
1	Joint Directors (No.)	1	1	1
2	Deputy Directors (No.)	1	1	1
3	Assistant Directors (No.)	17	17	17
4	Veterinary Assistant Surgeons (No.)	124	124	124
5	Junior Veterinary Officers (No.)	21	39	39
6	No. of Live Stock Assistants	39	69	69
7	No. of Veterinary Assistants	69	91	91
II	Veterinary Institutions Functioning:			
8	Veterinary Hospitals	91	9	9
9	Veterinary Dispensaries	9	118	118
10	Rural Live Stock Units	118	103	103
11	Others			
	(a) Veterinary Poly Clinic	103	1	1
	(b) Mobile Impute Projects	1	0	0
	© Mobile Veterinary Clinics	1	0	0
	(d) Rinderpest Check Post	0	0	0
	(e) Animal Health Centres	1	1	1
	(f) Centralised Semen Collection Centre	1	1	1
III	Work Done Particulars:			
12	No. of Cases Treated	1999160	2318396	2328419
13	No. of Castrations Done	17038	16692	17795
14	Number Dewormed	4266831	4970301	5473049
15	No. of Vaccinations done	6894627	7780492	8700349
16	No. of Artificial Inseminations Done			
	(a) Exotic	2203	3516	6244
	(b) Indiginous	7167	8852	11230
	© Murrah	225266	297394	321109
	Total (a+b+c)	234636	309762	338583
17	No. of Calves Born			
	(a) Exotic	988	778	1149
	(b) Indiginous	3425	2505	2792
	© Murrah	111845	105809	108940
	Total (a+b+c)	116258	109092	112881
18	Area Brought under Improved Fodder (Acres)	46149	58494	59844

Source: JOINT DIRECTOR ANIMAL HUSBANDRY, ONGOLE

VI - LIVESTOCK AND VETERINARY SERVICES

TABLE - 6.2 - MANDAL - WISE VETERINARY SERVICES - 2015 - 16

S. No	Division/Mandal	Assistant Directors	Veterinary Assistant Surgeons	Junior Veterinary Officer	Live Stock Assistants	Veterinary Assitants	Hospitals	Dispensaries	Rural Live Stock Units	M.I.P	M.V.C.	R.P.C.P
1	2	3	4	5	6	7	8	9	10	11	12	13
ONGOLE DIVISION												
1	Santhamaguluru	0	2	0	3	1	0	2	3	0	0	0
2	Ballikurava	0	3	1	2	2	0	3	4	0	0	0
3	Martur	0	4	0	1	2	0	4	1	0	0	0
4	Yeddapanudi	0	2	1	1	1	0	2	2	0	0	0
5	Parchur	0	2	0	1	1	0	2	1	0	0	0
6	Karamchedu	0	3	1	0	2	0	3	2	0	0	0
7	Inkollu	0	2	0	4	2	0	2	1	0	0	0
8	Janakavarampanguluru	0	3	0	2	2	0	3	2	0	0	0
9	Addanki	1	1	0	0	1	1	1	1	0	0	0
10	Korisapadu	0	2	2	0	2	0	2	2	0	0	0
11	Chirala	1	2	0	1	1	1	2	2	0	0	0
12	Vetapalem	0	2	0	2	2	0	2	2	0	0	0
13	Chinaganjam	0	2	1	0	2	0	2	6	0	0	0
14	Naculappalapadu	1	5	3	3	6	0	3	3	0	0	0
15	Maddipadu	0	2	3	0	2	0	2	2	0	0	0
16	Chimakurthi	0	2	1	2	1	0	2	2	0	0	0
17	Santhanuthala Padu	0	2	3	0	1	0	2	2	0	0	0
18	Ongole	5	7	2	1	4	0	3	1	0	0	0
19	Kotha Patnam	0	2	0	1	0	0	2	2	0	0	0
20	Tangutur	0	3	2	0	3	0	3	3	0	0	0
	Sub-Total	8	53	18	24	39	2	47	44	0	0	0
KANDUKUR DIVISION												
21	Donakonda	0	2	1	0	2	0	2	1	0	0	0
22	Kurichedu	0	1	0	0	1	0	1	0	0	0	0
23	Mundlamuru	0	2	1	1	1	0	2	2	0	0	0
24	Darsi	0	2	1	1	2	0	2	2	0	0	0
25	Tarlupadu	0	2	2	1	1	0	2	3	0	0	0
26	Konakanamitla	0	2	0	2	2	0	1	1	0	0	0
27	Podili	1	1	1	0	1	0	2	0	0	0	0
28	Thallur	0	2	1	0	1	0	2	1	0	0	0
29	Marrupudi	0	2	0	1	1	0	2	2	0	0	0
30	Hanumanthunipadu	0	2	1	2	1	0	2	2	0	0	0
31	Velligandla	0	2	0	0	0	0	0	0	0	0	0
32	Kanigiri	1	2	0	2	2	0	2	1	0	0	0
33	Kondapi	0	2	1	2	1	0	2	3	0	0	0
34	Zaruqumilli	0	2	0	0	1	0	2	3	0	0	0
35	Ponnaluru	0	1	0	0	1	1	1	0	0	0	0
36	Pedacherlo Palle	0	2	1	1	2	0	2	0	0	0	0
37	Chandrasekhara Puram	0	2	1	1	1	0	2	1	0	0	0
38	Pamur	0	2	0	0	1	0	2	0	0	0	0
39	Voletivaripalem	0	2	1	0	1	1	2	2	0	0	0
40	Kandukur	2	2	0	1	1	0	2	1	0	0	0
41	Singaravakonda	0	2	0	0	1	1	2	0	0	0	0
42	Lingasamudram	0	2	0	3	1	0	2	1	0	0	0
43	Gudluru	0	2	0	2	1	0	2	1	0	0	0
44	Ulavapadu	0	2	0	1	1	0	2	1	0	0	0
	Sub-Total	4	45	12	21	29	3	45	28	0	0	0
MARKAPURAM DIVISION												
45	Yerragondapalem	1	1	0	5	2	1	1	3	0	0	0
46	Pullalacheruvu	0	2	0	1	1	0	2	0	0	0	0
47	Tripuranthakam	0	2	0	1	1	0	2	1	0	0	0
48	Dornala	0	1	0	0	1	0	1	0	0	0	0
49	Peda Araveedu	0	2	1	2	1	0	2	5	0	0	0
50	Markapur	2	3	3	2	5	1	3	4	0	0	0
51	Ardhaveedu	0	2	1	1	1	0	2	2	0	0	0
52	Cumbum	1	2	2	4	2	1	2	4	0	0	0
53	Bestawaripeta	0	4	1	4	3	0	4	5	0	0	0
54	Racherla	0	2	1	1	2	0	2	3	0	0	0
55	Giddalur	1	3	0	1	3	1	3	2	0	0	0
56	Komarolu	0	2	0	2	1	0	2	1	0	0	0
	Sub-Total	5	26	9	24	23	4	26	31	0	0	0
	TOTAL	17	124	39	69	91	9	118	103	0	0	0

Source: JOINT DIRECTOR ANIMAL HUSBANDRY, ONGOLE

VI - LIVESTOCK AND VETERINARY SERVICES

**TABLE - 6.3
LIVESTOCK AND POULTRY POPULATION**

Sl.No.	Item	2007 Census	2012 Census
1	CATTLE - TOTAL	74845	115082
	MALE OVER 3 YEARS	42099	73731
	FEMALE OVER 3 YEARS	17167	29316
	YOUNG STOCK	15579	12035
2	BUFFALOES - TOTAL	970366	1318406
	MALE OVER 3 YEARS	12540	32759
	FEMALE OVER 3 YEARS	523319	693470
	YOUNG STOCK	434507	592177
3	SHEEP	1406578	1494985
4	GOATS	406239	436582
5	HORSES & PONIES	0	0
6	DOGS	60173	0
7	RABBITS	1318	0
8	CAMELS	0	0
9	PIGS	10076	12855
10	OTHER LIVESTOCK	204	
	I) Ducks	0	56617
	II) Others	0	0
11	TOTAL LIVESTOCK (Without Dogs)	2868308	3434527
12	TOTAL POULTRY	1237864	1401908

Source: JOINT DIRECTOR ANIMAL HUSBANDRY, ONGOLE

VI - LIVESTOCK AND VETERINARY SERVICES

TABLE - 6.4 - MANDAL - WISE LIVE STOCK AND POULTRY POPULATION - LIVE STOCK CENSUS - 2012

S. No.	Division / Mandal	CATTLE			BUFFALOES		
		Male Over 3 Years	Female Over 3 Years	Young Stock	Male Over 3 Years	Female Over 3 Years	Young Stock
1	2	3	4	5	6	7	8
ONGOLE DIVISION							
1	Santhamaguluru	778	472	307	605	12967	11777
2	Ballikurava	442	269	188	1472	22057	20732
3	Martur	264	187	85	316	6224	5390
4	Yeddapudi	189	31	21	126	7584	7513
5	Parchur	652	88	29	11	7505	6105
6	Karamchedu	216	146	79	48	9821	8304
7	Inkollu	344	97	50	112	8555	5852
8	Janakavarampanguluru	133	33	17	48	8128	5777
9	Addanki	320	961	461	553	26845	26760
10	Korisapadu	356	91	46	21	8495	6857
11	Chirala	612	352	199	71	13620	12527
12	Vetapalem	290	57	20	267	6341	4052
13	Chinaganjam	196	34	23	162	4044	3340
14	Naguluppalapadu	527	327	147	103	11208	8934
15	Maddipadu	361	34	18	33	6150	6128
16	Chimakurthi	310	114	70	60	18401	11499
17	Santhanuthala Padu	414	52	16	62	11365	7954
18	Ongole	156	90	36	67	17521	9599
19	Kotha Patnam	304	47	21	212	8592	6187
20	Tangutur	201	32	17	14	8640	5092
	Sub-Total	7065	3514	1850	4363	224063	180379
KANDUKUR DIVISION							
21	Donakonda	2415	5	0	28	9157	8117
22	Kurichedu	1763	247	80	70	9379	7771
23	Mundlamuru	420	79	38	2216	29932	29806
24	Darsi	659	356	85	284	27356	30455
25	Tarlupadu	1141	589	257	110	7182	6726
26	Konakanamitla	2552	494	186	1905	20325	12877
27	Podili	1802	198	543	152	14130	13787
28	Thallur	1872	1003	769	2388	14459	13140
29	Marripudi	4369	816	451	812	8098	8895
30	Hanumanthunipadu	1064	1717	426	172	9203	9866
31	Veligandla	1133	705	315	1779	9751	8592
32	Kanigiri	1679	257	73	674	18723	12395
33	Kondapi	186	59	57	1220	18737	10435
34	Zarugumilli	250	73	13	9	11956	6537
35	Ponnaluru	761	33	34	309	29892	31374
36	Pedacherlo Palle	571	107	43	4572	17185	13648
37	Chandrasekhara Puram	1717	1679	1297	149	11425	11576
38	Pamur	1799	495	251	352	12625	12722
39	Voletivaripalem	614	1588	289	417	9622	7636
40	Kandukur	122	32	5	90	19277	15510
41	Singarayakonda	221	89	42	71	11472	10461
42	Lingasamudram	211	34	5	389	7188	6837
43	Guduru	388	88	45	1713	9065	7426
44	Ulavapadu	232	238	108	639	5303	7401
	Sub-Total	27942	10992	5412	20520	341442	303990
MARKAPURAM DIVISION							
45	Yerragondapalem	6893	5210	1500	1780	10352	10770
46	Pullalacheruvu	3647	2590	1118	2862	11454	10781
47	Tripuranthakam	3267	369	133	464	16332	11555
48	Dornala	3866	3961	1295	393	7855	5436
49	Peda Araveedu	2654	236	83	86	5792	6807
50	Markapur	4504	43	62	56	18195	12127
51	Ardhaveedu	3131	1065	194	1284	9252	4841
52	Cumbum	1664	207	50	60	8170	7689
53	Bestawaripeta	2107	447	142	465	12399	9915
54	Racherla	2600	322	58	14	7421	7158
55	Giddalur	2631	323	129	99	12968	12848
56	Komarolu	1760	37	11	213	7775	7881
	Sub-Total	38724	14810	4773	7876	127965	107808
	TOTAL	73731	29316	12035	32759	693470	592177

Source: JOINT DIRECTOR ANIMAL HUSBANDRY, ONGOLE

VI - LIVESTOCK AND VETERINARY SERVICES

TABLE - 6.4 - MANDAL - WISE LIVE STOCK AND POULTRY POPULATION - LIVE STOCK CENSUS - 2012

S. No.	Division / Mandal	SHEEP	GOATS	HORSES	DONKEYS	CAMELS	PIGS	DOGS	RABBITS	POULTRY
1	2	9	10	11	12	13	14	15	16	17
ONGOLE DIVISION										
1	Santhamaguluru	15117	3553	0	0	0	205	22	0	15017
2	Ballikurava	27707	3932	0	0	0	50	0	0	19571
3	Martur	21294	1930	0	0	0	820	122	0	11815
4	Yeddapanudi	5553	555	0	0	0	96	234	0	5251
5	Parchur	2770	422	0	0	0	213	105	0	12499
6	Karamchedu	1549	135	0	0	0	125	24	0	8695
7	Inkollu	12119	1886	0	0	0	54	0	0	10559
8	Janakavarampanguluru	16079	2827	0	0	0	136	660	0	11449
9	Addanki	19014	3511	0	0	0	8	85	0	23270
10	Korisapadu	17896	2129	5	1	0	837	23	0	8408
11	Chirala	21501	3960	0	4	0	182	66	0	26188
12	Vetapalem	7312	2241	0	0	0	246	147	0	21002
13	Chinaganlam	17205	3242	0	0	0	402	16	0	24057
14	Naguluppapadu	17038	1599	2	0	0	798	173	0	35227
15	Maddipadu	13734	2077	1	0	0	218	187	0	24473
16	Chimakurthi	35851	6482	0	0	0	148	535	0	27278
17	Santhanuthala Padu	17878	3824	0	0	0	570	343	0	19849
18	Ongole	12977	1652	0	0	0	445	2165	3	35862
19	Kotha Patnam	9671	842	0	0	0	65	0	0	41633
20	Tangutur	12448	1619	0	0	0	308	152	0	17275
	Sub-Total	304713	48418	8	5	0	5926	5059	3	588378
KANDUKUR DIVISION										
21	Donakonda	32725	6712	0	35	0	0	35	0	5867
22	Kurichedu	27914	8424	0	0	0	77	1507	0	4810
23	Mundlamuru	29005	2522	0	0	0	256	2336	1	22756
24	Darsi	29126	8672	0	0	0	0	2342	0	42369
25	Tarupadu	42093	11398	0	0	0	67	415	0	11369
26	Konakanamitla	38703	15850	0	0	0	76	2138	0	17923
27	Podili	37987	15232	0	0	0	225	790	0	20412
28	Thaluru	30237	9735	0	0	0	196	0	0	24446
29	Marrupud	26232	14683	0	15	0	15	1753	0	27836
30	Hanumanthunipadu	31452	17441	0	0	0	0	0	0	24364
31	Velloanda	36845	14536	0	0	0	0	1738	0	9173
32	Kanigiri	46825	15966	0	53	0	380	1419	0	31833
33	Kondapi	26237	9602	0	0	0	0	12	0	32706
34	Zarugumilli	10925	4635	0	0	0	27	541	0	11502
35	Ponnaluru	22152	4482	1	0	0	0	264	0	13307
36	Pedacherlo Pale	47008	13379	0	4	0	11	1314	0	29204
37	Chandrasekhara Puram	72715	22034	0	0	0	0	0	0	21408
38	Pamur	49818	12911	0	0	0	290	0	0	20916
39	Voletivaripalem	26753	5199	0	0	0	286	671	1	11646
40	Kandukur	20268	5829	0	0	0	340	561	0	28334
41	Singarayakonda	7390	4297	0	0	0	142	875	0	71910
42	Lingasamudram	19491	3633	0	0	0	23	14	0	17903
43	Guduru	10587	2741	2	42	0	0	339	0	18809
44	Ulavapadu	16385	15448	0	0	0	27	387	0	13516
	Sub-Total	738873	245361	3	149	0	2438	19451	2	534319
MARKAPURAM DIVISION										
45	Yerragondapalem	70537	26158	0	44	0	549	803	11	19620
46	Pullalacheruvu	45028	16079	0	0	0	172	850	0	13979
47	Tripuranthakam	59846	5678	0	0	0	106	788	1	13594
48	Dornala	34616	19670	0	0	0	0	414	0	21036
49	Peda Araveedu	48086	10232	0	0	0	5	722	0	7194
50	Markapur	34185	9128	0	0	0	234	558	5	55024
51	Ardhaveedu	45728	6660	0	69	0	21	721	0	19689
52	Cumbum	12851	4815	0	93	0	122	228	0	19077
53	Bestawaripeta	23615	12811	0	61	0	314	979	0	24708
54	Racherla	20270	7395	0	84	0	89	478	0	22796
55	Giddalur	38425	17017	4	117	0	2771	421	0	41224
56	Komarolu	18212	7160	0	74	0	108	3593	4	21270
	Sub-Total	451399	142803	4	542	0	4491	10555	21	279211
	TOTAL	1494985	436582	15	696	0	12855	35065	26	1401908

Source: JOINT DIRECTOR ANIMAL HUSBANDRY, ONGOLE

VI - LIVESTOCK AND VETERINARY SERVICES

TABLE - 6.5 - DIARY DEVELOPMENT - 2015-16

S.NO	ITEM	Unit	2015 - 16
1	2	3	4
1	Milk Chilling Centres	Number	8
2	Milk Collection Centres		
	a) Co-operative Societies	Number	542
	b) Pick Up Centres	Number	278
3	Average Monthly Procurement	('000 Ltr)	5938.00
4	Average Monthly Sales	('000 Ltr)	32276.00
5	Average Procurement Price	Price Per Ltr	39.44
6	Average Sale Price	Price Per Ltr	40.00
7	Average Milk Procurement		
	a) Cow Milk	Price Per Ltr	21.00
	b) Buffalow Milk	Price Per Ltr	39.68

SOURCE: A.P.D.D.C.F. LTD.,

VII - FISHERIES

TABLE - 7.1 - INLAND FISH PRODUCTION

S.NO	Name of the Species	2014 - 15		2015 - 16	
		Quantity (Tonnes)	Value (Rs in Lakhs)	Quantity (Tonnes)	Value (Rs in Lakhs)
1	2	3	4	5	6
1	Barbus	1031.00	193.55	1143.00	1085.85
2	Carps (Catla / Rohu / Mrigala)	9048.00	4579.50	9332.00	8585.44
3	Cat Fishes	1227.00	226.00	1326.00	265.20
4	Common Carbs	0.00	0.00	0.00	0.00
5	Murrel	1092.00	1015.00	1115.00	2230.00
6	Mulletts	736.00	347.70	825.00	1402.50
7	Prawns	3606.00	4387.60	4021.00	4825.20
8	Hilsa	93.00	18.10	0.00	0.00
9	Miscellaneous	4821.00	1174.75	5587.00	1118.70
	Total	21654.00	11942.20	23349.00	19512.89

Source : ASSISTANT DIRECTOR, FISHERIES, ONGOLE

VII - FISHERIES

TABLE - 7.2 - MARINE FISH PRODUCTION

(Production in Tonnes & Value in Rs. In Lakhs)

S.NO	Name of the Species	2014 - 15		2015 - 16	
		Production	Value	Production	Value
1	2	3	4	5	6
1	Elasmobranchs				
	a) Sharks	531.00	185.85	949.00	1186.25
	b) Skates	185.00	46.25	633.00	791.25
	c) Rays	1060.00	318.00	1265.00	1581.25
2	Eels	859.00	386.55	316.00	395.00
3	Cat Fish	1339.00	535.60	632.00	790.00
4	Clupeoids				0.00
	a) Wolf Herrings	0.00	0.00	317.00	396.25
	b) Sardines	1960.00	686.00	2846.00	3557.50
	c) Hilsa Shades	101.00	30.30	949.00	1186.25
	d) Anchovies	57.00	17.10	1581.00	1976.25
	e) Other Clupeoids	475.00	142.50	948.00	1185.00
5	Bombay Duck	988.00	247.00	1265.00	1581.25
6	Half & Full Beaks	0.00	0.00	943.00	1178.75
7	Flying Fish	0.00	0.00	0.00	0.00
8	Perches	1918.00	575.40	2214.00	2767.50
9	Goat Fish	0.00	0.00	949.00	1186.25
10	Thread Fins	0.00	0.00	633.00	791.25
11	Ribbon Fish	812.00	162.40	1265.00	1581.25
12	Carangids	0.00	0.00	317.00	396.25

Source : ASSISTANT DIRECTOR, FISHERIES, ONGOLE

VII - FISHERIES

TABLE - 7.2 - MARINE FISH PRODUCTION

(Production in Tonnes & Value in Rs. In Lakhs)

S.NO	Name of the Species	2014 - 15		2015 - 16	
		Production	Value	Production	Value
1	2	3	4	5	6
13	Silver Bellies	0.00	0.00	0.00	0.00
14	Big Jawed Jumpet	0.00	0.00	0.00	0.00
15	Promferts	4450.00	13350.00	2214.00	2767.50
16	Mackerel				0.00
	a) Kanagantha	346.00	173.00	949.00	1186.25
	b) Other Mackerles	3414.00	1365.60	1265.00	1581.25
17	Seer Fish	580.00	116.00	2846.00	3557.50
18	Tunnies	70.00	24.50	0.00	0.00
19	Baracudas	0.00	0.00	0.00	0.00
20	Mulletts	730.00	511.00	2530.00	3162.50
21	Flat Fish	201.00	50.25	0.00	0.00
22	Miscellaneous	2676.00	678.25	3802.00	4752.50
23	Total (1 To 22)	22752.00	19601.55	31628.00	39535.00
24	Shrimp				
	a) Panaeid Shrimp	6115.00	9172.50	483.00	1932.00
	b) Non-Panaeid Shrimp	692.00	1038.00	9173.00	36692.00
25	Total Shrimp (a + b)	6807.00	10210.50	9656.00	38624.00
26	Total Marine Fish (23+25)	29559.00	29812.05	41284.00	78159.00



VIII - FORESTRY

TABLE - 8.1 - DIVISION - WISE & SPECIES - WISE AREA PLANTED - 2015 - 16

(In Hectares)

S.No.	Division/Office	Teak	Bamboo	Eucalyptus	Cashew	Casurina	Beedi Leaves	Others	Total
1	2	3	4	5	6	7	8	9	10
1	Divisional Forest Officer Markapur	0	0	0	0	0	0	156	156
2	Social Forestry Ongole	0	0	0	0	0	0	60	60
3	Divisional Forest Officer Giddalur	0	0	0	0	0	0	364	364
	TOTAL	0	0	0	0	0	0	580	580

Source: DIVISIONAL FOREST OFFICERS CONCERNED

VIII - FORESTRY

TABLE - 8.2 - VALUE OF MAJOR AND MINOR FOREST PRODUCE DIVISION WISE - 2015 - 16

(Rs in Lakhs)

S.N O.	Division/ Office	Major Forest Produce			Minor Forest Produce				Total Value of Major and Minor Forest Produce	Miscellaneous	Grand Total (Col. 10+11)
		Timber	Fire Wood	Total	Bamboo	Beedi Leaves	Other Minor Forest Produce	Total			
1	2	3	4	5	6	7	8	9	10	11	12
1	Divisional Forest Officer Giddalur	1.75	0	1.75	282.44	0	16.03	298.47	300.22	0	300.22
	TOTAL	1.75	0	1.75	282.44	0	16.03	298.5	300.22	0	300.22

Source: DIVISIONAL FOREST OFFICERS CONCERNED

VIII - FORESTRY**TABLE - 8.3 - FOREST REVENUE PRODUCE WISE****(Rs in Lakhs)**

S.NO	ITEM	2013 - 14	2014 - 15	2015 - 16
1	2	3	4	5
1	Timber	1.96	1.28	1.75
2	Firewood	90.26	0.00	0.00
3	Bamboo	169.29	0.00	282.44
4	Beedi leaves	0.32	60.40	0.00
5	Miscellaneous (MFP)	0.20	10.70	16.24
	Total	262.03	72.38	300.43

SOURCE: A.P.D.D.C.F. LTD.,



IX - INDUSTRIES

TABLE - 9.1 - LARGE AND MEDIUM SCALE INDUSTRIES - 2015 - 16

S.NO.	Name of the Industry and Location	Installed Capacity	Capital Investment (Rs In Lakhs)	Value of Production (Rs in Lakhs)	Employees	
					Male	Female
1	2	3	4	5	6	7
1	M/s Coramandal Agro Products & Oil Ltd, Jandrapeta (V), Chirala(M)	15000 TPA	10.38	136.85	300	100
2	M/s. Godfrey Phillips India Ltd., Igc, Gundlapalli (V) Maddipadu (M)	2400 TONS	17.50	27.50	100	50
3	M/s Brahmmas Agro Inds.pvt.ltd., Desaipet, Vetapalem(M)	10000 TON/P.A	37.15	192.20	300	100
4	M/s Kakatiya Agro Products & Oils Limited, Jonnathali(V), Martur(M)	3500 M.TS	2.73	0	415	105
5	M/s Sriba Agro Ltd., Renangivaram (V) J.pamngulur(M)	45000 MT	5.36	4200.00	95	70
6	M/s ITC Limited, IITD Division, P.b.no.1, Chirala(p&m)	30704 MT	148.56	0	1504	501
7	M/s Premier Tobacco Packers Pvt.ltd., Karedu(V), Ulavapadu(M)	24000 MT	13.40	13.43	155	95
8	M/s M.I. Agro Products Ltd., Ballikurava Road, Martur(V)&(M)	2760 MT	13.38	29.58	278	92
9	M/s Mahi Agro Products & Oils Limited, Jonnathali(V) Maddipadu(M)	15197 MT	11.00	33.00	180	70
10	B.k. Treashers, Private Ltd, Nh.5, Surareddy Palem(V), Tangutur(M)	32000	150.00	32.45	550	200
11	Ra Pure Life Science Plot.no.59&68, Igc, Maddipadu	4500 M.TS	18.06	0	175	45
12	J.c. Blotech Pvt Ltd., (expansion) Igc, Fgundlapalli (V), Maddipadu (M)	23.3	23.98	37.26	30	15
13	Teamec Chlorates Ltd., Igc, Gundlapalli(V), Maddipadu(M)	12250 M.TS	69.54	28.71	130	43
14	M/s Bhagiradha Chemicals & Industries Ltd, Cheruvukommupalem(V), Ongole(M)	2739 MT	20.00	222.3	152	50
15	M/s Pearl Distilleries, S.konda (v&m)	27000 KLENA	65.00	873.17	160	500
16	M/s Amulya Feeds (p) Ltd, Cheruvukommu-palem(V), Ongole(M)	6259 MT	11.23	0	119	41
17	M/s Sagar Grandhi Exports(p) Ltd., Nh-5, S.konda	600 MT	3.20	141.63	80	320
18	M/s Heritage Foods (India) Ltd, Bythamanjului(V), J.pangulur(M)	3164 K.L	1.49	7.63	40	20
19	M/s Heritage Foods (India) Ltd, Kalutur(V), Kandukur(M)	3113 K.LT	1.11	7.89	20	6
20	M/s Heritage Foods (india) Ltd, Pulipadu(V), Mundlamur(M)	1980 K.LT	1.10	8.72	20	5
21	M/s Heritage Foods (india) Ltd, Puttavariipalem(V), Santhamagulur(M)	7340 K.LT	1.25	15.84	20	5

IX - INDUSTRIES

TABLE - 9.1 - LARGE AND MEDIUM SCALE INDUSTRIES - 2015 - 16

S.NO.	Name of the Industry and Location	Installed Capacity	Capital Investment (Rs in Lakhs)	Value of Production (Rs in Lakhs)	Employees	
					Male	Female
1	2	3	4	5	6	7
22	M/s Thirumala Dairy (p) Ltd., Vellalacheruvu(V), Santhamaalur(M)	3300 K.LT	1.00	33.75	45	20
23	M/s Heritage Foods (India) Ltd, Kothakuchipudipalli(V), Kanigiri(M)	3169 K.LT	0.68	0	20	5
24	Andhra Rice Oil Mills Pvt.ltd., Sy.no.151,152, China Kothapalli (V)Addankl.(M)	6000 M.TS	23.00	0	125	50
25	M/s Creamline Milk Products, P.gudipadu(V), S.n.padu(M)	1806 MT	7.61	36.04	50	20
26	M/s Prakasam District Cooperative Milk Producers Union Ltd, Kurnool Road, S.N.Padu(M)	37522 K.L	57.00	78.13	282	93
27	M/s Munnagi Sea Foods Pvt. Ltd., Sy.no.475,476/3,478 & 481 Zaruqumalli (p&m)	5000 TON/P	25.4	6.19	200	25
28	Royal Marine IMPEX.Pvt Ltd, Sy.No.37/2B,37/4,42/4, Kavurupalem (V)		9.34	6.19	600	50
29	Synthite Industries Ltd, Sy.No.542/4B, 542/1, Boddurupalem (V)		43.53	64.6	195	40
30	M/s Global Exports, R.L.Puram(V), Chimakurthy(M)	825 CUM	14.00	0	75	25
31	M/s Jubilee Granites (India) Pvt.Ltd,sy.no.93/1,2,3, Chimakurthy(V)&(M)	3540 CUM	10.00	4.93	150	50
32	M/s KMB Granites, R.l.puram(V) Chimakurthy(M)	3208 CUM	2.08	19.18	120	60
33	M/s Pallava Granites Industries, Chimakurthy	17800 CUM	10.36	0	85	25
34	M/s K. Deviendran, R.l.puram, Chimakurthy	4000 CUM	13.79	0	60	20
35	Ap Granite (midwest) Pvt.td., Sy.no.55/5, R.l.puram (V) Chimakurthy (M)	5400 CUM	9.00	92.71	30	10
36	M/s B.V.L. Granites, Tangutur	3240000 SFT	30.00	72.39	100	44
37	M/s Krishna Sal Granites, 977/1,3,4,5&10, Chimakurthy	12000 CUM	10.10	0	100	10
38	M/s Pallava Granite Industries India Pvt.ltd., Sy.no.55/3c R.l.puram Chimakurthy(M)	6600 CUM	10.30	14.20	100	10
39	M/s Southern Rocks & Minerals Pvt.ltd., Pellur(V), Ongole(M)	83160 SFT	19.53	35.00	75	25
40	M/s Krishna Sal Granite (india) Pvt.ltd.,(expansion) Sy.no.325/a2 1b,2a,2c P.gudipadu(V) S.N.Padu(M)	300000SFT	19.55	60.94	153	20
41	M/s Jyothi Exports, Sy.no.12/1, 11/4, R.l.puram, Chimakurthy	3000 CUM	12.37	0	40	5

IX - INDUSTRIES

TABLE - 9.1 - LARGE AND MEDIUM SCALE INDUSTRIES - 2015 - 16

S.NO.	Name of the Industry and Location	Installed Capacity	Capital Investment (Rs in Lakhs)	Value of Production (Rs in Lakhs)	Employees	
					Male	Female
1	2	3	4	5	6	7
42	M/s Peral Mineral Pvt.ltd., Sy.no.99/2, 3&4, Budawada(V), Chimakurthy(M)	3600 CUM	6.73	83.33	40	5
43	M/s R.R. Granites Sy.no.66/2, R.l.puram, Chimakurthy(M)	5000 CUM	10.05	9.99	30	5
44	M/s Rasun Exports Pvt.ltd., Sy.no.63/1 & 64/p, Rajupalem, Chimakurthy	4000 CUM	10.00	15.16	100	20
45	Manikanta Minerals (Expansion) Sy.No.973 (Part.975/4&975/5) Chimakurthy (V&M)		51.00	26.05	500	20
46	M/s Alliance Andhra Pradesh Black Galaxy Granite Pvt.Ltd., Sy.No.52.55/4&55/3c,		10.88		100	24
47	M/s Jaya Minerals Exports, Chimakurthy (M) Prakasam District		10.50	6.10	30	10
48	M/s Panini Exports Plot.no.8&9, BPSEZ, Gundlapalli (V), Maddipadu (M)	300000 SFT	18.39	32.60	100	20
49	M/s Sree Haricharan Granites, Plot.no.376 To 381 1gc, Maddipadu (M)	1500000 SQ.FT.	12.50	18.29	30	6
50	Jyothi Rock & Exports Pvt., Ltd., Annangi(V), Maddipadu(M)	300000 SFT	35.00	65.07	100	25
51	M/s Siva Stones Inc Plot. No.3&4, Bpsez, Growth Centre, Aplic Gundlapalli(V) Maddipadu(M)	2	14.50	34.12	45	11
52	M/s Sengo Ceramics Pvt Ltd Vemavaram (V), Ballikurava(M)	10000SG	63.00	56.12	540	80
53	Jyothi Granite Exports India Ltd., Plot No.9 to 11, BPSEZ, Gundlapalli, Maddipadu (M)	6	9.77	16.94	90	4
54	M/s. Tulip Granites Pvt Ltd., Plot Nos. 33, BPSEZ, Anagi (V) Maddipadu (M) Prakasam District	12	19.87	102.69	40	5
55	M/s Rocks Forever Inc Plot Nos. 1&2 BPSEZ, IGC, Gundlapalli, Maddipadu (M)	10.5	21.97	45.32	45	35
56	M/s Anjali Granites Pvt Ltd, BPSEX, IGC, Gundlapalli, Maddipadu		31.00	113.35	82	0
57	Veerasiva Granites and Exports Pvt., Ltd., Sy.No.145/1,2, Gurupalli (V), Santhamaqalur (M)		24.50	8.50	165	0
58	N.V.Exports Ltd, S.No.934/29(P), Konidena (V), Ballikurava (M)		11.50	20.00	160	0
59	Hues Granite Private Limited., Sy.No.351 (P), 352 (P), 354 & 358, Onqole BPSEZ, Annangi (V)		22.59	6.65	120	0
60	GRANIMARMO Private Limited., Sy.No.351 (P), 352(P), 354&358, Onqole BPSEZ, Annangi (V)		19.00	0.00	100	0

IX - INDUSTRIES

TABLE - 9.1 - LARGE AND MEDIUM SCALE INDUSTRIES - 2015 - 16

S.NO.	Name of the Industry and Location	Installed Capacity	Capital Investment (Rs in Lakhs)	Value of Production (Rs in Lakhs)	Employees	
					Male	Female
1	2	3	4	5	6	7
61	Satya Stone Exports, Sy.No.352-356, Annangi (V), Maddipadu (M), Prakasam Dist.		16.24	3.54	120	0
62	GSR Eco Bricks Private Limited., Sy.No.267,336/C2,338,337/3&332/1 Uppamagalur (V), Ballikurava (M).		16.50	0	120	20
63	M/s Agri Gold Projects Ltd., Hasanapuram (V), Tripurantakam		20.00	0	150	50
64	M/s Clarion Power Corporation Lanco House, Tangutur		20.72	0	60	20
65	M/s Jyothi Bio Energy Ltd., NH-5, Gundlapalli (V) Maddipadu (M)		30.00	0	92	6
66	M/s Singaraya Hills Green Power Genco(P) Ltd., Hasanapur(V), Tripuranthakam (M).		111.13	0	175	80
67	M/s Sai Global Yarn Textiles, Vellampalli (V), Maddipadu (M)		23.12	63.15	151	25
68	M/s NSL Textiles Ltd., D.No. 6/275-1, Inkollu (V&M)		172.3	205.54	1200	400
69	M/s Sri Lakshmi Narasimha Spinning Mills (India)Pvt.Ltd., Vinnaralavaripalem (V), Addanki (M)		25.00	25.64	125	25
70	M/s Amaravati Textiles Pvt.Ltd., Martur (V&M)		201.4	368.73	825	275
71	M/s Jagadguru Textiles (P) Ltd., Martur (V&M)		17.76	26.21	150	50
72	Sai Manasa Spintex India Ltd., Martur (V&M)		29	59.56	100	50
73	M/s Badri Spinning Mills Ltd., Unit-II, NH-5, Doddavarappadu (V) Maddipadu (M)		48.58	55.6	400	300
74	M/s Idupaapadu Cotton Mills Pvt., Ltd Unit-II, Jonnathall		126.45	307.56	175	75
75	Kallam Spinning Mills Ltd.,Kunkubadu (V) Addanki (M)		147.00	85.35	350	50
76	M/s Ceasan Glass Pvt.Ltd., Nagarajupalli (V), Martur (M)		42.00	21.56	100	10
77	M/s Sai Bhaskar Irons Pvt.Ltd., Nagarajupalli (V), Martur (M)		10	8.75	100	15
78	M/s Jagathi Publications (O) Ltd., Vallur (V), Ongole (M)		4.40	3.36	200	40
79	M/s A.G.A. Publications Plot.No.56&58, 9th line, Ramnagar, Ongole		30.6	2.86	50	10
80	M/s Ushodaya Publications, Pernamitta (V), S.N.Padu (M)		1.85	8.64	16	80
	TOTAL		2010.98	7885.5	13013	4261

Source: GENERAL MANAGER, DISTRICT INDUSTRIES CENTRE ONGOLE

IX - INDUSTRIES

TABLE - 9.2 - PRODUCTION OF SELECTED INDUSTRIES

S.No	Item	Units	2013 - 14	2014 - 15	2015 - 16
1	2	3	4	5	6
1	Coal	000 Tonnes	0	0	0
2	Sugar	Tonnes	0	0	0
3	Cotton yarn	1000 Kgs	50.42	0	2040
4	Cotton Fabrics	1000 MTs	207.52	1197.34	3000
5	Jute	Tonnes	0	0	0
6	Paper	Tonnes	0	0	0
7	Tanning	Rs in Lakhs	0	0	0
8	Chemical Fertilizer	Tonnes	7995	1161.44	1500
9	Drugs & Pharmaceuticals	Rs in Lakhs	0	0	2517
10	Cement	000 Tonnes	0	0	0
11	Asbestos cement	000 Tonnes	0	0	0
12	Ferro Alloys	Tonnes	0	0	2000
13	Others		67401	4665.01	0
14	Plg Iron	Tonnes	0	0	0
15	Granite Slabs	Lakh Sq.Feet	92504	963.15	1275
16	Edible Oils	Tonnes	135.4	0	5000
17	New Print	Lakh Number	0	45.17	2025
18	PVC Pipes	Tonnes	0	0	4200
19	Compression & Tension Springs	Tonnes	0	0	0
20	Clinker Production	000 Tonnes	0	0	0
21	Food Products	Tonnes	16926	328.48	12500
22	Cement Concrete Sleepers	Number	0	0	0
23	Rubber (Reclaimed)	Tonnes	0	0	1325

Source: GENERAL MANAGER, DISTRICT INDUSTRIES CENTRE ONGOLE

IX - INDUSTRIES

**TABLE - 9.3 - WORKING OF FACTORIES REGISTERED UNDER THE
FACTORIES ACT - 1948**

S. NO	Name of the Industry	No. of Factories	2014 - 15		No. of Factories	2015 - 16	
			No. of Workers			No. of Workers	
			Male	Female		Male	Female
1	2	3	4	5	6	7	8
1	Milk Dairy	74	753	157	9	253	135
2	A.p.s.r.t.c.	0	0	0	5	415	10
3	Electrical Transmisslon	7	230	0	1	115	0
4	Cotton Spining	3	342	325	3	695	727
5	Cement Poles	2	33	2	0	0	0
6	Rice Mills	824	3601	1024	885	4396	1130
7	Dall Mills	80	347	509	83	747	634
8	Oil Mills	52	353	214	27	255	78
9	Solven Extraction	5	845	45	0	0	0
10	Production Of Common Salt	13	272	15	0	0	0
11	Chicory	1	6	5	0	0	0
12	Cashewnut	28	278	556	21	250	550
13	Tobacco	214	2948	21685	113	1199	8643
14	Cotton Ginning	23	306	468	23	307	515
15	Nawar Tape	1	12	0	0	0	0
16	Tarpaline	1	14	0	0	0	0
17	Card Boardboxes	4	88	19	0	0	0
18	Printing	5	80	20	3	225	22
19	Dyes	9	104	28	2	115	32
20	Chemical Productions	1	70	0	23	824	235
21	Rubber Productions	5	71	6	2	91	21
22	Pharmacticals	8	189	81	6	300	145
23	Stone Crushing	1	2	0	143	1374	210
24	Granite	340	1036	324	926	14361	1753
25	Home Pipes	1012	12947	1964	4	185	27
26	Wire Drawing	15	132	0	1	15	5
27	Bross Rolling	6	63	4	0	0	0
28	Alluminium	1	7	3	0	0	0
29	I.v. Fluids	3	41	0	0	0	0
30	Agarbathies	5	37	95	1	24	50
31	Saw Mills	118	549	6	120	268	60
32	Natural Poly	3	32	0	0	0	0
33	Slates	120	1354	436	17	1096	119

IX - INDUSTRIES

TABLE - 9.3 - WORKING OF FACTORIES REGISTERED UNDER THE FACTORIES ACT - 1948

S. NO	Name of the Industry	No. of Factories	2014 - 15		No. of Factories	2015 - 16	
			No. of Workers			No. of Workers	
			Male	Female		Male	Female
1	2	3	4	5	6	7	8
34	Steel Re Rolling Industry	1	60	0	0	0	0
35	Biscuite	0	0	0	0	0	0
36	Sea Foods	8	488	863	7	1548	806
37	Cement Bricks	11	121	28	4	555	195
38	Plastic Pipes	6	111	51	2	55	15
39	Petroleum	2	82	0	3	474	30
40	Poultry Feed	1	15	0	1	25	0
41	P.v.c. Pipes	0	0	0	0	0	0
42	Distilling, Ractifying & Blending Of Spirt	1	750	250	1	550	300
43	A.c.s.r. Conductor & M.s. Wires	5	35	0	1	5	0
44	Seed Processing	10	122	92	8	310	114
45	Flour Mill	1	13	0	0	0	0
46	Cold Storage	61	230	78	4	117	7
47	Mineral Water	7	71	10	0	0	0
48	Automobilles	8	133	8	0	0	0
49	L.p.g. Botiling	1	4	2	0	0	0
50	Detergent Cakes	1	8	2	0	0	0
51	Picture Frame Products	1	8	2	0	0	0
52	Bio Technology Products	4	30	18	0	0	0
53	Readymade Garments	1	4	8	2	15	9
54	Manufacturing Of Glass.	1	80	45	1	80	45
55	Manufacturing Of Iron Inga	5	111	29	1	111	29
56	Meta Works	2	20	0	0	0	0
57	Tire Re-traders	1	10	0	0	0	0
58	Cover Print	2	20	4	0	0	0
59	Paper Cups	15	138	54	0	0	0
60	Detergent Powder	2	10	10	0	0	0
61	Washing & Landry	1	10	5	0	0	0
62	Concrete Designed Tiles	2	30	5	0	0	0
	TOTAL	3145	29856	29555	2453	31355	16651

Source: INSPECTOR OF FACTORIES, ONGOLE

IX - INDUSTRIES

TABLE - 9.4 - MANDAL - WISE - WORKING OF FACTORIES REGISTERED UNDER THE FACTORIES ACT - 1948

S. No	Division / Mandal	No. of Factories	2014 - 15		No. of Factories	2015- 16	
			No. of Workers			No. of Workers	
			Male	Female		Male	Female
1	2	3	4	5	6	7	8
ONGOLE DIVISION							
1	Santhamaguluru	76	557	606	76	582	99
2	Ballikurava	60	409	417	62	851	248
3	Martur	414	3924	4460	315	3074	749
4	Yeddanapudi	21	161	74	16	139	76
5	Parchur	82	570	1055	30	239	335
6	Karamchedu	6	138	25	28	129	17
7	Inkollu	58	410	269	38	629	1319
8	Janakavarampanguluru	52	572	1018	45	499	984
9	Addanki	84	754	509	68	870	723
10	Korisapadu	67	632	2331	43	805	1181
11	Chimla	112	2788	298	68	4187	402
12	Vetapalem	87	632	709	54	638	856
13	Chinaganjam	30	202	4	14	127	27
14	NaguUppalapadu	43	347	175	37	177	272
15	Maddipadu	181	3085	5638	196	4527	963
16	Chimakurthi	438	4116	1054	432	3226	627
17	Santhanuthala Padu	113	1296	494	109	1419	804
18	Ongole	325	2839	3906	158	2143	1306
19	Kotha Patnam	17	58	13	14	58	14
20	Tanqutur	74	868	3966	52	1041	3705
	Sub-Total	2340	24358	27021	1855	25360	14707
KANDUKUR DIVISION							
21	Donakonda	0	0	0	1	3	1
22	Kurichedu	16	79	21	12	59	14
23	Mundlamuru	26	119	27	24	107	16
24	Darsi	53	219	25	47	196	36
25	Tarlupadu	2	13	5	1	3	1
26	Konakanamitla	7	39	0	7	22	6
27	Podili	48	473	136	50	398	82
28	Thallur	26	97	16	20	78	14
29	Marripudi	11	51	8	10	53	21
30	Hanumanthunipadu	0	0	0	0	0	0
31	Veligandla	3	9	0	3	8	2
32	Kanigiri	28	281	34	33	261	26
33	Kondapi	23	68	5	22	75	6
34	Zarugumilli	19	119	65	19	504	244
35	Ponnaluru	13	35	0	12	39	8
36	Pedacherlo Palle	8	28	0	4	19	2
37	Chandrasekhara Puram	1	3	0	1	2	0
38	Pamur	29	177	40	18	95	16
39	Voletivaripalem	18	98	14	15	67	12
40	Kandukur	58	362	488	47	345	111
41	Singarayakonda	68	938	222	52	1666	777
42	Lingasamudram	16	55	4	12	48	7
43	Gudluru	47	97	464	17	73	11
44	Ulavapadu	24	289	404	19	133	166
	Sub-Total	544	3649	1978	446	4254	1579
MARKAPURAM DIVISION							
45	Yerracondapalem	9	57	10	8	46	8
46	Pullalacheruvu	2	6	0	1	3	1
47	Tripuranthakam	29	240	35	29	288	31
48	Dornala	5	14	0	3	22	7
49	Peda Araveedu	0	0	0	1	3	1
50	Markapur	158	1101	445	69	837	179
51	Ardhaveedu	1	3	0	1	3	0
52	Cumbum	17	127	13	14	72	17
53	Bestawaripeta	14	72	13	8	36	10
54	Racherla	2	11	4	0	0	0
55	Giddalur	20	194	36	14	416	110
56	Komarolu	4	24	0	4	15	1
	Sub-Total	261	1849	556	152	1741	365
	TOTAL	3145	29856	29555	2453	31355	16651

Source: INSPECTOR OF FACTORIES, ONGOLE

IX - INDUSTRIES

TABLE - 9.5 - MANDAL - WISE RICE MILLS - 2015 - 16

S.N o.	Division / Mandal	TRADING		NON-TRADING	
		Number	Installed Capacity (In Tonnes)	Number	Installed Capacity (In Tonnes)
1	2	3	4	5	6
ONGOLE DIVISION					
1	Santhamaguluru	1	0.5	2	2
2	Bailkurava	0	0	2	1.5
3	Martur	1	1	3	2
4	Yeddanapudi	0	0	2	1
5	Parchur	5	5	6	4
6	Karamchedu	2	2	4	4
7	Inkollu	0	0	6	4
8	Janakavarampanguluru	3	7	2	2
9	Addanki	5	8	4	4
10	Korisapadu	7	19	3	2
11	Chirala	20	38	12	6
12	Vetapalem	9	14	7	4
13	Chinaganjam	1	2	5	3.5
14	Naguluppalapadu	3	6	5	3.5
15	Maddipadu	8	19	4	3
16	Chimakurthi	2	3	4	3
17	Santhanuthala Padu	3	7	6	4
18	Ongole	2	4	17	6
19	Kotha Patnam	4	6.5	3	3
20	Tangutur	0	0	5	4
	Sub-Total	76	142	102	66.5
KANDUKUR DIVISION					
21	Donakonda	0	0	5	3
22	Kurchedu	0	0	4	2
23	Mundlamuru	1	3	2	1
24	Darsi	3	5	6	3
25	Tarupadu	0	0	2	2
26	Konakanamitla	0	0	2	2
27	Podili	1	3	5	3
28	Thallur	0	0	2	1
29	Marripudi	0	0	1	1
30	Hanumanthunipadu	0	0	1	1
31	Veligandla	0	0	1	0.5
32	Kanigiri	0	0	4	4
33	Kondapi	1	2	3	3
34	Zarugumilli	0	0	1	0.5
35	Ponnaluru	0	0	2	2
36	Pedacherlo Palle	0	0	3	2
37	Chandrasekhara Puram	0	0	2	2
38	Pampur	1	2.7	5	3
39	Voletiyaripalem	0	0	1	1
40	Kandukur	6	10	7	5
41	Singarayakonda	6	11	6	4
42	Lingasamudram	2	4	2	2
43	Gudluru	3	3.5	3	3
44	Ulavapadu	1	1.5	4	3
	Sub-Total	27	45.7	79	56
MARKAPURAM DIVISION					
45	Yerragondapalem	1	2	1	0.5
46	Pullalacheruvu	0	0	1	0.5
47	Trinurambakam	0	0	3	1.5
48	Dornala	0	0	2	2
49	Peda Araveedu	0	0	1	1
50	Markapur	1	3	3	2
51	Ardhaveedu	0	0	1	1
52	Cumbum	1	2	4	3
53	Bestawaripeta	1	0.6	2	1
54	Racherla	0	0	1	1.5
55	Giddalur	0	0	5	3
56	Komarolu	0	0	1	0.5
	Sub-Total	4	7.6	25	17.5
	TOTAL	107	195.3	206	140

Source: DISTRICT SUPPLY OFFICER

IX - INDUSTRIES

TABLE - 9.6 - SMALL SCALE INDUSTRIES - 2015 - 16

S. NO	Category	No. of Units	Capital Investment (Rs in Lakhs)	Employees	
				Male	Female
1	2	3	4	5	6
1	Food & Agro Based	64	2430.01	746	115
2	Mineral Based	84	8637.7	1022	405
3	Engineering And Allied	8	196	59	16
4	Plastic Based	8	535.61	79	19
5	Chemical Based	13	409.15	172	12
6	Textiles	14	58.85	322	32
7	Forest Based	8	189.2	33	10
8	Miscellaneous	41	3160.79	399	122
	TOTAL	240	15617.31	2832	731

Source: GENERAL MANAGER DISTRICT INDUSTRIES, ONGOLE

IX - INDUSTRIES

TABLE - 9.7 - MANDAL - WISE SMALL SCALE INDUSTRIES - 2015 - 16

S. No	Division / Mandal	No. of Units	No. of Employees	
			Male	Female
1	2	3	4	5
ONGOLE DIVISION				
1	Santhamaguluru	6	53	15
2	Ballikurava	9	99	38
3	Martur	21	250	105
4	Yeddnapudi	2	25	7
5	Parchur	5	40	12
6	Karamchedu	2	11	2
7	Inkollu	0	0	0
8	Janakavarampanguluru	4	33	10
9	Addanki	6	173	65
10	Korisapadu	3	45	12
11	Chirala	10	85	25
12	Vetapalem	5	32	12
13	Chinaganjam	1	8	1
14	Naguluppapadu	4	43	12
15	Maddipadu	33	482	36
16	Chimakurthi	28	387	125
17	Santhanuthala Padu	3	60	12
18	Ongole	38	353	48
19	Kotha Patnam	2	37	11
20	Tangutur	10	147	47
	Sub-Total	192	2363	595
KANDUKUR DIVISION				
21	Donakonda	0	0	0
22	Kurichedu	0	0	0
23	Mundlamuru	0	0	0
24	Darsi	2	12	5
25	Tarupadu	1	7	3
26	Konakanamitla	0	0	0
27	Podili	1	11	3
28	Thaluru	1	9	2
29	Marripudi	0	0	0
30	Hanumanthunlapadu	0	0	0
31	Vellgandla	0	0	0
32	Kanigiri	1	5	0
33	Kondapi	1	51	12
34	Zarugumilli	3	21	9
35	Ponnaluru	0	0	0
36	Pedacherlo Palle	0	0	0
37	Chandrasekhara Puram	0	0	0
38	Pamuru	0	0	0
39	Volatvaripalem	2	17	4
40	Kandukur	6	59	15
41	Singarayakonda	11	121	42
42	Lingasamudram	0	0	0
43	Gudluru	1	7	0
44	Ulavapadu	1	14	6
	Sub-Total	31	334	101
MARKAPURAM DIVISION				
45	Yerragondapalem	1	4	1
46	Pullalacheruvu	1	3	0
47	Tripuranthakam	0	0	0
48	Dornala	0	0	0
49	Peda Araveedu	0	0	0
50	Markapur	11	78	24
51	Ardhaveedu	0	0	0
52	Cumbum	1	18	6
53	Bestawaripeta	1	12	2
54	Racherla	1	7	1
55	Giddalur	1	13	1
56	Komarolu	0	0	0
	Sub-Total	17	135	35
	TOTAL	240	2832	731

Source: GENERAL MANAGER DISTRICT INDUSTRIES, ONGOLE

IX - INDUSTRIES

TABLE - 9.8 - COTTAGE INDUSTRIES - 2015 - 16

S.N O	Category	No. of Units	Capital Investment (Rs in Lakhs)	No. of Employees	
				Male	Female
1	2	3	4	5	6
1	Agro Based	37	812.71	459	185
2	Mineral Based	21	613.29	222	85
3	Engineering And Non.con	6	204.19	41	12
4	Forest Based	5	143	35	11
5	Textiles (tailoring & Readymade)	4	58.85	23	6
6	Chemical Based	8	388.78	70	25
7	Plastic Based	3	27	13	4
8	Server Sector	23	383.15	102	35
	TOTAL	107	2630.97	965	363

Source: DEPUTY DIRECTOR, KVIB, ONGOLE

X - MINING

TABLE - 10.1 - MANDAL WISE MINERAL RESOURCES - 2015 - 16

Mineral available

S. No.	Mandal	Major Minerals	Minor Minerals
1	Yerragondapalem	Barites	
2	Pullalacheruvu		Slate
3	Tripuranthakam	Iron Ore	Slate
4	Dornala		Slate
5	Peda Araveedu	Quartz	Slate
6	Donakonda	Barites	Slate
7	Kurichedu	Quartz	Road Metal
8	Santhamaguluru		Black Granite.colourgranite
9	Balilikurava		Colour Granite, Roadmetal
10	Martur		Road Metal,gravel
11	Yeddanapudi		
12	Parchur		
13	Karamchedu		
14	Inkollu		
15	Janakavarampanguluru		Road Metal Gravel
16	Addanki	Iron Ore	
17	Mundlamuru		Blackgranite
18	Darsi	Quartz	Black Granite, Colour Granite
19	Markapur	Barites,quartz.slate	Slate
20	Ardhaveedu	Barytes.Iron Ore	Slate
21	Cumbum		Slate
22	Tarupadu	Barites Quartz	Slate
23	Konakanamitla	Quartz	Slate
24	Podili	Quartz	Slate
25	Thallur		Black Granite.colour Granite
26	Korisapadu	Iron Ore	
27	Chirala	Silica Sand	Ordinary Sand
28	Vetapalem	Silica Sand ,	Ordinary Sand
29	Chinaganjam	Silica Sand	Ordinary Sand
30	Naguluppalapadu		

X - MINING

TABLE - 10.1 - MANDAL WISE MINERAL RESOURCES - 2015 - 16

Mineral available			
S. No.	Mandal	Major Minerals	Minor Minerals
31	Maddipadu	Iron Ore	Ordinary Sand
32	Chimakurthi	Granet	Black Galaxygranite, Colour Granite, Roadmetal
33	Marripudi		Black Granite
34	Hanumanthunipadu	Quartz	
35	Bestawaripeta	Barytes, Iron Ore	Slate
36	Racherla	Quartz	
37	Giddalur	Barytes, quartz	Rematti, road Metal
38	Komarolu	Quartz	
39	Vellgandla	Quartz	Clour Granite
40	Kanigiri	Quartz	Blackgranite, Roadmetal
41	Kondapi	Quartz	
42	Santhanuthala Padu	Iron Ore Granet	
43	Ongole	Iron ore	Gravel
44	Kotha Patnam	Silica Sand	Ordinary Sand
45	Tangutur	Iron Ore, Micaceous Hematite	Gravel
46	Zarugumilli		Ordinary Sand
47	Ponnaluru		
48	Pedacherlo Palle	Quartz	Black Granite
49	Chandrasekhara Puram	Quartz	
50	Pamur	Quartz	Colour Granite
51	Voletivaripalem	Quartz	Road Metal
52	Kandukur	Quartz Felspar	
53	Singarayakonda	Laterite	Gravel
54	Lingasamudram	Quartz	
55	Gudluru	Iron Ore	
56	Ulavapadu		Gravel

Source: ASSISTANT DIRECTOR, MINES & GEOLOGY, ONGOLE

X - MINING

TABLE - 10.2 - PRODUCTION OF PRINCIPAL MINERALS

S. No.	Name of the Mineral (Major/ Minor)	2013 - 14		2014 - 15		2015- 16	
		Production (In Tonnes)	Value (Rs in Lakhs)	Production (In Tonnes)	Value (Rs in Lakhs)	Production (In Tonnes)	Value (Rs in Lakhs)
1	2	3	4	5	6	7	8
	MAJOR						
1	Quartz	1500	2.3	0	0	21770	87.08
2	Barytes	0	0	0	0	0	0
3	Silica Sand	126427	79.65	77565	48.87	156487	98.59
4	Slate	0	0	0	0	0	0
5	Micaceous Hematite	0	0	0	0	0	0
	Sub-Total	127927	81.95	77565	48.87	178257	185.67
	MINOR						
6	Black Galaxy Granite	333182	106618.24	333737	106796	353143	113005.8
7	Black Granite	34909	9184.56	35965	9462.39	64209	16893.39
8	Colour Granite	47262	7826.59	50569	8374.23	85716	14194.57
9	Slate Stone	0	0	0	0	20970	83.88
10	Road Metal	2650646	11742.36	3232924	14321.9	4039859	17896.58
11	Gravel/earth	773408	1376.67	2454622	4369.23	3608466	6423.07
	Sub-Total	3839407	136748.4	6107817	143324	8172363	168497
	TOTAL	3967334	136830.4	6185382	143372	8350620	168683

Source: ASSISTANT DIRECTOR, MINES & GEOLOGY, ONGOLE

X - MINING

TABLE - 10.3 - OPENING STOCK , PRODUCTION , CONSUMPTION AND CLOSING STOCK OF INDIGENOUS COAL - 2015 - 16

S.NO.	Name of the Division	Opening Stock	Production	Coal from BHPL	Consumption of Indenous Coal by Collieries	Dispatch to Railways	Dispatch to Others	Total (Col 6 to 8)	Closing Stock [(3+4+5)]-9
1	2	3	4	5	6	7	8	9	10

NIL

Source: CONCERNED DEPARTMENT

XI - FUEL AND POWER

TABLE - 11.1 GROWTH OF TRANSMISSION AND DISTRIBUTION LINES

S.N O	Voltage of lines	UNIT	2013 - 14	2014-15	2015-16
1	2	3	4	5	6
1	400 K.V	CKM (Circute Kilometers)	0	0	0
2	220 K.V	CKM	112.00	112.00	982.24
3	132 K.V	CKM	307.87	388.49	686.72
4	66 K.V	CKM	0.00	0.00	0.00
5	33 K.V	CKM	2315.84	2339.44	2034.55
6	11 K.V	CKM	18188.02	19595.62	15012.69
7	L.T.LINE	CKM	23391.98	24871.93	20485.97
	Total		44315.71	47419.48	39202.17

Source: S.E., OPERATION, APSPDCL, ONGOLE

XI - FUEL AND POWER

TABLE - 11.2- MANDAL-WISE RURAL ELECTRIFICATION - 31.03.2016

S. No.	Mandal	Total Inhabited Villages		Hamlets		Service Connections (No.)				
		Existing (No.)	Electrified (No.)	Existing (No.)	Electrified (No.)	Domestic	Agricultural	Industrial	Others	Total
1	2	3	4	5	6	7	8	9	10	
ONGOLE DIVISION										
1	S. Magalur	10	10	22	22	14311	1072	133	934	16450
2	Ballikurava	14	14	34	34	12158	2279	87	658	15182
3	Marturu	13	13	18	18	20135	1338	433	1918	23824
4	Yaddanapudi	8	8	18	18	8353	310	43	464	9170
5	Parchoor	9	9	33	33	16816	103	121	1582	18622
6	Karamchedu	7	7	15	15	11697	93	62	748	12600
7	Inkollu	14	14	22	22	14247	104	122	1439	15912
8	J. Pangulur	15	15	21	21	13318	915	79	863	15175
9	Addanki	18	18	43	43	24720	3125	200	2936	30981
10	Korisapadu	10	10	20	20	13512	718	115	1216	15561
11	Chirala	4	4	34	34	51575	258	303	6969	59105
12	Vetapalem	5	5	35	35	25994	608	423	2069	29094
13	Chinaganjam	7	7	37	37	11874	816	559	970	14219
14	NGL Padu	18	18	40	40	19875	336	230	1493	21934
15	Maddipadu	19	19	33	33	14654	976	403	1337	17370
16	Chimakurthy	24	24	45	45	21899	3956	582	2284	28721
17	S.N.Padu	16	16	31	31	16858	589	167	1299	18913
18	Ongole	18	18	28	28	94442	403	1135	16316	112296
19	Kothapatnam	7	7	40	40	13851	4131	783	1130	19895
20	Tangutur	14	14	31	31	18698	621	760	1922	22001
	Sub Total	250	250	600	600	438987	22751	6740	48547	517025
KANDUKUR DIVISION										
21	Donakonda	27	27	48	48	7858	3980	18	616	12472
22	Kurichedu	17	17	38	38	7877	1691	41	623	10232
23	Mundlamur	28	28	52	52	11057	3134	61	551	14803
24	Darsi	32	32	57	57	19738	3958	141	2254	26091
25	Tarupadu	25	25	34	34	7024	3000	21	570	10615
26	K.K.Mitta	33	33	68	68	8440	3009	34	605	12088
27	Poddili	31	31	53	53	17755	3447	185	2411	23798
28	Tallur	13	13	34	34	10966	6818	83	936	18803
29	Marrupudi	24	24	53	53	8138	3063	33	425	11659
30	H.M.Padu	25	25	88	88	5603	2508	9	365	8485
31	Velgandla	22	22	70	70	6548	2215	26	486	9275
32	Kanjigiri	34	34	110	110	23614	4487	122	2891	31114
33	Kondepi	17	17	37	37	10820	1274	84	1042	13220
34	Zarugumalli	20	20	34	34	9814	1056	89	712	11671
35	Ponnalur	22	22	51	51	9361	1158	44	809	11372
36	P.C.Palli	19	19	66	66	7268	3941	32	506	11747
37	C.S.Puram	36	36	69	69	8292	2517	27	593	11429
38	Pamur	27	27	80	80	14828	2924	69	1776	19597
39	V.V.Palem	20	20	40	40	8479	1349	43	651	10522
40	Kandukur	19	19	45	45	28534	1859	222	3913	34528
41	S.Konda	8	8	43	43	19846	523	313	2296	22978
42	L.Samudram	18	18	45	45	8683	1404	87	724	10898
43	Gudlur	18	18	41	41	10325	2526	193	817	13861
44	Ulayapadu	11	11	52	52	14868	2758	141	1243	19010
	Sub Total	546	546	1308	1308	285736	64599	2118	27815	380268
MARKAPUR DIVISION										
45	Y.Palem	24	24	62	62	11439	5395	72	1415	18321
46	P.Chervu	16	16	51	51	6674	4863	25	515	12077
47	Tripurantakam	15	15	49	49	11438	5859	79	1089	18465
48	P.Dornala	19	19	39	39	7522	2937	31	1106	11596
49	P.Araveedu	16	16	42	42	7154	4968	24	642	12788
50	Markapur	21	21	48	48	33670	4090	546	4905	43211
51	Ardhaveedu	12	12	33	33	7062	3937	14	501	11514
52	Cumbum	14	14	28	28	14605	1912	77	1819	18413
53	B.V.Peta	19	19	46	46	11014	3923	51	1057	16045
54	Racherla	12	12	39	39	7578	3805	28	546	11957
55	Giddalur	18	18	67	67	24026	5706	95	3129	32956
56	Komarole	20	20	77	77	9195	2847	34	971	13047
	Sub Total	206	206	581	581	151377	50241	1076	17695	220390
	Total	1002	1002	2489	2489	876100	137592	9934	94057	1117683

Source: SE, APSFDCL, ONGOLE

XI - FUEL AND POWER

TABLE - 11.3 - POWER CONSUMPTION CATEGORY WISE

(In Million Units)

S.N O	CATEGORY	Power Consumption During		
		2013 - 14	2014 - 15	2015 - 16
1	2	3	4	5
1	Domestic	532.17	572.27	668.26
2	Commercial	107.84	115.59	131.78
3	Industrial	231.74	282.85	291.65
4	Cottage Industries	0.57	0.68	0.62
5	Agriculture	598.32	785.32	1.91
6	Street Lights	37.72	35.63	37.98
7	General Purpose	5.06	5.38	6.37
8	Temporary	0.19	0.00	0.05
9	Low Tension (S.No.1 to 8)	1513.61	1797.72	1138.62
10	Total High Tension (Including Rescos)	601.10	699.04	757.84
11	Total (LT+HT) (S.No.9+10)	2114.71	2496.76	1896.46

Source: S.E., OPERATION, APSPDCL, ONGOLE

XI - FUEL AND POWER

TABLE - 11.4 NO. OF SERVICES & CONNECTED LOAD CATEGORY WISE

S. NO	CATEGORY	31-03-2015			31-03-2016		
		No. of Services	Connected Load (In K.W)	Per Capita Consumption (Units)	No. of Services	Connected Load (In K.W)	Per Capita Consumption (Units)
1	2	3	4	5	6	7	8
1	Domestic	841534	613961.141	703.2913729	876100	652378.946	762.769128
2	Commercial	74312	136396.33	1599.65	78446	146017.13	1680.00
3	Industrial	8998	309348.03	31830.88	9208	318521.73	31673.54
4	Cottage Industries	694	1268.71	1022.82	726	1365.08	865.92
5	Agriculture	127478	698594.39	14.99	137592	757416.89	13.92
6	Street Lights	7524	25388.13	4950.41	8367	28037.37	4539.69
7	General Purpose	6862	7460.36	821.84	7004	7787.36	910.53
8	Temporary	190	95.48	194.38	240	157.30	243.59
9	Low Tension (S.No.1 to 8)	1067592	1792512.57	41138.26	1117683	1911681.81	40689.96
10	Total High Tension (Including Rescos)	653	232465.28	356.00	663	242074.80	365.12
11	Total (LT+HT) (S.No. 9+10)	1068245	2024977.85	41494.25	1118346	2153756.61	41055.08

Source: S.E., OPERATION, APSPDCL, ONGOLE

XI - FUEL AND POWER

TABLE - 11.5 NO. OF SERVICES & CONNECTED LOAD CATEGORY WISE - 31.03.2016

S. N o.	Mandal	LOW TENSION		HIGH TENSION		HT & LT	
		No. of Services	Connected Load (In K.W)	No. of Service	Connecte d Load (In K.W)	No. of Services	Connected Load (In K.W)
1	2	3	4	5	6	7	8
ONGOLE DIVISION							
1	Santhamaguluru	16450	19124.223	22	4226	16472	23350.223
2	Ballikurava	15182	22081.46	16	534.7	15198	22616.16
3	Martur	23824	44085.68	120	40381.95	23944	84467.63
4	Yeddapanudi	9170	8471.374	4	650	9174	9121.374
5	Parchur	18622	18600.822	11	1884	18633	20484.822
6	Karamchedu	12600	13232.853	2	310	12602	13542.853
7	Inkollu	15912	15694.624	10	10343	15922	26037.624
8	J Pangaluru	15175	14349.511	7	2145	15182	16494.511
9	Addanki	30981	47623.7	12	8645.35	30993	56269.05
10	Korisapadu	15561	17790.959	13	8268	15574	26058.959
11	Chirala	59105	64999.069	13	7680	59118	72679.069
12	Vetapalem	29094	40888.508	12	7933	29106	48821.508
13	Chinaganjam	14219	41746.102	5	1850	14224	43596.102
14	Naguluppalapadu	21934	24410.736	11	2500	21945	26910.736
15	Maddipadu	17370	37740.843	92	43185.18	17462	80926.023
16	Chlmakurthi	28721	75568.706	107	22125.96	28828	97694.666
17	Santhanuthala Padu	18913	26045.741	17	4485.46	18930	30532.201
18	Ongole	112296	223223.107	56	28643	112352	251866.107
19	Kotha Patnam	19895	54163.567	9	2085	19904	56248.567
20	Tangutur	22001	50692.987	14	4490	22015	55182.987
	Sub-Total	517025	860534.572	553	202366.6	517578	1062901.172
KANDUKUR DIVISION							
21	Donakonda	12472	26155.99	5	850.00	12477	26005.99
22	Kurichedu	10232	16150.43	1	164.02	10233	15314.45
23	Mundlamuru	14803	23640.54	5	1883.00	14808	25323.54
24	Darsi	26091	42803.95	4	450.00	26095	43053.95
25	Tarlapadu	10615	22650.55	2	820.00	10617	23370.55
26	Konakanamitta	12088	19780.78	1	130.00	12089	19890.78
27	Podill	23798	36959.23	8	727.00	23804	37686.23
28	Thalur	18803	43070.79	1	245.00	18804	43115.79
29	Marrupudi	11659	19443.17	2	1464.00	11661	20907.17
30	Hanumanthunipadu	8485	14775.37	0	0.00	8485	14775.37
31	Veligandla	9275	13645.34	0	0.00	9275	13645.34
32	Kanigiri	31114	43216.39	4	836.00	31118	44152.39
33	Kondapi	13220	15849.58	5	765.00	13225	16614.58
34	Zarugumilli	11871	14403.93	9	3719.00	11880	18122.93
35	Ponnaluru	11372	12468.64	1	118.00	11373	12586.64
36	Pedacherlo Palle	11747	22093.40	1	80.00	11748	22173.40
37	CS Puram	11429	14884.46	1	190.00	11430	15054.46
38	Pamur	18587	28067.02	1	200.00	18588	28267.02
39	Voletiyaripalem	10522	12710.03	0	0.00	10522	12710.03
40	Kandukur	34528	48460.33	10	1248.00	34538	49708.33
41	Singarayakonda	22978	27119.98	18	11756.00	22996	38873.98
42	Lingasamudram	10898	13438.78	2	170.00	10900	13608.78
43	Gudluru	13861	20799.01	0	0.00	13861	20799.01
44	Ulavapadu	19010	25870.62	5	2170.00	19015	28040.62
	Sub-Total	380268	577116.24	84	27885.02	380362	606001.26
MARKAPURAM DIVISION							
45	Yerragondapalem	18321	45363.777	0	0	18321	45363.777
46	Pullalacheruvu	12077	32570.74	1	150	12078	32720.74
47	Tripuranthakam	18465	45439.968	5	578	18470	46017.968
48	Dornala	11596	23994.836	2	9000	11598	32994.836
49	Peda Araveedu	12788	34600.709	0	0	12788	34600.709
50	Markapur	43211	77358.522	12	1310.38	43223	78668.902
51	Arhhaveedu	11514	28952.881	0	0	11514	28952.881
52	Cumbum	18413	27577.67	1	95	18414	27672.67
53	Bestawaripeta	16045	34295.848	1	80	16046	34375.848
54	Racherla	11957	32142.947	0	0	11957	32142.947
55	Giddalur	32956	65196.47	4	609	32960	65805.47
56	Komarolu	13047	26536.624	0	0	13047	26536.624
	Sub-Total	220399	474030.992	26	11822.38	220416	485853.372
	TOTAL	1117683	1911681.806	663	242074	1118346	2153755.806

Source: SE, APSPDCL, ONGOLE

XI - FUEL AND POWER

TABLE - 11.6 INSTALLED CAPACITY AND POWER GENERATION

S. No.	Name of Power Station	Installed Capacity (M.W.) (31-03-2016)	Generation (Million KWh)		
			2013-14	2014-15	2015-16
1	2	3	4	5	6
1	M/s Skj Power System Limited (hydel) Darsi (v&m)	1.5	3.05	3.62	0.41
2	M/s Trident Power System (hydel) Surepalli (v) S.magulur (m)	2.5	3.06	3.72	0.23
3	M/s Jyothi Bio-energy Ltd., (bio-mass) Gundlapalli (v), Maddipadu (m)	10.5	13.16	8.36	24.23
4	M/s. Agri Gold Power Projects, Dupadu (v), Tripuranthakam (m) (commenced On 10.06.03)	4	6.37	0	0
5	M/s. Clarion Corporation Ltd., Tangutur (v) & (m) (commenced On 25,12.03)	12	0.29	0	0.01
6	Singarayahills Tripuranthakam	6	0.53	0	0
	TOTAL	36.5	26.46	15.7	24.88

Source: S.E., OPERATION, APSPDCL, ONGOLE

XI - FUEL AND POWER

TABLE - 11.7 - MANDAL-WISE FREE POWER CONNECTION & TRANSFORMERS - 2015- 16

S. No	Mandal	No. of Sub-Stations	No. of Transformers	No. of Free Power Services Provided	Value (Rs. In Lakhs)	No. of Domestic Consumers Provided with Subsidy of Rs.10/- Per Month
1	2	3	4	5	6	7
ONGOLE DIVISION						
1	Santhamaguluru	3	502	1072	536	0
2	Ballikurava	4	720	2272	1136	0
3	Martur	4	749	1327	663.5	0
4	Yeddanapudi	1	224	309	154.5	0
5	Parchur	3	340	97	48.5	0
6	Karamchedu	2	271	90	45	0
7	Inkollu	2	278	104	52	0
8	Janakavarampanguluru	2	440	915	457.5	0
9	Addanki	5	1241	3111	1555.5	0
10	Korisapadu	3	479	698	349	0
11	Chirala	6	557	251	125.5	0
12	Vetapalem	4	580	601	300.5	0
13	Chinaganjam	3	683	407	203.5	0
14	Naguluppapadu	6	492	293	146.5	0
15	Maddipadu	4	676	970	485	0
16	Chimakurthi	5	1468	3937	1968.5	0
17	Santhanuthala Padu	4	520	588	294	0
18	Ongole	15	1882	329	164.5	0
19	Kotha Patnam	4	975	3928	1964	0
20	Tangutur	4	849	618	309	0
	Sub-Total	84	13926	21917	10958.5	0
KANDUKUR DIVISION						
21	Donakonda	3	1294	3944	1972	0
22	Kurichedu	2	685	1681	840.5	0
23	Mundlamuru	3	1059	3102	1551	0
24	Darsi	4	1543	3918	1959	0
25	Tarlupadu	4	994	2993	1496.5	0
26	Konakanamitta	3	712	2993	1496.5	0
27	Podili	5	1432	3433	1716.5	0
28	Thalir	7	1955	6779	3389.5	0
29	Marripudi	1	1066	3058	1529	0
30	Hanumanthunipadu	3	1069	2444	1222	0
31	Veligandla	3	586	2192	1096	0
32	Kanigiri	8	1382	4460	2230	0
33	Kondapi	3	486	1272	636	0
34	Zarugumilli	3	397	1055	527.5	0
35	Ponnaluru	4	1020	1152	576	0
36	Pedacherlo Palle	2	439	3930	1965	0
37	Chandrasekhara Puram	4	620	2512	1256	0
38	Pamur	3	820	2857	1428.5	0
39	Voletivaripalem	4	493	1349	674.5	0
40	Kandukur	6	794	1837	918.5	0
41	Singarayakonda	4	453	459	229.5	0
42	Llngasamudram	3	449	1401	700.5	0
43	Gudluru	3	942	2496	1248	0
44	Ulavapadu	4	1074	2743	1371.5	0
	Sub-Total	89	21764	64060	32030	0
MARKAPURAM DIVISION						
45	Yerragondapalem	6	2608	5383	2691.5	0
46	Pullalacheruvu	8	2024	4825	2412.5	0
47	Tripuranthakam	7	2462	5742	2871	0
48	Dornala	5	916	2923	1461.5	0
49	Peda Araveedu	5	2181	4943	2471.5	0
50	Markapur	8	1389	4077	2038.5	0
51	Ardhaveedu	5	1632	3929	1964.5	0
52	Cumbum	3	1017	1906	953	0
53	Bestawaripeta	6	1719	3917	1958.5	0
54	Racherla	4	1961	3803	1901.5	0
55	Giddalur	7	2965	5685	2842.5	0
56	Komarolu	4	1353	2838	1419	0
	Sub-Total	68	22227	49971	24985.5	0
	TOTAL	414	93607	221925	135948	0

Source: SE, APSPDCL, ONGOLE



XII - TRANSPORT AND COMMUNICATIONS

TABLE - 12.1 - RAILWAY STATIONS AND ROUTE LENGTH

S.NO	ITEM	UNIT	2013 - 14	2014 - 15	2015 - 16
1	2	3	4	5	6
1	Railway Stations	Number	17	48	48
	a) Broad Gauge	Number	17	48	48
	b) Metre Gauge	Number	0	0	0
	c) Narrow Gauge	Number	0	0	0
2	Routes & Length	Kms	112.40	337.20	337.20
	a) Broad Gauge	Kms	112.40	337.20	337.20
	b) Metre Gauge	Kms	0.00	0.00	0.00
	c) Narrow Gauge	Kms	0.00	0.00	0.00

Source: DIVISIONAL RAILWAY MANAGER (WORKS), VIJAYAWADA

XII - TRANSPORT AND COMMUNICATIONS

TABLE - 12.2 - MOTOR VEHICLES OF DIFFERENT CLASSES

S.N O	ITEM	2014 - 15		2015 - 16	
		On Roll (No.)	On Road (No.)	On Roll (No.)	On Road (No.)
1	2	3	4	5	6
1	Stage Carriage				
	a) A.P.S.R.T.C	44	31	63	63
	B) Private	0	0	30	30
	c) Total	44	31	93	93
2	Goods Vehicles	1787	1750	1683	1683
	Cars	2113	2113	1900	1900
	Jeeps	0	0	0	0
	Taxis	260	258	153	153
	Tractors & Trailers				
	a) Agriculture	3003	2931	1705	1705
	b) Non-Agriculture	1645	1627	1176	1176
	Auto Rickshaws	3580	3449	4294	4294
	Motor Cycles Scooters	46271	46271	23223	23223
	Others	311	311	0	0
	Total	59014	58741	34227	34227

Source: REGIONAL DEPUTY OFFICER, ONGOLE

XII - TRANSPORT AND COMMUNICATIONS

TABLE - 12.3 - MOTOR DRIVING LICENSES ISSUED

S. NO	ITEM	UNIT	AS ON 31-3-2015	AS ON 31-3-2016
1	2	3	4	5
1	Heavy Motor Vehicles	Number	222	659
2	Medium Motor Vehicles	Number	0	51
3	Light Motor Vehicles	Number	4158	20884
4	Motor Cycles , Scooters & Mopeds	Number	7464	33469
5	Tractors	Number	460	3640
6	Other Categories	Number	857	2739
7	Total (1 to 6)	Number	13161	61442
8	Licence Fee Collected	Rs in Lakhs	658.05	935.24

Source: REGIONAL DEPUTY OFFICER, ONGOLE

XII - TRANSPORT AND COMMUNICATIONS

TABLE - 12.4 - LENGTH OF ROADS AS ON 31-3-2016

In Kms

S. NO	ITEM	Cement Concrete	Black Top	Metalled (WBM)	Unmetalled (Murrum)	Total
1	2	3	4	5	6	7
I	National Highways (N.H.)	0.00	124.02	0.00	0.00	124.02
II	Roads and Buildings					
	a) State Highways	98.93	943.93	0.30	0.00	1043.16
	b) Major District Roads	70.34	1090.68	0.00	9.48	1170.5
	c) Other District Roads	47.13	634.05	0.00	4.26	685.44
III	Zilla Parishad					
	a) Major District Roads	0.00	0.00	0.00	0.00	0.0
	b) Other District Roads	0.00	0.00	0.00	0.00	0.0
IV	Mandal Parishad Roads	0.00	0.00	0.00	0.00	0.0
V	Village Roads	239.04	1893.54	972.49	5243.23	8348.30
	Total	455.44	4686.22	972.79	5256.97	11371.42

Source: SUPERINTENDENT OF ENGINEER ROAD & BUILDINGS, ONGOLE

XII - TRANSPORT AND COMMUNICATIONS

TABLE - 12.5 - POST OFFICES , TELEGRAPH OFFICES , TELEPHONE EXCHANGES AND PUBLIC CALL OFFICES - 2015 - 16

S.No.	Mandal	Head Post Offices	Sub-Offices	Branch Office	Total	No. of exchanges	Telephone connections	Telegraph offices/ combined offices	No. of Mobile Towers	P.C.O
1	2	3	4	5	6	7	8	9	10	11
ONGOLE DIVISION										
1	Santhamaguluru	0	2	9	11	4	155	0	5	19
2	Ballikurava	0	0	18	18	3	218	0	5	23
3	Martur	0	2	11	13	4	772	0	5	18
4	Yeddanapudi	0	0	9	9	2	328	0	3	14
5	Parchur	0	2	18	20	4	697	0	6	26
6	Karamchedu	0	2	9	11	3	638	0	4	14
7	Inkollu	0	2	10	12	2	628	0	4	21
8	Janakavarampanguluru	0	2	15	17	2	214	0	6	21
9	Addankl	0	2	17	19	2	654	0	4	25
10	Korisapadu	0	2	12	14	3	532	0	6	12
11	Chirala	1	9	8	18	3	3256	0	11	8
12	Vetapalem	0	3	3	6	1	404	0	2	6
13	Chinaganjam	0	3	6	9	2	227	0	3	12
14	Naguluppalapadu	0	3	15	18	5	913	0	8	32
15	Maddipadu	0	2	14	16	3	236	0	3	22
16	Chimakurthi	0	1	14	15	3	445	0	3	20
17	Santhanuthala Padu	0	1	12	13	4	507	0	8	24
18	Ongole	1	15	11	27	5	7658	0	27	28
19	Kotha Patnam	0	2	6	8	3	323	0	3	10
20	Tangutur	0	3	15	18	6	796	0	8	19
	Sub-Total	2	58	232	292	64	19601	0	124	374
KANDUKUR DIVISION										
21	Donakonda	0	1	15	16	1	123	0	3	21
22	Kurichedu	0	1	11	12	2	98	0	2	7
23	Mundlamuru	0	1	18	19	4	112	0	5	20
24	Darsi	0	2	18	20	4	552	0	4	25
25	Tarlupadu	0	4	24	28	3	116	0	3	14
26	Konakanamitla	0	3	21	24	3	40	0	3	30
27	Podili	0	2	18	20	2	758	0	4	20
28	Thallur	0	1	13	14	4	275	0	3	17
29	Marripudi	0	0	13	13	2	50	0	4	25
30	Hanumanthunipadu	0	2	16	18	2	25	0	2	18
31	Veligandla	0	2	17	19	2	39	0	4	18
32	Kanigiri	1	1	23	25	4	571	0	8	19
33	Kondapi	0	3	17	20	3	357	0	5	16
34	Zarugumilli	0	1	18	19	2	91	0	3	20

XII - TRANSPORT AND COMMUNICATIONS

TABLE - 12.5 - POST OFFICES , TELEGRAPH OFFICES , TELEPHONE EXCHANGES AND PUBLIC CALL OFFICES - 2015 - 16

S.N o.	Mandal	Head Post Offices	Sub- Offices	Branch Office	Total	No. of exchanges	Telephone connections	Telegraph offices/ combined offices	No. of Mobile Towers	P.C.O
1	2	3	4	5	6	7	8	9	10	11
35	Ponnaluru	0	1	12	13	3	98	0	4	14
36	Pedacherlo Palle	0	2	11	13	3	71	0	4	19
37	Chandrasekhara Puram	0	1	15	16	1	38	0	2	22
38	Pamur	0	2	24	26	2	296	0	4	30
39	Voletivaripalem	0	2	13	15	2	58	0	2	14
40	Kandukur	1	2	14	17	2	940	0	6	13
41	Singarayakonda	0	2	8	10	2	540	0	4	9
42	Lingasamudram	0	2	8	10	3	70	0	4	9
43	Gudluru	0	1	12	13	2	93	0	2	20
44	Ulavapadu	0	2	12	14	4	345	0	6	12
	Sub-Total	2	41	371	414	62	5756	0	91	432
	MARKAPURAM DIVISION									
45	Yerragondapalem	0	1	16	17	1	334	0	4	10
46	Pullalacheruvu	0	1	17	18	1	56	0	3	11
47	Tripuranthakam	0	2	17	19	1	139	0	3	10
48	Dornala	0	1	12	13	0	0	0	0	8
49	Peda Araveedu	0	1	15	16	3	35	0	6	11
50	Markapur	1	2	5	8	1	1223	0	7	22
51	Ardhaveedu	0	2	17	19	2	96	0	2	10
52	Cumbum	0	4	8	12	2	282	0	7	16
53	Bestawaripeta	0	2	19	21	1	151	0	5	19
54	Racherla	0	2	16	18	2	100	0	3	9
55	Giddalur	0	4	18	22	2	465	0	7	17
56	Komarolu	0	2	18	20	3	216	0	5	16
	Sub-Total	1	24	178	203	19	3097	0	52	159
	TOTAL	5	123	781	909	145	28454	0	267	965

Source: POST OFFICE ONGOLE & B.S.N.L.,

XII - TRANSPORT AND COMMUNICATIONS

TABLE - 12.6 - WORKING OF THE A.P.S.R.T.C

S.NO	ITEM	Unit	2013-14	2014-15	2015-16
1	2	3	4	5	6
1	Average No. of Buses in Use	Per Day	949	847	834
2	Route Kms	Kms in Lakhs	14548.00	1190.97	1180.61
3	Buses Operated	000 Kms Per Day	420	390	388
4	Passengers Carried	Per Day (Number in Lakhs)	720.00	663.05	660.91
5	Earnings Realised				
	a) Passengers	Rs. In Lakhs	26442.78	29214.21	29602.26
	b) Goods & Miscellaneous	Rs. In Lakhs	1348.96	720.12	727.92
	c) Total	Rs. In Lakhs	27791.74	29934.33	30330.18

Source: REGIONAL MANAGER, A.P.S.R.T.C., ONGOLE

XII - TRANSPORT AND COMMUNICATIONS

TABLE - 12.7 - COMMUNITY RADIO AND T.V.SETS AS ON 31-03-2016

S.No	Mandal	Radio Sets (No.)	T.V. Sets (No.)		
			Colour	Black & White	Total
1	2	3	4	5	6
ONGOLE DIVISION					
1	Santhamaguluru	17	0	0	0
2	Ballikurava	20	0	0	0
3	Martur	14	2	0	2
4	Yeddnapudi	14	2	0	2
5	Parthur	29	1	0	1
6	Karamchedu	16	0	0	0
7	Inkollu	18	2	0	2
8	Janakavarampanguluru	21	2	0	2
9	Addanki	39	2	0	2
10	Korisapadu	21	0	0	0
11	Chirala	18	1	0	1
12	Vetapalem	21	3	0	3
13	Chinaganjam	26	4	0	4
14	Naguluppapadu	33	5	0	5
15	Maddipadu	29	6	0	6
16	Chlmakurthi	31	2	0	2
17	Santhanuthala Padu	24	5	0	5
18	Ongole	29	8	0	8
19	Kotha Patnam	36	5	0	5
20	Tangutur	31	7	0	7
	Sub-Total	487	57	0	57
KANDUKUR DIVISION					
21	Donakonda	22	0	0	0
22	Kurichedu	16	0	0	0
23	Mundlamuru	22	0	0	0
24	Darsi	27	0	0	0
25	Tarlupadu	16	0	0	0
26	Konakanamitla	22	1	0	1
27	Podili	26	0	0	0
28	Thallur	23	0	0	0
29	Marripudi	20	0	0	0
30	Hanumanthunipadu	22	0	0	0
31	Veligandla	21	0	0	0
32	Kanigiri	31	0	0	0
33	Kondapl	23	0	0	0
34	Zarugumilli	22	0	0	0
35	Ponnaluru	17	1	0	1
36	Pedacherlo Palle	13	1	0	1
37	Chandrasekhara Puram	27	0	0	0
38	Pamur	21	0	0	0
39	Voletivaripalem	17	0	0	0
40	Kandukur	21	0	0	0
41	Singarayakonda	18	0	0	0
42	Lingasamudram	19	0	0	0
43	Gudluru	19	0	0	0
44	Ulavapadu	23	0	0	0
	Sub-Total	508	3	0	3
MARKAPURAM DIVISION					
45	Yerragondapalem	13	0	0	0
46	Pullalacheruvu	12	0	0	0
47	Tripuranthakam	17	0	0	0
48	Dornala	9	0	0	0
49	Peda Araveedu	18	0	0	0
50	Markapur	23	0	0	0
51	Ardhavedu	14	0	0	0
52	Cumbum	14	1	0	1
53	Bestawaripeta	18	0	0	0
54	Racherla	13	0	0	0
55	Giddalur	19	0	0	0
56	Komarolu	13	0	0	0
	Sub-Total	183	1	0	1
TOTAL		1178	61	0	61

Source: EXECUTIVE INFORMATION ENGINEER, ONGOLE

XIII - PUBLIC FINANCE

TABLE - 13.1 - SMALL SAVINGS

(Rs in Lakhs)

S. No.	Name of the Security	2014-15		2015-16	
		Gross	Net	Gross	Net
1	2	3	4	5	6
1	Post Office Savings Bank	3761	304	3597.3031	3514.6732
2	Post Office R.d.5 Years	7651	1125	4544.2611	4439.8796
3	Time Deposits	123	11	5848.7713	5714.4252
4	Indira Vikas Patra	0	0	0	0
5	Monthly Income Schemes	152	41	27793.767	27155.345
6	N.s.s. 1987	0	0	103.16467	100.79498
7	N.s.s.1992	0	0	5.4263532	5.30171
8	Kisan Vikas Patra	0	1300	1513.2	0
9	P.p.f.15 Years	12	7	2409.3584	2354.0155
10	N.s.c Vllth Issue 6 Years	530	94	376.5	253.75
11	P.p.f.from Banks	0	0	0	0
12	Scss	4	1	1211.9124	1184.0748
	TOTAL	12233	2883	47403.66	44722.26

Source:TAHSILDARS NATIONAL SMALL SAVINGS, ONGOLE

XIII - PUBLIC FINANCE

TABLE - 13.2 - PRINCIPAL SOURCE OF REVENUE

(Rs in Lakhs)

S.N O	ITEM	2014 - 15			2015 - 16		
		Demand	Collections	Balance	Demand	Collections	Balance
1	2	3	4	5	6	7	8
I	STATE						
1	Water Tax	0	0	0	4652.02	319.56	4332.46
2A	APVAT ACT	16224.35	25042.00	-8817.65	12421.93	11844.82	577.11
2B	Sales Tax APGST	823.4	803.91	19.49	0.00	0.00	0.00
3	Stamp Duty and Registration	7355.14	7355.14	0.00	0.00	0.00	0.00
4	M.V.Taxes Including the tax on Passengers and Goods	658.05	658.05	0.00	0.00	0.00	0.00
5	Entertainment Tax (E.Tax- S.Tax)	0	0.00	0.00	81.70	81.70	0.00
6	Mineral Revenue	0	0.00	0.00	0.00	0.00	0.00
7	Excise	11971.85	11971.85	0.00	0.00	0.00	0.00
II	CENTRAL						
1	Income Tax	0	0.00	0.00	0.00	0.00	0.00
2	Sales Tax	0	0.00	0.00	1655.09	1562.36	92.73
3	Excise	0	0.00	0.00	0.00	0.00	0.00
4	Others	0	0.00	0.00	0.00	0.00	0.00

Source: DEPUTY COMMISSIONER OF COMERCIAL TAX, NELLORE

XIII - PUBLIC FINANCE

TABLE - 13.3 - MANDAL WISE WATER TAX - 2015 - 16

(Rs in Lakhs)

S.No	Division / Mandal	Demand	Collection	Balance
1	2	3	4	5
ONGOLE DIVISION				
1	Santhamaguluru	458.2452	13.78	444.4652
2	Ballikurava	564.4824	9.91	554.5724
3	Martur	112.7676	8.63	104.1376
4	Yeddapanudi	32.0436	0	32.0436
5	Parchur	214.3334	16.15	198.1834
6	Karamchedu	786.4484	32.08	754.3684
7	Inkoju	69.5098	13.05	56.4598
8	Janakavarampanguluru	191.936	11.57	180.366
9	Addanki	176.8088	17.26	159.5488
10	Korisapadu	1.7506	1.75	0.0006
11	Chirala	115.3518	22.89	92.4618
12	Vetapalem	99.2658	16.03	83.2358
13	Chinaganjam	269.1544	14.06	255.0944
14	Naguluppalapadu	91.5984	2.15	89.4484
15	Maddipadu	1.092	0	1.092
16	Chimkurthi	71.8198	2.53	69.2898
17	Santhanuthala Padu	24.0622	2.13	21.9322
18	Ongole	42.1986	0.61	41.5886
19	Kotha Patnam	82.8162	1.7	81.1162
20	Tangutur	25.6346	2.08	23.5546
	Sub-Total	3431.3196	188.36	3242.9596
KANDUKUR DIVISION				
21	Donakonda	6.8944	0.61	6.2844
22	Kurichedu	73.0564	0.05	73.0064
23	Mundlamuru	181.2682	23.96	157.3082
24	Darsi	266.4638	59.43	207.0338
25	Tarlupadu	0	0	0
25	Konakanamitta	0	0	0
27	Podili	0.27	0.27	0
28	Thallur	68.8092	0	68.8092
29	Marrupudi	1.4416	0	1.4416
30	Hanumanthunipadu	0	0	0
31	Velliganda	8.321	1.35	6.971
32	Kanigiri	2.478	0.1	2.378
33	Kondapi	1.0956	0	1.0956
34	Zarugumilli	10.1882	0.02	10.1682
35	Ponnaluru	5.247	0.03	5.217
36	Pedacheri Palle	20.7228	0.15	20.5728
37	Chandrasekhara Puram	4.134	0.26	3.874
38	Pamur	31.4608	0.68	30.7808
39	Voletivaripalem	4.1752	0.34	3.8352
40	Kandukur	161.1566	0.53	160.6266
41	Singarayakonda	14.1494	4.64	9.5094
42	Lingasamudram	127.3364	0.64	126.6964
43	Gudluru	31.853	0.44	31.413
44	Ulavapadu	79.0692	5.04	74.0292
	Sub-Total	1099.5908	98.54	1001.0508
MARKAPURAM DIVISION				
45	Yerragondapalem	0.4098	0.35	0.0598
46	Pullacheruvu	22.66	8.35	14.31
47	Tripuranthakam	88.5074	22.58	65.9274
48	Dornala	0.45	0.1	0.35
49	Peda Araveedu	0.01	0	0.01
50	Markapur	0	0	0
51	Ardhaveedu	0.7956	0	0.7956
52	Cumbum	0.95	0.95	0
53	Bestawaripeta	5.6562	0.33	5.3262
54	Racherla	0.01	0	0.01
55	Giddalur	1.665	0	1.665
56	Komarolu	0	0	0
	Sub-Total	121.114	32.66	88.454
	TOTAL	4652.02	319.56	4332.46

source DISTRICT REVENUE OFFICER, ONGOLE

XIII - PUBLIC FINANCE

TABLE - 13.4 - SALES TAX COMMODITY WISE - 2015 - 16

(Rs in Lakhs)

S.No.	Name of the commodity	Taxable Turnover	Tax
1	2	3	4
1	Motor Vehicles	5710.14	827.97
2	Works Contracts	113606.2	5680.31
3	Granites	13373.1	1939.1
4	Pulp Wood	8479.2	423.96
5	Paddy & Rice	8077.4	403.87
6	Cotton	7025	351.25
7	Pulses & Dhalls	9667.8	483.39
8	Timber	1837.17	266.39
9	Tractors & Its Spares	362.8	18.14
10	Marbles & Tiles	1592.48	230.91
11	Cashews	3153.8	157.69
12	Iron & Steel	3994	199.7
13	Milk Products	4244.8	212.24
14	Drugs & Medicines	2130.4	106.52
15	Readymades	3461.6	173.08
16	Soft Drinks	275.4	13.77
17	Cycles & Its Parts	0	0
18	Edible Oils	10852.4	542.62
19	Hotels	1372.2	68.61
20	Electricals & Electronics	3458.8	172.94
21	Dyes & Chemicals	2771.2	138.56
22	Soaps	45.17	6.55
23	Cement	11.59	1.68
24	LPG - Domestic	0	0
	Total	205502.65	12419.25

Source: COMMISSIONER OF COMMERCIAL TAX, NELLORE

XIII - PUBLIC FINANCE

TABLE - 13.5 - CIRCLE WISE SALES TAX - 2015 - 16

S.NO.	Name of the Circle	DEMAND			
		APVAT	APGST	CST	APET
1	2	3	4	5	6
1	Chirala	1434.69	0	95.84	14.02
2	Parchur	1854.56	0	209.89	5.33
3	Ongole-1	3578.200	0	651.09	38.44
4	Ongole-2	3171.36	0	523.67	10.79
5	Markapur	1875.61	0	143.05	13.12
6	LTU	507.51	0	31.55	0.00
	Total	12421.93	0	1655.09	81.70

Source:DEPUTY COMMISSIONER OF COMERCIAL TAX, NELLORE

XIII - PUBLIC FINANCE

TABLE - 13.5 - CIRCLE WISE SALES TAX - 2015 - 16

S. NO.	Name of the Circle	COLLECTION			
		APVAT	APGST	CST	APET
1	2	7	8	9	10
1	Chirala	1301.90	0	87.90	14.02
2	Parchur	1744.94	0	198.02	5.33
3	Ongole-1	3494.25	0	627.63	38.44
4	Ongole-2	3129.33	0	489.31	10.79
5	Markapur	1692.20	0	141.35	13.12
6	LTU	485.20	0	18.15	0.00
	Total	11844.82	0	1562.36	81.70

Source: DEPUTY COMMISSIONER OF COMERCIAL TAX, NELLORE

XIII - PUBLIC FINANCE**TABLE - 13.5 - CIRCLE WISE SALES TAX - 2015 - 16**

S.NO.	Name of the Circle	BALANCE			
		APVAT	APGST	CST	APET
1	2	11	12	13	14
1	Chirala	132.79	0	7.94	0
2	Parchur	109.62	0	11.87	0
3	Ongole-1	86.95	0	23.46	0
4	Ongole-2	42.03	0	34.36	0
5	Markapur	183.41	0	1.70	0
6	LTU	22.31	0	13.40	0
	Total	577.11	0	92.73	0

Source: DEPUTY COMMISSIONER OF COMERCIAL TAX, NELLORE

XIII - PUBLIC FINANCE

TABLE - 13.6 - EXCISE REVENUE REALISED - 2015 - 16

(Rs in Lakhs)

S.NO	Name of the Circle	Demand	Collection	Balance
1	2	3	4	5
1	Ongole	2262.6	2262.6	0
2	Chlmakurty	963.77	963.77	0
3	Chlrata	1265.01	1265.01	0
4	Parchuru	583.19	583.19	0
5	Addanki	1198.02	1198.02	0
6	Markapur	3826.19	3826.19	0
7	Kandukur	1536.54	1536.54	0
8	S.konda	454.33	454.33	0
9	Podilli	212.00	212.00	0
10	Darsi	1139.47	1139.47	0
11	Kanigiri	732.34	732.34	0
12	Y.palem	311.13	311.13	0
13	Giddaluru	611.19	611.19	0
14	Cumbum	273.45	273.45	0
	TOTAL	15369.23	15369.23	0

Source: S.E., SUPERINTENDENT ONGOLE & MARKAPUR

XIII - PUBLIC FINANCE

TABLE - 13.7 - BANK BRANCHES - (AS ON 31ST MARCH 2016)

S.No	Division / Mandal	Nationalise d Banks	Rural Banks	Cooperative Banks	Other Banks	Total	Average Population Per Bank Branch (in '000')
1	2	3	4	5	6	7	8
ONGOLE DIVISION							
1	Santhamaguluru	5	2	1	0	8	7441
2	Ballikurava	2	2	0	0	4	19836
3	Martur	5	4	1	0	10	7385
4	Yeddnapudi	2	1	0	0	3	9458
5	Parchur	5	3	1	0	9	6063
6	Karamchedu	5	1	1	0	7	5559
7	Inkollu	7	1	1	0	9	5505
8	Janakavarampanguluru	2	2	0	1	5	9037
9	Addanki	9	1	1	1	12	7481
10	Korisapadu	6	2	1	0	9	5364
11	Chirala	22	3	1	7	33	5237
12	Vetapalem	4	1	0	0	5	15044
13	Chinaganjam	3	1	0	0	4	10617
14	Naguluppalapadu	6	2	2	0	10	6773
15	Maddipadu	4	2	1	1	8	6544
16	Chimakurthi	5	1	1	2	9	8816
17	Santhanuthala Padu	6	2	1	0	9	5061
18	Ongole	55	8	5	11	79	3204
19	Kotha Patnam	3	1	0	0	4	12502
20	Tangutur	10	3	2	2	17	3683
	Sub-Total	166	43	20	25	254	160611
KANDUKUR DIVISION							
21	Donakonda	1	0	0	0	1	48148
22	Kurichedu	2	2	1	0	5	8160
23	Mundlamuru	3	1	0	0	4	14196
24	Darsi	6	2	1	0	9	9634
25	Tarlupadu	3	0	0	0	3	11547
26	Konakanamitla	4	0	0	0	4	12465
27	Podili	351	91	42	50	534	425372
29	Marripudi	2	1	0	0	3	12949
30	Hanumanthunipadu	2	1	0	0	3	10321
31	Veligandla	2	0	0	0	2	17976
32	Kanigiri	4	3	1	0	8	5376
33	Kondapi	4	3	1	0	8	5376
34	Zarugumilli	6	1	0	0	7	6124
35	Ponnaluru	3	1	0	0	4	10754
36	Pedacherlo Palle	2	1	0	0	3	14984
37	Chandrasedhara Puram	2	1	0	0	3	14984
38	Pamur	6	1	1	0	8	7877
39	Voletivaripalem	3	1	0	0	4	9971
40	Kandukur	10	2	1	3	16	6173
41	Singarayakonda	7	2	1	0	10	6578
42	Lingasamudram	4	1	0	0	5	7619
43	Gudluru	1	1	0	0	2	23442
44	Ulavapadu	4	1	0	0	5	10784
	Sub-Total	89	29	8	4	130	295004
MARKAPURAM DIVISION							
45	Yerragondapalem	2	2	1	0	5	12813
46	Pullalacheruvu	1	2	0	0	3	17760
47	Tripuranthakam	3	1	0	0	4	15657
48	Dornala	3	0	0	0	3	14729
49	Peda Araveedu	3	0	0	0	3	14087
50	Markapur	10	4	1	4	19	6473
51	Ardhavedu	0	1	0	1	2	18085
52	Cumbum	5	1	1	0	7	6957
53	Bestawaripeta	3	2	1	1	7	7295
54	Racherla	1	1	0	0	2	7178
55	Giddalur	6	3	1	2	12	7178
56	Komarolu	2	1	0	0	3	13506
	Sub-Total	39	18	5	8	70	141718
	TOTAL	294	90	33	37	454	597333

Source: CONCERNED DEPARTMENTS

XIII - PUBLIC FINANCE

**TABLE - 13.8 - CREDITS & DEPOSITS - BANK WISE
(AS ON 31ST MARCH 2016)**

(Rs in Lakhs)

S.N O	Name of the Bank	No. of Branches	Deposits	Advances	Priority Sector Advances		
					Agri.	SSI	Services
1	2	3	4	5	6	7	8
1	Andhra Bank	59	155476	228658	112438	16256	29157
2	State Bank Of India	62	236781	302567	142228	18155	19675
3	Syndicate Bank	59	85324	232005	152679	8395	25290
4	Unjon Bank Of India	17	28467	97241	99776	1311	8402
5	State Bank Of Hyderabad	17	54919	54176	18390	1851	4715
6	Indian Bank	8	15247	29120	21384	925	2130
7	Canar A Bank	12	16625	48921	31780	4981	4232
8	Central Bank Of India	7	9648	19903	13115	497	1285
9	Punjab Nationalbank	4	5693	12212	9191	0	736
10	Corporation Bank	10	18821	28780	16180	685	8587
11	Indian Overseas Bank	5	11648	32167	14317	6221	3394
12	Vijaya Bank	5	6007	27481	6688	11850	1597
13	Bank Of Baroda	3	8965	8284	3070	226	2104
14	Bank Of India	3	8965	8284	3070	226	2104
15	Oriental Bank Of Com	3	1466	2699	1176	195	1685
16	Axis Bank	6	19505	16498	10700	1257	3189
17	City Unjon Bank	2	3029	11507	3705	199	1685
18	Federal Bank	1	1608	1889	364	65	226
19	Hdfc	8	13006	25258	10354	482	3765
20	Icicl Bank	4	8025	26258	10354	482	3765
21	Kotak Mahindra Bank	8	14139	731	331	13	0
22	Karur Vyshya Bank	8	14139	731	331	13	0
23	Lakshmi Vilas Bank	4	7131	14451	1346	8349	0
24	Andhra Pra.gr.bank	93	145357	165660	121390	3522	1248
25	Pdcc Bank	29	47456	76094	55897	0	0
26	Sfscs Ltd	1	1134	1016	975	0	0
27	Cfsfs Ltd	1	1194	1937	1035	0	0
28	Uco Bank	1	800	4691	38	0	0
29	Bank Of Maharashtra	1	1632	1913	1002	20	212
30	Other Banks	13	15748	24175	1489	12590	452
	TOTAL	454	957955	1505307	864793	98766	129635

Source: LEAD DISTRICT MANAGER, ONGOLE

XIII - PUBLIC FINANCE

**TABLE - 13.9 - DETAILS OF SHG BANK LINKAGE AND PAVALA VADDI MANDAL WISE-
2015 -16**

(Rs in Lakhs)

S.No.	Division / Mandal	SHG Bank Linkage		Pavala Vaddi	
		No. of S.H.Gs	Amount	No. of S.H.Gs	Amount
1	2	3	4	5	6
ONGOLE DIVISION					
1	Santhamaguluru	857	3240	1232	203.82
2	Balilikurava	468	1538	1146	196.37
3	Martur	714	2373	1376	208.98
4	Yeddnapudi	512	2214	674	112.02
5	Parchur	694	1792	1178	193.83
6	Karamchedu	689	2600	1011	194.67
7	Inkollu	686	2783	1170	181.98
8	Janakavarampanguluru	644	2038	968	146.99
9	Addanki	527	1655	1167	147.37
10	Korisapadu	768	2295	1153	216.38
11	Chirala	1045	4273	1690	261.72
12	Vetapalem	901	2609	1288	185.52
13	Chinaganjam	703	2340	908	137.94
14	Naguluppapadu	1170	4746	1480	249.74
15	Maddipadu	788	2949	1100	196.95
16	Chimakurthi	490	1176	773	107.89
17	Santhanuthala Padu	727	2097	903	127.9
18	Ongole	446	1008	662	134.06
19	Kotha Patnam	943	1763	1073	167.42
20	Tangutur	983	3349	1332	207.37
	Sub-Total	14755	48838	22284	3578.92
KANDUKUR DIVISION					
21	Donakonda	355	774	449	45.26
22	Kurichedu	347	1074	545	101.13
23	Mundlamuru	447	1070	809	114.47
24	Darsi	862	2535	1235	147.74
25	Tarlupadu	400	1002	590	71.79
26	Konakanamitta	397	983	615	72.18
27	Podili	639	2287	902	118.17
28	Thallur	640	1953	809	106.15
29	Marripudi	295	647	547	64.57
30	Hanumanthunipadu	235	689	367	46.56
31	Veligandla	456	1082	546	50.06
32	Kanigiri	168	386	350	27.22
33	Kondapi	464	1177	668	105.85
34	Zarugumilli	700	2401	828	124.32
35	Ponnaluru	512	1675	651	90.69
36	Pedacherlo Palle	228	487	312	38.93
37	Chandrasekhara Puram	492	1335	664	93.69
38	Pamur	579	1865	718	101.07
39	Voetivaripalem	519	1472	836	108.93
40	Kandukur	971	3168	1282	191.34
41	Singarayakonda	971	3168	1282	191.34
42	Lingasamudram	620	2303	779	97.73
43	Gudluru	743	1935	918	183.47
44	Ulavapadu	567	1818	995	135.22
	Sub-Total	12607	37286	17697	2427.88
MARKAPURAM DIVISION					
45	Yerragondapalem	281	440	419	45.63
46	Pullalacheruvu	153	290	360	28.51
47	Tripuranthakam	272	655	388	28.94
48	Dornala	408	977	521	56.53
49	Peda Araveedu	223	470	234	13.22
50	Markapur	440	917	787	70.03
51	Ardhavedu	345	616	536	49.39
52	Cumbum	549	1444	753	105.66
53	Bestawaripeta	359	817	763	96.2
54	Racherla	367	923	679	83.21
55	Glddalur	281	759	769	103.32
56	Komarolu	359	1085	460	59.57
	Sub-Total	4037	9399	6669	740.21
	TOTAL	31399	95517	46650	6747.01

Source: PROJECT DIRECTOR, DRDA, ONGOLE

XIII - PUBLIC FINANCE

**TABLE - 13.10 - PARTICULARS UNDER INDIRA KRANTHI PATHAM (IKP) -
2015 - 16**

S.No.	Name of the Municipality	No. of Beneficiaries Under IKP	Amount Sanctioned (Rs. In Lakhs)
1	2	3	4
1	Ongole Municipality	13380	4111.79
2	Chirala Municipality	5236	1591.38
3	Kandukur Municipality	4787	1413.89
4	Markapur Municipality	5852	1449.07
5	Addanki Municipality	2805	855.97
6	Chimakurty Municipality	2099	605.53
7	Giddalur Municipality	2769	885.45
8	Kanigiri Municipality	3176	737.31
	TOTAL	40104	11650.39

Source:PROJECT DIRECTOR, MEPMA, ONGOLE

**TABLE 14.1 - CONSUMER PRICE INDEX NUMBERS FOR AGRICULTURAL LABOUR
OF A.P.**

(BASE YEAR : 1986-87 =100)

S.No.	Year	Food Index	General Index
1	2	3	4
1	2013 - 2014	817	805
2	2014 - 2015	865	860
3	2015 - 2016	918	914

Source : Labour Bureau, Govt. of India, Simla.

TABLE 14.2
CONSUMER PRICE INDEX NUMBERS FOR INDUSTRIAL WORKING CLASS
AT SELECTED CENTRES IN A.P.

(BASE YEAR : 2001=100)

S.No.	Centre	2014-15	2015-16
1	2	3	4
1	Guntur	254	239
2	Vijayawada	242	238
3	Vishakapatnam	252	241
4	Vizayanagaram	268	253
5	Kakinada	269	255
6	Jaggaiahpet	268	247
7	Tirupathi	252	241

AP

Source: Central Series - Labour Bureau, GOI, Shimla
 State Series - Directorate of Economics & Statistics, Hyderabad

Table 14.3 - AVERAGE DAILY PRICES OF SIX ESSENTIAL COMMODITIES FOR 2015-16

District :Prakasam

In Selected Centres - Rs. per Kg

S.No	Month	Rice			Redgramdal		Groundnut Oil (Lr Packet)
		Super Fine	Fine	Common	Grade I	Grade II	
1	2	3	4	5	6	7	8
1	April	40.07	35.45	24.00	86.07	82.42	95.00
2	May	40.00	32.79	24.00	102.92	97.76	99.55
3	June	40.05	34.13	24.32	109.48	102.40	104.36
4	July	40.05	34.52	25.99	108.72	104.44	104.99
5	August	40.54	34.16	26.00	118.39	111.50	105.59
6	September	41.58	35.14	26.00	139.24	130.17	105.86
7	October	42.00	35.98	26.00	169.62	160.45	105.02
8	November	42.00	36.00	26.00	146.47	139.06	105.00
9	December	42.00	39.94	28.00	NA	134.17	101.60
10	January	43.52	41.52	28.00	NA	129.92	105.46
11	February	44.00	42.00	28.00	NA	125.56	104.26
12	March	42.35	40.35	29.22	NA	120.72	103.14
Average		41.51	36.83	26.29	122.61	119.88	103.32

Source: AD, MARKETING, ONGOLE

**Table 14.3 - AVERAGE DAILY PRICES OF SIX ESSENTIAL
COMMODITIES FOR 2015-16**

District :Prakasam

In Selected Centres - Rs. per Kg

S.No	Month	Tamarind			Red Chillies		Onions	
		Grade-A (Without Seed)	Common (Without Seed)	Ordinary (With Seed)	Grade I	Grade II	Grade I	Grade II
1	2	9	10	11	12	13	14	15
1	April	85.00	80.00	NA	90.00	85.00	22.78	20.61
2	May	85.00	79.80	NA	97.80	90.00	22.98	20.48
3	June	85.80	80.73	NA	105.39	99.87	26.16	22.40
4	July	90.00	85.00	NA	110.00	105.00	29.88	25.87
5	August	90.00	85.00	NA	109.85	105.00	45.47	41.23
6	September	98.18	92.20	NA	121.89	114.47	51.82	46.42
7	October	100.00	95.00	NA	130.00	124.77	39.48	34.55
8	November	100.14	95.14	NA	132.75	126.30	32.55	28.26
9	December	103.96	95.90	NA	133.19	125.76	30.00	25.31
10	January	105.00	100.00	NA	136.19	127.62	24.76	22.10
11	February	104.75	100.00	NA	138.12	130.07	19.46	16.93
12	March	105.61	100.65	NA	152.46	146.01	15.65	12.83
Average		96.12	90.79	NA	121.47	114.99	30.07	26.41

Source: AD, MARKETII Source: AD, MARKETING ONGOLE

Table 14.4: MONTHLY AVERAGE WEEKLY RETAIL PRICES OF (21) ESSENTIAL COMMODITIES FOR 2015-16

District: Prakasam

Sl. No	Item Name	Variety/Specification	Unit	April	May	June	July	August
1	2	3	4	5	6	7	8	9
1	Wheat	Sharbatl,FAQ	Kg.	30.92	30.67	30.00	30.00	30.00
2	Jowar	White,FAQ	Kg.	24.92	25.33	23.25	24.20	24.42
3	Ragulu	Brownish,FAQ	Kg.	26.50	27.13	27.00	26.67	26.67
4	Bajra	FAQ	Kg.	21.75	21.60	20.00	20.00	20.08
5	Gramdal	Split	Kg.	54.75	68.07	69.00	66.60	68.61
6	Moongdal(Split, Greengram)	Without husk	Kg.	116.67	117.00	116.75	112.80	109.25
7	Urddal(Split,Blackgram)	Without husk	Kg.	91.25	115.87	118.92	110.33	117.83
8	Palm oil	Pkt(refined)	Ltr.	56.08	55.87	56.58	55.93	54.50
9	Sunflower Oil	Loose	Ltr.	76.75	76.13	79.83	79.27	78.00
10	Vanaspathi	Dalda, H.L.Ltd	Ltr.	65.33	64.73	65.92	64.93	64.00
11	Salt(Crystals)	Loose	Kg.	5.33	5.33	5.33	5.33	5.33
12	Salt(Iodised)	Pkt(Tata)	Kg.	15.00	15.00	15.00	15.53	15.58
13	Turmeric powder *	Local	100 Gr.	14.83	15.27	16.33	16.33	16.33
14	Potatoes	FAQ	Kg.	21.08	22.20	22.17	23.27	20.50
15	Brinjals(Long/Round)	Fresh,Local	Kg.	20.33	21.20	24.42	22.13	19.67
16	Lady Finger	FAQ	Kg.		25.47	28.25	20.53	17.67
17	Tomatoes	Fresh,Local	Kg.	14.17	27.80	30.50	28.67	15.58
18	Banana(Aratipandu) *	Desi	Doz.	34.58	35.33	36.25	34.67	32.92
19	Sugar	White, Crystal	Kg.	30.42	29.67	29.58	27.93	28.42
20	Gur-Grade-I	Local	Kg.	43.17	43.33	43.33	43.00	42.58
21	Gur-Grade-II	Local	Kg.	38.17	38.33	38.33	37.93	37.67

* Price per 100 Grames

** Price per Dozen

Source: CHIEF PLANNING OFFICER,
ONGOLE

**Table 14.4: MONTHLY AVERAGE WEEKLY RETAIL PRICES OF (21) ESSENTIAL
COMMODITIES FOR 2015-16**

District: Prakasam

Sl. No	Item Name	September	October	November	December	January	February	March	ANNUAL
1	2	10	11	12	13	14	15	16	17
1	Wheat	30.50	30.93	31.50	31.83	31.93	32.17	32.17	31.05
2	Jowar	24.67	25.33	25.17	25.92	25.07	24.00	24.42	24.72
3	Ragulu	27.08	26.40	26.25	27.00	26.40	26.33	26.42	26.65
4	Bajra	20.17	20.13	20.50	21.83	20.93	21.17	22.17	20.86
5	Gramdal	70.67	70.80	71.50	71.17	70.40	67.08	66.00	67.89
6	Moongdal(Split, Greengram)	109.38	120.27	124.08	124.50	116.27	110.58	111.00	115.71
7	Urddal(Split,Blackgram)	128.96	159.20	162.17	156.83	147.67	136.08	137.75	131.90
8	Palm oil	51.33	55.13	54.42	53.67	53.27	56.50	59.25	55.21
9	Sunflower Oil	79.54	83.40	83.75	82.08	83.00	82.42	82.25	80.54
10	Vanaspathi	63.46	65.00	63.00	62.92	63.53	63.67	65.00	64.29
11	Salt(Crystals)	5.33	5.33	5.33	5.58	5.67	5.67	5.67	5.44
12	Salt(Iodised)	16.88	17.27	17.33	17.33	17.53	17.75	18.00	16.52
13	Turmeric powder *	16.50	16.40	17.92	18.33	18.53	19.33	19.50	17.13
14	Potatoes	19.50	21.20	25.67	27.00	23.13	21.25	21.00	22.33
15	Brinjals(Long/Round)	20.17	24.47	33.50	41.67	24.87	25.17	21.50	24.92
16	Lady Finger	18.33	19.07	33.00	37.83	31.60	25.08	20.25	25.01
17	Tomatoes	15.92	26.20	45.50	25.08	29.80	10.33	9.92	23.29
18	Banana(Aratipandu) *	31.25	34.67	36.67	32.08	33.33	33.33	33.33	34.03
19	Sugar	29.25	30.13	30.17	31.08	33.00	34.25	35.17	30.76
20	Gur-Grade-I	42.58	42.87	42.50	43.42	44.07	41.92	41.42	42.85
21	Gur-Grade-II	37.50	37.67	37.67	37.67	38.27	37.83	37.67	37.89

* Price per 100 Grames

Source: CHIEF PLANNING OFFICER,
ONGOLE

TABLE 14.5 AVERAGE DAILY WAGES OF AGRICULTURAL LABOUR 2015-16

District: Prakasam

(Wage per day of 8 hours in Rs.)

S. No.	Type of Wage	April	May	June	July	August	September	October
1	2	3	4	5	6	7	8	9
SKILLED LABOUR								
1	Carpenter	0	0	0	200	200	300	350
2	Blacksmith	0	0	0	200	200	200	0
3	Cobbler	0	0	300	275	275	275	350
FIELD LABOUR								
4	Men	274	302	279	274	267	274	286
5	Women	200	225	208	189	212	192	210
6	Non-Adult	0	0	0	0	0	0	0
HERDSMEN								
7	Men	0	0	0	200	200	0	0
8	Women	0	0	0	0	0	0	0
9	Non-Adult	0	0	0	0	0	0	0
OTHER AGR.LABOUR								
10	Men	0	0	0	300	200	200	0
11	Women	0	0	0	0	0	0	0
12	Non-Adult	0	0	0	0	0	0	0

Source : CHIEF PLANNING OFFICER, ONGOLE

TABLE 14.5 AVERAGE DAILY WAGES OF AGRICULTURAL LABOUR 2015-16

District: Prakasam

(Wage per day of 8 hours in Rs.)

S. No.	Type of Wage	November	December	January	February	March	Annual Average
1	2	10	11	12	13	14	15
SKILLED LABOUR							
1	Carpenter	350	275	275	283	300	281
2	Blacksmith	0	200	200	0	200	200
3	Cobbler	275	275	275	0	200	278
FIELD LABOUR							
4	Men	264	269	269	253	269	273
5	Women	193	192	192	196	195	200
6	Non-Adult	0	0	0	0	0	0
HERDSMEN							
7	Men	0	0	0	200	200	200
8	Women	0	0	0	0	0	0
9	Non-Adult	0	0	0	0	0	0
OTHER AGRL.LABOUR							
10	Men	0	0	0	200	300	240
11	Women	0	0	0	0	0	0
12	Non-Adult	0	0	0	0	0	0

Source : CHIEF PLANNING OFFICER, ONGOLE

TABLE 14.6
AVERAGE PRICES OF BUILDING MATERIALS AND WAGES OF
CONSTRUCTION LABOUR - Prakasam

(Price In Rs.)

S. No.	Material with Varieties	Unit	Item Code	2013	2014	2015
1	BRICKS					
	a) Class (A)	'000s	001	4188	3875	3912
	b) Class (B)	'000s	002	3825	3500	3575
	c) Tile bricks (thin)	'000s	003	0	0	0
2	SAND					
	a) Coarse	Cu. Mtr.	004	610	600	650
	b) Medium	Cu. Mtr.	005	675	700	750
	c) Fine	Cu. Mtr.	006	838	825	850
3	Stone Blast					
	a) 15 mm gauge	Cu. Mtr.	007	0	0	848
	b) 20 mm gauge	Cu. Mtr.	008	1105	1080	1164
	c) 40 mm gauge	Cu. Mtr.	009	890	912	962
4	Lime					
	a) Slaked	Cu. Mtr.	010	0	0	0
	b) Unslaked	Cu. Mtr.	011	0	0	0
5	Timber					
	a) C.P. Teak	Cu. Mtr.	012	83850	79200	76550
	b) Deodar	Cu. Mtr.	013	0	0	0
	c) Kall	Cu. Mtr.	014	0	0	0
	d) Salwood	Cu. Mtr.	015	0	0	70629
	e) Pine	Cu. Mtr.	016	0	0	0
	f) Others (specify)	Cu. Mtr.	017	45500	46000	41250
6	Cement					
	a) Ordinary (grey)	M.Tonne	019	5800	6850	6420
7	Steel					
	a) M.S.Round Bars					
	i) 6mm diameter	M.Tonne	020	49625	46375	48875
	ii) 10mm diameter	M.Tonne	021	49625	46125	49125

Source : DES, HYDERABAD

TABLE 14.6
AVERAGE PRICES OF BUILDING MATERIALS AND WAGES OF
CONSTRUCTION LABOUR - Prakasam

(Price in Rs.)

S.No.	Material with Varieties	Unit	Item Code	2013	2014	2015
7	Steel					
	a) M.S.Round Bars					
	iii)12 mm diameter	M.Tonne	022	49625	45625	48875
	iv)16 mm diameter	M.Tonne	023	49625	45625	49125
	v)20 mm diameter	M.Tonne	024	49625	45625	49125
	vi)Others (Specify)	M.Tonne	025	50333	46833	45875
	b) M.S.Flat Iron					
	I)30 x 12 mm	M.Tonne	026	49375	46833	46700
	II)40 x 12 mm	M.Tonne	027	49375	46833	46700
	c) Angle Iron					
	I) 25 x 25 x 5 mm	M.Tonne	028	50500	47667	48500
	ii) 40 x 40 x 6 mm	M.Tonne	029	49500	47000	47750
	iii) 45 x 45 x 6 mm	M.Tonne	030	49500	47000	48000
	iv) 50 x 50 x 6 mm	M.Tonne	031	49500	47000	47750
	v) 65 x 65 x 6 mm	M.Tonne	032	50250	47667	48000
	vi) 75 x 75 x 6 mm	M.Tonne	033		47667	48750
	d)M.S.Sheets (galvanised)					
	I) Plain					
	(a) 1.00 mm thickness	M.Tonne	034	54250	58000	62050
	(b) 1.25 mm thickness	M.Tonne	035	54250	58000	62100
	(c)1.60 mm thickness	M.Tonne	036	54250	58000	62100
	II) Corrugated (0.63 mm)					
	(a) RMP	M.Tonne	037	61000	0	71000
	(b) Others	M.Tonne	038	0	0	0
7	e) M.S.Tees					
	I) 40 x 40 x 6 mm	M.Tonne	039	50250	49000	50000
	II) 50 x 50 x 6 mm	M.Tonne	040	50250	49000	50000
	III) 60 x 60 x 6 mm	M.Tonne	041	50250	49000	50000
	IV) 80 x 80 x 6 mm	M.Tonne	042	51750	49667	50000
	f) M.S.Channels					
	I) 150 x 75 mm	M.Tonne	043	53000	49167	50062
	II) 125 x 65 mm	M.Tonne	044	53000	49000	50000
	III) 200 x 75 mm	M.Tonne	045	53500	49333	50000
	g) Girders					
	I) 100 x 50 mm	M.Tonne	046	53000	49000	50750
	II) 125 x 75 mm	M.Tonne	047	53000	49000	50750
	III) 600 x 210 mm	M.Tonne	048	53000	49000	52250

Source : DES, HYDERABAD

TABLE 14.6
AVERAGE PRICES OF BUILDING MATERIALS AND WAGES OF
CONSTRUCTION LABOUR - Prakasam

(Price in Rs.)

S.No.	Material with Varieties	Unit	Item Code	2013	2014	2015
8	Asbestos Cement sheets					
	(a) Corrugated	M.Tonne	051	14000	14205	14250
	(b) Others	M.Tonne	052	0	0	0
9	Paints & Varnishes					
	(a) Special paint for wood & steel Work	Litre	057	267.5	258.75	275
	(b) Varnish paints	Kg.	058	220	222.5	230
	(c) Gopal varnish	Litre	059	0	200	130
	(d) Turpentine	Litre	060	75	76.25	68.75
	(e) Distemper	Kg.	061	85	85	80
	(f) Others (specify)	Kg.	062	250	206.25	250
11	Sheets glass	Sq. Mtr.	063	517.5	390	356.25
12	Wages Rates of Construction Labour:					
1	Mason (First Class)	Per Day	070	350	337.5	368.75
2	Mason (Second Class)	Per Day	071	320	307.5	333.75
3	Carpenter (First Class)	Per Day	072	350	337.5	400
4	Carpenter (Second Class)	Per Day	073		300	337.5
5	Unskilled Worker - Male	Per Day	074	300	287.5	306.25
6	Unskilled Worker - Female	Per Day	075	250	250	256.25

Source : DES, HYDERABAD



XV - EMPLOYMENT LABOUR AND LABOUR WELFARE

**TABLE - 15.1 - CATEGORY WISE REGISTRATIONS ,
NOTIFICATIONS AND PLACEMENTS DURING 2015-16**

S.No.	Category	Registrations				Notifications			
		Total	SC	ST	BC	Total	SC	ST	BC
1	2	3	4	5	6	7	8	9	10
1	Ssc	2671	865	372	944	44	23	8	3
2	Inter	2335	740	303	822	10	0	10	0
3	Degre	1650	412	205	577	0	0	0	0
4	Steno	92	18	13	29	7	6	1	0
5	Typist	338	81	45	124	0	0	0	0
6	B E D	595	170	76	207	0	0	0	0
7	Ttc	367	93	42	139	0	0	0	0
8	Lce	107	29	11	38	0	0	0	0
9	Lme	40	13	5	13	0	0	0	0
10	Lee	135	38	18	43	0	0	0	0
11	Other Diploma	235	45	22	63	0	0	0	0
12	Iti.	1088	345	107	246	1	0	1	0
13	Above Ssc Certied	855	263	149	273	0	0	0	0
14	Below Ssc	157	49	20	48	2	1	1	0
	TOTAL	10665	3161	1388	3566	64	30	21	3

Source: DISTRICT EMPLOYMENT OFFICER, ONGOLE

XV - EMPLOYMENT LABOUR AND LABOUR WELFARE

TABLE - 15.1 - CATEGORY WISE REGISTRATIONS , NOTIFICATIONS AND PLACEMENTS DURING 2015-16

S.No.	Category	Placements				Live Register as on 31st Dec of the latest year			
		Total	SC	ST	BC	Total	SC	ST	BC
1	2	11	12	13	14	15	16	17	18
1	Ssc	0	0	0	0	12750	3887	964	3795
2	Inter	0	0	0	0	10444	3117	666	2733
3	Degre	0	0	0	0	12069	3156	365	1946
4	Steno	0	0	0	0	405	51	28	258
5	Typist	0	0	0	0	1019	600	161	2058
6	B E D	0	0	0	0	2115	784	151	821
7	Ttc	0	0	0	0	2178	967	104	1222
8	Lce	0	0	0	0	317	113	50	143
9	Lme	0	0	0	0	315	47	21	102
10	Lee	0	0	0	0	412	76	36	106
11	Other Diploma	0	0	0	0	1810	141	69	193
12	Iti	0	0	0	0	6014	2681	274	3044
13	Above Ssc Certied	0	0	0	0	2227	660	286	564
14	Below Ssc	0	0	0	0	330	181	111	220
	TOTAL	0	0	0	0	52405	16461	3286	17205

Source: DISTRICT EMPLOYMENT OFFICER, ONGOLE

XV - EMPLOYMENT LABOUR AND LABOUR WELFARE

TABLE - 15.2 - REGISTRATIONS & PLACEMENTS BY EMPLOYMENT EXCHANGES IN RESPECT OF SPECIAL CATAGORIES OF APPLICANTS - 2015-16

S. No	Category	No. of Applicants of L.R. at the beginning of the Year	No. of Registrations	No. of Placements	No. of Applicants who ceased to be on L.R. due to reasons other than Placements	No. of Applicants of L.R. at the End of the Year
1	2	3	4	5	6	7
1	Ex-Servicemen	0	0	0	0	0
2	Discharged Govt. Employee	0	0	0	0	0
3	Scheduled Caste	3681	327	0	0	16393
4	Scheduled Tribes	812	89	0	0	3264
5	Backward Classes	3305	268	0	0	3795
6	Other Castes	4301	157	0	0	15917
7	Women	13762	295	0	0	13882
8	Physically Handicapped	3505	9	0	0	3546

Source: DISTRICT EMPLOYMENT OFFICER, ONGOLE

XV - EMPLOYMENT LABOUR AND LABOUR WELFARE

TABLE - 15.3 - EMPLOYEES USING EXCHANGES AND VACANCIES NOTIFIED

S. No	Year	No. of Employees Using Employment Exchanges					No. of Vacancies Notified				
		Central Govt.	State Govt.	Quasi Govt.	Private	Total	Central Govt.	State Govt.	Quasi Govt.	Private	Total
1	2	3	4	5	6	7	8	9	10	11	12
1	2011-12	1	4	0	0	5	4	6	1	0	11
2	2012-13	4	6	1	0	11	3	7	2	0	12
3	2013-14	5	4	8	1	18	32	16	7	0	55
4	2014-15	10	0	0	0	10	41	0	0	0	41
5	2015-16	8	1	2	0	11	85	44	2	0	131

Source: DISTRICT EMPLOYMENT OFFICER, ONGOLE

XV - EMPLOYMENT LABOUR AND LABOUR WELFARE

TABLE - 15.4
AVERAGE NO. OF WORKERS EMPLOYED DAILY IN ESTABLISHMENT
UNDER THE OPERATION OF FACTORIES ACT - 1948

NIC CODE (2 DIGIT)	Description of Industry	No. of Factories	No. of Workers Employed			
			2014-15		2015-16	
			Male	Female	Male	Female
2	3	4	5	6	7	8
01	Agriculture, Hunting And Related Service Activities	445	974	305	3224	1074
05	Fishing, Aquaculture And Service Activities Incidental To Fishing	3	505	753	475	500
14	Other Mining And Quarrying	364	13158	2464	4131	760
15	Manufacture Of Food Products And Beverages	1066	5013	1949	0	0
16	Manufacture Of Tobacco Products	55	2897	21684	3721	6390
17	Manufacture Of Textiles	23	570	921	1578	2585
20	Manufacture Of Wood And Of Products Of Wood And Cork, Except Furniture; Manufacture Of Articles Of Straw	101	828	292	0	0
22	Publishing, Printing And Reproduction Of Recorded Media	8	108	39	0	0
23	Manufacture Of Coke, Refined Petroleum Products And Nuclear Fuel	3	86	84	0	0
24	Manufacture Of Chemicals And Chemical Products	2	970	285	0	0
25	Manufacture Of Rubber And Plastics Products	31	453	104	0	0
26	Manufacture Of Other Non-metallic Mineral Products	11	268	94	0	0
27	Manufacture Of Basic Metals	159	1402	418	0	0

XV - EMPLOYMENT LABOUR AND LABOUR WELFARE

**TABLE - 15.4
AVERAGE NO. OF WORKERS EMPLOYED DAILY IN ESTABLISHMENT
UNDER THE OPERATION OF FACTORIES ACT - 1948**

NIC CODE (2 DIGIT)	Description of Industry	No. of Factories	No. of Workers Employed			
			2014-15		2015-16	
			Male	Female	Male	Female
2	3	4	5	6	7	8
28	Manufacture Of Fabricated Metal Products, Except Machinery And Equipment	3	105	16	0	0
31	Manufacture Of Electrical Machinery And Apparatus N.e.c.	23	382	7	0	0
33	Manufacture Of Medical, Precision And Optical Instruments, Watches And Clocks	3	69	74	160	255
34	Manufacture Of Motor Vehicles, Trailers And Semi-trailers	5	83	18	0	0
36	Manufacture Of Furniture; Manufacturing N.e.c.	46	79	105	233	6
60	Land Transport; Transport Via Pipelines	8	780	29	0	0
63	Supporting And Auxillary Transport Activities; Activities Of Travel Agencies	24	249	84	0	0
93	Other Service Activities	22	2227	30	1322	920
	TOTAL	2405	31206	29755	14844	12490

Source: INSPECTGOR OF FACTORIES, ONGOLE

XV - EMPLOYMENT LABOUR AND LABOUR WELFARE
TABLE 15.5 DISTRIBUTION OF STATE PUBLIC SECTOR EMPLOYEES SECTOR WISE
AND MANDAL WISE - EMPLOYEES CENSUS 2006 (In Nos)

Man dal Code	Mandal Name	State Govt.			Judiciary			Aided Educational Institution		
		Male	Female	Total	Male	Female	Total	Male	Female	Total
1	2	3	4	5	6	7	8	9	10	11
1	YERRAGONDAPALEM	188	299	487	0	0	0	14	4	18
2	PULLALACHERUVU	67	19	86	0	0	0	0	0	0
3	TRIPURANTHAKAM	108	29	137	0	0	0	13	9	22
4	DORNALA	86	33	119	0	0	0	0	0	0
5	PEDA ARAVEEDU	80	12	92	0	0	0	0	0	0
6	DONAKONDA	56	19	75	0	0	0	23	9	32
7	KURICHEDU	43	22	65	0	0	0	0	0	0
8	SANTHAMAGULURU	84	288	372	0	0	0	0	0	0
9	BALLIKURAVA	68	18	86	0	0	0	0	0	0
10	MARTUR	104	34	138	0	0	0	15	5	20
11	YEDDANAPUDI	58	28	86	0	0	0	22	6	28
12	PARCHUR	176	47	223	27	8	35	49	16	65
13	KARAMCHEDU	69	27	96	0	0	0	37	13	50
14	INKOLLU	68	24	92	0	0	0	66	26	92
15	J PANGALURU	72	19	91	0	0	0	10	3	13
16	ADDANKI	164	52	216	39	11	50	0	0	0
17	MUNDLAMURU	50	21	71	0	0	0	0	0	0
18	DARSI	328	71	399	28	6	34	2	2	4
19	MARKAPUR	821	325	1146	41	3	44	100	34	134
20	ARDHAVEEDU	127	39	166	0	0	0	0	0	0
21	CUMBUM	192	55	247	0	0	0	51	3	54
22	TARLUPADU	46	190	236	0	0	0	6	5	11
23	KONAKANAMITLA	51	13	64	0	0	0	21	1	22
24	PODILI	334	81	415	19	6	25	25	3	28
25	THALLUR	67	295	362	0	0	0	0	0	0
26	KORISAPADU	64	22	86	0	0	0	9	3	12
27	CHIRALA	328	145	473	44	21	65	251	74	325
28	VETAPALEM	57	464	521	0	0	0	90	13	103
29	CHINAGANJAM	51	25	76	0	0	0	0	0	0
30	NAGULUPPALAPADU	163	46	209	0	0	0	182	101	283
31	MADDIPADU	112	277	389	0	0	0	9	6	15
32	CHIMAKURTHI	261	59	320	0	0	0	2	1	3
33	MARRIPUDI	46	18	64	0	0	0	0	0	0
34	HANUMANTHUNIPADU	65	10	75	0	0	0	11	2	13
35	BESTAWARIPETA	130	24	154	0	0	0	19	3	22
36	RACHERLA	96	31	127	0	0	0	24	2	26
37	GIDDALUR	356	313	669	25	2	27	193	37	230
38	KOMAROLU	127	31	158	0	0	0	89	12	101
39	VELIGANDLA	57	202	259	0	0	0	12	3	15
40	KANIGIRI	313	287	600	23	4	27	13	5	18
41	KONDAPI	98	315	413	0	0	0	0	0	0
42	SANTHANUTHALA PADU	155	43	198	0	0	0	0	0	0
43	ONGOLE	4815	782	5597	161	54	215	318	116	434
44	KOTHA PATNAM	91	41	132	0	0	0	8	2	10
45	TANGUTUR	131	36	167	0	0	0	6	6	12
46	ZARUGUMILLI	71	18	89	0	0	0	0	0	0
47	PONNALURU	56	12	68	0	0	0	0	0	0
48	PEDACHERLO PALLE	50	22	72	0	0	0	0	0	0
49	CS PURAM	62	16	78	0	0	0	2	0	2
50	PAMUR	72	27	99	0	0	0	0	0	0
51	VOLETIVARIPALEM	53	13	66	0	0	0	0	0	0
52	KANDUKUR	386	125	511	46	17	63	3	0	3
53	SINGARAYAKONDA	110	41	151	0	0	0	0	0	0
54	LINGASAMUDRAM	48	15	63	0	0	0	0	0	0
55	GUDLURU	66	18	84	0	0	0	2	0	2
56	ULAVAPADU	126	464	590	0	0	0	15	1	16
	Total	12123	6002	18125	453	132	585	1712	526	2238

Source: DES, HYDERABAD

XV - EMPLOYMENT LABOUR AND LABOUR WELFARE
TABLE 15.5 DISTRIBUTION OF STATE PUBLIC SECTOR EMPLOYEES SECTOR WISE
AND MANDAL WISE - EMPLOYEES CENSUS 2006

Mandal Code	Mandal Name	Zilla Parishad			Mandal Parishad			Grama Panchayats		
		Male	Female	Total	Male	Female	Total	Male	Female	Total
1	2	12	13	14	15	16	17	18	19	20
1	YERRAGONDAPALEM	20	2	22	113	48	161	1	0	1
2	PULLALACHERUVU	19	7	26	103	38	141	0	0	0
3	TRIPURANTHAKAM	49	15	64	152	44	196	0	0	0
4	DORNALA	12	5	17	101	37	138	17	3	20
5	PEDA ARAVEEDU	70	17	87	108	60	168	0	0	0
6	DONAKONDA	33	12	45	100	52	152	0	0	0
7	KURICHEDU	28	9	37	123	47	170	9	1	10
8	SANTHAMAGULURU	36	17	53	123	54	177	0	0	0
9	BALLIKURAVA	55	13	68	146	34	180	0	0	0
10	MARTUR	56	17	73	119	70	189	18	0	18
11	YEDDANAPUDI	31	10	41	69	38	107	0	0	0
12	PARCHUR	17	16	33	115	53	168	36	4	40
13	KARAMCHEDU	40	16	56	86	42	128	31	4	35
14	INKOLLU	37	14	51	86	49	135	18	2	20
15	J PANGALURU	36	12	48	111	63	174	0	0	0
16	ADDANKI	44	40	84	168	84	252	83	6	89
17	MUNDLAMURU	37	10	47	158	50	208	0	0	0
18	DARSI	45	12	57	195	87	282	11	1	12
19	MARKAPUR	89	56	145	156	56	212	0	0	0
20	ARDHAVEEDU	38	11	49	128	31	159	0	0	0
21	CUMBUM	43	17	60	147	42	189	9	1	10
22	TARLUPADU	46	9	55	136	47	183	0	0	0
23	KONAKANAMITLA	30	10	40	135	70	205	0	0	0
24	PODILI	9	10	19	162	86	248	22	1	23
25	THALLUR	14	4	18	114	46	160	0	0	0
26	KORISAPADU	53	13	66	102	62	164	25	0	25
27	CHIRALA	15	21	36	86	96	182	29	9	38
28	VETAPALEM	13	28	41	101	85	186	30	2	32
29	CHINAGANJAM	35	10	45	103	54	157	19	3	22
30	NAGULUPPALAPADU	79	34	113	47	4	51	42	9	51
31	MADDIPADU	13	7	20	81	68	149	0	0	0
32	CHIMAKURTHI	51	36	87	136	66	202	45	11	56
33	MARRIPUDI	28	7	35	123	57	180	0	0	0
34	HANUMANTHUNIPADU	46	16	62	130	45	175	0	0	0
35	BESTAWARIPETA	62	31	93	147	35	182	13	2	15
36	RACHERLA	51	10	61	108	34	142	0	0	0
37	GIDDALUR	62	30	92	167	59	226	26	4	30
38	KOMAROLU	20	5	25	139	27	166	0	0	0
39	VELIGANDLA	27	6	33	123	49	172	0	0	0
40	KANIGIRI	42	41	83	250	108	358	58	7	65
41	KONDAPI	39	18	57	130	44	174	0	0	0
42	SANTHANUTHALA PADU	60	27	87	67	78	145	74	4	78
43	ONGOLE	103	39	142	83	56	139	10	3	13
44	KOTHA PATNAM	41	20	61	81	89	170	0	0	0
45	TANGUTUR	67	33	100	96	68	164	24	4	28
46	ZARUGUMILLI	40	12	52	105	44	149	0	0	0
47	PONNALURU	42	8	50	102	42	144	0	0	0
48	PEDACHERLO PALLE	64	14	78	115	57	172	0	0	0
49	CS PURAM	39	23	62	107	49	156	0	0	0
50	PAMUR	66	14	80	176	74	250	25	1	26
51	VOLETIVARIPALEM	34	15	49	129	62	191	0	0	0
52	KANDUKUR	70	46	116	169	104	273	0	0	0
53	SINGARAYAKONDA	20	16	36	98	53	151	44	3	47
54	LINGASAMUDRAM	38	11	49	141	63	204	0	0	0
55	GUDLURU	14	4	18	133	57	190	0	0	0
56	ULAVAPADU	35	10	45	135	55	190	30	2	32
	Total	2303	966	3269	6864	3172	10036	749	87	836

Source: DES, HYDERABAD

XV - EMPLOYMENT LABOUR AND LABOUR WELFARE
TABLE 15.5 DISTRIBUTION OF STATE PUBLIC SECTOR EMPLOYEES SECTOR WISE
AND MANDAL WISE - EMPLOYEES CENSUS 2006 (In Nos)

Mandal Code	Mandal Name	Municipalities			Municipal Corporation			Agril Market Committies			Zilla Grandhalaya		
		Male	Female	Total	Male	Female	Total	Male	Female	Total	Male	Female	Total
1	2	21	22	23	24	25	26	27	28	29	30	31	32
1	YERRAGONDAPELEM	0	0	0	0	0	0	0	0	0	0	0	0
2	PULLACHERUVU	0	0	0	0	0	0	0	0	0	0	0	0
3	TRIPURANTHAKAM	0	0	0	0	0	0	0	0	0	0	0	0
4	DORNALA	0	0	0	0	0	0	0	0	0	0	0	0
5	PEDA ARAVEEDU	0	0	0	0	0	0	0	0	0	0	0	0
6	DONAKONDA	0	0	0	0	0	0	0	0	0	0	0	0
7	KURICHEDU	0	0	0	0	0	0	0	0	0	0	0	0
8	SANTHAMAGULURU	0	0	0	0	0	0	0	0	0	0	0	0
9	BALLIKURAVA	0	0	0	0	0	0	0	0	0	0	0	0
10	MARTUR	0	0	0	0	0	0	13	1	14	0	0	0
11	YEDDANAPUDI	0	0	0	0	0	0	0	0	0	0	0	0
12	PARCHUR	0	0	0	0	0	0	20	4	24	0	0	0
13	KARAMCHEDU	0	0	0	0	0	0	0	0	0	0	0	0
14	INKOLLU	0	0	0	0	0	0	0	0	0	0	0	0
15	J PANGALURU	0	0	0	0	0	0	0	0	0	0	0	0
16	ADDANKI	0	0	0	0	0	0	15	3	18	0	0	0
17	MUNDLAMURU	0	0	0	0	0	0	0	0	0	0	0	0
18	DARSI	0	0	0	0	0	0	9	1	10	0	0	0
19	MARKAPUR	100	38	138	0	0	0	8	1	9	0	0	0
20	ARDHAVEEDU	0	0	0	0	0	0	0	0	0	0	0	0
21	CUMBUM	0	0	0	0	0	0	0	0	0	0	0	0
22	TARLUPADU	0	0	0	0	0	0	0	0	0	0	0	0
23	KONAKANAMITLA	0	0	0	0	0	0	0	0	0	0	0	0
24	PODILI	0	0	0	0	0	0	6	0	6	0	0	0
25	THALLUR	0	0	0	0	0	0	0	0	0	0	0	0
26	KORTSAPADU	0	0	0	0	0	0	0	0	0	0	0	0
27	CHIRALA	197	128	325	0	0	0	11	2	13	0	0	0
28	VETAPALEM	0	0	0	0	0	0	0	0	0	0	0	0
29	CHINAGANJAM	0	0	0	0	0	0	0	0	0	0	0	0
30	NAGULPPALAPADU	0	0	0	0	0	0	0	0	0	0	0	0
31	MADDIPADU	0	0	0	0	0	0	0	0	0	0	0	0
32	CHIMAKURTHI	0	0	0	0	0	0	0	0	0	0	0	0
33	MARRIPUDI	0	0	0	0	0	0	0	0	0	0	0	0
34	HANUMANTHUNIPADU	0	0	0	0	0	0	0	0	0	0	0	0
35	BESTAWARIPETA	0	0	0	0	0	0	0	0	0	0	0	0
36	RACHERLA	0	0	0	0	0	0	0	0	0	0	0	0
37	GIDDALUR	0	0	0	0	0	0	6	1	7	0	0	0
38	KOMAROLU	0	0	0	0	0	0	0	0	0	0	0	0
39	VELIGANDLA	0	0	0	0	0	0	0	0	0	0	0	0
40	KANIGIRI	0	0	0	0	0	0	18	1	19	0	0	0
41	KONDAPI	0	0	0	0	0	0	0	0	0	0	0	0
42	SANTHANUTHALA PADU	0	0	0	0	0	0	9	1	10	0	0	0
43	ONGOLE	361	124	485	0	0	0	16	4	20	81	19	100
44	KOTHA PATNAM	0	0	0	0	0	0	0	0	0	0	0	0
45	TANGUTUR	0	0	0	0	0	0	0	0	0	0	0	0
46	ZARUGUMILLI	0	0	0	0	0	0	0	0	0	0	0	0
47	PONNALURU	0	0	0	0	0	0	0	0	0	0	0	0
48	PEDACHERLO PALLE	0	0	0	0	0	0	0	0	0	0	0	0
49	CS PURAM	0	0	0	0	0	0	0	0	0	0	0	0
50	PAMUR	0	0	0	0	0	0	0	0	0	0	0	0
51	VOLETIVARIPALEM	0	0	0	0	0	0	0	0	0	0	0	0
52	KANDUKUR	43	5	48	0	0	0	7	2	9	0	0	0
53	SINGARAYAKONDA	0	0	0	0	0	0	10	0	10	0	0	0
54	LINGASAMUDRAM	0	0	0	0	0	0	0	0	0	0	0	0
55	GUDLURU	0	0	0	0	0	0	0	0	0	0	0	0
56	ULAVAPADU	0	0	0	0	0	0	0	0	0	0	0	0
	Total	701	295	996	0	0	0	148	21	169	81	19	100

Source: DES, HYDERABAD

XV - EMPLOYMENT LABOUR AND LABOUR WELFARE
TABLE 15.5 DISTRIBUTION OF STATE PUBLIC SECTOR EMPLOYEES SECTOR WISE
AND MANDAL WISE - EMPLOYEES CENSUS 2006 (In Nos)

Mandal Code	Mandal Name	UDA			State Public Sector Under Takings			Universities			Co-operative Institutions		
		Male	Female	Total	Male	Female	Total	Male	Female	Total	Male	Female	Total
1	2	33	34	35	36	37	38	39	40	41	42	43	44
1	YERRAGONDAPALEM	0	0	0	0	0	0	0	0	0	0	0	0
2	PULLALACHERUVU	0	0	0	0	0	0	0	0	0	0	0	0
3	TRIPURANTHAKAM	0	0	0	0	0	0	0	0	0	0	0	0
4	DORNALA	0	0	0	0	0	0	0	0	0	0	0	0
5	PEDA ARAVEEDU	0	0	0	0	0	0	0	0	0	0	0	0
6	DONAKONDA	0	0	0	0	0	0	0	0	0	0	0	0
7	KURICHEDU	0	0	0	0	0	0	0	0	0	0	0	0
8	SANTHAMAGULURU	0	0	0	0	0	0	0	0	0	0	0	0
9	BALLIKURAVA	0	0	0	0	0	0	0	0	0	0	0	0
10	MARTUR	0	0	0	0	0	0	0	0	0	0	0	0
11	YEDDANAPUDI	0	0	0	0	0	0	0	0	0	0	0	0
12	PARCHUR	0	0	0	0	0	0	0	0	0	0	0	0
13	KARAMCHEDU	0	0	0	0	0	0	0	0	0	0	0	0
14	INKOLLU	0	0	0	0	0	0	0	0	0	0	0	0
15	J PANGALURU	0	0	0	0	0	0	0	0	0	0	0	0
16	ADDANKI	0	0	0	420	17	437	0	0	0	0	0	0
17	MUNDLAMURU	0	0	0	0	0	0	0	0	0	0	0	0
18	DARSI	0	0	0	0	0	0	0	0	0	5	0	5
19	MARKAPUR	0	0	0	739	34	773	0	0	0	2	0	2
20	ARDHAVEEDU	0	0	0	0	0	0	0	0	0	0	0	0
21	CUMBUM	0	0	0	0	0	0	0	0	0	0	0	0
22	TARLUPADU	0	0	0	0	0	0	0	0	0	0	0	0
23	KONAKANAMITLA	0	0	0	0	0	0	0	0	0	2	0	2
24	PODILI	0	0	0	360	15	375	0	0	0	0	0	0
25	THALLUR	0	0	0	0	0	0	0	0	0	0	0	0
26	KORISAPADU	0	0	0	0	0	0	0	0	0	3	0	3
27	CHIRALA	0	0	0	737	29	766	0	0	0	3	0	3
28	VETAPALEM	0	0	0	0	0	0	0	0	0	0	0	0
29	CHINAGANJAM	0	0	0	0	0	0	0	0	0	0	0	0
30	NAGULUPPALAPADU	0	0	0	0	0	0	0	0	0	0	0	0
31	MADDIPADU	0	0	0	0	0	0	0	0	0	0	0	0
32	CHIMAKURTHI	0	0	0	0	0	0	0	0	0	0	0	0
33	MARRIPUDI	0	0	0	0	0	0	0	0	0	0	0	0
34	HANUMANTHUNIPADU	0	0	0	0	0	0	0	0	0	0	0	0
35	BESTAWARIPETA	0	0	0	0	0	0	0	0	0	0	0	0
36	RACHERLA	0	0	0	0	0	0	0	0	0	0	0	0
37	GIDDALUR	0	0	0	449	4	453	0	0	0	0	0	0
38	KOMAROLU	0	0	0	0	0	0	0	0	0	0	0	0
39	VELIGANDLA	0	0	0	0	0	0	0	0	0	3	0	3
40	KANIGIRI	0	0	0	755	7	762	0	0	0	0	0	0
41	KONDAPI	0	0	0	0	0	0	0	0	0	0	0	0
42	SANTHANUTHALA PADU	0	0	0	0	0	0	0	0	0	10	0	10
43	ONGOLE	0	0	0	1519	96	1615	29	8	37	329	25	354
44	KOTHA PATNAM	0	0	0	0	0	0	0	0	0	0	0	0
45	TANGUTUR	0	0	0	0	0	0	0	0	0	0	0	0
46	ZARUGUMILLI	0	0	0	0	0	0	0	0	0	0	0	0
47	PONNALURU	0	0	0	0	0	0	0	0	0	0	0	0
48	PEDACHERLO PALLE	0	0	0	0	0	0	0	0	0	0	0	0
49	CS PURAM	0	0	0	0	0	0	0	0	0	0	0	0
50	PAMUR	0	0	0	0	0	0	0	0	0	0	0	0
51	VOLETIVARIPALEM	0	0	0	0	0	0	0	0	0	0	0	0
52	KANDUKUR	0	0	0	537	25	562	0	0	0	0	0	0
53	SINGARAYAKONDA	0	0	0	0	0	0	0	0	0	0	0	0
54	LINGASAMUDRAM	0	0	0	0	0	0	0	0	0	0	0	0
55	GUDLURU	0	0	0	0	0	0	0	0	0	4	0	4
56	ULAVAPADU	0	0	0	0	0	0	0	0	0	0	0	0
	Total	0	0	0	5516	227	5743	29	8	37	361	25	386

Source: DES, HYDERABAD

XV - EMPLOYMENT LABOUR AND LABOUR WELFARE
TABLE 15.5 DISTRIBUTION OF STATE PUBLIC SECTOR EMPLOYEES SECTOR WISE
AND MANDAL WISE - EMPLOYEES CENSUS 2006 (In Nos)

Mandal Code	Mandal Name	Temples			Legislature			Grand Total		
		Male	Female	Total	Male	Female	Total	Male	Female	Total
1	2	45	46	47	48	49	50	51	52	53
1	YERRAGONDAPALEM	0	0	0	0	0	0	336	353	689
2	PULLALACHERUVU	0	0	0	0	0	0	189	64	253
3	TRIPURANTHAKAM	0	0	0	0	0	0	322	97	419
4	DORNALA	0	0	0	0	0	0	216	78	294
5	PEDA ARAVEEDU	0	0	0	0	0	0	258	89	347
6	DONAKONDA	0	0	0	0	0	0	212	92	304
7	KURICHEDU	0	0	0	0	0	0	203	79	282
8	SANTHAMAGULURU	0	0	0	0	0	0	243	359	602
9	BALLIKURAVA	0	0	0	0	0	0	269	65	334
10	MARTUR	0	0	0	0	0	0	325	127	452
11	YEDDANAPUDI	0	0	0	0	0	0	180	82	262
12	PARCHUR	0	0	0	0	0	0	440	148	588
13	KARAMCHEDU	0	0	0	0	0	0	263	102	365
14	INKOLLU	0	0	0	0	0	0	275	115	390
15	J PANGALURU	0	0	0	0	0	0	229	97	326
16	ADDANKI	23	4	27	0	0	0	956	217	1173
17	MUNDLAMURU	0	0	0	0	0	0	245	81	326
18	DARSI	0	0	0	0	0	0	623	180	803
19	MARKAPUR	9	2	11	0	0	0	2065	549	2614
20	ARDHAVEEDU	0	0	0	0	0	0	293	81	374
21	CUMBUM	0	0	0	0	0	0	442	118	560
22	TARLUPADU	0	0	0	0	0	0	234	251	485
23	KONAKANAMITLA	0	0	0	0	0	0	239	94	333
24	PODILI	0	0	0	0	0	0	937	202	1139
25	THALLUR	0	0	0	0	0	0	195	345	540
26	KORISAPADU	0	0	0	0	0	0	256	100	356
27	CHIRALA	0	0	0	0	0	0	1701	525	2226
28	VETAPALEM	0	0	0	0	0	0	291	592	883
29	CHINAGANJAM	0	0	0	0	0	0	208	92	300
30	NAGULUPPALAPADU	0	0	0	0	0	0	513	194	707
31	MADDIPADU	0	0	0	0	0	0	215	358	573
32	CHIMAKURTHI	0	0	0	0	0	0	495	173	668
33	MARRIPUDI	0	0	0	0	0	0	197	82	279
34	HANUMANTHUNIPADU	0	0	0	0	0	0	252	73	325
35	BESTAWARIPETA	0	0	0	0	0	0	371	95	466
36	RACHERLA	0	0	0	0	0	0	279	77	356
37	GIDDALUR	0	0	0	0	0	0	1284	450	1734
38	KOMAROLU	0	0	0	0	0	0	375	75	450
39	VELIGANDLA	0	0	0	0	0	0	222	260	482
40	KANIGIRI	0	0	0	0	0	0	1472	460	1932
41	KONDAPI	0	0	0	0	0	0	267	377	644
42	SANTHANUTHALA PADU	0	0	0	0	0	0	375	153	528
43	ONGOLE	12	2	14	0	0	0	7837	1328	9165
44	KOTHA PATNAM	0	0	0	0	0	0	221	152	373
45	TANGUTUR	0	0	0	0	0	0	324	147	471
46	ZARUGUMILLI	6	4	10	0	0	0	222	78	300
47	PONNALURU	0	0	0	0	0	0	200	62	262
48	PEDACHERLO PALLE	0	0	0	0	0	0	229	93	322
49	CS PURAM	16	3	19	0	0	0	226	91	317
50	PAMUR	0	0	0	0	0	0	339	116	455
51	VOLETIVARIPALEM	0	0	0	0	0	0	216	90	306
52	KANDUKUR	0	0	0	0	0	0	1261	324	1585
53	SINGARAYAKONDA	6	3	9	0	0	0	288	116	404
54	LINGASAMUDRAM	0	0	0	0	0	0	227	89	316
55	GUDLURU	0	0	0	0	0	0	219	79	298
56	ULAVAPADU	0	0	0	0	0	0	341	532	873
	Total	72	18	90	0	0	0	31112	11498	42610

Source: DES, HYDERABAD

XV - EMPLOYMENT LABOUR AND LABOUR WELFARE

**TABLE 15.6 MANDAL WISE DISTRIBUTION OF EMPLOYEES ACCORDING TO SECTOR
AS PER EMPLOYEES CENSUS - 2006**

S. No.	Name of the Mandal	Category of Post				TOTAL
		GAZETTED	NON-GAZETTED	CLASS-IV	OTHERS	
1	2	3	4	5	6	7
1	YERRAGONDAPEM	30	298	57	304	689
2	PULLALACHERUVU	12	168	24	49	253
3	TRIPURANTHAKAM	20	317	25	57	419
4	DORNALA	21	155	39	79	294
5	PEDA ARAVEEDU	9	243	21	74	347
6	DONAKONDA	10	236	28	30	304
7	KURICHEDU	6	227	22	27	282
8	SANTHAMAGULURU	17	257	20	308	602
9	BALLIKURAVA	15	252	16	51	334
10	MARTUR	23	320	50	59	452
11	YEDDANAPUDI	12	203	14	33	262
12	PARCHUR	32	378	73	105	588
13	KARAMCHEDU	18	257	39	51	365
14	INKOLLU	14	288	41	47	390
15	JANAKAVARAMPANGULURU	11	252	22	41	326
16	ADDANKI	44	473	88	568	1173
17	MUNDLAMURU	10	265	25	26	326
18	DARSI	40	452	90	221	803
19	MARKAPUR	145	1009	301	1159	2614
20	ARDHAVEEDU	29	229	31	85	374
21	CUMBUM	44	384	58	74	560
22	TARLUPADU	9	254	21	201	485
23	KONAKANAMITLA	8	273	25	27	333
24	PODILI	38	431	136	534	1139
25	THALLUR	18	206	16	300	540
26	KORISAPADU	14	254	39	49	356
27	CHIRALA	60	942	359	865	2226
28	VETAPALEM	15	351	57	460	883
29	CHINAGANJAM	9	231	20	40	300
30	NAGULUPPALAPADU	42	456	69	140	707
31	MADDIPADU	15	244	27	287	573
32	CHIMAKURTHI	32	360	67	209	668
33	MARRIPUDI	14	233	13	19	279
34	HANUMANTHUNIPADU	8	250	29	38	325
35	BESTAWARIPETA	20	324	54	68	466
36	RACHERLA	13	239	30	74	356
37	GIDDALUR	45	750	140	799	1734
38	KOMAROLU	19	285	41	105	450
39	VELIGANDLA	9	241	45	187	482
40	KANIGIRI	44	609	161	1118	1932
41	KONDAPI	17	274	24	329	644
42	SANTHANUTHALA PADU	19	360	48	101	528
43	ONGOLE	524	5403	1146	2092	9165
44	KOTHA PATNAM	27	279	31	36	373
45	TANGUTUR	29	319	52	71	471
46	ZARUGUMILLI	16	210	20	54	300
47	PONNALURU	17	201	5	39	262
48	PEDACHERLO PALLE	16	222	17	67	322
49	CHANDRASEKHARA PURAM	10	233	25	49	317
50	PAMUR	20	253	30	152	455
51	VOLETIVARIPALEM	9	225	16	56	306
52	KANDUKUR	88	598	206	693	1585
53	SINGARAYAKONDA	27	260	56	61	404
54	LINGASAMUDRAM	8	208	27	73	316
55	GUDLURU	6	235	21	36	298
56	ULAVAPADU	29	310	49	485	873
	Total	1856	23186	4206	13362	42610

Source: DES, HYDERABAD

XV - EMPLOYMENT LABOUR AND LABOUR WELFARE

TABLE - 15.7
AVERAGE DAILY EARNINGS OF LABOUR AT COAL FIELDS

S.No.	Item	2013 - 14	2014 - 15	2015 - 16
1	2	3	4	5
1	Under-Ground			
	a) Sirdars & Overmen			
	b) Coal Cutters			
	c) Loaders			
	d) Skilled Labour			
	e) Un-Skilled Labour			
	Total			
2	Surface			
A	a) Clerical			
	b) Supervisory			
	c) Skilled Labour			
	d) Un-Skilled Labour			
	Total			1
B	Male			
	Female			
	Total			

NOT APPLICABLE

Source: CONCERNED DEPARTMENT

XV - EMPLOYMENT LABOUR AND LABOUR WELFARE

**TABLE - 15.8 - MANDAL - WISE IMPLEMENTATION OF NATIONAL RURAL
EMPLOYEMENT GUARANTEE SCHEME (NREGS) - 2015-16**

S.No.	Mandal	No. of Job Cards Issued	No. of Families Provided Employment Opportunities	No. of Mandays Generated	Amount Spent (Rs. In Lakhs)
1	2	3	4	5	6
ONGOLE DIVISION					
1	Santhamaguluru	14704	7668	312724	596.94
2	Ballikurava	13257	6420	260440	483.29
3	Martur	16764	7785	375308	952.83
4	Yeddnapudi	7073	2962	159575	283.56
5	Parchur	9937	4751	129611	356.02
6	Karamchedu	8508	4302	110480	267.51
7	Inkollu	8851	4315	178077	391.2
8	Janakavarampanguluru	11963	5926	230890	495.14
9	Addanki	12731	6830	327263	667.45
10	Korisapadu	9428	3969	165892	507.79
11	Chirala	11540	3878	84128	220.38
12	Vetapalem	9497	2455	104397	300.4
13	Chinaganam	9654	4372	195877	439.24
14	Naquluppalapadu	14262	7489	277650	544.46
15	Maddipadu	9027	3626	163743	404.12
16	Chimakurthi	12229	6053	202459	446.75
17	Santhanuthala Padu	10945	4718	236843	423.57
18	Onqole	4931	3101	205431	446.74
19	Kotha Patnam	9826	3192	187002	452.35
20	Tangutur	12707	6657	345344	668.99
	Sub-Total	217834	100469	4253134	9348.73
KANDUKUR DIVISION					
21	Donakonda	17460	7710	284810	457.54
22	Kurichedu	10458	6289	315550	451.57
23	Mundlamuru	14802	9479	415191	668.69
24	Darsi	19635	10482	450581	865.21
25	Tarlupadu	12499	6970	441181	667.51
26	Konakanamitla	13863	7344	384426	906.62
27	Podili	12138	7150	356001	753.45
28	Thallur	11971	5757	225925	832.46
29	Marrupudi	12847	6201	273712	661.49
30	Hanumanthunipadu	8919	5673	258784	682.74
31	Veligandla	10954	6115	353398	693.71
32	Kanigiri	15953	5085	176904	445.17
33	Kondapi	11303	7195	377232	980.63
34	Zarugumilli	11476	6793	423565	750.56
35	Ponnaluru	11152	6815	312837	625.6
36	Pedacherlo Palle	10447	3676	141725	547.58
37	Chandrasekhara Puram	10822	5158	200840	537.93
38	Pamur	13274	3488	134303	334.3
39	Voletivaripalem	12416	7926	488267	744.5
40	Kandukur	9048	5611	269964	580.59
41	Singarayakonda	13556	6779	426120	912.75
42	Lingasamudram	12122	6809	366695	555.48
43	Gudluru	13213	8413	470145	800.67
44	Ulavapadu	11909	5759	378674	670.01
	Sub-Total	302237	158677	7926830	16126.76
MARKAPURAM DIVISION					
45	Yerragondapalem	22023	10643	524900	1267.17
46	Pullalacheruvu	20476	9724	503528	1462.97
47	Tripuranthakam	16727	9358	364469	576.74
48	Dornala	20471	7789	317101	558.87
49	Peda Araveedu	11973	7003	225990	350.59
50	Markapur	13538	8395	427132	745.33
51	Ardhaveedu	10701	6827	350702	574.41
52	Cumbum	7166	4450	190440	319.68
53	Bestawaripeta	11734	8135	603892	1340.34
54	Racherla	9818	6261	357632	626.91
55	Giddalur	12950	8475	491769	733.01
56	Komarolu	11012	6151	335096	620.02
	Sub-Total	168589	93211	4692651	9176.04
	TOTAL	688660	352357	16872615	34651.53

Source: PROJECT DIRECTOR DWMA, ONGOLE

XVI - EDUCATION

**TABLE - 16.1 - EDUCATIONAL INSTITUTIONS & STRENGTH AT A GLANCE -
2015 - 16**

In Number)

S. No	Category of Institutions	Management Wise Schools							Teaching Staff			Students		
		Central Govt.	State Govt.	Mandal Parishad	Municipality	Private Aided	Private Un-Aided	Total	Men	Women	Total	Boys	Girls	Total
1	2	3	4	5	6	7	8	9	10	11	12	13	14	15
1	PRIMARY SCHOOLS	0	49	2269	78	163	269	2828	4575	3672	8247	96556	90041	186597
2	UPPER PRIMARY SCHOOLS	0	4	344	4	29	218	599	2013	1852	3865	38168	35978	74146
3	HIGH SCHOOLS	3	84	300	7	54	346	794	5326	2892	8218	106398	100174	206572
4	JUNIOR COLLEGES	0	54	0	0	22	124	200	1493	377	1870	23449	13111	36560
5	DEGREE COLLEGES	0	8	0	0	0	67	75	811	348	1159	13215	8814	22029
6	NURSING INSTUTIONS	0	0	0	0	0	4	4	4	37	41	20	240	260
7	PG COLLEGES	0	1	0	0	0	1	2	34	7	41	374	247	621
8	LAW COLLEGES	0	0	0	0	0	1	1	7	4	11	80	80	130
9	BED COLLEGES	0	0	0	0	0	28	28	359	91	450	1349	1219	2868
10	D.I.E.T COLLEGES	0	1	0	0	0	139	140	750	682	1432	3680	6200	9850
11	ORIENTAL COLLEGES	0	0	0	0	2	0	2	8	3	11	42	38	80
12	I.T.I COLLEGES	0	4	0	0	0	42	46	3316	1098	4414	30238	14170	44408
13	POLYTECHNIC COLLEGES	0	4	0	0	0	11	15	115	48	163	3841	660	4501
14	M.E.D. COLLEGES	0	0	0	0	0	2	2	24	8	32	98	64	162
15	ENGINEERING COLLEGES	0	0	0	0	0	20	20	2016	719	2735	17889	8560	26449
16	PHARMARCY COLLEGES	0	0	0	0	0	6	6	96	50	146	612	518	1130
17	MEDICAL COLLEGES	0	1	0	0	0	0	1	93	57	150	211	289	500
18	AGRICULTURAL COLLEGES	0	0	0	0	0	0	0	0	0	0	0	0	0
19	VETARNARY COLLEGES	0	0	0	0	0	0	0	0	0	0	0	0	0
20	MBA COLLEGES	0	0	0	0	0	13	13	85	52	137	1470	712	2182
21	MCA COLLEGES	0	0	0	0	0	5	5	2	10	12	252	225	477
	TOTAL	3	210	2913	89	270	1296	4781	21127	12007	33134	337942	281340	619522

Source: DISTRICT EDUCATIONAL OFFICER, ONGOLE

XVI - EDUCATION

TABLE - 16.2 - EDUCATIONAL INSTITUTIONS & STRENGTH AT A GLANCE - 2015 - 16

S. No.	Division / Mandal	Management Wise Schools						Teaching Staff			Students		
		State Govt.	Mandal Parishad	Municipality	Private Aided	Private Un-Aided	Total	Men	Women	Total	Boys	Girls	Total
		3	4	5	6	7	8	9	10	11	12	13	14
ONGOLE DIVISION													
1	Santhamaguluru	0	38	0	0	1	39	84	48	132	1625	1492	3117
2	Balukurava	0	42	0	0	0	42	71	40	111	1283	1267	2550
3	Martur	0	41	0	1	5	47	110	99	209	2645	2419	5064
4	Yeddapanudi	0	23	0	1	0	24	37	22	59	488	473	961
5	Parchur	0	35	0	7	5	47	46	47	93	1279	1192	2471
6	Karamchedu	0	24	0	4	1	29	30	27	57	585	623	1208
7	Isokolu	0	25	0	2	6	33	66	69	135	1796	1452	3248
8	J.Padmaluru	0	26	0	0	2	28	53	44	97	913	882	1795
9	Addanki	1	52	0	1	12	66	122	87	209	2804	2366	5170
10	Korisapadu	0	24	0	5	6	35	38	67	105	1515	1375	2890
11	Chirala	2	43	13	18	19	95	194	198	392	4273	4047	8320
12	Vetapalem	2	28	0	3	8	41	86	98	184	1723	1760	3483
13	Chinnampam	0	27	0	1	0	28	40	42	82	842	892	1734
14	N.G.Padu	0	41	0	9	6	56	67	98	165	2075	1769	3844
15	Maddipadu	0	39	0	5	5	49	68	88	156	1628	1510	3138
16	Chimakurthi	0	49	0	2	9	60	100	96	196	2397	2209	4606
17	S.M.Padu	0	34	0	3	6	43	66	85	151	1916	1747	3663
18	Onole	3	25	16	25	36	105	134	276	410	5383	4889	10272
19	Kooha Patnam	0	3	39	0	1	43	54	70	124	1357	1451	2808
20	Tanukur	2	38	0	4	3	47	57	63	120	1281	1198	2479
	Sub-Total	10	657	68	91	131	957	1523	1664	3187	37808	35013	72821
KANDUKUR DIVISION													
21	Donakonda	1	51	0	5	0	57	78	56	134	1645	1648	3293
22	Kurichedu	1	43	0	0	2	46	66	46	112	1220	1267	2487
23	Mundlamuru	1	49	0	0	1	51	92	54	146	1747	1624	3371
24	Darsi	1	63	0	2	12	78	168	147	315	3598	3248	6846
25	Tarupadu	0	33	0	0	1	34	70	35	105	1131	1076	2207
26	Konakanamitta	1	63	0	2	0	66	91	60	151	1415	1403	2818
27	Podili	0	56	0	0	10	66	94	90	184	2538	2228	4766
28	Thallur	0	34	0	1	6	41	73	57	130	1589	1438	3027
29	Marrupudi	0	39	0	0	0	39	69	31	100	897	934	1831
30	H.M.Padu	1	45	0	4	0	50	58	41	99	885	811	1696
31	Vellolanda	0	53	0	4	2	59	86	34	120	1070	1008	2078
32	Kanigiri	1	73	0	7	8	89	155	110	265	2736	2541	5277
33	Kondapi	0	35	0	0	4	39	64	47	111	1408	1281	2689
34	Zarugumilli	1	32	0	0	1	34	54	35	89	892	924	1816
35	Ponnaluru	1	39	0	0	3	43	64	39	103	1023	1009	2032
36	P.C.Palli	0	43	0	0	1	44	67	23	90	689	705	1394
37	C.S.Puram	0	50	0	2	2	54	64	31	95	902	929	1831
38	Pamur	0	71	0	0	5	76	101	62	163	1525	1459	2984
39	Voletivaripalem	0	41	0	0	0	41	53	30	83	845	825	1670
40	Kandukur	0	64	0	0	8	72	93	83	176	2186	2095	4281
41	Singaravakonda	1	39	0	3	7	50	70	103	173	2072	1894	3966
42	Lingasamudram	0	34	0	0	2	36	55	37	92	1014	905	1919
43	Gudluru	1	45	0	0	5	51	79	48	127	1345	1157	2502
44	Ulavapadu	4	46	0	2	3	55	102	49	151	1566	1571	3137
	Sub-Total	15	1141	0	32	83	1271	1966	1348	3314	35938	33980	69918
MARKAPURAM DIVISION													
45	Y. Palem	5	42	0	0	5	52	91	66	157	2802	2590	5392
46	Pullalacheruvu	3	40	0	1	0	46	47	26	73	1332	1477	2809
47	Tripuranthakam	0	47	0	0	5	52	108	56	164	2245	2113	4358
48	Dornala	8	30	0	0	4	42	59	46	105	1904	1697	3601
49	Peda Araveedu	2	38	0	1	2	43	69	41	110	1719	1521	3240
50	Markapur	0	48	10	4	13	75	141	143	284	3588	3079	6667
51	Arthaveedu	1	29	0	2	1	33	72	28	100	852	915	1767
52	Cumbum	0	24	0	5	4	33	90	48	138	2177	1799	3976
53	Bestawaripeta	0	43	0	3	2	48	89	32	121	1176	1215	2391
54	Racherla	0	33	0	2	2	37	68	32	100	931	817	1748
55	Giddalur	3	54	0	13	15	85	159	112	271	3011	2771	5782
56	Komarolu	0	43	0	9	2	54	93	30	123	1073	1054	2127
	Sub-Total	24	471	10	40	55	600	1086	660	1746	22810	21048	43858
	TOTAL	49	2269	78	163	269	2828	4575	3672	8247	96556	90041	186597

Source: DISTRICT EDUCATIONAL OFFICER, ONGOLE

XVI - EDUCATION

TABLE - 16.3 - EDUCATIONAL INSTITUTIONS & STRENGTH AT A GLANCE -
2015 - 16

(In Number)

S. No.	Division / Mandal	Management Wise Schools						Teaching Staff			Students		
		State Govt.	Mandal Parishad	Municipality	Private Aided	Private Un-Aided	Total	Men	Women	Total	Boys	Girls	Total
1	2	3	4	5	6	7	8	9	10	11	12	13	14
ONGOLE DIVISION													
1	Santhamaguluru	0	5	0	0	9	14	43	47	90	789	666	1455
2	Ballikurava	0	5	0	1	1	8	26	27	53	444	484	928
3	Martur	0	4	0	3	1	8	29	23	52	725	680	1405
4	Yeddapanudi	0	2	0	0	0	2	10	4	14	79	109	189
5	Parchur	0	4	0	0	4	8	15	26	41	318	352	670
6	Karamchedu	0	2	0	0	2	4	10	9	19	151	153	304
7	Inkollu	0	5	0	0	4	9	29	27	56	523	448	971
8	J.Pangaluru	0	6	0	1	1	8	41	27	68	489	502	991
9	Addanki	0	9	0	3	5	17	54	38	92	1111	1138	2249
10	Korisapadu	0	5	0	0	2	7	25	29	54	182	294	476
11	Chirala	0	2	0	4	18	24	62	112	174	1579	1488	3067
12	Vetapalem	0	10	0	0	8	18	54	111	165	1133	1135	2268
13	Chinaganjam	0	6	0	0	4	10	31	35	66	875	741	1616
14	Naguluppalapadu	0	4	0	0	2	6	16	38	54	253	201	454
15	Maddipadu	0	3	0	0	2	5	18	13	31	246	186	432
16	Chimakurthi	0	8	0	0	7	15	43	47	90	1205	1038	2243
17	S.N.Padu	0	3	0	0	5	8	19	32	51	457	417	874
18	Ongole	0	6	0	2	34	42	106	163	269	2683	2494	5177
19	Kotha Patnam	0	3	0	1	6	10	29	33	62	863	824	1687
20	Tanqutur	0	3	0	0	4	7	18	12	30	263	232	495
	Sub-Total	0	96	0	15	119	230	678	853	1531	14368	13582	27950
KANDUKUR DIVISION													
21	Donakonda	0	4	0	0	1	5	25	11	36	471	462	933
22	Kurichedu	0	6	0	0	2	8	39	27	66	828	769	1597
23	Mundlamuru	0	10	0	0	3	13	52	28	80	694	675	1369
24	Darsi	0	8	0	0	2	10	48	33	81	788	717	1505
25	Tarlupadu	0	7	0	0	0	7	33	16	49	383	401	784
26	Konakanamitla	0	9	0	0	0	9	30	14	44	246	288	534
27	Podil	0	8	0	1	4	13	41	29	70	859	727	1586
28	Thallur	0	6	0	0	3	9	38	23	61	765	610	1375
29	Marrupudi	0	10	0	0	2	12	45	37	82	924	891	1815
30	Hanumanthunipadu	0	10	0	0	0	10	26	17	43	296	290	586
31	Veligandla	0	5	0	0	2	7	19	20	39	197	194	391
32	Kantigiri	0	17	0	1	5	23	69	78	147	1358	1189	2547
33	Kondapi	0	8	0	0	2	10	39	24	63	404	429	833
34	Zarugumilli	0	3	0	0	1	4	15	11	26	192	198	390
35	Ponnaluru	0	5	0	0	0	5	16	10	26	260	275	535
36	Pedacherla Palle	0	6	0	0	3	9	23	9	32	381	352	733
37	C.S.Puram	0	7	0	0	2	9	27	26	53	504	401	905
38	Pamur	0	12	0	0	8	20	49	59	108	1496	1213	2709
39	Voletivaripalem	0	6	0	0	2	8	27	25	52	509	472	981
40	Kandukur	0	6	0	0	6	12	30	34	64	852	768	1620
41	Singarayakonda	0	2	0	0	5	7	15	27	42	472	438	910
42	Lingasamudram	0	5	0	0	1	6	18	20	38	281	290	571
43	Gudluru	1	7	0	1	2	11	40	36	76	431	424	855
44	Ulavapadu	0	4	0	0	6	10	35	39	74	616	591	1207
	Sub-Total	1	171	0	3	62	237	799	653	1452	14207	13064	27271
MARKAPURAM DIVISION													
45	Yerragondapalem	2	8	0	0	2	12	43	33	76	809	974	1783
46	Pullalacheruvu	0	6	0	0	2	8	39	23	62	508	506	1014
47	Tripuranthakam	0	8	0	0	4	12	42	28	70	1073	953	2026
48	Dornala	1	5	0	0	2	8	27	20	47	562	513	1075
49	Peda Araveedu	0	7	0	0	0	7	18	13	31	382	446	828
50	Markapur	0	8	4	2	7	21	114	83	197	2398	2284	4682
51	Ardhavedu	0	6	0	0	1	7	31	18	49	394	440	834
52	Cumbum	0	6	0	2	3	11	52	29	81	604	540	1144
53	Bestawaripeta	0	7	0	0	4	11	43	31	74	835	756	1591
54	Racherla	0	6	0	1	0	7	32	14	46	276	316	592
55	Giddalur	0	5	0	5	0	10	59	42	101	1336	1245	2581
56	Komarolu	0	5	0	1	3	9	36	12	48	416	359	775
	Sub-Total	3	77	4	11	37	132	536	346	882	9593	9332	18925
	TOTAL	4	344	4	29	218	599	2013	1852	3865	38168	35978	74146

Source: DISTRICT EDUCATIONAL OFFICER, ONGOLE

XVI - EDUCATION

**TABLE - 16.4 - EDUCATIONAL INSTITUTIONS & STRENGTH AT A GLANCE - 2015 - 16
(In Number)**

S. No.	Division / Mandal	Management Wise						Total	Teaching Staff			Students		
		Central Govt.	State Govt.	Zilla Parishad	Municipal	Private Aided	Private Un-Aided		Men	Women	Total	Boys	Girls	Total
1	2	3	4	5	6	7	8	9	10	11	12	13	14	15
ONGOLE DIVISION														
1	Santhamagururu	0	2	6	0	0	1	9	75	33	108	1761	1551	3312
2	Ballikurava	0	1	7	0	0	0	8	61	33	94	1114	1061	2175
3	Martur	0	0	6	0	0	7	13	115	92	207	3118	2517	5635
4	Yeddapanudi	0	1	4	0	2	1	8	45	21	66	529	930	1459
5	Parchur	0	0	3	0	3	7	13	53	37	90	1471	1735	3206
6	Karamchedu	0	0	5	0	2	1	8	47	27	74	530	550	1080
7	Inkollu	0	0	3	0	4	6	13	79	60	139	2073	1487	3560
8	J.Pangaluru	0	0	5	0	1	0	6	56	22	78	956	926	1882
9	Addanki	0	2	8	0	0	13	23	134	84	218	3207	3204	6411
10	Korisapadu	0	0	5	0	1	5	11	85	32	117	1440	1184	2624
11	Chirala	0	1	3	3	5	28	40	200	202	402	5826	5469	11295
12	Vetapalem	0	1	2	0	1	7	11	71	60	131	1784	1447	3231
13	Chinaganjam	0	1	3	0	0	0	4	42	18	60	731	912	1643
14	Naguluppalapadu	0	1	9	0	3	5	18	135	77	212	2032	2085	4117
15	Maddipadu	0	1	6	0	0	5	12	92	37	129	1513	1222	2735
16	Chimakurthi	0	1	6	0	0	11	18	116	71	187	2277	2501	4778
17	S.N.Padu	0	2	8	0	0	10	20	159	91	250	3769	2276	6045
18	Ongole	2	2	4	4	10	54	76	373	324	697	10564	8896	19460
19	Kotha Patnam	0	1	4	0	0	1	6	44	52	96	1281	1501	2782
20	Tangutur	0	1	9	0	0	6	16	109	89	198	1814	1698	3512
	Sub-Total	2	18	106	7	32	168	333	2091	1462	3553	47790	43152	90942
KANDUKUR DIVISION														
21	Donakonda	0	1	6	0	1	0	8	42	21	63	1062	1040	2102
22	Kurichedu	0	1	5	0	0	3	9	51	27	78	1052	894	1946
23	Mundlamuru	0	2	5	0	0	1	8	58	42	100	1217	1204	2421
24	Darsi	0	3	8	0	0	17	28	239	71	310	4239	3186	7425
25	Tarupadu	1	1	7	0	1	1	11	79	31	110	1298	1076	2374
26	Konakanamitta	0	1	5	0	0	1	7	66	32	98	1225	961	2186
27	Podili	0	3	2	0	0	13	18	91	64	155	2095	2172	4267
28	Thallur	0	2	4	0	0	7	13	81	23	104	1575	1542	3117
29	Marrupudi	0	1	4	0	0	0	5	33	16	49	575	799	1374
30	H.M.Padu	0	1	7	0	1	1	10	59	19	78	730	929	1659
31	Veligandla	0	1	4	0	1	1	7	47	21	68	901	959	1860
32	Kanigiri	0	3	8	0	1	11	23	161	70	231	3596	3209	6805
33	Kondapi	0	2	6	0	0	5	13	78	56	134	1221	1470	2691
34	Zaruqumilli	0	1	5	0	0	1	7	50	20	70	782	1034	1816
35	Ponnafuru	0	1	6	0	0	2	9	71	20	91	839	981	1820
36	Pedacherlo Palle	0	1	5	0	0	2	8	52	28	80	752	883	1635
37	C.S.Puram	0	1	8	0	0	1	10	66	20	86	815	1007	1822
38	Pamur	0	2	7	0	0	7	16	90	46	136	1568	1609	3177
39	Voletivaripalem	0	2	4	0	0	0	6	45	21	66	725	799	1524
40	Kandukur	0	2	4	0	0	16	22	92	80	172	3471	3215	6686
41	Singarayakonda	0	2	3	0	0	10	15	112	103	215	2320	2482	4802
42	Lingasamudram	0	2	4	0	0	2	8	65	26	91	890	1389	2279
43	Gudluru	0	1	4	0	0	5	10	64	26	90	936	829	1765
44	Ulavapadu	0	3	5	0	1	3	12	100	40	140	1552	1434	2986
	Sub-Total	1	40	126	0	6	110	283	1892	923	2815	35436	35103	70539
MARKAPURAM DIVISION														
45	Y.Palem	0	3	4	0	1	7	15	108	43	151	2144	1564	3708
46	Pullacheruvu	0	3	3	0	0	0	6	52	26	78	971	1089	2060
47	Tripuranthakam	0	2	6	0	0	4	12	103	32	135	2052	1688	3740
48	Dornala	0	4	3	0	0	6	13	72	45	117	1619	1680	3299
49	Peda Araveedu	0	1	9	0	0	2	12	80	32	112	1429	1229	2658
50	Markapur	0	3	8	0	1	18	30	246	113	359	4537	4560	9097
51	Archaveedu	0	2	7	0	0	0	9	89	30	119	1193	908	2101
52	Cumbum	0	2	6	0	3	3	14	138	44	182	2511	2389	4900
53	Bestawarieta	0	1	7	0	0	4	12	81	35	116	987	1126	2113
54	Racherla	0	3	6	0	1	3	13	91	36	127	1165	1583	2748
55	Giddalur	0	0	7	0	6	16	29	192	53	245	3523	2972	6495
56	Komarolu	0	2	2	0	4	5	13	91	18	109	1041	1131	2172
	Sub-Total	0	26	68	0	16	68	178	1343	507	1850	23172	21919	45091
	TOTAL	3	84	300	7	54	346	794	5326	2892	8218	106398	100174	206572

Source: DISTRICT EDUCATIONAL OFFICER, ONGOLE

XVI - EDUCATION

TABLE - 16.6 - EDUCATIONAL INSTITUTIONS & STRENGTH AT A GLANCE - 2015 - 16

(In Number)

S.No	Name of the Institute with Location	Management	Teaching Staff			Students		
		1-Govt 2-Pvt.Aided 3-Pvt.Un-Aided	Men	Women	Total	Boys	Girls	Total
1	2	3	4	5	6	7	8	9
1	Govt.redennital School For Hearing	Govt.	4	7	11	70	46	116
2	Umamanovikasa Kendram Ongole	Pvt.Un-Aided	1	5	6	80	10	90
3	Skr Manasika Vikasa Kendram Chimakurty	Pvt.Un-Aided	4	4	8	48	22	70
TOTAL			9	16	25	198	78	276

Source: A.D. DISABLED WELFARE, ONGOLE

XVI - EDUCATION

**TABLE - 16.7 - EDUCATIONAL INSTITUTIONS & STRENGTH AT A GLANCE -
2015 - 16**

(In Number)

S. No	Year	Boys			Girls			Total		
		No. Appeared	No. Passed	% of Passed	No. Appeared	No. Passed	% of Passed	No. Appeared	No. Passed	% of Passed
1	2	3	4	5	6	7	8	9	10	11
1	2011 -2012	17835	16086	90.19	15553	14093	90.61	33388	30179	90.39
2	2012 -2013	18581	15820	85.14	16296	14045	86.19	34877	29865	85.63
3	2013 -2014	18352	15769	85.93	16949	14797	87.3	35301	30566	86.59
4	2014 -2015	19772	17980	90.94	18491	16901	91.4	38263	34881	91.16
5	2015 -2016	20185	18260	90.46	27076	25307	93.47	47261	43567	92.18

Source: DISTRICT EDUCATIONAL OFFICER, ONGOLE

XVI - EDUCATION

TABLE - 16.8 - EDUCATIONAL INSTITUTIONS & STRENGTH AT A GLANCE 2015 - 16
(In Number)

S.N o.	Division / Mandal	Management Wise				Teaching Staff			Students		
		Govt.	Private Aided	Private Un-Aided	Total	Men	Women	Total	Boys	Girls	Total
1	2	3	4	5	6	7	8	9	10	11	12
ONGOLE DIVISION											
1	Santhamaguluru	1	0	0	1	12	4	16	278	158	436
2	Ballikurava	1	0	0	1	11	4	15	164	73	237
3	Martur	1	0	6	7	50	12	62	620	520	1140
4	Yeddnapudi	2	0	0	2	6	16	22	124	98	222
5	Parchur	1	2	0	3	28	15	43	121	111	232
6	Karamchedu	0	0	1	1	13	1	14	142	121	263
7	Inkollu	0	0	1	1	30	3	33	148	96	244
8	J.Pangaluru	0	0	1	1	10	2	12	56	26	82
9	Addanki	2	0	4	6	50	20	70	748	384	1132
10	Korisapadu	0	0	2	2	14	4	18	174	82	256
11	Chirala	2	3	9	14	140	43	183	840	402	1242
12	Vetapalem	0	1	1	2	15	3	18	364	130	494
13	Chinaganam	0	0	1	1	9	0	9	63	44	107
14	Naguluppalapadu	1	0	1	2	23	7	30	165	96	261
15	Maddipadu	1	0	0	1	14	4	18	106	85	191
16	Chimakurthi	2	0	3	5	29	19	48	685	419	1104
17	Santhanuthala	0	0	5	5	9	1	10	201	97	298
18	Ongole	0	4	19	23	303	16	319	5674	2685	8359
19	Kotha Patnam	0	0	2	2	8	2	10	106	76	182
20	Tanqutur	1	0	1	2	20	9	29	385	123	508
	Sub-Total	15	10	57	82	794	185	979	11164	5826	16990
KANDUKUR DIVISION											
21	Donakonda	1	0	0	1	7	2	9	165	84	249
22	Kurichedu	0	0	1	1	8	1	9	192	104	296
23	Mundlamuru	1	0	1	2	0	0	0	40	20	60
24	Darsi	3	8	0	11	18	8	26	946	428	1374
25	Tarlupadu	0	0	1	1	0	0	0	0	0	0
26	Konakanamitla	1	0	1	2	9	2	11	325	198	523
27	Podill	1	0	4	5	15	5	20	658	399	1057
28	Thallur	1	0	0	1	7	3	10	87	41	128
29	Marripudi	1	0	0	1	11	4	15	124	79	203
30	H.M.Padu	0	0	0	0	0	0	0	0	0	0
31	Veligandla	0	0	0	0	0	0	0	0	0	0
32	Kanigiri	2	0	7	9	60	16	76	820	504	1324
33	Kondapi	1	0	0	1	18	6	24	345	199	544
34	Zarugumilli	0	0	1	1	7	2	9	85	42	127
35	Ponnaluru	1	0	0	1	12	4	16	125	74	199
36	Pedacherlo Palle	1	0	0	1	6	3	9	120	86	206
37	C.S.Puram	0	0	1	1	9	0	9	145	65	210
38	Pamur	1	0	4	5	42	7	49	383	202	585
39	Voletivaripalem	0	1	1	2	0	0	0	60	0	60
40	Kandukur	2	0	7	9	75	16	91	1325	1039	2364
41	Singaravakonda	2	0	2	4	46	10	56	845	496	1341
42	Lingasamudram	2	0	1	3	13	8	21	168	85	253
43	Guduru	0	0	1	1	7	2	9	85	55	140
44	Ulavapadu	2	0	0	2	12	5	17	121	49	170
	Sub-Total	23	9	33	65	382	104	486	7164	4249	11413
MARKAPURAM DIVISION											
45	Yerragondapalem	2	0	3	5	11	10	21	312	195	507
46	Pullalacheruvu	0	0	0	0	0	0	0	0	0	0
47	Tripuranthakam	2	0	1	3	18	13	31	250	146	396
48	Dornala	2	0	2	4	13	6	19	154	102	256
49	Peda Araveedu	1	0	0	1	0	0	0	0	0	0
50	Markapur	2	2	6	10	85	21	106	1524	945	2469
51	Ardhaveedu	2	0	2	4	18	6	24	124	74	198
52	Cumbum	3	0	5	8	72	9	81	846	495	1341
53	Bestawaripeta	0	0	4	4	20	2	22	214	164	378
54	Racherla	1	0	2	3	13	3	16	204	142	346
55	Giddalur	0	1	9	10	47	12	59	968	486	1454
56	Komarolu	1	0	2	3	20	6	26	525	287	812
	Sub-Total	16	3	34	53	317	88	405	5121	3036	8157
	TOTAL	54	22	124	200	1493	377	1870	23449	13111	36560

Source: R.T.O., INTERMEDIATE BOARD, ONGOLE

XVI - EDUCATION

**TABLE - 16.9 - EDUCATIONAL INSTITUTIONS & STRENGTH AT A GLANCE -
2015 - 16**

(In Number)

S. No	Year	Boys			Girls			Total		
		No. Appeared	No. Passed	% of Passed	No. Appeared	No. Passed	% of Passed	No. Appeared	No. Passed	% of Passed
1	2	3	4	5	6	7	8	9	10	11
1	2011 -2012	11752	6216	52.89	7990	5365	67.15	19742	11581	58.66
2	2012 -2013	4844	2032	41.95	2688	1201	44.68	7532	3233	42.92
3	2013 -2014	12430	6388	51.39	10639	6493	61.03	23069	12881	55.84
4	2014 -2015	11047	7295	66.04	9742	7185	73.75	20789	14480	69.65
5	2015 -2016	11118	7209	64.84	10642	7791	73.21	21760	15000	68.93

Source: R.I.O., INTERMEDIATE BOARD, ONGOLE

XVI - EDUCATION

TABLE - 16.10 - EDUCATIONAL INSTITUTIONS & STRENGTH AT A GLANCE - 2015 - 16

(In Number)

S. No	Type of Institution	Management (Govt./Private)	Location/Mandal	Colleges For Co-education						
				No. of Colleges	Teaching Staff			Students		
					Men	Women	Total	Boys	Girls	Total
1	2	3		5	6	7	8	9	10	11
1	Krk Govt. Degree College	Govt.	Addanki	1	7	5	12	241	128	369
2	Gvspm Govt. Degree College	Govt.	Ulavapadu	1	6	2	8	79	38	117
3	Trr Govt. Degree College	Govt.	Kandukur	1	14	3	17	305	216	521
4	Govt. Degree College	Govt.	Kanigiri	1	6	1	7	51	24	75
5	Govt. Degree College	Govt.	Cumbum	1	7	0	7	72	31	103
6	Govt. Degree College	Govt.	Y.Palem	1	6	2	8	221	94	315
7	Csr Sarma College	Pvt.	Ongole	1	14	3	17	53	26	79
8	Vvm Degree College	Pvt.	Ongole	1	7	0	7	74	21	95
9	Abm Degree College	Pvt.	Ongole	1	6	1	7	53	26	79
10	Svkp Degree College	Pvt.	Podili	1	12	3	15	181	101	282
11	Svkp Degree College	Pvt.	Markapur	1	12	6	18	344	226	570
12	S.v. Degree College	Pvt.	Giddalur	1	5	2	7	271	146	417
13	Bbh Degree College	Pvt.	Vetapalem	1	5	2	7	101	81	182
14	Vrs & Yrn Degree College	Pvt.	Chirala	1	31	10	41	574	324	898
15	Sgv Oriental College	Pvt.	Thimmasamudram	1	3	2	5	33	14	47
16	Ntr Memorial College	Pvt.	Addanki	1	18	11	29	334	186	520
17	Sri Prasannanjaneya College	Pvt.	J.pahgular	1	6	3	9	46	18	64
18	Kandula Obulareddycollege	Pvt.	B.peta	1	8	4	12	32	26	58
19	Siddartha Degree College	Pvt.	B.peta	1	6	2	8	36	28	64
20	Vignan College	Pvt.	Chimakurty	1	12	4	16	101	76	177
21	Bharathi Degree College	Pvt.	Chirala	1	22	12	34	378	196	574
	Chaitanya Bharathi College		Chirala	1	21	14	35	402	218	620
23	Nns Vidya Degree College	Pvt.	Chirala	1	24	9	33	291	221	512

XVI - EDUCATION

TABLE - 16.10 - EDUCATIONAL INSTITUTIONS & STRENGTH AT A GLANCE - 2015 - 16

(In Number)

S. No	Type of Institution	Management (Govt-1 / Private - 2)	Location/Mandal	Colleges For Co-education						
				No. of Colleges	Teaching Staff			Students		
					Men	Women	Total	Boys	Girls	Total
1	2	3		5	6	7	8	9	10	11
24	Svkp Degree College	Pvt.	Cumbum	1	6	3	9	88	14	102
25	Geethanjali Degree College	Pvt.	Darsi	1	8	3	11	102	32	134
26	Dvs Degree College	Pvt.	Darsi	1	4	2	6	66	21	87
27	Sri Gowthami Degree College	Pvt.	Darsi	1	9	5	14	112	44	156
28	Potti Sreeramulu Degree College	Pvt.	Darsi	1	6	4	10	76	31	107
29	Klr Degree College	Pvt.	Giddalur	1	12	2	14	128	44	172
30	Ssas Degree College	Pvt.	Giddalur	1	10	2	12	121	46	167
31	Jeevana Jyothi Degree College	Pvt.	Giddalur	1	9	1	10	98	45	143
32	Sri Chaitanya Degree College	Pvt.	Giddalur	1	10	2	12	104	18	122
33	Dcrm Degree College	Pvt.	Inkollu	1	18	12	30	322	176	498
34	Sri Gayathri Vidya Parshad Degree College	Pvt.	Kandukur	1	16	11	27	206	128	334
35	Prathibha Degree College	Pvt.	Kandukur	1	8	4	12	102	76	178
36	Gpr & Tpr Degree College	Pvt.	Kandulapuram	1	5	2	7	46	12	58
37	Sri Gowthami Degree College	Pvt.	Kandulapuram	1	4	2	6	33	21	54
38	Alpha Degree College	Pvt.	Kanigiri	1	11	5	16	176	86	262
39	Gc & Ypn Degree College	Pvt.	Kanigiri	1	8	2	10	102	41	143
40	Svbs Degree College	Pvt.	Komarole	1	4	2	6	26	22	48
41	Msr Degree College	Pvt.	Kondepi	1	11	3	14	178	86	264
42	Grk Degree College	Pvt.	Maddipadu	1	21	12	33	306	178	484

XVI - EDUCATION

TABLE - 16.10 - EDUCATIONAL INSTITUTIONS & STRENGTH AT A GLANCE - 2015 - 16

(In Number)

S. No	Type of Institution	Management (Govt-1 / Private - 2)	Location/Mandal	Colleges For Co-education						
				No. of Colleges	Teaching Staff			Students		
					Men	Women	Total	Boys	Girls	Total
1	2	3		5	6	7	8	9	10	11
43	Sriji Degree College	Pvt.	Maddiralapadu	1	10	4	14	141	78	219
44	Ideal Degree College	Pvt.	Markapur	1	4	2	6	36	12	48
45	Sri Sadhana Degree College	Pvt.	Markapur	1	8	2	10	98	66	164
46	Sri Harshini Degree College	Pvt.	Martur	1	16	8	24	278	169	447
47	Vsr & Am Degree College	Pvt.	Martur	1	12	6	18	186	122	308
48	Vijayateja Degree College	Pvt.	Addanki	1	10	4	14	148	79	227
49	Sarada Degree College	Pvt.	Medarametla	1	6	4	10	106	48	154
50	Akvk Degree College	Pvt.	Ongole	1	21	12	33	347	251	598
51	Ba & Kr Degree College	Pvt.	Ongole	1	22	9	31	308	238	546
52	Bvspm Degree College	Pvt.	Ongole	1	10	4	14	102	81	183
53	Raghava Degree College	Govt.	Ongole	1	14	6	20	231	201	432
54	Geetham Degree College	Pvt.	Ongole	1	14	6	20	268	218	486
55	Sri Nagarjuna Degree College	Pvt.	Ongole	1	14	7	21	264	183	447
56	Nnr & Ci Degree College	Pvt.	Ongole	1	12	2	14	184	92	276
57	Sri Harshini Degree College	Pvt.	Ongole	1	32	12	44	1408	1024	2432
58	Sri Prathibha Degree College	Pvt.	Ongole	1	6	2	8	98	31	129
59	Srk Degree College	Pvt.	Ongole	1	14	5	19	196	102	298
60	Ssn Degree College	Pvt.	Ongole	1	21	15	36	786	626	1412
61	Tcmt Degree College	Pvt.	Yedugundlapadu	1	4	2	6	33	18	51

XVI - EDUCATION

TABLE - 16.10 - EDUCATIONAL INSTITUTIONS & STRENGTH AT A GLANCE - 2015 - 16

(In Number)

S. No	Type of Institution	Management (Govt-1 / Private - 2)	Location/Mandal	Colleges For Co-education						
				No. of Colleges	Teaching Staff			Students		
					Men	Women	Total	Boys	Girls	Total
1	2	3		5	6	7	8	9	10	11
62	Sri Nagarjuna Degree Colleg	Pvt.	Chekurapadu	1	8	2	10	106	68	174
63	Etn & L Degree College	Pvt.	Pamuru	1	4	2	6	48	29	77
64	Viveka Degree Collegge	Pvt.	Pamur	1	6	0	6	65	27	92
65	Skpr Degree College	Pvt.	Parchoor	1	4	1	5	41	12	53
66	Bm Degree College	Pvt.	Dornala	1	9	4	13	109	47	156
67	Ssn Degree College	Pvt.	Podill	1	10	2	12	118	67	185
68	Sri Vivekananada Degree College	Pvt.	Podill	1	16	8	24	326	148	474
69	Pnca Degree College	Pvt.	Singarayakonda	1	14	6	20	186	142	328
70	Amrutha Degree College	Pvt.	Singarayakonda	1	14	6	20	186	142	328
71	Vyshnavi Degree College	Pvt.	Tripuranthakam	1	6	1	7	48	26	74
72	Sri Gowthami Degree College	Pvt.	Yeragondapalem	1	8	4	12	99	68	167
73	D.s. Govt. Degree College For Women	Govt.	Ongole	1	7	10	17	0	179	179
74	Y.a. Govt. Degree College For Woman	Govt.	Chirala	1	12	8	20	0	561	561
75	Harsha Womens Degree College	Pvt.	Kandulapuram	1	5	2	7	0	73	73
	TOTAL			75	811	348	1159	13215	8814	22029

Source: COLLEGE PRINCIPALS CONCERNED

XVI - EDUCATION

**TABLE - 16.10 - EDUCATIONAL INSTITUTIONS & STRENGTH AT A
GLANCE - 2015 - 16**

(In Number)

S. No.	Type of Institution	Management (Govt-1 / Private - 2)	Location/ Mandal	Colleges for Women						
				No. of Colleges	Teaching Staff			Students		
					Men	Women	Total	Boys	Girls	Total
1	2	3		5	6	7	8	9	10	11
				NIL						

Source: District Educational Officer, Ongole.

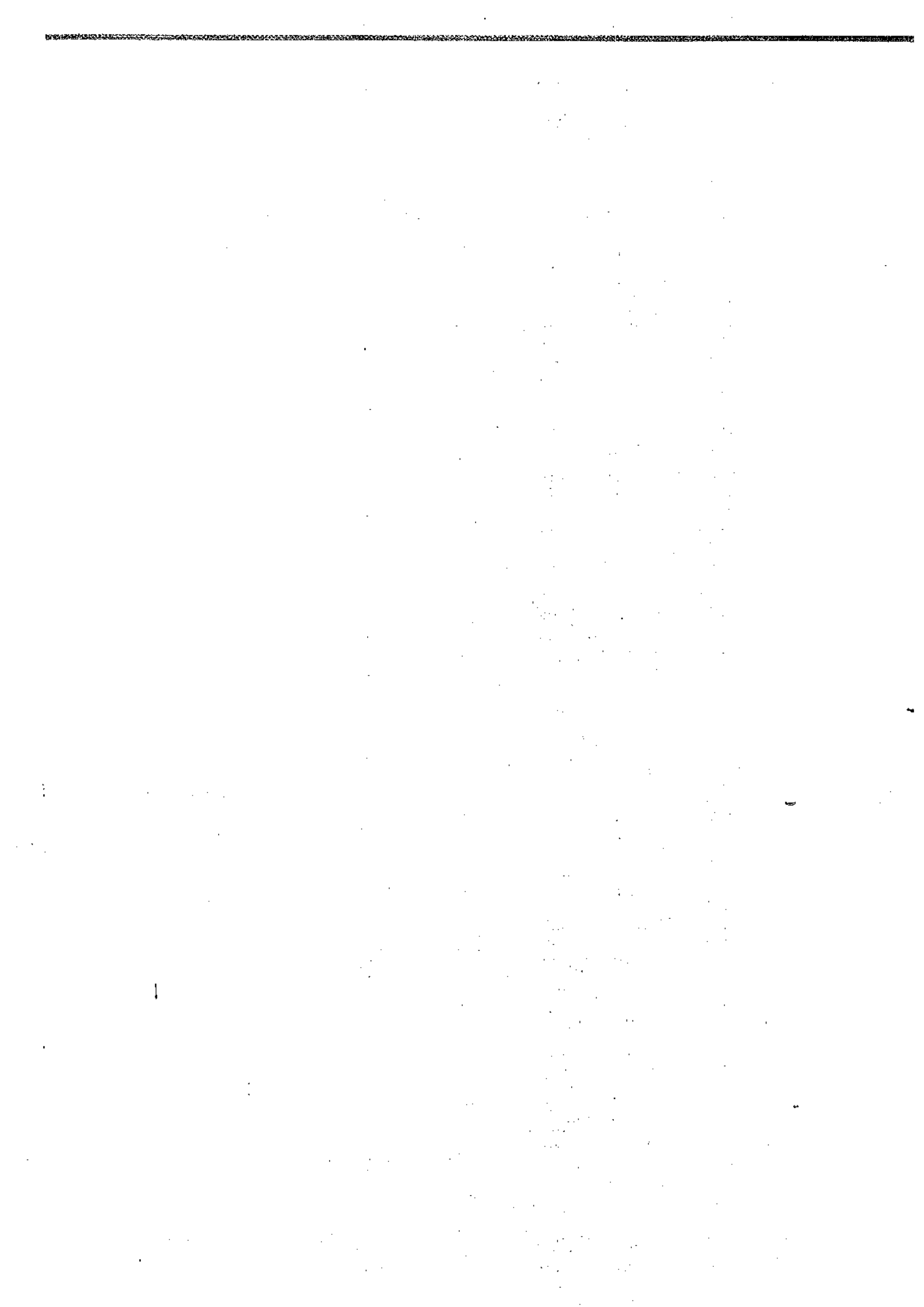

XVI - EDUCATION

TABLE - 16.11 - EDUCATIONAL INSTITUTIONS & STRENGTH AT A GLANCE
- 2015 - 16

(In Number)

S. No	Name of the Institute with Location	Management (Govt-1 / Private. - 2)	Lecturers			Students		
			Men	Women	Total	Boys	Girls	Total
1	2	3	4	5	6	7	8	9
MCA								
1	Prkasam College Of Mca, Ov Road, Kandukur	Pvt.	0	0	0	54	62	116
2	St. Anns Mca College, Chirala	Pvt.	0	0	0	65	76	141
3	Chirala College Of Mca, chirala	Pvt.	0	0	0	35	15	50
4	Clr Mca College	Pvt.	2	10	12	69	21	90
5	S S N College Sn Padu	Pvt.	0	0	0	29	51	80
Sub-Total			2	10	12	252	225	477
MBA								
1	Kamala Institute Of Management Studies, Markapur	Pvt.	10	6	16	110	47	157
2	A1 Global Institute Of Business Management, Markapur	Pvt.	12	8	20	148	43	191
3	Krishna Chaitanya Institute Of Management	Pvt.	15	6	21	148	47	195
4	Pace Institute Of Management, Vallur Tangutur Mandal	Pvt.	0	0	0	163	148	311
5	Prakasam Institute Of Business Management, O V Road, Kandukur	Pvt.	0	0	0	53	59	112
6	Dcrm College Of Management, Inkollu	Pvt.	13	3	16	90	29	119
7	Ba & Kr Mba College, Yedugundlapadu, Maddipadu	Pvt.	18	10	28	78	41	119
8	St. Anns Mba College, Chirala	Pvt.	0	0	0	137	100	237
9	Chiral Mba College, Chirala	Pvt.	0	0	0	100	68	168
10	Vasavi College Of Mba, Kandulapuram, Cumbum	Pvt.	3	7	10	54	24	78
11	Abhinav Institute Of Management, Singarayakonda	Pvt.	8	4	12	147	37	184
12	Addanki Institute Of Management Studies	Pvt.	6	8	14	99	25	124
13	S S N Mba College Snpadu	Pvt.	0	0	0	143	44	187
Sub-Total			85	52	137	1470	712	2182
Law Colleges								
1	Indira Priyadarshini Law College, Ongole	Pvt.	7	4	11	80	50	130
Sub-Total			7	4	11	80	50	130
B. Pharmacy								
1	Sankar Reddy Institute Of Pharmacy, Besttawaripeta	Pvt.	15	8	23	49	19	68
2	Chaitanya College Of Pharmacy, Devarajugattu, Pedaraveedu Mandal	Pvt.	16	5	21	118	69	187
3	Dr. Samuel George College Of Pharmacy, Markapur	Pvt.	18	14	32	258	219	477
4	Dcrm College Of Pharmacy, Inkollu	Pvt.	18	10	28	46	105	151
5	Ba & Kr Pharmacy College, Yedugundlapadu, Maddipadu Mandal	Pvt.	13	3	16	12	9	21

XVI - EDUCATION

**TABLE - 16.11 - EDUCATIONAL INSTITUTIONS & STRENGTH AT A GLANCE
- 2015 - 16**

S. No	Name of the Institute with Location	Management (Govt-1 / Private. - 2)	(In Number)					
			Lecturers			Students		
			Men	Women	Total	Boys	Girls	Total
1	2	3	4	5	6	7	8	9
6	Malineni Lakshmaiah College Of Pharmacy, Singarayakonda	Pvt.	16	10	26	129	97	226
	Sub-Total		96	50	146	612	518	1130
	Medical Colleges							
1	R.l.m.s.medical College Of Ongole	Govt.	93	57	150	211	289	500
	Sub-Total		93	57	150	211	289	500
	Polytechnic Colleges							
1	Dr. Samuel George Polytechnic College, Markapur	Pvt.	0	0	0	412	20	432
2	A1 Global Polytechnical College, Markapur	Pvt.	0	0	0	104	11	115
3	Pace Institute Of Polytechnic College, Vallur	Pvt.	0	0	0	780	45	825
4	Prakasam Polytechnic College, O V Road, Kandukur	Pvt.	0	0	0	466	49	515
5	Prathap Polytechnic College, Ramapuram, Chirala	Pvt.	12	4	16	216	9	225
6	Svkp Polytechnic College Kandulapuram	Pvt.	10	5	15	83	4	87
7	Mg College Of Education Kandulapuram2	Pvt.	16	2	18	46	54	100
8	Abr Polytechnic College Kanigiri	Pvt.	0	0	0	102	2	104
9	D A Govt.polytechnic College Ongole	Govt.	15	6	21	865	64	929
10	Govt.polytechnic College Ethamukkala	Govt.	12	10	22	0	300	300
11	Malineni Lashmaiahcollege Skonda	Pvt.	0	0	0	190	20	210
12	P Rr Polytechnic College Giddalur	Pvt.	34	2	36	155	50	205
13	Indira Institute Of Polytechnic College Markapur	Pvt.	0	0	0	66	0	66
14	Govt.polytechnic College Kandukur	Govt.	7	9	16	264	26	290
15	Govt.polytechnic College Addanki	Govt.	9	10	19	92	6	98
	Sub-Total		115	48	163	3841	660	4501
	Engineering Colleges							
1	Dr. Samuel George Institute Of Engineering, Markapur	Pvt.	84	28	112	703	372	1075
2	A1 Global Institute Of Engineering, Markapur	Pvt.	48	24	72	1027	254	1281
3	Indian Institute Of Engineering And Technology, Darimadugu, Markapur	Pvt.	85	52	137	995	68	1063
4	Krishna Chaitanya Institute Of Science And Technology	Pvt.	93	17	110	599	541	1140

XVI - EDUCATION

**TABLE - 16.11 - EDUCATIONAL INSTITUTIONS & STRENGTH AT A GLANCE
2015 - 16**

S. No	Name of the Institute with Location	Management (Govt-1 / Private. - 2)	(In Number)					
			Lecturers			Students		
			Men	Women	Total	Boys	Girls	Total
1	2	3	4	5	6	7	8	9
5	Rise Krishna Sai Gandhi Group Of Institutions, Vallur, Tangutur Mandal	Pvt.	53	17	70	774	634	1408
6	Rise Krishna Sai Prakasam Group Of Institutions, Vallur, Tangutur Mandal	Pvt.	76	25	101	846	731	1577
7	Pace Institute Of Science And Technology, Vallur, Tangutur Mandal	Pvt.	180	57	237	1432	896	2328
8	Prakasam Engineering College, O V Road, Kandukur	Pvt.	112	64	176	934	713	1647
9	Vignan Jyothi Institute Of Engineering, Yedugundlapadu, Maddipadu	Pvt.	10	4	14	35	13	48
10	St. Anns College Of Engineering Technology, Chirala	Pvt.	202	82	284	2010	1032	3042
11	Chirala College Of Engineering Technology, Chirala	Pvt.	140	40	180	1862	656	2518
12	Abr Engineering College Of Kanigiri	Pvt.	123	46	169	1233	203	1436
13	Malineni Lakshmaiah Engineering College, Singarayakonda	Pvt.	114	46	160	460	247	707
14	S S N Engineering College Sn Padu	Pvt.	143	33	176	948	111	1059
15	Bvsr College Of Engineering Chimakurty	Pvt.	36	14	50	424	433	857
16	Rao & naidu College Of Engineering Ongole	Pvt.	32	6	38	164	46	210
17	Qis College Of Engineering Ongole	Pvt.	225	74	299	2001	990	2991
18	Indira Instution Engineering College Markapur	Pvt.	70	25	95	120	30	150
19	Prakasam Engineering College, O V Road, Kandukur	Pvt.	110	50	160	612	290	902
20	Krishna Chaitanya Institute Of Education, Devarajugattu, Pedaraveedu	Pvt.	80	15	95	710	300	1010
	Sub-Total		2016	719	2735	17889	8560	26449
	Nursing							
1	Asha School Of Nursing, Markapur	Pvt.	1	4	5	15	20	35
2	Kandragunta School Of Nursing, Kandukur	Pvt.	0	4	4	5	50	55
3	A.e.I.c. School Of Nursing, Chirala	Pvt.	3	7	10	0	76	76
4	Rims Nursing Ongole	Pvt.	0	22	22	0	94	94
	Sub-Total		4	37	41	20	240	260
	University Colleges							
1	Svkp P G College, Kandulapuram	Pvt.	8	0	8	124	87	211
2	Acharya Nagarjuna University, Ongole Campus, Ongole	Govt.	26	7	33	250	160	410
	Sub-Total		34	7	41	374	247	621

XVI - EDUCATION

**TABLE - 16.11 - EDUCATIONAL INSTITUTIONS & STRENGTH AT A GLANCE
- 2015 - 16**

(In Number)

S. No	Name of the Institute with Location	Management (Govt-1 / Private.-2)	Lecturers			Students		
			Men	Women	Total	Boys	Girls	Total
1	2	3	4	5	6	7	8	9
	Oriental							
1	Kanmaia Oriental College, Markapur	Pvt.	5	2	7	18	20	38
2	Sgv Oriental College, Thimmasamudram	Pvt.	3	1	4	24	18	42
	Sub-Total		8	3	11	42	38	80
	D.Ed							
1	Srikrishnadevaraya Ded Collegedarsi	Pvt.	5	3	8	36	64	100
2	Kamala College Of Educaton, Markapur	Pvt.	6	2	8	39	11	50
3	Gayathri College Of Elementary Education, Markapur	Pvt.	14	3	17	43	54	97
4	Sri Sadhana D.ed College, Markapur	Pvt.	13	3	16	22	78	100
5	Krishna Chaitanya Institute Of Education, Devarajugattu, Pedaraveedu	Pvt.	7	3	10	25	40	65
6	Sri Indira Priya Darsini College Of Education	Pvt.	15	1	16	43	57	100
7	S R D.ed College, Ogur, Kandukur	Pvt.	6	2	8	28	72	100
8	Vivekananda Elementary Techer Training Institute, Ogur, Kandukur	Pvt.	7	1	8	20	80	100
9	Sri Vivekanada D.ed College, Racherla	Pvt.	8	0	8	6	13	19
10	Arunachaleswara D.ed College, Racherla	Pvt.	12	0	12	30	42	72
11	Madhava Reddy Institute Of Elementary Education, Cherlopalli Racherala Mandal	Pvt.	3	2	5	47	53	100
12	Abr College Of Education Kanigiri	Pvt.	0	0	0	33	66	99
13	Sri Balaji College Of Education Kanigiri	Pvt.	7	1	8	53	47	100
14	Kalyani College Of Education Kanigiri	Pvt.	5	3	8	19	81	100
15	K Tr College Of Education Kanigiri	Pvt.	7	2	9	13	87	100
16	Vijetha Ded College S.konda	Pvt.	8	0	8	27	43	70
17	Malineni Lakshmaiah College Of Education	Pvt.	10	2	12	20	41	61
18	Addanki College Of Education, Addanki	Pvt.	0	0	0	29	21	50
19	Dr. Samson D.ed College, Tarlupadu	Pvt.	12	3	15	28	45	73
20	Sneha D.ed College, Tarlupadu	Pvt.	4	4	8	54	46	100
21	Sai Saraswathi D.ed College, Tarlupadu	Pvt.	5	3	8	45	55	100
22	Govt.diet College Mynampadu	Govt.	4	0	4	60	140	200

XVI - EDUCATION

**TABLE - 16.11 - EDUCATIONAL INSTITUTIONS & STRENGTH AT A GLANCE
- 2015 - 16**

(In Number)

S. No	Name of the Institute with Location	Management (Govt-1 / Private. - 2)	Lecturers			Students		
			Men	Women	Total	Boys	Girls	Total
1	2	3	4	5	6	7	8	9
23	Sadgaru College Yaddanapudi	Pvt.	3	5	8	14	56	70
24	C Sr Ded College Podili	Pvt.	33	7	40	115	185	300
25	Sri Saraswathi Ded College Thalluru	Pvt.	7	1	8	22	78	100
26	Sri Venkateswara College Darsi	Pvt.	6	2	8	16	34	50
27	Jhansi Ded College Darsi	Pvt.	9	0	9	27	23	50
28	Stvm College Of Education Chimakurty	Pvt.	8	2	10	64	36	100
29	Raveendra College Of Education Chirala	Pvt.	4	4	8	30	70	100
30	Smym Ded College Darsi	Pvt.	8	0	8	40	60	100
31	Krishnachaitanya College Of Education Pedaraveedu	Pvt.	5	3	8	39	51	90
32	Indira Priyasarsini Ded College Devarajugattu	Pvt.	7	1	8	44	56	100
	Sub-Total		248	63	311	1131	1885	3016
	B.Ed							
2	Sbvsvr College Of Education	Pvt.	16	2	18	4	1	5
3	Kamala College Of Education, Markapur	Pvt.	12	4	16	37	35	72
4	Asha College Of Education, Markapur	Pvt.	10	6	16	1	5	6
5	Shams - UI - Uloom College Of Education, Markapur	Pvt.	13	3	16	30	27	57
6	Anibesent College Of Education, Ogur, Kandukur	Pvt.	16	1	17	36	27	63
7	Vivekananda College Of Education, O V Road, Kandukur	Pvt.	14	3	17	36	30	66
8	Kalikamba College Of Education, Chirala	Pvt.	3	5	8	1	8	9
9	Ravindra Bharathi College Of Education, Chirala	Pvt.	12	7	19	14	40	54
10	St.johnes College Of Education Kandulapuram	Pvt.	10	2	12	41	9	50
11	Siv Collegeof Education Kandulapuram	Pvt.	13	5	18	54	46	100
12	Abr Collegeof Education Kanigiri	Pvt.	33	8	41	68	32	100
13	Alpha College Of Education Kanigiri	Pvt.	16	2	18	26	20	46
14	Amruthacollegeof Education S.konda	Pvt.	10	6	16	63	37	100
15	Tarlupadu College Of Education	Pvt.	14	3	17	12	8	20
16	Alpha Collegeof Education Podili	Pvt.	53	5	58	270	350	620
17	A! College Of Education Podili	Pvt.	8	0	8	40	60	100
18	Qis College Of Education Ongole	Pvt.	10	4	14	45	55	100
19	Sri Venkateswara College Of Education Podili	Pvt.	10	1	11	74	26	100
20	B Mm Jhansi Bed College Darsi	Pvt.	10	1	11	56	44	100

XVI - EDUCATION

TABLE - 16.11 - EDUCATIONAL INSTITUTIONS & STRENGTH AT A GLANCE
- 2015 - 16

S. No	Name of the Institute with Location	Management (Govt-1 / Private. - 2)	(In Number)					
			Lecturers			Students		
			Men	Women	Total	Boys	Girls	Total
1	2	3	4	5	6	7	8	9
21	Kalikamba College Of Education Chirala	Pvt.	4	5	9	42	58	100
22	Viveka Bed College Kandukur	Pvt.	8	3	11	56	44	100
23	Sri Swaraswathi College Talluru	Pvt.	7	1	8	75	25	100
24	Dvs College Of Education Darsi	Pvt.	11	1	12	52	48	100
25	Smyrn Bed College Darsi	Pvt.	8	4	12	40	60	100
26	Priyankab E D College Ongole	Pvt.	12	4	16	58	42	100
27	Sri Hazaratha Ameeruddin College Cumbum	Pvt.	14	1	15	62	38	100
28	Priyanka College Of Bed N.g.padu	Pvt.	12	4	16	56	44	100
	Sub-Total		359	91	450	1349	1219	2568
	M.Ed							
1	Chalthanya College Of Education Darimadugu, Markapur	Pvt.	18	1	19	38	34	72
2	Adarsa College Of Education Giddaluru	Pvt.	6	7	13	60	30	90
	Sub-Total		24	8	32	98	64	162
	I.T.I							
1	Govt. Iti Boys College	Govt.	11	0	11	270	9	279
2	Govt. Iti Girls College	Govt.	3	2	5	81	8	89
3	Ak, Itc, Ongole	Pvt.	9	3	12	108	2	110
4	Sv Itc, Ongole	Pvt.	7	3	10	61	1	62
5	Sus Itc, Vetapalem	Pvt.	6	0	6	127	0	127
6	Sn, Itc, Chirala	Pvt.	10	0	10	46	2	48
7	Svcp, Itc, Cumbum	Pvt.	8	3	11	44	2	46
8	Sv Itc, Giddalur	Pvt.	15	2	17	113	2	115
9	Svn, Itc, Giddalur	Pvt.	12	0	12	63	0	63
10	Sv, Itc, Velugonda	Pvt.	7	0	7	95	9	104
11	Ssb, Itc, Addanki	Pvt.	20	1	21	272	0	272
12	Spa, Itc, Medaramitla	Pvt.	10	1	11	84	0	84
13	Jaya Itc, Maddipadu	Pvt.	9	0	9	115	2	117
14	Mp Itc, Singarayakoda	Pvt.	14	1	15	105	0	105
15	Ss Itc, Kandukur	Pvt.	14	1	15	306	3	309
16	Sbtm Itc, Kanigiri	Pvt.	8	0	8	124	0	124
17	Rgm Itc, Markapur	Pvt.	10	1	11	128	2	130
18	Sri Sal Itc, Podili	Pvt.	13	0	13	121	0	121
19	Maruthi Itc, Inkollu	Pvt.	10	0	10	152	3	155
20	Ghrm Itc, Martur	Pvt.	8	0	8	81	0	81
21	Pnres Itc, Kondepi	Pvt.	5	0	5	63	0	63
22	Govt. Iti, Markapur	Govt.	6	1	7	84	3	87
23	Govt. Iti, Kandukur	Govt.	7	1	8	91	3	94
24	Dharnai Itc, Bestawaripeta	Pvt.	15	0	15	98	12	110
25	Sri Krishna Itc, Darsi	Pvt.	11	3	14	90	12	102
26	Ssn Itc, Pamur	Pvt.	12	0	12	209	1	210
27	Sri Krishna Itc, Y Palem	Pvt.	13	2	15	101	5	106
29	Slv Itc, Yadavalli	Pvt.	17	2	19	132	1	133
30	Universal Itc, Y Palem	Pvt.	9	0	9	42	0	42
31	K G R Itc, Cumbum	Pvt.	5	0	5	42	0	42

XVI - EDUCATION

**TABLE - 16.11 - EDUCATIONAL INSTITUTIONS & STRENGTH AT A GLANCE
- 2015 - 16**

S. No	Name of the Institute with Location	Management (Govt-1 / Private. - 2)	Lecturers			Students		
			Men	Women	Total	Boys	Girls	Total
			4	5	6	7	8	9
32	K G R Itc, Darsi	Pvt.	11	0	11	84	0	84
33	Unique Itc, Kanigiri	Pvt.	7	2	9	42	0	42
34	Karthikeya Itc, Santhamagalur	Pvt.	6	0	6	44	1	45
35	Thilak Itc, Chimakurthy	Pvt.	6	0	6	21	0	21
36	Sarada Itc, Giddalur	Pvt.	13	1	14	73	1	74
37	Vemana Itc, China Dornala	Pvt.	5	0	5	63	0	63
38	K G R Itc, Betawaripeta	Pvt.	11	0	11	110	0	110
39	Skbnm Itc, Epurupalem	Pvt.	8	2	10	120	0	120
40	Sri Gowtham Itc, Trlpurathakam	Pvt.	15	0	15	110	0	110
41	Brym Itc, Racherla	Pvt.	0	0	0	0	0	0
42	Arif Pvt. Iti, Parchoor	Pvt.	7	0	7	105	0	105
43	Sankara Reddy Iti, Salakalaveedu, B:peta	Pvt.	5	0	5	20	1	21
44	Sri Venkateswara Itc, Darsi	Pvt.	18	0	18	126	0	126
45	Sri Siva Sai Itc, Ongole	Pvt.	7	1	8	118	0	118
46	Cpr Itc, Kandulur Cumbum	Pvt.	8	0	8	63	0	63
	Sub-Total		431	33	464	4547	85	4632
	TOTAL		3316	1098	4414	30238	14170	44408

Source: COLLEGE PRINCIPALS CONCERNED

XVI - EDUCATION

TABLE - 16.12 - EDUCATIONAL INSTITUTIONS & STRENGTH AT A GLANCE - 2015 - 16

(In Number)

S. No	Name of the Course	Students			S.No.	Name of the Course	Students		
		Boys	Girls	Total			Boys	Girls	Total
1	2	3	4	5	1	2	3	4	5
1	Intermediate	23449	13111	36560	12	B.V.Sc.,	0	0	0
2	D.Ed.	1131	1885	3016	13	B.Sc.,(Ag.)	0	0	0
3	Polytechnic	3841	660	4501	14	B.Sc.,(NURSING)	20	240	260
4	I.T.I	30238	14170	44408	15	L.L.B.	80	50	130
5	B.Pharmacy	612	518	1130	16	M.B.B.S.,	211	289	500
6	B.A.,	4218	2210	6428	17	M.A.,	105	75	180
7	B.Sc.,	4319	2214	6533	18	M.Sc.,	95	65	160
8	B.Com.,	4678	2719	7397	19	M.Com.,	174	107	281
9	B.Ed.	1349	1219	2568	20	M.B.A.	1470	712	2182
10	B.Tech.,	17889	8560	26449	21	M.C.A.	252	225	477
11	B.Arch.,	0	0	0	22	Others (Specify)	0	0	0

Source: COLLEGE PRINCIPALS CONCERNED

XVII - LOCAL BODIES

TABLE - 17.1 - RECEIPTS AND EXPENDITURE OF ZILLA PARISHAD

Rs in Lakhs

S.No.	Name of the Account	2014 - 15		2015 - 16	
		Income	Expenditure	Income	Expenditure
1	2	3	4	5	6
I	GENERAL ACCOUNT				
1	a) General Fund	604.57	582.22	857.71	584.3
	b) Management	0	0	0	0
2	Secondary Education	0	0	0	0
3	Women & Social Welfare	0	0	0	0
4	Minor Irrigation	0	0	0	0
5	Roads & Buildings	0	0	0	0
6	Rural Water Supply	0	0	0	0
7	Health & Sanitation	0	0	0	0
8	Agriculture , Animal Husbandry , Fisheries	70.00	15.05	237.75	5.38
9	Other Schemes				
	a) BRGF	0	0	0	0
	b) SFC	47.72	88.46	0	39.06
10	Deposits & Advances	0	0	0	0
11	PP Account	0	0	0	0
12	Others (Specify)	3794.94	1729.73	0	2065.21
	Total	4517.23	2415.46	1095.46	2693.95

Source: CHIEF EXECUTIVE OFFICER, ZILLA PARISHAD ONGOLE.

XVII - LOCAL BODIES

TABLE 17.2 : RECEIPTS & EXPENDITURE OF MANDAL PARISHADS

S.N 1	Division / Mandal 2	2014 - 15		2015 - 16	
		Income 3	Expenditure 4	Income 5	Expenditure 6
ONGOLE DIVISION					
1	Santhamaguluru	112.23	56.31	100.16	84.07
2	Ballikurava	78.78	39.56	113.22	118.29
3	Martur	10.05	4.99	2.71	17.55
4	Yeddanapudi	28.03	10.37	12.99	23.68
5	Parchur	27.48	14.76	17.31	10.89
6	Karamchedu	45.46	13.01	14.62	30.05
7	Inkoilu	54	15.23	13.06	8.17
8	Janakavarampanguluru	46.7	22.49	14.57	14.43
9	Addanki	33.97	27.28	22.21	11.26
10	Korisapadu	19.77	14.46	25.66	28
11	Chirala	106.61	99.79	21.73	11.57
12	Vetapalem	47.23	26.12	40.22	42
13	Chinaganjam	50.43	15.58	12.99	5.26
14	Naquluppapadu	79.71	26.87	16.35	15.42
15	Maddipadu	38.02	10.56	21.14	112.42
16	Chimakurthi	67.66	25.39	556.46	87.55
17	Santhanuthala Padu	79.07	38.84	10.13	22.95
18	Ongole	43.28	18.85	8.55	7.26
19	Kotha Patnam	78.43	24.2	15.87	21.87
20	Tangutur	75.29	24.05	28.78	22.17
	Sub-Total	1122.2	528.71	1068.73	694.86
KANDUKUR DIVISION					
21	Donakonda	43.77	17.66	15.13	35.23
22	Kurtchedu	45.24	13.07	9.7	9.51
23	Mundlamuru	54.05	18.41	14.96	14.17
24	Darsi	89	32.76	23.17	18.93
25	Tarlupadu	55.49	53.26	22	7.65
26	Konakanamitla	48.19	18.41	23.59	3.44
27	Podili	68.56	35.46	26.25	28.14
28	Thallur	43.76	18.31	13.53	9.39
29	Marripudi	8.12	6.5	15.13	7.57
30	Hanumanthunipadu	32.38	12.17	9.59	8.6
31	Veligandla	36.74	10.16	9.76	26.89
32	Kanigiri	51.88	21.77	34.29	11.71
33	Kondapi	40.68	19.03	12.27	7.64
34	Zarugumilli	36.86	16.7	12.21	4.89
35	Ponnaluru	49.29	46.14	14.37	5.24
36	Pedacherlo Palle	41.66	10.1	9.77	6.22
37	Chandrasekhara Puram	53.92	24.17	11.14	4.1
38	Pamur	10.12	2.34	29.84	15.11
39	Voletivaripalem	36.77	15.44	10.08	4.34
40	Kandukur	41.96	16.63	29.48	17.87
41	Singarayakonda	66.32	29.61	19.29	17.92
42	Lingasamudram	31.64	12.09	11.7	5.05
43	Gudluru	17.56	6.56	12.59	7.37
44	Ulavapadu	37.31	15.96	17.48	21.3
	Sub-Total	1041.27	472.71	407.32	298.28
MARKAPURAM DIVISION					
45	Yerragondapalem	49.41	26.04	14.93	11.18
46	Pullalacheruvu	48.08	26.58	11.53	6.12
47	Tripuranthakam	63.81	26.38	17.18	10.18
48	Dornala	17.27	15.5	12.86	31.4
49	Peda Araveedu	12.59	8.69	18.7	9.96
50	Markapur	71.87	21.32	20.3	31.83
51	Ardhaveedu	511.3	478.44	3.54	9.02
52	Cumbum	152.5	119.97	20	16.18
53	Bestawaripeta	53.66	15.99	17.1	43.81
54	Racherla	34.91	12.77	9.08	6.93
55	Giddalur	43.62	18.847	8.42	4.16
56	Komarolu	43.12	15.15	8.84	4.62
	Sub-Total	1102.14	785.677	162.48	185.39
	TOTAL	3265.61	1787.097	1638.53	1178.53

Source: CHIEF EXECUTIVE OFFICER, ZILLA PARISHAD ONGOLE

XVII - LOCAL BODIES

TABLE - 17.3 - RECEIPTS AND EXPENDITURE OF GRAM PANCHAYATS - 2015-16

S.No.	Item	(Rs in Lakhs)	
		2015 - 16	
		Notified	Non-Notified
1	2	3	4
I	RECEIPTS		
	a) Taxes	0	0
	b) Government Grants	1613.76	1143.2
	c) Zilla Parishad & Mandal Parishad Grants	100.64	64.8
	d) Income from Panchayat Property	0	0
	e) Fees, Fines & Miscellaneous	0	0
	f) Sales of Goods & Services	380.85	304.16
	g) Others (Specify)	812	196.73
	TOTAL RECEIPTS	2907.25	1708.89
II	EXPENDITURE		
	1. CURRENT EXPENDITURE	690.52	340.98
	a) Salaries & Wages	341.85	161.18
	b) Pension & Provident Funds	0	0
	c) Interest Paid on Loans taken	0	0
	d) Goods & Services	1130.21	670.16
	e) Other Expenditure		
	TOTAL CURRENT EXPENDITURE		
	2. CAPITAL EXPENDITURE		
	a) Buildings	2162.58	1172.32
	(i) New	0	0
	(ii) Renewals & Replacements	2162.58	1172.32
	TOTAL CAPITAL EXPENDITURE	0	0
	TOTAL EXPENDITURE (CURRENT + CAPITAL)		
III	ADDITIONAL INFORMATION	747.67	536.57
	(i) Net Deposits & Advances (Receipts - Expenditure)	0	0
	(ii) Opening Balance during the Year	0	0
	(iii) Closing Balance during the Year	0	0
	(iv) Savings (Current Receipts - Current Expenditure)		

Source: DISTRICT PANCHAYAT OFFICER, ONGOLE

XVII - LOCAL BODIES

TABLE - 17.4 - INCOME AND EXPENDITURE OF MUNICIPALITIES.

Rs in Lakhs					
S.NO.	Name of the Municipality	2014 - 15		2015 - 16	
		Income	Expenditure	Income	Expenditure
1	2	3	4	5	6
1	Ongole Municipality	4196.9	3080.38	4496.88	3297.38
2	Chirala Municipality	1081.6	991.62	1522.8	1301.08
3	Kandukur Municipality	1048.6	1001.62	2412.57	2907.94
4	Markapur Municipality	1050.7	1008.44	3138.92	2508.54
	TOTAL	7378	6082.06	11571.2	10014.94

Source: MUNICIPAL COMMISSIONERS CONCERNED

XVIII - CO - OPERATION

**TABLE - 18.1
WORKING OF PRIMARY AGRICULTURAL CREDIT SOCIETIES
INCLUDING FARMERS SERVICE CO-OP SOCIETIES**

S.NO	ITEM	UNIT	2013 - 14	2014 - 15	2015 - 16
1	2	3	4	5	6
1	Societies	Number	176	176	176
2	Membership	Number	882532.00	953372.00	947172.00
3	Share Capital	Rs in Lakhs	6532.00	5928.79	5928.79
4	Deposits	Rs in Lakhs	32997.97	9655.17	9695.17
5	Borrowings	Rs in Lakhs	45871.92	49320.28	49956.64
6	Working Capital	Rs in Lakhs	85402.24	72130.33	68938.57
7	Loans				
	a) Advances	Rs in Lakhs	90110.48	48773.11	51783.72
	b) Recovered	Rs in Lakhs	49793.50	42390.99	44146.98
	c) Outstanding	Rs in Lakhs	42767.60	50045.94	45260.15
	d) Over Due	Rs in Lakhs	169325.77	13519.18	12517.18

Source: DISTRICT COOPERATIVE OFFICER, ONGOLE

XVIII - CO - OPERATION

TABLE - 18.2 - MANDAL - WISE WORKING OF PRIMARY AGRICULTURAL CREDIT SOCIETIES INCLUDING FARMERS SERVICE SOCIETIES - 2015 - 16

(Rs.In Lakhs)

S. No	Mandal	No. of Societies	Membership (In '000)	Paid Up Capital	Deposits	Borrowings	Working Capital	Loans			
								Advanced	Recoveries	Outstanding	Over Due
1	2	3	4	5	6	7	8	9	10	11	12
ONGOLE DIVISION											
1	Santhamaguturu	6	27735	173.57	481.61	1044.48	1937.52	1845.1	1614.65	1826.56	198.45
2	Ballikurava	7	2850	58.08	56.98	391.68	3349.68	931.19	546.57	359.61	931.19
3	Martur	7	18962	121.47	86.73	2534.7	2713.44	1498.4	1460.44	1189.47	435.57
4	Yeddapanudi	2	12176	42.93	15.08	413.97	37	511.02	288.44	264.74	270.73
5	Parchur	10	27396	370.25	331.47	2713.57	3533.35	3116.1	2930.66	1656.97	446.65
6	Karamchedu	7	17224	203.47	150.87	1127.52	1582.53	1918.6	1665.66	1100.37	121.22
7	Inkollu	4	17403	116.15	195.97	1069.98	1360.94	1580.5	1298.05	1027.86	235.06
8	J Pangaluru	8	22409	227.41	454	2897.82	3575.58	3105.9	2761.32	2396.79	408.15
9	Addanki	6	24015	195.15	138.73	1855.38	2230.57	848.43	782.78	1320.38	778.87
10	Korisapadu	6	23137	254.61	1194.33	2317.44	3858.4	1842.3	1535.63	2300.26	229.42
11	Chirala	1	13810	35.19	4.45	270.3	306.6	385.04	363.55	243.7	372.34
12	Vetapalem	1	8328	26.31	14	234.6	271.9	180.08	121.18	202.22	55.37
13	Chinaganjam	3	10738	92.99	142.3	296.82	525.79	1945.4	1836.02	929.82	49.26
14	NG Padu	9	40729	287.39	205.58	1796.22	2329.9	1757.5	1615.84	1570.63	273.52
15	Maddinadu	4	18156	187.82	855.98	1375.98	2675.87	913.92	2126.92	2213.52	541.05
16	Chimakurthi	5	23320	258.44	175.73	2031.84	2426.49	2211.5	1982.2	355.2	435.57
17	SN Padu	5	18846	142.23	937.23	998.58	2431.08	1929	1847.96	1955.42	100.01
18	Ongole	2	17594	76.53	186.78	393.72	649.94	370.85	346.64	2415.67	427.68
19	Kotha Patnam	1	13559	27.73	1.89	132.03	197.05	175.44	154.74	86.14	9.68
20	Tangutur	5	33496	160.81	170.13	1217.88	1596.19	1979.8	1898.16	1315.61	1011.28
	Sub-Total	99	391883	3138.5	5799.8	25115	37590	29046	27177.41	24731	7331.1
KANDUKUR DIVISION											
21	Donakonda	1	8748	44.03	4.73	405.64	446.45	327.42	270.92	325.93	40.43
22	Kurchedu	3	12734	71.72	5.49	474.94	542.84	444.63	375.32	467.37	60.6
23	Mundlamuru	6	18784	110.06	148.57	1200.81	1449.44	1017	451.3	1054.33	245.77
24	Darsi	2	10687	109.53	198.98	1074.06	1361.29	925.14	775.13	979.66	172.7
25	Tariupadu	1	8663	65.52	40.19	499.14	604.85	597.85	491.65	522.21	106.2
26	Konakanamitla	2	16172	76.55	0.17	707.49	770.34	693.29	114.19	610.71	479.1
27	Podili	2	15141	41.68	3.42	288.3	334.84	311.57	141.9	297.05	208.28
28	Thallur	2	23218	42.32	16.26	457.34	515.92	344.35	127.65	305.18	216.7
29	Marrupudi	2	14478	42.52	23.59	371.81	444.39	360.27	67.64	312.82	227.41
30	HM Padu	1	15050	134.52	57.7	1333.65	1499.72	1242.1	1135.07	1249.81	97.05
31	Veligandla	1	14425	252.79	448.18	2528.21	3229.18	2266.9	2225.82	2039.01	41.05
32	Kanigiri	3	24400	174.24	147.42	1419.16	1673.4	953.7	910.24	134	451.22
33	Kondapi	2	3474	76.96	53.3	620.75	751.01	407.43	156.12	362.93	241.31
34	Zarugumilli	4	18978	104.82	218.65	842.41	1166.71	856.8	743.54	807.31	96.64
35	Ponnaluru	3	20034	66.89	287.62	682.75	1037.26	513.49	422.55	535.62	90.94
36	PC Palli	1	18500	93.65	30.2	949.84	1073.69	873.47	781.45	942.2	92.02
37	CS Puram	1	12208	12.4	12.44	36.6	73.73	48.3	2.61	27.92	34.69
38	Pamur	1	28092	16.9	16.91	89.56	113.37	25.86	0.48	18.62	25.38
39	Voletivaripalem	3	21836	83.63	71.6	997.06	1213.41	870.47	468.28	712.73	255.94
40	Kandukur	4	20634	67.71	274.79	538.73	870.67	491.09	309.33	419.74	151.76
41	Singarayakonda	1	7946	32.53	41.91	204.43	278.87	252.4	229.33	249.74	23.07
42	Lingasamudram	4	20249	90.09	217.51	978.98	1286.58	695.38	516.95	922.61	178.43
43	Guduru	2	13453	68.11	69.8	851.7	973.902	546.72	477.92	819.24	48.28
44	Ulavapadu	2	20018	42.6	40.84	336.19	419.63	253.62	212.58	298.45	41.04
	Sub-Total	54	387922	1921.8	2430.3	17890	22131	15319	11407.97	14415	3626
MARKAPURAM DIVISION											
45	YPalem	3	15066	132.36	317.61	1271.92	1696.96	1219.7	1006.00	998.28	129.74
46	Pullalacheruvu	2	14940	145.46	355.78	625.18	1094.16	1408.6	952.03	1105.97	318.97
47	Tripuranthakam	3	11632	75.57	68.43	595.86	728.18	702.91	493.57	508.64	175.56
48	Dornala	1	6219	53.88	45.61	457.66	557.15	469.77	460.19	370.71	9.58
49	Peda Araveedu	2	14395	33.26	6.92	162.72	202.9	238.7	168.73	164.64	69.97
50	Markapur	2	16441	96.96	71.19	885.38	1053.53	842.17	771.17	852.21	54.49
51	Ardhavedu	1	12590	20.21	22.69	426.44	469.34	101.08	43.03	85.55	58.05
52	Cumbum	1	10085	31.09	17.85	301.99	350.93	201.62	152.82	193.8	48.8
53	Bestawaripeta	2	16972	90.5	181.66	744.98	1017.14	773.16	534.11	604.86	214.08
54	Racherla	2	15202	64.02	51.99	454.8	570.81	494.68	307.81	435.07	186.87
55	Giddalur	2	17161	57.54	262.73	545.87	866.14	428.73	351.64	358.9	77.09
56	Komarolu	2	16564	67.64	62.6	479.78	610.02	537.39	320.5	435.39	216.89
	Sub-Total	23	167367	868.49	1465.1	6952.6	9217.3	7418	5561.60	6114	1560.1
	TOTAL	176	947172	5928.8	9695.2	49957	68939	51784	44146.98	45260	12517

Source: DISTRICT COOPERATIVE OFFICER, ONGOLE

XVIII - CO - OPERATION

TABLE - 18.3 - WORKING OF COOPERATIVE CENTRAL BANK

S. NO	ITEM	UNIT	2013 - 14	2014 - 15	2015 - 16
1	2	3	4	5	6
1	Bank Branches	Number	29	29	29
2	Share Capital	Rs in Lakhs	6532.35	6608.57	7441.38
3	Statutory & Reserve Fund	Rs in Lakhs	3507.30	3445.00	2397.99
4	Deposits	Rs in Lakhs	32997.97	37805.79	47864.02
5	Borrowings	Rs in Lakhs	45871.92	41948.90	60334.89
6	Working Capital	Rs in Lakhs	85402.24	89808.26	118030.28
7	Loans - (Agriculture)				
	a) Advances	Rs in Lakhs	90110.48	64955.71	117849.71
	b) Recoveries	Rs in Lakhs	49793.50	58460.14	45289.97
	c) Outstanding	Rs in Lakhs	71779.17	65371.39	79270.00
	d) Over Due	Rs in Lakhs	16925.77	2844.89	968.67

Source: GENERAL MANAGER, PDCC BANK, ONGOLE

XVIII - CO - OPERATION

**TABLE - 18.4 - SHORT , MEDIUM AND LONG TERM AGRICULTURAL LOANS
DISBURSED BY THE CO-OPERATIVE CENTRAL BANK**

S. NO	Type of Loans	2013 - 14		2014 - 15		2015 - 16	
		No. of Farmers	Loan Amount (Rs In Lakhs)	No. of Farmers	Loan Amount (Rs In Lakhs)	No. of Farmers	Loan Amount (Rs In Lakhs)
1	2	3	4	5	6	7	8
1	Short Term Loans	67448	78189.92	85130	56167.08	71830	47485.21
2	Medium Term Loans	35.00	325.52	2113.00	491.44	0.00	0.00
3	Long Term Loans	1969.00	1764.82	12115.00	6160.13	3730.00	3913.85
	Total	69452.00	80280.26	99358.00	62818.65	75560.00	51399.06

Source: GENERAL MANAGER PDCC BANK, ONGOLE

XVIII - CO - OPERATION

TABLE - 18.5 - WORKING OF DISTRICT CO-OPERATIVE MARKETING SOCIETY

S .NO	ITEM	UNIT	2013 - 14	2014 - 15	2015 - 16
1	2	3	4	5	6
1	Membership	Number	124	124	124
2	Share Capital	Rs in Lakhs	6.86	6.87	6.86
3	Reserve Fund	Rs in Lakhs	2.35	2.64	2.35
4	Deposits	Rs in Lakhs	0.00	0.30	0.00
5	Borrowings	Rs in Lakhs	16.92	51.30	16.92
6	Working Capital	Rs in Lakhs	0.00	2417.57	0.00
7	Loans and Advances in the shape of Manures , Seed & Agricultural Implements Etc.				1
	a) Outstanding at the beginning of the Year	Rs in Lakhs	0.00	0.08	0.00
	b) Loans Issued During the Year	Rs in Lakhs	0.00	0.00	0.00
	c) Recovered During the Year	Rs in Lakhs	0.00	0.00	0.00
	d) Outstanding At the End of the Year	Rs in Lakhs	0.00	0.08	0.00
	e) Over Due	Rs in Lakhs	0.00	0.00	0.00

Source: BUSINESS MANAGER, DCMS LTD, ONGOLE



XIX - JUDICIAL

TABLE - 19.1 - DISPOSALS AND PENDENCY OF PETITIONS - 2015 - 16

(In Number)

S. NO	ITEM	Pendency at the beginning of the Year as on 1/4/2015	Instituted During the Year	Total (3+4)	Disposed During the Year	Pendency at the End of the Year as on 31/3/2016 (5-6)
1	2	3	4	5	6	7
1	Original Suits	12498	6398	18896	4825	14071
2	Small Cause Suits	13	56	69	45	24
3	Regular Appeals	780	326	1106	221	885
4	Civil Miscellaneous Appeals	157	84	241	82	159
5	Executive Petitions	4199	2884	7083	1950	5133
6	Insolvency Petitions	429	244	673	158	515
7	Other Cases	14434	35892	50326	37382	12944
	Total	32510	45884	78394	44663	33731

Source: DISTRICT JUDGE, ONGLE

XIX - JUDICIAL

TABLE - 19.2 - COURT WISE PENDENCY OF CASES AS ON 31-03-2016

S.No	Name of the Court	Pending at the End of the Year						In No's	
		Original Suits	Small Cause Suits	Regular Appeals	Civil Misc. Appeal	Executive Petitions	Insolvency Petitions	Other Cases	Total Civil Cases
1	2	3	4	5	6	7	8	9	10
1	Pri.dist.court.ongole	118	0	87	5	34	0	390	634
2	Adj Court, Ongole	256	0	125	16	69	0	448	914
3	Adjcourt,ongole	61	0	16	0	2	0	109	188
4	Adj Court,ongole	39	0	11	6	7	0	43	106
5	Adj Court,nogole	66	0	21	5	20	0	107	219
6	Adj Court,markapur	149	0	102	20	23	0	445	739
7	Sc&st Court Ongole	299	0	187	22	71	0	299	878
8	Family Court, Ongole	216	0	142	26	48	0	920	1352
9	Scj Court, Addanki	432	6	11	3	282	56	721	1511
10	Scj Court,chirala	594	1	105	21	134	68	70	993
11	Scj Court,darsi	277	0	18	8	90	10	47	450
12	Scj Court, Kandukur	744	2	53	26	240	112	206	1383
13	Scj Court, Markapur	683	3	0	0	339	98	599	1722
14	Pscj Court, Ongole	1103	0	1	0	1031	0	767	2902
15	Addl.scj Court.ongole	863	0	0	0	0	147	597	1607
16	Scj Court,parchur	501	5	6	1	57	24	22	616
17	Pjcj Court, Addanki	1138	5	0	0	360	0	2955	4458
18	Ajcjcourt, Addanki	0	0	0	0	0	0	0	0
19	Pjcj Court Chirala	739	0	0	0	132	0	13	884
20	Jcj Court, Darsi	847	0	0	0	276	0	575	1698
21	Pjcj Court,giddalur	777	0	0	0	438	0	583	1798
22	Pjcj Court Kandukur	764	0	0	0	185	0	685	1634
23	Jcj Court Kanigiri	445	0	0	0	118	0	365	928
24	Pjcj Court Markapur	692	2	0	0	360	0	366	1420
25	Pjcj Court, Ongole	628	0	0	0	2	0	306	936
26	Ajcj Court Ongole	687	0	0	0	644	0	842	2173
27	Illajcjcourt Ongole	218	0	0	0	0	0	112	330
28	Jcj Court, Parchur	367	0	0	0	84	0	214	665
29	Jcj Court, Podili	368	0	0	0	87	0	138	593
	TOTAL	14071	24	885	159	5133	515	12944	33731

Source: DISTRICT JUDGE, ONGOLE

XIX - JUDICIAL

TABLE - 19.3 - NUMBER AND DESCRIPTION OF REGISTERED DOCUMENTS AND VALUE OF PROPERTY TRANSFERRED FOR THE YEAR 2014 - 15 AND 2015 - 16

S.N o.	Item	Unit (No.)	2014 - 15	Unit (No.)	2015 - 16
			Value (Rs. In Lakhs)		Value (Rs. In Lakhs)
1	2	3	4	5	6
1	No. of Registration Offices	9		9	
2	Registrations affected			41244	
A	Immovable Property				
	(i) Sales	50448	73340.55	17037	7154.44
	(ii) Mortgages	8299	39283.20	9003	414.02
	(iii) Leases	569	685.90	285	19.20
	(iv) Gifts	8080	17062.26	5280	922.14
	(v) Miscellaneous	12187	31728.39	9639	821.59
	(vi) Total compulsory Registrations (I To V)	79583	162100.30	41244	9331.39
	(vii) Optional Registrations	0	0.00	NIL	NIL
	Total compulsory & optional Registration (VI+VII)	79583	162100.30	41244	9331.39
B	Movable Property				
	(i) Money Bonds	0	0.00	NIL	NIL
	(ii) Others	0	0.00	NIL	NIL
	(iii) Total	0	0.00	NIL	NIL
C	Wills	1036	38000.00	789	
	Total (A+B+C)	80619	200100.30		
3	Total Receipts	0	7875.87		9331.39
4	Refunds	0	212.29		21.36
5	Expenditure	0	733.02		459.00
6	Net Income	0	7355.14		8872.39

Source: DISTRICT REGISTRAR, ONGOLE & MARKAPUR



XX - POLICE AND CRIME

TABLE - 20.1

POLICE STATIONS AND POLICE FORCE AS ON 31ST MARCH-2016

As on 31st March

S.NO	ITEM	2013 - 14	2014 - 15	2015-16
1	2	4	5	
1	Police Stations	68	68	68
2	Police Outposts	0	0	0
	Total	68	68	68
3	POLICE FORCE			
	1) ORDINARY (CIVIL)	1941	1984	1934
	A) Officers	35	43	42
	B) Other Staff	1906	1941	1892
	2) ARMED (RESERVED)	803	806	805
	A) Officers	5	5	5
	B) Other Staff	798	801	800
	3) A.P.S.P	0	0	0
	A) Officers	0	0	0
	B) Other Staff	0	0	0

Source: SUPDT., OF POLICE, ONGOLE

**XX - POLICE AND CRIME
TABLE - 20.2
MAJOR COGNISABLE CRIMES REPORTED**

(In Number)

S.NO	ITEM	2013 - 14	2014 - 15	2015 - 16
1	2	3	4	5
1	Murders	81	83	72
2	Dacoity	7	6	5
3	Robbary	23	31	26
4	House Breakings	48	58	47
5	Cattle Thefts	2	3	2
6	Others	93	80	92
7	Total Cognisable Crimes	254	261	244

Source: SUPDT., OF POLICE, ONGOLE

XX - POLICE AND CRIME
TABLE - 20.3

MAJOR COGNIZABLE CRIMES REPORTED MANDAL - WISE DURING THE YEAR
2015- 16

(In Number)

S.N o.	Division / Mandal	Murders	Dacoits	Robbery	House Breakings	Cattle thefts	Others	Total Cognizable Crimes
1	2	3	4	5	6	7	8	9
ONGOLE DIVISION								
1	Santhamaguluru	3	0	2	0	0	1	6
2	Ballikurava	1	0	0	1	0	1	3
3	Martur	2	1	3	2	0	0	8
4	Yeddanapudi	0	0	0	0	0	0	0
5	Parchur	0	0	0	0	0	3	3
6	Karamchedu	0	0	0	1	0	1	2
7	Inkollu	0	0	0	0	0	1	1
8	Janakavarampanguluru	1	0	0	0	0	0	1
9	Addanki	2	0	1	1	0	2	6
10	Korlasapadu	1	0	0	0	0	1	2
11	Chirala	3	1	3	4	0	11	22
12	Vetapalem	0	0	1	3	0	4	8
13	Chinaganjam	3	0	1	1	0	0	5
14	Naguluppalapadu	2	0	0	0	0	0	2
15	Maddipadu	1	0	0	0	0	2	3
16	Chimakurthi	0	0	0	0	0	0	0
17	Santhanuthala Padu	7	1	3	23	0	13	47
18	Ongole	1	0	0	0	0	0	1
19	Kotha Patnam	1	0	1	0	0	0	2
20	Tangutur							
	Sub-Total	28	3	15	36	0	40	122
KANDUKUR DIVISION								
21	Donakonda	0	0	0	0	0	1	1
22	Kurichedu	2	0	0	0	0	1	3
23	Mundlamuru	3	0	0	0	0	0	3
24	Darsi	4	2	0	2	0	3	11
25	Tarlupadu	0	0	0	0	0	0	0
26	Konakanamitta	1	0	0	0	0	0	1
27	Podili	4	0	0	0	0	1	5
28	Thallur	2	0	0	0	0	1	3
29	Marrupudi	0	0	0	0	0	0	0
30	Hanumanthunipadu	0	0	0	0	0	2	2
31	Veligandla	0	0	0	0	0	0	0
32	Kanigiri	0	0	1	1	0	2	4
33	Kondapi	0	0	1	0	0	3	4
34	Zarugumilli	0	0	0	0	0	1	1
35	Ponnaluru	2	0	0	0	0	0	2
36	Pedacherlo Palle	0	0	0	0	0	0	0
37	Chandrasekhara Puram	0	0	1	1	0	1	3
38	Pamur	0	0	0	0	1	0	1
39	Voletivaripalem	1	0	0	1	0	0	2
40	Kandukur	1	0	1	2	0	2	6
41	Singarayakonda	0	0	1	2	0	2	5
42	Lingasamudram	1	0	0	0	0	0	1
43	Guduru	0	0	0	0	0	2	2
44	Ulavapadu	2	0	1	0	0	1	4
	Sub-Total	23	2	6	9	1	23	64
MARKAPURAM DIVISION								
45	Yerragondapalem	0	0	0	0	0	1	1
46	Pullalacheruvu	0	0	0	0	0	2	2
47	Tripuranthakam	2	0	1	0	0	1	4
48	Dornala	2	0	0	0	0	2	4
49	Peda Araveedu	3	0	1	0	0	1	5
50	Markapur	5	0	1	2	1	2	11
51	Ardhaveedu	1	0	0	0	0	2	3
52	Cumbum	2	0	1	0	0	4	7
53	Bestawaripeta	0	0	0	0	0	3	3
54	Racherla	1	0	0	0	0	2	3
55	Giddalur	2	0	1	0	0	8	11
56	Komarolu	3	0	0	0	0	1	4
	Sub-Total	21	0	5	2	1	29	58
	TOTAL	72	5	26	47	2	92	244

Source: SUPDT., OF POLICE, ONGOLE

XXI - SOCIAL WELFARE

TABLE - 21.1
MANDAL - WISE GOVERNMENT HOSTELS FOR SCHEDULED CASTE AND OTHERS - 2015 -
16

S. No	Division / Mandal	SCHEDULED CASTES				A.P.R.E.S (Residential Schools)			
		Boys		Girls		Boys		Girls	
		No. of Hostels	Strength	No. of Hostels	Strength	No. of Hostels	Strength	No. of Hostels	Strength
1	2	3	4	5	6	7	8	9	10
ONGOLE DIVISION									
1	Santhamaguluru	1	229	0	0	0	0	0	0
2	Ballikurava	1	26	0	0	0	0	0	0
3	Martur	1	62	0	0	0	0	0	0
4	Yeddapanudi	0	0	0	0	0	0	1	305
5	Parchur	1	87	1	97	0	0	1	308
6	Karamchedu	0	0	0	0	0	0	0	0
7	Inkollu	1	62	0	0	0	0	0	0
8	J.Pangaluru	1	104	0	0	0	0	0	0
9	Addanki	2	229	0	0	0	0	1	427
10	Korisapadu	1	118	0	0	0	0	0	0
11	Chirala	0	0	2	193	0	0	0	0
12	Vetapalem	1	66	0	0	0	0	0	0
13	Chinaganjam	0	0	0	0	0	0	0	0
14	Naguluppapadu	3	241	0	0	0	0	0	0
15	Maddipadu	1	120	0	0	0	0	0	0
16	Chimakurthi	2	90	1	122	0	0	1	404
17	Santhanuthala Padu	2	178	0	0	0	0	0	0
18	Ongole	2	128	2	305	0	0	0	0
19	Kotha Patnam	3	204	1	91	0	0	0	0
20	Tangutur	0	0	1	66	0	0	0	0
	Sub-Total	23	1944	8	874	0	0	4	1444
KANDUKUR DIVISION									
21	Donakonda	2	278	0	0	0	0	0	0
22	Kurichedu	1	104	0	0	0	0	0	0
23	Mundlamuru	2	132	0	0	0	0	0	0
24	Darsi	3	280	1	121	1	396	0	0
25	Tarlupadu	1	94	0	0	0	0	0	0
26	Konakanamitla	2	200	0	0	1	580	0	0
27	Podili	2	212	2	164	0	0	0	0
28	Thallur	2	157	0	0	0	0	0	0
29	Marrupudi	2	115	0	0	0	0	0	0
30	Hanumanthunipadu	3	242	0	0	0	0	0	0
31	Veligandla	1	160	0	0	0	0	0	0
32	Kanigiri	3	341	1	102	0	0	0	0
33	Kondapi	1	103	0	0	0	0	1	413
34	Zarugumilli	0	0	0	0	0	0	0	0
35	Ponnaluru	2	173	0	0	0	0	0	0
36	Pedacherlo Palle	1	132	0	0	0	0	0	0
37	C.S.Puram	1	100	0	0	0	0	0	0
38	Pamur	1	103	0	0	0	0	0	0
39	Voietivaripalem	1	109	0	0	0	0	0	0
40	Kandukur	2	216	2	237	0	0	0	0
41	Singaravakonda	2	171	0	0	0	0	1	429
42	Lingasamudram	1	153	0	0	0	0	1	425
43	Gudluru	1	142	0	0	0	0	0	0
44	Ulavapadu	1	171	1	82	0	0	0	0
	Sub-Total	38	3888	7	706	2	976	3	1267
MARKAPURAM DIVISION									
45	Yerragondapalem	2	240	1	196	0	0	0	0
46	Pullalacheruvu	1	85	0	0	0	0	0	0
47	Tripuranthakam	1	217	1	122	0	0	1	434
48	Dornala	1	101	0	0	0	0	0	0
49	Peda Araveedu	2	240	0	0	0	0	0	0
50	Markapur	2	210	1	218	0	0	1	378
51	Ardhavedu	2	275	0	0	1	317	0	0
52	Cumbum	3	251	1	142	0	0	1	391
53	Bestawaripeta	1	146	0	0	0	0	0	0
54	Racherla	1	84	0	0	0	0	1	368
55	Giddalur	4	440	1	96	0	0	0	0
56	Komarolu	1	120	0	0	0	0	0	0
	Sub-Total	21	2409	5	774	1	317	4	1571
	TOTAL	82	8241	20	2354	3	1293	11	4282

Source: DEPUTY DIRECTOR, SOCIAL WELFARE, ONGOLE

XXI - SOCIAL WELFARE

TABLE - 21.2
MANDAL - WISE GOVERNMENT HOSTELS FOR SCHEDULED TRIBES AND ASHRAM
SCHOOLS - 2015 - 16

S. No	Division / Mandal	SCHEDULED TRIBES				ASHRAM SCHOOLS			
		Boys		Girls		Boys		Girls	
		No. of Hostels	Strength	No. of Hostels	Strength	No. of Hostels	Strength	No. of Hostels	Strength
1	2	3	4	5	6	7	8	9	10
ONGOLE DIVISION									
1	Santhamaguluru	0	0	0	0	0	0	0	0
2	Balikurava	0	0	0	0	0	0	0	0
3	Martur	0	0	0	0	0	0	0	0
4	Yeddapudi	0	0	0	0	0	0	0	0
5	Parchur	1	91	0	0	0	0	0	0
6	Karamchedu	0	0	0	0	0	0	0	0
7	Inkollu	0	0	0	0	0	0	0	0
8	J.Pangaluru	0	0	0	0	0	0	0	0
9	Addanki	1	64	0	0	0	0	0	0
10	Korisapadu	0	0	0	0	0	0	0	0
11	Chirala	2	101	1	76	0	0	0	0
12	Vetapalem	0	0	0	0	0	0	1	78
13	Chinaganjam	0	0	0	0	0	0	0	0
14	Naguluppapadu	1	54	0	0	0	0	0	0
15	Maddipadu	0	0	0	0	0	0	0	0
16	Chimakurthi	1	96	0	0	0	0	0	0
17	Santhanuthala Padu	0	0	0	0	0	0	0	0
18	Ongole	1	64	0	0	0	0	0	0
19	Kotha Patnam	0	0	0	0	0	0	0	0
20	Tangutur	0	0	0	0	0	0	0	0
	Sub-Total	7	470	1	76	0	0	1	78
KANDUKUR DIVISION									
21	Donakonda	0	0	0	0	0	0	0	0
22	Kurichedu	0	0	0	0	0	0	0	0
23	Mundlamuru	0	0	0	0	0	0	0	0
24	Darsi	0	0	0	0	0	0	0	0
25	Tartupadu	0	0	0	0	0	0	0	0
26	Konakanamitla	0	0	0	0	0	0	0	0
27	Podilli	0	0	0	0	0	0	0	0
28	Thailur	0	0	0	0	0	0	0	0
29	Marripudi	0	0	0	0	0	0	0	0
30	Hanumanthunipadu	0	0	0	0	0	0	0	0
31	Veligandla	0	0	0	0	0	0	0	0
32	Kanigiri	1	144	0	0	0	0	0	0
33	Kondapi	0	0	0	0	0	0	0	0
34	Zaruqumilli	0	0	0	0	0	0	0	0
35	Ponnafuru	0	0	0	0	1	110	0	0
36	Pedacherla Palle	0	0	0	0	0	0	0	0
37	C.S.Puram	0	0	0	0	0	0	0	0
38	Pamur	0	0	0	0	0	0	0	0
39	Voletivaripalem	0	0	0	0	0	0	0	0
40	Kandukur	0	0	0	0	0	0	0	0
41	Singaravakonda	0	0	0	0	0	0	0	0
42	Lingasamudram	0	0	0	0	0	0	0	0
43	Gudluru	0	0	0	0	1	99	0	0
44	Ulavapadu	1	112	1	145	0	0	0	0
	Sub-Total	2	256	1	145	2	209	0	0
MARKAPURAM DIVISION									
45	Yerragondapalem	1	178	0	0	2	172	2	164
46	Pullalacheruvu	2	187	0	0	1	139	1	354
47	Tripuranthakam	0	0	0	0	0	0	0	0
48	Dornala	2	282	1	197	3	336	3	261
49	Peda Araveedu	0	0	0	0	0	0	1	57
50	Markapur	0	0	1	178	0	0	0	0
51	Ardhavedu	0	0	0	0	1	55	0	0
52	Cumbum	0	0	0	0	0	0	0	0
53	Bestawaripeta	0	0	0	0	0	0	0	0
54	Racherla	0	0	0	0	0	0	0	0
55	Giddalur	2	271	1	74	0	0	0	0
56	Komarolu	0	0	0	0	0	0	0	0
	Sub-Total	7	918	3	449	7	702	7	836
	TOTAL	16	1644	5	670	9	911	8	914

Source: DEPUTY TRIBAL WELFARE OFFICER, ONGOLE

XXI - SOCIAL WELFARE

TABLE - 21.3
MANDAL - WISE GOVERNMENT HOSTELS FOR BACKWARD CLASSES 2015- 16

S. N O.	Division /Mandal	BACKWARD CLASSES				ASHRAM SCHOOLS				
		Boys		Girls		Boys		Girls		
		No. of Hostels	Strength	No. of Hostels	Strength	No. of Hostels	Strength	No. of Hostels	Strength	
1	2	3	4	5	6	7	8	9	10	
ONGOLE DIVISION										
1	Santhamaguluru	1	93	0	0	0	0	0	0	0
2	Ballikurava	0	0	0	0	0	0	0	0	0
3	Martur	1	82	0	0	0	0	0	0	0
4	Yeddanapudi	0	0	0	0	0	0	0	0	0
5	Parchur	0	0	0	0	0	0	0	0	0
6	Karamchedu	0	0	0	0	0	0	0	0	0
7	Inkollu	2	174	0	0	0	0	0	0	0
8	J.Pangaluru	1	60	1	114	0	0	0	0	0
9	Addanki	1	110	1	94	0	0	0	0	0
10	Korisapadu	1	77	0	0	0	0	0	0	0
11	Chirala	2	173	1	93	0	0	0	0	0
12	Vetapalem	1	90	1	100	0	0	0	0	0
13	Chinaganjam	1	28	1	96	0	0	0	0	0
14	Naguluppapadu	2	107	0	0	0	0	0	0	0
15	Maddipadu	1	59	0	0	0	0	0	0	0
16	Chimakurthi	1	71	0	0	0	0	0	0	0
17	Santhanuthala Padu	2	168	0	0	0	0	0	0	0
18	Ongole	2	94	1	83	0	0	0	0	0
19	Kooha Patnam	1	105	0	0	0	0	0	0	0
20	Tangutur	1	56	0	0	0	0	0	0	0
	Sub-Total	21	1547	6	580	0	0	0	0	0
KANDUKUR DIVISION										
21	Donakonda	1	108	1	135	0	0	0	0	0
22	Kurichedu	1	137	0	0	0	0	0	0	0
23	Mundlamuru	0	0	0	0	0	0	0	0	0
24	Darsi	1	138	0	0	0	0	0	0	0
25	Tarlupadu	1	112	0	0	0	0	0	0	0
26	Konakanamitla	1	88	0	0	0	0	0	0	0
27	Podili	1	135	1	134	0	0	0	0	0
28	Thallur	1	135	1	134	0	0	0	0	0
29	Marripudi	0	0	1	136	0	0	0	0	0
30	Hanumanthunipadu	0	0	0	0	0	0	0	0	0
31	Veligandla	0	0	0	0	0	0	0	0	0
32	Kanigiri	1	99	0	0	0	0	0	0	0
33	Kondapi	2	227	1	134	0	0	0	0	0
34	Zarugumilli	1	73	0	0	0	0	0	0	0
35	Ponnaluru	0	0	1	174	0	0	0	0	0
36	Pedacherlo Palle	0	0	0	0	0	0	0	0	0
37	C.S.Puram	0	0	0	0	0	0	0	0	0
38	Pamur	2	160	1	78	0	0	0	0	0
39	Voletivaripalem	2	198	0	0	0	0	0	0	0
40	Kandukur	1	88	0	0	0	0	0	0	0
41	Singarayakonda	2	146	1	68	0	0	0	0	0
42	Lingasamudram	1	37	0	0	0	0	0	0	0
43	Gudluru	1	115	1	90	0	0	0	0	0
44	Ulavapadu	1	115	0	0	0	0	0	0	0
	Sub-Total	22	2211	10	1179	0	0	0	0	0
MARKAPURAM DIVISION										
45	Yerragondapalem	1	120	0	0	0	0	0	0	0
46	Pullalacheruvu	1	89	0	0	0	0	0	0	0
47	Tripuranthakam	1	127	0	0	0	0	0	0	0
48	Dornala	1	120	0	0	0	0	0	0	0
49	Peda Araveedu	1	100	0	0	0	0	0	0	0
50	Markapur	1	120	0	0	0	0	0	0	0
51	Ardhaveedu	1	100	0	0	0	0	0	0	0
52	Cumbum	1	87	1	100	0	0	0	0	0
53	Bestawaripeta	2	209	0	0	0	0	0	0	0
54	Racherla	2	150	0	0	0	0	0	0	0
55	Giddalur	2	171	1	78	0	0	0	0	0
56	Komarolu	2	178	1	58	0	0	0	0	0
	Sub-Total	16	1571	3	236	0	0	0	0	0
	TOTAL	59	5329	19	1995	0	0	0	0	0

Source: DISTRICT B.C. WELFARE OFFICER, ONGOLE

XXI - SOCIAL WELFARE

**TABLE - 21.4
SCHOLARSHIPS AWARDED UNDER SOCIAL & TRIBAL WELFARE
PROGRAMME 2015 - 16**

(Rs in lakhs)

S. N O	Category	PRE - MATRIC		POST - MATRIC	
		Number	Amount Sanctioned	Number	Amount Sanctioned
1	2	3	4	5	6
1	Scheduled Caste	23865	278.49	21045	3932.78
2	Scheduled Tribes	583	16.15	2359	158.04
3	Backward Class	1482	14.82	33553	9635.24
4	Minorities	0	0.00	0	0.00
	Total	25930	309.46	56957	13726.06

Source: Dy. Director - Social Welfare , District Tribal Welfare Officer , District Backward J.Pangaluru

XXI - SOCIAL WELFARE

TABLE - 21.5
HOUSES CONSTRUCTED BY A.P.STATE HOUSING CORPORATION 2015 - 16

S. No	Division / Mandal	INDIRAMMA RURAL HOUSING (No)					INDIRA AWAS YOJANA HOUSING (No)				
		SC	ST	BC	Others	Total	SC	ST	BC	Others	Total
1	2	3	4	5	6	7	8	9	10	11	12
ONGOLE DIVISION											
1	Santhamaguluru	66	6	44	48	164	12	2	5	7	26
2	Ballikurava	24	2	14	21	61	13	1	10	9	33
3	Martur	45	4	7	23	79	12	2	6	7	27
4	Yeddapanudi	21	0	0	2	23	8	0	0	2	10
5	Parchur	32	2	9	15	58	11	1	6	4	22
6	Karamchedu	29	2	3	13	47	7	0	0	5	12
7	Inkollu	67	13	14	32	126	31	4	11	7	53
8	Janakavarampangul	31	23	19	28	101	10	1	5	4	20
9	J.Pangaluru	41	2	6	14	63	10	1	5	4	20
10	Korisapadu	57	12	5	2	76	12	1	6	1	20
11	Chirala	21	6	20	13	60	11	7	58	9	85
12	Vetapalem	14	0	7	5	26	3	3	24	14	44
13	Chinaganjam	31	11	14	5	61	2	2	41	11	56
14	Naguluppalapadu	22	7	6	8	43	30	2	12	2	46
15	Maddipadu	20	3	7	9	39	14	2	7	7	30
16	Chimakurthi	22	0	5	5	32	17	1	7	5	30
17	Santhanuthala Padu	20	0	0	1	21	13	0	4	3	20
18	Ongole	4	0	3	0	7	7	0	0	3	10
19	Kotha Patnam	0	1	0	5	6	7	4	15	9	35
20	Tangutur	29	0	14	22	65	29	1	0	2	32
	Sub-Total	596	94	197	271	1158	259	35	222	115	631
KANDUKUR DIVISION											
21	Donakonda	28	1	4	6	39	11	0	8	0	19
22	Kurichedu	14	0	13	18	45	5	8	4	0	17
23	Mundlamuru	36	20	19	14	89	20	9	2	3	34
24	Darsi	44	2	24	18	88	6	0	2	4	12
25	Tarlapadu	21	0	8	11	40	7	0	13	20	40
26	Konakanamitta	27	6	18	10	61	29	0	4	1	34
27	Podil	48	3	7	28	86	21	0	12	8	41
28	Thallur	48	2	2	15	67	2	1	2	2	7
29	Marrupudi	13	0	4	1	18	18	4	3	7	32
30	Hanumanthunipadu	46	8	19	20	93	11	0	4	6	21
31	Veligandla	23	2	19	16	60	9	0	9	0	18
32	Kanloiri	26	1	5	3	35	15	2	5	10	32
33	Kondapi	31	6	19	12	68	12	0	3	8	23
34	Zarugumilli	32	0	2	3	37	11	2	1	9	23
35	Ponnaluru	20	0	3	1	24	14	0	1	4	19
36	Pedacherlo Palle	6	0	2	4	12	2	0	3	0	5
37	CS puram	10	4	6	5	25	4	4	2	2	12
38	C.S.Puram	13	2	11	3	29	3	1	5	1	10
39	Voletivaripalem	46	0	12	7	65	13	2	6	6	27
40	Kandukur	37	2	1	1	41	16	0	2	4	22
41	Singarayakonda	11	4	4	6	25	6	10	5	1	22
42	Lingasamudram	39	6	23	38	106	18	1	12	3	34
43	Gudluru	33	5	14	6	58	16	1	0	1	18
44	Ulavapadu	79	31	5	2	117	14	9	1	0	24
	Sub-Total	731	105	244	248	1328	283	54	109	100	546
MARKAPURAM DIVISION											
45	Yerragondapalem	37	24	37	10	108	18	10	7	1	36
46	Pullalacheruvu	75	6	23	7	111	21	4	15	5	45
47	Tripuranthakam	31	11	15	16	73	24	2	13	5	44
48	Dornala	58	3	11	16	88	9	1	6	5	21
49	Peda Araveedu	35	2	19	8	64	15	0	7	2	24
50	Markapur	36	20	19	14	89	20	9	2	3	34
51	Ardhaveedu	25	4	27	24	80	7	0	13	20	40
52	Cumbum	14	6	70	66	156	5	1	11	11	28
53	Bestawaripeta	126	3	151	80	360	24	0	36	31	91
54	Racherla	17	3	18	26	64	3	0	12	3	18
55	Giddalur	25	5	19	21	70	16	12	23	16	67
56	Komarolu	18	0	10	11	39	6	0	4	4	14
	Sub-Total	497	87	419	299	1302	168	39	149	106	462
	TOTAL	1824	286	860	818	3788	710	128	480	321	1639

Source: PD HOUSING, ONGOLE

XXI - SOCIAL WELFARE

TABLE - 21.5
HOUSES CONSTRUCTED BY A.P.STATE HOUSING CORPORATION 2015 - 16

S. No	Division / Mandal	INDIRAMMA URBAN HOUSING (No)					TOTAL (No)				
		SC	ST	BC	Others	Total	SC	ST	BC	Others	Total
1	2	13	14	15	16	17	18	19	20	21	22
ONGOLE DIVISION											
1	Santhamaguluru	0	0	0	0	0	78	8	49	55	190
2	Ballikurava	0	0	0	0	0	37	3	24	30	94
3	Martur	0	0	0	0	0	57	6	13	30	106
4	Yeddanapudi	0	0	0	0	0	29	0	0	4	33
5	Parchur	0	0	0	0	0	43	3	15	19	80
6	Karamchedu	0	0	0	0	0	36	2	3	18	59
7	Inkollu	0	0	0	0	0	98	17	25	39	179
8	Janakavarampanu	0	0	0	0	0	41	24	24	32	121
9	J.Pangaluru	0	0	0	0	0	51	3	11	18	83
10	Korisapadu	0	0	0	0	0	69	13	11	3	96
11	Chirala	20	1	3	3	27	52	14	81	25	172
12	Vetapalem	0	0	0	0	0	17	3	31	19	70
13	Chinaganjam	0	0	0	0	0	33	13	55	16	117
14	Naguluppapadu	0	0	0	0	0	52	9	18	10	89
15	Maddipadu	0	0	0	0	0	34	5	14	16	69
16	Chimakurthi	0	0	0	0	0	39	1	12	10	62
17	SN Padu	0	0	0	0	0	33	0	4	4	41
18	Ongole	3	1	3	4	11	14	1	6	7	28
19	Kotha Patnam	0	0	0	0	0	7	5	15	14	41
20	Tangutur	0	0	0	0	0	58	1	14	24	97
	Sub-Total	23	2	6	7	38	878	131	425	393	1827
KANDUKUR DIVISION											
21	Donakonda	0	0	0	0	0	39	1	12	6	58
22	Kurichedu	0	0	0	0	0	19	8	17	18	62
23	Mundlamuru	0	0	0	0	0	56	29	21	17	123
24	Darsi	0	0	0	0	0	50	2	26	22	100
25	Tariupadu	0	0	0	0	0	28	0	21	31	80
26	Konakanamitta	0	0	0	0	0	56	6	22	11	95
27	Podili	0	0	0	0	0	69	3	19	36	127
28	Thaluru	0	0	0	0	0	50	3	4	17	74
29	Marrupudi	0	0	0	0	0	31	4	7	8	50
30	Hanumanthunipadu	0	0	0	0	0	57	8	23	26	114
31	Veligandla	0	0	0	0	0	32	2	28	16	78
32	Kanigiri	0	0	0	0	0	41	3	10	13	67
33	Kondapi	0	0	0	0	0	43	6	22	20	91
34	Zarugumilli	0	0	0	0	0	43	2	3	12	60
35	Ponnaluru	0	0	0	0	0	34	0	4	5	43
36	Pedacherlo Palle	0	0	0	0	0	8	0	5	4	17
37	Chandrasekhara Pu	0	0	0	0	0	14	8	8	7	37
38	C.S.Puram	0	0	0	0	0	16	3	16	4	39
39	Volativaripalem	0	0	0	0	0	59	2	18	13	92
40	Kandukur	2	1	4	1	8	55	3	7	6	71
41	Singarayakonda	0	0	0	0	0	17	14	9	7	47
42	Lingasamudram	0	0	0	0	0	57	7	35	41	140
43	Gudluru	0	0	0	0	0	49	6	14	7	76
44	Ulavapadu	0	0	0	0	0	93	40	6	2	141
	Sub-Total	2	1	4	1	8	1016	160	357	349	1882
MARKAPURAM DIVISION											
45	Yerragondapalem	0	0	0	0	0	55	34	44	11	144
46	Pullalacheruvu	0	0	0	0	0	96	10	38	12	156
47	Tripuranthakam	0	0	0	0	0	55	13	28	21	117
48	Dornala	0	0	0	0	0	67	4	17	21	109
49	Peda Araveedu	0	0	0	0	0	50	2	26	10	88
50	Markapur	8	0	11	24	43	64	29	32	41	166
51	Ardhaveedu	0	0	0	0	0	32	4	40	44	120
52	Cumbum	0	0	0	0	0	19	7	81	77	184
53	Bestawaripeta	0	0	0	0	0	150	3	187	111	451
54	Racherla	0	0	0	0	0	20	3	30	29	82
55	Giddalur	0	0	0	0	0	41	17	42	37	137
56	Komarolu	0	0	0	0	0	24	0	14	15	53
	Sub-Total	8	0	11	24	43	673	126	579	429	1807
	TOTAL	33	3	21	32	89	2567	417	1361	1171	5516

Source: PD HOUSING, ONGOLE

XXI - SOCIAL WELFARE

TABLE 21.6 - MANDAL WISE SANCTION OF PENSIONS AS ON 31.03.2016

S. No.	Division / Mandal	REGULAR				Total
		Oldage Pension	Widow Pension	Weavers Pension	Disabled Pension	
1	2	3	4	5	6	7
ONGOLE DIVISION						
1	Santhamaguluru	3159	1687	86	565	5497
2	Ballikurava	2217	1639	13	595	4464
3	Martur	2971	2025	393	587	6076
4	Yeddnapudi	1760	1180	0	356	3296
5	Parchur	3342	1826	0	507	5675
6	Karamchedu	2017	1201	0	353	3571
7	Inkollu	2376	1669	65	479	4589
8	Janakavarampanguluru	2766	1558	72	552	4948
9	Addanki	3187	2671	21	742	6621
10	J. Pangaluru	2170	1631	21	469	4272
11	Chirala	4614	4647	2335	1417	13013
12	Vetapalem	1999	2100	1957	648	6704
13	Chinaganjam	1732	1353	0	504	3589
14	Naguluppapadu	3391	2343	76	718	6528
15	Maddipadu	2293	1770	0	571	4634
16	Chimakurthi	2498	2100	346	726	5670
17	Santhanuthala Padu	2059	1414	4	445	3922
18	Ongole	6242	4776	44	1648	12710
19	Kotha Patnam	2138	1618	167	537	4460
20	Tangutur	2649	1884	0	645	5178
	Sub-Total	55580	41092	5581	13164	115417
KANDUKUR DIVISION						
21	Donakonda	1909	1298	0	546	3753
22	Kurichedu	1709	1197	0	415	3321
23	Mundlamuru	2202	1322	1	528	4053
24	Darsi	2616	2382	0	790	5788
25	Tarlupadu	1617	974	0	469	3060
26	Konakanamitla	2108	1467	34	509	4118
27	Podili	2115	1556	1	536	4208
28	Thallur	2010	1449	0	567	4026
29	Marripudi	1968	1060	43	442	3513
30	Hanumanthunipadu	1734	1148	1	427	3310
31	Veligandla	1690	1244	2	383	3319
32	Kanigiri	3866	2886	352	983	8087
33	Kondapi	2226	1320	1	482	4029
34	Zarugumilli	2111	1362	40	481	3994
35	Ponnaluru	1785	1305	2	496	3588
36	Pedacherlo Palie	1700	1164	164	363	3391
37	Chandrasekhara Puram	2123	1358	36	478	3995
38	Pamur	2879	2075	8	600	5562
39	C.S.Puram	2406	1179	0	409	3994
40	Kandukur	4163	2263	26	736	7188
41	Singarayakonda	2551	2128	0	634	5313
42	Lingasamudram	1530	1128	0	330	2988
43	Gudluru	2518	1128	9	540	4195
44	Ulavapadu	1949	1415	10	548	3922
	Sub-Total	53485	35808	730	12692	102715
MARKAPURAM DIVISION						
45	Yerragondapalem	2592	1876	0	629	5097
46	Pullacheruvu	2824	1671	0	529	5024
47	Tripuranthakam	2856	1892	0	581	5329
48	Dornala	1843	1388	0	532	3763
49	Peda Araveedu	2154	1395	0	632	4181
50	Markapur	4370	3302	12	1194	8878
51	Ardhaveedu	1914	1209	0	501	3624
52	Cumbum	2095	1370	53	506	4024
53	Bestawaripeta	2015	1525	226	727	4493
54	Racherla	2041	1195	0	525	3761
55	Giddalur	2914	2396	2	734	6046
56	Komarolu	1835	1146	0	356	3337
	Sub-Total	29453	20365	293	7446	57557
	TOTAL	138518	97265	6604	33302	275689

Source:PD, DRDA, ONGOLE

XXI - SOCIAL WELFARE
TABLE 21.6 - MANDAL WISE SANCTION OF PENSIONS AS ON 31.03.2016

S. No.	Division / Mandal	INDIRAMMA				Total
		Oldage Pension	Widow Pension	Weavers Pension	Disabled Pension	
1	2	8	9	10	11	12
ONGOLE DIVISION						
1	Santhamaguluru	0	0	0	0	0
2	Ballikurava	0	0	0	0	0
3	Martur	0	0	0	0	0
4	Yeddapanudi	0	0	0	0	0
5	Parchur	0	0	0	0	0
6	Karamchedu	0	0	0	0	0
7	Inkollu	0	0	0	0	0
8	Janakavarampanguluru	0	0	0	0	0
9	Addanki	0	0	0	0	0
10	J.Pangaluru	0	0	0	0	0
11	Chirala	0	0	0	0	0
12	Vetapalem	0	0	0	0	0
13	Chinaganjam	0	0	0	0	0
14	Naguluppalapadu	0	0	0	0	0
15	Maddipadu	0	0	0	0	0
16	Chimakurthi	0	0	0	0	0
17	Santhanuthala Padu	0	0	0	0	0
18	Ongole	0	0	0	0	0
19	Kotha Patnam	0	0	0	0	0
20	Tangutur	0	0	0	0	0
	Sub-Total	0	0	0	0	0
KANDUKUR DIVISION						
21	Donakonda	0	0	0	0	0
22	Kurichedu	0	0	0	0	0
23	Mundiamuru	0	0	0	0	0
24	Darsi	0	0	0	0	0
25	Tariupadu	0	0	0	0	0
26	Konakanamitla	0	0	0	0	0
27	Podili	0	0	0	0	0
28	Thallur	0	0	0	0	0
29	Marrupudi	0	0	0	0	0
30	Hanumanthunipadu	0	0	0	0	0
31	Veligandla	0	0	0	0	0
32	Kanigiri	0	0	0	0	0
33	Kondapi	0	0	0	0	0
34	Zarugumilli	0	0	0	0	0
35	Ponnaluru	0	0	0	0	0
36	Pedacherlo Pale	0	0	0	0	0
37	Chandrasekhara Puram	0	0	0	0	0
38	Pamur	0	0	0	0	0
39	C.S.Puram	0	0	0	0	0
40	Kandukur	0	0	0	0	0
41	Singarayakonda	0	0	0	0	0
42	Lingasamudram	0	0	0	0	0
43	Gudluru	0	0	0	0	0
44	Ulavapadu	0	0	0	0	0
	Sub-Total	0	0	0	0	0
MARKAPURAM DIVISION						
45	Yerragondapalem	0	0	0	0	0
46	Pullacheruvu	0	0	0	0	0
47	Tripuranthakam	0	0	0	0	0
48	Dornala	0	0	0	0	0
49	Peda Araveedu	0	0	0	0	0
50	Markapur	0	0	0	0	0
51	Ardhaveedu	0	0	0	0	0
52	Cumbum	0	0	0	0	0
53	Bestawaripeta	0	0	0	0	0
54	Racherla	0	0	0	0	0
55	Giddalur	0	0	0	0	0
56	Komarolu	0	0	0	0	0
	Sub-Total	0	0	0	0	0
	TOTAL	0	0	0	0	0

Source: PD, DRDA, ONGOLE

XXI - SOCIAL WELFARE
TABLE 21.6 - MANDAL WISE SANCTION OF PENSIONS AS ON 31.03.2016

S. No.	Division / Mandal	TOTAL				Total
		Oldage Pension ₹	Widow Pension ₹	Weavers Pension ₹	Disabled Pension ₹	
1	2	13	14	15	16	17
ONGOLE DIVISION						
1	Santhamaguluru	3159	1687	86	565	5497
2	Ballikurava	2217	1639	13	595	4464
3	Martur	2971	2025	393	687	6076
4	Yeddapanudi	1760	1180	0	356	3296
5	Parchur	3342	1826	0	507	5675
6	Karamchedu	2017	1201	0	353	3571
7	Inkollu	2376	1669	65	479	4589
8	Janakavarampanguluru	2766	1558	72	552	4948
9	Addanki	3187	2671	21	742	6621
10	J.Pangaluru	2170	1631	2	469	4272
11	Chirala	4614	4647	2335	1417	13013
12	Vetapalem	1999	2100	1957	648	6704
13	Chinaganjam	1732	1353	0	504	3589
14	Naguluppalapadu	3391	2343	76	718	6528
15	Maddipadu	2293	1770	0	571	4634
16	Chimakurthi	2498	2100	346	726	5670
17	Santhanuthala Padu	2059	1414	4	445	3922
18	Ongole	6242	4776	44	1648	12710
19	Kotha Patnam	2138	1618	167	537	4460
20	Tangutur	2649	1884	0	645	5178
	Sub-Total	55580	41092	5581	13164	115417
KANDUKUR DIVISION						
21	Donakonda	1909	1298	0	546	3753
22	Kurchedu	1709	1197	0	415	3321
23	Mundlamuru	2202	1322	1	528	4053
24	Darsi	2616	2382	0	790	5788
25	Tarlupadu	1617	974	0	469	3060
26	Konakanamitla	2108	1467	34	509	4118
27	Podili	2115	1556	1	536	4208
28	Thallur	2010	1449	0	567	4026
29	Marrupudi	1968	1060	43	442	3513
30	Hanumanthunipadu	1734	1148	1	427	3310
31	Veligandla	1690	1244	2	383	3319
32	Kanigiri	3866	2886	352	983	8087
33	Kondapi	2226	1320	1	482	4029
34	Zaruqumilli	2111	1362	40	481	3994
35	Ponnaluru	1785	1305	2	496	3588
36	Pedacherlo Pale	1700	1164	164	363	3391
37	Chandrasekhara Puram	2123	1358	36	478	3995
38	Pamur	2879	2075	8	600	5562
39	C.S.Puram	2406	1179	0	409	3994
40	Kandukur	4163	2263	26	736	7188
41	Singarayakonda	2551	2128	0	634	5313
42	Lingasamudram	1530	1128	0	330	2988
43	Gudluru	2518	1128	9	540	4195
44	Ulavapadu	1949	1415	10	548	3922
	Sub-Total	53485	35808	730	12692	102715
MARKAPURAM DIVISION						
45	Yerragondapalem	2592	1876	0	629	5097
46	Pullalacheruvu	2824	1671	0	529	5024
47	Tripuranthakam	2856	1892	0	581	5329
48	Dornala	1843	1388	0	532	3763
49	Peda Araveedu	2154	1395	0	632	4181
50	Markapur	4370	3302	12	1194	8878
51	Ardhaveedu	1914	1209	0	501	3624
52	Cumbum	2095	1370	53	506	4024
53	Bestawaripeta	2015	1525	226	727	4493
54	Racherla	2041	1195	0	525	3761
55	Giddalur	2914	2396	2	734	6046
56	Komarolu	1835	1146	0	356	3337
	Sub-Total	29453	20365	293	7446	57557
	TOTAL	138518	97265	6604	33302	275689

Source: PD, DRDA, ONGOLE

XXI - SOCIAL WELFARE

TABLE - 21.7 - MANDAL - WISE INDIRAMMA HOUSING PROGRAMME - 2015 - 16

S.No.	Division / Mandal	INDIRAMMA PHASE - I			INDIRAMMA PHASE - II		
		No. of Indiramma Villages	No. of Houses Sanctioned	No. of House Completed	No. of Indiramma Villages	No. of Houses Sanctioned	No. of House Completed
1	2	3	4	5	6	7	8
ONGOLE DIVISION							
1	Santhamaguluru	6	281	164	7	62	26
2	Ballikurava	8	165	61	7	69	33
3	Martur	3	178	79	7	55	27
4	Yeddapanudi	6	47	23	3	23	10
5	Parchur	8	132	58	11	47	22
6	Karamchedu	5	66	47	5	22	12
7	Inkollu	5	195	126	5	82	53
8	J.Pangaluru	12	157	101	6	56	41
9	Addanki	8	199	63	4	52	20
10	Korisapadu	8	168	76	4	72	20
11	Chirala	8	464	60	4	146	85
12	Vetapalem	5	280	26	3	76	44
13	Chinaganjam	5	140	61	3	92	56
14	Naguluppalapadu	7	179	43	9	98	46
15	Maddipadu	6	111	39	7	69	30
16	Chimakurthi	8	126	32	11	59	30
17	Santhanuthala Padu	6	86	21	6	53	20
18	Ongole	6	74	7	10	27	10
19	Kotha Patnam	6	130	6	5	64	35
20	Tangutur	6	171	65	8	71	32
	Sub-Total	132	3349	1158	125	1295	652
KANDUKUR DIVISION							
21	Donakonda	6	285	39	9	133	19
22	Kurichedu	5	233	45	7	77	17
23	Mundlamuru	6	256	18	6	91	21
24	Darsi	9	292	88	15	87	12
25	Tarlupadu	4	197	40	6	60	10
26	Konakanamitla	8	342	61	12	90	34
27	Podili	7	326	86	11	91	41
28	Thaluru	7	241	67	5	57	7
29	Marrupudi	8	159	19	7	71	32
30	Hanumanthunipadu	8	180	93	8	67	21
31	Veligandla	8	138	60	7	65	18
32	Kanigiri	9	810	35	6	122	32
33	Kondapi	7	152	68	6	35	23
34	Zarugumilli	7	93	37	6	49	23
35	Ponnaluru	8	110	24	8	49	19
36	Pedacherlo Palle	6	91	12	6	29	5
37	C.S.Puram	7	210	25	9	79	12
38	Pamuru	7	267	29	12	73	10
39	Voletivaripalem	6	193	65	6	83	27
40	Kandukur	6	117	41	4	43	22
41	Singarayakonda	4	215	25	4	65	22
42	Lingasamudram	6	266	106	4	119	34
43	Guduru	8	280	58	4	82	18
44	Ulavapadu	4	244	117	3	56	24
	Sub-Total	161	5697	1257	171	1773	503
MARKAPURAM DIVISION							
45	Yerragondapalem	4	516	108	9	176	36
46	Pullalacheruvu	6	316	11	6	100	45
47	Tripuranthakam	7	303	73	8	11	44
48	Dornala	3	472	88	5	109	21
49	Peda Araveedu	5	306	64	9	81	24
50	Markapur	6	241	89	8	94	34
51	Ardhaveedu	6	358	80	4	104	40
52	Cumbum	8	340	156	2	60	28
53	Bestawaripeta	6	831	360	7	208	91
54	Racherla	5	249	64	5	41	18
55	Giddatur	6	691	70	11	126	67
56	Komarolu	4	360	39	5	58	14
	Sub-Total	66	4983	1202	79	1168	462
	TOTAL	359	14029	3617	375	4236	1617

Source: PD HOUSING, ONGOLE

XXI - SOCIAL WELFARE

TABLE - 21.8 - RAJIV SWAGRUHA HOUSING PROGRAMME - 2015 - 16

S. N O	Mandal / Urban / Municipal	2014 - 15		2015 - 16	
		No. of Houses Sanctioned	No. of Houses Completed	No. of Houses Sanctioned	No. of Houses Completed
1	2	3	4	5	6
1	Ongole(urban)	0	0	317	11
2	Chirala(urban)	0	0	277	27
3	Kandukur (urban)	0	0	105	8
4	Markapur(urban)	0	0	1117	43
	TOTAL	0	0	1816	89

Source: G.M. RAJIV SWAGRUHA, ONGOLE



1

TABLE - 22.1 - MANDAL - WISE MAHILA MANDAL FOR THE YEAR - 2015- 16

S.N o.	Mandal	Registered	Members hip	Un-Registered	Members hip	Total Registered	Total Membership
1	2	3	4	5	6	7	8
ONGOLE DIVISION							
1	Santhamaquluru	30	380	2	52	32	432
2	Ballikurava	25	560	5	79	30	639
3	Martur	25	458	2	52	27	510
4	Yeddanapudi	12	230	0	0	12	230
5	Parchur	35	632	0	0	35	632
6	Karamchedu	28	343	0	0	28	343
7	Inkolu	29	415	3	42	32	457
8	Janakavarampanquluru	23	644	3	37	26	681
9	Addanki	37	695	0	0	37	695
10	Korisapadu	15	345	2	43	17	388
11	Chirala	80	2129	5	62	85	2191
12	Vetapalem	93	2437	5	125	98	2562
13	Chinaganam	31	343	3	47	34	390
14	Naguppalapadu	32	348	4	52	36	400
15	Maddipadu	35	603	2	25	37	628
16	Chimakurthi	37	504	0	0	37	504
17	Santhanuthala Padu	34	542	2	32	36	574
18	Ongole	67	1104	0	0	67	1104
19	Kotha Patnam	45	796	0	0	45	796
20	Tanqutur	59	943	2	46	61	989
	Sub-Total	772	14451	40	694	812	15145
KANDUKUR DIVISION							
21	Denakonda	18	247	0	0	18	247
22	Kurichedu	29	392	0	0	29	392
23	Mundiamuru	42	632	4	68	46	700
24	Darsi	30	430	3	43	33	473
25	Tarupadu	39	499	3	47	42	546
26	Konakanamitla	18	253	0	0	18	253
27	Podili	32	433	0	0	32	433
28	Thallur	13	207	0	0	13	207
29	Marripudi	19	274	0	0	19	274
30	Hanumanthunipadu	36	589	0	0	36	589
31	Veligandla	52	1120	2	24	54	1144
32	Kanigiri	22	433	2	32	24	465
33	Kondapi	29	453	4	63	33	516
34	Zarugumilli	23	632	2	37	25	669
35	Ponnaluru	25	488	0	0	25	488
36	Pedacherlo Palle	28	392	2	37	30	429
37	Chandrasekhara Puram	18	1247	0	0	18	1247
38	Pamur	15	215	0	0	15	215
39	Voletivaripalem	23	387	0	0	23	387
40	Kandukur	26	464	4	67	30	531
41	Singarayakonda	46	612	0	0	46	612
42	Lingasamudram	20	309	0	0	20	309
43	Gudluru	20	432	3	32	23	464
44	Ulavapadu	33	437	2	36	35	473
	Sub-Total	656	11577	31	486	687	12063
MARKAPURAM DIVISION							
45	Yerragondapalem	18	244	0	0	18	244
46	Pullacheruvu	14	219	0	0	14	219
47	Tripuranthakam	16	212	0	0	16	212
48	Dornala	17	232	5	63	22	295
49	Peda Araveedu	30	427	0	0	30	427
50	Markapur	54	1023	0	0	54	1023
51	Ardhavedu	48	937	0	0	48	937
52	Cumbum	35	532	0	0	35	532
53	Bestawaripeta	46	663	3	47	49	710
54	Racherla	18	360	0	0	18	360
55	Giddalur	29	344	7	8	36	352
56	Komarolu	22	433	2	32	24	465
	Sub-Total	347	5626	17	150	364	5776
	TOTAL	1775	31654	88	1330	1863	32984

Source: P.D., I.C.D.S., ONGOLE

TABLE - 22.2 - MANDAL - WISE CHILD WELFARE INSTITUTIONS - 2015- 16

S. No	Division / Mandal	Children Homes	Sisuvihar/ Sisugruhas	Women & Child Welfare Centres
1	2	3	4	5
ONGOLE DIVISION				
1	Santhamaguluru	0	0	0
2	Ballikurava	0	0	0
3	Martur	0	0	0
4	Yeddanapudi	0	0	0
5	Parchur	0	0	0
6	Karamchedu	0	0	0
7	Inkollu	0	0	0
8	Janakavarampanguluru	0	0	0
9	Addanki	0	0	0
10	Korisapadu	0	0	0
11	Chirala	0	0	0
12	Yetapalem	0	0	0
13	Chinnaganjam	0	0	0
14	Naguluppapadu	0	0	0
15	Maddipadu	0	0	0
16	Chimakurthi	0	0	0
17	Santhanuthala Padu	0	0	0
18	Ongole	1	1	0
19	Kotha Patnam	0	0	0
20	Tangutur	0	0	0
	Sub-Total	1	1	0
KANDUKUR DIVISION				
21	Donakonda	0	0	0
22	Kurichedu	0	0	0
23	Mundlamuru	0	0	0
24	Darsi	0	0	0
25	Tarlupadu	0	0	0
26	Konakanamitta	0	0	0
27	Podill	0	0	0
28	Thallur	0	0	0
29	Marrupudi	0	0	0
30	Hanumanthunipadu	0	0	0
31	Veligandla	0	0	0
32	Kanigiri	0	0	0
33	Kondapi	0	0	0
34	Zarugumilli	0	0	0
35	Ponnaluru	0	0	0
36	Pedacherla Palie	0	0	0
37	Chandrasekhara Puram	0	0	0
38	Pamur	0	0	0
39	Voletivaripalem	0	0	0
40	Kandukur	1	0	0
41	Singarayakonda	0	0	0
42	Lingasamudram	0	0	0
43	Guduru	0	0	0
44	Ulavapadu	0	0	0
	Sub-Total	1	0	0
MARKAPURAM DIVISION				
45	Yerragondapalem	0	0	0
46	Pullalacheruvu	0	0	0
47	Tripuranthakam	0	0	0
48	Dornala	0	0	0
49	Peda Araveedu	0	0	0
50	Markapur	0	0	0
51	Ardhaveedu	0	0	0
52	Cumbum	0	0	0
53	Bestawaripeta	0	0	0
54	Racherla	0	0	0
55	Giddalur	1	0	0
56	Komarolu	0	0	0
	Sub-Total	1	0	0
	TOTAL	3	1	0

Source: P.D., ICDS, ONGOLE

TABLE - 22.3 - MANDAL - WISE ANGANWADI CENTERS - 2015- 16

S. No	Division / Mandal	Anganwadi Centres	Beneficiaries			Pregnant and Lactating Women
			Boys	Girls	Total	
1	2	3	4	5	6	7
ONGOLE DIVISION						
1	Santhamaguluru	70	1775	1754	3529	1132
2	Ballikurava	64	1544	1527	3071	717
3	Martur	81	2104	2080	4184	1292
4	Yeddnapudi	39	815	805	1620	821
5	Parchur	84	1649	1630	3279	486
6	Karamchedu	49	960	948	1908	632
7	Inkollu	67	1368	1353	2721	906
8	Janakavarampanguluru	55	1350	1334	2684	799
9	Addanki	90	2509	2480	4989	1313
10	Korisapadu	57	1509	1492	3001	1022
11	Chirala	185	4851	4795	9646	3171
12	Vetapalem	92	2220	2194	4414	1494
13	Chinaganjam	61	1616	1597	3213	463
14	Naguluppalapadu	87	2297	2270	4567	1299
15	Maddipadu	62	1614	1596	3210	796
16	Chimakurthi	81	2357	2330	4687	1305
17	Santhanuthala Padu	69	1833	1811	3644	983
18	Ongole	192	6334	6261	12595	3848
19	Kotha Patnam	69	2201	2176	4377	1127
20	Tangutur	93	2081	2057	4138	1076
	Sub-Total	1647	42987	42490	85477	24682
KANDUKUR DIVISION						
21	Donakonda	63	1972	1949	3921	921
22	Kurichedu	46	1778	1758	3536	824
23	Mundlamuru	74	1846	1825	3671	1069
24	Darsi	97	2853	2821	5674	1746
25	Tarlupadu	51	1427	1411	2838	632
26	Konakanamitla	72	1856	1835	3691	1049
27	Podili	77	2154	2130	4284	1270
28	Thaluru	54	1514	1496	3010	957
29	Marrupudi	54	1406	1389	2795	858
30	Hanumanthunipadu	68	1320	1304	2624	657
31	Veligandla	64	1269	1255	2524	554
32	Kanigiri	102	2777	2744	5521	1307
33	Kondapi	57	1158	1145	2303	862
34	Zarugumilli	52	1061	1048	2109	645
35	Ponnaluru	51	1202	1188	2390	777
36	Pedacherlo Pale	57	1193	1180	2373	525
37	Chandrasekhara Puram	73	1601	1583	3184	929
38	Pamuru	79	2078	2055	4133	949
39	Volettilpalem	53	1167	1153	2320	709
40	Kandukur	115	2325	2298	4623	709
41	Singarayakonda	70	2149	2124	4273	1366
42	Lingasamudram	45	1284	1269	2553	749
43	Guduru	61	1538	1520	3058	977
44	Ulavapadu	77	2192	2167	4359	1342
	Sub-Total	1612	41120	40647	81767	22383
MARKAPURAM DIVISION						
45	Verragondapalem	90	3172	3135	6307	1423
46	Pullalacheruvu	81	3617	3576	7193	1580
47	Tripuranthakam	77	2388	3029	5417	1409
48	Dornala	77	2388	2360	4748	1016
49	Peda Araveedu	71	1972	1950	3922	1203
50	Markapur	157	4830	4775	9605	1996
51	Ardhavedu	60	1462	1446	2908	733
52	Cumbum	57	1362	1347	2709	629
53	Bestawaripeta	82	1742	1722	3464	857
54	Racherla	48	1150	1136	2286	565
55	Giddalur	110	2991	1472	4463	1767
56	Komardlu	75	1490	1472	2962	787
	Sub-Total	985	28564	27420	55984	13965
	TOTAL	4244	112671	110557	223228	61030

Source: P.D., ICDS ONGOLE

TABLE - 22.4 - MANDAL - WISE IMMUNISATION PROGRAMME - 2015- 16

S. No	Division / Mandal	No. of Children Immunised Against				Immunisation to Pregnant Women	
		D.P.T.	POLIO	B.C.G	MEASELS	Target (No)	Achievement (No)
1	2	3	4	5	6	7	8
ONGOLE DIVISION							
1	Santhamaguluru	1002	1002	944	980	1171	1050
2	Ballikurava	1123	1123	979	1012	1258	1033
3	Martur	713	713	619	637	778	657
4	Yeddapanudi	977	977	877	883	1137	1018
5	Parthur	460	460	407	439	504	480
6	Karamchedu	1177	1177	1078	1133	1432	1223
7	Inkollu	873	873	886	791	949	887
8	Janakavarampanguluru	805	805	835	819	960	909
9	Addanki	1272	1272	1337	1187	1250	1283
10	Korisapadu	1229	1229	1149	1117	1386	1225
11	Chirala	2152	2152	2084	2144	2719	2242
12	Vetapalem	1291	1291	1234	1250	1486	1333
13	Chinaganjam	882	882	766	911	942	862
14	Naguluppapadu	829	1029	960	890	1214	1093
15	Maddipadu	936	936	918	826	1027	942
16	Chimakurthi	1366	1366	1355	1409	1685	1394
17	Santhanuthala Padu	1170	1170	1092	1106	1310	1178
18	Ongole	2916	2916	2801	2805	3203	3076
19	Kotha Patnam	959	959	930	1043	1073	1071
20	Tangutur	1257	1257	1196	1143	1357	1377
	Sub-Total	23389	23589	22447	22525	26851	24333
KANDUKUR DIVISION							
21	Donakonda	887	887	813	879	1034	936
22	Kurichedu	825	825	815	824	936	903
23	Mundlamuru	1118	1118	1063	1118	1213	1188
24	Darsi	1626	1626	1515	1502	1809	1608
25	Tarlupadu	505	505	507	483	578	558
26	Konakanamitta	1016	1016	1014	1017	1222	1124
27	Podili	1341	1341	1228	1189	1464	1369
28	Thallur	992	992	943	945	1083	1019
29	Marrupudi	903	903	831	821	991	966
30	Hanumanthunipadu	572	572	537	576	711	597
31	Veligandla	599	599	573	586	670	599
32	Kanigiri	1659	1659	1545	1569	1775	1669
33	Kondapi	754	757	690	691	783	780
34	Zarugumilli	761	761	698	723	813	894
35	Ponnaluru	784	784	710	710	910	751
36	Pedacherlo Palle	939	939	899	927	1105	1057
37	Chandrasekhara Puram	1377	1377	1250	1277	1483	1397
38	Pamur	1377	1377	1250	1277	1483	1397
39	Voletivariipalem	753	753	746	735	872	799
40	Kandukur	1598	1598	1522	1428	1855	1688
41	Singarayakonda	1140	1140	1142	1040	1294	1208
42	Lingasamudram	759	759	712	736	841	809
43	Guduru	892	892	822	850	985	889
44	Ulavapadu	938	938	880	902	1071	1018
	Sub-Total	24115	24118	22705	22805	26981	25423
MARKAPURAM DIVISION							
45	Yerragondapalem	895	895	866	870	952	940
46	Pullalacheruvu	1019	1019	1005	966	1161	1145
47	Tripuranthakam	1505	1505	1424	1464	1694	1640
48	Dornala	694	694	719	721	853	790
49	Peda Araveedu	686	686	660	687	778	727
50	Markapur	1430	1430	1333	1376	1598	1466
51	Ardhaveedu	682	682	644	657	767	719
52	Cumbum	400	400	337	389	466	512
53	Bestawariipeta	1424	1424	1279	1328	1577	1489
54	Racherla	732	732	667	690	807	741
55	Giddalur	1557	1557	1539	1558	1740	1740
56	Komarolu	934	934	939	935	1050	1053
	Sub-Total	11958	11958	11412	11641	13443	12962
	TOTAL	59462	59665	56564	56971	67275	62718

Source: D.M. & H.O., ONGOLE

TABLE - 22.5 - MANDAL - WISE MINORITES WELFARE - 2015- 16

S.No.	Division / Mandal	MUSLIMS		CHRISTIANS		TOTAL	
		No. of Units	Amount Sanctioned (Rs in Lakhs)	No. of Units	Amount Sanctioned (Rs in Lakhs)	No. of Units	Amount Sanctioned (Rs in Lakhs)
1	2	3	4	5	6	7	8
ONGOLE DIVISION							
1	Santhamaguluru	18	4.05	0	0	18	4.05
2	Bailikurava	19	6.25	0	0	19	6.25
3	Martur	42	18.2	0	0	42	18.2
4	Yeddanapudi	6	3	0	0	6	3
5	Parchur	10	5	0	0	10	5
6	Karamchedu	6	0.9	0	0	6	0.9
7	Inkollu	10	3.25	0	0	10	3.25
8	Janakavarampanguluru	6	2.65	0	0	6	2.65
9	Addanki	21	8.75	1	1	22	9.75
10	Korisapadu	18	4.45	0	0	18	4.45
11	Chirala	45	16.55	0	0	45	16.55
12	Vetapalem	9	4.25	0	0	9	4.25
13	Chinaganjam	0	0	0	0	0	0
14	Naguluppapadu	13	6.5	0	0	13	6.5
15	Maddipadu	9	4.5	0	0	9	4.5
16	Chimakurthi	20	3.49	0	0	20	3.49
17	Santhanuthala Padu	3	1.5	0	0	3	1.5
18	Ongole	128	54.69	4	3.5	132	58.19
19	Kotha Patnam	25	7.25	1	0.5	26	7.75
20	Tangutur	7	2.95	0	0	7	2.95
	Sub-Total	415	158.18	6	5	421	163.18
KANDUKUR DIVISION							
21	Donakonda	16	3.45	0	0	16	3.45
22	Kurichedu	9	4.5	0	0	9	4.5
23	Mundlamuru	5	1.9	0	0	5	1.9
24	Darsi	9	3.1	0	0	9	3.1
25	Tarupadu	15	2.95	0	0	15	2.95
26	Konakanamitla	0	0	0	0	0	0
27	Podili	26	6.35	0	0	26	6.35
28	Thallur	7	2	0	0	7	2
29	Marripudi	1	0.5	0	0	1	0.5
30	Hanumanthunipadu	3	1.5	0	0	3	1.5
31	Veligandla	5	1.7	0	0	5	1.7
32	Kanigiri	11	3.75	0	0	11	3.75
33	Kondapi	3	1.5	0	0	3	1.5
34	Zarugumilli	1	0.5	0	0	1	0.5
35	Ponnaluru	11	4.45	0	0	11	4.45
36	Pedacherlo Palle	0	0	0	0	0	0
37	Chandrasekhara Puram	9	4.5	0	0	9	4.5
38	Pamur	7	1.75	0	0	7	1.75
39	Voletivaripalem	0	0	0	0	0	0
40	Kandukur	21	10.15	0	0	21	10.15
41	Singarayakonda	41	17.1	0	0	41	17.1
42	Lingasamudram	5	2.5	0	0	5	2.5
43	Gudluru	5	2.5	0	0	5	2.5
44	Ulavapadu	3	1.5	0	0	3	1.5
	Sub-Total	213	78.15	0	0	213	78.15
MARKAPURAM DIVISION							
45	Yerragondapalem	8	4	0	0	8	4
46	Pullalacheruvu	5	2.5	0	0	5	2.5
47	Tripuranthakam	5	2.5	0	0	5	2.5
48	Dornala	10	4.25	0	0	10	4.25
49	Peda Araveedu	1	0.5	0	0	1	0.5
50	Markapur	43	20.6	0	0	43	20.6
51	Arthaveedu	14	7	0	0	14	7
52	Cumbum	35	13.65	0	0	35	13.65
53	Bestawaripeta	21	5.35	0	0	21	5.35
54	Racherla	17	7.8	0	0	17	7.8
55	Giddalur	5	0.75	0	0	5	0.75
56	Komarolu	42	10.19	0	0	42	10.19
	Sub-Total	206	79.09	0	0	206	79.09
	TOTAL	834	315.42	6	5	840	320.42

Source: E.D., MINORITIES, ONGOLE

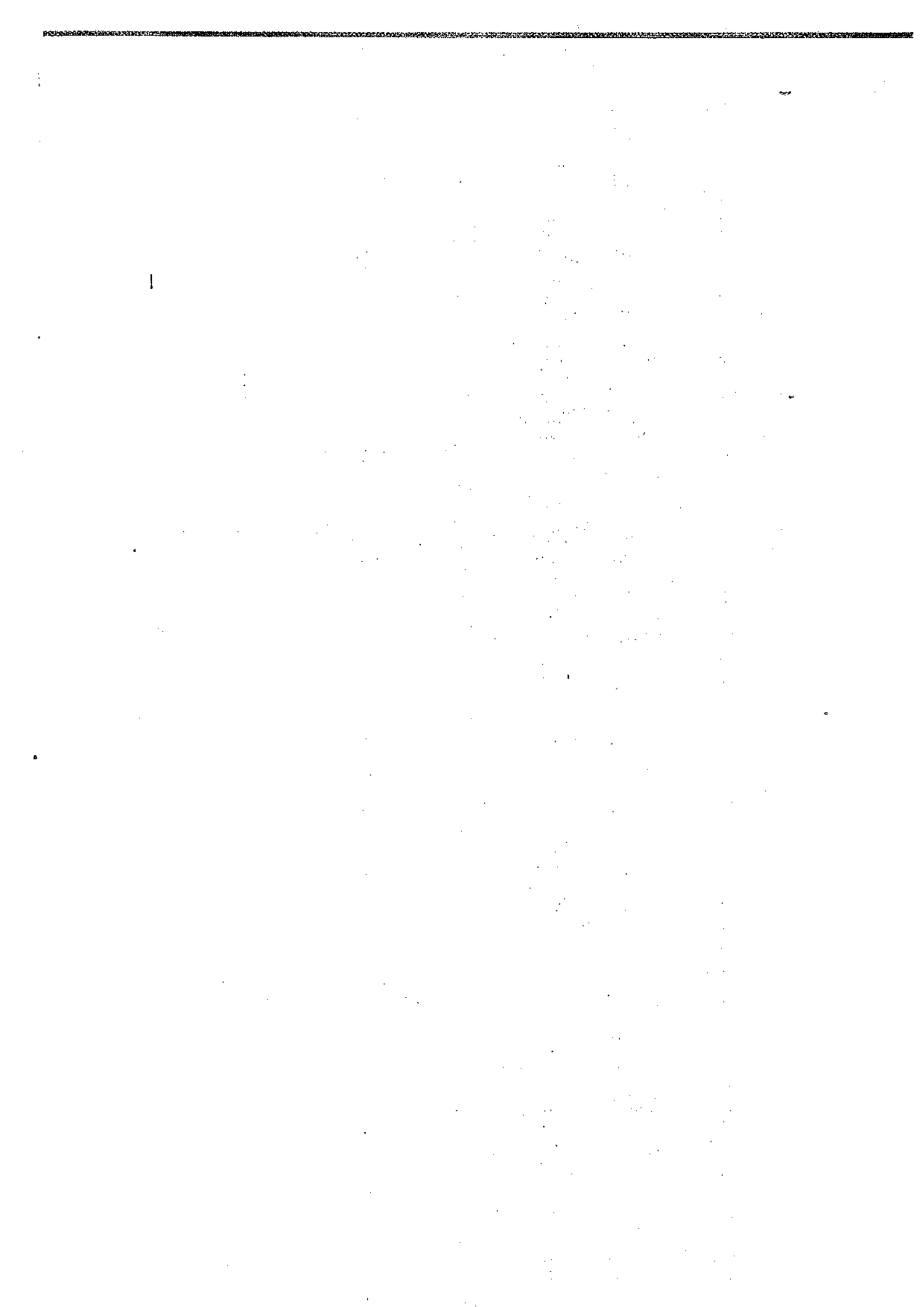

XXIII - MISCELLANEOUS

TABLE - 23.1 - EDUCATIONAL FACILITIES IN VILLAGES - 2015 - 16

S.No.	Mandal	Total No. of Inhabited Villages	No. of Villages having Primary Schools	No. of Villages not having primary school according to distance from nearest primary school			
				less than 2 kms.	2 to 5 kms.	5 kms. & Above	sub total (5 to 7)
1	2	3	4	5	6	7	8
ONGOLE DIVISION							
1	Santhamaguluru	10	10	0	0	0	0
2	Ballikurava	14	14	0	0	0	0
3	Martur	13	13	0	0	0	0
4	Yeddapanudi	8	8	0	0	0	0
5	Parchur	14	14	0	0	0	0
6	Karamchedu	7	7	0	0	0	0
7	Inkollu	9	9	0	0	0	0
8	Janakavarampankuluru	15	15	0	0	0	0
9	Addanki	18	18	0	0	0	0
10	Korisapadu	10	10	0	0	0	0
11	Chirala	4	4	0	0	0	0
12	Vetapalem	5	5	0	0	0	0
13	Chinaganiam	7	7	0	0	0	0
14	Naguluppalapadu	18	18	0	0	0	0
15	Maddipadu	19	19	0	0	0	0
16	Chimakurthi	24	24	0	0	0	0
17	Santhanuthala Padu	16	16	0	0	0	0
18	Onqole	18	18	0	0	0	0
19	Kotha Patnam	7	7	0	0	0	0
20	Tangutur	14	14	0	0	0	0
	Sub-Total	250	250	0	0	0	0
KANDUKUR DIVISION							
21	Donakonda	27	27	0	0	0	0
22	Kurichedu	17	17	0	0	0	0
23	Mundlamuru	28	28	0	0	0	0
24	Darsi	32	32	0	0	0	0
25	Tarlupadu	25	25	0	0	0	0
26	Konakanamitla	33	33	0	0	0	0
27	Podili	31	31	0	0	0	0
28	Thaluri	13	13	0	0	0	0
29	Marrupudi	24	24	0	0	0	0
30	Hanumanthunipadu	25	25	0	0	0	0
31	Veliqandia	22	22	0	0	0	0
32	Kanigiri	34	34	0	0	0	0
33	Kondapi	17	17	0	0	0	0
34	Zarugumilli	20	20	0	0	0	0
35	Ponnaluru	22	22	0	0	0	0
36	Pedacherlo Palle	19	19	0	0	0	0
37	Chandrasekhara Puram	36	36	0	0	0	1
38	Pamur	27	27	0	0	0	0
39	Voletivarpalem	20	20	0	0	0	0
40	Kandukur	19	19	0	0	0	0
41	Singarayakonda	8	8	0	0	0	0
42	Lingasamudram	18	18	0	0	0	0
43	Gudluru	18	18	0	0	0	0
44	Ulavapadu	11	11	0	0	0	0
	Sub-Total	546	546	0	0	0	0
MARKAPURAM DIVISION							
45	Yerragondapalem	24	24	0	0	0	0
46	Pullacheruvu	16	16	0	0	0	0
47	Tripuranthakam	15	15	0	0	0	0
48	Dornala	19	19	0	0	0	0
49	Peda Araveedu	16	16	0	0	0	0
50	Markapur	21	21	0	0	0	0
51	Ardhaveedu	12	12	0	0	0	0
52	Cumbum	14	14	0	0	0	0
53	Bestawari peta	19	19	0	0	0	0
54	Racherla	12	12	0	0	0	0
55	Giddalur	18	18	0	0	0	0
56	Komarolu	20	20	0	0	0	0
	Sub-Total	206	206	0	0	0	0
	TOTAL	1002	1002	0	0	0	0

Source: DISTRICT EDUCATIONAL OFFICER, ONGOLE

XXIII - MISCELLANEOUS

TABLE - 23.1 - EDUCATIONAL FACILITIES IN VILLAGES - 2015 - 16

S.No.	Mandal	No. of Villages having Upper Primary Schools	No. of Villages not having Upper Primary school according to distance from nearest Upper Primary school			
			less than 2 kms.	2 to 5 kms.	5 kms. & Above	sub total (10 to 12)
1	2	9	10	11	12	13
ONGOLE DIVISION						
1	Santhamaquluru	10	0	0	0	0
2	Ballikurava	8	6	0	0	2
3	Martur	11	2	0	0	9
4	Yeddanapudi	0	8	0	0	8
5	Parchur	4	10	0	0	14
6	Karamchedu	4	3	0	0	7
7	Inkolu	9	0	0	0	9
8	Janakavarampanquluru	9	1	5	0	15
9	Addanki	17	1	0	0	18
10	Korisapadu	10	0	0	0	10
11	Chirala	4	0	0	0	4
12	Vetapalem	5	0	0	0	5
13	Chinaganam	7	0	0	0	7
14	Naquluppalapadu	7	11	0	0	18
15	Maddipadu	8	11	0	0	19
16	Chimakurthi	24	0	0	0	24
17	Santhanuthala Padu	9	7	0	0	16
18	Ongole	18	0	0	0	18
19	Kotha Patnam	7	0	0	0	7
20	Tangutur	6	8	0	0	14
	Sub-Total	177	68	5	0	73
KANDUKUR DIVISION						
21	Donakonda	5	13	9	0	27
22	Kurichedu	8	4	5	0	17
23	Mundlamuru	13	12	3	0	28
24	Darsi	10	12	10	0	32
25	Tarlupadu	8	6	11	0	25
26	Konakanamitla	0	18	15	0	33
27	Podili	23	1	7	0	31
28	Thallur	7	6	0	0	13
29	Marrupudi	12	9	3	0	24
30	Hanumanthunipadu	0	5	20	0	25
31	Veliqandla	7	7	8	0	22
32	Kanqiri	24	10	0	0	34
33	Kondapi	11	0	6	0	17
34	Zarugumilli	4	16	0	0	20
35	Ponnaluru	6	9	7	0	22
36	Pedacherlo Palle	8	3	8	0	19
37	Chandrasekhara Puram	9	17	10	0	36
38	Pamur	18	9	0	0	27
39	Voletivaripalem	8	5	7	0	20
40	Kandukur	9	10	0	0	19
41	Singarayakonda	6	2	0	0	8
42	Lingasamudram	8	10	0	0	18
43	Gudluru	10	1	7	0	18
44	Ulavapadu	10	1	0	0	11
	Sub-Total	224	186	136	0	322
MARIKAPURAM DIVISION						
45	Yerragondapalem	9	2	13	0	24
46	Pullalacheruvu	7	4	5	0	16
47	Tripuranthakam	11	4	0	0	15
48	Dornala	14	2	3	0	19
49	Peda Araveedu	0	16	0	0	16
50	Markapur	21	0	0	0	21
51	Ardhaveedu	7	5	0	0	12
52	Cumbum	12	2	0	0	14
53	Bestawaripeta	19	0	0	0	19
54	Racherla	7	5	0	0	12
55	Giddalur	18	0	0	0	18
56	Komarolu	9	11	0	0	20
	Sub-Total	134	51	21	0	72
	TOTAL	535	305	162	0	467

Source: DISTRICT EDUCATIONAL OFFICER, ONGOLE

XXIII - MISCELLANEOUS

TABLE - 23.1 - EDUCATIONAL FACILITIES IN VILLAGES - 2015 - 16

S.No	Mandal	No. of Villages having High Schools	No. of Villages not having High school according to distance from nearest High school			
			less than 2 kms.	2 to 5 kms.	5 kms. & Above	sub total
1	2	14	15	16	17	18
ONGOLE DIVISION						
1	Santhamaguluru	8	2	0	0	2
2	Ballikurava	7	7	0	0	7
3	Martur	13	0	0	0	0
4	Yeddanapudi	6	2	0	0	2
5	Parthur	13	1	0	0	1
6	Karamchedu	7	0	0	0	0
7	Inkollu	9	0	0	0	0
8	Janakavarambapuluru	6	3	6	0	9
9	Addanki	18	0	0	0	0
10	Korisapadu	10	0	0	0	0
11	Chirala	4	0	0	0	0
12	Vetapalem	5	0	0	0	0
13	Chinaganjam	7	0	0	0	0
14	Naquluppapadu	18	0	0	0	0
15	Maddipadu	8	11	0	0	11
16	Chimakurthi	16	8	0	0	8
17	Santhanuthala Padu	16	0	0	0	0
18	Ongole	18	0	0	0	0
19	Kotha Patnam	4	3	0	0	3
20	Tangutur	14	0	0	0	0
	Sub-Total	207	37	6	0	43
KANDUKUR DIVISION						
21	Donakonda	7	13	7	0	20
22	Kurichedu	7	4	6	0	10
23	Mundlamuru	6	12	10	0	22
24	Darsi	25	4	3	0	7
25	Tarlupadu	19	6	0	0	6
26	Konakanamitla	6	18	9	0	27
27	Podili	13	6	12	0	18
28	Thallur	12	1	0	0	1
29	Marrupudi	4	9	11	0	20
30	Hanumanthunipadu	9	5	11	0	16
31	Veligandla	6	7	9	0	16
32	Kanigiri	21	5	8	0	13
33	Kondapi	9	8	0	0	8
34	Zarugumilli	6	10	4	0	14
35	Ponnaluru	8	10	4	0	14
36	Pedacheri Palle	7	3	9	0	12
37	Chandrasekhara Puram	9	17	10	0	27
38	Pamur	13	14	0	0	14
39	Voletivaripalem	4	5	11	0	16
40	Kandukur	19	0	0	0	0
41	Singarayakonda	8	0	0	0	0
42	Lingasamudram	5	4	9	0	13
43	Gudluru	9	9	0	0	9
44	Ulavapadu	3	8	0	0	8
	Sub-Total	235	178	133	0	311
MARKAPURAM DIVISION						
45	Yerragondapalem	12	2	10	0	12
46	Pullacheruvu	3	4	9	0	13
47	Tripuranthakam	9	6	0	0	6
48	Dornala	8	2	9	0	11
49	Peda Araveedu	11	5	0	0	5
50	Markapur	21	0	0	0	0
51	Ardhaveedu	9	3	0	0	3
52	Cumbum	14	0	0	0	0
53	Bestawaripeta	11	2	6	0	8
54	Racherla	10	2	0	0	2
55	Giddalur	18	0	0	0	0
56	Komarolu	12	8	0	0	8
	Sub-Total	138	34	34	0	68
	TOTAL	580	249	173	0	422

Source: DISTRICT EDUCATIONAL OFFICER, ONGOLE

XXIII - MISCELLANEOUS

TABLE - 23.1 - EDUCATIONAL FACILITIES IN VILLAGES - 2015 - 16

S.No	Mandal	No. of Villages having Junior Colleges	No. of Villages not having Junior Colleges according to distance from nearest Junior Colleges			
			less than 2 kms.	2 to 5 kms.	5 kms. & Above	sub total
1	2	19	20	21	22	23
ONGOLE DIVISION						
1	Santhamaguluru	1	0	0	9	9
2	Ballikurava	1	0	2	11	13
3	Martur	2	1	5	5	11
4	Yeddapanudi	1	1	4	2	7
5	Parchur	2	1	3	8	12
6	Karamchedu	1	0	1	5	6
7	Inkollu	1	0	4	4	8
8	Janakayarampanguluru	1	0	4	10	14
9	Addanki	1	1	0	16	17
10	Korisapadu	2	2	2	4	8
11	Chirala	2	0	1	1	2
12	Vetapalem	2	1	1	1	3
13	Chinaganjam	1	0	0	6	6
14	Naquluppapadu	2	0	4	12	16
15	Maddipadu	1	2	11	5	18
16	Chimakurthi	1	1	3	19	23
17	Santhanuthala Padu	2	0	5	9	14
18	Ongole	3	0	6	9	15
19	Kooha Patnam	1	1	3	2	6
20	Tangutur	1	0	3	10	13
	Sub-Total	29	11	62	148	221
KANDUKUR DIVISION						
21	Donakonda	1	2	2	22	26
22	Kurichedu	1	1	2	13	16
23	Mundlamuru	0	0	2	26	28
24	Darsi	1	0	6	25	31
25	Tarupadu	1	1	3	20	24
26	Konakanamitla	1	0	2	30	32
27	Podili	1	0	6	24	30
28	Thallur	1	2	7	3	12
29	Marripudi	1	0	4	19	23
30	Hanumanthunipadu	0	0	0	25	25
31	Veligandla	0	0	0	22	22
32	Kanigiri	1	1	1	31	33
33	Kondapi	1	1	3	12	16
34	Zarugumilli	0	0	2	18	20
35	Ponnaluru	1	0	4	17	21
36	Pedacherlo Palle	0	0	0	19	19
37	Chandrasekhara Puram	1	0	5	30	35
38	Pamur	1	0	7	20	26
39	Voletivaripalem	0	0	1	19	20
40	Kandukur	1	1	3	14	18
41	Singarayakonda	1	1	2	4	7
42	Lingasamudram	1	2	2	13	17
43	Guduru	1	0	2	15	17
44	Ulavapadu	1	0	1	9	10
	Sub-Total	18	12	67	450	528
MARKAPURAM DIVISION						
45	Yerragondapalem	1	0	0	23	23
46	Pullalacheruvu	0	0	0	16	16
47	Tripuranthakam	1	1	3	10	14
48	Dornala	1	1	3	14	18
49	Peda Araveedu	0	0	0	16	16
50	Markapur	1	2	7	11	20
51	Ardhaveedu	1	0	2	9	11
52	Cumbum	3	0	4	7	11
53	Bestawaripeta	1	0	7	11	18
54	Racherta	0	0	0	12	12
55	Giddalur	1	1	8	8	17
56	Komarolu	1	0	4	15	19
	Sub-Total	11	5	38	152	195
	TOTAL	58	28	167	750	944

Source: RIO, INTERMEDIATE BOARD ONGOLE

XXIII - MISCELLANEOUS

TABLE - 23.2 - MEDICAL FACILITIES IN VILLAGES AS ON 31st MARCH 2016

S.No.	Mandal	Total No. of Inhabited Villages	No. of Villages having Medical Facility	No. of Villages not having Medical Facility according to distance from nearest Medical Facility			
				less than 2 kms.	2 to 5 kms.	5 kms. & Above	sub total
1	2	3	4	5	6	7	8
1	Y.Palem	24	11	0	0	13	13
2	Pullalachervu	16	11	0	1	4	5
3	Tripuranthakam	15	10	0	1	4	5
4	Dornala	19	8	0	0	11	11
5	Pedaraveedu	16	8	1	2	5	8
6	Donkonda	27	8	0	12	7	19
7	Kurichedu	17	7	2	3	5	10
8	Santhamagulur	10	9	0	1	0	1
9	Ballikurva	14	10	2	1	0	3
10	Martur	13	11	0	1	1	2
11	Yeddanapudi	8	7	0	0	1	1
12	Parchur	14	11	1	1	1	3
13	Karamchedu	7	7	0	0	0	0
14	Inkollu	9	9	0	0	0	0
15	J.Pangulur	15	10	3	2	0	5
16	Addanki	18	15	1	1	1	3
17	Mundlamur	28	10	2	12	4	18
18	Darsi	32	12	4	9	7	20
19	Markapur	21	10	1	3	7	11
20	Ardhaveedu	12	9	0	1	2	3
21	Cumbum	14	8	1	1	4	6
22	Tarlupadu	25	6	2	5	12	19
23	K.K.Mitla	33	10	4	9	10	23
24	Podili	31	12	1	14	0	15
25	Tallur	13	8	1	4	0	5
26	Korisapadu	10	8	0	1	1	2
27	Chirala	4	4	0	0	0	0
28	Vetapalem	5	5	0	0	0	0
29	Chinaganjam	7	7	0	0	0	0
30	N.G.Padu	18	15	0	2	1	3
31	Maddipadu	19	9	0	9	1	10
32	Chimakurthy	24	17	1	5	6	12
33	Marripudi	24	8	5	7	4	16
34	H.M.Padu	25	7	2	4	12	18
35	B.Peta	19	10	1	3	5	9
36	Racherla	12	7	1	2	2	5
37	Giddalur	18	11	1	1	5	7
38	Komarole	20	9	2	3	6	11
39	Veligandla	22	7	3	5	7	15
40	Kanigiri	34	14	4	11	5	20
41	Kondepi	17	8	2	2	5	9
42	S.N.Padu	16	8	2	6	0	8
43	Ongole	18	12	0	3	3	6
44	Kothapatnam	7	7	0	0	0	0
45	Tangutur	14	11	0	3	0	3
46	Zarugumalli	20	9	1	4	6	11
47	Ponnalur	22	7	4	7	4	15
48	P.C.Palli	19	8	2	5	4	11
49	C.S.Puram	36	8	11	12	5	28
50	Pamur	27	10	4	6	7	17
51	V.V.Palem	20	8	2	4	6	12
52	Kandukur	19	15	1	2	1	4
53	S.Konda	8	8	0	0	0	0
54	Lingasamudram	18	8	3	4	3	10
55	Gudlur	18	9	2	3	4	9
56	Ulavapadu	11	11	0	0	0	0
	TOTAL	1002	522	80	198	202	480

Source: D.M & H.O., ONGOLE

XXIII - MISCELLANEOUS

TABLE - 23.3 - VETERINARY FACILITIES IN VILLAGES AS ON 31st MARCH 2016

S.No.	Mandal	Total No. of Inhabited Villages	No. of Villages having Veterinary Facility (Govt.Only)	No. of Villages not having Veterinary Facility according to distance from nearest Veterinary Facility			
				less than 2 kms.	2 to 5 kms.	5 kms. & Above	sub total
1	2	3	4	5	6	7	8
ONGOLE DIVISION							
1	Santhamaguluru	10	10	0	0	0	0
2	Ballikurava	14	14	0	0	0	0
3	Martur	13	13	0	0	0	0
4	Yeddapanudi	8	8	0	0	0	0
5	Parchur	14	14	0	0	0	0
6	Karamchedu	7	7	0	0	0	0
7	Inkollu	9	9	0	0	0	0
8	Janakavarampanquluru	15	15	0	0	0	0
9	Addanki	18	18	0	0	0	0
10	Korisapadu	10	10	0	0	0	0
11	Chirala	4	4	0	0	0	0
12	Vetapalem	5	5	0	0	0	0
13	Chinaganjam	7	7	0	0	0	0
14	Naguluppapadu	18	18	0	0	0	0
15	Maddipadu	19	18	0	0	1	1
16	Chimakurthi	24	23	0	0	1	1
17	Santhanuthaia Padu	16	16	0	0	0	0
18	Ongole	18	18	0	0	0	0
19	Kotha Patnam	7	7	0	0	0	0
20	Tangutur	14	14	0	0	0	0
	Sub-Total	250	248	0	0	2	2
KANDUKUR DIVISION							
21	Donakonda	27	22	0	2	3	5
22	Kurichedu	17	13	0	2	2	4
23	Mundlamuru	28	26	0	0	2	2
24	Darsi	32	30	0	0	2	2
25	Tarupadu	25	22	0	1	2	3
26	Konakanamtila	33	28	0	2	3	5
27	Podili	31	29	0	1	1	2
28	Thalur	13	13	0	0	0	0
29	Marripudi	24	21	0	1	2	3
30	Hanumanthunipadu	25	21	0	2	2	4
31	Veligandla	22	18	0	2	2	4
32	Kanigiri	34	29	0	3	2	5
33	Kondapi	17	16	0	0	1	1
34	Zarugumilli	20	19	0	0	1	1
35	Ponnaluru	22	19	0	2	1	3
36	Pedacherlo Palie	19	16	0	1	2	3
37	Chandrasekhara Puram	36	33	0	1	2	3
38	Pamur	27	23	0	2	2	4
39	Voletivaripalem	20	18	0	1	1	2
40	Kandukur	19	18	0	0	1	1
41	Singarayakonda	8	8	0	0	0	0
42	Lingasamudram	18	17	0	0	1	1
43	Gudluru	18	17	0	0	1	1
44	Ulavapadu	11	11	0	0	0	0
	Sub-Total	546	487	0	23	36	59
MARKAPURAM DIVISION							
45	Yerragondapalem	24	14	0	5	5	10
46	Pullalacheruvu	16	14	0	0	2	2
47	Tripuranthakam	15	14	0	0	1	1
48	Dornaia	19	17	0	0	2	2
49	Peda Araveedu	16	14	0	0	2	2
50	Markapur	21	21	0	0	0	0
51	Ardhaveedu	12	10	0	0	2	2
52	Cumbum	14	12	0	1	1	2
53	Bestawaripeta	19	19	0	0	0	0
54	Racherla	12	11	0	0	1	1
55	Giddalur	18	16	0	1	1	2
56	Komarolu	20	18	0	1	1	2
	Sub-Total	206	180	0	8	18	26
	TOTAL	1002	915	0	31	56	87

Source: J.D., ANIMAL HUSBANDARY ONGOLE

XXIII - MISCELLANEOUS

TABLE - 23.4 - DRINKING WATER FACILITIES IN VILLAGES - 2015 - 16

S.No.	Mandal	Total No. of Inhabited Villages	No. of Villages covered with major source of drinking Water Facility				Problematic Villages (No.)		
			P.W.S	Bore Wells	Open Wells	Others	Floride Villages	Brakish Water	Not having Drinking Water Facility
1	2	3	4	5	6	7	8	9	10
ONGOLE DIVISION									
1	Santhamaguluru	10	6	10	0	0	7	0	7
2	Ballikurava	14	4	14	0	4	1	0	5
3	Martur	13	3	13	0	3	4	2	1
4	Yeddnapudi	8	12	8	2	0	0	0	9
5	Parchur	14	22	14	0	0	0	0	2
6	Karamchedu	7	10	7	10	0	0	0	0
7	Inkollu	9	19	9	83	0	0	0	4
8	Janakavarampanguluru	15	10	15	1	3	5	0	3
9	Addanki	18	8	18	0	7	0	0	5
10	Korisapadu	10	5	10	0	2	3	0	1
11	Chirala	4	5	4	2	4	0	0	0
12	Vetapalem	5	6	5	0	2	0	2	0
13	Chinaganjam	7	11	7	0	5	2	0	0
14	Naguluppalapadu	18	21	18	1	4	12	16	6
15	Maddipadu	19	22	19	0	3	5	12	4
16	Chimakurthi	24	9	24	0	2	14	13	3
17	Santhanuthala Padu	16	10	16	0	3	10	18	8
18	Ongole	18	11	18	1	1	2	7	5
19	Kotha Patnam	7	8	7	0	10	0	5	4
20	Tangutur	14	17	14	0	1	1	10	1
	Sub-Total	250	219	250	100	54	66	85	68
KANDUKUR DIVISION									
21	Donakonda	27	3	27	0	41	30	19	10
22	Kurichedu	17	3	17	0	9	29	23	7
23	Mundlamuru	28	16	28	0	35	33	28	4
24	Darsi	32	3	32	0	0	47	38	1
25	Tarlapadu	25	5	25	0	120	13	1	2
26	Konakanamitla	33	20	33	3	108	0	5	4
27	Podili	31	11	31	0	85	32	8	13
28	Thallur	13	8	13	0	50	3	5	0
29	Marripudi	24	4	24	0	0	34	18	0
30	Hanumanthunipadu	25	9	25	0	53	63	0	11
31	Veligandla	22	17	22	0	18	35	6	8
32	Kanigiri	34	26	34	0	29	55	0	0
33	Kondapi	17	23	17	0	1	0	0	0
34	Zarugumilli	20	16	20	0	4	0	0	0
35	Ponnaluru	22	21	22	0	0	0	0	1
36	Pedacherlo Palle	19	21	19	0	42	30	5	2
37	Chandrasekhara Puram	36	20	36	8	45	64	2	10
38	Pamur	27	21	27	0	54	32	1	2
39	Voletivaripalem	20	11	20	0	5	0	0	10
40	Kandukur	19	18	19	0	0	0	0	16
41	Singaravakonda	8	19	8	0	0	0	0	1
42	Lingasamudram	18	7	18	0	9	0	0	6
43	Gudluru	18	16	18	0	1	0	0	24
44	Ulavapadu	11	13	11	0	0	0	0	10
	Sub-Total	546	331	546	11	709	500	159	142
MARKAPURAM DIVISION									
45	Yerragondapalem	24	3	24	0	95	17	6	16
46	Pullalacheruvu	16	15	16	4	15	24	6	23
47	Tripuranthakam	15	27	15	0	72	20	5	5
48	Dornala	19	11	19	5	118	16	4	12
49	Peda Araveedu	16	10	16	0	80	21	2	13
50	Markapur	21	33	21	0	121	22	1	2
51	Ardhaveedu	12	20	12	0	69	14	8	0
52	Cumbum	14	16	14	0	19	15	4	3
53	Bestawaripeta	19	25	19	0	150	5	0	8
54	Racherla	12	165	12	0	132	5	6	3
55	Giddalur	18	22	18	0	128	5	0	5
56	Komarolu	20	13	20	0	71	14	0	6
	Sub-Total	206	360	206	9	1070	178	42	96
	TOTAL	1002	910	1002	120	1833	744	286	306

Source: S.E., RWS, ONGOLE

XXIII - MISCELLANEOUS

TABLE - 23.5 - DRINKING WATER - LIST OF PROBLEMATIC VILLAGES - 2015 - 16

Sl. No	Mandal	S.No.	Village Name	Total Population In the Village	Present Source of Drinking Water	Amount spent during the year for supply of drinking water (Rs in Lakhs)
1	2	3	4	5	6	7
1	YERRAGONDAPALEM	291	Amanigudipadu	6524	Transportation	1.7
		292	Gangupalli	1254	Transportation	10.74
		293	Ganjivarapalem	1448	Transportation	0.37
		294	Gurrapusala	1765	Transportation	9.8
		295	Ksikunta Thanda	406	Transportation	2.89
		296	Meetaboduthanda	141	Transportation	4.49
		297	Mogullapalli	1256	Transportation	2.89
		298	P.kolukula	2623	Transportation	7.3
		299	Regulapalli	211	Transportation	0.76
		300	Regumanipalli	552	Transportation	0.14
		301	Thammadapalli	1672	Transportation	5.07
		302	V.k.nagar	326	Transportation	5.06
		303	Vadempalli	1710	Transportation	17.99
		304	Veerabhadrapuram	2774	Transportation	10.69
		305	Veerayapalem	544	Transportation	4.37
		306	Venkatadripalem	1204	Transportation	0.37
			Sub-Total	24410	0	84.63
2	PULLALACHERUVU	250	Akkapalem	1741	Transportation	8.17
		251	C.kothapalli	838	Transportation	7.2
		252	Chapalamaduqu	1157	Transportation	7.56
		253	Chennampalli	1136	Transportation	7.42
		254	China Prc Thanda	1450	Transportation	5.86
		255	Endrapalli	1054	Transportation	5.58
		256	Gangavaram	2383	Transportation	20.93
		257	Kavalakuntla	1613	Transportation	14.94
		258	Komarole	1150	Transportation	6.41
		259	Mallapalem	2024	Transportation	11.69
		260	N.errabalem	173	Transportation	2
		261	N.kothuru	850	Transportation	0.59
		262	Naidupalem	2008	Transportation	18.35
		263	P.c. Thanda	339	Transportation	5.01
		264	Pidikitivanipalli	629	Transportation	5.34
		265	Prc Thanda	1450	Transportation	9.22
		266	Pullalacheruvu	6501	Transportation	60.45
		267	R.ummadiyaram	2152	Transportation	14.04
		268	Rachakonda	824	Transportation	12.08
		269	Rangannapalem	395	Transportation	7.03
		270	Sathakodu	1691	Transportation	8.95
		271	Suddakuravathanda	752	Transportation	9.47
		272	Venkatareddyipalli	780	Transportation	11.22
			Sub-Total	33090	0	259.51
3	TRIPURANTHAKAM	278	Bonkurivaripalem	471	Transportation	1.86
		279	Lellapalli	1756	Transportation	5.26
		280	Mittapalem	1747	Transportation	3.54
		281	Ramasamudram	2725	Transportation	10.98
		282	T.cherlopalli	1444	Transportation	3.7
			Sub-Total	8143	0	25.34
4	DORNALA	169	Bmc Colony Chinagudipadu Bc Colony	700	Transportation	6.43
		170	Ch. Agraharam	1590	Transportation	20.32
		171	Jammidornala	1214	Transportation	6.12
		172	Katakanipalli	1008	Transportation	15.78
		173	Korrappolu	422	Transportation	4.9
		174	Nallaguntlagudem	165	Transportation	5.84
		175	P. Bommalapuram	3842	Transportation	10.99
		176	Pedamatapalli	1256	Transportation	13.66
		177	Pedamanthanalala	430	Transportation	2.8
		178	Pothanagudem	100	Transportation	2.22
		179	R.c. Kota	1654	Transportation	14.44
		180	Thurpupalli	1891	Transportation	11.55
			Sub-Total	14272	0	115.05
5	PEDA ARAVEEDU	220	Badveedu	777	Transportation	4.37
		221	Gundamcherla	1593	Transportation	10.13
		222	K.nagulavaram	1003	Transportation	1.34
		223	Kalanuthala	1125	Transportation	1.12
		224	Karrola	889	Transportation	5.34
		225	Machirajukunta	613	Transportation	5.76
		226	Maddalakatta	982	Transportation	7.59
		227	Pothampalli	1095	Transportation	9.89
		228	Pragallapadu	752	Transportation	3.27
		229	Regumanupalli	552	Transportation	7.69
		230	Sankavaram	1859	Transportation	8.74

XXIII - MISCELLANEOUS

TABLE - 23.5 - DRINKING WATER - LIST OF PROBLEMATIC VILLAGES - 2015 - 16

Sl. No	Mandal	S.No.	Village Name	Total Population In the Village	Present Source of Drinking Water	Amount spent during the year for supply of drinking water (Rs in Lakhs)
1	2	3	4	5	6	7
		231	Siddinayunipalli & Chenchugudi	481	Transportation	1.9
		232	Sunkesula	4322	Transportation	8.23
			Sub-Total	16043	0	75.37
6	DONAKONDA	159	Indlacheruvu	1922	Transportation	2.56
		160	Sangapuram	687	Transportation	0.82
		161	P.venkatapuram	1298	Transportation	1.7
		162	Vaddipadu	772	Transportation	0.85
		163	K.venkatapuram	368	Transportation	0.57
		164	Kalivelapalli	701	Transportation	0.85
		165	Ragamakkapalli	428	Transportation	0.57
		166	Ramapuram	526	Transportation	0.13
		167	Siddayapalem	1125	Transportation	1.64
		168	V.v.puram	956	Transportation	0.53
			Sub-Total	8783	0	10.22
7	KURICHEDU	207	Gangadonakonda	1871	Transportation	2.26
		208	Kurichedu	7077	Transportation	1.07
		209	Nsp Colony	331	Transportation	0.35
		210	Old Nsp Colony	547	Transportation	0.46
		211	Peddavaram	1158	Transportation	1.69
		212	Reddannapalli	503	Transportation	1.53
		213	West Gangavaram	1619	Transportation	2.1
			Sub-Total	13106	0	9.46
8	SANTHAMAGULURU	15	Makkenavaripalem	4624	Filling of SS Tank	3.69
		16	Mnekailu	2774	Filling of SS Tank	1.82
		17	Sajapuram	3133	Filling of SSS Tank	5.45
		18	Puttavariipalem	1317	Filling of SS Tank	1.39
		19	Kommalapadu	3926	Filling of SS Tank	4.22
		20	Adavipalem	1674	Filling of SS Tank	1.84
		21	S. magulur	2604	Filling of SS Tank	1.39
			Sub-Total	20052	0	19.8
9	BALLIKURAVA	6	Kukatlapalli	2911	Filling of SS Tank	0.62
		7	Chennupalli	2210	Filling of SS Tank	1.39
		8	Konidena	3479	Filling of SS Tank	0.93
		9	K. Rajupalem	1043	Filling of SS Tank	1.89
		10	Ambadipudi	1043	Transportation	1.01
			Sub-Total	10686	0	5.84
10	MARTUR	28	Kolalapudi	4061	Filling of SS Tank	0.71
			Sub-Total	4061	0	0.71
11	YEDDANAPUDI	29	Ananthavaram	2292	Filling of SS Tank	0.32
		30	Katarivaripalem	296	Filling of SS Tank	0.45
		31	Chimatavaripalem	653	Filling of SS Tank	0.45
		32	Syamalavaripalem	427	Filling of SS Tank	0.52
		33	Suravarapupalli	1067	Filling of SS Tank	0.56
		34	Poluru	2556	Filling of SS Tank	1.42
		35	Jagarlamudi	2656	Filling of SS Tank	0.28
		36	Gangavaram	2212	Filling of SS Tank	0.45
		37	Vinjanampadu	1053	Filling of SS Tank	0.45
			Sub-Total	13212	0	4.9
12	PARCHUR	26	Pothukatla	2049	Filling of SS Tank	1.2
		27	Adusumali	0	Filling of SS Tank	0.71
			Sub-Total	2049	0	1.91
14	INKOLLU	22	Inkollu	10376	Filling of SS Tank	1.42
		23	Konaki	2812	Filling of SS Tank	0.94
		24	Kattavaripalem	671	Filling of SS Tank	0.46
		25	Bheemavaram	1960	Filling of SS Tank	0.46
			Sub-Total	15819	0	3.28
15	JANAKAVARAMPANGULUR	11	Ramkur	0	Filling of SS Tank	10.94
		12	Nuzhalapalli	670	Filling of SS Tank	0.95
		13	Kondamanjilur	900	Filling of SS Tank	0.75
			Sub-Total	1570	0	12.64
16	ADDANKI	1	Dheenuvukonda	3291	Transportation	9.68
		2	Gopalapuram	930	Transportation	8.32
		3	Chakrayapalem	933	Transportation	7.33
		4	Velamuripadu	430	Transportation	0.18
		5	Bommanampadu	2715	Filling of SS Tank	0.46
			Sub-Total	8299	0	25.97
17	MUNDLAMURU	216	Naidupalem	1257	Transportation	0.36
		217	Naldupalem Sc Colony	1480	Transportation	0.81
		218	Pedaravipadu	0	Transportation	0.2
		219	Tainmaluru	1108	Transportation	0.36
			Sub-Total	3845	0	1.73
18	DARSI	158	Kattasingannapalem	925	Transportation	0.41
			Sub-Total	925	0	0.41

XXIII - MISCELLANEOUS

TABLE - 23.5 - DRINKING WATER - LIST OF PROBLEMATIC VILLAGES - 2015 - 16

Sl. No	Mandal	S.No.	Village Name	Total Population In the Village	Present Source of Drinking Water	Amount spent during the year for supply of drinking water (Rs in Lakhs)
1	2	3	4	5	6	7
19	MARKAPUR	214	Kolabhimunipadu	859	Transportation	1.13
		215	Social Welfare Hostel	6422	Transportation	0.63
			Sub-Total	7281	0	1.76
21	CUMBUM	155	Lingotipalli	999	Transportation	6.12
		156	Surepalli	346	Transportation	3.34
		157	Darga	1025	Transportation	2.04
			Sub-Total	2370	0	11.5
22	TARLUPADU	276	Tarlupadu Sc Mutharaj Colony	5628	Transportation	1.26
		277	Naidupalli	1031	Transportation	0.62
			Sub-Total	6659	0	1.88
23	KONAKANAMITLA	197	Chinarikatla	3105	Transportation	1.28
		198	Guntuvaripalli	311	Transportation	2.67
		199	Mulevaripalli	335	Transportation	2.67
		200	Pedarikatla	3227	Transportation	9.09
			Sub-Total	6978	0	15.71
24	PODILI	237	Akkacheruvu	1205	Transportation	9.7
		238	Baptistpalem	750	Transportation	2.09
		239	Butchanapalem	1271	Transportation	2.72
		240	Gurugupadu	517	Transportation	5.38
		241	Jafnapram	560	Transportation	2.16
		242	Katurivaripalem	4153	Transportation	4.94
		243	P.r. Thota	336	Transportation	3.84
		244	Pamulapadu	251	Transportation	3.55
		245	Rajupalem	972	Transportation	0.7
		246	Ram Nagar	469	Transportation	2.8
		247	Sudanagurta	729	Transportation	3.05
248	Thummagurta & Gurugupadu	676	Transportation	1.58		
249	Viratnagar	1249	Transportation	3.06		
			Sub-Total	13138	0	45.57
30	NAGULUPPALAPADU	114	Chirvanuppapadu	1143	Filling of SS Tank	1
		115	Pothavaram	2669	Filling of SS Tanks	1
		116	Edumudi	2746	Filling of SS Tank	3.99
		117	Maddiralla	323	Filling of SS Tank	1
		118	Muppalla	1382	Filling of SS Tank	1
		119	Chadalawada	2612	Filling of SS Tank	2
			Sub-Total	10875	0	9.99
31	MADDIPADU	110	Nelatur	1998	Filling of SS tank	0.37
		111	Basavannapalem	1888	Filling of SS Tank	0.2
		112	Lingamguntla	2633	Filling of SS Tank	0.97
		113	Nelaturvaripalem	809	Filling of SS Tank	0.38
			Sub-Total	7328	0	1.92
32	CHIMAKURTHI	107	Y Gudipadu	898	Transportation	5.01
		108	Chimakurthy	22141	Filling of SS Tank	8
		109	Yelurivaripalem	1166	Filling of SS Tank	0.3
			Sub-Total	24205	0	13.31
34	HANUMANTHUNIPADU	186	Devireddyipalli	109	Transportation	0.31
		187	Doddichinthala	877	Transportation	4.19
		188	Elkavartipalli	212	Transportation	0.46
		189	Jamkhanapalli	200	Transportation	1.21
		190	K.mallapuram	138	Transportation	0.76
		191	Kutagundla	706	Transportation	2.48
		192	Mangampalli	338	Transportation	1.68
		193	Naravagopalpuram	273	Transportation	1.78
		194	Papireddyipalli	383	Transportation	1.68
		195	Seetharampuram	1269	Transportation	6.83
196	Vengapalli	358	Transportation	0.46		
			Sub-Total	4863	0	21.84
35	BESTAWARIPETA	137	Kothapalli	955	Transportation	2.02
		138	Kothapeta	1098	Transportation	4.77
		139	Mokshagundam	1669	Transportation	4.32
		140	Ondutla	449	Transportation	2.47
		141	Penchikalapadu	428	Transportation	1.85
		142	Pitakayaqulla	1709	Transportation	5.12
		143	Pusalapadu	2718	Transportation	10.73
144	Vangapadu	692	Transportation	3.56		
			Sub-Total	9718	0	34.84
36	RACHERLA	273	Akaveedu	4521	Transportation	16.44
		274	Anumulapalli	1769	Transportation	8.13
		275	J.P. Cheruvu	2389	Transportation	13.59
			Sub-Total	8679	0	38.16
37	GIDDALUR	181	Doddampalli	709	Transportation	3.45
		182	Kothakota	761	Transportation	1.39
		183	P.k.palli	1592	Transportation	2.92

XXIII - MISCELLANEOUS

TABLE - 23.5 - DRINKING WATER - LIST OF PROBLEMATIC VILLAGES - 2015 - 16

Sl. No	Mandal	S.No.	Village Name	Total Population In the Village	Present Source of Drinking Water	Amount spent during the year for supply of drinking water (Rs in Lakhs)
1	2	3	4	5	6	7
		184	Thirupathypalli	231	Transportation	1.17
		185	Tripurapuram	860	Transportation	13.18
			Sub-Total	4153	0	22.11
38	KOMAROLU	201	Akkapalli	576	Transportation	1.59
		202	Alasandalapalli	494	Transportation	7.57
		203	Daddawada	298	Transportation	1.48
		204	Gundreddypalli	1062	Transportation	10.36
		205	Mutrasupalli	379	Transportation	3.16
		206	Venkatampalli	94	Transportation	1.3
			Sub-Total	2903	0	25.46
39	VELIGANDLA	283	Ganesunipalli	771	Transportation	3.53
		284	Kankanampadu	1308	Transportation	4.12
		285	Kotalapalli	1167	Transportation	2.4
		286	Marapaguntla	1120	Transportation	7.71
		287	Reddypalli	103	Transportation	0.61
		288	Tadivaripalli	491	Transportation	0.9
		289	Thamminenipalli	510	TRANSPORTATION	0.67
		290	Veligandla	1131	Transportation	1.7
			Sub-Total	6601	0	21.64
42	SANTHANUTHALA PADU	129	Mynampadu	4005	Transportation	2.54
		130	Kanaganivaripalem	566	Transportation	1.69
		131	Endlur	1883	Filling of SS Tank	1.22
		132	Chandrapalem	1434	Filling of SS Tank	0.37
		133	Guravareddypalem	1548	Filling of SS Tank	0.44
		134	Rudravaram	1943	Filling of SS Tank	0.6
		135	Bodduvaripalem	1156	Filling of SS Tank	0.44
		136	Enikapadu	2119	Filling of SS Tank	5
			Sub-Total	14654	0	12.5
43	ONGOLE	120	Boddurivaripalem	609	Filling of SS Tank	0.6
		122	Chejerla	779	Filling of SS Tank	0.5
		123	Pankalapalem	461	Filling of SS Tank	1
		124	Ulchur	2667	Filling of SS Tank	1
			Sub-Total	4516	0	3.1
44	KOTHA PATNAM	125	Aloor	1550	Filling of SS Tank	1.32
		126	M. T. Raju Colony	366	Filling of SS Tank	1.3
		127	Sriharipuram	185	Filling of SS Tank	1.58
		128	Sankuvankunta	572	Filling of SS Tank	0.28
			Sub-Total	2673	0	4.48
45	TANGUTUR	104	Vasepallipadu	1573	Transportation	2.24
			Sub-Total	1573	0	2.24
47	PONNALURU	105	Chennipadu	319	Transportation	0.58
			Sub-Total	319	0	0.58
48	PEDACHERLO PALLE	233	Diwakarapuram	449	Transportation	1.56
		234	Vengalayaripalli	1562	Transportation	2.45
			Sub-Total	2011	0	4.01
49	CHANDRASEKHARA PURAM	145	Chandrasekhaapuram	7544	Transportation	28.73
		146	D.t. Palli	305	Transportation	2.09
		147	D.g. Peta	3300	Transportation	1.87
		148	Cherlapalli	435	Transportation	3.48
		149	Yekunapuram	896	Transportation	4.17
		150	Kovilampadu	2738	Transportation	1.87
		151	Krishnamnayanipalli	444	Transportation	0.62
		152	Mittapalem	537	Transportation	2.29
		153	Mundlapadu	914	Transportation	3.31
		154	Vengalagunta	811	Transportation	0.68
			Sub-Total	17924	0	49.11
50	PAMUR	235	Pamur	14167	Transportation	13.07
		236	Mopadu	757	Transportation	1.15
			Sub-Total	14924	0	14.22
51	VOLETIVARIPALEM	54	Badevaripalem	1914	Transportation	2.45
		55	Athintivaripalem	1304	Transportation	1.21
		56	Nukavaram	535	Transportation	0.46
		58	Sakavaram	2100	TRANSPORTATION	1.09
		59	Pokuru	4319	Transportation	3.14
		60	Samerapalem	1837		0
		61	Chundi	2239	Scheme Sources to SVS	2.7
		62	Kondasamudram	1272		0
		63	Nekunapuram (athintivaripale)	1064	Scheme to Source SVS	2.26
			Sub-Total	16584	0	13.31
52	KANDUKUR	88	Anandapuram	760	Transportation	1.39
		89	Ananthasagararam	1116	Transportation	0.81
		90	Kondi Kandukur	136	Transportation	0.45
		91	Sameerapalem	919	Transportation	9.19

XXIII - MISCELLANEOUS

TABLE - 23.5 - DRINKING WATER - LIST OF PROBLEMATIC VILLAGES - 2015 - 16

Sl. No	Mandal	S.No.	Village Name	Total Population In the Village	Present Source of Drinking Water	Amount spent during the year for supply of drinking water (Rs in Lakhs)
1	2	3	4	5	6	7
		92	Mahadevapuram	600	Transportation	1.21
		93	Mahadevapuram(sc Colony)	200	Transportation	0.27
		94	Oguru	1027	Transportation	1.21
		95	Anandapuram	166	Transportation	0.33
		96	Anandapuram	218	Transportation	0.5
		97	Anandapuram	400	Transportation	0.49
		98	Anandapuram	86	Transportation	0.3
		100	Divlariapalem	430	Transportation	0.77
		101	Mahadevapuram	1564	Transportation	0.9
		102	Mahadevapuram (sc Colony)	300	Transportation	0.11
		103	Dondapadu	477		0
			Sub-Total	8399	0	927.74
53	SINGARAYAKONDA	106	Somarajupalli	2061		0
			Sub-Total	2061	0	0
54	LINGASAMUDRAM	48	Pedapavani	2100	Transportation	3.38
		49	Pedapavani Sc Colony	600	Transportation	1.54
		50	Chinapavani	220	Transportation	0.61
		51	V R Kota	90	Transportation	0.19
		52	Thimmaraddypalem	955		0
		53	Medarametiapalem	640	Scheme Source to svcs	1.45
			Sub-Total	4605	0	7.17
55	GUDLURU	64	Gudlur	8001	Transportation	5.87
		65	Santhinagar	500	Transportation	1.23
		66	Chevuru	1200	Transportation	11.77
		67	Darakanipadu	2251	Transportation	2.22
		68	Salipeta	450	Transportation	4.02
		69	Mocherla	1611	Transportation	4.93
		70	Mocherla Sc Colony	2173	Transportation	0.91
		71	Kothapeta	1387	Transportation	1.38
		72	Chimidthipadu	1623	Transportation	1.05
		73	Ammavaripalem	1218	Transportation	1.69
		74	Ravur	1069	Transportation	4.06
		75	Ravur Sc Colony	205	Transportation	2.57
		77	Puretipalli	2686	Transportation	1.14
		78	Mogullur	936	Transportation	0.84
		79	Chimidthipadu Sc Colony	1623		0
		80	Nayudupalem	569	SVS Scheme	1.44
		81	Gudlur (Mittapalem)	8083	SVS Scheme	1.49
		82	Gudlur Rice Mill Area	0	SVS	1.37
		83	Rallapadu	683	Scheme SVS	1.37
		84	Ramanagar	0	Scheme Source to SVS	1.42
		85	Chenchireddypalem	1009	Scheme to SVS	1.37
		86	Chinalatrapi Sc Colony	488	Scheme to SVS Source	0.09
		87	Swarnajouram	945	Scheme to SVS	1.92
			Sub-Total	38710	0	54.15
56	ULAVAPADU	38	Veerapalli	2000	Transportation	5.86
		39	Ramayapatnam	2620	Transportation	10.53
		40	Krishnapuram	1590	Transportation	5.41
		41	Chagollu	743	Transportation	3.32
		42	Mannetikota	1000	Transportation	1.28
		43	Ulavapadu	2600	Transportation	1.42
		44	Karedu	600	Transportation	0.67
		45	Ulavapadu Sc Colony	1226	Transportation	1.32
		46	Kollurupadu Sc Colony	765		0
		47	Chagollu Sc Colony	1671		0
			Sub-Total	14815	0	29.81
	TOTAL			457884	0	2044.88

Source: S.E., RWS, ONGOLE

XXIII - MISCELLANEOUS

TABLE - 23.6
ARRIVAL AND VALUATION OF AGRICULTURAL COMMODITIES IN REGULATED
MARKETS - 2015 - 16

S.No.	Market /Commodity	UNIT	Quantity (in '000' Quintals)	Value (Rs. in lakhs)
1	2	3	4	5
1	Ongole/subabul	Mts	23410.21	1030.05
2	Ongole/eucalyptus	Mts	68860.13	2911.74
3	Ongole/g.nut	Mts	3274.8	1411
4	Parchur/cotton	Mts	411.46	166.64
5	Inkollu/cotton	Mts	210.99	85.45
6	Pusapadu	Mts	376.98	152.68
7	Darsi/cotton	Mts	3.43	1.41
8	Addanki/subabul	Mts	68176.92	2999.78
9	Martur/cotton	Mts	209.47	84.84
10	Addanki/eucalyptus	Mts	5370.5	247.04
11	Martur/vegetables	Mts	2201	489
12	Martur/subabul	Mts	238.84	1051
13	Markapur/cotton	Mts	1180.22	48.39
14	Markapur/redgram	TRUE	859.2	574
16	Maddipadu/subabul	Mts	140579.36	6185.49
17	Maddipadu/eucalyptus	Mts	3424.06	157.51
18	Maddipadu/cattle	Mts	1945	1565
19	Giddalur/cattle	Mts	10905	136.96
20	Giddalur/cotton	Mts	76.89	31.14
21	Kandukur/eucalyptus	Mts	92957.1	4276.03
	TOTAL		424671.56	23605.15

Source: ASSISTANT DIRECTOR, MARKETING, ONGOLE

XXIII - MISCELLANEOUS

TABLE - 23.7
MANDAL - WISE CINEMA THEATRES - 2015 - 16

S.No.	Mandal	Cinema Houses	
		Number	Seating Capacity
1	2	3	4
ONGOLE DIVISION			
1	Santhamaguluru	0	0
2	Ballikurava	0	0
3	Martur	0	0
4	Yeddapanudi	0	0
5	Parchur	2	732
6	Karamchedu	3	650
7	Inkollu	3	850
8	Janakavarampanguluru	0	0
9	Addanki	4	1695
10	Korisapadu	0	0
11	Chirala	7	3000
12	Vetapalem	0	0
13	Chinaganjam	1	400
14	Naguluppalapadu	1	70
15	Maddipadu	0	0
16	Chimakurthi	0	0
17	Santhanuthala Padu	1	200
18	Ongole	10	5560
19	Kotha Patnam	0	0
20	Tangutur	3	1013
	Sub-Total	35	14170
KANDUKUR DIVISION			
21	Donakonda	0	0
22	Kurichedu	0	0
23	Mundlamuru	0	0
24	Darsi	4	1250
25	Tarlupadu	0	0
26	Konakanamitla	0	0
27	Podili	4	300
28	Thallur	1	300
29	Marrupudi	0	0
30	Hanumanthunipadu	0	0
31	Veligandla	0	0
32	Kanigiri	2	774
33	Kondapi	0	0
34	Zarugumilli	0	0
35	Ponnaluru	0	0
36	Pedacherlo Palle	0	0
37	Chandrasekhara Puram	0	0
38	Pamur	3	1000
39	Voletivaripalem	0	0
40	Kandukur	4	1560
41	Singarayakonda	2	690
42	Lingasamudram	1	330
43	Gudluru	0	0
44	Ulavapadu	0	0
	Sub-Total	21	6204
MARKAPURAM DIVISION			
45	Yerragondapalem	1	300
46	Pullalacheruvu	1	230
47	Tripuranthakam	0	0
48	Dornala	0	0
49	Peda Araveedu	0	0
50	Markapur	6	2350
51	Arthaveedu	0	0
52	Cumbum	3	1030
53	Bestawaripeta	1	302
54	Racherla	0	0
55	Giddalur	4	1203
56	Komarolu	0	0
	Sub-Total	16	5415
	TOTAL	72	25789

Source: TAHSILDARS OF CONCERNED MANDALS

XXIII - MISCELLANEOUS

TABLE 23.8

District: Prakasam

Sl. No.	Mandal Name	Rural				Urban			
		Outside HH with fixed Structure	Outside HH without fixed Structure	Inside HH	All	Outside HH with fixed Structure	Outside HH without fixed Structure	Inside HH	All
1	2	3	4	5	6	7	8	9	10
1	Yerragondapalem	892	187	2688	3767				
2	Pullalacheruvu	507	228	2965	3700				
3	Tripuranthakam	850	210	3797	4857				
4	Dornala	508	1552	1359	3419				
5	Peda Araveedu	613	528	2816	3957				
6	Donakonda	655	1066	2934	4655				
7	Kurichedu	750	467	3249	4466				
8	Santhamaguluru	580	1890	4968	7438				
9	Ballikurava	481	749	6148	7378				
10	Martur	1294	854	2072	4220				
11	Yeddana Pudi	381	1206	1489	3076				
12	Parchur	1299	675	2851	4825				
13	Karamchedu	393	326	2968	3687				
14	Inkollu	1086	752	2006	3844				
15	J.Pangaluru	653	1043	3159	4855				
16	Addanki	2610	1448	5620	9678				
17	Mundlamuru	721	299	3910	4930				
18	Darsi	1601	3579	6249	11429				
19	Markapur	473	409	2931	3813	1300	947	2730	4977
20	Ardhaveedu	563	609	2642	3814				
21	Cumbum	983	1015	2084	4082	598	527	422	1547
22	Tarlupadu	548	633	2035	3216				
23	Konakanamitla	1050	1225	6457	8732				
24	Podili	998	2238	4432	7668	1373	2056	2219	5648
25	Thallur	789	321	4515	5625				
26	Korisapadu	1281	897	2342	4520				
27	Chirala	709	1199	4290	6198	3521	1731	5914	11166
28	Vetapalem	389	2771	1605	4765	820	2141	4026	6987
29	Chinaganjam	606	3207	999	4812				
30	Naguluppala Padu	2313	1213	3840	7366				
31	Maddipadu	2407	799	1477	4683				
32	Chimakurthi	2184	628	3721	6533				
33	Marripudi	1286	843	4108	6237				
34	Hanumanthuni Padu	644	210	2694	3548				
35	Bestawaripeta	696	3089	710	4495				
36	Racherla	556	489	2312	3357				
37	Giddalur	544	656	3006	4206	1776	444	1275	3495
38	Komarolu	603	156	2668	3427				
39	Veligandla	677	142	3229	4048				
40	Kanigiri	927	735	5092	6754	1644	558	698	2900
41	Kondapi	2392	671	3977	7040				
42	Santhanuthala Padu	2177	6159	4145	12481				
43	Ongole	1034	4532	173	5739	7567	6209	4526	18302
44	Kotha Patnam	729	5573	3844	10146				
45	Tangutur	3221	1393	2171	6785				
46	Zarugumilli	1750	910	2618	5278				
47	Ponnaluru	1821	469	3309	5599				
48	Pedacherlo Palle	512	178	3527	4217				
49	C.S.Puram	425	413	4528	5366				
50	Parnur	887	756	3395	5038	608	1662	911	3181
51	Voletivaripalem	1624	399	2710	4733				
52	Kandukur	943	1392	4415	6750	2143	1326	2190	5659
53	Singarayakonda	485	1687	1323	3495	374	1386	510	2270
54	Lingasamudram	1073	728	2568	4369				
55	Gudluru	583	973	3869	5425				
56	Ulavapadu	1000	3073	2037	6110				
	TOTAL	57756	69849	177046	304651	21724	18987	25421	66132

Source: CHIEF PLANNING OFFICER, ONGOLE

XXIII - MISCELLANEOUS
TABLE 23.8

District: Prakasam

Sl.N o.	Mandal Name	Combined				No. of Estts. having 8 or more Workers	No. of Handi- craft & Hand loom Estts.
		Outside HH with fixed Structure	Outside HH without fixed Structure	Inside HH	All		
1	2	11	12	13	14	15	16
1	Yerragondapalem	892	187	2688	3767	13	16
2	Pullalacheruvu	507	228	2965	3700	6	1
3	Tripuranthakam	850	210	3797	4857	17	0
4	Dornala	508	1552	1359	3419	27	0
5	Peda Araveedu	613	528	2816	3957	23	10
6	Donakonda	655	1066	2934	4655	15	0
7	Kurichedu	750	467	3249	4466	20	0
8	Santhamaguluru	580	1890	4968	7438	32	86
9	Ballikurava	481	749	6148	7378	15	0
10	Martur	1294	854	2072	4220	180	249
11	Yeddana Pudi	381	1206	1489	3076	7	0
12	Parchur	1299	675	2851	4825	42	0
13	Karamchedu	393	326	2968	3687	13	0
14	Inkollu	1086	752	2006	3844	26	0
15	J.Pangaluru	653	1043	3159	4855	22	55
16	Addanki	2610	1448	5620	9678	121	19
17	Mundlamuru	721	299	3910	4930	7	0
18	Darsi	1601	3579	6249	11429	32	1
19	Markapur	1773	1356	5661	8790	59	0
20	Ardhaveedu	563	609	2642	3814	17	126
21	Cumbum	1581	1542	2506	5629	79	52
22	Tarlupadu	548	633	2035	3216	19	30
23	Konakanamitla	1050	1225	6457	8732	5	0
24	Podili	2371	4294	6651	13316	68	172
25	Thallur	789	321	4515	5625	14	0
26	Korisapadu	1281	897	2342	4520	24	4
27	Chirala	4230	2930	10204	17364	82	5129
28	Vetapalem	1209	4912	5631	11752	26	4312
29	Chinaganjam	606	3207	999	4812	8	0
30	Naguluppala Padu	2313	1213	3840	7366	40	13
31	Maddipadu	2407	799	1477	4683	200	3
32	Chimakurthi	2184	628	3721	6533	167	34
33	Marripudi	1286	843	4108	6237	6	0
34	Hanumanthuni Padu	644	210	2694	3548	8	12
35	Bestawaripeta	696	3089	710	4495	23	109
36	Racherla	556	489	2312	3357	12	50
37	Giddalur	2320	1100	4281	7701	55	178
38	Komarolu	603	156	2668	3427	16	11
39	Veligandla	677	142	3229	4048	7	0
40	Kanigiri	2571	1293	5790	9654	65	158
41	Kondapi	2392	671	3977	7040	8	0
42	Santhanuthala Padu	2177	6159	4145	12481	33	0
43	Ongole	8601	10741	4699	24041	308	39
44	Kotha Patnam	729	5573	3844	10146	9	310
45	Tangutur	3221	1393	2171	6785	57	25
46	Zarugumilli	1750	910	2618	5278	7	8
47	Ponnaluru	1821	469	3309	5599	10	10
48	Pedacherlo Palle	512	178	3527	4217	7	42
49	C.S.Puram	425	413	4528	5366	12	11
50	Pamur	1495	2418	4306	8219	19	0
51	Voletivaripalem	1624	399	2710	4733	7	0
52	Kandukur	3086	2718	6605	12409	66	32
53	Singarayakonda	859	3073	1833	5765	33	36
54	Lingasamudram	1073	728	2568	4369	6	1
55	Guduru	583	973	3869	5425	4	3
56	Ulavapadu	1000	3073	2037	6110	11	0
	TOTAL	79480	88836	202467	370783	2215	11347

Source: CHIEF PLANNING OFFICE

XXIII - MISCELLANEOUS

**Table 23.8 Mandal Wise Number of Enterprises by type -
Rural - Economic Census - 2012**

District: Prakasam

Sl. No	Mandal Name	Rural					Urban					
		Hired		Not Hired		Total	Hired		Not Hired		Total	
		Male	Female	Male	Female		Male	Female	Male	Female		
1	2	17	18	19	20	21	22	23	24	25	26	
1	Yerragondapalem	725	323	2006	1890	4944						
2	Pullalacheruvu	357	204	1295	2458	4312						
3	Tripuranthakam	644	256	1436	3598	5934						
4	Dornala	1461	409	2379	2442	6691						
5	Peda Araveedu	819	363	2292	2670	6144						
6	Donakonda	945	683	3123	2899	7650						
7	Kurichedu	1172	883	2887	3281	8203						
8	Santhamaguluru	1358	299	7915	8734	18308						
9	Ballikurava	680	226	7875	7066	15847						
10	Martur	8837	1151	3546	922	14456						
11	Yeddana Pudi	340	166	1923	1269	3698						
12	Parchur	1850	713	4715	3201	10489						
13	Karamchedu	444	176	844	2931	4395						
14	Inkollu	2784	1087	3436	2093	9380						
15	Janakavarampanguluru	1322	738	2696	2677	7433						
16	Addanki	4349	3267	7815	5052	20483						
17	Mundlamuru	1274	873	4491	3590	10228						
18	Darsi	2160	802	9535	6499	18966						
19	Markapur	1286	677	3143	3011	8117	2983	851	4860	1662	10356	
20	Ardhaveedu	529	341	1745	2305	4920						
21	Cumbum	2074	736	3037	2113	7960	646	156	1339	440	2581	
22	Tarlupadu	875	493	1986	2010	5364						
23	Konakanamitta	2198	1404	8312	6917	18829						
24	Podili	2330	1862	5449	4322	13963	2297	579	4289	2782	9947	
25	Thallur	907	540	4900	4419	10766						
26	Korisapadu	1472	881	3696	2090	8139						
27	Chirala	2028	501	5160	4510	12199	10679	2105	9442	5174	27400	
28	Vetapalem	844	280	4479	1950	7553	1036	640	5845	2407	9928	
29	Chinaganjam	508	284	4281	2872	7945						
30	Naguluppala Padu	4983	4760	6467	4210	20420						
31	Maddipadu	6498	5153	3919	1888	17438						
32	Chimakurthi	8818	1942	4949	3791	19500						
33	Marripudi	3770	3373	6038	4760	17941						
34	Hanumanthuni Padu	1017	752	2295	2204	6268						
35	Bestawaripeta	1064	412	3904	874	6264						
36	Racherla	784	318	2008	2349	5459						
37	Giddalur	586	254	2568	2785	6193	2140	665	2934	1313	7052	
38	Komarolu	637	233	869	2364	4103						
39	Veligandla	1042	657	1938	2994	6831						
40	Kanigiri	1718	1170	4022	4460	11370	2344	629	2847	641	8261	
41	Kondapi	6385	4491	5040	4041	19957						
42	Santhanuthala Padu	6268	3537	8425	5162	23392						
43	Ongole	2968	2363	5528	1855	12714	14575	4727	15892	4468	39662	
44	Kotha Patnam	2352	1892	11306	6383	21933						
45	Tangutur	7850	6373	4835	2261	21319						
46	Zarugumilli	4498	4369	5101	2889	16857						
47	Ponnaluru	4496	2950	4776	4409	16631						
48	Pedacherlo Palle	643	232	1672	2867	5414						
49	Chandra Sekhara Puram	688	441	4327	4596	10052						
50	Pamur	1611	1219	3652	2792	9274	294	124	3142	338	3898	
51	Voletivaripalem	3726	3305	3508	2481	13020						
52	Kandukur	2114	2045	5990	4503	14652	4634	1642	4565	1808	12749	
53	Singarayakonda	1210	918	2872	1563	6564	1115	499	1839	648	4095	
54	Lingasamudram	1808	1059	3399	2543	8809						
55	Gudluru	645	407	4805	3643	9500						
56	Ulavapadu	894	433	5612	3867	10906						
	TOTAL	125753	75637	236222	186303	623915	42743	12617	56788	21781	133929	

Source: CHIEF PLANNING OFFICER, ONGOLE

XXIII - MISCELLANEOUS

District: Prakasam

**Table 23.8 Mandal Wise Number of Enterprises by type -
Rural - Economic Census - 2012**

Sl. No	Mandal Name	Combined				Total
		Hired		Not Hired		
		Male	Female	Male	Female	
1	2	27	28	29	30	31
1	Yerragondapalem	725	323	2006	1890	4944
2	Pullalacheruvu	357	204	1295	2456	4312
3	Tripuranthakam	644	256	1436	3598	5934
4	Dornala	1461	409	2379	2442	6691
5	Peda Araveedu	819	363	2292	2670	6144
6	Donakonda	945	683	3123	2899	7650
7	Kurichedu	1172	863	2887	3281	8203
8	Santhamaguluru	1358	299	7915	6734	16306
9	Ballikurava	680	226	7875	7066	15847
10	Martur	8837	1151	3546	922	14456
11	Yeddana Pudi	340	166	1923	1269	3698
12	Parchur	1860	713	4715	3201	10489
13	Karamchedu	444	176	844	2931	4395
14	Inkollu	2784	1067	3436	2093	9380
15	Janakavarampanguluru	1322	738	2696	2677	7433
16	Addanki	4349	3267	7815	5052	20483
17	Mundiamuru	1274	873	4491	3590	10228
18	Darsi	2160	802	9535	6499	18996
19	Markapur	4269	1528	8003	4673	18473
20	Ardhaveedu	529	341	1745	2305	4920
21	Cumbum	2720	892	4376	2553	10541
22	Tarupadu	875	493	1986	2010	5364
23	Konakanamitla	2196	1404	8312	6917	18829
24	Podili	4627	2441	9738	7104	23910
25	Thallur	907	540	4900	4419	10766
26	Korisapadu	1472	881	3696	2090	8139
27	Chirala	12707	2606	14602	9684	39599
28	Vetapalem	1880	920	10324	4357	17481
29	Chinaganjam	508	284	4281	2872	7945
30	Naguluppala Padu	4983	4760	6467	4210	20420
31	Maddipadu	6498	5153	3919	1868	17438
32	Chimakurthi	8818	1942	4949	3791	19500
33	Marrupudi	3770	3373	6038	4760	17941
34	Hanumanthuni Padu	1017	752	2295	2204	6268
35	Bestawaripeta	1064	412	3904	874	6254
36	Racherla	784	318	2008	2349	5459
37	Giddalur	2726	919	5502	4098	13245
38	Komarolu	637	233	869	2364	4103
39	Veligandla	1042	657	1938	2994	6631
40	Kanigiri	4062	1799	6669	5101	17631
41	Kondapi	6385	4491	5040	4041	19957
42	Santhanuthala Padu	6268	3537	8425	5162	23392
43	Ongole	17543	7090	21420	6323	52376
44	Kotha Patnam	2352	1892	11306	6383	21933
45	Tangutur	7850	6373	4835	2261	21319
46	Zarugumilli	4498	4369	5101	2889	16857
47	Ponnaluru	4496	2950	4776	4409	16631
48	Pedacherlo Palle	643	232	1672	2867	5414
49	Chandra Sekhara Puram	688	441	4327	4596	10052
50	Pamur	1905	1343	6794	3130	13172
51	Voletivaripalem	3726	3305	3508	2481	13020
52	Kandukur	6748	3687	10555	6411	27401
53	Singarayakonda	2325	1418	4705	2211	10659
54	Lingasamudram	1808	1059	3399	2543	8809
55	Gudluru	645	407	4805	3643	9500
56	Ulavapadu	994	433	5612	3867	10906
TOTAL		168496	88254	293010	208084	757844

Source: CHIEF PLANNING OFFICE, Ongole

XXIII - MISCELLANEOUS
TABLE 23.9 - LAND ASSIGNED TO LANDLESS POOR AND HOUSE SITE PATTAS
DISTRIBUTED - 2015-16

S.No.	Mandal	Land assigned Upto 31-3-2016					
		Extent (Hect.)	Beneficiaries (No)				
			SC	ST	BC	OC	TOTAL
1	2	3	4	5	6	7	8
ONGOLE DIVISION							
1	Santhamaguluru	0	0	0	0	0	0
2	Ballikurava	0	0	0	0	0	0
3	Martur	0	0	0	0	0	0
4	Yeddapanudi	0	0	0	0	0	0
5	Parthur	0	0	0	0	0	0
6	Karamchedu	0	0	0	0	0	0
7	Inkollu	0	0	0	0	0	0
8	Janakavarampanguluru	0	0	0	0	0	0
9	Addanki	0	0	0	0	0	0
10	Korisapadu	0	0	0	0	0	0
11	Chirala	0	0	0	0	0	0
12	Vetapalem	0	0	0	0	0	0
13	Chinaganjam	0	0	0	0	0	0
14	Naquluppapadu	0	0	0	0	0	0
15	Maddipadu	0	0	0	0	0	0
16	Chimakurthi	0	0	0	0	0	0
17	Santhanuthala Padu	0	0	0	0	0	0
18	Ongole	0	0	0	0	0	0
19	-Kotha Patnam	0	0	0	0	0	0
20	Tangutur	0	0	0	0	0	0
	Sub-Total	0	0	0	0	0	0
KANDUKUR DIVISION							
21	Donakonda	0	0	0	0	0	0
22	Kurichedu	0	0	0	0	0	0
23	Mundlamuru	0	0	0	0	0	0
24	Darsi	0.62	12	2	30	33	77
25	Tarlupadu	0	0	0	0	0	0
26	Konakanamitla	0.05	0	0	7	0	7
27	Podili	1.46	122	11	10	29	172
28	Thallur	0	0	0	0	0	0
29	Marripudi	0.92	114	0	0	0	114
30	Hanumanthunipadu	1.81	149	0	0	0	149
31	Veligandla	2.15	110	16	60	27	213
32	Kaniqiri	0	0	0	0	0	0
33	Kondapi	0	0	0	0	0	0
34	Zaruqumilli	0	0	0	0	0	0
35	Ponnaluru	0	0	0	0	0	0
36	Pedacherlo Pale	0	0	0	0	0	0
37	Chandrasekhara Puram	0.6	32	8	14	21	75
38	Pamur	0	0	0	0	0	0
39	Voletivaripalem	0	0	0	0	0	0
40	Kandukur	0	0	0	0	0	0
41	Singarayakonda	0.46	14	13	12	0	39
42	Lingasamudram	0	0	0	0	0	0
43	Gudluru	0.5	0	0	26	0	26
44	Ulavapadu	0	0	0	0	0	0
	Sub-Total	8.58	553	50	159	110	872
MARKAPURAM DIVISION							
45	Yerragondapalem	0	0	0	0	0	0
46	Pullalacheruvu	181	69	46	59	55	229
47	Tripuranthakam	0	0	0	0	0	0
48	Dornala	0	0	0	0	0	0
49	Peda Araveedu	0	0	0	0	0	0
50	Markapur	0	0	0	0	0	0
51	Ardhaveedu	0	0	0	0	0	0
52	Cumbum	0	0	0	0	0	0
53	Bestawaripeta	0	0	0	0	0	0
54	Racherla	0	0	0	0	0	0
55	Giddalur	0	0	0	0	0	0
56	Komarolu	0	0	0	0	0	0
	Sub-Total	181	69	46	59	55	229
	TOTAL	189.58	622	96	218	165	1101

Source: CONCERNED REVENUE DIVISIONAL OFFICER

XXIII - MISCELLANEOUS
TABLE 23.9 - LAND ASSIGNED TO LANDLESS POOR AND HOUSE SITE PATTAS
DISTRIBUTED - 2015-16

S.No.	Mandal	House Sites Pattas distributed Upto 31-3-2016					
		Extent (Hect.)	Beneficiaries (No)				TOTAL
			SC	ST	BC	OC	
1	2	9	10	11	12	13	14
ONGOLE DIVISION							
1	Santhamaquluru	0	0	0	0	0	0
2	Ballikurava	0	0	0	0	0	0
3	Martur	0	0	0	0	0	0
4	Yeddnapudi	0.01	0	0	0	1	1
5	Parchur	0.09	0	0	0	4	4
6	Karamchedu	0	0	0	0	0	0
7	Inkollu	0	0	0	0	0	0
8	Janakavarampanquluru	0	0	0	0	0	0
9	Addanki	0	0	0	0	0	0
10	Korisapadu	0	0	0	0	0	0
11	Chirala	0	0	0	0	0	0
12	Vetapalem	0	0	0	0	0	0
13	Chinaganjam	0	0	0	0	0	0
14	Naguluppapadu	0	0	0	0	0	0
15	Maddipadu	0	0	0	0	0	0
16	Chimakurthi	0	0	0	0	0	0
17	Santhanuthala Padu	0	0	0	0	0	0
18	Ongole	0	0	0	0	0	0
19	Kotha Patnam	0	0	0	0	0	0
20	Tangutur	0	0	0	0	0	0
	Sub-Total	0.1	0	0	0	5	5
KANDUKUR DIVISION							
21	Donakonda	0	0	0	0	0	0
22	Kurichedu	0	0	0	0	0	0
23	Mundlamuru	0	0	0	0	0	0
24	Darsi	0	0	0	0	0	0
25	Tarlupadu	0	0	0	0	0	0
26	Konakanamitla	0	0	0	0	0	0
27	Podili	0	0	0	0	0	0
28	Thalpur	0	0	0	0	0	0
29	Marrupudi	0	0	0	0	0	0
30	Hanumanthunipadu	0	0	0	0	0	0
31	Veligandla	0	0	0	0	0	0
32	Kanigiri	0	0	0	0	0	0
33	Kondapi	0	0	0	0	0	0
34	Zarugumilli	0	0	0	0	0	0
35	Ponnaluru	0	0	0	0	0	0
36	Pedacherlo Palle	0	0	0	0	0	0
37	Chandrasekhara Puram	0	0	0	0	0	0
38	Pampur	0	0	0	0	0	0
39	Voletivaripalem	0	0	0	0	0	0
40	Kandukur	0	0	0	0	0	0
41	Singarayakonda	0	0	0	0	0	0
42	Lingasamudram	0	0	0	0	0	0
43	Gudluru	0	0	0	0	0	0
44	Ulavapadu	0	0	0	0	0	0
	Sub-Total	0	0	0	0	0	0
MARKAPURAM DIVISION							
45	Yerraqondapalem	4.62	0	134	85	3	222
46	Pullalacheruvu	0	0	0	0	0	0
47	Tripuranthakam	0	0	0	0	0	0
48	Dornala	2.2	90	69	10	8	177
49	Peda Araveedu	0	0	0	0	0	0
50	Markapur	1.39	63	18	29	29	139
51	Ardhaveedu	0.7	26	0	4	17	47
52	Cumbum	0	0	0	0	0	0
53	Bestawaripeta	0	0	0	0	0	0
54	Racherla	0	0	0	0	0	0
55	Giddalur	0	0	0	0	0	0
56	Komarolu	0	0	0	0	0	0
	Sub-Total	8.91	179	221	128	57	585
	TOTAL	9.01	179	221	128	62	590

Source: CONCERNED REVENUE DIVISIONAL OFFICER

XXIII - MISCELLANEOUS

TABLE - 23.10
MANDAL - WISE WARE HOUSING FACILITIES - 2015 - 16

S.No.	Mandal	Ware Houses (No)	Capacity (In '000'Tonnes)	Cold Storages (No)	Capacity (In '000'Tonnes)
1	2	3	4	5	6
ONGOLE DIVISION					
1	Santhamaquluru	0	0	0	0
2	Ballkurava	0	0	0	0
3	Martur	5	4800	1	9000
4	Yeddanapudi	0	0	1	10000
5	Parchur	4	2800	4	28500
6	Karamchedu	0	0	1	6000
7	Inkollu	4	3200	10	60300
8	Janakavarampanguluru	3	2200	0	0
9	Addanki	5	3000	1	5000
10	Korisapadu	3	2700	3	15000
11	Chirala	0	0	0	0
12	Vetapalem	1	1000	0	0
13	Chinaganjam	2	1600	0	0
14	Naguluppalapadu	3	2200	9	39600
15	Maddipadu	2	2100	5	38000
16	Chimakurthi	0	0	0	0
17	Santhanuthala Padu	2	1600	3	20500
18	Onqole	5	8200	7	40500
19	Kotha Patnam	1	525	0	0
20	Tangutur	1	600	1	7500
	Sub-Total	41	36525	46	279900
KANDUKUR DIVISION					
21	Donakonda	0	0	0	0
22	Kurichedu	2	1480	0	0
23	Mundlamuru	0	0	0	0
24	Darsi	7	5680	0	0
25	Tariupadu	0	0	0	0
26	Konakanamitla	0	0	0	0
27	Podili	0	0	0	0
28	Thallur	0	0	0	0
29	Marrupudi	0	0	0	0
30	Hanumanthunipadu	0	0	0	0
31	Veligandla	0	0	0	0
32	Kanigiri	1	1000	0	0
33	Kondapi	1	1000	0	0
34	Zarucumilli	0	0	0	0
35	Ponnaluru	0	0	1	5000
36	Pedacherlo Palle	0	0	0	0
37	Chandrasekhara Puram	0	0	0	0
38	Pamur	0	0	0	0
39	Voletivaripalem	0	0	0	0
40	Kandukur	5	5200	0	0
41	Singarayakonda	4	2800	1	6000
42	Lingasamudram	0	0	0	0
43	Gudluru	0	0	1	5000
44	Ulavapadu	0	0	0	0
	Sub-Total	20	17160	3	16000
MARKAPURAM DIVISION					
45	Yerragondapalem	0	0	0	0
46	Pullalacheruvu	0	0	0	0
47	Tripuranthakam	0	0	0	0
48	Dornala	2	1600	0	0
49	Peda Araveedu	0	0	0	0
50	Markapur	2	1200	0	0
51	Ardhaveedu	0	0	0	0
52	Cumbum	3	2600	1	800
53	Bestawaripeta	0	0	0	0
54	Racherla	0	0	0	0
55	Giddalur	3	2200	0	0
56	Komarolu	0	0	0	0
	Sub-Total	10	7600	1	800
	TOTAL	71	61285	50	296700

Source: AD, MARKETING, ONGOLE

XXIII - MISCELLANEOUS

TABLE - 23.11 MANDAL WISE LIBRARIES, 2015 - 16

(In Number)

S. No.	Mandal	Branches		Book Depot Centres	Panchayat Libraries	Co-op. Society Libraries	Private Management Libraries
		Branch Libraries	Village Libraries				
1	2	3	4	5	6	7	8
1	Yerragondapalem	1	1	0	0	0	0
2	Pullalacheruvu	1	0	0	0	0	0
3	Tripuranthakam	1	0	0	0	0	0
4	Dornala	1	0	0	0	0	0
5	Peda Araveedu	1	0	0	0	0	0
6	Donakonda	1	0	0	0	0	0
7	Kurichedu	1	0	1	0	0	0
8	Santhamaguluru	1	0	0	0	0	0
9	Ballikurava	1	0	0	0	0	0
10	Martur	1	0	0	0	0	0
11	Yeddana Pudi	1	1	0	0	0	0
12	Parchur	2	1	3	0	0	0
13	Karamchedu	1	0	1	0	0	0
14	Inkollu	2	1	1	0	0	0
15	Janakavarampanguluru	1	0	1	0	0	0
16	Addanki	1	0	2	0	0	0
17	Mundlamuru	1	0	0	0	0	0
18	Darsi	1	0	5	0	0	0
19	Markapur	1	1	1	0	0	0
20	Ardhaveedu	1	0	0	0	0	0
21	Cumbum	1	2	1	0	0	0
22	Tarupadu	1	0	1	0	0	0
23	Konakanamitla	1	1	0	0	0	0
24	Podili	1	0	0	0	0	0
25	Thallur	1	0	1	0	0	0
26	Korisapadu	1	1	5	0	0	0
27	Chirala	2	0	2	0	0	0
28	Vetapalem	1	1	0	0	0	1
29	Chinaganjam	2	0	4	0	0	0
30	Naguluppala Padu	2	1	0	0	0	0
31	Maddipadu	3	1	4	0	0	0
32	Chimakurthi	1	0	0	0	0	0
33	Marripudi	1	0	0	0	0	0
34	Hanumanthuni Padu	1	0	0	0	0	0
35	Bestawaripeta	1	0	1	0	0	0
36	Racherla	2	0	1	0	0	0
37	Giddalur	1	0	1	0	0	0
38	Komarolu	1	0	0	0	0	0
39	Veligandla	1	0	0	0	0	0
40	Kanigiri	1	0	0	0	0	0
41	Kondapi	1	0	0	0	0	0
42	Santhanuthala Padu	2	0	1	0	0	0
43	Ongole	2	0	4	0	0	0
44	Kotha Patnam	1	0	0	0	0	0
45	Tangutur	1	0	1	0	0	0
46	Zarugumilli	1	0	1	0	0	0
47	Ponnaluru	1	0	0	0	0	0
48	Pedacherlo Palle	1	0	1	0	0	0
49	Chandra Sekhara Puram	1	0	0	0	0	0
50	Pamur	1	0	3	0	0	0
51	Voletivaripalem	1	0	0	0	0	0
52	Kandukur	1	0	0	0	0	0
53	Singarayakonda	1	0	0	0	0	0
54	Lingasamudram	1	0	0	0	0	0
55	Gudluru	1	0	0	0	0	0
56	Ulavapadu	1	0	0	0	0	0
	TOTAL	66	12	47	0	0	1

Source: DISTRICT LIBRARY, ONGOLE

XXIII - MISCELLANEOUS

TABLE 23.12 MANDAL WISE PUBLIC DISTRIBUTION SYSTEM- 2015-16

S. No	Mandal	Fair Price Shops (No.)	Ration Cards (No.)				
			White	A.A.Y	Annapurna	Pink	Total
1	2	3	4	5	6	7	8
ONGOLE DIVISION							
1	Santhamaquluru	43	195048	7884	204	12804	215940
2	Ballikurava	40	175776	8040	132	6720	190668
3	Martur	40	211932	6864	48	12168	231012
4	Yeddnapudi	20	96624	6408	180	3360	106572
5	Parchur	50	172800	10488	132	19680	203100
6	Karamchedu	32	137544	9132	84	17892	164652
7	Inkollu	41	166872	10368	120	15768	193128
8	Janakavarampanquluru	34	158280	9912	180	7980	176352
9	Addanki	57	257196	9636	48	24960	291840
10	Korisapadu	43	149100	6852	72	26424	182448
11	Chirala	99	467136	23292	216	83184	573828
12	Vetapalem	45	219456	9288	24	30600	259368
13	Chinaganjam	28	122676	7920	24	8664	139284
14	Naquluppapadu	0	0	0	0	0	0
15	Maddipadu	53	236520	13092	204	18588	268404
16	Chimakurthi	31	164568	8772	84	15300	188724
17	Santhanuthala Padu	51	227232	10356	156	36036	273780
18	Ongole	43	205632	9576	72	15096	230376
19	Kotha Patnam	103	513012	23460	156	192936	729564
20	Tangutur	31	179160	11292	84	4824	195360
	Sub-Total	932	4270644	215184	2400	582168	5070396
KANDUKUR DIVISION							
21	Donakonda	26	136104	7584	204	6732	150624
22	Kurichedu	25	116160	6636	120	15540	138456
23	Mundlamuru	30	170628	6312	36	9564	186540
24	Darsi	36	218472	12672	120	48720	279984
25	Tarlupadu	19	90168	5820	60	2592	98640
26	Konakanamitla	30	134904	9900	132	708	145644
27	Podili	37	157164	8700	156	25332	191352
28	Thallur	32	137376	7920	192	5712	151200
29	Marrupudi	24	117420	7368	96	120	125004
30	Hanumanthunipadu	29	88260	6456	60	1332	96108
31	Vellqandia	28	105924	8688	156	1980	116748
32	Kanigiri	54	242460	14556	84	18744	275844
33	Kondapi	30	134484	7392	132	9312	151320
34	Zarugumilli	23	139320	7884	108	7680	154992
35	Ponnaluru	27	123756	7140	36	2340	133272
36	Pedacherlo Palle	27	95136	7668	96	1548	104448
37	Chandrasekhara Puram	35	111996	7128	48	3672	122844
38	Pamur	44	164928	9720	120	1572	176340
39	Voletivaripalem	28	134628	8040	192	3120	145980
40	Kandukur	55	290664	13368	312	13980	318324
41	Singarayakonda	32	201012	10908	120	2868	214908
42	Lingasamudram	27	118764	6696	108	2484	128052
43	Gudluru	36	157188	8340	180	5880	171588
44	Ulavapadu	31	169584	9576	168	10260	189588
	Sub-Total	765	3556500	206472	3036	201792	3967800
MARKAPURAM DIVISION							
45	Yerragondapalem	42	181116	15624	144	3072	199956
46	Pullalacheruvu	42	160236	12156	156	156	172704
47	Tripuranthakam	35	167100	8544	132	6048	181824
48	Dornala	30	136224	15108	120	3084	154536
49	Peda Araveedu	22	126516	8340	168	1524	136548
50	Markapur	62	313668	17700	156	34824	366348
51	Ardhaveedu	27	103584	8532	108	5904	118128
52	Cumbum	31	120108	9888	156	20592	150744
53	Bestawari beta	39	145848	10152	156	10740	166896
54	Racherla	27	99396	9036	144	6852	115428
55	Giddalur	53	234756	16404	132	41328	292620
56	Komarolu	26	118692	7500	168	21780	148140
	Sub-Total	436	1907244	138984	1740	155904	2203872
	TOTAL	2133	9734388	560640	7176	939864	11242068

Source: DISTRICT SUPPLY OFFICER, ONGOLE

XXIII - MISCELLANEOUS

TABLE 23.12 MANDAL WISE PUBLIC DISTRIBUTION SYSTEM- 2015-16

S. No	Mandal	Quantity lifted (tonnes)					Others
		Rice	Sugar	Edible Oil	Wheat	Gram Dal	
1	2	9	10	11	12	13	14
ONGOLE DIVISION							
1	Santhamaguluru	3047.59	66.25	29.1	4.41	29.68	
2	Ballikurava	2547.01	139.47	25.62	6.14	64.95	
3	Martur	3296.13	180.49	330.15	7.95	84.06	
4	Yeddapanudi	1610.6	88.19	16.2	3.88	41.07	
5	Parchur	2605.09	92.13	29.28	0	41.24	
6	Karamchedu	2098.54	74.21	23.59	0	33.22	
7	Inkollu	2532.72	89.57	28.47	0	40.09	
8	Janakavarampanguluru	2461.51	53.5	23.5	3.56	23.97	
9	Addanki	3985.31	86.63	38.05	5.77	38.82	
10	Korisapadu	2227.08	48.41	21.26	3.29	21.69	
11	Chirala	7557.86	253.61	26.47	10.69	94.26	
12	Vetapalem	3458.68	116.06	12.11	4.85	43.13	
13	Chinaganam	1921.49	64.47	6.73	2.69	23.96	
14	Naguluppalapadu	3078.46	108.92	0.08	0	62.08	
15	Maddipadu	3078.46	108.92	0.08	0	62.08	
16	Chimakurthi	2518.74	89.12	0.06	0	50.79	
17	Santhanuthala Padu	3513.83	117.08	4.05	0	72.16	
18	Ongole	2993.26	99.73	3.45	0	61.47	
19	Kotla Patnam	7644.07	256.62	15.99	9.46	129.99	
20	Tangutur	2548.02	85.54	5.33	3.15	43.33	
	Sub-Total	67967.9	2330.02	33337.3	65.84	1105.78	
KANDUKUR DIVISION							
21	Donakonda	2318.33	72.86	4.34	16.05	34.26	
22	Kurichedu	2009.21	63.15	3.76	13.91	29.69	
23	Mundlamuru	2712.19	89.58	0	0	45.55	
24	Darsi	3477.49	109.29	6.52	24.08	51.4	
25	Tarupadu	1356.96	41.98	3.43	5.08	20.12	
26	Konakanamitla	2593.5	82.77	11.78	6.2	30.9	
27	Podili	2815.8	89.87	12.79	6.73	33.55	
28	Thaluri	3131.01	70.38	0	0	35.79	
29	Marrupudi	2000.7	63.85	9.9	4.78	23.84	
30	Hanumanthunipadu	1597.68	50.33	4.96	0	22.65	
31	Veligandla	1785.65	56.25	5.55	0	25.31	
32	Kanigiri	4417.14	139.14	13.73	0	62.62	
33	Kondapi	1903.74	65.21	7.55	0	25.67	
34	Zarugumilli	1903.74	65.21	7.55	0	25.67	
35	Ponnaluru	1869.25	62.95	24.08	4.25	26.19	
36	Pedacherlo Palle	1597.68	50.33	4.96	0	22.65	
37	Chandrasekhara Puram	2079.74	67.17	0.74	0	21.17	
38	Pamur	2683.54	86.67	0.95	0	27.32	
39	Voletivaripalem	1869.25	62.95	24.08	4.2	26.19	
40	Kandukur	4469.95	150.55	57.59	10.05	62.64	
41	Singarayakonda	3110.01	102.89	2.76	7.11	40.72	
42	Lingasamudram	1945.57	62.83	0.69	0	19.81	
43	Gudluru	2312.57	76.5	2.05	5.29	30.28	
44	Ulayapadu	2551.81	84.42	2.26	5.84	33.41	
	Sub-Total	58512.5	1867.13	212.02	113.57	777.4	
MARKAPURAM DIVISION							
45	Yerragondapalem	3150.61	95.87	26.97	24.42	32.01	
46	Pullalacheruvu	2970.58	90.39	25.38	23.02	30.18	
47	Tripuranthakam	2880.56	87.65	24.61	22.33	29.26	
48	Dornala	2374.69	73.46	6	8.96	35.21	
49	Peda Araveedu	2035.45	62.97	5.14	7.63	30.18	
50	Markapur	5540.94	171.42	14.01	20.78	82.16	
51	Ardhaveedu	1493.39	46.77	0	11.2	21.81	
52	Cumbum	2272.55	71.17	0	17.04	33.19	
53	Bestawaripeta	2727.07	85.41	0	20.45	39.83	
54	Racherla	1657	43.4	5.29	4.48	21.86	
55	Giddalur	3818.31	100.02	12.19	10.34	50.38	
56	Komarolu	1729.04	45.25	5.52	4.68	0	
	Sub-Total	32650.2	973.78	125.11	175.33	406.07	
	TOTAL	159131	5170.93	33674.4	354.74	2289.25	

Source: DISTRICT SUPPLY OFFICER, ONG

XXIII - MISCELLANEOUS

TABLE - 23.13

MANDAL WISE CONSUMPTION OF MAJOR PETROLEUM PRODUCTS 2015 - 16

S.No.	Mandal	Petrol & Diesel Bunks Existing	Consumption			L.P.G Dealers (No)	Gas Connections	Consumption of LPG (Tonnes)
			Petrol (In '000 Ltrs)	Diesel (In '000 Ltrs)	Lubricants (In '000 Kgs / '000 Ltrs)			
1	2	3	4	5	6	7	8	9
ONGOLE DIVISION								
1	Santhamaguluru	5	881	1648	8	1	10235	694.68
2	Ballikurava	5	11246.7	4099.39	7361	1	7827	468.6
3	Martur	1	135	153	0	0	0	0
4	Yeddapanudi	4	1410.13	2865.34	7208	1	14320	597.27
5	Parchur	4	1410.13	2865.35	7208	1	15500	75
6	Karamchedu	2	510.723	1279.61	3.275	1	1225	1122
7	Inkollu	5	1625	3415	12	1	17076	1377.82
8	Janakavarampanguluru	3	784.073	3434.79	1958	1	14455	1020.99
9	Addanki	5	6960	9590	1702	0	0	0
10	Korisapadu	1	324	745	14.4	1	721	766.8
11	Chirala	6	3764.64	7020.42	21530	2	13429	1378.98
12	Vetapalem	11	40265.6	20828.5	6551	1	11311	162.03
13	Chinaganam	1	324.118	745.286	1440	0	0	0
14	Naquluppalapadu	10	2285.43	3265.31	10927	2	70926	11062
15	Maddipadu	5	1545.72	8932.9	9.42	2	18200	12003
16	Chimakurthi	7	1685.76	1800	15	2	14521	1254
17	Santhanuthala Padu	2	70.64	287.75	12	1	8678	168.11
18	Onqole	15	997	512	62	2	97461	7425
19	Kotha Patnam	2	408	2191	230	1	9860	560
20	Tangutur	11	4026.59	20828.5	6551	1	7860	620
	Sub-Total	105	80660	96507	72802.1	22	333605	40756.28
KANDUKUR DIVISION								
21	Donakonda	1	640	976	0	1	9023	432.5
22	Kurichedu	2	497.35	1664.19	40	1	5390	421
23	Mundlamuru	2	373.91	1074.23	0.54	1	7524	482.3
24	Darsi	4	9058	2078	7446	1	1721	83
25	Tarupadu	2	373.916	1074.24	0.548	1	17210	83
26	Konakanamitla	1	127.9	557	0.5	0	0	0
27	Podili	2	265.6	1044.52	0.2	0	0	0
28	Thallur	3	544.56	1362.29	1624	0	0	0
29	Marrupudi	2	157.579	970.483	420	0	0	0
30	Hanumanthunipadu	2	380.6	656.502	18469	0	0	0
31	Velligandla	2	265.606	1044.53	0.2	1	2140	9593
32	Kanigiri	7	2081.6	7296.27	7.67	2	29045	1526.34
33	Kondapi	3	8513.24	2264.74	8430	1	9178	5661.5
34	Zarugumilli	4	9412.13	2633.49	9660	0	0	0
35	Ponnaluru	1	2399.95	5873.73	950	0	0	0
36	Pedacherlo Pale	3	544.569	1362.29	1624	1	3515	132.2
37	Chandrasekhara Puram	2	334	856	1.72	1	11371	697.73
38	Pamur	3	1258.87	3939.31	5709	1	12600	665
39	Voletyarpalem	2	5760.08	1370.72	970	1	3851	1485
40	Kandukur	7	3806	6535.02	18469	2	26994	4696.95
41	Singarayakonda	4	1089	4655	9	1	11424	681.6
42	Lingasamudram	2	432	1092	0.81	0	0	0
43	Guduru	3	600	3308	1850	1	10042	1711.5
44	Ulavapadu	1	541.25	132.02	2780.22	1	8521	574.01
	Sub-Total	70	49458	53821	78462.41	18	169549	249283.6
MARKAPURAM DIVISION								
45	Yerragondapalem	2	7796	3814.19	168	0	0	0
46	Pullalacheruvu	1	1920	6320	600	1	4500	19754
47	Tripuranthakam	5	1230	624	1720	1	2739	38192
48	Dornala	3	2872	2844	2100	2	12558	755.21
49	Peda Araveedu	5	918.76	5554.54	2.72	2	30554	31854
50	Markapur	7	2915	5991	6.8	1	16520	6111
51	Arhaveedu	1	78	225	0	1	1400	98.74
52	Cumbum	2	766	1900	490	1	9845	198
53	Bestaripeta	3	1352.7	1124.12	2170	1	1438	384.22
54	Racherla	1	278	626	0.63	0	0	0
55	Giddalur	3	13527	1124.13	2.17	2	28900	37.25
56	Komarolu	1	650	3125	1721	1	1947	414.45
	Sub-Total	34	34303	33272	8981.32	13	110401	97798.87
	TOTAL	209	164421	183600	160245.8	53	613555	387838.8

Source: TARSILDARS CONCERNED

XXIII - MISCELLANEOUS

TABLE - 23.14 - MANDAL -WISE NATIONAL LITERACY PROGRAMME -2015
- 16

S.No.	Mandal/ Municipality	Total No. of Illiterates Identified	No. of New Literates made as on 31-03-2016	No. of Literacy Centres Functioning
1	2	3	4	5
ONGOLE DIVISION				
1	Santhamaguluru	1200	943	40
2	Ballikurava	1260	1115	42
3	Martur	900	872	30
4	Yeddanapudi	880	864	28
5	Parchur	1560	1152	52
6	Karamchedu	840	789	28
7	Inkolu	780	599	26
8	Janakavarampanguluru	1260	1052	42
9	Addanki	1560	1004	52
10	Korisapadu	900	828	30
11	Chiraja	900	855	30
12	Vetapalem	540	513	18
13	Chinaganjam	720	716	24
14	Naquluppalapadu	1380	1072	46
15	Maddipadu	1260	1203	42
16	Chimakurthi	1380	1221	46
17	Santhanuthala Padu	1380	1042	36
18	Ongole	1080	832	28
19	Kotha Patnam	840	605	28
20	Tangulur	1080	1035	36
	Sub-Total	21700	18312	704
KANDUKUR DIVISION				
21	Donakonda	1080	842	36
22	Kurichedu	900	577	30
23	Mundlamuru	1140	997	38
24	Darsi	1460	1203	52
25	Tarupadu	960	824	32
26	Konakanamitta	1560	1245	52
27	Podili	1200	863	40
28	Thallur	960	751	32
29	Marrupudi	1260	1130	42
30	Hanumanthunipadu	1380	883	46
31	Veligandla	1260	1062	42
32	Kanigiri	1500	850	50
33	Kondapi	1140	910	38
34	Zarugumilli	1200	852	40
35	Ponnaluru	1440	583	48
36	Pedacherio Palle	1080	861	36
37	Chandrasekhara Puram	1180	759	46
38	Pamur	1500	1380	50
39	Voletivari palem	1200	915	40
40	Kandukur	1140	1029	38
41	Singarayakonda	600	555	20
42	Lingasamudram	960	884	32
43	Guduru	1140	1006	46
44	Ulavapadu	720	611	24
	Sub-Total	27960	21572	950
MARKAPURAM DIVISION				
45	Yerragondapalem	960	800	32
46	Pullalacheruvu	900	870	30
47	Tripuranthakam	1380	1054	46
48	Dornala	660	648	22
49	Peda Araveedu	1140	1120	38
50	Markapur	1260	1246	42
51	Ardhaveedu	900	879	30
52	Cumbum	840	810	28
53	Bestawaripeta	1140	1120	38
54	Racherla	840	789	28
55	Giddalur	1080	1023	36
56	Komarolu	840	768	28
	Sub-Total	11940	11127	398
	TOTAL	61600	51011	2052

Source: D.D, ADULT EDUCATION, ONGOLE

XXIII - MISCELLANEOUS

TABLE - 23.15
MANDAL WISE YOUTH CLUBS AS ON 31-3-2016

S.No.	Mandal	Registered		Un-Registered		TOTAL	
		No.	Members	No.	Members	No.	Members
1	2	3	4	5	6	7	8
ONGOLE DIVISION							
1	Santhamaquluru	1	15	1	10	2	25
2	Ballikurava	0	0	0	0	0	0
3	Martur	1	15	1	15	2	30
4	Yeddnapudi	0	0	0	0	0	0
5	Parchur	2	40	2	35	4	75
6	Karamchedu	0	0	1	15	1	15
7	Inkollu	2	35	1	15	3	50
8	Janakavarampanquluru	0	0	0	0	0	0
9	Addanki	1	10	0	0	1	10
10	Korisapadu	1	15	1	15	2	30
11	Chirala	2	20	1	20	3	40
12	Vetapalem	1	15	1	15	2	30
13	Chinaganjam	0	0	1	10	1	10
14	Naquluppalapadu	1	20	1	15	2	35
15	Maddipadu	2	35	2	30	4	65
16	Chimakurthi	2	40	1	15	3	55
17	Santhanuthala Padu	3	45	2	25	5	70
18	Ongole	5	75	1	15	6	90
19	Kotha Patnam	1	20	1	20	2	40
20	Tanqutur	2	25	2	30	4	55
	Sub-Total	27	425	20	300	47	725
KANDUKUR DIVISION							
21	Donakonda	0	0	1	10	1	10
22	Kurichedu	0	0	0	0	0	0
23	Mundlamuru	0	0	0	0	0	0
24	Darsi	0	0	1	15	1	15
25	Tarlupadu	0	0	1	12	1	12
26	Konakanamitla	0	0	1	20	1	20
27	Podili	1	12	1	15	2	27
28	Thallur	0	0	0	0	0	0
29	Marripudi	0	0	0	0	0	0
30	Hanumanthunipadu	0	0	0	0	0	0
31	Veligandla	1	25	1	20	2	45
32	Kanigiri	1	15	1	10	2	25
33	Kondapi	2	40	2	30	4	70
34	Zaruqumilli	0	0	0	0	0	0
35	Ponnaluru	0	0	0	0	0	0
36	Pedacherlo Palle	0	0	0	0	0	0
37	Chandrasekhara Puram	0	0	1	10	1	10
38	Pamur	0	0	0	0	0	0
39	Voletivaripalem	2	30	2	30	4	60
40	Kandukur	3	45	2	45	5	90
41	Singarayakonda	0	0	0	0	0	0
42	Lingasamudram	0	0	1	15	1	15
43	Guduru	0	0	1	15	1	15
44	Ulavapadu						
	Sub-Total	10	167	16	247	26	414
MARKAPURAM DIVISION							
45	Yerragondapalem	0	0	1	15	1	15
46	Pullalacheruvu	0	0	0	0	0	0
47	Tripuranthakam	0	0	0	0	0	0
48	Dornala	0	0	1	12	1	12
49	Peda Araveedu	0	0	0	0	0	0
50	Markapur	1	20	1	15	2	35
51	Ardhaveedu	0	0	0	0	0	0
52	Cumbum	1	10	1	15	2	25
53	Bestawaripeta	1	20	1	15	2	35
54	Racherla	0	0	0	0	0	0
55	Giddalur	0	0	1	20	1	20
56	Komarolu	0	0	0	0	0	0
	Sub-Total	3	50	6	92	9	142
	TOTAL	40	642	42	639	82	1281

Source: NEHRU YUVA KENDRAM, ONGOLE

XXIII - MISCELLANEOUS

**TABLE - 23.16 - PHYSICAL AND FINANCIAL TARGETS & ACHIEVEMENTS
ACCORDING TO SOCIAL STATUS UNDER SGSY - 2015 - 16**

S.No.	Category	Physical target & Achievements Families benefitted		Financial Target & Achievements subsidy component released	
		Target (No)	Achievement (No)	Target (No)	Amount Released (Rs in
1	2	3	4	5	6
1	Scheduled Tribe				
2	Scheduled Caste				
3	Backward Classes				
4	Other Castes				
5	Women Beneficiaries				
6	TRYSEM				

NIL

Source: CONCERNED DEPARTMENTS

XXIII - MISCELLANEOUS

TABLE - 23.17 - SECTOR WISE PHYSICAL AND FINANCIAL TARGETS & ACHIEVEMENTS UNDER SGSY - 2015 - 16

S.No.	Category	Target		Achievement	
		Beneficiaries (No)	Finance (Subsidy Component) Rs.in Lakhs	Beneficiaries (No)	Finance (Subsidy Component Released) Rs.in Lakhs
1	2	3	4	5	6
1	Agriculture				
2	Horticulture				
3	Sericulture				
4	Minor Irrigation				
5	Animal Husbandry				
6	Fisheries				
7	Industry Service and Business				

Source: CONCERNED DEPARTMENTS

XXIII - MISCELLANEOUS

**TABLE - 23.18 - SECTOR - WISE PHYSICAL & FINANCIAL ACHIEVEMENTS
BY THE DIST. S.C. CO-OP. SOCIETY LTD., OUTSIDE SGSY INCLUDING S.C.
ACTION PLAN -2015 - 16**

S.No.	Sector	Beneficiaries (No)	Financial Assistance (Rs in Lakhs)		
			SC Subsidy	20% Margin Money	Bank Loans
1	2	3	4	5	6
1	Bank Linked Schemes	3848	2736.53	0	1932
2	Other Schemes	617	393.6	0	0
	TOTAL	4465	3130.13	0	1932

Source : E.D., P.D.S.C.C.S., ONGOLE

XXIII - MISCELLANEOUS

**TABLE - 23.19 - SECTOR - WISE PHYSICAL & FINANCIAL ACHIEVEMENTS
BY THE DIST. BACKWARD CLASSES SERVICE. CO-OP. SOCIETY LTD.,
OUTSIDE SGSY INCLUDING S.C. ACTION PLAN - 2015 - 16**

S.No.	Sector	Beneficiaries (No)	Financial Assistance (Rs in Lakhs)		
			SC Subsidy	20% Margin Money	Bank Loans
1	2	3	4	5	6
1	B C Action Plan Under State	2827	2871.8	1435.9	1435.9
2	B Cabhydaya Yojana	350	355.55	177.77	177.77
3	Kapu Corporation	7628	10524.46	5262.23	5262.23
	TOTAL	10805	13751.8	6875.9	6875.9

Source: E.D., B.C. CORPORATION, ONGOLE

XXIII - MISCELLANEOUS

TABLE - 23.20 - SCHEMES TAKEN UP UNDER HORTICULTURE PROGRAMME OUTSIDE IRDP & OTHER CO-OP. FINANCE CORPN., (DEPT. ONLY) - 2015 - 16

S. No	Name of the Scheme (Mango, Coconut, Oilpalm etc.,)	Extent Covered during the Year (Hect.)	Beneficiaries Covered (No)				Amount Involved (Rs in Lakhs)		
			SC	ST	OC	TOTAL	Subsidy	Loan	TOTAL
1	2	3	4	5	6	7	8	9	10
1	Mango Area Expansion	93.85	5	4	51	60	8.94	0	8.94
2	Sweet Orange	245.65	32	4	176	212	5.58	0	5.58
3	Acid Lime	85.23	6	7	49	62	8.18	0	8.18
4	Papaya	703.58	100	22	649	771	130.15	0	130.15
5	Tc Banana	204.37	21	8	216	245	63.97	0	63.97
6	Pomogranite	66.22	2	0	38	40	7.62	0	7.62
	TOTAL	1398.9	166	45	1179	1390	224.44	0	224.44

Source: ASSISTANT DIRECTOR, HORTICULTURE I & II

XXIII - MISCELLANEOUS

**TABLE - 23.21 - SECTOR WISE PHYSICAL AND FINANCIAL ACHIEVEMENT
UNDER DISABLED WELFARE PROGRAMME- 2015 - 16**

S.No	Sector	Beneficiaries Covered (No)						Financial Assistance (Rs in Lakhs)
		SC	ST	BC	OC	MINORITIES	TOTAL	
1	Post Matric S/ship	0	0	0	27	0	27	3.00
2	Economic Rehabilitation	0	0	0	36	0	36	27.25
3	Marriage Incentive Awards	15	0	29	16	0	60	30.00
	TOTAL	15	0	29	79	0	123	60.25

Source: AD, DISABLED WELFARE OFFICER, ONGOLE

XXIII - MISCELLANEOUS

**TABLE - 23.22 - SCHEMES RELATING TO A.P. STATE IRRIGATION
DEVELOPMENT CORPORATION - 2015 - 16**

S.No.	Scheme	No. of Units Taken Up	Financial Expenditure Incurred (Rs in Lakhs)	Area Brought Under Irrigation (Hectares)
1	2	3	4	5
1	Schemes Commissioned As On 31.03.2016	357	9419	59720
	TOTAL	357	9419	59720

Source: E.D., APSIDC ONGOLE

XXIII - MISCELLANEOUS

Table 23.23

TWENTY POINT PROGRAMME (TPP) - 2006
PROGRESS REPORT FOR THE MONTH OF March, 2016

Sl. No.	Name of the Items	Parameters/ Indicators/ Schemes to be monitored	Unit	TARGETS		ACHIEVEMENT	
				Ann ual	For period under Report	During the Month	Cumulative
Poverty Eradication							
1	Employment Generation under the National Rural Employment Guarantee Act.	No. of Job Cards Issued	No.			4647	30731
		Employemnt Generated	Mandays in Lakhs			983091.00	16563676
		Wages given in Cash & Kind	Rs.in Lakhs			1197.46	17685.39
2	Swarna Jayanti Gram Swarozgar Yojana	Individual Swarozgaries Assisted	Number				
		i) Total					
		ii) SC					
		iii) ST					
		iv) Women					
3	Sampoorna Grameena Rojgar Yojana	Wage Employment	Number of Mandays				
		i) Total					
		ii) SC					
		iii) ST					
		iv) Women					
4	Self help Groups	SHGs under SGSY	Number				
		- SHGs formed				104	412
		- SHGs to whom income generated activities provided		34227		2363	35981
Support to Farmers							
5	Distribution of waste land to the landless	Land Distributed	Hectare				
		i) Total					
		ii) SC					
		iii) ST					
		iv) Others					
Labour Welfare							
6	Minimum Wages enforcement (Including Farm Labour)	(a) Agriculture	No.				
		i) Inspections	No.	1250		32	898
		ii) Irregularities	No.				
		iii) Irregularities rectified	No.				
		iv) Claims filed	No.				
		v) Claims settled	No.				
		vi) Prosecution cases pending	No.				
		vii) Prosecution Cases filed	No.				
		viii) Prosecution cases decided	No.				
		(b) Others	No.	800		26	342

XXIII - MISCELLANEOUS

Table 23.23

TWENTY POINT PROGRAMME (TPP) - 2006
PROGRESS REPORT FOR THE MONTH OF March, 2016

Sl. No.	Name of the Items	Parameters/ Indicators/ Schemes to be monitored	Unit	TARGETS		ACHIEVEMENT	
				Annual	For period under Report	During the Month	Cumulative
Food Security							
7	Food Security: (i) Targeted Public Distribution System	i) Combined allocation of Food Grains to States/ UTs (APL+BPL+AAY)	Tonnes			11692	155871
		ii) Off take of				11673	148116
		iii) % of off-take	%			100	95
	(ii) Above Poverty Line	i) Allocation of Food Grains to States/ UTs	Tonnes				
		ii) Off take					
		iii) % of off-take	%				
	(iii) Below Poverty Line	i) Allocation of Food Grains to States/ UTs	Tonnes			9932	135150
		ii) Off take of States/ UTs				9918	127890
		iii) % of off-take	%			100	95
(iv) Antyodaya Anna Yojana	i) Allocation of Food Grains to States/ UTs	Tonnes			1760	20719	
	ii) Off take of States/ UTs				1755	20225	
	iii) % of off-take	%			100	98	
Housing for All							
8	Rural Housing - Indira Awaas Yojana	i) Houses Sanctioned	Number	5280		2747	4327
		ii) Houses Constructed		5280		2499	2723
9	EWS/ LIG Houses In Urban Areas	i) Houses Sanctioned	Number				
		ii) Houses Constructed					
Clean Drinking Water							
10	Rural Areas. Accelerated Rural Water Supply Programme	i) Habitations covered (NC and PC)	Number	171		17	171
		ii) Slipped back Habitations with water quality problems covered	Number				
Health for All							
11	Immunisation of Children	i) Routine Immunisation comprising of Tetanus, DPT, Polio, BCG and Measuls - Infants Immunised	Number			5850	60544
		ii) Pulse Polio Immunisation Programme - Infants Immunised	Number			0	354999
12	Institutional Delivery	Delivery in Institutions	Number	63930		4110	56022

XXIII - MISCELLANEOUS

Table 23.23

TWENTY POINT PROGRAMME (TPP) - 2006
PROGRESS REPORT FOR THE MONTH OF March, 2016

Sl. No.	Name of the Items	Parameters/ Indicators/ Schemes to be monitored	Unit	TARGETS		ACHIEVEMENT	
				Annual	For period under Report	During the Month	Cumulative
13	Sanitation Programme in Rural Areas	Individual Household Latrines constructed	Number			4476	28270
Welfare of Scheduled Castes, Scheduled Tribes, Minorities and OBCs							
14	SC Families Assisted	SC Families Assisted	Number	7062		2629	3340
15	ST Families Assisted	ST Families Assisted	Number			0	638
	Minority Families Assisted	Minority Families Assisted	Number			318	785
	BC Families Assisted	BC Families Assisted	Number			2526	3372
Child Welfare							
16	Universalization	ICDS Blocks Operational (Cumulative)	Number	21		21	21
17	Functional Anganwadis	i) Anganwadis Functional (Cumulative)	Number	4244		4244	4244
		ii) Children covered				2E+05	190292
		iii) Malnutrition cases noticed				647	10320
Improvement of Slums							
18	Number of Urban Poor families assisted under seven point charter viz., Land tenure, Housing at affordable cost, Water, Sanitation, Health, Education and Social Security	Poor Families Assisted	Number			300	32545
Environment Protection and Afforestation							
19	Afforestation						
	(a) Area Covered under Plantation on Public and Forest Lands	(a) Area Covered under Plantation on Public and Forest Lands	Hectares			0.000	18139.000

XXIII - MISCELLANEOUS

Table 23.23

TWENTY POINT PROGRAMME (TPP) - 2006
PROGRESS REPORT FOR THE MONTH OF March, 2016

Sl. No.	Name of the Items	Parameters/ Indicators/ Schemes to be monitored	Unit	TARGETS		ACHIEVEMENT	
				Annual	For period under Report	During the Month	Cumulative
	(b) Number of Seedlings planted on Public and Forest Lands	(b) Number of Seedlings planted on Public and Forest Lands	Lakh Number			0.00	292.511
Social Security							
20	Rehabilitation of Handcapped and Orphans	Rehabilitation of Handcapped					
		i) Deen Dayal Rehabilitation Scheme - Beneficiaries	Number			20	820
		ii) Assistance to Disabled persons for purchase/ fitting of Aids and Appliances - Beneficiaries					
		Rehabilitation of Orphans					
		i) Assistance to Home for Children (Shishu Greh)	Number			2	11
		ii) In country adoptions				0	13
iii) Inter country adoptions							
21	Welfare of the Aged	Under the Scheme - Integrated Programme for older persons -					
		i) Beneficiaries under Day-care Homes	Number			20	400
		ii) Beneficiaries under Old-age Homes				50	450
Rural Roads							
22	Rural Roads - PMGSY	Length of Road constructed	KMs			0.00	82.41
Energisation of Rural Area							
23	Rajiv Gandhi Grameena Vidyutikaran Yojana	Villages electrified	Number				
24	Energising Pump sets	Pump sets energised	Number			705	8675
25	Supply of Electricity	(i) Electricity demanded	M.Units			288.030	3218.900
		(ii) Electricity supplied				251.680	2956.893
		(iii) Shortage observed				36.350	262.007

Source: CHIEF PLANNING OFFICER, ONGOLE

XXIII - MISCELLANEOUS

TABLE - 23.24
 ACHIEVEMENT UNDER BACKWARD REGIONS GRANT FUND (BRGF) -
 2015 - 16

S.No.	BRGF	Target		Achievement	
		Beneficiaries (No)	Finance (Rs in Lakhs)	Beneficiaries (No)	Amount Released (Rs in Lakhs)
1	2	3	4	5	6

NIL

Source: CONCERNED DEPARTMENTS

XXIII - MISCELLANEOUS

**TABLE - 23.25
ACHIEVEMENTS UNDER INDIRA AWAS YOJANA PROGRAMME -
2015 - 16**

S.No.	ITEM	Target		Achievement	
		Beneficiaries (No)	Finance (Rs in Lakhs)	Beneficiaries (No)	Amount Released (Rs in Lakhs)
1	2	3	4	5	6
1	Iay	4326	3028.2	1617	2112.64
	TOTAL	4326	3028.2	1617	2112.64

Source: PD, HOUSING CORPORATION, ONGOLE

XXIII - MISCELLANEOUS

TABLE - 23.26
SECTOR WISE PHYSICAL AND FINANCIAL ACHIEVEMENTS UNDER ITDA -
2015 - 16

S.No.	ITEM	Target		Achievement	
		Beneficiaries (No)	Finance (Rs in Lakhs)	Beneficiaries (No)	Amount Released (Rs in Lakhs)
1	2	3	4	5	6
1	Aptwr Schools (2 Nos)	940	0	635	0
2	Kgbvs(3nos)	600	0	578	0
3	Mini Gurukulams (1 No)	180	0	154	0
4	Gps(tw) (12 Nos)	0	0	189	0
5	Chws Honorarium	87	4.87	87	2.08
6	Ambulance Hire Charges	2	1.42	2	0.2
7	Birth Waithing Home Maint	2	1.98	2	0.42
8	Medical Camps-16 Camps	0	0	2623	0
9	Rofs (recognition Forest Rights Act, 2006) - Titles Issued	0	0	694	0
10	Economic Support Schemes	121	49.02	163	87.53
11	Corpus Fund	279	60	279	60
12	Community Hall-nos	6	60	6	21
13	Cc Roads & Drains	6	120	6	42
14	Nregs Special Project To Chenchus	0	0	5150	364.67
15	Employment Generation (egmm)	0	0	169	0
16	Tsp Works	11	1404.06	7	910.14
17	Nrhm Works	7	31.16	6	20.33
18	Ssa Works	7	106.15	5	89.74
19	13th Finance Grant	18	157.94	10	93.36
20	Mfp Procurement	0	60	0	26.73
21	Drs-sales	0	390	0	400.62
	TOTAL	2266	2446.6	10765	2118.82

Source: PD, ITDA SUNDIPENTA

XXIII - MISCELLANEOUS

TABLE - 23.28 - QUANTITY AND VALUE OF OVERSEAS TRAFFIC
HANDLED AT VISAKHAPATNAM PORT

S.No.	Commodity	2014-15		2015-16	
		Quantity (In Tonnes)	Value (Rs in Lakhs)	Quantity (In Tonnes)	Value (Rs in Lakhs)
1	2	3	4	5	6

NIL

Source: CONCERNED DEPARTMENTS

XXIII - MISCELLANEOUS

TABLE - 23.29 - EXPORTS AND IMPORTS HANDLED AT KRISHNAPATNAM PORT (SPS,NELLORE DISTRICT)

Exports/ Imports	S.No.	Commodity	2014-15		2015-16	
			Quantity (In Tonnes)	Value (Rs in Lakhs)	Quantity (In Tonnes)	Value (Rs in Lakhs)
1	2	3	4	5	6	7
Exports	1	A				
TOTAL						

NIL

Source: CONCERNED DEPARTMENTS

XXIII - MISCELLANEOUS

TABLE - 23.30
MANDAL WISE AVAILABILITY OF GROUPS - 2015-16

S.No.	Mandal	NUMBER					
		Vanasamra kshana samiths	Water User Associations	Rythu Mithra Groups	Gopala Mithra Groups	NGOs	SHG's
1	2	3	4	5	6	7	8
ONGOLE DIVISION							
1	Santhamaguluru	0	5	3	6	0	1145
2	Ballikurava	4	5	2	8	0	1024
3	Martur	0	2	6	3	0	1306
4	Yeddnapudi	0	0	9	3	0	662
5	Parchur	0	0	17	6	3	1109
6	Karamchedu	0	0	8	3	1	859
7	Inkollu	0	0	0	4	0	1025
8	Janakavarampanguluru	0	1	15	3	0	960
9	Addanki	1	4	6	6	2	1069
10	Korisapadu	0	1	2	3	0	1055
11	Chirala	27	0	5	2	6	1511
12	Vetapalem	3	0	4	0	2	1142
13	Chinaganjam	1	0	26	6	1	934
14	Naquluppalapadu	0	1	2	2	2	1393
15	Maddipadu	0	0	1	3	0	1076
16	Chimakurthi	1	6	0	3	1	821
17	Santhanuthala Padu	0	4	0	4	0	865
18	Ongole	0	1	0	1	5	582
19	Kotha Patnam	0	2	1	0	0	1009
20	Tangutur	0	3	2	2	0	1405
	Sub-Total	37	35	109	68	23	20952
KANDUKUR DIVISION							
21	Donakonda	0	11	1	1	0	572
22	Kurichedu	0	4	1	1	0	572
23	Mundlamuru	0	3	1	8	0	1008
24	Darsi	0	5	0	9	1	1307
25	Tarlupadu	2	4	2	5	0	646
26	Konakanamitla	0	6	6	2	0	836
27	Podili	0	5	3	4	0	942
28	Thallur	0	4	2	2	0	797
29	Marrupudi	0	13	3	1	0	670
30	Hanumanthunipadu	4	3	1	5	0	455
31	Veligandla	3	8	2	2	0	567
32	Kanigiri	7	13	0	3	0	474
33	Kondapi	0	4	0	2	0	860
34	Zarugumilli	0	2	0	2	0	933
35	Ponnaluru	1	5	0	0	0	693
36	Pedacherlo Palle	5	11	1	4	0	485
37	Chandrasekhara Puram	3	12	0	2	0	567
38	Pamur	8	7	3	1	0	786
39	Voletyarpalem	6	6	1	2	0	834
40	Kandukur	0	2	3	1	1	813
41	Singaravakonda	0	3	0	1	0	1059
42	Lingasamudram	3	7	1	1	0	761
43	Gudluru	8	13	0	4	0	969
44	Utavapadu	7	6	11	1	0	1173
	Sub-Total	57	157	42	64	2	18779
MARKAPURAM DIVISION							
45	Yerragondapalem	0	6	1	3	0	693
46	Pullalacheruvu	0	11	0	2	0	834
47	Tripuranthakam	0	12	2	6	0	870
48	Dornala	0	9	4	6	0	749
49	Peda Araveedu	0	8	3	5	0	664
50	Markapur	0	8	2	0	0	773
51	Ardhaveedu	8	6	0	1	0	669
52	Cumbum	1	3	2	1	0	790
53	Bestawaripeta	5	7	2	5	0	882
54	Racherla	5	9	2	0	0	685
55	Giddalur	14	13	1	1	0	809
56	Komarolu	10	9	0	3	0	629
	Sub-Total	43	101	19	33	0	9047
	TOTAL	137	293	170	165	25	48778

Source: CONCERNED DEPARTMENTS



CONVERSION TABLE

MULTIPLY	BY	TO OBTAIN	MULTIPLY	BY	TO OBTAIN
ACRES	0.4047	HECTARES	LITRES	1.7607	FINTS
ACRES	4047.0000	SQ. METRES	METRES	3.2808	FEET
ACRES	0.0056	SQ. MILES	METRES	1.0936	YARDS
CENTIMETRES	3.3907	INCHES	METRIC TONNES	0.9842	TONS(UK)
CUBIC CENTIMETRES	0.0610	CUBIC INCHES	MILES	1.6093	KILOMETRES
CUBIC FEET	6.2280	GALLONS	MILLIMETRES	0.0394	INCHES
CUBIC FEET	0.0283	CUBIC METRES	OUNCES	28.3495	GRAMS
CUBIC INCHES	16.3871	CUBIC CENTIMETRES	PINTS	0.5680	LITRES
CUBIC METRES	0.3079	CUBIC YARDS	POUNDS	0.4536	KILOGRAMS
CUBIC METRES	34.3146	CUBIC FEET	SQ. CENTIMETRES	0.1550	SQ. INCHES
CUBIC YARDS	0.7646	CUBIC METRES	SQ. FEET	0.0929	SQ. METRES
FEET	0.3048	METRES	SQ. INCHES	6.4516	SQ. CENTIMETRES
GALLONS(UK)	4.5461	LITRES	SQ. KILOMETRES	0.3161	SQ. MILES
GALLONS	0.1337	CUBIC FEET	SQ. METRES	0.0002	ACRES
GRAMS	0.0353	OUNCE	SQ. METRES	10.7639	SQ. FEET
HECTARES	2.4711	ACRES	SQ. METRES	1.1960	SQ. YARDS
HORSE POWER	0.7457	KILOWATTS	SQ. MILES	640.0000	ACRES
INCHES	2.5400	CENTIMETRES	SQ. MILES	2.5900	SQ. KILOMETRES
INCHES	25.4000	MILLIMETRES	SQ. YARDS	0.8361	SQ. METRES
KILOGRAM	2.2046	POUNDS	TONS(UK)	1.0161	METRIC TONNES
KILOGRAM	0.0010	TONS(UK)	TONS(UK)	1016.0470	KILOGRAMS
KILOMETRES	0.6214	MILES	YARDS	0.3144	METRES
KILOWATTS	1.3400	HORSEPOWER			
LITRES	0.2201	GALLONS(UK)	$F = 9/5C_o + 32C_o$ $= (F_o/32) * 5/9F_o$		
GUNTA	2.5000	CENTS	1STEP	0.7700	METRES (Approximately)
CHAIN	100.0000	LINKS, 66 FEET 20.1168	13 STEPS	10.0000	METRES (Approximately)
		METRES			

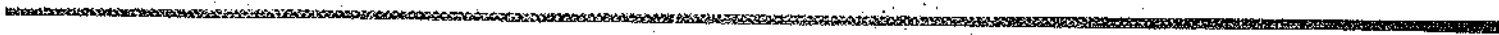

MANDAL CODES - 2001 AND 2011 CENSUS

Sl. No	MANDAL NAME	2001	2011
	A.P. STATE CODE	28	28
	PRAKASAM DIST. CODE	18	18
1	ONGOLE	0043	0043
2	TANGUTUR	0045	0045
3	KOTHAPATNAM	0044	0044
4	NAGULUPPALA PADU	0030	0030
5	CHIMAKURTHI	0032	0032
6	MADDIPADU	0031	0031
7	SANTHANUTHALA PADU	0042	0042
8	ADDANKI	0016	0016
9	KORISAPADU	0026	0026
10	J.PANGULUR	0015	0015
11	BALLIKURAVA	0009	0009
12	SANTHAMAGULURU	0008	0008
13	MARTUR	0010	0010
14	YEDDANA PUDI	0011	0011
15	CHIRALA	0027	0027
16	VETAPALEM	0028	0028
17	CHINAGANJAM	0029	0029
18	PARCHUR	0012	0012
19	INKOLLU	0014	0014
20	KARAMCHEDU	0013	0013
21	KANDUKUR	0052	0052
22	GUDLURU	0055	0055
23	VOLETIVARIPALEM	0051	0051
24	PONNALURU	0047	0047
25	KONDAPI	0041	0041
26	ZARUGUMILLI	0046	0046
27	SINGARAYAKONDA	0053	0053
28	ULAVAPADU	0056	0056
29	LINGASAMUDRAM	0054	0054
30	KANIGIRI	0040	0040
31	HANUMANTHUNI PADU	0034	0034
32	PAMUR	0050	0050
33	VELIGANDLA	0039	0039
34	C.S.PURAM	0049	0049
35	PEDACHERLO PALLE	0048	0048
36	PODILI	0024	0024
37	KONAKANAMITLA	0023	0023
38	MARRIPUDI	0033	0033
39	DARSI	0018	0018
40	TALLUR	0025	0025
41	MUNDLAMURU	0017	0017
42	DONAKONDA	0006	0006
43	KURICHEDU	0007	0007
44	TARLUPADU	0022	0022
45	MARKAPUR	0019	0019
46	DORNALA	0004	0004
47	PEDARAVEEDU	0005	0005
48	YERRAGONDAPALEM	0001	0001
49	TRIPURANTHAKAM	0003	0003
50	PULLALACHERUVU	0002	0002
51	GIDDALUR	0037	0037
52	RACHERLA	0036	0036
53	KOMAROLU	0038	0038
54	BESTAVARIPETA	0035	0035
55	CUMBUM	0021	0021
56	ARDHAVEEDU	0020	0020

SOURCE: CHIEF PLANNING OFFICER, ONGOLE



