

HAND BOOK OF STATISTICS – 2015
KURNOOL DISTRICT

CHIEF PLANNING OFFICER
KURNOOL

Sri Ch.VIJAYA MOHAN, I.A.S.,
Collector & District Magistrate,
Kurnool.



PREFACE

The “HAND BOOK OF STATISTICS” for the year 2014-15, contains latest full-fledged and extremely valuable Statistical data relating to all different Sectors and Departments in Kurnool district.

Basic data is a prime requisite in building up strategic plans with time bound targets. I hope this publication will be very useful to all General Public, Planners and Research Scholars, Administrators, Bankers and Other Organisations.

I am very much thankful to all the District Officers for extending their co-operation in supplying the data relating to their sectors to bring out this publication as a ready reckoner.

I profusely appreciate Sri D. Anand Naik, Chief Planning Officer, Kurnool and his staff for the strenuous efforts in compilation and bringing out this “HAND BOOK OF STATISTICS” for the year 2014-15.

Constructive suggestions for improvement of this publication and coverage of Statistical data would be appreciated.

DISTRICT COLLECTOR,
KURNOOL.

OFFICERS AND STAFF ASSOCIATED WITH THE PUBLICATION

1.	Sri D. Anand Naik	Chief Planning Officer
2.	Sri M. Krishnaiah	Deputy Director
3.	Sri K. Vijay Kumar	Statistical Officer
4.	Sri I. Baloji Naik	Deputy Statistical Officer

KURNOOL DISTRICT MAP

K
A
R
N
A
T
A
K
A

S
T
A
T
E

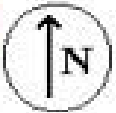

P
R
A
K
A
S
A
M

D
I
S
T.

ANANTAPUR DISTRICT

KADAPA DISTRICT

TABLE NO	PARTICULARS	PAGE NO
A	SAILENT FEATURES OF KURNOOL DISTRICT	I - V
B	COMPARISION OF THE DISTRICT WITH THE STATE	VI - XI
C	ADMINISTRATIVE DIVISION IN THE DISTRICT	XII
C1	MUNCIPAL INFORMATION IN THE DISTRICT 2014 - 15	VIII
D	PUBLICRERPRESENTATIVE/ NON-OFFICIALS -LEGISLATIVE ASSEMBLY 2014-15	XIV - XIX
E	PROFILE OF ASSEMBLY/PARLAMENTARY CONSTITUENCY	XX - XXII
1 - POPULATION		
TABLE NO.	CONTENTS	
1.1	VARIATION IN POPULATION OF - 1901 TO 2011	1
1.2	POPULATION STATISTICS SUMMERY-Census 2001- 2011	2
1.3	TOTAL NO.OF VILLAGES, HMLETS, HOUSEHOLDS, AREA,POPULATION,DENSITY OF POPULATION AND SEX RATIO, MANDAL-WISE-Census 2011	3 - 4
1.4	RURAL AND URBAN POPULATION , MANDAL - WISE, 2011 CENSUS	5
1.5	POPULATION OF TOWNS AND CITIES - 2011	6
1.6	LITERACY, MANDAL - WISE, 2011	7
1.7	SCHEDULED CASTE POPULATION AND LITERACY RATE - CENSUS 2011	8
1.8	SCHEDULED TRIBES POPULATION AND LITERACY RATE - CENSUS 2011	9
1.9	DISTRIBUTION OF POPULATION BY WORKERS AND NON WORKERS - MANDAL WISE , 2011	10 - 12
1.10	CLASSIFICATION OF VILLAGES ACCORDING TO POPULATION SIZE, MANDAL - WISE, 2011	13
1.11	HOUSELESS AND INSTITUTIONAL POPULATION, MANDAL-WISE- CENSUS 2011	14
1.12	DISTRIBUTION OF PERSONS ACCORDING TO DIFFERENT AGE GROUPS, 2011 CENSUS	15
1.13	RELEGION WISE MANDAL POPULATION - CENSUS 2011	16 - 18
2- MEDICAL AND PUBLIC HEALTH		
TABLE NO.	CONTENTS	
2.1	GOVT.,MEDICAL FACILITIES, (2012-13, 2013-14 & 2014 - 15)	19
2.2	GOVERNMENT MEDICAL FACILITIES (ALLOPATHIC) MANDAL-WISE(E.S.I.Particulars included), (2014 - 15)	20
2.3	GOVT.,MEDICAL FACILITIES(INDIAN MEDICINE), MANDAL-WISE - (2014 - 15)	21 - 22
2.4	FAMILY WELFARE ACHIEVEMENTS DURING (2014 - 15)	23 - 24
3 - CLIMATE		
TABLE NO.	CONTENTS	
3.1	MAXIMUM & MINIMUM TEMPERATURE (2013-14 & 2014 - 15)	25
3.2	DISTRICT AVERAGE RAINFALL, SEASON-WISE AND MONTH WISE - (LATEST FIVE YEARS)	26
3.3	ANNUAL RAINFALL,STATION WISE, (LATEST THREE YEARS)	27 - 28
3.4	STATION-WISE RAINFALL (2014 - 15)	29 - 38
3.5	RAINFALL PARTICULARS YEAR WISE (FOR LAST 50 YEARS)	39
3.6	MONTH WISE GROUND WATER LEVELS (FOR THE LAST FIVE YEARS)	40
3.7	MANDAL WISE CO-ORDINATES	41

4 - AGRICULTURE		
TABLE NO.	CONTENTS	
4.1	LAND UTILISATION - (2012-13, 2013-14 & 2014 - 15)	42
4.2	LAND UTILIZATION, MANDAL-WISE, (2014 - 15)	43 - 46
4.3	AREA , PRODUCTION AND YIELD PER HECTARE OF MAJOR CROPS -(2012-13, 2013-14 & 2014 - 15)	47 - 48
4.4	AREA UNDER PRINCIPAL CROPS,FRUITS & VEGETABLES AND FLORIE CULTURE, SEASON-WISE AND MANDAL WISE (2014 - 15)	49 - 61
4.5	NUMBER AND AREA OF OPERATIONAL HOLDINGS ACCORDING TO SIZE , MANDAL-WISE (LATEST CENSUS)	62 - 63
4.6	AGRICULTURE MACHINERY AND IMPLEMENTS - MANDAL WISE, (LATEST CENSUS)	64 - 65
4.7	FARM HARVEST PRICES OF MAJOR AGRICULTURAL COMMODITIES, (2013-14 & 2014 - 15)	66
4.8	FACTORY-WISE QUANTITY OF CANE CRUSHED AND SUGAR PRODUCED (2014 - 15)	67
4.9	IMPLEMENTATION OF "N.A.I.S" - MANDAL WISE (2014 - 15)	68 - 69
4.10	CROP LOANS DISTRIBUTED TO FARMERS BANKWISE (2014 - 15)	70 - 71
4.11	CROP WISE SEED SUBSIDY DISTRIBUTED TO FARMERS (2014 - 15)	72
4.12	CONSUMPTION OF CHEMICAL FERTILISERS - MANDAL WISE (2014 - 15)	73 - 74
5 - IRRIGATION		
TABLE NO.	CONTENTS	
5.1	MAJOR AND MEDIUM IRRIGATION SOURCES (2014 - 15)	75
5.2	MINOR IRRIGATION SOURCES, MANDAL-WISE (2014 - 15)	76
5.3	AREA OF PRINCIPAL CROPS IRRIGATED (LATEST FIVE YEARS)	77
5.4	AREA IRRIGATED UNDER DIFFERENT SOURCES (LATEST FIVE YEARS)	78
5.5	AREA IRRIGATED SOURCE - WISE AND MANDAL WISE (2014 - 15)	79
5.6	GROSS AREA IRRIGATED, SOURCE-WISE, SEASON-WISE AND MANDAL-WISE (2014 - 15)	80 - 83
5.7	AREA OF PRINCIPAL CROPS IRRIGATED SEASON WISE, MANDAL WISE (2014 - 15)	84 - 94
5.8	IMPLEMENTATION OF JALAYAGNAM PROGRAMME (AS ON 31ST MARCH)	95
5.9	AREA IRRICATED BY SPRINKLERS AND DRIP IRRIGATION, MANDAL WISE (2014 - 15)	96
6 - LIVE-STOCK AND VETERINARY SERVICES		
TABLE NO.	CONTENTS	
6.1	VETERINARY SERVICES (2012-13, 2013-14 & 2014 - 15)	97
6.2	VETERINARY SERVICES, MANDAL WISE -(2014 - 15)	98
6.3	LIVESTOCK & POULTRY POPULATION- (LATEST THREE CENSUS FIGURES)	99
6.4	LIVE STOCK AND POULTRYPOPULATION , MANDAL WISE, (LATEST CENSUS)	100 - 101
6.5	DAIRY DEVELOPMENT (2014 - 15)	102
7 - FISHERIES		
TABLE NO.	CONTENTS	
7.1	INLAND FISH PRODUCTION , (2012-13, 2013-14 & 2014 - 15)	103
7.2	MARINE FISH PRODUCTION (2012-13, 2013-14 & 2014 - 15)	104
8 - FOREST		
TABLE NO.	CONTENTS	
8.1	DIVISION-WISE AND SPECIES WISE AREA PLANTED UP TO (2014 - 15)	105
8.2	VALUE OF MAJOR & MINOR FOREST PRODUCE , DIVISION WISE - (2014 - 15)	106
8.3	FOREST REVENUE PRODUCT WISE-(2012-13, 2013-14 & 2014 - 15)	107

9 - INDUSTRIES		
TABLE NO.	CONTENTS	
9.1	LARGE AND MEDIUM SCALE INDUSTRIES EXISTING (2014 - 15)	108 - 109
9.2	PRODUCTION OF SELECTED INDUSTRIES- (2012-13, 2013-14 & 2014 - 15)	110
9.3	WORKING OF FACTORIES REGISTERED UNDER THE FACTORIES ACT,1948 , (2013-14 & 2014 - 15)	111 - 112
9.4	WORKING FACTORIES REGISTERED UNDER THE FACTORIES ACT,1948, MANDAL WISE -(2013-14 & 2014 - 15)	113
9.5	RICE MILLS, MANDAL WISE (2014 - 15)	114
9.6	SMALL SCALE INDUSTRIES (2014 - 15)	115
9.7	TINY AND SMALL SCALE INDUSTRIES , MANDAL WISE (2014 - 15)	116
9.8	COTTAGE INDUSTRIES (2014 - 15)	117
10 - MINING		
TABLE NO	CONTENTS	
10.1	MINERAL RESOURCES, MANDAL-WISE (2014 - 15)	118 - 119
10.2	PRODUCTION OF PRINCIPAL MINERALS (2012-13, 2013-14 & 2014 - 15)	120
10.3	OPENING STOCK, PRODUCTION, CONSUMPTION AND CLOSING STOCK OF INDEGENIOUS COAL (2014 - 15)	121
11 - FUEL AND POWER		
TABLE NO.	CONTENTS	
11.1	GROWTH OF TRANSMISSION AND DISTRIBUTION LINES (2012-13, 2013-14 & 2014 - 15)	122
11.2	RURAL ELECTRIFICATON, MANDAL WISE (LATEST YEAR)	123
11.3	POWER CONSUMPTION CATEGORY-WISE ,(2012-13, 2013-14 & 2014 - 15)	124
11.4	NO.OF SERVICES AND CONNECTED LOAD, CATEGORY WISE (2013-14 & 2014 - 15)	125
11.5	NO.OF SERVICES AND CONNECTED LOAD AS ON 31-03-2014 , MANDAL WISE (2014 - 15)	126
11.6	INSTALLED CAPACITY AND POWER GENERATION , (2012-13, 2013-14 & 2014 - 15)	127
11.7	FREE POWER CONNECTIONS AND TRANSFORMERS (2014 - 15)	128
12 - TRANSPORT AND COMMUNICATIONS		
TABLE NO.	CONTENTS	
12.1	RAILWAY STATIONS AND ROUTE LENGTH (2012-13, 2013-14 & 2014 - 15)	129
12.2	MOTOR VEHICLES OF DIFFERENT CLASSES, (2013-14 & 2014 - 15)	130
12.3	MOTOR DRIVING LICENCES ISSUED (2013-14 & 2014 - 15)	131
12.4	LENGTH OF ROADS (2014 - 15)	132
12.5	POST OFFICES, TELEGRAPH OFFICES, TELEPHONE EXCHANGES AND PUBLIC CALL OFFICES, MANDAL-WISE (2014 - 15)	133
12.6	WORKING POSITION OF THE A.P.S.R.T.C (2012-13, 2013-14 & 2014 - 15)	134
12.7	COMMUNITY RADIO AND T.V.SETS MANDAL-WISE (2014 - 15)	135
13 - PUBLIC FINANCE		
TABLE NO.	CONTENTS	
13.1	NATIONAL SMALL SAVINGS,(2013-14 & 2014 - 15)	136
13.2	PRINCIPAL SOURCES OF REVENUE (2013-14 & 2014 - 15)	137
13.3	LAND REVENUE, MANDAL WISE (AS ON 31ST MARCH OF THE LATEST YEAR)	138
13.4	SALES TAX, COMMODITY WISE (2014 - 15)	139

13.5	SALES TAX, CIRCLE WISE (2014 -15)	140 - 142
13.6	EXCISE REVENUE REALISED, MANDAL WISE (2014 - 15)	143
13.7	BANK BRANCHES - MANDAL WISE (2014 -15)	144
13.8	CREDITS AND DEPOSITS, BANK WISE (2014 - 15)	145
13.9	DETAILS OF SHG BANK LINKAGE AND PAVALA VADDI, MANDAL WISE (2014 - 15)	146
13.10	PARTICULARS OF INDIRA KRANTI PATHAM (IKP) IN URBAN AREAS / MUNICIPALITIES.	147
14 - PRICES		
TABLE NO.	CONTENTS	
14.1	CONSUMER PRICE INDEX NUMBERS FOR AGRICULTURAL LABOUR IN ANDRA PRADESH,	148
14.2	CONSUMER PRICE INDEX NUMBERS FOR INDUSTRIAL WORKING CLASS AT SELECTED CENTERS IN ANDHRA PRADESH (2013-14 & 2014 - 15)	149
14.3	AVERAGE DAILY PRICES OF SIX ESSENTIAL COMMODITIES (2014 - 15)	150
14.4	MONTHLY AVERAGE ON WEEKLY RETAIL PRICES OF (30) ESSENTIAL COMMODITIES (2014 - 15)	151
14.5	AVERAGE DAILY WAGES OF AGRICULTURAL LABOUR (2014 - 15)	152
14.6	AVERAGE PRICES OF BUILDING MATERIALS AND WAGES OF CONSTRUCTION LABOUR (2012-13, 2013-14 & 2014 - 15)	153 - 155
15 - EMPLOYMENT, LABOUR AND LABOUR WELFARE		
TABLE NO.	CONTENTS	
15.1	CATEGORY WISE REGISTRATIONS, NOTIFICATIONS AND PLACEMENT (latest calender year)	156 - 157
15.2	REGISTRATIONS & PLACEMENTS BY EMPLOYMENT EXCHANGES IN RESPECT OF SPECIAL CATEGORIES OF APPLICATIONS (latest calender year)	158
15.3	EMPLOYERS USING EXCHANGES & VACANCIES NOTIFIED (latest five years)	159
15.4	AVERAGE NUMBER OF WORKERS EMPLOYED DAILY IN ESTABLISHMENTS UNDER THE OPERATION OF FACTORIES ACT,1948 (2014 - 15)	160
15.5	DISTRIBUTION OF STATE PUBLIC SECTOR EMPLOYEES SECTOR WISE AND MANDAL WISE (latest Census)	161 - 165
15.6	SECTOR WISE DISTRIBUTION OF EMPLOYEES AS PER EMPLOYEES (latest Census)	166
15.7	AVERAGE DAILY EARNINGS OF LABOUR AT COAL FIELDS (2014 - 15)	167
15.8	IMPLEMENTATION OF NATIONAL RURAL EMPLOYMENT GUARANTEE SCHEME (NREGS), MANDAL WISE (2014 - 15)	168
16 - EDUCATION		
TABLE NO.	CONTENTS	
16.1	EDUCATIONAL INSTITUTIONS AT A GLANCE (2014 - 15)	169
16.2	PRIMARY SCHOOLS, MANDAL WISE,(2014 - 15)	170
16.3	UPPER PRIMARY SCHOOLS, MANDAL WISE- (2014 - 15)	171
16.4	HIGH SCHOOLS (INDEPENDENT), MANDAL WISE (2014 - 15)	172
16.6	SCHOOLS FOR PHYSICALLY HANDICAPPED AND OTHER SPECIAL SCHOOLS (2014 - 15)	173
16.7	S.S.C. RESULTS (latest five years)	174
16.8	JUNIOR COLLEGES, MANDAL WISE (2014 - 15)	175
16.9	INTERMEDIATE RESULTS (Latest five years)	176
16.1	DEGREE COLLEGES, MANDAL-WISE (2014 - 15)	177 - 179
16.11	COLLEGES FOR PROFESSIONAL AND SPL. EDUCATION MANDAL-WISE (2014 - 15)	180 - 186
16.12	SCHOLARS COURSE-WISE - 2014-15	187

17 - LOCAL BODIES		
TABLE NO.	CONTENTS	
17.1	RECEIPTS & EXPENDITURE OF ZILLA PARISHAD (2013-14 & 2014 - 15)	188
17.2	RECEIPTS & EXPENDITURE, MANDAL PRAJA PARISHADS (2013-14 & 2014 - 15)	189
17.3	RECEIPTS AND EXPENDITURE OF GRAMPANCHAYATS (2014 - 15)	190
17.4	RECEIPTS AND EXPENDITURE OF MUNICIPALITIES (2013-14 & 2014 - 15)	191
18 CO-OPERATION		
TABLE NO.	CONTENTS	
18.1	WORKING OF PRIMARY AGRICULTURAL CREDIT SOCIETIES (INCLUDING FARMERS SERVICE SOCIETIES) (2012-13, 2013-14 & 2014 - 15)	192
18.2	MANDAL WISE WORKING OF PRIMARY AGRICULTURAL CREDIT SOCIETIES (INCLUDING FARMERS SERVICE SOCIETIES) (2014 - 15)	193
18.3	WORKING OF COOPRATIVE CENTRAL BANK (2012-13, 2013-14 & 2014 - 15)	194
18.4	WORKING OF DISTRICT CO-OPERATIVE MARKETING SOCIETY (2012-13, 2013-14 & 2014 - 15)	195
18.5	SHORT TERM AND MEDIUM TERM AGRICULTURAL LOANS DISBURSED BY THE COOPERATIVE CENTRAL BANK (2012-13, 2013-14 & 2014 - 15)	196
19 - JUDICIAL		
TABLE NO.	CONTENTS	
19.1	DISPOSALS & PENDENCY OF PETITIONS (2014 - 15)	197
19.2	COURT WISE PENDENCY OF CASES (2014 - 15)	198
19.3	REGISTERED DOCUMENTS OF PROPERTY TRANSFERRED - SUB REGISTER WISE (2013-14 & 2014 - 15)	199
20 - POLICE AND CRIME		
TABLE NO.	CONTENTS	
20.1	POLICE STATIONS AND POLICE FORCE (2012-13, 2013-14 & 2014 - 15)	200
20.2	MAJOR COGNIZABLE CRIMES REPORTED (2012-13, 2013-14 & 2014 - 15)	201
20.3	MANDAL WISE MAJOR COGNIZABLE CRIMES REPORTED (2014 - 15)	202
21 - SOCIAL WELFARE		
TABLE NO.	CONTENTS	
21.1	GOVERNMENT HOSTELS FOR SCHEDULED CASTE AND OTHERS, MANDAL WISE (2014 - 15)	203
21.2	GOVERNMENT HOSTELS FOR SCHEDULED TRIBES AND ASHRAM SCHOOLS, MANDAL WISE - (2014 - 15)	204
21.3	MANDAL WISE GOVERNMENT HOSTELS FOR BACKWARD CLASSES (2014 - 15)	205
21.4	SCHOLARSHIPS AWARDED UNDER SOCIAL WELFARE, BC WELFARE , TRIBAL WELFARE, MINORITIES AND DISABLED WELFARE (2014 - 15)	206
21.5	HOUSES CONSTRUCTED BY A.P.STATE HOUSING CORPORATION (2014 - 15)	207 - 208
21.6	SANCTION OF PENSIONS, MANDAL WISE (2014 - 15)	209 - 211
21.7	INDIRAMMA HOUSING PROGRAMME - MANDAL WISE (2014 - 15)	212
21.8	RAJIV SWAGRUHA HOUSING PROGRAMME (Latest year)	213
22 - WOMEN AND CHILD WELFARE		
TABLE NO.	CONTENTS	
22.1	MAHILA MANDALS, MANDAL WISE (2014 - 15)	214
22.2	CHILD WELFARE INSTITUTIONS MANDAL WISE (2014 - 15)	215
22.3	ANGANWADI CENTRES, MANDAL WISE (2014 - 15)	216

22.4	UNIVERSAL IMMUNISATION PROGRAMME, MANDAL WISE (2014 - 15)	217
22.5	MINORITIES WELFARE (latest year)	218
XXIII. MISCELLANEOUS:		
23.1	Educational Facilities in Villages (2014 - 15)	219 - 222
23.2	Medicual Facilities in villages (2014 - 15)	223
23.3	Veterinary Facilities in Villages (2014 - 15)	224
23.4	Drinking Water Facilities in villages (2014 - 15)	225
23.5	Drinking Water list of problematic villages (2014 - 15)	226
23.6	Arrival and valuation of agricultural commodities in regulated markets (2014 - 15)	227 - 229
23.7	Cinema Theatres Mandal wise (2014 - 15)	230
23.8	Enterprises & Persons Usually working 2005 Economic Census	231 - 232
23.9	Land assigned to Landless Poor and Housesite Pattas Distributed (2014 - 15)	233 - 234
23.10	Ware Housing Facilities Mandal wise (2014 - 15)	235
23.11	Libraries Mandal wise (2014 - 15)	236
23.12	Public Distribution System Mandal wise (2014 - 15)	237 - 238
23.13	Consumption of Major Petroleum Products Mandal wise (2014 - 15)	239
23.14	National Literary Programme Mandal wise(2014 - 15)	240
23.15	Youth Centres Mandal wise(2014 - 15)	241
23.16	Physical and Financial Targets and Achievements according to Social Status under S.G.S.Y(2014 - 15)	242
23.17	Sector wise physical and financial targets and achievements under S.G.S.Y(2014 - 15)	243
23.18	Sector wise physical and financial achievements by the S.C.Cooperative Society Ltd., out side S.G.S.Y. including S.C.Action Plan (2014 - 15)	244
23.19	Sector wise physical and financial achievements by the B.C.Cooperative Society Ltd., out side S.G.S.Y. including SC action plan (2014 - 15)	245
23.20	Schemes taken up under Horticulture programme outside S.G.S.Y. and other Financial Corporations (Department only) (2014 - 15)	246
23.21	Financial Achievements under Physically Handicapped Programme (2014 - 15)	247
23.22	Schemes related to A.P.State Irrigation Development Corporation(2014 - 15)	248
23.23	Achievements under Twenty Point Programme (2014 - 15)	249
23.24	Achievements under Backward Regions Grant Fund (BRGF) (2014 - 15)	250
23.25	Achievements under Indira Awas Yojana Programme (2014 - 15)	251
23.26	Sector wise physical and Financial achievements under I.T.D.A. (2014 - 15)	252
23.27	Exports and Imports handled at Kakinada port (2013-14 & 2014 - 15)	253
23.28	Quantity and value of oversees of traffic handled at Visakhapatnam port (latest two years)	254
23.29	Availability of Groups , Mandal wise (2014 - 15)	255
23.30	Exports and Imports handled at Krishnapatnam port (2013-14 & 2014 - 15)	256

SALIENT FEATURES OF KURNOOL DISTRICT

1. LOCATION AND COMPOSITION:

This district derives its name from its chief town Kurnool the capital of former Nawabs, Capital of Andhra Pradesh State from 1st October 1953 to 1st November, 1956 and at present the headquarters of the district. The name Kurnool is said to have been derived from “Kandanavolu”.

Kurnool District lies between the northern latitudes of 14^o 54’ and 16^o 18’ and eastern longitudes of 76^o 58’ and 79^o 34’. The altitude of the district varies from 100 ft above the mean sea level. This district is bounded on the north by Tungabhadra and Krishna rivers as well as Mahabubnagar district, on the south by Kadapa and Anantapur Districts on the west by the Bellary district of Karnataka State and on the east by Prakasam District. The district ranks 10 in population with 40,53,463 People accounting for 4.63 % of the total Population of the state as per 2011 Population Census, while in area it occupies the 3rd place with 17658 Sq. Kms., which account for 6.41 % of the total area of the state.

At present Kurnool District comprises 3 Revenue Divisions, 54 Revenue Mandals 53 Mandal Parishads, One Municipal Corporation , 4 Municipalities, 4 Nagara Panchyats, 889 Gram Panchayats , 926 Revenue Villages.

2. PHYSIOGRAPHY:

Nallamalas and Erramalas are the two important mountain ranges in the district running in parallel from North to South. The Erramalas divide the district into two well defined tracts from East to West. Between Erramalas and Nallamalas lies the Eastern part of the district comprises Nandikotkur, Pagidyala, Kothapalli, Pamulapadu, Atmakur, Velgodu, J.Bungalow, Midthur, BandiAtmakur, Gadivemula, Nandyal, Mahanandi, Panyam, Banaganapalli, Owk, Koilakuntla, Rudravaram and Chagalamarri Mandals. This tract is crossed by the crest of Krishna and Pennar, watershed at the North part of the Pagidyala mandal at about 1000 above the sea level. From this height the ground slopes to the South along the river Kundu till it traverses into Pennar valley. Major part of its tract is predominantly black cotton soils.

The western tract comprises Pathikonda, Tuggali, Maddikera, Devanakonda, Gonegandla, Dhone, Peapully, Veldurthy, Bethamcherla, Krishnagiri, Kurnool, Orvakal, Kallur, Kodumur, C.Belagal, Gudur, Yemmiganur, Nandavaram, Mantralayam, Adoni, Peddakadubur, Kosigi, Kowthalam, Alur, Aspari, Holagunda, Halaharvi, Chippagiri Mandals. The terrain here slopes from South to North and it is drained by the river Hundri which joins the river Tungabhadra at Kurnool. The soils in the North Western traversed parts by the river Hundri are black cotton while the South Eastern parts are predominantly pure red soils.

3. **CLIMATE :**

The Climate of the district is normally good and healthy. January, February and March months are usually pleasant with moderate winds from South-East. April and May are hottest months of the year, during these months the wind shifts to Southwest with increased force and brings welcome showers by the end of May. During the succeeding four months the wind blows from Western side in Major parts of the district and brings fair quantum of rainfall. By the end of September the wind is light and pleasant forecasting the on set of Northeast monsoon. In November and December the weather is fine, Rainfall is rare and wind is light with occurrence of heavy dew. District normal rainfall of the year is 670.3 mm. During 2014-15 the rainfall received is 473.9 mm.

4. **RIVERS :**

The principal rivers flowing in the district are the Tungabhadra (and its tributary is Hundri) the Krishna and the Kunderu.

The Tungabhadra rises in the western ghats and after forming part of northern boundary for some distance separates Kurnool from the Telangana area flown in an Eastern direction receives Hundri and falls into the Krishna river at Kudali Sangam after winding Northwards.

The Hundri, a tributary of Tungabhadra rises in the fields of Maddikera in Maddikera mandal receives a stream from Erramalas at Laddagiri in Kodumur Mandal and joins Thungabhadra at Kurnool. It drains much of Maddikera, Pathikonda Devanakonda, Gonegandla, Kodumur and Kallur mandals. This is trurbid streams with sudden raise and fall. The Kunderu also called Kumudvathi rises on the western side of Erramalas winds its way into Kunderu valley and flows in a Southern direction collecting drainage all along its course from either side. It flows through Orvakal, Midthur, Gadivemula, Nandyal, Gospadu, Koilakuntla, Dornipadu and Chagalamarri mandals and there enters Kadapa District.

5. **FLORA FOREST AND FAUNA FOREST:**

The forestic composition of the district stands in direct relation to that climate and edaphic conditions and the biotic influence in various locations.

Broadly speaking the Eastern portion of the District bears better vegetation while the the western of especially the north western portion comprising of Adoni, Peddakadubur, Alur, Aspari, Chippagiri, Halaharvi, Holagunda, Koilakuntla, Sanjamala, Owk, Pathikonda, Devanakonda, Krishnagiri, Veldurthy, Kodumur and Kallur mandals presents a desolate appearance and the vegetation that exists is confined mostly to small pockets of reserve forests.

The total area under forests is 340669 Hec. accounting for about 19 percent of a total geographical area of the district. The major parts of the forest area is confined mainly to the Nallamalas including its extensions, the Erramalas and a part of the

Velikondas. The forests covering the Erramalas and Velikondas are of interior type Bamboo with timber species occurs fairly over extensive areas in the district. Tamarind and Beedi leaves are the important minor forest produce of the District.

Wild animals are found in plenty in Nallamalas and Erramalas hills which afford an ideal abode for wild life tiger, panthers, bears, jackals, hyaenas wild bears, foxes, spotted dears, sambrs, black bucks, nelgais, wild sheep etc., are found in these forests. In order to preserve the wild animals, forest of the northern part of Nallamalas covering an area of about 46.815 hectares has been brought under the Nagarjuna Sagar – Srisailam wild life Sanctuary.

Partridges, peacocks, red jungle fowl, green pigeon, quails are the chief game birds found in the forests. The great Indian Bustard (Batta Meka) an endangered bird species is found near Rollapadu village of Midthur mandal and an area of about 1,600 hectares around Rollapadu village has been declared as protected area for propagation of this species.

In the year 1983 Tiger project has been started near Srisailam covering 3,568 Sq. Km. of Nallamalas forest with 64 Tigers and 78 Panthers population as per 2003 Census.

6. **LAND AND LAND USE :**

The total Geographical area of the district is 17.658 lakh Hect. During the year 2014-15 the area covered by forest is 3.406 lakh Hects. which forms 19.29% to the total geographical area. The net area sown is 9.19 lakh Hects, forming 51.8% to the total geographical area. The total cropped area in the district is 9.98 lakhs Hects. The area sown more than once during the year is 0.92 lakh Hects.

7. **IRRIGATION :**

The gross cropped irrigated area of the district is 2.77 lakh Hects. of which 2.86 lakh Hects. are irrigated through canals, tanks, wells and other sources during 2014-15.

8. **POWER :**

The district receives its power supply from Tungabhadra and Hampi Hydro Electric Power Stations.

Srisailam Hydro-Electric Power Project is constructed across the river Krishna at a distance of 3 Kms. from famous Srisailam Temple. The total cost of Project was Rs.433 Crores. There are seven Hydro generators of 110 M.W. Capacity each and electricity produced during 2014-15 was 1153.03 Millian KWH.

9. **MINERAL RESOURCES :**

Kurnool District possesses enormous deposits of lime-stone suitable for cement manufacture, apart from this, the important minerals of economic value in the district are barites, yellow shale, white shale, steatite etc.,

Lime-Stone occurs in Kallur, Orvakal, Dhone, Peapully, Panyam, Banaganapalli, Owk, Gadivemula and Kolimigundla mandals with an annual exploitation of 32.15 lakh M.Tons. The annual out turn of the other minerals in the district is 42.31 lakh M.Tons during 2014-15.

PLACE OF TOURIST IMPORTANCE

1.Konda Reddy Buruju:

Konda Reddy Buruju is located in the heart of Kurnool & believed to be built by the Raja's of Vijayanagaram. It was a part of Kurnool fort & was used as a prison. One revolutionary Konda Reddy attained martyrdom in this prison. Since then the place is known as KondaReddy Buruju.

2. **Srisailam :**

It is located at 180Kms from Kurnool and 210 Kms from Hyderabad an altitude of over 1500 ft. above the Sea level in the Picturesque natural environment in the Northern most part of the Nallamalas hill range. The temple at Srisailam is the ancient and sacred place of South India. The presiding deity of the place is Brahmaramba Mallikarjuna Swamy in natural stone formations in the shape of Lingam and is listed as one of the twelve Jyotirlingams existing in the country . The Temple built in 14th Century and the walls are carved with depictions of elephants hunting scenes and Lord Shiva in different manifestations. Apart from the main temple there are other places like Sikhareswaram, the gates of Heaven ,Hatakeswaram and PalaDhara – PanchaDhara,Sakshi Ganapathi,Sivaji spurthikendra, Pathala Ganga etc.. are well worth for visit.

3. **Mahanandi :**

Mahanandiswara temple in Mahanandi mandal is a reputed pilgrim center and that dates back to the 7th century A.D. . It is Located at a distance of 14 Kms from Nandyal and 80 Kms from Kurnool. It is a scenic spot having its location to the east of the Nallamalas hill range in a natural set up of ravishing beauty surrounded by thick forest . The remarkable feature here is the crystal clear water which flows throughout the year from perennial springs. The festival of Mahanandiswara is celebrated during February- March. Pilgrims and Tourists from all parts of India particularly South Indians visit this place throughout the year. Apart from the above there are other places like Pushkarani, a pond with water so clear and pure that even a pin at the bottom can be seen, KodandaRamalayam and Kameswari devi temple are the visiting places.

4. **Ahobilam :**

It is a great religious center of antiquity and is situated at a distance of 68 Kms. from Nandyal , 28 Kms. from Allagadda and 160 Kms from Kurnool.

At upper Ahobilam worship is offered to Navanarasimha(Nine Forms of Lord Narasimha) where as at lower Ahobilam down the hill the temple of Prahladavarada is located. The Brahmotsavam is celebrated in the month of February – March attracting large number of devotees. Other sites worth seeing are Amruthavalli tavar temple, Sannidhi Pushkarini, Bhashyakara Sannindi .

5. **Manthralayam :**

Mantralayam is situated on the banks of river Tungabhadra and Lying 90 kms from Kurnool. It derived its importance from the Jeevasamadhi of Madhva Saint Sri Raghavendra Swamy. The Choultries and Sanskrit School are the real attracting of these places and draws thousands of devotees from South India particularly Madhvas. On there the places to see including Ragavendra Swamy Brindavan, the tomb that Swamy entered alive , Panchamuki Anjaneya Swamy Temple and Venkateswara Swamy Temple are the important visiting spots..

6. **Yaganti :**

Yaganti lies at a distance of 11 Kms. from Banganapally and 90 Kms from Kurnool situated amidst natural scenery with caves and water falls around. The presiding deity is Uma Maheswara Swamy popularly known as Yaganti Swamy. This deity is in the form of Statue and its tower posses beautiful sculptures. The most striking scenic at this temple is huge Nandi of size of 15' X 10' X 8'. Mahasivaratri Festival celebrated here and attracts large gathering of Hindus.

7. **Belum Caves :**

Belum Caves are located near Belum village, Kolimigundla mandal in Kurnool district. The Caves lies at a distance of 110 Kms from Kurnool via Banaganapalli. Belum Caves made known in 1982 and which are the second largest natural caves in Indian Sub Continent after Meghalaya Caves. These under ground caves are located on a flat agricultural field, have 3 well like cavities with the central one being the main entrance to the caves.

After a distance of 20 metres at the entrance, the cave is horizontal and has a length of 3229 metres. Longer than Borra Caves in Vizag district, Belum caves have long passages, spacious chambers fresh water galleries and siphons. There are some land marks inside named as “Simhadwaram”, “Kotilingalu”, “Manadapam” and “Pathalaganga”. All this makes Belum Caves a geographical and archeological attraction world wide.

8. **Rolla Padu Sanctuary:**

The Rolla Padu Sanctuary is located in Midthur mandal and about a distance of 60 Kms from Kurnool. Apart from a wide variety birds and animals, this sanctuary is renowned as one of the last refuges of the endangered Great Indian Bustard (Batta Meka Pitta), which is a heavy Ground Bird like a young ostrich or peahen.

B. COMPARISION OF THE DISTRICT WITH THE STATE 2014-15					
SL. No.	ITEM	UNIT	YEAR	STATE	DISTRICT
1	2	3	4	5	6
1	Geographical Area:	000'Sq.Kms.	2011	163.00	17.7
2	Population as per 2011 Census				
(a)	Total Population	In Lakhs	2011 Census	495.77	40.53
(b)	Male Population	In Lakhs	2011 Census	248.30	20.39
(c)	Female Population	In Lakhs	2011 Census	247.47	20.14
(d)	Sex Ratio	Females for 1000 Males	2011 Census	997	988
(e)	Rural Population	In Lakhs	2011 Census	349.67	29.04
(f)	% of Rural Population to Total Population	In Lakhs	2011 Census	70.53	71.65
(g)	Urban Population	In Lakhs	2011 Census	146.1	11.49
(h)	% of Urban Population to Total Population	Percentage	2011 Census	29.47	28.35
(i)	No. of Households	In Lakhs	2011 Census	127.19	8.87
(j)	Density of Population	Persons per Sq.Km.	2011 Census	304	229
(h)	Growth Rate over the previous Census (2001-	Percentage	2011 Census	9.21	14.85
3	Child Population (0-6)				
(a)	Total Population	In Lakhs	2011 Census	52.44	5.06
(b)	Male Population	In Lakhs	2011 Census	26.97	2.61
(c)	Female Population	In Lakhs	2011 Census	25.47	2.45
(d)	Rural Population	Lakhs	2011 Census	37.83	3.73
(e)	Urban Population	Lakhs	2011 Census	14.61	1.33
4	Literates				
(a)	Total Literates	In Lakhs	2011 Census	298.60	21.27
(b)	Male Literates	In Lakhs	2011 Census	165.50	12.46
(c)	Female Literates	In Lakhs	2011 Census	133.10	8.81
5	Literacy Rate				
(a)	Total Literacy Rate	Percentage	2011 Census	67.35	59.97
(b)	Male Literacy Rate	Percentage	2011 Census	74.77	70.1
(c)	Female Literacy Rate	Percentage	2011 Census	59.96	49.78

B. COMPARISION OF THE DISTRICT WITH THE STATE 2014-15					
SL. No.	ITEM	UNIT	YEAR	STATE	DISTRICT
1	2	3	4	5	6
6	No. of Households				
(a)	Total	In Lakhs	2011 Census	127.19	8.89
(b)	Rural	In Lakhs	2011 Census	90.65	6.39
(c)	Urban	In Lakhs	2011 Census	36.54	2.48
7	House hold size				
(a)	Total	No. of Persons per house hold	2011 Census	4	5
(b)	Rural	No. of Persons per house hold	2011 Census	4	5
(c)	Urban	No. of Persons per house hold	2011 Census	4	5
8	Scheduled Caste Population				
(a)	Total Population	In Lakhs	2011 Census	84.69	7.38
(b)	Male Population	In Lakhs	2011 Census	42.20	3.7
(c)	Female Population	In Lakhs	2011 Census	42.49	3.68
(d)	% of SC Population to Total Population	Percentage	2011 Census	17.08	18.21
9	Scheduled Tribe Population				
(a)	Total Population	In Lakhs	2011 Census	27.40	0.83
(b)	Male Population	In Lakhs	2011 Census	13.62	0.42
(c)	Female Population	In Lakhs	2011 Census	13.78	0.41
(d)	% ST Population to Total Population	Percentage	2011 Census	5.53	2.05
10	Workers				
(a)	Total Workers (Main+Marginal)	In Lakhs	2011 Census	230.81	20.3
(b)	Agriculture Workers (Cultivators+Agrl.labour)	In Lakhs	2011 Census	143.93	11.63
(c)	Non Agriculture workers (Household industries+Others)	In Lakhs	2011 Census	86.88	14.46
11	Crude Birth Rate (United A.P.)				
(a)	Total	No. of live births per 1000 mid-year population	S.R.S -2013	17.4	18.5
(b)	Rural	No. of live births per 1000 mid-year	S.R.S -2013	17.7	18
(c)	Urban	No. of live births per 1000 mid-year	S.R.S -2013	16.7	17.5

B. COMPARISION OF THE DISTRICT WITH THE STATE 2014-15					
SL. No.	ITEM	UNIT	YEAR	STATE	DISTRICT
1	2	3	4	5	6
12	Crude Death Rate (United A.P.)				
(a)	Total	No. of deaths per 1000 mid-year	S.R.S -2013	7.3	7.9
(b)	Rural	No. of deaths per 1000 mid-year population	S.R.S -2013	8.3	9.2
(c)	Urban	No. of deaths per 1000 mid-year	S.R.S -2013	5	6.3
13	Infant Mortality rate (United A.P.)				
(a)	Total	No. of infant deaths per 1000	S.R.S -2013	39	36.7
(b)	Rural	No. of infant deaths per 1000	S.R.S -2013	44	40.7
(c)	Urban	No. of infant deaths per 1000	S.R.S -2013	29	34
14	Villages/Gram Panchayats/Mandals/Mandal Parishads)				
(a)	Census Villages (including uninhabited villages)	Nos.	Census 2011	17,366	898
(b)	Revenue Villages (inhabited + un inhabited)	Nos.	2015	17,751	921
(c)	Gramapanchayats	Nos.	2015	12,918	889
(d)	Revenue Mandals	Nos.	2015	670	54
(e)	Mandal Parishads	Nos.	2015	654	53
(f)	Revenue Divisions	Nos.	2015	49	3
(g)	Towns (Statutory and Census)	Nos.	Census,2011	195	11
(h)	Municipal Corporations	Nos.	2015	13	1
(i)	Municipalities/ Nagar Panchay	Nos.	2015	97	9
15	Rainfall				
(a)	Normal Rainfall	In mms	2014-15	966	670.3
(b)	Actual Rainfall	In mms	2014-15	606.1	473.9
16	Agriculture				
(a)	Gross Cropped Area	In '000' Hect.	2014-15	7,690	998.00
(b)	Net Cropped Area (including fish ponds)	In '000' Hect.	2014-15	6,236	916.00
(c)	Gross Irrigated Area	In '000' Hect.	2014-15	3,886	286.00
(d)	Net Area Irrigated	In '000' Hect.	2014-15	2,927	246.00

B. COMPARISION OF THE DISTRICT WITH THE STATE 2014-15					
SL. No.	ITEM	UNIT	YEAR	STATE	DISTRICT
1	2	3	4	5	6
	(A)Area Under				
(a)	Rice	In '000' Hect.	2014-15	2,394	115.00
(b)	Jowar	In '000' Hect.	2014-15	141	67.00
(c)	Maize	In '000' Hect.	2014-15	303	46.00
(d)	Redgram	In '000' Hect.	2014-15	151	44.00
(e)	Greengram	In '000' Hect.	2014-15	171	3.50
(f)	Blackgram	In '000' Hect.	2014-15	316	11.00
(g)	Bengalgram	In '000' Hect.	2014-15	342	144.00
(h)	Groundnut	In '000' Hect.	2014-15	874	108.00
(i)	Sunflower	In '000' Hect.	2014-15	50	13.00
(j)	Chillies	In '000' Hect.	2014-15	135	14.00
(k)	Onion	In '000' Hect.	2014-15	33	25.00
(l)	Sugarcane (Gur)	In '000' Hect.	2014-15	139	1.50
(m)	Cotton	In '000' Hect.	2014-15	821	306.00
(n)	Tobacco	In '000' Hect.	2014-15	140	6.00
	(B) Production				
(a)	Rice	'000 Tonnes	2014-15	8,456	444
(b)	Jowar	'000 Tonnes	2014-15	344	136
(c)	Maize	'000 Tonnes	2014-15	1,938	186
(d)	Redgram	'000 Tonnes	2014-15	76	19
(e)	Greengram	'000 Tonnes	2014-15	142	4
(f)	Blackgram	'000 Tonnes	2014-15	299	20
(g)	Bengalgram	'000 Tonnes	2014-15	391	190
(h)	Groundnut	'000 Tonnes	2014-15	493	99
(i)	Sunflower	'000 Tonnes	2014-15	40	14
(j)	Chillies	'000 Tonnes	2014-15	740	72
(k)	Onion	'000 Tonnes	2014-15	626	484
(l)	Sugarcane (Gur)	'000 Tonnes	2014-15	1,002	8
(m)	Cotton Lint	Bales of 170 Kgs.each	2014-15	2,751	387
(n)	Tobacco	'000 Tonnes	2014-15	358	19

B. COMPARISION OF THE DISTRICT WITH THE STATE 2014-15					
SL. No.	ITEM	UNIT	YEAR	STATE	DISTRICT
1	2	3	4	5	6
17	Veterinary facilities				
	Total Live Stock Population	In Lakhs	As per 2012 Census(P)	294.03	28.75
(a)	Super Speciality Veterinary Hospitals	Nos.	2014-15	2	0.00
(b)	Veterinary Poly Clinics	Nos.	2014-15	12	1
(c)	Veterinary Hospitals	Nos.	2014-15	180	15
(d)	Veterinary Dispensaries	Nos.	2014-15	1420	121
(e)	Rural Live Stock Units including Mobile Veterinary	Nos.	2014-15	1530	205
(f)	Artificial Insimination Centers	Nos.	2014-15	6019	0
18	Hospitals				
(a)	Govt. Hospitals (Allopathic) (General, Allied & CHCs)	Nos.	2014-15	260	21
(b)	Hospitals for special treatment	Nos.	2014-15	20	1
(c)	Primary Health Centres	Nos.	2014-15	1,075	83
(d)	Dispensaries including ESI Diagnostic centres	Nos.	2014-15	81	2
(e)	Hospitals & Dispensaries (Ayurvedic)	Nos.	2014-15	628	44
(f)	Hospitals & Dispensaries (Homoeopathy)	Nos.	2014-15	361	25
(g)	Hospitals & Dispensaries (Unani)	Nos.	2014-15	161	18
(h)	Hospitals & Dispensaries (Naturopathy)	Nos.	2014-15	44	3
(i)	No. of Doctors in all Hospitals (including Contract)	Nos.	2014-15	5,620	222
(j)	No. of Beds in all Govt. Hospitals	Nos.	2014-15	28753	1428.0
19	Villages Electrified				
(a)	No. of inhabited Villages	Nos.	2011 census	16837	897
(b)	Percentage of Villages Electrified	%		100	100
20	Education				
	(A) No. of Institutions:				
(a)	Degree Colleges (Govt.+Private)	Nos.	2014-15	271	63
(b)	Junior Colleges	Nos.	2013-14	3,315	226
(c)	Schools including Elementary, UPS, High Schools & Higher Secondary	Nos.	2014-15	61,128	4095
(d)	B.Ed. Training colleges (Govt.+ Private)	Nos.	2014-15	378	38
(e)	Polytechnic (Govt.+ Private)	Nos.	2014-15	317	13

B. COMPARISON OF THE DISTRICT WITH THE STATE 2014-15					
SL. No.	ITEM	UNIT	YEAR	STATE	DISTRICT
1	2	3	4	5	6
(f)	Engineering Colleges (Govt.+Private)	Nos.	2014-15	368	20
(g)	Medical Colleges (including Private Colleges) (Allopathy) (MPDC)	Nos.	2014-15	25	2
(h)	Pharmacy (Govt.+Private)	Nos.	2014-15	128	6
(i)	I.T.I (Govt.+Private)	Nos.	2014-15	477	33
(j)	M.B.A. (Govt.+Private)	Nos.	2014-15	396	8
(k)	M.C.A. (Govt.+Private)	Nos.	2014-15	194	11
	(B) Students enrolled in Colleges				
(a)	Degree Colleges (Govt.+ Private aided) (excluding Oriental)	Nos.	2014-15	2,24,702	44629
(b)	Junior Colleges	Nos.	2013-14	4,53,719	19197
(c)	Schools including Elementary, UPS, High Schools & Higher Secondary	Nos.	2014-15	72,32,771	974077

SOURCE: DIRECTORATE OF ECONOMICS & STATISTICS, HYDERABAD .

C - ADMINISTRATIVE DIVISION IN THE DISTRICT - 2015

S.No.	Name of the Revenue Division	Mandal	No.of Revenue Villages			No.of Grampanchayats		
			Inhabited	Uninhabited	Total	Notified	Non-notified	Total
91	NANDYAL	Panyam	18	0	18	18	0	18
		Gadivemula	14	0	14	16	0	16
		Bandi Atmakur	15	0	15	19	0	19
		Nandyal	17	0	17	20	0	20
		Mahanandi	9	0	9	11	0	11
		Sirvel	12	0	12	13	0	13
		Gospadu	15	0	15	15	0	15
		Banaganapalle	38	1	39	22	0	22
		Owk	19	0	19	19	0	19
		Koilkuntla	17	1	18	17	0	17
		Rudravaram	19	0	19	20	0	20
		Allagadda	20	0	20	17	0	17
		Dornipadu	9	0	9	11	0	11
		Sanjamala	20	1	21	15	0	15
		Kolimigundla	21	0	21	22	0	22
		Uyyalawada	19	1	20	17	0	17
		Chagalamarri	19	0	19	18	0	18
			301	4	305	290	0	290
92	KURNOOL	C.belagal	9	1	10	12	0	12
		Gudur	11	0	11	9	0	9
		Kallur	21	0	21	21	0	21
		Kurnool	23	0	23	23	0	23
		Nandikotkur	11	1	12	12	0	12
		Pagidyala	6	4	10	7	0	7
		Jupadu Bungalow	10	1	11	12	0	12
		Kothapalle	13	2	15	12	0	12
		Srisailam	4	0	4	0	0	0
		Atmakur	10	2	12	13	0	13
		Pamulapadu	11	0	11	13	0	13
		Midthur	17	0	17	19	0	19
		Orvakal	20	0	20	20	0	20
		Kodumur	10	0	10	13	0	13
		Krishnagiri	15	0	15	15	0	15
		Veldurthi	16	0	16	22	0	22
		Bethamcherla	11	0	11	20	0	20
		Velgode	7	1	8	8	0	8
		Dhone	16	0	16	25	0	25
		Peapally	18	1	19	26	0	26
			259	13	272	302	0	302
93	ADONI	Mantralayam	20	0	20	17	0	17
		Kosigi	23	5	28	17	0	17
		Kowthalam	33	2	35	23	0	23
		Pedda Kadubur	18	0	18	15	0	15
		Yemmiganur	19	1	20	16	0	16
		Nandavaram	19	0	19	14	0	14
		Gonegandla	16	0	16	20	0	20
		Adoni	45	1	46	37	0	37
		Holagunda	20	0	20	17	0	17
		Halaharvi	24	0	24	15	0	15
		Alur	18	0	18	14	0	14
		Aspari	20	0	20	19	0	19
		Devanakonda	14	1	15	20	0	20
		Pattikonda	11	0	11	15	0	15
		Chippagiri	14	0	14	12	0	12
		Maddikera (east)	6	2	8	7	0	7
		Tuggali	12	0	12	19	0	19
			332	12	344	297	0	297
	TOTAL		892	29	921	889	0	889

C1 - MUNICIPAL INFORMATION IN THE DISTRICT - 2014 - 15			
S.No.	Name of the Municipal Corporation/ Municipality	No.of Revenue Villages	No.of Wards
1	2	3	4
1	Kurnol Municipal Corporation	23	51
2	Dhone Municipality	16	20
3	Nandyal Municipality	17	42
4	Adoni Municipality	46	41
5	Yemmiganur Municipality	20	33
6	Gudur Nagarapanchayat	11	20
7	Nandikotkur Nagarapanchayat	12	23
8	Atmakur Nagarapanchayat	12	20
9	Allagadda Nagarapanchayat	12	20
	TOTAL	169	270

D - PUBLIC REPRESENTATIVES / NON - OFFICIALS - LEGISLATIVE ASSEMBLY

Assembly Const. No.	Constituency Name	Representative Name
1	2	3
134	Allagadda	Sri. Bhuma Akhila Priya Reddy
135	Srisailam	Sri Buddha Raja Sekhara Reddy
136	Nandikotkur (sc)	Sri Y.Isaiah
137	Kurnool	Sri S.V. Mohan Reddy
138	Panyam	Sri Gowru Charitha Reddy
139	Nandyal	Sri Bhuma Nagireddy
140	Banaganapalle	Sri B C Janardhan Reddy
141	Dhone	Sri Bukkana Raja Reddy
142	Pattikonda	Sri K. E. Krishna Murthy
143	Kodumur (sc)	Sri Mani Gandhi
144	Yemmiganur	Sri B Jaya Nageshwar Reddy
145	Mantralayam	Sri Y. Balanagi Reddy
146	Adoni	Sri Y.sai Prasad Reddy
147	Alur	Sri Jayaramulu

D - PUBLIC REPRESENTATIVES / NON - OFFICIALS - LOKSABHA

Loksabha Const. No.	Constituency Name	Representative Name
1	2	3
34	Nandyal	Sri.s.p.y.reddy
35	Kurnool	Smt . Butta Renuka

II) MEMBERS OF RAJYA SABHA	
S.No.	Name
1	NIL
2	
3	
4	
5	

D - PUBLIC REPRESENTATIVES / NON - OFFICIALS - MUNICIPAL CHAIRMEN

S.No	Municipality	Chairman
2	3	4
1	Kurnool	Election Not Conducted
2	Dhone	Sri Phaniraj Venkata Kotrike
3	Nandyal	Smt Desam Sulochana
4	Adoni	Smt Saraojamma
5	Yemmiganur	Smt Saya Saraswathi
6	Nandikotkur	O.subbamma
7	Gudur	B.Indira Subhashini
8	Allagadda	Y.usha Rani
9	Atmakur	C.noor Mohmad

D - PUBLIC REPRESENTATIVES / NON - OFFICIALS

S.No	Mandal Name	Name of Z.P.T.C	Name of M.P.P
1	2	3	4
1	Mantrlayam	R.lakshmaiah	C.venugopal Naidu
2	Kosigi	Dalavai Mangamma	G.naga Raju(fac)
3	Kowthalam	Lakshmi	G.swarna Latha(fac)
4	Peddakadabur	R.renuka Devi	G.padmaja
5	Yemmiganur	M.jayamma	G.v.ramanamurthy
6	Nandavaram	Pushpavathi	G.jayam Vijay
7	C.belagal	Chandra Sekhar	M.siddalinga Murthy
8	Gudur	B.k.nagajyothi	T.v.bhaskara Naidu
9	Kallur	V. Saraswathi	S.n.anwara Begum
10	Kurnool	M.k.madhavi	M.jayarami Reddy
11	Nandikotkur	Smt.chinthakunta Lakshmi	D.pratap Reddy
12	Pagidyala	G.radhamma	K.vijayalakshmi
13	Jupadu Banglow	R.ranga Reddy	E.v.subba Reddy
14	Kothapalli	Shinivarapu Purusottam Reddy	K.ramesh Babu (fac)
16	Atmakur	Karnati Venkata Ramudu	A.sesikala
17	Pamulapadu	Yannam Dushyanth Reddy	M.sudhakaraiyah
18	Midthur	P.ugandhar Reddy	C.venganna
19	Orvakal	M.rajasekhar	S.madhavilatha
20	Kodumur	G. Sharadamma	K.suvarnalatha
21	Gonegandla	Yagantigari Ramulamma	A.madhusuhan Reddy
22	Adoni	G.anand	M.malleswari
23	Holagunda	Kuruva Gangamma	M.nageswara Rao
24	Halaharvi	R.ramana	N.lokeswara
25	Alur	G.rambheem Naidu	C.madhubhusan Rao
26	Aspari	P.suseelamma	N.saleem Basha
27	Devanakonda	Saraswathi	H.adaiah
28	Krishnagiri	Koilakonda Madiga Lakshmidevi	M.fazeel Basha
29	Veldurthy	Desai Sameer Kumar Reddy	G.m.abdul Waheed
30	Bethamcherla	M.padmavathi	T.nagaraju Naidu
31	Panyam	M. Narayanamma	H.chandrasekhar Rao
32	Gadivemula	K.balaraju	G.venkateswara Reddy
33	Velgode	Chintamani Lali Swamy	G.bhaskar
34	Bandi Atmakur	B.aswarthamma	R.subbamma
35	Nandyal	Lakshmi Devi. Meeniga	P.swarana Latha
36	Mahanandi	B. Vijaya Bashkar Reddy	V.neeraja
37	Sirivel	Naik.nazeer	P.rajendra Prasad
38	Gospadu	Smt P.jagadeeswaramma	R.ramalingeswara Reddy
39	Banaganapalli	Aswattu Raja Gopal	P.balakrishna Reddy
40	Dhone	Sriramulu	Smt.t.catherin
41	Pathikonda	Ediga Sukanya	K.m.uma Maheswaramma
42	Chippagiri	Eragandula Meenakshi Nayudu	M.chandrasekharaiyah
43	Maddikera	P.purushptham Chowdary	G.siva Sankar
44	Tuggali	Smt.k.varalakshmi	P.varalakshmi
45	Peapully	Dilip Chakravarthy	Md.amrutha Raj
46	Owk	Sri. N. Raja Gopal	K.v.nagendra Prasad(fac)
47	Koilakuntla	Gandla Pullaiah	R.sujatha (fac)
48	Rudravaram	Smt Venkatalakshamma	M.vijayalakshmi
49	Allagadda	Chand Basha	G.sadguna Bai
50	Dornipadu	B Veera Badra Reddy	S.noorjhan(fac)
51	Sanjamala	Chinna Babu	S.muralikalyani
52	Kolimigundla	Smt.y.sarswavathi	B.j.wanderman
53	Uyyalawada	G.subhadramma	S.nagaraju(fac)
54	Chagalamarri	Tirupelugari Nagamma	V.sreelatha
Source: CPO, Kurnool			

II) MEMBERS OF LEGISLATIVE COUNCIL		
S.No.	Institution	Name
1	Local Bodies	Sri Silpa Chakrapani Reddy
2	Teachers	Sri B.pullaiah
3	Graduate	Sri Gayanand
4	MLA s Constituency	-
5	Nominated by Governor	Sri Dr. A. Chakrapani Yadav
IV) ZPTC / MPP		
1	Chairman (ZP)	Sri Malella Rajasekhar
VI) CHAIRMEN OF DIST. LEVEL INSTITUTIONS		
S.No.	Institution	Name
1	DCCB	Sri Mallikarjuna Reddy
2	ZGS(Zilla Grandhalaya Samstha)	Sri Sampath Dhana Reddy
3	DCMS	Sri.p.p. Nagi Reddy

E. PROFILE OF PARLIMENTARY CONSTITUENCY / ASSEMBLY CONSTITUENCY

PC No.	Parliamentary Constituency Name	AC No.	Assembly Constituency Name	Mndal Code	Name of the Mandal	No. of G.P.s	No. of Revenue Villages	No. of Households	Population As Per 2011 Census		
									Total	Male	Female
1	2	3	4	5	6	7	8	9	10	11	12
34	Nandyal	134	Allagadda	37	Sirvel	13	12	13914	58014	29395	28619
				48	Rudravaram	20	19	11619	49003	24703	24300
				49	Allagadda	17	20	19458	79126	39669	39457
				50	Dornipadu	11	9	6444	26079	13023	13056
				53	Uyyalawada	17	20	7077	28156	14012	14144
				54	Chagalamarri	18	19	12210	51132	25791	25341
		135	Srisailam	15	Srisailam	0	4	7631	31834	16917	14917
				16	Atmakur	13	12	18613	76028	38670	37358
				33	Velgode	8	8	11326	47850	24223	23627
				34	Bandi Atmakur	19	15	12187	48592	24379	24213
				36	Mahanandi	11	9	9120	38487	19431	19056
		136	Nandikotkur (SC)	11	Nandikotkur	12	12	19499	83748	41904	41844
				12	Pagidyala	7	10	8464	35267	17409	17858
				13	Jupadu Bunga	12	11	8912	37666	19069	18597
				14	Kothapalle	12	15	7491	30362	15335	15027
				17	Pamulapadu	13	11	9930	40358	20376	19982
				18	Midthur	19	17	9665	41652	21099	20553
		138	Panyam	9	Kallur	21	21	43910	196268	98535	97733
				19	Orvakal	20	20	13031	58437	29689	28748
				31	Panyam	18	18	11332	51426	25619	25807
				32	Gadivemula	16	14	9947	42810	21667	21143
		139	Nandyal	35	Nandyal	20	17	60998	269368	135267	134101
				38	Gospadu	15	15	10593	41066	20550	20516
		140	Banaganapalle	39	Banaganapalle	22	39	23840	100954	50906	50048
				46	Owk	19	19	12440	50452	25381	25071
				47	Koilkuntla	17	18	12362	48559	23998	24561
				51	Sanjamala	15	21	9352	37537	18904	18633
				52	Kolimigundla	22	21	12940	53601	27155	26446
		141	Dhone	30	Bethamcherla	20	11	20828	88726	44426	44300
				40	Dhone	25	16	26505	120232	60558	59674
				45	Peapally	26	19	16607	73692	37613	36079
			Sub-Total			498	492	478245	2036482	1025673	1010809
35	Kurnool	137	Kurnool	10	Kurnool	0	0	73496	339529	169065	170464
		142	Pattikonda	28	Krishnagiri	15	15	9780	47103	23733	23370
				29	Veldurthi	22	16	13895	63120	31929	31191
				41	Pattikonda	15	11	14410	68962	34579	34383
				43	Maddikera (ea	7	8	8089	36834	18653	18181
				44	Tuggali	19	12	12577	59462	30466	28996
		143	Kodumur (SC)	7	C.belagal	12	10	11858	57167	29342	27825
				8	Gudur	9	11	9843	46266	23494	22772
				10	Kurnool(rural)	23	23	15504	67268	34162	33106
				20	Kodumur	13	10	15572	74594	37891	36703
		144	Yemmiganur	5	Yemmiganur	16	20	33527	169344	84390	84954
				6	Nandavaram	14	19	12266	61215	30940	30275
				21	Gonegandla	20	16	14578	73873	37236	36637
		145	Mantralayam	1	Mantralayam	17	20	12183	61294	30466	30828
				2	Kosigi	17	28	12770	69275	34768	34507
				3	Kowthalam	23	35	15214	78149	38489	39660
				4	Pedda Kadubu	15	18	10906	56966	28350	28616
		146	Adoni	22	Adoni	37	46	52503	269286	134306	134980
		147	Alur	23	Holagunda	17	20	9398	50592	25533	25059
				24	Halaharvi	15	24	7582	41123	20910	20213
				25	Alur	14	18	10278	55834	28568	27266
				26	Aspari	19	20	12422	65088	33035	32053
				27	Devanakonda	20	15	14187	71237	36374	34863
				42	Chippagiri	12	14	6569	33400	16875	16525
			Sub-Total			391	429	409407	2016981	1013554	1003427
	TOTAL					889	921	887652	4053463	2039227	2014236

E. PROFILE OF PARLIMENTARY CONSTITUENCY / ASSEMBLY CONSTITUENCY

PC No.	Parliamentary Constituency Name	AC No.	Assembly Constituency Name	Mndal Code	Name of the Mandal	Scheduled Caste Population As Per 2011 Census			Scheduled Tribe Population As Per 2011 Census		
						Total	Male	Female	Total	Male	Female
1	2	3	4	5	6	13	14	15	16	17	18
34	Nandyal	134	Allagadda	37	Sirvel	11253	5636	5617	1068	537	531
				48	Rudravaram	12539	6349	6190	1064	544	520
				49	Allagadda	15351	7716	7635	2928	1504	1424
				50	Dornipadu	5940	2968	2972	222	108	114
				53	Uyyalawada	6544	3249	3295	50	24	26
				54	Chagalamarri	9883	4986	4897	2221	1163	1058
		135	Srisailam	15	Srisailam	8450	4235	4215	1706	850	856
				16	Atmakur	9943	4974	4969	2269	1122	1147
				33	Velgode	7805	3895	3910	1938	1023	915
				34	Bandi Atmakur	16966	8506	8460	1061	502	559
				36	Mahanandi	10432	5051	5381	220	106	114
		136	Nandikotkur	11	Nandikotkur	11415	5867	5548	375	182	193
				12	Pagidyala	7932	4041	3891	1515	776	739
				13	Jupadu Bungalow	8094	4246	3848	3042	1991	1051
				14	Kothapalle	13422	6723	6699	4815	2371	2444
				17	Pamulapadu	10586	5326	5260	1785	913	872
				18	Midthur	9723	4936	4787	35	17	18
		138	Panyam	9	Kallur	12028	6141	5887	1261	662	599
				19	Orvakal	11655	5968	5687	622	313	309
				31	Panyam	8489	4276	4213	3313	1247	2066
				32	Gadivemula	7954	4025	3929	1554	847	707
		139	Nandyal	35	Nandyal	37862	18533	19329	4216	2113	2103
				38	Gospadu	11842	5918	5924	406	214	192
		140	Banaganapalle	39	Banaganapalle	16736	8467	8269	3886	1985	1901
				46	Owk	9787	4927	4860	2883	1498	1385
				47	Koilkuntla	9819	4792	5027	872	442	430
				51	Sanjamala	8215	4168	4047	477	240	237
				52	Kolmigundla	9228	4607	4621	1165	602	563
		141	Dhone	30	Bethamcherla	17114	8585	8529	1532	769	763
				40	Dhone	16613	8447	8166	3064	1530	1534
				45	Peapally	9854	5095	4759	3102	1571	1531
			Sub-Total			363474	182653	180821	54667	27766	26901
35	Kurnool	137	Kurnool	10	Kurnool	60276	29447	30829	2804	1362	1442
		142	Pattikonda	28	Krishnagiri	13304	6668	6636	599	305	294
				29	Veldurthi	8815	4248	4567	2968	1516	1452
				41	Pattikonda	4402	2254	2148	674	345	329
				43	Maddikera (east)	9188	4766	4422	5468	2841	2627
				44	Tuggali	15087	8032	7055	154	89	65
		143	Kodumur (S)	7	C.belagal	11644	5890	5754	151	71	80
				8	Gudur	33229	16655	16574	2876	1467	1409
				10	Kurnool(rural)	15069	7362	7707	701	341	360
				20	Kodumur	16370	8325	8045	266	132	134
		144	Yemmiganur	5	Yemmiganur	23726	11723	12003	1414	666	748
				6	Nandavaram	12928	6648	6280	114	49	65
				21	Gonegandla	45319	22427	22892	2577	1296	1281
		145	Mantralayam	1	Mantralayam	9730	4770	4960	1406	702	704
				2	Kosigi	8906	4470	4436	235	119	116
				3	Kowthalam	14376	7068	7308	669	336	333
				4	Pedda Kadubur	8814	4483	4331	90	42	48
		146	Adoni	22	Adoni	7779	3935	3844	1951	1029	922
		147	Alur	23	Holagunda	5313	2697	2616	180	96	84
				24	Halaharvi	11502	6109	5393	1130	595	535
				25	Alur	13223	6715	6508	213	107	106
				26	Aspari	12584	6444	6140	684	358	326
				27	Devanakonda	8333	4126	4207	720	369	351
				42	Chippagiri	4554	2300	2254	120	53	67
			Sub-Total			374471	187562	186909	28164	14286	13878
	TOTAL					737945	370215	367730	82831	42052	40779

E. PROFILE OF PARLIAMENTARY CONSTITUENCY / ASSEMBLY CONSTITUENCY

PC No.	Parliamentary Constituency Name	AC No.	Assembly Constituency Name	Mndal Code	Name of the Mandal	Literacy Rate As Per 2011 Census			No. of Voters As on 01-01-2015		
						Total	Male	Female	Total	Male	Female
1	2	3	4	5	6	19	20	21	22	23	24
34	Nandyal	134	Allagadda	37	Sirvel	61.26	71.23	51.08	39559	19758	19801
				48	Rudravaram	56.46	68.42	44.44	32795	16419	16376
				49	Allagadda	62.4	72.89	51.95	53735	26281	27454
				50	Dornipadu	59.77	71	48.71	16950	8404	8546
				53	Uyyalawada	63.11	75.31	51.14	20149	10007	10142
				54	Chagalamarri	60.65	71.57	49.61	34664	17172	17492
		135	Srisailam	15	Srisailam	64.14	73.53	54.59	16627	8191	8436
				16	Atmakur	59.87	71.05	48.7	48277	23923	24354
				33	Velgode	59.74	71.02	48.31	32245	15942	16303
				34	Bandi Atmakur	66.07	75.76	56.43	30777	18128	12649
				36	Mahanandi	61.16	71.93	50.73	22207	10852	11355
		136	Nandikotkur	11	Nandikotkur	59.98	70.36	49.37	25530	12635	12895
				12	Pagidyala	58.17	67.48	48.63	23161	11456	11705
				13	Jupadu Bungalo	72.72	83.69	60.21	24302	11943	12359
				14	Kothapalle	67.4	76.31	58.21	20890	10427	10463
				17	Pamulapadu	61.63	72.73	50.38	27866	13940	13926
				18	Midthur	62.87	73.53	52.08	31702	15832	15870
		138	Panyam	9	Kallur	62.21	73.02	51.12	111104	57735	53369
				19	Orvakal	54.92	67.17	42.39	40280	20008	20272
				31	Panyam	65.32	75.17	55.62	30226	14887	15339
				32	Gadivemula	60.51	71.49	49.36	28555	14207	14348
		139	Nandyal	35	Nandyal	73.8	81.88	65.72	178070	90219	87851
				38	Gospadu	61.66	73.03	50.38	27749	14129	13620
		140	Banaganapalle	39	Banaganapalle	61.03	71.33	50.66	60525	29826	30699
				46	Owk	57.55	68.43	46.63	38641	19197	19444
				47	Koilkuntla	67.77	79.43	56.48	32657	16044	16613
				51	Sanjamala	61.47	74.82	48.02	28107	14013	14094
				52	Kolimigundla	56.88	67.78	45.73	37278	18660	18618
		141	Dhone	30	Bethamcherla	61.56	72.55	50.62	54725	27289	27436
				40	Dhone	63.27	73.87	52.61	68140	33505	34635
				45	Peapally	55.45	66.46	44.08	46542	23421	23121
			Sub-Total			61.96	72.72	51.096	1284035	644450	639585
35	Kurnool	137	Kurnool	10	Kurnool	73.91	80.27	67.62	370666	247781	122885
		142	Pattikonda	28	Krishnagiri	54.91	66.22	43.44	27551	13911	13640
				29	Veldurthi	55.27	65.72	44.85	36802	18573	18229
				41	Pattikonda	60.47	73.23	47.47	43405	21719	21686
				43	Maddikera (east)	51.57	63.23	39.26	31285	11672	19613
				44	Tuggali	43.66	55.24	31.53	39559	19946	19613
		143	Kodumur (SC)	7	C.belagal	52.4	63.32	41.19	34892	17466	17426
				8	Gudur	70.57	79.11	62.03	29651	14811	14840
				10	Kurnool(rural)	73.91	80.27	67.62	78048	39317	38731
				20	Kodumur	46.9	59.3	34.41	47782	23841	23941
		144	Yemmiganur	5	Yemmiganur	53.72	64.02	43.59	113139	55727	57412
				6	Nandavaram	45.03	57.21	32.7	41088	19291	21797
				21	Gonegandla	59.33	69.02	49.76	44097	22300	21797
		145	Mantralayam	1	Mantralayam	44.52	55.8	33.44	35809	17618	18191
				2	Kosigi	33.95	44.08	23.8	37528	18510	19018
				3	Kowthalam	41.7	52.43	31.37	42747	20878	21869
				4	Pedda Kadubur	38.42	49.79	27.26	36135	17785	18350
		146	Adoni	22	Adoni	41.23	51.11	31.15	214048	107493	106555
		147	Alur	23	Holagunda	52.74	64.57	40.53	161240	146706	14534
				24	Halaharvi	59.6	71.79	46.91	163576	148359	15217
				25	Alur	46.37	59.25	33.12	160693	146352	14341
				26	Aspari	45.98	58.53	32.9	41289	21143	20146
				27	Devanakonda	49.87	61.54	38.15	42031	21323	20708
				42	Chippagiri	56.5	68.59	44.18	21119	10688	10431
			Sub-Total			89.47	108.1	70.591	1894180	1203210	690970
	TOTAL					59.97	70.1	49.78	3178215	1847660	1330555

1 - POPULATION	
TABLE NO.	CONTENTS
1.1	VARIATION IN POPULATION OF - 1901 TO 2011
1.0	POPULATION STATISTICS SUMMERY-Census 2001-2011
1.3	TOTAL NO.OF VILLAGES, HAMLETS, HOUSEHOLDS, AREA,POPULATION,DENSITY OF POPULATION AND SEX RATIO, MANDAL-WISE-
1.4	RURAL AND URBAN POPULATION , MANDAL - WISE, 2011 CENSUS
1.5	POPULATION OF TOWNS AND CITIES - 2011
1.6	LITERACY, MANDAL - WISE, 2011
1.7	SCHEDULED CASTE POPULATION AND LITERACY RATE - CENSUS 2011
1.8	SCHEDULED TRIBES POPULATION AND LITERACY RATE - CENSUS 2011
1.9	DISTRIBUTION OF POPULATION BY WORKERS AND NON WORKERS - MANDAL WISE ,2011 Census
1.10	CLASSIFICATION OF VILLAGES ACCORDING TO POPULATION SIZE, MANDAL - WISE, 2011 Census
1.11	HOUSELESS AND INSTITUTIONAL POPULATION, MANDAL-WISE-CENSUS 2001
1.12	DISTRIBUTION OF PERSONS ACCORDING TO DIFFERENT AGE GROUPS, 2011CENSUS
1.13	RELEGIION WISE MANDAL POPULATION - 2001 CENSUS

TABLE 1.1 : VARIATION IN POPULATION, 1901 TO 2011, CENSUS

S.No.	Year	Population	Variation since the preceeding Census		Sex Ratio
			Absolute	Percentage	
1	2	3	4	5	6
1	1901	950655	-----	-----	972
2	1911	1035333	84678	8.91	977
3	1921	987117	-48216	-4.66	964
4	1931	1120650	133533	13.53	968
5	1941	1222993	102343	9.13	974
6	1951	1315499	92506	7.56	979
7	1961	1570955	255456	19.42	977
8	1971	1982090	411135	26.17	969
9	1981	2407299	425209	21.45	962
10	1991	2973024	565725	23.50	953
11	2001	3529494	556470	18.72	965
12	2011	4053463	523969	14.85	988

Source : Director of Census Operations, Hyderabad

TABLE 1.2 : POPULATION STATISTICS SUMMARY, 2001 & 2011, CENSUS

SL NO	ITEM	UNIT	2001	2011	DECENNIAL GROWTH RATE (2001-6
1	2	3	4	5	6
1	Population	LAKHS	35.29	40.53	14.85
2	Males	LAKHS	17.96	20.39	13.53
3	Females	LAKHS	17.33	20.14	16.21
4	Geographical area	000 S.KM	17.7	17.7	0.00
5	Density of Population	Sqr.KMs	190	229	20.53
6	Females For Thousand Males	No	965	988	20.39
7	RURAL POPULATION	LAKHS	27.12	29.04	7.08
8	URBAN POPULATION	LAKHS	8.17	11.49	40.64
9	URBAN POPULATION AS PERCENTAGE TO TOTAL POPULATION	%	23.15	28.35	0.00
10	LITERATES	LAKHS	15.92	21.27	33.61
	A. MALES	LAKHS	10.04	12.46	24.10
	B. FEMALES	LAKHS	5.89	8.81	49.58
11	LITERACY RATE	%	53.22	59.97	12.68
12	MAIN WORKERS	LAKHS	15.01	17.58	17.12
13	MARGINAL WORKERS	LAKHS	2.45	2.72	11.02
14	NON - WORKERS	LAKHS	17.84	20.24	13.45
15	CULTIVATORS (Main)	LAKHS	3.64	2.94	-19.23
16	AGRICULTURAL LABOUR (Main)	LAKHS	6.25	8.69	39.04
17	SCHEDULED CASTE POPULATION	LAKHS	6.29	7.38	17.33
18	SCHEDULED CASTE POPULATION AS PERCENTAGE TO TOTAL	%	17.82	18.21	0.00
19	SCHEDULED TRIBE POPULATION	LAKHS	0.7	0.83	18.57
20	SCHEDULED TRIBE POPULATION AS PERCENTAGE TO TOTAL	%	1.98	2.05	0.00

Source : Director of Census Operations, Hyderabad

TABLE 1.3 : MANDAL WISE No. OF VILLAGES, HAMLETS, HOUSEHOLDS, AREA, POPULATION

S.No.	Mandal	Area In Sq. Kms.	No. of Villages , 2011 census			No. of Hamlets	Total No. Of House holds, 2011 census
			Inhabited	Un-Inhabited	Total		
1	2	3	4	5	6	7	8
1	Mantralayam	193	20	0	20	22	12183
2	Kosigi	229	24	4	28	32	12770
3	Kowthalam	376	33	2	35	44	15214
4	Pedda Kadubur	217	18	0	18	26	10906
5	Yemmiganur	306	18	1	19	34	33527
6	Nandavaram	261	19	0	19	25	12266
7	C.Belaqal	213	9	1	10	22	11858
8	Gudur	163	11	0	11	12	9843
9	Kallur	327	18	0	18	31	43910
10	Kurnool	356	18	0	18	42	89000
11	Nandikotkur	177	11	1	12	15	19499
12	Paqidyala	151	6	4	10	27	8464
13	Jupadu Bungalow	227	10	1	11	18	8912
14	Kothapalle	380	13	2	15	32	7491
15	Srisailam	1315	3	0	3	4	7631
16	Atmakur	347	12	2	14	23	18613
17	Pamulapadu	193	11	0	11	28	9930
18	Midthur	303	17	0	17	24	9665
19	Orvakal	372	20	0	20	28	13031
20	Kodumur	237	10	0	10	21	15572
21	Gonegandla	278	16	0	16	29	14578
22	Adoni	559	35	1	36	46	52503
23	Holagunda	329	20	0	20	27	9398
24	Halaharvi	282	24	0	24	24	7582
25	Alur	367	18	0	18	22	10278
26	Aspari	432	20	0	20	33	12422
27	Devanakonda	485	14	1	15	45	14187
28	Krishnagiri	461	15	0	15	36	9780
29	Veldurthi	335	16	0	16	41	13895
30	Bethamcherla	295	10	0	10	35	20828
31	Panyam	283	18	0	18	26	11332
32	Gadivemula	244	14	0	14	22	9947
33	Velgode	335	7	1	8	11	11326
34	Bandi Atmakur	412	15	0	15	48	12187
35	Nandyal	217	17	0	17	36	60998
36	Mahanandi	260	9	0	9	21	9120
37	Sirvel	177	12	0	12	31	13914
38	Gospadu	135	15	0	15	22	10593
39	Banaganapalle	467	36	1	37	25	23840
40	Dhone	430	16	0	16	47	26505
41	Pattikonda	295	11	0	11	30	14410
42	Chippagiri	300	14	0	14	16	6569
43	Maddikera (East)	235	6	2	8	13	8089
44	Tuggali	372	12	0	12	50	12577
45	Peapally	378	18	1	19	60	16607
46	Owk	476	18	0	18	35	12440
47	Koilkuntla	205	17	1	18	20	12362
48	Rudravaram	524	19	0	19	42	11619
49	Allagadda	486	20	0	20	43	19458
50	Dornipadu	117	9	0	9	14	6444
51	Sanjamala	284	20	1	21	25	9352
52	Kolimigundla	345	20	0	20	34	12940
53	Uyyalawada	202	19	1	20	22	7077
54	Chagalamarri	317	19	0	19	34	12210
	TOTAL	17658	870	28	898	1575	887652

**TABLE 1.3 : MANDAL WISE No. OF VILLAGES, HAMLETS,
HOUSEHOLDS, AREA, POPULATION**

S.No.	Mandal	Population, 2011 Census			Density of Population (per Sq.Kms), 2011 Census	Sex Ratio (females per thousand males,) 2011 Census
		Persons	Male	Female		
1	2	9	10	11	12	13
1	Mantralayam	61294	30466	30828	317	1012
2	Kosiqi	69275	34768	34507	303	992
3	Kowthalam	78149	38489	39660	208	1030
4	Pedda Kadubur	56966	28350	28616	263	1009
5	Yemmiganur	169344	84390	84954	554	1007
6	Nandavaram	61215	30940	30275	234	979
7	C.Belagal	57167	29342	27825	269	948
8	Gudur	46266	23494	22772	284	969
9	Kallur	196268	98535	97733	600	992
10	Kurnool	406797	203227	203570	1144	1002
11	Nandikotkur	83748	41904	41844	473	999
12	Pagidyala	35267	17409	17858	234	1026
13	Jupadu Bungalow	37666	19069	18597	166	975
14	Kothapalle	30362	15335	15027	80	980
15	Srisailam	31834	16917	14917	24	882
16	Atmakur	76028	38670	37358	219	966
17	Pamulapadu	40358	20376	19982	209	981
18	Midthur	41652	21099	20553	138	974
19	Orvakal	58437	29689	28748	157	968
20	Kodumur	74594	37891	36703	315	969
21	Gonegandla	73873	37236	36637	266	984
22	Adoni	269286	134306	134980	482	1005
23	Holaqunda	50592	25533	25059	154	981
24	Halaharvi	41123	20910	20213	146	967
25	Alur	55834	28568	27266	152	954
26	Aspari	65088	33035	32053	151	970
27	Devanakonda	71237	36374	34863	147	958
28	Krishnagiri	47103	23733	23370	102	985
29	Veldurthi	63120	31929	31191	189	977
30	Bethamcherla	88726	44426	44300	301	997
31	Panyam	51426	25619	25807	182	1007
32	Gadivemula	42810	21667	21143	176	976
33	Velgode	47850	24223	23627	143	975
34	Bandi Atmakur	48592	24379	24213	118	993
35	Nandyal	269368	135267	134101	1241	991
36	Mahanandi	38487	19431	19056	148	981
37	Sirvel	58014	29395	28619	328	974
38	Gospadu	41066	20550	20516	305	998
39	Banaganapalle	100954	50906	50048	216	983
40	Dhone	120232	60558	59674	279	985
41	Pattikonda	68962	34579	34383	234	994
42	Chippagiri	33400	16875	16525	111	979
43	Maddikera (East)	36834	18653	18181	157	975
44	Tuggali	59462	30466	28996	160	952
45	Peapally	73692	37613	36079	195	959
46	Owk	50452	25381	25071	106	988
47	Koilkuntla	48559	23998	24561	237	1023
48	Rudravaram	49003	24703	24300	94	984
49	Allagadda	79126	39669	39457	163	995
50	Dornipadu	26079	13023	13056	222	1003
51	Sanjamala	37537	18904	18633	132	986
52	Kolimigundla	53601	27155	26446	156	974
53	Uyyalawada	28156	14012	14144	139	1009
54	Chagalamarri	51132	25791	25341	161	983
	TOTAL	4053463	2039227	2014236	230	988

TABLE 1.4 : MANDAL WISE RURAL & URBAN POPULATION, 2011 CENSUS

S.No.	Mandal	Population			Percentage to Total Population	
		Total	Urban	Rural	Urban	Rural
					6.0	7.0
1	2	3	4	5	6.0	7.0
1	Mantralayam	61294	0	61294	-	100.0
2	Kosigi	69275	0	69275	-	100.0
3	Kowthalam	78149	0	78149	-	100.0
4	Pedda Kadubur	56966	0	56966	-	100.0
5	Yemmiganur	169344	95149	74195	56.2	43.8
6	Nandavaram	61215	0	61215	-	100.0
7	C.Belagal	57167	0	57167	-	100.0
8	Gudur	46266	0	46266	-	100.0
9	Kallur	196268	144798	51470	73.8	26.2
10	Kurnool	406797	339529	67268	83.5	16.5
11	Nandikotkur	83748	0	83748	-	100.0
12	Pagidyala	35267	0	35267	-	100.0
13	Jupadu Bungalow	37666	0	37666	-	100.0
14	Kothapalle	30362	0	30362	-	100.0
15	Srisailam	31834	21452	10382	67.4	32.6
16	Atmakur	76028	0	76028	-	100.0
17	Pamulapadu	40358	0	40358	-	100.0
18	Midthur	41652	0	41652	-	100.0
19	Orvakal	58437	0	58437	-	100.0
20	Kodumur	74594	0	74594	-	100.0
21	Gonegandla	73873	0	73873	-	100.0
22	Adoni	269286	184625	84661	68.6	31.4
23	Holagunda	50592	0	50592	-	100.0
24	Halaharvi	41123	0	41123	-	100.0
25	Alur	55834	0	55834	-	100.0
26	Aspari	65088	0	65088	-	100.0
27	Devanakonda	71237	0	71237	-	100.0
28	Krishnagiri	47103	0	47103	-	100.0
29	Veldurthi	63120	0	63120	-	100.0
30	Bethamcherla	88726	38994	49732	44.0	56.1
31	Panyam	51426	0	51426	-	100.0
32	Gadivemula	42810	0	42810	-	100.0
33	Velgode	47850	0	47850	-	100.0
34	Bandi Atmakur	48592	0	48592	-	100.0
35	Nandyal	269368	211424	57944	78.5	21.5
36	Mahanandi	38487	0	38487	-	100.0
37	Sirvel	58014	0	58014	-	100.0
38	Gospadu	41066	0	41066	-	100.0
39	Banaganapalle	100954	35056	65898	34.7	65.3
40	Dhone	120232	59272	60960	49.3	50.7
41	Pattikonda	68962	0	68962	-	100.0
42	Chippagiri	33400	0	33400	-	100.0
43	Maddikera (East)	36834	0	36834	-	100.0
44	Tuggali	59462	0	59462	-	100.0
45	Peapally	73692	0	73692	-	100.0
46	Owk	50452	6614	43838	13.1	86.9
47	Koilkuntla	48559	0	48559	-	100.0
48	Rudravaram	49003	0	49003	-	100.0
49	Allagadda	79126	0	79126	-	100.0
50	Dornipadu	26079	0	26079	-	100.0
51	Sanjamala	37537	0	37537	-	100.0
52	Kolimigundla	53601	12373	41228	23.1	76.9
53	Uyyalawada	28156	0	28156	-	100.0
54	Chagalamarri	51132	0	51132	-	100.0
	TOTAL	4053463	1149286	2904177	28.4	71.7

TABLE 1.5 : MANDAL WISE POPULATION OF TOWNS AND CITIES

S.No.	Mandal	Name of the Town / City	Status (Mpl. Corporation/ Municipality/ Nagar Panchayat/ Major Panchayat)	Population as per		Variation (Increase(+) Decrease(-))
				2001	2011	
1	2	3	4	5	6	7
1	Mantralayam			0	0	0.00
2	Kosigi			0	0	0.00
3	Kowthalam			0	0	0.00
4	Pedda Kadubur			0	0	0.00
5	Yemmiganur	Yemmiganur	MUNICIPOLITY	76411	95149	24.52
6	Nandavaram			0	0	0.00
7	C.Belagal			0	0	0.00
8	Gudur			0	0	0.00
9	Kallur		C.T	73851	144798	96.07
10	Kurnool	Kurnool	MUNICIPAL CORPORATION	269122	339529	26.16
11	Nandikotkur			0	0	0.00
12	Pagidyala			0	0	0.00
13	Jupadu Bungalow			0	0	0.00
14	Kothapalle			0	0	0.00
15	Srisailam	Srisailam	C.T	30134	21452	-28.81
16	Atmakur			0	0	0.00
17	Pamulapadu			0	0	0.00
18	Midthur			0	0	0.00
19	Orvakal			0	0	0.00
20	Kodumur			0	0	0.00
21	Gonegandla			0	0	0.00
22	Adoni	Adoni	municipality	162458	184625	13.64
23	Holagunda			0	0	0.00
24	Halaharvi			0	0	0.00
25	Alur			0	0	0.00
26	Aspari			0	0	0.00
27	Devanakonda			0	0	0.00
28	Krishnagiri			0	0	0.00
29	Veldurthi			0	0	0.00
30	Bethamcherla	Bethamcherla	C.T	42652	38994	-8.58
31	Panyam			0	0	0.00
32	Gadivemula			0	0	0.00
33	Velgode			0	0	0.00
34	Bandi Atmakur			0	0	0.00
35	Nandyal	Nandyal	municipality	157120	211424	34.56
36	Mahanandi			0	0	0.00
37	Sirvel			0	0	0.00
38	Gospadu			0	0	0.00
39	Banaganapalle	Banaganapalle	C.T	0	35056	0.00
40	Dhone	Dhone	municipality	0	59272	0.00
41	Pattikonda			0	0	0.00
42	Chippagiri			0	0	0.00
43	Maddikera (East)			0	0	0.00
44	Tuggali			0	0	0.00
45	Peapally			0	0	0.00
46	Owk	Owk	C.T	5716	6614	15.71
47	Koilkuntla			0	0	0.00
48	Rudravaram			0	0	0.00
49	Allaqadda			0	0	0.00
50	Dornipadu			0	0	0.00
51	Sanjamala			0	0	0.00
52	Kolimigundla	Kolimigundla	C.T	0	12373	0.00
53	Uyyalawada			0	0	0.00
54	Chagalamarri			0	0	0.00
	TOTAL			817464	1149286	40.59

TABLE 1.6 : MANDAL WISE LITERACY, 2011 CENSUS

S.No.	Mandal	Literates			Literacy Rate		
		Persons	Male	Female	Persons	Male	Female
1	2	3	4	5	6	7	8
1	Mantralayam	23092	14337	8755	44.52	55.80	33.44
2	Kosigi	19672	12780	6892	33.95	44.08	23.80
3	Kowthalam	27845	17172	10673	41.70	52.43	31.37
4	Pedda Kadubur	18378	11797	6581	38.42	49.79	27.26
5	Yemmiganur	78289	46251	32038	53.72	64.02	43.59
6	Nandavaram	23575	15065	8510	45.03	57.21	32.70
7	C.Belagal	21191	13717	7474	43.66	55.24	31.53
8	Gudur	21035	12872	8163	52.40	63.32	41.19
9	Kallur	121913	68353	53560	70.57	79.11	62.03
10	Kurnool	266044	143703	122341	73.91	80.27	67.62
11	Nandikotkur	48899	27963	20936	66.07	75.76	56.43
12	Pagidyala	19263	11142	8121	61.16	71.93	50.73
13	Jupadu Bungalow	19944	11823	8121	59.98	70.36	49.37
14	Kothapalle	15531	9119	6412	58.17	67.48	48.63
15	Srisailam	20644	12661	7983	72.72	83.69	60.21
16	Atmakur	45062	25893	19169	67.40	76.31	58.21
17	Pamulapadu	22119	13143	8976	61.63	72.73	50.38
18	Midthur	23129	13611	9518	62.87	73.53	52.08
19	Orvakal	32103	19083	13020	62.21	73.02	51.12
20	Kodumur	35649	22043	13606	54.92	67.17	42.39
21	Gonegandla	29658	18823	10835	46.90	59.30	34.41
22	Adoni	139276	80558	58718	59.33	69.02	49.76
23	Holaqunda	17879	11190	6689	41.23	51.11	31.15
24	Halaharvi	18659	11603	7056	52.74	64.57	40.53
25	Alur	29064	17849	11215	59.60	71.79	46.91
26	Aspari	26089	16900	9189	46.37	59.25	33.12
27	Devanakonda	27871	18104	9767	45.98	58.53	32.90
28	Krishnagiri	20252	12520	7732	49.87	61.54	38.15
29	Veldurthi	30143	18313	11830	54.91	66.22	43.44
30	Bethamcherla	47649	28016	19633	61.56	72.55	50.62
31	Panyam	29876	17051	12825	65.32	75.17	55.62
32	Gadivemula	22818	13583	9235	60.51	71.49	49.36
33	Velgode	27252	15748	11504	64.14	73.53	54.59
34	Bandi Atmakur	25591	15176	10415	59.87	71.05	48.70
35	Nandyal	176773	98052	78721	73.80	81.88	65.72
36	Mahanandi	20205	12089	8116	59.74	71.02	48.31
37	Sirvel	31381	18435	12946	61.26	71.23	51.08
38	Gospadu	22523	13277	9246	61.66	73.03	50.38
39	Banaganapalle	54145	31748	22397	61.03	71.33	50.66
40	Dhone	66618	39007	27611	63.27	73.87	52.61
41	Pattikonda	33357	19793	13564	55.27	65.72	44.85
42	Chippagiri	16599	10168	6431	56.50	68.59	44.18
43	Maddikera (East)	19680	12026	7654	60.47	73.23	47.47
44	Tuggali	26685	16801	9884	51.57	63.23	39.26
45	Peapally	35911	21879	14032	55.45	66.46	44.08
46	Owk	25696	15303	10393	57.55	68.43	46.63
47	Koilkuntla	29385	16937	12448	67.77	79.43	56.48
48	Rudravaram	24108	14647	9461	56.46	68.42	44.44
49	Allagadda	43780	25513	18267	62.40	72.89	51.95
50	Dornipadu	13912	8199	5713	59.77	71.00	48.71
51	Sanjamala	20617	12593	8024	61.47	74.82	48.02
52	Kolimigundla	26857	16178	10679	56.88	67.78	45.73
53	Uyyalawada	15964	9435	6529	63.11	75.31	51.14
54	Chagalamarri	27511	16327	11184	60.65	71.57	49.61
	TOTAL	2127161	1246369	880792	59.97	70.10	49.78

TABLE 1.7 :MANDAL WISE SCHEDULED CASTES POPULATION AND LITERACY, 2011 CENSUS

S.No.	Mandal	Scheduled Castes			No.of Literates			Literacy Rate		
		Persons	Male	Female	Persons	Male	Female	Persons	Male	Female
1	2	3	4	5	6	7	8	9	10	11
1	Mantralayam	9730	4770	4960	3070	1910	1160	37.93	47.80	28.31
2	Kosigi	8906	4470	4436	2941	1913	1028	39.49	50.95	27.84
3	Kowthalam	14376	7068	7308	4438	2752	1686	36.61	46.42	27.23
4	Pedda Kadubur	8814	4483	4331	2981	1949	1032	40.37	52.01	28.38
5	Yemmiganur	23726	11723	12003	10250	5972	4278	50.75	60.22	41.62
6	Nandavaram	12928	6648	6280	5018	3234	1784	45.80	57.39	33.53
7	C.belagal	15087	8032	7055	5665	3851	1814	44.33	56.32	30.53
8	Gudur	11644	5890	5754	5639	3356	2283	55.28	65.08	45.26
9	Kallur	33229	16655	16574	19120	10958	8162	65.54	75.28	55.84
10	Kurnool	75345	36809	38536	43925	23777	20148	66.41	74.12	59.15
11	Nandikotkur	16966	8506	8460	9051	5373	3678	60.45	71.75	49.14
12	Pagidyala	10432	5051	5381	5434	3032	2402	58.34	67.51	49.79
13	Jupadu Bungalow	11415	5867	5548	5725	3539	2186	56.99	68.32	44.93
14	Kothapalle	7932	4041	3891	3858	2346	1512	55.78	66.05	44.95
15	Srisailam	8094	4246	3848	4987	3023	1964	70.08	81.22	57.87
16	Atmakur	13422	6723	6699	7432	4200	3232	63.26	72.08	54.59
17	Pamulapadu	10586	5326	5260	5646	3329	2317	60.11	70.60	49.53
18	Midthur	9723	4936	4787	4925	2962	1963	57.54	68.31	46.47
19	Orvakal	12028	6141	5887	5901	3579	2322	55.68	66.38	44.60
20	Kodumur	11655	5968	5687	5216	3330	1886	51.62	64.57	38.12
21	Gonegandla	16370	8325	8045	6882	4412	2470	49.19	61.98	35.94
22	Adoni	45319	22427	22892	20863	12364	8499	53.17	63.89	42.74
23	Holagunda	7779	3935	3844	2309	1514	795	34.91	45.49	24.19
24	Halaharvi	5313	2697	2616	2335	1488	847	51.22	63.86	38.00
25	Alur	11502	6109	5393	6354	4075	2279	62.80	75.67	48.15
26	Aspari	13223	6715	6508	5225	3409	1816	45.88	59.04	32.35
27	Devanakonda	12584	6444	6140	4853	3140	1713	45.41	57.57	32.74
28	Krishnagiri	8333	4126	4207	3327	1968	1359	46.68	55.94	37.65
29	Veldurthi	13304	6668	6636	5468	3355	2113	47.55	57.99	36.98
30	Bethamcherla	17114	8585	8529	8044	4892	3152	54.38	66.22	42.57
31	Panyam	8489	4276	4213	4524	2763	1761	60.37	72.71	47.67
32	Gadivemula	7954	4025	3929	3980	2411	1569	57.00	68.44	45.36
33	Velgode	8450	4235	4215	4466	2613	1853	60.38	70.83	49.99
34	Bandi Atmakur	9943	4974	4969	4952	2963	1989	57.00	68.40	45.66
35	Nandyal	37862	18533	19329	22760	12763	9997	68.11	78.42	58.33
36	Mahanandi	7805	3895	3910	3895	2363	1532	57.26	69.87	44.80
37	Sirvel	11253	5636	5617	5221	3168	2053	52.99	64.34	41.66
38	Gospadu	11842	5918	5924	5665	3452	2213	54.39	66.76	42.20
39	Banaganapalle	16736	8467	8269	7728	4720	3008	52.80	64.39	41.18
40	Dhone	16613	8447	8166	8066	4893	3173	55.78	66.96	44.36
41	Pattikonda	8815	4248	4567	4193	2278	1915	53.56	60.84	46.89
42	Chippagiri	4554	2300	2254	2093	1337	756	52.77	66.48	38.67
43	Maddikera (east)	4402	2254	2148	2410	1486	924	62.48	75.39	48.99
44	Tuggali	9188	4766	4422	3902	2550	1352	49.17	61.18	35.89
45	Peapally	9854	5095	4759	4125	2632	1493	48.16	59.55	36.01
46	Owk	9787	4927	4860	4602	2794	1808	53.31	64.59	41.99
47	Koilkuntla	9819	4792	5027	5289	3062	2227	60.35	72.01	49.36
48	Rudravaram	12539	6349	6190	5529	3410	2119	51.01	62.47	39.39
49	Allagadda	15351	7716	7635	6959	4150	2809	51.73	61.76	41.73
50	Dornipadu	5940	2968	2972	2539	1559	980	49.04	60.26	37.84
51	Sanjamala	8215	4168	4047	4059	2530	1529	56.01	69.03	42.69
52	Kolimigundla	9228	4607	4621	3718	2278	1440	46.93	57.67	36.24
53	Uyyalawada	6544	3249	3295	2805	1739	1066	48.91	61.19	36.85
54	Chagalamarri	9883	4986	4897	4444	2712	1732	51.11	62.22	39.94
	TOTAL	737945	370215	367730	354806	211628	143178	55.26	65.91	44.61

TABLE 1.8 :MANDAL WISE SCHEDULED TRIBES POPULATION AND LITERACY, 2011 CENSUS

S.No.	Mandal	Scheduled Tribes			No.of Literates			Literacy Rate		
		Persons	Male	Female	Persons	Male	Female	Persons	Male	Female
1	2	3	4	5	6	7	8	9	10	11
1	Mantralayam	1406	702	704	493	314	179	42.98	55.09	31.02
2	Kosigi	235	119	116	97	64	33	48.74	63.37	33.67
3	Kowthalam	669	336	333	232	151	81	41.88	53.36	29.89
4	Pedda Kadubur	90	42	48	40	20	20	50.00	55.56	45.45
5	Yemmiganur	1414	666	748	600	326	274	50.68	59.27	43.22
6	Nandavaram	114	49	65	37	20	17	37.76	48.78	29.82
7	C.belagal	154	89	65	83	61	22	61.48	77.22	39.29
8	Gudur	151	71	80	59	39	20	45.38	61.90	29.85
9	Kallur	2876	1467	1409	1563	943	620	62.77	74.31	50.78
10	Kurnool	3505	1703	1802	2351	1280	1071	75.40	84.82	66.56
11	Nandikotkur	1061	502	559	547	315	232	60.38	73.60	48.54
12	Pagidyala	220	106	114	114	59	55	59.38	67.05	52.88
13	Jupadu Bungalow	375	182	193	185	108	77	57.99	68.35	47.83
14	Kothapalle	1515	776	739	587	361	226	46.70	55.71	37.11
15	Srisailam	3042	1991	1051	2074	1647	427	74.85	88.93	46.46
16	Atmakur	4815	2371	2444	2481	1437	1044	59.34	69.79	49.20
17	Pamulapadu	1785	913	872	832	527	305	51.68	64.43	38.51
18	Midthur	35	17	18	11	8	3	42.31	57.14	25.00
19	Orvakal	1261	662	599	663	423	240	60.99	73.82	46.69
20	Kodumur	622	313	309	242	158	84	46.27	60.77	31.94
21	Gonegandla	266	132	134	109	60	49	46.98	53.10	41.18
22	Adoni	2577	1296	1281	1064	623	441	49.19	57.63	40.76
23	Holagunda	1951	1029	922	655	459	196	39.39	52.22	25.00
24	Halaharvi	180	96	84	74	47	27	51.39	60.26	40.91
25	Alur	1130	595	535	587	365	222	61.27	71.85	49.33
26	Aspari	213	107	106	76	48	28	42.22	52.17	31.82
27	Devanakonda	684	358	326	262	173	89	45.33	56.72	32.60
28	Krishnagiri	720	369	351	340	205	135	54.75	64.47	44.55
29	Veldurthi	599	305	294	262	156	106	51.88	61.18	42.40
30	Bethamcherla	1532	769	763	697	443	254	54.37	68.79	39.81
31	Panyam	3313	1247	2066	1901	639	1262	65.85	62.22	67.85
32	Gadivemula	1554	847	707	779	504	275	57.58	67.38	45.45
33	Velgode	1706	850	856	696	435	261	46.74	58.70	34.89
34	Bandi Atmakur	2269	1122	1147	1017	580	437	51.26	59.61	43.22
35	Nandyal	4216	2113	2103	2491	1424	1067	67.97	77.94	58.05
36	Mahanandi	1938	1023	915	882	554	328	53.29	63.82	41.68
37	Sirvel	1068	537	531	386	233	153	43.13	52.36	34.00
38	Gospadu	406	214	192	198	121	77	57.73	67.98	46.67
39	Banaganapalle	3886	1985	1901	1725	1087	638	51.58	63.75	38.93
40	Dhone	3064	1530	1534	1437	848	589	55.85	66.77	45.20
41	Pattikonda	2968	1516	1452	1427	854	573	55.59	65.74	45.19
42	Chippagiri	120	53	67	73	33	40	66.97	75.00	61.54
43	Maddikera (east)	674	345	329	274	170	104	47.57	58.02	36.75
44	Tuggali	5468	2841	2627	2312	1469	843	49.34	60.60	37.27
45	Peapally	3102	1571	1531	1273	736	537	47.04	53.96	40.01
46	Owk	2883	1498	1385	1084	638	446	43.85	50.43	36.95
47	Koilkuntla	872	442	430	502	303	199	64.69	77.89	51.42
48	Rudravaram	1064	544	520	404	243	161	44.54	52.48	36.26
49	Allagadda	2928	1504	1424	1290	786	504	51.39	61.12	41.18
50	Dornipadu	222	108	114	93	47	46	48.95	53.41	45.10
51	Sanjamala	477	240	237	217	131	86	52.80	62.98	42.36
52	Kolimigundla	1165	602	563	433	263	170	44.87	51.98	37.04
53	Uyyalawada	50	24	26	26	16	10	57.78	72.73	43.48
54	Chagalamarri	2221	1163	1058	935	598	337	48.83	59.74	36.87
	TOTAL	82831	42052	40779	39272	23552	15720	55.04	65.23	44.60

TABLE 1.9: MANDAL WISE DISTRIBUTION OF POPULATION BY WORKERS AND NON-WORKERS, 2011 CENSUS

S.No.	Mandal	Total Population	Workers			
			Total Main Workers	% of Main Workers to Total Population	Cultivators	% of Cultivators to Total Population
1	2	3	4	5	6	7
1	Mantralayam	61294	27717	45.22	4472	7.30
2	Kosigi	69275	32441	46.83	5092	7.35
3	Kowthalam	78149	36147	46.25	9919	12.69
4	Pedda Kadubur	56966	25628	44.99	6648	11.67
5	Yemmiganur	169344	74009	43.70	10724	6.33
6	Nandavaram	61215	30355	49.59	5869	9.59
7	C.Belagal	57167	30894	54.04	6029	10.55
8	Gudur	46266	23028	49.77	3117	6.74
9	Kallur	196268	74298	37.86	5988	3.05
10	Kurnool	406797	143587	35.30	6152	1.51
11	Nandikotkur	83748	34681	41.41	3216	3.84
12	Pagidyala	35267	16862	47.81	2364	6.70
13	Jupadu Bungalow	37666	18583	49.34	2477	6.58
14	Kothapalle	30362	14575	48.00	3204	10.55
15	Srisailam	31834	8298	26.07	69	0.22
16	Atmakur	76028	28259	37.17	2978	3.92
17	Pamulapadu	40358	20459	50.69	3049	7.55
18	Midthur	41652	20416	49.02	3529	8.47
19	Orvakal	58437	28612	48.96	4882	8.35
20	Kodumur	74594	33227	44.54	5165	6.92
21	Gonegandla	73873	36943	50.01	9754	13.20
22	Adoni	269286	101429	37.67	15560	5.78
23	Holagunda	50592	25298	50.00	7166	14.16
24	Halaharvi	41123	20075	48.82	7203	17.52
25	Alur	55834	26185	46.90	8589	15.38
26	Aspari	65088	32239	49.53	12450	19.13
27	Devanakonda	71237	37910	53.22	11506	16.15
28	Krishnagiri	47103	24040	51.04	5208	11.06
29	Veldurthi	63120	31529	49.95	5788	9.17
30	Bethamcherla	88726	38122	42.97	6624	7.47
31	Panyam	51426	21056	40.94	4090	7.95
32	Gadivemula	42810	20596	48.11	4228	9.88
33	Velgode	47850	22272	46.55	2877	6.01
34	Bandi Atmakur	48592	23179	47.70	4519	9.30
35	Nandyal	269368	97678	36.26	6299	2.34
36	Mahanandi	38487	18640	48.43	2462	6.40
37	Sirvel	58014	26106	45.00	5437	9.37
38	Gospadu	41066	18965	46.18	3081	7.50
39	Banaganapalle	100954	41074	40.69	7017	6.95
40	Dhone	120232	51089	42.49	11405	9.49
41	Pattikonda	68962	29400	42.63	7779	11.28
42	Chippagiri	33400	17141	51.32	5263	15.76
43	Maddikera (East)	36834	16477	44.73	3921	10.65
44	Tuggali	59462	29613	49.80	11043	18.57
45	Peapally	73692	34363	46.63	9756	13.24
46	Owk	50452	24061	47.69	4236	8.40
47	Koilkuntla	48559	19400	39.95	3415	7.03
48	Rudravaram	49003	23559	48.08	5556	11.34
49	Allagadda	79126	35037	44.28	5637	7.12
50	Dornipadu	26079	13395	51.36	3239	12.42
51	Sanjamala	37537	16965	45.20	3912	10.42
52	Kolimigundla	53601	25421	47.43	3710	6.92
53	Uyyalawada	28156	12824	45.55	3292	11.69
54	Chagalamarri	51132	23363	45.69	3989	7.80
	TOTAL	4053463	1757520	43.36	310954	7.67

TABLE 1.9: MANDAL WISE DISTRIBUTION OF POPULATION BY WORKERS AND NON-WORKERS, 2011 CENSUS

S.No.	Mandal	Workers					
		Agricultural Labourers	% of Agricultural Labourers to Total Population	House hold Industry	% of House Hold Ind. to Total Population	Other than Household Indust.	% of Other than Household Ind. to Total Population
1	2	8	9	10	11	12	13
1	Mantralayam	21899	35.73	554	0.90	5619	9.17
2	Kosigi	30274	43.70	605	0.87	3355	4.84
3	Kowthalam	31161	39.87	1225	1.57	3437	4.40
4	Pedda Kadubur	23520	41.29	248	0.44	2407	4.23
5	Yemmiganur	41873	24.73	5366	3.17	26326	15.55
6	Nandavaram	26498	43.29	1114	1.82	2739	4.47
7	C.Belagal	23933	41.87	234	0.41	2013	3.52
8	Gudur	16669	36.03	368	0.80	4479	9.68
9	Kallur	24841	12.66	3818	1.95	51585	26.28
10	Kurnool	29354	7.22	9272	2.28	115121	28.30
11	Nandikotkur	21802	26.03	778	0.93	13290	15.87
12	Pagidyala	13805	39.14	121	0.34	2801	7.94
13	Jupadu Bungalow	14918	39.61	224	0.59	2634	6.99
14	Kothapalle	10692	35.22	183	0.60	2580	8.50
15	Srisailam	138	0.43	341	1.07	10517	33.04
16	Atmakur	15710	20.66	895	1.18	13181	17.34
17	Pamulapadu	16068	39.81	199	0.49	2753	6.82
18	Midthur	15885	38.14	223	0.54	2695	6.47
19	Orvakal	20024	34.27	473	0.81	5203	8.90
20	Kodumur	22879	30.67	3287	4.41	8314	11.15
21	Gonegandla	28850	39.05	496	0.67	3869	5.24
22	Adoni+B73	43824	16.27	5125	1.90	61180	22.72
23	Holagunda	18323	36.22	1547	3.06	3491	6.90
24	Halaharvi	13934	33.88	616	1.50	1977	4.81
25	Alur	16748	30.00	429	0.77	4712	8.44
26	Aspari	21650	33.26	334	0.51	3279	5.04
27	Devanakonda	26133	36.68	613	0.86	3103	4.36
28	Krishnagiri	19061	40.47	297	0.63	1858	3.94
29	Veldurthi	21958	34.79	525	0.83	6813	10.79
30	Bethamcherla	15936	17.96	773	0.87	20210	22.78
31	Panyam	15349	29.85	305	0.59	4484	8.72
32	Gadivemula	16400	38.31	321	0.75	3292	7.69
33	Velgode	15521	32.44	585	1.22	5459	11.41
34	Bandi Atmakur	16837	34.65	1383	2.85	4219	8.68
35	Nandyal	26099	9.69	4662	1.73	72762	27.01
36	Mahanandi	13521	35.13	1389	3.61	3743	9.73
37	Sirvel	17006	29.31	958	1.65	6210	10.70
38	Gospadu	16779	40.86	317	0.77	2447	5.96
39	Banaganapalle	18796	18.62	964	0.95	20962	20.76
40	Dhone	19729	16.41	1116	0.93	25522	21.23
41	Pattikonda	18839	27.32	656	0.95	7668	11.12
42	Chippagiri	11569	34.64	211	0.63	1787	5.35
43	Maddikera (East)	12583	34.16	333	0.90	2870	7.79
44	Tuggali	19803	33.30	575	0.97	2994	5.04
45	Peapally	25652	34.81	790	1.07	5924	8.04
46	Owk	14189	28.12	451	0.89	8221	16.29
47	Koilkuntla	12574	25.89	649	1.34	6911	14.23
48	Rudravaram	19359	39.51	622	1.27	2752	5.62
49	Allagadda	22188	28.04	2186	2.76	11284	14.26
50	Dornipadu	10273	39.39	138	0.53	1437	5.51
51	Sanjamala	12310	32.79	376	1.00	3847	10.25
52	Kolimigundla	7650	14.27	570	1.06	15944	29.75
53	Uyyalawada	10099	35.87	129	0.46	1733	6.15
54	Chagalamarri	15817	30.93	822	1.61	6365	12.45
	TOTAL	1037302	25.59	60791	1.50	620378	15.30

TABLE 1.9: MANDAL WISE DISTRIBUTION OF POPULATION BY WORKERS AND NON-WORKERS, 2011 CENSUS

S.No.	Mandal	Workers				
		Marginal workers	% of Marginal Workers to Total Population	Non - workers	% of Non-Workers to Total Population	Total Wokers (Main+Marginal) (4+14)
1	2	14	15	16	17	18
1	Mantralayam	4827	7.88	28750	46.91	32544
2	Kosigi	6885	9.94	29949	43.23	39326
3	Kowthalam	9595	12.28	32407	41.47	45742
4	Pedda Kadubur	7195	12.63	24143	42.38	32823
5	Yemmiganur	10280	6.07	85055	50.23	84289
6	Nandavaram	5865	9.58	24995	40.83	36220
7	C.Belagal	1315	2.30	24958	43.66	32209
8	Gudur	1605	3.47	21633	46.76	24633
9	Kallur	11934	6.08	110036	56.06	86232
10	Kurnool	16312	4.01	246898	60.69	159899
11	Nandikotkur	4405	5.26	44662	53.33	39086
12	Pagidyala	2229	6.32	16176	45.87	19091
13	Jupadu Bungalow	1670	4.43	17413	46.23	20253
14	Kothapalle	2084	6.86	13703	45.13	16659
15	Srisailam	2767	8.69	20769	65.24	11065
16	Atmakur	4505	5.93	43264	56.91	32764
17	Pamulapadu	1610	3.99	18289	45.32	22069
18	Midthur	1916	4.60	19320	46.38	22332
19	Orvakal	1970	3.37	27855	47.67	30582
20	Kodumur	6418	8.60	34949	46.85	39645
21	Gonegandla	6026	8.16	30904	41.83	42969
22	Adoni	24260	9.01	143597	53.33	125689
23	Holagunda	5229	10.34	20065	39.66	30527
24	Halaharvi	3655	8.89	17393	42.30	23730
25	Alur	4293	7.69	25356	45.41	30478
26	Aspari	5474	8.41	27375	42.06	37713
27	Devanakonda	3445	4.84	29882	41.95	41355
28	Krishnagiri	2384	5.06	20679	43.90	26424
29	Veldurthi	3555	5.63	28036	44.42	35084
30	Bethamcherla	5421	6.11	45183	50.92	43543
31	Panyam	3172	6.17	27198	52.89	24228
32	Gadivemula	3645	8.51	18569	43.38	24241
33	Velgode	2170	4.54	23408	48.92	24442
34	Bandi Atmakur	3779	7.78	21634	44.52	26958
35	Nandyal	12144	4.51	159546	59.23	109822
36	Mahanandi	2475	6.43	17372	45.14	21115
37	Sirvel	3505	6.04	28403	48.96	29611
38	Gospadu	3659	8.91	18442	44.91	22624
39	Banaganapalle	6665	6.60	53215	52.71	47739
40	Dhone	6683	5.56	62460	51.95	57772
41	Pattikonda	5542	8.04	34020	49.33	34942
42	Chippagiri	1689	5.06	14570	43.62	18830
43	Maddikera (East)	3230	8.77	17127	46.50	19707
44	Tuggali	4802	8.08	25047	42.12	34415
45	Peapally	7759	10.53	31570	42.84	42122
46	Owk	3036	6.02	23355	46.29	27097
47	Koilkuntla	4149	8.54	25010	51.50	23549
48	Rudravaram	4730	9.65	20714	42.27	28289
49	Allagadda	6258	7.91	37831	47.81	41295
50	Dornipadu	1692	6.49	10992	42.15	15087
51	Sanjamala	3480	9.27	17092	45.53	20445
52	Kolimidundla	2453	4.58	25727	48.00	27874
53	Uyyalawada	2429	8.63	12903	45.83	15253
54	Chagalamarri	3630	7.10	24139	47.21	26993
	TOTAL	271905	6.71	2024038	49.93	2029425

TABLE 1.10: MANDAL WISE CLASSIFICATION OF VILLAGES ACCORDING TO POPULATION SIZE, 2011 CENSUS

S.No.	Mandal	Total No. of Inhabited Villages	Population size group wise No. of Villages						
			Less than 200	200-499	500-999	1000-1999	2000-4999	5000-9999	10000 and Above
1	2	4	6	7	8	9	10	11	12
1	Mantralayam	20	0	1	4	3	8	3	1
2	Kosigi	24	0	2	4	6	11	0	1
3	Kowthalam	33	1	0	6	10	14	1	1
4	Pedda Kadubur	18	0	0	3	6	6	2	1
5	Yemmiganur	18	0	0	1	5	7	4	1
6	Nandavaram	19	0	1	4	6	3	4	1
7	C.belagal	9	0	0	0	0	3	4	2
8	Gudur	11	0	0	3	1	5	1	1
9	Kallur	18	0	0	2	5	8	3	0
10	Kurnool	18	0	0	0	6	7	5	0
11	Nandikotkur	11	0	0	0	0	7	3	1
12	Pagidyala	6	0	0	0	2	0	4	0
13	Jupadu Bungalow	10	0	0	0	2	5	3	0
14	Kothapalle	13	0	1	0	4	8	0	0
15	Srisailam	3	2	0	0	0	0	0	1
16	Atmakur	12	0	1	1	1	7	1	1
17	Pamulapadu	11	0	1	0	1	7	2	0
18	Midthur	17	0	0	2	5	9	1	0
19	Orvakal	20	0	0	2	6	9	2	1
20	Kodumur	10	0	0	0	1	3	5	1
21	Gonegandla	16	0	0	0	1	10	4	1
22	Adoni	35	1	3	2	10	16	3	0
23	Holagunda	20	0	2	2	9	6	0	1
24	Halaharvi	24	0	1	6	12	4	1	0
25	Alur	18	0	3	1	6	6	1	1
26	Aspari	20	0	1	0	3	14	2	0
27	Devanakonda	14	0	0	0	1	8	4	1
28	Krishnagiri	15	0	0	0	2	10	3	0
29	Veldurthi	16	0	1	0	5	7	2	1
30	Bethamcherla	10	0	0	0	0	5	4	1
31	Panyam	18	0	0	3	6	7	1	1
32	Gadivemula	14	0	0	0	3	10	1	0
33	Velgode	7	0	0	0	0	4	2	1
34	Bandi Atmakur	15	0	0	0	3	11	1	0
35	Nandyal	17	0	1	2	3	6	5	0
36	Mahanandi	9	0	1	0	0	5	3	0
37	Sirvel	12	0	0	0	4	5	2	1
38	Gospadu	15	0	0	4	2	7	2	0
39	Banaganapalle	36	1	5	10	8	10	1	1
40	Dhone	16	0	0	1	3	8	3	1
41	Pattikonda	11	0	0	0	2	5	3	1
42	Chippagiri	14	0	0	3	4	7	0	0
43	Maddikera (east)	6	0	0	0	2	0	3	1
44	Tuggali	12	0	0	1	0	5	6	0
45	Peapally	18	1	1	0	2	9	4	1
46	Owk	18	0	0	2	6	9	0	1
47	Koilkuntla	17	0	1	6	5	4	0	1
48	Rudravaram	19	0	1	3	4	9	2	0
49	Allagadda	20	0	1	4	4	9	1	1
50	Dornipadu	9	0	0	1	4	2	2	0
51	Sanjamala	20	0	4	7	1	6	2	0
52	Kolimigundla	20	0	2	3	9	5	1	0
53	Uyyalawada	19	0	3	2	10	4	0	0
54	Chagalamarri	19	1	0	4	6	7	0	1
	TOTAL	870	7	38	99	210	367	117	32

TABLE 1.11:MANDAL WISE HOUSELESS AND INSTITUTIONAL POPULATION, 2001 CENSUS

S.No.	Mandal	Houseless Population			Institutional Population		
		Rural	Urban	Total	Rural	Urban	Total
1	2	3	4	5	6	7	8
1	Mantralayam	136	0	136	108	0	108
2	Kosigi	3	0	3	307	0	307
3	Kowthalam	114	0	114	284	0	284
4	Pedda Kadubur	27	0	27	141	0	141
5	Yemmiganur	48	304	352	998	331	1329
6	Nandavaram	101	0	101	224	0	224
7	C.belagal	19	0	19	834	0	834
8	Gudur	37	0	37	391	0	391
9	Kallur	273	97	370	1600	2076	3676
10	Kurnool	102	535	637	3461	5634	9095
11	Nandikotkur	38	0	38	1024	0	1024
12	Pagidyala	129	0	129	86	0	86
13	Jupadu Bungalow	21	0	21	64	0	64
14	Kothapalle	37	0	37	508	0	508
15	Srisailam	0	59	59	0	1521	1521
16	Atmakur	66	0	66	960	0	960
17	Pamulapadu	43	0	43	38	0	38
18	Midthur	9	0	9	181	0	181
19	Orvakal	46	0	46	1055	0	1055
20	Kodumur	116	0	116	1491	0	1491
21	Gonegandla	148	0	148	236	0	236
22	Adoni	58	249	307	255	1975	2230
23	Holagunda	16	0	16	287	0	287
24	Halaharvi	305	0	305	387	0	387
25	Alur	49	0	49	889	0	889
26	Aspari	57	0	57	413	0	413
27	Devanakonda	100	0	100	446	0	446
28	Krishnagiri	32	0	32	504	0	504
29	Veldurthi	101	0	101	628	0	628
30	Bethamcherla	5	44	49	175	185	360
31	Panyam	43	0	43	398	0	398
32	Gadivemula	128	0	128	282	0	282
33	Velgode	39	0	39	354	0	354
34	Bandi Atmakur	31	0	31	187	0	187
35	Nandyal	110	184	294	422	3802	4224
36	Mahanandi	30	0	30	323	0	323
37	Sirvel	276	0	276	395	0	395
38	Gospadu	43	0	43	207	0	207
39	Banaganapalle	206	0	206	1215	0	1215
40	Dhone	146	0	146	881	0	881
41	Pattikonda	218	0	218	1033	0	1033
42	Chippagiri	69	0	69	209	0	209
43	Maddikera (east)	18	0	18	188	0	188
44	Tuggali	89	0	89	644	0	644
45	Peapally	72	0	72	618	0	618
46	Owk	148	0	148	876	6	882
47	Koilkuntla	121	0	121	1224	0	1224
48	Rudravaram	69	0	69	219	0	219
49	Allagadda	77	0	77	544	0	544
50	Dornipadu	12	0	12	140	0	140
51	Sanjamala	12	0	12	243	0	243
52	Kolimigundla	45	0	45	244	0	244
53	Uyyalawada	14	0	14	383	0	383
54	Chagalamarri	51	0	51	235	0	235
	TOTAL	4303	1472	5775	29439	15530	44969

TABLE 1.12 : DISTRIBUTION OF POPULATION BY AGE GROUPS, 2011 CENSUS

Age Group	Male	Female	Total	% of persons to total persons
1	2	3	4	5
RURAL				
0-4	131055	124075	255130	6.29
5-14	319443	300205	619648	15.29
15-19	154817	134285	289102	7.13
20-24	141979	134661	276640	6.82
25-29	126080	131966	258046	6.37
30-34	108667	106737	215404	5.31
35-39	103878	106544	210422	5.19
40-49	163214	152302	315516	7.78
50-59	97861	103831	201692	4.98
60-69	73647	89309	162956	4.02
70-79	27836	33688	61524	1.52
80+	8038	12963	21001	0.52
A.N.S	8054	9042	17096	0.42
TOTAL	1464569	1439608	2904177	71.65
URBAN				
0-4	46780	44144	90924	2.24
5-14	119149	112421	231570	5.71
15-19	59731	58846	118577	2.93
20-24	56912	61459	118371	2.92
25-29	53095	57581	110676	2.73
30-34	46195	45928	92123	2.27
35-39	45173	44102	89275	2.20
40-49	68305	62573	130878	3.23
50-59	40559	40725	81284	2.01
60-69	24742	28147	52889	1.30
70-79	9322	10885	20207	0.50
80+	2827	4647	7474	0.18
A.N.S	1868	3170	5038	0.12
TOTAL	574658	574628	1149286	28.35
COMBINED				
0-4	177835	168219	346054	8.54
5-14	438592	412626	851218	21.00
15-19	214548	193131	407679	10.06
20-24	198891	196120	395011	9.75
25-29	179175	189547	368722	9.10
30-34	154862	152665	307527	7.59
35-39	149051	150646	299697	7.39
40-49	231519	214875	446394	11.01
50-59	138420	144556	282976	6.98
60-69	98389	117456	215845	5.32
70-79	37158	44573	81731	2.02
80+	10865	17610	28475	0.70
A.N.S	9922	12212	22134	0.55
TOTAL	2039227	2014236	4053463	100.00

TABLE : 1.13 MANDAL WISE RELIGION WISE POPULATION, 2011 CENSUS

Sl. No	MANDAL NAME	Total			Hindu			Muslim		
		Persons	Males	Females	Persons	Males	Females	Persons	Males	Females
1	2	3	4	5	6	7	8	9	10	11
1	Mantralayam	61294	30466	30828	56519	28053	28466	4318	2182	2136
2	Kosigi	69275	34768	34507	65939	33070	32869	3001	1520	1481
3	Kowthalam	78149	38489	39660	70963	34905	36058	6136	3053	3083
4	Pedda Kadubur	56966	28350	28616	52511	26087	26424	4303	2194	2109
5	Yemmiganur	169344	84390	84954	143628	71345	72283	24798	12565	12233
6	Nandavaram	61215	30940	30275	56472	28560	27912	4602	2311	2291
7	C.belagal	57167	29342	27825	54295	27902	26393	2724	1361	1363
8	Gudur	46266	23494	22772	40398	20492	19906	5764	2962	2802
9	Kallur	196268	98535	97733	158589	79677	78912	31863	16152	15711
10	Kurnool	406797	203227	203570	271044	135274	135770	123159	62175	60984
11	Nandikotkur	83748	41904	41844	60323	30169	30154	22569	11310	11259
12	Paqidyala	35267	17409	17858	31194	15393	15801	3983	1979	2004
13	Jupadu Bungalo	37666	19069	18597	30601	15494	15107	6885	3491	3394
14	Kothapalle	30362	15335	15027	26698	13502	13196	3598	1805	1793
15	Srisailam	31834	16917	14917	27272	14782	12490	4081	1898	2183
16	Atmakur	76028	38670	37358	47056	23709	23347	28399	14676	13723
17	Pamulapadu	40358	20376	19982	34785	17539	17246	4985	2556	2429
18	Midthur	41652	21099	20553	33168	16773	16395	8077	4134	3943
19	Orvakal	58437	29689	28748	48362	24637	23725	9693	4883	4810
20	Kodumur	74594	37891	36703	66481	33789	32692	7658	3875	3783
21	Gonegandla	73873	37236	36637	64256	32421	31835	9437	4727	4710
22	Adoni	269286	134306	134980	208536	103843	104693	55591	27989	27602
23	Holagunda	50592	25533	25059	43794	22098	21696	5692	2891	2801
24	Halaharvi	41123	20910	20213	38852	19704	19148	1358	666	692
25	Alur	55834	28568	27266	50748	25989	24759	4449	2269	2180
26	Aspari	65088	33035	32053	62406	31680	30726	2508	1274	1234
27	Devanakonda	71237	36374	34863	64492	32897	31595	6539	3356	3183
28	Krishnagiri	47103	23733	23370	44833	22576	22257	2204	1126	1078
29	Veldurthi	63120	31929	31191	58085	29419	28666	4451	2217	2234
30	Bethamcherla	88726	44426	44300	75731	37914	37817	12429	6238	6191
31	Panyam	51426	25619	25807	43876	21839	22037	7075	3584	3491
32	Gadivemula	42810	21667	21143	36767	18596	18171	5838	2972	2866
33	Velgode	47850	24223	23627	35207	17800	17407	12445	6330	6115
34	Bandi Atmakur	48592	24379	24213	42241	21206	21035	6108	3056	3052
35	Nandyal	269368	135267	134101	181008	90854	90154	80389	40556	39833
36	Mahanandi	38487	19431	19056	32644	16454	16190	5549	2843	2706
37	Sirvel	58014	29395	28619	41267	20733	20534	15992	8300	7692
38	Gospadu	41066	20550	20516	37436	18734	18702	3528	1769	1759
39	Banaganapalle	100954	50906	50048	76337	38495	37842	23838	12011	11827
40	Dhone	120232	60558	59674	105229	53168	52061	13851	6849	7002
41	Pattikonda	68962	34579	34383	62357	31270	31087	6377	3185	3192
42	Chippagiri	33400	16875	16525	31569	15926	15643	1571	825	746
43	Maddikera (east	36834	18653	18181	34396	17428	16968	2263	1133	1130
44	Tuggali	59462	30466	28996	54672	27986	26686	4303	2232	2071
45	Peapally	73692	37613	36079	68464	34994	33470	4818	2419	2399
46	Owk	50452	25381	25071	46071	23221	22850	3753	1857	1896
47	Koilkuntla	48559	23998	24561	40243	19910	20333	7873	3898	3975
48	Rudravaram	49003	24703	24300	43292	21844	21448	5507	2761	2746
49	Allagadda	79126	39669	39457	62225	31304	30921	14965	7434	7531
50	Dornipadu	26079	13023	13056	21969	10930	11039	4062	2070	1992
51	Sanjamala	37537	18904	18633	31367	15784	15583	5851	2968	2883
52	Kolimigundla	53601	27155	26446	50616	25646	24970	2498	1278	1220
53	Uyyalawada	28156	14012	14144	25747	12821	12926	2046	1017	1029
54	Chagalamarri	51132	25791	25341	35349	17845	17504	14983	7542	7441
	TOTAL	4053463	2039227	2014236	3328380	1674481	1653899	670737	338724	332013

Source : DES,
HYDERABAD

TABLE : 1.13 MANDAL WISE RELIGION WISE POPULATION, 2011 CENSUS

Sl. No	MANDAL NAME	Christian			Sikh			Buddhist		
		Persons	Males	Females	Persons	Males	Females	Persons	Males	Females
1	2	12	13	14	15	16	17	18	19	20
1	Mantralayam	340	176	164	12	5	7	0	0	0
2	Kosigi	114	56	58	4	2	2	1	1	0
3	Kowthalam	150	77	73	12	7	5	1	1	0
4	Pedda Kadubur	38	22	16	3	3	0	2	0	2
5	Yemmiganur	582	317	265	18	10	8	12	7	5
6	Nandavaram	59	25	34	6	1	5	1	1	0
7	C.belagal	46	26	20	0	0	0	4	1	3
8	Gudur	51	22	29	2	0	2	2	1	1
9	Kallur	4437	2064	2373	59	36	23	13	4	9
10	Kurnool	8604	4122	4482	217	112	105	45	31	14
11	Nandikotkur	520	250	270	15	10	5	4	3	1
12	Paqidyala	17	8	9	0	0	0	0	0	0
13	Jupadu Bungalo	30	13	17	4	2	2	3	2	1
14	Kothapalle	32	11	21	1	0	1	1	1	0
15	Srisailam	362	175	187	6	3	3	0	0	0
16	Atmakur	319	156	163	27	16	11	2	0	2
17	Pamulapadu	162	76	86	6	4	2	2	1	1
18	Midthur	330	162	168	1	0	1	5	3	2
19	Orvakal	204	87	117	2	0	2	1	1	0
20	Kodumur	176	93	83	15	5	10	1	0	1
21	Gonegandla	56	27	29	9	4	5	1	1	0
22	Adoni	2404	1144	1260	48	30	18	21	9	12
23	Holagunda	55	24	31	5	3	2	16	8	8
24	Halaharvi	152	74	78	3	1	2	4	1	3
25	Alur	228	109	119	2	1	1	2	2	0
26	Aspari	52	26	26	3	3	0	1	1	0
27	Devanakonda	86	52	34	3	1	2	1	1	0
28	Krishnagiri	31	18	13	0	0	0	1	1	0
29	Veldurthi	359	190	169	9	7	2	1	1	0
30	Bethamcherla	348	157	191	12	5	7	4	1	3
31	Panyam	340	150	190	0	0	0	2	2	0
32	Gadivemula	36	22	14	5	4	1	4	3	1
33	Velgode	116	59	57	20	7	13	7	3	4
34	Bandi Atmakur	135	59	76	1	0	1	1	0	1
35	Nandyal	6650	3224	3426	76	44	32	25	14	11
36	Mahanandi	171	73	98	1	1	0	2	0	2
37	Sirvel	567	270	297	3	1	2	1	0	1
38	Gospadu	46	18	28	1	1	0	2	2	0
39	Banaganapalle	351	170	181	14	9	5	1	1	0
40	Dhone	753	360	393	19	10	9	4	3	1
41	Pattikonda	138	67	71	2	1	1	0	0	0
42	Chippagiri	224	104	120	0	0	0	4	4	0
43	Maddikera (east	135	70	65	1	0	1	2	1	1
44	Tuggali	148	72	76	1	1	0	1	0	1
45	Peapally	109	57	52	15	8	7	4	3	1
46	Owk	418	208	210	4	4	0	13	7	6
47	Koilkuntla	252	110	142	18	13	5	3	1	2
48	Rudravaram	81	42	39	6	4	2	3	1	2
49	Allagadda	657	322	335	21	12	9	6	3	3
50	Dornipadu	26	13	13	0	0	0	0	0	0
51	Sanjamala	159	82	77	8	7	1	1	1	0
52	Kolimigundla	352	169	183	7	4	3	6	4	2
53	Uyyalawada	317	154	163	5	3	2	6	4	2
54	Chagalamarri	640	316	324	5	3	2	5	4	1
	TOTAL	33165	15950	17215	737	408	329	255	145	110

Source : DES,
HYDERABAD

TABLE : 1.13 MANDAL WISE RELIGION WISE POPULATION, 2011 CENSUS

Sl. No	MANDAL NAME	Jain			Other religions and			Religion not stated		
		Persons	Males	Females	Persons	Males	Females	Persons	Males	Females
1	2	21	22	23	24	25	26	27	28	29
1	Mantralayam	3	3	0	0	0	0	102	47	55
2	Kosigi	4	1	3	1	0	1	211	118	93
3	Kowthalam	12	4	8	27	12	15	848	430	418
4	Pedda Kadubur	10	4	6	0	0	0	99	40	59
5	Yemmiganur	46	25	21	10	4	6	250	117	133
6	Nandavaram	8	5	3	2	1	1	65	36	29
7	C.belagal	7	6	1	1	1	0	90	45	45
8	Gudur	5	1	4	0	0	0	44	16	28
9	Kallur	25	16	9	25	13	12	1257	573	684
10	Kurnool	1054	561	493	110	55	55	2564	897	1667
11	Nandikotkur	5	3	2	7	6	1	305	153	152
12	Paqidyala	4	2	2	1	1	0	68	26	42
13	Jupadu Bungalo	7	3	4	1	0	1	135	64	71
14	Kothapalle	7	6	1	2	0	2	23	10	13
15	Srisailam	11	8	3	2	0	2	100	51	49
16	Atmakur	5	2	3	2	1	1	218	110	108
17	Pamulapadu	7	3	4	3	2	1	408	195	213
18	Midthur	13	3	10	1	0	1	57	24	33
19	Orvakal	9	5	4	5	2	3	161	74	87
20	Kodumur	27	10	17	7	4	3	229	115	114
21	Gonegandla	0	0	0	0	0	0	114	56	58
22	Adoni	697	345	352	74	34	40	1915	912	1003
23	Holagunda	31	18	13	37	9	28	962	482	480
24	Halaharvi	41	19	22	2	1	1	711	444	267
25	Alur	27	18	9	2	1	1	376	179	197
26	Aspari	11	8	3	1	1	0	106	42	64
27	Devanakonda	5	5	0	9	7	2	102	55	47
28	Krishnagiri	0	0	0	0	0	0	34	12	22
29	Veldurthi	3	2	1	8	5	3	204	88	116
30	Bethamcherla	5	2	3	9	5	4	188	104	84
31	Panyam	2	1	1	1	0	1	130	43	87
32	Gadivemula	2	0	2	0	0	0	158	70	88
33	Velgode	2	2	0	1	0	1	52	22	30
34	Bandi Atmakur	2	1	1	1	0	1	103	57	46
35	Nandyal	25	14	11	18	8	10	1177	553	624
36	Mahanandi	2	0	2	3	3	0	115	57	58
37	Sirvel	1	0	1	8	2	6	175	89	86
38	Gospadu	0	0	0	2	1	1	51	25	26
39	Banaganapalle	3	3	0	0	0	0	410	217	193
40	Dhone	9	2	7	4	2	2	363	164	199
41	Pattikonda	7	4	3	3	2	1	78	50	28
42	Chippagiri	3	0	3	0	0	0	29	16	13
43	Maddikera (east	3	1	2	3	3	0	31	17	14
44	Tuggali	3	1	2	8	3	5	326	171	155
45	Peapally	12	4	8	9	5	4	261	123	138
46	Owk	6	4	2	2	0	2	185	80	105
47	Koilkuntla	8	3	5	0	0	0	162	63	99
48	Rudravaram	16	7	9	2	0	2	96	44	52
49	Allagadda	21	11	10	5	1	4	1226	582	644
50	Dornipadu	0	0	0	0	0	0	22	10	12
51	Sanjamala	1	1	0	0	0	0	150	61	89
52	Kolimigundla	10	7	3	2	0	2	110	47	63
53	Uyyalawada	3	1	2	3	2	1	29	10	19
54	Chagalamarri	5	3	2	10	6	4	135	72	63
	TOTAL	2235	1158	1077	434	203	231	17520	8158	9362

Source : DES,
HYDERABAD

TABLE - 2.1 - GOVERNMENT MEDICAL FACILITIES FOR THE YEAR - 2014 - 15

(In No's)				
S.NO.	ITEM	2012-13	2013-14	2014-15
1	2	3	4	5
I	ALLOPATHIC			
1	Medical Colleges Hospital	1	1	1
2	General Hospitals	1	1	1
3	Hospital for Special Treatment			
(i)	EYE HOSPITAL	1	1	1
(ii)		0	0	0
(iii)		0	0	0
4	Area / Taluk Hospitals	23	23	0
5	Primary Health Centres	83	83	83
6	Dispensaries	1	1	1
7	(i) Beds	1428	1428	1428
	(ii) Beds Per lakh of Population	66	66	66
8	(i) Doctors	169	162	158
	(ii) Doctors Per Lakh of Population	6	6	6
9	ESI	0	0	0
10	Mobile Emergency Services			
	(i) 108 Services	31	31	31
	(ii) 104 Services	20	20	20
11	No. of Institutional Deliveries	62268	60535	63716
II	AYURVEDIC			
1	No. of Hospitals	1	1	1
2	No. of Dispensaries	49	41	43
3	(i) Beds	10	10	10
	(ii) Beds Per lakh of Population	10	10	10
4	(i) Doctors	23	24	17
	(ii) Doctors Per Lakh of Population	1	1	1
III	HOMEOPATHY			
	Hospitals & Dispansaries	24	25	25
	Doctors	16	18	17
IV	UNANI			
	Hospitals & Dispansaries	17	17	17
	Doctors	16	16	11

**TABLE - 2.2 - MANDAL WISE GOVERNMENT MEDICAL FACILITIES
(ALLOPATHIC) - 2014 - 15**

S.No	Division/Mandal	Hospitals	P.H.Cs	Govt. Dispansaries	Others	Total	Doctors		Beds	Patients Treated
							Male	Female		
1	2	3	4	5	6	7	8	9	10	11
NANDYAL DIVISION										
1	Panyam	1	1	0	0	2	3	1	36	58773.52
2	Gadivemula	0	1	0	0	1	2	0	6	53742
3	Bandi Atmakur	0	2	0	0	2	1	2	12	61052.16
4	Nandyal	1	1	0	0	2	3	0	206	0
5	Mahanandi	0	2	0	0	2	4	0	12	48062.56
6	Sirvel	0	2	0	0	2	2	0	12	38012
7	Gospadu	1	2	0	0	3	0	2	42	44064.8
8	Banaganapalle	1	2	0	0	3	3	0	62	77940.72
9	Owk	1	1	0	0	2	1	2	36	43116.32
10	Koilkuntla	1	1	0	0	2	5	0	36	69041.44
11	Rudravaram	0	3	0	0	3	2	2	18	63380.72
12	Allagadda	1	1	0	0	2	0	4	36	49326.16
13	Dornipadu	0	2	0	0	2	0	1	12	20261.28
14	Saniamala	0	3	0	0	3	3	0	18	66488.24
15	Kolimigundla	0	1	0	0	1	0	1	6	32040.32
16	Uyyalawada	0	3	0	0	3	1	1	18	24488.88
17	Chagalamarri	0	1	0	0	1	2	0	6	32168.24
	Sub-Total	7	29	0	0	36	32	16	574	781959
KURNOOL DIVISION										
18	C.belagal	0	2	0	0	2	3	0	12	46594.08
19	Gudur	0	1	0	0	1	1	1	6	47595.6
20	Kallur	0	2	0	0	2	1	2	12	89139.44
21	Kurnool	0	1	1	0	2	5	2	6	0
22	Nandikotkur	1	1	0	0	2	3	2	36	37937.12
23	Pagidyala	0	2	0	0	2	1	1	12	27685.84
24	Jupadu Bungalow	0	2	0	0	2	3	0	12	54447.12
25	Kothapalle	0	3	0	0	3	3	1	18	71407.44
26	Srisailam	1	1	1	0	3	3	2	36	29614
27	Atmakur	1	2	0	0	3	0	2	42	33973.68
28	Pamulapadu	0	1	0	0	1	1	0	6	24449.36
29	Midthur	1	2	0	0	3	2	2	42	22369.36
30	Orvakal	1	2	0	0	3	2	2	42	84132.88
31	Kodumur	1	1	0	0	2	3	1	36	79971.84
32	Krishnaqiri	0	1	0	0	1	0	1	6	20576.4
33	Veldurthi	1	0	0	0	1	1	0	30	56100.72
34	Bethamcherla	0	1	0	0	1	3	1	6	54563.6
35	Velgode	1	2	0	0	3	5	2	42	96299.84
36	Dhone	1	1	0	0	2	3	2	36	42437.2
37	Peapally	0	2	0	0	2	1	1	12	94707.6
	Sub-Total	9	30	2	0	41	44	25	450	1014003
ADONI DIVISION										
38	Mantralayam	0	1	0	0	1	1	1	6	24997.44
39	Kosigi	0	1	0	0	1	1	1	6	29650.4
40	Kowthalam	0	2	0	0	2	1	2	12	12147.2
41	Pedda Kadubur	0	1	0	0	1	0	1	6	16601.52
42	Yemmiganur	1	1	0	0	2	0	1	56	28395.12
43	Nandavaram	0	2	0	0	2	1	2	12	21388.64
44	Gonegandla	0	1	0	0	1	1	5	6	52508.56
45	Adoni	2	2	0	0	4	1	3	162	41782
46	Holaqunda	0	2	0	0	2	0	1	12	20789.6
47	Halaharvi	0	2	0	0	2	1	1	12	29231.28
48	Alur	1	2	0	0	3	2	2	42	37259.04
49	Aspari	0	1	0	0	1	0	1	6	42588
50	Devanakonda	0	1	0	0	1	1	0	6	49673.52
51	Pattikonda	1	1	0	0	2	2	3	36	12407.2
52	Chippaigiri	0	1	0	0	1	0	1	6	34482.24
53	Maddikera (east)	0	1	0	0	1	1	1	6	52558.48
54	Tuggali	0	2	0	0	2	1	1	12	45026.8
	Sub-Total	5	24	0	0	29	14	27	404	551487
	TOTAL	21	83	2	0	106	90	68	1428	2347450

Source DMHO, Kurnool

**TABLE - 2.3 - MANDAL - WISE GOVERNMENT MEDICAL FACILITIES
(INDIAN MEDICINE) 2014 - 15**

Type of Medical Facility	Mandal	S.No.	Location	Doctors		Patients Treated
				Male	Female	
1	2	3	4	5	6	7
HOMEOPATHY	Nandavaram	17	Nandavaram	0	0	17107
	C.belgal	11	Polakal	0	1	9778
	Gudur	3	Chanugondla	1	0	10058
	Kallur	25	Ulinadakonda	1	0	16458
	Kurnool	7	Kurnool	0	1	19058
	Nandikotkur	2	Brahmanakotkur	1	0	12004
	Pagadiyal	9	Pagadiyal	0	1	11789
	Srisailam	24	Sunnipenta	1	0	15274
	Atmakur	1	Atmakur	0	1	13174
	Amatkur	4	D. Belgal	0	1	11859
	Midthur	16	Midthur	1	0	6797
	Adoni	20	Peddathumbalam	0	0	6827
	Adoni	23	Rudravaram	0	0	14249
	Krishnagiri	6	Krishnagiri	1	0	1992
	Veldurthi	12	Veldurthi	0	0	14271
	Nandyal	8	Nandyal	0	1	27403
	Nandyal	13	Chapiravula	0	0	11320
	Gospadu	5	Jillella	0	1	15593
	Dhone	14	Dhone	0	0	20122
	Pattikonda	10	Pattikonda	0	1	9427
	Peapuly	15	Koilakunta	0	0	10814
	Peapuly	19	Peapuly	0	1	14692
	Owk	18	Owk	1	0	0
Sanjamalla	22	Perusomala	0	0	8223	
Uyyalawada	21	Pedayamanur	1	0	11067	
			Sub-Total	8	9	30936
AYURVEDA	Mantralayam	31	Kaludevakuntla	0	0	1954
	Kowthalam	4	Badinehal	0	0	3302
	Kowthalam	10	Kowthalam	1	0	13085
	Peddakabudur	41	Peddakabudur	0	0	0
	Yemmiganur	21	Yemmiganur	1	0	9072
	Yemmiganur	25	Divamdinne	0	0	19340
	C. Belgal	23	C. Belgal	1	0	14082
	Kallur	30	Kallur	0	0	11742
	Kurnool	11	Kurnool	0	0	16318
	J.bunqlow	39	Parumanchala	0	1	13146
	Kothapalli	42	W. Kothapalli	0	0	4109
	Srisailam	18	Srisailam	0	0	16949
	Pamulapadu	14	Pamulapadu	1	0	11851
	Pamulapadu	35	Maddur	0	0	7733
	Oravakal	36	Oravakal	0	0	9573
	Kodumur	32	Kodumur	0	0	4386
	Adhoni	16	Peddaharivanam	0	0	7185
	Halaharvi	8	Halaharvi	1	0	0
	Halaharvi	29	Hardhagiri	0	0	5581
	Devanakonda	24	Devanakonda	0	0	13697
	Panyam	15	Panyam	1	0	16251
	Gadivemula	26	Gadivemula	0	0	8228
	Velugodu	20	Velugodu	0	0	12182
	Bandi Atmakur	5	Bandi Atmakur	1	0	12352
	Nandyal	13	Nandyal	1	0	16403
	Mahanandi	27	Gokavaram	0	0	8365
	Gosupadu	28	Gosupadu	0	0	6370
	Gospadu	43	Yallur	0	0	0
	Banaganapalli	38	Palukur	0	1	1848
	Dhone	6	Dronachalam	1	0	12870
	Dhone	34	Kothaburaju	0	0	1618
	Pattikonda	40	Pattikonda	0	0	7858
Chippagiri	17	Ramadurgam	0	0	9748	
Tuqqali	19	Tuqqali	0	0	10825	
Tuqqali	37	Paqidirai	0	0	1136	

**TABLE - 2.3 - MANDAL - WISE GOVERNMENT MEDICAL FACILITIES
(INDIAN MEDICINE) 2014 - 15**

Type of Medical Facility	Mandal	S.No.	Location	Doctors		Patients Treated
				Male	Female	
1	2	3	4	5	6	7
	Peapully	9	Jaladurgam	0	1	9318
	Owk	7	Gundlasingavaram	1	0	11287
	Rudravaram	3	Alamur (rm)	0	1	9149
	Allagadda	1	Ahobilam	1	0	7064
	Allagadda	22	Allagadda	0	0	7271
	Sanjamalla	2	Akumalla	0	1	11911
	Kolimigundla	33	Kolimigundla	0	0	6639
	Chagalamarri	12	Mutyalapadu	1	0	10907
			Sub-Total	12	5	382705
UNANI	Yemmiqanur	11	Yemmiqanur	1	0	11696
	Gudur	14	Gudur	0	0	4456
	Kallur	8	Lakshmipuram	1	0	12941
	Kurnool	7	Kurnool (hosp.)	1	0	7417
	Kothapalli	6	Kothapalli	0	1	12659
	Gonagandla	13	Gonagandla	0	1	4724
	Adoni	1	Adoni (hosp.)	0	0	0
	Aspari	2	Aspari	0	1	12119
	Bethamcherla	4	Bethamcherla	1	0	5665
	Nandyal	9	Nandyal	1	0	14893
	Sirivel	10	Sirivel	1	0	16465
	Banaganapalli	3	Banaganapalli	0	0	1819
	Maddikera	15	Maddikera	0	0	4164
	Koilakuntla	16	Revanur	0	0	2704
	Dornipadu	5	Dornipadu	0	1	9243
	Sanjamala	17	Sanjamala	0	0	2708
	Chagalamarri	12	Chagalamarri	1	0	0
			Sub-Total	7	4	123673
NATUROPATHY	Orvakal	3	Hussainapuram	0	0	11288
	Mahanandi	1	Gajulpalli	0	0	10214
	Mahanandi	2	Thimmampuram	0	0	11739
			Sub-Total	0	0	33241
	TOTAL			27	18	848975

Source: Ayush, Cuddapa

TABLE - 2.4 FAMILY WELFARE ACHIEVEMENTS - 2014 - 15

Type of Medical Facility	Mandal	S.No.	Location	No. of Sterilisations Done			
				VAS	TUB	TOTAL	I.U.Ds
1	2	3	4	5	6	7	8
Primary Health Centre	Mantralayam	1	Kalludevakuntla	0	408	408	257
	Kosiqi	2	Kosiqi	0	442	442	270
	Kowthalam	3	Kowthalam	0	172	172	161
	Kowthalam	4	Badinehal	0	213	213	180
	Peddakadubur	5	Peddakadubur	0	331	331	168
	Yemmiganur	6	Daivamdinne	0	417	417	184
	Nandavaram	7	Nandavaram	0	313	313	118
	Nandavaram	8	Halaharvi	0	412	412	204
	C.belagal	9	C.belagal	0	274	274	187
	C.belagal	10	Polakal	0	203	203	128
	Gudur	11	Gudur	0	385	385	217
	Kallur	12	Kallur	0	725	725	296
	Kallur	13	Ulindakonda	0	196	196	152
	Kurnool	14	Gargeyapuram	0	347	347	204
	Nandikotkur	15	Bramhanakotkur	0	232	232	144
	Pagidyala	16	Prathakota	0	298	298	59
	Pagidyala	17	Pagidyala	0	244	244	141
	Jupadu Bungalow	18	Jupadu Bungalow	0	164	164	96
	Jupadu Bungalow	19	Parumanchala	0	109	109	81
	Kothapally	20	Kothapally	0	111	111	138
	Kothapally	21	Gokavaram	0	46	46	60
	Kothapally	22	Yerramattam	0	29	29	44
	Srisailam	23	Srisailam	0	97	97	131
	Athmakur	24	Bairluty	0	157	157	101
	Athmakur	25	Kottalchervu	0	265	265	171
	Pamulapadu	26	Pamulapadu	0	250	250	74
	Midthur	27	Kadumur	0	187	187	171
	Midthur	28	Talamudipi	0	156	156	95
	Orvakal	29	Hussainapuram	0	297	297	125
	Orvakal	30	Nannur	0	402	402	251
	Kodumur	31	Laddagiri	0	332	332	182
	Gonegandla	32	Gonegandla	0	389	389	293
	Adoni	33	Peddathumbalum	0	354	354	95
	Adoni	34	Peddaharivanm	0	271	271	51
	Holaqunda	35	Holaqunda	0	126	126	77
	Holaqunda	36	Gajjehalli	0	88	88	45
	Halaharvi	37	Halaharvi	0	55	55	27
	Halaharvi	38	Hardageri	0	77	77	145
	Alur	39	Kammarachedu	0	217	217	144
	Alur	40	Molaqavelly	0	185	185	144
	Aspari	41	Aspari	0	230	230	230
	Devanakonda	42	Devanakonda	0	336	336	255
	Krishnagiri	43	Krishnagiri	0	385	385	121
	Bethamcherla	44	Bethamcherla	0	302	302	240
	Panyam	45	Maddur	0	216	216	125
	Gadivemula	46	Gadivemula	0	166	166	297
	Velugodu	47	Velugodu Tribal	0	215	215	39
	Velugodu	48	Velpanur	0	136	136	68
	Bandiathmakur	49	Bandiathmakur	0	138	138	132
	Bandiathmakur	50	Narayanapuram	0	142	142	52
	Nandyal	51	Chapirevula	0	172	172	165
	Mahanandi	52	Gajulapally	0	174	174	165
	Mahanandi	53	Thimmapuram	0	192	192	84
	Sirivella	54	Sirivella	0	198	198	165
	Sirivella	55	Yerraquntla	0	144	144	175
	Gospadu	56	Gospadu	0	117	117	104
	Gospadu	57	Jillela	0	104	104	64
	Banaganapally	58	Palukur	0	285	285	162
	Banaganapally	59	Tangtur	0	187	187	50
	Dhone	60	Kothaburuju	0	632	632	348
	Pattikonda	61	Puchakayalamada	0	322	322	539
	Chippagiri	62	Chippagiri	0	91	91	164
	Maddikera	63	Maddikera	0	63	63	220
	Thuggali	64	Thuggali	0	192	192	176
	Thuggali	65	Pagidroy	0	146	146	154
	Peapully	66	Peapully	0	187	187	212
	Peapully	67	Jaladurgam	0	233	233	152

TABLE - 2.4 FAMILY WELFARE ACHIEVEMENTS - 2014 - 15

Type of Medical Facility	Mandal	S.No.	Location	No. of Sterilisations Done			
				VAS	TUB	TOTAL	I.U.Ds
1	2	3	4	5	6	7	8
	Owk	68	Uppalapadu	0	198	198	116
	Koilkuntla	69	Revanur	0	71	71	57
	Koilkuntla	70	Mayalur	0	73	73	104
	Rudravaram	71	Rudravaram	0	167	167	140
	Rudravaram	72	Narsapuram	0	203	203	58
	Rudravaram	73	Alamur	0	146	146	140
	Allagadda	74	Ahobilum	0	139	139	120
	Dornipadu	75	Dornipadu	0	105	105	55
	Dornipadu	76	W.kothapally	0	108	108	72
	Sanjamala	77	Sanjamala	0	55	55	78
	Sanjamala	78	Perusomala	0	74	74	134
	Sanjamala	79	Nossam	0	24	24	56
	Kolimigundla	80	Kolimigundla	0	115	115	209
	Uyyalawada	81	Uyyalawada	0	72	72	35
	Uyyalawada	82	Pedayemmanur	0	68	68	52
	Chagalamarri	83	Chagalamarri	0	213	213	226
			Sub-Total	0	17512	17512	12121
Family Welfare Centre	Yemmiganur	1	Ufwc Yemmiganur	0	110	110	15
	Kurnool	2	Ppuunit Kurnool	0	439	439	252
	Kurnool	3	Ufwc Kurnool	0	342	342	236
	Nandikotkur	4	Ufwc Nandikotkur	0	0	0	0
	Srisailam	5	Ufwc Srisailam	0	0	0	0
	Adoni	6	Ppunit Adoni	0	522	522	246
	Nandyal	7	Ppunit Nandyal	0	62	62	78
	Banaganapally	8	Ufwc Banaganapally	0	0	0	0
	Pathikonda	9	Ufwc Pathikonda	0	0	0	0
	Koilkuntla	10	Ufwc Koilkuntla	0	0	0	0
			Sub-Total	0	1475	1475	827
Others	Yemmiganuar	21	Uhc Sanjeevaiah Nagar	0	201	201	99
	Yemmiganuar	22	Uhc M.s.nagar	0	153	153	84
	Yemmiganuar	23	Uhc N.t.r.coloney	0	169	169	70
	Kurnool	1	Mch Kurnool	0	57	57	0
	Kurnool	4	Uhc Sri Rama Nagar	0	50	50	15
	Kurnool	5	Uhc Joharapuram	0	124	124	86
	Kurnool	6	Uhc Bandimetta	0	112	112	69
	Kurnool	7	Uhc Illur Nagar	0	125	125	66
	Kurnool	8	Uhc Roja Street	0	129	129	73
	Kurnool	9	Uhc Shareen Nagar	0	99	99	63
	Kurnool	10	Uhc Weaker Sec. Col	0	69	69	62
	Kurnool	11	Uhc Gadda Street	0	121	121	47
	Adoni	3	Mch Adoni	0	39	39	0
	Adoni	17	Uhc Hanuman Nagar	0	81	81	48
	Adoni	18	Uhc Sankar Nagar	0	107	107	73
	Adoni	19	Uhc Arundhathi Nagar	0	114	114	56
	Adoni	20	Uhc Indira Nagar	0	77	77	63
	Nandyal	2	Mch Nandyal	0	0	0	0
	Nandyal	12	Uhc Atmakur Bustand	0	114	114	80
	Nandyal	13	Uhc Harijanawada	0	65	65	70
	Nandyal	14	Uhc Deva Nagar	0	92	92	72
	Nandyal	15	Uhc M.s.nagar	0	127	127	67
	Nandyal	16	Uhc Y.s.r.nagar	0	49	49	40
			Sub-Total	0	2274	2274	1303
	TOTAL			0	21261	21261	14251

Source: DMHO, Kurnool

TABLE - 3.1
MAXIMUM & MINIMUM TEMPERATURE - 2014 AND 2015

S.No	Month	Mean Maximum			Mean Minimum		
		Normal	2014	2015	Normal	2014	2015
1	2	3	4	5	6	7	8
1	January	31.3	31.4	32.0	17.0	17.3	17.8
2	February	34.4	34.6	34.9	19.3	20.1	19.4
3	March	37.7	38.1	37.4	22.6	23.2	23.7
4	April	39.7	40.3	38.8	25.8	26.5	25.7
5	May	39.8	40.3	40.9	26.6	27.0	28.0
6	June	35.6	36.1	36.5	24.8	25.2	26.2
7	July	32.8	33.5	36.5	23.7	24.1	25.7
8	August	32.0	32.4	32.4	23.3	23.6	23.6
9	September	32.3	32.9	32.9	23.2	23.6	23.6
10	October	32.4	32.5	32.5	22.3	22.6	22.6
11	November	31.1	31.1	31.1	19.3	19.8	19.8
12	December	30.3	30.3	30.3	0.0	0.0	17.3

TABLE - 3.2 - DISTRICT AVERAGE RAINFALL SEASON-WISE & MONTH-WISE

In MMs

Year	SOUTH - WEST MONSOON					NORTH - EAST MONSOON			
	June	July	August	September	Total	October	November	December	Total
2	3	4	5	6	7	8	9	10	11
Normal	77.2	117.2	135.0	125.7	455.1	114.5	27.6	7.5	149.6
2010-11	101.3	224.5	180.3	127.2	633.3	63.6	51.1	11.1	125.8
2011-12	44.1	128.8	153.3	42.3	368.5	67.8	13.1	0.3	81.2
2012-13	42.9	146.4	142.5	95.7	424.4	62.2	43.1	6.3	106.6
2013-14	66.8	130.3	135.7	214.5	547.3	147.1	2.4	0.0	149.5
2014-15	48.3	78.0	112.2	74.9	313.4	70.4	19.4	2.0	91.8

Year	WINTER PERIOD			HOT - WEATHER PERIOD				GRAND TOTAL FOR THE YEAR
	January	February	Total	March	April	May	Total	
2	12	13	14	15	16	17	18	19
Normal	2.7	1.9	4.6	5.7	17.0	38.5	61.2	670.5
2010-11	0.2	3.5	3.7	0.0	14.0	33.0	47.0	809.8
2011-12	4.5	0.0	4.5	3.0	29.0	29.4	61.4	515.6
2012-13	0.0	19.9	19.9	19.7	23.2	45.9	65.4	616.2
2013-14	0.0	0.6	0.6	22.3	20.3	43.7	74.3	771.7
2014-15	1.7	0.1	1.8	8.5	37.1	21.3	66.9	473.9

TABLE - 3.3 - ANNUAL RAINFALL STATION - WISE

S.No.	Mandal	Normal	Actual Rainfall		
			2012 - 13	2013 - 14	2014-15
1	2	3	5	6	7
	NANDYAL DIVISION				
1	PANYAM	656.3	472.4	740.0	528.7
2	GADIVEMULA	691.9	634.2	812.0	412.7
3	BANDI ATMAKUR	824.7	845.8	977.0	499.8
4	NANDYAL	835.8	960.4	868.8	514.8
5	MAHANANDI	809.6	875.8	780.6	578.2
6	SIRVEL	822.6	687.0	766.4	571.0
7	GOSPADU	741.2	576.8	612.6	444.2
8	BANAGANAPALLE	624.0	510.2	624.2	333.5
9	OWK	568.1	510.0	639.6	396.7
10	KOILKUNTLA	719.3	612.0	706.8	482.3
11	RUDRAVARAM	902.2	796.6	964.0	460.8
12	ALLAGADDA	799.8	478.8	1033.2	593.2
13	DORNIPADU	694.6	624.5	662.2	386.6
14	SANJAMALA	666.7	379.0	569.0	601.6
15	KOLIMIGUNDLA	639.6	419.6	564.4	444.9
16	UYYALAWADA	723.1	513.2	690.2	358.2
17	CHAGALAMARRI	797.6	474.6	539.4	459.3
	Sub-Total	736.3	610.1	738.3	474.5
	KURNOOL DIVISION				
18	C.BELAGAL	628.8	397.6	731.0	391.5
19	GUDUR	672.9	504.9	683.6	477.4
20	KALLUR	707.0	644.4	715.2	412.8
21	KURNOOL	703.5	683.6	790.0	469.9
22	NANDIKOTKUR	646.7	726.2	837.8	385.9
23	PAGIDYALA	662.9	886.6	988.4	727.8
24	JUPADU BUNGALOW	742.5	886.0	868.0	287.1
25	KOTHAPALLE	797.5	807.2	1467.4	542.8
26	SRISAILAM	748.7	1055.4	1233.2	604.2
27	ATMAKUR	775.1	970.4	1325.4	585.7
28	PAMULAPADU	719.0	973.8	1132.0	786.6
29	MIDTHUR	694.1	865.4	851.8	467.8
30	ORVAKAL	578.7	759.4	800.2	412.1
31	KODUMUR	620.1	512.2	735.8	344.7
32	KRISHNAGIRI	525.0	443.6	685.8	557.0
33	VELDURTHI	583.0	648.6	657.0	494.5

TABLE - 3.3 - ANNUAL RAINFALL STATION - WISE

S.No.	Mandal	Normal	Actual Rainfall		
			2012 - 13	2013 - 14	2014-15
1	2	3	5	6	7
34	BETHAMCHERLA	621.7	686.2	602.3	559.4
35	VELGODE	799.3	778.4	1141.4	419.8
36	DHONE	543.9	598.5	799.8	381.5
37	PEAPALLY	652.8	571.4	652.0	390.0
	Sub-Total	671.2	720.0	884.9	484.9
	ADONI DIVISION				
38	MANTRALAYAM	630.0	499.0	763.0	380.2
39	KOSIGI	675.0	494.2	973.4	446.2
40	KOWTHALAM	636.6	434.4	717.8	584.8
41	PEDDA KADUBUR	675.9	511.6	825.2	496.5
42	YEMMIGANUR	652.0	539.2	752.4	664.9
43	NANDAVARAM	588.1	368.8	748.6	510.4
44	GONEGANDLA	611.8	461.0	816.6	460.1
45	ADONI	663.8	723.4	666.6	464.3
46	HOLAGUNDA	568.7	453.0	479.0	420.3
47	HALAHARVI	502.3	403.2	487.4	436.5
48	ALUR	588.8	591.8	601.2	349.1
49	ASPARI	585.7	499.8	572.8	546.2
50	DEVANAKONDA	611.9	506.4	642.8	442.0
51	PATTIKONDA	640.0	462.0	529.2	342.5
52	CHIPPAGIRI	517.4	587.8	614.3	394.4
53	MADDIKERA (EAST)	490.4	391.6	726.0	472.6
54	TUGGALI	620.1	576.0	501.4	411.6
	Sub-Total	603.4	500.2	671.6	460.2
	Total	670.3	616.2	771.6	473.9

**TABLE - 3.4 - SEASON-WISE AND MANDAL-WISE RAINFALL - 2014 -15
SOUTH - WEST MONSOON**

(MM)

S.No	Mandal	Jun'14		Jul'14		Aug'14		Sep'14		Total	
		Normal	Actual	Normal	Actual	Normal	Actual	Normal	Actual	Normal	Actual
1	2	3	4	5	6	7	8	9	10	11	12
NANDYAL DIVISION											
1	PANYAM	56.0	19.9	128.8	74.3	140.4	150.9	131.0	68.8	456.2	313.9
2	GADIVEMULA	66.9	82.9	148.3	104.0	139.2	109.1	131.8	48.9	486.2	344.9
3	BANDI ATMAKUR	93.9	43.2	145.3	83.1	196.0	77.6	154.2	93.3	589.4	297.2
4	NANDYAL	81.8	86.4	165.5	95.6	190.6	74.7	154.3	79.5	592.2	336.2
5	MAHANANDI	66.7	43.9	156.3	92.0	191.4	89.6	162.7	185.5	577.1	411.0
6	SIRVEL	94.3	44.2	176.6	106.5	166.9	146.8	159.7	106.5	597.5	404.0
7	GOSPADU	60.8	30.9	168.6	76.9	172.2	37.8	129.2	46.2	530.8	191.8
8	BANAGANAPALLE	65.3	59.8	106.8	39.1	115.4	94.1	120.3	25.2	407.8	218.2
9	OWK	44.3	63.5	84.4	109.5	93.3	41.2	137.1	31.5	359.1	245.7
10	KOILKUNTLA	76.4	49.7	127.1	65.4	134.8	90.2	140.7	74.1	479.0	279.4
11	RUDRAVARAM	96.0	35.2	179.7	66.5	232.2	119.7	165.7	83.2	673.6	304.6
12	ALLAGADDA	102.3	65.5	151.6	83.7	175.8	111.2	114.7	132.0	544.4	392.4
13	DORNIPADU	71.2	53.0	124.4	65.5	157.0	91.0	132.1	83.7	484.7	293.2
14	SANJAMALA	65.8	56.4	115.8	115.0	137.2	99.3	135.9	72.5	454.7	343.2
15	KOLIMIGUNDLA	68.4	55.1	100.7	80.0	131.5	52.2	122.6	55.2	423.2	242.5
16	UYYALAWADA	63.0	23.9	119.0	39.8	165.4	53.3	163.0	72.4	510.4	189.4
17	CHAGALAMARRI	79.1	16.8	168.4	32.1	180.5	65.9	130.1	79.0	558.1	193.8
	Sub-Total	73.7	48.8	139.3	78.2	160.0	88.5	140.3	78.7	513.3	294.2
KURNOOL DIVISION											
18	C.BELAGAL	66.8	25.7	90.8	58.7	126.8	64.2	121.6	60.6	406.0	209.2
19	GUDUR	75.4	47.3	106.8	66.1	143.6	166.8	125.4	54.1	451.2	334.3
20	KALLUR	80.4	17.5	121.3	101.5	149.3	83.2	128.9	88.8	479.9	291.0
21	KURNOOL	80.4	40.9	121.3	117.3	149.3	98.5	128.8	76.2	479.8	332.9
22	NANDIKOTKUR	75.4	24.2	128.4	102.4	136.0	94.0	106.8	84.8	446.6	305.4
23	PAGIDYALA	96.2	70.2	143.8	96.8	131.0	207.0	106.5	130.8	477.5	504.8
24	JUPADU BUNGALOV	88.7	13.1	165.5	59.9	166.2	48.8	125.3	40.7	545.7	162.5
25	KOTHAPALLE	84.3	70.2	179.0	60.9	166.2	158.1	147.6	134.5	577.1	423.7
26	SRISAILAM	81.7	43.5	165.5	80.2	157.5	105.1	116.1	96.7	520.8	325.5
27	ATMAKUR	91.6	60.8	167.1	122.8	165.0	117.3	127.8	160.0	551.5	460.9
28	PAMULAPADU	77.4	94.4	174.6	230.0	161.4	178.0	125.5	127.8	538.9	630.2
29	MIDTHUR	71.9	62.7	135.7	115.7	144.2	133.5	145.0	53.5	496.8	365.4
30	ORVAKAL	50.9	31.4	98.7	95.2	111.4	108.1	100.5	84.1	361.5	318.8
31	KODUMUR	81.0	20.0	84.7	35.8	123.7	65.1	114.1	50.0	403.5	170.9
32	KRISHNAGIRI	54.1	34.5	82.5	84.2	95.2	134.6	106.1	64.8	337.9	318.1
33	VELDURTHI	60.3	25.8	99.5	35.4	103.1	141.0	123.9	90.9	386.8	293.1
34	BETHAMCHERLA	61.2	50.1	96.6	58.1	115.8	183.0	118.4	76.6	392.0	367.8
35	VELGODE	97.2	48.3	171.0	121.7	165.2	82.4	137.1	46.3	570.5	298.7
36	DHONE	67.2	89.1	85.7	30.2	95.6	107.1	102.4	18.7	350.9	245.1
37	PEAPALLY	81.9	79.5	113.8	46.9	92.6	82.5	142.1	45.1	430.4	254.0
	Sub-Total	76.2	47.5	126.6	86.0	135.0	117.9	122.5	79.3	460.3	330.7
ADONI DIVISION											

**TABLE - 3.4 - SEASON-WISE AND MANDAL-WISE RAINFALL - 2014 -15
SOUTH - WEST MONSOON**

(MM)

S.No	Mandal	Jun'14		Jul'14		Aug'14		Sep'14		Total	
		Normal	Actual	Normal	Actual	Normal	Actual	Normal	Actual	Normal	Actual
1	2	3	4	5	6	7	8	9	10	11	12
38	MANTRALAYAM	74.5	16.9	85.0	79.1	140.4	68.2	103.9	95.2	403.8	259.4
39	KOSIGI	93.3	33.0	96.7	93.7	134.1	142.4	139.4	100.5	463.5	369.6
40	KOWTHALAM	104.2	18.8	91.6	99.4	114.3	193.1	117.2	92.6	427.3	403.9
41	PEDDA KADUBUR	99.9	36.6	92.2	98.5	134.0	197.8	117.8	77.4	443.9	410.3
42	YEMMIGANUR	78.0	94.3	92.7	112.2	116.6	251.7	131.9	85.4	419.2	543.6
43	NANDEVARAM	61.3	31.1	85.5	36.5	108.1	183.8	113.2	137.4	368.1	388.8
44	GONEGANDLA	79.3	36.7	87.7	37.1	120.9	116.4	119.0	35.6	406.9	225.8
45	ADONI	109.1	36.7	86.3	94.5	137.0	125.2	108.5	71.4	440.9	327.8
46	HOLAGUNDA	70.9	44.1	80.9	62.0	106.5	172.6	98.5	52.0	356.8	330.7
47	HALAHARVI	58.8	32.3	59.2	37.0	84.3	89.9	110.1	76.8	312.4	236.0
48	ALUR	77.5	42.6	82.1	84.5	95.2	72.1	102.7	18.4	357.5	217.6
49	ASPARI	91.8	87.8	82.3	61.0	104.0	132.3	109.9	90.4	388.0	371.5
50	DEVANAKONDA	81.4	49.2	87.1	88.3	113.3	103.7	112.5	41.5	394.3	282.7
51	PATTIKONDA	89.9	55.3	91.4	39.0	99.2	64.3	129.7	43.3	410.2	201.9
52	CHIPPAGIRI	56.9	49.1	65.2	38.0	89.5	111.1	96.3	23.3	307.9	221.5
53	MADDIKERA (EAST)	70.2	86.8	67.7	63.5	75.7	115.2	98.7	31.4	312.3	296.9
54	TUGGALI	94.1	77.2	97.4	38.5	96.5	56.0	142.4	48.4	430.4	220.1
	Sub-Total	81.8	48.7	84.2	68.4	110.0	129.2	114.8	65.9	390.8	312.2
	Total	77.2	48.3	117.2	78.0	135.0	112.2	125.7	74.9	455.1	313.4

**TABLE - 3.4 - SEASON - WISE & MANDAL - WISE RAINFALL - 2014 - 15
NORTH - EAST MONSOON**

(MM)

S.No.	Mandal	Okt.14		Nov.14		Dez.14		Total	
		Normal	Actual	Normal	Actual	Normal	Actual	Normal	Actual
1	2	13	14	15	16	17	18	19	20
NANDYAL DIVISION									
1	PANYAM	106.7	111.3	23.3	60.0	6.9	1.4	136.9	172.7
2	GADIVEMULA	102.7	15.3	31.5	27.3	6.1	1.2	140.3	43.8
3	BANDI ATMAKUR	125.2	98.5	32.3	38.3	6.0	0.9	163.5	137.7
4	NANDYAL	115.1	106.8	34.7	29.4	6.9	0.3	156.7	136.5
5	MAHANANDI	120.3	85.2	31.9	29.3	6.5	2.2	158.7	166.7
6	SIRVEL	110.0	70.0	31.1	58.2	7.4	0.0	148.5	128.2
7	GOSPADU	117.7	89.9	27.7	51.7	6.6	3.5	152.0	145.1
8	BANAGANAPALLE	117.0	57.6	25.7	16.7	8.1	2.2	150.8	76.5
9	OWK	112.9	64.5	33.5	14.1	5.8	2.4	152.2	81.0
10	KOILKUNTALA	123.3	72.8	34.4	24.3	9.4	5.1	167.1	102.2
11	RUDRAVARAM	134.2	53.7	29.9	23.5	8.5	2.6	172.6	79.8
12	ALLAGADDA	132.2	65.6	36.4	66.6	7.1	3.6	175.7	135.8
13	DORNIPADU	99.8	39.8	25.0	18.1	7.7	0.1	132.5	58.0
14	SANJAMALA	111.7	139.4	25.8	21.4	9.2	3.6	146.7	164.4
15	KOLIMIGUNDLA	119.1	146.0	25.7	9.3	11.7	1.3	156.5	156.6
16	UYYALAWADA	116.8	66.4	29.0	26.9	9.0	1.8	154.8	95.1
17	CHAGALAMARRI	144.2	94.6	39.7	31.4	4.9	4.1	188.8	130.1
	Sub-Total	118.2	81.0	30.4	32.1	7.5	2.1	156.1	118.2
KURNOOL DIVISION									
18	C.BELAGAL	110.5	89.3	41.2	22.9	5.4	3.4	157.1	115.6
19	GUDUR	107.3	63.3	47.0	17.2	4.0	3.3	158.3	83.8
20	KALLUR	104.6	74.9	44.2	8.5	7.3	3.2	156.1	86.6
21	KURNOOL	104.6	64.8	44.2	10.8	7.3	5.6	156.1	81.2
22	NANDIKOTKUR	104.3	33.1	30.9	4.8	5.4	0.1	140.6	38.0
23	PAGIDYALA	92.6	63.7	23.0	6.1	5.5	0.0	121.1	69.8
24	JUPADU BUNGALO	96.9	29.5	17.0	6.8	8.1	0.0	122.0	36.3
25	KOTHAPALLE	132.5	39.1	18.9	26.9	5.3	0.0	156.7	66.0
26	SRISAILAM	142.0	37.2	21.6	68.4	5.6	1.9	169.2	107.5
27	ATMAKUR	142.7	37.5	17.4	23.0	5.7	0.6	165.8	61.1
28	PAMULAPADU	96.4	45.7	14.8	25.7	5.2	0.0	116.4	71.4
29	MIDTHUR	106.6	53.2	30.8	6.9	6.1	0.2	143.5	60.3
30	ORVAKAL	112.4	52.8	27.1	10.5	4.5	0.6	144.0	63.9
31	KODUMUR	105.1	78.6	34.1	28.8	4.2	7.7	143.4	115.1
32	KRISHNAGIRI	106.9	110.4	26.3	41.1	6.3	6.2	139.5	157.7
33	VELDURTHI	105.9	113.8	26.8	21.8	5.8	14.6	138.5	150.2

**TABLE - 3.4 - SEASON - WISE & MANDAL - WISE RAINFALL - 2014 - 15
NORTH - EAST MONSOON**

(MM)

S.No.	Mandal	Okt.14		Nov.14		Dez.14		Total	
		Normal	Actual	Normal	Actual	Normal	Actual	Normal	Actual
1	2	13	14	15	16	17	18	19	20
34	BETHAMCHERLA	139.0	101.0	26.2	16.3	6.4	0.0	171.6	117.3
35	VELGODE	133.7	30.9	20.2	19.2	7.9	0.0	161.8	50.1
36	DHONE	104.2	57.0	20.2	15.6	5.3	0.4	129.7	73.0
37	PEAPALLY	121.7	74.8	23.0	6.0	8.4	1.2	153.1	82.0
	Sub-Total	113.5	62.5	27.7	19.4	6.0	2.4	147.2	84.3
	ADONI DIVISION								
38	MANTRALAYAM	131.0	47.6	25.7	8.2	8.9	0.3	165.6	56.1
39	KOSIGI	111.1	33.0	29.8	0.9	7.8	0.7	148.7	34.6
40	KOWTHALAM	120.9	89.8	22.2	0.8	11.3	12.2	154.4	102.8
41	PEDDA KADUBUR	105.3	50.9	25.2	2.6	13.0	2.8	143.5	56.3
42	YEMMIGANUR	124.1	76.6	25.7	6.3	10.3	4.2	160.1	87.1
43	NANDAVARAM	120.2	76.4	27.6	6.1	9.1	0.0	156.9	82.5
44	GONEGANDLA	118.1	148.8	23.9	9.7	10.5	0.1	152.5	158.6
45	ADONI	102.5	60.3	25.4	2.9	13.2	1.5	141.1	64.7
46	HOLAGUNDA	102.9	29.9	28.9	1.8	9.5	0.4	141.3	32.1
47	HALAHARVI	101.6	51.9	21.6	6.5	8.7	1.0	131.9	59.7
48	ALUR	118.2	64.3	24.0	0.8	10.1	0.7	152.3	65.8
49	ASPARI	95.2	70.4	22.9	13.1	7.7	0.0	125.8	83.5
50	DEVANAKONDA	118.3	47.1	17.8	40.0	9.7	0.3	145.8	87.4
51	PATTIKONDA	122.7	53.9	23.2	12.2	9.8	0.0	155.7	66.1
52	CHIPPAGIRI	107.0	84.4	26.1	0.0	6.1	0.0	139.2	84.4
53	MADDIKERA (EAS)	96.3	94.7	27.1	0.0	5.1	0.0	128.5	94.7
54	TUGGALI	107.4	92.0	21.4	3.6	5.3	0.6	134.1	96.2
	Sub-Total	111.9	68.9	24.6	6.8	9.2	1.4	145.7	77.1
	Total	114.5	70.4	27.6	19.4	7.5	2.0	149.6	91.8

**TABLE - 3.4 - SEASON - WISE & MANDAL - WISE RAINFALL -
2014 - 15 WINTER PERIOD**

(MM)

S.No.	Mandal	Jän.15		Feb.15		Total	
		Normal	Actual	Normal	Actual	Normal	Actual
1	2	21	22	23	24	25	26
NANDYAL DIVISION							
1	PANYAM	5.0	5.7	2.9	0.0	7.9	5.7
2	GADIVEMULA	4.1	1.3	0.8	0.0	4.9	1.3
3	BANDI ATMAKUR	3.8	1.6	7.4	0.6	11.2	2.2
4	NANDYAL	4.2	0.0	5.2	0.0	9.4	0.0
5	MAHANANDI	3.9	0.0	5.5	0.0	9.4	0.0
6	SIRVEL	1.2	0.0	1.7	0.0	2.9	0.0
7	GOSPADU	2.8	2.6	0.5	0.3	3.3	2.9
8	BANAGANAPALLE	1.3	0.1	4.1	0.0	5.4	0.1
9	OWK	2.3	0.0	0.2	0.0	2.5	0.0
10	KOILKUNTLA	0.2	12.3	0.4	0.1	0.6	12.4
11	RUDRAVARAM	0.7	2.2	0.4	0.1	1.1	2.3
12	ALLAGADDA	2.0	0.0	0.4	0.0	2.4	0.0
13	DORNIPADU	0.2	0.0	0.7	0.0	0.9	0.0
14	SANJAMALA	0.1	0.0	0.0	0.0	0.1	0.0
15	KOLIMIGUNDLA	0.0	0.0	1.4	0.0	1.4	0.0
16	UYYALAWADA	1.5	7.3	1.1	0.0	2.6	7.3
17	CHAGALAMARRI	0.0	1.1	0.0	0.1	0.0	1.2
	Sub-Total	2.0	2.0	1.9	0.1	3.9	2.1
KURNOOL DIVISION							
18	C.BELAGAL	4.8	3.2	1.5	0.0	6.3	3.2
19	GUDUR	5.0	3.9	3.3	0.0	8.3	3.9
20	KALLUR	3.2	0.0	1.2	0.0	4.4	0.0
21	KURNOOL	3.2	1.2	2.1	0.1	5.3	1.3
22	NANDIKOTKUR	2.2	0.0	4.8	0.0	7.0	0.0
23	PAGIDYALA	4.2	3.2	7.0	0.0	11.2	3.2
24	JUPADU BUNGALC	2.6	2.7	1.3	0.0	3.9	2.7
25	KOTHAPALLE	4.8	0.0	1.3	0.0	6.1	0.0
26	SRISAILAM	2.7	1.3	4.0	2.2	6.7	3.5
27	ATMAKUR	2.7	0.1	3.7	0.0	6.4	0.1
28	PAMULAPADU	2.5	0.0	0.1	0.5	2.6	0.5
29	MIDTHUR	2.2	4.6	4.2	0.0	6.4	4.6
30	ORVAKAL	2.5	0.0	2.1	0.0	4.6	0.0
31	KODUMUR	4.3	0.0	2.7	0.0	7.0	0.0
32	KRISHNAGIRI	1.3	0.0	1.9	0.0	3.2	0.0

**TABLE - 3.4 - SEASON - WISE & MANDAL - WISE RAINFALL -
2014 - 15 WINTER PERIOD**

(MM)

S.No.	Mandal	Jän.15		Feb.15		Total	
		Normal	Actual	Normal	Actual	Normal	Actual
1	2	21	22	23	24	25	26
33	VELDURTHI	1.0	0.0	3.2	0.1	4.2	0.1
34	BETHAMCHERLA	1.5	0.1	0.9	0.0	2.4	0.1
35	VELGODE	4.1	0.0	0.1	0.0	4.2	0.0
36	DHONE	1.0	0.3	2.5	0.4	3.5	0.7
37	PEAPALLY	2.8	0.0	2.9	0.0	5.7	0.0
	Sub-Total	2.9	1.0	2.5	0.2	5.4	1.2
	ADONI DIVISION						
38	MANTRALAYAM	2.4	1.0	0.1	0.0	2.5	1.0
39	KOSIGI	1.3	1.8	0.0	0.4	1.3	2.2
40	KOWTHALAM	2.3	5.7	0.1	0.0	2.4	5.7
41	PEDDA KADUBUR	1.6	2.9	1.4	0.0	3.0	2.9
42	YEMMIGANUR	3.4	0.3	0.0	0.2	3.4	0.5
43	NANDEVARAM	1.7	1.1	0.0	0.0	1.7	1.1
44	GONEGANDLA	5.1	4.0	0.6	0.0	5.7	4.0
45	ADONI	2.0	0.1	2.7	0.0	4.7	0.1
46	HOLAGUNDA	3.8	0.2	0.7	0.2	4.5	0.4
47	HALAHARVI	4.0	0.8	0.4	0.0	4.4	0.8
48	ALUR	6.0	0.5	0.4	0.0	6.4	0.5
49	ASPARI	9.9	1.4	0.4	0.0	10.3	1.4
50	DEVANAKONDA	1.5	2.0	1.7	0.0	3.2	2.0
51	PATTIKONDA	3.1	6.4	2.4	0.0	5.5	6.4
52	CHIPPAGIRI	3.9	0.0	3.7	0.0	7.6	0.0
53	MADDIKERA (EAS)	0.9	5.7	2.7	0.0	3.6	5.7
54	TUGGALI	1.4	4.0	1.3	0.0	2.7	4.0
	Sub-Total	3.2	2.2	1.1	0.0	4.3	2.2
	Total	2.7	1.7	1.9	0.1	4.6	1.8

**TABLE - 3.4 - SEASON - WISE & MANDAL - WISE RAINFALL - 2014- 15
HOT WEATHER PERIOD**

(MM)

S.No.	Mandal	Mär.15		Apr.15		Mai.15		Total	
		Normal	Actual	Normal	Actual	Normal	Actual	Normal	Actual
1	2	27	28	29	30	31	32	33	34
NANDYAL DIVISION									
1	PANYAM	3.6	0.0	14.5	21.6	37.2	14.9	55.3	36.5
2	GADIVEMULA	4.0	1.3	16.5	6.3	40.0	15.2	60.5	22.8
3	BANDI ATMAKUR	5.2	1.7	17.8	37.6	37.6	23.5	60.6	62.7
4	NANDYAL	5.6	1.5	18.3	33.4	53.6	7.3	77.5	42.1
5	MAHANANDI	1.1	1.1	16.4	26.7	46.9	22.8	64.4	50.6
6	SIRVEL	13.8	3.0	15.5	13.8	44.4	21.9	73.7	38.8
7	GOSPADU	7.8	17.8	17.3	38.7	30.0	48.0	55.1	104.5
8	BANAGANAPALLE	6.6	12.0	16.0	24.6	37.4	2.2	60.0	38.8
9	OWK	3.7	17.2	17.7	45.2	32.9	7.4	54.3	69.8
10	KOILKUNTALA	7.5	10.9	25.1	54.7	40.0	22.7	72.6	88.4
11	RUDRAVARAM	9.9	10.0	19.6	43.2	25.4	21.1	54.9	74.2
12	ALLAGADDA	10.2	11.1	24.5	36.4	42.6	17.5	77.3	65.1
13	DORNIPADU	8.4	0.0	21.1	20.0	47.0	15.4	76.5	35.4
14	SANJAMALA	5.2	9.8	26.8	55.7	33.2	28.5	65.2	94.0
15	KOLIMIGUNDLA	1.9	1.8	22.6	38.3	34.0	5.8	58.5	45.9
16	UYYALAWADA	2.3	2.7	16.6	46.3	36.4	17.5	55.3	66.5
17	CHAGALAMARRI	1.9	16.8	8.7	68.3	40.1	49.2	50.7	134.3
	Sub-Total	5.8	7.0	18.5	35.9	38.7	20.0	63.1	63.0
KURNOOL DIVISION									
18	C.BELAGAL	4.4	16.8	20.2	36.6	34.8	10.0	59.4	63.4
19	GUDUR	3.8	15.1	17.0	17.1	34.3	23.3	55.1	55.5
20	KALLUR	8.9	10.5	16.6	24.2	41.1	0.6	66.6	35.3
21	KURNOOL	8.9	17.1	16.6	16.9	36.8	20.6	62.3	54.6
22	NANDIKOTKUR	1.6	10.5	18.8	27.5	32.1	4.5	52.5	42.5
23	PAGIDYALA	0.0	30.5	13.8	104.8	39.3	14.8	53.1	150.1
24	JUPADU BUNGALOW	5.2	4.1	27.5	42.5	38.2	39.1	70.9	85.7
25	KOTHAPALLE	9.2	4.5	19.7	38.1	28.7	10.6	57.6	53.2
26	SRISAILAM	6.1	16.6	16.5	111.5	29.4	39.8	52.0	167.9
27	ATMAKUR	7.3	7.0	15.6	45.4	28.5	11.2	51.4	63.6
28	PAMULAPADU	9.1	8.8	13.9	63.0	38.1	12.6	61.1	84.4
29	MIDTHUR	2.1	5.5	15.7	19.0	29.6	13.2	47.4	37.7
30	ORVAKAL	4.3	9.4	26.7	19.6	37.6	0.6	68.6	29.6
31	KODUMUR	6.8	6.2	17.8	14.6	41.6	38.0	66.2	58.8
32	KRISHNAGIRI	4.4	14.1	9.5	51.8	30.5	15.4	44.4	81.3
33	VELDURTHI	6.3	23.9	13.8	23.0	33.4	4.2	53.5	51.1

**TABLE - 3.4 - SEASON - WISE & MANDAL - WISE RAINFALL - 2014- 15
HOT WEATHER PERIOD**

(MM)

S.No.	Mandal	Mär.15		Apr.15		Mai.15		Total	
		Normal	Actual	Normal	Actual	Normal	Actual	Normal	Actual
1	2	27	28	29	30	31	32	33	34
34	BETHAMCHERLA	3.0	16.5	18.9	39.6	33.8	18.1	55.7	74.2
35	VELGODE	8.6	0.0	21.4	62.4	32.8	8.6	62.8	71.0
36	DHONE	7.1	8.1	17.8	38.0	34.9	16.5	59.8	62.6
37	PEAPALLY	3.5	8.7	13.2	34.2	46.9	10.9	63.6	53.8
	Sub-Total	5.5	11.7	17.6	41.5	35.1	15.6	58.2	68.8
	ADONI DIVISION								
38	MANTRALAYAM	8.7	1.1	15.2	56.4	34.2	6.2	58.1	63.7
39	KOSIGI	6.1	12.3	12.5	8.3	42.9	19.4	61.5	40.0
40	KOWTHALAM	6.0	15.6	12.8	16.7	33.7	40.0	52.5	72.3
41	PEDDA KADUBUR	7.5	1.3	22.1	14.8	55.9	10.8	85.5	26.9
42	YEMMIGANUR	12.6	1.2	12.1	20.2	44.6	12.2	69.3	33.6
43	NANDAVARAM	11.4	0.3	16.1	30.8	33.9	7.0	61.4	38.1
44	GONEGANDLA	6.8	8.2	13.8	40.8	26.1	22.7	46.7	71.7
45	ADONI	10.2	6.7	20.2	23.0	46.7	42.3	77.1	72.0
46	HOLAGUNDA	1.7	3.9	16.4	22.5	48.0	30.9	66.1	57.3
47	HALAHARVI	4.3	1.8	13.1	45.5	36.2	93.1	53.6	140.4
48	ALUR	4.5	8.2	16.3	28.9	51.8	28.3	72.6	65.4
49	ASPARI	4.8	5.1	14.3	68.0	42.5	16.8	61.6	89.9
50	DEVANAKONDA	4.4	3.8	19.3	43.9	44.9	22.1	68.6	69.8
51	PATTIKONDA	4.8	16.9	14.3	32.8	49.5	18.4	68.6	68.1
52	CHIPPAGIRI	2.9	0.6	12.1	37.2	47.7	50.7	62.7	88.5
53	MADDIKERA (EAST)	1.2	1.5	9.9	38.9	34.9	35.1	46.0	75.5
54	TUGGALI	1.1	15.5	9.9	34.8	41.9	41.1	52.9	91.4
	Sub-Total	5.8	6.1	14.7	33.1	42.1	29.2	62.6	68.4
	Total	5.7	8.5	17.0	37.1	38.5	21.3	61.2	66.9

**TABLE - 3.4 - SEASON - WISE & MANDAL - WISE RAINFALL
2014 -15- TOTAL**

(MM)

S.No.	Mandal	Total		% of Variation
		Normal	Actual	
1	2	35	36	37
	NANDYAL DIVISION			
1	PANYAM	656.3	528.7	-19.4
2	GADIVEMULA	691.9	412.7	-40.3
3	BANDI ATMAKUR	824.7	499.8	-39.4
4	NANDYAL	835.8	514.8	-38.4
5	MAHANANDI	809.6	578.2	-28.6
6	SIRVEL	822.6	571.0	-30.6
7	GOSPADU	741.2	444.2	-40.1
8	BANAGANAPALLE	624.0	333.5	-46.6
9	OWK	568.1	396.7	-30.2
10	KOILKUNTALA	719.3	482.3	-33.0
11	RUDRAVARAM	902.2	460.8	-48.9
12	ALLAGADDA	799.8	593.2	-25.8
13	DORNIPADU	694.6	386.6	-44.3
14	SANJAMALA	666.7	601.6	-9.8
15	KOLIMIGUNDLA	639.6	444.9	-30.4
16	UYYALAWADA	723.1	358.2	-50.5
17	CHAGALAMARRI	797.6	459.3	-42.4
	Sub-Total	736.3	474.5	-35.6
	KURNOOL DIVISION			
18	C.BELAGAL	628.8	391.5	-37.7
19	GUDUR	672.9	477.4	-29.0
20	KALLUR	707.0	412.8	-41.6
21	KURNOOL	703.5	469.9	-33.2
22	NANDIKOTKUR	646.7	385.9	-40.3
23	PAGIDYALA	662.9	727.8	9.8
24	JUPADU BUNGALOW	742.5	287.1	-61.3
25	KOTHAPALLE	797.5	542.8	-31.9
26	SRISAILAM	748.7	604.2	-19.3
27	ATMAKUR	775.1	585.7	-24.4
28	PAMULAPADU	719.0	786.6	9.4
29	MIDTHUR	694.1	467.8	-32.6
30	ORVAKAL	578.7	412.1	-28.8
31	KODUMUR	620.1	344.7	-44.4
32	KRISHNAGIRI	525.0	557.0	6.1

**TABLE - 3.4 - SEASON - WISE & MANDAL - WISE RAINFALL
2014 -15- TOTAL**

(MM)

S.No.	Mandal	Total		% of Variation
		Normal	Actual	
1	2	35	36	37
33	VELDURTHI	583.0	494.5	-15.2
34	BETHAMCHERLA	621.7	559.4	-10.0
35	VELGODE	799.3	419.8	-47.5
36	DHONE	543.9	381.5	-29.9
37	PEAPALLY	652.8	390.0	-40.3
	Sub-Total	671.1	484.9	-27.7
	ADONI DIVISION			
38	MANTRALAYAM	630.0	380.2	-39.7
39	KOSIGI	675.0	446.2	-33.9
40	KOWTHALAM	636.6	584.8	-8.1
41	PEDDA KADUBUR	675.9	496.5	-26.5
42	YEMMIGANUR	652.0	664.9	2.0
43	NANDEVARAM	588.1	510.4	-13.2
44	GONEGANDLA	611.8	460.1	-24.8
45	ADONI	663.8	464.3	-30.0
46	HOLAGUNDA	568.7	420.3	-26.1
47	HALAHARVI	502.3	436.5	-13.1
48	ALUR	588.8	349.1	-40.7
49	ASPARI	585.7	546.2	-6.8
50	DEVANAKONDA	611.9	442.0	-27.8
51	PATTIKONDA	640.0	342.5	-46.5
52	CHIPPAGIRI	517.4	394.4	-23.8
53	MADDIKERA (EAST)	490.4	472.6	-3.6
54	TUGGALI	620.1	411.6	-33.6
	Sub-Total	603.4	460.2	-23.7
	Total	670.5	473.9	-29.3

TABLE : 3.5 RAIN FALL PARTICULARS OF LAST 50 YEARS(1964-65 TO 2014-15)

Sl.No	YEAR	SOUTH-WEST			NORTH-EAST			WINTER PERIOD			HOT WEATHER			ANNUAL TOTAL		
		Actual	Normal	%Deviation	Actual	Normal	%Deviation	Actual	Normal	%Deviation	Actual	Normal	%Deviation	Actual	Normal	%Deviation
1	1964-65	546	410	33	76	143	-47	0	9	-100	19	62	-69	641	625	3
2	1965-66	374	410	-9	5	143	-97	5	9	-47	39	62	-37	423	625	-32
3	1966-67	439	410	7	210	143	47	0	9	-100	29	62	-53	678	625	8
4	1967-68	386	410	-6	99	143	-31	1	9	-89	52	62	-16	538	625	-14
5	1968-69	321	410	-22	148	143	3	0	9	-100	62	62	0	531	625	-15
6	1969-70	391	410	-5	120	143	-16	0	9	-100	104	62	67	615	625	-2
7	1970-71	590	425	39	86	125	-31	0	9	-100	94	64	48	770	623	24
8	1971-72	288	425	-32	160	125	28	3	9	-67	86	64	35	537	623	-14
9	1972-73	319	425	-25	133	125	6	0	9	-100	27	64	-57	479	623	-23
10	1973-74	484	425	14	172	125	38	0	9	-100	96	64	51	752	623	21
11	1974-75	420	425	-1	179	125	43	0	9	-100	85	64	34	684	623	10
12	1975-76	510	425	20	431	125	245	0	9	-100	44	64	-31	985	623	58
13	1976-77	381	425	-10	63	125	-50	0	9	-100	135	64	113	579	623	-7
14	1977-78	432	425	2	223	125	78	6	9	-35	74	64	17	735	623	18
15	1978-79	654	425	54	114	125	-9	9	9	-2	117	64	84	894	623	44
16	1979-80	377	425	-11	151	125	21	0	9	-100	32	63	-49	560	622	-10
17	1980-81	397	425	-7	31	125	-75	6	9	-35	60	63	-5	494	622	-21
18	1981-82	549	425	29	98	125	-22	0	9	-100	64	63	2	711	622	14
19	1982-83	414	425	-3	185	149	48	0	9	-100	59	63	-6	658	622	6
20	1984-85	677	425	59	85	149	-32	5	5	-46	25	63	-60	792	622	27
21	1985-86	368	455	-19	138	149	-39	24	5	-78	37	61	17	562	670	-16
22	1986-87	298	455	-35	71	149	-52	5	5	0	43	61	-29	417	670	-38
23	1987-88	396	455	-13	289	149	94	2	5	-68	85	61	39	772	670	15
24	1988-89	616	455	35	19	149	-87	1	5	-72	66	61	8	703	670	5
25	1989-90	555	455	22	46	149	-69	2	5	-52	144	61	135	747	670	12
26	1990-91	404	455	-11	159	149	7	2	5	-58	64	61	4	629	670	-6
27	1991-92	522	455	15	82	149	-45	0	5	-100	45	61	-27	648	670	-3
28	1991-93	402	455	-12	114	149	-24	0	5	-100	46	61	-24	562	670	-16
29	1993-94	417	455	-8	213	149	43	15	5	208	46	61	-25	691	670	3
30	1994-95	196	455	-57	296	149	99	10	5	96	59	61	-3	561	670	-16
31	1995-96	515	455	13	121	149	-19	0	5	-98	50	61	-18	687	670	2
32	1996-97	664	455	46	289	149	94	14	5	186	63	61	3	1030	670	54
33	1997-98	408	455	-10	120	149	-19	0	5	-98	69	61	14	597	670	-11
34	1998-99	649	455	43	247	149	66	2	5	-60	67	61	10	965	670	44
35	1999-2000	363	455	-20	47	149	-68	14	5	186	57	61	-6	481	670	-28
36	2000-01	725	455	59	121	149	-19	3	5	-44	48	61	-21	897	670	34
37	2001-02	382	455	-16	276	149	86	5	5	-6	61	61	-1	724	670	8
38	2002-03	338	455	-26	140	149	-6	0	5	-96	28	61	-54	506	670	-24
39	2003-04	426	455	-6	117	149	-22	4	5	-16	124	61	103	671	670	0
40	2004-05	365	455	-20	97	149	-35	4	5	-20	75	61	23	542	670	-19
41	2005-06	465	455	2	256	149	72	0	5	-100	119	61	95	840	670	25
42	2006-07	385	455	-15	88	149	-41	2	5	-58	68	61	12	543	670	-19
43	2007-08	873	455	92	65	149	-56	16	5	222	128	61	109	1081	670	61
44	2008-09	378	455	-17	136	150	-9	0	5	-100	68	61	11	582	670	-13
45	2009-10	540	455	-1	240	150	60	13	5	173	53	61	-14	755	670	13
46	2010-11	633	455	39.1	126	150	-16	4	5	-20	47	61	-23	810	670	21
47	2011-12	368	455	-19	30.1	150	-80	5	5	0	61	61	0	515	670	-23
48	2012-13	424	455	-7	107	150	-29	20	5	298	65	61	7	616	670	-8
49	2013-14	543	455	19	106	149	-29	0.6	5	-88	74.3	61	21.4	650	670	-3
50	2014-15	314	455	-31	88.4	149	-41	1.8	5	-64	63.7	61	4	468	670	-30

SOURCE : CHIEF PLANNING OFFICE, KURNOOL (INTIGRATED RAINFALL FOR THE YEAR 2014-15)

TABLE - 3.6 - MONTH-WISE GROUND WATER LEVELS - 2010-11 TO 2014-15

S. No	Month	2010-11		2011-12		2012-13		2013-14		2014-15	
		Ground Water Level (In Mts)	Rainfall (In 'mms)	Ground Water Level (In Mts)	Rainfall (In 'mms)	Ground Water Level (In Mts)	Rainfall (In 'mms)	Ground Water Level (In Mts)	Rainfall (In 'mms)	Ground Water Level (In Mts)	Rainfall (In 'mms)
1	2	3	4	5	6	7	8	9	10	11	12
1	June	10.2	95.5	10.1	100.8	13.7	66.8	13.7	66.8	11.4	48.3
2	July	11.1	21.6	8.6	224.5	12.8	130.3	12.8	130.3	11.1	78.0
3	August	10.8	97.2	7.8	180.2	9.9	135.7	9.9	135.7	11.4	112.2
4	September	9.1	231.2	6.0	127.2	8.8	214.5	8.8	214.5	9.3	74.9
	South-West Monsoon	41.2	445.5	32.5	632.7	45.2	547.3	45.2	547.3	43.2	313.4
5	October	7.0	189.3	6.0	63.1	7.9	147.1	7.9	147.1	9.4	70.4
6	November	7.1	46.7	6.1	50.3	8.2	2.4	8.2	2.4	9.7	19.4
7	December	0.0	0.0	0.0	0.0	8.8	0.0	8.8	0.0	10.2	2.0
	North - East Monsoon	14.1	236.0	12.0	113.4	24.9	149.5	24.9	149.5	29.3	91.8
8	January	8.5	10.6	7.4	0.2	9.3	0.0	9.3	0.0	11.8	1.7
9	February	9.3	0.0	8.2	3.5	10.0	0.6	10.0	0.6	12.3	0.1
	Winter Period	17.8	10.6	15.6	3.7	19.3	0.6	19.3	0.6	24.0	1.8
10	March	9.5	0.0	8.8	0.0	10.2	19.0	10.2	19.0	13.2	8.5
11	April	10.3	14.3	9.5	12.9	10.8	12.4	10.8	12.4	14.4	37.1
12	May	10.6	35.8	9.2	30.9	11.1	42.9	11.1	42.9	15.7	21.3
	Hot Weather Period	30.4	50.1	27.5	43.8	32.1	74.3	32.1	74.3	43.3	66.9
	Total	103.5	742.2	87.7	793.6	121.4	636.3	121.4	771.7	139.8	473.9
	AVERAGE	8.6	61.9	7.3	66.1	10.1	53.0	10.1	64.3	11.7	39.5

TABLE - 3.7 - MANDAL-WISE CO-ORDINATES

S.No.	Mandal	Latitude	Longitude
1	2	3	4
	NANDYAL DIVISION		
1	PANYAM	15° - 30' - 29"	78° - 20' - 29"
2	GADIVEMULA	15° - 40' - 40"	78° - 25' - 21"
3	BANDI ATMAKUR	15° - 34' - 51"	78° - 31' - 27"
4	NANDYAL	15° - 28' - 31"	78° - 28' - 47"
5	MAHANANDI	15° - 28' - 14"	78° - 37' - 35"
6	SIRVEL	15° - 19' - 10"	78° - 32' - 08"
7	GOSPADU	15° - 21' - 13"	78° - 25' - 9"
8	BANAGANAPALLE	15° - 18' - 59"	78° - 13' - 45"
9	OWK	15° - 12' - 33"	78° - 7' - 5"
10	KOILKUNTALA	15° - 13' - 47"	78° - 19' - 9"
11	RUDRAVARAM	15° - 14' - 31"	78° - 36' - 12"
12	ALLAGADDA	15° - 7' - 52"	78° - 30' - 47"
13	DORNIPADU	15° - 12' - 15"	78° - 27' - 1"
14	SANJAMALA	15° - 8' - 51"	78° - 18' - 0"
15	KOLIMIGUNDLA	15° - 4' - 28"	78° - 6' - 28"
16	UYYALAWADA	15° - 6' - 2"	78° - 23' - 47"
17	CHAGALAMARRI	14° - 57' - 52"	78° - 35' - 21"
	KURNOOL DIVISION		
18	C.BELAGAL	15° - 49' - 4"	77° - 40' - 20"
19	GUDUR	15° - 46' - 28"	77° - 48' - 26"
20	KALLUR	15° - 48' - 41"	78° - 2' - 8"
21	KURNOOL	15° - 49' - 27"	78° - 1' - 32"
22	NANDIKOTKUR	15° - 51' - 25"	78° - 15' - 53"
23	PAGIDYALA	15° - 56' - 4"	78° - 20' - 36"
24	JUPADU BUNGALOW	15° - 51' - 53"	78° - 28' - 15"
25	KOTHAPALLE	15° - 56' - 51"	78° - 32' - 47"
26	SRISAILAM	16° - 4' - 22"	78° - 52' - 12"
27	ATMAKUR	15° - 52' - 55"	78° - 35' - 21"
28	PAMULAPADU	15° - 50' - 18"	78° - 29' - 38"
29	MIDTHUR	15° - 46' - 2"	78° - 17' - 25"
30	ORVAKAL	15° - 41' - 2"	78° - 10' - 45"
31	KODUMUR	15° - 40' - 47"	77° - 46' - 21"
32	KRISHNAGIRI	15° - 33' - 20"	78° - 49' - 57"
33	VELDURTHI	15° - 33' - 0"	77° - 55' - 58"
34	BETHAMCHERLA	15° - 27' - 2"	78° - 8' - 47"
35	VELGODE	15° - 43' - 12"	78° - 34' - 20"
36	DHONE	16° - 23' - 37"	77° - 52' - 36"
37	PEAPALLY	15° - 13' - 57"	77° - 44' - 36"
	ADONI DIVISION		
38	MANTRALAYAM	15° - 56' - 33"	78° - 20' - 29"
39	KOSIGI	15° - 51' - 15"	78° - 14' - 47"
40	KOWTHALAM	15° - 46' - 19"	77° - 8' - 21"
41	PEDDA KADUBUR	15° - 44' - 32"	77° - 21' - 20"
42	YEMMIGANUR	15° - 46' - 12"	77° - 29' - 4"
43	NANDAVARAM	15° - 51' - 8"	77° - 29' - 10"
44	GONEGANDLA	15° - 42' - 51"	77° - 35' - 51"
45	ADONI	15° - 37' - 31"	77° - 16' - 44"
46	HOLAGUNDA	15° - 29' - 11"	77° - 2' - 55"
47	HALAHARVI	15° - 19' - 47"	77° - 9' - 17"
48	ALUR	15° - 23' - 28"	77° - 13' - 40"
49	ASPARI	15° - 28' - 31"	77° - 23' - 18"
50	DEVANAKONDA	15° - 32' - 14"	77° - 33' - 10"
51	PATTIKONDA	15° - 23' - 31"	77° - 30' - 34"
52	CHIPPAGIRI	15° - 13' - 39"	77° - 19' - 17"
53	MADDIKERA (EAST)	15° - 15' - 0"	77° - 25' - 0"
54	TUGGALI	15° - 18' - 46"	77° - 32' - 50"

Source:- Survey and Land Record, Kurnool.

TABLE 4.1: LAND UTILISATION**(Area in Hectares)**

S.No.	CATEGORY	2012-13	2013-14	2014-15
1	2	3	4	5
1	Total geographical area	1765800	1765800	1765800
2	Forests	340669	340669	340669
3	Barren & uncultivable land	127313	127313	127313
4	Land put to non-agricultural uses	141756	141756	142954
5	Cultivable waste	47300	47300	45668
6	Permanent pastures and other grazing lands	3577	3577	3182
7	Land under miscellaneous tree crops & groves not included in net area sown	1856	1856	1685
8	Current fallows	70934	71020	65748
9	Other fallow lands	114831	122696	122554
10	Net Area Sown	917564	909613	916027
11	Total Cropped Area	998341	1001697	997959
12	Area Sown More than Once	80777	92084	81932
13	Fish & Prawn Culture	0	0	0

SOURCE: D.E&S, Hyderabad

TABLE : 4.2
MANDAL WISE LAND UTILISATION DURING THE YEAR 2014 - 15

Sl.No.	Mandal	Total Geographical Area	Forest Area	% to Geographical Area	Barren & Uncultivable Land	% to Geographical Area	Land put to Non-Agricultural uses	% to Geographical Area
1	2	3	4	5	6	7	8	9
	NANDYAL DIVISION							
1	PANYAM	28329	3852	13.60	4084	14.40	3216	11.40
2	GADIVEMULA	24353	3077	12.60	1919	7.90	2208	9.10
3	BANDI ATMAKUR	41208	21864	53.10	225	0.60	2350	5.70
4	NANDYAL	21708	0	0.00	45	0.20	4890	22.50
5	MAHANANDI	25964	16236	62.50	138	0.50	1087	4.20
6	SIRVEL	17663	1	0.00	357	2.00	1201	6.80
7	GOSPADU	13461	0	0.00	115	0.90	1028	7.60
8	BANAGANAPALLE	46701	7615	16.30	3533	7.60	2835	6.10
9	OWK	47581	7650	16.10	17387	36.50	3180	6.70
10	KOILKUNTLA	20476	0	0.00	0	0.00	1667	8.10
11	RUDRAVARAM	52393	26065	49.80	2042	3.90	1729	3.30
12	ALLAGADDA	48575	23520	48.40	963	2.00	3437	7.10
13	DORNIPADU	11743	0	0.00	0	0.00	633	5.40
14	SANJAMALA	28410	0	0.00	4397	15.50	1930	6.80
15	KOLIMIGUNDLA	34469	0	0.00	8524	24.70	1604	4.70
16	UYYALAWADA	20247	0	0.00	84	0.40	1379	6.80
17	CHAGALAMARRI	31674	11152	35.20	1414	4.50	2365	7.50
	Sub-Total	514955	121032	23.50	45227	8.80	36739	7.10
	KURNOOL DIVISION							
18	C.BELAGAL	21252	0	0.00	1404	6.60	3487	16.40
19	GUDUR	16308	0	0.00	222	1.40	2149	13.20
20	KALLUR	32701	1914	5.90	3111	9.50	3751	11.50
21	KURNOOL	35572	1938	5.50	1773	5.00	6838	19.20
22	NANDIKOTKUR	17713	353	2.00	319	1.80	2871	16.20
23	PAGIDYALA	15072	0	0.00	0	0.00	8464	56.20
24	JUPADU BUNGALOV	22670	0	0.00	2679	11.80	3246	14.30
25	KOTHAPALLE	37981	15306	40.30	3072	8.10	8111	21.40
26	SRISAILAM	131533	125940	95.80	0	0.00	5593	4.30
27	ATMAKUR	34700	16512	47.60	1299	3.70	1574	4.50
28	PAMULAPADU	19274	554	2.90	2518	13.10	2754	14.30
29	MIDTHUR	30274	835	2.80	402	1.30	1186	3.90
30	ORVAKAL	37172	1441	3.90	9326	25.10	1318	3.60
31	KODUMUR	23705	0	0.00	1698	7.20	2702	11.40
32	KRISHNAGIRI	46112	3295	7.20	3320	7.20	1037	2.30
33	VELDURTHI	33462	4937	14.80	4351	13.00	1376	4.10
34	BETHAMCHERLA	29525	2383	8.10	6496	22.00	2123	7.20
35	VELGODE	33490	19011	56.80	463	1.40	1395	4.20
36	DHONE	43026	4306	10.00	5151	12.00	3151	7.30
37	PEAPALLY	37847	2375	6.30	7360	19.50	2399	6.30
	Sub-Total	699389	201100	28.80	54964	7.90	65525	9.40
	ADONI DIVISION							
38	MANTRALAYAM	19324	371	1.90	560	2.90	2466	12.80
39	KOSIGI	22861	300	1.30	1778	7.80	2075	9.10
40	KOWTHALAM	37591	427	1.10	952	2.50	1866	5.00
41	PEDDA KADUBUR	21653	324	1.50	1272	5.90	2481	11.50
42	YEMMIGANUR	30591	1027	3.40	1146	3.80	3448	11.30
43	NANDEVARAM	26118	0	0.00	709	2.70	2502	9.60
44	GONEGANDLA	27804	0	0.00	1451	5.20	3360	12.10
45	ADONI	55902	3589	6.40	3776	6.80	4139	7.40
46	HOLAGUNDA	32850	3592	10.90	1709	5.20	2398	7.30
47	HALAHARVI	28192	602	2.10	272	1.00	625	2.20
48	ALUR	36733	675	1.80	2157	5.90	1464	4.00
49	ASPARI	43208	778	1.80	1972	4.60	2067	4.80
50	DEVANAKONDA	48499	2602	5.40	6213	12.80	4245	8.80
51	PATTIKONDA	29453	2010	6.80	1454	4.90	861	2.90
52	CHIPPAGIRI	30010	0	0.00	244	0.80	1874	6.20
53	MADDIKERA (EAST)	23507	0	0.00	529	2.30	1387	5.90
54	TUGGALI	37160	2240	6.00	928	2.50	3432	9.20
	Sub-Total	551456	18537	3.40	27122	4.90	40690	7.40
	TOTAL	1765800	340669	19.30	127313	7.20	142954	8.10

TABLE : 4.2
MANDAL WISE LAND UTILISATION DURING THE YEAR 2014 - 15

Sl.No.	Mandal	Cultivable waste	% to Geographical Area	Permanent Pastures & other grazing lands	% to Geographical Area	Misc. Tree crops & groves not included in net area sown	% to Geographical Area	Other Fallows
1	2	10	11	12	13	14	15	16
	NANDYAL DIVISION							
1	PANYAM	340	1.20	4	0.00	105	0.40	541
2	GADIVEMULA	1383	5.70	31	0.10	0	0.00	3147
3	BANDI ATMAKUR	1759	4.30	0	0.00	83	0.20	380
4	NANDYAL	827	3.80	0	0.00	0	0.00	118
5	MAHANANDI	0	0.00	0	0.00	0	0.00	0
6	SIRVEL	0	0.00	19	0.10	434	2.50	157
7	GOSPADU	167	1.20	0	0.00	0	0.00	5
8	BANAGANAPALLE	2089	4.50	0	0.00	0	0.00	1596
9	OWK	1236	2.60	0	0.00	0	0.00	3310
10	KOILKUNTALA	1449	7.10	0	0.00	0	0.00	353
11	RUDRAVARAM	372	0.70	0	0.00	0	0.00	2855
12	ALLAGADDA	548	1.10	140	0.30	0	0.00	1276
13	DORNIPADU	215	1.80	0	0.00	0	0.00	43
14	SANJAMALA	1036	3.70	0	0.00	0	0.00	386
15	KOLIMIGUNDLA	997	2.90	0	0.00	6	0.00	8184
16	UYYALAWADA	385	1.90	0	0.00	9	0.00	264
17	CHAGALAMARRI	49	0.20	0	0.00	18	0.10	2388
	Sub-Total	12852	2.50	194	0.00	655	0.10	25003
	KURNOOL DIVISION							
18	C.BELAGAL	1594	7.50	0	0.00	0	0.00	591
19	GUDUR	456	2.80	0	0.00	20	0.10	896
20	KALLUR	73	0.20	9	0.00	0	0.00	1735
21	KURNOOL	428	1.20	152	0.40	1	0.00	884
22	NANDIKOTKUR	512	2.90	128	0.70	135	0.80	986
23	PAGIDYALA	74	0.50	0	0.00	0	0.00	170
24	JUPADU BUNGALOV	1588	7.00	0	0.00	0	0.00	1591
25	KOTHAPALLE	140	0.40	0	0.00	0	0.00	289
26	SRISAILAM	0	0.00	0	0.00	0	0.00	0
27	ATMAKUR	2154	6.20	0	0.00	0	0.00	410
28	PAMULAPADU	801	4.20	0	0.00	0	0.00	1132
29	MIDTHUR	0	0.00	42	0.10	0	0.00	4650
30	ORVAKAL	1008	2.70	376	1.00	0	0.00	3113
31	KODUMUR	516	2.20	0	0.00	0	0.00	1250
32	KRISHNAGIRI	6538	14.20	1067	2.30	652	1.40	834
33	VELDURTHI	1159	3.50	0	0.00	0	0.00	1047
34	BETHAMCHERLA	770	2.60	101	0.30	0	0.00	1341
35	VELGODE	794	2.40	2	0.00	0	0.00	1832
36	DHONE	0	0.00	55	0.10	0	0.00	1595
37	PEAPALLY	201	0.50	1	0.00	0	0.00	323
	Sub-Total	18806	2.70	1933	0.30	808	0.10	24669
	ADONI DIVISION							
38	MANTRALAYAM	465	2.40	0	0.00	0	0.00	1143
39	KOSIGI	624	2.70	0	0.00	0	0.00	732
40	KOWTHALAM	542	1.40	0	0.00	0	0.00	712
41	PEDDA KADUBUR	89	0.40	86	0.40	159	0.70	315
42	YEMMIGANUR	836	2.70	0	0.00	0	0.00	1478
43	NANDEVARAM	242	0.90	0	0.00	0	0.00	1392
44	GONEGANDLA	1356	4.90	269	1.00	8	0.00	1739
45	ADONI	515	0.90	0	0.00	0	0.00	2130
46	HOLAGUNDA	2440	7.40	3	0.00	1	0.00	550
47	HALAHARVI	422	1.50	2	0.00	1	0.00	1054
48	ALUR	468	1.30	3	0.00	1	0.00	1814
49	ASPARI	55	0.10	0	0.00	13	0.00	606
50	DEVANAKONDA	3056	6.30	114	0.20	22	0.10	345
51	PATTIKONDA	527	1.80	0	0.00	0	0.00	1074
52	CHIPPAGIRI	126	0.40	1	0.00	2	0.00	530
53	MADDIKERA (EAST)	0	0.00	162	0.70	2	0.00	462
54	TUGGALI	2247	6.10	415	1.10	13	0.00	0
	Sub-Total	14010	2.50	1055	0.20	222	0.00	16076
	TOTAL	45668	2.60	3182	0.20	1685	0.10	65748

TABLE : 4.2
MANDAL WISE LAND UTILISATION DURING THE YEAR 2014 - 15

Sl.No.	Mandal	% to Geographical Area	Current Fallows	% to Geographical Area	Net Area Sown
1	2	17	18	19	20
	NANDYAL DIVISION				
1	PANYAM	1.90	665	2.40	15522
2	GADIVEMULA	12.90	1977	8.10	10611
3	BANDI ATMAKUR	0.90	1074	2.60	13473
4	NANDYAL	0.50	472	2.20	15356
5	MAHANANDI	0.00	17	0.10	8486
6	SIRVEL	0.90	1935	11.00	13559
7	GOSPADU	0.00	41	0.30	12105
8	BANAGANAPALLE	3.40	7016	15.00	22017
9	OWK	7.00	2119	4.50	12699
10	KOILKUNTLA	1.70	560	2.70	16447
11	RUDRAVARAM	5.50	6570	12.50	12760
12	ALLAGADDA	2.60	3368	6.90	15323
13	DORNIPADU	0.40	866	7.40	9986
14	SANJAMALA	1.40	994	3.50	19667
15	KOLIMIGUNDLA	23.70	5967	17.30	9187
16	UYYALAWADA	1.30	1903	9.40	16223
17	CHAGALAMARRI	7.50	2025	6.40	12263
	Sub-Total	4.90	37569	7.30	235684
	KURNOOL DIVISION				
18	C.BELAGAL	2.80	1040	4.90	13136
19	GUDUR	5.50	1571	9.60	10994
20	KALLUR	5.30	1563	4.80	20545
21	KURNOOL	2.50	2419	6.80	21139
22	NANDIKOTKUR	5.60	895	5.10	11514
23	PAGIDYALA	1.10	754	5.00	5610
24	JUPADU BUNGALOV	7.00	2151	9.50	11415
25	KOTHAPALLE	0.80	2817	7.40	8246
26	SRISAILAM	0.00	0	0.00	0
27	ATMAKUR	1.20	3462	10.00	9289
28	PAMULAPADU	5.90	836	4.30	10679
29	MIDTHUR	15.40	6171	20.40	16988
30	ORVAKAL	8.40	2172	5.80	18418
31	KODUMUR	5.30	4776	20.20	12763
32	KRISHNAGIRI	1.80	927	2.00	28442
33	VELDURTHI	3.10	3097	9.30	17495
34	BETHAMCHERLA	4.50	3657	12.40	12654
35	VELGODE	5.50	2255	6.70	7738
36	DHONE	3.70	2189	5.10	26579
37	PEAPALLY	0.90	311	0.80	24877
	Sub-Total	3.50	43063	6.20	288521
	ADONI DIVISION				
38	MANTRALAYAM	5.90	1659	8.60	12660
39	KOSIGI	3.20	2195	9.60	15157
40	KOWTHALAM	1.90	1495	4.00	31597
41	PEDDA KADUBUR	1.50	569	2.60	16358
42	YEMMIGANUR	4.80	1133	3.70	21523
43	NANDAVARAM	5.30	2266	8.70	19007
44	GONEGANDLA	6.30	1258	4.50	18363
45	ADONI	3.80	3865	6.90	37888
46	HOLAGUNDA	1.70	3206	9.80	18951
47	HALAHARVI	3.70	2388	8.50	22826
48	ALUR	4.90	2450	6.70	27701
49	ASPARI	1.40	8523	19.70	29194
50	DEVANAKONDA	0.70	898	1.90	31004
51	PATTIKONDA	3.70	3052	10.40	20475
52	CHIPPAGIRI	1.80	4759	15.90	22474
53	MADDIKERA (EAST)	2.00	2074	8.80	18891
54	TUGGALI	0.00	132	0.40	27753
	Sub-Total	2.90	41922	7.60	391822
	TOTAL	3.70	122554	6.90	916027

TABLE : 4.2
MANDAL WISE LAND UTILISATION DURING THE YEAR 2014 - 15

Sl.No.	Mandal	% to Geographical Area	Total Cropped Area	% to Geographical Area	Area Sown More than Once	% to Geographical Area	Fish & Prawn Culture	% to Geographical Area
1	2	21	22	23	24	25	26	27
	NANDYAL DIVISION							
1	PANYAM	54.80	17187	60.70	1665	5.90	0	0.00
2	GADIVEMULA	43.60	12413	51.00	1802	7.40	0	0.00
3	BANDI ATMAKUR	32.70	18356	44.50	4883	11.90	0	0.00
4	NANDYAL	70.70	18190	83.80	2834	13.10	0	0.00
5	MAHANANDI	32.70	9779	37.70	1293	5.00	0	0.00
6	SIRVEL	76.80	13714	77.60	155	0.90	0	0.00
7	GOSPADU	89.90	15415	114.50	3310	24.60	0	0.00
8	BANAGANAPALLE	47.10	22291	47.70	274	0.60	0	0.00
9	OWK	26.70	13912	29.20	1213	2.60	0	0.00
10	KOILKUNTLA	80.30	16943	82.80	496	2.40	0	0.00
11	RUDRAVARAM	24.40	12760	24.40	0	0.00	0	0.00
12	ALLAGADDA	31.60	19559	40.30	4236	8.70	0	0.00
13	DORNIPADU	85.00	10841	92.30	855	7.30	0	0.00
14	SANJAMALA	69.20	20535	72.30	868	3.10	0	0.00
15	KOLIMIGUNDLA	26.70	9394	27.30	207	0.60	0	0.00
16	UYYALAWADA	80.10	16247	80.20	24	0.10	0	0.00
17	CHAGALAMARRI	38.70	12739	40.20	476	1.50	0	0.00
	Sub-Total	45.80	260275	50.50	24591	4.80	0	0.00
	KURNOOL DIVISION							
18	C.BELAGAL	61.80	14216	66.90	1080	5.10	0	0.00
19	GUDUR	67.40	12225	75.00	1231	7.60	0	0.00
20	KALLUR	62.80	21928	67.10	1383	4.20	0	0.00
21	KURNOOL	59.40	23468	66.00	2329	6.60	0	0.00
22	NANDIKOTKUR	65.00	13385	75.60	1871	10.60	0	0.00
23	PAGIDYALA	37.20	7031	46.70	1421	9.40	0	0.00
24	JUPADU BUNGALOV	50.40	14137	62.40	2722	12.00	0	0.00
25	KOTHAPALLE	21.70	9108	24.00	862	2.30	0	0.00
26	SRISAILAM	0.00	0	0.00	0	0.00	0	0.00
27	ATMAKUR	26.80	9594	27.70	305	0.90	0	0.00
28	PAMULAPADU	55.40	12027	62.40	1348	7.00	0	0.00
29	MIDTHUR	56.10	18941	62.60	1953	6.50	0	0.00
30	ORVAKAL	49.60	21298	57.30	2880	7.80	0	0.00
31	KODUMUR	53.80	14953	63.10	2190	9.20	0	0.00
32	KRISHNAGIRI	61.70	30593	66.30	2151	4.70	0	0.00
33	VELDURTHI	52.30	18668	55.80	1173	3.50	0	0.00
34	BETHAMCHERLA	42.90	13574	46.00	920	3.10	0	0.00
35	VELGODE	23.10	9997	29.90	2259	6.80	0	0.00
36	DHONE	61.80	28914	67.20	2335	5.40	0	0.00
37	PEAPALLY	65.70	25732	68.00	855	2.30	0	0.00
	Sub-Total	41.30	319789	45.70	31268	4.50	0	0.00
	ADONI DIVISION							
38	MANTRALAYAM	65.50	13263	68.60	603	3.10	0	0.00
39	KOSIGI	66.30	16225	71.00	1068	4.70	0	0.00
40	KOWTHALAM	84.10	32025	85.20	428	1.10	0	0.00
41	PEDDA KADUBUR	75.60	17796	82.20	1438	6.60	0	0.00
42	YEMMIGANUR	70.40	22332	73.00	809	2.60	0	0.00
43	NANDEVARAM	72.80	19208	73.50	201	0.80	0	0.00
44	GONEGANDLA	66.00	21278	76.50	2915	10.50	0	0.00
45	ADONI	67.80	38678	69.20	790	1.40	0	0.00
46	HOLAGUNDA	57.70	19978	60.80	1027	3.10	0	0.00
47	HALAHARVI	81.00	23253	82.50	427	1.50	0	0.00
48	ALUR	75.40	28195	76.80	494	1.30	0	0.00
49	ASPARI	67.60	30175	69.80	981	2.30	0	0.00
50	DEVANAKONDA	63.90	33493	69.10	2489	5.10	0	0.00
51	PATTIKONDA	69.50	26081	88.60	5606	19.00	0	0.00
52	CHIPPAGIRI	74.90	23276	77.60	802	2.70	0	0.00
53	MADDIKERA (EAST)	80.40	22750	96.80	3859	16.40	0	0.00
54	TUGGALI	74.70	29889	80.40	2136	5.80	0	0.00
	Sub-Total	71.10	417895	75.80	26073	4.70	0	0.00
	TOTAL	51.90	997959	56.50	81932	4.60	0	0.00

TABLE 4.3 : AREA, PRODUCTION AND YIELD PER HECTARE

(Area in Hectares, Production in tonnes and Yield in Kgs per Hect)

Crop Code	Name of the Crop	2012-13			2013-14			2014-15		
		Area	Production	Yield	Area	Production	Yield	Area	Production	Yield
1	2	3	4	5	6	7	8	9	10	11
10101	RICE	89465	336876	3765	124894	458400	3670	114898	444262	3867
10102	WHEAT	314	421	1342	274	202	736	274	195	712
10201	JOWAR	81852	167791	2050	60263	123529	2050	67167	135952	2024
10202	BAJRA	12348	16102	1304	7833	8891	1135	5240	7341	1401
10203	MAIZE	42306	224087	5297	51881	310129	5978	46166	186064	4030
10204	RAGI	0	0	0	0	0	0	0	0	0
10301	SAMAI	0	0	0	0	0	0	0	0	0
10302	KORRA	18825	22609	1201	11102	10169	916	7233	6343	877
10303	VARAGU	0	0	0	0	0	0	0	0	0
10304	BONTHA	0	0	0	0	0	0	0	0	0
10306	VOODA	0	0	0	0	0	0	0	0	0
10307	ANUMU	0	0	0	0	0	0	0	0	0
10501	HORSEGRAM	717	475	662	571	322	564	380	174	458
10502	GREENGRAM	2246	1350	601	2046	1891	924	3466	3505	1011
10503	BLACKGRAM	8336	7307	877	4799	4096	854	11168	20291	1817
10504	REDGRAM	50423	24455	485	43495	18181	418	43729	18672	427
10505	BENGALGRAM	218223	231971	1063	201345	277856	1380	143877	190205	1322
10506	COWGRAM	40	37	915	57	47	819	20	22	1123
10507	RAJMA BEENS	0	0	0	0	0	0	0	0	0
10508	ANUMULU	0	0	0	0	0	0	0	0	0
10509	YERRA PAPPU / MYSOOR PAPPU	0	0	0	0	0	0	0	0	0
10701	ARECANUTS	0	0	0	0	0	0	0	0	0
10702	CHILLIES	13142	25398	1933	15537	58343	3755	14318	71571	4999
10703	CORIANDER	3057	1978	647	2074	1342	647	10989	3857	351
10704	TURMERIC	2435	60210	24727	1771	32305	18241	2037	35705	17528
10705	PEPPER	0	0	0	0	0	0	0	0	0
10706	TAMARIND	7	25	3560	7	21	3041	7	17	2499
10707	GARLIC	0	0	0	0	0	0	2	0	0
10708	GINGER	0	0	0	0	0	0	36	103	2857
10709	AJWAN(VAMU)	8935	1653	185	6561	2847	434	3931	1671	425
10710	CURRY LEAF	41	654	15949	37	586	15830	37	598	16150
10711	KOTHIMEERA	169	1023	6050	5	54	10769	40	483	12066
10905	AMALA(USIRI)	18	139	7707	10	41	4118	19	120	6314
10906	JUJUBIES(REGU)	31	81	2608	29	270	9296	23	158	6878
10909	GRAPES	1	18	18214	5	91	18143	5	115	22925
10911	PAPAYA	107	11656	108933	77	7538	97897	170	13384	78725
10912	SAPOTA	365	4818	13201	285	2681	9407	306	2560	8366
10914	ANJURA	1	1	1056	0	0	0	0	0	0
10916	GANGI REGI KAYA	52	476	9149	51	475	9307	41	566	13798
10917	CUSTARD APPLE	0	0	0	0	0	0	4	18	4402
10918	JACK FRUIT	0	0	0	1	15	15341	0	0	0
10919	MUSK MELON	12	128	10644	25	368	14716	36	363	10076
10920	WATER MELON	44	454	10319	60	1113	18538	135	2721	20157
10913	POMEGRANATE	47	630	13409	35	505	14441	84	870	10362
11201	POTATOES	25	440	17604	17	244	14379	7	121	17293
11202	CARROT	179	1445	8073	61	536	8787	77	482	6257
11203	RADISH	0	0	0	0	0	0	3	42	14161
11204	BEET ROOT	0	0	0	0	0	0	0	0	0
11205	TAPIOCA	0	0	0	0	0	0	0	0	0
11206	YAM	32	1222	38180	0	0	0	0	0	0
11207	CHAMAGEDDA	0	0	0	0	0	0	0	0	0
11208	SWEET POTATOES	0	0	0	0	0	0	0	0	0
11227	RIDGE GOURD (BEERA)	317	1159	3655	156	508	3256	236	2515	10655
11228	GREEN CHILLIES	1343	26383	19645	1365	26816	19645	1781	27853	15639
11209	ONIONS	16560	321639	19423	17095	361950	21173	24766	484317	19556
11210	CUCUMBER	199	2157	10839	135	1387	10274	366	4235	11570
11212	BHENDI	1457	8885	6098	1820	9872	5424	2004	14720	7345
11213	SNAKE GUARD	0	0	0	0	0	0	0	0	0
11214	BEAN	384	3353	8732	318	2517	7915	533	6550	12289
11215	GREEN PLANTAIN	0	0	0	0	0	0	0	0	0
11216	ANAPA	2	7	3559	6	11	1781	1	5	5316
11217	GOKARA	949	1954	2059	1358	4622	3403	1052	2978	2831

TABLE 4.3 : AREA, PRODUCTION AND YIELD PER HECTARE

(Area in Hectares, Production in tonnes and Yield in Kgs per Hect)

Crop Code	Name of the Crop	2012-13			2013-14			2014-15		
		Area	Production	Yield	Area	Production	Yield	Area	Production	Yield
1	2	3	4	5	6	7	8	9	10	11
11218	BRINJAL	868	11901	13711	662	11343	17134	1316	31237	23736
11219	GREEN LEAFY VEGETABLES	197	2359	11974	91	1090	11974	284	3986	14034
11220	CABBAGE	13	343	26331	37	695	18773	142	1751	12327
11221	CAULIFLOWER	16	304	18973	17	191	11235	3	59	19749
11222	PEAS	0	0	0	0	0	0	0	0	0
11223	TOMATOES	4931	63805	12940	2717	38852	14300	3429	53892	15717
11224	BOTTLE GOURD	10	66	6607	0	0	0	2	103	51430
11225	DRUM STICK	582	7684	13203	121	4752	39274	259	5388	20804
11226	COCCINEA (DONDA)	89	4228	47508	55	1860	33822	1	26	26038
20202	DECCAN HEMP(MESTA)	41	354	1552	36	330	1651	0	0	0
20301	GROUNDNUT	141259	133046	942	167773	170512	1016	107885	99202	920
20302	SEASMUM(GINGELLY)	454	256	564	1517	552	364	3111	2193	705
20303	SAFFLOWER	251	131	521	144	70	485	153	67	438
20304	SUNFLOWER	30576	23331	763	22087	19149	867	12546	13691	1091
20306	RAPE AND MUSTARD	1648	981	595	2466	1783	723	4477	2906	649
20307	SOYABEEN	69	125	1818	70	113	1610	305	358	1175
20308	PALM OIL	0	0	0	0	0	0	0	0	0
20401	CASTOR	67038	25475	380	27547	12947	470	32017	18313	572
20402	LINSEED	0	0	0	0	0	0	0	0	0
20403	NIGERSEED	0	0	0	0	0	0	0	0	0
20700	TOTAL TOBACCO	6655	9390	1411	5672	10311	1818	6255	18715	2992
20801	COCOA	0	0	0	0	0	0	0	0	0
20802	VENILA	0	0	0	0	0	0	0	0	0
20804	PALMYRA	0	0	0	0	0	0	0	0	0
20805	SOAPNUTS	0	0	0	0	0	0	0	0	0
20806	BETEL LEAVES	36	887	24637	26	778	29915	28	998	35651
20808	COFFEE	0	0	0	0	0	0	0	0	0
21106	KALABANDA	0	0	0	0	0	0	0	0	0
21107	ASWAGANDHI	559	0	0	642	323	503	774	368	476
21201	ROSE	29	254	8765	28	228	8137	29	400	13810
21202	JASMINE (MALLI)	458	623	1360	391	545	1394	425	1891	4448
21203	SAMPANGI	20	204	10205	34	300	8838	34	283	8319
21204	MARIGOLD (BANTHI)	340	1554	4570	95	399	4200	131	1273	9715
21205	CHRYSANTHAMUM (CHAMANTHI)	83	400	4818	21	142	6772	57	415	7281
21206	CROSSANDRA (KANAKAMBARA M)	135	163	1204	151	264	1748	176	118	673
21208	KAGADA	1	6	6172	0	0	0	0	0	0
21210	ASTEL	0	0	0	0	0	0	0	0	0
21207	LILLY	21	431	20504	19	329	17334	26	339	13034
21103	LEMON GRASS (NIMMAGADDI)	0	0	0	0	0	0	0	0	0
10800	TOTAL SUGARCANE	1468	138519	94359	751	80420	107084	714	83391	116794
10901	MANGOES	3352	30765	9178	3279	28101	8570	3446	21675	6290
10902	BATAVIA	765	6808	8899	585	5218	8920	675	6174	9147
10903	ACID LIME (NIMMA)	43	382	8892	43	220	5124	146	1270	8697
10904	ORANGE AND CITRUS FRUITS	130	296	2274	157	3775	24045	130	3018	23219
10907	PLANTAIN(PLANT)	0	0	0	0	0	0	0	0	0
10910	GUAVA	160	982	6138	97	529	5451	82	415	5060
20305	COCONUT	16	137984	8624	8	58	7191	8	67	8379
20100	TOTAL COTTON	154994	89277	576	204014	339276	1663	306060	386554	1263

SOURCE: D.E&S, Hyderabad

TABLE 4.4 : AREA UNDER PRINCIPAL CROPS, SEASONS - WISE AND MANDAL WISE - 2014-15

S.N o.	Mandal	RICE			JOWAR			BAJRA		
		Kharif	Rabi	Total	Kharif	Rabi	Total	Kharif	Rabi	Total
1	2	3	4	5	6	7	8	9	10	11
NANDYAL DIVISION										
1	PANYAM	3995	1360	5355	0	3132	3132	0	0	0
2	GADIVEMULA	2435	851	3286	0	2124	2124	0	0	0
3	BANDI ATMAKUR	9860	4956	14816	0	619	619	0	0	0
4	NANDYAL	6205	1485	7690	0	2725	2725	4	0	4
5	MAHANANDI	3910	1175	5085	0	108	108	0	0	0
6	SIRVEL	7912	1726	9638	354	1258	1612	0	0	0
7	GOSPADU	5084	115	5199	669	2484	3153	0	0	0
8	BANAGANAPALLE	3767	204	3971	2957	3975	6932	0	0	0
9	OWK	3176	1059	4235	1602	1674	3276	0	0	0
10	KOILKUNTLA	1392	432	1824	2222	1150	3372	0	0	0
11	RUDRAVARAM	6070	1525	7595	809	1312	2121	0	0	0
12	ALLAGADDA	2496	682	3178	1820	1806	3626	2	0	2
13	DORNIPADU	1227	150	1377	872	998	1870	0	0	0
14	SANJAMALA	1397	353	1750	1787	5136	6923	0	0	0
15	KOLIMIGUNDLA	536	42	578	617	189	806	0	0	0
16	UYYALAWADA	620	75	695	363	42	405	0	0	0
17	CHAGALAMARRI	2034	375	2409	2110	783	2893	0	0	0
	Sub-Total	62116	16565	78681	16182	29515	45697	6	0	6
KURNOOL DIVISION										
18	C.BELAGAL	778	60	838	0	117	117	120	0	120
19	GUDUR	18	0	18	0	328	328	111	0	111
20	KALLUR	181	13	194	19	1411	1430	25	9	34
21	KURNOOL	1582	0	1582	0	569	569	0	0	0
22	NANDIKOTKUR	638	12	650	0	92	92	0	0	0
23	PAGIDYALA	1312	4	1316	0	53	53	0	0	0
24	JUPADU BUNGALOW	624	1	625	0	203	203	0	0	0
25	KOTHAPALLE	1349	59	1408	0	316	316	0	0	0
26	SRISAILAM	0	0	0	0	0	0	0	0	0
27	ATMAKUR	2450	0	2450	0	500	500	0	0	0
28	PAMULAPADU	2785	20	2805	0	512	512	0	0	0
29	MIDTHUR	710	142	852	0	1206	1206	0	0	0
30	ORVAKAL	428	0	428	191	968	1159	7	61	68
31	KODUMUR	256	21	277	0	970	970	197	0	197
32	KRISHNAGIRI	234	271	505	9	618	627	388	0	388
33	VELDURTHI	42	0	42	28	483	511	12	0	12
34	BETHAMCHERLA	144	4	148	61	146	207	79	0	79
35	VELGODE	4465	3095	7560	0	359	359	0	0	0
36	DHONE	152	90	242	51	440	491	480	0	480
37	PEAPALLY	405	30	435	158	945	1103	264	0	264
	Sub-Total	18553	3822	22375	517	10236	10753	1683	70	1753
ADONI DIVISION										
38	MANTRALAYAM	530	111	641	27	14	41	91	0	91
39	KOSIGI	1298	401	1699	26	45	71	290	0	290
40	KOWTHALAM	1791	329	2120	91	234	325	35	0	35
41	PEDDA KADUBUR	893	567	1460	0	42	42	103	41	144
42	YEMMIGANUR	1314	155	1469	0	31	31	549	0	549
43	NANDAVARAM	670	141	811	0	256	256	120	0	120
44	GONEGANDLA	360	75	435	0	108	108	823	0	823
45	ADONI	1060	182	1242	0	979	979	284	8	292
46	HOLAGUNDA	1759	814	2573	0	534	534	12	55	67
47	HALAHARVI	844	141	985	0	2818	2818	8	5	13
48	ALUR	8	0	8	0	1914	1914	55	0	55
49	ASPARI	68	1	69	0	121	121	102	5	107
50	DEVANAKONDA	212	5	217	0	225	225	391	0	391
51	PATTIKONDA	4	0	4	72	1077	1149	206	0	206
52	CHIPPAGIRI	60	0	60	0	1562	1562	0	0	0
53	MADDIKERA (EAST)	29	16	45	0	336	336	184	0	184
54	TUGGALI	0	4	4	145	60	205	114	0	114
	Sub-Total	10900	2942	13842	361	10356	10717	3367	114	3481
	Total	91569	23329	114898	17060	50107	67167	5056	184	5240

SOURCE: D.E&S, Hyderabad

TABLE 4.4 : AREA UNDER PRINCIPAL CROPS, SEASONS - WISE AND MANDAL WISE - 2014-15

S.No.	Mandal	MAIZE			TOTAL MINOR			HORSEGRAM		
		Kharif	Rabi	Total	Kharif	Rabi	Total	Kharif	Rabi	Total
1	2	12	13	14	15	16	17	18	19	20
NANDYAL DIVISION										
1	PANYAM	469	445	914	15	0	15	0	0	0
2	GADIVEMULA	869	238	1107	26	0	26	0	0	0
3	BANDI ATMAKUR	131	80	211	0	0	0	0	0	0
4	NANDYAL	610	216	826	0	0	0	0	0	0
5	MAHANANDI	832	95	927	0	0	0	0	0	0
6	SIRVEL	308	0	308	0	0	0	0	0	0
7	GOSPADU	67	0	67	0	0	0	0	0	0
8	BANAGANAPALLE	318	224	542	587	18	605	0	0	0
9	OWK	33	18	51	168	0	168	0	0	0
10	KOILKUNTLA	44	41	85	3	0	3	0	0	0
11	RUDRAVARAM	856	72	928	0	0	0	0	0	0
12	ALLAGADDA	290	215	505	15	270	285	0	0	0
13	DORNIPADU	12	5	17	0	0	0	0	0	0
14	SANJAMALA	15	62	77	12	126	138	0	0	0
15	KOLIMIGUNDLA	8	0	8	4	9	13	0	0	0
16	UYYALAWADA	0	20	20	0	0	0	0	0	0
17	CHAGALAMARRI	502	250	752	0	0	0	0	0	0
	Sub-Total	5364	1981	7345	830	423	1253	0	0	0
KURNOOL DIVISION										
18	C.BELAGAL	231	420	651	113	36	149	0	0	0
19	GUDUR	8	45	53	206	0	206	0	0	0
20	KALLUR	1496	157	1653	119	0	119	0	8	8
21	KURNOOL	2301	241	2542	206	0	206	0	0	0
22	NANDIKOTKUR	4338	487	4825	79	14	93	0	0	0
23	PAGIDYALA	2356	364	2720	20	37	57	0	0	0
24	JUPADU BUNGALOW	5334	476	5810	15	0	15	0	0	0
25	KOTHAPALLE	2612	268	2880	59	0	59	0	0	0
26	SRISAILAM	0	0	0	0	0	0	0	0	0
27	ATMAKUR	3273	136	3409	0	0	0	0	0	0
28	PAMULAPADU	3458	858	4316	22	0	22	0	0	0
29	MIDTHUR	3103	222	3325	232	16	248	0	0	0
30	ORVAKAL	3135	253	3388	222	1	223	0	2	2
31	KODUMUR	122	44	166	229	0	229	0	0	0
32	KRISHNAGIRI	31	48	79	186	0	186	0	41	41
33	VELDURTHI	385	76	461	436	0	436	0	62	62
34	BETHAMCHERLA	52	75	127	1281	25	1306	0	64	64
35	VELGODE	723	396	1119	8	0	8	0	0	0
36	DHONE	0	7	7	567	0	567	0	0	0
37	PEAPALLY	32	35	67	744	0	744	0	120	120
	Sub-Total	32990	4608	37598	4744	129	4873	0	297	297
ADONI DIVISION										
38	MANTRALAYAM	0	0	0	13	0	13	0	0	0
39	KOSIGI	0	0	0	20	0	20	0	0	0
40	KOWTHALAM	0	0	0	61	0	61	0	0	0
41	PEDDA KADUBUR	0	83	83	50	0	50	0	0	0
42	YEMMIGANUR	74	177	251	219	0	219	0	0	0
43	NANDAVARAM	26	45	71	164	0	164	0	0	0
44	GONEGANDLA	54	686	740	209	0	209	0	0	0
45	ADONI	10	0	10	98	0	98	0	0	0
46	HOLAGUNDA	0	0	0	12	0	12	0	0	0
47	HALAHARVI	0	0	0	6	0	6	0	0	0
48	ALUR	0	1	1	93	0	93	0	14	14
49	ASPARI	0	3	3	39	0	39	0	0	0
50	DEVANAKONDA	36	14	50	72	0	72	0	18	18
51	PATTIKONDA	0	0	0	24	0	24	0	31	31
52	CHIPPAGIRI	0	14	14	0	0	0	0	0	0
53	MADDIKERA (EAST)	0	0	0	16	0	16	0	0	0
54	TUGGALI	0	0	0	11	0	11	0	20	20
	Sub-Total	200	1023	1223	1107	0	1107	0	83	83
	Total	38554	7612	46166	6681	552	7233	0	380	380

SOURCE: D.E&S, Hyderabad

TABLE 4.4 : AREA UNDER PRINCIPAL CROPS, SEASONS - WISE AND MANDAL WISE - 2014-15

S.No.	Mandal	GREENGRAM			BLACKGRAM			REDGRAM		
		Kharif	Rabi	Total	Kharif	Rabi	Total	Kharif	Rabi	Total
1	2	21	22	23	24	25	26	27	28	29
NANDYAL DIVISION										
1	PANYAM	0	106	106	9	1698	1707	803	0	803
2	GADIVEMULA	9	32	41	58	44	102	1017	4	1021
3	BANDI ATMAKUR	0	60	60	10	858	868	46	0	46
4	NANDYAL	12	10	22	31	1128	1159	115	20	135
5	MAHANANDI	1	28	29	0	143	143	40	0	40
6	SIRVEL	108	36	144	256	324	580	64	0	64
7	GOSPADU	56	0	56	223	388	611	101	0	101
8	BANAGANAPALLE	49	0	49	28	5	33	1963	0	1963
9	OWK	8	145	153	0	166	166	362	22	384
10	KOILKUNTLA	15	76	91	8	132	140	98	0	98
11	RUDRAVARAM	20	54	74	0	364	364	37	0	37
12	ALLAGADDA	565	557	1122	410	910	1320	560	20	580
13	DORNIPADU	95	11	106	345	140	485	59	0	59
14	SANJAMALA	4	325	329	143	548	691	283	0	283
15	KOLIMIGUNDLA	0	66	66	9	85	94	237	0	237
16	UYYALAWADA	27	0	27	66	60	126	217	0	217
17	CHAGALAMARRI	489	260	749	495	215	710	580	0	580
	Sub-Total	1458	1766	3224	2091	7208	9299	6582	66	6648
KURNOOL DIVISION										
18	C.BELAGAL	0	0	0	0	0	0	57	0	57
19	GUDUR	0	0	0	0	0	0	177	0	177
20	KALLUR	0	0	0	1	0	1	1318	0	1318
21	KURNOOL	0	0	0	0	0	0	1147	0	1147
22	NANDIKOTKUR	4	0	4	15	3	18	566	123	689
23	PAGIDYALA	8	0	8	43	101	144	142	28	170
24	JUPADU BUNGALOW	0	26	26	0	26	26	1878	83	1961
25	KOTHAPALLE	65	18	83	130	137	267	637	70	707
26	SRISAILAM	0	0	0	0	0	0	0	0	0
27	ATMAKUR	29	30	59	9	847	856	169	20	189
28	PAMULAPADU	6	0	6	20	143	163	802	41	843
29	MIDTHUR	24	0	24	74	47	121	2092	63	2155
30	ORVAKAL	4	0	4	0	8	8	1837	0	1837
31	KODUMUR	4	0	4	0	0	0	404	0	404
32	KRISHNAGIRI	0	0	0	0	0	0	1353	0	1353
33	VELDURTHI	0	0	0	0	0	0	4557	0	4557
34	BETHAMCHERLA	0	4	4	0	16	16	7097	0	7097
35	VELGODE	0	0	0	0	238	238	9	2	11
36	DHONE	0	0	0	0	0	0	2919	0	2919
37	PEAPALLY	0	0	0	0	0	0	4288	0	4288
	Sub-Total	144	78	222	292	1566	1858	31449	430	31879
ADONI DIVISION										
38	MANTRALAYAM	0	0	0	0	0	0	33	0	33
39	KOSIGI	0	0	0	0	0	0	155	0	155
40	KOWTHALAM	0	0	0	0	0	0	331	0	331
41	PEDDA KADUBUR	0	0	0	0	0	0	54	0	54
42	YEMMIGANUR	0	0	0	0	0	0	147	0	147
43	NANDAVARAM	0	0	0	0	0	0	139	0	139
44	GONEGANDLA	0	0	0	0	0	0	365	0	365
45	ADONI	0	0	0	0	0	0	268	0	268
46	HOLAGUNDA	0	0	0	0	0	0	63	0	63
47	HALAHARVI	0	0	0	0	0	0	172	0	172
48	ALUR	0	18	18	0	11	11	206	0	206
49	ASPARI	0	0	0	0	0	0	158	0	158
50	DEVANAKONDA	2	0	2	0	0	0	508	0	508
51	PATTIKONDA	0	0	0	0	0	0	1081	0	1081
52	CHIPPAGIRI	0	0	0	0	0	0	49	0	49
53	MADDIKERA (EAST)	0	0	0	0	0	0	307	0	307
54	TUGGALI	0	0	0	0	0	0	1166	0	1166
	Sub-Total	2	18	20	0	11	11	5202	0	5202
	Total	1604	1862	3466	2383	8785	11168	43233	496	43729

SOURCE: D.E&S, Hyderabad

TABLE 4.4 : AREA UNDER PRINCIPAL CROPS, SEASONS - WISE AND MANDAL WISE - 2014-15

S.No.	Mandal	COWGRAM			OTHER PULSES			TOTAL PULSES		
		Kharif	Rabi	Total	Kharif	Rabi	Total	Kharif	Rabi	Total
1	2	30	31	32	33	34	35	36	37	38
NANDYAL DIVISION										
1	PANYAM	0	0	0	0	1025	1025	812	2829	3641
2	GADIVEMULA	0	0	0	0	410	410	1084	490	1574
3	BANDI ATMAKUR	0	0	0	0	267	267	56	1185	1241
4	NANDYAL	0	0	0	0	1085	1085	158	2243	2401
5	MAHANANDI	0	2	2	0	2	2	41	175	216
6	SIRVEL	0	0	0	0	0	0	428	360	788
7	GOSPADU	0	0	0	0	1475	1475	380	1863	2243
8	BANAGANAPALLE	0	0	0	0	3435	3435	2040	3440	5480
9	OWK	0	0	0	0	2433	2433	370	2766	3136
10	KOILKUNTLA	0	0	0	0	9714	9714	121	9922	10043
11	RUDRAVARAM	0	0	0	0	254	254	57	672	729
12	ALLAGADDA	0	0	0	0	3850	3850	1535	5337	6872
13	DORNIPADU	0	0	0	0	5387	5387	499	5538	6037
14	SANJAMALA	0	0	0	0	7857	7857	430	8730	9160
15	KOLIMIGUNDLA	0	0	0	0	3543	3543	246	3694	3940
16	UYYALAWADA	0	0	0	0	13700	13700	310	13760	14070
17	CHAGALAMARRI	0	0	0	0	1813	1813	1564	2288	3852
	Sub-Total	0	2	2	0	56250	56250	10131	65292	75423
KURNOOL DIVISION										
18	C.BELAGAL	0	0	0	0	325	325	57	325	382
19	GUDUR	0	0	0	0	1509	1509	177	1509	1686
20	KALLUR	0	0	0	0	3404	3404	1319	3412	4731
21	KURNOOL	0	0	0	0	9212	9212	1147	9212	10359
22	NANDIKOTKUR	0	0	0	0	4232	4232	585	4358	4943
23	PAGIDYALA	0	0	0	0	1140	1140	193	1269	1462
24	JUPADU BUNGALOW	0	0	0	0	2377	2377	1878	2512	4390
25	KOTHAPALLE	0	0	0	0	146	146	832	371	1203
26	SRISAILAM	0	0	0	0	0	0	0	0	0
27	ATMAKUR	0	8	8	0	214	214	207	1119	1326
28	PAMULAPADU	0	0	0	0	654	654	828	838	1666
29	MIDTHUR	0	0	0	0	5036	5036	2190	5146	7336
30	ORVAKAL	0	0	0	0	6004	6004	1841	6014	7855
31	KODUMUR	0	0	0	0	2052	2052	408	2052	2460
32	KRISHNAGIRI	0	0	0	0	947	947	1353	988	2341
33	VELDURTHI	0	0	0	0	580	580	4557	642	5199
34	BETHAMCHERLA	0	0	0	0	1155	1155	7097	1239	8336
35	VELGODE	0	0	0	0	45	45	9	285	294
36	DHONE	0	0	0	0	750	750	2919	750	3669
37	PEAPALLY	0	0	0	0	480	480	4288	600	4888
	Sub-Total	0	8	8	0	40262	40262	31885	42641	74526
ADONI DIVISION										
38	MANTRALAYAM	0	0	0	0	730	730	33	730	763
39	KOSIGI	0	0	0	0	20	20	155	20	175
40	KOWTHALAM	0	0	0	0	46	46	331	46	377
41	PEDDA KADUBUR	0	0	0	0	31	31	54	31	85
42	YEMMIGANUR	0	0	0	0	732	732	147	732	879
43	NANDAVARAM	0	0	0	0	410	410	139	410	549
44	GONEGANDLA	0	0	0	0	463	463	365	463	828
45	ADONI	0	0	0	0	234	234	268	234	502
46	HOLAGUNDA	0	0	0	0	504	504	63	504	567
47	HALAHARVI	0	0	0	0	7159	7159	172	7159	7331
48	ALUR	0	10	10	0	7371	7371	206	7424	7630
49	ASPARI	0	0	0	0	7612	7612	158	7612	7770
50	DEVANAKONDA	0	0	0	0	425	425	510	443	953
51	PATTIKONDA	0	0	0	0	5649	5649	1081	5680	6761
52	CHIPPAGIRI	0	0	0	0	8106	8106	49	8106	8155
53	MADDIKERA (EAST)	0	0	0	0	5719	5719	307	5719	6026
54	TUGGALI	0	0	0	0	2154	2154	1166	2174	3340
	Sub-Total	0	10	10	0	47365	47365	5204	47487	52691
	Total	0	20	20	0	143877	143877	47220	155420	202640

SOURCE: D.E&S, Hyderabad

TABLE 4.4 : AREA UNDER PRINCIPAL CROPS, SEASONS - WISE AND MANDAL WISE - 2014-15

S.No.	Mandal	TOTAL FOODGRAINS			CHILLIES			TURMERIC		
		Kharif	Rabi	Total	Kharif	Rabi	Total	Kharif	Rabi	Total
1	2	39	40	41	42	43	44	45	46	47
NANDYAL DIVISION										
1	PANYAM	5291	7766	13057	581	0	581	20	0	20
2	GADIVEMULA	4414	3703	8117	651	0	651	8	0	8
3	BANDI ATMAKUR	10047	6840	16887	100	0	100	20	0	20
4	NANDYAL	6977	6669	13646	747	0	747	51	0	51
5	MAHANANDI	4783	1553	6336	9	0	9	533	0	533
6	SIRVEL	9002	3344	12346	228	0	228	36	0	36
7	GOSPADU	6200	4462	10662	439	0	439	6	0	6
8	BANAGANAPALLE	9669	7861	17530	184	51	235	0	0	0
9	OWK	5349	5517	10866	666	0	666	34	0	34
10	KOILKUNTLA	3782	11545	15327	214	0	214	3	0	3
11	RUDRAVARAM	7792	3581	11373	462	0	462	96	0	96
12	ALLAGADDA	6158	8310	14468	497	101	598	210	0	210
13	DORNIPADU	2610	6691	9301	0	0	0	5	0	5
14	SANJAMALA	3641	14407	18048	363	4	367	9	0	9
15	KOLIMIGUNDLA	1411	3946	5357	273	0	273	43	0	43
16	UYYALAWADA	1293	13897	15190	0	0	0	0	0	0
17	CHAGALAMARRI	6210	3696	9906	159	0	159	563	0	563
	Sub-Total	94629	113788	208417	5573	156	5729	1637	0	1637
KURNOOL DIVISION										
18	C.BELAGAL	1299	958	2257	0	152	152	0	0	0
19	GUDUR	520	1882	2402	0	0	0	0	0	0
20	KALLUR	3159	5004	8163	0	0	0	6	0	6
21	KURNOOL	5236	10022	15258	77	18	95	0	0	0
22	NANDIKOTKUR	5640	4963	10603	0	0	0	11	0	11
23	PAGIDYALA	3881	1727	5608	0	1	1	7	0	7
24	JUPADU BUNGALOW	7851	3192	11043	612	0	612	6	0	6
25	KOTHAPALLE	4852	1014	5866	0	0	0	16	0	16
26	SRISAILAM	0	0	0	0	0	0	0	0	0
27	ATMAKUR	5930	1755	7685	12	4	16	5	0	5
28	PAMULAPADU	7093	2228	9321	0	0	0	195	0	195
29	MIDTHUR	6235	6732	12967	336	94	430	0	0	0
30	ORVAKAL	5824	7297	13121	287	0	287	55	0	55
31	KODUMUR	1212	3087	4299	0	52	52	0	0	0
32	KRISHNAGIRI	2201	1925	4126	0	0	0	0	0	0
33	VELDURTHI	5460	1201	6661	0	0	0	43	0	43
34	BETHAMCHERLA	8714	1489	10203	0	4	4	0	0	0
35	VELGODE	5205	4135	9340	149	0	149	56	0	56
36	DHONE	4169	1287	5456	68	15	83	0	0	0
37	PEAPALLY	5891	1610	7501	0	0	0	0	0	0
	Sub-Total	90372	61508	151880	1541	340	1881	400	0	400
ADONI DIVISION										
38	MANTRALAYAM	694	855	1549	0	0	0	0	0	0
39	KOSIGI	1789	466	2255	322	0	322	0	0	0
40	KOWTHALAM	2309	609	2918	651	0	651	0	0	0
41	PEDDA KADUBUR	1100	764	1864	1091	0	1091	0	0	0
42	YEMMIGANUR	2303	1095	3398	743	0	743	0	0	0
43	NANDAVARAM	1119	852	1971	145	0	145	0	0	0
44	GONEGANDLA	1811	1332	3143	150	0	150	0	0	0
45	ADONI	1720	1403	3123	717	0	717	0	0	0
46	HOLAGUNDA	1846	1939	3785	345	0	345	0	0	0
47	HALAHARVI	1030	10219	11249	915	0	915	0	0	0
48	ALUR	362	9464	9826	77	0	77	0	0	0
49	ASPARI	367	7742	8109	16	0	16	0	0	0
50	DEVANAKONDA	1221	689	1910	108	0	108	0	0	0
51	PATTIKONDA	1387	6762	8149	10	0	10	0	0	0
52	CHIPPAGIRI	109	9682	9791	1409	0	1409	0	0	0
53	MADDIKERA (EAST)	536	6071	6607	9	0	9	0	0	0
54	TUGGALI	1436	2238	3674	0	0	0	0	0	0
	Sub-Total	21139	62182	83321	6708	0	6708	0	0	0
	Total	206140	237478	443618	13822	496	14318	2037	0	2037

SOURCE: D.E&S, Hyderabad

TABLE 4.4 : AREA UNDER PRINCIPAL CROPS, SEASONS - WISE AND MANDAL WISE - 2014-15

S.No.	Mandal	TOTAL CONDIMENTS AND			TOTAL SUGARCANE			TOTAL FRESH AND		
		Kharif	Rabi	Total	Kharif	Rabi	Total	Kharif	Rabi	Total
1	2	48	49	50	51	52	53	54	55	56
NANDYAL DIVISION										
1	PANYAM	601	0	601	5	0	5	241	183	424
2	GADIVEMULA	659	0	659	0	0	0	0	0	0
3	BANDI ATMAKUR	120	0	120	0	0	0	180	140	320
4	NANDYAL	798	0	798	1	1	2	70	46	116
5	MAHANANDI	542	0	542	19	14	33	1283	1277	2560
6	SIRVEL	264	0	264	0	0	0	165	69	234
7	GOSPADU	445	0	445	0	0	0	1	0	1
8	BANAGANAPALLE	184	607	791	0	0	0	133	48	181
9	OWK	700	266	966	0	0	0	19	31	50
10	KOILKUNTALA	217	286	503	0	0	0	59	5	64
11	RUDRAVARAM	558	0	558	0	0	0	148	102	250
12	ALLAGADDA	707	101	808	0	0	0	100	0	100
13	DORNIPADU	5	0	5	0	0	0	0	0	0
14	SANJAMALA	372	199	571	0	0	0	14	13	27
15	KOLIMIGUNDLA	329	1532	1861	0	0	0	188	11	199
16	UYVALAWADA	0	0	0	0	0	0	0	0	0
17	CHAGALAMARRI	722	3	725	0	0	0	146	56	202
	Sub-Total	7223	2994	10217	25	15	40	2747	1981	4728
KURNOOL DIVISION										
18	C.BELAGAL	0	152	152	0	0	0	180	0	180
19	GUDUR	0	28	28	0	0	0	94	0	94
20	KALLUR	23	134	157	100	100	200	233	0	233
21	KURNOOL	77	18	95	86	86	172	187	0	187
22	NANDIKOTKUR	11	74	85	46	119	165	20	0	20
23	PAGIDYALA	11	1	12	0	0	0	0	0	0
24	JUPADU BUNGALOW	618	0	618	150	89	239	57	0	57
25	KOTHAPALLE	24	25	49	0	3	3	45	0	45
26	SRISAILAM	0	0	0	0	0	0	0	0	0
27	ATMAKUR	27	4	31	0	0	0	55	0	55
28	PAMULAPADU	195	0	195	25	16	41	41	0	41
29	MIDTHUR	336	94	430	67	57	124	0	0	0
30	ORVAKAL	353	274	627	28	28	56	695	30	725
31	KODUMUR	10	317	327	0	25	25	74	22	96
32	KRISHNAGIRI	0	50	50	37	37	74	422	17	439
33	VELDURTHI	51	153	204	35	0	35	379	0	379
34	BETHAMCHERLA	0	31	31	0	0	0	218	0	218
35	VELGODE	205	2	207	0	0	0	21	0	21
36	DHONE	68	149	217	0	0	0	1469	52	1521
37	PEAPALLY	0	42	42	0	0	0	324	444	768
	Sub-Total	2009	1548	3557	574	560	1134	4514	565	5079
ADONI DIVISION										
38	MANTRALAYAM	53	0	53	3	0	3	0	0	0
39	KOSIGI	322	0	322	2	0	2	6	0	6
40	KOWTHALAM	679	10	689	36	0	36	10	0	10
41	PEDDA KADUBUR	1091	11	1102	0	0	0	0	0	0
42	YEMMIGANUR	1058	0	1058	2	0	2	45	0	45
43	NANDAVARAM	455	0	455	0	0	0	17	0	17
44	GONEGANDLA	220	0	220	0	0	0	34	0	34
45	ADONI	1173	0	1173	8	0	8	21	0	21
46	HOLAGUNDA	444	121	565	0	0	0	30	0	30
47	HALAHARVI	915	562	1477	1	0	1	4	0	4
48	ALUR	281	1250	1531	0	0	0	4	0	4
49	ASPARI	16	964	980	0	0	0	0	0	0
50	DEVANAKONDA	108	280	388	62	62	124	84	0	84
51	PATTIKONDA	10	258	268	0	0	0	4	0	4
52	CHIPPAGIRI	1411	3454	4865	0	0	0	41	0	41
53	MADDIKERA (EAST)	48	2429	2477	1	0	1	17	0	17
54	TUGGALI	0	0	0	0	0	0	81	0	81
	Sub-Total	8284	9339	17623	115	62	177	398	0	398
	Total	17516	13881	31397	714	637	1351	7659	2546	10205

SOURCE: D.E&S, Hyderabad

TABLE 4.4 : AREA UNDER PRINCIPAL CROPS, SEASONS - WISE AND MANDAL WISE - 2014-15

S.N o.	Mandal	ONIONS			TOTAL VEGETABLES			TOTAL FOOD CROPS		
		Kharif	Rabi	Total	Kharif	Rabi	Total	Kharif	Rabi	Total
1	2	57	58	59	60	61	62	63	64	65
NANDYAL DIVISION										
1	PANYAM	6	0	6	22	47	69	6160	7996	14156
2	GADIVEMULA	7	0	7	137	0	137	5210	3703	8913
3	BANDI ATMAKUR	0	0	0	0	0	0	10347	6980	17327
4	NANDYAL	5	0	5	25	10	35	7871	6726	14597
5	MAHANANDI	1	1	2	66	20	86	6693	2864	9557
6	SIRVEL	0	0	0	102	0	102	9533	3413	12946
7	GOSPADU	2	0	2	4	0	4	6650	4462	11112
8	BANAGANAPALLE	1	0	1	21	5	26	10007	8521	18528
9	OWK	152	22	174	185	187	372	6253	6001	12254
10	KOILKUNTLA	2	0	2	6	33	39	4064	11869	15933
11	RUDRAVARAM	0	0	0	190	0	190	8688	3683	12371
12	ALLAGADDA	48	160	208	799	465	1264	7764	8876	16640
13	DORNIPADU	0	0	0	51	0	51	2666	6691	9357
14	SANJAMALA	45	16	61	71	76	147	4098	14695	18793
15	KOLIMIGUNDLA	57	0	57	61	6	67	1989	5495	7484
16	UYYALAWADA	0	0	0	226	0	226	1519	13897	15416
17	CHAGALAMARRI	158	0	158	176	50	226	7254	3805	11059
	Sub-Total	484	199	683	2142	899	3041	106766	119677	226443
KURNOOL DIVISION										
18	C.BELAGAL	1640	8	1648	1754	42	1796	3233	1152	4385
19	GUDUR	525	16	541	809	133	942	1423	2043	3466
20	KALLUR	687	82	769	1158	186	1344	4673	5424	10097
21	KURNOOL	2355	42	2397	2559	124	2683	8145	10250	18395
22	NANDIKOTKUR	877	30	907	1036	69	1105	6753	5225	11978
23	PAGIDYALA	56	0	56	132	2	134	4024	1730	5754
24	JUPADU BUNGALOW	434	14	448	442	14	456	9118	3295	12413
25	KOTHAPALLE	182	5	187	199	48	247	5120	1090	6210
26	SRISAILAM	0	0	0	0	0	0	0	0	0
27	ATMAKUR	4	0	4	19	0	19	6031	1759	7790
28	PAMULAPADU	11	0	11	216	14	230	7570	2258	9828
29	MIDTHUR	407	0	407	584	7	591	7222	6890	14112
30	ORVAKAL	612	78	690	1345	275	1620	8245	7904	16149
31	KODUMUR	769	84	853	1332	258	1590	2628	3709	6337
32	KRISHNAGIRI	378	33	411	623	101	724	3283	2130	5413
33	VELDURTHI	357	48	405	845	57	902	6770	1411	8181
34	BETHAMCHERLA	290	22	312	574	54	628	9506	1574	11080
35	VELGODE	2	0	2	4	5	9	5435	4142	9577
36	DHONE	1028	290	1318	1628	484	2112	7334	1972	9306
37	PEAPALLY	877	303	1180	1588	430	2018	7803	2526	10329
	Sub-Total	11491	1055	12546	16847	2303	19150	114316	66484	180800
ADONI DIVISION										
38	MANTRALAYAM	70	2	72	125	2	127	875	857	1732
39	KOSIGI	485	285	770	505	285	790	2624	751	3375
40	KOWTHALAM	165	0	165	165	0	165	3199	619	3818
41	PEDDA KADUBUR	494	27	521	507	27	534	2698	802	3500
42	YEMMIGANUR	653	0	653	722	37	759	4130	1132	5262
43	NANDAVARAM	246	0	246	280	0	280	1871	852	2723
44	GONEGANDLA	2223	146	2369	2268	585	2853	4333	1917	6250
45	ADONI	1163	3	1166	1519	169	1688	4441	1572	6013
46	HOLAGUNDA	19	0	19	20	0	20	2340	2060	4400
47	HALAHARVI	164	0	164	172	41	213	2122	10822	12944
48	ALUR	914	14	928	943	76	1019	1590	10790	12380
49	ASPARI	736	40	776	1136	85	1221	1519	8791	10310
50	DEVANAKONDA	1273	16	1289	1567	81	1648	3042	1112	4154
51	PATTIKONDA	807	164	971	955	164	1119	2356	7184	9540
52	CHIPPAGIRI	76	6	82	90	21	111	1651	13157	14808
53	MADDIKERA (EAST)	1108	0	1108	1118	0	1118	1720	8500	10220
54	TUGGALI	183	55	238	432	60	492	1949	2298	4247
	Sub-Total	10779	758	11537	12524	1633	14157	42460	73216	115676
	Total	22754	2012	24766	31513	4835	36348	263542	259377	522919

SOURCE: D.E&S, Hyderabad

TABLE 4.4 : AREA UNDER PRINCIPAL CROPS, SEASONS - WISE AND MANDAL WISE - 2014-15

S.No.	Mandal	TOTAL COTTON			GROUNDNUT			SEASMUM(GINGEL)		
		Kharif	Rabi	Total	Kharif	Rabi	Total	Kharif	Rabi	Total
1	2	66	67	68	69	70	71	72	73	74
NANDYAL DIVISION										
1	PANYAM	2133	0	2133	30	4	34	0	26	26
2	GADIVEMULA	3334	0	3334	15	40	55	0	0	0
3	BANDI ATMAKUR	603	0	603	0	60	60	0	0	0
4	NANDYAL	2056	0	2056	0	0	0	1	22	23
5	MAHANANDI	106	0	106	0	12	12	0	4	4
6	SIRVEL	444	0	444	101	0	101	0	42	42
7	GOSPADU	1013	0	1013	179	10	189	0	58	58
8	BANAGANAPALLE	1771	0	1771	0	0	0	0	5	5
9	OWK	690	0	690	160	15	175	0	198	198
10	KOILKUNTLA	581	0	581	5	0	5	0	150	150
11	RUDRAVARAM	270	0	270	0	42	42	0	0	0
12	ALLAGADDA	720	0	720	50	780	830	0	1010	1010
13	DORNIPADU	1372	0	1372	32	6	38	20	13	33
14	SANJAMALA	1144	0	1144	0	245	245	0	0	0
15	KOLIMIGUNDLA	1204	0	1204	56	23	79	0	274	274
16	UYVALAWADA	790	0	790	0	0	0	16	25	41
17	CHAGALAMARRI	573	0	573	58	385	443	2	207	209
	Sub-Total	18804	0	18804	686	1622	2308	39	2034	2073
KURNOOL DIVISION										
18	C.BELAGAL	8622	0	8622	701	364	1065	0	0	0
19	GUDUR	6711	0	6711	715	345	1060	0	0	0
20	KALLUR	8852	2	8854	479	140	619	2	0	2
21	KURNOOL	2971	0	2971	258	172	430	0	0	0
22	NANDIKOTKUR	231	0	231	33	224	257	0	20	20
23	PAGIDYALA	182	0	182	2	197	199	32	754	786
24	JUPADU BUNGALOW	1269	0	1269	2	157	159	0	0	0
25	KOTHAPALLE	1420	0	1420	9	238	247	0	156	156
26	SRISAILAM	0	0	0	0	0	0	0	0	0
27	ATMAKUR	302	0	302	0	173	173	0	34	34
28	PAMULAPADU	964	0	964	0	498	498	0	0	0
29	MIDTHUR	2076	0	2076	0	111	111	0	11	11
30	ORVAKAL	3100	0	3100	147	467	614	5	9	14
31	KODUMUR	5456	0	5456	750	185	935	0	0	0
32	KRISHNAGIRI	6951	0	6951	13007	952	13959	0	0	0
33	VELDURTHI	4369	0	4369	2796	383	3179	0	0	0
34	BETHAMCHERLA	982	0	982	195	217	412	0	0	0
35	VELGODE	150	0	150	0	22	22	0	15	15
36	DHONE	3203	0	3203	10068	690	10758	0	0	0
37	PEAPALLY	2273	0	2273	7580	880	8460	0	0	0
	Sub-Total	60084	2	60086	36742	6415	43157	39	999	1038
ADONI DIVISION										
38	MANTRALAYAM	11162	0	11162	325	0	325	0	0	0
39	KOSIGI	10222	0	10222	2123	350	2473	0	0	0
40	KOWTHALAM	27496	0	27496	541	99	640	0	0	0
41	PEDDA KADUBUR	11472	0	11472	2125	646	2771	0	0	0
42	YEMMIGANUR	13750	0	13750	2101	440	2541	0	0	0
43	NANDAVARAM	15823	0	15823	399	0	399	0	0	0
44	GONEGANDLA	9473	0	9473	2175	1569	3744	0	0	0
45	ADONI	28062	0	28062	3765	397	4162	0	0	0
46	HOLAGUNDA	14466	0	14466	669	72	741	0	0	0
47	HALAHARVI	10195	0	10195	42	36	78	0	0	0
48	ALUR	14852	0	14852	447	68	515	0	0	0
49	ASPARI	13069	0	13069	6618	30	6648	0	0	0
50	DEVANAKONDA	10645	0	10645	15323	1375	16698	0	0	0
51	PATTIKONDA	9692	0	9692	5273	360	5633	0	0	0
52	CHIPPAGIRI	7970	0	7970	351	16	367	0	0	0
53	MADDIKERA (EAST)	7914	0	7914	3809	115	3924	0	0	0
54	TUGGALI	10907	0	10907	10646	115	10761	0	0	0
	Sub-Total	227170	0	227170	56732	5688	62420	0	0	0
	Total	306058	2	306060	94160	13725	107885	78	3033	3111

SOURCE: D.E&S, Hyderabad

TABLE 4.4 : AREA UNDER PRINCIPAL CROPS, SEASONS - WISE AND MANDAL WISE - 2014-15

S.N o.	Mandal	SAFFLOWER			SUNFLOWER			COCONUT		
		Kharif	Rabi	Total	Kharif	Rabi	Total	Kharif	Rabi	Total
1	2	75	76	77	78	79	80	81	82	83
NANDYAL DIVISION										
1	PANYAM	0	0	0	0	646	646	0	0	0
2	GADIVEMULA	0	0	0	2	43	45	0	0	0
3	BANDI ATMAKUR	0	0	0	0	0	0	0	0	0
4	NANDYAL	0	0	0	2	2	4	0	0	0
5	MAHANANDI	0	0	0	0	0	0	0	0	0
6	SIRVEL	0	0	0	0	0	0	0	0	0
7	GOSPADU	0	0	0	0	0	0	0	0	0
8	BANAGANAPALLE	0	0	0	77	1190	1267	0	0	0
9	OWK	0	0	0	11	394	405	0	0	0
10	KOILKUNTLA	0	0	0	100	120	220	0	0	0
11	RUDRAVARAM	0	0	0	0	55	55	0	0	0
12	ALLAGADDA	85	0	85	0	123	123	0	0	0
13	DORNIPADU	0	0	0	0	41	41	0	0	0
14	SANJAMALA	0	0	0	97	209	306	0	0	0
15	KOLIMIGUNDLA	0	0	0	32	87	119	0	0	0
16	UYYALAWADA	0	0	0	0	0	0	0	0	0
17	CHAGALAMARRI	0	0	0	0	315	315	0	0	0
	Sub-Total	85	0	85	321	3225	3546	0	0	0
KURNOOL DIVISION										
18	C.BELAGAL	0	0	0	2	0	2	0	0	0
19	GUDUR	0	0	0	23	61	84	0	0	0
20	KALLUR	0	2	2	507	481	988	4	0	4
21	KURNOOL	0	0	0	69	20	89	0	0	0
22	NANDIKOTKUR	0	0	0	0	0	0	0	0	0
23	PAGIDYALA	0	0	0	0	81	81	0	0	0
24	JUPADU BUNGALOW	0	0	0	0	206	206	0	0	0
25	KOTHAPALLE	0	0	0	0	1004	1004	0	0	0
26	SRISAILAM	0	0	0	0	0	0	0	0	0
27	ATMAKUR	0	0	0	18	1184	1202	0	0	0
28	PAMULAPADU	0	0	0	0	734	734	0	0	0
29	MIDTHUR	0	0	0	135	119	254	0	0	0
30	ORVAKAL	0	1	1	120	26	146	4	0	4
31	KODUMUR	0	0	0	337	135	472	0	0	0
32	KRISHNAGIRI	0	0	0	255	158	413	0	0	0
33	VELDURTHI	0	0	0	600	66	666	0	0	0
34	BETHAMCHERLA	0	0	0	552	42	594	0	0	0
35	VELGODE	0	0	0	0	105	105	0	0	0
36	DHONE	0	0	0	838	440	1278	0	0	0
37	PEAPALLY	0	0	0	170	45	215	0	0	0
	Sub-Total	0	3	3	3626	4907	8533	8	0	8
ADONI DIVISION										
38	MANTRALAYAM	0	6	6	0	0	0	0	0	0
39	KOSIGI	0	0	0	0	0	0	0	0	0
40	KOWTHALAM	0	0	0	0	0	0	0	0	0
41	PEDDA KADUBUR	0	0	0	0	0	0	0	0	0
42	YEMMIGANUR	0	13	13	0	0	0	0	0	0
43	NANDAVARAM	0	0	0	0	0	0	0	0	0
44	GONEGANDLA	0	0	0	0	0	0	0	0	0
45	ADONI	0	0	0	97	30	127	0	0	0
46	HOLAGUNDA	0	0	0	37	69	106	0	0	0
47	HALAHARVI	0	0	0	10	26	36	0	0	0
48	ALUR	0	31	31	93	62	155	0	0	0
49	ASPARI	0	0	0	0	1	1	0	0	0
50	DEVANAKONDA	0	0	0	0	2	2	0	0	0
51	PATTIKONDA	0	6	6	0	0	0	0	0	0
52	CHIPPAGIRI	0	5	5	0	18	18	0	0	0
53	MADDIKERA (EAST)	0	0	0	0	0	0	0	0	0
54	TUGGALI	0	4	4	0	22	22	0	0	0
	Sub-Total	0	65	65	237	230	467	0	0	0
	Total	85	68	153	4184	8362	12546	8	0	8

SOURCE: D.E&S, Hyderabad

TABLE 4.4 : AREA UNDER PRINCIPAL CROPS, SEASONS - WISE AND MANDAL WISE - 2014-15

S.N o.	Mandal	RAPE AND MUSTARD			SOYABEEN			CASTOR		
		Kharif	Rabi	Total	Kharif	Rabi	Total	Kharif	Rabi	Total
1	2	84	85	86	87	88	89	90	91	92
NANDYAL DIVISION										
1	PANYAM	0	0	0	0	0	0	20	22	42
2	GADIVEMULA	0	0	0	0	0	0	15	35	50
3	BANDI ATMAKUR	0	130	130	8	0	8	0	0	0
4	NANDYAL	0	1214	1214	0	12	12	1	0	1
5	MAHANANDI	0	0	0	0	0	0	0	0	0
6	SIRVEL	0	155	155	0	0	0	0	0	0
7	GOSPADU	0	2976	2976	49	0	49	0	0	0
8	BANAGANAPALLE	0	0	0	0	0	0	417	4	421
9	OWK	0	0	0	0	0	0	112	0	112
10	KOILKUNTLA	0	2	2	0	0	0	0	0	0
11	RUDRAVARAM	0	0	0	0	0	0	4	0	4
12	ALLAGADDA	0	0	0	0	0	0	25	126	151
13	DORNIPADU	0	0	0	0	0	0	0	0	0
14	SANJAMALA	0	0	0	0	0	0	37	0	37
15	KOLIMIGUNDLA	0	0	0	0	0	0	232	2	234
16	UYVALAWADA	0	0	0	0	0	0	0	0	0
17	CHAGALAMARRI	0	0	0	0	0	0	55	21	76
	Sub-Total	0	4477	4477	57	12	69	918	210	1128
KURNOOL DIVISION										
18	C.BELAGAL	0	0	0	0	0	0	136	0	136
19	GUDUR	0	0	0	0	0	0	857	0	857
20	KALLUR	0	0	0	4	0	4	735	10	745
21	KURNOOL	0	0	0	0	0	0	676	0	676
22	NANDIKOTKUR	0	0	0	0	0	0	25	5	30
23	PAGIDYALA	0	0	0	0	0	0	0	0	0
24	JUPADU BUNGALOW	0	0	0	0	0	0	27	15	42
25	KOTHAPALLE	0	0	0	0	0	0	37	10	47
26	SRISAILAM	0	0	0	0	0	0	0	0	0
27	ATMAKUR	0	0	0	8	61	69	0	0	0
28	PAMULAPADU	0	0	0	0	0	0	0	0	0
29	MIDTHUR	0	0	0	0	0	0	0	40	40
30	ORVAKAL	0	0	0	43	0	43	507	40	547
31	KODUMUR	0	0	0	0	0	0	1653	30	1683
32	KRISHNAGIRI	0	0	0	0	0	0	3857	0	3857
33	VELDURTHI	0	0	0	0	0	0	2183	0	2183
34	BETHAMCHERLA	0	0	0	0	0	0	282	6	288
35	VELGODE	0	0	0	88	32	120	0	0	0
36	DHONE	0	0	0	0	0	0	4287	0	4287
37	PEAPALLY	0	0	0	0	0	0	4398	0	4398
	Sub-Total	0	0	0	143	93	236	19660	156	19816
ADONI DIVISION										
38	MANTRALAYAM	0	0	0	0	0	0	38	0	38
39	KOSIGI	0	0	0	0	0	0	110	0	110
40	KOWTHALAM	0	0	0	0	0	0	70	0	70
41	PEDDA KADUBUR	0	0	0	0	0	0	25	0	25
42	YEMMIGANUR	0	0	0	0	0	0	724	0	724
43	NANDAVARAM	0	0	0	0	0	0	108	0	108
44	GONEGANDLA	0	0	0	0	0	0	1726	0	1726
45	ADONI	0	0	0	0	0	0	202	0	202
46	HOLAGUNDA	0	0	0	0	0	0	53	0	53
47	HALAHARVI	0	0	0	0	0	0	0	0	0
48	ALUR	0	0	0	0	0	0	123	0	123
49	ASPARI	0	0	0	0	0	0	25	0	25
50	DEVANAKONDA	0	0	0	0	0	0	1969	0	1969
51	PATTIKONDA	0	0	0	0	0	0	1210	0	1210
52	CHIPPAGIRI	0	0	0	0	0	0	84	0	84
53	MADDIKERA (EAST)	0	0	0	0	0	0	672	0	672
54	TUGGALI	0	0	0	0	0	0	3934	0	3934
	Sub-Total	0	0	0	0	0	0	11073	0	11073
	Total	0	4477	4477	200	105	305	31651	366	32017

SOURCE: D.E&S, Hyderabad

TABLE 4.4 : AREA UNDER PRINCIPAL CROPS, SEASONS - WISE AND MANDAL WISE - 2014-15

S.N o.	Mandal	TOTAL OIL SEEDS			TOTAL TOBACCO			TOTAL FODDER		
		Kharif	Rabi	Total	Kharif	Rabi	Total	Kharif	Rabi	Total
1	2	93	94	95	96	97	98	99	100	101
NANDYAL DIVISION										
1	PANYAM	50	698	748	0	113	113	0	0	0
2	GADIVEMULA	32	118	150	0	15	15	0	0	0
3	BANDI ATMAKUR	8	190	198	0	222	222	0	0	0
4	NANDYAL	4	1250	1254	0	225	225	1	0	1
5	MAHANANDI	0	16	16	0	49	49	0	0	0
6	SIRVEL	101	197	298	0	0	0	0	0	0
7	GOSPADU	228	3044	3272	3	0	3	7	0	7
8	BANAGANAPALLE	494	1199	1693	0	297	297	0	0	0
9	OWK	283	607	890	0	65	65	10	0	10
10	KOILKUNTALA	105	272	377	12	29	41	0	0	0
11	RUDRAVARAM	4	97	101	0	0	0	0	0	0
12	ALLAGADDA	160	2039	2199	0	0	0	0	0	0
13	DORNIPADU	52	60	112	0	0	0	0	0	0
14	SANJAMALA	134	454	588	0	10	10	0	0	0
15	KOLIMIGUNDLA	320	386	706	0	0	0	0	0	0
16	UYYALAWADA	16	25	41	0	0	0	0	0	0
17	CHAGALAMARRI	115	928	1043	0	0	0	0	0	0
	Sub-Total	2106	11580	13686	15	1025	1040	18	0	18
KURNOOL DIVISION										
18	C.BELAGAL	839	364	1203	0	6	6	0	0	0
19	GUDUR	1595	406	2001	0	47	47	0	0	0
20	KALLUR	1731	633	2364	34	197	231	14	0	14
21	KURNOOL	1003	192	1195	0	898	898	0	0	0
22	NANDIKOTKUR	58	249	307	8	845	853	0	0	0
23	PAGIDYALA	34	1032	1066	29	0	29	0	0	0
24	JUPADU BUNGALOW	29	378	407	0	48	48	0	0	0
25	KOTHAPALLE	46	1408	1454	0	5	5	0	0	0
26	SRISAILAM	0	0	0	0	0	0	0	0	0
27	ATMAKUR	26	1452	1478	0	0	0	0	0	0
28	PAMULAPADU	0	1232	1232	0	0	0	0	0	0
29	MIDTHUR	135	281	416	0	2337	2337	0	0	0
30	ORVAKAL	826	543	1369	0	644	644	1	0	1
31	KODUMUR	2740	350	3090	0	42	42	3	4	7
32	KRISHNAGIRI	17119	1110	18229	0	0	0	0	0	0
33	VELDURTHI	5579	449	6028	0	28	28	0	0	0
34	BETHAMCHERLA	1029	265	1294	0	0	0	161	8	169
35	VELGODE	88	174	262	0	2	2	2	0	2
36	DHONE	15193	1130	16323	0	10	10	0	0	0
37	PEAPALLY	12148	925	13073	0	35	35	0	0	0
	Sub-Total	60218	12573	72791	71	5144	5215	181	12	193
ADONI DIVISION										
38	MANTRALAYAM	363	6	369	0	0	0	0	0	0
39	KOSIGI	2233	350	2583	0	0	0	0	0	0
40	KOWTHALAM	611	99	710	0	0	0	0	0	0
41	PEDDA KADUBUR	2150	646	2796	0	0	0	0	0	0
42	YEMMIGANUR	2825	453	3278	0	0	0	0	0	0
43	NANDAVARAM	507	0	507	0	0	0	0	0	0
44	GONEGANDLA	3901	1569	5470	0	0	0	85	0	85
45	ADONI	4064	427	4491	0	0	0	0	0	0
46	HOLAGUNDA	759	141	900	0	0	0	0	0	0
47	HALAHARVI	52	62	114	0	0	0	0	0	0
48	ALUR	663	161	824	0	0	0	0	0	0
49	ASPARI	6643	31	6674	0	0	0	0	0	0
50	DEVANAKONDA	17292	1377	18669	0	0	0	25	0	25
51	PATTIKONDA	6483	366	6849	0	0	0	0	0	0
52	CHIPPAGIRI	435	39	474	0	0	0	0	0	0
53	MADDIKERA (EAST)	4481	115	4596	0	0	0	0	0	0
54	TUGGALI	14580	141	14721	0	0	0	0	0	0
	Sub-Total	68042	5983	74025	0	0	0	110	0	110
	Total	130366	30136	160502	86	6169	6255	309	12	321

SOURCE: D.E&S, Hyderabad

TABLE 4.4 : AREA UNDER PRINCIPAL CROPS, SEASONS - WISE AND MANDAL WISE - 2014-15

S.No.	Mandal	TOTAL AROMATIC			MULBERRY TREES			TOTAL NON FOOD CROPS		
		Kharif	Rabi	Total	Kharif	Rabi	Total	Kharif	Rabi	Total
1	2	102	103	104	105	106	107	108	109	110
NANDYAL DIVISION										
1	PANYAM	31	0	31	1	0	1	2220	811	3031
2	GADIVEMULA	0	0	0	1	0	1	3367	133	3500
3	BANDI ATMAKUR	0	0	0	0	0	0	617	412	1029
4	NANDYAL	9	2	11	4	0	4	2116	1477	3593
5	MAHANANDI	47	0	47	3	0	3	157	65	222
6	SIRVEL	20	0	20	0	0	0	571	197	768
7	GOSPADU	0	0	0	0	0	0	1259	3044	4303
8	BANAGANAPALLE	2	0	2	0	0	0	2267	1496	3763
9	OWK	0	3	3	0	0	0	983	675	1658
10	KOILKUNTLA	11	0	11	0	0	0	709	301	1010
11	RUDRAVARAM	0	0	0	0	0	0	292	97	389
12	ALLAGADDA	0	0	0	0	0	0	880	2039	2919
13	DORNIPADU	0	0	0	0	0	0	1424	60	1484
14	SANJAMALA	0	0	0	0	0	0	1278	464	1742
15	KOLIMIGUNDLA	0	0	0	0	0	0	1524	386	1910
16	UYYALAWADA	0	0	0	0	0	0	806	25	831
17	CHAGALAMARRI	64	0	64	0	0	0	752	928	1680
	Sub-Total	184	5	189	9	0	9	21222	12610	33832
KURNOOL DIVISION										
18	C.BELAGAL	0	0	0	0	0	0	9461	370	9831
19	GUDUR	0	0	0	0	0	0	8306	453	8759
20	KALLUR	366	1	367	0	0	0	10998	833	11831
21	KURNOOL	9	0	9	0	0	0	3983	1090	5073
22	NANDIKOTKUR	4	0	4	2	0	2	313	1094	1407
23	PAGIDYALA	0	0	0	0	0	0	245	1032	1277
24	JUPADU BUNGALOW	0	0	0	0	0	0	1298	426	1724
25	KOTHAPALLE	0	0	0	19	0	19	1485	1413	2898
26	SRISAILAM	0	0	0	0	0	0	0	0	0
27	ATMAKUR	1	0	1	21	1	22	351	1453	1804
28	PAMULAPADU	0	0	0	3	0	3	967	1232	2199
29	MIDTHUR	0	0	0	0	0	0	2211	2618	4829
30	ORVAKAL	20	3	23	2	0	2	3959	1190	5149
31	KODUMUR	10	3	13	0	0	0	8217	399	8616
32	KRISHNAGIRI	0	0	0	0	0	0	24070	1110	25180
33	VELDURTHI	27	0	27	35	0	35	10010	477	10487
34	BETHAMCHERLA	38	2	40	8	0	8	2219	275	2494
35	VELGODE	0	0	0	0	0	0	244	176	420
36	DHONE	56	16	72	0	0	0	18452	1156	19608
37	PEAPALLY	15	7	22	0	0	0	14436	967	15403
	Sub-Total	546	32	578	90	1	91	121225	17764	138989
ADONI DIVISION										
38	MANTRALAYAM	0	0	0	0	0	0	11525	6	11531
39	KOSIGI	0	45	45	0	0	0	12455	395	12850
40	KOWTHALAM	1	0	1	0	0	0	28108	99	28207
41	PEDDA KADUBUR	28	0	28	0	0	0	13650	646	14296
42	YEMMIGANUR	42	0	42	0	0	0	16617	453	17070
43	NANDAVARAM	155	0	155	0	0	0	16485	0	16485
44	GONEGANDLA	0	0	0	0	0	0	13459	1569	15028
45	ADONI	112	0	112	0	0	0	32238	427	32665
46	HOLAGUNDA	212	0	212	0	0	0	15437	141	15578
47	HALAHARVI	0	0	0	0	0	0	10247	62	10309
48	ALUR	139	0	139	0	0	0	15654	161	15815
49	ASPARI	120	2	122	0	0	0	19832	33	19865
50	DEVANAKONDA	0	0	0	0	0	0	27962	1377	29339
51	PATTIKONDA	0	0	0	0	0	0	16175	366	16541
52	CHIPPAGIRI	12	0	12	0	0	0	8429	39	8468
53	MADDIKERA (EAST)	20	0	20	0	0	0	12415	115	12530
54	TUGGALI	0	0	0	14	0	14	25501	141	25642
	Sub-Total	841	47	888	14	0	14	296189	6030	302219
	Total	1571	84	1655	113	1	114	438636	36404	475040

SOURCE: D.E&S, Hyderabad

TABLE 4.4 : AREA UNDER PRINCIPAL CROPS, SEASONS - WISE AND MANDAL WISE - 2014-15

S.N o.	Mandal	GROSS AREA SOWN			NET AREA SOWN		
		Kharif	Rabi	Total	Kharif	Rabi	Total
1	2	111	112	113	114	115	116
NANDYAL DIVISION							
1	PANYAM	8380	8807	17187	8380	7142	15522
2	GADIVEMULA	8577	3836	12413	8577	2034	10611
3	BANDI ATMAKUR	10964	7392	18356	10964	2509	13473
4	NANDYAL	9987	8203	18190	9987	5369	15356
5	MAHANANDI	6850	2929	9779	6850	1636	8486
6	SIRVEL	10104	3610	13714	10104	3455	13559
7	GOSPADU	7909	7506	15415	7909	4196	12105
8	BANAGANAPALLE	12274	10017	22291	12274	9743	22017
9	OWK	7236	6676	13912	7236	5463	12699
10	KOILKUNTLA	4773	12170	16943	4773	11674	16447
11	RUDRAVARAM	8980	3780	12760	8980	3780	12760
12	ALLAGADDA	8644	10915	19559	8644	6679	15323
13	DORNIPADU	4090	6751	10841	4090	5896	9986
14	SANJAMALA	5376	15159	20535	5376	14291	19667
15	KOLIMIGUNDLA	3513	5881	9394	3513	5674	9187
16	UYALAWADA	2325	13922	16247	2325	13898	16223
17	CHAGALAMARRI	8006	4733	12739	8006	4257	12263
	Sub-Total	127988	132287	260275	127988	107696	235684
KURNOOL DIVISION							
18	C.BELAGAL	12694	1522	14216	12694	442	13136
19	GUDUR	9729	2496	12225	9729	1265	10994
20	KALLUR	15671	6257	21928	15671	4874	20545
21	KURNOOL	12128	11340	23468	12128	9011	21139
22	NANDIKOTKUR	7066	6319	13385	7066	4448	11514
23	PAGIDYALA	4269	2762	7031	4269	1341	5610
24	JUPADU BUNGALOW	10416	3721	14137	10416	999	11415
25	KOTHAPALLE	6605	2503	9108	6605	1641	8246
26	SRISAILAM	0	0	0	0	0	0
27	ATMAKUR	6382	3212	9594	6382	2907	9289
28	PAMULAPADU	8537	3490	12027	8537	2142	10679
29	MIDTHUR	9433	9508	18941	9433	7555	16988
30	ORVAKAL	12204	9094	21298	12204	6214	18418
31	KODUMUR	10845	4108	14953	10845	1918	12763
32	KRISHNAGIRI	27353	3240	30593	27353	1089	28442
33	VELDURTHI	16780	1888	18668	16780	715	17495
34	BETHAMCHERLA	11725	1849	13574	11725	929	12654
35	VELGODE	5679	4318	9997	5679	2059	7738
36	DHONE	25786	3128	28914	25786	793	26579
37	PEAPALLY	22239	3493	25732	22239	2638	24877
	Sub-Total	235541	84248	319789	235541	52980	288521
ADONI DIVISION							
38	MANTRALAYAM	12400	863	13263	12400	260	12660
39	KOSIGI	15079	1146	16225	15079	78	15157
40	KOWTHALAM	31307	718	32025	31307	290	31597
41	PEDDA KADUBUR	16348	1448	17796	16348	10	16358
42	YEMMIGANUR	20747	1585	22332	20747	776	21523
43	NANDAVARAM	18356	852	19208	18356	651	19007
44	GONEGANDLA	17792	3486	21278	17792	571	18363
45	ADONI	36679	1999	38678	36679	1209	37888
46	HOLAGUNDA	17777	2201	19978	17777	1174	18951
47	HALAHARVI	12369	10884	23253	12369	10457	22826
48	ALUR	17244	10951	28195	17244	10457	27701
49	ASPARI	21351	8824	30175	21351	7843	29194
50	DEVANAKONDA	31004	2489	33493	31004	0	31004
51	PATTIKONDA	18531	7550	26081	18531	1944	20475
52	CHIPPAGIRI	10080	13196	23276	10080	12394	22474
53	MADDIKERA (EAST)	14135	8615	22750	14135	4756	18891
54	TUGGALI	27450	2439	29889	27450	303	27753
	Sub-Total	338649	79246	417895	338649	53173	391822
	Total	702178	295781	997959	702178	213849	916027

SOURCE: D.E&S, Hyderabad

TABLE 4.5 : MANDAL WISE AREA WISE LAND HOLDINGS 2010-2011 CENSUS
(Area in Acres)

S.N o.	Mandal	Marginal Farmers		Small Farmers		Semi-Medium	
		No	Area	No	Area	No	Area
1	2	3	4	5	6	7	8
1	MANTRALAYAM	5354	7346.31	2825	9921.47	1622	10867.46
2	KOSIGI	6192	8955.35	3760	12954.62	1505	9805.9
3	KOWTHALAM	8298	11781.87	5105	18050.37	3157	21263.84
4	PEDDA KADUBUR	5336	7380.71	2834	9914.41	1526	10179.83
5	YEMMIGANUR	7316	10300.17	4557	15905.68	2498	16853.66
6	NANDAVARAM	6188	8989.48	4537	16092.83	2644	17742.32
7	C.BELAGAL	6906	9361.62	3593	12401.24	1255	8180.13
8	GUDUR	4928	6777.46	2772	9615.99	1299	8667.76
9	KALLUR	6910	9639.76	4070	14217.15	2336	15651.26
10	KURNOOL	8120	10421.66	3711	12799.18	1858	12545.55
11	NANDIKOTKUR	4752	6183.86	2320	8140.78	1174	7915.73
12	PAGIDYALA	3311	3834.32	1034	3596.05	529	3639.24
13	JUPADU BUNGALOW	3736	5713.4	3347	11956.49	1555	9922.75
14	KOTHAPALLE	3630	5144.45	2203	7748.4	1099	7153.72
15	SRISAILAM	0	0	0	0	0	0
16	ATMAKUR	6691	8706.45	2638	8978.85	944	6152.29
17	PAMULAPADU	7287	8861.43	2294	7800.18	867	5439.76
18	MIDTHUR	4297	6444.67	3687	13135.89	2733	17945.85
19	ORVAKAL	7121	9878.07	3920	13680.01	2394	15525.62
20	KODUMUR	5444	7784.9	3712	13039.89	1868	12283.98
21	GONEGANDLA	6997	8539.13	4049	14308.67	2615	17202.61
22	ADONI	9382	13648.89	6615	23202.9	4088	27607.04
23	HOLAGUNDA	4183	6490.72	3390	11981.51	2468	16819.25
24	HALAHARVI	4693	6654.79	3076	10919.97	2205	14693.44
25	ALUR	2879	4958.71	4204	15074.14	3432	23165.74
26	ASPARI	4968	8190.73	5203	18446.77	3556	23983.06
27	DEVANAKONDA	4239	6887.49	6083	21812.14	4264	27547.29
28	KRISHNAGIRI	3068	4968.16	4219	14972.01	3601	23387.04
29	VELDURTHI	4806	7301.1	3989	14505.98	2490	17049.11
30	BETHAMCHERLA	3809	6070.74	3677	12750.13	2062	13698.28
31	PANYAM	5616	7320.65	2869	10096.09	1560	10661.82
32	GADIVEMULA	5017	6618.88	2814	9947.22	1777	11866.51
33	VELGODE	4700	5981.87	1979	6837.79	838	5507.11
34	BANDI ATMAKUR	8122	9051.46	2714	9422.21	1363	9177.08
35	NANDYAL	9819	10762.29	2767	9703.79	1505	10167.16
36	MAHANANDI	3415	4340.93	1619	5605.17	797	5241.32
37	SIRVEL	7104	9056.24	2881	9961.56	1479	9765.26
38	GOSPADU	5920	6925.46	1949	6776.91	1183	7946.92
39	BANAGANAPALLE	8046	11556.04	6216	21734.97	3308	21923.53
40	DHONE	4571	6641.89	4736	16987.44	3551	23038.98
41	PATTIKONDA	3132	4951.02	4068	14483.12	3071	20923.66
42	CHIPPAGIRI	2871	4705.53	3575	12848.75	2989	20205.69
43	MADDIKERA (EAST)	2600	4486	3920	14017.21	2753	18341.42
44	TUGGALI	3072	4880.78	4337	15540.9	3529	23465.23
45	PEAPALLY	4237	7052.89	6607	23229.83	3239	20731.93
46	OWK	4340	5418.53	2802	9833.41	1839	12341.14
47	KOILKUNTLA	4599	6777.72	2809	9928.65	1840	12519.79
48	RUDRAVARAM	5866	8153.01	3926	13849.9	2286	15268.55
49	ALLAGADDA	8523	11346.64	4101	14246.6	1757	11721.38
50	DORNIPADU	3589	4840.82	1746	6091.84	1113	7545.14
51	SANJAMALA	3683	5514.64	3362	11857.89	2219	14912.14
52	KOLIMIGUNDLA	2626	3509.84	2186	7784.49	1572	10737.51
53	UYYALAWADA	3186	4623.17	2602	9227.86	1816	12516.98
54	CHAGALAMARRI	6910	8774.79	3689	13102.78	1391	8868.44
	TOTAL	282405	390507.49	187698	661040.08	112419	748284.2

SOURCE: D.E&S, Hyderabad

TABLE 4.5 : MANDAL WISE AREA WISE LAND HOLDINGS 2010-2011 CENSUS
(Area in Acres)

S.N o.	Mandal	Medium		Large		Total	
		No	Area	No	Area	No	Area
1	2	9	10	11	12	13	14
1	MANTRALAYAM	436	6016.79	19	673.51	10256	34825.54
2	KOSIGI	425	6516.66	123	3707.79	12005	41940.32
3	KOWTHALAM	1172	16987.62	396	13673.83	18128	81757.53
4	PEDDA KADUBUR	777	12180.84	87	2384.15	10560	42039.94
5	YEMMIGANUR	863	12010.32	89	4259.35	15323	59329.18
6	NANDAVARAM	928	12848.97	54	1857.1	14351	57530.7
7	C.BELAGAL	313	4261.4	47	1536.17	12114	35740.56
8	GUDUR	447	6236.58	25	744.05	9471	32041.84
9	KALLUR	846	11424.12	42	1398.89	14204	52331.18
10	KURNOOL	1134	16435.78	133	4939.5	14956	57141.67
11	NANDIKOTKUR	497	7071.71	61	2090.01	8804	31402.09
12	PAGIDYALA	310	3898.94	20	636.11	5204	15604.66
13	JUPADU BUNGALOW	386	5287.53	33	2346.24	9057	35226.41
14	KOTHAPALLE	319	4298.69	24	997.74	7275	25343
15	SRISAILAM	0	0	0	0	0	0
16	ATMAKUR	247	3283.34	13	568.67	10533	27689.6
17	PAMULAPADU	503	6268.11	21	653.37	10972	29022.85
18	MIDTHUR	1396	19041.29	102	3304.79	12215	59872.49
19	ORVAKAL	824	11655.17	101	3573.85	14360	54312.72
20	KODUMUR	662	9379.23	64	2364.83	11750	44852.83
21	GONEGANDLA	858	11263.68	19	497.75	14538	51811.84
22	ADONI	1718	24314.78	174	5499.71	21977	94273.32
23	HOLAGUNDA	1244	17917.72	186	6232.18	11471	59441.38
24	HALAHARVI	1418	19970.81	105	3332.65	11497	55571.66
25	ALUR	1936	27390.5	181	7412.78	12632	78001.87
26	ASPARI	2363	31623.65	151	9693.75	16241	91937.96
27	DEVANAKONDA	1391	19351.09	85	2723.22	16062	78321.23
28	KRISHNAGIRI	1484	21183.32	192	6682.51	12564	71193.04
29	VELDURTHI	697	10257.67	48	2024.04	12030	51137.9
30	BETHAMCHERLA	459	6420.11	40	1276.74	10047	40216
31	PANYAM	664	9383.17	67	2446.55	10776	39908.28
32	GADIVEMULA	511	7202.16	38	1353.87	10157	36988.64
33	VELGODE	560	7297.55	47	1378.57	8124	27002.89
34	BANDI ATMAKUR	532	7169.91	20	649.23	12751	35469.89
35	NANDYAL	541	7520.94	53	1876.54	14685	40030.72
36	MAHANANDI	269	3612.46	10	330.86	6110	19130.74
37	SIRVEL	642	8613.02	28	1082.28	12134	38478.36
38	GOSPADU	518	7309.6	33	1096.25	9603	30055.14
39	BANAGANAPALLE	1071	14836.76	71	2225.9	18712	72277.2
40	DHONE	1599	22155.74	61	2037.95	14518	70862
41	PATTIKONDA	1215	16870.97	97	3159.28	11583	60388.05
42	CHIPPAGIRI	1980	27984.12	153	5262.57	11568	71006.66
43	MADDIKERA (EAST)	989	13700.66	79	2401.45	10341	52946.74
44	TUGGALI	1665	23197.65	62	1820.44	12665	68905
45	PEAPALLY	686	9255.78	48	1677.53	14817	61947.96
46	OWK	828	11534.13	88	2918.02	9897	42045.23
47	KOILKUNTLA	816	11470.64	75	2266.2	10139	42963
48	RUDRAVARAM	758	10680.85	60	1969.43	12896	49921.74
49	ALLAGADDA	538	7644.35	31	1022.17	14950	45981.14
50	DORNIPADU	519	7187.64	35	1270.05	7002	26935.49
51	SANJAMALA	1148	16179.34	83	2674.6	10495	51138.61
52	KOLIMIGUNDLA	757	11017.24	123	4183.17	7264	37232.25
53	UYYALAWADA	1042	15229.32	107	3498.39	8753	45095.72
54	CHAGALAMARRI	365	5118.76	10	316.43	12365	36181.2
	TOTAL	46266	646969.18	4114	146003.01	632902	2592803.96

SOURCE: D.E&S, Hyderabad

**TABLE 4.6 - AGRICULTURAL MACHINERY AND IMPLEMENTS -
LIVE STOCK CENSUS 2012**

S.No.	Division/ Mandal	Wooden ploughs	Steel ploughs	Cultivators	Seed- cum- fertilisers drill/Seed drill	Total Ploughs/Culti vators	Sugarcane crushers	Manually operated sprayers/ dusters	Power operated sprayer/duste r
1	2	3	4	5	6	7	8	9	10
NANDYAL									
1	Panyam	692	576	1547	691	3506	1	653	57
2	Gadivemula	776	808	1638	1229	4451	1	855	195
3	Bandi Atmakur	706	650	1352	805	3513	183	1172	135
4	Nandyal	844	941	1380	934	4099	26	1330	366
5	Mahanandi	277	211	424	205	1117	4	359	28
6	Sirvel	827	428	726	566	2547	15	1006	107
7	Gospadu	161	46	766	608	1581	20	1949	185
8	Banaqanapalle	197	941	2465	1934	5537	111	1009	109
9	Owk	862	2284	1249	899	5293	13	749	44
10	Koilkuntla	500	8	990	784	2282	0	775	115
11	Rudravaram	1189	35	1618	939	3781	82	1103	175
12	Allagadda	1044	849	1273	758	3924	7	909	116
13	Dornipadu	400	119	474	396	1389	11	1412	76
14	Sanjamala	920	25	1460	747	3152	10	756	187
15	Kolimiqundla	1172	41	898	720	2831	7	584	107
16	Uyyalawada	504	536	1255	767	3062	6	1265	147
17	Chaqalamarri	1956	1345	1181	772	5254	16	680	21
	Sub-Total	13027	9843	20696	13754	57319	513	16566	2170
KURNOOL									
18	C.belaqal	352	10	1881	814	3057	16	444	143
19	Gudur	869	633	1168	685	3355	12	248	44
20	Kallur	1042	1628	2105	1407	6182	218	818	197
21	Kurnool	694	1138	2503	1488	5823	19	758	100
22	Nandikotkur	1275	1232	1648	964	5119	4	574	59
23	Paqidyala	1143	618	670	528	2959	17	626	66
24	Jupadu Bungalow	1439	1237	983	426	4085	23	780	145
25	Kothapalle	1209	19	1371	1087	3686	4	455	58
26	Srisailam	35	35	2	0	72	0	0	0
27	Atmakur	786	170	1294	776	3026	5	184	55
28	Pamulapadu	565	550	1360	874	3349	201	660	50
29	Midthur	608	898	2160	1319	4985	60	1365	306
30	Orvakal	368	488	2441	1432	4729	19	1247	143
31	Kodumur	989	1141	2618	1850	6598	5	707	134
32	Krishnagiri	1635	1424	2355	1509	6923	5	700	192
33	Veldurthi	1515	1845	2843	2051	8524	10	830	154
34	Bethamcherla	2821	2390	1989	1020	8220	74	776	135
35	Velgode	559	669	1435	953	3616	12	658	62
36	Dhone	1916	2172	3912	3280	11280	5	632	112
37	Peapally	2099	4302	3354	1958	11713	21	730	82
	Sub-Total	21919	22599	38092	24421	107301	730	13192	2237
ADONI DIVISION									
38	Mantralayam	2122	88	1850	775	4835	12	415	2122
39	Kosiqi	1719	118	1566	145	3548	5	143	19
40	Kowthalam	5248	4067	2591	1237	13143	3	850	293
41	Pedda Kadubur	2496	2534	2095	1146	8271	707	755	191
42	Yemmiganur	2660	2415	3414	2246	10735	5	1146	307
43	Nandavaram	2639	130	1198	392	4359	1	140	76
44	Goneqanda	1464	3031	2637	1496	8628	303	524	111
45	Adoni	4404	1196	3827	1841	11268	15	617	124
46	Holaqunda	1076	684	1938	580	4278	5	187	15
47	Halaharvi	676	1732	2729	536	5673	19	268	91
48	Alur	1377	1304	1939	1069	5689	8	102	28
49	Aspari	1318	2988	3324	2298	9928	72	523	144
50	Devanakonda	2771	864	5947	3594	13176	90	982	475
51	Pattikonda	2295	1444	1087	539	5365	22	130	55
52	Chippagiri	631	1581	3310	1383	6905	143	626	321
53	Maddikera (east)	2075	164	1547	1154	4940	15	219	111
54	Tuggali	1993	2493	2393	1338	8119	21	442	83
	Sub-Total	36964	26833	43392	21769	128860	1446	8069	4566
	TOTAL	71910	59275	102180	59944	293480	2689	37827	8973

Source : J.D, Animal Husbandary, Kurnool

**TABLE 4.6 - AGRICULTURAL MACHINERY AND IMPLEMENTS - LIVE STOCK CENSUS
2012**

S.No.	Division/ Mandal	Tractor & power tiller operated sprayer/duste	Total Sprayers	Diesel Engine pumpsets	Electric pumpsets	Total Pumpsets	Drip irrigation sets	Sprinkler irrigation sets	Power tillers	Agriculture tractors	Animal cart
1	2	11	12	13	14	15	16	17	18	19	20
NANDYAL DIVISION											
1	Panyam	692	0	0	0	0	0	0	0	0	0
2	Gadivemula	776	0	0	0	0	0	0	0	0	0
3	Bandi Atmakur	706	0	0	0	0	0	0	0	0	0
4	Nandyal	844	0	0	0	0	0	0	0	0	0
5	Mahanandi	277	0	0	0	0	0	0	0	0	0
6	Sirvel	827	0	0	0	0	0	0	0	0	0
7	Gospadu	161	0	0	0	0	0	0	0	0	0
8	Banaganapalle	197	0	0	0	0	0	0	0	0	0
9	Owk	862	0	0	0	0	0	0	0	0	0
10	Koilkuntla	500	0	0	0	0	0	0	0	0	0
11	Rudravaram	1189	0	0	0	0	0	0	0	0	0
12	Allagadda	1044	0	0	0	0	0	0	0	0	0
13	Dornipadu	400	0	0	0	0	0	0	0	0	0
14	Saniamala	920	0	0	0	0	0	0	0	0	0
15	Kolimiqundla	1172	0	0	0	0	0	0	0	0	0
16	Uyyalawada	504	0	0	0	0	0	0	0	0	0
17	Chagalamarri	1956	0	0	0	0	0	0	0	0	0
	Sub-Total	13027	0	0	0	0	0	0	0	0	0
KURNOOL DIVISION											
18	C.belaqal	352	0	0	0	0	0	0	0	0	0
19	Gudur	869	0	0	0	0	0	0	0	0	0
20	Kallur	1042	0	0	0	0	0	0	0	0	0
21	Kurnool	694	0	0	0	0	0	0	0	0	0
22	Nandikotkur	1275	0	0	0	0	0	0	0	0	0
23	Paqidyala	1143	0	0	0	0	0	0	0	0	0
24	Jupadu Bungalow	1439	0	0	0	0	0	0	0	0	0
25	Kothapalle	1209	0	0	0	0	0	0	0	0	0
26	Srisailam	35	0	0	0	0	0	0	0	0	0
27	Atmakur	786	0	0	0	0	0	0	0	0	0
28	Pamulapadu	565	0	0	0	0	0	0	0	0	0
29	Midthur	608	0	0	0	0	0	0	0	0	0
30	Orvakal	368	0	0	0	0	0	0	0	0	0
31	Kodumur	989	0	0	0	0	0	0	0	0	0
32	Krishnagiri	1635	0	0	0	0	0	0	0	0	0
33	Veldurthi	1515	0	0	0	0	0	0	0	0	0
34	Bethamcherla	2821	0	0	0	0	0	0	0	0	0
35	Velgode	559	0	0	0	0	0	0	0	0	0
36	Dhone	1916	0	0	0	0	0	0	0	0	0
37	Peapally	2099	0	0	0	0	0	0	0	0	0
	Sub-Total	21919	0	0	0	0	0	0	0	0	0
ADONI DIVISION											
38	Mantralayam	2122	0	0	0	0	0	0	0	0	0
39	Kosigi	1719	0	0	0	0	0	0	0	0	0
40	Kowthalam	5248	0	0	0	0	0	0	0	0	0
41	Pedda Kadubur	2496	0	0	0	0	0	0	0	0	0
42	Yemmiganur	2660	0	0	0	0	0	0	0	0	0
43	Nandavaram	2639	0	0	0	0	0	0	0	0	0
44	Gonegandla	1464	0	0	0	0	0	0	0	0	0
45	Adoni	4404	0	0	0	0	0	0	0	0	0
46	Holaqunda	1076	0	0	0	0	0	0	0	0	0
47	Halaharvi	676	0	0	0	0	0	0	0	0	0
48	Alur	1377	0	0	0	0	0	0	0	0	0
49	Aspari	1318	0	0	0	0	0	0	0	0	0
50	Devanakonda	2771	0	0	0	0	0	0	0	0	0
51	Pattikonda	2295	0	0	0	0	0	0	0	0	0
52	Chippagiri	631	0	0	0	0	0	0	0	0	0
53	Maddikera (east)	2075	0	0	0	0	0	0	0	0	0
54	Tuggali	1993	0	0	0	0	0	0	0	0	0
	Sub-Total	36964	0	0	0	0	0	0	0	0	0

Source : J.D, Animal Husbandary, Kurnool

TABLE 4.7 : FARM HARVEST PRICES OF MAJOR AGRICULTURAL COMMODITIES**(In rupees per Quintal)**

Crop Code	Crop Name	2013 - 14		2014 - 15	
		Kharif	Rabi	Kharif	Rabi
1	2	3	4	5	6
10101	RICE	1730.00	0.00	1589.00	1153.00
10201	JOWAR	1471.00	1526.00	1531.00	1699.00
10202	BAJRA	1353.00	0.00	1252.00	0.00
10203	MAIZE	1254.00	1234.00	1073.00	1184.00
10302	KORRA	1167.00	0.00	2134.00	0.00
10501	HORSEGRAM	0.00	0.00	0.00	0.00
10502	GREENGRAM	4372.00	5568.00	5173.00	6433.00
10503	BLACKGRAM	4372.00	4846.00	4718.00	5098.00
10504	REDGRAM	3817.00	0.00	5433.00	0.00
10505	BENGALGRAM	0.00	2927.00	0.00	3432.00
10702	CHILLIES	6179.00	0.00	9298.00	0.00
10703	CORIANDER	0.00	0.00	0.00	6565.00
10709	AJWAN(VAMU)	0.00	0.00	0.00	0.00
11209	ONIONS	3220.00	1017.00	870.00	1881.00
11210	CUCUMBER	0.00	0.00	0.00	0.00
11212	BHENDI	0.00	0.00	0.00	0.00
11217	GOKARA	0.00	0.00	0.00	0.00
11218	BRINJAL	0.00	0.00	0.00	0.00
11223	TOMATOES	0.00	0.00	0.00	0.00
20100	TOTAL COTTON	6858.00	0.00	3941.00	0.00
20301	GROUNDNUT	3147.00	4500.00	3281.00	4421.00
20304	SUNFLOWER	3100.00	3270.00	3114.00	3340.00
20306	RAPE AND MUSTARD	0.00	0.00	0.00	0.00
20401	CASTOR	3056.00	0.00	3242.00	0.00
20701	TOBACCO DESI	0.00	0.00	0.00	0.00
21202	JASMINE (MALLI)	0.00	0.00	0.00	0.00
21204	MARIGOLD (BANTHI)	0.00	0.00	0.00	0.00

Source : Chief Planning Officer, Kurnool

TABLE 4.8 : FACTORY - WISE QUANTITY OF CANE CRUSHED AND SUGAR PRODUCED

(M.Tonnes)

S.No.	Name of the Factory/Location	Sugar cane crushed			Sugar Produced		
		2012-13	2013-14	2011-12	2012-13	2013-14	2014-15
1	2	3	4	5	6	7	8
1	SRI RAYALASEEMA SUGAR AND ENERGY PVT.LTD NANDYAL	0.00	0.00	0.00	0.00	0.00	0.00
99	DISTRICT TOTAL	0.00	0.00	0.00	0.00	0.00	0.00

Source : Factory Closed

TABLE-4.9
MANDAL WISE NO. OF I.U.s AND EXPTS. PLANNED AND CONDUCTED UNDER
IMPLEMENTATION OF MNAIS - KHARIF 2014

DISTRICT: KUNROOL

CROP: PADDY

Sl. No.	Mandal Code	Name of Mandal	No. of Units Planned	No. of Experiments		
				Planned	Conducted	
1	001	MANTRALAYAM	6	36	36	
2	2	KOSIGI	6	30	30	
3	003	KOWTHALAM	10	52	52	
4	004	PEDDA KADUBUR	6	24	24	
5	005	YEMMIGANUR	5	26	26	
6	006	NANDAVARAM	7	28	28	
7	007	C.BELAGAL	4	16	16	
8	007	C.BELAGAL	1	16	16	
9	008	GUDUR				
10	009	KALLUR	1	10	10	
11	010	KURNOOL	8	38	38	
12	011	NANDIKOTKUR	5	20	20	
13	012	PAGIDYALA	4	16	16	
14	013	JUPADU BUNGALOW	5	26	26	
15	014	KOTHAPALLE	3	18	18	
16	014	KOTHAPALLE	1	16	16	
17	015	SRISAILAM				
18	016	ATMAKUR	6	24	24	
19	017	PAMULAPADU	8	32	32	
20	018	MIDTHUR	4	22	22	
21	019	ORVAKAL	4	28	28	
22	020	KODUMUR	3	12	12	
23	021	GONEGANDLA	2	20	20	
24	022	ADONI	11	56	56	
25	023	HOLAGUNDA	10	46	46	
26	024	HALAHARVI	6	30	30	
27	025	ALUR	1			
28	026	ASPARI		16	16	
29	041	PATTIKONDA				
30	044	TUGGALI				
31	027	DEVANAKONDA	2	14	14	
32	028	KRISHNAGIRI	2	20	20	
33	029	VELDURTHI	1	8	8	
34	040	DHONE		8	8	
35	030	BETHAMCHERLA	3	12	12	
36	031	PANYAM	10	40	40	
37	032	GADIVEMULA	9	36	36	
38	033	VELGODE	7	28	28	
39	034	BANDI ATMAKUR	14	56	56	
40	035	NANDYAL	16	64	64	
41	036	MAHANANDI	7	28	28	

TABLE-4.9
MANDAL WISE NO. OF I.Us AND EXPTS. PLANNED AND CONDUCTED UNDER
IMPLEMENTATION OF MNAIS - KHARIF 2014

DISTRICT: KUNROOL

CROP: PADDY

Sl. No.	Mandal Code	Name of Mandal	No. of Units Planned	No. of Experiments	
				Planned	Conducted
42	037	SIRVEL	11	44	44
43	038	GOSPADU	10	46	46
44	039	BANAGANAPALLE	20	86	86
45	042	CHIPPAGIRI	1	16	16
46	043	MADDIKERA (EAST)			
47	045	PEAPALLY	4	22	22
48	046	OWK	15	60	60
49	047	KOILKUNTALA	7	34	34
50	048	RUDRAVARAM	15	60	60
51	049	ALLAGADDA	16	64	64
52	050	DORNIPADU	6	24	24
53	051	SANJAMALA	10	40	40
54	052	KOLIMIGUNDLA	5	26	26
55	053	UYYALAWADA	4	22	22
56	054	CHAGALAMARRI	16	64	64
		Total	338	1580	1580

**Table 4.10 :CROP LOANS DISTRIBUTED TO FARMERS BANK WISE -
2014 - 15**

S.No.	Name of the Bank	No.of Farmers	Amount of Loan(Rs.in Lakhs)	Name of the Crop for which loans given
1	2	3	4	5
1	Allahabad Bank	26	16.36	Paddy, Groundnut, Cotton
2	Andhra Bank	14163	10730.97	Paddy Cotton G Nut Bengal Gram Sun Flower Maize Banana Jowar
3	Apgb	38081	15875.49	Paddy Cotton G Nut Bengal Gram Sun Flower Maize Banana Jowar
4	Apsfc	0	0.00	NIL
5	Axis Bank	0	654.00	Paddy, Groundnut, Cotton
6	Bank Of Baroda	9	13.61	Paddy, Groundnut, Cotton
7	Bank Of India	715	458.00	Paddy Banana Chilli Cotto Turmeric Paddy Cotton G Nut Bengal Gram Sun Flower Maize Banana Jowar
8	Canara Bank	2546	1545.00	Paddy Cotton Bengal Gram Sun Flower Chilli
9	Central Bank Of India	58	167.00	Flower Chilli
10	Citi Bank	0	0.00	NIL
11	City Union Bank	2	1.75	Paddy Cotton G Nut Bengal Gram Sun Flower Maize Banana Jowar
12	Corporation	200	400.00	Paddy Cotton G Nut Bengal Gram
13	Dena Bank	0	0.00	Cotton Bengal Gram Maize
14	Hdfc Bank	715	4789.03	Paddy Cotton G Nut Redgram Chilli Paddy Cotton Bengal Gram Red Gram Chilli
15	Icici	1141	2809.33	Paddy Cotton Bengal Gram Redgram Chilli
16	Idbi Bank	28	33.28	Paddy Cotton Bengal Gram Redgram Chilli
17	Indian Bank	5741	3926.99	Paddy Cotton G Nut Bengal Gram Sun Flower Maize Banana Jowar
18	Indus Ind Bank	0	0.00	NIL
19	Ing Vysya Bank	24	13.26	Paddy Cotton G Nut Bengal Gram Sun Flower Maize Banana Jowar
20	Iob	258	158.00	Mirchi Cotton G Nut Paddy Cotton Paddy Tumeric Chilly Gnut Redgram Banana Jowar
21	Karnataka Bank	45	231.04	Paddy Cotton G Nut Bengal Gram Sun Flower Maize Banana Jowar
22	Kdcc Bank	110140	27668.05	Paddy Cotton G Nut Bengal Gram Sun Flower Maize Banana Jowar
23	Kvb	11	12.88	Paddy Cotton G Nut Bengal Gram Sun Flower Maize Banana Jowar

**Table 4.10 :CROP LOANS DISTRIBUTED TO FARMERS BANK WISE -
2014 - 15**

S.No.	Name of the Bank	No.of Farmers	Amount of Loan(Rs.in Lakhs)	Name of the Crop for which loans given
1	2	3	4	5
24	Lvb	0	0.00	NIL
25	Obc	14	28.65	Paddy Chilli Cotton Maize Bengal Gram Sun Flower
26	Pnb	0	0.00	Paddy Cotton G Nut Bengal Gram Sun Flower Maize Banana Jowar
27	Sbh	348	443.00	Paddy Cotton G Nut Bengal Gram Sun Flower Maize Banana Jowar
28	Sbi	17332	8723.00	Paddy Cotton G Nut Bengal Gram Sun Flower Maize Banana Jowar
29	Sbm	4	9.19	G Nut Bengal Gram
30	Syndicate Bank	7297	4321.26	Paddy Cotton G Nut Bengal Gram Sun Flower Maize Banana Jowar
31	Tmb	0	0.00	NIL
32	Uco Bank	6	15.00	Cotton
33	Union Bank Of India	337	132.49	Paddy Cotton Chilly, Sun Flower
34	United Bank Of India	0	0.00	NIL
35	Vijaya Bank	3130	2502.00	Paddy Cotton G Nut Bengal Gram Sun Flower Maize Banana Jowar
99	TOTAL	202371	85678.62	

Table 4.11 : SUBSIDISED SEED DISTRIBUTED TO FARMERS DURING 2014 - 15

S.No.	Division/ Mandal	Quantity of Seed distributed (in Tonnes)									Cost of Subsidy (Rs.in lakhs)	No.of Farmers covered
		Maize	Redgram	Blackgram	Greengram	Seasamum	Groundnut	Sunflower	Soyabean	Total		
1	2	3	4	5	6	7	8	9	10	11	12	13
Nandyal Division												
1	Panyam	0.00	5.60	2.44	0.00	0.00	0.00	0.00	0.00	8.04	0.16898	67.00
2	Gadivemula	0.00	6.96	10.28	0.00	0.00	0.00	0.00	0.00	17.24	0.38758	148.00
3	Bandi Atmakur	0.00	0.00	0	0.00	0.00	0.00	0.00	0.00	0.00	0	0.00
4	Nandyal	0.00	3.04	17.48	0.00	0.00	0.00	0.00	0.00	20.52	0.48754	198.00
5	Mahanandi	0.00	0.88	0	0.00	0.00	0.00	0.00	0.00	0.88	0.01716	6.00
6	Sirvel	0.00	0.00	30	0.00	0.00	0.00	0.00	0.00	30.00	0.735	247.00
7	Gospadu	0.00	1.80	1.38	0.00	0.00	0.00	0.00	0.00	3.18	0.06891	98.00
8	Banaganapalle	0.00	11.36	2.4	0.00	0.00	0.00	0.00	0.00	13.76	0.28032	129.00
9	Owk	0.00	1.36	0.64	0.44	0.00	130.20	0.00	0.00	132.64	2.00807	5.00
10	Koilkuntla	0.00	6.52	12.36	3.72	0.00	0.00	0.00	0.00	22.60	0.53877	81.00
11	Rudravaram	0.00	0.20	14.76	1.96	0.00	0.00	0.00	0.00	16.92	0.42285	125.00
12	Allagadda	0.00	1.96	3.908	1.19	0.00	0.00	0.00	0.00	7.06	1.68832	371.00
13	Dornipadu	0.00	0.52	45.68	4.40	0.00	0.00	0.00	0.00	50.60	1.258	1075.00
14	Sanjamala	0.00	3.16	1.92	3.04	0.00	0.00	0.00	0.00	8.12	0.19758	34.00
15	Kolimigundla	0.00	1.68	0.04	1.32	0.00	0.00	0.00	0.00	3.04	0.07235	75.00
16	Uyyalawada	0.00	2.96	39.08	2.08	0.00	0.00	0.00	0.00	44.12	1.07602	223.00
17	Chagalamarri	0.00	0.84	28.56	2.09	0.00	0.00	0.00	0.00	31.49	0.77729	281.00
Sub - Total		0.00	48.84	210.9	20.24	0.00	130.20	0.00	0.00	410.21	10.18474	3163.00
Kurnool Division												
18	C.Belagal	0.00	3.96	0.5	0.00	0.00	86.10	0.00	0.00	90.56	1.38097	223.00
19	Gudur	0.00	0.64	0.16	0.00	0.00	30.30	0.00	0.00	31.10	0.4709	96.00
20	Kallur	0.00	11.08	0	0.00	0.00	75.90	0.00	0.00	86.98	1.35456	252.00
21	Kurnool	0.00	26.80	0.6	0.00	0.00	31.20	0.00	0.00	58.60	1.0053	408.00
22	Nandikotkur	5.32	0.00	9	1.80	0.00	0.00	0.00	0.00	16.12	0.40615	312.00
23	Pagidyala	5.48	0.00	4.08	0.00	0.00	0.00	0.00	0.00	9.56	0.23696	156.00
24	Jupadu	3.04	0.00	3.08	11.08	0.00	0.00	0.00	0.00	17.20	0.47555	78.00
25	Kothapalle	0.00	0.00	0	0.00	0.00	0.00	0.00	0.00	0.00	0	0.00
26	Srisailam	0.00	0.00	0	0.00	0.00	0.00	0.00	0.00	0.00	0	0.00
27	Atmakur	0.00	70.16	38.56	33.08	0.00	0.00	0.00	0.00	141.80	3.28043	170.00
28	Pamulapadu	0.00	0.00	0	0.00	0.00	0.00	0.00	0.00	0.00	0	0.00
29	Midthur	2.64	0.00	7.72	1.20	0.00	0.00	0.00	0.00	11.56	0.29024	328.00
30	Orvakal	13.20	0.00	40	0.36	0.00	0.00	0.00	0.00	53.56	1.32053	374.00
31	Kodumur	0.00	3.12	0	0.00	0.00	123.90	0.00	0.00	127.02	1.91934	238.00
32	Krishnagiri	0.00	2.52	0	0.00	0.00	570.60	0.00	0.00	573.12	8.60814	63.00
33	Veldurthi	0.00	3.44	0	0.00	0.00	0.00	0.00	0.00	3.44	0.06708	86.00
34	Bethamcherla	0.00	11.20	0	0.00	0.00	0.00	0.00	0.00	11.20	0.2184	280.00
35	Velgode	0.00	3.00	3	0.00	0.00	0.00	0.00	0.00	6.00	0.132	150.00
36	Dhone	0.00	6.72	0	0.00	0.00	500.00	0.00	0.00	506.72	7.63104	168.00
37	Peapally	0.00	31.96	0	0.00	0.00	387.00	0.00	0.00	418.96	6.42822	790.00
Sub - Total		29.68	174.60	106.7	47.52	0.00	1805.00	0.00	0.00	2163.50	35.22581	4172.00
Adoni Division												
38	Mantralayam	0.00	0.00	0	0.00	0.00	0.00	0.00	0.00	0.00	0	0.00
39	Kosigi	0.00	0.00	0	0.00	0.00	0.00	0.00	0.00	0.00	0	0.00
40	Kowthalam	0.00	0.00	0	0.00	0.00	0.00	0.00	0.00	0.00	0	0.00
41	Pedda Kadubur	0.00	0.00	0	0.00	0.00	0.00	0.00	0.00	0.00	0	0.00
42	Yemmiganur	0.00	14.68	0	0.00	0.00	0.00	0.00	0.00	14.68	0.28626	1120.00
43	Nandavaram	0.00	0.00	0	0.00	0.00	0.00	0.00	0.00	0.00	0	0.00
44	Gonegandla	0.00	3.44	0	0.00	0.00	0.00	0.00	0.00	3.44	0.06708	70.00
45	Adoni	0.00	1.80	0	0.00	0.00	0.00	0.00	0.00	1.80	0.0351	38.00
46	Holagunda	0.00	0.00	0	0.00	0.00	48.00	0.00	0.00	48.00	0.72	99.00
47	Halaharvi	0.00	1.28	0	1.20	0.00	0.00	0.00	0.00	2.48	0.06006	56.00
48	Alur	0.00	1.92	0	0.00	0.00	157.00	0.00	0.00	158.92	2.39244	209.00
49	Aspari	0.00	6.36	0	0.00	0.00	246.00	0.00	0.00	252.36	3.81402	489.00
50	Devanakonda	0.00	25.64	0	0.00	0.00	0.00	0.00	0.00	25.64	0.49998	285.00
51	Pattikonda	0.00	11.44	0	0.00	0.00	375.30	0.00	0.00	386.74	5.85258	286.00
52	Chippagiri	0.00	2.68	0	0.00	0.00	45.00	0.00	0.00	47.68	0.72726	108.00
53	Maddikera (East)	0.00	13.32	0	0.00	0.00	0.00	0.00	0.00	13.32	0.25974	332.00
54	Tuggali	0.00	9.32	0	0.00	0.00	0.00	0.00	0.00	9.32	0.18174	230.00
Sub - Total		0.00	91.88	0	1.20	0.00	871.30	0.00	0.00	964.38	14.89626	3322.00
TOTAL		29.68	315.32	317.6	68.96	0.00	2806.50	0.00	0.00	3538.09	105.54838	10657.00

Table 4.12 : MANDAL WISE , CONSUMPTION OF CHEMICAL FERTILISERS

S.No.	Division/ Mandal	2013-14						
		Gross Cropped area (in Hect)	Consumpt ion of Urea (In Tonnes)	Consumpti on of NPK (In Tonnes)	Consum ption of DAP (In tonnes)	Others (In Tonnes)	Total (In Tonnes)	Average Consumpt ion per hectare (in Kgs)
1	2	3	4	5	6	7	8	9
NANDYAL DIVISION								
1	PANYAM	9374.00	700.00	1540.00	192.00	78.00	2510.00	267.71
2	GADIVEMULA	3479.00	300.00	660.00	82.00	33.00	1075.00	309.15
3	BANDI ATMAKUR	8422.00	1100.00	2420.00	301.00	122.00	3943.00	468.25
4	NANDYAL	9942.00	1250.00	2750.00	342.00	139.00	4481.00	450.75
5	MAHANANDI	2771.00	250.00	550.00	68.00	28.00	896.00	323.45
6	SIRVEL	6095.00	450.00	990.00	123.00	50.00	1613.00	264.69
7	GOSPADU	8506.00	1320.00	2904.00	362.00	147.00	4733.00	556.35
8	BANAGANAPALLE	13327.00	650.00	1430.00	178.00	72.00	2330.00	174.86
9	OWK	8711.00	525.00	1155.00	144.00	58.00	1882.00	216.07
10	KOILKUNTALA	14983.00	1500.00	3300.00	411.00	167.00	5378.00	358.92
11	RUDRAVARAM	4787.00	350.00	770.00	96.00	39.00	1255.00	262.12
12	ALLAGADDA	10423.00	1200.00	2640.00	329.00	133.00	4302.00	412.75
13	DORNIPADU	6107.00	500.00	1100.00	137.00	56.00	1793.00	293.52
14	SANJAMALA	17511.00	1000.00	2200.00	274.00	111.00	3585.00	204.73
15	KOLIMIGUNDLA	7537.00	300.00	660.00	82.00	33.00	1075.00	142.70
16	UYYALAWADA	15437.00	975.00	2145.00	267.00	108.00	3495.00	226.43
17	CHAGALAMARRI	6840.00	500.00	1100.00	137.00	56.00	1793.00	262.07
	Sub- Total	154252.00	12870.00	28314.00	3525.00	1430.00	46139.00	5194.52
KURNOOL DIVISION								
18	C.BELAGAL	3610.00	750.00	1650.00	205.00	83.00	2688.00	744.82
19	GUDUR	4185.00	950.00	2090.00	260.00	106.00	3406.00	813.82
20	KALLUR	7353.00	1100.00	2420.00	301.00	122.00	3943.00	536.32
21	KURNOOL	10650.00	2500.00	5500.00	685.00	278.00	8963.00	841.57
22	NANDIKOTKUR	6336.00	900.00	1980.00	247.00	100.00	3227.00	509.24
23	PAGIDYALA	2606.00	300.00	660.00	82.00	33.00	1075.00	412.71
24	JUPADU	5294.00	600.00	1320.00	164.00	67.00	2151.00	406.32
25	KOTHAPALLE	3514.00	550.00	1210.00	151.00	61.00	1972.00	561.13
26	SRISAILAM	0.00	0.00	0.00	0.00	0.00	0.00	0.00
27	ATMAKUR	6929.00	1100.00	2420.00	301.00	122.00	3943.00	569.14
28	PAMULAPADU	4690.00	600.00	1320.00	164.00	67.00	2151.00	458.65
29	MIDTHUR	10591.00	1100.00	2420.00	301.00	122.00	3943.00	372.35
30	ORVAKAL	8470.00	1300.00	2860.00	356.00	144.00	4660.00	550.25
31	KODUMUR	5905.00	800.00	1760.00	219.00	89.00	2868.00	458.70
32	KRISHNAGIRI	4127.00	450.00	990.00	123.00	50.00	1613.00	382.57
33	VELDURTHI	2867.00	350.00	770.00	96.00	39.00	1255.00	437.66
34	BETHAMCHERLA	2447.00	200.00	440.00	55.00	22.00	717.00	293.02
35	VELGODE	4478.00	700.00	1540.00	192.00	78.00	2510.00	560.42
36	DHONE	1876.00	500.00	1100.00	137.00	56.00	1793.00	955.51
37	PEAPALLY	3179.00	375.00	825.00	103.00	42.00	1345.00	422.90
	Sub- Total	99107.00	15125.00	33275.00	4142.00	1681.00	54223.00	10287.10
ADONI DIVISION								
38	MANTRALAYAM	1214.00	150.00	330.00	41.00	17.00	538.00	442.97
39	KOSIGI	1712.00	400.00	880.00	110.00	44.00	1434.00	837.64
40	KOWTHALAM	1550.00	150.00	330.00	41.00	17.00	538.00	346.94
41	PEDDA KADUBUR	2742.00	450.00	990.00	123.00	50.00	1613.00	588.36
42	YEMMIGANUR	2986.00	800.00	1760.00	219.00	89.00	2868.00	960.50
43	NANDAVARAM	4136.00	800.00	1760.00	219.00	89.00	2868.00	693.44
44	GONEGANDLA	4928.00	750.00	1650.00	205.00	83.00	2688.00	545.62
45	ADONI	1399.00	150.00	330.00	41.00	17.00	538.00	384.39
46	HOLAGUNDA	3997.00	950.00	2090.00	260.00	106.00	3406.00	852.10
47	HALAHARVI	12018.00	650.00	1430.00	178.00	72.00	2330.00	193.90
48	ALUR	9144.00	2000.00	4400.00	548.00	222.00	7170.00	784.14
49	ASPARI	12038.00	2000.00	4400.00	548.00	222.00	7170.00	595.63
50	DEVANAKONDA	2514.00	700.00	1540.00	192.00	78.00	2510.00	998.23
51	PATTIKONDA	7327.00	775.00	1705.00	212.00	86.00	2778.00	379.21
52	CHIPPAGIRI	15742.00	2500.00	5500.00	685.00	278.00	8963.00	569.35
53	MADDIKERA (EAST)	9763.00	750.00	1650.00	205.00	83.00	2688.00	275.41
54	TUGGALI	3561.00	600.00	1320.00	164.00	67.00	2151.00	604.06
	Sub- Total	96771.00	14575.00	32065.00	3991.00	1620.00	52251.00	10051.89
	Total	350130	42570	93654	11658	4731	152613	472.84

source : J.D. Agriculture, Kurnool

Table 4.12 : MANDAL WISE , CONSUMPTION OF CHEMICAL FERTILISERS

S.No.	Division/ Mandal	2014-15						Average Consumption per hectar
		Gross Cropped area (in Hect)	Consumption of Urea (In Tonnes)	Consumption of NPK (In Tonnes)	Consumption of DAP (In tonnes)	Others (In Tonnes)	Total (In Tonnes)	
1	2	10	11	12	13	14	15	16
NANDYAL DIVISION								
1	PANYAM	17363.00	1320.00	967.00	472.00	105.00	2864.00	164.95
2	GADIVEMULA	12435.00	1568.00	1110.00	607.00	140.00	3425.00	275.43
3	BANDI ATMAKUR	18086.00	4087.00	2803.00	1151.00	233.00	8274.00	457.48
4	NANDYAL	18889.00	2639.00	1683.00	821.00	216.00	5359.00	283.71
5	MAHANANDI	8866.00	1842.00	1271.00	647.00	144.00	3904.00	440.33
6	SIRVEL	13645.00	2864.00	2285.00	1043.00	200.00	6392.00	468.45
7	GOSPADU	19338.00	1888.00	1472.00	640.00	121.00	4121.00	213.10
8	BANAGANAPALLE	21700.00	843.00	1105.00	519.00	74.00	2541.00	117.10
9	OWK	13137.00	1024.00	1122.00	521.00	73.00	2740.00	208.57
10	KOILKUNTALA	16490.00	400.00	415.00	215.00	46.00	1076.00	65.25
11	RUDRAVARAM	24562.00	1863.00	1554.00	774.00	153.00	4344.00	176.86
12	ALLAGADDA	19894.00	1900.00	1807.00	937.00	153.00	4797.00	241.13
13	DORNIPADU	10999.00	899.00	821.00	391.00	68.00	2179.00	198.11
14	SANJAMALA	19858.00	440.00	512.00	272.00	47.00	1271.00	64.00
15	KOLIMIGUNDLA	9262.00	603.00	620.00	322.00	55.00	1600.00	172.75
16	UYYALAWADA	16767.00	400.00	267.00	151.00	34.00	852.00	50.81
17	CHAGALAMARRI	14456.00	1176.00	1198.00	730.00	166.00	3270.00	226.20
	Sub- Total	275747.00	25756.00	21012.00	10213.00	2028.00	59009.00	214.00
KURNOOL DIVISION								
18	C.BELAGAL	15457.00	1818.00	2063.00	1293.00	278.00	5452.00	352.72
19	GUDUR	15301.00	612.00	1236.00	653.00	85.00	2586.00	169.01
20	KALLUR	25777.00	1021.00	1815.00	968.00	149.00	3953.00	153.35
21	KURNOOL	22691.00	1831.00	2086.00	1318.00	307.00	5542.00	244.24
22	NANDIKOTKUR	13273.00	693.00	907.00	469.00	94.00	2163.00	162.96
23	PAGIDYALA	6658.00	570.00	646.00	279.00	60.00	1555.00	233.55
24	JUPADU	14375.00	818.00	875.00	449.00	98.00	2240.00	155.83
25	KOTHAPALLE	9021.00	396.00	478.00	237.00	41.00	1152.00	127.70
26	SRISAILAM	0.00	0.00	0.00	0.00	0.00	0.00	0.00
27	ATMAKUR	9674.00	759.00	774.00	332.00	58.00	1923.00	198.78
28	PAMULAPADU	12942.00	1267.00	1181.00	512.00	81.00	3041.00	234.97
29	MIDTHUR	18990.00	924.00	1150.00	665.00	126.00	2865.00	150.87
30	ORVAKAL	21144.00	1350.00	1422.00	984.00	247.00	4003.00	189.32
31	KODUMUR	16063.00	1115.00	1477.00	905.00	190.00	3687.00	229.53
32	KRISHNAGIRI	30698.00	1077.00	3373.00	1622.00	139.00	6211.00	202.33
33	VELDURTHI	18601.00	961.00	2194.00	1123.00	132.00	4410.00	237.08
34	BETHAMCHERLA	13757.00	1082.00	1798.00	961.00	138.00	3979.00	289.23
35	VELGODE	10006.00	2412.00	1590.00	725.00	172.00	4899.00	489.61
36	DHONE	28920.00	1453.00	3859.00	1981.00	229.00	7522.00	260.10
37	PEAPALLY	25920.00	1927.00	3556.00	2099.00	378.00	7960.00	307.10
	Sub- Total	329268.00	22086.00	32480.00	17575.00	3002.00	75143.00	228.21
ADONI DIVISION								
38	MANTRALAYAM	13300.00	1285.00	1577.00	891.00	164.00	3917.00	294.51
39	KOSIGI	16505.00	1124.00	1843.00	979.00	154.00	4100.00	248.41
40	KOWTHALAM	32065.00	3530.00	3354.00	1721.00	274.00	8879.00	276.91
41	PEDDA KADUBUR	17659.00	1830.00	2179.00	1185.00	201.00	5395.00	305.51
42	YEMMIGANUR	22866.00	2733.00	3380.00	1843.00	311.00	8267.00	361.54
43	NANDAVARAM	19323.00	2184.00	2602.00	1294.00	186.00	6266.00	324.28
44	GONEGANDLA	21084.00	1449.00	2709.00	1471.00	223.00	5852.00	277.56
45	ADONI	38644.00	3589.00	4399.00	2577.00	508.00	11073.00	286.54
46	HOLAGUNDA	20361.00	1474.00	1575.00	751.00	117.00	3917.00	192.38
47	HALAHARVI	16535.00	689.00	691.00	370.00	70.00	1820.00	110.07
48	ALUR	23401.00	683.00	1438.00	833.00	148.00	3102.00	132.56
49	ASPARI	30029.00	2602.00	2948.00	2327.00	641.00	8518.00	283.66
50	DEVANAKONDA	33190.00	1692.00	4110.00	2218.00	304.00	8324.00	250.80
51	PATTIKONDA	25756.00	1619.00	2734.00	1819.00	404.00	6576.00	255.32
52	CHIPPAGIRI	23256.00	473.00	654.00	360.00	61.00	1548.00	66.56
53	MADDIKERA	25027.00	535.00	1457.00	811.00	125.00	2928.00	116.99
54	TUGGALI	30082.00	1398.00	3483.00	1939.00	295.00	7115.00	236.52
	Sub- Total	409083.00	28889.00	41133.00	23389.00	4186.00	97597.00	238.58
	Total	1014098.00	76731.00	94625.00	51177.00	9216.00	231749.00	228.53

source : J.D. Agriculture, Kurnool

TABLE 5.1
MAJOR, MEDIUM IRRIGATION SOURCES AND AREA IRRIGATED
2014 - 15

Project Number	Name of the Project/Canal	Registered Ayacut	(Area in Hectares)	
			Gross	Net
1	2	3	4	5
1101	Kurnool -Kadapa Canal	76754	76754	72808
1102	TBP Low Level Canal	62973	62973	27750
1201	Srisailam Right Bank Canal (Micro Net work created)	64849	64849	45929
1202	Telugu Ganga	47708	47708	39583
1301	Handri Niva Sujala Srawanthi	0	0	5417
2102	Gujuladinne Project	10529	10529	4000
2103	Varadarajaswamy Gudi (New 10297 + Stab.2923)	12025	12025	2917
	TOTAL	274838	274838	198404

Source : S.E, irrigation, kurnool

**TABLE 5.2
MANDAL WISE, MINOR IRRIGATION SOURCES 2014 - 15**

(In Hectares)				
S.No.	Division/Mandal	No. of Sources	Regd. Ayacut	Actual Area Irrigated
1	2	3	4	5
NANDYAL DIVISION				
1	Panyam	1	11385	10896
2	Gadivemula	1	45.83	46.96
3	Bandi Atmakur	2	12151.595	13154.235
4	Nandyal	3	12392.058	12498.35
5	Mahanandi	1	4959.975	4706.66
6	Sirvel	2	8987.261	9885.57
7	Gospadu	3	10296.51	11117.12
8	Banaganapalle	1	15813	15876
9	Owk	1	4955	4925
10	Koilkuntla	2	11447.75	12507.25
11	Rudravaram	2	6578.3	6524.22
12	Allaqadda	2	11608.66	13608.08
13	Dornipadu	2	6503.73	6639.99
14	Sanjamala	1	12678.33	13788.88
15	Kolimi Gundla	0	0	120.14
16	Uyyalawada	2	6948.68	6988.19
17	Chagalamarri	2	7082.35	7182.68
	Sub-Total	28	143834.029	150465.325
KURNOOL DIVISION				
18	C.belagal	1	1657.04	1799.12
19	Gudur	1	219.15	312.25
20	Kallur	1	109.21	110.26
21	Kurnool	1	1456.2	1456.32
22	Nandikotkur	1	1319	1329
23	Pagidyala	1	2487.8	2428.18
24	Jupadu Bungalow	1	1349.13	2358.36
25	Kothapalle	0	0	0
26	Srisailam	0	0	0
27	Atmakur	0	0	0
28	Pamulapadu	2	3522.24	3674.36
29	Midthur	0	0	0
30	Orvakal	0	0	0
31	Kodumur	1	1139.84	1186.36
32	Krishnagiri	0	0	900
33	Veldurthi	0	0	0
34	Bethamcherla	0	0	0
35	Velgode	2	8994.98	9376.305
36	Dhone	1	0	577.69
37	Peapally	0	0	0
	Sub-Total	13	22254.59	25508.205
ADONI DIVISION				
38	Mantralayam	1	989.28	987.23
39	Kosigi	1	1281.24	2301.69
40	Kowthalam	1	5881.84	6882.1
41	Pedda Kadubur	1	1093.725	1094.17
42	Yemmiganur	1	1466.158	1467.25
43	Nandavaram	1	1916.19	1926.87
44	Gonegandla	1	858.01	910.36
45	Adoni	1	779.39	740.14
46	Holagunda	1	630.74	681.16
47	Halahrvi	1	699.73	1688.27
48	Alur	0	0	0
49	Aspari	0	0	0
50	Devanakonda	0	0	150.63
51	Pattikonda	1	0	291.68
52	Chippagiri	1	0	3203.36
53	Maddikera (east)	1	0	105.56
54	Tuggali	0	0	0
	Sub-Total	13	15596.303	22430.47
	TOTAL	54	181684.922	198404

Source : S.E, irrigation, kurnool

TABLE 5.3 - GROSS AREA IRRIGATED UNDER PRINCIPAL CROPS
(In Hectares)

Crop Code	Crop Name	2010-11	2011-12	2012-13	2013-14	2014-15
1	2	3	4	5	6	7
1	RICE	136959	106511	89021	124240	114233
2	JOWAR	16814	33524	29983	25752	24330
3	BAJRA	252	383	589	786	85
4	MAIZE	10981	18787	22938	26540	23468
5	RAGI	0	0	0	0	0
6	TOTAL MINOR MILLETS	350	455	314	72	385
7	HORSEGRAM	0	23	3	33	0
8	GREENGRAM	1571	1858	1168	736	1981
9	BLACKGRAM	8441	7672	4118	2593	7339
10	REDGRAM	2976	1686	1255	787	1583
11	COWGRAM	2	0	2	0	2
12	OTHER PULSES	5530	13272	9192	5186	2011
13	TOTAL PULSES	18520	24511	15738	9335	12916
14	TOTAL FOODGRAINS	183986	184226	158644	186819	175419
15	CHILLIES	9667	17986	11705	14546	13723
16	TURMERIC	1918	4775	2435	1771	2037
17	TOTAL CONDIMENTS AND SPICES	11711	22987	15117	16661	16010
18	TOTAL SUGARCANE	2723	2345	2439	910	1351
19	TOTAL FRESH AND DRY FRUITS	7182	7131	7166	4940	8268
20	ONIONS	15492	18112	11952	12349	17390
21	TOTAL VEGETABLES	24688	30060	19817	18819	27279
22	TOTAL FOOD CROPS	230290	246749	203183	228149	228327
23	TOTAL COTTON	14514	20397	21292	22130	35299
24	DECCAN HEMP(MESTA)	0	0	0	0	0
25	GROUNDNUT	25936	18403	23857	18509	14155
26	SEASMUM(GINGELLY)	562	400	441	1258	2492
27	SAFFLOWER	48	0	0	0	85
28	SUNFLOWER	15347	8266	7980	5458	3529
29	COCONUT	51	15	17	11	8
30	RAPE AND MUSTARD	8	179	2	0	0
31	SOYABEEN	38	17	0	39	211
32	CASTOR	167	1864	869	182	397
33	TOTAL OIL SEEDS	42157	29144	33166	25457	20877
34	TOTAL TOBACCO	543	1064	453	545	689
35	TOTAL FODDER CROPS	74	84	62	32	197
36	TOTAL GREEN MANURE CROP	0	0	0	0	0
37	TOTAL AROMATIC PLANTS, FLOWERS	868	1196	1083	946	878
38	MULBERRY TREES	120	149	64	88	114
39	TOTAL NON FOOD CROPS	58349	52093	56173	49248	58109
40	GROSS AREA SOWN	288639	298842	259356	277397	286436

Source : D.E&S, Hyderabad

TABLE 5.4 : AREA IRRIGATED UNDER DIFFERENT SOURCES**(In Hectares)**

S.No.	SOURCE OF IRRIGATION	2010-11	2011-12	2012-13	2013-14	2014-15
1	2	3	4	5	6	7
1	Canals	121693	142629	103310	134863	121678
2	Tanks	15000	8446	6611	10099	9877
3	Tube wells	99153	101563	108412	90805	114703
4	Dug wells	35792	30696	24717	22132	19900
5	Lift irrigation	14845	14297	14716	15384	18389
6	Other sources	2156	1211	1590	4114	1889
7	Gross area irrigated	288639	298842	259356	277397	286436
8	Area irrigated more than once	57739	34404	32892	45671	40583
9	Net area irrigated	230900	264438	226464	231726	245853

Source : D.E&S, Hyderabad

**TABLE 5.5 : NET AREA IRRIGATED, SOURCE WISE AND MANDAL WISE -
2014-15**

(In Hectares)

S.N o.	Mandal	Net area irrigated under							Area irrigated more than once	Gross area Irrigated
		Canals	Tanks	Tube Wells	Dug Wells	Lift Irriga- Tion	Other Sourc es	Total		
1	2	3	4	5	6	7	8	9	10	11
NANDYAL DIVISION										
1	PANYAM	9065	170	2346	0	1116	0	12697	1665	14362
2	GADIVEMULA	3200	152	2556	41	0	0	5949	1139	7088
3	BANDI ATMAKUR	11345	0	760	0	564	85	12754	4753	17507
4	NANDYAL	10717	0	152	385	2879	0	14133	1620	15753
5	MAHANANDI	4395	0	2507	1225	218	99	8444	1291	9735
6	SIRVEL	8962	0	1696	2508	0	0	13166	155	13321
7	GOSPADU	9149	0	364	0	500	0	10013	293	10306
8	BANAGANAPALLE	5521	0	3392	0	0	0	8913	203	9116
9	OWK	2541	706	1947	0	0	28	5222	1213	6435
10	KOILKUNTALA	1478	0	309	0	1827	0	3614	477	4091
11	RUDRAVARAM	4854	0	7515	0	0	0	12369	0	12369
12	ALLAGADDA	747	210	10669	0	0	0	11626	1028	12654
13	DORNIPADU	3032	0	0	0	255	0	3287	132	3419
14	SANJAMALA	575	167	1250	0	0	901	2893	842	3735
15	KOLIMIGUNDLA	0	0	1209	0	0	14	1223	207	1430
16	UYYALAWADA	0	56	51	0	1186	0	1293	0	1293
17	CHAGALAMARRI	150	423	7340	0	0	0	7913	476	8389
	Sub-Total	75731	1884	44063	4159	8545	1127	135509	15494	151003
KURNOOL DIVISION										
18	C.BELAGAL	741	60	480	833	1265	0	3379	822	4201
19	GUDUR	1138	88	548	401	2	0	2177	396	2573
20	KALLUR	0	0	2693	0	0	0	2693	337	3030
21	KURNOOL	1222	67	864	50	835	92	3130	616	3746
22	NANDIKOTKUR	1614	36	1558	496	0	0	3704	404	4108
23	PAGIDYALA	2770	0	1028	412	0	0	4210	0	4210
24	JUPADU BUNGALC	1180	344	2354	1208	0	0	5086	927	6013
25	KOTHAPALLE	0	875	157	833	59	318	2242	457	2699
26	SRISAILAM	0	0	0	0	0	0	0	0	0
27	ATMAKUR	0	2439	353	632	0	0	3424	111	3535
28	PAMULAPADU	4344	0	139	3528	0	0	8011	1198	9209
29	MIDTHUR	0	1068	2733	603	0	0	4404	420	4824
30	ORVAKAL	0	0	3106	500	0	16	3622	863	4485
31	KODUMUR	39	0	1957	153	0	0	2149	430	2579
32	KRISHNAGIRI	29	140	1673	38	66	0	1946	1307	3253
33	VELDURTHI	0	0	1463	34	0	0	1497	453	1950
34	BETHAMCHERLA	0	0	1842	0	0	0	1842	436	2278
35	VELGODE	6892	497	56	213	0	0	7658	2259	9917
36	DHONE	0	0	3514	627	0	0	4141	1938	6079
37	PEAPALLY	0	0	3088	554	0	0	3642	590	4232
	Sub-Total	19969	5614	29606	11115	2227	426	68957	13964	82921
ADONI DIVISION										
38	MANTRALAYAM	414	132	358	0	334	0	1238	113	1351
39	KOSIGI	251	0	397	537	1012	0	2197	1061	3258
40	KOWTHALAM	1539	169	1347	32	573	0	3660	428	4088
41	PEDDA KADUBUR	1170	518	3350	233	0	0	5271	1142	6413
42	YEMMIGANUR	1838	0	2618	370	41	0	4867	809	5676
43	NANDAVARAM	471	0	526	585	1444	0	3026	186	3212
44	GONEGANDLA	400	0	2698	60	0	0	3158	2915	6073
45	ADONI	2078	77	1703	0	0	0	3858	748	4606
46	HOLAGUNDA	2331	22	230	0	0	0	2583	904	3487
47	HALAHARVI	2199	219	324	0	0	0	2742	265	3007
48	ALUR	0	0	906	0	0	0	906	123	1029
49	ASPARI	0	49	1032	213	0	0	1294	11	1305
50	DEVANAKONDA	0	6	1874	0	0	0	1880	1541	3421
51	PATTIKONDA	0	0	341	0	0	0	341	524	865
52	CHIPPAGIRI	2030	0	160	42	1675	0	3907	110	4017
53	MADDIKERA (EAS	0	0	143	6	0	0	149	66	215
54	TUGGALI	0	0	310	0	0	0	310	179	489
	Sub-Total	14721	1192	18317	2078	5079	0	41387	11125	52512
	Total	110421	8690	91986	17352	15851	1553	245853	40583	286436

Source : D.E&S, Hyderabad

TABLE :5.6
GROSS AREA IRRIGATED SOURCE WISE, SEASON WISE AND MANDAL WISE -2.14-15

S.N o.	Mandal	Canals			Tanks		
		Kharif	Rabi	Total	Kharif	Rabi	Total
1	2	3	4	5	6	7	8
	NANDYAL DIVISION						
1	PANYAM	3846	5514	9360	170	0	170
2	GADIVEMULA	2207	1172	3379	150	2	152
3	BANDI ATMAKUR	9710	5473	15183	0	0	0
4	NANDYAL	7576	3737	11313	0	0	0
5	MAHANANDI	4193	616	4809	0	0	0
6	SIRVEL	8534	428	8962	0	0	0
7	GOSPADU	6528	2800	9328	0	0	0
8	BANAGANAPALLE	3134	2387	5521	0	0	0
9	OWK	2541	292	2833	554	591	1145
10	KOILKUNTLA	262	1216	1478	0	0	0
11	RUDRAVARAM	4854	0	4854	0	0	0
12	ALLAGADDA	747	0	747	210	0	210
13	DORNIPADU	2924	108	3032	0	0	0
14	SANJAMALA	575	2	577	167	77	244
15	KOLIMIGUNDLA	0	0	0	0	0	0
16	UYYALAWADA	0	0	0	56	0	56
17	CHAGALAMARRI	150	0	150	423	0	423
	Sub-Total	57781	23745	81526	1730	670	2400
	KURNOOL DIVISION						
18	C.BELAGAL	620	356	976	25	35	60
19	GUDUR	1104	133	1237	88	0	88
20	KALLUR	0	0	0	0	0	0
21	KURNOOL	1222	0	1222	67	0	67
22	NANDIKOTKUR	1439	298	1737	36	0	36
23	PAGIDYALA	2101	669	2770	0	0	0
24	JUPADU BUNGALOW	1180	75	1255	344	80	424
25	KOTHAPALLE	0	0	0	790	85	875
26	SRISAILAM	0	0	0	0	0	0
27	ATMAKUR	0	0	0	2439	0	2439
28	PAMULAPADU	4272	678	4950	0	0	0
29	MIDTHUR	0	0	0	946	122	1068
30	ORVAKAL	0	0	0	0	0	0
31	KODUMUR	0	39	39	0	0	0
32	KRISHNAGIRI	0	471	471	0	140	140
33	VELDURTHI	0	0	0	0	0	0
34	BETHAMCHERLA	0	0	0	0	0	0
35	VELGODE	4918	3793	8711	497	421	918
36	DHONE	0	0	0	0	0	0
37	PEAPALLY	0	0	0	0	0	0
	Sub-Total	16856	6512	23368	5232	883	6115
	ADONI DIVISION						
38	MANTRALAYAM	414	83	497	132	10	142
39	KOSIGI	251	0	251	0	0	0
40	KOWTHALAM	1539	51	1590	169	17	186
41	PEDDA KADUBUR	976	409	1385	518	143	661
42	YEMMIGANUR	1838	349	2187	0	0	0
43	NANDAVARAM	471	0	471	0	0	0
44	GONEGANDLA	400	330	730	0	0	0
45	ADONI	2078	182	2260	77	0	77
46	HOLAGUNDA	2331	706	3037	22	0	22
47	HALAHARVI	2013	327	2340	219	0	219
48	ALUR	0	0	0	0	0	0
49	ASPARI	0	0	0	49	0	49
50	DEVANAKONDA	0	6	6	6	0	6
51	PATTIKONDA	0	0	0	0	0	0
52	CHIPPAGIRI	1640	390	2030	0	0	0
53	MADDIKERA (EAST)	0	0	0	0	0	0
54	TUGGALI	0	0	0	0	0	0
	Sub-Total	13951	2833	16784	1192	170	1362
	Total	88588	33090	121678	8154	1723	9877

Source : D.E&S, Hyderabad

TABLE :5.6

GROSS AREA IRRIGATED SOURCE WISE, SEASON WISE AND MANDAL WISE -2.14-15

S.N o.	Mandal	Tubewells			Dug Wells			Lift Irrigation		
		Kharif	Rabi	Total	Kharif	Rabi	Total	Kharif	Rabi	Total
1	2	9	10	11	12	13	14	15	16	17
	NANDYAL DIVISION									
1	PANYAM	1775	1885	3660	0	0	0	925	247	1172
2	GADIVEMULA	2556	957	3513	41	3	44	0	0	0
3	BANDI ATMAKUR	395	776	1171	0	0	0	372	696	1068
4	NANDYAL	152	256	408	234	577	811	1887	1334	3221
5	MAHANANDI	1695	1462	3157	701	751	1452	169	49	218
6	SIRVEL	593	1258	1851	757	1751	2508	0	0	0
7	GOSPADU	360	93	453	0	0	0	341	184	525
8	BANAGANAPALLE	3036	559	3595	0	0	0	0	0	0
9	OWK	1678	751	2429	0	0	0	0	0	0
10	KOILKUNTALA	284	43	327	0	0	0	1676	610	2286
11	RUDRAVARAM	3989	3526	7515	0	0	0	0	0	0
12	ALLAGADDA	4862	6835	11697	0	0	0	0	0	0
13	DORNIPADU	0	0	0	0	0	0	17	370	387
14	SANJAMALA	1250	427	1677	0	0	0	0	0	0
15	KOLIMIGUNDLA	1164	252	1416	0	0	0	0	0	0
16	UYVALAWADA	51	0	51	0	0	0	1091	95	1186
17	CHAGALAMARRI	5028	2788	7816	0	0	0	0	0	0
	Sub-Total	28868	21868	50736	1733	3082	4815	6478	3585	10063
	KURNOOL DIVISION									
18	C.BELAGAL	462	86	548	802	207	1009	1212	396	1608
19	GUDUR	502	122	624	337	285	622	2	0	2
20	KALLUR	2434	596	3030	0	0	0	0	0	0
21	KURNOOL	864	565	1429	50	51	101	835	0	835
22	NANDIKOTKUR	1013	768	1781	341	213	554	0	0	0
23	PAGIDYALA	296	732	1028	240	172	412	0	0	0
24	JUPADU BUNGALOW	2130	760	2890	1070	374	1444	0	0	0
25	KOTHAPALLE	59	148	207	367	873	1240	59	0	59
26	SRISAILAM	0	0	0	0	0	0	0	0	0
27	ATMAKUR	8	456	464	548	84	632	0	0	0
28	PAMULAPADU	68	71	139	2378	1742	4120	0	0	0
29	MIDTHUR	2219	934	3153	603	0	603	0	0	0
30	ORVAKAL	2650	1319	3969	434	66	500	0	0	0
31	KODUMUR	1744	643	2387	153	0	153	0	0	0
32	KRISHNAGIRI	1669	843	2512	0	64	64	0	66	66
33	VELDURTHI	1388	528	1916	34	0	34	0	0	0
34	BETHAMCHERLA	1842	436	2278	0	0	0	0	0	0
35	VELGODE	31	25	56	160	72	232	0	0	0
36	DHONE	3514	1938	5452	627	0	627	0	0	0
37	PEAPALLY	1875	1803	3678	389	165	554	0	0	0
	Sub-Total	24768	12773	37541	8533	4368	12901	2108	462	2570
	ADONI DIVISION									
38	MANTRALAYAM	358	2	360	0	0	0	334	18	352
39	KOSIGI	395	816	1211	537	0	537	994	265	1259
40	KOWTHALAM	1347	201	1548	32	17	49	573	142	715
41	PEDDA KADUBUR	3348	786	4134	233	0	233	0	0	0
42	YEMMIGANUR	2618	450	3068	370	10	380	41	0	41
43	NANDAVARAM	526	24	550	585	0	585	1444	162	1606
44	GONEGANDLA	2698	2511	5209	60	74	134	0	0	0
45	ADONI	1703	566	2269	0	0	0	0	0	0
46	HOLAGUNDA	230	90	320	0	0	0	0	108	108
47	HALAHARVI	324	124	448	0	0	0	0	0	0
48	ALUR	906	123	1029	0	0	0	0	0	0
49	ASPARI	921	122	1043	213	0	213	0	0	0
50	DEVANAKONDA	1874	1535	3409	0	0	0	0	0	0
51	PATTIKONDA	341	524	865	0	0	0	0	0	0
52	CHIPPAGIRI	155	110	265	42	5	47	1675	0	1675
53	MADDIKERA (EAST)	78	131	209	6	0	6	0	0	0
54	TUGGALI	310	179	489	0	0	0	0	0	0
	Sub-Total	18132	8294	26426	2078	106	2184	5061	695	5756
	Total	71768	42935	114703	12344	7556	19900	13647	4742	18389

Source : D.E&S, Hyderabad

TABLE :5.6
GROSS AREA IRRIGATED SOURCE WISE, SEASON WISE AND MANDAL WISE -2.14-15

S.N o.	Mandal	Other Sources			Total Gross Area Irrigated		
		Kharif	Rabi	Total	Kharif	Rabi	Total
1	2	18	19	20	21	22	23
	NANDYAL DIVISION						
1	PANYAM	0	0	0	6716	7646	14362
2	GADIVEMULA	0	0	0	4954	2134	7088
3	BANDI ATMAKUR	35	50	85	10512	6995	17507
4	NANDYAL	0	0	0	9849	5904	15753
5	MAHANANDI	50	49	99	6808	2927	9735
6	SIRVEL	0	0	0	9884	3437	13321
7	GOSPADU	0	0	0	7229	3077	10306
8	BANAGANAPALLE	0	0	0	6170	2946	9116
9	OWK	28	0	28	4801	1634	6435
10	KOILKUNTLA	0	0	0	2222	1869	4091
11	RUDRAVARAM	0	0	0	8843	3526	12369
12	ALLAGADDA	0	0	0	5819	6835	12654
13	DORNIPADU	0	0	0	2941	478	3419
14	SANJAMALA	837	400	1237	2829	906	3735
15	KOLIMIGUNDLA	14	0	14	1178	252	1430
16	UYYALAWADA	0	0	0	1198	95	1293
17	CHAGALAMARRI	0	0	0	5601	2788	8389
	Sub-Total	964	499	1463	97554	53449	151003
	KURNOOL DIVISION						
18	C.BELAGAL	0	0	0	3121	1080	4201
19	GUDUR	0	0	0	2033	540	2573
20	KALLUR	0	0	0	2434	596	3030
21	KURNOOL	6	86	92	3044	702	3746
22	NANDIKOTKUR	0	0	0	2829	1279	4108
23	PAGIDYALA	0	0	0	2637	1573	4210
24	JUPADU BUNGALOW	0	0	0	4724	1289	6013
25	KOTHAPALLE	197	121	318	1472	1227	2699
26	SRISAILAM	0	0	0	0	0	0
27	ATMAKUR	0	0	0	2995	540	3535
28	PAMULAPADU	0	0	0	6718	2491	9209
29	MIDTHUR	0	0	0	3768	1056	4824
30	ORVAKAL	16	0	16	3100	1385	4485
31	KODUMUR	0	0	0	1897	682	2579
32	KRISHNAGIRI	0	0	0	1669	1584	3253
33	VELDURTHI	0	0	0	1422	528	1950
34	BETHAMCHERLA	0	0	0	1842	436	2278
35	VELGODE	0	0	0	5606	4311	9917
36	DHONE	0	0	0	4141	1938	6079
37	PEAPALLY	0	0	0	2264	1968	4232
	Sub-Total	219	207	426	57716	25205	82921
	ADONI DIVISION						
38	MANTRALAYAM	0	0	0	1238	113	1351
39	KOSIGI	0	0	0	2177	1081	3258
40	KOWTHALAM	0	0	0	3660	428	4088
41	PEDDA KADUBUR	0	0	0	5075	1338	6413
42	YEMMIGANUR	0	0	0	4867	809	5676
43	NANDAVARAM	0	0	0	3026	186	3212
44	GONEGANDLA	0	0	0	3158	2915	6073
45	ADONI	0	0	0	3858	748	4606
46	HOLAGUNDA	0	0	0	2583	904	3487
47	HALAHARVI	0	0	0	2556	451	3007
48	ALUR	0	0	0	906	123	1029
49	ASPARI	0	0	0	1183	122	1305
50	DEVANAKONDA	0	0	0	1880	1541	3421
51	PATTIKONDA	0	0	0	341	524	865
52	CHIPPAGIRI	0	0	0	3512	505	4017
53	MADDIKERA (EAST)	0	0	0	84	131	215
54	TUGGALI	0	0	0	310	179	489
	Sub-Total	0	0	0	40414	12098	52512
	Total	1183	706	1889	195684	90752	286436

Source : D.E&S, Hyderabad

TABLE :5.6
GROSS AREA IRRIGATED SOURCE WISE, SEASON WISE AND MANDAL WISE -2.14-15

S.N o.	Mandal	Area Irrigated More than			Net Area Irrigated		
		Kharif	Rabi	Total	Kharif	Rabi	Total
1	2	24	25	26	27	28	29
	NANDYAL DIVISION						
1	PANYAM	0	1665	1665	6716	5981	12697
2	GADIVEMULA	0	1139	1139	4954	995	5949
3	BANDI ATMAKUR	0	4753	4753	10512	2242	12754
4	NANDYAL	0	1620	1620	9849	4284	14133
5	MAHANANDI	0	1291	1291	6808	1636	8444
6	SIRVEL	0	155	155	9884	3282	13166
7	GOSPADU	0	293	293	7229	2784	10013
8	BANAGANAPALLE	0	203	203	6170	2743	8913
9	OWK	0	1213	1213	4801	421	5222
10	KOILKUNTALA	0	477	477	2222	1392	3614
11	RUDRAVARAM	0	0	0	8843	3526	12369
12	ALLAGADDA	0	1028	1028	5819	5807	11626
13	DORNIPADU	0	132	132	2941	346	3287
14	SANJAMALA	0	842	842	2829	64	2893
15	KOLIMIGUNDLA	0	207	207	1178	45	1223
16	UYVALAWADA	0	0	0	1198	95	1293
17	CHAGALAMARRI	0	476	476	5601	2312	7913
	Sub-Total	0	15494	15494	97554	37955	135509
	KURNOOL DIVISION						
18	C.BELAGAL	0	822	822	3121	258	3379
19	GUDUR	0	396	396	2033	144	2177
20	KALLUR	0	337	337	2434	259	2693
21	KURNOOL	0	616	616	3044	86	3130
22	NANDIKOTKUR	0	404	404	2829	875	3704
23	PAGIDYALA	0	0	0	2637	1573	4210
24	JUPADU BUNGALOW	0	927	927	4724	362	5086
25	KOTHAPALLE	0	457	457	1472	770	2242
26	SRISAILAM	0	0	0	0	0	0
27	ATMAKUR	0	111	111	2995	429	3424
28	PAMULAPADU	0	1198	1198	6718	1293	8011
29	MIDTHUR	0	420	420	3768	636	4404
30	ORVAKAL	0	863	863	3100	522	3622
31	KODUMUR	0	430	430	1897	252	2149
32	KRISHNAGIRI	0	1307	1307	1669	277	1946
33	VELDURTHI	0	453	453	1422	75	1497
34	BETHAMCHERLA	0	436	436	1842	0	1842
35	VELGODE	0	2259	2259	5606	2052	7658
36	DHONE	0	1938	1938	4141	0	4141
37	PEAPALLY	0	590	590	2264	1378	3642
	Sub-Total	0	13964	13964	57716	11241	68957
	ADONI DIVISION						
38	MANTRALAYAM	0	113	113	1238	0	1238
39	KOSIGI	0	1061	1061	2177	20	2197
40	KOWTHALAM	0	428	428	3660	0	3660
41	PEDDA KADUBUR	0	1142	1142	5075	196	5271
42	YEMMIGANUR	0	809	809	4867	0	4867
43	NANDEVARAM	0	186	186	3026	0	3026
44	GONEGANDLA	0	2915	2915	3158	0	3158
45	ADONI	0	748	748	3858	0	3858
46	HOLAGUNDA	0	904	904	2583	0	2583
47	HALAHARVI	0	265	265	2556	186	2742
48	ALUR	0	123	123	906	0	906
49	ASPARI	0	11	11	1183	111	1294
50	DEVANAKONDA	0	1541	1541	1880	0	1880
51	PATTIKONDA	0	524	524	341	0	341
52	CHIPPAGIRI	0	110	110	3512	395	3907
53	MADDIKERA (EAST)	0	66	66	84	65	149
54	TUGGALI	0	179	179	310	0	310
	Sub-Total	0	11125	11125	40414	973	41387
	Total	0	40583	40583	195684	50169	245853

Source : D.E&S, Hyderabad

TABLE 5.7: MANDAL WISE AREA OF PRINCIPAL CROPS IRRIGATED -2014-15
(IN Hectares)

S.No.	Mandal	RICE			JOWAR			BAJRA		
		Kharif	Rabi	Total	Kharif	Rabi	Total	Kharif	Rabi	Total
1	2	3	4	5	6	7	8	9	10	11
NANDYAL DIVISION										
1	PANYAM	3986	1360	5346	0	2975	2975	0	0	0
2	GADIVEMULA	2435	851	3286	0	970	970	0	0	0
3	BANDI ATMAKUR	9860	4956	14816	0	619	619	0	0	0
4	NANDYAL	6205	1485	7690	0	2725	2725	4	0	4
5	MAHANANDI	3910	1175	5085	0	108	108	0	0	0
6	SIRVEL	7912	1726	9638	354	1240	1594	0	0	0
7	GOSPADU	5084	115	5199	669	2484	3153	0	0	0
8	BANAGANAPALLE	3767	204	3971	546	1512	2058	0	0	0
9	OWK	3176	1059	4235	371	114	485	0	0	0
10	KOILKUNTLA	1392	432	1824	0	1150	1150	0	0	0
11	RUDRAVARAM	6070	1525	7595	809	1312	2121	0	0	0
12	ALLAGADDA	2496	682	3178	255	1606	1861	0	0	0
13	DORNIPADU	1227	150	1377	673	322	995	0	0	0
14	SANJAMALA	1397	353	1750	45	180	225	0	0	0
15	KOLIMIGUNDLA	536	42	578	14	0	14	0	0	0
16	UYYALAWADA	620	75	695	0	0	0	0	0	0
17	CHAGALAMARRI	2034	375	2409	375	704	1079	0	0	0
	Sub-Total	62107	16565	78672	4111	18021	22132	4	0	4
KURNOOL DIVISION										
18	C.BELAGAL	778	60	838	0	0	0	0	0	0
19	GUDUR	18	0	18	0	0	0	0	0	0
20	KALLUR	181	13	194	0	0	0	0	0	0
21	KURNOOL	1582	0	1582	0	3	3	0	0	0
22	NANDIKOTKUR	638	12	650	0	1	1	0	0	0
23	PAGIDYALA	1312	4	1316	0	0	0	0	0	0
24	JOPADU PUNCALOW	624	1	625	0	125	125	0	0	0
25	KOTHAPALLE	949	59	1008	0	80	80	0	0	0
26	SRISAILAM	0	0	0	0	0	0	0	0	0
27	ATMAKUR	2230	0	2230	0	132	132	0	0	0
28	PAMULAPADU	2785	20	2805	0	498	498	0	0	0
29	MIDTHUR	710	142	852	0	81	81	0	0	0
30	ORVAKAL	426	0	426	0	173	173	0	61	61
31	KODUMUR	256	21	277	0	0	0	0	0	0
32	KRISHNAGIRI	234	271	505	0	0	0	0	0	0
33	VELDURTHI	42	0	42	0	0	0	0	0	0
34	BETHAMCHERLA	144	4	148	0	0	0	0	0	0
35	VELGODE	4465	3095	7560	0	359	359	0	0	0
36	DHONE	152	90	242	0	0	0	0	0	0
37	PEAPALLY	405	30	435	0	20	20	0	0	0
	Sub-Total	17931	3822	21753	0	1472	1472	0	61	61
ADONI DIVISION										
38	MANTRALAYAM	530	111	641	0	0	0	0	0	0
39	KOSIGI	1298	401	1699	0	0	0	0	0	0
40	KOWTHALAM	1791	329	2120	0	0	0	0	0	0
41	PEDDA KADUBUR	893	567	1460	0	0	0	0	15	15
42	YEMMIGANUR	1314	155	1469	0	0	0	0	0	0
43	NANDEVARAM	670	141	811	0	0	0	0	0	0
44	GONEGANDLA	360	75	435	0	0	0	0	0	0
45	ADONI	1054	182	1236	0	0	0	0	0	0
46	HOLAGUNDA	1759	814	2573	0	18	18	0	0	0
47	HALAHARVI	844	141	985	0	254	254	0	5	5
48	ALUR	8	0	8	0	0	0	0	0	0
49	ASPARI	65	1	66	0	0	0	0	0	0
50	DEVANAKONDA	187	5	192	0	0	0	0	0	0
51	PATTIKONDA	4	0	4	0	0	0	0	0	0
52	CHIPPAGIRI	60	0	60	0	454	454	0	0	0
53	MADDIKERA (EAST)	29	16	45	0	0	0	0	0	0
54	TUGGALI	0	4	4	0	0	0	0	0	0
	Sub-Total	10866	2942	13808	0	726	726	0	20	20
	Total	90904	23329	114233	4111	20219	24330	4	81	85

Source : D.E&S, Hyderabad

TABLE 5.7: MANDAL WISE AREA OF PRINCIPAL CROPS IRRIGATED -2014-15
(IN Hectares)

S.No.	Mandal	MAIZE			TOTAL MINOR MILLETS			GREENGRAM		
		Kharif	Rabi	Total	Kharif	Rabi	Total	Kharif	Rabi	Total
1	2	12	13	14	15	16	17	18	19	20
NANDYAL DIVISION										
1	PANYAM	357	427	784	0	0	0	0	106	106
2	GADIVEMULA	455	229	684	0	0	0	0	0	0
3	BANDI ATMAKUR	131	80	211	0	0	0	0	60	60
4	NANDYAL	610	216	826	0	0	0	0	10	10
5	MAHANANDI	832	95	927	0	0	0	0	28	28
6	SIRVEL	308	0	308	0	0	0	90	36	126
7	GOSPADU	0	0	0	0	0	0	0	0	0
8	BANAGANAPALLE	318	224	542	0	18	18	49	0	49
9	OWK	33	18	51	0	0	0	0	24	24
10	KOILKUNTALA	0	41	41	0	0	0	0	76	76
11	RUDRAVARAM	856	72	928	0	0	0	20	54	74
12	ALLAGADDA	279	215	494	0	270	270	270	537	807
13	DORNIPADU	12	0	12	0	0	0	0	0	0
14	SANJAMALA	15	62	77	0	0	0	2	29	31
15	KOLIMIGUNDLA	8	0	8	0	9	9	0	9	9
16	UYYALAWADA	0	20	20	0	0	0	0	0	0
17	CHAGALAMARRI	458	250	708	0	0	0	291	260	551
	Sub-Total	4672	1949	6621	0	297	297	722	1229	1951
KURNOOL DIVISION										
18	C.BELAGAL	70	420	490	0	36	36	0	0	0
19	GUDUR	0	45	45	0	0	0	0	0	0
20	KALLUR	209	100	309	1	0	1	0	0	0
21	KURNOOL	402	241	643	0	0	0	0	0	0
22	NANDIKOTKUR	1516	470	1986	0	14	14	0	0	0
23	PAGIDYALA	1071	364	1435	0	37	37	0	0	0
24	JOPADU PUNCALOW	2141	476	2617	0	0	0	0	26	26
25	KOTHAPALLE	238	184	422	0	0	0	0	0	0
26	SRISAILAM	0	0	0	0	0	0	0	0	0
27	ATMAKUR	681	117	798	0	0	0	0	0	0
28	PAMULAPADU	2348	858	3206	0	0	0	0	0	0
29	MIDTHUR	1043	222	1265	0	0	0	0	0	0
30	ORVAKAL	581	253	834	0	0	0	0	0	0
31	KODUMUR	8	38	46	0	0	0	0	0	0
32	KRISHNAGIRI	21	48	69	0	0	0	0	0	0
33	VELDURTHI	138	76	214	0	0	0	0	0	0
34	BETHAMCHERLA	36	52	88	0	0	0	0	4	4
35	VELGODE	687	396	1083	0	0	0	0	0	0
36	DHONE	0	7	7	0	0	0	0	0	0
37	PEAPALLY	32	35	67	0	0	0	0	0	0
	Sub-Total	11222	4402	15624	1	87	88	0	30	30
ADONI DIVISION										
38	MANTRALAYAM	0	0	0	0	0	0	0	0	0
39	KOSIGI	0	0	0	0	0	0	0	0	0
40	KOWTHALAM	0	0	0	0	0	0	0	0	0
41	PEDDA KADUBUR	0	83	83	0	0	0	0	0	0
42	YEMMIGANUR	74	177	251	0	0	0	0	0	0
43	NANDEVARAM	26	45	71	0	0	0	0	0	0
44	GONEGANDLA	54	686	740	0	0	0	0	0	0
45	ADONI	10	0	10	0	0	0	0	0	0
46	HOLAGUNDA	0	0	0	0	0	0	0	0	0
47	HALAHARVI	0	0	0	0	0	0	0	0	0
48	ALUR	0	1	1	0	0	0	0	0	0
49	ASPARI	0	3	3	0	0	0	0	0	0
50	DEVANAKONDA	36	14	50	0	0	0	0	0	0
51	PATTIKONDA	0	0	0	0	0	0	0	0	0
52	CHIPPAGIRI	0	14	14	0	0	0	0	0	0
53	MADDIKERA (EAST)	0	0	0	0	0	0	0	0	0
54	TUGGALI	0	0	0	0	0	0	0	0	0
	Sub-Total	200	1023	1223	0	0	0	0	0	0
	Total	16094	7374	23468	1	384	385	722	1259	1981

Source : D.E&S, Hyderabad

TABLE 5.7: MANDAL WISE AREA OF PRINCIPAL CROPS IRRIGATED -2014-15
(IN Hectares)

S.No.	Mandal	BLACKGRAM			REDGRAM			COWGRAM		
		Kharif	Rabi	Total	Kharif	Rabi	Total	Kharif	Rabi	Total
1	2	21	22	23	24	25	26	27	28	29
NANDYAL DIVISION										
1	PANYAM	9	1698	1707	0	0	0	0	0	0
2	GADIVEMULA	26	5	31	100	0	100	0	0	0
3	BANDI ATMAKUR	10	858	868	8	0	8	0	0	0
4	NANDYAL	6	1128	1134	55	20	75	0	0	0
5	MAHANANDI	0	143	143	0	0	0	0	2	2
6	SIRVEL	251	324	575	0	0	0	0	0	0
7	GOSPADU	0	388	388	0	0	0	0	0	0
8	BANAGANAPALLE	0	5	5	0	0	0	0	0	0
9	OWK	0	16	16	0	22	22	0	0	0
10	KOILKUNTALA	0	132	132	0	0	0	0	0	0
11	RUDRAVARAM	0	364	364	0	0	0	0	0	0
12	ALLAGADDA	95	906	1001	200	20	220	0	0	0
13	DORNIPADU	28	0	28	9	0	9	0	0	0
14	SANJAMALA	29	0	29	8	0	8	0	0	0
15	KOLIMIGUNDLA	0	19	19	0	0	0	0	0	0
16	UYYALAWADA	0	0	0	17	0	17	0	0	0
17	CHAGALAMARRI	293	162	455	480	0	480	0	0	0
	Sub-Total	747	6148	6895	877	62	939	0	2	2
KURNOOL DIVISION										
18	C.BELAGAL	0	0	0	0	0	0	0	0	0
19	GUDUR	0	0	0	0	0	0	0	0	0
20	KALLUR	0	0	0	16	0	16	0	0	0
21	KURNOOL	0	0	0	0	0	0	0	0	0
22	NANDIKOTKUR	0	3	3	70	123	193	0	0	0
23	PAGIDYALA	0	101	101	0	28	28	0	0	0
24	JOPADU PUNCALOW	0	26	26	0	83	83	0	0	0
25	KOTHAPALLE	0	40	40	0	70	70	0	0	0
26	SRISAILAM	0	0	0	0	0	0	0	0	0
27	ATMAKUR	0	0	0	0	20	20	0	0	0
28	PAMULAPADU	0	20	20	143	13	156	0	0	0
29	MIDTHUR	0	0	0	0	63	63	0	0	0
30	ORVAKAL	0	0	0	0	0	0	0	0	0
31	KODUMUR	0	0	0	13	0	13	0	0	0
32	KRISHNAGIRI	0	0	0	0	0	0	0	0	0
33	VELDURTHI	0	0	0	0	0	0	0	0	0
34	BETHAMCHERLA	0	16	16	0	0	0	0	0	0
35	VELGODE	0	238	238	0	2	2	0	0	0
36	DHONE	0	0	0	0	0	0	0	0	0
37	PEAPALLY	0	0	0	0	0	0	0	0	0
	Sub-Total	0	444	444	242	402	644	0	0	0
ADONI DIVISION										
38	MANTRALAYAM	0	0	0	0	0	0	0	0	0
39	KOSIGI	0	0	0	0	0	0	0	0	0
40	KOWTHALAM	0	0	0	0	0	0	0	0	0
41	PEDDA KADUBUR	0	0	0	0	0	0	0	0	0
42	YEMMIGANUR	0	0	0	0	0	0	0	0	0
43	NANDEVARAM	0	0	0	0	0	0	0	0	0
44	GONEGANDLA	0	0	0	0	0	0	0	0	0
45	ADONI	0	0	0	0	0	0	0	0	0
46	HOLAGUNDA	0	0	0	0	0	0	0	0	0
47	HALAHARVI	0	0	0	0	0	0	0	0	0
48	ALUR	0	0	0	0	0	0	0	0	0
49	ASPARI	0	0	0	0	0	0	0	0	0
50	DEVANAKONDA	0	0	0	0	0	0	0	0	0
51	PATTIKONDA	0	0	0	0	0	0	0	0	0
52	CHIPPAGIRI	0	0	0	0	0	0	0	0	0
53	MADDIKERA (EAST)	0	0	0	0	0	0	0	0	0
54	TUGGALI	0	0	0	0	0	0	0	0	0
	Sub-Total	0	0	0	0	0	0	0	0	0
	Total	747	6592	7339	1119	464	1583	0	2	2

Source : D.E&S, Hyderabad

TABLE 5.7: MANDAL WISE AREA OF PRINCIPAL CROPS IRRIGATED -2014-15
(IN Hectares)

S.No.	Mandal	OTHER PULSES			TOTAL PULSES			TOTAL FOODGRAINS		
		Kharif	Rabi	Total	Kharif	Rabi	Total	Kharif	Rabi	Total
1	2	30	31	32	33	34	35	36	37	38
NANDYAL DIVISION										
1	PANYAM	0	513	513	9	2317	2326	4352	7079	11431
2	GADIVEMULA	0	0	0	126	5	131	3016	2055	5071
3	BANDI ATMAKUR	0	0	0	18	918	936	10009	6573	16582
4	NANDYAL	0	0	0	61	1158	1219	6880	5584	12464
5	MAHANANDI	0	0	0	0	173	173	4742	1551	6293
6	SIRVEL	0	0	0	341	360	701	8915	3326	12241
7	GOSPADU	0	22	22	0	410	410	5753	3009	8762
8	BANAGANAPALLE	0	726	726	49	731	780	4680	2689	7369
9	OWK	0	0	0	0	62	62	3580	1253	4833
10	KOILKUNTALA	0	0	0	0	208	208	1392	1831	3223
11	RUDRAVARAM	0	0	0	20	418	438	7755	3327	11082
12	ALLAGADDA	0	0	0	565	1463	2028	3595	4236	7831
13	DORNIPADU	0	0	0	37	0	37	1949	472	2421
14	SANJAMALA	0	130	130	39	159	198	1496	754	2250
15	KOLIMIGUNDLA	0	0	0	0	28	28	558	79	637
16	UYALAWADA	0	0	0	17	0	17	637	95	732
17	CHAGALAMARRI	0	0	0	1064	422	1486	3931	1751	5682
	Sub-Total	0	1391	1391	2346	8832	11178	73240	45664	118904
KURNOOL DIVISION										
18	C.BELAGAL	0	0	0	0	0	0	848	516	1364
19	GUDUR	0	0	0	0	0	0	18	45	63
20	KALLUR	0	0	0	16	0	16	407	113	520
21	KURNOOL	0	38	38	0	38	38	1984	282	2266
22	NANDIKOTKUR	0	214	214	70	340	410	2224	837	3061
23	PAGIDYALA	0	4	4	0	133	133	2383	538	2921
24	JOPADU PUNCALOW	0	120	120	0	255	255	2765	857	3622
25	KOTHAPALLE	0	15	15	0	125	125	1187	448	1635
26	SRISAILAM	0	0	0	0	0	0	0	0	0
27	ATMAKUR	0	0	0	0	20	20	2911	269	3180
28	PAMULAPADU	0	80	80	143	113	256	5276	1489	6765
29	MIDTHUR	0	109	109	0	172	172	1753	617	2370
30	ORVAKAL	0	0	0	0	0	0	1007	487	1494
31	KODUMUR	0	0	0	13	0	13	277	59	336
32	KRISHNAGIRI	0	0	0	0	0	0	255	319	574
33	VELDURTHI	0	0	0	0	0	0	180	76	256
34	BETHAMCHERLA	0	0	0	0	20	20	180	76	256
35	VELGODE	0	40	40	0	280	280	5152	4130	9282
36	DHONE	0	0	0	0	0	0	152	97	249
37	PEAPALLY	0	0	0	0	0	0	437	85	522
	Sub-Total	0	620	620	242	1496	1738	29396	11340	40736
ADONI DIVISION										
38	MANTRALAYAM	0	0	0	0	0	0	530	111	641
39	KOSIGI	0	0	0	0	0	0	1298	401	1699
40	KOWTHALAM	0	0	0	0	0	0	1791	329	2120
41	PEDDA KADUBUR	0	0	0	0	0	0	893	665	1558
42	YEMMIGANUR	0	0	0	0	0	0	1388	332	1720
43	NANDEVARAM	0	0	0	0	0	0	696	186	882
44	GONEGANDLA	0	0	0	0	0	0	414	761	1175
45	ADONI	0	0	0	0	0	0	1064	182	1246
46	HOLAGUNDA	0	0	0	0	0	0	1759	832	2591
47	HALAHARVI	0	0	0	0	0	0	844	400	1244
48	ALUR	0	0	0	0	0	0	8	1	9
49	ASPARI	0	0	0	0	0	0	65	4	69
50	DEVANAKONDA	0	0	0	0	0	0	223	21	244
51	PATTIKONDA	0	0	0	0	0	0	4	0	4
52	CHIPPAGIRI	0	0	0	0	0	0	60	468	528
53	MADDIKERA (EAST)	0	0	0	0	0	0	29	16	45
54	TUGGALI	0	0	0	0	0	0	0	4	4
	Sub-Total	0	0	0	0	0	0	11066	4713	15779
	Total	0	2011	2011	2588	10328	12916	113702	61717	175419

Source : D.E&S, Hyderabad

TABLE 5.7: MANDAL WISE AREA OF PRINCIPAL CROPS IRRIGATED -2014-15
(IN Hectares)

S.No.	Mandal	CHILLIES			TURMERIC			TOTAL CONDIMENTS AND		
		Kharif	Rabi	Total	Kharif	Rabi	Total	Kharif	Rabi	Total
1	2	39	40	41	42	43	44	45	46	47
NANDYAL DIVISION										
1	PANYAM	581	0	581	20	0	20	601	0	601
2	GADIVEMULA	495	0	495	8	0	8	503	0	503
3	BANDI ATMAKUR	100	0	100	20	0	20	120	0	120
4	NANDYAL	747	0	747	51	0	51	798	0	798
5	MAHANANDI	9	0	9	533	0	533	542	0	542
6	SIRVEL	228	0	228	36	0	36	264	0	264
7	GOSPADU	439	0	439	6	0	6	445	0	445
8	BANAGANAPALLE	184	51	235	0	0	0	184	51	235
9	OWK	666	0	666	34	0	34	700	0	700
10	KOILKUNTLA	214	0	214	3	0	3	217	0	217
11	RUDRAVARAM	462	0	462	96	0	96	558	0	558
12	ALLAGADDA	462	101	563	210	0	210	672	101	773
13	DORNIPADU	0	0	0	5	0	5	5	0	5
14	SANJAMALA	363	4	367	9	0	9	372	4	376
15	KOLIMIGUNDLA	273	0	273	43	0	43	329	0	329
16	UYYALAWADA	0	0	0	0	0	0	0	0	0
17	CHAGALAMARRI	159	0	159	563	0	563	722	3	725
	Sub-Total	5382	156	5538	1637	0	1637	7032	159	7191
KURNOOL DIVISION										
18	C.BELAGAL	0	152	152	0	0	0	0	152	152
19	GUDUR	0	0	0	0	0	0	0	0	0
20	KALLUR	0	0	0	6	0	6	6	0	6
21	KURNOOL	0	18	18	0	0	0	0	18	18
22	NANDIKOTKUR	0	0	0	11	0	11	11	0	11
23	PAGIDYALA	0	1	1	7	0	7	11	1	12
24	JOPADU PUNCALOW	612	0	612	6	0	6	618	0	618
25	KOTHAPALLE	0	0	0	16	0	16	16	0	16
26	SRISAILAM	0	0	0	0	0	0	0	0	0
27	ATMAKUR	12	4	16	5	0	5	17	4	21
28	PAMULAPADU	0	0	0	195	0	195	195	0	195
29	MIDTHUR	336	94	430	0	0	0	336	94	430
30	ORVAKAL	155	0	155	55	0	55	215	0	215
31	KODUMUR	0	52	52	0	0	0	0	52	52
32	KRISHNAGIRI	0	0	0	0	0	0	0	0	0
33	VELDURTHI	0	0	0	43	0	43	43	0	43
34	BETHAMCHERLA	0	4	4	0	0	0	0	31	31
35	VELGODE	149	0	149	56	0	56	205	2	207
36	DHONE	0	15	15	0	0	0	0	149	149
37	PEAPALLY	0	0	0	0	0	0	0	42	42
	Sub-Total	1264	340	1604	400	0	400	1673	545	2218
ADONI DIVISION										
38	MANTRALAYAM	0	0	0	0	0	0	0	0	0
39	KOSIGI	322	0	322	0	0	0	322	0	322
40	KOWTHALAM	524	0	524	0	0	0	524	0	524
41	PEDDA KADUBUR	1091	0	1091	0	0	0	1091	0	1091
42	YEMMIGANUR	743	0	743	0	0	0	750	0	750
43	NANDEVARAM	145	0	145	0	0	0	145	0	145
44	GONEGANDLA	150	0	150	0	0	0	150	0	150
45	ADONI	717	0	717	0	0	0	717	0	717
46	HOLAGUNDA	345	0	345	0	0	0	345	0	345
47	HALAHARVI	915	0	915	0	0	0	915	0	915
48	ALUR	77	0	77	0	0	0	81	0	81
49	ASPARI	16	0	16	0	0	0	16	0	16
50	DEVANAKONDA	108	0	108	0	0	0	108	0	108
51	PATTIKONDA	10	0	10	0	0	0	10	0	10
52	CHIPPAGIRI	1409	0	1409	0	0	0	1411	0	1411
53	MADDIKERA (EAST)	9	0	9	0	0	0	16	0	16
54	TUGGALI	0	0	0	0	0	0	0	0	0
	Sub-Total	6581	0	6581	0	0	0	6601	0	6601
	Total	13227	496	13723	2037	0	2037	15306	704	16010

Source : D.E&S, Hyderabad

TABLE 5.7: MANDAL WISE AREA OF PRINCIPAL CROPS IRRIGATED -2014-15
(IN Hectares)

S.No.	Mandal	TOTAL SUGARCANE			TOTAL FRESH AND DRY			ONIONS		
		Kharif	Rabi	Total	Kharif	Rabi	Total	Kharif	Rabi	Total
1	2	48	49	50	51	52	53	54	55	56
NANDYAL DIVISION										
1	PANYAM	5	0	5	151	183	334	6	0	6
2	GADIVEMULA	0	0	0	0	0	0	7	0	7
3	BANDI ATMAKUR	0	0	0	104	140	244	0	0	0
4	NANDYAL	1	1	2	70	46	116	5	0	5
5	MAHANANDI	19	14	33	1283	1277	2560	1	1	2
6	SIRVEL	0	0	0	96	69	165	0	0	0
7	GOSPADU	0	0	0	1	0	1	2	0	2
8	BANAGANAPALLE	0	0	0	133	48	181	1	0	1
9	OWK	0	0	0	19	31	50	152	22	174
10	KOILKUNTALA	0	0	0	19	5	24	2	0	2
11	RUDRAVARAM	0	0	0	148	102	250	0	0	0
12	ALLAGADDA	0	0	0	100	0	100	48	160	208
13	DORNIPADU	0	0	0	0	0	0	0	0	0
14	SANJAMALA	0	0	0	14	13	27	45	16	61
15	KOLIMIGUNDLA	0	0	0	178	11	189	28	0	28
16	UYYALAWADA	0	0	0	0	0	0	0	0	0
17	CHAGALAMARRI	0	0	0	146	56	202	158	0	158
	Sub-Total	25	15	40	2462	1981	4443	455	199	654
KURNOOL DIVISION										
18	C.BELAGAL	0	0	0	180	0	180	1412	8	1420
19	GUDUR	0	0	0	94	0	94	184	16	200
20	KALLUR	100	100	200	213	0	213	232	82	314
21	KURNOOL	86	86	172	187	0	187	527	42	569
22	NANDIKOTKUR	46	119	165	20	0	20	240	30	270
23	PAGIDYALA	0	0	0	0	0	0	31	0	31
24	JOPADU PUNCALOW	150	89	239	57	0	57	434	14	448
25	KOTHAPALLE	0	3	3	35	0	35	169	5	174
26	SRISAILAM	0	0	0	0	0	0	0	0	0
27	ATMAKUR	0	0	0	37	0	37	4	0	4
28	PAMULAPADU	25	16	41	39	0	39	11	0	11
29	MIDTHUR	67	57	124	0	0	0	205	0	205
30	ORVAKAL	28	28	56	478	30	508	364	78	442
31	KODUMUR	0	25	25	74	22	96	306	84	390
32	KRISHNAGIRI	37	37	74	422	17	439	378	33	411
33	VELDURTHI	35	0	35	309	0	309	289	48	337
34	BETHAMCHERLA	0	0	0	98	0	98	241	22	263
35	VELGODE	0	0	0	1	0	1	2	0	2
36	DHONE	0	0	0	374	52	426	1028	290	1318
37	PEAPALLY	0	0	0	324	444	768	877	303	1180
	Sub-Total	574	560	1134	2942	565	3507	6934	1055	7989
ADONI DIVISION										
38	MANTRALAYAM	3	0	3	0	0	0	70	2	72
39	KOSIGI	2	0	2	0	0	0	485	285	770
40	KOWTHALAM	36	0	36	10	0	10	165	0	165
41	PEDDA KADUBUR	0	0	0	0	0	0	494	27	521
42	YEMMIGANUR	2	0	2	37	0	37	653	0	653
43	NANDEVARAM	0	0	0	17	0	17	246	0	246
44	GONEGANDLA	0	0	0	34	0	34	2223	146	2369
45	ADONI	8	0	8	21	0	21	615	3	618
46	HOLAGUNDA	0	0	0	2	0	2	19	0	19
47	HALAHARVI	1	0	1	4	0	4	164	0	164
48	ALUR	0	0	0	4	0	4	480	14	494
49	ASPARI	0	0	0	0	0	0	612	40	652
50	DEVANAKONDA	62	62	124	46	0	46	1273	16	1289
51	PATTIKONDA	0	0	0	4	0	4	281	164	445
52	CHIPPAGIRI	0	0	0	41	0	41	26	6	32
53	MADDIKERA (EAST)	1	0	1	17	0	17	0	0	0
54	TUGGALI	0	0	0	81	0	81	183	55	238
	Sub-Total	115	62	177	318	0	318	7989	758	8747
	Total	714	637	1351	5722	2546	8268	15378	2012	17390

Source : D.E&S, Hyderabad

TABLE 5.7: MANDAL WISE AREA OF PRINCIPAL CROPS IRRIGATED -2014-15
(IN Hectares)

S.No.	Mandal	TOTAL VEGETABLES			TOTAL FOOD CROPS			TOTAL COTTON		
		Kharif	Rabi	Total	Kharif	Rabi	Total	Kharif	Rabi	Total
1	2	57	58	59	60	61	62	63	64	65
NANDYAL DIVISION										
1	PANYAM	22	47	69	5131	7309	12440	1552	0	1552
2	GADIVEMULA	122	0	122	3641	2055	5696	1305	0	1305
3	BANDI ATMAKUR	0	0	0	10233	6713	16946	271	0	271
4	NANDYAL	25	10	35	7774	5641	13415	2056	0	2056
5	MAHANANDI	66	20	86	6652	2862	9514	106	0	106
6	SIRVEL	38	0	38	9313	3395	12708	444	0	444
7	GOSPADU	2	0	2	6201	3009	9210	1013	0	1013
8	BANAGANAPALLE	21	5	26	5018	2793	7811	1148	0	1148
9	OWK	185	187	372	4484	1471	5955	285	0	285
10	KOILKUNTLA	2	33	35	1630	1869	3499	581	0	581
11	RUDRAVARAM	105	0	105	8566	3429	11995	259	0	259
12	ALLAGADDA	799	465	1264	5166	4802	9968	520	0	520
13	DORNIPADU	51	0	51	2005	472	2477	904	0	904
14	SANJAMALA	71	76	147	1953	847	2800	832	0	832
15	KOLIMIGUNDLA	32	6	38	1097	96	1193	59	0	59
16	UYYALAWADA	216	0	216	853	95	948	345	0	345
17	CHAGALAMARRI	176	50	226	4975	1860	6835	510	0	510
	Sub-Total	1933	899	2832	84692	48718	133410	12190	0	12190
KURNOOL DIVISION										
18	C.BELAGAL	1526	42	1568	2554	710	3264	567	0	567
19	GUDUR	468	133	601	580	178	758	1453	0	1453
20	KALLUR	618	185	803	1344	398	1742	618	2	620
21	KURNOOL	689	124	813	2946	510	3456	89	0	89
22	NANDIKOTKUR	398	69	467	2699	1025	3724	116	0	116
23	PAGIDYALA	107	2	109	2501	541	3042	136	0	136
24	JOPADU PUNCALOW	442	14	456	4032	960	4992	692	0	692
25	KOTHAPALLE	186	48	234	1424	499	1923	20	0	20
26	SRISAILAM	0	0	0	0	0	0	0	0	0
27	ATMAKUR	7	0	7	2972	273	3245	0	0	0
28	PAMULAPADU	216	14	230	5751	1519	7270	964	0	964
29	MIDTHUR	382	7	389	2538	775	3313	1230	0	1230
30	ORVAKAL	915	275	1190	2643	820	3463	368	0	368
31	KODUMUR	775	258	1033	1126	416	1542	572	0	572
32	KRISHNAGIRI	623	101	724	1337	474	1811	332	0	332
33	VELDURTHI	668	57	725	1235	133	1368	108	0	108
34	BETHAMCHERLA	525	54	579	803	161	964	515	0	515
35	VELGODE	4	5	9	5362	4137	9499	150	0	150
36	DHONE	1414	484	1898	1940	782	2722	2145	0	2145
37	PEAPALLY	1488	430	1918	2249	1001	3250	0	0	0
	Sub-Total	11451	2302	13753	46036	15312	61348	10075	2	10077
ADONI DIVISION										
38	MANTRALAYAM	125	2	127	658	113	771	580	0	580
39	KOSIGI	505	285	790	2127	686	2813	50	0	50
40	KOWTHALAM	165	0	165	2526	329	2855	1121	0	1121
41	PEDDA KADUBUR	507	27	534	2491	692	3183	2556	0	2556
42	YEMMIGANUR	722	37	759	2899	369	3268	1959	0	1959
43	NANDEVARAM	280	0	280	1138	186	1324	1888	0	1888
44	GONEGANDLA	2268	585	2853	2866	1346	4212	235	0	235
45	ADONI	971	169	1140	2781	351	3132	1051	0	1051
46	HOLAGUNDA	20	0	20	2126	832	2958	457	0	457
47	HALAHARVI	164	15	179	1928	415	2343	628	0	628
48	ALUR	494	54	548	587	55	642	314	0	314
49	ASPARI	997	85	1082	1078	89	1167	101	0	101
50	DEVANAKONDA	1331	81	1412	1770	164	1934	110	0	110
51	PATTIKONDA	295	164	459	313	164	477	28	0	28
52	CHIPPAGIRI	40	21	61	1552	489	2041	1943	0	1943
53	MADDIKERA (EAST)	10	0	10	73	16	89	11	0	11
54	TUGGALI	215	60	275	296	64	360	0	0	0
	Sub-Total	9109	1585	10694	27209	6360	33569	13032	0	13032
	Total	22493	4786	27279	157937	70390	228327	35297	2	35299

Source : D.E&S, Hyderabad

TABLE 5.7: MANDAL WISE AREA OF PRINCIPAL CROPS IRRIGATED -2014-15
(IN Hectares)

S.No.	Mandal	GROUNDNUT			SEASMUM(GINGELLY)			SAFFLOWER		
		Kharif	Rabi	Total	Kharif	Rabi	Total	Kharif	Rabi	Total
1	2	66	67	68	69	70	71	72	73	74
NANDYAL DIVISION										
1	PANYAM	1	4	5	0	0	0	0	0	0
2	GADIVEMULA	7	40	47	0	0	0	0	0	0
3	BANDI ATMAKUR	0	60	60	0	0	0	0	0	0
4	NANDYAL	0	0	0	1	22	23	0	0	0
5	MAHANANDI	0	12	12	0	4	4	0	0	0
6	SIRVEL	101	0	101	0	42	42	0	0	0
7	GOSPADU	0	10	10	0	58	58	0	0	0
8	BANAGANAPALLE	0	0	0	0	0	0	0	0	0
9	OWK	22	15	37	0	57	57	0	0	0
10	KOILKUNTALA	0	0	0	0	0	0	0	0	0
11	RUDRAVARAM	0	42	42	0	0	0	0	0	0
12	ALLAGADDA	48	780	828	0	1010	1010	85	0	85
13	DORNIPADU	32	6	38	0	0	0	0	0	0
14	SANJAMALA	0	5	5	0	0	0	0	0	0
15	KOLIMIGUNDLA	14	23	37	0	132	132	0	0	0
16	UYYALAWADA	0	0	0	0	0	0	0	0	0
17	CHAGALAMARRI	50	385	435	2	207	209	0	0	0
	Sub-Total	275	1382	1657	3	1532	1535	85	0	85
KURNOOL DIVISION										
18	C.BELAGAL	0	364	364	0	0	0	0	0	0
19	GUDUR	0	345	345	0	0	0	0	0	0
20	KALLUR	43	140	183	0	0	0	0	0	0
21	KURNOOL	0	172	172	0	0	0	0	0	0
22	NANDIKOTKUR	8	224	232	0	20	20	0	0	0
23	PAGIDYALA	0	197	197	0	754	754	0	0	0
24	JOPADU PUNCALOW	0	157	157	0	0	0	0	0	0
25	KOTHAPALLE	9	238	247	0	116	116	0	0	0
26	SRISAILAM	0	0	0	0	0	0	0	0	0
27	ATMAKUR	0	173	173	0	32	32	0	0	0
28	PAMULAPADU	0	498	498	0	0	0	0	0	0
29	MIDTHUR	0	111	111	0	11	11	0	0	0
30	ORVAKAL	0	467	467	0	9	9	0	0	0
31	KODUMUR	166	185	351	0	0	0	0	0	0
32	KRISHNAGIRI	0	952	952	0	0	0	0	0	0
33	VELDURTHI	17	383	400	0	0	0	0	0	0
34	BETHAMCHERLA	97	217	314	0	0	0	0	0	0
35	VELGODE	0	22	22	0	15	15	0	0	0
36	DHONE	0	690	690	0	0	0	0	0	0
37	PEAPALLY	0	880	880	0	0	0	0	0	0
	Sub-Total	340	6415	6755	0	957	957	0	0	0
ADONI DIVISION										
38	MANTRALAYAM	0	0	0	0	0	0	0	0	0
39	KOSIGI	0	350	350	0	0	0	0	0	0
40	KOWTHALAM	12	99	111	0	0	0	0	0	0
41	PEDDA KADUBUR	0	646	646	0	0	0	0	0	0
42	YEMMIGANUR	0	440	440	0	0	0	0	0	0
43	NANDEVARAM	0	0	0	0	0	0	0	0	0
44	GONEGANDLA	38	1569	1607	0	0	0	0	0	0
45	ADONI	0	397	397	0	0	0	0	0	0
46	HOLAGUNDA	0	72	72	0	0	0	0	0	0
47	HALAHARVI	0	36	36	0	0	0	0	0	0
48	ALUR	0	68	68	0	0	0	0	0	0
49	ASPARI	0	30	30	0	0	0	0	0	0
50	DEVANAKONDA	0	1375	1375	0	0	0	0	0	0
51	PATTIKONDA	0	360	360	0	0	0	0	0	0
52	CHIPPAGIRI	5	16	21	0	0	0	0	0	0
53	MADDIKERA (EAST)	0	115	115	0	0	0	0	0	0
54	TUGGALI	0	115	115	0	0	0	0	0	0
	Sub-Total	55	5688	5743	0	0	0	0	0	0
	Total	670	13485	14155	3	2489	2492	85	0	85

Source : D.E&S, Hyderabad

TABLE 5.7: MANDAL WISE AREA OF PRINCIPAL CROPS IRRIGATED -2014-15
(IN Hectares)

S.No.	Mandal	SUNFLOWER			COCONUT			SOYABEEN			CASTOR		
		Kharif	Rabi	Total	Kharif	Rabi	Total	Kharif	Rabi	Total	Kharif	Rabi	Total
1	2	75	76	77	78	79	80	81	82	83	84	85	86
NANDYAL DIVISION													
1	PANYAM	0	265	265	0	0	0	0	0	0	0	20	20
2	GADIVEMULA	0	7	7	0	0	0	0	0	0	0	30	30
3	BANDI ATMAKUR	0	0	0	0	0	0	8	0	8	0	0	0
4	NANDYAL	2	2	4	0	0	0	0	12	12	1	0	1
5	MAHANANDI	0	0	0	0	0	0	0	0	0	0	0	0
6	SIRVEL	0	0	0	0	0	0	0	0	0	0	0	0
7	GOSPADU	0	0	0	0	0	0	0	0	0	0	0	0
8	BANAGANAPALLE	2	125	127	0	0	0	0	0	0	0	4	4
9	OWK	0	88	88	0	0	0	0	0	0	0	0	0
10	KOILKUNTLA	0	0	0	0	0	0	0	0	0	0	0	0
11	RUDRAVARAM	0	55	55	0	0	0	0	0	0	0	0	0
12	ALLAGADDA	0	123	123	0	0	0	0	0	0	0	120	120
13	DORNIPADU	0	0	0	0	0	0	0	0	0	0	0	0
14	SANJAMALA	44	54	98	0	0	0	0	0	0	0	0	0
15	KOLIMIGUNDLA	8	0	8	0	0	0	0	0	0	0	1	1
16	UYYALAWADA	0	0	0	0	0	0	0	0	0	0	0	0
17	CHAGALAMARRI	0	315	315	0	0	0	0	0	0	0	21	21
	Sub-Total	56	1034	1090	0	0	0	8	12	20	1	196	197
KURNOOL DIVISION													
18	C.BELAGAL	0	0	0	0	0	0	0	0	0	0	0	0
19	GUDUR	0	0	0	0	0	0	0	0	0	0	0	0
20	KALLUR	34	35	69	4	0	4	4	0	4	21	10	31
21	KURNOOL	0	20	20	0	0	0	0	0	0	0	0	0
22	NANDIKOTKUR	0	0	0	0	0	0	0	0	0	0	0	0
23	PAGIDYALA	0	81	81	0	0	0	0	0	0	0	0	0
24	JOPADU PUNCALOW	0	157	157	0	0	0	0	0	0	0	15	15
25	KOTHAPALLE	0	369	369	0	0	0	0	0	0	0	0	0
26	SRISAILAM	0	0	0	0	0	0	0	0	0	0	0	0
27	ATMAKUR	0	0	0	0	0	0	0	61	61	0	0	0
28	PAMULAPADU	0	474	474	0	0	0	0	0	0	0	0	0
29	MIDTHUR	0	119	119	0	0	0	0	0	0	0	40	40
30	ORVAKAL	33	22	55	4	0	4	6	0	6	19	40	59
31	KODUMUR	23	48	71	0	0	0	0	0	0	0	30	30
32	KRISHNAGIRI	0	158	158	0	0	0	0	0	0	0	0	0
33	VELDURTHI	0	12	12	0	0	0	0	0	0	0	0	0
34	BETHAMCHERLA	219	42	261	0	0	0	0	0	0	0	6	6
35	VELGODE	0	105	105	0	0	0	88	32	120	0	0	0
36	DHONE	0	440	440	0	0	0	0	0	0	0	0	0
37	PEAPALLY	0	45	45	0	0	0	0	0	0	0	0	0
	Sub-Total	309	2127	2436	8	0	8	98	93	191	40	141	181
ADONI DIVISION													
38	MANTRALAYAM	0	0	0	0	0	0	0	0	0	0	0	0
39	KOSIGI	0	0	0	0	0	0	0	0	0	0	0	0
40	KOWTHALAM	0	0	0	0	0	0	0	0	0	0	0	0
41	PEDDA KADUBUR	0	0	0	0	0	0	0	0	0	0	0	0
42	YEMMIGANUR	0	0	0	0	0	0	0	0	0	0	0	0
43	NANDEVARAM	0	0	0	0	0	0	0	0	0	0	0	0
44	GONEGANDLA	0	0	0	0	0	0	0	0	0	19	0	19
45	ADONI	0	0	0	0	0	0	0	0	0	0	0	0
46	HOLAGUNDA	0	0	0	0	0	0	0	0	0	0	0	0
47	HALAHARVI	0	0	0	0	0	0	0	0	0	0	0	0
48	ALUR	0	0	0	0	0	0	0	0	0	0	0	0
49	ASPARI	0	1	1	0	0	0	0	0	0	0	0	0
50	DEVANAKONDA	0	2	2	0	0	0	0	0	0	0	0	0
51	PATTIKONDA	0	0	0	0	0	0	0	0	0	0	0	0
52	CHIPPAGIRI	0	0	0	0	0	0	0	0	0	0	0	0
53	MADDIKERA (EAST)	0	0	0	0	0	0	0	0	0	0	0	0
54	TUGGALI	0	0	0	0	0	0	0	0	0	0	0	0
	Sub-Total	0	3	3	0	0	0	0	0	0	19	0	19
	Total	365	3164	3529	8	0	8	106	105	211	60	337	397

Source : D.E&S, Hyderabad

TABLE 5.7: MANDAL WISE AREA OF PRINCIPAL CROPS IRRIGATED -2014-15
(IN Hectares)

S.No.	Mandal	TOTAL OIL SEEDS			TOTAL TOBACCO			TOTAL FODDER CROPS		
		Kharif	Rabi	Total	Kharif	Rabi	Total	Kharif	Rabi	Total
1	2	87	88	89	90	91	92	93	94	95
NANDYAL DIVISION										
1	PANYAM	1	289	290	0	48	48	0	0	0
2	GADIVEMULA	7	77	84	0	2	2	0	0	0
3	BANDI ATMAKUR	8	60	68	0	222	222	0	0	0
4	NANDYAL	4	36	40	0	225	225	1	0	1
5	MAHANANDI	0	16	16	0	49	49	0	0	0
6	SIRVEL	101	42	143	0	0	0	0	0	0
7	GOSPADU	0	68	68	0	0	0	7	0	7
8	BANAGANAPALLE	2	129	131	0	24	24	0	0	0
9	OWK	22	160	182	0	0	0	10	0	10
10	KOILKUNTALA	0	0	0	0	0	0	0	0	0
11	RUDRAVARAM	0	97	97	0	0	0	0	0	0
12	ALLAGADDA	133	2033	2166	0	0	0	0	0	0
13	DORNIPADU	32	6	38	0	0	0	0	0	0
14	SANJAMALA	44	59	103	0	0	0	0	0	0
15	KOLIMIGUNDLA	22	156	178	0	0	0	0	0	0
16	UYYALAWADA	0	0	0	0	0	0	0	0	0
17	CHAGALAMARRI	52	928	980	0	0	0	0	0	0
	Sub-Total	428	4156	4584	0	570	570	18	0	18
KURNOOL DIVISION										
18	C.BELAGAL	0	364	364	0	6	6	0	0	0
19	GUDUR	0	345	345	0	17	17	0	0	0
20	KALLUR	106	185	291	0	10	10	7	0	7
21	KURNOOL	0	192	192	0	0	0	0	0	0
22	NANDIKOTKUR	8	244	252	0	10	10	0	0	0
23	PAGIDYALA	0	1032	1032	0	0	0	0	0	0
24	JOPADU PUNCALOW	0	329	329	0	0	0	0	0	0
25	KOTHAPALLE	9	723	732	0	5	5	0	0	0
26	SRISAILAM	0	0	0	0	0	0	0	0	0
27	ATMAKUR	0	266	266	0	0	0	0	0	0
28	PAMULAPADU	0	972	972	0	0	0	0	0	0
29	MIDTHUR	0	281	281	0	0	0	0	0	0
30	ORVAKAL	62	538	600	0	26	26	1	0	1
31	KODUMUR	189	263	452	0	0	0	0	0	0
32	KRISHNAGIRI	0	1110	1110	0	0	0	0	0	0
33	VELDURTHI	17	395	412	0	0	0	0	0	0
34	BETHAMCHERLA	316	265	581	0	0	0	161	8	169
35	VELGODE	88	174	262	0	0	0	2	0	2
36	DHONE	0	1130	1130	0	10	10	0	0	0
37	PEAPALLY	0	925	925	0	35	35	0	0	0
	Sub-Total	795	9733	10528	0	119	119	171	8	179
ADONI DIVISION										
38	MANTRALAYAM	0	0	0	0	0	0	0	0	0
39	KOSIGI	0	350	350	0	0	0	0	0	0
40	KOWTHALAM	12	99	111	0	0	0	0	0	0
41	PEDDA KADUBUR	0	646	646	0	0	0	0	0	0
42	YEMMIGANUR	0	440	440	0	0	0	0	0	0
43	NANDAVARAM	0	0	0	0	0	0	0	0	0
44	GONEGANDLA	57	1569	1626	0	0	0	0	0	0
45	ADONI	0	397	397	0	0	0	0	0	0
46	HOLAGUNDA	0	72	72	0	0	0	0	0	0
47	HALAHARVI	0	36	36	0	0	0	0	0	0
48	ALUR	0	68	68	0	0	0	0	0	0
49	ASPARI	0	31	31	0	0	0	0	0	0
50	DEVANAKONDA	0	1377	1377	0	0	0	0	0	0
51	PATTIKONDA	0	360	360	0	0	0	0	0	0
52	CHIPPAGIRI	5	16	21	0	0	0	0	0	0
53	MADDIKERA (EAST)	0	115	115	0	0	0	0	0	0
54	TUGGALI	0	115	115	0	0	0	0	0	0
	Sub-Total	74	5691	5765	0	0	0	0	0	0
	Total	1297	19580	20877	0	689	689	189	8	197

Source : D.E&S, Hyderabad

TABLE 5.7: MANDAL WISE AREA OF PRINCIPAL CROPS IRRIGATED -2014-15
(IN Hectares)

S.No.	Mandal	TOTAL			MULBERRY			TOTAL NON FOOD			GROSS AREA SOWN		
		Khari f	Rabi i	Total	Khari f	Rabi i	Total	Khari f	Rabi i	Total	Khari f	Rabi i	Total
1	2	96	97	98	99	100	101	102	103	104	105	106	107
NANDYAL DIVISION													
1	PANYAM	31	0	31	1	0	1	1585	337	1922	6716	7646	14362
2	GADIVEMULA	0	0	0	1	0	1	1313	79	1392	4954	2134	7088
3	BANDI ATMAKUR	0	0	0	0	0	0	279	282	561	10512	6995	17507
4	NANDYAL	9	2	11	4	0	4	2075	263	2338	9849	5904	15753
5	MAHANANDI	47	0	47	3	0	3	156	65	221	6808	2927	9735
6	SIRVEL	20	0	20	0	0	0	571	42	613	9884	3437	13321
7	GOSPADU	0	0	0	0	0	0	1028	68	1096	7229	3077	10306
8	BANAGANAPALLE	2	0	2	0	0	0	1152	153	1305	6170	2946	9116
9	OWK	0	3	3	0	0	0	317	163	480	4801	1634	6435
10	KOILKUNTALA	11	0	11	0	0	0	592	0	592	2222	1869	4091
11	RUDRAVARAM	0	0	0	0	0	0	277	97	374	8843	3526	12369
12	ALLAGADDA	0	0	0	0	0	0	653	2033	2686	5819	6835	12654
13	DORNIPADU	0	0	0	0	0	0	936	6	942	2941	478	3419
14	SANJAMALA	0	0	0	0	0	0	876	59	935	2829	906	3735
15	KOLIMIGUNDLA	0	0	0	0	0	0	81	156	237	1178	252	1430
16	UYYALAWADA	0	0	0	0	0	0	345	0	345	1198	95	1293
17	CHAGALAMARRI	64	0	64	0	0	0	626	928	1554	5601	2788	8389
	Sub-Total	184	5	189	9	0	9	12862	4731	17593	97554	53449	151003
KURNOOL DIVISION													
18	C.BELAGAL	0	0	0	0	0	0	567	370	937	3121	1080	4201
19	GUDUR	0	0	0	0	0	0	1453	362	1815	2033	540	2573
20	KALLUR	359	1	360	0	0	0	1090	198	1288	2434	596	3030
21	KURNOOL	9	0	9	0	0	0	98	192	290	3044	702	3746
22	NANDIKOTKUR	4	0	4	2	0	2	130	254	384	2829	1279	4108
23	PAGIDYALA	0	0	0	0	0	0	136	1032	1168	2637	1573	4210
24	JOPADU PUNCALOW	0	0	0	0	0	0	692	329	1021	4724	1289	6013
25	KOTHAPALLE	0	0	0	19	0	19	48	728	776	1472	1227	2699
26	SRISAILAM	0	0	0	0	0	0	0	0	0	0	0	0
27	ATMAKUR	1	0	1	21	1	22	23	267	290	2995	540	3535
28	PAMULAPADU	0	0	0	3	0	3	967	972	1939	6718	2491	9209
29	MIDTHUR	0	0	0	0	0	0	1230	281	1511	3768	1056	4824
30	ORVAKAL	20	1	21	2	0	2	457	565	1022	3100	1385	4485
31	KODUMUR	10	3	13	0	0	0	771	266	1037	1897	682	2579
32	KRISHNAGIRI	0	0	0	0	0	0	332	1110	1442	1669	1584	3253
33	VELDURTHI	27	0	27	35	0	35	187	395	582	1422	528	1950
34	BETHAMCHERLA	38	2	40	8	0	8	1039	275	1314	1842	436	2278
35	VELGODE	0	0	0	0	0	0	244	174	418	5606	4311	9917
36	DHONE	56	16	72	0	0	0	2201	1156	3357	4141	1938	6079
37	PEAPALLY	15	7	22	0	0	0	15	967	982	2264	1968	4232
	Sub-Total	539	30	569	90	1	91	11680	9893	21573	57716	25205	82921
ADONI DIVISION													
38	MANTRALAYAM	0	0	0	0	0	0	580	0	580	1238	113	1351
39	KOSIGI	0	45	45	0	0	0	50	395	445	2177	1081	3258
40	KOWTHALAM	1	0	1	0	0	0	1134	99	1233	3660	428	4088
41	PEDDA KADUBUR	28	0	28	0	0	0	2584	646	3230	5075	1338	6413
42	YEMMIGANUR	9	0	9	0	0	0	1968	440	2408	4867	809	5676
43	NANDAVARAM	0	0	0	0	0	0	1888	0	1888	3026	186	3212
44	GONEGANDLA	0	0	0	0	0	0	292	1569	1861	3158	2915	6073
45	ADONI	26	0	26	0	0	0	1077	397	1474	3858	748	4606
46	HOLAGUNDA	0	0	0	0	0	0	457	72	529	2583	904	3487
47	HALAHARVI	0	0	0	0	0	0	628	36	664	2556	451	3007
48	ALUR	5	0	5	0	0	0	319	68	387	906	123	1029
49	ASPARI	4	2	6	0	0	0	105	33	138	1183	122	1305
50	DEVANAKONDA	0	0	0	0	0	0	110	1377	1487	1880	1541	3421
51	PATTIKONDA	0	0	0	0	0	0	28	360	388	341	524	865
52	CHIPPAGIRI	0	0	0	0	0	0	1960	16	1976	3512	505	4017
53	MADDIKERA (EAST)	0	0	0	0	0	0	11	115	126	84	131	215
54	TUGGALI	0	0	0	14	0	14	14	115	129	310	179	489
	Sub-Total	73	47	120	14	0	14	13205	5738	18943	40414	12098	52512
	Total	796	82	878	113	1	114	37747	20362	58109	195684	90752	286436

Source : D.E&S, Hyderabad

TABLE 5.8 : IMPLEMENTATION OF "JALAYAGNAM" PROGRAMME AS ON 31-3-2015

Name of the Scheme/ Project	S.No.	Location (Mandal / Village)	Proposed ayacut in (Hects.)	Length of Package in "KMs"	Estimated Cost (Rs. In Crores)	Length of Package completed in "KMs"	Expenditure incurred (Rs. In Crores)	Actual Ayacut brought under cultivation (In Hects)
1	2	3	4	5	6	7	8	9
1101-Kurnool - Kadapa Canal	1	Kurnool/ Sunkesula	110678					85000
		Sub-Total	110678					85000
1102-TBP Low Level Canal	2	Tbp Llc	29167	74	176	46	80	28125
		Sub-Total	29167	74	176	46	80	28125
1201-Srisaigam Right Bank Canal (Micro Network created)	6	Srbc	27020					45929
		Sub-Total	27020					45929
1202-Telugu Ganga	5	Tgp	47708					39583
		Sub-Total	47708					39583
1301-Handri Niva Sujala Srawanthi	7	Hnss	1000					5417
		Sub-Total	1000					5417
2102-Gujuladinne Project	3	Gonegandla/ Gonegandla	3373					4792
		Sub-Total	3373					4792
2103-Varadarajaswamy Gudi (New 10267 h)	4	Vrsp	5000					5038
		Sub-Total	5000					5038
		TOTAL	223946	74	176	46	80	213884

Source : S.E, irrigation, kurnool

TABLE 5.9 : MANDAL WISE, AREA IRRIGATED BY SPRINKLERS AND DRIP IRRIGATION - 2014 - 15

S.No.	Division/Mandal	No.of Sprinklers working	Area Irrigated (in Hect.)	No.of Drip working	Area Irrigated (in Hect.)
1	2	3	4	5	6
	NANDYAL DIVISION				
1	Panyam	1	1	33	32.53
2	Gadivemula	42	40.7	10	12.43
3	Bandi Atmakur	2	2	8	8.2
4	Nandyal	2	2.15	3	2.53
5	Mahanandi	1	1	168	155.75
6	Sirvel	4	4	27	30.66
7	Gospadu	0	0	0	0
8	Banaganapalle	24	23.32	91	102.3
9	Owk	6	6	57	47.76
10	Koilkuntla	0	0	7	5.49
11	Rudravaram	30	29.96	43	48.12
12	Allagadda	35	34.6	45	42.19
13	Dornipadu	3	3	0	0
14	Sanjamala	1	1	60	63.45
15	Kolimigundla	26	25.41	54	57.36
16	Uyyalawada	0	0	11	16.14
17	Chagalamarri	56	54.35	90	89.79
	Sub-Total	233	228.49	707	714.7
	KURNOOL DIVISION				
18	C.belagal	32	32	21	18.22
19	Gudur	3	2.52	33	26.35
20	Kallur	0	0	75	75.36
21	Kurnool	4	4	16	13.45
22	Nandikotkur	31	30.31	35	31.53
23	Pagidyala	4	4	22	19.72
24	Jupadu Bungalow	36	36	73	84.74
25	Kothapalle	17	16.79	33	32.04
26	Srisailam	0	0	0	0
27	Atmakur	17	16.7	0	0
28	Pamulapadu	8	8	15	13.93
29	Midthur	5	5	31	37.7
30	Orvakal	23	21.35	45	46.57
31	Kodumur	0	0	88	77.06
32	Krishnaqiri	44	43.57	182	186.92
33	Veldurthi	80	76.03	66	61.03
34	Bethamcherla	14	14	46	42.84
35	Velgode	1	1	0	0
36	Dhone	3	3	291	286.25
37	Peapally	57	56.5	470	458.06
	Sub-Total	379	370.77	1542	1511.77
	ADONI DIVISION				
38	Mantralayam	0	0	49	44.39
39	Kosiqi	4	4	9	9.34
40	Kowthalam	49	49	9	7.94
41	Pedda Kadubur	0	0	69	54.89
42	Yemmiganur	0	0	116	93.82
43	Nandavaram	0	0	52	41.83
44	Gonegandla	1	1	138	117.72
45	Adoni	9	9	95	88.48
46	Holagunda	0	0	45	39.94
47	Halaharvi	0	0	5	4.64
48	Alur	0	0	47	42.73
49	Aspari	0	0	61	51.95
50	Devanakonda	2	2	100	95.2
51	Pattikonda	0	0	70	67.8
52	Chippagiri	0	0	6	6.25
53	Maddikera (east)	0	0	49	47.22
54	Tuggali	4	3.89	186	176.74
	Sub-Total	69	68.89	1106	990.88
	TOTAL	681	668.15	3355	3217.35

Source : A.P.M.I.P KURNOOL

TABLE - 6.1 - VETERINARY SERVICES

(In Number)				
S.NO	ITEM	2012 - 13	2013 - 14	2014 - 15
1	2	3	4	5
I	Technical Staff Working:			
1	Joint Directors (No.)	1	1	1
2	Deputy Directors (No.)	3	1	1
3	Assistant Directors (No.)	29	29	29
4	Veterinary Assistant Surgeons (No.)	139	139	129
5	Junior Veterinary Officers (No.)	75	75	64
6	No. of Live Stock Assistants	113	113	46
7	No. of Veterinary Assistants	99	99	31
II	Veterinary Institutions Functioning:			
8	Veterinary Hospitals	15	15	15
9	Veterinary Dispensaries	121	121	121
10	Rural Live Stock Units	205	205	205
11	Others			
	(a) Veterinary Poly Clinic	1	1	1
	(b) Mobile Impute Projects	2	2	0
	© Mobile Veterinary Clinics	2	2	0
	(d) Rinderpest Check Post	1	0	0
	(e) Animal Health Centres	1	1	1
	(f) Centralised Semen Collection Centre	1	1	2
III	Work Done Particulars:			
12	No. of Cases Treated	4058086	3326301	3572845
13	No. of Castrations Done	41900	34959	46047
14	Number Dewormed	532848	5102793	5019846
15	No. of Vaccinations done	679956	6212666	6791545
16	No. of Artificial Inseminations Done			
	(a) Exotic	9839	9029	7862
	(b) Indiginous	20402	32687	19423
	© Murrah	72052	87913	64729
	Total (a+b+c)	102293	129629	92014
17	No. of Calves Born			
	(a) Exotic	2886	3039	2662
	(b) Indiginous	8004	14815	7756
	© Murrah	30860	32457	27456
	Total (a+b+c)	41750	50311	37874
18	Area Brought under Improved Fodder (Acres)	38127	43587.5	41502

Source : J.D, Animal Husbandary, Kurnool

TABLE - 6.2 - MANDAL - WISE VETERINARY SERVICES - 2014 - 15

S.No.	Division/Mandal	Assistant Directors	Veterinary Assistant Surgeons	Junior Veterinary Officer	Live Stock Assistants	Veterinary Assitants	Hospitals	Dispensaries	Rural Live Stock Units	M.I.P	M.V.C.	R.P.C.P
1	2	3	4	5	6	7	8	9	10	11	12	13
NANDYAL DIVISION												
1	Panyam	0	3	1	0	0	0	3	6	0	0	0
2	Gadivemula	0	3	1	0	4	0	2	6	0	0	0
3	Bandi Atmakur	0	2	0	1	0	0	2	5	0	0	0
4	Nandyal	3	4	5	1	1	1	2	8	0	0	0
5	Mahanandi	0	2	1	1	0	0	2	2	0	0	0
6	Sirvel	0	1	2	0	0	0	2	4	0	0	0
7	Gospadu	0	2	2	1	0	0	2	6	0	0	0
8	Banaganapalle	1	4	2	6	0	1	4	8	0	0	0
9	Owk	0	2	0	0	0	0	2	4	0	0	0
10	Koilkuntla	1	1	3	0	0	1	2	3	0	0	0
11	Rudravaram	0	3	3	0	1	0	2	3	0	0	0
12	Allagadda	2	2	2	0	1	1	2	4	0	0	0
13	Dornipadu	0	2	4	0	1	0	2	5	0	0	0
14	Sanjamala	0	2	3	1	1	0	2	5	0	0	0
15	Kolimigundla	0	3	0	1	0	0	2	3	0	0	0
16	Uyyalawada	0	3	0	0	1	0	3	3	0	0	0
17	Chagalamarri	1	2	0	1	0	1	3	2	0	0	0
	Sub-Total	8	41	29	13	10	5	39	77	0	0	0
KURNOOL DIVISION												
18	C.belagal	0	2	1	0	0	0	2	2	0	0	0
19	Gudur	0	2	1	1	0	0	2	2	0	0	0
20	Kallur	0	3	2	1	0	0	3	6	0	0	0
21	Kurnool	6	8	4	1	1	0	3	10	0	0	0
22	Nandikotkur	1	2	0	2	1	1	2	4	0	0	0
23	Pagidyala	0	2	1	1	0	0	2	3	0	0	0
24	Jupadu Bungalow	0	2	1	3	1	0	2	5	0	0	0
25	Kothapalle	0	2	0	1	0	0	2	2	0	0	0
26	Srisailam	0	1	0	0	0	0	1	1	0	0	0
27	Atmakur	1	2	1	0	1	1	2	1	0	0	0
28	Pamulapadu	0	2	1	1	0	0	2	2	0	0	0
29	Midthur	0	2	0	3	0	0	2	5	0	0	0
30	Orvakal	0	3	0	2	2	0	3	5	0	0	0
31	Kodumur	1	2	1	0	2	1	2	3	0	0	0
32	Krishnagiri	0	2	1	0	0	0	2	2	0	0	0
33	Veldurthi	0	3	0	1	4	0	3	5	0	0	0
34	Bethamcherla	0	3	0	4	1	0	3	3	0	0	0
35	Velgode	0	2	1	1	0	0	2	2	0	0	0
36	Dhone	1	2	0	2	0	1	2	4	0	0	0
37	Peapally	1	4	1	1	0	1	4	5	0	0	0
	Sub-Total	11	51	16	25	13	5	46	72	0	0	0
ADONI DIVISION												
38	Mantralayam	0	2	1	0	0	0	2	4	0	0	0
39	Kosiqi	0	2	0	0	1	0	2	1	0	0	0
40	Kowthalam	0	2	1	2	2	0	2	4	0	0	0
41	Pedda Kadubur	0	3	0	0	1	0	3	2	0	0	0
42	Yemmiganur	5	3	3	0	0	1	2	5	0	0	0
43	Nandavaram	0	2	2	2	0	0	2	5	0	0	0
44	Gonegandla	1	2	0	0	0	1	2	1	0	0	0
45	Adoni	2	3	2	1	2	1	3	8	0	0	0
46	Holagunda	0	2	1	0	0	0	2	2	0	0	0
47	Halaharvi	0	1	0	1	0	0	2	3	0	0	0
48	Alur	1	3	1	0	1	1	2	2	0	0	0
49	Aspari	0	2	1	0	1	0	2	5	0	0	0
50	Devanakonda	0	3	3	1	0	0	3	4	0	0	0
51	Pattikonda	1	2	1	0	0	1	2	2	0	0	0
52	Chippagiri	0	2	2	0	0	0	2	2	0	0	0
53	Maddikera (east)	0	1	0	0	0	0	1	1	0	0	0
54	Tuggali	0	2	1	1	0	0	2	5	0	0	0
	Sub-Total	10	37	19	8	8	5	36	56	0	0	0
	TOTAL	29	129	64	46	31	15	121	205	0	0	0

Source : J.D, Animal Husbandary, Kurnool

TABLE - 6.3 - LIVESTOCK AND POULTRY POPULATION

S.NO	ITEM	2007 Census	2012 Census
1	2	3	4
1	Cattle (Total)	429304	408623
	Male Over 3 Years	222556	197071
	Female Over 3 Years	112994	121763
	Young Stock	93754	89789
2	Buffaloes (Total)	458913	412812
	Male Over 3 Years	6832	1540
	Female Over 3 Years	274469	239136
	Young Stock	177612	172136
3	Sheep	1149281	1504671
4	Goats	386974	506173
5	Horses and Ponies	385	191
6	Donkeys	5379	3573
7	Mules	0	0
8	Camels	7	11
9	Pigs	13474	17787
10	Other Livestock		
	i) Ducks	0	0
	ii) Others	39724	93801
11	Total Livestock	2483441	2858882
12	Total Poultry	1180626	1201514

Source : J.D, Animal Husbandary, Kurnool

**TABLE - 6.4 - MANDAL - WISE LIVE STOCK AND POULTRY POPULATION -
LIVE STOCK CENSUS - 2012**

S.No.	Division / Mandal	CATTLE			BUFFALOES		
		Male Over 3 Years	Female Over 3 Years	Young Stock	Male Over 3 Years	Female Over 3 Years	Young Stock
1	2	3	4	5	6	7	8
	NANDYAL DIVISION						
1	Panyam	2142	1516	862	38	4508	2976
2	Gadivemula	3493	2295	1453	16	3771	2528
3	Bandi Atmakur	3035	739	202	32	4977	3051
4	Nandyal	2448	616	294	136	6955	6019
5	Mahanandi	1543	774	199	95	3636	3273
6	Sirvel	2093	1027	494	32	9488	6088
7	Gospadu	2925	885	372	40	4624	4006
8	Banaganapalle	6062	1267	886	58	7990	5800
9	Owk	6449	5090	5078	126	20024	16549
10	Koilkuntla	2864	489	162	30	3027	2898
11	Rudravaram	4585	925	623	36	8909	7848
12	Allagadda	4117	1540	922	38	6408	4610
13	Dornipadu	3023	1155	492	40	2932	2629
14	Sanjamala	3741	1072	382	60	5777	4135
15	Kolimiqundla	2649	1136	457	26	5860	2292
16	Uyyalawada	2296	1395	462	40	3540	3223
17	Chagalamarri	3695	1304	781	38	10242	9514
	Sub-Total	57160	23225	14121	881	112668	87439
	KURNOOL DIVISION						
18	C.belagal	1121	2530	3978	2	3108	1648
19	Gudur	1123	912	2016	2	980	886
20	Kallur	1172	1305	3306	2	4401	2584
21	Kurnool	1189	1066	3022	2	6135	4044
22	Nandikotkur	1121	783	3180	2	4133	2912
23	Pagidyala	1199	992	2756	2	4928	2433
24	Jupadu Bungalow	1198	322	2854	2	3809	1889
25	Kothapalle	3662	1033	291	130	4326	4705
26	Srisailam	1052	578	196	50	473	504
27	Atmakur	4430	2010	949	110	3369	3388
28	Pamulapadu	3239	1033	669	16	4546	3222
29	Midthur	1131	557	1824	2	4723	2569
30	Orvakal	1102	1347	1972	2	4170	2628
31	Kodumur	1067	862	3639	2	3361	1544
32	Krishnagiri	1088	5092	5088	2	3489	1810
33	Veldurthi	1062	4096	4223	2	5854	2565
34	Bethamcherla	1052	3599	3738	2	5005	5294
35	Velgode	2163	1243	669	42	4083	2130
36	Dhone	1099	6051	4286	2	4263	4048
37	Peapally	1107	9139	5268	2	7878	6416
	Sub-Total	31377	44550	53924	378	83034	57219
	ADONI DIVISION						
38	Mantralayam	5986	2034	700	1	1516	756
39	Kosiqi	4542	3595	1550	12	1943	1030
40	Kowthalam	10926	6030	2564	8	3302	3021
41	Pedda Kadubur	4202	2394	1101	32	1630	1227
42	Yemmiganur	7292	3645	1323	22	2779	1321
43	Nandavaram	6814	2622	785	2	2734	1210
44	Gonegandla	6988	3243	1661	30	2370	1698
45	Adoni	8310	5355	2249	24	4036	2662
46	Holagunda	5350	1160	685	18	1995	1293
47	Halaharvi	6428	3086	813	14	2141	998
48	Alur	5552	1354	599	16	1793	986
49	Aspari	6257	1281	611	8	1697	1010
50	Devanakonda	6226	3660	1844	28	3710	2145
51	Pattikonda	6966	4869	1297	22	3419	1517
52	Chippagiri	4059	1381	526	8	1016	673
53	Maddikera (east)	5873	3038	1582	24	3476	3043
54	Tuggali	6763	5241	1854	12	3877	2888
	Sub-Total	108534	53988	21744	281	43434	27478
	TOTAL	197071	121763	89789	1540	239136	172136

Source : J.D, Animal Husbandary, Kurnool

TABLE - 6.4 - MANDAL - WISE LIVE STOCK AND POULTRY POPULATION - LIVE STOCK CENSUS - 2012

S.No.	Division / Mandal	SHEEP	GOATS	HORSES	DONKEYS	CAMELS	PIGS	DOGS	RABBITS	POULTRY
1	2	9	10	11	12	13	14	15	16	17
NANDYAL DIVISION										
1	Panyam	12252	10048	3	46	0	84	1899	413	17062
2	Gadivemula	3770	6890	0	22	0	98	1570	0	23879
3	Bandi Atmakur	13396	2579	1	18	0	261	1667	0	26771
4	Nandyal	10761	2774	4	57	0	1025	1971	705	35730
5	Mahanandi	8734	3050	0	256	0	353	427	0	16581
6	Sirvel	13724	2141	0	25	0	65	368	0	20147
7	Gospadu	11701	2818	0	26	0	27	1011	0	29173
8	Banaqanapalle	42456	27760	11	151	4	456	820	0	63877
9	Owk	47335	21432	0	135	0	39	490	451	37284
10	Koilkuntla	5089	3800	0	26	0	26	1234	305	20673
11	Rudravaram	27750	12236	3	61	0	99	1126	231	50128
12	Allaqadda	29235	11357	9	85	0	251	1665	0	39739
13	Dornipadu	12657	1143	0	18	0	27	1440	0	14558
14	Sanjamala	29625	7618	0	27	0	102	1316	0	26360
15	Kolimigundla	49054	14265	0	28	6	69	1325	0	16544
16	Uyyalawada	5680	4258	0	36	0	18	1452	0	16673
17	Chaqalamarri	17468	11694	0	46	0	19	1955	0	56495
	Sub-Total	340687	145863	31	1063	10	3019	21736	2105	511674
KURNOOL DIVISION										
18	C.belagal	28060	5442	0	63	0	227	1898	0	5240
19	Gudur	18426	4588	0	47	0	254	1902	0	7795
20	Kallur	43286	12806	0	4	0	151	1954	0	96198
21	Kurnool	48888	10978	0	347	0	2515	1850	0	116040
22	Nandikotkur	29160	7020	12	534	0	992	2342	0	18103
23	Pagidyala	21737	3330	0	27	0	94	1802	0	17717
24	Jupadu Bungalow	13387	2758	5	12	0	85	1603	0	36808
25	Kothapalle	37585	9882	0	42	0	99	1637	78	16104
26	Srisailam	7034	3023	0	29	0	253	1364	0	16581
27	Atmakur	8865	4575	6	44	0	84	1844	0	15375
28	Pamulapadu	11619	3642	0	43	0	154	1216	0	15868
29	Midthur	38958	5400	6	31	0	49	1977	0	16632
30	Orvakal	46341	14953	17	62	0	102	1854	0	17248
31	Kodumur	43264	6134	11	17	0	431	1545	0	27899
32	Krishnagiri	48715	9456	0	18	0	91	1989	0	6954
33	Veldurthi	56868	21716	0	49	0	497	1985	620	12796
34	Bethamcherla	23674	20340	0	86	0	98	1968	0	14368
35	Velgode	15264	1914	2	19	1	194	1256	0	3638
36	Dhone	43835	15578	0	53	0	159	1742	633	23087
37	Peapally	100581	36003	0	209	0	147	1740	727	20042
	Sub-Total	685547	199538	59	1736	1	6676	35468	2058	504493
ADONI DIVISION										
38	Mantralayam	20214	6018	0	2	0	494	1905	10	8385
39	Kosigi	32681	10676	0	49	0	214	1878	0	8880
40	Kowthalam	14670	11535	0	15	0	401	1944	0	12584
41	Pedda Kadubur	25765	8822	1	8	0	115	1827	0	6968
42	Yemmiganur	60751	13885	2	60	0	358	1927	0	15962
43	Nandavaram	25270	6142	0	9	0	188	1831	0	8448
44	Goneqandla	42607	5461	3	4	0	428	1987	0	10084
45	Adoni	29559	17838	29	213	0	3273	1244	118	15370
46	Holagunda	16992	10379	0	9	0	184	1883	248	6026
47	Halaharvi	17185	10542	0	41	0	105	1963	0	6322
48	Alur	22583	9066	0	3	0	199	1859	123	9679
49	Aspari	30962	13865	0	37	0	155	1964	0	13927
50	Devanakonda	42365	13047	23	4	0	794	1985	231	25484
51	Pattikonda	25035	6793	30	24	0	700	1899	148	12393
52	Chippagiri	24460	4065	0	57	0	217	1998	0	5269
53	Maddikera (east)	14305	3742	12	213	0	131	1925	0	6696
54	Tuqqali	33033	8896	1	26	0	136	1537	0	12870
	Sub-Total	478437	160772	101	774	0	8092	31556	878	185347
	TOTAL	1504671	506173	191	3573	11	17787	88760	5041	1201514

Source : J.D, Animal Husbandary, Kurnool

TABLE - 6.5 - DIARY DEVELOPMENT - 2014-15

S.NO	ITEM	Unit	2014 - 15
1	2	3	4
1	Milk Chilling Centres	Number	17
2	Milk Collection Centres		
	a) Co-operative Societies	Number	143
	b) Pick Up Centres	Number	1210
3	Average Monthly Procurement	('000 Ltr)	2201.00
4	Average Monthly Sales	('000 Ltr)	2874.00
5	Average Procurement Price	Price Per Ltr	34.00
6	Average Sale Price	Price Per Ltr	42.00
7	Average Milk Procurement		
	a) Cow Milk	Price Per Ltr	24.00
	b) Buffalow Milk	Price Per Ltr	38.00

SOURCE: A.P.D.D.C.F. LTD.,

TABLE - 7.1 - INLAND FISH PRODUCTION

S.NO	Name of the Species	2013 - 14		2014 - 15	
		Quantity (Tonnes)	Value (Rs in Lakhs)	Quantity (Tonnes)	Value (Rs in Lakhs)
1	2	3	4	5	6
1	Barbus	0.00	0.00	0.00	0.00
2	Carp (Catla / Rohu / Mrigala)	18173.00	1272.00	14801.00	14801.00
3	Cat Fishes	1032.00	619.00	1544.00	926.40
4	Common Carps	0.00	0.00	1388.00	832.80
5	Murrel	355.00	532.00	101.00	151.50
6	Mulletts	0.00	0.00	0.00	0.00
7	Prawns	136.00	204.00	130.00	414.70
8	Hilsa	0.00	0.00	0.00	0.00
9	Miscellaneous	4441.00	2220.00	6289.00	3773.40
	Total	24137.00	4847.00	24253.00	20899.80

Source : Assistant Director , Fisheries, Kurnool

TABLE - 7.2 - MARINE FISH PRODUCTION**(Production in Tonnes & Value in Rs. In Lakhs)**

S.NO	Name of the Species	2013 - 14		2014 - 15	
		Production	Value	Production	Value
1	2	3	4	5	6
1	Elasmobranches				
	a) Sharks	0.00	0.00	0.00	0.00
	b) Skates	0.00	0.00	0.00	0.00
	c) Rays	0.00	0.00	0.00	0.00
2	Eels	0.00	0.00	0.00	0.00
3	Cat Fish	0.00	0.00	0.00	0.00
4	Clupeoids				
	a) Wolf Herrings	0.00	0.00	0.00	0.00
	b) Sardines	0.00	0.00	0.00	0.00
	c) Hilsa Shades	0.00	0.00	0.00	0.00
	d) Anchovies	0.00	0.00	0.00	0.00
	e) Other Clupeoids	0.00	0.00	0.00	0.00
5	Bombay Duck	0.00	0.00	0.00	0.00
6	Half & Full Beaks	0.00	0.00	0.00	0.00
7	Flying Fish	0.00	0.00	0.00	0.00
8	Perches	0.00	0.00	0.00	0.00
9	Goat Fish	0.00	0.00	0.00	0.00
10	Thread Fins	0.00	0.00	0.00	0.00
11	Ribbon Fish	0.00	0.00	0.00	0.00
12	Carangids	0.00	0.00	0.00	0.00

Source : Assistant Director , Fisheries, Kurnool

TABLE - 8.1 - DIVISION - WISE & SPECIES - WISE AREA PLANTED - 2014 - 15

(In Hectares)

S.No.	Division/Office	Teak	Bamboo	Eucalyptus	Cashew	Casurina	Beedi Leaves	Others	Total
1	2	3	4	5	6	7	8	9	10
1	Atmakur	0	0	0	0	0	0	162	162
2	Nandyal	0	0	0	0	0	0	50	50
3	Kurnool	0	0	0	0	0	0	284	284
	TOTAL	0	0	0	0	0	0	496	496

Source:Divisional Forest Office(Kurnool, Nandyal, Atmakur)

**TABLE - 8.2 - VALUE OF MAJOR AND MINOR FOREST PRODUCE DIVISION WISE -
2014 - 15**

(Rs in Lakhs)

S.NO.	Division/Office	Major Forest Produce			Minor Forest Produce				Total Value of Major and Minor Forest Produce	Miscellaneous	Grand Total (Col. 10+11)
		Timber	Fire Wood	Total	Bamboo	Beedi Leaves	Other Minor Forest Produce	Total			
1	2	3	4	5	6	7	8	9	10	11	12
1	Atmakur	8.06	0.5	8.56	2.34	0	2.2	4.54	13.1	0	13.1
2	Nandyal	0	0	0	0	0	2.81	2.81	2.81	0	2.81
3	Kurnool	0	0	0	0	0	2.44	2.44	2.44	0	2.44
	TOTAL	8.06	0.5	8.56	2.34	0	7.45	9.79	18.35	0	18.35

Source: Divisional Forest Office(Kurnool, Nandyal, Atmakur)

TABLE - 8.3 - FOREST REVENUE PRODUCE WISE**(Rs in Lakhs)**

S.NO	ITEM	2012 - 13	2013 - 14	2014 - 15
1	2	3	4	5
1	Timber	10.51	5.06	8.06
2	Firewood	0.02	0.30	0.50
3	Bamboo	2.38	0.40	2.34
4	Beedi leaves	3.65	2.46	0.00
5	Miscellaneous (MFP)	3.56	4.40	7.45
	Total	20.12	12.62	18.35

Source:Divisional Forest Office(Kurnool, Nandyal, Atmakur)

TABLE - 9.1 - LARGE AND MEDIUM SCALE INDUSTRIES - 2014 - 15

S.NO.	Name of the Industry and Location	Installed Capacity	Capital Investment (Rs in Lakhs)	Value of Production (Rs in Lakhs)	Employees	
					Male	Female
1	2	3	4	5	6	7
1	M/s A.p. Carbides Ltd(taken Over By M/s Bharat Alloys And Energy Ltd.hyd	12000 tons per annum	730	0	0	0
2	M/s Rayalaseema Paper Mills Ltd. Gondiparla (v) Kurnool .m.	130000 tons per annum	15847.33	0	0	0
3	M/ Sree Rayalaseema Alkaies And Allied Chemicals Ltd. Gondiparla kurnool.m.	14118690 tons per annum	36009.8	12345.5	630	250
4	M/s Sree Rayalaseema Hi-strenght Hypo Ltd(chemicals) Gondiparla (v) Kurnool.m.	99900 tons per annum	6500	40857	421	150
5	M/s Sree Rayalaseema Akkalies And Aillied Chemicals Ltd(power Generation)gondiparla, Kurnool	10 M.W per day	1400	982	160	38
6	M/s Sreen Rayalaseema Alkalies And Hypo Ltd (power Generation). Gondiparla, Kurnool.v	9.M.W. per day	1200	0	120	0
7	M/S Sree Rayalaseema Alkalies And Aiiied Chemicals Ltd, Gondiparla Kurnool. M{caustic Soda}	272779 TPA	33864.88	88213	1325	0
8	M/s Sree Rayalaseema Green Energy Ltd. Panidipadu(v) Kallur.m.	5.5. M.W. per Day	2050	2235.5	190	0
9	M/s Bharat Pettroleum Corporation Ltd(public Sector Undertaking)	52.39 TMT	3464	36134	17	1
10	M/s Jagathi Publications Pvt.ltd Sy. No 726&727,lamipuram (v) Kallur.m	6,08,160 copies	1177.16	430.4	105	0
11	M/s Ryalaseema Green Stelog Inds (pvt) Ltd Aswathapuram(v) Kallur (m)	240/Day	1900	25634	125	54
12	Sree Rayalaseema Alkalies And Allied Chemicals Limited, {1st Expansion} Gondiparla{v} Kurnool {m}	103397 TPA	16590	18700	38	23
13	M/s Ncl Energy Ltd, Chabolu (v) Jupadu Bunglow {m}	7.5 M.W	3072.5	823.52	10	0
14	M/s Panyam Cements & Mineral Industries. Cements Nagar. Bethamcherla.m	1.35 MLN TPA	13746.51	9165.05	289	0
15	M/s Priyadharshini Cements Ltd (taken Over By M/s Rani Commoditoes Ltd) Sripuram Racharla	4000 TPA	11580.82	23915.66	168	0
16	M/s Rani Commodities Ltd. Boinchervuopalli(v) Peapully.m	6000 TPA	37608.01	35873.5	700	16
17	M/s Suchand Power Gen. Pvt Ltd Polur Road Udumalpuram , Nandyal	6 MW Hour	2500	560	61	12
18	M/s Basha Pvc Industries, Indi , Estate Nandyal (Merged With Sujalapipes Ltd. I.e, Nandyal)	5840 tons per annum	187.86	0	0	0
19	M/s Rayalaseema Sugars Ltd (the Nandyal Cooperative Sugar Mills Ltd, Ayyalur , Nandyal.m.	375000 tons per annum	822	0	0	0
20	"m/s Nandyal Gases Pvt Ltd New Indi. Estate, Udumalpuram , Nandyal .□	80 TPD	1132.87	482	30	2

TABLE - 9.1 - LARGE AND MEDIUM SCALE INDUSTRIES - 2014 - 15

S.NO.	Name of the Industry and Location	Installed Capacity	Capital Investment (Rs in Lakhs)	Value of Production (Rs in Lakhs)	Employees	
					Male	Female
1	2	3	4	5	6	7
21	M/s Spy Agro Industries Ltd. Udumalpuram, Nandyal.	165 KLPD	10827.25	168	220	20
22	M/s Sujala Pipes Ltd, Nandyal (merged With M/s Basha Pvc Industries. I.e Nandyal)	150 tons per day	110	134	56	5
23	Kmc Construction Ltd Thammarajupalli	768000 MT	27084	0	0	0
24	Kurnool Dist. Milk Producers Muthually Aided Coop Inion Ltd , Nandyal	1.50lakhs litres per day	390	1026	102	8
25	Jsw Cements Limied, Bilakalagudur (v) Gadmivemula (m)	6.6 MLNTS	121632	41040	690	65
26	M/s Heritage Foods (india) Ltd. Sambavaram V.	25000 litres per day	100.36	121.5	120	32
27	Kmc Construction Ltd Allagadda	480000 MT	27084	0	0	0
28	Joyajothi Cements Ltd, Banaganapalli	3.2 MTPA	126008.82	49363	140	5
29	M/s Subramanyeswara Polymers, Koiluntla	3500000 nos per month	1290	458	85	5
30	M/s Bhagya Laxmi Vegetable Products Ltd. Basapuram Adoni.m.	36000 MTs	569.28	80.5	32	15
31	M/s Nu-tech Agros Ltd(Solvent Extraction) Madhavaram Road, Adoni	45000 TPA	3500	0	0	0
32	M/s V.b Oils Mills Pvt.ltd. Alur Road Adoni	30000 MTs	471.34	3123	65	20
33	M/s V.b.s. Oils Mills Pvt.ltd, Alur Road, Adoni	3000 MTs	300.7	99.35	32	20
34	M/s Global Oil Mills Pvt. Ltd, Madhavaram Road, Adoni.	50 tons per day	306	0	0	0
35	M/s Poshak Oil Mills, Pvt.ltd, Basapuram, Adoni	100 TPD	1596.5	0	0	0
36	M/s Lakshmi Narasimha Swamy Solvent Extraction Plant, Adoni	9000 MTs	350	0	0	0
37	Star Nio Chem Private Ltd, Plot No A1 To A3, Industrail Estate, Adoni	1368 MT	1679.1	98.17	92	0
38	Neerajaksha Iron &steel Pvt.ltd., Site No.4,5, Medchal Vil Halaharvi Mandal	36000 TPA	2563	5703.6	45	5
39	M/s Itc Agro Tech Ltd, Thungabadra, Mantralayam	40580 TPD	2500	7864.14	330	15
40	M/s Raghavendra Prestressed Products Ltd. Tungabadra Mantralayam	12000 Nos/month	92.17	224.5	77	0
41	M/s The Yemmiganur Spinning Mills Ltd, Ymmignur	10752 spindles	180	0	0	0
42	Maruthi Ispath & Energy Limited, Madavaram(v), Manthralayam(m)	60000 MTs	2670.77	29286.7	302	0
43	Gajanan Financial Services Private Ltd. Laddagiri, Kodumur	1000 KW/hr	1610	324	8	0
TOTAL			524299.03	435465.6	6785	761

Source : G.M, Industries, Kurnool

TABLE - 9.2 - PRODUCTION OF SELECTED INDUSTRIES

S.No.	Item	Units	2012 - 13	2013 - 14	2014 - 15
1	2	3	4	5	6
1	Coal	000 Tonnes	0	0	0
2	Sugar	Tonnes	0	0	0
3	Cotton yarn	1000 Kgs	108	300	0
4	Cotton Fabrics	1000 MTs	0	0	0
5	Jute	Tonnes	0	0	0
6	Paper	Tonnes	3728	0	0
7	Tanning	Rs in Lakhs	0	0	0
8	Chemical Fertilizer	Tonnes	3818	2550	2860
9	Drugs & Pharmaceuticals	Rs in Lakhs	0	0	0
10	Cement	000 Tonnes	4258215	117575.64	4337316
11	Asbestos cement	000 Tonnes	0	0	0
12	Ferro Alloys	Tonnes	0	0	0
13	Others		3690	1099795	27238
14	Pig Iron	Tonnes	0	0	0
15	Granite Slabs	Lakh Sq.Feet	438600	482460	512784
16	Edible Oils	Tonnes	33401	176220	179745
17	New Print	Lakh Number	22	409.25	446.54
18	PVC Pipes	Tonnes	12800	14080	17094
19	Compression & Tension Sp	Tonnes	0	0	0
20	Clinken Production	000 Tonnes	64000	70400	76200
21	Food Products	Tonnes	11020	12122	15180
22	Cement Concrete Sleepers	Number	83072	121000	140190
23	Rubber (Reclaimed)	Tonnes	0	0	2400

Source : G.M, Industries,
Kurnool

**TABLE - 9.3 - WORKING OF FACTORIES REGISTERED UNDER THE
FACTORIES ACT - 1948**

S.NO.	Name of the Industry	No. of Factories	2013 - 14		No. of Factories	2014 - 15	
			No. of Workers			No. of Workers	
			Male	Female		Male	Female
1	2	3	4	5	6	7	8
1	Cotton Ginning	92	2544	1059	108	3469	1602
2	Seed Processing	86	1698	990	94	1857	1006
3	Stone Crushing	106	920	141	109	976	153
4	Pulversing Of Minerals	211	2144	802	211	2144	802
5	Mfg. Of Quartz Mineral Powder	1	20	5	1	20	5
6	Oil Mill	105	1488	368	105	1488	368
7	Solvent Extraction	13	712	62	13	712	62
8	Milk Dairy	13	341	21	17	378	58
9	Milk Processing	1	260	5	1	260	5
10	Manufacturing Of Ice Cream	2	14	8	2	14	8
11	Rice Mill	206	1843	424	206	1843	206
12	Dall Mill	71	490	188	75	514	194
13	Mfg. Chillies And Turmeric Powder	1	11	0	1	11	0
14	Agro Briquetters	1	15	0	1	15	0
15	Bread Making	1	10	6	1	10	6
16	Sugar Mill	1	186	0	1	186	0
17	Mfg. Sweetmeats	2	45	13	2	45	13
18	Vermi Celli	1	2	4	1	2	4
19	Chilkory Powder	2	19	2	2	19	2
20	Animal Feeding	1	25	5	1	25	5
21	Corn, Broken Rice	1	500	0	1	500	0
22	Bottling Of Soft Drinks	1	39	0	1	39	0
23	Purification Water	17	191	30	17	191	30
24	Tobacco Stemming	7	130	46	7	130	46
25	Spinning	3	558	287	3	558	287
26	Yarn Processing	1	31	17	1	31	17
27	Bed Mfg.	1	8	4	1	8	4
28	Industrial Leather	1	30	0	1	30	0
29	Wood Cutting	84	347	2	84	347	2
30	Mfg.of Paper	1	4	6	1	4	6
31	Paper Board	1	6	4	1	6	4
32	Mfg.of Paper Products	3	25	10	3	25	10
33	Card Board Boxes	2	164	2	2	164	2
34	Publishing Of News Paper	5	166	1	5	166	1
35	Printing And Laminations Stationery Purchase	2	22	0	2	22	0
36	Printing Press	1	469	29	1	469	29
37	Lpg Bottling	1	69	1	1	69	1
38	Bio Fuels	1	10	0	1	10	0
39	Purification Of Carbondioxide	3	64	0	3	64	0
40	Inorganic Acids	2	1016	0	2	1016	0
41	Dyes	4	62	1	4	62	1
42	Inorganic Chemical Acids	9	204	6	9	204	6
43	Manganasite Ore H2so4 Water	2	18	30	2	18	30
44	Detergents	10	103	27	10	103	27
45	Mfg.of Sulphate Of Potassium	1	18	0	1	18	0

**TABLE - 9.3 - WORKING OF FACTORIES REGISTERED UNDER THE
FACTORIES ACT - 1948**

S.NO.	Name of the Industry	No. of Factories	2013 - 14		No. of Factories	2014 - 15	
			No. of Workers			No. of Workers	
			Male	Female		Male	Female
1	2	3	4	5	6	7	8
46	Potassium Chloride	1	39	0	1	39	0
47	Tyre Retreading	4	52	1	4	52	1
48	Mfg.of Plastic Granuals	6	63	27	6	63	27
49	Mfg. Of Plastic Disposable Cups	3	29	5	3	29	5
50	Polythine Covers/bags	22	389	56	29	911	134
51	Mfg. Of Bags	4	64	11	4	64	11
52	Mfg Of Pvc Cables	1	20	0	1	20	1
53	Plastics/pvc Pipes	54	983	77	54	983	77
54	Clay Bricks	19	228	102	20	238	112
55	Cement	8	1669	62	8	1669	62
56	Mrg. Of Hydrated Lime/burnt Lime	31	660	162	31	660	162
57	Mfg. Of Cement Bricks	14	178	30	14	178	30
58	Mfg. Of Rcc Pipes	14	279	54	14	279	54
59	Mfg. Of A C Pipes	1	9	2	1	9	2
60	Slab Polishing	997	6576	1617	989	8176	2206
61	Mfg.of Spong Iron	3	316	5	3	316	5
62	Mfg.of Ferro Alloys	1	211	26	1	211	26
63	Bars Tmt Plain Rods	3	309	2	3	309	2
64	Purification Of Copper	1	1	7	1	1	7
65	Mfg. Of Allumunium Utenalls	12	180	53	12	180	53
66	Mfg. Hard Ware Products	1	10	4	1	10	4
67	Engineering Workshop	18	222	18	18	222	18
68	Trunk Boxes	1	28	2	1	28	2
69	Mfg. Of Agl.implements	2	19	14	2	19	14
70	Mfg. Of Building Hard Ware	1	10	0	1	10	0
71	Mfg.of Bindibg Wire	2	55	9	2	55	9
72	Electric Transformars Servicing	4	37	13	4	37	13
73	Mrg. Of Electric Voltage And Stabilizers	1	23	14	1	23	14
74	Mfg. Of Welding Electrodes	1	0	13	1	0	13
75	Textile Mchinery	1	10	0	1	10	0
76	Mfg. Of Tractor Traillors	2	24	0	2	24	0
77	Hydro Electric Generation	7	189	1	7	189	1
78	Bio Mass Based Power Generaion	2	141	0	2	141	0
79	Distribution Of Electric Power	1	30	0	1	30	0
80	Collection And Purification Of Water	2	162	1	2	162	1
81	Baling And Waste Paper	1	10	0	1	10	0
82	Sale And Servicing Of Motor Cars	2	24	1	2	24	1
83	Motor Vehicle Repairs	32	1568	26	37	1675	36
84	Sales And Service Of Motor Cycles	5	102	0	5	102	0
85	Packing Of Edible Oil	2	38	20	2	38	20
86	Petrol Bunks	8	86	0	8	86	0
87	Cold Storage	7	122	19	9	158	56
	TOTAL	2383	32206	7060	2425	35682	8181

Source : Inspector of Factories,
Kurnool

**TABLE - 9.4 - MANDAL - WISE -WORKING OF FACTORIES
REGISTERED UNDER THE FACTORIES ACT - 1948**

S.No.	Division / Mandal	No. of Factories	2013 - 14		No. of Factories	2014 - 15	
			No. of Workers			No. of Workers	
			Male	Female		Male	Female
1	2	3	4	5	6	7	8
NANDYAL DIVISION							
1	Panyam	30	745	49	30	745	49
2	Gadivemula	5	278	4	4	278	4
3	Bandi Atmakur	5	20	23	5	20	23
4	Nandyal	252	5357	1250	250	5383	1260
5	Mahanandi	6	83	32	7	83	32
6	Sirvel	20	179	47	20	179	47
7	Gospadu	10	84	16	8	84	16
8	Banaganapalle	96	1078	97	99	1105	102
9	Owk	123	669	219	121	669	219
10	Koilkuntla	8	217	6	8	217	6
11	Rudravaram	2	8	1	3	14	1
12	Allagadda	40	482	103	40	482	103
13	Dornipadu	1	4	2	1	4	2
14	Sanjamala	0	0	0	0	0	0
15	Kolimigundla	80	520	142	80	520	142
16	Uyyalawada	0	0	0	0	0	0
17	Chagalamarri	10	108	16	10	108	16
	Sub-Total	688	9832	2007	686	9891	2022
KURNOOL DIVISION							
18	C.belagal	1	7	0	1	7	0
19	Gudur	3	19	5	3	19	5
20	Kallur	271	4212	788	278	4283	794
21	Kurnool	137	3994	385	138	3994	385
22	Nandikotkur	30	284	40	32	292	44
23	Paqidyala	1	3	0	1	3	0
24	Jupadu Bungalow	5	33	47	4	33	47
25	Kothapalle	0	0	0	0	0	0
26	Srisailam	5	353	5	5	353	5
27	Atmakur	14	182	18	14	182	18
28	Pamulapadu	5	38	4	5	38	4
29	Midthur	3	18	7	7	43	15
30	Orvakal	20	324	56	23	360	56
31	Kodumur	11	120	28	11	120	28
32	Krishnagiri	2	19	6	2	19	6
33	Veldurthi	55	556	181	56	556	181
34	Bethamcherla	543	8359	2470	555	8400	2503
35	Velgode	15	118	11	15	118	11
36	Dhone	295	3204	890	298	3228	302
37	Peapally	22	1028	75	22	1028	75
	Sub-Total	1438	22871	5016	1470	23076	4479
ADONI DIVISION							
38	Mantralayam	8	466	31	8	466	31
39	Kosigi	4	34	25	4	34	25
40	Kowthalam	0	0	0	0	0	0
41	Pedda Kadubur	1	11	1	1	11	1
42	Yemmiganur	36	632	129	37	637	129
43	Nandavaram	13	176	46	16	212	57
44	Gonegandla	2	12	10	2	12	10
45	Adoni	171	3543	1175	177	3757	1279
46	Holagunda	4	30	13	5	30	13
47	Halaharvi	1	78	5	1	78	5
48	Alur	2	8	0	3	18	0
49	Aspari	1	10	1	1	10	1
50	Devanakonda	4	38	0	4	38	0
51	Pattikonda	8	75	4	8	75	4
52	Chippagiri	1	18	0	1	18	1
53	Maddikera (east)	1	8	4	1	8	4
54	Tuggali	0	0	0	0	0	0
	Sub-Total	257	5139	1444	269	5404	1560
	TOTAL	2383	37842	8467	2425	38371	8061

Source : Inspectorof

TABLE - 9.5 - MANDAL - WISE RICE MILLS - 2014 - 15

S.No.	Division / Mandal	TRADING		NON-TRADING	
		Number	Installed Capacity (In Tonnes)	Number	Installed Capacity (In Tonnes)
1	2	3	4	5	6
	NANDYAL DIVISION				
1	Panyam	1	2	0	0
2	Gadivemula	0	0	0	0
3	Bandi Atmakur	0	0	0	0
4	Nandyal	20	2	0	0
5	Mahanandi	0	0	0	0
6	Sirvel	6	2	0	0
7	Gospadu	0	0	0	0
8	Banaganapalle	7	2	0	0
9	Owk	0	0	7	1
10	Koilkuntla	0	0	1	1
11	Rudravaram	0	0	0	0
12	Allagadda	5	2	0	0
13	Dornipadu	0	0	0	0
14	Sanjamala	0	0	0	0
15	Kolimigundla	0	0	0	0
16	Uyyalawada	0	0	0	0
17	Chagalamarri	0	0	0	0
	Sub-Total	39	10	8	2
	KURNOOL DIVISION				
18	C.belagal	0	0	0	0
19	Gudur	0	0	0	0
20	Kallur	0	0	0	0
21	Kurnool	31	2	0	0
22	Nandikotkur	9	2	0	0
23	Pagidyala	1	2	0	0
24	Jupadu Bungalow	0	0	0	0
25	Kothapalle	0	0	0	0
26	Srisailam	0	0	0	0
27	Atmakur	2	2	0	0
28	Pamulapadu	0	0	0	0
29	Midthur	0	0	0	0
30	Orvakal	0	0	0	0
31	Kodumur	0	0	0	0
32	Krishnagiri	0	0	0	0
33	Veldurthi	1	2	0	0
34	Bethamcherla	0	0	0	0
35	Velgode	5	0	0	0
36	Dhone	7	2	0	0
37	Peapally	0	0	0	0
	Sub-Total	56	12	0	0
	ADONI DIVISION				
38	Mantralayam	0	0	1	1
39	Kosiqi	0	0	3	1
40	Kowthalam	0	0	0	0
41	Pedda Kadubur	0	0	0	0
42	Yemmiganur	0	0	0	0
43	Nandavaram	0	0	1	1
44	Gonegandla	12	2	0	0
45	Adoni	0	0	2	1
46	Holagunda	0	0	0	0
47	Halaharvi	0	0	0	0
48	Alur	0	0	0	0
49	Aspari	0	0	0	0
50	Devanakonda	0	0	0	0
51	Pattikonda	0	0	0	0
52	Chippagiri	0	0	0	0
53	Maddikera (east)	0	0	0	0
54	Tuggali	0	0	0	0
	Sub-Total	12	2	7	4
	TOTAL	107	24	15	6

Source : District Supply Officer, Kurnool

TABLE - 9.6 - SMALL SCALE INDUSTRIES - 2014 - 15

S.NO	Category	No. of Units	Capital Investment (Rs in Lakhs)	Employees	
				Male	Female
1	2	3	4	5	6
1	Agro Industries	5	2327.85	42	21
2	Mineral Industries	21	823.35	176	33
3	Engineering Industries	1	8	10	2
4	Food Based Industries	11	1699.5	150	54
5	Chemical Based Industries	6	196.73	37	18
6	Textile Based Industries	4	863.31	75	27
7	Plastic Based Industries	9	1096.57	113	31
8	Power Based Industries	1	1019	8	2
9	Rubber Based Industries	1	29	6	4
10	Miscellaneous	73	1448.66	216	176
	TOTAL	132	9511.97	833	368

Source : G.M, Industries,
Kurnool

**TABLE - 9.7 - MANDAL - WISE SMALL SCALE INDUSTRIES -
2014 - 15**

S.No.	Division / Mandal	No. of Units	No. of Employees	
			Male	Female
1	2	3	4	5
NANDYAL DIVISION				
1	Panyam	1	16	4
2	Gadivemula	0	0	0
3	Bandi Atmakur	1	8	2
4	Nandyal	20	211	95
5	Mahanandi	1	36	10
6	Sirvel	0	0	0
7	Gospadu	0	0	0
8	Banaganapalle	4	8	3
9	Owk	1	1	1
10	Koilkuntla	1	1	1
11	Rudravaram	0	0	0
12	Allagadda	6	38	14
13	Dornipadu	0	0	0
14	Sanjamala	1	1	1
15	Kolimigundla	5	22	10
16	Uyyalawada	3	8	4
17	Chagalamarri	0	0	0
	Sub-Total	44	350	145
KURNOOL DIVISION				
18	C.belagal	0	0	0
19	Gudur	1	1	1
20	Kallur	15	121	36
21	Kurnool	42	185	108
22	Nandikotkur	1	8	4
23	Pagidyala	0	0	0
24	Jupadu Bungalow	0	0	0
25	Kothapalle	0	0	0
26	Srisailam	0	0	0
27	Atmakur	2	9	5
28	Pamulapadu	0	0	0
29	Midthur	1	7	3
30	Orvakal	2	20	12
31	Kodumur	2	5	2
32	Krishnagiri	0	0	0
33	Veldurthi	2	8	5
34	Bethamcherla	5	32	16
35	Velgode	0	0	0
36	Dhone	8	52	10
37	Peapally	1	5	2
	Sub-Total	82	453	204
ADONI DIVISION				
38	Mantralayam	0	0	0
39	Kosigi	0	0	0
40	Kowthalam	0	0	0
41	Pedda Kadubur	0	0	0
42	Yemmiganur	0	0	0
43	Nandavaram	0	0	0
44	Gonegandla	0	0	0
45	Adoni	5	28	18
46	Holagunda	0	0	0
47	Halaharvi	0	0	0
48	Alur	0	0	0
49	Aspari	0	0	0
50	Devanakonda	1	2	1
51	Pattikonda	0	0	0
52	Chippagiri	0	0	0
53	Maddikera (east)	0	0	0
54	Tuggali	0	0	0
	Sub-Total	6	30	19
	TOTAL	132	833	368

Source : G.M, Industries, Kurnool

TABLE - 9.8 - COTTAGE INDUSTRIES - 2014 - 15

S.NO	Category	No. of Units	Capital Investment (Rs in Lakhs)	No. of Employees	
				Male	Female
1	2	3	4	5	6
1	2	3	4	5	6
1	Minaral Based Industry	13	140.2	80	60
2	Service Industry	2	5.15	4	2
3	Pcpi	1	2.12	2	1
	TOTAL	16	147.47	86	63

Source : G.M, Industries,
Kurnool

TABLE - 10.1 - MANDAL WISE MINERAL RESOURCES - 2014 - 15

Mineral available

S.No.	Mandal	Major Minerals	Minor Minerals
1	Mantralayam		Sand, Granite, Road Metal, Gravel
2	Kosigi		Granite, Gravel
3	Kowthalam		
4	Pedda Kadubur		Granite, Road Metal, Gravel
5	Yemmiganur		Granite, Road Metal, Gravel
6	Nandavaram		
7	C.belagal	Quartz	Granite, Road Metal
8	Gudur	Quartz	Road Metal, Gravel
9	Kallur	Lime Stone, Iron Ore	Road Metal, Granite, Gravel
10	Kurnool	Steatite, Barytes	Road Metal, Gravel
11	Nandikotkur	Lime Stone (cement Grade)	Lime Stone Slabs, Rough Stone, Gravel
12	Pagidyala		
13	Jupadu Bungalow		
14	Kothapalle		
15	Srisailam		
16	Atmakur		
17	Pamulapadu		
18	Midthur	Quartzite	Lime Stone Slabs, Rough Stone
19	Orvakal	Silica Sand, Quartzite, Steatite, Barytes, Lime Stone	Lime Stone Rough Slabs, B.stone, Gravel
20	Kodumur	Quartz	Road Metal. Rough Stone
21	Gonegandla		Road Metal, Rough Stone, Granite, Gravel
22	Adoni		Granite, Road Metal, Gravel
23	Holagunda		Granite
24	Halaharvi		Granite
25	Alur	Quartz	Road Metal, Gravel
26	Aspari		Granite, Road Metal, Gravel
27	Devanakonda	Qyartz	Granite, Road Metal, Gravel
28	Krishnagiri	Lead, Quartz	Granite, Road Metal, Gravel
29	Veldurthi	Iron Ore, Yellow Ocher, White Shale, Silica Sand, Quartzite, Steatite, Lime Stone, Quartz	Lime Stone Slabs, Rough Stone, Road Metal, Gravel

TABLE - 10.1 - MANDAL WISE MINERAL RESOURCES - 2014 - 15**Mineral available**

S.No.	Mandal	Major Minerals	Minor Minerals
30	Bethamcherla	Lime Stone, Iron Ore, Steatite, Dolomite, Yellow Ocher, White Shale / Clay	Lime Stone Slabs, Mosaic Chips, Gravel
31	Panyam		Road Metal
32	Gadivemula		Road Metal
33	Velgode		
34	Bandi Atmakur		
35	Nandyal		
36	Mahanandi		Gravel
37	Sirvel		Gravel
38	Gospadu		
39	Banaganapalle		Lime Stone(color)
40	Dhone	Lime Stone, Dolomite, Barytes, Clay, Quartz	Mosaic Chips, Granite, Road Metal, Gravel
41	Pattikonda		Granite, Road Metal, Gravel
42	Chippagiri		Granite, Road Metal, Gravel
43	Maddikera (east)		
44	Tuggali		Granite, Road Metal, Gravel
45	Peapally	Lime Stone, Dolomite, Steatite, White Shale / Clay Calcite	Mosaic Chips, Granite, Road Metal, Marble, Gravel
46	Owk		Lime Stone(black)
47	Koilkuntla		
48	Rudravaram		
49	Allagadda		Road Metal
50	Dornipadu		
51	Sanjamala		
52	Kolimigundla		Lime Stone, Slabs(black)
53	Uyyalawada		Red Morrum
54	Chagalamarri		

Source : Asst.Director Mines & Geology, Kurnool & Banaganapalli

TABLE - 10.2 - PRODUCTION OF PRINCIPAL MINERALS

S.No.	Name of the Mineral (Major/ Minor)	2012 - 13		2013 - 14		2014 - 15	
		Production (In Tonnes)	Value (Rs in Lakhs)	Production (In Tonnes)	Value (Rs in Lakhs)	Production (In Tonnes)	Value (Rs in Lakhs)
1	2	3	4	5	6	7	8
	MAJOR						
1	Limestone Cement	1581420	1362.39	1645800	1417.86	1547560	1333.22
2	Limestone Chemical	126407	108.89	196648	169.41	189256	163.04
3	Dolomite	737924	714.08	799801	773.97	759823	735.28
4	Barytes	2840	13.38	1510	7.11	2241	10.55
5	Iron Ore	520240	6133.62	392498	4627.55	308829	3641.09
6	Silican Sand	66908	29.46	91910	40.48	109723	48.32
7	White Sale/white Clay	92718	39.8	132078	56.7	140135	60.15
8	Steatite Insecticide	10370	24.27	7933	18.57	6330	14.81
9	Steatite Other Than Insecticide	61688	144.38	59218	138.61	58060	135.89
10	Yellow Ochre	20142	8.1	17385	7	17550	7.06
11	Quartz	416269	491.15	326069	384.73	384654	453.85
12	Galena	20	0	30	0	0	0
13	Dimond&gold	0	0	0	0	0	0
	Sub-Total	3636946	9069.52	3670880	7641.99	3524161	6603.26
	MINOR						
1	L.s.slabs(b)	617634	1019.09	451926	745.68	448039	739.26
2	L.s.slab(c)	610113	1006.68	553846	913.85	463871	765.38
3	Granite(b)	5916	966.37	5728	935.67	3362	549.18
4	Granite(c)	6881	707.71	13524	1390.94	14805	1522.69
5	Mosaic Chips	85974	208.05	113305	274.2	124930	302.33
6	R.m.b.stione	153237	421.4	118711	326.46	135490	372.59
7	Gravel/earth	82947	91.24	107304	118.03	30595	33.65
8	Sand	26439	0	3498	0	1450	2.17
9	Bricks/tiles/pebbles	0	0	0	0	0	0
	Sub-Total	1589141	4420.54	1367842	4704.83	1222542	4287.25
	TOTAL	5226087	13490.1	5038722	12346.8	4746703	10890.5

Source : Asst.Director Mines & Geology, Kurnool & Banaganapalli

TABLE - 10.3 - OPENING STOCK , PRODUCTION , CONSUMPTION AND CLOSING STOCK OF INDIGENOUS COAL - 2014 - 15

S.NO.	Name of the Division	Opening Stock	Production	Coal from BHPL	Consumption of Indigenous Coal by Collieries	Dispatch to Railways	Dispatch to Others	Total (Col 6 to 8)	Closing Stock [(3+4+5)]- ₉
1	2	3	4	5	6	7	8	9	10
1	Not Available In District	0	0	0	0	0	0	0	0
	TOTAL	0	0	0	0	0	0	0	0

Source : Not Available in District

TABLE - 11.1 - GROWTH OF TRANSMISSION AND DISTRIBUTION LINES

S.NO	Voltage of lines	UNIT	2012 - 13	2013 - 14	2014-15
1	2	3	4	5	6
1	400 K.V	CKM (Circute Kilometers)	336.37	336.37	336.37
2	220 K.V	CKM	770.74	770.74	770.74
3	132 K.V	CKM	757.37	757.37	757.37
4	66 K.V	CKM	0.00	0.00	0.00
5	33 K.V	CKM	2294.69	2320.89	2347.82
6	11 K.V	CKM	12646.56	13154.62	13854.12
7	L.T.LINE	CKM	21413.99	21844.79	22488.19
	Total		38219.72	39184.78	40554.61

Source : S.E, C.P.C.A.P.Ltd, Kurnool

TABLE - 11.2 - MANDAL - WISE -RURAL ELECTRIFICATION - 31-03-2015

S.No.	Mandal	Total Inhabited Villages		Hamlets		Service Connections (No.)				
		Existing (No.)	Electrified (No.)	Existing (No.)	Electrified (No.)	Domestic	Agricultural	Industrial	Others	Total
1	2	3	4	5	6	7	8	9	10	11
NANDYAL DIVISION										
1	Panyam	18	18	26	26	11712	2182	85	848	14827
2	Gadivemula	14	14	22	22	8698	2496	70	585	11849
3	Bandi Atmakur	15	15	25	25	10976	2625	37	678	14316
4	Nandyal	17	17	36	36	79406	1697	630	11287	93020
5	Mahanandi	9	9	21	21	8339	3695	33	886	12953
6	Sirvel	12	12	31	31	11522	2444	76	812	14854
7	Gospadu	15	15	22	22	7162	732	53	477	8424
8	Banaganapalle	38	38	48	48	23012	4512	553	2390	30467
9	Owk	19	19	35	35	10150	1740	498	853	13241
10	Koilkuntla	17	17	20	20	9989	957	87	1180	12213
11	Rudravaram	19	19	42	42	7225	3907	46	606	11784
12	Allagadda	20	20	43	43	18447	3387	174	2225	24233
13	Dornipadu	9	9	14	14	6660	638	58	787	8143
14	Sanjamala	20	20	25	25	6660	1156	316	515	8647
15	Kolimigundla	21	21	34	34	9991	1735	474	772	12972
16	Uyyalawada	19	19	22	22	5317	1146	33	363	6859
17	Chagalamarri	19	19	34	34	10418	3501	69	1151	15139
	Sub-Total	301	301	500	500	245684	38550	3292	26415	313941
KURNOOL DIVISION										
18	C.belagal	9	9	22	22	10668	3286	53	737	14744
19	Gudur	11	11	12	12	10108	1029	69	848	12054
20	Kallur	21	21	31	31	17751	2672	205	1153	21781
21	Kurnool	23	23	42	42	148251	2080	1063	23371	174765
22	Nandikotkur	11	11	15	15	22079	1569	210	3060	26918
23	Pagidyala	6	6	27	27	5580	1066	43	340	7029
24	Jupadu Bungalow	10	10	18	18	7613	2269	48	526	10456
25	Kothapalle	13	13	32	32	5368	894	31	360	6653
26	Srisailam	4	4	4	4	2648	0	3	795	3446
27	Atmakur	10	10	23	23	17890	1857	107	2707	22561
28	Pamulapadu	11	11	28	28	9968	1661	58	669	12356
29	Midthur	17	17	24	24	10363	1979	80	632	13054
30	Orvakal	20	20	28	28	12683	2949	103	1120	16855
31	Kodumur	10	10	21	21	17001	2467	107	1786	21361
32	Krishnagiri	15	15	36	36	8543	2793	44	417	11797
33	Veldurthi	16	16	41	41	14392	3178	176	1230	18976
34	Bethamcherla	11	11	35	35	20913	2965	903	1936	26717
35	Velgode	7	7	11	11	11144	1155	66	1154	13519
36	Dhone	16	16	47	47	87773	3457	1412	10898	103540
37	Peapally	18	18	60	60	9099	2015	78	750	11942
	Sub-Total	259	259	557	557	449835	41341	4859	54489	550524
ADONI DIVISION										
38	Mantralayam	20	20	22	22	10058	1673	66	1322	13119
39	Kosigi	23	23	32	32	9655	3212	47	796	13710
40	Kowthalam	33	33	44	44	11912	2417	72	942	15343
41	Pedda Kadubur	18	18	26	26	8171	3215	45	444	11875
42	Yemmiganur	19	19	34	34	34387	4705	207	4823	44122
43	Nandavaram	19	19	25	25	10668	1878	55	595	13196
44	Gonegandla	16	16	29	29	11066	4125	72	712	15975
45	Adoni	45	45	46	46	57669	4435	527	9056	71687
46	Holagunda	20	20	27	27	9004	1871	67	673	11615
47	Halaharvi	24	24	24	24	6977	626	37	355	7995
48	Alur	18	18	22	22	11372	1228	73	1076	13749
49	Aspari	20	20	33	33	10212	1966	46	701	12925
50	Devanakonda	14	14	45	45	12122	3243	55	1018	16438
51	Pattikonda	11	11	30	30	14540	1658	80	1658	17936
52	Chippagiri	14	14	16	16	6978	626	37	355	7996
53	Maddikera (east)	6	6	13	13	10080	1015	39	707	11841
54	Tuggali	12	12	50	50	10080	1016	39	706	11841
	Sub-Total	332	332	518	518	244951	38909	1564	25939	311363
	TOTAL	892	892	1575	1575	940470	118800	9715	106843	1175828

Source : S.E, C.P.C.A.P.Ltd, Kurnool

TABLE - 11.3 - POWER CONSUMPTION CATEGORY WISE**(In Million Units)**

S.NO	CATEGORY	Power Consumption During		
		2012 - 13	2013 - 14	2014 - 15
1	2	3	4	5
1	Domestic	493.79	519.65	521.22
2	Commercial	123.43	126.72	129.55
3	Industrial	132.93	117.95	125.22
4	Cottage Industries	0.44	0.35	0.40
5	Agriculture	776.02	755.83	744.22
6	Street Lights	69.44	79.56	88.89
7	General Purpose	12.65	12.92	13.01
8	Temporary	0.10	0.14	0.17
9	Low Tension (S.No.1 to 8)	1608.80	1613.12	1622.68
10	Total High Tension (Including Rescos)	769.85	955.49	1121.55
11	Total (LT+HT) (S.No.9+10)	2378.65	2568.61	2744.23

Source : S.E, C.P.C.A.P.Ltd, Kurnool

TABLE - 11.4 - NO. OF SERVICES & CONNECTED LOAD CATEGORY WISE

S. NO	CATEGORY	31/3/2014			31/3/2015		
		No. of Services	Connected Load (In K.W)	Per Capita Consumption (Units)	No. of Services	Connected Load (In K.W)	Per Capita Consumption (Units)
1	2	3	4	5	6	7	8
1	Domestic	826375	519.65	654	940740	316074.75	605
2	Commercial	79311.00	126.72	1703.00	91231.00	50122.00	1595.00
3	Industrial	8223.00	117.95	14500.00	9715.00	158037.38	12820.00
4	Cottage Indust	617.00	0.35	575.00	632.00	52078.00	601.00
5	Agriculture	111371.00	755.83	7170.00	118800.00	632149.50	6710.00
6	Street Lights	7689.00	79.56	11270.00	7712.00	48031.04	11036.00
7	General Purpos	5934.00	12.92	2258.00	6886.00	7093.22	1904.00
8	Temporary	95.00	0.14	1823.00	112.00	713.11	1339.00
9	Low Tension (S.No.1 to 8)	1039615.00	1613.12	39953.00	1175828.00	1264299.00	36610.00
10	Total High Tension (Including Rescos)	374.00	955.49	2554786.00	378.00	718329.60	2614339.00
11	Total (LT+HT) (S.No. 9+10)	1039989.00	2568.61	2594739.00	1176206.00	1982628.60	2650949.00

Source : S.E, C.P.C.A.P.Ltd, Kurnoo

**TABLE - 11.5 - NO. OF SERVICES & CONNECTED LOAD CATEGORY WISE -
31-03-2015**

S.No.	Mandal	LOW TENSION		HIGH TENSION		HT & LT	
		No. of Services	Connected Load (In K.W)	No. of Services	Connected Load (In K.W)	No. of Services	Connected Load (In K.W)
1	2	3	4	5	6	7	8
NANDYAL DIVISION							
1	Panyam	14827	16927.6	8	1798.536	14835	18726.136
2	Gadivemula	11849	26492.3	1	40264.923	11850	66757.223
3	Bandi Atmakur	14316	21028.2	1	495.282	14317	21523.482
4	Nandyal	93020	83598	47	18204	93067	101802
5	Mahanandi	12953	23492.6	2	1209.226	12955	24701.826
6	Sirvel	14854	17038.7	2	380.917	14856	17419.617
7	Gospadu	8424	6554.9	1	515.549	8425	7070.449
8	Banaganapalle	30467	44833.9	13	34283.339	30480	79117.239
9	Owk	13241	21725.1	1	327.251	13242	22052.351
10	Koilkuntla	20356	17745.7	6	2277.457	20362	20023.157
11	Rudravaram	11784	24280.4	0	242.804	11784	24523.204
12	Allagadda	24233	30673.7	2	522.237	24235	31195.937
13	Dornipadu	0	0	0	0	0	0
14	Sanjamala	0	0	0	0	0	0
15	Kolimigundla	28855	34784.4	0	347.844	28855	35132.244
16	Uyyalawada	6859	8635.5	2	248.355	6861	8883.855
17	Chagalamarri	15139	24957.1	0	249.571	15139	25206.671
	Sub-Total	321177	402768.1	86	101367.3	321263	504135.4
KURNOOL DIVISION							
18	C.belagal	14744	17099.3	7	6640.343	14751	23739.643
19	Gudur	12054	8009.3	2	465.093	12056	8474.393
20	Kallur	21781	23593.6	23	4255.086	21804	27848.686
21	Kurnool	174765	202607	94	73123	174859	275730
22	Nandikotkur	26918	19452.6	5	107274.53	26923	126727.13
23	Pagidyala	20083	19402.1	4	107174.02	20087	126576.12
24	Jupadu Bungalow	10456	12120	1	216.2	10457	12336.2
25	Kothapalle	19009	16362	0	163.62	19009	16525.62
26	Srisailam	3446	4383.4	7	2514.834	3453	6898.234
27	Atmakur	22561	17594.2	6	5082.942	22567	22677.142
28	Pamulapadu	0	0	0	0	0	0
29	Midthur	0	0	0	0	0	0
30	Orvakal	16855	20149.5	7	1450.265	16862	21599.765
31	Kodumur	21361	18190.1	0	181.901	21361	18372.001
32	Krishnagiri	11797	14847	5	155438.47	11802	170285.47
33	Veldurthi	18976	21523.1	2	50779.231	18978	72302.331
34	Bethamcherla	26717	51782.7	5	1465.457	26722	53248.157
35	Velgode	13519	10382.8	2	403.828	13521	10786.628
36	Dhone	66540	18543.6	14	2726.956	66554	21270.556
37	Peapally	16942	13483.5	2	20254.835	16944	33738.335
	Sub-Total	518524	509525.8	186	539610.6	518710	1049136
ADONI DIVISION							
38	Mantralayam	13119	13907.7	11	6148.327	13130	20056.027
39	Kosigi	13710	19533.4	4	3435.334	13714	22968.734
40	Kowthalam	15343	15675.2	3	585.752	15346	16260.952
41	Pedda Kadubur	11875	51378.7	0	513.787	11875	51892.487
42	Yemmiganur	53886	37693	8	2778	53894	40471
43	Nandavaram	13196	13624.9	10	6248.249	13206	19873.149
44	Gonegandla	15975	23391.6	2	583.916	15977	23975.516
45	Adoni	76687	83769	48	9283	76735	93052
46	Holagunda	11615	12544.2	2	340.442	11617	12884.642
47	Halaharvi	15991	10635.3	0	106.353	15991	10741.653
48	Alur	13749	9807.1	15	1878.071	13764	11685.171
49	Aspari	12925	12584.6	0	125.846	12925	12710.446
50	Devanakonda	16438	17856.8	2	44878.568	16440	62735.368
51	Pattikonda	22936	13968.3	1	289.683	22937	14257.983
52	Chippagiri	0	0	0	0	0	0
53	Maddikera (east)	28682	15634.8	0	156.348	28682	15791.148
54	Tuggali	0	0	0	0	0	0
	Sub-Total	336127	352004.6	106	77351.68	336233	429356.3
	TOTAL	1175828	1264299	378	718329.6	1176206	1982628

Source : S.E, C.P.C.A.P.Ltd, Kurnool

TABLE - 11.6 - INSTALLED CAPACITY & POWER GENERATION

S.No.	Name of Power Station	Installed Capacity (M.W.) (31-03-2015)	Generation (Million KWh)		
			2012-13	2013-14	2014-15
1	2	3	4	5	6
1	Srisailam Right Bank Power House	770	510.99	1477.6	1153.03
	TOTAL	770	510.99	1477.6	1153.03

Source : SRBPH, Srisailam Project.

**TABLE - 11.7 - MANDAL-WISE FREE POWER CONNECTION & TRANSFORMERS -
2014- 15**

S.No.	Mandal	No. of Sub-Stations	No. of Transformers	No. of Free Power Services Provided	Value (Rs. In Lakhs)	No. of Domestic Consumers Provided with Subsidy of Rs.10/- Per Month
1	2	3	4	5	6	7
NANDYAL DIVISION						
1	Panyam	3	602	60	30	0
2	Gadivemula	4	605	81	40.5	0
3	Bandi Atmakur	3	685	285	142.5	0
4	Nandyal	8	1410	105	52.5	0
5	Mahanandi	3	825	225	112.5	0
6	Sirvel	2	702	201	100.5	0
7	Gospadu	3	403	52	26	0
8	Banaganapalle	7	1312	188	94	0
9	Owk	4	855	78	39	0
10	Koilkuntla	4	622	88	44	0
11	Rudravaram	4	1758	201	100.5	0
12	Allagadda	4	1602	222	111	0
13	Dornipadu	1	222	0	0	0
14	Sanjamala	4	401	0	0	0
15	Kolimigundla	2	897	109	54.5	0
16	Uyyalawada	1	408	155	77.5	0
17	Chagalamarri	4	1102	222	111	0
	Sub-Total	61	14411	2272	1136	0
KURNOOL DIVISION						
18	C.belagal	4	824	114	57	0
19	Gudur	2	288	30	15	0
20	Kallur	3	888	119	59.5	0
21	Kurnool	14	2258	91	45.5	0
22	Nandikotkur	3	685	87	43.5	0
23	Pagidyala	1	455	34	17	0
24	Jupadu Bungalow	3	689	112	56	0
25	Kothapalle	2	322	102	51	0
26	Srisailam	1	82	0	0	0
27	Atmakur	3	785	88	44	0
28	Pamulapadu	1	445	68	34	0
29	Midthur	2	662	42	21	0
30	Orvakal	3	695	135	67.5	0
31	Kodumur	4	925	155	77.5	0
32	Krishnagiri	3	688	152	76	0
33	Veldurthi	3	758	105	52.5	0
34	Bethamcherla	7	1312	192	96	0
35	Velgode	2	455	65	32.5	0
36	Dhone	8	1423	101	50.5	0
37	Peapally	3	528	105	52.5	0
	Sub-Total	72	15167	1897	948.5	0
ADONI DIVISION						
38	Mantralayam	2	562	62	31	0
39	Kosigi	5	855	355	177.5	0
40	Kowthalam	4	655	175	87.5	0
41	Pedda Kadubur	2	612	470	235	0
42	Yemmiganur	8	1117	387	193.5	0
43	Nandavaram	2	532	69	34.5	0
44	Gonegandla	4	855	222	111	0
45	Adoni	9	1412	202	101	0
46	Holagunda	2	421	93	46.5	0
47	Halaharvi	2	255	68	34	0
48	Alur	2	525	22	11	0
49	Aspari	2	625	80	40	0
50	Devanakonda	4	1025	333	166.5	0
51	Pattikonda	2	521	52	26	0
52	Chippagiri	2	356	56	28	0
53	Maddikera (east)	2	425	106	53	0
54	Tuggali	2	360	88	44	0
	Sub-Total	56	11113	2840	1420	0
	TOTAL	189	40691	7009	3504.5	0

Source : S.E, C.P.C.A.P.Ltd, Kurnool

TABLE - 12.1 - RAILWAY STATIONS AND ROUTE LENGTH

S.NO	ITEM	UNIT	2012 - 13	2013 - 14	2014 - 15
1	2	3	4	5	6
1	Railway Stations	Number	30	30	30
	a) Broad Gauge	Number	30	30	30
	b) Metre Gauge	Number	0	0	0
	c) Narrow Gauge	Number	0	0	0
2	Routes & Length	Kms	264.04	264.04	264.04
	a) Broad Gauge	Kms	264.04	264.04	264.04
	b) Metre Gauge	Kms	0.00	0.00	0.00
	c) Narrow Gauge	Kms	0.00	0.00	0.00

Source : Divisional Railway manager, S.C.Railway

TABLE - 12.2 - MOTOR VEHICLES OF DIFFERENT CLASSES

S.NO	ITEM	2013 - 14		2014 - 15	
		On Roll (No.)	On Road (No.)	On Roll (No.)	On Road (No.)
1	2	3	4	5	6
1	Stage Carriage				
	a) A.P.S.R.T.C	1537	1537	1647	1532
	B) Private	0	0	27	19
	c) Total	1537	1537	1674	1551
2	Goods Vehicles	14450	14461	21681	19156
	Cars	18851	18867	20150	20150
	Jeeps	712	712	708	708
	Taxies	4212	4210	4389	3952
	Tractors & Trailers				
	a) Agriculture	5496	5504	19978	15330
	b) Non-Agriculture	9195	9200	24700	20434
	Auto Rickshaws	26730	26746	38479	31776
	Motor Cycles Scooters	329811	329736	372154	372158
	Others	23	23	4848	4715
	Total	411017	410996	508761	489930

Source : Deputy Transport Commissioner, Kurnool

TABLE - 12.3 - MOTOR DRIVING LICENSES ISSUED

S.NO	ITEM	UNIT	AS ON 31-3-2014	AS ON 31-3-2015
1	2	3	4	5
1	Heavy Motor Vehicles	Number	10000	15310
2	Medium Motor Vehicles	Number	500	14389
3	Light Motor Vehicles	Number	150540	84483
4	Motor Cycles , Scooters & Mopeds	Number	128906	195579
5	Tractors	Number	14972	12476
6	Other Categories	Number	14971	18958
7	Total (1 to 6)	Number	319889	341195
8	Licence Fee Collected	Rs in Lakhs	8396.80	185.35

Source : Deputy Transport Commissioner, Kurnool

TABLE - 12.4 - LENGTH OF ROADS AS ON 31-3-2015**In Kms**

S.NO	ITEM	Cement Concrete	Black Top	Metalled (WBM)	Unmetalled (Murram)	Total
1	2	3	4	5	6	7
I	National Highways (N.H.)	0.00	0.00	0.00	0.00	0.00
II	Roads and Buildings					
	a) State Highways	4.04	167.10	0.00	0.00	171.14
	b) Major District Roads	35.00	591.67	1.30	3.60	631.57
	c) Other District Roads	12.61	173.90	0.00	1.80	188.31
III	Zilla Parishad					
	a) Major District Roads	0.00	0.00	0.00	0.00	0.00
	b) Other District Roads	0.00	0.00	0.00	0.00	0.00
IV	Mandal Parishad Roads	0.00	0.00	0.00	0.00	0.00
V	Village Roads	0.00	0.00	0.00	0.00	0.00
	Total	51.65	932.67	1.30	5.40	991.02

Source : Executive Engineer, (R &B) Division, Kurnool

**TABLE - 12.5 - POST OFFICES , TELEGRAPH OFFICES , TELEPHONE EXCHANGES
AND PUBLIC CALL OFFICES - 2014 - 15**

1	2	3	4	5	6	7	8	9	10	11
NANDYAL DIVISION										
1	Panyam	0	1	9	10	4	678	0	5	59
2	Gadivemula	0	0	7	7	5	382	0	5	20
3	Bandi Atmakur	0	2	10	12	3	249	0	3	8
4	Nandyal	1	10	21	32	6	6222	0	23	139
5	Mahanandi	0	2	15	17	4	330	0	5	18
6	Sirvel	0	2	6	8	2	249	0	3	19
7	Gospadu	0	2	10	12	3	255	0	3	11
8	Banaganapalle	0	4	27	31	5	810	0	8	61
9	Owk	0	1	10	11	3	183	0	4	10
10	Koilkuntla	0	2	16	18	2	474	0	7	13
11	Rudravaram	0	1	4	5	3	124	0	4	10
12	Allagadda	0	2	19	21	1	707	0	7	26
13	Dornipadu	0	1	6	7	1	63	0	2	0
14	Sanjamala	0	4	17	21	5	189	0	4	6
15	Kolimi Gundla	0	1	14	15	2	74	0	4	0
16	Uyyalawada	0	1	8	9	3	133	0	3	1
17	Chagalamarri	0	1	10	11	3	297	0	4	18
	Sub-Total	1	37	209	247	55	11419	0	94	419
KURNOOL DIVISION										
18	C.belagal	0	1	13	14	4	92	0	6	6
19	Gudur	0	1	6	7	2	336	0	3	38
20	Kallur	0	0	1	1	5	190	0	5	14
21	Kurnool	1	16	21	38	16	15578	0	73	386
22	Nandikotkur	0	2	13	15	4	1061	0	7	79
23	Pagidyala	0	0	1	1	1	100	0	4	7
24	Jupadu Bungalow	0	0	1	1	4	165	0	4	8
25	Kothapalle	0	0	1	1	1	46	0	2	0
26	Srisailam	0	1	0	1	3	1027	0	9	45
27	Atmakur	0	1	20	21	2	595	0	5	42
28	Pamulapadu	0	1	3	4	1	84	0	6	4
29	Midthur	0	1	8	9	2	109	0	2	1
30	Orvakal	0	1	7	8	4	261	0	7	23
31	Kodumur	0	1	7	8	4	526	0	7	59
32	Krishnagiri	0	0	1	1	3	34	0	5	5
33	Veldurthi	0	1	10	11	2	198	0	6	12
34	Bethamcherla	0	1	5	6	4	417	0	8	21
35	Velgode	0	1	12	13	2	428	0	5	21
36	Dhone	0	2	16	18	3	1046	0	9	58
37	Peapally	0	1	18	19	4	285	0	3	14
	Sub-Total	1	32	164	197	71	22578	0	176	843
ADONI DIVISION										
38	Mantralayam	0	1	5	6	5	528	0	6	23
39	Kosigi	0	1	10	11	3	141	0	3	15
40	Kowthalam	0	1	10	11	5	156	0	4	8
41	Pedda Kadubur	0	1	9	10	1	54	0	4	4
42	Yemmiganur	0	2	15	17	3	861	0	12	42
43	Nandavaram	0	1	5	6	1	35	0	6	1
44	Gonegandla	0	1	10	11	2	93	0	2	11
45	Adoni	1	3	13	17	6	3101	0	19	110
46	Holagunda	0	0	0	0	2	157	0	5	5
47	Halaharvi	0	1	11	12	3	134	0	5	5
48	Alur	0	1	12	13	3	445	0	4	14
49	Aspari	0	1	11	12	3	135	0	6	7
50	Devanakonda	0	1	12	13	4	127	0	5	16
51	Pattikonda	0	1	11	12	4	497	0	8	40
52	Chippagiri	0	0	1	1	3	135	0	3	4
53	Maddikera (east)	0	1	3	4	1	18	0	2	0
54	Tuggali	0	1	9	10	3	106	0	5	6
	Sub-Total	1	18	147	166	52	6723	0	99	311
	TOTAL	3	87	520	610	178	40720	0	369	1573

Source : Supdt of Post Office, Kurnool, Nandyal & G.M , BSNL, Kurnool

TABLE - 12.6 - WORKING OF THE A.P.S.R.T.C

S.NO	ITEM	Unit	2012-13	2013-14	2014-15
1	2	3	4	5	6
1	Average No. of Buses in Use	Per Day	961	994	1021
2	Route Kms	Kms in Lakhs	3.87	3.14	3.77
3	Buses Operated	000 Kms Per Day	1412	1148	1374
4	Passengers Carried	Per Day (Number in Lakhs)	1028.86	940.61	1303.13
5	Earnings Realised				
	a) Passengers	Rs. In Lakhs	30404.03	26787.66	33773.11
	b) Goods & Miscellaneous	Rs. In Lakhs	1396.28	1168.52	1029.82
	c) Total	Rs. In Lakhs	31800.31	27956.18	34802.93

Source : Regional manager, APSRTC, Kurnool

TABLE - 12.7 - COMMUNITY RADIO AND T.V.SETS AS ON 31-03-2015

S.No	Mandal	Radio Sets (No.)	T.V. Sets (No.)		
			Colour	Black & White	Total
1	2	3	4	5	6
NANDYAL DIVISION					
1	Panyam	12	7	0	7
2	Gadivemula	16	1	0	1
3	Bandi Atmakur	19	4	0	4
4	Nandyal	20	8	0	8
5	Mahanandi	8	4	0	4
6	Sirvel	13	1	0	1
7	Gospadu	15	0	0	0
8	Banaganapalle	24	2	0	2
9	Owk	22	0	0	0
10	Koilkuntla	16	0	0	0
11	Rudravaram	22	0	0	0
12	Allagadda	16	0	0	0
13	Dornipadu	15	0	0	0
14	Sanjamala	18	0	0	0
15	Kolimigundla	20	0	0	0
16	Uyyalawada	17	0	0	0
17	Chagalamarri	19	0	0	0
	Sub-Total	292	27	0	27
KURNOOL DIVISION					
18	C.belagal	10	0	0	0
19	Gudur	12	0	0	0
20	Kallur	24	3	0	3
21	Kurnool	31	11	0	11
22	Nandikotkur	13	2	0	2
23	Pagidyala	3	0	0	0
24	Jupadu Bungalow	8	0	0	0
25	Kothapalle	8	0	0	0
26	Srisailam	0	0	0	0
27	Atmakur	15	1	0	1
28	Pamulapadu	12	0	0	0
29	Midthur	22	0	0	0
30	Orvakal	22	1	0	1
31	Kodumur	11	0	0	0
32	Krishnagiri	17	3	0	3
33	Veldurthi	19	1	0	1
34	Bethamcherla	18	1	0	1
35	Velgode	7	0	0	0
36	Dhone	23	7	0	7
37	Peapally	29	2	0	2
	Sub-Total	304	32	0	32
ADONI DIVISION					
38	Mantralayam	16	0	0	0
39	Kosigi	17	0	0	0
40	Kowthalam	21	3	0	3
41	Pedda Kadubur	12	3	0	3
42	Yemmiganur	17	0	0	0
43	Nandavaram	13	0	0	0
44	Gonegandla	20	6	0	6
45	Adoni	34	6	0	6
46	Holagunda	16	0	0	0
47	Halaharvi	13	0	0	0
48	Alur	15	1	0	1
49	Aspari	14	3	0	3
50	Devanakonda	21	4	0	4
51	Pattikonda	15	1	0	1
52	Chippagiri	11	0	0	0
53	Maddikera (east)	7	0	0	0
54	Tuggali	16	1	0	1
	Sub-Total	278	28	0	28
	TOTAL	874	87	0	87

Source : Deputy Executive, Information Engineer, Kurnool

TABLE - 13.1 - SMALL SAVINGS**XIII - PUBLIC FINANCE****(Rs in Lakhs)**

S.No.	Name of the Security	2013-14		2014-15	
		Gross	Net	Gross	Net
1	2	3	4	5	6
1	Saving Bank	0	0	0	0
2	Post Office Rd	0	0	0	0
3	Time Deposits	0	0	0	0
4	Monthly Incomes	0	0	0	0
5	Kisan Vikas Patra	0	0	0	0
6	P.p.f.	0	0	0	0
7	Senior Citizen	0	0	0	0
8	Nse	0	0	0	0
9	Nreg	0	0	0	0
10	Ppf From Banks	0	0	0	0
	TOTAL	0	0	0	0

Source : NSS Special Tahsildar(Special Tahsildar post),Kurnool

Remarks: Disbanded information not available

TABLE - 13.2 - PRINCIPAL SOURCE OF REVENUE**(Rs in Lakhs)**

S.NO	ITEM	2013 - 14			2014 - 15		
		Demand	Collections	Balance	Demand	Collections	Balance
1	2	3	4	5	6	7	8
I	STATE						
1	Water Tax	1570.27	177	1393.27	2367.27	242.62	2124.65
2A	APVAT ACT	26281.85	26281.85	0.00	33212.02	32876.30	335.72
2B	Sales Tax APGST	63.56	63.56	0.00	91.88	91.88	0.00
3	Stamp Duty and Registration	14362.47	8192.75	6169.72	17283.00	9293.00	7990.00
4	M.V.Taxes including the tax on Passengers	0	0.00	0.00	13596.00	10448.84	3147.16
5	Entertainment Tax (E.Tax- S.Tax)	134.82	134.82	0.00	165.30	165.30	0.00
6	Mineral Revenue	0	0.00	0.00	6132.37	4804.16	1328.21
7	Excise	6193.93	6193.93	0.00	39438.23	39405.01	33.27
II	CENTRAL						
1	Income Tax	0	0.00	0.00	0.00	0.00	0.00
2	Sales Tax	0	0.00	0.00	6270.52	6175.31	95.21
3	Excise	2522	2522.00	0.00	400.00	296.95	103.05
4	Others	0	0.00	0.00	0.00	0.00	0.00

TABLE - 13.3 - MANDAL WISE WATER TAX - 2014 - 15**(Rs in Lakhs)**

S.No.	Division / Mandal	Demand	Collection	Balance
1	2	3	4	5
	NANDYAL DIVISION			
1	Panyam	38.14	5.98	32.16
2	Gadivemula	16.85	4.51	12.34
3	Bandi Atmakur	149.68	24.62	125.06
4	Nandyal	239.75	0.89	238.86
5	Mahanandi	108.36	0.45	107.91
6	Sirvel	269.49	33.36	236.13
7	Gospadu	29.2	14.26	14.94
8	Banaganapalle	5.19	1.1	4.09
9	Owk	4.35	0	4.35
10	Koilkuntla	9.66	0.62	9.04
11	Rudravaram	73.92	0.96	72.96
12	Allagadda	34.84	11.63	23.21
13	Dornipadu	13.89	4.55	9.34
14	Sanjamala	1.24	1.5	-0.26
15	Kolimigundla	0.3	0	0.3
16	Uyyalawada	8.68	0	8.68
17	Chagalamarri	2.77	0	2.77
	Sub-Total	1006.31	104.43	901.88
	KURNOOL DIVISION			
18	C.belagal	13.42	5.57	7.85
19	Gudur	24.13	0.93	23.2
20	Kallur	29.09	0	29.09
21	Kurnool	64.95	0	64.95
22	Nandikotkur	48.63	0.75	47.88
23	Pagidyala	24.48	2.28	22.2
24	Jupadu Bungalow	47.88	1.38	46.5
25	Kothapalle	54.02	0.08	53.94
26	Srisailam	25.96	0.07	25.89
27	Atmakur	63.48	1.42	62.06
28	Pamulapadu	19.77	1.54	18.23
29	Midthur	8.48	0.2	8.28
30	Orvakal	45.09	1.46	43.63
31	Kodumur	29.7	1.21	28.49
32	Krishnagiri	10.66	0.05	10.61
33	Veldurthi	0	0	0
34	Bethamcherla	79.89	28.45	51.44
35	Velgode	10.97	0.04	10.93
36	Dhone	6.67	2.14	4.53
37	Peapally			
	Sub-Total	607.27	47.57	559.7
	ADONI DIVISION			
38	Mantralayam	15.12	11.27	3.85
39	Kosigi	28.29	5.7	22.59
40	Kowthalam	127.74	13.13	114.61
41	Pedda Kadubur	43.65	7.38	36.27
42	Yemmiganur	29.85	13.02	16.83
43	Nandavaram	145.56	9.74	135.82
44	Gonegandla	99.13	14.21	84.92
45	Adoni	21.46	9.86	11.6
46	Holagunda	91.74	2.61	89.13
47	Halaharvi	104.16	2.5	101.66
48	Alur	5.7	0	5.7
49	Aspari	1.37	0.3	1.07
50	Devanakonda	0.23	0.23	0
51	Pattikonda	0.22	0	0.22
52	Chippagiri	38.93	0.67	38.26
53	Maddikera (east)	0.41	0	0.41
54	Tuggali	0.13	0	0.13
	Sub-Total	753.69	90.62	663.07
	TOTAL	2367.27	242.62	2124.65

Source :Revenu Divisional Officer Kurnool, Nandyal, Adoni

TABLE - 13.4 - SALES TAX COMMODITY WISE - 2014 - 15**(Rs in Lakhs)**

S.No.	Name of the commodity	Taxable Turnover	Tax
1	2	3	4
1	Cotton And Its Product	70260.4	3513.02
2	Oil And Oil Seeds	68351	3417.55
3	Paddy And Rice	9447	472.35
4	Cement	44006.14	6380.89
5	Motor Vechiles	57184.41	8291.74
6	Works Contracte	17883.6	894.18
7	Caustic Soda	27327	1366.35
8	Pvc Pipes	1861.1	269.86
9	Minarals	3534	176.7
10	Iron & Steel	16330.2	816.51
11	Slabs	5053	252.65
12	Biofuels	7232.8	361.64
13	Granites	1883.45	273.1
14	Pulses	14986	749.3
15	Stable Bleaching Power	3276.6	163.83
16	Drug & Medicines	4372.6	218.63
17	Soaps	2894.55	419.71
18	Timber And Cut Sizes	1970	285.65
19	Haldiram Goods	3289.6	164.48
20	Water Container	1279	63.95
21	Woven Sacks	1123	56.15
22	Pesticides	9356.2	467.81
23	Sweet Meat Shops	1159.4	57.97
24	Milk Products And Powder	2151.6	107.58
25	Ready Made Garments	2796.6	139.83
	TOTAL	379009.25	29381.43

Source : Dy.Commissioner of Commerical Tax, Kurnool

TABLE - 13.5 - CIRCLE WISE SALES TAX - 2014 - 15

S.NO.	Name of the Circle	DEMAND			
		APVAT	APGST	CST	APET
1	2	3	4	5	6
1	Kurnool Cto - 1	4721.79	0.83	225.42	68.46
2	Kurnool Cto - 2	2398.68	0	129.05	11.42
3	Kurnool Cto - 3	2408.34	0.87	385.65	2.12
4	Adoni Cto - 1	1575.73	29.02	1070.32	8.46
5	Adoni Cto - 2	1829.02	0.63	1095.87	14.07
6	Nandyala Cto - 1	1735.78	0.01	117.58	19.97
7	Nandyala Cto - 2	2931.91	2.52	208.41	40.8
8	Asst. Commisioner(ct)(itu) Kurnool	15610.77	58	3038.22	0
	TOTAL	33212.02	91.88	6270.52	165.3

Source : Dy.Commissioner of Commercial Tax, Kurnool

TABLE - 13.5 - CIRCLE WISE SALES TAX - 2014 - 15

S.NO.	Name of the Circle	COLLECTION			
		APVAT	APGST	CST	APET
1	2	7	8	9	10
1	Kurnool Cto - 1	4697.64	0.83	225.42	68.46
2	Kurnool Cto - 2	2385.52	0	129.05	11.42
3	Kurnool Cto - 3	2353.11	0.87	363.34	2.12
4	Adoni Cto - 1	1557.32	29.02	1061.49	8.46
5	Adoni Cto - 2	1812.54	0.63	1085.71	14.07
6	Nandyala Cto - 1	1656.36	0.01	114.57	19.97
7	Nandyala Cto - 2	2931.91	2.52	208.41	40.8
8	Asst. Commisioner(ct)(itu)	15481.9	58	2987.32	0
	TOTAL	32876.3	91.88	6175.31	165.3

Source : Dy.Commissioner of Commercial Tax, Kurnoo

TABLE - 13.5 - CIRCLE WISE SALES TAX - 2014 - 15

S.NO.	Name of the Circle	BALANCE			
		APVAT	APGST	CST	APET
1	2	11	12	13	14
1	Kurnool Cto - 1	24.15	0	0	0
2	Kurnool Cto - 2	13.16	0	0	0
3	Kurnool Cto - 3	55.23	0	22.31	0
4	Adoni Cto - 1	18.41	0	8.83	0
5	Adoni Cto - 2	16.48	0	10.16	0
6	Nandyala Cto - 1	79.42	0	3.01	0
7	Nandyala Cto - 2	0	0	0	0
8	Asst. Commisioner(ct)(i	128.87	0	50.9	0
	TOTAL	335.72	0	95.21	0

ource : Dy.Commissioner of Commercial Tax, Kurno

TABLE - 13.6 - EXCISE REVENUE REALISED - 2014 - 15**(Rs in Lakhs)**

S.NO	Name of the Circle	Demand	Collection	Balance
1	2	3	4	5
1	Kurnool	2011.75	1989.27	22.48
2	Kodumur	317.42	317.07	0.35
3	Nandikotkur	347.57	346.07	1.5
4	Adoni	713.59	713.59	0
5	Alur	280.3	274.01	6.29
6	Yemmiganur	580.73	579.82	0.91
7	Kosigi	104.52	104.52	0
8	Pathikonda	351.28	349.54	1.74
9	Nandyala	12122.08	12122.08	0
10	Allagadda	6286.56	6286.56	0
11	Koilakuntla	3785.52	3785.52	0
12	Banaganapalli	2826.37	2826.37	0
13	Dhone	5608.91	5608.91	0
14	Atmakur	4101.68	4101.68	0
	TOTAL	39438.28	39405.01	33.27

Source : Prohibition & Excise Dept, Kurnool

TABLE - 13.7 - BANK BRANCHES - (AS ON 31ST MARCH 2015)

S.No.	Division / Mandal	Nationalised Banks	Rural Banks	Cooperative Banks	Other Banks	Total	Average Population Per Bank Branch (in '000')
1	2	3	4	5	6	7	8
	NANDYAL DIVISION						
1	Panyam	3	1	1	0	5	12.865
2	Gadivemula	1	1	0	0	2	14.318
3	Bandi Atmakur	4	0	0	0	4	24.31
4	Nandyal	40	9	2	9	60	6.271
5	Mahanandi	3	3	0	0	6	9.616
6	Sirvel	6	0	1	1	8	9.651
7	Gospadu	2	2	0	0	4	8.219
8	Banaganapalle	5	3	1	1	10	10.072
9	Owk	2	1	1	0	4	10.144
10	Koilkuntla	5	1	1	0	7	7.652
11	Rudravaram	2	0	0	0	2	12.257
12	Allagadda	6	2	1	1	10	8.708
13	Dornipadu	0	1	0	0	1	25.888
14	Sanjamala	2	1	0	0	3	9.373
15	Kolimigundla	1	4	0	0	5	13.413
16	Uyyalawada	0	1	0	1	2	28.271
17	Chagalamarri	2	1	0	0	3	17.027
	Sub-Total	84	31	8	13	136	228.055
	KURNOOL DIVISION						
18	C.belagal	2	2	0	0	4	14.276
19	Gudur	1	1	1	0	3	15.392
20	Kallur	12	3	1	3	19	4.04
21	Kurnool	62	11	2	15	90	6.702
22	Nandikotkur	7	1	1	1	10	8.38
23	Pagidyala	2	0	0	0	2	17.648
24	Jupadu Bungalow	0	2	0	0	2	18.824
25	Kothapalle	1	0	0	0	1	10.121
26	Srisailam	4	2	0	0	6	6.482
27	Atmakur	4	1	1	0	6	12.684
28	Pamulapadu	2	0	0	0	2	13.459
29	Midthur	1	1	0	0	2	20.846
30	Orvakal	3	2	0	0	5	14.624
31	Kodumur	5	2	1	1	9	8.272
32	Krishnagiri	0	2	0	0	2	23.575
33	Veldurthi	4	1	0	0	5	12.563
34	Bethamcherla	5	1	1	0	7	12.673
35	Velgode	4	2	1	0	7	6.849
36	Dhone	6	1	1	0	8	13.338
37	Peapally	2	4	0	0	6	14.723
	Sub-Total	127	39	10	20	196	255.471
	ADONI DIVISION						
38	Mantralayam	3	2	0	0	5	12.293
39	Kosigi	2	1	0	0	3	23.093
40	Kowthalam	3	3	0	0	6	12.984
41	Pedda Kadubur	0	2	0	0	2	57.02
42	Yemmiganur	7	3	1	2	13	18.791
43	Nandavaram	1	0	0	0	1	61.167
44	Gonegandla	3	0	0	0	3	24.476
45	Adoni	18	3	1	8	30	10.362
46	Holagunda	1	1	0	1	3	25.297
47	Halaharvi	2	2	0	0	4	13.66
48	Alur	2	1	1	0	4	13.96
49	Aspari	2	2	0	0	4	16.27
50	Devanakonda	0	2	0	0	2	35.618
51	Pattikonda	3	1	1	0	5	11.5
52	Chippagiri	1	1	0	0	2	16.8
53	Maddikera (east)	1	1	0	0	2	18.424
54	Tuggali	1	2	0	0	3	20.148
	Sub-Total	50	27	4	11	92	391.863
	TOTAL	261	97	22	44	424	875.389

Source : Lead District Manager, Syndicate Bank, Kurnool

TABLE - 13.8 - CREDITS & DEPOSITS - BANK WISE (AS ON 31ST MARCH 2015)**(Rs in Lakhs)**

S.NO	Name of the Bank	No. of Branches	Deposits	Advances	Priority Sector Advances		
					Agri.	SSI	Services
1	2	3	4	5	6	7	8
1	Andhra Pragathi Grm Bank	97	188427.29	125668.1	69879	4857.1	28668.51
2	A.p.s.f.c	0	0	0	0	0	0
3	Allahabad Bank	2	968.37	2871	823.7	380.97	471.33
4	Andhra Bank	53	169076.15	134718.1	53169	23712	22648.65
5	Axis Bank Ltd	4	32721	22441	15665	0	19
6	Bank Of Baroda	3	7164.47	10859	3817	645.95	5359.38
7	Bank Of India	11	7666.35	9127	4302.3	605	2535.7
8	Canara Bank	13	24595	42433	21161	10743	2345
9	Central Bank Of India	6	9663	9164.66	4505.1	1982.1	955.63
10	Citi Bank	1	79	0	0	0	0
11	City Union Bank Ltd.,	3	2741.96	4559	2011.8	0	173.19
12	Corporation Bank	7	11349.74	12253.55	8911	670	951.27
13	Dena Bank	1	585.63	1747.83	1391.8	82.4	45.21
14	Hdfc Bank	7	13627.92	33783.06	13884	5245.6	125.04
15	Icici Bank Ltd.,	11	14509.56	23914.03	19532	2679.4	346.35
16	Idbi Bank	3	7544	6796.82	5517.4	724.35	234.16
17	Indian Bank	7	19499.37	24335.92	14358	678.44	799.65
18	Indian Overseas Bank	6	15801.36	8557	4156	653	1545
19	Indus Ind Bank Ltd.,	1	1643.14	14717.47	4037.3	4778.5	20.48
20	Ing Vysya Bank Ltd.,	5	11128.45	2740.07	843.49	1221.7	231.62
21	Karnataka Bank Ltd.,	3	13029.74	16476.06	6570.4	2427.2	1450.37
22	Karur Vysya Bank Ltd.,	5	22155.05	51183.24	27183	43	1725.46
23	Kdcc Bank Ltd.,	22	26539.38	44175.65	38062	0	44.42
24	Lakshmililas Bank Ltd.,	3	7380.92	4793.38	486.62	0	476.98
25	Oriental Bank Of Commerce	2	3794.6	7306.28	5026	719.58	748.79
26	Punjab National Bank	2	3513.08	4775.44	3966.1	169.51	351.98
27	State Bank Of Hyderabad	25	79134	50277	5472	5168	13331
28	State Bank Of India	66	227998	257897	144010	24325	45990
29	State Bank Of Mysore	3	5739.79	10184.76	2062.7	3139.1	1330.91
30	Syndicate Bank	37	62996	107480.04	65476	17672	9459.49
31	Tamilnadu Mercantile Bank Lt	2	7887.16	4938.01	1139.4	1135.6	418.41
32	Uco Bank	1	2248	2219	618	84	1371
33	Union Bank Of India	2	6459.81	8526.04	1825.5	3931.3	2027.47
34	United Bank Of India	1	1153.44	731.22	0	0	333.96
35	Vijaya Bank	9	14628.46	15523.31	5926	2950.1	2196
	TOTAL	424	1023449	1077173	555789	121423	148731.4

Source : Lead District Manager, Syndicate Bank, Kurnoo

**TABLE - 13.9 - DETAILS OF SHG BANK LINKAGE AND PAVALA VADDI
MANDAL WISE- 2014 -15**

S.No	Division / Mandal	SHG Bank Linkage		(Rs in Lakhs) Pavala Vaddi	
		No. of S.H.Gs	Amount	No. of S.H.Gs	Amount
1	2	3	4	5	6
	NANDYAL DIVISION				
1	Panyam	0	0	0	0
2	Gadivemula	0	0	0	0
3	Bandi Atmakur	0	0	0	0
4	Nandyal	780	2265.46	1004	67.78
5	Mahanandi	0	0	0	0
6	Sirvel	0	0	0	0
7	Gospadu	0	0	0	0
8	Banaganapalle	0	0	0	0
9	Owk	0	0	0	0
10	Koilkuntla	0	0	0	0
11	Rudravaram	0	0	0	0
12	Allagadda	185	547.85	369	26.57
13	Dornipadu	0	0	0	0
14	Sanjamala	0	0	0	0
15	Kolimigundla	0	0	0	0
16	Uyyalawada	0	0	0	0
17	Chagalamarri	0	0	0	0
	Sub-Total	965	2813.31	1373	94.35
	KURNOOL DIVISION				
18	C.belagal	0	0	0	0
19	Gudur	167	470.5	198	12.21
20	Kallur	0	0	0	0
21	Kurnool	1128	3507.57	1495	137.84
22	Nandikotkur	215	682.72	308	42.93
23	Pagidyala	0	0	0	0
24	Jupadu Bungalow	0	0	0	0
25	Kothapalle	0	0	0	0
26	Srisailam	0	0	0	0
27	Atmakur	84	228.73	181	27.89
28	Pamulapadu	0	0	0	0
29	Midthur	0	0	0	0
30	Orvakal	0	0	0	0
31	Kodumur	0	0	0	0
32	Krishnagiri	0	0	0	0
33	Veldurthi	0	0	0	0
34	Bethamcherla	0	0	0	0
35	Velgode	0	0	0	0
36	Dhone	237	555.6	272	35.31
37	Peapally	0	0	0	0
	Sub-Total	1831	5445.12	2454	256.18
	ADONI DIVISION				
38	Mantralayam	0	0	0	0
39	Kosigi	0	0	0	0
40	Kowthalam	0	0	0	0
41	Pedda Kadubur	0	0	0	0
42	Yemmiganur	534	1456.5	892	127.44
43	Nandavaram	0	0	0	0
44	Gonegandla	0	0	0	0
45	Adoni	426	1187.43	1449	198.86
46	Holagunda	0	0	0	0
47	Halaharvi	0	0	0	0
48	Alur	0	0	0	0
49	Aspari	0	0	0	0
50	Devanakonda	0	0	0	0
51	Pattikonda	0	0	0	0
52	Chippagiri	0	0	0	0
53	Maddikera (east)	0	0	0	0
54	Tuggali	0	0	0	0
	Sub-Total	960	2643.93	2341	326.3
	TOTAL	3756	10902.36	6168	676.83

Source : P.D, IKP,MEPMA, Kurnool

**TABLE - 13.10 - PARTICULARS UNDER INDIRA KRANTHI PATHAM
(IKP) - 2014 - 15**

S.No.	Name of the Municipality	No. of Beneficiaries Under IKP	Amount Sanctioned (Rs. In Lakhs)
1	2	3	4
1	Kurnool	1128	3507.57
2	Nandyal	780	2265.46
3	Adoni	426	1187.43
4	Yemmiganur	534	1456.5
5	Dhone	237	555.6
6	Gudur	167	470.5
7	Banganapalli	0	0
8	Nandikotkur	215	682.72
9	Atmakur	84	228.73
10	Allagadda	185	547.85
	TOTAL	3756	10902.36

Source : P.D, IKP,MEPMA, Kurnool

XIV - PRICES**TABLE 14.1 - CONSUMER PRICE INDEX NUMBERS FOR AGRICULTURAL
LABOUR OF A.P.****(BASE YEAR : 1986-87 =100)**

S.No.	Year	Food Index	General Index
1	2	3	4
1	2001 - 2002	324	323
2	2002 - 2003	342	338
3	2003 - 2004	351	348
4	2004 - 2005	360	355
5	2005 - 2006	370	366
6	2006 - 2007	399	393
7	2007 - 2008	431	422
8	2008 - 2009	488	471
9	2009 - 2010	557	534
10	2010 - 2011	614	589
11	2011 - 2012	664	654
12	2012 - 2013	711	711
13	2013 - 2014	817	805
14	2014 - 2015	865	860

Source : Labour Bureau, Govt. of India, Simla.

TABLE 14.2 - CONSUMER PRICE INDEX NUMBERS FOR INDUSTRIAL WORKING CLASS AT SELECTED CENTRES IN ANDHRA PRADESH

(BASE YEAR : 2001=100)

S.No.	Centre	2013-14	2014-15
1	2	3	4
1	Guntur	239	254
2	Vijayawada	238	242
3	Vishakapatnam	241	252
4	Vizayanagaram	253	268
5	Kakinada	255	269
6	Jaggaiahpet	247	268
7	Tirupathi	241	252

AP

Source: Central Series - Labour Bureau, GOI, Shimla
State Series - Directorate of Economics & Statistics, Hyderabad

Table 14.3 - AVERAGE DAILY PRICES OF SIX ESSENTIAL COMMODITIES FOR 2014-15

District: Kurnool

In Selected Centres - Rs. per Kg

S. No	Month	Rice			Redgramdal		Ground nut Oil (Lr Packet)	Tamarind			Red Chillies		Onions	
		Super Fine	Fine	Common	Grade I	Grade II		Grade-A (Without Seed)	Common (Without Seed)	Ordinary (With Seed)	Grade I	Grade II	Grade I	Grade II
1	2	3	4	5	6	7	8	9	10	11	12	13	14	15
1	April	46.59	35.76	21.65	67.83	62.67	85.03	82.82	71.35	NA	83.27	74.92	12.62	9.70
2	May	47.84	36.43	21.68	67.60	62.67	85.33	83.57	71.67	NA	82.67	74.91	14.48	10.80
3	June	48.04	37.22	21.81	68.22	61.86	86.25	84.64	72.14	NA	83.19	75.53	19.46	15.76
4	July	50.37	37.49	22.21	67.45	61.12	88.03	86.96	72.93	NA	87.15	77.17	28.17	22.28
5	August	50.33	38.36	22.15	72.94	65.39	87.03	86.67	75.64	NA	88.29	79.18	28.62	24.10
6	September	50.00	38.88	22.41	77.96	69.91	87.52	90.67	79.47	NA	92.24	80.76	24.07	19.93
7	October	50.00	38.67	22.67	78.37	70.10	88.38	95.40	80.89	NA	96.25	81.27	20.62	16.63
8	November	49.94	39.43	22.73	78.87	70.19	89.59	97.86	79.97	NA	96.97	84.59	20.13	16.19
9	December	49.02	38.41	22.88	79.36	69.94	88.56	98.24	81.80	NA	97.98	82.59	20.92	17.89
10	January	48.54	37.55	23.59	81.10	71.66	90.10	101.84	84.17	NA	100.89	84.81	23.82	20.29
11	February	46.26	37.11	24.27	85.59	74.55	94.39	100.97	84.64	NA	97.15	88.47	23.92	18.86
12	March	44.59	36.77	25.35	89.76	80.15	92.70	100.67	83.82	NA	96.86	89.73	23.95	20.02
	Average	48.46	37.67	22.78	76.25	68.35	88.58	92.52	78.21	NA	91.91	81.16	21.73	17.70

Source : D.E & S, Hyderabad

TABLE 14.4 : MONTHLY AVERAGE WEEKLY RETAIL PRICES OF (21) ESSENTIAL COMMODITIES FOR 2014-15

District: Kurnool

In Selected Centres (Price in Rs.)

Sl. No	Item Name	Variety/Specification	Unit	April	May	June	July	August	September	October	November	December	January	February	March	ANNUAL
1	2	3	4	5	6	7	8	9	10	11	12	13	14	15	16	17
1	Wheat	Sharbati,FAQ	Kg.	29.33	29.33	29.33	29.33	29.33	29.33	29.33	29.33	29.75	30.67	29.33	29.33	29.48
2	Jowar	White,FAQ	Kg.	24.00	24.27	24.67	24.67	25.73	28.33	28.67	28.67	30.33	26.53	26.00	26.00	26.49
3	Ragulu	Brownish,FAQ	Kg.	29.33	29.33	29.33	29.33	29.73	30.00	30.00	30.00	29.83	30.00	30.00	30.00	29.74
4	Bajra	FAQ	Kg.	18.00	18.00	18.00	21.25	21.40	20.67	20.67	20.17	20.08	18.80	18.17	18.17	19.45
5	Gramdal	Split	Kg.	42.00	42.00	42.00	42.00	42.13	43.33	43.33	43.33	43.33	47.00	48.50	49.17	44.01
6	Moongdal(Split, Greengram)	Without husk	Kg.	###	###	###	###	104.53	####	####	108.25	115.25	120.27	120.67	121.17	111.62
7	Urddal(Split,Blackgram)	Without husk	Kg.	64.00	64.53	64.67	66.17	67.47	76.00	80.80	80.83	82.50	88.13	88.67	88.67	76.04
8	Palm oil	Pkt(refined)	Ltr.	63.33	63.33	63.33	62.83	62.13	59.67	60.20	59.00	59.17	61.20	56.00	56.17	60.53
9	Sunflower Oil	Loose	Ltr.	75.33	75.33	75.33	74.58	74.33	71.17	70.40	71.00	70.17	70.67	71.33	71.50	72.60
10	Vanaspathi	Dalda, H.L.Ltd	Ltr.	72.67	72.67	72.67	73.83	74.67	74.67	74.67	74.67	75.92	76.47	73.75	74.17	74.23
11	Salt(Crystals)	Loose	Kg.	5.00	5.00	5.00	5.00	5.00	5.00	5.00	5.00	5.00	5.00	5.00	5.00	5.00
12	Salt(Iodised)	Pkt(Tata)	Kg.	11.33	11.33	11.33	11.33	11.87	13.33	13.33	12.58	12.50	13.00	13.00	13.00	12.33
13	Turmeric powder *	Local	100 Gr.	14.67	14.67	14.67	14.67	14.67	15.33	15.33	15.33	15.67	15.20	16.00	16.67	15.24
14	Potatoes	FAQ	Kg.	20.50	24.00	25.67	30.00	33.87	32.42	34.73	38.17	37.50	27.93	25.58	22.25	29.38
15	Brinjals(Long/Round)	Fresh,Local	Kg.	16.33	25.27	27.50	33.50	31.60	39.33	38.87	42.33	36.75	30.93	21.75	18.67	30.24
16	Lady Finger	FAQ	Kg.	25.67	24.93	28.33	29.83	30.27	31.67	31.00	39.67	39.50	36.33	27.83	25.00	30.84
17	Tomatoes	Fresh,Local	Kg.	8.50	18.93	19.17	42.33	41.60	16.25	12.60	12.42	18.92	12.27	9.17	8.33	18.37
18	Banana(Aratipandu) *	Desi	Doz.	39.67	39.87	40.00	40.00	40.00	40.00	40.00	40.00	40.00	40.00	40.00	40.00	39.96
19	Sugar	White, Crystal	Kg.	31.00	33.47	34.00	34.00	34.00	33.58	33.33	33.00	31.08	31.27	30.58	29.33	32.39
20	Gur-Grade-I	Local	Kg.	43.83	44.93	44.67	45.17	46.33	47.00	47.00	47.33	46.83	43.33	42.67	41.83	45.08
21	Gur-Grade-II	Local	Kg.	28.67	30.93	32.00	32.00	32.53	32.67	32.67	32.67	35.17	36.93	38.00	37.83	33.51

* Price per 100 Grames ** Price per Dozen

Source : D.E & S, Hyderabad

TABLE. 14.5 : AVERAGE DAILY WAGES OF AGRICULTURAL LABOUR 2014-15
District: Kurnool

(Wage per day of 8 hours in Rs.)

S.N o.	Type of Wage	April	May	June	July	August	September	October	November	December	January	February	March	Annual Average
1	2	3	4	5	6	7	8	9	10	11	12	13	14	15
SKILLED LABOUR														
1	Carpenter	250	250	250	250	250	250	223	223	223	223	223	223	237
2	Blacksmith	242	242	242	250	177	180	197	197	203	197	197	197	210
3	Cobbler	0	0	0	0	0	0	0	0	160	0	0	0	160
FIELD LABOUR														
4	Men	208	208	213	213	200	203	200	179	200	193	200	186	200
5	Women	139	139	124	137	128	133	121	135	126	125	131	126	130
6	Non-Adult	0	0	0	0	0	0	0	0	0	0	0	0	0
HERDSMEN														
7	Men	170	170	190	200	175	200	200	225	200	200	200	200	194
8	Women	0	0	0	0	0	0	0	0	0	0	0	0	0
9	Non-Adult	0	0	0	0	0	0	0	0	0	0	0	0	0
OTHER AGRL.LABOUR														
10	Men	225	225	210	225	180	220	227	253	260	193	213	193	219
11	Women	150	150	0	0	0	0	0	0	0	0	0	0	150
12	Non-Adult	100	100	0	0	0	0	0	0	0	0	0	0	100

Source : Chief Planning Office

TABLE 14.6 : AVERAGE PRICES OF BUILDING MATERIALS AND WAGES OF CONSTRUCTION LABOUR - Kurnool

(Price in Rs.)

S.No.	Material with Varieties	Unit	Item Code	2012	2013	2014
1	BRICKS					
	a) Class (A)	' 000s	001	3775	3525	3975
	b) Class (B)	' 000s	002	3175	2675	2900
	c) Tile bricks (thin)	' 000s	003	0	0	0
2	SAND					
	a) Coarse	Cu. Mtr.	004	446	537	595
	b) Medium	Cu. Mtr.	005	529	591	681
	c) Fine	Cu. Mtr.	006	656	800	962
3	Stone Blast					
	a) 15 mm gauge	Cu. Mtr.	007	555	476	555
	b) 20 mm gauge	Cu. Mtr.	008	1021	1071	1120
	c) 40 mm gauge	Cu. Mtr.	009	884	938	960
4	Lime					
	a) Slaked	Cu. Mtr.	010	0	0	0
	b) Unslaked	Cu. Mtr.	011	0	0	0
5	Timber					
	a) C.P. Teak	Cu. Mtr.	012	73250	54750	62375
	b) Deodar	Cu. Mtr.	013	0	0	0
	c) Kail	Cu. Mtr.	014	0	0	0
	d) Salwood	Cu. Mtr.	015	21000	22250	27500
	e) Pine	Cu. Mtr.	016	0	0	0
	f) Others (specify)	Cu. Mtr.	017	35000	49000	19500
6	Cement					
	a) Ordinary (grey)	M.Tonne	019	5325	5400	5950
7	Steel					
	a)M.S.Round Bars					
	i)6mm diameter	M.Tonne	020	47500	44000	45250
	ii)10mm diameter	M.Tonne	021	47500	44000	45125

Source : D.E & S, Hyderabad

TABLE 14.6 : AVERAGE PRICES OF BUILDING MATERIALS AND WAGES OF CONSTRUCTION LABOUR - Kurnool

(Price in Rs.)

S.No.	Material with Varieties	Unit	Item Code	2012	2013	2014
7	Steel					
	a) M.S.Round Bars					
	iii)12 mm diameter	M.Tonne	022	47500	44000	45050
	iv)16 mm diameter	M.Tonne	023	48250	45000	46050
	v)20 mm diameter	M.Tonne	024	48250	45000	46000
	vi)Others (Specify)	M.Tonne	025	0	0	0
	b) M.S.Flat Iron					
	I)30 x 12 mm	M.Tonne	026	48375	46125	47500
	ii)40 x 12 mm	M.Tonne	027	48375	46125	47500
	c) Angle Iron					
	I) 25 x 25 x 5 mm	M.Tonne	028	49625	47333	48550
	ii) 40 x 40 x 6 mm	M.Tonne	029	48250	47375	48500
	iii) 45 x 45 x 6 mm	M.Tonne	030	48333	47125	48500
	iv) 50 x 50 x 6 mm	M.Tonne	031	48500	45250	48500
	v) 65 x 65 x 6 mm	M.Tonne	032	48750	45000	50500
	vi) 75 x 75 x 6 mm	M.Tonne	033	0	45000	50500
	d)M.S.Sheets (galvanised)					
	I) Plain					
	(a) 1.00 mm thickness	M.Tonne	034	50538	52000	54500
	(b) 1.25 mm thickness	M.Tonne	035	50288	53125	54500
	(c)1.60 mm thickness	M.Tonne	036	50162	53125	54500
	ii) Corrugated (0.63 mm)					
	(a) RMP	M.Tonne	037	77250	67000	65500
	(b) Others	M.Tonne	038	71000	0	0
7	e) M.S.Tees					
	I) 40 x 40 x 6 mm	M.Tonne	039	47667	45250	50500
	ii) 50 x 50 x 6 mm	M.Tonne	040	47667	45250	50500
	iii) 60 x 60 x 6 mm	M.Tonne	041	49333	46500	50500
	iv) 80 x 80 x 6 mm	M.Tonne	042	49333	46500	51500
	f) M.S.Channels					
	I) 150 x 75 mm	M.Tonne	043	51500	49125	50000
	ii) 125 x 65 mm	M.Tonne	044	51500	49375	50000
	iii) 200 x 75 mm	M.Tonne	045	51500	49375	50000
	g) Girders					
	I) 100 x 50 mm	M.Tonne	046	54500	55250	52500
	ii) 125 x 75 mm	M.Tonne	047	54500	55250	52500
	iii) 600 x 210 mm	M.Tonne	048	54250	55000	52500

Source : D.E & S, Hyderabad

TABLE 14.6 : AVERAGE PRICES OF BUILDING MATERIALS AND WAGES OF CONSTRUCTION LABOUR - Kurnool

(Price in Rs.)

S.No.	Material with Varieties	Unit	Item Code	2012	2013	2014
8	Asbestos Cement sheets					
	(a) Corrugated	M.Tonne	051	15781	18688	19500
	(b) Others	M.Tonne	052	16638	16875	20000
9	Paints & Varnishes					
	(a) Special paint for wood & steel Work	Litre	057	242.5	240	277.5
	(b) Varnish paints	Kg.	058	190	205	237.5
	(c) Gopal varnish	Litre	059	187.5	190	225
	(d) Turpentine	Litre	060	90	81.25	100
	(e) Distemper	Kg.	061	75	58.75	67.5
	(f) Others (specify)	Kg.	062	48.75	47.5	80
10	Sheets glass	Sq. Mtr.	063	375	402.5	435
11	Wages Rates of Construction Labour:					
1	Mason (First Class)	Per Day	070	395	450	500
2	Mason (Second Class)	Per Day	071	337.5	350	400
3	Carpenter (First Class)	Per Day	072	350	350	350
4	Carpenter (Second Class)	Per Day	073	267.5	293.33	300
5	Unskilled Worker - Male	Per Day	074	215	250	250
6	Unskilled Worker - Female	Per Day	075	187.5	193.33	200

Source : D.E & S, Hyderabad

TABLE - 15.1 - CATEGORY WISE REGISTRATIONS , NOTIFICATIONS AND PLACEMENTS DURING 2014-15

S.No.	Category	Registrations				Notifications			
		Total	SC	ST	BC	Total	SC	ST	BC
1	2	3	4	5	6	7	8	9	10
1	Matriculates	2014	523	325	658	3	1	1	0
2	Intermidiate	1044	289	168	257	0	0	0	0
3	Graduates	988	254	198	248	4	0	0	2
4	Dce	562	145	98	125	5	1	2	1
5	Dme	785	247	157	254	6	1	0	0
6	Dee	562	121	175	132	9	0	2	0
7	Dipolma	658	578	261	336	3	0	0	0
8	Anm And Mphw	557	147	46	121	0	0	0	0
9	Nursing	956	157	126	324	7	1	4	3
10	Sgbt	562	45	35	24	2	0	0	0
11	Stennographers	147	138	21	18	0	0	0	0
12	Typist	860	154	100	191	0	0	0	0
13	Other	125	54	89	50	0	0	0	0
14	Iti	256	325	29	36	45	25	2	12
15	Unskilled 10th Faild	91	18	12	25	0	0	0	0
16	10th Passed Other Then Technic	189	98	10	26	0	0	0	0
	TOTAL	10356	3293	1850	2825	84	29	11	18

Source : Dist. Employment Office, Kurnool

**TABLE - 15.1 - CATEGORY WISE REGISTRATIONS , NOTIFICATIONS
AND PLACEMENTS DURING 2014-15**

S.No.	Category	Placements				Live Register as on 31st Dec of the latest year			
		Total	SC	ST	BC	Total	SC	ST	BC
1	2	11	12	13	14	15	16	17	18
1	Matriculates	19	7	4	1	39002	8895	1501	27458
2	Intermidiate	6	2	1	1	18034	7789	785	8596
3	Graduates	3	1	0	0	7145	6519	150	150
4	Dce	0	0	0	0	2863	1691	50	985
5	Dme	0	0	0	0	2219	1530	39	652
6	Dee	0	0	0	0	1210	150	45	986
7	Dipolma	5	1	2	0	5481	933	420	3569
8	Anm And Mphw	0	0	0	0	1245	520	5	652
9	Nursing	0	0	0	0	760	400	45	256
10	Sgbt	0	0	0	0	2213	250	446	1568
11	Stennographers	0	0	0	0	795	320	50	452
12	Typist	0	0	0	0	950	107	0	452
13	Other	0	0	0	0	5689	190	160	4512
14	Iti	25	16	2	1	2569	1050	145	686
15	Unskilled 10th Faild	0	0	0	0	986	649	124	15
16	10th Passed Other Then Technic	0	0	0	0	895	500	12	162
	TOTAL	58	27	9	3	92056	31493	3977	51151

Source : Dist. Employment Office, Kurnool

TABLE - 15.2 - REGISTRATIONS & PLACEMENTS BY EMPLOYMENT EXCHANGES IN RESPECT OF SPECIAL CATAGORIES OF APPLICANTS - 2014-15

S.No	Category	No. of Applicants of L.R. at the beginning of the Year	No. of Registrations	No. of Placements	No. of Applicants who ceased to be on L.R. due to reasons other than Placements	No. of Applicants of L.R. at the End of the Year
1	2	3	4	5	6	7
1	Ex-Servicemen	275	14	0	0	289
2	Discharged Govt. Employee	0	0	0	0	0
3	Scheduled Caste	21032	1319	0	1798	20553
4	Scheduled Tribes	2481	629	0	2829	281
5	Backward Classes	30608	924	0	685	30847
6	Other Castes	43789	1409	0	7171	38027
7	Women	22347	945	0	445	22847
8	Physically Handicapped	6014	4	0	0	6018

Source : Dist. Employment Office, Kurnool

TABLE - 15.3 - EMPLOYEES USING EXCHANGES AND VACANCIES NOTIFIED

S.No	Year	No. of Employees Using Employment Exchanges					No. of Vacancies Notified				
		Central Govt.	State Govt.	Quasi Govt.	Private	Total	Central Govt.	State Govt.	Quasi Govt.	Private	Total
1	2	3	4	5	6	7	8	9	10	11	12
1	2010-11	20	4	31	10	65	18	13	25	10	66
2	2011-12	19	5	25	19	68	25	15	35	34	109
3	2012-13	20	14	18	16	68	24	12	69	146	251
4	2013-14	4	6	12	6	28	2	1	9	5	17
5	2014-15	16	8	10	24	58	10	4	26	19	59

Source : Dist. Employment Office, Kurnool

TABLE - 15.4
AVERAGE NO. OF WORKERS EMPLOYED DAILY IN ESTABLISHMENT UNDER THE
OPERATION OF FACTORIES ACT - 1948

NIC CODE (2 DIGIT)	Description of Industry	No. of Factories	No. of Workers Employed			
			2013-14		2014-15	
			Male	Female	Male	Female
2	3	4	5	6	7	8
01	Cotton Ginning, Seed Processing	246	4289	2044	5326	2608
08	Stone Crushing , Pilversing Of Minarals	298	3056	936	3063	940
10	Edble Oil, Solvent Extrction, Mfg Of Dairy Products Milk Chilling, Ice Cream, Rice Milling, Dhall Mill.	429	5448	1012	5551	1167
11	Corn, Broken Rice, Bottling Sppt	19	730	30	730	30
12	Tobacco Stem Works	7	130	0	130	0
13	Cotton Spinning, Bleaching & Dying	7	308	905	308	905
15	Mfg Of Leather Boards	1	30	30	30	30
16	Wood Cutting	84	347	2	347	2
17	Manufacture Of Paper Board, Paper Products	7	199	22	199	22
18	Printing O News Paper, Printing And Laminatin Of Pouches, Printing	8	657	30	657	30
19	Lpg Bottling , Mfg Of Bio-fuels	2	79	1	79	1
20	Purification Of Carbondioxide, Mfg Of In Organic Acides, Chemicals, Magnasite Ore, H2so4 , Water	31	1477	64	1477	64
21	Manufacture Of Bromine, Sodium	1	39	0	39	0
22	Tyre Retrading, Mfg Of Plastics Granuls, Mfg Of Polythin Bags	103	1495	172	2160	103
23	Mfg Of Ciments, Clay Bricks, Hybride Limes, R.c.c Human Pipes, Ciment Bricks, A.c Pipes, Slab Polishing	1007	9599	2057	10304	2362
24	Manufacture Of Sponge Iron, Ferro Alloyes, Bars & Tmtplan Rods	21	1027	90	1027	90
25	Engg. Works, Mfg Of Trunks Boxes, Plastic Tread, Mfg Of Agriculature	30	371	50	371	50
27	Manufacture Of Transformers, Electronic Voltage& Steblizers	5	54	17	54	17
28	Mfg Of Textile Machinery	1	10	0	10	0
29	Mfg Of Tractor Trailor	2	24	0	24	0
35	Hydrop Ele Generation, Bio-mas	10	360	1	360	1
36	Collection & Purification Of Water	2	162	1	162	1
38	Balling Of Waste Paper	1	10	0	10	0
45	Sales & Services Of Motor Cars, Repairs Of Vechiles	39	1714	46	1714	46
46	Packing Edble Oil	2	38	20	38	20
47	Retail Trade Of Motor Fules	8	86	0	86	0
52	Cold Storage Of Vegtables & Fruits	9	122	19	158	56
	TOTAL	2380	31861	7549	34414	8545

Source : Inspector of Factories, Kurnool

TABLE :15.5-MANDAL WISE DISRTRIBUTION OF EMPLOYEES IN KURNOOL ACCORDING TO SECTOR AS PER 2006 CENSUS

(In Nos)

Mandal Code	Mandal Name	State Govt.			Judiciary			Aided Educational		
		Male	Female	Total	Male	Female	Total	Male	Female	Total
1	2	3	4	5	6	7	8	9	10	11
1	MANTRALAYAM	90	21	111	0	0	0	0	0	0
2	KOSIGI	65	16	81	0	0	0	0	0	0
3	KOWTHALAM	99	26	125	0	0	0	0	0	0
4	PEDDA KADUBUR	52	12	64	0	0	0	0	0	0
5	YEMMIGANUR	481	443	924	17	4	21	0	0	0
6	NANDAVARAM	89	18	107	0	0	0	0	0	0
7	C.BELAGAL	81	19	100	0	0	0	21	4	25
8	GUDUR	91	24	115	0	0	0	0	0	0
9	KALLUR	372	161	533	0	0	0	4	0	4
10	KURNOOL	9676	1989	11665	158	50	208	220	124	344
11	NANDIKOTKUR	257	341	598	32	7	39	0	0	0
12	PAGIDYALA	85	29	114	0	0	0	0	0	0
13	JUPADU BUNGALO	126	33	159	0	0	0	0	0	0
14	KOTHAPALLE	109	34	143	0	0	0	0	0	0
15	SRISAILAM	599	128	727	0	0	0	0	0	0
16	ATMAKUR	439	382	821	25	4	29	0	0	0
17	PAMULAPADU	72	16	88	0	0	0	0	0	0
18	MIDTHUR	172	78	250	0	0	0	0	0	0
19	ORVAKAL	164	69	233	0	0	0	0	0	0
20	KODUMUR	153	292	445	0	0	0	0	0	0
21	GONEGANDLA	105	43	148	0	0	0	0	0	0
22	ADONI	571	424	995	25	5	30	194	58	252
23	HOLAGUNDA	78	18	96	0	0	0	0	0	0
24	HALAHARVI	81	9	90	0	0	0	0	0	0
25	ALUR	214	299	513	18	1	19	0	0	0
26	ASPARI	104	15	119	0	0	0	0	0	0
27	DEVANAKONDA	120	23	143	0	0	0	0	0	0
28	KRISHNAGIRI	204	67	271	0	0	0	0	0	0
29	VELDURTHI	122	48	170	0	0	0	0	0	0
30	BETHAMCHERLA	77	31	108	0	0	0	49	22	71
31	PANYAM	147	48	195	0	0	0	24	30	54
32	GADIVEMULA	103	23	126	0	0	0	0	0	0
33	VELGODE	86	35	121	0	0	0	59	5	64
34	BANDI ATMAKUR	121	24	145	0	0	0	0	0	0
35	NANDYAL	1903	708	2611	51	16	67	0	0	0
36	MAHANANDI	70	21	91	0	0	0	34	2	36
37	SIRVEL	114	27	141	0	0	0	13	8	21
38	GOSPADU	115	32	147	0	0	0	11	0	11
39	BANAGANAPALLE	429	324	753	18	5	23	29	2	31
40	DHONE	278	515	793	16	3	19	39	4	43
41	PATTIKONDA	195	245	440	8	2	10	0	0	0
42	CHIPPAGIRI	80	19	99	0	0	0	0	0	0
43	MADDIKERA (EAS)	60	9	69	0	0	0	0	0	0
44	TUGGALI	106	21	127	0	0	0	0	0	0
45	PEAPALLY	134	36	170	0	0	0	0	0	0
46	OWK	126	26	152	0	0	0	0	0	0
47	KOILKUNTLA	331	317	648	14	7	21	15	17	32
48	RUDRAVARAM	118	23	141	0	0	0	16	0	16
49	ALLAGADDA	211	452	663	32	1	33	107	11	118
50	DORNIPADU	120	39	159	0	0	0	2	0	2
51	SANJAMALA	131	25	156	0	0	0	0	0	0
52	KOLIMIGUNDLA	101	16	117	0	0	0	0	0	0
53	UYYALAWADA	87	14	101	0	0	0	11	0	11
54	CHAGALAMARRI	86	35	121	0	0	0	88	8	96
	Total	20200	8142	28342	414	105	519	936	295	1231

Source : D.E & S, Hyderabad

TABLE :15.5-MANDAL WISE DISRTRIBUTION OF EMPLOYEES IN KURNOOL ACCORDING TO SECTOR AS PER 2006 CENSUS

Mandal Code	Mandal Name	Zilla Parishad			Mandal Parishad			Grama Panchayats		
		Male	Female	Total	Male	Female	Total	Male	Female	Total
1	2	12	13	14	15	16	17	18	19	20
1	MANTRALAYAM	5	4	9	106	40	146	0	0	0
2	KOSIGI	22	12	34	139	67	206	10	1	11
3	KOWTHALAM	45	8	53	106	55	161	8	3	11
4	PEDDA KADUBUR	9	4	13	97	39	136	0	0	0
5	YEMMIGANUR	81	47	128	231	199	430	15	0	15
6	NANDAVARAM	24	1	25	138	60	198	10	0	10
7	C.BELAGAL	37	12	49	130	93	223	0	0	0
8	GUDUR	17	24	41	92	57	149	0	0	0
9	KALLUR	62	40	102	90	127	217	0	0	0
10	KURNOOL	136	79	215	163	177	340	0	0	0
11	NANDIKOTKUR	3	23	26	121	124	245	0	0	0
12	PAGIDYALA	32	18	50	49	59	108	0	0	0
13	JUPADU BUNGALO	22	6	28	65	54	119	0	0	0
14	KOTHAPALLE	0	0	0	90	20	110	0	0	0
15	SRISAILAM	0	0	0	10	14	24	0	0	0
16	ATMAKUR	13	21	34	94	52	146	0	0	0
17	PAMULAPADU	100	44	144	18	1	19	0	0	0
18	MIDTHUR	33	13	46	25	3	28	0	0	0
19	ORVAKAL	47	30	77	89	79	168	0	0	0
20	KODUMUR	43	44	87	89	59	148	10	1	11
21	GONEGANDLA	24	9	33	135	52	187	11	0	11
22	ADONI	92	7	99	150	100	250	6	1	7
23	HOLAGUNDA	20	9	29	83	39	122	0	0	0
24	HALAHARVI	31	12	43	95	39	134	0	0	0
25	ALUR	20	17	37	118	69	187	21	9	30
26	ASPARI	47	21	68	102	44	146	0	0	0
27	DEVANAKONDA	28	11	39	141	53	194	0	0	0
28	KRISHNAGIRI	2	4	6	11	1	12	0	0	0
29	VELDURTHI	41	21	62	98	87	185	1	0	1
30	BETHAMCHERLA	81	21	102	164	88	252	1	0	1
31	PANYAM	24	1	25	101	42	143	11	1	12
32	GADIVEMULA	25	6	31	88	36	124	0	0	0
33	VELGODE	44	8	52	85	35	120	0	0	0
34	BANDI ATMAKUR	35	13	48	95	46	141	0	0	0
35	NANDYAL	33	15	48	83	72	155	0	0	0
36	MAHANANDI	22	11	33	85	52	137	0	0	0
37	SIRVEL	51	23	74	106	51	157	27	6	33
38	GOSPADU	21	12	33	80	44	124	4	0	4
39	BANAGANAPALLE	82	33	115	29	2	31	26	4	30
40	DHONE	29	41	70	178	97	275	9	0	9
41	PATTIKONDA	0	0	0	96	42	138	15	3	18
42	CHIPPAGIRI	28	12	40	94	40	134	0	0	0
43	MADDIKERA (EAS)	23	15	38	59	22	81	11	3	14
44	TUGGALI	18	10	28	146	40	186	0	0	0
45	PEAPALLY	57	39	96	133	77	210	0	0	0
46	OWK	46	20	66	129	21	150	1	0	1
47	KOILKUNTLA	37	20	57	151	62	213	0	0	0
48	RUDRAVARAM	28	12	40	145	54	199	2	2	4
49	ALLAGADDA	24	18	42	108	71	179	20	8	28
50	DORNIPADU	27	8	35	17	3	20	0	0	0
51	SANJAMALA	42	8	50	108	26	134	0	0	0
52	KOLIMIGUNDLA	43	21	64	140	61	201	0	0	0
53	UYYALAWADA	42	8	50	118	6	124	0	0	0
54	CHAGALAMARRI	34	20	54	117	45	162	14	2	16
	Total	1932	936	2868	5530	2998	8528	233	44	277

Source : D.E & S, Hyderabad

TABLE :15.5-MANDAL WISE DISRTRIBUTION OF EMPLOYEES IN KURNOOL ACCORDING TO SECTOR AS PER 2006 CENSUS

(In Nos)

Mandal Code	Mandal Name	Municipalities			Municipal			Agril Market			Zilla Grandhalaya		
		Male	Female	Total	Male	Female	Total	Male	Female	Total	Male	Female	Total
1	2	21	22	23	24	25	26	27	28	29	30	31	32
1	MANTRALAYAM	0	0	0	0	0	0	0	0	0	0	0	0
2	KOSIGI	0	0	0	0	0	0	0	0	0	0	0	0
3	KOWTHALAM	0	0	0	0	0	0	0	0	0	0	0	0
4	PEDDA KADUBUR	0	0	0	0	0	0	0	0	0	0	0	0
5	YEMMIGANUR	81	17	98	0	0	0	30	2	32	0	0	0
6	NANDAVARAM	0	0	0	0	0	0	0	0	0	0	0	0
7	C.BELAGAL	0	0	0	0	0	0	0	0	0	0	0	0
8	GUDUR	0	0	0	0	0	0	0	0	0	0	0	0
9	KALLUR	0	0	0	0	0	0	0	0	0	0	0	0
10	KURNOOL	0	0	0	723	578	1301	47	7	54	43	14	57
11	NANDIKOTKUR	0	0	0	0	0	0	0	0	0	0	0	0
12	PAGIDYALA	0	0	0	0	0	0	0	0	0	0	0	0
13	JUPADU BUNGALO	0	0	0	0	0	0	0	0	0	0	0	0
14	KOTHAPALLE	0	0	0	0	0	0	0	0	0	0	0	0
15	SRISAILAM	0	0	0	0	0	0	0	0	0	0	0	0
16	ATMAKUR	0	0	0	0	0	0	0	0	0	0	0	0
17	PAMULAPADU	0	0	0	0	0	0	0	0	0	0	0	0
18	MIDTHUR	0	0	0	0	0	0	0	0	0	0	0	0
19	ORVAKAL	0	0	0	0	0	0	0	0	0	0	0	0
20	KODUMUR	0	0	0	0	0	0	0	0	0	0	0	0
21	GONEGANDLA	0	0	0	0	0	0	0	0	0	0	0	0
22	ADONI	281	158	439	0	0	0	38	5	43	0	0	0
23	HOLAGUNDA	0	0	0	0	0	0	0	0	0	0	0	0
24	HALAHARVI	0	0	0	0	0	0	0	0	0	0	0	0
25	ALUR	0	0	0	0	0	0	0	0	0	0	0	0
26	ASPARI	0	0	0	0	0	0	0	0	0	0	0	0
27	DEVANAKONDA	0	0	0	0	0	0	0	0	0	0	0	0
28	KRISHNAGIRI	0	0	0	0	0	0	0	0	0	0	0	0
29	VELDURTHI	0	0	0	0	0	0	0	0	0	1	0	1
30	BETHAMCHERLA	0	0	0	0	0	0	0	0	0	0	0	0
31	PANYAM	0	0	0	0	0	0	0	0	0	0	0	0
32	GADIVEMULA	0	0	0	0	0	0	0	0	0	0	0	0
33	VELGODE	0	0	0	0	0	0	0	0	0	0	0	0
34	BANDI ATMAKUR	0	0	0	0	0	0	0	0	0	0	0	0
35	NANDYAL	235	169	404	0	0	0	0	0	0	0	0	0
36	MAHANANDI	0	0	0	0	0	0	0	0	0	0	0	0
37	SIRVEL	0	0	0	0	0	0	0	0	0	0	0	0
38	GOSPADU	0	0	0	0	0	0	0	0	0	0	0	0
39	BANAGANAPALLE	0	0	0	0	0	0	0	0	0	0	0	0
40	DHONE	32	6	38	0	0	0	0	0	0	0	0	0
41	PATTIKONDA	0	0	0	0	0	0	0	0	0	0	0	0
42	CHIPPAGIRI	0	0	0	0	0	0	0	0	0	0	0	0
43	MADDIKERA (EAS)	0	0	0	0	0	0	0	0	0	0	0	0
44	TUGGALI	0	0	0	0	0	0	0	0	0	0	0	0
45	PEAPALLY	0	0	0	0	0	0	0	0	0	0	0	0
46	OWK	0	0	0	0	0	0	0	0	0	0	0	0
47	KOILKUNTLA	0	0	0	0	0	0	0	0	0	0	0	0
48	RUDRAVARAM	0	0	0	0	0	0	0	0	0	0	0	0
49	ALLAGADDA	0	0	0	0	0	0	0	0	0	0	0	0
50	DORNIPADU	0	0	0	0	0	0	0	0	0	0	0	0
51	SANJAMALA	0	0	0	0	0	0	0	0	0	0	0	0
52	KOLIMIGUNDLA	0	0	0	0	0	0	0	0	0	0	0	0
53	UYYALAWADA	0	0	0	0	0	0	0	0	0	0	0	0
54	CHAGALAMARRI	0	0	0	0	0	0	0	0	0	0	0	0
	Total	629	350	979	723	578	1301	115	14	129	44	14	58

Source : D.E & S, Hyderabad

TABLE :15.5-MANDAL WISE DISRTRIBUTION OF EMPLOYEES IN KURNOOL ACCORDING TO SECTOR AS PER 2006 CENSUS

(In Nos)

Mandal Code	Mandal Name	UDA			State Public Sector			Universities			Co-operative		
		Male	Female	Total	Male	Female	Total	Male	Female	Total	Male	Female	Total
1	2	33	34	35	36	37	38	39	40	41	42	43	44
1	MANTRALAYAM	0	0	0	0	0	0	0	0	0	0	0	0
2	KOSIGI	0	0	0	0	0	0	0	0	0	3	0	3
3	KOWTHALAM	0	0	0	0	0	0	0	0	0	0	0	0
4	PEDDA KADUBUR	0	0	0	0	0	0	0	0	0	0	0	0
5	YEMMIGANUR	0	0	0	422	10	432	0	0	0	0	0	0
6	NANDAVARAM	0	0	0	0	0	0	0	0	0	0	0	0
7	C.BELAGAL	0	0	0	0	0	0	0	0	0	0	0	0
8	GUDUR	0	0	0	0	0	0	0	0	0	0	0	0
9	KALLUR	0	0	0	34	2	36	0	0	0	26	5	31
10	KURNOOL	22	2	24	2209	145	2354	125	22	147	201	31	232
11	NANDIKOTKUR	0	0	0	363	24	387	0	0	0	0	0	0
12	PAGIDYALA	0	0	0	0	0	0	0	0	0	0	0	0
13	JUPADU BUNGALO	0	0	0	0	0	0	0	0	0	0	0	0
14	KOTHAPALLE	0	0	0	0	0	0	0	0	0	0	0	0
15	SRISAILAM	0	0	0	189	35	224	0	0	0	0	0	0
16	ATMAKUR	0	0	0	478	8	486	0	0	0	0	0	0
17	PAMULAPADU	0	0	0	0	0	0	0	0	0	0	0	0
18	MIDTHUR	0	0	0	0	0	0	0	0	0	0	0	0
19	ORVAKAL	0	0	0	0	0	0	0	0	0	0	0	0
20	KODUMUR	0	0	0	0	0	0	0	0	0	0	0	0
21	GONEGANDLA	0	0	0	0	0	0	0	0	0	0	0	0
22	ADONI	0	0	0	760	28	788	0	0	0	0	0	0
23	HOLAGUNDA	0	0	0	0	0	0	0	0	0	0	0	0
24	HALAHARVI	0	0	0	0	0	0	0	0	0	5	0	5
25	ALUR	0	0	0	0	0	0	0	0	0	0	0	0
26	ASPARI	0	0	0	0	0	0	0	0	0	0	0	0
27	DEVANAKONDA	0	0	0	0	0	0	0	0	0	0	0	0
28	KRISHNAGIRI	0	0	0	0	0	0	0	0	0	0	0	0
29	VELDURTHI	0	0	0	0	0	0	0	0	0	0	0	0
30	BETHAMCHERLA	0	0	0	0	0	0	0	0	0	0	0	0
31	PANYAM	0	0	0	0	0	0	0	0	0	11	0	11
32	GADIVEMULA	0	0	0	0	0	0	0	0	0	0	0	0
33	VELGODE	0	0	0	0	0	0	0	0	0	0	0	0
34	BANDI ATMAKUR	0	0	0	0	0	0	0	0	0	0	0	0
35	NANDYAL	0	0	0	1168	55	1223	0	0	0	0	0	0
36	MAHANANDI	0	0	0	0	0	0	34	12	46	0	0	0
37	SIRVEL	0	0	0	0	0	0	0	0	0	14	0	14
38	GOSPADU	0	0	0	0	0	0	0	0	0	0	0	0
39	BANAGANAPALLE	0	0	0	475	7	482	0	0	0	0	0	0
40	DHONE	0	0	0	354	15	369	0	0	0	0	0	0
41	PATTIKONDA	0	0	0	308	0	308	0	0	0	0	0	0
42	CHIPPAGIRI	0	0	0	0	0	0	0	0	0	0	0	0
43	MADDIKERA (EAS)	0	0	0	0	0	0	0	0	0	7	0	7
44	TUGGALI	0	0	0	0	0	0	0	0	0	6	0	6
45	PEAPALLY	0	0	0	0	0	0	0	0	0	0	0	0
46	OWK	0	0	0	0	0	0	0	0	0	0	0	0
47	KOILKUNTLA	0	0	0	358	15	373	0	0	0	0	0	0
48	RUDRAVARAM	0	0	0	0	0	0	0	0	0	0	0	0
49	ALLAGADDA	0	0	0	431	9	440	0	0	0	0	0	0
50	DORNIPADU	0	0	0	0	0	0	0	0	0	0	0	0
51	SANJAMALA	0	0	0	0	0	0	0	0	0	0	0	0
52	KOLIMIGUNDLA	0	0	0	0	0	0	0	0	0	0	0	0
53	UYVALAWADA	0	0	0	0	0	0	0	0	0	0	0	0
54	CHAGALAMARRI	0	0	0	0	0	0	0	0	0	0	0	0
	Total	22	2	24	7549	353	7902	159	34	193	273	36	309

Source : D.E & S, Hyderabad

TABLE :15.5-MANDAL WISE DISRTRIBUTION OF EMPLOYEES IN KURNOOL ACCORDING TO SECTOR AS PER 2006 CENSUS

(In Nos)

Mandal Code	Mandal Name	Temples			Legislature			Grand Total		
		Male	Female	Total	Male	Female	Total	Male	Female	Total
1	2	45	46	47	48	49	50	51	52	53
1	MANTRALAYAM	0	0	0	0	0	0	201	65	266
2	KOSIGI	0	0	0	0	0	0	239	96	335
3	KOWTHALAM	45	2	47	0	0	0	303	94	397
4	PEDDA KADUBUR	0	0	0	0	0	0	158	55	213
5	YEMMIGANUR	0	0	0	0	0	0	1358	722	2080
6	NANDAVARAM	0	0	0	0	0	0	261	79	340
7	C.BELAGAL	0	0	0	0	0	0	269	128	397
8	GUDUR	0	0	0	0	0	0	200	105	305
9	KALLUR	0	0	0	0	0	0	588	335	923
10	KURNOOL	0	0	0	0	0	0	13723	3218	16941
11	NANDIKOTKUR	0	0	0	0	0	0	776	519	1295
12	PAGIDYALA	0	0	0	0	0	0	166	106	272
13	JUPADU BUNGALO	0	0	0	0	0	0	213	93	306
14	KOTHAPALLE	0	0	0	0	0	0	199	54	253
15	SRISAILAM	276	29	305	0	0	0	1074	206	1280
16	ATMAKUR	0	0	0	0	0	0	1049	467	1516
17	PAMULAPADU	0	0	0	0	0	0	190	61	251
18	MIDTHUR	0	0	0	0	0	0	230	94	324
19	ORVAKAL	0	0	0	0	0	0	300	178	478
20	KODUMUR	0	0	0	0	0	0	295	396	691
21	GONEGANDLA	0	0	0	0	0	0	275	104	379
22	ADONI	0	0	0	0	0	0	2117	786	2903
23	HOLAGUNDA	0	0	0	0	0	0	181	66	247
24	HALAHARVI	0	0	0	0	0	0	212	60	272
25	ALUR	0	0	0	0	0	0	391	395	786
26	ASPARI	0	0	0	0	0	0	253	80	333
27	DEVANAKONDA	0	0	0	0	0	0	289	87	376
28	KRISHNAGIRI	0	0	0	0	0	0	217	72	289
29	VELDURTHI	0	0	0	0	0	0	263	156	419
30	BETHAMCHERLA	0	0	0	0	0	0	372	162	534
31	PANYAM	0	0	0	0	0	0	318	122	440
32	GADIVEMULA	0	0	0	0	0	0	216	65	281
33	VELGODE	0	0	0	0	0	0	274	83	357
34	BANDI ATMAKUR	0	0	0	0	0	0	251	83	334
35	NANDYAL	0	0	0	0	0	0	3473	1035	4508
36	MAHANANDI	62	8	70	0	0	0	307	106	413
37	SIRVEL	0	0	0	0	0	0	325	115	440
38	GOSPADU	0	0	0	0	0	0	231	88	319
39	BANAGANAPALLE	0	0	0	0	0	0	1088	377	1465
40	DHONE	0	0	0	0	0	0	935	681	1616
41	PATTIKONDA	0	0	0	0	0	0	622	292	914
42	CHIPPAGIRI	0	0	0	0	0	0	202	71	273
43	MADDIKERA (EAS)	4	0	4	0	0	0	164	49	213
44	TUGGALI	0	0	0	0	0	0	276	71	347
45	PEAPALLY	0	0	0	0	0	0	324	152	476
46	OWK	0	0	0	0	0	0	302	67	369
47	KOILKUNTLA	0	0	0	0	0	0	906	438	1344
48	RUDRAVARAM	0	0	0	0	0	0	309	91	400
49	ALLAGADDA	0	0	0	0	0	0	933	570	1503
50	DORNIPADU	0	0	0	0	0	0	166	50	216
51	SANJAMALA	0	0	0	0	0	0	281	59	340
52	KOLIMIGUNDLA	0	0	0	0	0	0	284	98	382
53	UYYALAWADA	0	0	0	0	0	0	258	28	286
54	CHAGALAMARRI	0	0	0	0	0	0	339	110	449
	Total	387	39	426	0	0	0	39146	13940	53086

Source : D.E & S, Hyderabad

TABLE : 15.6 - MANDAL WISE DISTRIBUTION OF EMPLOYEES ACCORDING TO SECTOR AS PER 2006 CENSUS

S.No.	Name of the Mandal	Category of Post				TOTAL
		GAZETTE D	NON-GAZETTED	CLASS-IV	OTHERS	
1	2	3	4	5	6	7
1	MANTRALAYAM	13	185	19	49	266
2	KOSIGI	9	194	25	107	335
3	KOWTHALAM	23	249	54	71	397
4	PEDDA KADUBUR	5	161	13	34	213
5	YEMMIGANUR	95	647	214	1124	2080
6	NANDAVARAM	9	182	28	121	340
7	C.BELAGAL	14	217	29	137	397
8	GUDUR	20	178	33	74	305
9	KALLUR	72	621	115	115	923
10	KURNOOL	1199	8777	2203	4762	16941
11	NANDIKOTKUR	56	421	108	710	1295
12	PAGIDYALA	12	191	19	50	272
13	JUPADU BUNGALOW	13	218	30	45	306
14	KOTHAPALLE	8	168	19	58	253
15	SRISAILAM	60	633	265	322	1280
16	ATMAKUR	35	489	84	908	1516
17	PAMULAPADU	6	177	17	51	251
18	MIDTHUR	20	219	29	56	324
19	ORVAKAL	26	323	55	74	478
20	KODUMUR	30	296	56	309	691
21	GONEGANDLA	13	241	58	67	379
22	ADONI	85	1021	503	1294	2903
23	HOLAGUNDA	14	153	20	60	247
24	HALAHARVI	8	160	17	87	272
25	ALUR	27	308	78	373	786
26	ASPARI	10	225	27	71	333
27	DEVANAKONDA	17	260	21	78	376
28	KRISHNAGIRI	8	209	20	52	289
29	VELDURTHI	23	279	42	75	419
30	BETHAMCHERLA	9	307	23	195	534
31	PANYAM	22	256	67	95	440
32	GADIVEMULA	8	161	22	90	281
33	VELGODE	41	219	51	46	357
34	BANDI ATMAKUR	19	201	24	90	334
35	NANDYAL	299	1495	743	1971	4508
36	MAHANANDI	12	240	49	112	413
37	SIRVEL	23	286	44	87	440
38	GOSPADU	22	209	25	63	319
39	BANAGANAPALLE	59	484	120	802	1465
40	DHONE	48	551	103	914	1616
41	PATTIKONDA	35	270	52	557	914
42	CHIPPAGIRI	17	147	22	87	273
43	MADDIKERA (EAST)	8	143	21	41	213
44	TUGGALI	11	245	29	62	347
45	PEAPALLY	20	343	43	70	476
46	OWK	16	226	29	98	369
47	KOILKUNTLA	66	374	100	804	1344
48	RUDRAVARAM	9	245	24	122	400
49	ALLAGADDA	55	415	116	917	1503
50	DORNIPADU	8	141	19	48	216
51	SANJAMALA	19	219	34	68	340
52	KOLIMIGUNDLA	15	248	12	107	382
53	UYYALAWADA	9	181	22	74	286
54	CHAGALAMARRI	37	280	53	79	449
	Total	2817	25288	6048	18933	53086

Source : D.E & S, Hyderabad

TABLE - 15.7 - AVERAGE DAILY EARNINGS OF LABOUR AT COAL FIELDS

S.No	Item	2012-13	2013 - 14	2014 - 15
1	2	3	4	5
1	Under-Ground			
	a) Sirdars & Overmen	0	0	0
	b) Coal Cutters	0	0	0
	c) Loaders	0	0	0
	d) Skilled Labour	0	0	0
	e) Un-Skilled Labour	0	0	0
	Total	0	0	0
2	Surface			
A	a) Clerical	0	0	0
	b) Supervisory	0	0	0
	c) Skilled Labour	0	0	0
	d) Un-Skilled Labour	0	0	0
	Total	0	0	0
B	Male	0	0	0
	Female	0	0	0
	Total	0	0	0

Source : Not available in District

TABLE - 15.8 - MANDAL - WISE IMPLEMENTATION OF NATIONAL RURAL EMPLOYEMENT GUARANTEE SCHEME (NREGS) - 2014-15

S.No.	Mandal	No. of Job Cards Issued	No. of Families Provided Employment Opportunities	No. of Mandays Generated	Amount Spent (Rs. In Lakhs)
1	2	3	4	5	6
NANDYAL DIVISION					
1	Panyam	11860	3914	198503	389.95
2	Gadivemula	11005	4033	134735	275.36
3	Bandi Atmakur	12839	3888	120061	252.16
4	Nandyal	12529	3687	127187	288.68
5	Mahanandi	7245	1666	55199	191.95
6	Sirvel	10196	4004	163568	275.92
7	Gospadu	9127	5323	201554	435.04
8	Banaganapalle	17576	5127	202341	379.91
9	Owk	11809	3738	106543	242.14
10	Koilkuntla	8065	3207	134045	269.26
11	Rudravaram	11446	3556	110548	243.63
12	Allagadda	13861	4622	186661	382.18
13	Dornipadu	7952	3722	138695	219.74
14	Sanjamala	10386	3559	133088	342.94
15	Kolimigundla	11745	4939	157107	309.83
16	Uyyalawada	8656	2829	83962	143.37
17	Chagalamarri	10607	2911	120895	157.4
	Sub-Total	186904	64725	2374692	4799.46
KURNOOL DIVISION					
18	C.belagal	16789	6252	263496	416.42
19	Gudur	10058	2508	123498	217.7
20	Kallur	16794	3862	105410	272.13
21	Kurnool	23571	4017	151888	351.59
22	Nandikotkur	16582	2493	85393	171.41
23	Pagidyala	11385	3301	102677	241.7
24	Jupadu Bungalow	12780	3161	103199	240.94
25	Kothapalle	11823	3078	100308	333.75
26	Srisailam	0	0	0	0
27	Atmakur	15192	3364	137793	308.23
28	Pamulapadu	16352	3309	99593	244.35
29	Midthur	12829	3765	143664	339.13
30	Orvakal	13752	4498	172603	469.89
31	Kodumur	18127	5298	174844	316.39
32	Krishnagiri	16289	5352	141521	326.52
33	Veldurthi	16761	5161	114609	233.86
34	Bethamcherla	14253	5119	174728	431.74
35	Velgode	10999	3777	108255	376.19
36	Dhone	20923	8111	323728	794.71
37	Peapally	21474	5738	201613	455.73
	Sub-Total	296733	82164	2828820	6542.38
ADONI DIVISION					
38	Mantralayam	10647	3968	165218	291.87
39	Kosigi	14008	4396	222427	358.72
40	Kowthalam	17530	3311	96723	223.25
41	Pedda Kadubur	16818	6100	267430	377.56
42	Yemmiganur	16131	4528	124931	351.57
43	Nandavaram	15184	6038	183946	332.43
44	Gonegandla	16683	3607	99039	281.46
45	Adoni	22310	7053	283289	531.44
46	Holagunda	9880	3841	156959	360.99
47	Halaharvi	11353	5456	275160	471.63
48	Alur	10573	3428	117738	390.56
49	Aspari	16012	4565	159878	388.83
50	Devanakonda	17615	4730	188124	535.57
51	Pattikonda	14296	4740	177199	354.95
52	Chippagiri	8600	2857	93806	254.82
53	Maddikera (east)	8665	3437	110419	221.05
54	Tuggali	16213	7009	256685	584.34
	Sub-Total	242518	79064	2978971	6311.04
	TOTAL	726155	225953	8182483	17652.88

Source : DWMA, Kurnool

TABLE - 16.1 - EDUCATIONAL INSTITUTIONS & STRENGTH AT A GLANCE - 2014 - 15**In Number)**

S.N o.	Category of Institutions	Management Wise Schools							Teaching Staff			Students		
		Central Govt.	State Govt.	Mandal Parishad	Municipality	Private Aided	Private Un- Aided+H15	Total	Men	Women	Total	Boys	Girls	Total
1	2	3	4	5	6	7	8	9	10	11	12	13	14	15
1	Primary Schools	0	68	1663	113	103	367	2314	3873	4601	8474	135610	127100	262710
2	Upper Primary Schools	0	6	440	11	25	423	905	2739	2716	5455	71445	66304	137749
3	High Schools	2	147	335	16	45	333	878	6075	4606	10681	146526	127092	273618
4	Junior Colleges	0	92	0	0	13	121	226	404	141	545	10434	8763	19197
5	Degree Colleges (Boys	0	16	0	0	0	46	62	1082	577	1659	26929	17700	44629
6	Nursing Institutions	0	1	0	0	0	8	9	14	162	176	239	898	1137
7	Institutions Form	0	0	0	0	0	0	0	0	0	0	0	0	0
8	P.g. Colleges	0	3	0	0	0	8	11	97	74	171	880	920	1800
9	Law Colleges	0	0	0	0	0	1	1	16	1	17	662	187	849
10	B.ed. Colleges	0	2	0	0	0	36	38	268	82	350	1958	2434	4392
11	D.i.e.t Colleges	0	0	0	0	0	0	0	0	0	0	0	0	0
12	Oriental Colleges	0	0	0	0	0	0	0	0	0	0	0	0	0
13	I.t.is	0	6	0	0	0	27	33	294	20	314	3973	101	4074
14	Politechnic Colleges	0	6	0	0	0	7	13	280	105	385	5320	406	5726
15	Engineering Colleges	0	0	0	0	0	20	20	1418	493	1911	13244	7446	20690
16	Pharmacy Colleges	0	0	0	0	0	6	6	129	77	206	609	717	1326
17	Medical Colleges	0	1	0	0	0	1	2	187	70	257	502	548	1050
18	Agricultural Colleges	0	1	0	0	0	0	1	11	8	19	151	160	311
19	Veterinary Colleges	0	0	0	0	0	0	0	0	0	0	0	0	0
20	Universities	0	1	0	0	0	0	1	12	1	13	715	564	1279
21	M.b.a. Colleges	0	0	0	0	0	8	8	125	49	174	1192	196	1388
22	M.c.a. Colleges	0	0	0	0	0	11	11	71	21	92	848	355	1203
	TOTAL	2	350	2438	140	186	1423	4539	17095	13804	30899	421237	361891	783128

Source: ABSTRACT OF COLLEGES DETAILS

TABLE - 16.2 - PRIMARY SCHOOLS (AS ON 30th SEPTEMBER - 2014)

In Number)

S.No	Division / Mandal	Management Wise Schools						Teaching Staff			Students		
		State Govt.	Mandal Parishad	Municipality	Private Aided	Private Un-Aided	Total	Men	Women	Total	Boys	Girls	Total
1	2	3	4	5	6	7	8	9	10	11	12	13	14
NANDYAL DIVISION													
1	Panyam	2	24	0	0	3	29	64	44	108	1929	1453	3382
2	Gadivemula	1	25	0	1	3	30	40	45	85	1165	1077	2242
3	Bandi Atmakur	2	30	0	2	4	38	77	45	122	1604	1493	3097
4	Nandyal	4	34	31	16	50	135	254	481	735	11498	8814	20312
5	Mahanandi	1	22	0	5	0	28	49	31	80	806	862	1668
6	Sirvel	0	27	0	1	5	33	56	69	125	1772	1705	3477
7	Gospadu	0	22	0	0	2	24	41	41	82	1146	1049	2195
8	Banaganapalle	1	49	0	7	7	64	131	90	221	3505	3361	6866
9	Owk	0	36	0	0	2	38	65	30	95	1345	1332	2677
10	Koilkuntla	0	20	0	2	7	29	50	57	107	1402	1319	2721
11	Rudravaram	0	39	0	2	0	41	63	39	102	1330	1416	2746
12	Allagadda	0	39	0	5	10	54	86	96	182	2589	2411	5000
13	Dornipadu	0	21	0	1	0	22	22	25	47	530	584	1114
14	Sanjamala	0	36	0	0	1	37	51	35	86	804	923	1727
15	Kolimigundla	0	46	0	0	5	51	76	67	143	1774	1727	3501
16	Uyyalawada	0	18	0	2	1	21	42	9	51	480	495	975
17	Chagalamarri	2	32	0	3	5	42	96	54	150	2046	1847	3893
	Sub-Total	13	520	31	47	105	716	1263	1258	2521	35725	31868	67593
KURNOOL DIVISION													
18	C.belagal	1	29	0	0	0	30	48	48	96	2246	2236	4482
19	Gudur	0	21	0	1	3	25	49	49	98	1548	1573	3121
20	Kallur	1	49	0	3	38	91	142	319	461	7637	6606	14243
21	Kurnool	11	58	51	22	64	206	241	778	1019	15562	14446	30008
22	Nandikotkur	0	38	0	3	13	54	77	185	262	3928	3190	7118
23	Pagidyala	0	20	0	0	0	20	30	27	57	609	749	1358
24	Jupadu Bungalow	0	25	0	0	1	26	37	34	71	746	946	1692
25	Kothapalle	7	22	0	0	2	31	44	25	69	673	818	1491
26	Srisailam	5	7	0	0	4	16	23	42	65	1143	1025	2168
27	Atmakur	6	36	0	0	8	50	102	81	183	2978	2765	5743
28	Pamulapadu	1	27	0	0	1	29	42	37	79	930	890	1820
29	Midthur	0	31	0	2	1	34	41	39	80	772	875	1647
30	Orvakal	0	25	0	0	7	32	66	69	135	1730	1454	3184
31	Kodumur	0	32	0	2	6	40	61	81	142	2685	2409	5094
32	Krishnagiri	0	26	0	0	0	26	56	27	83	1329	1320	2649
33	Veldurthi	0	42	0	1	1	44	62	67	129	1935	2065	4000
34	Bethamcherla	1	30	0	2	5	38	72	79	151	2095	2054	4149
35	Velgode	2	18	0	2	4	26	56	48	104	1514	1380	2894
36	Dhone	1	48	0	2	19	70	124	149	273	3926	3620	7546
37	Peapally	0	41	0	0	2	43	66	44	110	1660	1650	3310
	Sub-Total	36	625	51	40	179	931	1439	2228	3667	55646	52071	107717
ADONI DIVISION													
38	Mantralayam	0	30	0	1	6	37	73	61	134	2267	2231	4498
39	Kosigi	0	27	0	0	3	30	61	42	103	2768	2621	5389
40	Kowthalam	0	38	0	0	1	39	56	42	98	2714	2832	5546
41	Pedda Kadubur	0	26	0	0	0	26	47	23	70	1882	1903	3785
42	Yemmiganur	0	67	0	3	22	92	209	247	456	7967	7330	15297
43	Nandavaram	0	23	0	0	1	24	48	30	78	1711	1730	3441
44	Gonegandla	0	30	0	1	0	31	60	36	96	1930	2081	4011
45	Adoni	14	41	31	7	38	131	212	330	542	9611	8744	18355
46	Holagunda	0	24	0	0	0	24	30	27	57	1270	1399	2669
47	Halaharvi	0	22	0	0	0	22	35	19	54	1396	1527	2923
48	Alur	2	25	0	1	1	29	50	32	82	1681	1637	3318
49	Aspari	0	31	0	0	0	31	56	24	80	1540	1711	3251
50	Devanakonda	0	31	0	1	1	33	44	42	86	1898	2014	3912
51	Pattikonda	2	27	0	1	8	38	72	86	158	2810	2441	5251
52	Chippagiri	0	17	0	1	0	18	24	17	41	693	694	1387
53	Maddikera (east)	0	18	0	0	1	19	39	26	65	818	794	1612
54	Tuggali	1	41	0	0	1	43	55	31	86	1283	1472	2755
	Sub-Total	19	518	31	16	83	667	1171	1115	2286	44239	43161	87400
	TOTAL	68	1663	113	103	367	2314	3873	4601	8474	135610	127100	262710

Source: District Educational Officer, Kurnool

TABLE - 16.3 - UPPER PRIMARY SCHOOLS AS ON 30th SEPTEMBER - 2014)

(In Number)

S.No.	Division / Mandal	Management Wise Schools						Teaching Staff			Students		
		State Govt.	Mandal Parishad	Municipality	Private Aided	Private Un-Aided	Total	Men	Women	Total	Boys	Girls	Total
1	2	3	4	5	6	7	8	9	10	11	12	13	14
NANDYAL DIVISION													
1	Panyam	1	8	0	0	3	12	33	31	64	482	721	1203
2	Gadivemula	0	6	0	0	4	10	44	22	66	623	590	1213
3	Bandi Atmakur	0	5	0	1	4	10	36	23	59	498	490	988
4	Nandyal	0	9	3	8	41	61	213	271	484	4824	4894	9718
5	Mahanandi	0	7	0	0	4	11	36	31	67	726	690	1416
6	Sirvel	0	9	0	2	5	16	64	33	97	915	977	1892
7	Gospadu	0	6	0	1	3	10	31	33	64	570	545	1115
8	Banaganapalle	0	10	0	0	13	23	70	68	138	1479	1215	2694
9	Owk	0	4	0	0	3	7	25	21	46	486	511	997
10	Koilkuntla	0	9	0	0	5	14	36	37	73	733	675	1408
11	Rudravaram	0	8	0	1	6	15	55	44	99	1015	927	1942
12	Allagadda	1	8	0	2	13	24	97	80	177	1864	1773	3637
13	Dornipadu	0	3	0	0	3	6	22	9	31	333	269	602
14	Sanjamala	0	5	0	0	2	7	26	16	42	365	345	710
15	Kolimigundla	0	5	0	0	4	9	28	27	55	363	312	675
16	Uyyalawada	0	9	0	0	3	12	36	15	51	410	345	755
17	Chagalamarri	0	7	0	0	4	11	40	27	67	680	660	1340
	Sub-Total+B55	2	118	3	15	120	258	892	788	1680	16366	15939	32305
KURNOOL DIVISION													
18	C.belagal	0	5	0	0	3	8	22	19	41	960	721	1681
19	Gudur	0	4	0	0	5	9	19	23	42	551	564	1115
20	Kallur	2	7	0	0	35	44	137	169	306	2451	2274	4725
21	Kurnool	0	7	5	6	58	76	154	333	487	6061	5786	11847
22	Nandikotkur	0	6	0	0	8	14	46	62	108	1130	1294	2424
23	Pagidyala	0	2	0	0	2	4	14	7	21	197	190	387
24	Jupadu Bungalow	0	6	0	0	0	6	14	13	27	276	314	590
25	Kothapalle	1	5	0	0	12	18	72	63	135	1428	1082	2510
26	Srisailam	0	6	0	0	0	6	22	11	33	387	401	788
27	Atmakur	0	0	0	0	7	7	10	23	33	215	172	387
28	Pamulapadu	0	8	0	0	0	8	21	20	41	514	606	1120
29	Midthur	0	7	0	0	2	9	23	22	45	443	497	940
30	Orvakal	0	10	0	0	7	17	47	64	111	980	960	1940
31	Kodumur	0	8	0	0	7	15	52	46	98	1358	1218	2576
32	Krishnagiri	0	10	0	0	2	12	41	19	60	968	860	1828
33	Veldurthi	0	6	0	0	5	11	35	27	62	664	596	1260
34	Bethamcherla	0	11	0	1	15	27	71	133	204	2441	2229	4670
35	Velgode	0	6	0	0	6	12	40	33	73	715	710	1425
36	Dhone	0	17	0	0	12	29	118	64	182	2358	2230	4588
37	Peapally	1	14	0	0	8	23	71	53	124	1383	1380	2763
	Sub-Total	4	145	5	7	194	355	1029	1204	2233	25480	24084	49564
ADONI DIVISION													
38	Mantralayam	0	9	0	0	2	11	22	22	44	1246	1136	2382
39	Kosigi	0	8	0	0	0	8	16	15	31	1498	1163	2661
40	Kowthalam	0	10	0	0	4	14	46	37	83	1982	1723	3705
41	Pedda Kadubur	0	10	0	0	2	12	38	16	54	1737	1573	3310
42	Yemmiganur	0	8	0	0	16	24	88	73	161	2317	1768	4085
43	Nandavaram	0	13	0	0	4	17	51	22	73	1496	1257	2753
44	Gonegandla	0	16	0	0	4	20	58	40	98	2005	1891	3896
45	Adoni	0	18	3	3	33	57	145	205	350	6089	5436	11525
46	Holagunda	0	9	0	0	4	13	24	29	53	1766	1747	3513
47	Halaharvi	0	4	0	0	2	6	13	14	27	541	475	1016
48	Alur	0	9	0	0	5	14	43	33	76	1253	1013	2266
49	Aspari	0	10	0	0	4	14	30	30	60	1373	1271	2644
50	Devanakonda	0	17	0	0	8	25	67	55	122	2131	1929	4060
51	Pattikonda	0	8	0	0	7	15	49	40	89	1243	1074	2317
52	Chippagiri	0	7	0	0	3	10	39	15	54	555	677	1232
53	Maddikera (east)	0	4	0	0	6	10	28	34	62	645	558	1203
54	Tuggali	0	17	0	0	5	22	61	44	105	1722	1590	3312
	Sub-Total	0	177	3	3	109	292	818	724	1542	29599	26281	55880
	TOTAL	6	440	11	25	423	905	2739	2716	5455	71445	66304	137749

Source: District Educational Officer, Kurnool

TABLE - 16.4 - HIGH SCHOOLS (AS ON 30th SEPTEMBER - 2014)

(In Number)

S.N o.	Division / Mandal	Management Wise							Teaching Staff			Students		
		Central Govt.	State Govt.	Zilla Parishad	Municipality	Private Aided	Private Un- Aided	Total	Men	Women	Total	Boys	Girls	Total
1	2	3	4	5	6	7	8	9	10	11	12	13	14	15
NANDYAL DIVISION														
1	Panyam	0	5	6	0	0	3	14	102	67	169	2696	2412	5108
2	Gadivemula	0	1	4	0	0	3	8	65	35	100	926	950	1876
3	Bandi Atmakur	0	1	7	0	0	3	11	91	39	130	1210	1245	2455
4	Nandyal	0	3	5	3	8	53	72	519	346	865	12477	9877	22354
5	Mahanandi	0	2	3	0	3	1	9	64	31	95	964	929	1893
6	Sirvel	0	1	6	0	0	3	10	95	44	139	1428	1438	2866
7	Gospadu	0	1	3	0	1	1	6	43	42	85	952	962	1914
8	Banaganapalle	0	2	11	0	1	7	21	190	124	314	3499	3335	6834
9	Owk	0	1	10	0	0	2	13	71	55	126	1114	1209	2323
10	Koilkuntla	0	1	5	0	2	7	15	84	65	149	1500	1424	2924
11	Rudravaram	0	1	6	0	1	0	8	59	27	86	1039	987	2026
12	Allagadda	0	3	7	0	3	14	27	164	118	282	2599	2647	5246
13	Dornipadu	0	1	3	0	0	0	4	35	19	54	569	672	1241
14	Sanjamala	0	2	7	0	0	0	9	85	32	117	1092	1281	2373
15	Kolimigundla	0	1	10	0	0	3	14	71	61	132	1169	1211	2380
16	Uyyalawada	0	1	5	0	1	1	8	56	26	82	607	737	1344
17	Chagalamarri	0	1	5	0	1	6	13	101	57	158	1676	1676	3352
	Sub-Total	0	28	103	3	21	107	262	1895	1188	3083	35517	32992	68509
KURNOOL DIVISION														
18	C.belagal	0	1	8	0	0	0	9	63	65	128	1875	1148	3023
19	Gudur	0	1	5	0	0	3	9	50	73	123	1238	1187	2425
20	Kallur	0	4	10	0	1	40	55	300	318	618	9763	6838	16601
21	Kurnool	1	7	17	9	10	62	106	585	618	1203	18960	16357	35317
22	Nandikotkur	0	1	8	0	1	13	23	197	134	331	3629	2971	6600
23	Pagidyala	0	2	4	0	0	0	6	52	46	98	834	1375	2209
24	Jupadu Bungalo	0	2	4	0	0	1	7	51	28	79	709	1001	1710
25	Kothapalle	0	2	4	0	0	2	8	65	28	93	863	860	1723
26	Srisailam	0	4	1	0	0	4	9	62	52	114	2373	988	3361
27	Atmakur	0	4	5	0	0	10	19	113	116	229	3052	2901	5953
28	Pamulapadu	0	1	5	0	0	2	8	69	32	101	765	801	1566
29	Midthur	0	1	6	0	0	0	7	44	41	85	624	562	1186
30	Orvakal	0	3	7	0	0	4	14	116	75	191	2495	1680	4175
31	Kodumur	0	2	8	0	0	6	16	118	117	235	3289	1925	5214
32	Krishnaqiri	0	1	6	0	0	0	7	59	33	92	1284	680	1964
33	Veldurthi	0	1	11	0	0	2	14	99	90	189	2153	1902	4055
34	Bethamcherla	0	1	7	0	2	5	15	92	63	155	2195	2243	4438
35	Velgode	0	2	3	0	1	3	9	84	32	116	1211	1333	2544
36	Dhone	0	1	9	0	2	16	28	176	137	313	3761	3416	7177
37	Peapally	0	2	11	0	0	2	15	95	79	174	1943	1777	3720
	Sub-Total	1	43	139	9	17	175	384	2490	2177	4667	63016	51945	114961
ADONI DIVISION														
38	Mantralayam	0	1	4	0	1	3	9	75	30	105	2029	1339	3368
39	Kosigi	0	1	5	0	0	1	7	50	35	85	1879	1170	3049
40	Kowthalam	0	1	7	0	0	0	8	55	46	101	2045	1398	3443
41	Pedda Kadubur	0	1	3	0	0	0	4	20	25	45	783	451	1234
42	Yemmiganur	1	3	11	0	1	14	30	252	185	437	6604	5363	11967
43	Nandavaram	0	1	4	0	0	0	5	46	24	70	1426	816	2242
44	Gonegandla	0	1	3	0	0	0	4	42	30	72	1230	1013	2243
45	Adoni	0	4	10	4	5	20	43	272	211	483	8960	8354	17314
46	Holagunda	0	1	4	0	0	0	5	37	25	62	1358	1057	2415
47	Halaharvi	0	1	7	0	0	0	8	55	28	83	1143	1208	2351
48	Alur	0	6	3	0	0	1	10	81	67	148	2133	1379	3512
49	Aspari	0	1	7	0	0	0	8	74	35	109	1413	1202	2615
50	Devanakonda	0	1	7	0	0	1	9	77	40	117	1938	1253	3191
51	Pattikonda	0	3	4	0	0	8	15	114	75	189	2819	1726	4545
52	Chippagiri	0	1	4	0	0	0	5	34	25	59	752	860	1612
53	Maddikera (east)	0	1	4	0	0	1	6	43	36	79	1081	965	2046
54	Tuggali	0	2	6	0	0	1	9	81	31	112	1444	1059	2503
	Sub-Total	1	30	93	4	7	50	185	1408	948	2356	39037	30613	69650
	TOTAL	2	101	335	16	45	332	831	5793	4313	10106	137570	115550	253120

Source: District Educational Officer, Kurnool

TABLE - 16.6 - SCHOOLS FOR PHYSICALLY CHALLENGED AND OTHER SPECIAL SCHOOLS - 2014 - 15

(In Number)

S.No.	Name of the Institute with Location	Management	Teaching Staff			Students		
		1-Govt 2-Pvt.Aided 3-Pvt.Un-Aided	Men	Women	Total	Boys	Girls	Total
1	2	3	4	5	6	7	8	9
1	St.ann's Social Service Society, Gopavaram(v&p), Gajulapalli, Mahanandi(m), Kurnool Dist	Pvt.Aided	8	21	29	77	61	138
2	Navajeevan Special School For Deaf, Ayyalurimitta, Nandyal	Pvt.Aided	10	14	24	122	83	205
3	Kranti Education Socieity Special School For Hearing Impaired And Deaf & Dumb,c.p.nagar, Atmakur Road, Velgodu(m), Kurnool Dist.	Pvt.Un-Aided	6	4	10	26	24	50
	TOTAL		24	39	63	225	168	393

Source: A.D. Disabled Welfare, Kurnool

TABLE - 16.7 - S.S.C. RESULTS**(In Number)**

S.No.	Year	Boys			Girls			Total		
		No. Appeared	No. Passed	% of Passed	No. Appeared	No. Passed	% of Passed	No. Appeared	No. Passed	% of Passed
1	2	3	4	5	6	7	8	9	10	11
1	2010 - 2011	25053	19799	79.03	19934	15867	79.6	44987	35666	79.28
2	2011 -2012	25030	20363	81.35	19994	16554	82.79	45024	36917	81.99
3	2012 -2013	25217	23052	91.41	20242	18566	91.72	45459	41618	91.55
4	2013 -2014	25844	24022	92.95	20781	19445	93.57	46625	43467	93.23
5	2014 -2015	26290	23806	90.55	22234	20334	91.45	48524	44140	90.97

Source: District Education Officer, Kurnool

TABLE - 16.8 - MANDAL - WISE JUNIOR COLLEGES (AS ON 30TH SEPTEMBER - 2014)**(In Number)**

S.No.	Division / Mandal	Management Wise				Teaching Staff			Students		
		Govt.	Private Aided	Private Un-Aided	Total	Men	Women	Total	Boys	Girls	Total
1	2	3	4	5	6	7	8	9	10	11	12
	NANDYAL DIVISION										
1	Panyam	3	0	0	3	8	3	11	183	83	266
2	Gadivemula	1	0	1	2	0	0	0	0	0	0
3	Bandi Atmakur	2	0	1	3	11	0	11	142	70	212
4	Nandyal	3	2	21	26	8	1	9	386	487	873
5	Mahanandi	1	0	0	1	0	0	0	0	0	0
6	Sirvel	2	0	1	3	5	3	8	104	41	145
7	Gospadu	2	0	0	2	5	3	8	58	37	95
8	Banaganapalle	2	0	3	5	11	1	12	212	133	345
9	Owk	2	0	0	2	9	2	11	114	127	241
10	Koilkuntla	3	0	3	6	12	3	15	227	198	425
11	Rudravaram	1	0	1	2	0	0	0	0	0	0
12	Allagadda	3	1	2	6	9	2	11	251	1998	2249
13	Dornipadu	1	0	1	2	0	0	0	0	0	0
14	Sanjamala	1	0	0	1	9	0	9	33	48	81
15	Kolimigundla	2	0	0	2	6	2	8	66	107	173
16	Uyyalawada	1	0	0	1	0	0	0	0	0	0
17	Chagalamarri	0	1	1	2	8	1	9	178	157	335
	Sub-Total	30	4	35	69	101	21	122	1954	3486	5440
	KURNOOL DIVISION										
18	C.belagal	2	0	0	2	0	0	0	0	0	0
19	Gudur	2	0	1	3	10	2	12	406	75	481
20	Kallur	0	0	0	0	0	0	0	0	0	0
21	Kurnool	7	5	46	58	45	19	64	905	1494	2399
22	Nandikotkur	1	0	4	5	29	21	50	392	175	567
23	Pagidyala	1	0	1	2	0	0	0	0	0	0
24	Jupadu Bungalow	2	0	0	2	0	0	0	0	0	0
25	Kothapalle	0	0	0	0	0	0	0	0	0	0
26	Srisailam	3	0	0	3	10	5	15	217	189	406
27	Atmakur	1	0	4	5	17	8	25	450	175	625
28	Pamulapadu	2	0	0	2	4	7	11	101	76	177
29	Midthur	2	0	0	2	10	0	10	65	76	141
30	Orvakal	2	0	3	5	9	2	11	136	55	191
31	Kodumur	2	0	3	5	9	4	13	180	22	202
32	Krishnagiri	2	0	0	2	0	0	0	0	0	0
33	Veldurthi	1	0	0	1	10	2	12	294	110	404
34	Bethamcherla	2	1	1	4	6	1	7	248	113	361
35	Velgode	1	1	1	3	6	1	7	300	364	664
36	Dhone	1	0	5	6	10	4	14	268	4	272
37	Peapally	1	0	1	2	10	1	11	194	93	287
	Sub-Total	35	7	70	112	185	77	262	4156	3021	7177
	ADONI DIVISION										
38	Mantralayam	2	0	0	2	9	2	11	223	57	280
39	Kosigi	2	0	0	2	10	3	13	446	109	555
40	Kowthalam	1	0	0	1	7	2	9	357	138	495
41	Pedda Kadubur	1	0	1	2	0	0	0	0	0	0
42	Yemmiganur	5	0	4	9	22	10	32	926	728	1654
43	Nandavaram	1	0	0	1	0	0	0	0	0	0
44	Gonegandla	2	0	0	2	7	3	10	286	108	394
45	Adoni	1	2	8	11	6	7	13	0	384	384
46	Holagunda	1	0	0	1	7	3	10	218	99	317
47	Halaharvi	0	0	0	0	0	0	0	0	0	0
48	Alur	3	0	0	3	15	2	17	586	252	838
49	Aspari	2	0	0	2	8	3	11	170	78	248
50	Devanakonda	1	0	0	1	8	3	11	189	58	247
51	Pattikonda	3	0	1	4	12	1	13	785	165	950
52	Chippagiri	1	0	0	1	7	4	11	138	80	218
53	Maddikera (east)	1	0	1	2	0	0	0	0	0	0
54	Tuggali	0	0	1	1	0	0	0	0	0	0
	Sub-Total	27	2	16	45	118	43	161	4324	2256	6580
	TOTAL	92	13	121	226	404	141	545	10434	8763	19197

Source: District vocational Officer, kurnool

TABLE - 16.9 -INTERMEDIATE RESULTS**(In Number)**

S.No.	Year	Boys			Girls			Total		
		No. Appeared	No. Passed	% of Passed	No. Appeared	No. Passed	% of Passed	No. Appeared	No. Passed	% of Passed
1	2	3	4	5	6	7	8	9	10	11
1	2010 - 2011	0	0	0	0	0	0	0	0	0
2	2011 -2012	12076	6056	50.15	13082	9084	69.44	25158	15140	60.18
3	2012 -2013	14221	8049	56.6	133320	9731	7.3	147541	17780	12.05
4	2013 -2014	15991	9227	57.7	14350	10895	75.92	30341	20122	66.32
5	2014 -2015	5641	2490	44.14	2980	1110	37.25	8621	3600	41.76

Source:District vocational Officer, kurnool

TABLE - 16.10 - COLLEGES AT GRADUATE LEVEL (B.A , B.Sc, B.Com) - 2014 - 15
(In Number)

S.No.	Type of Institution	Management (Govt-1 / Private - 2)	Location/Mand al	Colleges For Co-education						
				No. of Colleges	Teaching Staff			Students		
					Men	Women	Total	Boys	Girls	Total
1	2	3		5	6	7	8	9	10	11
1	K.p.n.r. Memorial Junior And Degree College	Pvt.	Kodumur	1	9	4	13	16	25	41
2	Nalanda Degree College, Peddakadabur	Pvt.	Peddakadabur	1	14	1	15	31	16	47
3	Sri Sathya Sai Degree College	Pvt.	Kodumur	1	6	5	11	32	29	61
4	Nmr Degree College	Pvt.	Owk	1	8	4	12	33	48	81
5	Sai Sree Degree Colloge, Dhone	Pvt.	Dhone	1	7	3	10	35	65	100
6	S.l.n Degree College	Pvt.	Kolimigundla	1	6	2	8	52	39	91
7	Govt., Degree College	Govt.	Alur	1	4	1	5	73	96	169
8	Sri Vasavi Arts And Science Degree College	Pvt.	Dhone	1	15	1	16	74	62	136
9	S.v. Degree College	Pvt.	Karivena, Atmakur	1	14	2	16	75	96	171
10	Islamia Arabic Degree College	Pvt.	Kurnool	1	7	5	12	79	91	170
11	Sana Degree College	Pvt.	Koilakuntla	1	8	3	11	84	31	115
12	Rao's Degree College	Pvt.	Nandyal	1	20	11	31	85	26	111
13	Smt. Terisa Arts And Science Degree College	Pvt.	Kurnool	1	8	5	13	97	36	133
14	Sri Vidyanikethan	Pvt.	Veldurthi	1	7	1	8	104	74	178
15	Govt. Degree College Srisailam	Govt.	Srisailam	1	9	1	10	135	121	256
16	S.v. Arts, Commerce & Science	Govt.	Chagalamarri	1	13	1	14	141	89	230
17	B.v.r. Degree College	Pvt.	Gadivemula	1	22	7	29	153	86	239
18	P.n.r Memorial College	Pvt.	Kodumur	1	14	3	17	164	31	195
19	K.g.r Degree College	Pvt.	Banaganapalli	1	16	3	19	177	174	351
20	Pmr Degree College	Pvt.	Nandyala	1	14	4	18	192	74	266
21	Sri Ravi Degree College	Pvt.	Rudravaram	1	14	2	16	193	78	271
22	Sri Vijaya Durga Degree College	Pvt.	Kurnool	1	7	9	16	204	88	292
23	Gtrm Govt College	Govt.	Yerraguntla, Sirvel	1	9	2	11	214	81	295
24	Govt. Degree College	Govt.	Atmakur	1	7	3	10	222	95	317
25	Snsr Arts & Science Degree College	Pvt.	Velgodu	1	20	2	22	226	117	343
26	Gnana Saraswathi Degree College	Pvt.	Betamcharla	1	12	8	20	243	186	429
27	S.v.b. Govt. Degree College	Govt.	Koilakuntla	1	3	1	4	248	126	374
28	Sai Ram Degree College	Pvt.	Kodmur	1	19	7	26	268	855	1123
29	Govt. Degree College	Govt.	Banaganapalli	1	16	3	19	275	195	470
30	Siddhartha Degree College	Pvt.	Yemmiganur	1	13	7	20	275	92	367
31	Govt. Degree College	Govt.	Nandikotkur	1	5	13	18	276	74	350
32	Sarm Degree College	Pvt.	Allagadda	1	13	0	13	307	138	445

TABLE - 16.10 - COLLEGES AT GRADUATE LEVEL (B.A , B.Sc, B.Com) - 2014 - 15
(In Number)

S.No.	Type of Institution	Management (Govt-1 / Private - 2)	Location/Mand al	Colleges For Co-education						
				No. of Colleges	Teaching Staff			Students		
					Men	Women	Total	Boys	Girls	Total
1	2	3		5	6	7	8	9	10	11
33	Sri Vivekanda Degree College	Pvt.	Kodmur	1	18	3	21	330	170	500
34	Vaibav Degree College	Pvt.	Koilakuntla	1	20	2	22	330	220	550
35	Gvrs Govt Degree Collge, Dhone	Govt.	Dhone	1	16	0	16	401	37	438
36	K.v.s.r. Degree College	Pvt.	Allagadda	1	28	3	31	481	299	780
37	Vyshnavi Degree College	Pvt.	Yemmiganur	1	20	5	25	489	153	642
38	Sai Degree College	Pvt.	Adoni	1	18	5	23	491	290	781
39	Dr. Jyothrimai Degree College Private Adoni	Pvt.	Adoni	1	17	6	23	493	358	851
40	Govt. Degree College	Govt.	Pattikonda	1	15	1	16	497	401	898
41	Silver Jublee Govt. Degree College	Govt.	B.camp, Kurnool	1	32	8	40	604	150	754
42	S.b.s.y.m Degree College	Pvt.	Kothpeta	1	35	5	40	635	209	844
43	Sri Sankara's Degree College	Pvt.	Kallur	1	20	14	34	740	159	899
44	Psc & Kvsc Govt. Degree College	Govt.	Nandyala	1	29	6	35	760	420	1180
45	Sai Ram Degree College	Pvt.	Nandyala	1	18	9	27	775	375	1150
46	Basi Reddy Memorial Degree College	Pvt.	Nandikotkur	1	25	7	32	859	588	1447
47	Kurnool Degree College, Kurnool	Pvt.	Kurnool	1	8	17	25	870	189	1059
48	S.t.b.c. College	Pvt.	Kurnool	1	8	19	27	1346	115	1461
49	Sml Govt. Degree College	Govt.	Yemmiganur	1	15	8	23	1382	251	1633
50	Govt. College For Men	Govt.	B.camp, Kurnool	1	35	10	45	1413	70	1483
51	Sri Rama Krishna Degree College	Pvt.	Nandyal	1	29	16	45	1567	1019	2586
52	Osmania College, Kurnool	Pvt.	Kurnool	1	80	46	126	1649	1190	2839
53	St. Jospheh Degree College	Pvt.	Kurnool	1	49	58	107	1698	569	2267
54	Adoni Arts And Science Degree College	Pvt.	Adoni	1	67	10	77	1814	474	2288
55	National Degree College	Pvt.	Nandyal	1	69	33	102	2522	1262	3784
	TOTAL			55	1030	415	1445	26929	12402	42276

Source : Concerned Degree Colleges

TABLE - 16.10 - COLLEGE AT GRADUATE LEVEL (B.A , B.Com B.Sc) - 2014 - 15**(In Number)**

S.No.	Type of Institution	Management (Govt-1 / Private - 2)	Location/Ma ndal	Colleges for Women						
				No. of Colleges	Teaching Staff			Students		
					Men	Women	Total	Boys	Girls	Total
1	2	3		5	6	7	8	9	10	11
1	Hajira College For Women	Private	Kurnool	1	0	50	50	0	1128	1128
2	S.r Degree College	Private	Panyam	1	3	3	6	0	0	0
3	Kvr Govt. Degree College	Govt.	Kurnool	1	16	48	64	0	2186	2186
4	Vasavi Mahila Kalashala	Private	Kurnool	1	10	23	33	0	421	421
5	Ravindra Degree College For Women	Private	Kurnool	1	11	7	18	0	113	113
6	St. Joseph Degree College For Women	Private	Kurnool	1	0	14	14	0	297	297
7	Spy Reddy Degree College For Women	Private	Nandyala	1	12	17	29	0	1153	1153
	TOTAL			7	52	162	214	0	5298	5298

Source : Concerned Degree Colleges

TABLE - 16.11 - COLLEGES FOR PROFESSIONAL AND SPECIAL EDUCATION - 2014 - 15

(In Number)

S.No.	Name of the Institute with Location	Management (Govt-1 / Private. - 2)	Lecturers			Students		
			Men	Women	Total	Boys	Girls	Total
1	2	3	4	5	6	7	8	9
	MCA							
1	Dr.k.v.subbareddy Institute Of Mca, Opp: Dupadu Railway Station , Nh-7, Lakshmipuram (post), Kurnool-518218	Pvt.	17	6	23	184	12	196
2	G.pullareddy College Of Engineering , Kurnool	Pvt.	4	1	5	61	35	96
3	G.pullaiah College Of Engg & Tech, Nandikotkur Road Kurnool	Pvt.	1	0	1	20	20	40
4	Shanthi Ram Eng.college, Nandyal	Pvt.	0	0	0	29	16	45
5	Stanley Stephen College Of Eng.and Technology, Pancha Lingala, Kurnool	Pvt.	5	1	6	21	7	28
6	Dr.k.v.subba Reddy Institute Of Technology, Lakshmipuram, Kurnool	Pvt.	3	6	9	104	52	156
7	Prabath Institute Of Computer And Science, Parnepalli, Nandyal, Kurnool	Pvt.	10	1	11	0	0	0
8	Institutions From Dmlt,cra,doa,etc.,	Pvt.	10	2	12	145	73	218
9	St.johns College Of Engg & Technology, Yemmiganur	Pvt.	8	0	8	132	65	197
10	Avr & Svr College Of Engineering & Technology, Ayallur, □ Nandyal	Pvt.	9	0	9	94	46	140
11	G.pulla Reddy College Of Engineering And Technology, Pasupula, Kurnool	Pvt.	4	4	8	58	29	87
	Sub-Total		71	21	92	848	355	1203
	MBA							
1	Avr & Svr School Of Business Management,Ayyalur (v), Nandyal-518 503, Kurnool Dist.	Pvt.	12	8	20	106	10	116
2	Bheemi Reddy Institute Of Management Science, Mandigiri (v), Alur Road, Adoni-518 301, Kurnool D	Pvt.	21	3	24	99	35	134
3	Dr. Jyothiramayi Degree College (mba),Ramajala Road, Adoni-518 302, Kurnool Dist.	Pvt.	7	3	10	54	16	70
4	Dr. K. V. Subba Reddy Institute Of Management,Opp: Dupadu Railway Station, Nh-44, Lakshmi Puram (post),	Pvt.	17	16	33	299	43	342
5	Dr.k.v.subba Reddy Institute Of Mca, Opp: Dupadu Railway Station, Nh- 44,Lakshmi Puram (post), Kurnool Dist.	Pvt.	23	11	34	365	31	396
6	Prabath Institute Of Business Management Paranapalli(v) Nandyal-518501, Kurnool Dist.	Pvt.	15	1	16	99	17	116
7	Prabhath Institute Of Computer Sciences Paranapalli (v) Nandyal-518501, Kurnool DIST	Pvt.	11	1	12	34	9	43
8	Sumourya Institute Of Management, B.thandrapadu, Nandyal Road, Kurnool Dist. -518 002.	Pvt.	19	6	25	136	35	171
	Sub-Total		125	49	174	1192	196	1388
	Law Colleges							
1	Sri Prasanna College Of Law Kurnool	Pvt.	16	1	17	662	187	849
	Sub-Total		16	1	17	662	187	849

TABLE - 16.11 - COLLEGES FOR PROFESSIONAL AND SPECIAL EDUCATION - 2014 - 15

(In Number)

S.No.	Name of the Institute with Location	Management (Govt-1 / Private. - 2)	Lecturers			Students		
			Men	Women	Total	Boys	Girls	Total
1	2	3	4	5	6	7	8	9
	B.Pharmacy							
1	Creative Educational Society's College Of Pharmacy, Nh-7, Chinnatekur, Kurnool Dist.-518 218. Y0/2006/crkn	Pvt.	30	23	53	199	304	503
2	Dr.k.v.subba Reddy Institute Of Pharmacy, Opp. Dupadu Railway Station, Nh-7, Laxmipuram Post, Kallur (m)- 518 218. Kurnool Dist. Er/2007/kvsp	Pvt.	20	12	32	115	134	249
3	Prabhath Institute Of Pharmacy, Parnapally (v), Bandi Atmakur (m), Nandyal-518 523, Kurnool Dist. 4r/2008/pbtp	Pvt.	21	10	31	56	42	98
4	Safa College Of Pharmacy, B.thandrapadu, Nandyal Road, Kurnool Dist-518 004. Q2/2004/sfap	Pvt.	13	7	20	68	46	114
5	Santhiram College Of Pharmacy, Nh:18, Panyam Post, Nandyal-518 112, Kurnool Dist. Hc/2007/srcn	Pvt.	20	12	32	144	163	307
6	St. John's College Of Pharmaceutical Sciences, Yerrakota (v&p), Yemmiganur (m) -518 360, Kurnool Dist. Ea/2007/jnyp	Pvt.	25	13	38	27	28	55
	Sub-Total		129	77	206	609	717	1326
	Agricultural							
1	Acharya N.g. Ranga, Mahanandi	Govt.	11	8	19	151	160	311
	Sub-Total		11	8	19	151	160	311
	Medical Colleges							
1	Kurnool Medical College - Kurnool	Govt.	17	13	30	454	496	950
2	Shanti Ram Medical College - Nandyal	Pvt.	170	57	227	48	52	100
	Sub-Total		187	70	257	502	548	1050
	Polytechnic Colleges							
1	Govt Model Residential Polytechnic, Srisailam,kurnool (dt)	Govt.	13	9	22	640	0	640
2	Govt. Polytech (m), Kurnool	Govt.	23	7	30	303	5	308
3	S.g.p.r Polytech, Kurnool	Govt.	15	5	20	188	43	231
4	Govt Polytech, Adoni	Govt.	10	5	15	286	11	297
5	E.s.c.govt Polytech, Nanadyal	Govt.	40	12	52	1214	224	1438
6	Govt. Polytech, Alur	Govt.	8	6	14	292	4	296
7	T G L Gopal Setty Polytechnic, Adoni	Pvt.	57	18	75	717	15	732
8	Vasavi Polytech, Banaganapalle	Pvt.	32	10	42	680	22	702
9	Avr & Svr Engg, Nannur, Kurnool	Pvt.	14	3	17	0	0	0
10	Dr. K.v. Subba Reddy Instt, Kurnool	Pvt.	21	3	24	369	30	399
11	Avr & Svr Engg Tech, Nandyal	Pvt.	11	4	15	238	32	270
12	Brindavan Instt Of Technology & Sciences	Pvt.	17	13	30	274	14	288
13	Sreenivasa Engg & Technology, Kurnool	Pvt.	19	10	29	119	6	125
	Sub-Total		280	105	385	5320	406	5726

TABLE - 16.11 - COLLEGES FOR PROFESSIONAL AND SPECIAL EDUCATION - 2014 - 15

(In Number)

S.No.	Name of the Institute with Location	Management (Govt-1 / Private. - 2)	Lecturers			Students		
			Men	Women	Total	Boys	Girls	Total
1	2	3	4	5	6	7	8	9
	Engineering Colleges							
1	Alfa College Of Engineering & Technology, Nh-18, Kandukuri Metta, Allagadda-518 543, Kurnool Dist. F8/2001/alfa	Pvt.	48	14	62	207	108	315
2	Avr & Svr College Of Engineering & Technology, Ayyalur (v), Nandyal (m), Kurnool Dist-518 502. Am/2007/asvr	Pvt.	142	31	173	1494	523	2017
3	Avr & Svr Engineering College, Nannur (v), Orvakal (m), Kurnool Dist-518 002. 2j/2008/avsv	Pvt.	100	35	135	219	68	287
4	Bheema Institute Of Technology & Science, Alur Road, Adoni (m)-518 301. Kurnool Dist. 2k/2008/bema	Pvt.	118	24	142	643	276	919
5	Brindavan Institute Of Technology & Science, Nh-7, Peddatekur, Kurnool Dist-518 218. 2n/2008/brnk	Pvt.	93	51	144	1373	360	1733
6	Dr.k.v.subba Reddy College Of Engineering For Women, Opp.dupadu, Railway Station, Nh-7, Laxmipuram Post, Kallur, Kurnool Dist. 518 218. 2t/2008/kvsw	Pvt.	57	40	97	0	611	611
7	Dr. K.v. Subba Reddy Institute Of Technology, Opp.dupadu Railway Station, Lakshmipuram (p), Kurnool -518 218. Fh/2007/kvsr	Pvt.	96	17	113	269	44	313
8	G.pulla Reddy Engineering College (autonomous), Pulla Reddy Nagar, Nandyal Road, Kurnool - 518 007. 9x/1985/gpre	Pvt.	129	34	163	2360	1266	3626
9	G.pullaiah College Of Engineering & Technology, Pasupala (v), Nandikotkur Road, Kurnool Dist-518 452. At/2007/pcek	Pvt.	73	32	105	1136	957	2093
10	Indira Priyadarshini College Of Engineering & Technology For Women, Nannur (v), Oravakal (m), Nh-18, Kurnool Dist-518 002. 3c/2008/inpw	Pvt.	15	5	20	0	10	10
11	Kottam College Of Engineering, Chinnatekuru (v), Kalluru (m), Kurnool Dist-518 218. Eh/2007/ktmk	Pvt.	13	12	25	367	105	472

TABLE - 16.11 - COLLEGES FOR PROFESSIONAL AND SPECIAL EDUCATION - 2014 - 15

(In Number)

S.No.	Name of the Institute with Location	Management (Govt-1 / Private. - 2)	Lecturers			Students		
			Men	Women	Total	Boys	Girls	Total
1	2	3	4	5	6	7	8	9
12	Kottam Karunakara Reddy Institute Of Technology, Chinnatekuru (v), Kallur (m), Kurnool Dist-518 218. 3j/2008/kkit	Pvt.	20	11	31	771	103	874
13	Rajeev Gandhi Memorial College Of Engineering & Technology (autonomous), Nh:18 , Nandyal-518 501, Kurnool District. 09/1995/rgit	Pvt.	239	58	297	2420	1205	3625
14	Ravindra College Of Engineering For Women, Pasupula (v), Nandikotkur Road, Near Venkayapalli, Kurnool Dist-518 452. 3t/2008/ravw	Pvt.	37	47	84	0	946	946
15	Safa College Of Engineering & Technology, B.thandrapadu, Nandyal Road, Kurnool Dist.-518 002. K5/2002/safa	Pvt.	34	3	37	22	6	28
16	Santhiram Engineering College, Nh-18, Nandyal -518 501, Kurnool Dist. X5/2007/srec	Pvt.	83	32	115	646	412	1058
17	Sreenivasa College Of Engineering & Technology, Bangalore Highway, Nh-44, Near Sakshi Office, Lakshmi Puram, Kurnool Dist.- 518 218. 9g/2009/sect	Pvt.	32	24	56	210	94	304
18	St. John's College Of Engineering And Technology, Yerrakota, Yemmiganur-518 360, Kurnool Dist. G3/2001/jony	Pvt.	89	23	112	1107	352	1459
19	Stanley Stephen College Of Engineering & Technology, Panchalingala (v), Kurnool Dist-518 004. Bm/2007/stfn	Pvt.	0	0	0	0	0	0
20	Syamaladevi Institute Of Technology For Women, Opp. To Santhiram General Hospital, Nandyal-518 501. Kurnool Dist. 4k/2008/sylw	Pvt.	0	0	0	0	0	0
	Sub-Total		1418	493	1911	13244	7446	20690
	B.P.T							
1	Lakshmi Venkatesh Training College	Pvt.	27	18	45	90	102	192
	Sub-Total		27	18	45	90	102	192

**TABLE - 16.11 - COLLEGES FOR PROFESSIONAL AND SPECIAL
EDUCATION - 2014 - 15**

(In Number)

S.No.	Name of the Institute with Location	Management (Govt-1 / Private. - 2)	Lecturers			Students		
			Men	Women	Total	Boys	Girls	Total
1	2	3	4	5	6	7	8	9
	Nursing							
1	Sri Harsha School Of Nursing, Nandyal	Pvt.	2	15	17	12	78	90
2	Government College Of Nursing, Budhwarpet, Kurnool	Govt.	0	17	17	0	93	93
3	Vijya College Of Nursing,kurnool	Pvt.	2	22	24	0	171	171
4	Lakshmi Venkateswara College Of Nurshing, Kurnool	Pvt.	4	32	36	45	126	171
5	Padmachandra College Of Nursing , Kurnool	Pvt.	0	15	15	0	160	160
6	Geetanjali College Of Nursing, Kurnool	Pvt.	0	12	12	42	85	127
7	Ramraju Cricstain College Nursing, Kurnool	Pvt.	3	6	9	52	73	125
8	Aysuman College Of Nursing, Kurnool	Pvt.	0	22	22	46	61	107
9	Pv College Of Nursing Nandyal	Pvt.	3	21	24	42	51	93
	Sub-Total		14	162	176	239	898	1137
	University Colleges							
1	Rayalaseema University, Kurnool	Govt.	12	1	13	715	564	1279
2	National Pg College, Nandyal	Pvt.	9	11	20	113	123	236
3	Kvr Pg College, Kurnool	Govt.	2	18	20	0	135	135
4	Silver Jubilee Govt.pg College, Kurnool	Govt.	3	2	5	105	61	166
5	Sri Ramakrishna Pg College, Nandyal	Pvt.	12	13	25	162	185	347
6	Kurnool Pg Medical College, Kurnool	Govt.	33	12	45	133	111	244
7	Osmania Pg College, Kurnool	Pvt.	6	3	9	36	48	84
8	St.joseph Pg College, Kurnool	Pvt.	11	8	19	84	139	223
9	Psc & Kvsc Pg College, Nandyal	Pvt.	1	1	2	35	26	61
10	Rayalaseema Institue Of Exceiciency	Pvt.	3	3	6	42	32	74
11	Allagadda Institute Of Management And Sciences, Allagadda	Pvt.	11	1	12	125	35	160
12	Kvsr Pg College, Allagadda	Pvt.	6	2	8	45	25	70
	Sub-Total		109	75	184	1595	1484	3079
	D.Ed							
1	Zubeda D.ed College, Nandyal	Pvt.	7	1	8	22	67	89
2	Madina D.ed College, Bhramanakotkur, Kurnool	Pvt.	5	5	10	12	88	100
	Sub-Total		12	6	18	34	155	189
	B.Ed							
1	Pullojirao College Of Education, Nandyal	Pvt.	7	1	8	53	47	100
2	Sri Rajeswari College Of Education, Nandyal	Pvt.	7	2	9	48	52	100
3	St.peters College Of Education, Adoni	Pvt.	8	0	8	44	56	100
4	C.raghavendra College Of Education, Allagadda	Pvt.	6	1	7	71	29	100
5	Bharati College Of Education, Nandyal	Pvt.	7	1	8	41	59	100
6	Gnagna Sarswathi College Of Education, Banaganapalli	Pvt.	16	0	16	80	120	200
7	Govt. Inst Of Advance Study In Education, B.camp, Kurnool	Govt.	2	2	4	64	81	145
8	Haji Kareem College Of Education, Brahmanakotkur, Kurnool	Govt.	7	2	9	57	43	100
9	J.v.r.r.m College Of Education, Nandyal	Pvt.	11	2	13	89	71	160
10	Kattamanchi Ramalinga Reddy College Of Education, Kurnool	Pvt.	5	3	8	32	68	100

**TABLE - 16.11 - COLLEGES FOR PROFESSIONAL AND SPECIAL
EDUCATION - 2014 - 15**

(In Number)

S.No.	Name of the Institute with Location	Management (Govt-1 / Private. - 2)	Lecturers			Students		
			Men	Women	Total	Boys	Girls	Total
1	2	3	4	5	6	7	8	9
11	Lakshmi Venkateswara College Of Education, Kurnool	Pvt.	14	4	18	72	143	215
12	Little Flower College Of Education, Nandyal	Pvt.	5	3	8	52	47	99
13	Madina College Of Education, Brahmanakotkur, Kurnool	Pvt.	4	6	10	34	66	100
14	Mother Theresa College Of Education, Yemmiganur	Pvt.	4	2	6	67	33	100
15	Naik College Of Educaiton, Dupadu, Kallur	Pvt.	3	5	8	60	40	100
16	Osmania College Of Education, Kurnool	Pvt.	7	6	13	19	137	156
17	Prabhath College Of Education, Nandyal	Pvt.	7	0	7	45	55	100
18	Rayalaseem Cristian College Of Edcation, Kurnool	Pvt.	10	4	14	49	111	160
19	S.a.r.m. College Of Education, Allagadda	Pvt.	11	2	13	91	69	160
20	Saint Peeters College Of Education Adoni.	Pvt.	7	2	9	41	59	100
21	Sankaras College Of Education, Kurnool	Pvt.	5	6	11	55	105	160
22	Satyam College Of Education, Kodumur	Pvt.	5	3	8	55	45	100
23	Sree Sai College Of Education, Nandikotkur	Pvt.	8	0	8	36	64	100
24	Srinivasa College Of Education, Koilakuntla	Pvt.	6	2	8	35	65	100
25	Ushodaya Educational Institution, Yemmiganur	Pvt.	7	1	8	56	44	100
26	Venkateswara College Of Education, Kurnool	Pvt.	6	3	9	45	52	97
27	Zubeda College Of Education, Nandyal	Pvt.	7	1	8	22	67	89
28	Gm College Of Education, Nandyal	Pvt.	4	3	7	45	55	100
29	Ameena College Of Education, Nandyal	Pvt.	6	2	8	27	53	80
30	Azizia Colelge Of Educaiton, Adoni	Pvt.	5	3	8	44	51	95
31	Nalanda College Of Education, Yemmiganur	Pvt.	8	1	9	66	34	100
32	Sai Sree College Of Education, Dhone	Pvt.	7	3	10	35	65	100
33	Santhiniketan College Of Education, Dupadu (v) Kallur (m)	Pvt.	6	2	8	43	56	99
34	Sri Balaji College Of Education, Adoni	Pvt.	7	1	8	56	62	118
35	Sri Sai College Of Education, Nandikotkur	Pvt.	8	0	8	36	64	100
36	Tagoor College Of Education, Kodumur	Pvt.	6	2	8	59	41	100
37	Viswavani College Of Education, Nandyal	Pvt.	12	1	13	81	78	159
38	Gmr College Of Education, Nandyal	Pvt.	7	0	7	53	47	100
	Sub-Total		268	82	350	1958	2434	4392
	M.Ed							
1	Viswavani M.ed College, Nandyal	Govt.	4	1	5	31	11	42
	Sub-Total		4	1	5	31	11	42

**TABLE - 16.11 - COLLEGES FOR PROFESSIONAL AND SPECIAL
EDUCATION - 2014 - 15**

(In Number)

S.No.	Name of the Institute with Location	Management (Govt-1 / Private. - 2)	Lecturers			Students		
			Men	Women	Total	Boys	Girls	Total
1	2	3	4	5	6	7	8	9
	I.T.I							
1	Sri Neelakanteswara Industrial Training Centre, Yemmiganur	Pvt.	6	0	6	63	0	63
2	Govt. I.t.i. Dhone	Govt.	12	0	12	251	6	257
3	Govt. Iti For Girls, B. Tandrapadu, Kurnool	Govt.	4	0	4	188	2	190
4	Dltc. I.t.i,khanderi Street, Kurnool-518001	Govt.	8	2	10	90	20	110
5	Industrial Training Institute, Near Poleramma Temple, Srisailam	Govt.	10	1	11	153	12	165
6	T.g.l. Industrial Training Centre, Adoni	Pvt.	5	1	6	99	0	99
7	Sri Ankireddy Memorial Itc, Allagadda	Pvt.	13	1	14	26	1	27
8	Gayathri I.t.c, Adoni	Pvt.	3	0	3	58	0	58
9	P.v.s. Industrial Tranining Centre, Banaganapalli	Pvt.	8	0	8	148	0	148
10	Sri Venkateswra Itc, Dhone	Pvt.	4	0	4	39	0	39
11	Thirumala Industrial Training Centre, Koilakuntla	Pvt.	12	0	12	56	1	57
12	Sri Sarvodya Itc, Maddur Nagar, Kurnool	Pvt.	6	1	7	98	4	102
13	Nantional Itc, Dr.colony, Kurnool	Pvt.	6	0	6	103	1	104
14	Rayalaseem Itc, Bhagyanagar, Kurnool	Pvt.	4	1	5	41	3	44
15	Sri Visweswaraiiah I.t.c., Nandyal (ocational), Nandyal	Pvt.	30	1	31	176	2	178
16	J.v.r.r.m. Itc, Nandyal	Pvt.	41	0	41	136	2	138
17	Rayalaseema I.t.c., Nandyal	Pvt.	2	0	2	63	0	63
18	B.p.r.r.m. Itc, Nandikotkur	Pvt.	12	0	12	154	0	154
19	Sri Venkateswra I.t.c., Pathikonda	Pvt.	9	1	10	84	0	84
20	Sardarpatel Industrial Training Centre, Velugodu	Pvt.	12	0	12	160	0	160
21	Adi I.t.c. Kurnool	Pvt.	10	2	12	184	6	190
22	Govt.iti, Old Mro Building, Owk-518122	Govt.	3	4	7	148	2	150
23	Govt.iti, Alur	Govt.	4	2	6	60	31	91
24	Sri Sai Itc, Munagalapadu	Pvt.	7	0	7	120	0	120
25	Rajamma Memorial Itc, Alur	Pvt.	5	0	5	121	0	121
26	Nandishwara Itc, Kodumur	Pvt.	8	0	8	168	0	168
27	Krishnaveni Itc, Kurnool	Pvt.	12	2	14	256	6	262
28	Raja Rajeshwari Itc, Atmakur	Pvt.	14	0	14	234	2	236
29	Vijaya Inst.of Para Medi.science, Kurnool	Pvt.	2	0	2	42	0	42
30	Jagan Itc, Nandyal	Pvt.	10	1	11	184	0	184
31	Rgm Pvt. Iti, Nandyal	Pvt.	2	0	2	84	0	84
32	Padamavathi Pvt Iti, Bethamcharla	Pvt.	6	0	6	126	0	126
33	Sri Balaji Pvt.iti, Gadivemula	Pvt.	4	0	4	60	0	60
	Sub-Total		294	20	314	3973	101	4074
	TOTAL		3036	1209	4245	31296	15555	46851

Source: Concerned Colleges

TABLE 16.12 - STUDENTS COURSE WISE - 2014 - 15

S.No.	Name of the Course	Students			S.No.	Name of the Course	Students		
		Boys	Girls	Total			Boys	Girls	Total
1	2	3	4	5	1	2	3	4	5
1	Intermediate	10434	8763	19197	12	B.V.Sc.,	0	0	0
2	D.Ed.	34	155	189	13	B.Sc.,(Ag.)	151	160	311
3	Polytechnic	5320	406	5726	14	B.Sc.,(NURSING)	239	898	1137
4	I.T.I	3973	101	4074	15	L.L.B.	662	187	849
5	B.Pharmacy	609	717	1326	16	M.B.B.S.,	747	696	1443
6	B.A.,	8643	5900	14543	17	M.A.,	91	129	220
7	B.Sc.,	9074	5600	14674	18	M.Sc.,	153	254	407
8	B.Com.,	9212	6200	15412	19	M.Com.,	125	85	210
9	B.Ed.	1958	2434	4392	20	M.B.A.	1347	246	1593
10	B.Tech.,	13244	7446	20690	21	M.C.A.	848	355	1203
11	B.Arch.,	0	0	0	22	Others (Specify)	0	0	0
						TOTAL	66864	40732	107596

TABLE - 17.1 - RECEIPTS AND EXPENDITURE OF ZILLA PARISHAD
Rs in Lakhs

S.No.	Name of the Account	2013 - 14		2014 - 15	
		Income	Expenditure	Income	Expenditure
1	2	3	4	5	6
I	GENERAL ACCOUNT				
1	a) General Fund	222.52	463.74	202.73	290.14
	b) Management	363.64	363.66	453.34	451.47
2	Secondary Education	0	0	0	0
3	Women & Social Welfare	125.17	130.31	114.04	98.51
4	Minor Irrigation	0	0	0	0
5	Roads & Buildings	7323.48	6908.53	9060.01	8780.09
6	Rural Water Supply	5877.85	5987.14	5679.75	5627.91
7	Health & Sanitation	0	0	0	0
8	Agriculture , Animal Husbandry , Fisheries	52.66	64.94	50.14	34.61
9	Other Schemes				
	a) BRGF	0	0	0	0
	b) SFC	147.02	54.2	0	101.43
10	Deposits & Advances	148.95	166.33	146.29	47.01
11	PP Account	4032.86	2131.11	4706.91	2858.35
12	Others (Specify)	0	0	0	0
	Total	18294.15	16269.96	20413.21	18289.52

Source : C.E.O, Z.P, Kurnool

TABLE 17.2 : RECEIPTS & EXPENDITURE OF MANDAL PARISHADS**Rs in Lakhs**

S.No.	Division / Mandal	2013 - 14		2014 - 15	
		Income	Expenditure	Income	Expenditure
1	2	3	4	5	6
	NANDYAL DIVISION				
1	Panyam	112.98	97.84	392.03	355.31
2	Gadivemula	50.38	46.87	358.24	338.4
3	Bandi Atmakur	454.9	436.67	709.35	666.09
4	Nandyal	422.31	381.74	533.09	496.99
5	Mahanandi	187.61	168.39	215.77	174.7
6	Sirvel	543.66	529.77	762.85	731.26
7	Gospadu	495.75	475.53	519.6	486.85
8	Banaganapalle	229.17	209.1	586.47	526.84
9	Owk	383.13	362.65	247.4	223.19
10	Koilkuntla	287.33	277.58	323.38	301.88
11	Rudravaram	750.84	740.29	100.22	76.67
12	Allagadda	386.15	375.96	663.56	576.15
13	Dornipadu	406.04	399.75	189.46	188.32
14	Sanjamala	297.7	291.18	244.53	220.51
15	Kolimigundla	75.73	71.46	67.23	30.69
16	Uyyalawada	76.62	70.14	226.84	211.7
17	Chagalamarri	376.76	361.47	330.89	288.37
	Sub-Total	5537.06	5296.39	6470.91	5893.92
	KURNOOL DIVISION				
18	C.belagal	2403.7	1803.84	1141.8	1106.4
19	Gudur	570.15	535.86	246.32	233.77
20	Kallur	435.81	423.81	463.04	424.48
21	Kurnool	873.45	801.85	913.2	800.24
22	Nandikotkur	57.72	44.84	252.13	235.89
23	Pagidyala	104.93	101.83	340.98	317.16
24	Jupadu Bungalow	61.42	56.22	88.19	22.55
25	Kothapalle	424.24	417.2	202.79	181.9
26	Srisailam	0	0	0	0
27	Atmakur	114.78	103.89	303.4	294.14
28	Pamulapadu	71.23	62	257.9	236.64
29	Midthur	445.36	438.05	446.29	419.09
30	Orvakal	927.31	899.23	898.04	850.5
31	Kodumur	949	897.27	999.01	963.49
32	Krishnagiri	909.02	903.61	1205.2	1185.57
33	Veldurthi	588.02	559.56	1333.58	344.54
34	Bethamcherla	1375.53	1363.56	673.97	627.1
35	Velgode	654.6	615.67	81.78	50.47
36	Dhone	832.97	826.97	931.98	922.76
37	Peapally	674.36	673.89	578.51	536.63
	Sub-Total	12473.6	11529.15	11358.11	9753.32
	ADONI DIVISION				
38	Mantralayam	172.99	130.98	380.51	330.4
39	Kosigi	130.22	112.61	507.66	459.78
40	Kowthalam	65.34	61.48	232.88	196.97
41	Pedda Kadubur	1035.19	1020.58	1343.7	1309.86
42	Yemmiganur	68.27	55.56	282.32	237.88
43	Nandavaram	112.34	97.3	446.17	425.87
44	Gonegandla	44.33	42.636	330.49	257.84
45	Adoni	863.9	855.17	679.83	632.8
46	Holagunda	68.37	58.88	393.93	374.94
47	Halaharvi	609.39	600.37	555.62	551.05
48	Alur	1052.45	1024.38	1306.92	1192.11
49	Aspari	77.66	58.81	543.22	496.26
50	Devanakonda	661.4	653.45	466.19	416.07
51	Pattikonda	25.19	18.83	503	465.7
52	Chippagiri	496.02	485.01	277.72	252.83
53	Maddikera (east)	165.4	162.28	287.71	266.61
54	Tuggali	1412.61	1406.35	833.21	856.84
	Sub-Total	7061.07	6844.676	9371.08	8723.81
	TOTAL	25071.73	23670.216	27200.1	24371.05

Source : C.E.O, Z.P, Kurnool

TABLE - 17.3 - RECEIPTS AND EXPENDITURE OF GRAM PANCHAYATS - 2014-15**(Rs in Lakhs)**

S.No.	Item	2014 - 15	
		Notified	Non-Notified
1	2	3	4
I	RECEIPTS		
	a) Taxes	1407.07	0
	b) Government Grants	1289.52	0
	c) Zilla Parishad & Mandal Parishad Grants	0	0
	d) Income from Panchayat Property	950.92	0
	e) Fees , Fines & Miscellaneous	229.6	0
	f) Sales of Goods & Services	157.67	0
	g) Others (Specify)	82.36	0
	TOTAL RECEIPTS	4117.14	0
II	EXPENDITURE		
	1. CURRENT EXPENDITURE		
	a) Salaries & Wages	2023.54	0
	b) Pension & Provident Funds	11.2	0
	c) Interest Paid on Loans taken	0	0
	d) Goods & Services	344.43	0
	e) Other Expenditure	227.55	0
	TOTAL CURRENT EXPENDITURE	2606.72	0
	2. CAPITAL EXPENDITURE		
	a) Buildings		
	(i) New	180	0
	(ii) Renewals & Replacements	17.2	0
	TOTAL CAPITAL EXPENDITURE	197.2	0
	TOTAL EXPENDITURE (CURRENT + CAPITAL)	2606.72	0
III	ADDITIONAL INFORMATION		
	(i) Net Deposits & Advances (Receipts - Expenditure)	1174.17	0
	(ii) Opening Balance during the Year	975.43	0
	(iii) Closing Balance during the Year	2684.11	0
	(iv) Savings (Current Receipts - Current Expenditure)	1509.93	0

Source : District Panchyat Office, Kurnool

TABLE - 17.4 - INCOME AND EXPENDITURE OF MUNICIPALITIES

Rs in Lakhs

S.NO.	Name of the Municipality	2013 - 14		2014 - 15	
		Income	Expenditure	Income	Expenditure
1	2	3	4	5	6
1	Yemmignur	849.53	667.51	1280.24	835.11
2	Dhone	266.09	279.36	310.16	308.26
3	Kurnool	5650.29	5603	8721.93	6515.84
4	Nandyal	3340	2979	3187.96	3352.16
5	Adoni	1546.61	1581.37	2596.14	1581.62
	TOTAL	11652.52	11110.24	16096.43	12592.99

Source : Conserved Municipality Commissioner

XVIII - CO - OPERATION

TABLE - 18.1
WORKING OF PRIMARY AGRICULTURAL CREDIT SOCIETIES INCLUDING
FARMERS SERVICE CO-OP SOCIETIES

S.NO	ITEM	UNIT	2012 - 13	2013 - 14	2014 - 15
1	2	3	4	5	6
1	Societies	Number	98	99	99
2	Membership	Number	549211.00	558197.00	573946.00
3	Share Capital	Rs in Lakhs	3826.00	3833.52	4264.72
4	Deposits	Rs in Lakhs	9073.00	0.00	3260.25
5	Borrowings	Rs in Lakhs	26066.00	34805.00	37870.55
6	Working Capital	Rs in Lakhs	34178.00	42797.00	38018.23
7	Loans				
	a) Advances	Rs in Lakhs	55450.00	50363.00	70589.13
	b) Recovered	Rs in Lakhs	31555.00	25855.00	33226.06
	c) Outstanding	Rs in Lakhs	26998.00	35962.00	40429.48
	d) Over Due	Rs in Lakhs	2798.00	5546.00	9214.45

Source : District Cooperative Officer, Kurnool

TABLE - 18.2 - MANDAL - WISE WORKING OF PRIMARY AGRICULTURAL CREDIT SOCIETIES INCLUDING FARMERS SERVICE SOCIETIES - 2014 - 15

(Rs.In Lakhs)

S.No.	Mandal	No. of Societies	Membership (In '000)	Paid Up Capital	Deposits	Borrowings	Working Capital	Loans			
								Advanced	Recoveries	Outstanding	Over Due
1	NANDYAL DIVISION	3	4	5	6	7	8	9	10	11	12
1	Panyam	2	8693	62.855	0.6544	416.65	278.7	907.31	461.23	446.08	317.33
2	Gadivemula	2	12720	97.743	9.9436	964.45	883.58	1265.8	552.93	712.85	117.47
3	Bandi Atmakur	2	12594	94.101	27.045	805.53	571.02	1534.1	805.04	729.09	226.13
4	Nandyal	3	18359	142.41	1.2745	1437.2	1176.1	2054.4	982.48	1071.9	334.21
5	Mahanandi	1	8207	30.691	0.0145	229.91	203.74	570.34	348.64	221.7	11.812
6	Sirvel	3	13175	154.74	852.56	2319.4	3829.5	5630.5	2017	3088.4	2448.7
7	Gospadu	3	13787	123.79	10.7	1033.4	689.91	2037.9	816.73	1042.2	128.58
8	Banaganapalle	3	14532	114.46	7.4061	953.83	1087.8	1761	754.75	5906	139.29
9	Owk	1	8464	58.617	22.053	355.54	507.85	894.85	478.61	423.89	29.104
10	Koilkuntla	4	9165	79.502	13.63	674.03	671.19	1429.9	734.61	695.32	108
11	Rudravaram	2	3710	43.857	5.4776	320.59	285.62	579.23	305.95	273.28	120.37
12	Allagadda	2	8814	61.201	0.4156	194.55	370.37	610.76	328.13	282.63	142.41
13	Dornipadu	3	6104	69.032	20.534	470.5	446.76	1217	666.22	550.74	109.4
14	Sanjamala	3	7909	131.72	363.76	1247.8	1691.5	2990.4	1434.6	1555.9	114.73
15	Kolimigundla	2	8198	72.167	335.68	719.4	280.49	974.94	195.75	779.19	698.86
16	Uyyalawada	3	6022	77.383	17.318	1942.3	787.06	1446.7	729.76	716.9	15.862
17	Chagalamarri	1	11295	26.01	0.1402	236.86	79.493	369.83	258.24	111.6	38.323
	Sub-Total	40	171748	1440	1689	14322	13841	26275	11871	18608	5101
	KURNOOL DIVISION										
18	C.belagal	1	8734	67.69	9.7103	588.51	667.93	1092.2	458.57	633.66	16.189
19	Gudur	1	16928	56.245	5.4868	500.54	563.78	660.17	215.27	444.91	79.394
20	Kallur	2	14163	93.999	3.2666	702.5	292.49	1324.3	687.69	636.62	163.64
21	Kurnool	4	13656	122.29	17.882	1020.5	979.18	2251.1	1419.4	891.68	445.09
22	Nandikotkur	2	6507	101.3	9.694	929.95	788.79	1487	719.14	767.93	41.444
23	Pagidyala	1	5960	18.223	0.8668	265.47	226.58	558.16	318.54	239.62	3.4673
24	Jupadu Bungalow	1	5360	77.689	19.196	685.63	783.65	1053.3	416.37	636.93	72.024
25	Kothapalle	1	7163	48.415	13.924	434.27	495.71	937.71	520.98	416.73	13.409
26	Srisailam	0	0	0	0	0	0	0	0	0	0
27	Atmakur	1	7581	69.041	0.3587	613.12	682.88	982.7	496.09	486.61	55.069
28	Pamulapadu	3	10324	91.991	207.56	924.41	1062.1	1569.7	514.43	995.23	384.11
29	Midthur	1	6026	78.811	0.3049	688.66	1054.3	1594.7	890.47	704.27	88.074
30	Orvakal	3	18442	106.65	7.6719	800.03	791.79	1389.7	643.68	755.02	238.29
31	Kodumur	2	11522	90.589	47.162	877.12	1197.7	1678.4	838.18	840.25	9.8098
32	Krishnagiri	2	14836	105.47	52.913	617.54	912.44	1747.4	928.25	819.15	53.304
33	Veldurthi	1	13621	118.49	9.068	1071.8	1290.7	2461.6	1271.3	1190.3	0
34	Bethamcherla	1	6968	50.342	1.9064	125.28	128.64	521.69	352.55	169.13	29.55
35	Velgode	2	6422	79.524	9.3453	720.68	945.94	1021.9	464.82	718.54	79.684
36	Dhone	1	17876	75.473	12.023	493.41	354.12	1036.7	759.77	276.96	8.5739
37	Peapally	2	24019	109.18	21.137	969.78	680.42	2163.5	553.34	604.44	60.133
	Sub-Total	32	216108	1561	449.5	13029	13899	25532	12469	12228	1841
	ADONI DIVISION										
38	Mantralayam	2	9098	63.895	25.728	362.25	222.24	810.13	432.06	378.07	46.002
39	Kosigi	1	8833	32.07	4.1252	284.42	250	469.97	240.16	229.81	25.599
40	Kowthalam	2	10773	57.928	2.5583	606.35	110.36	550.4	308.19	262.21	73.346
41	Pedda Kadubur	2	7599	60.513	9.2055	396.39	468.26	811.98	460.72	351.26	126.39
42	Yemmiganur	2	23025	93.337	14.059	530.16	590.12	1552	914.02	637.99	38.808
43	Nandavaram	1	11823	53.051	2.1065	390.39	389.61	914.07	514.26	399.81	12.725
44	Gonegandla	2	6591	119.71	24.289	1547.7	832.57	2400.6	1552.4	848.17	253.58
45	Adoni	3	12088	146.97	158.01	958.57	1407.8	1842	704.15	1137.8	615.14
46	Holagunda	1	6752	32.338	4.7444	507.83	544.91	419.32	102.92	316.4	172.85
47	Halaharvi	1	12189	56.386	0.1314	643.36	699.87	741.96	174.58	5.6738	76.625
48	Alur	1	15656	65.523	1.1072	616.65	748.97	965.35	276.43	688.94	12.491
49	Aspari	1	8812	51.099	29.762	316	72.552	555.04	163.84	331.2	76.94
50	Devanakonda	1	7569	58.165	8.0418	135.42	196.25	426.89	205.61	221.28	14.783
51	Pattikonda	1	7456	62.39	44.39	498.5	605.81	749.06	371.73	377.33	32.316
52	Chippagiri	2	11483	109.75	156.51	1053.6	1521.6	1622.8	531.07	1091.8	389.2
53	Maddikera (east)	2	9228	84.283	615.48	596.12	867.13	2378.9	1042.7	1336.2	190.01
54	Tuggali	2	17115	115.61	21.929	1075.6	750.28	1571.6	891.66	979.97	115.8
	Sub-Total	27	186090	1263	1122	10519	10278	18782	8887	9594	2273
	TOTAL	99	573946	4265	3260	37871	38018	70589	33226	40429	9214

Source : District Cooperative Officer, Kurnool

TABLE - 18.3 - WORKING OF COOPERATIVE CENTRAL BANK

S.NO	ITEM	UNIT	2012 - 13	2013 - 14	2014 - 15
1	2	3	4	5	6
1	Bank Branches	Number	20	22	22
2	Share Capital	Rs in Lakhs	4515.99	5292.04	5661.97
3	Statutory & Reserve Fund	Rs in Lakhs	2177.17	3615.04	2236.81
4	Deposits	Rs in Lakhs	17109.26	22116.05	26538.89
5	Borrowings	Rs in Lakhs	22356.91	29887.32	32063.18
6	Working Capital	Rs in Lakhs	43982.16	57295.41	64264.04
7	Loans - (Agriculture)				
	a) Advances	Rs in Lakhs	62835.54	72481.54	37130.31
	b) Recoveries	Rs in Lakhs	31935.36	39616.31	29248.48
	c) Outstanding	Rs in Lakhs	30900.18	32865.23	37130.31
	d) Over Due	Rs in Lakhs	4177.92	14084.15	4030.65

Source : District Cooperative Officer, Kurnool

**TABLE - 18.4 - SHORT , MEDIUM AND LONG TERM AGRICULTURAL LOANS
DISBURSED BY THE CO-OPERATIVE CENTRAL BANK**

S.NO	Type of Loans	2012 - 13		2013 - 14		2014 - 15	
		No. of Farmers	Loan Amount (Rs In Lakhs)	No. of Farmers	Loan Amount (Rs In Lakhs)	No. of Farmers	Loan Amount (Rs In Lakhs)
1	2	3	4	5	6	7	8
1	Short Term Loans	165472	32448.85	201115	36940.5	179350	36067.05
2	Medium Term Loans	0.00	0.00	0.00	0.00	0.00	0.00
3	Long Term Loans	3079.00	2569.98	5027.00	4640.86	4615.00	4616.88
	Total	168551.00	35018.83	206142.00	41581.36	183965.00	40683.93

Source : District Cooperative Officer, Kurnool

TABLE - 18.5 - WORKING OF DISTRICT CO-OPERATIVE MARKETING SOCIETY

S.NO	ITEM	UNIT	2012 - 13	2013 - 14	2014 - 15
1	2	3	4	5	6
1	Membership	Number	126	126	126
2	Share Capital	Rs in Lakhs	95.67	95.67	95.16
3	Reserve Fund	Rs in Lakhs	9.89	9.89	9.89
4	Deposits	Rs in Lakhs	3.43	3.93	3.73
5	Borrowings	Rs in Lakhs	4.50	4.50	4.50
6	Working Capital	Rs in Lakhs	114.12	115.94	122.32
7	Loans and Advances in the shape of Manures , Seed & Agricultural Implements Etc.				
	a) Outstanding at the beginning of the Year	Rs in Lakhs	0.00	0.00	0.00
	b) Loans Issued During the Year	Rs in Lakhs	0.00	0.00	0.00
	c) Recovered During the Year	Rs in Lakhs	0.00	0.00	0.00
	d) Outstanding At the End of the Year	Rs in Lakhs	0.00	0.00	0.00
	e) Over Due	Rs in Lakhs	0.00	0.00	0.00

Source : District Cooperative Officer, Kurnool

TABLE - 19.1 - DISPOSALS AND PENDENCY OF PETITIONS - 2014 - 15

(In Number)

S.NO	ITEM	Pendency at the beginning of the Year as on 1/4/2014	Instituted During the Year	Total (3+4)	Disposed During the Year	Pendency at the End of the Year as on 31/3/2015 (5-6)
1	2	3	4	5	6	7
1	Original Suits	9607	6096	15703	5437	10266
2	Small Cause Suits	63	53	116	97	19
3	Regular Appeals	755	198	953	181	772
4	Civil Miscellaneous Appeals	149	147	296	79	217
5	Executive Petitions	5001	3491	8492	3451	5041
6	Insolvency Petitions	373	315	688	205	483
7	Other Cases	0	0	0	0	0
	Total	15948	10300	26248	9450	16798

Source: District Judge, Kurnool

TABLE - 19.2 - COURT WISE PENDENCY OF CASES AS ON 31-03-2015

In No's

S.No.	Name of the Court	Pending at the End of the Year						Other Cases	Total Civil Cases
		Original Suits	Small Cause Suits	Regular Appeals	Civil Misc. Appeal	Executive Petitions	Insolvency Petitions		
1	2	3	4	5	6	7	8	9	10
1	Prl. District Court, Kurnool	103	0	90	13	52	0	0	258
2	I Addl. Dist.court, Kurnool	87	0	86	8	50	0	0	231
3	II Addl.dist. Court, Adoni	167	0	296	145	25	0	0	633
4	III Addl.dist.court, Nandyal	232	0	69	20	63	0	0	384
5	Iv Addl.dist.court, Kurnool	127	0	62	7	25	0	0	221
6	V Addl.dist. Court(ftc), Kurnool	19	0	29	1	0	0	0	49
7	Vi Addl. Dist. Court, Kurnool	82	0	59	4	15	0	0	160
8	Acb Court, Kurnool	0	0	0	0	0	0	0	0
9	Sr. Civil Judge's Court, Adoni	766	1	70	0	231	14	0	1082
10	Sr. Civil Judge's Court,allagadda	357	5	5	13	169	56	0	605
11	Sr. Civil Judge's Court, Atmakur	140	1	0	3	179	16	0	339
12	Prl.sr. Civil Judge's Court Kurnool	842	7	0	0	0	241	0	1090
13	Addl.sr. Civil Judge's Court,kurnool	658	0	0	0	930	0	0	1588
14	Prl.sr. Civil Judge's Court, Nandyal	439	0	0	3	703	4	0	1149
15	Addl.sr. Civil Judge's Court, Nandyal(ftc)	8	0	0	0	0	0	0	8
16	Ii Adl.sr. Civil Judge's Court, Nandyal	405	0	0	0	0	124	0	529
17	Sr.civil Judge's Court, Nandikotkur	97	2	6	0	129	28	0	262
18	Prl Jr.civil Judges Court, Adoni	588	0	0	0	293	0	0	881
19	Addl.jr. Civil Judge's Court, Adoni	0	0	0	0	0	0	0	0
20	Jr. Civil Judge's Court, Alur	226	0	0	0	54	0	0	280
21	Jr. Civil Judge's Court, Allagadda	544	0	0	0	175	0	0	719
22	Jr. Civil Judge's Court, Atmakur	491	0	0	0	171	0	0	662
23	Jr.civil Judge's Court, Banaganapalle	431	0	0	0	170	0	0	601
24	Jr.civil Judge's Court, Dhone	373	0	0	0	402	0	0	775
25	Jr.civil Judge's Court, Koilakuntla	303	0	0	0	60	0	0	363
26	Prl.jr. Civil Judge's Court, Kurnool	440	0	0	0	348	0	0	788
27	I Addl.jr.civil Judge's Court, Kurnool	0	0	0	0	0	0	0	0
28	II Addl.jr.civil Judge's Court, Kurnool	478	1	0	0	171	0	0	650
29	Spl.j.f.c.m.court (excise), Kurnool	2	0	0	0	0	0	0	2
30	Spl.jmfc Court (mobile), Kurnool	0	0	0	0	0	0	0	0
31	Prl.jr.civil Judge's Court, Nandyal	796	1	0	0	272	0	0	1069
32	Addl.jr.civil Judge's Court, Nandyal	1	1	0	0	0	0	0	2
33	Jr.civil Judge's Court, Nandikotkur	422	0	0	0	103	0	0	525
34	Jr. Civil Judge's Court, Pattikonda	348	0	0	0	154	0	0	502
35	Jr. Civil Judge's Court, Yemmiganur	294	0	0	0	97	0	0	391
	TOTAL	10266	19	772	217	5041	483	0	16798

Source: District Judge, Kurnool

TABLE - 19.3 - NUMBER AND DESCRIPTION OF REGISTERED DOCUMENTS AND VALUE OF PROPERTY TRANSFERRED FOR THE YEAR 2013 - 14 AND 2014 - 15

S.No.	Item	Unit (No.)	2013 - 14	Unit (No.)	2014 - 15
			Value (Rs. In Lakhs)		Value (Rs. In Lakhs)
1	2	3	4	5	6
1	No. of Registration Offices	24	0.00	0	14.00
2	Registrations affected				
A	Immovable Property				
	(i) Sales	100218	4737.81	39611	734309314.00
	(ii) Mortgages	25469	240.68	8697	32751155.00
	(iii) Leases	1689	39.82	588	5064973.00
	(iv) Gifts	12369	246.79	4006	37461286.00
	(v) Miscellaneous	24159	573.26	11921	59040104.00
	(vi) Total compulsory Registrations (I To V)	163904	5838.36	64823	868626832.00
	(vii) Optional Registrations	0	0.00	0	0.00
	Total compulsory & optional Registration (Vi+Vii)	163904	5838.36	64823	868626832.00
B	Movable Property				
	(i) Money Bonds	0	0.00	0	0.00
	(ii) Others	0	0.00	0	0.00
	(iii) Total	0	0.00	0	0.00
C	Wills	600	0.79	550	408950.00
	Total (A+B+C)	164504	5839.15	65373	869035782.00
3	Total Receipts	0	4522.94	0	869444732.00
4	Refunds	0	0.07	0	0.00
5	Expenditure	0	434.99	0	0.00
6	Net Income	0	0.00	0	824832600.00

XX - POLICE AND CRIME

**TABLE - 20.1
POLICE STATIONS AND POLICE FORCE**

As on 31st March

S.N O	ITEM	2012 - 13	2013 - 14	2014 - 15
1	2	3	4	5
1	Police Stations	84	84	84
2	Police Outposts	4	4	4
	Total	88	88	88
3	POLICE FORCE			
	1) ORDINARY (CIVIL)			
	A) Officers	66	66	74
	B) Other Staff	5526	5526	2809
	2) ARMED (RESERVED)			
	A) Officers	4	4	3
	B) Other Staff	780	780	775
	3) A.P.S.P			
	A) Officers	49	49	0
	B) Other Staff	1224	1224	0

Source: Supdt. Of Police, Kurnool

**TABLE - 20.2
MAJOR COGNISABLE CRIMES REPORTED**

(In Number)

S.NO	ITEM	2012 - 13	2013 - 14	2014 - 15
1	2	3	4	5
1	Murders	104	128	118
2	Dacoity	5	10	2
3	Robbary	22	22	37
4	House Breakings	242	255	255
5	Cattle Thefts	16	22	24
6	Others	7677	9862	10428
7	Total Cognisable Crimes	8066	10299	10864

Source: Supdt. Of Police, Kurnool

TABLE - 20.3
MAJOR COGNIZABLE CRIMES REPORTED MANDAL - WISE DURING THE YEAR
2014 - 15

(In Number)								
S.No.	Division / Mandal	Murders	Dacoits	Robbery	House Breakings	Cattle thefts	Others	Total Cognizable Crimes
1	2	3	4	5	6	7	8	9
	NANDYAL DIVISION							
1	Panyam	1	0	0	2	0	268	271
2	Gadivemula	1	0	0	2	1	124	128
3	Bandi Atmakur	2	0	0	1	0	98	101
4	Nandyal	11	0	2	19	2	789	823
5	Mahanandi	0	0	0	2	0	128	130
6	Sirvel	2	0	0	1	0	192	195
7	Gospadu	2	0	1	2	1	130	136
8	Banaganapalle	0	0	1	6	0	236	243
9	Owk	2	0	0	1	1	225	229
10	Koilkuntla	1	0	0	3	0	196	200
11	Rudravaram	1	0	0	0	0	152	153
12	Allagadda	6	0	2	1	0	261	270
13	Dornipadu	1	0	0	0	0	58	59
14	Sanjamala	5	0	0	1	0	156	162
15	Kolimigundla	6	0	0	2	0	165	173
16	Uyyalawada	2	0	0	1	0	62	65
17	Chagalamarri	0	0	1	1	1	144	147
	Sub-Total	43	0	7	45	6	3384	3485
	KURNOOL DIVISION							
18	C.belagal	0	0	0	5	0	57	62
19	Gudur	0	1	0	2	0	58	61
20	Kallur	8	0	9	31	5	744	797
21	Kurnool	8	0	4	43	1	792	848
22	Nandikotkur	1	0	1	20	0	173	195
23	Pagidyala	0	0	0	0	0	36	36
24	Jupadu Bungalow	1	0	0	5	0	80	86
25	Kothapalle	0	0	0	3	1	68	72
26	Srisailam	0	0	0	3	0	45	48
27	Atmakur	3	0	1	9	0	175	188
28	Pamulapadu	1	1	0	1	2	96	101
29	Midthur	0	0	0	1	0	94	95
30	Orvakal	0	0	3	6	1	137	147
31	Kodumur	1	0	1	4	0	194	200
32	Krishnagiri	3	0	1	0	1	108	113
33	Veldurthi	1	0	2	6	0	164	173
34	Bethamcherla	1	0	2	7	0	253	263
35	Velgode	0	0	3	2	0	131	136
36	Dhone	8	0	2	10	0	456	476
37	Peapally	4	0	0	4	0	317	325
	Sub-Total	40	2	29	162	11	4178	4422
	ADONI DIVISION							
38	Mantralayam	3	0	0	3	0	162	168
39	Kosigi	4	0	0	0	0	131	135
40	Kowthalam	6	0	0	0	0	133	139
41	Pedda Kadubur	1	0	0	1	1	212	215
42	Yemmiganur	2	0	0	2	1	262	267
43	Nandavaram	0	0	0	2	0	114	116
44	Gonegandla	4	0	1	3	1	132	141
45	Adoni	1	0	0	24	0	685	710
46	Holagunda	0	0	0	1	1	96	98
47	Halaharvi	0	0	0	0	0	63	63
48	Alur	2	0	0	3	0	121	126
49	Aspari	4	0	0	1	0	164	169
50	Devanakonda	2	0	0	1	1	128	132
51	Pattikonda	2	0	0	6	1	158	167
52	Chippagiri	2	0	0	0	0	90	92
53	Maddikera (east)	0	0	0	1	0	66	67
54	Tuggali	2	0	0	0	1	149	152
	Sub-Total	35	0	1	48	7	2866	2957
	TOTAL	118	2	37	255	24	10428	10864

Source: Supdt. Of Police, Kurnool

XXI - SOCIAL WELFARE

**TABLE - 21.1
MANDAL - WISE GOVERNMENT HOSTELS FOR SCHEDULED CASTE AND OTHERS -
2014 - 15**

S.No.	Division / Mandal	SCHEDULED CASTES				A.P.R.E.S (Residential Schools)			
		Boys		Girls		Boys		Girls	
		No. of Hostels	Strength	No. of Hostels	Strength	No. of Hostels	Strength	No. of Hostels	Strength
1	2	3	4	5	6	7	8	9	10
NANDYAL DIVISION									
1	Panyam	1	74	0	0	0	0	0	0
2	Gadivemula	1	52	0	0	0	0	0	0
3	Bandi Atmakur	0	0	0	0	0	0	0	0
4	Nandyal	3	211	0	0	0	0	0	0
5	Mahanandi	0	0	0	0	0	0	0	0
6	Sirvel	1	77	0	0	0	0	0	0
7	Gospadu	1	72	0	0	0	0	0	0
8	Banaganapalle	2	273	1	150	0	0	0	0
9	Owk	1	129	1	79	0	0	0	0
10	Koilkuntla	1	114	1	125	0	0	0	0
11	Rudravaram	2	176	0	0	0	0	0	0
12	Allagadda	1	90	1	132	0	0	0	0
13	Dornipadu	1	133	0	0	0	0	0	0
14	Sanjamala	3	296	0	0	0	0	0	0
15	Kolimigundla	1	84	0	0	0	0	0	0
16	Uyyalawada	1	105	0	0	0	0	0	0
17	Chagalamarri	2	179	0	0	0	0	0	0
	Sub-Total	22	2065	4	486	0	0	0	0
KURNOOL DIVISION									
18	C.belagal	1	145	0	0	0	0	0	0
19	Gudur	1	62	1	127	0	0	0	0
20	Kallur	2	155	1	219	0	0	0	0
21	Kurnool	3	253	3	347	0	0	0	0
22	Nandikotkur	1	60	1	57	0	0	0	0
23	Pagidyala	2	162	0	0	0	0	0	0
24	Jupadu Bungalow	0	0	1	120	0	0	0	0
25	Kothapalle	1	71	0	0	0	0	0	0
26	Srisailam	1	110	0	0	0	0	0	0
27	Atmakur	3	235	1	110	0	0	0	0
28	Pamulapadu	0	0	1	98	0	0	0	0
29	Midthur	1	125	0	0	0	0	0	0
30	Orvakal	2	164	1	229	0	0	0	0
31	Kodumur	1	78	1	133	0	0	0	0
32	Krishnagiri	2	290	0	0	0	0	0	0
33	Veldurthi	2	314	0	0	0	0	0	0
34	Bethamcherla	0	0	0	0	0	0	0	0
35	Velgode	2	162	0	0	0	0	0	0
36	Dhone	1	121	1	195	0	0	0	0
37	Peapally	1	112	2	312	0	0	0	0
	Sub-Total	27	2619	14	1947	0	0	0	0
ADONI DIVISION									
38	Mantralayam	0	0	0	0	0	0	0	0
39	Kosigi	1	60	0	0	0	0	0	0
40	Kowthalam	0	0	0	0	0	0	0	0
41	Pedda Kadubur	0	0	0	0	0	0	0	0
42	Yemmiganur	2	225	1	96	0	0	0	0
43	Nandavaram	1	212	0	0	0	0	0	0
44	Gonegandla	1	156	0	0	0	0	0	0
45	Adoni	3	184	2	143	0	0	0	0
46	Holagunda	1	103	0	0	0	0	0	0
47	Halaharvi	1	81	0	0	0	0	0	0
48	Alur	1	113	1	130	0	0	0	0
49	Aspari	2	200	1	108	0	0	0	0
50	Devanakonda	1	139	1	113	0	0	0	0
51	Pattikonda	2	280	1	135	0	0	0	0
52	Chippagiri	1	58	0	0	0	0	0	0
53	Maddikera (east)	1	76	0	0	0	0	0	0
54	Tuggali	3	410	0	0	0	0	0	0
	Sub-Total	21	2297	7	725	0	0	0	0
	TOTAL	70	6981	25	3158	0	0	0	0

Source: D.D Social Welfare, Kurnool

TABLE - 21.2
MANDAL - WISE GOVERNMENT HOSTELS FOR SCHEDULED TRIBES AND ASHRAM
SCHOOLS - 2014 - 15

S.No.	Division /Mandal	SCHEDULED TRIBES				ASHRAM SCHOOLS			
		Boys		Girls		Boys		Girls	
		No. of Hostels	Strength	No. of Hostels	Strength	No. of Hostels	Strength	No. of Hostels	Strength
1	2	3	4	5	6	7	8	9	10
	NANDYAL DIVISION								
1	Panyam	1	122	0	0	0	0	1	175
2	Gadivemula	0	0	0	0	0	0	0	0
3	Bandi Atmakur	0	0	0	0	0	0	0	0
4	Nandyal	0	0	0	0	0	0	0	0
5	Mahanandi	0	0	0	0	1	166	0	0
6	Sirvel	0	0	0	0	0	0	0	0
7	Gospadu	0	0	0	0	0	0	0	0
8	Banaganapalle	0	0	0	0	0	0	0	0
9	Owk	0	0	0	0	0	0	0	0
10	Koilkuntla	0	0	0	0	0	0	0	0
11	Rudravaram	0	0	0	0	0	0	0	0
12	Allagadda	1	62	0	0	1	121	0	0
13	Dornipadu	0	0	0	0	0	0	0	0
14	Sanjamala	0	0	0	0	0	0	0	0
15	Kolimigundla	0	0	0	0	0	0	0	0
16	Uyyalawada	0	0	0	0	0	0	0	0
17	Chagalamarri	0	0	0	0	0	0	0	0
	Sub-Total	2	184	0	0	2	287	1	175
	KURNOOL DIVISION								
18	C.belagal	0	0	0	0	0	0	0	0
19	Gudur	0	0	0	0	0	0	0	0
20	Kallur	0	0	1	127	0	0	0	0
21	Kurnool	0	0	0	0	0	0	0	0
22	Nandikotkur	0	0	0	0	0	0	0	0
23	Pagidyala	0	0	0	0	0	0	0	0
24	Jupadu Bungalow	0	0	0	0	0	0	0	0
25	Kothapalle	0	0	0	0	2	198	0	0
26	Srisailam	1	129	0	0	1	126	0	0
27	Atmakur	2	333	0	0	0	0	1	139
28	Pamulapadu	0	0	0	0	0	0	0	0
29	Midthur	0	0	0	0	0	0	0	0
30	Orvakal	0	0	0	0	0	0	0	0
31	Kodumur	0	0	0	0	0	0	0	0
32	Krishnagiri	0	0	0	0	0	0	0	0
33	Veldurthi	0	0	0	0	0	0	0	0
34	Bethamcherla	0	0	0	0	0	0	0	0
35	Velgode	0	0	0	0	0	0	0	0
36	Dhone	0	0	0	0	0	0	0	0
37	Peapally	0	0	0	0	1	71	1	110
	Sub-Total	3	462	1	127	4	395	2	249
	ADONI DIVISION								
38	Mantralayam	0	0	0	0	0	0	0	0
39	Kosigi	0	0	0	0	0	0	0	0
40	Kowthalam	0	0	0	0	0	0	0	0
41	Pedda Kadubur	0	0	0	0	0	0	0	0
42	Yemmiganur	0	0	0	0	0	0	0	0
43	Nandavaram	0	0	0	0	0	0	0	0
44	Gonegandla	0	0	0	0	0	0	0	0
45	Adoni	0	0	0	0	0	0	0	0
46	Holagunda	0	0	0	0	0	0	0	0
47	Halahrvi	0	0	0	0	0	0	0	0
48	Alur	0	0	0	0	1	130	0	0
49	Aspari	0	0	0	0	0	0	0	0
50	Devanakonda	0	0	0	0	0	0	0	0
51	Pattikonda	1	80	0	0	0	0	0	0
52	Chippagiri	0	0	0	0	0	0	0	0
53	Maddikera (east)	0	0	0	0	0	0	0	0
54	Tuggali	0	0	0	0	1	197	0	0
	Sub-Total	1	80	0	0	2	327	0	0
	TOTAL	6	726	1	127	8	1009	3	424

Source : District Tribal Officer, Kurnool

TABLE - 21.3
MANDAL - WISE GOVERNMENT HOSTELS FOR BACKWARD CLASSES 2014 - 15

S.NO.	Division /Mandal	BACKWARD CLASSES				ASHRAM SCHOOLS			
		Boys		Girls		Boys		Girls	
		No. of Hostels	Strength	No. of Hostels	Strength	No. of Hostels	Strength	No. of Hostels	Strength
1	2	3	4	5	6	7	8	9	10
NANDYAL DIVISION									
1	Panyam	2	173	0	0	0	0	0	0
2	Gadivemula	1	87	0	0	0	0	0	0
3	Bandi Atmakur	1	73	0	0	0	0	0	0
4	Nandyal	1	172	1	244	0	0	0	0
5	Mahanandi	1	69	0	0	0	0	0	0
6	Sirvel	1	123	0	0	0	0	0	0
7	Gospadu	0	0	0	0	0	0	0	0
8	Banaganapalle	3	265	1	87	0	0	0	0
9	Owk	0	0	0	0	0	0	0	0
10	Koilkuntla	2	244	0	0	0	0	0	0
11	Rudravaram	0	0	0	0	0	0	0	0
12	Allagadda	2	250	0	0	0	0	0	0
13	Dornipadu	0	0	1	105	0	0	0	0
14	Sanjamala	2	194	0	0	0	0	0	0
15	Kolimidunda	0	0	0	0	0	0	0	0
16	Uyyalawada	1	122	0	0	0	0	0	0
17	Chagalamarri	0	0	1	91	0	0	0	0
	Sub-Total	17	1772	4	527	0	0	0	0
KURNOOL DIVISION									
18	C.belagal	1	162	0	0	0	0	0	0
19	Gudur	0	0	0	0	0	0	0	0
20	Kallur	3	691	0	0	0	0	0	0
21	Kurnool	0	0	1	213	0	0	0	0
22	Nandikotkur	2	244	0	0	0	0	0	0
23	Pagidyala	0	0	0	0	0	0	0	0
24	Jupadu Bungalow	0	0	0	0	0	0	0	0
25	Kothapalle	1	137	0	0	0	0	0	0
26	Srisailam	0	0	0	0	0	0	0	0
27	Atmakur	1	117	0	0	0	0	0	0
28	Pamulapadu	1	106	0	0	0	0	0	0
29	Midthur	1	54	0	0	0	0	0	0
30	Orvakal	2	377	1	63	0	0	0	0
31	Kodumur	4	852	1	118	0	0	0	0
32	Krishnagiri	2	126	0	0	0	0	0	0
33	Veldurthi	1	108	1	259	0	0	0	0
34	Bethamcherla	0	0	1	36	0	0	0	0
35	Velgode	0	0	1	58	0	0	0	0
36	Dhone	1	219	1	246	0	0	0	0
37	Peapally	2	270	0	0	0	0	0	0
	Sub-Total	22	3463	7	993	0	0	0	0
ADONI DIVISION									
38	Mantralayam	1	195	0	0	0	0	0	0
39	Kosigi	1	128	0	0	0	0	0	0
40	Kowthalam	1	56	0	0	0	0	0	0
41	Pedda Kadubur	2	289	0	0	0	0	0	0
42	Yemmiganur	1	150	0	0	0	0	0	0
43	Nandavaram	1	201	0	0	0	0	0	0
44	Gonegandla	0	0	1	129	0	0	0	0
45	Adoni	3	446	0	0	0	0	0	0
46	Holagunda	1	145	0	0	0	0	0	0
47	Halaharvi	2	189	0	0	0	0	0	0
48	Alur	0	0	0	0	0	0	0	0
49	Aspari	1	93	0	0	0	0	0	0
50	Devanakonda	2	316	0	0	0	0	0	0
51	Pattikonda	0	0	0	0	0	0	0	0
52	Chippagiri	1	65	0	0	0	0	0	0
53	Maddikera (east)	1	156	0	0	0	0	0	0
54	Tuggali	0	0	0	0	0	0	0	0
	Sub-Total	18	2429	1	129	0	0	0	0
	TOTAL	57	7664	12	1649	0	0	0	0

Source : District B.C Welfare Office, Kurnool

TABLE - 21.4
SCHOLARSHIPS AWARDED UNDER SOCIAL & TRIBAL WELFARE PROGRAMME 2014 -
15

(Rs in lakhs)

S.NO	Category	PRE - MATRIC		POST - MATRIC	
		Number	Amount Sanctioned	Number	Amount Sanctioned
1	2	3	4	5	6
1	Scheduled Caste	26236	400.98	24173	3344.10
2	Scheduled Tribes	496	12.40	3869	578.10
3	Backward Class	3669	36.69	55880	825.70
4	Minorities	0	0.00	24395	421.97
	Total	30401	450.07	108317	5169.87

Source: Dy.Director - Social Welfare , District Tribal Welfare Officer , District Backward Classed Welfare Officer , District Minority Welfare Officer

TABLE - 21.5
HOUSES CONSTRUCTED BY A.P.STATE HOUSING CORPORATION 2014 - 15

S.No	Division / Mandal	INDIRAMMA RURAL HOUSING (No)					INDIRA AWAS YOJANA HOUSING (No)				
		SC	ST	BC	Others	Total	SC	ST	BC	Others	Total
1	2	3	4	5	6	7	8	9	10	11	12
	NANDYAL DIVISION										
1	Panyam	1453	143	4549	1592	7737	37	1	43	22	103
2	Gadivemula	1180	245	2889	956	5270	62	8	65	33	168
3	Bandi Atmakur	1143	81	1957	1252	4433	29	4	30	27	90
4	Nandyal	1256	42	2032	1597	4927	40	2	45	28	115
5	Mahanandi	762	174	1275	852	3063	28	2	34	24	88
6	Sirvel	1223	69	2053	1815	5160	79	0	32	51	162
7	Gospadu	1717	44	2294	1618	5673	67	3	23	17	110
8	Banaganapalle	2183	282	4515	2204	9184	245	66	188	277	776
9	Owk	1413	251	2317	1245	5226	64	19	58	45	186
10	Koilkuntla	1279	46	2034	1339	4698	124	1	49	50	224
11	Rudravaram	1490	48	2777	1570	5885	81	1	40	39	161
12	Allagadda	2303	259	3900	3419	9881	133	12	48	85	278
13	Dornipadu	748	13	1093	724	2578	48	1	23	31	103
14	Sanjamala	1024	26	1984	1150	4184	79	1	34	67	181
15	Kolimigundla	1130	101	3273	1317	5821	75	12	89	52	228
16	Uyyalawada	848	10	1450	1106	3414	51	0	24	23	98
17	Chagalamarri	1522	219	2412	2698	6851	32	5	16	30	83
	Sub-Total	22674	2053	42804	26454	93985	1274	138	841	901	3154
	KURNOOL DIVISION										
18	C.belagal	1442	9	5837	505	7793	42	0	63	7	112
19	Gudur	1091	9	3191	429	4720	20	0	30	9	59
20	Kallur	1392	65	4556	824	6837	57	10	48	22	137
21	Kurnool	2871	48	5432	1204	9555	67	0	47	35	149
22	Nandikotkur	1998	125	4442	1313	7878	90	6	59	52	207
23	Pagidyala	1351	18	2579	462	4410	75	0	29	38	142
24	Jupadu Bungald	1181	22	2417	684	4304	102	0	68	42	212
25	Kothapalle	1234	40	2021	1088	4383	98	2	48	44	192
26	Srisailam	218	72	296	273	859	16	11	8	2	37
27	Atmakur	1099	268	2022	1586	4975	157	45	33	151	386
28	Pamulapadu	1517	173	3075	967	5732	92	11	61	54	218
29	Midthur	1036	3	2353	1021	4413	99	0	45	69	213
30	Orvakal	1468	171	3967	1022	6628	43	0	20	18	81
31	Kodumur	1332	26	7316	888	9562	37	0	65	40	142
32	Krishnagiri	663	33	5674	491	6861	23	1	13	10	47
33	Veldurthi	1425	27	5854	1010	8316	65	3	46	20	134
34	Bethamcherla	1905	143	5065	1657	8770	108	6	38	24	176
35	Velgode	1021	134	2158	1012	4325	58	6	28	28	120
36	Dhone	1769	169	7372	1461	10771	69	8	74	55	206
37	Peapally	1432	332	8495	2045	12304	45	7	26	23	101
	Sub-Total	27445	1887	84122	19942	133396	1363	116	849	743	3071
	ADONI DIVISION										
38	Mantralayam	853	48	3198	618	4717	9	2	49	11	71
39	Kosigi	783	17	5058	301	6159	24	0	48	12	84
40	Kowthalam	1691	76	4373	822	6962	15	7	16	9	47
41	Pedda Kadubur	845	4	3784	333	4966	24	0	31	8	63
42	Yemmiganur	1149	6	4388	398	5941	56	0	85	11	152
43	Nandavaram	1620	16	5212	882	7730	31	0	22	12	65
44	Gonegandla	2449	29	7355	1935	11768	80	0	42	39	161
45	Adoni	1219	24	4765	499	6507	36	0	35	9	80
46	Holagunda	484	82	2433	372	3371	9	1	32	18	60
47	Halaharvi	365	24	2896	362	3647	7	0	12	2	21
48	Alur	763	60	3317	353	4493	21	0	41	7	69
49	Aspari	1168	8	4686	326	6188	20	0	65	3	88
50	Devanakonda	1322	57	8928	752	11059	2	0	7	0	9
51	Pattikonda	1012	162	6032	482	7688	59	7	88	66	220
52	Chippagiri	252	2	1642	131	2027	1	0	27	3	31
53	Maddikera (eas	410	43	2293	298	3044	10	2	51	6	69
54	Tuggali	1215	478	7054	992	9739	78	41	102	37	258
	Sub-Total	17600	1136	77414	9856	106006	482	60	753	253	1548
	TOTAL	67719	5076	204340	56252	333387	3119	314	2443	1897	7773

Source : General Manager, Housing, Kurnool

TABLE - 21.5
HOUSES CONSTRUCTED BY A.P.STATE HOUSING CORPORATION 2014 - 15

S.No.	Division / Mandal	INDIRAMMA URBAN HOUSING (No)					TOTAL (No)				
		SC	ST	BC	Others	Total	SC	ST	BC	Others	Total
1	2	13	14	15	16	17	18	19	20	21	22
NANDYAL DIVISION											
1	Panyam	1	0	0	1	2	1491	144	4592	1615	7842
2	Gadivemula	0	0	1	1	2	1242	253	2955	990	5440
3	Bandi Atmakur	1	0	0	1	2	1173	85	1987	1280	4525
4	Nandyal	2189	226	3515	3865	9795	3485	270	5592	5490	14837
5	Mahanandi	0	0	0	0	0	790	176	1309	876	3151
6	Sirvel	0	0	1	0	1	1302	69	2086	1866	5323
7	Gospadu	1	0	0	3	4	1785	47	2317	1638	5787
8	Banaganapalle	71	16	101	214	402	2499	364	4804	2695	10362
9	Owk	0	0	1	3	4	1477	270	2376	1293	5416
10	Koilkuntla	0	0	0	1	1	1403	47	2083	1390	4923
11	Rudravaram	0	0	1	0	1	1571	49	2818	1609	6047
12	Allagadda	69	2	83	86	240	2505	273	4031	3590	10399
13	Dornipadu	0	0	0	1	1	796	14	1116	756	2682
14	Sanjamala	0	0	0	0	0	1103	27	2018	1217	4365
15	Kolimigundla	0	0	0	0	0	1205	113	3362	1369	6049
16	Uyyalawada	0	0	0	0	0	899	10	1474	1129	3512
17	Chagalamarri	0	0	2	2	4	1554	224	2430	2730	6938
	Sub-Total	2332	244	3705	4178	10459	26280	2435	47350	31533	107598
KURNOOL DIVISION											
18	C.belagal	1	0	0	0	1	1485	9	5900	512	7906
19	Gudur	64	1	94	40	199	1175	10	3315	478	4978
20	Kallur	0	0	1	0	1	1449	75	4605	846	6975
21	Kurnool	3848	190	7549	4035	15622	6786	238	13028	5274	25326
22	Nandikotkur	71	8	168	135	382	2159	139	4669	1500	8467
23	Pagidyala	0	0	1	0	1	1426	18	2609	500	4553
24	Jupadu Bungalow	0	0	1	0	1	1283	22	2486	726	4517
25	Kothapalle	4	0	2	0	6	1336	42	2071	1132	4581
26	Srisailam	0	0	0	0	0	234	83	304	275	896
27	Atmakur	394	88	45	62	589	1650	401	2100	1799	5950
28	Pamulapadu	2	0	3	0	5	1611	184	3139	1021	5955
29	Midthur	1	0	1	2	4	1136	3	2399	1092	4630
30	Orvakal	0	0	1	1	2	1511	171	3988	1041	6711
31	Kodumur	0	0	2	1	3	1369	26	7383	929	9707
32	Krishnagiri	0	0	0	0	0	686	34	5687	501	6908
33	Veldurthi	0	0	0	0	0	1490	30	5900	1030	8450
34	Bethamcherla	2	0	3	1	6	2015	149	5106	1682	8952
35	Velgode	0	0	0	0	0	1079	140	2186	1040	4445
36	Dhone	619	153	2191	1016	3979	2457	330	9637	2532	14956
37	Peapally	0	0	3	0	3	1477	339	8524	2068	12408
	Sub-Total	5006	440	10065	5293	20804	33814	2443	95036	25978	157271
ADONI DIVISION											
38	Mantralayam	0	0	1	0	1	862	50	3248	629	4789
39	Kosigi	1	0	3	0	4	808	17	5109	313	6247
40	Kowthalam	1	0	1	1	3	1707	83	4390	832	7012
41	Pedda Kadubur	0	1	1	1	3	869	5	3816	342	5032
42	Yemmiganur	494	31	1306	416	2247	1699	37	5779	825	8340
43	Nandavaram	3	0	2	0	5	1654	16	5236	894	7800
44	Gonegandla	0	0	0	1	1	2529	29	7397	1975	11930
45	Adoni	720	9	1113	666	2508	1975	33	5913	1174	9095
46	Holagunda	1	0	1	0	2	494	83	2466	390	3433
47	Halaharvi	0	0	3	0	3	372	24	2911	364	3671
48	Alur	0	0	0	0	0	784	60	3358	360	4562
49	Aspari	1	0	0	0	1	1189	8	4751	329	6277
50	Devanakonda	0	0	1	0	1	1324	57	8936	752	11069
51	Pattikonda	2	0	2	0	4	1073	169	6122	548	7912
52	Chippagiri	0	0	0	0	0	253	2	1669	134	2058
53	Maddikera (east)	0	0	0	0	0	420	45	2344	304	3113
54	Tuggali	0	0	4	0	4	1293	519	7160	1029	10001
	Sub-Total	1223	41	2438	1085	4787	19305	1237	80605	11194	112341
	TOTAL	8561	725	16208	10556	36050	79399	6115	222991	68705	377210

Source : General Manager, Housing, Kurnool

TABLE - 21.6 - MANDAL WISE - SANCTION OF PENSIONS AS ON 31-03-2015

S.No.	Division / Mandal	REGULAR				
		Oldage Pensions	Widow Pensions	Weavers Pensions	Disabled Pensions	Total
1	2	3	4	5	6	7
	NANDYAL DIVISION					
1	Panyam	1053	145	0	85	1283
2	Gadivemula	510	205	0	12	727
3	Bandi Atmakur	269	284	0	11	564
4	Nandyal	1925	824	0	61	2810
5	Mahanandi	435	136	0	29	600
6	Sirvel	587	356	0	0	943
7	Gospadu	581	205	0	8	794
8	Banaganapalle	1521	415	0	53	1989
9	Owk	445	267	0	5	717
10	Koilkuntla	661	139	0	26	826
11	Rudravaram	712	221	0	0	933
12	Allagadda	1081	499	0	13	1593
13	Dornipadu	240	179	0	15	434
14	Sanjamala	416	261	0	6	683
15	Kolimigundla	501	115	0	7	623
16	Uyyalawada	411	129	0	7	547
17	Chagalamarri	298	127	0	4	429
	Sub-Total	11646	4507	0	342	16495
	KURNOOL DIVISION					
18	C.belagal	345	166	0	25	536
19	Gudur	905	191	0	88	1184
20	Kallur	1063	228	0	74	1365
21	Kurnool	1544	471	0	10	2025
22	Nandikotkur	1265	433	0	30	1728
23	Pagidyala	631	259	0	12	902
24	Jupadu Bungalow	718	100	0	22	840
25	Kothapalle	469	126	0	5	600
26	Srisailam	0	0	0	0	0
27	Atmakur	788	435	0	11	1234
28	Pamulapadu	688	344	0	16	1048
29	Midthur	648	191	0	22	861
30	Orvakal	855	342	0	71	1268
31	Kodumur	940	290	0	32	1262
32	Krishnagiri	840	108	0	4	952
33	Veldurthi	882	271	0	30	1183
34	Bethamcherla	518	335	0	18	871
35	Velgode	445	345	0	0	790
36	Dhone	678	403	0	4	1085
37	Peapally	966	424	0	7	1397
	Sub-Total	15188	5462	0	481	21131
	ADONI DIVISION					
38	Mantralayam	611	286	0	3	900
39	Kosigi	615	136	0	5	756
40	Kowthalam	921	257	0	2	1180
41	Pedda Kadubur	512	369	0	5	886
42	Yemmiganur	1545	641	0	25	2211
43	Nandavaram	804	187	0	6	997
44	Gonegandla	769	423	0	38	1230
45	Adoni	2243	900	0	5	3148
46	Holagunda	549	112	0	5	666
47	Halaharvi	477	155	0	13	645
48	Alur	1042	221	0	9	1272
49	Aspari	765	287	0	1	1053
50	Devanakonda	516	258	0	9	783
51	Pattikonda	897	300	0	1	1198
52	Chippagiri	263	166	0	11	440
53	Maddikera (east)	543	84	0	4	631
54	Tuggali	803	295	0	0	1098
	Sub-Total	13875	5077	0	142	19094
	TOTAL	40709	15046	0	965	56720

Source : DRDA Office, Kurnool

TABLE - 21.6 - MANDAL WISE - SANCTION OF PENSIONS AS ON 31-03-2015

S.No.	Division / Mandal	INDIRAMMA				
		Oldage Pensions	Widow Pensions	Weavers Pensions	Disabled Pensions	Total
1	2	8	9	10	11	12
	NANDYAL DIVISION					
1	Panyam	765	1635	0	444	2844
2	Gadivemula	1008	1388	1	455	2852
3	Bandi Atmakur	1338	1607	14	550	3509
4	Nandyal	3800	5179	1	1488	10468
5	Mahanandi	894	1272	0	358	2524
6	Sirvel	1839	1833	28	638	4338
7	Gospadu	1351	1304	0	442	3097
8	Banaganapalle	1663	3316	90	1063	6132
9	Owk	1106	1376	55	543	3080
10	Koilkuntla	1015	1408	43	410	2876
11	Rudravaram	1498	1519	0	598	3615
12	Allagadda	2332	2380	116	733	5561
13	Dornipadu	1008	793	3	375	2179
14	Sanjamala	984	945	88	417	2434
15	Kolimigundla	1385	1397	10	557	3349
16	Uyyalawada	994	875	31	285	2185
17	Chagalamarri	1157	1142	0	419	2718
	Sub-Total	24137	29369	480	9775	63761
	KURNOOL DIVISION					
18	C.belagal	1532	1309	8	679	3528
19	Gudur	930	1077	77	460	2544
20	Kallur	1171	2002	71	857	4101
21	Kurnool	7944	9674	32	3553	21203
22	Nandikotkur	2130	1967	0	768	4865
23	Pagidyala	967	937	0	381	2285
24	Jupadu Bungalow	1066	1136	23	387	2612
25	Kothapalle	1109	1040	3	364	2516
26	Srisailam	389	601	0	153	1143
27	Atmakur	2080	2134	1	772	4987
28	Pamulapadu	1706	822	2	535	3065
29	Midthur	1321	1026	4	465	2816
30	Orvakal	1310	1471	1	706	3488
31	Kodumur	1677	1869	556	864	4966
32	Krishnagiri	972	1172	2	458	2604
33	Veldurthi	1662	1921	9	685	4277
34	Bethamcherla	2037	2779	4	838	5658
35	Velgode	935	1190	54	643	2822
36	Dhone	3695	2687	1	1139	7522
37	Peapally	2124	1790	60	793	4767
	Sub-Total	36757	38604	908	15500	91769
	ADONI DIVISION					
38	Mantralayam	1224	1777	1	539	3541
39	Kosigi	1233	2015	14	609	3871
40	Kowthalam	1324	2545	0	519	4388
41	Pedda Kadubur	1005	1362	0	576	2943
42	Yemmiganur	3254	2986	1350	1582	9172
43	Nandavaram	1021	1510	184	684	3399
44	Gonegandla	1896	1732	91	862	4581
45	Adoni	4109	6778	392	2062	13341
46	Holagunda	932	1510	0	380	2822
47	Halaharvi	593	861	1	297	1752
48	Alur	716	1169	9	401	2295
49	Aspari	1408	1298	8	703	3417
50	Devanakonda	2008	1607	0	587	4202
51	Pattikonda	1753	1869	37	751	4410
52	Chippagiri	859	666	0	263	1788
53	Maddikera (east)	951	1040	12	474	2477
54	Tuggali	1812	1484	4	649	3949
	Sub-Total	26098	32209	2103	11938	72348
	TOTAL	86992	100182	3491	37213	227878

Source : DRDA Office, Kurnool

TABLE - 21.6 - MANDAL WISE - SANCTION OF PENSIONS AS ON 31-03-2015

S.No.	Division / Mandal	TOTAL				
		Oldage Pensions	Widow Pensions	Weavers Pensions	Disabled Pensions	Total
1	2	13	14	15	16	17
	NANDYAL DIVISION					
1	Panyam	1818	1780	0	529	4127
2	Gadivemula	1518	1593	1	467	3579
3	Bandi Atmakur	1607	1891	14	561	4073
4	Nandyal	5725	6003	1	1549	13278
5	Mahanandi	1329	1408	0	387	3124
6	Sirvel	2426	2189	28	638	5281
7	Gospadu	1932	1509	0	450	3891
8	Banaganapalle	3184	3731	90	1116	8121
9	Owk	1551	1643	55	548	3797
10	Koilkuntla	1676	1547	43	436	3702
11	Rudravaram	2210	1740	0	598	4548
12	Allagadda	3413	2879	116	746	7154
13	Dornipadu	1248	972	3	390	2613
14	Sanjamala	1400	1206	88	423	3117
15	Kolimigundla	1886	1512	10	564	3972
16	Uyyalawada	1405	1004	31	292	2732
17	Chagalamarri	1455	1269	0	423	3147
	Sub-Total	35783	33876	480	10117	80256
	KURNOOL DIVISION					
18	C.belagal	1877	1475	8	704	4064
19	Gudur	1835	1268	77	548	3728
20	Kallur	2234	2230	71	931	5466
21	Kurnool	9488	10145	32	3563	23228
22	Nandikotkur	3395	2400	0	798	6593
23	Pagidyala	1598	1196	0	393	3187
24	Jupadu Bungalow	1784	1236	23	409	3452
25	Kothapalle	1578	1166	3	369	3116
26	Srisailam	389	601	0	153	1143
27	Atmakur	2868	2569	1	783	6221
28	Pamulapadu	2394	1166	2	551	4113
29	Midthur	1969	1217	4	487	3677
30	Orvakal	2165	1813	1	777	4756
31	Kodumur	2617	2159	556	896	6228
32	Krishnagiri	1812	1280	2	462	3556
33	Veldurthi	2544	2192	9	715	5460
34	Bethamcherla	2555	3114	4	856	6529
35	Velgode	1380	1535	54	643	3612
36	Dhone	4373	3090	1	1143	8607
37	Peapally	3090	2214	60	800	6164
	Sub-Total	51945	44066	908	15981	112900
	ADONI DIVISION					
38	Mantralayam	1835	2063	1	542	4441
39	Kosigi	1848	2151	14	614	4627
40	Kowthalam	2245	2802	0	521	5568
41	Pedda Kadubur	1517	1731	0	581	3829
42	Yemmiganur	4799	3627	1350	1607	11383
43	Nandavaram	1825	1697	184	690	4396
44	Gonegandla	2665	2155	91	900	5811
45	Adoni	6352	7678	392	2067	16489
46	Holagunda	1481	1622	0	385	3488
47	Halaharvi	1070	1016	1	310	2397
48	Alur	1758	1390	9	410	3567
49	Aspari	2173	1585	8	704	4470
50	Devanakonda	2524	1865	0	596	4985
51	Pattikonda	2650	2169	37	752	5608
52	Chippagiri	1122	832	0	274	2228
53	Maddikera (east)	1494	1124	12	478	3108
54	Tuggali	2615	1779	4	649	5047
	Sub-Total	39973	37286	2103	12080	91442
	TOTAL	127701	115228	3491	38178	284598

Source : DRDA Office, Kurnool

**TABLE - 21.7 - MANDAL - WISE INDIRAMMA HOUSING PROGRAMME -
2014 - 15**

S.No.	Division / Mandal	INDIRAMMA PHASE - I			INDIRAMMA PHASE - II		
		No. of Indiramma Villages	No. of Houses Sanctioned	No. of House Completed	No. of Indiramma Villages	No. of Houses Sanctioned	No. of House Completed
1	2	3	4	5	6	7	8
	NANDYAL DIVISION						
1	Panyam	9	3796	3513	8	2213	1872
2	Gadivemula	5	1014	906	8	1220	1110
3	Bandi Atmakur	7	1520	1326	9	1229	1056
4	Nandyal	41	4940	4186	28	3025	2601
5	Mahanandi	4	795	733	4	810	747
6	Sirvel	7	1420	1256	5	2201	2101
7	Gospadu	8	1810	1718	3	1114	998
8	Banaganapalle	2	3616	3105	15	4645	4350
9	Owk	8	1844	1766	4	1592	1484
10	Koilkuntla	11	1461	1400	5	1242	1169
11	Rudravaram	7	1680	1531	9	1710	1554
12	Allagadda	6	4074	3585	13	2910	2720
13	Dornipadu	6	488	476	3	741	704
14	Sanjamala	8	1458	1394	3	1215	1132
15	Kolimigundla	10	1380	1290	8	1591	1457
16	Uyyalawada	7	867	827	4	842	802
17	Chagalamarri	7	3922	3230	11	5011	4286
	Sub-Total	153	36085	32242	140	33311	30143
	KURNOOL DIVISION						
18	C.belagal	5	1538	1460	5	1473	1284
19	Gudur	7	1324	1282	2	1409	1321
20	Kallur	11	2094	1974	13	2674	2505
21	Kurnool	61	7881	5635	61	7373	3484
22	Nandikotkur	9	3764	3522	7	5205	4427
23	Pagidyala	3	994	981	4	883	786
24	Jupadu Bungalow	3	1234	1137	5	1932	1802
25	Kothapalle	4	1290	968	5	1386	1211
26	Srisailam	0	0	0	0	0	0
27	Atmakur	6	1836	1731	8	1736	1579
28	Pamulapadu	5	1934	1638	8	2936	2706
29	Midthur	7	1234	1129	7	1266	1194
30	Orvakal	8	2277	2204	10	2948	2702
31	Kodumur	7	4751	4205	6	2375	1731
32	Krishnagiri	5	2879	2844	6	2565	2398
33	Veldurthi	8	2580	2442	12	3792	3207
34	Bethamcherla	10	3221	2906	11	3375	2907
35	Velgode	2	946	871	4	2935	2390
36	Dhone	16	3540	3415	17	6261	5435
37	Peapally	12	3708	3416	11	4853	4143
	Sub-Total	189	49025	43760	202	57377	47212
	ADONI DIVISION						
38	Mantralayam	5	1534	1399	5	819	750
39	Kosigi	7	1703	1449	2	1527	1084
40	Kowthalam	5	1967	1783	13	1901	1653
41	Pedda Kadubur	4	1552	1469	10	1149	975
42	Yemmiganur	22	2929	2544	18	1876	1683
43	Nandavaram	5	2185	1938	5	1337	1155
44	Gonegandla	10	3730	2989	8	2910	2269
45	Adoni	20	2165	1820	37	2681	2250
46	Holagunda	2	901	846	11	1089	936
47	Halaharvi	4	1247	1203	8	1399	1251
48	Alur	7	1361	1147	5	686	597
49	Aspari	9	2489	2008	9	2751	2342
50	Devanakonda	13	5896	4924	10	3712	2763
51	Pattikonda	6	2021	1954	10	2198	1997
52	Chippagiri	7	741	701	7	705	641
53	Maddikera (east)	3	974	800	3	542	504
54	Tuggali	9	3821	3673	13	3221	2703
	Sub-Total	138	37216	32647	174	30503	25553
	TOTAL	480	122326	108649	516	121191	102908

Source : General Manager, Housing, Kurnool

TABLE - 21.8 - RAJIV SWAGRUHA HOUSING PROGRAMME - 2014 - 15

S.NO	Mandal / Urban / Municipal	2013 - 14		2014 - 15	
		No. of Houses Sanctioned	No. of Houses Completed	No. of Houses Sanctioned	No. of Houses Completed
1	2	3	4	5	6
1	Kurnool	The program not Pertaining			
	TOTAL	0	0	0	0

Source : General Manager, Housing, Kurnool

TABLE - 22.1 - MANDAL - WISE MAHILA MANDAL FOR THE YEAR - 2014- 15

S.No.	Mandal	Registered	Membership	Un-Registered	Membership	Total Registered	Total Membership
1	2	3	4	5	6	7	8
NANDYAL DIVISION							
1	Panyam	0	0	0	0	0	0
2	Gadivemula	0	0	0	0	0	0
3	Bandi Atmakur	0	0	0	0	0	0
4	Nandyal	0	0	0	0	0	0
5	Mahanandi	0	0	0	0	0	0
6	Sirvel	0	0	0	0	0	0
7	Gospadu	0	0	0	0	0	0
8	Banaganapalle	0	0	0	0	0	0
9	Owk	0	0	0	0	0	0
10	Koilkuntla	0	0	0	0	0	0
11	Rudravaram	0	0	0	0	0	0
12	Allagadda	0	0	0	0	0	0
13	Dornipadu	0	0	0	0	0	0
14	Sanjamala	0	0	0	0	0	0
15	Kolimigundla	0	0	0	0	0	0
16	Uyyalawada	0	0	0	0	0	0
17	Chagalamarri	0	0	0	0	0	0
	Sub-Total	0	0	0	0	0	0
KURNOOL DIVISION							
18	C.belagal	0	0	0	0	0	0
19	Gudur	0	0	0	0	0	0
20	Kallur	0	0	0	0	0	0
21	Kurnool	0	0	0	0	0	0
22	Nandikotkur	0	0	0	0	0	0
23	Pagidyala	0	0	0	0	0	0
24	Jupadu Bungalow	0	0	0	0	0	0
25	Kothapalle	0	0	0	0	0	0
26	Srisailam	0	0	0	0	0	0
27	Atmakur	0	0	0	0	0	0
28	Pamulapadu	0	0	0	0	0	0
29	Midthur	0	0	0	0	0	0
30	Orvakal	0	0	0	0	0	0
31	Kodumur	0	0	0	0	0	0
32	Krishnagiri	0	0	0	0	0	0
33	Veldurthi	0	0	0	0	0	0
34	Bethamcherla	0	0	0	0	0	0
35	Velgode	0	0	0	0	0	0
36	Dhone	0	0	0	0	0	0
37	Peapally	0	0	0	0	0	0
	Sub-Total	0	0	0	0	0	0
ADONI DIVISION							
38	Mantralayam	0	0	0	0	0	0
39	Kosigi	0	0	0	0	0	0
40	Kowthalam	0	0	0	0	0	0
41	Pedda Kadubur	0	0	0	0	0	0
42	Yemmiganur	0	0	0	0	0	0
43	Nandavaram	0	0	0	0	0	0
44	Gonegandla	0	0	0	0	0	0
45	Adoni	0	0	0	0	0	0
46	Holagunda	0	0	0	0	0	0
47	Halaharvi	0	0	0	0	0	0
48	Alur	0	0	0	0	0	0
49	Aspari	0	0	0	0	0	0
50	Devanakonda	0	0	0	0	0	0
51	Pattikonda	0	0	0	0	0	0
52	Chippagiri	0	0	0	0	0	0
53	Maddikera (east)	0	0	0	0	0	0
54	Tuggali	0	0	0	0	0	0
	Sub-Total	0	0	0	0	0	0
	TOTAL	0	0	0	0	0	0

Source : PD, Dist. Women & Child Dev. Agency, Kurnool

TABLE - 22.2
MANDAL WISE CHILD WELFARE INSTITUTIONS -2014 - 15

S.No.	Division / Mandal	Children Homes	Sisuvihar/ Sisugruhas	Women & Child Welfare Centres
1	2	3	4	5
	NANDYAL DIVISION			
1	Panyam	0	0	0
2	Gadivemula	0	0	0
3	Bandi Atmakur	0	0	0
4	Nandyal	0	0	0
5	Mahanandi	0	0	0
6	Sirvel	0	0	0
7	Gospadu	0	0	0
8	Banaganapalle	0	0	0
9	Owk	0	0	0
10	Koilkuntla	0	0	0
11	Rudravaram	0	0	0
12	Allagadda	1	0	0
13	Dornipadu	0	0	0
14	Sanjamala	0	0	0
15	Kolimigundla	0	0	0
16	Uyyalawada	0	0	0
17	Chagalamarri	0	0	0
	Sub-Total	1	0	0
	KURNOOL DIVISION			
18	C.belagal	0	0	0
19	Gudur	0	0	0
20	Kallur	0	0	0
21	Kurnool	1	0	0
22	Nandikotkur	0	0	0
23	Pagidyala	0	0	0
24	Jupadu Bungalow	0	0	0
25	Kothapalle	0	0	0
26	Srisailam	0	0	0
27	Atmakur	0	0	0
28	Pamulapadu	0	0	0
29	Midthur	0	0	0
30	Orvakal	0	0	0
31	Kodumur	0	0	0
32	Krishnagiri	0	0	0
33	Veldurthi	0	0	0
34	Bethamcherla	0	0	0
35	Velgode	0	0	0
36	Dhone	0	0	0
37	Peapally	0	0	0
	Sub-Total	1	0	0
	ADONI DIVISION			
38	Mantralayam	0	0	0
39	Kosigi	0	0	0
40	Kowthalam	0	0	0
41	Pedda Kadubur	0	0	0
42	Yemmiganur	0	0	0
43	Nandavaram	0	0	0
44	Gonegandla	0	0	0
45	Adoni	0	0	0
46	Holagunda	0	0	0
47	Halaharvi	0	0	0
48	Alur	0	0	0
49	Aspari	0	0	0
50	Devanakonda	0	0	0
51	Pattikonda	0	0	0
52	Chippagiri	1	0	0
53	Maddikera (east)	0	0	0
54	Tuggali	0	0	0
	Sub-Total	1	0	0
	TOTAL	3	0	0

Source : PD, Dist. Women & Child Dev.Agency, Kurnool

TABLE - 22.3 - MANDAL WISE ANGANWADI CENTRES - 2014 - 15

S.No.	Division / Mandal	Anganwadi Centres	Beneficiaries			Pregnant and Lactating Women
			Boys	Girls	Total	
1	2	3	4	5	6	7
	NANDYAL DIVISION					
1	Panyam	45	1730	1633	3363	938
2	Gadivemula	49	1682	1477	3159	956
3	Bandi Atmakur	48	1548	1541	3089	958
4	Nandyal	159	7823	7545	15368	4547
5	Mahanandi	37	1480	1416	2896	930
6	Sirvel	59	2712	2695	5407	1341
7	Gospadu	42	1306	1250	2556	727
8	Banaganapalle	91	3777	3599	7376	2141
9	Owk	52	1824	1625	3449	938
10	Koilkuntla	42	2071	1964	4035	821
11	Rudravaram	59	2337	2230	4567	1262
12	Allagadda	83	3613	3749	7362	1884
13	Dornipadu	25	1107	1119	2226	432
14	Sanjamala	39	1659	1656	3315	631
15	Kolimigundla	50	2653	2555	5208	943
16	Uyyalawada	29	998	1044	2042	407
17	Chagalamarri	53	2550	2259	4809	1079
	Sub-Total	962	40870	39357	80227	20935
	KURNOOL DIVISION					
18	C.belagal	58	3021	2950	5971	1595
19	Gudur	42	2368	2284	4652	1338
20	Kallur	62	3088	2734	5822	1614
21	Kurnool	235	12156	11286	23442	7480
22	Nandikotkur	72	2315	2147	4462	1507
23	Pagidyala	34	1062	1060	2122	774
24	Jupadu Bungalow	38	1183	1100	2283	792
25	Kothapalle	49	1340	1327	2667	671
26	Srisailam	31	1060	1053	2113	470
27	Atmakur	86	3008	2990	5998	1458
28	Pamulapadu	51	1268	1290	2558	902
29	Midthur	43	1212	1223	2435	778
30	Orvakal	56	2237	2127	4364	1357
31	Kodumur	73	3439	3057	6496	1729
32	Krishnagiri	46	2310	2180	4490	1493
33	Veldurthi	63	2699	2493	5192	1541
34	Bethamcherla	74	3670	3396	7066	2130
35	Velgode	48	2030	2011	4041	889
36	Dhone	94	5199	4616	9815	2946
37	Peapally	80	3062	2797	5859	1706
	Sub-Total	1335	57727	54121	111848	33170
	ADONI DIVISION					
38	Mantralayam	53	3198	3346	6544	1727
39	Kosigi	69	4657	4598	9255	2187
40	Kowthalam	75	4688	4585	9273	2260
41	Pedda Kadubur	54	3828	3422	7250	2048
42	Yemmiganur	156	7914	7977	15891	4227
43	Nandavaram	58	2875	2921	5796	1507
44	Gonegandla	68	4259	4169	8428	2049
45	Adoni	223	12893	12407	25300	7066
46	Holagunda	50	2654	2657	5311	1395
47	Halaharvi	46	1924	1925	3849	903
48	Alur	51	2181	2181	4362	1106
49	Aspari	57	2786	2786	5572	1541
50	Devanakonda	74	4450	4220	8670	2109
51	Pattikonda	71	3641	3495	7136	1774
52	Chippagiri	30	1105	1105	2210	599
53	Maddikera (east)	39	1627	1519	3146	839
54	Tuggali	77	3240	3044	6284	1548
	Sub-Total	1251	67920	66357	134277	34885
	TOTAL	3548	166517	159835	326352	88990

Source : PD, DW & CWA, Kurnool

TABLE - 22.4
MANDAL WISE UNIVERSAL IMMUNISATION PROGRAMME 2014 - 15

S.No	Division / Mandal	No. of Children Immunised Against				Immunisation to Pregnant Women	
		D.P.T.	POLIO	B.C.G	MEASELS	Target (No)	Achievement (No)
1	2	3	4	5	6	7	8
	NANDYAL DIVISION						
1	Panyam	866	866	684.14	572	939.6927	866.8399554
2	Gadivemula	692	692	546.68	437	1017.158	1019.769414
3	Bandi Atmakur	1194	1194	943.26	781	1183.878	1250.095858
4	Nandyal	3644	3644	2878.76	3051	5824.242	5577.848541
5	Mahanandi	1281	1281	1011.99	1049	1617.518	1778.722719
6	Sirvel	1226	1226	968.54	767	1485.321	1471.908317
7	Gospadu	856	856	676.24	689	1019.684	831.4410269
8	Banaganapalle	2128	2128	1681.12	1831	2525.213	1973.722246
9	Owk	1198	1198	946.42	975	1011.264	892.5356509
10	Koilkuntla	930	930	734.7	659	905.1699	913.327914
11	Rudravaram	2022	2022	1597.38	1815	1996.426	1390.464636
12	Allagadda	467	467	368.93	336	665.1946	406.5246996
13	Dornipadu	936	936	739.44	549	1072.732	854.5448953
14	Sanjamala	1301	1301	1027.79	1143	1401.961	1181.745095
15	Kolimigundla	837	837	661.23	471	969.1633	1164.008771
16	Uyyalawada	690	690	545.1	396	643.3021	463.3707222
17	Chagalamarri	843	843	665.97	757	941.3767	759.6210306
	Sub-Total	21111	21111	16677.7	16278	25219.3	22796.49149
	KURNOOL DIVISION						
18	C.belagal	1864	1864	1472.56	1720	1956.851	1922.60937
19	Gudur	1193	1193	942.47	1000	1145.987	1393.021666
20	Kallur	3720	3720	2938.8	3241	3535.636	4089.367359
21	Kurnool	7667	7667	6056.93	6688	7242.201	7335.51385
22	Nandikotkur	1992	1992	1573.68	1729	2082.312	2192.299471
23	Pagidyala	973	973	768.67	845	731.7141	811.8771696
24	Jupadu Bungalow	1066	1066	842.14	782	922.0103	982.1386659
25	Kothapalle	803	803	634.37	653	911.906	750.4522148
26	Srisailam	623	623	492.17	474	434.4815	498.5173987
27	Atmakur	1525	1525	1204.75	1375	1462.586	1524.863802
28	Pamulapadu	977	977	771.83	775	1125.779	1010.648764
29	Midthur	1018	1018	804.22	772	1396.909	1677.401869
30	Orvakal	2387	2387	1885.73	2105	1766.555	1834.347873
31	Kodumur	931	931	735.49	574	1302.603	1285.661659
32	Krishnagiri	914	914	722.06	678	1039.893	989.8139291
33	Veldurthi	582	582	459.78	503	638.25	574.0274966
34	Bethamcherla	1630	1630	1287.7	1376	1467.638	1702.207027
35	Velgode	1046	1046	826.34	563	1177.984	1213.862095
36	Dhone	2270	2270	1793.3	2015	2359.336	1894.28634
37	Peapally	1973	1973	1558.67	1538	1818.76	1871.561204
	Sub-Total	35154	35154	27771.7	29406	34519.4	35554.47922
	ADONI DIVISION						
38	Mantralayam	1396	1396	1102.84	1045	1465.954	1167.425952
39	Kosigi	1275	1275	1007.25	987	1474.374	1162.331328
40	Kowthalam	1503	1503	1187.37	1346	1472.69	1067.550253
41	Pedda Kadubur	931	931	735.49	865	908.538	773.8900644
42	Yemmiganur	3138	3138	2479.02	2846	3011.9	3321.452975
43	Nandavaram	1852	1852	1463.08	1624	1982.954	2125.216035
44	Gonegandla	2236	2236	1766.44	2010	1338.809	1527.954775
45	Adoni	5416	5416	4278.64	4713	6375.764	6909.150665
46	Holagunda	1177	1177	929.83	792	1187.246	1308.658008
47	Halaharvi	965	965	762.35	681	1490.373	1583.251542
48	Alur	1797	1797	1419.63	1501	1625.096	1771.737557
49	Aspari	957	957	756.03	521	936.3246	892.277805
50	Devanakonda	1273	1273	1005.67	920	1269.764	1358.930692
51	Pattikonda	1202	1202	949.58	856	1350.598	1566.422301
52	Chippagiri	686	686	541.94	567	727.504	580.4244816
53	Maddikera (east)	848	848	669.92	666	674.4568	540.3206132
54	Tuggali	1275	1275	1007.25	739	1337.967	1298.064238
	Sub-Total	27927	27927	22062.3	22679	28630.3	28955.05929
	TOTAL	84192	84192	66511.7	68363	88369	87306.03

Source : DM & HO, Kurnool

**TABLE - 22.5 -
MANDAL WISE MINORITIES WELFARE 2014 - 15**

S.No.	Division / Mandal	MUSLIMS		CHRISTIANS		TOTAL	
		No. of Units	Amount Sanctioned (Rs in Lakhs)	No. of Units	Amount Sanctioned (Rs in Lakhs)	No. of Units	Amount Sanctioned (Rs in Lakhs)
1	2	3	4	5	6	7	8
NANDYAL DIVISION							
1	Panyam	6	4.6	0	0	6	4.6
2	Gadivemula	4	4	0	0	4	4
3	Bandi Atmakur	5	2.5	0	0	5	2.5
4	Nandyal	117	99.97	1	1	118	100.97
5	Mahanandi	6	3.35	0	0	6	3.35
6	Sirvel	36	22.15	10	2	46	24.15
7	Gospadu	1	0.75	0	0	1	0.75
8	Banaganapalle	2	1.5	0	0	2	1.5
9	Owk	0	0	0	0	0	0
10	Koilkuntla	7	6.5	0	0	7	6.5
11	Rudravaram	3	1.8	0	0	3	1.8
12	Allagadda	10	5	4	2.5	14	7.5
13	Dornipadu	0	0	0	0	0	0
14	Sanjamala	21	10.75	0	0	21	10.75
15	Kolimigundla	0	0	0	0	0	0
16	Uyyalawada	0	0	0	0	0	0
17	Chagalamarri	0	0	0	0	0	0
	Sub-Total	218	162.87	15	5.5	233	168.37
KURNOOL DIVISION							
18	C.belagal	2	1.25	0	0	2	1.25
19	Gudur	1	0.5	1	1	2	1.5
20	Kallur	4	3.75	0	0	4	3.75
21	Kurnool	204	149.1	11	11	215	160.1
22	Nandikotkur	24	14.5	1	1	25	15.5
23	Pagidyala	0	0	0	0	0	0
24	Jupadu Bungalow	0	0	0	0	0	0
25	Kothapalle	0	0	0	0	0	0
26	Srisailam	3	3	0	0	3	3
27	Atmakur	8	6.7	0	0	8	6.7
28	Pamulapadu	0	0	0	0	0	0
29	Midthur	5	2.5	0	0	5	2.5
30	Orvakal	0	0	2	1.5	2	1.5
31	Kodumur	29	18.17	0	0	29	18.17
32	Krishnagiri	2	1	0	0	2	1
33	Veldurthi	16	6	2	0.75	18	6.75
34	Bethamcherla	1	0.25	0	0	1	0.25
35	Velgode	8	3.8	0	0	8	3.8
36	Dhone	18	10.5	0	0	18	10.5
37	Peapally	0	0	0	0	0	0
	Sub-Total	325	221.02	17	15.25	342	236.27
ADONI DIVISION							
38	Mantralayam	2	1.5	0	0	2	1.5
39	Kosigi	2	1	0	0	2	1
40	Kowthalam	0	0	0	0	0	0
41	Pedda Kadubur	1	0.5	0	0	1	0.5
42	Yemmiganur	5	4	2	1.3	7	5.3
43	Nandavaram	4	2	0	0	4	2
44	Gonegandla	2	1.5	0	0	2	1.5
45	Adoni	35	21	0	0	35	21
46	Holagunda	2	0.68	0	0	2	0.68
47	Halaharvi	0	0	0	0	0	0
48	Alur	0	0	0	0	0	0
49	Aspari	2	1	0	0	2	1
50	Devanakonda	3	1	0	0	3	1
51	Pattikonda	13	7	2	1	15	8
52	Chippagiri	1	0.5	0	0	1	0.5
53	Maddikera (east)	4	2	0	0	4	2
54	Tuggali	1	0.35	1	1	2	1.35
	Sub-Total	77	44.03	5	3.3	82	47.33
	TOTAL	620	427.92	37	24.05	657	451.97

Source : E.D, State Minority Corporation, Kurnool

TABLE - 23.1 - EDUCATIONAL FACILITIES IN VILLAGES - 2014 - 15

S.No.	Mandal	Total No. of Inhabited Villages	No. of Villages having Primary Schools	No. of Villages not having primary school according to distance from nearest primary school			
				less than 2 kms.	2 to 5 kms.	5 kms. & Above	sub total (5 to 7)
1	2	3	4	5	6	7	8
NANDYAL DIVISION							
1	Panyam	18	18	0	0	0	0
2	Gadivemula	14	14	0	0	0	0
3	Bandi Atmakur	15	15	0	0	0	0
4	Nandyal	17	17	0	0	0	0
5	Mahanandi	9	9	0	0	0	0
6	Sirvel	12	12	0	0	0	0
7	Gospadu	15	15	0	0	0	0
8	Banaganapalle	38	38	0	0	0	0
9	Owk	19	6	0	10	3	13
10	Koilkuntla	17	17	0	0	0	0
11	Rudravaram	19	19	0	0	0	0
12	Allagadda	20	20	0	0	0	0
13	Dornipadu	9	3	3	3	0	6
14	Sanjamala	20	7	3	10	0	13
15	Kolimigundla	21	21	0	0	0	0
16	Uyyalawada	19	6	8	5	0	13
17	Chagalamarri	19	5	3	9	2	14
	Sub-Total	301	242	17	37	5	59
KURNOOL DIVISION							
18	C.belagal	9	9	0	0	0	0
19	Gudur	11	11	0	0	0	0
20	Kallur	21	21	0	0	0	0
21	Kurnool	23	23	0	0	0	0
22	Nandikotkur	11	11	0	0	0	0
23	Pagidyala	6	6	0	0	0	0
24	Jupadu Bungalow	10	10	0	0	0	0
25	Kothapalle	13	12	0	1	0	1
26	Srisailam	4	4	0	0	0	0
27	Atmakur	10	10	0	0	0	0
28	Pamulapadu	11	11	0	0	0	0
29	Midthur	17	17	0	0	0	0
30	Orvakal	20	20	0	0	0	0
31	Kodumur	10	8	0	2	0	2
32	Krishnagiri	15	15	0	0	0	0
33	Veldurthi	16	16	0	0	0	0
34	Bethamcherla	11	11	0	0	0	0
35	Velgode	7	7	0	0	0	0
36	Dhone	16	16	0	0	0	0
37	Peapally	18	17	0	1	0	1
	Sub-Total	259	255	0	4	0	4
ADONI DIVISION							
38	Mantralayam	20	20	0	0	0	0
39	Kosigi	23	19	4	0	0	4
40	Kowthalam	33	33	0	0	0	0
41	Pedda Kadubur	18	18	0	0	0	0
42	Yemmiganur	19	19	0	0	0	0
43	Nandavaram	19	18	0	1	0	1
44	Gonegandla	16	15	0	0	1	1
45	Adoni	45	45	0	0	0	0
46	Holagunda	20	20	0	0	0	0
47	Halaharvi	24	20	2	2	0	4
48	Alur	18	18	0	0	0	0
49	Aspari	20	20	0	0	0	0
50	Devanakonda	14	14	0	0	0	0
51	Pattikonda	11	11	0	0	0	0
52	Chippagiri	14	10	2	2	0	4
53	Maddikera (east)	6	6	0	0	0	0
54	Tuggali	12	12	0	0	0	0
	Sub-Total	332	318	8	5	1	14
	TOTAL	892	815	25	46	6	77

Source: CONSERVED MANDAL TAHASIL DAR

TABLE - 23.1 - EDUCATIONAL FACILITIES IN VILLAGES - 2014 - 15

S.No.	Mandal	No. of Villages having Upper Primary Schools	No. of Villages not having Upper Primary school according to distance from nearest Upper Primary school			
			less than 2 kms.	2 to 5 kms.	5 kms. & Above	sub total (10 to 12)
1	2	9	10	11	12	13
NANDYAL DIVISION						
1	Panyam	8	10	0	0	10
2	Gadivemula	11	3	0	0	3
3	Bandi Atmakur	5	10	0	0	10
4	Nandyal	7	9	1	0	10
5	Mahanandi	9	0	0	0	0
6	Sirvel	11	0	0	1	1
7	Gospadu	6	7	2	0	9
8	Banaganapalle	9	19	10	0	29
9	Owk	1	0	3	15	18
10	Koilkuntla	9	4	3	1	8
11	Rudravaram	15	1	3	0	4
12	Allagadda	13	3	2	2	7
13	Dornipadu	0	0	0	9	9
14	Sanjamala	1	1	2	16	19
15	Kolimigundla	5	0	16	0	16
16	Uyyalawada	0	0	0	19	19
17	Chagalamarri	1	1	3	14	18
	Sub-Total	111	68	45	77	190
KURNOOL DIVISION						
18	C.belagal	4	5	0	0	5
19	Gudur	6	1	4	0	5
20	Kallur	8	6	4	3	13
21	Kurnool	14	0	0	9	9
22	Nandikotkur	9	1	1	0	2
23	Pagidyala	1	1	1	3	5
24	Jupadu Bungalow	7	1	2	0	3
25	Kothapalle	10	0	1	2	3
26	Srisailam	2	2	0	0	2
27	Atmakur	6	1	2	1	4
28	Pamulapadu	5	2	4	0	6
29	Midthur	11	2	4	0	6
30	Orvakal	10	0	5	5	10
31	Kodumur	5	0	2	3	5
32	Krishnagiri	10	0	2	3	5
33	Veldurthi	13	0	3	0	3
34	Bethamcherla	11	0	0	0	0
35	Velgode	6	0	0	1	1
36	Dhone	11	0	5	0	5
37	Peapally	12	0	6	0	6
	Sub-Total	161	22	46	30	98
ADONI DIVISION						
38	Mantralayam	9	5	4	2	11
39	Kosigi	12	2	9	0	11
40	Kowthalam	4	12	17	0	29
41	Pedda Kadubur	10	0	6	2	8
42	Yemmiganur	12	2	0	5	7
43	Nandavaram	12	0	7	0	7
44	Gonegandla	12	0	4	0	4
45	Adoni	5	3	2	35	40
46	Holagunda	9	1	5	5	11
47	Halaharvi	4	4	14	2	20
48	Alur	8	8	2	0	10
49	Aspari	10	1	9	0	10
50	Devanakonda	13	0	1	0	1
51	Pattikonda	6	4	1	0	5
52	Chippagiri	6	0	7	1	8
53	Maddikera (east)	6	0	0	0	0
54	Tuggali	12	0	0	0	0
	Sub-Total	150	42	88	52	182
	TOTAL	422	132	179	159	470

Source: CONSERNED MANDAL TAHASILDAR

TABLE - 23.1 - EDUCATIONAL FACILITIES IN VILLAGES - 2014 - 15

S.No	Mandal	No. of Villages having High Schools	No. of Villages not having High school according to distance from nearest High school			
			less than 2 kms.	2 to 5 kms.	5 kms. & Above	sub total
1	2	14	15	16	17	18
	NANDYAL DIVISION					
1	Panyam	7	1	9	1	11
2	Gadivemula	4	2	3	5	10
3	Bandi Atmakur	7	3	5	0	8
4	Nandyal	5	3	3	6	12
5	Mahanandi	3	2	4	0	6
6	Sirvel	6	0	6	0	6
7	Gospadu	4	2	9	0	11
8	Banaganapalle	11	1	20	6	27
9	Owk	6	0	10	3	13
10	Koilkuntla	4	1	6	6	13
11	Rudravaram	4	4	11	0	15
12	Allagadda	6	4	4	6	14
13	Dornipadu	3	3	3	0	6
14	Sanjamala	7	3	10	0	13
15	Kolimigundla	9	5	5	2	12
16	Uyyalawada	6	8	5	0	13
17	Chagalamarri	5	3	9	2	14
	Sub-Total	97	45	122	37	204
	KURNOOL DIVISION					
18	C.belagal	8	0	1	0	1
19	Gudur	5	1	4	1	6
20	Kallur	11	3	4	3	10
21	Kurnool	13	0	3	7	10
22	Nandikotkur	10	1	0	0	1
23	Pagidyala	4	1	0	0	1
24	Jupadu Bungalow	4	0	4	2	6
25	Kothapalle	4	4	5	0	9
26	Srisailam	2	0	0	2	2
27	Atmakur	5	1	3	1	5
28	Pamulapadu	1	1	3	6	10
29	Midthur	6	0	6	5	11
30	Orvakal	9	0	5	6	11
31	Kodumur	7	0	1	2	3
32	Krishnagiri	6	0	6	4	10
33	Veldurthi	9	1	6	0	7
34	Bethamcherla	11	0	0	0	0
35	Velgode	3	0	4	0	4
36	Dhone	5	0	5	6	11
37	Peapally	10	0	3	5	8
	Sub-Total	133	13	63	50	126
	ADONI DIVISION					
38	Mantralayam	4	4	4	8	16
39	Kosigi	4	2	4	13	19
40	Kowthalam	0	5	28	0	33
41	Pedda Kadubur	3	0	3	12	15
42	Yemmiganur	6	0	7	6	13
43	Nandavaram	4	0	4	11	15
44	Gonegandla	4	0	2	10	12
45	Adoni	11	5	10	19	34
46	Holagunda	5	5	7	3	15
47	Halaharvi	7	7	5	5	17
48	Alur	8	4	4	2	10
49	Aspari	7	0	0	13	13
50	Devanakonda	7	0	1	6	7
51	Pattikonda	3	5	2	1	8
52	Chippagiri	4	0	6	4	10
53	Maddikera (east)	3	0	0	3	3
54	Tuggali	6	1	0	5	6
	Sub-Total	86	38	87	121	246
	TOTAL	316	96	272	208	576

Source: CONSERNED MANDAL TAHASILDAR

TABLE - 23.1 - EDUCATIONAL FACILITIES IN VILLAGES - 2014 - 15

S.No	Mandal	No. of Villages having Junior Colleges	No. of Villages not having Junior Colleges according to distance from nearest Junior Colleges			
			less than 2 kms.	2 to 5 kms.	5 kms. & Above	sub total
1	2	19	20	21	22	23
NANDYAL DIVISION						
1	Panyam	2	0	3	13	16
2	Gadivemula	1	1	2	10	13
3	Bandi Atmakur	2	2	4	7	13
4	Nandyal	0	0	2	15	17
5	Mahanandi	0	0	2	7	9
6	Sirvel	1	0	5	6	11
7	Gospadu	1	1	4	9	14
8	Banaganapalle	1	2	6	29	37
9	Owk	1	0	3	15	18
10	Koilkuntla	1	2	0	14	16
11	Rudravaram	1	2	0	16	18
12	Allagadda	2	5	10	3	18
13	Dornipadu	0	0	0	9	9
14	Sanjamala	1	1	2	16	19
15	Kolimigundla	1	0	4	16	20
16	Uyyalawada	0	0	0	19	19
17	Chagalamarri	1	1	3	14	18
	Sub-Total	16	17	50	218	285
KURNOOL DIVISION						
18	C.belagal	1	0	1	7	8
19	Gudur	1	0	5	5	10
20	Kallur	1	0	5	15	20
21	Kurnool	3	10	2	8	20
22	Nandikotkur	1	0	1	9	10
23	Pagidyala	1	0	1	4	5
24	Jupadu Bungalow	1	0	2	7	9
25	Kothapalle	0	0	4	9	13
26	Srisailam	1	0	1	2	3
27	Atmakur	1	0	3	6	9
28	Pamulapadu	1	2	4	4	10
29	Midthur	1	0	6	10	16
30	Orvakal	1	2	5	12	19
31	Kodumur	2	0	0	8	8
32	Krishnagiri	2	0	0	13	13
33	Veldurthi	1	1	0	14	15
34	Bethamcherla	1	0	1	9	10
35	Velgode	1	0	4	2	6
36	Dhone	1	2	3	10	15
37	Peapally	1	0	2	15	17
	Sub-Total	23	17	50	169	236
ADONI DIVISION						
38	Mantralayam	1	0	2	17	19
39	Kosigi	1	16	6	0	22
40	Kowthalam	1	1	3	28	32
41	Pedda Kadubur	1	0	2	15	17
42	Yemmiganur	1	0	9	9	18
43	Nandavaram	0	0	1	18	19
44	Gonegandla	1	0	2	13	15
45	Adoni	2	5	2	36	43
46	Holagunda	1	1	5	13	19
47	Halaharvi	0	0	0	24	24
48	Alur	1	1	7	9	17
49	Aspari	1	0	2	17	19
50	Devanakonda	1	0	1	12	13
51	Pattikonda	1	0	3	7	10
52	Chippagiri	1	0	3	10	13
53	Maddikera (east)	1	0	1	4	5
54	Tuggali	1	0	0	11	11
	Sub-Total	16	24	49	243	316
	TOTAL	55	58	149	630	837

Source: CONSERNED MANDAL TAHASILDAR

TABLE - 23.2 - MEDICAL FACILITIES IN VILLAGES AS ON 31st MARCH 2015

S.No.	Mandal	Total No. of Inhabited Villages	No. of Villages having Medical Facility	No. of Villages not having Medical Facility according to distance from nearest Medical Facility			
				less than 2 kms.	2 to 5 kms.	5 kms. & Above	sub total
1	2	3	4	5	6	7	8
NANDYAL DIVISION							
1	Panyam	18	8	4	5	1	10
2	Gadivemula	14	8	3	1	2	6
3	Bandi Atmakur	15	8	2	5	0	7
4	Nandyal	17	6	1	6	4	11
5	Mahanandi	9	4	2	3	0	5
6	Sirvel	12	6	0	6	0	6
7	Gospadu	15	3	1	7	4	12
8	Banaganapalle	38	3	13	14	8	35
9	Owk	19	2	0	3	14	17
10	Koilkuntla	17	2	3	4	8	15
11	Rudravaram	19	5	4	10	0	14
12	Allagadda	20	2	5	8	5	18
13	Dornipadu	9	4	2	3	0	5
14	Sanjamala	20	8	1	4	7	12
15	Kolimigundla	21	1	4	16	0	20
16	Uyyalawada	19	9	0	6	4	10
17	Chagalamarri	19	9	9	0	1	10
	Sub-Total	301	88	54	101	58	213
KURNOOL DIVISION							
18	C.belagal	9	7	0	0	2	2
19	Gudur	11	11	0	0	0	0
20	Kallur	21	10	1	4	6	11
21	Kurnool	23	15	2	5	1	8
22	Nandikotkur	11	2	0	2	7	9
23	Pagidyala	6	5	1	0	0	1
24	Jupadu Bungalow	10	2	3	4	1	8
25	Kothapalle	13	8	0	2	3	5
26	Srisailam	4	2	0	0	2	2
27	Atmakur	10	8	0	2	0	2
28	Pamulapadu	11	1	2	3	5	10
29	Midthur	17	2	1	5	9	15
30	Orvakal	20	3	0	6	11	17
31	Kodumur	10	8	0	1	1	2
32	Krishnagiri	15	15	0	0	0	0
33	Veldurthi	16	8	8	0	0	8
34	Bethamcherla	11	11	0	0	0	0
35	Velgode	7	2	0	4	1	5
36	Dhone	16	12	2	2	0	4
37	Peapally	18	12	0	1	5	6
	Sub-Total	259	144	20	41	54	115
ADONI DIVISION							
38	Mantralayam	20	13	1	6	0	7
39	Kosigi	23	22	1	0	0	1
40	Kowthalam	33	33	0	0	0	0
41	Pedda Kadubur	18	18	0	0	0	0
42	Yemmiganur	19	16	0	3	0	3
43	Nandavaram	19	12	0	5	2	7
44	Gonegandla	16	16	0	0	0	0
45	Adoni	45	18	9	10	8	27
46	Holagunda	20	8	8	4	0	12
47	Halaharvi	24	4	4	7	9	20
48	Alur	18	3	5	6	4	15
49	Aspari	20	6	1	2	11	14
50	Devanakonda	14	7	0	0	7	7
51	Pattikonda	11	2	3	3	3	9
52	Chippagiri	14	6	0	6	2	8
53	Maddikera (east)	6	3	0	0	3	3
54	Tuggali	12	11	0	0	1	1
	Sub-Total	332	198	32	52	50	134
	TOTAL	892	430	106	194	162	462

Source: CONSERNED MANDAL TAHASILDAR

TABLE - 23.3 - VETERINARY FACILITIES IN VILLAGES AS ON 31st MARCH 2015

S.No.	Mandal	Total No. of Inhabited Villages	No. of Villages having Veterinary Facility (Govt.Only)	No. of Villages not having Veterinary Facility according to distance from nearest Veterinary Facility			
				less than 2 kms.	2 to 5 kms.	5 kms. & Above	sub total
1	2	3	4	5	6	7	8
NANDYAL DIVISION							
1	Panyam	18	9	1	5	3	9
2	Gadivemula	14	9	4	1	0	5
3	Bandi Atmakur	15	7	4	4	0	8
4	Nandyal	17	9	2	2	4	8
5	Mahanandi	9	4	2	3	0	5
6	Sirvel	12	6	0	6	0	6
7	Gospadu	15	7	4	4	0	8
8	Banaganapalle	38	13	7	13	5	25
9	Owk	19	1	6	10	2	18
10	Koilkuntla	17	6	3	8	0	11
11	Rudravaram	19	5	4	10	0	14
12	Allagadda	20	7	5	6	2	13
13	Dornipadu	9	7	1	1	0	2
14	Sanjamala	20	7	7	6	0	13
15	Kolimigundla	21	5	2	8	6	16
16	Uyyalawada	19	6	2	7	4	13
17	Chagalamarri	19	5	6	8	0	14
	Sub-Total	301	113	60	102	26	188
KURNOOL DIVISION							
18	C.belagal	9	4	0	2	3	5
19	Gudur	11	4	1	6	0	7
20	Kallur	21	9	2	6	4	12
21	Kurnool	23	13	2	6	2	10
22	Nandikotkur	11	7	1	3	0	4
23	Pagidyala	6	5	1	0	0	1
24	Jupadu Bungalow	10	1	2	5	2	9
25	Kothapalle	13	4	2	3	4	9
26	Srisailam	4	2	0	0	2	2
27	Atmakur	10	4	0	2	4	6
28	Pamulapadu	11	1	2	3	5	10
29	Midthur	17	7	2	3	5	10
30	Orvakal	20	8	4	4	4	12
31	Kodumur	10	6	0	2	2	4
32	Krishnagiri	15	4	0	3	8	11
33	Veldurthi	16	8	7	1	0	8
34	Bethamcherla	11	11	0	0	0	0
35	Velgode	7	3	0	4	0	4
36	Dhone	16	4	1	4	7	12
37	Peapally	18	7	0	2	9	11
	Sub-Total	259	112	27	59	61	147
ADONI DIVISION							
38	Mantralayam	20	14	2	4	0	6
39	Kosigi	23	3	19	1	0	20
40	Kowthalam	33	6	3	10	14	27
41	Pedda Kadubur	18	3	0	2	13	15
42	Yemmiganur	19	7	0	10	2	12
43	Nandavaram	19	12	0	5	2	7
44	Gonegandla	16	16	0	0	0	0
45	Adoni	45	11	11	6	17	34
46	Holagunda	20	4	6	10	0	16
47	Halaharvi	24	4	4	6	10	20
48	Alur	18	5	8	3	2	13
49	Aspari	20	2	1	2	15	18
50	Devanakonda	14	7	0	0	7	7
51	Pattikonda	11	11	0	0	0	0
52	Chippagiri	14	4	0	7	3	10
53	Maddikera (east)	6	2	0	3	1	4
54	Tuggali	12	5	0	0	7	7
	Sub-Total	332	116	54	69	93	216
	TOTAL	892	341	141	230	180	551

Source: CONSERNED MANDAL TAHASILDAR

TABLE - 23.4 - DRINKING WATER FACILITIES IN VILLAGES - 2014 - 15

S.No.	Mandal	Total No. of Inhabited Villages	No. of Villages covered with major source of drinking Water Facility				Problematic Villages (No.)		
			P.W.S	Bore Wells	Open Wells	Others	Floride Villages	Brakish Water	Not having Drinking Water Facility
1	2	3	4	5	6	7	8	9	10
NANDYAL DIVISION									
1	Panyam	18	18	18	0	0	0	0	0
2	Gadivemula	14	14	14	0	0	0	0	0
3	Bandi Atmakur	15	13	13	0	0	0	0	0
4	Nandyal	17	17	17	0	17	1	12	0
5	Mahanandi	9	9	9	0	0	0	0	0
6	Sirvel	12	12	12	0	0	0	0	0
7	Gospadu	15	15	12	0	3	0	0	0
8	Banaganapalle	38	33	37	37	33	10	0	0
9	Owk	19	18	5	0	1	0	0	0
10	Koilkuntla	17	14	16	0	1	0	0	0
11	Rudravaram	19	18	16	2	0	0	0	0
12	Allagadda	20	15	18	0	0	0	0	0
13	Dornipadu	9	7	6	0	1	0	0	0
14	Sanjamala	20	20	14	0	1	0	0	0
15	Kolimiqundla	21	10	21	1	20	0	0	0
16	Uyyalawada	19	18	17	0	1	0	0	0
17	Chagalamarri	19	15	18	0	1	1	0	0
	Sub-Total	301	266	263	40	79	12	12	0
KURNOOL DIVISION									
18	C.belagal	9	9	0	0	0	0	0	2
19	Gudur	11	10	11	0	4	0	0	0
20	Kallur	21	21	12	0	0	0	0	0
21	Kurnool	23	22	20	0	0	0	0	0
22	Nandikotkur	11	11	11	0	0	0	0	0
23	Pagidyala	6	5	5	0	0	0	0	0
24	Jupadu Bungalow	10	10	10	0	0	0	0	0
25	Kothapalle	13	13	4	2	0	0	0	3
26	Srisailam	4	1	2	0	4	0	0	0
27	Atmakur	10	10	10	0	0	0	0	0
28	Pamulapadu	11	11	11	0	0	0	0	0
29	Midthur	17	17	17	0	0	0	0	0
30	Orvakal	20	20	20	0	0	5	0	0
31	Kodumur	10	10	10	1	0	1	0	0
32	Krishnagiri	15	15	15	0	0	1	0	0
33	Veldurthi	16	16	16	2	0	3	0	0
34	Bethamcherla	11	11	11	0	0	0	0	0
35	Velgode	7	7	7	0	0	0	0	0
36	Dhone	16	16	12	10	0	0	0	0
37	Peapally	18	18	15	0	0	0	0	0
	Sub-Total	259	253	219	15	8	10	0	5
ADONI DIVISION									
38	Mantralayam	20	4	18	0	0	0	0	0
39	Kosigi	23	23	23	0	0	0	0	0
40	Kowthalam	33	33	30	0	0	0	0	0
41	Pedda Kadubur	18	18	18	0	0	0	0	0
42	Yemmiganur	19	19	5	0	1	0	0	0
43	Nandavaram	19	19	0	0	0	0	0	0
44	Gonegandla	16	13	12	0	0	0	0	0
45	Adoni	45	40	43	2	2	0	0	0
46	Holagunda	20	20	20	0	0	0	0	0
47	Halaharvi	24	12	8	0	4	0	0	0
48	Alur	18	18	18	2	0	0	4	0
49	Aspari	20	20	20	7	2	0	0	0
50	Devanakonda	14	14	0	0	0	0	0	0
51	Pattikonda	11	11	11	0	0	0	0	0
52	Chippagiri	14	14	0	0	0	0	0	0
53	Maddikera (east)	6	6	0	0	0	0	0	0
54	Tuggali	12	12	12	0	0	0	0	0
	Sub-Total	332	296	238	11	9	0	4	0
	TOTAL	892	815	720	66	96	22	16	5

Source: CONSERNED MANDAL TAHASILDAR

TABLE - 23.5 - DRINKING WATER - LIST OF PROBLEMATIC VILLAGES - 2014 - 15

S.No.	Mandal	S.No.	Village Name	Total Population In the Village	Present Source of Drinking Water	Amount spent during the year for supply of drinking water (Rs in Lakhs)
1	2	3	4	5	6	7
7	C.BELAGAL	1	Buram Doddi	5542	PWS	0
7	C.BELAGAL	1	Buram Doddi	5542	PWS	0
		2	Bhramana Doddi	3458	PWS	0
			Sub-Total	9000	0	0
14	KOTHAPALLE	1	Janalagudem	195	PWS	0
		2	Lingapuram	1750	PWS	0
		3	Musalimaduqu	2052	PWS	0
			Sub-Total	3997	0	0
25	ALUR	1	Katriki	453	H.PUMP	0
		2	Kammarachedu	2530	BHAVI	0
			Sub-Total	2983	0	0
26	ASPARI	1	Joharapuram	4125	CPWS	5
			Sub-Total	4125	0	5
28	KRISHNAGIRI	1	Alamkonda	1661	MINI PWS	0
			Sub-Total	1661	0	0
29	VELDURTHI	1	Bukkapuram	1461	PWS	0
		2	Govardhanagiri	6397	PWS	0
		3	Sudepalli	3971	PWS	0
			Sub-Total	11829	0	0
39	BANAGANAPALI	1	Katikavanikunta	705	BORE WELL	1.5
		2	Pasupala	1414	BORE WELL	0
		3	Gulamalibad	1317	BORE WELL	0
		4	Palukur	3330	BORE WELL	0
			Sub-Total	6766	0	1.5
52	KOLIMIGUNDL	1	Kanakadri Palli	3109	BORE WELL	4.5
			Sub-Total	3109	0	4.5
	TOTAL			43470	0	11

Source: CONSERVED MANDAL TAHASILDAR

TABLE - 23.6
ARRIVAL AND VALUATION OF AGRICULTURAL COMMODITIES IN
REGULATED MARKETS - 2014 - 15

S.No.	Market /Commodity	UNIT	Quantity (in '000' Quintols)	Value (Rs. in lakhs)
1	2	3	4	5
1	Adoni/castor	Q	109056	3775.7
2	Adoni/cotton	Q	3331125	149256.83
3	Adoni/g.nut	Q	224487	7440.95
4	Adoni/sunflower	Q	6835	202.18
5	Allagadda/bengalgram	Q	22844	628.29
6	Allagadda/cotton	Q	34817	1118.98
7	Allagadda/g.nut	Q	3625	121.45
8	Allagadda/gingelly	Q	12919	1248.52
9	Allagadda/jowar	Q	263655	3954.91
10	Allagadda/livestocks	Q	237	14.59
11	Allagadda/maize	Q	163760	1638.66
12	Allagadda/others	Q	154207	5302.38
13	Allagadda/paddy	Q	910900	12643.6
14	Allagadda/redgram	Q	2712	101.67
15	Allagadda/rice	Q	2717	87.05
16	Allagadda/sunflower	Q	290	8.7
17	Alur/bengalgram	Q	24772	766.51
18	Alur/castor	Q	800	30.13
19	Alur/cotton	Q	970	61.09
20	Alur/g.nut	Q	11821	462.27
21	Alur/gingelly	Q	4620	112.88
22	Alur/jowar	Q	210300	2140.08
23	Alur/livestocks	Q	3712	74.24
24	Alur/maize	Q	22040	236.19
25	Alur/onion	Q	71680	522.8
26	Alur/others	Q	102841	1101.93
27	Alur/paddy	Q	6600	103.34
28	Alur/redgram	Q	1500	37.52
29	Alur/rice	Q	200	7.64
30	Alur/sunflower	Q	500	15.78
31	Atmakur/bengalgram	Q	9010	455
32	Atmakur/cotton	Q	19308	782
33	Atmakur/g.nut	Q	1050	42
34	Atmakur/jowar	Q	13548	210
35	Atmakur/livestocks	Q	0	110
36	Atmakur/maize	Q	495877	6496
37	Atmakur/onion	Q	36571	256
38	Atmakur/others	Q	42748	1865
39	Atmakur/paddy	Q	638602	8685
40	Atmakur/redgram	Q	2022	88
41	Atmakur/rice	Q	4222	114
42	Atmakur/sunflower	Q	5120	192
43	Banaganapalli/bengalgram	Q	16629	467.77
44	Banaganapalli/cotton	Q	13219	546.32
45	Banaganapalli/jowar	Q	100085	1328.87
46	Banaganapalli/maize	Q	17455	186.68
47	Banaganapalli/others	Q	25714	207.23
48	Banaganapalli/paddy	Q	154236	2043.91
49	Banaganapalli/redgram	Q	910	42.27
50	Banaganapalli/rice	Q	70037	645.27

TABLE - 23.6
ARRIVAL AND VALUATION OF AGRICULTURAL COMMODITIES IN
REGULATED MARKETS - 2014 - 15

S.No.	Market /Commodity	UNIT	Quantity (in '000' Quintols)	Value (Rs. in lakhs)
1	2	3	4	5
51	Banaganapalli/sunflower	Q	599	14.8
52	Dhone/bengalgram	Q	5697	186
53	Dhone/castor	Q	112615	504
54	Dhone/cotton	Q	13926	776
55	Dhone/g.nut	Q	27619	1215
56	Dhone/jowar	Q	9816	156
57	Dhone/livestocks	Q	95570	2317
58	Dhone/maize	Q	6381	190
59	Dhone/onion	Q	113441	1044
60	Dhone/others	Q	271209	1644
61	Dhone/paddy	Q	9930	140
62	Dhone/redgram	Q	97132	5019
63	Dhone/rice	Q	752	24
64	Dhone/sunflower	Q	274	8
65	Koilkuntla/bengalgram	Q	247824	8426
66	Koilkuntla/cotton	Q	28568	1157
67	Koilkuntla/jowar	Q	170654	2611
68	Koilkuntla/others	Q	61934	673
69	Koilkuntlav/paddy	Q	202592	2735
70	Kurnool/ajwan	Q	53750	5375
71	Kurnool/bengalgram	Q	71032	2202
72	Kurnool/castor	Q	79696	2630
73	Kurnool/cotton	Q	84815	3223
74	Kurnool/g.nut	Q	202059	8143
75	Kurnool/jowar	Q	65687	1051
76	Kurnool/maize	Q	277251	3632
77	Kurnool/onion	Q	806937	12911
78	Kurnool/others	Q	5408659	2086
79	Kurnool/paddy	Q	75172	1090
80	Kurnool/redgram	Q	42897	2102
81	Kurnool/rice	Q	18448	535
82	Kurnool/sunflower	Q	45897	1790
83	Kurnool/tobacco	Q	6980	349
84	Nandikotkur/tobacco	Q	0	310
85	Nandikotkur/other	Q	0	657
86	Nandikotkur/bengalgram	Q	132548	4109
87	Nandikotkur/cotton	Q	7407	300
88	Nandikotkur/g.nut	Q	5475	219
89	Nandikotkur/gingelly	Q	45466	2046
90	Nandikotkur/jowar	Q	84387	1308
91	Nandikotkur/livestocks	Q	0	732
92	Nandikotkur/maize	Q	735343	9633
93	Nandikotkur/onion	Q	94400	1416
94	Nandikotkur/paddy	Q	55000	748
95	Nandikotkur/redgram	Q	16298	709
96	Nandikotkur/rice	Q	2353	64
97	Nandikotkur/sunflower	Q	880	33
98	Nandyal/bengalgram	Q	113262	1430
99	Nandyal/cotton	Q	736994.00	29058.00

TABLE - 23.6
ARRIVAL AND VALUATION OF AGRICULTURAL COMMODITIES IN
REGULATED MARKETS - 2014 - 15

S.No.	Market /Commodity	UNIT	Quantity (in '000' Quintols)	Value (Rs. in lakhs)
1	2	3	4	5
100	Nandyal/g.nut	Q	3669	136
101	Nandyal/jowar	Q	463958	8149
102	Nandyal/livestocks	Q	0	277
103	Nandyal/maize	Q	181822	2907
104	Nandyal/onion	Q	111	320
105	Nandyal/others	Q	231186	7963
106	Nandyal/paddy	Q	8541758	35206
107	Nandyal/redgram	Q	15562	823
108	Nandyal/rice	Q	0	1703
109	Nandyal/sunflower	Q	15631	53
110	Pattikonda/bengalgram	Q	4059	134.86
111	Pattikonda/castor	Q	2753	57.76
112	Pattikonda/cotton	Q	595	23.8
113	Pattikonda/g.nut	Q	132	915.79
114	Pattikonda/jowar	Q	1975	5.38
115	Pattikonda/livestocks	Q	51167	1297.86
116	Pattikonda/maize	Q	1975	5.38
117	Pattikonda/onion	Q	155850	1170.35
118	Pattikonda/others	Q	92449	1220.12
119	Pattikonda/paddy	Q	280	4.18
120	Pattikonda/redgram	Q	2270	80.04
121	Pattikonda/sunflower	Q	22	0.86
122	Yemmiganur/bengalgram	Q	20304	627
123	Yemmiganur/castor	Q	69382	2402
124	Yemmiganur/cotton	Q	204395	8278
125	Yemmiganur/g.nut	Q	284878	11096
126	Yemmiganur/maize	Q	54320	547
127	Yemmiganur/others	Q	0	3040
128	Yemmiganur/redgram	Q	4585	187
129	Yemmiganur/sunflower	Q	2433	73
	TOTAL		28526052	435414.36

Source: CONSERVED MANDAL TAHASILDAR

TABLE - 23.7
MANDAL - WISE CINEMA THEATRES - 2014 - 15

S.No.	Mandal	Cinema Houses	
		Number	Seating Capacity
1	2	3	4
	NANDYAL DIVISION		
1	Panyam	0	0
2	Gadivemula	1	450
3	Bandi Atmakur	0	0
4	Nandyal	12	7850
5	Mahanandi	0	0
6	Sirvel	1	450
7	Gospadu	0	0
8	Banaganapalle	4	1700
9	Owk	0	0
10	Koilkuntla	3	1020
11	Rudravaram	2	710
12	Allagadda	6	2727
13	Dornipadu	0	0
14	Sanjamala	0	0
15	Kolimigundla	0	0
16	Uyyalawada	0	0
17	Chagalamarri	3	1269
	Sub-Total	32	16176
	KURNOOL DIVISION		
18	C.belagal	0	0
19	Gudur	3	662
20	Kallur	6	2556
21	Kurnool	15	6644
22	Nandikotkur	6	2508
23	Pagidyala	0	0
24	Jupadu Bungalow	0	0
25	Kothapalle	0	0
26	Srisailam	2	650
27	Atmakur	3	1500
28	Pamulapadu	0	0
29	Midthur	0	0
30	Orvakal	0	0
31	Kodumur	3	1546
32	Krishnagiri	0	0
33	Veldurthi	1	500
34	Bethamcherla	2	350
35	Velgode	1	436
36	Dhone	8	1988
37	Peapally	1	300
	Sub-Total	51	19640
	ADONI DIVISION		
38	Mantralayam	0	0
39	Kosigi	0	0
40	Kowthalam	1	85
41	Pedda Kadubur	0	0
42	Yemmiganur	9	3250
43	Nandavaram	0	0
44	Gonegandla	1	250
45	Adoni	9	2643
46	Holagunda	1	500
47	Halaharvi	0	0
48	Alur	1	650
49	Aspari	0	0
50	Devanakonda	0	0
51	Pattikonda	1	400
52	Chippagiri	0	0
53	Maddikera (east)	1	259
54	Tuggali	0	0
	Sub-Total	24	8037
	TOTAL	107	43853

Source: CONSERNED MANDAL TAHASILDAR

TABLE-23.8
MANDAL WISE NO. OF ESTABLISHMENTS AND NO. OF PERSONS EMPLOYED AS PER 6TH ECONOMIC CENSUS (PROVISIONAL)

Sl. No.	Mandal Name	Rural				Urban				comined				No. of Estbts. more than 8	No. of Hand-i-craft & Handloom Estts
		Outside HH with fixed Structure	Outside HH without fixed Structure	Inside HH	All	Outside HH with fixed Structure	Outside HH without fixed Structure	Inside HH	All	Outside HH with fixed Structure	Outside HH without fixed Structure	Inside HH	All		
1	2	3	4	5	6	7	8	9	10	11	12	13	14	15	16
1	Mantralayam	614	1133	822	2569					614	1133	822	2569	13	0
2	Kosigi	552	458	1067	2077					552	458	1067	2077	7	23
3	Kowthalam	302	1270	950	2522					302	1270	950	2522	12	0
4	Pedda Kadubu	317	86	600	1003					317	86	600	1003	13	15
5	Yemmiganur	584	1058	1892	3534	3522	1757	3029	8308	4106	2815	4921	11842	85	1844
6	Nandavaram	643	842	1341	2826					643	842	1341	2826	16	266
7	C.Belagal	701	888	913	2502					701	888	913	2502	22	107
8	Gudur	880	875	824	2579					880	875	824	2579	15	155
9	Kallur	495	1233	894	2622					495	1233	894	2622	23	116
10	Kurnool	582	1409	726	2717	8370	18243	2315	28928	8952	19652	3041	31645	704	55
11	Nandikotkur	1538	2758	1010	5306					1538	2758	1010	5306	38	15
12	Pagidyala	363	1198	429	1990					363	1198	429	1990	8	29
13	Jupadu Bunga	436	843	782	2061					436	843	782	2061	12	59
14	Kothapalle	256	962	286	1504					256	962	286	1504	8	0
15	Srisailam	311	314	241	866	433	368	419	1220	744	682	660	2086	86	1
16	Atmakur	1117	882	1123	3122					1117	882	1123	3122	29	0
17	Pamulapadu	485	554	1682	2721					485	554	1682	2721	8	4
18	Midthur	650	1199	760	2609					650	1199	760	2609	9	24
19	Orvakal	599	1130	1090	2819					599	1130	1090	2819	9	4
20	Kodumur	1096	1217	1976	4289					1096	1217	1976	4289	28	1090
21	Gonegandla	614	638	661	1913					614	638	661	1913	8	63
22	Adoni	166	1422	677	2265	8787	1906	2224	12917	8953	3328	2901	15182	123	253
23	Holagunda	421	464	700	1585					421	464	700	1585	4	28
24	Halaharvi	141	449	340	930					141	449	340	930	6	9
25	Alur	613	687	649	1949					613	687	649	1949	15	9
26	Aspari	198	35	991	1224					198	35	991	1224	4	0
27	Devanakonda	704	1016	786	2506					704	1016	786	2506	13	193
28	Krishnagiri	337	409	439	1185					337	409	439	1185	9	54
29	Veldurthi	916	1912	1261	4089					916	1912	1261	4089	31	21
30	Bethamcherla	440	1006	770	2216	1332	1081	916	3329	1772	2087	1686	5545	663	0
31	Panyam	768	1488	2997	5253					768	1488	2997	5253	40	18
32	Gadivemula	544	710	836	2090					544	710	836	2090	7	26
33	Velgode	422	743	1257	2422					422	743	1257	2422	11	32
34	Bandi Atmakur	807	1532	2822	5161					807	1532	2822	5161	23	0
35	Nandyal	810	1317	2871	4998	5146	4635	4035	13816	5956	5952	6906	18814	379	36
36	Mahanandi	466	1335	1645	3446					466	1335	1645	3446	18	3
37	Sirvel	818	1749	1593	4160					818	1749	1593	4160	34	151
38	Gospadu	531	611	1937	3079					531	611	1937	3079	18	54
39	Banaganapalle	966	1530	3002	5498	1236	1317	634	3187	2202	2847	3636	8685	93	116
40	Dhone	446	358	650	1454	2294	529	461	3284	2740	887	1111	4738	166	122
41	Pattikonda	1103	781	2321	4205					1103	781	2321	4205	26	42
42	Chippagiri	277	379	510	1166					277	379	510	1166	9	0
43	Maddikera (East)	539	660	611	1810					539	660	611	1810	4	40
44	Tuggali	505	526	855	1886					505	526	855	1886	11	67
45	Peapally	659	765	927	2351	120	355	103	578	779	1120	1030	2929	22	142
46	Owk	542	593	1258	2393	197	58	103	358	739	651	1361	2751	42	107
47	Koilkuntla	1214	747	1739	3700					1214	747	1739	3700	34	157
48	Rudravaram	310	453	2745	3508					310	453	2745	3508	8	54
49	Allagadda	2418	1474	1947	5839					2418	1474	1947	5839	65	162
50	Dornipadu	430	365	822	1617					430	365	822	1617	8	6
51	Sanjamala	509	1072	1031	2612					509	1072	1031	2612	3	84
52	Kolimigundla	533	1048	1272	2853					533	1048	1272	2853	43	49
53	Uyyalawada	207	467	1393	2067					207	467	1393	2067	6	14
54	Chagalamarri	1764	1174	1112	4050					1764	1174	1112	4050	22	14
TOTAL		34659	50224	64835	149718	31437	30249	14239	75925	66096	80473	79074	225643	3113	5933

Source : DE& S, Hyderabad

TABLE-23.8
MANDAL WISE NO. OF ESTABLISHMENTS AND NO. OF PERSONS EMPLOYED AS PER 6TH ECONOMIC CENSUS (PROVISIONAL)

Sl. No	Mandal Name	Rural					Total	Urban					Total	Combined				
		Hired		Non Hired		Total		Hired		Non Hired		Total		Hired		Non Hired		Total
		Male	Female	Male	Female			Male	Female	Male	Female			Male	Female			
1	2	17	18	19	20	21	22	23	24	25	26	27	28	29	30	31		
1	Mantralaya	2113	995	1396	2505	7009						2113	995	1396	2505	7009		
2	Kosigi	1115	182	1614	500	3411						1115	182	1614	500	3411		
3	Kowthalam	944	341	2701	1473	5459						944	341	2701	1473	5459		
4	Pedda Kadu	342	154	1150	362	2008						342	154	1150	362	2008		
5	Yemmiganu	912	457	3001	1860	6230	6826	2184	8167	4688	21865	7738	2641	11168	6548	28095		
6	Nandavarar	867	344	2244	1764	5219						867	344	2244	1764	5219		
7	C.Belagal	743	446	2095	905	4189						743	446	2095	905	4189		
8	Gudur	678	331	2199	967	4175						678	331	2199	967	4175		
9	Kallur	1473	504	2320	912	5209						1473	504	2320	912	5209		
10	Kurnool	2785	475	2182	718	6160	67810	23501	28269	14279	133859	70595	23976	30451	14997	140019		
11	Nandikotku	2245	569	5088	1507	9409						2245	569	5088	1507	9409		
12	Pagidyala	518	199	1454	609	2780						518	199	1454	609	2780		
13	Jupadu Bur	550	287	1443	594	2874						550	287	1443	594	2874		
14	Kothapalle	377	152	1294	652	2475						377	152	1294	652	2475		
15	Srisailam	1570	550	710	370	3200	1135	551	989	309	2984	2705	1101	1699	679	6184		
16	Atmakur	1905	524	2482	1187	6098						1905	524	2482	1187	6098		
17	Pamulapadu	620	280	1319	1438	3657						620	280	1319	1438	3657		
18	Midthur	450	210	2035	874	3569						450	210	2035	874	3569		
19	Orvakal	981	417	2290	1349	5037						981	417	2290	1349	5037		
20	Kodumur	2244	872	4263	2015	9394						2244	872	4263	2015	9394		
21	Gonegandla	883	539	1607	505	3534						883	539	1607	505	3534		
22	Adoni	890	459	1837	793	3979	17249	5336	13131	3374	39090	18139	5795	14968	4167	43069		
23	Holagunda	736	491	1676	812	3715						736	491	1676	812	3715		
24	Halaharvi	255	166	759	354	1534						255	166	759	354	1534		
25	Alur	1407	648	2295	999	5349						1407	648	2295	999	5349		
26	Aspari	717	232	1570	808	3327						717	232	1570	808	3327		
27	Devanakon	973	325	1921	830	4049						973	325	1921	830	4049		
28	Krishnagiri	380	192	1275	518	2365						380	192	1275	518	2365		
29	Veldurthi	721	411	3650	1741	6523						721	411	3650	1741	6523		
30	Bethamche	1449	671	1641	884	4645	6085	2242	2688	1031	12046	7534	2913	4329	1915	16691		
31	Panyam	2302	826	3512	2459	9099						2302	826	3512	2459	9099		
32	Gadivemula	1270	223	1536	816	3845						1270	223	1536	816	3845		
33	Velgode	527	182	1787	1074	3570						527	182	1787	1074	3570		
34	Bandi Atma	1122	548	4483	3217	9370						1122	548	4483	3217	9370		
35	Nandyal	1662	995	4426	2977	10060	17923	4911	9875	4330	37039	19585	5906	14301	7307	47099		
36	Mahanandi	988	375	2907	1980	6250						988	375	2907	1980	6250		
37	Sirvel	1594	620	2986	1241	6441						1594	620	2986	1241	6441		
38	Gospadu	742	266	1664	1766	4438						742	266	1664	1766	4438		
39	Banaganapa	1554	544	3120	3049	8267	2634	665	2964	745	7008	4188	1209	6084	3794	15275		
40	Dhone	1493	759	1610	1007	4869	2671	1335	3597	1249	8852	4164	2094	5207	2256	13721		
41	Pattikonda	2000	357	2813	3106	8276						2000	357	2813	3106	8276		
42	Chippagiri	336	124	787	370	1617						336	124	787	370	1617		
43	Maddikera (E	655	115	1442	546	2758						655	115	1442	546	2758		
44	Tuggali	1748	341	1696	1035	4820						1748	341	1696	1035	4820		
45	Peapally	1709	792	2448	1047	5996						1709	792	2448	1047	5996		
46	Owk	436	267	1814	1008	3525	462	290	256	117	1125	898	557	2070	1125	4650		
47	Koilkuntla	1842	483	3085	1782	7192						1842	483	3085	1782	7192		
48	Rudravaram	582	195	2940	2354	6071						582	195	2940	2354	6071		
49	Allagadda	4377	2165	2830	1464	10836						4377	2165	2830	1464	10836		
50	Dornipadu	464	204	1136	742	2546						464	204	1136	742	2546		
51	Sanjamala	258	91	2164	1171	3684						258	91	2164	1171	3684		
52	Kolimigundla	1588	923	1936	1634	6081	1025	809	353	112	2299	2613	1732	2289	1746	8380		
53	Uyyalawada	353	118	1080	1391	2942						353	118	1080	1391	2942		
54	Chagalamarra	3320	2170	2826	1969	10285						3320	2170	2826	1969	10285		
TOTAL		64765	26106	118539	70010	279420	123820	41824	70289	30234	266167	64765	26106	118539	70010	279420		

**TABLE - 23.9 - LANDS ASSIGNED TO LANDLESS POOR AND HOUSE SITE PATTAS
DISTRIBUTED AS ON 31st March, 2015**

S.No.	Mandal	Land assigned Upto 31-3-2015					
		Extent (Hect.)	Beneficiaries (No)				
			SC	ST	BC	OC	TOTAL
1	2	3	4	5	6	7	8
NANDYAL DIVISION							
1	Panyam	402.14	84	122	308	31	545
2	Gadivemula	0	0	0	0	0	0
3	Bandi Atmakur	161.76	116	8	106	63	293
4	Nandyal	753.64	109	62	160	40	371
5	Mahanandi	1785	709	105	425	286	1525
6	Sirvel	258	385	5	95	56	541
7	Gospadu	111.8	149	32	157	12	350
8	Banaganapalle	256	197	0	138	65	400
9	Owk	0	0	0	0	0	0
10	Koilkuntla	375	272	6	284	74	636
11	Rudravaram	1785	709	105	425	286	1525
12	Allagadda	0	0	0	0	0	0
13	Dornipadu	258	385	5	95	56	541
14	Sanjamala	0	0	0	0	0	0
15	Kolimigundla	0	0	0	0	0	0
16	Uyyalawada	256	197	0	138	65	400
17	Chagalamarri	1609	224	115	144	208	691
	Sub-Total	8011.34	3536	565	2475	1242	7818
KURNOOL DIVISION							
18	C.belagal	176.99	137	23	182	30	372
19	Gudur	100.69	31	0	36	22	89
20	Kallur	752	190	14	302	36	542
21	Kurnool	646.64	467	11	377	297	1152
22	Nandikotkur	57.28	25	12	18	5	60
23	Pagidyala	3771	1450	20	1592	563	3625
24	Jupadu Bungalow	3771	1450	20	1592	563	3625
25	Kothapalle	0	0	0	0	0	0
26	Srisailam	0	0	0	0	0	0
27	Atmakur	0	0	0	0	0	0
28	Pamulapadu	2651	697	1	883	482	2063
29	Midthur	855.4	166	15	435	54	670
30	Orvakal	2087	872	109	896	304	2181
31	Kodumur	642	138	65	152	35	390
32	Krishnagiri	443.53	306	47	230	138	721
33	Veldurthi	1318.5	573	88	856	417	1934
34	Bethamcherla	642	138	65	152	35	390
35	Velgode	443.53	306	47	230	138	721
36	Dhone	0	0	0	0	0	0
37	Peapally	1318.5	573	88	856	417	1934
	Sub-Total	19677.1	7519	625	8789	3536	20469
ADONI DIVISION							
38	Mantralayam	100.5	22	0	25	5	52
39	Kosigi	0	0	0	0	0	0
40	Kowthalam	1925	1345	82	992	188	2607
41	Pedda Kadubur	1394.25	60	0	84	1501	1645
42	Yemmiganur	674	599	17	471	95	1182
43	Nandavaram	171.72	71	2	201	23	297
44	Gonegandla	204.14	76	0	54	6	136
45	Adoni	778	279	0	201	23	503
46	Holagunda	134.87	85	42	69	40	236
47	Halaharvi	760	337	15	348	33	733
48	Alur	182.66	14	9	74	5	102
49	Aspari	61.32	5	1	60	3	69
50	Devanakonda	497.82	154	15	128	67	364
51	Pattikonda	753.95	234	28	107	39	408
52	Chippagiri	61.32	5	1	60	3	69
53	Maddikera (east)	497.82	154	15	128	67	364
54	Tuggali	753.95	234	28	107	39	408
	Sub-Total	8951.32	3674	255	3109	2137	9175
	TOTAL	36639.7	14729	1445	14373	6915	37462

Source: CONCERNED MANDAL TAHASILDAR

**TABLE - 23.9 - LANDS ASSIGNED TO LANDLESS POOR AND HOUSE SITE PATTAS
DISTRIBUTED AS ON 31st March, 2015**

S.No.	Mandal	House Sites Pattas distributed Upto 31-3-2015					
		Extent (Hect.)	Beneficiaries (No)				
			SC	ST	BC	OC	TOTAL
1	2	9	10	11	12	13	14
	NANDYAL DIVISION						
1	Panyam	117.95	1943	757	3086	1032	6818
2	Gadivemula	0	0	0	0	0	0
3	Bandi Atmakur	125.83	2046	406	2627	1444	6523
4	Nandyal	14.07	50	1	127	123	301
5	Mahanandi	8	34	13	28	25	100
6	Sirvel	65	1635	85	710	255	2685
7	Gospadu	75.27	2236	86	1710	1397	5429
8	Banaganapalle	4.78	250	0	10	34	294
9	Owk	0	0	0	0	0	0
10	Koilkuntla	0	0	0	0	0	0
11	Rudravaram	8	34	13	28	25	100
12	Allagadda	0	0	0	0	0	0
13	Dornipadu	65	1635	85	710	255	2685
14	Sanjamala	0	0	0	0	0	0
15	Kolimigundla	0	0	0	0	0	0
16	Uyyalawada	4.78	250	0	10	34	294
17	Chagalamarri	182.32	2900	139	2282	723	6044
	Sub-Total	671	13013	1585	11328	5347	31273
	KURNOOL DIVISION						
18	C.belagal	68.49	1607	5	2265	11	3888
19	Gudur	1320.56	1826	22	4775	667	7290
20	Kallur	98	2598	505	2670	3955	9728
21	Kurnool	154.13	2062	240	2989	1037	6328
22	Nandikotkur	11.26	821	34	964	12	1831
23	Pagidyala	18	1328	24	1162	506	3020
24	Jupadu Bungalow	18	1328	24	1162	506	3020
25	Kothapalle	0	0	0	0	0	0
26	Srisailam	17.89	444	293	171	0	908
27	Atmakur	7.01	2213	786	3250	2716	8965
28	Pamulapadu	47.03	672	0	997	806	2475
29	Midthur	8.63	156	59	257	46	518
30	Orvakal	47	233	23	140	69	465
31	Kodumur	0	0	0	0	0	0
32	Krishnagiri	48.7	1613	268	1805	15	3701
33	Veldurthi	0	0	0	0	0	0
34	Bethamcherla	0	0	0	0	0	0
35	Velgode	48.7	1613	268	1805	15	3701
36	Dhone	0	0	0	0	0	0
37	Peapally	0	0	0	0	0	0
	Sub-Total	1913.4	18514	2551	24412	10361	55838
	ADONI DIVISION						
38	Mantralayam	0	0	0	0	0	0
39	Kosigi	0	0	0	0	0	0
40	Kowthalam	36.63	532	12	1498	69	2111
41	Pedda Kadubur	8.14	141	141	90	192	564
42	Yemmiganur	136.5	1938	38	3142	1066	6184
43	Nandavaram	231.65	2469	10	5484	7590	15553
44	Gonegandla	131.42	1352	54	1725	886	4017
45	Adoni	379.97	4713	819	5830	3114	14476
46	Holagunda	11.2	164	83	345	123	715
47	Halaharvi	93.22	1607	57	3023	405	5092
48	Alur	2.52	24	5	33	30	92
49	Aspari	23.58	1357	17	1512	28	2914
50	Devanakonda	12.4	169	15	1226	123	1533
51	Pattikonda	214.85	15.34	781	2639	932	4367.34
52	Chippagiri	23.58	1357	17	1512	28	2914
53	Maddikera (east)	12.4	169	15	1226	123	1533
54	Tuggali	214.85	15.34	781	2639	932	4367.34
	Sub-Total	1532.91	16022.7	2845	31924	15641	66432.7
	TOTAL	4117.31	47549.7	6981	67664	31349	153544

Source: CONCERNED MANDAL TAHASI

TABLE - 23.10
MANDAL - WISE WARE HOUSING FACILITIES - 2014 - 15

S.No.	Mandal	Ware Houses (No)	Capacity (In '000'Tonnes)	Cold Storages (No)	Capacity (In '000'Tonnes)
1	2	3	4	5	6
	NANDYAL DIVISION				
1	Panyam	1	100	0	0
2	Gadivemula	2	800	0	0
3	Bandi Atmakur	6	190200	0	0
4	Nandyal	24	26682	1	8400
5	Mahanandi	9	9685	1	8800
6	Sirvel	11	165000	0	0
7	Gospadu	13	75000	0	0
8	Banaganapalle	7	40000	0	0
9	Owk	0	0	0	0
10	Koilkuntla	1	0	0	0
11	Rudravaram	5	7500	0	0
12	Allagadda	0	0	0	0
13	Dornipadu	0	0	0	0
14	Sanjamala	0	0	0	0
15	Kolimigundla	1	8000	0	0
16	Uyyalawada	0	0	0	0
17	Chagalamarri	2	82500	0	0
	Sub-Total	82	605467	2	17200
	KURNOOL DIVISION				
18	C.belagal	0	0	0	0
19	Gudur	3	1200	0	0
20	Kallur	9	4	6	5000
21	Kurnool	0	0	2	4000
22	Nandikotkur	6	2600	0	0
23	Pagidyala	0	0	0	0
24	Jupadu Bungalow	0	0	0	0
25	Kothapalle	0	0	0	0
26	Srisailam	0	0	0	0
27	Atmakur	4	200	0	0
28	Pamulapadu	0	0	0	0
29	Midthur	0	0	0	0
30	Orvakal	0	0	0	0
31	Kodumur	1	40000	0	0
32	Krishnagiri	0	0	0	0
33	Veldurthi	0	0	0	0
34	Bethamcherla	0	0	0	0
35	Velgode	9	22.5	0	0
36	Dhone	2	2600	0	0
37	Peapally	0	0	0	0
	Sub-Total	34	46626.5	8	9000
	ADONI DIVISION				
38	Mantralayam	0	0	0	0
39	Kosigi	0	0	0	0
40	Kowthalam	0	0	0	0
41	Pedda Kadubur	0	0	0	0
42	Yemmiganur	4	86000	0	0
43	Nandavaram	2	10000	0	0
44	Gonegandla	0	0	0	0
45	Adoni	1	350	0	0
46	Holagunda	0	0	0	0
47	Halaharvi	0	0	0	0
48	Alur	1	300	0	0
49	Aspari	0	0	0	0
50	Devanakonda	0	0	0	0
51	Pattikonda	0	0	0	0
52	Chippagiri	5	150	0	0
53	Maddikera (east)	3	450	0	0
54	Tuggali	0	0	0	0
	Sub-Total	16	97250	0	0
	TOTAL	132	749343.5	10	26200

Source: CONSERNED MANDAL TAHASILDAR

**TABLE - 23.11
MANDAL WISE LIBRARIES, 2014 - 15**

(In Number)

S.No.	Mandal	Branches		Book Depot Centres	Panchayat Libraries	Co-op. Society Libraries	Private Management Libraries
		Branch Libraries	Village Libraries				
1	2	3	4	5	6	7	8
NANDYAL DIVISION							
1	Panyam	1	0	3	0	0	0
2	Gadivemula	1	0	1	0	0	0
3	Bandi Atmakur	1	0	2	0	0	0
4	Nandyal	1	0	2	0	0	0
5	Mahanandi	1	0	4	0	0	0
6	Sirvel	1	0	1	0	0	0
7	Gospadu	1	0	2	0	0	0
8	Banaganapalle	1	1	8	0	0	0
9	Owk	1	0	2	0	0	0
10	Koilkuntla	1	0	11	0	0	0
11	Rudravaram	1	0	0	0	0	0
12	Allagadda	1	0	4	0	0	0
13	Dornipadu	1	0	2	0	0	0
14	Sanjamala	1	0	8	0	0	0
15	Kolimigundla	1	0	4	0	0	0
16	Uyyalawada	1	0	5	0	0	0
17	Chagalamarri	1	0	0	0	0	0
	Sub-Total	17	1	59	0	0	0
KURNOOL DIVISION							
18	C.belagal	1	0	0	0	0	0
19	Gudur	1	0	1	0	0	0
20	Kallur	1	0	6	0	0	0
21	Kurnool	3	0	17	0	0	0
22	Nandikotkur	1	0	6	0	0	0
23	Pagidyala	1	0	2	0	0	0
24	Jupadu Bungalow	1	0	1	0	0	0
25	Kothapalle	1	0	0	0	0	0
26	Srisailam	1	0	0	0	0	0
27	Atmakur	1	0	2	0	0	0
28	Pamulapadu	1	0	2	0	0	0
29	Midthur	1	0	2	0	0	0
30	Orvakal	2	0	0	0	0	0
31	Kodumur	1	0	1	0	0	0
32	Krishnagiri	1	0	0	0	0	0
33	Veldurthi	1	0	0	0	0	0
34	Bethamcherla	1	1	2	0	0	0
35	Velgode	1	0	0	0	0	0
36	Dhone	1	0	3	0	0	0
37	Peapally	2	0	1	0	0	0
	Sub-Total	24	1	46	0	0	0
ADONI DIVISION							
38	Mantralayam	1	0	0	0	0	0
39	Kosigi	1	0	0	0	0	0
40	Kowthalam	1	0	1	0	0	0
41	Pedda Kadubur	1	0	0	0	0	0
42	Yemmiganur	1	0	1	0	0	0
43	Nandavaram	1	0	4	0	0	0
44	Gonegandla	1	0	5	0	0	0
45	Adoni	1	0	2	0	0	0
46	Holagunda	1	0	0	0	0	0
47	Halaharvi	1	0	0	0	0	0
48	Alur	2	0	0	0	0	0
49	Aspari	1	0	3	0	0	0
50	Devanakonda	1	0	0	0	0	0
51	Pattikonda	1	1	0	0	0	0
52	Chippagiri	1	0	0	0	0	0
53	Maddikera (east)	1	0	0	0	0	0
54	Tuggali	1	0	1	0	0	0
	Sub-Total	18	1	17	0	0	0
	TOTAL	59	3	122	0	0	0

Source: NDHALAYA SAMSTHA, KURNOOL

TABLE - 23.12 MANDAL WISE PUBLIC DISTRIBUTION SYSTEM 2014-15

S.No.	Mandal	Fair Price Shops (No.)	Ration Cards (No.)				
			White	A.A.Y	Annapurna	Pink	Total
1	2	3	4	5	6	7	8
NANDYAL DIVISION							
1	Panyam	32	12996	827	11	0	13834
2	Gadivemula	32	12473	757	18	0	13248
3	Bandi Atmakur	45	13997	851	13	0	14861
4	Nandyal	140	58559	2434	46	0	61039
5	Mahanandi	29	9950	710	3	0	10663
6	Sirvel	41	15984	881	16	0	16881
7	Gospadu	34	10832	659	9	0	11500
8	Banaganapalle	58	24485	1431	19	0	25935
9	Owk	41	14749	915	17	0	15681
10	Koilkuntla	33	11622	767	16	0	12405
11	Rudravaram	39	13167	758	10	0	13935
12	Allagadda	55	21312	1137	22	0	22471
13	Dornipadu	19	7255	515	7	0	7777
14	Sanjamala	31	10398	781	15	0	11194
15	Kolimigundla	42	13442	944	15	0	14401
16	Uyyalawada	24	7716	700	9	0	8425
17	Chagalamarri	39	13923	764	15	0	14702
	Sub-Total	734	272860	15831	261	0	288952
KURNOOL DIVISION							
18	C.belagal	39	14431	861	15	0	15307
19	Gudur	29	11035	752	16	0	11803
20	Kallur	36	15992	912	23	0	16927
21	Kurnool	216	124928	3271	85	0	128284
22	Nandikotkur	48	20255	1231	18	0	21504
23	Pagidyala	27	9637	721	15	0	10373
24	Jupadu Bungalow	28	10639	690	8	0	11337
25	Kothapalle	31	8297	939	7	0	9243
26	Srisailam	11	6204	544	14	0	6762
27	Atmakur	56	19266	1221	4	0	20491
28	Pamulapadu	30	12953	836	26	0	13815
29	Midthur	33	11405	743	24	0	12172
30	Orvakal	35	13756	855	10	0	14621
31	Kodumur	48	18740	1106	16	0	19862
32	Krishnagiri	25	11207	775	12	0	11994
33	Veldurthi	42	16052	945	18	0	17015
34	Bethamcherla	44	23303	988	15	0	24306
35	Velgode	31	12418	736	9	0	13163
36	Dhone	72	25873	1373	51	0	27297
37	Peapally	53	18912	1149	21	0	20082
	Sub-Total	934	405303	20648	407	0	426358
ADONI DIVISION							
38	Mantralayam	36	13526	866	10	0	14402
39	Kosigi	42	15165	989	9	0	16163
40	Kowthalam	47	18034	1084	23	0	19141
41	Pedda Kadubur	39	13004	862	14	0	13880
42	Yemmiganur	85	38863	2688	66	0	41617
43	Nandavaram	36	15583	911	16	0	16510
44	Gonegandla	43	17301	1091	29	0	18421
45	Adoni	116	64957	2846	20	0	67823
46	Hologunda	32	12129	1162	12	0	13303
47	Halaharvi	29	8425	1100	12	0	9537
48	Alur	32	11419	1557	13	0	12989
49	Aspari	36	15424	1309	21	0	16754
50	Devanakonda	42	16480	1023	24	0	17527
51	Pattikonda	37	14148	1062	21	0	15231
52	Chippagiri	24	6688	1054	10	0	7752
53	Maddikera (east)	24	8887	722	12	0	9621
54	Tuggali	46	14505	968	29	0	15502
	Sub-Total	746	304538	21294	341	0	326173
124978	TOTAL	2414	982701	57773	1009	0	1041483

Source: CIVIL SUPPLY OFFICE, KURNOOL

TABLE - 23.12 MANDAL WISE PUBLIC DISTRIBUTION SYSTEM 2014-15

S.No.	Mandal	Quantity lifted (tonnes)				
		Rice	Sugar	Edible Oil	Wheat	Gram Dal
1	2	9	10	11	12	13
	NANDYAL DIVISION					
1	Panyam	20910.12	830.04	55336	1660.08	691.7
2	Gadivemula	20801.64	794.88	52992	1589.76	662.4
3	Bandi Atmakur	22657.32	891.66	59444	1783.32	743.05
4	Nandyal	97672.56	3662.34	244156	7324.68	3051.95
5	Mahanandi	16875.84	639.78	42652	1279.56	533.15
6	Sirvel	25449.48	1012.86	67524	2025.72	844.05
7	Gospadu	17689.8	690	46000	1380	575
8	Banaganapalle	43075.08	1556.1	103740	3112.2	1296.75
9	Owk	24636.84	940.86	62724	1881.72	784.05
10	Koilkuntla	19878.36	744.3	49620	1488.6	620.25
11	Rudravaram	21987.6	836.1	55740	1672.2	696.75
12	Allagadda	36423.24	1348.26	89884	2696.52	1123.55
13	Dornipadu	11905.8	466.62	31108	933.24	388.85
14	Sanjamala	18020.28	671.64	44776	1343.28	559.7
15	Kolimigundla	24339.12	864.06	57604	1728.12	720.05
16	Uyyalawada	13581.36	505.5	33700	1011	421.25
17	Chagalamarri	23964.72	882.12	58808	1764.24	735.1
	Sub-Total	459869.2	17337.12	1155808	34674.24	14447.6
	KURNOOL DIVISION					
18	C.belagal	25679.16	918.42	61228	1836.84	765.35
19	Gudur	21195.36	708.18	47212	1416.36	590.15
20	Kallur	28595.28	1015.62	67708	2031.24	846.35
21	Kurnool	211419.24	7697.04	513136	15394.08	6414.2
22	Nandikotkur	35930.04	1290.24	86016	2580.48	1075.2
23	Pagidyala	16191.96	622.38	41492	1244.76	518.65
24	Jupadu Bungalow	18191.28	680.22	45348	1360.44	566.85
25	Kothapalle	15530.28	554.58	36972	1109.16	462.15
26	Srisailam	11936.64	405.72	27048	811.44	338.1
27	Atmakur	32201.16	1229.46	81964	2458.92	1024.55
28	Pamulapadu	21986.4	828.9	55260	1657.8	690.75
29	Midthur	18934.2	730.32	48688	1460.64	608.6
30	Orvakal	24203.64	877.26	58484	1754.52	731.05
31	Kodumur	33303.6	1191.72	79448	2383.44	993.1
32	Krishnagiri	21405.72	719.64	47976	1439.28	599.7
33	Veldurthi	28299.24	1020.9	68060	2041.8	850.75
34	Bethamcherla	38334.96	1458.36	97224	2916.72	1215.3
35	Velgode	20433.84	789.78	52652	1579.56	658.15
36	Dhone	45500.28	1637.82	109188	3275.64	1364.85
37	Peapally	32690.52	1204.92	80328	2409.84	1004.1
	Sub-Total	701962.8	25581.48	1705432	51162.96	21317.9
	ADONI DIVISION					
38	Mantralayam	25736.88	864.12	57608	1728.24	720.1
39	Kosigi	29259	969.78	64652	1939.56	808.15
40	Kowthalam	32349.36	1148.46	76564	2296.92	957.05
41	Pedda Kadubur	24640.08	832.8	55520	1665.6	694
42	Yemmiganur	79362.72	2497.02	166468	4994.04	2080.85
43	Nandavaram	28933.56	990.6	66040	1981.2	825.5
44	Gonegandla	33425.16	1105.26	73684	2210.52	921.05
45	Adoni	118949.04	4069.38	271292	8138.76	3391.15
46	Holagunda	23312.88	798.18	53212	1596.36	665.15
47	Halaharvi	18668.64	572.22	38148	1144.44	476.85
48	Alur	24636.12	779.34	51956	1558.68	649.45
49	Aspari	30547.8	1005.24	67016	2010.48	837.7
50	Devanakonda	33028.92	1051.62	70108	2103.24	876.35
51	Pattikonda	28459.68	913.86	60924	1827.72	761.55
52	Chippagiri	14624.88	465.12	31008	930.24	387.6
53	Maddikera (east)	17162.16	577.26	38484	1154.52	481.05
54	Tuggali	27894.96	930.12	62008	1860.24	775.1
	Sub-Total	590991.8	19570.38	1304692	39140.76	16308.65
124978	TOTAL	1752824	62488.98	4165932	124978	52074.15

Source: CIVIL SUPPLY OFFICE, P

TABLE - 23.13
MANDAL WISE CONSUMPTION OF MAJOR PETROLEUM PRODUCTS 2014 - 15

S.No.	Mandal	Petrol & Diesel Bunks Existing	Consumption			L.P.G Dealers (No)	Gas Connections	Consumption of LPG (Tonnes)
			Petrol (In '000 Ltrs)	Diesel (In '000 Ltrs)	Lubricants (In '000 Kgs / '000 Ltrs)			
1	2	3	4	5	6	7	8	9
NANDYAL DIVISION								
1	Panyam	3	32	548	3.92	1	14724	439.0855
2	Gadivemula	3	65	684	1.2	2	1620	279.8532
3	Bandi Atmakur	3	15	228	1.95	1	3065.685	346.4122
4	Nandyal	15	735	4305	21.6708282	2	59980	4731.25
5	Mahanandi	3	28	305	1.98	1	3156	305.29
6	Sirvel	2	95	411	3.94	1	15113	378.65
7	Gospadu	1	32	326	1.2	1	8202	507.6102
8	Banaganapalle	11	56	673	3.56	1	15833	958.61
9	Owk	2	13	216	1.9322982	1	3249	352.5436
10	Koilkuntla	5	101	735	5.609898	1	4728.8955	568.32
11	Rudravaram	2	14	385	0	1	1602.1005	181.0486
12	Allagadda	5	109	498	3.96	2	18709	782.32
13	Dornipadu	1	9	236	1.65	0	1587	154.5676
14	Sanjamala	3	14	209	1.69	0	2742	191.2234
15	Kolimigundla	8	41	496	3.84	1	11841	9.52
16	Uyyalawada	1	11	216	1.51	0	4547	157.8879
17	Chagalamarri	5	91	493	4.01	1	2321	278.39
	Sub-Total	73	1461	10964	63.6230244	17	173020.681	10622.6
KURNOOL DIVISION								
18	C.belagal	2	45.2	598	3.62	1	891	180.89
19	Gudur	1	68.16	317.13	1.93	1	560	234.52
20	Kallur	16	152.65	743.16	5.02	3	4843.986	8676.87
21	Kurnool	24	1077	6811	39.93	7	125241.8895	15153.21
22	Nandikotkur	4	184	613	4.19	1	19058	1180.89
23	Pagidyala	0	0	0	0	1	2264	291.25
24	Jupadu Bungalow	0	0	0	0	0	2354.772	266.1239
25	Kothapalle	0	0	0	0	1	1593	216.3498
26	Srisailam	2	17	287.12	2.16	1	6375.81	720.4156
27	Atmakur	6	185.58	1406.3	9.21	1	21974	852.35
28	Pamulapadu	1	49	512	1.2	0	4399	282.52
29	Midthur	0	0	0	0	1	2852	302.51
30	Orvakal	2	71	309	2.01	0	4198.257	489.32
31	Kodumur	4	132.2	389.3	2.96	2	4523.1585	511.1139
32	Krishnagiri	1	49	589	1.2	0	1631.637	191.52
33	Veldurthi	5	70.35	401	2.84	1	18914	538.8578
34	Bethamcherla	10	195	758	6.25	2	37403	701.0437
35	Velgode	2	19	356	2.03	1	19419	427.933
36	Dhone	11	155.8305	856	9.1628334	3	35517	1429.424
37	Peapally	7	158	473	3.8334303	0	4325	499.49
	Sub-Total	98	2628.971	15419.01	97.5462637	27	318338.51	33146.6
ADONI DIVISION								
38	Mantralayam	4	182.31	723.12	4.93	1	4445	103.2
39	Kosigi	2	61.7	602.3	3.71	1	3904	93.29
40	Kowthalam	3	49	589	0	1	2584	312.14
41	Pedda Kadubur	0	0	0	0	1	3474	101.2
42	Yemmiganur	7	117.1275	908.502	11.6	2	28816	1465.713
43	Nandavaram	1	0	210	3.02	0	8514	219.62
44	Gonegandla	1	129	619	3.82	1	7628	252.3945
45	Adoni	13	655	3918	31.2	3	51131	4152.65
46	Holagunda	4	41	409	2.89	0	2507	0
47	Halaharvi	5	38	397	2.98	1	4294	213.56
48	Alur	3	37	331	1.96	1	3522	39.83354
49	Aspari	1	21	368.74	2.35	0	8141	25.65
50	Devanakonda	2	19	389	2.21	0	1935.15	221.59
51	Pattikonda	2	16	358	3.01	1	10556	653.8566
52	Chippagiri	0	0	0	0	0	4547	0
53	Maddikera (east)	1	21	296	1	1	4630	128.32
54	Tuggali	1	17	358	2.0361852	1	4474	228.7347
	Sub-Total	50	1404.138	10476.66	76.7161852	15	155102.15	8211.75
	TOTAL	221	5494.108	36859.67	237.885473	59	646461.341	51980.9

Source:IVIL SUPPLY OFFICE, KURNOOL

TABLE - 23.14 - MANDAL -WISE NATIONAL LITERACY PROGRAMME - 2014 - 15

S.No.	Mandal/ Municipality	Total No. of Illiterates Identified	No. of New Literates made as on 31-03-2015	No. of Literacy Centres Functioning
1	2	3	4	5
	NANDYAL DIVISION			
1	Panyam	15906	7330	36
2	Gadivemula	14246	7517	32
3	Bandi Atmakur	17442	8575	38
4	Nandyal	20185	8015	40
5	Mahanandi	12244	5654	22
6	Sirvel	26236	5873	26
7	Gospadu	12021	6517	30
8	Banaganapalle	25754	8670	38
9	Owk	18780	8730	38
10	Koilkuntla	18293	7181	34
11	Rudravaram	24135	9024	40
12	Allagadda	27435	8009	34
13	Dornipadu	10163	5705	22
14	Sanjamala	16968	7186	30
15	Kolimigundla	19811	9808	44
16	Uyyalawada	12003	7173	34
17	Chagalamarri	20570	8298	36
	Sub-Total	312192	129265	574
	KURNOOL DIVISION			
18	C.belagal	30136	5993	24
19	Gudur	20650	5143	18
20	Kallur	19169	8302	42
21	Kurnool	36371	10023	46
22	Nandikotkur	22499	5641	24
23	Pagidyala	14674	3959	14
24	Jupadu Bungalow	28473	6039	24
25	Kothapalle	12088	5481	24
26	Srisailam	0	0	0
27	Atmakur	12969	6599	26
28	Pamulapadu	14655	5859	26
29	Midthur	17668	7601	38
30	Orvakal	20328	7801	40
31	Kodumur	25919	6408	26
32	Krishnagiri	21259	7083	30
33	Veldurthi	30620	9535	44
34	Bethamcherla	26404	7824	40
35	Velgode	15596	4290	16
36	Dhone	26884	9569	50
37	Peapally	28164	11021	52
	Sub-Total	424526	134171	604
	ADONI DIVISION			
38	Mantralayam	23305	9041	34
39	Kosigi	24156	9013	34
40	Kowthalam	27720	11581	46
41	Pedda Kadubur	15418	8202	30
42	Yemmiganur	37795	8569	32
43	Nandavaram	29915	7771	28
44	Gonegandla	28067	10303	40
45	Adoni	40679	17567	74
46	Holagunda	24796	8924	34
47	Halaharvi	15071	8207	30
48	Alur	22798	7711	28
49	Aspari	20087	9673	38
50	Devanakonda	30179	10339	40
51	Pattikonda	26762	8147	30
52	Chippagiri	9037	6846	24
53	Maddikera (east)	11828	4643	14
54	Tuggali	25236	9804	38
	Sub-Total	412849	156341	594
	TOTAL	1149567	419777	1772

Source: DEPUTY DIRECTOR, ADULT EDUCATION, KURNOOL

TABLE - 23.15
MANDAL WISE YOUTH CLUBS AS ON 31-3-2015

S.No.	Mandal	Registered		Un-Registered		TOTAL	
		No.	Members	No.	Members	No.	Members
1	2	3	4	5	6	7	8
NANDYAL DIVISION							
1	Panyam	20	600	0	0	20	600
2	Gadivemula	8	240	0	0	8	240
3	Bandi Atmakur	10	300	0	0	10	300
4	Nandyal	32	960	0	0	32	960
5	Mahanandi	20	600	0	0	20	600
6	Sirvel	19	600	0	0	19	600
7	Gospadu	8	240	0	0	8	240
8	Banaganapalle	18	540	0	0	18	540
9	Owk	3	90	0	0	3	90
10	Koilkuntla	20	600	0	0	20	600
11	Rudravaram	7	210	0	0	7	210
12	Allagadda	14	520	0	0	14	520
13	Dornipadu	12	360	0	0	12	360
14	Sanjamala	11	330	0	0	11	330
15	Kolimigundla	4	120	0	0	4	120
16	Uyyalawada	4	120	0	0	4	120
17	Chagalamarri	5	150	0	0	5	150
	Sub-Total	215	6580	0	0	215	6580
KURNOOL DIVISION							
18	C.belagal	17	510	0	0	17	510
19	Gudur	12	360	0	0	12	360
20	Kallur	15	450	0	0	15	450
21	Kurnool	40	1200	0	0	40	1200
22	Nandikotkur	24	720	0	0	24	720
23	Pagidyala	19	570	0	0	19	570
24	Jupadu Bungalow	16	580	0	0	16	580
25	Kothapalle	15	450	0	0	15	450
26	Srisailam	5	150	0	0	5	150
27	Atmakur	32	960	0	0	32	960
28	Pamulapadu	29	870	0	0	29	870
29	Midthur	14	520	0	0	14	520
30	Orvakal	27	810	0	0	27	810
31	Kodumur	15	450	0	0	15	450
32	Krishnagiri	2	60	0	0	2	60
33	Veldurthi	7	210	0	0	7	210
34	Bethamcherla	8	240	0	0	8	240
35	Velgode	14	520	0	0	14	520
36	Dhone	63	1890	0	0	63	1890
37	Peapally	24	750	0	0	24	750
	Sub-Total	398	12270	0	0	398	12270
ADONI DIVISION							
38	Mantralayam	18	540	0	0	18	540
39	Kosigi	7	210	0	0	7	210
40	Kowthalam	13	390	0	0	13	390
41	Pedda Kadubur	4	120	0	0	4	120
42	Yemmiganur	30	900	0	0	30	900
43	Nandavaram	7	210	0	0	7	210
44	Gonegandla	19	600	0	0	19	600
45	Adoni	39	1200	0	0	39	1200
46	Holagunda	4	120	0	0	4	120
47	Halaharvi	3	90	0	0	3	90
48	Alur	9	270	0	0	9	270
49	Aspari	9	270	0	0	9	270
50	Devanakonda	10	300	0	0	10	300
51	Pattikonda	12	360	0	0	12	360
52	Chippagiri	2	60	0	0	2	60
53	Maddikera (east)	6	180	0	0	6	180
54	Tuggali	3	90	0	0	3	90
	Sub-Total	195	5910	0	0	195	5910
	TOTAL	808	24760	0	0	808	24760

Source: DISTRICT COORDINATOR, NEHRU YUVA KENDRA, KURNOOL

TABLE - 23.16 - PHYSICAL AND FINANCIAL TARGETS & ACHIEVEMENTS ACCORDING TO SOCIAL STATUS UNDER SGSY - 2014 - 15

S.No.	Category	Physical target & Achievements Families benefitted		Financial Target & Achievements subsidy component released	
		Target (No)	Achievement (No)	Target (No)	Amount Released (Rs in Lakhs)
1	2	3	4	5	6
1	Scheduled Tribe	NIL			
2	Scheduled Caste				
3	Backward Classes				
4	Other Castes				
5	Women Benificiaries				
6	TRYSEM				

TABLE - 23.17 - SECTOR WISE PHYSICAL AND FINANCIAL TARGETS & ACHIEVEMENTS UNDER SGSY - 2014 - 15

S.No.	Category	Target		Achievement	
		Beneficiaries (No)	Finance (Subsidy Component) Rs.in Lakhs	Beneficiaries (No)	Finance (Subsidy Component Released) Rs.in Lakhs
1	2	3	4	5	6
1	Agriculture				
2	Horticulture				
3	Sericulture				
4	Minor Irrigation				
5	Animal Husbandry				
6	Fisheries				
7	Industry Service and Business				

NIL

TABLE - 23.18 - SECTOR - WISE PHYSICAL & FINANCIAL ACHIEVEMENTS BY THE DIST. S.C. CO-OP. SOCIETY LTD., OUTSIDE SGSY INCLUDING S.C. ACTION PLAN -2014 - 15					
S.No.	Sector	Beneficiaries (No)	Financial Assistance (Rs in Lakhs)		
			SC Subsidy	20% Margin Money	Bank Loans
1	2	3	4	5	6
NIL					

**TABLE - 23.19 - SECTOR - WISE PHYSICAL & FINANCIAL
ACHIEVEMENTS BY THE DIST. BACKWARD CLASSES SERVICE. CO-OP.
SOCIETY LTD., OUTSIDE SGSY INCLUDING S.C. ACTION PLAN -
2014 - 15**

S.No.	Sector	Beneficiaries (No)	Financial Assistance (Rs in Lakhs)		
			SC Subsidy	20% Margin Money	Bank Loans
1	2	3	4	5	6
1	State Normal Schemes	1528	581.16	732.16	1313.32
1	State Normal Schemes	1528	581.16	732.16	1313.32
2	B.c. Abhyudaya Yojana	262	134.24	218.88	353.12
	TOTAL	1790	715.4	951.04	1666.44

Source: E.D, D.B.C.S.C.S.Ltd, Kurnool

**TABLE - 23.20 - SCHEMES TAKEN UP UNDER HORTICULTURE PROGRAMME
OUTSIDE IRDP & OTHER CO-OP. FINANCE CORPN., (DEPT.OONLY) - 2014 - 15**

S.No.	Name of the Scheme (Mango , Coconut , Oilpalm etc.,)	Extent Covered during the Year (Hect.)	Beneficiaries Covered (No)				Amount Involved (Rs in Lakhs)		
			SC	ST	OC	TOTAL	Subsidy	Loan	TOTAL
1	2	3	4	5	6	7	8	9	10
1	S.orange	72	8	1	58	67	6.83	0	6.83
2	Pomogranate	13	0	0	7	7	25	0	25
3	Banana	284.38	24	18	233	275	88.69	0	88.69
4	Papaya	34.42	11	0	17	28	8.48	0	8.48
	TOTAL	403.8	43	19	315	377	129	0	129

Source : Asst. Director, Horticulture, Kurnool

**TABLE - 23.21 - SECTOR WISE PHYSICAL AND FINANCIAL ACHIEVEMENT
UNDER DISABLED WELFARE PROGRAMME- 2014 - 15**

S.No.	Sector	Beneficiaries Covered (No)					Financial Assistance (Rs in Lakhs)
		SC	ST	BC	OC	TOTAL	
1	Prematric Scholarships	42	2	87	71	202	2.01
2	Mr Scholarships	6	1	20	32	59	0.59
3	Postmatric Scholarships	0	0	0	24	24	5
4	Economic Rehabilitation	0	0	0	5	5	3.25
5	Marriage Incentive Awards	24	1	45	19	89	44.5
	TOTAL	72	4	152	151	379	55.35

Source : Asst. Director, Welfare of Disabled & Senior citizen, Kurnool

**TABLE - 23.22 - SCHEMES RELATING TO A.P. STATE IRRIGATION
DEVELOPMENT CORPORATION - 2014 - 15**

S.No.	Scheme	No. of Units Taken Up	Financial Expenditure Incurred (Rs in Lakhs)	Area Brought Under Irrigation (Hectares)
1	2	3	4	5
1	Lift Irrigation Scheme	31	5032.12	13803
	TOTAL	31	5032.12	13803

Source: E.E, APSIDC, Kurnool

TABLE 23.23 KURNOOL 20 POINT PROGRAMME-2014-15

Sl. No.	Name of the Item	Name of the Parameter	Unit	Target for 2014-15	Achivement upto MARCH- 2015	%of Achivement upto MARCH-2015
1	Employment Generation under the National Rural Employment Guarantee Scheme	Job Cards Issued	Number		7418	
		Employment Generated	Number		7921259	
		Wages given in Cash	Lakhs		8820.04	
2	Swaranjayanthi Gramswarojgar Yojana	Individual Swarozgaries Assisted - Total	Number	208	2080	1000.0
3	Self Help Groups	SHGs formed under SGSY	Number	Not Communicated	2777	
		To whom income generating activities provided	Number	4956	6961	140.5
4	Distribution of Waste Land to the Landless	Land Distributed - Total	Acres		0	
5	Minimum Wage Enforcement(Including Farm Labour)	Agriculture and farm workers	Number	1536	1784	116.1
6	Food Security System	Targeted Public Distribution System	M.tonns	133326.45	130368.29	97.8
		Only BPL	M.tonns	116024.09	113250.50	97.6
		Antodaya Anna Yojan	M.tonns	17302.36	17117.79	98.9
7	Rural Housing - Indira Awaas Yojna	Houses Constructed	Number	7773	5830	75.0
8	EWS/LIG Urban Housing	Houses Constructed	Number	Not Communicated	129	
9	Rural Areas - Accelerated Rural Water Supply Programme	1)Partially covered & Slipped back Habitations	Number	65	113	173.8
		2) Water Quality Problems Covered	Number	10	9	90.0
10	Sanitation Programme in Rural Areas	ISLs constructed	Number	40000	26789	67.0
11	Institutional Delivery	Delivery in Institutions	Number	80360	63716	79.3
12	SC Families Assisted	SC Families Assisted	Number	14595	97802	670.1
13	ST Familes Assisted	ST Families Assisted	Number	6446	10734	166.5
14	Universalization of ICDS Scheme	ICDS Blocks Operational (Cumulative)	Number	16	16	100.0
15	Functional Anganwadis	Anganwadis Functional (Cumulative)	Number	3548	3548	100.0
16	Number of Urban Poor Families Assisted Under Seven Point Charter	Poor Families Assisted	Number	5550	4167	75.1
17	Afforestation (Public & Forest Lands)	Area Covered under Plantation	Hectare	4469	4629.32	103.6
		Number of Seedlings planted	Lakhs	25.5	18.36	72.0
18	Rural Roads PMGSY	Length of Road Constructed	Kms	Not Communicated	0.00	
19	Rajiv Gandhi Grameena Vidyuthikaram Yojana	Villages Electrified	Number	0	0	0.0
20	Energising Pump Sets	Pump Sets energized	Number	Not Communicated	8010	
21	Supply of Electricity	Demand - Allotted Quota	M.U.		3476.38	
		Supplied - Acutual Draw	M.U.		3551.16	
		Short Fall	M.U.		74.78	

Source : C.P.O, Kurnool

TABLE - 23.24
ACHIEVEMENT UNDER BACKWARD REGIONS GRANT FUND (BRGF) -
2014 - 15

S.No.	BRGF	Target		Achievement	
		Beneficiaries (No)	Finance (Rs in Lakhs)	Beneficiaries (No)	Amount Released (Rs in Lakhs)
1	2	3	4	5	6
1	Kurnool	0	0	0	0
	TOTAL	0	0	0	0

Source: C.E.O, Zilla Parishat, Kurnool

TABLE - 23.25
ACHIEVEMENTS UNDER INDIRA AWAS YOJANA PROGRAMME -2014 - 15

S.No.	ITEM	Target		Achievement	
		Beneficiaries (No)	Finance (Rs in Lakhs)	Beneficiaries (No)	Amount Released (Rs in Lakhs)
1	2	3	4	5	6
1	Mantralayam	73	58.4	71	49.7
2	Kosigi	85	68	84	58.8
3	Kowthalam	48	38.4	47	32.9
4	Peddakadubur	64	51.2	63	44.1
4	Tuggali	259	207.2	258	180.6
5	Yemmiganur	153	122.4	152	106.4
6	Nandavaram	66	52.8	63	44.1
7	C.belagal	112	89.6	111	77.7
8	Gospadu	111	88.8	110	77
8	Gudur	59	47.2	57	39.9
9	Kallur	137	109.6	137	95.9
10	Kurnool	150	120	149	104.3
11	Nandikotkur	199	159.2	198	138.6
12	Pagidyala	143	114.4	142	99.4
13	J.bungalow	211	168.8	210	147
14	Kothapalli	192	153.6	191	133.7
15	Srisailam	38	30.4	37	25.9
16	Atmakur	388	310.4	386	270.2
17	Pamulapadu	215	172	214	149.8
18	Midthur	202	161.6	201	140.7
18	Orvakal	82	65.6	80	56
20	Kodumur	142	113.6	140	98
21	Gonegandla	162	129.6	161	112.7
22	Adoni	86	68.8	81	56.7
23	Holagunda	61	48.8	60	42
24	Halaharvi	22	17.6	21	14.7
25	Alur	69	55.2	69	48.3
26	Aspari	89	71.2	88	61.6
27	Devanakonda	10	8	9	6.3
28	Krishnagiri	48	38.4	47	32.9
29	Veldurthy	131	104.8	130	91
30	Bethamcherla	177	141.6	175	122.5
31	Panyam	106	84.8	103	72.1
32	Gadivemula	169	135.2	168	117.6
33	Velgodu	120	96	119	83.3
34	Bandi Atmakur	90	72	90	63
35	Nandyal	120	96	115	80.5
36	Mahanandi	91	72.8	89	62.3
37	Sirivel	164	131.2	161	112.7
39	Banaganapalli	773	618.4	771	539.7
40	Dhone	207	165.6	205	143.5
41	Pattikonda	221	176.8	219	153.3
42	Chippagiri	32	25.6	31	21.7
43	Maddikera	69	55.2	69	48.3
45	Peapully	102	81.6	100	70
46	Owk	183	146.4	181	126.7
47	Koilkuntla	223	178.4	223	156.1
48	Rudravaram	160	128	160	112
49	Allagadda	279	223.2	278	194.6
50	Dornipadu	104	83.2	103	72.1
51	Sanjamala	181	144.8	181	126.7
52	Kolimigundla	217	173.6	215	150.5
53	Uyyalawada	95	76	95	66.5
54	Chagalamarri	83	66.4	82	57.4
	TOTAL	7773	6218.4	7700	5390

Source: Project Officer, A.P State Housing Corporation Ltd, Kurnool

TABLE - 23.26
SECTOR WISE PHYSICAL AND FINANCIAL ACHIEVEMENTS UNDER

S.No.	ITEM	Target		Achievement	
		Beneficiaries (No)	Finance (Rs in Lakhs)	Beneficiaries (No)	Amount Released (Rs in Lakhs)
1	2	3	4	5	6
1	Education(admissions)	3330	0	2422	0
2	Results(inter, 10th,aptwrs, Kgbvs)	577	0	535	0
3	Recognition Of Forest Right Act,2006	444	0	76	149.5
4	Nrhm	67	45.44	41	3.1
5	Tricor	365	149.3	364	129.01
6	Egmm	0	0	205	0
7	Nregs	1686	2002.38	1364	187.96
8	Tsp	1000	12	1000	12
9	Girijana Cooperative Corporation	0	200	0	147.35
10	Velugu	88	123.4	33	39.7
	TOTAL	7557	2532.52	6040	668.62

Source: Project Officer, ITDA Srisailam

**TABLE - 23.27 - EXPORTS AND IMPORTS HANDLED AT
KAKINADA PORT**

Exports/ Imports	S.No.	Commodity	2013-14		2014-15	
			Quantity (In Tonnes)	Value (Rs in Lakhs)	Quantity (In Tonnes)	Value (Rs in Lakhs)
1	2	3	4	5	6	7
NIL						

**TABLE - 23.28 - QUANTITY AND VALUE OF OVERSEAS TRAFFIC
HANDLED AT VISAKHAPATNAM PORT**

S.No.	Commodity	2013-14		2014-15	
		Quantity (In Tonnes)	Value (Rs in Lakhs)	Quantity (In Tonnes)	Value (Rs in Lakhs)
1	2	3	4	5	6
NIL					

**TABLE - 23.29 - EXPORTS AND IMPORTS HANDLED AT
KRISHNAPATNAM PORT (SPS,NELLORE DISTRICT)**

Exports/ Imports	S.No.	Commodity	2013-14		2014-15	
			Quantity (In Tonnes)	Value (Rs in Lakhs)	Quantity (In Tonnes)	Value (Rs in Lakhs)
1	2	3	4	5	6	7
NIL						

TABLE - 23.30
MANDAL WISE AVAILABILITY OF GROUPS - 2014-15

S.No	Mandal	NUMBER					
		Vanasamra kshana samithis	Water User Associations	Rythu Mithra Groups	Gopala Mithra Groups	NGOs	SHG's
1	2	3	4	5	6	7	8
NANDYAL DIVISION							
1	Panyam	0	6	0	1	0	815
2	Gadivemula	0	2	0	1	0	626
3	Bandi Atmakur	0	12	0	8	0	844
4	Nandyal	0	3	0	9	0	1096
5	Mahanandi	0	6	0	2	0	695
6	Sirvel	1	9	0	6	0	1161
7	Gospadu	0	0	0	1	0	807
8	Banaganapalle	0	9	0	6	0	1464
9	Owk	0	7	26	4	0	1000
10	Koilkuntla	0	0	25	2	0	672
11	Rudravaram	7	16	0	6	0	796
12	Allagadda	0	3	0	5	0	611
13	Dornipadu	0	0	24	2	0	405
14	Sanjamala	0	6	22	4	0	619
15	Kolimigundla	0	5	21	5	0	768
16	Uyyalawada	0	2	27	3	0	279
17	Chagalamarri	0	4	0	6	0	793
	Sub-Total	8	90	145	71	0	13451
KURNOOL DIVISION							
18	C.belagal	0	4	0	5	0	878
19	Gudur	0	3	0	3	0	383
20	Kallur	0	2	0	2	0	1084
21	Kurnool	0	4	0	4	0	1448
22	Nandikotkur	0	2	0	2	0	723
23	Pagidyala	0	0	0	1	0	697
24	Jupadu Bungalow	0	4	0	2	0	817
25	Kothapalle	0	6	0	1	0	632
26	Srisailam	0	0	0	0	0	437
27	Atmakur	0	7	0	4	0	680
28	Pamulapadu	3	6	0	3	0	864
29	Midthur	0	3	0	3	0	735
30	Orvakal	0	1	0	3	0	943
31	Kodumur	0	0	0	4	0	946
32	Krishnagiri	0	4	112	3	0	467
33	Veldurthi	0	6	98	4	0	912
34	Bethamcherla	0	1	92	5	0	1266
35	Velgode	0	4	0	1	0	946
36	Dhone	0	2	115	4	0	881
37	Peapally	0	3	128	5	0	1010
	Sub-Total	3	62	545	59	0	16749
ADONI DIVISION							
38	Mantralayam	0	1	0	4	0	875
39	Kosigi	0	5	114	2	0	922
40	Kowthalam	0	7	210	4	0	842
41	Pedda Kadubur	0	5	126	4	0	786
42	Yemmiganur	0	4	0	3	0	999
43	Nandavaram	0	7	0	1	0	996
44	Gonegandla	0	6	0	4	0	910
45	Adoni	0	3	315	9	0	1264
46	Holagunda	0	2	0	3	0	435
47	Halaharvi	0	3	0	5	0	589
48	Alur	0	1	0	1	0	739
49	Aspari	0	4	0	4	0	718
50	Devanakonda	0	3	0	6	0	740
51	Pattikonda	0	1	0	4	0	965
52	Chippagiri	0	0	0	3	0	502
53	Maddikera (east)	0	1	0	3	0	528
54	Tuggali	0	3	0	6	0	896
	Sub-Total	0	56	765	66	0	13706
	TOTAL	11	208	1455	196	0	43906

Source: JD, A.H, Kurnool, PD, IKP, Kurnool