



HAND BOOK OF STATISTICS
ANANTHAPURAMU DISTRICT
2013



Compiled and Published by
CHIEF PLANNING OFFICER,
ANANTHAPURAMU

Sri. Kona Sasidhar , I.A.S.,
District Collector,
ANANTAPUR.

P R E F A C E

The Chief Planning Officer has been collecting district information on all the important aspects from different departments and publishing the statistical data in the form of “District Hand Book of Statistics” every year. In the series of its publication, the “District Hand Book of Statistics 2013” is the 27th edition in Anantapur District.

The publication covers information of various departments like Agriculture, Irrigation, Animal Husbandry, Fisheries, Forestry, Industries, Mining & Geology, Fuel & Power, Transport & Communication, Public Finance, Labour, Education, Local Bodies, Co-operation, Judicial, Police, Social Welfare and certain developmental activities undertaken by the departments during 2012-13.

I convey my special thanks to the District Officers who cooperated in furnishing the departmental data to the Chief Planning Officer for timely publication of the District Hand Book of Statistics 2013.

The sincere efforts made by the Chief Planning Officer and his staff members in bringing out this decent publication deserve appreciation.

I hope that this publication will be useful to the Administrators, Planners, Research Scholars and General Public.

Any suggestion for improvement of the publication from the users is invited.

Ananpaur

DATE: - 1 -2015

District Collector
Anantapuramu

OFFICERS AND STAFF ASSOCIATED WITH
THE PUBLICATION

Sri M Sudarshanam	:	Chief Planning Officer
T.Basava Raju	:	Dy. Director
M.Savitramma	:	Asst. Director
J.Nagi Reddy	:	Statistical Officer
T.Ramesh	:	Dy. Statistical Officer

ANANTAPUR DISTRICT

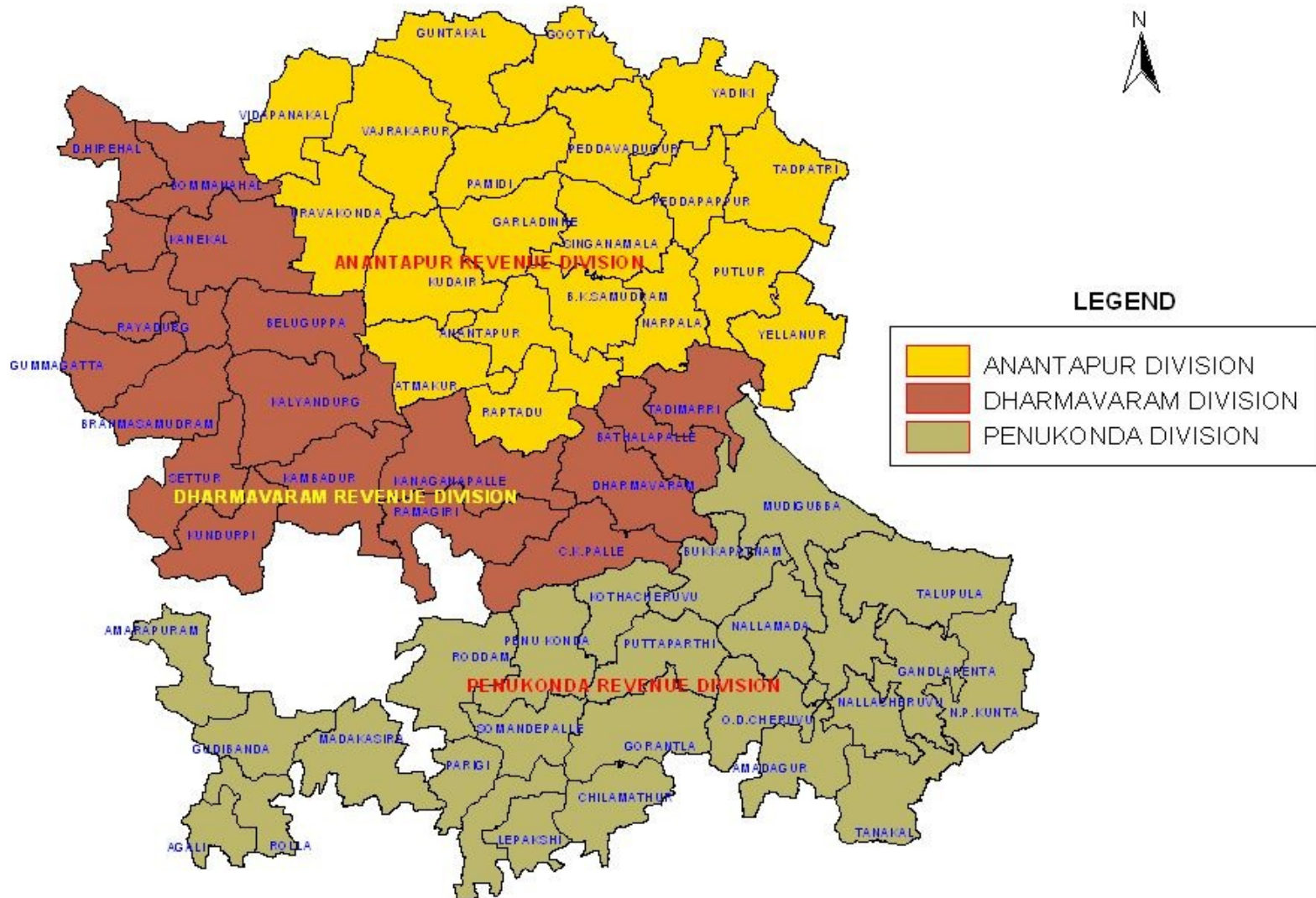

Prepared for: Chief Planning Office - Anantapur Dist.

DWMA - ATP

INDEX

TABLE NO.	CONTENTS	PAGE NO.
GENERAL		
A	SALIENT FEATURES OF ANANTHAPURAMU DISTRICT	1-10
B	COMPARISON OF THE DISTRICT WITH THE STATE	11-15
C	ADMINISTRATIVE DIVISIONS IN THE DISTRICT	17-19
D	PUBLIC REPRESENTATIVES/NON OFFICIALS	20-25
E	PROFILE OF ASSEMBLY / PARLIAMENTARY CONSTITUENCY	27-32
1 - POPULATION		
1.1	VARIATION IN POPULATION OF - 1901 TO 2011	33
1.2	POPULATION STATISTICS SUMMARY-Census 1991- 2011	34
1.3	TOTAL NO.OF VILLAGES, HMLETS, HOUSEHOLDS, AREA,POPULATION,DENSITY OF POPULATION AND SEX RATIO, MANDAL-WISE-Census 2011	35-36
1.4	RURAL AND URBAN POPULATION , MANDAL - WISE, 2011 CENSUS	37
1.5	POPULATION OF TOWNS AND CITIES - 2011	38
1.6	LITERACY, MANDAL - WISE, 2011	39
1.7	SCHEDULED CASTE POPULATION AND LITERACY RATE - CENSUS 2011	40
1.8	SCHEDULED TRIBES POPULATION AND LITERACY RATE - CENSUS 2011	41
1.9	DISTRIBUTION OF POPULATION BY WORKERS AND NON WORKERS - MANDAL WISE ,1991 AND 2011	42-44
1.10	CLASSIFICATION OF VILLAGES ACCORDING TO POPULATION SIZE, MANDAL - WISE, 2001	45
1.11	HOUSELESS AND INSTITUTIONAL POPULATION, MANDAL-WISE-CENSUS 2001	46
1.12	DISTRIBUTION OF PERSONS ACCORDING TO DIFFERENT AGE GROUPS, 2011 CENSUS	47
1.13	RELEGION WISE MANDAL POPULATION - CENSUS 2001	48-50
2- MEDICAL AND PUBLIC HEALTH		
2.1	GOVT.,MEDICAL FACILITIES, From 2010-11 to 2012-13	51
2.2	GOVERNMENT MEDICAL FACILITIES (ALLOPATHIC) MANDAL-WISE(E.S.I.Particulars included), 2012-13	52
2.3	GOVT.,MEDICAL FACILITIES(INDIAN MEDICINE), MANDAL-WISE - 2012-13	53-54
2.4	FAMILY WELFARE ACHIEVEMENTS DURING (2012-13)	55-56
3 - CLIMATE		
3.1	MAXIMUM & MINIMUM TEMPERATURE (2012 & 2013)	57
3.2	DISTRICT AVERAGE RAINFALL, SEASON-WISE AND MONTH WISE - (2008-09 to 2012-13)	58
3.3	ANNUAL RAINFALL,STATION WISE, (2009-10 to 2012-13)	59-60
3.4	STATION-WISE RAINFALL (2012-13)	61-70
3.5	RAINFALL PARTICULARS YEAR WISE (1960-61 to 2012-13)	71

TABLE NO.	CONTENTS	PAGE NO.
3.6	MONTH WISE GROUND WATER LEVELS (2008-09 to 2012-13)	72
3.7	MANDAL WISE CO-ORDINATES	73-74
4 - AGRICULTURE		
4.1	LAND UTILISATION - (2010-11 to 2012-13)	75
4.2	LAND UTILIZATION, MANDAL-WISE, (2012-13)	77-84
4.3	AREA , PRODUCTION AND YIELD PER HECTARE OF MAJOR CROPS - (2010-11 to 2012-13)	85-87
4.4	AREA UNDER PRINCIPAL CROPS,FRUITS & VEGETABLES AND FLORIE CULTURE, SEASON-WISE AND MANDAL WISE (2012-13)	89-101
4.5	NUMBER AND AREA OF OPERATIONAL HOLDINGS ACCORDING TO SIZE , MANDAL-WISE (2010-11)	103-106
4.6	AGRICULTURE MACHINERY AND IMPLEMENTS - MANDAL WISE, (2007 CENSUS)	107-109
4.7	FARM HARVEST PRICES OF MAJOR AGRICULTURAL COMMODITIES, (2011-12 to 2012-13)	111
4.8	FACTORY-WISE QUANTITY OF CANE CRUSHED AND SUGAR PRODUCED (2012-13)	112
4.9	IMPLEMENTATION OF "N.A.I.S" - MANDAL WISE (2012-13)	113-114
4.10	CROP LOANS DISTRIBUTED TO FARMERS BANKWISE (2012-13)	115-116
4.11	CROP WISE SEED SUBSIDY DISTRIBUTED TO FARMERS (2012-13)	117
4.12	CONSUMPTION OF CHEMICAL FERTILISERS - MANDAL WISE (2012-13)	118-120
5 - IRRIGATION		
5.1	MAJOR AND MEDIUM IRRIGATION SOURCES (2012-13)	121
5.2	MINOR IRRIGATION SOURCES, MANDAL-WISE (2012-13)	122
5.3	AREA OF PRINCIPAL CROPS IRRIGATED (2008-09 to 2012-13)	123
5.4	AREA IRRIGATED UNDER DIFFERENT SOURCES (2008-09 to 2012-13)	124
5.5	AREA IRRIGATED SOURCE - WISE AND MANDAL WISE (2012-13)	125
5.6	GROSS AREA IRRIGATED, SOURCE-WISE, SEASON-WISE AND MANDAL-WISE (2012-13)	127-129
5.7	AREA OF PRINCIPAL CROPS IRRIGATED SEASON WISE, MANDAL WISE (2012-13)	130-140
5.8	IMPLEMENTATION OF JALAYAGNAM PROGRAMME (AS ON 31ST MARCH 2013)	141-143
5.9	AREA IRRICATED BY SPRINKLERS AND DRIP IRRIGATION, MANDAL WISE (2012-13)	145
6 - LIVE-STOCK AND VETERINARY SERVICES		
6.1	VETERINARY SERVICES (2010-11 to 2012-13)	147
6.2	VETERINARY SERVICES, MANDAL WISE -(2012-13)	148
6.3	LIVESTOCK & POULTRY POPULATION- (CENSUS 2003 AND 2007)	149
6.4	LIVE STOCK AND POULTRYPOPULATION , MANDAL WISE, (2007 CENSUS)	150-153
6.5	DAIRY DEVELOPMENT (2012-13)	154
7 - FISHERIES		

TABLE NO.	CONTENTS	PAGE NO.
7.1	INLAND FISH PRODUCTION , (2011-12 AND 2012-13)	155
7.2	MARINE FISH PRODUCTION (2011-12 AND 2012-13)	157-158
Note: Table-7.2 should be covered by coastal districts only.		
8 - FOREST		
8.1	DIVISION-WISE AND SPECIES WISE AREA PLANTED UP TO (2012-13)	159
8.2	VALUE OF MAJOR & MINOR FOREST PRODUCE , DIVISION WISE - (2012-13)	160
8.3	FOREST REVENUE PRODUCT WISE-(2010-11 TO 2012-13)	161
9 - INDUSTRIES		
9.1	LARGE AND MEDIUM SCALE INDUSTRIES EXISTING (2012-13)	163
9.2	PRODUCTION OF SELECTED INDUSTRIES- (2010-11 TO 2012-13)	164
9.3	WORKING OF FACTORIES REGISTERED FACTORIES ACT,1948 , (2011-12 AND 2012-13)	165-167
9.4	WORKING FACTORIES REGISTERED UNDER THE FACTORIES ACT,1948, MANDAL WISE -(2011-12 AND 2012-13)	168
9.5	RICE MILLS, MANDAL WISE (2012-13)	169
9.6	SMALL SCALE INDUSTRIES (2012-13)	170
9.7	TINY AND SMALL SCALE INDUSTRIES , MANDAL WISE (2012-13)	171
9.8	COTTAGE INDUSTRIES (2012-13)	172
10 - MINING		
10.1	MINERAL RESOURCES, MANDAL-WISE (2012-13)	173-175
10.2	PRODUCTION OF PRINCIPAL MINERALS (2010-11 TO 2012-13)	176
10.3	OPENING STOCK, PRODUCTION, CONSUMPTION AND CLOSING STOCK OF INDEGENIOUS COAL (2012-13)	177
11 - FUEL AND POWER		
11.1	GROWTH OF TRANSMISSION AND DISTRIBUTION LINES (210-11 TO 2012-13)	179
11.2	RURAL ELECTRIFICATON, MANDAL WISE (2012-13)	181-182
11.3	POWER CONSUMPTION CATEGORY-WISE ,(2010-11 TO 2012-13)	183
11.4	NO.OF SERVICES AND CONNECTED LOAD, CATEGORY WISE (2011-12 AND 2012-13)	185
11.5	NO.OF SERVICES AND CONNECTED LOAD AS ON 31-03-200 , MANDAL WISE (2012-13)	187-188
11.6	INSTALLED CAPACITY AND POWER GENERATION , (2010-11 TO 2012-13)	189
11.7	FREE POWER CONNECTIONS AND TRANSFORMERS (2012-13)	191-192
12 - TRANSPORT AND COMMUNICATIONS		

TABLE NO.	CONTENTS	PAGE NO.
12.1	RAILWAY STATIONS AND ROUTE LENGTH (2010-11 TO 2012-13)	193
12.2	MOTOR VEHICLES OF DIFFERENT CLASSES, (2011-12 AND 2012-13)	194
12.3	MOTOR DRIVING LICENCES ISSUED (2011-12 AND 2012-13)	195
12.4	LENGTH OF ROADS (2012-13)	196
12.5	POST OFFICES, TELEGRAPH OFFICES, TELEPHONE EXCHANGES AND PUBLIC CALL OFFICES, MANDAL-WISE (2012-13)	197-198
12.6	WORKING POSITION OF THE A.P.S.R.T.C (2010-11 TO 2012-13)	199
12.7	COMMUNITY RADIO AND T.V.SETS MANDAL-WISE (2012-13)	201-202
13 - PUBLIC FINANCE		
13.1	NATIONAL SMALL SAVINGS,(2011-12 AND 2012-13)	203
13.2	PRINCIPAL SOURCES OF REVENUE (2011-12 AND 2012-13)	204
13.3	LAND REVENUE, MANDAL WISE (AS ON 31ST MARCH 2013)	205-206
13.4	SALES TAX, COMMODITY WISE (2012-13)	207
13.5	SALES TAX, CIRCLE WISE - 2012-13	208-209
13.6	EXCISE REVENUE REALISED, MANDAL WISE -2012-13	211
13.7	BANK BRANCHES - MANDAL WISE (2012-13)	213-214
13.8	CREDITS AND DEPOSITS, BANK WISE (2012-13)	215
13.9	DETAILS OF SHG BANK LINKAGE AND PAVALA VADDI, MANDAL WISE (2012-13)	217-218
13.10	PARTICULARS OF INDIRA KRANTI PATHAM (IKP) IN URBAN AREAS / MUNCIPALITIES.-2012-13	219
14 - PRICES		
14.1	CONSUMER PRICE INDEX NUMBERS FOR AGRICULTURAL LABOUR IN ANDRA PRADESH, (2001-02 TO 2012-13)	221
14.2	CONSUMER PRICE INDEX NUMBERS FOR INDUSTRIAL WORKING CLASS AT SELECTED CENTERS IN ANDHRA PRADESH (2010-11 TO 2012-13)	222
14.3	AVERAGE DAILY PRICES OF SIX ESSENTIAL COMMODITIES (2012-13)	223-224
14.4	MONTHLY AVERAGE ON WEEKLY RETAIL PRICES OF (30) ESSENTIAL COMMODITIES (2012-13)	225-226
14.5	AVERAGE DAILY WAGES OF AGRICULTURAL LABOUR (2012-13)	227-228
14.6	AVERAGE PRICES OF BUILDING MATERIALS AND WAGES OF CONSTRUCTION LABOUR (2010 TO 2012)	229-231
15 - EMPLOYMENT, LABOUR AND LABOUR WELFARE		

TABLE NO.	CONTENTS	PAGE NO.
15.1	CATEGORY WISE REGISTRATIONS, NOTIFICATIONS AND PLACEMENT (2012-13)	233-234
15.2	REGISTRATIONS & PLACEMENTS BY EMPLOYMENT EXCHANGES IN RESPECT OF SPECIAL CATEGORIES OF APPLICATIONS (2012-13 year)	235
15.3	EMPLOYERS USING EXCHANGES & VACANCIES NOTIFIED (2008-09 TO 2012-13)	236
15.4	AVERAGE NUMBER OF WORKERS EMPLOYED DAILY IN ESTABLISHMENTS UNDER THE OPERATION OF FACTORIES ACT, 1948 (2012-13)	237
15.5	DISTRIBUTION OF STATE PUBLIC SECTOR EMPLOYEES SECTOR WISE AND MANDAL WISE (2006 Census)	239-243
15.6	SECTOR WISE DISTRIBUTION OF EMPLOYEES AS PER EMPLOYEES (2006 Census)	244
15.7	AVERAGE DAILY EARNINGS OF LABOUR AT COAL FIELDS (2010-11 TO 2012-13)	245
15.8	IMPLEMENTATION OF NATIONAL RURAL EMPLOYMENT GUARANTEE SCHEME (NREGS), MANDAL WISE -2012-13	247-248
Note:-	Table 15.7 should be covered by Khammam, Adilabad and Karimnagar districts only.	
16 - EDUCATION		
16.1	EDUCATIONAL INSTITUTIONS AT A GLANCE -2012-13	249
16.2	PRIMARY SCHOOLS, MANDAL WISE,(2012-13)	251-252
16.3	UPPER PRIMARY SCHOOLS, MANDAL WISE- (2012-13)	253-254
16.4	HIGH SCHOOLS (INDEPENDENT), MANDAL WISE (2012-13)	255-256
16.6	SCHOOLS FOR PHYSICALLY HANDICAPPED AND OTHER SPECIAL SCHOOLS (2012-13)	257
16.7	S.S.C. RESULTS (2008-09 to 2012-13)	258
16.8	JUNIOR COLLEGES, MANDAL WISE (2012-13)	259-260
16.9	INTERMEDIATE RESULTS (2008-09 to 2012-13)	261
16.1	DEGREE COLLEGES, MANDAL-WISE (2012-13)	263-265
16.11	COLLEGES FOR PROFESSIONAL AND SPL. EDUCATION MANDAL-WISE (2012-13)	266-274
16.12	SCHOLARS COURSE-WISE - 2012-13	275

TABLE NO.	CONTENTS	PAGE NO.
17 - LOCAL BODIES		
17.1	RECEIPTS & EXPENDITURE OF ZILLA PARISHAD (2011-12 & 2012-13)	277
17.2	RECEIPTS & EXPENDITURE, MANDAL PRAJA PARISHADS (2011-12 & 2012-13)	279-280
17.3	RECEIPTS AND EXPENDITURE OF GRAMPANCHAYATS (2012-13)	281
17.4	RECEIPTS AND EXPENDITURE OF MUNICIPALITIES (2011-12 & 2012-13)	282
18 CO-OPERATION		
18.1	WORKING OF PRIMARY AGRICULTURAL CREDIT SOCIETIES (INCLUDING FARMERS SERVICE SOCIETIES) (2010-11 to 2012-13)	283
18.2	MANDAL WISE WORKING OF PRIMARY AGRICULTURAL CREDIT SOCIETIES (INCLUDING FARMERS SERVICE SOCIETIES) (2012-13)	284
18.3	WORKING OF COOPRATIVE CENTRAL BANK (2010-11 to 2012-13)	285
18.4	WORKING OF DISTRICT CO-OPERATIVE MARKETING SOCIETY (2010-11 to 2012-13)	286
18.5	SHORT TERM AND MEDIUM TERM AGRICULTURAL LOANS DISBURSED BY THE COOPERATIVE CENTRAL BANK (2010-11 to 2012-13)	287
19 - JUDICIAL		
19.1	DISPOSALS & PENDENCY OF PETITIONS (2012-13)	289
19.2	COURT WISE PENDENCY OF CASES (2012-13)	290
19.3	REGISTERED DOCUMENTS OF PROPERTY TRANSFERRED - SUB REGISTER WISE (2011-12 & 2012-13)	291
20 - POLICE AND CRIME		
20.1	POLICE STATIONS AND POLICE FORCE (2010-11 to 2012-13)	293
20.2	MAJOR COGNIZABLE CRIMES REPORTED (2010-11 to 2012-13)	294
20.3	MANDAL WISE MAJOR COGNIZABLE CRIMES REPORTED (2012-13)	295
21 - SOCIAL WELFARE		
21.1	GOVERNMENT HOSTELS FOR SCHEDULED CASTE AND OTHERS, MANDAL WISE (2012-13)	297-298
21.2	GOVERNMENT HOSTELS FOR SCHEDULED TRIBES AND ASHRAM SCHOOLS, MANDAL WISE - (2012-13)	299-300
21.3	GOVERNMENT HOSTELS FOR BACKWARD CLASSES AND ASHRAM SCHOOLS, MANDAL WISE - (2012-13)	301-302
21.4	SCHOLARSHIPS AWARDED UNDER SOCIAL WELFARE, BC WELFARE, TRIBAL WELFARE, MINORITIES (2012-13)	303
21.5	HOUSES CONSTRUCTED BY A.P.STATE HOUSING CORPORATION (2012-13)	305-308

TABLE NO.	CONTENTS	PAGE NO.
21.6	SANCTION OF PENSIONS, MANDAL WISE (2012-13)	309-314
21.7	INDIRAMMA HOUSING PROGRAMME - MANDAL WISE (2012-13)	315-316
21.8	RAJIV SWAGRUHA HOUSING PROGRAMME (2012-13)	317
22 - WOMEN AND CHILD WELFARE		
22.1	CHILD WELFARE INSTITUTIONS MANDAL WISE (2012-13)	319-320
22.2	ANGANWADI CENTRES, MANDAL WISE (2012-13)	321-322
22.3	UNIVERSAL IMMUNISATION PROGRAMME, MANDAL WISE (2012-13)	323-324
22.4	MINORITIES WELFARE (2012-13)	325-326
XXIII. MISCELLANEOUS:		
23.1	Educational Facilities in Villages (2012-13)	327-334
23.2	Medicual Facilities in villages (2012-13)	335-336
23.3	Veterinary Facilities in Villages (2012-13)	337-338
23.4	Drinking Water Facilities in villages (2012-13)	339-340
23.5	Drinking Water list of problematic villages (2012-13)	341-344
23.6	Arrival and valuation of agricultural commodities in regulated markets (2012-13)	345
23.7	Cinema Theatres Mandal wise (2012-13)	347-348
23.8	Enterprises & Persons Usually working 2005 Economic Census	349-350
23.9	Land assigned to Landless Poor and Housesite Pattas Distributed (2012-13)	351-354
23.10	Ware Housing Facilities Mandal wise (2012-13)	355-356
23.11	Libraries Mandal wise (2012-13)	357-358
23.12	Public Distribution System Mandal wise (2012-13)	359-362
23.13	Consumption of Major Petroleum Products Mandal wise (2012-13)	363-364
23.14	National Literary Programme Mandal wise(2012-13)	365-366
23.15	Youth Centres Mandal wise(2012-13)	367-368
23.16	Physical and Financial Targets and Achievements according to Social Status under S.G.S.Y(2012-13)	369
23.17	Sector wise physical and financial targets and achievements under S.G.S.Y(2012-13)	370

TABLE NO.	CONTENTS	PAGE NO.
23.18	Sector wise physical and financial achievements by the S.C.Cooperative Society Ltd., out side S.G.S.Y. including S.C.Action Plan (2012-13)	371
23.19	Sector wise physical and financial achievements by the B.C.Cooperative Society Ltd., out side S.G.S.Y. including SC action plan (2012-13)	372
23.20	Schemes taken up under Horticulture programme outside S.G.S.Y. and other Financial Corporations (Department only) (2012-13)	373
23.21	Financial Achievements under Physically Handicapped Programme (2012-13)	374
23.22	Schemes related to A.P.State Irrigation Development Corporation(2012-13)	375
23.23	Achievements under Twenty Point Programme (2012-13)	377-380
23.24	Achievements under Backward Regions Grant Fund (BRGF) (2012-13)	381
23.25	Achievements under Indira Awas Yojana Programme (2012-13)	383
23.30	Availability of Groups , Mandal wise (2012-13)	385-386

1. Table 23.26 should be covered by those districts having I.T.D.A.
2. Table 23.27 is intended for East Godavari district.
3. Table 23.28 is intended for Visakhapatnam district.
4. Table 23.29 is intended for S.P.S. Nellore district.

A . SALIENT FEATURES OF THE DISTRICT

ANANTAPUR DISTRICT **P R O F I L E**

1. HISTORICAL BACKGROUND:

Anantapur District was formed in the year 1882 having been separated from Bellary district. Later on, it was expanded with the addition of Revenue Mandals of Kadiri, Mudigubba, Nallamada, N.P.Kunta, Talupula, Nallacheruvu, O.D.Chervu, Tanakal, Amadagur and Gandlapenta (previous Kadiri Taluk) from Cuddapah District in the year 1910. During the year 1956, the present Revenue Mandals of Rayadurg, D.Hirehal, Kanekal, Bommanahal and Gummagatta of Bellary District were added to Anantapur District. The District has been divided into 3 Revenue Divisions consisting of 63 Revenue Mandals (Anantapur Division 20, Dharmavaram Division 17 and Penukonda Division 26).

2. BOUNDARIES AND TOPOGRAPHY:

Anantapur District lies between 13'-40' and 15'-15' Northern Latitude and 76'-50' and 78'-30' Eastern Longitude. It is bounded by Bellary, Kurnool District on the North, Cuddapah District of Andhra Pradesh and Kolar District of Karnataka on South East and North respectively. The District is roughly oblong in shape, the longer side running North to South with a portion of Chitradurg District of Karnataka State intruding into it from west between Kundurpi and Amarapuram Mandals.

The District may be divided into 3 Natural Divisions. They are 1) Northern Mandal of Rayadurg, Kanekal, Beluguppa Gooty, Guntakal, Vajrakarur, Uravakonda, Vidapanakal, Yadiki, Tadipatri, Putlur and Yellanur containing larger areas of Black Cotton soils (2) Kalyandurg, Kambadur, Settur, Brahmasamudram, Ramagiri, Kanaganapalli, C.K.Palli, Dharmavaram, Bathalapalli, Tadimarri, Mudigubba, Anantapur, Kudair, Pamidi and Peddavadugur in the center which are mainly made up of arid Treeless, expense of poor Red Soils, (3) High Level Land of Penukonda, Roddam, Somandepalli, Hindupur, Lepakshi, Chilamathur, Madakasira, Rolla, Gudibanda and Agali which connects with Mysore plateau at higher elevation of the rest of the District. This part has average sandy red soils of normal productivity.

3. FORESTS:

The Forests in the District are thin and scanty. The Muchukota Hills about 35 KMs. in length, run from North of Gooty Town upto extreme Southern Corner of Tadipatri and Yadiki Mandals. Another line of Hills starts from West of Gooty Mandal and run 80 KMs. called by name Nagasamudram Hills. The Mallappakonda Range begins at Dharmavaram and runs into Karnataka State.

The Penukonda Range which starts in the South of Dharmavaram through Penukonda and Hindupur proceeds to Karnataka State.

In Madakasira, the hills divides Rolla and Agali Mandals into Southern and Northern portions.

There are numerous isolated Peaks and Rocky Clusters which are devoid of any vegetation. The height of some of these Hill Ranges are given below:

Mallappakonda four Miles to North of Bukkapatnam	- 3002 feet
Penukonda	- 3091 feet
Kundurpi Durgam	- 2996 feet
Madakasira	- 2936 feet

4. RIVERS

i) PENNAR

The important river in the District is Pennar. It has its origin in the Nandi Hills of Karnataka State where it is called "UTTARA PINAKINI" and enters this District in the extreme South of Hindupur Mandal and flows through Parigi, Roddam, Ramagiri, Kambadur, Kalyandurg, Beluguppa, Uravakonda, Vajrakarur, Pamidi, Peddavadugur, Peddapappur and Tadipatri Mandals and finally enters Cuddapah District.

ii) JAYAMANGALA:

River which has its origin in Karnataka State enters this District in Parigi Mandal and joins Pennar River at Sangameswarampalli of Parigi Mandal.

iii) CHITRAVATHI:

Another significant river in the District is "CHITRAVATHI". Its origin is in Karnataka State. This river enters the District near Kodikonda village of Chilamathur Mandal and flows North over Rocky and Hilly uplands of Gorantla, Puttaparthi, Bukkapatnam, Kothacheruvu, C.K.Palli, Dharmavaram, Bathalapalli, Tadimarri and Yellanur Mandals and falls into Pennar River at Gandikota in Cuddapah District.

iv. VEDAVATHI or HAGARI RIVER also an important one in the District has its origin in Karnataka State and flows through Gummagatta, Brahmasamudram, Beluguppa, Kanekal and D.Hirehal Mandals and enters Bellary District of Karnataka State. Bhairavanithippa Project (B.T.Project) constructed on this river.

v. Apart from these streams like KUSHAVATHI in Chilamathur Mandal, SWARNAMUKHI in Agali Mandal, MADDILERU in Nallamada, Kadiri and Mudigubba Mandals, PANDAMERU in Kanaganipalli, Raptadu, Anantapur B.K.Samudram and Singanamala Mandals, PAPAGNI in Tanakal Mandal are important water supply sources to various large and medium irrigation tanks in the district.

There is one Major Irrigation Project T.B.P.H.L.C., and 6 Medium and other Irrigation Projects. 1.Upper Pennar Project, 2.Bhairavanithippa Project, 3.Chennaraya Swamy Gudi Project. 4. Pennar Kumdvathi Project 5. Yogi Vemana Reservoir 6. Pedaballi Project. The Ayacut particulars of these projects are given below:

NAME OF THE PROJECT	NAME OF THE MANDAL	NO.OF VILLAGES	AYACUT (in Hec.)
THUNGABHADRA PROJECT, HIGH LEVEL CANAL AND GUNTAKAL BRANCH CANAL	1.ANANTAPUR	3	
	2.GARLADINNE	15	
	3.B.K.SAMUDRAM	10	
	4.SINGANAMALA	9	
	5.NARPALA	6	
	6.VIDAPANAKAL	12	
	7.VAJRAKARUR	1	
	8.URAVAKONDA	3	
	9.TADIPATRI	9	
	10.PUTLUR	10	
	11.YELLANUR	5	
	12.PEDDAPAPPUR	1	
	13.GOOTY	12	
	14.GUNTAKAL	6	
	15.PAMIDI	18	
	16.D.HIREHAL	8	
	17.PEDDAVADUGUR	8	
	18.KANEKAL	7	
	19.BOMMANAHAL	14	
	TOTAL	157	51771
Upper Pennar Project	1.KAMBADUR	3	
	2.RAMAGIRI	3	
	3.KANAGANIPALLI	3	
	4.RAPTADU	4	
	TOTAL	13	4066
Bhairavani Thippa Project	1.GUMMAGATTA	8	
	2.BRAHMASAMUDRAM	6	
	TOTAL	14	4856
Chennaraya Swamy Gudi Project	1.TANAKAL	4	
	TOTAL	4	445
Pennar Kumdvathi Project	1.HINDUPUR	8	
	2.PARIGI	11	
	TOTAL	19	2639
Yogi Vemana Reservoir	1.MUDIGUBBA	13	
	TOTAL	13	5212
Pedaballi Project	1.N.P.KUNTA	4	
	TOTAL	4	607
	GRAND TOTAL	224	69596

5. RAINFALL AND CLIMATE:

The District of Anantapur has a fairly good elevation which provides the District with tolerable climate throughout the year. It has a gradual fall from the South North towards the valley of the Pennar in Peddavadugur, Peddapappur and Tadipatri Mandals. There is a gradual rise in Hindupur, Parigi, Lepakshi, Chilamathur, Agali, Rolla and Madakasira Mandals in the South to join the Karnataka Plateau where the average elevation is about 2000 feet is above the mean sea level. It is about 1100 feet at Anantapur and the lowest 900 feet is at Tadipatri.

The Geographical position of the Peninsula render it, the driest part of the State and hence, Agriculture conditions are more often precarious. Monsoons also evades this part due to its unfortunate location. Being far from the East coast, it does not enjoy the full benefits of North East Monsoons and being cut off by the high western Ghats, the South West Monsoon are also prevented from penetrating and punching the thirst of these parched soils. It is therefore seen, the district is deprived of both the monsoons and subjected to droughts due to bad seasons. The normal rainfall of the district is 553.0 MMs. by which it secures least rainfall when compared to Rayalaseema and other parts of Andhra Pradesh. The normal rainfall for the South West Monsoon period is 338.0 MMs. which forms about 61.2% of the total rainfall for the year. The failure of the rains in this South West monsoon period of June to September will lead the District to drought by failure of crops. The rainfall for North East monsoon period is 156.0 M.Ms. only, which forms 28.3% M.Ms. of the total rainfall for the year (October to December). The other months are almost dry March, April and May are warm months when the normal daily maximum temperature ranges between 31.7 C to 38.9 C. November, December and January are cooler months when the temperature falls about 14.5 C, Hindupur, Parigi, Lepakshi, Chilamathur, Agali, Rolla and Madakasira Mandals being at High Elevation are more cooler than the rest of the Mandals in the District.

6. SOILS

The soils in Anantapur District are predominantly red except Kanekal, Bommanahal, Vidapanakal, Uravakonda, Vajrakarur, Guntakal, Gooty, Pamidi, Peddavadugur, Yadiki, Tadipatri, Yellanur, Peddapappur and Putlur mandals. In these Mandals red and black soils occur almost in equal proportion. Thus 76% red soils, 24% are black soils.

7. POPULATION

PERIOD	TOTAL	RURAL	URBAN	% OF GROWTH RATE
1941	1166225	1019639	146590	--
1951	1361556	1139998	221558	16.75
1961	1767464	1459837	307627	29.81
1971	2115321	1739531	375790	19.68
1981	2548012	2017095	530917	20.46
1991	3183814	2435761	748053	24.95
2001	3640478	2720915	919563	14.34
2011	4081148	2935437	1145711	12.16

There are 929 inhabited villages, out of 964 total Revenue villages of the District. The number of villages in size group of 500 to 1999 forms 36.71% of the total inhabited villages. The size group of 2000 to 4999 forms 38.64% and the size group of 5000 to 9999 forms 12.81% only out of total villages, while 84 villages

(9.04%) of total inhabited villages are having population less than 500. There are 26 villages with more than 10000 population excluding Towns. (2001 census)

There are 10 Towns in Anantapur District as per 2011 Census. The following Table gives the growth of population of towns from 1961 to 2011.

S.NO	NAME OF THE MANDAL	CIVIC & ADMINISTRATIVE STATUS IN 2011 CENSUS	POPULATION			
			1961	1971	1981	1991
1	ANANTAPUR	MUNICIPALITY	52280	80069	119531	174924
2	GUNTAKAL	MUNICIPALITY	48083	66320	84599	107592
3	HINDUPUR	MUNICIPALITY	32445	42959	55091	104651
4	KADIRI	MUNICIPALITY	24307	33810	52774	63078
5	TADIPATRI	MUNICIPALITY	23129	31618	53939	71068
6	DHARMAVARAM	MUNICIPALITY	20405	30876	50969	78961
7	RAYADURG	MUNICIPALITY	23779	26154	32745	40845
8	GOOTY	PANCHAYAT BOARD	19057	21706	29302	37814
9	URAVAKONDA	PANCHAYAT BOARD	17926	19753	21754	27679
10	KALYANDURG	PANCHAYAT BOARD	10256	13260	17049	23106

S.NO	NAME OF THE MANDAL	CIVIC & ADMINISTRATIVE STATUS IN 2001 CENSUS	POPULATION		% OF GROWTH
			2001	2011	
1	ANANTAPUR	MUNICIPALITY	252298	282408	11.93
2	GUNTAKAL	MUNICIPALITY	117103	126270	7.82
3	HINDUPUR	MUNICIPALITY	125074	151677	21.26
4	KADIRI	MUNICIPALITY	76252	89429	17.28
5	TADIPATRI	MUNICIPALITY	86843	108171	24.55
6	DHARMAVARAM	MUNICIPALITY	103357	121874	17.91
7	RAYADURG	MUNICIPALITY	54125	61749	14.08
8	GOOTY	PANCHAYAT BOARD	43389	48658	12.14
9	URAVAKONDA	PANCHAYAT BOARD	31856	35565	11.64
10	KALYANDURG	PANCHAYAT BOARD	29266	32328	10.46

The density of population of the District is 213 per Sq. K.M, against (308) of the State. The population of Rural and Urban to the total population of the District work out to 72% and 28% in 2011 Census as against 75% and 25% of 2001 Census. There are 977 Females per 1000 Males in 2011 Census.

The working force in the total population of District forms 49.89% as per 2011 census out of which 25% are in the Agriculture Sector.

8. LAND UTILISATION:

The total geographical area of the district is 19.13 lakh Hects. The land utilisation pattern as available in the district during the year 2012-13 is given in the tables. It can be seen from the table that the net area sown is 10.19 Lakh Hects., which forms of the total area. The total cropped area is 10.84 Lakh Hects. Area sown more than once is 0.65 Lakh Hects.

The cultivated area of the District is 10.84 Lakh Hects. out of which 9.39 Lakh Hects. is under Kharif and 1.45 Lakh Hects., is under Rabi Season during the year 2012-13.

The District occupies the lowest position in respect of Irrigation facilities with only 13.54% of the gross cropped area during 2012-13.

Out of the gross irrigated area of 1.47 Lakh Hects. during 2012-13 canals accounted for 10.90 %, tanks 0.61%, Tube wells 85.65%, Dug wells 2.21% and other sources 0.64 %. All the principal sources except canals are non-precarious.

9. NATURAL RESOURCES:

a. FORESTS:

The District is not rich in the Forest Wealth. The name 'Forest' in Anantapur District does not indicate any dense tree population with thick foliage of variform of pastures.

b. MINERAL RESOURCES

i) GOLD: At Ramagiri village in Ramagiri mandal, Gold is found to occur in the Cholorite Schist's and phylite along with western part of Dharwar Schist's Belt in the district. The place extends over a length of 14 kms Exploratory mining in the area is pruned about 467 meters of ore shoots with an average width of 100 CMS Tonne. Mining operations are expected to be conducted by Bharat Gold Mines Limited.

ii)DIAMONDS:

Diamonds are known to be available near Vajrakarur. They mainly occur in pipe rocks.

iii)ASBESTOS:

(Chrysolite variety Cross fibre type) Barytes High Grade Line Stones, Iron ore and steatite are the minerals occurring in the district. There are however no large sized minerals occurring in the district. There are 2 large scale Cement Factories (Ms. L&T Ltd., and Ms. Penna Cement Ltd.,) in Tadipatri Mandal and producing lakhs tonnes of cement in private sector.

10. PLACE OF TOURIST IMPORTANCE

a) GUGUDU: The village in Narpala Mandal is at a distance of 29 kms from Anantapur and is situated among the Mutchukota Hills. It is known for its Moharum Festival and Sri Kullai Swamy is the name of the much venerated saint. Barren women are said to become fertile by paying a visit to the shrine. Fire walking ceremony is conducted on the night of the 11th day of Moharrum. There is also Sri Anjaneya Swamy Temple near by the abode of Sri Kullai Swamy Chavidi.

b)LEPAKSHI: The village is situated at a distance of 14 kms from Hindupur Town in Lepakshi Mandal. This place is a famous pilgrim center known for its Veerabhadra Temple and the huge stone " NANDI" which stands nearby. The place is also associated with the travellers of Lord Sri Ram. The Temple is veritable treasure of sculpture and architecture. Large number of pilgrims visit the place on "SHIVARATHRI" and other saivite festival days.

c)KASAPURAM: The place is about 4 kms north of Guntakal and is known for the temple of Nettikanti Veera Anjaneya Swamy. Hindu pilgrims from several parts of Anantapur, Kurnool and Bellary districts congregate here in large number specially on Saturdays and worship the deity, besides performing marriages and tonsure ceremonies. Even Muslims of the surrounding areas visit the place and make their offerings to this deity. A huge procession is taken out once in a year on the day next to the Telugu New Year Day.

d) ALURKONA: This place is at a distance of 10 kms. from Tadpatri and is known for the Sri Ranganatha Swamy Temple built on the top of the hill by Yerramaraju, a Chieftain of Bukkarayalu in 1330. There is a waterfall nearby with perennial spring. It is not only a pilgrim center but also a picnic spot on account of the scenic beauty of the place. Thousands of pilgrims visit the place all round the year and perform marriages and religious ceremonies. The annual Brahmastavam

Festival is being celebrated on Chitra Suddah Pournima (Usually in April) attracts huge congregation.

e)PENNAAHOBILAM: This place situated at a distance of 35 kms. from Anantapur is an uninhabited village known for its Temple of "Sri Lakshmi Narasimha Swamy" popularly called as "Degurla Narasimha Swamy". This place is an important pilgrim center in the District and the Car Festival on the fifth day of the dark fortnight in the month of Vaisakam (April-May) will be largely attended by devotees even from the neighboring Districts and the Karnataka State. The temple is constructed on a hillock of 30 feet height. The main shrine consists of gigantic foot mark of 5'x3', believed to be the foot print of Lord Narasimha. Vows are fulfilled and marriages and tonsure ceremonies are performed frequently at this shrine. The temple of Lakshmi, the lords consort is situated by the side of the main shrine. There is a spring channel in the temple known as "Bugga Koneru".

f)GUTIBAYALU: This place is about 21 kms. South-East of Kadiri. There is a Banyan Tree, perhaps the biggest of its kind in the South, its branches spreading over nearly 5 acres, locally called "Thimmamma Marrimanu" after the name of Thimmamma, who is said to have committed "Sati" in 1434 A.D at this spot, where this Banyan Tree sprouted.

g) PUTTAPATHY: This village is on the banks of Chitravathi situated at a distance of about 29 kms. from Penukonda. It is the abode of Puttaparthy Sri Sathya Sai Baba, drawing devoted disciples from all over the world. There is Prasanthi Nilayam (an Ashram) constructed by the Devotees. The Baba is credited with acute powers. On Sivarathri, on the birth day of the Baba and particularly during Dasara, quite a large number of devotees visit the palce.

A beautiful mantapa by name " Poornachandra" is constructed in which a large number of Baba devotees would assemble and perform "Bhajana" on festival days.

h) PENUKONDA: Penukonda is one of the early capitals of the Vijayanagara empire, the fort was impregnable during its time. The two most noteworthy sights in the fort are the "Gagan Mahal" the Summer resort of the kings and "Babayya Darga" a splendid example for communal harmony .

Here Kumbakarna garden was spread over 5 acres. It has a Gigantic statue of the sleeping Kumbakarna, measuring 142 feet in length and 32 feet in height into whose cavernous belly one can walk into it. Several asuras are seen trying to wake up the sleeping Gaint.

i)HEMAVATHI:

Hemavathi is located at a distance of 140kms from Anantapur. It is famous for Doddeswara Swamy temple built during the Pallava Reign. The stone used in making the idols sounds like metal when stuck and is also remarkably polished. A Nandi made of black basalt granite, 8 feet in length and 4 feet in height sits at the entrance. There is a 6 feet tall Lingam installed inside the sanctum sanctorum. The temple area houses two other temples dedicated to Lord Shiva called the Siddeswara Swamy temple and Mallikarjuna Swamy temple. There is a Museum in side which has rare idols of historical importance of display.

j) RAYADURG FORT:

It is located at a distance of 130kms from Anantapur. The fort was built by the Vijayanagara Kings and has inscriptions indicative of the period, on its walls. Located with in the fort is the RasaSidda Temple. Carved out of a single stone, the temple is embellished with the fine sculptures depicting Jain gurus and their disciples. In the proximity are other sites like Rama Temple, Narasimha Swamy Temple, Neelakanteswara Temple and Jambukeswara Temple.

k) GOOTY FORT:

Gooty fort is majestically located at a distance of 52kms from Anantapur at a height of 300mts on a hill. It is one of the oldest hill forts in A.P. Built during the Vijayanagara era, the fort is uniquely built in the shape of a shell with 15 main doors and is significant for its water resources available at such a height.

l)TADIPATRI:

Chintala Venkataramana Temple is located in Tadipatri town which is at a distance of 52 kms from Anantapur. From Tadipatri town at a distance of 1 km., over looking the Penna river, the Bugga Ramalingeswara Temple is remarkable for a Lingam on a pedestal constantly filled with water from a small spring.

m). SRI KADIRI LAXMI NARASIMHA SWAMY TEMPLE:

Kadiri is the holy shrine where Lord Vishnu set foot and handed over the Utsavamoorthis to Brugu Maharshi for his daily worship. Special Poojas are performed during Dassera and Sankranthi. There are several sacred thirthas connected to the Temple.

n) DHARMAVARAM:

Sri Laxmi Chennakeshwara Temple is renowned for its architectural brilliance and for the perennial waterspout and pillars, which produces seven different musical notes when struck.

Dharmavaram is also known for its cotton and silk weaving industry with its silk sarees popular all over the world. This place is also known for its expertise in making leather puppets.

o) JAMBU DWEIPA AT KONAKONDLA:

The Jain Mythical cosmographical diagram of Jambu Dweepa engraved on a stone on the top of the hill Alchemists at Konakondla village in Vajrakarur Mandal which was identified by Sri R.V. Chakravarthy, Head Master, Parishad High School, Konakondla in the year 1966. The pilgrims, especially south Indian Jain pilgrims are mostly attracted by this Jambu Dweepa which is 70 kms from Anantapur or 10 kms from Guntakal Railway Station. Adjacent to this, there are Kambam Narasimha Swamy Hills, Rasasidda hillock and Kari Basappa hillock. There is a Thirthanka Temple with idols of Thirthankaras (high priests) on Rasasidda hillock. This may belong to 13th Century A.D.

B. COMPARISION OF THE DISTRICT WITH THE STATE 2012-13

SL. No.	ITEM	UNIT	YEAR	STATE	DISTRICT
1	2	3	4	5	6
1	Geographical Area:	000'Sq.Kms.	2011	160.20	19.1
2	Population as per 2011 Census				
(a)	Total Population	In Lakhs	2011 Census	493.87	40.81
(b)	Male Population	In Lakhs	2011 Census	247.38	20.64
(c)	Female Population	In Lakhs	2011 Census	246.49	20.17
(d)	Sex Ratio	Females for 1000 Males	2011 Census	996	977
(e)	Rural Population	In Lakhs	2011 Census	347.76	29.35
(f)	% of Rural Population to Total Population	In Lakhs	2011 Census	70.42	71.93
(g)	Urban Population	In Lakhs	2011 Census	146.11	11.46
(h)	% of Urban Population to Total Population	Percentage	2011 Census	29.58	28.07
(i)	No. of Households	In Lakhs	2011 Census	126.65	9.68
(j)	Density of Population	Persons per Sq.Km.	2011 Census	308	213
(h)	Growth Rate over the previous Census (2001-2011)	Percentage	2011 Census	9.21	12.10
3	Child Population (0-6)				
(a)	Total Population	In Lakhs	2011 Census	52.22	4.46
(b)	Male Population	In Lakhs	2011 Census	26.86	2.31
(c)	Female Population	In Lakhs	2011 Census	25.36	2.15
(d)	Rural Population	Lakhs	2011 Census	37.61	3.24
(e)	Urban Population	Lakhs	2011 Census	14.61	1.22
4	Literates				
(a)	Total Literates	In Lakhs	2011 Census	297.73	23.11
(b)	Male Literates	In Lakhs	2011 Census	165.02	13.38
(c)	Female Literates	In Lakhs	2011 Census	132.71	9.73
5	Literacy Rate				
(a)	Total Literacy Rate	Percentage	2011 Census	67.41	63.57
(b)	Male Literacy Rate	Percentage	2011 Census	74.83	73.02
(c)	Female Literacy Rate	Percentage	2011 Census	60.01	53.97

B. COMPARISION OF THE DISTRICT WITH THE STATE 2012-13

SL. No.	ITEM	UNIT	YEAR	STATE	DISTRICT
1	2	3	4	5	6
6	No. of Households				
(a)	Total	In Lakhs	2011 Census	126.65	9.68
(b)	Rural	In Lakhs	2011 Census	90.11	7.00
(c)	Urban	In Lakhs	2011 Census	36.54	2.68
7	House hold size				
(a)	Total	No. of Persons per house hold	2011 Census	4	4
(b)	Rural	No. of Persons per house hold	2011 Census	4	4
(c)	Urban	No. of Persons per house hold	2011 Census	4	4
8	Scheduled Caste Population				
(a)	Total Population	In Lakhs	2011 Census	84.45	5.83
(b)	Male Population	In Lakhs	2011 Census	42.08	2.92
(c)	Female Population	In Lakhs	2011 Census	42.37	2.91
(d)	% of SC Population to Total Population	Percentage	2011 Census	17.1	14.29
9	Scheduled Tribe Population				
(a)	Total Population	In Lakhs	2011 Census	26.31	1.54
(b)	Male Population	In Lakhs	2011 Census	13.09	0.78
(c)	Female Population	In Lakhs	2011 Census	13.22	0.76
(d)	% ST Population to Total Population	Percentage	2011 Census	5.33	3.78
10	Workers				
(a)	Total Workers	In Lakhs	2011 Census	229.70	16.79
(b)	Agriculture Workers	In Lakhs	2011 Census	142.94	10.26
(c)	Non Agriculture Workers	In Lakhs	2011 Census	86.76	6.53

B. COMPARISION OF THE DISTRICT WITH THE STATE 2012-13

SL. No.	ITEM	UNIT	YEAR	STATE	DISTRICT
1	2	3	4	5	6
11	Crude Birth Rate (United A.P.)				
(a)	Total	No. of live births per 1000 mid-year	S.R.S -2012	17.5	18.8
(b)	Rural	No. of live births per 1000 mid-year	S.R.S -2012	17.9	
(c)	Urban	No. of live births per 1000 mid-year	S.R.S -2012	16.6	
12	Crude Death Rate (United A.P.)				
(a)	Total	No. of deaths per 1000 mid-year	S.R.S -2012	7.4	
(b)	Rural	No. of deaths per 1000 mid-year	S.R.S -2012	8.4	
(c)	Urban	No. of deaths per 1000 mid-year	S.R.S -2012	5.1	
13	Infant Mortality rate (United A.P.)				
(a)	Total	No. of infant deaths per 1000 live births	S.R.S -2012	41	53
(b)	Rural	No. of infant deaths per 1000 live births	S.R.S -2012	46	
(c)	Urban	No. of infant deaths per 1000 live births	S.R.S -2012	30	
14	Villages/Gram Panchayats/Mandals/Mandal Parishads)				
(a)	Census Villages (including uninhabitated villages)	Nos.	Census 2011	17,039	949
(b)	Revenue Villages	Nos.	2012		964
(c)	Gramapanchayats	Nos.	2012	12,920	1003
(d)	Revenue Mandals	Nos.	2012	664	63
(e)	Mandal Parishads	Nos.	2012	654	63
(f)	Towns (Statutory and Census,2011)	Nos.	Census,2011	195	7
15	Rainfall				
(a)	Normal Rainfall	In mms	2012-13	966.09	553
(b)	Actual Rainfall	In mms	2012-13	1056.82	455.7
16	Agriculture				
(a)	Gross Cropped Area	In '000' Hect.	2012-13	7,960	1,083
(b)	Net Cropped Area	In '000' Hect.	2012-13	6,463	1,019
(c)	Gross Irrigated Area	In '000' Hect.	2012-13	3,711	146.69
(d)	Net Area Irrigated	In '000' Hect.	2012-13	2,801	115.69

B. COMPARISION OF THE DISTRICT WITH THE STATE 2012-13

SL. No.	ITEM	UNIT	YEAR	STATE	DISTRICT
1	2	3	4	5	6
	(A)Area Under				
(a)	Rice	In '000' Hect.	2012-13	2,209	29.05
(b)	Jowar	In '000' Hect.	2012-13	164	13.39
(c)	Maize	In '000' Hect.	2012-13	309	29.10
(d)	Redgram	In '000' Hect.	2012-13	204	56.59
(e)	Greengram	In '000' Hect.	2012-13	129	0.59
(f)	Blackgram	In '000' Hect.	2012-13	388	0.18
(g)	Bengalgram	In '000' Hect.	2012-13	569	89.68
(h)	Groundnut	In '000' Hect.	2012-13	1,157	729.69
(i)	Sunflower	In '000' Hect.	2012-13	114	10.58
(j)	Chillies	In '000' Hect.	2012-13	121	2.80
(k)	Onion	In '000' Hect.	2012-13	25	1.63
(l)	Sugarcane (Gur)	In '000' Hect.	2012-13	155	0.07
(m)	Cotton	In '000' Hect.	2012-13	589	27.64
(n)	Tobacco	In '000' Hect.	2012-13	130	0.00
	(B) Production				
(a)	Rice	'000 Tonnes	2012-13	6,863	76.45
(b)	Jowar	'000 Tonnes	2012-13	412	10.07
(c)	Maize	'000 Tonnes	2012-13	1,911	113.61
(d)	Redgram	'000 Tonnes	2012-13	98	8.03
(e)	Greengram	'000 Tonnes	2012-13	84	0.34
(f)	Blackgram	'000 Tonnes	2012-13	321	0.16
(g)	Bengalgram	'000 Tonnes	2012-13	598	77.30
(h)	Groundnut	'000 Tonnes	2012-13	780	329.95
(i)	Sunflower	'000 Tonnes	2012-13	72	7.10
(j)	Chillies	'000 Tonnes	2012-13	461	5.76
(k)	Onion	'000 Tonnes	2012-13	474	26.59
(l)	Sugarcane (Gur)	'000 Tonnes	2012-13	1,216	6.95
(m)	Cotton Lint	Bales of 170 Kgs.Lint	2012-13	1,543	18.13
(n)	Tobacco	'000 Tonnes	2012-13	255	0.00

B. COMPARISION OF THE DISTRICT WITH THE STATE 2012-13

SL. No.	ITEM	UNIT	YEAR	STATE	DISTRICT
1	2	3	4	5	6
17	Veterinary facilities				
(a)	Live Stock Population	In Lakhs	As per 2007 Census	309.79	55.17
(b)	Veterinary Poly Clinics	Nos.	2012-13	12	1
(c)	Veterinary Hospitals	Nos.	2012-13	179	16
(d)	Veterinary Dispensaries	Nos.	2012-13	1407	110
(e)	Rural Live Stock Units including Mobile Veterinary Clinics	Nos.	2012-13	1530	64
18	Hospitals				
(a)	Govt. Hospitals (Allopathic including PHCs)	Nos.	2012-13	1296	116
(b)	Govt. Hospitals (Ayurvedic)	Nos.	2012-13	657	49
(c)	Govt. Hospitals (Homoeopathy)	Nos.	2012-13	359	25
(d)	Govt. Hospitals (Unani)	Nos.	2012-13	160	19
(e)	Govt. Hospitals (Naturopathy)	Nos.	2012-13	44	2
(f)	No.of Doctors in all Govt.Hospitals	Nos.	2012-13	7,104	213
(g)	No.of Beds in all Govt.Hospitals	Nos.	2012-13	26564	1894
19	Villages Electrified				
(a)	No. of Villages(excluding uninhabited villages)	Nos.	2011 census	17039	929
(b)	Percentage of Villages Electrified	%		100	100
20	Education				
	(A) No. of Institutions:				
(a)	Degree Colleges(Govt.+Private aided)	Nos.	2012-13	265	17
(b)	Junior Colleges	Nos.	2012-13	3271	182
(c)	Schools including Elementary,UPS, High Schools & Higher Secondary Schools	Nos.	2012-13	60657	5091
(d)	Polytechnic (Govt.)	Nos.	2012-13	80	11
(e)	Engineering Colleges (including private colleges)	Nos.	2012-13	364	18
(f)	Medical Colleges(including Private Colleges) (Allopathy) (MBBS)	Nos.	2012-13	23	1
	(B)Students enrolled in Colleges				
(a)	Degree Colleges(Govt.+Private aided) (excluding Oriental)	Nos.	2012-13	225956	20377
(b)	Junior Colleges	Nos.	2012-13	821682	55973
(c)	Schools including Elementary,UPS, High Schools & Higher Secondary Schools	Nos.	2012-13	6410437	590444

SOURCE: DIRECTORATE OF ECONOMICS& STATISTICS, HYDERABAD .

C - ADMINISTRATIVE DIVISIONS IN THE DISTRICT - 2013

S. No	Name of the Revenue Division	Mandal	No. of Revenue Villages			No. of Grampanchayats		
			Inhabited	Uninhabited	Total	Notified	Non-notified	Total
91	ANANTHAPUR	Vidapanakal	14	0	14	0	17	17
		Guntakal	18	1	19	0	24	24
		Gooty	23	0	23	0	23	23
		Peddavadugur	23	1	24	0	25	25
		Yadiki	14	0	14	1	13	14
		Tadpatri	27	0	27	0	26	26
		Peddapappur	17	0	17	0	20	20
		Pamidi	22	0	22	0	18	18
		Vajrakarur	16	0	16	2	16	18
		Uravakonda	22	0	22	1	16	17
		Atmakur	8	0	8	1	14	15
		Kudair	13	0	13	0	14	14
		Garladinne	18	0	18	0	18	18
		Singanamala	19	3	22	0	18	18
		Putlur	17	0	17	0	23	23
		Yellanur	19	0	19	0	21	21
		Narpala	12	0	12	1	16	17
		Bukkaraya Samudra	14	0	14	1	18	19
		Anantapur	20	0	20	3	22	25
		Raptadu	11	0	11	0	16	16
			347	5	352	10	378	388
92	DHRMAVARAM	D.hirehal	17	1	18	0	16	16
		Rayadurg	14	1	15	0	19	19
		Kanekal	17	0	17	1	17	18
		Bommanahal	16	0	16	0	19	19
		Beluguppa	13	1	14	0	18	18
		Gummagatta	11	0	11	0	15	15
		Brahmasamudram	13	0	13	0	16	16
		Kalyandurg	14	1	15	0	16	16
		Settur	9	1	10	0	16	16
		Kundurpi	10	0	10	0	13	13
		Kambadur	12	0	12	0	12	12
		Kanaganapalle	10	0	10	0	17	17
		Dharmavaram	13	1	14	0	18	18

S. No	Name of the Revenue Division	Mandal	No. of Revenue Villages			No. of Grampanchayats		
			Inhabited	Uninhabited	Total	Notified	Non-notified	Total
		Bathalapalle	11	0	11	0	12	12
		Tadimarri	11	0	11	0	14	14
		Chennekothapalle	11	0	11	1	13	14
		Ramagiri	10	0	10	0	9	9
			212	6	218	2	260	262
93	PENUKONDA	Mudigubba	26	1	27	1	20	21
		Talupula	11	0	11	1	15	16
		Nambulipulikunta	12	0	12	0	13	13
		Gandlapenta	12	1	13	0	12	12
		Kadiri	16	2	18	0	12	12
		Nallamada	10	0	10	0	12	12
		Bukkapatnam	8	0	8	1	10	11
		Kothacheruvu	21	2	23	1	14	15
		Roddam	21	0	21	0	19	19
		Madakasira	19	1	20	0	16	16
		Amarapuram	8	1	9	1	10	11
		Gudibanda	13	0	13	1	12	13
		Rolla	7	0	7	0	10	10
		Agali	7	2	9	0	11	11
		Parigi	16	0	16	2	12	14
		Penukonda	15	2	17	1	13	14
		Puttaparthi	12	0	12	0	13	13
		Obuladevaracheruvu	14	0	14	0	13	13
		Nallacheruvu	11	0	11	0	12	12
		Tanakal	18	2	20	1	16	17
		Amadagur	13	2	15	0	9	9
		Gorantla	19	2	21	1	15	16
		Somandepalle	20	0	20	1	15	16
		Hindupur	16	0	16	1	13	14
		Lepakshi	10	0	10	0	12	12
		Chilamathur	15	6	21	1	10	11
			370	24	394	14	339	353
	TOTAL		929	35	964	26	977	1003

C1 - MUNICIPAL INFORMATION IN THE DISTRICT - 2012-13

S.No.	Name of the Municipal Corporation/ Municipality	No.of Revenue Villages	No.of Wards
1	2	3	4
1	Anantapur Municipal Corporation	1	50
2	Tadipatri	2	34
3	Guntakal	2	37
4	Dharmavaram	2	40
5	Rayadurg	1	31
6	Hindupur	3	38
7	Kadiri	3	36
8	Gooty (New)	1	24
9	Madakasira (New)	1	20
10	Puttaparthi (New)	1	20
11	Pamidi (New)	1	20
12	Kalyanadurgam (New)	1	23
	TOTAL	19	373

**D - PUBLIC REPRESENTATIVES / NON-OFFICIALS - LEGISLATIVE ASSEMBLY-
12-13**

Assembly Const. No.	Constituency Name	Representative Name
1	2	3
267	Rayadurg	Sri Kapu Ramachandra Reddy
268	Uravakonda	Sri Payyavula Kesav
269	Guntakal	Sri Madhusudhan
270	Tadpatri	Sri J.c.diwakar Reddy
271	Singanamala (sc)	Dr. Sailaja Nath Sake
272	Anantapur Urban	Sri B.gurunath Reddy
273	Kalyandurg	Sri N.raghuveera Reddy
274	Raptadu	Smt. P. Suneetha
275	Madakasira (sc)	Sri K. Sudhakar
276	Hindupur	Sri P.abdul Ghani
277	Penukonda	Sri B.k.parthasarathi
278	Puttaparthi	Sri Palle Raghunatha Reddy
279	Dharmavaram	Sri K.venkatarami Reddy
280	Kadiri	Sri K. Venkata Prasad

D - PUBLIC REPRESENTATIVES / NON-OFFICIALS - LOKSABHA

Loksabha Const. No.	Constituency Name	Representative Name
1	2	3
36	Anantapur	Anantha Venkata Rami Reddy
37	Hindupur	Nimmala Kistappa

D. PUBLIC REPRESENTATIVES /RAJYA SABHA

II)MEMBERS OF RAJYA SABHA	
S.No.	Name
1	
2	
3	
4	
5	

D - PUBLIC REPRESENTATIVES / NON-OFFICIALS - MUNICIPAL CHAIRMEN

S.No	Municipality	Chairman
2	3	4
1	Anantapur Municipal Corporation	
2	Tadipatri	
3	Guntakal	
4	Dharmavaram	
5	Rayadurg	
6	Hindupur	
7	Kadiri	

D - PUBLIC REPRESENTATIVES / NON-OFFICIALS

S.No	Mandal Name	Name of Z.P.T.C	Name of M.P.P
1	2	3	4
1	D.hirehal		
2	Rayadurg		
3	Kanekal		
4	Bommanahal		
5	Vidapanakal		
6	Guntakal		
7	Gooty		
8	Peddavadugur		
9	Yadiki		
10	Tadpatri		
11	Peddapappur		
12	Pamidi		
13	Vajrakarur		
14	Uravakonda		
15	Beluguppa		
16	Gummagatta		
17	Brahmasamudram		
18	Kalyandurg		
19	Atmakur		
20	Kudair		
21	Garladinne		
22	Singanamala		
23	Putlur		
24	Yellanur		
25	Narpala		
26	Bukkaraya Samudram		
27	Anantapur		
28	Raptadu		
29	Settur		
30	Kundurpi		
31	Kambadur		
32	Kanaganapalle		
33	Dharmavaram		
34	Bathalapalle		
35	Tadimarri		
36	Mudigubba		
37	Talupula		
38	Nambulipulikunta		
39	Gandlapenta		
40	Kadiri		
41	Nallamada		
42	Bukkapatnam		
43	Kothacheruvu		
44	Chennekothapalle		
45	Ramagiri		
46	Roddam		
47	Madakasira		
48	Amarapuram		
49	Gudibanda		
50	Rolla		
51	Agali		
52	Parigi		
53	Penukonda		
54	Puttaparthi		
55	Obuladevaracheruvu		
56	Nallacheruvu		
57	Tanakal		
58	Amadagur		
59	Gorantla		
60	Somandepalle		
61	Hindupur		
62	Lepakshi		
63	Chilamathur		

D. PUBLIC REPRESENTATIVES / NON-OFFICIALS

II) MEMBERS OF LEGISLATIVE COUNCIL

S.No.	Institution	Name
1	Local Bodies	Sri M. Govinda Reddy
2	Teachers	Sri B. Pullaiah
3	Graduate	Sri M. Geyanand
4	MLA s Constituency	Sri G Thippe Swamy
5	Nominated by Governor	Sri Y . Siva Rami Reddy

IV) ZPTC / MPP

1	Chairman (ZP)	
---	---------------	--

VI) CHAIRMEN OF DIST. LEVEL INSTITUTIONS

S.No.	Institution	Name
1	DCCB	Sri T . Kona Reddy
2	ZGS(Zilla Grandhalaya Samstha)	Rashid Ahamad
3	DCMS	Sri Jayachandra Naidu

E. PROFILE OF PARLIAMENTARY CONSTITUENCY / ASSEMBLY CONSTITUENCY

PC No.	Parliamentary Constituency	AC No.	Assembly Constituency Name	Mandal Code	Mandal	No. of G.P.s	No. of Revenue Villages	No. of Households	Population As Per 2011 Census			
									Total	Male	Female	
1	2	3	4	5	6	7	8	9	10	11	12	
36	Anar	267	Rayadurg	1	D.hirehal	16	18	9583	46613	23598	23015	
				2	Rayadurg	19	15	20939	102691	51887	50804	
				3	Kanekal	18	17	13923	64979	32908	32071	
				4	Bommanahal	19	16	11959	55989	28121	27868	
				16	Gummagatta	15	11	10147	49207	24958	24249	
		268	Uravakon	5	Vidapanakal	17	14	11562	53476	27308	26168	
				13	Vajrakarur	18	16	11186	50007	25314	24693	
				14	Uravakonda	17	22	18321	80201	40235	39966	
				15	Beluguppa	18	14	10056	43735	22159	21576	
				20	Kudair	14	13	9272	38312	19470	18842	
		269	Guntakal	6	Guntakal	24	19	39077	171655	86048	85607	
				7	Gooty	23	23	20770	88887	44362	44525	
				12	Pamidi	18	22	13117	55303	28035	27268	
		270	Tadpatri	8	Peddavadugur	25	24	11129	45771	23311	22460	
				9	Yadiki	14	14	13941	56122	28411	27711	
	10			Tadpatri	26	27	39970	165872	83197	82675		
	11			Peddapappur	20	17	8604	34629	17600	17029		
	271	Singanam	21	Garladinne	18	18	13192	53780	27299	26481		
			22	Singanamala	18	22	10710	43643	22032	21611		
			23	Putlur	23	17	9014	36902	18699	18203		
			24	Yellanur	21	19	9162	35732	18203	17529		
			25	Narpala	17	12	14255	54973	28026	26947		
	272	Anantapur	26	Bukkaraya Sam	19	14	16091	67384	34582	32802		
	272	Anantapur	27	Anantapur	25	20	92905	388023	195645	192378		
	273	Kalyandur	17	Brahmasamudra	16	13	9363	43162	21520	21642		
			18	Kalyandurg	16	15	20621	89879	45307	44572		
			29	Settur	16	10	9476	43172	21955	21217		
			30	Kundurpi	13	10	11765	53180	27145	26035		
			31	Kambadur	12	12	11668	50799	25972	24827		
	Sub-Total						535	484	501778	2164078	1093307	1070771
	37	Hindi	274	Raptadu	19	Atmakur	15	8	9796	38970	20037	18933
28					Raptadu	16	11	9377	38057	19558	18499	
32					Kanaganapalle	17	10	9481	39673	20529	19144	
44					Chennekothapall	14	11	10999	44351	22679	21672	
45					Ramagiri	9	10	8063	34001	17364	16637	
275			Madakasira	47	Madakasira	16	20	18763	81227	41068	40159	
				48	Amarapuram	11	9	12132	55771	27997	27774	
				49	Gudibanda	13	13	11486	52610	26964	25646	
				50	Rolla	10	7	8805	39964	20350	19614	
				51	Agali	11	9	7963	36253	18511	17742	
276			Hindupur	61	Hindupur	14	16	46860	203538	102664	100874	
				62	Lepakshi	12	10	10493	45122	23100	22022	
				63	Chilamathur	11	21	12217	51456	25759	25697	
277			Penukonda	46	Roddam	19	21	11536	51168	25889	25279	
				52	Parigi	14	16	13767	58225	30003	28222	
		53		Penukonda	14	17	13713	55383	28280	27103		
		59		Gorantla	16	21	19125	77271	39009	38262		
		60		Somandepalle	16	20	11670	47591	24340	23251		
278		Puttaparti	41	Nallamada	12	10	10567	41376	20963	20413		
			42	Bukkapatnam	11	8	10763	40149	20089	20060		

PC No.	Parliamentary Constituency	AC No.	Assembly Constituency Name	Mndal Code	Mandal	No. of G.P.s	No. of Revenue Villages	No. of Households	Population As Per 2011 Census		
									Total	Male	Female
				43	Kothacheruvu	15	23	10696	39046	19626	19420
				54	Puttaparthi	13	12	15472	59000	29954	29046
				55	Obuladevaracheru	13	14	12111	48308	24588	23720
				58	Amadagur	9	15	7355	29520	14704	14816
		279	Dharmavaram	33	Dharmavaram	18	14	42891	172479	88233	84246
				34	Bathalapalle	12	11	10074	39373	20117	19256
				35	Tadimarri	14	11	8572	32385	16426	15959
				36	Mudigubba	21	27	15531	60469	30435	30034
		280	Kadiri	37	Talupula	16	11	11138	42392	21291	21101
				38	Nambulipulikuntla	13	12	8137	31404	15750	15654
				39	Gandlapenta	12	13	6687	26183	13191	12992
				40	Kadiri	12	18	29935	125373	62448	62925
				56	Nallacheruvu	12	11	7996	31036	15550	15486
				57	Tanakal	17	20	12211	47946	23722	24224
			Sub-Total			468	480	466382	1917070	971188	945882
TOTAL						1003	964	968160	4081148	2064495	2016653

E. PROFILE OF PARLIAMENTARY CONSTITUENCY / ASSEMBLY CONSTITUENCY

PC No.	Parliamentary Constituency Name	AC No.	Assembly Constituency Name	Mndal Code	Mandal	Scheduled Caste Population			Scheduled Tribe Population			
						Total	Male	Female	Total	Male	Female	
1	2	3	4	5	6	13	14	15	16	17	18	
36	Anantapur	267	Rayadurg	1	D.hirehal	6882	3462	3420	891	462	429	
				2	Rayadurg	12022	6103	5919	3346	1726	1620	
				3	Kanekal	9872	5001	4871	205	110	95	
				4	Bommanahal	7090	3564	3526	477	238	239	
				16	Gummagatta	9028	4510	4518	574	297	277	
			268	Uravakonda	5	Vidapanakal	7805	4053	3752	154	76	78
					13	Vajrakarur	9173	4654	4519	5475	2781	2694
					14	Uravakonda	12647	6206	6441	2139	1140	999
					15	Beluguppa	8332	4193	4139	3434	1746	1688
					20	Kudair	6994	3493	3501	2061	1072	989
			269	Guntakal	6	Guntakal	23824	11819	12005	7012	3581	3431
					7	Gooty	15879	7624	8255	3357	1889	1468
					12	Pamidi	7424	3765	3659	3181	1603	1578
			270	Tadpatri	8	Peddavadugur	8705	4407	4298	209	93	116
					9	Yadiki	8227	4167	4060	766	390	376
10					Tadpatri	22861	11340	11521	2653	1327	1326	
11					Peddapappur	6373	3212	3161	140	76	64	
		271	Singanamala (S)	21	Garladinne	10077	5116	4961	1716	848	868	
				22	Singanamala	9434	4733	4701	2262	1129	1133	
				23	Putlur	6786	3389	3397	29	15	14	
				24	Yellanur	5954	3027	2927	114	62	52	
				25	Narpala	10276	5286	4990	1012	521	491	
				26	Bukkaraya Samud	10929	5557	5372	2608	1370	1238	
		272	Anantapur Urban	27	Anantapur	35321	17395	17926	12540	6463	6077	
		273	Kalyandurg	17	Brahmasamudram	7515	3536	3979	1139	571	568	
				18	Kalyandurg	13322	6610	6712	3844	1939	1905	
				29	Settur	8467	4317	4150	730	371	359	
				30	Kundurpi	9242	4688	4554	433	223	210	
				31	Kambadur	12286	6043	6243	3232	1637	1595	
			Sub-Total			322747	161270	161477	65733	33756	31977	
37	Hindupur	274	Raptadu	19	Atmakur	6306	3216	3090	3917	1994	1923	
				28	Raptadu	5089	2580	2509	511	265	246	
				32	Kanaganapalle	6916	3547	3369	1688	868	820	
				44	Chennekothapalle	5914	2974	2940	1636	852	784	
				45	Ramagiri	6945	3538	3407	1048	519	529	
			275	Madakasira (SC)	47	Madakasira	18029	9111	8918	2852	1466	1386
				48	Amarapuram	12860	6242	6618	533	273	260	

PC No.	Parliamentary Constituency Name	AC No.	Assembly Constituency Name	Mndal Code	Mandal	Scheduled Caste Population			Scheduled Tribe Population		
						Total	Male	Female	Total	Male	Female
				49	Gudibanda	12449	6348	6101	950	485	465
				50	Rolla	8123	4110	4013	626	316	310
				51	Agali	7586	3886	3700	278	154	124
		276	Hindupur	61	Hindupur	23304	11786	11518	2343	1139	1204
				62	Lepakshi	7697	3886	3811	563	300	263
				63	Chilamathur	6786	3389	3397	1373	690	683
		277	Penukonda	46	Roddam	9923	5029	4894	542	269	273
				52	Parigi	11970	6141	5829	308	185	123
				53	Penukonda	7478	3793	3685	3672	1901	1771
				59	Gorantla	8017	4043	3974	6820	3556	3264
				60	Somandepalle	7875	3993	3882	1318	662	656
		278	Puttaparthi	41	Nallamada	4948	2361	2587	5060	2624	2436
				42	Bukkapatnam	3982	2034	1948	3198	1615	1583
				43	Kothacheruvu	3528	1743	1785	1603	823	780
				54	Puttaparthi	7439	3786	3653	4533	2327	2206
				55	Obuladevaracheruvu	5766	2935	2831	2388	1139	1249
				58	Amadagur	3934	1921	2013	1161	602	559
		279	Dharmavaram	33	Dharmavaram	11761	5872	5889	6009	3106	2903
				34	Bathalapalle	6050	3004	3046	2197	1118	1079
				35	Tadimarri	5789	2873	2916	626	303	323
				36	Mudigubba	5903	2971	2932	7620	3883	3737
		280	Kadiri	37	Talupula	4029	1994	2035	2798	1383	1415
				38	Nambulipulikunta	2805	1416	1389	1956	964	992
				39	Gandlapenta	2629	1291	1338	2465	1273	1192
				40	Kadiri	7732	3912	3820	9492	4584	4908
				56	Nallacheruvu	3140	1582	1558	1527	766	761
				57	Tanakal	7686	3802	3884	4783	2413	2370
			Sub-Total			260388	131109	129279	88394	44817	43577
	TOTAL					583135	292379	290756	154127	78573	75554

E. PROFILE OF PARLIAMENTARY CONSTITUENCY / ASSEMBLY CONSTITUENCY

PC No.	Parliamentary Constituency Name	AC No.	Assembly Constituency Name	Mndal Code	Mandal	Literacy Rate			No. of Voters As on 01-01-2013		
						Total	Male	Female	Total	Male	Female
1	2	3	4	5	6	19	20	21	22	23	24
36	Ananta	267	Rayadurg	1	D.hirehal	53.94	63.08	44.57	29523	14834	14689
				2	Rayadurg	61.68	69.74	53.49	67542	33473	34069
				3	Kanekal	55.28	64.45	45.99	42425	21109	21316
				4	Bommanahal	48.78	58.15	39.34	35133	17521	17612
				16	Gummagatta	52.86	62.83	42.66	31637	15876	15761
		268	Uravakonda	5	Vidapanakal	53.46	63.98	42.53	33807	17263	16544
				13	Vajrakarur	56.93	67.87	45.81	34566	17593	16973
				14	Uravakonda	63.57	73.50	53.64	55130	27420	27710
				15	Beluguppa	61.71	71.95	51.21	29334	14779	14555
				20	Kudair	59.67	69.15	49.98	25983	13275	12708
269	Guntakal	6	Guntakal	69.14	77.92	60.38	114808	58163	56645		
		7	Gooty	67.77	77.15	58.50	55129	27787	27342		
		12	Pamidi	60.91	70.73	50.87	36256	18339	17917		
270	Tadpatri	8	Peddavadugur	56.37	67.54	44.82	30843	15636	15207		
		9	Yadiki	62.18	73.22	50.96	36687	18682	18005		
		10	Tadpatri	67.89	77.99	57.80	107468	53697	53771		
		11	Peddapappur	59.00	69.94	47.72	24034	12274	11760		
		21	Garladinne	59.29	69.18	49.17	34033	17344	16689		
271	Singanamala	22	Singanamala	57.67	67.75	47.46	28566	14470	14096		
		23	Putlur	59.58	70.45	48.46	25086	12928	12158		
		24	Yellanur	59.37	70.30	48.15	23497	11921	11576		
		25	Narpala	56.31	66.94	45.36	37408	18943	18465		
		26	Bukkaraya Samudran	59.14	68.26	49.60	41107	20594	20513		
272	Anantapur U	27	Anantapur	77.19	84.30	70.03	206620	103933	102687		
273	Kalyandurg	17	Brahmasamudram	56.35	65.69	47.16	26670	13445	13225		
		18	Kalyandurg	65.08	73.67	56.42	54553	27373	27180		
		29	Settur	59.51	69.21	49.46	26974	13494	13480		
		30	Kundurpi	60.88	70.71	50.68	34106	17409	16697		
		31	Kambadur	60.48	69.02	51.60	31637	15965	15672		
			Sub-Total						1360562	685540	675022
37	Hindupet	274	Raptadu	19	Atmakur	60.69	70.00	50.93	25207	13024	12183
				27	Anantapur	77.19	84.30	70.03	47922	24105	23817
				28	Raptadu	61.57	71.28	51.44	26051	13244	12807
				32	Kanaganapalle	59.66	69.02	49.69	26868	13926	12942
				44	Chennekothapalle	61.30	72.45	49.64	30144	15668	14476
		275	Madakasira	45	Ramagiri	59.59	69.56	49.28	23382	12123	11259
				47	Madakasira	63.40	73.44	53.13	54369	27290	27079
				48	Amarapuram	62.59	71.25	53.90	38976	19748	19228
				49	Gudibanda	58.69	67.67	49.27	36125	18419	17706
				50	Rolla	61.92	70.60	52.90	25726	13205	12521
51	Agali	62.28	70.90	53.31	23683	12103	11580				

PC No.	Parliamentary Constituency Name	AC No.	Assembly Constituency Name	Mandal Code	Mandal	Literacy Rate			No. of Voters As on 01-01-2013		
						Total	Male	Female	Total	Male	Female
		276	Hindupur	61	Hindupur	72.60	79.01	66.08	124181	63887	60294
				62	Lepakshi	61.20	70.68	51.23	27826	14190	13636
				63	Chilamathur	61.49	70.97	52.02	33810	17194	16616
		277	Penukonda	46	Roddam	59.24	70.05	48.22	33443	17080	16363
				52	Parigi	64.68	74.13	54.61	36944	18820	18124
				53	Penukonda	66.33	75.43	56.90	35800	18309	17491
				59	Gorantla	62.41	72.78	51.92	186325	94944	91381
				60	Somandepalle	60.72	70.81	50.22	30757	15804	14953
		278	Puttaparthi	41	Nallamada	59.79	71.93	47.41	27323	13975	13348
				42	Bukkapatnam	57.57	68.45	46.72	26482	13394	13088
				43	Kothacheruvu	63.58	74.05	53.12	26842	13404	13438
				54	Puttaparthi	65.62	75.33	55.68	38273	19196	19077
				55	Obuladevaracheruvu	58.79	70.74	46.50	31396	15996	15400
				58	Amadagur	57.87	69.72	46.16	20030	10047	9983
		279	Dharmavaram	33	Dharmavaram	67.87	76.76	58.67	103178	52914	50264
				34	Bathalapalle	58.70	68.38	48.69	27073	13513	13560
				35	Tadimarri	56.37	67.11	45.39	22295	11340	10955
				36	Mudigubba	57.54	68.46	46.57	40055	20288	19767
		280	Kadiri	37	Talupula	59.11	71.08	47.14	27580	13943	13637
				38	Nambulipulikunta	55.92	68.77	43.07	20601	10265	10336
				39	Gandlapenta	58.59	72.20	44.95	17102	8535	8567
				40	Kadiri	66.38	76.24	56.71	82224	40796	41428
				56	Nallacheruvu	58.77	71.25	46.24	22364	11016	11348
				57	Tanakal	58.31	69.85	47.00	33593	16935	16658
			Sub-Total						1433950	728640	705310
TOTAL						63.57	73.02	53.97	2794512	1414180	1380332

TABLE 1.1 : VARIATION IN POPULATION, 1901 TO 2011, CENSUS

S.No.	Year	Population	Variation since the preceding Census		Sex Ratio
			Absolute	Percentage	
1	2	3	4	5	6
1	1901	1025322	--	--	952
2	1911	1053449	28127	2.74	950
3	1921	1040166	-13283	-1.26	943
4	1931	1138081	97915	9.41	947
5	1941	1273079	134998	11.86	942
6	1951	1483591	210512	16.54	943
7	1961	1767464	283873	19.13	946
8	1971	2115321	347857	19.68	947
9	1981	2548012	432691	20.46	946
10	1991	3180863	632851	24.84	946
11	2001	3640478	459615	14.45	958
12	2011	4081148	440670	12.10	977

Source : Director of Census Operations, Hyderabad

TABLE 1.2 : POPULATION STATISTICS SUMMARY, 2001 & 2011, CENSUS

SL NO	ITEM	UNIT	2001	2011	DECENNIAL GROWTH RATE (2001-)
1	2	3	4	5	6
1	Population	LAKHS	36.4	40.81	12.12
2	Males	LAKHS	18.6	20.64	10.97
3	Females	LAKHS	17.81	20.17	13.25
4	Geographical area	000 S.KM	19.1	19.1	0.00
5	Density of Population	Sqr.KMs	200	214	6.84
6	Females For Thousand Males	No	958	977	2.02
7	RURAL POPULATION	LAKHS	27.21	29.35	7.86
8	URBAN POPULATION	LAKHS	9.2	11.46	24.57
9	URBAN POPULATION AS PERCENTAGE TO TOTAL POPULATION	%	25.27	28.08	11.12
10	LITERATES	LAKHS	17.74	23.11	30.27
	A. MALES	LAKHS	11.04	13.38	21.20
	B. FEMALES	LAKHS	6.7	9.72	45.07
11	LITERACY RATE	%	56.13	63.57	13.25
12	MAIN WORKERS	LAKHS	14.71	16.8	14.21
13	MARGINAL WORKERS	LAKHS	3.06	3.57	16.67
14	NON - WORKERS	LAKHS	18.63	20.45	9.77
15	CULTIVATORS (Main)	LAKHS	4.88	3.77	-22.75
16	AGRICULTURAL LABOUR (Main)	LAKHS	4.62	6.53	41.34
17	SCHEDULED CASTE POPULATION	LAKHS	5.15	5.83	13.20
18	SCHEDULED CASTE POPULATION AS PERCENTAGE TO TOTAL POPULATION	%	14.15	14.29	0.99
19	SCHEDULED TRIBE POPULATION	LAKHS	1.27	1.54	21.26
20	SCHEDULED TRIBE POPULATION AS PERCENTAGE TO TOTAL POPULATION	%	3.49	3.77	8.02

TABLE 1.3 : MANDAL WISE No. OF VILLAGES, HAMLETS, HOUSEHOLDS, AREA, POPULATION

S.No.	Mandal	Area In Sq. Kms.	No. of Villages,2011 Census			No. of Hamlets	Total No. of House holds-2011 Census
			Inhabited	Un-Inhabited	Total		
1	2	3	4	5	6	7	8
1	D.Hirehal	337	17	1	18	29	9583
2	Rayadurg	337	14	1	15	29	20939
3	Kanekal	403	17	0	17	29	13923
4	Bommanahal	306	16	0	16	36	11959
5	Vidapanakal	377	14	0	14	19	11562
6	Guntakal	389	18	1	19	41	39077
7	Gooty	299	23	0	23	39	20770
8	Peddavaduqur	314	23	1	24	39	11129
9	Yadiki	343	14	0	14	38	13941
10	Tadpatri	364	27	0	27	51	39970
11	Peddapappur	227	17	0	17	38	8604
12	Pamidi	278	22	0	22	32	13117
13	Vajrakarur	414	16	0	16	29	11186
14	Uravakonda	393	22	0	22	29	18321
15	Beluguppa	341	13	1	14	29	10056
16	Gummaqatta	244	11	0	11	34	10147
17	Brahmasamudram	288	13	0	13	34	9363
18	Kalyandurg	490	14	1	15	52	20621
19	Atmakur	309	8	0	8	25	9796
20	Kudair	383	13	0	13	28	9272
21	Garladinne	305	18	0	18	33	13192
22	Singanamala	325	19	3	22	39	10710
23	Putlur	342	17	0	17	43	9014
24	Yellanur	304	19	0	19	40	9162
25	Narpala	275	12	0	12	38	14255
26	Bukkaraya Samudram	248	14	0	14	35	16091
27	Anantapur	290	20	0	20	37	92905
28	Raptadu	268	11	0	11	26	9377
29	Settur	310	9	1	10	35	9476
30	Kundurpi	302	10	0	10	36	11765
31	Kambadur	400	12	0	12	42	11668
32	Kanaqanapalle	461	10	0	10	32	9481
33	Dharmavaram	374	13	1	14	61	42891
34	Bathalapalle	231	11	0	11	40	10074
35	Tadimarri	254	11	0	11	30	8572
36	Mudiqubba	475	26	1	27	93	15531
37	Talupula	412	11	0	11	134	11138
38	Nambulipulikunta	359	12	0	12	152	8137
39	Gandlapenta	193	12	1	13	103	6687
40	Kadiri	281	16	2	18	90	29935
41	Nallamada	222	10	0	10	77	10567
42	Bukkapatnam	294	8	0	8	42	10763
43	Kothacheruvu	207	21	2	23	47	10696
44	Chennekothapalle	355	11	0	11	44	10999
45	Ramagiri	338	10	0	10	39	8063
46	Roddam	359	21	0	21	60	11536
47	Madakasira	337	19	1	20	100	18763
48	Amarapuram	227	8	1	9	48	12132
49	Gudibanda	232	13	0	13	63	11486
50	Rolla	163	7	0	7	63	8805
51	Aqali	124	7	2	9	54	7963
52	Parigi	159	16	0	16	46	13767
53	Penukonda	328	15	2	17	40	13713
54	Puttaparthi	292	12	0	12	47	15472
55	Obuladevaracheruvu	293	14	0	14	112	12111
56	Nallacheruvu	197	11	0	11	81	7996
57	Tanakal	355	18	2	20	178	12211
58	Amadagur	241	13	2	15	81	7355
59	Gorantla	349	19	2	21	113	19125
60	Somandepalle	219	20	0	20	46	11670
61	Hindupur	198	16	0	16	47	46860
62	Lepakshi	155	10	0	10	39	10493
63	Chilamathur	241	15	6	21	90	12217
	TOTAL	19130	929	35	964	3376	968160

TABLE 1.3 : MANDAL WISE No. OF VILLAGES, HAMLETS, HOUSEHOLDS, AREA, POPULATION

S.No.	Mandal	Population, 2011 Census			Density of Population (per Sq.Kms), 2011 Census	Sex Ratio (females per thousand males), 2011
		Persons	Male	Female		
1	2	9	10	11	12	13
1	D.Hirehal	46613	23598	23015	138	975
2	Rayadurg	102691	51887	50804	305	979
3	Kanekal	64979	32908	32071	161	975
4	Bommanahal	55989	28121	27868	183	991
5	Vidapanakal	53476	27308	26168	142	958
6	Guntakal	171655	86048	85607	441	995
7	Gooty	88887	44362	44525	297	1004
8	Peddavadugur	45771	23311	22460	146	963
9	Yadiki	56122	28411	27711	164	975
10	Tadpatri	165872	83197	82675	456	994
11	Peddapappur	34629	17600	17029	153	968
12	Pamidi	55303	28035	27268	199	973
13	Vajrakarur	50007	25314	24693	121	975
14	Uravakonda	80201	40235	39966	204	993
15	Beluquppa	43735	22159	21576	128	974
16	Gummagatta	49207	24958	24249	202	972
17	Brahmasamudram	43162	21520	21642	150	1006
18	Kalyandurg	89879	45307	44572	183	984
19	Atmakur	38970	20037	18933	126	945
20	Kudair	38312	19470	18842	100	968
21	Garladinne	53780	27299	26481	176	970
22	Singanamala	43643	22032	21611	134	981
23	Putlur	36902	18699	18203	108	973
24	Yellanur	35732	18203	17529	118	963
25	Narpala	54973	28026	26947	200	962
26	Bukkaraya Samudram	67384	34582	32802	272	949
27	Anantapur	388023	195645	192378	1337	983
28	Raptadu	38057	19558	18499	142	946
29	Settur	43172	21955	21217	139	966
30	Kundurpi	53180	27145	26035	176	959
31	Kambadur	50799	25972	24827	127	956
32	Kanaganapalle	39673	20529	19144	86	933
33	Dharmavaram	172479	88233	84246	462	955
34	Bathalapalle	39373	20117	19256	171	957
35	Tadimarri	32385	16426	15959	128	972
36	Mudigubba	60469	30435	30034	127	987
37	Talupula	42392	21291	21101	103	991
38	Nambulipulikunta	31404	15750	15654	87	994
39	Gandlapenta	26183	13191	12992	136	985
40	Kadiri	125373	62448	62925	446	1008
41	Nallamada	41376	20963	20413	186	974
42	Bukkapatnam	40149	20089	20060	136	999
43	Kothacheruvu	39046	19626	19420	189	990
44	Chennekothapalle	44351	22679	21672	125	956
45	Ramagiri	34001	17364	16637	101	958
46	Roddam	51168	25889	25279	143	976
47	Madakasira	81227	41068	40159	241	978
48	Amarapuram	55771	27997	27774	245	992
49	Gudibanda	52610	26964	25646	226	951
50	Rolla	39964	20350	19614	246	964
51	Agali	36253	18511	17742	293	958
52	Pariqi	58225	30003	28222	367	941
53	Penukonda	55383	28280	27103	169	958
54	Puttaparthi	59000	29954	29046	202	970
55	Obuladevaracheruvu	48308	24588	23720	165	965
56	Nallacheruvu	31036	15550	15486	157	996
57	Tanakal	47946	23722	24224	135	1021
58	Amadagur	29520	14704	14816	123	1008
59	Gorantla	77271	39009	38262	222	981
60	Somandepalle	47591	24340	23251	218	955
61	Hindupur	203538	102664	100874	1026	983
62	Lepakshi	45122	23100	22022	292	953
63	Chilamathur	51456	25759	25697	214	998
TOTAL		4081148	2064495	2016653	213	977

**TABLE 1.4 : MANDAL WISE RURAL & URBAN POPULATION,
2011 CENSUS**

S.No.	Mandal	Population			Percentage to Total Population	
		Total	Urban	Rural	Urban	Rural
					6	7
1	2	3	4	5	6	7
1	D.Hirehal	46613	0	46613	-	100.0
2	Rayadurg	102691	61749	40942	60.1	39.9
3	Kanekal	64979	0	64979	-	100.0
4	Bommanahal	55989	0	55989	-	100.0
5	Vidapanakal	53476	0	53476	-	100.0
6	Guntakal	171655	126270	45385	73.6	26.4
7	Gooty	88887	48658	40229	54.7	45.3
8	Peddavaduqur	45771	0	45771	-	100.0
9	Yadiki	56122	0	56122	-	100.0
10	Tadpatri	165872	108171	57701	65.2	34.8
11	Peddapappur	34629	0	34629	-	100.0
12	Pamidi	55303	0	55303	-	100.0
13	Vajrakarur	50007	0	50007	-	100.0
14	Uravakonda	80201	35565	44636	44.3	55.7
15	Beluguppa	43735	0	43735	-	100.0
16	Gummagatta	49207	0	49207	-	100.0
17	Brahmasamudram	43162	0	43162	-	100.0
18	Kalyandurg	89879	32328	57551	36.0	64.0
19	Atmakur	38970	0	38970	-	100.0
20	Kudair	38312	0	38312	-	100.0
21	Garladinne	53780	0	53780	-	100.0
22	Singanamala	43643	0	43643	-	100.0
23	Putlur	36902	0	36902	-	100.0
24	Yellanur	35732	0	35732	-	100.0
25	Narpala	54973	0	54973	-	100.0
26	Bukkaraya Samudram	67384	0	67384	-	100.0
27	Anantapur	388023	334456	53567	86.2	13.8
28	Raptadu	38057	6157	31900	16.2	83.8
29	Settur	43172	0	43172	-	100.0
30	Kundurpi	53180	0	53180	-	100.0
31	Kambadur	50799	0	50799	-	100.0
32	Kanaqanapalle	39673	0	39673	-	100.0
33	Dharmavaram	172479	121874	50605	70.7	29.3
34	Bathalapalle	39373	0	39373	-	100.0
35	Tadimarri	32385	0	32385	-	100.0
36	Mudigubba	60469	0	60469	-	100.0
37	Talupula	42392	0	42392	-	100.0
38	Nambulipulikunta	31404	0	31404	-	100.0
39	Gandlapenta	26183	0	26183	-	100.0
40	Kadiri	125373	89429	35944	71.3	28.7
41	Nallamada	41376	0	41376	-	100.0
42	Bukkapatnam	40149	0	40149	-	100.0
43	Kothacheruvu	39046	0	39046	-	100.0
44	Chennekothapalle	44351	0	44351	-	100.0
45	Ramagiri	34001	0	34001	-	100.0
46	Roddam	51168	0	51168	-	100.0
47	Madakasira	81227	0	81227	-	100.0
48	Amarapuram	55771	0	55771	-	100.0
49	Gudibanda	52610	0	52610	-	100.0
50	Rolla	39964	0	39964	-	100.0
51	Aqali	36253	0	36253	-	100.0
52	Parigi	58225	0	58225	-	100.0
53	Penukonda	55383	0	55383	-	100.0
54	Puttaparthi	59000	10482	48518	17.8	82.2
55	Obuladevaracheruvu	48308	0	48308	-	100.0
56	Nallacheruvu	31036	0	31036	-	100.0
57	Tanakal	47946	0	47946	-	100.0
58	Amadaqur	29520	0	29520	-	100.0
59	Gorantla	77271	0	77271	-	100.0
60	Somandepalle	47591	18895	28696	39.7	60.3
61	Hindupur	203538	151677	51861	74.5	25.5
62	Lepakshi	45122	0	45122	-	100.0
63	Chilamathur	51456	0	51456	-	100.0
	TOTAL	4081148	1145711	2935437	28.1	71.9

TABLE 1.5 : POPULATION OF TOWNS AND CITIES

S.No.	Name of the Town / City	Status (Municipality or Panchavat)	Population		Percentage Increase(+) / Decrease(-)
			2001	2011	
1	D.Hirehal		0	0	0.00
2	Rayadurg	Municipality	54125	61749	14.09
3	Kanekal		0	0	0.00
4	Bommanahal		0	0	0.00
5	Vidapanakal		0	0	0.00
6	Guntakal	Municipality	117103	126270	7.83
7	Gooty	Municipality	43389	48658	12.14
8	Peddayadugur		0	0	0.00
9	Yadiki		0	0	0.00
10	Tadpatri	Municipality	86843	108171	24.56
11	Peddapappur		0	0	0.00
12	Pamidi	Nagar Panchayath	0	0	0.00
13	Vajrakarur		0	0	0.00
14	Uravakonda		31856	35565	11.64
15	Beluguppa		0	0	0.00
16	Gummagatta		0	0	0.00
17	Brahmasamudram		0	0	0.00
18	Kalyandurg	Municipality	29266	32328	10.46
19	Atmakur		0	0	0.00
20	Kudair		0	0	0.00
21	Gariadinne		0	0	0.00
22	Singanamala		0	0	0.00
23	Puttur		0	0	0.00
24	Yellanur		0	0	0.00
25	Narpala		0	0	0.00
26	Bukkaraya Samudram		0	0	0.00
27	Anantapur	Corporation	252298	334456	32.56
28	Raptadu		0	6157	0.00
29	Settur		0	0	0.00
30	Kundurpi		0	0	0.00
31	Kambadur		0	0	0.00
32	Kanaganapalle		0	0	0.00
33	Dharmavaram	Municipality	103357	121874	17.92
34	Bathalapalle		0	0	0.00
35	Tadimarri		0	0	0.00
36	Mudigubba		0	0	0.00
37	Talupula		0	0	0.00
38	Nambulipulikunta		0	0	0.00
39	Gandlapenta		0	0	0.00
40	Kadiri	Municipality	76252	89429	17.28
41	Nallamada		0	0	0.00
42	Bukkapatnam		0	0	0.00
43	Kothacheruvu		0	0	0.00
44	Chennekothapalle		0	0	0.00
45	Ramagiri		0	0	0.00
46	Roddam		0	0	0.00
47	Madakasira	Nagar Panchayath	0	0	0.00
48	Amarapuram		0	0	0.00
49	Gudibanda		0	0	0.00
50	Rolla		0	0	0.00
51	Agali		0	0	0.00
52	Parigi		0	0	0.00
53	Penukonda		0	0	0.00
54	Puttaparthi	Nagar Panchayath	0	10482	0.00
55	Obuladevaracheruvu		0	0	0.00
56	Nallacheruvu		0	0	0.00
57	Tanakal		0	0	0.00
58	Amadagur		0	0	0.00
59	Gorantla		0	0	0.00
60	Somandepalle	CT	0	18895	0.00
61	Hindupur	Municipality	125074	151677	21.27
62	Lepakshi		0	0	0.00
63	Chilamathur		0	0	0.00
	TOTAL		919563	1145711	24.59

TABLE - 1.6 : MANDAL WISE LITERACY -CENSUS 2011

S.No.	Mandal	Literates			Literacy Rate		
		Persons	Male	Female	Persons	Male	Female
1	2	3	4	5	6	7	8
1	D.Hirehal	21728	12861	8867	53.94	63.08	44.57
2	Rayadurg	55659	31725	23934	61.68	69.74	53.49
3	Kanekal	31666	18589	13077	55.28	64.45	45.99
4	Bommanahal	23663	14157	9506	48.78	58.15	39.34
5	Vidapanakal	25173	15354	9819	53.46	63.98	42.53
6	Guntakal	105886	59614	46272	69.14	77.92	60.38
7	Gooty	53257	30150	23107	67.77	77.15	58.50
8	Peddavaduqur	22893	13943	8950	56.37	67.54	44.82
9	Yadiki	31045	18424	12621	62.18	73.22	50.96
10	Tadpatri	100094	57461	42633	67.89	77.99	57.80
11	Peddapappur	18253	10982	7271	59.00	69.94	47.72
12	Pamidi	29856	17532	12324	60.91	70.73	50.87
13	Vajrakarur	25131	15112	10019	56.93	67.87	45.81
14	Uravakonda	45238	26161	19077	63.57	73.50	53.64
15	Beluquppa	24133	14239	9894	61.71	71.95	51.21
16	Gummaqatta	22644	13615	9029	52.86	62.83	42.66
17	Brahmasamudram	21475	12422	9053	56.35	65.69	47.16
18	Kalyandurg	52003	29553	22450	65.08	73.67	56.42
19	Atmakur	21001	12399	8602	60.69	70.00	50.93
20	Kudair	20233	11857	8376	59.67	69.15	49.98
21	Garladinne	28407	16757	11650	59.29	69.18	49.17
22	Singanamala	22338	13202	9136	57.67	67.75	47.46
23	Putlur	19728	11795	7933	59.58	70.45	48.46
24	Yellanur	19019	11407	7612	59.37	70.30	48.15
25	Narpala	27461	16568	10893	56.31	66.94	45.36
26	Bukkaraya Samudram	35035	20666	14369	59.14	68.26	49.60
27	Anantapur	269522	147659	121863	77.19	84.30	70.03
28	Raptadu	20946	12387	8559	61.57	71.28	51.44
29	Settur	22735	13455	9280	59.51	69.21	49.46
30	Kundurpi	28811	17030	11781	60.88	70.71	50.68
31	Kambadur	27349	15910	11439	60.48	69.02	51.60
32	Kanaganapalle	21130	12605	8525	59.66	69.02	49.69
33	Dharmavaram	104776	60302	44474	67.87	76.76	58.67
34	Bathalapalle	20687	12252	8435	58.70	68.38	48.69
35	Tadimarri	16342	9832	6510	56.37	67.11	45.39
36	Mudiqubba	31072	18523	12549	57.54	68.46	46.57
37	Talupula	22386	13461	8925	59.11	71.08	47.14
38	Nambulipulikunta	15673	9637	6036	55.92	68.77	43.07
39	Gandlapenta	13583	8375	5208	58.59	72.20	44.95
40	Kadiri	73723	41931	31792	66.38	76.24	56.71
41	Nallamada	22218	13490	8728	59.79	71.93	47.41
42	Bukkapatnam	20654	12261	8393	57.57	68.45	46.72
43	Kothacheruvu	22356	13012	9344	63.58	74.05	53.12
44	Chennekothapalle	24327	14697	9630	61.30	72.45	49.64
45	Ramagiri	18091	10740	7351	59.59	69.56	49.28
46	Roddam	27255	16267	10988	59.24	70.05	48.22
47	Madakasira	46034	26964	19070	63.40	73.44	53.13
48	Amarapuram	31526	17981	13545	62.59	71.25	53.90
49	Gudibanda	27584	16279	11305	58.69	67.67	49.27
50	Rolla	22152	12869	9283	61.92	70.60	52.90
51	Aqali	20358	11815	8543	62.28	70.90	53.31
52	Parigi	34035	20120	13915	64.68	74.13	54.61
53	Penukonda	32885	19028	13857	66.33	75.43	56.90
54	Puttaparthi	34618	20103	14515	65.62	75.33	55.68
55	Obuladevaracheruvu	25339	15457	9882	58.79	70.74	46.50
56	Nallacheruvu	16383	9953	6430	58.77	71.25	46.24
57	Tanakal	24863	14742	10121	58.31	69.85	47.00
58	Amadagur	15309	9169	6140	57.87	69.72	46.16
59	Gorantla	42966	25208	17758	62.41	72.78	51.92
60	Somandepalle	25669	15264	10405	60.72	70.81	50.22
61	Hindupur	131572	72193	59379	72.60	79.01	66.08
62	Lepakshi	24755	14661	10094	61.20	70.68	51.23
63	Chilamathur	28257	16297	11960	61.49	70.97	52.02
	TOTAL	2310960	1338474	972486	63.57	73.02	53.97

TABLE 1.7 :MANDAL WISE SCHEDULED CASTES POPULATION AND LITERACY, 2011 CENSUS

S.No.	Mandal	Scheduled Castes			No.of Literates			Literacy Rate		
		Persons	Male	Female	Persons	Male	Female	Persons	Male	Female
1	2	3	4	5	6	7	8	9	10	11
1	D.hirehal	6882	3462	3420	2642	1506	1136	45.91	52.62	39.27
2	Rayadurg	12022	6103	5919	5495	3193	2302	52.47	60.02	44.68
3	Kanekal	9872	5001	4871	4259	2477	1782	50.12	57.97	42.18
4	Bommanahal	7090	3564	3526	2543	1486	1057	42.39	49.32	35.40
5	Vidapanakal	7805	4053	3752	3443	2120	1323	50.59	59.75	40.61
6	Guntakal	23824	11819	12005	14916	8353	6563	70.06	79.39	60.95
7	Gooty	15879	7624	8255	9232	4951	4281	66.06	74.16	58.64
8	Peddavaduqur	8705	4407	4298	3525	2144	1381	46.22	55.60	36.63
9	Yadiki	8227	4167	4060	4009	2414	1595	55.67	66.37	44.75
10	Tadpatri	22861	11340	11521	11512	6749	4763	57.39	67.95	47.03
11	Peddapappur	6373	3212	3161	2451	1433	1018	44.52	51.51	37.37
12	Pamidi	7424	3765	3659	3450	2040	1410	53.07	61.82	44.05
13	Vajrakarur	9173	4654	4519	4740	2784	1956	58.32	67.97	48.52
14	Uravakonda	12647	6206	6441	6701	3717	2984	60.27	68.57	52.37
15	Beluguppa	8332	4193	4139	4160	2348	1812	56.20	63.19	49.16
16	Gummagatta	9028	4510	4518	4035	2323	1712	51.64	59.92	43.50
17	Brahmasamudram	7515	3536	3979	4110	2079	2031	61.38	66.93	56.57
18	Kalyandurg	13322	6610	6712	7336	4028	3308	62.48	69.40	55.71
19	Atmakur	6306	3216	3090	3254	1895	1359	58.83	67.41	49.96
20	Kudair	6994	3493	3501	3361	1868	1493	54.67	60.63	48.68
21	Garladinne	10077	5116	4961	4332	2542	1790	49.26	57.42	40.98
22	Singanamala	9434	4733	4701	4158	2392	1766	50.28	57.88	42.70
23	Putlur	6786	3389	3397	2814	1670	1144	46.50	55.22	37.78
24	Yellanur	5954	3027	2927	2672	1649	1023	50.47	61.07	39.44
25	Narpala	10276	5286	4990	4238	2658	1580	47.08	57.06	36.38
26	Bukkaraya Samudra	10929	5557	5372	4819	2827	1992	51.09	59.19	42.78
27	Anantapur	35321	17395	17926	22614	12231	10383	71.68	79.41	64.31
28	Raptadu	5089	2580	2509	2495	1477	1018	55.37	64.75	45.75
29	Settur	8467	4317	4150	4553	2692	1861	59.84	68.99	50.22
30	Kundurpi	9242	4688	4554	5122	2978	2144	61.54	70.65	52.19
31	Kambadur	12286	6043	6243	6562	3556	3006	60.03	66.48	53.84
32	Kanaganapalle	6916	3547	3369	3356	1965	1391	54.87	63.06	46.37
33	Dharmavaram	11761	5872	5889	6167	3554	2613	59.26	68.54	50.04
34	Bathalapalle	6050	3004	3046	2851	1606	1245	52.83	60.08	45.70
35	Tadimarri	5789	2873	2916	2372	1416	956	46.68	56.39	37.20
36	Mudigubba	5903	2971	2932	2483	1500	983	47.97	57.96	37.98
37	Talupula	4029	1994	2035	1828	1090	738	51.51	62.14	41.11
38	Nambulipulikunta	2805	1416	1389	1144	733	411	46.35	58.55	33.80
39	Gandlapenta	2629	1291	1338	1138	656	482	49.63	59.26	40.64
40	Kadiri	7732	3912	3820	4242	2480	1762	62.76	72.83	52.53
41	Nallamada	4948	2361	2587	2417	1287	1130	54.82	61.88	48.52
42	Bukkapatnam	3982	2034	1948	1739	1056	683	50.44	60.41	40.18
43	Kothacheruvu	3528	1743	1785	1711	986	725	54.72	64.40	45.43
44	Chennekothapalle	5914	2974	2940	2910	1744	1166	55.35	65.64	44.85
45	Ramagiri	6945	3538	3407	3314	1971	1343	54.02	63.36	44.41
46	Roddam	9923	5029	4894	4441	2686	1755	50.38	60.09	40.39
47	Madakasira	18029	9111	8918	9105	5455	3650	56.59	67.01	45.92
48	Amarapuram	12860	6242	6618	6968	3711	3257	59.85	65.60	54.42
49	Gudibanda	12449	6348	6101	5947	3486	2461	53.62	61.58	45.32
50	Rolla	8123	4110	4013	4019	2327	1692	55.09	62.82	47.12
51	Aqali	7586	3886	3700	3896	2270	1626	56.39	64.29	48.13
52	Parigi	11970	6141	5829	5870	3516	2354	54.36	63.33	44.86
53	Penukonda	7478	3793	3685	3742	2176	1566	56.59	64.72	48.18
54	Puttaparthi	7439	3786	3653	3316	1992	1324	51.56	60.82	41.95
55	Obuladevaracheruvu	5766	2935	2831	2539	1547	992	50.22	60.60	39.63
56	Nallacheruvu	3140	1582	1558	1310	786	524	47.48	57.12	37.89
57	Tanakal	7686	3802	3884	3457	2038	1419	50.44	59.80	41.18
58	Amadagur	3934	1921	2013	1758	1039	719	50.62	61.37	40.39
59	Gorantla	8017	4043	3974	3680	2205	1475	51.86	61.80	41.81
60	Somandepalle	7875	3993	3882	3590	2168	1422	51.11	60.81	41.11
61	Hindupur	23304	11786	11518	12533	7204	5329	60.08	68.10	51.83
62	Lepakshi	7697	3886	3811	3518	2115	1403	50.60	60.34	40.70
63	Chilamathur	6786	3389	3397	3165	1831	1334	53.16	61.63	44.72
	TOTAL	583135	292379	290756	290079	167176	122903	56.29	64.85	47.72

**TABLE 1.8 :MANDAL WISE SCHEDULED TRIBES POPULATION AND LITERACY,
2011 CENSUS**

S.No.	Mandal	Scheduled Tribes			No.of Literates			Literacy Rate		
		Persons	Male	Female	Persons	Male	Female	Persons	Male	Female
1	2	3	4	5	6	7	8	9	10	11
1	D.hirehal	891	462	429	302	197	105	42.60	53.39	30.88
2	Rayadurg	3346	1726	1620	1598	965	633	55.68	65.65	45.21
3	Kanekal	205	110	95	117	75	42	62.90	77.32	47.19
4	Bommanahal	477	238	239	204	117	87	48.92	57.35	40.85
5	Vidapanakal	154	76	78	86	54	32	60.14	77.14	43.84
6	Guntakal	7012	3581	3431	3528	2118	1410	57.46	68.04	46.58
7	Gooty	3357	1889	1468	2036	1351	685	67.89	78.96	53.18
8	Peddavadugur	209	93	116	113	46	67	59.79	56.10	62.62
9	Yadiki	766	390	376	344	214	130	50.81	62.76	38.69
10	Tadpatri	2653	1327	1326	1184	697	487	51.84	61.30	42.46
11	Peddapappur	140	76	64	51	34	17	42.86	53.13	30.91
12	Pamidi	3181	1603	1578	1324	770	554	49.04	57.76	40.53
13	Vajrakarur	5475	2781	2694	2087	1357	730	45.33	58.24	32.10
14	Uravakonda	2139	1140	999	1151	710	441	62.38	72.60	50.87
15	Belugguppa	3434	1746	1688	1695	1058	637	56.94	69.61	43.72
16	Gummagatta	574	297	277	271	161	110	54.31	63.89	44.53
17	Brahmasamudram	1139	571	568	599	344	255	58.96	68.53	49.61
18	Kalyandurg	3844	1939	1905	1909	1127	782	56.92	66.65	47.02
19	Atmakur	3917	1994	1923	1869	1110	759	54.92	64.42	45.18
20	Kudair	2061	1072	989	904	574	330	49.94	61.19	37.84
21	Garladinne	1716	848	868	719	416	303	48.00	56.06	40.08
22	Singanamala	2262	1129	1133	901	559	342	45.67	56.98	34.48
23	Putlur	29	15	14	18	12	6	64.29	85.71	42.86
24	Yellanur	114	62	52	40	25	15	41.67	49.02	33.33
25	Narpala	1012	521	491	401	242	159	45.72	54.14	36.98
26	Bukkaraya Samudram	2608	1370	1238	1158	707	451	51.13	59.92	41.57
27	Anantapur	12540	6463	6077	7422	4329	3093	67.35	76.69	57.54
28	Raptadu	511	265	246	234	138	96	53.67	62.16	44.86
29	Settur	730	371	359	334	195	139	53.78	61.71	45.57
30	Kundurpi	433	223	210	231	134	97	58.04	66.01	49.74
31	Kambadur	3232	1637	1595	1580	917	663	55.75	63.90	47.39
32	Kanaganapalle	1688	868	820	832	487	345	56.03	64.16	47.52
33	Dharmavaram	6009	3106	2903	2906	1747	1159	55.37	64.90	45.34
34	Bathalapalle	2197	1118	1079	974	569	405	49.77	57.53	41.84
35	Tadimarri	626	303	323	273	160	113	48.84	59.48	38.97
36	Mudigubba	7620	3883	3737	3362	2032	1330	50.26	60.42	39.99
37	Talupula	2798	1383	1415	1277	745	532	51.16	60.57	42.02
38	Nambulipulikunta	1956	964	992	849	513	336	48.74	59.24	38.36
39	Gandlapenta	2465	1273	1192	1009	646	363	47.13	59.38	34.47
40	Kadiri	9492	4584	4908	4851	2649	2202	57.93	66.62	50.07
41	Nallamada	5060	2624	2436	2518	1604	914	55.22	67.82	41.64
42	Bukkapatnam	3198	1615	1583	1432	903	529	50.65	63.19	37.84
43	Kothacheruvu	1603	823	780	733	455	278	51.77	62.67	40.29
44	Chennekothapalle	1636	852	784	855	530	325	60.00	70.67	48.15
45	Ramagiri	1048	519	529	442	254	188	48.95	56.70	41.32
46	Roddam	542	269	273	255	150	105	53.68	64.66	43.21
47	Madakasira	2852	1466	1386	1328	800	528	53.70	63.24	43.71
48	Amarapuram	533	273	260	297	173	124	61.75	72.08	51.45
49	Gudibanda	950	485	465	523	319	204	64.81	76.87	52.04
50	Rolla	626	316	310	247	152	95	44.11	52.78	34.93
51	Agali	278	154	124	118	78	40	49.37	58.65	37.74
52	Parigi	308	185	123	212	146	66	74.39	83.91	59.46
53	Penukonda	3672	1901	1771	1811	1144	667	56.02	68.50	42.67
54	Puttaparthi	4533	2327	2206	2293	1416	877	57.79	70.27	44.91
55	Obuladevaracheruvu	2388	1139	1249	1113	618	495	52.90	61.68	44.92
56	Nallacheruvu	1527	766	761	670	443	227	49.01	63.74	33.78
57	Tanakal	4783	2413	2370	2036	1250	786	48.48	59.38	37.52
58	Amadaqur	1161	602	559	488	312	176	48.61	60.94	35.77
59	Gorantla	6820	3556	3264	3172	1977	1195	52.59	63.65	40.85
60	Somandepalle	1318	662	656	636	384	252	53.85	65.42	42.42
61	Hindupur	2343	1139	1204	1353	774	579	66.58	78.26	55.51
62	Lepakshi	563	300	263	292	189	103	58.40	70.52	44.40
63	Chilamathur	1373	690	683	625	385	240	52.57	65.37	40.00
	TOTAL	154127	78573	75554	74192	44757	29435	54.98	65.44	44.24

**TABLE : 1.9 - MANDAL WISE DISTRIBUTION OF POPULATION BY WORKERS,
AND NON-WORKERS - CENSUS- 2011**

S.No.	Mandal	Total Population	Workers			
			Total Main Workers	% of Main Workers to Total Population	Cultivators	% of Cultivators to Total Population
1	2	3	4	5	6	7
1	Dhirehal	46613	20572	44	6286	13
2	Ravadurg	102691	42201	41	7592	7
3	Kanekal	64979	30487	47	8676	13
4	Bommanahal	55989	25084	45	8093	14
5	Vidapanakal	53476	25311	47	8454	16
6	Guntakal	171655	59919	35	7057	4
7	Gooty	88887	30306	34	3776	4
8	Peddavaduqur	45771	21015	46	6395	14
9	Yadiki	56122	27972	50	5202	9
10	Tadpatri	165872	65223	39	6309	4
11	Peddapappur	34629	16716	48	5644	16
12	Pamidi	55303	23974	43	6166	11
13	Vairakarur	50007	23106	46	6054	12
14	Urayakonda	80201	32095	40	6204	8
15	Beluquppa	43735	19112	44	6705	15
16	Gummagatta	49207	21251	43	6974	14
17	Brahmasamudram	43162	21721	50	6599	15
18	Kalyandurg	89879	34747	39	8639	10
19	Atmakur	38970	19370	50	6004	15
20	Kudair	38312	18173	47	8320	22
21	Garladinne	53780	28067	52	7347	14
22	Singanamala	43643	21002	48	5094	12
23	Putlur	36902	18277	50	6847	19
24	Yellanur	35732	17085	48	4655	13
25	Narpala	54973	28748	52	7529	14
26	Bukkaraya Samudram	67384	32071	48	7121	11
27	Anantapur	388023	133633	34	7816	2
28	Raptadu	38057	18359	48	6304	17
29	Settur	43172	19121	44	5191	12
30	Kundurpi	53180	25540	48	6192	12
31	Kambadur	50799	19766	39	7437	15
32	Kanaganapalle	39673	16971	43	6944	18
33	Dharmavaram	172479	67355	39	8197	5
34	Bathalapalle	39373	13315	34	4999	13
35	Tadimarri	32385	15634	48	5875	18
36	Mudigubba	60469	22634	37	8099	13
37	Talupula	42392	16527	39	6179	15
38	Nambulipulikunta	31404	15561	50	4823	15
39	Gandlapenta	26183	10375	40	3975	15
40	Kadiri	125373	45907	37	6870	5
41	Nallamada	41376	17226	42	5738	14
42	Bukkapatnam	40149	17095	43	4049	10
43	Kothacheruvu	39046	17016	44	4925	13
44	Chennekothapalle	44351	17077	39	6271	14
45	Ramaqiri	34001	14335	42	5914	17
46	Roddam	51168	22111	43	8100	16
47	Madakasira	81227	33154	41	10053	12
48	Amarapuram	55771	21581	39	8721	16
49	Gudibanda	52610	23124	44	8257	16
50	Rolla	39964	18690	47	6703	17
51	Agali	36253	17931	49	4759	13
52	Parigi	58225	23750	41	6543	11
53	Penukonda	55383	23229	42	5279	10
54	Puttaparthi	59000	20842	35	5255	9
55	Obuladevaracheruvu	48308	21459	44	6871	14
56	Nallacheruvu	31036	10836	35	4843	16
57	Tanakal	47946	20221	42	7637	16
58	Amadaqur	29520	13687	46	5414	18
59	Gorantla	77271	32292	42	11050	14
60	Somandepalle	47591	21167	44	5071	11
61	Hindupur	203538	72249	35	6712	3
62	Lepakshi	45122	18163	40	5875	13
63	Chilamathur	51456	18117	35	6570	13
	TOTAL	4081148	1679655	41	413253	10

**TABLE : 1.9 - MANDAL WISE DISTRIBUTION OF POPULATION BY WORKERS, AND
NON-WORKERS - CENSUS- 2011**

S.No.	Mandal	Workers					
		Agriculture I Labourers	% of Agriculture I Labourers to Total Population	House hold Industry	% of House Hold Ind. to Total	Other than Household Indust.	% of Other than Household Ind. to Total Population
1	2	8	9	10	11	12	13
1	D.hirehal	12199	26	389	0.8	5204	11
2	Rayadurg	16418	16	3766	3.7	21598	21
3	Kanekal	20012	31	583	0.9	5858	9
4	Bommanahal	18818	34	441	0.8	3666	7
5	Vidapanakal	17804	33	438	0.8	3276	6
6	Guntakal	22026	13	1568	0.9	40256	23
7	Gooty	14509	16	1099	1.2	19398	22
8	Peddavaduqur	15402	34	1132	2.5	4102	9
9	Yadiki	12589	22	4574	8.2	7962	14
10	Tadpatri	15828	10	5502	3.3	45480	27
11	Peddapappur	9807	28	2354	6.8	2485	7
12	Pamidi	12058	22	647	1.2	9697	18
13	Vairakarur	17480	35	330	0.7	4018	8
14	Uravakonda	18351	23	2242	2.8	12431	15
15	Beluquppa	14039	32	428	1.0	3359	8
16	Gummagatta	16884	34	289	0.6	3263	7
17	Brahmasamudram	15495	36	1104	2.6	2198	5
18	Kalyandurg	22128	25	1002	1.1	13973	16
19	Atmakur	11802	30	406	1.0	3142	8
20	Kudair	10766	28	518	1.4	2933	8
21	Garladinne	16483	31	1069	2.0	5521	10
22	Singanamala	14792	34	588	1.3	4140	9
23	Putlur	11351	31	136	0.4	2432	7
24	Yellanur	12106	34	570	1.6	2484	7
25	Narpala	18202	33	1282	2.3	5678	10
26	Bukkaraya Samudram	15646	23	799	1.2	11920	18
27	Anantapur	15958	4	7452	1.9	117641	30
28	Raptadu	8920	23	391	1.0	5353	14
29	Settur	15620	36	313	0.7	2932	7
30	Kundurpi	19251	36	728	1.4	3925	7
31	Kambadur	14352	28	1129	2.2	3811	8
32	Kanaganapalle	11857	30	413	1.0	2705	7
33	Dharmavaram	14465	8	22307	12.9	34129	20
34	Bathalapalle	10400	26	940	2.4	4876	12
35	Tadimarri	9378	29	599	1.8	2954	9
36	Mudigubba	18586	31	597	1.0	5457	9
37	Talupula	13245	31	433	1.0	3516	8
38	Nambulipulikunta	10492	33	170	0.5	2119	7
39	Gandlapenta	6570	25	248	0.9	2542	10
40	Kadiri	11593	9	2805	2.2	33057	26
41	Nallamada	11420	28	543	1.3	4113	10
42	Bukkapatnam	12064	30	554	1.4	4576	11
43	Kothacheruvu	10075	26	619	1.6	4533	12
44	Chennekothapalle	11414	26	1306	2.9	4451	10
45	Ramaqiri	9357	28	269	0.8	2584	8
46	Roddam	15418	30	1042	2.0	4392	9
47	Madakasira	22042	27	992	1.2	10281	13
48	Amarapuram	15978	29	1488	2.7	4741	9
49	Gudibanda	16538	31	710	1.3	4014	8
50	Rolla	12225	31	747	1.9	2862	7
51	Aqali	12746	35	1255	3.5	2652	7
52	Parigi	12845	22	2100	3.6	7492	13
53	Penukonda	11534	21	835	1.5	8938	16
54	Puttaparthi	12705	22	483	0.8	9301	16
55	Obuladevaracheruvu	13590	28	757	1.6	4712	10
56	Nallacheruvu	8317	27	318	1.0	3383	11
57	Tanakal	13277	28	243	0.5	4671	10
58	Amadagur	8834	30	296	1.0	2055	7
59	Gorantla	18070	23	2164	2.8	9202	12
60	Somandepalle	10020	21	5161	10.8	3929	8
61	Hindupur	14353	7	10172	5.0	51571	25
62	Lepakshi	9886	22	442	1.0	5969	13
63	Chilamathur	13147	26	1066	2.1	6120	12
	TOTAL	879537	22	105343	2.6	638033	16

**TABLE : 1.9 - MANDAL WISE DISTRIBUTION OF POPULATION BY WORKERS,
AND NON-WORKERS - CENSUS- 2011**

S.No.	Mandal	Workers				
		Marginal workers	% of Marginal Workers to Total Population	Non - workers	% of Non-Workers to Total Population	Total Wokers (Main+Marginal) (4+14)
1	2	14	15	16	17	18
1	D.hirehal	3506	8	22535	48	24078
2	Rayadurg	7173	7	53317	52	49374
3	Kanekal	4642	7	29850	46	35129
4	Bommanahal	5934	11	24971	45	31018
5	Vidapanakal	4661	9	23504	44	29972
6	Guntakal	10988	6	100748	59	70907
7	Gooty	8476	10	50105	56	38782
8	Peddavaduqur	6016	13	18740	41	27031
9	Yadiki	2355	4	25795	46	30327
10	Tadpatri	7896	5	92753	56	73119
11	Peddapappur	3574	10	14339	41	20290
12	Pamidi	4594	8	26735	48	28568
13	Vajrakarur	4776	10	22125	44	27882
14	Uravakonda	7133	9	40973	51	39228
15	Beluquppa	5419	12	19204	44	24531
16	Gummagatta	6159	13	21797	44	27410
17	Brahmasamudram	3675	9	17766	41	25396
18	Kalyandurg	10995	12	44137	49	45742
19	Atmakur	1984	5	17616	45	21354
20	Kudair	4364	11	15775	41	22537
21	Garladinne	2353	4	23360	43	30420
22	Singanamala	3612	8	19029	44	24614
23	Putlur	2489	7	16136	44	20766
24	Yellanur	2730	8	15917	45	19815
25	Narpala	3943	7	22282	41	32691
26	Bukkaraya Samudram	3415	5	31898	47	35486
27	Anantapur	15234	4	239156	62	148867
28	Raptadu	2609	7	17089	45	20968
29	Settur	4935	11	19116	44	24056
30	Kundurpi	4556	9	23084	43	30096
31	Kambadur	6963	14	24070	47	26729
32	Kanaganapalle	4948	12	17754	45	21919
33	Dharmavaram	11743	7	93381	54	79098
34	Bathalapalle	7900	20	18158	46	21215
35	Tadimarri	3172	10	13579	42	18806
36	Mudigubba	10105	17	27730	46	32739
37	Talupula	6846	16	19019	45	23373
38	Nambulipulikunta	2043	7	13800	44	17604
39	Gandlapenta	2960	11	12848	49	13335
40	Kadiri	8418	7	71048	57	54325
41	Nallamada	4588	11	19562	47	21814
42	Bukkapatnam	4148	10	18906	47	21243
43	Kothacheruvu	3136	8	18894	48	20152
44	Chennekothapalle	6365	14	20909	47	23442
45	Ramaqiri	3789	11	15877	47	18124
46	Roddam	6841	13	22216	43	28952
47	Madakasira	10214	13	37859	47	43368
48	Amarapuram	9347	17	24843	45	30928
49	Gudibanda	6395	12	23091	44	29519
50	Rolla	3847	10	17427	44	22537
51	Agali	3481	10	14841	41	21412
52	Parigi	5230	9	29245	50	28980
53	Penukonda	3357	6	28797	52	26586
54	Puttaparthi	6902	12	31256	53	27744
55	Obuladevaracheruvu	4471	9	22378	46	25930
56	Nallacheruvu	6025	19	14175	46	16861
57	Tanakal	5607	12	22118	46	25828
58	Amadagur	2912	10	12921	44	16599
59	Gorantla	8194	11	36785	48	40486
60	Somandepalle	3014	6	23410	49	24181
61	Hindupur	10559	5	120730	59	82808
62	Lepakshi	4009	9	22950	51	22172
63	Chilamathur	8786	17	24553	48	26903
	TOTAL	356511	9	2044982	50	2036166

TABLE: 1.10 :MANDAL WISE CLASSIFICATION OF VILLAGES ACCORDING TO POPULATION SIZE,CENSUS 2001

S.No.	Mandal	Total Villages			Population size group wise						
		Total	Inhabited	Un-Inhabited	Less than 200	200-499	500-999	1000-1999	2000-4999	5000-9999	10000 and Above
1	2	3	4	5	6	7	8	9	10	11	12
1	D.hirehal	18	17	1	2	0	4	6	4	2	0
2	Rayadurg	15	14	1	0	0	0	4	10	0	1
3	Kanekal	17	17	0	0	0	2	7	5	2	1
4	Bommanahal	16	16	0	0	0	0	5	10	1	0
5	Vidapanakal	14	14	0	0	0	3	2	5	4	0
6	Guntakal	19	18	1	0	1	3	6	7	1	1
7	Gooty	23	23	0	1	3	5	6	7	0	1
8	Peddavadugur	24	23	1	0	1	6	11	4	2	0
9	Yadiki	14	14	0	1	1	1	3	5	2	1
10	Tadpatri	27	27	0	1	3	6	10	5	2	0
11	Peddapappur	17	17	0	1	3	0	6	7	0	0
12	Pamidi	22	22	0	1	2	6	6	6	0	1
13	Vajrakarur	16	16	0	0	0	1	5	8	1	1
14	Uravakonda	22	22	0	2	0	2	8	8	1	1
15	Beluquppa	14	13	1	0	0	1	4	8	1	0
16	Gummagatta	11	11	0	0	1	0	2	4	4	0
17	Brahmasamudram	13	13	0	0	1	0	2	8	2	0
18	Kalyandurg	15	14	1	0	0	1	2	8	4	0
19	Atmakur	8	8	0	0	0	0	0	5	3	0
20	Kudair	13	13	0	0	0	3	3	5	2	0
21	Garladinne	18	18	0	2	0	0	8	5	3	0
22	Singanamala	22	19	3	3	1	3	5	10	0	0
23	Putlur	17	17	0	1	0	3	6	6	1	0
24	Yellanur	19	19	0	1	2	4	6	5	1	0
25	Narpala	12	12	0	0	0	1	0	8	2	1
26	Bukkaraya Samudram	14	14	0	0	2	0	4	4	3	1
27	Anantapur	20	20	0	1	1	1	4	7	2	4
28	Raptadu	11	11	0	0	0	1	4	4	1	1
29	Settur	10	9	1	1	0	1	1	4	2	1
30	Kundurpi	10	10	0	0	0	1	0	5	3	1
31	Kambadur	12	12	0	0	0	1	2	6	2	1
32	Kanaganapalle	10	10	0	0	0	0	2	7	2	0
33	Dharmavaram	14	13	1	1	0	1	3	5	3	1
34	Bathalapalle	11	11	0	0	1	1	1	7	1	0
35	Tadimarri	11	11	0	1	0	1	1	7	1	0
36	Mudigubba	27	26	1	1	2	5	11	6	1	1
37	Talupula	11	11	0	0	0	0	2	7	1	1
38	Nambulipulikunta	10	10	0	0	0	2	2	5	1	0
39	Gandlapenta	13	12	1	1	0	5	4	2	1	0
40	Kadiri	18	16	2	1	2	6	2	4	1	2
41	Nallamada	11	11	0	0	0	1	2	5	2	1
42	Bukkapatnam	8	8	0	0	0	0	0	6	1	1
43	Kothacheruvu	23	21	2	4	4	5	5	3	1	1
44	Chennekothapalle	11	11	0	0	1	0	1	5	4	0
45	Ramaqiri	10	10	0	0	1	1	1	5	2	0
46	Roddam	21	21	0	1	1	4	5	9	1	0
47	Madakasira	20	19	1	3	3	0	1	10	2	1
48	Amarapuram	9	8	1	1	0	0	0	2	5	1
49	Gudibanda	13	13	0	1	0	0	4	4	4	0
50	Rolla	7	7	0	0	1	0	0	3	3	0
51	Agali	9	7	2	1	0	0	1	4	3	0
52	Parigi	16	16	0	1	1	2	5	4	1	2
53	Penukonda	17	15	2	4	1	1	2	7	1	1
54	Puttaparthi	12	12	0	0	1	0	1	6	3	1
55	Obuladevaracheruvu	14	14	0	2	0	2	1	5	4	0
56	Nallacheruvu	12	12	0	0	0	1	4	5	2	0
57	Tanakal	20	18	2	3	2	1	6	5	2	1
58	Amadaqur	15	13	2	4	1	2	3	3	2	0
59	Gorantla	21	19	2	5	3	2	0	6	4	1
60	Somandepalle	20	20	0	0	1	4	9	5	0	1
61	Hindupur	16	16	0	0	2	1	2	5	4	2
62	Lepakshi	10	10	0	0	0	0	1	8	1	0
63	Chilamathur	21	15	6	7	1	3	2	6	1	1
	TOTAL	964	929	35	60	51	111	221	364	119	38

**TABLE 1.11:MANDAL WISE HOUSELESS AND INSTITUTIONAL POPULATION,
2001 CENSUS**

S.No.	Mandal	Houseless Population			Institutional Population		
		Rural	Urban	Total	Rural	Urban	Total
1	2	3	4	5	6	7	8
1	D.hirehal	5	0	5	205	0	205
2	Rayadurg	0	215	215	30	941	971
3	Kanekal	37	0	37	755	0	755
4	Bommanahal	113	0	113	151	0	151
5	Vidapanakal	24	0	24	446	0	446
6	Guntakal	13	476	489	188	781	969
7	Gooty	18	39	57	122	968	1090
8	Peddavaduqur	65	0	65	378	0	378
9	Yadiki	76	0	76	362	0	362
10	Tadpatri	11	318	329	156	723	879
11	Peddapappur	5	0	5	334	0	334
12	Pamidi	46	0	46	237	0	237
13	Vajrakarur	23	0	23	343	0	343
14	Uravakonda	116	0	116	275	1050	1325
15	Beluguppa	33	0	33	317	0	317
16	Gummagatta	21	0	21	140	0	140
17	Brahmasamudram	51	0	51	165	0	165
18	Kalyandurg	146	39	185	342	604	946
19	Atmakur	35	0	35	217	0	217
20	Kudair	16	0	16	259	0	259
21	Garladinne	79	0	79	268	0	268
22	Singanamala	32	0	32	433	0	433
23	Putlur	100	0	100	58	0	58
24	Yellanur	20	0	20	179	0	179
25	Narpala	6	0	6	372	0	372
26	Bukkaraya Samudram	50	0	50	456	0	456
27	Anantapur	35	285	320	2852	5752	8604
28	Raptadu	30	0	30	588	0	588
29	Settur	38	0	38	185	0	185
30	Kundurpi	106	0	106	367	0	367
31	Kambadur	23	0	23	1784	0	1784
32	Kanaganapalle	2	0	2	189	0	189
33	Dharmavaram	101	394	495	173	386	559
34	Bathalapalle	31	0	31	312	0	312
35	Tadimarri	8	0	8	254	0	254
36	Mudigubba	59	0	59	118	0	118
37	Talupula	50	0	50	82	0	82
38	Nambulipulikunta	7	0	7	277	0	277
39	Gandlapenta	24	0	24	137	0	137
40	Kadiri	118	131	249	740	996	1736
41	Nallamada	71	0	71	1066	0	1066
42	Bukkapatnam	41	0	41	145	0	145
43	Kothacheruvu	134	0	134	413	0	413
44	Chennekothapalle	14	0	14	297	0	297
45	Ramagiri	26	0	26	67	0	67
46	Roddam	30	0	30	120	0	120
47	Madakasira	35	0	35	727	0	727
48	Amarapuram	28	0	28	309	0	309
49	Gudibanda	51	0	51	251	0	251
50	Rolla	43	0	43	157	0	157
51	Aqali	11	0	11	137	0	137
52	Pariqi	9	0	9	1078	0	1078
53	Penukonda	32	0	32	399	0	399
54	Puttaparthi	43	0	43	1872	0	1872
55	Obuladevaracheruvu	85	0	85	640	0	640
56	Nallacheruvu	14	0	14	208	0	208
57	Tanakal	61	0	61	447	0	447
58	Amadaqur	8	0	8	141	0	141
59	Gorantla	122	0	122	910	0	910
60	Somandepalle	12	0	12	127	0	127
61	Hindupur	83	197	280	535	2532	3067
62	Lepakshi	79	0	79	1138	0	1138
63	Chilamathur	40	0	40	562	0	562
	TOTAL	2845	2094	4939	26992	14733	41725

TABLE 1.12 : DISTRIBUTION OF POPULATION BY AGE GROUPS, 2011 CENSUS

Age Group	Male	Female	Total	% of persons to total persons
1	2	3	4	5
RURAL				
0-4	114840	106995	221835	5.44
5-14	278393	259185	537578	13.17
15-19	145504	129414	274918	6.74
20-24	138487	129751	268238	6.57
25-29	126087	133951	260038	6.37
30-34	112159	109592	221751	5.43
35-39	110712	111979	222691	5.46
40-49	176844	162916	339760	8.33
50-59	111938	119822	231760	5.68
60-69	102457	106869	209326	5.13
70-79	40517	40383	80900	1.98
80+	12534	16560	29094	0.71
A.N.S	18685	18863	37548	0.92
TOTAL	1489157	1446280	2935437	71.93
URBAN				
0-4	43176	40115	83291	2.04
5-14	106852	101744	208596	5.11
15-19	57523	55561	113084	2.77
20-24	54838	58584	113422	2.78
25-29	52030	56366	108396	2.66
30-34	46242	44496	90738	2.22
35-39	45960	45877	91837	2.25
40-49	71842	65946	137788	3.38
50-59	45735	44513	90248	2.21
60-69	30443	33366	63809	1.56
70-79	11934	13056	24990	0.61
80+	3815	5670	9485	0.23
A.N.S	4948	5079	10027	0.25
TOTAL	575338	570373	1145711	28.07
COMBINED				
0-4	158016	147110	305126	7.48
5-14	385245	360929	746174	18.28
15-19	203027	184975	388002	9.51
20-24	193325	188335	381660	9.35
25-29	178117	190317	368434	9.03
30-34	158401	154088	312489	7.66
35-39	156672	157856	314528	7.71
40-49	248686	228862	477548	11.70
50-59	157673	164335	322008	7.89
60-69	132900	140235	273135	6.69
70-79	52451	53439	105890	2.59
80+	16349	22230	38579	0.95
A.N.S	23633	23942	47575	1.17
TOTAL	2064495	2016653	4081148	100.00

TABLE 1.13: MANDAL WISE RELIGION WISE POPULATION, 2001 CENSUS

S.No.	Mandal	Hindus			Muslims			Christians		
		Persons	Male	Female	Persons	Male	Female	Persons	Male	Female
1	2	3	4	5	6	7	8	9	10	11
1	D.hirehal	38158	19548	18610	1057	557	500	23	13	10
2	Rayadurg	80791	40868	39923	11447	5825	5622	207	99	108
3	Kanekal	50319	25632	24687	7165	3677	3488	43	21	22
4	Bommanahal	47787	24158	23629	1909	987	922	77	44	33
5	Vidapanakal	45931	23337	22594	2271	1172	1099	19	8	11
6	Guntakal	123429	62472	60957	31428	16040	15388	4113	2068	2045
7	Gooty	64507	33111	31396	12014	6075	5939	1509	741	768
8	Peddavadugur	40048	20715	19333	1922	993	929	33	17	16
9	Yadiki	44860	22956	21904	3700	1875	1825	1139	591	548
10	Tadpatri	109265	55652	53613	26602	13515	13087	1731	860	871
11	Peddapappur	32242	16606	15636	1286	665	621	11	5	6
12	Pamidi	43147	21951	21196	5881	2979	2902	173	92	81
13	Vajarakarur	45515	23210	22305	2622	1347	1275	106	54	52
14	Uravakonda	67097	34394	32703	6443	3267	3176	230	116	114
15	Beluguppa	39576	20234	19342	835	436	399	59	26	33
16	Gummagatta	40761	20883	19878	1432	738	694	49	23	26
17	Brahmasamudram	38864	19791	19073	458	231	227	191	95	96
18	Kalyandurg	74642	38022	36620	5960	3018	2942	442	223	219
19	Atmakur	34895	17967	16928	701	376	325	379	196	183
20	Kudair	34831	17901	16930	842	428	414	54	27	27
21	Garladinne	45367	23042	22325	3528	1771	1757	213	116	97
22	Singanamala	39373	20029	19344	1759	869	890	20	11	9
23	Putlur	36248	18468	17780	547	279	268	5	0	5
24	Yellanur	31264	16020	15244	2406	1186	1220	40	20	20
25	Narpala	48792	24976	23816	2771	1397	1374	77	40	37
26	Bukkaraya Samudram	50313	25928	24385	2515	1269	1246	112	68	44
27	Anantapur	244113	124779	119334	58676	30019	28657	4571	2141	2430
28	Raptadu	33026	17222	15804	839	426	413	223	105	118
29	Settur	36610	18644	17966	1596	814	782	64	29	35
30	Kundurpi	46299	23724	22575	1850	950	900	21	9	12
31	Kambadur	44683	22916	21767	1957	990	967	68	32	36
32	Kanaganapalle	35619	18354	17265	516	269	247	703	354	349
33	Dharmavaram	130463	66811	63652	16091	8139	7952	446	222	224
34	Bathalapalle	33281	17080	16201	1848	912	936	70	37	33
35	Tadimarri	30859	15797	15062	838	444	394	22	11	11
36	Mudigubba	55077	28281	26796	3057	1514	1543	59	30	29
37	Talupula	36641	18714	17927	5256	2675	2581	72	35	37
38	Nambulipulikunta	27716	14069	13647	2321	1165	1156	31	12	19
39	Gandlapenta	19430	9738	9692	4654	2346	2308	22	13	9
40	Kadiri	69689	35395	34294	37702	19148	18554	743	355	388
41	Nallamada	35769	18482	17287	3343	1667	1676	30	16	14
42	Bukkapatnam	37784	19442	18342	2872	1406	1466	37	20	17
43	Kothacheruvu	35762	18288	17474	2822	1444	1378	58	34	24
44	Chennekothapalle	41279	21276	20003	947	488	459	32	15	17
45	Ramagiri	30969	15997	14972	482	262	220	8	4	4
46	Roddam	44254	22565	21689	1584	790	794	38	18	20
47	Madakasira	69711	35585	34126	3231	1623	1608	202	95	107
48	Amarapuram	50640	25808	24832	1871	939	932	90	42	48
49	Gudibanda	46678	23907	22771	1139	593	546	15	8	7
50	Rolla	33932	17056	16876	886	439	447	9	4	5
51	Agali	31282	15872	15410	489	254	235	19	9	10
52	Pariqi	49912	25770	24142	2754	1431	1323	109	42	67
53	Penukonda	42651	22022	20629	7879	4080	3799	211	99	112
54	Puttaparthi	47168	24186	22982	2726	1398	1328	95	45	50
55	Obuladevaracheruvu	39367	20134	19233	4680	2373	2307	115	58	57
56	Nallacheruvu	26057	13252	12805	4096	2085	2011	9	3	6
57	Tanakal	42949	21886	21063	4811	2463	2348	37	19	18
58	Amadagur	24395	12142	12253	1681	843	838	11	6	5
59	Gorantla	62286	31876	30410	7290	3709	3581	112	51	61
60	Somandepalle	37688	19377	18311	2445	1244	1201	19	7	12
61	Hindupur	123304	63430	59874	45867	23317	22550	1246	641	605
62	Lepakshi	38132	19707	18425	3904	2038	1866	65	41	24
63	Chilamathur	41659	21030	20629	4700	2394	2306	33	15	18
	TOTAL	3225156	1648485	1576671	389201	198063	191138	20770	10251	10519

TABLE 1.13: MANDAL WISE RELIGION WISE POPULATION, 2001 CENSUS

S.No.	Mandal	Jains			Buddists			Sikhs		
		Persons	Male	Female	Persons	Male	Female	Persons	Male	Female
1	2	3	4	5	6	7	8	9	10	11
1	D.hirehal	10	4	6	4	2	2	11	7	4
2	Rayadurg	14	7	7	1	0	1	0	0	0
3	Kanekal	0	0	0	0	0	0	0	0	0
4	Bommanahal	0	0	0	0	0	0	0	0	0
5	Vidapanakal	0	0	0	0	0	0	0	0	0
6	Guntakal	273	138	135	163	81	82	26	17	9
7	Gooty	8	5	3	0	0	0	0	0	0
8	Peddavadugur	0	0	0	0	0	0	0	0	0
9	Yadiki	0	0	0	1	1	0	0	0	0
10	Tadpatri	83	43	40	1	0	1	8	3	5
11	Peddapappur	0	0	0	0	0	0	0	0	0
12	Pamidi	0	0	0	0	0	0	0	0	0
13	Vajrakarur	0	0	0	0	0	0	0	0	0
14	Uravakonda	0	0	0	0	0	0	2	2	0
15	Beluguppa	0	0	0	5	2	3	0	0	0
16	Gummaqatta	0	0	0	0	0	0	0	0	0
17	Brahmasamudram	0	0	0	0	0	0	0	0	0
18	Kalyandurg	2	1	1	0	0	0	8	5	3
19	Atmakur	0	0	0	2	1	1	2	1	1
20	Kudair	0	0	0	0	0	0	0	0	0
21	Garladinne	0	0	0	0	0	0	6	3	3
22	Singanamala	0	0	0	11	3	8	0	0	0
23	Putlur	0	0	0	0	0	0	1	1	0
24	Yellanur	0	0	0	0	0	0	0	0	0
25	Narpala	0	0	0	0	0	0	5	1	4
26	Bukkaraya Samudram	0	0	0	0	0	0	1	0	1
27	Anantapur	423	233	190	8	3	5	151	80	71
28	Raptadu	0	0	0	0	0	0	0	0	0
29	Settur	0	0	0	0	0	0	0	0	0
30	Kundurpi	0	0	0	0	0	0	0	0	0
31	Kambadur	0	0	0	0	0	0	3	2	1
32	Kanaganapalle	0	0	0	0	0	0	0	0	0
33	Dharmavaram	17	9	8	2	1	1	26	17	9
34	Bathalapalle	0	0	0	0	0	0	3	1	2
35	Tadimarri	0	0	0	0	0	0	0	0	0
36	Mudigubba	0	0	0	0	0	0	2	2	0
37	Talupula	0	0	0	0	0	0	0	0	0
38	Nambulipulikunta	0	0	0	0	0	0	5	4	1
39	Gandlapenta	0	0	0	0	0	0	0	0	0
40	Kadiri	3	0	3	5	2	3	17	11	6
41	Nallamada	0	0	0	0	0	0	0	0	0
42	Bukkapatnam	0	0	0	0	0	0	0	0	0
43	Kothacheruvu	0	0	0	0	0	0	0	0	0
44	Chennekothapalle	0	0	0	0	0	0	0	0	0
45	Ramaqiri	0	0	0	0	0	0	1	0	1
46	Roddam	0	0	0	0	0	0	1	0	1
47	Madakasira	15	8	7	0	0	0	3	1	2
48	Amarapuram	43	24	19	1	1	0	10	7	3
49	Gudibanda	0	0	0	0	0	0	0	0	0
50	Rolla	16	8	8	1	1	0	1	1	0
51	Agali	39	22	17	0	0	0	0	0	0
52	Parigi	0	0	0	1	0	1	19	9	10
53	Penukonda	13	7	6	0	0	0	0	0	0
54	Puttaparthi	1	1	0	13	5	8	14	6	8
55	Obuladevaracheruvu	0	0	0	0	0	0	0	0	0
56	Nallacheruvu	0	0	0	0	0	0	6	5	1
57	Tanakal	0	0	0	0	0	0	0	0	0
58	Amadagur	0	0	0	1	1	0	3	1	2
59	Gorantla	2	1	1	3	3	0	11	6	5
60	Somandepalle	0	0	0	0	0	0	8	5	3
61	Hindupur	147	79	68	3	0	3	24	15	9
62	Lepakshi	0	0	0	0	0	0	0	0	0
63	Chilamathur	1	0	1	0	0	0	0	0	0
	TOTAL	1110	590	520	226	107	119	378	213	165

TABLE 1.13: MANDAL WISE RELIGION WISE POPULATION, 2001 CENSUS

S.NO.	Mandal	Others			Religion Not Stated			Total		
		Persons	Male	Female	Persons	Male	Female	Persons	Male	Female
1	2	3	4	5	6	7	8	9	10	11
1	D.hirehal	44	22	22	87	44	43	39394	20197	19197
2	Rayadurg	1	1	0	29	12	17	92490	46812	45678
3	Kanekal	0	0	0	32	16	16	57559	29346	28213
4	Bommanahal	0	0	0	355	170	185	50128	25359	24769
5	Vidapanakal	0	0	0	132	70	62	48353	24587	23766
6	Guntakal	0	0	0	103	51	52	159535	80867	78668
7	Gooty	0	0	0	61	25	36	78099	39957	38142
8	Peddavadugur	0	0	0	9	3	6	42012	21728	20284
9	Yadiki	0	0	0	80	43	37	49780	25466	24314
10	Tadpatri	0	0	0	121	77	44	137811	70150	67661
11	Peddapappur	0	0	0	17	12	5	33556	17288	16268
12	Pamidi	0	0	0	91	49	42	49292	25071	24221
13	Vajrakarur	4	2	2	5	1	4	48252	24614	23638
14	Uravakonda	0	0	0	333	172	161	74105	37951	36154
15	Beluguppa	0	0	0	71	36	35	40546	20734	19812
16	Gummagatta	0	0	0	24	12	12	42266	21656	20610
17	Brahmasamudram	0	0	0	5	3	2	39518	20120	19398
18	Kalyandurg	5	3	2	27	20	7	81086	41292	39794
19	Atmakur	0	0	0	16	10	6	35995	18551	17444
20	Kudair	0	0	0	92	51	41	35819	18407	17412
21	Garladinne	0	0	0	26	12	14	49140	24944	24196
22	Singanamala	0	0	0	23	17	6	41186	20929	20257
23	Putlur	0	0	0	13	8	5	36814	18756	18058
24	Yellanur	0	0	0	29	18	11	33739	17244	16495
25	Narpala	0	0	0	83	42	41	51728	26456	25272
26	Bukkaraya Samudra	0	0	0	44	21	23	52985	27286	25699
27	Anantapur	22	15	7	264	122	142	308228	157392	150836
28	Raptadu	1	0	1	50	29	21	34139	17782	16357
29	Settur	0	0	0	11	6	5	38281	19493	18788
30	Kundurpi	0	0	0	35	16	19	48205	24699	23506
31	Kambadur	0	0	0	29	10	19	46740	23950	22790
32	Kanaganapalle	0	0	0	26	16	10	36864	18993	17871
33	Dharmavaram	0	0	0	131	66	65	147176	75265	71911
34	Bathalapalle	0	0	0	116	57	59	35318	18087	17231
35	Tadimarri	0	0	0	12	7	5	31731	16259	15472
36	Mudigubba	0	0	0	17	7	10	58212	29834	28378
37	Talupula	0	0	0	50	27	23	42019	21451	20568
38	Nambulipulikunta	0	0	0	61	31	30	30134	15281	14853
39	Gandlapenta	0	0	0	12	6	6	24118	12103	12015
40	Kadiri	0	0	0	63	32	31	108222	54943	53279
41	Nallamada	0	0	0	10	7	3	39152	20172	18980
42	Bukkapatnam	0	0	0	8	5	3	40701	20873	19828
43	Kothacheruvu	0	0	0	23	15	8	38665	19781	18884
44	Chennekothapalle	1	1	0	49	23	26	42308	21803	20505
45	Ramagiri	0	0	0	14	6	8	31474	16269	15205
46	Roddam	0	0	0	26	13	13	45903	23386	22517
47	Madakasira	0	0	0	60	32	28	73222	37344	35878
48	Amarapuram	0	0	0	62	33	29	52717	26854	25863
49	Gudibanda	0	0	0	6	1	5	47838	24509	23329
50	Rolla	0	0	0	43	26	17	34888	17535	17353
51	Agali	0	0	0	57	30	27	31886	16187	15699
52	Parigi	0	0	0	57	35	22	52852	27287	25565
53	Penukonda	0	0	0	42	20	22	50796	26228	24568
54	Puttaparthi	0	0	0	74	37	37	50091	25678	24413
55	Obuladevaracheruvu	1	1	0	80	35	45	44243	22601	21642
56	Nallacheruvu	1	0	1	17	11	6	30186	15356	14830
57	Tanakal	0	0	0	15	7	8	47812	24375	23437
58	Amadaqur	0	0	0	2	1	1	26093	12994	13099
59	Gorantla	0	0	0	10	6	4	69714	35652	34062
60	Somandepalle	0	0	0	59	34	25	40219	20667	19552
61	Hindupur	9	3	6	43	24	19	170643	87509	83134
62	Lepakshi	0	0	0	0	0	0	42101	21786	20315
63	Chilamathur	0	0	0	6	3	3	46399	23442	22957
TOTAL		89	48	41	3548	1831	1717	3640478	1859588	1780890

II - MEDICAL AND PUBLIC HEALTH

TABLE - 2.1 - GOVERNMENT MEDICAL FACILITIES FOR THE YEAR - 2012 - 13

(In No's)

S.NO.	ITEM	2010-11	2011-12	2012-13
1	2	3	4	5
I	ALLOPATHIC			
1	Medical Colleges Hospital	1	1	1
2	General Hospitals	16	16	16
3	Hospital for Special Treatment			
(i)	C.D. HOSPITAL, ANANTAPUR	1	1	1
(ii)	P.A.C. DISPENSARY, ANANTAPUR	1	1	1
(iii)	POLICE HOSPITAL, ANANTAPUR	1	1	1
4	Area / Taluk Hospitals	0	0	0
5	Primary Health Centres	80	82	80
6	Dispensaries	0	0	0
7	(i) Beds	1888	1888	1894
	(ii) Beds Per lakh of Population	49	49	50
8	(i) Doctors	306	301	302
	(ii) Doctors Per Lakh of Population	16	16	16
9	ESI	0	0	3
10	Mobile Emergency Services			
	(i) 108 Services	0	0	37
	(ii) 104 Services	0	0	23
11	No. of Institutional Deliveries	0	0	73590
II	AYURVEDIC			
1	No. of Hospitals	22	22	22
2	No. of Dispensaries	28	28	25
3	(i) Beds	0	0	0
	(ii) Beds Per lakh of Population	0	0	0
4	(i) Doctors	28	32	31
	(ii) Doctors Per Lakh of Population	1	1	1
III	HOMEOPATHY			
	Hospitals & Dispansaries	25	25	25
	Doctors	12	14	14
IV	UNANI			
	Hospitals & Dispansaries	19	19	19
	Doctors	17	15	15

Source: DM&HO ,ANANTAPUR

TABLE - 2.2 - MANDAL - WISE GOVERNMENT MEDICAL FACILITIES (ALLOPATHIC) - 2012 - 13

S.No.	Division/Mandal	Hospitals	P.H.Cs	Govt. Dispansaries	Others	Total	Doctors		Beds	Patients Treated
							Male	Female		
1	2	3	4	5	6	7	8	9	10	11
ANANTHAPUR DIVISION										
1	Vidapanakal	0	2	0	0	2	2	1	12	47916
2	Guntakal	1	1	0	2	4	4	4	106	18681
3	Gooty	1	1	0	1	3	3	5	56	46230
4	Peddavadugur	0	2	0	0	2	3	3	12	16384
5	Yadiki	0	1	0	0	1	3	1	10	47995
6	Tadpatri	1	1	0	2	4	6	5	36	25485
7	Peddapappur	0	1	0	0	1	1	1	6	42080
8	Pamidi	1	1	0	0	2	1	2	36	34411
9	Vairakarur	1	2	0	0	3	4	2	42	23470
10	Uravakonda	1	2	0	0	3	2	2	42	61292
11	Atmakur	0	1	0	0	1	4	1	30	117380
12	Kudair	0	1	0	0	1	2	2	6	83362
13	Garladinne	0	1	0	0	1	3	3	6	45010
14	Singanamala	1	1	0	0	2	2	2	36	50907
15	Putlur	0	1	0	0	1	2	1	6	70244
16	Yellanur	0	2	0	0	2	4	2	12	53148
17	Narpala	0	1	0	0	1	1	1	6	51376
18	Bukkaraya Samudram	0	2	0	0	2	3	2	12	41304
19	Anantapur	1	0	0	5	6	11	10	500	52524
20	Raptadu	0	1	0	0	1	1	3	6	34428
	Sub-Total	8	25	0	10	43	62	53	978	963627
DHRMAVARAM DIVISION										
21	D.hirehal	0	2	0	0	2	3	2	12	28805
22	Rayadurq	1	2	0	0	3	3	2	36	55249
23	Kanekal	1	2	0	0	3	8	2	42	56438
24	Bommanahal	0	2	0	0	2	1	1	12	71756
25	Beluguppa	0	1	0	0	1	2	1	6	20848
26	Gummagatta	0	1	0	0	1	2	2	6	42013
27	Brahmasamudram	0	1	0	0	1	2	1	6	46230
28	Kalyandurq	1	1	0	0	2	8	4	36	16384
29	Settur	0	1	0	0	1	0	1	6	47995
30	Kundurpi	0	1	0	0	1	1	1	6	25485
31	Kambadur	0	1	0	0	1	2	2	6	42080
32	Kanaganapalle	0	1	0	0	1	2	1	6	34411
33	Dharmavaram	1	1	0	4	6	4	4	56	23470
34	Bathalapalle	0	1	0	0	1	1	1	6	61292
35	Tadimarri	0	1	0	0	1	3	1	10	20848
36	Chennekothapalle	1	1	0	0	2	1	1	36	42013
37	Ramagiri	0	2	0	0	2	2	1	12	46230
	Sub-Total	5	22	0	4	31	45	28	300	681547
PENUKONDA DIVISION										
38	Mudigubba	0	1	0	0	1	2	1	10	47916
39	Talupula	0	1	0	0	1	1	1	6	18681
40	Nambulipulikunta	0	1	0	0	1	2	1	6	46230
41	Gandlapenta	0	1	0	0	1	1	1	6	16384
42	Kadiri	1	1	0	1	3	8	2	106	47995
43	Nallamada	1	1	0	0	2	1	0	36	25485
44	Bukkapatnam	0	2	0	0	2	4	2	18	42080
45	Kothacheruvu	0	1	0	0	1	2	4	6	34411
46	Roddam	0	1	0	0	1	1	1	6	23470
47	Madakasira	1	3	0	0	4	6	3	68	61292
48	Amarapuram	0	2	0	0	2	2	0	12	117380
49	Gudibanda	0	1	0	0	1	1	1	6	83362
50	Rolla	0	1	0	0	1	4	0	30	45010
51	Agali	0	1	0	0	1	1	0	6	50907
52	Parigi	0	1	0	0	1	2	2	6	70244
53	Penukonda	1	1	0	0	2	3	3	56	53148
54	Puttaparathi	0	2	0	0	2	4	2	12	51376
55	Obuladevaracheruvu	0	1	0	0	1	2	2	6	41304
56	Nallacheruvu	0	1	0	0	1	1	1	6	52524
57	Tanakal	1	1	0	0	2	4	5	36	34428
58	Amadagur	0	1	0	0	1	2	1	6	31567
59	Gorantla	0	1	0	0	1	4	1	30	72729
60	Somandepalle	0	1	0	0	1	1	1	6	28805
61	Hindupur	1	3	0	4	8	5	8	118	55249
62	Lepakshi	0	1	0	0	1	2	2	6	56438
63	Chilamathur	0	1	0	0	1	2	0	6	71756
	Sub-Total	6	33	0	5	44	69	45	616	1280171
	TOTAL	19	80	0	19	118	176	126	1894	2925345

Source: DM&HO ,ANANTAPUR

**TABLE - 2.3 - MANDAL - WISE GOVERNMENT MEDICAL FACILITIES (INDIAN MEDICINE) -
2012 - 13**

Type of Medical Facility	Mandal	S.No.	Location	Doctors		Patients Treated	
				Male	Female		
1	2	3	4	5	6	7	
HOMEOPATHY	Rayadurg	1	Rayadurg	0	1	8789	
	Kanekal	1	Kanekal	0	1	7528	
	Gooty	1	Gooty	0	1	5242	
	Gooty	2	Bethapalli	0	1	7202	
	Tadpatri	1	Tadipatri	0	1	5397	
	Pamidi	1	Eddulapalli	0	0	8490	
	Beluguppa	1	Beluguppa	0	1	17283	
	Kalyandurg	1	Golla	1	0	5988	
	Atmakur	1	Atmakur	0	0	14729	
	Bukkaraya Samudram	1	B.k.samudram	0	0	10537	
	Anantapur	1	Anantapur	0	0	14303	
	Kundurpi	1	Kundurpi	1	0	8744	
	Kambadur	1	Nuthimadugu	1	0	10199	
	Talupula	1	Talupula	1	0	13321	
	Nambulipulikunta	1	N.p.kunta	0	0	6539	
	Kadiri	1	Kadiri	0	0	10371	
	Kadiri	2	Patnam	0	0	7211	
	Kothacheruvu	1	Kothacheruvu	0	0	22512	
	Madakasira	1	Kallumarri	0	1	10569	
	Penukonda	1	Penukonda	1	0	8062	
	Puttaparthi	1	Puttaparthi	1	0	12050	
	Obuladevaracheruvu	1	Kondekandla	0	0	5320	
	Tanakal	1	Thavalam	0	0	12141	
	Amadagur	1	Amadagur	0	0	11594	
	Hindupur	1	Bevinahalli	0	1	12329	
				Sub-Total	6	8	256450
	AYURVEDA	Vidapanakal	1	Vidapanakal	1	0	26516
		Vidapanakal	2	Havaligi	1	0	8789
		Peddavadugur	1	Peddavadagur	0	0	7528
		Peddavadugur	2	Kristipadu	0	1	5242
Tadpatri		1	Chukkalur	0	0	7202	
Pamidi		1	Eddulapalli	0	0	5397	
Vajrakarur		1	Gadehothur	0	1	8490	
Uravakonda		1	Uravakonda	1	0	17283	
Uravakonda		2	Pedda Kowkuntla	1	0	5988	
Gummagatta		1	Gummagatta	0	1	14729	
Kalyandurg		1	Kalyandurg	0	0	10537	
Atmakur		1	P.yaleru	0	1	14303	
Garladinne		1	Yerraguntla	0	0	8744	
Singanamala		1	Tarimala	1	0	10199	
Putlur		1	Putlur	0	1	13321	
Yellanur		1	Yellanur	0	0	6539	
Yellanur		2	Thimmampalli	1	0	10371	
Bukkaraya Samudram		1	Korrapadu	0	1	7211	
Anantapur		1	Anantapur	1	0	22512	
Raptadu		1	Rapthadu	0	0	10569	
Settur		1	Settur	0	0	8062	
Kambadur		1	Kambadur	1	0	12050	
Tadimarri		1	Tadimarri	1	0	5320	
Mudigubba		1	Mudigubba	0	1	12141	
Kadiri		1	Kadiri	1	0	11594	
Nallamada		1	N.s.palli	0	0	12329	

TABLE - 2.3 - MANDAL - WISE GOVERNMENT MEDICAL FACILITIES (INDIAN MEDICINE) - 2012 - 13

Type of Medical Facility	Mandal	S.No.	Location	Doctors		Patients Treated
				Male	Female	
1	2	3	4	5	6	7
	Nallamada	2	Charupalli	1	0	10459
	Bukkapatnam	1	Bukkapatnam	1	0	9652
	Chennekothapalle	1	Kanuumukkala	0	1	8647
	Chennekothapalle	2	N.s.gate	1	0	13479
	Ramagiri	1	Ramagiri	0	0	0
	Ramagiri	2	Perur	0	0	758
	Madakasira	1	Morubagal	1	0	12911
	Amarapuram	1	Amarapuram	0	0	11663
	Gudibanda	1	Shankargal	0	0	12370
	Rolla	1	Rolla	1	0	12661
	Agali	1	Agali	0	0	9770
	Parigi	1	Sevamandir	0	1	13195
	Puttaparthi	1	Puttaparthi	0	0	1132
	Obuladevaracheruvu	1	O.d.cheruvu	1	0	7884
	Nallacheruvu	1	Nallacheruvu	0	0	13394
	Gorantla	1	Gorantla	0	1	11072
	Somandepalle	1	Somandepalli	1	0	9307
	Hindupur	1	Kirikera	0	1	10302
	Hindupur	2	Santhebinduru	0	1	10649
	Lepakshi	1	Lepakshi	1	0	6636
	Chilamathur	1	Chilamathur	0	1	9562
			Sub-Total	18	13	478469
UNANI	D.hirehal	1	D.hirehal	0	1	15572
	Guntakal	1	Guntakal	1	0	12925
	Yadiki	1	Yadiki	1	0	14949
	Peddapappur	1	Peddapappur	0	0	18299
	Vajrakarur	1	Vajrakarur	0	1	14071
	Brahmasamudram	1	Bramhasamudram	0	0	15950
	Garladinne	1	Garladinne	0	0	11115
	Narpala	1	Narpala	1	0	14122
	Anantapur	1	Anantapur	0	1	9591
	Kanaganapalle	1	Kanaganapalli	1	0	12870
	Dharmavaram	1	Dharmavaram	1	0	8025
	Gandlapenta	1	Gandlapenta	1	0	7688
	Kadiri	1	Kadiri	0	1	11199
	Kadiri	2	Kutagulla	0	1	8196
	Chennekothapalle	1	Medapuram	1	0	15987
	Madakasira	1	Madakasira	1	0	10314
	Parigi	1	Parigi	0	0	15572
	Tanakal	1	Tanakal	1	0	12925
	Hindupur	1	K.basavanahalli	0	1	9887
			Sub-Total	9	6	239257
NATUROPATHY	Kudair	1	Kudair	0	1	12911
	Settur	1	Chowluru	0	0	11663
			Sub-Total	0	1	24574
	TOTAL			33	28	998750

Source: NAL DY DIRECTOR ,AYUSH,KADAPA

TABLE - 2.4 -FAMILY WELFARE ACHIEVEMENTS - 2012 - 13

Type of Medical Facility	Mandal	S.No.	Location	No. of Sterilisations Done			
				VAS	TUB	TOTAL	I.U.Ds
1	2	3	4	5	6	7	8
Primary Health Centre	D.hirehal	1	D.hirehal	0	0	0	132
	D.hirehal	2	Nagalapuram	0	0	0	110
	Rayadurg	3	Abuladatla	0	0	0	255
	Kanekal	4	Yerragunta	0	0	0	159
	Kanekal	5	Garudachedu	0	0	0	130
	Bommanahal	6	Bommanahal	0	0	0	95
	Bommanahal	7	Sreedharagatta	0	0	0	40
	Vidapanakal	8	Vidapanakal	0	0	0	190
	Vidapanakal	9	P.kottalapalli	0	0	0	145
	Guntakal	10	Nagasamudram	0	0	0	294
	Gooty	11	Bethapalli	0	0	0	135
	Peddavaduqur	12	Peddavadagur	0	0	0	87
	Peddavaduqur	13	Kristipadu	0	0	0	121
	Yadiki	14	Yadiki	0	0	0	325
	Tadpatri	15	Chukkalur	0	0	0	298
	Peddapappur	16	Peddapappur	0	0	0	210
	Pamidi	17	Eddulapalli	0	0	0	325
	Vajrakarur	18	Vajrakarur	0	0	0	215
	Vajrakarur	19	Gadehothur	0	0	0	75
	Uravakonda	20	Pedda Kowkuntla	0	0	0	145
	Uravakonda	21	Raketla	0	0	0	135
	Beluquppa	22	Beluquppa	0	0	0	211
	Gummaqatta	23	Gummagatta	0	0	0	254
	Brahmasamudram	24	Bramhasamudra	0	0	0	298
	Kalyandurg	25	Muddinayani Palli	0	0	0	345
	Atmakur	26	Atmakur	0	7	7	955
	Kudair	27	Kudair	0	0	0	155
	Garladinne	28	Garladinne	0	0	0	287
	Singanamala	29	Tarimela	0	0	0	275
	Putlur	30	Putlur	0	0	0	249
	Yellanur	31	Thimmampalli	0	0	0	189
	Yellanur	32	Yellanur	0	0	0	98
	Narpala	33	Narpala	0	0	0	287
	Bukkaraya Samudram	34	B.k.samudram	0	0	0	195
	Bukkaraya Samudram	35	Korrapadu	0	0	0	175
	Raptadu	36	Rapthadu	0	0	0	225
	Settur	37	Settur	0	0	0	256
	Kundurpi	38	Kundurpi	0	0	0	354
	Kambadur	39	Kambadur	0	0	0	215
	Kanaganapalle	40	Kanaganapalli	0	0	0	265
	Dharmavaram	41	Darisanamala	0	0	0	285
	Bathalapalle	42	Bathalapalli	0	0	0	215
	Tadimarri	43	Tadimarri	0	0	0	235
	Mudiqubba	44	Mudigubba	0	340	340	210
	Talupula	45	Talupula	0	0	0	295
	Nambulipulikunta	46	N.p.kunta	0	0	0	210
	Kadiri	47	Patnam	0	0	0	245
	Nallamada	48	Reddypalli	0	0	0	258
	Bukkapatnam	49	Bukkapatnam	0	0	0	119
	Bukkapatnam	50	Pamudurthi	0	0	0	84
	Bukkapatnam	51	Krishnapuram	0	0	0	75
	Kothacheruvu	52	Kothacheruvu	0	0	0	325
	Chennekothapalle	53	N.s.gate	0	0	0	258
	Ramagiri	54	Ramagiri	0	0	0	45
	Ramagiri	55	Perur	0	0	0	35
	Roddam	56	Roddam	0	0	0	375
	Madakasira	57	Kallumarri	0	0	0	168
	Madakasira	58	Kadripalli	0	0	0	195
	Madakasira	59	Neelakantapuram	0	0	0	154
	Amarapuram	60	Amarapuramu	0	462	462	235
	Amarapuram	61	Hemavathi	0	0	0	198
	Gudibanda	62	Gudibanda	0	294	294	99
	Rolla	63	Rolla	0	659	659	95
	Aqali	64	Agali	0	0	0	375
	Parigi	65	Parigi	0	0	0	315
	Penukonda	66	Guttur	0	0	0	65
	Puttaparthi	67	Puttaparthi	0	0	0	278
	Puttaparthi	68	V.m.cheruvu	0	0	0	95
	Obuladevaracheruvu	69	O.d.cheruvu	0	0	0	325
	Nallacheruvu	70	Nallacheruvu	0	0	0	205
	Tanakal	71	Kokkanti	0	0	0	155
	Amadagur	72	Amadagur	0	0	0	75
	Gorantla	73	Gorantla	0	539	539	287

TABLE - 2.4 -FAMILY WELFARE ACHIEVEMENTS - 2012 - 13

Type of Medical Facility	Mandal	S.No.	Location	No. of Sterilisations Done			
				VAS	TUB	TOTAL	I.U.Ds
1	2	3	4	5	6	7	8
	Gorantla	74	Gandlapenta	0	0	0	178
	Somandepalle	75	Somandepalli	0	0	0	301
	Hindupur	76	K.b.halli	0	0	0	195
	Hindupur	77	Chowluru	0	0	0	178
	Hindupur	78	Bevanahalli	0	0	0	185
	Lepakshi	79	Lepakshi	0	246	246	295
	Chilamathur	80	Chilamathur	0	216	216	315
			Sub-Total	0	2763	2763	17144
Family Welfare Centre	Rayadurg	1	Chc Rayadurg	0	1361	1361	0
	Kanekal	2	Chc Kanekal	0	0	0	98
	Guntakal	3	Ah Guntakal	0	816	816	725
	Gooty	9	Chc Gooty	7	897	904	215
	Tadpatri	4	Chc Tadipatri	0	573	573	305
	Pamidi	10	Chc Pamidi	0	223	223	0
	Vajrakarur	14	Chc Konakonda	0	0	0	0
	Uravakonda	5	Chc Uravakonda	0	984	984	255
	Kalyandurg	9	Chc Kalyandurg	0	1107	1107	205
	Singanamala	11	Chc Singanamala	0	0	0	0
	Anantapur	9	Ggh Anantapur	10	1886	1896	195
	Dharmavaram	6	Ah Dharmavaram	0	1295	1295	165
	Kadiri	7	Ah Kadiri	3	2347	2350	395
	Nallamada	12	Chc Nallamada	0	0	0	0
	Chennekothapalle	13	Chc Ck.palli	0	0	0	0
	Madakasira	15	Ah Madakasira	0	559	559	0
	Penukonda	8	Ah Penukonda	0	778	778	160
	Tanakal	14	Chc Tanakal	0	2	2	0
	Hindupur	9	Dh Hindupur	14	1655	1669	275
			Sub-Total	34	14483	14517	2993
Others	Kanekal	24	Rdt Kanekal	0	568	568	0
	Guntakal	1	Bhagyanagar, Guntakal	0	0	0	125
	Guntakal	2	Ambedkar Nagar, Guntakal	0	0	0	95
	Gooty	3	Bc Colony, Gooty	0	0	0	98
	Tadpatri	4	Sreenivasapuramu, Tadipatri	0	0	0	165
	Tadpatri	5	Tailors Colony, Tadipatri	0	0	0	165
	Kalyandurg	25	Rdt Kalyandurg	0	1321	1321	0
	Anantapur	6	Uhc Naik Nagar, Anantapur	0	0	0	105
	Anantapur	7	M.v.colony, Anantapur	0	0	0	198
	Anantapur	8	Ng Street, Anantapur	0	0	0	125
	Anantapur	9	I.g. Nagar, Anantapur	0	0	0	105
	Anantapur	10	Hamali Colony, Anantapur	0	0	0	125
	Anantapur	20	Mch New Town, Anantapur	0	0	0	125
	Anantapur	21	Mch Old Town, Anantapur	0	0	0	128
	Anantapur	22	Icds Urban, Anantapur	0	0	0	309
	Anantapur	23	Mch, Dharmavaram	0	0	0	65
	Anantapur	26	Rdt Anantapur	0	1898	1898	0
	Anantapur	27	Private Medical Practiction	6	6300	6306	0
	Dharmavaram	11	Duga Nagar, Dharmavaram	0	0	0	154
	Dharmavaram	12	Lck Puram, Dharmavaram	0	0	0	78
	Dharmavaram	13	Siva Nagar, Dharmavaram	0	0	0	156
	Dharmavaram	14	Kothapeta, Dharmavaram	0	0	0	142
	Bathalapalle	26	Rdt Bathalapalli	0	705	705	0
	Kadiri	15	Nijamvali Colony, Kadiri	0	0	0	98
	Hindupur	16	Lakshmipuramu, Hindupur	0	0	0	145
	Hindupur	17	Srinivasa Nagar, Hindupur	0	0	0	105
	Hindupur	18	Indira Nagar, Hindupur	0	0	0	99
	Hindupur	19	Boyapeta, Hindupur	0	0	0	110
			Sub-Total	6	10792	10798	3020
	TOTAL			40	28038	28078	23157

Source: DM&HO ,ANANTAPUR

TABLE - 3.1 - MAXIMUM & MINIMUM TEMPERATURE - 2012 AND 2013

S.No	Month	Mean Maximum Temperature (In Centigrade)			Mean Minimum Temperature (In Centigrade)		
		Normal	2012	2013	Normal	2012	2013
1	2	3	4	5	6	7	8
1	January	30.2	32.4	33.1	17.1	15.9	17.0
2	February	33.4	35.0	34.4	19.1	17.8	19.6
3	March	36.8	38.0	38.1	22.1	21.5	28.8
4	April	38.6	39.0	40.8	25.8	25.0	25.9
5	May	38.3	38.9	40.4	26.0	25.9	26.4
6	June	35.0	37.1	34.5	24.8	25.1	24.1
7	July	33.1	34.1	32.5	24.1	24.2	23.6
8	August	32.7	33.6	32.7	23.7	23.7	23.1
9	September	32.6	33.3	32.0	23.3	22.8	22.2
10	October	31.6	32.0	32.1	22.5	21.3	22.9
11	November	30.0	31.0	31.3	20.0	18.9	20.0
12	December	29.0	31.1	30.8	17.6	17.4	16.7

Source: DIRECOR , METEOROLOGICAL DEPT, HYDEABAD

TABLE - 3.2 - DISTRICT AVERAGE RAINFALL SEASON-WISE & MONTH-WISE
District:Anantapur In MMs

Year	SOUTH - WEST MONSOON					NORTH - EAST MONSOON			
	June	July	August	September	Total	October	November	December	Total
2	3	4	5	6	7	8	9	10	11
Normal	63.9	67.4	88.7	118.4	338.4	110.7	34.7	9.9	155.3
2007-08	150.7	73.3	108.0	197.4	529.4	94.6	9.4	17.4	121.3
2008-09	62.5	87.4	108.6	177.8	436.2	111.9	48.6	0.5	161.1
2009-10	55.3	9.0	102.9	191.3	358.5	61.5	67.1	4.0	132.6
2010-11	77.3	107.8	149.7	68.8	403.6	72.9	150.8	3.5	227.2
2011-12	47.0	85.4	113.0	26.2	271.6	91.6	24.3	0.0	115.8
2012-13	19.2	76.4	111.0	68.9	275.4	68.4	62.1	4.7	135.2

Year	WINTER PERIOD			HOT - WEATHER PERIOD				GRAND TOTAL FOR THE YEAR
	January	February	Total	March	April	May	Total	
2	12	13	14	15	16	17	18	19
Normal	1.6	1.3	2.9	3.3	12.8	39.6	55.7	552.3
2007-08	0.0	21.1	21.1	84.6	0.4	57.8	142.8	814.6
2008-09	0.5	0.0	0.5	6.7	4.7	71.4	82.8	680.5
2009-10	4.4	0.9	5.3	2.5	33.5	83.3	119.2	615.6
2010-11	0.0	0.6	0.6	0.0	33.3	57.6	90.9	722.3
2011-12	0.6	0.0	0.6	5.4	65.7	33.5	104.6	492.6
2012-13	0.0	6.1	6.1	0.7	12.4	25.8	38.9	455.7

TABLE - 3.3 - ANNUAL RAINFALL STATION - WISE**District:Anantapur**

S.No.	Mandal	Normal	Actual			
			2009 - 10	2010 - 11	2011 - 12	2012-13
1	2	3	4	5	6	7
	ANANTHAPUR DIVISION					
1	VIDAPANAKAL	573.7	894.4	747.6	679.4	363.4
2	GUNTAKAL	513.5	761.0	725.8	555.6	872.2
3	GOOTY	595.6	501.0	741.6	407.4	562.4
4	PEDDAVADUGUR	418.2	441.4	500.2	390.2	416.2
5	YADIKI	646.0	519.8	823.0	449.6	428.8
6	TADPATRI	666.6	481.2	730.2	383.4	682.6
7	PEDDAPAPPUR	467.9	383.6	691.6	414.2	318.0
8	PAMIDI	463.8	542.6	515.8	437.0	446.4
9	VAJRAKARUR	517.0	704.0	556.8	368.0	529.6
10	URAVAKONDA	528.7	956.0	474.2	424.0	447.2
11	ATMAKUR	340.9	560.4	575.6	344.6	388.4
12	KUDAIR	346.6	436.8	588.0	399.0	361.8
13	GARLADINNE	567.2	579.4	595.4	479.4	379.4
14	SINGANAMALA	545.3	369.6	663.0	283.6	359.6
15	PUTLUR	563.1	500.2	712.2	572.2	555.4
16	YELLANUR	630.8	378.8	494.0	724.8	402.4
17	NARPALA	576.4	420.0	725.4	504.6	505.4
18	BUKKARAYA SAMUDRAM	544.7	556.4	730.6	446.4	434.4
19	ANANTAPUR	579.7	618.2	747.2	520.4	582.4
20	RAPTADU	529.6	513.2	818.6	558.4	364.8
	Sub-Total	530.8	555.9	657.8	467.1	470.0
	DHRMAVARAM DIVISION					
21	D.HIREHAL	409.4	1038.2	611.8	603.4	550.4
22	RAYADURG	525.9	925.0	683.6	520.2	365.0
23	KANEKAL	457.2	843.4	687.8	446.8	418.2
24	BOMMANAHAL	394.8	1051.0	551.8	326.4	351.2
25	BELUGUPPA	489.9	1021.0	723.8	353.4	488.0
26	GUMMAGATTA	487.0	595.6	640.0	384.2	224.0
27	BRAHMASAMUDRAM	529.6	594.2	520.8	257.6	255.0
28	KALYANDURG	542.3	876.2	928.8	450.4	429.0
29	SETTUR	481.6	659.9	853.2	400.4	433.4
30	KUNDURPI	495.1	472.0	674.0	360.6	526.2
31	KAMBADUR	457.9	417.8	589.4	327.8	390.8
32	KANAGANAPALLE	503.5	506.2	517.4	368.4	295.4
33	DHARMAVARAM	566.7	576.4	709.6	409.8	446.2

TABLE - 3.3 - ANNUAL RAINFALL STATION - WISE**District:Anantapur**

S.No.	Mandal	Normal	Actual			
			2009 - 10	2010 - 11	2011 - 12	2012-13
1	2	3	4	5	6	7
34	BATHALAPALLE	517.9	431.6	664.4	486.0	471.2
35	TADIMARRI	468.3	539.2	692.4	607.6	379.8
36	CHENNEKOTHAPALLE	353.7	372.8	410.0	311.6	416.4
37	RAMAGIRI	536.2	573.0	522.0	462.0	543.8
	Sub-Total	483.4	676.1	645.9	416.3	410.8
	PENUKONDA DIVISION					
38	MUDIGUBBA	693.5	625.6	784.2	422.8	563.0
39	TALUPULA	636.2	522.4	782.8	542.0	437.4
40	NAMBULIPULIKUNTA	610.5	520.2	726.4	710.2	313.4
41	GANDLAPENTA	595.8	480.0	786.6	582.0	504.8
42	KADIRI	665.3	672.8	892.8	723.0	722.4
43	NALLAMADA	576.9	721.6	682.8	607.2	480.0
44	BUKKAPATNAM	700.4	587.6	822.0	527.0	590.8
45	KOTHACHERUVU	621.9	687.0	878.4	552.4	569.4
46	RODDAM	631.2	654.2	616.8	420.2	478.2
47	MADAKASIRA	605.8	498.8	780.2	411.6	502.4
48	AMARAPURAM	545.8	601.8	685.0	354.8	507.2
49	GUDIBANDA	506.7	719.4	791.6	447.6	557.0
50	ROLLA	618.0	376.6	728.6	523.0	398.0
51	AGALI	599.7	678.8	971.8	595.2	528.2
52	PARIGI	608.4	563.2	786.2	448.8	231.6
53	PENUKONDA	677.4	974.0	951.0	662.4	595.4
54	PUTTAPARTHI	609.6	604.8	986.4	629.8	575.6
55	OBULADEVARACHERUVU	606.7	507.6	719.6	560.6	334.8
56	NALLACHERUVU	594.2	489.2	931.8	760.0	436.8
57	TANAKAL	611.7	622.8	682.8	645.0	441.8
58	AMADAGUR	620.8	628.4	790.8	503.6	395.4
59	GORANTLA	593.2	756.4	1025.8	591.6	426.8
60	SOMANDEPALLE	633.9	663.2	923.4	553.0	507.0
61	HINDUPUR	665.4	549.6	884.0	535.6	313.6
62	LEPAKSHI	618.5	776.2	813.8	631.8	485.8
63	CHILAMATHUR	515.2	687.6	940.4	674.8	425.2
	Sub-Total	614.0	621.9	821.8	562.2	473.9
	Total	552.3	615.6	722.3	492.6	455.7

**TABLE - 3.4 - SEASON-WISE AND MANDAL-WISE RAINFALL - 2012 - 13-
SOUTH - WEST MONSOON**

District:Anantapur

(MM)

S.No.	Mandal	Jun'12		Jul'12		Aug'12		Sep'12		Total	
		Normal	Actual	Normal	Actual	Normal	Actual	Normal	Actual	Normal	Actual
1	2	3	4	5	6	7	8	9	10	11	12
	ANANTHAPUR DIVISION										
1	VIDAPANAKAL	82.2	3.4	65.5	69.6	84.0	72.8	135.8	55.8	367.5	201.6
2	GUNTAKAL	72.1	81.0	69.9	257.2	79.1	128.6	111.6	93.2	332.7	560.0
3	GOOTY	67.7	41.2	96.8	128.4	88.0	46.4	118.9	140.8	371.4	356.8
4	PEDDAVADUGUR	58.6	4.2	67.8	118.2	66.9	31.0	83.1	91.4	276.4	244.8
5	YADIKI	79.9	34.8	89.9	105.8	116.8	92.0	145.4	91.6	432.0	324.2
6	TADPATRI	71.6	40.0	79.1	181.8	131.2	187.8	153.7	119.4	435.6	529.0
7	PEDDAPAPPUR	50.0	19.8	58.7	64.0	95.2	112.8	104.5	45.8	308.4	242.4
8	PAMIDI	57.8	9.8	70.2	77.8	61.2	132.2	111.7	99.0	300.9	318.8
9	VAJRAKARUR	66.0	17.4	63.8	104.6	83.9	104.2	116.1	59.4	329.8	285.6
10	URAVAKONDA	76.7	15.0	54.8	63.4	92.8	117.0	100.5	125.0	324.8	320.4
11	ATMAKUR	42.2	4.8	42.4	81.0	50.4	40.0	66.8	36.8	201.8	162.6
12	KUDAIR	39.8	5.0	32.6	81.2	54.2	89.0	76.5	53.2	203.1	228.4
13	GARLADINNE	64.0	43.0	91.8	82.0	98.7	54.6	115.1	55.4	369.6	235.0
14	SINGANAMALA	64.1	18.2	87.3	96.8	103.6	96.0	103.7	71.4	358.7	282.4
15	PUTLUR	68.7	16.0	62.7	87.6	109.4	243.2	123.5	66.6	364.3	413.4
16	YELLANUR	68.3	80.6	75.9	55.2	116.5	105.0	147.5	48.8	408.2	289.6
17	NARPALA	63.0	17.6	83.6	97.0	110.9	162.4	125.2	71.8	382.7	348.8
18	BUKKARAYA SAMUDRAM	53.1	45.2	88.3	148.0	113.2	68.6	118.7	91.2	373.3	353.0
19	ANANTAPUR	67.2	58.2	76.7	181.6	102.6	110.0	132.6	96.2	379.1	446.0
20	RAPTADU	48.5	20.0	76.9	65.0	98.5	101.0	116.0	53.8	339.9	239.8
	Sub-Total	63.1	28.8	71.7	107.3	92.9	104.7	115.3	78.3	343.0	319.1
	DHRMAVARAM DIVISION										
21	D.HIREHAL	67.7	70.8	38.3	56.4	46.1	96.8	82.3	98.2	234.4	322.2
22	RAYADURG	55.1	7.6	49.7	14.4	73.9	100.0	132.6	51.0	311.3	173.0
23	KANEKAL	51.5	4.2	46.5	53.2	64.3	121.6	107.6	75.2	269.9	254.2
24	BOMMANAHAL	61.4	0.0	35.3	44.8	59.8	125.2	80.9	78.8	237.4	248.8
25	BELUGUPPA	63.4	0.0	67.3	65.2	64.1	96.4	113.1	104.6	307.9	266.2
26	GUMMAGATTA	56.4	0.0	47.6	37.6	64.2	23.4	109.6	39.2	277.8	100.2
27	BRAHMASAMUDRAM	61.7	3.0	62.8	36.6	68.1	56.4	113.4	57.4	306.0	153.4
28	KALYANDURG	63.6	0.0	62.8	86.2	76.0	57.6	101.5	65.8	303.9	209.6
29	SETTUR	46.4	0.0	44.5	61.4	79.3	101.0	100.9	71.2	271.1	233.6
30	KUNDURPI	58.5	12.0	45.3	28.6	82.3	175.6	102.8	61.0	288.9	277.2
31	KAMBADUR	45.3	0.0	45.2	41.2	64.1	76.6	87.0	68.8	241.6	186.6
32	KANAGANAPALLE	50.1	0.0	61.9	36.8	68.7	74.2	125.8	51.0	306.5	162.0
33	DHARMAVARAM	60.3	3.4	79.5	72.8	86.2	89.0	125.5	58.6	351.5	223.8
34	BATHALAPALLE	56.6	10.8	78.3	81.2	79.2	87.6	107.7	86.4	321.8	266.0
35	TADIMARRI	54.2	2.6	72.8	98.2	85.7	101.6	103.1	59.6	315.8	262.0
36	CHENNEKOTHAPALLE	36.4	10.6	32.1	22.0	44.2	135.4	75.1	60.4	187.8	228.4
37	RAMAGIRI	52.0	8.2	72.2	30.4	67.9	208.6	118.1	82.6	310.2	329.8
	Sub-Total	55.3	7.8	55.4	51.0	69.1	101.6	105.1	68.8	284.9	229.2
	PENUKONDA DIVISION										

**TABLE - 3.4 - SEASON-WISE AND MANDAL-WISE RAINFALL - 2012 - 13-
SOUTH - WEST MONSOON**

District:Anantapur

(MM)

S.No.	Mandal	Jun'12		Jul'12		Aug'12		Sep'12		Total	
		Normal	Actual	Normal	Actual	Normal	Actual	Normal	Actual	Normal	Actual
1	2	3	4	5	6	7	8	9	10	11	12
38	MUDIGUBBA	74.6	0.0	99.5	95.0	120.4	142.8	135.9	61.4	430.4	139.6
39	TALUPULA	70.3	41.4	78.0	87.6	100.9	122.4	110.2	24.8	359.4	40.8
40	NAMBULIPULIKUNTA	69.8	25.4	85.7	112.6	91.9	32.2	110.2	17.8	357.6	33.0
41	GANDLAPENTA	80.0	49.6	63.2	80.2	92.0	95.6	118.2	46.4	353.4	74.4
42	KADIRI	77.9	16.4	104.3	120.8	118.3	234.0	121.0	87.2	421.5	110.6
43	NALLAMADA	70.7	5.2	61.0	86.8	98.8	185.0	117.9	52.2	348.4	56.4
44	BUKKAPATNAM	56.6	22.4	115.1	161.2	118.6	128.2	160.5	80.4	450.8	84.4
45	KOTHACHERUVU	71.1	23.0	84.5	108.4	112.6	175.2	130.6	73.2	398.8	76.4
46	RODDAM	66.3	0.0	71.3	32.2	94.4	122.0	132.5	82.6	364.5	118.4
47	MADAKASIRA	54.9	0.0	49.0	34.8	84.6	126.8	120.9	74.2	309.4	95.0
48	AMARAPURAM	74.5	4.0	57.6	36.2	91.3	94.0	120.0	123.2	343.4	24.2
49	GUDIBANDA	55.1	15.2	44.0	31.2	75.2	93.6	131.3	94.8	305.6	182.0
50	ROLLA	74.2	13.6	67.2	32.4	93.0	97.6	140.9	119.6	375.3	60.2
51	AGALI	73.8	17.0	57.2	46.6	70.6	147.8	139.1	80.2	340.7	50.2
52	PARIGI	56.9	8.2	48.2	24.2	96.9	70.4	147.7	59.0	349.7	16.8
53	PENUKONDA	77.2	10.8	74.7	92.2	98.5	119.0	162.2	79.0	412.6	124.0
54	PUTTAPARTHI	62.2	57.4	86.0	120.4	110.8	185.0	123.0	58.0	382.0	90.6
55	OBULADEVARACHERUVU	87.4	24.6	80.2	49.6	99.6	75.0	113.0	60.6	380.2	58.4
56	NALLACHERUVU	72.8	52.6	75.1	47.6	98.5	76.4	103.3	31.6	349.7	47.6
57	TANAKAL	59.7	43.2	77.3	69.8	87.2	95.0	126.6	22.4	350.8	59.4
58	AMADAGUR	72.5	11.2	75.6	21.4	86.7	126.2	129.2	42.6	364.0	55.8
59	GORANTLA	88.1	7.2	74.8	92.2	113.6	87.8	113.4	32.6	389.9	64.4
60	SOMANDEPALLE	66.2	0.0	61.4	83.6	115.5	149.0	148.5	61.4	391.6	73.2
61	HINDUPUR	72.6	11.0	60.3	25.6	107.6	74.4	155.0	61.4	395.5	26.6
62	LEPAKSHI	79.2	11.6	56.8	42.6	103.5	201.4	141.4	36.4	380.9	26.8
63	CHILAMATHUR	56.2	30.0	63.0	63.2	76.0	112.8	112.2	41.0	307.4	43.0
	Sub-Total	70.0	19.3	72.0	69.2	98.3	121.9	129.4	61.7	369.8	70.5
	Total	63.9	19.2	67.4	76.4	88.7	111.0	118.4	68.9	338.4	275.5

**TABLE - 3.4 - SEASON - WISE & MANDAL - WISE RAINFALL - 2012 - 13 -
NORTH - EAST MONSOON**

District:Anantapur

(MM)

S.No.	Mandal	Oct-12		Nov-12		Dec-12		Total	
		Normal	Actual	Normal	Actual	Normal	Actual	Normal	Actual
1	2	13	14	15	16	17	18	19	20
	ANANTHAPUR DIVISION								
1	VIDAPANAKAL	106.1	18.0	26.5	84.0	12.2	0.0	144.8	102.0
2	GUNTAKAL	100.2	52.6	26.5	79.6	8.7	3.0	135.4	135.2
3	GOOTY	112.7	61.6	33.3	68.0	9.0	4.0	155.0	133.6
4	PEDDAVADUGUR	69.8	33.0	22.8	91.6	6.3	5.2	98.9	129.8
5	YADIKI	134.1	31.2	29.1	35.8	5.8	0.0	169.0	67.0
6	TADPATRI	145.9	69.8	30.0	19.0	7.4	0.0	183.3	88.8
7	PEDDAPAPPUR	98.4	61.2	25.1	11.6	5.7	0.0	129.2	72.8
8	PAMIDI	81.8	36.8	27.7	53.8	6.4	3.2	115.9	93.8
9	VAJRAKARUR	91.6	59.2	30.7	136.6	14.5	2.0	136.8	197.8
10	URAVAKONDA	98.4	8.6	28.6	70.4	15.4	2.0	142.4	81.0
11	ATMAKUR	74.4	110.4	22.2	53.2	5.0	0.0	101.6	163.6
12	KUDAIR	76.2	92.2	21.2	39.2	8.6	0.0	106.0	131.4
13	GARLADINNE	103.7	58.8	32.7	48.4	7.6	1.0	144.0	108.2
14	SINGANAMALA	97.8	36.6	34.3	31.0	6.9	3.2	139.0	70.8
15	PUTLUR	113.3	94.0	35.8	32.0	6.7	4.0	155.8	130.0
16	YELLANUR	144.0	35.8	29.9	54.2	5.7	10.4	179.6	100.4
17	NARPALA	103.9	55.6	31.0	55.6	4.9	13.2	139.8	124.4
18	BUKKARAYA SAMUDRAM	91.3	46.0	30.7	26.2	8.0	5.2	130.0	77.4
19	ANANTAPUR	94.0	85.2	30.5	38.0	10.0	7.4	134.5	130.6
20	RAPTADU	98.9	72.6	29.8	36.0	6.5	0.0	135.2	108.6
	Sub-Total	101.8	56.0	28.9	53.2	8.1	3.2	138.8	112.4
	DHRMAVARAM DIVISION								
21	D.HIREHAL	86.7	87.2	29.1	49.4	7.2	0.0	123.0	136.6
22	RAYADURG	80.9	67.4	32.5	80.4	19.7	0.0	133.1	147.8
23	KANEKAL	77.8	105.6	27.0	42.4	12.3	0.0	117.1	148.0
24	BOMMANAHAL	79.7	44.6	24.3	48.4	11.1	0.0	115.1	93.0
25	BELUGUPPA	97.0	176.4	22.9	45.4	10.5	0.0	130.4	221.8
26	GUMMAGATTA	83.1	17.2	29.6	64.2	10.7	0.0	123.4	81.4
27	BRAHMASAMUDRAM	111.3	30.4	26.4	64.0	11.3	0.0	149.0	94.4
28	KALYANDURG	133.9	50.6	34.7	69.8	12.5	0.0	181.1	120.4
29	SETTUR	124.2	27.2	26.2	86.4	14.3	0.0	164.7	113.6
30	KUNDURPI	108.1	82.6	24.9	93.8	16.3	0.0	149.3	176.4
31	KAMBADUR	108.3	88.2	31.7	47.6	16.9	3.2	156.9	139.0
32	KANAGANAPALLE	101.6	56.0	34.1	51.4	8.9	5.4	144.6	112.8
33	DHARMAVARAM	117.7	146.2	34.0	47.0	9.0	6.4	160.7	199.6
34	BATHALAPALLE	117.8	117.6	36.9	44.4	6.7	1.6	161.4	163.6
35	TADIMARRI	85.0	29.0	24.9	69.6	2.5	2.4	112.4	101.0
36	CHENNEKOTHAPALLE	89.6	99.8	30.2	56.4	6.9	8.4	126.7	164.6
37	RAMAGIRI	122.0	130.0	42.3	66.6	11.7	9.2	176.0	205.8

**TABLE - 3.4 - SEASON - WISE & MANDAL - WISE RAINFALL - 2012 - 13 -
NORTH - EAST MONSOON**

District:Anantapur

(MM)

S.No.	Mandal	Oct-12		Nov-12		Dec-12		Total	
		Normal	Actual	Normal	Actual	Normal	Actual	Normal	Actual
1	2	13	14	15	16	17	18	19	20
	Sub-Total	101.5	79.8	30.1	60.4	11.1	2.2	142.6	142.4
	PENUKONDA DIVISION								
38	MUDIGUBBA	133.8	139.6	41.0	71.6	7.3	7.8	182.1	219.0
39	TALUPULA	148.7	40.8	59.2	81.0	13.4	20.8	221.3	142.6
40	NAMBULIPULIKUNTA	123.0	33.0	69.7	31.2	13.6	25.4	206.3	89.6
41	GANDLAPENTA	103.1	74.4	67.0	90.8	14.4	29.2	184.5	194.4
42	KADIRI	109.7	110.6	51.9	78.6	9.7	14.8	171.3	204.0
43	NALLAMADA	119.4	56.4	46.0	61.2	7.2	13.4	172.6	131.0
44	BUKKAPATNAM	142.5	84.4	31.0	64.0	5.9	0.0	179.4	148.4
45	KOTHACHERUVU	126.3	76.4	31.6	67.2	4.1	6.4	162.0	150.0
46	RODDAM	128.6	118.4	37.5	54.6	16.3	3.2	182.4	176.2
47	MADAKASIRA	125.5	95.0	37.3	87.0	14.6	0.0	177.4	182.0
48	AMARAPURAM	98.6	24.2	28.2	83.8	10.4	0.0	137.2	108.0
49	GUDIBANDA	107.8	182.0	28.3	106.0	8.3	0.0	144.4	288.0
50	ROLLA	121.1	60.2	42.7	66.4	7.8	0.0	171.6	126.6
51	AGALI	127.9	50.2	30.5	120.4	8.3	0.0	166.7	170.6
52	PARIGI	133.0	16.8	36.0	36.4	12.3	2.0	181.3	55.2
53	PENUKONDA	136.2	124.0	36.8	87.8	10.8	7.4	183.8	219.2
54	PUTTAPARTHI	126.4	90.6	33.0	14.4	7.0	7.6	166.4	112.6
55	OBULADEVARACHERUVU	115.6	58.4	47.4	52.6	10.6	9.8	173.6	120.8
56	NALLACHERUVU	117.4	47.6	52.6	80.8	16.4	24.6	186.4	153.0
57	TANAKAL	124.0	59.4	53.2	77.2	18.0	12.2	195.2	148.8
58	AMADAGUR	126.1	55.8	46.7	81.4	10.2	11.0	183.0	148.2
59	GORANTLA	114.1	64.4	38.5	87.4	9.6	0.0	162.2	151.8
60	SOMANDEPALLE	130.3	73.2	41.2	67.0	11.1	2.4	182.6	142.6
61	HINDUPUR	131.7	26.6	40.1	41.6	10.1	0.0	181.9	68.2
62	LEPAKSHI	122.6	26.8	36.7	86.0	12.6	0.0	171.9	112.8
63	CHILAMATHUR	116.4	43.0	32.8	44.2	5.6	0.0	154.8	87.2
	Sub-Total	123.5	70.5	42.2	70.0	10.6	7.6	176.2	148.1
	Total	110.7	68.4	34.7	62.1	9.9	4.7	155.3	135.2

**TABLE - 3.4 - SEASON - WISE & MANDAL - WISE RAINFALL - 2012-13
WINTER PERIOD**

District:Anantapur

(MM)

S.No.	Mandal	Jan-13		Feb-13		Total	
		Normal	Actual	Normal	Actual	Normal	Actual
1	2	21	22	23	24	25	26
	ANANTHAPUR DIVISION						
1	VIDAPANAKAL	0.4	0.0	0.3	8.2	0.7	8.2
2	GUNTAKAL	0.0	0.0	3.0	45.0	3.0	45.0
3	GOOTY	6.1	0.0	2.8	12.8	8.9	12.8
4	PEDDAVADUGUR	1.4	0.0	1.2	3.2	2.6	3.2
5	YADIKI	0.0	0.0	2.3	10.0	2.3	10.0
6	TADPATRI	0.7	0.0	0.8	11.8	1.5	11.8
7	PEDDAPAPPUR	0.5	0.0	0.3	0.0	0.8	0.0
8	PAMIDI	1.8	0.0	1.2	3.4	3.0	3.4
9	VAJRAKARUR	0.2	0.0	0.0	2.0	0.2	2.0
10	URAVAKONDA	3.9	0.0	0.0	3.0	3.9	3.0
11	ATMAKUR	3.2	0.0	0.0	3.2	3.2	3.2
12	KUDAIR	2.2	0.0	0.0	2.0	2.2	2.0
13	GARLADINNE	1.6	0.0	0.0	2.6	1.6	2.6
14	SINGANAMALA	1.9	0.0	0.0	5.2	1.9	5.2
15	PUTLUR	0.8	0.0	1.0	12.0	1.8	12.0
16	YELLANUR	0.7	0.0	0.6	12.4	1.3	12.4
17	NARPALA	0.0	0.0	0.0	2.0	0.0	2.0
18	BUKKARAYA SAMUDRAM	1.1	0.0	0.0	4.0	1.1	4.0
19	ANANTAPUR	1.9	0.0	0.0	2.0	1.9	2.0
20	RAPTADU	2.7	0.0	0.0	3.0	2.7	3.0
	Sub-Total	1.6	0.0	0.7	7.4	2.2	7.4
	DHRMAVARAM DIVISION						
21	D.HIREHAL	2.0	0.0	0.0	0.0	2.0	0.0
22	RAYADURG	1.6	0.0	0.5	0.0	2.1	0.0
23	KANEKAL	2.7	0.0	1.8	0.0	4.5	0.0
24	BOMMANAHAL	1.0	0.0	0.0	0.0	1.0	0.0
25	BELUGUPPA	3.4	0.0	1.4	0.0	4.8	0.0
26	GUMMAGATTA	1.8	0.0	1.3	4.4	3.1	4.4
27	BRAHMASAMUDRAM	5.2	0.0	0.7	6.2	5.9	6.2
28	KALYANDURG	2.0	0.0	1.4	17.4	3.4	17.4
29	SETTUR	1.0	0.0	1.2	10.4	2.2	10.4
30	KUNDURPI	2.1	0.0	1.2	2.0	3.3	2.0
31	KAMBADUR	0.6	0.0	1.2	3.6	1.8	3.6
32	KANAGANAPALLE	2.1	0.0	2.2	2.0	4.3	2.0

**TABLE - 3.4 - SEASON - WISE & MANDAL - WISE RAINFALL - 2012-13
WINTER PERIOD**

District:Anantapur

(MM)

S.No.	Mandal	Jan-13		Feb-13		Total	
		Normal	Actual	Normal	Actual	Normal	Actual
1	2	21	22	23	24	25	26
33	DHARMAVARAM	0.4	0.0	0.8	13.6	1.2	13.6
34	BATHALAPALLE	0.4	0.0	0.6	18.0	1.0	18.0
35	TADIMARRI	0.0	0.0	0.3	6.8	0.3	6.8
36	CHENNEKOTHAPALLE	1.2	0.0	0.1	12.6	1.3	12.6
37	RAMAGIRI	1.4	0.0	0.7	0.0	2.1	0.0
	Sub-Total	1.7	0.0	0.9	5.7	2.6	5.7
	PENUKONDA DIVISION						
38	MUDIGUBBA	1.3	0.0	2.3	0.0	3.6	0.0
39	TALUPULA	0.5	0.0	3.4	0.0	3.9	0.0
40	NAMBULIPULIKUNTA	0.9	0.0	2.6	1.8	3.5	1.8
41	GANDLAPENTA	0.1	0.0	2.4	0.0	2.5	0.0
42	KADIRI	0.8	0.0	2.1	7.2	2.9	7.2
43	NALLAMADA	0.5	0.0	1.9	2.4	2.4	2.4
44	BUKKAPATNAM	4.5	0.0	2.9	4.2	7.4	4.2
45	KOTHACHERUVU	5.3	0.0	3.6	0.0	8.9	0.0
46	RODDAM	1.3	0.0	2.6	31.6	3.9	31.6
47	MADAKASIRA	2.9	0.0	1.9	0.0	4.8	0.0
48	AMARAPURAM	0.8	0.0	1.1	0.0	1.9	0.0
49	GUDIBANDA	1.0	0.0	1.1	0.0	2.1	0.0
50	ROLLA	2.4	0.0	0.6	0.0	3.0	0.0
51	AGALI	1.9	0.0	2.5	0.0	4.4	0.0
52	PARIGI	3.6	0.0	1.1	0.0	4.7	0.0
53	PENUKONDA	1.3	0.0	2.6	30.6	3.9	30.6
54	PUTTAPARTHI	3.2	0.0	0.0	0.0	3.2	0.0
55	OBULADEVARACHERUVU	0.5	0.0	2.4	0.0	2.9	0.0
56	NALLACHERUVU	1.4	0.0	2.1	11.0	3.5	11.0
57	TANAKAL	1.5	0.0	2.3	28.2	3.8	28.2
58	AMADAGUR	1.3	0.0	2.1	5.4	3.4	5.4
59	GORANTLA	1.2	0.0	0.5	0.0	1.7	0.0
60	SOMANDEPALLE	1.5	0.0	2.6	8.8	4.1	8.8
61	HINDUPUR	0.9	0.0	4.7	0.0	5.6	0.0
62	LEPAKSHI	0.1	0.0	1.9	0.0	2.0	0.0
63	CHILAMATHUR	0.6	0.0	1.3	8.6	1.9	8.6
	Sub-Total	1.6	0.0	2.1	5.4	3.7	5.4
	Total	1.6	0.0	1.3	6.1	2.9	6.1

TABLE - 3.4 - SEASON - WISE & MANDAL - WISE RAINFALL - 2012-13- HOT WEATHER PERIOD

District:Anantapur

(MM)

S.No.	Mandal	Mar-13		Apr-13		May-13		Total	
		Normal	Actual	Normal	Actual	Normal	Actual	Normal	Actual
1	2	27	28	29	30	31	32	33	34
	ANANTHAPUR DIVISION								
1	VIDAPANAKAL	3.8	4.6	15.5	10.6	41.4	36.4	60.7	51.6
2	GUNTAKAL	3.6	3.0	6.9	56.6	31.9	72.4	42.4	132.0
3	GOOTY	2.8	0.0	9.8	48.6	47.7	10.6	60.3	59.2
4	PEDDAVADUGUR	0.5	0.0	8.6	20.6	31.2	17.8	40.3	38.4
5	YADIKI	0.0	0.0	5.8	22.2	36.9	5.4	42.7	27.6
6	TADPATRI	4.4	0.0	13.1	35.0	28.7	18.0	46.2	53.0
7	PEDDAPAPPUR	1.7	0.0	9.1	0.0	18.7	2.8	29.5	2.8
8	PAMIDI	0.8	0.0	14.3	21.8	28.9	8.6	44.0	30.4
9	VAJRAKARUR	3.9	0.0	10.3	0.0	36.0	44.2	50.2	44.2
10	URAVAKONDA	3.8	0.0	15.2	28.8	38.6	14.0	57.6	42.8
11	ATMAKUR	1.2	0.0	9.7	18.4	23.4	40.6	34.3	59.0
12	KUDAIR	0.8	0.0	6.9	0.0	27.6	0.0	35.3	0.0
13	GARLADINNE	3.3	0.0	13.4	31.0	35.3	2.6	52.0	33.6
14	SINGANAMALA	2.2	0.0	14.7	1.2	28.8	0.0	45.7	1.2
15	PUTLUR	4.6	0.0	10.6	0.0	26.0	0.0	41.2	0.0
16	YELLANUR	3.9	0.0	8.4	0.0	29.4	0.0	41.7	0.0
17	NARPALA	2.3	0.0	14.1	8.6	37.5	21.6	53.9	30.2
18	BUKKARAYA SAMUDRAM	2.2	0.0	17.4	0.0	20.7	0.0	40.3	0.0
19	ANANTAPUR	6.6	0.0	19.2	0.0	38.4	3.8	64.2	3.8
20	RAPTADU	2.5	0.0	10.7	0.0	38.6	13.4	51.8	13.4
	Sub-Total	2.7	0.4	11.7	15.2	32.3	15.6	46.7	31.2
	DHRMAVARAM DIVISION								
21	D.HIREHAL	0.0	9.8	7.4	3.8	42.6	78.0	50.0	91.6
22	RAYADURG	2.6	0.0	19.7	21.0	57.1	23.2	79.4	44.2
23	KANEKAL	0.0	0.0	9.3	7.4	56.4	8.6	65.7	16.0
24	BOMMANAHAL	0.0	0.0	13.1	0.0	28.2	9.4	41.3	9.4
25	BELUGUPPA	1.2	0.0	13.0	0.0	32.6	0.0	46.8	0.0
26	GUMMAGATTA	1.7	0.0	20.4	24.2	60.6	13.8	82.7	38.0
27	BRAHMASAMUDRAM	0.0	0.0	9.1	0.0	59.6	1.0	68.7	1.0
28	KALYANDURG	1.2	0.0	14.2	0.0	38.5	81.6	53.9	81.6
29	SETTUR	0.4	0.0	8.2	15.4	35.0	60.4	43.6	75.8
30	KUNDURPI	0.9	0.0	13.1	0.0	39.6	70.6	53.6	70.6
31	KAMBADUR	2.4	0.0	13.9	0.0	41.3	61.6	57.6	61.6
32	KANAGANAPALLE	2.1	0.0	7.9	1.2	38.1	17.4	48.1	18.6
33	DHARMAVARAM	3.6	0.0	13.3	8.2	36.4	1.0	53.3	9.2
34	BATHALAPALLE	5.5	0.0	8.6	8.4	19.6	15.2	33.7	23.6
35	TADIMARRI	3.0	0.0	7.3	3.8	29.5	6.2	39.8	10.0
36	CHENNEKOTHAPALLE	2.5	0.0	4.8	0.0	30.6	10.8	37.9	10.8
37	RAMAGIRI	2.3	0.0	2.6	8.2	43.0	0.0	47.9	8.2

TABLE - 3.4 - SEASON - WISE & MANDAL - WISE RAINFALL - 2012-13- HOT WEATHER PERIOD

District:Anantapur

(MM)

S.No.	Mandal	Mar-13		Apr-13		May-13		Total	
		Normal	Actual	Normal	Actual	Normal	Actual	Normal	Actual
1	2	27	28	29	30	31	32	33	34
	Sub-Total	1.7	0.6	10.9	6.0	40.5	27.0	53.2	33.6
	PENUKONDA DIVISION								
38	MUDIGUBBA	10.3	0.0	17.0	19.8	50.1	25.0	77.4	44.8
39	TALUPULA	5.8	0.0	7.8	15.4	38.0	3.2	51.6	18.6
40	NAMBULIPULIKUNTA	6.5	0.0	8.2	9.0	28.4	25.0	43.1	34.0
41	GANDLAPENTA	4.3	8.2	9.3	9.8	41.8	20.6	55.4	38.6
42	KADIRI	9.5	0.0	13.9	35.8	46.2	17.0	69.6	52.8
43	NALLAMADA	5.9	0.0	18.2	11.2	29.4	6.2	53.5	17.4
44	BUKKAPATNAM	5.6	0.0	22.2	0.0	35.0	46.0	62.8	46.0
45	KOTHACHERUVU	3.9	0.0	11.6	0.0	36.7	39.6	52.2	39.6
46	RODDAM	3.1	0.0	11.9	5.6	65.4	28.0	80.4	33.6
47	MADAKASIRA	6.2	0.0	25.9	55.0	82.1	29.6	114.2	84.6
48	AMARAPURAM	2.9	6.6	22.3	0.0	38.1	135.2	63.3	141.8
49	GUDIBANDA	2.6	2.8	17.3	0.0	34.7	31.4	54.6	34.2
50	ROLLA	3.8	0.0	14.0	8.2	50.3	0.0	68.1	8.2
51	AGALI	1.9	0.0	28.4	0.0	57.6	66.0	87.9	66.0
52	PARIGI	4.2	0.0	12.4	0.0	56.1	14.6	72.7	14.6
53	PENUKONDA	4.4	2.2	12.1	14.2	60.6	28.2	77.1	44.6
54	PUTTAPARTHI	8.7	0.0	10.9	0.0	38.4	42.2	58.0	42.2
55	OBULADEVARACHERUVU	1.4	0.0	11.0	4.2	37.6	0.0	50.0	4.2
56	NALLACHERUVU	1.8	3.8	14.7	43.8	38.1	17.0	54.6	64.6
57	TANAKAL	3.6	0.0	14.4	17.6	43.9	16.8	61.9	34.4
58	AMADAGUR	3.5	0.0	23.8	24.6	43.1	15.8	70.4	40.4
59	GORANTLA	5.7	0.0	9.2	0.0	24.5	55.2	39.4	55.2
60	SOMANDEPALLE	2.7	0.0	7.4	45.2	45.5	16.4	55.6	61.6
61	HINDUPUR	9.0	0.0	18.6	0.0	54.8	73.0	82.4	73.0
62	LEPAKSHI	0.6	0.0	13.8	25.4	49.3	55.6	63.7	81.0
63	CHILAMATHUR	3.4	0.0	12.3	32.6	35.4	49.8	51.1	82.4
	Sub-Total	4.7	0.9	14.9	14.5	44.7	33.0	64.3	48.4
	Total	3.3	0.7	12.8	12.4	39.6	25.8	55.7	38.9

TABLE - 3.4 - SEASON - WISE & MANDAL - WISE RAINFALL - 2012 - 13 - TOTAL**District:Anantapur****(MM)**

S.No.	Mandal	Total		% of Variation
		Normal	Actual	
1	2	35	36	37
	ANANTHAPUR DIVISION			
1	VIDAPANAKAL	573.7	363.4	-37.0
2	GUNTAKAL	513.5	872.2	70.0
3	GOOTY	595.6	562.4	-6.0
4	PEDDAVADUGUR	418.2	416.2	-34.0
5	YADIKI	646.0	428.8	-33.0
6	TADPATRI	666.6	682.6	-4.0
7	PEDDAPAPPUR	467.9	318.0	-4.0
8	PAMIDI	463.8	446.4	-4.0
9	VAJRAKARUR	517.0	529.6	2.0
10	URAVAKONDA	528.7	447.2	-15.0
11	ATMAKUR	340.9	388.4	14.0
12	KUDAIR	346.6	361.8	4.0
13	GARLADINNE	567.2	379.4	-33.0
14	SINGANAMALA	545.3	359.6	-34.0
15	PUTLUR	563.1	555.4	-1.0
16	YELLANUR	630.8	402.4	-36.0
17	NARPALA	576.4	505.4	-12.0
18	BUKKARAYA SAMUDRAM	544.7	434.4	-20.0
19	ANANTAPUR	579.7	582.4	0.0
20	RAPTADU	529.6	364.8	-31.0
	Sub-Total	530.8	470.0	-11.0
	DHRMAVARAM DIVISION			
21	D.HIREHAL	409.4	550.4	34.0
22	RAYADURG	525.9	365.0	-31.0
23	KANEKAL	457.2	418.2	-8.0
24	BOMMANAHAL	394.8	351.2	-11.0
25	BELUGUPPA	489.9	488.0	0.0
26	GUMMAGATTA	487.0	224.0	-54.0
27	BRAHMASAMUDRAM	529.6	255.0	-52.0
28	KALYANDURG	542.3	429.0	-21.0
29	SETTUR	481.6	433.4	-10.0
30	KUNDURPI	495.1	526.2	6.0
31	KAMBADUR	457.9	390.8	-15.0
32	KANAGANAPALLE	503.5	295.4	-41.0
33	DHARMAVARAM	566.7	446.2	-21.0
34	BATHALAPALLE	517.9	471.2	-9.0
35	TADIMARRI	468.3	379.8	-19.0
36	CHENNEKOTHAPALLE	353.7	416.4	18.0
37	RAMAGIRI	536.2	543.8	1.0
	Sub-Total	483.4	410.8	-15.0

TABLE - 3.4 - SEASON - WISE & MANDAL - WISE RAINFALL - 2012 - 13 - TOTAL**District:Anantapur****(MM)**

S.No.	Mandal	Total		% of Variation
		Normal	Actual	
1	2	35	36	37
	PENUKONDA DIVISION			
38	MUDIGUBBA	693.5	563.0	-19.0
39	TALUPULA	636.2	437.4	-31.0
40	NAMBULIPULIKUNTA	610.5	313.4	-49.0
41	GANDLAPENTA	595.8	504.8	-15.0
42	KADIRI	665.3	722.4	9.0
43	NALLAMADA	576.9	480.0	-17.0
44	BUKKAPATNAM	700.4	590.8	-16.0
45	KOTHACHERUVU	621.9	569.4	-8.0
46	RODDAM	631.2	478.2	-24.0
47	MADAKASIRA	605.8	502.4	-17.0
48	AMARAPURAM	545.8	507.2	-7.0
49	GUDIBANDA	506.7	557.0	10.0
50	ROLLA	618.0	398.0	-36.0
51	AGALI	599.7	528.2	-12.0
52	PARIGI	608.4	231.6	-62.0
53	PENUKONDA	677.4	595.4	-12.0
54	PUTTAPARTHI	609.6	575.6	-6.0
55	OBULADEVARACHERUVU	606.7	334.8	-45.0
56	NALLACHERUVU	594.2	436.8	-26.0
57	TANAKAL	611.7	441.8	-28.0
58	AMADAGUR	620.8	395.4	-36.0
59	GORANTLA	593.2	426.8	-28.0
60	SOMANDEPALLE	633.9	507.0	-20.0
61	HINDUPUR	665.4	313.6	-53.0
62	LEPAKSHI	618.5	485.8	-21.0
63	CHILAMATHUR	515.2	425.2	-18.0
	Sub-Total	614.0	473.9	-23.0
	Total	552.3	455.7	-18.0

TABLE 3.5 : RAINFALL PARTICULARS OF LAST 50 YEARS (1960-61 to 2011-12)

(In MMs)

S. No.	Year	SOUTH-WEST MONSOON			NORTH-EAST MONSOON			WINTER PERIOD			HOT WEATHER PERIOD			ANNUAL TOTAL		
		Actual	Normal	% Devia- tion	Actual	Normal	% Devia- tion	Actual	Normal	% Devia- tion	Actual	Normal	% Devia- tion	Actual	Normal	% Devia- tion
1	1960-61	327	319	3	92	156	-41	7	7	0	85	76	12	511	558	-8
2	1961-62	397	319	24	151	156	-3	2	7	-71	84	76	10	634	558	14
3	1962-63	289	311	-7	244	147	66	2	8	-75	88	78	13	623	544	15
4	1963-64	273	311	-12	157	147	7	0	8	-100	19	78	-76	449	544	-17
5	1964-65	461	311	48	102	147	-31	0	8	-100	30	78	-62	593	544	9
6	1965-66	268	311	-14	32	147	-78	20	8	150	49	78	-37	369	544	-32
7	1966-67	370	311	19	180	147	22	1	8	-88	74	78	-5	625	544	15
8	1967-68	305	311	-2	145	147	-1	18	8	125	86	78	10	554	544	2
9	1968-69	286	311	-8	136	147	-7	0	8	-100	95	78	22	517	544	-5
10	1969-70	233	311	-25	172	147	17	2	8	-75	132	78	69	539	544	-1
11	1970-71	270	311	-13	122	147	-17	3	9	-67	71	78	-9	466	545	-14
12	1971-72	259	311	-17	164	147	12	0	9	-100	122	78	56	545	545	0
13	1972-73	208	311	-33	203	147	38	0	9	-100	21	78	-73	432	545	-21
14	1973-74	378	311	22	205	147	39	0	9	-100	120	78	54	703	545	29
15	1974-75	355	311	14	162	147	10	0	9	-100	70	78	-10	587	545	8
16	1975-76	370	311	19	324	147	120	0	9	-100	41	78	-47	735	545	35
17	1976-77	229	311	-26	72	147	-51	0	9	-100	159	78	104	460	545	-16
18	1977-78	350	311	13	189	147	29	2	9	-78	58	78	-26	599	545	10
19	1978-79	312	311	0	152	147	3	14	9	56	46	78	-41	524	545	-4
20	1979-80	387	311	24	165	147	12	0	9	-100	71	77	-8	623	544	15
21	1980-81	236	311	-24	115	147	-22	4	9	-56	74	77	-4	429	544	-21
22	1981-82	485	311	56	140	147	-5	0	9	-100	66	77	-14	691	544	27
23	1982-83	288	311	-7	189	147	29	0	9	-100	62	77	-19	539	544	-1
24	1983-84	425	311	37	82	147	-44	6	9	-33	88	77	14	601	544	10
25	1984-85	256	311	-18	99	147	-33	2	9	-78	54	77	-30	411	544	-24
26	1985-86	201	311	-35	122	147	-17	34	9	278	30	77	-61	387	544	-29
27	1986-87	308	311	-1	106	147	-28	0	9	-100	25	77	-68	439	544	-19
28	1987-88	285	311	-8	271	147	84	1	9	-89	161	77	109	718	544	32
29	1988-89	670	297	126	54	140	-61	0	7	-100	33	77	-57	757	521	45
30	1989-90	559	297	88	28	140	-80	0	7	-100	118	77	53	705	521	35
31	1990-91	203	297	-32	187	140	34	3	7	-57	89	77	16	482	521	-7
32	1991-92	251	297	-15	254	140	81	0	7	-100	69	77	-10	574	521	10
33	1992-93	288	297	-3	178	140	27	0	7	-100	34	77	-56	500	521	-4
34	1993-94	284	297	-4	240	140	71	14	7	100	55	77	-29	593	521	14
35	1994-95	129	297	-57	195	140	39	3	7	-57	50	77	-35	377	521	-28
36	1995-96	395	297	33	84	140	-40	0	7	-100	52	77	-32	531	521	2
37	1996-97	510	297	72	202	140	44	4	7	-43	34	77	-56	750	521	44
38	1997-98	283	297	-5	111	140	-21	0	7	-100	47	77	-39	441	521	-15
39	1998-99	450	297	52	178	140	27	5	7	-29	62	77	-19	695	521	33
40	1999-00	287	297	-3	134	140	-4	29	7	314	71	77	-8	521	521	0
41	2000-01	372	338	10	170	156	9	0	3	-90	70	55	28	612	552	11
42	2001-02	353	338	4	239	156	53	8	3	173	102	55	85	702	552	27
43	2002-03	157	338	-53	120	156	-23	0	3	-97	13	55	-77	290	552	-47
44	2003-04	180	338	-47	173	156	11	1	3	-57	169	55	208	523	552	-5
45	2004-05	263	338	-22	81	156	-48	7	3	127	83	55	52	434	552	-21
46	2005-06	427	338	26	252	156	62	0	3	-100	112	55	104	791	552	43
47	2006-07	202	338	-40	120	156	-23	0	3	-100	85	55	55	408	552	-26
48	2007-08	529	338	57	121	156	-22	21	3	603	144	55	162	816	552	48
49	2008-09	470	338	39	161	156	3	1	3	-83	83	55	50	714	553	29
50	2009-10	358	338	6	133	156	-15	5	3	61	119	56	114	616	553	11
51	2010-11	403	338	19	227	155	46	1	3	79	91	56	63	722	553	31
52	2011-12	272	338	-20	119	155	-23	1	3	-79	105	56	88	496	553	-10
53	2012-13	275	338	-19	135	155	-13	6	3	100	39	56	-31	455	553	-18

SOURCE: CHIEF PLANNING OFFICE, ANANTAPUR

TABLE - 3.6 - MONTH-WISE GROUND WATER LEVELS - 2008-09 TO 2012-13

S.No	Month	2008-09		2009-10		2010-11		2011-12		2012-13	
		Ground Water Level (In Mts)	Rainfall (In 'mms)	Ground Water Level (In Mts)	Rainfall (In 'mms)	Ground Water Level (In Mts)	Rainfall (In 'mms)	Ground Water Level (In Mts)	Rainfall (In 'mms)	Ground Water Level (In Mts)	Rainfall (In 'mms)
1	2	3	4	5	6	7	8	9	10	11	12
1	June	13.9	62.5	12.8	55.3	13.9	77.3	13.3	46.9	17.4	19.2
2	July	14.3	87.4	14.0	9.0	13.4	107.8	13.8	85.4	17.5	76.4
3	August	14.4	108.6	14.8	102.8	13.0	149.8	13.6	113.1	17.7	111.0
4	September	11.0	211.2	13.5	191.3	12.7	68.8	13.6	26.1	17.2	68.9
	South-West Monsoon	53.5	469.7	55.2	358.4	53.0	403.7	54.2	271.5	69.8	275.5
5	October	10.2	111.9	11.5	61.5	12.4	72.9	14.3	91.4	16.1	68.4
6	November	10.3	48.6	11.3	67.1	9.7	150.8	13.6	24.3	15.0	62.1
7	December	14.0	3.0	15.3	4.7	0.0	0.0	0.0	0.0	0.0	4.7
	North - East Monsoon	34.5	163.5	38.1	133.3	22.1	223.7	28.0	115.7	31.1	135.2
8	January	10.5	0.5	11.5	4.4	10.2	0.0	13.7	0.6	16.3	0.0
9	February	11.5	0.0	12.6	0.9	11.3	0.6	15.0	0.0	17.4	6.1
	Winter Period	21.9	0.5	24.1	5.3	21.6	0.6	28.7	0.6	33.7	6.1
10	March	12.0	6.7	1354.0	2.5	12.0	0.0	16.3	5.4	18.5	0.7
11	April	12.7	4.6	14.4	33.5	12.7	33.3	16.4	65.7	18.4	12.3
12	May	13.2	71.4	15.0	83.3	12.9	57.6	16.2	33.5	19.7	25.8
	Hot Weather Period	37.8	82.7	1383.4	119.3	37.6	90.9	48.9	104.6	56.7	38.8
	Total	147.7	716.4	1500.7	616.3	134.3	529.7	159.8	492.4	191.2	455.7
	AVERAGE	12.3	59.7	125.1	51.4	11.2	44.1	13.3	41.0	15.9	38.0

TABLE - 3.7 - MANDAL-WISE CO-ORDINATES

S.No.	Mandal	Latitude	Longitude
1	2	3	4
1	D.hirehal	15° - 0' - 24"	76° - 50' - 5"
2	Rayadurg	14° - 41' - 48"	76° - 51' - 29"
3	Kanekal	14° - 48' - 48"	77° - 3' - 53"
4	Bommanahal	14° - 59' - 54"	76° - 58' - 42"
5	Vidapanakal	15° - 3' - 40"	77° - 10' - 50"
6	Guntakal	15° - 10' - 58"	77° - 22' - 50"
7	Gooty	15° - 7' - 34"	77° - 38' - 5"
8	Peddavadugur	15° - 1' - 9"	77° - 39' - 50"
9	Yadiki	15° - 2' - 53"	77° - 52' - 4"
10	Tadpatri	14° - 54' - 32"	77° - 59' - 43"
11	Peddapappur	14° - 55' - 46"	77° - 51' - 37"
12	Pamidi	14° - 57' - 45"	77° - 35' - 15"
13	Vajrakarur	15° - 1' - 39"	77° - 23' - 10"
14	Uravakonda	14° - 56' - 27"	77° - 15' - 24"
15	Beluguppa	14° - 42' - 55"	77° - 8' - 6"
16	Gummagatta	14° - 33' - 42"	76° - 51' - 36"
17	Brahmasamudram	14° - 32' - 29"	76° - 57' - 14"
18	Kalyandurg	14° - 33' - 15"	77° - 6' - 49"
19	Atmakur	14° - 38' - 42"	77° - 21' - 52"
20	Kudair	14° - 43' - 53"	77° - 26' - 21"
21	Garladinne	14° - 48' - 51"	77° - 35' - 51"
22	Singanamala	14° - 47' - 58"	77° - 42' - 44"
23	Putlur	14° - 49' - 0"	77° - 57' - 39"
24	Yellanur	14° - 42' - 1"	78° - 4' - 17"
25	Narpala	14° - 42' - 30"	77° - 48' - 2"
26	Bukkaraya Samudram	14° - 41' - 31"	77° - 38' - 8"
27	Anantapur	14° - 40' - 54"	77° - 36' - 44"
28	Raptadu	14° - 36' - 54"	77° - 36' - 19"
29	Settur	14° - 27' - 32"	76° - 58' - 48"
30	Kundurpi	14° - 17' - 40"	77° - 2' - 45"
31	Kambadur	14° - 20' - 41"	77° - 13' - 40"
32	Kanaganapalle	14° - 26' - 58"	77° - 31' - 32"
33	Dharmavaram	14° - 24' - 43"	77° - 43' - 2"
34	Bathalapalle	14° - 30' - 30"	77° - 45' - 54"
35	Tadimarri	14° - 33' - 33"	77° - 51' - 29"

TABLE - 3.7 - MANDAL-WISE CO-ORDINATES

S.No.	Mandal	Latitude	Longitude
1	2	3	4
36	Mudigubba	14° - 21' - 9"	77° - 59' - 48"
37	Talupula	14° - 14' - 33"	78° - 15' - 20"
37	Talupula	14° - 14' - 33"	78° - 15' - 20"
38	Nambulipulikunta	14° - 3' - 17"	78° - 25' - 5"
39	Gandlapenta	14° - 5' - 38"	78° - 16' - 25"
40	Kadiri	14° - 6' - 49"	78° - 9' - 32"
41	Nallamada	14° - 8' - 28"	77° - 59' - 15"
42	Bukkapatnam	14° - 12' - 0"	77° - 48' - 2"
43	Kothacheruvu	14° - 11' - 35"	77° - 45' - 54"
44	Chennekothapalle	14° - 16' - 16"	77° - 37' - 20"
45	Ramagiri	14° - 18' - 35"	77° - 30' - 15"
46	Roddam	14° - 5' - 37"	77° - 24' - 55"
47	Madakasira	13° - 56' - 26"	77° - 15' - 48"
48	Amarapuram	14° - 7' - 14"	76° - 58' - 59"
49	Gudibanda	13° - 58' - 38"	77° - 6' - 29"
50	Rolla	13° - 50' - 24"	77° - 6' - 20"
51	Agali	13° - 47' - 20"	77° - 3' - 0"
52	Parigi	13° - 53' - 32"	77° - 27' - 48"
53	Penukonda	14° - 5' - 12"	77° - 35' - 50"
54	Puttaparthi	14° - 8' - 47"	77° - 48' - 42"
55	Obuladevaracheruvu	14° - 1' - 50"	78° - 0' - 13"
56	Nallacheruvu	13° - 59' - 15"	78° - 11' - 8"
57	Tanakal	13° - 55' - 0"	78° - 11' - 34"
58	Amadagur	13° - 53' - 9"	78° - 1' - 17"
59	Gorantla	13° - 59' - 10"	77° - 45' - 25"
60	Somandepalle	14° - 0' - 57"	77° - 36' - 33"
61	Hindupur	13° - 49' - 58"	77° - 29' - 39"
62	Lepakshi	13° - 48' - 19"	77° - 36' - 0"
63	Chilamathur	13° - 50' - 25"	77° - 42' - 12"

IV - AGRICULTURE

TABLE 4.1: LAND UTILISATION

(Area in Hectares)

S.No.	CATEGORY	2010-11	2011-12	2012-13
1	2	3	4	5
1	Total geographical area	1913000	1913000	1913000
2	Forests	196978	196978	196978
3	Barren & uncultivable land	167469	167469	167469
4	Land put to non-agricultural uses	143462	149029	150140
5	Cultivable waste	48856	48856	48856
6	Permanent pastures and other grazing lands	5846	5848	5848
7	Land under miscellaneous tree crops & groves not 'included in net area sown	9416	9416	9416
8	Other fallow lands	86064	85754	86502
9	Current fallows	152050	200395	227945
10	Net Area Sown	1101744	1048140	1018735
11	Total Cropped Area	1178967	1114083	1083515
12	Area Sown More than Once	77223	65943	64780
13	Fish & Prawn Culture	1115	1115	1111

SOURCE: CHIEF PLANNING OFFICE,

TABLE-4.2
MANDALWISE LAND UTILISATION - 2012-13
(Area in Hects.)

Sl.No.	Mandal	Total Geographical Area	Forest Area	% to Geographical Area	Barren & Uncultivable Land	% to Geographical Area	Land put to Non-Agricultural uses
1	2	3	4	5	6	7	8
	ANANTHAPUR DIVISION						
1	VIDAPANAKAL	37714	0	0.00	1172	3.10	507
2	GUNTAKAL	38942	3674	9.40	3092	7.90	3659
3	GOOTY	29897	1203	4.00	2429	8.10	2776
4	PEDDAVADUGUR	31389	3031	9.70	2467	7.90	2469
5	YADIKI	34319	5917	17.20	7456	21.70	1760
6	TADPATRI	36408	0	0.00	4870	13.40	4250
7	PEDDAPAPPUR	22695	2467	10.90	2530	11.20	2063
8	PAMIDI	27769	4194	15.10	3053	11.00	3184
9	VAJRAKARUR	41438	3407	8.20	2573	6.20	1861
10	URAVAKONDA	39281	0	0.00	1511	3.90	2860
11	ATMAKUR	30934	4140	13.40	2250	7.30	2029
12	KUDAIR	38320	3814	10.00	3844	10.00	2567
13	GARLADINNE	30497	3522	11.60	1125	3.70	2177
14	SINGANAMALA	32541	5058	15.50	3249	10.00	3472
15	PUTLUR	34185	5797	17.00	3500	10.20	1228
16	YELLANUR	30394	4410	14.50	1849	6.10	2244
17	NARPALA	27476	2570	9.40	4638	16.90	1230
18	BUKKARAYA SAMUDRAM	24808	21	0.10	1262	5.10	2663
19	ANANTAPUR	29030	714	2.50	2524	8.70	6106
20	RAPTADU	26755	0	0.00	2602	9.70	1011
	Sub-Total	644792	53939	8.40	57996	9.00	50116
	DHRMAVARAM DIVISION						
21	D.HIREHAL	33656	3991	11.90	1344	4.00	2377
22	RAYADURG	33665	5264	15.60	2264	6.70	590
23	KANEKAL	40265	0	0.00	1023	2.50	2817
24	BOMMANAHAL	30598	703	2.30	1295	4.20	3773
25	BELUGUPPA	34089	1787	5.20	1077	3.20	1720
26	GUMMAGATTA	24401	1043	4.30	868	3.60	2593
27	BRAHMASAMUDRAM	28823	1342	4.70	2199	7.60	3207
28	KALYANDURG	49023	4681	9.60	1732	3.50	2703
29	SETTUR	30966	2532	8.20	1833	5.90	1294
30	KUNDURPI	30180	2664	8.80	2590	8.60	1232
31	KAMBADUR	39977	1060	2.70	3754	9.40	3344
32	KANAGANAPALLE	46137	5055	11.00	5955	12.90	1922
33	DHARMAVARAM	37363	3199	8.60	2921	7.80	4346

TABLE-4.2
MANDALWISE LAND UTILISATION - 2012-13
(Area in Hects.)

Sl.No.	Mandal	Total Geographical Area	Forest Area	% to Geographical Area	Barren & Uncultivable Land	% to Geographical Area	Land put to Non-Agricultural uses
1	2	3	4	5	6	7	8
34	BATHALAPALLE	23071	360	1.60	2490	10.80	1142
35	TADIMARRI	25390	2840	11.20	1856	7.30	2407
36	CHENNEKOTHAPALLE	35538	3035	8.50	4774	13.40	1744
37	RAMAGIRI	33803	1215	3.60	2675	7.90	1237
	Sub-Total	576945	40771	7.10	40650	7.10	38448
	PENUKONDA DIVISION						
38	MUDIGUBBA	47537	1523	3.20	3180	6.70	4619
39	TALUPULA	41223	13120	31.80	9249	22.40	950
40	NAMBULIPULIKUNTA	35892	7448	20.80	7162	20.00	2088
41	GANDLAPENTA	19294	4301	22.30	3572	18.50	720
42	KADIRI	28128	6578	23.40	5173	18.40	1575
43	NALLAMADA	22231	566	2.60	4179	18.80	1003
44	BUKKAPATNAM	29426	12129	41.20	964	3.30	1164
45	KOTHACHERUVU	20707	2416	11.70	1561	7.50	2065
46	RODDAM	35853	1816	5.10	965	2.70	4852
47	MADAKASIRA	33668	2863	8.50	1395	4.10	3201
48	AMARAPURAM	22737	0	0.00	1613	7.10	1713
49	GUDIBANDA	23233	3592	15.50	996	4.30	1180
50	ROLLA	16275	2384	14.70	502	3.10	1217
51	AGALI	12384	0	0.00	148	1.20	1869
52	PARIGI	15872	0	0.00	89	0.60	3207
53	PENUKONDA	32838	6180	18.80	5966	18.20	2305
54	PUTTAPARTHI	29213	7900	27.00	6157	21.10	1316
55	OBULADEVARACHERUVU	29338	2275	7.80	3129	10.70	3030
56	NALLACHERUVU	19720	4252	21.60	1155	5.90	863
57	TANAKAL	35496	5001	14.10	4217	11.90	4278
58	AMADAGUR	24068	6942	28.80	1834	7.60	1196
59	GORANTLA	34866	5296	15.20	1698	4.90	4007
60	SOMANDEPALLE	21875	1525	7.00	2152	9.80	2863
61	HINDUPUR	19838	1261	6.40	163	0.80	5892
62	LEPAKSHI	15478	708	4.60	88	0.60	2539
63	CHILAMATHUR	24073	2192	9.10	1516	6.30	1864
	Sub-Total	691263	102268	14.80	68823	10.00	61576
	TOTAL	1913000	196978	10.30	167469	8.80	150140

TABLE-4.2
MANDALWISE LAND UTILISATION - 2012-13
(Area in Hects.)

Sl.No.	Mandal	% to Geographical Area	Cultivable waste	% to Geographical Area	Permanent Pastures & other grazing lands	% to Geographical Area	Misc. Tree crops & groves not included in net area sown
1	2	9	10	11	12	13	14
	ANANTHAPUR DIVISION						
1	VIDAPANAKAL	1.30	536	1.40	0	0.00	105
2	GUNTAKAL	9.40	0	0.00	0	0.00	0
3	GOOTY	9.30	0	0.00	4	0.00	11
4	PEDDAVADUGUR	7.90	211	0.70	0	0.00	3
5	YADIKI	5.10	1027	3.00	0	0.00	0
6	TADPATRI	11.70	1063	2.90	0	0.00	0
7	PEDDAPAPPUR	9.10	314	1.40	0	0.00	0
8	PAMIDI	11.50	726	2.60	17	0.10	30
9	VAJRAKARUR	4.50	675	1.60	53	0.10	0
10	URAVAKONDA	7.30	30	0.10	0	0.00	2
11	ATMAKUR	6.60	1077	3.50	28	0.10	3
12	KUDAIR	6.70	785	2.10	0	0.00	824
13	GARLADINNE	7.10	318	1.00	0	0.00	0
14	SINGANAMALA	10.70	1583	4.90	19	0.10	26
15	PUTLUR	3.60	457	1.30	114	0.30	0
16	YELLANUR	7.40	2393	7.90	4	0.00	6
17	NARPALA	4.50	1976	7.20	0	0.00	0
18	BUKKARAYA SAMUDRAM	10.70	736	3.00	174	0.70	132
19	ANANTAPUR	21.00	846	2.90	12	0.00	0
20	RAPTADU	3.80	419	1.60	33	0.10	722
	Sub-Total	7.80	15172	2.40	458	0.10	1864
	DHRMAVARAM DIVISION						
21	D.HIREHAL	7.10	1492	4.40	538	1.60	104
22	RAYADURG	1.80	1465	4.40	0	0.00	455
23	KANEKAL	7.00	1875	4.70	0	0.00	474
24	BOMMANAHAL	12.30	3140	10.30	0	0.00	26
25	BELUGUPPA	5.10	415	1.20	7	0.00	25
26	GUMMAGATTA	10.60	490	2.00	2	0.00	2
27	BRAHMASAMUDRAM	11.10	702	2.40	6	0.00	45
28	KALYANDURG	5.50	55	0.10	26	0.10	0
29	SETTUR	4.20	224	0.70	0	0.00	222
30	KUNDURPI	4.10	214	0.70	270	0.90	579
31	KAMBADUR	8.40	571	1.40	2	0.00	172
32	KANAGANAPALLE	4.20	1952	4.20	277	0.60	49
33	DHARMAVARAM	11.60	1483	4.00	187	0.50	42

TABLE-4.2
MANDALWISE LAND UTILISATION - 2012-13
(Area in Hects.)

Sl.No.	Mandal	% to Geographical Area	Cultivable waste	% to Geographical Area	Permanent Pastures & other grazing lands	% to Geographical Area	Misc. Tree crops & groves not included in net area sown
1	2	9	10	11	12	13	14
34	BATHALAPALLE	5.00	445	1.90	34	0.20	286
35	TADIMARRI	9.50	685	2.70	26	0.10	134
36	CHENNEKOTHAPALLE	4.90	1414	4.00	750	2.10	24
37	RAMAGIRI	3.70	1420	4.20	28	0.10	30
	Sub-Total	6.70	18042	3.10	2153	0.40	2669
	PENUKONDA DIVISION						
38	MUDIGUBBA	9.70	1771	3.70	0	0.00	41
39	TALUPULA	2.30	650	1.60	0	0.00	0
40	NAMBULIPULIKUNTA	5.80	870	2.40	529	1.50	220
41	GANDLAPENTA	3.70	733	3.80	0	0.00	40
42	KADIRI	5.60	799	2.80	29	0.10	68
43	NALLAMADA	4.50	265	1.20	265	1.20	53
44	BUKKAPATNAM	4.00	712	2.40	0	0.00	200
45	KOTHACHERUVU	10.00	198	1.00	120	0.60	80
46	RODDAM	13.50	439	1.20	0	0.00	121
47	MADAKASIRA	9.50	122	0.40	17	0.10	659
48	AMARAPURAM	7.50	1137	5.00	624	2.70	1026
49	GUDIBANDA	5.10	163	0.70	91	0.40	625
50	ROLLA	7.50	439	2.70	0	0.00	65
51	AGALI	15.10	97	0.80	62	0.50	52
52	PARIGI	20.20	1049	6.60	42	0.30	99
53	PENUKONDA	7.00	521	1.60	0	0.00	209
54	PUTTAPARTHI	4.50	320	1.10	244	0.80	104
55	OBULADEVARACHERUVU	10.30	593	2.00	39	0.10	136
56	NALLACHERUVU	4.40	450	2.30	123	0.60	51
57	TANAKAL	12.10	608	1.70	10	0.00	38
58	AMADAGUR	5.00	1414	5.90	310	1.30	164
59	GORANTLA	11.50	140	0.40	302	0.90	16
60	SOMANDEPALLE	13.10	371	1.70	0	0.00	51
61	HINDUPUR	29.70	973	4.90	0	0.00	0
62	LEPAKSHI	16.40	28	0.20	35	0.20	30
63	CHILAMATHUR	7.70	780	3.20	395	1.60	735
	Sub-Total	8.90	15642	2.30	3237	0.50	4883
	TOTAL	7.90	48856	2.60	5848	0.30	9416

TABLE-4.2
MANDALWISE LAND UTILISATION - 2012-13
(Area in Hects.)

Sl.No.	Mandal	% to Geographical Area	Other Fallows	% to Geographical Area	Current Fallows	% to Geographical Area	Net Area Sown
1	2	15	16	17	18	19	20
	ANANTHAPUR DIVISION						
1	VIDAPANAKAL	0.30	1787	4.70	3177	8.40	30430
2	GUNTAKAL	0.00	0	0.00	2729	7.00	25788
3	GOOTY	0.00	0	0.00	3612	12.10	19862
4	PEDDAVADUGUR	0.00	2177	6.90	0	0.00	21031
5	YADIKI	0.00	1144	3.30	3457	10.10	13558
6	TADPATRI	0.00	2202	6.10	10656	29.30	13367
7	PEDDAPAPPUR	0.00	1388	6.10	271	1.20	13662
8	PAMIDI	0.10	1459	5.30	1151	4.10	13955
9	VAJRAKARUR	0.00	864	2.10	1462	3.50	30543
10	URAVAKONDA	0.00	898	2.30	403	1.00	33577
11	ATMAKUR	0.00	767	2.50	3239	10.50	17401
12	KUDAIR	2.20	1233	3.20	2155	5.60	23098
13	GARLADINNE	0.00	3810	12.50	3897	12.80	15457
14	SINGANAMALA	0.10	565	1.70	1815	5.60	15834
15	PUTLUR	0.00	653	1.90	8196	24.00	14240
16	YELLANUR	0.00	1538	5.10	3443	11.30	14507
17	NARPALA	0.00	520	1.90	4522	16.50	12020
18	BUKKARAYA SAMUDRAM	0.50	449	1.80	6286	25.30	13085
19	ANANTAPUR	0.00	1351	4.70	3907	13.50	13570
20	RAPTADU	2.70	1172	4.40	2077	7.80	18719
	Sub-Total	0.30	23977	3.70	66455	10.30	373704
	DHRMAVARAM DIVISION						
21	D.HIREHAL	0.30	2753	8.20	4423	13.10	16634
22	RAYADURG	1.40	450	1.30	5591	16.60	17586
23	KANEKAL	1.20	2474	6.10	3685	9.20	27917
24	BOMMANAHAL	0.10	3139	10.30	5664	18.50	12858
25	BELUGUPPA	0.10	361	1.10	6764	19.80	21933
26	GUMMAGATTA	0.00	851	3.50	1909	7.80	16643
27	BRAHMASAMUDRAM	0.20	1242	4.30	2555	8.90	17525
28	KALYANDURG	0.00	499	1.00	5142	10.50	34185
29	SETTUR	0.70	0	0.00	4613	14.90	20248
30	KUNDURPI	1.90	276	0.90	4417	14.60	17938
31	KAMBADUR	0.40	1015	2.50	7710	19.30	22349
32	KANAGANAPALLE	0.10	2323	5.00	1658	3.60	26946
33	DHARMAVARAM	0.10	1713	4.60	4608	12.30	18864

TABLE-4.2
MANDALWISE LAND UTILISATION - 2012-13
(Area in Hects.)

Sl.No.	Mandal	% to Geographical Area	Other Fallows	% to Geographical Area	Current Fallows	% to Geographical Area	Net Area Sown
1	2	15	16	17	18	19	20
34	BATHALAPALLE	1.20	1467	6.40	2279	9.90	14568
35	TADIMARRI	0.50	612	2.40	2046	8.10	14784
36	CHENNEKOTHAPALLE	0.10	626	1.80	1644	4.60	21527
37	RAMAGIRI	0.10	1030	3.10	5116	15.10	21052
	Sub-Total	0.50	20831	3.60	69824	12.10	343557
	PENUKONDA DIVISION						
38	MUDIGUBBA	0.10	4359	9.20	8557	18.00	23487
39	TALUPULA	0.00	1205	2.90	3970	9.60	12079
40	NAMBULIPULIKUNTA	0.60	1928	5.40	5790	16.10	9857
41	GANDLAPENTA	0.20	726	3.80	2314	12.00	6888
42	KADIRI	0.20	1075	3.80	4458	15.90	8373
43	NALLAMADA	0.20	669	3.00	2799	12.60	12432
44	BUKKAPATNAM	0.70	1768	6.00	3605	12.30	8884
45	KOTHACHERUVU	0.40	359	1.70	1668	8.10	12240
46	RODDAM	0.30	6035	16.80	179	0.50	21446
47	MADAKASIRA	2.00	1003	3.00	6687	19.90	17721
48	AMARAPURAM	4.50	501	2.20	1236	5.40	14887
49	GUDIBANDA	2.70	312	1.30	1830	7.90	14444
50	ROLLA	0.40	401	2.50	1896	11.70	9371
51	AGALI	0.40	676	5.50	1467	11.90	8013
52	PARIGI	0.60	1569	9.90	5060	31.90	4757
53	PENUKONDA	0.60	923	2.80	4538	13.80	12196
54	PUTTAPARTHI	0.40	306	1.10	2862	9.80	10004
55	OBULADEVARACHERUVU	0.50	773	2.60	4832	16.50	14531
56	NALLACHERUVU	0.30	795	4.00	3904	19.80	8127
57	TANAKAL	0.10	4225	11.90	2547	7.20	14572
58	AMADAGUR	0.70	953	4.00	1546	6.40	9709
59	GORANTLA	0.10	241	0.70	3032	8.70	20134
60	SOMANDEPALLE	0.20	4087	18.70	3392	15.50	7434
61	HINDUPUR	0.00	3774	19.00	2719	13.70	5056
62	LEPAKSHI	0.20	1649	10.70	5410	35.00	4991
63	CHILAMATHUR	3.10	1382	5.70	5368	22.30	9841
	Sub-Total	0.70	41694	6.00	91666	13.30	301474
	TOTAL	0.50	86502	4.50	227945	11.90	1018735

TABLE-4.2
MANDALWISE LAND UTILISATION - 2012-13
(Area in Hects.)

Sl.No.	Mandal	% to Geographical Area	Total Cropped Area	% to Geographical Area	Area Sown More than Once	% to Geographical Area	Fish & Prawn Culture	% to Geographical Area
1	2	21	22	23	24	25	26	27
	ANANTHAPUR DIVISION							
1	VIDAPANAKAL	80.70	32599	86.40	2169	5.80	0	0.00
2	GUNTAKAL	66.20	25788	66.20	0	0.00	0	0.00
3	GOOTY	66.40	20294	67.90	432	1.40	0	0.00
4	PEDDAVADUGUR	67.00	21554	68.70	523	1.70	0	0.00
5	YADIKI	39.50	15414	44.90	1856	5.40	0	0.00
6	TADPATRI	36.70	17474	48.00	4107	11.30	0	0.00
7	PEDDAPAPPUR	60.20	13662	60.20	0	0.00	0	0.00
8	PAMIDI	50.30	14443	52.00	488	1.80	0	0.00
9	VAJRAKARUR	73.70	39932	96.40	9389	22.70	0	0.00
10	URAVAKONDA	85.50	33577	85.50	0	0.00	0	0.00
11	ATMAKUR	56.30	18305	59.20	904	2.90	0	0.00
12	KUDAIR	60.30	23992	62.60	894	2.30	0	0.00
13	GARLADINNE	50.70	16535	54.20	1078	3.50	191	0.60
14	SINGANAMALA	48.70	17605	54.10	1771	5.40	920	2.80
15	PUTLUR	41.70	16673	48.80	2433	7.10	0	0.00
16	YELLANUR	47.70	20110	66.20	5603	18.40	0	0.00
17	NARPALA	43.80	13790	50.20	1770	6.40	0	0.00
18	BUKKARAYA SAMUDRAM	52.80	14059	56.70	974	3.90	0	0.00
19	ANANTAPUR	46.70	13997	48.20	427	1.50	0	0.00
20	RAPTADU	70.00	19263	72.00	544	2.00	0	0.00
	Sub-Total	58.00	409066	63.40	35362	5.50	1111	0.20
	DHRMAVARAM DIVISION							
21	D.HIREHAL	49.40	17537	52.10	903	2.70	0	0.00
22	RAYADURG	52.20	18256	54.20	670	2.00	0	0.00
23	KANEKAL	69.30	33997	84.40	6080	15.10	0	0.00
24	BOMMANAHAL	42.00	13774	45.00	916	3.00	0	0.00
25	BELUGUPPA	64.30	24720	72.50	2787	8.20	0	0.00
26	GUMMAGATTA	68.20	17501	71.70	858	3.50	0	0.00
27	BRAHMASAMUDRAM	60.80	17933	62.20	408	1.40	0	0.00
28	KALYANDURG	69.70	35592	72.60	1407	2.90	0	0.00
29	SETTUR	65.40	20945	67.60	697	2.30	0	0.00
30	KUNDURPI	59.40	18124	60.10	186	0.60	0	0.00
31	KAMBADUR	55.90	23014	57.60	665	1.70	0	0.00
32	KANAGANAPALLE	58.40	26946	58.40	0	0.00	0	0.00
33	DHARMAVARAM	50.50	19575	52.40	711	1.90	0	0.00

TABLE-4.2
MANDALWISE LAND UTILISATION - 2012-13
(Area in Hects.)

Sl.No.	Mandal	% to Geographical Area	Total Cropped Area	% to Geographical Area	Area Sown More than Once	% to Geographical Area	Fish & Prawn Culture	% to Geographical Area
1	2	21	22	23	24	25	26	27
34	BATHALAPALLE	63.10	15162	65.70	594	2.60	0	0.00
35	TADIMARRI	58.20	15594	61.40	810	3.20	0	0.00
36	CHENNEKOTHAPALLE	60.60	22041	62.00	514	1.50	0	0.00
37	RAMAGIRI	62.30	21550	63.80	498	1.50	0	0.00
	Sub-Total	59.60	362261	62.80	18704	3.20	0	0.00
	PENUKONDA DIVISION							
38	MUDIGUBBA	49.40	24317	51.20	830	1.80	0	0.00
39	TALUPULA	29.30	12190	29.60	111	0.30	0	0.00
40	NAMBULIPULIKUNTA	27.50	10070	28.10	213	0.60	0	0.00
41	GANDLAPENTA	35.70	7141	37.00	253	1.30	0	0.00
42	KADIRI	29.80	9175	32.60	802	2.90	0	0.00
43	NALLAMADA	55.90	12672	57.00	240	1.10	0	0.00
44	BUKKAPATNAM	30.20	9519	32.40	635	2.20	0	0.00
45	KOTHACHERUVU	59.10	12918	62.40	678	3.30	0	0.00
46	RODDAM	59.80	22704	63.30	1258	3.50	0	0.00
47	MADAKASIRA	52.60	18298	54.40	577	1.70	0	0.00
48	AMARAPURAM	65.50	15250	67.10	363	1.60	0	0.00
49	GUDIBANDA	62.20	14444	62.20	0	0.00	0	0.00
50	ROLLA	57.60	9453	58.10	82	0.50	0	0.00
51	AGALI	64.70	8093	65.40	80	0.70	0	0.00
52	PARIGI	30.00	5088	32.10	331	2.10	0	0.00
53	PENUKONDA	37.10	12906	39.30	710	2.20	0	0.00
54	PUTTAPARTHI	34.30	10402	35.60	398	1.40	0	0.00
55	OBULADEVARACHERUVU	49.50	14729	50.20	198	0.70	0	0.00
56	NALLACHERUVU	41.20	8384	42.50	257	1.30	0	0.00
57	TANAKAL	41.10	15063	42.40	491	1.40	0	0.00
58	AMADAGUR	40.30	10083	41.90	374	1.60	0	0.00
59	GORANTLA	57.80	20582	59.00	448	1.30	0	0.00
60	SOMANDEPALLE	34.00	7434	34.00	0	0.00	0	0.00
61	HINDUPUR	25.50	5438	27.40	382	1.90	0	0.00
62	LEPAKSHI	32.30	5782	37.40	791	5.10	0	0.00
63	CHILAMATHUR	40.90	10053	41.80	212	0.90	0	0.00
	Sub-Total	43.60	312188	45.20	10714	1.60	0	0.00
	TOTAL	53.30	1083515	56.60	64780	3.40	1111	0.10

TABLE 4.3 : AREA, PRODUCTION AND YIELD PER HECTARE

(Area in Hectares, Production in tonnes and Yield in Kgs per Hect)

Crop Code	Name of the Crop	2010-11			2011-12			2012-13		
		Area	Production	Yield	Area	Production	Yield	Area	Production	Yield
1	2	3	4	5	6	7	8	9	10	11
10101	RICE	59801	171401	2866	48668	120073	2467	29054	76449	2631
10102	WHEAT	131	171	1303	76	100	1322	134	151	1130
10201	JOWAR	15880	10365	653	15097	11417	756	13394	10071	752
10202	BAJRA	2015	1469	729	2730	3454	1265	2196	1469	669
10203	MAIZE	15476	94480	6105	31655	111633	3527	29109	113614	3903
10204	RAGI	2432	4174	176	3269	6100	1866	2412	3563	1477
10301	SAMAI	0	0	0	0	0	0	0	0	0
10302	KORRA	371	345	929	1102	721	654	1358	1631	1201
10303	VARAGU	0	0	0	0	0	0	0	0	0
10304	BONTHA	0	0	0	0	0	0	0	0	0
10306	VOODA	0	0	0	0	0	0	0	0	0
10307	ANUMU	0	0	0	0	0	0	0	0	0
10501	HORSEGRAM	2182	1177	539	2198	1222	556	2845	1911	672
10502	GREENGRAM	874	280	320	917	583	636	598	345	577
10503	BLACKGRAM	573	305	531	478	330	690	184	156	848
10504	REDGRAM	66013	11156	169	51745	4294	83	56586	8035	142
10505	BENGALGRAM	94240	73601	781	68483	38008	555	89676	77301	862
10506	COWGRAM	1017	318	313	861	162	188	667	110	165
10507	RAJMA BEENS	0	0	0	0	0	0	0	0	0
10508	ANUMULU	1	0	374	3	1	333	0	0	0
10509	YERRA PAPPU /	0	0	0	0	0	0	0	0	0
10701	ARECANUTS	409	182	445	541	267	493	558	302	541
10702	CHILLIES	1968	7307	3713	4165	10508	2523	2806	5762	2053
10703	CORIANDER	5323	3604	677	2399	1327	553	2608	1632	626
10704	TURMERIC	13	102	7872	321	2645	8240	65	728	11194
10705	PEPPER	0	0	0	0	0	0	0	0	0
10706	TAMARIND	2206	10545	4780	2295	7592	3308	2128	4628	2175
10707	GARLIC	0	0	0	0	0	0	0	0	0
10708	GINGER	0	0	0	0	0	0	0	0	0
10709	AJWAN(VAMU)	24	12	487	756	179	238	129	31	238
10710	CURRY LEAF	470	7356	15652	944	14924	15809	1092	15286	13998
10711	KOTHIMEERA	0	0	0	152	1696	11158	0	0	0
10905	AMLA(USIRI)	36	187	5207	57	399	7000	61	470	7707
10906	JUJUBIES(REGU)	581	8275	14243	686	11935	17398	61	1061	17397
10909	GRAPES	185	3783	20451	220	2062	9373	238	7606	31959
10911	PAPAYA	633	49798	78670	986	94885	96232	447	17197	38472
10912	SAPOTA	1678	16220	9666	2349	21864	9308	2106	41876	19884
10914	ANJURA	28	167	5971	4	21	5374	0	0	0
10916	GANGI REGI KAYA	79	1011	12796	137	2122	15489	405	4112	10152
10917	CUSTARD APPLE	197	403	2045	173	450	2602	22	58	2629
10918	JACK FRUIT	0	0	0	0	0	0	0	0	0
10919	MUSK MELON	32	2600	8125	646	5115	7918	383	8553	22332
10920	WATER MELON	211	2532	12001	396	4800	12121	459	4736	10319
10913	POMEGRANATE	1241	2151	1733	1275	13817	10837	1279	17671	13816
11201	POTATOES	21	236	11209	18	181	10039	36	634	17604
11202	CARROT	0	0	0	0	0	0	0	0	0
11203	RADISH	0	0	0	0	0	0	0	0	0
11204	BEET ROOT	0	0	0	0	0	0	0	0	0
11205	TAPIOCA	0	0	0	0	0	0	0	0	0

(Area in Hectares, Production in tonnes and Yield in Kgs per Hect)

Crop Code	Name of the Crop	2010-11			2011-12			2012-13		
		Area	Production	Yield	Area	Production	Yield	Area	Production	Yield
1	2	3	4	5	6	7	8	9	10	11
11206	YAM	0	0	0	0	0	0	0	0	0
11207	CHAMAGEDDA	0	0	0	0	0	0	0	0	0
11208	SWEET POTATOES	4	51	12809	2	26	12857	7	67	9625
11227	RIDGE GOURD	0	0	0	35	177	5057	6	22	3655
11228	GREEN CHILLIES	1224	24273	19831	2255	40106	17785	2231	26841	12031
11209	ONIONS	1926	35157	18254	2965	43822	14780	1632	26588	16292
11210	CUCUMBER	65	898	13822	145	1324	9131	112	1084	9679
11212	BHENDI	86	242	2810	325	1461	4493	492	3001	6098
11213	SNAKE GUARD	0	0	0	0	0	0	0	0	0
11214	BEAN	0	0	0	0	0	0	0	0	0
11215	GREEN PLANTAIN	0	0	0	0	0	0	0	0	0
11216	ANAPA	2	6	2998	4	12	3082	0	0	0
11217	GOKARA	7	33	4671	5	11	2200	40	77	1928
11218	BRINJAL	814	15128	18584	774	8922	11527	702	12781	18207
11219	GREEN LEAFY	6	97	16190	23	361	15696	29	346	11931
11220	CABBAGE	0	0	0	0	0	0	0	0	0
11221	CAULIFLOWER	1	18	17590	0	0	0	0	0	0
11222	PEAS	0	0	0	0	0	0	0	0	0
11223	TOMATOES	2091	31361	14998	4305	60947	14157	3947	69657	17648
11224	BOTTLE GOURD	0	0	0	0	0	0	0	0	0
11225	DRUM STICK	115	2663	23154	4	85	21321	4	53	13203
11226	COCCINEA (DONDA)	0	0	0	0	0	0	0	0	0
20202	DECCAN	32	286	1611	15	117	1398	0	0	0
20301	GROUNDNUT	834070	480996	577	753836	207378	275	729695	329950	452
20302	SEASMUM(GINGELLY)	0	0	0	0	0	0	0	0	0
20303	SAFFLOWER	45	31	678	84	63	745	20	33	1628
20304	SUNFLOWER	17615	14072	799	13277	12094	911	10580	7101	671
20306	RAPE AND MUSTARD	0	0	0	0	0	0	0	0	0
20307	SOYABEEN	1682	2866	1704	1656	2676	1616	919	1671	1818
20308	PALM OIL	0	0	0	47	1004	21355	12	256	21355
20401	CASTOR	4328	3795	877	30203	1843	61	24386	9267	380
20402	LINSEED	0	0	0	0	0	0	7	3	482
20403	NIGERSEED	0	0	0	0	0	0	0	0	0
20700	TOTAL TOBACCO									
20801	COCOA	0	0	0	0	0	0	0	0	0
20802	VENILA	0	0	0	0	0	0	0	0	0
20804	PALMYRA	6	162	27000	6	162	27000	6	0	0
20805	SOAPNUTS	0	0	0	0	0	0	0	0	0
20806	BETEL LEAVES	396	7869	19872	478	10024	20971	510	12565	24637
20808	COFFEE	0	0	0	0	0	0	0	0	0
21106	KALABANDA	2	141	70425	0	0	0	0	0	0
21107	ASWAGANDHI	0	0	0	0	0	0	0	0	0
21201	ROSE	0	0	0	0	0	0	0	0	0
21202	JASMINE (MALLI)	71	92	1305	115	126	1096	98	474	4839
21203	SAMPANGI	0	0	0	0	0	0	0	0	0
21204	MARIGOLD (BANTHI)	199	223	1119	307	868	2827	243	1110	4570
21205	CHRYSANTHAMUM	57	342	5998	129	720	5581	132	636	4818
21206	CROSSANDRA	119	213	1787	254	284	1118	146	164	1126
21208	KAGADA	0	0	0	3	12	3947	8	49	6172

(Area in Hectares, Production in tonnes and Yield in Kgs per Hect)

Crop Code	Name of the Crop	2010-11			2011-12			2012-13		
		Area	Production	Yield	Area	Production	Yield	Area	Production	Yield
1	2	3	4	5	6	7	8	9	10	11
21210	ASTEL	0	0	0	0	0	0	0	0	0
21207	LILLY	111	2466	22220	310	8993	29010	148	831	5615
21103	LEMON GRASS (NIMMAGADDI)	0	0	0	4	2	594	4	0	0
10800	TOTAL SUGAR(CANE)	235	20981	89281	410	39186	95576	76	6954	91500
10901	MANGOES	4771	42591	8927	6138	41229	6717	6276	57601	9178
10902	BATAVIA	14125	190532	13489	12333	140004	11352	10814	105966	9799
10903	ACID LIME (NIMMA)	528	4087	7740	290	2285	7878	422	3752	8892
10904	ORANGE AND	0	0	0	2	5	2315	3	7	2274
10907	PLANTAIN(Harvest)									
10910	GUAVA	1548	17957	11600	1102	11793	10701	1083	6647	6138
20305	COCONUT(lakh Nuts)	786	#####	8723	841	7165	8520	646	5571104	8624
20100	TOTAL COTTON (Kapas)	4289	1514	353	18997	6193	326	27643	18134	656

TABLE 4.4 :
AREA UNDER PRINCIPAL CROPS, SEASON - WISE AND MANDAL WISE -
2012-13
(Area in Hects)

S.No.	Mandal	RICE			JOWAR			BAJRA		
		Kharif	Rabi	Total	Kharif	Rabi	Total	Kharif	Rabi	Total
1	2	3	4	5	6	7	8	9	10	11
ANANTHAPUR DIVISION										
1	VIDAPANAKAL	1259	0	1259	0	2081	2081	0	0	0
2	GUNTAKAL	197	0	197	0	64	64	5	0	5
3	GOOTY	13	6	19	34	231	265	0	0	0
4	PEDDAVADUGUR	318	98	416	70	114	184	5	0	5
5	YADIKI	203	7	210	1339	678	2017	2	0	2
6	TADPATRI	779	0	779	3034	89	3123	0	0	0
7	PEDDAPAPPUR	617	87	704	565	324	889	0	0	0
8	PAMIDI	291	103	394	77	79	156	2	0	2
9	VAJRAKARUR	310	21	331	0	88	88	0	0	0
10	URAVAKONDA	650	0	650	0	260	260	125	0	125
11	ATMAKUR	224	149	373	65	40	105	0	0	0
12	KUDAIR	586	168	754	0	0	0	0	0	0
13	GARLADINNE	1110	662	1772	59	315	374	0	0	0
14	SINGANAMALA	796	380	1176	146	92	238	0	0	0
15	PUTLUR	13	32	45	489	261	750	0	0	0
16	YELLANUR	654	180	834	737	215	952	0	0	0
17	NARPALA	304	371	675	12	2	14	0	0	0
18	BUKKARAYA SAMUDRAM	615	370	985	0	0	0	0	0	0
19	ANANTAPUR	210	68	278	0	0	0	0	0	0
20	RAPTADU	102	52	154	0	0	0	0	0	0
	Sub-Total	9251	2754	12005	6627	4933	11560	139	0	139
DHRMAVARAM DIVISION										
21	D.HIREHAL	523	45	568	170	167	337	285	0	285
22	RAYADURG	108	55	163	117	0	117	54	0	54
23	KANEKAL	3998	502	4500	27	36	63	56	0	56
24	BOMMANAHAL	2020	100	2120	114	442	556	737	0	737
25	BELUGUPPA	184	90	274	0	1	1	5	0	5
26	GUMMAGATTA	206	120	326	38	23	61	34	0	34
27	BRAHMASAMUDRAM	360	162	522	0	87	87	0	0	0
28	KALYANDURG	332	202	534	0	0	0	0	0	0
29	SETTUR	386	96	482	0	0	0	0	0	0
30	KUNDURPI	206	130	336	0	9	9	0	0	0
31	KAMBADUR	450	75	525	0	25	25	0	0	0
32	KANAGANAPALLE	275	50	325	0	0	0	0	0	0
33	DHARMAVARAM	127	12	139	92	0	92	0	0	0
34	BATHALAPALLE	166	52	218	42	0	42	0	0	0
35	TADIMARRI	450	31	481	59	39	98	0	0	0
36	CHENNEKOTHAPALLE	140	360	500	0	0	0	0	0	0
37	RAMAGIRI	165	250	415	5	0	5	0	0	0
	Sub-Total	10096	2332	12428	664	829	1493	1171	0	1171
PENUKONDA DIVISION										
38	MUDIGUBBA	147	157	304	56	0	56	0	0	0
39	TALUPULA	70	6	76	16	0	16	9	0	9
40	NAMBULIPULIKUNTA	61	12	73	0	0	0	2	0	2
41	GANDLAPENTA	66	65	131	0	0	0	38	0	38
42	KADIRI	329	193	522	0	0	0	132	9	141
43	NALLAMADA	194	68	262	0	0	0	72	6	78
44	BUKKAPATNAM	178	49	227	43	2	45	0	0	0
45	KOTHACHERUVU	295	290	585	40	6	46	0	0	0
46	RODDAM	360	197	557	0	0	0	0	0	0
47	MADAKASIRA	31	46	77	57	0	57	0	0	0
48	AMARAPURAM	27	23	50	0	0	0	0	0	0
49	GUDIBANDA	61	142	203	0	0	0	0	0	0
50	ROLLA	32	6	38	3	0	3	0	0	0
51	AGALI	35	6	41	0	0	0	0	0	0
52	PARIGI	20	18	38	16	0	16	0	0	0
53	PENUKONDA	159	150	309	0	0	0	0	0	0
54	PUTTAPARTHI	258	92	350	0	19	19	2	0	2
55	OBULADEVARACHERUVU	25	24	49	16	0	16	200	0	200
56	NALLACHERUVU	75	6	81	18	0	18	84	3	87
57	TANAKAL	60	21	81	0	4	4	70	2	72
58	AMADAGUR	17	4	21	0	0	0	257	0	257
59	GORANTLA	34	23	57	0	0	0	0	0	0
60	SOMANDEPALLE	103	179	282	0	0	0	0	0	0
61	HINDUPUR	26	20	46	21	2	23	0	0	0
62	LEPAKSHI	31	11	42	0	0	0	0	0	0
63	CHILAMATHUR	15	104	119	22	0	22	0	0	0
	Sub-Total	2709	1912	4621	308	33	341	866	20	886
	Total	22056	6998	29054	7599	5795	13394	2176	20	2196

TABLE 4.4 :
AREA UNDER PRINCIPAL CROPS, SEASON - WISE AND MANDAL WISE -
2012-13
(Area in Hects)

S.No.	Mandal	MAIZE			RAGI			TOTAL MINOR MILLETS		
		Kharif	Rabi	Total	Kharif	Rabi	Total	Kharif	Rabi	Total
1	2	12	13	14	15	16	17	18	19	20
	ANANTHAPUR DIVISION									
1	VIDAPANAKAL	225	0	225	0	0	0	0	0	0
2	GUNTAKAL	8	0	8	0	0	0	15	0	15
3	GOOTY	0	3	3	0	0	0	183	0	183
4	PEDDAVADUGUR	69	0	69	0	0	0	242	0	242
5	YADIKI	2049	150	2199	0	0	0	398	0	398
6	TADPATRI	355	0	355	0	0	0	149	0	149
7	PEDDAPAPPUR	1136	212	1348	0	0	0	74	0	74
8	PAMIDI	0	0	0	0	0	0	68	0	68
9	VAJRAKARUR	3	0	3	0	0	0	0	0	0
10	URAVAKONDA	63	0	63	0	0	0	0	0	0
11	ATMAKUR	11	0	11	2	0	2	4	0	4
12	KUDAIR	0	0	0	4	0	4	0	0	0
13	GARLADINNE	0	16	16	0	0	0	14	15	29
14	SINGANAMALA	43	23	66	0	0	0	94	0	94
15	PUTLUR	1057	615	1672	0	0	0	13	0	13
16	YELLANUR	1182	277	1459	0	0	0	0	0	0
17	NARPALA	8	89	97	0	0	0	0	0	0
18	BUKKARAYA SAMUDRAM	0	20	20	0	0	0	8	0	8
19	ANANTAPUR	14	0	14	0	0	0	10	0	10
20	RAPTADU	0	0	0	0	0	0	0	0	0
	Sub-Total	6223	1405	7628	6	0	6	1272	15	1287
	DHRMAVARAM DIVISION									
21	D.HIREHAL	234	456	690	3	0	3	46	0	46
22	RAYADURG	348	397	745	47	0	47	4	0	4
23	KANEKAL	312	603	915	0	0	0	0	0	0
24	BOMMANAHAL	625	320	945	0	0	0	21	0	21
25	BELUGUPPA	49	26	75	0	0	0	0	0	0
26	GUMMAGATTA	293	564	857	44	54	98	0	0	0
27	BRAHMASAMUDRAM	45	65	110	20	0	20	0	0	0
28	KALYANDURG	18	0	18	24	0	24	0	0	0
29	SETTUR	0	10	10	21	4	25	0	0	0
30	KUNDURPI	0	53	53	20	21	41	0	0	0
31	KAMBADUR	11	30	41	10	0	10	0	0	0
32	KANAGANAPALLE	2	0	2	15	0	15	0	0	0
33	DHARMAVARAM	0	5	5	0	2	2	0	0	0
34	BATHALAPALLE	0	0	0	0	0	0	0	0	0
35	TADIMARRI	0	22	22	9	0	9	0	0	0
36	CHENNEKOTHAPALLE	0	0	0	4	0	4	0	0	0
37	RAMAGIRI	0	0	0	10	0	10	0	0	0
	Sub-Total	1937	2551	4488	227	81	308	71	0	71
	PENUKONDA DIVISION									
38	MUDIGUBBA	0	28	28	0	0	0	0	0	0
39	TALUPULA	25	2	27	0	0	0	0	0	0
40	NAMBULIPULIKUNTA	5	36	41	0	0	0	0	0	0
41	GANDLAPENTA	13	7	20	0	0	0	0	0	0
42	KADIRI	93	95	188	0	12	12	0	0	0
43	NALLAMADA	80	57	137	10	3	13	0	0	0
44	BUKKAPATNAM	35	32	67	0	0	0	0	0	0
45	KOTHACHERUVU	102	58	160	14	7	21	0	0	0
46	RODDAM	719	402	1121	172	99	271	0	0	0
47	MADAKASIRA	205	265	470	112	127	239	0	0	0
48	AMARAPURAM	50	30	80	222	57	279	0	0	0
49	GUDIBANDA	79	48	127	343	102	445	0	0	0
50	ROLLA	53	42	95	116	43	159	0	0	0
51	AGALI	194	23	217	63	28	91	0	0	0
52	PARIGI	2579	176	2755	27	32	59	0	0	0
53	PENUKONDA	231	185	416	17	14	31	0	0	0
54	PUTTAPARTHI	98	59	157	5	6	11	0	0	0
55	OBULADEVARACHERUVU	133	203	336	12	0	12	0	0	0
56	NALLACHERUVU	84	88	172	0	5	5	0	0	0
57	TANAKAL	180	104	284	26	0	26	0	0	0
58	AMADAGUR	106	119	225	5	0	5	0	0	0
59	GORANTLA	134	165	299	14	22	36	0	0	0
60	SOMANDEPALLE	1216	205	1421	66	79	145	0	0	0
61	HINDUPUR	3661	186	3847	45	48	93	0	0	0
62	LEPAKSHI	2058	201	2259	46	24	70	0	0	0
63	CHILAMATHUR	1746	298	2044	41	34	75	0	0	0
	Sub-Total	13879	3114	16993	1356	742	2098	0	0	0
	Total	22039	7070	29109	1589	823	2412	1343	15	1358

TABLE 4.4 :
AREA UNDER PRINCIPAL CROPS, SEASON - WISE AND MANDAL WISE -
2012-13
(Area in Hects)

S.No.	Mandal	HORSEGRAM			GREENGRAM			BLACKGRAM		
		Kharif	Rabi	Total	Kharif	Rabi	Total	Kharif	Rabi	Total
1	2	21	22	23	24	25	26	27	28	29
	ANANTHAPUR DIVISION									
1	VIDAPANAKAL	0	0	0	0	0	0	0	0	0
2	GUNTAKAL	0	0	0	0	0	0	0	0	0
3	GOOTY	0	0	0	0	0	0	0	0	0
4	PEDDAVADUGUR	0	0	0	0	0	0	0	0	0
5	YADIKI	0	10	10	2	27	29	0	6	6
6	TADPATRI	0	4	4	4	6	10	11	30	41
7	PEDDAPAPPUR	1	0	1	1	9	10	10	2	12
8	PAMIDI	0	9	9	0	0	0	0	0	0
9	VAJRAKARUR	0	0	0	0	0	0	0	0	0
10	URAVAKONDA	0	50	50	0	0	0	0	0	0
11	ATMAKUR	0	39	39	33	0	33	0	0	0
12	KUDAIR	0	40	40	0	0	0	10	0	10
13	GARLADINNE	3	25	28	0	2	2	0	6	6
14	SINGANAMALA	0	28	28	72	45	117	0	0	0
15	PUTLUR	0	36	36	0	0	0	0	101	101
16	YELLANUR	0	0	0	0	2	2	0	0	0
17	NARPALA	0	0	0	0	12	12	0	0	0
18	BUKKARAYA SAMUDRAM	0	0	0	0	0	0	0	0	0
19	ANANTAPUR	0	0	0	26	0	26	0	0	0
20	RAPTADU	0	15	15	0	10	10	0	0	0
	Sub-Total	4	256	260	138	113	251	31	145	176
	DHRMAVARAM DIVISION									
21	D.HIREHAL	141	0	141	15	0	15	0	0	0
22	RAYADURG	93	0	93	10	0	10	0	0	0
23	KANEKAL	0	0	0	0	0	0	0	0	0
24	BOMMANAHAL	0	40	40	0	0	0	0	0	0
25	BELUGUPPA	0	0	0	0	0	0	0	0	0
26	GUMMAGATTA	59	0	59	13	0	13	0	0	0
27	BRAHMASAMUDRAM	0	73	73	121	0	121	0	0	0
28	KALYANDURG	0	105	105	0	0	0	0	0	0
29	SETTUR	50	75	125	10	0	10	0	0	0
30	KUNDURPI	0	166	166	6	0	6	0	0	0
31	KAMBADUR	45	25	70	10	0	10	0	0	0
32	KANAGANAPALLE	0	205	205	20	0	20	0	0	0
33	DHARMAVARAM	0	195	195	15	0	15	0	0	0
34	BATHALAPALLE	32	198	230	10	0	10	0	0	0
35	TADIMARRI	0	42	42	0	0	0	0	0	0
36	CHENNEKOTHAPALLE	0	10	10	49	0	49	0	0	0
37	RAMAGIRI	4	15	19	34	0	34	0	0	0
	Sub-Total	424	1149	1573	313	0	313	0	0	0
	PENUKONDA DIVISION									
38	MUDIGUBBA	0	0	0	0	0	0	0	0	0
39	TALUPULA	0	20	20	0	4	4	0	8	8
40	NAMBULIPULIKUNTA	0	114	114	0	0	0	0	0	0
41	GANDLAPENTA	0	18	18	0	0	0	0	0	0
42	KADIRI	0	75	75	0	0	0	0	0	0
43	NALLAMADA	10	6	16	0	0	0	0	0	0
44	BUKKAPATNAM	0	12	12	0	0	0	0	0	0
45	KOTHACHERUVU	0	0	0	0	0	0	0	0	0
46	RODDAM	0	2	2	0	0	0	0	0	0
47	MADAKASIRA	80	0	80	16	0	16	0	0	0
48	AMARAPURAM	22	0	22	2	0	2	0	0	0
49	GUDIBANDA	6	0	6	0	0	0	0	0	0
50	ROLLA	13	0	13	9	0	9	0	0	0
51	AGALI	36	0	36	0	0	0	0	0	0
52	PARIGI	93	0	93	0	0	0	0	0	0
53	PENUKONDA	11	30	41	0	0	0	0	0	0
54	PUTTAPARTHI	0	2	2	0	0	0	0	0	0
55	OBULADEVARACHERUVU	0	4	4	0	0	0	0	0	0
56	NALLACHERUVU	0	50	50	0	0	0	0	0	0
57	TANAKAL	0	203	203	0	0	0	0	0	0
58	AMADAGUR	45	0	45	0	0	0	0	0	0
59	GORANTLA	0	0	0	0	0	0	0	0	0
60	SOMANDEPALLE	7	0	7	0	0	0	0	0	0
61	HINDUPUR	76	0	76	0	0	0	0	0	0
62	LEPAKSHI	21	0	21	3	0	3	0	0	0
63	CHILAMATHUR	0	56	56	0	0	0	0	0	0
	Sub-Total	420	592	1012	30	4	34	0	8	8
	Total	848	1997	2845	481	117	598	31	153	184

TABLE 4.4 :
AREA UNDER PRINCIPAL CROPS, SEASON - WISE AND MANDAL WISE -
2012-13
(Area in Hects)

S.No.	Mandal	REDGRAM			COWGRAM			OTHER PULSES		
		Kharif	Rabi	Total	Kharif	Rabi	Total	Kharif	Rabi	Total
1	2	30	31	32	33	34	35	36	37	38
	ANANTHAPUR DIVISION									
1	VIDAPANAKAL	525	0	525	0	0	0	0	15175	15175
2	GUNTAKAL	911	0	911	0	0	0	0	2257	2257
3	GOOTY	1404	0	1404	0	0	0	0	514	514
4	PEDDAVADUGUR	415	0	415	0	0	0	0	419	419
5	YADIKI	548	0	548	0	0	0	0	1452	1452
6	TADPATRI	276	0	276	0	7	7	0	5799	5799
7	PEDDAPAPPUR	234	0	234	0	0	0	0	2613	2613
8	PAMIDI	523	0	523	0	0	0	0	111	111
9	VAJRAKARUR	1250	0	1250	0	0	0	0	12104	12104
10	URAVAKONDA	2050	0	2050	0	0	0	0	10499	10499
11	ATMAKUR	2158	0	2158	33	0	33	0	359	359
12	KUDAIR	1467	0	1467	0	0	0	0	79	79
13	GARLADINNE	894	0	894	0	0	0	0	350	350
14	SINGANAMALA	1495	0	1495	65	2	67	0	122	122
15	PUTLUR	278	0	278	0	0	0	0	7034	7034
16	YELLANUR	385	0	385	0	0	0	0	5379	5379
17	NARPALA	770	0	770	0	70	70	0	77	77
18	BUKKARAYA SAMUDRAM	1050	0	1050	0	0	0	0	210	210
19	ANANTAPUR	463	0	463	0	0	0	0	41	41
20	RAPTADU	1271	0	1271	0	0	0	0	0	0
	Sub-Total	18367	0	18367	98	79	177	0	64594	64594
	DHRMAVARAM DIVISION									
21	D.HIREHAL	325	0	325	0	0	0	0	785	785
22	RAYADURG	535	0	535	63	0	63	0	110	110
23	KANEKAL	159	0	159	0	0	0	0	10400	10400
24	BOMMANAHAL	252	0	252	0	0	0	0	3144	3144
25	BELUGUPPA	593	0	593	0	0	0	0	7200	7200
26	GUMMAGATTA	238	0	238	34	0	34	0	0	0
27	BRAHMASAMUDRAM	462	0	462	0	0	0	0	174	174
28	KALYANDURG	1963	0	1963	0	0	0	0	304	304
29	SETTUR	1485	0	1485	0	0	0	0	0	0
30	KUNDURPI	849	0	849	0	0	0	0	0	0
31	KAMBADUR	1760	0	1760	0	0	0	0	0	0
32	KANAGANAPALLE	995	0	995	9	0	9	0	103	103
33	DHARMAVARAM	1057	0	1057	45	0	45	0	0	0
34	BATHALAPALLE	1350	0	1350	0	2	2	0	0	0
35	TADIMARRI	923	0	923	0	0	0	0	0	0
36	CHENNEKOTHAPALLE	1475	0	1475	50	0	50	0	0	0
37	RAMAGIRI	1510	0	1510	44	0	44	0	320	320
	Sub-Total	15931	0	15931	245	2	247	0	22540	22540
	PENUKONDA DIVISION									
38	MUDIGUBBA	1541	0	1541	0	0	0	0	0	0
39	TALUPULA	642	0	642	0	0	0	0	20	20
40	NAMBULIPULIKUNTA	1425	0	1425	0	0	0	0	17	17
41	GANDLAPENTA	920	0	920	0	0	0	0	0	0
42	KADIRI	1112	0	1112	0	0	0	0	2	2
43	NALLAMADA	742	0	742	0	0	0	0	0	0
44	BUKKAPATNAM	549	0	549	0	0	0	0	20	20
45	KOTHACHERUVU	883	0	883	0	0	0	0	0	0
46	RODDAM	2382	0	2382	0	0	0	0	1845	1845
47	MADAKASIRA	1439	0	1439	80	0	80	0	100	100
48	AMARAPURAM	626	0	626	8	0	8	0	0	0
49	GUDIBANDA	1103	0	1103	51	0	51	0	0	0
50	ROLLA	735	0	735	21	0	21	0	0	0
51	AGALI	594	0	594	16	0	16	0	0	0
52	PARIGI	117	0	117	0	0	0	0	19	19
53	PENUKONDA	860	0	860	23	0	23	0	405	405
54	PUTTAPARTHI	604	0	604	0	0	0	0	0	0
55	OBULADEVARACHERUVU	864	0	864	0	0	0	0	0	0
56	NALLACHERUVU	566	0	566	0	0	0	0	0	0
57	TANAKAL	690	0	690	0	0	0	0	0	0
58	AMADAGUR	750	0	750	0	0	0	0	0	0
59	GORANTLA	1758	0	1758	16	0	16	0	0	0
60	SOMANDEPALLE	606	0	606	24	0	24	0	6	6
61	HINDUPUR	83	0	83	0	0	0	0	8	8
62	LEPAKSHI	131	0	131	2	0	2	0	65	65
63	CHILAMATHUR	566	0	566	2	0	2	0	35	35
	Sub-Total	22288	0	22288	243	0	243	0	2542	2542
	Total	56586	0	56586	586	81	667	0	89676	89676

TABLE 4.4 :
AREA UNDER PRINCIPAL CROPS, SEASON - WISE AND MANDAL WISE -
2012-13
(Area in Hects)

S.No.	Mandal	TOTAL PULSES			TOTAL FOODGRAINS			CHILLIES		
		Kharif	Rabi	Total	Kharif	Rabi	Total	Kharif	Rabi	Total
1	2	39	40	41	42	43	44	45	46	47
ANANTHAPUR DIVISION										
1	VIDAPANAKAL	525	15175	15700	2009	17256	19265	1941	0	1941
2	GUNTAKAL	911	2257	3168	1136	2321	3457	34	2	36
3	GOOTY	1404	514	1918	1634	754	2388	0	0	0
4	PEDDAVADUGUR	415	419	834	1119	631	1750	4	0	4
5	YADIKI	550	1495	2045	4541	2330	6871	0	0	0
6	TADPATRI	291	5846	6137	4608	5935	10543	0	0	0
7	PEDDAPAPPUR	246	2624	2870	2638	3255	5893	0	0	0
8	PAMIDI	523	120	643	961	330	1291	0	0	0
9	VAJRAKARUR	1250	12104	13354	1563	12213	13776	0	0	0
10	URAVAKONDA	2050	10549	12599	2888	10809	13697	0	0	0
11	ATMAKUR	2224	398	2622	2530	587	3117	0	0	0
12	KUDAIR	1477	119	1596	2067	287	2354	0	0	0
13	GARLADINNE	897	383	1280	2080	1442	3522	0	0	0
14	SINGANAMALA	1632	197	1829	2711	692	3403	0	0	0
15	PUTLUR	278	7171	7449	1850	8079	9929	0	16	16
16	YELLANUR	385	5381	5766	2958	6053	9011	0	0	0
17	NARPALA	770	159	929	1094	637	1731	0	0	0
18	BUKKARAYA SAMUDRAM	1050	210	1260	1673	600	2273	0	0	0
19	ANANTAPUR	489	41	530	723	109	832	0	0	0
20	RAPTADU	1271	25	1296	1373	77	1450	0	0	0
	Sub-Total	18638	65187	83825	42156	74397	116553	1979	18	1997
DHRMAVARAM DIVISION										
21	D.HIREHAL	481	785	1266	1742	1453	3195	16	0	16
22	RAYADURG	701	110	811	1379	569	1948	69	0	69
23	KANEKAL	159	10400	10559	4552	11545	16097	0	0	0
24	BOMMANAHAL	252	3184	3436	3769	4066	7835	110	0	110
25	BELUGUPPA	593	7200	7793	831	7317	8148	2	0	2
26	GUMMAGATTA	344	0	344	959	761	1720	15	0	15
27	BRAHMASAMUDRAM	583	247	830	1008	561	1569	0	0	0
28	KALYANDURG	1963	409	2372	2337	611	2948	0	0	0
29	SETTUR	1545	75	1620	1952	185	2137	0	0	0
30	KUNDURPI	855	166	1021	1081	379	1460	0	0	0
31	KAMBADUR	1815	25	1840	2286	155	2441	0	0	0
32	KANAGANAPALLE	1024	308	1332	1316	358	1674	0	0	0
33	DHARMAVARAM	1117	195	1312	1336	214	1550	0	0	0
34	BATHALAPALLE	1392	200	1592	1600	252	1852	0	0	0
35	TADIMARRI	923	42	965	1441	134	1575	0	0	0
36	CHENNEKOTHAPALLE	1574	10	1584	1718	370	2088	0	0	0
37	RAMAGIRI	1592	335	1927	1772	585	2357	0	0	0
	Sub-Total	16913	23691	40604	31079	29515	60594	212	0	212
PENUKONDA DIVISION										
38	MUDIGUBBA	1541	0	1541	1744	185	1929	0	0	0
39	TALUPULA	642	52	694	762	60	822	0	0	0
40	NAMBULIPULIKUNTA	1425	131	1556	1493	179	1672	0	0	0
41	GANDLAPENTA	920	18	938	1037	90	1127	0	0	0
42	KADIRI	1112	77	1189	1666	386	2052	0	0	0
43	NALLAMADA	752	6	758	1108	140	1248	0	0	0
44	BUKKAPATNAM	549	32	581	805	115	920	0	0	0
45	KOTHACHERUVU	883	0	883	1334	361	1695	0	0	0
46	RODDAM	2382	1847	4229	3633	2545	6178	111	0	111
47	MADAKASIRA	1615	100	1715	2020	538	2558	74	0	74
48	AMARAPURAM	658	0	658	957	110	1067	50	21	71
49	GUDIBANDA	1160	0	1160	1643	292	1935	31	8	39
50	ROLLA	778	0	778	982	91	1073	6	0	6
51	AGALI	646	0	646	938	57	995	41	0	41
52	PARIGI	210	19	229	2852	245	3097	140	0	140
53	PENUKONDA	894	435	1329	1301	784	2085	1	0	1
54	PUTTAPARTHI	604	2	606	967	178	1145	0	0	0
55	OBULADEVARACHERUVU	864	4	868	1250	231	1481	0	0	0
56	NALLACHERUVU	566	50	616	827	152	979	0	0	0
57	TANAKAL	690	203	893	1026	334	1360	0	0	0
58	AMADAGUR	795	0	795	1180	123	1303	0	0	0
59	GORANTLA	1774	0	1774	1956	210	2166	0	0	0
60	SOMANDEPALLE	637	6	643	2022	469	2491	25	23	48
61	HINDUPUR	159	8	167	3912	264	4176	44	0	44
62	LEPAKSHI	157	65	222	2292	301	2593	22	0	22
63	CHILAMATHUR	568	91	659	2392	527	2919	0	0	0
	Sub-Total	22981	3146	26127	42099	8967	51066	545	52	597
	Total	58532	92024	150556	115334	112879	228213	2736	70	2806

TABLE 4.4 :
AREA UNDER PRINCIPAL CROPS, SEASON - WISE AND MANDAL WISE -
2012-13
(Area in Hects)

S.No.	Mandal	TURMERIC			TOTAL CONDIMENTS AND SPICES			TOTAL SUGARCANE		
		Kharif	Rabi	Total	Kharif	Rabi	Total	Harvest	Sown	Total
1	2	48	49	50	51	52	53	54	55	56
ANANTHAPUR DIVISION										
1	VIDAPANAKAL	0	0	0	1963	460	2423	0	0	0
2	GUNTAKAL	0	0	0	70	48	118	0	0	0
3	GOOTY	0	0	0	10	63	73	0	0	0
4	PEDDAVADUGUR	0	0	0	20	1	21	0	0	0
5	YADIKI	0	0	0	217	13	230	0	0	0
6	TADPATRI	0	0	0	382	32	414	0	127	127
7	PEDDAPAPPUR	1	0	1	261	54	315	0	0	0
8	PAMIDI	0	0	0	12	0	12	0	0	0
9	VAJRAKARUR	0	0	0	10	0	10	0	0	0
10	URAVAKONDA	0	0	0	18	0	18	0	0	0
11	ATMAKUR	0	0	0	13	0	13	0	0	0
12	KUDAIR	0	0	0	0	0	0	0	0	0
13	GARLADINNE	2	0	2	22	0	22	0	0	0
14	SINGANAMALA	16	0	16	71	0	71	0	0	0
15	PUTLUR	0	0	0	89	206	295	0	0	0
16	YELLANUR	0	0	0	5	762	767	0	0	0
17	NARPALA	46	0	46	143	0	143	19	19	38
18	BUKKARAYA SAMUDRAM	0	0	0	0	0	0	0	0	0
19	ANANTAPUR	0	0	0	4	0	4	0	0	0
20	RAPTADU	0	0	0	19	0	19	0	0	0
	Sub-Total	65	0	65	3329	1639	4968	19	146	165
DHRMAVARAM DIVISION										
21	D.HIREHAL	0	0	0	81	1016	1097	0	0	0
22	RAYADURG	0	0	0	154	0	154	0	14	14
23	KANEKAL	0	0	0	0	0	0	0	0	0
24	BOMMANAHAL	0	0	0	110	30	140	45	60	105
25	BELUGUPPA	0	0	0	2	0	2	0	0	0
26	GUMMAGATTA	0	0	0	15	0	15	0	0	0
27	BRAHMASAMUDRAM	0	0	0	15	0	15	0	0	0
28	KALYANDURG	0	0	0	115	0	115	0	0	0
29	SETTUR	0	0	0	118	0	118	0	0	0
30	KUNDURPI	0	0	0	93	0	93	0	0	0
31	KAMBADUR	0	0	0	83	0	83	0	0	0
32	KANAGANAPALLE	0	0	0	60	0	60	0	0	0
33	DHARMAVARAM	0	0	0	2	0	2	0	0	0
34	BATHALAPALLE	0	0	0	13	0	13	0	0	0
35	TADIMARRI	0	0	0	30	0	30	0	0	0
36	CHENNEKOTHAPALLE	0	0	0	110	0	110	0	0	0
37	RAMAGIRI	0	0	0	21	0	21	0	0	0
	Sub-Total	0	0	0	1022	1046	2068	45	74	119
PENUKONDA DIVISION										
38	MUDIGUBBA	0	0	0	0	0	0	0	0	0
39	TALUPULA	0	0	0	24	0	24	0	0	0
40	NAMBULIPULIKUNTA	0	0	0	21	0	21	0	0	0
41	GANDLAPENTA	0	0	0	57	0	57	0	0	0
42	KADIRI	0	0	0	0	0	0	0	0	0
43	NALLAMADA	0	0	0	29	0	29	0	5	5
44	BUKKAPATNAM	0	0	0	2	0	2	0	0	0
45	KOTHACHERUVU	0	0	0	13	0	13	0	0	0
46	RODDAM	0	0	0	124	0	124	0	0	0
47	MADAKASIRA	0	0	0	387	0	387	0	0	0
48	AMARAPURAM	0	0	0	519	21	540	0	0	0
49	GUDIBANDA	0	0	0	76	8	84	0	0	0
50	ROLLA	0	0	0	108	0	108	0	0	0
51	AGALI	0	0	0	161	0	161	0	0	0
52	PARIGI	0	0	0	224	0	224	0	16	16
53	PENUKONDA	0	0	0	29	0	29	0	2	2
54	PUTTAPARTHI	0	0	0	14	0	14	0	0	0
55	OBULADEVARACHERUVU	0	0	0	26	0	26	0	0	0
56	NALLACHERUVU	0	0	0	0	0	0	0	0	0
57	TANAKAL	0	0	0	86	0	86	0	0	0
58	AMADAGUR	0	0	0	47	0	47	0	0	0
59	GORANTLA	0	0	0	45	0	45	0	22	22
60	SOMANDEPALLE	0	0	0	92	23	115	0	0	0
61	HINDUPUR	0	0	0	67	0	67	0	0	0
62	LEPAKSHI	0	0	0	109	2	111	0	16	16
63	CHILAMATHUR	0	0	0	36	0	36	12	0	12
	Sub-Total	0	0	0	2296	54	2350	12	61	73
	Total	65	0	65	6647	2739	9386	76	281	357

TABLE 4.4 :
AREA UNDER PRINCIPAL CROPS, SEASON - WISE AND MANDAL WISE -
2012-13
(Area in Hects)

S.No.	Mandal	TOTAL FRESH AND DRY FRUITS			ONIONS			TOTAL VEGETABLES		
		Kharif	Rabi	Total	Kharif	Rabi	Total	Kharif	Rabi	Total
1	2	57	58	59	60	61	62	63	64	65
	ANANTHAPUR DIVISION									
1	VIDAPANAKAL	28	0	28	0	0	0	129	0	129
2	GUNTAKAL	112	0	112	61	0	61	180	1	181
3	GOOTY	538	0	538	4	0	4	97	8	105
4	PEDDAVADUGUR	354	0	354	2	0	2	115	0	115
5	YADIKI	1290	6	1296	424	2	426	545	7	552
6	TADPATRI	1508	4	1512	71	0	71	93	16	109
7	PEDDAPAPPUR	2746	3	2749	225	11	236	521	87	608
8	PAMIDI	738	0	738	11	0	11	42	1	43
9	VAJRAKARUR	97	0	97	0	0	0	22	0	22
10	URAVAKONDA	103	0	103	0	0	0	0	0	0
11	ATMAKUR	438	56	494	0	0	0	45	16	61
12	KUDAIR	1295	59	1354	0	0	0	116	0	116
13	GARLADINNE	2850	0	2850	6	0	6	195	77	272
14	SINGANAMALA	564	0	564	11	1	12	226	106	332
15	PUTLUR	3416	8	3424	18	0	18	130	24	154
16	YELLANUR	4488	0	4488	15	0	15	102	7	109
17	NARPALA	1743	0	1743	13	0	13	314	32	346
18	BUKKARAYA SAMUDRAM	540	0	540	0	0	0	541	170	711
19	ANANTAPUR	471	21	492	0	6	6	34	46	80
20	RAPTADU	295	0	295	0	0	0	28	108	136
	Sub-Total	23614	157	23771	861	20	881	3475	706	4181
	DHRMAVARAM DIVISION									
21	D.HIREHAL	403	0	403	43	0	43	70	49	119
22	RAYADURG	198	0	198	190	0	190	226	21	247
23	KANEKAL	242	0	242	0	0	0	0	10	10
24	BOMMANAHAL	149	0	149	0	0	0	14	30	44
25	BELUGUPPA	345	2	347	2	1	3	20	61	81
26	GUMMAGATTA	62	0	62	295	0	295	327	16	343
27	BRAHMASAMUDRAM	192	0	192	24	0	24	59	15	74
28	KALYANDURG	651	96	747	0	0	0	251	164	415
29	SETTUR	232	0	232	12	0	12	73	20	93
30	KUNDURPI	304	0	304	9	0	9	43	20	63
31	KAMBADUR	261	0	261	0	0	0	75	30	105
32	KANAGANAPALLE	187	0	187	0	0	0	25	0	25
33	DHARMAVARAM	540	1	541	0	0	0	59	28	87
34	BATHALAPALLE	619	4	623	0	0	0	30	35	65
35	TADIMARRI	1010	19	1029	32	0	32	116	22	138
36	CHENNEKOTHAPALLE	130	38	168	0	0	0	60	46	106
37	RAMAGIRI	338	14	352	0	0	0	110	40	150
	Sub-Total	5863	174	6037	607	1	608	1558	607	2165
	PENUKONDA DIVISION									
38	MUDIGUBBA	421	0	421	0	0	0	52	35	87
39	TALUPULA	348	29	377	0	0	0	37	19	56
40	NAMBULIPULIKUNTA	112	0	112	0	0	0	17	64	81
41	GANDLAPENTA	90	0	90	0	0	0	51	73	124
42	KADIRI	113	2	115	2	0	2	117	133	250
43	NALLAMADA	313	0	313	0	0	0	70	14	84
44	BUKKAPATNAM	399	5	404	4	6	10	75	52	127
45	KOTHACHERUVU	401	6	407	0	3	3	18	3	21
46	RODDAM	385	2	387	47	18	65	47	18	65
47	MADAKASIRA	313	0	313	0	12	12	0	31	31
48	AMARAPURAM	159	0	159	17	11	28	40	47	87
49	GUDIBANDA	106	0	106	0	2	2	95	61	156
50	ROLLA	37	0	37	0	1	1	3	7	10
51	AGALI	53	0	53	0	0	0	15	14	29
52	PARIGI	584	0	584	0	0	0	14	17	31
53	PENUKONDA	366	8	374	4	0	4	28	10	38
54	PUTTAPARTHI	170	0	170	0	0	0	21	0	21
55	OBULADEVARACHERUVU	331	0	331	0	0	0	57	4	61
56	NALLACHERUVU	6	2	8	0	1	1	250	48	298
57	TANAKAL	131	0	131	0	0	0	627	167	794
58	AMADAGUR	161	0	161	0	0	0	77	20	97
59	GORANTLA	203	0	203	0	0	0	24	83	107
60	SOMANDEPALLE	339	0	339	0	0	0	43	9	52
61	HINDUPUR	246	0	246	0	0	0	41	16	57
62	LEPAKSHI	403	0	403	6	1	7	34	57	91
63	CHILAMATHUR	128	0	128	0	8	8	45	12	57
	Sub-Total	6318	54	6372	80	63	143	1898	1014	2912
	Total	35795	385	36180	1548	84	1632	6931	2327	9258

TABLE 4.4 :
AREA UNDER PRINCIPAL CROPS, SEASON - WISE AND MANDAL WISE -
2012-13
(Area in Hects)

S.No.	Mandal	TOTAL FOOD CROPS			TOTAL COTTON			GROUNDNUT		
		Kharif	Rabi	Total	Kharif	Rabi	Total	Kharif	Rabi	Total
1	2	66	67	68	69	70	71	72	73	74
	ANANTHAPUR DIVISION									
1	VIDAPANAKAL	4129	17716	21845	2900	0	2900	6522	0	6522
2	GUNTAKAL	1498	2370	3868	26	0	26	18026	348	18374
3	GOOTY	2279	825	3104	816	0	816	14453	187	14640
4	PEDDAVADUGUR	1608	632	2240	11333	0	11333	6945	123	7068
5	YADIKI	6593	2356	8949	1307	0	1307	2573	316	2889
6	TADPATRI	6591	6114	12705	328	0	328	1039	504	1543
7	PEDDAPAPPUR	6166	3399	9565	757	12	769	1993	129	2122
8	PAMIDI	1753	331	2084	2189	0	2189	9008	521	9529
9	VAJRAKARUR	1692	12213	13905	59	0	59	24221	251	24472
10	URAVAKONDA	3009	10809	13818	120	0	120	18078	400	18478
11	ATMAKUR	3026	659	3685	2	0	2	13921	449	14370
12	KUDAIR	3478	346	3824	0	0	0	18852	667	19519
13	GARLADINNE	5147	1519	6666	52	0	52	6400	1054	7454
14	SINGANAMALA	3572	798	4370	296	6	302	11496	796	12292
15	PUTLUR	5485	8317	13802	339	0	339	1151	363	1514
16	YELLANUR	7553	6822	14375	51	0	51	3339	363	3702
17	NARPALA	3313	688	4001	5	0	5	8289	1082	9371
18	BUKKARAYA SAMUDRAM	2754	770	3524	25	0	25	8840	980	9820
19	ANANTAPUR	1232	176	1408	7	0	7	11897	327	12224
20	RAPTADU	1715	185	1900	0	0	0	16905	308	17213
	Sub-Total	72593	77045	149638	20612	18	20630	203948	9168	213116
	DHRMAVARAM DIVISION									
21	D.HIREHAL	2296	2518	4814	2857	0	2857	8908	62	8970
22	RAYADURG	1957	604	2561	338	0	338	14678	391	15069
23	KANEKAL	4794	11555	16349	1485	0	1485	15166	112	15278
24	BOMMANAHAL	4087	4186	8273	1611	0	1611	3030	30	3060
25	BELUGUPPA	1198	7380	8578	63	0	63	15008	280	15288
26	GUMMAGATTA	1363	777	2140	276	0	276	14849	157	15006
27	BRAHMASAMUDRAM	1274	576	1850	37	8	45	15446	390	15836
28	KALYANDURG	3354	871	4225	21	0	21	29272	890	30162
29	SETTUR	2375	205	2580	5	0	5	17677	520	18197
30	KUNDURPI	1521	399	1920	0	0	0	15725	357	16082
31	KAMBADUR	2705	185	2890	0	0	0	19465	510	19975
32	KANAGANAPALLE	1588	358	1946	95	0	95	24482	236	24718
33	DHARMAVARAM	1937	243	2180	0	0	0	16575	456	17031
34	BATHALAPALLE	2262	291	2553	0	0	0	12162	312	12474
35	TADIMARRI	2597	175	2772	0	0	0	12049	721	12770
36	CHENNEKOTHAPALLE	2018	454	2472	0	0	0	19045	280	19325
37	RAMAGIRI	2241	639	2880	0	0	0	18155	265	18420
	Sub-Total	39567	31416	70983	6788	8	6796	271692	5969	277661
	PENUKONDA DIVISION									
38	MUDIGUBBA	2217	220	2437	0	0	0	20935	603	21538
39	TALUPULA	1171	108	1279	0	6	6	10503	256	10759
40	NAMBULIPULIKUNTA	1643	243	1886	12	0	12	7843	210	8053
41	GANDLAPENTA	1235	163	1398	0	0	0	5336	363	5699
42	KADIRI	1896	521	2417	0	0	0	5964	519	6483
43	NALLAMADA	1520	159	1679	0	0	0	10430	335	10765
44	BUKKAPATNAM	1281	172	1453	0	0	0	7100	482	7582
45	KOTHACHERUVU	1766	370	2136	0	0	0	10295	318	10613
46	RODDAM	4189	2565	6754	27	0	27	13089	311	13400
47	MADAKASIRA	2720	569	3289	0	0	0	14223	220	14443
48	AMARAPURAM	1675	178	1853	67	0	67	12323	66	12389
49	GUDIBANDA	1920	361	2281	28	0	28	11517	202	11719
50	ROLLA	1130	98	1228	2	0	2	8037	83	8120
51	AGALI	1167	71	1238	30	0	30	6495	36	6531
52	PARIGI	3674	278	3952	0	0	0	638	20	658
53	PENUKONDA	1724	804	2528	0	0	0	9495	370	9865
54	PUTTAPARTHI	1172	178	1350	0	0	0	8686	195	8881
55	OBULADEVARACHERUVU	1664	235	1899	0	0	0	12436	205	12641
56	NALLACHERUVU	1083	202	1285	0	0	0	6810	104	6914
57	TANAKAL	1870	501	2371	0	45	45	12240	283	12523
58	AMADAGUR	1465	143	1608	0	0	0	8198	165	8363
59	GORANTLA	2228	315	2543	0	0	0	17696	240	17936
60	SOMANDEPALLE	2496	501	2997	0	0	0	4193	35	4228
61	HINDUPUR	4266	280	4546	0	0	0	378	24	402
62	LEPAKSHI	2838	376	3214	0	0	0	1708	21	1729
63	CHILAMATHUR	2613	539	3152	0	0	0	6500	184	6684
	Sub-Total	52623	10150	62773	166	51	217	233068	5850	238918
	Total	164783	118611	283394	27566	77	27643	708708	20987	729695

TABLE 4.4 :
AREA UNDER PRINCIPAL CROPS, SEASON - WISE AND MANDAL WISE -
2012-13
(Area in Hects)

S.No.	Mandal	SAFFLOWER			SUNFLOWER			COCONUT		
		Kharif	Rabi	Total	Kharif	Rabi	Total	Kharif	Rabi	Total
1	2	75	76	77	78	79	80	81	82	83
	ANANTHAPUR DIVISION									
1	VIDAPANAKAL	0	0	0	61	500	561	0	0	0
2	GUNTAKAL	0	0	0	0	0	0	0	0	0
3	GOOTY	0	0	0	34	49	83	1	0	1
4	PEDDAVADUGUR	0	0	0	11	47	58	0	0	0
5	YADIKI	0	0	0	1024	40	1064	4	0	4
6	TADPATRI	0	20	20	1792	304	2096	4	0	4
7	PEDDAPAPPUR	0	0	0	208	178	386	1	0	1
8	PAMIDI	0	0	0	46	9	55	6	0	6
9	VAJRAKARUR	0	0	0	0	182	182	0	0	0
10	URAVAKONDA	0	0	0	0	60	60	3	0	3
11	ATMAKUR	0	0	0	3	3	6	0	0	0
12	KUDAIR	0	0	0	0	0	0	3	0	3
13	GARLADINNE	0	0	0	0	53	53	17	0	17
14	SINGANAMALA	0	0	0	0	156	156	0	0	0
15	PUTLUR	0	0	0	20	321	341	0	0	0
16	YELLANUR	0	0	0	353	335	688	0	0	0
17	NARPALA	0	0	0	0	0	0	0	0	0
18	BUKKARAYA SAMUDRAM	0	0	0	30	20	50	0	0	0
19	ANANTAPUR	0	0	0	0	0	0	4	0	4
20	RAPTADU	0	0	0	25	4	29	0	0	0
	Sub-Total	0	20	20	3607	2261	5868	43	0	43
	DHRMAVARAM DIVISION									
21	D.HIREHAL	0	0	0	237	459	696	11	0	11
22	RAYADURG	0	0	0	82	12	94	26	0	26
23	KANEKAL	0	0	0	165	109	274	0	0	0
24	BOMMANAHAL	0	0	0	315	400	715	0	0	0
25	BELUGUPPA	0	0	0	10	10	20	0	0	0
26	GUMMAGATTA	0	0	0	2	36	38	18	0	18
27	BRAHMASAMUDRAM	0	0	0	0	113	113	0	0	0
28	KALYANDURG	0	0	0	81	0	81	14	0	14
29	SETTUR	0	0	0	35	5	40	8	0	8
30	KUNDURPI	0	0	0	0	0	0	47	0	47
31	KAMBADUR	0	0	0	0	10	10	25	0	25
32	KANAGANAPALLE	0	0	0	0	0	0	0	0	0
33	DHARMAVARAM	0	0	0	5	5	10	0	0	0
34	BATHALAPALLE	0	0	0	0	0	0	0	0	0
35	TADIMARRI	0	0	0	26	0	26	0	0	0
36	CHENNEKOTHAPALLE	0	0	0	45	24	69	11	0	11
37	RAMAGIRI	0	0	0	65	25	90	26	0	26
	Sub-Total	0	0	0	1068	1208	2276	186	0	186
	PENUKONDA DIVISION									
38	MUDIGUBBA	0	0	0	15	49	64	0	0	0
39	TALUPULA	0	0	0	46	39	85	5	0	5
40	NAMBULIPULIKUNTA	0	0	0	20	57	77	22	0	22
41	GANDLAPENTA	0	0	0	28	5	33	0	0	0
42	KADIRI	0	0	0	164	40	204	0	0	0
43	NALLAMADA	0	0	0	66	31	97	7	0	7
44	BUKKAPATNAM	0	0	0	45	18	63	0	0	0
45	KOTHACHERUVU	0	0	0	85	42	127	0	0	0
46	RODDAM	0	0	0	297	171	468	7	0	7
47	MADAKASIRA	0	0	0	38	17	55	49	0	49
48	AMARAPURAM	0	0	0	49	19	68	69	0	69
49	GUDIBANDA	0	0	0	59	11	70	21	0	21
50	ROLLA	0	0	0	5	0	5	30	0	30
51	AGALI	0	0	0	59	11	70	91	0	91
52	PARIGI	0	0	0	0	33	33	38	0	38
53	PENUKONDA	0	0	0	129	32	161	0	0	0
54	PUTTAPARTHI	0	0	0	46	44	90	8	0	8
55	OBULADEVARACHERUVU	0	0	0	139	25	164	4	0	4
56	NALLACHERUVU	0	0	0	35	21	56	0	0	0
57	TANAKAL	0	0	0	34	45	79	13	0	13
58	AMADAGUR	0	0	0	13	66	79	9	0	9
59	GORANTLA	0	0	0	34	6	40	12	0	12
60	SOMANDEPALLE	0	0	0	12	12	24	6	0	6
61	HINDUPUR	0	0	0	13	52	65	15	0	15
62	LEPAKSHI	0	0	0	15	93	108	20	0	20
63	CHILAMATHUR	0	0	0	0	51	51	32	0	32
	Sub-Total	0	0	0	1446	990	2436	458	0	458
	Total	0	20	20	6121	4459	10580	687	0	687

TABLE 4.4 :
AREA UNDER PRINCIPAL CROPS, SEASON - WISE AND MANDAL WISE -
2012-13
(Area in Hects)

S.No.	Mandal	SOYABEEN			CASTOR			TOTAL OIL SEEDS		
		Kharif	Rabi	Total	Kharif	Rabi	Total	Kharif	Rabi	Total
1	2	84	85	86	87	88	89	90	91	92
ANANTHAPUR DIVISION										
1	VIDAPANAKAL	0	0	0	741	0	741	7324	500	7824
2	GUNTAKAL	0	0	0	3424	0	3424	21450	348	21798
3	GOOTY	0	0	0	1554	0	1554	16042	236	16278
4	PEDDAVADUGUR	0	0	0	759	0	759	7715	170	7885
5	YADIKI	0	0	0	1099	48	1147	4700	404	5104
6	TADPATRI	79	0	79	694	0	694	3608	828	4436
7	PEDDAPAPPUR	52	0	52	703	26	729	2957	333	3290
8	PAMIDI	0	0	0	509	0	509	9569	530	10099
9	VAJRAKARUR	0	0	0	1314	0	1314	25535	433	25968
10	URAVAKONDA	0	0	0	950	0	950	19037	460	19497
11	ATMAKUR	0	0	0	233	0	233	14157	452	14609
12	KUDAIR	0	0	0	638	0	638	19493	667	20160
13	GARLADINNE	0	0	0	2235	0	2235	8652	1107	9759
14	SINGANAMALA	0	0	0	456	15	471	11952	967	12919
15	PUTLUR	5	0	5	507	129	636	1683	813	2496
16	YELLANUR	783	0	783	511	0	511	4986	698	5684
17	NARPALA	0	0	0	268	0	268	8557	1082	9639
18	BUKKARAYA SAMUDRAM	0	0	0	630	0	630	9500	1000	10500
19	ANANTAPUR	0	0	0	309	1	310	12210	328	12538
20	RAPTADU	0	0	0	68	0	68	16998	312	17310
	Sub-Total	919	0	919	17602	219	17821	226125	11668	237793
DHRMAVARAM DIVISION										
21	D.HIREHAL	0	0	0	178	0	178	9334	521	9855
22	RAYADURG	0	0	0	131	0	131	14917	403	15320
23	KANEKAL	0	0	0	605	0	605	15936	221	16157
24	BOMMANAHAL	0	0	0	115	0	115	3460	430	3890
25	BELUGUPPA	0	0	0	763	0	763	15781	290	16071
26	GUMMAGATTA	0	0	0	9	0	9	14878	193	15071
27	BRAHMASAMUDRAM	0	0	0	73	0	73	15519	503	16022
28	KALYANDURG	0	0	0	927	0	927	30300	890	31190
29	SETTUR	0	0	0	75	0	75	17795	525	18320
30	KUNDURPI	0	0	0	45	0	45	15817	357	16174
31	KAMBADUR	0	0	0	57	0	57	19547	520	20067
32	KANAGANAPALLE	0	0	0	170	0	170	24652	236	24888
33	DHARMAVARAM	0	0	0	192	0	192	16772	461	17233
34	BATHALAPALLE	0	0	0	113	0	113	12275	312	12587
35	TADIMARRI	0	0	0	26	0	26	12101	721	12822
36	CHENNEKOTHAPALLE	0	0	0	142	0	142	19243	304	19547
37	RAMAGIRI	0	0	0	118	0	118	18364	290	18654
	Sub-Total	0	0	0	3739	0	3739	276691	7177	283868
PENUKONDA DIVISION										
38	MUDIGUBBA	0	0	0	270	0	270	21220	652	21872
39	TALUPULA	0	0	0	32	3	35	10586	298	10884
40	NAMBULIPULIKUNTA	0	0	0	17	0	17	7902	267	8169
41	GANDLAPENTA	0	0	0	0	0	0	5364	368	5732
42	KADIRI	0	0	0	19	4	23	6147	563	6710
43	NALLAMADA	0	0	0	27	0	27	10530	366	10896
44	BUKKAPATNAM	0	0	0	413	6	419	7560	506	8066
45	KOTHACHERUVU	0	0	0	18	0	18	10398	360	10758
46	RODDAM	0	0	0	1775	0	1775	15168	482	15650
47	MADAKASIRA	0	0	0	12	0	12	14322	237	14559
48	AMARAPURAM	0	0	0	10	0	10	12458	85	12543
49	GUDIBANDA	0	0	0	7	0	7	11636	213	11849
50	ROLLA	0	0	0	0	0	0	8072	83	8155
51	AGALI	0	0	0	9	0	9	6654	47	6701
52	PARIGI	0	0	0	9	0	9	685	53	738
53	PENUKONDA	0	0	0	132	0	132	9756	402	10158
54	PUTTAPARTHI	0	0	0	15	0	15	8755	239	8994
55	OBULADEVARACHERUVU	0	0	0	4	0	4	12583	230	12813
56	NALLACHERUVU	0	0	0	0	0	0	6845	125	6970
57	TANAKAL	0	0	0	0	0	0	12287	328	12615
58	AMADAGUR	0	0	0	0	0	0	8220	231	8451
59	GORANTLA	0	0	0	12	0	12	17754	246	18000
60	SOMANDEPALLE	0	0	0	12	0	12	4223	47	4270
61	HINDUPUR	0	0	0	7	0	7	413	76	489
62	LEPAKSHI	0	0	0	11	0	11	1754	114	1868
63	CHILAMATHUR	0	0	0	2	0	2	6534	235	6769
	Sub-Total	0	0	0	2813	13	2826	237826	6853	244679
	Total	919	0	919	24154	232	24386	740642	25698	766340

TABLE 4.4 :
AREA UNDER PRINCIPAL CROPS, SEASON - WISE AND MANDAL WISE -
2012-13
(Area in Hects)

S.No.	Mandal	TOTAL TOBACCO			TOTAL FODDER CROPS			TOTAL AROMATIC PLANTS, FLOWERS		
		Kharif	Rabi	Total	Kharif	Rabi	Total	Kharif	Rabi	Total
1	2	93	94	95	96	97	98	99	100	101
	ANANTHAPUR DIVISION									
1	VIDAPANAKAL	0	0	0	0	0	0	28	0	28
2	GUNTAKAL	0	0	0	12	0	12	0	0	0
3	GOOTY	0	6	6	0	0	0	1	0	1
4	PEDDAVADUGUR	0	6	6	0	8	8	7	0	7
5	YADIKI	0	0	0	0	0	0	18	0	18
6	TADPATRI	0	0	0	0	0	0	5	0	5
7	PEDDAPAPPUR	0	0	0	0	0	0	0	36	36
8	PAMIDI	8	1	9	0	56	56	4	0	4
9	VAJRAKARUR	0	0	0	0	0	0	0	0	0
10	URAVAKONDA	0	0	0	0	0	0	0	0	0
11	ATMAKUR	0	0	0	0	0	0	6	0	6
12	KUDAIR	0	0	0	0	0	0	0	0	0
13	GARLADINNE	0	0	0	0	0	0	42	0	42
14	SINGANAMALA	0	0	0	0	0	0	11	0	11
15	PUTLUR	0	0	0	0	0	0	28	8	36
16	YELLANUR	0	0	0	0	0	0	0	0	0
17	NARPALA	0	0	0	0	0	0	139	0	139
18	BUKKARAYA SAMUDRAM	0	0	0	0	0	0	8	0	8
19	ANANTAPUR	0	0	0	20	4	24	0	0	0
20	RAPTADU	0	0	0	0	47	47	0	0	0
	Sub-Total	8	13	21	32	115	147	297	44	341
	DHRMAVARAM DIVISION									
21	D.HIREHAL	0	0	0	0	0	0	0	0	0
22	RAYADURG	0	0	0	0	0	0	0	0	0
23	KANEKAL	0	0	0	0	0	0	0	0	0
24	BOMMANAHAL	0	0	0	0	0	0	0	0	0
25	BELUGUPPA	0	0	0	0	0	0	0	0	0
26	GUMMAGATTA	0	0	0	0	0	0	0	0	0
27	BRAHMASAMUDRAM	0	6	6	0	0	0	0	0	0
28	KALYANDURG	0	55	55	0	0	0	0	0	0
29	SETTUR	0	0	0	0	0	0	0	0	0
30	KUNDURPI	0	0	0	0	0	0	0	0	0
31	KAMBADUR	0	0	0	0	0	0	0	0	0
32	KANAGANAPALLE	0	0	0	0	0	0	0	0	0
33	DHARMAVARAM	0	0	0	46	60	106	6	0	6
34	BATHALAPALLE	0	0	0	0	0	0	15	0	15
35	TADIMARRI	0	0	0	0	0	0	0	0	0
36	CHENNEKOTHAPALLE	0	0	0	0	0	0	10	0	10
37	RAMAGIRI	0	0	0	0	0	0	14	0	14
	Sub-Total	0	61	61	46	60	106	45	0	45
	PENUKONDA DIVISION									
38	MUDIGUBBA	0	0	0	0	0	0	0	0	0
39	TALUPULA	0	0	0	8	3	11	0	0	0
40	NAMBULIPULIKUNTA	0	0	0	0	3	3	0	0	0
41	GANDLAPENTA	0	0	0	0	0	0	3	4	7
42	KADIRI	0	0	0	0	0	0	35	3	38
43	NALLAMADA	0	0	0	28	0	28	4	0	4
44	BUKKAPATNAM	0	0	0	0	0	0	0	0	0
45	KOTHACHERUVU	0	7	7	0	17	17	0	0	0
46	RODDAM	2	4	6	21	0	21	16	0	16
47	MADAKASIRA	0	1	1	144	0	144	13	2	15
48	AMARAPURAM	0	0	0	181	66	247	8	0	8
49	GUDIBANDA	0	0	0	116	0	116	21	0	21
50	ROLLA	0	0	0	0	21	21	24	1	25
51	AGALI	0	0	0	40	0	40	0	0	0
52	PARIGI	0	0	0	108	0	108	63	0	63
53	PENUKONDA	0	0	0	25	0	25	15	0	15
54	PUTTAPARTHI	0	0	0	38	0	38	11	0	11
55	OBULADEVARACHERUVU	0	0	0	4	0	4	0	0	0
56	NALLACHERUVU	0	2	2	0	0	0	63	2	65
57	TANAKAL	0	1	1	0	0	0	16	0	16
58	AMADAGUR	0	0	0	0	0	0	11	0	11
59	GORANTLA	0	0	0	13	0	13	7	0	7
60	SOMANDEPALLE	0	0	0	21	0	21	16	0	16
61	HINDUPUR	0	0	0	98	0	98	39	0	39
62	LEPAKSHI	0	0	0	261	0	261	22	0	22
63	CHILAMATHUR	0	26	26	0	12	12	2	0	2
	Sub-Total	2	41	43	1106	122	1228	389	12	401
	Total	10	115	125	1184	297	1481	731	56	787

TABLE 4.4 :
AREA UNDER PRINCIPAL CROPS, SEASON - WISE AND MANDAL WISE -
2012-13
(Area in Hects)

S.No.	Mandal	MULBERRY TREES			TOTAL NON FOOD CROPS		
		Kharif	Rabi	Total	Kharif	Rabi	Total
1	2	102	103	104	105	106	107
	ANANTHAPUR DIVISION						
1	VIDAPANAKAL	0	0	0	10254	500	10754
2	GUNTAKAL	0	0	0	21572	348	21920
3	GOOTY	0	0	0	16948	242	17190
4	PEDDAVADUGUR	0	0	0	19130	184	19314
5	YADIKI	0	0	0	6061	404	6465
6	TADPATRI	0	0	0	3941	828	4769
7	PEDDAPAPPUR	1	0	1	3716	381	4097
8	PAMIDI	0	0	0	11772	587	12359
9	VAJRAKARUR	0	0	0	25594	433	26027
10	URAVAKONDA	0	0	0	19299	460	19759
11	ATMAKUR	0	0	0	14168	452	14620
12	KUDAIR	0	0	0	19501	667	20168
13	GARLADINNE	0	0	0	8762	1107	9869
14	SINGANAMALA	0	0	0	12262	973	13235
15	PUTLUR	0	0	0	2050	821	2871
16	YELLANUR	0	0	0	5037	698	5735
17	NARPALA	0	0	0	8707	1082	9789
18	BUKKARAYA SAMUDRAM	0	0	0	9535	1000	10535
19	ANANTAPUR	0	0	0	12257	332	12589
20	RAPTADU	0	0	0	17004	359	17363
	Sub-Total	1	0	1	247570	11858	259428
	DHRMAVARAM DIVISION						
21	D.HIREHAL	0	0	0	12202	521	12723
22	RAYADURG	0	0	0	15292	403	15695
23	KANEKAL	0	0	0	17427	221	17648
24	BOMMANAHAL	0	0	0	5071	430	5501
25	BELUGUPPA	0	0	0	15852	290	16142
26	GUMMAGATTA	0	0	0	15168	193	15361
27	BRAHMASAMUDRAM	0	0	0	15566	517	16083
28	KALYANDURG	0	0	0	30422	945	31367
29	SETTUR	0	0	0	17840	525	18365
30	KUNDURPI	20	0	20	15847	357	16204
31	KAMBADUR	17	0	17	19604	520	20124
32	KANAGANAPALLE	7	0	7	24764	236	25000
33	DHARMAVARAM	3	0	3	16874	521	17395
34	BATHALAPALLE	0	0	0	12296	313	12609
35	TADIMARRI	0	0	0	12101	721	12822
36	CHENNEKOTHAPALLE	0	0	0	19253	316	19569
37	RAMAGIRI	0	0	0	18378	292	18670
	Sub-Total	47	0	47	283957	7321	291278
	PENUKONDA DIVISION						
38	MUDIGUBBA	0	0	0	21228	652	21880
39	TALUPULA	9	0	9	10604	307	10911
40	NAMBULIPULIKUNTA	0	0	0	7914	270	8184
41	GANDLAPENTA	3	0	3	5371	372	5743
42	KADIRI	6	0	6	6192	566	6758
43	NALLAMADA	62	0	62	10627	366	10993
44	BUKKAPATNAM	0	0	0	7560	506	8066
45	KOTHACHERUVU	0	0	0	10398	384	10782
46	RODDAM	218	0	218	15464	486	15950
47	MADAKASIRA	263	0	263	14769	240	15009
48	AMARAPURAM	214	0	214	13246	151	13397
49	GUDIBANDA	122	0	122	11950	213	12163
50	ROLLA	19	0	19	8120	105	8225
51	AGALI	60	0	60	6808	47	6855
52	PARIGI	176	0	176	1083	53	1136
53	PENUKONDA	174	0	174	9976	402	10378
54	PUTTAPARTHI	9	0	9	8813	239	9052
55	OBULADEVARACHERUVU	13	0	13	12600	230	12830
56	NALLACHERUVU	30	0	30	6970	129	7099
57	TANAKAL	15	0	15	12318	374	12692
58	AMADAGUR	11	0	11	8244	231	8475
59	GORANTLA	19	0	19	17793	246	18039
60	SOMANDEPALLE	119	0	119	4390	47	4437
61	HINDUPUR	258	0	258	816	76	892
62	LEPAKSHI	395	0	395	2454	114	2568
63	CHILAMATHUR	92	0	92	6628	273	6901
	Sub-Total	2287	0	2287	242336	7079	249415
	Total	2335	0	2335	773863	26258	800121

TABLE 4.4 :
AREA UNDER PRINCIPAL CROPS, SEASON - WISE AND MANDAL WISE -
2012-13
(Area in Hects)

S.No.	Mandal	GROSS AREA SOWN			NET AREA SOWN		
		Kharif	Rabi	Total	Kharif	Rabi	Total
1	2	108	109	110	111	112	113
	ANANTHAPUR DIVISION						
1	VIDAPANAKAL	14383	18216	32599	14383	16047	30430
2	GUNTAKAL	23070	2718	25788	23070	2718	25788
3	GOOTY	19227	1067	20294	19227	635	19862
4	PEDDAVADUGUR	20738	816	21554	20738	293	21031
5	YADIKI	12654	2760	15414	12654	904	13558
6	TADPATRI	10532	6942	17474	10532	2835	13367
7	PEDDAPAPPUR	9882	3780	13662	9882	3780	13662
8	PAMIDI	13525	918	14443	13525	430	13955
9	VAJRAKARUR	27286	12646	39932	27286	3257	30543
10	URAVAKONDA	22308	11269	33577	22308	11269	33577
11	ATMAKUR	17194	1111	18305	17194	207	17401
12	KUDAIR	22979	1013	23992	22979	119	23098
13	GARLADINNE	13909	2626	16535	13909	1548	15457
14	SINGANAMALA	15834	1771	17605	15834	0	15834
15	PUTLUR	7535	9138	16673	7535	6705	14240
16	YELLANUR	12590	7520	20110	12590	1917	14507
17	NARPALA	12020	1770	13790	12020	0	12020
18	BUKKARAYA SAMUDRAM	12289	1770	14059	12289	796	13085
19	ANANTAPUR	13489	508	13997	13489	81	13570
20	RAPTADU	18719	544	19263	18719	0	18719
	Sub-Total	320163	88903	409066	320163	53541	373704
	DHRMAVARAM DIVISION						
21	D.HIREHAL	14498	3039	17537	14498	2136	16634
22	RAYADURG	17249	1007	18256	17249	337	17586
23	KANEKAL	22221	11776	33997	22221	5696	27917
24	BOMMANAHAL	9158	4616	13774	9158	3700	12858
25	BELUGUPPA	17050	7670	24720	17050	4883	21933
26	GUMMAGATTA	16531	970	17501	16531	112	16643
27	BRAHMASAMUDRAM	16840	1093	17933	16820	705	17525
28	KALYANDURG	33776	1816	35592	33776	409	34185
29	SETTUR	20215	730	20945	20215	33	20248
30	KUNDURPI	17368	756	18124	17348	590	17938
31	KAMBADUR	22309	705	23014	22309	40	22349
32	KANAGANAPALLE	26352	594	26946	26352	594	26946
33	DHARMAVARAM	18811	764	19575	18811	53	18864
34	BATHALAPALLE	14558	604	15162	14558	10	14568
35	TADIMARRI	14698	896	15594	14698	86	14784
36	CHENNEKOTHAPALLE	21271	770	22041	21271	256	21527
37	RAMAGIRI	20619	931	21550	20619	433	21052
	Sub-Total	323524	38737	362261	323484	20073	343557
	PENUKONDA DIVISION						
38	MUDIGUBBA	23445	872	24317	23445	42	23487
39	TALUPULA	11775	415	12190	11775	304	12079
40	NAMBULIPULIKUNTA	9557	513	10070	9557	300	9857
41	GANDLAPENTA	6606	535	7141	6606	282	6888
42	KADIRI	8088	1087	9175	8088	285	8373
43	NALLAMADA	12147	525	12672	12147	285	12432
44	BUKKAPATNAM	8841	678	9519	8841	43	8884
45	KOTHACHERUVU	12164	754	12918	12164	76	12240
46	RODDAM	19653	3051	22704	19501	1945	21446
47	MADAKASIRA	17489	809	18298	17489	232	17721
48	AMARAPURAM	14921	329	15250	14558	329	14887
49	GUDIBANDA	13870	574	14444	13870	574	14444
50	ROLLA	9250	203	9453	9250	121	9371
51	AGALI	7975	118	8093	7957	56	8013
52	PARIGI	4757	331	5088	4757	0	4757
53	PENUKONDA	11700	1206	12906	11609	587	12196
54	PUTTAPARTHI	9985	417	10402	9985	19	10004
55	OBULADEVARACHERUVU	14264	465	14729	14264	267	14531
56	NALLACHERUVU	8053	331	8384	8053	74	8127
57	TANAKAL	14188	875	15063	14188	384	14572
58	AMADAGUR	9709	374	10083	9709	0	9709
59	GORANTLA	20021	561	20582	20021	113	20134
60	SOMANDEPALLE	6886	548	7434	6886	548	7434
61	HINDUPUR	5082	356	5438	5056	0	5056
62	LEPAKSHI	5292	490	5782	4501	490	4991
63	CHILAMATHUR	9241	812	10053	9241	600	9841
	Sub-Total	294959	17229	312188	293518	7956	301474
	Total	938646	144869	1083515	937165	81570	1018735

TABLE 4.5 :
MANDAL WISE, CATEGORY WISE LAND HOLDINGS
2010-11 CENSUS
(Area in Hects.)

S.No.	Mandal	Marginal Farmers (Below 2.47)		Small Farmers (2.47 to 4.93)		Semi-Medium (4.94 to 9.87)	
		No	Area	No	Area	No	Area
1	D.HIREHAL	1861	3037.13	2739	9876.89	2244	14870.17
2	RAYADURG	3258	4811.03	3718	13400.81	3245	20858.32
3	KANEKAL	4534	6999.5	4248	15064.65	4053	26719.52
4	BOMMANAHAL	3940	5826.31	3109	10923.36	2335	15816.83
5	VIDAPANAKAL	5172	7971.86	4687	16840.71	4135	27838.71
6	GUNTAKAL	4603	6979.2	6013	21383.65	3575	22797.84
7	GOOTY	4218	6755.41	5336	19302.46	2848	18410.3
8	PEDDAVADUGUR	5179	7521.37	4716	16814.9	2796	18386.85
9	YADIKI	3057	4533.8	3605	13060.64	2413	15783.03
10	TADPATRI	5020	7014.74	4134	14764.36	2748	18332.45
11	PEDDAPAPPUR	3214	4197.32	3056	11049.9	1504	9725.09
12	PAMIDI	4427	6152.84	3351	11894.54	1813	11780.88
13	VAJRAKARUR	4269	7011.35	6592	23769.43	4149	26151.73
14	URAVAKONDA	3910	6347.19	5039	18043.94	3920	25363.51
15	BELUGUPPA	2499	4296.94	4287	15777.94	4171	26662.59
16	GUMMAGATTA	3787	5040.63	2773	9757.261	2040	13144.48
17	BRAHMASAMUDRAM	3124	4399.16	3640	13314.17	2915	18338.72
18	KALYANDURG	2707	4544.59	5782	22256.34	6957	40890.26
19	ATMAKUR	2370	3235.27	3377	12585.7	3548	20832.53
20	KUDAIR	2070	3420.26	4264	15852.13	4750	28632.21
21	GARLADINNE	5194	7229.25	4282	15384.73	2799	17523.2
22	SINGANAMALA	7144	9376.84	4819	17054.27	2027	12682.84
23	PUTLUR	3337	5256.668	4203	15306.06	2510	16518.12
24	YELLANUR	4817	6646.02	4572	16576.82	2207	14253.25
25	NARPALA	3916	6119.28	4467	16082.06	2510	16021.18
26	BUKKARAYA	5842	7814.53	4168	14784.1	2541	16009.94
27	ANANTAPUR	3659	5059.27	3235	11606.12	2428	15593.67
28	RAPTADU	3512	4550.93	4519	16686.54	3799	22608.12
29	SETTUR	2010	3215.67	4499	17341.86	4259	25241.48
30	KUNDURPI	1977	3297.61	4112	15461.75	3891	23419.54
31	KAMBADUR	1848	3111.41	4704	18552.03	7113	41732.06
32	KANAGANAPALLE	1482	2324.63	4730	17849.71	7213	40450.85
33	DHARMAVARAM	4919	6636.29	5122	18733.5	3746	23461.26
34	BATHALAPALLE	3164	4429.43	3240	11688.98	2283	14711.34
35	TADIMARRI	3193	4857.19	3561	12816.5	2444	15528.82
36	MUDIGUBBA	4100	6612.33	6873	25363.03	4845	29764.94
37	TALUPULA	3573	5259.55	3183	11735.14	1942	12529.06
38	NAMBULIPULIKUNTA	2861	4188.37	3546	12983.46	2715	16961.28
39	GANDLAPENTA	2367	3313.77	2280	8155.71	1299	8370.46

TABLE 4.5 :
MANDAL WISE, CATEGORY WISE LAND HOLDINGS
2010-11 CENSUS
(Area in Hects.)

S.No.	Mandal	Marginal Farmers (Below 2.47)		Small Farmers (2.47 to 4.93)		Semi-Medium (4.94 to 9.87)	
		No	Area	No	Area	No	Area
1	2	3	4	5	6	7	8
40	KADIRI	5313	6969.3	3155	11247.9	1354	8833.87
41	NALLAMADA	4529	6243.49	3401	12145.47	1910	12329.81
42	BUKKAPATNAM	3610	4796.1	2254	7956.41	1288	8480.11
43	KOTHACHERUVU	4747	6231.21	3167	11296.55	1840	11813.08
44	CHENNEKOTHAPALL	3360	4885.41	5125	19128.93	4121	24472.36
45	RAMAGIRI	1767	2566.84	4260	16422.21	4817	29052.23
46	RODDAM	4526	6342.72	4474	16142.74	3406	22157
47	MADAKASIRA	8150	10985.21	4855	17449.58	2625	16904.43
48	AMARAPURAM	4055	5617.83	3676	13153.3	2321	14639.11
49	GUDIBANDA	6222	8417.81	3898	13627.13	1885	12171.24
50	ROLLA	5103	6872.97	2785	9666.7	1167	7500.21
51	AGALI	4169	5231.18	2394	8444.12	1014	6499.17
52	PARIGI	7110	7044.51	1978	6850.86	893	5792.12
53	PENUKONDA	3588	5980.93	3483	13997.55	2118	14448.87
54	PUTTAPARTHI	4890	6592.2	3432	12269.71	1381	8811.54
55	OBULADEVARACHER	5435	7656.84	3577	12663.14	1771	11601.67
56	NALLACHERUVU	3413	4826.54	2274	9447.27	1450	10199.8
57	TANAKAL	5678	7993.68	4063	15255.95	1970	13522.02
58	AMADAGUR	2483	3803.29	2408	8646.37	1328	8670.21
59	GORANTLA	8294	11168.95	4585	16074.22	2230	15014.6
60	SOMANDEPALLE	4808	6076.34	3140	11183.17	1554	9775.98
61	HINDUPUR	6151	6373.46	1810	6231.41	1333	9623.4
62	LEPAKSHI	5139	5917.71	2152	7628.98	1257	8367.74
63	CHILAMATHUR	4276	5479.02	2601	9186.02	1431	9334.6
TOTAL		258950	363468.48	243528	886011.8	175194	1104732.60

TABLE 4.5 :
MANDAL WISE, CATEGORY WISE LAND HOLDINGS
2010-11 CENSUS
(Area in Hects.)

S.No.	Mandal	Medium (9.88 to 24.7)		Large (24.71 and above)		Total	
		No	Area	No	Area	No	Area
1	D.HIREHAL	1600	23255.53	172	6403.32	8616	57443.04
2	RAYADURG	903	12552.9	130	4984.59	11254	56607.65
3	KANEKAL	1687	23682.76	149	4987.77	14671	77454.2
4	BOMMANAHAL	1084	15463.2	218	8223.76	10686	56253.46
5	VIDAPANAKAL	1875	26440.39	198	6479.03	16067	85570.7
6	GUNTAKAL	1290	17225.4	68	2299.88	15549	70685.97
7	GOOTY	653	8997.74	111	4397.85	13166	57863.76
8	PEDDAVADUGUR	787	10820.72	40	1250.84	13518	54794.68
9	YADIKI	700	9631.52	39	1235.8	9814	44244.79
10	TADPATRI	1010	14063.81	81	2721	12993	56896.36
11	PEDDAPAPPUR	389	5485.16	37	1307.22	8200	31764.69
12	PAMIDI	798	10856.41	20	608.13	10409	41292.8
13	VAJRAKARUR	1133	16183.17	147	4814.25	16290	77929.93
14	URAVAKONDA	1620	23090.32	251	9896.48	14740	82741.44
15	BELUGUPPA	1401	19362.53	140	4810.89	12498	70910.89
16	GUMMAGATTA	1068	15488.34	108	3469.29	9776	46900.001
17	BRAHMASAMUDRAM	962	13323.97	96	3352.97	10737	52728.99
18	KALYANDURG	1344	20254.37	223	8564.95	17013	96510.51
19	ATMAKUR	1218	17418.42	71	2377.29	10584	56449.21
20	KUDAIR	903	12273.52	107	3508.99	12094	63687.11
21	GARLADINNE	726	10279.03	68	2210.3	13069	52626.51
22	SINGANAMALA	364	4956.75	27	1670.31	14381	45741.01
23	PUTLUR	1137	15955.22	104	3309.09	11291	56345.158
24	YELLANUR	470	6400.26	30	1435.9	12096	45312.25
25	NARPALA	460	6178.38	19	603.51	11372	45004.41
26	BUKKARAYA	523	6893.16	31	2911.09	13105	48412.82
27	ANANTAPUR	857	12390.27	61	2180.66	10240	46829.99
28	RAPTADU	624	8381.77	58	3174.19	12512	55401.55
29	SETTUR	905	12569.25	90	2966.18	11763	61334.44
30	KUNDURPI	843	11771.55	81	2864.87	10904	56815.32
31	KAMBADUR	876	11179.77	53	1898.97	14594	76474.24
32	KANAGANAPALLE	748	9756.12	58	1889.14	14231	72270.45
33	DHARMAVARAM	901	12210.44	73	2418.3	14761	63459.79
34	BATHALAPALLE	701	10117.61	90	3099.4	9478	44046.76
35	TADIMARRI	461	6247.3	46	1818.91	9705	41268.72
36	MUDIGUBBA	1269	17793.85	87	3068.38	17174	82602.53
37	TALUPULA	497	6910.87	13	403.08	9208	36837.7
38	NAMBULIPULIKUNTA	336	4174.18	15	468.67	9473	38775.96
39	GANDLAPENTA	171	2261.43	13	408.17	6130	22509.54

TABLE 4.5 :
MANDAL WISE, CATEGORY WISE LAND HOLDINGS
2010-11 CENSUS
(Area in Hects.)

S.No.	Mandal	Medium (9.88 to 24.7)		Large (24.71 and above)		Total	
		No	Area	No	Area	No	Area
1	2	9	10	11	12	13	14
40	KADIRI	323	4029.99	13	442.77	10158	31523.83
41	NALLAMADA	495	6648.1	37	1337.3	10372	38704.17
42	BUKKAPATNAM	709	9650.65	46	1381.28	7907	32264.55
43	KOTHACHERUVU	357	4762.57	14	519.59	10125	34623
44	CHENNEKOTHAPALL	586	7772.59	42	1434.86	13234	57694.15
45	RAMAGIRI	1003	13435.98	90	3288.26	11937	64765.52
46	RODDAM	1110	15573.18	143	5042.98	13659	65258.62
47	MADAKASIRA	627	9238.64	124	4711.8	16381	59289.66
48	AMARAPURAM	481	6397.34	28	997.08	10561	40804.66
49	GUDIBANDA	306	4556.02	37	1566.08	12348	40338.28
50	ROLLA	175	2317.85	19	1516.3	9249	27874.03
51	AGALI	175	2350.35	7	208.68	7759	22733.5
52	PARIGI	254	3388.55	17	848.95	10252	23924.99
53	PENUKONDA	307	4339.46	45	2408.25	9541	41175.06
54	PUTTAPARTHI	237	3108.48	11	354.58	9951	31136.51
55	OBULADEVARACHER	650	8877.04	45	1460.67	11478	42259.36
56	NALLACHERUVU	326	4367.36	15	614.15	7478	29455.12
57	TANAKAL	335	4643.46	24	899.51	12070	42314.62
58	AMADAGUR	361	4864.16	48	2215.85	6628	28199.88
59	GORANTLA	736	9705.53	88	4766.3	15933	56729.6
60	SOMANDEPALLE	317	4242.62	35	1357.64	9854	32635.75
61	HINDUPUR	129	1644.92	3	93.61	9426	23966.8
62	LEPAKSHI	289	4142.12	26	1563.21	8863	27619.76
63	CHILAMATHUR	271	3693.58	46	1794.7	8625	29487.92
	TOTAL	45853	636047.93	4426	165317.82	727951	3155578.67

TABLE 4.6 - AGRICULTURAL MACHINERY AND IMPLEMENTS - LIVE STOCK CENSUS 2007

S.No.	Division/ Mandal	Wooden ploughs	Steel ploughs	Cultivators	Seed- cum- fertilisers drill/Seed drill	Total Ploughs/Culti vators	Sugarcane crushers	Manually operated sprayers/ dusters	Power operated sprayer/duste r
1	2	3	4	5	6	7	8	9	10
ANANTHAPUR DIVISION									
1	Vidapanakal	2874	1655	4665	2573	0	391	0	0
2	Guntakal	864	256	663	194	0	0	0	0
3	Gooty	1046	226	998	885	0	0	0	0
4	Peddavadugur	2388	1472	3032	3255	0	20	1	0
5	Yadiki	0	1718	2059	1821	0	0	0	0
6	Tadpatri	1656	605	1492	877	0	3	0	0
7	Peddapappur	439	1376	1472	1312	0	0	0	0
8	Pamidi	4249	4906	5146	3999	0	0	0	0
9	Vairakarur	4361	3435	4358	4312	0	4	0	0
10	Uravakonda	1380	2763	3047	2595	0	0	0	0
11	Atmakur	821	2794	3020	2398	0	5	0	0
12	Kudair	2206	2241	2556	2650	0	1	0	0
13	Garladinne	963	855	1322	574	0	4	0	0
14	Singanamala	1468	995	1617	1370	0	3	0	0
15	Putlur	1196	1505	1538	1049	0	1	0	0
16	Yellanur	1106	1325	1547	727	0	67	0	0
17	Narpala	1694	862	1114	596	0	10	8	9
18	Bukkaraya Samudram	1672	1118	1667	1483	0	8	0	0
19	Anantapur	903	1360	1846	1812	0	0	105	0
20	Raptadu	1461	2021	2282	2342	0	53	1	0
	Sub-Total	32747	33488	45441	36824	0	570	115	9
DHRMAVARAM DIVISION									
21	D.hirehal	1618	54	1641	289	0	0	0	0
22	Ravadura	2560	491	2928	929	0	0	0	0
23	Kanekal	3573	2423	4591	2269	0	0	0	0
24	Bommanahal	3482	2676	3451	2637	0	0	0	0
25	Beluguppa	2646	1904	3742	2498	0	13	0	0
26	Gummagatta	3346	1400	3537	2982	0	3	10	0
27	Brahmasamudram	2916	457	2632	1558	0	4	0	0
28	Kalyandura	2221	1238	2755	2011	0	8	0	0
29	Settur	3526	3032	3616	3175	0	6	0	0
30	Kundurpi	4793	3268	3241	3794	0	0	0	0
31	Kambadur	2339	1010	2228	1815	0	5	0	0
32	Kanaganapalle	3004	2404	2233	1785	0	11	0	0
33	Dharmavaram	1583	1325	2510	1238	0	110	13	0
34	Bathalapalle	1177	1131	1298	1151	0	0	0	0
35	Tadimarri	960	1109	2241	2173	0	18	287	0
36	Chennekothapalle	1473	1145	1384	1157	0	31	0	0
37	Ramaqiri	1486	863	1130	633	0	4	39	0
	Sub-Total	42703	25930	45158	32094	0	213	349	0

TABLE 4.6 - AGRICULTURAL MACHINERY AND IMPLEMENTS - LIVE STOCK CENSUS 2007

S.No.	Division/ Mandal	Wooden ploughs	Steel ploughs	Cultivators	Seed- cum- fertilisers drill/Seed drill	Total Ploughs/Culti vators	Sugarcane crushers	Manually operated sprayers/ dusters	Power operated sprayer/duste r
1	2	3	4	5	6	7	8	9	10
PENUKONDA DIVISION									
38	Mudigubba	1618	1119	2125	834	0	1	0	0
39	Talupula	1546	1381	1614	1479	0	26	33	0
40	Nambulipulikunta	4411	48	4284	52	0	4	0	0
41	Gandlapenta	292	162	232	18	0	0	0	0
42	Kadiri	2373	804	713	800	0	17	41	0
43	Nallamada	901	283	831	781	0	0	0	0
44	Bukkapatnam	1609	1225	1911	1134	0	61	0	0
45	Kothacheruvu	2124	1888	1921	0	0	0	0	0
46	Roddam	758	118	684	581	0	0	0	0
47	Madakasira	4912	172	2984	1697	0	8	11	0
48	Amarapuram	2000	2	1659	0	0	0	0	0
49	Gudibanda	3367	830	2693	2125	0	1	0	0
50	Rolla	1927	815	1706	13	0	0	0	0
51	Agali	3256	966	950	10	0	0	0	0
52	Pariqi	1135	1021	921	180	0	4	3	0
53	Penukonda	999	662	764	424	0	36	10	0
54	Puttaparthi	1789	93	1758	1647	0	13	0	0
55	Obuladevaracheruvu	1224	142	260	4	0	0	19	0
56	Nallacheruvu	142	0	0	0	0	0	0	0
57	Tanakal	1713	293	287	43	0	385	0	0
58	Amadaqur	995	117	820	246	0	0	0	0
59	Gorantla	3454	1170	2648	1692	0	70	0	0
60	Somandepalle	1129	13	1062	596	0	2	0	0
61	Hindupur	1044	75	890	240	0	6	0	0
62	Lepakshi	1193	78	1143	998	0	0	0	0
63	Chilamathur	2846	463	2345	1728	0	5	0	0
	Sub-Total	48757	13940	37205	17322	0	639	117	0
	TOTAL	124207	73358	127804	86240	0	1422	581	9

Source JOINT DIRECTOR ,ANIMAL

TABLE 4.6 - AGRICULTURAL MACHINERY AND IMPLEMENTS - LIVE STOCK CENSUS 2007

S.No.	Division/ Mandal	Tractor & power tiller operated sprayer/duste	Total Sprayers	Diesel Engine pumpsets	Electric pumpsets	Total Pumpsets	Drip irrigation sets	Sprinkler irrigation sets	Power tillers	Agriculture tractors	Animal cart
1	2	11	12	13	14	15	16	17	18	19	20
ANANTHAPUR DIVISION											
1	Vidapanakal										
2	Guntakal										
3	Gooty										
4	Peddavadugur										
5	Yadiki										
6	Tadpatri										
7	Peddapappur										
8	Pamidi										
9	Vairakarur										
10	Uravakonda										
11	Atmakur										
12	Kudair										
13	Garladinne										
14	Singanamala										
15	Puttur										
16	Yellanur										
17	Narpala										
18	Bukkaraya Samudram										
19	Anantapur										
20	Rantadu										
	Sub-Total										
DHRMAVARAM DIVISION											
21	D.hirehal										
22	Ravadurga										
23	Kanekal										
24	Bommanahal										
25	Beluquppa										
26	Gummagatta										
27	Brahmasamudram										
28	Kalyandura										
29	Settur										
30	Kundurpi										
31	Kambadur										
32	Kanaganapalle										
33	Dharmavaram										
34	Bathalapalle										
35	Tadimarri										
36	Chennekothapalle										
37	Ramaqiri										
	Sub-Total										
PENUKONDA DIVISION											
38	Mudigubba										
39	Talupula										
40	Nambulipulikunta										
41	Gandlapenta										
42	Kadiri										
43	Nallamada										
44	Bukkapatnam										
45	Kothacheruvu										
46	Roddam										
47	Madakasira										
48	Amarapuram										
49	Gudibanda										
50	Rolla										
51	Aqali										
52	Parigi										
53	Penukonda										
54	Puttaparthi										
55	Obuladevaracheruvu										
56	Nallacheruvu										
57	Tanakal										
58	Amadaqur										
59	Gorantla										
60	Somandepalle										
61	Hindupur										
62	Lepakshi										
63	Chilamathur										
	Sub-Total										
TOTAL											

Source: JOINT DIRECTOR ,ANIMAL

TABLE 4.7 : FARM HARVEST PRICES OF MAJOR AGRICULTURAL COMMODITIES**(In rupees per Quintal)**

Crop Code	Crop Name	2011 - 12		2012 - 13	
		Kharif	Rabi	Kharif	Rabi
10101	Rice	1121	1126	1780	1579
10102	Wheat	0	0	0	0
10201	Jowar	1889	1674	1904	1905
10202	Bajra	1041	0	0	0
10203	Maize	1111	1078	1399	1247
10204	Ragi	1273	0	0	0
10504	Redgram	2828	0	3199	0
10505	Bengalgram	0	3507	0	3664
10702	Chillies	7359	0	7188	0
10703	Coriander	0	4028	0	0
11209	Onions	699	569	1292	0
20301	Groundnut	3094	5020	5153	5017
20304	Sunflower	3325	3036	0	0
20401	Castor	3235	0	2908	0

Source: CHIEF PLANNING OFFICER

TABLE 4.8 : FACTORY - WISE QUANTITY OF CANE CRUSHED AND SUGAR PRODUCED**(M.Tonnes)**

S.No.	Name of the Factory	Sugar cane crushed			Sugar Produced		
		2010-11	2011-12	2012-13	2010-11	2011-12	2012-13
1	2	3	4	5	6	7	8

TABLE -4.9
Mandal wise implementation of NAIS - 2012-13

Sl. No.	Name of the Mandal	No. of Units Planned	No. of experiments	
			Planned	Conducted
1	2	3	4	5
Anantapur division				
1	ANANTAPUR	7	28	28
2	RAPTADU	10	40	40
3	GARLADINNE	6	30	30
4	ATMAKUR	6	24	24
5	KUDAIR	10	40	40
6	SINGANAMALA	9	36	36
7	B.K.SAMUDRAM	9	36	36
8	NARPALA	5	20	20
9	TADIPATRI	2	20	20
10	YADIKI	4	22	22
11	PEDDAPAPPUR	2	20	20
12	PUTLUR	2	20	20
13	YELLANUR	2	20	20
14	GUNTAKAL	7	28	28
15	GOOTY	10	40	40
16	PAMIDI	4	22	22
17	PEDDAVADUGUR	6	30	30
18	URAVAKONDA	9	36	36
19	VAJRAKARUR	9	36	36
20	VIDAPANAKAL	7	28	28
Dharmavaram division				
21	DHARMAVARAM	9	36	36
22	TADIMARRI	4	16	16
23	BATHALAPALLI	5	20	20
24	C.K. PALLI	7	28	28
25	KANAGANIPALLI	6	24	24
26	RAMAGIRI	8	32	32
27	KALYANDURG	11	44	44
28	BELUGUPPA	3	12	12
29	KAMBADUR	10	40	40
30	KUNDURPI	8	32	32
31	BRAHMASAMUDRAM	4	16	16
32	SETTUR	8	32	32
33	RAYADURG	8	32	32
34	D.HIREHAL	1	10	10

Sl. No.	Name of the Mandal	No. of Units Planned	No. of experiments	
			Planned	Conducted
1	2	3	4	5
35	GUMMAGHATTA	2	14	14
36	KANEKAL	1	10	10
37	BOMMANAHAL	1	10	10
PENUKONDA DIVISION				
38	PENUKONDA	6	24	24
39	SOMANDEPALLI	6	24	24
40	RODDAM	11	44	44
41	PUTTAPARTHI	4	16	16
42	KOTHACHERUVU	4	22	22
43	BUKKAPATNAM	4	16	16
44	MADAKASIRA	11	44	44
45	AMARAPURAM	4	16	16
46	GUDIBANDA	4	16	16
47	ROLLA	5	20	20
48	AGALI	5	20	20
49	HINDUPUR	1	10	10
50	PARIGI	3	24	24
51	LEPAKSHI	2	8	8
52	CHILAMATHUR	5	32	32
53	GORANTLA	8	32	32
54	KADIRI	5	20	20
55	MUDIGUBBA	7	28	28
56	NALLAMADA	5	20	20
57	N.P. KUNTA	7	28	28
58	TALUPULA	6	24	24
59	NALLACHERUVU	3	12	12
60	O.D.CHERUVU	6	24	24
61	TANAKAL	6	24	24
62	AMADAGUR	5	20	20
63	GANDLAPENTA	8	32	32
TOTAL		363	1584	1584

SOURCE: Directorate of Economics & Statistics, Hyderabad

**Table 4.10 :CROP LOANS DISTRIBUTED TO FARMERS BANK WISE -
2012 - 13**

S.No.	Bank	No.of Farmers	Amount of Loan(Rs.in Lakhs)	Name of the Crop for which loans given
1	2	3	4	5
1	Adcc Bank	130699	35130	Groundnut
2	Apg Bank	174675	78861	Groundnut
3	Allahabad Bank	0	0	
4	Andhra Bank	38272	20950	Groundnut
5	Bank Of Baroda	307	994	Groundnut
6	Bank Of India	1647	1416	Groundnut
7	Canara Bank	27945	22532	Groundnut
8	Central Bank Of India	0	18	Groundnut
9	Corporation Bank	4041	1786	Groundnut
10	Dena Bank	0	0	
11	Indian Bank	1872	2127	Groundnut
12	Indian Overseas Bank	100	1000	Groundnut
13	Panjab National Bank	75	95	Groundnut
14	State Bank Of India	70715	28800	Groundnut
15	State Bank Of Hyderabad	9	25	Groundnut
16	State Bank Of Mysore	308	72	
17	Syndicate Bank	41979	29579	Groundnut
18	Uco Bank	862	970	Groundnut
19	Union Bank Of India	783	395	Groundnut
20	Vijaya Bank	1245	334	Groundnut
21	Ing Vysya Bank	13482	3900	
22	Karnataka Bank	3880	6218	Groundnut
23	Karur Vysya Bank	12054	7233	Groundnut

**Table 4.10 :CROP LOANS DISTRIBUTED TO FARMERS BANK WISE -
2012 - 13**

S.No.	Bank	No.of Farmers	Amount of Loan(Rs.in Lakhs)	Name of the Crop for which loans given
1	2	3	4	5
24	Axis Bank	202	4389	Groundnut
25	City Union Bank	0	0	
26	Hdfc Bank	105	642	Groundnut
27	Icici Bank	173	479	Groundnut
28	Idbi Bank	0	0	
29	Indus Ind Bank	0	0	
30	Lakshmi Vilas Bank	328	1258	Groundnut
31	Dhanalakshmi Bank	0	0	
32	Apsfc	0	0	
33	Oriental Bank Of Commerce	0	0	
	TOTAL	525758	249203	

Source: LEAD DISTRICT MANAGER

Table 4.11 : SUBSIDISED SEED DISTRIBUTED TO FARMERS DURING 2012 - 13

S.No.	Division/ Mandal	Quantity of Seed distributed (in Tonnes)									Cost of Subsidy (Rs.in lakhs)	No.of Farmers covered
		Maize	Redgram	Blackgram	Greengram	Seasamum	Groundnut	Sunflower	Soyabean	Total		
1	2	3	4	5	6	7	8	9	10	11	12	13
ANANTHAPUR DIVISION												
1	Vidapanakal	0	95	0	0	0	5203	0	0	5298	169.71	15235
2	Guntakal	0	131	0	0	0	8917	0	0	9048	166.2	13128
3	Gooty	0	149	0	0	0	10268	0	0	10417	182.2	14176
4	Peddavaduqur	0	98	0	0	0	7597	0	0	7695	146.53	11446
5	Yadiki	0	38	0	0	0	2512	0	0	2550	58.18	4844
6	Tadpatri	0	64	0	0	0	3906	0	100	4070	115.64	10256
7	Peddapappur	0	34	0	0	0	1932	0	0	1966	56.65	5005
8	Pamidi	0	77	0	0	0	5729	0	0	5806	113.04	8609
9	Vairakarur	0	152	0	0	0	12870	0	0	13022	297.24	23651
10	Urayakonda	0	256	0	0	0	10473	0	0	10729	254.09	23716
11	Atmakur	0	256	0	0	0	7874	0	0	8130	153.61	15159
12	Kudair	0	231	0	0	0	9103	0	0	9334	159.83	11991
13	Garladinne	0	122	0	0	0	6803	0	0	6925	132.7	10616
14	Singanamala	0	137	0	0	0	5387	0	0	5524	95.39	8909
15	Putlur	0	22	0	0	0	1949	0	0	1971	88.18	7775
16	Yellanur	0	43	0	0	0	3172	0	380	3595	123.74	11431
17	Narpala	0	98	0	0	0	5330	0	0	5428	103.93	8383
18	Bukkaraya Samudram	0	194	0	0	0	5522	0	0	5716	112.41	9019
19	Anantapur	0	124	0	0	0	5554	0	0	5678	108.3	9260
20	Rapatu	0	225	0	0	0	8401	0	0	8626	163.89	14955
	Sub-Total	0	2546	0	0	0	###	0	480	###	2801.46	237564
DHRMAVARAM DIVISION												
21	D.hirehal	25	78	0	0	0	2833	0	0	2936	66.66	6315
22	Ravadurg	21	162	0	0	0	3422	0	0	3605	60.38	7584
23	Kanekal	0	129	0	0	0	4089	0	0	4218	103.73	12793
24	Bommanahal	50	72	0	0	0	1718	0	0	1840	47.92	6715
25	Beluquppa	0	89	0	0	0	6076	0	0	6165	143.3	10888
26	Gummaqatta	22	109	0	0	0	2156	0	0	2287	38.13	5001
27	Brahmasamudram	0	101	0	0	0	1945	0	0	2046	34.23	4465
28	Kalyandurg	0	505	0	0	0	6940	0	0	7445	122.02	19575
29	Settur	0	272	0	0	0	2855	0	0	3127	50.19	9645
30	Kundurpi	0	194	0	0	0	4305	0	0	4499	75.64	9155
31	Kambadur	0	83	0	0	0	3356	0	0	3439	58.93	4550
32	Kanaganapalle	0	146	0	0	0	13824	0	0	13970	244.51	17641
33	Dharmavaram	0	158	0	0	0	6611	0	0	6769	116.04	10571
34	Bathalapalle	0	218	0	0	0	6170	0	0	6388	108.3	11630
35	Tadimarri	0	147	0	0	0	5927	0	0	6074	115.61	10261
36	Chennekothapalle	0	161	0	0	0	6802	0	0	6963	132.65	11588
37	Ramaqiri	0	284	0	0	0	5484	0	0	5768	99.33	12894
	Sub-Total	118	2908	0	0	0	###	0	0	###	1617.57	171271
PENUKONDA DIVISION												
38	Mudigubba	0	115	0	0	0	6038	0	0	6153	105.98	8903
39	Talupula	0	68	0	0	0	6835	0	0	6903	119.99	8544
40	Nambulipulikunta	0	67	0	0	0	3830	0	0	3897	67.24	5510
41	Gandlapenta	0	11	0	0	0	3881	0	0	3892	68.16	4149
42	Kadiri	0	66	0	0	0	3761	0	0	3827	73.37	5817
43	Nallamada	0	130	0	0	0	7365	0	0	7495	129.29	10610
44	Bukkapatnam	0	73	0	0	0	5888	0	0	5961	103.39	7703
45	Kothacheruvu	0	69	0	0	0	6662	0	0	6731	116.97	8387
46	Roddam	0	272	0	0	0	11881	0	0	12153	217.77	19585
47	Madakasira	60	243	0	0	0	8727	0	0	9030	154.06	15404
48	Amarapuram	21	73	0	0	0	5484	0	0	5578	96.54	7455
49	Gudibanda	0	38	0	0	0	8056	0	0	8094	141.15	9005
50	Rolla	0	16	0	0	0	6832	0	0	6848	119.93	7237
51	Aqali	23	43	0	0	0	6089	0	0	6155	107.14	7365
52	Parigi	0	48	0	0	0	2794	0	0	2842	49.04	3984
53	Penukonda	0	113	0	0	0	6392	0	0	6505	113.8	9377
54	Puttaparthi	0	30	0	0	0	7021	0	0	7051	123.26	7771
55	Obuladevaracheruvu	0	88	0	0	0	8411	0	0	8499	147.65	10616
56	Nallacheruvu	0	62	0	0	0	7541	0	0	7603	132.38	9087
57	Tanakal	0	68	0	0	0	10342	0	0	10410	181.52	12037
58	Amadaqur	0	71	0	0	0	5242	0	0	5313	102.25	7595
59	Gorantla	0	18	0	0	0	13324	0	0	13342	233.9	13774
60	Somandepalle	0	117	0	0	0	7134	0	0	7251	125.24	10069
61	Hindupur	12	22	0	0	0	724.2	0	0	758.2	2.16	1418
62	Lepakshi	156	32	0	0	0	2732	0	0	2920	55.17	4960
63	Chilamathur	73	53	0	0	0	5474	0	0	5600	96.98	6908
	Sub-Total	345	2006	0	0	0	###	0	0	###	2984.33	223270
##	TOTAL	463	7460	0	0	0	###	0	480	###	7403.36	632105

Table 4.12 : MANDAL WISE , CONSUMPTION OF CHEMICAL FERTILISERS

S.No.	Division/ Mandal	2012 - 2013						Average Consumption per hectare (in Kgs)
		Gross Cropped area (in Hect)	Consumption of Urea (In Tonnes)	Consumption of NPK (In Tonnes)	Consumption of DAP (In tonnes)	Others (In Tonnes)	Total (In Tonnes)	
1	2	3	4	5	6	7	8	9
ANANTHAPUR DIVISION								
1	Vidapanakal	32599	1040.73	1290	524.85	272.61	3128.19	219
2	Guntakal	25788	1663.56	2062.02	838.95	435.76	5000.29	219
3	Gooty	20294	1632.85	2023.96	823.46	427.71	4907.98	219
4	Peddavaduqur	21554	1515.43	1878.42	764.25	396.96	4555.06	219
5	Yadiki	15414	1027.6	1273.73	518.23	269.17	3088.73	219
6	Tadpatri	17474	800.71	992.5	403.8	209.74	2406.75	219
7	Peddapappur	13662	584.32	724.28	294.68	153.06	1756.34	219
8	Pamidi	14443	964.73	1195.81	486.52	252.7	2899.76	219
9	Vajrakarur	39932	2116.38	2623.31	1067.31	554.37	6361.37	219
10	Uravakonda	33577	1518.06	1881.67	765.57	397.64	4562.94	219
11	Atmakur	18305	1093.16	1355	551.29	286.34	3285.79	219
12	Kudair	23992	1807.81	2240.83	911.7	473.54	5433.88	219
13	Garladinne	16535	1182.65	1465.92	596.42	309.79	3554.78	219
14	Singanamala	17605	979.46	1214.07	493.95	256.56	2944.04	219
15	Putlur	16673	521.82	646.81	263.16	136.68	1568.47	219
16	Yellanur	20110	787.65	976.32	397.22	206.32	2367.51	219
17	Narpala	13790	1092.21	1353.83	550.81	286.1	3282.95	219
18	Bukkaraya Samudram	14059	1061.07	1315.22	535.11	277.94	3189.34	219
19	Anantapur	13997	1147.2	1421.99	578.54	300.5	3448.23	219
20	Raptadu	19263	1444.84	1790.91	728.64	378.46	4342.85	219
	Sub-Total	409066	23982	29727	12094	6282	72085	4380
DHRMAVARAM DIVISION								
21	D.hirehal	17537	1119.56	1387.73	564.61	293.26	3365.16	219
22	Rayadurg	18256	1620.89	2009.14	817.43	424.58	4872.04	219
23	Kanekal	33997	1600.98	1984.46	807.39	419.37	4812.2	219
24	Bommanahal	13774	652.88	809.26	329.25	171.01	1962.4	219
25	Beluquppa	24720	1595.8	1978.04	804.78	418.01	4796.63	219
26	Gummaqatta	17501	1235.96	1532	623.31	323.75	3715.02	219
27	Brahmasamudram	17933	1271.11	1575.58	641.03	332.96	3820.68	219
28	Kalyandurg	35592	2463.24	3053.26	1242.24	645.23	7403.97	219
29	Settur	20945	1676.32	2077.84	845.38	439.1	5038.64	219
30	Kundurpi	18124	1562.4	1936.63	787.93	409.26	4696.22	219
31	Kambadur	23014	2016.54	2499.56	1016.96	528.22	6061.28	219
32	Kanaganapalle	26946	1847.85	2290.46	931.89	484.03	5554.23	219
33	Dharmavaram	19575	1605.21	1989.7	809.52	420.47	4824.9	219
34	Bathalapalle	15162	1009.37	1251.13	509.03	264.39	3033.92	219
35	Tadimarri	15594	1071.14	1327.7	540.18	280.58	3219.6	0
36	Chennekothapalle	22041	1547.01	1917.56	780.17	405.23	4649.97	219
37	Ramaqiri	21550	1659.47	2056.96	836.89	434.69	4988.01	219
	Sub-Total	362261	25556	31677	12888	6694.1	76815	3504
PENUKONDA DIVISION								
38	Mudiqubba	24317	1670.34	2070.43	842.37	437.53	5020.67	219
39	Talupula	12190	660.46	818.66	333.07	173	1985.19	219
40	Nambulipulikunta	10070	687.81	852.56	346.87	180.16	2067.4	219
41	Gandlapenta	7141	507.67	629.27	256.02	132.98	1525.94	219
42	Kadiri	9175	655.65	812.69	330.65	171.74	1970.73	219
43	Nallamada	12672	953.65	1182.07	480.93	249.8	2866.45	219
44	Bukkapatnam	9519	869.05	1077.2	438.27	227.64	2612.16	219
45	Kothacheruvu	12918	816.83	1012.48	411.93	213.96	2455.2	219
46	Roddam	22704	1165.36	1444.5	587.7	305.26	3502.82	219
47	Madakasira	18298	1582.97	1962.13	798.3	414.65	4758.05	219
48	Amarapuram	15250	972.02	1204.85	490.2	254.61	2921.68	219
49	Gudibanda	14444	858.98	1064.73	433.19	225	2581.9	219
50	Rolla	9453	718.52	890.62	362.35	188.21	2159.7	219
51	Aqali	8093	615.68	763.15	310.49	161.27	1850.59	219
52	Parigi	5088	546.33	677.18	275.51	143.1	1642.12	219
53	Penukonda	12906	926.95	1148.98	467.47	242.81	2786.21	219
54	Puttaparathi	10402	758.12	939.7	382.32	198.58	2278.72	219
55	Obuladevaracheruvu	14729	1168.28	1448.11	589.17	306.02	3511.58	219
56	Nallacheruvu	8384	546.62	677.54	275.66	143.18	1643	219
57	Tanakal	15063	1054.36	1306.91	531.72	276.18	3169.17	219
58	Amadagur	10083	692.19	857.98	349.07	181.31	2080.55	219
59	Gorantla	20582	1508.94	1870.37	760.97	395.26	4535.54	219
60	Somandepalle	7434	538.38	667.33	271.5	141.02	1618.23	219
61	Hindupur	5438	324.76	402.55	163.78	85.07	976.16	219
62	Lepakshi	5782	434.23	538.24	218.98	113.74	1305.19	219
63	Chilamathur	10053	657.04	814.41	331.35	172.1	1974.9	219
	Sub-Total	312188	21891	27135	11040	5734.2	65800	5694
	TOTAL	1083515	71429	88538	36022	18710	214700	13578

Source JOINT DIRECTOR ,AGRICULTURE

Table 4.12 : MANDAL WISE , CONSUMPTION OF CHEMICAL FERTILISERS

S.No.	Division/ Mandal	2012-13						Average Consumption per hectare (in Kgs)
		Gross Cropped area (in Hect)	Consumption of Urea (In Tonnes)	Consumption of NPK (In Tonnes)	Consumption of DAP (In tonnes)	Others (In Tonnes)	Total (In Tonnes)	
1	2	10	11	12	13	14	15	16
ANANTHAPUR DIVISION								
1	Vidapanakal	32599	2449.79	2369.96	545.9	339.25	5704.9	151.83
2	Guntakal	25788	1652.45	1598.6	368.23	228.83	3848.11	151.83
3	Gooty	20294	1289.54	1247.52	287.36	178.58	3003	151.83
4	Peddavadu gur	21554	1516.83	1467.4	338.01	210.05	3532.29	151.83
5	Yadiki	15414	535.04	517.6	119.23	74.09	1245.96	151.83
6	Tadpatri	17474	806.93	780.63	179.81	111.74	1879.11	151.83
7	Peddapappur	13662	479.36	463.74	106.82	66.38	1116.3	151.83
8	Pamidi	14443	970.45	938.82	216.25	134.39	2259.91	151.83
9	Vairakarur	39932	2554.64	2471.39	569.27	353.77	5949.07	151.83
10	Uravakonda	33577	2321.61	2245.95	517.34	321.5	5406.4	151.83
11	Atmakur	18305	1133.32	1096.39	252.55	156.94	2639.2	151.83
12	Kudair	23992	1477.39	1429.24	329.22	204.59	3440.44	151.83
13	Garladinne	16535	860.46	832.42	191.74	119.16	2003.78	151.83
14	Singanamala	17605	1043.34	1009.34	232.5	144.48	2429.66	151.83
15	Puttur	16673	890.84	861.81	198.51	123.36	2074.52	151.83
16	Yellanur	20110	817.36	790.72	182.14	113.19	1903.41	151.83
17	Narpala	13790	706.52	683.49	157.44	97.84	1645.29	151.83
18	Bukkarava Samudram	14059	879.36	850.71	195.95	121.78	2047.8	151.83
19	Anantapur	13997	882.95	854.18	196.75	122.27	2056.15	151.83
20	Raptadu	19263	1253.68	1212.83	279.37	173.61	2919.49	151.83
	Sub-Total	409066	24521.9	23722.7	5464.39	3395.8	57104.8	3036.6
DHRMAVARAM DIVISION								
21	D.hirehal	17537	1056.25	1021.83	235.37	146.27	2459.72	151.83
22	Ravadura	18256	1168.14	1130.07	260.3	161.77	2720.28	151.83
23	Kanekal	33997	2263.58	2189.81	504.41	313.46	5271.26	151.83
24	Bommanahal	13774	808.49	782.14	180.16	111.96	1882.75	151.83
25	Beluguppa	24720	1648.02	1594.31	367.24	228.22	3837.79	151.83
26	Gummaqatta	17501	1206.02	1166.72	268.75	167.01	2808.5	151.83
27	Brahmasamudram	17933	1181.31	1142.81	263.24	163.59	2750.95	151.83
28	Kalyandura	35592	2242.06	2169	499.61	310.48	5221.15	151.83
29	Settur	20945	1346.01	1302.14	299.94	186.4	3134.49	151.83
30	Kundurpi	18124	1151.71	1114.18	256.64	159.49	2682.02	151.83
31	Kambadur	23014	1486.91	1438.45	331.34	205.91	3462.61	151.83
32	Kanaqanapalle	26946	1762.84	1705.39	392.82	244.12	4105.17	151.83
33	Dharmavaram	19575	1255.7	1214.78	279.82	173.89	2924.19	151.83
34	Bathalapalle	15162	955	923.88	212.81	132.25	2223.94	151.83

Table 4.12 : MANDAL WISE , CONSUMPTION OF CHEMICAL FERTILISERS

S.No.	Division/ Mandal	2012-13						
		Gross Cropped area (in Hect)	Consumption of Urea (In Tonnes)	Consumption of NPK (In Tonnes)	Consumption of DAP (In tonnes)	Others (In Tonnes)	Total (In Tonnes)	Average Consumption per hectare (in Kgs)
1	2	10	11	12	13	14	15	16
35	Tadimarri	15594	942.67	911.95	210.06	130.54	2195.22	151.83
36	Chennekothapalle	22041	1436.05	1389.25	320	198.87	3344.17	151.83
37	Ramagiri	21550	1379.85	1334.88	307.48	191.08	3213.29	151.83
	Sub-Total	362261	23290.6	22531.6	5189.99	3225.31	54237.5	2581.11
	PENUKONDA DIVISION							
38	Mudicubba	24317	1561.3	1510.42	347.91	216.21	3635.84	151.83
39	Talupula	12190	792.39	766.56	176.57	109.73	1845.25	151.83
40	Nambulipulikunta	10070	631.73	611.14	140.77	87.48	1471.12	151.83
41	Gandlapenta	7141	446.89	432.32	99.58	61.89	1040.68	151.83
42	Kadiri	9175	522.98	505.93	116.54	72.42	1217.87	151.83
43	Nallamada	12672	795.71	769.78	177.31	110.19	1852.99	151.83
44	Bukkapatnam	9519	599.33	579.8	133.55	83	1395.68	151.83
45	Kothacheruvu	12918	837.96	810.65	186.73	116.04	1951.38	151.83
46	Roddam	22704	1387.08	1341.88	309.09	192.09	3230.14	151.83
47	Madakasira	18298	1119.11	1082.64	249.38	154.98	2606.11	151.83
48	Amarapuram	15250	914.12	884.33	203.7	126.59	2128.74	151.83
49	Gudibanda	14444	884.06	855.25	197	122.43	2058.74	151.83
50	Rolla	9453	616.02	595.94	137.27	85.31	1434.54	151.83
51	Aqali	8093	510.78	494.14	113.82	70.73	1189.47	151.83
52	Parigi	5088	214.9	207.9	47.89	29.76	500.45	151.83
53	Penukonda	12906	794.28	768.39	176.99	109.99	1849.65	151.83
54	Puttaparthi	10402	674.44	652.46	150.29	93.4	1570.59	151.83
55	Obuladevaracheruvu	14729	938.96	908.36	209.23	130.03	2186.58	151.83
56	Nallacheruvu	8384	515.22	498.43	114.81	71.35	1199.81	151.83
57	Tanakal	15063	925.2	895.05	206.17	128.12	2154.54	151.83
58	Amadaqur	10083	651.42	630.19	145.16	90.21	1516.98	151.83
59	Gorantla	20582	1343.07	1299.3	299.29	185.99	3127.65	151.83
60	Somandepalle	7434	439.65	425.32	97.97	60.88	1023.82	151.83
61	Hindupur	5438	285.78	276.46	63.68	39.57	665.49	151.83
62	Lepakshi	5782	300.18	290.4	66.89	41.57	699.04	151.83
63	Chilamathur	10053	633.69	613.04	141.21	87.75	1475.69	151.83
	Sub-Total	312188	19336.3	18706.1	4308.8	2677.71	45028.8	3947.58
	TOTAL	1083515	67148.7	64960.4	14963.2	9298.82	156371	9565.29

Source JOINT DIRECTOR ,AGRICULTURE

V - IRRIGATION

**TABLE 5.1 : MAJOR, MEDIUM IRRIGATION SOURCES AND AREA IRRIGATED -
2012 - 13**

Project Number	Name of the Project	Registered Ayacut	(Area in Hectares)	
			Actual Area Irrigated	
			Gross	Net
1	2	3	4	5
1101	Tungabhadra Project High level Canal - I	51771	30810	30810
1201	Tungabhadra Project High level Canal - I I	78599	12280	12280
	TOTAL	130370	43090	43090

Source:

SE IRRIGATION

TABLE 5.2 - MANDAL WISE, MINOR IRRIGATION SOURCES - 2012 - 13

(In Hectares)

S.No.	Division/Mandal	No. of Sources	Regd. Ayacut	Actual Area Irrigated
1	2	3	4	5
ANANTHAPUR DIVISION				
1	Vidapanakal	2	427.76	200.32
2	Guntakal	9	679.76	0
3	Gooty	14	1039.37	0
4	Peddavadugur	5	246.82	0
5	Yadiki	4	364.78	0
6	Tadpatri	7	730.08	0
7	Peddapappur	0	0	0
8	Pamidi	9	273.51	0
9	Vajrakarur	6	74.9	0
10	Uravakonda	4	135.77	21.04
11	Atmakur	7	511.68	0
12	Kudair	6	321.18	0
13	Garladinne	8	317.3	0
14	Singanamala	6	1216.99	0
15	Putlur	5	8.9	0
16	Yellanur	2	7.69	0
17	Narpala	5	110.85	0
18	Bukkaraya Samudram	10	893.55	0
19	Anantapur	12	395.78	0
20	Raptadu	12	536.9	0
	Sub-Total	133	8293.57	221.36
DHRMAVARAM DIVISION				
21	D.hirehal	18	527.26	58.68
22	Rayadurq	7	1363.82	0
23	Kanekal	7	409.14	148.22
24	Bommanahal	2	159.05	201.54
25	Beluguppa	4	260.62	0
26	Gummagatta	6	770.9	0
27	Brahmasamudram	10	908.54	0
28	Kalyandurq	11	454.02	0
29	Settur	12	574.67	0
30	Kundurpi	8	446.76	0
31	Kambadur	12	1063.54	0
32	Kanaganapalle	7	456.9	0
33	Dharmavaram	18	1795.63	0
34	Bathalapalle	6	251.72	0
35	Tadimarri	20	229.06	0
36	Chennekothapalle	26	836.91	0
37	Ramagiri	8	547.96	0
	Sub-Total	182	11056.5	408.44
PENUKONDA DIVISION				
38	Mudigubba	36	408.1	0
39	Talupula	30	430.1	0
40	Nambulipulikunta	47	900.9	0
41	Gandlapenta	34	116.1	0
42	Kadiri	61	820.6	0
43	Nallamada	36	392.6	0
44	Bukkapatnam	10	1628.4	0
45	Kothacheruvu	16	637.9	0
46	Roddam	28	1888.7	0
47	Madakasira	27	1936.9	0
48	Amarapuram	24	1889.1	0
49	Gudibanda	24	1153	0
50	Rolla	23	632.9	0
51	Agali	24	1270.4	0
52	Pariqi	10	499.9	0
53	Penukonda	18	1034.7	0
54	Puttaparthi	11	559.9	0
55	Obuladevaracheruvu	35	327.7	0
56	Nallacheruvu	57	576.8	0
57	Tanakal	66	1074.3	0
58	Amadaqur	43	348	0
59	Gorantla	127	1828.5	0
60	Somandepalle	44	1829.2	0
61	Hindupur	32	2530.1	0
62	Lepakshi	22	2043.1	0
63	Chilamathur	63	1485.5	0
	Sub-Total	948	28243.4	0
	TOTAL	1263	47593.47	629.8

Source: SE, MINOR IRRIGATION

TABLE 5.3 - GROSS AREA IRRIGATED UNDER PRINCIPAL CROPS
(In Hectares)

Crop Code	Crop Name	2008-09	2009-10	2010-11	2011-12	2012-13
1	2	3	4	5	6	7
1	RICE	48708	51650	59683	48381	29041
2	JOWAR	2842	3602	4574	3690	2694
3	BAJRA	470	1347	1854	2092	1765
4	MAIZE	7152	9775	13057	14743	14227
5	RAGI	1614	3293	2291	2854	2127
6	TOTAL MINOR MILLETS	0	0	0	49	12
7	HORSEGRAM	0	0	111	0	0
8	GREENGRAM	0	0	0	122	47
9	BLACKGRAM	0	2	2	0	14
10	REDGRAM	23	369	29	30	9
11	COWGRAM	0	0	6	15	74
12	OTHER PULSES	613	756	1182	478	752
13	TOTAL PULSES	636	1127	1330	645	896
14	TOTAL FOODGRAINS	61573	70973	82919	72529	50896
15	CHILLIES	1574	1604	1968	4165	2806
16	TURMERIC	4	0	13	321	65
17	TOTAL CONDIMENTS AND SPICES	2596	2520	2872	5973	4523
18	TOTAL SUGARCANE	191	138	243	486	357
19	TOTAL FRESH AND DRY FRUITS	30544	30912	31866	35723	33753
20	ONIONS	1518	1814	1847	1922	1432
21	TOTAL VEGETABLES	5391	5802	6260	8523	8490
22	TOTAL FOOD CROPS	100295	110345	124160	123234	98019
23	TOTAL COTTON	730	900	1767	5410	6212
24	DECCAN HEMP(MESTA)	0	0	0	15	0
25	GROUNDNUT	20431	29687	28568	32172	33513
26	SEASMUM(GINGELLY)	0	0	0	0	0
27	SAFFLOWER	8	0	0	0	0
28	SUNFLOWER	19610	13141	6734	4816	4093
29	COCONUT	767	536	720	848	687
30	RAPE AND MUSTARD	0	0	0	0	0
31	SOYABEEN	0	24	0	0	0
32	CASTOR	2	39	72	1105	208
33	TOTAL OIL SEEDS	40818	43492	36163	38988	38513
34	TOTAL TOBACCO	85	622	158	137	105
35	TOTAL FODDER CROPS	60	72	197	94	122
36	TOTAL GREEN MANURE CROP	0	0	0	0	0
37	TOTAL AROMATIC PLANTS,FLOWERS	903	618	559	1122	787
38	MULBERRY TREES	2560	2193	1954	2395	2335
39	TOTAL NON FOOD CROPS	45308	48324	41233	48698	48675
40	GROSS AREA SOWN	145603	158669	165393	171932	146694

TABLE 5.4 : AREA IRRIGATED UNDER DIFFERENT SOURCES**(In Hectares)**

S.No.	SOURCE OF IRRIGATION	2008-09	2009-10	2010-11	2011-12	2012-13
1	2	3	4	5	6	7
1	Canals	21340	17599	21778	23458	15984
2	Tanks	8917	4343	8501	928	891
3	Tube wells	103128	126513	125054	138559	125648
4	Dug wells	9854	8106	7772	6841	3242
5	Lift irrigation	68	32	40	111	112
6	Other sources	2296	2076	2248	2035	817
7	Gross area irrigated	145603	158669	165393	171932	146694
8	Area irrigated more than once	27440	29501	25508	29546	31002
9	Net area irrigated	118163	129168	139885	142386	115692

SOURCE: CHIEF PLANNING OFFICE,

TABLE 5.5 : NET AREA IRRIGATED, SOURCE WISE AND MANDAL WISE - 2012-13
(In Hectares)

S. No	Mandal	Net area irrigated under							Area irrigated more than	Gross area Irrigated
		Canals	Tanks	Tube Wells	Dug Wells	Lift Irrigation	Other Sources	Total		
1	2	3	4	5	6	7	8	9	10	11
ANANTHAPUR DIVISION										
1	VIDAPANAKAL	6195	219	1415	93	0	0	7922	0	7922
2	GUNTAKAL	127	0	1118	0	0	0	1245	0	1245
3	GOOTY	0	0	586	0	0	0	586	201	787
4	PEDDAVADUGUR	0	0	1093	100	0	0	1193	173	1366
5	YADIKI	0	0	2382	0	0	0	2382	529	2911
6	TADPATRI	0	0	2771	0	0	0	2771	639	3410
7	PEDDAPAPPUR	0	0	5129	0	0	0	5129	0	5129
8	PAMIDI	1073	0	1260	0	0	111	2444	310	2754
9	VAJRAKARUR	201	0	492	11	0	0	704	0	704
10	URAVAKONDA	256	24	1384	75	40	0	1779	0	1779
11	ATMAKUR	0	0	631	265	0	0	896	672	1568
12	KUDAIR	0	0	2125	291	0	0	2416	894	3310
13	GARLADINNE	1146	0	4124	9	0	356	5635	1078	6713
14	SINGANAMALA	0	0	1902	0	0	0	1902	1523	3425
15	PUTLUR	0	0	4204	0	0	0	4204	38	4242
16	YELLANUR	0	0	5729	0	0	0	5729	433	6162
17	NARPALA	0	0	1642	1177	0	0	2819	1679	4498
18	BUKKARAYA SAMUDRAM	569	0	2230	14	0	0	2813	974	3787
19	ANANTAPUR	0	0	1029	10	0	0	1039	427	1466
20	RAPTADU	0	0	581	179	0	0	760	472	1232
	Sub-Total	9567	243	41827	2224	40	467	54368	10042	64410
DHRMAVARAM DIVISION										
21	D.HIREHAL	0	368	2104	0	0	0	2472	903	3375
22	RAYADURG	0	0	1909	0	0	0	1909	670	2579
23	KANEKAL	3449	122	1318	0	0	0	4889	1257	6146
24	BOMMANAHAL	2004	0	3376	0	0	0	5380	916	6296
25	BELUGUPPA	0	0	838	0	0	0	838	449	1287
26	GUMMAGATTA	0	0	1441	0	0	0	1441	858	2299
27	BRAHMASAMUDRAM	0	0	1080	0	0	0	1080	408	1488
28	KALYANDURG	0	0	2195	0	0	0	2195	1407	3602
29	SETTUR	0	0	873	0	0	0	873	622	1495
30	KUNDURPI	0	0	1100	0	0	0	1100	20	1120
31	KAMBADUR	0	0	1139	0	0	0	1139	640	1779
32	KANAGANAPALLE	0	0	1549	117	0	0	1666	0	1666
33	DHARMAVARAM	0	0	1360	3	0	0	1363	293	1656
34	BATHALAPALLE	0	0	989	93	0	0	1082	396	1478
35	TADIMARRI	0	0	1706	30	0	0	1736	810	2546
36	CHENNEKOTHAPALLE	0	89	920	0	0	0	1009	514	1523
37	RAMAGIRI	0	0	1179	0	0	0	1179	498	1677
	Sub-Total	5453	579	25076	243	0	0	31351	10661	42012
PENUKONDA DIVISION										
38	MUDIGUBBA	0	0	1909	0	0	0	1909	830	2739
39	TALUPULA	0	0	961	0	0	0	961	71	1032
40	NAMBULIPULIKUNTA	0	0	597	0	0	0	597	82	679
41	GANDLAPENTA	0	0	559	0	0	0	559	253	812
42	KADIRI	0	29	1423	0	0	0	1452	802	2254
43	NALLAMADA	0	0	1285	159	0	0	1444	240	1684
44	BUKKAPATNAM	0	0	1052	8	0	0	1060	595	1655
45	KOTHACHERUVU	0	0	1268	0	0	0	1268	678	1946
46	RODDAM	0	28	2108	0	0	0	2136	1176	3312
47	MADAKASIRA	0	0	1149	0	0	0	1149	577	1726
48	AMARAPURAM	0	0	1521	0	0	0	1521	363	1884
49	GUDIBANDA	0	0	1481	0	0	0	1481	0	1481
50	ROLLA	0	0	449	0	0	0	449	82	531
51	AGALI	0	0	528	0	0	0	528	80	608
52	PARIGI	0	0	1157	0	0	0	1157	312	1469
53	PENUKONDA	0	0	1357	0	0	0	1357	710	2067
54	PUTTAPARTHI	0	0	865	0	0	0	865	396	1261
55	OBULADEVARACHERUVU	0	0	1195	0	0	0	1195	198	1393
56	NALLACHERUVU	0	0	667	0	0	0	667	257	924
57	TANAKAL	0	0	804	0	0	0	804	491	1295
58	AMADAGUR	0	0	661	0	0	0	661	374	1035
59	GORANTLA	0	0	655	0	0	0	655	448	1103
60	SOMANDEPALLE	0	0	1575	0	0	0	1575	0	1575
61	HINDUPUR	0	0	1718	0	0	0	1718	372	2090
62	LEPAKSHI	0	0	1434	0	0	0	1434	791	2225
63	CHILAMATHUR	0	0	1371	0	0	0	1371	121	1492
	Sub-Total	0	57	29749	167	0	0	29973	10299	40272
	Total	15020	879	96652	2634	40	467	115692	31002	146694

TABLE 5.6
GROSS AREA IRRIGATED SOURCE WISE AND SEASON WISE AND MANDAL WISE - 2012-13
(Area in Hects)

S.No.	Mandal	Canals			Tanks			Tubewells		
		Kharif	Rabi	Total	Kharif	Rabi	Total	Kharif	Rabi	Total
1	2	3	4	5	6	7	8	9	10	11
ANANTHAPUR DIVISION										
1	VIDAPANAKAL	4253	1942	6195	0	219	219	1315	100	1415
2	GUNTAKAL	127	0	127	0	0	0	767	351	1118
3	GOOTY	0	0	0	0	0	0	586	201	787
4	PEDDAVADUGUR	0	0	0	0	0	0	1045	221	1266
5	YADIKI	0	0	0	0	0	0	2382	529	2911
6	TADPATRI	0	0	0	0	0	0	2771	639	3410
7	PEDDAPAPPUR	0	0	0	0	0	0	4697	432	5129
8	PAMIDI	709	364	1073	0	0	0	1260	289	1549
9	VAJRAKARUR	201	0	201	0	0	0	220	272	492
10	URAVAKONDA	256	0	256	24	0	24	984	400	1384
11	ATMAKUR	0	0	0	0	0	0	630	384	1014
12	KUDAIR	0	0	0	0	0	0	2125	884	3009
13	GARLADINNE	0	1146	1146	0	0	0	4124	749	4873
14	SINGANAMALA	0	223	223	0	0	0	1902	1300	3202
15	PUTLUR	0	0	0	0	0	0	3710	532	4242
16	YELLANUR	0	0	0	0	0	0	5608	554	6162
17	NARPALA	0	741	741	0	0	0	1642	709	2351
18	BUKKARAYA SAMUDRAM	0	569	569	0	0	0	2213	991	3204
19	ANANTAPUR	0	0	0	0	0	0	990	466	1456
20	RAPTADU	0	0	0	0	0	0	581	320	901
	Sub-Total	5546	4985	10531	24	219	243	39552	10323	49875
DHRMAVARAM DIVISION										
21	D.HIREHAL	0	0	0	368	0	368	2104	903	3007
22	RAYADURG	0	0	0	0	0	0	1682	897	2579
23	KANEKAL	3449	0	3449	122	0	122	1269	1306	2575
24	BOMMANAHAL	2004	0	2004	0	0	0	3362	930	4292
25	BELUGUPPA	0	0	0	0	0	0	817	470	1287
26	GUMMAGATTA	0	0	0	0	0	0	1329	970	2299
27	BRAHMASAMUDRAM	0	0	0	0	0	0	842	646	1488
28	KALYANDURG	0	0	0	0	0	0	2195	1407	3602
29	SETTUR	0	0	0	0	0	0	840	655	1495
30	KUNDURPI	0	0	0	0	0	0	530	590	1120
31	KAMBADUR	0	0	0	0	0	0	1099	680	1779
32	KANAGANAPALLE	0	0	0	0	0	0	1263	286	1549
33	DHARMAVARAM	0	0	0	0	0	0	1144	509	1653
34	BATHALAPALLE	0	0	0	0	0	0	979	406	1385
35	TADIMARRI	0	0	0	0	0	0	1701	815	2516
36	CHENNEKOTHAPALLE	0	0	0	0	89	89	775	659	1434
37	RAMAGIRI	0	0	0	0	0	0	1083	594	1677
	Sub-Total	5453	0	5453	490	89	579	23014	12723	35737
PENUKONDA DIVISION										
38	MUDIGUBBA	0	0	0	0	0	0	1867	872	2739
39	TALUPULA	0	0	0	0	0	0	661	371	1032
40	NAMBULIPULIKUNTA	0	0	0	0	0	0	297	382	679
41	GANDLAPENTA	0	0	0	0	0	0	295	517	812
42	KADIRI	0	0	0	0	29	29	1242	983	2225
43	NALLAMADA	0	0	0	0	0	0	1006	519	1525
44	BUKKAPATNAM	0	0	0	0	0	0	1009	638	1647
45	KOTHACHERUVU	0	0	0	0	0	0	1192	754	1946
46	RODDAM	0	0	0	0	40	40	2190	1082	3272
47	MADAKASIRA	0	0	0	0	0	0	1017	709	1726
48	AMARAPURAM	0	0	0	0	0	0	1621	263	1884
49	GUDIBANDA	0	0	0	0	0	0	907	574	1481
50	ROLLA	0	0	0	0	0	0	328	203	531
51	AGALI	0	0	0	0	0	0	490	118	608
52	PARIGI	0	0	0	0	0	0	1157	312	1469
53	PENUKONDA	0	0	0	0	0	0	1296	771	2067
54	PUTTAPARTHI	0	0	0	0	0	0	846	415	1261
55	OBULADEVARACHERUVU	0	0	0	0	0	0	932	461	1393
56	NALLACHERUVU	0	0	0	0	0	0	643	281	924
57	TANAKAL	0	0	0	0	0	0	623	672	1295
58	AMADAGUR	0	0	0	0	0	0	661	374	1035
59	GORANTLA	0	0	0	0	0	0	542	561	1103
60	SOMANDEPALLE	0	0	0	0	0	0	1033	542	1575
61	HINDUPUR	0	0	0	0	0	0	1744	346	2090
62	LEPAKSHI	0	0	0	0	0	0	1800	425	2225
63	CHILAMATHUR	0	0	0	0	0	0	771	721	1492
	Sub-Total	0	0	0	0	69	69	26170	13866	40036
	Total	10999	4985	15984	514	377	891	88736	36912	125648

TABLE 5.6
GROSS AREA IRRIGATED SOURCE WISE AND SEASON WISE AND MANDAL WISE - 2012-13
(Area in Hects)

S.No.	Mandal	Dug Wells			Lift Irrigation			Other Sources		
		Kharif	Rabi	Total	Kharif	Rabi	Total	Kharif	Rabi	Total
1	2	12	13	14	15	16	17	18	19	20
	ANANTHAPUR DIVISION									
1	VIDAPANAKAL	93	0	93	0	0	0	0	0	0
2	GUNTAKAL	0	0	0	0	0	0	0	0	0
3	GOOTY	0	0	0	0	0	0	0	0	0
4	PEDDAVADUGUR	100	0	100	0	0	0	0	0	0
5	YADIKI	0	0	0	0	0	0	0	0	0
6	TADPATRI	0	0	0	0	0	0	0	0	0
7	PEDDAPAPPUR	0	0	0	0	0	0	0	0	0
8	PAMIDI	0	0	0	0	0	0	111	21	132
9	VAJRAKARUR	11	0	11	0	0	0	0	0	0
10	URAVAKONDA	75	0	75	40	0	40	0	0	0
11	ATMAKUR	265	289	554	0	0	0	0	0	0
12	KUDAIR	291	10	301	0	0	0	0	0	0
13	GARLADINNE	9	0	9	0	0	0	356	329	685
14	SINGANAMALA	0	0	0	0	0	0	0	0	0
15	PUTLUR	0	0	0	0	0	0	0	0	0
16	YELLANUR	0	0	0	0	0	0	0	0	0
17	NARPALA	1177	157	1334	0	72	72	0	0	0
18	BUKKARAYA SAMUDRAM	14	0	14	0	0	0	0	0	0
19	ANANTAPUR	10	0	10	0	0	0	0	0	0
20	RAPTADU	179	152	331	0	0	0	0	0	0
	Sub-Total	2224	608	2832	40	72	112	467	350	817
	DHRMAVARAM DIVISION									
21	D.HIREHAL	0	0	0	0	0	0	0	0	0
22	RAYADURG	0	0	0	0	0	0	0	0	0
23	KANEKAL	0	0	0	0	0	0	0	0	0
24	BOMMANAHAL	0	0	0	0	0	0	0	0	0
25	BELUGUPPA	0	0	0	0	0	0	0	0	0
26	GUMMAGATTA	0	0	0	0	0	0	0	0	0
27	BRAHMASAMUDRAM	0	0	0	0	0	0	0	0	0
28	KALYANDURG	0	0	0	0	0	0	0	0	0
29	SETTUR	0	0	0	0	0	0	0	0	0
30	KUNDURPI	0	0	0	0	0	0	0	0	0
31	KAMBADUR	0	0	0	0	0	0	0	0	0
32	KANAGANAPALLE	117	0	117	0	0	0	0	0	0
33	DHARMAVARAM	3	0	3	0	0	0	0	0	0
34	BATHALAPALLE	93	0	93	0	0	0	0	0	0
35	TADIMARRI	30	0	30	0	0	0	0	0	0
36	CHENNEKOTHAPALLE	0	0	0	0	0	0	0	0	0
37	RAMAGIRI	0	0	0	0	0	0	0	0	0
	Sub-Total	243	0	243	0	0	0	0	0	0
	PENUKONDA DIVISION									
38	MUDIGUBBA	0	0	0	0	0	0	0	0	0
39	TALUPULA	0	0	0	0	0	0	0	0	0
40	NAMBULIPULIKUNTA	0	0	0	0	0	0	0	0	0
41	GANDLAPENTA	0	0	0	0	0	0	0	0	0
42	KADIRI	0	0	0	0	0	0	0	0	0
43	NALLAMADA	159	0	159	0	0	0	0	0	0
44	BUKKAPATNAM	8	0	8	0	0	0	0	0	0
45	KOTHACHERUVU	0	0	0	0	0	0	0	0	0
46	RODDAM	0	0	0	0	0	0	0	0	0
47	MADAKASIRA	0	0	0	0	0	0	0	0	0
48	AMARAPURAM	0	0	0	0	0	0	0	0	0
49	GUDIBANDA	0	0	0	0	0	0	0	0	0
50	ROLLA	0	0	0	0	0	0	0	0	0
51	AGALI	0	0	0	0	0	0	0	0	0
52	PARIGI	0	0	0	0	0	0	0	0	0
53	PENUKONDA	0	0	0	0	0	0	0	0	0
54	PUTTAPARTHI	0	0	0	0	0	0	0	0	0
55	OBULADEVARACHERUVU	0	0	0	0	0	0	0	0	0
56	NALLACHERUVU	0	0	0	0	0	0	0	0	0
57	TANAKAL	0	0	0	0	0	0	0	0	0
58	AMADAGUR	0	0	0	0	0	0	0	0	0
59	GORANTLA	0	0	0	0	0	0	0	0	0
60	SOMANDEPALLE	0	0	0	0	0	0	0	0	0
61	HINDUPUR	0	0	0	0	0	0	0	0	0
62	LEPAKSHI	0	0	0	0	0	0	0	0	0
63	CHILAMATHUR	0	0	0	0	0	0	0	0	0
	Sub-Total	167	0	167	0	0	0	0	0	0
	Total	2634	608	3242	40	72	112	467	350	817

TABLE 5.6
GROSS AREA IRRIGATED SOURCE WISE AND SEASON WISE AND MANDAL WISE - 2012-13
(Area in Hects)

S.No.	Mandal	Total Gross Area Irrigated			Area Irrigated More than once			Net Area Irrigated		
		Kharif	Rabi	Total	Kharif	Rabi	Total	Kharif	Rabi	Total
1	2	21	22	23	24	25	26	27	28	29
ANANTHAPUR DIVISION										
1	VIDAPANAKAL	5661	2261	7922	0	0	0	5661	2261	7922
2	GUNTAKAL	894	351	1245	0	0	0	894	351	1245
3	GOOTY	586	201	787	0	201	201	586	0	586
4	PEDDAVADUGUR	1145	221	1366	0	173	173	1145	48	1193
5	YADIKI	2382	529	2911	0	529	529	2382	0	2382
6	TADPATRI	2771	639	3410	0	639	639	2771	0	2771
7	PEDDAPAPPUR	4697	432	5129	0	0	0	4697	432	5129
8	PAMIDI	2080	674	2754	0	310	310	2080	364	2444
9	VAJRAKARUR	432	272	704	0	0	0	432	272	704
10	URAVAKONDA	1379	400	1779	0	0	0	1379	400	1779
11	ATMAKUR	895	673	1568	0	672	672	895	1	896
12	KUDAIR	2416	894	3310	0	894	894	2416	0	2416
13	GARLADINNE	4489	2224	6713	0	1078	1078	4489	1146	5635
14	SINGANAMALA	1902	1523	3425	0	1523	1523	1902	0	1902
15	PUTLUR	3710	532	4242	0	38	38	3710	494	4204
16	YELLANUR	5608	554	6162	0	433	433	5608	121	5729
17	NARPALA	2819	1679	4498	0	1679	1679	2819	0	2819
18	BUKKARAYA SAMUDRAM	2227	1560	3787	0	974	974	2227	586	2813
19	ANANTAPUR	1000	466	1466	0	427	427	1000	39	1039
20	RAPTADU	760	472	1232	0	472	472	760	0	760
	Sub-Total	47853	16557	64410	0	10042	10042	47853	6515	54368
DHRMAVARAM DIVISION										
21	D.HIREHAL	2472	903	3375	0	903	903	2472	0	2472
22	RAYADURG	1682	897	2579	0	670	670	1682	227	1909
23	KANEKAL	4840	1306	6146	0	1257	1257	4840	49	4889
24	BOMMANAHAL	5366	930	6296	0	916	916	5366	14	5380
25	BELUGUPPA	817	470	1287	0	449	449	817	21	838
26	GUMMAGATTA	1329	970	2299	0	858	858	1329	112	1441
27	BRAHMASAMUDRAM	842	646	1488	20	388	408	822	258	1080
28	KALYANDURG	2195	1407	3602	0	1407	1407	2195	0	2195
29	SETTUR	840	655	1495	0	622	622	840	33	873
30	KUNDURPI	530	590	1120	20	0	20	510	590	1100
31	KAMBADUR	1099	680	1779	0	640	640	1099	40	1139
32	KANAGANAPALLE	1380	286	1666	0	0	0	1380	286	1666
33	DHARMAVARAM	1147	509	1656	0	293	293	1147	216	1363
34	BATHALAPALLE	1072	406	1478	0	396	396	1072	10	1082
35	TADIMARRI	1731	815	2546	0	810	810	1731	5	1736
36	CHENNEKOTHAPALLE	775	748	1523	0	514	514	775	234	1009
37	RAMAGIRI	1083	594	1677	0	498	498	1083	96	1179
	Sub-Total	29200	12812	42012	40	10621	10661	29160	2191	31351
PENUKONDA DIVISION										
38	MUDIGUBBA	1867	872	2739	0	830	830	1867	42	1909
39	TALUPULA	661	371	1032	0	71	71	661	300	961
40	NAMBULIPULIKUNTA	297	382	679	0	82	82	297	300	597
41	GANDLAPENTA	295	517	812	0	253	253	295	264	559
42	KADIRI	1242	1012	2254	0	802	802	1242	210	1452
43	NALLAMADA	1165	519	1684	0	240	240	1165	279	1444
44	BUKKPATNAM	1017	638	1655	0	595	595	1017	43	1060
45	KOTHACHERUVU	1192	754	1946	0	678	678	1192	76	1268
46	RODDAM	2190	1122	3312	152	1024	1176	2038	98	2136
47	MADAKASIRA	1017	709	1726	0	577	577	1017	132	1149
48	AMARAPURAM	1621	263	1884	363	0	363	1258	263	1521
49	GUDIBANDA	907	574	1481	0	0	0	907	574	1481
50	ROLLA	328	203	531	0	82	82	328	121	449
51	AGALI	490	118	608	18	62	80	472	56	528
52	PARIGI	1157	312	1469	0	312	312	1157	0	1157
53	PENUKONDA	1296	771	2067	91	619	710	1205	152	1357
54	PUTTAPARTHI	846	415	1261	0	396	396	846	19	865
55	OBULADEVARACHERUVU	932	461	1393	0	198	198	932	263	1195
56	NALLACHERUVU	643	281	924	0	257	257	643	24	667
57	TANAKAL	623	672	1295	0	491	491	623	181	804
58	AMADAGUR	661	374	1035	0	374	374	661	0	661
59	GORANTLA	542	561	1103	0	448	448	542	113	655
60	SOMANDEPALLE	1033	542	1575	0	0	0	1033	542	1575
61	HINDUPUR	1744	346	2090	26	346	372	1718	0	1718
62	LEPAKSHI	1800	425	2225	791	0	791	1009	425	1434
63	CHILAMATHUR	771	721	1492	0	121	121	771	600	1371
	Sub-Total	26337	13935	40272	1441	8858	10299	24896	5077	29973
	Total	103390	43304	146694	1481	29521	31002	101909	13783	115692

TABLE 5.7 :
MANDAL WISE AREA OF PRINCIPAL CROPS IRRIGATED - 2012-13
(In Hectares)

S.No.	Mandal	RICE			JOWAR			BAJRA		
		Kharif	Rabi	Total	Kharif	Rabi	Total	Kharif	Rabi	Total
1	2	3	4	5	6	7	8	9	10	11
ANANTHAPUR DIVISION										
1	VIDAPANAKAL	1259	0	1259	0	1481	1481	0	0	0
2	GUNTAKAL	197	0	197	0	0	0	5	0	5
3	GOOTY	13	6	19	0	0	0	0	0	0
4	PEDDAVADUGUR	318	98	416	0	0	0	0	0	0
5	YADIKI	197	2	199	0	0	0	0	0	0
6	TADPATRI	779	0	779	0	0	0	0	0	0
7	PEDDAPAPPUR	617	87	704	0	0	0	0	0	0
8	PAMIDI	291	103	394	0	20	20	0	0	0
9	VAJRAKARUR	310	21	331	0	0	0	0	0	0
10	URAVAKONDA	650	0	650	0	0	0	125	0	125
11	ATMAKUR	224	149	373	0	0	0	0	0	0
12	KUDAIR	586	168	754	0	0	0	0	0	0
13	GARLADINNE	1110	662	1772	0	236	236	0	0	0
14	SINGANAMALA	796	380	1176	0	0	0	0	0	0
15	PUTLUR	13	32	45	0	0	0	0	0	0
16	YELLANUR	654	180	834	0	0	0	0	0	0
17	NARPALA	304	371	675	0	0	0	0	0	0
18	BUKKARAYA SAMUDRAM	615	370	985	0	0	0	0	0	0
19	ANANTAPUR	210	68	278	0	0	0	0	0	0
20	RAPTADU	102	52	154	0	0	0	0	0	0
	Sub-Total	9245	2749	11994	0	1737	1737	130	0	130
DHRMAVARAM DIVISION										
21	D.HIREHAL	523	45	568	170	96	266	0	0	0
22	RAYADURG	108	55	163	117	0	117	54	0	54
23	KANEKAL	3998	502	4500	27	0	27	56	0	56
24	BOMMANAHAL	2020	100	2120	114	290	404	737	0	737
25	BELUGUPPA	184	90	274	0	1	1	5	0	5
26	GUMMAGATTA	206	120	326	38	23	61	34	0	34
27	BRAHMASAMUDRAM	360	162	522	0	0	0	0	0	0
28	KALYANDURG	332	202	534	0	0	0	0	0	0
29	SETTUR	386	96	482	0	0	0	0	0	0
30	KUNDURPI	206	130	336	0	9	9	0	0	0
31	KAMBADUR	450	75	525	0	25	25	0	0	0
32	KANAGANAPALLE	275	50	325	0	0	0	0	0	0
33	DHARMAVARAM	127	12	139	0	0	0	0	0	0
34	BATHALAPALLE	166	52	218	0	0	0	0	0	0
35	TADIMARRI	450	31	481	0	0	0	0	0	0
36	CHENNEKOTHAPALLE	140	360	500	0	0	0	0	0	0
37	RAMAGIRI	165	250	415	0	0	0	0	0	0
	Sub-Total	10096	2332	12428	466	444	910	886	0	886
PENUKONDA DIVISION										
38	MUDIGUBBA	147	157	304	0	0	0	0	0	0
39	TALUPULA	70	6	76	0	0	0	9	0	9
40	NAMBULIPULIKUNTA	61	12	73	0	0	0	2	0	2
41	GANDLAPENTA	66	65	131	0	0	0	30	0	30
42	KADIRI	329	193	522	0	0	0	55	9	64
43	NALLAMADA	194	68	262	0	0	0	56	6	62
44	BUKKAPATNAM	178	49	227	0	0	0	0	0	0
45	KOTHACHERUVU	295	290	585	0	6	6	0	0	0
46	RODDAM	360	197	557	0	0	0	0	0	0
47	MADAKASIRA	31	46	77	0	0	0	0	0	0
48	AMARAPURAM	27	23	50	0	0	0	0	0	0
49	GUDIBANDA	61	142	203	0	0	0	0	0	0
50	ROLLA	32	6	38	0	0	0	0	0	0
51	AGALI	35	6	41	0	0	0	0	0	0
52	PARIGI	20	18	38	0	0	0	0	0	0
53	PENUKONDA	159	150	309	0	0	0	0	0	0
54	PUTTAPARTHI	258	92	350	0	19	19	0	0	0
55	OBULADEVARACHERUVU	25	24	49	0	0	0	200	0	200
56	NALLACHERUVU	75	6	81	18	0	18	84	3	87
57	TANAKAL	60	21	81	0	4	4	38	2	40
58	AMADAGUR	17	4	21	0	0	0	255	0	255
59	GORANTLA	34	23	57	0	0	0	0	0	0
60	SOMANDEPALLE	103	179	282	0	0	0	0	0	0
61	HINDUPUR	24	20	44	0	0	0	0	0	0
62	LEPAKSHI	31	11	42	0	0	0	0	0	0
63	CHILAMATHUR	15	104	119	0	0	0	0	0	0
	Sub-Total	2707	1912	4619	18	29	47	729	20	749
	Total	22048	6993	29041	484	2210	2694	1745	20	1765

TABLE 5.7 :
MANDAL WISE AREA OF PRINCIPAL CROPS IRRIGATED - 2012-13
(In Hectares)

S.No.	Mandal	MAIZE			RAGI			TOTAL MINOR MILLETS		
		Kharif	Rabi	Total	Kharif	Rabi	Total	Kharif	Rabi	Total
1	2	12	13	14	15	16	17	18	19	20
ANANTHAPUR DIVISION										
1	VIDAPANAKAL	154	0	154	0	0	0	0	0	0
2	GUNTAKAL	8	0	8	0	0	0	0	0	0
3	GOOTY	0	0	0	0	0	0	0	0	0
4	PEDDAVADUGUR	69	0	69	0	0	0	0	0	0
5	YADIKI	110	150	260	0	0	0	0	0	0
6	TADPATRI	0	0	0	0	0	0	0	0	0
7	PEDDAPAPPUR	173	82	255	0	0	0	0	0	0
8	PAMIDI	0	0	0	0	0	0	0	0	0
9	VAJRAKARUR	3	0	3	0	0	0	0	0	0
10	URAVAKONDA	63	0	63	0	0	0	0	0	0
11	ATMAKUR	11	0	11	2	0	2	4	0	4
12	KUDAIR	0	0	0	4	0	4	0	0	0
13	GARLADINNE	0	16	16	0	0	0	0	0	0
14	SINGANAMALA	13	23	36	0	0	0	0	0	0
15	PUTLUR	18	81	99	0	0	0	0	0	0
16	YELLANUR	0	0	0	0	0	0	0	0	0
17	NARPALA	8	89	97	0	0	0	0	0	0
18	BUKKARAYA SAMUDRAM	0	20	20	0	0	0	8	0	8
19	ANANTAPUR	6	0	6	0	0	0	0	0	0
20	RAPTADU	0	0	0	0	0	0	0	0	0
	Sub-Total	636	461	1097	6	0	6	12	0	12
DHRMAVARAM DIVISION										
21	D.HIREHAL	234	436	670	3	0	3	0	0	0
22	RAYADURG	348	397	745	47	0	47	0	0	0
23	KANEKAL	312	603	915	0	0	0	0	0	0
24	BOMMANAHAL	625	320	945	0	0	0	0	0	0
25	BELUGUPPA	49	26	75	0	0	0	0	0	0
26	GUMMAGATTA	293	564	857	44	54	98	0	0	0
27	BRAHMASAMUDRAM	45	65	110	20	0	20	0	0	0
28	KALYANDURG	18	0	18	24	0	24	0	0	0
29	SETTUR	0	10	10	21	4	25	0	0	0
30	KUNDURPI	0	53	53	20	21	41	0	0	0
31	KAMBADUR	11	30	41	10	0	10	0	0	0
32	KANAGANAPALLE	2	0	2	15	0	15	0	0	0
33	DHARMAVARAM	0	5	5	0	2	2	0	0	0
34	BATHALAPALLE	0	0	0	0	0	0	0	0	0
35	TADIMARRI	0	22	22	9	0	9	0	0	0
36	CHENNEKOTHAPALLE	0	0	0	4	0	4	0	0	0
37	RAMAGIRI	0	0	0	10	0	10	0	0	0
	Sub-Total	1937	2531	4468	227	81	308	0	0	0
PENUKONDA DIVISION										
38	MUDIGUBBA	0	28	28	0	0	0	0	0	0
39	TALUPULA	25	2	27	0	0	0	0	0	0
40	NAMBULIPULIKUNTA	5	36	41	0	0	0	0	0	0
41	GANDLAPENTA	13	7	20	0	0	0	0	0	0
42	KADIRI	93	95	188	0	12	12	0	0	0
43	NALLAMADA	80	57	137	10	3	13	0	0	0
44	BUKKAPATNAM	35	32	67	0	0	0	0	0	0
45	KOTHACHERUVU	102	58	160	14	7	21	0	0	0
46	RODDAM	624	402	1026	172	99	271	0	0	0
47	MADAKASIRA	205	265	470	112	127	239	0	0	0
48	AMARAPURAM	50	30	80	173	57	230	0	0	0
49	GUDIBANDA	63	48	111	275	102	377	0	0	0
50	ROLLA	53	42	95	48	43	91	0	0	0
51	AGALI	21	23	44	8	28	36	0	0	0
52	PARIGI	486	176	662	27	32	59	0	0	0
53	PENUKONDA	231	185	416	17	14	31	0	0	0
54	PUTTAPARTHI	98	59	157	5	6	11	0	0	0
55	OBULADEVARACHERUVU	133	203	336	12	0	12	0	0	0
56	NALLACHERUVU	84	88	172	0	5	5	0	0	0
57	TANAKAL	130	104	234	26	0	26	0	0	0
58	AMADAGUR	106	119	225	5	0	5	0	0	0
59	GORANTLA	134	165	299	14	22	36	0	0	0
60	SOMANDEPALLE	490	205	695	62	79	141	0	0	0
61	HINDUPUR	1011	186	1197	45	48	93	0	0	0
62	LEPAKSHI	791	201	992	46	24	70	0	0	0
63	CHILAMATHUR	485	298	783	0	34	34	0	0	0
	Sub-Total	5548	3114	8662	1071	742	1813	0	0	0
	Total	8121	6106	14227	1304	823	2127	12	0	12

TABLE 5.7 :
MANDAL WISE AREA OF PRINCIPAL CROPS IRRIGATED - 2012-13
(In Hectares)

S.No.	Mandal	GREENGRAM			BLACKGRAM			REDGRAM		
		Kharif	Rabi	Total	Kharif	Rabi	Total	Kharif	Rabi	Total
1	2	21	22	23	24	25	26	27	28	29
ANANTHAPUR DIVISION										
1	VIDAPANAKAL	0	0	0	0	0	0	9	0	9
2	GUNTAKAL	0	0	0	0	0	0	0	0	0
3	GOOTY	0	0	0	0	0	0	0	0	0
4	PEDDAVADUGUR	0	0	0	0	0	0	0	0	0
5	YADIKI	0	0	0	0	0	0	0	0	0
6	TADPATRI	0	0	0	0	0	0	0	0	0
7	PEDDAPAPPUR	0	0	0	0	0	0	0	0	0
8	PAMIDI	0	0	0	0	0	0	0	0	0
9	VAJRAKARUR	0	0	0	0	0	0	0	0	0
10	URAVAKONDA	0	0	0	0	0	0	0	0	0
11	ATMAKUR	0	0	0	0	0	0	0	0	0
12	KUDAIR	0	0	0	0	0	0	0	0	0
13	GARLADINNE	0	2	2	0	6	6	0	0	0
14	SINGANAMALA	0	45	45	0	0	0	0	0	0
15	PUTLUR	0	0	0	0	0	0	0	0	0
16	YELLANUR	0	0	0	0	0	0	0	0	0
17	NARPALA	0	0	0	0	0	0	0	0	0
18	BUKKARAYA SAMUDRAM	0	0	0	0	0	0	0	0	0
19	ANANTAPUR	0	0	0	0	0	0	0	0	0
20	RAPTADU	0	0	0	0	0	0	0	0	0
	Sub-Total	0	47	47	0	6	6	9	0	9
DHRMAVARAM DIVISION										
21	D.HIREHAL	0	0	0	0	0	0	0	0	0
22	RAYADURG	0	0	0	0	0	0	0	0	0
23	KANEKAL	0	0	0	0	0	0	0	0	0
24	BOMMANAHAL	0	0	0	0	0	0	0	0	0
25	BELUGUPPA	0	0	0	0	0	0	0	0	0
26	GUMMAGATTA	0	0	0	0	0	0	0	0	0
27	BRAHMASAMUDRAM	0	0	0	0	0	0	0	0	0
28	KALYANDURG	0	0	0	0	0	0	0	0	0
29	SETTUR	0	0	0	0	0	0	0	0	0
30	KUNDURPI	0	0	0	0	0	0	0	0	0
31	KAMBADUR	0	0	0	0	0	0	0	0	0
32	KANAGANAPALLE	0	0	0	0	0	0	0	0	0
33	DHARMAVARAM	0	0	0	0	0	0	0	0	0
34	BATHALAPALLE	0	0	0	0	0	0	0	0	0
35	TADIMARRI	0	0	0	0	0	0	0	0	0
36	CHENNEKOTHAPALLE	0	0	0	0	0	0	0	0	0
37	RAMAGIRI	0	0	0	0	0	0	0	0	0
	Sub-Total	0	0	0	0	0	0	0	0	0
PENUKONDA DIVISION										
38	MUDIGUBBA	0	0	0	0	0	0	0	0	0
39	TALUPULA	0	0	0	0	8	8	0	0	0
40	NAMBULIPULIKUNTA	0	0	0	0	0	0	0	0	0
41	GANDLAPENTA	0	0	0	0	0	0	0	0	0
42	KADIRI	0	0	0	0	0	0	0	0	0
43	NALLAMADA	0	0	0	0	0	0	0	0	0
44	BUKKAPATNAM	0	0	0	0	0	0	0	0	0
45	KOTHACHERUVU	0	0	0	0	0	0	0	0	0
46	RODDAM	0	0	0	0	0	0	0	0	0
47	MADAKASIRA	0	0	0	0	0	0	0	0	0
48	AMARAPURAM	0	0	0	0	0	0	0	0	0
49	GUDIBANDA	0	0	0	0	0	0	0	0	0
50	ROLLA	0	0	0	0	0	0	0	0	0
51	AGALI	0	0	0	0	0	0	0	0	0
52	PARIGI	0	0	0	0	0	0	0	0	0
53	PENUKONDA	0	0	0	0	0	0	0	0	0
54	PUTTAPARTHI	0	0	0	0	0	0	0	0	0
55	OBULADEVARACHERUVU	0	0	0	0	0	0	0	0	0
56	NALLACHERUVU	0	0	0	0	0	0	0	0	0
57	TANAKAL	0	0	0	0	0	0	0	0	0
58	AMADAGUR	0	0	0	0	0	0	0	0	0
59	GORANTLA	0	0	0	0	0	0	0	0	0
60	SOMANDEPALLE	0	0	0	0	0	0	0	0	0
61	HINDUPUR	0	0	0	0	0	0	0	0	0
62	LEPAKSHI	0	0	0	0	0	0	0	0	0
63	CHILAMATHUR	0	0	0	0	0	0	0	0	0
	Sub-Total	0	0	0	0	8	8	0	0	0
	Total	0	47	47	0	14	14	9	0	9

TABLE 5.7 :
MANDAL WISE AREA OF PRINCIPAL CROPS IRRIGATED - 2012-13
(In Hectares)

S.No.	Mandal	COWGRAM			OTHER PULSES			TOTAL PULSES		
		Kharif	Rabi	Total	Kharif	Rabi	Total	Kharif	Rabi	Total
1	2	30	31	32	33	34	35	36	37	38
ANANTHAPUR DIVISION										
1	VIDAPANAKAL	0	0	0	0	680	680	9	680	689
2	GUNTAKAL	0	0	0	0	0	0	0	0	0
3	GOOTY	0	0	0	0	0	0	0	0	0
4	PEDDAVADUGUR	0	0	0	0	0	0	0	0	0
5	YADIKI	0	0	0	0	0	0	0	0	0
6	TADPATRI	0	0	0	0	0	0	0	0	0
7	PEDDAPAPPUR	0	0	0	0	0	0	0	0	0
8	PAMIDI	0	0	0	0	0	0	0	0	0
9	VAJRAKARUR	0	0	0	0	0	0	0	0	0
10	URAVAKONDA	0	0	0	0	0	0	0	0	0
11	ATMAKUR	0	0	0	0	0	0	0	0	0
12	KUDAIR	0	0	0	0	0	0	0	0	0
13	GARLADINNE	0	0	0	0	67	67	0	75	75
14	SINGANAMALA	0	2	2	0	0	0	0	47	47
15	PUTLUR	0	0	0	0	0	0	0	0	0
16	YELLANUR	0	0	0	0	0	0	0	0	0
17	NARPALA	0	70	70	0	0	0	0	70	70
18	BUKKARAYA SAMUDRAM	0	0	0	0	0	0	0	0	0
19	ANANTAPUR	0	0	0	0	3	3	0	3	3
20	RAPTADU	0	0	0	0	0	0	0	0	0
	Sub-Total	0	72	72	0	750	750	9	875	884
DHRMAVARAM DIVISION										
21	D.HIREHAL	0	0	0	0	0	0	0	0	0
22	RAYADURG	0	0	0	0	0	0	0	0	0
23	KANEKAL	0	0	0	0	0	0	0	0	0
24	BOMMANAHAL	0	0	0	0	0	0	0	0	0
25	BELUGUPPA	0	0	0	0	0	0	0	0	0
26	GUMMAGATTA	0	0	0	0	0	0	0	0	0
27	BRAHMASAMUDRAM	0	0	0	0	0	0	0	0	0
28	KALYANDURG	0	0	0	0	0	0	0	0	0
29	SETTUR	0	0	0	0	0	0	0	0	0
30	KUNDURPI	0	0	0	0	0	0	0	0	0
31	KAMBADUR	0	0	0	0	0	0	0	0	0
32	KANAGANAPALLE	0	0	0	0	0	0	0	0	0
33	DHARMAVARAM	0	0	0	0	0	0	0	0	0
34	BATHALAPALLE	0	2	2	0	0	0	0	2	2
35	TADIMARRI	0	0	0	0	0	0	0	0	0
36	CHENNEKOTHAPALLE	0	0	0	0	0	0	0	0	0
37	RAMAGIRI	0	0	0	0	0	0	0	0	0
	Sub-Total	0	2	2	0	0	0	0	2	2
PENUKONDA DIVISION										
38	MUDIGUBBA	0	0	0	0	0	0	0	0	0
39	TALUPULA	0	0	0	0	0	0	0	8	8
40	NAMBULIPULIKUNTA	0	0	0	0	0	0	0	0	0
41	GANDLAPENTA	0	0	0	0	0	0	0	0	0
42	KADIRI	0	0	0	0	2	2	0	2	2
43	NALLAMADA	0	0	0	0	0	0	0	0	0
44	BUKKAPATNAM	0	0	0	0	0	0	0	0	0
45	KOTHACHERUVU	0	0	0	0	0	0	0	0	0
46	RODDAM	0	0	0	0	0	0	0	0	0
47	MADAKASIRA	0	0	0	0	0	0	0	0	0
48	AMARAPURAM	0	0	0	0	0	0	0	0	0
49	GUDIBANDA	0	0	0	0	0	0	0	0	0
50	ROLLA	0	0	0	0	0	0	0	0	0
51	AGALI	0	0	0	0	0	0	0	0	0
52	PARIGI	0	0	0	0	0	0	0	0	0
53	PENUKONDA	0	0	0	0	0	0	0	0	0
54	PUTTAPARTHI	0	0	0	0	0	0	0	0	0
55	OBULADEVARACHERUVU	0	0	0	0	0	0	0	0	0
56	NALLACHERUVU	0	0	0	0	0	0	0	0	0
57	TANAKAL	0	0	0	0	0	0	0	0	0
58	AMADAGUR	0	0	0	0	0	0	0	0	0
59	GORANTLA	0	0	0	0	0	0	0	0	0
60	SOMANDEPALLE	0	0	0	0	0	0	0	0	0
61	HINDUPUR	0	0	0	0	0	0	0	0	0
62	LEPAKSHI	0	0	0	0	0	0	0	0	0
63	CHILAMATHUR	0	0	0	0	0	0	0	0	0
	Sub-Total	0	0	0	0	2	2	0	10	10
	Total	0	74	74	0	752	752	9	887	896

TABLE 5.7 :
MANDAL WISE AREA OF PRINCIPAL CROPS IRRIGATED - 2012-13
(In Hectares)

S.No.	Mandal	TOTAL FOODGRAINS			CHILLIES			TURMERIC		
		Kharif	Rabi	Total	Kharif	Rabi	Total	Kharif	Rabi	Total
1	2	39	40	41	42	43	44	45	46	47
ANANTHAPUR DIVISION										
1	VIDAPANAKAL	1422	2161	3583	1941	0	1941	0	0	0
2	GUNTAKAL	210	0	210	34	2	36	0	0	0
3	GOOTY	13	6	19	0	0	0	0	0	0
4	PEDDAVADUGUR	387	98	485	4	0	4	0	0	0
5	YADIKI	307	152	459	0	0	0	0	0	0
6	TADPATRI	779	0	779	0	0	0	0	0	0
7	PEDDAPAPPUR	790	177	967	0	0	0	1	0	1
8	PAMIDI	291	151	442	0	0	0	0	0	0
9	VAJRAKARUR	313	21	334	0	0	0	0	0	0
10	URAVAKONDA	838	0	838	0	0	0	0	0	0
11	ATMAKUR	241	149	390	0	0	0	0	0	0
12	KUDAIR	590	168	758	0	0	0	0	0	0
13	GARLADINNE	1110	1040	2150	0	0	0	2	0	2
14	SINGANAMALA	809	450	1259	0	0	0	16	0	16
15	PUTLUR	31	113	144	0	16	16	0	0	0
16	YELLANUR	654	180	834	0	0	0	0	0	0
17	NARPALA	312	546	858	0	0	0	46	0	46
18	BUKKARAYA SAMUDRAM	623	390	1013	0	0	0	0	0	0
19	ANANTAPUR	216	71	287	0	0	0	0	0	0
20	RAPTADU	102	52	154	0	0	0	0	0	0
	Sub-Total	10038	5925	15963	1979	18	1997	65	0	65
DHRMAVARAM DIVISION										
21	D.HIREHAL	930	577	1507	16	0	16	0	0	0
22	RAYADURG	674	459	1133	69	0	69	0	0	0
23	KANEKAL	4393	1109	5502	0	0	0	0	0	0
24	BOMMANAHAL	3496	730	4226	110	0	110	0	0	0
25	BELUGUPPA	238	117	355	2	0	2	0	0	0
26	GUMMAGATTA	615	761	1376	15	0	15	0	0	0
27	BRAHMASAMUDRAM	425	227	652	0	0	0	0	0	0
28	KALYANDURG	374	202	576	0	0	0	0	0	0
29	SETTUR	407	110	517	0	0	0	0	0	0
30	KUNDURPI	226	213	439	0	0	0	0	0	0
31	KAMBADUR	471	130	601	0	0	0	0	0	0
32	KANAGANAPALLE	292	50	342	0	0	0	0	0	0
33	DHARMAVARAM	127	19	146	0	0	0	0	0	0
34	BATHALAPALLE	166	54	220	0	0	0	0	0	0
35	TADIMARRI	459	53	512	0	0	0	0	0	0
36	CHENNEKOTHAPALLE	144	360	504	0	0	0	0	0	0
37	RAMAGIRI	175	250	425	0	0	0	0	0	0
	Sub-Total	13612	5421	19033	212	0	212	0	0	0
PENUKONDA DIVISION										
38	MUDIGUBBA	147	185	332	0	0	0	0	0	0
39	TALUPULA	104	16	120	0	0	0	0	0	0
40	NAMBULIPULIKUNTA	68	48	116	0	0	0	0	0	0
41	GANDLAPENTA	109	72	181	0	0	0	0	0	0
42	KADIRI	477	311	788	0	0	0	0	0	0
43	NALLAMADA	340	134	474	0	0	0	0	0	0
44	BUKKAPATNAM	213	81	294	0	0	0	0	0	0
45	KOTHACHERUVU	411	361	772	0	0	0	0	0	0
46	RODDAM	1156	698	1854	111	0	111	0	0	0
47	MADAKASIRA	348	438	786	74	0	74	0	0	0
48	AMARAPURAM	250	110	360	50	21	71	0	0	0
49	GUDIBANDA	399	292	691	31	8	39	0	0	0
50	ROLLA	133	91	224	6	0	6	0	0	0
51	AGALI	64	57	121	41	0	41	0	0	0
52	PARIGI	533	226	759	140	0	140	0	0	0
53	PENUKONDA	407	349	756	1	0	1	0	0	0
54	PUTTAPARTHI	361	176	537	0	0	0	0	0	0
55	OBULADEVARACHERUVU	370	227	597	0	0	0	0	0	0
56	NALLACHERUVU	261	102	363	0	0	0	0	0	0
57	TANAKAL	254	131	385	0	0	0	0	0	0
58	AMADAGUR	383	123	506	0	0	0	0	0	0
59	GORANTLA	182	210	392	0	0	0	0	0	0
60	SOMANDEPALLE	655	463	1118	25	23	48	0	0	0
61	HINDUPUR	1080	254	1334	44	0	44	0	0	0
62	LEPAKSHI	868	236	1104	22	0	22	0	0	0
63	CHILAMATHUR	500	436	936	0	0	0	0	0	0
	Sub-Total	10073	5827	15900	545	52	597	0	0	0
	Total	33723	17173	50896	2736	70	2806	65	0	65

TABLE 5.7 :
MANDAL WISE AREA OF PRINCIPAL CROPS IRRIGATED - 2012-13
(In Hectares)

S.No.	Mandal	TOTAL CONDIMENTS AND SPICES			TOTAL SUGARCANE			TOTAL FRESH AND DRY FRUITS		
		Kharif	Rabi	Total	Kharif	Rabi	Total	Kharif	Rabi	Total
1	2	48	49	50	51	52	53	54	55	56
ANANTHAPUR DIVISION										
1	VIDAPANAKAL	1941	0	1941	0	0	0	28	0	28
2	GUNTAKAL	70	2	72	0	0	0	112	0	112
3	GOOTY	0	0	0	0	0	0	369	0	369
4	PEDDAVADUGUR	8	0	8	0	0	0	354	0	354
5	YADIKI	166	0	166	0	0	0	1208	6	1214
6	TADPATRI	382	0	382	0	127	127	1508	4	1512
7	PEDDAPAPPUR	246	0	246	0	0	0	2746	3	2749
8	PAMIDI	0	0	0	0	0	0	738	0	738
9	VAJRAKARUR	0	0	0	0	0	0	97	0	97
10	URAVAKONDA	0	0	0	0	0	0	72	0	72
11	ATMAKUR	2	0	2	0	0	0	438	56	494
12	KUDAIR	0	0	0	0	0	0	1295	59	1354
13	GARLADINNE	12	0	12	0	0	0	2850	0	2850
14	SINGANAMALA	71	0	71	0	0	0	564	0	564
15	PUTLUR	89	16	105	0	0	0	3416	8	3424
16	YELLANUR	2	0	2	0	0	0	4488	0	4488
17	NARPALA	143	0	143	19	19	38	1743	0	1743
18	BUKKARAYA SAMUDRAM	0	0	0	0	0	0	540	0	540
19	ANANTAPUR	0	0	0	0	0	0	471	21	492
20	RAPTADU	0	0	0	0	0	0	295	0	295
	Sub-Total	3132	18	3150	19	146	165	23332	157	23489
DHRMAVARAM DIVISION										
21	D.HIREHAL	18	0	18	0	0	0	403	0	403
22	RAYADURG	69	0	69	0	14	14	198	0	198
23	KANEKAL	0	0	0	0	0	0	242	0	242
24	BOMMANAHAL	110	0	110	45	60	105	149	0	149
25	BELUGUPPA	2	0	2	0	0	0	345	2	347
26	GUMMAGATTA	15	0	15	0	0	0	62	0	62
27	BRAHMASAMUDRAM	0	0	0	0	0	0	192	0	192
28	KALYANDURG	0	0	0	0	0	0	651	96	747
29	SETTUR	0	0	0	0	0	0	232	0	232
30	KUNDURPI	0	0	0	0	0	0	54	0	54
31	KAMBADUR	0	0	0	0	0	0	261	0	261
32	KANAGANAPALLE	0	0	0	0	0	0	152	0	152
33	DHARMAVARAM	2	0	2	0	0	0	474	1	475
34	BATHALAPALLE	0	0	0	0	0	0	619	4	623
35	TADIMARRI	0	0	0	0	0	0	1008	19	1027
36	CHENNEKOTHAPALLE	0	0	0	0	0	0	130	38	168
37	RAMAGIRI	0	0	0	0	0	0	338	14	352
	Sub-Total	216	0	216	45	74	119	5510	174	5684
PENUKONDA DIVISION										
38	MUDIGUBBA	0	0	0	0	0	0	421	0	421
39	TALUPULA	0	0	0	0	0	0	348	29	377
40	NAMBULIPULIKUNTA	0	0	0	0	0	0	112	0	112
41	GANDLAPENTA	0	0	0	0	0	0	90	0	90
42	KADIRI	0	0	0	0	0	0	113	2	115
43	NALLAMADA	0	0	0	0	5	5	240	0	240
44	BUKKAPATNAM	0	0	0	0	0	0	399	5	404
45	KOTHACHERUVU	0	0	0	0	0	0	195	6	201
46	RODDAM	113	0	113	0	0	0	225	2	227
47	MADAKASIRA	74	0	74	0	0	0	171	0	171
48	AMARAPURAM	413	21	434	0	0	0	159	0	159
49	GUDIBANDA	50	8	58	0	0	0	106	0	106
50	ROLLA	87	0	87	0	0	0	25	0	25
51	AGALI	129	0	129	0	0	0	16	0	16
52	PARIGI	140	0	140	0	16	16	173	0	173
53	PENUKONDA	1	0	1	0	2	2	266	8	274
54	PUTTAPARTHI	0	0	0	0	0	0	66	0	66
55	OBULADEVARACHERUVU	0	0	0	0	0	0	284	0	284
56	NALLACHERUVU	0	0	0	0	0	0	6	2	8
57	TANAKAL	0	0	0	0	0	0	131	0	131
58	AMADAGUR	0	0	0	0	0	0	70	0	70
59	GORANTLA	0	0	0	0	22	22	44	0	44
60	SOMANDEPALLE	25	23	48	0	0	0	157	0	157
61	HINDUPUR	44	0	44	0	0	0	246	0	246
62	LEPAKSHI	26	2	28	0	16	16	403	0	403
63	CHILAMATHUR	1	0	1	12	0	12	60	0	60
	Sub-Total	1103	54	1157	12	61	73	4526	54	4580
	Total	4451	72	4523	76	281	357	33368	385	33753

TABLE 5.7 :
MANDAL WISE AREA OF PRINCIPAL CROPS IRRIGATED - 2012-13
(In Hectares)

S.No.	Mandal	ONIONS			TOTAL VEGETABLES			TOTAL FOOD CROPS		
		Kharif	Rabi	Total	Kharif	Rabi	Total	Kharif	Rabi	Total
1	2	57	58	59	60	61	62	63	64	65
ANANTHAPUR DIVISION										
1	VIDAPANAKAL	0	0	0	129	0	129	3520	2161	5681
2	GUNTAKAL	61	0	61	180	1	181	572	3	575
3	GOOTY	4	0	4	97	8	105	479	14	493
4	PEDDAVADUGUR	2	0	2	115	0	115	864	98	962
5	YADIKI	224	2	226	342	7	349	2023	165	2188
6	TADPATRI	71	0	71	93	4	97	2762	135	2897
7	PEDDAPAPPUR	225	11	236	521	87	608	4303	267	4570
8	PAMIDI	11	0	11	42	1	43	1071	152	1223
9	VAJRAKARUR	0	0	0	22	0	22	432	21	453
10	URAVAKONDA	0	0	0	0	0	0	910	0	910
11	ATMAKUR	0	0	0	45	16	61	726	221	947
12	KUDAIR	0	0	0	116	0	116	2001	227	2228
13	GARLADINNE	6	0	6	195	77	272	4167	1117	5284
14	SINGANAMALA	11	1	12	226	106	332	1670	556	2226
15	PUTLUR	18	0	18	130	24	154	3666	161	3827
16	YELLANUR	15	0	15	102	7	109	5246	187	5433
17	NARPALA	13	0	13	314	32	346	2531	597	3128
18	BUKKARAYA SAMUDRAM	0	0	0	541	170	711	1704	560	2264
19	ANANTAPUR	0	6	6	34	46	80	721	138	859
20	RAPTADU	0	0	0	28	108	136	425	160	585
	Sub-Total	661	20	681	3272	694	3966	39793	6940	46733
DHRMAVARAM DIVISION										
21	D.HIREHAL	43	0	43	70	49	119	1421	626	2047
22	RAYADURG	190	0	190	226	21	247	1167	494	1661
23	KANEKAL	0	0	0	0	10	10	4635	1119	5754
24	BOMMANAHAL	0	0	0	14	30	44	3814	820	4634
25	BELUGUPPA	2	1	3	20	61	81	605	180	785
26	GUMMAGATTA	295	0	295	327	16	343	1019	777	1796
27	BRAHMASAMUDRAM	24	0	24	59	15	74	676	242	918
28	KALYANDURG	0	0	0	251	164	415	1276	462	1738
29	SETTUR	12	0	12	73	20	93	712	130	842
30	KUNDURPI	9	0	9	43	20	63	323	233	556
31	KAMBADUR	0	0	0	75	30	105	807	160	967
32	KANAGANAPALLE	0	0	0	25	0	25	469	50	519
33	DHARMAVARAM	0	0	0	59	28	87	662	48	710
34	BATHALAPALLE	0	0	0	30	35	65	815	93	908
35	TADIMARRI	32	0	32	116	22	138	1583	94	1677
36	CHENNEKOTHAPALLE	0	0	0	60	46	106	334	444	778
37	RAMAGIRI	0	0	0	110	40	150	623	304	927
	Sub-Total	607	1	608	1558	607	2165	20941	6276	27217
PENUKONDA DIVISION										
38	MUDIGUBBA	0	0	0	52	35	87	620	220	840
39	TALUPULA	0	0	0	37	19	56	489	64	553
40	NAMBULIPULIKUNTA	0	0	0	17	64	81	197	112	309
41	GANDLAPENTA	0	0	0	51	73	124	250	145	395
42	KADIRI	2	0	2	117	133	250	707	446	1153
43	NALLAMADA	0	0	0	70	14	84	650	153	803
44	BUKKAPATNAM	4	6	10	75	52	127	687	138	825
45	KOTHACHERUVU	0	3	3	18	3	21	624	370	994
46	RODDAM	47	18	65	47	18	65	1541	718	2259
47	MADAKASIRA	0	12	12	0	31	31	593	469	1062
48	AMARAPURAM	17	11	28	40	47	87	862	178	1040
49	GUDIBANDA	0	2	2	95	61	156	650	361	1011
50	ROLLA	0	1	1	3	7	10	248	98	346
51	AGALI	0	0	0	15	14	29	224	71	295
52	PARIGI	0	0	0	14	17	31	860	259	1119
53	PENUKONDA	4	0	4	28	10	38	702	369	1071
54	PUTTAPARTHI	0	0	0	21	0	21	448	176	624
55	OBULADEVARACHERUVU	0	0	0	57	4	61	711	231	942
56	NALLACHERUVU	0	1	1	164	48	212	431	152	583
57	TANAKAL	0	0	0	160	167	327	545	298	843
58	AMADAGUR	0	0	0	77	20	97	530	143	673
59	GORANTLA	0	0	0	24	83	107	250	315	565
60	SOMANDEPALLE	0	0	0	43	9	52	880	495	1375
61	HINDUPUR	0	0	0	41	16	57	1411	270	1681
62	LEPAKSHI	6	1	7	34	57	91	1331	311	1642
63	CHILAMATHUR	0	8	8	45	12	57	618	448	1066
	Sub-Total	80	63	143	1345	1014	2359	17059	7010	24069
	Total	1348	84	1432	6175	2315	8490	77793	20226	98019

TABLE 5.7 :
MANDAL WISE AREA OF PRINCIPAL CROPS IRRIGATED - 2012-13
(In Hectares)

S.No.	Mandal	TOTAL COTTON			GROUNDNUT			SUNFLOWER		
		Kharif	Rabi	Total	Kharif	Rabi	Total	Kharif	Rabi	Total
1	2	66	67	68	69	70	71	72	73	74
ANANTHAPUR DIVISION										
1	VIDAPANAKAL	1898	0	1898	215	0	215	0	100	100
2	GUNTAKAL	26	0	26	296	348	644	0	0	0
3	GOOTY	27	0	27	78	187	265	0	0	0
4	PEDDAVADUGUR	42	0	42	159	123	282	0	0	0
5	YADIKI	94	0	94	168	316	484	0	0	0
6	TADPATRI	0	0	0	0	504	504	0	0	0
7	PEDDAPAPPUR	111	0	111	211	129	340	4	0	4
8	PAMIDI	709	0	709	290	521	811	0	0	0
9	VAJRAKARUR	0	0	0	0	251	251	0	0	0
10	URAVAKONDA	10	0	10	450	400	850	0	0	0
11	ATMAKUR	2	0	2	158	449	607	3	3	6
12	KUDAIR	0	0	0	412	667	1079	0	0	0
13	GARLADINNE	35	0	35	228	1054	1282	0	53	53
14	SINGANAMALA	93	0	93	125	796	921	0	156	156
15	PUTLUR	0	0	0	16	363	379	0	0	0
16	YELLANUR	0	0	0	218	363	581	144	4	148
17	NARPALA	5	0	5	144	1082	1226	0	0	0
18	BUKKARAYA SAMUDRAM	25	0	25	460	980	1440	30	20	50
19	ANANTAPUR	5	0	5	236	327	563	0	0	0
20	RAPTADU	0	0	0	310	308	618	25	4	29
	Sub-Total	3082	0	3082	4174	9168	13342	206	340	546
DHRMAVARAM DIVISION										
21	D.HIREHAL	1040	0	1040	0	62	62	0	215	215
22	RAYADURG	338	0	338	62	391	453	82	12	94
23	KANEKAL	0	0	0	40	112	152	165	75	240
24	BOMMANAHAL	1196	0	1196	41	30	71	315	80	395
25	BELUGUPPA	6	0	6	196	280	476	10	10	20
26	GUMMAGATTA	276	0	276	0	157	157	2	36	38
27	BRAHMASAMUDRAM	37	8	45	129	390	519	0	0	0
28	KALYANDURG	21	0	21	797	890	1687	81	0	81
29	SETTUR	5	0	5	80	520	600	35	5	40
30	KUNDURPI	0	0	0	140	357	497	0	0	0
31	KAMBADUR	0	0	0	250	510	760	0	10	10
32	KANAGANAPALLE	0	0	0	904	236	1140	0	0	0
33	DHARMAVARAM	0	0	0	425	456	881	5	5	10
34	BATHALAPALLE	0	0	0	242	312	554	0	0	0
35	TADIMARRI	0	0	0	122	721	843	26	0	26
36	CHENNEKOTHAPALLE	0	0	0	375	280	655	45	24	69
37	RAMAGIRI	0	0	0	355	265	620	65	25	90
	Sub-Total	2919	8	2927	4158	5969	10127	831	497	1328
PENUKONDA DIVISION										
38	MUDIGUBBA	0	0	0	1224	603	1827	15	49	64
39	TALUPULA	0	6	6	111	256	367	46	39	85
40	NAMBULIPULIKUNTA	8	0	8	50	210	260	20	57	77
41	GANDLAPENTA	0	0	0	10	363	373	28	5	33
42	KADIRI	0	0	0	368	519	887	103	40	143
43	NALLAMADA	0	0	0	374	335	709	66	31	97
44	BUKKAPATNAM	0	0	0	285	482	767	45	18	63
45	KOTHACHERUVU	0	0	0	483	318	801	85	42	127
46	RODDAM	17	0	17	104	311	415	273	89	362
47	MADAKASIRA	0	0	0	34	220	254	38	17	55
48	AMARAPURAM	67	0	67	34	66	100	49	19	68
49	GUDIBANDA	28	0	28	6	202	208	59	11	70
50	ROLLA	2	0	2	0	83	83	5	0	5
51	AGALI	30	0	30	2	36	38	59	11	70
52	PARIGI	0	0	0	0	20	20	0	33	33
53	PENUKONDA	0	0	0	308	370	678	91	32	123
54	PUTTAPARTHI	0	0	0	324	195	519	46	44	90
55	OBULADEVARACHERUVU	0	0	0	65	205	270	139	25	164
56	NALLACHERUVU	0	0	0	52	104	156	35	21	56
57	TANAKAL	0	45	45	12	283	295	22	45	67
58	AMADAGUR	0	0	0	85	165	250	13	66	79
59	GORANTLA	0	0	0	220	240	460	34	6	40
60	SOMANDEPALLE	0	0	0	0	35	35	12	12	24
61	HINDUPUR	0	0	0	0	24	24	13	52	65
62	LEPAKSHI	0	0	0	16	21	37	15	93	108
63	CHILAMATHUR	0	0	0	27	184	211	0	51	51
	Sub-Total	152	51	203	4194	5850	10044	1311	908	2219
	Total	6153	59	6212	12526	20987	33513	2348	1745	4093

TABLE 5.7 :
MANDAL WISE AREA OF PRINCIPAL CROPS IRRIGATED - 2012-13
(In Hectares)

S.No.	Mandal	COCONUT			CASTOR			TOTAL OIL SEEDS		
		Kharif	Rabi	Total	Kharif	Rabi	Total	Kharif	Rabi	Total
1	2	75	76	77	78	79	80	81	82	83
ANANTHAPUR DIVISION										
1	VIDAPANAKAL	0	0	0	0	0	0	215	100	315
2	GUNTAKAL	0	0	0	0	0	0	296	348	644
3	GOOTY	1	0	1	0	0	0	79	187	266
4	PEDDAVADUGUR	0	0	0	0	0	0	159	123	282
5	YADIKI	4	0	4	39	48	87	211	364	575
6	TADPATRI	4	0	4	0	0	0	4	504	508
7	PEDDAPAPPUR	1	0	1	65	0	65	281	129	410
8	PAMIDI	6	0	6	0	0	0	296	521	817
9	VAJRAKARUR	0	0	0	0	0	0	0	251	251
10	URAVAKONDA	3	0	3	0	0	0	459	400	859
11	ATMAKUR	0	0	0	0	0	0	161	452	613
12	KUDAIR	3	0	3	0	0	0	415	667	1082
13	GARLADINNE	17	0	17	0	0	0	245	1107	1352
14	SINGANAMALA	0	0	0	0	15	15	125	967	1092
15	PUTLUR	0	0	0	0	0	0	16	363	379
16	YELLANUR	0	0	0	0	0	0	362	367	729
17	NARPALA	0	0	0	0	0	0	144	1082	1226
18	BUKKARAYA SAMUDRAM	0	0	0	0	0	0	490	1000	1490
19	ANANTAPUR	4	0	4	14	1	15	254	328	582
20	RAPTADU	0	0	0	0	0	0	335	312	647
	Sub-Total	43	0	43	118	64	182	4547	9572	14119
DHRMAVARAM DIVISION										
21	D.HIREHAL	11	0	11	0	0	0	11	277	288
22	RAYADURG	26	0	26	0	0	0	170	403	573
23	KANEKAL	0	0	0	0	0	0	205	187	392
24	BOMMANAHAL	0	0	0	0	0	0	356	110	466
25	BELUGUPPA	0	0	0	0	0	0	206	290	496
26	GUMMAGATTA	18	0	18	0	0	0	20	193	213
27	BRAHMASAMUDRAM	0	0	0	0	0	0	129	390	519
28	KALYANDURG	14	0	14	0	0	0	898	890	1788
29	SETTUR	8	0	8	0	0	0	123	525	648
30	KUNDURPI	47	0	47	0	0	0	187	357	544
31	KAMBADUR	25	0	25	0	0	0	275	520	795
32	KANAGANAPALLE	0	0	0	0	0	0	904	236	1140
33	DHARMAVARAM	0	0	0	0	0	0	430	461	891
34	BATHALAPALLE	0	0	0	0	0	0	242	312	554
35	TADIMARRI	0	0	0	0	0	0	148	721	869
36	CHENNEKOTHAPALLE	11	0	11	0	0	0	431	304	735
37	RAMAGIRI	26	0	26	0	0	0	446	290	736
	Sub-Total	186	0	186	0	0	0	5181	6466	11647
PENUKONDA DIVISION										
38	MUDIGUBBA	0	0	0	0	0	0	1239	652	1891
39	TALUPULA	5	0	5	0	3	3	162	298	460
40	NAMBULIPULIKUNTA	22	0	22	0	0	0	92	267	359
41	GANDLAPENTA	0	0	0	0	0	0	38	368	406
42	KADIRI	0	0	0	19	4	23	490	563	1053
43	NALLAMADA	7	0	7	0	0	0	447	366	813
44	BUKKAPATNAM	0	0	0	0	0	0	330	500	830
45	KOTHACHERUVU	0	0	0	0	0	0	568	360	928
46	RODDAM	7	0	7	0	0	0	384	400	784
47	MADAKASIRA	49	0	49	0	0	0	121	237	358
48	AMARAPURAM	69	0	69	0	0	0	152	85	237
49	GUDIBANDA	21	0	21	0	0	0	86	213	299
50	ROLLA	30	0	30	0	0	0	35	83	118
51	AGALI	91	0	91	0	0	0	152	47	199
52	PARIGI	38	0	38	0	0	0	38	53	91
53	PENUKONDA	0	0	0	0	0	0	399	402	801
54	PUTTAPARTHI	8	0	8	0	0	0	378	239	617
55	OBULADEVARACHERUVU	4	0	4	0	0	0	208	230	438
56	NALLACHERUVU	0	0	0	0	0	0	87	125	212
57	TANAKAL	13	0	13	0	0	0	47	328	375
58	AMADAGUR	9	0	9	0	0	0	107	231	338
59	GORANTLA	12	0	12	0	0	0	266	246	512
60	SOMANDEPALLE	6	0	6	0	0	0	18	47	65
61	HINDUPUR	15	0	15	0	0	0	28	76	104
62	LEPAKSHI	20	0	20	0	0	0	51	114	165
63	CHILAMATHUR	32	0	32	0	0	0	59	235	294
	Sub-Total	458	0	458	19	7	26	5982	6765	12747
	Total	687	0	687	137	71	208	15710	22803	38513

TABLE 5.7 :
MANDAL WISE AREA OF PRINCIPAL CROPS IRRIGATED - 2012-13
(In Hectares)

S.No.	Mandal	TOTAL TOBACCO			TOTAL FODDER CROPS			TOTAL AROMATIC PLANTS, FLOWERS		
		Kharif	Rabi	Total	Kharif	Rabi	Total	Kharif	Rabi	Total
1	2	84	85	86	87	88	89	90	91	92
	ANANTHAPUR DIVISION									
1	VIDAPANAKAL	0	0	0	0	0	0	28	0	28
2	GUNTAKAL	0	0	0	0	0	0	0	0	0
3	GOOTY	0	0	0	0	0	0	1	0	1
4	PEDDAVADUGUR	0	0	0	0	0	0	7	0	7
5	YADIKI	0	0	0	0	0	0	18	0	18
6	TADPATRI	0	0	0	0	0	0	5	0	5
7	PEDDAPAPPUR	0	0	0	0	0	0	0	36	36
8	PAMIDI	0	1	1	0	0	0	4	0	4
9	VAJRAKARUR	0	0	0	0	0	0	0	0	0
10	URAVAKONDA	0	0	0	0	0	0	0	0	0
11	ATMAKUR	0	0	0	0	0	0	6	0	6
12	KUDAIR	0	0	0	0	0	0	0	0	0
13	GARLADINNE	0	0	0	0	0	0	42	0	42
14	SINGANAMALA	0	0	0	0	0	0	11	0	11
15	PUTLUR	0	0	0	0	0	0	28	8	36
16	YELLANUR	0	0	0	0	0	0	0	0	0
17	NARPALA	0	0	0	0	0	0	139	0	139
18	BUKKARAYA SAMUDRAM	0	0	0	0	0	0	8	0	8
19	ANANTAPUR	0	0	0	20	0	20	0	0	0
20	RAPTADU	0	0	0	0	0	0	0	0	0
	Sub-Total	0	1	1	20	0	20	297	44	341
	DHRMAVARAM DIVISION									
21	D.HIREHAL	0	0	0	0	0	0	0	0	0
22	RAYADURG	0	0	0	0	0	0	0	0	0
23	KANEKAL	0	0	0	0	0	0	0	0	0
24	BOMMANAHAL	0	0	0	0	0	0	0	0	0
25	BELUGUPPA	0	0	0	0	0	0	0	0	0
26	GUMMAGATTA	0	0	0	0	0	0	0	0	0
27	BRAHMASAMUDRAM	0	6	6	0	0	0	0	0	0
28	KALYANDURG	0	55	55	0	0	0	0	0	0
29	SETTUR	0	0	0	0	0	0	0	0	0
30	KUNDURPI	0	0	0	0	0	0	0	0	0
31	KAMBADUR	0	0	0	0	0	0	0	0	0
32	KANAGANAPALLE	0	0	0	0	0	0	0	0	0
33	DHARMAVARAM	0	0	0	46	0	46	6	0	6
34	BATHALAPALLE	0	0	0	0	0	0	15	0	15
35	TADIMARRI	0	0	0	0	0	0	0	0	0
36	CHENNEKOTHAPALLE	0	0	0	0	0	0	10	0	10
37	RAMAGIRI	0	0	0	0	0	0	14	0	14
	Sub-Total	0	61	61	46	0	46	45	0	45
	PENUKONDA DIVISION									
38	MUDIGUBBA	0	0	0	0	0	0	0	0	0
39	TALUPULA	0	0	0	0	3	3	0	0	0
40	NAMBULIPULIKUNTA	0	0	0	0	3	3	0	0	0
41	GANDLAPENTA	0	0	0	0	0	0	3	4	7
42	KADIRI	0	0	0	0	0	0	35	3	38
43	NALLAMADA	0	0	0	0	0	0	4	0	4
44	BUKKAPATNAM	0	0	0	0	0	0	0	0	0
45	KOTHACHERUVU	0	7	7	0	17	17	0	0	0
46	RODDAM	2	4	6	0	0	0	16	0	16
47	MADAKASIRA	0	1	1	0	0	0	13	2	15
48	AMARAPURAM	0	0	0	0	0	0	8	0	8
49	GUDIBANDA	0	0	0	0	0	0	21	0	21
50	ROLLA	0	0	0	0	21	21	24	1	25
51	AGALI	0	0	0	0	0	0	0	0	0
52	PARIGI	0	0	0	0	0	0	63	0	63
53	PENUKONDA	0	0	0	0	0	0	15	0	15
54	PUTTAPARTHI	0	0	0	0	0	0	11	0	11
55	OBULADEVARACHERUVU	0	0	0	0	0	0	0	0	0
56	NALLACHERUVU	0	2	2	0	0	0	63	2	65
57	TANAKAL	0	1	1	0	0	0	16	0	16
58	AMADAGUR	0	0	0	0	0	0	11	0	11
59	GORANTLA	0	0	0	0	0	0	7	0	7
60	SOMANDEPALLE	0	0	0	0	0	0	16	0	16
61	HINDUPUR	0	0	0	0	0	0	39	0	39
62	LEPAKSHI	0	0	0	0	0	0	22	0	22
63	CHILAMATHUR	0	26	26	0	12	12	2	0	2
	Sub-Total	2	41	43	0	56	56	389	12	401
	Total	2	103	105	66	56	122	731	56	787

TABLE 5.7 :
MANDAL WISE AREA OF PRINCIPAL CROPS IRRIGATED - 2012-13
(In Hectares)

S.No.	Mandal	MULBERRY TREES			TOTAL NON FOOD CROPS			GROSS AREA SOWN		
		Kharif	Rabi	Total	Kharif	Rabi	Total	Kharif	Rabi	Total
1	2	93	94	95	96	97	98	99	100	101
	ANANTHAPUR DIVISION									
1	VIDAPANAKAL	0	0	0	2141	100	2241	5661	2261	7922
2	GUNTAKAL	0	0	0	322	348	670	894	351	1245
3	GOOTY	0	0	0	107	187	294	586	201	787
4	PEDDAVADUGUR	0	0	0	281	123	404	1145	221	1366
5	YADIKI	0	0	0	359	364	723	2382	529	2911
6	TADPATRI	0	0	0	9	504	513	2771	639	3410
7	PEDDAPAPPUR	1	0	1	394	165	559	4697	432	5129
8	PAMIDI	0	0	0	1009	522	1531	2080	674	2754
9	VAJRAKARUR	0	0	0	0	251	251	432	272	704
10	URAVAKONDA	0	0	0	469	400	869	1379	400	1779
11	ATMAKUR	0	0	0	169	452	621	895	673	1568
12	KUDAIR	0	0	0	415	667	1082	2416	894	3310
13	GARLADINNE	0	0	0	322	1107	1429	4489	2224	6713
14	SINGANAMALA	0	0	0	232	967	1199	1902	1523	3425
15	PUTLUR	0	0	0	44	371	415	3710	532	4242
16	YELLANUR	0	0	0	362	367	729	5608	554	6162
17	NARPALA	0	0	0	288	1082	1370	2819	1679	4498
18	BUKKARAYA SAMUDRAM	0	0	0	523	1000	1523	2227	1560	3787
19	ANANTAPUR	0	0	0	279	328	607	1000	466	1466
20	RAPTADU	0	0	0	335	312	647	760	472	1232
	Sub-Total	1	0	1	8060	9617	17677	47853	16557	64410
	DHRMAVARAM DIVISION									
21	D.HIREHAL	0	0	0	1051	277	1328	2472	903	3375
22	RAYADURG	0	0	0	515	403	918	1682	897	2579
23	KANEKAL	0	0	0	205	187	392	4840	1306	6146
24	BOMMANAHAL	0	0	0	1552	110	1662	5366	930	6296
25	BELUGUPPA	0	0	0	212	290	502	817	470	1287
26	GUMMAGATTA	0	0	0	310	193	503	1329	970	2299
27	BRAHMASAMUDRAM	0	0	0	166	404	570	842	646	1488
28	KALYANDURG	0	0	0	919	945	1864	2195	1407	3602
29	SETTUR	0	0	0	128	525	653	840	655	1495
30	KUNDURPI	20	0	20	207	357	564	530	590	1120
31	KAMBADUR	17	0	17	292	520	812	1099	680	1779
32	KANAGANAPALLE	7	0	7	911	236	1147	1380	286	1666
33	DHARMAVARAM	3	0	3	485	461	946	1147	509	1656
34	BATHALAPALLE	0	0	0	257	313	570	1072	406	1478
35	TADIMARRI	0	0	0	148	721	869	1731	815	2546
36	CHENNEKOTHAPALLE	0	0	0	441	304	745	775	748	1523
37	RAMAGIRI	0	0	0	460	290	750	1083	594	1677
	Sub-Total	47	0	47	8259	6536	14795	29200	12812	42012
	PENUKONDA DIVISION									
38	MUDIGUBBA	0	0	0	1247	652	1899	1867	872	2739
39	TALUPULA	9	0	9	172	307	479	661	371	1032
40	NAMBULIPULIKUNTA	0	0	0	100	270	370	297	382	679
41	GANDLAPENTA	3	0	3	45	372	417	295	517	812
42	KADIRI	6	0	6	535	566	1101	1242	1012	2254
43	NALLAMADA	62	0	62	515	366	881	1165	519	1684
44	BUKKAPATNAM	0	0	0	330	500	830	1017	638	1655
45	KOTHACHERUVU	0	0	0	568	384	952	1192	754	1946
46	RODDAM	218	0	218	649	404	1053	2190	1122	3312
47	MADAKASIRA	263	0	263	424	240	664	1017	709	1726
48	AMARAPURAM	214	0	214	759	85	844	1621	263	1884
49	GUDIBANDA	122	0	122	257	213	470	907	574	1481
50	ROLLA	19	0	19	80	105	185	328	203	531
51	AGALI	60	0	60	266	47	313	490	118	608
52	PARIGI	176	0	176	297	53	350	1157	312	1469
53	PENUKONDA	174	0	174	594	402	996	1296	771	2067
54	PUTTAPARTHI	9	0	9	398	239	637	846	415	1261
55	OBULADEVARACHERUVU	13	0	13	221	230	451	932	461	1393
56	NALLACHERUVU	30	0	30	212	129	341	643	281	924
57	TANAKAL	15	0	15	78	374	452	623	672	1295
58	AMADAGUR	11	0	11	131	231	362	661	374	1035
59	GORANTLA	19	0	19	292	246	538	542	561	1103
60	SOMANDEPALLE	119	0	119	153	47	200	1033	542	1575
61	HINDUPUR	258	0	258	333	76	409	1744	346	2090
62	LEPAKSHI	395	0	395	469	114	583	1800	425	2225
63	CHILAMATHUR	92	0	92	153	273	426	771	721	1492
	Sub-Total	2287	0	2287	9278	6925	16203	26337	13935	40272
	Total	2335	0	2335	25597	23078	48675	103390	43304	146694

TABLE 5.8. IMPLEMENTATION OF "JALAYAGNAM" PROGRAMME FOR THE YEAR 2012-13 in Anantapuramu District.

Name of the Scheme/Project	Sl.N.	Location (Mandal)	Proposed Ayacut in (Acres).	Length of Package in "Kms"	Estimated Cost (Agt. Value) (Rs.In Crores)	Length of Package Completed in "Kms"	Expenditure incurred (Rs.In Crores)	Actual Ayacut brought under Cultivation (in Acres)
1	2	3	4	5	6	7	8	9
AVR HNSS Phase-1								
HNSS Main Canal from Km 134.000 to 155.000	1	1) Maddikera (Kurnool District). 2) Guntakal (Anantapuramu District)	-	21.745	66.88	0.40	2.66	
HNSS Main Canal from Km 155.000 to 176.000	2	1) Guntakal 2) Vajrakaruru	-	21.000	77.04	0.25	1.09	
HNSS Main Canal from Km 176.000 to 192.000	3	1)Uravakonda, 2) Vajrakaruru, 3) Vidapanakalu.	20900.00	15.148	58.32	0.75	2.37	
HNSS Main Canal from Km 192.000 to 210.000	4	1)Uravakonda, 2) Vidapanakal, 3) Bommanhal, 4) Konekal	17300.00	17.450	67.30		7.79	
HNSS Main Canal from Km 210.000 to Km 216.000 and Formation of Jeedipalli Reservoir	6	1) beluguppa	-	6.300	97.45			
Peruru Branch Canal from Km 0.000 to Km 6.000	7	1) Beluguppa, 2) Kankal, 3) Uravakonda, 4) Kalyandurg 5) Rayadurg, 6) bramhasamudra	80.600	6.060	93.30		5.18	
AVR HNSS Phase-II								
HNSS Main Canal from Km 216.300 to 230.000	1	1) Beluguppa 2) Kuderu 3) Atmakur	12000.	12.400	44.210		2.520	
HNSS Main Canal from Km 230.000 to 260.000	2	1) Kuderu 2) Atmakur	-	14.293	42.050	1.250	3.340	
HNSS Main Canal from Km 245.000 to 260.000	3	1)Atmakur 2) Kanaganapalli	16000.	14.225	82.870	0.250	0.280	
HNSS Main Canal from Km 260.000 to 280.000	4	1) Kanaganapalli	2500.	19.119	60.410		1.860	
HNSS Main Canal from Km 280.000 to Km 300.000 and (excluding Tunnel from Km 285.100 to Km 287.100)	5	1) Kanaganapalli 2) Ramagiri	10514.	17.293	72.220		1.200	
HNSS Main Canal from Km 285.100 to 287.100 (Tunnel)	6	1) Ramagiri	-	2.300	32.400			
HNSS Main Canal from Km 300.000 to 320.000 and also for Distributory System	7	1) C.K.Palli.	19500.00	19884.00	73.000		0.871	

TABLE 5.8. IMPLEMENTATION OF "JALAYAGNAM" PROGRAMME FOR THE YEAR 2012-13 in Anantapuramu District.

Name of the Scheme/Project	Sl.N.	Location (Mandal)	Proposed Ayacut in (Acres).	Length of Package in "Kms"	Estimated Cost (Agt. Value) (Rs.In Crores)	Length of Package Completed in "Kms"	Expenditure incurred (Rs.In Crores)	Actual Ayacut brought under Cultivation (in Acres)
1	2	3	4	5	6	7	8	9
AVR HNSS Phase-1								
HNSS Main Canal from Km 320.000 to 340.000	8	1) Puttaparthi 2) Kothacheruvu	2800.00	18.810	91.410	2.000	1.000	
HNSS Main Canal from Km 340.000 to 346.000	9	1) Puttaparthi		14.240	75.490			
HNSS Main Canal from Km 358.150 to 360.250	10	1) Bukkapatnam		2.400	28.080		0.200	
HNSS Main Canal from Km 360.000 to 380.000	11	1) Bukkapatnam 2) Mudigubba	12,000	20.280	67.460			
Formation of Marala Reservoir at Km 371.040 of HNSS Main Canal	12	1) Bukkapatnam	18,000	2.650	39.220		0.070	
HNSS Main Canal from Km 380.000 to 400.000	13	1) Mudiguuba	2,000	16.196	40.180		0.150	
HNSS Main Canal from Km 400.000 to 440.000	14	Kadiri		29.840	57.260			
HNSS Main Canal from Km 412.000 to 415.500	15	Kadiri		3.800	27.000		0.120	
HNSS Main Canal from Km 421.100 to 426.000	16	Kadiri		5.300	43.470		0.150	
HNSS Main Canal from Km 440.000 to 463.000	17	1) N.P.Kunta	9,000	18.875	58.770		0.380	
HNSS Main Canal from Km 463.000 to 490.000	18	1) Talupula 2) Nallacheruvu		22.300	53.890			
Puganur Branch canal from Km 0.000 to km 20.000	19	Kadiri	24,400	20.050	53.200		0.390	
Puganur Branch canal from Km 20.000 to km 30.000	20	Kadiri	5,500	6.000	74.700		0.290	
Puganur Branch canal from Km 30.000 to km 74.000	21	Kadiri	19,100	45.280	73.990		1.320	
HNSS Main Canal from 490.000/0.000 to 490.000/7.000	22			6.180	245.730		0.890	
Madakasira Branch Canal from Km.0.000 to Km 20.000	23	1) Penukonda	8,000	18.223	38.630	0.200	1.310	

TABLE 5.8. IMPLEMENTATION OF "JALAYAGNAM" PROGRAMME FOR THE YEAR 2012-13 in Anantapuramu District.

Name of the Scheme/Project	Sl.N.	Location (Mandal)	Proposed Ayacut in (Acres).	Length of Package in "Kms"	Estimated Cost (Agt. Value) (Rs.In Crores)	Length of Package Completed in "Kms"	Expenditure incurred (Rs.In Crores)	Actual Ayacut brought under Cultivation (in Acres)
1	2	3	4	5	6	7	8	9
AVR HNSS Phase-1								
Formation of Gollapalli Reservoir (Madakasira Branch Canal between from Km. 8.000 to Km 10.000)	24	1) Penukonda	10	2.380	51.870			
Madakasira Branch Canal From Km. 20.000 to Km 53.300/Km 60.350	25	1) Roddam 2) Somendepalli	-	40.350	43.890			
Madakasira Branch Canal from Km 53.300 to Km 118.000	26	1) Lepakshi, 2) Parigi 3) Hindupur	-	54.120	47.790	1.000	3.920	
Madakasira Branch Canal from Km 118.000 to Km 143.000	27	1) Hindupur, 2) Madakasira,	-	25.400	32.967	9.050	6.050	
Madakasira Branch Canal from Km 143.000 to Km 173.781	28	1) Madakasira 2) Gudibanda	-	30.780	49.860			
Agali Minor from Km 0.000 to Km 25.100 and Amarapuram Minor from Km 0.000 to Km 35.340	29	1)Agali, 2) Amarapuram.	-	65.180	61.660		2.330	
Pumping Stations 17 Nos. on Madakasira Branch Canal and 1 No. of Jeedipalli Reservoir. Total:- 18 Nos.	30	1) C.K.Palli. 2) Penukonda, 3) Hindupur, 4) Somandepalli, 5) Lepakshi, 6) Madakasira 7) Beluguppa	-		357.800		6.460	

TABLE 5.9 : MANDAL WISE, AREA IRRIGATED BY SPRINKLERS AND DRIP IRRIGATION - 2012 - 13

S.No.	Division/Mandal	No.of Sprinklers working	Area Irrigated (in Hect.)	No.of Drip working	Area Irrigated (in Hect.)
1	2	3	4	5	6
ANANTHAPUR DIVISION					
1	Vidapanakal	0	0	2	2.14
2	Guntakal	0	0	41	41.91
3	Gooty	1	1.13	18	18.04
4	Peddavadugur	0	0	9	9.52
5	Yadiki	0	0	121	130.86
6	Tadpatri	0	0	41	47.21
7	Peddapappur	0	0	105	109.17
8	Pamidi	0	0	23	16.23
9	Vajrakarur	0	0	26	26.81
10	Uravakonda	2	2.52	46	46.52
11	Atmakur	0	0	157	179.02
12	Kudair	0	0	164	181.13
13	Garladinne	0	0	151	157.87
14	Singanamala	0	0	176	177.96
15	Putlur	0	0	236	256.4
16	Yellanur	0	0	49	60.41
17	Narpala	0	0	305	305.46
18	Bukkaraya Samudram	0	0	293	265.59
19	Anantapur	0	0	139	138.32
20	Raptadu	1	0.98	144	164.84
	Sub-Total	4	4.63	2246	2335.41
DHRMAVARAM DIVISION					
21	D.hirehal	0	0	23	32.13
22	Rayadurg	0	0	49	54.44
23	Kanekal	0	0	102	112.56
24	Bommanahal	0	0	13	16.53
25	Beluguppa	0	0	187	220.22
26	Gummagatta	19	24.87	41	37.58
27	Brahmasamudram	0	0	99	112.08
28	Kalyandurg	0	0	251	319.82
29	Settur	0	0	82	98.57
30	Kundurpi	0	0	57	67.11
31	Kambadur	1	1.87	123	163.35
32	Kanaganapalle	1	0.68	277	361.04
33	Dharmavaram	0	0	105	115.6
34	Bathalapalle	0	0	260	281.46
35	Tadimarri	0	0	142	158.02
36	Chennekothapalle	1	2.02	100	114.66
37	Ramagiri	0	0	62	83.42
	Sub-Total	22	29.44	1973	2348.59
PENUKONDA DIVISION					
38	Mudigubba	0	0	157	167.45
39	Talupula	0	0	45	48.54
40	Nambulipulikunta	4	7.77	39	39.68
41	Gandlapenta	7	7.84	24	24.26
42	Kadiri	0	0	29	30.57
43	Nallamada	5	3.9	19	21.27
44	Bukkapatnam	0	0	65	70.06
45	Kothacheruvu	1	2.02	39	46.33
46	Roddam	4	4.63	17	22.81
47	Madakasira	1	1.15	32	32.97
48	Amarapuram	7	7.19	80	94.74
49	Gudibanda	5	6.24	33	35.71
50	Rolla	0	0	22	21.19
51	Agali	0	0	15	16.39
52	Parigi	0	0	23	16.23
53	Penukonda	0	0	20	24.77
54	Puttaparthi	2	2.85	27	31.72
55	Obuladevaracheruvu	11	15.54	14	14.35
56	Nallacheruvu	0	0	93	84.71
57	Tanakal	0	0	205	182.57
58	Amadagur	37	49.14	15	14.12
59	Gorantla	0	0	34	32.87
60	Somandepalle	1	2.02	5	6.12
61	Hindupur	0	0	7	8.23
62	Lepakshi	0	0	11	8.58
63	Chilamathur	2	1.97	2	2.44
	Sub-Total	87	112.26	1072	1098.68
	TOTAL	113	146.33	5291	5782.68

Source: PD,APMIP

VI - LIVESTOCK AND VETERINARY SERVICES
TABLE - 6.1 - VETERINARY SERVICES

S.NO	ITEM	2010 - 11	2011 - 12	2012 - 13
1	2	3	4	5
I	Technical Staff Workers			
1	Joint Directors (No.)	1	0	1
2	Deputy Directors (No.)	2	1	2
3	Assistant Directors (No.)	29	29	29
4	Veterinary Assistant Surgeons (No.)	105	105	118
5	Junior Veterinary Officers (No.)	22	22	22
6	No. of Live Stock Assistants	32	32	40
7	No. of Veterinary Assistants	110	110	112
II	Veterinary Institutions Functioning			
8	Veterinary Hospitals	16	16	16
9	Veterinary Dispensaries	96	96	110
10	Rural Live Stock Units	75	75	61
11	Others			
	(a) Veterinary Poly Clinic	1	1	1
	(b) Mobile Impute Projects	2	2	2
	© Mobile Veterinary Clinics	3	3	0
	(d) Rinderpest Check Post	1	1	4
	(e) Animal Health Centres	0	1	1
	(f) Centralised Semen Collection Centre	1	1	1
III	Work Done Particulars			
12	No. of Cases Treated	971103	2077453	2501766
13	No. of Castrations Done	4462695	75249	67242
14	Number Dewormed	26120	106066	9110059
15	No. of Vaccinations done	3551592	10448982	9217939
16	No. of Artificial Inseminations Done			
	(a) Exotic	22117	39934	45945
	(b) Indiginous	43169	22592	10147
	© Murrah	51025	32708	24499
	Total (a+b+c)	116311	95234	80591
17	No. of Calves Born			
	(a) Exotic	12119	17989	19033
	(b) Indiginous	14713	8357	5026
	© Murrah	15789	17981	12234
	Total (a+b+c)	42621	44327	36293
18	Area Brought under Improved Fodder (Acres)	41218	26810	58103

Source JOINT DIRECTOR ,ANIMAL HUSBANDRY

TABLE - 6.2 - MANDAL - WISE VETERINARY SERVICES - 2012 - 13

S.No.	Mandal	Assistant Directors	Veterinary Assistant Surgeons	Junior Veterinary Officer	Live Stock Assistants	Veterinary Assitants	Hospitals	Dispensaries	Rural Live Stock Units	M.I.P	M.V.C.	R.P.C.P
1	2	3	4	5	6	7	8	9	10	11	12	13
ANANTHAPUR DIVISION												
1	Vidapanakal	0	1	0	3	1	0	2	3	0	0	0
2	Guntakal	1	1	0	0	2	1	1	1	0	0	0
3	Gooty	1	2	0	0	1	1	1	0	0	0	1
4	Peddavadu gur	0	1	1	0	1	0	2	1	0	0	0
5	Yadiki	0	2	0	0	1	0	2	0	0	0	0
6	Tadpatri	1	2	0	0	2	1	2	0	0	0	0
7	Peddapappur	0	2	1	0	2	0	1	0	0	0	0
8	Pamidi	0	2	0	0	2	0	2	0	0	0	0
9	Vairakarur	0	3	0	1	4	0	3	1	0	0	0
10	Uravakonda	2	2	0	0	2	1	2	0	0	0	0
11	Atmakur	0	2	0	2	1	0	2	1	0	0	0
12	Kudair	0	2	0	0	1	0	2	0	0	0	0
13	Garladinne	0	2	0	0	4	0	2	0	0	0	0
14	Singanamala	1	2	0	0	2	1	2	0	0	0	1
15	Puttur	0	1	0	0	1	0	1	0	0	0	0
16	Yellanur	0	1	0	0	1	0	1	1	0	0	0
17	Narpala	0	1	1	0	2	0	1	1	0	0	0
18	Bukkaraya Samudram	1	4	0	1	1	0	2	0	0	0	0
19	Anantapur	6	6	0	1	5	1	2	1	1	0	0
20	Raptadu	0	2	1	0	2	0	2	2	0	0	0
	Sub-Total	13	41	5	11	38	6	36	12	1	0	2
DHRMAVARAM DIVISION												
21	D.hirehal	0	2	0	1	2	0	2	1	0	0	0
22	Rayadurg	1	1	0	1	2	1	1	1	0	0	0
23	Kanekal	0	2	0	0	1	0	2	1	0	0	0
24	Bommanahal	0	1	1	1	0	0	1	2	0	0	0
25	Beluguppa	0	2	0	1	1	0	2	1	0	0	0
26	Gummagatta	0	2	1	1	1	0	2	2	0	0	0
27	Brahmasamudram	0	1	0	1	1	0	1	1	0	0	0
28	Kalyandurg	1	1	1	0	2	1	1	2	0	0	1
29	Settur	0	1	0	1	1	0	1	1	0	0	0
30	Kundurpi	0	2	0	0	2	0	2	0	0	0	0
31	Kambadur	1	1	0	0	2	1	1	0	0	0	0
32	Kanaqanapalle	0	4	1	0	4	0	4	1	0	0	0
33	Dharmavaram	2	1	0	0	3	1	1	0	0	0	0
34	Bathalapalle	0	2	0	0	3	0	2	0	0	0	0
35	Tadimarri	0	1	0	0	1	0	1	0	0	0	0
36	Chennekothapalle	1	1	0	0	2	1	1	3	0	0	0
37	Ramagiri	0	3	0	2	3	0	3	2	0	0	0
	Sub-Total	6	28	4	12	31	5	28	18	0	0	1
PENUKONDA DIVISION												
38	Mudigubba	0	1	0	1	1	0	1	2	0	0	0
39	Talupula	0	2	0	1	2	0	2	1	0	0	0
40	Nambulipulikunta	0	1	0	0	1	0	1	0	0	0	0
41	Gandlapenta	0	1	0	0	0	0	1	0	0	0	0
42	Kadiri	1	1	0	0	2	1	1	1	0	0	0
43	Nallamada	0	2	0	0	2	0	2	1	0	0	0
44	Bukkapatnam	0	2	1	1	2	0	2	2	0	0	0
45	Kothacheruvu	0	1	0	0	1	0	1	0	0	0	0
46	Roddam	0	1	0	0	1	0	1	0	0	0	0
47	Madakasira	1	2	0	2	3	1	2	2	0	0	0
48	Amarapuram	0	3	1	0	1	0	3	1	0	0	0
49	Gudibanda	0	2	0	1	2	0	2	1	0	0	0
50	Rolla	0	2	1	1	1	0	2	2	0	0	0
51	Agali	0	2	1	1	1	0	2	2	0	0	0
52	Pariqi	0	4	1	1	4	0	4	3	0	0	0
53	Penukonda	3	3	0	1	2	1	2	0	1	0	0
54	Puttaparthi	1	2	0	0	2	1	2	1	0	0	0
55	Obuladevaracheruvu	0	2	0	1	2	0	2	1	0	0	0
56	Nallacheruvu	0	2	0	0	1	0	2	0	0	0	0
57	Tanakal	1	2	0	2	3	1	2	2	0	0	0
58	Amadaqur	0	1	0	1	1	0	1	1	0	0	0
59	Gorantla	0	2	0	2	2	0	2	2	0	0	0
60	Somandepalle	0	1	2	0	1	0	1	0	0	0	0
61	Hindupur	3	2	3	0	3	0	1	3	0	0	0
62	Lepakshi	0	2	2	0	1	0	2	2	0	0	0
63	Chilamathur	0	3	1	1	1	0	2	1	0	0	1
	Sub-Total	10	49	13	17	43	5	46	31	1	0	4
	TOTAL	29	118	22	40	112	16	110	61	2	0	4

Source: T DIRECTOR, ANIMAL HUSBANDRY

TABLE - 6.3 - LIVESTOCK AND POULTRY POPULATION

S.NO	ITEM	2003 Census	2007 Census
1	2	3	5
1	Cattle (Total)	695384	817729
	Male Over 3 Years	320474	319126
	Female Over 3 Years	206010	
	Young Stock	168900	225097
2	Buffaloes (Total)	410604	533162
	Male Over 3 Years	10969	9975
	Female Over 3 Years	246581	304922
	Young Stock	153054	218265
3	Sheep	1905972	3360466
4	Goats	503275	916771
5	Horses and Ponies	1357	654
6	Donkeys	14917	8511
7	Mules	0	0
8	Camels	78	42
9	Pigs	30856	23368
10	Other Livestock		
	i) Ducks	0	0
	ii) Others	153907	132992
11	Total Livestock	3724108	5517104
12	Total Poultry	1853858	1698866

Source: JOINT DIRECTOR, ANIMAL HUSBANDRY

TABLE - 6.4 - MANDAL - WISE LIVE STOCK AND POULTRY POPULATION - LIVE STOCK CENSUS - 2007

S.No.	Division / Mandal	CATTLE			BUFFALOES		
		Male Over 3 Years	Female Over 3 Years	Young Stock	Male Over 3 Years	Female Over 3 Years	Young Stock
1	2	3	4	5	6	7	8
ANANTHAPUR DIVISION							
1	Vidapanakal	7564	5765	3856	48	4502	2834
2	Guntakal	11718	6512	3521	6	18288	10871
3	Gooty	4527	4212	1565	1	4928	3288
4	Peddavadu gur	7386	4896	2564	108	7181	4350
5	Yadiki	3741	1456	1065	1	4965	3658
6	Tadpatri	3456	2386	1202	161	11610	6916
7	Peddapappur	4279	2395	1856	9	7074	5225
8	Pamidi	7837	2971	2156	24	2765	3182
9	Vajrakarur	8706	2845	1030	4	3542	3282
10	Uravakonda	7517	3945	1984	63	3437	1698
11	Atmakur	7210	2478	1756	1	3858	2409
12	Kudair	6859	3698	2256	22	3983	2956
13	Garladinne	6956	3545	1989	80	9258	8107
14	Singanamala	5606	2498	1649	157	7053	4445
15	Putlur	3698	2489	1569	74	6389	5226
16	Yellanur	5421	2456	1789	93	9536	6478
17	Narpala	7892	2912	1336	10	9981	5263
18	Bukkaraya Samudram	4615	2785	1497	102	11289	7327
19	Anantapur	3768	2789	2986	7	6671	3960
20	Raptadu	5530	3585	2456	24	2594	1007
	Sub-Total	124286	66618	40082	995	138904	92482
DHRMAVARAM DIVISION							
21	D.hirehal	5536	3261	1985	95	3378	3479
22	Rayadurq	6314	3154	2456	23	3538	2910
23	Kanekal	7389	3641	1878	990	4078	2349
24	Bommanahal	7463	5560	2001	2404	6472	4410
25	Beluguppa	5336	4291	2502	393	3682	3114
26	Gummaqatta	5798	3841	2456	35	3812	3436
27	Brahmasamudram	9206	6217	3985	746	5792	5520
28	Kalyandurq	14562	14110	11806	264	10228	6536
29	Settur	4258	2956	1956	73	2979	2218
30	Kundurpi	4236	4771	3879	61	3894	4824
31	Kambadur	6826	5241	3509	235	3914	3081
32	Kanaqanapalle	7206	4741	3650	81	2916	1699
33	Dharmavaram	7462	7903	9879	659	15328	4309
34	Bathalapalle	2765	2520	4408	78	2998	2205
35	Tadimarri	4923	5455	7971	431	4573	6849
36	Chennekothapalle	4659	4632	4986	58	3166	2303
37	Ramagiri	6257	6225	7270	1706	3498	2782
	Sub-Total	110196	88519	76577	8332	84246	62024
PENUKONDA DIVISION							
38	Mudiqubba	6332	4488	3956	0	4369	3608
39	Talupula	4612	7006	6023	98	4266	4526
40	Nambulipulikunta	3518	4411	4125	4	3926	4298
41	Gandlapenta	2536	2948	4568	102	1800	1949
42	Kadiri	3826	4688	2741	152	4378	3126
43	Nallamada	3112	1812	1359	0	1775	1756
44	Bukkapatnam	4789	2921	2993	16	2650	2592
45	Kothacheruvu	4348	4618	4823	9	3300	1990
46	Roddam	2254	3285	2873	3	1959	1864
47	Madakasira	3568	5190	2349	32	4210	1852
48	Amarapuram	3058	3251	1701	9	3506	2356
49	Gudibanda	3294	3695	1339	34	2940	2145
50	Rolla	1754	5756	6102	0	2842	2746
51	Aqali	1856	2395	1878	4	2745	2564
52	Pariqi	1926	6022	8756	3	4542	3341
53	Penukonda	4989	3654	2563	9	3152	2179
54	Puttaparthi	3456	4578	4819	4	3317	2532
55	Obuladevaracheruvu	1974	3720	4265	8	3378	2756
56	Nallacheruvu	1985	5994	4762	125	4432	2390
57	Tanakal	5018	6106	2165	17	3645	2458
58	Amadaqur	2918	3166	2077	0	1936	1535
59	Gorantla	4654	8245	7956	4	2731	2456
60	Somandepalle	2536	3697	3263	0	2208	1246
61	Hindupur	1425	5435	8896	5	4126	2649
62	Lepakshi	1628	4224	4565	4	1976	1389
63	Chilamathur	3278	7064	7521	6	1663	1456
	Sub-Total	84644	118369	108438	648	81772	63759
	TOTAL	319126	273506	225097	9975	304922	218265

Source: NT DIRECTOR, ANIMAL HUSBANDRY

TABLE - 6.4 - MANDAL - WISE LIVE STOCK AND POULTRY POPULATION - LIVE STOCK CENSUS - 2007

S.No.	Division / Mandal	SHEEP	GOATS	HORSES	DONKEYS	CAMELS	PIGS	DOGS	RABBITS	POULTRY
1	2	9	10	11	12	13	14	15	16	17
ANANTHAPUR DIVISION										
1	Vidapanakal	165497	11791	0	195	0	307	2376	6	18840
2	Guntakal	24940	6198	0	262	0	25	486	0	14952
3	Gooty	76629	10274	0	74	0	0	2667	0	27250
4	Peddavadugur	63629	9560	2	163	0	212	3443	0	35624
5	Yadiki	46361	13609	0	427	0	259	1402	0	24518
6	Tadpatri	29456	10987	0	55	0	139	330	0	24622
7	Peddapappur	139994	9908	1	114	0	339	3289	6	26621
8	Pamidi	61012	14036	0	275	0	527	2936	0	30924
9	Vajrakarur	119647	19957	1	272	0	530	1785	0	21278
10	Uravakonda	93371	18719	4	356	0	762	6605	18	55344
11	Atmakur	39007	8986	0	103	0	700	1275	0	29798
12	Kudair	21599	2098	3	400	0	0	981	0	14917
13	Garladinne	81179	12228	0	483	0	418	3417	40	29908
14	Singanamala	58675	11896	0	159	0	0	2498	0	27711
15	Putlur	118570	9560	0	340	0	769	2716	0	25096
16	Yellanur	62483	14846	1	171	0	395	2307	76	73884
17	Narpala	44344	10788	0	58	0	0	3888	0	18827
18	Bukkaraya Samudram	56859	10986	0	74	0	509	1563	0	27164
19	Anantapur	73968	8198	2	246	0	1811	7526	339	40322
20	Raptadu	98293	17241	0	280	0	454	2582	6	25741
	Sub-Total	1475513	231866	14	4507	0	8156	54072	491	593341
DHRMAVARAM DIVISION										
21	D.hirehal	45647	33821	90	63	0	521	473	0	12571
22	Rayadurg	47175	7208	0	0	0	1202	973	0	17782
23	Kanekal	12321	7251	0	54	0	0	1063	0	13649
24	Bommanahal	74832	42528	0	0	0	483	1013	0	22665
25	Beluguppa	41420	31045	0	27	0	0	856	0	17762
26	Gummagatta	24687	13986	0	169	28	547	1757	0	18765
27	Brahmasamudram	32254	11109	0	11	0	257	136	4	26277
28	Kalyandurg	22072	5368	0	25	0	373	649	0	26117
29	Settur	36419	10829	0	142	0	404	1122	0	21824
30	Kundurpi	71548	22243	0	56	6	1056	1995	4	39677
31	Kambadur	43582	10369	0	7	0	454	1233	0	52908
32	Kanaganapalle	66869	9925	0	109	0	24	4104	0	20680
33	Dharmavaram	66566	19024	0	46	0	232	2990	0	40490
34	Bathalapalle	34459	11902	0	204	0	30	1488	0	22627
35	Tadimarri	183827	32691	0	38	0	55	995	0	28748
36	Chennekothapalle	101699	21344	0	48	0	178	1728	0	20754
37	Ramaqiri	25499	15970	0	80	0	542	505	0	24268
	Sub-Total	930876	306613	90	1079	34	6358	23080	8	427564

TABLE - 6.4 - MANDAL - WISE LIVE STOCK AND POULTRY POPULATION - LIVE STOCK CENSUS - 2007

S.No.	Division / Mandal	SHEEP	GOATS	HORSES	DONKEYS	CAMELS	PIGS	DOGS	RABBITS	POULTRY
1	2	9	10	11	12	13	14	15	16	17
PENUKONDA DIVISION										
38	Mudigubba	72367	11568	397	277	2	541	5526	15	94960
39	Talupula	53938	21172	0	202	0	563	2496	0	18437
40	Nambulipulikunta	9285	4440	0	178	0	0	3339	0	20915
41	Gandlapenta	21367	4389	0	174	0	81	1525	0	18360
42	Kadiri	46490	23644	0	122	0	0	1574	0	14947
43	Nallamada	69737	33769	0	146	0	1394	6912	0	49410
44	Bukkapatnam	44553	13820	0	195	0	177	487	0	30206
45	Kothacheruvu	41296	15250	16	80	0	253	1665	0	34268
46	Roddam	42768	10509	0	104	0	667	169	0	21623
47	Madakasira	17426	11921	39	0	0	94	2608	0	37209
48	Amarapuram	14698	7412	2	22	0	256	535	0	17102
49	Gudibanda	23238	21422	0	33	0	279	590	0	27528
50	Rolla	14014	17691	0	38	0	165	292	0	26009
51	Agali	36774	10197	0	207	0	353	0	0	19585
52	Pariqi	8911	7346	0	70	0	403	2510	0	26575
53	Penukonda	91219	22269	17	22	6	1102	2067	2	32604
54	Puttaparthi	26569	9640	0	46	0	187	33	0	36158
55	Obuladevaracheruvu	46434	16906	9	185	0	196	2800	12	11703
56	Nallacheruvu	23138	18306	2	76	0	265	2188	0	17681
57	Tanakal	31851	16025	0	339	0	825	3138	52	34435
58	Amadagur	31708	10257	0	218	0	0	6459	0	15513
59	Gorantla	30305	19895	0	47	0	163	747	0	12534
60	Somandepalle	28154	5070	0	44	0	169	12	0	15451
61	Hindupur	14197	13176	0	17	0	74	2142	0	15136
62	Lepakshi	25742	11197	43	91	0	102	1893	39	15032
63	Chilamathur	42048	29167	26	69	0	768	3542	0	14580
	Sub-Total	908227	386458	551	3002	8	9077	55249	120	677961
	TOTAL	3314616	924937	655	8588	42	23591	132401	619	1698866

Source: NT DIRECTOR, ANIMAL HUSBANDRY

TABLE - 6.5 - DIARY DEVELOPMENT - 2012 - 13

S.NO	ITEM	Unit	2012 - 13
1	2	3	4
1	Milk Chilling Centres	Number	2
2	Milk Collection Centres		
	a) Co-operative Societies	Number	20
	b) Pick Up Centres	Number	772
3	Average Monthly Procurement	('000 Ltr)	2006.00
4	Average Monthly Sales	('000 Ltr)	60.00
5	Average Procurement Price	Price Per Ltr	19.87
6	Average Sale Price	Price Per Ltr	26.00
7	Average Milk Procurement		
	a) Cow Milk	Price Per Ltr	18.75
	b) Buffalow Milk	Price Per Ltr	25.77

Source: APDDCF LTD

SOURCE: A.P.D.D.C.F. LTD.,

VII - FISHERIES

TABLE - 7.1 - INLAND FISH PRODUCTION

S.NO	Name of the Species	2011 - 12		2012 - 13	
		Quantity (Tonnes)	Value (Rs in Lakhs)	Quantity (Tonnes)	Value (Rs in Lakhs)
1	2	3	4	5	6
1	Barbus	27.00	6.75	7.00	1.75
2	Carps (Catla / Rohu / Mrigala)	2246.00	898.40	2648.00	1191.60
3	Cat Fishes	0.00	0.00	76.52	306.08
4	Common Carbs	0.00	0.00	0.00	0.00
5	Murrel	26.00	15.60	161.73	97.03
6	Mulletts	0.00	0.00	0.00	0.00
7	Prawns	0.00	0.00	28.53	17.11
8	Hilsa	0.00	0.00	0.00	0.00
9	Miscellaneous	567.00	113.40	654.17	163.53
	Total	2866.00	1034.15	3575.95	1777.10

Source AD FISHERIES

Source : Assistant Director , Fisheries

TABLE - 7.2 - MARINE FISH PRODUCTION
(Production in Tonnes & Value in Rs. In Lakhs)

S.NO	Name of the Species	2011 - 12		2012 - 13	
		Production	Value	Production	Value
1	2	3	4	5	6
1	Elasmobranches				
	a) Sharks	0.00	0.00	0.00	0.00
	b) Skates	0.00	0.00	0.00	0.00
	c) Rays	0.00	0.00	0.00	0.00
2	Eels	0.00	0.00	0.00	0.00
3	Cat Fish	0.00	0.00	0.00	0.00
4	Clupeoids				
	a) Wolf Herrings	0.00	0.00	0.00	0.00
	b) Sardines	0.00	0.00	0.00	0.00
	c) Hilsa Shades	0.00	0.00	0.00	0.00
	d) Anchovies	0.00	0.00	0.00	0.00
	e) Other Clupeoids	0.00	0.00	0.00	0.00
5	Bombay Duck	0.00	0.00	0.00	0.00
6	Half & Full Beaks	0.00	0.00	0.00	0.00
7	Flying Fish	0.00	0.00	0.00	0.00
8	Perches	0.00	0.00	0.00	0.00
9	Goat Fish	0.00	0.00	0.00	0.00
10	Thread Fins	0.00	0.00	0.00	0.00
11	Ribbon Fish	0.00	0.00	0.00	0.00
12	Carangids	0.00	0.00	0.00	0.00

Source AD FISHERIES

Source : Assistant Director , Fisheries

TABLE - 7.2 - MARINE FISH PRODUCTION**(Production in Tonnes & Value in Rs. In Lakhs)**

S.NO	Name of the Species	2011 - 12		2012 - 13	
		Production	Value	Production	Value
1	2	3	4	5	6
13	Silver Bellies	0.00	0.00	0.00	0.00
14	Big Jawed Jumpet	0.00	0.00	0.00	0.00
15	Promferts	0.00	0.00	0.00	0.00
16	Mackerel				
	a) Kanagantha	0.00	0.00	0.00	0.00
	b) Other Mackerles	0.00	0.00	0.00	0.00
17	Seer Fish	0.00	0.00	0.00	0.00
18	Tunnies	0.00	0.00	0.00	0.00
19	Baracudas	0.00	0.00	0.00	0.00
20	Mullets	0.00	0.00	0.00	0.00
21	Flat Fish	0.00	0.00	0.00	0.00
22	Miscellaneous	0.00	0.00	0.00	0.00
	Total (1 To 22)	0.00	0.00	0.00	0.00
23	Shrimp				
	a) Panaeid Shrimp	0.00	0.00	0.00	0.00
	b) Non-Panaeid Shrimp	0.00	0.00	0.00	0.00
	Marine Shrimp	0.00	0.00	0.00	0.00
	Marine Fish	0.00	0.00	0.00	0.00
	Total	0.00	0.00	0.00	0.00

VIII - FORESTRY

TABLE - 8.1 - DIVISION - WISE & SPECIES - WISE AREA PLANTED - 2012 - 13

(In Hectares)

S.No.	Division/Office	Teak	Bamboo	Eucalyptus	Cashew	Casurina	Beedi Leaves	Others	Total
1	2	3	4	5	6	7	8	9	10
1	Anantapur	0	0	340	0	0	0	371.8	711.8
	TOTAL	0	0	340	0	0	0	371.8	711.8

Source: DISTRICT FOREST OFFICER

TABLE - 8.2 - VALUE OF MAJOR AND MINOR FOREST PRODUCE DIVISION WISE - 2012 - 13

(Rs in Lakhs)

S.NO.	Division/Office	Major Forest Produce			Minor Forest Produce				Total Value of Major and Minor Forest Produce	Miscellaneous	Grand Total (Col. 10+11)
		Timber	Fire Wood	Total	Bamboo	Beedi Leaves	Other Minor Forest Produce	Total			
1	2	3	4	5	6	7	8	9	10	11	12
1	Anantapur	0	0	0	0	0.5	0.59	1.09	1.09	0	1.09
	TOTAL	0	0	0	0	0.5	0.59	1.09	1.09	0	1.09

Source: DISTRICT FOREST OFFICER

TABLE - 8.3 - FOREST REVENUE PRODUCE WISE**(Rs in Lakhs)**

S.NO	ITEM	2010 - 11	2011 - 12	2012 - 13
1	2	3	4	5
1	Timber	0.00	0.00	0.00
2	Firewood	0.00	0.00	0.00
3	Bamboo	0.00	0.00	0.00
4	Beedi leaves	0.69	0.11	0.50
5	Miscellaneous (MFP)	0.20	0.00	0.59
	Total	0.89	0.11	1.09

Source: DISTRICT FOREST OFFICER

SOURCE: A.P.D.D.C.F. LTD.,

IX - INDUSTRIES

TABLE - 9.1 - LARGE AND MEDIUM SCALE INDUSTRIES - 2012 - 13

S.NO.	Name of the Industry	Installed Capacity	Capital Investment (Rs in Lakhs)	Value of Production (Rs in Lakhs)	Employees	
					Male	Female
1	2	3	4	5	6	7
1	M/s Eswar Rubber Products (expasion), Somandepalli	7000 MTs	1037	210	70	60
2	M/s Kalpataru Steel Rolling Mills Ltd., Hindupur	50000 MTs□	1200	58020	90	40
3	M/s Bmm Cements, Sy.no.578, Gudipadu Village, Bommanahal	20 Lakh Tonnes□	3400	70000	180	70
4	M/s Slv Steels & Alloys (p) Ltd., Nemakal Village, Bommanahal	60000 TONNES□	3520	3000	40	20
5	M/s Sai Balaji Sponge Iron (p) Ltd., Hirdehal Village, D.hirehal	60000 TONNES□	3520	3000	40	20
6	M/s Sri Ramanjineya Ispat (p) Ltd., Nemakal Village, Bommanahal	60000 TONNES□	3520	3000	40	20
7	M/s Venkata Sai Ispat Industries (p) Ltd., Nemakal Village, Bommanahal	60000 TONNES□	2600	3000	40	20
8	M/s A One Steels India (p) Ltd., Manesamudram Village, Hindupur	2500 MTs□	999	27500	100	51
	TOTAL		19796	167730	600	301

Source: GM,INDUSTRIES

TABLE - 9.2 - PRODUCTION OF SELECTED INDUSTRIES

S.No.	Item	Units	2010 - 11	2011 - 12	2012 - 13
1	2	3	4	5	6
1	Coal	000 Tonnes	0	0	0
2	Sugar	Tonnes	0	0	0
3	Cotton yarn	1000 Kgs	375	375	375
4	Cotton Fabrics	1000 MTs	0	0	0
5	Jute	Tonnes	0	0	0
6	Paper	Tonnes	0	0	0
7	Tanning	Rs in Lakhs	0	0	0
8	Chemical Fertilizer	Tonnes	26891.5	26891.5	29580.65
9	Drugs & Pharmaceuticals	Rs in Lakhs	674.12	674.12	674.12
10	Cement	000 Tonnes	3784.25	0	3784.25
11	Asbestos cement	000 Tonnes	0	0	0
12	Ferro Alloys	Tonnes	23879.45	23879.45	23879.45
13	Others		0	0	0
14	Pig Iron	Tonnes	316745.4	316745.4	316745.4
15	Granite Slabs	Lakh Sq.Feet	1258751	1258751	1384626.1
16	Edible Oils	Tonnes	8075.25	8075.21	8882.73
17	New Print	Lakh Number	289.45	289.45	318.39
18	PVC Pipes	Tonnes	2578.72	2578.72	2836.39
19	Compression & Tension Springs	Tonnes	419.53	419.53	419.53
20	Clinken Production	000 Tonnes	1189.25	1189.25	1189.25
21	Food Products	Tonnes	162148.2	162148.2	178363.02
22	Cement Concrete Sleepers	Number	0	0	0
23	Rubber (Reclaimed)	Tonnes	68.24	68.24	68.24

Source: GM,INDUSTRIES

**TABLE - 9.3 - WORKING OF FACTORIES REGISTERED UNDER THE
FACTORIES ACT - 1948**

S.NO.	Name of the Industry	No. of Factories	2011 - 12		No. of Factories	2012 - 13	
			No. of Workers			No. of Workers	
			Male	Female		Male	Female
1	2	3	4	5	6	7	8
1	Seed Processing	1	65	10	1	65	0
2	Ground Nut Decorticator	50	474	196	80	761	316
3	Cotton Pressing	6	117	63	1	46	20
4	Iron Ore Crushing	2	79	0	3	109	0
5	Stone Crushing/pulverising	110	980	65	102	984	37
6	Oil Mill	57	510	157	91	786	265
7	Solvent Extraction	3	94	23	4	104	23
9	Rice Milling	119	847	95	143	968	104
10	Dhall Milling	25	234	49	28	262	57
11	Flour Milling	1	125	25	2	142	28
12	Fried Gram	7	74	23	12	123	28
13	Powder Milling	0	0	0	3	168	40
14	Tamarind Powder	0	0	0	5	49	20
15	Cattle Bone Crushing	0	0	0	0	0	0
16	Food Products	2	44	16	2	45	18
17	Mfg. Of Jaggery	1	12	10	1	23	7
18	Instant Coffee	2	160	40	3	74	3
19	Confectionery	0	0	0	0	0	0
20	Mfg. Of Coconut Powder	1	8	20	2	40	7
21	Mfg. Of Malf Liquors	4	26	20	4	29	22
22	Packaged Drinking Water	1	10	0	10	87	23
23	Mfg. Of Ice	8	3035	814	1	10	0
24	Cotton Fabric	0	0	0	0	0	0
25	Silk Twisting	11	438	41	60	524	395
26	Cotton Spinning	17	307	154	7	3035	719
27	Mfg. Of Handloom Sarees	0	0	0	22	917	89
28	Bleaching & Dyeing Of Yarn & Printing	0	0	0	2	169	20
29	Dying & Printing Silk	0	0	0	0	0	0
30	Washing Of Dresses	0	0	0	1	10	0
31	Cleaning Of Waste Cotton	0	0	0	1	9	2
32	Silk Sarees	0	0	0	22	917	89
33	Twisting Of Cotton Yarn	0	0	0	3	170	163
34	Mfg. Of Jute Rope	6	118	25	1	7	5

**TABLE - 9.3 - WORKING OF FACTORIES REGISTERED UNDER THE
FACTORIES ACT - 1948**

S.NO.	Name of the Industry	No. of Factories	2011 - 12		No. of Factories	2012 - 13	
			No. of Workers			No. of Workers	
			Male	Female		Male	Female
1	2	3	4	5	6	7	8
35	Readymade Garments	87	380	0	46	931	647
36	Wood Cutting	0	0	0	112	478	0
37	Printing Of News Paper	5	311	10	5	311	10
38	Lpg Botting	0	0	0	1	23	0
39	Industrial Oxygen & Nitrogen Gases	1	110	19	4	71	0
40	Mfg. Of N.p.k. Fertilisers	0	0	0	3	117	8
41	Bulk Drug Intermediate	1	15	0	5	131	0
42	Tissue Culture	1	5	24	1	5	24
43	Mfg. Of Detergent Soaps	1	8	0	3	12	22
44	Reclaming Of Parafin Wax	0	0	0	0	0	0
45	Sandal Wood Oil	4	65	0	2	26	0
46	Mfg. Of Camphor	1	115	5	1	110	19
47	Marigold Crushing	2	27	0	1	155	0
48	Mfg. Rubber Products	0	0	0	4	297	2
49	Tyring & Tubes Of Cycles	0	0	0	1	40	5
50	Retreading Precuring Tyres	1	110	0	2	25	0
51	Recycling Of Rubber	1	8	2	1	10	0
52	Rubber Washers	0	0	0	0	0	0
53	Mfg. Of Pvc/polythene Products	1	22	4	15	633	22
54	Mfg. Of Household Plastic Items	12	552	18	7	82	4
55	Refractory Bricks	4	29	29	3	73	24
56	Mfg. Of Clay Bricks	1	6	0	3	15	19
57	Mfg. Of Cement	6	2991	62	7	3003	62
58	Quick Fire Slaked Lime	0	0	0	0	0	0
59	Mfg. Of Plaster Products	1	25	3	1	25	3
60	Mfg.. Of P.s.c.c. Poles	0	0	0	0	0	0
61	Mfg. Of Hume Pipes	0	0	0	7	166	4
62	Slab/granite Polishing	378	3399	181	522	3637	137
63	Grinding Of Iron Oxide	0	0	0	0	0	0
64	Mfg. Of Ferrous Alloys	1	81	9	5	376	14
65	Mfg. Of Sponge Iron	3	196	20	3	196	20
66	Pig Iron	2	1219	9	2	1219	9
67	Mfg. Of Ms Ingots	20	1253	15	21	1397	10

**TABLE - 9.3 - WORKING OF FACTORIES REGISTERED UNDER THE
FACTORIES ACT - 1948**

S.NO.	Name of the Industry	No. of Factories	2011 - 12		No. of Factories	2012 - 13	
			No. of Workers			No. of Workers	
			Male	Female		Male	Female
1	2	3	4	5	6	7	8
68	Re Rolling Of Steels	0	0	0	1	50	0
69	Recycling Of Aluminum	1	35	0	1	35	0
70	General Engg. Services	0	0	0	7	134	10
71	Mfg. Building Hardware	6	192	0	6	192	0
72	General Hardware	5	58	0	5	60	0
73	Metalic Springs	3	380	12	1	340	10
74	Mfg. Of Lifting & Handling Equipment	0	0	0	2	40	2
75	Mfg. Iron Safes	0	0	0	1	15	0
76	Mfg. Of Agriculture Machinery	0	0	0	0	0	0
77	Mfg. Of Polishing Machinery	1	11	0	1	11	0
78	Mfg. Conveyor Roller	1	65	0	1	65	0
79	Repairs To Electrical Transforms	6	201	82	8	372	39
80	Mfg. Of Bus Ducts	1	53	0	1	53	0
81	Assembly Of Elec., Stabilisers	0	0	0	2	0	64
82	Mfg. Of Insulated Wires	3	30	0	3	30	0
83	Watch Assembling	0	0	0	0	0	0
84	Vehicle Body Building	1	80	0	1	80	0
85	Mfg. Of Tractor Trailers	1	10	0	2	20	0
86	Segregation Of Waste Materials & Packings	1	50	0	1	50	0
87	Hydro Power Generation	1	20	2	2	40	20
88	Fuel Briquites	3	54	0	3	54	0
89	Repairs Of Motor Vehicles	22	1105	5	28	1307	10
90	Repairs Of Motor Cycles	0	0	0	0	0	0
91	Retails Trade Of Motor Fuels	2	23	0	2	21	2
92	Cold Storage Of Agricultural Products	8	104	0	10	184	5
93	Bulk Storage Of Petrol/diesel	2	49	0	3	112	2
94	Cattle Feed	0	0	0	1	17	4
95	Cotton Ginning	0	0	0	5	67	46
96	Mfg. Of Fruit Juice	0	0	0	1	10	0
97	Solvent Extraction	0	0	0	4	104	23
98	Milk Processing	0	0	0	9	189	4
	TOTAL	1036	21204	2357	1517	27849	3806

Source: INSPECTOR OF FACTORIES

**TABLE - 9.4 - MANDAL - WISE -WORKING OF FACTORIES REGISTERED
UNDER THE FACTORIES ACT - 1948**

S.No.	Division / Mandal	No. of Factories	2011 - 12		No. of Factories	2012 - 13	
			No. of Workers			No. of Workers	
			Male	Female		Male	Female
1	2	3	4	5	6	7	8
ANANTHAPUR DIVISION							
1	Vidapanakal	0	0	0	0	0	0
2	Guntakal	31	530	56	51	975	145
3	Gooty	24	360	53	38	622	107
4	Peddavadugur	2	15	2	5	42	8
5	Yadiki	39	1054	60	55	1210	71
6	Tadpatri	359	5816	312	556	7374	422
7	Peddapappur	0	0	0	0	0	0
8	Pamidi	9	52	13	9	52	14
9	Vairakarur	5	46	18	9	117	28
10	Uravakonda	11	100	10	12	110	10
11	Atmakur	4	38	3	4	38	3
12	Kudair	8	72	9	8	72	9
13	Garladinne	29	328	80	36	456	94
14	Singanamala	9	302	28	19	349	34
15	Putlur	0	0	0	0	0	0
16	Yellanur	0	0	0	0	0	0
17	Narpala	7	28	1	15	84	12
18	Bukkaraya Samudram	17	150	51	23	219	59
19	Anantapur	127	2312	201	161	2729	231
20	Raptadu	10	580	2	15	647	13
	Sub-Total	691	11783	899	1016	15096	1260
DHRMAVARAM DIVISION							
21	D.hirehal	0	0	0	14	346	2
22	Rayadurg	25	210	60	60	494	243
23	Kanekal	10	52	9	10	52	9
24	Bommanahal	11	491	0	13	509	0
25	Beluguppa	1	6	0	2	16	2
26	Gummagatta	0	0	0	2	16	2
27	Brahmasamudram	1	4	0	1	4	0
28	Kalyandurg	0	0	0	0	0	0
29	Settur	5	77	0	12	126	14
30	Kundurpi	0	0	0	0	0	0
31	Kambadur	1	2	0	1	2	0
32	Kanaqanapalle	0	0	0	0	0	0
33	Dharmavaram	1	4	2	1	4	2
34	Bathalapalle	60	960	217	79	1299	297
35	Tadimarri	4	37	0	4	37	0
36	Chennekothapalle	4	21	8	4	21	8
37	Ramagiri	5	59	10	5	59	10
	Sub-Total	129	1932	306	210	3024	589
PENUKONDA DIVISION							
38	Mudigubba	8	83	9	10	98	14
39	Talupula	0	0	0	2	15	7
40	Nambulipulikunta	0	0	0	0	0	0
41	Gandlapenta	0	0	0	0	0	0
42	Kadiri	23	272	43	47	449	86
43	Nallamada	1	12	0	1	12	0
44	Bukkapatnam	1	4	1	1	4	1
45	Kothacheruvu	14	119	13	17	136	13
46	Roddam	0	0	0	0	0	0
47	Madakasira	5	39	3	7	88	3
48	Amarapuram	0	0	0	1	10	0
49	Gudibanda	0	0	0	0	0	0
50	Rolla	1	2	0	1	2	0
51	Agali	0	0	0	1	16	0
52	Pariqi	8	1254	89	11	1328	94
53	Penukonda	15	98	15	14	87	15
54	Puttaparthi	5	93	2	7	114	2
55	Obuladevaracheruvu	0	0	0	0	0	0
56	Nallacheruvu	5	37	31	5	37	31
57	Tanakal	0	0	0	3	20	4
58	Amadaqur	0	0	0	0	0	0
59	Gorantla	10	62	17	12	72	20
60	Somandepalle	7	160	5	9	197	10
61	Hindupur	107	5044	914	132	6621	1632
62	Lepakshi	2	56	0	4	218	5
63	Chilamathur	4	154	10	6	205	20
	Sub-Total	216	7489	1152	291	9729	1957
	TOTAL	1036	21204	2357	1517	27849	3806

Source: INSPECTOR OF FACTORIES

TABLE - 9.5 - MANDAL - WISE RICE MILLS - 2012 - 13

S.No.	Division / Mandal	TRADING		NON-TRADING	
		Number	Installed Capacity (In Tonnes)	Number	Installed Capacity (In Tonnes)
1	2	3	4	5	6
ANANTHAPUR DIVISION					
1	Vidapanakal	0	0	0	0
2	Guntakal	3	2	0	0.5
3	Gooty	2	2	0	0
4	Peddavaduqur	0	0	0	0
5	Yadiki	0	0	1	0.5
6	Tadpatri	4	0	1	0
7	Peddapappur	0	2	0	0
8	Pamidi	2	2	1	0
9	Vajrakarur	0	0	0	0
10	Uravakonda	4	2	0	0
11	Atmakur	1	0	1	1
12	Kudair	3	2	1	1
13	Garladinne	9	2	0	0
14	Singanamala	0	2	0	0
15	Puttur	0	0	1	0
16	Yellanur	0	0	0	0
17	Narpala	0	0	3	1.5
18	Bukkaraya Samudram	0	2	1	1.5
19	Anantapur	15	2	0	0
20	Raptadu	0	0	2	1
	Sub-Total	43	20	12	7
DHRMAVARAM DIVISION					
21	D.hirehal	0	0	0	0
22	Rayadurg	0	0	0	0
23	Kanekal	6	2	1	1
24	Bommanahal	1	2	0	0
25	Beluquppa	0	0	0	0
26	Gummaqatta	0	0	0	0
27	Brahmasamudram	0	0	0	0
28	Kalyandurg	2	2	0	0
29	Settur	0	0	0	0
30	Kundurpi	0	0	0	0
31	Kambadur	0	0	0	0
32	Kanaganapalle	0	0	0	0
33	Dharmavaram	11	2	1	1.5
34	Bathalapalle	2	2	0	0
35	Tadimarri	3	2	0	0
36	Chennekothapalle	0	0	0	0
37	Ramagiri	0	0	0	0
	Sub-Total	25	12	2	2.5
PENUKONDA DIVISION					
38	Mudiqubba	0	0	1	1.25
39	Talupula	0	0	0	0
40	Nambulipulikunta	0	0	0	0
41	Gandlapenta	0	0	0	0
42	Kadiri	6	2	0	0
43	Nallamada	0	0	0	0
44	Bukkapatnam	0	0	1	1
45	Kothacheruvu	0	0	0	0
46	Roddam	0	0	0	0
47	Madakasira	0	0	0	0
48	Amarapuram	0	0	0	0
49	Gudibanda	0	0	0	0
50	Rolla	0	0	0	0
51	Aqali	0	0	0	0
52	Parigi	0	0	1	1.25
53	Penukonda	1	2	1	0.25
54	Puttaparthi	0	0	0	0
55	Obuladevaracheruvu	0	0	0	0
56	Nallacheruvu	0	0	0	0
57	Tanakal	0	0	0	0
58	Amadagur	0	0	0	0
59	Gorantla	4	2	0	0
60	Somandepalle	0	0	0	1
61	Hindupur	3	2	0	0
62	Lepakshi	0	0	0	0
63	Chilamathur	0	0	0	0
	Sub-Total	14	8	4	4.75
	TOTAL	82	40	18	14.25

Source: DISTRICT SUPPLY OFFICER

TABLE - 9.6 - SMALL SCALE INDUSTRIES - 2012 - 13

S.NO	Category	No. of Units	Capital Investment (Rs in Lakhs)	Employees	
				Male	Female
1	2	3	4	5	6
1	Food & Agro	4	414.5	21	10
2	Mechanical	2	362.63	25	10
3	Metallurgical	1	536	24	20
4	Chemicals (non Metallic)	8	2293.13	180	92
5	Minerals	79	6260.44	500	226
6	Building Materials	0	0	0	0
7	Paper Products	1	839.33	30	49
8	Engineering	0	0	0	0
9	Electrical	0	0	0	0
10	Electronics	0	0	0	0
11	Servicing	15	335	48	25
12	Miscellaneous	20	386	169	38
	TOTAL	130	11427.03	997	470

Source: GM,INDUSTRIES

TABLE - 9.7 - MANDAL - WISE SMALL SCALE INDUSTRIES - 2012 - 13

S.No.	Division / Mandal	No. of Units	Employees	
			Male	Female
1	2	3	4	5
ANANTHAPUR DIVISION				
1	Vidapanakal	0	0	0
2	Guntakal	2	18	7
3	Gooty	2	12	4
4	Pedayadugur	0	0	0
5	Yadiki	1	4	1
6	Tadpatri	78	500	245
7	Peddapappur	1	5	4
8	Pamidi	0	0	0
9	Vajrakarur	1	6	3
10	Uravakonda	0	0	0
11	Atmakur	0	0	0
12	Kudair	1	4	2
13	Garladinne	1	14	6
14	Singanamala	1	3	2
15	Puttur	0	0	0
16	Yellanur	0	0	0
17	Narpala	0	0	0
18	Bukkaraya Samudram	1	2	1
19	Anantapur	4	50	17
20	Raptadu	0	0	0
	Sub-Total	93	618	292
DHRMAVARAM DIVISION				
21	D.hirehal	0	0	0
22	Rayadurg	0	0	0
23	Kanekal	1	5	0
24	Bommanahal	1	6	3
25	Beluguppa	0	0	0
26	Gummagatta	2	9	3
27	Brahmasamudram	0	0	0
28	Kalyandurg	1	2	0
29	Settur	0	0	0
30	Kundurpi	1	7	1
31	Kambadur	0	0	0
32	Kanaganapalle	0	0	0
33	Dharmavaram	2	6	4
34	Bathalapalle	0	0	0
35	Tadimarri	0	0	0
36	Chennekothapalle	2	4	0
37	Ramagiri	0	0	0
	Sub-Total	10	39	11
PENUKONDA DIVISION				
38	Mudigubba	1	3	0
39	Talupula	0	0	0
40	Nambulipulikunta	0	0	0
41	Gandlapenta	0	0	0
42	Kadiri	8	32	11
43	Nallamada	1	10	2
44	Bukkapatnam	0	0	0
45	Kothacheruvu	1	4	2
46	Roddam	0	0	0
47	Madakasira	0	0	0
48	Amarapuram	0	0	0
49	Gudibanda	2	5	1
50	Rolla	0	0	0
51	Agali	0	0	0
52	Pariqi	1	3	1
53	Penukonda	0	0	0
54	Puttaparthi	1	6	3
55	Obuladevaracheruvu	0	0	0
56	Nallacheruvu	0	0	0
57	Tanakal	0	0	0
58	Amadaqur	0	0	0
59	Gorantla	3	24	25
60	Somandepalle	0	0	0
61	Hindupur	6	200	100
62	Lepakshi	2	50	20
63	Chilamathur	1	3	2
	Sub-Total	27	340	167
	TOTAL	130	997	470

Source: GM, INDUSTRIES

TABLE - 9.8 - COTTAGE INDUSTRIES - 2012 - 13

S.NO	Category	No. of Units	Capital Investment (Rs in Lakhs)	Employees	
				Male	Female
1	2	3	4	5	6
1	Paper Plates Mfg.,	1	15	8	7
2	Slab Polishing	1	14	8	6
3	Clay Bricks	4	40	30	21
4	Light Weight Concrete Bricks	1	9	5	4
5	Cement Bricks	1	10	7	3
6	Readymade Garments	2	25	10	15
7	Tailoring	5	2.5	3	7
8	Dtp & Xerox	1	1	1	1
9	Tent House	1	2	2	1
10	Tea & Tiffen Hotel	1	0.5	1	1
11	Engineering Works	1	5	3	2
12	Leather Puppets Mfg.,	2	10	5	5
13	Cobbler Works	1	0.5	1	1
	TOTAL	22	134.5	84	74

Source: AD,AP KHADI &VILLAGE BOARD

X - MINING

TABLE - 10.1 - MANDAL WISE MINERAL RESOURCES - 2012 - 13

S.No.	Mandal	Major Mineral	Minor Minerals
1	2	3	4
1	D.hirehal	Iron Ore, Quartz□	Road Metal, Colour Granite□
2	Rayadurg	□	Black & Colour Granite□
3	Kanekal	Quartz□	Colour Granite, Road Metal□
4	Bommanahal	□	Road Metal□
5	Vidapanakal	Red Oxide	Colour Granite□
6	Guntakal	Quartz, Granite□	Road Metal□
7	Gooty	Quartz, Dolomite & White Shale□	Road Metal Dimensional Stone, Granite, Conglomerate□
8	Peddavadugur	Dolomite, White Shale & Steatite□	Mosaic Chips, Colour Granite, Black Granite & Road Metal & Building Stone□
9	Yadiki	Limestone, Dolomite, W.shale, Steatite & Serpentine□	Colour Slabs, Road Metal & Building Stone, Mosaic Chips□
10	Tadpatri	C.g.limestone□	Road Metal & Building Stone□
11	Peddapappur	Dolomite, Steatite, Shale & Serpentine□	Road Metal & Building Stone□
12	Pamidi	□	Road Metal□
13	Vajrakarur	Dimond	Colour Granite□
14	Uravakonda	Dimond□	Black Granite□
15	Beluguppa	Quartz□	Colour Granite□
16	Gummagatta	□	Black & Colour Granite□
17	Brahmasamudram	Dimond□	□
18	Kalyandurg	□	Colour Granite□
19	Atmakur	□	Colour Granite□
20	Kudair	Iron Ore□	Road Metal
21	Garladinne	Quartz□	Black Granite□
22	Singanamala	Steatite, Barytes, White Shale / Clay□	Colour Granite (cubes & Kerbs) & Road Metal & Building Stone□
23	Putlur	Steatite, Barytes & White Shale□	Black Granite, Road Metal & Building Stone□

X - MINING

TABLE - 10.1 - MANDAL WISE MINERAL RESOURCES - 2012 - 13

S.No.	Mandal	Major Mineral	Minor Minerals
1	2	3	4
24	Yellanur	Shales, Barytes□	□
25	Narpala	Dolomite, Steatite, Barytes□	Road Metal, Black & Colour Granite□
26	Bukkaraya Samudram	□	Black Granite, Cubes□
27	Anantapur	□	Road Metal, Black Granite□
28	Raptadu	Quartz□	Road Metal□
29	Settur	□	Black & Colour Granite□
30	Kundurpi	□	Colour Granite□
31	Kambadur	□	Black & Colour Granite□
32	Kanaganapalle	□	Colour Granite□
33	Dharmavaram	□	□
34	Bathalapalle	Quartz□	Road Metal□
35	Tadimarri	Dolomite & Limestone□	Colour Granite (cubes & Kerbs)□
36	Mudigubba	Feldspar, Quartz□	Multi Colour Granite□
37	Talupula	Quartz□	Pink Granite, Black Granite□
38	Nambulipulikunta	Phyrophillite, Quartz□	Black Granite□
39	Gandlapenta	Green Quartz, Colour Granite□	Colour Granite□
40	Kadiri	Quartz□	Road Metal, Colour Granite□
41	Nallamada	□	Colour Granite, Road Metal□
42	Bukkapatnam	□	□

X - MINING

TABLE - 10.1 - MANDAL WISE MINERAL RESOURCES - 2012 - 13

S.No.	Mandal	Major Mineral	Minor Minerals
1	2	3	4
43	Kothacheruvu	<input type="checkbox"/>	Road Metal, Black & Colour Granite <input type="checkbox"/>
44	Chennekothapalle	Quartz <input type="checkbox"/>	Road Metal <input type="checkbox"/>
45	Ramagiri	Gold <input type="checkbox"/>	Colour Granite <input type="checkbox"/>
46	Roddam	<input type="checkbox"/>	<input type="checkbox"/>
47	Madakasira	Quartz <input type="checkbox"/>	Road Metal, Black Granite <input type="checkbox"/>
48	Amarapuram	<input type="checkbox"/>	<input type="checkbox"/>
49	Gudibanda	<input type="checkbox"/>	Black Granite <input type="checkbox"/>
50	Rolla	<input type="checkbox"/>	Black Granite <input type="checkbox"/>
51	Agali	<input type="checkbox"/>	Colour Granite <input type="checkbox"/>
52	Parigi	Corrundum <input type="checkbox"/>	<input type="checkbox"/>
53	Penukonda	Quartz <input type="checkbox"/>	Colour Granite, Road Metal <input type="checkbox"/>
54	Puttaparthi	<input type="checkbox"/>	Road Metal, Colour Granite <input type="checkbox"/>
55	Obuladevaracheruvu	Quartz <input type="checkbox"/>	Colour Granite, Road Metal <input type="checkbox"/>
56	Nallacheruvu	Quartz <input type="checkbox"/>	Road Metal, Colour Granite <input type="checkbox"/>
57	Tanakal	Quartz <input type="checkbox"/>	<input type="checkbox"/>
58	Amadagur	<input type="checkbox"/>	Black & Colour Granite <input type="checkbox"/>
59	Gorantla	<input type="checkbox"/>	Colour Granite <input type="checkbox"/>
60	Somandepalle	Feldspar <input type="checkbox"/>	Road Metal <input type="checkbox"/>
61	Hindupur	<input type="checkbox"/>	Road Metal <input type="checkbox"/>
62	Lepakshi	<input type="checkbox"/>	Road Metal, Colour Granite <input type="checkbox"/>
63	Chilamathur	<input type="checkbox"/>	<input type="checkbox"/>

Source:

TABLE - 10.2 - PRODUCTION OF PRINCIPAL MINERALS

S.No.	Name of the Mineral	2010 - 11		2011 - 12		2012 - 13	
		Production (In Tonnes)	Value (Rs in Lakhs)	Production (In Tonnes)	Value (Rs in Lakhs)	Production (In Tonnes)	Value (Rs in Lakhs)
1	2	3	4	5	6	7	8
	MAJOR						
1	White Clay	0	0	0	0	0	0
2	Dolomite	128141	64.07	99063	14.43	29987	17.99
3	Limestone	1792932	3585.86	1376672	132.61	0	0
4	Steatite	47112	56.53	27700	4.37	0	0
5	Other Minerals	1420	2.84	6420	12.84	3065	6.13
6	Quartz	48060	96.12	139160	16.73	41563	83.13
7	Phyrophillite	425	1.07	0	0	119	0.3
8	Iron Ore	0	0	76192	380.96	19260	96.3
	Sub-Total	2018090	3806.49	1725207	561.94	93994	203.85
	MINOR						
1	Black Granite	1742	104.5	2551	153.06	3982	238.92
2	Colour Grante	2575	128.75	5007	250.35	13151	657.53
3	Cubs & Kerbs	11943	41.8	13502	47.26	10160	35.56
4	Gravel	34991	17.5	10526	663	1814673	907.34
5	Lss & Sand	420524	0.12	460175	0.16	0	0
6	Building Stone	24088746	48177.49	87060	17.41	3607523	7215.05
7	Mosaic Chips	897	1.79	600	120	0	0
8	Sand	0	0	0	0	0	0
	Sub-Total	24561418	48472	579421	1251.24	5449489	9054.4
	TOTAL	26579508	52278.4	2304628	1813.18	5543483	9258.25

Source:

**TABLE - 10.3 - OPENING STOCK , PRODUCTION , CONSUMPTION AND CLOSING STOCK OF
INDIGENOUS COAL - 2012 - 13**

S.NO.	Name of the Division	Opening Stock	Production	Coal from BHPL	Consumption of Indigenous Coal by Collieries	Dispatch to Railways	Dispatch to Others	Total (Col 6 to 8)	Closing Stock [(3+4+5)]-9
1	2	3	4	5	6	7	8	9	10

XI - FUEL AND POWER
TABLE - 11.1 - GROWTH OF TRANSMISSION AND DISTRIBUTION LINES

S.NO	ITEM	UNIT	2010 - 11	2011 - 12	2012 - 13
1	2	3	4	5	6
1	400 K.V	CKM	0	0	0
2	220 K.V	CKM	694.39	694.39	0.00
3	132 K.V	CKM	898.06	898.06	848.00
4	66 K.V	CKM	0.00	0.00	0.00
5	33 K.V	CKM	2322.30	2442.40	2505.50
6	11 K.V	CKM	15456.22	16162.62	17083.90
7	L.T.LINE	CKM	26192.50	26738.19	27379.00
	Total		45563.47	46935.66	47816.40

Source: SE,APCPDCL,ANANTAPUR

TABLE - 11.2 - MANDAL - WISE -RURAL ELECTRIFICATION - 31-03-2013

S.No.	Mandal	Total Inhabited Villages		Hamlets		Service Connections (Nos)				
		Existing (No.)	Electrified (No.)	Existing (No.)	Electrified (No.)	Domestic	Agricultura I	Industrial	Others	Total
1	2	3	4	5	6	7	8	9	10	11
ANANTHAPUR DIVISION										
1	Vidapanakal	14	14	19	19	5605	1288	28	2217	9138
2	Guntakal	18	18	41	41	4919	2213	16	3282	10430
3	Gooty	23	23	39	39	16635	1537	114	6226	24512
4	Peddavadugur	23	23	39	39	5601	1311	22	3299	10233
5	Yadiki	14	14	38	38	9484	2429	105	3504	15522
6	Tadpatri	27	27	51	51	5363	2631	1165	2556	11715
7	Peddapappur	17	17	38	38	5105	3110	11	1477	9703
8	Pamidi	22	22	32	32	10105	2299	48	4039	16491
9	Vajrakarur	16	16	29	29	6445	1208	37	3003	10693
10	Uravakonda	22	22	29	29	11473	1367	90	4724	17654
11	Atmakur	8	8	25	25	6080	3005	25	2061	11171
12	Kudair	13	13	28	28	4903	3372	21	2575	10871
13	Garladinne	18	18	33	33	9531	5183	74	3487	18275
14	Singanamala	19	19	39	39	6140	3627	18	2476	12261
15	Putlur	17	17	43	43	4620	3724	3	1971	10318
16	Yellanur	19	19	40	40	4411	3915	17	2362	10705
17	Narpala	12	12	38	38	8472	4413	68	3872	16825
18	Bukkaraya Samudram	14	14	35	35	10064	4473	33	4053	18623
19	Anantapur	20	20	37	37	13229	3350	54	3523	20156
20	Raptadu	11	11	26	26	6428	3138	26	1710	11302
	Sub-Total	347	347	699	699	154613	57593	1975	62417	276598
DHRMAVARAM DIVISION										
21	D.hirehal	17	17	29	29	6324	2683	45	1784	10836
22	Rayadurg	14	14	29	29	17723	3364	225	4117	25429
23	Kanekal	17	17	29	29	9160	4384	62	2093	15699
24	Bommanahal	16	16	36	36	8127	4166	47	2003	14343
25	Beluguppa	13	13	29	29	5864	3144	16	2709	11733
26	Gummagatta	11	11	34	34	5509	2827	34	1569	9939
27	Brahmasamudram	13	13	34	34	5473	3345	22	1626	10466
28	Kalyandurg	14	14	52	52	4756	4637	10	3090	12493
29	Settur	9	9	35	35	5192	2771	16	1382	9361
30	Kundurpi	10	10	36	36	6466	2890	23	2594	11973
31	Kambadur	12	12	42	42	6157	3588	16	2050	11811
32	Kanaganapalle	10	10	32	32	5911	3294	11	1602	10818
33	Dharmavaram	13	13	61	61	7625	3502	16	1845	12988
34	Bathalapalle	11	11	40	40	6967	3050	24	2264	12305
35	Tadimarri	11	11	30	30	5044	3019	12	1521	9596
36	Chennekothapalle	11	11	44	44	6799	3275	12	2156	12242
37	Ramagiri	10	10	39	39	5261	2357	11	1322	8951
	Sub-Total	212	212	631	631	118358	56296	602	35727	210983

TABLE - 11.2 - MANDAL - WISE -RURAL ELECTRIFICATION - 31-03-2013

S.No.	Mandal	Total Inhabited Villages		Hamlets		Service Connections (Nos)				
		Existing (No.)	Electrified (No.)	Existing (No.)	Electrified (No.)	Domestic	Agricultura I	Industrial	Others	Total
1	2	3	4	5	6	7	8	9	10	11
PENUKONDA DIVISION										
38	Mudigubba	26	26	93	93	9055	3256	28	4304	16643
39	Talupula	11	11	134	134	5897	2709	13	2150	10769
40	Nambulipulikunta	12	12	152	152	3877	1473	5	1609	6964
41	Gandlapenta	12	12	103	103	3932	1417	7	1663	7019
42	Kadiri	16	16	90	90	5455	1384	36	2037	8912
43	Nallamada	10	10	77	77	5819	2354	18	2925	11116
44	Bukkapatnam	8	8	42	42	6879	1964	15	1304	10162
45	Kothacheruvu	21	21	47	47	8176	2343	40	1550	12109
46	Roddam	21	21	60	60	6789	2471	28	3062	12350
47	Madakasira	19	19	100	100	12083	2716	86	2919	17804
48	Amarapuram	8	8	48	48	7254	2167	75	2250	11746
49	Gudibanda	13	13	63	63	6931	2114	56	1520	10621
50	Rolla	7	7	63	63	4667	1769	32	1233	7701
51	Agali	7	7	54	54	6091	1856	19	1021	8987
52	Parigi	16	16	46	46	11067	1984	59	1917	15027
53	Penukonda	15	15	40	40	10548	2019	63	3225	15855
54	Puttaparthi	12	12	47	47	7110	1749	15	1092	9966
55	Obuladevaracheruvu	14	14	112	112	6788	2420	19	3200	12427
56	Nallacheruvu	11	11	81	81	4818	1456	17	1853	8144
57	Tanakal	18	18	178	178	6399	2536	14	2980	11929
58	Amadagur	13	13	81	81	3714	1986	6	1626	7332
59	Gorantla	19	19	113	113	14422	2891	66	2935	20314
60	Somandepalle	20	20	46	46	8906	1587	31	2747	13271
61	Hindupur	16	16	47	47	10605	2013	138	1206	13962
62	Lepakshi	10	10	39	39	8440	1766	39	1221	11466
63	Chilamathur	15	15	90	90	8975	2102	38	1487	12602
	Sub-Total	370	370	2046	2046	194697	54502	963	55036	305198
	TOTAL	929	929	3376	3376	467668	168391	3540	153180	792779

Source: SE,APCPDCL,ANANTAPUR

TABLE - 11.3 - POWER CONSUMPTION CATEGORY WISE**(In Million Units)**

S.NO	CATEGORY	Power Sold During		
		2010 - 11	2011 - 12	2012 - 13
1	2	3	4	5
1	Domestic	428.87	415.84	440.29
2	Commercial	109.08	108.18	112.69
3	Industrial	123.73	128.15	130.96
4	Cottage Industries	5.39	6.27	6.97
5	Agriculture	26.26	60.90	76.32
6	Street Lights	85.16	75.74	99.59
7	General Purpose	10.52	9.60	9.78
8	Temporary	0.23	0.60	0.40
9	Low Tension (S.No.1 to 8)	789.24	805.28	877.00
10	Total High Tension (Including Rescos)	817.39	839.32	972.24
11	Total (LT+HT(s.no.9+10))	1606.63	1644.60	1849.24

Source: SE,APCPDCL,ANANTAPUR

TABLE - 11.4 - NO. OF SERVICES & CONNECTED LOAD CATEGORY WISE

S.NO	CATEGORY	31-03-2012			31-03-2013		
		No. of Services	Connected Load (In KWh)	Per Capita Consumption (Units)	No. of Services	Connected Load (In KWh)	Per Capita Consumption (Units)
1	2	3	4	5	6	7	8
1	Domestic	842225	308700	493.74	864157	450000	35.79
2	Commercial	70434.00	85240.00	1535.91	74845.00	116000.00	9.17
3	Industrial	7615.00	150070.00	16828.63	7569.00	140000.00	12.09
4	Cottage Industries	2419.00	9290.00	2591.98	2663.00	9000.00	0.59
5	Agriculture	173347.00	862390.00	351.32	184017.00	793000.00	0.27
6	Street Lights	10672.00	149875.00	7694.81	10413.00	33000.00	8.78
7	General Purpose	7020.00	9380.00	1367.52	7128.00	11000.00	0.85
8	Temporary	86.00	440.00	6976.74	103.00	1000.00	0.02
9	Low Tension (S.No.1 to 8)	1113818.00	1575385.00	37840.65	1150895.00	1553000.00	67.56
10	Total High Tension (Including Rescos)	227.00	294021.20	3697444.93	288.00	330121.00	82656941.00
11	Total (LT+HT) (S.No. 9+10)	1114045.00	1869406.20	3735285.58	1151183.00	1883121.00	82657008.56

Source: SE,APCPDCL,ANANTAPUR

**TABLE - 11.5 - NO. OF SERVICES & CONNECTED LOAD CATEGORY WISE -
31-03-2013**

S.No.	Mandal	LOW TENSION		HIGH TENSION		HT & LT	
		No. of Services	Connected Load (Tn KWh)	No. of Services	Connected Load (Tn KWh)	No. of Services	Connected Load (Tn KWh)
1	2	3	4	5	6	7	8
ANANTHAPUR DIVISION							
1	Vidapanakal	9138	9586	4	12	9142	9598
2	Guntakal	47024	49334	17	3728	47041	53062
3	Gooty	24511	25716	11	1093	24522	26809
4	Peddavadugur	10233	10736	3	700	10236	11436
5	Yadiki	15521	16283	3	2409	15524	18692
6	Tadpatri	55819	58315	26	76572	55845	134887
7	Peddapappur	9704	10180	1	8	9705	10188
8	Pamidi	16491	17301	3	223	16494	17524
9	Vajrakarur	10693	11218	5	592	10698	11810
10	Uravakonda	17654	18522	1	12	17655	18534
11	Atmakur	11170	11718	0	0	11170	11718
12	Kudair	10870	11404	6	4633	10876	16037
13	Garladinne	18276	19173	8	1365	18284	20538
14	Singanamala	12260	12863	3	190	12263	13053
15	Putlur	10317	10824	0	0	10317	10824
16	Yellanur	10704	11230	0	0	10704	11230
17	Narpala	16825	17652	2	121	16827	17773
18	Bukkaraya Samudram	18622	19537	7	555	18629	20092
19	Anantapur	150643	357798	21	4323	150664	362121
20	Raptadu	11301	11856	4	678	11305	12534
	Sub-Total	487776	711246	125	97214	487901	808460
DHRMAVARAM DIVISION							
21	D.hirehal	10835	11368	9	14622	10844	25990
22	Rayadurg	24523	27881	4	2270	24527	30151
23	Kanekal	15698	16469	3	181	15701	16650
24	Bommanahal	14342	15046	11	1472	14353	16518
25	Beluguppa	11733	12309	3	1372	11736	13681
26	Gummagatta	9939	10428	0	0	9939	10428
27	Brahmasamudram	10466	10980	0	0	10466	10980
28	Kalyandurg	25118	26352	3	1513	25121	27865
29	Settur	9361	9821	2	114	9363	9935
30	Kundurpi	11972	12561	0	0	11972	12561
31	Kambadur	11811	12391	0	0	11811	12391
32	Kanaganapalle	10817	11349	2	59	10819	11408
33	Dharmavaram	54893	57590	6	665	54899	58255
34	Bathalapalle	12304	12908	4	958	12308	13866
35	Tadimarri	9595	10067	3	1254	9598	11321
36	Chennekothapalle	12241	12843	1	34	12242	12877
37	Ramagiri	8951	9391	0	0	8951	9391
	Sub-Total	264599	279754	51	24514	264650	304268
PENUKONDA DIVISION							

**TABLE - 11.5 - NO. OF SERVICES & CONNECTED LOAD CATEGORY WISE -
31-03-2013**

S.No.	Mandal	LOW TENSION		HIGH TENSION		HT & LT	
		No. of Services	Connected Load (Tn KWh)	No. of Services	Connected Load (Tn KWh)	No. of Services	Connected Load (Tn KWh)
1	2	3	4	5	6	7	8
38	Mudigubba	16643	17460	7	2369	16650	19829
39	Talupula	10769	11298	0	0	10769	11298
40	Nambulipulikunta	6964	7306	0	0	6964	7306
41	Gandlapenta	7019	7364	0	0	7019	7364
42	Kadiri	42957	39821	7	404	42964	40225
43	Nallamada	11115	11662	4	208	11119	11870
44	Bukkapatnam	10162	10661	0	0	10162	10661
45	Kothacheruvu	12108	12703	2	102	12110	12805
46	Roddam	12349	12955	0	0	12349	12955
47	Madakasira	17803	18678	3	233	17806	18911
48	Amarapuram	11745	12322	2	977	11747	13299
49	Gudibanda	10621	11142	2	187	10623	11329
50	Rolla	7701	8079	0	0	7701	8079
51	Agali	8987	9429	0	0	8987	9429
52	Parigi	15026	15764	11	15749	15037	31513
53	Penukonda	15854	16633	2	1222	15856	17855
54	Puttaparthi	24791	26009	4	1278	24795	27287
55	Obuladevaracheruvu	12426	13036	1	12	12427	13048
56	Nallacheruvu	8149	8549	1	9	8150	8558
57	Tanakal	11929	12515	2	518	11931	13033
58	Amadagur	7331	7691	2	13	7333	7704
59	Gorantla	20312	21310	2	40	20314	21350
60	Somandepalle	13272	13924	0	0	13272	13924
61	Hindupur	58421	210441	43	183730	58464	394171
62	Lepakshi	11465	12028	1	32	11466	12060
63	Chilamathur	12601	13220	16	1310	12617	14530
	Sub-Total	398520	562000	112	208393	398632	770393
	TOTAL	1150895	1553000	288	330121	1151183	1883121

Source: SE,APCPDCL,ANANTAPUR

TABLE - 11.6 - INSTALLED CAPACITY & POWER GENERATION

S.No.	Name of Power Station	Installed Capacity (31-03-2013)	Generation (Million KWH)		
			2010-11	2011-12	2012-13
1	2	3	4	5	6
1	Pabr Hydro Electrical Scheme, Pabr D	2	0	4	4.9
2	Ramagiri Windfarms, Ramagiri (v&m)	56.8	42.87	42.87	0
3	Tadipatri Wind Farms	34.75	43.87	43.87	0
4	Hyderabad Chemicals Ltd., Kadavaka	5.1	0	2.32	5.1
5	M/s Suzulon Infrastructure Services L	16.8	0	4.47	0
6	Nredcap, Rekulakunta, Anantapur (wi	5.95	0	2.2	0
7	Sri Power Generation (p) Limited, Yer	1	0	1.09	0
8	Amrit Jal Ventures Private Limited, Kd	1	0	1.09	0
9	Apiic Limited, Industrial Park, Gooty	1	0	0.05	0
10	M/s Sai Sudhir Energy Limited, T.veer	5	0	1.49	0
11	Enercon (india) Limited	41.4	0	0	88.8
12	Rci Power Limited	115	0	0	43.2
13	M/s Vish Wind Infrastructure Services,	20.8	0	0	20.8
14	Enercon (india) Limited (57.6=72x0.8	57.6	0	0	57.6
15	M/s Suzulon Infrastructure Services L	110	0	0	102.9
16	Nredcap (5.95 Mw)	5.95	0	0	5.95
17	M.g.m.springs (enercon (india) Limite	0.8	0	0	0.8
18	Rci Power Limited (50 Mw)	65	0	0	0
19	Ramagiri Rayala Wind Private Limited	10	0	0	10
20	M/s Ecoren Energy Andhra Pradesh Pv	10	0	0	0
21	M/s Gamesa Wind Turbines Pvt Ltd.,	100	0	0	0
	TOTAL	665.95	86.74	103.45	340.05

Source: SE,APCPDCL,ANANTAPUR

TABLE - 11.7 - MANDAL-WISE FREE POWER CONNECTION & TRANSFORMERS - 2012-13

S.N o.	Mandal	No. of Sub-Stations	No. of Transformers	No. of Free Power Services Provided	Value (Rs. In Lakhs)	No. of Domestic Consumers Provided with Subsidy of Rs.10/- Per Month
1	2	3	4	5	6	7
ANANTHAPUR DIVISION						
1	Vidapanakal	2	421	1276	323.85	0
2	Guntakal	6	989	2265	574.86	0
3	Gooty	2	613	1533	389.08	0
4	Peddavadugur	3	547	1307	331.72	0
5	Yadiki	3	1323	2431	616.99	0
6	Tadpatri	7	2282	3234	820.79	0
7	Peddapappur	5	1576	3148	798.96	0
8	Pamidi	2	669	2299	583.49	0
9	Vajrakarur	2	649	1208	306.59	0
10	Uravakonda	3	552	1356	344.15	0
11	Atmakur	4	722	3029	768.76	0
12	Kudair	3	1027	3407	864.7	0
13	Garladinne	4	1135	4917	1247.93	0
14	Singanamala	4	851	3483	883.99	0
15	Putlur	6	1288	3860	979.67	0
16	Yellanur	5	1325	3957	1004.29	0
17	Narpala	4	1105	4418	1121.29	0
18	Bukkaraya Samudram	5	955	4426	1123.32	0
19	Anantapur	11	2094	3460	878.15	0
20	Raptadu	3	682	3075	780.44	0
	Sub-Total	84	20805	58089	14743	0
DHRMAVARAM DIVISION						
21	D.hirehal	3	532	2682	680.69	0
22	Rayadurg	6	893	3357	852.01	0
23	Kanekal	4	977	4310	1093.88	0
24	Bommanahal	3	935	4162	1056.32	0
25	Beluguppa	5	855	3153	800.23	0
26	Gummagatta	4	692	2827	717.49	0
27	Brahmasamudram	2	741	3362	853.28	0
28	Kalyandurg	3	1254	5453	1383.97	0
29	Settur	3	615	2768	702.52	0
30	Kundurpi	3	721	2876	729.93	0
31	Kambadur	2	863	3681	934.24	0
32	Kanaganapalle	3	899	3295	836.27	0
33	Dharmavaram	5	1486	3731	946.93	0
34	Bathalapalle	4	986	3036	770.54	0
35	Tadimarri	3	952	2771	703.28	0
36	Chennekothapalle	4	1007	3289	834.75	0
37	Ramagiri	3	722	2388	606.07	0
	Sub-Total	60	15130	57141	14502	0
PENUKONDA DIVISION						
38	Mudigubba	5	958	3252	825.36	0
39	Talupula	3	618	2707	687.04	0
40	Nambulipulikunta	1	616	1471	373.34	0
41	Gandlapenta	2	531	1416	359.38	0
42	Kadiri	3	581	1855	470.8	0
43	Nallamada	2	487	2362	599.48	0
44	Bukkapatnam	3	478	1947	494.15	0
45	Kothacheruvu	4	536	2334	592.37	0
46	Roddam	3	919	2463	625.11	0
47	Madakasira	4	966	2698	684.75	0

TABLE - 11.7 - MANDAL-WISE FREE POWER CONNECTION & TRANSFORMERS - 2012-13

S.No.	Mandal	No. of Sub-Stations	No. of Transformers	No. of Free Power Services Provided	Value (Rs. In Lakhs)	No. of Domestic Consumers Provided with Subsidy of Rs.10/- Per Month
1	2	3	4	5	6	7
48	Amarapuram	4	491	2164	549.22	0
49	Gudibanda	3	794	2121	538.31	0
50	Rolla	3	477	1763	447.45	0
51	Agali	3	434	1861	472.32	0
52	Pariqi	1	734	1961	497.7	0
53	Penukonda	4	674	2006	509.12	0
54	Puttaparthi	3	1047	2284	579.68	0
55	Obuladevaracheruvu	2	523	2419	613.94	0
56	Nallacheruvu	1	301	1451	368.26	0
57	Tanakal	4	541	2535	643.38	0
58	Amadagur	2	835	1984	503.54	0
59	Gorantla	2	714	2862	726.38	0
60	Somandepalle	2	398	1550	393.39	0
61	Hindupur	6	1096	2571	652.52	0
62	Lepakshi	1	757	1751	444.4	0
63	Chilamathur	4	748	2078	527.4	0
	Sub-Total	75	17254	55866	14179	0
	TOTAL	219	53189	171096	43424	0

Source: SE,APCPDCL,ANANTAPUR

XII - TRANSPORT AND COMMUNICATIONS

TABLE - 12.1 - RAILWAY STATIONS AND ROUTE LENGTH

S.NO	ITEM	UNIT	2010 - 11	2011 - 12	2012 - 13
1	2	3	4	5	6
1	Railway Stations	Number	39	39	38
	a) Broad Guage	Number	39	39	38
	b) Metre Gauge	Number	0	0	0
	c) Narrow Gauge	Number	0	0	0
2	Routes & Length	Kms	349.18	349.18	349.18
	a) Broad Guage	Kms	349.18	349.18	349.18
	b) Metre Gauge	Kms	0.00	0.00	0.00
	c) Narrow Gauge	Kms	0.00	0.00	0.00

Source:

TABLE - 12.2 - MOTOR VEHICLES OF DIFFERENT CLASSES

S.NO	ITEM	2011 - 12		2012 - 13	
		On Roll (No.)	On Road (No.)	On Roll (No.)	On Road (No.)
1	2	3	4	5	6
1	Stage Carriage				
	a) A.P.S.R.T.C	930	930	890	890
	B) Private	285	255	265	240
	c) Total	1215	1185	1155	1130
2	Goods Vehicles	7520	7330	9434	9119
	Cars	17580	16221	17840	17600
	Jeeps	1652	922	1405	900
	Taxis	4410	4320	4240	4080
	Tractors & Trailers				
	a) Agriculture	19100	16520	19100	17300
	b) Non-Agriculture	9820	8170	10110	8975
	Auto Rickshaws	22150	16820	22015	18881
	Motor Cycles Scooters	198120	198216	233778	230700
	Others	13425	8120	14536	13810
	Total	294992	277824	333613	322495

Source:

TABLE - 12.3 - MOTOR DRIVING LICENSES ISSUED

S.NO	ITEM	UNIT	AS ON 31-3-2012	AS ON 31-3-2013
1	2	3	4	5
1	Heavy Motor Vehicles	Number	860	938
2	Medium Motor Vehicles	Number	480	523
3	Light Motor Vehicles	Number	10212	10512
4	Motor Cycles , Scooters & Mopeds	Number	16080	18090
5	Tractors	Number	910	990
6	Other Categories	Number	1652	1692
7	Total (1 to 6)	Number	30194	32745
8	Licence Fee Collected	Rs in Lakhs	290.65	310.71

Source:

TABLE - 12.4 - LENGTH OF ROADS AS ON 31-3-2013**In Kms**

S.NO	ITEM	Cement Concrete	Black Top	Metalled (WBM)	Unmetalled (Murrum)	Total
1	2	3	4	5	6	7
I	National Highways (N.H.)	0.41	180.71	0.00	0.00	181.12
II	Roads and Buildings					
	a) State Highways	37.00	781.26	0.00	6.85	825.11
	b) Major District Roads	59.46	1351.84	14.62	24.37	1450.29
	c) Other District Roads	71.58	1125.30	25.38	59.99	1282.25
III	Zilla Parishad					
	a) Major District Roads	2.00	52.20	10.60	8.10	72.90
	b) Other District Roads	6.14	128.24	29.45	49.97	213.80
IV	Mandal Parishad Roads	162.12	2756.98	1090.89	3936.13	7946.12
V	Village Roads	0.00	0.00	0.00	0.00	0.00
	Total	338.71	6376.53	1170.94	4085.41	11971.59

Source:

TABLE - 12.5 - POST OFFICES , TELEGRAPH OFFICES , TELEPHONE EXCHANGES AND PUBLIC CALL OFFICES - 2012 - 13

S.No.	Mandal	Head Post Offices	Sub-Offices	Branch Office	Total	No. of exchanges	Telephone connections	Telegraph offices/ combined offices	No. of Mobile Towers	P.C.O
1	2	3	4	5	6	7	8	9	10	11
ANANTHAPUR DIVISION										
1	Vidapanakal	0	1	15	16	3	105	0	3	15
2	Guntakal	1	6	12	19	1	2661	0	9	99
3	Gooty	0	3	12	15	1	884	0	4	39
4	Peddavadugur	0	1	15	16	1	80	0	3	5
5	Yadiki	0	2	11	13	2	459	0	3	13
6	Tadpatri	0	6	16	22	5	2795	0	10	64
7	Peddapappur	0	1	10	11	1	88	0	3	4
8	Pamidi	0	2	13	15	2	266	0	4	24
9	Vajrakarur	0	2	12	14	2	170	0	3	11
10	Urvakonda	0	3	14	17	1	390	0	5	19
11	Atmakur	0	1	11	12	2	221	0	3	30
12	Kudair	0	1	14	15	2	111	0	3	17
13	Garladinne	0	2	13	15	5	559	0	6	48
14	Singanamala	0	2	11	13	2	126	0	5	14
15	Puttur	0	1	14	15	5	418	0	3	27
16	Yellanur	0	1	13	14	2	89	0	4	10
17	Narpala	0	1	12	13	2	235	0	6	40
18	Bukkaraya Samudram	0	1	11	12	1	18	0	2	5
19	Anantapur	1	16	19	36	1	14017	0	42	357
20	Raptadu	0	0	9	9	1	64	0	4	5
	Sub-Total	2	53	257	312	42	23756	0	125	846
DHRMAVARAM DIVISION										
21	D.hirehal	0	1	8	9	3	233	0	4	22
22	Rayadurg	0	3	15	18	1	784	0	3	32
23	Kanekal	0	1	9	10	4	421	0	5	16
24	Bommanahal	0	0	17	17	2	97	0	3	7
25	Beluguppa	0	1	15	16	2	182	0	5	4
26	Gummagatta	0	1	8	9	2	77	0	5	36
27	Brahmasamudram	0	1	17	18	1	24	0	3	2
28	Kalyandurg	0	2	22	24	2	632	0	5	56
29	Settur	0	1	12	13	2	67	0	5	10
30	Kundurpi	0	1	12	13	1	32	0	4	4
31	Kambadur	0	2	11	13	1	76	0	5	15
32	Kanaganapalle	0	1	11	12	1	44	0	4	12
33	Dharmavaram	1	3	13	17	3	1880	0	12	32
34	Bathalapalle	0	1	12	13	1	551	0	3	10
35	Tadimarri	0	1	14	15	1	71	0	2	5
36	Chennekothapalle	0	2	16	18	3	177	0	5	11
37	Ramagiri	0	1	16	17	1	30	0	4	1
	Sub-Total	1	23	228	252	31	5378	0	77	275

TABLE - 12.5 - POST OFFICES , TELEGRAPH OFFICES , TELEPHONE EXCHANGES AND PUBLIC CALL OFFICES - 2012 - 13

S.No.	Mandal	Head Post Offices	Sub-Offices	Branch Office	Total	No. of exchanges	Telephone connections	Telegraph offices/ combined offices	No. of Mobile Towers	P.C.O
1	2	3	4	5	6	7	8	9	10	11
PENUKONDA DIVISION										
38	Mudigubba	0	4	7	11	1	281	0	5	14
39	Talupula	0	0	12	12	2	217	0	1	17
40	Nambulipulikunta	0	0	3	3	2	86	0	6	10
41	Gandlapenta	0	1	12	13	2	144	0	3	12
42	Kadiri	0	2	18	20	2	1845	0	7	133
43	Nallamada	0	1	7	8	3	227	0	4	32
44	Bukkapatnam	0	3	25	28	4	262	0	5	15
45	Kothacheruvu	0	1	8	9	2	288	0	2	30
46	Roddam	0	2	20	22	3	148	0	2	11
47	Madakasira	0	4	24	28	3	457	0	8	39
48	Amarapuram	0	2	13	15	1	244	0	4	10
49	Gudibanda	0	2	18	20	2	81	0	3	8
50	Rolla	0	1	7	8	1	74	0	3	3
51	Agali	0	1	10	11	1	90	0	2	11
52	Parigi	0	2	11	13	1	144	0	2	16
53	Penukonda	0	3	17	20	2	446	0	4	29
54	Puttaparthi	0	3	4	7	2	2088	0	5	102
55	Obuladevaracheruvu	0	1	14	15	2	172	0	3	23
56	Nallacheruvu	0	1	7	8	3	166	0	2	15
57	Tanakal	0	2	18	20	2	242	0	3	28
58	Amadagur	0	1	9	10	2	119	0	3	19
59	Gorantla	0	2	18	20	5	470	0	3	79
60	Somandepalle	0	1	13	14	2	270	0	2	25
61	Hindupur	1	2	15	18	3	4176	0	9	277
62	Lepakshi	0	1	11	12	1	152	0	2	18
63	Chilamathur	0	2	14	16	2	228	0	5	14
	Sub-Total	1	45	335	381	56	13117	0	98	990
	TOTAL	4	121	820	945	129	42251	0	300	2111

TABLE - 12.6 - WORKING OF THE A.P.S.R.T.C

S.NO	ITEM	Unit	2010-11	2011-12	2012-13
1	2	3	4	5	6
1	Average No. of Buses in Use	Per Day	957	916	937
2	Route Kms	Kms in Lakhs	1299.45	1307.32	1342.93
3	Buses Operated	000 Kms Per Day	1299	1304	1334
4	Passengers Carried	Number in Lakhs	1400.20	1450.20	1560.15
5	Earnings Realised				
	a) Passengers	Rs. In Lakhs	22912.80	25524.74	28803.27
	b) Goods & Miscellaneous	Rs. In Lakhs	2747.73	3031.96	3774.62
	c) Total	Rs. In Lakhs	25660.53	28556.70	32577.89

Source:

TABLE - 12.7 - COMMUNITY RADIO AND T.V.SETS AS ON 31-03-2013

S.No	Mandal	Radio Sets (No.)	T.V. Sets (No.)		
			Colour	Black & White	Total
1	2	3	4	5	6
ANANTHAPUR DIVISION					
1	Vidapanakal	18	0	0	0
2	Guntakal	21	0	0	0
3	Gooty	28	2	0	2
4	Peddavadugur	25	0	0	0
5	Yadiki	20	1	0	1
6	Tadpatri	29	1	0	1
7	Peddapappur	20	0	0	0
8	Pamidi	20	1	0	1
9	Vajrakarur	19	1	0	1
10	Uravakonda	13	1	0	1
11	Atmakur	17	3	0	3
12	Kudair	15	7	0	7
13	Garladinne	15	5	0	5
14	Singanamala	18	5	0	5
15	Putlur	26	1	0	1
16	Yellanur	22	0	0	0
17	Narpala	16	2	0	2
18	Bukkaraya Samudram	13	7	0	7
19	Anantapur	25	12	0	12
20	Raptadu	9	2	0	2
	Sub-Total	389	51	0	51
DHRMAVARAM DIVISION					
21	D.hirehal	18	0	0	0
22	Rayadurg	18	1	0	1
23	Kanekal	21	0	0	0
24	Bommanahal	18	0	0	0
25	Beluguppa	17	1	0	1
26	Gummagatta	10	1	0	1
27	Brahmasamudram	18	0	0	0
28	Kalyandurg	33	1	0	1
29	Settur	11	2	0	2
30	Kundurpi	15	0	0	0
31	Kambadur	14	2	0	2
32	Kanaganapalle	11	5	0	5
33	Dharmavaram	12	1	0	1
34	Bathalapalle	11	1	0	1
35	Tadimarri	18	0	0	0
36	Chennekothapalle	13	0	0	0
37	Ramagiri	7	0	0	0
	Sub-Total	265	15	0	15

TABLE - 12.7 - COMMUNITY RADIO AND T.V.SETS AS ON 31-03-2013

S.No	Mandal	Radio Sets (No.)	T.V. Sets (No.)		
			Colour	Black & White	Total
1	2	3	4	5	6
PENUKONDA DIVISION					
38	Mudigubba	20	0	0	0
39	Talupula	15	2	0	2
40	Nambulipulikunta	12	0	0	0
41	Gandlapenta	16	0	0	0
42	Kadiri	17	1	0	1
43	Nallamada	17	1	0	1
44	Bukkapatnam	10	1	0	1
45	Kothacheruvu	17	0	0	0
46	Roddam	20	4	0	4
47	Madakasira	17	2	0	2
48	Amarapuram	15	0	0	0
49	Gudibanda	16	0	0	0
50	Rolla	8	0	0	0
51	Agali	9	0	0	0
52	Parigi	29	1	0	1
53	Penukonda	15	4	0	4
54	Puttaparthi	19	0	0	0
55	Obuladevaracheruvu	18	1	0	1
56	Nallacheruvu	18	1	0	1
57	Tanakal	15	0	0	0
58	Amadagur	9	0	0	0
59	Gorantla	30	0	0	0
60	Somandepalle	15	3	0	3
61	Hindupur	27	2	0	2
62	Lepakshi	17	0	0	0
63	Chilamathur	22	0	0	0
	Sub-Total	443	23	0	23
	TOTAL	1097	89	0	89

Source:

TABLE - 13.1 - SMALL SAVINGS**XIII - PUBLIC FINANCE****(Rs in Lakhs)**

S.No.	Name of the Security	2011-12		2012-13	
		Gross	Net	Gross	Net
1	2	3	4	5	6
1	Po Savings Bank Account	21118.39	1128.56	17833.88	-3933.09
2	5 Years Recurring Deposit Account	20871.15	-1425.99	14016.14	396.34
3	Po Time Deposits (all)	3727.39	-736.48	2612.29	136.63
4	Po Monthly Income Schemes	8709.54	-6639.54	3410.72	-953.54
5	Kisan Vikas Patras	1304.62	-1017.73	0	-4454.18
6	Ppf In Post Offices	350.22	76.68	260.34	30.47
7	Nsc Viii Issue	1015.5	-2.13	1246.94	37.05
8	Senior Citizen Savings Scheme	270	-605.37	137.01	-68.44
9	Ppf In Banks	0	0	0	0
10	Others	0	4.45	2574.63	1433.43
	TOTAL	57366.81	-9217.55	42091.95	-7375.33

Source: SUPERINTENDT POSTOFFICES

TABLE - 13.2 - PRINCIPAL SOURCE OF REVENUE

(Rs in Lakhs)

S.NO	ITEM	2011 - 12			2012 - 13		
		Demand	Collections	Balance	Demand	Collections	Balance
1	2	3	4	5	6	7	8
I	STATE						
1	Water Tax	926.98	91.38	834.52	1417.91	109.21	1308.69
2A	APVAT ACT	19768.7	19768.70	0.00	24119.58	24119.58	0.00
2B	Sales Tax APGST	14.11	14.11	0.00	23.78	23.78	0.00
3	Stamp Duty and Registration	10452.38	12609.19	0.00	10042.91	8586.82	1456.09
4	M.V.Taxes including the tax on Passengers and Goods	0	0.00	0.00	1193.26	407.91	785.35
5	Entertainment Tax (E.Tax-S.Tax)	130.15	128.78	1.37	130.92	130.92	0.00
6	Mineral Revenue	1954.72	2056.77	102.05	237.91	1348.52	0.00
7	Excise	27588.55	27588.55	0.00	8711.00	8711.00	0.00
II	CENTRAL						
1	Income Tax	2945.21	1031.68	1913.53	2526.70	797.54	1729.16
2	Sales Tax	0	0.00	0.00	0.00	0.00	0.00
3	Excise	0	0.00	0.00	55700.00	35107.00	20593.00
4	Others	0	0.00	0.00	3900.00	3931.00	31.00

Source:

TABLE - 13.3 - MANDAL WISE WATER TAX - 2012 - 13**(Rs in Lakhs)**

S.No.	Division / Mandal	Demand	Collection	Balance
1	2	3	4	5
ANANTHAPUR DIVISION				
1	Vidapanakal	19586127	1437482	18148645
2	Guntakal	428516	32014	396502
3	Gooty	45753	0	45753
4	Peddavadugur	5500370	74971	5425399
5	Yadiki	0	0	0
6	Tadpatri	800954	482310	318644
7	Peddapappur	0	0	0
8	Pamidi	12370619	142405	12228214
9	Vajrakarur	635891	76795	559096
10	Uravakonda	962481	75654	886827
11	Atmakur	424894	19500	405394
12	Kudair	806522	35000	771522
13	Garladinne	15841745	1014682	14827063
14	Singanamala	4672847	156108	4516739
15	Putlur	158197	108400	49797
16	Yellanur	0	0	0
17	Narpala	4072313	219429	3852884
18	Bukkaraya Samudram	9095054	624630	8470424
19	Anantapur	727982	62587	665395
20	Raptadu	0	0	0
	Sub-Total	76130265	4561967	71568298
DHRMAVARAM DIVISION				
21	D.hirehal	675254	349167	326087
22	Rayadurg	0	0	0
23	Kanekal	23496162	2336095	21160067
24	Bommanahal	31495896	3198898	28296998
25	Beluguppa	0	0	0
26	Gummagatta	3166212	46119	3120093
27	Brahmasamudram	2179701	0	2179701
28	Kalyandurg	118198	0	118198
29	Settur	233633	0	233633
30	Kundurpi	62076	0	62076
31	Kambadur	117849	0	117849
32	Kanaganapalle	0	0	0
33	Dharmavaram	73118	43240	29878
34	Bathalapalle	88904	0	88904
35	Tadimarri	18037	0	18037
36	Chennekothapalle	245024	0	245024
37	Ramagiri	458321	0	458321
	Sub-Total	62428385	5973519	56454866

TABLE - 13.3 - MANDAL WISE WATER TAX - 2012 - 13**(Rs in Lakhs)**

S.No.	Division / Mandal	Demand	Collection	Balance
1	2	3	4	5
PENUKONDA DIVISION				
38	Mudigubba	1306409	4160	1302249
39	Talupula	81030	0	81030
40	Nambulipulikunta	13522	0	13522
41	Gandlapenta	10226	0	10226
42	Kadiri	206597	0	206597
43	Nallamada	38811	0	38811
44	Bukkapatnam	206921	0	206921
45	Kothacheruvu	187254	6500	180754
46	Roddam	138972	321796	-182824
47	Madakasira	0	0	0
48	Amarapuram	0	0	0
49	Gudibanda	9019	0	9019
50	Rolla	0	0	0
51	Agali	0	0	0
52	Parigi	9050	0	9050
53	Penukonda	117223	16500	100723
54	Puttaparthi	44339	10730	33609
55	Obuladevaracheruvu	0	0	0
56	Nallacheruvu	0	5000	-5000
57	Tanakal	48714	1000	47714
58	Amadagur	49805	0	49805
59	Gorantla	53620	20644	32976
60	Somandepalle	556502	0	556502
61	Hindupur	13178	0	13178
62	Lepakshi	0	0	0
63	Chilamathur	141814	0	141814
Sub-Total		3233006	386330	2846676
TOTAL		141791656	10921816	130869840

Source: DISTRICT REVENUE OFFICER

TABLE - 13.4 - SALES TAX COMMODITY WISE - 2012 - 13**(Rs in Lakhs)**

S.No.	Name of the commodity	Taxable Turnover	Tax
1	2	3	4
1	Cement	530578.77	11328.53
2	Automobile Parts	34867.43	4229.14
3	Works Contractors	5202.54	1852.65
4	Michinary	375.85	44.61
5	Oil Seeds & Its Products	4988.62	239.59
6	Camphor	20227.64	189.19
7	Gutkha	0	0
8	Friedgram & Dall	4933.4	246.67
9	Agarbathies	4931.8	246.59
10	Timber	2823.8	141.19
	TOTAL	608929.85	18518.16

Source: COMMERCIAL TAXES DEPARTMENT

TABLE - 13.5 - CIRCLE WISE SALES TAX - 2012 - 13

S.NO.	Name of the Circle	DEMAND			
		APVAT	APGST	CST	APET
1	2	3	4	5	6
1	Large Tax Payer Unit, Anantapur	14207.31	862.98	2063.92	0
2	Anantapur-i	2279.92	0.6	27	48.03
3	Anantapur-ii	3602.47	1.75	88.63	29.56
4	Hindupur	1474.95	0	181.15	8.94
5	Guntakal	1509.02	11.51	208.99	22.09
6	Dharmavaram	323.71	0	5	15.35
7	Tadipatri	722.2	1.29	208.46	6.95
	TOTAL	24119.58	878.13	2783.15	130.92

TABLE - 13.5 - CIRCLE WISE SALES TAX - 2012 - 13

S.NO.	Name of the Circle	COLLECTION			
		APVAT	APGST	CST	APET
1	2	7	8	9	10
1	Large Tax Payer Unit, Anantapur	14207.31	862.98	2063.92	0
2	Anantapur-i	2279.92	0.6	27	48.03
3	Anantapur-ii	3602.47	1.75	88.63	29.56
4	Hindupur	1474.95	0	181.15	8.94
5	Guntakal	1509.02	11.51	208.99	22.09
6	Dharmavaram	323.71	0	5	15.35
7	Tadipatri	722.2	1.29	208.46	6.95
	TOTAL	24119.58	878.13	2783.15	130.92

TABLE - 13.5 - CIRCLE WISE SALES TAX - 2012 - 13

S.NO.	Name of the Circle	BALANCE			
		APVAT	APGST	CST	APET
1	2	11	12	13	14
1	Large Tax Payer Unit, Anantapur	0	0	0	0
2	Anantapur-i	0	0	0	0
3	Anantapur-ii	0	0	0	0
4	Hindupur	0	0	0	0
5	Guntakal	0	0	0	0
6	Dharmavaram	0	0	0	0
7	Tadipatri	0	0	0	0
	TOTAL	0	0	0	0

Source: COMMERCIAL TAXES DEPARTMENT

TABLE - 13.6 - EXCISE REVENUE REALISED - 2012 - 13**(Rs in Lakhs)**

S.NO	Name of the Circle	Demand	Collection	Balance
1	2	3	4	5
1	Rayadurg	657	657	0
2	Kanekal	263	263	0
3	Guntakal	527	527	0
4	Gooty	671	671	0
5	Tadipatri	880.5	880.5	0
6	Uravakonda	235	235	0
7	Kalyandurg	301.5	301.5	0
8	Singanamala	282	282	0
9	Anantapur	1813	1813	0
10	Kambadur	100.5	100.5	0
11	Dharmavaram	645.5	645.5	0
12	Kadiri	402.5	402.5	0
13	C.k.palli	130	130	0
14	Madakasira	335.5	335.5	0
15	Penukonda	440.5	440.5	0
16	Puttaparthi	165.5	165.5	0
17	Tanakal	164	164	0
18	Hindupur	697	697	0
	TOTAL	8711	8711	0

Source: DY.COMMISSIONER ,EXCISE DEPT

TABLE - 13.7 - BANK BRANCHES - (AS ON 31ST MARCH 2013)

S.No.	Division / Mandal	Nationalised Banks	Rural Banks	Cooperative Banks	Other Banks	Total	Average Population Per Bank Branch
1	2	3	4	5	6	7	8
ANANTHAPUR DIVISION							
1	Vidapanakal	1	2	0	0	3	17825
2	Guntakal	12	3	1	2	18	9537
3	Gooty	6	1	1	0	8	11110
4	Peddavaduqur	1	1	0	0	2	22885
5	Yadiki	2	2	1	0	5	11224
6	Tadpatri	9	1	1	5	16	10367
7	Peddapappur	0	1	0	0	1	34629
8	Pamidi	2	2	1	0	5	11060
9	Vajrakarur	2	0	1	0	3	16669
10	Uravakonda	6	2	1	0	9	8911
11	Atmakur	2	0	1	0	3	12990
12	Kudair	1	2	0	0	3	11270
13	Garladinne	5	1	0	0	6	8964
14	Singanamala	2	1	0	0	3	14548
15	Putlur	0	2	0	0	2	18451
16	Yellanur	3	0	0	0	3	11910
17	Narpala	2	3	0	0	5	10995
18	Bukkaraya Samudram	1	1	0	0	2	33692
19	Anantapur	44	9	4	11	68	5706
20	Raptadu	1	2	0	0	3	12686
	Sub-Total	102	36	12	18	168	295429
DHRMAVARAM DIVISION							
21	D.hirehal	2	3	0	0	5	9322
22	Rayadurg	5	1	1	1	8	12836
23	Kanekal	2	1	1	0	4	16245
24	Bommanahal	1	1	0	1	3	18663
25	Beluquppa	1	3	0	0	4	10934
26	Gummagatta	0	2	0	0	2	24603
27	Brahmasamudram	2	0	0	0	2	21581
28	Kalyandurg	4	3	1	1	9	6395
29	Settur	2	1	0	0	3	14390
30	Kundurpi	3	1	0	0	4	13295
31	Kambadur	1	2	0	0	3	16933
32	Kanaganapalle	1	2	0	0	3	13224
33	Dharmavaram	10	3	1	5	19	9078
34	Bathalapalle	2	2	0	0	4	9844
35	Tadimarri	1	1	0	0	2	16192
36	Chennekothapalle	4	1	0	0	5	8870
37	Ramagiri	2	2	0	0	4	8500
	Sub-Total	43	29	4	8	84	230905

TABLE - 13.7 - BANK BRANCHES - (AS ON 31ST MARCH 2013)

S.No.	Division / Mandal	Nationalised Banks	Rural Banks	Cooperative Banks	Other Banks	Total	Average Population Per Bank Branch
1	2	3	4	5	6	7	8
PENUKONDA DIVISION							
38	Mudigubba	4	1	1	0	6	10078
39	Talupula	1	2	0	0	3	14130
40	Nambulipulikunta	0	1	0	0	1	31404
41	Gandlapenta	0	2	0	0	2	13092
42	Kadiri	5	3	1	4	13	9644
43	Nallamada	0	1	0	1	2	20688
44	Bukkapatnam	1	2	0	1	4	10037
45	Kothacheruvu	1	2	1	0	4	9762
46	Roddam	3	1	0	0	4	12792
47	Madakasira	3	2	1	1	7	11604
48	Amarapuram	2	2	0	1	5	11154
49	Gudibanda	2	0	1	0	3	17536
50	Rolla	0	2	0	0	2	19982
51	Agali	0	1	1	1	3	12084
52	Parigi	2	0	0	0	2	29112
53	Penukonda	3	1	1	1	6	9230
54	Puttaparthi	8	3	1	3	15	3934
55	Obuladevaracheruvu	1	2	1	1	5	9661
56	Nallacheruvu	0	1	0	1	2	15518
57	Tanakal	2	1	1	0	4	11987
58	Amadagur	0	2	0	0	2	14760
59	Gorantla	3	3	1	0	7	11038
60	Somandepalle	3	0	0	0	3	15863
61	Hindupur	17	1	1	7	26	7828
62	Lepakshi	1	1	0	0	2	22561
63	Chilamathur	3	2	0	0	5	10292
	Sub-Total	65	39	12	22	138	365771
	TOTAL	210	104	28	48	390	892105

Source: LDM ,ANANTAPUR

TABLE - 13.8 - CREDITS & DEPOSITS - BANK WISE (AS ON 31ST MARCH 2013)**(Rs in Lakhs)**

S.NO	Name of the Bank	No. of Branches	Deposits	Advances	Priority Sector Advances		
					Agri.	SSI	Services
1	2	3	4	5	6	7	8
1	Adcc Bank	28	19915	56026	35141	0	476
2	Apg Bank	104	146043	180662	98310	2354	22643
3	Alahabad Bank	1	246	106	0	72	3
4	Andhra Bank	38	119276	90286	22733	145	827
5	Bank Of Baroda	3	4335	2568	1066	57	128
6	Bank Of India	3	2846	4401	1500	567	502
7	Canara Bank	22	89788	57522	25930	782	963
8	Central Bank Of India	1	370	756	18	0	27
9	Corporation Bank	7	20661	19197	3994	694	577
10	Indian Bank	1	5616	3734	2127	8031	180
11	Indian Overseas Bank	2	9052	20547	3050	116	2697
12	Panjab National Bank	1	900	1190	128	2700	299
13	State Bank Of India	53	278200	257000	43300	2866	6000
14	State Bank Of Hyderabad	21	67279	25019	4262	0	3090
15	State Bank Of Mysore	2	2530	1350	77	3006	0
16	Syndicate Bank	40	71932	110103	36691	0	14224
17	Uco Bank	1	1250	5522	1168	5	17
18	Union Bank Of India	2	1319	1334	553	4	5
19	Vijaya Bank	4	4979	3644	355	166	115
20	Ing Vysya Bank	14	36142	10782	4626	618	192
21	Karnataka Bank	6	23165	18975	7677	865	1904
22	Karur Vysya Bank	3	20269	30316	7382	0	179
23	Axis Bank	6	10890	8162	4389	2709	0
24	City Union Bank	4	11621	15038	0	875	0
25	Hdfc Bank	8	14655	21453	4308	16	3693
26	Icici Bank	6	10949	9108	6292	0	26
27	Idbi Bank	4	10284	508	648	0	164
28	Indus Ind Bank	1	2540	0	0	0	1000
29	Lakshmi Vilas Bank	1	5827	3032	1258	0	11
30	Dhanalaxmi Bank	1	2200	100	0	0	0
31	Apsfc	1	25	14916	0	5001	0
32	Oriental Bank Of Commerce	1	998	1189	0	43	194
	TOTAL	390	996102	974546	316983	31692	60136

Source:

LDM,ANANTAPUR

TABLE - 13.9 - DETAILS OF SHG BANK LINKAGE AND PAVALA VADDI - 2012 -13

(Rs in Lakhs)

S.No.	Division / Mandal	SHG Bank Linkage		Pavala Vaddi	
		No. of S.H.Gs	Amount	No. of S.H.Gs	Amount
1	2	3	4	5	6
ANANTHAPUR DIVISION					
1	Vidapanakal	267	759.09	617	49.63
2	Guntakal	264	871.52	660	69.87
3	Gooty	413	1268.96	1188	79.49
4	Peddavadugur	547	1276.52	691	55.06
5	Yadiki	301	1025.15	783	80.23
6	Tadpatri	214	617.15	799	64.68
7	Peddapappur	136	294.94	387	21.72
8	Pamidi	350	1171.54	726	52.84
9	Vajrakarur	365	1322.69	755	61.37
10	Uravakonda	437	1734.13	1228	117.9
11	Atmakur	322	757.7	610	31.97
12	Kudair	273	740.06	650	60.68
13	Garladinne	482	1462.35	1008	87.99
14	Singanamala	335	849.47	633	36.21
15	Putlur	239	670.35	492	43.1
16	Yellanur	441	1278.45	528	71.08
17	Narpala	312	1160.97	990	109.86
18	Bukkaraya Samudram	340	1288.17	996	117.85
19	Anantapur	664	1981.62	1774	129.64
20	Raptadu	238	854.33	608	73.67
	Sub-Total	6940	21385.16	16123	1414.84
DHRMAVARAM DIVISION					
21	D.hirehal	247	691.71	590	53.2
22	Rayadurg	134	317.52	524	33.4
23	Kanekal	377	882.14	872	56.46
24	Bommanahal	253	691.46	654	56.79
25	Beluguppa	271	696.92	763	49.9
26	Gummaqatta	103	188.82	623	23.31
27	Brahmasamudram	227	501.94	587	29.34
28	Kalyandurg	352	950.71	1566	66.1
29	Settur	274	564.01	611	27.95
30	Kundurpi	331	1028.8	808	45.79
31	Kambadur	281	587.59	1001	34.68
32	Kanaganapalle	168	448.72	635	53.8
33	Dharmavaram	498	1530.63	871	86.97
34	Bathalapalle	302	1104.03	594	64.86
35	Tadimarri	166	513.76	621	50.42
36	Chennekothapalle	345	954.41	772	85.19
37	Ramagiri	190	468.02	590	46.81
	Sub-Total	4519	12121.19	12682	864.97

TABLE - 13.9 - DETAILS OF SHG BANK LINKAGE AND PAVALA VADDI - 2012 -13**(Rs in Lakhs)**

S.No.	Division / Mandal	SHG Bank Linkage		Pavala Vaddi	
		No. of S.H.Gs	Amount	No. of S.H.Gs	Amount
1	2	3	4	5	6
PENUKONDA DIVISION					
38	Mudigubba	536	1842.46	999	75.79
39	Talupula	302	720.24	630	44.48
40	Nambulipulikunta	232	591.22	426	28.89
41	Gandlapenta	159	357.1	394	21.62
42	Kadiri	187	611.6	435	42.83
43	Nallamada	240	621.6	518	40.93
44	Bukkapatnam	232	705.34	641	57.04
45	Kothacheruvu	410	1402.75	686	90.92
46	Roddam	311	881.27	806	59.76
47	Madakasira	302	674.99	1192	54.44
48	Amarapuram	294	728.62	829	65.68
49	Gudibanda	286	829.74	734	56.72
50	Rolla	191	321.34	510	24.73
51	Agali	302	556.18	613	28.52
52	Parigi	559	1887.95	1050	122.82
53	Penukonda	534	1617.77	871	97.84
54	Puttaparthi	242	775.01	816	64.32
55	Obuladevaracheruvu	397	1208.2	605	61.18
56	Nallacheruvu	267	607.67	552	44.44
57	Tanakal	297	652.81	705	42.19
58	Amadagur	309	767.93	447	38.09
59	Gorantla	571	1520.32	1207	109.88
60	Somandepalle	245	627.99	763	49.84
61	Hindupur	269	746.49	719	60.86
62	Lepakshi	176	593.57	728	45.77
63	Chilamathur	446	1232.19	794	54.65
	Sub-Total	8296	23082.35	18670	1484.23
	TOTAL	19755	56588.7	47475	3764.04

Source: PD,DRDA

**TABLE - 13.10 - PARTICULARS UNDER INDIRA KRANTHI PATHAM (IKP) -
2012 - 13**

S.No.	Name of the Municipality	No. of Beneficiaries Under IKP	Amount Sanctioned (Rs. In Lakhs)
1	2	3	4
1	Anantapur	3226	2352.17
2	Dharmavaram	1541	1208.06
3	Guntakal	1567	2060.04
4	Hindupur	2434	1724.73
5	Kadiri	1150	697.59
6	Rayadurg	974	648.66
7	Tadipatri	1042	957.15
8	Gooty	182	346.23
9	Kalyandurg	340	376.21
10	Madakasira	507	295.11
11	Pamidi	160	487.4
12	Puttaparthi	170	387.67
	TOTAL	13293	11541.02

Source:

PD,MEPMA

XIV - PRICES

**TABLE 14.1 - CONSUMER PRICE INDEX NUMBERS FOR
AGRICULTURAL LABOUR OF A.P.**

(BASE YEAR : 1986-87 =100)

S.No.	Year	Food Index	General Index
1	2	3	4
1	2001 - 2002	324	323
2	2002 - 2003	342	338
3	2003 - 2004	351	348
4	2004 - 2005	360	355
5	2005 - 2006	370	366
6	2006 - 2007	399	393
7	2007 - 2008	431	422
8	2008 - 2009	488	471
9	2009 - 2010	557	534
10	2010 - 2011	614	589
11	2011 - 2012	664	654
12	2012 - 2013	711	711

**TABLE 14.2 - CONSUMER PRICE INDEX
NUMBERS FOR INDUSTRIAL WORKING CLASS
AT SELECTED CENTRES IN ANDHRA PRADESH
(BASE YEAR : 2001=100)**

S.No.	Centre	2010-11	2011-12	2012-13
1	2	3	4	5
1	Hyderabad	167	177	194
2	Guntur	185	198	211
3	Vijayawada	182	190	215
4	Godavarikhani	195	203	224
5	Vishakapatnam	178	196	218
6	Warangal	201	206	229
7	Vijayanagaram	192	203	224
8	Kakinada	191	205	231
9	Jaggiahpet	193	202	221
10	Tirupathi	182	193	216
11	Kothagudem	188	198	222
12	Nizamabad	193	206	229

Source: Central Series - Labour Bureau, GOI, Shimla
State Series - Directorate of Economics & Statistics, Hyderabad

**Table 14.3 - AVERAGE DAILY PRICES OF SIX
ESSENTIAL COMMODITIES FOR 2012**

District Anantapur

S.No	Month	Rice			Redgramdal		Groundnut Oil
		Super Fine	Fine	Common	Grade I	Grade II	Non-refined (Loose)
1	2	3	4	5	6	7	8
1	January	25.66	22.54	15.83	61.11	53.90	93.18
2	February	26.19	22.76	16.12	60.74	53.43	93.44
3	March	27.43	24.07	16.94	61.47	53.77	99.15
4	April	28.08	25.01	17.30	61.64	53.91	107.66
5	May	29.68	26.33	17.33	61.15	53.00	112.05
6	June	30.43	26.60	17.63	63.06	54.96	114.09
7	July	31.86	28.02	18.50	65.76	57.28	115.36
8	August	33.68	29.96	20.42	73.30	59.42	116.28
9	September	34.67	30.97	21.00	75.34	60.88	117.50
10	October	34.73	31.02	20.98	72.68	59.73	113.63
11	November	35.22	31.25	21.36	70.29	57.34	109.45
12	December	35.67	31.75	20.81	69.11	56.60	110.00
	Average	31.11	27.52	18.69	66.30	56.18	108.48

**Table 14.3 - AVERAGE DAILY PRICES OF
SIX ESSENTIAL COMMODITIES FOR 2012**

District Anantapur

In Selected Centres - Rs. per Kg

S.No	Month	Tamarind			Red Chillies		Onions	
		Grade-A (Without Seed)	Common (Without Seed)	Ordinary (With Seed)	Grade I	Grade II	Grade I	Grade II
1	2	9	10	11	12	13	14	15
1	January	92.61	81.59		95.55	85.35	10.43	8.03
2	February	84.30	70.61		84.41	73.84	9.91	7.82
3	March	74.36	59.67		75.90	65.35	9.32	7.15
4	April	71.10	54.18		69.73	57.84	9.48	7.78
5	May	70.26	51.13		65.83	54.08	9.97	7.99
6	June	74.41	56.11		69.35	56.87	10.82	8.82
7	July	76.25	57.49		71.33	59.15	12.81	10.81
8	August	80.54	59.61		74.56	60.42	13.31	11.15
9	September	81.55	61.63		75.44	64.28	14.08	11.57
10	October	81.22	61.75		75.60	64.44	13.24	10.56
11	November	81.67	63.16		75.99	64.50	19.34	16.65
12	December	81.54	64.01		76.56	65.17	20.00	17.67
	Average	79.15	61.75		75.85	64.27	12.73	10.50

**TABLE 14.4 : MONTHLY AVERAGE WEEKLY RETAIL
PRICES OF (30) ESSENTIAL COMMODITIES FOR 2012-
13**

District: Anantapur

In Selected Centres

Sl.No	Item Name	Unit	April	May	June	July	August	September
1	2	4	5	6	7	8	9	10
1	Wheat	Kg.	20.83	20.50	20.47	21.42	23.13	24.50
2	Jowar	Kg.	19.92	18.33	17.27	17.42	17.33	18.83
3	Ragulu	Kg.	15.75	15.67	15.93	16.50	17.40	18.58
4	Bajra	Kg.	16.08	16.00	16.13	16.67	17.60	17.67
5	Gramdal	Kg.	52.50	55.00	60.00	65.00	69.47	68.83
6	Moongdal(Split, Greengram)	Kg.	67.92	67.17	67.20	69.08	74.07	73.92
7	Urddal(Split, Blackgram)	Kg.	65.25	64.67	64.73	64.75	68.53	66.67
8	Palm oil	Ltr.	66.75	68.17	65.73	65.42	65.87	65.42
9	Sunflower Oil	Ltr.	79.08	79.50	79.13	80.67	82.87	85.08
10	Vanaspathi	Ltr.	65.67	67.00	65.53	68.75	72.53	74.83
11	Salt(Crystals)	Kg.	6.00	6.00	6.07	6.08	7.00	7.08
12	Salt(Iodised)	Kg.	9.67	9.67	9.80	9.75	10.00	10.00
13	Turmeric powder *	100Gr	15.33	15.33	15.20	15.17	15.60	15.42
14	Potatoes	Kg.	16.58	20.00	20.73	21.83	23.60	22.67
15	Brinjals(Long/Round)	Kg.	17.67	16.08	21.47	18.75	19.00	19.17
16	Lady Finger	Kg.	22.25	20.92	23.47	22.42	19.87	19.33
17	Tomatoes	Kg.	18.83	16.83	18.87	23.92	9.07	5.75
18	Banana(Aratipandu) **	Doz.	20.67	20.67	20.27	23.75	25.73	24.58
19	Sugar	Kg.	30.33	31.00	31.60	34.58	38.13	38.17
20	Gur-Grade-I	Kg.	34.83	35.92	37.07	38.92	39.73	40.33
21	Gur-Grade-II	Kg.	31.42	32.25	33.27	33.25	34.87	35.00

**TABLE 14.4 : MONTHLY AVERAGE WEEKLY RETAIL
PRICES OF (30) ESSENTIAL COMMODITIES FOR
2012-13**

District: Anantapur

Sl.No	Item Name	October	November	December	January	February	March	ANNUAL
1	2	11	12	13	14	15	16	17
1	Wheat	24.33	24.47	24.67	24.92	25.00	25.20	23.29
2	Jowar	19.17	18.67	19.25	18.00	18.92	19.33	18.54
3	Ragulu	19.25	22.07	24.42	23.33	25.83	25.60	20.03
4	Bajra	18.33	18.47	19.25	18.00	18.00	18.13	17.53
5	Gramdal	68.58	68.60	67.42	61.33	62.25	55.47	62.87
6	Moongdal(Split,Greengram)	73.92	75.20	79.33	80.00	80.00	80.00	73.98
7	Urddal(Split,Blackgram)	65.00	64.47	65.92	64.58	63.83	63.80	65.18
8	Palm oil	57.42	55.67	54.92	54.58	55.42	55.47	60.90
9	Sunflower Oil	83.08	83.20	84.67	84.92	84.58	85.20	82.67
10	Vanaspathi	71.00	70.40	70.50	67.92	69.50	65.00	69.05
11	Salt(Crystals)	7.08	7.00	7.33	7.33	7.75	7.07	6.82
12	Salt(Iodised)	10.00	10.00	10.00	10.00	10.00	10.00	9.91
13	Turmeric powder *	15.08	15.20	15.25	14.83	15.17	14.53	15.18
14	Potatoes	21.50	23.20	23.50	20.83	21.58	20.00	21.34
15	Brinjals(Long/Round)	16.67	17.87	19.00	15.08	15.17	15.07	17.58
16	Lady Finger	21.67	22.67	24.17	22.00	23.67	23.33	22.15
17	Tomatoes	5.92	8.87	11.67	8.33	4.75	5.13	11.49
18	Banana(Aratipandu) **	24.92	25.00	24.42	24.83	25.00	21.73	23.46
19	Sugar	38.00	37.13	36.92	35.33	35.08	34.20	35.04
20	Gur-Grade-I	42.00	45.00	43.75	40.50	40.33	40.00	39.87
21	Gur-Grade-II	35.58	38.80	37.00	35.00	35.17	34.87	34.71

TABLE. 14.5 : AVERAGE DAILY WAGES OF AGRICULTURAL LABOUR 2012-13

District: Anantapur

S.No.	Type of Wage	Code	April	May	June	July	August	September
1	2	3	4	5	6	7	8	9
SKILLED LABOUR								
1	Carpenter	001	200.00	202.50	215.00	215.00	215.00	215.00
2	Blacksmith	002	200.00	192.50	195.00	200.00	202.50	187.50
3	Cobbler	003	N.A.	N.A.	N.A.	N.A.	N.A.	N.A.
FIELD LABOUR								
4	Men	004	175.00	179.00	179.17	198.33	186.92	185.71
5	Women	005	153.50	151.50	144.00	177.78	159.09	153.08
6	Non-Adult	006	N.A.	N.A.	N.A.	N.A.	N.A.	N.A.
HERDSMEN								
7	Men	007	131.67	126.67	133.33	126.67	126.67	140.00
8	Women	008	120.00	130.00	115.00	130.00	130.00	131.00
9	Non-Adult	009	N.A.	N.A.	N.A.	N.A.	N.A.	N.A.
OTHER AGRL.LABOUR								
10	Men	010	220.00	192.50	213.33	200.00	175.00	225.00
11	Women	011	N.A.	150.00	151.00	N.A.	N.A.	150.00
12	Non-Adult	012	N.A.	N.A.	N.A.	N.A.	N.A.	110.00

Source : Chief Planning Office

**TABLE. 14.5 : AVERAGE DAILY WAGES OF
AGRICULTURAL LABOUR 2012-13**

District: Anantapur

(Wage per day of 8 hours)

S.No.	Type of Wage	October	November	December	January	February	March	Annual Average
1	2	10	11	12	13	14	15	16
SKILLED LABOUR								
1	Carpenter	215.00	215.00	225.00	225.00	253.33	225.00	219.80
2	Blacksmith	206.67	185.00	200.00	200.00	212.50	220.00	199.58
3	Cobbler	N.A.	N.A.	N.A.	N.A.	170.00	N.A.	170.00
FIELD LABOUR								
4	Men	183.24	183.13	183.75	187.33	194.67	198.00	186.29
5	Women	145.00	158.00	158.00	163.57	165.71	165.00	157.48
6	Non-Adult	N.A.	N.A.	N.A.	N.A.	N.A.	N.A.	N.A.
HERDSMEN								
7	Men	133.33	120.00	113.33	120.00	136.67	153.33	130.14
8	Women	100.00	120.00	100.00	120.00	120.00	160.00	125.00
9	Non-Adult	N.A.	N.A.	N.A.	N.A.	N.A.	N.A.	N.A.
OTHER AGRL.LABOUR								
10	Men	203.33	200.00	201.00	225.00	250.00	225.00	210.00
11	Women	130.00	N.A.	N.A.	N.A.	N.A.	N.A.	141.43
12	Non-Adult	N.A.	N.A.	N.A.	N.A.	N.A.	N.A.	110.00

Source : Chief Planning Office

TABLE 14.6 : AVERAGE PRICES OF BUILDING MATERIALS AND WAGES OF CONSTRUCTION LABOUR - Anantapur

S.No.	Material with Varieties	Unit	Item	2010	2011	2012
1	BRICKS					
	a) Class (A)	' 000s	001	3500	3325	3500
	b) Class (B)	' 000s	002	2950	2775	3000
	c) Tile bricks (thin)	' 000s	003	0	0	0
2	SAND					
	a) Coarse	Cu. Mtr.	004	512	529	550
	b) Medium	Cu. Mtr.	005	725	604	620
	c) Fine	Cu. Mtr.	006	975	855	880
3	Stone Blast					
	a) 15 mm gauge	Cu. Mtr.	007	495	870	1050
	b) 20 mm gauge	Cu. Mtr.	008	802	1100	1250
	c) 40 mm gauge	Cu. Mtr.	009	625	720	750
4	Lime					
	a) Slaked	Cu. Mtr.	010	0	0	0
	b) Unslaked	Cu. Mtr.	011	0	797	820
5	Timber					
	a) C.P. Teak	Cu. Mtr.	012	122875	122632	124500
	b) Deodar	Cu. Mtr.	013	0	0	0
	c) Kail	Cu. Mtr.	014	0	0	0
	d) Salwood	Cu. Mtr.	015	29250	30603	33545
	e) Pine	Cu. Mtr.	016	0	0	0
	f) Others (specify)	Cu. Mtr.	017	24000	35550	0
6	Cement					
	a) White	M.Tonne	018	14467	15250	15500
	b) Ordinary (grey)	M.Tonne	019	4650	5762	6000
7	Steel					
	a)M.S.Round Bars					
	i)6mm diameter	M.Tonne	020	34425	46504	61923
	ii)10mm diameter	M.Tonne	021	34625	42520	53816

TABLE 14.6 : AVERAGE PRICES OF BUILDING MATERIALS AND WAGES OF CONSTRUCTION LABOUR - Anantapur

S.No.	Material with Varieties	Unit	Item	2010	2011	2012
7	Steel					
	a) M.S.Round Bars					
	iii) 12 mm diameter	M.Tonne	022	34425	43380	55566
	iv) 16 mm diameter	M.Tonne	023	35375	43296	55211
	v) 20 mm diameter	M.Tonne	024	35625	43433	54633
	vi) Others (Specify)	M.Tonne	025	35375	50000	55300
	b) M.S.Flat Iron					
	i) 30 x 12 mm	M.Tonne	026	34250	44000	50000
	ii) 40 x 12 mm	M.Tonne	027	34375	40972	50000
	c) Angle Iron					
	i) 25 x 25 x 5 mm	M.Tonne	028	36125	40250	51000
	ii) 40 x 40 x 6 mm	M.Tonne	029	35000	39750	49500
	iii) 45 x 45 x 6 mm	M.Tonne	030	38000	0	0
	iv) 50 x 50 x 6 mm	M.Tonne	031	34875	39875	49500
	v) 65 x 65 x 6 mm	M.Tonne	032	35625	40500	51000
	vi) 75 x 75 x 6 mm	M.Tonne	033	39500	41250	51000
	d) M.S.Sheets (galvanised)					
	i) Plain					
	(a) 1.00 mm thickness	M.Tonne	034	53375	57500	57500
	(b) 1.25 mm thickness	M.Tonne	035	53250	51625	57500
	(c) 1.60 mm thickness	M.Tonne	036	53625	0	0
	ii) Corrugated (0.63 mm)					
	(a) RMP	M.Tonne	037	55000	6000	6000
	(b) Others	M.Tonne	038	0	0	0
7	e) M.S.Tees					
	i) 40 x 40 x 6 mm	M.Tonne	039	43000	0	0
	ii) 50 x 50 x 6 mm	M.Tonne	040	43000	0	0
	iii) 60 x 60 x 6 mm	M.Tonne	041	43000	0	0
	iv) 80 x 80 x 6 mm	M.Tonne	042	43000	0	0
	f) M.S.Channels					
	i) 150 x 75 mm	M.Tonne	043	37500	41875	51000
	ii) 125 x 65 mm	M.Tonne	044	37500	41875	51000
	iii) 200 x 75 mm	M.Tonne	045	37500	41875	51000
	g) Girders					
	i) 100 x 50 mm	M.Tonne	046	44000	52000	52000
	ii) 125 x 75 mm	M.Tonne	047	44000	68750	0
	iii) 600 x 210 mm	M.Tonne	048	40000	0	0

TABLE 14.6 : AVERAGE PRICES OF BUILDING MATERIALS AND WAGES OF CONSTRUCTION LABOUR - Anantapur

S.No.	Material with Varieties	Unit	Item	2010	2011	2012
8	Stone slab for Flooring					
	Rough Stones	100 sq. mtr.	049	8000	9100	10700
	Polished Stones	100 sq. mtr.	050	12000	23000	24200
9	Asbestos Cement sheets					
	(a) Corrugated	M.Tonne	051	10138	12380	15046
	(b) Others	M.Tonne	052	9375	11732	14583
10	Tiles					
	(a) Country Tiles	'000s	053	0	0	0
	(b) Mangalore tiles	'000s	054	9000	9375	10000
	(c) Glazed tiles	'000s	055	15000	15075	21300
	(d) Others (specify)	'000s	056	17000	10433	11300
11	Paints & Varnishes					
	(a) Special paint for wood & steel Work	Litre	057	200	212.5	225
	(b) Varnish paints	Kg.	058	183.33	0	0
	(c) Gopal varnish	Litre	059	135	150	150
	(d) Turpentine	Litre	060	57.5	72.5	85
	(e) Distemper	Kg.	061	66.25	70	70
	(f) Others (specify)	Kg.	062	65	0	0
12	Sheets glass	Sq. Mtr.	063	315	282.5	320
13	Sanitaryware					
	(a) S.W.Pipes					
	i) 100 mm diameter	Each	064	50	67.5	80
	ii) 150 mm diameter	Each	065	136.25	132.5	160
	(b) A.C.Pipes					
	i) 100 mm diameter	Each	066	105	205	250
	ii) 150 mm diameter	Each	067	183.33	375	450
	(c) Sinks					
	i) White without fittings 610 x 457 x 254	Each	068	800	775	900
	ii) White with fittings 610 x 457 x 254	Each	069	500	687.5	700
14	Wages Rates of Construction Labour:					
1	Mason (First Class)	Per Day	070	262.5	280	350
2	Mason (Second Class)	Per Day	071	200	242.5	250
3	Carpenter (First Class)	Per Day	072	190	242.5	350
4	Carpenter (Second Class)	Per Day	073	143.75	205	250
5	Unskilled Worker - Male	Per Day	074	150	182.5	200
6	Unskilled Worker - Female	Per Day	075	115	167.5	200

XV - EMPLOYMENT LABOUR AND LABOUR WELFARE

TABLE - 15.1 - CATEGORY WISE REGISTRATIONS , NOTIFICATIONS AND PLACEMENTS DURING 2012 - 13

S.No.	Category	Registrations				Notifications			
		Total	SC	ST	BC	Total	SC	ST	BC
1	2	3	4	5	6	7	8	9	10
1	Matriculates	3963	757	263	1081	23	2	1	12
2	Intermediate	839	149	51	242	8	1	1	1
3	Graduates	1493	312	109	689	2	0	0	2
4	Stenos	0	0	0	0	0	0	0	0
5	Typists	114	20	5	53	0	0	0	0
6	B.ed., Teachers	421	130	38	199	0	0	0	0
7	S.g. Teachers	56	21	9	21	0	0	0	0
8	Dip. Holders - D.ce	17	1	3	9	162	20	8	41
9	D.e.e	38	5	2	24	0	0	0	0
10	D.m.e	29	2	1	20	0	0	0	0
11	Others	49	9	4	16	0	0	0	0
12	I.t.i (app. Holders)	193	25	9	51	0	0	0	0
13	Other Education Applications	93	33	18	41	0	0	0	0
14	Unskilled / Illiterates	88	28	3	38	41	7	7	9
	TOTAL	7393	1492	515	2484	236	30	17	65

TABLE - 15.1 - CATEGORY WISE REGISTRATIONS , NOTIFICATIONS AND PLACEMENTS DURING 2012 - 13

S.No.	Category	Placements				Live Register as on 31st Dec of the latest year			
		Total	SC	ST	BC	Total	SC	ST	BC
1	2	11	12	13	14	15	16	17	18
1	Matriculates	0	0	0	0	0	0	0	0
2	Intermediate	0	0	0	0	0	0	0	0
3	Graduates	0	0	0	0	0	0	0	0
4	Stenos	0	0	0	0	0	0	0	0
5	Typists	0	0	0	0	0	0	0	0
6	B.ed., Teachers	0	0	0	0	0	0	0	0
7	S.g. Teachers	0	0	0	0	0	0	0	0
8	Dip. Holders - D.ce	0	0	0	0	0	0	0	0
9	D.e.e	0	0	0	0	0	0	0	0
10	D.m.e	0	0	0	0	0	0	0	0
11	Others	0	0	0	0	0	0	0	0
12	I.t.i (app. Holders)	0	0	0	0	0	0	0	0
13	Other Education Applications	0	0	0	0	0	0	0	0
14	Unskilled / Illiterates	0	0	0	0	0	0	0	0
	TOTAL	0	0	0	0	0	0	0	0

Source:

TABLE - 15.2 - REGISTRATIONS & PLACEMENTS BY EMPLOYMENT EXCHANGES IN RESPECT OF SPECIAL CATAGORIES OF APPLICANTS - 2011

S.No	Category	No. of Applicants of L.R. at the beginning of the Year	No. of Registrations	No. of Placements	No. of Applicants who ceased to be on L.R. due to reasons other than Placements	No. of Applicants of L.R. at the End of the Year
1	2	3	4	5	6	7
1	Ex-Servicemen	42	15	0	0	57
2	Discharged Govt. Employee	0	0	0	0	0
3	Scheduled Caste	17222	1033	3	0	18252
4	Scheduled Tribes	6120	365	2	0	6483
5	Backward Classes	30186	1562	8	0	31740
6	Other Castes	13150	3140	7	0	16283
7	Women	21467	2223	2	0	23688
8	Physically Handicapped	123	123	6	0	240

Source:

TABLE - 15.3 - EMPLOYEES USING EXCHANGES AND VACANCIES NOTIFIED

S.No	Year	No. of Employees Using Employment Exchanges					No. of Vacancies Notified				
		Central Govt.	State Govt.	Quasi Govt.	Private	Total	Central Govt.	State Govt.	Quasi Govt.	Private	Total
1	2	3	4	5	6	7	8	9	10	11	12
1	2007 - 08	6	9	6	0	21	48	267	5	2	322
2	2008 - 09	1	18	22	0	41	1	251	58	0	310
3	2009-10	2	11	2	0	15	3	49	8	0	60
4	2010-11	2	13	4	2	21	4	103	38	0	145
5	2011-12	0	24	12	3	39	0	47	133	10	190

Source:

TABLE - 15.4 - AVERAGE NO. OF WORKERS EMPLOYED DAILY IN ESTABLISHMENT UNDER THE OPERATION OF FACTORIES ACT - 1948

NIC CODE (2 DIGIT)	Description of Industry	No. of Factories	No. of Workers Employed			
			2011 - 12		2012 - 13	
			Male	Female	Male	Female
1	2	3	4	5	6	7
01	Agriculture, Hunting And Related Service Activities	89	380	0	292	202
13	Mining Of Metal Ores	97	118	25	4842	1391
14	Other Mining And Quarrying	44	0	0	533	531
15	Manufacture Of Food Products And Beverages	122	2912	709	380	330
17	Manufacture Of Textiles	88	5036	1171	5818	605
18	Manufacture Of Wearing Apparel; Dressing And Dyeing Of Fur	48	0	0	311	110
20	Manufacture Of Wood And Of Products Of Wood And Cork, Except Furniture; Manufacture Of Articles Of Straw	14	0	0	551	49
22	Publishing, Printing And Reproduction Of Recorded Media	30	311	10	1087	33
23	Manufacture Of Coke, Refined Petroleum Products And Nuclear Fuel	698	394	46	8515	347
24	Manufacture Of Chemicals And Chemical Products	41	0	0	3473	63
25	Manufacture Of Rubber And Plastics Products	11	32	4	597	20
26	Manufacture Of Other Non-metallic Mineral Products	0	0	0	0	0
27	Manufacture Of Basic Metals	210	5431	208	510	103
28	Manufacture Of Fabricated Metal Products, Except Machinery And Equipment	7	2231	25	766	2
29	Manufacture Of Machinery And Equipment N.e.c.	3	4156	159	100	0
31	Manufacture Of Electrical Machinery And Apparatus N.e.c.	1	0	0	15	0
34	Manufacture Of Motor Vehicles, Trailers And Semi-trailers	0	0	0	0	0
40	Electricity, Gas, Steam And Hot Water Supply	6	0	0	30	20
50	Sale, Maintenance And Repair Of Motor Vehicles And Motorcycles; Retail Sale Of Motor Fuel	8	203	0	29	0
51	Wholesale Trade And Commission Trade, Except Of Motor Vehicles And Motorcycles	0	0	0	0	0
63	Supporting And Auxiliary Transport Activities; Activities Of Travel Agencies	0	0	0	0	0
	TOTAL	1517	21204	2357	27849	3806

Source:

MANDAL WISE DISTRIBUTION OF EMPLOYEES IN ANANTAPUR ACCORDING TO SECTOR AS PER 2006 CENSUS

(In Nos)

Mandal Code	Mandal Name	State Govt.			Judiciary			Aided Educational Institution		
		Male	Female	Total	Male	Female	Total	Male	Female	Total
1	2	3	4	5	6	7	8	9	10	11
1	D.HIREHAL	65	12	77	0	0	0	0	0	0
2	RAYADURG	187	296	483	17	5	22	4	0	4
3	KANEKAL	155	207	362	0	0	0	0	0	0
4	BOMMANAHAL	64	22	86	0	0	0	0	0	0
5	VIDAPANAKAL	72	29	101	0	0	0	0	0	0
6	GUNTAKAL	771	223	994	18	2	20	113	36	149
7	GOOTY	182	439	621	41	9	50	13	10	23
8	PEDDAVADUGUR	71	22	93	0	0	0	0	0	0
9	YADIKI	148	65	213	0	0	0	1	0	1
10	TADPATRI	250	443	693	18	9	27	0	0	0
11	PEDDAPAPPUR	63	25	88	0	0	0	0	0	0
12	PAMIDI	102	46	148	0	0	0	0	0	0
13	VAJRAKARUR	89	39	128	0	0	0	0	2	2
14	URAVAKONDA	234	286	520	0	0	0	0	0	0
15	BELUGUPPA	58	18	76	0	0	0	0	0	0
16	GUMMAGATTA	28	2	30	0	0	0	0	0	0
17	BRAHMASAMUDRAM	46	14	60	0	0	0	0	0	0
18	KALYANDURG	289	272	561	19	4	23	0	0	0
19	ATMAKUR	77	34	111	0	0	0	0	0	0
20	KUDAIR	44	285	329	0	0	0	0	0	0
21	GARLADINNE	50	17	67	0	0	0	4	0	4
22	SINGANAMALA	92	360	452	0	0	0	0	0	0
23	PUTLUR	64	17	81	0	0	0	0	0	0
24	YELLANUR	69	18	87	0	0	0	1	1	2
25	NARPALA	106	44	150	0	0	0	0	0	0
26	BUKKARAYA SAMUDR	155	27	182	0	0	0	0	0	0
27	ANANTAPUR	6853	1132	7985	143	48	191	115	110	225
28	RAPTADU	82	14	96	0	0	0	14	16	30
29	SETTUR	34	9	43	0	0	0	0	0	0
30	KUNDURPI	54	20	74	0	0	0	0	0	0
31	KAMBADUR	98	343	441	0	0	0	0	0	0
32	KANAGANAPALLE	58	15	73	0	0	0	0	0	0
33	DHARMAVARAM	496	306	802	18	6	24	0	0	0
34	BATHALAPALLE	121	63	184	0	0	0	0	0	0
35	TADIMARRI	148	72	220	0	0	0	0	0	0
36	MUDIGUBBA	75	26	101	0	0	0	0	0	0
37	TALUPULA	95	22	117	0	0	0	0	0	0
38	NAMBULIPULIKUNTA	50	16	66	0	0	0	0	0	0
39	GANDLAPENTA	47	16	63	0	0	0	0	0	0
40	KADIRI	429	688	1117	36	8	44	0	0	0
41	NALLAMADA	97	38	135	0	0	0	0	0	0
42	BUKKAPATNAM	187	64	251	0	0	0	0	0	0
43	KOTHACHERUVU	87	26	113	0	0	0	0	0	0
44	CHENNEKOTHAPALLE	69	240	309	0	0	0	0	0	0
45	RAMAGIRI	74	22	96	0	0	0	0	0	0
46	RODDAM	69	19	88	0	0	0	0	0	0
47	MADAKASIRA	323	570	893	14	6	20	0	0	0
48	AMARAPURAM	80	24	104	0	0	0	0	0	0
49	GUDIBANDA	62	12	74	0	0	0	0	0	0
50	ROLLA	50	14	64	0	0	0	0	0	0
51	AGALI	43	10	53	0	0	0	0	0	0
52	PARIGI	168	50	218	0	0	0	12	2	14
53	PENUKONDA	498	327	825	29	10	39	0	0	0
54	PUTTAPARTHI	65	24	89	0	0	0	16	2	18
55	OBULADEVARACHERUVU	69	24	93	0	0	0	0	0	0
56	NALLACHERUVU	42	19	61	0	0	0	0	0	0
57	TANAKAL	114	31	145	0	0	0	0	0	0
58	AMADAGUR	39	14	53	0	0	0	0	0	0
59	GORANTLA	75	23	98	0	0	0	23	0	23
60	SOMANDEPALLE	49	12	61	0	0	0	0	0	0
61	HINDUPUR	648	785	1433	46	9	55	31	5	36
62	LEPAKSHI	106	39	145	0	0	0	0	0	0
63	CHILAMATHUR	135	31	166	0	0	0	0	0	0
	Total	15320	8422	23742	399	116	515	347	184	531

MANDAL WISE DISTRIBUTION OF EMPLOYEES IN ANANTAPUR ACCORDING TO SECTOR AS PER 2006 CENSUS

Mandal Code	Mandal Name	Zilla Parishad			Mandal Parishad			Grama Panchayats		
		Male	Female	Total	Male	Female	Total	Male	Female	Total
1	2	12	13	14	15	16	17	18	19	20
1	D.HIREHAL	26	4	30	107	50	157	0	0	0
2	RAYADURG	67	40	107	121	33	154	0	0	0
3	KANEKAL	46	25	71	126	39	165	13	6	19
4	BOMMANAHAL	32	15	47	111	53	164	0	0	0
5	VIDAPANAKAL	47	10	57	85	32	117	0	0	0
6	GUNTAKAL	26	16	42	20	6	26	0	0	0
7	GOOTY	70	64	134	147	115	262	36	6	42
8	PEDDAVADUGUR	138	61	199	37	0	37	0	0	0
9	YADIKI	52	18	70	17	3	20	26	2	28
10	TADPATRI	60	10	70	109	53	162	0	0	0
11	PEDDAPAPPUR	40	9	49	109	43	152	0	0	0
12	PAMIDI	18	11	29	109	70	179	38	14	52
13	VAJRAKARUR	43	18	61	125	61	186	22	12	34
14	URAVAKONDA	96	38	134	121	70	191	22	16	38
15	BELUGUPPA	69	23	92	123	51	174	0	0	0
16	GUMMAGATTA	35	9	44	126	39	165	0	0	0
17	BRAHMASAMUDRAM	24	5	29	141	45	186	0	0	0
18	KALYANDURG	40	47	87	233	124	357	24	9	33
19	ATMAKUR	32	20	52	70	44	114	7	6	13
20	KUDAIR	30	9	39	117	67	184	0	0	0
21	GARLADINNE	52	28	80	98	65	163	0	0	0
22	SINGANAMALA	43	28	71	113	65	178	0	0	0
23	PUTLUR	34	14	48	120	38	158	0	0	0
24	YELLANUR	32	10	42	103	31	134	0	0	0
25	NARPALA	25	7	32	114	50	164	11	4	15
26	BUKKARAYA SAMUDR.	23	28	51	95	58	153	1	0	1
27	ANANTAPUR	286	66	352	110	78	188	6	3	9
28	RAPTADU	51	26	77	67	62	129	0	0	0
29	SETTUR	57	18	75	116	53	169	0	0	0
30	KUNDURPI	175	88	263	15	1	16	0	0	0
31	KAMBADUR	46	15	61	151	52	203	0	0	0
32	KANAGANAPALLE	24	15	39	130	52	182	0	0	0
33	DHARMAVARAM	58	28	86	234	158	392	0	0	0
34	BATHALAPALLE	27	24	51	28	9	37	0	0	0
35	TADIMARRI	0	0	0	46	6	52	0	0	0
36	MUDIGUBBA	34	20	54	205	37	242	0	0	0
37	TALUPULA	13	7	20	186	77	263	0	0	0
38	NAMBULIPULIKUNTA	25	6	31	182	62	244	0	0	0
39	GANDLAPENTA	22	11	33	148	49	197	0	0	0
40	KADIRI	11	32	43	107	57	164	0	0	0
41	NALLAMADA	109	37	146	16	1	17	3	0	3
42	BUKKAPATNAM	49	20	69	16	2	18	14	1	15
43	KOTHACHERUVU	58	29	87	80	41	121	45	3	48
44	CHENNEKOTHAPALLE	71	19	90	142	58	200	0	0	0
45	RAMAGIRI	54	11	65	129	35	164	0	0	0
46	RODDAM	39	10	49	193	63	256	0	0	0
47	MADAKASIRA	90	27	117	212	112	324	16	4	20
48	AMARAPURAM	65	23	88	137	45	182	18	0	18
49	GUDIBANDA	60	15	75	121	59	180	0	0	0
50	ROLLA	34	20	54	88	44	132	0	0	0
51	AGALI	30	11	41	113	48	161	0	0	0
52	PARIGI	61	34	95	117	66	183	28	4	32
53	PENUKONDA	201	45	246	147	56	203	12	1	13
54	PUTTAPARTHI	37	11	48	105	42	147	49	11	60
55	OBULADEVARACHERU	41	12	53	128	47	175	0	0	0
56	NALLACHERUVU	25	6	31	129	43	172	0	0	0
57	TANAKAL	27	12	39	181	72	253	7	1	8
58	AMADAGUR	30	6	36	58	67	125	0	0	0
59	GORANTLA	66	17	83	185	52	237	0	0	0
60	SOMANDEPALLE	28	9	37	149	61	210	21	0	21
61	HINDUPUR	69	27	96	145	80	225	20	0	20
62	LEPAKSHI	60	19	79	104	80	184	5	0	5
63	CHILAMATHUR	51	24	75	155	67	222	13	1	14
	Total	3384	1367	4751	7372	3299	10671	457	104	561

MANDAL WISE DISTRIBUTION OF EMPLOYEES IN ANANTAPUR ACCORDING TO SECTOR AS PER 2006 CENSUS

(In Nos)

Mandal Code	Mandal Name	Municipalities			Municipal Corporations			Agril Market Committies			Zilla Grandhalaya Samsta		
		Male	Female	Total	Male	Female	Total	Male	Female	Total	Male	Female	Total
1	2	21	22	23	24	25	26	27	28	29	30	31	32
1	D.HIREHAL	0	0	0	0	0	0	0	0	0	0	0	0
2	RAYADURG	112	35	147	0	0	0	0	0	0	0	0	0
3	KANEKAL	0	0	0	0	0	0	0	0	0	0	0	0
4	BOMMANAHAL	0	0	0	0	0	0	0	0	0	0	0	0
5	VIDAPANAKAL	0	0	0	0	0	0	0	0	0	0	0	0
6	GUNTAKAL	230	130	360	0	0	0	6	0	6	0	0	0
7	GOOTY	0	0	0	0	0	0	0	0	0	0	0	0
8	PEDDAVADUGUR	0	0	0	0	0	0	0	0	0	0	0	0
9	YADIKI	0	0	0	0	0	0	0	0	0	0	0	0
10	TADPATRI	165	72	237	0	0	0	12	2	14	0	0	0
11	PEDDAPAPPUR	0	0	0	0	0	0	0	0	0	0	0	0
12	PAMIDI	0	0	0	0	0	0	0	0	0	0	0	0
13	VAJRAKARUR	0	0	0	0	0	0	0	0	0	0	0	0
14	URAVAKONDA	0	0	0	0	0	0	0	0	0	0	0	0
15	BELUGUPPA	0	0	0	0	0	0	0	0	0	0	0	0
16	GUMMAGATTA	0	0	0	0	0	0	0	0	0	0	0	0
17	BRAHMASAMUDRAM	0	0	0	0	0	0	0	0	0	0	0	0
18	KALYANDURG	0	0	0	0	0	0	6	1	7	0	0	0
19	ATMAKUR	0	0	0	0	0	0	0	0	0	0	0	0
20	KUDAIR	0	0	0	0	0	0	0	0	0	0	0	0
21	GARLADINNE	0	0	0	0	0	0	0	0	0	0	0	0
22	SINGANAMALA	0	0	0	0	0	0	0	0	0	0	0	0
23	PUTLUR	0	0	0	0	0	0	0	0	0	0	0	0
24	YELLANUR	0	0	0	0	0	0	0	0	0	0	0	0
25	NARPALA	0	0	0	0	0	0	0	0	0	0	0	0
26	BUKKARAYA SAMUDR	0	0	0	0	0	0	0	0	0	0	0	0
27	ANANTAPUR	0	0	0	366	222	588	0	0	0	56	18	74
28	RAPTADU	0	0	0	0	0	0	0	0	0	0	0	0
29	SETTUR	0	0	0	0	0	0	0	0	0	0	0	0
30	KUNDURPI	0	0	0	0	0	0	0	0	0	0	0	0
31	KAMBADUR	0	0	0	0	0	0	0	0	0	0	0	0
32	KANAGANAPALLE	0	0	0	0	0	0	0	0	0	0	0	0
33	DHARMAVARAM	198	63	261	0	0	0	0	0	0	0	0	0
34	BATHALAPALLE	0	0	0	0	0	0	0	0	0	0	0	0
35	TADIMARRI	0	0	0	0	0	0	0	0	0	0	0	0
36	MUDIGUBBA	0	0	0	0	0	0	0	0	0	0	0	0
37	TALUPULA	0	0	0	0	0	0	0	0	0	0	0	0
38	NAMBULIPULIKUNTA	0	0	0	0	0	0	0	0	0	0	0	0
39	GANDLAPENTA	0	0	0	0	0	0	0	0	0	0	0	0
40	KADIRI	148	105	253	0	0	0	8	1	9	0	0	0
41	NALLAMADA	0	0	0	0	0	0	0	0	0	0	0	0
42	BUKKAPATNAM	0	0	0	0	0	0	0	0	0	0	0	0
43	KOTHACHERUVU	0	0	0	0	0	0	0	0	0	0	0	0
44	CHENNEKOTHAPALLE	0	0	0	0	0	0	0	0	0	0	0	0
45	RAMAGIRI	0	0	0	0	0	0	0	0	0	0	0	0
46	RODDAM	0	0	0	0	0	0	0	0	0	0	0	0
47	MADAKASIRA	0	0	0	0	0	0	0	0	0	0	0	0
48	AMARAPURAM	0	0	0	0	0	0	0	0	0	0	0	0
49	GUDIBANDA	0	0	0	0	0	0	0	0	0	0	0	0
50	ROLLA	0	0	0	0	0	0	0	0	0	0	0	0
51	AGALI	0	0	0	0	0	0	0	0	0	0	0	0
52	PARIGI	0	0	0	0	0	0	0	0	0	0	0	0
53	PENUKONDA	0	0	0	0	0	0	10	0	10	0	0	0
54	PUTTAPARTHI	0	0	0	0	0	0	0	0	0	0	0	0
55	OBULADEVARACHERU	0	0	0	0	0	0	0	0	0	0	0	0
56	NALLACHERUVU	0	0	0	0	0	0	0	0	0	0	0	0
57	TANAKAL	0	0	0	0	0	0	0	0	0	0	0	0
58	AMADAGUR	0	0	0	0	0	0	0	0	0	0	0	0
59	GORANTLA	0	0	0	0	0	0	0	0	0	0	0	0
60	SOMANDEPALLE	0	0	0	0	0	0	0	0	0	0	0	0
61	HINDUPUR	276	137	413	0	0	0	0	0	0	0	0	0
62	LEPAKSHI	0	0	0	0	0	0	0	0	0	0	0	0
63	CHILAMATHUR	0	0	0	0	0	0	0	0	0	0	0	0
	Total	1129	542	1671	366	222	588	42	4	46	56	18	74

MANDAL WISE DISTRIBUTION OF EMPLOYEES IN ANANTAPUR ACCORDING TO SECTOR AS PER 2006 CENSUS

(In Nos)

Mandal Code	Mandal Name	UDA			State Public Sector Under Takings			Universities			Co-operative Institutions		
		Male	Female	Total	Male	Female	Total	Male	Female	Total	Male	Female	Total
1	2	33	34	35	36	37	38	39	40	41	42	43	44
1	D.HIREHAL	0	0	0	0	0	0	0	0	0	0	0	0
2	RAYADURG	0	0	0	311	11	322	0	0	0	0	0	0
3	KANEKAL	0	0	0	0	0	0	0	0	0	0	3	3
4	BOMMANAHAL	0	0	0	0	0	0	0	0	0	0	0	0
5	VIDAPANAKAL	0	0	0	0	0	0	0	0	0	0	0	0
6	GUNTAKAL	0	0	0	282	9	291	0	0	0	0	0	0
7	GOOTY	0	0	0	744	43	787	0	0	0	0	0	0
8	PEDDAVADUGUR	0	0	0	0	0	0	0	0	0	0	0	0
9	YADIKI	0	0	0	0	0	0	0	0	0	0	0	0
10	TADPATRI	0	0	0	573	23	596	0	0	0	0	0	0
11	PEDDAPAPPUR	0	0	0	0	0	0	0	0	0	0	0	0
12	PAMIDI	0	0	0	0	0	0	0	0	0	0	0	0
13	VAJRAKARUR	0	0	0	0	0	0	0	0	0	0	0	0
14	URAVAKONDA	0	0	0	272	8	280	0	0	0	0	0	0
15	BELUGUPPA	0	0	0	0	0	0	0	0	0	0	0	0
16	GUMMAGATTA	0	0	0	11	16	27	0	0	0	0	0	0
17	BRAHMASAMUDRAM	0	0	0	0	0	0	0	0	0	0	0	0
18	KALYANDURG	0	0	0	356	17	373	0	0	0	0	0	0
19	ATMAKUR	0	0	0	0	0	0	0	0	0	0	0	0
20	KUDAIR	0	0	0	0	0	0	0	0	0	0	0	0
21	GARLADINNE	0	0	0	0	0	0	0	0	0	0	0	0
22	SINGANAMALA	0	0	0	0	0	0	0	0	0	0	0	0
23	PUTLUR	0	0	0	0	0	0	0	0	0	0	0	0
24	YELLANUR	0	0	0	0	0	0	0	0	0	0	0	0
25	NARPALA	0	0	0	0	0	0	0	0	0	0	0	0
26	BUKKARAYA SAMUDR	0	0	0	0	0	0	0	0	0	0	0	0
27	ANANTAPUR	0	0	0	1867	113	1980	912	134	1046	288	37	325
28	RAPTADU	0	0	0	0	0	0	0	0	0	0	0	0
29	SETTUR	0	0	0	0	0	0	0	0	0	0	0	0
30	KUNDURPI	0	0	0	0	0	0	0	0	0	0	0	0
31	KAMBADUR	0	0	0	0	0	0	0	0	0	0	0	0
32	KANAGANAPALLE	0	0	0	0	0	0	0	0	0	0	0	0
33	DHARMAVARAM	0	0	0	403	14	417	0	0	0	0	0	0
34	BATHALAPALLE	0	0	0	0	0	0	0	0	0	0	0	0
35	TADIMARRI	0	0	0	0	0	0	0	0	0	0	0	0
36	MUDIGUBBA	0	0	0	0	0	0	0	0	0	0	0	0
37	TALUPULA	0	0	0	0	0	0	0	0	0	0	0	0
38	NAMBULIPULIKUNTA	0	0	0	0	0	0	0	0	0	0	0	0
39	GANDLAPENTA	0	0	0	0	0	0	0	0	0	0	0	0
40	KADIRI	0	0	0	725	25	750	15	0	15	0	0	0
41	NALLAMADA	0	0	0	0	0	0	0	0	0	0	0	0
42	BUKKAPATNAM	0	0	0	0	0	0	0	0	0	0	0	0
43	KOTHACHERUVU	0	0	0	0	0	0	0	0	0	0	0	0
44	CHENNEKOTHAPALLE	0	0	0	0	0	0	0	0	0	0	0	0
45	RAMAGIRI	0	0	0	0	0	0	0	0	0	0	0	0
46	RODDAM	0	0	0	0	0	0	0	0	0	0	0	0
47	MADAKASIRA	0	0	0	0	0	0	0	0	0	0	0	0
48	AMARAPURAM	0	0	0	0	0	0	0	0	0	0	0	0
49	GUDIBANDA	0	0	0	0	0	0	0	0	0	0	0	0
50	ROLLA	0	0	0	0	0	0	0	0	0	0	0	0
51	AGALI	0	0	0	0	0	0	0	0	0	0	0	0
52	PARIGI	0	0	0	0	0	0	0	0	0	0	0	0
53	PENUKONDA	0	0	0	0	0	0	0	0	0	0	0	0
54	PUTTAPARTHI	20	0	20	301	13	314	0	0	0	0	0	0
55	OBULADEVARACHERU	0	0	0	0	0	0	0	0	0	0	0	0
56	NALLACHERUVU	0	0	0	0	0	0	0	0	0	0	0	0
57	TANAKAL	0	0	0	0	0	0	0	0	0	0	0	0
58	AMADAGUR	0	0	0	0	0	0	0	0	0	0	0	0
59	GORANTLA	0	0	0	0	0	0	0	0	0	0	0	0
60	SOMANDEPALLE	0	0	0	0	0	0	0	0	0	0	0	0
61	HINDUPUR	0	0	0	902	14	916	0	0	0	0	0	0
62	LEPAKSHI	0	0	0	0	0	0	0	0	0	0	0	0
63	CHILAMATHUR	0	0	0	0	0	0	0	0	0	0	0	0
	Total	20	0	20	6747	306	7053	927	134	1061	288	40	328

MANDAL WISE DISTRIBUTION OF EMPLOYEES IN ANANTAPUR ACCORDING TO SECTOR AS PER 2006 CENSUS

(In Nos)

Mandal Code	Mandal Name	Temples			Legislature			Grand Total		
		Male	Female	Total	Male	Female	Total	Male	Female	Total
1	2	45	46	47	48	49	50	51	52	53
1	D.HIREHAL	0	0	0	0	0	0	198	66	264
2	RAYADURG	0	0	0	0	0	0	819	420	1239
3	KANEKAL	0	0	0	0	0	0	340	280	620
4	BOMMANAHAL	0	0	0	0	0	0	207	90	297
5	VIDAPANAKAL	0	0	0	0	0	0	204	71	275
6	GUNTAKAL	44	3	47	0	0	0	1510	425	1935
7	GOOTY	0	0	0	0	0	0	1233	686	1919
8	PEDDAVADUGUR	0	0	0	0	0	0	246	83	329
9	YADIKI	0	0	0	0	0	0	244	88	332
10	TADPATRI	0	0	0	0	0	0	1187	612	1799
11	PEDDAPAPPUR	0	0	0	0	0	0	212	77	289
12	PAMIDI	0	0	0	0	0	0	267	141	408
13	VAJRAKARUR	0	0	0	0	0	0	279	132	411
14	URAVAKONDA	0	0	0	0	0	0	745	418	1163
15	BELUGUPPA	0	0	0	0	0	0	250	92	342
16	GUMMAGATTA	0	0	0	0	0	0	200	66	266
17	BRAHMASAMUDRAM	0	0	0	0	0	0	211	64	275
18	KALYANDURG	0	0	0	0	0	0	967	474	1441
19	ATMAKUR	0	0	0	0	0	0	186	104	290
20	KUDAIR	0	0	0	0	0	0	191	361	552
21	GARLADINNE	0	0	0	0	0	0	204	110	314
22	SINGANAMALA	0	0	0	0	0	0	248	453	701
23	PUTLUR	0	0	0	0	0	0	218	69	287
24	YELLANUR	0	0	0	0	0	0	205	60	265
25	NARPALA	0	0	0	0	0	0	256	105	361
26	BUKKARAYA SAMUDR	0	0	0	0	0	0	274	113	387
27	ANANTAPUR	19	4	23	0	0	0	11021	1965	12986
28	RAPTADU	0	0	0	0	0	0	214	118	332
29	SETTUR	0	0	0	0	0	0	207	80	287
30	KUNDURPI	0	0	0	0	0	0	244	109	353
31	KAMBADUR	0	0	0	0	0	0	295	410	705
32	KANAGANAPALLE	0	0	0	0	0	0	212	82	294
33	DHARMAVARAM	0	0	0	0	0	0	1407	575	1982
34	BATHALAPALLE	0	0	0	0	0	0	176	96	272
35	TADIMARRI	0	0	0	0	0	0	194	78	272
36	MUDIGUBBA	0	0	0	0	0	0	314	83	397
37	TALUPULA	0	0	0	0	0	0	294	106	400
38	NAMBULIPULIKUNTA	0	0	0	0	0	0	257	84	341
39	GANDLAPENTA	0	0	0	0	0	0	217	76	293
40	KADIRI	28	2	30	0	0	0	1507	918	2425
41	NALLAMADA	0	0	0	0	0	0	225	76	301
42	BUKKAPATNAM	0	0	0	0	0	0	266	87	353
43	KOTHACHERUVU	0	0	0	0	0	0	270	99	369
44	CHENNEKOTHAPALLE	0	0	0	0	0	0	282	317	599
45	RAMAGIRI	0	0	0	0	0	0	257	68	325
46	RODDAM	0	0	0	0	0	0	301	92	393
47	MADAKASIRA	0	0	0	0	0	0	655	719	1374
48	AMARAPURAM	0	0	0	0	0	0	300	92	392
49	GUDIBANDA	0	0	0	0	0	0	243	86	329
50	ROLLA	0	0	0	0	0	0	172	78	250
51	AGALI	0	0	0	0	0	0	186	69	255
52	PARIGI	0	0	0	0	0	0	386	156	542
53	PENUKONDA	0	0	0	0	0	0	897	439	1336
54	PUTTAPARTHI	0	0	0	0	0	0	593	103	696
55	OBULADEVARACHERU	0	0	0	0	0	0	238	83	321
56	NALLACHERUVU	0	0	0	0	0	0	196	68	264
57	TANAKAL	0	0	0	0	0	0	329	116	445
58	AMADAGUR	0	0	0	0	0	0	127	87	214
59	GORANTLA	0	0	0	0	0	0	349	92	441
60	SOMANDEPALLE	0	0	0	0	0	0	247	82	329
61	HINDUPUR	0	0	0	0	0	0	2137	1057	3194
62	LEPAKSHI	0	0	0	0	0	0	275	138	413
63	CHILAMATHUR	0	0	0	0	0	0	354	123	477
	Total	91	9	100	0	0	0	36945	14767	51712

**TABLE- 15.6 - MANDAL WISE DISTRIBUTION OF EMPLOYEES ACCORDING TO SECTOR
AS PER 2006 CENSUS**

S.No.	Name of the Mandal	Category of Post				TOTAL
		GAZETTED	NON-GAZETTED	CLASS-IV	OTHERS	
1	2	3	4	5	6	7
1	D.HIREHAL	10	159	13	82	264
2	RAYADURG	34	352	140	713	1239
3	KANEKAL	25	286	46	263	620
4	BOMMANAHAL	6	194	11	86	297
5	VIDAPANAKAL	10	186	23	56	275
6	GUNTAKAL	102	956	342	535	1935
7	GOOTY	38	491	92	1298	1919
8	PEDDAVADUGUR	11	225	22	71	329
9	YADIKI	12	225	34	61	332
10	TADPATRI	63	497	183	1056	1799
11	PEDDAPAPPUR	16	207	20	46	289
12	PAMIDI	23	245	47	93	408
13	VAJRAKARUR	9	235	37	130	411
14	URAVAKONDA	44	417	107	595	1163
15	BELUGUPPA	8	222	19	93	342
16	GUMMAGATTA	5	152	5	104	266
17	BRAHMASAMUDRAM	6	163	9	97	275
18	KALYANDURG	49	475	120	797	1441
19	ATMAKUR	13	213	22	42	290
20	KUDAIR	9	187	20	336	552
21	GARLADINNE	14	221	20	59	314
22	SINGANAMALA	17	261	37	386	701
23	PUTLUR	11	217	13	46	287
24	YELLANUR	7	196	14	48	265
25	NARPALA	18	261	30	52	361
26	BUKKARAYA SAMUDRAM	14	307	28	38	387
27	ANANTAPUR	1061	6587	1608	3730	12986
28	RAPTADU	16	202	50	64	332
29	SETTUR	4	169	12	102	287
30	KUNDURPI	4	162	17	170	353
31	KAMBADUR	12	209	52	432	705
32	KANAGANAPALLE	8	182	18	86	294
33	DHARMAVARAM	99	623	283	977	1982
34	BATHALAPALLE	9	183	18	62	272
35	TADIMARRI	8	184	15	65	272
36	MUDIGUBBA	12	300	22	63	397
37	TALUPULA	12	261	19	108	400
38	NAMBULIPULIKUNTA	8	221	17	95	341
39	GANDLAPENTA	10	198	19	66	293
40	KADIRI	90	571	210	1554	2425
41	NALLAMADA	9	205	28	59	301
42	BUKKAPATNAM	27	216	37	73	353
43	KOTHACHERUVU	19	232	29	89	369
44	CHENNEKOTHAPALLE	11	260	30	298	599
45	RAMAGIRI	15	182	18	110	325
46	RODDAM	12	225	13	143	393
47	MADAKASIRA	41	591	92	650	1374
48	AMARAPURAM	11	231	26	124	392
49	GUDIBANDA	11	254	31	33	329
50	ROLLA	8	189	26	27	250
51	AGALI	5	156	14	80	255
52	PARIGI	35	334	60	113	542
53	PENUKONDA	99	622	152	463	1336
54	PUTTAPARTHI	16	234	39	407	696
55	OBULADEVARACHERUVU	13	237	24	47	321
56	NALLACHERUVU	7	186	13	58	264
57	TANAKAL	17	281	31	116	445
58	AMADAGUR	11	125	12	66	214
59	GORANTLA	28	381	29	3	441
60	SOMANDEPALLE	9	210	11	99	329
61	HINDUPUR	150	943	516	1585	3194
62	LEPAKSHI	22	272	40	79	413
63	CHILAMATHUR	24	306	50	97	477
	Total	2527	24474	5135	19576	51712

TABLE - 15.7 - AVERAGE DAILY EARNINGS OF LABOUR AT COAL FIELDS

S.No	Item	2010 - 11	2011 - 12	2012 - 13
1	2	3	4	5
1	Under-Ground			
	a) Sirdars & Overmen			
	b) Coal Cutters			
	c) Loaders			
	d) Skilled Labour			
	e) Un-Skilled Labour			
	Total			
2	Surface			
A	a) Clerical			
	b) Supervisory			
	c) Skilled Labour			
	d) Un-Skilled Labour			
	Total			
B	Male			
	Female			
	Total			

Not Applicable

TABLE - 15.8 - MANDAL - WISE IMPLEMENTATION OF NATIONAL RURAL EMPLOYEMENT GUARANTEE SCHEME (NREGS) - 2012 - 13

S.No.	Mandal	No. of Job Cards Issued	No. of Families Provided Employment Opportunities	No. of Mandays Generated	Amount Spent (Rs. In Lakhs)
1	2	3	4	5	6
ANANTHAPUR DIVISION					
1	Vidapanakal	11692	4358	335640	476.84
2	Guntakal	12099	5125	313415	557.61
3	Gooty	16145	5283	385200	661.79
4	Peddavadugur	11028	4979	358560	654.43
5	Yadiki	14055	5513	376050	715.56
6	Tadpatri	9586	3224	227191	474.75
7	Peddapappur	8179	3365	235119	449.66
8	Pamidi	11012	5415	356300	657.57
9	Vajrakarur	15790	7263	489537	667.22
10	Uravakonda	18553	5836	391472	593.88
11	Atmakur	10825	4370	401510	695.61
12	Kudair	10315	3616	243151	396.64
13	Garladinne	13410	4036	347170	644.17
14	Singanamala	12356	6386	427454	653.15
15	Putlur	10571	4194	365933	616.72
16	Yellanur	11571	4382	325552	565.42
17	Narpala	17171	5251	469506	835.88
18	Bukkaraya Samudram	16103	3810	307394	689.74
19	Anantapur	12876	2538	153868	281.05
20	Raptadu	10604	3903	307496	533.96
	Sub-Total	253941	92847	6817518	11821.65
DHRMAVARAM DIVISION					
21	D.hirehal	9379	2748	231971	435.74
22	Rayadurg	11753	3685	294705	589.51
23	Kanekal	9074	4570	275867	469.77
24	Bommanahal	10126	5237	256470	439.23
25	Beluguppa	12713	4412	281198	437.35
26	Gummagatta	12661	4176	288213	441.41
27	Brahmasamudram	11821	4468	356802	663.39
28	Kalyandurg	17014	6190	462062	886.24
29	Settur	12764	5116	505000	825.6
30	Kundurpi	13427	4893	468389	712.34
31	Kambadur	15904	4634	390782	825.6
32	Kanaganapalle	12353	5880	464958	767.16
33	Dharmavaram	11492	5202	382976	750.56
34	Bathalapalle	10114	3889	285514	686.86
35	Tadimarri	11497	4239	304273	594.95
36	Chennekothapalle	13249	6493	430616	721.89
37	Ramagiri	11835	5047	368859	575.42
	Sub-Total	207176	80879	6048655	10823.02
PENUKONDA DIVISION					
38	Mudigubba	19711	7481	516094	883.26
39	Talupula	12861	3339	242643	369.28
40	Nambulipulikunta	6776	3759	333669	479.3
41	Gandlapenta	7634	3889	334669	482.59
42	Kadiri	7130	3188	240656	374.76
43	Nallamada	10716	3439	322581	546.99
44	Bukkapatnam	11235	4463	305388	440
45	Kothacheruvu	9565	3411	224334	356.07
46	Roddam	14664	4792	357258	561.76
47	Madakasira	16852	5005	399005	893.94
48	Amarapuram	10278	2862	212187	561.78
49	Gudibanda	11740	4479	318936	547.78
50	Rolla	7350	2601	211345	376.97

**TABLE - 15.8 - MANDAL - WISE IMPLEMENTATION OF NATIONAL RURAL
EMPLOYEMENT GUARANTEE SCHEME (NREGS) - 2012 - 13**

S.No.	Mandal	No. of Job Cards Issued	No. of Families Provided Employment Opportunities	No. of Mandays Generated	Amount Spent (Rs. In Lakhs)
1	2	3	4	5	6
51	Agali	8275	2548	228494	435.09
52	Parigi	10565	3595	286669	472.61
53	Penukonda	10291	3316	281059	526.5
54	Puttaparthi	10069	4013	273694	414.01
55	Obuladevaracheruvu	12836	4904	331734	480.44
56	Nallacheruvu	6755	3013	257501	387.55
57	Tanakal	9460	2682	238236	417.26
58	Amadagur	9763	4239	246297	348.65
59	Gorantla	18180	4366	283079	397.63
60	Somandepalle	7261	2874	242552	475.98
61	Hindupur	8889	1406	122189	252.86
62	Lepakshi	10640	3276	333974	551.51
63	Chilamathur	14263	3203	305064	583.31
	Sub-Total	283759	96143	7449307	12617.88
	TOTAL	744876	269869	20315480	35262.55

Source:

XVI - EDUCATION

TABLE - 16.1 -EDUCATIONAL INSTITUTIONS & STRENGTH AT A GLANCE - 2012 - 13

S.No.	Category of Institutions	Management Wise Schools							Teaching Staff			Students		
		Central Govt.	State Govt.	Mandal Parishad	Municipality	Private Aided	Private Un-Aided	Total	Men	Women	Total	Boys	Girls	Total
1	2	3	4	5	6	7	8	9	10	11	12	13	14	15
1	Primary Schools	5	8	2716	192	33	353	3307	4390	3645	8035	123520	116005	239525
2	Upper Primary Schools	0	3	572	35	1	311	922	3210	2606	5816	61886	56710	118596
3	High Schools	3	80	427	31	16	305	862	5549	3114	8663	116244	116079	232323
4	Junior Colleges	0	53	0	0	7	122	182	889	940	1829	31978	23995	55973
5	Degree Colleges	0	13	0	0	4	44	61	1034	397	1431	29125	19134	48259
6	Nursing Institutions	0	0	0	0	0	15	15	14	176	190	0	1442	1442
7	Institutions Form Dmlt,cra,dr	0	0	0	0	0	0	0	0	0	0	0	0	0
8	P.g. Colleges	0	0	0	0	0	0	0	0	0	0	0	0	0
9	Law Colleges	0	0	0	0	0	1	1	15	1	16	490	30	520
10	B.ed. Colleges	0	0	0	0	0	25	25	180	35	215	1163	1494	2657
11	D.i.e.t Colleges	0	1	0	0	0	0	1	4	0	4	80	119	199
12	Oriental Colleges	0	0	0	0	0	0	0	0	0	0	0	0	0
13	I.t.is	0	6	0	0	0	30	36	186	18	204	4842	266	5108
14	Politechnic Colleges	0	11	0	0	0	2	13	133	61	194	4778	900	5678
15	Engineering Colleges	0	2	0	0	16	0	18	1086	506	1592	3293	1932	5225
16	Pharmacy Colleges	0	0	0	0	0	2	2	63	18	81	531	483	1014
17	Medical Colleges	0	1	0	0	0	0	1	72	49	121	230	270	500
18	Agricultural Colleges	0	1	0	0	0	0	1	3	2	5	80	51	131
19	Veterinary Colleges	0	0	0	0	0	0	0	0	0	0	0	0	0
20	Universities	0	2	0	0	0	0	2	104	18	122	1734	962	2696
21	M.b.a. Colleges	0	0	0	0	0	29	29	195	99	294	1696	794	2490
22	M.c.a. Colleges	0	0	0	0	0	8	8	73	31	104	136	111	247
	TOTAL	8	181	3715	258	77	1247	5486	17200	11716	28916	381806	340777	722583

Source:

TABLE - 16.2 - PRIMARY SCHOOLS (AS ON 30th SEPTEMBER - 2012)

(In No's)

S.No.	Division / Mandal	Management Wise Schools						Teaching Staff			Students		
		State Govt.	Mandal Parishad	Municipality	Private Aided	Private Un-Aided	Total	Men	Women	Total	Boys	Girls	Total
1	2	3	4	5	6	7	8	9	10	11	12	13	14
ANANTHAPUR DIVISION													
1	Vidapanakal	0	17	0	0	2	19	37	32	69	1324	1282	2606
2	Guntakal	2	33	32	5	27	99	130	209	339	5856	5841	11697
3	Gooty	1	50	0	3	9	63	101	107	208	3254	3018	6272
4	Peddavadugur	0	35	0	0	3	38	67	29	96	1368	1379	2747
5	Yadiki	0	38	0	2	8	48	67	55	122	1978	1814	3792
6	Tadpatri	0	43	18	1	28	90	162	97	259	5561	4982	10543
7	Peddapappur	0	26	0	1	0	27	33	14	47	549	593	1142
8	Pamidi	0	30	0	1	5	36	55	55	110	1993	1754	3747
9	Vajrakarur	0	24	0	1	0	25	35	37	72	1119	1173	2292
10	Uravakonda	0	42	0	1	10	53	104	82	186	2930	2510	5440
11	Atmakur	0	23	0	1	3	27	44	34	78	938	851	1789
12	Kudair	0	27	0	0	0	27	32	36	68	1019	1009	2028
13	Garladinne	0	34	0	4	6	44	62	58	120	1928	1679	3607
14	Singanamala	0	39	0	0	1	40	46	52	98	1069	1114	2183
15	Putlur	0	30	0	2	1	33	44	22	66	548	588	1136
16	Yellanur	0	26	0	2	1	29	33	22	55	607	605	1212
17	Narpala	0	40	0	0	3	43	68	47	115	1633	1536	3169
18	Bukkaraya Samudram	0	44	0	0	3	47	64	52	116	2236	1898	4134
19	Anantapur	4	43	39	6	70	162	238	452	690	12791	11986	24777
20	Raptadu	0	22	0	0	4	26	42	78	120	1870	1551	3421
	Sub-Total	7	666	89	30	184	976	1464	1570	3034	50571	47163	97734
DHRMAVARAM DIVISION													
21	D.hirehal	0	33	0	0	2	35	43	29	72	1875	1896	3771
22	Rayadurg	0	25	27	0	8	60	88	96	184	3765	3573	7338
23	Kanekal	0	34	0	0	8	42	93	39	132	2583	2515	5098
24	Bommanahal	0	34	0	0	2	36	57	24	81	2316	2229	4545
25	Beluguppa	0	30	0	0	2	32	59	37	96	1406	1284	2690
26	Gummagatta	1	39	0	0	0	40	48	21	69	1538	1546	3084
27	Brahmasamudram	0	28	0	0	1	29	25	20	45	916	898	1814
28	Kalyandurg	0	59	0	1	4	64	103	75	178	2108	2074	4182
29	Settur	0	40	0	0	1	41	50	17	67	1164	1153	2317
30	Kundurpi	0	33	0	0	0	33	32	25	57	1131	1098	2229
31	Kambadur	0	36	0	0	1	37	53	29	82	1104	1103	2207
32	Kanaganapalle	0	32	0	1	0	33	41	18	59	731	739	1470
33	Dharmavaram	0	44	28	1	21	94	151	133	284	6934	5778	12712

TABLE - 16.2 - PRIMARY SCHOOLS (AS ON 30th SEPTEMBER - 2012)

(In No's)

S.No.	Division / Mandal	Management Wise Schools						Teaching Staff			Students		
		State Govt.	Mandal Parishad	Municipality	Private Aided	Private Un-Aided	Total	Men	Women	Total	Boys	Girls	Total
1	2	3	4	5	6	7	8	9	10	11	12	13	14
34	Bathalapalle	0	35	0	0	4	39	61	33	94	1184	1092	2276
35	Tadimarri	0	24	0	0	1	25	40	19	59	697	655	1352
36	Chennekothapalle	0	39	0	0	0	39	64	26	90	1018	1022	2040
37	Ramagiri	0	34	0	0	4	38	52	28	80	1032	869	1901
	Sub-Total	1	599	55	3	59	717	1060	669	1729	31502	29524	61026
PENUKONDA DIVISION													
38	Mudigubba	0	61	0	0	8	69	114	43	157	1732	1617	3349
39	Talupula	0	79	0	0	2	81	94	42	136	1259	1186	2445
40	Nambulipulikunta	0	49	0	0	2	51	48	38	86	789	790	1579
41	Gandlapenta	0	57	0	0	1	58	55	30	85	833	743	1576
42	Kadiri	0	48	23	0	18	89	90	99	189	3411	3034	6445
43	Nallamada	0	47	0	0	4	51	61	43	104	1293	1149	2442
44	Bukkapatnam	1	33	0	0	3	37	52	26	78	998	972	1970
45	Kothacheruvu	0	37	0	0	3	40	47	42	89	1299	1152	2451
46	Roddam	0	51	0	0	2	53	61	39	100	1359	1272	2631
47	Madakasira	0	94	0	0	4	98	106	110	216	2410	2341	4751
48	Amarapuram	0	47	0	0	3	50	79	38	117	1409	1348	2757
49	Gudibanda	0	54	0	0	0	54	60	36	96	1321	1369	2690
50	Rolla	0	61	0	0	2	63	51	38	89	1202	1108	2310
51	Agali	0	36	0	0	1	37	32	11	43	712	662	1374
52	Parigi	1	44	0	0	4	49	74	53	127	1705	1589	3294
53	Penukonda	1	42	0	0	7	50	73	70	143	2085	1811	3896
54	Puttapparthi	1	41	0	0	5	47	82	40	122	1350	1268	2618
55	Obuladevaracheruvu	0	74	0	0	4	78	73	49	122	1424	1340	2764
56	Nallacheruvu	0	52	0	0	0	52	62	23	85	561	670	1231
57	Tanakal	0	81	0	0	1	82	71	54	125	966	1034	2000
58	Amadagur	0	46	0	0	1	47	40	24	64	587	621	1208
59	Gorantla	0	92	0	0	8	100	133	77	210	2150	2094	4244
60	Somandepalle	0	51	0	0	2	53	60	37	97	1641	1568	3209
61	Hindupur	1	62	25	0	22	110	134	249	383	6345	6052	12397
62	Lepakshi	0	44	0	0	1	45	48	48	96	1251	1263	2514
63	Chilamathur	0	68	0	0	2	70	66	47	113	1355	1265	2620
	Sub-Total	5	1451	48	0	110	1614	1866	1406	3272	41447	39318	80765
1E+05	TOTAL	13	2716	192	33	353	3307	4390	3645	8035	123520	116005	239525

Source:

TABLE - 16.3 - UPPER PRIMARY SCHOOLS (AS ON 30th SEPTEMBER - 2012)

(In No's)

S.No.	Division / Mandal	Management Wise Schools						Teaching Staff			Students		
		State Govt.	Mandal Parishad	Municipality	Private Aided	Private Un-Aided	Total	Men	Women	Total	Boys	Girls	Total
1	2	3	4	5	6	7	8	9	10	11	12	13	14
ANANTHAPUR DIVISION													
1	Vidapanakal	0	9	0	0	3	12	36	29	65	1013	1012	2025
2	Guntakal	0	10	1	0	18	29	90	74	164	1636	1502	3138
3	Gooty	0	10	0	0	9	19	57	46	103	1066	1053	2119
4	Peddavadugur	0	8	0	0	4	12	38	30	68	778	743	1521
5	Yadiki	0	7	0	0	2	9	43	34	77	578	506	1084
6	Tadpatri	0	9	6	0	21	36	122	99	221	2750	2459	5209
7	Peddapappur	0	14	0	0	1	15	50	40	90	713	738	1451
8	Pamidi	0	11	0	0	3	14	51	42	93	866	803	1669
9	Vajrarakur	1	9	0	0	4	14	51	42	93	1572	1258	2830
10	Uravakonda	0	7	0	0	7	14	54	44	98	806	714	1520
11	Atmakur	0	7	0	1	5	13	49	39	88	1005	814	1819
12	Kudair	0	7	0	0	1	8	40	33	73	468	476	944
13	Garladinne	0	4	0	0	4	8	35	29	64	838	728	1566
14	Singanamala	0	9	0	0	5	14	40	32	72	828	670	1498
15	Putlur	0	11	0	0	4	15	40	33	73	600	641	1241
16	Yellanur	0	9	0	0	2	11	37	30	67	784	711	1495
17	Narpala	0	7	0	0	6	13	35	29	64	1114	901	2015
18	Bukkaraya Samudram	0	11	0	0	6	17	37	30	67	1149	935	2084
19	Anantapur	0	12	5	0	39	56	181	148	329	6306	5646	11952
20	Raptadu	0	7	0	0	2	9	34	28	62	451	383	834
	Sub-Total	1	178	12	1	146	338	1120	911	2031	25321	22693	48014
DHRMAVARAM DIVISION													
21	D.hirehal	0	5	0	0	1	6	36	29	65	560	577	1137
22	Rayadurg	0	8	3	0	8	19	71	57	128	2065	1893	3958
23	Kanekal	0	6	0	0	4	10	43	34	77	673	606	1279
24	Bommanahal	0	5	0	0	2	7	35	29	64	739	798	1537
25	Beluguppa	0	7	0	0	0	7	35	28	63	319	324	643
26	Gummagatta	0	7	0	0	0	7	35	28	63	835	742	1577
27	Brahmasamudram	0	14	0	0	1	15	54	44	98	1017	1050	2067
28	Kalyandurg	0	13	0	0	9	22	76	62	138	2065	1713	3778
29	Settur	0	10	0	0	1	11	40	33	73	736	710	1446
30	Kundurpi	0	11	0	0	3	14	46	37	83	1055	883	1938

TABLE - 16.3 - UPPER PRIMARY SCHOOLS (AS ON 30th SEPTEMBER - 2012)

(In No's)

S.No.	Division / Mandal	Management Wise Schools						Teaching Staff			Students		
		State Govt.	Mandal Parishad	Municipality	Private Aided	Private Un-Aided	Total	Men	Women	Total	Boys	Girls	Total
1	2	3	4	5	6	7	8	9	10	11	12	13	14
31	Kambadur	0	11	0	0	3	14	51	42	93	1067	938	2005
32	Kanaganapalle	0	9	0	0	3	12	40	33	73	609	560	1169
33	Dharmavaram	0	14	5	0	20	39	116	94	210	3140	2816	5956
34	Bathalapalle	0	6	0	0	1	7	43	34	77	299	295	594
35	Tadimarri	0	9	0	0	3	12	37	30	67	580	558	1138
36	Chennekothapalle	0	11	0	0	2	13	46	37	83	595	642	1237
37	Ramagiri	0	11	0	0	0	11	46	37	83	433	452	885
	Sub-Total	0	157	8	0	61	226	850	688	1538	16787	15557	32344
PENUKONDA DIVISION													
38	Mudigubba	0	17	0	0	2	19	66	54	120	579	636	1215
39	Talupula	0	9	0	0	1	10	37	30	67	374	442	816
40	Nambulipulikunta	0	11	0	0	2	13	40	33	73	402	360	762
41	Gandlapenta	0	6	0	0	3	9	28	23	51	423	314	737
42	Kadiri	0	11	10	0	15	36	97	79	176	2949	2847	5796
43	Nallamada	1	7	0	0	2	10	46	37	83	412	273	685
44	Bukkapatnam	0	8	0	0	2	10	40	33	73	611	577	1188
45	Kothacheruvu	0	8	0	0	4	12	43	34	77	601	525	1126
46	Roddam	0	12	0	0	0	12	46	37	83	501	564	1065
47	Madakasira	0	15	0	0	0	15	57	47	104	683	681	1364
48	Amarapuram	0	6	0	0	4	10	33	27	60	708	590	1298
49	Gudibanda	0	10	0	0	4	14	43	34	77	886	752	1638
50	Rolla	0	6	0	0	1	7	37	29	66	294	265	559
51	Agali	0	10	0	0	1	11	37	30	67	481	451	932
52	Parigi	0	6	0	0	3	9	37	30	67	673	596	1269
53	Penukonda	0	7	0	0	2	9	49	39	88	604	633	1237
54	Puttaparthi	0	3	0	0	16	19	51	42	93	1273	1018	2291
55	Obuladevaracheruvu	1	9	0	0	3	13	40	33	73	541	514	1055
56	Nallacheruvu	0	7	0	0	3	10	37	30	67	560	518	1078
57	Tanakal	0	11	0	0	3	14	54	44	98	621	603	1224
58	Amadagur	0	9	0	0	2	11	37	30	67	305	301	606
59	Gorantla	0	11	0	0	7	18	57	46	103	1158	944	2102
60	Somandepalle	0	7	0	0	4	11	37	30	67	749	636	1385
61	Hindupur	0	13	5	0	12	30	107	88	195	2198	2391	4589
62	Lepakshi	0	5	0	0	5	10	33	26	59	536	443	979
63	Chilamathur	0	13	0	0	3	16	51	42	93	656	586	1242
	Sub-Total	2	237	15	0	104	358	1240	1007	2247	19778	18460	38238
61886	TOTAL	3	572	35	1	311	922	3210	2606	5816	61886	56710	118596

Source:

TABLE - 16.4 - HIGH SCHOOLS (AS ON 30th SEPTEMBER - 2012)

(In No's)

S.No.	Division / Mandal	Management Wise							Teaching Staff			Students		
		Central Govt.	State Govt.	Mandal Parishad	Municipality	Private Aided	Private Un-Aided	Total	Men	Women	Total	Boys	Girls	Total
1	2	3	4	5	6	7	8	9	10	11	12	13	14	15

ANANTHAPUR DIVISION

1	Vidapanakal	0	1	5	0	0	0	6	60	32	92	1320	1047	2367
2	Guntakal	2	2	6	4	3	17	34	155	156	311	4562	4849	9411
3	Gooty	1	1	9	0	1	8	20	102	105	207	2817	2672	5489
4	Peddavadugur	0	1	5	0	0	2	8	71	24	95	1093	1128	2221
5	Yadiki	0	1	8	0	0	6	15	94	55	149	1908	1972	3880
6	Tadpatri	0	3	7	4	0	29	43	265	97	362	5393	5242	10635
7	Peddapappur	0	1	6	0	0	0	7	62	16	78	728	900	1628
8	Pamidi	0	2	3	0	0	4	9	85	36	121	1614	1510	3124
9	Vajrakarur	0	1	7	0	0	0	8	75	26	101	1379	1246	2625
10	Uravakonda	0	2	11	0	1	6	20	121	83	204	2369	2301	4670
11	Atmakur	0	1	5	0	0	3	9	67	33	100	1112	1066	2178
12	Kudair	0	1	7	0	0	0	8	52	24	76	888	975	1863
13	Garladinne	0	1	8	0	1	3	13	95	63	158	1915	1721	3636
14	Singanamala	0	1	7	0	0	0	8	54	42	96	877	1105	1982
15	Putlur	0	1	5	0	0	1	7	57	19	76	576	840	1416
16	Yellanur	0	1	4	0	0	0	5	44	16	60	620	821	1441
17	Narpala	0	3	4	0	0	2	9	63	43	106	1122	1247	2369
18	Bukkaraya Samudram	0	1	5	0	0	3	9	116	58	174	2401	1648	4049
19	Anantapur	0	5	9	6	7	73	100	353	402	755	13957	14468	28425
20	Raptadu	0	1	6	0	2	3	12	87	44	131	1838	1721	3559
	Sub-Total	3	31	127	14	15	160	350	2078	1374	3452	48489	48479	96968

DHRMAVARAM DIVISION

21	D.hirehal	0	1	8	0	0	0	9	34	34	68	1229	1379	2608
22	Rayadurg	0	2	7	4	1	7	21	105	80	185	3086	3074	6160
23	Kanekal	0	1	10	0	0	6	17	83	55	138	1986	1989	3975
24	Bommanahal	0	1	8	0	0	2	11	69	26	95	1452	1514	2966
25	Beluguppa	0	1	10	0	0	1	12	79	51	130	1109	1085	2194
26	Gummagatta	0	1	7	0	0	0	8	65	13	78	1414	1285	2699
27	Brahmasamudram	0	1	6	0	0	0	7	36	16	52	852	758	1610
28	Kalyandurg	0	2	10	0	0	5	17	109	64	173	2222	2346	4568
29	Settur	0	1	10	0	0	1	12	103	15	118	1354	1174	2528
30	Kundurpi	0	1	10	0	0	0	11	82	36	118	1466	1428	2894
31	Kambadur	0	1	5	0	0	0	6	35	21	56	1034	763	1797
32	Kanaganapalle	0	1	6	0	0	0	7	57	25	82	796	828	1624

TABLE - 16.4 - HIGH SCHOOLS (AS ON 30th SEPTEMBER - 2012)

(In No's)

S.No.	Division / Mandal	Management Wise							Teaching Staff			Students		
		Central Govt.	State Govt.	Mandal Parishad	Municipality	Private Aided	Private Un-Aided	Total	Men	Women	Total	Boys	Girls	Total
1	2	3	4	5	6	7	8	9	10	11	12	13	14	15
33	Dharmavaram	0	2	4	7	0	21	34	220	126	346	6074	5589	11663
34	Bathalapalle	0	1	5	0	0	4	10	47	43	90	916	1096	2012
35	Tadimarri	0	1	5	0	0	1	7	50	22	72	644	644	1288
36	Chennekothapalle	0	1	7	0	0	0	8	86	21	107	1048	1087	2135
37	Ramagiri	0	1	5	0	0	2	8	46	25	71	734	797	1531
	Sub-Total	0	20	123	11	1	50	205	1306	673	1979	27416	26836	54252
PENUKONDA DIVISION														
38	Mudigubba	0	1	5	0	0	8	14	86	47	133	1060	1450	2510
39	Talupula	0	2	4	0	0	2	8	56	21	77	787	969	1756
40	Nambulipulikunta	0	1	4	0	0	1	6	48	14	62	759	606	1365
41	Gandlapenta	0	1	4	0	0	1	6	47	13	60	631	669	1300
42	Kadiri	0	2	4	2	0	16	24	140	96	236	3581	3852	7433
43	Nallamada	0	1	6	0	0	3	10	75	24	99	943	790	1733
44	Bukkapatnam	0	1	6	0	0	1	8	59	30	89	955	1032	1987
45	Kothacheruvu	0	0	7	0	0	3	10	77	51	128	1349	1253	2602
46	Roddam	0	1	8	0	0	3	12	73	41	114	1220	1364	2584
47	Madakasira	0	2	16	0	0	5	23	146	85	231	2648	2690	5338
48	Amarapuram	0	1	8	0	0	1	10	67	30	97	1341	1437	2778
49	Gudibanda	0	1	10	0	0	0	11	81	24	105	1487	1514	3001
50	Rolla	0	1	7	0	0	2	10	44	20	64	1030	1073	2103
51	Agali	0	1	6	0	0	0	7	40	16	56	813	928	1741
52	Parigi	0	1	10	0	0	2	13	122	42	164	1987	1881	3868
53	Penukonda	0	1	6	0	0	7	14	79	63	142	1809	1477	3286
54	Puttaparthi	0	1	8	0	0	2	11	97	27	124	1446	1494	2940
55	Obuladevaracheruvu	0	0	6	0	0	5	11	87	30	117	1450	1141	2591
56	Nallacheruvu	0	1	3	0	0	0	4	36	7	43	494	616	1110
57	Tanakal	0	2	4	0	0	1	7	50	18	68	733	864	1597
58	Amadagur	0	1	7	0	0	1	9	59	14	73	519	645	1164
59	Gorantla	0	1	9	0	0	5	15	117	48	165	2050	2190	4240
60	Somandepalle	0	1	6	0	0	2	9	73	22	95	1382	1403	2785
61	Hindupur	0	2	8	4	0	20	34	248	184	432	6762	6252	13014
62	Lepakshi	0	1	8	0	0	3	12	98	58	156	1846	1927	3773
63	Chilamathur	0	1	7	0	0	1	9	60	42	102	1257	1247	2504
	Sub-Total	0	29	177	6	0	95	307	2165	1067	3232	40339	40764	81103
8663	TOTAL	3	80	427	31	16	305	862	5549	3114	8663	116244	116079	232323

Source:

TABLE - 16.6 - SCHOOLS FOR PHYSICALLY CHALLENGED AND OTHER SPECIAL SCHOOLS - 2012 - 13

(In No's)

S.No.	Name of the Institute with Location	Management	Teaching Staff			Students		
		1-Govt 2-Pvt.Aided 3-Pvt.Un-Aided	Men	Women	Total	Boys	Girls	Total
1	2	3	4	5	6	7	8	9
1	Mp Ele School Kudair (section Only), Hearing Impaired	Govt.	2	3	5	27	19	46
2	Redt Anantapur, □ Hearing Impaired	Pvt.Un-Aided	3	3	6	43	22	65
3	Rdt School For Disabled, Hearing Impaired	Pvt.Un-Aided	2	2	4	14	9	23
4	Sri Sessa Sai Disabled Home, Physically Handicapped	Pvt.Un-Aided	3	3	6	25	13	38
5	Treadt Special School For Mentally The Rural, Physically Handicapped	Pvt.Un-Aided	2	2	4	24	18	42
6	Rdt School, Kaluvapalli, Physically Handicapped	Pvt.Un-Aided	3	2	5	26	12	38
7	Rdt Madakasira, Physically Handicapped	Pvt.Un-Aided	1	1	2	38	24	62
8	Govt. Resi. School For Vh, Parigi, Visually Handicapped	Govt.	3	2	5	35	34	69
9	Abhaya Sppech Therapy School, Mentally Challenged	Pvt.Un-Aided	1	1	2	15	12	27
TOTAL			20	19	39	247	163	410

Source:

TABLE - 16.7 - S.S.C. RESULTS**(In No's)**

S.No.	Year	Boys			Girls			Total		
		No. Appeared	No. Passed	% of Pass	No. Appeared	No. Passed	% of Pass	No. Appeared	No. Passed	% of Pass
1	2	3	4	5	6	7	8	9	10	11
1	2008 - 2009	23924	21214	88.67	16508	15857	96.06	40432	37071	91.69
2	2009 - 2010	24290	22988	94.64	17794	17175	96.52	42084	40163	95.44
3	2010 - 2011	25639	22384	87.3	19714	17687	89.72	45353	40071	88.35
4	2011 -2012	23203	18694	80.57	22238	18434	82.89	45441	37128	81.71
5	2012 -2013	23582	17069	72.38	20088	19247	95.81	43670	36316	83.16

Source:

TABLE - 16.8 - MANDAL - WISE JUNIOR COLLEGES (AS ON 30TH SEPTEMBER - 2012)

S.No.	Division / Mandal	Management Wise				Teaching Staff			Students		
		Govt.	Private Aided	Private Un-Aided	Total	Men	Women	Total	Boys	Girls	Total
1	2	3	4	5	6	7	8	9	10	11	12
ANANTHAPUR DIVISION											
1	Vidapanakal	0	0	1	1	3	3	6	65	38	103
2	Guntakal	3	1	4	8	43	52	95	1805	913	2718
3	Gooty	2	1	5	8	29	41	70	853	810	1663
4	Peddavadugur	0	0	1	1	3	9	12	155	98	253
5	Yadiki	0	0	1	1	9	6	15	351	185	536
6	Tadpatri	1	0	11	12	49	53	102	1826	1224	3050
7	Peddapappur	1	0	0	1	5	3	8	111	109	220
8	Pamidi	1	0	1	2	12	6	18	309	195	504
9	Vajrakarur	0	0	1	1	5	2	7	76	38	114
10	Uravakonda	2	0	1	3	22	27	49	629	574	1203
11	Atmakur	1	0	0	1	6	4	10	185	68	253
12	Kudair	0	0	0	0	0	0	0	0	0	0
13	Garladinne	0	0	1	1	0	0	0	0	0	0
14	Singanamala	1	0	0	1	4	3	7	98	58	156
15	Putlur	0	0	0	0	0	0	0	0	0	0
16	Yellanur	0	0	1	1	0	0	0	0	0	0
17	Narpala	1	0	0	1	13	9	22	228	124	352
18	Bukkaraya Samudram	0	0	2	2	8	15	23	355	240	595
19	Anantapur	6	2	32	40	243	258	501	8974	9441	18415
20	Raptadu	0	0	0	0	0	0	0	0	0	0
	Sub-Total	19	4	62	85	454	491	945	16020	14115	30135
DHRMAVARAM DIVISION											
21	D.hirehal	0	0	1	1	0	0	0	0	0	0
22	Rayadurg	1	0	3	4	29	20	49	985	523	1508
23	Kanekal	2	0	0	2	13	2	15	374	119	493
24	Bommanahal	1	0	0	1	8	3	11	135	120	255
25	Beluguppa	0	0	1	1	3	6	9	143	96	239
26	Gummagatta	0	0	1	1	0	0	0	0	0	0
27	Brahmasamudram	1	0	0	1	1	5	6	0	146	146
28	Kalyandurg	1	0	3	4	18	22	40	1118	1126	2244
29	Settur	0	0	1	1	4	3	7	74	69	143
30	Kundurpi	1	0	0	1	7	3	10	381	198	579

TABLE - 16.8 - MANDAL - WISE JUNIOR COLLEGES (AS ON 30TH SEPTEMBER - 2012)

S.No.	Division / Mandal	Management Wise				Teaching Staff			Students		
		Govt.	Private Aided	Private Un-Aided	Total	Men	Women	Total	Boys	Girls	Total
1	2	3	4	5	6	7	8	9	10	11	12
31	Kambadur	1	0	0	1	6	3	9	195	70	265
32	Kanaganapalle	0	0	1	1	2	5	7	69	51	120
33	Dharmavaram	2	0	6	8	51	70	121	1742	1310	3052
34	Bathalapalle	0	0	1	1	2	7	9	98	101	199
35	Tadimarri	1	0	1	2	3	10	13	180	60	240
36	Chennekothapalle	0	0	1	1	6	4	10	118	72	190
37	Ramagiri	1	0	0	1	8	4	12	78	61	139
	Sub-Total	12	0	20	32	161	167	328	5690	4122	9812
PENUKONDA DIVISION											
38	Mudigubba	1	0	1	2	2	9	11	184	92	276
39	Talupula	1	0	0	1	8	4	12	198	92	290
40	Nambulipulikunta	0	0	1	1	0	0	0	0	0	0
41	Gandlapenta	0	0	1	1	0	0	0	0	0	0
42	Kadiri	3	0	9	12	28	56	84	1020	1213	2233
43	Nallamada	1	0	0	1	6	4	10	171	68	239
44	Bukkapatnam	0	0	1	1	6	0	6	62	72	134
45	Kothacheruvu	1	0	2	3	14	13	27	321	128	449
46	Roddam	1	0	0	1	8	3	11	178	79	257
47	Madakasira	2	0	0	2	18	7	25	846	475	1321
48	Amarapuram	2	0	0	2	9	11	20	325	198	523
49	Gudibanda	1	0	1	2	2	4	6	215	119	334
50	Rolla	0	0	1	1	2	7	9	70	35	105
51	Agali	0	0	1	1	9	6	15	178	46	224
52	Parigi	0	0	0	0	0	0	0	0	0	0
53	Penukonda	1	0	2	3	31	18	49	685	289	974
54	Puttaparthi	0	0	2	2	12	5	17	289	119	408
55	Obuladevaracheruvu	0	0	2	2	12	10	22	212	70	282
56	Nallacheruvu	0	0	1	1	0	0	0	0	0	0
57	Tanakal	1	0	0	1	8	4	12	118	73	191
58	Amadagur	1	0	0	1	6	2	8	125	54	179
59	Gorantla	0	1	4	5	30	22	52	625	288	913
60	Somandepalle	0	0	1	1	2	4	6	28	9	37
61	Hindupur	4	2	10	16	48	85	133	4110	2098	6208
62	Lepakshi	1	0	0	1	7	3	10	136	70	206
63	Chilamathur	1	0	0	1	6	5	11	172	71	243
	Sub-Total	22	3	40	65	274	282	556	10268	5758	16026
55973	TOTAL	53	7	122	182	889	940	1829	31978	23995	55973

Source:

TABLE - 16.9 -INTERMEDIATE RESULTS

S.No.	Year	Boys			Girls			Total		
		No. Appeared	No. Passed	% of Pass	No. Appeared	No. Passed	% of Pass	No. Appeared	No. Passed	% of Pass
1	2	3	4	5	6	7	8	9	10	11
1	2008 - 2009	12496	6423	51.4	10317	5638	54.65	22813	12061	52.87
2	2009 - 2010	13470	6744	50.07	11315	6371	56.31	24785	13115	52.92
3	2010 - 2011	12705	6936	54.59	10782	6502	60.3	23487	13438	57.21
4	2011 -2012	13318	7004	52.59	11650	6614	56.77	24968	13618	54.54
5	2012 -2013	13174	7915	60.08	12123	8061	66.49	25297	15976	63.15

Source:

TABLE - 16.10 - COLLEGES AT GRADUATE LEVEL (B.A , B.Com B.Sc) - 2012 - 13

S.No.	Type of Institution	Management (Govt-1 / Private - 2)	Location/Mandal	Colleges For Co-education						
				No. of Colleges	Teaching Staff			Students		
					Men	Women	Total	Boys	Girls	Total
1	2	3		5	6	7	8	9	10	11
1	Govt. Degree College For Men, Anantapur	Govt.	Anantapur	1	87	29	116	4986	1197	6183
2	Govt. Degree College For Women, Anantapur	Govt.	Anantapur	1	0	39	39	0	945	945
3	Ssbn Degree College, Anantapur	Pvt.	Anantapur	1	24	6	30	1113	1107	2220
4	Cvlnr Degree College, Anantapur	Pvt.	Anantapur	1	15	6	21	181	91	272
5	Pvkk Degree College, Anantapur	Pvt.	Anantapur	1	35	9	44	946	216	1162
6	Sai Maheswara Degree College, Anantapur	Pvt.	Anantapur	1	19	10	29	45	27	72
7	Little Flower Degree College, Anantapur	Pvt.	Anantapur	1	14	2	16	388	101	489
8	Sri Vani Degree College, Anantapur	Pvt.	Anantapur	1	23	26	49	408	423	831
9	Sri Venkateswara Degree College, Anantapur	Pvt.	Anantapur	1	46	18	64	1076	1166	2242
10	Sai Siddaratha Degree College, Anantapur	Pvt.	Anantapur	1	8	6	14	149	49	198
11	Sri Sai Degree College, Anantapur	Pvt.	Anantapur	1	23	16	39	895	376	1271
12	Cmi Degree College, Anantapur	Pvt.	Anantapur	1	12	5	17	19	20	39
13	Govt., Degree College For Women,	Govt.	Hindupur	1	7	9	16	0	327	327
14	Sdgs Degree College, Hindupur	Pvt.	Hindupur	1	21	13	34	661	170	831
15	Sapthagiri Degree College, Hindupur	Pvt.	Hindupur	1	36	4	40	1553	641	2194
16	Balayesu Degree College, Hindupur	Pvt.	Hindupur	1	21	6	27	1221	1080	2301
17	Balaji Vidya Vihar Degree College, Hindupur	Pvt.	Hindupur	1	16	6	22	293	223	516
18	Skp Govt., Degree College,	Govt.	Guntakal	1	16	6	22	1040	488	1528
19	Ssgs Degree College, Guntakal	Pvt.	Guntakal	1	27	3	30	621	316	937
20	Kts Govt., Degree College,	Govt.	Rayadurg	1	16	5	21	769	431	1200
21	Royal Pg College, Rayadurg	Pvt.	Rayadurg	1	8	4	12	234	137	371
22	Govt., Degree College,	Govt.	Tadipatri	1	12	6	18	168	58	226
23	Jcnrm Degree College, Tadipatri	Pvt.	Tadipatri	1	29	9	38	645	388	1033

TABLE - 16.10 - COLLEGES AT GRADUATE LEVEL (B.A , B.Com B.Sc) - 2012 - 13

S.No.	Type of Institution	Management (Govt-1 / Private - 2)	Location/Mandal	Colleges For Co-education						
				No. of Colleges	Teaching Staff			Students		
					Men	Women	Total	Boys	Girls	Total
1	2	3		5	6	7	8	9	10	11
24	Sir C.v.raman Degree College, Tadipatri	Pvt.	Tadipatri	1	14	3	17	200	183	383
25	Sri Saraswathi Degree College, Tadipatri	Pvt.	Tadipatri	1	28	8	36	545	372	917
26	Stsn Govt., Degree College, Kadiri	Govt.	Kadiri	1	29	11	40	833	542	1375
27	Sri Vivekananda Degree College, Kadiri	Pvt.	Kadiri	1	37	9	46	1341	593	1934
28	Govt., Degree College, Bukkapatanm	Govt.	Bukkapatanm	1	4	2	6	260	226	486
29	Kh Govt., Degree College, Dharmavaram	Govt.	Dharmavaram	1	18	4	22	320	162	482
30	Govt., Degree College,	Govt.	Kalyandurg	1	23	8	31	739	437	1176
31	Ps Govt., Degree College,	Govt.	Penukonda	1	20	4	24	540	320	860
32	Govt., Degree College,	Govt.	Uravakonda	1	13	2	15	648	395	1043
33	Govt., Degree College,	Govt.	Madakasira	1	22	4	26	537	278	815
34	Ms Degree College,	Pvt.	Gooty	1	21	5	26	382	259	641
35	Sdrr Degree College, Mudigubba	Pvt.	Mudigubba	1	11	2	13	57	34	91
36	Sv Degree College, Yadiki	Pvt.	Yadiki	1	14	2	16	302	222	524
37	Spvm Degree College,	Pvt.	Gorantla	1	18	4	22	449	311	760
38	Sri Matha Jayalakshmi Degree College,	Pvt.	Kadiri	1	11	4	15	218	88	306
39	S.k.l.n.s.a.m Kalasala,	Pvt.	Kadiri	1	9	5	14	0	314	314
40	Swamy Vivekananda Degree College, Kalyandurg	Pvt.	Kalayandurg	1	14	6	20	837	427	1264
41	Vijayawada Nalanda Degree College,	Pvt.	Anantapur	1	13	2	15	289	218	507
42	Sri Sai Degree College For Women, Anantapur	Pvt.	Anantapur	1	11	5	16	0	229	229
43	Srisila Bramarambika Women Degree College,	Pvt.	Guntakal	1	6	5	11	0	345	345
44	Srinivasa Degree College, Dharmavaram	Pvt.	Dharmavaram	1	24	10	34	272	232	504
45	Vivekananda Degree College, Dharmavaram	Pvt.	Dharmavaram	1	9	4	13	236	255	491
46	Vidyarathna Dr.k.g.guptha Degree College, Agali	Pvt.	Agali	1	6	2	8	64	65	129

TABLE - 16.10 - COLLEGES AT GRADUATE LEVEL (B.A , B.Com B.Sc) - 2012 - 13

S.No.	Type of Institution	Management (Govt-1 / Private - 2)	Location/Mandal	Colleges For Co-education						
				No. of Colleges	Teaching Staff			Students		
					Men	Women	Total	Boys	Girls	Total
1	2	3		5	6	7	8	9	10	11
47	Cmi Degree College,	Pvt.	Kalyandurg	1	9	4	13	0	471	471
48	Vani Degree College,	Pvt.	Kadiri	1	0	0	0	0	0	0
49	Sri Sathya Sai Degree College,	Pvt.	Penukonda	1	11	1	12	144	116	260
50	Sri Vidya Degree College, Kothacheruvu	Pvt.	Kothacheruvu	1	19	4	23	102	106	208
51	Sri Sai Ram Degree College,	Pvt.	Pamidi	1	7	5	12	260	129	389
52	Sri Sai Degree College,	Pvt.	Gooty	1	13	6	19	729	634	1363
53	Mahathma Degree College,	Pvt.	Uravakonda	1	14	4	18	156	140	296
54	Sri Siva Sai Degree College, Kothacheruvu	Pvt.	Kothacheruvu	1	9	0	9	98	102	200
55	Sri Sai Koti Lipi Degree College, Bathalapalli	Pvt.	Bathalapalli	1	11	2	13	151	144	295
56	Jamia Mohammadia Islamic Arabic College,	Pvt.	Rayadurg	1	5	0	5	40	30	70
57	Ank Degree College,	Pvt.	Gorantla	1	10	5	15	248	237	485
58	Sri Sai Krupa Degree College, Dharmavaram	Pvt.	Dharmavaram	1	7	7	14	319	289	608
59	Sri Sai Degree College,	Pvt.	Dharmavaram	1	8	3	11	33	18	51
60	Sri Sai Master Minds Degree College, Anantapur	Pvt.	Anantapur	1	9	2	11	211	126	337
61	Vignan Degree College, O.d.cheruvu	Pvt.	O.d.cheruvu	1	12	0	12	154	108	262
	TOTAL			61	1034	397	1431	29125	19134	48259

TABLE - 16.11 - COLLEGES FOR PROFESSIONAL AND SPECIAL EDUCATION - 2012 - 13

S.No.	Name of the Institute with Location	MGMT (Govt-1 / PVT. - 2)	Lecturers			Students		
			Men	Women	Total	Boys	Girls	Total
1	2	3	4	5	6	7	8	9
	MCA							
1	Sri Balaji Pg College (mca), Rudrampeta, Alamuru Post, Anantapur	Pvt.	30	7	37	21	15	36
2	Gates Institute Of Technology, Nh-44, Gootyananthapuramu, Gooty	Pvt.	9	1	10	13	21	34
3	Intel Engineering College, Intel Campus, Akkampalli Cross Road, Kalyandurg Road, Anantapur	Pvt.	5	4	9	19	27	46
4	Intellectual Institute Of Technology, (formerly Moula Ali College Of Engineering & Technology) Brahmanapalli (v) Gooty (p), Kudair	Pvt.	6	4	10	0	0	0
5	Sri Krishna Devaraya Engineering College, Nh-44, Gootyananthapuramu (v), Peddavadam	Pvt.	5	6	11	8	1	9
6	Sri Balaji Pg College (mca),	Pvt.	0	0	0	0	0	0
7	Royal Pg Centre (mca), □ Rayadurg	Pvt.	10	3	13	21	14	35
8	Intel (mca), Anantapur	Pvt.	8	6	14	54	33	87
	Sub-Total		73	31	104	136	111	247
	MBA							
1	Sanskriti School Of Business, Behind Super Speciality Hospital, Beedupalli Road, Prasanthi Gramam Puttaparthi	Pvt.	11	2	13	79	40	119
2	Jntua Mba Department	Pvt.	5	3	8	52	60	112
3	Sree Vishnavi Mba College, Sy.no.498, Near Kalvagadda Anjaneya Swamy Temple, Gooty	Pvt.	9	0	9	10	12	22
4	Sri Balaji P.g. College (mba), Rudrampeta, Alamuru (p), Anantapur	Pvt.	10	6	16	82	12	94
5	Sri Sirnivasa Institute Of Management, Tadipatri To Anantapur Highway, Ravivenkatampalli (v), Tadipatri	Pvt.	7	4	11	65	10	75
6	Anantha Lakshmi Institute Of Technology & Sciences, Near S.k.university, Itikalapalli, Anantapur	Pvt.	0	0	0	92	21	113
7	Bit Institute Of Technology, Survey No.284/1, Bit (bo), Hindupur	Pvt.	5	3	8	47	13	60
8	Chiranjeevi Reddy Institute Of Engineering & Technology, Rachanapalli, Bellary Road, Anantapur	Pvt.	4	0	4	27	21	48
9	Gates Institute Of Technology, Nh-44, Gootyananthapuramu (v), Gooty	Pvt.	7	3	10	44	45	89
10	Intellectual Institute Of Technology, (formerly Moula Ali College Of Engineering & Technology), Brahmanapalli (v) Gooty (p)	Pvt.	10	3	13	20	26	46
11	Pvkk Institute Of Technology, Sanapa Road, Rudrampeta (v), Alamur (p), Anantapur	Pvt.	0	0	0	0	0	0
12	Shri Sai Institute Of Engineering & Technology, Nh-44, Vadiyampeta (p), Podaralla (v), B.k.samudram	Pvt.	2	13	15	48	22	70
13	Sri Krishna Devaraya Engineering College, Nh-44, Gootyananthapuramu, Peddavadam	Pvt.	2	6	8	13	25	38

TABLE - 16.11 - COLLEGES FOR PROFESSIONAL AND SPECIAL EDUCATION - 2012 - 13

S.No.	Name of the Institute with Location	MGMT (Govt-1 / PVT. - 2)	Lecturers			Students		
			Men	Women	Total	Boys	Girls	Total
1	2	3	4	5	6	7	8	9
14	Sri Chaitanya Institute Of Engineering & Technology, (formerly Sri Sai College Of Eng., & Tech.) N.B.M. Colony, Singanama	Pvt.	5	1	6	19	5	24
15	Srinivasa Ramanujan Institute Of Technology, Rotarypuramu (v), B.k.samudram	Pvt.	9	3	12	45	65	110
16	St. Mark Educational Institution Society Group Of Institution, Bellary Road, Rachanapalli, Anantapur	Pvt.	4	2	6	17	10	27
17	Sri Balaji P.g.college, Rudrampeta, Alamuru (p), Anantapur	Pvt.	0	0	0	138	34	172
18	Sri Balaji Pg College (mba), Anantapur	Pvt.	13	6	19	164	29	193
19	Anantapur Institute Of Management Sciences, Anantapur	Pvt.	0	0	0	0	0	0
20	CvInr Institute Of Management Sicences, Anantapur	Pvt.	0	0	0	0	0	0
21	Sri Vani Institute Of Management Sciences, Anantapur	Pvt.	13	6	19	80	47	127
22	Viswaganga Institute Of Sciences, Anantapur	Pvt.	6	8	14	103	28	131
23	Csird Institute Of Management, Gooty	Pvt.	9	2	11	49	11	60
24	Sdgs Management College, Hindupur	Pvt.	7	6	13	168	102	270
25	Prr Institute Of Management, Gooty	Pvt.	12	4	16	57	14	71
26	Crescent Institute Of Management Studies, Anantapur	Pvt.	6	2	8	24	20	44
27	Haindavi Pg College, Dharmavaram	Pvt.	7	2	9	23	4	27
28	Vivekananda Institute Of Sciences, Guntakal	Pvt.	16	12	28	117	63	180
29	Narayana Institute Of Management, Tadipatri	Pvt.	16	2	18	113	55	168
	Sub-Total		195	99	294	1696	794	2490
	Law Colleges							
1	Vijaya Nagara Law College, Anantapur	Pvt.	15	1	16	490	30	520
	Sub-Total		15	1	16	490	30	520
	B.Pharmacy							
1	Balaji College Of Pharmacy, Anantapur	Pvt.	23	2	25	165	119	284
2	Raghavendra Institute Of Phaarmasuital Education And Research(riper)	Pvt.	40	16	56	366	364	730
	Sub-Total		63	18	81	531	483	1014

TABLE - 16.11 - COLLEGES FOR PROFESSIONAL AND SPECIAL EDUCATION - 2012 - 13

S.No.	Name of the Institute with Location	MGMT (Govt-1 / PVT. - 2)	Lecturers			Students		
			Men	Women	Total	Boys	Girls	Total
1	2	3	4	5	6	7	8	9
	Agricultural							
1	College Of Agricultural Engineering, Madakasira	Govt.	3	2	5	80	51	131
	Sub-Total		3	2	5	80	51	131
	Medical Colleges							
1	Govt. Medical College, Anantapur	Govt.	72	49	121	230	270	500
	Sub-Total		72	49	121	230	270	500
	Polytecnic Colleges							
1	Govt. Polytechnic College, Anantapur	Govt.	21	4	25	1756	410	2166
2	Govt. Polytechnic College, Dharmavaram	Govt.	11	6	17	97	4	101
3	Govt. Polytechnic College, Kadiri	Govt.	7	6	13	256	14	270
4	Govt. Polytechnic College, Rayadurg	Govt.	7	5	12	372	12	384
5	Govt. Polytechnic College, Tadipatri	Govt.	12	5	17	406	19	425
6	Govt. Polytechnic College, Uravakonda	Govt.	12	3	15	330	12	342
7	Govt. Polytechnic College, Madakasira	Govt.	8	2	10	280	22	302
8	Govty. Polytechnic College, Kalyandurg	Govt.	4	2	6	254	13	267
9	Govt. Polytechnic College, Hindupur	Govt.	3	1	4	0	300	300
10	Intell Eng. College, Anantapur	Pvt.	26	18	44	623	37	660
11	Bit Insti., Anantapur	Pvt.	19	8	27	386	37	423
12	Agricultural Polytechnic, Madakasira	Govt.	2	1	3	9	11	20
13	Sri Neelakantapuram Kaverappa Animal Husbandry Polytechnic, Madakasira	Govt.	1	0	1	9	9	18
	Sub-Total		133	61	194	4778	900	5678
	Engineering Colleges							
1	Jntu College Of Engineering, Anantapur	Govt.	89	42	131	874	530	1404
2	Anantha Lakshmi Institute Of Technology & Sciences, Near Sk University, Itikulapalli, Anantapur	Pvt.	66	34	100	241	76	317

TABLE - 16.11 - COLLEGES FOR PROFESSIONAL AND SPECIAL EDUCATION - 2012 - 13

S.No.	Name of the Institute with Location	MGMT (Govt-1 / PVT. - 2)	Lecturers			Students		
			Men	Women	Total	Boys	Girls	Total
1	2	3	4	5	6	7	8	9
3	Bit Institute Of Technology, Survey No.284/1, Bit (bo), Hindupur	Pvt.	86	29	115	78	48	126
4	Chiranjeevi Reddy Institute Of Engineering & Technology, Rachanapalli, Bellary Road, Anantapur	Pvt.	32	28	60	215	79	294
5	Gates Institute Of Technology, Nh-44, Gooty Ananthapuramu, Gooty	Pvt.	73	30	103	236	153	389
6	Intel Engineering College, Intel Campus, Akkampalli Cross Road, Kalyandurg Road, Anantapur	Pvt.	53	7	60	329	112	441
7	Intellectual Institute Of Technology, (formerly Moula Ali College Of Engineering & Technology), Bramhanapalli Villare, Kurair, Anantapur	Pvt.	48	17	65	8	11	19
8	Pvkk Institute Of Technology, Sanapa Road, Rudrampeta, Anantapur	Pvt.	75	39	114	58	33	91
9	Shri Shiridi Sai Institute Of Sciences & Engineering, Nh-44, Podaralla (v), B.k.samudram	Pvt.	101	53	154	57	28	85
10	Shri Sai Institute Of Engineering & Technology, Nh-44, Podaralla (v), B.k.samudram	Pvt.	92	43	135	0	0	0
11	Sir C.v. Raman Institute Of Technology & Sciences, Behind Bharath Petroleum Bunk, Anantapur Road, Tadipatri	Pvt.	52	20	72	144	94	238
12	Sri Krishna Devaraya Engineering College, Ng-44, Gootyananthapuramu, Peddavadagur	Pvt.	52	35	87	131	51	182
13	Sri Chaitanya Institute Of Engineering & Technology, (formerly Sri Sai College Eng., & Tech.) Nh-44, Lajuru (v), Singanamala	Pvt.	49	28	77	0	0	0
14	Sri Venkateswara Institute Of Technology, Nh-44, Behind Anantha Pvc Pipes, Hampapuram (v), Peddabadi	Pvt.	50	12	62	114	121	235
15	Srinivasa Ramanjan Institute Of Technology, Rotarypuram (v), B.k.samudram	Pvt.	73	34	107	214	179	393
16	Tadipatri Engineering College, Veerapuram (v), Tadipatri	Pvt.	48	27	75	104	113	217
17	St.mark Educational Institution Society Group Of Institution, Rachanapalli (v), Bellary Road, Anantapur	Pvt.	27	18	45	32	10	42
18	Sku College Of Eng., & Technology, Anantapur	Govt.	20	10	30	458	294	752
	Sub-Total		1086	506	1592	3293	1932	5225
	Nursing							
1	Youth School Of Nursing,	Pvt.	0	15	15	0	225	225
2	Jeevan Jyothi School Of Nursing, Anantapur	Pvt.	0	9	9	0	105	105
3	Sri Vimala School Of Nursing, Anantapur	Pvt.	0	15	15	0	190	190
4	Mass School Of Nursing Home, Anantapur	Pvt.	0	10	10	0	99	99
5	American School Of Nursing Home, Anantapur	Pvt.	0	14	14	0	157	157
6	Divya College Of Nursing Home, Anantapur	Pvt.	5	6	11	0	45	45

TABLE - 16.11 - COLLEGES FOR PROFESSIONAL AND SPECIAL EDUCATION - 2012 - 13

S.No.	Name of the Institute with Location	MGMT (Govt-1 / PVT. - 2)	Lecturers			Students		
			Men	Women	Total	Boys	Girls	Total
1	2	3	4	5	6	7	8	9
7	Divya School Of Nursing, Anantapur	Pvt.	2	5	7	0	80	80
8	Rdt School Of Nursing, Bathalapalli	Pvt.	0	13	13	0	40	40
9	Nirmala School Of Nursing, Near Rudrampeta, Anantapur	Pvt.	0	6	6	0	40	40
10	Dr. Bv Syamala Ratnam School	Pvt.	0	6	6	0	59	59
11	Sri Lakshmi Venkateswara School Of Nursing, Hindupur	Pvt.	3	2	5	0	58	58
12	Padmavathi School Of Nursing, Guntakal	Pvt.	1	18	19	0	109	109
13	Sri Ramakrishna School Of Nursing, Guntakal	Pvt.	1	19	20	0	75	75
14	Sri Adisiva Sadguru Ali Saheb Sivayalla School Of Nursing, Guntakal	Pvt.	1	19	20	0	75	75
15	Sri Saptha Jyothi School Of Nursing, Guntakal	Pvt.	1	19	20	0	85	85
	Sub-Total		14	176	190	0	1442	1442
	University Colleges							
1	Jntua Oil Technological Research Institute, Anantapur	Pvt.	0	0	0	22	11	33
2	Sri Krishna Devaraya University, Anantapur	Govt.	104	18	122	1712	951	2663
	Sub-Total		104	18	122	1734	962	2696
	D.Ed							
1	Govt., Diet College, Bukkapatnam	Govt.	4	0	4	80	119	199
	Sub-Total		4	0	4	80	119	199
	B.Ed							
1	Sri Saraswathi College Of Education,	Pvt.	7	4	11	90	73	163
2	Crescent College Of Education, Anantapur	Pvt.	10	1	11	50	70	120
3	Intell Institute Of Teacher Training,	Pvt.	7	2	9	41	59	100
4	Sri Balaji College Of Education, Anantapur	Pvt.	5	2	7	42	58	100
5	Little Flower College Of Education For Women, Anantapur	Pvt.	6	2	8	0	100	100
6	Kc Narayana College Of Education, Guntakal	Pvt.	10	2	12	23	76	99

TABLE - 16.11 - COLLEGES FOR PROFESSIONAL AND SPECIAL EDUCATION - 2012 - 13

S.No.	Name of the Institute with Location	MGMT (Govt-1 / PVT. - 2)	Lecturers			Students		
			Men	Women	Total	Boys	Girls	Total
1	2	3	4	5	6	7	8	9
7	Sai Ram College Of Education, Penukonda	Pvt.	8	2	10	57	63	120
8	Sri Balaji College Of Education, Kothacheruvu	Pvt.	9	1	10	58	62	120
9	Jnana Bharathi College Of Education, Kalyandurg	Pvt.	6	2	8	54	46	100
10	Haindavi College Of Education, Dharmavaram	Pvt.	9	1	10	40	70	110
11	St.joseph College Of Education, Rachanapalli	Pvt.	5	1	6	49	51	100
12	St. Joseph College Of Education, M.p.r.dam, Garladinne	Pvt.	6	2	8	51	49	100
13	Hailee College Of Education, Kalayandurg	Pvt.	7	1	8	55	39	94
14	Sai Siddartha College Of Education, Tadipatri	Pvt.	8	1	9	40	60	100
15	A.m.linganna College Of Education, Hindupur	Pvt.	7	1	8	46	54	100
16	St.xavier's College Of Education, Hindupur	Pvt.	8	0	8	46	54	100
17	Venkateswara College Of Education, Kadiri	Pvt.	13	1	14	39	100	139
18	Dr. B.v.syamala Ratnam College Of Education, Hindupur	Pvt.	6	2	8	45	55	100
19	S.v.college Of Education, Anantapur	Pvt.	5	2	7	41	48	89
20	Sri Devi College Of Education, Kalyandurg	Pvt.	6	2	8	52	47	99
21	Swamy Vivekananda College Of Education, Kalayandurg	Pvt.	8	0	8	43	57	100
22	C.v.raman College Of Education, Tadipatri	Pvt.	7	1	8	39	61	100
23	Suseela College Of Education, Anantapur	Pvt.	7	1	8	58	42	100
24	Ssbn College Of Education, Anantapur	Pvt.	7	0	7	32	54	86
25	Sku College Of Education, Anantapur	Govt.	3	1	4	72	46	118
	Sub-Total		180	35	215	1163	1494	2657
	I.T.I							
1	Govt., Iti For Boys, Anantapur	Govt.	37	3	40	380	25	405
2	Govt., Iti For Girls, Anantapur	Govt.	3	2	5	45	35	80
3	Govt., Iti, Hindupur	Govt.	3	0	3	125	2	127

TABLE - 16.11 - COLLEGES FOR PROFESSIONAL AND SPECIAL EDUCATION - 2012 - 13

S.No.	Name of the Institute with Location	MGMT (Govt-1 / PVT. - 2)	Lecturers			Students		
			Men	Women	Total	Boys	Girls	Total
1	2	3	4	5	6	7	8	9
4	Govt., Iti, Tadipatri	Govt.	2	1	3	80	5	85
5	Govt., Iti, Guntakal	Govt.	3	0	3	86	7	93
6	Govt., Iti, Uravakonda	Govt.	3	0	3	88	5	93
7	Maharshi Pvt., Iti, Tadipatri	Pvt.	5	0	5	95	5	100
8	National Pvt., Iti, Anantapur	Pvt.	5	1	6	74	6	80
9	Sri Sairam Pvt., Iti, Dharmavaram	Pvt.	4	0	4	105	5	110
10	Sri Venkateswara Pvt., Iti, Guntakal	Pvt.	3	1	4	125	10	135
11	Sri Venkateswara Pvt., Iti, Konakondal	Pvt.	4	0	4	122	6	128
12	Sri Venkateswara Pvt., Iti, Hindupur	Pvt.	3	1	4	137	3	140
13	Republic Pvt., Iti, Kadiri	Pvt.	5	0	5	168	7	175
14	Srinivasa Pvt., Iti, Anantapur	Pvt.	3	1	4	65	5	70
15	S.v.rajamatha Pvt., Iti, Guntakal	Pvt.	4	0	4	65	2	67
16	Rajaji Pvt., Iti, Kalyandurg	Pvt.	4	0	4	165	8	173
17	Sri Sarvodaya Pvt., Iti, Anantapur	Pvt.	3	1	4	38	7	45
18	Sri Sai Pvt., Iti, Kallur	Pvt.	4	0	4	145	8	153
19	Bharath Pvt., Iti, Rayadurg	Pvt.	5	0	5	145	10	155
20	Ramakrishna Pvt., Iti, Madakasira	Pvt.	4	0	4	210	7	217
21	Patti Pvt Iti, Bukkapatnam	Pvt.	4	0	4	70	0	70
22	Sri Venkata Sai Pvt Iti, O.d.cheruvu	Pvt.	5	1	6	235	5	240
23	Mahalakshmi Pvt Iti, Guntakal	Pvt.	3	1	4	114	5	119
24	Mahalakshmi Pvt Iti, Anantapur	Pvt.	5	0	5	117	0	117
25	Bharath Pvt Iti, Kadiri	Pvt.	5	1	6	155	5	160
26	Ibrahimpattam Pvt Iti, Mudigubba	Pvt.	4	0	4	75	0	75
27	Sri Venkateswara Pvt Iti, Gooty	Pvt.	4	0	4	117	3	120

TABLE - 16.11 - COLLEGES FOR PROFESSIONAL AND SPECIAL EDUCATION - 2012 - 13

S.No.	Name of the Institute with Location	MGMT (Govt-1 / PVT. - 2)	Lecturers			Students		
			Men	Women	Total	Boys	Girls	Total
1	2	3	4	5	6	7	8	9
28	Newtech Pvt Iti, Guntakal	Pvt.	5	0	5	114	6	120
29	Angelo Pvt Iti, Kirikera	Pvt.	5	1	6	84	6	90
30	Sri Venkateswara Pvt Iti, Anantapur	Pvt.	4	1	5	135	5	140
31	Sri Sai Venkateswara Pvt Iti, Anantapur	Pvt.	10	1	11	340	20	360
32	Sri Sai Venkateswara Pvt Iti, C.k.palli	Pvt.	4	0	4	75	5	80
33	Sri Rama Pvt Iti, Tadipatri	Pvt.	5	0	5	220	16	236
34	Srinivasa Pvt Iti, Hindupur	Pvt.	6	0	6	228	12	240
35	Sri Venkata Sai Pvt Iti, Gorantla	Pvt.	5	1	6	270	10	280
36	Sri Venkata Sai Pvt Iti, Tadipatri	Pvt.	5	0	5	30	0	30
	Sub-Total		186	18	204	4842	266	5108
	TOTAL		2128	1014	3142	19053	8854	27907

Source:

TABLE 16.12 - STUDENTS COURSE WISE - 2012 - 13

S.No.	Name of the Course	Students			S.No.	Name of the Course	Students		
		Boys	Girls	Total			Boys	Girls	Total
1	2	3	4	5	1	2	3	4	5
1	Intermediate	31978	23995	55973	12	B.V.Sc.,	0	0	0
2	D.Ed.	0	0	0	13	B.Sc.,(Ag.)	0	0	0
3	Polytechnic	4778	900	5678	14	B.Sc.,(NURSING)	0	0	0
4	I.T.I	4842	266	5108	15	L.L.B.	490	30	520
5	B.Pharmacy	531	483	1014	16	M.B.B.S.,	230	270	500
6	B.A.,	5854	3552	9406	17	M.A.,	552	425	977
7	B.Sc.,	8982	5958	14940	18	M.Sc.,	856	742	1598
8	B.Com.,	8854	4452	13306	19	M.Com.,	225	145	370
9	B.Ed.	1163	1494	2657	20	M.B.A.	1696	794	2490
10	B.Tech.,	2712	1780	4492	21	M.C.A.	136	111	247
11	B.Arch.,	0	0	0	22	Others (Specify)	0	0	0
Source:						TOTAL	73879	45397	119276

XVII - LOCAL BODIES

TABLE - 17.1 - RECEIPTS AND EXPENDITURE OF ZILLA PARISHAD
Rs in Lakhs

S.No.	Name of the Account	2011 - 12		2012 - 13	
		Income	Expenditure	Income	Expenditure
1	2	3	4	5	6
I	GENERAL ACCOUNT				
1	a) General Fund	531.73	334.78	493.91	495.54
	b) Management	547.08	490.96	452.3	453.62
2	Secondary Education	24.47	34.75	7.01	30.62
3	Women & Social Welfare	43.54	21.12	79.62	75.9
4	Minor Irrigation	0	0	0	0
5	Roads & Buildings	205.58	195.6	15743.98	14857.99
6	Rural Water Supply	10669	11960	12450.43	12459.05
7	Health & Sanitation	0	0	0	0
8	Agriculture , Animal Husbandry , Fisheries	309.41	236	102.23	61.62
9	Other Schemes				
	a) BRGF	2144.95	2087.78	50	50
	b) SFC	0	0	1031.4	1084.15
10	Deposits & Advances	352.19	432.04	322.8	322.8
11	PP Account	4524	1551.96	4463.9	1635.77
12	Others (Specify)	0.52	0	0.2	0.6
	Total	19352.47	17344.99	35197.78	31527.66

CEO,ZP

TABLE 17.2 : RECEIPTS & EXPENDITURE OF MANDAL PARISHADS

Rs in Lakhs

S.No.	Mandal	2011 - 12		2012 - 13	
		Income	Expenditure	Income	Expenditure
1	2	3	4	5	6
ANANTHAPUR DIVISION					
1	Vidapanakal	998.12	936.15	885.12	874.89
2	Guntakal	921.35	912.04	1035.47	1028.09
3	Gooty	2192.49	1138.29	4641.51	4644.6
4	Peddavadugur	930.12	923.04	1478.53	1464.58
5	Yadiki	879.05	882.76	1375.57	1248.19
6	Tadpatri	613.44	612.31	404.9	380.86
7	Peddapappur	569.99	571.13	846.15	833.86
8	Pamidi	488.36	486.83	759.92	722.41
9	Vajrakarur	536.7	524.52	1217.1	1202.17
10	Uravakonda	346.82	341.06	1454.76	1442.4
11	Atmakur	707.36	707.62	1211.64	1200.57
12	Kudair	310.3	305	828.27	819.78
13	Garladinne	338.06	335.01	557.21	555.31
14	Singanamala	701.9	450.56	1231.84	1251.3
15	Putlur	1140.76	1120.42	1208.62	1190.66
16	Yellanur	735.79	731.9	514.25	505.45
17	Narpala	642.44	1040.81	1306.92	1300.23
18	Bukkaraya Samudram	1066.37	1055.49	697.26	687.95
19	Anantapur	962.87	903.81	976.69	945.06
20	Raptadu	782.48	677.18	445.75	456.53
	Sub-Total	15864.77	14655.93	23077.48	22754.89
DHRMAVARAM DIVISION					
21	D.hirehal	9.47	7.3	16.64	6.65
22	Rayadurg	763.38	762.74	1082.19	1075.79
23	Kanekal	715.39	697.35	491.13	455.78
24	Bommanahal	11.55	6.31	10.36	6.65
25	Beluguppa	838.77	833.87	617.17	999.43
26	Gummagatta	7.64	4.16	12.99	7.06
27	Brahmasamudram	924.96	929.38	1096.74	1092.49
28	Kalyandurg	1057.68	1612.99	1098.35	731.54
29	Settur	906.79	907.74	383.21	370.62
30	Kundurpi	789.81	785.82	1132.96	1043.59
31	Kambadur	610.23	746.11	225.95	224.8
32	Kanaganapalle	932.31	936.54	1177.05	1247.25
33	Dharmavaram	1002.01	998.25	1097.11	1091.87
34	Bathalapalle	698.13	694.85	690.82	672.78
35	Tadimarri	382.56	382.69	384.31	382.77
36	Chennekothapalle	1139.99	1139.88	1198.21	1202.18
37	Ramaqiri	954.15	951.7	1036.06	1028.38
	Sub-Total	11744.82	12397.68	11751.25	11639.63

TABLE 17.2 : RECEIPTS & EXPENDITURE OF MANDAL PARISHADS

Rs in Lakhs

S.No.	Mandal	2011 - 12		2012 - 13	
		Income	Expenditure	Income	Expenditure
1	2	3	4	5	6
PENUKONDA DIVISION					
38	Mudigubba	1413.96	1418.05	1377.27	1345.63
39	Talupula	344.5	342.23	515.49	506.48
40	Nambulipulikunta	670.79	691.94	894.1	807.65
41	Gandlapenta	977.89	978.88	839.44	840.35
42	Kadiri	525.85	526.29	1039.48	1029.92
43	Nallamada	871.56	869.33	1034.63	1030.45
44	Bukkapatnam	404.34	718.93	668.61	688.5
45	Kothacheruvu	706	701.92	770.99	763.05
46	Roddam	430.54	438.69	1145.13	1122.75
47	Madakasira	654.2	635.47	1559.34	1544.5
48	Amarapuram	762.52	597.13	942.43	928.82
49	Gudibanda	619.21	618.5	849.12	838.02
50	Rolla	167.84	1084.86	43.66	32.74
51	Agali	376.49	377.85	553.88	544.31
52	Parigi	867.54	855.93	976.98	973.7
53	Penukonda	797.89	635.07	1066.12	1057.68
54	Puttaparthi	771.31	767.06	846.98	852.16
55	Obuladevaracheruvu	499.6	491.55	48.49	32.99
56	Nallacheruvu	441.21	439.31	852.05	848.18
57	Tanakal	801.33	797.17	955.38	955.95
58	Amadagur	590.33	590.79	391.17	386.33
59	Gorantla	631.23	617.77	535.24	505.93
60	Somandepalle	886.75	881.69	1065.31	1063.48
61	Hindupur	843.82	845.95	102.18	84.28
62	Lepakshi	278.08	283.68	203.22	192.93
63	Chilamathur	1156.11	1152.82	1085.75	1042.52
	Sub-Total	17490.89	18358.86	20362.44	20019.3
	TOTAL	45100.48	45412.47	55191.17	54413.82

Source: CEO,ZP

TABLE - 17.3 - RECEIPTS AND EXPENDITURE OF GRAM PANCHAYATS - 2012 - 13

(Rs in Lakhs)

S.No.	Item	2012 - 13	
		Notified	Non-Notified
1	2	3	4
I	RECEIPTS		
	a) Taxes	164.13	70.01
	b) Government Grants	5.55	44.69
	c) Zilla Parishad & Mandal Parishad Grants	0	0
	d) Income from Panchayat Property	672.35	858.26
	e) Fees , Fines & Miscellaneous	146.73	36.2
	f) Sales of Goods & Services	526.25	626.89
	g) Others (Specify)	365.78	498.32
	TOTAL RECEIPTS	1880.79	2134.37
II - 1	CURRENT EXPENDITURE		
	a) Salaries & Wages	501.22	718.26
	b) Pension & Provident Funds	0	0
	c) Interest Paid on Loans taken	0	0
	d) Goods & Services	456.88	673.55
	e) Other Expenditure	386.65	573.51
	TOTAL CURRENT EXPENDITURE	1344.75	1965.32
II - 2	CAPITAL EXPENDITURE		
	a) Buildings		
	(i) New	0	0
	(ii) Renewals & Replacements	292.33	231.48
	TOTAL CAPITAL EXPENDITURE	292.33	231.48
	TOTAL EXPENDITURE (CURRENT + CAPITAL)	1344.75	1965.32
III	ADDITIONAL INFORMATION		
	(i) Net Deposits & Advances (Receipts - Expenditure)	243.71	62.43
	(ii) Opening Balance during the Year	199.72	299.84
	(iii) Closing Balance during the Year	443.43	237.41
	(iv) Savings (Current Receipts - Current Expenditure)	536.04	169.05

Source: DISTRICT PANCHAYTH OFFICER

TABLE - 17.4 - INCOME AND EXPENDITURE OF MUNICIPALITIES

Rs in Lakhs

S.NO.	Name of the Municipalities	2011 - 12		2012 - 13	
		Income	Expenditure	Income	Expenditure
1	2	3	4	5	6
1	Ananthapuramu	5456.98	3758.47	2593.93	2177.69
2	Hindupur	991.91	791.09	1088.32	774.99
3	Guntakal	1770.84	1200.22	1200.31	1077.25
4	Tadipatri	149.65	147.24	1869.56	1622.21
5	Dharmavaram	1172.02	1142.62	925.55	622.32
6	Kadiri	490.22	380.21	447.53	357.55
7	Rayadurg	578	479	775.22	445.16
8	Gooty	192.67	172.52	480.93	165.51
9	Kalyandurg	127.11	114.65	374.8	87.13
10	Puttaparthi	192.7	142.46	112.69	110.32
11	Madakasira	23.57	15.86	250	48
12	Pamidi	49.12	42.31	283	85.48
	TOTAL	11194.79	8386.65	10401.84	7573.61

Source: ONAL DIRECTOR, MPL ADMINISTRATION

XVIII - CO - OPERATION
TABLE - 18.1 - WORKING OF PRIMARY AGRICULTURAL CREDIT SOCIETIES
INCLUDING FARMERS SERVICE CO-OP SOCIETIES

S.NO	ITEM	UNIT	2010 - 11	2011 - 12	2012 - 13
1	2	3	4	5	6
1	Societies	Number	120	120	120
2	Membership	Number	810521.00	713672.00	860994.00
3	Share Capital	Rs in Lakhs	3772.51	5032.56	7337.00
4	Deposits	Rs in Lakhs	2089.93	2430.98	1946.00
5	Borrowings	Rs in Lakhs	39855.13	38311.60	37660.00
6	Working Capital	Rs in Lakhs	33764.76	37644.52	27956.00
7	Loans				
	a) Advances	Rs in Lakhs	50166.16	51984.68	33297.00
	b) Recovered	Rs in Lakhs	119546.94	41047.62	41599.00
	c) Outstanding	Rs in Lakhs	35077.30	31513.98	30631.00
	d) Over Due	Rs in Lakhs	5557.76	9723.11	9427.00

Source: DISTRICT COOPERATIVE OFFICER

TABLE - 18.2 - MANDAL - WISE WORKING OF PRIMARY AGRICULTURAL CREDIT SOCIETIES INCLUDING FARMERS SERVICE SOCIETIES - 2012 - 13

(Rs.In Lakhs)

S.No.	Mandal	No. of Societies	Membership (In '000)	Paid Up Capital	Deposits	Borrowings	Working Capital	Loans			
								Advanced	Recoveries	Outstanding	Over Due
1	ANANTHAPUR DIVISION	3	4	5	6	7	8	9	10	11	12
1	Vidapanakal	2	12642	76.86	0.29	654.66	547.11	882.45	341.05	541.4	294.92
2	Guntakal	1	3681	74.54	6.04	873.67	0	1143.4	529.38	614.02	394.7
3	Gooty	4	11374	41.62	14.97	516.74	437.46	1125	543.8	581.22	172.62
4	Peddavadugur	2	16779	2869.4	6.1	333.78	243.15	1395	581.1	741.32	246.64
5	Yadiki	1	16468	69.32	0.91	40.37	9.8	87.75	24.34	63.41	39.61
6	Tadpatri	5	14731	93	16	409	304	756	394	362	118
7	Peddapappur	6	9230	73	20	863	551	1412	686	726	292
8	Pamidi	1	10892	38.89	2.08	483.09	0	462.64	205.96	256.68	197.73
9	Vajrakarur	1	17789	56.18	22.17	1055.8	198.83	1089.4	623.7	465.72	223.13
10	Uravakonda	4	17028	77	11	1030	148	1190	530	660	236
11	Atmakur	2	14540	91.28	17.16	796.88	486.62	1598.9	932.01	666.9	265.59
12	Kudair	2	15016	88.53	6.73	722.86	221.96	866.36	496.61	703.42	359.11
13	Garladinne	1	13653	62.8	0.7	591.82	0	397.41	82.05	315.36	26.34
14	Singanamala	1	22724	120.54	26.25	1367	640.59	1893.1	1073.7	819.43	310.19
15	Putlur	1	18696	69.5	24.47	95.69	18.4	114.71	50.43	64.28	39.61
16	Yellanur	2	20048	92	37	213	708	422	211	211	91
17	Narpala	2	9401	40.41	1.62	204.79	379.12	562.63	242.3	320.33	52.77
18	Bukkaraya Samudram	1	11922	67.95	4.67	725.13	181.31	1254.8	594.8	659.97	442.61
19	Anantapur	3	19017	131.21	14.49	1005.8	1286.2	2662.9	1735.1	1143.1	315.8
20	Raptadu	2	12709	98.87	16.94	733.31	620.12	1879.2	1174.5	739.14	260.87
	Sub-Total	44	3E+05	4333	249.6	12716	6982	21196	11052	10655	4379
	DHRMAVARAM DIVISION										
21	D.hirehal	5	5313	44.82	30.17	379.44	419.84	480.75	479.7	391.09	152.15
22	Rayadurg	2	7884	52.16	89.25	366.64	513.39	375.45	343.94	381.89	62.02
23	Kanekal	3	7640	102.57	269.32	953.81	1570	1049	1113.3	890.78	199.22
24	Bommanahal	2	12636	31.45	8.86	238.26	204.03	209.52	240.01	170.96	36.69
25	Beluguppa	2	28830	86.2	0.15	699.57	149.25	699.57	643	259.72	94.02
26	Gummagatta	3	4877	51.09	28.55	396.56	369.78	371.98	502.07	402.11	54.94
27	Brahmasamudram	1	11046	50.97	4.91	386.14	324.02	386.14	350	324.02	58
28	Kalyandurg	1	14594	93.74	161.62	874.98	416.08	874.98	385	842.61	22.6
29	Settur	1	9372	39.94	2.1	388.18	0	388.18	380	265.39	45
30	Kundurpi	1	10896	47.43	1.59	204.02	142.19	204.02	198	197.61	2
31	Kambadur	1	10455	60.29	2.87	278.96	40.25	278.96	192	336.6	174
32	Kanaganapalle	1	16856	91.07	15.83	1277	329.75	1410.9	546.78	898.61	552.36
33	Dharmavaram	1	16318	99.18	9.14	947.16	543.15	823.05	486.08	942	344.21
34	Bathalapalle	1	15109	76.55	18	726.66	21.65	725.6	610.59	115.01	115.01
35	Tadimarri	1	9565	67.78	31.59	402.71	471.05	1269	768.74	500.23	110.15
36	Chennekothapalle	1	7181	63.59	9.41	483.07	306.54	308.08	308.08	483.07	174.99
37	Ramagiri	1	8566	61.17	19.73	620.89	327.94	1388.9	411.52	559.57	290.35
	Sub-Total	28	2E+05	1120	703.1	9624	6149	11244	7959	7961	2488
	PENUKONDA DIVISION										
38	Mudigubba	2	19147	92.87	36.73	1256.4	1413.3	39.3	1908.4	385.98	85.73
39	Talupula	1	19525	72.32	20.85	938.44	1027.7	22.26	1005.7	660.17	100.43
40	Nambulipulikunta	1	14652	63.57	36.21	453.61	391.03	24.61	728.8	609.09	105.73
41	Gandlapenta	1	15002	83.25	28.2	501.3	392.22	25.44	658.36	304.04	100.43
42	Kadiri	3	16057	101.51	16.43	1247.1	891.02	50.76	1769.3	776.99	170.73
43	Nallamada	1	15652	113.37	46.2	703.74	1055.6	20.15	838.46	314.6	100.16
44	Bukkapatnam	3	21682	108.48	68.25	937.3	965.48	39.93	338.53	199.28	77.24
45	Kothacheruvu	4	21409	117.18	79.2	1312.2	1284.9	47.15	2056	1260.3	130.66
46	Roddam	2	10377	58.2	56.43	293.95	0	21.6	574	371.23	85.73
47	Madakasira	1	16600	57.99	64.15	568.22	714.16	46.72	763.23	414.07	85.21
48	Amarapuram	1	10453	61.94	26.24	288.5	311.14	27.2	538.24	372.44	85.83
49	Gudibanda	1	8926	39.24	56.85	605.31	428.71	29.26	758.23	466.24	66.63
50	Rolla	1	8993	37.35	21.2	232.69	238.34	35.75	408.23	244.37	82.43
51	Agali	1	3207	26.24	21.43	129.18	128.06	36.93	478.51	214.14	87.73
52	Parigi	1	7206	43.27	14.2	146.99	83.6	31.95	315.46	104.03	85.73
53	Penukonda	1	17457	64.2	27.44	329.35	252.32	25.6	369.41	259.19	103.73
54	Puttappathi	3	24686	113.5	91.42	605.09	671.91	23.5	1323.3	768.04	140.43
55	Obuladevaracheruvu	2	17078	67.84	23.22	795.42	770.71	24.15	828.36	567.88	110.43
56	Nallacheruvu	2	21597	107.5	24.43	1528.1	736.42	37.22	1195.9	556.27	96.43
57	Tanakal	2	18911	108.15	19.23	117.75	1170.8	20.2	858.67	877.68	140.43
58	Amadagur	2	19652	100.84	18.6	912.54	659.29	19.72	1118.1	629.05	120.73
59	Gorantla	5	13053	82.56	61.43	451.15	424.69	76.76	1758.4	577.93	100.43
60	Somandepalle	2	9666	53.27	78.07	370.43	309.25	27.72	528.59	363.87	85.17
61	Hindupur	1	5192	22.94	20.89	147.51	153.06	24.72	375.24	304.19	63.33
62	Lepakshi	1	4259	32.85	17.23	146.55	91.4	31.8	358.34	169.24	76.03
63	Chilamathur	3	15077	53.38	19.2	300.55	260.72	46.95	734.67	244.46	72.76
	Sub-Total	48	4E+05	1884	993.7	15319	14826	857.4	22588	12015	2560
9427	TOTAL	120	9E+05	7337	1946	37660	27956	33297	41599	30631	9427

Source: DISTRICT COOPERATIVE OFFICER

TABLE - 18.3 - WORKING OF COOPERATIVE CENTRAL BANK

S.NO	ITEM	UNIT	2010 - 11	2011 - 12	2012 - 13
1	2	3	4	5	6
1	Bank Branches	Number	20	23	28
2	Share Capital	Rs in Lakhs	4385.85	4188.54	4843.25
3	Statutory & Reserve Fund	Rs in Lakhs	17860.45	17860.46	18617.77
4	Deposits	Rs in Lakhs	15110.41	17910.93	19713.80
5	Borrowings	Rs in Lakhs	27986.21	24145.37	29627.63
6	Working Capital	Rs in Lakhs	44427.17	54420.98	50530.30
7	Loans - (Agriculture)				
	a) Advances	Rs in Lakhs	48336.16	49239.84	42889.96
	b) Recoveries	Rs in Lakhs	48724.96	49512.06	44878.22
	c) Outstanding	Rs in Lakhs	49431.02	49938.73	40530.12
	d) Over Due	Rs in Lakhs	10177.22	12112.37	11976.57

Source: GM ,ADCC BANK

**TABLE - 18.4 - SHORT , MEDIUM AND LONG TERM AGRICULTURAL LOANS
DISBURSED BY THE CO-OPERATIVE CENTRAL BANK**

S.NO	Type of Loans	2010 - 11		2011 - 12		2012 - 13	
		No. of Farmers	Loan Amount (Rs In Lakhs)	No. of Farmers	Loan Amount (Rs In Lakhs)	No. of Farmers	Loan Amount (Rs In Lakhs)
1	2	3	4	5	6	7	8
1	Short Term Loans	120211	37537.61	131859	27565	124777	42878.72
2	Medium Term Loans	0.00	0.00	0.00	0.00	0.00	0.00
3	Long Term Loans	19283.00	1319.99	15275.00	11090.66	7.00	11.24
	Total	#####	38857.60	#####	38655.66	#####	42889.96

Source: GM ADCC BANK

TABLE - 18.5 - WORKING OF DISTRICT CO-OPERATIVE MARKETING SOCIETY

S.NO	ITEM	UNIT	2010 - 11	2011 - 12	2012 - 13
1	2	3	4	5	6
1	Membership	Number	175	175	179
2	Share Capital	Rs in Lakhs	27.99	24.34	22.39
3	Reserve Fund	Rs in Lakhs	20.79	21.59	22.96
4	Deposits	Rs in Lakhs	48.39	62.32	72.26
5	Borrowings	Rs in Lakhs	127.71	119.17	124.63
6	Working Capital	Rs in Lakhs	345.74	294.47	170.19
7	Loans and Advances in the share of Manures , Seed & Agricultural Implements				
	a) Outstanding at the beginning of the Year	Rs in Lakhs	0.00	0.00	0.00
	b) Loans Issued During the Year	Rs in Lakhs	0.00	0.00	0.00
	c) Recovered During the Year	Rs in Lakhs	0.00	0.00	0.00
	d) Outstanding At the End of the Year	Rs in Lakhs	0.00	0.00	0.00
	e) Over Due	Rs in Lakhs	0.00	0.00	0.00

Source: DCMS

**XIX - JUDICIAL
TABLE - 19.1 - DISPOSALS AND PENDENCY OF PETITIONS - 2012 - 13**

S.NO	ITEM	Pendency at the beginning of the Year as on 1/4/2012	Instituted During the Year	Total	Disposed During the Year	Pendency at the End of the Year as on 31/3/2013
1	2	3	4	5	6	7
1	Original Suits	8822	4216	13038	3456	9582
2	Small Cause Suits	321	299	620	544	76
3	Regular Appeals	210	249	459	97	362
4	Civil Miscellaneous Appeals	40	221	261	53	208
5	Executive Petitions	3669	2604	6273	2463	3810
6	Insolvency Petitions	435	472	907	668	239
7	Other Cases	0	0	0	0	0
	Total	13497	8061	21558	7281	14277

**Source: DISTRICT JUDGE
Source: District Judge**

TABLE - 19.2 - COURT WISE PENDENCY OF CASES AS ON 31-03-2013

S.No.	Name of the Court	Pending at the End of the Year						Other Cases	Total Civil Cases
		Original Suits	Small Cause Suits	Regular Appeals	Civil Misc. Appeal	Executive Petitions	Insolvency Petitions		
1	2	3	4	5	6	7	8	9	10
1	Dist. Court, Anantapur	118	0	249	68	95	0	0	530
2	Jl Add. Dist. Court, Hindupur	293	12	0	65	48	0	0	418
3	Prl. S.c.i. Court, Anantapur	368	0	0	0	502	52	0	922
4	S.c.i. Court, Dharmavaram	222	12	24	0	36	20	0	314
5	S.c.i. Court, Gootv	252	0	16	12	76	21	0	377
6	S.c.i. Court, Hindupur	388	3	12	14	98	76	0	591
7	S.c.i. Court, Kadiri	302	4	20	0	100	50	0	476
8	S.c.i. Court, Penukonda	512	12	20	24	103	20	0	691
9	P.i.c.i. Anantapur	1255	0	21	25	515	0	0	1816
10	J.c.i., Dharmavaram	951	0	0	0	321	0	0	1272
11	J.c.i., Gootv	351	0	0	0	158	0	0	509
12	J.c.i., Guntakal	337	8	0	0	138	0	0	483
13	J.c.i., Hindupur	990	18	0	0	325	0	0	1333
14	P.i.c.i., Kadiri	923	0	0	0	602	0	0	1525
15	J.c.i., Kalvandurg	413	0	0	0	86	0	0	499
16	J.c.i., Madakasira	385	0	0	0	42	0	0	427
17	J.c.i., Penukonda	746	7	0	0	282	0	0	1035
18	J.c.i., Rayadurg	283	0	0	0	59	0	0	342
19	J.c.i., Tadipatri	372	0	0	0	131	0	0	503
20	J.c.i., Uravakonda	121	0	0	0	93	0	0	214
	TOTAL	9582	76	362	208	3810	239	0	14277

Source: DISTRICT JUDGE

**TABLE - 19.3 - NUMBER AND DESCRIPTION OF REGISTERED DOCUMENTS AND
VALUE OF PROPERTY TRANSFERRED DURING THE YEAR
2011 - 12 AND 2012 - 13**

S.No.	Item	Unit	2011 - 12	Unit	2012 - 13
			Value (Rs. In Lakhs)		Value (Rs. In Lakhs)
1	2	3	4	5	6
1	No. of Registration Offices	20	0.00	20	20.00
Source:	DISTRICT REGISTRAS ,ANANTAPUR & HINDUPUR				
A	A - Immovable Property				
	(i) Sales	67128	98133.23	69064	49419.10
	(ii) Mortgages	14185	52335.12	9803	19555.89
	(iii) Leases	814	522.12	663	857.32
	(iv) Gifts	9726	12354.13	8681	13078.00
	(v) Miscellaneous	16421	84125.73	11853	23406.12
	(vi) Total compulsory Registrations (I To V)	108274	247470.33	100064	106316.43
	(vii) Optional Registrations	0	0.00	0	0.00
	Total compulsory & optional Registration (Vi+Vii)	108274	247470.33	100064	106316.43
B	B - Movable Property				
i	(i) Money Bonds	0	0.00	0	0.00
ii	(ii) Others	0	0.00	100	1.53
iii	(iii) Total	0	0.00	100	1.53
C	Wills	635	0.00	1464	35704.75
	Total (A+B+C)	108909	247470.33	101628	142022.71
3	Total Receipts	0	11398.00	0	74989.62
4	Refunds	0	0.00	0	37.92
5	Expenditure	0	360.00	0	0.00
6	Net Income	0	11038.00	0	74326.79

**XX - POLICE AND CRIME
TABLE - 20.1 - POLICE STATIONS AND POLICE FORCE
AS ON 31st MARCH**

S.NO	ITEM	2010 - 11	2011 - 12	2012 - 13
1	2	3	4	5
1	Police Stations	82	82	86
2	Police Outposts	0	0	0
	Total	82	82	86
3	POLICE FORCE			
	1) ORDINARY (CIVIL)			
	A) Officers	177	177	188
	B) Other Staff	1802	1802	2189
	2) ARMED (RESERVED)			
	A) Officers	11	11	19
	B) Other Staff	515	515	608
	3) A.P.S.P			
	A) Officers	0	0	0
	B) Other Staff	0	0	0

Source:

Source: Supdt. Of Police

TABLE - 20.2 - MAJOR COGNISABLE CRIMES REPORTED

S.NO	ITEM	2010 - 11	2011 - 12	2012 - 13
1	2	3	4	5
1	Murders	146	188	164
2	Dacoity	17	12	14
3	Robbary	20	10	5
4	House Breakings	186	190	217
5	Cattle Thefts	11	42	39
6	Others	2822	5974	5044
7	Total Cognisable Crimes	3202	6416	5483

Source:

Source: Supdt. Of Police

TABLE - 20.3 - MAJOR COGNIZABLE CRIMES REPORTED MANDAL - WISE DURING THE YEAR 2012 - 13

(In No's)

S.No.	Division / Mandal	Murders	Dacoits	Robbery	House Breakings	Cattle Thefts	Others	Total Cognizable Crimes
1	2	3	4	5	6	7	8	9
ANANTHAPUR DIVISION								
1	Vidapanakal	0	0	0	0	0	102	102
2	Guntakal	5	0	0	7	3	271	286
3	Gooty	1	0	0	17	0	205	223
4	Peddavaduqur	1	1	0	1	0	66	69
5	Yadiki	1	0	0	4	0	50	55
6	Tadpatri	7	1	0	17	0	302	327
7	Peddapappur	1	0	0	0	0	92	93
8	Pamidi	4	0	0	1	0	54	59
9	Vajrakarur	3	0	0	0	0	62	65
10	Uravakonda	4	0	0	3	0	64	71
11	Atmakur	2	0	0	1	0	58	61
12	Kudair	2	0	0	2	1	100	105
13	Garladinne	4	0	0	5	0	56	65
14	Singanamala	2	0	0	0	0	69	71
15	Putlur	3	0	0	1	0	57	61
16	Yellanur	1	0	0	0	0	90	91
17	Narpala	1	0	0	0	0	67	68
18	Bukkaraya Samudram	1	0	0	0	0	217	218
19	Anantapur	18	2	0	58	1	609	688
20	Raptadu	1	0	1	2	2	43	49
	Sub-Total	62	4	1	119	7	2634	2827
DHRMAVARAM DIVISION								
21	D.hirehal	0	1	0	2	0	47	50
22	Rayadurg	2	1	0	3	0	103	109
23	Kanekal	2	0	0	2	0	35	39
24	Bommanahal	3	0	0	4	0	32	39
25	Beluguppa	2	0	0	3	0	33	38
26	Gummaqatta	2	0	0	0	0	51	53
27	Brahmasamudram	3	0	0	0	0	42	45
28	Kalyandurg	2	0	0	7	0	127	136
29	Settur	1	0	0	0	1	59	61
30	Kundurpi	1	0	0	0	1	26	28
31	Kambadur	3	0	0	0	5	53	61
32	Kanaganapalle	5	1	0	7	1	27	41
33	Dharmavaram	10	1	0	7	2	69	89
34	Bathalapalle	4	0	0	4	1	11	20
35	Tadimarri	2	0	0	0	0	46	48
36	Chennekothapalle	5	2	2	1	6	66	82
37	Ramagiri	1	0	0	3	3	35	42
	Sub-Total	48	6	2	43	20	862	981
PENUKONDA DIVISION								
38	Mudigubba	1	1	0	1	0	68	71
39	Talupula	3	0	0	0	0	31	34
40	Nambulipulikunta	0	0	0	0	0	31	31
41	Gandlapenta	2	0	0	1	0	22	25
42	Kadiri	6	0	0	6	0	171	183
43	Nallamada	2	0	0	2	1	80	85
44	Bukkapatnam	1	0	0	1	0	51	53
45	Kothacheruvu	0	0	0	1	0	75	76
46	Roddam	3	0	0	5	1	25	34
47	Madakasira	2	0	0	1	3	56	62
48	Amarapuram	4	0	0	1	1	39	45
49	Gudibanda	1	0	0	0	1	37	39
50	Rolla	1	0	0	0	1	37	39
51	Agali	1	0	0	1	1	36	39
52	Parigi	3	0	0	1	0	71	75
53	Penukonda	3	2	0	1	0	50	56
54	Puttaparthi	0	0	0	1	1	45	47
55	Obuladevaracheruvu	2	0	0	0	1	62	65
56	Nallacheruvu	0	0	0	1	0	42	43
57	Tanakal	2	0	0	0	0	48	50
58	Amadagur	1	0	0	0	0	26	27
59	Gorantla	5	0	0	4	1	114	124
60	Somandepalle	1	1	0	3	0	30	35
61	Hindupur	5	0	2	16	0	228	251
62	Lepakshi	3	0	0	2	0	31	36
63	Chilamathur	2	0	0	6	0	42	50
	Sub-Total	54	4	2	55	12	1548	1675
	TOTAL	164	14	5	217	39	5044	5483

Source:

XXI - SOCIAL WELFARE

TABLE - 21.1 - MANDAL - WISE GOVERNMENT HOSTELS FOR SCHEDULED CASTE AND OTHERS - 2012 - 13

S.No.	Division /Mandal	SCHEDULED CASTES				A.P.R.E.S (Residential Schools)			
		Boys		Girls		Boys		Girls	
		No. of Hostels	Strength	No. of Hostels	Strength	No. of Hostels	Strength	No. of Hostels	Strength
1	2	3	4	5	6	7	8	9	10
ANANTHAPUR DIVISION									
1	Vidapanakal	1	311	0	0	0	0	0	0
2	Guntakal	3	121	2	148	0	0	0	0
3	Gooty	4	198	1	108	0	0	0	0
4	Peddavadugur	3	185	1	69	0	0	0	0
5	Yadiki	1	47	1	51	0	0	0	0
6	Tadpatri	3	153	2	102	0	0	0	0
7	Peddapappur	1	106	0	0	0	0	0	0
8	Pamidi	1	42	0	0	0	0	0	0
9	Vajrakarur	2	204	1	122	0	0	0	0
10	Uravakonda	6	245	2	182	0	0	0	0
11	Atmakur	0	0	0	0	0	0	0	0
12	Kudair	1	78	0	0	0	0	0	0
13	Garladinne	1	12	0	0	0	0	0	0
14	Singanamala	2	165	1	74	0	0	0	0
15	Putlur	0	0	0	0	0	0	0	0
16	Yellanur	0	0	0	0	0	0	0	0
17	Narpala	1	35	1	67	0	0	0	0
18	Bukkaraya Samudram	1	71	0	0	0	0	0	0
19	Anantapur	4	327	3	228	0	0	0	0
20	Raptadu	0	0	0	0	0	0	0	0
	Sub-Total	35	2300	15	1151	0	0	0	0
DHRMAVARAM DIVISION									
21	D.hirehal	0	0	0	0	0	0	0	0
22	Rayadurg	2	115	1	40	0	0	0	0
23	Kanekal	0	0	1	68	0	0	0	0
24	Bommanahal	0	0	0	0	0	0	0	0
25	Beluguppa	1	60	0	0	0	0	0	0
26	Gummagatta	0	0	0	0	0	0	0	0
27	Brahmasamudram	2	204	0	0	0	0	0	0
28	Kalyandurg	3	235	3	320	0	0	0	0
29	Settur	2	219	0	0	0	0	0	0
30	Kundurpi	2	125	0	0	0	0	0	0
31	Kambadur	7	545	2	137	0	0	0	0
32	Kanaganapalle	0	0	0	0	0	0	0	0
33	Dharmavaram	1	37	1	62	0	0	0	0
34	Bathalapalle	0	0	1	71	0	0	0	0
35	Tadimarri	1	90	0	0	0	0	0	0
36	Chennekothapalle	2	71	1	42	0	0	0	0
37	Ramagiri	2	45	0	0	0	0	0	0
	Sub-Total	25	1746	10	740	0	0	0	0

XXI - SOCIAL WELFARE

TABLE - 21.1 - MANDAL - WISE GOVERNMENT HOSTELS FOR SCHEDULED CASTE AND OTHERS - 2012 - 13

S.No.	Division /Mandal	SCHEDULED CASTES				A.P.R.E.S (Residential Schools)			
		Boys		Girls		Boys		Girls	
		No. of Hostels	Strength	No. of Hostels	Strength	No. of Hostels	Strength	No. of Hostels	Strength
1	2	3	4	5	6	7	8	9	10
PENUKONDA DIVISION									
38	Mudigubba	1	33	0	0	0	0	0	0
39	Talupula	0	0	1	29	0	0	0	0
40	Nambulipulikunta	0	0	0	0	0	0	0	0
41	Gandlapenta	0	0	1	68	0	0	0	0
42	Kadiri	2	88	1	84	0	0	0	0
43	Nallamada	2	76	0	0	0	0	0	0
44	Bukkapatnam	1	29	0	0	0	0	0	0
45	Kothacheruvu	1	27	0	0	0	0	0	0
46	Roddam	1	26	0	0	0	0	0	0
47	Madakasira	4	176	1	173	0	0	0	0
48	Amarapuram	1	55	1	54	0	0	0	0
49	Gudibanda	0	0	0	0	0	0	0	0
50	Rolla	1	45	1	35	0	0	0	0
51	Agali	0	0	0	0	0	0	0	0
52	Parigi	1	48	0	0	0	0	0	0
53	Penukonda	2	79	1	53	0	0	0	0
54	Puttaparthi	1	125	1	111	0	0	0	0
55	Obuladevaracheruvu	1	39	0	0	0	0	0	0
56	Nallacheruvu	1	44	0	0	0	0	0	0
57	Tanakal	1	39	2	76	0	0	0	0
58	Amadagur	1	67	0	0	0	0	0	0
59	Gorantla	1	31	0	0	0	0	0	0
60	Somandepalle	0	0	0	0	0	0	0	0
61	Hindupur	2	65	1	0	0	0	0	0
62	Lepakshi	0	0	0	0	0	0	0	0
63	Chilamathur	1	63	1	61	0	0	0	0
	Sub-Total	26	1155	12	744	0	0	0	0
	TOTAL	86	5201	37	2635	0	0	0	0

Source:

TABLE - 21.2 - MANDAL - WISE GOVERNMENT HOSTELS FOR SCHEDULED TRIBES AND ASHRAM SCHOOLS - 2012 - 13

S.No.	Division /Mandal	SCHEDULED TRIBES				ASHRAM SCHOOLS				
		Boys		Girls		Boys		Girls		
		No. of Hostels	Strength	No. of Hostels	Strength	No. of Hostels	Strength	No. of Hostels	Strength	
1	2	3	4	5	6	7	8	9	10	
ANANTHAPUR DIVISION										
1	Vidapanakal									
2	Guntakal									
3	Gooty	0	0	1	46	0	0	0	0	
4	Peddavaduqur	1	214	0	0	0	0	0	0	
5	Yadiki	0	0	1	67	0	0	0	0	
6	Tadpatri	1	158	0	0	0	0	0	0	
7	Peddapappur	2	105	1	206	0	0	0	0	
8	Pamidi									
9	Vajrakarur									
10	Uravakonda									
11	Atmakur									
12	Kudair									
13	Garladinne									
14	Singanamala									
15	Putlur									
16	Yellanur									
17	Narpala									
18	Bukkaraya Samudram									
19	Anantapur									
20	Raptadu									
	Sub-Total	4	477	3	319	0	0	0	0	0
DHRMAVARAM DIVISION										
21	D.hirehal									
22	Rayadurg									
23	Kanekal									
24	Bommanahal									
25	Beluguppa									
26	Gummagatta									
27	Brahmasamudram									
28	Kalyandurg	1	84	0	0	0	0	0	0	
29	Settur									
30	Kundurpi									
31	Kambadur									
32	Kanaganapalle									
33	Dharmavaram									
34	Bathalapalle									
35	Tadimarri									
36	Chennekothapalle									
37	Ramagiri									
	Sub-Total	1	84	0	0	0	0	0	0	0

TABLE - 21.2 - MANDAL - WISE GOVERNMENT HOSTELS FOR SCHEDULED TRIBES AND ASHRAM SCHOOLS - 2012 - 13

S.No.	Division /Mandal	SCHEDULED TRIBES				ASHRAM SCHOOLS			
		Boys		Girls		Boys		Girls	
		No. of Hostels	Strength	No. of Hostels	Strength	No. of Hostels	Strength	No. of Hostels	Strength
1	2	3	4	5	6	7	8	9	10
PENUKONDA DIVISION									
38	Mudigubba								
39	Talupula								
40	Nambulipulikunta								
41	Gandlapenta								
42	Kadiri	1	132	1	162	1	135	0	0
43	Nallamada	3	258	0	0	0	0	0	0
44	Bukkapatnam	1	24	1	49	0	0	0	0
45	Kothacheruvu	1	84	0	0	0	0	0	0
46	Roddam	0	0	1	113	0	0	0	0
47	Madakasira	0	0	1	45	0	0	0	0
48	Amarapuram								
49	Gudibanda								
50	Rolla								
51	Agali								
52	Parigi								
53	Penukonda								
54	Puttaparthi								
55	Obuladevaracheruvu								
56	Nallacheruvu								
57	Tanakal								
58	Amadagur								
59	Gorantla								
60	Somandepalle								
61	Hindupur								
62	Lepakshi								
63	Chilamathur								
	Sub-Total	6	498	4	369	1	135	0	0
	TOTAL	11	1059	7	688	1	135	0	0

Source:

**TABLE - 21.3- MANDAL - WISE GOVERNMENT HOSTELS FOR BACKWARD CLASSES
2012 - 13**

S.NO.	Division /Mandal	BACKWARD CLASSES				ASHRAM SCHOOLS			
		Boys		Girls		Boys		Girls	
		No. of Hostels	Strength	No. of Hostels	Strength	No. of Hostels	Strength	No. of Hostels	Strength
1	2	3	4	5	6	7	8	9	10
ANANTHAPUR DIVISION									
1	Vidapanakal	0	0	1	124	0	0	0	0
2	Guntakal	2	180	0	0	0	0	0	0
3	Gooty	2	301	1	157	0	0	0	0
4	Peddavadugur	0	0	0	0	0	0	0	0
5	Yadiki	1	92	0	0	0	0	0	0
6	Tadpatri	1	55	1	122	0	0	0	0
7	Peddapappur	1	165	1	87	0	0	0	0
8	Pamidi	1	40	0	0	0	0	0	0
9	Vajrakarur	1	81	0	0	0	0	0	0
10	Uravakonda	2	235	0	0	0	0	0	0
11	Atmakur	1	105	0	0	0	0	0	0
12	Kudair	0	0	1	70	0	0	0	0
13	Garladinne	0	0	0	0	0	0	0	0
14	Singanamala	1	65	0	0	0	0	0	0
15	Puttur	1	148	0	0	0	0	0	0
16	Yellanur	1	126	0	0	0	0	0	0
17	Narpala	0	0	1	143	0	0	0	0
18	Bukkaraya Samudram	0	0	1	146	0	0	0	0
19	Anantapur	3	347	1	276	0	0	0	0
20	Raptadu	4	297	0	0	0	0	0	0
	Sub-Total	22	2237	8	1125	0	0	0	0
DHRMAVARAM DIVISION									
21	D.hirehal	1	60	0	0	0	0	0	0
22	Rayadurg	1	75	1	101	0	0	0	0
23	Kanekal	1	92	0	0	0	0	0	0
24	Bommanahal	1	76	0	0	0	0	0	0
25	Beluguppa	2	140	0	0	0	0	0	0
26	Gummagatta	1	81	0	0	0	0	0	0
27	Brahmasamudram	0	0	0	0	0	0	0	0
28	Kalyandurg	1	115	0	0	0	0	0	0
29	Settur	0	0	0	0	0	0	0	0
30	Kundurpi	1	110	0	0	0	0	0	0
31	Kambadur	2	188	0	0	0	0	0	0
32	Kanaganapalle	2	149	0	0	0	0	0	0
33	Dharmavaram	1	89	0	0	0	0	0	0
34	Bathalapalle	1	72	0	0	0	0	0	0
35	Tadimarri	1	79	0	0	0	0	0	0
36	Chennekothapalle	1	102	0	0	0	0	0	0
37	Ramaqiri	0	0	0	0	0	0	0	0
	Sub-Total	17	1428	1	101	0	0	0	0

**TABLE - 21.3- MANDAL - WISE GOVERNMENT HOSTELS FOR BACKWARD CLASSES
2012 - 13**

S.NO.	Division /Mandal	BACKWARD CLASSES				ASHRAM SCHOOLS			
		Boys		Girls		Boys		Girls	
		No. of Hostels	Strength	No. of Hostels	Strength	No. of Hostels	Strength	No. of Hostels	Strength
1	2	3	4	5	6	7	8	9	10
PENUKONDA DIVISION									
38	Mudigubba	1	87	1	140	0	0	0	0
39	Talupula	1	175	0	0	0	0	0	0
40	Nambulipulikunta	2	300	0	0	0	0	0	0
41	Gandlapenta	1	114	0	0	0	0	0	0
42	Kadiri	2	147	1	119	0	0	0	0
43	Nallamada	2	198	0	0	0	0	0	0
44	Bukkapatnam	1	88	0	0	0	0	0	0
45	Kothacheruvu	1	106	1	106	0	0	0	0
46	Roddam	0	0	0	0	0	0	0	0
47	Madakasira	2	258	1	89	0	0	0	0
48	Amarapuram	1	104	0	0	0	0	0	0
49	Gudibanda	5	686	0	0	0	0	0	0
50	Rolla	1	120	0	0	0	0	0	0
51	Agali	2	202	0	0	0	0	0	0
52	Parigi	2	140	0	0	0	0	0	0
53	Penukonda	1	71	0	0	0	0	0	0
54	Puttaparthi	1	90	0	0	0	0	0	0
55	Obuladevaracheruvu	4	411	0	0	0	0	0	0
56	Nallacheruvu	1	60	0	0	0	0	0	0
57	Tanakal	0	0	1	59	0	0	0	0
58	Amadagur	1	103	0	0	0	0	0	0
59	Gorantla	1	100	0	0	0	0	0	0
60	Somandepalle	0	0	0	0	0	0	0	0
61	Hindupur	1	65	1	81	0	0	0	0
62	Lepakshi	1	88	1	109	0	0	0	0
63	Chilamathur	1	44	0	0	0	0	0	0
	Sub-Total	36	3757	7	703	0	0	0	0
	TOTAL	75	7422	16	1929	0	0	0	0

Source:

**TABLE - 21.4 - SCHOLARSHIPS AWARDED UNDER SOCIAL & TRIBAL WELFARE PROGRAMME
- 2012 - 13**

(Rs in lakhs)

S.NO	Category	PRE - MATRIC		POST - MATRIC	
		Number	Amount Sanctioned	Number	Amount Sanctioned
1	2	3	4	5	6
1	Scheduled Caste	4053	85.11	17778	2044.60
2	Scheduled Tribes	153	36.64	2906	604.08
3	Backward Class	0	0.00	67043	5988.41
4	Minorities	14901	286.16	6229	837.87
	Total	19107	407.91	93956	9474.96

Source:

Source: Dy. Director - Social Welfare , District Tribal Welfare Officer , District Backward Classed Welfare Officer , District Minority Welfare Officer

**TABLE - 21.5 - HOUSES CONSTRUCTED BY A.P.STATE HOUSING CORPORATION -
2012 - 13**

S.No.	Division / Mandal	INDIRAMMA RURAL HOUSING (No)					INDIRA AWAS YOJANA HOUSING (No)				
		SC	ST	BC	Others	Total	SC	ST	BC	Others	Total
1	2	3	4	5	6	7	8	9	10	11	12
ANANTHAPUR DIVISION											
1	Vidapanakal	15	0	146	90	251	17	2	15	5	39
2	Guntakal	29	0	252	133	414	6	52	2	31	91
3	Gooty	0	0	215	76	291	88	10	3	72	173
4	Peddavadugur	1	0	188	88	277	51	1	1	27	80
5	Yadiki	5	0	42	38	85	12	4	20	1	37
6	Tadpatri	17	1	56	39	113	40	1	20	4	65
7	Peddapappur	5	0	40	23	68	4	0	0	0	4
8	Pamidi	11	0	172	0	183	27	10	0	106	143
9	Vajrakarur	7	0	106	49	162	45	41	25	32	143
10	Uravakonda	14	19	244	64	341	69	10	15	111	205
11	Atmakur	0	0	74	53	127	12	11	20	5	48
12	Kudair	4	0	127	71	202	27	16	5	8	56
13	Garladinne	14	0	68	41	123	15	6	0	11	32
14	Singanamala	28	1	29	21	79	3	1	10	1	15
15	Putlur	18	5	118	70	211	33	0	2	2	37
16	Yellanur	6	0	146	60	212	40	2	22	54	118
17	Narpala	6	0	138	78	222	32	1	0	10	43
18	Bukkaraya Samudram	0	0	57	19	76	25	3	3	16	47
19	Anantapur	0	0	91	11	102	35	9	2	46	92
20	Raptadu	0	0	58	31	89	13	0	1	3	17
	Sub-Total	180	26	2367	1055	3628	594	180	166	545	1485
DHRMAVARAM DIVISION											
21	D.hirehal	15	0	145	62	222	35	4	1	19	59
22	Rayadurg	34	0	111	76	221	21	40	25	4	90
23	Kanekal	17	0	266	111	394	52	1	2	57	112
24	Bommanahal	10	0	290	177	477	35	1	35	15	86
25	Beluguppa	6	0	141	86	233	20	24	20	6	70
26	Gummagatta	8	0	144	79	231	56	0	23	15	94
27	Brahmasamudram	9	0	161	83	253	10	6	2	9	27
28	Kalyandurg	29	0	300	43	372	76	28	0	145	249
29	Settur	66	2	187	80	335	24	0	14	43	81
30	Kundurpi	10	0	274	146	430	42	3	1	15	61
31	Kambadur	3	0	225	100	328	109	43	6	40	198
32	Kanaganapalle	29	0	339	183	551	67	16	5	8	96
33	Dharmavaram	0	0	162	83	245	25	19	0	10	54
34	Bathalapalle	4	0	70	37	111	11	2	18	25	56
35	Tadimarri	9	0	145	80	234	10	3	1	5	19
36	Chennekothapalle	30	0	211	114	355	15	13	0	6	34
37	Ramagiri	37	0	226	130	393	42	18	0	1	61
	Sub-Total	316	2	3397	1670	5385	650	221	153	423	1447

**TABLE - 21.5 - HOUSES CONSTRUCTED BY A.P.STATE HOUSING CORPORATION -
2012 - 13**

S.No.	Division / Mandal	INDIRAMMA RURAL HOUSING (No)					INDIRA AWAS YOJANA HOUSING (No)				
		SC	ST	BC	Others	Total	SC	ST	BC	Others	Total
1	2	3	4	5	6	7	8	9	10	11	12
PENUKONDA DIVISION											
38	Mudigubba	0	0	303	158	461	54	40	0	24	118
39	Talupula	7	0	193	25	225	16	16	5	127	164
40	Nambulipulikunta	2	0	114	52	168	10	7	0	18	35
41	Gandlapenta	0	0	67	0	67	19	9	2	106	136
42	Kadiri	18	0	113	53	184	15	33	5	25	78
43	Nallamada	9	0	211	105	325	52	32	13	55	152
44	Bukkapatnam	0	0	142	52	194	24	20	10	47	101
45	Kothacheruvu	0	0	140	35	175	12	8	4	56	80
46	Roddam	32	0	335	174	541	80	11	1	34	126
47	Madakasira	36	0	459	198	693	306	36	8	77	427
48	Amarapuram	0	1	126	32	159	71	3	16	62	152
49	Gudibanda	11	0	229	140	380	146	4	45	15	210
50	Rolla	8	0	249	128	385	92	9	1	14	116
51	Agali	1	1	242	135	379	120	10	10	5	145
52	Parigi	0	0	117	50	167	79	2	5	26	112
53	Penukonda	0	0	115	0	115	55	28	25	94	202
54	Puttaparathi	0	0	152	57	209	23	42	0	37	102
55	Obuladevaracheruvu	0	0	188	118	306	72	26	45	52	195
56	Nallacheruvu	21	0	203	118	342	63	19	0	18	100
57	Tanakal	0	0	222	80	302	78	17	4	73	172
58	Amadagur	0	0	141	61	202	42	8	10	36	96
59	Gorantla	11	0	141	19	171	52	34	22	93	201
60	Somandepalle	2	0	141	64	207	61	18	1	22	102
61	Hindupur	1	0	88	44	133	41	1	10	28	80
62	Lepakshi	0	0	112	36	148	60	4	4	44	112
63	Chilamathur	11	0	221	95	327	33	5	1	50	89
	Sub-Total	170	2	4764	2029	6965	1676	442	247	1238	3603
6535	TOTAL	666	30	10528	4754	15978	2920	843	566	2206	6535

**TABLE - 21.5 - HOUSES CONSTRUCTED BY A.P.STATE HOUSING CORPORATION -
2012 - 13**

S.No.	Division / Mandal	INDIRAMMA URBAN HOUSING (No)					TOTAL (No)				
		SC	ST	BC	Others	Total	SC	ST	BC	Others	Total
1	2	13	14	15	16	17	18	19	20	21	22
ANANTHAPUR DIVISION											
1	Vidapanakal	0	0	0	0	0	32	2	161	95	290
2	Guntakal	101	5	144	131	381	136	57	398	295	886
3	Gooty	0	0	0	0	0	88	10	218	148	464
4	Peddavadugur	0	0	0	0	0	52	1	189	115	357
5	Yadiki	0	0	0	0	0	17	4	62	39	122
6	Tadpatri	17	1	31	29	78	74	3	107	72	256
7	Peddapappur	0	0	0	0	0	9	0	40	23	72
8	Pamidi	0	0	0	0	0	38	10	172	106	326
9	Vajrakarur	0	0	0	0	0	52	41	131	81	305
10	Uravakonda	0	0	0	0	0	83	29	259	175	546
11	Atmakur	0	0	0	0	0	12	11	94	58	175
12	Kudair	0	0	0	0	0	31	16	132	79	258
13	Garladinne	0	0	0	0	0	29	6	68	52	155
14	Singanamala	0	0	0	0	0	31	2	39	22	94
15	Putlur	0	0	0	0	0	51	5	120	72	248
16	Yellanur	0	0	0	0	0	46	2	168	114	330
17	Narpala	0	0	0	0	0	38	1	138	88	265
18	Bukkaraya Samudram	0	0	0	0	0	25	3	60	35	123
19	Anantapur	24	17	114	148	303	59	26	207	205	497
20	Raptadu	0	0	0	0	0	13	0	59	34	106
	Sub-Total	142	23	289	308	762	916	229	2822	1908	5875
DHRMAVARAM DIVISION											
21	D.hirehal	0	0	0	0	0	50	4	146	81	281
22	Rayadurg	31	7	157	140	335	86	47	293	220	646
23	Kanekal	0	0	0	0	0	69	1	268	168	506
24	Bommanahal	0	0	0	0	0	45	1	325	192	563
25	Beluguppa	0	0	0	0	0	26	24	161	92	303
26	Gummagatta	0	0	0	0	0	64	0	167	94	325
27	Brahmasamudram	0	0	0	0	0	19	6	163	92	280
28	Kalyandurg	0	0	0	0	0	105	28	300	188	621
29	Settur	0	0	0	0	0	90	2	201	123	416
30	Kundurpi	0	0	0	0	0	52	3	275	161	491
31	Kambadur	0	0	0	0	0	112	43	231	140	526
32	Kanaganapalle	0	0	0	0	0	96	16	344	191	647
33	Dharmavaram	19	21	181	149	370	44	40	343	242	669
34	Bathalapalle	0	0	0	0	0	15	2	88	62	167
35	Tadimarri	0	0	0	0	0	19	3	146	85	253
36	Chennekothapalle	0	0	0	0	0	45	13	211	120	389
37	Ramagiri	0	0	0	0	0	79	18	226	131	454
	Sub-Total	50	28	338	289	705	1016	251	3888	2382	7537

**TABLE - 21.5 - HOUSES CONSTRUCTED BY A.P.STATE HOUSING CORPORATION -
2012 - 13**

S.No.	Division / Mandal	INDIRAMMA URBAN HOUSING (No)					TOTAL (No)				
		SC	ST	BC	Others	Total	SC	ST	BC	Others	Total
1	2	13	14	15	16	17	18	19	20	21	22
PENUKONDA DIVISION											
38	Mudigubba	0	0	0	0	0	54	40	303	182	579
39	Talupula	0	0	0	0	0	23	16	198	152	389
40	Nambulipulikunta	0	0	0	0	0	12	7	114	70	203
41	Gandlapenta	0	0	0	0	0	19	9	69	106	203
42	Kadiri	0	0	0	0	0	33	33	118	78	262
43	Nallamada	0	0	0	0	0	61	32	224	160	477
44	Bukkapatnam	0	0	0	0	0	24	20	152	99	295
45	Kothacheruvu	0	0	0	0	0	12	8	144	91	255
46	Roddam	0	0	0	0	0	112	11	336	208	667
47	Madakasira	0	0	0	0	0	342	36	467	275	1120
48	Amarapuram	0	0	0	0	0	71	4	142	94	311
49	Gudibanda	0	0	0	0	0	157	4	274	155	590
50	Rolla	0	0	0	0	0	100	9	250	142	501
51	Agali	0	0	0	0	0	121	11	252	140	524
52	Parigi	0	0	0	0	0	79	2	122	76	279
53	Penukonda	0	0	0	0	0	55	28	140	94	317
54	Puttaparthi	0	0	0	0	0	23	42	152	94	311
55	Obuladevaracheruvu	0	0	0	0	0	72	26	233	170	501
56	Nallacheruvu	0	0	0	0	0	84	19	203	136	442
57	Tanakal	0	0	0	0	0	78	17	226	153	474
58	Amadagur	0	0	0	0	0	42	8	151	97	298
59	Gorantla	0	0	0	0	0	63	34	163	112	372
60	Somandepalle	0	0	0	0	0	63	18	142	86	309
61	Hindupur	32	4	86	80	202	74	5	184	152	415
62	Lepakshi	0	0	0	0	0	60	4	116	80	260
63	Chilamathur	0	0	0	0	0	44	5	222	145	416
	Sub-Total	32	4	86	80	202	1878	448	5097	3347	10770
24182	TOTAL	224	55	713	677	1669	3810	928	11807	7637	24182

Source:

TABLE - 21.6 - MANDAL WISE - SANCTION OF PENSIONS AS ON 31-03-2013

S.No.	Division / Mandal	REGULAR				
		Oldage Pensions	Widow Pensions	Weavers Pensions	Disabled Pensions	Total
1	2	3	4	5	6	7
ANANTHAPUR DIVISION						
1	Vidapanakal	0	0	0	0	0
2	Guntakal	0	0	0	0	0
3	Gooty	0	0	0	0	0
4	Peddavadugur	0	0	0	0	0
5	Yadiki	0	0	0	0	0
6	Tadpatri	0	0	0	0	0
7	Peddapappur	0	0	0	0	0
8	Pamidi	0	0	0	0	0
9	Vajrakarur	0	0	0	0	0
10	Uravakonda	0	0	0	0	0
11	Atmakur	0	0	0	0	0
12	Kudair	0	0	0	0	0
13	Garladinne	0	0	0	0	0
14	Singanamala	0	0	0	0	0
15	Putlur	0	0	0	0	0
16	Yellanur	0	0	0	0	0
17	Narpala	0	0	0	0	0
18	Bukkaraya Samudram	0	0	0	0	0
19	Anantapur	0	0	0	0	0
20	Raptadu	0	0	0	0	0
	Sub-Total	0	0	0	0	0
DHRMAVARAM DIVISION						
21	D.hirehal	0	0	0	0	0
22	Rayadurg	0	0	0	0	0
23	Kanekal	0	0	0	0	0
24	Bommanahal	0	0	0	0	0
25	Beluguppa	0	0	0	0	0
26	Gummagatta	0	0	0	0	0
27	Brahmasamudram	0	0	0	0	0
28	Kalyandurg	0	0	0	0	0
29	Settur	0	0	0	0	0
30	Kundurpi	0	0	0	0	0
31	Kambadur	0	0	0	0	0
32	Kanaganapalle	0	0	0	0	0
33	Dharmavaram	0	0	0	0	0
34	Bathalapalle	0	0	0	0	0
35	Tadimarri	0	0	0	0	0
36	Chennekothapalle	0	0	0	0	0
37	Ramagiri	0	0	0	0	0
	Sub-Total	0	0	0	0	0

TABLE - 21.6 - MANDAL WISE - SANCTION OF PENSIONS AS ON 31-03-2013

PENUKONDA DIVISION						
38	Mudigubba	0	0	0	0	0
39	Talupula	0	0	0	0	0
40	Nambulipulikunta	0	0	0	0	0
41	Gandlapenta	0	0	0	0	0
42	Kadiri	0	0	0	0	0
43	Nallamada	0	0	0	0	0
44	Bukkapatnam	0	0	0	0	0
45	Kothacheruvu	0	0	0	0	0
46	Roddam	0	0	0	0	0
47	Madakasira	0	0	0	0	0
48	Amarapuram	0	0	0	0	0
49	Gudibanda	0	0	0	0	0
50	Rolla	0	0	0	0	0
51	Agali	0	0	0	0	0
52	Parigi	0	0	0	0	0
53	Penukonda	0	0	0	0	0
54	Puttaparthi	0	0	0	0	0
55	Obuladevaracheruvu	0	0	0	0	0
56	Nallacheruvu	0	0	0	0	0
57	Tanakal	0	0	0	0	0
58	Amadagur	0	0	0	0	0
59	Gorantla	0	0	0	0	0
60	Somandepalle	0	0	0	0	0
61	Hindupur	0	0	0	0	0
62	Lepakshi	0	0	0	0	0
63	Chilamathur	0	0	0	0	0
	Sub-Total	0	0	0	0	0
	TOTAL	0	0	0	0	0

Source:

TABLE - 21.6 - MANDAL WISE - SANCTION OF PENSIONS AS ON 31-03-2013

S.No.	Division / Mandal	INDIRAMMA				
		Oldage Pensions	Widow Pensions	Weavers Pensions	Disabled Pensions	Total
1	2	8	9	10	11	12
ANANTHAPUR DIVISION						
1	Vidapanakal	3164	1308	2	580	5054
2	Guntakal	7448	3808	195	1563	13014
3	Gooty	3955	1695	31	875	6556
4	Peddavadugur	3279	1091	143	813	5326
5	Yadiki	2961	1413	345	562	5281
6	Tadpatri	6494	3084	463	1165	11206
7	Peddapappur	2185	648	367	521	3721
8	Pamidi	2645	1342	28	731	4746
9	Vajrakarur	2948	1287	40	694	4969
10	Uravakonda	4083	1802	562	973	7420
11	Atmakur	2032	903	1	639	3575
12	Kudair	2658	999	2	558	4217
13	Garladinne	2986	1286	73	716	5061
14	Singanamala	2899	964	49	623	4535
15	Putlur	3341	900	0	577	4818
16	Yellanur	3388	908	74	520	4890
17	Narpala	3077	1347	205	836	5465
18	Bukkaraya Samudram	2916	1574	82	776	5348
19	Anantapur	19694	6402	289	3163	29548
20	Raptadu	2266	834	2	453	3555
	Sub-Total	84419	33595	2953	17338	138305
DHRMAVARAM DIVISION						
21	D.hirehal	1700	1038	13	362	3113
22	Rayadurg	4636	2269	835	773	8513
23	Kanekal	3131	1586	1	730	5448
24	Bommanahal	2457	1284	1	493	4235
25	Beluguppa	2945	1068	17	534	4564
26	Gummagatta	3002	1394	13	511	4920
27	Brahmasamudram	2406	1225	204	506	4341
28	Kalyandurg	5052	2050	13	1013	8128
29	Settur	3284	1244	9	511	5048
30	Kundurpi	4755	1473	218	714	7160
31	Kambadur	3762	1478	1	795	6036
32	Kanaganapalle	2596	1051	1	703	4351
33	Dharmavaram	7830	2801	4566	1586	16783
34	Bathalapalle	2184	942	30	614	3770
35	Tadimarri	2690	786	180	628	4284
36	Chennekothapalle	2159	1220	194	603	4176
37	Ramagiri	2191	877	34	497	3599
	Sub-Total	56780	23786	6330	11573	98469

TABLE - 21.6 - MANDAL WISE - SANCTION OF PENSIONS AS ON 31-03-2013

PENUKONDA DIVISION						
38	Mudigubba	4236	1559	1	851	6647
39	Talupula	2801	1202	17	681	4701
40	Nambulipulikunta	2248	860	12	356	3476
41	Gandlapenta	1860	767	2	458	3087
42	Kadiri	6680	2419	58	1007	10164
43	Nallamada	2340	1332	4	578	4254
44	Bukkapatnam	2745	1114	58	625	4542
45	Kothacheruvu	2463	963	32	540	3998
46	Roddam	2976	1226	183	687	5072
47	Madakasira	5610	2263	40	869	8782
48	Amarapuram	4291	1546	5	678	6520
49	Gudibanda	5609	1481	9	633	7732
50	Rolla	3548	977	0	464	4989
51	Agali	2522	967	0	432	3921
52	Parigi	3174	1442	103	713	5432
53	Penukonda	2796	1277	78	577	4728
54	Puttaparthi	2608	1386	30	639	4663
55	Obuladevaracheruvu	3089	1214	3	600	4906
56	Nallacheruvu	2076	959	5	354	3394
57	Tanakal	3543	1452	9	549	5553
58	Amadagur	2042	970	13	332	3357
59	Gorantla	3955	1695	31	875	6556
60	Somandepalle	2716	1059	209	589	4573
61	Hindupur	6976	4234	348	1473	13031
62	Lepakshi	2831	1382	121	522	4856
63	Chilamathur	3756	1233	66	502	5557
	Sub-Total	89491	36979	1437	16584	144491
	TOTAL	230690	94360	10720	45495	381265

Source:

TABLE - 21.6 - MANDAL WISE - SANCTION OF PENSIONS AS ON 31-03-2013

S.No.	Division / Mandal	TOTAL				
		Oldage Pensions	Widow Pensions	Weavers Pensions	Disabled Pensions	Total
1	2	13	14	15	16	17
ANANTHAPUR DIVISION						
1	Vidapanakal	3164	1308	2	580	5054
2	Guntakal	7448	3808	195	1563	13014
3	Gooty	3955	1695	31	875	6556
4	Peddavadugur	3279	1091	143	813	5326
5	Yadiki	2961	1413	345	562	5281
6	Tadpatri	6494	3084	463	1165	11206
7	Peddapappur	2185	648	367	521	3721
8	Pamidi	2645	1342	28	731	4746
9	Vajrakarur	2948	1287	40	694	4969
10	Uravakonda	4083	1802	562	973	7420
11	Atmakur	2032	903	1	639	3575
12	Kudair	2658	999	2	558	4217
13	Garladinne	2986	1286	73	716	5061
14	Singanamala	2899	964	49	623	4535
15	Putlur	3341	900	0	577	4818
16	Yellanur	3388	908	74	520	4890
17	Narpala	3077	1347	205	836	5465
18	Bukkaraya Samudram	2916	1574	82	776	5348
19	Anantapur	19694	6402	289	3163	29548
20	Raptadu	2266	834	2	453	3555
	Sub-Total	84419	33595	2953	17338	138305
DHRMAVARAM DIVISION						
21	D.hirehal	1700	1038	13	362	3113
22	Rayadurg	4636	2269	835	773	8513
23	Kanekal	3131	1586	1	730	5448
24	Bommanahal	2457	1284	1	493	4235
25	Beluguppa	2945	1068	17	534	4564
26	Gummagatta	3002	1394	13	511	4920
27	Brahmasamudram	2406	1225	204	506	4341
28	Kalyandurg	5052	2050	13	1013	8128
29	Settur	3284	1244	9	511	5048
30	Kundurpi	4755	1473	218	714	7160
31	Kambadur	3762	1478	1	795	6036
32	Kanaganapalle	2596	1051	1	703	4351
33	Dharmavaram	7830	2801	4566	1586	16783
34	Bathalapalle	2184	942	30	614	3770
35	Tadimarri	2690	786	180	628	4284
36	Chennekothapalle	2159	1220	194	603	4176
37	Ramagiri	2191	877	34	497	3599
	Sub-Total	56780	23786	6330	11573	98469

TABLE - 21.6 - MANDAL WISE - SANCTION OF PENSIONS AS ON 31-03-2013

PENUKONDA DIVISION						
38	Mudigubba	4236	1559	1	851	6647
39	Talupula	2801	1202	17	681	4701
40	Nambulipulikunta	2248	860	12	356	3476
41	Gandlapenta	1860	767	2	458	3087
42	Kadiri	6680	2419	58	1007	10164
43	Nallamada	2340	1332	4	578	4254
44	Bukkapatnam	2745	1114	58	625	4542
45	Kothacheruvu	2463	963	32	540	3998
46	Roddam	2976	1226	183	687	5072
47	Madakasira	5610	2263	40	869	8782
48	Amarapuram	4291	1546	5	678	6520
49	Gudibanda	5609	1481	9	633	7732
50	Rolla	3548	977	0	464	4989
51	Agali	2522	967	0	432	3921
52	Parigi	3174	1442	103	713	5432
53	Penukonda	2796	1277	78	577	4728
54	Puttaparthi	2608	1386	30	639	4663
55	Obuladevaracheruvu	3089	1214	3	600	4906
56	Nallacheruvu	2076	959	5	354	3394
57	Tanakal	3543	1452	9	549	5553
58	Amadagur	2042	970	13	332	3357
59	Gorantla	3955	1695	31	875	6556
60	Somandepalle	2716	1059	209	589	4573
61	Hindupur	6976	4234	348	1473	13031
62	Lepakshi	2831	1382	121	522	4856
63	Chilamathur	3756	1233	66	502	5557
	Sub-Total	89491	36979	1437	16584	144491
	TOTAL	230690	94360	10720	45495	381265

Source:

TABLE - 21.7 - MANDAL - WISE INDIRAMMA HOUSING PROGRAMME - 2012 - 13

S.No.	Division / Mandal	INDIRAMMA PHASE - I			INDIRAMMA PHASE - II		
		No. of Indiramma Villages	No. of Houses Sanctioned	No. of House Completed	No. of Indiramma Villages	No. of Houses Sanctioned	No. of House Completed
1	2	3	4	5	6	7	8
ANANTHAPUR DIVISION							
1	Vidapanakal	17	9164	4783	17	152	23
2	Guntakal	61	14659	8353	61	1037	79
3	Gooty	25	9314	6346	25	192	98
4	Peddavadugur	25	7607	6279	25	204	35
5	Yadiki	14	4612	3733	14	667	48
6	Tadpatri	64	6648	4111	64	268	63
7	Peddapappur	20	2453	2155	20	259	43
8	Pamidi	19	8784	6058	19	32	14
9	Vajrakarur	18	6599	3806	18	505	86
10	Uravakonda	17	10390	7225	17	526	160
11	Atmakur	15	3414	2716	15	150	65
12	Kudair	14	4162	3099	14	336	110
13	Garladinne	18	5121	4180	18	234	56
14	Singanamala	18	5373	3937	18	27	3
15	Putlur	23	3729	2614	23	294	56
16	Yellanur	21	5810	4023	21	0	0
17	Narpala	17	5613	4491	17	328	98
18	Bukkaraya Samudram	18	4202	3612	18	243	48
19	Anantapur	75	13174	7106	75	3274	82
20	Raptadu	16	3397	2416	16	202	53
	Sub-Total	515	134225	91043	515	8930	1220
DHRMAVARAM DIVISION							
21	D.hirehal	16	5405	3504	16	665	154
22	Rayadurg	16	3397	2416	16	202	53
23	Kanekal	18	7692	5086	18	1124	275
24	Bommanahal	19	6356	4477	19	824	164
25	Beluguppa	18	5720	4140	18	247	76
26	Gummagatta	15	6566	3635	15	838	89
27	Brahmasamudram	16	5418	3926	16	174	0
28	Kalyandurg	20	13637	9306	20	701	81
29	Settur	16	7908	4964	16	329	37
30	Kundurpi	13	8039	5080	13	345	6
31	Kambadur	12	7836	5045	12	351	10
32	Kanaganapalle	17	7515	4103	17	140	5
33	Dharmavaram	57	9592	7622	57	885	225
34	Bathalapalle	12	3375	2479	12	264	70
35	Tadimarri	14	4460	3926	14	395	95
36	Chennekothapalle	14	6019	3322	14	266	16
37	Ramagiri	9	7899	3056	9	90	4
	Sub-Total	302	116834	76087	302	7840	1360

TABLE - 21.7 - MANDAL - WISE INDIRAMMA HOUSING PROGRAMME - 2012 - 13

S.No.	Division / Mandal	INDIRAMMA PHASE - I			INDIRAMMA PHASE - II		
		No. of Indiramma Villages	No. of Houses Sanctioned	No. of House Completed	No. of Indiramma Villages	No. of Houses Sanctioned	No. of House Completed
1	2	3	4	5	6	7	8
PENUKONDA DIVISION							
38	Mudigubba	20	9421	7005	20	424	41
39	Talupula	16	7917	5064	16	176	12
40	Nambulipulikunta	13	4575	3085	13	198	24
41	Gandlapenta	12	4528	3495	12	98	11
42	Kadiri	48	9777	6371	48	615	94
43	Nallamada	12	6081	4580	12	252	63
44	Bukkapatnam	11	4740	3655	11	381	96
45	Kothacheruvu	15	3539	3051	15	315	131
46	Roddam	19	7390	5264	19	259	61
47	Madakasira	15	13448	7680	15	369	119
48	Amarapuram	9	6575	3983	9	163	20
49	Gudibanda	12	9308	5038	12	212	10
50	Rolla	7	6831	4124	7	141	38
51	Agali	9	5931	3763	9	290	41
52	Parigi	14	4911	3269	14	440	107
53	Penukonda	14	4972	3844	14	650	41
54	Puttapparthi	15	5373	3630	15	618	79
55	Obuladevaracheruvu	13	7856	5261	13	231	52
56	Nallacheruvu	12	6375	4410	12	196	56
57	Tanakal	17	7532	5403	17	225	46
58	Amadagur	9	4490	2888	9	171	56
59	Gorantla	16	6279	5066	16	441	84
60	Somandepalle	16	5582	3443	16	189	38
61	Hindupur	60	7057	4056	60	291	64
62	Lepakshi	12	4103	2910	12	201	57
63	Chilamathur	11	6603	4194	11	338	54
	Sub-Total	427	171194	114532	427	7884	1495
	TOTAL	1244	422253	281662	1244	24654	4075

Source:

TABLE - 21.8 - RAJIV SWAGRUHA HOUSING PROGRAMME - 2012 - 13

S.NO	Mandal / Urban / Municipal	2011 - 12		2012 - 13	
		No. of Houses Sanctioned	No. of Houses Completed	No. of Houses Sanctioned	No. of Houses Completed
1	2	3	4	5	6

NIL

**TABLE - 22.1 - MANDAL - WISE CHILD WELFARE INSTITUTIONS -
2012 - 13**

S.No.	Division / Mandal	Children Homes	Sisuvihar/ Sisugruhas	Women & Child Welfare Centres
1	2	3	4	5
ANANTHAPUR DIVISION				
1	Vidapanakal			
2	Guntakal			
3	Gooty			
4	Peddavadugur			
5	Yadiki			
6	Tadpatri			
7	Peddapappur			
8	Pamidi			
9	Vajrakarur			
10	Uravakonda			
11	Atmakur			
12	Kudair			
13	Garladinne			
14	Singanamala			
15	Putlur			
16	Yellanur			
17	Narpala			
18	Bukkaraya Samudram			
19	Anantapur	1	0	0
20	Raptadu			
	Sub-Total	1	0	0
DHRMAVARAM DIVISION				
21	D.hirehal	0	0	0
22	Rayadurg	1	0	0
23	Kanekal			
24	Bommanahal			
25	Beluguppa			
26	Gummagatta			
27	Brahmasamudram			
28	Kalyandurg			
29	Settur			
30	Kundurpi			
31	Kambadur			
32	Kanaganapalle			
33	Dharmavaram			
34	Bathalapalle			
35	Tadimarri			
36	Chennekothapalle			
37	Ramagiri			
	Sub-Total	1	0	0
PENUKONDA DIVISION				
38	Mudigubba			
39	Talupula			
40	Nambulipulikunta			
41	Gandlapenta			
42	Kadiri			
43	Nallamada			
44	Bukkapatnam			
45	Kothacheruvu			
46	Roddam			
47	Madakasira			
48	Amarapuram			
49	Gudibanda			
50	Rolla			
51	Agali			
52	Parigi			

**TABLE - 22.1 - MANDAL - WISE CHILD WELFARE INSTITUTIONS -
2012 - 13**

S.No.	Division / Mandal	Children Homes	Sisuvihar/ Sisugruhas	Women & Child Welfare Centres
1	2	3	4	5
53	Penukonda			
54	Puttaparthi			
55	Obuladevaracheruvu			
56	Nallacheruvu			
57	Tanakal			
58	Amadaqur			
59	Gorantla			
60	Somandepalle			
61	Hindupur	1	0	0
62	Lepakshi			
63	Chilamathur			
	Sub-Total	1	0	0
	TOTAL	3	0	0

Source: PD WOMEN WELFARE

TABLE - 22.2 - MANDAL WISE ANGANWADI CENTRES - 2012 - 13

S.No.	Division / Mandal	Anganwadi Centres	Beneficiaries			Pregnant and Lactating Women
			Boys	Girls	Total	
1	2	3	4	5	6	7
ANANTHAPUR DIVISION						
1	Vidapanakal	64	1990	1942	3932	1334
2	Guntakal	119	4321	3453	7774	2322
3	Gooty	96	2947	2971	5918	1547
4	Peddavadugur	53	1523	1457	2980	876
5	Yadiki	68	1547	1644	3191	1159
6	Tadpatri	129	4881	4615	9496	2559
7	Peddapappur	52	1405	1247	2652	781
8	Pamidi	57	1598	1550	3148	915
9	Vajrakarur	68	2213	1987	4200	1068
10	Uravakonda	84	2342	2682	5024	1839
11	Atmakur	47	1437	1314	2751	941
12	Kudair	48	1482	1330	2812	863
13	Garladinne	58	1184	1160	2344	848
14	Singanamala	67	1566	1486	3052	907
15	Putlur	48	1266	1150	2416	823
16	Yellanur	47	1073	976	2049	646
17	Narpala	70	1759	1669	3428	848
18	Bukkaraya Samudram	72	1781	1684	3465	1348
19	Anantapur	253	8591	8071	16662	5937
20	Raptadu	44	1403	1206	2609	789
	Sub-Total	1544	46309	43594	89903	28350
DHRMAVARAM DIVISION						
21	D.hirehal	57	2364	2490	4854	1294
22	Rayadurg	61	2307	2164	4471	1343
23	Kanekal	71	2690	2689	5379	1573
24	Bommanahal	67	2230	3036	5266	1404
25	Beluguppa	61	3206	3118	6324	1159
26	Gummagatta	67	2769	2760	5529	1682
27	Brahmasamudram	57	1775	1671	3446	1050
28	Kalyandurg	122	3141	3093	6234	2791
29	Settur	59	1833	1689	3522	1095
30	Kundurpi	69	2162	1898	4060	1192
31	Kambadur	70	2090	1928	4018	1211
32	Kanaganapalle	60	1386	1377	2763	1003
33	Dharmavaram	228	2506	2343	4849	4035
34	Bathalapalle	66	2262	2198	4460	1083
35	Tadimarri	39	962	891	1853	618
36	Chennekothapalle	49	1319	1258	2577	845
37	Ramagiri	52	1315	1200	2515	913
	Sub-Total	1255	36317	35803	72120	24291

TABLE - 22.2 - MANDAL WISE ANGANWADI CENTRES - 2012 - 13

S.No.	Division / Mandal	Anganwadi Centres	Beneficiaries			Pregnant and Lactating Women
			Boys	Girls	Total	
1	2	3	4	5	6	7
PENUKONDA DIVISION						
38	Mudigubba	55	1613	1502	3115	776
39	Talupula	82	1181	983	2164	554
40	Nambulipulikunta	62	1028	1016	2044	515
41	Gandlapenta	67	1073	995	2068	470
42	Kadiri	146	2129	2119	4248	1500
43	Nallamada	84	1016	1009	2025	782
44	Bukkapatnam	71	1276	1171	2447	758
45	Kothacheruvu	67	783	737	1520	460
46	Roddam	87	1415	1347	2762	714
47	Madakasira	142	3425	2643	6068	1767
48	Amarapuram	82	2255	1845	4100	1202
49	Gudibanda	87	1723	1650	3373	979
50	Rolla	70	1362	1310	2672	768
51	Agali	57	1261	1215	2476	593
52	Parigi	89	2295	2081	4376	1132
53	Penukonda	82	1311	1245	2556	833
54	Puttaparthi	64	1030	1016	2046	662
55	Obuladevaracheruvu	104	1101	1109	2210	876
56	Nallacheruvu	55	962	1014	1976	468
57	Tanakal	97	1006	1074	2080	505
58	Amadagur	51	1001	1009	2010	526
59	Gorantla	131	2889	2822	5711	1173
60	Somandepalle	71	897	854	1751	504
61	Hindupur	155	2940	2825	5765	1442
62	Lepakshi	80	1695	1580	3275	1587
63	Chilamathur	95	1666	1679	3345	914
	Sub-Total	2233	40333	37850	78183	22460
	TOTAL	5032	122959	117247	240206	75101

Source: PD WOMEN WELFARE

**TABLE - 22.3 - MANDAL - WISE UNIVERSAL IMMUNISATION PROGRAMME -
2012 - 13**

S.No	Division / Mandal	No. of Children Immunised Against				Immunisation to Pregnant Women	
		D.P.T.	POLIO	B.C.G	MEASELS	Target (No)	Achievement (No)
1	2	3	4	5	6	7	8
ANANTHAPUR DIVISION							
1	Vidapanakal	539	539	496	519	512	656
2	Guntakal	1749	1749	1738	1652	1984	1587
3	Gooty	697	697	832	816	1195	1016
4	Peddavadugur	468	468	410	520	570	504
5	Yadiki	1114	1114	1004	1120	1143	963
6	Tadpatri	1606	1606	1654	1774	1880	1557
7	Peddapappur	690	690	688	753	771	718
8	Pamidi	926	926	804	934	1132	1084
9	Vajrakarur	750	750	718	725	765	836
10	Uravakonda	666	666	670	680	732	745
11	Atmakur	808	808	750	915	827	986
12	Kudair	898	898	833	987	823	988
13	Garladinne	1043	1043	938	955	1129	697
14	Singanamala	1382	1382	1336	1323	1397	2004
15	Putlur	728	728	677	725	840	858
16	Yellanur	339	339	303	291	365	350
17	Narpala	1045	1045	1021	1098	1177	913
18	Bukkaraya Samudram	847	847	839	794	763	1106
19	Anantapur	2131	2131	1739	1829	1884	1618
20	Raptadu	877	877	696	766	784	876
	Sub-Total	19303	19303	18146	19176	20673	20062
DHRMAVARAM DIVISION							
21	D.hirehal	493	493	480	495	468	522
22	Rayadurg	577	577	604	642	1243	670
23	Kanekal	267	267	325	336	422	301
24	Bommanahal	593	593	594	536	600	621
25	Beluguppa	759	759	826	817	931	892
26	Gummagatta	888	888	832	937	971	1076
27	Brahmasamudram	1018	1018	796	814	908	1120
28	Kalyandurg	525	525	585	552	672	613
29	Settur	828	828	835	790	879	958
30	Kundurpi	979	979	965	1025	1110	1077
31	Kambadur	1047	1047	987	975	1074	1149
32	Kanaganapalle	710	710	711	752	840	830
33	Dharmavaram	1969	1969	2003	2194	2577	2164
34	Bathalapalle	839	839	811	827	810	793
35	Tadimarri	719	719	664	695	730	728
36	Chennekothapalle	1238	1238	1179	1243	1388	1237
37	Ramagiri	303	303	257	306	307	381
	Sub-Total	13752	13752	13454	13936	15930	15132

**TABLE - 22.3 - MANDAL - WISE UNIVERSAL IMMUNISATION PROGRAMME -
2012 - 13**

S.No	Division / Mandal	No. of Children Immunised Against				Immunisation to Pregnant Women	
		D.P.T.	POLIO	B.C.G	MEASELS	Target (No)	Achievement (No)
1	2	3	4	5	6	7	8
PENUKONDA DIVISION							
38	Mudigubba	1112	1112	1139	1146	1341	1063
39	Talupula	765	765	741	758	965	711
40	Nambulipulikunta	379	379	434	473	692	544
41	Gandlapenta	494	494	476	486	553	543
42	Kadiri	1120	1120	1313	889	1584	932
43	Nallamada	1523	1523	1433	1531	1622	1686
44	Bukkapatnam	413	413	375	420	414	438
45	Kothacheruvu	780	780	769	750	888	920
46	Roddam	854	854	818	823	1068	912
47	Madakasira	2386	2386	2237	2418	1959	2424
48	Amarapuram	703	703	640	765	697	719
49	Gudibanda	976	976	857	894	1099	945
50	Rolla	831	831	778	866	801	7248
51	Agali	832	832	788	891	733	761
52	Parigi	1195	1195	1065	1247	1214	1204
53	Penukonda	323	323	358	371	427	222
54	Puttaparthi	772	772	715	778	933	753
55	Obuladevaracheruvu	833	833	829	832	1015	905
56	Nallacheruvu	551	551	547	558	693	485
57	Tanakal	748	748	723	828	1098	775
58	Amadagur	412	412	389	430	599	373
59	Gorantla	1433	1433	1314	1485	1564	1276
60	Somandepalle	855	855	882	918	924	972
61	Hindupur	1896	1896	1855	2037	2410	2007
62	Lepakshi	966	966	902	939	967	885
63	Chilamathur	1070	1070	837	1008	1065	1037
	Sub-Total	24222	24222	23214	24541	27325	30740
	TOTAL	57277	57277	54814	57653	63928	65934

Source: DM&HO

TABLE - 22.4 - MANDAL - WISE MINORITIES WELFARE - 2012 - 13

S.No.	Division / Mandal	MUSLIMS		CHRISTIANS		TOTAL	
		No. of Units	Amount Sanctioned (Rs in Lakhs)	No. of Units	Amount Sanctioned (Rs in Lakhs)	No. of Units	Amount Sanctioned (Rs in Lakhs)
1	2	3	4	5	6	7	8
ANANTHAPUR DIVISION							
1	Vidapanakal	1	0.15	0	0	1	0.15
2	Guntakal	12	2.4	1	0.25	13	2.65
3	Gooty	5	1.25	1	0.2	6	1.45
4	Peddavadugur	2	0.5	0	0	2	0.5
5	Yadiki	1	0.25	0	0	1	0.25
6	Tadpatri	5	1.15	0	0	5	1.15
7	Peddapappur	3	0.75	0	0	3	0.75
8	Pamidi	13	2.35	0	0	13	2.35
9	Vajrakarur	4	0.8	0	0	4	0.8
10	Uravakonda	6	1.2	2	0.4	8	1.6
11	Atmakur	0	0	0	0	0	0
12	Kudair	1	0.15	0	0	1	0.15
13	Garladinne	5	0.95	0	0	5	0.95
14	Singanamala	5	0.93	0	0	5	0.93
15	Putlur	0	0	0	0	0	0
16	Yellanur	3	0.45	0	0	3	0.45
17	Narpala	5	0.85	1	0.2	6	1.05
18	Bukkaraya Samudram	1	0.25	0	0	1	0.25
19	Anantapur	40	9.22	6	1.2	46	10.42
20	Raptadu	0	0	0	0	0	0
	Sub-Total	112	23.6	11	2.25	123	25.85
DHRMAVARAM DIVISION							
21	D.hirehal	0	0	0	0	0	0
22	Rayadurg	29	5.85	0	0	29	5.85
23	Kanekal	8	1.75	0	0	8	1.75
24	Bommanahal	0	0	0	0	0	0
25	Beluguppa	1	0.15	0	0	1	0.15
26	Gummagatta	2	0.3	0	0	2	0.3
27	Brahmasamudram	0	0	0	0	0	0
28	Kalyandurg	3	0.55	0	0	3	0.55
29	Settur	1	0.25	0	0	1	0.25
30	Kundurpi	0	0	0	0	0	0
31	Kambadur	1	0.25	0	0	1	0.25
32	Kanaganapalle	0	0	1	0.25	1	0.25
33	Dharmavaram	4	0.8	0	0	4	0.8
34	Bathalapalle	2	0.3	0	0	2	0.3
35	Tadimarri	5	0.95	0	0	5	0.95
36	Chennekothapalle	1	0.15	0	0	1	0.15
37	Ramagiri	1	0.15	0	0	1	0.15
	Sub-Total	58	11.45	1	0.25	59	11.7

TABLE - 22.4 - MANDAL - WISE MINORITIES WELFARE - 2012 - 13

S.No.	Division / Mandal	MUSLIMS		CHRISTIANS		TOTAL	
		No. of Units	Amount Sanctioned (Rs in Lakhs)	No. of Units	Amount Sanctioned (Rs in Lakhs)	No. of Units	Amount Sanctioned (Rs in Lakhs)
1	2	3	4	5	6	7	8
PENUKONDA DIVISION							
38	Mudigubba	0	0	1	0.2	1	0.2
39	Talupula	0	0	0	0	0	0
40	Nambulipulikunta	0	0	0	0	0	0
41	Gandlapenta	6	1.2	0	0	6	1.2
42	Kadiri	40	9.15	0	0	40	9.15
43	Nallamada	0	0	0	0	0	0
44	Bukkapatnam	5	1.05	0	0	5	1.05
45	Kothacheruvu	7	1.75	0	0	7	1.75
46	Roddam	6	1.42	0	0	6	1.42
47	Madakasira	3	0.45	0	0	3	0.45
48	Amarapuram	0	0	0	0	0	0
49	Gudibanda	0	0	0	0	0	0
50	Rolla	1	0.15	0	0	1	0.15
51	Agali	1	0.25	0	0	1	0.25
52	Parigi	1	0.25	0	0	1	0.25
53	Penukonda	6	1.5	0	0	6	1.5
54	Puttaparthi	3	0.75	0	0	3	0.75
55	Obuladevaracheruvu	2	0.3	0	0	2	0.3
56	Nallacheruvu	6	1	0	0	6	1
57	Tanakal	0	0	0	0	0	0
58	Amadagur	2	0.5	0	0	2	0.5
59	Gorantla	4	1.2	0	0	4	1.2
60	Somandepalle	2	0.5	0	0	2	0.5
61	Hindupur	120	27.4	0	0	120	27.4
62	Lepakshi	6	1.5	0	0	6	1.5
63	Chilamathur	2	0.3	0	0	2	0.3
	Sub-Total	223	50.62	1	0.2	224	50.82
	TOTAL	393	85.67	13	2.7	406	88.37

Source: MINORITY WELFARE DEPT

XXIII - MISCELLANEOUS

TABLE - 23.1 - EDUCATIONAL FACILITIES IN VILLAGES - 2012 - 13

S.No.	Mandal	Total Inhabited Villages	Villages having Primary Schools	Villages not having primary school according to distance from nearest primary school (No)			
				less than 2 kms.	2 to 5 kms.	5 kms. & Above	sub total (5 to 7)
1	2	3	4	5	6	7	8
ANANTHAPUR DIVISION							
1	Vidapanakal	19	19	0	0	0	0
2	Guntakal	41	40	1	0	0	1
3	Gooty	39	39	0	0	0	0
4	Peddavadugur	39	35	4	0	0	4
5	Yadiki	38	35	1	1	1	3
6	Tadpatri	51	45	6	0	0	6
7	Peddapappur	38	27	3	7	1	11
8	Pamidi	32	32	0	0	0	0
9	Vajrakarur	29	29	0	0	0	0
10	Uravakonda	29	28	1	0	0	1
11	Atmakur	25	25	0	0	0	0
12	Kudair	28	28	0	0	0	0
13	Garladinne	33	31	2	0	0	2
14	Singanamala	39	39	0	0	0	0
15	Putlur	43	28	7	8	0	15
16	Yellanur	40	27	4	9	0	13
17	Narpala	38	35	0	3	0	3
18	Bukkaraya Samudram	35	33	2	0	0	2
19	Anantapur	37	37	0	0	0	0
20	Raptadu	26	26	0	0	0	0
	Sub-Total	699	638	31	28	2	61
DHRMAVARAM DIVISION							
21	D.hirehal	29	28	1	0	0	1
22	Rayadurg	29	29	0	0	0	0
23	Kanekal	29	29	0	0	0	0
24	Bommanahal	36	36	0	0	0	0
25	Beluguppa	29	24	5	0	0	5
26	Gummagatta	34	34	0	0	0	0
27	Brahmasamudram	34	28	3	3	0	6
28	Kalyandurg	52	52	0	0	0	0
29	Settur	35	35	0	0	0	0
30	Kundurpi	36	36	0	0	0	0
31	Kambadur	42	42	0	0	0	0
32	Kanaganapalle	32	32	0	0	0	0
33	Dharmavaram	61	33	28	0	0	28
34	Bathalapalle	40	39	1	0	0	1
35	Tadimarri	30	29	0	1	0	1
36	Chennekothapalle	44	40	4	0	0	4
37	Ramagiri	39	39	0	0	0	0
	Sub-Total	631	585	42	4	0	46

XXIII - MISCELLANEOUS

TABLE - 23.1 - EDUCATIONAL FACILITIES IN VILLAGES - 2012 - 13

S.No.	Mandal	Total Inhabited Villages	Villages having Primary Schools	Villages not having primary school according to distance from nearest primary school (No)			
				less than 2 kms.	2 to 5 kms.	5 kms. & Above	sub total (5 to 7)
1	2	3	4	5	6	7	8
PENUKONDA DIVISION							
38	Mudigubba	93	55	12	26	0	38
39	Talupula	134	80	48	6	0	54
40	Nambulipulikunta	152	47	67	28	10	105
41	Gandlapenta	103	65	38	0	0	38
42	Kadiri	90	51	39	0	0	39
43	Nallamada	77	47	20	10	0	30
44	Bukkapatnam	42	36	6	0	0	6
45	Kothacheruvu	47	33	14	0	0	14
46	Roddam	60	45	5	5	5	15
47	Madakasira	100	83	9	8	0	17
48	Amarapuram	48	44	4	0	0	4
49	Gudibanda	63	52	11	0	0	11
50	Rolla	63	61	2	0	0	2
51	Agali	54	30	24	0	0	24
52	Parigi	46	45	1	0	0	1
53	Penukonda	40	34	5	1	0	6
54	Puttaparthi	47	42	5	0	0	5
55	Obuladevaracheruvu	112	76	36	0	0	36
56	Nallacheruvu	81	52	17	12	0	29
57	Tanakal	178	72	74	27	5	106
58	Amadagur	81	41	40	0	0	40
59	Gorantla	113	87	26	0	0	26
60	Somandepalle	46	40	6	0	0	6
61	Hindupur	47	47	0	0	0	0
62	Lepakshi	39	36	2	1	0	3
63	Chilamathur	90	87	3	0	0	3
	Sub-Total	2046	1388	514	124	20	658
	TOTAL	3376	2611	587	156	22	765

TABLE - 23.1 - EDUCATIONAL FACILITIES IN VILLAGES - 2012 - 13

S.No.	Mandal	Villages having Upper Primary Schools	Villages not having Upper Primary school according to distance from nearest Upper Primary school (No)			
			less than 2 kms.	2 to 5 kms.	5 kms. & Above	sub total (10 to 12)
1	2	9	10	11	12	13
ANANTHAPUR DIVISION						
1	Vidapanakal	14	3	2	0	5
2	Guntakal	12	6	20	3	29
3	Gooty	16	4	9	10	23
4	Peddavadugur	8	13	10	8	31
5	Yadiki	7	13	10	8	31
6	Tadpatri	9	10	16	16	42
7	Peddapappur	14	6	10	8	24
8	Pamidi	14	8	6	4	18
9	Vajrakarur	10	9	10	0	19
10	Uravakonda	22	2	5	0	7
11	Atmakur	7	7	7	4	18
12	Kudair	8	4	6	10	20
13	Garladinne	11	0	20	2	22
14	Singanamala	10	13	16	0	29
15	Putlur	11	14	11	7	32
16	Yellanur	9	13	3	15	31
17	Narpala	7	1	19	11	31
18	Bukkaraya Samudram	9	26	0	0	26
19	Anantapur	10	5	12	10	27
20	Raptadu	7	5	12	2	19
	Sub-Total	215	162	204	118	484
DHRMAVARAM DIVISION						
21	D.hirehal	6	4	7	12	23
22	Rayadurg	14	13	1	1	15
23	Kanekal	9	6	14	0	20
24	Bommanahal	8	4	20	4	28
25	Beluguppa	7	10	12	0	22
26	Gummagatta	6	0	3	25	28
27	Brahmasamudram	14	3	1	16	20
28	Kalyandurg	15	17	15	5	37
29	Settur	11	24	0	0	24
30	Kundurpi	11	0	10	15	25
31	Kambadur	8	4	10	20	34
32	Kanaganapalle	9	9	7	7	23
33	Dharmavaram	15	12	10	24	46
34	Bathalapalle	5	8	11	16	35
35	Tadimarri	9	3	13	5	21
36	Chennekothapalle	11	6	24	3	33
37	Ramagiri	11	17	11	0	28
	Sub-Total	169	140	169	153	462

TABLE - 23.1 - EDUCATIONAL FACILITIES IN VILLAGES - 2012 - 13

S.No.	Mandal	Villages having Upper Primary Schools	Villages not having Upper Primary school according to distance from nearest Upper Primary school (No)			
			less than 2 kms.	2 to 5 kms.	5 kms. & Above	sub total (10 to 12)
1	2	9	10	11	12	13
PENUKONDA DIVISION						
38	Mudigubba	16	20	24	33	77
39	Talupula	10	92	25	7	124
40	Nambulipulikunta	11	83	29	29	141
41	Gandlapenta	6	11	38	48	97
42	Kadiri	11	79	0	0	79
43	Nallamada	7	50	10	10	70
44	Bukkapatnam	13	0	16	13	29
45	Kothacheruvu	8	30	9	0	39
46	Roddam	8	23	13	16	52
47	Madakasira	17	14	69	0	83
48	Amarapuram	7	19	17	5	41
49	Gudibanda	10	32	18	3	53
50	Rolla	5	24	18	16	58
51	Agali	10	24	13	7	44
52	Parigi	8	23	13	2	38
53	Penukonda	6	17	10	6	33
54	Puttaparthi	3	6	13	25	44
55	Obuladevaracheruvu	9	85	9	9	103
56	Nallacheruvu	10	32	39	0	71
57	Tanakal	11	51	102	14	167
58	Amadagur	9	38	34	0	72
59	Gorantla	11	25	69	8	102
60	Somandepalle	7	21	16	2	39
61	Hindupur	10	12	12	13	37
62	Lepakshi	7	18	12	3	33
63	Chilamathur	17	4	69	0	73
	Sub-Total	247	833	697	269	1799
	TOTAL	631	1135	1070	540	2745

TABLE - 23.1 - EDUCATIONAL FACILITIES IN VILLAGES - 2012 - 13

S.No	Mandal	Villages having High Schools	Villages not having High school according to distance from nearest High school (No)			
			less than 2 kms.	2 to 5 kms.	5 kms. & Above	sub total
1	2	14	15	16	17	18
ANANTHAPUR DIVISION						
1	Vidapanakal	7	1	9	2	12
2	Guntakal	5	7	15	14	36
3	Gooty	5	5	11	18	34
4	Peddavadugur	5	9	21	4	34
5	Yadiki	8	1	15	14	30
6	Tadpatri	7	10	25	9	44
7	Peddapappur	6	10	20	2	32
8	Pamidi	3	3	7	19	29
9	Vajrakarur	7	0	3	19	22
10	Uravakonda	8	10	11	0	21
11	Atmakur	5	4	8	8	20
12	Kudair	5	2	10	11	23
13	Garladinne	8	2	19	5	26
14	Singanamala	9	0	16	14	30
15	Putlur	7	3	21	14	38
16	Yellanur	5	2	13	20	35
17	Narpala	5	0	21	12	33
18	Bukkaraya Samudram	5	10	20	0	30
19	Anantapur	9	4	8	16	28
20	Raptadu	7	0	17	2	19
	Sub-Total	126	83	290	203	576
DHRMAVARAM DIVISION						
21	D.hirehal	5	0	6	5	11
22	Rayadurg	6	10	8	4	22
23	Kanekal	6	4	11	9	24
24	Bommanahal	4	4	12	12	28
25	Beluguppa	10	1	15	3	19
26	Gummagatta	8	0	2	3	5
27	Brahmasamudram	6	1	0	0	1
28	Kalyandurg	9	12	5	26	43
29	Settur	8	0	27	0	27
30	Kundurpi	11	5	10	10	25
31	Kambadur	6	2	9	28	39
32	Kanaganapalle	7	5	8	12	25
33	Dharmavaram	4	8	8	41	57
34	Bathalapalle	3	3	4	30	37
35	Tadimarri	5	4	10	11	25
36	Chennekothapalle	7	8	29	0	37
37	Ramagiri	5	4	23	10	37
	Sub-Total	110	71	187	204	462

TABLE - 23.1 - EDUCATIONAL FACILITIES IN VILLAGES - 2012 - 13

S.No	Mandal	Villages having High Schools	Villages not having High school according to distance from nearest High school (No)			
			less than 2 kms.	2 to 5 kms.	5 kms. & Above	sub total
1	2	14	15	16	17	18
PENUKONDA DIVISION						
38	Mudigubba	6	8	16	63	87
39	Talupula	8	14	94	18	126
40	Nambulipulikunta	7	92	24	20	136
41	Gandlapenta	4	20	46	30	96
42	Kadiri	5	0	85	0	85
43	Nallamada	6	42	16	8	66
44	Bukkapatnam	5	19	20	4	43
45	Kothacheruvu	7	26	14	0	40
46	Roddam	9	10	29	12	51
47	Madakasira	14	23	60	3	86
48	Amarapuram	7	22	17	2	41
49	Gudibanda	10	32	20	4	56
50	Rolla	8	26	31	0	57
51	Agali	6	32	10	4	46
52	Parigi	7	20	19	0	39
53	Penukonda	5	9	19	4	32
54	Puttaparthi	7	3	21	14	38
55	Obuladevaracheruvu	8	32	63	9	104
56	Nallacheruvu	3	62	16	0	78
57	Tanakal	4	60	109	5	174
58	Amadagur	5	57	18	0	75
59	Gorantla	6	52	19	10	81
60	Somandepalle	7	12	24	3	39
61	Hindupur	6	7	17	16	40
62	Lepakshi	7	16	16	12	44
63	Chilamathur	6	34	10	40	84
	Sub-Total	181	736	852	334	1922
	TOTAL	417	890	1329	741	2960

TABLE - 23.1 - EDUCATIONAL FACILITIES IN VILLAGES - 2012 - 13

S.No	Mandal	Villages having Junior Colleges	Villages not having Junior Colleges according to distance from nearest Junior Colleges(No)			
			less than 2 kms.	2 to 5 kms.	5 kms. & Above	sub total
1	2	19	20	21	22	23
ANANTHAPUR DIVISION						
1	Vidapanakal	1	2	3	13	18
2	Guntakal	1	4	21	15	40
3	Gooty	1	3	6	29	38
4	Peddavadugur	1	1	2	35	38
5	Yadiki	1	4	9	24	37
6	Tadpatri	1	1	4	45	50
7	Peddapappur	1	5	20	12	37
8	Pamidi	1	0	2	29	31
9	Vajrakarur	1	8	20	0	28
10	Uravakonda	1	8	20	0	28
11	Atmakur	1	2	6	16	24
12	Kudair	0	0	0	28	28
13	Garladinne	1	2	4	27	33
14	Singanamala	1	0	2	36	38
15	Putlur	1	0	0	42	42
16	Yellanur	0	0	0	40	40
17	Narpala	1	1	9	27	37
18	Bukkaraya Samudram	0	0	0	35	35
19	Anantapur	3	4	3	27	34
20	Raptadu	0	0	0	26	26
Sub-Total		18	45	131	506	682
DHRMAVARAM DIVISION						
21	D.hirehal	0	0	0	0	0
22	Rayadurg	1	1	14	12	27
23	Kanekal	1	3	6	20	29
24	Bommanahal	1	1	6	24	31
25	Beluguppa	1	1	4	23	28
26	Gummagatta	0	0	0	32	32
27	Brahmasamudram	1	0	0	33	33
28	Kalyandurg	1	2	4	45	51
29	Settur	1	0	0	34	34
30	Kundurpi	1	4	6	25	35
31	Kambadur	1	3	7	31	41
32	Kanaganapalle	1	0	5	26	31
33	Dharmavaram	1	0	9	51	60
34	Bathalapalle	1	1	3	35	39
35	Tadimarri	1	0	8	21	29
36	Chennekothapalle	1	0	4	39	43
37	Ramagiri	1	0	3	38	41
Sub-Total		15	16	79	489	584

TABLE - 23.1 - EDUCATIONAL FACILITIES IN VILLAGES - 2012 - 13

S.No	Mandal	Villages having Junior Colleges	Villages not having Junior Colleges according to distance from nearest Junior Colleges(No)			
			less than 2 kms.	2 to 5 kms.	5 kms. & Above	sub total
1	2	19	20	21	22	23
PENUKONDA DIVISION						
38	Mudigubba	2	13	16	63	92
39	Talupula	1	14	14	105	133
40	Nambulipulikunta	0	10	35	98	143
41	Gandlapenta	0	0	0	100	100
42	Kadiri	2	0	0	88	88
43	Nallamada	1	18	20	33	71
44	Bukkapatnam	1	4	5	34	43
45	Kothacheruvu	1	3	11	32	46
46	Roddam	1	2	7	50	59
47	Madakasira	1	10	29	60	99
48	Amarapuram	1	25	18	4	47
49	Gudibanda	1	35	24	6	65
50	Rolla	1	13	35	28	76
51	Agali	1	24	16	11	51
52	Parigi	1	2	21	22	45
53	Penukonda	1	0	6	30	36
54	Puttaparthi	1	0	0	42	42
55	Obuladevaracheruvu	2	6	2	37	45
56	Nallacheruvu	1	12	40	29	81
57	Tanakal	1	6	16	89	111
58	Amadagur	1	12	36	32	80
59	Gorantla	1	16	28	121	165
60	Somandepalle	1	5	25	82	112
61	Hindupur	0	0	0	46	46
62	Lepakshi	2	1	10	39	50
63	Chilamathur	1	0	8	30	38
	Sub-Total	28	231	430	1388	2049
	TOTAL	61	292	640	2383	3315

TABLE - 23.2 - MEDICAL FACILITIES IN VILLAGES AS ON 31st MARCH 2013

S.No.	Mandal	Total Inhabited Villages	Villages having Medical Facility	Villages not having Medical Facility according to distance from nearest Medical Facility (No)			
				less than 2 kms.	2 to 5 kms.	5 kms. & Above	sub total
1	2	3	4	5	6	7	8
ANANTHAPUR DIVISION							
1	Vidapanakal	19	12	2	5	0	7
2	Guntakal	41	10	10	17	4	31
3	Gooty	39	9	4	18	8	30
4	Peddavadugur	39	2	2	5	30	37
5	Yadiki	38	2	3	21	12	36
6	Tadpatri	51	8	12	23	8	43
7	Peddapappur	38	7	4	3	24	31
8	Pamidi	32	7	5	7	13	25
9	Vajrakarur	29	16	0	13	0	13
10	Uravakonda	29	24	2	3	0	5
11	Atmakur	25	19	4	2	0	6
12	Kudair	28	8	4	13	3	20
13	Garladinne	33	10	1	12	10	23
14	Singanamala	39	2	0	25	12	37
15	Putlur	43	8	7	19	9	35
16	Yellanur	40	8	7	10	15	32
17	Narpala	38	9	1	19	9	29
18	Bukkaraya Samudram	35	8	9	18	0	27
19	Anantapur	37	11	8	7	11	26
20	Raptadu	26	7	2	16	1	19
	Sub-Total	699	187	87	256	169	512
DHRMAVARAM DIVISION							
21	D.hirehal	29	10	6	6	7	19
22	Rayadurg	29	1	1	5	22	28
23	Kanekal	29	9	4	7	9	20
24	Bommanahal	36	6	4	10	16	30
25	Beluguppa	29	7	8	12	2	22
26	Gummagatta	34	2	2	8	22	32
27	Brahmasamudram	34	7	0	21	6	27
28	Kalyandurg	52	8	7	22	15	44
29	Settur	35	10	0	10	15	25
30	Kundurpi	36	36	0	0	0	0
31	Kambadur	42	10	5	19	8	32
32	Kanaganapalle	32	7	3	10	12	25
33	Dharmavaram	61	9	10	22	20	52
34	Bathalapalle	40	1	1	3	35	39
35	Tadimarri	30	8	6	8	8	22
36	Chennekothapalle	44	8	20	11	5	36
37	Ramagiri	39	8	20	11	0	31
	Sub-Total	631	147	97	185	202	484

TABLE - 23.2 - MEDICAL FACILITIES IN VILLAGES AS ON 31st MARCH 2013

S.No.	Mandal	Total Inhabited Villages	Villages having Medical Facility	Villages not having Medical Facility according to distance from nearest Medical Facility (No)			
				less than 2 kms.	2 to 5 kms.	5 kms. & Above	sub total
1	2	3	4	5	6	7	8
PENUKONDA DIVISION							
38	Mudigubba	93	13	37	21	22	80
39	Talupula	134	11	64	46	13	123
40	Nambulipulikunta	152	9	80	25	38	143
41	Gandlapenta	103	6	42	49	6	97
42	Kadiri	90	8	5	3	74	82
43	Nallamada	77	9	40	23	5	68
44	Bukkapatnam	42	8	6	7	21	34
45	Kothacheruvu	47	7	26	14	0	40
46	Roddam	60	9	9	35	7	51
47	Madakasira	100	4	46	26	24	96
48	Amarapuram	48	5	21	18	4	43
49	Gudibanda	63	8	23	25	7	55
50	Rolla	63	7	21	25	10	56
51	Agali	54	7	18	20	9	47
52	Parigi	46	7	16	14	9	39
53	Penukonda	40	7	6	15	12	33
54	Puttaparthi	47	12	15	8	12	35
55	Obuladevaracheruvu	112	11	61	40	0	101
56	Nallacheruvu	81	9	13	31	28	72
57	Tanakal	178	4	48	115	11	174
58	Amadagur	81	8	7	15	51	73
59	Gorantla	113	14	26	70	3	99
60	Somandepalle	46	9	6	22	9	37
61	Hindupur	47	4	4	22	17	43
62	Lepakshi	39	7	12	15	5	32
63	Chilamathur	90	11	28	40	11	79
	Sub-Total	2046	214	680	744	408	1832
	TOTAL	3376	548	864	1185	779	2828

TABLE - 23.3 - VETERINARY FACILITIES IN VILLAGES AS ON 31st MARCH 2013

S.No.	Mandal	Total Inhabited Villages	Villages having Veterinary Facility (Govt.Only)	Villages not having Veterinary Facility according to distance from nearest Veterinary Facility (No)			
				less than 2 kms.	2 to 5 kms.	5 kms. & Above	sub total
1	2	3	4	5	6	7	8
ANANTHAPUR DIVISION							
1	Vidapanakal	19	5	2	11	1	14
2	Guntakal	41	3	3	21	14	38
3	Gooty	39	2	0	9	28	37
4	Peddavadugur	39	3	0	6	30	36
5	Yadiki	38	1	4	9	24	37
6	Tadpatri	51	1	3	8	39	50
7	Peddapappur	38	2	4	20	12	36
8	Pamidi	32	2	2	5	23	30
9	Vajrakarur	29	3	0	26	0	26
10	Uravakonda	29	21	2	6	0	8
11	Atmakur	25	3	7	11	4	22
12	Kudair	28	2	1	6	19	26
13	Garladinne	33	2	1	15	15	31
14	Singanamala	39	3	0	13	23	36
15	Putlur	43	1	3	6	33	42
16	Yellanur	40	2	3	5	30	38
17	Narpala	38	3	1	20	14	35
18	Bukkaraya Samudram	35	2	2	9	22	33
19	Anantapur	37	3	2	9	23	34
20	Raptadu	26	3	0	13	10	23
	Sub-Total	699	67	40	228	364	632
DHRMAVARAM DIVISION							
21	D.hirehal	29	1	3	3	22	28
22	Rayadurg	29	1	1	6	21	28
23	Kanekal	29	2	3	9	15	27
24	Bommanahal	36	3	4	8	21	33
25	Beluguppa	29	3	3	9	14	26
26	Gummagatta	34	4	2	7	21	30
27	Brahmasamudram	34	1	0	3	30	33
28	Kalyandurg	52	4	6	12	30	48
29	Settur	35	2	0	0	33	33
30	Kundurpi	36	2	4	14	16	34
31	Kambadur	42	2	3	7	30	40
32	Kanaganapalle	32	5	0	11	16	27
33	Dharmavaram	61	2	3	5	51	59
34	Bathalapalle	40	2	1	9	28	38
35	Tadimarri	30	1	0	8	21	29
36	Chennekothapalle	44	7	6	12	19	37
37	Ramagiri	39	5	17	17	0	34
	Sub-Total	631	47	56	140	388	584

TABLE - 23.3 - VETERINARY FACILITIES IN VILLAGES AS ON 31st MARCH 2013

S.No.	Mandal	Total Inhabited Villages	Villages having Veterinary Facility (Govt.Only)	Villages not having Veterinary Facility according to distance from nearest Veterinary Facility (No)			
				less than 2 kms.	2 to 5 kms.	5 kms. & Above	sub total
1	2	3	4	5	6	7	8
PENUKONDA DIVISION							
38	Mudigubba	93	3	0	34	56	90
39	Talupula	134	11	74	40	9	123
40	Nambulipulikunta	152	1	10	29	112	151
41	Gandlapenta	103	1	53	40	9	102
42	Kadiri	90	2	40	18	30	88
43	Nallamada	77	4	41	10	22	73
44	Bukkapatnam	42	5	23	14	0	37
45	Kothacheruvu	47	1	10	28	8	46
46	Roddam	60	1	3	8	48	59
47	Madakasira	100	5	26	30	39	95
48	Amarapuram	48	3	15	17	13	45
49	Gudibanda	63	3	20	10	30	60
50	Rolla	63	4	12	21	26	59
51	Agali	54	6	14	13	21	48
52	Parigi	46	3	2	11	30	43
53	Penukonda	40	4	15	19	2	36
54	Puttaparthi	47	6	22	15	4	41
55	Obuladevaracheruvu	112	1	47	36	28	111
56	Nallacheruvu	81	4	48	19	10	77
57	Tanakal	178	2	49	112	15	176
58	Amadagur	81	4	15	35	27	77
59	Gorantla	113	1	3	38	71	112
60	Somandepalle	46	4	10	16	16	42
61	Hindupur	47	4	10	24	9	43
62	Lepakshi	39	4	10	19	6	35
63	Chilamathur	90	2	19	57	12	88
	Sub-Total	2046	89	591	713	653	1957
	TOTAL	3376	203	687	1081	1405	3173

TABLE - 23.4 - DRINKING WATER FACILITIES IN VILLAGES - 2012 - 13

S.No.	Mandal	Total Inhabited Villages	Villages having adequate drinking Water Facility				Problematic Villages		
			P.W.S	Bore Wells	Open Wells	Others	Floride Villages	Brakish Water	Not having Drinking Water Facility
1	2	3	4	5	6	7	8	9	10
ANANTHAPUR DIVISION									
1	Vidapanakal	19	26	5	0	0	0	0	0
2	Guntakal	41	38	235	0	4	27	0	0
3	Gooty	39	51	236	3	0	5	0	1
4	Peddavadugur	39	23	21	0	0	1	1	2
5	Yadiki	38	28	12	0	1	0	0	0
6	Tadpatri	51	51	257	0	0	0	0	0
7	Peddapappur	38	37	24	0	0	0	0	0
8	Pamidi	32	22	31	0	0	1	0	0
9	Vajrakarur	29	22	29	20	0	0	0	0
10	Uravakonda	29	26	0	0	0	0	0	0
11	Atmakur	25	21	20	0	0	0	0	0
12	Kudair	28	28	28	0	0	0	0	0
13	Garladinne	34	34	0	0	0	0	0	0
14	Singanamala	39	32	12	0	0	39	0	0
15	Putlur	43	37	15	0	3	0	0	0
16	Yellanur	40	38	180	0	0	0	0	2
17	Narpala	38	37	38	0	0	0	0	1
18	Bukkaraya Samudram	35	34	1	0	0	0	0	0
19	Anantapur	37	37	0	0	0	0	0	0
20	Raptadu	26	26	254	0	0	0	0	0
	Sub-Total	700	648	1398	23	8	73	1	6
DHRMAVARAM DIVISION									
21	D.hirehal	29	48	96	0	46	10	0	0
22	Rayadurg	28	28	28	0	0	0	0	0
23	Kanekal	30	19	179	0	10	0	0	0
24	Bommanahal	37	37	0	0	0	0	0	0
25	Beluguppa	29	29	0	0	0	2	0	0
26	Gummagatta	34	34	34	0	0	0	0	0
27	Brahmasamudram	34	19	204	0	0	0	0	0
28	Kalyandurg	52	35	52	0	0	3	0	0
29	Settur	35	35	35	0	0	0	0	0
30	Kundurpi	36	36	36	0	0	0	0	0
31	Kambadur	42	41	10	0	0	0	0	0
32	Kanaganapalle	32	28	4	0	0	16	0	0
33	Dharmavaram	52	48	4	0	0	10	0	0
34	Bathalapalle	40	30	10	0	0	0	0	4
35	Tadimarri	30	5	10	0	15	29	0	0
36	Chennekothapalle	44	28	16	0	0	2	0	0
37	Ramagiri	39	71	167	0	0	5	0	0
	Sub-Total	623	571	885	0	71	77	0	4

TABLE - 23.4 - DRINKING WATER FACILITIES IN VILLAGES - 2012 - 13

S.No.	Mandal	Total Inhabited Villages	Villages having adequate drinking Water Facility				Problematic Villages		
			P.W.S	Bore Wells	Open Wells	Others	Floride Villages	Brakish Water	Not having Drinking Water Facility
1	2	3	4	5	6	7	8	9	10
PENUKONDA DIVISION									
38	Mudigubba	88	42	304	17	0	6	0	0
39	Talupula	134	86	48	0	0	48	0	0
40	Nambulipulikunta	145	58	87	0	0	82	0	0
41	Gandlapenta	100	55	269	0	0	100	0	0
42	Kadiri	95	65	292	0	0	95	0	0
43	Nallamada	75	45	12	0	18	6	0	0
44	Bukkapatnam	44	42	176	0	0	0	0	0
45	Kothacheruvu	47	36	3	0	8	0	0	0
46	Roddam	60	60	58	0	0	0	0	0
47	Madakasira	100	98	2	0	0	0	0	0
48	Amarapuram	48	44	4	0	0	0	0	0
49	Gudibanda	67	91	91	0	0	3	0	0
50	Rolla	78	65	42	0	0	0	0	0
51	Agali	54	40	5	3	0	0	0	0
52	Parigi	46	43	3	0	0	0	0	0
53	Penukonda	37	34	36	1	0	10	0	0
54	Puttaparthi	47	40	30	0	12	0	0	0
55	Obuladevaracheruvu	112	49	61	0	0	0	0	2
56	Nallacheruvu	82	68	211	0	0	82	0	0
57	Tanakal	176	105	125	0	0	176	0	0
58	Amadagur	83	61	20	0	0	0	0	2
59	Gorantla	113	103	10	0	0	0	0	0
60	Somandepalle	46	45	45	0	0	1	1	0
61	Hindupur	52	42	0	0	0	0	0	0
62	Lepakshi	39	42	107	0	0	0	0	0
63	Chilamathur	85	76	78	0	0	0	0	0
	Sub-Total	2053	1535	2119	21	38	609	1	4
	TOTAL	3376	2754	4402	44	117	759	2	14

TABLE - 23.5 - DRINKING WATER - LIST OF PROBLEMATIC VILLAGES - 2012 - 13

S.No.	Mandal	S.No.	Village Name	Total Population In the Village	Present Source of Drinking Water	Amount spent during the year for supply of drinking water (Rs in Lakhs)
1	2	3	4	5	6	7
1	D.HIREHAL	1	Malapangudi	970	Tap	0
		2	Siddapuram	1758	Tap	0
		3	D.hirehal	8996	reserve Tank	0
		4	Maddenahalli	1393	reserve Tank	0
		5	Lingamanahalli	872	reserve Tank	0
			Sub-Total	13989	0	0
2	RAYADURG	1	Rayadurg	0	-	0
			Sub-Total	0	0	0
3	KANEKAL	1	Kanekal	0	-	0
			Sub-Total	0	0	0
4	BOMMANAHAL	1	Bommanahal	0	-	0
			Sub-Total	0	0	0
5	VIDAPANAKAL	1	Vidapanakal	0	-	0
			Sub-Total	0	0	0
6	GUNTAKAL	1	Guntakal	0	-	0
			Sub-Total	0	0	0
7	GOOTY	1	Ubicherla	2191	rough tanks	6.06
		2	K Ubicherla	775	rough tanks	2.53
		3	Thondapadu	1724	rough tanks	3.91
		4	Utakallu	1162	rough tanks	1.51
		5	Jakkalacheruvu	2825	rough tanks	1.37
		6	Gondipalli	1040	rough tanks	0.67
		7	Poolakunta	527	rough tanks	0.89
		8	Kothapeta	2540	rough tanks	0.28
		9	Brahmanapalli	1171	rough tanks	0.36
			Sub-Total	13955	0	17.58
8	PEDDAVADUGUR	1	Peddavadagur	0	-	0
			Sub-Total	0	0	0
9	YADIKI	1	Chandana	2260	One bore	1.06
		2	Pacharamekalapalli	715	Borewell	6
		3	Kottalapalli	0	-	0
			Sub-Total	2975	0	7.06
10	TADPATRI	1	Tadipatri	0	-	0
			Sub-Total	0	0	0
11	PEDDAPAPPUR	1	Chikkepalli	1035	transportation	7
			Sub-Total	1035	0	7
12	PAMIDI	1	Pamidi	0	-	0
			Sub-Total	0	0	0
13	VAJRAKARUR	1	Vajrakarur	0	-	0
			Sub-Total	0	0	0
14	URAVAKONDA	1	Uravakonda	0	-	0
			Sub-Total	0	0	0
15	BELUGUPPA	1	Beluguppa	0	-	0
			Sub-Total	0	0	0
16	GUMMAGATTA	1	Tallekera	7356	Tap	0
		2	Gollapalli	7642	Tap	0
			Sub-Total	14998	0	0
17	BRAHMASAMUDRAM	1	Brahmasamudram	0	-	0
		35	Brahmasamudram	0	-	0
			Sub-Total	0	0	0
18	KALYANDURG	1	Kalyandurgam	0	-	0
			Sub-Total	0	0	0
19	ATMAKUR	1	Atmakur	0	-	0
			Sub-Total	0	0	0
20	KUDAIR	1	Kudair	0	-	0
			Sub-Total	0	0	0
21	GARLADINNE	1	Garladinne	0	-	0
			Sub-Total	0	0	0
22	SINGANAMALA	1	Singanamala	0	-	0
			Sub-Total	0	0	0
23	PUTLUR	1	Chintakunta	863	transportation	7
		2	Putluru	3078	transportation	10
		3	Nagireddypalli	330	transportation	4.38

TABLE - 23.5 - DRINKING WATER - LIST OF PROBLEMATIC VILLAGES - 2012 - 13

S.No.	Mandal	S.No.	Village Name	Total Population In the Village	Present Source of Drinking Water	Amount spent during the year for supply of drinking water (Rs in Lakhs)
1	2	3	4	5	6	7
		4	Goparajupalli	608	transportation	5
		5	C Vengannapalli	710	transportation	5
		6	Komatikuntla	1830	transportation	10
		7	G C Palli	1645	transportation	10
		8	Rangarajukunta	559	transportation	3
		9	Kadavakallu	3291	transportation	5
		10	Arakativemula	1268	transportation	6
		11	Surepalli	1108	transportation	8
		12	Cherlopalli	1432	transportation	3
		13	Balapuram	553	transportation	4.38
			Sub-Total	17275	0	80.76
24	YELLANUR	1	Vasapuram	786	transportation	0
		2	Peddamallepalle	723	transportation	0
		3	Chintakayamanda	1205	transportation	0
		4	Bukkapuram	1515	transportation	0
		5	Lakshmampalli	198	transportation	0
		6	Thimmampalli	2940	transportation	0
		7	Nitturu	852	transportation	0
		8	Venkatampalli	700	transportation	0
			Sub-Total	8919	0	0
25	NARPALA	1	Rangapuram	756	Borewells	0
			Sub-Total	756	0	0
26	BUKKARAYA SAMUDRAM	1	B K Samudram	0	-	0
			Sub-Total	0	0	0
27	ANANTAPUR	1	Chiyvedu	2699	PWS	8.6
		2	Mannila	2067	PWS	2.04
		3	Kandukur	1546	PWS	1.95
			Sub-Total	6312	0	12.59
28	RAPTADU	1	Rapthadu	0	-	0
			Sub-Total	0	0	0
29	SETTUR	1	Settur	0	-	0
			Sub-Total	0	0	0
30	KUNDURPI	1	Kundurpi	0	-	0
			Sub-Total	0	0	0
31	KAMBADUR	1	Kambadur	0	-	0
			Sub-Total	0	0	0
32	KANAGANAPALLE	1	Chandracherla	0	water tank	1.5
		2	Kurlapalli	0	water tank	0.08
		3	Mamillapalli	0	water tank	1.2
		4	Elakuntla	0	water tank	1.2
		5	Nemilivaram	0	Water tank	1
			Sub-Total	0	0	4.98
33	DHARMAVARAM	1	Darsimala	1089	water tank	5
		2	Obulanayanipalli	1218	water tank	8.4
		3	R.yerraquntapalli	684	water tank	7
			Sub-Total	2991	0	20.4
34	BATHALAPALLE	1	Bathalapalle	8705	Tanker	39.9
		2	Cheemalanagepalle	158	Tanker	0.07
		3	D Cherlopalli	1729	Tanker	6.84
		4	Gareslapalli	673	Tanker	3.12
		5	Jalapuram	484	Tanker	2.54
		6	Katamakunta	377	Borewell	0.36
		7	M Cherlopalli	711	Tanker	0.44
		8	Muddanapalli	511	Tanker	9.11
		9	Pathyapuram	692	Tanker	4.01
		10	Potlamarri	1439	Tanker	4.21
		11	Ramanjumapalli	137	Tanker	0.08
		12	Tambapuram	1100	Tanker	5.76
			Sub-Total	16716	0	76.44
35	TADIMARRI	1	Tadimarri	0	-	0
			Sub-Total	0	0	0
36	MUDIGUBBA	1	A B Palli H/o Dorigallu	183	Handpump PV	0
		2	A B Palli Thanda	1520	Handpump	0

TABLE - 23.5 - DRINKING WATER - LIST OF PROBLEMATIC VILLAGES - 2012 - 13

S.No.	Mandal	S.No.	Village Name	Total Population In the Village	Present Source of Drinking Water	Amount spent during the year for supply of drinking water (Rs in Lakhs)
1	2	3	4	5	6	7
		3	Ap Palli	83	Handpump	0
		4	Nakkalapalli H/o Dorigallu	263	Handpump	0
		5	Raghavampalli H/o Bhudanamp	638	Handpump	0
		6	Garugu Thanda H/o	324	Handpump	0
			Sub-Total	3011	0	0
37	TALUPULA	1	Talupula	0	-	0
			Sub-Total	0	0	0
38	NAMBULIPULIKUNTA	1	N P Kunta	0	-	0
			Sub-Total	0	0	0
39	GANDLAPENTA	1	Gandlapenta	0	ring of mot	1.16
		2	Voddireddypalli	0	ransportatio	0.34
			Sub-Total	0	0	1.5
40	KADIRI	1	Kadiri	0	-	0
			Sub-Total	0	0	0
41	NALLAMADA	1	Nallamada	0	-	0
			Sub-Total	0	0	0
42	BUKKAPATNAM	1	Buchaiahagaripalli	939	ransportatio	2.5
		2	Gunipalli	1943	ransportatio	1.5
			Sub-Total	2882	0	4
43	KOTHACHERUVU	1	Kothacheruvu	0	-	0
			Sub-Total	0	0	0
44	CHENNEKOTHAPALLE	1	C K Palli	0	-	0
			Sub-Total	0	0	0
45	RAMAGIRI	1	Perur	3649	PWS	6
		2	P Kothapalli	1121	PWS	2
		3	Nasanakota	1465	PWS	5
			Sub-Total	6235	0	13
46	RODDAM	1	Roddam	0	-	0
			Sub-Total	0	0	0
47	MADAKASIRA	1	Madakasira	0	-	0
			Sub-Total	0	0	0
48	AMARAPURAM	1	Amarapuram	0	-	0
			Sub-Total	0	0	0
49	GUDIBANDA	1	Thimmalapuram	1056	-	0
		2	Tallicera	1419	-	0
			Sub-Total	2475	0	0
50	ROLLA	1	Vannurampalli	0	glephase m	0
			Sub-Total	0	0	0
51	AGALI	1	Narsegowdanapalli	84	-	0
		2	Kambadapalli	351	-	0
			Sub-Total	435	0	0
52	PARIGI	1	Parigi	0	-	0
			Sub-Total	0	0	0
53	PENUKONDA	1	Gutturu	3812	PWS	1.26
		2	Munimadugu	1888	PWS	0.88
		3	Penukonda	21507	PWS	1.89
			Sub-Total	27207	0	4.03
54	PUTTAPARTHI	1	Puttaparthi	0	-	0
			Sub-Total	0	0	0
55	OBULADEVARACHERUVU	1	O D Cheruvu	0	-	0
			Sub-Total	0	0	0
56	NALLACHERUVU	1	Nallacheruvu	0	-	0
			Sub-Total	0	0	0
57	TANAKAL	1	Tanakal	13565	ransportatio	32
			Sub-Total	13565	0	32
58	AMADAGUR	1	J K Palli	222	rough tanke	4.17
		2	Kassamudram	693	rough tanke	4.66
		3	Kassamudram H.w	150	rough tanke	2.19
		4	Cherlopalli	302	rough tanke	2.92
		5	Kanchanagari Palli	388	rough tanke	3.01
		6	Mahammadabad Part	702	rough tanke	2.99
		7	Kokkantivaripalli	142	rough tanke	1.91
		8	Niluvurati Palli	658	rough tanke	4.38

TABLE - 23.5 - DRINKING WATER - LIST OF PROBLEMATIC VILLAGES - 2012 - 13

S.No.	Mandal	S.No.	Village Name	Total Population In the Village	Present Source of Drinking Water	Amount spent during the year for supply of drinking water (Rs in Lakhs)
1	2	3	4	5	6	7
		9	Bavicheruvupalli	213	rough tanks	1.63
		10	Kancharavandlapalli	521	rough tanks	3.98
		11	Malakavaripalli	629	rough tanks	1.65
		12	Cheruvumundarapalli	113	rough tanks	0.64
		13	Narasannaagaripalli	192	rough tanks	1.12
		14	Sadulavandlapalli	267	rough tanks	1.12
		15	Seethireddipalli	183	rough tanks	2.03
		16	Cheekirrevulapalli	504	rough tanks	2.79
		17	Dudaraqutta	207	rough tanks	2.14
		18	Kolimirallapalli	460	rough tanks	0.57
		19	Amadagur Part	1346	rough tanks	3.56
		20	Kandukurivaripalli H.w	481	rough tanks	0.82
		21	Mamidimakulapalli	244	rough tanks	1.55
		22	Gundubaripalli	781	rough tanks	2.18
		23	Vaddipalli	232	rough tanks	2.1
		24	Joukula	931	rough tanks	5.26
		25	A.reddivaripalli	709	rough tanks	2.4
		26	Amadagur (balance)	604	rough tanks	3.45
		27	Malakavaripalli (rdt)	0	rough tanks	0.91
		28	Pulakuntlapalli	1024	rough tanks	1.3
		29	Talamarlavandlapalli	189	rough tanks	2.28
		30	Iddevandlapalli	531	rough tanks	1.84
		31	Puttagosulapalli	384	rough tanks	1.94
		32	Bodigundlapalli	117	rough tanks	0.19
		33	Sangeetampalli	210	rough tanks	1.27
		34	Kandukurivaripalli	616	rough tanks	1.2
			Sub-Total	14945	0	76.15
59	GORANTLA	1	Mutharayunithanda H/o Vanavolu	422	Water Tank	0.75
		2	Vanavolu Thanda H/o Vanavolu	480	Water Tank	0.8
		3	Guntipalli Thanda H/o Vanavolu	337	Water Tank	1.75
			Sub-Total	1239	0	3.3
60	SOMANDEPALLE	1	Somandepalli	0	-	0
			Sub-Total	0	0	0
61	HINDUPUR	1	Hindupur	0	-	0
			Sub-Total	0	0	0
62	LEPAKSHI	1	Lepakshi	0	-	0
			Sub-Total	0	0	0
63	CHILAMATHUR	1	Chilamathur	0	-	0
			Sub-Total	0	0	0
	TOTAL			171915	0	360.79

TABLE - 23.6 - ARRIVAL AND VALUATION OF AGRICULTURAL COMMODITIES IN REGULATED MARKETS - 2012 - 13

S.No.	Market /Commodity	UNIT	Quantity	Value
1	2	3	4	5
1	Paddy	Qtls.,	324328	3614
2	Rice	Qtls.,	1457914	13027.27
3	Cotton	Qtls.,	4187	168.5
4	Groundnut Pods	Qtls.,	327742	11572.44
5	Groundnut Seed	Qtls.,	156893	11084.96
6	Sunflower	Qtls.,	30009	1013.06
7	Bengalgram	Qtls.,	61251	2383.5
8	Redgram	Qtls.,	29646	1119.03
9	Tamrind	Qtls.,	210480	9202.91
10	Jaggery	Qtls.,	63060	1807.76
11	Dry Chillies	Qtls.,	12243	670.79
12	Fruits	Qtls.,	1054703	12026.12
13	Vegitables	Qtls.,	366094	3798.32
14	Others	Qtls.,	2091619	19817.22
	TOTAL		6190169	91305.88

TABLE - 23.7 - MANDAL - WISE CINEMA THEATRES - 2012 - 13

S.No.	Mandal	Cinema Houses	
		Number	Seating Capacity
1	2	3	4
ANANTHAPUR DIVISION			
1	Vidapanakal	0	0
2	Guntakal	4	2470
3	Gooty	4	1328
4	Peddavadugur	0	0
5	Yadiki	1	300
6	Tadpatri	10	5177
7	Peddapappur	0	0
8	Pamidi	2	1000
9	Vajrakarur	0	0
10	Uravakonda	3	1450
11	Atmakur	0	0
12	Kudair	0	0
13	Garladinne	0	0
14	Singanamala	0	0
15	Putlur	0	0
16	Yellanur	0	0
17	Narpala	2	150
18	Bukkaraya Samudram	0	0
19	Anantapur	12	9200
20	Raptadu	0	0
	Sub-Total	38	21075
DHRMAVARAM DIVISION			
21	D.hirehal	0	0
22	Rayadurg	3	1025
23	Kanekal	1	250
24	Bommanahal	0	0
25	Beluguppa	0	0
26	Gummagatta	0	0
27	Brahmasamudram	0	0
28	Kalyandurg	4	2400
29	Settur	0	0
30	Kundurpi	0	0
31	Kambadur	1	800
32	Kanaganapalle	0	0
33	Dharmavaram	6	3287
34	Bathalapalle	0	0
35	Tadimarri	0	0

TABLE - 23.7 - MANDAL - WISE CINEMA THEATRES - 2012 - 13

S.No.	Mandal	Cinema Houses	
		Number	Seating Capacity
1	2	3	4
36	Chennekothapalle	0	0
37	Ramagiri	0	0
	Sub-Total	15	7762
PENUKONDA DIVISION			
38	Mudigubba	0	0
39	Talupula	0	0
40	Nambulipulikunta	0	0
41	Gandlapenta	0	0
42	Kadiri	5	2250
43	Nallamada	1	190
44	Bukkapatnam	0	0
45	Kothacheruvu	2	600
46	Roddam	0	0
47	Madakasira	1	350
48	Amarapuram	0	0
49	Gudibanda	1	150
50	Rolla	1	450
51	Agali	1	180
52	Parigi	0	0
53	Penukonda	3	1250
54	Puttaparthi	0	0
55	Obuladevaracheruvu	0	0
56	Nallacheruvu	0	0
57	Tanakal	0	0
58	Amadagur	0	0
59	Gorantla	2	820
60	Somandepalle	1	150
61	Hindupur	12	6050
62	Lepakshi	0	0
63	Chilamathur	0	0
	Sub-Total	30	12440
	TOTAL	83	41277

**TABLE - 23.8 - MANDAL WISE NUMBER OF ENTERPRISES BY TYPE -
RURAL - ECONOMIC CENSUS - 2005**

S.No.	Mandal	TOTAL NUMBER OF ENTERPRISES			
		OAE	NDE	DE	TOTAL
1	D.HIREHAL	977	767	66	1810
2	RAYADURG	990	381	42	1413
3	KANEKAL	1073	445	90	1608
4	BOMMANAHAL	969	446	32	1447
5	VIDAPANAKAL	1056	336	32	1424
6	GUNTAKAL	920	433	22	1375
7	GOOTY	597	377	18	992
8	PEDDAVADUGUR	1371	382	67	1820
9	YADIKI	1278	687	70	2035
10	TADPATRI	1467	606	464	2537
11	PEDDAPAPPUR	1293	313	63	1669
12	PAMIDI	2402	939	83	3424
13	VAJRAKARUR	1073	396	49	1518
14	URAVAKONDA	598	300	26	924
15	BELUGUPPA	932	349	38	1319
16	GUMMAGATTA	1026	459	37	1522
17	BRAHMASAMUDRAM	1333	597	79	2009
18	KALYANDURG	1049	389	33	1471
19	ATMAKUR	1448	372	39	1859
20	KUDAIR	1491	534	59	2084
21	GARLADINNE	1269	600	97	1966
22	SINGANAMALA	1844	500	164	2508
23	PUTLUR	799	302	27	1128
24	YELLANUR	1654	512	28	2194
25	NARPALA	1398	660	63	2121
26	BUKKARAYA SAMUDRAM	2416	883	83	3382
27	ANANTAPUR	1495	953	121	2569
28	RAPTADU	1135	924	55	2114
29	SETTUR	899	302	55	1256
30	KUNDURPI	1315	545	66	1926
31	KAMBADUR	1418	623	78	2119
32	KANAGANAPALLE	948	491	26	1465
33	DHARMAVARAM	686	1648	86	2420
34	BATHALAPALLE	1823	579	44	2446
35	TADIMARRI	1458	449	37	1944
36	MUDIGUBBA	1278	826	48	2152
37	TALUPULA	1317	760	89	2166
38	NAMBULIPULIKUNTA	1245	355	55	1655
39	GANDLAPENTA	882	456	33	1371
40	KADIRI	517	404	44	965
41	NALLAMADA	1322	679	62	2063
42	BUKKAPATNAM	1569	400	48	2017
43	KOTHACHERUVU	2112	585	76	2773
44	CHENNEKOTHAPALLE	1362	555	85	2002
45	RAMAGIRI	744	271	70	1085
46	RODDAM	1514	559	73	2146
47	MADAKASIRA	1854	828	104	2786
48	AMARAPURAM	1636	820	60	2516
49	GUDIBANDA	1614	572	53	2239
50	ROLLA	1426	441	58	1925
51	AGALI	1189	292	36	1517
52	PARIGI	1510	1345	188	3043
53	PENUKONDA	2032	751	109	2892
54	PUTTAPARTHI	1932	848	123	2903
55	OBULADEVARACHERUVU	1602	667	53	2322
56	NALLACHERUVU	1075	280	34	1389
57	TANAKAL	2200	658	52	2910
58	AMADAGUR	919	289	43	1251
59	GORANTLA	2193	1088	89	3370
60	SOMANDEPALLE	2453	1458	185	4096
61	HINDUPUR	1495	1013	80	2588
62	LEPAKSHI	1850	1348	222	3420
63	CHILAMATHUR	1713	765	73	2551
	TOTAL	86455	38792	4684	129931

**TABLE - 23.8 - MANDAL WISE NUMBER OF ENTERPRISES BY TYPE -
URBAN - ECONOMIC CENSUS - 2005**

S.No.	Town	TOTAL NUMBER OF ENTERPRISES			
		OAE	NDE	DE	TOTAL
1	ANANTAPUR	13110	9724	1266	24100
2	DHARMAVARAM	5587	8584	605	14776
3	GOOTY	1464	690	110	2264
4	GUNTAKAL	2741	2681	310	5732
5	HINDUPUR	7151	4790	801	12742
6	KALYANDURG	1305	752	87	2144
7	KEDIRI	3355	4454	182	7991
8	PENUKONDA	0	0	0	0
9	PRASANTINILAYAM	0	0	0	0
10	Papampeta	277	50	50	377
11	RAYDURG	1798	1911	363	4072
12	TADPATRI	2994	1410	256	4660
13	URAVAKONDA	1242	715	123	2080
	TOTAL	41024	35761	4153	80938

**TABLE - 23.9 - LANDS ASSIGNED TO LANDLESS POOR AND HOUSE SITE
PATTAS DISTRIBUTED AS ON 31st 2013**

S.No.	Mandal	Land assigned Upto 31-3-2013					
		Extent (Hect.)	Beneficiaries (No)				
			SC	ST	BC	OC	TOTAL
1	2	3	4	5	6	7	8
ANANTHAPUR DIVISION							
1	Vidapanakal	0	0	0	0	0	0
2	Guntakal	422	48	28	138	7	221
3	Gooty	30	5	4	4	0	13
4	Peddavadugur	98	42	0	30	0	72
5	Yadiki	0	0	0	0	0	0
6	Tadpatri	42	24	0	0	0	24
7	Peddapappur	40	6	0	3	10	19
8	Pamidi	252	45	34	86	1	166
9	Vajrakarur	858	48	126	199	32	405
10	Uravakonda	120	21	1	53	5	80
11	Atmakur	992	107	83	203	46	439
12	Kudair	702	124	34	161	33	352
13	Garladinne	91	69	1	18	2	90
14	Singanamala	353	57	25	120	23	225
15	Putlur	61	28	0	0	0	28
16	Yellanur	389	102	0	56	48	206
17	Narpala	880	143	7	247	73	470
18	Bukkaraya Samudram	333	87	33	83	14	217
19	Anantapur	42	6	9	6	3	24
20	Raptadu	21	5	0	3	1	9
	Sub-Total	5726	967	385	1410	298	3060
DHRMAVARAM DIVISION							
21	D.hirehal	26	3	3	26	2	34
22	Rayadurg	11	7	0	11	0	18
23	Kanekal	0	0	0	0	0	0
24	Bommanahal	0	0	0	0	0	0
25	Beluguppa	5.98	0	0	3	1	4
26	Gummagatta	19	18	0	21	0	39
27	Brahmasamudram	62	23	0	39	5	67
28	Kalyandurg	44	19	2	18	0	39
29	Settur	61	37	1	39	2	79
30	Kundurpi	107	50	0	64	0	114
31	Kambadur	16	6	2	3	0	11
32	Kanaganapalle	45	2	2	7	0	11
33	Dharmavaram	975	66	74	133	42	315
34	Bathalapalle	250	14	34	25	14	87
35	Tadimarri	59	3	1	11	8	23
36	Chennekothapalle	134	28	12	21	11	72
37	Ramagiri	156	21	17	32	2	72
	Sub-Total	1971	297	148	453	87	985

TABLE - 23.9 - LANDS ASSIGNED TO LANDLESS POOR AND HOUSE SITE PATTAS DISTRIBUTED AS ON 31st 2013

S.No.	Mandal	Land assigned Upto 31-3-2013					
		Extent (Hect.)	Beneficiaries (No)				
			SC	ST	BC	OC	TOTAL
1	2	3	4	5	6	7	8
PENUKONDA DIVISION							
38	Mudigubba	486	14	48	104	24	190
39	Talupula	1204	146	126	173	26	471
40	Nambulipulikunta	682	62	82	110	60	314
41	Gandlapenta	120	3	13	39	8	63
42	Kadiri	61	2	10	17	2	31
43	Nallamada	180	51	38	38	7	134
44	Bukkapatnam	338	11	22	127	21	181
45	Kothacheruvu	240	4	23	41	59	127
46	Roddam	13	6	0	2	1	9
47	Madakasira	27	8	0	17	0	25
48	Amarapuram	23	4	0	6	0	10
49	Gudibanda	43	10	0	23	1	34
50	Rolla	57	42	0	29	2	73
51	Agali	65	17	0	52	1	70
52	Parigi	8	1	0	6	0	7
53	Penukonda	1200	251	71	337	16	675
54	Puttaparthi	906	36	88	187	58	369
55	Obuladevaracheruvu	37	4	1	14	0	19
56	Nallacheruvu	135	30	15	14	21	80
57	Tanakal	352	63	58	73	49	243
58	Amadagur	229	33	14	102	12	161
59	Gorantla	0	0	0	0	0	0
60	Somandepalle	224	4	17	72	0	93
61	Hindupur	0	0	0	0	0	0
62	Lepakshi	25	15	0	3	2	20
63	Chilamathur	0	0	0	0	0	0
	Sub-Total	6655	817	626	1586	370	3399
	TOTAL	14352	2081	1159	3449	755	7444

TABLE - 23.9 - LANDS ASSIGNED TO LANDLESS POOR AND HOUSE SITE PATTAS DISTRIBUTED AS ON 31st 2013

S.No.	Mandal	House Sites Pattas distributed Upto 31-3-2013					
		Extent (Hect.)	Beneficiaries (No)				
			SC	ST	BC	OC	TOTAL
1	2	9	10	11	12	13	14
ANANTHAPUR DIVISION							
1	Vidapanakal	0	0	0	0	0	0
2	Guntakal	0	0	0	0	0	0
3	Gooty	0	0	0	0	0	0
4	Peddavadugur	0	0	0	0	0	0
5	Yadiki	0	0	0	0	0	0
6	Tadpatri	0	0	0	0	0	0
7	Peddapappur	0	0	0	0	0	0
8	Pamidi	0	0	0	0	0	0
9	Vajrakarur	0	0	0	0	0	0
10	Uravakonda	0	0	0	0	0	0
11	Atmakur	0	0	0	0	0	0
12	Kudair	0	0	0	0	0	0
13	Garladinne	0	0	0	0	0	0
14	Singanamala	0	0	0	0	0	0
15	Putlur	0	0	0	0	0	0
16	Yellanur	0	0	0	0	0	0
17	Narpala	0	0	0	0	0	0
18	Bukkaraya Samudram	0	0	0	0	0	0
19	Anantapur	0	0	0	0	0	0
20	Raptadu	0	0	0	0	0	0
	Sub-Total	0	0	0	0	0	0
DHRMAVARAM DIVISION							
21	D.hirehal	0	0	0	0	0	0
22	Rayadurg	0	0	0	0	0	0
23	Kanekal	0	0	0	0	0	0
24	Bommanahal	0	0	0	0	0	0
25	Beluguppa	0	0	0	0	0	0
26	Gummagatta	0	0	0	0	0	0
27	Brahmasamudram	0	0	0	0	0	0
28	Kalyandurg	0	0	0	0	0	0
29	Settur	0	0	0	0	0	0
30	Kundurpi	0	0	0	0	0	0
31	Kambadur	0	0	0	0	0	0
32	Kanaganapalle	0	0	0	0	0	0
33	Dharmavaram	0	0	0	0	0	0
34	Bathalapalle	0	0	0	0	0	0
35	Tadimarri	0	0	0	0	0	0
36	Chennekothapalle	0	0	0	0	0	0
37	Ramagiri	0	0	0	0	0	0
	Sub-Total	0	0	0	0	0	0

TABLE - 23.9 - LANDS ASSIGNED TO LANDLESS POOR AND HOUSE SITE PATTAS DISTRIBUTED AS ON 31st 2013

S.No.	Mandal	House Sites Pattas distributed Upto 31-3-2013					
		Extent (Hect.)	Beneficiaries (No)				
			SC	ST	BC	OC	TOTAL
1	2	9	10	11	12	13	14
PENUKONDA DIVISION							
38	Mudigubba	0	0	0	0	0	0
39	Talupula	0	0	0	0	0	0
40	Nambulipulikunta	0	0	0	0	0	0
41	Gandlapenta	0	0	0	0	0	0
42	Kadiri	0	0	0	0	0	0
43	Nallamada	0	0	0	0	0	0
44	Bukkapatnam	0	0	0	0	0	0
45	Kothacheruvu	0	0	0	0	0	0
46	Roddam	0	0	0	0	0	0
47	Madakasira	0	0	0	0	0	0
48	Amarapuram	0	0	0	0	0	0
49	Gudibanda	0	0	0	0	0	0
50	Rolla	0	0	0	0	0	0
51	Agali	0	0	0	0	0	0
52	Parigi	0	0	0	0	0	0
53	Penukonda	0	0	0	0	0	0
54	Puttaparthi	0	0	0	0	0	0
55	Obuladevaracheruvu	0	0	0	0	0	0
56	Nallacheruvu	0	0	0	0	0	0
57	Tanakal	0	0	0	0	0	0
58	Amadagur	0	0	0	0	0	0
59	Gorantla	0	0	0	0	0	0
60	Somandepalle	0	0	0	0	0	0
61	Hindupur	0	0	0	0	0	0
62	Lepakshi	0	0	0	0	0	0
63	Chilamathur	0	0	0	0	0	0
	Sub-Total	0	0	0	0	0	0
	TOTAL	0	0	0	0	0	0

TABLE - 23.10 - MANDAL - WISE WARE HOUSING FACILITIES - 2012 - 13

S.No.	Mandal	Ware Houses (No)	Capacity (In Tonnes)	Cold Storages (No)	Capacity (In Tonnes)
1	2	3	4	5	6
ANANTHAPUR DIVISION					
1	Vidapanakal				
2	Guntakal	1	1000	0	0
3	Gooty	1	10000	0	0
4	Peddavadugur				
5	Yadiki				
6	Tadpatri				
7	Peddapappur				
8	Pamidi				
9	Vajrakarur				
10	Uravakonda				
11	Atmakur				
12	Kudair				
13	Garladinne				
14	Singanamala				
15	Putlur				
16	Yellanur				
17	Narpala				
18	Bukkaraya Samudram				
19	Anantapur				
20	Raptadu				
	Sub-Total	2	11000	0	0
DHRMAVARAM DIVISION					
21	D.hirehal				
22	Rayadurg				
23	Kanekal				
24	Bommanahal				
25	Beluguppa				
26	Gummagatta				
27	Brahmasamudram				
28	Kalyandurg				
29	Settur				
30	Kundurpi				
31	Kambadur				
32	Kanaganapalle				
33	Dharmavaram				
34	Bathalapalle				
35	Tadimarri				
36	Chennekothapalle				
37	Ramagiri				
	Sub-Total				

TABLE - 23.10 - MANDAL - WISE WARE HOUSING FACILITIES - 2012 - 13

S.No.	Mandal	Ware Houses (No)	Capacity (In Tonnes)	Cold Storages (No)	Capacity (In Tonnes)
1	2	3	4	5	6
PENUKONDA DIVISION					
38	Mudigubba				
39	Talupula				
40	Nambulipulikunta				
41	Gandlapenta				
42	Kadiri				
43	Nallamada				
44	Bukkapatnam				
45	Kothacheruvu				
46	Roddam				
47	Madakasira				
48	Amarapuram				
49	Gudibanda				
50	Rolla				
51	Agali				
52	Parigi				
53	Penukonda				
54	Puttaparthi				
55	Obuladevaracheruvu				
56	Nallacheruvu				
57	Tanakal				
58	Amadagur				
59	Gorantla				
60	Somandepalle				
61	Hindupur	1	5175	0	0
62	Lepakshi				
63	Chilamathur				
	Sub-Total	1	5175	0	0
	TOTAL	3	16175	0	0

TABLE - 23.11 - MANDAL - WISE LIBRARIES - 2012 - 13

S.No.	Mandal	Branches		Book Depot Centres (No)	Panchayat Libraries	Co-op. Society Libraries	Private Management Libraries
		Branch Libraries	Village Libraries				
1	2	3	4	5	6	7	8
ANANTHAPUR DIVISION							
1	Vidapanakal	1	0	0	0	0	0
2	Guntakal	1	0	0	0	0	0
3	Gooty	2	0	1	0	0	0
4	Peddavadugur	1	0	3	0	0	0
5	Yadiki	1	0	0	0	0	0
6	Tadpatri	1	1	0	0	0	0
7	Peddapappur	1	0	1	0	0	0
8	Pamidi	1	1	8	0	0	0
9	Vajrakarur	2	0	2	0	0	0
10	Uravakonda	1	1	1	0	0	0
11	Atmakur	1	0	4	0	0	0
12	Kudair	1	0	2	0	0	0
13	Garladinne	1	0	3	0	0	0
14	Singanamala	1	0	2	0	0	0
15	Putlur	1	0	0	0	0	0
16	Yellanur	1	0	1	0	0	0
17	Narpala	1	0	1	0	0	0
18	Bukkaraya Samudram	1	0	6	0	0	0
19	Anantapur	2	3	25	0	0	0
20	Raptadu	1	2	1	0	0	0
	Sub-Total	23	8	61	0	0	0
DHRMAVARAM DIVISION							
21	D.hirehal	1	0	0	0	0	0
22	Rayadurg	1	0	0	0	0	0
23	Kanekal	1	0	1	0	0	0
24	Bommanahal	1	0	2	0	0	0
25	Beluguppa	1	1	0	0	0	0
26	Gummagatta	1	0	0	0	0	0
27	Brahmasamudram	1	0	0	0	0	0
28	Kalyandurg	1	0	7	0	0	0
29	Settur	1	0	0	0	0	0
30	Kundurpi	1	0	0	0	0	0
31	Kambadur	1	0	0	0	0	0
32	Kanaganapalle	1	0	3	0	0	0
33	Dharmavaram	1	1	9	0	0	0
34	Bathalapalle	1	0	0	0	0	0
35	Tadimarri	1	0	5	0	0	0
36	Chennekothapalle	1	0	2	0	0	0
37	Ramagiri	1	0	0	0	0	0
	Sub-Total	17	2	29	0	0	0

TABLE - 23.11 - MANDAL - WISE LIBRARIES - 2012 - 13

S.No.	Mandal	Branches		Book Depot Centres (No)	Panchayat Libraries	Co-op. Society Libraries	Private Management Libraries
		Branch Libraries	Village Libraries				
1	2	3	4	5	6	7	8
PENUKONDA DIVISION							
38	Mudigubba	1	0	0	0	0	0
39	Talupula	1	0	2	0	0	0
40	Nambulipulikunta	1	0	0	0	0	0
41	Gandlapenta	2	0	0	0	0	0
42	Kadiri	1	0	4	0	0	0
43	Nallamada	1	0	0	0	0	0
44	Bukkapatnam	2	0	0	0	0	0
45	Kothacheruvu	1	0	0	0	0	0
46	Roddam	1	0	0	0	0	0
47	Madakasira	1	1	0	0	0	0
48	Amarapuram	1	0	3	0	0	0
49	Gudibanda	1	0	0	0	0	0
50	Rolla	1	0	1	0	0	0
51	Agali	1	0	0	0	0	0
52	Parigi	2	0	1	0	0	0
53	Penukonda	1	0	0	0	0	0
54	Puttaparthi	1	0	1	0	0	0
55	Obuladevaracheruvu	2	0	0	0	0	0
56	Nallacheruvu	1	0	1	0	0	0
57	Tanakal	1	0	2	0	0	0
58	Amadagur	1	0	1	0	0	0
59	Gorantla	1	0	0	0	0	0
60	Somandepalle	1	0	0	0	0	0
61	Hindupur	1	0	0	0	0	0
62	Lepakshi	1	0	1	0	0	0
63	Chilamathur	1	0	1	0	0	0
	Sub-Total	30	1	18	0	0	0
	TOTAL	70	11	108	0	0	0

TABLE - 23.12 - MANDAL - WISE PUBLIC DISTRIBUTION SYSTEM - 2012-13

S.No.	Mandal	Fair Price Shops (No.)	Ration Cards (No.)				
			White	A.A.Y	Annapurna	Pink	Total
1	2	3	4	5	6	7	8
ANANTHAPUR DIVISION							
1	Vidapanakal	41	12692	1838	20	64	14614
2	Guntakal	108	33255	4167	43	5853	43318
3	Gooty	57	16930	2956	21	2254	22161
4	Peddavadugur	48	10990	1552	19	247	12808
5	Yadiki	35	12782	1445	21	366	14614
6	Tadpatri	93	33478	6829	50	4419	44776
7	Peddapappur	31	7957	1224	27	152	9360
8	Pamidi	43	11493	1711	17	24	13245
9	Vajrakarur	43	12456	2003	19	22	14500
10	Uravakonda	64	20333	1722	32	1304	23391
11	Atmakur	30	9389	1267	18	0	10674
12	Kudair	30	9164	1219	11	35	10429
13	Garladinne	39	13155	1456	14	0	14625
14	Singanamala	45	11261	932	21	97	12311
15	Putlur	35	9202	1340	19	0	10561
16	Yellanur	33	8876	834	13	56	9779
17	Narpala	52	13858	1856	11	56	15781
18	Bukkaraya Samudram	42	16346	1101	16	1790	19253
19	Anantapur	180	71751	4806	72	13746	90375
20	Raptadu	32	9010	1267	13	0	10290
	Sub-Total	1081	344378	41525	477	30485	416865
DHRMAVARAM DIVISION							
21	D.hirehal	34	10325	716	11	72	11124
22	Rayadurg	55	19095	2068	28	1799	22990
23	Kanekal	46	13542	1926	6	382	15856
24	Bommanahal	37	10988	1673	22	162	12845
25	Beluguppa	39	10180	1524	9	96	11809
26	Gummagatta	42	12542	739	16	0	13297
27	Brahmasamudram	37	9695	730	15	25	10465
28	Kalyandurg	76	19415	2028	27	322	21792
29	Settur	38	8948	1704	15	35	10702
30	Kundurpi	41	11798	1320	24	40	13182
31	Kambadur	49	10623	2274	13	48	12958
32	Kanaganapalle	36	9790	854	8	66	10718
33	Dharmavaram	116	39183	2831	58	2293	44365
34	Bathalapalle	41	9388	770	21	186	10365
35	Tadimarri	31	9622	624	23	6	10275
36	Chennekothapalle	40	11424	913	25	25	12387
37	Ramagiri	30	8955	1260	15	7	10237
	Sub-Total	788	225513	23954	336	5564	255367

TABLE - 23.12 - MANDAL - WISE PUBLIC DISTRIBUTION SYSTEM - 2012-13

S.No.	Mandal	Fair Price Shops (No.)	Ration Cards (No.)				
			White	A.A.Y	Annapurna	Pink	Total
1	2	3	4	5	6	7	8
PENUKONDA DIVISION							
38	Mudigubba	53	15635	1230	24	531	17420
39	Talupula	42	10685	1179	7	162	12033
40	Nambulipulikunta	34	7621	1283	11	131	9046
41	Gandlapenta	24	6702	597	12	111	7422
42	Kadiri	65	27104	4401	6	3255	34766
43	Nallamada	37	10318	1450	14	64	11846
44	Bukkapatnam	35	9151	1482	12	448	11093
45	Kothacheruvu	38	9761	1486	16	576	11839
46	Roddam	31	11564	2088	30	0	13682
47	Madakasira	58	18607	1597	31	480	20715
48	Amarapuram	38	13342	1445	23	249	15059
49	Gudibanda	42	12551	1682	34	0	14267
50	Rolla	26	9308	783	15	302	10408
51	Agali	25	8544	703	18	0	9265
52	Parigi	36	13539	1149	16	581	15285
53	Penukonda	36	11457	1723	16	1932	15128
54	Puttaparthi	38	13489	1110	12	2122	16733
55	Obuladevaracheruvu	39	11352	1796	16	0	13164
56	Nallacheruvu	27	8032	1322	12	129	9495
57	Tanakal	45	12606	1832	19	0	14457
58	Amadagur	28	7351	1324	8	0	8683
59	Gorantla	44	17283	3073	23	1754	22133
60	Somandepalle	32	10386	1778	10	53	12227
61	Hindupur	69	35811	7194	55	6378	49438
62	Lepakshi	26	10647	1037	27	195	11906
63	Chilamathur	44	12397	1750	13	216	14376
	Sub-Total	1012	335243	46494	480	19669	401886
3466.3	TOTAL	2881	905134	111973	1293	55718	1074118

TABLE - 23.12 - MANDAL - WISE PUBLIC DISTRIBUTION SYSTEM - 2012-13

S.No.	Mandal	Quantity lifted (tonnes)				
		Rice	Sugar	Edible Oil	Wheat	Gram Dal
1	2	9	10	11	12	13
ANANTHAPUR DIVISION						
1	Vidapanakal	3054.44	84.39	173055	53.31	8.83
2	Guntakal	7799.45	252.12	470477	75.48	175.09
3	Gooty	3820.9	106.82	209695	46.06	19.86
4	Peddavadugur	3217.6	89.95	176585	38.78	16.72
5	Yadiki	3728.36	115.51	224423	54.75	19.13
6	Tadpatri	7139.84	193.88	394939	96.61	36.42
7	Peddapappur	2379.94	64.62	131646	32.2	12.14
8	Pamidi	2882.43	80.58	158191	34.74	14.98
9	Vajrakarur	3203.43	88.51	181497	55.91	9.26
10	Uravakonda	4767.9	131.74	270134	83.22	13.78
11	Atmakur	2214.68	72.01	137494	52.96	16.31
12	Kudair	2214.68	72.01	137494	52.96	16.31
13	Garladinne	2879.09	93.62	178743	68.85	21.2
14	Singanamala	2584.14	84.17	153826	33.04	3.14
15	Putlur	2687.03	72.96	148633	36.36	13.7
16	Yellanur	2533.49	68.79	140139	34.28	12.92
17	Narpala	2986.11	97.27	177755	38.18	3.63
18	Bukkaraya Samudram	3100.55	100.82	192492	74.15	22.84
19	Anantapur	15982.14	531.57	971564	93.67	114.42
20	Raptadu	2362.33	76.82	146661	56.49	17.4
	Sub-Total	81538.5	2478.16	4775443	1112	568.08
DHRMAVARAM DIVISION						
21	D.hirehal	2646.09	77.66	151672	22.53	75.11
22	Rayadurg	4280.44	125.64	245352	36.45	121.5
23	Kanekal	3462.39	96.55	179322	58.42	56.08
24	Bommanahal	2784.96	77.66	144237	46.99	45.11
25	Beluguppa	2556.89	74.61	139201	38.71	63.36
26	Gummagatta	3268.7	95.94	187359	27.84	92.78
27	Brahmasamudram	2425.77	70.78	132063	36.73	60.11
28	Kalyandurg	4982.66	145.4	271264	75.45	123.48
29	Settur	2491.33	72.7	135632	37.72	61.74
30	Kundurpi	2872.12	79.69	156066	53.39	22.36
31	Kambadur	3432.53	95.25	186518	63.8	26.72
32	Kanaganapalle	2397.34	70.26	135786	69.21	10.54
33	Dharmavaram	7929.74	257.78	488825	89.86	89.65
34	Bathalapalle	2802.75	91.11	172774	31.76	31.69
35	Tadimarri	2119.15	68.88	130634	24.01	23.96
36	Chennekothapalle	2663.72	78.07	150873	76.9	11.71
37	Ramagiri	1997.79	58.55	113155	57.68	8.78
	Sub-Total	55114.4	1636.53	3120733	847.45	924.68

TABLE - 23.12 - MANDAL - WISE PUBLIC DISTRIBUTION SYSTEM - 2012-13

S.No.	Mandal	Quantity lifted (tonnes)				
		Rice	Sugar	Edible Oil	Wheat	Gram Dal
1	2	9	10	11	12	13
PENUKONDA DIVISION						
38	Mudigubba	3357.1	105.71	206015	60.72	23.1
39	Talupula	3640.92	123.92	207451	34.76	38.71
40	Nambulipulikunta	1961.02	57.14	113864	28.92	32.72
41	Gandlapenta	1441.93	42.02	83724	21.27	24.06
42	Kadiri	5634.76	191.78	321055	53.8	59.92
43	Nallamada	2343.63	73.79	143821	42.39	16.12
44	Bukkapatnam	2361.59	113.86	142668	19.48	24.8
45	Kothacheruvu	2564.01	123.62	154896	21.16	26.93
46	Roddam	2614.43	75.84	138353	24.52	41.01
47	Madakasira	4581.75	128.11	247742	68.59	76.18
48	Amarapuram	3001.83	83.93	162314	44.94	49.91
49	Gudibanda	3317.82	92.77	179399	49.67	55.16
50	Rolla	2053.89	57.43	111057	30.75	34.15
51	Agali	1974.89	55.22	106785	29.56	32.83
52	Parigi	4425.91	119.68	233561	32.29	48.04
53	Penukonda	3036.11	88.07	160668	28.48	47.62
54	Puttaparthi	2515.93	86.58	110930	74.99	69.78
55	Obuladevaracheruvu	2809.23	85.34	149410	68.09	44.34
56	Nallacheruvu	1762.87	63.47	106736	79.7	45.34
57	Tanakal	2938.11	105.79	177893	132.84	75.58
58	Amadagur	2016.88	61.27	107269	48.88	31.83
59	Gorantla	3674.44	120.6	196418	106.87	95.65
60	Somandepalle	2730.77	82.41	127985	81.14	65.65
61	Hindupur	8202.42	229.17	417383	160.44	174.11
62	Lepakshi	3090.77	86.35	157275	60.45	65.6
63	Chilamathur	3511.13	115.24	187688	102.12	91.4
	Sub-Total	81564.1	2569.11	4452360	1506.82	1390.54
3466.3	TOTAL	218217	6683.8	1.2E+07	3466.27	2883.3

TABLE - 23.13 - MANDAL - WISE CONSUMPTION OF MAJOR PETROLEUM PRODUCTS 2012 - 13

S.N o.	Mandal	Petrol & Diesel Bunks Existing	Consumption			L.P.G Dealers (No)	Gas Connections	Consumption of LPG (Tonnes)
			Petrol (In '000 Ltrs)	Diesel (In '000 Ltrs)	Lubricants (In '000 Kgs / '000 Ltrs)			
1	2	3	4	5	6	7	8	9
ANANTHAPUR DIVISION								
1	Vidapanakal	4	593	5156	1246	0	2536	2160.67
2	Guntakal	7	3114	15630	10640	4	32326	36722.33
3	Gooty	16	2135	33180	24210	2	25423	21660.39
4	Peddavadugur	6	490	8896	1440	1	2256	1922.11
5	Yadiki	5	818	7494	8152	1	2426	2066.95
6	Tadpatri	20	6315	47702	32426	3	18695	21237.52
7	Peddapappur	1	216	876	310	1	1956	1666.51
8	Pamidi	1	184	476	360	1	3795	3233.34
9	Vajrakarur	1	120	360	524	1	2262	1927.22
10	Uravakonda	6	1694	8264	1342	1	5162	4398.02
11	Atmakur	1	368	1559	1260	1	2432	1381.37
12	Kudair	2	408	1736	956	1	1503	853.7
13	Garladinne	2	1245	4896	1512	1	2705	1920.55
14	Singanamala	1	64	160	310	1	2500	2130
15	Putlur	2	371	2588	446	0	2432	2072.06
16	Yellanur	2	233	1184	625	0	1942	1654.58
17	Narpala	5	1093	5390	1600	1	2658	2264.61
18	Bukkaraya Samudram	1	170	1238	756	1	3900	3322.8
19	Anantapur	27	16264	61417	95800	6	86956	86434.26
20	Raptadu	2	255	2320	640	1	5711	1912.74
	Sub-Total	112	36150	210522	184555	28	2E+05	200941.73
DHRMAVARAM DIVISION								
21	D.hirehal	13	1417	33242	15730	1	1262	1075.22
22	Rayadurg	8	2550	18315	2560	2	10836	12309.69
23	Kanekal	3	945	4208	1668	1	3986	3396.07
24	Bommanahal	2	708	5238	2160	0	2274	1937.44
25	Beluguppa	1	271	1448	1520	1	3256	2774.11
26	Gummagatta	1	210	1014	1710	0	1536	1308.67
27	Brahmasamudram	0	0	0	0	1	1453	1237.95
28	Kalyandurg	4	2162	10510	4320	1	3546	3524.72
29	Settur	1	341	3255	242	0	1586	1351.27
30	Kundurpi	2	496	1810	648	1	943	803.43
31	Kambadur	3	606	2620	1530	1	1926	1640.95
32	Kanaganapalle	0	0	0	0	0	1675	1427.1
33	Dharmavaram	4	2970	7962	10800	1	27356	31076.41
34	Bathalapalle	2	608	3751	2160	1	2312	1969.82
35	Tadimarri	1	244	632	324	0	2232	1901.66
36	Chennekothapalle	2	674	4402	1512	1	2229	1899.1
37	Ramagiri	0	0	0	0	0	1725	1469.7
	Sub-Total	47	14202	98407	46884	12	70133	71103.31

TABLE - 23.13 - MANDAL - WISE CONSUMPTION OF MAJOR PETROLEUM PRODUCTS 2012 - 13

S.No.	Mandal	Petrol & Diesel Bunks Existing	Consumption			L.P.G Dealers (No)	Gas Connections	Consumption of LPG (Tonnes)
			Petrol (In '000 Ltrs)	Diesel (In '000 Ltrs)	Lubricants (In '000 Kgs / '000 Ltrs)			
1	2	3	4	5	6	7	8	9
PENUKONDA DIVISION								
38	Mudigubba	2	691	3959	432	1	2083	2070.5
39	Talupula	2	553	2796	640	1	2156	2143.06
40	Nambulipulikunta	0	0	0	0	0	1356	1347.86
41	Gandlapenta	0	0	0	0	0	1455	1446.27
42	Kadiri	5	2671	12059	8350	2	15236	17308.09
43	Nallamada	2	300	1476	640	1	1896	1884.62
44	Bukkapatnam	0	0	0	0	0	3654	3113.2
45	Kothacheruvu	2	619	2456	1080	0	3695	3148.14
46	Roddam	1	301	1692	326	1	1348	1148.49
47	Madakasira	5	1709	7496	1550	1	5693	4850.43
48	Amarapuram	3	1049	3185	4140	1	2256	1922.11
49	Gudibanda	0	0	0	0	1	2502	2131.7
50	Rolla	1	103	1427	326	0	4244	3615.88
51	Agali	2	542	1294	1380	1	1469	1460.18
52	Parigi	2	601	2081	520	1	2186	2172.88
53	Penukonda	2	892	3266	642	1	5462	5429.22
54	Puttaparthi	3	1029	4531	842	2	6983	5949.51
55	Obuladevaracheruvu	1	389	1724	326	1	2000	1704
56	Nallacheruvu	1	128	564	430	0	798	1019.84
57	Tanakal	1	48	180	310	1	1352	1343.88
58	Amadagur	0	0	0	0	0	1408	1399.55
59	Gorantla	3	1055	3456	1620	1	5496	4682.59
60	Somandepalle	2	455	3255	620	0	2615	2227.98
61	Hindupur	9	5305	22685	27200	3	23459	26649.42
62	Lepakshi	1	309	736	610	0	1578	1568.53
63	Chilamathur	10	1653	12558	12600	1	3873	3299.79
	Sub-Total	60	20402	92876	64584	21	1E+05	105037.72
	TOTAL	219	70754	401805	296023	61	4E+05	377082.76

**TABLE - 23.14 - MANDAL -WISE NATIONAL LITERACY PROGRAMME -
2012 - 13**

S.No.	Mandal	Total No. of Illiterates Identified	No. of New Literates made as on 31-03-2013	No. of Literacy Centres Functioning
1	2	3	4	5
ANANTHAPUR DIVISION				
1	Vidapanakal	3400	2360	272
2	Guntakal	4800	3331	384
3	Gooty	5000	3470	400
4	Peddavadugur	5000	3470	400
5	Yadiki	2800	1943	224
6	Tadpatri	5200	3609	416
7	Peddapappur	4000	2776	320
8	Pamidi	3800	2637	304
9	Vajrakarur	3600	2498	288
10	Uravakonda	3400	2360	272
11	Atmakur	3000	2082	240
12	Kudair	2800	1943	224
13	Garladinne	3600	2498	288
14	Singanamala	3600	2498	288
15	Putlur	4600	3192	368
16	Yellanur	4200	2915	336
17	Narpala	3400	2360	272
18	Bukkaraya Samudram	3600	2498	288
19	Anantapur	5000	3470	400
20	Raptadu	3200	2221	256
	Sub-Total	78000	54131	6240
DHRMAVARAM DIVISION				
21	D.hirehal	3200	2221	256
22	Rayadurg	3800	2637	304
23	Kanekal	3600	2498	288
24	Bommanahal	3800	2637	304
25	Beluguppa	3600	2498	288
26	Gummagatta	3000	2082	240
27	Brahmasamudram	3200	2221	256
28	Kalyandurg	4000	2776	320
29	Settur	3200	2221	256
30	Kundurpi	2600	1804	208
31	Kambadur	2400	1666	192
32	Kanaganapalle	3400	2360	272
33	Dharmavaram	3600	2498	288
34	Bathalapalle	2400	1666	192
35	Tadimarri	2800	1943	224
36	Chennekothapalle	2800	1943	224
37	Ramagiri	1800	1249	144
	Sub-Total	53200	36920	4256

**TABLE - 23.14 - MANDAL -WISE NATIONAL LITERACY PROGRAMME -
2012 - 13**

S.No.	Mandal	Total No. of Illiterates Identified	No. of New Literates made as on 31-03-2013	No. of Literacy Centres Functioning
1	2	3	4	5
PENUKONDA DIVISION				
38	Mudigubba	4200	2915	336
39	Talupula	3200	2221	256
40	Nambulipulikunta	2600	1804	208
41	Gandlapenta	2400	1666	192
42	Kadiri	2400	1666	192
43	Nallamada	2400	1666	192
44	Bukkapatnam	2200	1527	176
45	Kothacheruvu	3000	2082	240
46	Roddam	3800	2637	304
47	Madakasira	3000	2082	240
48	Amarapuram	1800	1249	144
49	Gudibanda	2400	1666	192
50	Rolla	1400	980	112
51	Agali	1800	1249	144
52	Parigi	2800	1943	224
53	Penukonda	2800	1943	224
54	Puttaparthi	2800	1943	224
55	Obuladevaracheruvu	2600	1804	208
56	Nallacheruvu	2400	1666	192
57	Tanakal	3400	2360	272
58	Amadagur	1800	1249	144
59	Gorantla	3200	2221	256
60	Somandepalle	3200	2221	256
61	Hindupur	2800	1943	224
62	Lepakshi	2400	1666	192
63	Chilamathur	2200	1527	176
	Sub-Total	69000	47896	5520
	TOTAL	200200	138947	16016

**TABLE - 23.15 - MANDAL - WISE YOUTH CLUBS -
AS ON 31-3-2013**

S.No.	Mandal	Registered		Un-Registered		TOTAL	
		Number	Members	Number	Members	Number	Members
1	2	3	4	5	6	7	8
ANANTHAPUR DIVISION							
1	Vidapanakal	40	280	0	0	40	280
2	Guntakal	36	252	0	0	36	252
3	Gooty	41	287	0	0	41	287
4	Peddavadugur	55	385	0	0	55	385
5	Yadiki	4	28	0	0	4	28
6	Tadpatri	100	700	0	0	100	700
7	Peddapappur	3	21	0	0	3	21
8	Pamidi	13	91	0	0	13	91
9	Vajrakarur	3	21	0	0	3	21
10	Uravakonda	41	287	0	0	41	287
11	Atmakur	5	35	0	0	5	35
12	Kudair	8	56	0	0	8	56
13	Garladinne	18	126	0	0	18	126
14	Singanamala	12	84	0	0	12	84
15	Putlur	9	63	0	0	9	63
16	Yellanur	2	14	0	0	2	14
17	Narpala	12	84	0	0	12	84
18	Bukkaraya Samudram	28	196	0	0	28	196
19	Anantapur	308	2156	0	0	308	2156
20	Raptadu	8	56	0	0	8	56
	Sub-Total	746	5222	0	0	746	5222
DHRMAVARAM DIVISION							
21	D.hirehal	3	21	0	0	3	21
22	Rayadurg	3	21	0	0	3	21
23	Kanekal	0	0	0	0	0	0
24	Bommanahal	1	7	0	0	1	7
25	Beluguppa	15	105	0	0	15	105
26	Gummagatta	0	0	0	0	0	0
27	Brahmasamudram	1	7	0	0	1	7
28	Kalyandurg	29	203	0	0	29	203
29	Settur	1	7	0	0	1	7
30	Kundurpi	9	63	0	0	9	63
31	Kambadur	6	42	0	0	6	42
32	Kanaganapalle	1	7	0	0	1	7
33	Dharmavaram	40	280	0	0	40	280
34	Bathalapalle	6	42	0	0	6	42
35	Tadimarri	1	7	0	0	1	7
36	Chennekothapalle	9	63	0	0	9	63
37	Ramagiri	2	14	0	0	2	14
	Sub-Total	127	889	0	0	127	889

**TABLE - 23.15 - MANDAL - WISE YOUTH CLUBS -
AS ON 31-3-2013**

S.No.	Mandal	Registered		Un-Registered		TOTAL	
		Number	Members	Number	Members	Number	Members
1	2	3	4	5	6	7	8
PENUKONDA DIVISION							
38	Mudigubba	3	21	0	0	3	21
39	Talupula	6	42	0	0	6	42
40	Nambulipulikunta	0	0	0	0	0	0
41	Gandlapenta	3	21	0	0	3	21
42	Kadiri	64	448	0	0	64	448
43	Nallamada	1	7	0	0	1	7
44	Bukkapatnam	2	14	0	0	2	14
45	Kothacheruvu	3	21	0	0	3	21
46	Roddam	12	84	0	0	12	84
47	Madakasira	30	210	0	0	30	210
48	Amarapuram	1	7	0	0	1	7
49	Gudibanda	8	56	0	0	8	56
50	Rolla	4	28	0	0	4	28
51	Agali	2	14	0	0	2	14
52	Parigi	11	77	0	0	11	77
53	Penukonda	9	63	0	0	9	63
54	Puttaparthi	1	7	0	0	1	7
55	Obuladevaracheruvu	3	21	0	0	3	21
56	Nallacheruvu	3	21	0	0	3	21
57	Tanakal	7	49	0	0	7	49
58	Amadagur	3	21	0	0	3	21
59	Gorantla	8	56	0	0	8	56
60	Somandepalle	2	14	0	0	2	14
61	Hindupur	69	483	0	0	69	483
62	Lepakshi	10	70	0	0	10	70
63	Chilamathur	26	182	0	0	26	182
	Sub-Total	291	2037	0	0	291	2037
	TOTAL	1164	8148	0	0	1164	8148

**TABLE - 23.16 - PHYSICAL AND FINANCIAL TARGETS & ACHIEVEMENTS
ACCORDING TO SOCIAL STATUS UNDER SGSY - 2012 - 13**

S.No.	Category	Physical target & Achievements Families benefitted		Financial Target & Achievements subsidy component released	
		Target (No)	Achievement (No)	Target (No)	Amount Released (Rs in Lakhs)
1	2	3	4	5	6
1	Scheduled Tribe				
2	Scheduled Caste		NIL		
3	Backward Classes				
4	Other Castes				
5	Women Beneficiaries				
6	TRYSEM				

TABLE - 23.17 - SECTOR WISE PHYSICAL AND FINANCIAL TARGETS & ACHIEVEMENTS UNDER SGSY - 2012 - 13

S.No.	Category	Target		Achievement	
		Beneficiaries (No)	Finance (Subsidy Component) Rs.in Lakhs	Beneficiaries (No)	Finance (Subsidy Component Released) Rs.in Lakhs
1	2	3	4	5	6
1	Agriculture				
2	Horticulture	NIL			
3	Sericulture				
4	Minor Irrigation				
5	Animal Husbandry				
6	Fisheries				
7	Industry Service and Business				

TABLE - 23.18 - SECTOR - WISE PHYSICAL & FINANCIAL ACHIEVEMENTS BY THE DIST. S.C. CO-OP. SOCIETY LTD., OUTSIDE SGSY INCLUDING S.C. ACTION PLAN - 2012 - 13

S.No.	Sector	Beneficiaries (No)	Financial Assistance (Rs in Lakhs)		
			SC Subsidy	20% Margin Money	Bank Loans
1	2	3	4	5	6
1	Self Employment Scheme, Isb(small Enterprises)-rs.0.75 To 1.49 Lakhs	815	236.56	0	351.07
2	Isb(medium Enterprises)-rs.1.50 Lakhs To 1.99 Lakhs	23	6.9	0	27.09
3	Isb(major Enterprises)-rs.2.00 Lakhs To Rs. 5.00 Lakhs	19	5.7	0	39.27
4	Isb Units (group), Isb (medium Enterprises)rs.2.00 Lakhs To Rs.4.99 Lakhs	84	25.2	0	28
5	Vulnerable Group Assitance To Leather Workers(f &t/cobblers/artisians	50	14.3	0	22.2
6	Minior Irrigation Scheme ,submersible Pumpsets To	156	17.94	0	10.69
7	Pipeline For Irrigation	7	0.9	0	0.9
8	Animal Husbandry Schemes Dairy Unit 1st Animal	277	73.6	0	178.08
9	Sheep Unit(20+1)	525	154.25	0	209.73
10	Minor Irrigation Scheme , Borewell With Submersible Pumpsets(assigned/ Lps Lands)	0	0	0	0
11	Minor Irrigation Scheme Submersible Pumpsets To Borewell Drilled Under Scsp(assigned/lps	0	0	0	0
12	Energization, Service Connection Charges(dev.charges)	255	0	0	0
13	Training Programme	0	0	0	0
14	District Initiavtives	136	0	0	0
15	Agriculture & Allied Activities , Land Development	0	0	0	0
16	Agriculture & Allied Activities , Micro Irrigation	0	0	0	0
17	Bore Well Is Assigned /lps	0	0	0	0
18	Animal Husbandry Scheme, Dairy Unit(two Milch Animals)	0	0	0	0
19	Self Employment Scheme (ses)assistance To Women Self Help Groups(bank Linkage)	0	0	0	0
20	Self Employment Scheme (ses),pmegp(small Proclainers,roadside Dhabas,small Clinics For	0	0	0	0
	TOTAL	2347	535.35	0	867.03

**TABLE - 23.19 - SECTOR - WISE PHYSICAL & FINANCIAL ACHIEVEMENTS BY THE
DIST. BACKWARD CLASSES SERVICE. CO-OP. SOCIETY LTD., OUTSIDE SGSY
INCLUDING S.C. ACTION PLAN - 2012 - 13**

S.No.	Sector	Beneficiaries (No)	Financial Assistance (Rs in Lakhs)		
			SC Subsidy	20% Margin Money	Bank Loans
1	2	3	4	5	6
1	Agriculture	60	17.95	0	16.97
2	Animal Husbandry	843	250.51	0	224.46
3	Professional Artisans	108	31.32	0	27.04
4	I.s.b	348	103.21	0	90.92
5	Transport	2	0.6	0	0.93
6	Rajiv Abhudaya Yojana In 12 Municipalities	183	53.95	0	70.74
	TOTAL	1544	457.54	0	431.06

TABLE - 23.20 - SCHEMES TAKEN UP UNDER HORTICULTURE PROGRAMME OUTSIDE IRDP & OTHER CO-OP. FINANCE CORPN., (DEPT.OONLY) - 2012 - 13

S.No.	Name of the Scheme (Mango , Coconut , Oilpalm etc.,)	Extent Covered during the Year (Hect.)	Beneficiaries Covered (No)				Amount Involved (Rs in Lakhs)		
			SC	ST	OC	TOTAL	Subsidy	Loan	TOTAL
1	2	3	4	5	6	7	8	9	10
1	Mango (2.5x2.5m)	8	0	0	4	4	1.92	0	1.92
2	Guava(2.5x2.5m)	3	0	0	3	3	0.72	0	0.72
3	Sweet Orange(5x5m)	20	1	0	19	20	4.78	0	4.78
4	Pomegranate (5x3m)	15	2	0	11	13	3.36	0	3.36
5	Banana With Water Solubles (1.65x1.65m)	172	34	32	106	172	53.53	0	53.53
6	Papaya With Water Solubles (1.8x1.8)	100	2	6	71	79	22.5	0	22.5
7	Protected Cultivation	299.42	19	25	601	645	126.01	0	126.01
8	Organic Farming (adoption)	200	13	2	165	180	8	0	8
9	Organic Farming (vermi Compost)(no.s)	3	1	0	1	2	0.66	0	0.66
10	Awarness Programmes(dist.level Horti Show)	1	1300	2500	4000	7800	2	0	2
11	Mission Management	0	0	0	0	0	18.23	0	18.23
12	Oil Palm(opdp)	0	0	0	0	0	0	0	0
13	Oil Palm (rkvy)	16.4	0	1	11	12	1.21	0	1.21
14	Rkvy 2012-13(veg).	0	0	0	0	0	0	0	0
15	Hybrid Veg.seed Distribution	110	12	10	103	125	2.3	0	2.3
16	Veg/seed Minikit Distribution No.s	4453	1781	920	1752	4453	3.84	0	3.84
17	Plastic Crates No.s	2400	5	3	52	60	2.82	0	2.82
18	Polysheets	0	0	0	0	0	0	0	0
19	Permanent Pandals	3	0	0	3	3	1	0	1
20	Trellies	6	0	0	7	7	0.45	0	0.45
	TOTAL	7809.8	3170	3499	6909	13578	253.33	0	253.33

**TABLE - 23.21 - SECTOR WISE PHYSICAL AND FINANCIAL ACHIEVEMENT UNDER
DISABLED WELFARE - 2012 - 13**

S.No.	Sector	Beneficiaries Covered (No)					Financial Assistance (Rs in Lakhs)
		SC	ST	BC	OC	TOTAL	
1	Pre-matric Scholarships (i To X Class)	104	48	417	408	977	10.44
2	Post-matric Scholarships (inter And Above Classes)	0	0	0	18	18	1.68
3	Marriage Incentive Awards	4	2	15	19	40	20
4	Economic Rehabilitation	3	0	11	8	22	6.6
	TOTAL	111	50	443	453	1057	38.72

**TABLE - 23.22 - SCHEMES RELATING TO A.P. STATE IRRIGATION
DEVELOPMENT CORPORATION - 2012 - 13**

S.No.	Scheme	No. of Units Taken Up	Financial Expenditure Incurred (Rs in Lakhs)	Area Brought Under Irrigation (Hectares)
1	2	3	4	5
1	Poliki L.1.scheme	182	135.7	73.68
2	V.kothakota	1224	622.44	495.55
	TOTAL	1406	758.14	569.23

**TWENTY POINT PROGRAMME (TPP) - 2006
ANANTAPUR DISTRICT**

MONTH :MARCH 2012-13

Sl. No	NAME OF THE ITEM	UNIT	YEAR TARGET		ACHIEVEMENT		
			Annual (2012-13)	For period under report	upto the month	During the Month	Cumulative
1	2	3	4	5		6	7
	GARIBI HATAO (POVERTY ERADICATION)						
1	Employment Generation under the National Rural Employment Guarantee Act :						
	(I) No. of Job cards Issued	NO			37184	4,084	41,268
	(ii) Employment Generated	No of Lakh Mandays	199.00	199.00	172.43	22.44	194.87
	(iii) Wages given in Cash & Kind	Rs in Lakhs	29,929.60	29,929.60	22906.00	2897.11	25,803.11
2	Swaranjayanti Gram Swaroggar Yojana - Individual Swaroggaries Assisted						
	(I) Total	NO.	279	279	443	29	472
	(ii) Scheduled Caste	NO.			189	9	198
	(iii) Scheduled Tribe	NO.			43	5	48
	(iv) Women	NO.			229	59	288
	(v) Disabled Persons	NO.			23	0	23
3	Self Help Groups - SHGs UNDER SGSY						
	SHGs formed - TOTAL	NO.			55732	98	55830
	SHGs formed - SGSY	NO.	1532	1532	3338	0	3338
	SHGs to whom income generating activities provided	NO.	509	509	15339	4645	19984
	KISSAN MITRA (SUPPORT TO FARMERS)						
4	Distribution of waste land to the landless						
	Land Distributed						
	(I) Total	Hectares	6073.02	6073.02	6073.016	0.000	6073.016
	(ii) Scheduled Caste	Hectares	1488.25	1488.25	1488.251	0.000	1488.251
	(iii) Scheduled Tribe	Hectares	953.61	953.61	953.611	0.000	953.611
	(iv) Others	Hectares	3631.15	3631.15	3631.153	0.000	3631.153

**TWENTY POINT PROGRAMME (TPP) - 2006
ANANTAPUR DISTRICT**

MONTH :MARCH 2012-13

Sl. No	NAME OF THE ITEM	UNIT	YEAR TARGET		ACHIEVEMENT		
			Annual (2012-13)	For period under report	upto the month	During the Month	Cumulative
1	2	3	4	5		6	7
5	Shramik Kalyan (Labour Welfare)						
	Minimum Wages Enforcement (including Farm Labour)						
	(a) Agriculture and Farm Workers :						
	(i) Inspections made	NO.	1,488	1,488	1079	171	1250
	(ii) Irregularities detected	NO.	-	-	-	-	-
	(iii) Irregularities rectified	NO.	-	-	-	-	-
	(iv) Claims filed	NO.	-	-	-	-	-
	(v) Claims settled	NO.	-	-	-	-	-
	(vi) Prosecution cases pending	NO.	-	-	-	-	-
	(vii) Prosecution cases filed	NO.	-	-	-	-	-
	(viii) Prosecution cases decided	NO.	-	-	-	-	-
	(b) Others	NO.	2,640	2,640	2823	321	3,144
6	KHADYA SURAKSHA (FOOD SECURITY)						
	Food Security :						
	Targeted Public Distribution system						
A	(i) Allocation of Food Grains to District(APL+BPL+AAY)	Tonnes	191760	191760	1,90,336	17,408	2,07,744
	(ii) Off take of Food Grains to District(APL+BPL+AAY)	Tonnes	187464	187464	1,87,538	17,382	2,04,920
	(iii)Percentage of off take of Food Grains w.r.t.allocation under (APL+BPL+AAY)						98.64%
B	(i) Allocation of Food Grains to District under APL	Tonnes	-	-	-	-	-
	(ii) Off take of Food Grains to District under APL	Tonnes	-	-	-	-	-
	(iii)Percentage of off take of Food Grains w.r.t.allocation under APL		-	-	-	-	-
C	(i) Allocation of Food Grains to District underBPL	Tonnes	161412	161412	150044	13,472	1,63,516
	(ii) Off take of Food Grains to District under BPL	Tonnes	157920	157920	149661	13,447	1,63,108
	(iii)Percentage of off take of Food Grainsw.r.t.allocation under BPL						99.75%
D	(i) Allocation of Food Grains to District underAAY	Tonnes	30,348	30,348	40236	3,936	44,172
	(ii) Off take of Food Grains to District under AAY	Tonnes	29,544	29,544	36984	3,935	40,919
	(iii)Percentage of off take w.r.t.allocation under AAY						92.64%

**TWENTY POINT PROGRAMME (TPP) - 2006
ANANTAPUR DISTRICT**

MONTH :MARCH 2012-13

Sl. No	NAME OF THE ITEM	UNIT	YEAR TARGET		ACHIEVEMENT		
			Annual (2012-13)	For period under report	upto the month	During the Month	Cumulative
1	2	3	4	5		6	7
	SUBKE LIYE AAWAS (HOUSING FOR ALL)						
7	Rural Housing -Indira Awaas Yojana :						
	(I) Houses sanctioned	NO.					
	(ii) Houses constructed	NO.	6539	6539	6,539	0	6,539
8	EWS/LILG Houses in Urban Areas :						
	(I) Houses sanctioned	NO.					
	(ii) Houses constructed	NO.	742	742	2242	350	2592
	SUDH PEYA JAL (CLEAN DRINKING WATER)						
9	Rural Areas - Accelerated Rural Water Supply Programme						
	(I) Habitations covered (NC and PC)	NO.	276	276	217	615	832
	(ii) Slipped back Habitations with water quality problems covered	NO.					
10	Sanitation Programme in Rural Areas - Individual Household Latrines constructed	NO.	2500	2500	2,687	17	2,704
	JAN JAN KA SWASTHYA (HEALTH FOR ALL)						
11	Institutional Delivery - Delivery in Insititons	NO.	<u>75780</u>	<u>75780</u>	67383	6215	73598
	ANUSUCHIT JAATI, JAN JAATI, ALP-SANKHYAK EVAM ANYA PICHHRA VARG KALYAN (WELFARE OF SCs, STs, Minorities AND OBCs)	Nos					
12	SC Families Assisted	NO.	27,725	27,725	30914	14399	45313
	a) No.of Beneficiares under SC Action Plan	No.	2,638	2,638	2852	550	3402
	b) No.of Students admitted in Government Hospitals	No.	7,836	7,836	7836	0	7836
	c) No.of Students under Post Matric Scholarships	No.	12,673	12,673	7485	10293	17778
	d) Best Aвалиable Schools	No.	338	338	303	15	318
	e) Pre-Matric Scholarships to IX & X Class Students	No.	4,240	4,240	0	4053	4053
	f) Other Departments	No.			12438	0	12438
13	ST Families Assisted	No.	339	339	302	76	378
	BAL KALYAN (CHILD WELFARE)	NO.					

**TWENTY POINT PROGRAMME (TPP) - 2006
ANANTAPUR DISTRICT**

MONTH :MARCH 2012-13

Sl. No	NAME OF THE ITEM	UNIT	YEAR TARGET		ACHIEVEMENT		
			Annual (2012-13)	For period under report	upto the month	During the Month	Cumulative
1	2	3	4	5		6	7
14	Universalization of ICDS Scheme - ICDS Blocks Operational (Cumulative)		17	17	17	0	17
15	Functional Anganwadis :	NO.					
	(I) Anganwadis Functional (Cumulative)		5126	5126	5126	0	5,126
	BASTI SUDHAR (IMPROVEMENT OF SLUMS)	NO.					
7	No. of Urban poor families assisted under seven point charter viz. land tenure, housing at affordable cost, water, sanitation, helath, education and social security.		846	846	232919	0	232919
	PARYAVARAN SANRAKSHAN EVAM VAN VRIDHI (ENVIRONMENT PROTECTION AND AFFORESTATION)	NO.					
17	Afforestation :						
	(a) Area Covered under Plantation on Public and Forest Lands		8000.000	8000.000	17890.549	19.250	17909.799
	(b) No. of Seedlings Planted on Public and Forest Lands	Hectares	45.86	45.860	66.249	0.040	66.289
	SAMAJIK SURAKSHA(SOCIAL SECURITY)	NO.in lakhs					
18	Rural Roads - PMGSY - Length of Road Constructed		28.63	28.63	1.85	19.85	21.70
	GRAMEEN OORJA (ENERGIZATION OF RURAL AREA)	K.M.					
	Rajiv Gandhi Grameen Vidyutikaran Yojana - Villages Electrified		964		964		
	Releasing of BPL services under RGGVY	NO.					
	Energising Pump sets - Pumpsets Energised		4,226	4,226	10329	3,202	13,531
21	Supply of Electricity :	NO.					
	(I) Electricity Demand	M.U	-	-	3877.09	453.58	4,330.67
	(ii) Electricity Supplied	M.U	-	-	3501.12	421.42	3,922.54
	(iii) Shortage observed	M.U	-	-	-348.97	-59.16	-408.13

**TABLE - 23.24 - ACHIEVEMENT UNDER BACKWARD REGIONS GRANT FUND
(BRGF) - 2012 - 13**

S.No.	BRGF	Target		Achievement	
		Beneficiaries (No)	Finance (Rs in Lakhs)	Beneficiaries (No)	Amount Released (Rs in Lakhs)
1	2	3	4	5	6
1	Brgf	5470	7143.62	1831	3130
	TOTAL	5470	7143.62	1831	3130

TABLE - 23.25 - ACHIEVEMENTS UNDER INDIRA AWAS YOJANA PROGRAMME - 2012 - 13

S.No.	ITEM	Target		Achievement	
		Beneficiaries (No)	Finance (Rs in Lakhs)	Beneficiaries (No)	Amount Released (Rs in Lakhs)
1	2	3	4	5	6
1	Iay 2012-13	6539	3294.81	6535	3292.71
	TOTAL	6539	3294.81	6535	3292.71

TABLE - 23.30 - MANDAL WISE AVAILABILITY OF GROUPS - 2012 - 13

S.No.	Mandal	NUMBER				
		Vanasamra kshana samithis	Water User Associations	Rythu Mithra Groups	Gopala Mithra Groups	NGOs
1	2	3	4	5	6	7
ANANTHAPUR DIVISION						
1	Vidapanakal	0	2	5	2	0
2	Guntakal	0	3	15	6	0
3	Gooty	0	5	2	6	0
4	Peddavadugur	0	2	2	5	0
5	Yadiki	0	2	0	4	0
6	Tadpatri	0	5	7	6	0
7	Peddapappur	0	0	7	5	0
8	Pamidi	0	3	0	4	0
9	Vajrakarur	0	1	7	6	0
10	Uravakonda	0	1	0	5	0
11	Atmakur	0	2	0	5	0
12	Kudair	0	4	0	8	0
13	Garladinne	0	4	5	8	0
14	Singanamala	0	2	2	8	0
15	Putlur	0	0	12	5	0
16	Yellanur	0	0	10	3	0
17	Narpala	0	0	5	8	0
18	Bukkaraya Samudram	0	7	7	11	0
19	Anantapur	0	2	0	9	0
20	Raptadu	0	4	0	5	0
	Sub-Total	0	49	86	119	0
DHRMAVARAM DIVISION						
21	D.hirehal	0	4	6	2	0
22	Rayadurg	0	3	15	9	0
23	Kanekal	0	2	14	3	0
24	Bommanahal	0	1	11	6	0
25	Beluguppa	0	3	5	4	0
26	Gummagatta	0	2	7	6	0
27	Brahmasamudram	0	7	0	6	0
28	Kalyandurg	0	4	0	8	0
29	Settur	0	5	11	4	0
30	Kundurpi	0	3	2	8	0
31	Kambadur	0	6	2	6	0
32	Kanaganapalle	0	5	0	5	0
33	Dharmavaram	0	8	0	9	0
34	Bathalapalle	0	2	0	7	0
35	Tadimarri	0	1	0	6	0
36	Chennekothapalle	0	9	0	7	0
37	Ramagiri	0	5	2	4	0
	Sub-Total	0	70	75	100	0

TABLE - 23.30 - MANDAL WISE AVAILABILITY OF GROUPS - 2012 - 13

S.No.	Mandal	NUMBER				
		Vanasamra kshana samithis	Water User Associations	Rythu Mithra Groups	Gopala Mithra Groups	NGOs
1	2	3	4	5	6	7
PENUKONDA DIVISION						
38	Mudigubba	0	5	0	13	0
39	Talupula	0	3	0	11	0
40	Nambulipulikunta	0	3	0	5	0
41	Gandlapenta	0	1	0	5	0
42	Kadiri	0	4	0	10	0
43	Nallamada	0	2	0	7	0
44	Bukkapatnam	0	3	3	3	0
45	Kothacheruvu	0	4	3	6	0
46	Roddam	0	14	0	7	0
47	Madakasira	0	12	0	10	0
48	Amarapuram	0	14	0	8	0
49	Gudibanda	0	9	0	8	0
50	Rolla	0	5	0	6	0
51	Agali	0	7	0	3	0
52	Parigi	0	9	2	6	0
53	Penukonda	0	9	0	5	0
54	Puttaparthi	0	4	1	5	0
55	Obuladevaracheruvu	0	2	0	7	0
56	Nallacheruvu	0	2	0	7	0
57	Tanakal	0	5	0	9	0
58	Amadagur	0	0	0	5	0
59	Gorantla	0	11	5	7	0
60	Somandepalle	0	17	4	7	0
61	Hindupur	0	21	4	6	0
62	Lepakshi	0	14	0	3	0
63	Chilamathur	0	9	0	7	0
	Sub-Total	0	189	22	176	0
	TOTAL	0	308	183	395	0

CONVERSION FACTORS

STANDARD OF WEIGHTS

1.OZ	= 28.3495 grams
1 Gram	= 0.035274 Ounces
	= 0.09 Tulas
1 Pound	= 0.45359 Kilograms
1 Kilogram	= 2.20462 Pounds (lbs)
1 Secr (of 80 Tolas)	= 0.9331 Kilogram
1 Tonne (Metric Ton)	=1000Kgs
	=10 Quintals
1 Ton	=1.01605 Metric Ton
	=2240 Pounds (lbs)
1 Pound	=0.037324 Metric Tons
	=82.2857 Pounds (lbs)
	=0.3732 Quintal
1 CWt	= 0.5010 Quintal

STANDARDS OF LENGTH

1 Yard	= 0.9144 Meter
1 Meter	=1.09361Yards
	= 39.36996 Inches
1 Inch	=2.54 Centimeters
	=25.4 Millimeters
1 Mile	=1.6093 Kilometer
1Kilometer	=0.62137 Mile
100 Links	=1 Chain
1Chain	=20.1168 Meters
	=66 feet
13 Steps	=10 Meters(approx.)
7 Steps	= 5 Meters (approx.)

STANDARDS OF AREA

1 Hectare	= 2.47105 Acres
Centimeters	
1 Hectare	=1000 Square Meters
1 Acre	=0.404686 Hectare
1 Acre	=4840 Square Yards
1 Acre	=40 Guntas
1 Acre	=100 Cents
1 Acre	= 4047 Square Meters
1 Square Mile	=640 Acres
	=258/999 Hectares
1 Square Kilometer	=100 Hectares
	=0.3861 Square Mile
	=247.105 Acres
1 Square Yard	=0.8361 Square Meter
1 Square Meter	=1.1960 Square Yards
	=10.764 Square Feet
	=1.550 Square Inches

STANDARDS OF VOLUME

1 Cubic Inch	= 16.387 Cubic
1 Cubic Centimeters	= 0.061 Cubic Inch.
1 Cubic Foot	= 0.028 Cubic Meter
1 Cubic Meter	= 35.315 Cubic Feet
	= 1.308 Cubic Yards.
1 Gallon	= 4.54596 Liters
1 Liter	= 0.21998 Gallon
5 Meters x 5 Meters	= 25 Square Meters
	= 1/400 th of an Hectare
	(approximately)
	= 1/162 of an Acre
	(approximately)
10 Meters x 5 Meters	= 50 Square Meter
	= 1/200 th of an Hectare
	= 1/81 of an Acre.
	(approximately)
10 Meters x10 Meters	= 100 Square Meters
	= 1/100 th of an Hectare
	= 1/40.47 of an Acre
	(approximately)