

Child Birth Statistics of Leh District (2012-15)

■ Institutional Delivery ■ Home Delivery ■ Still Birth

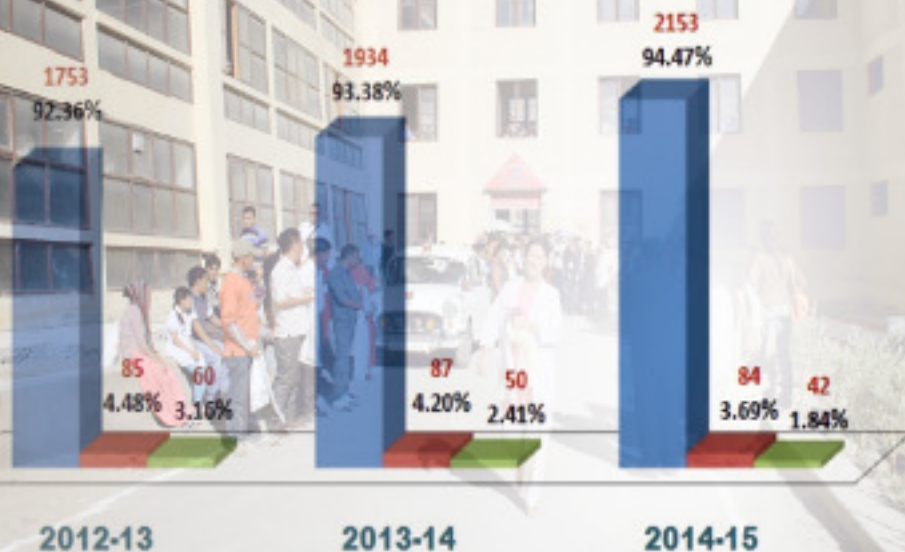

Source: Chief Medical Officer, Leh

STATISTICAL HANDBOOK 2014-15 OF LEH DISTRICT



GOVERNMENT OF JAMMU & KASHMIR
Ladakh Autonomous Hill Dev. Council Leh

Series:36

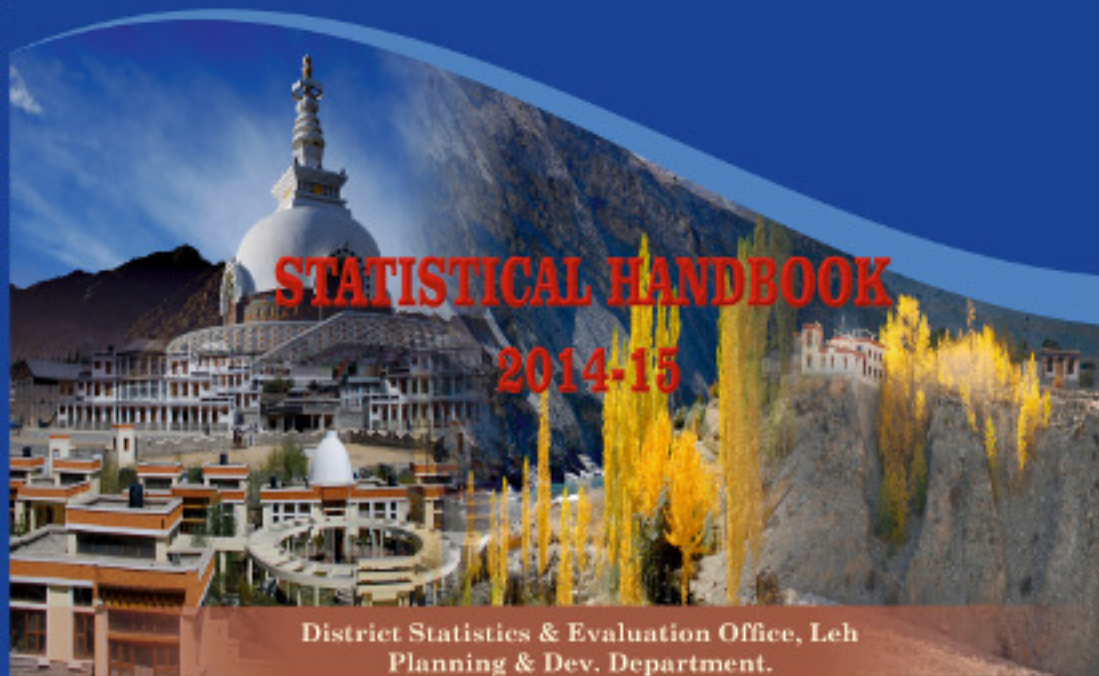



MESSAGE

It gives me utmost pleasure that the District Statistics and Evaluation Office, Leh is releasing its important Annual Publication titled "**District Statistical Handbook**" with regular periodicity. The Hand Book is the 36th in this series and pertains to the year 2014-15. The table framed in this book shows achievements of various sectors in the concerned fields and reflects the status of the Socio Economic facts of Leh district in a figurative form at Block Level.

I believe that this book will fulfill the needs to its users and would provide a valuable database for realistic planning and policy making for Leh district.

I would like to urge the source agencies to continue their support by way of providing accurate & timely data, covering all the newly emerging areas, facilitating thereby the District Statistics and Evaluation Office to enrich the data concern of the book for making it more reliable & useful.

I appreciate the efforts and hard work put in by the District Statistics and Evaluation Officer, Leh and his staff in bringing out this broad-based Annual Publication which has acquired considerable credibility in the statistical community of the country.

I wish all success to the Team in this venture.

A handwritten signature in blue ink, appearing to read 'Sonam Dawa Lonpo', written over a horizontal line.

(Dr. Sonam Dawa Lonpo)
Chairman/Chief Executive Councilor,
LAHDC Leh

FOREWORD

Availability of reliable and accurate data is enormously important for proper monitoring and evaluation of socio economic programmes and development schemes of the government for managing effective delivery of basic services besides, improving transparency and accountability, which are essential for good governance.



Collection of data has assumed added significance over a period of time and in order to improve data collection and its quality, the State Govt. has enacted "**Collection of Statistics Act, 2010**". By virtue of enactment of said Act, it has now become obligatory for data source agencies to provide requisite data to the Directorate of Economics & Statistics, J&K and its field agencies on demand and in a time bound manner.

The Directorate of Economics & Statistics and its field agencies in various Departments and District agencies, among other assignments, are charged with the responsibility of collecting, compiling, analyzing and disseminating data in the shape of various publications/reports. **District Statistical Handbook** is one of the premier district level publication of Directorate of Economics & Statistics, which provides insight of Key parameters relating to socio-economic & demographic profile of districts.

District Statistical Agency, Leh is publishing its 36th edition of aforesaid publication for the year 2014-15. I place on record my appreciation for various district level officers for providing the requisite information to District Statistics & Evaluation Officer, Leh in time.

It is hoped that the publication will meet data requirements to users in general and that of the planners, administrators and researchers etc. in particular.

The efforts put in by **District Statistics & Evaluation Officer, Leh and the staff** associated in bringing out this publication in its present shape are highly appreciated.

Suggestions for further improvement in the quality, coverage and content of the publication are always welcome.

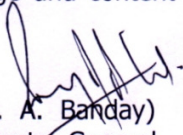
(R. A. Bandy)
Director General
Economics & Statistics



FOREWORD

The "District Statistical Hand Book" is a regular annual publication of the District Statistics and Evaluation Department Leh. The Department under the aegis of Directorate of Economics and Statistics (Planning and Development Department) has always endeavored to bring out up to date data and reliable statistics on various socio-economic indicators of the district.

In order to address the need of planners, policy makers, research scholars and others, the Statistics and Evaluation Department, Leh is bringing out 36th issue of the Handbook titled "*District Statistical Hand Book*" pertaining to the year 2014-15.

The publication brings out comprehensive and valuable Statistical information of almost all socio-economic indicators of the district as well as block level.

The District Statistics and Evaluation Officer, Leh and his staff deserve appreciation in bringing out this important publication.

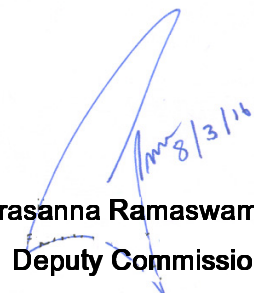
(Prasanna Ramaswamy G) IAS
Deputy Commissioner/CEO
LAHDC Leh



PREFACE

It gives me immense pleasure in presenting 36th series of “District Statistical Handbook” for the year 2014-15, which depicts data on various socio economic sectors of the district.

Efforts have been made to incorporate district level data on all important sectors of the economy. Attempts have also been made to enlarge the coverage and contents of information in this issue.

I have pleasure in recording my appreciation for the staff of the District Statistics and Evaluation Agency Leh for collecting and compiling the necessary data for the publication and is grateful to various departments and public sector undertaking for the continued and generous cooperation extended by them in providing the desired data.

I hope that the publication will be a useful tool in the hands of planners, administrators, academicians and other users and will go a long way in helping them in their respective pursuits. Suggestions to improve the publication in terms of coverage, quality etc. in the future issue of the publication will be appreciated.

A handwritten signature in blue ink, appearing to read 'Tashi Tundup'.

(Tashi Tundup)
District Statistics and Evaluation Officer
Leh

CONTENTS

Chapter/Table No.	Description	Page No.
(1)	(2)	(3)
	District information	
	Conversion Table	1-2
I	POPULATION	3-12
1.00	Area-wise/Sex-wise population of different censuses	5
1.01	Growth of Population	6
1.02	Religion wise population of Leh District 2001 Census	7
1.03	Population by District	8
1.04	Population by Blocks	9
1.05	Working Force	10
1.06	Census-wise number of Villages and Area	11
II	VITAL STATISTICS	13-16
2.00	Number of Births and Deaths	15
2.01	Deaths by Year and Cause	16
III	AGRICULTURE	17-28
3.00	Land Utilization Pattern	19
3.01	Area under Crops	20
3.02	Land Holding According to Different Classes Size and Holding Size	21
3.03	Crop Calendar	22
3.04	Fertilizer Off-take	23
3.05	Improved Seeds Distribution (in tons)	24
3.06	Area under High Yielding Variety Programe	25
3.07	Vegetable seedling distributed through Agri Farms	26
3.08	Distribution of Agricultural implements/machines.	27
3.09	Agriculture Implements/ Machineris during the year 2014-15	28

Chapter/Table No.	Description	Page No.
(1)	(2)	(3)
IV	HORTICULTURE	29-32
4.00	Horticulture Extension	31
V	IRRIGATION	33-36
5.00	Source of Irrigation	35
5.01	Area Irrigated	36
VI	CLIMATE	37-42
6.00	Average Temperature	39
6.01	precipitation	40
6.02	Relative Humidity	41
VII	SHEEP HUSBANDRY	43-52
7.00	Sheep and Goat population	45
7.01	Sheep and Goat population block wise	46
7.02	Breeding Programme(Artificial Insemination/Natural Coverage)	47
7.03	Sheep Farms and Centres	48
7.04	Preventive Measures Taken	49
7.05	Veterinary Personal	50
7.06	Animal Treated	51
VIII	ANIMAL HUSBANDRY	53-66
8.00	Livestock and Poultry Population as per Livestock Census	55
8.01	Block-wise Livestock and Poultry Population	56
8.02	Breeding Programme(Artificial Insemination/Natural Coverage)	57
8.03	Veterinary Units and Sub-units	58
8.04	Animal Farms/Centres	59
8.05	Preventive Measures Taken	60
8.06	Veterinary Personal	61
8.07	Animal Treated	62
8.08	List of Govt. Poultry Farms	63
8.09	Preventives measures taken	64
8.10	No. of Laboratories& Postmortem carried out.	65

Chapter/Table No.	Description	Page No.
(1)	(2)	(3)
IX	FOREST	67-74
9.00	Area and Plantation under Departmental Nurseries	69
9.01	Plants planted under departmental plantation.	70
9.02	Plants planted under community plantation.	71
9.03	Plants planted under Institutional plantation.	72
9.04	Plants planted under Chief Minister Participation Prg	73
9.05	Soil conservation activates	74
X	CD,NES and RURAL DEVELOPMENT PROGRAMME	75-78
10.00	Panchayats and Villages	77
10.01	SGRY/Distt.Plan/BADP works and Emp. Generated	78
XI	COOPERATIVE	79-82
11.00	Number of Cooperative Societies	81
11.01	Financial Structure of Societies	82
XII	ELECTRICITY	83-100
12.00	Power House	85-87
12.01	Rural Electrification	88
12.02	Installed Capacity	89
12.03	Number of Electric Installations	90
12.04	Energy Utilization	91
12.05	Block-wise Pump sets and Tube-wells Energized	92
12.06	Block wise Revenue relized	93
12.07	Block wise Details of Solar Power Plants Installed	94
12.08	Solar Power Plants Installed (Village)	95-96
12.09	Details of Solar Power Plants (Institutions)	97-98
12.10	Solar-Wind Hybrid Power Plants	99
12.11	Year-Wise Details of Solar Home Lighting System	100
XIII	ROADS AND BUILDINGS	101-104
13.00	Roads Maintained by State PWD	103
13.01	Category of road maintained by Himank	104

Chapter/Table No.	Description	Page No.
(1)	(2)	(3)
XIV	BANKING, INSURANCE AND SAVINGS	105-108
14.00	Numbers of Bank, Deposits and Advance	107
14.01	CD RATIO OF LEH DISTRICT FOR JUNE 2015	108
XV	INDUSTRIES AND LABOUR	109-118
15.00	SSIs Registered and DIC during the year	111
15.01	Loans Advanced under DIC Programme	112
15.02	Handicraft and Handloom Training centers.	113
15.03	Trade wise No. of Handloom training centers and trainees trained	114
15.04	Craft wise No. of Handicraft training center and trainees trained	115
15.05	Prime Minister Employment Granted Scheme	116
15.06	Industries wise details of KVIB, Leh	117
XVI	EMPLOYMENT COUNSELING CENTRE	119-124
16.00	Employment Exchange, Registration and Placement	121
16.01	No. of job seekers on live Registers of Empolymnt	122
16.02	Self Employment Schemes	123
XVII	TRADE AND COMMERCE	125-130
17.00	Shops and Commercial Establishment	127
17.01	Ownership and Employment in shops	128
17.02	Entertainment	129
17.03	Entertainment and Sale Tax Realized	130
XVIII	EDUCATION	131-146
18.00	Number of Govt. Institution for General Education	133
18.01	Enrolment in Institution for General Education	134
18.02	Enrolment/Drop out	135

Chapter/Table No.	Description	Page No.
(1)	(2)	(3)
18.03	Literacy Level	136
18.04	Numbers of Teachers & Lecturers	137
18.05	Percentage of Trained Teachers	138
18.06	Institution Teacher, Teacher Pupil and institution pupil ratio.	139
18.07	Examination Result of Matriculation	140
18.08	Examination Result of High secondary part II	141
18.09	No. of Private Institutions for General Education.	142
18.10	Enrolment in Private educational institutions.	143
18.11	No. of institution run by Central govt.	144
18.12	Enrolment in institution run by Central govt	145
18.13	Trade wise No. of trainees admitted and trained in ITI	146
XIX	HEALTH AND FAMILY WELFARE	147-156
19.00	Number of Medical Institutions	149
19.01	Hospital Beds Available	150
19.02	Medical Personal	151
19.03	Patients Treated and Operations Performed	152
19.04	Patient Doctor, Population Doctor, Institution Population Ratio	153
19.05	Vaccination Administered	154
19.06	Family Welfare Activities	155
XX	PUBLIC HEALTH ENGINEERING	157-160
20.00	Number of wells and Drinking water Installation	159
20.01	Coverage under Rural water supply Schemes	160
XXI	POST AND TELECOMMUNICATION	161-164
21.00	Details of Posts Offices in Leh.	163
21.01	Coverage and Details of Telecommunication	164
XXII	SOCIAL WELFARE	165-172
22.00	No. of Training centers and persons trained	167
22.01	No. of Student Benefited under pre-metric scholarship	168

Chapter/Table No.	Description	Page No.
(1)	(2)	(3)
22.02	Social Welfare Schemes	169
22.03	Families Benefited under IAY	170
22.04	Integrated Child Development Services	171
XXIII	JUDICIAL STATISTICS	173-179
23.00	Number of Judicial Divisions and courts	175
23.01	Number of Police Stations and Police Posts	176
23.02	Institutions and disposal of civil and criminal cases	177
23.03	Civil and criminal cases	178
23.04	Cognizable Cases Reported	179
XXIV	PLANNING	181-188
24.00	Five years plan allocation and expenditure of Leh	183
24.01	Sect oral Outlay and Expenditure under District Plan	184-86
24.02	Sect oral Outlay and Expenditure under BAPD	187
XXV	PUBLIC DISTRIBUTION SYSTEM	189-194
25.00	No. of Ration Tickets and beneficiaries benefited	191
25.01	Procurement of essential commodities.	192
25.02	Off-take of essential commodities	193
XXVI	ROAD TRANSPORT	195-198
26.00	Registration of Vehicles.	197
26.01	Operational details of Transport Corporation.	198
XXVII	TOURISM	199-204
27.00	Nationality-wise Tourist Arrival	201
27.01	Tourist Arrival	202
27.02	No. of Hotels, Guest House and Travel Agent	203
XXVIII	FISHERIES	205-212
28.00	No. of fish farms govt/pvt.	207
28.01	Fishes stocks strength	208
28.02	License holder of fishing department	209
28.03	Supply of seed among the private fish farmer	210

28.04	Revenue Details of Fisheries Department	211
XXIX	FIRE AND EMERGENCY SERVICES	213-215
29.00	No. of fire station/property damaged.	215
XXX	GENERAL INFORMATION	216-214
30.00	Data on Haj	216
30.01	Participant in different sport activities	217
30.02	Number of Enterprises and Persons Employed	218

CONVERSION FACTOR

Length			
1	Inch	25.4	Millimeters
1	Mile	1.61	Kilometers
1	Millimeter	0.04	Inch
1	Centimeter	0.39370	Inch
1	Meter	1.094	Yards
1	Kilometer	0.62137	Miles
1	Yard	0.914	Meters
5 ½	Yards	1	Rod/Pole/Perch
22	Yards	1	Chain
20.17	Meters	1	Chain
220	Yards	1	Furlong
8	Furlong	1	Mile
8	Furlong	1.609	Kilometers
3	Miles	1	League
Area			
1	Marla	272	Sq. Feet
20	Marlas	1	Kanal
1	Acre	8	Kanal
1	Hectare	20	Kanal (Apox.)
1	Hectare	2.47105	Acre
1	Sq. Mile	2.5900	Sq. Kilometer
1	Sq. Mile	640	Acre
1	Sq. Mile	259	Hectares
1	Sq. Yard	0.84	Sq. Meter
1	Sq. Kilometer	0.3861	Sq. Mile
1	Sq. Kilometer	100	Hectares
1	Sq. Meter	1.196	Sq. Yards
Capacity			
1	Imperial Gallon	4.55	Litres
1	Litre	0.22	Imperial Gallon
Weight			
1	Ounce (Oz)	28.3495	Grams
1	Pound	0.45359	Kilogram
1	Long Ton	1.01605	Metric Tone

1	Short Ton	0.907185	Metric Tonne
1	Long Ton	2240	Pounds
1	Short Ton	2000	Pounds
1	Maund	82.2857	Pounds
1	Maund	0.037324	Metric Tonne
1	Maund	0.3732	Quintal
1	Kilogram	2.204623	Pounds
1	Gram	0.0352740	Ounce
1	Gram	0.09	Tolas
1	Tola	11.664	Gram
1	Ton	1.06046	Metric Tonne
1	Tonne	10.01605	Quintals
1	Metric Tonne	0.984207	Tons
1	Metric Tonne	10	Quintals
1	Metric Ton	1000	Kilogram
1	Metric Ton	2204.63	Pounds
1	Metric Ton	26.792	Maunds (standard)
1	Hundredweight	0.508023	Quintals
1	Seer	0.933	Kilogram
1	Bale of Cotton (392 lbs.)	0.17781	Metric Tonne
1	Metric Tonne	5.6624	Bale of Cotton (392 lbs.)
1	Metric Tonne	5.5116	Bale of Jute (400 lbs.)
1	Quintals	100	Kilogram
1	Bale of jute (400 lbs.)	0.181436	Metric
	Volume		
1	Cubic Yard	0.7646	Cubic Meter
1	Cubic Meter	1.3079	Cubic Yards
1	Cubic Meter	35.3147	Cubic Feet
1	Cubic Foot	0.028	Cubic Meter
	Temperature		
	$C/5 = (F-32) /9$		

CHAPTER-I**Area and Population**

Situated between 32 to 36 degree North latitude and 75 to 80 degree east longitude and at an altitude ranging from 2900 M to 5900 M, Leh district is scattered on an area of 82665 Sq.Kms (includes 37555 Sq.Km under illegal occupation of China) makes it the largest district in the country is having 112 inhabited and one un inhabited villages with a population of 133487 souls as per 2011 census with Buddhist as the biggest ethnic group followed by Muslim.

1-AREA AND POPULATION

Table No-1.00

Area-wise/Sex-wise Population of Different Census.

Year	Rural			Urban			Total		
	Male	Female	Total	Male	Female	Total	Male	Female	Total
1	2	3	4	5	6	7	8	9	10
1951	NA	NA	NA	NA	NA	NA	20350	20134	40484
1961	NA	NA	NA	NA	NA	NA	21686	21901	51891
1971	NA	NA	NA	NA	NA	NA	25919	25972	51891
1981	31216	28446	59662	5032	3686	8718	36248	32132	68380
1991	NA	NA	NA	NA	NA	NA	47847	42353	90200
2001	46534	42059	88593	17772	10867	28639	64306	52926	117232
2011	48411	39405	87816	30560	15111	45671	78971	54516	133487

Source: Census Department

Note:- 1991 total population figures are based on interpolation as no census was conducted in the state in 1991.

1-AREA AND POPULATION
Table No-1.01
Growth of Population.

	Decadal Growth of Population (Percentage)	
	District	J & K State
1901-11	+12.45	+7.16
1911-21	+1.31	+5.75
1921-31	+4.78	+10.14
1931-41	+5.33	+10.36
1941-51	+8.30	+10.42
1951-61	+7.66	+9.44
1961-71	+18.65	+29.65
1971-81	+31.96	+29.69
1981-91	+31.91	+30.34
1991-01	+29.97	+29.98
2001-11	+13.86	+23.64

Source: Census Department

AREA AND POPULATION
Table No-1.02
Religion wise Population of Leh District as per 2001 Census

District	Unit	Muslims	Hindus	Sikhs	Buddhists	Christians	Others	Total	SC	ST
1	2	3	4	5	6	7	8	9	10	11
	No	16156	9573	507	90618	338	44	1,17,232	618	96174
	%	13.78	8.16	0.43	77.30	0.29	0.04	100	0.53	82.04

Source: Census2001

Note:- The above data of Leh District is not yet published in the census report of 2011.

AREA AND POPULATION
Table No-1.03
Population by District

	Number Enumerated											
	1981 census			1991 (estimated)			2001 census			2011 Census		
	Persons	Male	Female	Persons	Male	Female	Persons	Male	Female	Persons	Male	Female
Leh	68380	36248	32132	90200	47421	42779	117232	64306	52926	133487	78971	54516

Source: Census Department

AREA AND POPULATION
Table No-1.04
Population by Blocks

Block	Rural/ Urban	Number Enumerated											
		1981 Census			1991 (Estimated)			2001 Census			2011 Census		
		Person	Male	Female	Person	Male	Female	Person	Male	Female	Person	Male	Female
Leh	(i) Rural /urban	27423	14532	12891	NA	NA	NA	18101	9737	8364	3600	1857	1743
	28639							17772	10867	45671	30560	15111	
Chuchot	Rural							13819	7486	6333	8556	4150	4406
Kharu	Rural	6150	3260	2890	NA	NA	NA	7063	3531	3532	12343	8419	3924
Nyoma	Rural	7320	3820	3500	NA	NA	NA	8769	4544	4225	4043	1907	2136
Durbuk	Rural	3533	2003	1530	NA	NA	NA	4675	2418	2257	4721	2344	2377
Nobra (Diskit)	Rural	10667	5828	4839	NA	NA	NA	11951	6194	5757	10404	6513	3891
Panamic	Rural							5416	2800	2616	5165	2885	2280
Khaltsi	Rural	13287	6805	6482	NA	NA	NA	14066	7339	6727	6114	3004	3110
Saspol								4733	2485	2248	3599	1928	1671
Nimoo	Rural	-	-	-	-	-	-	-	-	-	5042	2518	2524
Thiksay	Rural	-	-	-	-	-	-	-	-	-	5403	2631	2772
Skurbuchan	Rural	-	-	-	-	-	-	-	-	-	4950	2435	2515
Singaylalo(Wanla)	Rural	-	-	-	-	-	-	-	-	-	2430	1267	1163
Turtuk	Rural	-	-	-	-	-	-	-	-	-	6864	4342	2522
Rong Chumathang	Rural	-	-	-	-	-	-	-	-	-	2736	1260	1476
Rupsho Puga	Rural	-	-	-	-	-	-	-	-	-	1846	951	895
Total	Rural	68380	36248	32132	90200	47421	42779	117232	64306	52926	133487	78971	54516

Source:- Census Department

AREA AND POPULATION
Table No-1.06
Working Force

S.No	Category	No. of Workers							
		1971		1981		2001		2011	
		Number	%age	Number	%age	Number	%age	Number	%age
1	Cultivators	14305	65.48	17415	58.49	22041	37.92	20869	28.02
2	Agricultural Labourers	805	3.68	2191	7.36	2488	4.28	1047	1.41
3	Livestock, Hunting & Forestry etc.	1731	7.92	1442	4.85	NA	NA	NA	NA
4	Mining & Quarrying	21	0.10	3	0.01	NA	NA	NA	NA
5	Manufacturing & Processing other than Household Industry	102	0.47	451	1.51	NA	NA	NA	NA
6	Household Industry Workers	773	3.54	250	0.84	721	1.24	1020	1.37
7	Construction	564	2.58	546	1.83	NA	NA	NA	NA
8	Trade & Commerce	297	1.36	735	2.47	NA	NA	NA	NA
9	Transport, Storage & Communication	279	1.28	305	1.03	NA	NA	NA	NA
10	Others	2970	13.59	6439	21.62	32875	56.56	51545	69.21
	Total	21847	100.0	29777	100.00	58125	100.00	74481	100.00

Source: Census Department

AREA AND POPULATION
Table No-1.07
Census-wise number of Villages and Area

Census	District	Geographical area (Sqs. Km)	Number of Villages		
			Inhabited	Un-inhabited	Total
1971	Leh	45110	108	1	109
1981	Leh	45110	112	1	113
1991	Leh	45110	112	1	113
2001	Leh	45110 *	112	1	113
2011	Leh	45110 *	112	1	113

* Excluding an area of 37555 Sq. Kms. Under illegal occupation of China.

Source: Census Department.

CHAPTER-II
VITAL STATISTICS

The Civil registration work is in operation in the State under the provision of Birth & Death Act, 1969 for the last more than three decades. The Civil Registration system was revamped all over the country in January 2000, which is in execution in the State as well since then. Police Stations and Local Body are functioning as Registration Offices in rural and urban areas respectively.

The tables highlight the births and deaths registered in the district.

II-VITAL STATISTICS
Table: 2.00
Number of Births and Deaths

Year	Total		Mid year population	Vital rates		Natural Growth rate
	Births	Deaths		Births	Deaths	
1995	372	203	92016	4.04	2.20	1.84
1996	608	275	93665	6.49	2.93	3.56
1997	769	292	95314	8.06	3.06	5.00
1998	811	300	96963	8.36	3.09	5.27
1999	834	316	98612	8.45	3.20	5.25
2000	1108	498	114422	9.68	4.35	5.33
2001	1283	235	118575	10.81	1.98	8.83
2002	1157	108	121391	9.53	0.89	8.64
2003	1215	388	124207	9.78	3.12	6.66
2004	1625	399	126485	12.85	3.15	9.70

Source: Vital Statistics Unit DES, Srinagar

II-Vital Statistics
Table: 2.01
Deaths by Year and Cause

Year	Number of Deaths Due to									
	Accidents and injuries	Childbirth & Pregnancy	Diarrhea & Dysentery	Disorders of Respiratory System	Diseases of Circulation system	Fever Cholera	Small Pox	Extra Old Age	Others	Total
1	2	3	4	5	6	7	8	9	10	11
1993	55	8	13	7	7	27	0	19	16	152
1994	69	7	38	10	13	14	0	28	16	195
1995	48	6	22	25	29	40	0	23	10	203
1996	128	8	31	15	26	32	0	21	14	275
1997	76	23	20	38	33	43	0	37	22	292
1998	40	15	10	28	40	30	0	100	37	300
1999	42	19	11	27	43	25	0	104	45	316
2002	30	16	34	11	10	4	-	3	-	108
2003	65	17	41	25	31	17	-	15	177	388
2004	-	-	-	-	-	-	-	-	-	399

Source: Vital Statistics Unit DES

CHAPTER-III
Agriculture

Agriculture is the main source of livelihood in this district as in the rest of the state. According to village papers, the district has a reporting area of 51786 hectares of which 9824 hectares has been brought under cultivation. The departments concerned have contributed a lot in increasing production especially the cash crops.

The data flowing on agriculture relates to land use, cropping pattern, pattern of holdings, off-take of fertilizers, pesticides, other inputs and distribution / production of vegetable seedling etc. are depicted in the tables that follow.

III-AGRICULTURE
Table No: 3.00
Land Utilization Pattern
(Area in Hectares)

Year	Reporting Area	Forest Area	Area not Available for Cultivation		Other uncultivable excluding fallow			Fallow Land			Area sown more than once	Total Cropped Area
			Land put to Non-Agricultural Uses	Barren and Uncultivable Land	Permanent pastures and other grazing lands	Land under misc. tree, crop, grooves not included in net area sown	Culturable waste land	Fallow other than Current Fallows	Current Fallows	Net area sown		
	3		4	5	6	7	8	9	10	11	12	13
2003-04	45167	-	2908	25163	1092	1148	4412	143	190	10111	313	10424
2004-05	51193	-	7004	26509	983	1664	4466	63	387	10117	311	10428
2005-06	51352	-	7066	26520	1058	1594	4465	61	397	10186	399	10585
2006-07	51358	-	7067	26275	1058	1594	4353	59	398	10554	31	10585
2007-08	51359	-	7066	26590	1058	2621	4468	60	361	10193	406	10599
2008-09	45167	-	2908	25163	1092	1147	4410	198	146	10103	413	10516
2009-10	45167	-	2908	25163	1092	1100	4281	327	100	10196	412	10608
2010-11	51684	-	7073	27169	-	2621	4498	59	358	10197	1495	11692
2011-12	51786	-	7092	27185	-	2639	4492	59	495	9824	631.6	10455.6
2012-13	45167	0	2908	27862	0	2703	4480	57	422	6735	632	7367
2013-14	45167	0	2908	27862	2703	0	3731	0	0	7963	632	8595
2014-15	45167	0	2978	27474	0	1732	2567	37	376	9982	632	10614

Source: 1. Deputy Commissioner Office Leh
2. Financial Commissioner (Rev.) J&K

III-AGRICULTURE
Table No: 3.01
Area under Crops
Area (in hactares) sown under
(in Hectares)

Year	Rice	Maize	Wheat	Grim	Other Millets	Pulses	Fruits	Vegetables	Spices	Other food crops	Total food crops	Oil seeds	Fodder	Total non-food crops	Total Area sown
1	2	3	4	5	6	7	8	9	10	11	12	13	14	15	16
2001-02	-	-	2604	4734	436	270	98	240	-	-	8382	73	2068	2141	10523
2002-03	-	-	2653	4702	377	272	85	246	-	-	8335	73	2070	2143	10478
2003-04	-	-	2894	4504	349	349	85	245	-	-	8327	73	2024	2097	10424
2004-05	-	-	2894	4480	384	249	35	299	-	-	8341	67	2020	2087	10428
2005-06	-	-	2973	4463	375	272	38	310	-	-	8431	65	2089	2154	10585
2006-07	-	-	2973	4463	375	272	38	310	-	-	8431	65	2089	2154	10585
2007-08	-	-	2968	4452	359	286	39	313	-	-	8436	74	2089	2163	10599
2008-09	-	-	2634	4639	379	306	91	348	-	-	8402	86	2028	2114	10516
2009-10	-	-	2690	4646	342	297	90	358	-	-	8427	86	2095	2181	10608
2010-11	-	-	2579	4421	-	192	131	229	-	-	7552	86	1947	-	11692
2011-12	-	-	2595	4488	97	243	40	280	-	-	7743	90	1991	2081	9824
2012-13	0	0	1092	2869	556	258	88	321	3	1	5188	86	2093	2179	7367
2013-14	0	0	1077	3934	622	251	134	393	3	1	6415	80	2100	2180	8595
2014-15	0	0	2776	4288	564	258	104	388	5	1	8364	89	2161	2250	10614

Source: 1. Deputy Commissioner's Office Leh.
2. Financial Commissioner (Rev.) J&K

III Agriculture
Table No: 3.02
Land Holdings According to Different Size Classes and Holding Sizes (1995-96)
(Area in Hectares)

Class Size	Holdings		Average Holding Size	As %age of total	
	Nos.	Area (ha)		Holdings	Area
1	2	3	4	6	7
Below 0.5	5953	1309	0.22	49.42	7.89
0.5-1.0	1848	1224	1.50	10.16	11.14
1.0-2.0	2434	3316	1.36	20.21	19.99
2.0-3.0	1195	2818	2.36	9.92	16.99
3.0-4.0	585	1929	3.30	4.86	11.63
4.0-5.0	277	1263	4.54	2.30	7.60
5.0-7.5	229	1420	6.20	1.90	8.56
7.5-10.0	83	780	9.40	0.69	4.70
10.0-20.0	32	431	13.47	0.27	2.60
20.0-Above	33	1474	44.67	0.27	8.89
Total	12045	16588	91.02	100.00	100.00

Source: Agricultural Census 1995-96

III-AGRICULTURE
Table No: 3.03
Crop Calendar

Crop	Period of	
	Sowing	Harvesting
1	2	3
Wheat	15 th April-25 th May	15 th August-Ending September
Grim	Ist Week of May	
Small Millets	-	-

Source: Financial Commissioner's Office.

III-AGRICULTURE
Table No: 3.04
Fertilizer Off-take
(Quantity in 000 Quintals)

Year	Off-take		
	Nitrogen(Qtls)	Phosphorus(Qtls)	Total(Qtls)
1	2	3	4
2011-12	3.978	4.000	7.978
2012-13	3859	3780	7639
2013-14	3900.5	3260	7160.50
Block wise figure of year 2014-15			
Leh	597.00	513.00	1110.00
Nimoo	191.00	153.00	344.00
Saspol	258.50	201.50	460.00
Khaltse	231.00	313.50	544.50
Skurbuchan	-	-	-
Lingshed/Singelalok HQ at Wanla	-	-	-
Deskit	386.50	260.50	647.00
Turtuk	435.00	182.50	617.50
Panamic	91.00	142.00	233.00
Nyoma	53.50	5.50	59.00
Rupshow HQ at Puga	-	-	-
RongChugut HQ at Chumathang	140.00	88.50	228.50
Durbuk	176.50	64.50	241.00
Kharu	368.00	288.00	656.00
Chushot	492.00	360.00	852.00
Thiksay	301.00	246.00	547.00
Total	3721.00	2818.50	6539.50

Source: Deputy Registrar Cooperative Societies Leh

III-AGRICULTURE
Table No: 3.05
Improved Seeds Distributed (in Tones)

Year	Paddy	Maize	Wheat	Grim /Barely	Pulses	Oil Seed	Fodder/ Alfalfa	Vegetable including/Potato
2011-12	-	-	82.05	-	22.10	10.06	1010.59	619.742
2012-13	0	0	146.25	0	14.92	3.84	1075.2	896.7
2013-14	0	0	606.5	0	324	409.30	732.16	1028.18
Block wise (figures in quintals) 2014-15								
Leh	-	-	-	-	0.90	1.50	2	239.71
Nimoo	-	-	-	-	1.30	0.5	0.52	31.234
Saspol	-	-	-	-	0.20	0	0.14	61.1
Khaltse	-	-	-	-	1.20	0	0.22	80.95
Skurbuchan	-	-	-	-	0.10	0	0.70	36.28
Lingshed/Singelalok HQ at Wanla	-	-	-	-	0.10	0	0.7	8
Diskit	-	-	-	-	1	0	1	42.02
Turtuk	-	-	-	-	0.50	73	0	25.2
Panamic	-	-	-	-	0.50	0	70.00	19.00
Chushot	-	-	-	-	0.50	2	2.05	26.14
Thiksay	-	-	-	-	0	2.5	1	31.346
Nyoma	-	-	-	-	0	0	265.83	13.33
Rupshow HQ at Puga	-	-	-	-	0	0	0	0
RongChugut HQ at Chumathang	-	-	-	-	0	0	51.83	7.25
Durbuk	-	-	-	-	0	0	170	19.7
Kharu	-	-	-	-	1	0	0.50	140.16
Total:-	0	0	0	0	7.30	79.50	566.49	781.42

Source: Agriculture Department, Leh.

III-AGRICULTURE
Table No: 3.06
Area under High Yielding Variety Programme (in Hectare)

Year	Paddy	Wheat	Grim/ Barley	Pulses	Maize	Oil Seed	Fodder/ Alfa alfa	Vegetable including Potato	Others
1	2	3	4	5	6	7	8	9	10
2011-12	-	34.18	-	16.69	-	-	189.49	786.89	-
2012-13	0	59.89	0	19.19	0	8.10	728.32	740.81	0
2013-14	0	262.01	0	4.12	0	32.46	424.00	2870.95	0
Block wise figure of 2014-15									
Leh	-	-	-	0.75	-	6	8	194.87	-
Nimoo	-	-	-	1.08	-	2	2.08	54.3	-
Saspol	-	-	-	0.16	-	0	0.7	75.36	-
Khaltse	-	-	-	1	-	0	1.1	140.36	-
Skurbuchan	-	-	-	0.08	-	0	0.35	47.89	-
Lingshed/Singelalok HQ at Wanla	-	-	-	0.08	-	0	0.35	14.24	-
Deskit	-	-	-	0.83	-	0	5	109.52	-
Turtuk	-	-	-	0.41	-	0	30.83	44.66	-
Panamic	-	-	-	0.41	-	0	28.33	49.67	-
Nyoma	-	-	-	0	-	0	96.52	15.34	-
Rupshow HQ at Puga	-	-	-	0	-	0	0	0	-
RongChugut HQ at Chumathang	-	-	-	0	-	0	43.19	14.31	-
Durbuk	-	-	-	0	-	0	136.63	26.83	-
Kharu	-	-	-	0.83	-	0	2.5	215	-
Chushot	-	-	-	0.42	-	8	10	50.53	-
Thiksay	-	-	-	0	-	10	4	61.33	-
Total:-	-	-	-	6.05	-	26	369.58	1114.21	-

- Source: Agriculture Department Leh.

III- AGRICULTURE

Table No. 3.07

Vegetable seedlings distributed through agriculture Farms. (Nos.)

Year	Cauliflower	Cabbage	Onion	Tomato	Brinjal	Capsicum	Saag	Knol Khol	Chillis	Summer Squash	Bottle Goard	Others
1	2	3	4	5	6	7	8	9	10	11	12	13
2012-13	43000	44000	222900	20000	12000	-	-	15000	-	-	-	-
2013-14	40400	35000	344000	30800	2700	12400	5500	17900	7100	3000	2800	0
Block wise figure of 2014-15												
Leh	19000	19900	37000	24700	11900	15000	3500	10200	-	-	-	-
Nimoo	8000	5200	10500	7200	1133	5000	466	3170	-	-	-	-
Saspol	4700	9000	4500	10350	4700	3500	0	2730	-	-	-	-
Khaltse	8300	3700	6500	10300	4600	4000	200	0	-	-	-	-
Skurbuchan	1500	0	2000	0	0	0	0	0	-	-	-	-
Lingshed/Singelalok HQ at Wanla	0	0	0	0	0	0	0	0	-	-	-	-
Deskit	5400	3200	3400	4700	800	1000	700	900	-	-	-	-
Turtuk	0	0	0	0	0	0	0	0	-	-	-	-
Panamic	0	0	0	0	0	0	0	0	-	-	-	-
Nyoma	0	0	0	0	0	0	0	0	-	-	-	-
Rupshow HQ at Puga	0	0	0	0	0	0	0	0	-	-	-	-
RongChugut HQ at Chumathang	0	0	0	0	0	0	0	0	-	-	-	-
Durbuk	0	0	0	0	0	0	0	0	-	-	-	-
Kharu	5000	6200	5500	7000	2000	1133	0	4000	-	-	-	-
Chushot	4300	8700	7200	5350	4700	0	1200	3000	-	-	-	-
Thiksay	6666	7300	7400	5100	4333	4700	1500	3700	-	-	-	-
Total:-	62866	63200	84000	74700	34166	34333	7566	27700	-	-	-	-

Source: Agriculture Department Leh

III- AGRICULTURE

Table No. 3.08

Distribution of Agricultural implements/machineries.

Year	Multicrop thresher with diesel engine	Lift irrigation pump sets.	Ridger	Vermi Compost	Khurpa SPSH-1000 (Rubber grip)	Est. of low tunnel green house	Hand Gloves	Angad	Grass Cutter	vegetable celler	vegetable Trenches	BCS MC-730 Grass Cutter (Nos)	Chainlink fencing for Kitchan Garden	Flour Mill	Chainlink fencing for Vegetable Dev. In	Commercial Green house (Nos)	Seed Bins (Nos)	Pesticides/Weedicides (Litres)
1	2	3	4	5	6	7	8	9	10	11	12	13	14	15	16	17	18	19
Block wise figure of 2014-15																		
Leh	2	-	455	402	-	52	1300	27	11	10	5	3	7	8	-	0	137	0
Nimoo	0	-	67	0	-	12	260	1	0	1	0	1	1	0	-	0	12	0
Saspol	1	-	60	0	-	4	300	3	0	0	17	0	2	0	-	0	12	0
Khaltsi	3	-	180	0	-	7	400	40	2	0	25	0	2	0	-	0	12	0
Skurbuchan	0	-	30	0	-	7	400	9	0	0	0	0	1	0	-	0	15	0
Lingshed/Singelalok HQ at Wanla	0	-	30	0	-	7	200	0	0	0	8	0	2	0	-	0	21	0
Deskrit	1	-	150	0	-	15	500	9	8	0	25	0	2	0	-	0	28	0
Turtuk	0	-	110	0	-	10	350	0	0	0	25	0	1	0	-	0	12	0
Panamic	3	-	140	1	-	15	150	0	1	0	20	0	2	0	-	0	17	0
Nyoma	1	-	35	0	-	5	282	0	0	0	150	0	1	0	-	0	18	0
Rupshow HQ at Puga	1	-	30	0	-	5	281	0	0	0	26	0	1	0	-	0	10	0
RongChugut HQ at Chumathang	0	-	35	0	-	5	281	0	0	0	40	0	1	0	-	0	10	0
Durbuk	0	-	100	0	-	10	455	0	7	0	75	0	2	0	-	0	15	0
Kharu	0	-	250	0	-	14	585	2	3	11	4	0	3	0	-	0	0	0
Chuchot	0	-	105	0	-	12	455	8	6	2	3	2	1	0	-	1	21	0
Thiksay	0	-	98	0	-	12	390	1	2	3	2	3	1	0	-	1	18	0
Total:-	12	-	1875	403	-	192	6589	100	40	27	425	9	30	8	-	2	358	0

Source: Agriculture Department Leh.

III- AGRICULTURE

Table No. 3.09

Distribution of Agriculture Implements/ Machineries in the Year 2014-15

S.No.	Item	Actual Amount (Rs in Lacs)	Subsidy Amount (Rs in Lacs)	Subsidy (%)
1	2	3	4	5
1	Veg. Cellar	4.32	2.16	50% (Max. of `: 8000/-)
2	Veg. Trenches	8.20	0.08	50% (Max Rs 2000/-)
3	Veg. Seeds (Open/ Hybrid)	46.01	4.10	50%
4	Grass Cutter/Diesel Hall	0	23.05	50%
5	Chain link fencing	10.00	7.00	70%
6	Seed Bins	2.50	1.25	50%
7	Vermi Compost	3.00	1.50	50%
8	Thresher Machine	6.00	3.00	-
9	Water Lifting Pump	0	0	-
10	Local Plough	0	0	33% (Max Rs 80000)
11	Commercial Green House	4.00	1.60	(Max. Rs 60000/-)
12	BCS MC-730 Grass Cutter.	1.20	5.40	50% (Max. of `: 60,000/-)
13	Water Harvesting Tank	0	0	-
14	ANGD Diesel Hall	59.00	40.05	50%
15	Crop reaper/Brush Cutter		7.00	50%
16	Flour Mill	5.88	5.88	100%
	Total:-	150.11	102.07	-

Source: Agriculture Department Leh.

CHAPTER-IV

HORTICULTURE

Horticulture is playing a major role in supplementing the income to the farmers, hence assumed great importance in Leh district in recent years. The main productions are apricot and apple but in some parts of Khaltsi block other varieties ie Almond, Grapes etc. are also grown. The fruit produced are marketed in Leh town, other places and supplied to the defense forces stationed in the region through cooperative marketing societies.

Year/block wise area under fruits, fruit plant nurseries, distribution of plants etc. are given in this chapter.

IV-HORTICULTURE

Table No: 4.00

Horticulture Extension

Year	Area(Ha) under Fruits			Types of fruit plant available in the district	Number of Plants				Qty. of fungicides/ Pesticites issued on Govt.	Equipment issued		
	Apricot	Apple	others		Available		Distributed			Tool kit set (Nos)	Foot Sprayer Pump (Nos)	Plastic Crates (Nos)
					Deptt.	Private	Deptt.	Private				
	1	2	3		4	5	6			7		8
2013-14	785.42	792.46	9.89	-	62064	-	8818	34120	343	387	72	-
Block wise figure of year 2014-15					Deptt.	Private	Deptt.	Private				
Leh	44.08	90.10	1.06	8	12134	-	1935	-	75	140	-	317
Nimoo	22.33	40.31	5.40	5	0	-	0	-	0	0	-	0
Saspol	77.96	43.10	6.10	9	15301	-	3536	-	43	35	-	130
Khaltisi	140.60	106.60	13.71	9	0	-	0	-	110	105	-	150
Skurbuchan	296	183.00	20.15	9	0	-	0	-	0	0	-	0
Lingshed/Singelalok HQ at Wanla	6.00	2.90	1.14	5	0	-	0	-	0	0	-	0
Deskrit	46.70	60.00	2.76	9	13417	-	165	-	100	80	-	250
Turtuk	89.00	20.50	5.46	9	0	-	0	-	0	0	-	0
Panamic	10.00	15.20	2.35	9	4394	-	95	-	0	0	-	0
Nyoma	5.10	1.23	0.00	2	0	-	0	-	0	0	-	0
Rupshow HQ at Puga	0.00	0.00	0.00	0.00	0	-	0	-	0	0	-	0
RongChugut HQ at Chumathang	0.00	0.00	0.00	0.00	0	-	0	-	0	0	-	0
Durbuk	1.31	0.61	0.00	2	0	-	0	-	0	0	-	0
Kharu	12.45	8.90	0.00	2	0	-	0	-	5	25	-	94
Chuchot	26.96	148.79	1.81	8	0	-	0	-	0	0	-	0
Thiksay	12.13	75.00	0.90	5	0	-	0	-	0	0	-	0
Total:-	790.62	796.24	60.84	-	45246	-	5731	-	333	385		941

Source: Horticulture Department Leh.

CHAPTER-V
IRRIGATION

Being mountainous with arctic desert condition and scanty rainfall of the district, irrigation depends on the eternal glaciers, which give birth to number of rivulets. However, efforts are being made to bring more barren land under cultivation by constructing irrigation canals on Indus, Shayok and other tributaries.

Data on source wise area irrigated with crops receiving irrigation are indicated in this chapter. The major source of irrigation in the district continuous to be the Canels/Zamindari Khuls, which accounted for cent percent of the total area irrigated

In this chapter, data on gross and net area irrigated etc. has been reflected.

V-IRRIGATION
Table No: 5.00
Source of Irrigation
(Area in Hectares)

Year	Net Area Irrigated (ha)						Gross Area Irrigated (ha)					
	Canals/ Khuls	Springs	Wells & Tube Wells/ bore wells	Tanks	Others	Total	Canals/ Khuls	Springs	Wells & Tube	Tanks	Others	Total
1	2	3	4	5	6	7	8	9	10	11	12	13
2001-02	8496	0	0	0	0	8496	10523	0	0	0	0	10523
2002-03	8460	0	0	0	0	8460	10478	0	0	0	0	10478
2003-04	8416	0	0	0	0	8416	10424	0	0	0	0	10424
2004-05	10117	0	0	0	0	10117	10428	0	0	0	0	10428
2005-06	10189	0	0	0	0	10189	10585	0	0	0	0	10585
2006-07	10554	0	0	0	0	10554	10585	0	0	0	0	10585
2007-08	10193	0	0	0	0	10193	10599	0	0	0	0	10599
2009-10	10196	0	0	0	0	10196	10608	0	0	0	0	10608
2010-11	10197	-	-	-	-	10197	11692	-	-	-	-	11692
2011-12	9824	-	-	-	-	9824	10319	-	-	-	-	10319
2012-13	6735	0	0	0	0	6735	7367	0	0	0	0	7367
2013-14	7963	0	0	0	0	7963	8595	0	0	0	0	8595
2014-15	9684	0	0	0	298	9982	9926	0	0	0	688	10614

Source: 1. Deputy Commissioner's Office Leh
2. Financial Commissioner (Rev.) J&K

V-IRRIGATION
Table No: 5.01
Area Irrigated
(Area in Hectares)

Year	Area Irrigated under														
	Rice	Wheat	Maize	Grim	Other Millets	Pulses	Total Food Grains	Fruits & Vegetables	Other food Crops	Spices	Total food crops	Fooder	Oil-seeds	Other non-food Crops	Total Area Irrigated
2001-02	-	2604	-	4734	436	270	8044	338	-	-	-	2068	73	-	10523
2002-03	-	2653	-	4702	377	272	8004	331	-	-	-	2070	73	-	10478
2003-04	-	2894	-	4504	349	249	7996	331	-	-	-	2024	73	-	10424
2004-05	-	2894	-	4480	384	249	8007	334	-	-	-	2020	67	-	10428
2005-06	-	2973	-	4463	375	272	8083	348	-	-	-	2089	65	-	10585
2006-07	-	2756	-	4682	355	251	8044	285	-	-	-	2078	67	-	10599
2007-08	-	2968	-	4452	359	286	8065	352	-	-	-	2089	74	-	10599
2008-09	-	2634	-	4639	379	306	7958	439	-	-	-	2028	86	-	10516
2009-10	-	2690	-	4646	342	297	7975	448	-	-	-	2095	86	-	10608
2010-11	-	2579	-	4421	-	192		360	-	-	-	1947	86	-	11692
2011-12	-	2595	-	4488	97	243	7423	320	-	-	-	1991	90	-	9824
2012-13	0	1092	0	2869	556	258	4775	409	1	3	5188	2093	86	0	7367
2013-14	0	1077	0	3934	622	251	5884	527	3	1	6415	2100	83	0	8595
2014-15	0	2776	0	4288	564	258	7886	472	1	5	8364	88	89	2073	10614

Source: - 1. Deputy Commissioner's Office Leh.
2. Financial Commissioner (Rev.) J&K

CHAPTER VI

CLIMATE

The data relating to temperature and rainfall are recorded in the district by the Field Research Laboratory (DRDO) Leh. This chapter contains monthly average maximum and minimum temperature, precipitation and relative humidity of the area.

VI CLIMATE
Table: - 6.00
Average Temperature

(Degree Celsius)

Month	Year											
	2008		2009		2010		2012		2013		2014	
	Max	Min	Max	Min	Max	Min	Max	Min	Max	Min	Max	Min
Jan	-3.3	-15.2	0.40	-13.11	0.13	-15.39	0.1	-15.4	3.0	-10.54	-0.03	-13.53
Feb	-2.79	-15.39	3.98	-10.89	0.59	-10.32	0.6	-10.7	1.67	-10.23	0.75	-9.88
March	9.43	-6.24	8.47	-6.9	8.9	-2.26	9.2	-2.3	8.48	-4.85	7.08	-5.15
April	12.75	-1.64	13.78	-2.07	12.62	1.53	12.7	1.5	12.60	-0.25	12.3	-0.48
May	18.18	2.59	17.82	2.05	15.58	4.6	15.53	2.67	16.53	3.79	16.96	3.35
June	23.80	10.98	26.55	5.24	17.36	6.1	18.6	7.53	23.4	9.5	20.69	9.25
July	27.30	12.30	25.00	11.02	24.23	12.63	26.59	13.87	26.85	13.58	26.17	13.37
August	25.40	9.82	27.58	14.38	25.08	12.55	26.0	13.29	26.11	12.66	24.54	12.03
September	17.80	3.76	20.83	6.64	20.01	7.8	20.51	7.6	21.25	7.0	18.76	6.65
October	15.00	-2.41	13.09	-1.06	14.5	-1.85	11.77	-1.74	15.66	-0.03	14.59	-0.01
November	11.03	-8.61	3.48	-11.02	9.5	-7.92	7.72	-5.05	13.8	-8.33	8.41	-8.08
December	6.12	-12.67	-0.29	-14.07	3.23	-12.97	1.56	-12.5	2.95	-12.41	2.91	-11.69

Source:- Defense institute of High Altitude Research, C/o 56 APO

VI CLIMATE
Table:- 6.01
Precipitation
(mm/cm)

Month	Year						
	2007	2008	2009	2010	2012	2013	2014
Jan	-----	21.1cm(S)	6.6 cm(S)	1.5cm(S)	1.5 cm (s)	3.9 cm (S)	6.0 cm (s)
Feb	4.1mm (S)	2.5 cm (S)	2 cm (S)	7cm (S)	7.0 cm (s)	4.6 cm (S)	0.4 cm (s)
March	0.4mm(S)	NIL	0.5 cm(S)	1.1cm(S)	1.0 cm (s)	-	-
April	-----	6.6 mm I	NIL	8.8 cm (S) 41.1mmI	1.0 cm (s)	10.0 mm I	-
May	-----	8.7mmI	NIL	6.7cm(S) 19.6mmI	Nil	-	-
June	5.2mmI	0.9mmI	4.4mmI	35.5mm (R)	19.6 mm (rainfall)	15.7 mm (R)	-
July	11.4mmI	10.3mmI	3 mmI	2.5mmI	1.9 mm (rainfall)	22.0 mm (R)	29 mm (R)
August	-----	23.9mmI	5.5 mmI	58.4mm (R)	9.1 mm (rainfall)	24.2 mm (R)	2.6 mm (R)
September	-----	23.5mmI	10 mmI	12.5mm (R)	1 mm (rainfall)	2.9 mm (R)	45.4 mm (R)
October	-----	Nil	4 mmI	0.9cm (S)	Nil	7.6 mm (R)	-
November	-----	Nil	19 cm (S)	Nil	Nil	-	-
December	-----	1.0 cm (S)	3 cm (S)	9.7cm(S)	Nil	0.4 cm (S)	1.8 cm (S)

Source:- Defence institute of High Altitude Research, C/o 56 APO

(S) Snow
I Rain

VI CLIMATE
Table:- 6.02
Relative Humidity
(Percentage)

Month	YEAR							
	2010		2012		2013		2014	
	Maxi.(%)	Mini.(%)	Maxi.(%)	Mini.(%)	Maxi.(%)	Mini.(%)	Maxi.(%)	Mini.(%)
Jan	51.61	33.9	57	19	55.83	31.96	37.35	30.67
Feb	53.82	32.32	59	21	53.03	31.42	37.84	28.23
March	44.83	24.59	53	20	39.35	26.38	33.23	27.36
April	59.9	24.17	57	20	37.50	24.93	31.06	25.03
May	71	21.9	61	20	37.48	22.67	28.51	22.70
June	71	22	61	20	35.83	21.53	26.43	20.86
July	63.02	21.4	41	20	30.09	20.12	24.54	20.29
August	55.03	20.74	53	20	25.83	20.32	24.80	20.29
September	39.2	21.2	59	20	27.26	20.73	28.73	21.73
October	35.74	21.61	50	20	31.83	21.83	31.23	22.46
November	38.53	23.83	57	20	35.03	25.7	34.30	26.56
December	42.61	24.71	56	24	36.83	25.93	36.29	29.22

Source:- Defence institute of High Altitude Research, C/o 56 APO

CHAPTER-VII
SHEEP HUSBANDRY

The rearing of livestock is a very critical and core activity in the economy profile of the District. Although it is adopted as a subsidiary occupation by a majority of the rural population yet it constitutes a vital activity for economy welfare of the farmers. However the nomadic gaudier population of Changthang depends exclusively on sheep and goat rearing for its livelihood most of the livestock population particularly sheep & goat.

Sheep and goat rearing is mostly concentrated in two blocks of the district and the department of Sheep Husbandry is working for the development of these livestock with the objectives to improve production of Pashmina, wool, meat etc. by genetic up gradation of animals, to find out ideal management technique suited to increase production / reproduction traits, to reduce mortality and to improve pasture and increase fodder production.

Information on livestock population, breeding/health program's etc. is contained in this chapter.

VII-SHEEP HUSBANDRY

Table No: 7.00

Sheep and Goat Population as per Livestock Census/departmental Survey.
(Figs. In Nos)

Category of Animals	Yearwise Number of Heads/ birds					
	2009-10	2010-11	2011-12	2012-13	2013-14	2014-15
Sheep	97826	99599	101213	105241	103477	108937
Non Pashmina Goat	57599	52999	53021	3340	3162	2685
Pashmina Goat	208611	206014	195715	249206	217771	235687

Source:- Sheep Husbandry Deptt. Leh

VII-SHEEP HUSBANDRY
Table No: 7.01
Block wise Sheep and Goats Population
(Figs. In Nos)

Year/Block	Sheep	Goat		others	Total
		Pashmina	Non-pashmina		
1	2	3	4	5	6
2012-13	105239	249206	3340	-	357787
2013-14	103477	217771	3162	-	324410
Blockwise 2014-15					
Leh	533	188	18	0	739
Nimoo	2335	1745	0	0	4080
Saspol	1338	212	0	0	1550
Khaltsi	4222	2613	0	0	6835
Skurbuchan	3053	3573	0	0	6626
Lingshed/Singelalok HQ at Wanla	4448	3226	0	0	7674
Deskit	12263	18414	1400	0	32077
Turtuk	514	2692	329	0	3535
Panamic	11731	14480	349	0	26560
Nyoma	21445	66382	0	0	87827
Rupshow HQ at Puga	30281	66356	0	0	96637
RongChugut HQ at Chumathang	1210	5672	0	0	6882
Durbuk	9592	38222	0	0	47814
Kharu	1830	7336	0	0	9166
Chuchot	3634	1023	264	0	4921
Thiksay	508	3553	325	0	4386
Total:-	108937	235687	2685	0	347309

Source:- Sheep Husbandry Deptt.

VII-SHEEP HUSBANDRY

Table No: 7.02

Breeding Programme (Artificial Insemination/Natural coverage)

Year	NATURAL COVERAGE	A.I. done	Births recorded	No. of Animals castrated
1	2	3	4	5
2011-12	52306		40178	11653
2012-13	55733	-	29548	9633
2013-14	55828	-	40860	7189
Blockwise 2014-15				
Leh	277	0	185	89
Nimoo	675	0	540	835
Saspol	540	0	518	263
Khaltsi	1100	0	1040	1380
Skurbuchan	1166	0	1126	1377
Lingshed/Singelalok HQ at Wanla	412	0	400	521
Deskit	6098	0	5585	6161
Turtuk	1000	0	1017	3083
Panamic	3354	0	2975	4743
Nyoma	10094	0	9335	6338
Rupshow HQ at Puga	12775	0	8493	7000
RongChugut HQ at Chumathang	1680	0	600	300
Durbuk	10653	0	5262	1175
Kharu	3609	0	256	645
Chuchot	1691	0	812	102
Thiksay	263	0	142	36
Total:-	55387	0	38286	34048

Source: - Sheep Husbandry Deptt. Leh

VII-SHEEP HUSBANDRY
Table No: 7.03
Established Govt. Farms/Field Centres

Blocks	Number of			Number of Animals in Farms and centre	
	Farms	Sheep centre	First aid centre	Farms	Stud animals Distributed to the breeders under the centre
2010-11	5	52	12	1564	1778
2011-12	5	52	12	1710	1792
2012-13	5	52	12	1721	2004
2013-14	5	52	12	1658	1970
Blockwise 2014-15					
Leh	0	3	1	0	20
Nimoo	0	3	0	0	38
Saspol	0	2	0	0	14
Khaltsi	0	5	0	0	47
Skurbuchan	0	3	0	0	44
Lingshed/Singelalok HQ at Wanla	0	2	0	0	45
Deskrit	1	4	4	32	194
Turtuk	0	1	1	0	24
Panamic	0	5	0	0	120
Nyoma	1	4	3	380	339
Rupshow HQ at Puga	0	3	0	0	227
RongChugut HQ at Chumathang	0	3	0	0	66
Durbuk	0	7	0	0	347
Kharu	1	5	0	495	175
Chuchot	2	1	3	621	147
Thiksay	0	1	0	0	31
Total:-	5	52	12	1528	1878

Source:- Sheep Husbandry Deptt

VII-SHEEP HUSBANDRY
Table No: 7.04
Preventive Measures Taken

Blocks	Animals							
	Vaccinated		Dosed		Dipped		Other treatment if any	
	2013-14	2014-15	2013-14	2014-15	2013-14	2014-15	2013-14	2014-15
1	2	3	4	5	6	7	8	9
Leh	8125	0	17003	3626	9506	1357	5236	0
Khaltsi	38600	5500	61906	31135	35979	12249	5188	0
Deskit	23675	11675	69472	11789	29220	39875	7472	0
Nyoma	287762	0	211400	87744	172400	87744	36677	0
Durbuk	76750	0	97810	101544	62611	78845	15327	0
Kharu	8410	8800	18601	20721	7507	9494	1962	0
Panamic	19890	18536	100303	37560	51491	25666	5043	0
Chuchot	7950	3689	13154	12233	6629	12569	2390	0
Saspol	3475	0	6096	5622	4045	1803	797	0
Rupshow HQ at Puga	0	48198	0	96639	0	96596	0	0
RongChugut HQ at Chumathang	0	0	0	2156	0	6448	0	0
Thiksay	0	2300	0	4860	0	860	0	0
Turtuk	0	12000	0	53600	0	16380	0	0
Nimoo	0	0	0	14783	0	9068	0	0
Skurbuchan	0	4500	0	38983	0	11386	0	0
Lingshed/Singelalok HQ at Wanla	0	0	0	10426	0	5155	0	0
Total:-	474637	115198	595745	533421	379388	415495	80092	0

Source: - Sheep Husbandry Deptt.

VII-SHEEP HUSBANDRY

Table No: 7.05

Block wise no. of Veterinary Personnel

Years/Block	Livestock Dev. Officer & Above	Veterinary Asstt. Surgeons	Flock supervisor /Block inspector/Flock Inspector	Stock Asstt.	Attendants /Shepard	Others	Total
1	2	3	4	5	6	7	8
2011-12	3	5	62	8	171	-	249
2012-13	3	5	62	8	171	-	249
2013-14	3	5	57	6	165	-	236
Blockwise (2014-15)							
Leh	0	0	11	4	25	13	53
Nimoo	0	0	1	0	6	0	7
Saspol	0	0	1	0	1	0	2
Khaltsi	0	1	4	0	6	0	11
Skurbuchan	0	0	3	1	5	0	9
Lingshed/Singelalok HQ at Wanla	0	0	0	0	2	0	2
Deskit	0	1	2	0	15	1	19
Turtuk	0	0	1	0	3	0	4
Panamic	0	0	3	0	5	0	8
Nyoma	0	1	6	0	21	0	28
Rupshow HQ at Puga	0	0	1	1	4	0	6
RongChugut HQ at Chumathang	0	0	3	0	5	0	8
Durbuk	0	0	5	0	10	0	15
Kharu	2	1	9	1	44	10	67
Chuchot	1	0	8	0	51	8	68
Thiksay	0	0	0	0	2	0	2
Total:-	3	4	58	7	205	32	309

Source:- Sheep Husbandry Deptt. Leh

VII SHEEP HUSBANDRY

Table No: 7.06

Animals Treated During

Year	Number of Animals			
	Treated	Cured	Died	No. of operations performed
1	2	3	4	5
2009-10	119645	NA	NA	-
2010-11	79242	NA	NA	-
2011-12	52845	-	-	-
2012-13	56596	-	-	-
2013-14	80092	-	-	-
Block wise (2014-15)				
Leh	892	892	-	-
Khaltsi	1684	1684	-	-
Disket	6098	6098	-	-
Nyoma	25842	25842	-	-
Durbuk	12609	12609	-	-
Kharu	1471	1471	-	-
Panamic	3354	3354	-	-
Chuchot	2644	2644	-	-
Saspol	526	526	-	-
Rupshow HQ at Puga	46410	46410	-	-
RongChugut HQ at Chumathang	1241	1241	-	-
Thiksay	1688	1688	-	-
Turtuk	1000	1000	-	-
Nimoo	1424	1424	-	-
Skurbuchan	1690	1690	-	-
Lingshed/Singelalok HQ at Wanla	524	524	-	-
Total:-	109097	109097	-	-

Source: - Sheep Husbandry Deptt

CHAPTER-VIII

ANIMAL HUSBANDRY

Animal Husbandry plays a important role in the rural economy of the district and generates substantial income to the rural population. The department of animal husbandry is engaged in the development of livestock under than\n sheep and goats. The department has launched various development programs for their overall improvement of livestock in the district with the major objectives, which envisages enhancing the magnitude of production, improve quality of produce and reduce the cost of production.

The various activities carried out by the department are contains in this chapter.

VIII- ANIMAL HUSBANDRY
 Table No: 8.00
 Livestock Population as per Livestock Census/Departmental Survey.
 (Figs. In Nos)

Category of Animals	Number of Heads/ birds						
	2008-09	2009-10	2010-11	2011-12	2012-13	2013-14	2014-15
Cattle	36231	36231	36231	36231	12977	12977	12977
Buffaloes	-	-	-	-	-	-	-
Dzo-Dzomoos	9495	9495	9495	9495	34174	34174	34174
Yak/Demos	13420	13420	13420	13420	18877	18877	18877
Horse/Ponies	-	-	-	-	5534	5534	5534
Mules	-	-	-	-	247	247	247
Donkies	-	-	-	-	5296	5296	5296
Camel	-	-	-	-	189	189	189
Dog	-	-	-	-	2949	2949	2949
Rabbits	-	-	-	-	80	80	80
Poultry	6093	6093	6093	6093	20829	20829	20829
Others (specify)	3206	17083	17083	17083	-	-	-

Source:- Livestock Census Reports/departmental Survey 2012

VIII-Animal Husbandry
Table No: 8.01
Block wise Livestock Population Census
(Figs. In Nos)

Year	Cattle	Dzo Dzomo	Yak/ Demo	Horses	Mules	Dog	Donkey	Poultry	Camel	Rabbit	Others
1	2	3	4	5	8	9	10	11	12	13	14
2010-11	36231	9495	13420	5239	-	-	8474	6093	164	-	3206
2011-12	35283	9728	13470	5233	-	-	8487	6093	164	-	6093
Block wise Livestock Population as per 19 th Livestock Census 2012											
Leh	2910	4049	206	394	34	596	754	841	0	47	-
Saspol	527	1448	104	29	0	28	142	13	0	0	-
Khaltsi	772	6689	1975	342	0	125	1807	374	0	0	-
Disket	1116	7658	2349	960	06	117	1310	2082	126	14	-
Panamic	250	4363	02	76	01	19	225	192	42	01	-
Nyoma	138	2531	9103	1983	0	1225	358	50	0	0	-
Durbuk	164	2702	4272	1274	20	360	145	01	0	0	-
Kharu	1588	3768	864	385	131	162	129	0	0	0	-
Chuchot	5512	966	02	91	55	317	426	17276	21	18	-
Total:-	12977	34174	18877	5534	247	2949	5296	20829	189	80	-

Source:- Animal Husbandry Deptt. Leh

VIII-Animal Husbandry

Table No: 8.02

Breeding Programme (Artificial Insemination/Natural coverage)

Year	Type of Coverings		Births recorded		No. of Animals castrated	
	Natural covering	A.I*. done	Natural Covering	A.I*	Dogs	Horses
1	2	3	4	5	6	
2010-11	3346	398	2236	-	51	
2011-12	3072	343	2317	-	32	
2013-14	2403	828	1946	369	55	
Blockwise (2014-15)					Dogs	Horses
Leh	30	135	8	71	5262	21
Saspol	221	12	188	26		
Khaltsi	289	20	228	57		
Deskit	36	21	33	6		
Panamic	68	41	39	9		
Nyoma	243	15	33	0		
Durbuk	26	49	200	11		
Kharu	93	422	222	131		
Chuchot	98	638	354	215		
Total:-	1104	1353	1305	526		

Source:- Animal Husbandry Deptt. Leh

*A.I =Artificial Inseminat

VIII ANIMAL HUSBANDRY
Table No: 8.03
Veterinary Units and Sub Units

Year	Vety hospitals	Sub Units	Livestock Development Centre	Veterinary Assistant Surgeon centre	Intensive cattle development centre	Extention Centers	First Aid Centre	others
1	2	3	4	5	6	7	8	9
2010-11	4	-	32	4	7	-	-	15
2011-12	4	-	32	4	7	-	-	15
2013-14	1	4	32	7	7	4	4	-
Blockwise (2014-15)								
Leh	1	0	8	1	0	0	0	-
Saspol	0	0	2	0	7	0	1	-
Khaltsi	0	1	6	1	0	0	0	-
Disket	0	0	5	1	0	2	0	-
Panamic	0	1	2	1	0	1	0	-
Nyoma	0	1	3	1	0	0	2	-
Durbuk	0	0	1	0	0	0	1	-
Kharu	0	1	2	0	0	0	0	-
Chuchot	0	0	3	2	0	1	0	-
Total:-	1	4	32	7	7	4	4	0

Source:- Animal Husbandry Deptt. Leh.

VIII-ANIMAL HUSBANDRY
Table No: 8.04
Animal Farms/ Centres

Year	Number of				Livestock/Cattle Dev. Centre	Numbers of Animals in Farms and Centers
	Farms					
	Poultry	Cattle	Equine	Camel		
2010-11	2	3	1	1	39	183
2011-12	2	3	1	1	39	211
2013-14	4	3	1-	1	32	-
Blockwise (2014-15)						
Leh	1	2	-	-	8	41
Saspol	-	-	-	-	2	3
Khaltsi	1	-	-	-	5	4
Disket	1	1	-	-	6	29
Panamic	-	-	-	-	2	2
Nyoma	1	--	-	-	3	3
Durbuk	-	-	-	-	3	1
Kharu	-	-	-	-	1	2
Chuchot	-	-	1	1	2	34
Total:-	4	3	1	1	32	119

Source:- Animal Husbandry Deptt. Leh

VIII-ANIMAL HUSBANDRY
Table No: 8.05
Preventive Measure

Blockwise	Vaccinated			Dosed			Other treatment if any			
	2012-13	2013-14	2014-15	2012-13	2013-14	2014-15	2013-14		2014-15	
							Contagious	Non-Contagious	Contagious	Non-Contagious
1	2	3	4	5	6	7	11	12	13	14
Leh.	1412	7420	17145	1553	3024	1157	70	1152	-	-
Chuchot	5492	15439	12300	6736	5910	2818	70	2173	-	-
Kharu	1090		3165	1328		2200	482			
Khaltsi	1300	861	5940	0	6192	2770	31	1367	-	-
Saspol	350	200	320	2092	633	1704	00	61	-	-
Disket	5042	16558	8723	989	2805	577	109	1169	-	-
Panamic			6723			964				
Nyoma	1600	930	11434	150	22	85	12	306	-	-
Durbuk	340	810	6616	121	166	2666	85	307	-	-
Total	15536	42218	72366	16545	18752	14941	898	6535	-	-

Source:- Animal Hu-sbandry Deptt. Leh.

VIII-Animal Husbandry

Table No: 8.06

Block wise no. of Veterinary Personnel

Year/Block	Veterinary Graduates and above	Veterinary Assistant Surgeons	Senior Compounder	Senior veterinary Pharmacist	Attendants	Veterinary Pharmacist	Senior Lab. Assistant	Junior Lab. Assistant	Senior Poultry Assistant	Junior Poultry Assistant	Veterinary Assistant Officer	Livestock Supervisor	Milk Recorder
1	2	3	4	5	6	7	8	9	10	11	12	13	14
2010-11	3	5	41	25	124	23	-	-	-	-	-	-	-
2011-12	6	4	39	20	121	34	-	-	-	-	-	-	-
2013-14	2	7	3	37	130	12	1	4	2	2	1	3	1
Blockwise (2014--15)													
Leh	5	4	2	10	72	9	1	4	1	2	1	0	1
Khaltsi	0	1	0	6	9	0	0	0	1	0	0	1	0
Deskit	0	1	1	6	22	1	0	0	0	0	0	0	0
Nyoma	0	1	0	3	4	0	0	0	0	0	0	1	0
Durbuk	0	0	0	1	2	1	0	0	0	0	0	0	0
Kharu	0	0	0	1	6	2	0	0	0	0	0	0	0
Panamic	0	1	0	0	1	0	0	0	0	0	0	0	1
Chuchot	1	2	0	10	22	2	0	0	0	0	0	0	0
Saspol	0	0	0	0	4	2	0	0	0	0	0	0	0
Total:-	6	10	3	37	142	17	1	4	2	2	1	2	2

Source:- Animal Husbandry Deptt. Leh

ANIMAL HUSBANDRY

Table No: 8.07

Animals Treated

Year	Number of Animals						
	Treated		Cured	Died	No. of operations performed		
	Contagious	Non-Contagious			Major	Minor	Total
1	2	3	4	5	6	7	8
2011-12	7195	-	-	-	104	-	-
2012-13	5623	-	-	-	329	-	-
2013-14	898	6535	NA	NA	158	277	435
Blockwise (2014--15)							
Leh	364	998	1362	0	473	242	715
Khaltsi	37	1005	1042	0	0	0	0
Nubra	23	245	268	0	0	0	0
Panamic	98	590	688	0	0	0	0
Nyoma	27	65	92	0	0	0	0
Durbuk	24	301	325	0	0	0	0
Kharu	75	178	252	0	0	0	0
Chuchot	378	1845	2223	0	0	0	0
Saspol	13	502	515	0	0	0	0
Total:-	1039	5729	6767	0	473	242	715

Source:- Animal Husbandry Deptt. Leh

ANIMAL HUSBANDRY
Table No. 8.08

List of Govt. poultry farms indicating poultry rearing space in square in feet, rearing capacity in District

S.No.	Name of Govt. poultry farms	Rearing Space (Sft)	Rearing Capacity Max.
1	Poultry farm Chanspa Leh	3000	3000
2	Poultry farm Khaltse	1500	1500
3	Poultry farm Nubra	1000	1000
4	Poultry farm Nyoma	500	500

ANIMAL HUSBANDRY
Table No. 8.09
Preventive Measures Taken

Block	Vaccination Against				Dosing Against			Cases Treated	
	FMD	ARV	CD	Others (Brucellosis)	Liver fluke	Endo Parasite	Ecto Parasite	Contagious	Non Contagious
2012-13	15066	310	160	0	8707	5106	2732	0	5623
2013-14	41474	344	140	260	9037	6978	2737	898	6535
Blockwise (2014-15)									
Leh	15900	913	332	0	549	536	72	364	998
Khaltse	5940	0	0	0	885	984	901	37	1005
Deskit	8723	0	0	0	41	445	91	23	245
Panamic	6723	0	0	0	67	721	176	98	590
Nyoma	11434	0	0	0	72	8	5	27	65
Durbuk	6616	0	0	0	2125	497	44	24	301
Chushot	12300	0	0	0	1807	954	57	378	1845
Kharu	3165	0	0	0	1500	671	29	75	178
Saspol	320	0	0	0	578	705	421	13	502
Total:-	71121	913	332	0	7624	5521	1796	1039	5729

Source:- Animal Husbandry Deptt. Leh

ANIMAL HUSBANDRY
Table No. 8.10

Number of Laboratories test and Postmortem carried out at Disease Investigation During **2014-15**

S.No.	Type of Sample	Numbers	No. of Postmortem carried out	
			Type of species	Numbers
1	2	3	4	5
1	Dung	65	Bovine	10
2	Blood	52	Equine	1
3	Milk	44	Avian	244
4	Urine	0	Ovine	1
5	Serum	0	Caprine	0
6		0	Feline	0
7		0	Canine	2
	Total:-	161	Total:-	263

Source:- Animal Husbandry Deptt. Leh

CHAPTER-IX

FOREST

Due to its altitude above tree line, Ladakh presents a look of a cold desert. In spite of such a great natural constraint Forest Department Leh is trying its best to bring more and more areas under green coverage. The main objective is to bridge the gap between demand and supply of timber and firewood in the region, protect forest resources in river valleys, to check soil erosion and above all to arrest deserted situation of the district.

Tables in this chapter depict departmental nurseries established, plantation done under departmental and community plantation etc.

IX-FOREST
Table No: 9.00
Forest Area and Plantation Under Departmental Nurseries

Year/Block	Forest Area (Sq.Kms)	Area Coverage (Hect.)	No. of plants planted (pencil size)				
			Willow	Poplar	Hyp	Other	Total
1	2	3	4	5	6	7	8
2007-08	-	0.83 hect.	5220	17400	-	1650	24270
2008-09	-	0.51 hect.	635	15589	5000	920	22144
2009-10	-	3.6	14500	17000	10000	5000	46500
2010-11	-	1.28	20000	1500		500	12000
2011-12	-	0.13	-	5000	-	3539	8539
2012-13	-	0.20	4000	-	-	-	4000
2013-14	-	0.207	4100	5700	0	4950	14750
Blockwise (2014-15)							
Leh	-	-	-	-	-	-	-
Durbuk	Shayok Farka	-	-	-	-	650Nos	650Nos
Khaltsi	-	-	-	-	-	-	-
Kharu	-	-	-	-	-	-	-
Nyoma	-	-	-	-	-	-	-
-Nubra	-	-	-	-	-	-	-
Panamic	-	-	-	-	-	-	-
Chuchot	-	-	-	-	-	-	-
Saspol	Saspol Nubdy	-	-	200Nos	-	-	200Nos.
Rupshow HQ at Puga	-	-	-	-	-	-	-
RongChugut HQ at Chumathang	-	-	-	-	-	-	-
Thiksay	-	-	-	-	-	-	-
Turtuk	-	-	-	-	-	-	-
Nimoo	-	-	-	-	-	-	-
Skurbuchan	-	-	-	-	-	-	-
Lingshed/Singelalok HQ at Wanla	-	-	-	-	-	-	-
Total:-	-	-	-	200Nos	-	650 Nos	850 Nos

SOURCE: - FOREST DEPTT. LEH

IX-FOREST
Table No: 9.01
Plants planted Under Departmental Plantation

Years/Block	Area Coverage (Hect.)	No. of plants planted				
		Willow (Nos)	Poplar (Nos)	Hyp (Nos)	Other (Nos)	Total (Nos)
1	2	3	4	5	6	7
2011-12	8.30	38210	400	4000	2000	44610
2012-13	9.27	40050	30	250	3000	43330
2013-14	11.09	25790	860	-	-	26675
Blockwise (2014-15))						
Leh	Old	1100	100	-	-	1200
Khaltsi	-	-	-	-	-	-
Kharu	-	-	-	-	-	-
Durbuk	1.40	4000	-	-	-	4000
Nyoma	Old Bagh	4000	-	-	-	4000
Nubra	1.32	4000	-	-	-	4000
Panamic	0.66	2000	-	-	-	2000
Chuchot	G/F	2000	-	-	-	2000
Saspol	-	-	-	--	--	-
Rupshow HQ at Puga	-	-	-	-	-	-
RongChugut HQ at Chumathang	-	-	-	-	-	-
Thiksay	-	-	-	-	-	-
Turtuk	-	-	-	-	-	-
Nimoo	-	-	-	-	-	-
Skurbuchan	-	-	-	-	-	-
Lingshed/Singelalok HQ at Wanla	-	-	-	-	-	-
Total:-	3.38	17100	-	-	-	17200

SOURCE: - FOREST DEPTT. LEH

IX-FOREST
Table No: 9.02
Plants Planted Under Community Plantation

Year/Block	Area Coverage (Hect)	No. of plants planted (Pencil size)				
		Willow	Poplar	Hyp	Other	Total
1	2	3	4	5	6	7
2011-12	10.33	21300	5194	-	1500	27994
2012-13	7.13	16100	-	-	-	16100
2013-14	5.769	17000	0	2000	0	19000
Blockwise (2014-15)						
Leh	0.4	1200	-	-	-	1200
Durbuk	1.4	4050	-	-	-	4050
Khaltsi	-	200	750	-	450	1400
Kharu	-	-	-	-	-	-
Nyoma	1.88	4500	-	-	-	4500
Deskrit	-	-	-	-	-	-
Panamic	0.83	2500	-	-	-	2500
Chuchot	-	-	-	-	-	-
Saspol	-	-	-	-	-	-
Rupshow HQ at Puga	-	-	-	-	-	-
RongChugut HQ at Chumathang	-	-	-	-	-	-
Thiksay	-	-	-	-	-	-
Turtuk	-	-	-	-	-	-
Nimoo	-	-	-	-	-	-
Skurbuchan	-	-	-	-	-	-
Lingshed/Singelalok HQ at Wanla	-	-	-	-	-	-
Total:-	4.51	13450	750	-	450	13650

SOURCE: - FOREST DEPTT. LEH

IX-FOREST
Table No: 9.03
Plants Planted Under Institutional Plantation

Year	Area Coverage (Hect)	No. of plants planted				
		Willow	Poplar	Hyp	Other	Total
1	2	3	4	5	6	7
2010-11	-	-	-	-	-	-
2011-12	-	-	-	-	-	31505
2012-13	-	7800	5205	-	-	13005
2013-14	0.33	6525	4900	-	-	11425
Block wise (2014-15)						
Leh	-	-	-	-	-	-
Khaltsi	-	-	-	-	-	-
Deskit	-	-	-	-	-	-
Nyoma	-	-	-	-	-	-
Durbuk	0.70	2000Nos	-	-	-	2000 Nos
Kharu	-	-	-	-	-	-
Panamic	-	-	-	-	-	-
Chuchot	-	-	-	-	-	-
Saspol	-	-	-	-	-	-
Rupshow HQ at Puga	-	-	-	-	-	-
RongChugut HQ at Chumathang	-	-	-	-	-	-
Thiksay	-	-	-	-	-	-
Turtuk	-	-	-	-	-	-
Nimoo	-	-	-	-	-	-
Skurbuchan	-	-	-	-	-	-
Lingshed/Singelalok HQ at Wanla	-	-	-	-	-	-
Total:-	0.70	2000	-	-	-	2000

SOURCE: - FOREST DEPTT. LEH

IX-FOREST
Table No: 9.04
Plants Planted Under Chief Minister Participant Programme

Year	Area Coverage (Hect)	No. of plants planted				
		Willow	Poplar	Hyp	Other	Total
1	2	3	4	5	6	7
2011-12	17 Hect.	13165	-	-	-	13165
2012-13	-	14845	-	-	-	14845
2013-14	-	13	8700	-	-	8700
Blockwise (2014-15)						
Leh	-	-	-	-	-	-
Khaltsi	-	-	-	-	-	-
Deskit	0.7	3450	-	-	-	3450
Nyoma	-	-	-	-	-	-
Durbuk	-	-	-	-	-	-
Kharu	-	-	-	-	-	-
Panamic	-	-	-	-	-	-
Chuchot	-	-	-	-	-	-
Saspol	-	-	-	-	-	-
Rupshow HQ at Puga	-	-	-	-	-	-
RongChugut HQ at Chumathang	-	-	-	-	-	-
Thiksay	-	-	-	-	-	-
Turtuk	-	-	-	-	-	-
Nimoo	-	-	-	-	-	-
Skurbuchan	-	-	-	-	-	-
Lingshed/Singelalok HQ at Wanla	-	-	-	-	-	-
Total		3450	-	-	-	3450

SOURCE: - FOREST DEPTT. LEH

IX- FOREST
Table No. 9.05
Soil Conservation activities/achievements (Hect.)

Scheme	2014-15															
	Leh	Khaltsi	Nyoma	Kharu	Durbuk	Nubra	Chushot	Panamic	Saspol	Rupshow HQ at Puga	RongChugut HQ at Chumathing	Thiksay	Turtuk	Nimono	Skurbuchan	Lingshed/Singelalok HQ at Wanla
Integrated Micro watershed Dev.	-	50	16	30	-	06	-	-	-	-	-	13	-	-	-	03
Erosion control & protection works.	30	-	-	26	-	-	-	-	-	-	-	-	-	-	-	-
Soil and water conservation.	-	-	-	-	-	-	-	-	-	-	-	-	-	-	-	-
Soil conservation Central farm Igo-Phey.	-	-	-	-	-	-	-	-	-	-	-	-	-	-	-	-
Survey & project formulation.	-	2100	-	-	-	-	-	-	-	-	-	-	-	-	-	-
Sand dune fixation.	-	-	-	-	-	-	-	-	-	-	-	-	-	-	-	-
Creation of Individual closure silivi/Harti pastoral on 50% subsidy.	1.8	-	04	2.1	-	-	08	-	-	-	-	08	-	01	-	-
Total	31.8	2150	20	58.1	-	06	08	-	-	-	-	21	-	01	-	03

Source: Div. Soil Cons. Officer, Leh

CHAPTER-X
CD, NES and Rural Development Programme

With the adoption of the "block" as the unit of development, the data on the block wise no. of villages and panchayat have assumed and added significance and this data are presented in this chapter.
The data regarding the achievement registered under the various poverty alleviation programmes and the wage employment schemes have also included in this chapter.

X-CD AND NES
Table No: 10.00
Block wise Panchayats & Villages

Block	No. of Panchayats as on 31.03.2015	No. of Revenue villages in the Blocks
Leh	5	5
Chuchot	9	6
Nyoma	4	5
Saspol	4	6
Khaltsi	6	9
Durbuk	7	6
Nubra Diskit.	9	17
Panamik	6	6
Kharu	7	15
Rupshow HQ at Puga	4	3
RongChugut HQ at Chumathang	5	9
Thiksay	6	4
Turtuk	5	5
Nimoo	6	9
Skurbuchan	5	4
Lingshed/Singelalok HQ at Wanla	5	4
Total:-	93	113

Source: Rural Dev. Deptt. Leh.

X-CD AND NES
Table No: 10.01

SGRY/Distt.Plan/BADP works and Employment Creation

Block	SGRY/Distt.Plan/BADP works completed during following years																			
	Buildings									Irrigation/ Khuls	Roads			Others			Total			
	Schools			Community Centers			FP Works													
1	2			3			4			5	6			7			8			9
Blockwise (2014-15)																				
Blockwise	School			Community Centers			FP Works			Irrigation/ Khuls	Roads			Others			Total			Mondays of work provide during the year (MGNRE A)
	MGNREGA	Distt.Plan	BADP	MGNREGA	Distt.Plan	BADP	MGNREGA	Distt.Plan	BADP		MGNREGA	Distt.Plan	BADP	MGNREGA	Distt.Plan	BADP	MGNREGA	Distt.Plan	BADP	
Leh	-	0	-	-	4	0	39	2	0	110	40	6	-	33	43	0	112	55	-	0.68
Chuchot	-	0	-	-	5	0	5	2	0	108	86	6	-	62	32	0	153	45	-	0.54
Khaltsi	-	2	-	-	9	0	38	2	1	79	27	0	-	64	39	2	129	52	-	0.61
Saspol	-	0	-	-	2	0	10	3	0	22	4	0	-	12	13	0	26	18	-	0.127
Diskit	-	1	-	-	2	0	2	3	1	67	59	1	-	21	40	2	82	46	-	0.46
Panamc	-	3	-	-	1	0	3	2	0	31	20	0	-	17	32	0	40	35	-	0.268
Nyoma	-	9	-	-	3	3	21	0	0	74	33	1	-	16	21	4	70	34	-	0.378
Durbuk	-	2	-	-	1	3	14	0	0	33	21	0	-	13	31	6	48	34	-	0.499
Kharu	-	1	-	-	4	0	23	1	0	51	26	1	-	38	23	0	87	29	-	0.345
Total:-	-	18	-	-	31	6	155	15	2	575	316	15	-	276	274	14	747	348	-	3.907

Source: Assistant Commissioner (Development) Leh.

CHAPTER-XI
Cooperative

Cooperative movement occupies an important place in the economic life of the people and its activities are diversified in many spheres. At present 68% of families in the rural areas are under cooperative shield. There are 90 cooperative societies in the district out of which 53 are primary agriculture credit societies. The cooperative public distribution items control 75% of consumer business of essential commodities, 100% of fertilizer distribution and 75% of marketing on agriculture produce in the district.

Cooperatives played an important role in the procurement of surplus agriculture produce with the farmers and thereby sales them in the available market. Similarly the consumer cooperatives have played a useful role in holding the price line and in providing the basic necessities to the people at a reasonable price.

The number of various types of societies, membership, capital, structure of the societies etc. are given in this chapter.

XI-COOPERATIVE
Table No: 11.00
Number of Cooperative Societies

Year/Block	Pry Agri. Societies		Sales and Services		Marketing societies		Handicraft Societies		Transport societies		Others		Total	
	No	Membership	No	Membership	No	Membership	No	Membership	No	Membership	No	Membership	No	Membership
1	2	3	4	5	6	7	8	9	10	11	12	13	14	15
2012-13	66	11405	12	822	6	2961	1	87	1	1521	6	2551	92	19347
2013-14	66	11405	12	822	6	2961	1	87	1	1625	6	2551	92	19451
Blockwise (2014-15)														
Leh	4	1973	0	0	2	1578	1	87	1	1625	1	1243	9	6506
Kharu	4	564	0	0	1	397	0	0	0	0	0	0	5	961
Khaltsi	4	511	0	0	1	309	0	0	0	0	1	14	6	834
Deskit	8	666	0	0	1	642	0	0	0	0	1	714	10	2022
Nyoma	3	356	0	0	0	0	0	0	0	0	1	639	4	995
Durbuk	4	429	3	160	0	0	0	0	0	0	1	203	8	792
Panamic	7	631	2	146	0	0	0	0	0	0	0	0	9	777
Chuchot	7	1049	1	92	0	0	0	0	0	0	0	0	8	1141
Saspol	4	507	1	83	0	0	0	0	0	0	0	0	5	590
Rupshow HQ at Puga	3	219	0	0	0	0	0	0	0	0	0	0	3	219
RongChugut HQ at Chumathang	2	259	3	138	0	0	0	0	0	0	0	0	5	397
Thiksay	4	807	1	93	0	0	0	0	0	0	0	0	5	900
Turtuk	3	552	0	0	1	495	0	0	0	0	0	0	4	1047
Nimoo	3	269	0	0	0	0	0	0	0	0	0	0	3	269
Skurbuchan	5	492	0	0	0	0	0	0	0	0	0	0	5	492
Lingshed/Singelalok HQ at Wanla	1	26	1	154	0	0	0	0	0	0	0	0	2	180
Total:-	66	9310	12	866	6	3421	1	87	1	1625	5	2813	91	18122

Source:- Deputy Registrar cooperative leh

XI-COOPERATIVE
Table No: 11.01
Financial Structure of Societies

Year	Share Capital (in Lacs)	Working Capital (in Lacs)
1	2	3
2011-12	67.13	166.42
2012-13	73.30	150.93
2013-14	1.06	0.90
Block wise (2014-15)		
Leh	29.72	100.43
Khaltsi	13.95	12.65
Deskrit	6.71	18.66
Nyoma	4.96	10.40
Durbuk	6.40	7.40
Kharu	1.90	3.25
Panamic	1.58	1.77
Chuchot	1.60	2.10
Saspol	1.06	0.90
Rupshow HQ at Puga	0.44	1.47
RongChugut HQ at Chumathang	1.40	1.40
Thiksay	0.75	0.75
Turtuk	0.44	1.27
Nimoo	0.60	0.45
Skurbuchan	0.94	0.90
Lingshed/Singelalok HQ at Wanla	1.01	0.85
Total	73.46	164.65

Source: Cooperative Department Leh

CHAPTER-XII
ELECTRICITY

The generation and distribution of power continues to be one of the most problematic areas of development in the district. The major source of power in the district is Stakna Hydel Project. Due to various reasons, it only generates power for approximately 7 months every year. Generation is affected in summer by the heavy salutation in the river and by freezing in winter when Stakna Hydel Project is not in operation diesel generator sets installed for providing electricity are pressed into service. Even though generation of power by DG sets is expensive one, the Efforts have been made by the department to provide electricity to 112 villages. Data on power generation, consumption, and installation, villages electrified etc. in the district is given in this chapter

Table No: 12.00
Power Houses

S.No.	Name & Location of Power House	Capacity	Type Diesel/ Hydel/Thermal	Capacity (MW) 2014-15	
				Installed	Utilized
1.	4.5 MVA Choglamsar	3x1500KVA	Diesel	3.60	2.80
	Aux. DG at P/H-II	1x40KVA	Diesel		
2.	4 MW Old/ 4.5 MVA Choglamsar	3x1500KV	Diesel	3.60	5.28
	Aux.DG at 4.5 MWA	1x40KVA	Diesel		
3.	1MW Leh	2x750 KVA	Diesel	1.20	0.80
4.	Nyoma	1x160 KVA	Diesel	0.13	0.08
5.	Tangtse	1x250 KVA	Diesel	0.20	0.16
6.	Chumathang	1x160 KVA	Diesel	0.13	0.06
7.	Kungaim	1x160 KVA	Diesel	0.13	0.06
8.	Hemis	1x50 KVA	Diesel	0.06	0.06
9.	Anlay	1x160 KVA	Diesel	0.13	0.04
10.	Rongo	1x75 KVA	Diesel	0.06	0.02
11.	Tsaga	1x75 KVA	Diesel	0.06	0.02
12.	Saspol	1x160 KVA	Diesel	0.13	0.10
13.	Temisgam	1x160 KVA	Diesel	0.13	0.09
14.	Tia	1x160 KVA	Diesel	0.13	0.09
15.	Khalsi	1x250 KVA	Diesel	0.20	0.13
16.	Lamayuru	1x160 KVA	Diesel	0.13	0.09
17.	Domkhar	1x160 KVA	Diesel	0.13	0.11
18.	Shurbuchan	1x250 KVA	Diesel	0.20	0.15
19.	Hemisshukpachan	1x160 KVA	Diesel	0.13	0.05
20.	Alchi	1x160 KVA	Diesel	0.13	0.10
21.	Mangue	1x100 KVA	Diesel	0.10	0.06
22.	Wanla	1x320 KVA	Diesel	0.25	0.06
23.	Sku Kaya	1x30 KVA	Diesel	0.02	0.02
24.	Deskut-I	1x750 KVA	Diesel	0.60	0.13
25.	Deskut-II	1x250 KVA	Diesel	0.20	0.16
26.	Diskit-III	1x160KVA	Diesel	0.13	0.06
27.	Turtuk	1x125 KVA	Diesel	0.06	0.05
28.	Bogdang	1x75 KVA	Diesel	0.06	0.06
29.	Panamik	1x160 KVA	Diesel	0.13	0.04

Power Houses
Table No: 12.00

S.No.	Name & Location of Power House	Capacity	Type Diesel/ Hydel/Thermal	Capacity (MW) 2014-15	
				Installed	Utilized
30	Tigger	1x320 KVA	Diesel	0.25	0.13
31	Igoo-martselang	2x1.5MW	Hydel	3.00	1.80
32	MHS hunder	2x200 KVA	Hydel	0.40	0.15
33	MHS Basgo	2x150 KVA	Hydel	0.30	0.14
34	MHS Sumoor	2x50 KVA	Hydel	0.10	0.08
35	Stakna Power House	2x2MW	Hydel	4.00	0.00
36	Rumbak	1x10 KVA	Diesel	0.01	0.01
37	Tyakshi	1x160KVA	Diesel	0.13	0.03
38	Korzok	1x82.5 KVA	Diesel	0.06	0.03
39	Kharu	1x750 KVA	Diesel	0.60	0.50
40	Hanu	1x125KVA	Diesel	0.10	0.07
41	Bema	1x75 KVA	Diesel	0.06	0.04
42	Puga	1x10KVA	Diesel	0.01	0.00
43	Hundri	1x35KVA	Diesel	0.03	0.02
44	Chulungkha	1x35 KVA	Diesel	0.03	0.02
45	Charasa	1x30 KBA	Diesel	0.02	0.02
46	Kuri	1x30 KVA	Diesel	0.02	0.02
47	Tongsted	1x30 KVA	Diesel	0.02	0.02
48	Udmaroo	1x30 KVA	Diesel	0.02	0.02
49	Murgi	1x15 KVA	Diesel	0.02	0.01
50	Tongsted	1x30 KVA	Diesel	0.02	0.02
51	Khemi	1x15 KVA	Diesel	0.01	0.01
52	Burma	1x15 KVA	Diesel	0.01	0.01
53	Gonbo	1x12.5 KVA	Diesel	0.01	0.01
54	Nimoo	1x750 KVA	Diesel	0.60	0.50
55	Achinathang	1x200 KVA	Diesel	0.16	0.13
56	Tangyar	1x35 KVA	Diesel	0.03	0.02
57	Khalsar	1x25 KVA	Diesel	0.02	0.02
58	Khardong	1x125 KVA	Diesel	0.10	0.08
59	Waris	1x15 KVA	Diesel	0.01	0.01
60	Tsati	1x30KVA	Diesel	0.02	0.02
61	Chushul	1x 160 KVA	Diesel	0.13	0.11

Power Houses
Table No: 12.00

S.No.	Name & Location of Power House	Capacity	Type Diesel/ Hydel/Thermal	Capacity (MW) 2014-15	
				Installed	Utilized
62	Kanji	1x100KVA	Diesel	0.08	0.06
63	Khema	1x30KVA	Diesel	0.02	0.01
64	Garari	1x05KVA	Diesel	0.004	0.003
65	Nungsted	1x15KVA	Diesel	0.01	0.01
66	Phobrang	1x30KVA	Diesel	0.01	0.01
67	Chushul	1x 160 KVA	Diesel	0.13	0.11
68	Chamshain	1x75 KVA	Diesel	0.06	0.04
69	HEP Nimoo-Basgo (Alchi)	45MW	Hydel	45.00	18.00

XII -ELECTRICITY
Table No: - 12.01
No. of Villages Electrified (Rural Electrification)

Year/Block	Number of census Village	Villages (Census) Electrified				Remarks
		Hydro	Diesel	Solar	Total	
2012-13	112	47	54	-	101	
2013-14	112	70	27	3	100	
Blockwise (2014-15)						
Leh	3	4	0	0	4	
Nimoo	9	6	1	0	7	
Saspol	6	5	0	0	5	
Khaltsi	9	7	2	0	9	
Skurbuchan	4	2	2	0	4	
Lingshed/Singelalok HQ at Wanla	4	0	2	0	2	
Deskit	17	0	13	1	14	
Turtuk	5	0	5	0	5	
Panamic	6	0	6	0	6	
Nyoma	5	0	3	2	5	
Rupshow HQ at Puga	3	0	1	1	2	
RongChugut HQ at Chumathang	9	5	3	0	8	
Durbuk	6	0	4	2	6	
Kharu	15	15	0	0	15	
Chuchot	6	6	0	0	6	
Thiksay	4	4	0	0	4	
Total	111	54	42	6	102	

Source: Power Development Department, Leh.

XII-ELECTRICITY
Table No: 12.02
Installed Capacity

Year/Block	No. of Power House/DG sets	Installed Capacity (MW)				Utilized Capacity (MW)	Actual Generation (MU)
		Hydro.	Diesel	Thermal	Total		
1	2	3	4	5	6	7	8
2011-12	55	7.80	16.88	-	24.68	17.16	126.87
2012-13	62	52.80	17.49	-	70.29	32.68	368.68
2013-14	62	52.8	17.86	0	70.66	78.292	75.53
Blockwise for year 2013-14							
Leh	3	0	11.40	0	11.40	0	0
Nimoo	3	0.3	0.63	0	0.93	0.03	0.15
Saspol	3	45	0.38	0	45.38	20	66.74
Khaltsi	5	0	0.64	0	0.64	0.135	0.36
Skurbuchan	5	0	0.65	0	0.65	0.27	0.52
Lingshed/Singelalok HQ at Wanla	1	0	0.26	0	0.26	0.22	0.04
Deskit	10	0.4	1.16	0	1.52	0.93	1.59
Turtuk	4	0	0.32	0	0.32	0.26	0.21
Panamic	12	0.1	0.60	0	0.70	0.47	0.51
Nyoma	4	0	0.38	0	0.38	0.30	0.23
Rupshow HQ at Puga	2	0	0.07	0	0.07	0.06	0.09
RongChugut HQ at Chumathang	2	0	0.26	0	0.26	0.21	0.12
Durbuk	3	0	0.35	0	0.35	0.076	0.20
Kharu	2	7	0.64	0	7.64	0.03	1.30
Chuchot	0	0	0.00	0	0.00	0	0
Thiksay	0	0	0.00	0	0.00	0	0.00
Total	59	52.8	17.74	0	70.50	22.991	72.06

Source: Power Development Department, Leh

XII-ELECTRICITY
Table No: 12.03
Number of Electric Installations

Year	Number of Installations		
	Power	Lighting	Total
1	2	3	4
2011-12	166	23695	23856
2012-13	166	25044	25210
2013-14	166	21617	21783
Blockwise(2014-15)			
Leh	160	12370	12476
Nimoo	0	779	779
Saspol	0	455	455
Khaltsi	0	733	733
Skurbuchan	0	688	688
Lingshed/Singelalok HQ at Wanla	0	121	121
Deskrit	0	1510	1510
Turtuk	0	456	456
Panamic	0	1009	1009
Nyoma	0	484	484
Rupshow HQ at Puga	0	34	34
RongChugut HQ at Chumathang	0	309	309
Durbuk	0	421	421
Kharu	0	1342	1342
Chuchot	0	1644	1644
Thiksay	0	1113	1113
Total	160	23468	23574

Source: Power Development Department, Leh

XII-ELECTRICITY
Table No: 12.04
Energy Utilization

Year	Energy Consumed for (in Lac units)									
	Domestic	Commercial	Industrial	Irrigation	Water Works	Street Lights	Army/Bulk	Offices central/state	Others	Total
1	2	3	4	5	6	7	8	9	10	11
2012-13	52.92	6.76	1.84	0.00	3.26	0.08	0.42	5.27	3.68	74.23
2013-14	51.62	9.76	1.44	0.00	3.26	0.08	0.42	5.27	3.68	75.53
Block wise (2014-15)										
Leh	232.50	107.61	39.18	0.00	12.70	0.32	72.99	25.19	0.00	490.49
Nimoo	15.16	7.01	0.00	0.00	0.00	0.00	0.00	0.00	0.00	22.17
Saspol	8.40	3.89	0.00	0.00	0.00	0.00	0.00	0.00	0.00	12.29
Khaltsi	13.47	6.23	0.00	0.00	0.00	0.00	0.00	1.87	0.00	21.57
Skurbuchan	11.79	5.45	0.00	0.00	0.00	0.00	0.00	0.00	0.00	17.24
Lingshed/Singelalok HQ at Wanla	2.35	1.09	0.00	0.00	0.00	0.00	0.00	0.00	0.00	3.44
Deskit	9.69	2.16	0.00	0.00	0.00	0.00	0.00	1.25	0.00	13.10
Turtuk	3.45	0.76	0.00	0.00	0.00	0.00	0.00	0.00	0.00	4.21
Panamic	6.46	1.44	0.00	0.00	0.00	0.00	0.00	0.46	0.00	8.36
Nyoma	5.31	1.18	0.00	0.00	0.00	0.00	0.00	0.65	0.00	7.14
Rupshow HQ at Puga	0.22	0.04	0.00	0.00	0.00	0.00	0.00	0.00	0.00	0.26
RongChugut HQ at Chumathang	1.97	0.04	0.00	0.00	0.00	0.00	0.00	0.00	0.00	2.01
Durbuk	0.89	0.20	0.00	0.00	0.00	0.00	0.00	0.00	0.00	1.09
Kharu	7.89	1.76	0.00	0.00	0.38	0.00	0.00	0.62	0.00	10.65
Chuchot	31.34	14.50	0.00	0.00	0.00	0.00	0.00	1.25	0.00	47.09
Thiksay	21.90	10.13	0.00	0.00	0.26	0.00	0.00	0.00	0.00	32.29
Total	372.79	163.49	39.18	0.00	13.34	0.32	72.99	31.29	0.00	693.40

Source: Power Development Department, Leh.

XII-ELECTRICITY
Table No: 12.05
Block wise Pump Sets and Tube Wells Energized

Year	Number of Pump Sets and Tube Wells Energized					
	2009-10	2010-11	2011-12	2012-13	2013-14	2014-15
1	2	3	4	5	6	7
Leh	6	6	6	6	6	Nil
Nimoo	0	2	5	5	5	Nil
Saspol	0	0	0	0	0	Nil
Khaltsi	0	0	0	0	0	Nil
Skurbuchan	0	0	0	0	0	Nil
Lingshed/Singelalok HQ at Wanla	0	0	0	0	0	Nil
Deskit	0	0	0	0	0	Nil
Turtuk	0	0	0	0	0	Nil
Panamic	0	0	0	0	0	Nil
Nyoma	0	0	0	0	0	Nil
Rupshow HQ at Puga	0	0	0	0	0	Nil
RongChugut HQ at Chumathang	6	8	11	11	11	Nil
Durbuk	0	0	0	0	0	Nil
Kharu	0	0	0	0	0	Nil
Chuchot	0	0	0	0	0	Nil
Thiksay	0	0	0	0	0	Nil

Note:- 11Nos. of Pump sets till date.

Source: Power Development Department, Leh.

XII-ELECTRICITY
Table No: 12.06
Revenue realized (Fig in Lac rupees)

Block/Year	Revenue realizes by PDD during the year		
	Domestic (in Lacs)	Commercial (in Lacs)	Total (in Lacs)
1	2	3	4
2011-12	407.51	157.21	564.72
2012-13	403.30	148.11	551.41
2013-14	418.51	291.34	709.85
Block wise for the year 2014-15			
Leh	228.70	363.52	592.22
Nimoo	35.18	0.37	35.55
Saspol	2.55	1.84	4.39
Khaltsi	11.73	0.96	12.69
Skurbuchan	5.22	0.00	5.22
Lingshed/Singelalok HQ at Wanla	0.29	0.00	0.29
Deskit	18.89	21.87	40.76
Turtuk	7.58	0.00	7.58
Panamic	14.32	0.51	14.83
Nyoma	7.25	0.30	7.55
Rupshow HQ at Puga	2.17	0.17	2.34
RongChugut HQ at Chumathang	5.05	0.00	5.05
Durbuk	0.17	0.00	0.17
Kharu	28.82	11.00	39.82
Chuchot	4.84	0.11	4.95
Thiksay	4.69	2.51	7.20
Total:-	377.45	403.16	780.61

Source: Power Development Department, Leh.

XII-SOLAR POWER

Table No: 12.07

Blockwise Details of Solar /Solar-Wind Hybrid Power Plants Installed

Block	Village Solar Power Plants	Institutional Solar Power Plants	Total	Remarks
1	2	3	4	5
Block wise for the year 2014-15				
Leh	4	19	23	
Nimoo	0	0	0	
Saspol	0	2	2	
Khaltsi	0	11	11	
Skurbuchan	0	3	3	
Lingshed/Singelalok HQ at Wanla	7	1	8	Out of the total 2 village solar power plants are under construction
Deskit	2	6	8	
Turtuk	2	4	6	
Panamic	0	4	4	
Nyoma	17	4	21	Out of the total 7 village solar power plants are under construction
Rupshow HQ at Puga	0	1	1	
RongChugut HQ at Chumathang	0	2	2	
Durbuk	14	8	22	
Kharu	0	5	5	
Chuchot	0	3	3	
Thiksay	0	1	1	
Total:-	46	74	120	

Source:- LREDA Leh.

XII-SOLAR POWER
Table No: 12.08

Details of Solar Power Plants Installed (Villages)

S.No.	Village	Capacity (KWP)	Block
1	Khastat	7.5	Durbuk
2	Chipra	15	Durbuk
3	Spangmik	15	Durbuk
4	Yarath	25	Durbuk
5	Kherapulu	25	Durbuk
6	Yourgo	42.5	Durbuk
7	Relay	10	Durbuk
8	Lukung	12.5	Durbuk
9	Merak	40	Durbuk
10	Chushul, Durbuk	115	Durbuk
11	Nemgo	32.5	Durbuk
12	Satho	37.5	Durbuk
13	Parma	20	Durbuk
14	Phobrang	20	Durbuk
15	Hangkar	7.5	Leh
16	Doltokling	7.5	Leh
17	Markha	25	Leh
18	Kaya	12.5	Leh
19	Hanupatta	15	Lingshed/Singelalok
20	Skumpata	25	Lingshed/Singelalok
21	Yulchung	25	Lingshed/Singelalok
22	Neyraks	25	Lingshed/Singelalok
23	Photoksar	37.5	Lingshed/Singelalok
24	Dipling	20	Lingshed/Singelalok
25	Lingshed	20	Lingshed/Singelalok
26	Waris-Fastan	7.5	Nubra
27	Largiab	12.5	Nubra
28	Deggar	40	Nubra
29	Hunder Dok	20	Nubra
30	Ankung	5	Nyoma
31	Bokshado	25	Nyoma

Source:- LREDA Leh.

Solar Power Plants Installed (Village)
Table No: 12.08

S.No.	Village	Capacity (KWP)	Block
32	Nyoma	115	Nyoma
33	Pungog, Nyoma	42.5	Nyoma
34	Hanley TR, Nyoma	42.5	Nyoma
35	Rebel Sumdo, Nyoma	42.5	Nyoma
36	Tdaga, Nyoma	42.5	Nyoma
37	Kharnak	57.5	Nyoma
38	Koyul, Nyoma	85	Nyoma
39	Hanley Khaldo, Nyoma	85	Nyoma
40	Korzok, Nyoma	100	Nyoma
41	Samad Rokchan	32.5	Nyoma
42	Ronggo	50	Nyoma
43	Muth	65	Nyoma
44	Demjok	20	Nyoma
45	Niddar	20	Nyoma
46	Chumur	20	Nyoma

Source:- LREDA Leh.

Table No: 12.09
Details of Solar Power Plants (Institutions)

S.No.	Institution	Block	Capacity (KWP)
1	PHC Chushot	Chushot	5
2	Imam Bara, Chushot	Chushot	5
3	Higher Sec. School Chushot	Chushot	12.5
4	PHC Dgger	Disket	5
5	High School Hunder	Disket	5
6	Diskit Monastery	Disket	12.5
7	SDH Nubra	Disket	12.5
8	Community Information Centre, Deskit	Disket	10
9	PHC SSSSShushul	Durbuk	5
10	Schachukul Monastery	Durbuk	5
11	High School Chushul	Durbuk	5
12	PHC Tangtse	Durbuk	12.5
13	Community Information Centre, Durbuk	Durbuk	10
14	CIBS Shachukul-Under Sadbhavana	Durbuk	5
15	Satho-Kargyam School-under Sadbhavana	Durbuk	5
16	PHC Temisgam	Khaltse	5
17	Rezong Monastery	Khaltse	5
18	High School Lamayuru	Khaltse	5
19	High School Dha	Khaltse	5
20	High School Bema	Khaltse	5
21	High School Hanu Yokma	Khaltse	5
22	High Sec.School Temisgam	Khaltse	12.5
23	Likir Monastery	Khaltse	12.5
24	PHC Khaltse	Khaltse	12.5
25	Commubity Information Centre, Khaltse	Khaltse	10
26	Khaspang Monastery	Kharu	5
27	Hemis Khosang (Nunnery())	Kharu	5
28	Higher Sec. School Sakti	Kharu	12.5
29	Tak thok Monastery	Kharu	12.5
30	Commubity Information Centre, Kharu	Kharu	10
31	Matho Monastery	Chusot	5
32	Spituk Monastery	Leh	5
33	Jamia Masjid Leh	Leh	5

Table No: 12.09
Details of Solar Power Plants (Institutions)

S.No.	Institution	Block	Capacity (KWP)
34	Moravian Church, Leh	Leh	5
35	Ladakh Heart Foundation	Leh	5
36	Imamia Mission School	Leh	7.5
37	Islamia School	Leh	7.5
38	Moravian Mission School	Leh	7.5
39	New Millenium School	Leh	10
40	Boys Hr. Sec. School	Leh	12.5
41	Druk Pema Karpo School	Leh	12.5
42	Degree College Leh	Leh	12.5
43	Jamyang School	Leh	12.5
44	Lamdon Senior Sec.School Leh	Leh	12.5
45	Mahabodhi Residential School	Leh	12.5
46	Gonpab Soma	Leh	15
47	SNM Hospital	Leh	20
48	Community Information Centre, Leh	Leh	10
49	High School Wanla	Lingshed/Singelalok	5
50	Hanley Monastery	Nyoma	5
51	Mahey Khotsa (Nunnery)	Nyoma	5
52	Community Information Centre, Nyoma	Nyoma	10
53	PHC Panamic	Panamic	5
54	Samstangling Monastery	Panamic	5
55	High School Panamic	Panamic	5
56	High School Sumoor	Panamic	5
57	High School Liktse	Rong Chugot	5
58	High School Chumathang	Rong Chugot	5
59	High School Sapol	Saspol	5
60	PHC Saspol	Saspol	5
61	PHC Skurbuchan	Sckurbuchan	5
62	High School Skurbuchan	Sckurbuchan	5
63	High School Dmookhar	Sckurbuchan	5
64	High School Thiksay	Thiksay	5
65	PHC Turtuk	Turtuk	5
66	PHC Bogdang	Turtuk	5
67	High School Bogdang	Turtuk	5
68	High Sec. School Turtuk	Turtuk	5

Table No: 12.10

SOLAR-WIND HYBRID POWER PLANTS

69	Residential School, Nyoma	Nyoma	10
70	Residential School Tharuk	Durbuk	10
71	Residential School, Puga	Puga	10
72	Residential School, Diskit	Deskrit	10
73	Residential School, Khaltse	Khaltse	10
74	Solar Energy Park, Leh	Leh	10

Table No: 12.11
Details of Solar Home Lighting System Distributed

S.No.	Block	Year	*HLS (Single Module)	*HLS (Double Module)	Solar Lantern
1	Leh	2001-2003	441	95	691
2	Kharu		23	11	292
3	Durbuk		525	141	372
4	Khaltse		1407	130	1379
5	Nubra		1415	126	568
6	Nyoma		1596	97	298
7	Leh	2005-2006	50	49	160
8	Kharu		3	3	40
9	Khaltse		20	13	120
10	Nubra		9	15	100
11	Nyoma		18	20	80
12	Leh	2006-2007	112	70	219
13	Kharu		62	21	120
14	Durbuk		62	38	49
15	Khaltse		190	60	196
16	Nubra		126	39	241
17	Nyoma		98	22	175

Source:- LREDA Leh.

CHAPTER-XIII
Roads and Buildings

Road Transport is the major and principal mode of mobility of man and materials in the district. Roads are thus considered as arteries of our economics, which plays crucial role in sustained economic growth and is vital for development of a segment of the society. The development of road network in the district is therefore receiving attention of the govt on priority basis in our developmental plans. Due to difficult terrain of the district, it is very difficult to provide road facilities however the public Works department as constructed and maintained substantial road network in the district

The border road organization (Project Himank) has also constructed and maintained a huge chunk of road network connecting the border areas in the district.

The road length maintained by the state PWD and Project Himank in the district during 2014-15 have been contained in this chapter.

XIII-ROADS AND BUILDINGS
Table No: 13.00
Category wise Roads Maintained by State PWD
(Length in km)

Year	Surfaced				Unsurfaced			Total (5+8)
	Black Topped	Mettled	Shingled	Total	Fair- weather	Jeepable	Total	
1	2	3	4	5	6	7	8	9
2012-13	127.80	71.90	61.25	260.95	55.18	-	55.18	316.13
2013-14	129.64	53.30	59.90	242.84	52.70	0.00	52.70	295.53
Block wise Roads length Maintained by State PWD Leh during 2014-15 Length in Km)								
Leh	10.16	3.50	1.00	14.66	7.91	0.00	7.91	22.57
Khaltsi	0.00	0.00	0.00	0.00	3.10	0.00	3.10	3.10
Nubra	0.00	1.20	0.00	1.20	1.11	0.00	1.11	2.31
Nyoma	11.00	1.50	2.40	14.90	0.50	0.00	0.50	15.40
Durbuk	1.30	1.54	0.00	2.84	6.54	0.00	6.54	9.38
Kharu	0.60	1.70	0.30	2.60	1.20	0.00	1.20	3.80
Panamic	17.97	6.10	0.55	24.62	0.93	0.00	0.93	25.55
Chuchot	0.00	2.60	2.15	4.75	1.52	0.00	1.52	6.27
Saspol	0.00	0.00	1.20	1.20	0.85	0.00	0.85	2.05
Rupshow HQ at Puga	0.00	3.20	0.00	3.20	0.00	0.00	0.00	3.20
RongChugut HQ at Chumathang	2.00	2.00	0.00	4.00	0.50	0.00	0.50	4.50
Thiksay	0.00	0.30	0.00	0.30	0.30	0.00	0.30	0.60
Turtuk	0.00	0.00	0.00	0.00	0.33	0.00	0.33	0.33
Nimoo	5.60	0.00	0.00	5.60	0.26	0.00	0.26	5.86
Skurbuchan	0.00	0.00	0.00	0.00	0.50	0.00	0.50	0.50
Lingshed/Singelalok HQ at Wanla	0.00	0.00	0.00	0.00	0.85	0.00	0.85	0.85
Total:-	48.63	23.64	7.60	79.87	26.40	0.00	26.40	106.27

SOURCE:- PWD LEH

XIII-ROADS AND BUILDINGS

Table No: 13.01

Category wise Roads Maintained by Project Himank (Kms)

Year	Black Topped	Mettled Shingled	Fair-weather	Other Category	Total
1	2	3	4	5	6
2009-10	1289.256	167.44	133.44	-	1589.656
2011-12	769.600	-	-	-	769.600
Block wise Roads length Maintained by Project Hemank during 2013-14					
Leh	0	0	0	-	0
Khaltsi	0	0	0	-	0
Nubra	490.184	0	0	-	490.184
Nyoma	260.886	14.212	253.768	-	528.866
Durbuk	0	0	0	-	0
Kharu	463.168	4.78	67.22	-	535.168
Panamic	0	0	0	-	0
Chushot	0	0	0	-	0
Saspol	0	0	0	-	0
Total	1214.238	18.992	320.988	-	1554.218

Source:- Chief Engineer, Project Himank, Leh.

CHAPTER –XIV
BANKING, INSURANCE AND SAVINGS

The number of banking institutions has multiplied very fast during the past decade. The financial institutions have been playing great role in mopping up savings and advancing loans for development. The role of banks has become more important as a result of their association with IRDP. The small savings securities and life insurance business have also helped to mop up considerable savings. This chapter gives information on the number of offices, deposits, advances and life insurance activities in the district

XIV-BANKING, DEPOSITE & ADVANCE

Table No: 14.00

Number of Bank offices, Deposits & Advance (scheduled commercial Banks)

Year/Block	Number of Banks								Total
	State Bank	J&K Bank	State Coop. Bank	Punjab National Bank	JK Grameen	Central Bank	HDFC Bank	Axis Bank	
1	2	3	4	5	6	7	8	9	10
2011-12	7	13	2	1	1	1	-	-	25
2012-13	7	14	2	1	1	1	1	1	28
Block wise (2014-15)									
Leh	4	3	2	2	1	1	1	1	15
Khaltsi	0	2	-	-	-	-	-	-	2
Durbuk	1	1	-	-	-	-	-	-	2
Kharu	1	1	-	-	-	-	-	-	2
Deskit	0	3	-	-	-	-	-	-	3
Nyoma	0	2	-	-	-	-	-	-	2
Panamic	0	0	-	-	-	-	-	-	0
Chuchot	0	1	-	-	-	-	-	-	1
Saspol	1	0	-	-	-	-	-	-	1
Rupshow HQ at Puga	0	0	-	-	-	-	-	-	0
RongChugut HQ at Chumathang	0	0	-	-	-	-	-	-	0
Thiksay	0	2	-	-	-	-	-	-	2
Turtuk	0	1	-	-	-	-	-	-	1
Nimoo	1	1	-	-	-	-	-	-	2
Skurbuchan	0	1	-	-	-	-	-	-	1
Lingshed/Singelalok HQ at Wanla	0	0	-	-	-	-	-	-	0
Total	8	18	2	2	1	1	1	1	34

Source: Lead Bank Officer, Leh.

CHAPTER-XV

Industries and Labour

Leh district is an industrially backward district. For speedily development of industries in the district, the District Industries Centre was established in 1978. The main emphasis is on the development of tiny and micro sector units i.e. village and cottage industries. Data on the number of small-scale units registered with DIC, number of trainees trained in different trades/ crafts from the Handicrafts and Handloom departments and loans advanced to SSIs are tabulated in the tables in this chapter.

XV-INDUSTRIES AND LABOUR

Table No: 15.00

Small Scales Industrial Units Registered with DIC during the year 2014-15

Block	Discription	Number of Small Scale Industries and Employments										
		Food Product	Beverage	Hosiery/ Garment	Wood Product	Leather Products	Paper products and printings	Non-metallic Mineral Product	Metal Product	Electricity Mach apparatus .and others	Misc	Total
Leh	a)Units	2	-	-	1	-	-	-	11	-	5	19
	b)Emp	10	-	-	3	-	-	-	60	-	18	91
Khaltsi	a)Units	-	-	-	-	-	-	-	-	-	-	-
	b)Emp	-	-	-	-	-	-	-	-	-	-	-
Nyoma	a)Units	-	-	-	-	-	-	-	-	-	-	-
	b)Emp	-	-	-	-	-	-	-	-	-	-	-
Nubra	a)Units	-	-	-	-	-	-	-	-	-	-	-
	b)Emp	-	-	-	-	-	-	-	-	-	-	-
Durbuk	a)Units	-	-	-	-	-	-	-	-	-	-	-
	b)Emp	-	-	-	-	-	-	-	-	-	-	-
Kharu	a)Units	-	-	-	-	-	-	-	-	-	-	-
	b)Emp	-	-	-	-	-	-	-	-	-	-	-
Panamic	a)Units	-	-	-	-	-	-	-	-	-	-	-
	b)Emp	-	-	-	-	-	-	-	-	-	-	-
Chuchot	a)Units	-	-	-	-	-	-	-	-	-	-	-
	b)Emp	-	-	-	-	-	-	-	-	-	-	-
Saspol	a)Units	1	-	-	-	-	-	-	-	-	-	1
	b)Emp	3	-	-	-	-	-	-	-	-	-	3
Total	a)Units	3	-	-	1	-	-	-	11	-	5	20
	b)Emp	13	-	-	3	-	-	-	60	-	18	94

Source: - D.I.C

XV-INDUSTRIES AND LABOUR
Table No: 15.01
Loans Advanced under DIC Programme

Year	No. of Parties Benefited	Amount Advance (In lacs)
2011-12	12	279.62
2012-13	8	313.27
2013-14	18	79.82
Blocks wise (2014-15)		
Leh	1	70.89
Nobra	0	0
Khalsi	0	0
Nyoma	0	0
Durbuk	0	0
Kharu	0	0
Panamic	0	0
Chuchot	0	0
Saspol	0	0
Rupshow HQ at Puga	0	0
RongChugut HQ at Chumathang	0	0
Thiksay	0	0
Turtuk	0	0
Nimoo	0	0
Skurbuchan	0	0
Lingshed/Singelalok HQ at Wanla	0	0
Total	1	70.89

Source: DIC

XV-INDUSTRIES AND LABOUR
Table No: 15.02
Handicraft and Handloom Training Centres.

Year	Number of Training Centres			Number of Persons Trained in		
	Handicraft	Handloom	Total	Handicraft	Handloom	Total
1	2	3	4	5	6	7
2011-12	49	40	89	219	511	730
2012-13	51	41	92	296	579	875
2013-15	51	57	108	276	776	1052
Blockwise (2014-15)						
Leh	7	9	16	36	120	156
Disket	3	2	5	20	30	50
Khaltsi	4	1	5	30	15	45
Nyoma	4	3	7	47	35	82
Durbuk	4	2	6	40	20	60
Kharu	1	2	3	10	30	40
Panamic	4	3	7	20	35	55
Chuchot	4	1	5	39	15	54
Saspol	0	0	0	0	0	0
Rupshow HQ at Puga	0	0	0	0	0	0
RongChugut HQ at Chumathang	0	1	1	0	15	15
Thiksay	0	1	1	0	15	15
Turtuk	0	1	1	0	10	10
Nimoo	0	0	0	0	0	0
Skurbuchan	1	3	4	13	33	46
Lingshed/Singelalok HQ at Wanla	0	2	2	0	30	30
Total	32	31	63	255	403	658

Source: Handicraft/Handloom Dev. Department

XV-INDUSTRIES AND LABOUR
Table No: 15.03
Trade-wise Number of Handloom Training Centers and Trainees Trained

Year	Handloom weaving one year course		Cutting-tailoring one year course.		Pashmina spinning 6 months course.		Machine Knitting 6 month's course.		Traditional Pattoo weaving 6 months course		Thikma Dying 6 month's course.		Total	
	Centre	Trainee	Centre	Trainee	Centre	Trainees	Centre	Trainee	Centre	Trainee	Centre	Trainee	Centre	Trainee
1	2	3	4	5	6	7	8	9	10	11	12	13	14	15
2011-12	11	171	11	116	4	55	9	99	1	15	4	55	40	511
2012-13	10	175	9	98	7	105	8	91	2	35	5	75	41	579
2013-14	20	288	10	107	12	175	8	101	0	0	7	105	57	776
Block wise (2014-15)														
Leh	3	42	2	25	2	26	2	27	0	0	0	0	9	120
Deskit	1	15	0	0	1	15	0	0	0	0	0	0	2	30
Khaltsi	1	15	0	0	0	0	0	0	0	0	0	0	1	15
Nyoma	2	25	0	0	0	0	0	0	0	0	1	10	3	35
Durbuk	2	20	0	0	0	0	0	0	0	0	0	0	2	20
Kharu	1	15	0	0	1	15	0	0	0	0	0	0	2	30
Panamic	0	0	0	0	0	0	1	15	0	0	0	0	3	35
Chuchot	0	0	2	20	0	0	0	0	0	0	1	15	1	15
Saspol	0	0	0	0	0	0	0	0	0	0	0	0	0	0
Rupshow HQ at Puga	0	0	0	0	0	0	0	0	0	0	0	0	0	0
RongChugut HQ at Chumathang	1	15	0	0	0	0	0	0	0	0	0	0	1	15
Thiksay	0	0	0	0	0	0	0	0	0	0	1	15	1	15
Turtuk	0	0	0	0	0	0	1	10	0	0	0	0	1	10
Nimoo	0	0	0	0	0	0	0	0	0	0	0	0	0	0
Skurbuchan	0	0	1	10	0	0	0	0	1	10	1	13	3	33

Total	5	49	10	96	2	0	1	13	14	98	32	255
-------	---	----	----	----	---	---	---	----	----	----	----	-----

Source: Handicraft Dev. Department

XII-INDUSTRIES AND LABOUR

Table No: 15.05

Block wise details of Prime Minister Employment Granted Scheme in Leh district..

Year	Societies (regd.)		Individuals (Regd.)		Total	
	No.	Workers	No.	Workers	No.	Workers
2	3	4	5	6	7	8
2011-12	-	-	22	172	22	172
2012-13	-	-	29	205	29	205
2013-14	-	-	20	160	20	160
Block wise 2014-15						
Leh	-	-	0	0	0	0
Disket	-	-	4	26	4	26
Khaltsi	-	-	6	35	6	35
Nyoma	-	-	6	46	6	46
Durbuk	-	-	0	0	0	0
Kharu	-	-	0	0	0	0
Panamic	-	-	1	4	1	4
Chuchot	-	-	1	8	1	8
Saspol	-	-	0	0	0	0
Rupshow HQ at Puga	-	-	0	0	0	0
RongChugut HQ at Chumathang	-	-	0	0	0	0
Thiksay	-	-	0	0	0	0
Turtuk	-	-	0	0	0	0
Nimoo	-	-	0	0	0	0
Skurbuchan	-	-	0	0	0	0
Lingshed/Singelalok HQ at Wanla	-	-	0	0	0	0
Total	-	-	18	119	18	119

Source: Asstt. Executive Officer, Khadi and Village Ind. Board, Leh.

XV-INDUSTRIES AND LABOUR

Table No: 15.06

Industry wise Details of Units established, Employment Generated under Rural Employment Generation Programme during the year 2014-15 by KVIB Leh (Rs in lacs)

S.No	Group/Classification	No. of Units	Project Cost	Bank Loan	Margin Money released by KVIB	Employment Generated
1	Textile	7	16.00	15.20	5.60	38
2	Services	6	14.30	13.585	5.005	43
3	Agro based	1	5.00	4.75	1.75	7
4	Mineral based	1	5.00	4.75	1.75	7
5	REBT	0	0	0	0	0
6	Engineering and Non-Conventional Energy	3	11.00	10.45	3.85	24
7	Polymer and Chemical	0	0	0	0	0
	Total:-	18	51.30	48.735	17.955	119

Source:- Asstt. Executive Officer, Khadi and Village Ind. Board, Leh.

CHAPTER-XVI

EMPLOYMENT AND COUNSELING CENTRE

Unemployment has become a global problem. The basic and fundamental reason for unemployment is the mounting pressure of population, which is increasing at an alarming rate and the absorption capacity of the economy is not keeping pace with the growth of population. As a result of this imbalance, the number of unemployment both among educated and uneducated is getting increased year by year in the district too.

In order to solve the problem of unemployment, the Employment and Counseling Centre register job seekers in the district & madeplacement in different Government agencies according to their qualifications & skill.

XVI-EMPLOYMENT AND COUNSELING CENTRE
Table No: 16.00
Employment Registrations and Placements

Year	Number of			
	Employment COUNSELING CENTRE	Registrations Made	Placements Effectuated	Strength on live Register as on last day of the year
1	2	3	4	5
2006-07	1	5538	-	5538
2007-08	1	2875	Nil	2875
2008-09	1	2704	Nil	2704
2009-10	1	3249	Nil	3249
2010-11	1	904	Nil	3002
2011-12	1	5045	Nil	5045
2012-13	1	5176	Nil	5176
2013-14	1	5270	Nil	5270
2014-15	1	2024	Nil	2008

Source: Deputy Director Employment, Leh.

XVI-EMPLOYMENT AND COUNSELING CENTRE
 Table No: 16.01
 Number of Job Seekers on Live Register of Employment

Qualification	Number of job seekers on Live Registers							
	2007-08	2008-09	2009-10	2010-11	2011-12	2012-13	2013-14	2014-15
1	2	3	4	5	6	7	8	
Below Matric	863	794	822	751	966	1020	1026	176
Matric and above	936	877	1322	1551	3001	2910	2808	1032
Graduates	140	143	249	270	583	651	734	406
Post Graduates	22	20	47	49	143	163	190	120
Degree/Diploma in Eng.	28	38	32	15	68	65	29	62
ITI Trained	58	65	52	22	35	11	30	21
Skilled other than ITI	523	493	445	215	174	280	375	191
Total	2875	2704	3249	3002	5045	5176	5270	2008

Source: Deputy Director Employment, Leh.

XVI-EMPLOYMENT AND COUNSELING CENTRE

Table No: 16.02

Self Employment Schemes

S.No	Year	Particulars	Under JKSES	Under PMRY
	2010-11			
1	-do-	No. of cases Sponsored	150	14
2	-do-	No. of Cases Sanctioned	119	4
3	-do-	Loan Sanctioned	253.196	28.12
4	-do-	Loan Disbursed	238.196	-
	2011-12			
1	-do-	No. of cases Sponsored	102	6
2	-do-	No. of Cases Sanctioned	88	4
3	-do-	Loan Sanctioned	161.625	20.33
4	-do-	Loan Disbursed	155.625	5.699
	2012-13			
1	-do-	No. of cases Sponsored	220	No Target allotted for the year 2012-13 under PMEPG
2	-do-	No. of Cases Sanctioned	178	
3	-do-	Loan Sanctioned	178	
4	-do-	Loan Disbursed	166	
	2013-14			
1	-do-	No. of cases Sponsored	102	No Target allotted for the year 2013-14 under PMEPG
2	-do-	No. of Cases Sanctioned	88	
3	-do-	Loan Sanctioned	88	
4	-do-	Loan Disbursed	86	
	2014-15			Under PMEGB
1	-do-	No. of cases Sponsored	103	13
2	-do-	No. of Cases Sanctioned	85	09
3	-do-	Loan Sanctioned	85	87.69
4	-do-	Loan Disbursed	57	0.76

Source: Employment Exchange/DIC Leh.

CHAPTER-XVII

TRADE AND COMMERCE

This chapter presents data on Shops and Commercial Establishments and Shops and commercial establishment are registered by Assistant Labour commission Leh in the District. And this chapter also present the Revenue collected by Excise and Taxation Officer, Leh as Sales Tax.

XVII-Trade and Commerce
Table No: 17.00
Shops and Commercial Establishments (In Nos.)

Year/Block	Shops		Commercial Establishments		Cinema Theaters		Hotels & Restaurants		Total	
	No.	Emp	No.	Emp.	No.	Emp	No.	Emp	No.	Emp.
1	2	3	4	5	6	7	8	9	10	11
2011-12	5849	1051	1714	871	1	3	890	1216	8454	3141
2012-13	5916	1151	1856	1150	1	3	911	1287	8684	3591
2013-14	6049	1297	1904	1538	1	3	938	1405	8892	4240
Block wise 2014-15										
Leh	5363	1385	2496	1789	1	03	1172	1819	9032	4996
Nubra	0	0	0	0	0	0	0	0	0	0
Khaltsi	0	0	0	0	0	0	0	0	0	0
Nyoma	0	0	0	0	0	0	0	0	0	0
Durbuk	0	0	0	0	0	0	0	0	0	0
Kharu	0	0	0	0	0	0	0	0	0	0
Panamic	0	0	0	0	0	0	0	0	0	0
Chuchot	0	0	0	0	0	0	0	0	0	0
Saspol	0	0	0	0	0	0	0	0	0	0
Total	5363	1385	2496	1789	1	03	1172	1819	9032	4996

Source: Assistant Labour Commissioner, Leh.

XVII-Trade and Commerce
Table No: 17.01
Ownership and employment in Shops

Year	Number of Shops			
		Run by Owners	Run by Others	Total
2006-07	i) Number	4692	920	5612
	ii) Employees	975	575	1550
2007-08	i) Number	4800	1219	5919
	ii) Employees	1000	623	1623
2008-09	i) Number	5010	1505	6515
	ii) Employees	1200	713	1213
2009-10	i) Number	5376	1505	6881
	ii) Employees	1400	763	2163
2010-11	i) Number	5709	2405	8114
	ii) Employees	1818	763	2581
2011-12	i) Number	6049	2405	8454
	ii) Employees	2378	763	3141
2012-13	i) Number	6279	2405	8684
	ii) Employees	2828	763	3591
2013-14	i) Number	6487	2405	8892
	ii) Employees	3477	763	4240
2014-15	i) Number	8100	932	9032
	ii) Employees	4607	389	4996

Source: Assistant Commissioner (Labour)

XVII-Trade and Commerce
Table No: 17.02
Entertainment

Year	Number of Cinema Halls	Seating Capacity	No. of Auditorium Halls	Seating Capacity
1	2	3	4	5
2005-06	1	430	1	250
2006-07	1	430	1	200
2007-08	1	430	1	210
2008-09	1	430	1	210
2009-10	1	430	1	250
2010-11	1	430	1	250
2011-12	01	430	01	-
2012-13	01	430	01	-
2013-2014	0	0	01	240
2014-15	Nil	-	01	250

Source: Excise and Taxation Officer, Leh

XVII-Trade and Commerce
Table No: 17.03
Entertainment and Sales Tax Realized
(Rs. In crores)

Year	Entertainment Tax	Sales Tax
2004-05	NIL	
2005-06	NIL	4.59
2006-07	Exempted	8.93
2007-08	Exempted	12.49
2008-09	Exempted	24.06
2009-10	Exempted	33.65
2010-11	Exempted	37.00
2011-12	Exempted	50.46
2012-13	Exempted	69.01
2013-14	Exempted	61.92
2014-15		65.55

Source: Excise and Taxation Officer, Leh.

CHAPTER-XVIII EDUCATION

For development of any Country/ State/District, education is the basic need without which one cannot dream of smooth development. As such, the Government has launched various programs / schemes to achieve 100 % literacy.

Aiming at to impart education to all school going age children with teaching learning facilities, of the district, this sector has been treated as the priority sector of the district plan and has created infrastructure of schools in every corner of the district. To attract the children of under privileged and weaker section of the society towards education, scholarships and incentives are being given besides free education.

This chapter high lights the number of education institutions, enrollment etc

XVIII-EDUCATION
Table 18.00
Number of Government Institutions for General Education

Year/Block	College		Hr.Sec.Sch.		High Sch.		Middle Sch.		Primary Sch.		Total	
	Total	Female	Total	Female	Total	Female	Total	Female	Total	Female	Total	Female
1	2	3	-	-	4	5	6	7	8	9	10	11
2010-11	1	0	-	-	41	1	127	6	181	3	350	10
2011-12	1	0	-	-	45	1	124	6	182	3	351	10
2012-13	1	0	-	-	46	1	128	6	184	3	359	10
2013-14	2	0	-	-	46	1	128	6	184	3	360	10
Block wise (2014-15)												
Leh	01	0	2	1	2	0	13	1	15	1	33	3
Khaltse	-	-	2	0	4	0	8	0	12	0	26	1
Deskit	01	0	1	0	2	0	17	0	13	0	34	1
Nyoma	-	-	1	0	0	0	8	0	9	0	18	0
Durbuk	-	-	1	0	2	0	11	0	18	0	32	0
Kharu	-	-	1	0	3	0	11	0	19	0	34	0
Panamic	-	-	1	0	2	0	11	0	16	0	30	0
Chuchot	-	-	1	0	4	0	4	0	10	0	19	0
Saspol	-	-	1	0	1	0	5	0	8	0	15	0
Rupshow HQ at Puga	-	-	0	0	0	0	3	0	4		7	
RongChugut HQ at Chumathang	-	-	0	0	2	0	7	0	9	0	18	0
Thiksay	-	-	0	0	2	0	3	1	5	1	10	2
Turtuk	-	-	2	0	1	0	7	0	10	0	20	0
Nimoo	-	-	0	0	3	0	7	1	12	1	22	2
Skurbuchan	-	-	1	0	3	0	8	0	11	0	23	0
Lingshed/Singelalok HQ at Wanla	-	-	0	0	1	0	4	0	15	0	20	0
Total	02	0	14	1	32	0	127	3	186	3	361	9

Source: Chief Education Officer, Leh.

XVIII-EDUCATION
Table 18.01
Enrolment in Institutions for General Education

Year/Block	College		Hr.Sec.Sch.		High Sch.		Middle School		Primary School		Total	
	Total	Female	-	-	Total	Female	Total	Female	Total	Female	Total	Female
1	2	3	-	-	4	5	6	7	8	9	10	11
2010-11	335	256	-	-	3442	1925	4038	2134	1577	794	9392	5109
2011-12	388	290	-	-	3660	2075	3430	1770	1551	803	8641	4648
2012-13	384	300	-	-	3542	2028	3642	1908	1760	890	9328	5126
2013-14	406	301	-	-	4052	2366	3468	1807	1561	798	9523	5303
Blockwise(2014-15)												
Leh	533	426	566	375	170	85	728	404	350	189	1814	1053
Khaltse	-	-	287	178	157	74	201	96	41	21	686	369
Deskit (Nubra)	36	31	310	192	101	53	345	192	64	37	820	474
Nyoma	-	-	216	121	0	0	184	114	64	27	464	262
Durbuk	-	-	173	115	177	93	238	139	132	63	720	410
Kharu	-	-	52	29	126	75	128	58	70	28	376	190
Panamic	-	-	89	54	65	33	267	138	96	45	517	270
Chushot	-	-	138	84	194	105	141	81	113	46	586	316
Saspol	-	-	57	38	17	7	85	31	27	9	186	85
Rupshow HQ at Puga	-	-	0	0	0	0	0	0	128	65	128	65
RongChugut HQ at Chumathang	-	-	0	0	89	49	93	50	22	13	204	112
Thiksay	-	-	0	0	112	54	62	36	50	26	224	116
Turtuk	-	-	334	226	84	51	398	209	350	220	1166	706
Nimoo	-	-	0	0	106	63	111	62	45	21	262	146
Skurbuchan	-	-	89	53	200	96	203	94	89	47	581	290
Lingshed/Singelalok HQ at Wanla	-	-	0	0	99	55	152	67	41	18	292	140
Total	569	457	2311	1465	1697	893	3336	1771	1682	875	9026	5004

Source: Chief Education Officer, Leh/Principal Degree Collage

XVIII-EDUCATION
Table 18.02
Enrolment/ Dropouts

Stages/Class	2008-9		2009-10		2010-11		2011-12		2012-13		2013-14		2014-15	
	Enrolment	Dropout	Enrolment	Dropout	Enrolment	Dropout	Enrolment	Dropout	Enrolment	Dropout	Enrolment	Dropout	Enrolment	Dropout
1	2	3	4	5	6	7	8	9	10	11	12	13	14	15
Upto V	1704	11	1577	1	4224	32	4728	14	0	0	4478	0	4425	12
VI to VIII	4312	14	4038	8	2107	21	1963	16	0	0	1745	0	1743	10
IX to XII	3684	34	3442	-	1439	0	2253	0	0	0	2858	0	2858	0
XIII & Above	329	0	335	-	966	0	0	0	0	0	0	0	0	0
Leh College	-	-	-	-	388	75	161	77	406	37	442	37	224	126
Nubra College	-	-	-	-	-	-	-	-	-	-	-	-	36	11
Total	10029	59	9392	9	9124	128	9105	107	406	37	9523	37	9300	174

Source: Chief Education Officer, Leh Degree Collage.
Disket Degree College

XVIII-EDUCATION
Table 18.03
Literacy Level

Census	Literacy percentage		
	Male	Female	Total
1	2	3	4
1961	20.08	1.69	10.88
1971	26.77	4.82	15.78
1981	36.76	12.09	25.17
2001	75.60	52.70	65.30
2011	86.3	63.6	77.19

Source: Census Reports

*Literacy rate does not include 0-06 Yrs Population (0-06 Yrs Population of 2011 Census=12016)

XVIII-EDUCATION

Table 18. 04

Number of Teachers & Lecturers.

Year	No. of Lecturer in College		Hr.Sec.Schools		High School		Middle Schools		Primary Schools		G. Total	
	Total	Female	Total	Female	Total	Female	Total	Female	Total	Female	Total	Female
1	2	3	4	5	6	7	8	9	10	11	12	13
2012-13	9	6	-	-	719	386	785	526	349	264	1862	1182
2013-14	22	13	-	-	679	407	820	522	413	232	1934	1174
(Block wise 2014-15)												
Leh	24	18	33	22	29	17	125	75	47	26	234	140
Khaltse	-	-	28	11	13	7	64	37	12	7	117	62
Deskrit (Nubra)	7	5	15	6	27	11	87	51	14	8	143	76
Nyoma	-	-	14	3	12	5	48	27	26	16	100	51
Durbuk	-	-	14	7	30	12	74	31	36	19	154	69
Kharu	-	-	18	11	49	30	41	29	26	17	134	87
Panamic	-	-	16	3	25	12	73	45	28	19	142	79
Chushot	-	-	18	14	58	35	41	29	26	17	143	95
Saspol	-	-	17	9	0	0	27	14	11	5	55	28
Rupshow HQ at Puga	-	-	0	0	0	0	0	0	19	7	19	7
RongChugut HQ at Chumathang	-	-	0	0	26	15	88	62	18	11	132	88
Thiksay	-	-	0	0	30	18	25	11	42	25	97	54
Turtuk	-	-	20	3	11	5	97	54	30	18	158	80
Nimoo	-	-	0	0	46	26	46	29	6	4	98	59
Skurbuchan	-	-	17	8	32	21	55	37	13	8	117	74
Lingshed/Singelalok HQ at Wanla	-	-	0	0	15	6	28	16	17	9	60	31
Total	31	23	210	97	403	220	919	547	371	216	1903	1080

Source: Chief Education Officer, Leh/ Principal Degree Collage

XVIII-EDUCATION
Table 18. 05
Percentage of Trained Teachers

Year/Block	Hr.Sec. Schools		High School		Middle Schools		Primary Schools		Total	
	Total	Female	Total	Female	Total	Female	Total	Female	Total	Female
1	2	3	4	5	6	7	8	9	10	11
2010-11	-	-	79	77	65	56	60	53	72	67
2011-12	-	-	77	80	57	48	50	44	63	56
2012-13	-	-	80.50	78.00	57	48	50	44	65	57
2013-14			526	300	496	275	442	194	1464	769
Block wise (2014-15)										
Leh	84	80	63	71	67	66	42	73	64	72.5
Khaltse	89	100	100	100	81	78	81	89	88	91.75
Deskrit	100	100	72	100	77	63	85	87	84	87.5
Nyoma	66	100	55	100	58	60	65	68	61	82
Durbuk	78	71	86	75	66	74	52	52	71	68
Kharu	66	64	61	63	76	72	58	59	65	64.5
Panamic	87	100	75	75	80	68	70	68	78	77.75
Chushot	72	75	72	77	80	71	73	70	74	73.25
Saspol	100	100	0	0	70	64	72	60	61	56
Rupshow HQ at Puga	0	0	0	0	0	0	73	71	18	17.75
RongChugut HQ at Chumathang	0	0	70	75	73	66	60	72	51	53.25
Thiksay	0	0	66	77	72	83	71	78	52	59.5
Turtuk	81	89	72	100	71	68	60	55	71	78
Nimoo	0	0	69	70	78	66	66	75	53	52.75
Skurbuchan	88	100	90	88	85	67	76	62	85	79.25
Lingshed/Singelalok HQ at Wanla	0	0	66	66	71	63	64	55	50	46.00
Total	82.82	89.00	72.64	81.21	73.67	68.60	66.75	68.38	64.08	66.23

Source: Chief Education Officer, Leh

Table 18. 06
Institution –Teacher, Teacher –Pupil and Institution –Pupil Ratio

Year	College			Lecturer Institution	Hr. Sec. Sch.		High Schools			Middle Schools			Primary Schools		
	Lecturer Institution	Pupil: Lecturer	Pupil: Institution		Pupil: Lecturer	Pupil: Institution	Teacher: Institution	Pupil: Teacher	Pupil: Institution	Teacher: Institution	Pupil: Teacher	Pupil: Institution	Teacher: Institution	Pupil: Teacher	Pupil: Institution
1	2	3	4	5	6	7	8	9	10	11	12	13	14	15	16
2012-13	15:1	26:1	384:1	-	-	-	16:1	6:1	79:1	6:1	04:1	26:1	02:1	05:1	09:1
2013-14	19:1	21:1	406:1	-	-	-	15:1	5:1	75:1	7:1	3:1	21:1	2:1	3:1	8:1
Block wise (2014-15)															
Leh	24:1	22.2:1	533:1	12:1	23:1	292:1	14:1	5:1	40:1	9:1	5:1	13:1	2:1	7:1	6:1
Kharu	-	-	-	8:1	7:1	52:1	12:1	4:1	42:1	12:1	2:1	13:1	2:1	3:1	5:1
Chushot	-	-	-	6:1	17:1	151:1	15:1	3:1	57:1	8:1	4:1	29:1	3:1	5:1	15:1
Nyoma	-	-	-	6:1	27:1	216:1	12:1	2:1	26:1	6:1	3:1	21:1	3:1	4:1	12:1
Durbuk	-	-	-	7:1	14:1	173:1	15:1	5:1	88:1	7:1	3:1	23:1	2:1	4:1	8:1
Disket (Nubra)	7:1	5:1	36:1	11:1	28:1	310:1	13:1	3:1	49:1	5:1	4:1	21:1	2:1	4:1	9:1
Panamic	-	-	-	11:1	5:1	79:1	10:1	3:1	32:1	7:1	3:1	24:1	2:1	3:1	6:1
Khaltse	-	-	-	7:1	12:1	137:1	12:1	3:1	40:1	7:1	3:1	21:1	1:1	2:1	3:1
Saspol	-	-	-	11:1	5:1	35:1	10:1	2:1	17:1	5:1	2:1	13:1	1:1	6:1	3:1
Rupshow HQ at Puga	-	-	-	0	0	0	0	0	0	0	0	0	4:1	2:1	25:1
RongChugut HQ at Chumathang	-	-	-	0	0	0	13:1	3:1	42:1	6:1	2:1	15:1	2:1	3:1	2:1
Thiksay	-	-	-	0	0	0	15:1	4:1	53:1	8:1	2:1	20:1	6:1	12:1	6:1
Turtuk	-	-	-	6:1	27:1	165:1	11:1	6:1	84:1	8:1	12:1	113:1	3:1	0	11:1
Nimoo	-	-	-	0	0	0	15:1	2:1	35:1	7:1	3:1	17:1	1:1	4:1	4:1
Skurbuchan	-	-	-	9:1	11:1	82:1	11:1	6:1	64:1	8:1	5:1	36:1	2:1	4:1	7:1
Lingshed/Singelalok HQ at Wanla	-	-	-	0	0	0	15:1	7:1	99:1	5:1	3:1	20:1	2:1	3:1	6:1
Total	6:1	13.5:1	284.5:1	9:1	18:1	165:1	12:1	4:1	53:1	7:1	4:1	26:1	2:1	4:1	9:1

Source: Chief Education Office Leh/ Principal Degree Collage

XVIII-EDUCATION

Table 18. 07

Examination results of matriculation

Year/Block	Number of Students appeared			Number of students passed			Pass Percentage		
	Boys	Girls	Total	Boys	Girls	Total	Boys	Girls	Total
1	2	3	4	5	6	7	8	9	10
2011-12	281	380	661	99	119	218	35	31	33
2012-13	252	313	565	109	139	248	40%	44%	44%
2013-14	257	322	579	204	244	448	79%	76%	77%
Block wise (2014-15)									
Leh	35	63	98	17	33	50	48.57%	52.38%	51.02%
Khaltse	29	31	60	24	20	44	82.76%	64.52%	73.33%
Deskit	32	38	70	30	33	63	93.75%	86.84%	90.00%
Nyoma	17	22	39	13	20	33	76.47%	90.91%	84.62%
Durbuk	22	27	49	14	21	35	63.64%	77.78%	71.43%
Kharu	8	21	29	5	18	23	62.50%	85.71%	79.31%
Panamik	18	17	35	15	14	29	83.33%	82.35%	82.86%
Chushot	14	20	34	9	11	20	64.29%	55.00%	58.82%
Saspol	3	3	6	3	3	6	100%	100%	100%
Rupshow HQ at Puga	0	0	0	0	0	0	0	0.00	0.00
RongChugut HQ at Chumathang	5	8	13	3	5	8	60.00%	62.50%	61.54%
Thiksay	6	7	13	6	7	13	100%	100%	100%
Turtuk	46	60	106	30	52	82	65.22%	86.67%	77.36%
Nimoo	5	16	21	3	15	18	60.00%	93.75%	85.71%
Skurbuchan	30	28	58	17	21	38	56.67%	75.00%	65.52%
Lingshed/Singelalok HQ at Wanla	4	5	9	4	5	9	100%	100%	100%
Total	274	367	640	193	278	471	69.96%	91.41%	73.29%

Source : Education Department, Leh.

XVIII-EDUCATION

Table 18. 08

Examination results of High Secondary Part II

Year/Block	Number of Students appeared			Number of students passed			Pass Percentage		
	Boys	Girls	Total	Boys	Girls	Total	Boys	Girls	Total
1	2	3	4	5	6	7	8	9	10
2012-13	112	227	339	32	76	108	29%	33%	32%
2013-14	175	197	372	91	118	209	52%	60%	56%
Block wise (2014-15)									
Leh	35	103	138	18	63	81	51.43%	61.17%	58.70%
Khaltse	12	27	39	8	27	35	66.67%	100%	89.74%
Deskit	9	45	54	9	45	54	100%	100%	100.00%
Nyoma	9	33	42	8	22	30	88.89%	66.67%	71.43%
Durbuk	19	30	49	14	28	42	73.68%	93.33%	85.71%
Kharu	6	4	10	3	3	6	50.00%	75.00%	60.00%
Panamik	4	14	18	2	6	8	50.00%	42.86%	44.44%
Chushot	8	16	24	4	15	19	50.00%	93.75%	79.17%
Saspol	2	6	8	2	2	4	100%	33.33%	50.00%
Rupshow HQ at Puga	0	0	0	0	0	0	0	0	0
RongChugut HQ at Chumathang	0	0	0	0	0	0	0	0	0
Thiksay	0	0	0	0	0	0	0	0	0
Turtuk	29	55	86	7	22	29	24.14%	40.00%	33.72%
Nimoo	0	0	0	0	0	0	0.00	0.00	0.00
Skurbuchan	11	9	20	2	8	12	18.18%	88.89%	60.00%
Lingshed/Singelalok HQ at Wanla	0	0	0	0	0	0	0.00	00.0	0.00
Total	144	342	488	77	243	320	53.47%	71.05%	65.57%

Source: Education Department, Leh

VIII-Education
Table 18. 09

No. of Private Institutions for General Education

Year/Block	Hr.Sec. School		High School		Middle School		Primary School		Total	
	Total	For Female	Total	For Female	Total	For Female	Total	For Female	Total	For Female
2011-12	0	0	15	0	20	0	6	0	41	0
2012-13	-	-	16	0	19	0	6	0	41	0
2013-14	0	0	16	0	17	0	7	0	40	0
Block wise (2014-15)										
Leh	1	0	10	0	7	0	3	0	21	0
Khaltse	0	0	1	0	2	0	1	0	4	0
Deskit	0	0	0	0	1	0	0	0	1	0
Nyoma	0	0	0	0	0	0	0	0	0	0
Durbuk	0	0	0	0	0	0	0	0	0	0
Kharu	0	0	0	0	1	0	0	0	1	0
Panamik	0	0	0	0	1	0	0	0	1	0
Chushot	0	0	3	0	0	0	1	0	4	0
Saspol	0	0	0	0	1	0	0	0	1	0
Rupshow HQ at Puga	0	0	0	0	0	0	0	0	0	0
RongChugut HQ at Chumathang	0	0	0	0	0	0	0	0	0	0
Thiksay	0	0	0	0	2	0	1	0	3	0
Turtuk	0	0	0	0	0	0	0	0	0	0
Nimoo		0	0	0	0	0	0	0	0	0
Skurbuchan	0	0	0	0	0	0	0	0	0	0
Lingshed/Singelalok HQ at Wanla	0	0	0	0	0	0	0	0	0	0
Total	1	0	14	0	15	0	6	0	36	0

Source : Chief Education Officer, Leh

XVIII-Education
Table 18. 10
Roll of Private Recognized Educational Institutions

Year/Block	Primary Schools			Middle Schools			High Schools			Hr.Sec. School			All Schools		
	Boys	Girls	Total	Boys	Girls	Total	Boys	Girls	Total	Boys	Girls	Total	Boys	Girls	Total
2	3	4	5	6	7	8	9	10	11	12	13	14	15	16	17
2012-13	155	63	218	2018	1757	3775	4280	4099	8379	-	-	-	6453	5919	12372
2013-14	35	51	86	1467	1220	2687	4195	4207	8402	-	-	-	5697	5478	11175
Block wise 2014-15															
Leh	83	88	171	349	331	680	2251	2285	4536	924	1016	1940	3607	3720	7327
Khaltse	79	46	125	122	112	234	0	0	0	95	78	173	296	236	532
Deskrit	0	0	0	102	105	207	0	0	0	0	0	0	102	105	207
Nyoma	0	0	0	0	0	0	0	0	0	0	0	0	0	0	0
Durbuk	0	0	0	0	0	0	0	0	0	0	0	0	0	0	0
Kharu	0	0	0	126	137	263	0	0	0	0	0	0	126	137	263
Panamik	92	101	193	26	36	62	0	0	0	0	0	0	118	137	255
Chushot	7	10	17	0	0	0	596	746	1342	0	0	0	603	756	1359
Saspol	32	37	69	23	11	34	0	0	0	0	0	0	55	48	103
Rupshow HQ at Puga	0	0	0	0	0	0	0	0	0	0	0	0	0	0	0
RongChugut HQ at Chumathang	0	0	0	0	0	0	0	0	0	0	0	0	0	0	0
Thiksay	76	136	212	47	35	82	365	368	728	0	0	0	488	539	1022
Turtuk	0	0	0	0	0	0	0	0	0	0	0	0	0	0	0
Nimoo	0	0	0	0	0	0	0	0	0	0	0	0	0	0	0
Skurbuchan	0	0	0	0	0	0	0	0	0	0	0	0	0	0	0
Lingshed/Singelalok HQ at Wanla	0	0	0	0	0	0	0	0	0	0	0	0	0	0	0
Total	369	418	787	795	767	1562	3212	3399	6606	1019	1094	2113	5395	5678	11068

Source: Chief Education Officer, Leh

XVIII-Education
Table 18. 11
No. of Institutions runs by Central Government

Year/Block	Hr. Sec. School		High School		Middle School		Primary School		G.Total	
	Total	For Female	Total	For Female	Total	For Female	Total	For Female	Total	For Female
2011-12	0	0	4	0	2	0	1	0	7	0
2012-13	0	0	4	0	1	0	0	0	5	0
2013-14	0	0	3	0	1	0	0	0	4	0
Block wise (2014-15)										
Leh	3	0	0	0	0	0	0	0	3	0
Khaltse	0	0	0	0	0	0	0	0	0	0
Deskrit	0	0	0	0	1	0	0	0	1	0
Nyoma	0	0	0	0	0	0	0	0	0	0
Durbuk	0	0	0	0	0	0	0	0	0	0
Kharu	0	0	0	0	0	0	0	0	0	0
Panamik	0	0	0	0	0	0	0	0	0	0
Chushot	0	0	0	0	0	0	0	0	0	0
Saspol	0	0	0	0	0	0	0	0	0	0
Rupshow HQ at Puga	0	0	0	0	0	0	0	0	0	0
RongChugut HQ at Chumathang	0	0	0	0	0	0	0	0	0	0
Thiksay	0	0	0	0	0	0	0	0	0	0
Turtuk	0	0	0	0	0	0	0	0	0	0
Nimoo	0	0	0	0	0	0	0	0	0	0
Skurbuchan	0	0	0	0	0	0	0	0	0	0
Lingshed/Singelalok HQ at Wanla	0	0	0	0	0	0	0	0	0	0
Total	3	0	0	0	1	0	0	0	4	0

Source: Chief Education Officer, Leh

XVIII-Education

Table 18. 12

Enrollment in Institutions runs by Central Government

Year/Block	College		Hr./H. School		Middle School		Primary School		Total	
	Total	For Female	Total	For Female	Total	For Female	Total	For Female	Total	For Female
2011-12	0	0	3419	1669	0	0	56	28	3475	1697
2012-13	0	0	3605	1735	36	21	0	0	3641	1756
2013-14	0	0	1555	732	30	16	0	0	1585	748
Block wise (2014-15)										
Leh	785	415	0	0	0	0	0	0	785	415
Kharu	0	0	0	0	0	0	0	0	0	0
Chushot	0	0	0	0	0	0	0	0	0	0
Nyoma	0	0	0	0	0	0	0	0	0	0
Durbuk	0	0	0	0	0	0	0	0	0	0
Diskit	0	0	0	0	328	170	0	0	328	170
Panamik	0	0	0	0	0	0	0	0	0	0
Khaltse	0	0	0	0	0	0	0	0	0	0
Saspol	0	0	0	0	0	0	0	0	0	0
Rupshow HQ at Puga	0	0	0	0	0	0	0	0	0	0
RongChugut HQ at Chumathang	0	0	0	0	0	0	0	0	0	0
Thiksay	0	0	0	0	0	0	0	0	0	0
Turtuk	0	0	0	0	0	0	0	0	0	0
Nimoo	0	0	0	0	0	0	0	0	0	0
Skurbuchan	0	0	0	0	0	0	0	0	0	0
Lingshed/Singelalok HQ at Wanla	0	0	0	0	0	0	0	0	0	0
Total	785	415	0	0	328	170	0	0	1113	585

Source : Chief Education Officer, Leh

XVIII-EDUCATION
Table 18.13

Trade-wise No. of Trainees admitted and Trained in I.T.I

Name of Institution	Trade	2009-10		2010-11		2011-12		2012-13		2013-14		2014-15		
		No. of Trainees Admitted	Trained	No. of trainees admitted	Trained	No. of trainees admitted	Trained	No. of trainees admitted	Trained	No. of Trainees Admitted	Trained	No. of Trainees Admitted	Trained	
1	2	3	4	5	6	7	8	9	10	11	12	13	14	
Industrial Training Institute (ITI) Leh.	Stenography Secretarial Asstt.(Eng)	15	10	11	8	16	12	16	13	16	10	19	13	
	Radio and TV	16	3	15	(2 years course)	15	11	15	11	16	10	0	0	
	Sewing Technology	15	12	-	-	-	-	5	4	5	4	6	5	
	Electrician	15	6	15	(2 years course)	16	10	16	8	16	10	14	6	
	Motor Mechanic Vehicle	15	7	10	5	3	3	6	-	2	Two years course	14	7	
	(COPA) Comp. Operator and programming Assistant	16	8	14	10	16	12	16	12	20	10	15	8	
	Under PPP Mode:													
	Mech.Comp.Hard	-	-	-	-	-	-	-	5	5	6	5	13	5
	Carpentry/Modern wood Technology	-	-	-	-	-	-	-	6	6	-	-	-	-
	Welder	-	-	-	-	-	-	-	12	8	-	-	-	-
	Electrician	-	-	-	-	-	-	-	14	2	5	2	-	-
	Motor Mech.Vehicle	-	-	-	-	-	-	-	9	1	9	1	7	4

Source:- Superintendent, I.T.I, Leh

CHAPTER-XIX
Health and Family Welfare

Since 1940, when the first medical center with indoor facility was established at Leh, achievements in respect of providing comprehensive health care facilities in all the three major components viz; preventive, promotive and curative through a net work of 162 Institutions with minimum required basic infrastructure facilities, 90% of which are located in government building, are tremendous. Block wise medical institutions and activities carried out are indicated in this chapter.

XIX-HEALTH AND FAMILY WELFARE

Table No: 19.00

Number of Medical Institutions

Year/Block	District hospital	Sub-district Hospital	PHC	Dispensaries		Family welfare centre/sub	Medical Aid centre	Others institutions	Total
				Allopathic	Ayurvedic				
1	2	3	4	5	6	7	8	9	10
2012-13	1	2	14	3	40	122	-	36	218
2013-14	1	2	14	3	40	122	0	36	218
Blockwise (2014-15)		-							
Leh	1	-	0	1	1	7	-	1	11
Khaltsi	-	1	2	1	-	8	-	-	11
Nubra	-	-	1	2	-	12	-	-	16
Nyoma	-	-	1	1	-	10	-	-	12
Durbuk	-	-	2	0	-	15	-	-	17
Kharu	-	-	1	1	-	11	-	-	13
Panamic	-	-	1	2	-	10	-	-	13
Chushot	-	-	1	0	-	5	-	-	6
Saspol	-	-	1	1	-	4	-	-	6
Rupshow HQ at Puga	-	-	0	1	-	5	-	-	6
RongChugut HQ at Chumathang	-	-	0	1	-	10	--	-	11
Thiksay	-	-	1	0	-	4	-	-	5
Turtuk	-	-	2	0	-	3	-	-	5
Nimoo	-	-	1	1	-	10	-	-	12
Skurbuchan	-	1	0	1	-	7	-	-	9
Lingshed/Singelalok HQ at Wanla	-	-	0	1	-	8	-	-	9
Total	1	2	14	14	1	129	-	1	162

Source: CMO Leh

XIX-HEALTH AND FAMILY WELFARE
Table No: 19.01
Hospital Beds Available

Year	Number of Beds Available in				
	Hospitals	Health Centres/ Sub Centres	Dispensaries	Others	Total
1	2	3	4	5	6
2010-11	225	180	-	-	405
2011-12	225	180	-	-	405
2012-13	225	185	-	-	410
2013-14	285	155	-	-	440
Blockwise (2014-15)					
Leh	300	0	-	-	300
Khaltsi	-	20	-	-	20
Nubra	30	10	-	-	40
Nyoma	-	10	-	-	10
Durbuk	-	20	-	-	20
Kharu	-	10	-	-	10
Panamic	-	10	-	-	10
Chushot	-	10	-	-	10
Saspol	-	10	-	-	10
Rupshow HQ at Puga	-	0	-	-	0
RongChugut HQ at Chumathang	-	0	-	-	0
Thiksay	-	10	-	-	10
Turtuk	-	20	-	-	20
Nimoo	-	10	-	-	10
Skurbuchan	-	0	-	-	30
Lingshed/Singelalok HQ at Wanla	30	0	-	-	0
Total	360	140	-	-	500

-Source: CMO Leh

Note:-Bedding capacity of Leh Block has been increased due to the functioning of F-Block of SNM Hospital which having capacity of 75 Beds

XIX-HEALTH AND FAMILY WELFARE

Table No: 19.02

Medical Personnel Available

Year/block	Doctors	Vaid/Hakim/ Amchies	Nurses/Sisters	Compounders	Sanitary inspectors	Health inspectors	Basic Health workers	Lady Health Workers	Auxiliary midwives	Others						
										Dental Asstt	X-ray tech /Asstt	ophthalmic Asstt	Lab Tec/Asstt.	BCG Tech.	Driver	Class IV
1	2	3	4	5	6	7	8	9	10	11	12	13	14	15	16	17
2012-13	126	57	114	156	2	2	14	3	217	19	31	10	41	-	24	250
2013-14	120	57	110	158	3	1	16	3	247	19	30	12	42	1	26	248
Blockwise (2014-15)																
Leh	48	3	49	21	1	-	0	1	34	3	9	3	12	-	10	77
Khaltsi	10	5	6	21	0	-	3	-	12	1	4	1	5	-	1	24
Nubra	10	4	7	23	1	-	3	1	25	2	3	1	4	-	1	28
Nyoma	4	6	4	3	-	-	2	-	12	1	0	0	2	-	2	13
Durbuk	5	3	4	12	-	1	2	-	17	2	3	0	1	-	2	22
Kharu	4	3	3	12	-	1	1	-	21	1	1	1	2	-	1	16
Panamic	1	1	1	11	-	-	1	-	15	1	1	0	2	-	1	12
Chushot	5	2	2	7	-	-	2	-	11	1	1	0	2	-	0	10
Saspol	4	2	1	6	-	-	0	-	6	1	1	1	1	-	1	8
Rupshaw HQ at Puga	0	2	0	4	-	-	0	-	5	0	0	0	0	-	1	5
RongChugut HQ at Chumathang	0	6	0	8	-	-	1	-	11	0	0	0	0	-	1	10
Thiksay	4	1	1	7	-	1	0	-	9	1	1	1	1	-	1	10
Turtuk	2	2	2	3	-	-	3	-	6	1	2	0	2	-	0	8
Nimoo	4	6	1	11	-	1	0	-	19	1	1	0	1	-	1	15
Skurbuchan	4	3	3	7	-	-	1	-	10	1	1	0	1	-	1	6
Lingshed/Singelalok HQ at Wanla	0	7	0	0	-	-	0	-	5	0	0	0	0	-	0	5
Total	105	56	84	156	2	4	19	2	218	17	28	8	36	-	24	269

Source: CMO Leh

Note. Medical personal of different categories also includes staff engaged under NRHM at various health institutions

XIX-HEALTH AND FAMILY WELFARE
Table No: 19.03
Patients Treated and Operations Performed

Years	Patients Treated			Operations Performed		
	Indoor	Outdoor	Total	Major	Minor	Total
1	2	3	4	5	6	7
2011-12	8904	314744	323648	1294	5439	6733
2012-13	9029	338518	347547	1364	8399	9763
2013-14	10407	376667	387074	1218	6860	8078
Blockwise (2014-15)						
SNM Hospital	11264	136263	147527	1476	2075	3551
Leh	2	8220	8222	-	201	201
Kharu	20	8173	8193	-	790	790
Khaltsi	372	28962	29334	-	1502	1502
Nubra(Deskit)	1047	39915	40962	37	1361	1398
Nyoma	136	14736	14872	-	206	206
Durbuk	496	23219	23715	-	239	239
Panamic	35	11933	11968	-	9	9
Chushot	92	17275	17367	-	230	230
Saspol	143	22350	22493	-	1029	1029
Rupshow HQ at Puga	0	4793	4793	-	0	0
RongChugut HQ at Chumathang	0	7434	7434	-	122	122
Thiksay	41	12508	12549	-	285	285
Turtuk	125	13780	13905	-	117	117
Nimoo	9	12709	12718	-	121	121
Skurbuchan	42	3423	3465	-	156	156
Lingshed/Singelalok HQ at Wanla	0	304	304	-	61	62
Total	13824	365997	379821	1513	8504	10018

XIX-Health and Family Welfare
Table No: 19.04
Patient-Doctor Ratio, Population-Doctor Ratio, Institution-Population Ratio

Block/Year	Patient Doctor ratio	Population Doctor ratio	Patient Nurse ratio	Nurse Doctor ratio	Population Institution ratio	Population Bed ratio	Doctor Institution ratio
1	2	3	4	5	6	7	8
Block wise (2014-15)							
SNM Hospital	3278:1	2966:1	3010:1	49:45	133487:1	444:1	45:1
Leh	4723:1	16423:1	14171:1	0:3	4927:1	14171:0	3:10
Kharu	2048:1	3085:1	2731:1	3:4	949:1	1234:1	4:13
Khaltsi	2933:1	611:1	4889:1	3:5	555:1	1466:1	10:11
Deskit	4096:1	1040:1	5851:1	7:10	650:1	260:1	5:8
Nyoma	3718:1	1010:1	3718:1	1:1	336:1	404:1	1:3
Durbuk	4743:1	944:1	5928:1	4:5	277:1	236:1	5:17
Panamic	11968:1	5165:1	11968:1	1:1	397:1	516:1	1:13
Chushot	3473:1	1711:1	8684:1	2:5	1426:1	856:1	5:6
Saspol	5623:1	899:1	22493:1	1:4	599:1	359:1	2:3
Rupshow HQ at Puga	4793:0	1846:0	4793:0	0:0	308:1	1846:1	0:6
RongChugut HQ at Chumathang	7434:1	2736:0	7434:0	0:0	248:1	2736:1	0:11
Thiksay	3137:1	1350:1	12549:1	1:4	1081:1	540:1	4:5
Turtuk	6952:1	3432:1	6952:1	1:1	1372:1	343:1	2:5
Nimoo	3179:1	1260:1	12718:1	1:4	420:1	504:1	1:3
Skurbuchan	866:1	1237:1	1155:1	3:4	550:1	165:1	4:9
Lingshed/Singelalok HQ at Wanla	304:1	2430:1	304:0	0:0	270:1	2430:0	0:9

The Statistics of SNM Hospital Leh has been calculated on the following basis:

1. Population of the whole District 2. Institution of the whole District.

** Doctors and Nurses include 26 ISM Doctors and 37 Nurses engaged under NRHM at various Health Institution.

XIX-Health and Family Welfare

Table No: 19.05

Vaccinations Administered

Year/ Block	Anti-Small Pox Vaccinations	BCG Vaccinations	Cholera	Polio	Others (D.P.T)
1	2	3	4	5	6
2011-12	-	2276	-	7420	16640
2012-13	-	1932	-	5757	5757
2013-14	0	1746	-	2219	2219
Blocks wise (2014-15)					
SNM Hospital	-	1689	-	1679	0
Leh	-	0	-	565	350
Kharu	-	0	-	328	159
Khaltsi	-	124	-	399	189
Disket	-	100	-	673	292
Nyoma	-	26	-	126	332
Durbuk	-	30	-	140	115
Panamic	-	40	-	307	131
Chushot	-	0	-	575	251
Saspol	-	23	-	113	60
Rupshow HQ at Puga	-	7	-	29	59
RongChugut HQ at Chumathang	-	16	-	69	153
Thiksay	-	0	-	400	160
Turtuk	-	145	-	581	208
Nimoo	-	0	-	199	98
Skurbuchan	-	6	-	39	0
Lingshed/Singelalok HQ at Wanla	-	4	-	4	0
Total:-	-	2210	-	6226	2557

Source: CMO Leh.

XIX-HEALTH AND FAMILY WELFARE

Table No: 19.06

Family Welfare Work Done

Year	Number of Sterilization Operations of			No. of	Distribution of	
	Vasectomy	Tubectomy	Total	IUCD Inserted	Condoms	Oral Pills
1	2	3	4	5	6	7
2011-12	4	31	35	1279	11704	1663
2012-13	5	26	31	582	3406	651
2013-14	1	44	45	585	2638	787
Blockwise (2014-15)						
SNM Hospital	2	39	41	429	790	83
Leh	-	-	-	0	509	55
Kharu	-	-	-	16	377	131
Khaltsi	-	-	-	83	745	68
Nubra	-	-	-	131	917	63
Nyoma	-	-	-	6	870	176
Durbuk	-	-	-	15	420	80
Panamic	-	-	-	19	9	5
Chushot	-	-	-	40	816	43
Saspol	-	-	-	0	284	16
Rupshow HQ at Puga	-	-	-	0	0	0
RongChugut HQ at Chumathang	-	-	-	0	0	0
Thiksay	-	-	-	15	103	16
Turtuk	-	-	-	4	2	3
Nimoo	-	-	-	4	315	290
Skurbuchan	-	-	-	4	100	20
Lingshed/Singelalok HQ at Wanla	-	-	-	2	65	12
Total:-	2	39	41	768	6322	1061

-Source: CMO Leh

CHAPTER-XX
PUBLIC HEALTH ENGINEERING

Safe drinking water is being provided to the villages on priority basis and program stands identified as a priority item of development. But geographical and climatic conditions are playing havoc with water supply schemes during winter when temperature goes down to -30 degree Celsius and water distribution pipes get burst due to freezing. Despite all these constraints, all the 112 census villages have been provided with safe drinking water.

The details of villages given water supply and number of installations in the district are given in this chapter.

XX-PUBLIC HEALTH ENGINEERING

Table No: 20.00

Number of Wells and Drinking Water Installations

Year/Block	Number of			Number of Wells			
	Public Stand Post	Private Pipe Connections	Total	Tube Wells	Dug Wells	Hand Pumps	
						Manually	R.50
1	2	3	4	5	6	-	-
2011-12	507	72	579	04	-	63	83
2012-13	429	95	524	5	0	296	0
2013-14	358	132	490	7	0	290	0
Block wise Number of Wells and Drinking Water Installations During the Year 2014-15							
Leh	340	-	340	02	-	44	-
Kharu	34	-	34	0	-	12	-
Khaltsi	0	-	0	0	-	47	-
Disket	0	-	0	0	-	17	-
Nyoma	0	-	0	0	-	17	-
Durbuk	0	-	0	0	-	0	-
Panamic	0	-	0	0	-	8	-
Chuchot	116	-	116	1	-	31	-
Saspol	0	-	0	0	-	16	-
Rupshow HQ at Puga	0	-	0	0	-	0	-
RongChugut HQ at Chumathang	0	-	0	0	-	6	-
Thiksay	0	-	0	1	-	16	-
Turtuk	0	-	0	0	-	0	-
Nimoo	30	-	30	0	-	11	-
Skurbuchan	07	-	07	0	-	10	-
Lingshed/Singelalok HQ at Wanla	0	-	0	0	-	5	-
Total	527	-	527	4	-	240	-

Source: P.H.E. Division Leh

XX-PUBLIC HEALTH
Table No: 20.01
Coverage under Rural Water Supply Scheme

Year/Block	As per census 2001		Coverage (Wholly/Partly)			Percentage Coverage	
	Inhabited Villages/Hamlets	Rural Population	Inhabited Villages		Rural Population	Inhabited Villages	Rural Population
			Wholly	Partly			
1	2	3	4	5	6	7	8
2011-12	112	88633	69		-	69	-
2012-13	356	95267	246	110	76747	-	-
2011314	356	88594	278	78	14742	78.08%	16.64%
Block wise Coverage under Rural Water Supply Scheme During The Year 2014-15							
Leh	31	12219	22	9	8553	70.96%	70%
Kharu	28	7063	25	03	6003	89.28%	85%
Khaltsi	85	10627	66	19	8182	77.64%	77%
Disket	37	9168	24	13	5867	64.86%	64%
Nyoma	23	6751	20	03	5805	86.95%	85.98%
Durbuk	30	4676	28	02	4208	93.33%	90%
Panamic	25	5416	23	02	4332	92%	80%
Chuchot	13	10447	10	03	7835	76.92%	75%
Saspol	28	4733	28	0	4633	100%	97.88%
Rupshow HQ at Puga	02	1209	02	0	1184	100%	97.93%
RongChugut HQ at Chumathang	07	809	07	0	780	100%	96.41%
Thiksay	03	3372	02	01	2259	67%	67%
Turtuk	05	2783	02	03	1113	40%	40%
Nimoo	20	5882	12	08	3529	60%	60%
Skurbuchan	11	2614	05	06	1176	44.98%	45%
Lingshed/Singelalok HQ at Wanla	08	825	05	03	511	62.50%	62%
Total	356	88594	281	75	65970	76.65%	74.57%

Source: P.H.E. Division Leh

W=wholly
P=partly

CHAPTER-XXI
POST AND TELECOMMUNICATION.

Postal service has reached far-flung areas in the state. District Leh has a total of 54 post offices. Beside the BSNL is working very efficiently to provide one of the important facility of communication to the scattered and far off places of the District and almost every corner of the District is covered by BSNL Leh. By the end of the year there is 100 mobile towers, 37 Telephone exchanges, 10,679 fixed connections, 1,44,436 mobile connections, and 2901 broadband connections covering 88,593 population of the District.

XXI-POST AND TELECOMMUNICATION

Details of Posts Offices in Leh.

Table No: 21.00

0000000 Year	Number of Post Offices					Block wise (2014-15) Number of Post Offices				
	Head Post Offices	Sub-Post Offices	Branch Post Offices	Telegraph Offices	Total	Block	Head Post Offices	Sub-Post Offices	Branch Post Offices	Total
1	2	3	4	5	6	7	8	9	10	11
2010-11	01	7	47	-	55	Leh	01	02	4	7
2011-12	01	07	47	-	55	Kharu	-	0	7	7
2012-13	01	7	47	-	55	Khaltsi	-	1	6	7
2013-14	01	07	46	-	54	Deskit	-	1	4	5
						Nyoma	-	1	0	1
						Durbuk	-	0	2	2
						Panamic	-	0	3	3
						Chuchot	-	0	5	5
						Saspol	-	1	2	3
						Rupshow HQ at Puga	-	0	0	0
						RongChugut HQ at Chumathang	-	0	3	3
						Thiksay	-	1	1	2
						Turtuk	-	0	2	2
						Nimoo	-	0	4	4
						Skurbuchan	-	0	3	3
						Lingshed/Singelalok HQ at Wanla	-	0	1	1
						Total	01	07	47	55

Source: Supdt. Post Office

XXI-POST AND TELE COMMUNICATION
Table No: 21.01

Coverage and Details of Telecommunication 2014-15

Block	Mobile Tower	Telephone Exchanges	Fixed Connections	Mobile Connections	Broadband Connections	Population	Teledensity	Mobidensity	Effective Density
1	2	3	4	5	6	7	8	9	10
2013-14	100	37	10679	144436	2901	88593	12.05	163.03	175.09
Blockwise (2014-15)									
LEH	19	8	3085	35000	1815	58244	5.29668292	60.09202665	65.38870957
CHUCHOT	4	4	177	11560	41	17498	1.011544176	66.06469311	67.07623728
KHARU	7	2	167	13500	90	8943	1.86738231	150.956055	152.823473
NYOMA	7	1	125	12000	109	11103	1.12582185	108.0788976	109.2047194
DURBUK	3	0	0	8500	0	5920	0	143.5810811	143.5810811
DESKIT	9	7	600	13000	142	15132	3.965107058	85.91065292	89.87575998
PANAMIK	2	2	157	8750	19	6857	2.289631034	127.6068251	129.8964562
KHALTSI	13	8	587	15000	96	17810	3.295901179	84.222347	87.51824818
SASPOL	2	2	160	12850	19	5992	2.670226969	214.4526035	217.1228304
Total:-	66	34	5058	130160	2331	147499	21.522297496	1040.96518198	1062.48751511

Source:-BSNL

CHAPTER-XXII
SOCIAL WELFARE

The department of Social welfare plays a vital role in the upliftment of the weaker, vulnerable and down trodden section of the society with the main objective of providing social security and welfare services. The social castes, economically weaker section, deserted women, physically handicapped are the target group.

The number of centers run, households and students benefited under various schemes are indicated in this chapter.

XXII-SOCIAL WELFARE

Table No: 22.00

Number of Training Centres and Persons Trained

Year/ Block	Type of Training Centres	Number of Training Centres	Persons Trained
1	2	3	4
2012-13	Tailoring/ Embd.	01	-
2013-14	Tailoring/ Embd.	01	-
Block wise (2014-15)			
Leh	Tailoring/ Embd.	01	20
Kharu	Tailoring/ Embd.	-	-
Khaltsi	Tailoring/ Embd.	-	-
Nubra	Tailoring/ Embd.	-	-
Nyoma	Tailoring/ Embd.	-	-
Durbuk	Tailoring/ Embd.	-	-
Panamic	Tailoring/ Embd.	-	-
Chuchot	Tailoring/ Embd.	-	-
Saspol	Tailoring/ Embd.	-	-
Rupshow HQ at Puga	Tailoring/ Embd.	-	-
RongChugut HQ at Chumathang	Tailoring/ Embd.	-	-
Thiksay	Tailoring/ Embd.	-	-
Turtuk	Tailoring/ Embd.	-	-
Nimoo	Tailoring/ Embd.	-	-
Skurbuchan	Tailoring/ Embd.	-	-
Lingshed/Singelalok HQ at Wanla	Tailoring/ Embd	-	-
Total:-		01	20

Source: District Social Welfare Officer Leh

XXII SOCIAL WELFARE

Table No: 22.01

Number of Students Benefited under Pre-matric Scholarship (Rs. In Lacs)

Year	Number of	Amount Paid
2012-13	1350	12.00
2013-14	1804	16.11
Block wise(2014-15)		
Leh	325	291600
Kharu	158	138375
Chushot	171	191475
Deskit	37	29925
Panamic	55	66600
Khaltsi	117	95175
Saspol	187	151425
Nyoma	71	62100
Durbuk	76	89550
Rupshow HQ at Puga	46	34650
RongChugut HQ at Chumathang	72	62100
Thiksay	30	31500
Turtuk	41	54000
Nimoo	66	64350
Skurbuchan	270	243000
Lingshed/Singelalok HQ at Wanla	113	93825
Total:-	1835	1699650

Source: District Social Welfare Officer Leh.

XXII-Social Welfare

Table No: 22.02

Social Welfare Schemes

(Amount in Lacs rupees)

Year/Block	Integrated Social Security Schemes (Old Age Pension)		Indira Gandhi National Old Age Pension (IGNOAPS)		Indira Gandhi National Widow Pension Scheme (IGNWPS)		Indira Gandhi National Disability Pension Scheme (IGNDPS)		National Family Benefit Schemes (NFBS)	
	No. of Benef.	Amount Disbursed	No. of Benef.	Amount Disbursed	No. of Benef.	Amount Disbursed	No. of Benef.	Amount Disbursed	No. of Benef.	Amount Disbursed
1	2	3	4	5	6	7	8	9	10	11
2013-14	1928	57.44	1169	39.80	150	9.00	125	7.50	01	0.20
Block wise (2014-15)										
Leh	187	581800	107	480000	28	168000	18	108000	0	0
Kharu	290	892400	168	782400	16	96000	7	42000	1	20000
Khaltsi	145	373600	109	504000	12	72000	11	64000	0	0
Deskrit	161	342800	100	460800	5	30000	9	54000	0	0
Panamic	93	194000	46	220800	3	18000	11	66000	0	0
Nyoma	82	174000	27	129600	5	30000	4	24000	1	20000
Durbuk	169	268400	94	456000	12	72000	7	34000	0	0
Saspol	71	157200	58	273600	12	68000	7	42000	0	0
Chuchot	137	372200	49	220800	11	66000	8	48000	1	20000
Rupshow HQ at Puga	46	94000	35	153600	1	6000	7	42000	0	0
RongChugut HQ at Chumathang	64	136800	48	225600	9	54000	7	42000	2	40000
Thiksay	73	156400	40	182400	8	48000	2	12000	1	20000
Turtuk	82	174000	49	230400	13	78000	5	25500	0	0
Nimoo	91	2200400	64	283200	8	48000	8	48000	0	0
Skurbuchan	102	226800	91	412800	4	24000	10	60000	0	0
Lingshed/Singelalok HQ at Wanla	96	208800	81	369600	5	30000	4	24000	0	0
Total:-	1889	6553600	1166	5385600	152	908000	125	735500	6	120000

Source: Social Welfare Deptt. Leh

XXII-SOCIAL WELFARE
Table No: 22.03
Financial Assistance Provided and Families Benefited under IAY 2013-14

Year/Block	Number of Families					Total
	Scheduled Caste	Scheduled Tribe	Gujjar & Bakkerwal	Mochies & Watal	Others	
1	2	3	4	5	6	7
2011-12	0	310	-	-	-	310
2012-13	0	528	-	-	-	528
2013-14	-	295				295
Block wise(2014-15)						
Leh	-	25	-	-	-	25
Chuchot	-	24	-	-	-	24
Nyoma	-	43	-	-	-	43
Saspol	-	9	-	-	-	9
Khaltsi	-	42	-	-	-	42
Durbuk	-	18	-	-	-	18
Deskrit	-	25	-	-	-	25
Panamic	-	11	-	-	-	11
Kharu	-	21	-	-	-	21
Rupshow HQ at Puga	-	-	-	-	-	-
RongChugut HQ at Chumathang	-	-	-	-	-	-
Thiksay	-	-	-	-	-	-
Turtuk	-	-	-	-	-	-
Nimoo	-	-	-	-	-	-
Skurbuchan	-	-	-	-	-	-
Lingshed/Singelalok HQ at Wanla	-	-	-	-	-	-
Total	-	218	-	-	-	218

Source: Assistant Commissioner Development, Leh

XXII-SOCIAL WELFARE

Table:-22.04

Integrated Child Development Services

Year/Block	No. of ICDS Centre	No. of Beneficiaries cover under		Nutrition and Pre-school Kits for children	
		Pregnant Women Nutrition	Nursing Mother Nutrition	6month-3Years	(3-6)Years
2011-12	476	488	1004	2641	4120
2012-13	475	513	887	2831	3603
2013-14	475	600	933	2529	3585
Block wise (2014-15)					
Leh	82	99	137	299	546
Kharu	45	48	80	178	245
Khaltsi	32	31	44	156	252
Deskrit	34	52	55	253	238
Nyoma	21	17	20	116	138
Durbuk	36	35	51	201	204
Panamic	31	40	46	188	183
Chuchot	28	40	58	261	329
Saspol	16	17	24	48	87
Rupshow HQ at Puga	8	11	12	54	24
RongChugut HQ at Chumathang	21	27	35	156	231
Thiksay	17	31	36	79	146
Turtuk	35	91	129	447	429
Nimoo	30	14	36	86	113
Skurbuchan	28	22	44	144	154
Lingshed/Singelalok HQ at Wanla	20	12	24	86	80
Total	484	587	831	2752	3399

Source: - ICDS Leh.

CHAPTER-XXIII
JUDICIAL STATISTICS

Maintenance of law and order, to check criminal and other allied activities and disposal of cases, policing and judiciary is of vital importance.

This chapter gives data on number of judicial divisions and courts, police stations and police posts, institutions and disposal of civil and criminal cases and cognizable cases reported.

1. District Police Leh:- The head quarter of District Police Leh is located in the heart of Leh Town adjacent to Pologround Leh in a double storey building. Superintendent of Police Leh is head of District Police Leh. Following Officers are posted in the DPO Leh and their Officers are also housed in the same DPO building:

1. Additional Superintendent of Police, Leh.
2. Deputy Superintendent of Police, Headquarters Leh.

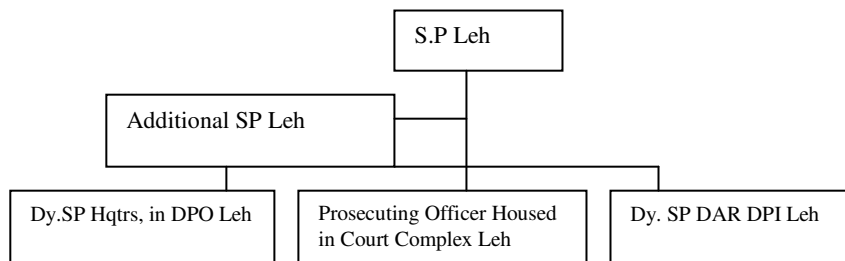

Police Station in Leh District:-

There are three Police Station and four Police Posts in the District and are looking after the policing works in these scattered isolated villages of Leh District:

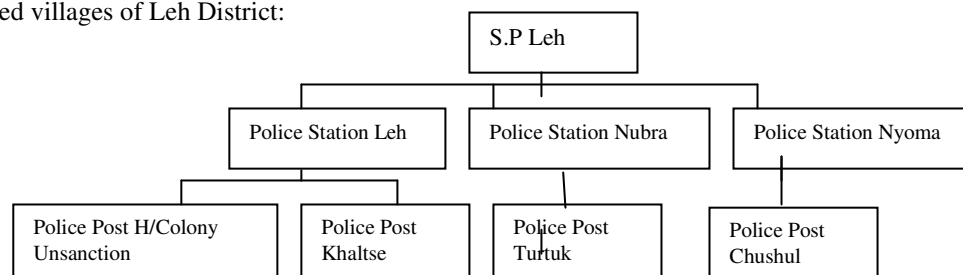

2. Functions: - Though crime rate in the District is low as compared to other District but due to large scale migration of villages to Leh city, influx of outside labourers and other workers makes Leh a crime prone area. Therefore, Police is always on high alert to avoid any mishap. District Police Leh is in the process to implement Community Policing to involve community in the Policing. Series of meeting at village level are conducting from time to time and people are becoming law abiding and police friendly.

XXIII-JUDICIAL STATISTICS
 Table No: 23.00
 Number of Judicial Divisions and Courts

Year	Number of Courts			
	Principal District and Session Judge	Sub-Judge	Munsif	Total
1	2	3	4	5
2004-05	1	1	1	3
2005-06	1	1	1	3
2006-07	1	1	1	3
2007-08	1	1	1	3
2008-09	1	1	1	3
2009-10	1	1	2	4
2010-11	1	1	2	4
2011-12	1	1	1	3
2012-13	1	1	1	3
2013-14	1	1	2	4
2014-15	1	1	2	4

Source: Chief Judicial Magistrate Leh.

XXIII JUDICIAL STATISTICS
 Table No: 23.01
 Number of Police Stations and Police Posts

Year	Number of			Number charged with CRS Work	
	Police Stations	Police Posts	Total	Police Stations	Police Posts
(1)	(2)	(3)	(4)	(5)	(6)
2004	3	4	7	3	1
2005	3	4	7	3	1
2006	3	4	7	3	1
2007	3	4	7	3	1
2008	3	4	7	3	1
2009	3	4	7	3	1
2010	3	4	7	3	1
2011-12	03	04	07	03	01
2012-13	03	04	07	03	01
2013-14	03	04	07	03	01
2014-15	03	04	07	03	01

Source: Senior Superintendent of Police, Leh.

XXIII-JUDICIAL STATISTICS
Table No: 23.02
Institutions and Disposal of Civil and Criminal Cases

Year	Opening Balance	Instituted during the year	Disposed of during the year	Closing Balance
1	2	3	4	5
2004	92	1033	1008	117
2005	105	138	132	111
2006	270	1219	1260	229
2007	63	120	74	109
2008	279	1648	1581	345
2009	233	1573	1363	233
2010	138	121	112	147
2011	139	147	164	122
2012	122	162	221	63
2013-14	323	2148	2153	318
2014-15	381	3170	3329	222

Source: Chief Judicial Magistrate, Leh.

XXIII-JUDICIAL STATISTICS
Table No: 23.03
Civil and Criminal Cases

Year	Civil Cases				Criminal Cases			
	Opening Balance	Institutions	Disposal	Closing Balance	Opening Balance	Institutions	Disposal	Closing Balance
1	2	3	4	5	6	7	8	9
2004	30	36	39	27	62	997	969	90
2005	82	72	69	85	23	66	63	26
2006	114	79	125	71	153	1140	1135	158
2007	42	53	39	56	21	67	35	53
2008	79	51	42	88	200	1597	1540	257
2009	91	88	57	100	281	1556	1386	263
2010	80	64	63	81	58	57	49	66
2011	79	67	67	79	60	80	97	43
2012	79	93	125	47	43	69	96	16
2013-14	87	154	170	71	236	1994	1983	247
2014-15	84	155	168	71	297	3005	3161	141

Source: Chief Judicial Magistrate, Leh.

XXIII-JUDICIAL STATISTICS

Table No: 23.04

Cognizable Cases Reported

Number of cases reported													
Year	Murder	Rape	Kidnapping/ Abduction	Dacoity	Robbery	Burglary	Theft	Riots	Criminal Breach of Trust	Cheating	Counter Fighting	Others	Total
1	2	3	4	5	6	7	8	9	10	11	12	13	14
2004	0	0	0	0	0	0	5	0	0	0	0	88	93
2005	2	5	-	-	-	-	-	-	-	-	-	59	66
2006	2	3	5	0	-	16	5	4	1	3	-	148	187
2007	2	6	-	-	-	-	-	-	-	-	-	34	42
2008	7	11	-	-	-	-	25	12	9	11	25	157	257
2009	8	13	1	-	-	-	-	-	-	-	-	-	22
2010	3	2	-	-	-	-	-	-	-	-	-	52	57
2011	1	7	-	-	-	-	-	-	-	-	-	72	80
2012	4	2	-	-	-	-	-	-	-	-	-	10	16
2013-14	-	2	-	-	-	-	14	-	1	2	-	2012	2031
2014-15	1	2	0	0	0	2	9	1	0	1	0	1586	1602

Source: Chief Judicial Magistrate, Leh.

CHAPTER-XXIV
PLANNING

Decentralized planning is in vogue in the state for several years now the district plans have been claiming a respectable share in the total plan of the state under single line administration. Information with regard to sector wise outlays and expenditures under the district plan are reflected in this chapter.

XXIV-PLANNING

Table No: 24.00

Five years Plan allocation and Expenditure of District Leh

(` in Lacs)

S.No	Plan Period	Outlay	Expenditure
1	2	3	4
1.	5 th Five Years Plan (1974-75 to 1978-79)	2643.70	2427.21
2.	Annual Plan (1979-80)	729.51	729.62
3.	6 th Five Year Plan (1980-81 to 1984-86)	3346.28	3124.19
4.	7 th Five Year Plan (1985-86 to 1989-90)	5560.43	5428.71
5.	Annual Plan (1990-91)	1362.98	1201.02
6.	Annual Plan (1991-92)	1561.50	1489.96
7.	8 th Five Year Plan (1992-93 to 1996-97)	9202.15	9301.90
8.	9 th Five Year Plan (1997-98 to 2001-02)	21501.69	21521.70
9.	10 th Five Year Plan (2002-03 to 2006-07)	34972.45	30311.41
10.	11 th Five Year Plan (2007 to 2012)	38766.82	34171.49
11.	12 th Five Year Plan (2012 to 2017)	76737.03	-

SOURCE:- CHIEF PLANNING OFFICE, LEH.

XXIV – PLANNING
Table No: 24.01

District Plan of Leh District for the Year, 2012-13, 2013-14 and 2014-15.

S.No	SECTOR	Outlay 2012-13	Expenditure. 2012-13	Outlay 2013-14	Expenditure. 2013-14	Outlay 2014-15	Expenditure. 2014-15
1	2	3	4	5	6	7	8
1	AGRICULTURE	136.02	131.45	124.940	121.755	129.73	52.03
2	ANIMAL HUSBANDARY	85.99	84.83	70.800	68.935	78.57	60.08
3	SHEEP HUSBANDRY	104.87	102.66	74.640	74.331	71.25	65.17
4	FISHERIES	13.70	13.69	11.730	11.714	8.16	6.12
5	FOREST	80.61	76.37	69.660	69.218	68.84	68.12
6	HORTICULTURE	52.44	47.86	50.240	49.940	43.87	23.78
7	WILDLIFE	22.42	22.42	18.420	18.420	14.02	14.02
8	COMMUNITY DEV.	451.11	433.35	461.580	404.823	614.03	471.66
9	COOPERATIVE	54.44	54.30	51.320	51.320	44.82	12.85
10	MEDIUM IRRIGATION	28.32	28.29	12.860	12.620	11.78	11.78
11	MINOR IRRIGATION	146.97	132.96	112.240	108.490	69.81	65.81
12	COMMAND AREA DEV.	81.96	81.94	68.180	68.080	60.02	56.52
13	FLOOD CONTROL	214.26	200.25	126.060	122.440	120.91	120.85
14	POWER	68.49	68.36	29.250	29.210	29.65	29.65
15	D.I.C.	25.35	25.08	19.690	19.494	9.99	9.43
16	HANDLOOM	24.21	24.21	19.110	19.110	15.03	15.00
17	HANDICRAFTS	21.25	21.20	13.910	13.530	10.58	9.67

SOURCE:- CHIEF PLANNING OFFICE, LEH.

S.No	SECTOR	Outlay 2012-13	Expenditure . 2012-13	Outlay 2013-14	Expenditure. 2013-14	Outlay 2014-15	Expenditure. 2014-15
1	2	3	4	5	6	7	8
18	TOURISM	9.53	9.17	7.230	6.905	4.43	4.22
19	EDUCATION	683.76	655.12	242.000	231.775	824.99	675.78
20	ARTS & CULTURE	13.34	11.34	6.670	0.000	10.00	1.50
21	I.T.I.	15.35	15.15	8.310	8.310	8.42	5.82
22	HEALTH	594.42	578.92	348.550	344.789	599.77	558.58
23	PHE	394.89	394.83	157.250	157.250	314.01	300.18
24	HOUSING RENTAL	25.69	25.68	10.330	10.325	10.15	10.11
25	LOCAL BODIES	14.25	14.25	7.130	7.125	10.75	5.37
26	URBAN DEVELOPMENT	215.40	212.05	124.750	122.059	115.45	97.47
27	INFORMATION	10.94	10.94	9.790	9.775	6.65	4.89
28	SOCIAL WELFARE	29.03	28.98	26.080	25.957	23.24	21.33
29	PARKS & GARDENS	17.08	15.94	6.290	6.285	5.32	5.32
30	PLANNING MACHINERY	3.30	1.91	0.850	0.390	2.85	0.88
31	EVAL.& STATISTICS	6.67	6.66	0.520	0.484	7.50	5.38
32	GARAGES	22.43	19.60	17.800	17.798	38.06	19.36
33	N.F.B.	61.90	61.87	117.040	107.265	75.17	75.17
34	CONSUMER AFFAIR & PUBLIC DISTRIBUTION.	59.42	49.99	28.530	24.255	27.23	22.41
35	STRY.& PRINTING	3.33	3.33	2.820	2.820	1.49	1.49
36	SOIL CONSERVATION	41.19	41.19	37.690	37.690	34.57	34.57
37	SETTLEMENT OPER.	14.28	14.22	2.500	2.500	2.25	2.20
38	IAY.	34.46	34.46	21.440	21.440	28.59	16.44
39	NUTRITION (ICDS)	69.86	69.70	60.720	60.700	55.86	42.12

SOURCE:- CHIEF PLANNING OFFICE, LEH.

S.No	SECTOR	Outlay 2012-13	Expenditure. 2012-13	Outlay 2013-14	Expenditure. 2013-14	Outlay 2014-15	Expenditure. 2014-15
1	2	3	4	5	6	7	8
40	RURAL SANITATION	21.10	19.86	15.000	14.850	18.40	10.35
41	MGNREGA	84.45	81.68	90.460	80.930	38.12	27.93
42	DEGREE COLLEGE	34.35	34.22	14.000	12.810	10.64	8.09
43	CCDF	540.00	444.09	510.000	381.520	600.00	288.42
44	EMPLOYMENT	111.39	111.33	96.390	95.700	92.78	46.64
45	Youth Service & Sports	13.43	13.05	12.600	11.359	10.90	9.22
46	WATERSHED DEVELOPMENT	47.65	47.65	23.830	23.825	47.65	28.90
47	Non- Conventional energy.	47.50	46.11	18.750	17.720	7.93	6.95
48	SGRY	0	0	0	0	7.62	0.00
49	SGSY (Self Employment)	7.62	3.66	3.810	3.810	0.00	0.00
50	Transport and Communication	929.61	918.46	0	0		
51	Information Technology	17.49	16.59	19.390	18.840	10.84	5.66
52	Additional central assistants	0	0	0	0	456.28	0.00
53	Projectised	1150.00	1050.84	0	0	0.00	0.00
54	Nabard Loan	1200.00	1180.00	0	0	0.00	0.00
55	Labour Welfare	1.43	1.40	2.000	2.000	0.85	0.50
56	MsDP (State Share)	0	0	1.000	0.000	3.96	0.00
57	Govt.Ploytechnic College	5.00	5.00	2.500	2.500	2.25	2.25
58	Multi Sectoral Plan	-	-	0	0	0.00	0.00
59	Reclamation of flood affected Agri. Land	0	0	0	0	0.00	0.00
30	SSA	0	0	251.750	0.000	629.37	0.00
31	ACA (AIBP)	0.000	0.000	2038.700	0.000	0.00	0.00
32	Roads & Buildings	3268.060	3138.890	2325.740	2271.454	2340.16	1668.86
	Total:	7220.99	6963.41	8004.84	5406.645	7885.56	5106.90

SOURCE: - CHIEF PLANNING OFFICE, LEH.

XXIV – PLANNING
Table No: 24.02

Financial Progress Report under BADP Normal Plan for the Year-2014-15

S.No.	Sectors/Scheme	OUTLAY			EXPENDITURE		
		Indo-Pak	Indo-China	Total	Indo-Pak	Indo-China	Total
1	2	3	4	5	6	7	8
1	Agriculture	4.200	8.970	13.170	3.014	6.198	9.212
2	Horticulture	3.600	3.620	7.220	2.520	2.534	5.054
3	Sheep Husbandry	3.750	18.190	21.940	1.496	9.376	10.872
4	Handloom	7.300	11.000	18.300	2.424	0.000	2.424
5	Handicraft	5.000	9.930	14.930	0.700	0.000	0.700
6	Youth Service	0.000	3.500	3.500	0.000	2.500	2.500
7	Education	37.000	28.000	65.000	26.380	22.628	49.008
8	Health	25.770	45.420	71.190	17.764	36.484	54.248
9	Animal Husbandry	5.100	9.660	14.760	3.510	6.764	10.274
10	Rural Development	88.550	164.490	253.040	56.094	83.141	139.235
11	Soil Conservation	3.000	17.000	20.000	2.424	13.738	16.162
12	Food & Supply	2.000	4.100	6.100	0.000	3.310	3.310
13	Minor Irrigation	95.330	95.150	190.480	77.027	76.874	153.901
14	Road and Buildings	113.400	443.620	557.020	87.200	358.445	445.645
15	NFB	0.000	3.010	3.010	0.000	2.430	2.430
16	PHE	1.000	1.050	2.050	0.808	0.844	1.652
17	Flood Control	8.000	25.000	33.000	6.480	20.200	26.680
18	Information	0.500	0.000	0.500	0.000	0.000	0.000
19	Power	2.500	8.450	10.950	1.750	5.850	7.600
20	Forest	4.000	10.840	14.840	3.236	8.759	11.995
21	Command Area Development	0.000	0.000	0.000	0.000	0.000	0.000
22	Untied Grants	0.000	7.000	7.000	0.000	0.000	0.000
	Grant Total	410.000	918.000	1328.000	292.827	660.075	952.902

SOURCE:- CHIEF PLANNING OFFICE, LEH.

CHAPTER-XXV
CONSUMER AFFAIRS AND PUBLIC DISTRIBUTION

Food rationing is very old in Jammu and Kashmir. While Srinagar and Jammu cities have food rationing right from the days of Maharaja Hari Singh, the other areas too were looked after in the pre-independence days at the time of food scarcity brought about by the crop failure or damages resulting from various natural calamities. It aims not only at tackling the problem of food shortage or high prices but also at ensuring equitable distribution of the available supplies on the reasonable prices so that the lower income groups and the people in backward areas are able to purchase at least the minimum quantities required by them.

This chapter gives data on yearwise/blockwise import of food grains from outside the District Leh and also gives the blockwise rationed population for the year 2014-15.

1

XXV-PUBLIC DISTRIBUTION SYSTEM

Table No.25.00

Total No. of ration tickets under various schemes and people benefited.

Year/Block	unit	No. of families				Ration Population	Ration Store(in Nos)
		*A.P.L.	*B.P.L.	*A.A.Y.	*A.N.P		
2011-12	Nos	14068	7150	4796	205	117848	149
2012-13	Nos	17038	7150	2728	158	118858	174
2013-14	Nos	16986	7259	2581	221	120717	192
Block wise (2014-15)							
Leh	Nos	7636	976	544	20	51230	51
Kharu	Nos	944	658	226	12	10490	27
Khaltsi	Nos	1271	1216	229	22	16055	26
Nubra	Nos	948	1338	247	74	18995	23
Nyoma	Nos	822	1050	292	15	9294	31
Durbuk	Nos	689	478	403	18	6339	9
Panamic	Nos	673	358	92	27	3840	18
Chuchot	Nos	1995	652	166	6	12130	19
Saspol	Nos	290	424	78	5	3633	10
Total		15268	7150	2277	199	132006	214

source : Asstt. Director, Consumers Affairs & Public Distribution, Leh.

A.P.L. = Above poverty line.
B.P.L. = Below poverty line
A.A.Y = Antyodaya Anna Yojna
A.N.P = Anna Purna

XXV-PUBLIC DISTRIBUTION SYSTEMTable No.25.01
Procurement of Essential Commodities

Year	Unit	Rice	Atta	Sugar	K.Oil
2011-12	Qtl./ Lac Ltr	75000.00	55138.60	10974.46	25.13
2012-13	Qtl./ Lac Ltr	72991.85	52386.08	9040.00	2621500
	Qtl./ Lac Ltr	75450.00	62429.65	9280.72	2450000
Block wise (2014-15)					
Leh	Qtl./ Lac Ltr.	39211.91	22941.00	4062.00	948000
Kharu	Qtl./ Lac Ltr	4289.27	4021.03	632.00	215000
Khaltsi	Qtl./ Lac Ltr	8.295.10	6697.00	775.60	318600
Nubra	Qtl./ Lac Ltr	9631.34	7254.27	950.00	242000
Nyoma	Qtl./ Lac Ltr	4267.20	4503.00	714.00	171500
Durbuk	Qtl./ Lac Ltr	2393.84	2852	406.00	100560
Panamic	Qtl./ Lac Ltr	2720.08	2371	445.00	127511
Chuchot	Qtl./ Lac Ltr	9584.95	7859.77	1238.67	224000
Saspol	Qtl./ Lac Ltr	1157.37	1053.00	700.00	73000
Total		73264.355	59552.07	9923.27	2420171

Source : Asstt. Director, Consumer Affairs & Public Distribution, Leh.

XXV-PUBLIC DISTRIBUTION SYSTEM

Table No.25.02

Off-take of Essential Commodities

Year	Unit	Rice	Atta	Sugar	K.Oil
2011-12	Qtl./ Lac Ltr	53391.32	49766.69	8026.20	21.93
2012-13	Qtl./ Lac Ltr	63820.36	50134.39	8737.76	2485670
2013-14	Qtl./ Lac Ltr	68494.94	58071.25	8731.25	2268540
Block wise (2014-15)					
Leh	Qtl./ Lac Ltr.	39192.25	22617.45	3994.76	919560
Kharu	Qtl./ Lac Ltr.	3963.42	3925.15	609.29	208550
Khaltsi	Qtl./ Lac Ltr.	6975.43	5824.63	1032.34	308210
Nubra	Qtl./ Lac Ltr.	9191.77	7288.72	937.54	242780
Nyoma	Qtl./ Lac Ltr	4110.26	4447.56	795.90	165001
Durbuk	Qtl./ Lac Ltr	2246.16	2730.06	397.58	101310
Panamic	Qtl./ Lac Ltr	3354.95	2599.21	456.62	110805
Chuchot	Qtl./ Lac Ltr	9206.23	7681.81	1190.19	217280
Saspol	Qtl./ Lac Ltr	1345.53	1155.10	263.94	70810
Total		79586	58269.69	9678.16	2344306

Source : Asstt. Director, Consumer Affairs & Public Distribution, Leh.

CHAPTER-XXVI
ROAD TRANSPORT

The number of registered motor vehicles has shown a persistent increase over the year. The number of vehicles shown and an increase of 1850 vehicles during 2014-15 over previous year level. As on 31/03/2015 the number of registered vehicle Commercial and Non-Commercial was recorded as 6651 & 6588. This indicates that people enjoy best mobility facility, however the road network and parking places is not capping pace with the grown in traffic leading to heavy congester particularly in Leh town. This is also likely to create problems related to pollution and environment in the near future in the town.

The public and private transport fleet and operational details of road transport cooperation are given in this chapter.

XXVI-ROAD TRANSPORT

Table No: 26.00

Registration of Vehicle Commercial/Non Commercial ARTO Office Leh

Table No: 25.05

Type of Vehicle	31/3/2012)	During the year 2012-13	Commulative (wef 1/4/1994 to 31/3/2013)	During the year 2013-14		Commulative (wef 1/4/1994 to 31/3/2014)		During the year 2014-15	Commulative (wef 1/4/1994 to 31/3/2015)	
				Commercial	Non-Commercial	Commercial	Non-Commercial		Commercial	Non-Commercial
Truck/Tipper	922	152	922	54	0	1030	0	82	1112	0
Mini Bus	190	05	190	7	0	202	0	18	220	0
Bus	144	07	144	10	0	161	0	1	162	0
Scooter/Motor Cycle	1015	226	1014	0	115	0	1355	272	0	1627
Car/Gypsy (Pvt)	2784	570	2785	0	524	0	3879	649	0	4528
Gypsy/Jeep (Govt.)	267	33	267	0	36	0	336	38	0	374
Taxis	2488	508	2488	236	0	3232	0	519	3751	0
Tractor (Govt./Pvt)	72	3	73	15	0	91	0	3	94	0
Ambulance	29	0	30	0	14	0	44	3	0	47
Pick Up	564	145	563	246	0	1031	0	265	1296	0
Tankers	16	0	16	0	0	16	0	0	16	0
Others	11	0	11	0	0	12	0	0	0	12
Total:-	8502	1649	8503	568	689	5775	5614	1850	6651	6588

Source; Motor Vehicle Deptt;Leh

XXVI-ROAD TRANSPORT
Table No: 26.01
Operational Details of Transport Corporation

S.No	Particulars	Unit	31-03-2012	31-03-2013	31-03-2014	31-03-2015
1.	Transport yards	Nos	2	2	2	2
2.	Routes operated	Nos	16	17	17	19
3.	Route kilometerage	Kms.	-	-	-	-
4.	<u>Total fleet held :</u>			-	-	-
	i) Buses	Nos	15	17	17	20
	ii) Trucks	Nos	-	-	0	0
	iii) Jeeps & Wagons	Nos	-	-	0	
	iv) Motor Cycles & Scooters	Nos	-	-	0	
	v) Others	Nos	-	-	0	
	Total	Nos	15	17	17	
5.	<u>Average number of vehicles on roads</u>					
	i) Passenger vehicles	Nos	15	17	17	20
	ii) Goods vehicles (Leh Sgr.)	Nos	-	-	-	55
	Total	Nos			17	75
6.	Average seating capacity of buses	Nos	36	36	36	36
7.	Effective kilometerage	Lakh Kms.	4.92	3.42	3.91	2.66
8.	Total revenue earnings	Lakh Rs.	70.54	65.44	75.68	93.72
9.	Passengers carried	Lakh Nos	0.45	0.63	0.70	0.75
10.	Goods carried	Lakh Qtls.	-	-	-	-
11.	Persons employed	Nos.	40	40	41	38

Source: Traffic Manager, S.R.T.C, Leh

CHAPTER-XXVII

TOURISM

Tourism has won a wide recognition as an important industry in the district in view of its potential for creation of employment opportunities and generation of income on a large scale. This industry has a direct bearing on the socio-economic scene of the district. Tourism industry provides employment to a large number of people engaged in the related sectors like transport, Hotels and catering service, cottage industry etc. Tourism promotes economic activities in the remote areas. Since its opening for the tourist (1974), Leh has registered an increasing number of tourists attracted towards it, because of its landscape, culture, tradition environment etc. and still has much potential for adventure tourism.

XXVII-TOURISM
Table No: 27.00
Nationality-wise Tourist Arrival

S.No	Nationality	2006	2007	2008	2009	2010	2011	2012	2013	2014
1	2	3	4	5	6	7	8	9	10	
1	Canadian	655	636	823	785	409	585	785	586	1120
2	American	2123	2313	290	1909	1654	2074	1909	2770	4798
3	French	3798	3777	3920	3677	2974	3715	3677	4913	8110
4	German	1924	1813	2585	1872	1380	2150	1872	2950	4429
5	Swiss	960	1017	1279	867	770	852	867	1340	2860
6	Australian	621	763	848	818	398	565	818	963	1886
7	English	2160	2000	3095	2605	1272	2099	2605	2639	4301
8	Italian	1657	1987	2204	1980	720	1341	1980	1599	3240
9	Others	12216	13872	20267	16057	12538	23281	23997	14123	28561
10	Indian	17707	22007	39023	48517	55685	142829	140460	107412	121996
	Total	43821	50185	74334	79087	77800	179491	180993	139295	181301

Source: Tourism Department Leh.

XXVII-TOURISM
Table No: 27.01
Tourist Arrival

Year	Indians	Foreign	Total
1	2	3	4
2002	2959	5109	8068
2003	13031	15362	28393
2004	13483	21608	35091
2005	13444	24536	37980
2006	17707	26114	43821
2007	22007	28178	50185
2008	39023	35311	74334
2009	48517	30570	79087
2010	55685	22115	77800
2011	142829	36662	179491
2012	140460	38510	178970
2013	107412	31883	139295
2014	121996	59305	181301

Table No.27.02
Number of Hotels Guest House and Travel Agent (Regd) in Leh as on ending March 2014

Year As on ending March	Number of Hotels						Number of Guest House			Number of Travel Agent
	3 Stars	(A+) Class	A-Class	B-Class	C-Class	D-Class	Upper Class	Medium Class	Economy Class	
2011	0	0	65	51	19	14	51	27	308	352
2012	2	0	73	40	21	17	52	27	258	303
2013	3	0	14	76	53	29	77	40	303	379
2014	2	16	80	50	28	14	82	40	275	426

Source: Tourism Department Leh.

CHAPTER-XXVIII

FISHERIES

Most of the earth surface is covered with water and Fisheries is the only sector which can utilize all these water bodies for the production of quality food for growing population of the world.

The Fisheries Department Leh is started with the establishment of fish farm Shey in 1960. Since then the Department is serving the people of Ladakh in the form of conservation of local fishes existing in Rivers, Streams and Lakes etc. Production of fish for revenue generation, creating job opportunities for educated youth and initiating awareness programmes on conservation of indigenous fishes and fish farming for self employment generation are main activities of Fisheries Department Leh.

In the schemes "Ponds in private sector." The Department is assisting local fish farmers in construction of fish farm and providing fish feed and seed on subsidized rate for income generation. The Department has enrolled 41 Nos of Fishermen as fish farmers.

XXVIII-FISHERIES
 Table No. 28.00
No. of fish Farms Govt./Pvt.

S.No	Year	No. of Farms		
		Govt.	Pvt. (Recognized)	Total
1	2	3	4	5
1	2011-12	05	-	05
2	2012-13	03	-	03
3	2013-14	03	-	03
4	2014-15	03	03	06

Source: - Fisheries Department

XXVIII-FISHERIES
 Table No. 28.01
Fishes Stocks strength (Spice- wise)

S.No	Year	Stocks strength (in numbers)				Total weights
		Trouts	comman carp	Others	Total	
1	2	3	4	5	6	7
1	2011-12	29697	395	-	30092	1279 Kgs
2	2012-13	35532	270	-	35802	2237 Kgs.
3	2013-14	11134	470	-	11604	-
4	2014-15	11672	473	-	12145	759 Kgs

Source: - Fisheries Department.

XXVIII-FISHERIES

Table No. 28.02

License Holders of Fisheries Department.

S.No.	Year	Head/Scheme	Number of License Holders	Rate/ Per License	Amount Realized
1	3	2	4	5	6
1	2012-13	Fishing License (Trout Waterbodies)	Nil	-	Nil
2		Fishing License (Other Waterbodies)	24 Nos	200/-per day	2400/-
		Total:-	24		2400/-
1	2013-14	Fishing License (Trout Waterbodies)	-	500 per Day	-
2		Fishing License (Other Waterbodies)	14 Nos	250/300 per Day	4150
		Total:-	14		4150
	2014-15	Fishing License (Trout Waterbodies)	1 No	500/License	500/-
		Fishing License (Other Waterbodies)	30 Nos	300/License	9000/-
		Total:	31 Nos	-	9500/-

Source: - Fisheries Department.

XXVIII-FISHERIES
Table No. 28.03

Supply of seed among the private Fish Farmers (beneficiary) on subsidy basis

S.No.	Name of Scheme	Year of Construction	Total No. of Beneficiary	Total No. of Trout Seed Supplied
1	2	3	4	5
1	RKVY	2012-13	1 No	4000 Nos
2	State Sector Plan		1 No	4000 Nos
3	District Plan		2 Nos	8000 Nos
1	RKVY	2013-14	-	-
2	State Sector Plan		1Nos	6000 Nos
3	District Plan		2 Nos	6000 Nos
1	RKVY	2014-15	-	-
2	State Sector Plan		2 Nos	4000 Nos
3	District Plan		1 No	1500 Nos

XXVIII-FISHERIES
Table No. 28.04

Statement Showing Revenue Detail of Fisheries Department Leh

(Rupees)

S.No.	Year	Trout Fish Farm Sindhu Ghat Shey	Trout Fish Farm Sindhu Deskit Nubra	Licence	Seed Sale	Feed	Total
1	2	3	4	5	6	7	8
1	2010-11	64990	167770	600	-	-	233360
2	2011-12	93770	172330	7000	9900	9000	292000
3	2012-13	237875	41910	4800	8000	6000	298585
4	2013-14	235952	99675	4150	8000	3500	351277
5	2014-15	204344	148440	9500	1872	7000	371156

CHAPTER-XXIX
FIRE AND EMERGENCY SERVICES

Fire service is one of the most important services for the safety of human property. Fire cause a lot of damage to house property in the state in satiations in to better management and modern equipments are provided.

This chapter presents date on the No. of fire stations, No of fires attended, property involved/ damaged and property salvaged in district Leh into year wise details.

XXIX -FIRE SERVICE STATION
Table No.29.00
No of Fire station/property damaged

S.No.	Year	No. of Fire Station/ sub Stations	No. of Fire attended	Property involved (in Lacs Rs.)	Property damage (in LacsRs.)	Property saved (in Lacs Rs.)
1	2011-12	01	16	125.20	71.31	53.89
2	2012-13	01	18	188.00	18.65	169.35
3	2013-14	01	16	100.00	4.65	53.5
4	2014-15	01	32	205.60	17.20	188.4

Source:- Fire & Emergency Service, Leh

XXX-GENERAL INFORMATION

Table No: 30.00
Data on Haj
 District Detail List

S.No.	Year	District	Applied				Selected			
			Adults	M	F	Infant	M	F	Infant	Adults
1	2012-13	LEH	74	39	35	0	11	7	0	18
2	2013-14	Leh	86	42	44	0	2	2	0	4
3	2014-15	Leh	84	44	40	0	12	10	0	22

XXX-GENERAL INFORMATION
Table No: 30.01
Participants in different Sports activities

Year	Name of Activity	Under-14 Years Age Group						Under-17 Years Age Group						Under-19 Years Age Group							
		Inter School	Inter School		Inter district	National		Inter School	Section		Inter district		National		Inter school	Section		Inter district		National	
			B	G		B	G		B	G	B	G	B	G		B	G	B	G		
1	3	4	5	6	7	8	9	10	11	12	13	14	15	16	17	18	19	20	21	22	23
2014-15	Volley Ball	1180	590	590	-	-	-	480	240	240	-	10	-	-	280	140	140	-	-	-	-
	Kabaddi	864	432	432	-	-	-	100	50	50	-	-	-	-	-	-	-	-	-	-	-
	Hand ball	1180	590	590	-	-	-	480	240	240	-	-	-	-	280	140	140	-	-	-	-
	Archery	136	68	68	16	-	-	48	24	24	4	4	-	-	80	40	40	8	8	-	-
	Athletics	1180	590	590	-	-	-	480	240	240	-	-	-	-	336	168	168	-	-	-	-
	Long distance Race	590	295	295	-	-	-	240	120	120	-	-	-	-	100	50	50	-	-	-	-
	Scout Camp	98	24	74	-	-	-	64	-	64	-	-	-	-	-	-	-	-	-	-	-
	Foot Ball	-	-	-	-	-	-	456	228	228	-	-	-	-	336	168	168	-	-	-	-

SOURCE:-DISTRICT YOUTH SERVICE AND SPORTS OFFICER, LEH.

XXX-GENERAL INFORMATION
 Table No: 30.02
 Number of Enterprises and Persons Employed

Types of enterprises	Number of Enterprises			Persons Working	
	Total	Own Account	With one or more Hired Workers	Total	Hired
<i>1</i>	<i>2</i>	<i>3</i>	<i>4</i>	<i>5</i>	<i>6</i>
Agricultural	42	7	216	227	216
Non-Agricultural	6500	3981	9639	11675	9639
Total	6542	3988	9855	11902	9855

Source: Economic Census 2005