



STATISTICAL ABSTRACT

RAJASTHAN

2005

DIRECTORATE OF ECONOMICS & STATISTICS,
RAJASTHAN, JAIPUR

STATISTICAL ABSTRACT

RAJASTHAN

2005



DIRECTORATE OF ECONOMICS & STATISTICS
RAJASTHAN, JAIPUR

PREFACE

The “**Statistical Abstract**” is the most important and comprehensive document of the Directorate of Economics and Statistics. The current publication, **Statistical Abstract-2005**, is the 46th issue in the series. The information contained in this issue belongs to the calendar year 2005 and Financial / Agriculture / Cooperative year 2004-05 according to the data need appropriateness. The publication presents data from almost all the sectors of state’s economy. Attempt has been made to enrich the coverage and contents of the publication to cater to the felt needs of users.

The Directorate of Economics and Statistics is grateful to the various central and state departments /Agencies/ Corporations for providing the data used in this publication. I trust that they will continue their support in future also and provide data on all relevant newly emerging issues.

I place on record my deep appreciation of all the officials and staff of the co-ordination section of the D.E.S. who have put in sustained efforts in completing this publication.

I hope this publication will be of immense use to the planners, policy makers, researchers, academicians and all others alike.

Suggestion for improvement will be most welcome.

JAIPUR
NOVEMBER, 2007

(**Leela Bhatnagar**)
Director cum Dy.Secretary,
Economics & Statistics,
Rajasthan, Jaipur

OFFICERS AND OFFICIALS ASSOCIATED WITH THIS PUBLICATION

Deputy Director
Shri R.K. Pandey

Assistant Director
Shri Kuldeep Bhatnagar

Statistical Assistants
Shri Manoj Sharma
Shri Praveen Singh
Shri Ram Gopal Sharma

Computer
Shri Vijay Singh
Shri Sunil Pareek
Shri Ram Babu Sharma

Artist
Shri K.K. Sharma

Risograph Operator
Shri Dhanna Lal

THE METRIC SYSTEM

[I] METRIC UNITS

LINEAR

10 Milimetres	'''	1 Centimetre
10 Centimetres	'''	1 Decimetre
10 Decimetres	'''	1 Metre
10 Metres	'''	1 Decametre
10 Decametres	'''	1 Hectometre
10 Hectometres	'''	1 Kilometre
100 Sq. Milimetres	'''	1 Sq. Centimetre
100 Sq. Centimetres	'''	1 Sq. Decimetre
100 Sq. Decimetres	'''	1 Sq. Metre
100 Sq. Metres	'''	1 Sq. Decametre-1 Acre.
100 Sq. Acres	'''	1 Sq. Hectometre-Hectare
100 Hectares	'''	1 Sq. Kilometre

WEIGHT

10 Miligrams	'''	1 Centigram
10 Centigrams	'''	1 Decigram
10 Decigrams	'''	1 Gram.
10 Grams	'''	1 Decagram
10 Decagrams	'''	1 Hectogram
10 Hectograms	'''	1 Kilogram
100 Kilograms	'''	1 Quintal
1000 Kilograms	'''	1 Metric Tonne

CAPACITY

10 Milimetres	'''	1 Centilitre
10 Centilitres	'''	1 Decilitre
10 Decilitres	'''	1 Litre
10 Litres	'''	1 Decalitre
10 Decalitres	'''	1 Hectolitre
10 Hectolitres	'''	1 Kilolitre

VOLUME

1000 Cubic Milimetres	'''	1 Cubic Centimetre
1000 Cubic Centimetres	'''	1 Cubic Decimetre
1000 Cubic Decimetres	'''	1 Cubic Metre

[II] PREFIXES USED IN METRIC TABLES

<u>Prefix</u>	—	<u>Meaning</u>
Milli	—	One Thousandth ($1/1000 = .001$)
Centi	—	One Hundredth ($1/100 = .01$)
Deci	—	One Tenth = ($1/10 = .1$)
Unit	—	One (1)
Deka	—	Ten (10)
Hecto	—	One Hundred (100)
Kilo	—	One Thousand (1,000)
Mega	—	One Million (1000,000)

[III] CONVERSION FACTORS

	<u>LENGTH</u>	
1 Inch	""	25.4 Millimetres (mm)
	""	0.0254 Metre
1 Foot	""	12 Inches
	""	0.333333 Yard.
	""	0.3048 Metre (m)
1 Yard	""	36 Inches
	""	3 Feet
	""	0.9144 Metre (m)
1 Metre	""	39.3701 Inches
	""	3.28084 Feet
	""	1.09361 Yards
	""	0.001 Kilometre (km)
1 Kilometre	""	1000 Metre (m)
	""	0.621371 Mile
1 Mile	""	1760 Yards
	""	1.60934 Kilometres (km)
1 International	""	6076.12 Feet
Nautical Mile	""	1.852 Kilometres (km)
	""	1.5152 Statute mile

AREA

1 Square Inch	'''	645.16 Square Millimetres (mm ²)
1 Square Foot	'''	0.0929030 Square Metre (m ²)
1 Square Yard	'''	9 Square Feet
	'''	0.836127 Square Metre (m ²)
1 Square Metre	'''	10.7639 Square Feet
	'''	1.19599 Square Yards
	'''	
1 Acre	'''	4840 Square Yards
	'''	4046.86 Square Metres (m ²)
	'''	0.404686 Hectares
1 Hectare	'''	10,000 Square Metres (m ²)
	'''	2.47105 Acres
	'''	0.01 Square Kilometre (km ²)
1 Square Kilometre	'''	100 Hectares
	'''	0.386102 Square Mile
91 Square Mile	'''	640 Acres
	'''	258.999 Hectares
	'''	2.58999 Square Kilometres (km ²)

MASS

1 Ounce
1 Pound
1 Kilogram
1 Hundred Weight (Cwt)
1 American (Short) Ton
1 Tonne (Metric Ton)
1 Imperial (Long) Ton

WEIGHTS

28.3495 Grams(g)
0.453592 Kilogram (Kg.)
0.00892857 Hundred Weight
2.20462 Pounds
0.01 Quintal
112 Pounds
50.8023 Kilograms (Kg.)
2000 Pounds
0.892857 Long Ton
0.97185 Tonnes
2204.62 Pounds
1000 Kilograms (kg.)
1.10231 Short Tons
0.984207 Long Ton
2240 Pounds
1.12 Short Tons
1.01605 Tonnes

(IV) UNITS FOR WHOLESALE TRANSACTION OF COMMODITIES

S.No.	Commodity	Metric Unit
1	Gold	Gram (g)
2	(i) Grocery (Cardamoms, Pickles, Jams and dry mangoes) (ii) Confectionery (Biscuits & Sweetmeats) (iii) Textiles and textile Fibre (Cotton yarn damaged and second cloth feats, rags, chindies etc. raw silk rayon, silk yarn, raw wool & wool manufactures (When sold by weight) (iv) Paints and Chemicals (Paints if sold by weight indigo & Liquid Chlorine) (v) Hides, Skin and Leather (Raw hides and skins) (vi) Metals (Silver aluminium sheet, scrips and circles, copper and brass wires and utensils) (vii) Miscellaneous (Tea, Meat, camphor tablets, seena, leaves and mica)	Kilogram (Kg.)
3	(i) Grains and pulses (Rice, Wheat, bajara, jowar, arhar, moong, masur & Gram) (ii) Spices (black pepper, mustard, chillies, cloves, dhania, dalchini, methi, turmeric, betelnuts and dry ginger) (iii) Plantation Products (Coffee, rubber, cashewnuts, cashew, kerneis, Tobacco) raw and manufactured. (iv) Forest products (lac and lac products, gum, benjamin and gum arabic, myrobalans) (v) Textile & textile fibres (Raw cotton, raw jute, raw hemp & coir yarn) (vi) Oil, Oilseeds and Oilcakes like groundnut, gingelly, rapeseed, copra etc. groundnut cake, castor cake, sesamum cake & coconut Cake) (vii) Miscellaneous (Sugarcane, vegetable, tamarind & garlic) (viii) Non-Ferrous Metals (Aluminium ingots, bar blocks, slabs & billets) (ix) Lead (ingots sheets & Strips) (x) Copper (ingots, blooms, slabs, cakes, tiles, bricks, billets, blsterbars and wirebars, rods, sections and pipe sheets & circles) (xi) Brass (Ingots, rods, sections, Pipe strips and circles) (xii) Zinc (Ingots, sheets & strips) (xiii) Tin (Blocks) (xiv) Chemicals (Caustic soda, bleaching powder, glycerine, soap, paper and salt) (xv) Others (Sugar, gur, ice & fish etc.)	Kilogram (Kg.)
4	(i) Minerals (Iron ore, Manganese ore, Bauxite & Coal) (ii) Iron and Steel (Pig-Iron and steel manufactures) semi-billets for re-rolling etc.	Quintal (q) (100Kg.) Metric tonne(1000 Kg.)
5	Cotton cloth (Mill and handloom), silk & rayon manufactures, woolen cloth.	Metre (m.)
6	Jute-carpets, coir mates and mattings and sheetglass etc.	Square metre (Sq. m.)
7	Timber	Cubic metre (Cub.m.)
8	Paints (When sold by measure) and spirits	Litre (L)

(V) UNITS FOR RETAIL TRANSACTION OF COMMODITIES

S.No.	Commodity	Metric Unit
(i)	Foodgrains, Pulses and Spices, Vanaspati Oils, Ghee, Fruits, Vegetables, Meat, Fish and Sweets, Tea, Coffee, Sugar, Salt & Bread etc.	Kilogram (Kg.)
(ii)	Vanaspati Oil, Milk (when sold by measure) etc.	Litre (L)
(iii)	Packed material	Preferably size corresponding to commercial Weights and measures Prescribed.

CONTENTS

Table No.	Title	Page No.
THE METRIC SYSTEM		
1. GENERAL INFORMATION		
1.1	Rajasthan at a glance	1
1.2	Rajasthan in Indian economy	2-27
1.3	Selected indicators of economic activities in Rajasthan	28-29
2. AREA AND POPULATION		
2.1	Ranking of districts By Area	31
2.1(A)	Ranking of districts By Population Density	32
2.2	Districtwise Population, Sex ratio & Growth rate in Rajasthan	33
2.3	Ranking of districts by population size in 1991 and 2001	34
2.4	Occupation wise classification of population	35-38
2.5	Panchayat samitiwise population (1991)	39-46
2.6	Classification of villages according to population range (1991)	47
2.7	Number and Population of urban Agglomerations/Cities/Towns by size class.	48-49
2.8	Districtwise rural-urban composition of population	50-51
2.9	Projected population (2001-2021)	52
2.10	Population Projections of Rajasthan (2001-2021)	53
2.11	Districtwise and Divisionwise population Projections-Rajasthan as on 1st March (2001-2021)	54-57
2.12	Scheduled Caste and Scheduled Tribe Population in Rajasthan	58
2.13	Decadal Variation in Population of Rajasthan Since 1901	59

Table No.	Title	Page No.
3. ENVIRONMENT STATISTICS		
3.1	Temperature and humidity	61
3.2	Annual Rainfall	62
3.3	Seasonal Rainfall	63
4. VITAL STATISTICS		
4.1	Medically certified deaths by causes in Rajasthan (2004)	65-71
4.2	Estimated birth rate, death rate and infant mortality rate (2004)	72
4.3	Death rate and infant mortality rate by sex and residence (2004)	72
5. HOUSING		
5.1	Progress of Rajasthan Housing Board	74
5.2	Residential situation in Rajasthan	75
6. EDUCATION		
6.1	School education in Rajasthan	77-79
6.2	College education in Rajasthan	80
6.3	Polytechnic and ITI education in Rajasthan	81
6.4	Literacy rate for Rajasthan	82
6.5	Population and Literates by sex of Rajasthan	83
7. MASS COMMUNICATION		
7.1	News papers published	85-86
8. HEALTH		
8.1	Government Medical Institutions	88
8.2	Government Medical and Health personnel	89
8.3	Patient treated in government medical institutions	90
8.4	Out-Door patient treated in government medical institutions by causes	91
8.5	In-Door patient treated in government medical institutions by causes	92
8.6	Government Ayurvedic, Homeopathic, Naturalpathy, unani Institutions and beds.	93
8.7	Medical personnel in Government Ayurvedic, Homeopathic, Naturalpathy and Unani Institutions	94
8.8	Patients Treated in Government Ayurvedic, Homeopathic, Naturalpathy and unani institutions	94
8.9	In-patient beds in medical institutions	95
9. FAMILY WELFARE		
9.1	Progress of family welfare	97
9.2	Districtwise couple protection rate by various methods	98-100
9.3	Family welfare centres and sub-centres	101

Table No.	Title	Page No.
10. SOCIAL WELFARE SERVICES		
10.1	Districtwise Hostels and Scholars in social welfare scheme.	103
10.2	Handicapped persons assistance scheme of social welfare	104
10.3	Slum Population in Towns, UA's of Rajasthan	105
10.4	Disable Population in Rajasthan	106
11. SOCIAL SECURITY AND SOCIAL DEFENCE		
11.1	Police and armed Constabulary	108
11.2	Districtwise crimes in Rajasthan (Reported)	109
11.3	Property stolen and recovered	110
11.4	Districtwise Dacoity situation	111
11.5	Jails and Jail Prisoners	112
11.6	Judicial set-up in Rajasthan	113-114
11.7	Progress of civil cases in Rajasthan	115
11.8	Progress of criminal cases in Rajasthan	115
11.9	Courtwise Revenue cases in Rajasthan	116
12. STATE INCOME		
12.1	Net State Income and Percentage distribution by industrial origin at current prices	118
12.2	Net State Income and Percentage distribution by industrial origin at constant (1999-2000) Prices	119
13. AGRICULTURE		
13.1	Size Classwise Number & Area of Operational holdings for all social groups (2000-01)	123-126
13.2	Districtwise and Category wise number and area of operational holdings for all social groups (2000-01)	127-128
13.2	(A) Districtwise Distribution of Average Size of Operational Holdings and Variation in all Social Groups	129
13.3	Land Utilisation in Rajasthan	130-131
13.4	Index numbers of area under crops	132
13.5	Index numbers of agricultural production	133
13.6	Index numbers of productivity	134
13.7	Average yield of principal crops	135
13.8	Area and production of cereals	136-138

Table No.	Title	Page No.
13.9	Area and production of pulses	139-140
13.10	Area and production of commercial crops.	141-145
13.11	Area under High yielding varieties of some important crops	146
13.12	Agricultural area and production in Rajasthan	147-148
13.13	Selected Agricultural Equipment and Implements (2003)	149-151
14. IRRIGATION		
14.1	(A) Irrigation potential created during plan period	153
14.1	(B) Expenditure on Irrigation projects	154
14.1	(C) Districtwise number of Irrigation projects under state Plan	155
14.1	(D) Districtwise number of works on-going minor irrigation scheme	156-157
14.1	(E) Districtwise Expenditure on minor irrigation scheme	158-159
14.2	Districtwise Net Irrigation by sources	160
14.3	Districtwise Irrigation by crops	161
15. ANIMAL HUSBANDRY AND DAIRYING		
15.1	Live-stock Rajasthan (2003)	163-168
15.2	Poultry in Rajasthan (2003)	169
15.3	Growth of Live-stock and poultry	170
15.4	Animal husbandry facilities	171-172
15.5	Districtwise milk and wool production in Rajasthan	173
16. FORESTRY		
16.1	Districtwise area of forest according to legal status of Rajasthan	175
16.2	Wild Animals Population Estimation in Rajasthan (2004)	176-178
17. CO-OPERATIVE		
17.1	Co-operative movement in Rajasthan (2003-04)	180
17.2	Co-operative societies (2003-04)	181-183
17.3	Co-operative banks (2003-04)	184
18. MINING AND QUARRYING		
18.1	Districtwise Mineral production in Rajasthan	186-201
18.2	Production of minerals in Rajasthan	202-204
18.2	(A) Sale value of minerals in Rajasthan	205-207
18.3	Progress of mining	208

Table No.	Title	Page No.
19. MANUFACTURING		
19.1	Registered factories in Rajasthan	211-213
19.2	Important Features of Industries in Rajasthan at a Glance (A.S.I. 2002-03)	214
19.3	Districtwise selected features of A.S.I. In Rajasthan (A.S.I. 2002-03)	215-216
19.4	Industrial Production in Rajasthan	217
19.5	Khadi Industries in Rajasthan	218
19.6	Industrial groupwise Village Industries in Rajasthan	219
19.7	Jail Industries in Rajasthan	220
19.8	Growth of textile mills in Rajasthan	220
19.9	Production of yarn and cloth in Rajasthan	221
19.10	Industrial groupwise Central and state aid to village industries	222
19.11	Financial assistance to small scale industries	223-224
19.12	Industrial areas developed by RIICO	225
20. ELECTRICITY AND POWER		
20.1	Sectorwise Consumption of coal and coal products in Rajasthan	227
20.2	State owned power houses	228
20.3	Generation of electricity	229
20.4	Consumption of electricity	230-231
20.5	Towns and villages electrified	232
20.6	Districtwise Physical achievements by RREC	233
21. TRADE		
21.1	Inward and outward consignments of Rajasthan State by Selected Commodities by rail and river (March 2004/2005)	235-237
21.2	Airport-wise inward and outward movement of cargo of inland trade by air in Rajasthan	238

Table No.	Title	Page No.
22. TRANSPORT		
22.1	Road length in Rajasthan.	240-241
22.2	Road Transport routes nationalised	242-243
22.3	Registration of motor vehicles in Rajasthan	244-245
22.4	Road accidents in Rajasthan	246
22.5	Railway Statistics in Rajasthan	247
23. MARKETING AND STORAGE		
23.1	Fair price shops in Rajasthan	249
23.2	Districtwise warehousing capacity and utilisation	250
23.3	Warehousing capacity and number of godowns	251
24. COMMUNICATION		
24.1	Telegraph facilities in Rajasthan	253
24.2	Postal facilities in Rajasthan.	253
24.3	Post, Telegraph and Telephone offices	254
24.4	Public call offices in Rajasthan	255
25. TOURISM		
25.1	Tourist in Rajasthan	257
25.2	Tourist Reception Centre in Rajasthan	258
25.3	Tourism Facilities in Rajasthan	259
26. LABOUR AND EMPLOYMENT		
26.1	Progress of trade unions	262
26.2	Industrial disputes resulting in strikes & lock-outs	262
26.3	Industrial complaints-Received	263
26.4	Industrial complaints-Disposal	263
26.5	Factory accidents in Rajasthan	264
26.6	Social security Schemes	265
26.7	Employment in Khadi Industries	265
26.8	Industrial groupwise Employment in village Industries.	266
26.9	Labour employment in mines	267-269
26.10	Employment in Public sector (Industries & Services)	270-271
26.11	Districtwise Employment in public sector	272
26.12	Number of regular government employees & It's indices	273
26.13	Pay range wise average emoluments and percentage distribution (31.3.04)	274

Table No.	Title	Page No.
26.14	Classification of regular government employees by pay-ranges (31.3.04)	275
26.15	Distribution of total regular employees by department & pay ranges (31.3.04)	276-279
26.16	Monthly emoluments of government employees by pay-ranges (31.3.04)	280-281
26.17	Districtwise & pay rangewise distribution of Regular gazetted & non-gazetted employees (31.3.04)	282-283
26.18	Employment exchanges-Registrations, Placings & Vacancies notified	284
26.19	Employment exchanges-Occupational distribution of applicants on the live register	285-286
26.20	Employment exchanges-Vacancies notified and filled by employers	287-288
26.21	Per thousand distribution of Persons by activity status in Rajasthan	289
27. BANKING		
27.1	Bank groupwise distribution of deposits and advances of scheduled commercial banks (all offices)	291
27.2	Number of Bank Branches, aggregate deposits and gross bank credit of scheduled commercial banks (June 2003)	292
27.2 (A)	Number of Bank Branches, aggregate deposits and gross bank credit of All scheduled commercial banks (classified)	293-294
27.3	Occupationwise classification of outstanding credit of scheduled commercial banks in Rajasthan	295-298
28. PUBLIC FINANCE		
28.1	State budget at a glance	300
28.2	Revenue and expenditure	301
28.3	Revenue from taxes and duties (Central and State taxes)	302
28.4	Revenue from taxes and duties (Direct and Indirect taxes)	303
28.5	Non-tax revenue	304
28.6	Revenue expenditure	305
28.7	Expenditure on Economic services	305
28.8	Expenditure on Social Services	306
28.9	Expenditure on General Services	307
28.10	Capital-outlay	308
28.11	Loans and advances by the State government	309
28.12	Public debt (permanent and floating)	309

Table No.	Title	Page No.
28.13	Public debt (Central Govt. and other loans)	310
28.14	Debt, deposit and remittance transactions	310
28.15	Borrowings and other liabilities by the state government.	311
28.16	Financial position of the State Government	311
28.17	Land revenue in Rajasthan	312
28.18	Demand and collection of land revenue	313
28.19	Circlewise revenue from commercial taxes	314-316
28.20	Revenue by Taxes	317
28.21	Excise revenue by commodities	318
28.22	National Saving Schemes	319-321
28.23	Revenue from Stamp duty, registration and stamps	322
29. PRICE AND INDICES		
29.1	Consumer Price Index numbers for agricultural labourers	325
29.2	Consumer Price Index numbers for the urban non-manual employees for selected centres of Rajasthan	326
29.3	New series of Consumer Price Index numbers for industrial workers (Bhilwara)	327
29.4	New series of Consumer Price Index numbers for industrial workers (Ajmer)	328
29.5	New series of Consumer Price Index numbers for industrial workers (Jaipur)	329
29.6	Index numbers of wholesale prices in Rajasthan (groupwise)	330
29.7	Index numbers of wholesale prices in Rajasthan	331-342
29.8	Index numbers of building construction cost for Jaipur centre	343
29.9	Index numbers of farm harvest prices	344
29.10	Farm harvest prices of certain important crops in Rajasthan	345-348
29.11	Wholesale prices of some important livestock products in Rajasthan	349
30. FIVE YEAR PLAN		
30.1	Annual plan allotment and expenditure	351-356
30.2	Annual Plan Physical target & achievements by schemes	357-372
30.3	Districtwise and sectorwise plan outlay and expenditure	373-376
31. JOINT STOCK COMPANIES		
31.1	Public joint-stock companies registered in Rajasthan	378
31.2	Private joint-stock companies registered in Rajasthan	379
32. PUBLIC UNDERTAKINGS		
32.1	Industry Wise Loans sanctioned and disbursed by Rajasthan Financial corporation	381
32.2	Districtwise Loans sanctioned and disbursed by Rajasthan Financial corporation	382

Table No.	Title	Page No.
33. PUBLIC ADMINISTRATION AND ELECTORAL STATISTICS		
33.1	Municipalities in Rajasthan	384
33.2	Income of municipalities	385
33.3	Expenditure of municipalities	386
33.4	Parliamentary constituency wise voting position in XIV Lok-Sabha election (2004)	387-388
33.5	Parliamentary and partywise valid votes in XIV Lok-sabha election (2004)	389-392
33.6	Elected members of the XIV Lok-Sabha from Rajasthan (2004)	393
33.7	Elected Members of the Rajya-Sabha from Rajasthan	394
33.8	Number of panchayat Raj Institutions and their constituencies/ wards(2005)	395
33.9	Distritwise and sex-wise electorate in panchayat general election(2005)	396
33.10	Categorywise reservation and elected seats in panchayat general election(2005)	397
34. ECONOMIC CENSUS		
34.1	Districtwise Number of Enterprises (1998)	400-402
34.2	Districtwise Number of Workers (1998)	403-405
34.3	Selected Characteristics of Fourth Economic Census (1998)	406-407
35. RURAL DEVELOPMENT		
35.1	Districtwise structure of Panchayat-Raj	409
35.2	Districtwise Benefited villages according to Drinking water Schemes	410
35.3	Villages connected with Roads	411
35.4	Financial progress of Rural Development Schemes	412
35.5	Physical Progress of Rural Development Schemes	413
35.6	Twenty-point programme in Rajasthan	414
36. MISCELLANEOUS		
36.1	Production of intoxicants	416
36.2	Consumption of intoxicants	417
36.3	Shops for the sale of intoxicants	418
36.4	Excise cases in Rajasthan	419
36.5	Allotment & Offtake of controlled essential commodities in Rajasthan	420-421
36.6	Registered dealers under sales tax	422-423
36.7	Cinema Houses	424
36.8	Position of civil supply cases in Rajasthan	425
ANNEXURE		
T-1	Area and population by States	(i)
T-2	State UT wise Percentage decadal growth, Sex-ratio, Density and Literacy rate	(ii-iii)
T-3	State UT wise scheduled caste and scheduled tribe population	(iv)
T-4	Million Plus Urban Agglomerations/Cities of States/Ut's of India	(v)

1.1 RAJASTHAN AT A GLANCE

Item	Year	Unit	Particulars
1	2	3	4
Area	2001	000' Sq Kms.	342
Population	2001	No. in Lakhs	565.07
Cities/UA's and Towns (P)	2001	Number	216
Villages (inhabited)	2001	Number	39753
Villages (uninhabited)	2001	Number	1600
Panchayat Samities	2001	Number	237
Gram Panchayats	2004-05	Number	9188
Gross irrigated area	2004-05	000' Hectares	7093.187
Production of foodgrains	2004-05	000' Tonnes	12163.209
Index number of agricultural production (Base year 1979-80 to 1981-82=100)@@	2004-05	Index Number	289.60
Livestock (P)	2003	No. in Lakhs	491.36
Sale value of major minerals produced	2004-05	Rs. In lakhs	118495.58
Registered factories	2005	Number	9884
Electricity generated (including purchases) (p)	2004-05	Million Kwh.	29656.256
Electricity consumed	2004-05	Million Kwh.	16468.319
Wholesale prices general index number (Base year 1999-2000=100)	2005	Index Number	133.25
Co-operative societies	2003-04	Number	23680
Membership of co-operative societies	2003-04	000' Nos.	9341
Revenue receipt (Accounts)	2004-05	Rs. In lakhs	1776358.65
Revenue expenditure (Accounts)	2004-05	Rs. In lakhs	1990618.46
Revenue Surplus (+)/Deficit (-)	2004-05	Rs. In lakhs	(-)214259.81
Net State Domestic Product (at current prices) (P)	2004-05	Rs. In lakhs	10214937
Net State Domestic Product (at constant 1999-00 prices) (P)	2004-05	Rs. In lakhs	9088319
Rajasthan Regular Government employees	31/03/2004	Number	470689
Total monthly emoluments of Rajasthan Government employees	31/03/2004	Rs. In lakhs	45511.15
Total Road length	2004-05	Kilometers	163120
Registration of motor vehicles	2004-05	Number	4260729
Educational institutions	2004-05	Number	93152
Scholars in Educational institutions.	2004-05	000' No.	14700
Government Medical Institutions (Modern Medicine)	2004-05	Number	12649
Government Medical Institutions (Ayurvedic, Unani & Homoeopathic)	2004-05	Number	3776
Annual Plan Revised Outlay	2004-05	Rs. In lakhs	674247.00
Annual Plan Expenditure	2004-05	Rs. In lakhs	72890.90

(P) Provisional

Source : Directorate of Economics & Statistics, Rajasthan.

@@ Based on revised final figures

1. General Information

1.2 RAJASTHAN IN INDIAN ECONOMY

S. No.	States / Union Territories	AREA AND POPULATION(P)			LIVESTOCK AND POULTRY		
		Total Area	Total Population	Density	Total Live stock	Poultry	Total Milk Production
		In Sq. Kms.	In 000' Nos.	Per Sq. Km.	000' Nos.	000' Nos.	000' Tonnes
		2001	2001	2001	1997	1997	2001-02
1	2	3	4	5	6	7	8
1.	Andhra Pradesh	275045@ (8.37)	76210 (7.41)	275	36009 (7.42)	63396 (18.24)	5814 (6.86)
2.	Arunachal Pradesh	83743 (2.55)	1098 (0.11)	13	1038 (0.21)	1292 (0.37)	42 (0.05)
3.	Assam	78438 (2.39)	26655 (2.59)	340	12720 (2.62)	18210 (5.23)	682 (0.80)
4.	Bihar	94163 (1.04)	82998 (8.07)	880	53742 (11.07)	19890 (5.72)	2664 (3.14)
5.	Chhatisgarh	135191(#) (4.11)	20834 (2.03)	154	13543 (2.79)	6771 (1.95)	800 (0.94)
6.	Goa	3702 (0.11)	1348 (0.13)	363	247 (0.05)	790 (0.23)	45 (0.05)
7.	Gujarat	196024 (5.96)	50671 (4.93)	258	19930 (4.11)	7236 (2.08)	5862 (6.92)
8.	Haryana	44212 (1.34)	21145 (2.06)	477	10412 (2.15)	9225 (2.65)	4977 (5.87)
9.	Himachal Pradesh	55673 (1.69)	6078 (0.59)	109	5224 (1.08)	865 (0.25)	756 (0.89)
10.	Jammu & Kashmir	222236(+) (6.76)	10144(1) (0.99)	99	9228 (1.90)	5557 (1.60)	1088 (1.28)
11.	Jharkhand	79714 (2.42)	26946 (2.62)	338	-	-	1162 (1.37)
12.	Karnataka	191791 (5.83)	52850 (5.14)	275	28526 (5.87)	21399 (6.16)	4747 (5.60)
13.	Kerala	38863 (1.18)	31841 (3.09)	819	4292 (0.88)	18397 (5.29)	2718 (3.21)
14.	Madhya Pradesh	308245(#) (9.38)	60348 (5.87)	196	33768 (6.96)	7261 (2.09)	5283 (6.23)
15.	Maharashtra	307713 (9.36)	96879 (9.42)	314	39630 (8.16)	35392 (10.18)	6094 (7.19)
16.	Manipur	22327 (0.68)	2389(*) (0.23)	107	1051 (0.22)	3055 (0.59)	68 (0.08)
17.	Meghalaya	22429 (0.68)	2319 (0.23)	103	1424 (0.29)	2152 (0.62)	66 (0.08)
18.	Mizoram	21081 (0.64)	889 (0.09)	42	222 (0.04)	1307 (0.38)	14 (0.02)

1.2 RAJASTHAN IN INDIAN ECONOMY

S. No.	States / Union Territories	AREA AND POPULATION(P)			LIVESTOCK AND POULTRY		
		Total Area	Total Population	Density	Total Live stock	Poultry	Total Milk Producaion
		In Sq. Kms.	In 000' Nos.	Per Sq. Km.	000' Nos.	000' Nos.	000' Tonnes
		2001	2001	2001	1997	1997	2001-02
1	2	3	4	5	6	7	8
19.	Nagaland	16579 (0.50)	1989(*) (0.19)	120	1188 (0.24)	2444 (0.70)	57 (0.07)
20.	Orissa	155707 (4.74)	36805 (3.58)	236	23338 (4.80)	18435 (5.30)	929 (1.09)
21.	Punjab	50362 (1.53)	24359 (2.37)	482	9858 (2.03)	11022 (3.17)	8375 (9.88)
22.	Rajasthan	342239 (10.41)	56507 (5.49)	165	54655 (11.26)	4406 (1.27)	7758 (9.15)
23.	Sikkim	7096 (0.22)	541 (0.05)	76	273 (0.05)	221 (0.06)	35 (0.04)
24.	Tamilnadu	130058 (3.96)	62406 (6.07)	478	24126 (4.97)	36511 (10.50)	4988 (5.88)
25.	Tripura	10486 (0.32)	3199 (0.31)	304	2104 (0.43)	3595 (1.03)	88 (0.10)
26.	Uttar Pradesh	240928 (7.33)	166198 (16.15)	689	56414 (11.62)	12116 (3.48)	14648 (17.28)
27.	Uttaranchal	53483 (1.63)	8489 (0.83)	159	4586 (0.94)	971 (0.28)	1066 (1.26)
28.	West Bengal	88752 (2.70)	80176 (7.79)	904	36997 (7.62)	33309 (9.58)	3515 (4.15)
UNION TERRITORIES							
1.	Andaman & Nicobar Islands	8249 (0.25)	356 (0.03)	43	188 (0.04)	801 (0.23)	24 (Neg.)
2.	Chandigarh	114 (Neg.)	901 (0.09)	7903	35 (Neg.)	304 (0.08)	43 (0.05)
3.	Dadra & Nagar Haveli	491 (0.01)	220 (0.02)	449	86 (0.02)	411 (0.12)	8 (Neg.)
4.	Daman & Diu	112 (Neg.)	158 (0.02)	1411	11 (Neg.)	24 (Neg.)	1 (Neg.)
5.	Delhi	1483 (0.04)	13850 (1.35)	9294	368 (0.08)	647 (0.19)	294 (0.35)
6.	Lakshadweep	32 (Neg.)	61 (Neg.)	1894	29 (Neg.)	79 (0.02)	6 (Neg.)
7.	Pondicherry	479(@) (0.01)	974 (0.09)	2029	121 (0.02)	121 (0.03)	35 (0.04)
All India		3287240(+)	1028831(*)	324(2)	485385(£)	347611(£)	84754(£)

1.2 RAJASTHAN IN INDIAN ECONOMY

S. No.	States / Union Territories	FOREST		IRRIGATION		AGRICULTURE	
		Total forest cover Area	Gross Irrigated Area	Net Irrigated Area	Total Cropped Area	Net Area Sown	
		Sq. kms.	000' Hect.	000' Hect.	000' Hect.	000' Hect.	
		2001	2000-01	2000-01	1999-00	1999-00	
1	2	9	10	11	12	13	
1.	Andhra Pradesh	44637 (6.61)	5916 (7.87)	4528 (8.28)	13023 (6.86)	10610 (7.51)	
2.	Arunachal Pradesh	68045 (10.07)	43 (c) (0.06)	42 (c) (0.08)	264(1) (0.14)	166(1) (0.12)	
3.	Assam	27714 (4.10)	226 (b) (0.30)	170 (b) (0.31)	4093 (2) (+) (2.16)	2701(2) (1.91)	
4.	Bihar	5720 (0.85)	4808 (o) (6.40)	3625 (o) (6.63)	9979 (5.26)	7437 (5.27)	
5.	Chhatisgarh	56448 (8.36)	1043 (1.39)	984 (1.80)	-	-	
6.	Goa	2095 (0.31)	36 (0.05)	23 (0.04)	172 (0.09)	142 (0.10)	
7.	Gujarat	15152 (2.24)	3626 (o) (4.83)	2979 (o) (5.45)	10152 (3) (+) (5.35)	9667 (3) (6.84)	
8.	Haryana	1754 (0.26)	5223 (6.95)	2958 (5.41)	6029 (3.18)	3552 (2.51)	
9.	Himachal Pradesh	14360 (2.13)	181 (0.24)	126 (0.23)	957 (3) (+) (0.50)	551 (3) (0.39)	
10.	Jammu & Kashmir	21237 (3.14)	449 (0.60)	311 (0.57)	1078 (0.57)	733 (0.52)	
11.	Jharkhand	22637 (3.35)	-	-	-	-	
12.	Karnataka	36991 (5.48)	3271 (4.35)	2643 (4.83)	12097 (6.38)	10259 (7.26)	
13.	Kerala	15560 (2.30)	458 (0.61)	381 (0.70)	3002 (1.58)	2239 (1.58)	
14.	Madhya Pradesh	77265 (11.44)	4285 (5.70)	4135 (7.56)	26207 (13.81)	19898 (14.08)	
15.	Maharashtra	47482 (7.03)	3805 (r) (5.06)	2959 (e) (5.41)	22351 (11.78)	17691 (12.53)	
16.	Manipur	16926 (2.51)	75 (J) (0.10)	65 (J) (0.12)	199 (4) (0.10)	140 (4) (0.10)	
17.	Meghalaya	15584 (2.31)	62 (0.08)	54 (0.10)	266 (0.14)	240 (0.17)	
18.	Mizoram	17494 (2.59)	13 (0.02)	9 (0.02)	91 (0.05)	91 (0.06)	

1. General Information

1.2 RAJASTHAN IN INDIAN ECONOMY

S. No.	States / Union Territories	FOREST		IRRIGATION		AGRICULTURE	
		Total forest cover Area	Gross Irrigated Area	Net Irrigated Area	Total Cropped Area	Net Area Sown	
		Sq. kms.	000' Hect.	000' Hect.	000' Hect.	000' Hect.	
		2001	2000-01	2000-01	1999-00	1999-00	
1	2	9	10	11	12	13	
19.	Nagaland	13345 (1.98)	78 (s) (0.10)	72 (0.13)	295 (0.16)	261 (0.18)	
20.	Orissa	48838 (7.23)	2126 (2.83)	1933 (l) (3.53)	8524 (4.49)	6075 (4.30)	
21.	Punjab	2432 (0.36)	8047 (s) (10.71)	3602 (s) (6.59)	8240 (+) (4.34)	4238 (3.00)	
22.	Rajasthan	16367 (2.42)	6135 (8.16)	4907 (8.97)	19286 (10.16)	15509 (10.98)	
23.	Sikkim	3193 (0.47)	18 (b) (0.02)	17 (b) (0.03)	121 (5) (0.06)	95 (5) (0.07)	
24.	Tamilnadu	21482 (3.18)	3490 (4.64)	2888 (5.28)	6519 (3.44)	5464 (3.87)	
25.	Tripura	7065 (1.05)	59 (d) (0.08)	37 (d) (0.07)	420 (2) (0.22)	277(2) (0.20)	
26.	Uttar Pradesh	13746 (2.03)	18214 (r) (24.24)	12816 (\$) (o) (23.44)	26609 (14.02)	17585 (12.45)	
27.	Uttaranchal	23938 (3.54)	-	-	-	-	
28.	West Bengal	10693 (1.58)	3369 (b) (4.48)	2354 (b) (4.30)	9546 (5.03)	5472 (3.87)	
UNION TERRITORIES							
1.	Andaman & Nicobar Islands	6930 (1.03)	(K)	(K)	45 (3) (0.02)	38(3) (0.03)	
2.	Chandigarh	9 (Neg)	2 (h) (Neg)	2 (h) (Neg)	4 (2) (Neg)	2 (2) (Neg)	
3.	Dadra & Nagar Haveli	219 (0.03)	7 (Neg)	7 (0.01)	29 (0.02)	23 (0.02)	
4.	Daman & Diu	6 (Neg)	1 (g) (Neg)	1 (g) (Neg)	5 (6) (+) (Neg)	4 (6) (Neg)	
5.	Delhi	111 (0.02)	42 (0.06)	34 (0.06)	61 (0.03)	41 (0.03)	
6.	Lakshadweep	27 (Neg)	1 (Neg)	1 (o) (Neg)	4 (3) (Neg)	3 (3) (Neg)	
7.	Pondicherry	36 (Neg)	34 (0.05)	21 (0.04)	42 (0.02)	24 (0.02)	
ALL INDIA		675538	75142	54682	189740	141228	

1. General Information

1.2 RAJASTHAN IN INDIAN ECONOMY

		AGRICULTURE					
S. No.	States / Union Territories	Total area of Food grains	Total Area of oil-seeds (£)	Total Production of Food grains	Total Production of oil-seeds (£)	Average Yield of food-grains	Average Yield of oil-seeds
		000' Hect.	000' Hect.	000' Tonnes	000' Tonnes	quintal per Hect.	quintal per Hect.
		2002-03	2002-03	2002-03	2002-03	2002-03	2002-03
1	2	14	15	16	17	18	19
1.	Andhra Pradesh	6149 (5.52)	2310 (10.88)	10451 (6.00)	1256 (8.34)	17.0	5.4
2.	Arunachal Pradesh	196 (0.18)	24 (0.11)	241 (0.14)	26 (0.17)	12.3	10.6
3.	Assam	2749 (2.47)	297 (1.40)	3895 (2.24)	142 (0.99)	14.2	5.0
4.	Bihar	6881 (6.17)	155 (0.73)	10271 (5.90)	109 (0.72)	14.9	7.1
5.	Chhatisgarh	4902 (4.39)	253 (1.19)	3160 (1.81)	101 (0.67)	6.5	4.0
6.	Goa	60 (0.05)	34 (0.16)	143 (0.08)	4 (0.03)	23.8	1.3
7.	Gujarat	3213 (2.88)	2792 (13.15)	362 (2.08)	1683 (11.18)	11.3	6.0
8.	Haryana	3976 (3.57)	623 (2.94)	12336 (7.08)	709 (4.71)	31.0	11.4
9.	Himachal Pradesh	789 (0.70)	14 (0.07)	1138 (0.65)	6 (0.04)	14.4	4.5
10.	Jammu & Kashmir	822 (0.74)	100 (0.47)	1198 (0.69)	98 (0.65)	14.6	9.7
11.	Jharkhand	1889 (1.69)	45 (0.21)	2685 (1.54)	22 (0.15)	14.2	4.9
12.	Karnataka	7041 (6.32)	2003 (9.44)	6831 (3.92)	1112 (7.38)	9.7	5.6
13.	Kerala	329 (0.30)	3 (0.01)	711 (0.41)	1	21.6	4.7
14.	Madhya Pradesh	10249 (9.19)	4807 (22.64)	9746 (5.60)	2996 (19.89)	9.5	6.2
15.	Maharashtra	12789 (11.47)	2462 (11.60)	10818 (6.21)	2327 (15.45)	8.5	9.5
16.	Manipur	170 (0.15)	2 (Neg)	392 (0.23)	1 (Neg)	23.1	4.6
17.	Meghalaya	135 (0.12)	9 (0.04)	221 (6.13)	6 (0.04)	16.3	6.8
18.	Mizoram	69 (0.06)	7 (0.03)	129 (0.07)	5 (0.03)	18.7	7.4

1.2 RAJASTHAN IN INDIAN ECONOMY

		AGRICULTURE					
S. No.	States / Union Territories	Total area of Food grains	Total Area of oil-seeds (£)	Total Production of Food grains	Total Production of oil-seeds (£)	Average Yield of food-grains	Average Yield of oil-seeds
		000' Hect.	000' Hect.	000' Tonnes	000' Tonnes	quintal per Hect.	quintal per Hect.
		2002-03	2002-03	2002-03	2002-03	2002-03	2002-03
1	2	14	15	16	17	18	19
19.	Nagaland	248 (0.22)	60 (0.28)	389 (0.22)	74 (0.49)	15.7	12.3
20.	Orissa	5043 (4.52)	268 (1.26)	3555 (2.04)	114 (0.76)	7.1	4.3
21.	Punjab	6133 (5.50)	103 (0.48)	23490 (13.48)	92 (0.61)	38.3	9.0
22.	Rajasthan	8663 (7.77)	2449 (11.54)	7568 (4.34)	1754 (11.65)	8.7	7.2
23.	Sikkim	77 (0.07)	10 (0.05)	102 (0.06)	7 (0.05)	13.2	7.1
24.	Tamilnadu	3098 (2.78)	635 (2.99)	6934 (3.98)	1023 (6.79)	22.4	16.1
25.	Tripura	254 (0.22)	6 (0.03)	558 (0.32)	4 (0.03)	21.9	7.2
26.	Uttar Pradesh	17898 (16.05)	1149 (5.41)	36302 (20.84)	873 (5.80)	20.3	7.6
27.	Uttaranchal	1033 (0.93)	32 (0.15)	1561 (0.90)	23 (0.15)	15.1	7.2
28.	West Bengal	6538 (5.86)	569 (2.68)	15521 (8.91)	476 (3.16)	23.7	8.4
UNION TERRITORIES							
1.	Andaman & Nicobar Islands	11 (Neg)	-	30 (0.08)	-	26.7	-
2.	Chandigarh	-	-	-	-	-	-
3.	Dadra & Nagar Haveli	21 (0.02)	(@)	29 (0.02)	(@)	13.4	10.0
4.	Daman & Diu	3 (Neg)	-	6 (Neg)	-	17.7	-
5.	Delhi	38 (0.03)	3 (Neg)	83 (0.5)	4 (0.03)	21.2	10.3
6.	Lakshadweep	-	-	-	-	-	-
7.	Pondicherry	28 (0.03)	1 (Neg)	75 (0.04)	2 (0.01)	26.2	15.0
ALL INDIA		111494	21224	174188	15059	15.6	7.1

1.2 RAJASTHAN IN INDIAN ECONOMY

S. No.	States/ Union Territories	MINING		INDUSTRY (@)		POWER	
		Total value of Metallic Minerals	Total value of Non-Metallic Minerals	Mill Production of Cotton yarn	Mill Production of Cotton Cloth	Net Electricity generated	Consumption of Electricity (*)
		Lakh Rs.	Lakh Rs.	Million kg.	000' Mtrs.	Gwh.	Gwh.
		2002-03	2002-03	2002-03	2002-03	2002-03	2002-03
1	2	20	21	22	23	24	25
1.	Andhra Pradesh	1345 (0.30)	27447 (12.43)	82 (3.77)	-	31238 (6.32)	31345.3 (9.23)
2.	Arunachal Pradesh	-	-	-	-	26 (Neg)	79.2 (0.02)
3.	Assam	-	1228 (0.56)	-	-	866 (0.18)	1960.8 (0.58)
4.	Bihar	-	-	-	-	510 (0.10)	3612.9 (1.06)
5.	Chhatisgarh	70585 (15.55)	19178 (8.68)	-	-	7134 (1.44)	6334.1 (1.86)
6.	Goa	49684 (10.94)	-	-	-	270 (0.85)	1376.7 (0.40)
7.	Gujarat	3361 (0.74)	14531 (6.58)	176 (8.08)	321775 (33.15)	33959 (6.87)	34427.8 (10.14)
8.	Haryana	-	4 (Neg)	98 (4.50)	-	9091 (1.84)	11721.7 (3.45)
9.	Himachal Pradesh	-	5351 (2.42)	43 (1.97)	-	1630 (0.33)	2529.0 (0.74)
10.	Jammu & Kashmir	-	533 (0.24)	-	-	379 (0.08)	3325.2 (0.98)
11.	Jharkhand	36353 (8.01)	3655 (1.65)	2 (0.09)	-	3518 (0.71)	6920.09 (2.04)(\$)
12.	Karnataka	90725 (19.98)	9245 (4.19)	66 (3.03)	7222 (0.74)	19946 (4.03)	21698.2 (6.39)
13.	Kerala	26 (Neg)	8833 (4.00)	30 (1.38)	6342 (0.65)	5736 (1.16)	8783.1 (2.59)
14.	Madhya Pradesh	19941 (4.39)	30804 (13.95)	98 (4.50)	47305 (4.87)	14166 (2.86)	15176.0 (4.47)
15.	Maharashtra	9512 (2.09)	8654 (3.92)	235 (10.79)	382257 (39.38)	59126 (11.96)	49944.3 (14.71)
16.	Manipur	-	-	-	-	-	178.6 (0.05)
17.	Meghalaya	-	531 (0.24)	-	-	571 (0.11)	713.0 (0.21)
18.	Mizoram	-	-	-	-	10 (Neg)	147.7 (0.04)

1. General Information

1.2 RAJASTHAN IN INDIAN ECONOMY

S. No.	States/ Union Territories	MINING		INDUSTRY (@)		POWER	
		Total value of Metallic Minerals	Total value of Non-Metallic Minerals	Mill Production of Cotton yarn	Mill Production of Cotton Cloth	Net Electricity generated	Consumption of Electricity (*)
		Lakh Rs.	Lakh Rs.	Millon kg.	000' Mtrs.	Gwh.	Gwh.
		2002-03	2002-03	2002-03	2002-03	2002-03	2002-03
1	2	20	21	22	23	24	25
19.	Nagaland	-	-	-	-	23 (Neg)	126.5 (0.04)
20.	Orissa	114588 (25.24)	7956 (3.60)	6 (0.28)	-	5529 (1.12)	6801.0 (2.00)
21.	Punjab	-	-	203 (9.32)	55784 (5.75)	21094 (4.27)	21113.4 (6.22)
22.	Rajasthan	53062 (11.69)	51971 (23.54)	78 (3.58)	28384 (2.92)	15730 (3.18)	14569.3 (4.29)
23.	Sikkim	58 (0.01)	-	-	-	40 (Neg)	73.3 (0.02)
24.	Tamilnadu	273 (0.06)	17504 (7.93)	968 (44.46)	64944 (6.69)	28817 (5.83)	36961.9 (10.88)
25.	Tripura	-	-	-	-	330 (0.07)	363.0 (0.11)
26.	Uttar Pradesh	-	-	46 (2.11)	32386 (3.34)	20216 (4.09)	25184.4 (7.42)
27.	Uttaranchal	-	685 (0.31)	1 (0.05)	-	3418 (0.69)	2464.0 (0.73)
28.	West Bengal	-	472 (0.21)	13 (0.60)	-	20119 (4.07)	16763.65 (4.94)(\$)
UNION TERRITORIES		-					
1.	Andaman & Nicobar Islands	-	-	-	-	135 (0.03)	108.2 (0.03)
2.	Chandigarh	-	-	-	-	-	804.5 (0.24)
3.	Dadra & Nagar Haveli	-	-	20 (0.92)	-	-	898.5 (0.26)
4.	Daman & Diu	-	-	1 (0.05)	-	-	821.2 (0.24)
5.	Delhi	-	-	-	-	3148 (0.64)	10706.4 (3.15)
6.	Lakshadweep	-	-	-	-	21 (Neg)	18.2 (Neg)
7.	Pondicherry	-	-	13 (0.60)	24357 (2.51)	261 (0.05)	1547.2 (0.46)
ALL INDIA		454058 (*)	220810(**)	2177	970756	494436(+)	339598.3

1. General Information

1.2 RAJASTHAN IN INDIAN ECONOMY

S. No.	States/ Union Territories	CO-OPERATIVE				JOINT STOCK COMPANIES AT WORK (PUBLIC + PRIVATE)	
		No. of Credit Societies	Membership	No. of Credit Societies	Membership	Number of Companies	Paid-up capital
		Nos.	000' Nos.	Nos.	000' Nos.	Nos.	Cr. Rs.
		1998-99	1998-99	1998-99	1998-99	2002-03 (P)	2002-03 (P)
1	2	26	27	28	29	30	31
1.	Andhra Pradesh	8175 (5.95)	17568 (12.05)	47729 (12.16)	3543 (6.23)	39324 (6.42)	38461.2 (8.84)
2.	Arunachal Pradesh	38 (0.03)	18 (0.01)	90 (0.02)	20 (0.03)	251 (0.04)	39.7 (Neg)
3.	Assam	1508 (1.10)	2290 (1.57)	4881 (1.24)	345 (0.61)	4472 (0.73)	4522.1 (1.04)
4.	Bihar	7619 (5.55)	1126 (0.77)	28919 (7.37)	1463 (2.57)	9382 (1.53)	5440.5 (1.25)
5.	Chhatisgarh	-	-	-	-	-	-
6.	Goa	420 (0.31)	428 (0.29)	1154 (0.29)	125 (0.22)	2682 (0.44)	1989.7 (0.46)
7.	Gujarat	12215 (8.89)	7094 (4.87)	42576 (10.85)	5084 (8.94)	40180 (6.56)	42697.5 (9.81)
8.	Haryana	2983 (2.17)	2835 (1.94)	12075 (3.08)	1639 (2.88)	5886 (0.96)	4794.9 (1.10)
9.	Himachal Pradesh	2506 (1.82)	1026 (0.70)	1917 (0.49)	156 (0.27)	2020 (0.32)	4089.3 (0.94)
10.	Jammu & Kashmir	5 (Neg)	84 (0.06)	182 (0.05)	49 (0.09)	1899 (0.31)	374.5 (0.09)
11.	Jharkhand	-	-	-	-	-	-
12.	Karnataka	7035 (5.12)	8561 (5.87)	16251 (4.14)	5541 (9.74)	29033 (4.74)	23892.8 (5.49)
13.	Kerala	3543 (2.58)	15109 (10.36)	11470 (2.92)	4527 (7.96)	13621 (2.22)	5642.1 (1.30)
14.	Madhya Pradesh	7829 (5.70)	9658 (6.62)	19676 (5.01)	2038 (3.58)	14569 (2.38)	4771.3 (1.10)
15.	Maharashtra	40242 (29.30)	28302 (19.42)	108038 (27.53)	12769 (22.45)	134352 (21.94)	86185.6 (19.80)
16.	Manipur	272 (0.20)	158 (0.11)	3111 (0.79)	230 (0.40)	183 (0.03)	85.0 (0.02)
17.	Meghalaya	224 (0.16)	114 (0.08)	690 (0.18)	35 (0.06)	396 (0.06)	2084.2 (0.48)
18.	Mizoram	116 (0.08)	19 (0.01)	1934 (0.49)	49 (0.09)	34 (Neg)	30.5 (Neg)

1.2 RAJASTHAN IN INDIAN ECONOMY

S. No.	States/ Union Territories	CO-OPERATIVE				JOINT STOCK COMPANIES AT WORK (PUBLIC + PRIVATE)	
		No. of Credit Societies	Membership	No. of Credit Societies	Membership	Number of Companies	Paid-up capital of
		Nos. 1998-99	000' Nos. 1998-99	Nos. 1998-99	000' Nos. 1998-99	Nos. 2002-03 (P)	Cr. Rs. 2002-03 (P)
1	2	26	27	28	29	30	31
19.	Nagaland	365 (0.26)	16 (0.01)	943 (0.24)	33 (0.06)	303 (0.05)	346.3 (0.08)
20.	Orissa	3528 (2.57)	4194 (2.88)	3449 (0.88)	960 (1.69)	6540 (1.07)	5451.5 (1.25)
21.	Punjab	4255 (3.10)	3008 (2.06)	13064 (3.33)	1103 (1.94)	14397 (2.35)	4601.3 (1.06)
22.	Rajasthan	6065 (4.42)	6916 (4.74)	13616 (3.47)	1508 (2.65)	16494 (2.69)	5356.9 (1.23)
23.	Sikkim	-	-	139 (0.04)	27 (0.05)	-	-
24.	Tamilnadu	6738 (4.91)	13924 (9.55)	19852 (5.06)	5153 (9.06)	54407 (8.89)	34530.8 (7.93)
25.	Tripura	402 (0.29)	366 (0.25)	1175 (0.30)	74 (0.13)	87 (0.01)	65.8 (0.02)
26.	Uttar Pradesh	10200 (7.43)	18087 (12.41)	24578 (6.26)	8200 (14.42)	24777 (4.04)	13160.9 (3.02)
27.	Uttaranchal	-	-	-	-	-	-
28.	West Bengal	10450 (7.61)	4589 (3.15)	10104 (2.57)	1416 (2.49)	75145 (12.27)	46217.7 (10.62)
UNION TERRITORIES							
1.	Andaman & Nicobar Islands	45 (0.03)	1 (Neg)	-	-	10 (Neg)	3.6 (Neg)
2.	Chandigarh	167 (0.12)	13 (Neg)	208 (0.05)	15 (0.03)	6306 (1.03)	1900.2 (0.44)
3.	Dadra & Nagar Haveli	34 (0.02)	42 (0.03)	123 (0.03)	19 (0.03)	146 (0.02)	1041.1 (0.24)
4.	Daman & Diu	19 (0.01)	16 (0.01)	39 (Neg)	11 (0.02)	105 (0.02)	163.0 (0.04)
5.	Delhi	199 (0.14)	69 (0.05)	4063 (1.04)	292 (0.51)	113965 (18.62)	96739.6 (22.22)
6.	Lakshadweep	-	-	82 (0.02)	24 (0.04)	-	0.1 (Neg)
7.	Pondicherry	128 (0.09)	141 (0.10)	349 (0.09)	417 (0.73)	1188 (0.19)	631.3 (0.15)
ALL INDIA		137325	145772	392477	56865	612155	435310.9

1.2 RAJASTHAN IN INDIAN ECONOMY

S. No.	States/ Union Territories	TRANSPORT	ROADS		COMMUNICATION		
		Total No. of Vehicles	Total Roads	Total Surfaced Roads	No. of Post Offices (+)	No. of Letter Boxes (+)	No. of Regd. Newspapers and Periodicals
		000' Nos.	000' Kms	000' Kms	Number	Number	Number
		2001-02	1999	1999	2002-03	2002-03	2002-03
1	2	32	33	34	35	36	37
1.	Andhra Pradesh	4336 (7.37)	179 (7.09)	110 (7.59)	16203 (10.41)	51606 (8.73)	2651 (4.75)
2.	Arunachal Pradesh	21 (*) (0.04)	18 (0.71)	6 (0.41)	-	-	11 (0.02)
3.	Assam	596 (1.01)	86 (3.40)	13 (0.90)	3993 (2.57)	13020 (2.20)	449 (0.80)
4.	Bihar	1025 (1.74)	89 (3.52)	34 (2.35)	12091 (8) (7.77)	37291(8) (6.31)	1538 (2.76)
5.	Chhatisgarh	949 (1.61)	-	-	-	-	385 (0.69)
6.	Goa	367 (c) (0.62)	10 (0.40)	6 (0.41)	-	-	94 (0.17)
7.	Gujarat	6008 (10.21)	93 (3.68)	83 (5.73)	9070 (1) (5.83)	28304 (1) (4.79)	2492 (4.47)
8.	Haryana	1949 (\$) (3.31)	29 (1.15)	26 (1.79)	2650 (1.70)	9627 (1.63)	1095 (1.96)
9.	Himachal Pradesh	244 (0.41)	29 (1.15)	17 (1.17)	2777 (1.78)	7514 (1.27)	193 (0.35)
10.	Jammu & Kashmir	364 (0.62)	24 (0.95)	10 (0.69)	1683 (1.08)	4364 (0.74)	433 (0.78)
11.	Jharkhand	984 (1.67)	-	-	-	-	205 (0.37)
12.	Karnataka	3635 (6.17)	152 (6.02)	103 (7.11)	9908 (6.37)	34367 (5.81)	2854 (5.12)
13.	Kerala	2315 (3.93)	148 (5.86)	47 (3.24)	5077 (2) (3.26)	18782 (2) (3.18)	1944 (3.48)
14.	Madhya Pradesh	3173 (5.39)	204 (8.08)	92 (6.35)	11485 (9) (7.38)	55449 (9) (9.38)	3832 (6.87)
15.	Maharashtra	7414 (12.59)	382 (15.18)	289 (19.94)	12971 (3) (8.35)	51439 (3) (8.70)	6415 (11.50)
16.	Manipur	77 (#) (0.13)	11 (0.44)	4 (0.28)	-	-	149 (0.27)
17.	Meghalaya	67 (0.11)	9 (0.36)	5 (0.34)	-	-	76 (0.14)
18.	Mizoram	34 (0.06)	5 (0.20)	5 (0.34)	-	-	132 (0.24)

1. General Information

1.2 RAJASTHAN IN INDIAN ECONOMY

S. No.	States/ Union Territories	TRANSPORT	ROADS		COMMUNICATION		
		Total No. of Vehicles	Total Roads	Total Surfaced Roads	No. of Post Offices (+)	No. of Letter Boxes (+)	No. of Regd. Newspapers and Periodicals
		000' Nos.	000' Kms	000' Kms	Number	Number	Number
		2001-02	1999	1999	2002-03	2002-03	2002-03
1	2	32	33	34	35	36	37
19.	Nagaland	177 (0.30)	20 (0.79)	6 (0.41)	-	-	16 (0.03)
20.	Orissa	1215 (2.06)	263 (10.41)	88 (6.07)	8169 (5.25)	24097 (4.08)	997 (1.79)
21.	Punjab	3103 (5.27)	65 (2.57)	53 (3.16)	3970 (5) (2.55)	14683(5) (2.48)	1271 (2.28)
22.	Rajasthan	3197 (5.43)	141 (5.58)	89 (6.14)	10450 (6.72)	30101 (5.09)	3488 (6.25)
23.	Sikkim	13 (0.02)	2 (0.08)	2 (0.14)	-	-	31 (0.06)
24.	Tamilnadu	5658 (9.61)	153 (6.06)	117 (8.07)	12190 (6) (7.83)	59627(6) (10.09)	3093 (5.54)
25.	Tripura	57 (0.10)	16 (0.71)	4 (0.28)	-	-	109 (0.19)
26.	Uttar Pradesh	5171 (8.78)	285 (11.28)	164 (11.32)	20362 (10) (13.08)	99549(10) (16.84)	9071 (16.26)
27.	Uttaranchal	406 (0.69)	-	-	-	-	831 (1.49)
28.	West Bengal	1689 (2.87)	79 (3.13)	45 (3.11)	9055 (7) (5.82)	40250 (7) (6.81)	3906 (7.00)
UNION TERRITORIES							
1.	Andaman & Nicobar Islands	28 (0.05)	1 (0.04)	1 (0.07)	-	-	54 (0.10)
2.	Chandigarh	386(**) (0.66)	2 (0.08)	2 (0.14)	-	-	387 (0.69)
3.	Dadra & Nagar Haveli	13 (*) (0.02)	0.54 (0.02)	0.54 (0.04)	-	-	2 (Neg)
4.	Daman & Diu	41 (*) (0.07)	0.26 (0.01)	0.26 (0.02)	-	-	2 (Neg)
5.	Delhi	3876 (6.58)	28 (1.11)	25 (1.73)	583 (0.37)	3409 (0.58)	7491 (13.43)
6.	Lakshadweep	5 (Neg)	0.13 (Neg)	0.13 (Neg)	-	-	5 (Neg)
7.	Pondicherry	270 (0.46)	2 (0.08)	2 (0.14)	-	-	78 (0.14)
ALL INDIA		58863	2526	1449	155618(4)	590952(4)	55780

1. General Information

1.2 RAJASTHAN IN INDIAN ECONOMY

S. No.	States/ Union Territories	LABOUR AND EMPLOYMENT		CRIME	EDUCATION (@)			
		No. of Employment Exchange	Live Register	Total Cognizable crime under IPC	No. of Higher level recognised edu. Inst. (A)	No. of School level recognised edu. Inst. (B)	Enrolment in Higher Education (A)	Scholars in School Edu.(B)
		No.	000' No.	No.	No.	No.	000' No.	000' No.
1	2	38	39	40	41	42	43	44
		2002	2002	2001	2000-01	1997-98	2000-01	1997-98
1.	Andhra Pradesh	31 (3.30)	2947.3 (7.16)	130089 (7.35)	1423 (10.90)	66993 (5.91)	664 (7.91)	12736 (7.00)
2.	Arunachal Pradesh	10 (1.06)	22.8 (0.06)	2342 (0.13)	9 (0.07)	2420 (0.21)	6 (0.07)	273 (0.15)
3.	Assam	52 (5.54)	1547.3 (3.76)	36877 (2.08)	361 (2.76)	44841 (3.96)	188 (2.24)	6068 (3.33)
4.	Bihar	37 (3.94)	1812.8 (4.40)	88432 (5.00)	673 (5.15)	72382 (6.39)	465 (5.54)	14294 (7.84)
5.	Chhatisgarh	18 (1.92)	797.1 (1.94)	38460 (2.17)	245 (1.88)	-	134 (1.60)	-
6.	Goa	1 (0.11)	103.6 (0.25)	2341 (0.13)	44 (0.34)	1578 (0.14)	19 (0.23)	262 (0.14)
7.	Gujarat	42 (4.47)	1052.8 (2.56)	103419 (5.85)	632 (4.84)	43581 (3.84)	477 (5.68)	9641 (5.29)
8.	Haryana	61 (6.50)	802.0 (1.95)	38759 (2.19)	246 (1.88)	15504 (1.36)	219 (2.61)	3635 (1.99)
9.	Himachal Pradesh	15 (1.60)	905.8 (2.20)	11499 (0.65)	101 (0.77)	11965 (1.05)	81 (0.96)	1405 (0.77)
10.	Jammu & Kashmir	14 (1.49)	146.0 (0.35)	19505 (1.10)	105 (0.80)	15411 (1.36)	53 (0.63)	1672 (0.92)
11.	Jharkhand	33 (3.51)	1318.9 (3.20)	25447 (1.44)	176 (1.35)	-	186 (2.21)	-
12.	Karnataka	40 (4.26)	1949.1 (4.73)	109098 (6.17)	1489 (11.40)	59695 (5.27)	521 (6.20)	10986 (6.03)
13.	Kerala	84 (8.95)	3744.1 (9.09)	103847 (5.87)	360 (2.76)	14032 (1.24)	230 (2.74)	5761 (3.16)
14.	Madhya Pradesh	58 (6.18)	1870.4 (4.54)	181741 (10.27)	805 (6.16)	115464 (10.19)	419 (4.99)	16019 (8.79)
15.	Maharashtra	46 (4.90)	4346.9 (10.56)	171233 (9.68)	1832 (14.02)	116460 (10.27)	1183 (14.08)	22618 (12.41)
16.	Manipur	11 (1.17)	414.8 (1.01)	2489 (0.14)	70 (0.54)	3815 (0.34)	35 (0.42)	527 (0.29)
17.	Meghalaya	10 (1.06)	36.2 (0.09)	1687 (0.10)	49 (0.38)	5742 (0.51)	24 (0.29)	563 (0.31)
18.	Mizoram	3 (0.32)	41.4 (0.10)	2246 (0.13)	31 (0.24)	2360 (0.21)	9 (0.11)	215 (0.12)

1.2 RAJASTHAN IN INDIAN ECONOMY

S. No.	States/ Union Territories	LABOUR AND EMPLOYMENT		CRIME	EDUCATION (@)			
		No. of Employment Exchange	Live Register No.	Total Cognizable crime under IPC	No. of Higher level recognised edu. Inst. (A)	No. of School level recognised edu. Inst. (B)	Enrolment in Higher Education (A)	Scholars in School Edu.(B)
		2002	2002	2001	2000-01	1997-98	2000-01	1997-98
1	2	38	39	40	41	42	43	44
19.	Nagaland	7 (0.74)	35.5 (0.09)	1234 (0.07)	37 (0.28)	2986 (0.26)	11 (0.13)	401 (0.22)
20.	Orissa	40 (4.26)	761.8 (1.85)	46661 (2.64)	707 (5.41)	60712 (5.36)	320 (3.81)	6752 (3.71)
21.	Punjab	46 (4.90)	506.4 (1.23)	27774 (1.57)	325 (2.49)	18509 (1.63)	224 (2.67)	3875 (2.13)
22.	Rajasthan	41 (4.37)	696.0 (1.69)	155185 (8.77)	431 (3.30)	55096 (4.86)	321 (3.82)	10258 (5.63)
23.	Sikkim	*	*	444 (0.03)	8 (0.06)	2081 (0.18)	4 (0.05)	150 (0.08)
24.	Tamilnadu	34 (3.62)	4977.3 (12.09)	154801 (8.75)	838 (6.42)	43436 (3.83)	648 (7.72)	13210 (7.25)
25.	Tripura	5 (0.53)	352.4 (0.85)	2801 (0.16)	22 (0.17)	37624 (3.32)	18 (0.21)	1355 (0.74)
26.	Uttar Pradesh	84 (8.95)	1826.8 (4.44)	178129 (10.07)	1241 (9.50)	253103 (22.33)	1046 (12.45)	23279 (12.78)
27.	Uttaranchal	19 (2.02)	347.8 (0.84)	8073 (0.46)	81 (0.62)	-	103 (1.23)	-
28.	West Bengal	75 (7.99)	6451.2 (15.67)	61563 (3.48)	497 (3.80)	61427 (5.42)	583 (6.94)	13123 (7.20)
UNION TERRITORIES								
1.	Andaman & Nicobar Islands	1 (0.11)	39.1 (0.09)	658 (0.04)	4 (0.03)	401 (0.04)	2 (0.02)	86 (0.05)
2.	Chandigarh	2 (0.21)	82.2 (0.20)	3397 (0.19)	25 (0.19)	188 (0.02)	30 (0.36)	155 (0.08)
3.	Dadra & Nagar Haveli	1 (0.11)	5.5 (0.01)	350 (0.02)	-	206 (0.02)	-	35 (0.02)
4.	Daman & Diu	2 (0.21)	8.3 (0.02)	239 (0.01)	2 (0.02)	120 (0.01)	0.53 (Neg)	28 (0.02)
5.	Delhi	14 (1.49)	1060.0 (2.57)	54384 (3.07)	167 (1.28)	4528 (0.40)	161 (1.92)	2580 (1.42)
6.	Lakshadweep	1 (0.11)	10.0 (0.02)	36 (Neg)	-	42 (Neg)	-	17 (Neg)
7.	Pondicherry	1 (0.11)	151.6 (0.37)	4068 (0.23)	25 (0.19)	801 (0.07)	14 (0.17)	227 (0.12)
ALL INDIA		939	41171.2	1769308	13060	1133503	8399	182209

1.2 RAJASTHAN IN INDIAN ECONOMY

S. No.	States/ Union Territories	LITERACY RATE (P)			PUBLIC HEALTH		
		Persons	Male	Female	No. of Hospitals	No. of Dispensaries	No. of Beds (All types)
		%	%	%	No.	No.	No.
		2001	2001	2001	2002	2002	2002
1	2	45	46	47	48	49	50
1.	Andhra Pradesh	61	71	51	3133 (20.35) (1.1.98)	134 (0.60) (1.1.98)	76 (8.31) (1.1.98)
2.	Arunachal Pradesh	55	64	44	15 (A) (0.09) (31.3.02)	- (31.3.02)	3 (0.33) (31.3.02)
3.	Assam	64	72	56	268 (1.74) (1.1.91)	325 (1.46) (1.1.91)	16 (*) (1.75) (1.1.91)
4.	Bihar	48	60	34	328 (2.13) (1.1.92)	427 (1.92) (1.1.92)	45 (4.92) (1.1.92)
5.	Chhatisgarh	65	78	52	-	-	-
6.	Goa	82	89	76	130 (0.84) (1.1.02)	33 (0.15) (1.1.02)	5 (0.55) (1.1.02)
7.	Gujarat	70	81	59	2528 (16.42) (1.1.95)	7255(32.55) (1.1.95)	79 (8.63) (1.1.95)
8.	Haryana	69	79	56	79 (0.51) (1.1.02)	133(0.60) (1.1.02)	11 (1.20) (1.1.02)
9.	Himachal Pradesh	77	86	68	89 (0.58) (1.1.02)	172(0.77) (1.1.02)	10(1.09) (1.1.02)
10.	Jammu & Kashmir	54	66	42	43 (0.28) (1.1.00)	403(1.81) (1.1.00)	6(0.66) (1.1.00)
11.	Jharkhand	54	68	39	-	-	-
12.	Karnataka	67	76	57	293 (1.90) (1.1.98)	797(3.57) (1.1.98)	57(6.23) (1.1.98)
13.	Kerala	91	94	88	2099 (13.64) (1.1.01)	54(0.24) (1.1.01)	110(12.62) (1.1.01)
14.	Madhya Pradesh	64	77	50	95 (0.62) (1.1.01)	103(0.46) (1.1.01)	21(2.29) (1.1.01)
15.	Maharashtra	77	86	68	3446 (22.39) (1.1.00)	5852(26.25) (1.1.00)	128(13.99) (1.1.00)
16.	Manipur	69	78	60	19 (0.12) (1.1.01)	42(0.19) (1.1.01)	3(0.33) (1.1.01)
17.	Meghalaya	63	66	60	7 (0.05) (31.3.00)	18(0.08) (31.3.00)	3(0.33) (31.3.00)
18.	Mizoram	88	91	86	11 (0.07) (31.3.01)	0 (31.3.01)	2(0.22) (31.3.01)

1. General Information

1.2 RAJASTHAN IN INDIAN ECONOMY

S. No.	States/ Union Territories	LITERACY RATE (P)			PUBLIC HEALTH		
		Persons	Male	Female	No. of Hospitals	No. of Dispensaries	No. of Beds (All types)
		%	%	%	No.	No.	No.
		2001	2001	2001	2002	2002	2002
1	2	45	46	47	48	49	50
19.	Nagaland	67	72	62	17 (0.11) (31.3.00)	35 (0.16) (31.3.00)	2(0.22) (31.3.00)
20.	Orissa	64	76	51	273 (1.77) (1.1.01)	1259 (5.65) (1.1.01)	17(1.86) (1.1.01)
21.	Punjab	70	76	64	220 (1.43) (1.1.02)	1484 (6.66) (1.1.02)	28(3.06) (1.1.02)
22.	Rajasthan	61	76	44	113 (0.73) (1.1.02)	268 (1.20) (1.1.02)	44 (4.81) (1.1.02)
23.	Sikkim	70	77	61	2 (0.01) (1.1.02)	0 (1.1.02)	1(0.11) (1.1.02)
24.	Tamilnadu	73	82	65	408 (2.65) (1.1.90)	512 (2.30) (1.1.90)	61 (*) (6.67) (1.1.90)
25.	Tripura	74	81	65	27 (0.18) (1.1.01)	- (1.1.01)	2(0.22) (1.1.01)
26.	Uttar Pradesh	57	70	43	735 (4.77) (1.1.86)	1750 (7.85) (1.1.86)	74(8.08) (1.1.86)
27.	Uttaranchal	72	84	60	-	-	-
28.	West Bengal	69	78	60	411 (2.67) (1.1.02)	206 (0.92) (1.1.02)	71(7.76) (1.1.02)
UNION TERRITORIES							
1.	Andaman & Nicobar Islands	81	86	75	6 (0.04) (1.1.02)	17 (0.08) (1.1.02)	1 (0.11) (1.1.02)
2.	Chandigarh	82	86	77	4 (0.03) (1.1.01)	0 (1.1.01)	2 (0.22) (1.1.02)
3.	Dadra & Nagar Haveli	60	73	43	1 (Neg) (1.1.02)	8 (0.04) (1.1.02)	0 (+) (1.1.02)
4.	Daman & Diu	81	88	70	6 (0.04) (1.1.02)	2 (Neg) (1.1.02)	0 (+) (1.1.02)
5.	Delhi	82	87	75	560(B)(5.64) (1.1.02)	968(a) (4.34) (1.1.02)	31 (3.39) (1.1.02)
6.	Lakshadweep	88	93	82	2 (0.01) (1.1.01)	0 (1.1.01)	0 (+) (1.1.01)
7.	Pondicherry	81	89	74	25 (C) (0.16) (1.1.02)	34 (0.15) (1.1.02)	5 (0.66) (1.1.02)
ALL INDIA		65	76	54	15393 (D)	22291	915

1. General Information

1.2 RAJASTHAN IN INDIAN ECONOMY

S. No.	States/ Union Territories	PUBLIC HEALTH			HOUSING	
		No. of sterilisation during the year (P)	No. of IUD insertions during the year (P)	No. of conventional Contraceptive users during the year (P)	No. of Households per 100 occupied residential houses	No. of persons per 100 households
		000' No. 2002-03	000' No. 2002-03	000' No. 2002-03	No. 2001	No. 2001
1	2	51	52	53	54	55
1.	Andhra Pradesh	834 (17.63)	318 (5.20)	933 (3.60)	105	452
2.	Arunachal Pradesh	1 (0.02)	2 (0.03)	3 (0.01)	107	516
3.	Assam	34 (0.72)	41 (0.67)	65 (0.25)	103	540
4.	Bihar	102 (2.16)	145 (2.37)	122 (0.47)	110	594
5.	Chhatisgarh	115 (2.43)	102 (1.67)	620 (2.39)	107	502
6.	Goa	5 (0.11)	3 (0.05)	1 (Neg)	105	483
7.	Gujarat	274 (5.79)	422 (6.90)	1209 (4.66)	123	525
8.	Haryana	91 (1.92)	155 (2.54)	400 (1.54)	112	599
9.	Himachal Pradesh	34 (0.72)	33 (0.54)	97 (0.37)	104	490
10.	Jammu & Kashmir	15 (0.32)	17 (0.28)	21 (0.08)	118	654
11.	Jharkhand	9 (#) (0.19)	33 (#) (0.54)	66 (#) (0.25)	109	454
12.	Karnataka	395 (8.35)	307 (5.03)	454 (1.75)	107	517
13.	Kerala	152 (3.21)	80 (1.31)	177 (0.68)	102	483
14.	Madhya Pradesh	373 (7.88)	464 (7.60)	1901 (7.33)	110	553
15.	Maharashtra	588 (12.43)	447 (7.32)	691 (2.67)	104	508
16.	Manipur	2 (0.04)	7 (0.11)	5 (0.02)	104	601
17.	Meghalaya	2 (0.04)	2 (0.03)	5 (0.02)	103	552
18.	Mizoram	4 (0.08)	2 (0.03)	5 (0.02)	104	552

1.2 RAJASTHAN IN INDIAN ECONOMY

S. No.	States/ Union Territories	PUBLIC HEALTH			HOUSING	
		No. of sterilisation during the year (P)	No. of IUD insertions during the year (P)	No. of conventional Contraceptive users during the year (P)	No. of Households per 100 occupied residential houses	No. of persons per 100 households
		000' No. 2002-03	000' No. 2002-03	000' No. 2002-03	No. 2001	No. 2001
1	2	51	52	53	54	55
19.	Nagaland	1 (0.02)	5 (0.08)	4 (0.02)	104	599
20.	Orissa	72 (1.52)	144 (2.36)	416 (1.60)	108	468
21.	Punjab	102 (2.15)	339 (5.55)	498 (1.92)	109	571
22.	Rajasthan	286 (6.05)	242 (3.96)	1810 (6.98)	105	606
23.	Sikkim	1 (0.02)	1 (0.02)	5 (0.02)	106	516
24.	Tamilnadu	417 (8.81)	422 (6.91)	356 (1.37)	103	440
25.	Tripura	3 (0.06)	3 (0.05)	40 (0.15)	104	483
26.	Uttar Pradesh	469 (9.91)	2064 (3.38)	2550 (9.84)	107	645
27.	Uttaranchal	30 (0.63)	104 (1.70)	14 (0.54)	106	535
28.	West Bengal	240 (5.07)	92 (1.51)	851 (3.28)	106	510
UNION TERRITORIES						
1.	Andaman & Nicobar Islands	2 (0.04)	1 (0.02)	4 (0.02)	104	487
2.	Chandigarh	3 (0.06)	5 (0.08)	12 (0.05)	107	446
3.	Dadra & Nagar Haveli	1 (0.02)	Neg (+)	Neg (+)	104	501
4.	Daman & Diu	1 (0.02)	Neg (+)	2 (Neg)	104	461
5.	Delhi	39 (0.82)	85 (1.39)	213 (0.82)	110	542
6.	Lakshadweep	Neg (+)	Neg (+)	1 (Neg)	102	656
7.	Pondicherry	12 (0.25)	4 (0.07)	13 (0.05)	103	467
ALL INDIA		4731 (@)	6108 (@)	25923 (@)	107	536

1.2 RAJASTHAN IN INDIAN ECONOMY

S. No.	States/ Union Territories	PANCHAYATI RAJ SYSTEM			ELECTION	
		No. of Districts	No. of Blocks	No. of Gram Panchayats	No. of Constituencies in Lok-Sabha	No. of Electors
		(£)				
		No. 2001	No. As on 23.01.2004	No. As on 01.04.2004	No. 1999	000' No. 1999
1	2	56	57	58	59	60
1.	Andhra Pradesh	23 (3.87)	330 (5.96)	21913 (9.34)	42 (7.73)	49654 (8.01)
2.	Arunachal Pradesh	13 (2.18)	54 (0.98)	1747 (#) (0.74)	2 (0.37)	612 (0.09)
3.	Assam	23 (3.86)	214 (3.86)	2489 (1.06)	14 (2.58)	14291 (2.31)
4.	Bihar	37 (6.22)	535 (9.66)	8471 (3.61)	54 (9.94)	58788 (9.49)
5.	Chhatisgarh	16 (2.69)	146 (2.64)	9139 (3.89)	-	-
6.	Goa	2 (0.34)	11 (0.20)	190 (0.08)	2 (0.37)	909 (0.15)
7.	Gujarat	25 (4.20)	230 (4.15)	13819 (5.89)	26 (4.79)	29512 (4.76)
8.	Haryana	19 (3.19)	114 (2.06)	6034 (2.57)	10 (1.84)	11039 (1.78)
9.	Himachal Pradesh	12 (2.02)	72 (1.30)	3037 (1.29)	4 (0.74)	3787 (0.61)
10.	Jammu & Kashmir	14 (3.02)	219 (3.96)	2683 (1.14)	6 (1.10)	5030 (0.81)
11.	Jharkhand	18 (2.35)	119 (2.09)	3746 (1.59)	-	-
12.	Karnataka	27 (4.54)	175 (3.16)	5659 (2.41)	28 (5.16)	34284 (5.53)
13.	Kerala	14 (2.35)	152 (2.75)	991 (0.42)	20 (3.68)	22059 (3.56)
14.	Madhya Pradesh	45 (7.56)	313 (5.65)	22029 (9.39)	40 (7.37)	46916 (7.57)
15.	Maharashtra	35 (5.88)	320 (5.78)	28553 (12.17)	48 (8.84)	56876 (9.18)
16.	Manipur	9 (1.51)	34 (0.61)	166 (0.07)	2 (0.37)	1372 (0.22)
17.	Meghalaya	7 (1.18)	39 (0.70)	(a)	2 (0.37)	1178 (0.19)
18.	Mizoram	8 (1.34)	30 (0.54)	(a)	1 (0.18)	449 (0.07)

1. General Information

1.2 RAJASTHAN IN INDIAN ECONOMY

S. No.	States/ Union Territories	PANCHAYATI RAJ SYSTEM			ELECTION	
		No. of Districts (£)	No. of Blocks	No. of Gram Panchayats	No. of Constituencies in Lok-Sabha	No. of Electors
		No. 2001	No. As on 23.01.2004	No. As on 01.04.2004	No. 1999	000' No. 1999
1	2	56	57	58	59	60
19.	Nagaland	8 (1.34)	52 (0.94)	(a)	1 (0.18)	956 (0.15)
20.	Orissa	30 (5.04)	314 (5.67)	6234 (2.66)	21 (3.87)	24188 (3.90)
21.	Punjab	17 (2.86)	138 (2.49)	12445 (5.30)	13 (2.39)	15717 (2.54)
22.	Rajasthan	32 (5.38)	237 (4.28)	9189 (3.92)	25 (4.60)	31107 (5.02)
23.	Sikkim	4 (0.67)	8 (0.14)	159 (0.07)	1 (0.18)	255 (0.04)
24.	Tamilnadu	30 (5.04)	385 (6.95)	12618 (5.38)	39 (7.18)	47734 (7.70)
25.	Tripura	4 (0.67)	38 (0.68)	537 (0.23)	2 (0.37)	1796 (0.29)
26.	Uttar Pradesh	70 (11.76)	809 (14.61)	52028 (22.17)	85 (15.65)	102946 (16.62)
27.	Uttaranchal	13 (2.18)	95 (1.72)	7227 (3.08)	-	-
28.	West Bengal	18 (3.02)	341 (6.16)	3360 (1.43)	42 (7.73)	47650 (7.69)
UNION TERRITORIES						
1.	Andaman & Nicobar Islands	2 (0.34)	3 (0.05)	67 (0.03)	1 (0.18)	247 (0.04)
2.	Chandigarh	1 (0.17)	-	17 (Neg)	1 (0.18)	585 (0.09)
3.	Dadra & Nagar Haveli	1 (0.17)	1 (0.02)	11 (Neg)	1 (0.18)	98 (0.02)
4.	Daman & Diu	2 (0.34)	2 (0.04)	10 (Neg)	1 (0.18)	72 (0.01)
5.	Delhi	9 (1.51)	-	(b)	7 (1.29)	8713 (1.41)
6.	Lakshadweep	1 (0.17)	1 (0.02)	10 (Neg)	1 (0.18)	38 (Neg)
7.	Pondicherry	4 (0.67)	6 (0.10)	98 (0.04)	1 (0.18)	702 (0.11)
ALL INDIA		593	5537	234676	543	619560

1. General Information

1.2 RAJASTHAN IN INDIAN ECONOMY

S. No.	States/ Union Territories	ELECTION	ANNUAL PLAN	
		No. of members in Rajya Sabha	Approved outlay for public sector	Actual expenditure for public sector
		No.	In Cr. Rs.	In Lakh Rs.
		2003	Tenth plan 2002-07 (At 2001-02 Prices)	2001-02
1	2	61	62	63
1.	Andhra Pradesh	18 (7.35)	46614 (7.89)	796895 (9.72)
2.	Arunachal Pradesh	1 (0.41)	3888 (0.66)	55541 (0.68)
3.	Assam	7 (2.86)	8315 (1.41)	162821 (1.99)
4.	Bihar	16 (6.53)	21000 (3.55)	147139 (1.80)
5.	Chhatisgarh	5 (2.04)	11000 (1.86)	136129 (1.66)
6.	Goa	1 (0.41)	3200 (0.54)	37272 (0.46)
7.	Gujarat	11 (4.49)	40007 (6.77)	535703 (6.54)
8.	Haryana	5 (2.04)	10285 (1.74)	176576 (2.16)
9.	Himachal Pradesh	3 (1.22)	10300 (1.74)	172000 (2.10)
10.	Jammu & Kashmir	4 (1.63)	14500 (2.45)	174271 (2.13)
11.	Jharkhand	6 (2.45)	14633 (2.48)	202351 (2.47)
12.	Karnataka	12 (4.89)	43558 (7.37)	790377 (9.65)
13.	Kerala	9 (3.67)	24000 (4.06)	239772 (2.93)
14.	Madhya Pradesh	11 (4.49)	26190 (4.43)	317070 (3.87)
15.	Maharashtra	19 (7.75)	66632 (11.27)	852608 (10.41)
16.	Manipur	1 (0.41)	2804 (0.47)	22876 (0.28)
17.	Meghalaya	1 (0.41)	3009 (0.51)	47021 (0.57)
18.	Mizoram	1 (0.41)	2300 (0.39)	40241 (0.49)

1.2 RAJASTHAN IN INDIAN ECONOMY

S. No.	States/ Union Territories	ELECTION	ANNUAL PLAN	
		No. of members in Rajya Sabha	Approved outlay for public sector	Actual expenditure for public sector
		No. 2003	In Cr. Rs. Tenth plan 2002-07 (At 2001-02 Prices)	In Lakh Rs. 2001-02
1	2	61	62	63
19.	Nagaland	1 (0.41)	2228 (0.38)	40008 (0.49)
20.	Orissa	10 (4.08)	19000 (3.21)	245044 (2.99)
21.	Punjab	7 (2.86)	18657 (3.16)	217104 (2.65)
22.	Rajasthan	10 (4.08)	27318 (4.62)	433829 (5.30)
23.	Sikkim	1 (0.41)	1656 (0.28)	28158 (0.34)
24.	Tamilnadu	18 (7.35)	40000 (6.77)	531890 (6.49)
25.	Tripura	1 (0.41)	4500 (0.76)	52267 (0.64)
26.	Uttar Pradesh	31 (12.65)	59708 (10.10)	596536 (7.28)
27.	Uttaranchal	3 (1.22)	7630 (1.29)	172919 (2.11)
28.	West Bengal	16 (6.53)	28641 (4.85)	459452 (5.61)
UNION TERRITORIES				
1.	Andaman & Nicobar Islands	-	2483 (0.42)	36566 (0.45)
2.	Chandigarh	-	1000 (0.17)	15373 (0.19)
3.	Dadra & Nagar Haveli	-	304 (0.05)	5070 (0.06)
4.	Daman & Diu	-	245 (0.04)	4127 (0.50)
5.	Delhi	3 (1.22)	23000 (3.89)	400491 (4.89)
6.	Lakshadweep	-	437 (0.07)	10299 (0.13)
7.	Pondicherry	1 (0.41)	1906 (0.32)	35348 (0.43)
ALL INDIA		245(+)	590948	8191144

Note :- Figures within brackets shows percentage.

Source :- Statistical Abstract, India 2003,

C.S.O., Govt. of India, New Delhi,

FOOT NOTES

AREA AND POPULATION

- (1) The Population of J. and K. and India excludes the population of area under unlawful occupation of pakistan and china.
- (*) Population figures are provisionl for Nagaland, Manipur and India.
- (+) Area figures include the area under unlawful occupation of pakistan and china. The area include 78114 sq.km. Under illegal occupation of pakistan 5180 Sq. km. illegally handed over by pakistan to china and 37555 Sq. Km. Under illegal occupation of china in leh (ladakh) district.
- (@) Disputed area of 13 Sq. Km. between pondicherry and Andhra Pradesh is neither included in pondicherry nor in Andhra Pradesh State.
- (#) Disputed area of 10 Sq. Km. between chhatisgarh and madhya pradesh is neither included in Chhatisgarh nor in madhya Pradesh.
- (2) For working out the population density of India and Jammu and Kashmir which are Under illegal occupation of pakistan and china have not been taken into account.

Note:- The area Figures are as on 1.3.2001. The area figures are supplied by the surveyor general of India.

LIVE STOCK AND POULTRY

Note: In all Information totals may not tally due to rounding off of figures.

IRRIGATION

- (b) Estimated on the basis of percentage irrigated area in Agriculture census 1990-91
- (c) As per Agriculture census 1995-96
- (d) Estimated on the basis of percentage irrigated area in Agriculture census 1992-93
- (e) Estimated on the basis of percentage irrigated area in Agriculture census 1996-97
- (g) Relates to the year 1989-90
- (h) Relates to the year 1987-88
- (I) Estimated on the basis of percentage irrigated area in Agriculture census 1993-94.
- (J) Ad-hoc Estimates
- (k) Relates to the year 1994-95
- (o) Relates to the year 1999-00
- (r) Estimated on the basis of percentage irrigated area in Agriculture census 1997-98.
- (s) Estimated on the basis of percentage irrigated area in Agriculture census 1998-99
- (\$) Including uttaranchal for 2000-01.

AGRICULTURE

- (1) As per Agriculture census 1990-91 except total cropped area.
- (2) Relates to the year 1993-94
- (3) Relates to the year 1994-95
- (4) As per 1972-73 ad-hoc estimates
- (5) Relates to the year 1985-86
- (6) Relates to the year 1989-90 except total cropped area.
- (+) Forecast data has been utilised in estimating gross cropped area.
- (£) Relates to the nine number of oilseeds viz, groundnut, Sesamum Rapeseed and mustard, linseed, Castorseed nigerseed, safflower, sunflower and soyabeen.
- (@) 500 Hectares/Tonnes and less.

MINING

- (*) The Total value of Metallic Minerals for the year 2002-03 also includes the value 4537 lakh for silver and 8 lakh for tin concentrate.
- (**) **Note-** (1) Total value for Non- Metallic minerals excludes the value of atomic minerals. It may not tally with that of the details which are for selected items only
(2) Data in respect of Union territories is nil / negligible.

INDUSTRY

- (@) **Note -** (1) Mill sector production excludes exclusive weaving Units.
(2) The table shows only those states/ UT's as have produced cotton cloth (mill cloth)
(3) Total may not tally due to rounding off of figures.

POWER

- (*) Relates to sales to ultimate consumers.
- (\$) Includes DVC'S sale to ultimate consumers in Jharkhand and west- Bengal area.
- Note-** (1) Figure of generation and consumption relates to utilities only.
(2) Total may not tally due to rounding off of figures.
- (+) In total net generation includes 7724 gwh (D.V.C.) and 179651 gwh.
(central govt. projects) figures also.

TRANSPORT

- (*) Data relates to 1996-97
 - (**) Data relates to 1997-98
 - (#) Data relates to 1999-00
 - (\$) Data relates to 2000-01
 - (c) In total LMV includes motorcycles on hire also
- Note:-** Total No. of Vehicles are taxed and tax exempted.

ROADS

- Note:-** (1) Exclude Jawahar Rozgar yojna Roads.
(2) Total may not tally due to rounding off figures.

COMMUNICATION:

- (+) Information is circlewise.
- (1) Including Daman, Diu and Dadra nagar haveli.
- (2) Including Lakshadweep
- (3) Including Goa.
- (4) Including North-Eastern states namely Arunachal Pradesh, Manipur, Meghalaya, Mizoram, Nagaland and Tripura. Figure of these states are 2931 (1.88) post offices and 7473(1.26) letter Boxes.
- (5) Including Chandigarh
- (6) Including Pondicherry and Mahe.
- (7) Including Sikkim and Andaman and Nicobar Islands.
- (8) Including Jharkhand
- (9) Including Chhatisgarh
- (10) Including Uttaranchal.

LABOUR AND EMPLOYMENT

- (*) No. Employment exchanges are working in the state of Sikkim.
- Note:-** figures may not tally due to rounding off.

EDUCATION

- (@) 1. Higher and School education includes general, professional and Technical education figure also.
2. Totals may not tally due to rounding off of figure.
- (A) Higher level education-
1. Agriculture colleges includes forestry, Horticulture and Sericulture.
 2. Medical colleges includes Ayurveda, Dental, pharmacy, Nursing and Physiotherapy.
 3. Veterinary colleges include fisheries, Animal Sc. and Dairy Sc. Etc.
 4. Engg./ Tech. Includes Architecture, Dairy technology etc.
 5. Other institutions includes colleges exclusively for library Sc. Physical education, yoga, music, fine arts, social sc., Journalism, mass communication etc.
 6. Arts faculty includes oriental training, science includes computer sc., Computer application, Home sc. Etc.
- (B) School level education:-
- (i) Includes Higher secondary schools(10+2 Pattern) Intermediate / pre-degree/ Junior college (old pattern and post Basic schools)
 - (ii) Vocational and professional education includes institutions imparting instructions in Diploma/ certificate courses at school level in Agriculture / forestry medicine (nursing and midwifery) teachers training, Industrial (Arts and craft) music and fine arts.
 - (iii) Special education include institutions imparting institutions in diploma/ certificate courses at school level for handicapped and reformatory / certified.
 - (iv) Other institutions includes oriental studies, social adult education and other institutions imparting instructions in diploma/ certificate courses at school level.

PUBLIC HEALTH

- (A) Reduction from previous year is due to exclusion of CHC's and revision of the figures.
- (B) Rural/Urban break up is not reported.
- (C) Reduction from the previous year is due to reduction of private hospitals figures.
- (D) Total hospital reduced from 2001 due to exclusion of CHC's and Non - reporting.
- (a) includes 31 maternity homes with 321 beds.
- (+) Figures are positive but negligible.
- (*) Rounded to thousand, hence approximate.
- (#) Upto December 2002
- (+) Figures are positive but negligible
- (@) All India figure includes ministry of defence, ministry of railway and commercial distribution as follows: (In 000' Nos.)
- (i) In sterilisation - 22 (0.46)
 - (ii) In IUD insertion - 14 (0.23)
 - (iii) In conventional contraceptive users - 12232 (47.19)

PANCHAYATI-RAJ SYSTEM

- (a) Meghalaya, Mizoram and Nagaland have traditional councils.
- (b) Panchayati raj system is yet to be revived.
- (#) The figures are not included tirap district.
- (£) Figures are taken from selected socio economic statistics India 2001, C. S.O. govt. of India.

ELECTION

- (+) Total including 12 Nominated members

GENERAL NOTES

- (i) (P) Stands for provisional figures.
- (ii) In some items the totals may not tally due to rounding off of figures.

1.3 SELECTED INDICATORS OF ECONOMIC ACTIVITIES IN RAJASTHAN

Item	Year	Unit	Particulars
1	2	3	4
A. Index Numbers			
(a) Agricultural Production (Base 1979-80 to 1981-82=100)	2004-05	Index	289.60
(b) Productivity (Base 1979-80 to 1981-82=100)	2004-05	Index	197.12
(c) Area Under Crops (Base 1979-80 to 1981-82=100)	2004-05	Index	119.39
(d) Farm Harvest Prices (Base 1979-80 to 1981-82=100)	2004-05	Index	459.88
(e) General Wholesale Prices (Base 1999-2000=100)	2005	Index	133.25
(f) Consumer Prices of Industrial Workers Class at (Base 1982=100)			
(i) Ajmer	2005	Index	537
(ii) Jaipur	2005	Index	495
(iii) Bhilwara	2005	Index	532
B. Per Capita Indicator			
(a) Per Capita NSDP (P)			
(i) At Constant (1999-00) Prices	2004-05	Rs.	14947
(ii) At Current Prices	2004-05	Rs.	16800
(b) Tax Revenue (\$)			
1. Share in Central Taxes and Duties	2004-05	Rs.	708.14
2. State's own tax Revenue	2004-05	Rs.	1383.97
(i) Land Revenue	2004-05	Rs.	11.32
(ii) State Excise	2004-05	Rs.	209.87
(iii) Sales Tax	2004-05	Rs.	789.04
(iv) Stamps and Registration	2004-05	Rs.	134.51
(v) Tax on Vehicles	2004-05	Rs.	134.40
(vi) Taxes on Goods and Passengers.	2004-05	Rs.	23.69
(vii) Taxes and duties on Electricity.	2004-05	Rs.	72.82
(viii) Other Tax on Income and Expenditure	2004-05	Rs.	0.30
(ix) Tax on goods and services	2004-05	Rs.	7.82
(x) Tax on immovable property	2004-05	Rs.	0.19
(xi) Other taxes and duties	2004-05	Rs.	Neg
(c) Revenue Expenditure			
(i) General Services	2004-05	Rs.	1423.22
(ii) Economic Services	2004-05	Rs.	675.13
(iii) Social Services	2004-05	Rs.	1175.58
(d) Capital Outlay	2004-05	Rs.	573.71
(e) Net Public Debt	2004-05	Rs.	840.41

1 General Information

1.3 SELECTED INDICATORS OF ECONOMIC ACTIVITIES IN RAJASTHAN

Item	Year	Unit	Particulars
1	2	3	4
(C) Others			
1. Medical and Health			
1. Per medical Institution service Area	2004-05	Sq. Kms.	27.06
2. Per Medical Institution Population +	2004-05	No.	4845
3. Per Bed Population +	2004-05	No.	1577
4. Per Doctor Population +	2004-05	No.	10437
2. Electricity + (P)			
1. Per Capita electricity available	2004-05	K.W.H.	483.92
2. Per Capita Consumption of electricity	2004-05	K.W.H.	268.72
3. Road and Transport			
1. Motor vehicles per lakh of Population +	2004-05	No.	6952
2. Motor vehicles per km. of Road	2004-05	No.	26
3. Road length per 00' Sq. kms. of Area	2004-05	Kms.	47.67
4. Road length per lakh of population +	2004-05	Kms.	266.17
4. Agriculture			
1. Total cropped area to total Reporting area	2004-05	Percent	61.47
2. Gross area irrigated to total cropped area	2004-05	Percent	33.67
5. Education			
1. Literacy rate - Persons	2001	Percent	60.41
Male	2001	Percent	75.70
Female	2001	Percent	43.85
2. Number of Schools per lakh of population #			
(a) Pre-Primary and Primary	2004-05	No.	93
(b) Middle Schools	2004-05	No.	43
(c) Sec. and Senior Sec. Schools	2004-05	No.	17
3. Teacher-Pupil Ratio			
(a) Pre-Primary and Primary	2004-05	No.	49
(b) Middle Schools	2004-05	No.	34
(c) Sec. and Senior Sec. Schools	2004-05	No.	26
6. Post and Telegraph			
1. No. of Post offices per lakh of Population (+)	2004-05	No.	17

P. Provisional.

Source : Directorate of Economics and Statistics, Rajasthan.

+ Based on mid year i.e. Oct., 2004 estimated Population 61283900(as per D.E.S.)

\$ Based on estimated mid year population 608.02 Lakhs of 1st Oct., 2004 (as per C.S.O.)

Based on population of 1 March, 2004 (604714)

(2) AREA AND POPULATION

This section provides data relating to area and population of the State according to 1991 and 2001 census with main characteristics like sex ratio, decadal growth rate, Rural-Urban Composition etc. are presents in this section. Various tables give information on the classification of villages, cities/UA's and toens according to population, occpaton wise population, Sc/St population in Rajasthan etc.

Tables related to projected population up to the year 2021 classified as rural and urban with break up of Males and Females also given in this section. Divisionwise Population Projections also given in this section.

2. Area and Population

2.1 RANKING OF DISTRICTS BY AREA (2001)

Rank	District Name	Total Area (In Sq.Kms.)	Proportion to total area of the state
1	2	3	4
1	Jaisalmer	38401	11.22
2	Barmer	28387	8.29
3	Bikaner	27244	7.96
4	Jodhpur	22850	6.68
5	Nagaur	17718	5.18
6	Churu	16830	4.92
7	Udaipur	13419	3.92
8	Pali	12387	3.62
9	Jaipur	11143	3.25
10	Ganganagar	10978	3.20
11	Chittorgarh	10856	3.17
12	Jalore	10640	3.11
13	Bhilwara	10455	3.05
14	Hanumangarh	9656	2.82
15	Ajmer	8481	2.48
16	Alwar	8380	2.45
17	Sikar	7732	2.26
18	Tonk	7194	2.10
19	Baran	6992	2.04
20	Jhalawar	6219	1.82
21	Jhunjhunu	5928	1.73
22	Bundi	5776	1.68
23	Karauli	5524	1.61
24	Kota	5217	1.52
25	Sirohi	5136	1.50
26	Bharatpur	5066	1.48
27	Banswara	5037	1.47
28	Sawai Madhopur	4498	1.31
29	Rajsamand	3860	1.12
30	Dungarpur	3770	1.10
31	Dausa	3432	1.00
32	Dholpur	3033	0.89
Raj. State		342239	100.00

Source :Folder of Rajasthan Final population totals, 2001.

Directorate of Census operations, Rajasthan.

2.1 (A) RANKING OF DISTRICTS BY POPULATION DENSITY

Rank in 2001	District	Population density		Rank in 1991
		2001	1991	
1	2	3	4	5
1	Jaipur	471	349	1
2	Bharatpur	414	326	2
3	Dausa	384	290	3
4	Alwar	357	274	4
5	Dholpur	324	247	6
6	Jhunjhunun	323	267	5
7	Banswara	298	229	9
8	Sikar	296	238	7
9	Dungarpur	294	232	8
10	Kota	288	224	10
11	Ajmer	257	204	12
12	Rajsamand	256	213	11
13	Sawai Madhopur	248	195	13
14	Karauli	218	168	15
15	Udaipur	196	154	16
16	Bhilwara	192	152	18
17	Jhalawar	190	154	17
18	Bundi	173	139	19
19	Tonk	168	136	21
20	Chittorgarh	166	137	20
21	Sirohi	166	127	22
22	Ganganagar	163	176	14
23	Hanumangarh	157	96	27
24	Nagaur	157	121	23
25	Pali	147	120	24
26	Baran	146	116	25
27	Jalore	136	107	26
28	Jodhpur	126	94	28
29	Churu	114	92	29
30	Barmer	69	51	30
31	Bikaner	61	44	31
32	Jaisalmer	13	9	32
RAJASTHAN		165	129	—

Source : 1. Census of India, 2001, Rajasthan, Provisional population totals, paper-1 of 2001, Directorate of Census operations.
2. Folder of Rajasthan final Population totals
2001, Directorate of census operations. Rajasthan.

2. Area and Population

2.2 DISTRICTWISE POPULATION, SEX RATIO & GROWTH RATE IN RAJASTHAN

District	Population (2001)			Sex-Ratio (Females per 1000 Males)		Decennial growth rate of Population (percentage)	
	Persons	Males	Females	1991	2001	1981-91	1991-01
1	2	3	4	5	6	7	8
1. Ajmer	2181670	1129920	1051750	918	931	20.05	26.17
2. Alwar	2992592	1586752	1405840	880	886	30.82	30.31
3. Banswara	1501589	760686	740903	969	974	30.34	29.94
4. Baran	1021653	535137	486516	896	909	27.30	26.08
5. Barmer	1964835	1038247	926588	891	892	28.27	36.90
6. Bharatpur	2101142	1133425	967717	832	854	27.14	27.22
7. Bhilwara	2013789	1026650	987139	945	962	21.58	26.40
8. Bikaner	1674271	886075	788196	885	890	42.70	38.24
9. Bundi	962620	504818	457802	889	907	25.85	24.98
10. Chittorgarh	1803524	918063	885461	950	964	20.42	21.52
11. Churu	1923878	987781	936097	937	948	30.84	24.67
12. Dausa	1317063	693438	623625	884	899	30.81	32.44
13. Dholpur	983258	538103	445155	795	827	28.10	31.19
14. Dungarpur	1107643	547791	559852	995	1022	28.07	26.65
15. Ganganagar	1789423	955378	834045	865	873	29.36	27.59
16. Hanumangarh	1518005	801486	716519	891	894	29.03	24.39
17. Jaipur	5251071	2768203	2482868	892	897	38.73	35.06
18. Jaisalmer	508247	279101	229146	807	821	41.73	47.52
19. Jalore	1448940	737880	711060	942	964	26.52	26.81
20. Jhalawar	1180323	612804	567519	918	926	21.91	23.34
21. Jhunjhunu	1913689	983526	930163	931	946	30.61	20.93
22. Jodhpur	2886505	1513890	1372615	891	907	29.12	34.04
23. Karauli	1209665	651998	557667	840	855	28.66	30.39
24. Kota	1568525	827128	741397	881	896	35.88	28.51
25. Nagaur	2775058	1424967	1350091	942	947	31.69	29.38
26. Pali	1820251	918856	901395	956	981	16.63	22.46
27. Rajsamand	987024	493459	493565	991	1000	18.10	19.97
28. Sawai Madhopur	1117057	591307	525750	870	889	27.22	27.55
29. Sikar	2287788	1172753	1115035	946	951	33.81	24.14
30. Sirohi	851107	437949	413158	949	943	20.66	30.13
31. Tonk	1211671	626436	585235	923	934	24.42	24.27
32. Udaipur	2633312	1336004	1297308	956	971	24.47	27.42
RAJASTHAN STATE	56507188	29420011	27087177	910	921	28.44	28.41

Source : Folder of Rajasthan Final population totals,2001, Directorate of Census operations.

2.3 RANKING OF DISTRICTS BY POPULATION SIZE IN 1991 AND 2001

Rank in 2001	District	Population 2001	Percentage to total population of the State 2001	Population 1991	Percentage to total population of the State 1991	Rank in 1991
1	2	3	4	5	6	7
1	Jaipur	5251071	9.29	3887895	8.83	1
2	Alwar	2992592	5.30	2296580	5.22	2
3	Jodhpur	2886505	5.11	2153483	4.89	3
4	Nagaur	2775058	4.91	2144810	4.87	4
5	Udaipur	2633312	4.66	2066580	4.70	5
6	Sikar	2287788	4.05	1842914	4.19	6
7	Ajmer	2181670	3.86	1729207	3.93	7
8	Bharatpur	2101142	3.72	1651584	3.75	8
9	Bhilwara	2013789	3.56	1593128	3.62	9
10	Barmer	1964835	3.48	1435222	3.26	14
11	Churu	1923878	3.40	1543211	3.51	11
12	Jhunjhunun	1913689	3.39	1582421	3.60	10
13	Pali	1820251	3.22	1486432	3.38	12
14	Chittorgarh	1803524	3.19	1484190	3.37	13
15	Ganganagar	1789423	3.17	1402444	3.19	15
16	Bikaner	1674271	2.96	1211140	2.75	18
17	Kota	1568525	2.78	1220505	2.77	16
18	Hanumangarh	1518005	2.69	1220333	2.77	17
19	Banswara	1501589	2.66	1155600	2.63	19
20	Jalore	1448940	2.56	1142563	2.60	20
21	Dausa	1317063	2.33	994431	2.26	21
22	Tonk	1211671	2.14	975006	2.22	22
23	Karauli	1209665	2.15	927719	2.11	24
24	Jhalawar	1180323	2.09	956971	2.17	23
25	Sawai Madhopur	1117057	1.98	875752	1.99	25
26	Dungarpur	1107643	1.96	874549	1.99	26
27	Baran	1021653	1.81	810326	1.84	28
28	Rajsamand	987024	1.75	822721	1.87	27
29	Dholpur	983258	1.74	749479	1.70	30
30	Bundi	962620	1.70	770248	1.75	29
31	Sirohi	851107	1.51	654029	1.49	31
32	Jaisalmer	508247	0.90	344517	0.78	32

Source : Census of India, 2001, Rajasthan, Provisional Population Totals, paper - 1 of 2001, Directorate of Census operations. and final population totals (C.D. Print) of census Department, Rajasthan.

2. Area and Population

**2.4 OCCUPATION WISE CLASSIFICATION OF POPULATION 2001
(Urban)**

		(Number)					
S. No.	District	Total Population			Main Workers		
		P	M	F	P	M	F
1	2	3	4	5	6	7	8
1.	Ajmer	874676	460017	414659	236432	205416	31016
2.	Alwar	434939	236984	197955	121582	107567	14015
3.	Banswara	107363	55576	51787	29627	24825	4802
4.	Baran	172015	89932	82083	43219	37395	5824
5.	Barmer	145404	78403	67001	38578	35872	2706
6.	Bharatpur	408960	219391	189569	99101	89001	10100
7.	Bhilwara	414851	218671	196180	123115	105920	17195
8.	Bikaner	595036	317171	277865	152050	138181	13869
9.	Bundi	179562	94335	85227	46955	40490	6465
10.	Chittorgarh	289269	150508	138761	83546	71267	12279
11.	Churu	536196	277100	259096	124492	112585	11907
12.	Dausa	135818	71847	63971	32541	29098	3443
13.	Dholpur	176618	95097	81521	41682	37681	4001
14.	Dungarpur	80856	42127	38729	20702	17220	3482
15.	Ganganagar	453357	245668	207689	125189	114389	10800
16.	Hanumangarh	303538	161565	141973	78304	72533	5771
17.	Jaipur	2592067	1379036	1213031	724642	632563	92079
18.	Jaisalmer	76394	42792	33602	22528	20613	1915
19.	Jalore	109994	58243	51751	29039	25251	3788
20.	Jhalawar	168242	88379	79863	43785	39172	4613
21.	Jhunjhunu	395116	207750	187366	84195	75990	8205
22.	Jodhpur	977082	519718	457364	262315	234897	27418
23.	Karauli	171945	91623	80322	38483	34641	3842
24.	Kota	838577	444633	393944	216158	188481	27677
25.	Nagaur	477337	248991	228346	115136	103647	11489
26.	Pali	390887	204158	186729	102710	90591	12119
27.	Rajsamand	128723	66829	61894	34856	31111	3745
28.	Sawai Madhopur	212640	112591	100049	47463	42393	5070
29.	Sikar	472538	245558	226980	105557	97462	8095
30.	Sirohi	150890	80771	70119	41707	37453	4254
31.	Tonk	253168	130344	122824	67359	53979	13380
32.	Udaipur	490317	257563	232754	141798	122094	19704.
RAJASTHAN STATE		13214375	6993371	6221004	3474846	3069778	405068

2.4 OCCUPATION WISE CLASSIFICATION OF POPULATION 2001 (Contd.)
(Urban)

		(Number)					
S. No.	District	Marginal Workers			Non-Workers		
		P	M	F	P	M	F
1	2	9	10	11	12	13	14
1.	Ajmer	22801	14090	8711	615443	240511	374932
2.	Alwar	17038	8067	8971	296319	121350	174969
3.	Banswara	1986	1248	738	75750	29503	46247
4.	Baran	9514	4274	5240	119282	48263	71019
5.	Barmer	3830	2053	1777	102996	40478	62518
6.	Bharatpur	15477	8215	7262	294382	122175	172207
7.	Bhilwara	16048	6643	9405	275688	106108	169580
8.	Bikaner	19282	13267	6015	423704	165723	257981
9.	Bundi	7511	3539	3972	125096	50306	74790
10.	Chittorgarh	11043	4453	6590	194680	74788	119892
11.	Churu	23601	11852	11749	388103	152663	235440
12.	Dausa	4460	2294	2166	98817	40455	58362
13.	Dholpur	12969	6178	6791	121967	51238	70729
14.	Dungarpur	5322	2659	2663	54832	22248	32584
15.	Ganganagar	14951	10663	4288	313217	120616	192601
16.	Hanumangarh	8513	5844	2669	216721	83188	133533
17.	Jaipur	64020	38495	25525	1803405	707978	1095427
18.	Jaisalmer	1334	918	416	52532	21261	31271
19.	Jalore	5573	2061	3512	75382	30931	44451
20.	Jhalawar	5488	2953	2535	118969	46254	72715
21.	Jhunjhunu	13581	8577	5004	297340	123183	174157
22.	Jodhpur	22423	15205	7218	692344	269616	422728
23.	Karauli	9420	4669	4751	124042	52313	71729
24.	Kota	26775	18073	8702	595644	238079	357565
25.	Nagaur	14400	7470	6930	347801	137874	209927
26.	Pali	18782	8560	10222	269395	105007	164388
27.	Rajsamand	3799	2155	1644	90068	33563	56505
28.	Sawai Madhopur	9445	6368	3077	155732	63830	91902
29.	Sikar	17249	10185	7064	349732	137911	211821
30.	Sirohi	4577	2443	2134	104606	40875	63731
31.	Tonk	11173	5495	5678	174636	70870	103766
32.	Udaipur	13001	7522	5479	335518	127947	207571
RAJASTHAN STATE		435386	246488	188898	9304143	3677105	5627038

2. Area and Population

2.4 OCCUPATION WISE CLASSIFICATION OF POPULATION 2001 (Contd.)
(Rural)

		(Number)					
S. No.	District	Total Population			Main Workers		
		P	M	F	P	M	F
1	2	15	16	17	18	19	20
1.	Ajmer	1306994	669903	637091	454386	305127	149259
2.	Alwar	2557653	1349768	1207885	826005	579631	246374
3.	Banswara	1394226	705110	689116	499766	310184	189582
4.	Baran	849638	445205	404433	257396	191364	66032
5.	Barmer	1819431	959844	859587	641630	437010	204620
6.	Bharatpur	1692182	914034	778148	474446	379915	94531
7.	Bhilwara	1598938	807979	790959	641801	403131	238670
8.	Bikaner	1079235	568904	510331	370432	262140	108292
9.	Bundi	783058	410483	372575	259022	191234	67788
10.	Chittorgarh	1514255	767555	746700	666143	401062	265081
11.	Churu	1387682	710681	677001	462939	305338	157601
12.	Dausa	1181245	621591	559654	384734	257206	127528
13.	Dholpur	806640	443006	363634	231502	189799	41703
14.	Dungarpur	1026787	505664	521123	251581	184600	66981
15.	Ganganagar	1336066	709710	626356	427370	350802	76568
16.	Hanumangarh	1214467	639921	574546	412921	311468	101453
17.	Jaipur	2659004	1389167	1269837	859719	580732	278987
18.	Jaisalmer	431853	236309	195544	130611	102615	27996
19.	Jalore	1338946	679637	659309	477285	310459	166826
20.	Jhalawar	1012081	524425	487656	355601	253405	102196
21.	Jhunjhunu	1518573	775776	742797	410953	299020	111933
22.	Jodhpur	1909423	994172	915251	567406	400164	167242
23.	Karauli	1037720	560375	477345	316967	224817	92150
24.	Kota	729948	382495	347453	204576	164771	39805
25.	Nagaur	2297721	1175976	1121745	728903	489687	239216
26.	Pali	1429364	714698	714666	415448	297362	118086
27.	Rajsamand	858301	426630	431671	241056	184489	56567
28.	Sawai Madhopur	904417	478716	425701	319331	208682	110649
29.	Sikar	1815250	927195	888055	527864	364632	163232
30.	Sirohi	700217	357178	343039	204055	157587	46468
31.	Tonk	958503	496092	462411	357871	224229	133642
32.	Udaipur	2142995	1078441	1064554	582322	448878	133444
RAJASTHAN STATE		43292813	22426640	20866173	13962042	9771540	4190502

2.4 OCCUPATION WISE CLASSIFICATION OF POPULATION 2001 (Concl.)

		(Rural)						(Number)
S.	District	Marginal Workers			Non-Workers			
No.		P	M	F	P	M	F	
1	2	21	22	23	24	25	26	
1.	Ajmer	143190	37983	105207	709418	326793	382625	
2.	Alwar	494061	146546	347515	1237587	623591	613996	
3.	Banswara	178033	47782	130251	716427	347144	369283	
4.	Baran	126246	30159	96087	465996	223682	242314	
5.	Barmer	235691	57650	178041	942110	465184	476926	
6.	Bharatpur	263889	56520	207369	953847	477599	476248	
7.	Bhilwara	158884	42988	115896	798253	361860	436393	
8.	Bikaner	119693	30956	88737	589110	275808	313302	
9.	Bundi	143449	36212	107237	380587	183037	197550	
10.	Chittorgarh	169607	44184	125423	678505	322309	356196	
11.	Churu	242867	64246	178621	681876	341097	340779	
12.	Dausa	120799	28687	92112	675712	335698	340014	
13.	Dholpur	143161	44455	98706	431977	208752	223225	
14.	Dungarpur	253771	76805	176966	521435	244259	277176	
15.	Ganganagar	152282	35741	116541	756414	323167	433247	
16.	Hanumangarh	128573	24282	104291	672973	304171	368802	
17.	Jaipur	215674	59193	156481	1583611	749242	834369	
18.	Jaisalmer	57214	20243	36971	244028	113451	130577	
19.	Jalore	215312	61689	153623	646349	307489	338860	
20.	Jhalawar	149907	34781	115126	506573	236239	270334	
21.	Jhunjhunu	252181	74036	178145	855439	402720	452719	
22.	Jodhpur	252865	82929	169936	1089152	511079	578073	
23.	Karauli	118240	28132	90108	602513	307426	295087	
24.	Kota	93853	26105	67748	431519	191619	239900	
25.	Nagaur	271075	84186	186889	1297743	602103	695640	
26.	Pali	187943	49452	138491	825973	367884	458089	
27.	Rajsamand	122147	35948	86199	495098	206193	288905	
28.	Sawai Madhopur	92925	24800	68125	492161	245234	246927	
29.	Sikar	237245	64918	172327	1050141	497645	552496	
30.	Sirohi	93566	22008	71558	402596	177583	225013	
31.	Tonk	96279	24982	71297	504353	246881	257472	
32.	Udaipur	363759	109398	254361	1196914	520165	676749	
RAJASTHAN STATE		5894381	1607996	4286385	23436390	11047104	12389286	

P-Persons

Source : Census of India, 2001, Rajasthan, Primary census Abstract, series-9,

M-Male, F-Female

Directorate of Census operations.

2. Area and Population

**2.5 PANCHAYAT SAMITIWISE POPULATION
(1991)**

District	Panchayat Samiti	Total Population			SC (P)	ST (P)
		P	M	F		
		1	2	3		
1. Ajmer	1. Srinagar	132383	68796	63587	18682	1836
	2. Pisangan	173720	90279	83441	27629	1752
	3. Jawaja	121410	61148	60262	12811	716
	4. Masooda	127381	66365	61016	15710	4110
	5. Kekri	115023	59192	55831	26809	14159
	6. Bhinay	125267	64675	60592	25704	5358
	7. Kishangarh	122109	63837	58272	25209	740
	8. Arain	109697	56513	53184	22659	2711
2. Alwar	1. Kishangarh Bas	136088	71565	64523	27520	24
	2. Tijara	166478	90268	76210	23504	418
	3. Kot Kasim	95361	50302	45059	17883	494
	4. Lachhmangarh	184300	97826	86474	35664	21009
	5. Kathumar	169565	92297	77268	40058	22490
	6. Mandawar	162010	84527	77483	31035	4726
	7. Ramgarh	161672	86058	75614	30966	5814
	8. Umren	167783	90877	76906	36300	12895
	9. Rajgarh	112540	59807	52733	20463	33287
	10. Reni	105755	56388	49367	19323	39058
	11. Behror	115045	59515	55530	17110	1260
	12. Nimrana	120331	61905	58426	19184	1617
	13. Bansur	163582	86949	76633	25644	7449
	14. Thanagazi	144119	76286	67833	20381	27381
3. Banswara	1. Garhi	197876	100288	97588	15329	106143
	2. Kushalgarh	101900	51818	50082	1293	96428
	3. Sajjanganr	103172	52713	50459	3608	91733
	4. Bagidora	137270	69642	67628	7158	105402
	5. Anandpuri	84905	43249	41656	2215	78827
	6. Ghatol	175991	88626	87365	10225	136522
	7. Peepalkhoont	110617	56255	54362	4643	103360
	8. Talwara	167896	84715	83181	8216	123663

2.5 PANCHAYAT SAMITIWISE POPULATION (Contd.)
(1991)

District	Panchayat Samiti	Total Population			SC (P)	ST (P)
		P	M	F		
		3	4	5		
1	2	3	4	5	6	7
4. Baran (*)	1. Baran	80869	42465	38404	21111	15071
	2. Atru	107431	56737	50694	24340	19828
	3. Chhipabarod	102555	53842	48713	15317	26409
	4. Chhabra	81592	43316	38276	14103	18336
	5. Kishanganj	108345	56975	51370	13981	37032
	6. Anta	123431	64669	58762	26011	22655
	7. Shahbad	83028	44244	38784	13255	28829
5. Barmer	1. Siwana	163171	84440	78731	28512	14042
	2. Sheo	121551	66572	54979	19774	4457
	3. Balotra	192132	100111	92021	26081	16380
	4. Dhorimanna	181025	94679	86346	26188	9786
	5. Barmer	171158	92170	78988	26446	10731
	6. Baytoo	151787	79062	72725	22066	5141
	7. Sindhari	167810	87661	80149	19926	4577
	8. Chohtan	171105	91349	79756	39895	16815
6. Bharatpur	1. Deeg	125627	69105	56522	23841	541
	2. Nagar Pahari	181672	98229	83443	27344	3146
	3. Kaman	154287	82777	71510	14466	327
	4. Weir	160526	87988	72538	42676	15676
	5. Bayana	151810	84944	66866	41610	4693
	6. Roopbas	166569	91623	74946	42976	1825
	7. Nadbai	127668	70162	57506	29905	3659
	8. Kumher	129059	70678	58381	26317	3190
	9. Sewar	141924	77957	63967	37213	2313
7. Bhitwara	1. Mandalgarh	165811	87100	78711	29476	23066
	2. Mandal	146986	73635	73351	23895	7466
	3. Shahpura	120640	62144	58496	26512	11601
	4. Suwana	129727	66211	63516	24059	5610
	5. Asind	156028	78451	77577	23753	11009
	6. Hurda	72959	37811	35148	12269	5202

2. Area and Population

2.5 PANCHAYAT SAMITIWISE POPULATION (Contd.)
(1991)

District	Panchayat Samiti	Total Population			SC (P)	ST (P)	
		P	M	F			
1	2	3	4	5	6	7	
8. Bikaner	7. Banera	88063	45076	42987	15027	5871	
	8. Jahazpur	132876	69362	63514	23896	47054	
	9. Kotri	121812	63084	58728	21884	6510	
	10. Raipur	71377	35377	36000	11300	4192	
	11. Sahara	85124	41743	43381	14755	5623	
	1. Nokha	208913	108483	100430	43615	60	
	2. Lunkaransar	156382	82141	74241	32115	402	
	3. Kolayat	132657	70699	61958	32804	218	
	4. Bikaner	247650	132038	115612	63027	704	
	9. Bundi	1. Talera	214017	113956	100061	42989	54596
		2. Hindoli	151669	80188	71481	28611	27538
3. Nainwa		121652	64536	57116	21918	27231	
4. Keshoraipatan		149166	78619	70547	28329	41848	
10. Chittorgarh	1. Begun	85822	44048	41774	14947	9995	
	2. Chittorgarh	135718	69237	66481	24192	17297	
	3. Rashmi	65794	32854	32940	14232	3674	
	4. Kapasan	72870	36814	36056	13890	7047	
	5. Pratapgarh	159206	81501	77705	13455	84615	
	6. Nimbahera	110286	56298	53988	19023	15214	
	7. Bhadesar	89539	45817	43722	15547	6825	
	8. Dungla	77050	38964	38086	11846	10527	
	9. Chhoti Sadri	84902	43383	41519	10828	31039	
	10. Arnod	91408	46438	44970	5505	58949	
	11. Bhainsrorgarh	93027	49713	43314	12282	23277	
	12. Bhopal Sagar	64086	32533	31553	11241	7898	
	13. Bari Sadri	76910	38859	38051	10000	13178	
	14. Gangrar	75031	38738	36293	13314	5075	
11. Churu	1. Sardarshahar	174959	90422	84537	38661	561	
	2. Ratangarh	125447	64764	60683	27678	518	
	3. Rajgarh	221371	113925	107446	48635	2069	
	4. Taranagar	124103	63704	60399	26319	564	

2.5 PANCHAYAT SAMITIWISE POPULATION (Contd.)
(1991)

District	Panchayat Samiti	Total Population			SC (P)	ST (P)
		P	M	F		
		1	2	3		
	5. Churu	123680	63218	60462	27250	1313
	6. Sujangarh	194402	100128	94274	54367	233
	7. Dungargarh	133598	69106	64492	31873	28
12. Dausa (*)	1. Lalsot	187439	98885	88554	40144	75799
	2. Dausa	207958	110174	97784	46065	64283
	3. Sikrai	160624	84813	75811	35457	39428
	4. Bandikui	190692	101130	89562	39394	38602
	5. Mahuwa	159775	86207	73568	35912	38218
13. Dholpur	1. Baseri	151187	84489	66698	32262	22278
	2. Bari	117351	66556	50795	27513	11583
	3. Dholpur	201089	111852	89237	40338	35
	4. Raja Khera	151027	84595	66432	29072	27
14. Dungarpur	1. Simalwara	195519	99446	96073	9543	148349
	2. Sagwara	160585	79459	81126	8195	86746
	3. Dungarpur	133212	65893	67319	3807	110702
	4. Bichhiwara	180805	91481	89324	5286	150269
	5. Aspur	146507	71377	75130	8980	71056
15. Ganganagar	1. Raisinghnagar	128836	67266	61570	53074	283
	2. Karanpur	92181	48390	43791	42085	34
	3. Sadulshahar	208380	111888	96492	65686	239
	4. Ganganagar	162395	87416	74979	55023	172
	5. Suratgarh	274376	148174	126202	82640	470
	6. Padampur	105870	55562	50308	33828	229
	7. Anupgarh	294097	157267	136830	124448	688
16. Hanumangarh (*)	1. Hanumangarh	338122	179075	159047	105193	819
	2. Nohar	289856	151940	137916	70930	322
	3. Bhadra	180760	94908	85852	35608	357

2. Area and Population

2.5 PANCHAYAT SAMITIWISE POPULATION (Contd.)
(1991)

District	Panchayat Samiti	Total Population			SC (P)	ST (P)
		P	M	F		
		1	2	3		
17. Jaipur	1. Bassi	159749	83949	75800	33309	52653
	2. Sanganer	153893	81279	72614	33143	20419
	3. Jhotwara	103076	54701	48375	18587	5460
	4. Phagi	130453	68466	61987	28614	5343
	5. Sambhar	162221	84051	78170	25912	6614
	6. Dudu	210655	110037	100618	41443	6733
	7. Govindgarh	210430	109896	100534	25226	11512
	8. Amber	205355	107576	97779	32586	29342
	9. Jamwa Ramgarh	190822	100252	90570	32476	56631
	10. Shahpura	128177	67148	61029	18352	6717
	11. Viratnagar	155270	81683	73587	23836	9734
	12. Kotputli	177608	92951	84657	28733	10215
	13. Chaksu	125703	65878	59825	25604	28363
18. Jaisalmer	1. Sankara	115677	62258	53419	14692	5261
	2. Jaisalmer	80310	45121	35189	14141	5681
	3. Sam	94930	52919	42011	15951	3912
19. Jalore	1. Ahore	150191	75636	74555	28966	17260
	2. Jalore	107936	54808	53128	20878	9949
	3. Sayla	165270	84509	80761	33358	11762
	4. Sanchore	260312	135290	125022	45416	11517
	5. Bhinmal	146196	75699	70497	18724	14239
	6. Raniwara	123125	64108	59017	23332	17075
	7. Jaswantpura	106325	54181	52144	17017	9902
20. Jhalawar	1. Jhalrapatan	162994	84932	78062	30739	26342
	2. Khanpur	129170	68091	61079	25556	19141
	3. Dag	144920	74778	70142	34648	737
	4. Pirawa	129946	67323	62623	25285	8716
	5. Bakani	129817	67593	62224	16684	17987
	6. Manoharthana	133198	69485	63713	14413	35387

**2.5 PANCHAYAT SAMITIWISE POPULATION (Contd.)
(1991)**

District	Panchayat Samiti	Total Population			SC (P)	ST (P)
		P	M	F		
		1	2	3		
21. Jhunjhunu	1. Jhunjhunu	157320	80014	77306	29405	4866
	2. Alsisar	112705	56906	55799	21001	2317
	3. Buhana	172845	89282	83563	27841	1500
	4. Khetri	203276	107706	95570	24781	6098
	5. Udaipurwati	187540	96238	91302	20514	6598
	6. Nawalgarh	181313	92535	88778	23050	4348
	7. Chirawa	124621	63972	60649	19740	2213
	8. Suratgarh	141222	73678	67544	31761	1066
22. Jodhpur	1. Bilara	141630	73774	67856	31194	706
	2. Bhopalgarh	156516	81088	75428	29553	1469
	3. Osian	306437	160069	146368	50466	10151
	4. Mandor	111928	58734	53194	16976	3763
	5. Luni	166729	86946	79783	26534	5890
	6. Shergarh	113079	59679	53400	18855	7665
	7. Balesar	127529	66288	61241	21651	4343
	8. Phalodi	161456	84257	77199	23874	5775
23. Karauli (*)	9. Bap	103647	54995	48652	16570	3530
	1. Hindaun	196305	107094	89211	60558	33272
	2. Karauli	166459	91581	74878	36733	32296
	3. Sapotra	182378	99753	82625	39502	66236
	4. Todabhim	154373	83775	70598	34060	52289
24. Kota	5. Nadoti	101680	54560	47120	19182	24660
	1. Ladpura	109602	57801	51801	20525	17158
	2. Itawa	127120	67286	59834	32399	28572
	3. Sangod	122585	64303	58282	27835	13268
	4. Sultanpur	123824	65430	58394	30466	21945
25. Nagaur	5. Chechat	147485	78259	69226	40627	17652
	1. Didwana	224202	113117	111085	30466	265
	2. Ladnu	123172	62293	60879	25090	181
	3. Kuchaman	205068	105502	99566	41049	2865
	4. Nagaur	181365	93742	87623	35166	44

2. Area and Population

2.5 PANCHAYAT SAMITIWISE POPULATION (Contd.)
(1991)

District	Panchayat Samiti	Total Population			SC (P)	ST (P)
		P	M	F		
1	2	3	4	5	6	7
	5. Mundwa	152729	79149	73580	31415	44
	6. Jayal	176728	90450	86278	40747	27
	7. Makrana	163273	83673	79600	37765	126
	8. Parbatsar	142838	73565	69273	30054	105
	9. Degana	161373	82446	78927	34382	128
	10. Riyan	142928	73687	69241	30931	98
	11. Merta	142563	74295	68268	32950	361
26. Pali	1. Bali	149232	75114	74118	25611	37430
	2. Sumerpur	115337	58478	56859	20964	14897
	3. Kherchi (Marwar Junction)	164492	83088	81404	31801	4071
	4. Desuri	85369	42543	42826	16394	4151
	5. Rani-Station	94105	46950	47155	17849	3169
	6. Jaitaran	134851	69221	65630	28796	43
	7. Raipur	144710	73820	70890	21249	42
	8. Sojat	140478	71229	69249	28695	143
	9. Pali	84540	43740	40800	16145	5837
	10. Rohat	81290	41822	39468	16367	3827
27. Rajsamand (*)	1. Raj Samand	108526	54712	53814	14123	15600
	2. Bhim	104066	50892	53174	10991	7996
	3. Deogarh	63804	31692	32112	12171	3118
	4. Amet	71557	36287	35270	11970	6233
	5. Raimagra	100294	50490	49804	16494	8426
	6. Khamnor	112075	55637	56438	11344	22358
	7. Kumbhalgarh	113501	56953	56548	10640	28514
28. Sawai Madhopur	1. Gangapur	161882	87430	74452	36385	35208
	2. Sawai Madhopur	183887	97560	86327	31116	57678
	3. Khandar	119379	64245	55134	34861	13262
	4. Bonli	164512	87397	77115	30953	42286
	5. Bamanwas	120238	64413	55825	22430	39741

**2.5 PANCHAYAT SAMITIWISE POPULATION (Concl'd.)
(1991)**

District	Panchayat Samiti	Total Population			SC (P)	ST (P)
		P	M	F		
1	2	3	4	5	6	7
29. Sikar	1. Lachhmangarh	158995	80062	78933	27887	1211
	2. Fatehpur	157370	78862	78508	26967	1205
	3. Piprali	164117	84316	79801	22722	3664
	4. Dhond	171290	87053	84237	29337	2185
	5. Danta Ramgarh	206470	105950	100520	34622	5582
	6. Shri Madhopur	167731	86598	81133	19858	6060
	7. Khandela	176571	90844	85727	19626	9267
	8. Neem-Ka-Thana	252849	132085	120764	32939	15745
30. Sirohi	1. Pindwara	137051	69848	67203	15770	53069
	2. Sirohi	105806	52639	53167	23642	6991
	3. Sheoganj	79876	40724	39152	15915	13796
	4. Reodar	132122	67862	64260	43517	14890
	5. Abu Road	81431	42032	39399	4904	54885
31. Tonk	1. Tonk	169112	88342	80770	38171	17360
	2. Malpura	148431	76836	71595	31247	5542
	3. Niwai	137463	70877	66586	30194	24535
	4. Deoli	135553	70652	64901	27235	30010
	5. Uniara	103418	54127	49291	17864	29203
	6. Toda Raisingh	90790	46695	44095	19025	7327
32. Udaipur	1. Kotra	130449	66743	63706	1724	116263
	2. Girwa	177158	91243	85915	8969	99408
	3. Badgaon	123482	63797	59685	9555	41925
	4. Dhariawad	164836	84182	80654	8331	126520
	5. Salumbar	161630	80736	80894	8086	86602
	6. Sarada	185497	92935	92562	9048	105116
	7. Mavli	164468	83914	80554	17696	30481
	8. Kherwara	206494	102345	104149	9168	155125
	9. Bhinder	169382	85830	83552	15748	36624
	10. Gogunda	121703	61630	60073	10670	51081
	11. Jhadol	147044	75228	71816	4293	104744

(*) District came in force after 1991 Census

Source : Census of India, 1991, Rajasthan, Final Population Figures,
Directorate of Census operations.

P Persons.

F Female. M Male

2. Area and Population

**2.6 CLASSIFICATION OF VILLAGES ACCORDING TO POPULATION RANGE
(1991)**

District	POPULATION RANGE OF INHABITED VILLAGES							Un- Inhabited Villages	Total Revenue villages	Total Villages 2001			
	below 200	200- 499	500- 999	1000- 1999	2000- 4999	5000-10000 & 9999	Above 8			Revenue Villages	Inhabited Villages	UnInhabited Villages	
	1	2	3	4	5	6	7			8	9	10	11
1. Ajmer	94	249	297	227	105	12	1	985	16	1001	1038	1025	13
2. Alwar	173	456	656	464	175	19	3	1946	45	1991	1994	1954	40
3. Banswara	237	482	409	215	80	8	-	1431	31	1462	1504	1476	28
4. Baran	-	-	-	-	-	-	-	-	-	-	1207	1089	118
5. Barmer	109	580	578	258	94	6	-	1625	9	1634	1941	1933	8
6. Bharatpur	136	335	399	333	131	11	-	1345	109	1454	1472	1366	106
7. Bhilwara	233	490	471	252	104	15	-	1565	55	1620	1745	1693	52
8. Bikaner	95	114	128	136	93	12	2	580	70	650	778	712	66
9. Bundi	80	309	271	108	56	2	-	826	15	841	849	839	10
10. Chittorgarh	580	773	519	218	76	6	-	2172	207	2379	2395	2201	194
11. Churu	60	158	265	309	122	12	-	926	39	965	979	946	33
12. Dausa	-	-	-	-	-	-	-	-	-	-	1058	1025	33
13. Dholpur	39	105	174	168	59	5	1	551	18	569	802	786	16
14. Dungarpur	81	243	251	178	89	4	-	846	4	850	858	854	4
15. Ganganagar	2339	1037	521	323	195	22	1	4438	482	4920	3014	2830	184
16. Hanumangarh	-	-	-	-	-	-	-	-	-	-	1905	1773	132
17. Jaipur	393	833	894	566	253	49	2	2990	98	3088	2131	2077	54
18. Jaisalmer	153	151	132	69	12	1	-	518	60	578	637	600	37
19. Jalore	27	79	145	239	156	18	1	665	11	676	706	697	9
20. Jhalawar	283	612	380	140	28	5	-	1448	137	1585	1600	1477	123
21. Jhunjhunu	14	142	249	242	149	22	6	824	3	827	859	855	4
22. Jodhpur	37	100	226	248	222	25	2	860	3	863	1063	1058	5
23. Karauli	-	-	-	-	-	-	-	-	-	-	798	755	43
24. Kota	314	680	579	226	66	13	3	1881	220	2101	892	812	80
25. Nagaur	87	224	397	435	199	28	4	1374	22	1396	1500	1480	20
26. Pali	49	189	273	243	124	25	1	904	15	919	949	936	13
27. Rajsamand	-	-	-	-	-	-	-	-	-	-	987	973	14
28. Sawai Madhopur	173	396	477	377	169	21	1	1614	124	1738	794	719	75
29. Sikar	47	109	237	325	173	38	2	931	15	946	992	986	6
30. Sirohi	49	81	140	105	64	7	-	446	15	461	462	455	7
31. Tonk	204	343	244	147	68	13	-	1019	70	1089	1093	1032	61
32. Udaipur	597	1045	813	509	193	21	1	3179	28	3207	2351	2339	12
TOTAL	6683	10315	10125	7060	3255	420	31	37889	1921	39810	41353	39753	1600

Source : (i) Census of India, 1991, Rajasthan, Final Population Figures, Directorate of Census operations.

(ii) Folder of Rajasthan final Population totals, (2001) Directorate of census operations, Rajasthan, Jaipur.

**2.7 NUMBER AND POPULATION OF URBAN AGGLOMERATIONS/CITIES/
TOWNS BY SIZE CLASS
(2001)**

(Nos.)

S. No.	District	ALL CLASSES			SIZE CLASS OF UA's/CITIES/TOWNS								
		No. of UA's/ Towns	Pop. of UA's/ Towns	Urban Pop. As Percent of Total Pop.	Class -I (100,000 and above)			Class -II (50,000 - 99,999)			Class -III (20,000 - 49,999)		
					No. of UA's/ Towns	Pop. of UA's/ Towns	Urban Pop. As Percent of Total Pop.	No. of UA's/ Towns	Pop. of UA's/ Towns	Urban Pop. As Percent of Total Pop.	No. of UA's/ Towns	Pop. of UA's/ Towns	Urban Pop. As Percent of Total Pop.
1	2	3	4	5	6	7	8	9	10	11	12	13	14
1.	Ajmer	8	874128	100.00	3	732217	83.77	-	-	-	3	110928	12.69
2.	Alwar	9	434493	100.00	1	265850	61.19	-	-	-	4	113673	26.16
3.	Banswara	3	107316	100.00	-	-	-	1	87277	81.33	-	-	-
4.	Baran	6	173199	100.00	-	-	-	1	78372	45.25	3	71410	41.23
5.	Barmer	2	145241	100.00	-	-	-	2	145241	100.00	-	-	-
6.	Bharatpur	9	408540	100.00	1	205104	50.20	-	-	-	6	168391	41.22
7.	Bhilwara	8	414726	100.00	1	280185	67.56	-	-	-	3	72208	17.41
8.	Bikaner	3	594502	100.00	1	529007	88.98	-	-	-	1	49704	8.36
9.	Bundi	6	178931	100.00	-	-	-	1	88312	49.36	2	53294	29.78
10.	Chittorgarh	8	289083	100.00	-	-	-	2	149351	51.66	2	70091	24.25
11.	Churu	11	535699	100.00	1	101853	19.01	4	280253	52.32	4	124720	23.28
12.	Dausa	5	135825	100.00	-	-	-	1	61589	45.34	1	28278	20.82
13.	Dholpur	3	176433	100.00	-	-	-	2	148094	83.94	1	28339	16.06
14.	Dungarpur	3	80143	100.00	-	-	-	-	-	-	2	73507	91.72
15.	Ganganagar	12	452080	100.00	1	222833	49.29	1	58076	12.85	4	100269	22.18
16.	Hanumangarh	6	303624	100.00	1	129654	42.70	-	-	-	5	173970	57.30
17.	Jaipur	11	2593791	100.00	1	2324319	89.61	1	50717	1.96	7	191022	7.36
18.	Jaisalmer	2	77472	100.00	-	-	-	1	58286	75.23	-	-	-
19.	Jalore	3	109987	100.00	-	-	-	-	-	-	3	109987	100.00
20.	Jhalawar	8	168216	100.00	-	-	-	-	-	-	3	113843	67.68
21.	Jhunjhunu	11	394925	100.00	1	100476	25.44	1	56482	14.30	6	186672	47.27
22.	Jodhpur	4	972259	100.00	1	856034	88.05	-	-	-	3	116225	11.95
23.	Karauli	3	171808	100.00	-	-	-	2	150963	87.87	1	20845	12.13
24.	Kota	10	837913	100.00	1	704731	84.11	-	-	-	2	51346	6.13
25.	Nagaur	12	477159	100.00	-	-	-	4	293303	61.47	3	106439	22.31
26.	Pali	11	390728	100.00	1	187571	48.01	-	-	-	4	115750	29.62
27.	Rajsamand	5	128679	100.00	-	-	-	1	55671	43.26	1	37007	28.76
28.	S. Madhopur	3	212575	100.00	2	207330	97.53	-	-	-	-	-	-
29.	Sikar	9	471972	100.00	1	185506	39.30	1	78471	16.63	7	207995	44.07
30.	Sirohi	5	150742	100.00	-	-	-	-	-	-	5	150742	100.00
31.	Tonk	7	253113	100.00	1	135663	53.60	-	-	-	4	99947	39.48
32.	Udaipur	10	490142	100.00	1	389317	79.43	-	-	-	-	-	-
TOTAL		216	13205444	100.00	20	7557650	57.23	26	1840458	13.94	90	2746602	20.80

2. Area and Population

**2.7 NUMBER AND POPULATION OF URBAN AGGLOMERATIONS/CITIES/
TOWNS BY SIZE CLASS
(2001)**

(Nos.)

S. No.	District	SIZE CLASS OF UA's/CITIES/TOWNS								
		Class -IV (10000-19999)			Class -V (5000-9999)			Class -VI (Less than 5000)		
		No. of UA's/ Towns	Pop. of UA's/ Towns	Urban Pop. As Percent of Total Pop.	No. of UA's/ Towns	Pop. of UA's/ Towns	Urban Pop. As Percent of Total Pop.	No. of UA's/ Towns	Pop. of UA's/ Towns	Urban Pop. As Percent of Total Pop.
1	2	15	16	17	18	19	20	21	22	23
1.	Ajmer	2	30983	3.54	-	-	-	-	-	-
2.	Alwar	3	45498	10.47	1	9472	2.18	-	-	-
3.	Banswara	1	10096	9.41	1	9943	9.26	-	-	-
4.	Baran	1	16026	9.25	1	7391	4.27	-	-	-
5.	Barmer	-	-	-	-	-	-	-	-	-
6.	Bharatpur	2	35045	8.58	-	-	-	-	-	-
7.	Bhilwara	4	62333	15.03	-	-	-	-	-	-
8.	Bikaner	1	15791	2.66	-	-	-	-	-	-
9.	Bundi	2	32938	18.41	-	-	-	1	4387	2.45
10.	Chittorgarh	4	69641	24.09	-	-	-	-	-	-
11.	Churu	2	28873	5.39	-	-	-	-	-	-
12.	Dausa	3	45958	33.84	-	-	-	-	-	-
13.	Dholpur	-	-	-	-	-	-	-	-	-
14.	Dungarpur	-	-	-	1	6636	8.28	-	-	-
15.	Ganganagar	4	58902	13.03	1	9507	2.10	1	2493	0.55
16.	Hanumangarh	-	-	-	-	-	-	-	-	-
17.	Jaipur	2	27733	1.07	-	-	-	-	-	-
18.	Jaisalmer	1	19186	24.77	-	-	-	-	-	-
19.	Jalore	-	-	-	-	-	-	-	-	-
20.	Jhalawar	2	29349	17.45	3	25024	14.87	-	-	-
21.	Jhunjhunu	3	51295	12.99	-	-	-	-	-	-
22.	Jodhpur	-	-	-	-	-	-	-	-	-
23.	Karauli	-	-	-	-	-	-	-	-	-
24.	Kota	4	60848	7.26	3	20988	2.50	-	-	-
25.	Nagaur	4	67583	14.16	1	9834	2.06	-	-	-
26.	Pali	6	87407	22.37	-	-	-	-	-	-
27.	Rajsamand	2	33169	25.78	-	-	-	1	2832	2.20
28.	S. Madhopur	-	-	-	1	5245	2.47	-	-	-
29.	Sikar	-	-	-	-	-	-	-	-	-
30.	Sirohi	-	-	-	-	-	-	-	-	-
31.	Tonk	1	10827	4.28	1	6676	2.64	-	-	-
32.	Udaipur	5	74961	15.29	3	21195	4.33	1	4669	0.95
TOTAL		59	914442	6.92	17	131911	1.00	4	14381	0.11

Source : Census of India, 2001, Rajasthan, Provisional Population Totals, Paper - 2 of 2001, Directorate of Census operations.

Notes :

1 For Census of India, 2001, in Urban Agglomeration it was, decided that the core town or at least one of the constituent towns of an urban agglomeration should necessarily be a statutory town and the total population of all the constituents should not be less than 20,000 (as per 1991 census), with these two basis criteria having been met, the following are the possible different situations in which urban agglomerations could be constituted-

- (i) A city or town with one or more contiguous outgrowths.
- (ii) Two or more adjoining towns with or without their outgrowths.
- (iii) A city and one or more adjoining towns with their outgrowths all of which form a continuous spread.

2. The Class-I urban units are referred to as cities, In other words, all urban agglomerations/towns with a population of 100,000 and above are called cities. Urban agglomerations/cities with a population of a million and above are known as metropolitan areas. For this classification the Urban agglomeration of 2001, has been treated as a single unit.

**2.8 DISTRICTWISE RURAL-URBAN COMPOSITION OF POPULATION
(2001)**

(Nos.)

District	Population (2001)			Percentage of Rural and Urban Population to total dist.population	
	Rural	Urban	Persons	Rural	Urban
	1	2	3	4	5
1. Ajmer	1306994	874676	2181670	59.91	40.09
2. Alwar	2557653	434939	2992592	85.47	14.53
3. Banswara	1394226	107363	1501589	92.85	7.15
4. Baran	849638	172015	1021653	83.16	16.84
5. Barmer	1819431	145404	1964835	92.60	7.40
6. Bharatpur	1692182	408960	2101142	80.54	19.46
7. Bhilwara	1598938	414851	2013789	79.40	20.60
8. Bikaner	1079235	595036	1674271	64.46	35.54
9. Bundi	783058	179562	962620	81.35	18.65
10. Chittorgarh	1514255	289269	1803524	83.96	16.04
11. Churu	1387682	536196	1923878	72.13	27.87
12. Dausa	1181245	135818	1317063	89.69	10.31
13. Dholpur	806640	176618	983258	82.04	17.96
14. Dungarpur	1026787	80856	1107643	92.70	7.30
15. Ganganagar	1336066	453357	1789423	74.66	25.34
16. Hanumangarh	1214467	303538	1518005	80.00	20.00
17. Jaipur	2659004	2592067	5251071	50.64	49.36
18. Jaisalmer	431853	76394	508247	84.97	15.03
19. Jalore	1338946	109994	1448940	92.41	7.59
20. Jhalawar	1012081	168242	1180323	85.75	14.25
21. Jhunjhunu	1518573	395116	1913689	79.35	20.65
22. Jodhpur	1909423	977082	2886505	66.15	33.85
23. Karauli	1037720	171945	1209665	85.79	14.21
24. Kota	729948	838577	1568525	46.54	53.46
25. Nagaur	2297721	477337	2775058	82.80	17.20
26. Pali	1429364	390887	1820251	78.53	21.47
27. Rajsamand	858301	128723	987024	86.96	13.04
28. Sawai Madhopur	904417	212640	1117057	80.96	19.04
29. Sikar	1815250	472538	2287788	79.35	20.65
30. Sirohi	700217	150890	851107	82.27	17.73
31. Tonk	958503	253168	1211671	79.11	20.89
32. Udaipur	2142995	490317	2633312	81.38	18.62
TOTAL	43292813	13214375	56507188	76.61	23.39

2. Area and Population

**2.8 DISTRICTWISE RURAL-URBAN COMPOSITION OF POPULATION
(2001)**

District	Decennial growth rate of population			Sex-ratio (Females per 1000 Males)		
	1991-01			Rural	Urban	Persons
	Rural	Urban	Persons			
1	7	8	9	10	11	12
1. Ajmer	27.43	24.32	26.17	951	901	931
2. Alwar	29.42	35.80	30.31	895	835	886
3. Banswara	30.74	20.37	29.94	977	932	974
4. Baran	23.63	39.76	26.08	908	913	909
5. Barmer	40.93	0.86	36.90	896	855	892
6. Bharatpur	27.16	27.48	27.22	851	864	854
7. Bhilwara	24.72	33.33	26.40	979	897	962
8. Bikaner	47.84	23.67	38.24	897	876	890
9. Bundi	23.02	34.26	24.98	908	903	907
10. Chittorgarh	20.89	24.89	21.52	973	922	964
11. Churu	26.48	20.21	24.67	953	935	948
12. Dausa	32.85	29.05	32.44	900	890	899
13. Dholpur	29.97	37.10	31.19	821	857	827
14. Dungarpur	26.65	26.70	26.65	1031	919	1022
15. Ganganagar	25.07	35.66	27.59	883	845	873
16. Hanumangarh	21.15	39.29	24.39	898	879	894
17. Jaipur	25.82	46.07	35.06	914	880	897
18. Jaisalmer	48.45	42.53	47.52	827	785	821
19. Jalore	26.39	32.19	26.81	970	889	964
20. Jhalawar	25.57	11.45	23.34	930	904	926
21. Jhunjhunu	20.77	21.56	20.93	957	902	946
22. Jodhpur	37.47	27.80	34.04	921	880	907
23. Karauli	29.52	35.90	30.39	852	877	855
24. Kota	20.90	35.96	28.51	908	886	896
25. Nagaur	27.50	39.31	29.38	954	917	947
26. Pali	22.89	20.89	22.46	1000	915	981
27. Rajsamand	18.47	31.01	19.97	1012	926	1000
28. Sawai Madhopur	24.90	40.21	27.55	889	889	889
29. Sikar	24.73	21.94	24.14	958	924	951
30. Sirohi	33.01	18.27	30.13	960	868	943
31. Tonk	22.17	32.95	24.27	932	942	934
32. Udaipur	28.26	23.89	27.42	987	904	971
TOTAL	27.56	31.26	28.41	930	890	921

Source : Folder of Rajasthan final Population totals,2001, Directorate of census operations.

2.9 PROJECTED POPULATION
(Provisional)

(00' No.)

Year	As on Ist				Density per Sq. Km.
	January	March	July	October	As on Ist March
1	2	3	4	5	6
2001	--	564731*	568469	571805	165
2002	575153	577393	581889	585276	169
2003	588676	590950	595515	598954	173
2004	602406	604714	609348	612839	177
2005	616343	618686	623389	626931	181
2006	630487	632864	637636	641230	185
2007	644837	647249	652090	655736	189
2008	659395	661841	666751	670449	193
2009	674160	676640	681619	685369	198
2010	689131	691647	696695	700496	202
2011	704310	706860	711977	715829	206
2012	719695	722280	727466	731370	211
2013	735288	737907	743161	747118	216
2014	751087	753740	759064	763072	220
2015	767093	769781	775174	779234	225
2016	783307	786029	791491	795603	230
2017	799727	802484	808015	812178	234
2018	816354	819146	824745	828960	239
2019	833188	836014	841683	845950	244
2020	850230	853090	858828	863146	249
2021	867478	870372	876179	880550	254

* 2001 Census figures

Source : Directorate of Economics and Statistics, Rajasthan.

2. Area and Population

2.10 POPULATION PROJECTIONS OF RAJASTHAN**(Provisional)**

(00' Number)

Year (As on 1st March)	Rural	Urban	Persons	Male	Female
1	2	3	4	5	6
2001*	432677	132054	564731	293816	270915
2002	439418	137975	577393	301450	275943
2003	448919	142031	590950	308642	282308
2004	458554	146161	604714	315951	288763
2005	468323	150363	618686	323376	295310
2006	478226	154638	632864	330916	301948
2007	488262	158987	647249	338572	308677
2008	498433	163408	661841	346345	315496
2009	508738	167902	676640	354233	322407
2010	519177	172470	691647	362237	329410
2011	529749	177111	706860	370358	336502
2012	540456	181824	722280	378594	343686
2013	551296	186611	737907	386946	350961
2014	562271	191469	753740	395414	358326
2015	573379	196402	769781	403998	365783
2016	584622	201407	786029	412698	373331
2017	595998	206486	802484	421514	380970
2018	607509	211637	819146	430446	388700
2019	619153	216861	836014	439493	396521
2020	630931	222159	853090	448657	404433
2021	642844	227528	870372	457937	412435

* 2001 Census figures

Source : Directorate of Economics and Statistics, Rajasthan.

**2.11 DISTRICT-WISE AND DIVISIONWISE POPULATION PROJECTION-RAJASTHAN
AS ON 1st MARCH
(Provisional)**

(00' Number)						
S. Division / District No.	2001*	2002	2003	2004	2005	2006
1	2	3	4	5	6	7
RAJASTHAN STATE	564731	577393	590950	604714	618686	632864
Bikaner Division	69023	70518	72123	73764	75412	77093
1. Ganganagar	17884	18272	18689	19113	19542	19978
2. Hanumangarh	15174	15501	15852	16209	16572	16940
3. Bikaner	16736	17096	17483	17876	18276	18682
4. Churu	19229	19649	20099	20556	21022	21493
Ajmer Division	81752	83577	85534	87519	89534	91578
5. Ajmer	21805	22287	22803	23327	23859	24399
6. Tonk	12113	12373	12652	12936	13224	13517
7. Nagaur	27793	28380	29068	29765	30472	31188
8. Bhilwara	20095	20537	21011	21491	21979	22474
Jaipur Division	168415	172367	176583	180862	185201	189600
9. Jhunjhunu	19131	19561	20021	20487	20961	21442
10. Alwar	29909	30607	31353	32110	32877	33655
11. Bharatpur	20983	21457	21964	22479	23002	23532
12. Dholpur	9828	10040	10267	10499	10733	10972
13. Jaipur	52524	53853	55264	56694	58143	59609
14. Sikar	22872	23393	23950	24516	25089	25671
15. Dausa	13168	13456	13764	14077	14396	14719
Jodhpur Division	94711	96798	99035	101307	103614	105959
16. Jaisalmer	5080	5187	5302	5419	5538	5659
17. Jodhpur	28808	29450	30138	30836	31545	32265
18. Pali	18192	18590	19016	19449	19889	20336
19. Barmer	19638	20077	20548	21026	21511	22004
20. Jalore	14485	14804	15145	15492	15844	16202
21. Sirohi	8508	8690	8886	9085	9287	9493
Udaipur Division	80286	82057	83955	85882	87839	89826
22. Udaipur	26322	26929	27578	28236	28904	29581
23. Chittorgarh	18027	18420	18842	19271	19707	20149
24. Dungarpur	11070	11307	11561	11819	12081	12348
25. Banswara	15004	15328	15679	16028	16386	16750
26. Rajsamand	9863	10073	10299	10528	10761	10998
Kota Division	70544	72076	73720	75390	77086	78808
27. Sawai Madhopur	11160	11402	11662	11926	12194	12466
28. Karauli	12056	12319	12600	12886	13176	13471
29. Bundi	9613	9820	10042	10268	10498	10731
30. Kota	15686	16032	16404	16781	17164	17552
31. Jhalawar	11803	12056	12328	12604	12885	13170
32. Baran	10226	10447	10684	10925	11169	11418

* 2001 Census Figures.

2. Area and Population

**2.11 DISTRICT-WISE AND DIVISIONWISE POPULATION PROJECTION-RAJASTHAN
AS ON 1st MARCH (Contd.)
(Provisional)**

(00' Number)						
S. No.	Division / District	2007	2008	2009	2010	2011
1		8	9	10	11	12
	RAJASTHAN STATE	647249	661841	676640	691647	706860
	Bikaner Division	78802	80535	82296	84082	85897
1.	Ganganagar	20422	20872	21329	21792	22263
2.	Hanumangarh	17314	17693	18079	18471	18868
3.	Bikaner	19094	19512	19937	20368	20806
4.	Churu	21972	22458	22951	23451	23960
	Ajmer Division	93653	95757	97893	100059	102255
5.	Ajmer	24947	25504	26068	26641	27222
6.	Tonk	13814	14116	14423	14734	15050
7.	Nagaur	31914	32650	33396	34152	34917
8.	Bhilwara	22978	23487	24006	24532	25066
	Jaipur Division	194056	198574	203149	207781	212470
9.	Jhunjhunu	21930	22424	22926	23435	23951
10.	Alwar	34443	35242	36051	36872	37701
11.	Bharatpur	24068	24615	25168	25728	26296
12.	Dholpur	11214	11460	11710	11963	12221
13.	Jaipur	61092	62593	64109	65641	67188
14.	Sikar	26262	26860	27467	28081	28704
15.	Dausa	15047	15380	15718	16061	16409
	Jodhpur Division	108335	110750	113199	115683	118203
16.	Jaisalmer	5782	5907	6034	6163	6294
17.	Jodhpur	32995	33736	34487	35249	36022
18.	Pali	20789	21250	21717	22192	22672
19.	Barmer	22503	23010	23524	24045	24574
20.	Jalore	16565	16934	17308	17687	18072
21.	Sirohi	9701	9913	10129	10347	10569
	Udaipur Division	91843	93891	95967	98074	100210
22.	Udaipur	30267	30963	31668	32382	33106
23.	Chittorgarh	20598	21054	21517	21986	22462
24.	Dungarpur	12619	12894	13173	13457	13745
25.	Banswara	17120	17496	17877	18265	18657
26.	Rajsamand	11239	11484	11732	11984	12240
	Kota Division	80560	82334	84136	85968	87825
27.	Sawai Madhopur	12743	13023	13308	13597	13891
28.	Karauli	13771	14075	14383	14696	15014
29.	Bundi	10968	11209	11453	11701	11953
30.	Kota	17947	18347	18753	19166	19584
31.	Jhalawar	13460	13754	14052	14356	14663
32.	Baran	11671	11926	12187	12452	12720

**2.11 DISTRICT-WISE AND DIVISIONWISE POPULATION PROJECTION-RAJASTHAN
AS ON 1st MARCH (Contd.)
(Provisional)**

(00' Number)						
S. No.	Division / District	2012	2013	2014	2015	2016
1	13	14	15	16	17	
RAJASTHAN STATE						
	Bikaner Division	87738	89608	91503	93424	95377
1.	Ganganagar	22740	23226	23717	24215	24722
2.	Hanumangarh	19271	19680	20096	20517	20946
3.	Bikaner	21252	21703	22161	22625	23097
4.	Churu	24475	24999	25529	26067	26612
Ajmer Division						
5.	Ajmer	27811	28408	29014	29628	30250
6.	Tonk	15371	15697	16027	16363	16703
7.	Nagaur	35691	36475	37269	38071	38883
8.	Bhilwara	25607	26155	26712	27276	27848
Jaipur Division						
9.	Jhunjhunu	24474	25003	25540	26084	26634
10.	Alwar	38540	39390	40250	41120	41999
11.	Bharatpur	26872	27455	28046	28644	29250
12.	Dholpur	12482	12747	13016	13289	13566
13.	Jaipur	68751	70327	71916	73519	75134
14.	Sikar	29336	29975	30622	31277	31941
15.	Dausa	16763	17121	17484	17853	18226
Jodhpur Division						
16.	Jaisalmer	6427	6562	6699	6839	6980
17.	Jodhpur	36806	37600	38404	39221	40046
18.	Pali	23160	23655	24157	24666	25183
19.	Barmer	25109	25652	26202	26759	27324
20.	Jalore	18462	18858	19259	19666	20079
21.	Sirohi	10794	11023	11255	11491	11730
Udaipur Division						
22.	Udaipur	33838	34580	35332	36090	36859
23.	Chittorgarh	22946	23436	23933	24438	24949
24.	Dungarpur	14037	14334	14635	14941	15252
25.	Banswara	19056	19461	19871	20288	20711
26.	Rajsamand	12501	12765	13033	13305	13581
Kota Division						
27.	Sawai Madhopur	14189	14491	14797	15109	15424
28.	Karauli	15336	15664	15996	16332	16674
29.	Bundi	12208	12467	12731	12998	13268
30.	Kota	20007	20437	20873	21315	21762
31.	Jhalawar	14976	15293	15615	15942	16274
32.	Baran	12992	13268	13549	13833	14122

2. Area and Population

**2.11 DISTRICT-WISE AND DIVISIONWISE POPULATION PROJECTION-RAJASTHAN
AS ON 1st MARCH (Concl'd.)
(Provisional)**

					(00' Number)	
S. No.	Division / District	2017	2018	2019	2020	2021
1		18	19	20	21	22
	RAJASTHAN STATE	802484	819146	836014	853090	870372
	Bikaner Division	97353	99362	101393	103459	105552
1.	Ganganagar	25234	25755	26282	26817	27360
2.	Hanumangarh	21379	21820	22265	22719	23178
3.	Bikaner	23575	24061	24552	25052	25559
4.	Churu	27165	27726	28294	28871	29455
	Ajmer Division	116062	118468	120906	123375	125874
5.	Ajmer	30881	31518	32167	32823	33487
6.	Tonk	17049	17400	17755	18116	18483
7.	Nagaur	39705	40535	41374	42222	43079
8.	Bhilwara	28427	29015	29610	30214	30825
	Jaipur Division	241769	246840	251962	257133	262355
9.	Jhunjhunu	27192	27757	28329	28907	29493
10.	Alwar	42888	43787	44694	45611	46537
11.	Bharatpur	29864	30485	31113	31749	32392
12.	Dholpur	13847	14132	14422	14715	15012
13.	Jaipur	76761	78398	80046	81704	83371
14.	Sikar	32612	33292	33979	34674	35377
15.	Dausa	18605	18989	19379	19773	20173
	Jodhpur Division	134078	136851	139662	142509	145393
16.	Jaisalmer	7124	7270	7418	7569	7721
17.	Jodhpur	40883	41731	42589	43458	44339
18.	Pali	25706	26237	26775	27320	27873
19.	Barmer	27895	28474	29061	29654	30255
20.	Jalore	20497	20921	21350	21786	22226
21.	Sirohi	11973	12218	12469	12722	12979
	Udaipur Division	113674	116024	118407	120822	123266
22.	Udaipur	37636	38422	39217	40021	40833
23.	Chittorgarh	25468	25993	26526	27066	27613
24.	Dungarpur	15567	15887	16211	16541	16875
25.	Banswara	21141	21575	22017	22465	22919
26.	Rajsamand	13862	14147	14436	14729	15026
	Kota Division	99548	101601	103684	105792	107932
27.	Sawai Madhopur	15744	16069	16398	16731	17070
28.	Karauli	17020	17371	17727	18088	18454
29.	Bundi	13543	13822	14105	14392	14683
30.	Kota	22216	22676	23143	23613	24091
31.	Jhalawar	16611	16952	17299	17650	18007
32.	Baran	14414	14711	15012	15318	15627

Source: Directorate of Economics and Statistics, Rajasthan.

**2.12 SCHEDULED CASTE AND SCHEDULED TRIBE POPULATION IN RAJASTHAN
(2001)**

		(In Nos.)					
S. No.	District	Scheduled caste			Scheduled Tribe		
		Rural	Urban	Persons	Rural	Urban	Persons
1	2	3	4	5	6	7	8
1.	Ajmer	210754	175544	386298	40398	12236	52634
2.	Alwar	470427	68609	539036	228853	11052	239905
3.	Banswara	56692	7644	64336	1073930	11342	1085272
4.	Baran	148222	32848	181070	211221	5648	216869
5.	Barmer	288825	20171	308996	115858	2830	118688
6.	Bharatpur	359473	96418	455891	42654	4423	47077
7.	Bhilwara	263209	53327	316536	166781	13775	180556
8.	Bikaner	264652	63590	334242	1910	4035	5945
9.	Bundi	143044	31302	174346	186643	8208	194851
10.	Chittorgarh	213085	37677	250762	377641	10670	388311
11.	Churu	337733	69474	407207	6203	3860	10063
12.	Dausa	256691	22686	279377	345150	8037	353187
13.	Dholpur	167849	30046	197895	46510	1102	47612
14.	Dungarpur	39571	6415	45986	703877	17610	721487
15.	Ganganagar	511155	92216	603371	3983	10761	14744
16.	Hanumangarh	346474	50172	396646	4554	5475	10029
17.	Jaipur	441363	336211	777574	318838	94026	412864
18.	Jaisalmer	66010	8084	74094	24469	3365	27834
19.	Jalore	240252	21063	261315	121310	5489	126799
20.	Jhalawar	161089	23553	184642	135841	6020	141861
21.	Jhunjhunu	249146	60090	309236	33490	3304	36794
22.	Jodhpur	333200	123163	456363	61418	18122	79540
23.	Karauli	247991	32141	280132	263097	7533	270630
24.	Kota	158891	141664	300555	117831	34138	151969
25.	Nagaur	488153	57076	545229	5549	948	6497
26.	Pali	263430	60022	323452	95138	10676	105814
27.	Rajsamand	107838	14664	122502	122111	7087	129198
28.	Sawai Madhopur	183390	39834	223224	232544	8534	241078
29.	Sikar	284139	55685	339824	57830	4682	62512
30.	Sirohi	134628	28356	162984	197185	13578	210763
31.	Tonk	193316	39768	233084	143199	2692	145891
32.	Udaipur	109234	49023	158257	1231814	28618	1260432
RAJASTHAN STATE		7739926	1954536	9694462	6717830	379876	7097706

Source : Census of India, 2001, Rajasthan, Final Population totals, Series-9, Directorate of Census operations, Rajasthan

2. Area and Population

**2.13 DECADAL VARIATION IN POPULATION OF RAJASTHAN
SINCE 1901**

(In Nos.)

Year	Persons	Decade Variation		Percentage Decade Variation		Males	Females
1	2	3		4		5	6
1901	10294090	-		-		5403989	4890101
1911	10983509	(+)	689419	(+)	6.70	5756206	5227303
1921	10292648	(-)	690861	(-)	6.29	5429378	4863270
1931	11747974	(+)	1455326	(+)	14.14	6160610	5587364
1941	13863859	(+)	2115885	(+)	18.01	7274679	6589180
1951	15970774	(+)	2106915	(+)	15.20	8313883	7656891
1961	20155602	(+)	4184828	(+)	26.20	10564082	9591520
1971	25765806	(+)	5610204	(+)	27.83	13484383	12281423
1981	34261862	(+)	8496056	(+)	32.97	17854154	16407708
1991	44005990	(+)	9744128	(+)	28.44	23042780	20963210
2001	56507188	(+)	12501198	(+)	28.41	29420011	27087177

Source : Census of India, 2001, Rajasthan, Final Population totals series-9, Directorate of Census Operations, Rajasthan.

DECADAL VARIATION OF POPULATION IN RAJASTHAN

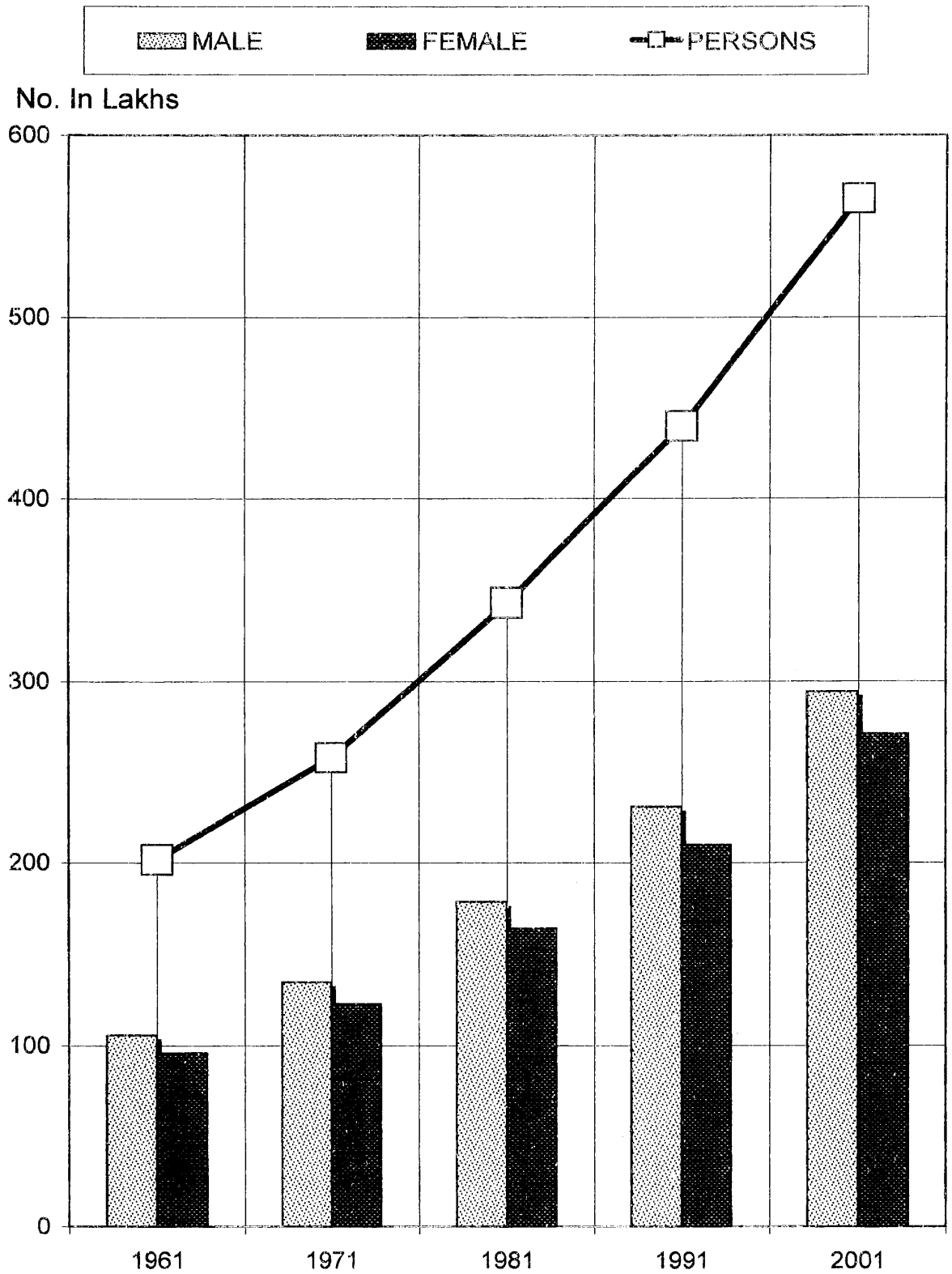

(3) ENVIRONMENT STATISTICS

TEMPERATURE - Observations of temperature of air in shed are recorded at most of the observatories twice a day at 08.30 and 17.30 hours IST. For this purpose thermometers are installed at a height of 4 feet 6 inch above the ground in Stevenson screens which provide free access to the air but at the same time protect the thermometers from direct rays of the sun.

HUMIDITY - Relative humidity is the measure of water vapours present in the atmosphere relative to the corresponding amount for saturation. It is recorded at the principal observatories by standard record at 8.30 and 17.30 hours IST.

The temperature and humidity data has been supplied by Indian Meteorological Department, Jaipur.

RAIN FALL - Actual rain fall is recorded at the stations at 8.30 hour IST every day. The amount measured gives the rain fall of the previous 24 hours and the data is tabulated by the Board of Revenue (Land records), Rajasthan.

Normal annual rain fall is the average of rain fall data for the fifty years ending in 1950.

3. Environment Statistics

3.1 TEMPERATURE AND HUMIDITY (2004/2005)

Centres/ District	Maximum		Minimum		Mean		Relative Humidity	
	temperature (° C)		temperature (° C)		temperature (° C)		Percentage	
	2004	2005	2004	2005	2004	2005	2004	2005
1	2	3	4	5	6	7	8	9
(A) East Rajasthan								
1. Ajmer	42.7	43.8	5.9	5.0	27.0	26.3	40	41
2. Alwar	-	-	-	-	-	-	-	-
3. Banswara	45.0	44.4	8.2	7.2	27.7	27.2	55	53
4. Bharatpur	-	-	-	-	-	-	-	-
5. Bhilwara	-	-	-	-	-	-	-	-
6. Bundi	-	-	-	-	-	-	-	-
7. Chittorgarh	-	45.1	-	3.6	-	25.6	-	59
8. Dabok A.P.(Udaipur)	44.2	43.8	3.8	3.2	26.0	24.9	49	48
9. Dholpur	-	46.2	-	5.5	-	26.3	-	61
10. Dungarpur	-	-	-	-	-	-	-	-
11. Jaipur	44.9	44.5	4.0	3.3	26.6	25.1	49	48
12. Jawai Bandh(Pali)	-	45.0	-	0.0	-	23.7	-	49
13. Jhalawar	48.8	46.4	6.4	5.8	27.4	25.9	57	55
14. Kota	45.7	45.6	7.5	8.5	27.9	27.1	44	43
15. Mount Abu(Sirohi)	-	35.4	-	(-) 5.8	-	18.0	-	62
16. Pilani(Jhunjhunu)	-	45.2	-	(-)0.6	-	24.0	-	55
17. Rawat Bhata	-	-	-	-	-	-	-	-
18. Sawai Madhopur	-	-	-	-	-	-	-	-
19. Sikar	-	-	-	-	-	-	-	-
20. Tonk	-	-	-	-	-	-	-	-
21. Udaipur	-	-	-	-	-	-	-	-
(B) West Rajasthan								
1. Anoopgarh (Ganganagar)	-	-	-	-	-	-	-	-
2. Barmer	46.3	45.0	7.8	5.1	28.5	27.3	46	43
3. Bikaner	45.2	45.2	0.2	3.5	27.9	27.8	46	48
4. Churu	47.9	47.4	0.3	0.0	27.0	25.8	48	49
5. Ganganagar	47.0	47.6	3.2	1.2	26.5	25.7	57	59
6. Jaisalmer	45.5	45.0	4.0	3.3	28.1	26.6	47	48
7. Jalore	-	45.0	-	6.4	-	27.8	-	42
8. Jodhpur A.P. (Jodhpur)	-	-	-	-	-	-	-	-
9. Jodhpur City	45.5	44.1	5.0	3.2	27.8	26.2	41	42
10. Nagaur	-	-	-	-	-	-	-	-
11. Phalodi (Jodhpur)	-	-	-	-	-	-	-	-

Source : India Meteorological Department, Govt. of India, Jaipur, Rajasthan.

3.2 ANNUAL RAINFALL

(Centimetres)

District	Normal Annual Rainfall	RAINFALL DURING				
		2001	2002	2003	2004	2005
1	2	3	4	5	6	7
1. Ajmer	60.18	56.36	19.09	47.65	44.69	49.00
2. Alwar	65.73	56.91	23.70	84.68	53.49	72.53
3. Banswara	95.03	64.44	52.46	84.03	104.66	79.15
4. Baran	87.38	89.89	32.21	71.47	80.51	83.91
5. Barmer	26.57	29.81	8.75	47.83	20.50	18.23
6. Bharatpur	66.39	59.62	39.46	75.19	54.64	67.17
7. Bhilwara	68.32	70.41	31.46	58.49	86.69	55.33
8. Bikaner	24.30	29.40	6.63	29.95	15.79	29.68
9. Bundi	77.34	80.92	35.29	69.25	66.37	58.87
10. Chittorgarh	84.15	70.34	41.00	67.34	96.70	80.85
11. Churu	35.47	37.18	16.22	41.37	30.87	35.50
12. Dausa	56.10	58.42	30.49	79.12	51.42	65.96
13. Dholpur	74.45	66.51	46.59	62.78	75.68	64.09
14. Dungarpur	72.89	59.74	38.06	67.20	72.73	53.11
15. Ganganagar	22.64	29.14	8.90	25.94	15.57	18.68
16. Hanumangarh	27.35	37.96	13.56	29.83	21.20	29.07
17. Jaipur	56.38	43.09	20.74	64.06	56.41	55.52
18. Jaisalmer	18.55	21.96	4.40	21.78	7.96	16.84
19. Jalore	37.00	36.20	17.30	72.31	31.01	44.48
20. Jhalawar	84.43	96.86	48.44	74.90	90.75	67.53
21. Jhunjhunu	40.51	46.48	16.93	52.51	35.10	51.96
22. Jodhpur	31.37	37.53	8.77	36.99	21.43	29.61
23. Karauli	67.07	54.43	26.47	78.08	50.90	61.10
24. Kota	73.24	97.07	38.63	63.57	78.75	61.19
25. Nagaur	31.17	36.06	14.42	46.91	29.52	38.75
26. Pali	42.44	55.49	17.60	54.98	39.53	44.52
27. Rajsamand	56.78	62.31	30.09	49.93	47.26	77.60
28. Sawai Madhopur	87.34	64.54	23.95	66.11	66.59	81.41
29. Sikar	44.03	45.89	19.80	47.70	29.64	45.01
30. Sirohi	59.12	74.26	27.04	92.27	61.60	82.05
31. Tonk	66.83	57.72	23.97	62.64	63.65	56.38
32. Udaipur	64.50	63.33	38.77	65.80	63.39	82.55
AVERAGE RAJASTHAN	57.51	57.43	26.71	60.47	55.45	56.53

Source : Board of Revenue (Land Records), Rajasthan

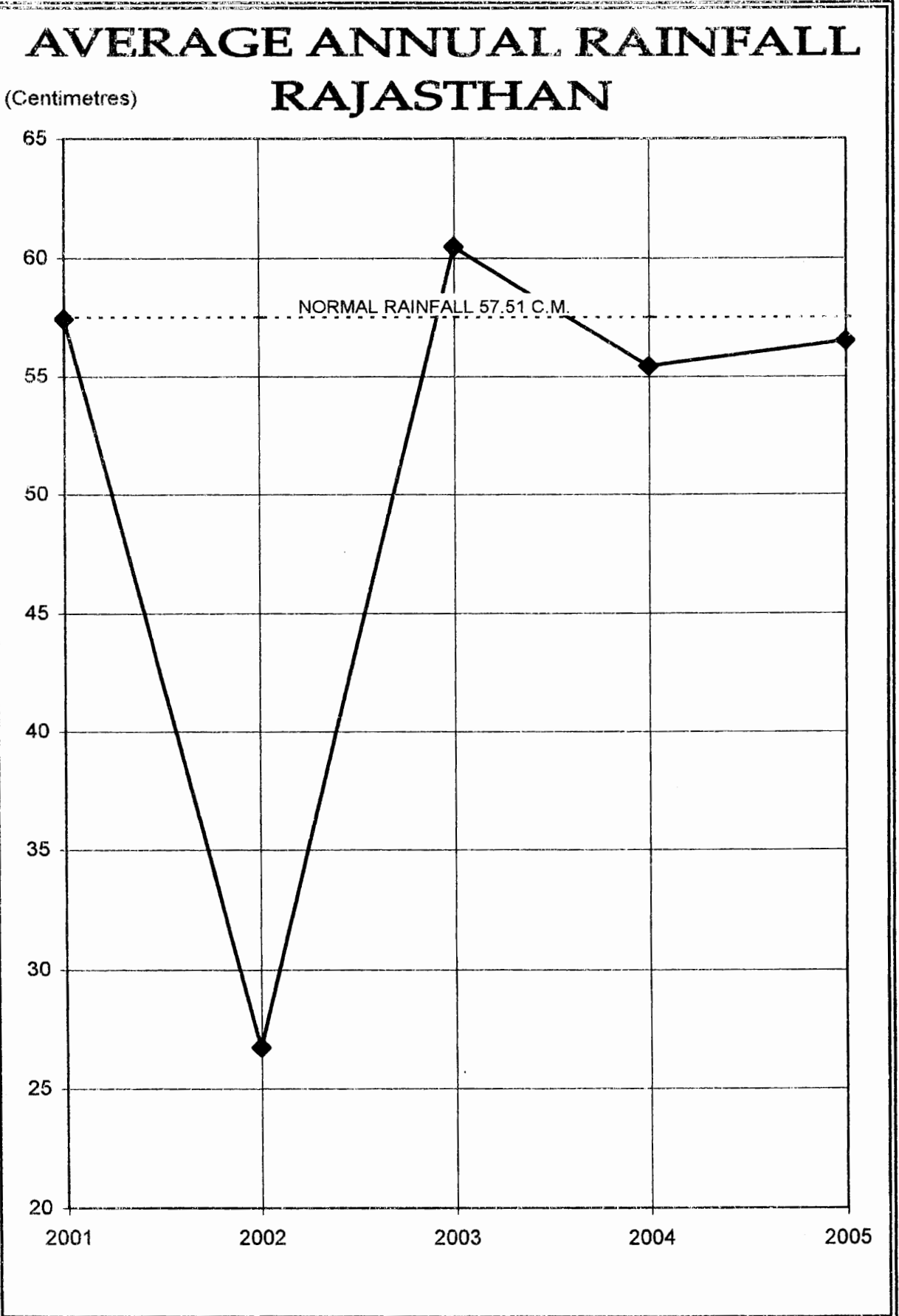

3.3 SEASONAL RAINFALL (2004-05)

(Centimetres)

District	Normal Annual Rainfall	RAINFALL DURING			Total	Departure From normal rainfall
		South-West Monsoon (June to Sept.)	South-East Monsoon (Oct. to Jan.)	Interme- diate Period (Feb. to May)		
1	2	3	4	5	6	7
1. Ajmer	60.18	41.77	1.70	2.93	46.40	(-)13.78
2. Alwar	65.73	40.41	9.33	5.87	55.61	(-)10.12
3. Banswara	95.03	101.94	1.65	0.57	104.16	(+)9.13
4. Baran	87.38	73.91	4.73	1.45	80.09	(-)7.29
5. Barmer	26.57	16.14	3.48	2.14	21.76	(-)4.81
6. Bharatpur	66.39	40.63	9.89	3.88	54.40	(-)11.99
7. Bhilwara	68.32	83.74	1.29	2.45	87.48	(+)19.16
8. Bikaner	24.30	13.02	1.40	6.80	21.22	(-)3.08
9. Bundi	77.34	63.66	1.48	1.79	66.93	(-)10.41
10. Chittorgarh	84.15	91.68	4.74	1.40	97.82	(+)13.67
11. Churu	35.47	21.26	4.69	10.85	36.80	(+)1.33
12. Dausa	56.10	39.82	5.14	5.14	50.10	(-)6.00
13. Dholpur	74.45	58.69	11.76	3.34	73.79	(-)0.66
14. Dungarpur	72.89	71.44	1.12	0.99	73.55	(+)0.66
15. Ganganagar	22.64	10.52	4.42	9.00	23.94	(+)1.30
16. Hanumangarh	27.35	13.47	4.83	9.69	27.99	(+)0.64
17. Jaipur	56.38	45.25	8.06	3.34	56.65	(+)0.27
18. Jaisalmer	18.55	5.34	2.36	2.04	9.74	(-)8.81
19. Jalore	37.00	26.48	4.08	1.52	32.08	(-)4.92
20. Jhalawar	84.43	87.40	2.83	1.42	91.65	(+)7.22
21. Jhunjhunu	40.51	27.73	4.17	9.63	41.53	(+)1.02
22. Jodhpur	31.37	19.88	1.05	3.22	24.15	(-)7.22
23. Karauli	67.07	42.96	4.24	3.05	50.25	(-)16.82
24. Kota	73.24	74.91	2.97	1.36	79.24	(+)6.00
25. Nagaur	31.17	25.33	1.67	3.61	30.61	(-)0.56
26. Pali	42.44	36.39	2.85	4.06	43.30	(+)0.86
27. Rajsamand	56.78	42.86	4.23	2.97	50.06	(-)6.72
28. Sawai Madhopur	87.34	60.80	2.14	3.17	66.11	(-)21.23
29. Sikar	44.03	23.73	3.43	6.04	33.20	(-)10.83
30. Sirohi	59.12	52.96	6.74	0.33	60.03	(+)0.91
31. Tonk	66.83	57.86	2.30	4.51	64.67	(-)2.16
32. Udaipur	64.50	59.10	3.65	2.77	65.52	(+)1.02
AVERAGE RAJASTHAN	57.51	49.46	4.06	3.60	57.12	(-)0.39

Source : Board of Revenue (Land Records), Rajasthan

(4) VITAL STATISTICS

1. **MEDICALLY CERTIFIED DEATHS BY CAUSES** - The data are based on the reports received from the Medical and Health Department and compiled in the Directorate of Economics and Statistics, Rajasthan.
2. **VITAL RATES** - Table 4.2 and 4.3 are based on SRS bulletin, published by registrar general, India, New Delhi. The tables are relates with birth rate, death rate and infant mortality rate by sex and residence.

4. Vital Statistics

**4.1 MEDICALLY CERTIFIED DEATHS BY CAUSES IN RAJASTHAN
(YEAR 2004)**

		(Number)		
S.	Cause of Death	TOTAL		
No.		Male	Female	Total
1	2	3	4	5
	<u>(I) Certain infectious and parasitic diseases</u>	2541	1433	3974
1	Intestinal infectious diseases	260	140	400
2	Tuberculosis	1051	455	1506
3	Other bacterial diseases	924	665	1589
4	Infections with a predominatly sexual mode of transmission	1	-	1
5	Viral diseases	169	70	239
6	Protozoal diseases	136	103	239
7	Other certain infectious and parasitic diseases and late effects of infectious and parasitic diseases	-	-	-
	<u>(II) Neoplasms</u>	367	185	552
8	Malignant neoplasms of lip, oral cavity and Pharynx	40	7	47
9	Malignant neoplasms of digestive orgons	66	44	110
10	Malignent neoplasms of respiratory and intrathoracic organs	132	30	162
11	Malignant neoplams of bone, mesothelial and soft tissue, skin and brest.	4	21	25
12	Malignant neoplms of genitourinary organs.	14	34	48

**4.1 MEDICALLY CERTIFIED DEATHS BY CAUSES IN RAJASTHAN (Contd.)
(YEAR 2004)**

S. No.	Cause of Death	TOTAL		
		Male	Female	Total
1	2	3	4	5
13	Malignant neoplasms of eye, brain and other parts of central nervous system	39	20	59
14	Malignant neoplasms of other and unspecified sites	18	11	29
15	Malignant neoplasms of lymphoid, haematopoietic and related tissue	53	17	70
16	Carcinoma in situ	-	-	-
17	Benign neoplasms	1	-	1
18	Other and unspecified neoplasm	-	1	1
<u>(III) Diseases of the blood and blood - forming organs and certain disorders involving the immune mechanism</u>		259	246	505
19	Diseases of blood and blood - forming organs and certain disorders involving the immune mechanism	259	246	505
<u>(IV) Endocrine, Nutritional and Metabolic diseases</u>		279	235	514
20	Malnutrition	1	-	1
21	Endocrine, other nutritional and metabolic diseases	278	235	513
<u>(V) Mental and Behavioural disorders</u>		2	5	7
22	Mental and behavioural disorders	2	5	7
<u>(VI) Diseases of the nervous system</u>		595	344	939

4. Vital Statistics

**4.1 MEDICALLY CERTIFIED DEATHS BY CAUSES IN RAJASTHAN (Contd.)
(YEAR 2004)**

S. No.	Cause of Death	TOTAL		
		Male	Female	Total
1	2	3	4	5
23	Inflammatory diseases of the central nervous system	390	236	626
24	Other diseases of the nervous system	205	108	313
<u>(VII) Diseases of the Eye and Adnexa</u>		-	-	-
25	Diseases of the eye and adnexa	-	-	-
<u>(VIII) Diseases of the Ear and Mastoid process</u>		-	1	1
26	Diseases of the ear and mastoid process	-	1	1
<u>(IX) Diseases of the Circulatory system</u>		3553	2164	5717
27	Acute rheumatic fever and chronic rheumatic heart diseases	72	62	134
28	Hypertensive diseases	92	57	149
29	Ischaemic heart diseases	936	509	1445
30	Diseases of pulmonary circulation and other forms of heart disease	1673	1009	2682
31	Cerebrovascular diseases	770	514	1284
32	Other diseases of the circulatory system	10	13	23

**4.1 MEDICALLY CERTIFIED DEATHS BY CAUSES IN RAJASTHAN (Contd.)
(YEAR 2004)**

S. No.	Cause of Death	TOTAL		
		Male	Female	Total
1	2	3	4	5
	<u>(X) Diseases of the respiratory system</u>	1510	664	2174
33	Diseases of the upper respiratory tract	1	1	2
34	Lower respiratory diseases	752	203	955
35	Other diseases of the respiratory system	757	460	1217
	<u>(XI) Diseases of the digestive system</u>	894	359	1253
36	Diseases of oral cavity, salivary glands and jaws	-	1	1
37	Diseases of the other parts of digestive system	894	358	1252
	<u>(XII) Diseases of the skin and subcutaneous tissuel</u>	8	-	8
38	Diseases of the skin and subcutaneous tissuel	8	-	8
	<u>(XIII) Diseases of the musculoskeletal system and connective tissue</u>	1	-	1
39	Diseases of the musculoskeletal system and connective tissue	1	-	1
	<u>(XIV) Diseases of the genitourinary system</u>	473	295	768
40	Diseases of urinary system	471	294	765
41	Other diseases of the genitourinary system	2	1	3
	<u>(XV) Pregnancy, Childbirth and the puerperium</u>	-	103	103
42	Pregnancy with abortive outcome	-	-	-

4. Vital Statistics

**4.1 MEDICALLY CERTIFIED DEATHS BY CAUSES IN RAJASTHAN (Contd.)
(YEAR 2004)**

S. No.	Cause of Death	TOTAL		
		Male	Female	Total
1	2	3	4	5
43	Other direct obstetric deaths	-	100	100
44	Other obstetric conditions, not elsewhere classified	-	3	3
	<u>(XVI) Certain conditions originating in the perinatal period</u>	1398	960	2358
45	Certain conditions originating in the perinatal period	1398	960	2358
	<u>(XVII) Congenital Malformations deformations and chromosomal Abnormalities</u>	12	-	12
46	Congenital malformations, deformations and chromosomal Abnormalities	12	-	12
	<u>(XVIII) Symptoms, signs and Abnormal clinical and Laboratory findings, not elsewhere classified</u>	1349	714	2063
47	Symptoms, signs and abnormal clinical and laboratory findings, not elsewhere classified	1349	714	2063
	<u>(XIX) Injury, Poisoning and certain other consequences of external causes</u>	2660	1066	3726

**4.1 MEDICALLY CERTIFIED DEATHS BY CAUSES IN RAJASTHAN (Contd.)
(YEAR 2004)**

(Number)

S. No.	Cause of Death	TOTAL		
		Male	Female	Total
1	2	3	4	5
48	Fractures	18	6	24
49	dislocations, sprains and strains of specified and multiple body regions	4	1	5
50	Intracranial and internal injuries, including nerves	38	10	48
51	Crushing injuries and traumatic amputations of specified and multiple body regions	8	6	14
52	Other injuries of specified, unspecified and multiple body regions	1387	423	1810
53	Effects of foreign body entering through natural orifice.	7	4	11
54	Burns and corrosions	308	279	587
55	Poisonings by drugs and biological substances and toxic effects of substances chiefly nonmedicinal as to source.	870	333	1203
56	Other and unspecified effects of external causes and certain early complications of trauma.	8	6	14
57	Complications of surgical and medical care, not elsewhere classified	27	8	35
58	Late effects of injuries of poisoning and of other consequences of external causes	-	-	-

4. Vital Statistics

4.1 MEDICALLY CERTIFIED DEATHS BY CAUSES IN RAJASTHAN (Concl.)**(YEAR 2004)**

		(Number)		
S. No.	Cause of Death	TOTAL		
		Male	Female	Total
1	2	3	4	5
	<u>(XX) External causes of morbidity and mortality</u>	-	-	-
	(E48) Transport accidents	-	-	-
	(E49) Accidental falls	-	-	-
	(E50) Accidental drowning and submersion	-	-	-
	(E51) Exposure to smoke, fire and flames	-	-	-
	(E52) Accidental poisoning by exposure to noxious substances	-	-	-
	(E53) Intentional self - harm (suicide - attempted)	-	-	-
	(E54) Assault (Homicide)	-	-	-
	(E55) Other violence	-	-	-
	(E56) Complications of medical and surgical care.	-	-	-
	(E57) Other external causes of accidental injury, not elsewhere classified	-	-	-
	(E58) Late effects of external causes of morbidity and mortality	-	-	-
All Casuses (Major group I to XIX)		15901	8774	24675

Source : Directorate of Economics & Statistics, Rajasthan

4.2 ESTIMATED BIRTH RATE, DEATH RATE AND INFANT MORTALITY RATE**(2004)**

Residence	Birth Rate	Death Rate	Infant Mortality Rate
1	2	3	4
Total	29.0	7.0	67
Rural	30.8	7.3	74
Urban	23.7	6.1	42

Source : SRS Bulletin, April 2006, Registrar General, India, New Delhi.

4.3 DEATH RATE AND INFANT MORTALITY RATE BY SEX AND RESIDENCE**(2004)**

Vital Rate	Total			Rural			Urban		
	Total	Male	Female	Total	Male	Female	Total	Male	Female
1	2	3	3	5	6	3	8	9	10
Death rate	7.0	7.5	6.5	7.3	7.9	6.7	6.1	6.5	5.7
Infant mortality rate	67	66	69	74	70	79	42	49	33

Source : SRS Bulletin, April 2006, Registrar General, India, New Delhi.

Note:- Estimates of Death rate by sex are
subject to year by year fluctuation.

(5) HOUSING

Table 5.1 relates with districtwise houses constructed (EWS, LIG, MIG-I, II and HIG) by Rajasthan Housing Board.

Table 5.2 relates with Residential situation in Rajasthan according to 2001 Census.

5. Housing

5.1 PROGRESS OF RAJASTHAN HOUSING BOARD**(2004-05)****(Number)**

S. No.	Year/District	Construction of New Houses	Houses Completed	Allotment of Houses	Possession given
1	2	3	4	5	6
	2000-01	2443	2565	4010	5875
	2001-02	4654	2794	3492	4942
	2002-03	2434	4908	2603	3806
	2003-04	2364	1036	4523	6001
	2004-05	5038	2761	3894	5926
DISTRICT (2004-05)					
1.	Ajmer	-	251	209	252
2.	Alwar	345	165	626	639
3.	Banswara	90	222	206	10
4.	Baran	-	-	-	-
5.	Barmer	25	-	11	15
6.	Bharatpur	-	-	7	7
7.	Bhilwara	276	47	7	105
8.	Bikaner	86	43	62	19
9.	Bundi	22	27	-	-
10.	Chittorgarh	90	20	78	73
11.	Churu	-	-	98	99
12.	Dausa	37	4	2	11
13.	Dholpur	-	-	10	10
14.	Dungarpur	26	-	4	12
15.	Ganganagar	-	-	-	1
16.	Hanumangarh	-	-	102	159
17.	Jaipur	2023	1218	1790	2718
18.	Jaisalmer	-	105	-	-
19.	Jalore	-	-	-	-
20.	Jhalawar	5	5	9	9
21.	Jhunjhunu	45	45	21	30
22.	Jodhpur	880	13	66	733
23.	Karauli	-	-	-	-
24.	Kota	62	101	-	273
25.	Nagaur	200	100	101	73
26.	Pali	26	64	51	183
27.	Rajsamand	42	-	9	34
28.	Sawai Madhopur	-	48	46	28
29.	Sikar	126	45	66	117
30.	Sirohi	38	36	59	44
31.	Tonk	16	-	70	95
32.	Udaipur	578	202	184	177

Note : Houses includes - EWS, LIG, MIG-I, MIG-II & HIG.

Source : Rajasthan Housing Board, Jaipur

5.2 RESIDENTIAL SITUATION IN RAJASTHAN (2001)

(In Nos.)

S. No.	District	No. of Occupied Residential houses			No. of Households		
		Rural	Urban	Total	Rural	Urban	Total
1	2	3	4	5	6	7	8
1.	Ajmer	225007	138578	363585	231831	145046	376877
2.	Alwar	372328	72159	444487	386044	75036	461080
3.	Banswara	207564	19161	226725	241135	20580	261715
4.	Baran	133778	26782	160560	142417	28984	171401
5.	Barmar	280884	23816	304700	286218	24821	311039
6.	Bharatpur	238394	61734	300128	249270	65833	315103
7.	Bhilwara	295798	72539	368337	308972	77732	386704
8.	Bikaner	147714	87111	234825	155219	92537	247756
9.	Bundi	129533	29726	159259	137196	31562	168758
10.	Chittorgarh	277522	53993	331515	304661	56609	361270
11.	Churu	205541	76091	281632	214132	80339	294471
12.	Dausa	164661	19839	184500	172922	21337	194259
13.	Dholpur	110443	25981	136424	115965	26896	142861
14.	Dungarpur	156192	14989	171181	188307	15635	203942
15.	Ganganagar	202147	73235	275382	215715	78570	294285
16.	Hanumangarh	184018	47725	231743	196951	51293	248244
17.	Jaipur	354545	392340	746885	371472	413558	785030
18.	Jaisalmer	69614	13972	83586	70896	14368	85264
19.	Jalore	220228	18339	238567	225799	19109	244908
20.	Jhalawar	161564	26835	188399	173773	28742	202515
21.	Jhunjhunu	237152	55848	293000	246092	58549	304641
22.	Jodhpur	287643	152335	439978	293399	158419	451818
23.	Karauli	145792	24357	170149	157032	25654	182686
24.	Kota	118368	139421	257789	125774	147384	273158
25.	Nagaur	350762	65710	416472	361435	68833	430268
26.	Pali	274710	66734	341444	283585	70355	353940
27.	Rajsamand	169169	23185	192354	175312	24364	199676
28.	Sawai Madhopur	136510	32655	169165	144237	34995	179232
29.	Sikar	257352	63825	321177	272376	66708	339084
30.	Sirohi	131542	27228	158770	134758	28487	163245
31.	Tonk	150925	36443	187368	158185	38271	196456
32.	Udaipur	396627	88921	485548	415623	94985	510608
RAJASTHAN STATE		6794027	2071607	8865634	7156703	2185591	9342294

Source : Census of India, 2001, Rajasthan, Tables on Houses, Household Amenities and Assets, vol.-I, Directorate of Census operations.

(6) EDUCATION

This section presents data on educational statistics supplied by the Director of Elementary Education, Director of Secondary Education, Rajasthan, and Directorate of college Education, Rajasthan who in turn collects it from the educational institutions of all standards for submission to the Ministry of Education, Government of India.

LITERATE AND EDUCATED PERSONS- A literate person has been defined as one who can both read and write, while an educated person can not only read and write but has also passed a written examination as proof of educational standard attained.

Schools/Colleges of Agriculture, Commerce, Engineering, Law, Medicine, Physical Education, Teacher's Training, Veterinary Science etc. Comes under Professional and Technical Education while those for Music, Dancing, Fine arts, Oriental Studies, Social education etc. come under special education. All other types of studies comes under General Education. Co-educational institutions are covered under institution for boys.

SCHOLAR means a student admitted and getting education in any of the above referred institutions as regular student on roll as on 31st March of the reporting year.

TEACHERS means a whole time person appointed by the management for teaching as on 31st March of the reporting year.

Table 6.3 shows districtwise Number of institutions and scholars of Polytechnic and ITI Education in Rajasthan .

Table 6.4 and 6.5 relates with literacy rate and literates by sex in Rajasthan in 2001 Census.

**6.1 SCHOOL EDUCATION IN RAJASTHAN
(2004-05)**

(In Nos.)

Year/District	Pre-pri mary and Primary	No. of Institutions		Total
		Upper Primary (middle)	Secondary & Sr. Sec.	
1	2	3	4	5
2000-01	44902	19768	6709	71379
2001-02	51297	21217	7434	79948
2002-03	55774	23098	8597	87469
2003-04	55765	23942	9383	89090
2004-05	55950	26201	10144	92295
DISTRICT (2004-05)				
1. Ajmer	1470	787	391	2648
2. Alwar	2505	1807	656	4968
3. Banswara	2622	500	153	3275
4. Baran	1015	569	150	1734
5. Barmer	4182	646	169	4997
6. Bharatpur	1306	1158	454	2918
7. Bhilwara	2203	825	262	3290
8. Bikaner	1686	770	286	2742
9. Bundi	1214	392	143	1749
10. Chittorgarh	2228	751	228	3207
11. Churu	1122	807	323	2252
12. Dausa	1369	603	288	2260
13. Dholpur	965	415	146	1526
14. Dungarpur	2021	419	136	2576
15. Ganganagar	1600	935	353	2888
16. Hanumangarh	841	882	306	2029
17. Jaipur	2879	2542	1089	6510
18. Jaisalmer	1141	207	49	1397
19. Jalore	1578	433	139	2150
20. Jhalawar	977	625	147	1749
21. Jhunjhunu	1405	935	768	3108
22. Jodhpur	3107	1329	448	4884
23. Karauli	1491	606	237	2334
24. Kota	893	857	405	2155
25. Nagaur	2690	1282	449	4421
26. Pali	1683	772	265	2720
27. Rajsamand	1557	404	157	2118
28. Sawai Madhopur	1106	570	190	1866
29. Sikar	1706	1414	677	3797
30. Sirohi	841	243	107	1191
31. Tonk	1116	700	198	2014
32. Udaipur	3431	1016	375	4822

6. Education

6.1 SCHOOL EDUCATION IN RAJASTHAN (Contd.) (2004-05)

(In Nos.)

Year/District	No. of Scholars								
	Pre-Primary and Primary		Upper primary (Middle)		Sec. & Sr. Sec.		Total		
	Boys	Girls	Boys	Girls	Boys	Girls	Boys	Girls	
1	6	7	8	9	10	11	12	13	
2000-01	2712350	1973866	2566616	1581439	1798877	833988	7077843	4389293	
2001-02	2858229	2131707	2736499	1754446	1927934	907855	7522662	4794008	
2002-03	2993608	2491593	2859168	2022571	2123694	1030347	7976470	5544511	
2003-04	2992458	2530403	3005654	2169064	2307870	1150341	8305982	5849808	
2004-05	3144807	2676473	3176122	2330027	2061259*	982639*	8382188	5989139	
DISTRICT (2004-05)									
1. Ajmer	119539	92029	107624	83309	80763	42928	307926	218266	
2. Alwar	122884	123117	198009	148875	135810	66590	456703	338582	
3. Banswara	102495	90990	66770	48323	40722	20605	209987	159918	
4. Baran	51276	48628	71907	50056	31468	15329	154651	114013	
5. Barmer	161786	132170	92986	55114	39629	12044	294401	199328	
6. Bharatpur	103478	93977	151159	110629	94652	37990	349289	242596	
7. Bhilwara	88779	71293	93487	65936	52777	26630	235043	163859	
8. Bikaner	109817	85886	98349	68817	40925	23687	249091	178390	
9. Bundi	59823	51441	43837	33619	30742	13592	134402	98652	
10. Chittorgarh	85817	70972	80358	59857	44629	21819	210804	152648	
11. Churu	73072	62818	101462	88896	63452	34153	237986	185867	
12. Dausa	73650	72138	76830	55778	77536	26612	228016	154528	
13. Dholpur	57997	52870	63866	44959	35383	14038	157246	111867	
14. Dungarpur	95275	78377	53126	38217	30877	17985	179278	134579	
15. Ganganagar	85759	74280	96665	78808	59838	40333	242262	193421	
16. Hanumangarh	69244	61645	104738	95213	60959	33636	234941	190494	
17. Jaipur	212286	195203	297443	237951	202712	112233	712441	545387	
18. Jaisalmer	38063	29182	25955	14675	9519	2356	73537	46213	
19. Jalore	111241	87739	71149	39127	35366	9384	217756	136250	
20. Jhalawar	70261	67729	90498	59853	30776	13997	191535	141579	
21. Jhunjhunu	81361	74822	85849	80819	119441	72717	286651	228358	
22. Jodhpur	170958	155725	166927	121245	140726	34386	478611	311356	
23. Karauli	78957	72935	77245	48810	49700	14746	205902	136491	
24. Kota	48195	46993	100819	82810	71583	44092	220597	173895	
25. Nagaur	242020	148552	147314	88002	94297	39652	483631	276206	
26. Pali	99836	82792	110531	82777	58295	25271	268662	190840	
27. Rajsamand	59166	51512	45350	34557	28368	16027	132884	102096	
28. Sawai Madhopur	57411	51818	73735	45413	40589	15091	171735	112322	
29. Sikar	158005	136348	105958	78618	123182	67965	387145	282931	
30. Sirohi	63912	45377	57657	33295	26639	9377	148208	88049	
31. Tonk	54035	48692	70802	47570	41360	16019	166197	112281	
32. Udaipur	138409	118423	147717	108099	68544	41355	354670	267877	

6.1 SCHOOL EDUCATION IN RAJASTHAN (Concl.)
(2004-05)

(In Nos.)

Year/District	Number of Teachers								
	Pre-Primary and Primary		Upper primary (Middle)		Sec. & Sr. Sec.		Total		
	Male	Female	Male	Female	Male	Female	Male	Female	
1	14	15	16	17	18	19	20	21	
2000-01	78059	27125	101834	35974	67718	25642	247611	88741	
2001-02	86247	29283	105993	38087	70230	26386	262470	93756	
2002-03	86767	30625	111022	40261	75884	28542	273673	99428	
2003-04	88461	31921	112773	42148	82009	32069	283243	106138	
2004-05	86981	32988	115456	44967	85596	32973	288033	110928	
DISTRICT (2004-05)									
1. Ajmer	2270	2501	2778	2760	3034	2470	8082	7731	
2. Alwar	3925	1540	8152	2579	6227	1825	18304	5944	
3. Banswara	3576	1440	2458	1113	1416	509	7450	3062	
4. Baran	1997	554	3025	749	1310	381	6332	1684	
5. Barmer	5104	885	2803	577	1385	236	9292	1698	
6. Bharatpur	3589	942	6466	1411	4422	901	14477	3254	
7. Bhilwara	3012	1681	3013	2241	1969	849	7994	4771	
8. Bikaner	2179	1216	3275	1583	1939	1498	7393	4297	
9. Bundi	1730	782	1641	811	1223	475	4594	2068	
10. Chittorgarh	2990	1551	2887	1544	1862	757	7739	3852	
11. Churu	1661	531	3218	926	2683	669	7562	2126	
12. Dausa	3282	475	3364	349	3168	503	9814	1327	
13. Dholpur	1518	284	2305	555	1365	246	5188	1085	
14. Dungarpur	2531	1216	2631	887	1331	286	6493	2389	
15. Ganganagar	1786	1174	3463	1885	2459	1564	7708	4623	
16. Hanumangarh	1526	545	2655	873	2771	819	6952	2237	
17. Jaipur	4290	2472	11457	6549	9296	5497	25043	14518	
18. Jaisalmer	1367	296	1005	294	399	63	2771	653	
19. Jalore	2512	480	1948	258	1017	111	5477	849	
20. Jhalawar	2275	873	2568	1199	1182	400	6025	2472	
21. Jhunjhunu	2043	1250	5100	1548	6014	1573	13157	4371	
22. Jodhpur	3638	1527	3902	2347	2894	1901	10434	5775	
23. Karauli	2758	386	3316	441	2341	288	8415	1115	
24. Kota	1702	1214	3638	2848	3274	2902	8614	6964	
25. Nagaur	5134	742	6715	962	3857	599	15706	2303	
26. Pali	3550	828	4000	1185	2361	491	9911	2504	
27. Rajsamand	1971	917	1492	798	1205	393	4668	2108	
28. Sawai Madhopur	2181	414	3071	739	1713	414	6965	1567	
29. Sikar	3526	933	5268	1113	6002	1310	14796	3356	
30. Sirohi	1240	372	1445	241	864	285	3049	898	
31. Tonk	1989	687	2971	969	1816	468	6776	2124	
32. Udaipur	4129	2280	3926	2633	2797	2290	10852	7203	

Source : (i) Directorate of Elementary Education, Bikaner, Rajasthan.

(ii) Directorate of Secondary Education, Bikaner, Rajasthan.

Note : (i) Exclude Navodaya, Central and Railway School Information.

(ii) Information relates to September of respective year.

(*) Excludes enrolment of class 1 to 5

SCHOOL EDUCATION IN RAJASTHAN

NUMBERS

INSTITUTIONS

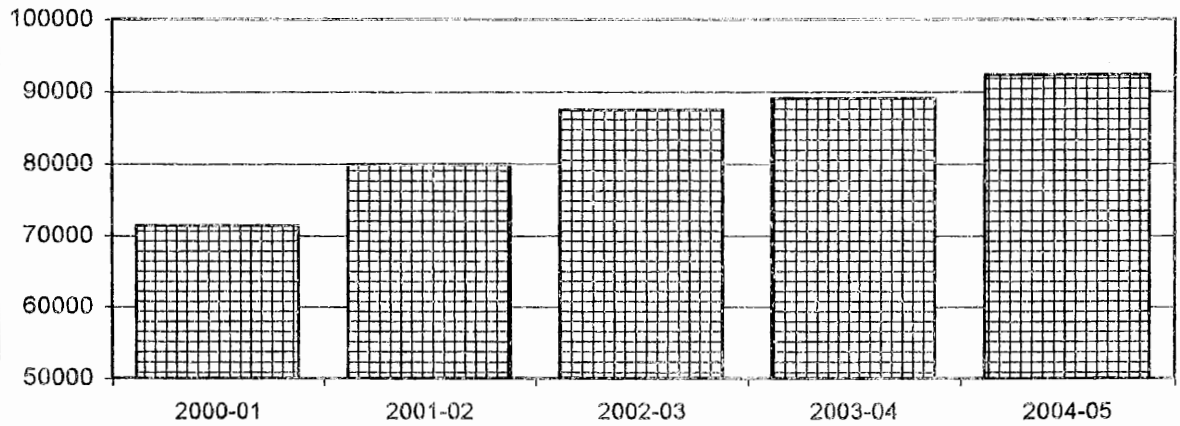

NUMBERS

SCHOLARS

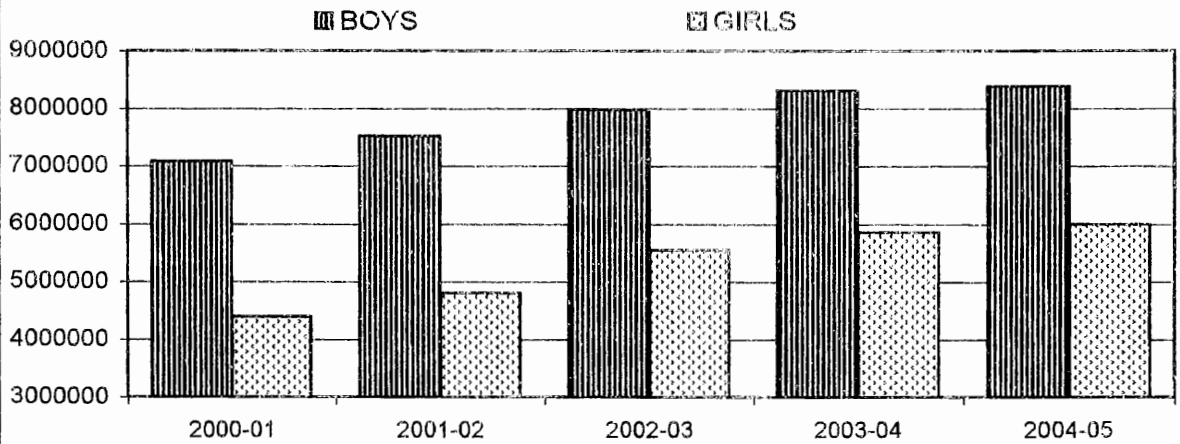

NUMBERS

TEACHERS

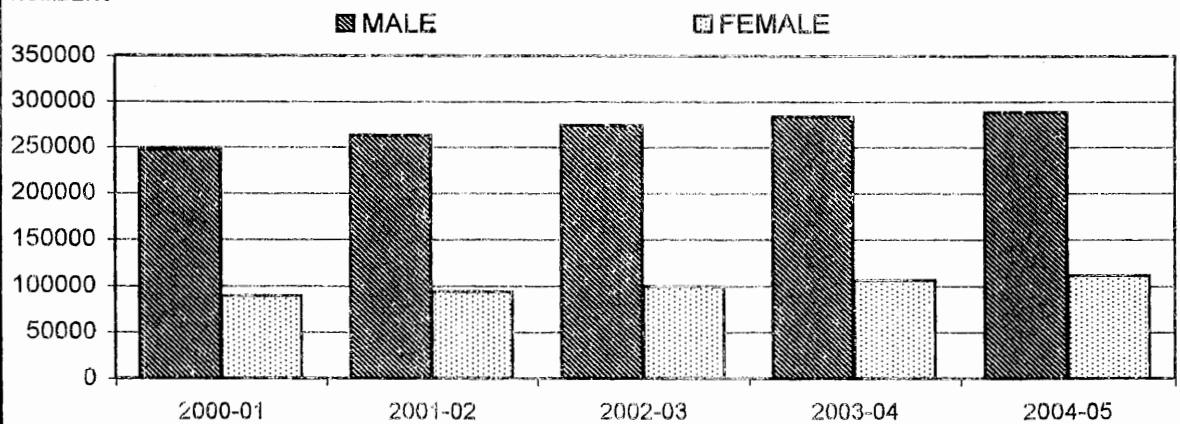

6. Education

6.2 COLLEGE EDUCATION IN RAJASTHAN (2004-05)

(In Nos.)

Year/District	Colleges			Scholars			Teachers		
	Boys	Girls	Total	Boys	Girls	Total	Male	Female	Total
1	2	3	4	5	6	7	8	9	10
2000-01	159	119	278	155334	83464	238798	3589	2582	6171
2001-02	167	125	292	156386	89290	245676	3801	2723	6524
2002-03	196	138	334	165739	95752	261491	3849	2743	6592
2003-04	312	197	509	182394	103553	285947	4300	3011	7311
2004-05	470	259	729	198637	113611	312248	4471	3045	7516
DISTRICT (2004-05)									
1. Ajmer	23	10	33	13425	9723	23148	341	297	638
2. Alwar	30	19	49	15123	6189	21312	319	191	510
3. Banswara	5	1	6	4192	1895	6087	74	28	102
4. Baran	3	2	5	2317	1179	3496	34	9	43
5. Barmer	4	2	6	2023	896	2919	41	17	58
6. Bharatpur	16	12	28	8914	5173	14087	236	130	366
7. Bhilwara	10	3	13	5554	3549	9103	126	103	229
8. Bikaner	13	4	17	8455	5620	14075	194	142	336
9. Bundi	6	1	7	3542	1415	4957	73	49	122
10. Chittorgarh	14	3	17	4913	2431	7344	103	57	160
11. Churu	10	6	16	6535	3136	9671	137	65	202
12. Dausa	13	11	24	7998	1852	9850	147	82	229
13. Dholpur	11	3	14	2636	1098	3734	79	38	117
14. Dungarpur	2	1	3	2845	1608	4453	37	15	52
15. Ganganagar	21	15	36	9632	7035	16667	305	182	487
16. Hanumangarh	10	10	20	5135	3355	8490	121	70	191
17. Jaipur	102	64	166	24789	15963	40752	549	597	1146
18. Jaisalmer	1	1	2	527	219	746	19	3	22
19. Jalore	5	2	7	1836	331	2167	29	11	40
20. Jhalawar	7	2	9	3107	1183	4290	50	24	74
21. Jhunjhunu	31	30	61	9537	7840	17377	257	139	396
22. Jodhpur	18	8	26	1573	2768	4341	59	35	94
23. Karauli	5	2	7	3740	1011	4751	73	19	92
24. Kota	22	5	27	10559	7150	17709	175	224	399
25. Nagaur	7	2	9	4381	987	5368	86	29	115
26. Pali	12	3	15	2363	1426	3789	50	43	93
27. Rajsamand	6	3	9	1846	1095	2941	50	35	85
28. Sawai Madhopur	8	3	11	5576	1701	7277	140	29	169
29. Sikar	23	21	44	11913	5949	17862	265	94	359
30. Sirohi	4	1	5	2825	805	3630	50	28	78
31. Tonk	8	4	12	4180	1644	5824	90	51	141
32. Udaipur	20	5	25	6646	7385	14031	162	209	371

Source : Directorate of College Education, Rajasthan.

COLLEGE EDUCATION IN RAJASTHAN

NUMBERS

INSTITUTIONS

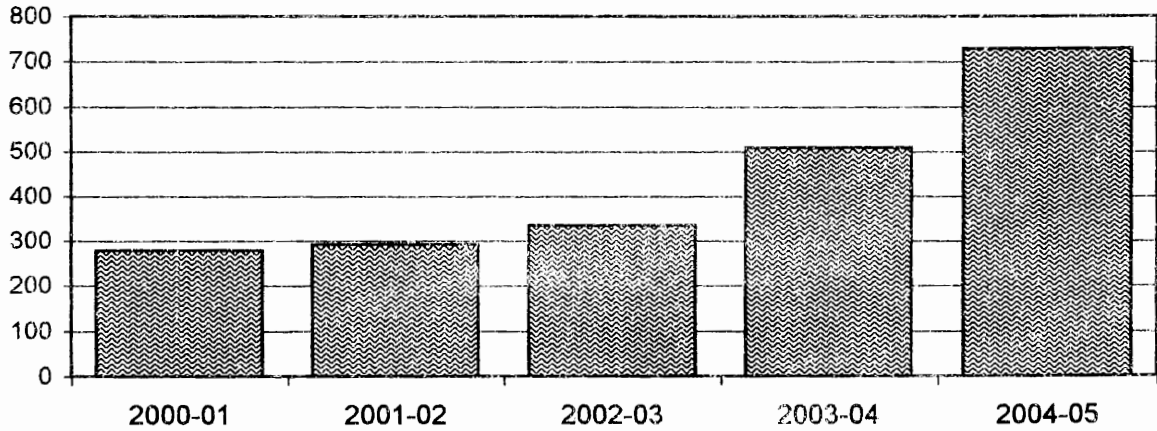

SCHOLARS

THOUSAND NUMBERS

BOYS

GIRLS

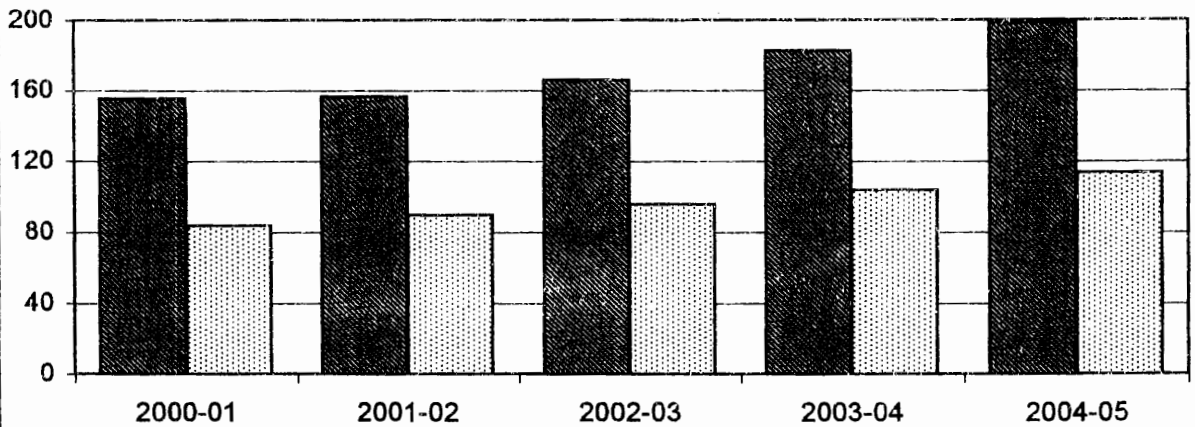

TEACHERS

THOUSAND NUMBERS

MALE

FEMALE

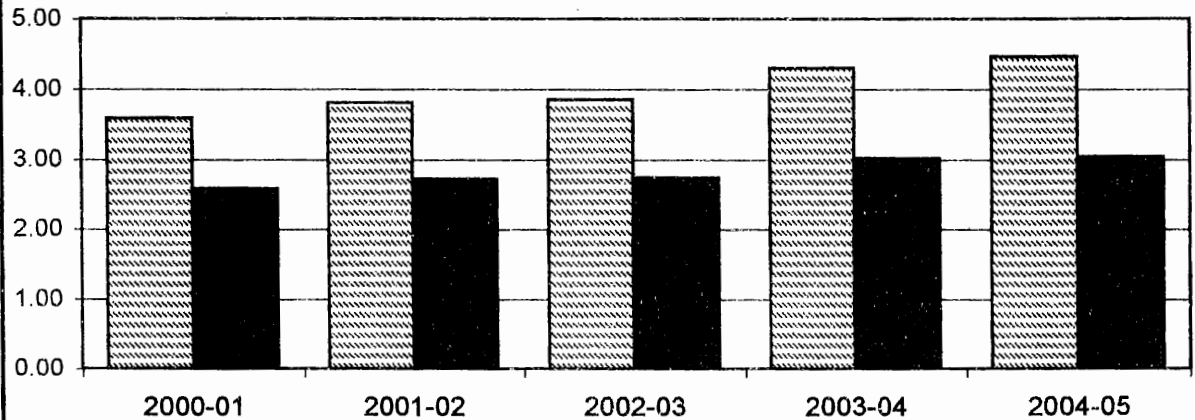

**6.3 POLYTECHNIC AND ITI EDUCATION IN RAJASTHAN
(2004-05)**

(In Nos.)

S. No.	Year/District	Polytechnic		I.T.I.(1 and 2 year)	
		No.	Scholars	No.	Scholars
1	2	3	4	5	6
	2003-04	22	2227	106	10133
	2004-05	22	5865	106	10912
DISTRICT (2004-05)					
1.	Ajmer	2	695	4	743
2.	Alwar	1	391	6	602
3.	Banswara	1	193	2	321
4.	Baran	-	-	4	206
5.	Barmer	1	147	3	438
6.	Bharatpur	1	181	3	385
7.	Bhilwara	-	-	6	484
8.	Bikaner	2	459	2	320
9.	Bundi	-	-	4	310
10.	Chittorgarh	1	220	6	411
11.	Churu	1	99	3	232
12.	Dausa	-	-	1	54
13.	Dholpur	-	-	2	85
14.	Dungarpur	-	-	2	269
15.	Ganganagar	1	153	3	475
16.	Hanumangarh	-	-	1	164
17.	Jaipur	2	753	8	1165
18.	Jaisalmer	-	-	2	246
19.	Jalore	-	-	2	129
20.	Jhalawar	-	-	5	242
21.	Jhunjhunu	-	-	3	287
22.	Jodhpur	2	646	4	580
23.	Karauli	-	-	1	68
24.	Kota	2	752	4	614
25.	Nagaur	-	-	3	316
26.	Pali	1	187	5	367
27.	Rajsamand	-	-	2	105
28.	S.Madhampur	1	209	1	58
29.	Sikar	-	-	2	210
30.	Sirohi	1	198	3	286
31.	Tonk	-	-	2	118
32.	Udaipur	2	582	7	622

Source: Directorate of Technical education, Jodhpur.

6.4 LITERACY RATE FOR RAJASTHAN
(Population aged 7 years and above)
(2001)

S. No.	District	Literacy Rate (Total)			Literacy Rate (Rural)			Literacy Rate (Urban)		
		Persons	Male	Female	Persons	Male	Female	Persons	Male	Female
1	2	3	4	5	6	7	8	9	10	11
1.	Ajmer	64.65	79.37	48.86	52.70	71.90	32.63	81.26	89.46	72.15
2.	Alwar	61.74	78.09	43.28	58.17	75.74	38.54	81.37	90.58	70.35
3.	Banswara	44.63	60.45	28.43	41.28	57.77	24.43	84.27	91.51	76.59
4.	Baran	59.50	75.78	41.55	56.62	73.79	37.66	73.46	85.45	60.33
5.	Barmer	58.99	72.76	43.45	57.55	71.33	42.04	75.76	88.92	60.22
6.	Bharatpur	63.57	80.54	43.56	60.79	79.12	39.06	74.49	86.19	60.95
7.	Bhilwara	50.74	67.39	33.48	44.31	62.12	26.20	74.72	86.14	61.97
8.	Bikaner	56.91	70.05	42.03	45.72	61.11	28.44	75.51	84.74	64.90
9.	Bundi	55.57	71.68	37.79	51.37	68.50	32.46	73.11	84.96	60.04
10.	Chittorgarh	54.09	71.30	36.39	48.88	67.43	29.98	80.51	90.38	69.85
11.	Churu	66.81	79.69	53.35	64.66	77.89	50.93	72.17	84.14	59.46
12.	Dausa	61.84	79.35	42.32	60.13	78.20	40.02	76.03	88.93	61.58
13.	Dholpur	60.13	75.09	41.84	58.59	74.51	38.89	66.80	77.67	54.19
14.	Dungarpur	48.57	66.04	31.77	46.02	64.06	28.86	78.14	87.70	67.82
15.	Ganganagar	64.74	75.53	52.44	60.46	72.23	47.19	76.99	84.80	67.81
16.	Hanumangarh	63.05	75.18	49.56	60.50	73.35	46.27	73.03	82.27	62.57
17.	Jaipur	69.90	82.80	55.52	62.15	78.88	43.86	77.46	86.54	67.13
18.	Jaisalmer	50.97	66.26	32.05	46.78	62.71	27.26	73.00	84.49	58.10
19.	Jalore	46.49	64.72	27.80	44.81	63.13	26.18	66.18	82.43	47.80
20.	Jhalawar	57.32	73.31	40.02	53.55	70.51	35.25	79.33	89.47	68.16
21.	Jhunjhunu	73.04	86.09	59.51	72.72	85.90	59.25	74.24	86.75	60.53
22.	Jodhpur	56.67	72.96	38.64	46.21	65.93	24.75	75.54	85.36	64.34
23.	Karauli	63.38	79.54	44.39	62.39	79.00	42.77	69.24	82.74	53.78
24.	Kota	73.53	85.23	60.43	66.27	81.14	49.85	79.59	88.61	69.39
25.	Nagaur	57.28	74.10	39.67	54.99	72.46	36.85	68.15	81.67	53.41
26.	Pali	54.39	72.20	36.48	49.95	68.57	31.65	70.23	84.49	54.65
27.	Rajsamand	55.65	73.99	37.59	51.88	71.30	33.02	79.69	90.28	68.29
28.	Sawai Madhopur	56.67	75.74	35.17	52.64	73.13	29.52	73.32	86.48	58.45
29.	Sikar	70.47	84.34	56.11	69.86	84.10	55.27	72.74	85.19	59.34
30.	Sirohi	53.94	69.89	37.15	48.51	65.19	31.29	77.60	89.36	64.12
31.	Tonk	51.97	70.52	32.15	47.52	67.90	25.66	68.51	80.32	56.03
32.	Udaipur	58.62	73.62	43.26	51.94	68.64	35.14	85.36	92.64	77.33
RAJASTHAN STATE		60.41	75.70	43.85	55.34	72.16	37.34	76.20	86.45	64.67

Source : Folder Census of India, 2001, Rajasthan, final Population Totals ,
 Directorate of Census operations.

6. Education

6.5 POPULATION & LITERATES BY SEX OF RAJASTHAN (2001)

(In Nos.)

S. No.	District	Child population in the age group 0-6			Literates			Total Population		
		Person	Male	Female	Person	Male	Female	Person	Male	Female
1	2	3	4	5	6	7	8	9	10	11
1.	Ajmer	373686	194410	179276	1168856	742535	426321	2181670	1129920	1051750
2.	Alwar	581916	308371	273545	1488281	998253	490028	2992592	1586752	1405840
3.	Banswara	315240	160500	154740	529481	362829	166652	1501589	760686	740903
4.	Baran	189559	98783	90776	495121	330676	164445	1021653	535137	486516
5.	Barmer	435835	227141	208694	902027	590123	311904	1964835	1038247	926588
6.	Bharatpur	428181	227914	200267	1063582	729301	334281	2101142	1133425	967717
7.	Bhilwara	359615	184553	175062	839353	567468	271885	2013789	1026650	987139
8.	Bikaner	326680	170480	156200	766862	501257	265605	1674271	886075	788196
9.	Bundi	174851	91455	83396	437773	296290	141483	962620	504818	457802
10.	Chittorgarh	311367	161400	149967	807105	539465	267640	1803524	918063	885461
11.	Churu	383914	200872	183042	1028880	627121	401759	1923878	987781	936097
12.	Dausa	264978	139030	125948	650576	439937	210639	1317063	693438	623625
13.	Dholpur	220261	118445	101816	458782	315121	143661	983258	538103	445155
14.	Dungarpur	231647	118491	113156	425440	283512	141928	1107643	547791	559852
15.	Ganganagar	298165	161175	136990	965445	599877	365568	1789423	955378	834045
16.	Hanumangarh	256102	136822	119280	795660	499697	295963	1518005	801486	716519
17.	Jaipur	919392	484167	435225	3027923	1891074	1136849	5251071	2768203	2482868
18.	Jaisalmer	112026	59953	52073	201960	145203	56757	508247	279101	229146
19.	Jalore	311090	161914	149176	528975	372768	156207	1448940	737880	711060
20.	Jhalawar	209299	108219	101080	556592	369920	186672	1180323	612804	567519
21.	Jhunjhunu	335259	179990	155269	1152872	691728	461144	1913689	983526	930163
22.	Jodhpur	557374	290322	267052	1319879	892731	427148	2886505	1513890	1372615
23.	Karauli	249342	133107	116235	608672	412709	195963	1209665	651998	557667
24.	Kota	250910	131262	119648	968781	593065	375716	1568525	827128	741397
25.	Nagaur	526511	274933	251578	1287921	852126	435795	2775058	1424967	1350091
26.	Pali	337864	175535	162329	806297	536694	269603	1820251	918856	901395
27.	Rajsamand	180184	93061	87123	449046	296250	152796	987024	493459	493565
28.	Sawai Madhopur	206750	108712	98038	515913	365498	150415	1117057	591307	525750
29.	Sikar	418583	222017	196566	1317144	801815	515329	2287788	1172753	1115035
30.	Sirohi	168985	88082	80903	367938	244514	123424	851107	437949	413158
31.	Tonk	223728	116098	107630	513474	359906	153568	1211671	626436	585235
32.	Udaipur	491708	252402	239306	1255399	797694	457705	2633312	1336004	1297308
Total		10651002	5579616	5071386	27702010	18047157	9654853	56507188	29420011	27087177

Source : Census of India, 2001, Rajasthan (C.D. Print),

Directorate of Census operations.

(7) MASS COMMUNICATION

This section contains Information of news papers published daily, weekly, Fortnightly, monthly and quarterly in Districts of the State.

7. Mass Communication

**7.1 NEWS PAPERS PUBLISHED
(2005)**

(In Nos.)

S. No.	Year/ District	Quarterly *			Monthly			Fortnightly@		
		Eng.	Hindi	others+	Eng.	Hindi	others+	Eng.	Hindi	others+
1	2	3	4	5	6	7	8	9	10	11
	2004	11	107	25	20	351	22	3	620	10
	2005(P)	11	109	24	22	385	23	3	699	10
DISTRICT (2005)										
1.	Ajmer	2	10	23	2	47	19	-	101	8
2.	Alwar	-	4	-	-	1	-	-	19	-
3.	Banswara	-	-	-	-	-	-	-	-	-
4.	Baran	-	-	-	-	-	-	-	-	-
5.	Barmer	-	-	-	-	-	-	-	-	-
6.	Bharatpur	-	1	-	-	2	-	-	7	-
7.	Bhilwara	-	2	-	-	4	-	-	11	-
8.	Bikaner	-	2	-	2	11	-	-	28	-
9.	Bundi	-	-	-	-	-	-	-	2	-
10.	Chittorgarh	-	-	-	-	1	-	-	4	-
11.	Churu	-	-	-	-	1	-	-	19	-
12.	Dausa	-	-	-	-	-	-	-	2	-
13.	Dholpur	-	-	-	-	-	-	-	11	-
14.	Dungarpur	-	-	-	-	1	-	-	2	-
15.	Ganganagar	-	-	-	-	2	-	-	13	-
16.	Hanumangarh	-	-	-	-	4	-	-	28	-
17.	Jaipur	-	-	-	-	-	-	-	-	-
18.	Jaisalmer	-	-	-	-	-	-	-	2	-
19.	Jalore	-	-	-	-	-	-	-	1	-
20.	Jhalawar	-	-	-	-	-	-	-	4	-
21.	Jhunjhunu	-	5	-	1	3	-	-	19	-
22.	Jodhpur	5	53	1	5	178	-	1	162	-
23.	Karauli	-	-	-	-	-	-	-	3	-
24.	Kota	4	32	-	12	103	1	2	197	1
25.	Nagaur	-	-	-	-	5	-	-	14	-
26.	Pali	-	-	-	-	13	-	-	14	-
27.	Rajsamand	-	-	-	-	2	-	-	6	-
28.	Sawai Madhopur	-	-	-	-	-	-	-	8	-
29.	Sikar	-	-	-	-	3	-	-	4	-
30.	Sirohi	-	-	-	-	-	-	-	-	-
31.	Tonk	-	-	-	-	1	-	-	4	1
32.	Udaipur	-	-	-	-	3	-	-	14	-

**7.1 NEWS PAPERS PUBLISHED
(2005)**

		(In Nos.)						
S. No.	Year/ District	Weekly			Daily			Total
		Eng.	Hindi	Others +	Eng.	Hindi	Others +	
1	2	12	13	14	15	16	17	18
	2004	1	460	24	1	189	5	1849
	2005(P)	1	524	23	1	207	5	2047
DISTRICT (2005)								
1.	Ajmer	-	53	23	-	24	5	317
2.	Alwar	-	7	-	-	8	-	39
3.	Banswara	-	4	-	-	5	-	9
4.	Baran	-	-	-	-	-	-	N.A.
5.	Barmer	-	-	-	-	-	-	N.A.
6.	Bharatpur	-	7	-	-	4	-	21
7.	Bhilwara	-	13	-	-	7	-	37
8.	Bikaner	-	9	-	-	8	-	60
9.	Bundi	-	1	-	-	3	-	6
10.	Chittorgarh	-	12	-	-	5	-	22
11.	Churu	-	5	-	-	3	-	28
12.	Dausa	-	3	-	-	2	-	7
13.	Dholpur	-	9	-	-	3	-	23
14.	Dungarpur	-	3	-	-	6	-	12
15.	Ganganagar	-	23	-	-	13	-	51
16.	Hanumangarh	-	11	-	-	5	-	48
17.	Jaipur	-	-	-	-	-	-	N.A.
18.	Jaisalmer	-	-	-	-	3	-	5
19.	Jalore	-	12	-	-	2	-	15
20.	Jhalawar	-	2	-	-	3	-	9
21.	Jhunjhunu	-	12	-	-	4	-	44
22.	Jodhpur	-	177	-	-	28	-	610
23.	Karauli	-	1	-	-	2	-	6
24.	Kota	1	127	-	1	45	-	526
25.	Nagaur	-	3	-	-	2	-	25
26.	Pali	-	2	-	-	1	-	30
27.	Rajsamand	-	4	-	-	1	-	13
28.	Sawai Madhopur	-	1	-	-	4	-	13
29.	Sikar	-	6	-	-	4	-	17
30.	Sirohi	-	-	-	-	-	-	N.A.
31.	Tonk	-	9	-	-	2	-	17
32.	Udaipur	-	8	-	-	10	-	37

* Includes yearly, half yearly & bi-monthly.

Source : Directorate of Economics & Statistics, Rajasthan

+ Bilingual and multilingual are included in others.

@ Bi-weekly are included in fortnightly.

(P) Provisional

(8) HEALTH

1. **GOVERNMENT MEDICAL INSTITUTIONS-** The distinction between a hospital and a dispensary has been made on the basis of provision of in-patient beds. A hospital has beds where as a dispensary has none. T.B. clinics without beds have been grouped under dispensaries. The term general hospital here signifies those hospitals where patients of all diseases may find treatment and as such the Zanana hospitals have been grouped under General Hospital.

The Primary health Centre is a composite institution providing facilities of in-door and out-door treatment, maternity & preventive health work. The information contained relates to those primary health centres which are actually functioning during the year.

2. **IN PATIENT BEDS-** The classification of in-patient beds is made according to diseases. As such the general beds here signify all those beds which are not meant for any particular disease and this includes the beds available in maternity & child welfare centres also.
3. **MEDICAL & HEALTH PERSONNEL -** The number of medical personnel is based on the sanctioned strength of State Public Hospitals, Dispensaries, Primary health centres, Family planning centres, maternity & child welfare centres, clinics, health workers etc.
4. **PATIENTS TREATED -** The number of patients treated is the number of patients who come to Government medical institutions for treatment, Patients classified by diseases may not tally with the total patients due to administrative difficulties in registration system at different stages.

**8.1 GOVERNMENT MEDICAL INSTITUTIONS
(MODERN MEDICINE)
(2004-05)**

(In Nos.)

Year/District	Hospital	Dispensary	Mother & Child Welfare Centre	Primary Health Centre		Aid Post	Sub-Centre	Total
				Rural	Urban			
				5	6			
1	2	3	4	5	6	7	8	9
2000-01	219	268	118	1674	29	13	9926	12247
2001-02	219	268	118	1674	29	13	9926	12247
2002-03	220	268	118	1674	29	13	9926	12248
2003-04*	215	209	118	1675	29	13	9926	12185
2004-05	215	208	118	1679	29	13	10387	12649
DISTRICT (2004-05)								
1. Ajmer	14	12	7	48	2	1	279	363
2. Alwar	9	6	4	83	2	—	459	563
3. Banswara	2	6	1	57	1	—	334	401
4. Baran	5	2	—	36	—	—	197	240
5. Barmer	3	3	3	66	—	—	443	518
6. Bharatpur	4	5	3	58	—	—	362	432
7. Bhilwara	8	7	2	72	1	1	391	482
8. Bikaner	9	12	4	45	3	—	297	370
9. Bundi	4	4	3	28	1	1	174	215
10. Chittorgarh	5	6	3	64	1	—	391	470
11. Churu	10	5	5	59	4	1	349	433
12. Dausa	3	1	3	32	—	—	232	271
13. Dholpur	1	3	2	25	—	—	159	190
14. Dungarpur	2	5	—	43	—	—	306	356
15. Ganganagar	5	6	1	44	1	—	348	405
16. Hanumangarh	3	2	4	42	1	—	272	324
17. Jaipur	27	41	17	93	4	2	506	690
18. Jaisalmer	3	5	1	16	—	—	127	152
19. Jalore	2	2	4	56	—	—	354	418
20. Jhalawar	5	3	3	35	—	—	228	274
21. Jhunjhunu	11	6	10	76	—	1	423	527
22. Jodhpur	15	15	4	75	4	5	493	611
23. Karauli	2	3	1	27	—	—	225	258
24. Kota	9	11	1	30	2	—	159	212
25. Nagaur	10	4	7	94	—	1	600	716
26. Pali	9	5	11	72	—	—	414	511
27. Rajsamand	3	1	—	40	—	—	205	249
28. Sawai Madhopur	2	2	2	26	1	—	197	230
29. Sikar	9	6	9	74	—	—	490	588
30. Sirohi	4	3	1	26	—	—	187	221
31. Tonk	7	6	2	47	—	—	246	308
32. Udaipur	10	10	—	90	1	—	540	651

Source : Directorate of Medical and Health Services, Rajasthan

Note: (*) Number of E.S.I Hospitals and dispensaries are not included in the 2003-04 figure.

8. Health

**8.2 GOVERNMENT MEDICAL AND HEALTH PERSONNEL
(MODERN MEDICINE)
(2004-05)**

(In Nos.)

Class/ Year	Sanctioned Strength				
	2000-01 (As on 31.3.01)	2001-02 (As on 31.3.02)	2002-03 (As on 31.3.03)	2003-04 (As on 31.3.04)	2004-05 (As on 31.3.05)
1	2	3	4	5	6
1. Senior Specialist	222	224	232	213	229
2. Junior Specialist	1438	1486	1481	1330	1540
3. Senior Medical officer	892	783	788	765	768
4. C.A.S./ Medical Officer	3448	3418	3562	3497	3335
5. Dentist	106	109	108	110	111
6. Deputy Chief Medical and Health Officer	-	106	86	87	87
7. Nurse-Grade-I (Male & Female)	2000	2000	2002	2004	2004
8. Nurse-Grade-II (Male & Female)	9891	9891	9935	9891	9891
9. A.N.M./M.P.W. (Female)	12271	12271	12271	12520	12520
10. M.P.W./Senior M.P.W. (Male)	4732	4301	3956	4399	4400
11. Block Health Supervisor (M/F each)	237	232	232	232	232
12. Female Health Visitor	1358	1358	1358	1146	1146
13. Sector Supervisor (Male)	928	928	928	928	928
14. Senior Lab. Technicians/ Lab. Technicians	2262	2259	2259	2495	2501
15. X-Ray Technicians/ Radiographer/ Asstt. Radiographer	527	527	528	617	604
16. Sanitary Inspector (D)	535	602	460	469	445
17. Food Inspector (D)	34	34	34	34	34
18. Dental Technicians/Senior Dental Technicians.	-	96	96	91	100
19. Eye Assistant	-	146	88	88	88
20. Physiotherapist/Senior Physiotherapist / occupational therapist	-	41(X)	41(X)	54	44

(+)

Including Dentist

Source : (i) Directorate of Medical and Health Services, Rajasthan

(D)

Dieing cadre

(ii) Annual progress report 2004-05, Medical and Health services

(P)

Provisional

(X)

excluding occupational therapist

Note: This table relates with selected health personnel only.

**8.3 PATIENT TREATED IN GOVERNMENT MEDICAL INSTITUTIONS(+)
(MODERN MEDICINE)
(2005)**

(In Nos.)

Year/District	INDOOR PATIENTS						Out-door Patients treated
	Mode of discharge						
	Indoor Patients Treated	Cured	Relieved	Disch- arged Other- wise	Died	Percent- age of death to total in - door Patients	
1	2	3	4	5	6	7	8
2001	1658108	1098440	238978	257435	32602	1.97	30161771
2002	1587392	1016330	247380	232219	29917	1.88	29246220
2003	1743379	1164048	269445	245062	33687	1.93	31328703
2004	1865112	1331598	245825	238486	33073	1.77	32269417
2005	1915558	1303693	260150	397824	34174	1.78	32386230
DISTRICT (2005)							
1. Ajmer	106394	54402	6902	66379	2914	2.74	1337136
2. Alwar	67722	43596	7158	16322	712	1.05	1595668
3. Banswara	66471	53579	4851	5377	652	0.98	712545
4. Baran	43098	31790	3052	7660	500	1.16	887992
5. Barmer	27161	21649	2242	3043	306	1.13	543158
6. Bharatpur	62472	51789	4878	5655	709	1.13	973816
7. Bhilwara	116388	78915	7358	6091	1294	1.11	1167636
8. Bikaner	88057	48255	29711	6194	2107	2.39	1332208
9. Bundi	38167	32195	3418	2109	315	0.83	504430
10. Chittorgarh	80486	74520	2172	2871	793	0.99	958120
11. Churu	38854	28542	1941	7426	360	0.93	755068
12. Dausa	25955	20088	1571	3323	112	0.43	687929
13. Dholpur	26701	22615	2604	917	372	1.39	338252
14. Dungarpur	40479	34582	804	4678	415	1.03	454051
15. Ganganagar	23798	19562	1829	1455	661	2.78	1017447
16. Hanumangarh	17847	13871	1801	1823	305	1.71	761912
17. Jaipur	289674	162858	74890	38580	9137	3.15	4525543
18. Jaisalmer	16164	13818	643	596	113	0.70	317289
19. Jalore	20334	17666	540	1563	216	1.06	503729
20. Jhalawar	60585	50026	4474	4355	787	1.30	644113
21. Jhunjhunu	28277	23394	1654	1562	266	0.94	1073343
22. Jodhpur	103100	51108	31137	13695	3679	3.57	1651783
23. Karauli	48704	29227	10003	9005	315	0.65	614249
24. Kota	77294	61012	8655	6496	2034	2.63	1544624
25. Nagaur	36325	31971	2491	886	241	0.66	1240258
26. Pali	49013	24801	18215	3576	642	1.31	1190562
27. Rajsamand	31774	25717	3739	1458	150	0.47	460903
28. Sawai Madhopur	47300	36268	6818	3027	312	0.66	552097
29. Sikar	48677	42029	3152	2864	498	1.02	1233544
30. Sirohi	20543	17500	1563	671	253	1.23	515145
31. Tonk	42360	27091	1359	12235	246	0.58	724933
32. Udaipur	125384	59257	8525	55932	2758	2.20	1566747

(+ Under Control of Medical Department

Source : Directorate of Medical and Health Services, Rajasthan

8. Health

**8.4 OUT-DOOR PATIENT TREATED IN GOVERNMENT MEDICAL
INSTITUTION BY CAUSES (+)
(MODERN MEDICINE)
(2005)**

(In Nos.)

Diseases	Year				
	2001	2002	2003	2004	2005
1	2	3	4	5	6
1. Tuberculosis	253331	271100	241703	247944	262791
2. Other infectious and Parasitic diseases	41631	48474	49167	55130	41712
3. Malignant neoplasm	51802	48154	56879	50759	51042
4. Benign Neoplasm of unspecified nature	10544	9721	13929	11643	11668
5. Allergic endocrine system and metabolic diseases	180023	210341	226788	230039	246667
6. Mental Psychoneurotic and Personality disorders	135177	143674	188214	185168	1792554
7. Diseases of the nervous system and sense organs	2209884	2199937	2384385	2441466	2358151
8. Diseases of the circulatory system	847414	886634	967126	1015692	1139966
9. Diseases of the Respiratory system	6850216	7004938	7359463	7509751	7757854
10. Diseases of the digestive system	1597049	1523144	1625739	1647665	1515001
11. Intestinal infectious diseases	2305605	2242273	2379266	2356495	2348517
12. Diseases of the genito-urinary system	821606	862120	918840	943826	875196
13. Complication of Pregnancy, child birth and the puerperium	470675	431622	497416	539770	528073
14. Diseases of the skin and musculoskeletal system	1985074	1938765	2097139	1941229	1943625
15. Congenital Anomalies/ Malformations	9385	13654	15548	12792	13341
16. Diseases of early infancy	19609	17862	51300	15395	37234
17. Head injuries	21299	20828	24767	45198	43955
18. Fractures (other than of skull)	312804	312475	341379	360986	420079
19. Other injuries, burns, Poisoning and effects of accidents and violence	2397653	2275945	2364372	2441956	2289474
20. Other bacterial diseases	78795	66277	57103	59154	54781
21. Viral diseases	100201	89392	97199	86492	77414
22. Rickettsiosis & Other Arthropod Borne Diseases	259765	237246	266050	235296	134103
23. Venereal diseases	54810	65868	73366	78933	67322
24. Nutritional deficiencies	471928	420778	412606	428540	377387
25. External Causes of Injury & Poisoning	5632049	5184392	6499005	6583076	406211
26. Un-defined and unknown diseases	3043442	2720606	2119954	2745022	7592112
TOTAL	30161771	29246220	31328703	32269417	32386230

+ Under control of Medical Department.

Source : Directorate of Medical and Health Services, Rajasthan

**8.5 IN-DOOR PATIENT TREATED IN GOVERNMENT MEDICAL
INSTITUTION BY CAUSES (+)
(MODERN MEDICINE)
(2005)**

(In Nos.)

Diseases	Year				
	2001	2002	2003	2004	2005
1	2	3	4	5	6
1. Tuberculosis	28875	28107	32071	32791	34180
2. Other infectious and Parasitic diseases	1079	1676	1476	1493	1346
3. Malignant neoplasm	10239	7698	12070	11398	13004
4. Benign Neoplasm of unspecified nature	1785	1171	2793	2098	2663
5. Allergic endocrine system and metabolic diseases	10233	7437	11218	11975	13351
6. Mental Psychoneurotic and Personality disorders	18942	14111	20944	23763	72823
7. Diseases of the nervous system and sense organs	44583	41029	50209	46034	51196
8. Diseases of the circulatory system	74549	72819	78362	84073	99538
9. Diseases of the Respiratory system	164346	160310	198843	196994	200340
10. Diseases of the digestive system	67608	65468	75777	74873	67145
11. Intestinal infectious diseases	143196	126931	144301	148993	155895
12. Diseases of the genito-urinary system	66091	71032	69030	73746	75893
13. Complication of Pregnancy, child birth and the puerperium	253575	238396	283667	317186	327451
14. Diseases of the skin and musculoskeletal system	14908	13435	21032	16480	24465
15. Congenital Anomolies/ Malformations	2256	3424	4399	3596	2406
16. Diseases of early infancy	6342	6879	12278	6472	9737
17. Head injuries	3606	2671	4136	7385	5885
18. Fractures (other than of skull)	40714	35488	53637	43819	46316
19. Other injuries burns, Poisoning and effects of accidents and violence	76403	77114	88095	84397	90672
20. Other bacterial diseases	10159	11002	13399	13414	12428
21. Viral diseases	10490	8351	9657	10583	8551
22. Rickettsiosis & Other Arthropod Borne Diseases	21170	11258	21038	17762	16384
23. Veneral diseases	313	510	542	455	478
24. Nutritional deficiencies	12570	10564	7596	8229	7650
25. External Causes of Injury & Poisoning	314279	295009	392806	429729	69073
26. Un-defined and unknown diseases	259797	275562	134003	197374	506688
TOTAL	1658108	1587392	1743379	1865112	1915558

(+). Under control of Medical Department.

Source : Directorate of Medical and Health Services, Rajasthan

8. Health

**8.6 GOVERNMENT AYURVEDIC, HOMEOPATHIC, NATURALPATHY
UNANI INSTITUTIONS AND BEDS
(2004-05)**

(In Nos.)				
Year/District	Hospitals	Dispensaries	Mobile Medical Unit	Beds
1	2	3	4	5
2000-01	85	3648	7	1186
2001-02	85	3648	7	1186
2002-03	85	3648	7	1186
2003-04	85	3648	7	1186
2004-05	90	3686	7	1211
DISTRICT (2004-05)				
1. Ajmer	7	135	1	343
2. Alwar	2	182	-	20
3. Banswara	2	122	1	15
4. Baran	2	59	-	10
5. Barmer	1	94	1	5
6. Bharatpur	1	137	-	15
7. Bhilwara	5	184	-	40
8. Bikaner	1	112	1	30
9. Bundi	1	66	-	10
10. Chittorgarh	3	131	-	26
11. Churu	5	113	-	37
12. Dausa	-	103	-	-
13. Dholpur	2	54	-	10
14. Dungarpur	4	118	-	30
15. Ganganagar	1	83	1	5
16. Hanumangarh	3	92	-	22
17. Jaipur	8	309	-	72
18. Jaisalmer	1	34	1	5
19. Jalore	3	70	-	28
20. Jhalawar	2	78	-	12
21. Jhunjhunu	2	155	-	15
22. Jodhpur	5	127	-	51
23. Karauli	1	83	-	5
24. Kota	1	61	1	30
25. Nagaur	6	155	-	29
26. Pali	5	138	-	33
27. Rajsamand	1	93	-	10
28. Sawai Madhopur	2	88	-	12
29. Sikar	4	156	-	40
30. Sirohi	2	65	-	15
31. Tonk	2	103	-	10
32. Udaipur	5	186	-	226

Source : Directorate of Ayurved, Rajasthan.

**8.7 MEDICAL PERSONNEL IN GOVERNMENT AYURVEDIC, HOMEOPATHIC,
NATURALPATHY AND UNANI INSTITUTIONS**

(Number)		
Year	Vaidyas/Hakims/ Homeo Doctor	Compounders/ Nurses
1	2	3
2000-01	3864	3974
2001-02	3864	3974
2002-03	3843	3980
2003-04	3838	3980
2004-05	3909	4040

Source : Directorate of Ayurved, Rajasthan.

**8.8 PATIENTS TREATED IN GOVERNMENT AYURVEDIC, HOMEOPATHIC,
NATURAL PATHY AND UNANI INSTITUTIONS**

(In Nos.)		
Year	Patients Treated	
	In Door Patient	Out Door Patient (In Lakhs)
1	2	3
2000-01	4593	187.50
2001-02	5141	200.74
2002-03	5557	204.00
2003-04	5042	198.68
2004-05	4876	173.18

Source : Directorate of Ayurved, Rajasthan.

8.9 IN-PATIENT BEDS IN MEDICAL INSTITUTIONS (2004-05)

(In Nos.)

Year/District	Hospital	Dispen- sary	Mother & Child Welfare Centre	Primary Health Centre	Urban Aid Post	Total
1	2	3	4	5	6	7
2000-01	21497	134	719	15530(36)	2	37882(36)
2001-02	21497	134	719	15530(36)	2	37882(36)
2002-03	21697	134	719	15436(36)	2	37988(36)
2003-04	22110	134	719	15686(36)	2	38651(36)
2004-05	22270	128	719	15734(36)	2	38853(36)
DISTRICT (2004-05)						
1. Ajmer	1643	4	30	423	—	2100
2. Alwar	697	10	23	818	—	1548
3. Banswara	330	2	6	604	—	942
4. Baran	290	—	—	332	—	622
5. Barmer	260	—	24	632	—	916
6. Bharatpur	448	7	18	556	—	1029
7. Bhilwara	624	2	10	707	—	1343
8. Bikaner	1421	10	12	430(6)	—	1873(6)
9. Bundi	240	4	7	240(6)	—	491(6)
10. Chittorgarh	420	—	14	668	—	1102
11. Churu	600	6	44	426(6)	—	1076(6)
12. Dausa	180	—	18	288	—	486
13. Dholpur	150	—	12	242	—	404
14. Dungarpur	170	—	—	521	—	691
15. Ganganagar	440	6	10	444	—	900
16. Hanumangarh	230	—	32	392	—	654
17. Jaipur	4738	22	137	752	—	5649
18. Jaisalmer	210	—	6	144	—	360
19. Jalore	170	—	4	593	—	767
20. Jhalawar	450	—	8	402	—	860
21. Jhunjhunu	480	10	83	552	2	1127
22. Jodhpur	2413	9	14	710(6)	—	3146(6)
23. Karauli	180	2	6	278	—	466
24. Kota	823	7	8	276(6)	—	1114(6)
25. Nagaur	575	9	42	780	—	1406
26. Pali	630	—	60	592	—	1282
27. Rajsamand	350	—	—	389	—	739
28. Sawai Madhopur	170	—	12	286	—	468
29. Sikar	600	—	70	642	—	1312
30. Sirohi	250	—	2	257	—	509
31. Tonk	330	12	7	374	—	723
32. Udaipur	1758	6	—	984(6)	—	2748(6)

Source : Directorate of Medical and Health Services, Rajasthan

Note : Figure within Brackets shows No. of Beds in Urban P.H.C.'s.
which are not included in Total.

(9) FAMILY WELFARE

This Section contains tables on progress of family welfare methods and number of family welfare Centres and Sub-centres in the state.

Couples Protection Rate (CPR)

1. Couples with female between age group 15-45 years are considered as eligible couple.
2. Couple protection rate is percentage of eligible couples (15-45 years age group) using permanent and temporary family planning methods out of total eligible couples between the age group of 15-45 years. In mathematical terms it is defined as -

$$\text{Couple Protection Rate (CPR)} = \frac{\text{Total Number of Married couples (15-45 years) using permanent and temporary family planning methods.}}{\text{Total Number of eligible married couples (15-45 years)}} \times 100$$

**9.1 PROGRESS OF FAMILY WELFARE
(2004-05)**

Year/District							(In Nos.)
	Sterilization			I.U.D. Insertion	C.C. Users	Oral Pill Users	Total Acceptor
	Vasectomy (VT)	Tube- ctomy(TT)	Total				
1	2	3	4	5	6	7	8
2000-01	1496	265894	267390	245697	1035234	479310	2027631
2001-02	1410	250659	252069	239043	1038129	502266	2031507
2002-03	1747	284122	285869	242236	1236137	606820	2371062
2003-04	1769	298369	300138	265779	1459849	713714	2739480
2004-05	8761	325210	333971	275257	1507624	756954	2873806
DISTRICT (2004-05)							
1. Ajmer	149	9365	9514	8143	51589	33627	102873
2. Alwar	480	20237	20717	7868	72147	26102	126834
3. Banswara	19	6792	6811	9331	33813	24402	74357
4. Baran	8	6454	6462	5218	26499	12386	50565
5. Barmer	16	9761	9777	8409	81375	39251	138812
6. Bharatpur	43	12436	12479	5962	33238	13086	64765
7. Bhilwara	164	9186	9350	15371	65885	34844	125450
8. Bikaner	171	12851	13022	6358	73252	46131	138763
9. Bundi	1319	7173	8492	6861	31660	15536	62549
10. Chittorgarh	97	11614	11711	10985	75737	39130	137563
11. Churu	341	8634	8975	7859	50571	30316	97721
12. Dausa	5	8065	8070	4189	42139	17432	71830
13. Dholpur	2	3903	3905	2043	39271	12595	57814
14. Dungarpur	2	3391	3393	7046	41225	25414	77078
15. Ganganagar	1134	16369	17503	11456	36580	15423	80962
16. Hanumangarh	931	13773	14704	13814	50866	24856	104240
17. Jaipur	293	31926	32219	9370	51651	31612	124852
18. Jaisalmer	27	3151	3178	2537	17879	8345	31939
19. Jalore	8	8443	8451	10549	53406	29529	101935
20. Jhalawar	2155	9682	11837	6340	49574	14758	82509
21. Jhunjhunu	586	11591	12177	11112	43893	14006	81188
22. Jodhpur	158	13251	13409	13129	55785	37709	120032
23. Karauli	69	8112	8181	7055	45255	19607	80098
24. Kota	82	8103	8185	6725	33871	10828	59609
25. Nagaur	186	14600	14786	13873	42305	22925	93889
26. Pali	18	12279	12297	13057	30033	18006	73393
27. Rajsamand	57	3826	3883	7702	39784	28292	79661
28. Sawai Madhopur	22	6934	6956	6126	37136	18982	69200
29. Sikar	78	14610	14688	8670	35170	13640	72168
30. Sirohi	24	3335	3359	8505	47553	27376	86793
31. Tonk	46	6647	6693	4929	51988	17806	81416
32. Udaipur	71	8716	8787	14665	66494	33002	122948

Source : Directorate of Medical, Health and Family welfare, Rajasthan

PROGRESS OF FAMILY WELFARE

FAMILY WELFARE METHODS USED

000' Nos.

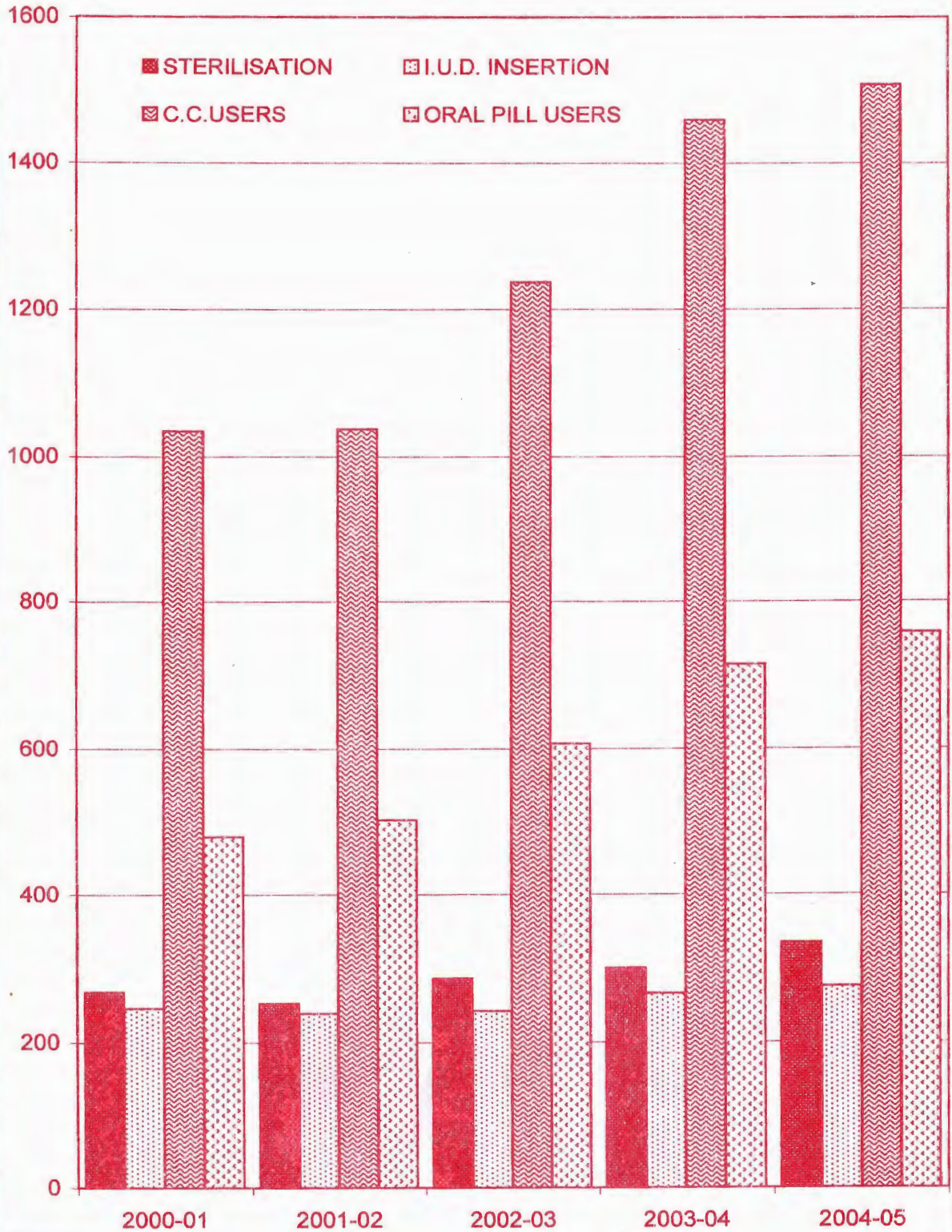

9.2 DISTRICT WISE COUPLE PROTECTION RATE BY VARIOUS METHODS
(As On 31.3.2005)

(In Nos.)

District	No. of Eleggible Couples as on 1.3.2004 (in '000' Nos.)	Sterilization		I.U.D. Insertion	
		Couples Protected		Couples currently Protected	
		No.	%age	No.	%age
1	2	3	4	5	6
1. Ajmer	415	99946	24.1	18227	4.4
2. Alwar	572	170311	29.8	17237	3.0
3. Banswara	285	59001	20.7	22036	7.7
4. Baran	194	61765	31.8	11363	5.9
5. Barmer	374	49001	13.1	14666	3.9
6. Bharatpur	400	90875	22.7	12806	3.2
7. Bhilwara	382	84431	22.1	29771	7.8
8. Bikaner	318	81896	25.8	15212	4.8
9. Bundi	183	51269	28.0	11272	6.2
10. Chittorgarh	343	82008	23.9	22378	6.5
11. Churu	366	91624	25.0	15957	4.4
12. Dausa	250	75755	30.3	9488	3.8
13. Dholpur	187	29145	15.6	4660	2.5
14. Dungarpur	210	34157	16.3	16291	7.8
15. Ganganagar	340	120535	35.5	21252	6.3
16. Hanumangarh	288	110604	38.4	23479	8.2
17. Jaipur	1012	282076	27.9	19528	1.9
18. Jaisalmer	97	18938	19.5	5239	5.4
19. Jalore	276	61314	22.2	21033	7.6
20. Jhalawar	224	73258	32.7	12476	5.6
21. Jhunjhunu	365	112792	30.9	20638	5.7
22. Jodhpur	549	100839	18.4	25823	4.7
23. Karauli	229	57228	25.0	13037	5.7
24. Kota	299	79679	26.6	15260	5.1
25. Nagaur	530	129498	24.4	28640	5.4
26. Pali	346	94129	27.2	25315	7.3
27. Rajsamand	187	33496	17.9	16259	8.7
28. Sawai Madhopur	212	54691	25.8	11969	5.6
29. Sikar	437	128647	29.4	17858	4.1
30. Sirohi	162	29912	18.5	16271	10.0
31. Tonk	230	61880	26.9	10942	4.8
32. Udaipur	503	82170	16.3	28789	5.7
RAJASTHAN	10765	2692870	25.0	555172	5.2

9. Family Welfare

9.2 DISTRICT WISE COUPLE PROTECTION RATE BY VARIOUS METHODS**(As On 31.3.2005) (Contd.)**

District	I.U.D. Insertion		C.C. Users		C.C. Users	
	Couples effectively protected		Couples Currently protected		Couples effectively protected	
	No.	%age	No.	%age	No.	%age
1	7	8	9	10	11	12
1. Ajmer	17316	4.2	51589	12.4	25795	6.2
2. Alwar	16375	2.9	72147	12.6	36074	0.3
3. Banswara	20934	7.3	33813	11.9	16907	5.9
4. Baran	10795	5.6	26499	13.7	13250	6.8
5. Barmer	13933	3.7	81375	21.8	40688	10.9
6. Bharatpur	12166	3.0	33238	8.3	16619	4.2
7. Bhilwara	28282	7.4	65885	17.2	32943	8.6
8. Bikaner	14451	4.5	73252	23.0	36626	11.5
9. Bundi	10708	5.9	31660	17.3	15830	8.7
10. Chittorgarh	21259	6.2	75737	22.1	37869	11.0
11. Churu	15159	4.1	50571	13.8	25286	6.9
12. Dausa	9014	3.6	42139	16.9	21070	8.4
13. Dholpur	4427	2.4	39271	21.0	19636	10.5
14. Dungarpur	15476	7.4	41225	19.6	20613	9.8
15. Ganganagar	20189	5.9	36580	10.8	18290	5.4
16. Hanumangarh	22305	7.7	50866	17.7	25433	8.8
17. Jaipur	18552	1.8	51651	5.1	25826	2.6
18. Jaisalmer	4977	5.1	17879	18.4	8940	9.2
19. Jalore	19981	7.2	53406	19.4	26703	9.7
20. Jhalawar	11852	5.3	49574	22.1	24787	11.1
21. Jhunjhunu	19606	5.4	43893	12.0	21947	6.0
22. Jodhpur	24532	4.5	55785	10.2	27893	5.1
23. Karauli	12385	5.4	45255	19.8	22628	9.9
24. Kota	14497	4.8	33871	11.3	16936	5.7
25. Nagaur	27208	5.1	42305	8.0	21153	4.0
26. Pali	24049	7.0	30033	8.7	15017	4.3
27. Rajsamand	15446	8.3	39784	21.3	19892	10.6
28. Sawai Madhopur	11371	5.4	37136	17.5	18568	8.8
29. Sikar	16965	3.9	35170	8.0	17585	4.0
30. Sirohi	15457	9.5	47553	29.4	23777	14.7
31. Tonk	10395	4.5	51988	22.6	25994	11.3
32. Udaipur	27350	5.4	66494	13.2	33247	6.6
RAJASTHAN	527413	4.9	1507624	14.0	753812	7.0

9.2 DISTRICT WISE COUPLE PROTECTION RATE BY VARIOUS METHODS**(As On 31.3.2005) (Concl.)**

District	O.P.Users		All Methods				Couples Protection Rate (C.P.R.) As on 31.3.04
	Couples Protected No.	% age of Protection	Couples Currently Protected No.	% age of Currently Protected	Couples Effectively Protected No.	% age of Effectively Protected	
	13	14	15	16	17	18	
1. Ajmer	33627	8.1	203389	49.0	176683	42.6	41.9
2. Alwar	26102	4.6	285797	50.0	248862	43.5	41.1
3. Banswara	24402	8.6	139252	48.9	121244	42.5	46.5
4. Baran	12386	6.4	112013	57.7	98195	50.6	52.4
5. Barmer	39251	10.5	184293	49.3	142872	38.2	35.7
6. Bharatpur	13086	3.3	150005	37.5	132746	33.2	31.8
7. Bhilwara	34844	9.1	214931	56.3	180500	47.3	47.3
8. Bikaner	46131	14.5	216491	68.1	179104	56.3	48.5
9. Bundi	15536	8.5	109737	60.0	93343	51.0	49.6
10. Chittorgarh	39130	11.4	219253	63.9	180266	52.6	48.9
11. Churu	30316	8.3	188468	51.5	162385	44.4	41.6
12. Dausa	17432	7.0	144814	57.9	123270	49.3	46.3
13. Dholpur	12595	6.7	85671	45.8	65803	35.2	34.5
14. Dungarpur	25414	12.1	117087	55.8	95660	45.6	42.7
15. Ganganagar	15423	4.5	193790	57.0	174437	51.3	47.9
16. Hanumangarh	24856	8.6	209805	72.8	183198	63.6	58.5
17. Jaipur	31612	3.1	384867	38.0	358065	35.4	34.7
18. Jaisalmer	8345	8.6	50401	52.0	41200	42.5	42.7
19. Jalore	29529	10.7	165282	59.9	137527	49.8	45.3
20. Jhalawar	14758	6.6	150066	67.0	124655	55.6	52.9
21. Jhunjhunu	14006	3.8	191329	52.4	168351	46.1	45.3
22. Jodhpur	37709	6.9	220156	40.1	190972	34.8	33.4
23. Karauli	19607	8.6	135127	59.0	111848	48.8	47.4
24. Kota	10828	3.6	139638	46.7	121940	40.8	49.2
25. Nagaur	22925	4.3	223368	42.1	200784	37.9	40.3
26. Pali	18006	5.2	167483	48.4	151201	43.7	44.7
27. Rajsamand	28292	15.1	117831	63.0	97126	51.9	54.6
28. Sawai Madhopur	18982	9.0	122778	57.9	103612	48.9	49.1
29. Sikar	13640	3.1	195315	44.7	176837	40.5	40.9
30. Sirohi	27376	16.9	121112	74.8	96522	59.6	55.2
31. Tonk	17806	7.7	142616	62.0	116075	50.5	50.2
32. Udaipur	33002	6.6	210455	41.8	175769	34.9	35.0
RAJASTHAN	756954	7.0	5512620	51.2	4731049	43.9	43.0

Source : Directorate of Medical, Health and family welfare, Rajasthan.

Note - Total may not tally due to rounding of figure.

9. Family Welfare

**9.3 FAMILY WELFARE CENTRES AND SUB-CENTRES
(2004-05)**

(Number)

Year/District	Family Welfare Centres		Sub-Centres		Total
	Urban	Rural	Under Health Deptt.	Under Family Welfare & UNFPA	
1	2	3	4	5	6
2000-01	61	232	3138	6788	9926
2001-02	61	232	3138	6788	9926
2002-03	61	232	3138	6788	9926
2003-04	61	232	3138	6788	9926
2004-05	61	232	N.A	N.A.	10387
DISTRICT (2004-05)					
1. Ajmer	4	8	--	--	279
2. Alwar	2	14	--	--	174
3. Banswara	--	8	--	--	540
4. Baran	--	6	--	--	600
5. Barmer	1	8	--	--	506
6. Bharatpur	--	9	--	--	391
7. Bhilwara	1	11	--	--	334
8. Bikaner	3	4	--	--	159
9. Bundi	1	4	--	--	493
10. Chittorgarh	1	12	--	--	127
11. Churu	3	7	--	--	232
12. Dausa	1	5	--	--	362
13. Dholpur	1	4	--	--	349
14. Dungarpur	--	5	--	--	246
15. Ganganagar	2	5	--	--	306
16. Hanumangarh	1	4	--	--	348
17. Jaipur	10	13	--	--	443
18. Jaisalmer	--	3	--	--	127
19. Jalore	--	7	--	--	272
20. Jhalawar	--	6	--	--	159
21. Jhunjhunu	5	8	--	--	297
22. Jodhpur	6	9	--	--	423
23. Karauli	1	5	--	--	205
24. Kota	4	5	--	--	225
25. Nagaur	--	11	--	--	459
26. Pali	3	10	--	--	354
27. Rajsamand	--	8	--	--	187
28. Sawai Madhopur	2	4	--	--	414
29. Sikar	5	8	--	--	391
30. Sirohi	1	5	--	--	228
31. Tonk	1	6	--	--	197
32. Udaipur	2	10	--	--	490

Source : Directorate of Medical, Health and family welfare, Rajasthan.

(10) SOCIAL WELFARE SERVICES

This section presents data relating to Number of hostels, scholars and handicapped persons all related schemes controlled and supplied by the Social Welfare Department, Rajasthan

SLUM DWELLERS :- For the first time in the history of Indian Census, population statistics has been gathered for 'Slum areas' from all the cities/towns having population of 50,000 or more as per 1991 Census in the state in Census 2001. There are 34 such urban areas in the state, which are shown in table 10.3 in this sector.

Through it is very difficult to define slums, the census organisation classified the following area as slums :-

- (a) All such areas which have been notified by state/ local government or Central administered areas by any act as slums.
- (b) All such areas which have been recognised as slums by state/local govt. and central administered areas but not notified by any act.
- (c) All such congested areas which have a minimum population of 300 or 60-70 households with unplanned residential clusters which totally lack basic civic amenities of light, drinking water, sanitation, unpolluted air etc.

DISABILITY: Every society has a section of people who suffers from some kind of physical or mental disabletion. According to the 2001 census, Rajasthan state has registered a disabled population of 1411979 which accounts for 2.50 percent of total population of Rajasthan. Table 10.4 represent disable population of state.

10. Social Welfare Services

**10.1 DISTRICTWISE HOSTELS AND SCHOLARS IN SOCIAL WELFARE SCHEME
(2004-05)**

		(In Nos.)									
S. No.	Year/District	Scheduled Caste		Scheduled Tribe		Swachkar(BKM)		Vimukat(DTNT)		Total	
		Hostels	Scholars	Hostels	Scholars	Hostels	Scholars	Hostels	Scholars	Hostels	Scholars
1	2	3	4	5	6	7	8	9	10	11	12
	2000-01	307	10590	200	7579	64	1605	31	1267	602	21041
	2001-02	307	13236	200	9045	62	2055	31	1541	600	25877
	2002-03	302	13086	198	9075	63	2080	30	1415	593	25656
	2003-04	301	11864	201	8584	62	1900	30	1297	594	23645
	2004-05	362	14571	241	10045	63	2080	31	1465	697	28161
DISTRICT (2004-05)											
1.	Ajmer	12	460	3	120	2	50	2	130	19	760
2.	Alwar	14	550	8	295	3	95	-	-	25	940
3.	Banswara	4	145	36	1620	-	-	-	-	40	1765
4.	Baran	22	755	17	575	2	75	2	85	43	1490
5.	Barmer	17	865	4	155	1	25	1	40	23	1085
6.	Bharatpur	10	460	1	25	1	35	4	155	16	675
7.	Bhilwara	25	935	5	235	2	60	2	125	34	1355
8.	Bikaner	18	734	-	-	2	60	1	35	21	829
9.	Bundi	7	285	5	180	3	105	2	120	17	690
10.	Chittorgarh	4	195	15	600	2	65	2	100	23	960
11.	Churu	14	550	-	-	2	60	-	-	16	610
12.	Dausa	7	360	9	395	2	75	-	-	18	830
13.	Dholpur	6	270	-	-	1	35	-	-	7	305
14.	Dungarpur	-	-	28	1420	1	35	-	-	29	1455
15.	Ganganagar	17	627	-	-	4	145	3	155	24	927
16.	Hanumangarh	11	460	-	-	1	35	-	-	12	495
17.	Jaipur	23	890	6	190	7	230	1	35	37	1345
18.	Jaisalmer	11	420	2	65	-	-	-	-	13	485
19.	Jalore	6	205	6	215	2	60	-	-	14	480
20.	Jhalawar	6	210	7	220	1	35	2	90	16	555
21.	Jhunjhunu	12	415	1	25	3	95	1	35	17	570
22.	Jodhpur	20	915	3	75	3	105	2	95	28	1190
23.	Karauli	4	205	5	200	-	-	-	-	9	405
24.	Kota	10	425	5	255	2	60	-	-	17	740
25.	Nagaur	16	635	2	50	1	35	2	85	21	805
26.	Pali	14	525	10	365	3	100	3	145	30	1135
27.	Rajsamand	7	290	4	130	2	70	-	-	13	490
28.	S. Madhopur	3	115	8	315	2	65	-	-	13	495
29.	Sikar	11	395	2	100	4	140	-	-	17	635
30.	Sirohi	8	285	8	335	1	25	-	-	17	645
31.	Tonk	16	580	4	200	1	35	1	35	22	850
32.	Udaipur	7	410	37	1685	2	70	-	-	46	2165

Source : Social Welfare Department, Rajasthan.

**10.2 HANDICAPPED PERSONS ASSISTANCE SCHEME OF SOCIAL WELFARE
(2004-05)**

(Amt. In Lacs Rs.)

(Benf. In Nos.)

S. No.	Year/District	Through Scholarship			Through Apparatus Assistance (Joint Assistance)		
		Allotment	Expenditure	Beneficiaries	Allotment	Expenditure	Beneficiaries
1	2	3	4	5	6	7	8
	2000-01	110.50	103.71	20832	71.35	70.06	4282
	2001-02	99.75	99.53	20535	65.00	63.47	3976
	2002-03	124.54	121.69	22272	44.70	34.71	2046
	2003-04	N.A.	N.A.	N.A.	N.A.	N.A.	N.A.
	2004-05	118.82	96.04	17663	29.99	29.99	375
DISTRICT (2004-05)							
1.	Ajmer	6.35	6.26	949	0.75	0.75	-
2.	Alwar	1.75	1.69	513	0.90	0.90	33
3.	Banswara	7.80	7.53	1382	1.80	1.80	-
4.	Baran	2.40	1.61	470	1.50	1.50	-
5.	Barmer	1.51	1.11	290	0.75	0.75	-
6.	Bharatpur	3.15	3.15	361	1.20	1.20	-
7.	Bhilwara	6.65	3.25	1423	1.20	1.20	-
8.	Bikaner	3.30	2.47	179	0.75	0.75	-
9.	Bundi	2.90	3.04	364	0.75	0.75	-
10.	Chittorgarh	5.38	5.00	913	1.05	1.05	-
11.	Churu	3.00	2.32	352	0.75	0.75	-
12.	Dausa	2.18	1.36	464	0.75	0.75	-
13.	Dholpur	1.59	1.59	469	0.60	0.60	-
14.	Dungarpur	2.90	2.86	549	1.35	1.35	97
15.	Ganganagar	3.05	3.01	517	1.50	1.50	-
16.	Hanumangarh	6.42	2.47	279	0.90	0.90	-
17.	Jaipur	6.90	6.90	807	1.20	1.20	-
18.	Jaisalmer	1.91	1.38	95	0.75	0.75	-
19.	Jalore	2.40	1.15	678	0.75	0.75	-
20.	Jhalawar	1.58	1.58	343	0.75	0.75	75
21.	Jhunjhunu	2.40	2.33	323	0.60	0.60	-
22.	Jodhpur	5.40	5.40	1223	1.50	1.50	75
23.	Karauli	2.80	1.72	375	0.75	0.75	-
24.	Kota	2.40	2.39	429	0.75	0.75	22
25.	Nagaur	2.20	2.15	543	0.75	0.75	43
26.	Pali	6.90	5.21	587	0.75	0.75	30
27.	Rajsamand	2.40	1.19	356	0.45	0.45	-
28.	Sawai Madhopur	2.40	1.42	523	0.45	0.45	-
29.	Sikar	2.40	2.33	509	0.90	0.90	-
30.	Sirohi	4.90	4.79	541	1.20	1.20	-
31.	Tonk	3.30	2.38	293	0.60	0.60	-
32.	Udaipur	6.20	3.70	564	1.34	1.34	-

**Source : Social Welfare
Department, Rajasthan.**

Note : (i) Amount of Joint assistance scheme are deposited in P.D. Account of Municipal councils, so information of beneficiaries is not available in most of the districts.

(ii) Total may not tally due to rounding of figures

**10.3 SLUM POPULATION IN TOWNS, UA's OF RAJASTHAN
(2001)**

(In Numbers)

S.No	Towns having Slums	Civic Status	Population		
			Persons	Males	Females
1	2	3	4	5	6
1	Ajmer	UA	120431 (9.99)	62412 (9.83)	58019 (10.16)
2	Kishangarh (Ajmer)	M	40796 (3.38)	21574 (3.40)	19222 (3.36)
3	Beawar (Ajmer)	UA	3797 (0.31)	1962 (0.31)	1835 (0.32)
4	Alwar	UA	15923 (1.32)	8455 (1.33)	7468 (1.31)
5	Banswara	UA	10329 (0.86)	5352 (0.84)	4977 (0.87)
6	Barmer	M	22316 (1.85)	12126 (1.91)	10190 (1.78)
7	Bharatpur	UA	29474 (2.44)	15762 (2.48)	13712 (2.40)
8	Bhilwara	MCI	NIL	NIL	NIL
9	Bikaner	MCI	76964 (6.38)	40370 (6.36)	36594 (6.41)
10	Bundi	M	NIL	NIL	NIL
11	Chittorgarh	M	11517 (0.95)	5932 (0.93)	5585 (0.98)
12	Churu	UA	NIL	NIL	NIL
13	Sardarshahar (Churu)	M	29877 (2.48)	15666 (2.47)	14211 (2.49)
14	Sujangarh (Churu)	M	11369 (0.94)	5805 (0.92)	5564 (0.97)
15	Ratangarh (Churu)	M	5168 (0.43)	2695 (0.43)	2473 (0.43)
16	Dholpur	UA	NIL	NIL	NIL
17	Ganganagar	UA	NIL	NIL	NIL
18	Jaipur	M.Corp.	350353 (29.05)	185137 (29.16)	165216 (28.92)
19	Jhunjhunu	M	NIL	NIL	NIL
20	Nawalgarh (Jhunjhunu)	M	205 (0.02)	112 (0.02)	93 (0.02)
21	Jodhpur	UA	156770 (13.00)	82829 (13.05)	73941 (12.94)
22	Nagaur	UA	9547 (0.79)	4982 (0.78)	4565 (0.80)
23	Makrana (Nagaur)	UA	2650 (0.22)	1394 (0.22)	1256 (0.22)
24	Pali	MCI	35589 (2.95)	18841 (2.97)	16748 (2.93)
25	Sawai Madhopur	UA	2190 (0.18)	1109 (0.17)	1081 (0.19)
26	Gangapur City (S.Mad)	UA	NIL	NIL	NIL
27	Sikar	MCI	7224 (0.60)	3783 (0.60)	3441 (0.60)
28	Fatehpur(Sikar)	M	19659 (1.63)	10162 (1.60)	9497 (1.66)
29	Tonk	MCI	NIL	NIL	NIL
30	Udaipur	MCI	43180 (3.58)	22501 (3.54)	20679 (3.62)
31	Baran	M	23522 (1.95)	12383 (1.95)	11139 (1.95)
32	Hanumangarh	M	25318 (2.10)	13620 (2.15)	11698 (2.05)
33	Hindaun (Karauli)	M	NIL	NIL	NIL
34	Kota	M.Corp.	151955 (12.60)	79884 (12.58)	72071 (12.62)
RAJASTHAN			1206123 (100.00)	634848 (100.00)	571275 (100.00)

Note :- Figure within brackets
shows Percentage to State total.

Source : Provisional Population Totals, Paper-2 of 2001,
Rural-Urban Distribution of Population, Series-9,
Rajasthan, Director of Census operations.

UA - Urban Agglomerations

M - Municipality

MCI - Municipal Council

M.Corp-Municipal Corporation/Corporation

**10.4 DISABLED POPULATION IN RAJASTHAN
(2001)**

(In Number)

S. No.	District Name	Total disable Population			Percentage of disable to total population of districts.
		Male	Female	Persons	
1	2	3	4	5	6
1	Ajmer	27284	18605	45889	2.10
2	Alwar	43800	28423	72223	2.41
3	Banswara	28383	18390	46773	3.11
4	Baran	13040	8755	21795	2.13
5	Barmer	32677	20811	53488	2.72
6	Bharatpur	34099	21690	55789	2.66
7	Bhilwara	25892	18992	44884	2.23
8	Bikaner	16943	10365	27308	1.63
9	Bundi	14086	9888	23974	2.49
10	Chittorgarh	25387	18813	44200	2.45
11	Churu	22132	14984	37116	1.93
12	Dausa	20254	12383	32637	2.48
13	Dholpur	17116	11222	28338	2.88
14	Dungarpur	24168	16910	41078	3.71
15	Ganganagar	24388	15026	39414	2.20
16	Hanumangarh	17322	10954	28276	1.86
17	Jaipur	81974	54855	136829	2.61
18	Jaisalmer	7648	4496	12144	2.39
19	Jalore	32435	24334	56769	3.92
20	Jhalawar	15155	10973	26128	2.21
21	Jhunjhunu	19895	13398	33293	1.74
22	Jodhpur	45391	32534	77925	2.70
23	Karauli	15873	9608	25481	2.11
24	Kota	19574	13288	32862	2.09
25	Nagaur	35226	22520	57746	2.08
26	Pali	44934	32785	77719	4.27
27	Rajsamand	15769	11651	27420	2.78
28	Sawai Madhopur	16250	11582	27832	2.49
29	Sikar	36538	25895	62433	2.73
30	Sirohi	13520	8260	21780	2.56
31	Tonk	16649	12410	29059	2.40
32	Udaipur	36848	26529	63377	2.41
	Rajasthan	840650	571329	1411979	2.50

Source: Folder of Rajasthan final Population totals,
Directorate of Census operations, Rajasthan

(11) SOCIAL SECURITY AND SOCIAL DEFENCE

This section presents data relating to crime cases, police, prisons and administration of Civil & Criminal Justice. This data has been compiled from the returns furnished by the departments concerned. Table 11.9 is relates with Revenue cases received from Revenue Board, Ajmer, Rajasthan.

An attempt has also been made to depict districtwise Judicial set-up in the State.

11. Social Security and Social Defence

11.1 POLICE AND ARMED CONSTABULARY

(Number)

Class/Year	Strength in the Year				
	2000	2001	2002	2003(P)(*)	2004(P)
		(As on 28.02.01)	(As on 01.02.02)		
1	2	3	4	5	6
1. POLICE +	52236	59093	59116	58153	59416
1.1 Director General of Police	1	1	1	1	2
1.2 Additional Director General of Police	3	4	4	4	5
1.3 Inspector General of Police	12	12	13	13	14
1.4 Deputy Inspector General of Police	19	17	18	18	22
1.5 Superintendents of Police & Addl. Superintendents of Police	169	262	263	263	191
1.6 Deputy Superintendents & Asst. Superintendents of Police	334	374	375	375	388
1.7 Inspector	757	799	799	787	795
1.8 Sub-Inspector	2328	3049	3050	3017	3041
1.9 Assistant Sub-Inspector	3227	3894	3896	3896	3902
1.10 Head Constables	6286	6992	6992	6748	6894
1.11 Constables	39100	43689	43705	43031	44162
2. ARMED CONSTABULARY	10346	11409	11410	11647	11389
2.1 Deputy Inspector General/I.G.P./Addl. Director General of Police	2	3	4	4	4
2.2 Commandants (S.P. & Addl. S.P.)	13	20	20	20	14
2.3 Assistant Commandants (Dy. S.P.)	43	74	74	74	72
2.4 Company Commandants (Inspectors)	93	88	88	96	88
2.5 Platoon Commandants (Sub-Inspectors)	209	307	307	330	307
2.6 Head Constables (Naik constables, Hawaldars)	1847	1854	1854	1985	1852
2.7 Constables	8139	9063	9063	9138	9052
3. MEWAR BHIL CORPS, KHERWARA	773	773	773	773	773
3.1 Commandants (Additional S.P./ Assistant Commandants (Dy. S.P.))	5	5	5	5	5
3.2 Company Commandants (Inspectors)	6	6	6	6	6
3.3 Platoon Commandants (Sub-Inspectors)	18	18	18	18	18
3.4 Hawaldars (Head Constables)	121	121	121	121	121
3.5 Constables	623	623	623	623	623

(P) Provisional

Source : 1. Director General of Police, Head Quarter-I and II, Jaipur, Rajasthan

2. Additional Director General of Police C.I.D. (C.B.), Rajasthan.

(+ Including civil police, C.I.D. (C.B.), C.I.D. (I.B.), State Police, Wireless, Computer and Armed Police.

(*) Figure of S.No. 1.1 to 1.6 and 2.1 to 2.3 are relates to year 2002.

**11.2 DISTRICTWISE CRIMES IN RAJASTHAN
(Reported)
(2005)**

Year/District	Dacoity	Robbery	Murder	Riot	Burglary	Rape Cases	Theft	Miscella- neous I.P.C.	(Number)
									Total
1	2	3	4	5	6	7	8	9	10
2001	60	889	1259	11214	7284	1049	16939	116491	155185
2002	47	734	1276	7178	6661	1051	16313	117988	151248
2003	36	655	1262	4052	6072	1050	16456	115996	145579
2004	58	673	1279	3101	5911	1038	18842	123957	154859
2005	41	590	1221	2290	5227	993	17898	112657	140917
DISTRICT (2005)									
1. Ajmer	-	33	43	46	339	26	859	4515	5861
2. Alwar	1	42	78	157	143	52	1094	5354	6921
3. Banswara	-	9	26	119	77	29	105	2061	2426
4. Baran	-	9	34	23	91	45	258	2517	2977
5. Barmer	-	3	27	20	88	19	186	2136	2479
6. Bharatpur	4	23	91	2	63	46	772	5663	6664
7. Bhilwara	3	43	35	130	265	39	829	3761	5105
8. Bikaner	2	14	39	-	147	30	362	2824	3418
9. Bundi	-	8	20	40	89	41	244	2701	3143
10. Chittorgarh	1	30	52	135	256	61	557	4583	5675
11. Churu	1	8	19	17	78	18	144	1973	2258
12. Dausa	2	7	27	58	77	12	552	2715	3450
13. Dholpur	6	16	31	39	50	25	273	2460	2900
14. Dungarpur	1	9	21	83	36	9	50	1259	1468
15. Ganganagar	-	17	59	7	215	45	454	4058	4855
16. Hanumangarh	-	11	48	-	117	36	238	2735	3185
17. Jaipur	3	49	88	489	821	82	4041	14720	20293
18. Jaisalmer	1	3	7	14	61	2	115	539	742
19. Jalore	1	2	15	10	75	5	139	1861	2108
20. Jhalawar	4	21	40	106	127	40	377	2843	3558
21. Jhunjhunu	1	7	27	81	119	31	261	2829	3355
22. Jodhpur	1	52	47	63	340	29	1238	4686	6456
23. Karauli	1	5	26	4	40	22	380	2688	3166
24. Kota	2	43	44	25	293	40	1118	5208	6773
25. Nagaur	1	11	38	8	169	33	350	3468	4078
26. Pali	2	14	33	34	206	36	329	4039	4693
27. Rajsamand	-	7	18	36	70	8	179	2000	2318
28. S. Madhopur	1	12	18	2	92	23	381	2530	3059
29. Sikar	-	7	51	102	176	21	381	3485	4223
30. Sirohi	1	16	30	82	110	23	167	1703	2132
31. Tonk	1	7	24	107	88	18	368	3231	3844
32. Udaipur	-	43	61	247	309	45	630	5083	6418
33. Other (G.R.P.)	1	9	4	4	-	2	467	429	916

Source : D.I.G., C.I.D. (C.B.) Police, Rajasthan.

CRIMES IN RAJASTHAN

(Reported)

2005

TOTAL CRIMES
140917

Misc. I.P.C.
(79.95%)

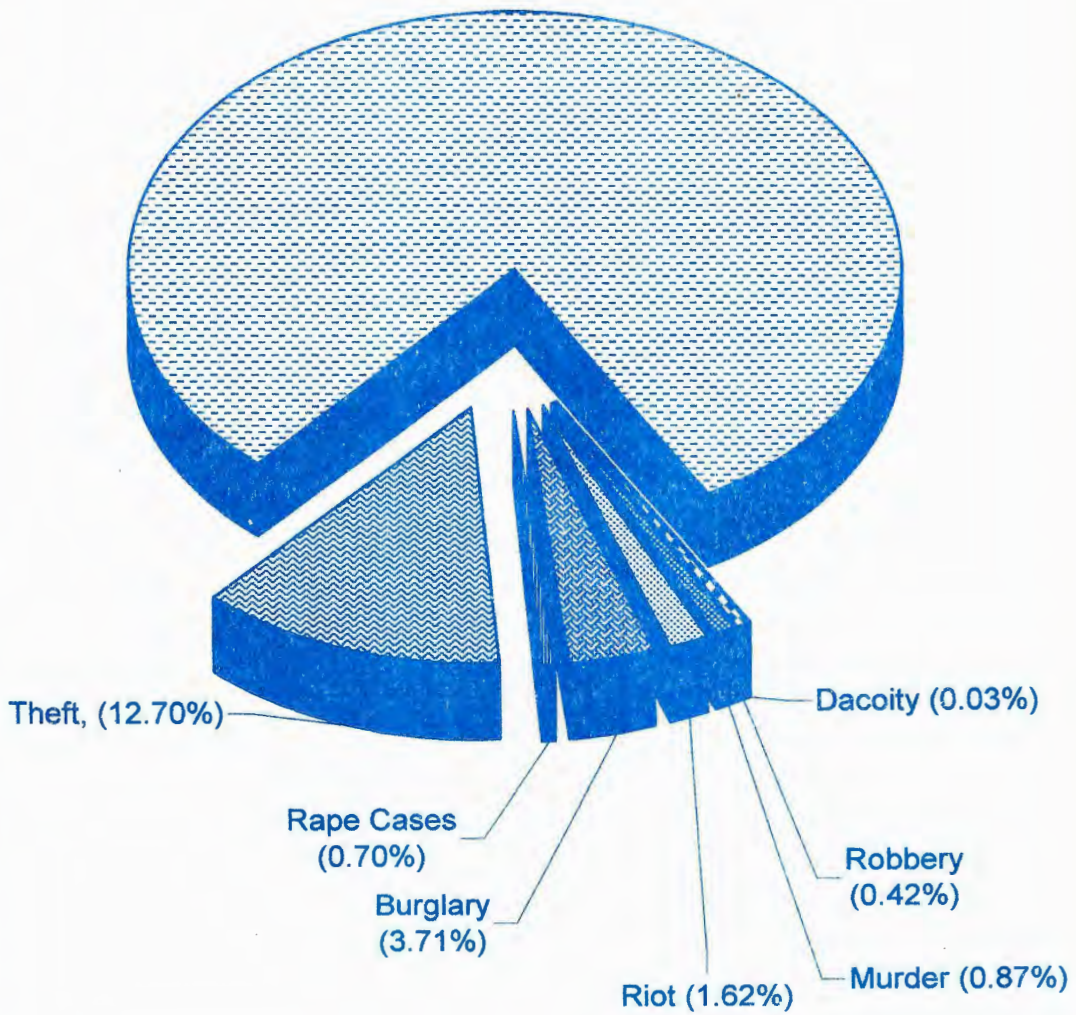

11. Social Security and Social Defence

**11.3 PROPERTY STOLEN AND RECOVERED
(2005)**

Year/District	Property Stolen during the year (‘000 Rs.)	Property recovered during the year (‘000 Rs.)	Percentage of recovery to stolen Property
1	2	3	4
2001	582726	358218	61.47
2002	570167	338610	59.39
2003	617441	319666	51.77
2004	628071	339005	53.98
2005	736102	410790	55.81
DISTRICT (2005)			
1. Ajmer	41948	19834	47.28
2. Alwar	41856	23592	56.36
3. Banswara	4386	2890	65.89
4. Baran	7387	2982	40.37
5. Barmer	6723	4469	66.47
6. Bharatpur	42316	25344	59.89
7. Bhilwara	29784	13334	44.77
8. Bikaner	18202	9427	51.79
9. Bundi	6226	4189	67.28
10. Chittorgarh	18619	11903	63.93
11. Churu	10945	7625	69.67
12. Dausa	21778	12077	55.46
13. Dholpur	19584	11478	58.61
14. Dungarpur	2141	1681	78.51
15. Ganganagar	10437	4548	43.58
16. Hanumangarh	10003	4610	46.09
17. Jaipur	177229	94434	53.28
18. Jaisalmer	7217	4732	65.57
19. Jalore	6845	6242	91.19
20. Jhalawar	8467	6149	72.62
21. Jhunjhunu	16720	9828	58.78
22. Jodhpur	46574	24598	52.81
23. Karauli	15634	11287	72.19
24. Kota	40994	19395	47.31
25. Nagaur	16697	9278	55.57
26. Pali	14397	8636	59.98
27. Rajsamand	6780	4578	67.52
28. S. Madhopur	11552	7772	67.28
29. Sikar	15121	9637	63.73
30. Sirohi	6821	3593	52.68
31. Tonk	14489	9191	63.43
32. Udaipur	31877	19741	61.93
33. Other (G.R.P.)	6353	1716	27.01

Source : D.I.G., C.I.D. (C.B.) Police, Rajasthan.

**11.4 DISTRICTWISE DACOITY SITUATION
(2005)**

Year/District	Dacoits		
	Arrested	Shot dead	Surrendered
1	2	3	4
2001	174	10	7
2002	89	2	-
2003	131	1	-
2004	149	-	-
2005	51	-	-
DISTRICT (2005)			
1. Ajmer	-	-	-
2. Alwar	-	-	-
3. Banswara	-	-	-
4. Baran	-	-	-
5. Barmer	-	-	-
6. Bharatpur	17	-	-
7. Bhilwara	-	-	-
8. Bikaner	-	-	-
9. Bundi	-	-	-
10. Chittorgarh	3	-	-
11. Churu	-	-	-
12. Dausa	-	-	-
13. Dholpur	9	-	-
14. Dungarpur	-	-	-
15. Ganganagar	-	-	-
16. Hanumangarh	-	-	-
17. Jaipur	15	-	-
18. Jaisalmer	-	-	-
19. Jalore	-	-	-
20. Jhalawar	-	-	-
21. Jhunjhunu	-	-	-
22. Jodhpur	-	-	-
23. Karauli	7	-	-
24. Kota	-	-	-
25. Nagaur	-	-	-
26. Pali	-	-	-
27. Rajsamand	-	-	-
28. S. Madhopur	-	-	-
29. Sikar	-	-	-
30. Sirohi	-	-	-
31. Tonk	-	-	-
32. Udaipur	-	-	-
33. Other (G.R.P.)	-	-	-

Source : D.I.G., C.I.D. (C.B.) Police, Rajasthan.

11. Social Security and Social Defence

11.5 JAILS AND JAIL PRISONERS**(As on 31st December)**

		(Number)				
Item/Year		Year				
		2001	2002	2003	2004	2005
1		2	3	4	5	6
1.	JAILS	100	100	100	102	104
1.1	Central Jails	7	7	8	8	8
1.2	District Jails, Class "A"	4	4	3	3	3
1.3	District Jails, Class "B"	22	22	22	22	22
1.4	Sub-Jails Class-I	2	2	2	2	} 59(*)
1.5	Sub-Jails Class-II	18	18	18	18	
1.6	Sub-Jails Class-III	38	38	38	38	
1.7	Juvenile Reformatory	1	1	1	1	1
1.8	Female Reformatory	1	1	1	1	1
1.9	Open Air Jail	7	7	7	9	10
2.	JAIL PRISONERS (Population)	12995	12386	12695	13171	12993
2.1	Convicts	4183	4976	6053	5838	5572
2.2	Under-Trials	8737	7322	6584	7283	7363
2.3	Civil Prisoners	28	50	26	21	26
2.4	Detanues	47	38	32	29	32

(*) Includes Sub-Jails I, II & III

Source : Director General of Prisons, Rajasthan

11.6 JUDICIAL SET-UP IN RAJASTHAN
(As on 31.12.2005)

		(Number)					
S.No.	Name of Judgeship	D.J.	A.D.JS.	A.D.JS. F.T.	Sp.C./ Tribunals	MACT/ Labour Court	Consumer Forum
1	2	3	4	5	6	7	8
1.	Ajmer	1	6	6	3	2	1
2.	Alwar	1	7	5	1	2	1
3.	Banswara	1	1	1	-	-	1
4.	Baran	1	2	2	1	-	1
5.	Balotra (Barmer)	1	1	1	-	-	1
6.	Bharatpur	1	6	4	1	1	1
7.	Bhilwara	1	3	2	3	2	1
8.	Bikaner	1	2	3	2	1	1
9.	Bundi	1	2	3	-	1	1
10.	Pratapgarh (Chittorgarh)	1	3	2	3	1	1
11.	Churu	1	3	-	-	-	1
12.	Dausa	1	1	2	1	-	1
13.	Dholpur	1	1	2	1	-	1
14.	Dungarpur	1	-	1	-	-	1
15.	Ganganagar	1	5	1	3	1	1
16.	Hanumangarh	1	4	1	1	-	1
17.	Jaipur District	1	5	5	1	-	-
17(A)	Jaipur City	1	9	8	15	4	2
18.	Jaisalmer	1	-	-	-	-	1
19.	Jalore	1	1	1	-	-	1
20.	Jhalawar	1	2	1	2	-	1
21.	Jhunjhunu	1	2	3	-	-	1
22.	Jodhpur	1	4	4	6	1	1
23.	Karauli	1	1	2	-	-	1
24.	Kota	1	6	3	4	2	1
25.	Merta (Nagaur)	1	3	2	1	-	1
26.	Pali	1	2	3	1	1	1
27.	Rajsamand	1	1	1	-	1	1
28.	S. Madhopur	1	1	1	1	-	1
29.	Sikar	1	3	2	-	-	1
30.	Sirohi	1	1	1	-	1	1
31.	Tonk	1	1	4	2	-	1
32.	Udaipur	1	3	6	3	2	1
TOTAL		33	92	83	56	23	33

D.J.-District and Session Judge, A.D.J.- Addl. District and Sessions Judge.

Sp.C. - Special Court

11. Social Security and Social Defence

11.6 JUDICIAL SET-UP IN RAJASTHAN**(As on 31.12.2005)**

							(Number)	
S.No.	Name of Judgeship	CJM	ACJM	Civil Judge (Jr.Div.) & J.M.	Addl.Civil Judge (Jr.Div.) & J.M.	Spl. J.M.	Total	
1	2	9	10	11	12	13	14	
1.	Ajmer	1	9	12	9	-	50	
2.	Alwar	1	8	12	4	-	42	
3.	Banswara	1	2	4	1	-	12	
4.	Baran	1	3	6	1	-	18	
5.	Balotra (Barmer)	1	2	3	1	-	11	
6.	Bharatpur	1	6	8	6	-	35	
7.	Bhilwara	1	5	8	3	-	29	
8.	Bikaner	1	5	7	3	-	26	
9.	Bundi	1	2	7	3	-	21	
10.	Pratapgarh (Chittorgarh)	1	8	10	2	-	32	
11.	Churu	1	2	5	1	-	14	
12.	Dausa	1	4	4	1	-	16	
13.	Dholpur	1	2	3	2	-	14	
14.	Dungarpur	1	2	3	-	-	9	
15.	Ganganagar	1	5	8	2	-	28	
16.	Hanumangarh	1	4	5	1	-	19	
17.	Jaipur District	-	9	9	6	1	37	
17(A)	Jaipur City	1	16	2	25	3	86	
18.	Jaisalmer	1	1	1	-	-	5	
19.	Jalore	1	2	3	-	-	10	
20.	Jhalawar	1	3	5	1	-	17	
21.	Jhunjhunu	1	3	5	-	-	16	
22.	Jodhpur	1	9	5	8	-	40	
23.	Karauli	1	2	4	2	-	14	
24.	Kota	1	8	7	10	-	43	
25.	Merta (Nagaur)	1	5	9	2	-	25	
26.	Pali	1	5	8	2	-	25	
27.	Rajsamand	1	3	6	-	-	15	
28.	S. Madhopur	1	2	5	1	-	14	
29.	Sikar	1	5	5	2	-	20	
30.	Sirohi	1	1	5	-	-	12	
31.	Tonk	1	4	5	-	-	19	
32.	Udaipur	1	9	9	4	-	39	
TOTAL		32	156	198	103	4	813	

C.J.M.- Chief Judicial Magistrate.

Source : High Court, Rajasthan, Jodhpur.

A.C.J.M. - Addl. Chief Judicial Magistrate, J.M. - Judicial Magistrate.

F.T.- Fast Track

11.7 PROGRESS OF CIVIL CASES IN RAJASTHAN

(Number)

Particulars	Quarter of the year 2004				Quarter of the year 2005			
	I	II	III	IV	I	II	III	IV
	1	2	3	4	5	6	7	8
(a) Pending from the last quarter	271074	267070	273019	282178	277355	279199	292171	295254
(b) Instituted during the quarter	39271	40827	51869	30611	40423	48407	48157	31705
(c) Disposed of during the quarter	43275	34878	42710	35434	38579	35435	45074	33739
(d) Pending at the end of quarter	267070	273019	282178	277355	279199	292171	295254	293220

Source : Rajasthan High Court, Jodhpur.

11.8 PROGRESS OF CRIMINAL CASES IN RAJASTHAN

(Number)

Particulars	Quarter of the year 2004				Quarter of the year 2005			
	I	II	III	IV	I	II	III	IV
	1	2	3	4	5	6	7	8
(a) Pending from the last quarter	639205	656123	669410	689411	725832	731157	733919	740107
(b) Instituted during the quarter	172616	138181	172484	171089	128055	141304	180468	147025
(c) Disposed of during the quarter	155698	124894	152483	134668	122730	138542	174280	129978
(d) Pending at the end of quarter	656123	669410	689411	725832	731157	733919	740107	757154

Source : Rajasthan High Court, Jodhpur.

11.7 PROGRESS OF CIVIL CASES IN RAJASTHAN

(Number)

Particulars	Quarter of the year 2004				Quarter of the year 2005			
	I	II	III	IV	I	II	III	IV
	1	2	3	4	5	6	7	8
(a) Pending from the last quarter	271074	267070	273019	282178	277355	279199	292171	295254
(b) Instituted during the quarter	39271	40827	51869	30611	40423	48407	48157	31705
(c) Disposed of during the quarter	43275	34878	42710	35434	38579	35435	45074	33739
(d) Pending at the end of quarter	267070	273019	282178	277355	279199	292171	295254	293220

Source : Rajasthan High Court, Jodhpur.

11.8 PROGRESS OF CRIMINAL CASES IN RAJASTHAN

(Number)

Particulars	Quarter of the year 2004				Quarter of the year 2005			
	I	II	III	IV	I	II	III	IV
	1	2	3	4	5	6	7	8
(a) Pending from the last quarter	639205	656123	669410	689411	725832	731157	733919	740107
(b) Instituted during the quarter	172616	138181	172484	171089	128055	141304	180468	147025
(c) Disposed of during the quarter	155698	124894	152483	134668	122730	138542	174280	129978
(d) Pending at the end of quarter	656123	669410	689411	725832	731157	733919	740107	757154

Source : Rajasthan High Court, Jodhpur.

**11.9 COURTSWISE REVENUE CASES IN RAJASTHAN
(2003-04)**

						(Number)
Year/District	Previous Balance	Instituted during the year	Total	Disposed off during the year	Balance	
1	2	3	4	5	6	
2002-03	212308	133216	345524	152674	192850	
2003-04	194577	86729	281306	92148	189158	
Court (2003-04)						
1. Court of Revenue appellate officer	10294	7898	18192	7189	11003	
2. Court of Loan settlement cum Revenue appellate officer	8588	4250	12838	3552	9286	
3. Court of District Collectors	7664	7114	14778	7663	7115	
4. Court of Additional district collectors	8584	7805	16389	9663	6726	
5. Court of Sub- Divisional officers.	146691	55179	201870	59805	142065	
6. Court of Assistant collectors	12756	4483	17239	4276	12963	

Source : Board of Revenue for Rajasthan, Ajmer

(12) STATE INCOME

This section deals with information pertaining to State Income by Industrial origin. At current prices and at constant (1999-2000) Prices.

Some characteristics of the Net State Domestic Product (NSDP) are:-

(i) The primary sector includes Agriculture, Animal Husbandry, Forestry, Fishing and Mining .

(ii) The secondary sector includes Manufacturing, Electricity, Gas, Water Supply and Construction Sector .

(iii) The tertiary sector includes Transport, Communication, Trade, Hotels and Restaurants, Banking and Insurance, Real-estate, Ownership of Dwelling, Business Services, Public Administration and Other Services.

**12.1 NET STATE INCOME AND PERCENTAGE DISTRIBUTION
BY INDUSTRIAL ORIGIN AT CURRENT PRICES**

(Rs. In Lakhs)

Sector	Year				
	2000-01	2001-02	2002-03	2003-04	2004-05(P)
1	2	3	4	5	6
1 Agriculture Including livestock	1916488 (26.60)	2341424 (28.83)	1692038 (22.06)	2962772 (29.74)	2688395 (26.32)
2 Forestry	128425 (1.78)	141112 (1.74)	162590 (2.12)	177627 (1.78)	188634 (1.85)
3 Fishing	4922 (0.07)	6214 (0.08)	5159 (0.07)	5612 (0.06)	6952 (0.07)
4 Mining	153716 (2.13)	155193 (1.91)	184189 (2.40)	198821 (2.00)	235727 (2.31)
5 Manufacturing (Registered)	427038 (5.93)	453339 (5.58)	434265 (5.66)	471190 (4.73)	600407 (5.88)
6 Manufacturing (Un-Registered)	347256 (4.82)	344126 (4.24)	384223 (5.01)	441349 (4.43)	491153 (4.81)
7 Construction	672078 (9.33)	763249 (9.40)	826655 (10.78)	1111394 (11.16)	1170995 (11.46)
8 Electricity & Gas	195106 (2.71)	204580 (2.52)	216431 (2.82)	240984 (2.42)	215236 (2.11)
9 Water Supply	24766 (0.34)	26256 (0.32)	4115 (0.05)	38219 (0.38)	39835 (0.39)
10 Railways	70034 (0.97)	87566 (1.08)	100981 (1.32)	107073 (1.07)	114253 (1.12)
11 Other Transport	187293 (2.60)	203545 (2.51)	222903 (2.91)	259739 (2.61)	295210 (2.89)
12 Storage	4932 (0.07)	4404 (0.05)	4386 (0.06)	3626 (0.04)	4635 (0.05)
13 Communication	89613 (1.24)	114636 (1.41)	117726 (1.53)	143813 (1.44)	161968 (1.59)
14 Trade, Hotels & Restaurants	1129310 (15.68)	1246930 (15.35)	1152342 (15.02)	1461332 (14.67)	1552372 (15.20)
15 Banking & Insurance	268006 (3.72)	319984 (3.94)	389490 (5.08)	425999 (4.28)	427938 (4.19)
16 Real Estate, Ownership of Dwelling & Business Services	504097 (7.00)	559365 (6.89)	601115 (7.84)	634466 (6.37)	654770 (6.41)
17 Public Administration	329863 (4.58)	345982 (4.26)	357332 (4.66)	398634 (4.00)	417909 (4.09)
18 Other Services	751051 (10.43)	803240 (9.89)	813747 (10.61)	877963 (8.81)	948547 (9.29)
Net State Domestic Product	7203995	8121145	7669687	9960613	10214937
Net State Domestic Product %	100.00	100.00	100.00	100.00	100.00
Per Capita NSDP (Rs.)	12897	14165	12126	16704	16800
Primary sector	2203551 (30.59)	2643944 (32.56)	2043976 (26.65)	3344832 (33.58)	3119709 (30.54)
Secondary sector	1666245 (23.13)	1791549 (22.06)	1865689 (24.33)	2303136 (23.12)	2517626 (24.65)
Tertiary sector	3334199 (46.28)	3685652 (45.38)	3760022 (49.02)	4312645 (43.30)	4577602 (44.81)

P Provisional

Source : Directorate of Economics & Statistics, Rajasthan

Figures within Brackets denote Percentage

12. State Income

**12.2 NET STATE INCOME AND PERCENTAGE DISTRIBUTION
BY INDUSTRIAL ORIGIN AT CONSTANT (1999-00) PRICES**

(Rs. In Lakhs)

Sector	Year				
	2000-01	2001-02	2002-03	2003-04	2004-05(P)
1	2	3	4	5	6
1 Agriculture Including livestock	1978043 (27.84)	2569200 (32.04)	1581395 (22.47)	3141266 (33.48)	2646851 (29.12)
2 Forestry	125550 (1.77)	134440 (1.68)	143323 (2.04)	152749 (1.63)	162233 (1.79)
3 Fishing	4646 (0.07)	5622 (0.07)	4602 (0.07)	4914 (0.05)	5921 (0.07)
4 Mining	148008 (2.08)	158610 (1.98)	199978 (2.84)	232565 (2.48)	228028 (2.51)
5 Manufacturing (Registered)	418244 (5.89)	440094 (5.49)	409143 (5.81)	415011 (4.42)	492302 (5.42)
6 Manufacturing (Un-Registered)	343635 (4.84)	337286 (4.21)	358680 (5.10)	387287 (4.13)	413014 (4.54)
7 Construction	651759 (9.17)	736596 (9.19)	798143 (11.34)	1007024 (10.73)	960043 (10.56)
8 Electricity & Gas	186090 (2.62)	185800 (2.32)	188298 (2.68)	205358 (2.19)	176075 (1.94)
9 Water Supply	23246 (0.33)	24124 (0.30)	2526 (0.04)	32186 (0.34)	32188 (0.35)
10 Railways	73507 (1.03)	86617 (1.08)	96470 (1.37)	104045 (1.11)	111154 (1.22)
11 Other Transport	180006 (2.53)	186696 (2.33)	193246 (2.75)	218671 (2.33)	237214 (2.61)
12 Storage	4743 (0.07)	4073 (0.05)	3785 (0.05)	3018 (0.03)	3650 (0.04)
13 Communication	98869 (1.39)	125122 (1.56)	147409 (2.09)	185084 (1.97)	217830 (2.40)
14 Trade, Hotels & Restaurants	1104264 (15.54)	1203186 (15.01)	1030821 (14.65)	1322775 (14.10)	1361706 (14.98)
15 Banking & Insurance	262726 (3.70)	289323 (3.61)	338356 (4.81)	340385 (3.63)	371978 (4.09)
16 Real Estate, Ownership of Dwelling & Business Services	463190 (6.52)	490470 (6.12)	503636 (7.16)	526092 (5.61)	534093 (5.88)
17 Public Administration	315064 (4.43)	315974 (3.94)	311737 (4.43)	338378 (3.61)	342633 (3.77)
18 Other Services	723069 (10.18)	725070 (9.04)	725198 (10.31)	766929 (8.17)	791407 (8.71)
Net State Domestic Product	7104659	8018303	7036747	9383736	9088319
Net State Domestic Product %	100.00	100.00	100.00	100.00	100.00
Per Capita NSDP (Rs.)	12719	13986	12043	15737	14947
Primary sector	2256248 (31.76)	2867871 (35.77)	1929298 (27.42)	3531494 (37.64)	3043033 (33.48)
Secondary sector	1622973 (22.84)	1723900 (21.50)	1756790 (24.97)	2046865 (21.81)	2073621 (22.82)
Tertiary sector	3225438 (45.40)	3426532 (42.73)	3350659 (47.61)	3805377 (40.55)	3971665 (43.70)

P Provisional

Source : Directorate of Economics & Statistics, Rajasthan

Figures within Brackets denote Percentage

PER CAPITA N.S.D.P.

At Constant (1999-2000) Prices

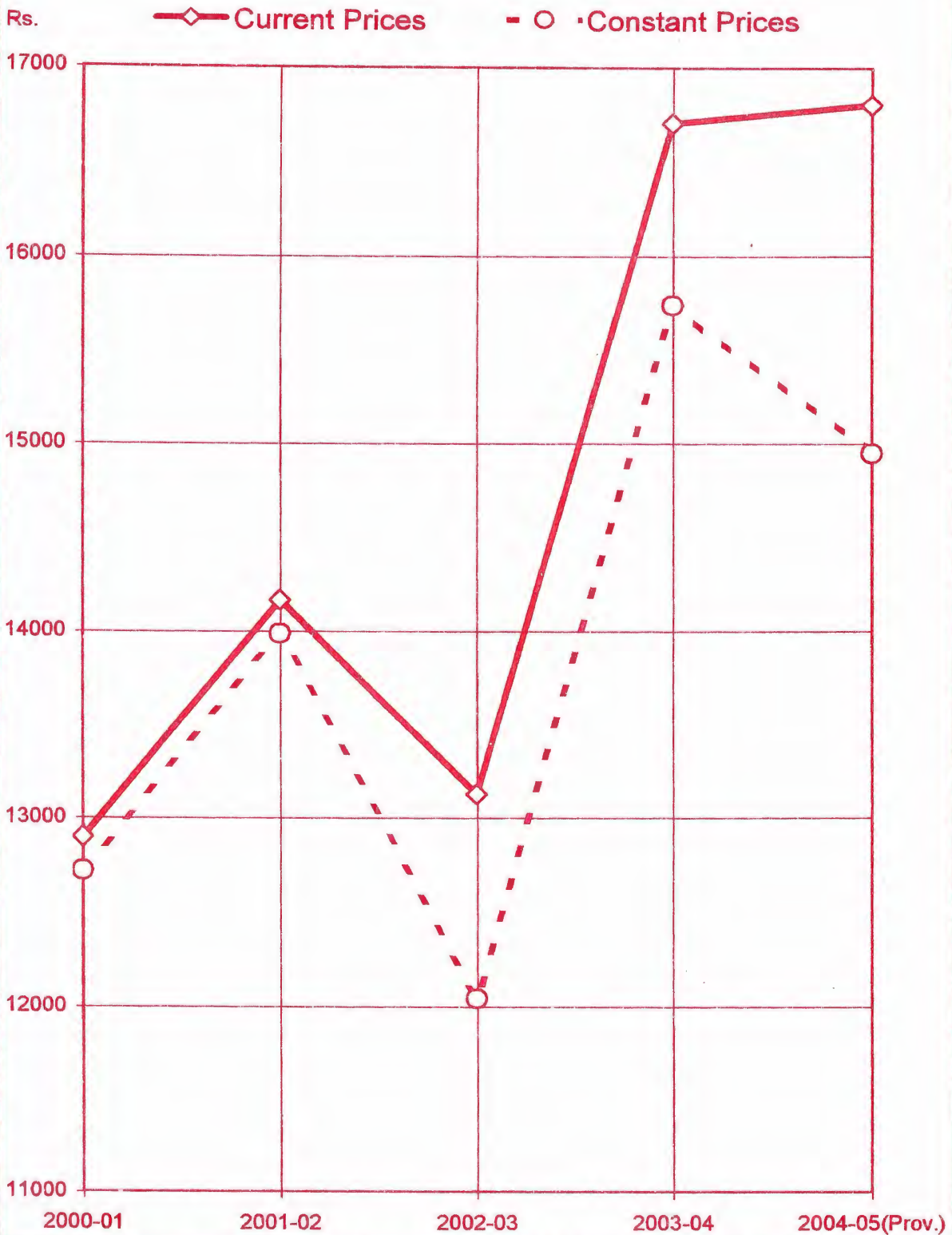

(13) AGRICULTURE

OPERATIONAL HOLDINGS - This information of operational holdings by size of holdings and irrigation facilities was collected from all the villages at the time of Agriculture census in the year, 2000-01

LAND UTILISATION - The main purpose of the table for land Utilisation is to indicate broadly the ways in which the land of the State is utilised. The classification of area was formerly available under five classes, which has been implied to fall in line with standard classification as laid down by the Ministry of Food and Agriculture, Government of India.

REPORTED AREA - Reported area for land utilisation purpose is based on the returns of area estimates prepared by the Revenue staff of the state.

FOREST - The area shown under forest in the table on Land utilisation may not tally with that given by the Forest Department because (i) The Forest Department reports, forests worked out by the Forest Department while the table on Agriculture Statistics includes in addition, forest area administered by district officers and (ii) certain villages and other lands not covered by the forest but worked out by Forest Department as forest, are not treated as forests in the returns of Agricultural Statistics.

AREA NOT AVAILABLE FOR CULTIVATION - This stands for all land which is absolutely barren or uncultivable covered by buildings, Water or roads or otherwise appropriated for non-agricultural purpose Under sub-Head" Land put to non-agricultural use" is included land occupied buildings, roads, railways or under water and other lands put to uses other than agriculture while under the sub-head" Barren and un-culturable land" includes mountains, desert etc.

OTHER UNCULTIVATED LAND EXCLUDING FALLOW LAND - This denotes land available for cultivation but not taken up and includes culturable waste, permanent pastures and other grazing land and land under miscellaneous trees, crops and groves. The last one is that type of culturable land which is not included under area sown but is put to some agricultural use.

FALLOW LAND - It includes current fallow i.e. land which is left fallow during the current year only and other fallow land i.e. lands which were taken up for cultivation but are temporary out of cultivation for a period of not less than one year and more than 5 years.

NET AREA SOWN - Area Sown More Than Once and Total Cropped Area in computing the net area sown, area sown more than once have been counted only once under the head "Area Sown more than once" area sown with two and more than two crops in the same year is counted as many times as the crop is sown. Total cropped area is the total of net area sown and area sown more than once.

INDEX NUMBER -

COVERAGE : The present series of Index Numbers of Agricultural Production in Rajasthan covers 34 principal crops for which forecasts are issued by the Board of Revenue from time to time. These crops occupy major Portion of the gross sown in the State. These 34 crops are further sub-divided into two main groups, namely, food-crops and non-food crops and seven sub-groups, namely cereals, pulses, oil-seeds, fibres, spices & condiments, vegetables and others.

The data about the crops included for the preparation of index cover about 83 percent of the cropped area and as such the trends in their production are fair representation of trend of the entire agricultural production in the State.

BASE PERIOD - The base period for these indices has been changed from the triennium 1967-68 to 1969-70 to the triennium 1979-80 to 1981-82 considering the recommendation of the Economics & Statistical Advisor, Ministry of Agriculture & Irrigation, Govt. of India, Technical Committee on Index Numbers related to agriculture economy and of the technical committee on Prices & Cost of living. This is also reasonable period from the point of view of weather, Agriculture production and prices in Rajasthan.

WEIGHTS - Weights have been assigned to the different commodities in the same proportion which is the average value of its production bears to the total average value of production of all commodities during the period. The production has been valued at the annual harvest prices of the commodities prevailing each year during the base period.

METHOD OF CONSTRUCTION OF INDEX NUMBER - The percentage production relative for each crop for the current year has been calculated with the corresponding estimated production in the base period. To obtain group-level indices these production relatives have been multiplied with the weights of the respective crops. The aggregative of the products has been divided by the total weights.

The Concept of production utilised in the construction of index number is that of gross production of crops Revised estimates of yield for each year have further been processed as indicated above to get the estimates yield for which figures have been used for construction of the index number.

AVERAGE YIELD OF PRINCIPAL CROPS - It has been calculated by dividing production figures by area.

AREA AND PRODUCTION OF CROPS - The figures of area and production are given for principle cereals, Pulses and commercial crops. The area figures are compiled by the Board of Revenue (Land Records), Rajasthan from the Agricultural Statistical returns prepared by the Revenue staff. While the production figures for the state as a whole are estimated on the basis of crop cutting experiment results for Bajra, Maize, Jowar, Sesamum, Cotton, Groundnut, Sugarcane, Paddy, Wheat, Barly, Gram, linseed and Rape & mustard. For other crops it is calculated on the basis of average normal yield of past 10 years. For estimating different crops and remaining districts the estimates are only tentative. The total of the district tallies with the production for the State as a whole.

The figures as given are those based final forecasts, as well as those based on revised estimates as issue from time to time alongwith the final forecasts for the following year. The data relates to the agriculture year ending June.

AGRICULTURAL EQUIPMENT AND IMPLEMENTS - The figures relating to the Agricultural equipment and implements, actual use for 2003 are based on 17th Quinquennial Livestock Census. The data is compiled from Live Stock Census, 2003, Supplied by Board of Revenue for Rajasthan, Ajmer.

13. Agriculture

**13.1 SIZE CLASSWISE NUMBER AND AREA OF OPERATIONAL
HOLDINGS FOR ALL SOCIAL GROUPS
(2000-01)**

(Area in Hectares)

S.No.	Size Class	Individual Holdings					
		Number			Area		
		Male	Female	Total	Male	Female	Total
1	2	3	4	5	6	7	8
1	Below 0.50	639442	27038	666480	174716	7221	181937
2	0.50-1.00	631970	26574	658544	463598	19460	483058
	Marginal	1271412	53612	1325024	638314	26681	664995
3	1.00-2.00	871170	36133	907303	1252300	51743	1304043
	Small	871170	36133	907303	1252300	51743	1304043
4	2.00-3.00	511480	21065	532545	1250975	51382	1302357
5	3.00-4.00	325657	13703	339360	1125419	47347	1172766
	Semi-Medium	837137	34768	871905	2376394	98729	2475123
6	4.00-5.00	217241	9036	226277	969457	40282	1009739
7	5.00-7.50	373557	18359	391916	2276251	112093	2388344
8	7.50-10.00	163448	7680	171128	1405106	65950	1471056
	Medium	754246	35075	789321	4650814	218325	4869139
9	10.00-20.00	217393	10064	227457	2925868	135524	3061392
10	20.00 and above	57607	2804	60411	1699389	84348	1783737
	Large	275000	12868	287868	4625257	219872	4845129
	ALL SIZE	4008965	172456	4181421	13543079	615350	14158429

**13.1 SIZE CLASSWISE NUMBER AND AREA OF OPERATIONAL
HOLDINGS FOR ALL SOCIAL GROUPS (Contd.)
(2000-01)**

(Area in Hectares)

S.No.	Size Class	Joint Holdings					
		Number			Area		
		Male	Female	Total	Male	Female	Total
1	2	9	10	11	12	13	14
1	Below 0.50	298162	4628	302790	67320	1100	68420
2	0.50-1.00	212456	3801	216257	155880	2808	158688
	Marginal	510618	8429	519047	223200	3908	227108
3	1.00-2.00	294268	5184	299452	427980	7510	435490
	Small	294268	5184	299452	427980	7510	435490
4	2.00-3.00	191101	3093	194194	470137	7578	477715
5	3.00-4.00	129086	1942	131028	447809	6718	454527
	Semi-Medium	320187	5035	325222	917946	14296	932242
6	4.00-5.00	90547	1406	91953	404627	6280	410907
7	5.00-7.50	136554	2079	138633	834371	12711	847082
8	7.50-10.00	76318	1132	77450	658015	9755	667770
	Medium	303419	4617	308036	1897013	28746	1925759
9	10.00-20.00	113945	1710	115655	1571356	23335	1594691
10	20.00 and above	53987	655	54642	1809986	20198	1830184
	Large	167932	2365	170297	3381392	43533	3424875
	ALL SIZE	1596424	25630	1622054	6847481	97993	6945474

13. Agriculture

**13.1 SIZE CLASSWISE NUMBER AND AREA OF OPERATIONAL
HOLDINGS FOR ALL SOCIAL GROUPS (Contd.)
(2000-01)**

(Area in Hectares)

S.No.	Size Class	Sub-Total (Individual + Joint)					
		Number			Area		
		Male	Female	Total	Male	Female	Total
1	2	15	16	17	18	19	20
1	Below 0.50	937604	31666	969270	242036	8321	250357
2	0.50-1.00	844426	30375	874801	619478	22268	641746
	Marginal	1782030	62041	1844071	861514	30589	892103
3	1.00-2.00	1165438	41317	1206755	1680280	59253	1739533
	Small	1165438	41317	1206755	1680280	59253	1739533
4	2.00-3.00	702581	24158	726739	1721112	58960	1780072
5	3.00-4.00	454743	15645	470388	1573228	54065	1627293
	Semi-Medium	1157324	39803	1197127	3294340	113025	3407365
6	4.00-5.00	307788	10442	318230	1374084	46562	1420646
7	5.00-7.50	510111	20438	530549	3110622	124804	3235426
8	7.50-10.00	239766	8812	248578	2063121	75705	2138826
	Medium	1057665	39692	1097357	6547827	247071	6794898
9	10.00-20.00	331338	11774	343112	4497224	158859	4656083
10	20.00 and above	111594	3459	115053	3509375	104546	3613921
	Large	442932	15233	458165	8006599	263405	8270004
	ALL SIZE	5605389	198086	5803475	20390560	713343	21103903

**13.1 SIZE CLASSWISE NUMBER AND AREA OF OPERATIONAL
HOLDINGS FOR ALL SOCIAL GROUPS (Concl'd.)**

(2000-01)

(Area in Hectares)

S.No.	Size Class	Institutional		Total		Average
		Holdings		Holdings		Size of Hold-
		Number	Area	Number	Area	ings (Hect.)
1	2	21	22	23	24	25
1	Below 0.50	2777	663	972047	251020	0.26
2	0.50-1.00	2297	1697	877098	643443	0.73
	Marginal	5074	2360	1849145	894463	0.48
3	1.00-2.00	2793	4057	1209548	1743590	1.44
	Small	2793	4057	1209548	1743590	1.44
4	2.00-3.00	1893	4622	728632	1784694	2.45
5	3.00-4.00	1150	3999	471538	1631292	3.46
	Semi-Medium	3043	8621	1200170	3415986	2.85
6	4.00-5.00	766	3426	318996	1424072	4.46
7	5.00-7.50	1150	6993	531699	3242419	6.10
8	7.50-10.00	629	5430	249207	2144256	8.60
	Medium	2545	15849	1099902	6810747	6.19
9	10.00-20.00	1076	15160	344188	4671243	13.57
10	20.00 and above	1197	100981	116250	3714902	31.96
	Large	2273	116141	460438	8386145	18.21
	ALL SIZE	15728	147028	5819203	21250931	3.65

Source - Agricultural Census Department, Rajasthan

13. Agriculture

**13.2 DISTRICTWISE AND CATEGORY WISE NUMBER AND AREA OF
OPERATIONAL HOLDINGS FOR ALL SOCIAL GROUPS
(2000-01)**

S.No.	District	Marginal		Small		Semi-Medium	
		(Below 1.00)		(1.00 to 2.00)		(2.00 to 4.00)	
		No.	Area	No.	Area	No.	Area
1	2	3	4	5	6	7	8
1	Ajmer	107304	44646	46915	67873	39202	110362
2	Alwar	151352	73967	78652	111260	54274	152094
3	Banswara	104463	48447	41744	59143	26177	71983
4	Baran	47439	24231	36213	52759	32564	91930
5	Barmer	8325	4043	13035	20034	32391	97486
6	Bharatpur	120581	57899	53801	77535	41353	116418
7	Bhilwara	109309	57422	75957	107981	60331	167875
8	Bikaner	2624	1437	6702	10041	25666	78338
9	Bundi	43195	23023	32069	46826	28393	79611
10	Chittorgarh	97385	51233	70880	100718	55295	154385
11	Churu	3269	2009	10826	16570	35117	105181
12	Dausa	47351	22429	28869	41315	23337	65914
13	Dholpur	65315	30531	26412	37288	17459	48410
14	Dungarpur	86131	33469	29656	43052	22266	61623
15	Ganganagar	2408	1438	7209	10642	20032	60208
16	Hanumangarh	11321	6603	21402	31084	40349	119241
17	Jaipur	91203	45145	70634	102057	71128	203495
18	Jaisalmer	2119	1273	2910	4487	7295	22435
19	Jalore	12995	7634	23875	36011	40260	115615
20	Jhalawar	62739	30252	40028	57589	35737	100944
21	Jhunjhunu	43943	26203	54722	79110	54724	153413
22	Jodhpur	18554	9578	25030	37647	46437	134872
23	Karauli	69793	31785	32976	46144	21441	60362
24	Kota	36102	17647	26953	39295	25232	71433
25	Nagaur	30417	15413	45548	68583	75049	217759
26	Pali	56828	30133	46417	67803	45508	127174
27	Rajsamand	71609	30221	29854	42167	21542	59774
28	S.Madhopur	60122	26571	34581	48637	28629	81431
29	Sikar	55274	31494	64500	93556	68272	191993
30	Sirohi	24955	13418	17851	25834	14818	41705
31	Tonk	50392	24784	37628	54258	39946	114758
32	Udaipur	154328	70085	75699	106291	49946	137764
Total		1849145	894463	1209548	1743590	1200170	3415986

**13.2 DISTRICTWISE AND CATEGORY WISE NUMBER AND AREA OF
OPERATIONAL HOLDINGS FOR ALL SOCIAL GROUPS
(2000-01)**

S.No.	District	(Holdings in Number) (Area in Hectares)					
		Medium (4.00 to 10.00)		Large (10.00 & Above)		All Total	
		No.	Area	No.	Area	No.	Area
1	2	9	10	11	12	13	14
1	Ajmer	26530	159716	6588	103525	226539	486122
2	Alwar	27246	156453	2588	36540	314112	530314
3	Banswara	10155	57531	859	11793	183398	248897
4	Baran	20533	121394	3324	49056	140073	339370
5	Barmer	76605	513678	77755	1643702	208111	2278943
6	Bharatpur	22234	128597	1998	27362	239967	407811
7	Bhilwara	29980	173768	3978	61250	279555	568296
8	Bikaner	86105	559211	63388	1224537	184485	1873564
9	Bundi	15690	91873	1873	27692	121220	269025
10	Chittorgarh	30990	181560	3869	56468	258419	544364
11	Churu	68053	443497	41055	703062	158320	1270319
12	Dausa	14044	83024	2283	35439	115884	248121
13	Dholpur	7002	39345	628	9315	116816	164889
14	Dungarpur	7998	43848	516	13423	146567	195415
15	Ganganagar	57792	367427	24222	389272	111663	828987
16	Hanumangarh	58208	368403	22033	347975	153313	873306
17	Jaipur	44808	268454	10803	180633	288576	799784
18	Jaisalmer	36470	229001	22982	510486	71776	767682
19	Jalore	47446	301763	21670	351760	146246	812783
20	Jhalawar	22945	136061	3451	48357	164900	373203
21	Jhunjhunu	28781	165582	2946	40623	185116	464931
22	Jodhpur	72889	471740	56971	1122343	219881	1776180
23	Karauli	10764	62593	1472	22106	136446	222990
24	Kota	18323	109359	3027	49027	109637	286761
25	Nagaur	89331	564112	39283	630166	279628	1496033
26	Pali	35975	224356	17951	342366	202679	791832
27	Rajsamand	10438	60804	1585	26111	135028	219077
28	S.Madhopur	18393	109040	2888	41364	144613	307043
29	Sikar	39223	227956	4576	62791	231845	607790
30	Sirohi	10661	65664	3171	56659	71456	203280
31	Tonk	33441	204902	8074	120071	169481	518773
32	Udaipur	20849	120035	2631	40871	303453	475046
Total		1099902	6810747	460438	8386145	5819203	21250931

Source - Agricultural Census Department, Rajasthan

13. Agriculture

**13.2 (A) DISTRICTWISE DISTRIBUTION OF AVERAGE SIZE OF OPERATIONAL
HOLDINGS AND VARIATION IN ALL SOCIAL GROUPS**

		(Area in Hectares)		
S.No.	District	All Social Groups		% Variation in 2000-01 Over 1995-96
		1995-96	2000-01	
1	2	3	4	5
1	Ajmer	2.33	2.15	(-) 7.73
2	Alwar	1.80	1.69	(-) 6.11
3	Banswara	1.63	1.36	(-) 16.56
4	Baran	2.81	2.42	(-) 13.88
5	Barmer	12.44	10.95	(-) 11.98
6	Bharatpur	1.76	1.7	(-) 3.41
7	Bhilwara	2.05	2.03	(-) 0.98
8	Bikaner	10.83	10.16	(-) 6.19
9	Bundi	2.42	2.22	(-) 8.26
10	Chittorgarh	2.31	2.11	(-) 8.66
11	Churu	9.56	8.02	(-) 16.11
12	Dausa	2.47	2.14	(-) 13.36
13	Dholpur	1.57	1.41	(-) 10.19
14	Dungarpur	1.37	1.33	(-) 2.92
15	Ganganagar	7.32	7.42	(+) 1.37
16	Hanumangarh	6.02	5.7	(-) 5.32
17	Jaipur	3.09	2.77	(-) 10.36
18	Jaisalmer	13.10	10.7	(-) 18.32
19	Jalore	6.03	5.56	(-) 7.79
20	Jhalawar	2.61	2.26	(-) 13.41
21	Jhunjhunu	2.80	2.51	(-) 10.36
22	Jodhpur	8.73	8.08	(-) 7.45
23	Karauli	-	1.63	-
24	Kota	3.04	2.62	(-) 13.82
25	Nagaur	5.96	5.35	(-) 10.23
26	Pali	3.93	3.91	(-) 0.51
27	Rajsamand	1.68	1.62	(-) 3.57
28	S.Madhampur	2.06	2.12	(+) 2.91
29	Sikar	3.08	2.62	(-) 14.94
30	Sirohi	2.70	3.84	(+) 5.19
31	Tonk	3.39	3.06	(-) 9.73
32	Udaipur	1.62	1.57	(-) 3.09
TOTAL		3.96	3.65	(-) 7.83

Source - Agricultural Census Department, Rajasthan

**13.3 LAND UTILISATION IN RAJASTHAN
(2004-05)**

Year/District	Reporting area for land utilisation Purpose	Forest	Not available for cultivation		Other uncultivated land		
			Area under non-agricultural uses	Barren and unculturable land	Permanent Pasture and other grazing land	Land under miscellaneous tree crops & groves	
							4
1	2	3	4	5	6	7	
2000-01	34264789	2606093	1739591	2566054	1707169	13646	
2001-02	34265309	2645097	1751549	2520654	1698554	13180	
2002-03	34266378	2651014	1764582	2514371	1703277	12417	
2003-04	34266151	2660600	1760266	2498843	1708122	14179	
2004-05	34266092	2660816	1775987	2490926	1708544	13892	
DISTRICT (2004-05)							
1	Ajmer	842345	55800	50127	88562	78999	79
2	Alwar	782899	78754	45333	83222	24322	253
3	Banswara	506279	112855	11194	60146	12819	200
4	Baran	699652	215780	23071	40423	35974	177
5	Barmer	2817332	31677	72926	126147	202739	301
6	Bharatpur	507073	30336	29913	23957	8691	362
7	Bhilwara	1047441	74221	67043	144397	120312	132
8	Bikaner	3038215	82463	253539	37616	52449	281
9	Bundi	581938	137486	41139	49444	25044	121
10	Chittorgarh	1035704	195254	48675	89361	90336	337
11	Churu	1385898	6452	63575	677	38052	-
12	Dausa	340467	24465	19532	17893	26178	491
13	Dholpur	300905	27059	16362	58463	17872	467
14	Dungarpur	385593	61241	22971	73458	34623	2141
15	Ganganagar	1093352	60501	67919	2574	186	2472
16	Hanumangarh	970315	18036	55535	888	4012	26
17	Jaipur	1105519	81203	80546	50026	77170	900
18	Jaisalmer	3839154	23442	128461	366369	104032	90
19	Jalore	1056602	20798	40945	82830	47398	24
20	Jhalawar	632235	122348	25080	36612	49961	1965
21	Jhunjhunu	591538	39617	21619	15438	40037	235
22	Jodhpur	2256405	6996	79291	145351	122349	94
23	Karauli	505217	172499	19361	52148	30818	444
24	Kota	521133	122668	29586	37313	14096	285
25	Nagaur	1764380	18197	87731	58220	71088	227
26	Pali	1233079	80311	58241	145889	90591	115
27	Rajsamand	455093	24663	23492	104511	57729	-
28	S.Madhampur	498075	78071	28978	40349	24941	390
29	Sikar	774244	61089	34073	17569	48750	82
30	Sirohi	517947	155369	25266	74866	33381	99
31	Tonk	717958	27048	47848	29233	42690	147
32.	Udaipur	1462105	414117	156615	336974	88905	955

13. Agriculture

13.3 LAND UTILISATION IN RAJASTHAN (2004-05)

(Area in Hectares)

Year/District	Land Excluding Fallow Lands		Fallow Lands		Net area sown	Total cropped area	Area sown more than once
	Culturable Waste Land	Current Fallow	Fallow Lands other than Current Fallow	Current Fallow			
1	8	9	10	11	12	13	
2000-01	4907822	2444364	2415102	15864948	19230240	3365292	
2001-02	4730528	2321424	1819241	16765082	20798311	4033229	
2002-03	4866381	3259114	6688117	10807105	13217538	2410433	
2003-04	4546805	2407464	1275439	17394433	21664039	4269606	
2004-05	4602592	2162070	2302428	16548837	21062486	4513649	
DISTRICT (2004-05)							
1	Ajmer	72245	43555	31721	421257	491610	70353
2	Alwar	7552	19011	17121	507331	797231	289900
3	Banswara	31677	34623	6801	235964	333390	97426
4	Baran	21289	21029	12846	329063	474040	144977
5	Barmer	220963	355854	352234	1454491	1545253	90762
6	Bharatpur	3066	8693	7419	394636	552908	158272
7	Bhilwara	142473	56829	35982	406052	587191	181139
8	Bikaner	736961	225530	373805	1275571	1364346	88775
9	Bundi	30267	26602	13308	258527	360435	101908
10	Chittorgarh	145167	24078	13564	428932	666762	237830
11	Churu	10639	48775	68444	1149284	1429402	280118
12	Dausa	7768	11625	9877	222638	341235	118597
13	Dholpur	11754	10553	7455	150920	206246	55326
14	Dungarpur	23180	36490	8248	123241	179896	56655
15	Ganganagar	33379	120556	116338	689427	882424	192997
16	Hanumangarh	5824	27151	88474	770369	1073214	302845
17	Jaipur	34110	55530	55475	670559	1006592	336033
18	Jaisalmer	2526871	119771	200236	369882	400257	30375
19	Jalore	27512	95356	87635	654104	778299	124195
20	Jhalawar	51861	19726	7850	316832	505984	189152
21	Jhunjhunu	6969	19025	22983	425615	668235	242620
22	Jodhpur	26106	321435	331304	1223479	1311276	87797
23	Karauli	13446	10553	10077	195871	299903	104032
24	Kota	23263	13703	8674	271545	403689	132144
25	Nagaur	13903	81424	171845	1261745	1469246	207501
26	Pali	47208	132545	94692	583487	624247	40760
27	Rajsamand	119595	27486	2500	95117	102427	7310
28	S.Madhupur	12881	14398	15794	282273	342483	60210
29	Sikar	10287	40162	43383	526849	751823	224974
30	Sirohi	9784	40737	38670	139775	179768	39993
31	Tonk	43836	29967	31025	466164	595539	129375
32.	Udaipur	130756	69298	16648	247837	337135	89298

Source - Board of Revenue (Land Records), Rajasthan.

LAND UTILISATION IN RAJASTHAN

2004-05

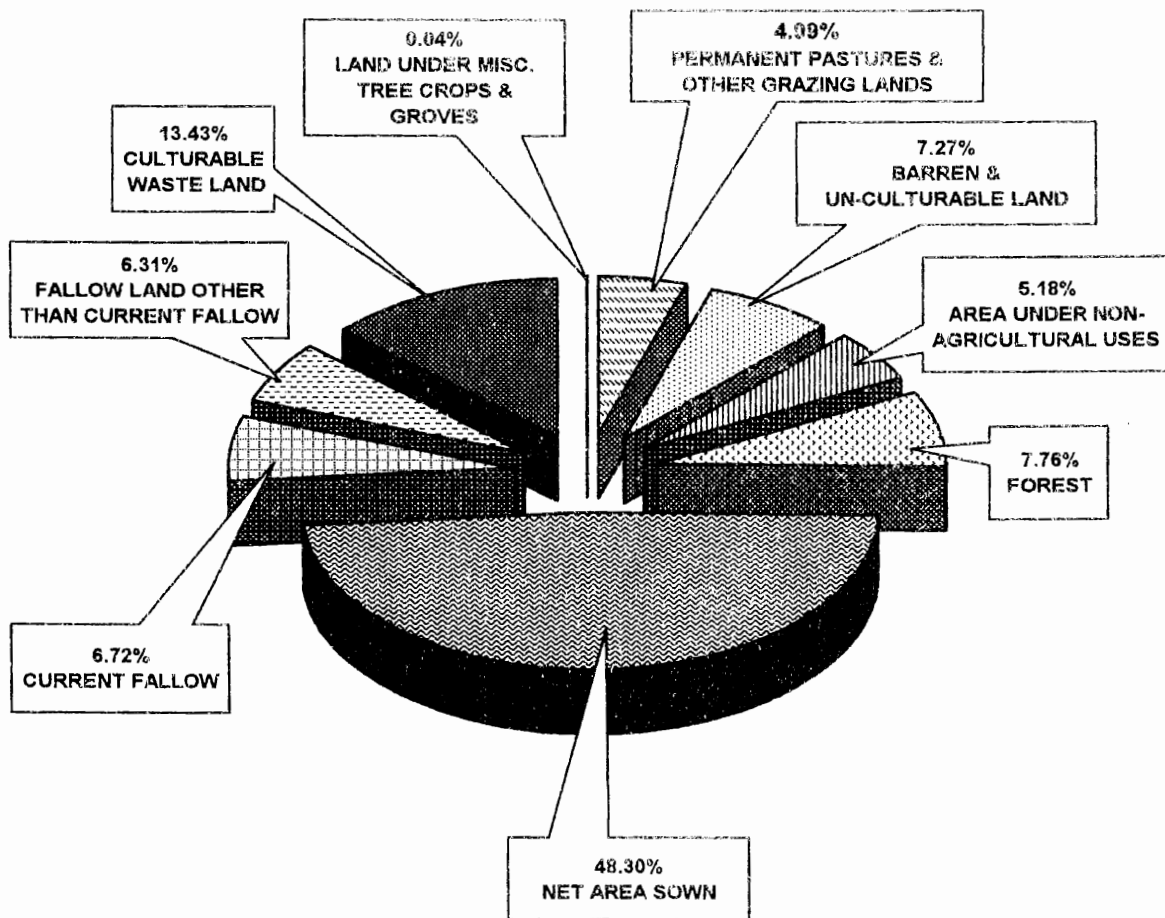
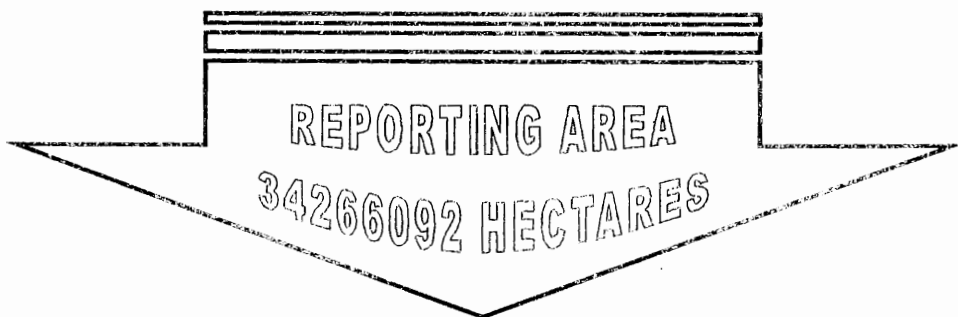

13.4 INDEX NUMBERS OF AREA UNDER CROPS

(Base Year 1979-80 to 1981-82=100)

Crops/Commodities	Year				
	2000-01 (R.F.)	2001-02 (R.F.)	2002-03 (R.F.)	2003-04 (R.F.)	2004-05 (R.F.)
1	2	3	4	5	6
I. Food Grain Crops	91.90	102.98	69.72	112.99	97.61
<i>A. Cereals</i>	99.38	103.67	75.39	111.79	93.92
(1) Kharif Cereals	95.06	101.86	71.08	115.26	92.92
(i) Rice	100.58	87.33	50.56	60.34	61.31
(ii) Jowar	71.71	65.40	56.65	78.63	60.50
(iii) Bajra	97.67	108.05	67.73	123.60	96.63
(iv) Maize	107.83	113.11	109.35	123.48	115.90
(v) Small Millets	33.50	39.36	38.09	39.91	36.48
(2) Rabi Cereals	112.41	109.15	88.37	101.33	96.94
(i) Wheat	126.54	125.33	98.66	115.22	110.14
(ii) Barley	52.61	40.58	44.85	42.49	40.99
(iii) Small Millets	3.40	1.56	0.17	3.95	13.03
<i>B. Pulses</i>	71.50	101.08	54.28	116.25	107.68
(1) Kharif Pulses	93.71	132.33	75.11	151.74	140.00
(i) Tur	80.94	75.84	52.67	62.18	53.89
(ii) Other Kharif Pulses	93.94	133.34	75.51	153.35	141.54
(2) Rabi Pulses	45.92	65.09	30.29	75.37	70.45
(i) Gram	44.47	64.10	29.73	73.87	68.54
(ii) Other Rabi Pulses	117.04	113.72	58.01	148.60	164.05
II. Non-Food Crops	156.85	182.09	129.00	188.84	287.03
<i>A. Oilseeds</i>	171.81	207.65	144.69	232.49	362.53
(1) Groundnut	88.27	109.41	109.05	95.62	130.79
(2) Sesamum	59.15	80.79	48.64	79.63	114.08
(3) Castorseed	2337.76	887.50	503.90	1227.73	2116.86
(4) Rape & Mustard	308.88	387.50	262.30	454.10	723.55
(5) Linseed	12.70	5.71	1.29	3.36	4.46
<i>B. Fibres</i>	131.99	131.99	99.89	88.94	113.20
(1) Cotton	135.57	135.59	102.51	91.30	116.35
(2) Sanhemp	18.33	17.46	16.67	13.89	13.11
<i>C. Spices & Condiments</i>	80.81	84.00	52.49	69.54	71.63
(1) Chillies	80.30	83.77	52.30	69.55	71.78
(2) Ginger	179.70	129.21	89.60	66.83	42.57
<i>D. Vegetables (Potatoes)</i>	116.26	103.95	150.19	163.31	134.78
<i>E. Others</i>	38.47	26.89	29.45	17.21	17.53
(1) Sugarcane	40.27	27.07	29.84	17.33	17.10
(2) Tobacco	19.56	25.01	25.45	15.91	22.08
All Commodities	99.37	112.07	76.54	121.71	119.39

R.F.— Revised Final

Source - Directorate of Economics & Statistics, Rajasthan.

13. Agriculture

13.5 INDEX NUMBERS OF AGRICULTURAL PRODUCTION

(Base Year 1979-80 to 1981-82=100)

Crops/Commodities	Year				
	2000-01 (R.F.)	2001-02 (R.F.)	2002-03 (R.F.)	2003-04 (R.F.)	2004-05 (R.F.)
I	2	3	4	5	6
I. Food Grain Crops	147.48	208.23	110.30	268.82	182.20
A. Cereals	183.74	245.02	139.73	299.87	211.09
(1) Kharif Cereals	174.51	294.81	88.75	478.12	240.96
(i) Rice	120.09	138.85	52.39	127.14	116.00
(ii) Jowar	44.90	84.91	22.86	176.04	88.08
(iii) Bajra	264.68	493.98	92.85	862.56	389.40
(iv) Maize	144.05	209.81	123.46	293.59	179.08
(v) Small Millets	15.43	202.15	29.93	322.85	227.31
(2) Rabi Cereals	188.98	217.04	168.49	199.55	194.33
(i) Wheat	207.29	238.75	182.29	219.58	213.26
(ii) Barley	76.96	84.11	84.19	76.98	78.42
(iii) Small Millets	3.74	1.49	0.25	2.18	13.20
B. Pulses	61.99	121.45	40.90	195.54	114.04
(1) Kharif Pulses	138.49	316.01	55.35	739.51	245.00
(i) Tur	98.61	141.36	40.17	163.67	130.49
(ii) Other Kharif Pulses	140.44	324.55	56.09	767.67	250.59
(2) Rabi Pulses	45.55	79.61	37.81	78.49	85.90
(i) Gram	41.58	77.12	35.71	74.15	81.15
(ii) Other Rabi Pulses	216.96	187.62	128.71	266.35	291.58
II. Non-Food Crops	286.23	404.36	234.07	548.82	755.94
A. Oilseeds	363.60	555.69	320.43	763.72	1068.10
(1) Groundnut	204.62	336.92	187.96	375.68	508.86
(2) Sesamum	100.31	325.08	35.84	444.22	467.94
(3) Castorseed	4060.46	5832.92	1934.33	7929.92	9159.93
(4) Rape & Mustard	456.71	669.00	413.11	944.48	1352.18
(5) Linseed	26.72	15.68	3.19	9.47	11.58
B. Fibres	180.31	64.01	56.58	159.35	171.34
(1) Cotton	186.76	64.91	58.33	163.88	176.74
(2) Sanhemp	15.06	38.47	7.22	31.38	18.59
C. Spices & Condiments	229.71	333.84	103.61	212.73	218.09
(1) Chillies	227.16	331.84	101.42	212.08	219.65
(2) Ginger	454.17	510.19	296.30	269.91	80.56
D. Vegetables (Potatoes)	849.39	843.40	826.15	817.10	1462.98
E. Others	44.80	35.26	34.25	25.06	22.62
(1) Sugarcane	44.78	34.48	33.64	24.72	22.07
(2) Tobacco	45.15	55.04	49.31	33.58	36.29
All Commodities	173.45	244.94	133.47	321.24	289.60

R.F.— Revised Final

Source - Directorate of Economics & Statistics, Rajasthan.

13.6 INDEX NUMBERS OF PRODUCTIVITY

(Base Year 1979-80 to 1981-82=100)

Crops/Commodities	Year				
	2000-01 (R.F.)	2001-02 (R.F.)	2002-03 (R.F.)	2003-04 (R.F.)	2004-05 (R.F.)
I	2	3	4	5	6
I. Food Grain Crops	158.17	207.99	154.36	259.20	194.92
A. Cereals	167.38	223.74	161.84	279.56	214.71
(1) Kharif Cereals	177.34	289.41	113.26	435.58	255.81
(i) Rice	119.40	158.99	103.62	210.70	189.20
(ii) Jowar	62.61	129.84	40.36	223.89	145.59
(iii) Bajra	271.00	457.17	137.10	697.87	402.97
(iv) Maize	133.59	185.49	112.91	237.77	154.51
(v) Small Millets	46.05	513.56	78.58	808.89	423.09
(2) Rabi Cereals	162.73	191.31	184.97	190.05	193.49
(i) Wheat	163.81	190.50	184.77	190.57	193.63
(ii) Barley	146.29	207.26	187.70	181.19	191.31
(iii) Small Millets	110.00	95.85	149.11	55.13	101.31
B. Pulses	110.80	150.82	110.48	196.73	134.94
(1) Kharif Pulses	148.00	241.31	74.37	494.37	178.65
(i) Tur	121.83	186.39	76.26	263.22	242.13
(ii) Other Kharif Pulses	149.49	243.39	74.28	500.60	177.04
(2) Rabi Pulses	98.81	122.08	124.54	103.89	121.52
(i) Gram	93.52	120.31	120.14	100.37	118.39
(ii) Other Rabi Pulses	185.38	164.99	221.86	179.25	177.74
II. Non-Food Crops	153.07	166.29	136.93	224.13	199.37
A. Oilseeds	155.77	192.44	158.37	230.35	204.17
(1) Groundnut	231.82	307.94	172.36	392.90	389.08
(2) Sesamum	169.60	402.36	73.68	557.83	410.19
(3) Castorseed	173.69	657.23	383.87	645.90	432.71
(4) Rape & Mustard	147.86	172.65	157.50	207.99	186.88
(5) Linseed	210.31	274.61	247.40	281.66	259.92
B. Fibres	137.24	48.12	56.88	179.58	151.89
(1) Cotton	137.32	47.87	56.90	179.50	151.90
(2) Sanhemp	82.15	220.27	43.31	225.84	141.86
C. Spices & Condiments	282.55	396.14	195.14	305.43	305.64
(1) Chillies	282.90	396.15	193.93	304.94	306.00
(2) Ginger	252.73	394.86	330.67	402.86	189.21
D. Vegetables (Potatoes)	730.58	811.36	550.07	500.33	1085.48
E. Others	113.45	130.61	115.38	145.02	130.76
(1) Sugarcane	111.22	127.38	112.77	142.65	129.07
(2) Tobacco	230.84	220.10	193.78	211.13	164.36
All Commodities	156.40	192.66	148.01	246.13	197.12

R.F.— Revised Final

Source - Directorate of Economics & Statistics, Rajasthan.

INDEX NUMBER OF AGRICULTURAL AREA, PRODUCTION & PRODUCTIVITY OF RAJASTHAN

(BASE YEAR 1979-80 TO 1981-82 = 100)

INDEX NUMBER

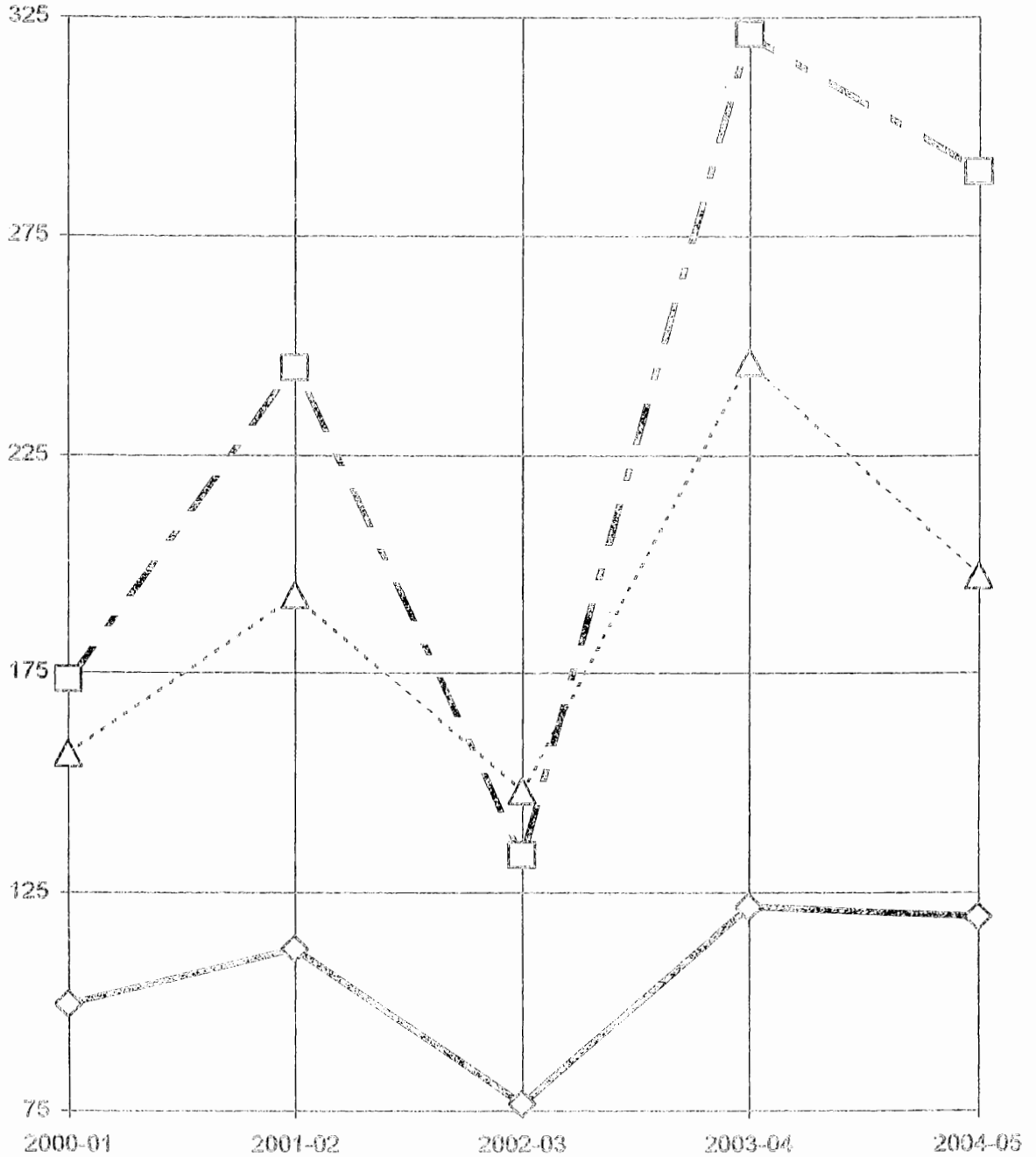

—◇— AREA

- - □ - - PRODUCTION

· · △ · · PRODUCTIVITY

13. Agriculture

13.7 AVERAGE YIELD OF PRINCIPAL CROPS

(Kg./Hect.)

Crops	Year				
	2000-01	2001-02	2002-03	2003-04	2004-05
1	2	3	4	5	6
1 Cereals					
1.1 Bajra	441	745	223	1137	656
1.2 Jowar	200	414	129	714	464
1.3 Wheat	2402	2793	2709	2794	2839
1.4 Maize	1047	1454	885	1863	1211
1.5 Barley	1815	2572	2329	2248	2381
1.6 Rice	937	1247	813	1653	1485
1.7 Small millets	38	385	59	604	473
2 Pulses					
2.1 Gram	590	759	757	633	746
2.2 Tur	376	576	236	813	748
2.3 Other Rabi Pulses	1429	1272	1710	1382	1370
2.4 Other Kharif Pulses	167	271	83	558	197
3 Oil Seeds					
3.1 Sesamum	138	327	60	453	333
3.2 Rape and mustard	929	1084	989	1306	1174
3.3 Linseed	601	785	707	805	743
3.4 Groundnut	923	1227	687	1565	1550
3.5 Castorseed	380	1437	839	1412	946
4 Others					
4.1 Cotton	268	94	112	351	297
4.2 Sugarcane	41645	47696	42226	53414	48330
4.3 Tobacco	1853	1767	1556	1695	1319
4.4 Chillies	1072	1501	735	1156	1160
4.5 Potatoes	10250	11383	7717	7015	15229

Source - Directorate of Economics & Statistics, Rajasthan

**13.8 AREA AND PRODUCTION OF CEREALS
(2004-05)**

(Area in Hectares)
(Production in Tonnes)

Year/District	Bajra		Jowar	
	Area Revised	Production Revised	Area Revised	Production Revised
1	2	3	4	5
2000-01	4636922	2046659	673989	134525
2001-02	5129949	3819783	614653	254398
2002-03	3215390	717945	532393	68484
2003-04	5868008	6669825	738999	527422
2004-05	4587712	3011070	568639	263900
DISTRICT (2004-05)				
1. Ajmer	82174	41736	119921	30195
2. Alwar	191980	302168	29386	14906
3. Banswara	50	33	698	324
4. Baran	2428	1594	2454	3974
5. Barmer	811997	182936	2244	1041
6. Bharatpur	92231	118264	45208	22024
7. Bhilwara	2265	1487	38671	17181
8. Bikaner	146219	35189	488	227
9. Bundi	2081	1366	1113	749
10. Chittorgarh	26	17	12902	8304
11. Churu	404434	78283	3	1
12. Dausa	103657	117822	6589	5998
13. Dholpur	61324	150204	162	75
14. Dungarpur	145	95	797	370
15. Ganganagar	4472	2935	25	12
16. Hanumangarh	69221	33474	57	26
17. Jaipur	268113	376779	25141	9153
18. Jaisalmer	101346	-	4077	1892
19. Jalore	365804	149172	5339	2478
20. Jhalawar	139	91	10963	15014
21. Jhunjhunu	266325	206616	28	13
22. Jodhpur	564280	166322	37606	20136
23. Karauli	111471	183586	1064	494
24. Kota	30	20	6607	11438
25. Nagaur	436484	379927	46356	19860
26. Pali	97932	65489	95348	39901
27. Rajsamand	651	427	11271	9031
28. S.Madhopur	48386	91530	1770	2685
29. Sikar	284088	254853	32	15
30. Sirohi	22714	14907	2885	1415
31. Tonk	45191	53713	48718	17875
32. Udaipur	54	35	10716	7093

**13.8 AREA AND PRODUCTION OF CEREALS (Contd.)
(2004-05)**

Year/District	(Area in Hectares) (Production in Tonnes)					
	Maize		Wheat		Barley	
	Area Revised	Production Revised	Area Revised	Production Revised	Area Revised	Production Revised
1	6	7	8	9	10	11
2000-01	969898	1015326	2309637	5547100	225128	408688
2001-02	1017433	1478871	2287498	6389030	173664	446645
2002-03	983553	870264	1800659	4878020	191945	447087
2003-04	1110655	2069389	2103059	5875862	181815	408791
2004-05	1042511	1262251	2010241	5706888	175414	416445
DISTRICT (2004-05)						
1. Ajmer	37783	24329	25457	52533	7539	17792
2. Alwar	9605	11348	157411	511754	10935	35022
3. Banswara	134222	111131	77545	160663	1748	2740
4. Baran	30039	42458	55154	156111	192	457
5. Barmer	30	36	12389	23465	62	148
6. Bharatpur	25	30	111319	324550	2494	6318
7. Bhilwara	180927	297276	83389	215568	10666	24933
8. Bikaner	2	2	34880	73466	1435	3416
9. Bundi	33625	36757	81202	266007	584	1400
10. Chittorgarh	156886	276250	96294	266321	3273	7625
11. Churu	-	-	13071	37107	2912	3622
12. Dausa	1866	2259	78802	196431	6046	11586
13. Dholpur	27	33	42002	142513	621	1478
14. Dungarpur	70883	52349	37821	80874	1173	2793
15. Ganganagar	26	32	149237	474367	11473	24371
16. Hanumangarh	-	-	157654	526746	8906	20705
17. Jaipur	5823	3835	155445	464551	48655	129723
18. Jaisalmer	-	-	4821	13686	47	112
19. Jalore	197	239	22327	37853	243	579
20. Jhalawar	55121	67289	49431	161194	208	495
21. Jhunjhunu	-	-	59680	158613	5498	9702
22. Jodhpur	4	5	34403	76126	205	488
23. Karauli	287	347	50984	167098	651	1550
24. Kota	9789	10542	64902	220059	315	750
25. Nagaur	223	270	69640	141397	11168	24607
26. Pali	25500	22354	25553	43650	1631	2800
27. Rajsamand	65814	56899	3293	9348	995	873
28. S.Madhopur	815	987	44021	78219	742	873
29. Sikar	14	17	86650	266724	21281	51933
30. Sirohi	28205	12942	16300	30254	674	1605
31. Tonk	15494	14663	60615	169244	5308	9768
32. Udaipur	179279	217572	48549	160396	7734	16181

13.8 AREA AND PRODUCTION OF CEREALS (Concl.)
(2004-05)

Year/District	(Area in Hectares)						(Production in Tonnes)	
	Rice		Small Millets		Total		Area	Production
	Area Revised	Production Revised	Area Revised	Production Revised	Area Revised	Production Revised		
1	12	13	14	15	16	17		
2000-01	166275	155716	15423	590	8997272	9308604		
2001-02	144378	180048	18077	6968	9385652	12575743		
2002-03	83584	67932	17468	1032	6824992	7050764		
2003-04	99756	164858	18372	11125	10120664	15727272		
2004-05	101361	150423	16961	8020	8502839	10818997		
DISTRICT (2004-05)								
1. Ajmer	18	27	-	-	272892	166612		
2. Alwar	139	206	-	-	399456	875404		
3. Banswara	31966	21080	5526	1387	251755	297358		
4. Baran	1860	4552	-	-	92127	209146		
5. Barmer	-	-	1	1	826723	207627		
6. Bharatpur	1354	1206	13	4	252644	472396		
7. Bhilwara	241	358	-	-	316159	556803		
8. Bikaner	17	25	-	-	183041	112325		
9. Bundi	6053	11200	-	-	124658	317479		
10. Chittorgarh	706	1048	-	-	270087	559565		
11. Churu	-	-	-	-	420420	119013		
12. Dausa	3	4	2	1	196965	334101		
13. Dholpur	647	960	-	-	104783	295263		
14. Dungarpur	25153	20267	5479	4643	141451	161391		
15. Ganganagar	2383	5741	-	-	167616	507458		
16. Hanumangarh	17590	64671	-	-	253428	645622		
17. Jaipur	-	-	-	-	503177	984041		
18. Jaisalmer	-	-	-	-	110291	15690		
19. Jalore	-	-	517	19	394427	190340		
20. Jhalawar	446	662	-	-	116308	244745		
21. Jhunjhunu	-	-	-	-	331531	374944		
22. Jodhpur	-	-	-	-	636498	263077		
23. Karauli	1987	3139	-	-	166444	356214		
24. Kota	5018	10791	-	-	86661	253600		
25. Nagaur	-	-	-	-	563871	566061		
26. Pali	-	-	50	25	246014	174219		
27. Rajsamand	67	99	619	110	82710	76787		
28. S.Madhopur	143	212	-	-	95877	174506		
29. Sikar	-	-	-	-	392065	573542		
30. Sirohi	1	2	3971	1319	74750	62444		
31. Tonk	5	8	-	-	175331	265271		
32. Udaipur	5564	4165	783	511	252679	405953		

Source : Board of Revenue(Land Records), Rajasthan.

13. Agriculture

**13.9 AREA AND PRODUCTION OF PULSES
(2004-05)**

(Area in Hectares)

(Production in Tonnes)

Year/District	Gram		Other Rabi Pulses	
	Area	Production	Area	Production
	Revised	Revised	Revised	Revised
1	2	3	4	5
2000-01	672644	396620	36174	51694
2001-02	969625	735528	35148	44703
2002-03	449680	340620	17931	30667
2003-04	1117506	707192	45928	63461
2004-05	1036792	773942	50704	69471
DISTRICT (2004-05)				
1. Ajmer	20969	15860	149	347
2. Alwar	19511	20358	403	483
3. Banswara	15070	15216	4120	2906
4. Baran	3164	3358	206	282
5. Barmer	16	12	-	-
6. Bharatpur	7515	8762	15897	16668
7. Bhilwara	38960	42672	4065	3693
8. Bikaner	99707	91045	22	11
9. Bundi	2681	2911	2695	8056
10. Chittorgarh	32205	34401	2893	2178
11. Churu	281882	107658	1	1
12. Dausa	8880	9525	84	79
13. Dholpur	3101	3419	149	300
14. Dungarpur	14495	12330	1874	1874
15. Ganganagar	60433	37298	49	939
16. Hanumangarh	76635	43767	21	21
17. Jaipur	60526	56925	8883	18954
18. Jaisalmer	11027	7009	-	-
19. Jalore	1	1	1	3
20. Jhalawar	19547	15007	4842	5529
21. Jhunjhunu	102226	97683	21	-
22. Jodhpur	309	231	83	66
23. Karauli	11867	10788	10	17
24. Kota	2166	2306	134	134
25. Nagaur	24412	25564	1790	3438
26. Pali	5103	1391	25	34
27. Rajsamand	566	423	-	-
28. S.Madhopur	6202	4057	82	78
29. Sikar	66959	71468	26	39
30. Sirohi	2180	1627	67	39
31. Tonk	25050	17819	489	820
32. Udaipur	13427	13051	1623	2482

**13.9 AREA AND PRODUCTION OF PULSES
(2004-05)**

Year/District	Tur/Arhar		Other Kharif Pulses		Total	
	Area	Production	Area	Production	Area	Production
	Revised	Revised	Revised	Revised	Revised	Revised
1	6	7	8	9	10	11
2000-01	25405	9560	1640628	273575	2374851	731449
2001-02	23805	13705	2328694	632202	3357272	1426138
2002-03	16531	3894	1318687	109268	1802829	484449
2003-04	19517	15868	2678079	1495388	3861030	2281909
2004-05	16916	12651	2471901	488148	3576313	1344212
DISTRICT (2004-05)						
1. Ajmer	3	-	92861	36839	113982	53046
2. Alwar	1252	4322	64	16	21230	25179
3. Banswara	7000	3362	20240	4496	46430	25980
4. Baran	23	13	917	340	4310	3993
5. Barmer	-	-	281402	26136	281418	26148
6. Bharatpur	140	120	209	54	23761	25604
7. Bhilwara	-	-	55217	21446	98242	67811
8. Bikaner	-	-	410560	37509	510289	128565
9. Bundi	81	97	4022	1727	9479	12791
10. Chittorgarh	343	182	16765	5387	52206	42148
11. Churu	-	-	307290	37220	589173	144879
12. Dausa	56	38	273	70	9293	9712
13. Dholpur	699	978	366	118	4315	4815
14. Dungarpur	1961	414	11362	4562	29692	19180
15. Ganganagar	7	2	3483	1152	63972	39391
16. Hanumangarh	24	6	47235	7342	123915	51136
17. Jaipur	219	255	80521	27842	150149	103976
18. Jaisalmer	1	-	2958	630	13986	7639
19. Jalore	-	-	96442	13924	96444	13928
20. Jhalawar	863	672	13979	6777	39231	27985
21. Jhunjhunu	1	-	51881	18648	154129	116331
22. Jodhpur	-	-	298040	80479	298432	80776
23. Karauli	252	264	219	64	12348	11133
24. Kota	49	25	8889	3275	11238	5740
25. Nagaur	20	1	426617	83882	452839	112885
26. Pali	37	5	65307	15132	70472	16562
27. Rajsamand	1	1	2708	534	3275	958
28. S.Madhopur	407	204	2256	1460	8947	5799
29. Sikar	-	-	86332	26746	153317	98253
30. Sirohi	405	171	10459	1498	13111	3335
31. Tonk	10	-	61830	19373	87379	38012
32. Udaipur	3062	1519	11197	3470	29309	20522

Source : Board of Revenue(Land Records), Rajasthan.

13. Agriculture

**13.10 AREA AND PRODUCTION OF COMMERCIAL CROPS
(2004-05)**

Year/District	Sesamum		Rape & Mustard	
	Area	Production	Area	Production
	Revised	Revised	Revised	Revised
1	2	3	4	5
2000-01	231605	31876	1403063	1302809
2001-02	316355	103296	1760185	1908409
2002-03	190479	11389	1191466	1178436
2003-04	311818	141154	2062722	2694231
2004-05	446695	148692	3286659	3857261
DISTRICT (2004-05)				
1. Ajmer	17884	4699	33213	41018
2. Alwar	2122	675	291956	365358
3. Banswara	909	303	76	89
4. Baran	2837	944	199067	253125
5. Barmer	6851	403	17086	20052
6. Bharatpur	1534	681	236365	297369
7. Bhilwara	37181	19111	59965	70376
8. Bikaner	3145	87	36850	40059
9. Bundi	11402	4626	149289	204252
10. Chittorgarh	11027	5319	86007	140750
11. Churu	860	286	23547	38046
12. Dausa	3444	1446	94931	103545
13. Dholpur	2426	808	86259	108628
14. Dungarpur	1222	407	515	604
15. Ganganagar	1234	411	303138	365919
16. Hanumangarh	6201	2811	163084	155174
17. Jaipur	6215	1758	167301	159633
18. Jaisalmer	416	138	44167	41300
19. Jalore	27429	5388	77678	91401
20. Jhalawar	3009	1002	66954	86938
21. Jhunjhunu	10	3	113745	104102
22. Jodhpur	38145	12291	65439	95077
23. Karauli	9393	6023	98450	141978
24. Kota	2973	990	137573	194176
25. Nagaur	40147	7107	132749	132143
26. Pali	148944	49832	35609	29155
27. Rajsamand	3130	1042	1878	2204
28. S.Madhopur	12457	4924	207992	212260
29. Sikar	504	168	61823	74160
30. Sirohi	14736	2250	15490	9681
31. Tonk	25160	11608	259751	256728
32. Udaipur	3748	1151	18712	21961

**13.10 AREA AND PRODUCTION OF COMMERCIAL CROPS (Contd.)
(2004-05)**

Year/District	(Area in Hectares)					
	Linseed		Groundnut		Castor Seed	
	Area Revised	Production Revised	Area Revised	Production Revised	Area Revised	Production Revised
1	6	7	8	9	10	11
2000-01	8657	5205	195739	180762	121166	46005
2001-02	3890	3054	242627	297641	45999	66087
2002-03	878	621	241832	166050	26117	21916
2003-04	2290	1844	212040	331881	63633	89846
2004-05	3036	2256	290032	449540	109717	103782
DISTRICT (2004-05)						
1. Ajmer	36	27	2378	584	18	7
2. Alwar	2	2	984	1525	-	-
3. Banswara	21	16	181	281	21	8
4. Baran	158	155	642	722	1	1
5. Barmer	-	-	96	149	17072	14960
6. Bharatpur	-	-	29	45	4	4
7. Bhilwara	10	6	15340	18574	34	32
8. Bikaner	-	-	42229	77203	192	48
9. Bundi	126	86	328	509	1	1
10. Chittorgarh	298	179	44846	56349	10	10
11. Churu	60	45	9501	16870	308	19
12. Dausa	-	-	15108	18390	-	-
13. Dholpur	4	3	208	322	-	-
14. Dungarpur	-	-	101	157	337	159
15. Ganganagar	470	349	2215	4049	862	1590
16. Hanumangarh	-	-	449	696	10354	8160
17. Jaipur	2	1	54951	105773	14	14
18. Jaisalmer	4	3	4728	7328	487	139
19. Jalore	-	-	915	1418	41744	46215
20. Jhalawar	1301	926	2191	2517	-	-
21. Jhunjhunu	-	-	1658	2570	56	37
22. Jodhpur	-	-	12318	23241	9079	7234
23. Karauli	2	1	1958	2275	-	-
24. Kota	223	270	325	504	2	4
25. Nagaur	-	-	14416	34484	164	115
26. Pali	1	1	3028	1155	4126	1643
27. Rajsamand	-	-	2790	1477	-	-
28. S.Madhopur	6	4	5448	6867	-	-
29. Sikar	-	-	28557	49129	3	3
30. Sirohi	-	-	4120	4511	24755	23336
31. Tonk	138	53	11921	5568	22	13
32. Udaipur	174	129	6073	4298	51	30

13. Agriculture

**13.10 AREA AND PRODUCTION OF COMMERCIAL CROPS (Contd.)
(2004-05)**

Year/District	Sugarcane		Chillies	
	Area	Production	Area	Production
	Revised	Revised	Revised	Revised
1	12	13	14	15
2000-01	13479	561338	31340	33604
2001-02	9060	432127	32694	49089
2002-03	9987	421716	20412	15003
2003-04	5802	309908	27145	31373
2004-05	5724	276642	28016	32493
DISTRICT (2004-05)				
1. Ajmer	62	2996	1628	1639
2. Alwar	104	4244	679	901
3. Banswara	231	10358	370	97
4. Baran	16	771	172	358
5. Barmer	-	-	53	44
6. Bharatpur	35	2104	923	4388
7. Bhilwara	26	928	1680	1020
8. Bikaner	1	48	13	7
9. Bundi	1631	85242	158	172
10. Chittorgarh	759	45636	575	340
11. Churu	-	-	1	1
12. Dausa	1	48	25	15
13. Dholpur	67	4120	993	1394
14. Dungarpur	108	7250	177	26
15. Ganganagar	2112	79184	60	1
16. Hanumangarh	10	484	15	10
17. Jaipur	27	1783	1519	1100
18. Jaisalmer	1	48	130	13
19. Jalore	-	-	740	1184
20. Jhalawar	12	580	594	243
21. Jhunjhunu	-	-	345	345
22. Jodhpur	-	-	8393	6712
23. Karauli	46	3224	920	318
24. Kota	5	241	110	253
25. Nagaur	1	48	1251	1468
26. Pali	-	-	834	945
27. Rajsamand	142	7961	462	79
28. S.Madhupur	28	1849	2239	6716
29. Sikar	23	1112	402	80
30. Sirohi	-	-	223	90
31. Tonk	54	3201	1562	2340
32. Udaipur	222	13182	770	194

**13.10 AREA AND PRODUCTION OF COMMERCIAL CROPS (Contd.)
(2004-05)**

Year/District	(Area in Hectares) (Production in Tonnes)					
	Potatoes		Ginger		Cotton	
	Area Revised	Production Revised	Area Revised	Production Revised	Area Revised	Production Revised
1	16	17	18	19	20	21
2000-01	2738	28064	363	981	510057	136912
2001-02	2448	27866	261	1102	510147	47738
2002-03	3537	27296	181	640	385685	42901
2003-04	3846	26997	135	583	343511	120529
2004-05	3174	48337	86	174	437776	129988
DISTRICT (2004-05)						
1. Ajmer	1	2	-	-	12327	4109
2. Alwar	52	215	-	-	29522	9299
3. Banswara	9	13	-	-	15656	4274
4. Baran	35	59	4	16	-	-
5. Barmer	-	-	-	-	3	1
6. Bharatpur	851	10482	-	-	1595	474
7. Bhilwara	51	176	-	-	9811	1861
8. Bikaner	4	2	-	-	5906	1089
9. Bundi	107	296	-	-	54	16
10. Chittorgarh	36	133	-	-	3480	1033
11. Churu	-	-	-	-	612	182
12. Dausa	24	27	-	-	66	19
13. Dholpur	1255	30070	-	-	12	4
14. Dungarpur	17	83	3	18	547	162
15. Ganganagar	156	27	-	-	153670	34473
16. Hanumangarh	61	1182	-	-	158081	58016
17. Jaipur	6	13	-	-	789	234
18. Jaisalmer	7	20	-	-	401	119
19. Jalore	34	19	-	-	684	203
20. Jhalawar	101	1266	-	-	24	7
21. Jhunjhunu	2	1	-	-	1370	407
22. Jodhpur	-	-	-	-	13148	5925
23. Karauli	9	27	-	-	114	34
24. Kota	186	3720	-	-	-	-
25. Nagaur	3	5	-	-	17794	4686
26. Pali	2	2	-	-	7327	1976
27. Rajsamand	5	9	-	-	705	209
28. S.Madhopur	6	6	-	-	-	-
29. Sikar	-	-	-	-	1104	328
30. Sirohi	141	423	-	-	2303	649
31. Tonk	6	48	-	-	438	130
32. Udaipur	7	11	79	140	233	69

13. Agriculture

13.10 AREA AND PRODUCTION OF COMMERCIAL CROPS (Concluded)
(2004-05)

Year/District	Tobacco		Sanhera	
	Area	Production	Area	Production
	Revised	Revised	Revised	Revised
1	22	23	24	25
2000-01	621	1151	2171	482
2001-02	794	1403	2068	1231
2002-03	808	1257	1974	231
2003-04	505	855	1645	1004
2004-05	701	923	1552	595
DISTRICT (2004-05)				
1. Ajmer	-	-	-	-
2. Alwar	156	153	47	24
3. Banswara	-	-	468	75
4. Baran	-	-	16	9
5. Barmer	-	-	-	-
6. Bharatpur	1	1	33	29
7. Bhilwara	30	5	163	70
8. Bikaner	-	-	-	-
9. Bundi	-	-	13	-
10. Chittorgarh	11	6	95	16
11. Churu	10	40	-	-
12. Dausa	104	111	37	2
13. Dholpur	-	-	4	-
14. Dungarpur	-	-	97	26
15. Ganganagar	-	-	2	1
16. Hanumangarh	-	-	2	-
17. Jaipur	18	46	7	5
18. Jaisalmer	-	-	-	-
19. Jalore	50	32	7	2
20. Jhalawar	3	1	36	31
21. Jhunjhunu	47	235	2	-
22. Jodhpur	-	-	-	-
23. Karauli	68	40	7	-
24. Kota	-	-	6	-
25. Nagaur	-	-	-	-
26. Pali	-	-	101	50
27. Rajsamand	85	3	52	12
28. S.Madhopur	29	13	27	14
29. Sikar	15	13	5	1
30. Sirohi	72	216	19	68
31. Tonk	-	-	7	2
32. Udaipur	2	1	299	158

Source : Board of Revenue(Land Records), Rajasthan.

**13.11 AREA UNDER HIGH YIELDING VARIETIES OF SOME IMPORTANT CROPS
(2004-05)**

Year/District	Crops						(Hectares)
	Barley	Bajra	Jowar	Maize	Rice	Wheat	
1	2	3	4	5	6	7	
2000-01	63638	1770552	146991	313455	721137	1818760	
2001-02	35423	1469032	131379	386779	113705	1859081	
2002-03	49399	1482451	117280	428307	59249	1450247	
2003-04	69436	2754277	296619	498270	90337	1745078	
2004-05	72526	1911512	188626	510584	91216	1588498	
DISTRICT (2004-05)							
1. Ajmer	-	-	-	-	18	8673	
2. Alwar	10935	191980	-	-	-	157411	
3. Banswara	1658	-	-	131915	29814	77062	
4. Baran	192	-	-	-	-	15992	
5. Barmer	-	-	-	-	-	-	
6. Bharatpur	2387	92231	45208	-	1354	109129	
7. Bhilwara	-	-	13654	-	-	83389	
8. Bikaner	-	-	-	-	-	-	
9. Bundi	-	-	-	-	6053	81202	
10. Chittorgarh	3273	26	12902	156886	706	96294	
11. Churu	2596	65000	-	-	-	12778	
12. Dausa	-	103657	-	-	-	78802	
13. Dholpur	-	61324	-	-	647	-	
14. Dungarpur	-	-	-	70883	25153	36739	
15. Ganganagar	11473	4472	25	26	2383	149237	
16. Hanumangarh	8906	69221	9	-	17590	157654	
17. Jaipur	-	-	-	5823	-	10100	
18. Jaisalmer	-	-	-	-	-	-	
19. Jalore	243	317661	5339	197	-	22327	
20. Jhalawar	65	-	1881	1862	-	22722	
21. Jhunjhunu	-	16405	-	-	-	59680	
22. Jodhpur	-	143945	-	-	-	30313	
23. Karauli	-	111471	-	287	1987	49705	
24. Kota	-	-	-	-	5018	64902	
25. Nagaur	5927	404715	-	-	-	61087	
26. Pali	1631	97932	95348	25500	-	25553	
27. Rajsamand	-	-	11271	65450	-	2546	
28. S.Madhopur	-	48386	-	-	-	44021	
29. Sikar	21281	160372	-	-	-	86650	
30. Sirohi	674	22714	2885	28205	1	16300	
31. Tonk	-	-	-	-	-	7816	
32. Udaipur	1285	-	104	23550	492	20414	

Source : Directorate of Economics and Statistics, Rajasthan.

13. Agriculture

**13.12 AGRICULTURAL AREA AND PRODUCTION IN RAJASTHAN
(2004-05)**

Year/District	(Area in Hectares) (Production in Tonnes)					
	Total Food Grains		Total Oil Seeds		Total Fibres	
	Area	Production	Area	Production	Area	Production
1	2	3	4	5	6	7
2000-01	11927247	10040053	2646667	2032563	527855	137400
2001-02	12742924	14001881	3105768	3129005	526992	48987
2002-03	8627821	7535213	2448976	1754675	392927	43132
2003-04	13981694	18009181	3228894	3996418	351349	121533
2004-05	12079152	12163209	5154275	5561449	445130	130583
DISTRICT (2004-05)						
1. Ajmer	386874	219658	61515	48631	12327	4109
2. Alwar	420686	900583	296854	368074	30284	9323
3. Banswara	298185	323338	14708	16035	16130	4349
4. Baran	96437	213139	323401	484371	16	9
5. Barmer	1108141	233775	42091	35839	3	1
6. Bharatpur	276405	498000	238393	298242	5774	503
7. Bhilwara	414401	624614	122771	112666	9975	1931
8. Bikaner	693330	240890	89418	121483	5906	1089
9. Bundi	134137	330270	202534	257657	67	16
10. Chittorgarh	322293	601713	284753	339847	3575	1049
11. Churu	1009593	263892	51145	56999	612	182
12. Dausa	206258	343813	115051	123827	129	21
13. Dholpur	109098	300078	89500	109761	848	4
14. Dungarpur	171143	180571	2363	1557	661	188
15. Ganganagar	231588	546849	395409	389388	153672	34474
16. Hanumangarh	377343	696758	350489	210909	158083	58016
17. Jaipur	653326	1088017	256900	281902	796	239
18. Jaisalmer	124277	23329	52201	49596	401	119
19. Jalore	490871	204268	149341	145765	691	205
20. Jhalawar	155539	272730	263596	354291	60	38
21. Jhunjhunu	485660	491275	115574	106740	1372	407
22. Jodhpur	934930	343853	125973	138137	13148	5925
23. Karauli	178792	367347	110954	150608	154	34
24. Kota	97899	259340	259784	385541	6	-
25. Nagaur	1016710	678946	210837	184663	17794	4686
26. Pali	316486	190781	196821	83217	7428	2026
27. Rajsamand	85985	77745	8909	5154	757	221
28. S.Madhopur	104824	180305	227645	225433	53	14
29. Sikar	545382	671795	91933	123761	1109	329
30. Sirohi	87861	65779	59783	39974	2322	717
31. Tonk	262710	303283	311806	280572	445	132
32. Udaipur	281988	426475	31823	30809	532	227

**13.12 AGRICULTURAL AREA AND PRODUCTION IN RAJASTHAN
(2004-05)**

Year/District	Total Condiments and Spices		Total Fruits and Vegetables	
	Area	Production	Area	Production
	8	9	10	11
2000-01	446967	357853	94571	106100
2001-02	774153	616727	107265	217600
2002-03	519193	343823	94970	134704
2003-04	594558	654248	114531	280007
2004-05	418201	424286	121554	376200
DISTRICT (2004-05)				
1. Ajmer	7197	3806	5501	3000
2. Alwar	1362	1587	15393	71000
3. Banswara	440	153	410	92
4. Baran	48110	67649	1670	503
5. Barmer	60569	30156	384	100
6. Bharatpur	947	4412	3806	12176
7. Bhilwara	7650	6423	2031	502
8. Bikaner	6927	4089	1929	90
9. Bundi	2199	2295	2942	1022
10. Chittorgarh	28896	57801	2262	3032
11. Churu	3093	2101	197	152
12. Dausa	51	43	1295	30
13. Dholpur	1012	1412	2104	30119
14. Dungarpur	234	193	238	200
15. Ganganagar	111	54	5333	702
16. Hanumangarh	78	86	1265	1100
17. Jaipur	6678	6000	17549	10000
18. Jaisalmer	9162	3144	162	300
19. Jalore	28086	10409	1951	900
20. Jhalawar	74645	78774	7190	2000
21. Jhunjhunu	3501	3601	2309	3002
22. Jodhpur	35328	22696	12661	112071
23. Karauli	931	332	2162	400
24. Kota	36442	75157	2063	4102
25. Nagaur	23724	12337	11262	57177
26. Pali	5523	2635	1469	111
27. Rajsamand	726	260	277	42
28. S.Madhapur	2766	6944	1099	400
29. Sikar	11659	11467	7858	47002
30. Sirohi	4042	3198	1796	017
31. Tonk	3944	3461	4075	007
32. Udaipur	2168	1023	911	00

Source : Directorate of Economics and Statistics, Rajasthan.

13. Agriculture

13.13 AGRICULTURAL EQUIPMENT AND IMPLEMENTS (P)
(2003)

		(In Numbers)		
S. No.	Name of Equipment and implements	Rural	Urban	Total
1	2	3	4	5
<u>(A) MANUALLY OPERATED IMPLEMENTS</u>				
1.	Seed cum fertilizer drill/ seed drill	271158	3494	274652
2	Inter - culture judgement	979193	14507	993700
3	Rice transplanter	6391	29	6420
4	Thresher	19060	512	19572
5	Winnowers	226653	428	227081
<u>(B) ANIMAL OPERATED IMPLEMENTS</u>				
1	Wooden plough	1474066	6787	1480853
2	Steel plough	444070	3035	447105
3	Cultivator	198051	1215	199266
4	Disc harrow	88295	1050	89345
5	Seed cum fertilizer drill/ seed drill	664625	4468	669093
6	Leveller	224176	999	225175
7	Wet land puddler	229995	978	230973
8	Sugarcane crusher	14048	168	14216
9	Animal Cart	597176	5699	602875
10	Ghanis	3409	112	3521
<u>(C) PLANT PROTECTION EQUIPMENTS</u>				
1	Manually operated sparayers	215631	2702	218333
2	Power Operated sparayers	6759	99	6858
3	Tractor and power tiller operated sparayers	15236	248	15484
<u>(D) IRRIGATION EQUIPMENT</u>				
1	Water lifting (Man) Devices	2605	38	2643
2	Water lifting (Animal) Devices	35573	277	35850
3	Diesel Engine pumpset	840256	4160	844416
4	Electric pumpset	645706	9598	655304
5	Drip irrigation set	13572	155	13727
6	Sprinkler irrigation set	306120	2315	308435

**13.13 AGRICULTURAL EQUIPMENT AND IMPLEMENTS (Contd.)
(2003)**

		(In Numbers)		
S. No.	Name of Equipment and implements	Rural	Urban	Total
1	2	3	4	5
<u>(E) TRACTOR AND OTHER POWER</u>				
<u>OPERATED IMPLEMENTS</u>				
1	Power tillers	18126	288	18414
2	Agri tractors (Wheeled)	306161	5172	311333
3	Crawlers tractors	21520	505	22025
4	Mould board plough	185304	2987	188291
5	Cultivator	264629	3790	268419
6	Disc. Harrow	105054	1907	106961
7	Rotavater	9708	56	9764
8	Seed cum fertilizer drill/ seed drill	205338	3975	209313
9	Planter	2883	33	2916
10	Leveller	53043	615	53658
11	Potato Digger	1791	84	1875
12	Combine harvester			
	(a) Tractor operated	2873	113	2986
	(b) Self operated	1549	37	1586
13	Trailer	97383	1104	98487
14	Power operated thresher			
	(a) Paddy	11048	284	11332
	(b) Wheat	81679	1033	82712
	(C) Multi crop	34727	317	35044
15	Maize sheller	7668	95	7763
16	Sugarcane crusher	1921	3	1924
17	Reaper	30924	128	31052
18	Rice planter	186	2	188

13. Agriculture

13.13 AGRICULTURAL EQUIPMENT AND IMPLEMENTS (Concl.)
(2003)

(In Numbers)

S. No.	Name of Equipment and implements	Rural	Urban	Total
1	2	3	4	5
<u>(F) EQUIPMENT FOR LIVE STOCK</u>				
<u>AND POULTRY</u>				
1	Incubators breeders	184	20	204
2	Milking machine	2915	18	2933
3	Hay harvest machine			
	(a) Straw reaper	84085	445	84530
	(b) Forage harvester	503276	10274	513550
4	Baler	40230	404	40634
5	Chaff cutter			
	(a) Manually operated	402524	4004	406528
	(b) Animal operated	4415	105	4520
	(c) Power operated	46111	707	46818
<u>(G) HORTICULTURE TOOLS</u>				
1	Hand tools	180818	17262	198080
2	Power operated tools	607	41	648

Source : Live Stock Census of Rajasthan, 2003.(Summary table), Board of Revenue for Rajasthan, Ajmer.

(P) - Revised Provisional data

(14) IRRIGATION

NET IRRIGATED AREA - The area irrigated from different sources represents the net irrigated area. If two or more crops are irrigated in the same year from the same source the area is counted only once.

GROSS IRRIGATED AREA - Total area irrigated under different crops represents the gross irrigated area and includes area irrigated under more than one crop during the same year. Area irrigated more than once in a single harvest is counted only once.

The data on irrigation by sources and crops is compiled by the Board of Revenue (Land Records), Rajasthan from the data contained in the Annual Agricultural Statistics Returns prepared by the Revenue Staff. The information on irrigation works is supplied by the irrigation department, Rajasthan. The data Contained in Table No. 14.1 (A to E) relates only to plan works in progress.

14. Irrigation

14.1(A) IRRIGATION POTENTIAL CREATED DURING PLAN PERIOD

S.No.	Plans	Number of Work Completed				Additional Irrigation Potential Created		
		Major & Medium Projects	Minor Irrigation Work		Total	During Plan Period (Lakh Hect.)		
			State	DPAP, DANG, JRY & DDP		Major & Medium Projects	Minor Irrigation Works	Total
1	2	3	4	5	6	7	8	9
1	Pre-Plan (Prior to March 1951)	43	2272	-	2315	3.20	0.80	4.00
2	Ist Five Year Plan (1951-56)	3	186	-	189	0.90	0.13	1.03
3	IInd Five Year Plan (1956-61)	30	69	-	99	1.11	0.30	1.41
4	IIIrd Five Year Plan (1961-66)	8	100	-	108	3.26	0.22	3.48
5	Yearly Plan (1966-69)	2	44	-	46	1.52	0.10	1.62
6	IVth Five Year Plan (1969-74)	3	94	223	320	1.38	0.25	1.63
7	Vth Five Year Plan (1974-80)	6	91	195	292	4.06	0.48	4.54
8	VIth Five Year Plan (1980-85)	-	100	142	242	1.69	0.54	2.23
9	VIIth Five Year Plan (1985-90)	4	24	314	342	2.01	0.37	2.38
10	Annual Plan (1990-92)	-	6	447	453	1.04	0.20	1.24
11	VIIIth Five Year Plan (1992-97)	4	67	252	323	2.76	0.32	3.08
12	IX Five year Plan (1997-2002)	6	81	61	148	2.65	0.26	2.91
13	X Five year Plan (2002-2007)							
	(i) 2002-03	-	15	27	42	0.82	0.03	0.85
	(ii) 2003-04	-	5	5	10	0.69	0.02	0.71
	(iii) 2004-05	3	49	NA	52	1.09	0.08	1.17

Source: Chief Engineer, Irrigation Deptt., Rajasthan.

**14.1(B) EXPENDITURE ON IRRIGATION PROJECTS
(2004-05)**

(Rs. in Lakhs)

Year/ District	Multipur- pose Projects	Major Projects	Medium Projects	Moderni- sation Projects	Minor Projects	Flood Control Projects	Dam Safety	Other Projects	Total Expendi- ture
1	2	3	4	5	6	7	8	9	10
2000-01	2215.14	6839.65	4574.34	257.56	2064.28	169.00	84.58	3230.15	19434.70
2001-02	2114.70	4873.36	3586.14	3511.40	4178.29	393.19	-	5454.47	24111.55
2002-03	2173.77	4751.77	4046.6	3529.67	5140.35	386.92	-	1464.42	21493.50
2003-04	2840.82	47697.33	4622.22	9994.40	5368.06	402.35	41.87	1271.52	72238.57
2004-05	4290.72	32796.19	5658.66	5768.83	5751.02	985.81	-	1802.44	57053.67
DISTRICT (2004-05)									
1. Ajmer	-	-	-	-	16.98	-	-	-	16.98
2. Alwar	-	-	-	-	104.66	-	-	-	104.66
3. Banswara	4273.39	-	-	-	149.50	-	-	-	4422.89
4. Baran	-	-	450.00	-	198.86	-	-	-	648.86
5. Barmer	-	-	-	-	2.10	-	-	-	2.10
6. Bharatpur	-	-	-	-	-	-	-	-	-
7. Bhilwara	-	-	-	-	172.84	-	-	-	172.84
8. Bikaner	-	-	-	-	-	-	-	-	-
9. Bundi	-	-	1024.79	-	9.77	-	-	-	1034.56
10. Chittorgarh	-	-	-	-	746.89	-	-	-	746.89
11. Churu	-	-	-	-	-	-	-	-	-
12. Dausa	-	-	-	-	246.23	-	-	-	246.23
13. Dholpur	-	-	-	-	-	-	-	-	-
14. Dungarpur	-	-	98.92	-	192.98	-	-	-	291.90
15. Ganganagar	-	-	-	5768.83	-	-	-	-	5768.83
16. Hanumangarh	-	198.50	-	-	-	985.81	-	-	1184.31
17. Jaipur	-	-	-	-	111.78	-	-	-	111.78
18. Jaisalmer	-	-	-	-	-	-	-	-	-
19. Jalore	-	16063.76	774.36	-	65.78	-	-	-	16903.90
20. Jhalawar	-	-	1794.17	-	940.26	-	-	-	2734.43
21. Jhunjhunu	-	-	-	-	4.09	-	-	-	4.09
22. Jodhpur	-	-	-	-	-	-	-	-	-
23. Karauli	-	-	832.91	-	0.10	-	-	-	833.01
24. Kota	16.83	-	(-)1.49	-	11.04	-	-	157.50	183.88
25. Nagaur	-	-	-	-	-	-	-	-	-
26. Pali	-	-	-	-	301.93	-	-	-	301.93
27. Rajsamand	-	-	-	-	149.73	-	-	-	149.73
28. S.Madhopur	-	-	-	-	23.28	-	-	-	23.28
29. Sikar	-	-	-	-	30.79	-	-	-	30.79
30. Sirohi	-	-	685.00	-	146.59	-	-	-	831.59
31. Tonk	-	4771.66	-	-	50.09	-	-	-	4821.75
32. Udaipur	-	12	-	-	651.20	-	-	-	663.20
Undistributed	0.5	11750.27	-	-	1423.55	-	-	1644.94	14819.26

Source : Chief Engineer, Irrigation Deptt., Rajasthan.

**14.1 (C) DISTRICT WISE NUMBER OF IRRIGATION PROJECTS
UNDER STATE PLAN
(2004-05)**

(Number)

Year/District	Multipurpose Projects	Major Projects	Medium Projects	Modernisation Projects	Minor Projects	Total
1	2	3	4	5	6	7
2000-01	4	6	7	4	115	136
2001-02	4	6	7	2	189	208
2002-03	3	5	7	1	180	196
2003-04	3	5	7	1	166	182
2004-05	3	5	7	1	166	182
DISTRICT (2004-05)						
1 Ajmer	-	-	-	-	4	4
2 Alwar	-	-	-	-	7	7
3 Banswara	1	-	-	-	11	12
4 Baran	-	-	1	-	7	8
5 Barmer	-	-	-	-	2	2
6 Bharatpur	-	2	-	-	-	2
7 Bhilwara	-	-	-	-	6	6
8 Bikaner	-	-	-	-	-	-
9 Bundi	-	-	1	-	4	5
10 Chittorgarh	-	-	-	-	13	13
11 Churu	-	-	-	-	-	-
12 Dausa	-	-	-	-	1	1
13 Dholpur	-	-	-	-	-	-
14 Dungarpur	-	-	-	-	5	5
15 Ganganagar	-	-	-	1	-	1
16 Hanumangarh	-	1	-	-	1	2
17 Jaipur	-	-	-	-	5	5
18 Jaisalmer	-	-	-	-	-	-
19 Jalore	-	1	1	-	13	15
20 Jhalawar	-	-	2	-	17	19
21 Jhunjhunu	-	-	-	-	1	1
22 Jodhpur	-	-	-	-	-	-
23 Karauli	-	-	1	-	-	1
24 Kota	2	-	-	-	7	9
25 Nagaur	-	-	-	-	2	2
26 Pali	-	-	-	-	6	6
27 Rajsamand	-	-	-	-	9	9
28 S.Madhampur	-	-	-	-	6	6
29 Sikar	-	-	-	-	5	5
30 Sirohi	-	-	1	-	11	12
31 Tonk	-	1	-	-	2	3
32 Udaipur	-	-	-	-	21	21

Source : Chief Engineer, Irrigation Deptt., Rajasthan.

**14.1 (D) DISTRICT WISE NUMBER OF WORKS ON-GOING
MINOR IRRIGATION SCHEME**

(2004-05)

(Number)

S. No.	Year/ District	State Plan		DDP	JRY	DANG	MADA	MEWAT	Sansad Scheme
		Non-TAD	TAD						
1	2	3	4	5	6	7	8	9	10
	2000-01	79	36	-	8	3	-	-	-
	2001-02	138	51	25	59	-	16	7	22
	2002-03	133	47	27	-	-	18	-	26
	2003-04	122	44	1	-	-	6	-	13
	2004-05	123	43	-	-	-	7	-	2
DISTRICT (2004-05)									
1	Ajmer	4	-	-	-	-	-	-	1
2	Alwar	7	-	-	-	-	-	-	-
3	Banswara	-	11	-	-	-	-	-	-
4	Baran	7	-	-	-	-	-	-	-
5	Barmer	2	-	-	-	-	-	-	-
6	Bharatpur	-	-	-	-	-	-	-	-
7	Bhilwara	6	-	-	-	-	3	-	-
8	Bikaner	-	-	-	-	-	-	-	-
9	Bundi	4	-	-	-	-	-	-	-
10	Chittorgarh	9	4	-	-	-	2	-	-
11	Churu	-	-	-	-	-	-	-	-
12	Dausa	1	-	-	-	-	1	-	-
13	Dholpur	-	-	-	-	-	-	-	-
14	Dungarpur	-	5	-	-	-	-	-	-
15	Ganganagar	-	-	-	-	-	-	-	-
16	Hanumangarh	1	-	-	-	-	-	-	-
17	Jaipur	5	-	-	-	-	-	-	-
18	Jaisalmer	-	-	-	-	-	-	-	-
19	Jalore	13	-	-	-	-	-	-	-
20	Jhalawar	17	-	-	-	-	-	-	-
21	Jhunjhunu	1	-	-	-	-	-	-	-
22	Jodhpur	-	-	-	-	-	-	-	-
23	Karauli	-	-	-	-	-	1	-	-
24	Kota	7	-	-	-	-	-	-	-
25	Nagaur	2	-	-	-	-	-	-	-
26	Pali	6	-	-	-	-	-	-	1
27	Rajsamand	9	-	-	-	-	-	-	-
28	S.Madhopur	6	-	-	-	-	-	-	-
29	Sikar	5	-	-	-	-	-	-	-
30	Sirohi	8	3	-	-	-	-	-	-
31	Tonk	2	-	-	-	-	-	-	-
32	Udaipur	1	20	-	-	-	-	-	-

14. Irrigation

**14.1 (D) DISTRICT WISE NUMBER OF WORKS ON-GOING
MINOR IRRIGATION SCHEME
(2004-05)**

S. No.	Year/ District	(Number)								Total
		Jeewan Dhara	SJRY	E.A.S.	MLA Scheme	Tourism	Untited Fund	BADP	NFF	
1	2	11	12	13	14	15	16	17	18	19
	2000-01	-	-	-	-	-	-	-	-	126
	2001-02	4	18	177	12	2	15	7	-	553
	2002-03	-	100	21	50	-	-	-	-	422
	2003-04	-	1	2	21	-	-	2	-	212
	2004-05	-	9	-	8	-	-	-	6	198
DISTRICT (2004-05)										
1	Ajmer	-	-	-	1	-	-	-	-	6
2	Alwar	-	-	-	-	-	-	-	-	7
3	Banswara	-	-	-	-	-	-	-	-	11
4	Baran	-	-	-	-	-	-	-	-	7
5	Barmer	-	-	-	-	-	-	-	-	2
6	Bharatpur	-	1	-	-	-	-	-	-	1
7	Bhilwara	-	-	-	-	-	-	-	-	9
8	Bikaner	-	-	-	-	-	-	-	-	-
9	Bundi	-	-	-	-	-	-	-	-	4
10	Chittorgarh	-	-	-	-	-	-	-	-	15
11	Churu	-	-	-	-	-	-	-	-	-
12	Dausa	-	-	-	-	-	-	-	-	2
13	Dholpur	-	-	-	-	-	-	-	-	-
14	Dungarpur	-	-	-	-	-	-	-	-	5
15	Ganganagar	-	-	-	-	-	-	-	-	-
16	Hanumangarh	-	-	-	-	-	-	-	-	1
17	Jaipur	-	-	-	-	-	-	-	-	5
18	Jaisalmer	-	-	-	-	-	-	-	-	-
19	Jalore	-	-	-	-	-	-	-	-	13
20	Jhalawar	-	-	-	-	-	-	-	-	17
21	Jhunjhunu	-	-	-	-	-	-	-	-	1
22	Jodhpur	-	-	-	-	-	-	-	-	-
23	Karauli	-	-	-	-	-	-	-	6	7
24	Kota	-	-	-	-	-	-	-	-	7
25	Nagaur	-	-	-	-	-	-	-	-	2
26	Pali	-	-	-	3	-	-	-	-	10
27	Rajsamand	-	-	-	-	-	-	-	-	9
28	S.Madhampur	-	8	-	-	-	-	-	-	14
29	Sikar	-	-	-	3	-	-	-	-	8
30	Sirohi	-	-	-	-	-	-	-	-	11
31	Tonk	-	-	-	1	-	-	-	-	3
32	Udaipur	-	-	-	-	-	-	-	-	21

TAD - Tribal Area Development.

DDP - Desert Development Programme

JRY - Jawahar Rozgar Yojana

DANG - Dang Regional Development Programme

MADA - Modified Area Development Approach

MEWAT - Mewat Regional Development Programme

SJRY - Swran Jayanti Rozgar Yojana

EAS - Employment Assurance Scheme

BADP - Boarder Area Development Programme

Source : Chief Engineer, Irrigation Deptt., Rajasthan.

**14.1 (E) DISTRICT WISE EXPENDITURE ON
MINOR IRRIGATION SCHEME**

(2004-05)

(Rs. In Lakhs)

S. No.	Year/ District	State Plan		DDP	JRY	DANG	MADA	MEWAT	Sansad Scheme
		Non-TAD	TAD						
1	2	3	4	5	6	7	8	9	10
	2000-01	1635.35	428.93	-	36.94	27.29	-	-	-
	2001-02	3084.24	1094.05	118.35	219.32	-	107.91	10.65	114.08
	2002-03	3884.84	1255.51	5.63	-	-	82.51	-	83.54
	2003-04	4279.28	1088.78	7.50	-	-	31.97	-	93.90
	2004-05	4371.92	1379.10	-	-	-	142.95	-	7.00
DISTRICT (2004-05)									
1	Ajmer	16.98	-	-	-	-	-	-	6.71
2	Alwar	104.66	-	-	-	-	-	-	-
3	Banswara	-	149.50	-	-	-	-	-	-
4	Baran	198.86	-	-	-	-	-	-	-
5	Barmer	2.10	-	-	-	-	-	-	-
6	Bharatpur	-	-	-	-	-	-	-	-
7	Bhilwara	172.84	-	-	-	-	-	-	-
8	Bikaner	-	-	-	-	-	-	-	-
9	Bundi	9.77	-	-	-	-	-	-	-
10	Chittorgarh	362.19	384.70	-	-	-	-	-	-
11	Churu	-	-	-	-	-	-	-	-
12	Dausa	246.23	-	-	-	-	82.00	-	-
13	Dholpur	-	-	-	-	-	-	-	-
14	Dungarpur	-	192.98	-	-	-	-	-	-
15	Ganganagar	-	-	-	-	-	-	-	-
16	Hanumangarh	-	-	-	-	-	-	-	-
17	Jaipur	111.78	-	-	-	-	53.50	-	-
18	Jaisalmer	-	-	-	-	-	-	-	-
19	Jalore	65.78	-	-	-	-	-	-	-
20	Jhalawar	940.26	-	-	-	-	-	-	-
21	Jhunjhunu	4.09	-	-	-	-	-	-	-
22	Jodhpur	-	-	-	-	-	-	-	-
23	Karauli	0.10	-	-	-	-	7.45	-	-
24	Kota	11.04	-	-	-	-	-	-	-
25	Nagaur	-	-	-	-	-	-	-	-
26	Pali	301.93	-	-	-	-	-	-	0.29
27	Rajsamand	149.73	-	-	-	-	-	-	-
28	S.Madhopur	23.28	-	-	-	-	-	-	-
29	Sikar	30.79	-	-	-	-	-	-	-
30	Sirohi	144.73	1.86	-	-	-	-	-	-
31	Tonk	50.09	-	-	-	-	-	-	-
32	Udaipur	1.14	650.96	-	-	-	-	-	-
33	Undistributed	1423.55	-	-	-	-	-	-	-

14. Irrigation

**14.1 (E) DISTRICT WISE EXPENDITURE ON
MINOR IRRIGATION SCHEME**

(2004-05)

(Rs. In Lakhs)

S. No.	Year/ District	Jeevan			MLA		Untied Fund	BADP	NFF	Total
		Dhara	SJRY	E.A.S.	Scheme	Tourism				
1	2	11	12	13	14	15	16	17	18	19
	2000-01	-	-	-	-	-	-	-	-	2128.51
	2001-02	19.40	19.05	708.57	4.64	5.21	70.05	41.75	-	5617.27
	2002-03	-	349.18	31.76	86.11	-	-	-	-	5779.08
	2003-04	-	4.58	1.13	92.48	-	-	5.00	-	5604.62
	2004-05	-	206.83	-	21.57	-	-	-	169.58	6298.95
DISTRICT (2004-05)										
1	Ajmer	-	-	-	1.22	-	-	-	-	24.91
2	Alwar	-	-	-	-	-	-	-	-	104.66
3	Banswara	-	-	-	-	-	-	-	-	149.50
4	Baran	-	-	-	-	-	-	-	-	198.86
5	Barmer	-	-	-	-	-	-	-	-	2.10
6	Bharatpur	-	2.00	-	-	-	-	-	-	2.00
7	Bhilwara	-	-	-	-	-	-	-	-	172.84
8	Bikaner	-	-	-	-	-	-	-	-	-
9	Bundi	-	-	-	-	-	-	-	-	9.77
10	Chittorgarh	-	-	-	-	-	-	-	-	746.89
11	Churu	-	-	-	-	-	-	-	-	-
12	Dausa	-	-	-	-	-	-	-	-	328.23
13	Dholpur	-	-	-	-	-	-	-	-	-
14	Dungarpur	-	-	-	-	-	-	-	-	192.98
15	Ganganagar	-	-	-	-	-	-	-	-	-
16	Hanumangarh	-	-	-	-	-	-	-	-	-
17	Jaipur	-	-	-	-	-	-	-	-	165.28
18	Jaisalmer	-	-	-	-	-	-	-	-	-
19	Jalore	-	-	-	-	-	-	-	-	65.78
20	Jhalawar	-	-	-	-	-	-	-	-	940.26
21	Jhunjhunu	-	-	-	-	-	-	-	-	4.09
22	Jodhpur	-	-	-	-	-	-	-	-	-
23	Karauli	-	-	-	-	-	-	-	169.58	177.13
24	Kota	-	-	-	-	-	-	-	-	11.04
25	Nagaur	-	-	-	-	-	-	-	-	-
26	Pali	-	-	-	9.77	-	-	-	-	311.99
27	Rajsamand	-	-	-	-	-	-	-	-	149.73
28	S.Madhapur	-	204.83	-	7.28	-	-	-	-	228.11
29	Sikar	-	-	-	-	-	-	-	-	38.07
30	Sirohi	-	-	-	-	-	-	-	-	146.59
31	Tonk	-	-	-	3.30	-	-	-	-	53.39
32	Udaipur	-	-	-	-	-	-	-	-	651.20
32	Undistributed	-	-	-	-	-	-	-	-	1423.55

TAD - Tribal Area Development.

DDP - Desert Development Programme

JRY - Jawahar Rozgar Yojana

DANG - Dang Regional Development Programme

MADA - Modified Area Development Approach

MEWAT - Mewat Regional Development Programme

SJRY - Swarn Jayanti Rozgar Yojana

EAS - Employment Assurance Scheme

BADP - Border Area Development Programme

Source : Chief Engineer, Irrigation Deptt., Rajasthan.

NET IRRIGATION BY SOURCES IN RAJASTHAN

2004-05

Wells &
Tube-Wells
72.56%

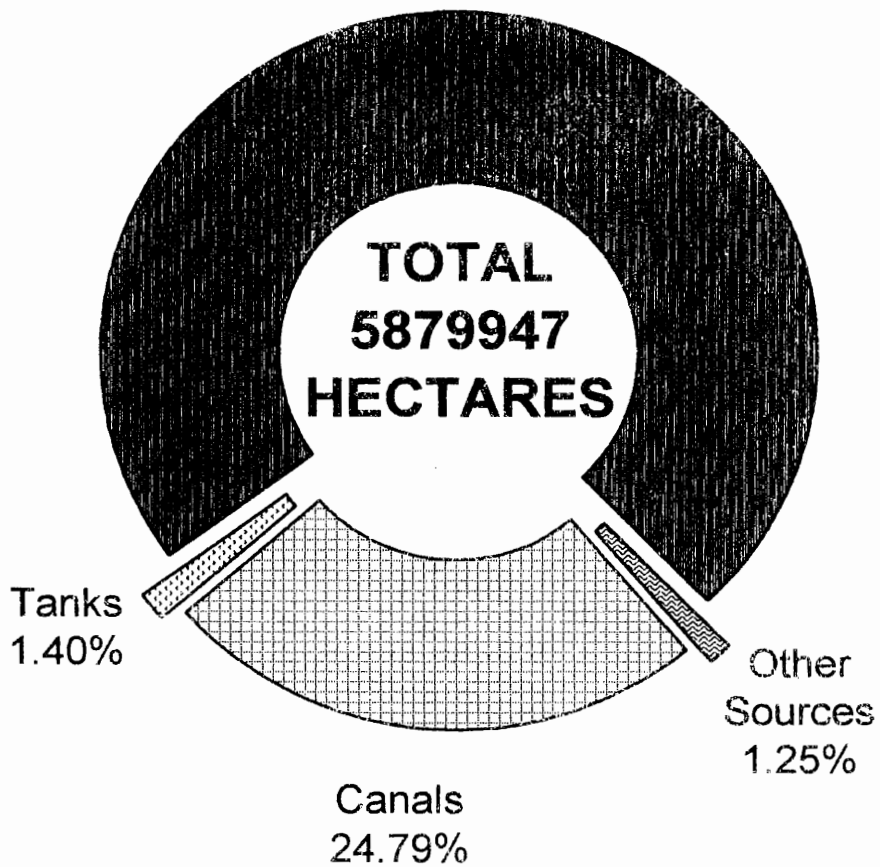

14.2 DISTRICTWISE NET IRRIGATION BY SOURCES (2004-05)

Year/District	Area irrigated by				Total (Net)
	Canals	Tanks	Wells	Other	
	sources				
1	2	3	4	5	6
2000-01	1353845	38297	3472689	42259	4907090
2001-02	1451783	104747	3816342	46897	5419769
2002-03	960105	7744	3376795	26954	4371598
2003-04	1314271	60013	3810114	54616	5239014
2004-05	1457471	82407	4266653	73416	5879947
DISTRICT (2004-05)					
1 Ajmer	1074	6983	68944	694	78595
2 Alwar	1840	-	450704	216	452760
3 Banswara	47009	5909	15541	16180	84639
4 Baran	63339	4585	200732	23091	291747
5 Barmer	-	-	107699	-	107699
6 Bharatpur	3343	-	290193	-	293536
7 Bhilwara	24528	27893	117271	2084	171776
8 Bikaner	95216	8	59973	-	155197
9 Bundi	114852	363	94938	3488	213641
10 Chittorgarh	7943	8348	193768	3646	213705
11 Churu	-	-	53828	-	53828
12 Dausa	1376	-	162515	-	163891
13 Dholpur	8838	146	94630	-	103614
14 Dungarpur	7447	4049	23495	2504	37495
15 Ganganagar	497464	-	519	-	497983
16 Hanumangarh	288120	-	24369	26	312515
17 Jaipur	1870	156	327426	-	329452
18 Jaisalmer	45048	-	21245	-	66293
19 Jalore	-	-	194977	-	194977
20 Jhalawar	12302	1013	191056	564	204935
21 Jhunjhunu	16	-	223577	-	223593
22 Jodhpur	47	-	152398	-	152445
23 Karauli	7539	1205	102699	954	112397
24 Kota	121818	138	104410	6081	232447
25 Nagaur	-	-	277102	19	277121
26 Pali	-	1196	69296	299	70791
27 Rajsamand	-	119	6226	-	6345
28 S.Madhopur	18918	2883	166980	2959	191740
29 Sikar	-	-	233554	-	233554
30 Sirohi	482	1062	46117	-	47661
31 Tonk	75737	7113	140251	9088	232189
32 Udaipur	11305	9238	49320	1523	71386

Source : Board of Revenue (Land Records), Rajasthan.

14.Irrigation

14.3 DISTRICTWISE IRRIGATION BY CROPS (2004-05)

(Hectares)					
Year/District	Area irrigated under				Total (gross) Irrigated area
	Food crops		Non-Food Crops		
	Food crops (Other than Sugarcane)	Sugarcane	Cotton	Non Food crops (Other than Cotton)	
1	2	3	4	5	6
2000-01	3781673	12747	496034	1844135	6134589
2001-02	4066645	8738	495333	2173745	6744461
2002-03	3226303	9668	366318	1669902	5272191
2003-04	3594081	5539	326391	2467266	6393277
2004-05	3341947	5524	413427	3332289	7093187
DISTRICT (2004-05)					
1 Ajmer	47395	62	10081	33676	91214
2 Alwar	221822	104	29504	280055	531485
3 Banswara	87398	112	96	809	88415
4 Baran	107659	16	-	203488	311163
5 Barmer	92736	-	3	71072	163811
6 Bharatpur	120615	35	1580	177807	300037
7 Bhilwara	123817	26	8042	56580	188465
8 Bikaner	121462	1	5903	109061	236427
9 Bundi	100531	1631	23	143383	245568
10 Chittorgarh	135019	759	900	94515	231193
11 Churu	33286	-	450	31366	65102
12 Dausa	90151	1	41	80101	170294
13 Dholpur	45883	67	2	60812	106764
14 Dungarpur	39269	37	60	1051	40417
15 Ganganagar	194308	2112	153656	333810	683886
16 Hanumangarh	195118	10	157081	181752	533961
17 Jaipur	279332	21	765	137251	417369
18 Jaisalmer	28878	1	401	66366	95646
19 Jalore	79982	-	682	143403	224067
20 Jhalawar	143987	12	3	71141	215143
21 Jhunjhunu	137853	-	1370	111037	250260
22 Jodhpur	107345	-	13148	100966	221459
23 Karauli	54212	46	114	60704	115076
24 Kota	108616	5	-	138678	247299
25 Nagaur	185517	1	17794	155324	358636
26 Pali	36546	-	7313	36663	80522
27 Rajsamand	4932	142	481	1978	7533
28 S.Madhapur	47800	27	-	146395	194222
29 Sikar	210631	22	1103	91170	302926
30 Sirohi	27492	-	2293	33436	63221
31 Tonk	70538	54	427	166202	237221
32 Udaipur	61817	220	111	12237	74385

Source : Board of Revenue (Land Records), Rajasthan.

(15) ANIMAL HUSBANDRY & DAIRYING

The data given in this section on Live-stock and Poultry are based on Census of Live-stock Rajasthan, 2003. Summary tables are prepared by Board of Revenue for Rajasthan, Ajmer

The data on Animal Husbandry facilities are supplied by the Animal Husbandry Department Rajasthan also. Districtwise information of milk and wool production in Rajasthan also represents in this section.

15. Animal Husbandry and Dairying

15.1 LIVE STOCK- RAJASTHAN

(2003) (P)

(Number)

S. No.	Name of District	Cattle			Buffaloes		
		Rural	Urban	Total	Rural	Urban	Total
1	2	3	4	5	6	7	8
1	Ajmer	285392	22471	307863	263023	12650	275673
2	Alwar	174846	7477	182323	893900	23285	917185
3	Banswara	657005	1661	658666	258807	1139	259946
4	Baran	322032	6974	329006	186325	3829	190154
5	Barmer	530695	6547	537242	129653	1210	130863
6	Bharatpur	95392	11945	107337	658210	38250	696460
7	Bhilwara	576668	26398	603066	302833	9910	312743
8	Bikaner	562736	45861	608597	124927	7805	132732
9	Bundi	253192	7640	260832	238150	6751	244901
10	Chittorgarh	678958	15090	694048	400170	8448	408618
11	Churu	187024	28210	215234	183731	10793	194524
12	Dausa	117028	4753	121781	375164	6369	381533
13	Dholpur	54165	3588	57753	291052	15207	306259
14	Dungarpur	414993	2385	417378	214306	1685	215991
15	Ganganagar	402093	30634	432727	261713	7374	269087
16	Hanumangarh	311394	31230	342624	293782	13833	307615
17	Jaipur	382073	30160	412233	838089	51372	889461
18	Jaisalmer	236716	6534	243250	2089	116	2205
19	Jalore	241794	5142	246936	352620	3876	356496
20	Jhalawar	420629	5494	426123	260615	3472	264087
21	Jhunjhunu	106108	16750	122858	367506	11436	378942
22	Jodhpur	478029	41943	519972	167339	12748	180087
23	Karauli	102055	2677	104732	345616	13608	359224
24	Kota	213819	16582	230401	176301	13971	190272
25	Nagaur	343011	20002	363013	403184	16823	420007
26	Pali	269750	18437	288187	271259	14733	285992
27	Rajsamand	241503	10360	251863	196094	4090	200184
28	S.Madhopur	123163	2952	126115	224127	6663	230790
29	Sikar	180705	15267	195972	492217	15461	507678
30	Sirohi	137067	50468	187535	84954	59852	144806
31	Tonk	210216	9366	219582	220795	8119	228914
32	Udaipur	1023685	14578	1038263	525519	4886	530405
Total Rajasthan		10333936	519576	10853512	10004070	409764	10413834

15.1 LIVE STOCK- RAJASTHAN (Contd.)
(2003)

		(Number)					
S. No.	Name of District	Sheep			Goats		
		Rural	Urban	Total	Rural	Urban	Total
1	2	9	10	11	12	13	14
1	Ajmer	390551	2394	392945	584021	18583	602604
2	Alwar	89538	1220	90758	429923	7547	437470
3	Banswara	22653	52	22705	448485	2708	451193
4	Baran	12064	407	12471	230181	9331	239512
5	Barmer	1066742	468	1067210	1450175	10597	1460772
6	Bharatpur	68185	1967	70152	135278	8933	144211
7	Bhilwara	439286	7394	446680	721874	18478	740352
8	Bikaner	921135	7757	928892	657195	29312	686507
9	Bundi	66084	837	66921	297621	10486	308107
10	Chittorgarh	103871	880	104751	625864	12101	637965
11	Churu	376407	4598	381005	521363	74536	595899
12	Dausa	57176	195	57371	250897	5152	256049
13	Dholpur	9202	313	9515	90081	6332	96413
14	Dungarpur	123378	780	124158	371157	3871	375028
15	Ganganagar	336113	2849	338962	262939	5914	268853
16	Hanumangarh	256243	5041	261284	181919	10260	192179
17	Jaipur	302761	2642	305403	760870	42819	803689
18	Jaisalmer	889333	858	890191	581074	6926	588000
19	Jalore	555667	7463	563130	443363	7885	451248
20	Jhalawar	13945	372	14317	313469	8140	321609
21	Jhunjhunu	158009	4528	162537	442103	48215	490318
22	Jodhpur	880812	3379	884191	1015130	21566	1036696
23	Karauli	36697	160	36857	239432	12871	252303
24	Kota	24152	497	24649	172721	16325	189046
25	Nagaur	740265	6738	747003	1018768	64199	1082967
26	Pali	874429	18466	892895	613544	18743	632287
27	Rajsamand	118224	2417	120641	491823	7511	499334
28	S.Madhapur	74035	461	74496	255601	9492	265093
29	Sikar	233879	3346	237225	805137	74464	879601
30	Sirohi	228579	66287	294866	263653	69190	332843
31	Tonk	221829	3601	225430	310629	15427	326056
32	Udaipur	203400	1091	204491	1152248	12068	1164316
Total Rajasthan		9894644	159458	10054102	16138538	669982	16808520

15. Animal Husbandry and Dairying

15.1 LIVE STOCK- RAJASTHAN (Contd.)**(2003)**

(Number)

S. No.	Name of District	Horses and Ponnies			Mules		
		Rural	Urban	Total	Rural	Urban	Total
1	2	15	16	17	18	19	20
1	Ajmer	338	269	607	3	2	5
2	Alwar	893	74	967	664	52	716
3	Banswara	250	3	253	3	4	7
4	Baran	363	44	407	20	4	24
5	Barmer	1563	20	1583	3	-	3
6	Bharatpur	524	122	646	128	65	193
7	Bhilwara	1292	73	1365	2	-	2
8	Bikaner	162	80	242	33	11	44
9	Bundi	786	33	819	10	5	15
10	Chittorgarh	1179	70	1249	3	2	5
11	Churu	225	110	335	36	39	75
12	Dausa	403	29	432	1	-	1
13	Dholpur	396	71	467	160	57	217
14	Dungarpur	299	3	302	-	-	-
15	Ganganagar	741	68	809	163	87	250
16	Hanumangarh	752	234	986	255	144	399
17	Jaipur	983	262	1245	23	6	29
18	Jaisalmer	615	18	633	23	-	23
19	Jalore	1504	31	1535	-	-	-
20	Jhalawar	1474	26	1500	24	6	30
21	Jhunjhunu	770	132	902	144	51	195
22	Jodhpur	473	76	549	40	57	97
23	Karauli	521	67	588	131	44	175
24	Kota	307	68	375	5	-	5
25	Nagaur	1046	133	1179	32	16	48
26	Pali	742	77	819	13	-	13
27	Rajsamand	788	30	818	-	-	-
28	S.Madhampur	331	24	355	52	9	61
29	Sikar	642	88	730	27	9	36
30	Sirohi	225	124	349	2	2	4
31	Tonk	848	50	898	1	2	3
32	Udaipur	1273	106	1379	16	-	16
Total Rajasthan		22708	2615	25323	2017	674	2691

15.1 LIVE STOCK- RAJASTHAN (Contd.)**(2003)**

(Number)

S. No.	Name of District	Donkeys			Camels		
		Rural	Urban	Total	Rural	Urban	Total
1	2	21	22	23	24	25	26
1	Ajmer	1727	462	2189	2532	32	2564
2	Alwar	2546	102	2648	16029	343	16372
3	Banswara	5264	195	5459	1552	-	1552
4	Baran	1768	276	2044	925	59	984
5	Barmer	28367	33	28400	69531	181	69712
6	Bharatpur	1855	597	2452	3961	93	4054
7	Bhilwara	2920	22	2942	5936	15	5951
8	Bikaner	12252	230	12482	60901	960	61861
9	Bundi	1814	192	2006	3731	11	3742
10	Chittorgarh	2482	247	2729	4516	17	4533
11	Churu	4882	1733	6615	45639	1183	46822
12	Dausa	350	6	356	6218	40	6258
13	Dholpur	920	435	1355	681	67	748
14	Dungarpur	2996	206	3202	2861	-	2861
15	Ganganagar	3891	481	4372	21332	362	21694
16	Hanumangarh	4291	729	5020	46229	717	46946
17	Jaipur	2119	296	2415	15409	436	15845
18	Jaisalmer	10592	50	10642	36846	106	36952
19	Jalore	7050	181	7231	9202	102	9304
20	Jhalawar	2225	243	2468	692	1	693
21	Jhunjhunu	1660	934	2594	24230	247	24477
22	Jodhpur	5376	235	5611	30117	123	30240
23	Karauli	1028	137	1165	5420	114	5534
24	Kota	886	167	1053	2637	41	2678
25	Nagaur	3525	563	4088	16821	327	17148
26	Pali	3785	362	4147	11679	256	11935
27	Rajsamand	2103	124	2227	3814	1	3815
28	S.Madhopur	1408	343	1751	4869	116	4985
29	Sikar	1568	1137	2705	20194	344	20538
30	Sirohi	2578	559	3137	4121	1804	5925
31	Tonk	759	151	910	1901	275	2176
32	Udaipur	5425	738	6163	9125	-	9125
Total Rajasthan		130412	12166	142578	489651	8373	498024

15. Animal Husbandry and Dairying

15.1 LIVE STOCK- RAJASTHAN (Contd.)**(2003)**

(Number)

S. No.	Name of District	Pigs			Total Livestock		
		Rural	Urban	Total	Rural	Urban	Total
1	2	27	28	29	30	31	32
1	Ajmer	10408	16543	26951	1537995	73406	1611401
2	Alwar	13183	7081	20264	1621522	47181	1668703
3	Banswara	420	616	1036	1394439	6378	1400817
4	Baran	9383	2398	11781	763061	23322	786383
5	Barmer	5970	2033	8003	3282699	21089	3303788
6	Bharatpur	14709	10472	25181	978242	72444	1050686
7	Bhilwara	8205	3183	11388	2059016	65473	2124489
8	Bikaner	2084	2467	4551	2341425	94483	2435908
9	Bundi	6574	2249	8823	867962	28204	896166
10	Chittorgarh	3992	3389	7381	1821035	40244	1861279
11	Churu	1104	3220	4324	1320411	124422	1444833
12	Dausa	8887	2457	11344	816124	19001	835125
13	Dholpur	4005	2236	6241	450662	28306	478968
14	Dungarpur	2447	342	2789	1132437	9272	1141709
15	Ganganagar	847	3018	3865	1289832	50787	1340619
16	Hanumangarh	311	5265	5576	1095176	67453	1162629
17	Jaipur	17007	17808	34815	2319334	145801	2465135
18	Jaisalmer	445	982	1427	1757733	15590	1773323
19	Jalore	3139	3928	7067	1614339	28608	1642947
20	Jhalawar	7217	2092	9309	1020290	19846	1040136
21	Jhunjhunu	3217	2069	5286	1103747	84362	1188109
22	Jodhpur	2133	954	3087	2579449	81081	2660530
23	Karauli	10681	4561	15242	741581	34239	775820
24	Kota	9387	8069	17456	600215	55720	655935
25	Nagaur	5612	3979	9591	2532264	112780	2645044
26	Pali	10211	2770	12981	2055412	73844	2129256
27	Rajsamand	3113	984	4097	1057462	25517	1082979
28	S.Madhupur	12193	3084	15277	695779	23144	718923
29	Sikar	7844	8805	16649	1742213	118921	1861134
30	Sirohi	1029	1803	2832	722208	250089	972297
31	Tonk	7032	5251	12283	974010	42242	1016252
32	Udaipur	884	9981	10865	2921575	43448	2965023
Total Rajasthan		193673	144089	337762	47209649	1926697	49136346

15. Animal Husbandry and Dairying

15.1 LIVE STOCK- RAJASTHAN (Concl'd.)
(2003)

(Number)

S. No.	Name of District	Rabbites			Dogs			Elephant		
		Rural	Urban	Total	Rural	Urban	Total	Rural	Urban	Total
1	2	33	34	35	36	37	38	39	40	41
1	Ajmer	162	94	256	71591	10426	82017	-	-	-
2	Alwar	1531	54	1585	139271	5543	144814	-	-	-
3	Banswara	57	62	119	61729	677	62406	-	-	-
4	Baran	70	22	92	34587	1853	36440	6	-	6
5	Barmer	410	5	415	106440	2468	108908	1	-	1
6	Bharatpur	1438	135	1573	92327	7759	100086	1	-	1
7	Bhilwara	319	37	356	60479	3720	64199	-	-	-
8	Bikaner	404	-	404	95952	7716	103668	-	-	-
9	Bundi	173	48	221	44031	2348	46379	-	-	-
10	Chittorgarh	163	27	190	70239	3413	73652	-	-	-
11	Churu	184	76	260	48869	11225	60094	-	-	-
12	Dausa	256	97	353	37738	1262	39000	-	-	-
13	Dholpur	72	77	149	32913	3080	35993	-	-	-
14	Dungarpur	112	22	134	45402	1105	46507	-	-	-
15	Ganganagar	4703	73	4776	133913	11105	145018	-	-	-
16	Hanumangarh	1981	79	2060	94935	9226	104161	-	-	-
17	Jaipur	671	219	890	82498	9130	91628	-	48	48
18	Jaisalmer	22	-	22	19774	1396	21170	-	-	-
19	Jalore	422	19	441	113940	2566	116506	-	-	-
20	Jhalawar	58	26	84	46883	2354	49237	-	-	-
21	Jhunjhunu	469	124	593	45200	3810	49010	-	-	-
22	Jodhpur	1503	62	1565	120933	13764	134697	-	-	-
23	Karauli	202	69	271	35822	2518	38340	-	-	-
24	Kota	60	74	134	30831	4347	35178	-	-	-
25	Nagaur	374	31	405	121136	6103	127239	-	-	-
26	Pali	1360	46	1406	118238	5472	123710	-	-	-
27	Rajsamand	161	21	182	30049	2078	32127	-	-	-
28	S.Madhapur	135	71	206	28997	1301	30298	-	-	-
29	Sikar	1015	234	1249	40462	3782	44244	-	-	-
30	Sirohi	155	18	173	36026	19942	55968	2	-	2
31	Tonk	2083	40	2123	44933	1678	46611	-	-	-
32	Udaipur	220	32	252	118273	3921	122194	-	6	6
Total Rajasthan		20945	1994	22939	2204411	167088	2371499	10	54	64

Source : Livestock Census of Rajasthan, 2003 (Summary table), Board of Revenue for Rajasthan, Ajmer.

LIVE STOCK IN RAJASTHAN

2003

(Provisional)

(IN NUMBER)

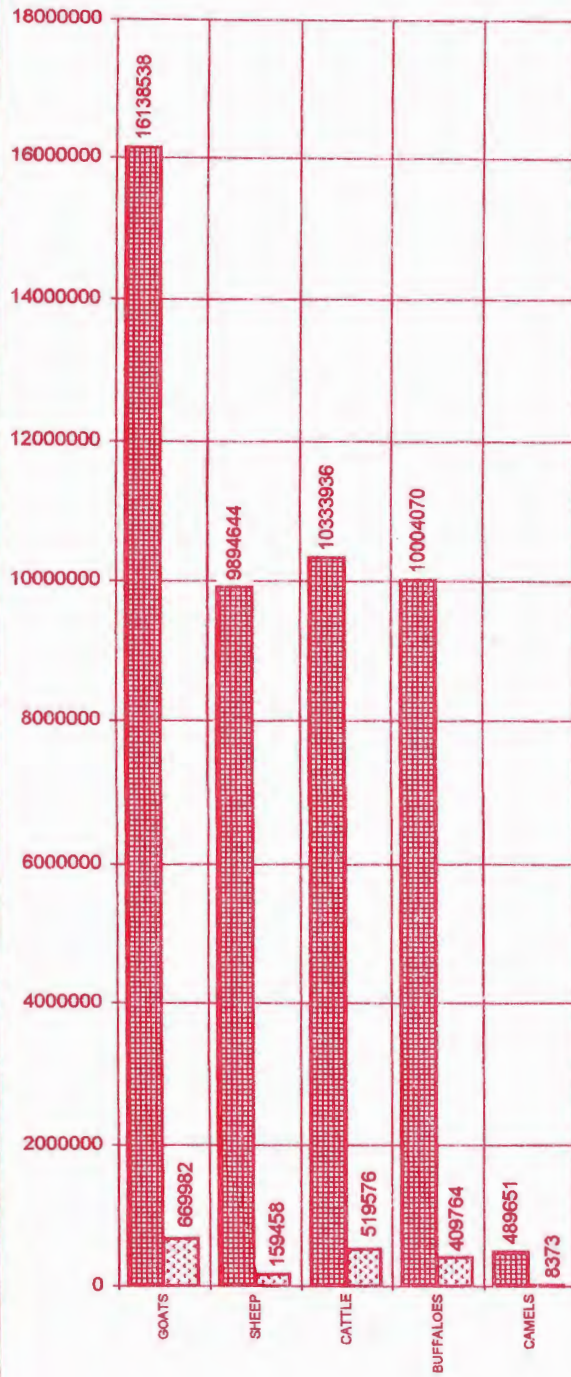

(IN NUMBER)

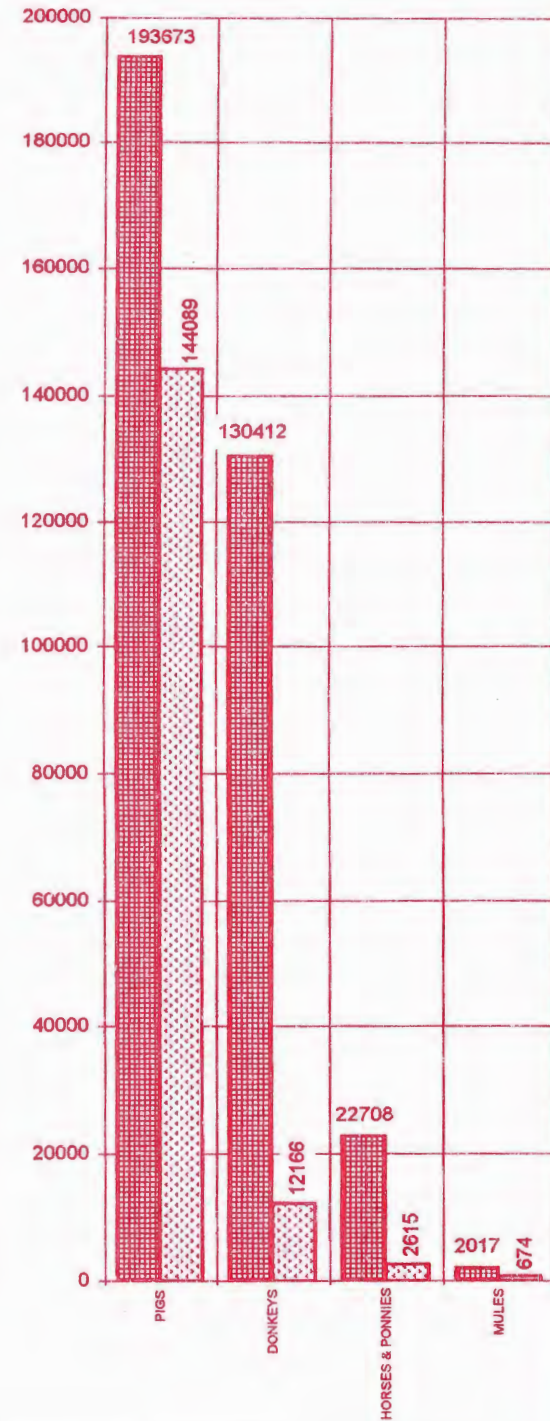

■ RURAL

■ URBAN

15. Animal Husbandry and Dairying

15.2 POULTRY IN RAJASTHAN
(2003)(P)

		(Number)		
S. No.	Name of District	Poultry		
		Rural	Urban	Total
1	2	3	4	5
1	Ajmer	1835825	276592	2112417
2	Alwar	302545	30177	332722
3	Banswara	501297	1321	502618
4	Baran	60637	6471	67108
5	Barmer	8771	968	9739
6	Bharatpur	106882	10293	117175
7	Bhilwara	121302	42962	164264
8	Bikaner	32507	872	33379
9	Bundi	38020	4450	42470
10	Chittorgarh	150988	4840	155828
11	Churu	17564	3043	20607
12	Dausa	13048	1856	14904
13	Dholpur	5854	3862	9716
14	Dungarpur	244082	1505	245587
15	Ganganagar	128058	4055	132113
16	Hanumangarh	78617	24572	103189
17	Jaipur	315582	25486	341068
18	Jaisalmer	12819	246	13065
19	Jalore	19179	2727	21906
20	Jhalawar	74492	4264	78756
21	Jhunjhunu	263164	5568	268732
22	Jodhpur	28301	8441	36742
23	Karauli	18529	12358	30887
24	Kota	36183	15459	51642
25	Nagaur	34556	2743	37299
26	Pali	90045	3553	93598
27	Rajsamand	29773	1008	30781
28	S.Madhapur	23757	3190	26947
29	Sikar	122115	12778	134893
30	Sirohi	73670	3275	76945
31	Tonk	37150	7781	44931
32	Udaipur	812939	27086	840025
Total Rajasthan		5638251	553802	6192053

Source : Livestock Census of Rajasthan, 2003 (Summary table), Board of Revenue for Rajasthan, Ajmer.

(P) Revised provisional data

15.3 GROWTH OF LIVE STOCK AND POULTRY

(Number)

Category	2003 (P)	1997	Variation in 2003 over 1997	
			Actual increase or Decrease	Percentage Increase (+) or Decrease (-)
1	2	3	4	5
1 Cattles	10853512	12141402	(-) 1287890	(-) 10.61
(A) Cross-Breed	463607	210685	(+) 252922	(+) 120.05
(B) Indigenous	10389905	11930717	(-) 1540812	(-) 12.91
2 Buffaloes	10413834	9770490	(+) 643344	(+) 6.58
(A) Male	1125543	1181680	(-) 56137	(-) 4.75
(B) Female	9288291	8588810	(+) 699481	(+) 8.14
3 Sheep	10054102	14584819	(-) 4530717	(-) 31.06
4 Goats	16808520	16971078	(-) 162558	(-) 0.96
5 Horses and Ponnies	25323	24016	(+) 1307	(+) 5.44
6 Mules	2691	3202	(-) 511	(-) 15.96
7 Donkeys	142578	185604	(-) 43026	(-) 23.18
8 Camels	498024	669443	(-) 171419	(-) 25.61
9 Pigs	337762	304920	(+) 32842	(+) 10.77
TOTAL LIVE STOCK	49136346	54654974	(-) 5518628	(-) 10.10
10 Rabbits	22939	18682	(+) 4257	(+) 22.79
11 Dogs	2371499	1674366	(+) 697133	(+) 41.64
12 Poultry	6192053	4406404	(+) 1785649	(+) 40.52

Source : Livestock Census of Rajasthan, 2003(Summary table), Board of Revenue for Rajasthan, Ajmer.

(P) Revised Provisional

15. Animal Husbandry and Dairying

15.4 ANIMAL HUSBANDRY FACILITIES (2004-05)

(Number)

S. No.	Year/District	Hospitals			Veterinary Dispensaries	Breeding Farms		
		Polyclinic	Veterinary Hospitals	Total Veterinary Hospitals		Cattle	Horse	Sheep
1	2	3	4	5	6	7	8	9
	2000-01	12	1408	1420	285	4	10	3
	2001-02	12	1408	1420	285	4	10	1
	2002-03	12	1413	1425	285	4	10	1
	2003-04	12	1413	1425	285	4	10	1
	2004-05	12	1413	1425	285	4	10	1
DISTRICT (2004-05)								
1	Ajmer	1	47	48	15	1	-	-
2	Alwar	1	56	57	15	-	-	-
3	Banswara	1	36	37	25	-	-	-
4	Baran	-	28	28	3	-	-	-
5	Barmer	-	55	55	3	-	1	-
6	Bharatpur	1	46	47	9	1	-	-
7	Bhilwara	-	62	62	21	-	-	-
8	Bikaner	1	42	43	1	-	1	-
9	Bundi	-	26	26	1	-	-	-
10	Chittorgarh	-	56	56	7	-	1	-
11	Churu	-	52	52	8	-	-	-
12	Dausa	-	28	28	6	-	-	-
13	Dholpur	-	20	20	5	-	-	-
14	Dungarpur	-	35	35	13	-	-	-
15	Ganganagar	1	24	25	5	-	-	-
16	Hanumangarh	-	33	33	3	-	-	-
17	Jaipur	1	85	86	20	-	1	-
18	Jaisalmer	-	34	34	-	-	-	-
19	Jalore	-	44	44	1	-	1	-
20	Jhalawar	-	29	29	2	1	1	-
21	Jhunjhunu	-	57	57	14	-	-	-
22	Jodhpur	1	76	77	16	-	1	-
23	Karauli	-	28	28	5	-	-	-
24	Kota	1	27	28	-	-	-	-
25	Nagaur	-	35	35	8	1	-	-
26	Pali	1	58	59	13	-	2	-
27	Rajsamand	-	35	35	11	-	-	-
28	S.Madhoper	-	20	20	5	-	-	-
29	Sikar	1	54	55	17	-	-	1
30	Sirohi	-	28	28	6	-	-	-
31	Tonk	-	35	35	6	-	-	-
32	Udaipur	1	60	61	17	-	1	-
OTHERS								
33	Anupgarh	-	26	26	-	-	-	-
34	Kuchaman city	-	36	36	4	-	-	-

15.4 ANIMAL HUSBANDRY FACILITIES

		(2004-05)			(Number)
S. No.	Year / District	Sub. Centres	A.I. Centre	No. of Gaushalas	No. of Animals Benefited in Gaushalas
1	2	10	11	12	13
	2000-01	1727	2311	483	118798
	2001-02	1720	2313	492	121168
	2002-03	1720	2311	759	288811
	2003-04	1727	2311	725	239837
	2004-05	1727	2632	693	241300
DISTRICT (2004-05)					
1	Ajmer	31	93	15	3800
2	Alwar	92	129	9	3068
3	Banswara	55	104	2	665
4	Baran	31	56	5	2034
5	Barmer	42	38	18	9862
6	Bharatpur	84	158	3	387
7	Bhilwara	96	123	22	3198
8	Bikaner	25	69	29	17337
9	Bundi	33	56	4	2049
10	Chittorgarh	85	100	16	1477
11	Churu	33	39	28	6796
12	Dausa	35	49	4	408
13	Dholpur	13	40	4	1000
14	Dungarpur	84	130	4	66
15	Ganganagar	49	47	15	8210
16	Hanumangarh	38	52	22	14965
17	Jaipur	113	181	46	4585
18	Jaisalmer	16	15	18	20665
19	Jalore	37	59	50	36924
20	Jhalawar	38	67	8	262
21	Jhunjhunu	66	90	28	8222
22	Jodhpur	42	64	112	33268
23	Karauli	26	39	5	312
24	Kota	33	58	5	1124
25	Nagaur	38	56	68	19233
26	Pali	43	71	68	17088
27	Rajsamand	57	87	8	2311
28	S.Madhopur	29	52	3	600
29	Sikar	88	121	40	7848
30	Sirohi	49	52	8	7828
31	Tonk	18	56	7	2358
32	Udaipur	141	162	4	250
OTHERS					
33	Anupgarh	38	74	4	1010
34	Kuchaman city	29	45	11	2090

Source : 1. Directorate of Animal Husbandry, Rajasthan.

15. Animal Husbandry and Dairying

**15.5 DISTRICTWISE MILK AND WOOL PRODUCTION IN RAJASTHAN
(2004-05)**

Year/District	Milk Production (ooo' Tons)				(Number)
	Cow	Buffaloe	Goat	Total	Wool Production (Lakh Kg.)
1	2	3	4	5	6
2000-01	2394	4308	753	7455	194.71
2001-02	2416	4488	814	7718	196.71
2002-03	2280	4702	866	7848	194.14
2003-04	2134	4899	864	7897	149.07
2004-05	2148	5065	909	8122	150.49
DISTRICT (2004-05)					
1 Ajmer	132	218	62	412	2.88
2 Alwar	69	514	27	610	1.13
3 Banswara	41	100	5	146	0.11
4 Baran	54	225	11	290	0.54
5 Barmer	161	26	101	308	19.39
6 Bharatpur	26	314	17	357	0.49
7 Bhilwara	81	141	36	258	6.12
8 Bikaner	278	72	28	378	16.51
9 Bundi	22	87	11	120	0.14
10 Chittorgarh	43	117	19	179	0.87
11 Churu	70	87	47	204	7.29
12 Dausa	30	49	6	85	0.14
13 Dholpur	13	144	5	162	0.08
14 Dungarpur	17	53	12	82	0.43
15 Ganganagar	136	175	23	334	6.12
16 Hanumangarh	76	222	17	315	3.82
17 Jaipur	129	487	59	675	2.90
18 Jaisalmer	48	8	30	86	16.34
19 Jalore	72	234	24	330	8.85
20 Jhalawar	30	87	12	129	0.10
21 Jhunjhunu	34	227	48	309	2.72
22 Jodhpur	145	131	68	344	12.53
23 Karauli	24	152	15	191	0.35
24 Kota	23	44	10	77	0.27
25 Nagaur	93	182	55	330	13.25
26 Pali	50	169	37	256	15.63
27 Rajsamand	28	63	10	101	0.76
28 S.Madhopur	29	142	21	192	0.77
29 Sikar	43	261	41	395	3.39
30 Sirohi	34	68	21	123	1.79
31 Tonk	34	104	15	153	3.12
32 Udaipur	83	142	16	241	1.64

Source : Animal Husbandry Department, Rajasthan

(16) FORESTRY

In this section table 16.1 presents data relating to total area of forest according to legal status. Table 16.2 associated with wild Animals Population Estimation in Rajasthan, which was held in the year 2004.

16. Forestry

**16.1 DISTRICTWISE AREA OF FOREST ACCORDING TO LEGAL
STATUS OF RAJASTHAN
(AS ON 31.3.2005)**

					(In. Sq. Kms.)
S. No.	Name of District	Reserved Area	Protected Area	Un-Classified Area	Total Forest Area
1	2	3	4	5	6
1	Ajmer	194.99	417.99	0.12	613.10
2	Alwar	1006.06	636.83	141.25	1784.14
3	Banswara	—	1236.67	—	1236.67
4	Baran	—	2226.74	4.97	2231.71
5	Barmer	—	568.33	40.77	609.10
6	Bharatpur	—	369.57	12.82	382.39
7	Bhilwara	433.68	289.54	74.05	797.27
8	Bikaner	—	234.29	968.65	1202.94
9	Bundi	801.98	693.34	13.85	1509.17
10	Chittorgarh	1585.10	1180.96	0.47	2766.53
11	Churu	7.20	10.84	53.18	71.22
12	Dausa	133.37	148.69	0.57	282.63
13	Dholpur	7.92	597.78	32.75	638.45
14	Dungarpur	257.08	423.33	13.97	694.38
15	Ganganagar	—	50.65	582.79	633.44
16	Hanumangarh	—	113.25	126.21	239.46
17	Jaipur	679.34	263.10	5.63	948.07
18	Jaisalmer	—	155.15	383.08	538.23
19	Jalore	104.86	291.80	36.22	432.88
20	Jhalawar	954.14	391.15	0.43	1345.72
21	Jhunjhunu	6.02	392.57	6.77	405.36
22	Jodhpur	4.67	140.35	100.26	245.28
23	Karauli	62.99	1675.55	63.52	1802.06
24	Kota	943.06	440.38	16.34	1399.78
25	Nagaur	0.80	206.23	33.89	240.92
26	Pali	818.24	136.56	6.00	960.88
27	Rajsamand	277.43	119.14	-	396.57
27	S.Madhopur	826.73	138.33	27.07	992.13
29	Sikar	9.92	619.18	8.59	637.69
30	Sirohi	614.04	984.72	-	1598.76
31	Tonk	101.34	228.84	1.38	331.56
32	Udaipur	2947.51	1628.18	5.54	4581.23
Total		12778.47	17010.03	2761.14	32549.64

Source : Rajasthan Forest Statistics, 2005
Forest Department, Rajasthan

16.2 WILD ANIMALS POPULATION ESTIMATION IN RAJASTHAN

(2004)

(In. Nos.)

S.No.	Particulars	Tiger	Panther	Chinkara	Sloth Bear	Chital	Sambhar	Black Buck
1	2	3	4	5	6	7	8	9
A NATIONAL PARK/								
TIGER RESERVE								
	1. Ranthambhore N.P.	40	47	641	27	8996	5181	-
	2. Kevladeo N.P.	1	0	-	-	2007	40	-
	3. Desert N.P.	-	-	1969	-	-	-	-
	4. Tiger Project Sariska	15*	39	-	-	3500	5800	-
B WILD LIFE SANCTUARY								
	1. Sawai Mansingh Sanc.	1	36	32	21	204	72	-
	2. Kevladevi Sanc.	6	41	356	108	18	47	-
	3. Shergarh Sanc.	-	3	79	-	-	14	-
	4. Jawahar Sagar Sanc.	-	6	44	-	7	3	-
	5. Darrah Sanc.	-	6	92	20	107	49	-
	6. National Chambal Sanc.	-	-	25	-	2	-	-
	7. Kumbhalgarh Sanc.	-	82	17	151	266	127	-
	8. Phulwari ki Nal Sanc.	-	13	-	14	81	-	-
	9. Raoli Todgarh Sanc.	-	51	14	49	-	57	-
	10. Jaisamand Sanc.	-	7	80	-	85	-	-
	11. Sajjangerh Sanc.	-	5	1	-	56	5	-
	12. Talchapar Sanc.	-	-	-	-	-	-	1698
	13. Ramgarh Vishdhari Sanc.	-	-	8	-	29	07	-
	14. Sitamata Sanc.	-	47	-	-	01	08	-
	15. Bhensrodgarh Sanc.	-	13	20	3	-	04	-
	16. Bassi Sanc.	-	13	119	-	10	-	-
	17. Van Vihar Dholpur Sanc.	-	-	4	5	10	07	-
	18. Ramsagar Sanc.	-	-	-	2	-	-	-
	19. Kesarbagh Sanc.	-	-	-	3	3	-	-
	20. Mt. Abu Sanc.	-	39	-	127	172	21	-
	21. Jamwa Ramgarh Sanc.	-	8	-	-	5	-	-
	22. Nahargarh Sanc.	-	14	-	-	-	4	-
	23. Bandh Baretha Sanc.	-	-	-	-	-	-	-
	Total (A+B)	63	470	3501	539	15559	11446	1698
C CLOSED AREA		0	30	26533	58	209	130	10670
Grand Total (A+B+C)		63	500	30034	597	15768	11576	12368

* Due to recurring bad weather most of the PIP's were damaged and it obstructed effective tracking and collection of evidence.

16.2 WILD ANIMALS POPULATION ESTIMATION IN RAJASTHAN (Contd.)**(2004)**

(In. Nos.)

S.No.	Particulars	Hyana	Wolf	Jackal	Wild Boar	Rojara	Fox
1	2	10	11	12	13	14	15
A NATIONAL PARK/ TIGER RESERVE							
	1. Ranthambhore N.P.	101	32	414	1372	2561	76
	2. Kevladeo N.P.	03		271	225	528	-
	3. Desert N.P.	-	-	-	-	96	28
	4. Tiger Project Sariska	250	-	1500	3000	6500	-
B WILD LIFE SANCTUARY							
	1. Sawai Mansingh Sanc.	58	02	141	229	413	16
	2. Kevladevi Sanc.	333	186	847	457	574	176
	3. Shergarh Sanc.	26	42	77	119	141	45
	4. Jawahar Sagar Sanc.	15	03	31	11	08	16
	5. Darrah Sanc.	61	21	148	302	148	58
	6. National Chambal Sanc.	12	02	12		08	06
	7. Kumbhalgarh Sanc.	136	59	326	363	1001	66
	8. Phulwari ki Nal Sanc.	18	-	104	31	-	37
	9. Raoli Todgarh Sanc.	92	42	189	473	908	46
	10. Jaisamand Sanc.	09	-	59	88	15	13
	11. Sajjanganh Sanc.	01	-	8	8	24	03
	12. Talchapar Sanc.	-	-	-	-	-	-
	13. Ramgarh Vishdhari Sanc.	35	16	96	61	463	31
	14. Sitamata Sanc.	71	-	326	195	204	113
	15. Bhensrodgarh Sanc.	24	01	125	179	37	26
	16. Bassi Sanc.	24	-	142	39	161	48
	17. Van Vihar Dholpur Sanc.	04	05	16	09	22	07
	18. Ramsagar Sanc.	04	-	11	08	14	-
	19. Kesarbagh Sanc.	11	11	30	-	117	07
	20. Mt. Abu Sanc.	116	04	184	84	272	14
	21. Jamwa Ramgarh Sanc.	14	15	236	16	583	17
	22. Nahargarh Sanc.	29	33	127	-	179	27
	23. Bandh Baretha Sanc.	25	02	114	-	218	32
	Total (A+B)	1472	476	5534	7269	15195	908
C CLOSED AREA							
		77	22	803	401	7682	408
Grand Total (A+B+C)		1549	498	6337	7670	22877	1316

**16.2 WILD ANIMALS POPULATION ESTIMATION IN RAJASTHAN (Concl'd.)
(2004)**

(In Nos.)

S.No.	Particulars	Wild Cat	Monkey/Langur	Crocodile	Peacock	Saras	Godawan	Vulture
1	2	16	17	18	19	20	21	22
A NATIONAL PARK/ TIGER RESERVE								
	1. Ranthambhore N.P.	25	2258	179	5816	-	-	-
	2. Kevladeo N.P.	12	423	-	73	06	-	-
	3. Desert N.P.	-	-	-	888	-	110	-
	4. Tiger Project Sariska	200	8000	-	11000	-	-	307
B WILD LIFE SANCTUARY								
	1. Sawai Mansingh Sanc.	-	623	-	518	-	-	-
	2. Kevladevi Sanc.	109	30	-	1131	-	-	239
	3. Shergarh Sanc.	28	377	-	419	21	-	35
	4. Jawahar Sagar Sanc.	16	201	-	181	04	-	45
	5. Darrah Sanc.	40	1217	-	955	31	-	16
	6. National Chambal Sanc.	04	48	03	316	-	-	11
	7. Kumbhalgarh Sanc.	64	6774	06	1230	-	-	-
	8. Phulwari ki Nal Sanc.	29	232	06	234	-	-	-
	9. Raoli Todgarh Sanc.	57	2978	-	1914	-	-	36
	10. Jaisamand Sanc.	04	602	12	415	-	-	-
	11. Sajjangerh Sanc.	03	143	-	144	-	-	-
	12. Talchapar Sanc.	-	-	-	-	-	-	-
	13. Ramgarh Vishdhari Sanc.	30	485	-	466	-	-	39
	14. Sitamata Sanc.	71	3198	-	480	15	-	216
	15. Bhensrodgarh Sanc.	24	1007	-	426	18	-	402
	16. Bassi Sanc.	40	556	-	113	16	-	27
	17. Van Vihar Dholpur Sanc.	05	-	-	28	-	-	-
	18. Ramsagar Sanc.	02	-	-	23	-	-	6
	19. Kesarbagh Sanc.	04	-	-	115	-	-	-
	20. Mt. Abu Sanc.	101	1404	14	612	-	-	-
	21. Jamwa Ramgarh Sanc.	08	1034	-	1126	-	-	21
	22. Nahargarh Sanc.	19	446	-	787	-	-	-
	23. Bandh Baretha Sanc.	30	21	-	446	-	-	-
	Total (A+B)	925	32057	220	29856	-	110	1400
C CLOSED AREA		218	1000	08	17503	36	83	115
Grand Total (A+B+C)		1143	33057	228	47359	147	193	1515

Source: Chief conservator of forest, Forest Department, Rajasthan

(17) CO-OPERATIVE

CO-OPERATIVE SOCIETY - The Co-operative society means the society which has been registered under the Rajasthan co-operative society Act, 1953.

SHARE CAPITAL - It denotes the paid-up amount.

WORKING CAPITAL - It includes share capital, deposits, borrowings of land mortgage banks and societies and reserves.

LOAN ADVANCED - These are loans issued to members.

RECOVERIES - these are amounts recovered against the loans advanced.

The data relates to the co-operative year ending 30th June of every year and is supplied by the Registrar, Co-operative Societies, Rajasthan.

**17.1 CO-OPERATIVE MOVEMENT IN RAJASTHAN
(2003-04)**

(Amount in Lakh Rs.)

Year/District	No. of Societies	Member-ship Nos.	Share Capital	Working Capital	Credit of Societies		
					Loans advanced	Loans Recovered	Loans Outstanding
1	2	3	4	5	6	7	8
1999-00	19909	8717747	43066.90	397579.37	195376.89	156445.25	230334.72
2000-01	21687	8925269	84292.99	1054819.94	287029.93	190423.29	267585.69
2001-02	22303	9040137	52756.61	538862.32	225045.02	190075.71	302555.62
2002-03	22917	9189273	58534.63	605364.73	268126.18	216493.10	354191.00
2003-04	23680	9341381	61676.05	729389.47	247826.47	217662.14	384355.33
DISTRICT (2003-04)							
1 Ajmer	1192	429070	2330.84	32603.28	11634.67	10459.18	18141.03
2 Alwar	1191	435013	2500.77	27674.51	12486.54	9427.57	14209.94
3 Banswara	442	231430	1032.83	9497.20	2513.79	1773.06	4751.36
4 Baran	399	214816	1361.89	61238.09	13120.41	12469.74	8912.12
5 Barmer	729	283992	2101.27	22777.05	10331.90	9141.49	12049.05
6 Bharatpur	814	289369	1612.48	16998.62	5982.13	6044.05	8981.42
7 Bhilwara	1115	350494	2406.16	27616.34	5357.33	4406.41	14310.15
8 Bikaner	1298	327376	1977.26	23985.75	5200.22	4771.05	11555.57
9 Bundi	419	144002	1969.45	12865.33	4180.96	3695.33	7673.00
10 Chittorgarh	1058	346268	1899.57	19307.96	7074.36	6200.61	11067.37
11 Churu	735	266910	1162.72	13734.87	3569.46	2864.87	8406.29
12 Dausa	361	156152	639.93	7262.23	3131.79	2800.37	4801.79
13 Dholpur	280	109675	446.90	4645.22	2013.99	1849.06	3078.28
14 Dungarpur	327	195694	667.11	5955.22	1413.67	1372.10	3600.77
15 Ganganagar	1296	481750	3796.28	32381.29	14790.10	10435.90	19895.52
16 Hanumangarh	612	305280	1117.12	15310.34	7311.59	5236.79	9378.27
17 Jaipur	2764	903890	6073.23	79587.32	32992.99	31144.10	38367.89
18 Jaisalmer	283	76063	327.45	4573.55	673.67	389.33	2650.51
19 Jalore	657	273381	1831.15	25291.23	13241.65	12303.95	13981.09
20 Jhalawar	426	5204429	1845.04	21256.79	7959.61	7695.01	12923.71
21 Jhunjhunu	461	380893	1583.53	16358.70	5569.70	3877.82	12017.42
22 Jodhpur	1485	373886	2696.88	32689.76	9864.67	9079.52	17297.69
23 Karauli	295	164300	938.99	8469.93	2741.80	2509.45	5482.27
24 Kota	657	293017	5261.69	36692.35	9840.45	8476.98	23055.80
25 Nagaur	662	327142	1842.18	22724.51	11053.90	10752.72	14967.37
26 Pali	892	347835	2171.38	25076.47	6101.08	5876.80	11781.91
27 Rajsamand	349	128994	807.19	12310.30	3899.57	2411.80	7365.15
28 S.Madhopur	389	177587	1528.72	16353.74	4739.80	3845.09	11452.53
29 Sikar	558	363702	2267.32	17596.16	6061.22	5564.51	13317.77
30 Sirohi	209	168691	1781.02	24325.16	10704.69	10981.65	12733.94
31 Tonk	518	225679	1770.09	17901.65	4792.36	3412.13	11727.61
32. Udaipur	807	364601	1927.61	34328.55	7476.40	6393.70	14420.74

Source : Registrar, Co-operative Societies, Rajasthan.

17. Co-operative.

**17.2 CO-OPERATIVE SOCIETIES
(2003-04)**

Year/District	Central Non-credit Societies		Agricultural Credit Societies	
	Number	Member	Number	Member
	1	2	3	4
1999-00	85	177754	5238	5500255
2000-01	85	179055	5240	5588023
2001-02	86	180227	5244	5652599
2002-03	89	167585	5244	5699383
2003-04	88	197013	5244	5758433
DISTRICT (2003-04)				
1 Ajmer	4	21304	148	210929
2 Alwar	4	4625	298	265565
3 Banswara	3	3376	88	170640
4 Baran	1	1466	145	148870
5 Barmer	3	3029	224	220318
6 Bharatpur	4	6103	254	192852
7 Bhilwara	3	7663	200	213483
8 Bikaner	3	9294	194	181796
9 Bundi	1	233	121	76901
10 Chittorgarh	2	4932	199	206647
11 Churu	3	7698	153	206680
12 Dausa	1	864	107	110438
13 Dholpur	2	792	90	51935
14 Dungarpur	2	1835	51	145414
15 Ganganagar	3	22930	346	336505
16 Hanumangarh	2	2501	140	245351
17 Jaipur	11	3950	267	337790
18 Jaisalmer	2	3140	84	62145
19 Jalore	3	830	156	149992
20 Jhalawar	2	2060	150	113250
21 Jhunjhunu	2	5644	159	259770
22 Jodhpur	4	19965	209	199668
23 Karauli	—	—	106	104378
24 Kota	3	3055	132	117722
25 Nagaur	2	3151	281	269993
26 Pali	3	4751	213	267120
27 Rajsamand	2	3111	81	89263
28 S.Madhapur	3	1216	136	101172
29 Sikar	3	11761	171	272168
30 Sirohi	2	2940	63	87968
31 Tonk	2	4790	155	134124
32 Udaipur	3	28004	123	207586

17.2 CO-OPERATIVE SOCIETIES (Contd.)
(2003-04)

Year/District	Agricultural Non-credit		Non-Agricultural Credit		Non-Agricultural	
	Societies		Societies		Non-Credit Societies	
	Number	Member	Number	Member	Number	Member
1	6	7	8	9	10	11
1999-00	1348	338809	810	501715	11572	2078589
2000-01	1385	345585	2451	558336	11736	2140024
2001-02	1363	347616	2685	618556	12230	2133770
2002-03	1364	342760	2738	663755	12724	2205366
2003-04	1352	351226	2722	668742	13396	2249598
DISTRICT (2003-04)						
1 Ajmer	21	3713	240	80654	736	110320
2 Alwar	60	10718	56	16062	642	134461
3 Banswara	15	3555	59	4900	269	48480
4 Baran	63	14646	64	15302	119	34313
5 Barmer	6	1452	127	9571	368	49607
6 Bharatpur	55	9689	79	4229	305	69221
7 Bhilwara	23	9469	70	24620	810	93554
8 Bikaner	80	15641	111	24548	787	73332
9 Bundi	51	16493	39	11010	197	37780
10 Chittorgarh	138	27675	63	6465	634	98134
11 Churu	5	3858	106	7277	463	41147
12 Dausa	12	2788	26	3745	207	38033
13 Dholpur	15	2642	8	2611	161	50805
14 Dungarpur	4	1504	26	1504	241	45356
15 Ganganagar	182	52606	234	20403	529	49229
16 Hanumangarh	66	20286	118	9496	285	27626
17 Jaipur	36	11528	320	178563	1952	325839
18 Jaisalmer	5	1390	19	523	163	8666
19 Jalore	121	28962	69	12558	297	80826
20 Jhalawar	39	10955	65	6648	157	70908
21 Jhunjhunu	81	16299	35	3921	171	94763
22 Jodhpur	22	11914	159	35191	1088	106621
23 Karauli	40	6425	33	827	109	52429
24 Kota	65	24069	139	81651	313	65538
25 Nagaur	13	4271	84	7501	275	42036
26 Pali	46	10079	79	14830	501	48457
27 Rajsamand	15	3290	22	7951	211	24289
28 S.Madhopur	38	8359	31	4086	166	62298
29 Sikar	5	5017	51	7237	314	66572
30 Sirohi	7	2124	30	32113	106	43509
31 Tonk	7	5233	51	3615	287	61999
32 Udaipur	16	4576	109	29130	533	93450

17. Co-operative.

**17.2 CO-OPERATIVE SOCIETIES (Concl'd.)
(2003-04)**

Year/District	Societies under Liquidation		Grand Total	
	Number	Member	Number	Member
	12	13	14	15
1999-00	856	120625	19909	8717747
2000-01	790	114246	21687	8925269
2001-02	695	107369	22303	9040137
2002-03	758	110424	22917	9189273
2003-04	878	116369	23680	9341381
DISTRICT (2003-04)				
1 Ajmer	43	2150	1192	429070
2 Alwar	131	3582	1191	435013
3 Banswara	8	479	442	231430
4 Baran	7	219	399	214816
5 Barmer	1	15	729	283992
6 Bharatpur	117	7275	814	289369
7 Bhilwara	9	1705	1115	350494
8 Bikaner	123	22765	1298	327376
9 Bundi	10	1585	419	144002
10 Chittorgarh	22	2415	1058	346268
11 Churu	5	250	735	266910
12 Dausa	8	284	361	156152
13 Dholpur	4	890	280	109675
14 Dungarpur	3	81	327	195694
15 Ganganagar	2	77	1296	481750
16 Hanumangarh	1	20	612	305280
17 Jaipur	178	46220	2764	903890
18 Jaisalmer	10	199	283	76063
19 Jalore	11	213	657	273381
20 Jhalawar	13	608	426	204429
21 Jhunjhunu	13	496	461	380893
22 Jodhpur	3	527	1485	373886
23 Karauli	7	241	295	164300
24 Kota	5	982	657	293017
25 Nagaur	7	190	662	327142
26 Pali	50	2598	892	347835
27 Rajsamand	18	1090	349	128994
28 S.Madhupur	15	456	389	177587
29 Sikar	14	947	558	363702
30 Sirohi	1	37	209	168691
31 Tonk	16	15918	518	225679
32 Udaipur	23	1855	807	364601

Source : Registrar, Co-operative Societies, Rajasthan.

**17.3 CO-OPERATIVE BANK
(2003-04)**

Year/District	(Number)									
	State Co-operative /Appex Bank		Central Co-operative Bank		Primary Land Development Bank		Raj. State Land Development Bank/ Mortage Bank		Grand Total	
	Number	Member	Number	Member	Number	Member	Number	Member	Number	Member
1	2	3	4	5	6	7	8	9	10	11
1999-00	1	82	26	24174	36	1086746	1	47	64	1111049
2000-01	1	82	26	23470	36	1143638	1	47	64	1167237
2001-02	1	82	26	9466	36	1134099	1	47	64	1143694
2002-03	1	82	26	9776	36	1189910	1	47	64	1199815
2003-04	1	82	26	8655	36	1227466	1	45	64	1236248
DISTRICT (2003-04)										
1 Ajmer	—	—	1	497	2	41210	—	—	3	41707
2 Alwar	—	—	1	351	1	59406	—	—	2	59757
3 Banswara	—	—	1	126	1	20275	—	—	2	20401
4 Baran	—	—	—	—	1	29606	—	—	1	29606
5 Barmer	—	—	1	289	1	30167	—	—	2	30456
6 Bharatpur	—	—	1	439	1	49635	—	—	2	50074
7 Bhilwara	—	—	1	209	1	57612	—	—	2	57821
8 Bikaner	—	—	1	335	1	17833	—	—	2	18168
9 Bundi	—	—	1	311	1	23686	—	—	2	23997
10 Chittorgarh	—	—	1	532	2	71844	—	—	3	72376
11 Churu	—	—	1	190	1	19348	—	—	2	19538
12 Dausa	—	—	—	—	1	21363	—	—	1	21363
13 Dholpur	—	—	—	—	1	45253	—	—	1	45253
14 Dungarpur	—	—	1	85	1	36010	—	—	2	36095
15 Ganganagar	—	—	1	551	2	17934	—	—	3	18485
16 Hanumangarh	—	—	—	—	1	17898	—	—	1	17898
17 Jaipur	1	82	1	455	1	66132	1	45	4	66714
18 Jaisalmer	—	—	1	102	1	1930	—	—	2	2032
19 Jalore	—	—	1	187	1	66732	—	—	2	66919
20 Jhalawar	—	—	1	314	1	61909	—	—	2	62223
21 Jhunjhunu	—	—	1	318	1	77607	—	—	2	77925
22 Jodhpur	—	—	1	278	2	28901	—	—	3	29179
23 Karauli	—	—	—	—	1	42806	—	—	1	42806
24 Kota	—	—	1	645	1	37827	—	—	2	38472
25 Nagaur	—	—	1	542	1	28725	—	—	2	29267
26 Pali	—	—	1	435	1	29190	—	—	2	29625
27 Rajsamand	—	—	—	—	1	11585	—	—	1	11585
28 S.Madhopur	—	—	1	403	1	53064	—	—	2	53467
29 Sikar	—	—	1	289	1	51151	—	—	2	51440
30 Sirohi	—	—	1	111	1	36919	—	—	2	37030
31 Tonk	—	—	1	296	1	44127	—	—	2	44423
32 Udaipur	—	—	1	365	1	29781	—	—	2	30146

Source : Registrar, Co-operative Societies, Rajasthan.

(18) MINING & QUARRYING

The mineral statistics are collected and compiled by the Directorate of Mines and Geology, Rajasthan to supply the data in case of major and minor minerals is a statutory obligation on the part of the leases but in case of certain minor minerals and specially building materials, where rent cum-royalty leases are granted the production, sale value are estimated on the basis of royalty collection through royalty collection contractors.

The Districtwise Information of table No. 18.1 is also supplied by the Directorate of Mines and Geology, Udaipur, Rajasthan.

18.1 DISTRICTWISE MINERAL PRODUCTION IN RAJASTHAN

Major Mineral		S.V. Rs. in Lakhs								
S. No.	District/ Mineral	Unit	2003-04				2004-05			
			No. of Leases	Produc- tion	Sale Value	Emplay ment (No.)	No. of Leases	Produc- tion	Sale Value	Emplay ment (No.)(P)
1	2	3	4	5	6	7	8	9	10	11
1. AJMER										
1	Lead Zinc(ROM)	000 Tonnes	1	0.00	0.00	0	1	0.00	0.00	32
2	Asbestos	000 Tonnes	4	0.43	0.43	5	1	0.04	0.04	2
3	Emerald (crude)	Tonnes	5	0.00	0.00	0	5	0.00	0.00	0
4	Felspar	000 Tonnes	71	86.99	130.48	810	70	72.47	108.70	840
5	Garnet (Abr. & crude)	Tonnes	3	0.00	0.00	0	3	326.00	6.52	10
6	China clay	000 Tonnes	0	0.00	0.00	0	0	0.00	0.00	0
7	Limestone	000 Tonnes	1	1473.42	1060.86	280	1	1772.26	1276.02	290
8	Magnesite	Tonnes	2	0.00	0.00	0	2	2.00	0.04	1
9	Mica	Tonnes	8	270.00	1.62	10	1	0.13	1.03	15
10	Quartz	000 Tonnes	82	61.11	137.50	735	93	67.81	81.36	700
11	Soapstone	000 Tonnes	1	4.03	6.64	8	2	2.36	3.06	16
12	Vermiculite	Tonnes	2	0.00	0.00	0	2	0.02	0.04	4
13	Wollastonite	000 Tonnes	2	1.06	0.37	10	3	0.34	1.02	5
SUB TOTAL			182		1337.90	1858	184		1477.83	1915
2. ALWAR										
1	Iron ore	000 Tonnes	-	-	-	-	-	1.02	3.57	5
2	Barytes	000 Tonnes	2	0.32	3.22	7	2	0.08	0.08	7
3	Dolomite	000 Tonnes	1	1.04	1.04	5	1	0.00	0.00	0
4	Felspar	000 Tonnes	1	0.29	0.85	5	1	0.73	2.40	7
5	Ochres	000 Tonnes	1	0.00	0.00	0	1	0.00	0.00	0
6	Quartz	000 Tonnes	0	1.11	1.94	12	0	1.58	3.16	10
7	Silica sand	000 Tonnes	2	7.79	8.96	11	2	4.46	5.79	5
8	Soapstone	000 Tonnes	7	1.09	1.24	7	7	0.00	0.00	0
SUB TOTAL			14		17.25	47	14		15.00	34
3. BANSWARA										
1	Manganese	000 Tonnes	1	5.90	54.55	40	1	1.61	4.81	30
2	Dolomite	000 Tonnes	1	0.00	0.00	0	1	0.00	0.00	0
3	Graphite	000 Tonnes	2	0.00	0.00	0	2	0.00	0.00	0
4	Soapstone	000 Tonnes	1	0.00	0.00	0	1	0.00	0.00	0
SUB TOTAL			5		54.55	40	5		4.81	30

18. Mining and Quarrying

18.1 DISTRICTWISE MINERAL PRODUCTION IN RAJASTHAN(Contd.)

Major Mineral			S.V. Rs. in Lakhs							
S. No.	District/ Mineral	Unit	2003-04				2004-05			
			No. of Leases	Production	Sale Value	Employment (No.)	No. of Leases	Production	Sale Value	Employment (No.)
1	2	3	4	5	6	7	8	9	10	11
4. BARAN			-	-	-	-	-	-	-	-
5. BARMER										
1	Gypsum	000 Tonnes	3	157.66	280.63	25	0	140.59	2007.56	35
2	Selenite	000 Tonnes	3	2.42	16.91	30	3	2.16	15.14	18
3	Siliceous earth	000 Tonnes	5	1.48	2.21	12	5	1.76	2.64	15
4	Lignite	000 Tonnes	1	572.61	4809.90	200	1	543.42	4890.79	30
5	China clay	000 Tonnes	2	0.00	0.00	0	2	0.00	0.00	0
SUB TOTAL			14	5109.65	267	11	6916.13	98		
6. BHARATPUR										
1	Fire clay	000 Tonnes	2	0.09	0.06	4	2	0.00	0.00	0
2	Ochres	000 Tonnes	2	0.14	0.09	4	2	0.21	0.00	8
3	Quartz	000 Tonnes	0	0.00	0.00	0	-	-	-	-
4	Silica sand	000 Tonnes	20	687.61	756.37	199	21	318.00	349.79	150
SUB TOTAL			24	756.52	207	25	349.79	158		
7. BHILWARA										
1	Lead Conc.	000 Tonnes	0	39.29	0.00	0	-	-	-	-
2	Lead Zinc(Rom)	000 Tonnes	1	2200.03	5437.97	704	1	2451.73	26539.00	1251
3	Silver	Kg	0	19920.00	0.00	0	-	13856.96	0.00	-
4	Zinc Conc.	000 Tonnes	0	485.12	0.00	0	-	-	-	-
5	Asbestos	000 Tonnes	-	-	-	-	-	-	-	-
6	Calcite	000 Tonnes	2	0.00	0.00	0	2	0.00	0.00	0
7	China Clay	000 Tonnes	20	129.23	122.27	83	18	112.11	112.10	82
8	Felspar	000 Tonnes	88	51.83	73.40	200	103	61.76	92.82	200
9	Garnet (Abr.&Crude)	Tonnes	2	0.00	0.00	0	1	0.00	0.00	0
10	Kyanite	Tonnes	1	0.01	0.05	3	1	0.00	0.00	-
11	Mica	Tonnes	9	91.00	1.57	71	8	23.00	0.27	41
12	Ochres	000 Tonnes	2	23.38	15.01	33	2	18.09	9.07	23
13	Pyrophyllite	000 Tonnes	0	1.32	0.81	11	0	0.13	0.15	8
14	Quartz	000 Tonnes	0	25.60	30.37	142	0	21.70	21.63	110
15	Silica sand	000 Tonnes	0	0.00	0.60	0	-	-	-	-
16	Soap Stone	000 Tonnes	30	262.16	377.23	564	31	209.22	313.83	536
17	Codmium	Kg					0	247.69	0.00	0
SUB TOTAL			155	6059.28	1811	167	27088.87	2251		

18.1 DISTRICTWISE MINERAL PRODUCTION IN RAJASTHAN(Contd.)

Major Mineral		S.V. Rs. in Lakhs								
S. No.	District/ Mineral	Unit	2003-04				2004-05			
			No. of Leases	Produc- tion	Sale Value	Employ- ment (No.)	No. of Leases	Produc- tion	Sale Value	Employ- ment (No.)
1	2	3	4	5	6	7	8	9	10	11
8. BIKANER										
1	Ball Clay	000 Tonnes	73	890.50	1781.00	450	73	590.50	1181.00	250
2	Gypsum	000 Tonnes	8	1386.80	2080.20	70	8	1172.11	758.16	65
3	Selenite	000 Tonnes	1	14.96	93.46	7	1	2.62	15.74	5
4	Lignite	000 Tonnes	1	0.00	0.00	0	1	0.00	0.00	0
SUB TOTAL			83		3954.66	527	83		1954.90	320
9. BUNDI										
1	China clay	000 Tonnes	1	0.39	0.32	4	1	0.20	.16	2
2	Limestone	000 Tonnes	3	602.11	1023.58	166	2	619.72	1053.52	154
3	Ochres	000 Tonnes	1	0.00	0.00	0	-	-	-	-
4	Silica sand	000 Tonnes	2	65.39	228.86	166	2	38.77	135.67	122
SUB TOTAL			7		1252.76	336	5		1189.35	278
10. CHITTORGARH										
1	China clay	000 Tonnes	9	73.20	72.63	122	13	74.14	74.13	45
2	Limestone	000 Tonnes	8	8312.98	5586.76	2530	8	8887.73	2964.78	470
3	Ochres	000 Tonnes	29	894.11	421.59	1023	23	859.53	445.07	325
4	Silica sand	000 Tonnes	0	5.01	4.00	8	1	1.39	1.11	8
5	Quartz	000 Tonnes	0	0.00	0.00	0	1	0.00	0.00	0
6	Felspar	000 Tonnes	0	0.00	0.00	0	0	0.00	0.00	0
SUB TOTAL			46		6084.98	3683	46		3485.09	848
11. CHURU										
1	Gypsum	000 Tonnes	0	0.00	0.00	0	0	0.00	0.00	0
SUB TOTAL			0		0.00	0	0		0.00	0
12. DAUSA										
1	Iron ore	000 Tonnes	1	0.08	0.06	2	1	0.00	0.00	0
2	China clay	000 Tonnes	2	0.01	0.01	1	1	0.00	0.00	0
3	Dolomite	000 Tonnes	0	6.12	7.03	13	0	1.06	1.27	10
4	Quartz	000 Tonnes	3	19.87	24.43	30	3	1.01	1.25	25
5	Silica sand	000 Tonnes	8	32.18	48.26	85	8	20.33	30.50	80
6	Soapstone	000 Tonnes	7	2.06	6.18	25	6	0.63	1.56	20
SUB TOTAL			21		85.97	156	19		34.58	135

13. Mining and Quarrying

18.1 DISTRICTWISE MINERAL PRODUCTION IN RAJASTHAN(Contd.)

Major Mineral		S.V. Rs. in Lakhs								
S. No.	District/ Mineral	Unit	2003-04				2004-05			
			No. of Leases	Production	Sale Value	Employment (No.)	No. of Leases	Production	Sale Value	Employment (No.)
1	2	3	4	5	6	7	8	9	10	11
13. DHOLPUR										
			-	-	-	-	-	-	-	-
14. DUNGARPUR										
1	Dolomite	000 Tonnes	0	3.75	7.50	27	0	4.00	8.00	30
2	Fluorite	000 Tonnes	9	0.02	0.21	14	9	0.00	0.00	0
3	Soapstone	000 Tonnes	60	75.70	454.18	756	57	46.48	302.09	500
SUB TOTAL			69		461.89	797	66		310.09	530
15. GANGANAGAR										
1	Gypsum	000 Tonnes	6	308.30	595.01	24	5	775.79	1574.85	12
SUB TOTAL			6		595.01	24	5		1574.85	12
16. HANUMANGARH										
1	Gypsum	000 Tonnes	3	473.33	913.52	12	3	693.13	1407.05	12
SUB TOTAL			3		913.52	12	3		1407.05	12
17. JAIPUR										
1	Iron Ore	000 Tonnes	6	13.55	12.18	9	5	77.93	112.63	301
2	Calcite	000 Tonnes	1	0.00	0.00	0	1	0.00	0.00	0
3	China clay	000 Tonnes	7	40.26	120.79	30	8	13.02	78.09	20
4	Dolomite	000 Tonnes	2	35.07	41.65	63	2	0.18	0.23	2
5	Felsper	000 Tonnes	17	29.74	46.75	86	22	9.79	10.64	112
6	Limestone	000 Tonnes	1	0.00	0.00	0	1	0.00	0.00	0
7	Mica	Tonnes	4	0.00	0.00	0	-	-	0.00	0
8	Quartz	000 Tonnes	7	17.33	21.09	52	6	8.58	16.15	140
9	Silica sand	000 Tonnes	14	63.63	95.49	96	15	8.91	13.35	48
10	Soapstone	000 Tonnes	6	12.24	30.22	273	6	0.00	0.00	25
11	Epidote	Kg.	-	-	-	-	1	0.00	0.00	-
12	Ochres	000 Tonnes	-	-	-	-	1	0.00	0.00	-
SUB TOTAL			65		368.17	609	68		231.09	648
18. JAISALMER										
1	Ball clay	000 Tonnes	1	0.00	0.00	0	1	0.00	0.00	0
2	Dolomite	000 Tonnes	1	0.00	0.00	0	1	0.00	0.00	0
3	Gypsum	000 Tonnes	4	237.70	320.89	340	2	1055.32	1424.67	200
4	Limestone	000 Tonnes	2	1593.22	5416.95	4142	1	1795.66	6105.25	2856
5	Ochres	000 Tonnes	1	0.00	0.00	0	1	1.13	11.26	60
6	Siliceous earth	000 Tonnes	8	0.49	1.20	60	8	0.79	0.35	17
7	Rock-Phosphate	000 Tonnes	1	0.00	0.00	0	-	0.00	0.00	0
SUB TOTAL			18		5739.04	4542	14		7541.53	3133

18.1 DISTRICTWISE MINERAL PRODUCTION IN RAJASTHAN(Contd.)

Major Mineral			S.V. Rs. in Lakhs							
S. No.	District/ Mineral	Unit	2003-04				2004-05			
			No. of Leases	Production	Sale Value	Employment (No.)	No. of Leases	Production	Sale Value	Employment (No.)
1	2	3	4	5	6	7	8	9	10	11
19. JALORE										
1	Fluorite	000 Tonnes	4	1.77	197.08	48	3	0.00	0.00	0
2	Gypsum	000 Tonnes	1	16.41	30.68	24	1	8.71	15.68	44
SUB TOTAL			5		227.76	72	4		15.68	44
20. JHALAWAR										
1	Laterite	000 Tonnes	1	0.00	0.00	0	1	0.00	0.00	0
SUB TOTAL			1		0.00	0	1		0.00	0
21. JHUNJHUNU										
1	Copper	000 Tonnes	3	574.28	0.00	1168	3	871.63	0.00	3118
2	Iron ore	000 Tonnes	6	0.86	1.17	24	7	54.20	94.85	15
3	Silver	Kg.	-	-	-	-	0	393.00	0.00	-
4	Calcite	000 Tonnes	3	0.00	0.00	0	3	0.25	1.14	4
5	Dolomite	000 Tonnes	2	0.00	0.00	0	2	0.00	0.00	0
6	Fire clay	000 Tonnes	2	0.18	0.29	6	3	0.17	0.27	4
7	Ochres	000 Tonnes	2	0.61	0.76	6	1	0.66	0.82	3
8	Pyrophyllite	000 Tonnes	1	0.00	0.00	0	1	0.00	0.00	0
9	Quartz	000 Tonnes	4	0.85	1.49	12	1	0.27	0.47	5
10	Soapstone	000 Tonnes	5	0.80	2.20	20	5	0.13	0.37	4
11	Gold	Kg.	-	-	-	-	0	42.00	0.00	-
12	Felspor	000 Tonnes					3	0.12	0.21	4
SUB TOTAL			28		5.91	1236	29		98.13	3157
22. JODHPUR										
1	Jasper	000 Tonnes	15	2.31	9.25	41	13	1.11	4.44	26
SUB TOTAL			15		9.25	41	13		4.44	26
23. KARALI										
1	China clay	000 Tonnes	5	43.15	64.72	240	4	35.71	71.42	330
2	Silica sand	000 Tonnes	29	76.66	114.98	200	29	1140.08	228.15	300
3	Soapstone	000 Tonnes	10	3.17	9.51	60	10	4.68	18.70	80
SUB TOTAL			44		189.21	500	43		318.27	710

18. Mining and Quarrying

18.1 DISTRICTWISE MINERAL PRODUCTION IN RAJASTHAN(Contd.)

Major Mineral		S.V. Rs. in Lakhs								
S No.	District/ Mineral	Unit	2003-04				2004-05			
			No. of Leases	Production	Sale Value	Employment (No.)	No. of Leases	Production	Sale Value	Employment (No.)
1	2	3	4	5	6	7	8	9	10	11
24. KOTA										
1	Limestone	000 Tonnes	1	1564.86	594.32	2100	1	1773.15	1329.86	2150
SUB TOTAL			1		594.32	2100	1		1329.86	2150
25. NAGAU										
1	Gypsum	000 Tonnes	4	260.18	364.24	31	4	35.235	49.32	33
2	Limestone	000 Tonnes	4	277.94	623.25	78	4	2107.75	2899.36	595
3	China clay	000 Tonnes	2	28.28	98.98	37	6	52.91	185.20	90
4	Lignite	000 Tonnes	1	85.76	6432.15	50	1	0.00	0.00	0
SUB TOTAL			11		7518.62	196	15		3133.88	718
26. PALI										
1	Asbestos	000 Tonnes	3	0.73	5.97	94	3	3.63	4.80	70
2	Calcite	000 Tonnes	1	0.00	0.00	0	0	0.10	0.16	2
3	China clay	000 Tonnes	8	33.00	90.42	94	8	36.89	144.00	95
4	Felspar	000 Tonnes	0	6.69	6.68	60	0	10.78	6.80	65
5	Limestone	000 Tonnes	4	3485.14	3136.50	1831	4	4012.10	3610.80	2189
6	Magnesite	Tonnes	2	0.00	0.00	0	2	28.20	56.00	2
7	Quartz	000 Tonnes	20	176.78	119.68	96	15	25.14	17.00	96
8	Wollastonite	000 Tonnes	1	0.51	0.40	3	2	0.50	0.39	8
9	Soopstone	000 Tonnes					0	0.19	0.30	20
SUB TOTAL			39		3359.65	2178	34		3840.25	2547
27. RAJSAMAND										
1	Lead concentrate	000 Tonnes	0	10.06	0.00	0	0	-	-	0
2	Lead Zinc(ROM)	000 Tonnes	2	593.04	5930.03	829	4	538.72	6969.00	986
3	Zinc Concentrate	000 Tonnes	0	54.04	0.00	0	0	-	0.00	0
4	Asbestos	000 Tonnes	14	4.24	6.56	53	11	0.27	0.37	11
5	Dolomite	000 Tonnes	0	60.63	75.78	115	0	70.62	88.27	73
6	Felspar	000 Tonnes	0	6.89	5.07	105	0	39.30	39.3	75
7	Pyrophyllite	000 Tonnes	2	0.85	0.80	10	2	25.17	23.91	40
8	Quartz	000 Tonnes	21	7.85	6.34	108	22	19.48	19.38	104
9	Soapstone	000 Tonnes	29	24.62	227.68	115	27	28.48	263.43	73
10	Magnesite	Tonnes	0	65.00	0.13	10	0	-	-	0
SUB TOTAL			68		6252.39	1345	66		7403.66	1362

18.1 DISTRICTWISE MINERAL PRODUCTION IN RAJASTHAN(Contd.)

Major Mineral			S.V. Rs. in Lakhs							
S. No.	District/ Mineral	Unit	2003-04				2004-05			
			No. of Leases	Production	Sale Value	Employment (No.)	No. of Leases	Production	Sale Value	Employment (No.)
1	2	3	4	5	6	7	8	9	10	11
28. S. MADHOPUR										
1	Soapstone	000 Tonnes	2	0.00	0.00	0	0	0.00	0.00	0
2	Quartz	000 Tonnes	3	6.80	13.60	35	2	30.88	61.74	35
3	Red oxide	Tonnes	1	0.00	0.00	0	1	0.00	0.00	0
SUB TOTAL			6	-	13.60	35	3	-	61.74	35
29. SIKAR										
1	Iron ore	000 Tonnes	3	0.07	0.10	4	3	6.57	11.49	10
2	Barytes	000 Tonnes	1	0.00	0.00	0	1	0.00	0.00	0
3	Calcite	000 Tonnes	6	0.39	1.37	30	6	0.36	1.62	4
4	China clay	000 Tonnes	1	0.00	0.00	0	1	0.00	0.00	0
5	Dolomite	000 Tonnes	3	0.86	8.86	20	3	0.28	0.30	5
6	Felspar	000 Tonnes	11	18.72	32.76	48	12	16.28	28.50	8
7	Limestone	000 Tonnes	4	9.71	9.71	40	4	0.87	0.83	10
8	Quartz	000 Tonnes	17	16.81	29.42	85	13	19.57	34.25	10
9	Silica sand	000 Tonnes	-	-	-	-	12	0.20	0.35	4
10	Ochres	000 Tonnes	1	0.00	0.00	0	1	0.00	0.00	0
SUB TOTAL			47	-	82.22	227	56	-	77.34	51
30. SIROHI										
1	Copper	000 Tonnes	-	-	-	-	-	-	-	-
2	Calcite	000 Tonnes	2	71.55	236.10	412	1	86.30	284.77	410
3	Fluorite	000 Tonnes	1	0.00	0.00	0	1	0.00	0.00	0
4	Limestone	000 Tonnes	3	5905.70	5315.13	144	3	6250.83	5625.74	174
5	Wollastonite	000 Tonnes	2	147.52	1081.33	765	2	168.08	1232.05	745
SUB TOTAL			8	-	6632.56	1321	7	-	7142.56	1329
31. TONK										
1	Garnet (Abr.&Crude)	Tonnes	11	38.00	11.40	60	12	5.74	11.48	50
2	Quartz	000 Tonnes	20	33.26	66.52	45	19	36.25	72.50	50
3	Silica sand	000 Tonnes	4	38.66	77.32	60	4	44.67	89.33	60
4	Soapstone	000 Tonnes	1	0.00	0.00	0	1	0.00	0.00	0
SUB TOTAL			36	-	155.24	165	36	-	173.31	160

13. Mining and Quarrying

18.1 DISTRICTWISE MINERAL PRODUCTION IN RAJASTHAN(Contd.)

Major Mineral			S.V. Rs. in Lakhs							
S. No.	District/ Mineral	Unit	2003-04				2004-05			
			No. of Leases	Production	Sale Value	Employment (No.)	No. of Leases	Production	Sale Value	Employment (No.)
1	2	3	4	5	6	7	8	9	10	11
33. UDAIPUR										
1	Lead concentrate	000 Tonnes	0	23.61	0.00	0	0	0	0	0
2	Lead Zinc(ROM)	000 Tonnes	1	851.10	8481.00	1091	1	938.10	9473.00	2558
3	Silver	Kg.	0	9893.00	0.00	0	0	19980.46	0	0
4	Zinc Concentrate	000 Tonnes	0	51.12	0.00	0	0	0	0	0
5	Asbestos	000 Tonnes	10	5.06	15.18	32	10	0.15	0.46	30
6	Barytes	000 Tonnes	1	3.26	48.88	7	1	5.42	81.27	8
7	Calcite	000 Tonnes	7	52.30	107.22	209	9	34.21	68.83	175
8	Dolomite	000 Tonnes	0	88.14	201.87	179	1	14.98	21.28	20
9	Limestone	000 Tonnes	2	0.00	0.00	0	2	0	0	0
10	Ochres	000 Tonnes	5	7.49	5.25	25	5	37.75	26.42	20
11	Pyrophyllite	000 Tonnes	6	12.35	18.65	210	5	6.20	9.30	200
12	Quartz	000 Tonnes	1	0.00	0.00	0	1	0	0.00	0
13	Rock-Phosphate	000 Tonnes	6	1704.82	20457.82	1200	6	2372.63	28471.54	1150
14	Sillimanite	Tonnes	1	0.00	0.00	1	1	0	0	0
15	Soapstone	000 Tonnes	143	229.68	2304.23	1980	138	313.73	3163.22	2079
16	Wollastonite	000 Tonnes	2	0.00	0.00	0	2	0.05	0.18	10
17	Cadmium	Kg.	-	-	-	-	0	104.42	0	0
SUB TOTAL			185	31640.10	4934	182	41315.50	6250		
ALL RAJASTHAN			1206	89471.98	29265	1205	118495.58	28941		

18.1 DISTRICTWISE MINERAL PRODUCTION IN RAJASTHAN(Contd.)

Minor Mineral			S.V. Rs. in Lakhs							
S. No.	District/ Mineral	Unit	2003-04				2004-05			
			No. of Leases	Production	Sale Value	Employment (No.)	No. of Leases	Production	Sale Value	Employment(P) (No.)
1	2	3	4	5	6	7	8	9	10	11
1. AJMER										
1	Brick Earth	000 Tonnes	0	138.06	483.00	250	0	145.05	551.00	425
2	Granite	000 Tonnes	15	0.29	5.22	40	11	0.94	7.52	25
3	Kankar - Bajri	000 Tonnes	0	3095.67	1238.00	1710	0	2255.95	1127.50	3225
4	Limestone (Burning)	000 Tonnes	8	10.88	4.35	47	5	30.30	21.60	55
5	Marble	000 Tonnes	102	605.25	4840.00	4841	81	494.56	3952.00	3956
6	Masonry Stone	000 Tonnes	68	1832.66	732.80	7330	62	1152.25	576.00	6325
7	Patti Katla	000 Tonnes	1	0.00	0.00	0	0	149.34	104.30	50
8	Quartzite	000 Tonnes	1	0.00	0.00	4	1	1.86	1.50	8
SUB TOTAL			195		7303.37	14222	160		6341.42	14069
2. ALWAR										
1	Brick Eath	000 Tonnes	0	1041.85	1008.47	4167	0	960.00	2880.00	3840
2	Chert	000 Tonnes	3	0.87	1.09	7	3	0.65	3.57	8
3	Granite	000 Tonnes	3	0.00	0.00	0	4	0.01	0.60	2
4	Kankar - Bajri	000 Tonnes	0	284.24	85.27	387	0	200.00	140.00	350
5	Limestone (Burning)	000 Tonnes	15	0.00	0.00	0	16	32.00	144.00	20
6	Marble	000 Tonnes	185	881.12	2022.52	7048	190	1028.88	2770.92	8231
7	Masonry Stone	000 Tonnes	94	611.88	194.46	2413	109	1307.83	966.88	4880
8	Patti Katla	000 Tonnes	6	2.15	1.61	241	7	4.30	9.46	200
9	Slate stone	000 Tonnes	24	2.54	3.81	25	24	92.90	3.72	40
SUB TOTAL			330		3317.23	14288	353		6919.15	17571
3. BANSWARA										
1	Kankar - Bajri	000 Tonnes	0	249.33	199.20	332	0	252.75	201.60	337
2	Limestone (Burning)	000 Tonnes	10	16.00	8.00	64	9	8.80	4.00	50
3	Marble	000 Tonnes	93	339.20	2712.00	2713	91	330.92	2640.00	2647
4	Masonry Stone	000 Tonnes	10	215.60	172.00	862	11	273.38	218.40	1093
5	Brick earth	000 Tonnes					0	7	0	0
SUB TOTAL			113		3091.20	3971	111		3064.00	4127
4.. BARAN										
1	Kankar - Bajri	000 Tonnes	0	242.22	137.95	265	0	264.83	167.73	310
2	Masonry Stone	000 Tonnes	20	291.67	145.83	1166	19	385.46	231.27	1541
3	Sandstone	000 Tonnes	7	3.90	15.75	84	7	4.48	23.19	84
4	Murram	000 Tonnes	0	63.42	31.71	100	0	73.98	44.38	110
SUB TOTAL			27		331.24	1615	26		466.57	2045

12. Mining and Quarrying

18.1 DISTRICTWISE MINERAL PRODUCTION IN RAJASTHAN(Contd.)

Minor Mineral		S.V. Rs. in Lakhs								
S. No.	District/ Mineral	Unit	2003-04				2004-05			
			No. of Leases	Production	Sale Value	Employment (No.)	No. of Leases	Production	Sale Value	Employment (No.)
1	2	3	4	5	6	7	8	9	10	11
5. BARMER										
1	Bantonite	000 Tonnes	14	75.07	82.57	150	14	82.24	58.96	170
2	Fuller's Earth	000 Tonnes	22	22.96	160.72	140	22	8.85	61.94	107
3	Granite	000 Tonnes	20	7.05	84.60	50	22	9.76	122.65	65
4	Kankar - Bajri	000 Tonnes	0	1397.48	329.65	430	0	1350.69	540.27	240
5	Masonry Stone	000 Tonnes	134	1015.30	203.11	1585	144	1479.23	665.65	1618
6	Murram	000 Tonnes	0	943.80	188.76	250	0	610.21	244.08	270
7	Gypsum	000 Tonnes					0	406.81	162.72	35
SUB TOTAL			190		1049.41	2605	202		1856.27	2505
6. BHARATPUR										
1	Brick Earth	000 Tonnes	0	831.12	1030.44	3800	0	615.84	1537.50	3255
2	Chert	000 Tonnes	4	0.22	0.28	15	4	0.00	0	0
3	Kankar - Bajri	000 Tonnes	0	183.13	183.00	280	0	26.54	28.08	35
4	Masonry Stone	000 Tonnes	320	7549.76	3019.60	29000	340	3433.10	3021.04	12744
5	Mill stone	000 Tonnes	2	4.03	5.20	18	2	5.58	7.25	20
6	Sandstone	000 Tonnes	28	292.23	584.00	13000	31	258.88	626.47	11296
SUB TOTAL			354		4822.52	46113	377		5220.34	27350
7. BHILWARA										
1	Brick Earth	000 Tonnes	0	165.38	33.07	661	0	136.61	54.64	546
2	Granite	000 Tonnes	5	0.02	0.06	13	5	0.02	0.24	6
3	Kankar - Bajri	000 Tonnes	0	4277.61	2145.09	5703	0	3402.43	3330.30	4716
4	Limestone (Burning)	000 Tonnes	5	9.24	9.24	6	5	9.88	9.87	14
5	Marble	000 Tonnes	24	1.48	15.63	51	24	5.43	54.33	92
6	Masonry Stone	000 Tonnes	52	3471.93	1735.22	13887	50	1568.41	1568.41	6273
7	Patti Katla	000 Tonnes	13	1.19	5.96	10	9	1.06	5.27	8
8	Sandstone	000 Tonnes	0	1618.32	8878.86	17016	0	1842.64	12897.81	16320
9	Fuller's Earth	000 Tonnes	1	0.44	7.38	13	1	0.44	0.08	9
10	Salt petre	000 Tonnes	1	0.04	0.00	4	0	0	0	0
11	Murram	000 Tonnes					0	96.78	9.67	190
SUB TOTAL			101		12831.21	37364	94		17930.62	28174

18.1 DISTRICTWISE MINERAL PRODUCTION IN RAJASTHAN(Contd.)

Minor Mineral		S.V. Rs. in Lakhs								
S. No.	District/ Mineral	Unit	2003-04				2004-05			
			No. of Leases	Production	Sale Value	Employment (No.)	No. of Leases	Production	Sale Value	Employment (No.)
1	2	3	4	5	6	7	8	9	10	11
8. BIKANER										
1	Brick Earth	000 Tonnes	0	310.00	620.00	1240	0	341.00	682.00	1364
2	Fuller's Earth	000 Tonnes	1	10.70	32.10	8	1	5.35	16.05	6
3	Kankar - Bajri	000 Tonnes	14	1405.50	702.75	1874	15	1518.55	759.27	2024
4	Limestone (Burning)	000 Tonnes	6	14.50	14.50	58	5	13.05	13.05	52
5	Masonry Stone	000 Tonnes	1	0.00	0.00	0	3	0.50	0.25	8
6	Sandstone	000 Tonnes	0	7.00	7.00	15	0	7.70	7.70	15
SUB TOTAL			22		1376.35	3195	24		1478.32	3469
9. BUNDI										
1	Fuller's Earth	000 Tonnes	5	0.00	0.00	0	0	0	0	0
2	Kankar - Bajri	000 Tonnes	0	2.00	1.20	2	0	19.95	12.96	13
3	Limestone (Burning)	000 Tonnes	22	280.53	326.48	1121	34	289.54	298.17	1157
4	Marble	000 Tonnes	2	0.45	2.25	4	5	1.52	7.62	10
5	Masonry Stone	000 Tonnes	49	437.12	185.36	1747	57	173.97	86.31	695
6	Sandstone	000 Tonnes	819	2143.32	7207.64	12210	797	1953.69	8685.72	11860
7	Slate stone	000 Tonnes	4	2.77	12.46	12	4	2.35	10.57	12
SUB TOTAL			901		7735.39	15096	897		9101.35	13747
10. CHITTORGARH										
1	Brick Earth	000 Tonnes	0	104.58	63.87	106	0	26	11.70	62
2	Chips powder	000 Tonnes	9	2.31	1.82	20	8	4.51	4.51	24
3	Kankar - Bajri	000 Tonnes	0	1093.36	473.48	1666	0	958.67	452.00	1467
4	Limestone (Burning)	000 Tonnes	4	18.19	15.46	72	4	36.82	33.13	147
5	Limestone (Dimnl.)	000 Tonnes	2	1225.83	1757.32	12352	0	1324.60	1906.77	10851
6	Marble	000 Tonnes	0	3.51	42.12	64	2	5.71	65.33	118
7	Masonry Stone	000 Tonnes	5	875.97	271.83	3240	6	668.95	397.88	354
8	Murram	000 Tonnes	0	58.00	28.75	25	0	4.61	2.76	3
9	Sandstone	000 Tonnes	0	19.51	58.52	190	0	55.88	167.64	201
10	Shale	000 Tonnes	2	0.85	0.63	3	2	0.99	0.88	5
SUB TOTAL			22		2713.80	17738	22		3042.60	13232
11. CHURU										
1	Brick Earth	000 Tonnes	9	45.38	90.75	181	10	49.91	99.82	199
2	Marble	000 Tonnes	19	19.50	195.00	35	27	23.40	234.00	45
3	Masonry Stone	000 Tonnes	109	1415.50	1840.15	5662	107	1557.05	2024.16	6228
4	Sandstone	000 Tonnes	0	35.50	35.50	568	0	42.60	42.60	682
SUB TOTAL			137		2161.40	6446	144		2400.58	7154

18. Mining and Quarrying

18.1 DISTRICTWISE MINERAL PRODUCTION IN RAJASTHAN(Contd.)

Minor Mineral			S.V. Rs. in Lakhs							
S. No.	District/ Mineral	Unit	2003-04				2004-05			
			No. of Leases	Production	Sale Value	Employment (No.)	No. of Leases	Production	Sale Value	Employment (No.)
1	2	3	4	5	6	7	8	9	10	11
12. DAUSA										
	1 Brick Earth	000 Tonnes	0	114.64	38.36	19	0	0	0	20
	2 Kankar - Bajri	000 Tonnes	0	461.22	101.46	424	0	606.00	24.24	590
	3 Marble	000 Tonnes	2	1.98	2.33	13	2	1.23	1.47	10
	4 Masonary Stone	000 Tonnes	49	744.82	260.68	1037	62	462.30	161.80	1025
	5 Patti Katla	000 Tonnes	0	0.25	0.61	11	1	0	0	18
	6 Slate stone	000 Tonnes	1	0.00	0.00	3	1	0	0	2
	SUB TOTAL		52	403.44	1507	66	187.51	1665		
13. DHOLPUR										
	1 Brick Earth	000 Tonnes	0	114.64	343.91	6336	0	0	0	0
	2 Kankar - Bajri	000 Tonnes	0	0.00	0.00	0	0	496.25	1488.76	5000
	3 Masonary Stone	000 Tonnes	23	586.70	293.34	8659	22	532.06	166.00	9545
	4 Sandstone	000 Tonnes	56	599.15	1958.14	17157	64	589.73	1769.19	19168
	SUB TOTAL		79	2595.39	32152	86	3423.95	33713		
14. DUNGARPUR										
	1 Kankar - Bajri	000 Tonnes	0	62.50	68.75	83	0	62.50	81.25	83
	2 Masonary Stone	000 Tonnes	11	70.09	35.04	280	9	82.15	57.50	328
	3 Patti Katla	000 Tonnes	0	12.56	94.20	480	0	21.10	168.80	328
	4 Serpentine	000 Tonnes	133	92.52	1156.53	894	127	142.70	2140.56	942
	SUB TOTAL		144	1354.52	1737	136	2448.11	1681		
15. GANGANAGAR										
	1 Brick Earth	000 Tonnes	0	2177.18	6220.50	8708	0	2701.35	8489.95	10805
	2 Salt petre	000 Tonnes	-	-	-	-	1	0.18	16.68	25
	SUB TOTAL		0	6220.50	8708	1	8506.63	10830		
16. HANUMANGARH										
	1 Brick Earth	000 Tonnes	0	1596.53	4561.42	6384	0	2094.35	6582.24	8377
	2 Salt petre	000 Tonnes	2	0.32	21.06	2	1	0.07	4.38	25
	SUB TOTAL		2	4582.48	6386	1	6586.62	8402		
17. JAIPUR										
	1 Brick Earth	000 Tonnes	0	1755.38	2606.12	2507	0	285.38	71.25	2542
	2 Granite	000 Tonnes	1	0.00	0.00	0	1	0.00	0.00	2
	3 Kankar - Bajri	000 Tonnes	0	1065.92	546.12	2211	0	1472.49	845.03	1511
	4 Limestone (Burning)	000 Tonnes	16	100.96	79.33	414	14	286.71	25.11	1157
	5 Marble	000 Tonnes	46	72.19	398.74	4360	48	40.08	147.68	130
	6 Masonary Stone	000 Tonnes	631	12321.03	4394.46	77098	675	5735.14	1634.00	15943
	7 Slate stone	000 Tonnes	-	-	-	-	0	0	0	0
	SUB TOTAL		694	8024.77	26590	738	2723.07	21285		

18.1 DISTRICTWISE MINERAL PRODUCTION IN RAJASTHAN(Contd.)

Minor Mineral		S.V. Rs. in Lakhs								
S. No.	District/ Mineral	Unit	2003-04				2004-05			
			No. of Leases	Production	Sale Value	Employment (No.)	No. of Leases	Production	Sale Value	Employment (No.)
1	2	3	4	5	6	7	8	9	10	11
18. JAISALMER										
1	Brick Earth	000 Tonnes	0	98.33	14.74	650	0	7.66	1.53	200
2	Granite	000 Tonnes	24	11.38	136.69	797	56	16.36	262.6	1000
3	Kankar - Bajri	000 Tonnes	0	109.85	16.47	800	0	123.85	15.76	600
4	Limestone (Dimnl.)	000 Tonnes	129	40.23	60.33	1500	156	74.60	149.20	1800
5	Marble	000 Tonnes	121	78.33	310.37	1200	151	107.48	420.11	1800
6	Masonry Stone	000 Tonnes	44	939.31	140.89	5250	24	529.34	99.26	3450
7	Murram	000 Tonnes	0	36.58	5.48	650	0	58.25	5.65	350
SUB TOTAL			318	684.97	10847	387	954.11	9200		
19. JALORE										
1	Granite	000 Tonnes	244	134.78	2814.00	815	260	172.07	164.18	1248
2	Kankar - Bajri	000 Tonnes	0	346.50	173.00	1386	0	489.25	39.14	1957
3	Masonry Stone	000 Tonnes	136	336.10	168.05	1344	132	901.45	72.11	3605
4	Rhyolite	000 Tonnes	9	0.00	0.00	0	9	0.00	0.00	0
SUB TOTAL			380	3155.05	3545	401	275.43	6810		
20. JHALAWAR										
1	Bantonite	000 Tonnes	4	0.59	3.53	5	3	0.27	1.59	4
2	Kankar - Bajri	000 Tonnes	0	626.35	313.17	835	0	538.00	322.80	717
3	Limestone (Burning)	000 Tonnes	2	15.46	65.70	61	2	11.50	51.75	46
4	Limestone (Dimnl.)	000 Tonnes	29	438.95	2853.19	702	29	473.91	3080.39	758
5	Masonry Stone	000 Tonnes	4	937.43	468.71	3749	4	956.37	572.70	3825
6	Sandstone	000 Tonnes	46	51.24	230.58	1080	54	67.33	336.66	1475
7	Murram	000 Tonnes	0	448.15	224.07	300	0	573.91	344.34	400
SUB TOTAL			85	4158.95	6732	92	4710.23	7225		
21. JHUNJHUNU										
1	Brick Earth	000 Tonnes	0	194.14	19.41	776	0	314.45	1256.00	1265
2	Granite	000 Tonnes	18	1.75	2.08	10	20	1.26	1.20	5
3	Kankar - Bajri	000 Tonnes	0	627.78	62.00	2511	0	537.55	537.00	716
4	Limestone (Burning)	000 Tonnes	4	8.02	8.01	32	3	7.75	7.00	31
5	Marble	000 Tonnes	4	1.54	2.69	12	6	2.53	3.50	20
6	Masonry Stone	000 Tonnes	108	969.01	96.90	3876	131	1509.48	603.60	6037
7	Patti Katla	000 Tonnes	1	0.00	0.00	0	1	0.08	0.06	3
8	Quartzite	000 Tonnes	1	0.00	0.00	0	1	0.00	0.00	0
SUB TOTAL			136	191.09	7217	162	2408.36	8077		

18. Mining and Quarrying

18.1 DISTRICTWISE MINERAL PRODUCTION IN RAJASTHAN(Contd.)

Minor Mineral		S.V. Rs. in Lakhs								
S. No.	District/ Mineral	Unit	2003-04				2004-05			
			No. of Leases	Production	Sale Value	Employment (No.)	No. of Leases	Production	Sale Value	Employment (No.)
1	2	3	4	5	6	7	8	9	10	11
22. JODHPUR										
1	Brick Earth	000 Tonnes	5	1.32	1.10	10	8	4.12	6.55	10
2	Granite	000 Tonnes	13	6.74	53.88	75	14	6.94	55.48	93
3	Kankar - Bajri	000 Tonnes	0	1486.03	606.74	2053	0	1669.72	673.59	2319
4	Lime Kankar	000 Tonnes	0	0.00	0.00	0	0	6.44	0.00	0
5	Limestone (Burning)	000 Tonnes	78	790.54	790.53	3162	78	923.43	923.43	3693
6	Marble	000 Tonnes	6	0.38	3.25	22	11	0.45	5.35	43
7	Masonry Stone	000 Tonnes	110	4787.20	2640.43	19097	92	3911.23	2663.95	16006
8	Murram	000 Tonnes	0	5.15	2.57	60	0	10.43	5.21	65
9	Rhyolite	000 Tonnes	69	751.15	225.30	434	75	779.77	584.83	497
10	Sandstone	000 Tonnes	42	1629.17	4362.16	43005	36	2410.45	6577.87	42336
SUB TOTAL			323		8685.96	67918	314		11496.26	65062
23. KARALI										
1	Kankar - Bajri	000 Tonnes	0	112.85	19.08	455	0	130.62	52.24	620
2	Masonry Stone	000 Tonnes	64	756.08	387.85	3024	73	484.21	242.10	1936
3	Mill stone	000 Tonnes	5	0.98	2.54	30	5	2.05	5.32	30
4	Sandstone	000 Tonnes	178	921.72	2396.46	14843	186	1105.69	2874.78	17691
5	Murram	000 Tonnes	0	352.23	143.61	1408	0	263.17	131.58	1052
SUB TOTAL			247		2949.54	19760	264		3306.02	21329
24. KOTA										
1	Kankar - Bajri	000 Tonnes	0	260.13	80.47	70	0	537.11	265.26	188
2	Limestone (Dimnl.)	000 Tonnes	47	2051.67	12298.80	32826	44	2394.66	14367.93	38314
3	Masonry Stone	000 Tonnes	29	530.94	263.81	2117	28	653.15	379.70	2545
4	Sandstone	000 Tonnes	23	6.05	21.54	170	18	15.22	89.39	404
SUB TOTAL			99		12664.62	35183	90		15102.28	41451
25. NAGAU										
1	Brick Earth	000 Tonnes	0	0.50	0.20	2	0	0.50	0.20	2
2	Kankar - Bajri	000 Tonnes	0	195.16	28.56	260	0	196.39	40.31	261
3	Limestone (Burning)	000 Tonnes	86	2240.97	6684.85	8963	88	561.39	561.39	2245
4	Marble	000 Tonnes	1	1131.98	9691.28	18111	0	1670.00	10790.57	26720
5	Masonry Stone	000 Tonnes	228	1682.75	572.02	6730	231	1589.61	545.01	6355
6	Patti Katla	000 Tonnes	0	153.68	122.94	330	0	53.33	53.33	390
7	Sandstone	000 Tonnes	0	10.50	42.00	100	0	27.86	155.17	55
SUB TOTAL			315		17141.85	34496	319		12145.98	36028

18.1 DISTRICTWISE MINERAL PRODUCTION IN RAJASTHAN(Contd.)

Minor Mineral		S.V. Rs. in Lakhs								
S. No.	District/ Mineral	Unit	2003-04				2004-05			
			No. of Leases	Production	Sale Value	Employment (No.)	No. of Leases	Production	Sale Value	Employment (No.)
1	2	3	4	5	6	7	8	9	10	11
26. PALI										
1	Granite	000 Tonnes	30	21.23	36.33	204	32	15.13	25.95	133
2	Limestone (Burning)	000 Tonnes	44	592.64	651.20	340	43	319.88	350.90	296
3	Marble	000 Tonnes	23	67.15	60.30	73	17	23.89	20.70	27
4	Masonary Stone	000 Tonnes	77	780.11	390.00	3120	84	329.35	164.50	1317
5	Rhyolite	000 Tonnes	25	69.99	69.00	125	27	38.20	37.24	35
6	Kankar - Bajri	000 Tonnes	0	364.37	291.20	485	0	841.75	672.80	1122
7	Patti Katla	000 Tonnes	0	9.36	4.50	348	0	564.42	282.00	9030
8	Murram	000 Tonnes	0	4.50	2.00	5	0	0	0.00	0
9	Brick Earth	000 Tonnes	0	9.45	6.75	3	0	9.49	6.75	37
SUB TOTAL			199		1511.28	4703	203		1560.84	11997
27. RAJSAMAND										
1	Chips powder	000 Tonnes	38	182.53	235.25	414	37	247.86	309.82	321
2	Granite	000 Tonnes	4	0.09	0.20	5	3	0.07	0.13	9
3	Kankar - Bajri	000 Tonnes	0	551.90	197.14	1030	0	289.11	35.57	475
4	Marble	000 Tonnes	1332	2979.55	27448.09	18894	1261	3260.07	29463.19	22650
5	Masonary Stone	000 Tonnes	9	195.74	41.25	749	12	132.82	56.44	533
6	Murram	000 Tonnes	0	21.12	2.11	100	0	24.50	22.04	75
SUB TOTAL			1383		27924.04	21192	1313		29887.19	24063
28. S. MADHOPUR										
1	Granite	000 Tonnes	2	0.00	0.00	0	2	0.30	3.00	3
2	Masonary Stone	000 Tonnes	79	68.56	12.90	529	81	397.13	126.56	500
3	Kankar - Bajri	000 Tonnes	0	286.96	33.00	382	0	34.85	17.42	70
4	Marble	000 Tonnes	2	0.00	0.00	0	2	0.00	0.00	0
5	Patti Katla	000 Tonnes	4	2.67	4.00	7	4	2.00	1.40	10
SUB TOTAL			87		49.90	918	89		148.38	583
29. SIKAR										
1	Brick Earth	000 Tonnes	6	511.47	511.00	2045	0	498.05	1992.00	1992
2	Granite	000 Tonnes	3	0.14	0.16	10	2	0.07	0.84	4
3	Kankar - Bajri	000 Tonnes	0	1769.73	176.90	2359	0	2105.60	8420.00	2807
4	Limestone (Burning)	000 Tonnes	2	47.43	47.43	189	2	69.70	69.00	278
5	Marble	000 Tonnes	28	9.67	17.10	77	25	41.33	77.90	330
6	Masonary Stone	000 Tonnes	71	1478.00	147.70	5911	100	1584.58	633.60	6338
7	Quartzite	000 Tonnes	4	0.00	0.00	0	5	0.13	0.18	4
SUB TOTAL			114		900.29	10591	134		11193.52	11753

18.1 DISTRICTWISE MINERAL PRODUCTION IN RAJASTHAN(Concl'd.)

Minor Mineral			S.V. Rs. in Lakhs							
S. No.	District/ Mineral	Unit	2003-04				2004-05			
			No. of Leases	Produc- tion	Sale Value	Employ ment (No.)	No. of Leases	Produc- tion	Sale Value	Employ ment (No.)
1	2	3	4	5	6	7	8	9	10	11
30. SIROHI										
1	Granite	000 Tonnes	19	16.06	80.27	89	31	10.81	80.27	95
2	Kankar - Bajri	000 Tonnes	0	57.17	17.15	76	0	0.00	0.00	0
3	Limestone (Burning)	000 Tonnes	33	22.76	13.65	167	33	139.32	160.22	214
4	Marble	000 Tonnes	94	259.64	858.42	2077	93	259.07	181.34	2072
5	Masonry Stone	000 Tonnes	20	381.49	143.57	1525	31	28.53	7.13	114
SUB TOTAL			166		1113.06	3934	188		428.96	2495
31. TONK										
1	Granite	000 Tonnes	1	0.00	0.00	0	0	0.00	0.00	0
2	Kankar - Bajri	000 Tonnes	0	3968.00	396.86	5290	0	2052.00	226.00	2736
3	Masonry Stone	000 Tonnes	38	188.308	9.42	1141	40	387.83	193.91	1105
4	Patti Katla	000 Tonnes	46	20.29	3.04	380	39	35.70	24.99	350
5	Slate stone	000 Tonnes	3	0.00	0.00	0	3	1.00	0.70	16
6	Brick Earth	000 Tonnes	0	19.00	1.14	95	0	74.40	22.32	297
7	Limestone (Burning)	000 Tonnes					1	0.00	0.00	0
SUB TOTAL			88		410.46	6906	83		467.92	4504
32. UDAIPUR										
1	Granite	000 Tonnes	-	-	-	-	0	0.16	0.20	20
2	Kankar - Bajri	000 Tonnes	0	1008.28	1303.10	1924	0	1154.27	1487.75	344
3	Limestone (Burning)	000 Tonnes	17	29.39	162.50	400	16	56.12	309.74	380
4	Marble	000 Tonnes	148	205.06	1159.03	5135	138	251.52	1377.99	3826
5	Masonry Stone	000 Tonnes	68	2576.46	1912.43	5169	72	2027.13	1506.69	3259
6	Patti Katla	000 Tonnes	0	1.82	2.45	70	0	1.29	0.18	135
7	Quartzite	000 Tonnes	0	0.00	0.00	0	1	3.26	1.46	10
8	Serpentine	000 Tonnes	229	871.90	11631.45	7083	225	956.70	18372.49	7860
SUB TOTAL			462		16170.96	19781	452		23056.50	15834
ALL RAJASTHAN			7765		167626.24	493456	7929		198839.09	477430

(P) Provisional

Source: Directorate of Mines and Geology, Udaipur, Rajasthan

18.2 PRODUCTION OF MINERALS IN RAJASTHAN**(A) MAJOR MINERALS**

S.No.	Minerals	Unit	Year				
			2000-01	2001-02	2002-03	2003-04	2004-05
1	2	3	4	5	6	7	8
1	Copper Ore	000Tonne	964.98	891.70	701.77	574.28	871.63
2	Iron Ore	000Tonne	43.57	29.52	17.86	14.56	139.71
3	Lead Zinc (Run of mine ore)	000Tonne	2505.56	2629.52	3029.22	3644.16	3928.54
4	Zinc Conct.	000Tonne	365.84	398.33	486.03	590.25	-
5	Lead Conct.	000Tonne	43.60	44.96	55.81	72.96	-
6	Silver	Kg.	33009.41	45405.61	36923.35	29813.00	34230.42
7	Gold	Kg.	125.23	63.19	114.16	-	42.00
8	Magnese Ore	000Tonne	0.16	0.61	2.73	5.90	1.61
9	Asbestos	000Tonne	17.87	14.83	9.15	13.46	4.09
10	Ballclay	000Tonne	599.51	705.13	792.85	890.50	590.50
11	Barytes	000Tonne	5.94	3.84	0.50	3.58	5.50
12	Calcite	000Tonne	82.97	126.30	120.72	124.24	121.22
13	Red oxide	Tonne	-	-	-	-	-
14	China Clay/White Clay	000Tonne	230.29	243.33	287.38	347.51	324.98
15	Dolomite	000Tonne	316.36	268.80	293.54	195.60	91.11
16	Emerald Crude	Tonne	-	-	-	-	-
17	Epidote	Kg.	-	-	-	-	-
18	Felspar	000Tonne	140.96	155.09	137.36	201.14	211.22
19	Fire clay	000Tonne	3.78	9.98	1.17	0.27	0.17
20	Fluorite	000Tonne	4.77	3.49	5.35	1.79	-
21	Garnet						
	(A) Abrasive & Crude	Tonne	353.76	447.50	457.51	38.00	311.74
	(b) Gem	Kg.	520.00	325.00	381.00	-	-

18. Mining and Quarrying

18.2 PRODUCTION OF MINERALS IN RAJASTHAN (Contd.)**(A) MAJOR MINERALS**

S.No.	Minerals	Unit	Year				
			2000-01	2001-02	2002-03	2003-04	2004-05
1	2	3	4	5	6	7	8
22	Graphite	000Tonne	-	-	-	-	-
23	Gypsum	000Tonne	2497.38	2711.54	2800.78	2840.37	3880.88
24	Jasper	000Tonne	6.30	4.59	4.48	2.31	1.11
25	Kyanite	Tonne	-	-	-	0.01	-
26	Laterite	000Tonne	6.68	-	-	-	-
27	Limestone	000Tonne	20072.65	21008.20	23384.07	23225.09	27220.06
28	Magnesite	Tonne	45.00	321.00	92.00	65.00	30.20
29	Mica	Tonne	169.73	329.64	658.00	361.00	23.13
30	Ochres	000Tonne	495.66	634.77	731.27	925.73	917.36
31	Pyrophyllite	000Tonne	5.57	7.14	8.94	14.49	31.50
32	Quartz	000Tonne	106.21	161.61	192.30	367.38	232.26
33	Rock Phosphate	000Tonne	1011.61	1112.77	1408.94	1704.82	2372.63
34	Selenite	000Tonne	16.02	19.04	18.60	17.37	4.79
35	Shale	Tonne	-	-	-	-	-
36	Silica sand	000Tonne	206.90	199.35	582.10	976.93	1576.79
37	Siliceous Earth	000Tonne	1.84	1.32	1.61	1.97	2.55
38	Sillemanite	Tonne	-	-	-	-	-
39	Soapstone	000Tonne	520.93	519.97	576.88	615.52	605.89
40	Sulphur ore (Pyrite)	Tonne	-	-	-	-	-
41	Wollastonite	000Tonne	120.43	134.87	176.86	149.09	168.98
42	Lignite	000Tonne	217.00	277.50	473.64	658.37	543.42
43	Cadmium	Kg.	-	-	-	-	352.11
44	Vermiculite	Tonne	83.00	459.00	85.00	-	0.02

18.2 PRODUCTION OF MINERALS IN RAJASTHAN (Concl.)**(B) MINOR MINERALS**

S.No.	Minerals	Unit	Year				
			2000-01	2001-02	2002-03	2003-04	2004-05
1	2	3	4	5	6	7	8
1	Bantonite	000 Tonne	57.83	28.12	80.83	75.66	82.51
2	Brick Earth	000 Tonne	7734.25	8614.65	8831.19	9136.19	8271.16
3	Chert	000 Tonne	1.49	0.95	0.59	1.10	0.65
4	Chips & Chips Powder	000 Tonne	217.45	175.47	196.10	184.83	252.37
5	Fuller's Earth	000 Tonne	17.00	15.81	30.60	34.10	14.64
6	Granite	000 Tonne	52.78	83.53	207.55	210.88	233.89
7	Kankar-Bajri	000 Tonne	15749.51	17425.83	22383.22	25591.21	23587.67
8	Lime-Kankar	000 Tonne	2.51	5.47	-	-	6.44
9	Limestone (Burning)	000 Tonne	3081.48	2910.98	3676.99	4197.49	2796.19
10	Limestone (Dimnl.)	000 Tonne	2096.29	2163.78	3387.31	3756.68	4267.76
11	Marble	000 Tonne	4059.38	4929.53	6150.75	6657.97	7548.08
12	Masonry Stone	000 Tonne	25462.00	27028.24	41918.82	48047.52	34233.95
13	Mill Stone	000 Tonne	2.02	1.68	2.83	5.00	7.63
14	Murram	000 Tonne	294.62	406.05	772.90	1932.94	1715.83
15	Patti Katla	000 Tonne	117.14	178.71	316.43	203.96	832.61
16	Quartzite	000 Tonne	—	28.49	5.60	-	5.25
17	Rhyolite	000 Tonne	243.40	269.58	506.96	821.14	817.98
18	Salt petre	000 Tonne	0.67	0.30	0.32	0.37	0.24
19	Sand Stone	000 Tonne	5992.94	6174.73	5727.03	7337.61	8382.14
20	Serpentine	000 Tonne	705.65	757.04	703.27	964.43	1099.40
21	Shale	000 Tonne	1.15	0.60	0.93	0.85	0.99
22	Slate stone	000 Tonne	7.78	8.94	6.97	5.31	96.25
23	Gypsum (Jhinkra)	000 Tonne					406.81

Source : Directorate of Mines and Geology, Udaipur, Rajasthan

13. Mining and Quarrying

18.2 (A) SALE VALUE OF MINERALS IN RAJASTHAN**(A) MAJOR MINERALS**

(Unit :in Lakh Rs.)

S.No.	Minerals	Year				
		2000-01	2001-02	2002-03	2003-04	2004-05
1	2	3	4	5	6	7
1	Copper Ore	3106.65	2869.02	-	-	-
2	Iron Ore	172.08	29.00	56.37	13.51	222.54
3	Lead Zinc (Run of mine ore)	16299.26	15206.26	24527.53	19849.00	42981.00
4	Lead Const.	-	-	-	-	-
5	Zinc Const.	-	-	-	-	-
6	Silver	-	-	-	-	-
7	Gold	-	-	-	-	-
8	Magnese Ore	1.58	6.05	21.82	54.55	4.81
9	Asbestos	33.80	30.38	19.64	28.14	5.67
10	Ballclay	1199.03	1410.37	1585.71	1781.00	1181.00
11	Barytes	87.43	57.60	7.50	52.10	81.35
12	Calcite	521.27	334.73	311.03	344.69	356.52
13	Red Oxide	-	-	-	-	-
14	China Clay/White Clay	310.95	328.51	280.61	570.14	665.10
15	Dolomite	515.97	430.48	424.31	343.73	119.35
16	Emerald Crude	-	-	-	-	-
17	Epidote	-	-	-	-	-
18	Felspar	182.46	301.79	153.39	295.99	289.37
19	Fire clay	4.96	13.15	1.61	0.35	0.27
20	Fluorite	188.48	136.87	232.05	197.29	-
21	Garnet					
	(a) Abr. and Crude	1.43	1.50	8.62	11.40	18.00
	(b) Gem	1.04	0.81	1.15	-	-

18.2 (A) SALE VALUE OF MINERALS IN RAJASTHAN (Contd.)**(A) MAJOR MINERALS**

(Unit :in Lakh Rs.)

S.No.	Minerals	Year				
		2000-01	2001-02	2002-03	2003-04	2004-05
1	2	3	4	5	6	7
22	Graphite	-	-	-	-	-
23	Gypsum	3806.33	4724.65	4713.51	4585.17	7237.29
24	Jasper	23.60	17.20	16.81	9.25	4.44
25	Kyanite	-	-	-	0.05	-
26	Laterite	3.00	-	-	-	-
27	Limestone	17673.22	18479.90	21663.13	22767.06	24866.16
28	Magnesite	0.45	6.42	1.85	0.13	56.04
29	Mica	0.82	2.93	6.68	3.19	1.30
30	Ochres	282.73	353.02	349.13	442.70	492.64
31	Pyrophyllite	7.33	2.30	14.51	20.09	33.36
32	Quartz	131.81	290.69	302.16	452.38	328.89
33	Rock Phosphate	12132.00	13356.00	16907.29	20457.82	28471.54
34	Selenite	115.82	130.95	126.27	110.37	30.88
35	Shale	-	-	-	-	-
36	Silica sand	481.78	532.87	967.44	1334.84	854.04
37	Siliceous Earth	4.02	2.80	3.06	3.41	2.99
38	Sillemanite	-	-	-	-	-
39	Soapstone	3593.72	3112.88	3532.12	3419.31	4066.56
40	Sulphur ore (Pyrite)	-	-	-	-	-
41	Wollastonite	482.56	982.51	1275.28	1082.10	1233.64
42	Lignite	1579.76	2152.03	3575.45	11242.05	4890.79
43	Cadmium	-	-	-	-	-
44	Vermiculite	0.14	2.75	0.45	-	0.04
TOTAL		62945.48	65306.42	81086.48	89471.81	118495.58

18. Mining and Quarrying

18.2 (A) SALE VALUE OF MINERALS IN RAJASTHAN (Concid.)**(B) MINOR MINERALS**

(Unit :in Lakh Rs.)

S.No.	Minerals	Year				
		2000-01	2001-02	2002-03	2003-04	2004-05
1	2	3	4	5	6	7
1	Bantonite	62.81	33.51	92.98	86.10	60.55
2	Brick Earth	14822.36	19514.65	15204.25	17654.25	24245.45
3	Chert	1.62	1.18	0.73	1.37	3.57
4	Chips & Chips Powder	259.73	218.14	235.46	237.07	314.33
5	Fuller's Earth	17.00	14.06	170.25	200.20	78.07
6	Granite	798.53	1376.66	3698.84	3350.18	724.86
7	Kankar-Bajri	6917.95	6872.72	8939.10	9926.76	22004.63
8	Lime-Kankar	5.87	5.37	-	-	-
9	Limestone (Burning)	3710.96	3428.42	8451.83	8881.23	2982.36
10	Limestone (Dimnl.)	10832.94	10970.85	21909.97	16969.64	19504.29
11	Marble	37095.02	40923.93	51418.38	49781.12	52214.00
12	Masonary Stone	10902.83	11300.09	17248.73	20880.51	19642.81
13	Mill Stone	4.05	3.40	4.28	7.74	12.57
14	Murram	81.16	98.53	1265.49	629.06	809.71
15	Patti Katla	452.08	308.74	379.99	239.31	649.78
16	Quartzite	—	1.45	2.79	-	3.14
17	Rhyollite	248.44	235.81	239.17	294.30	622.07
18	Salt petre	36.68	18.17	19.91	21.06	21.06
19	Sand Stone	21361.21	20893.05	18829.52	25798.15	34254.19
20	Serperntine	10197.02	12110.77	13205.57	12787.98	20513.05
21	Shale	0.86	0.45	0.69	0.63	0.88
22	Slate stone	36.73	33.16	16.60	16.27	14.99
23	Gypsum (Jhinkra)	-	-	-	-	162.72
TOTAL		117845.85	128363.11	161334.53	167762.93	198839.08

Source : Directorate of Mines and Geology, Udaipur, Rajasthan

18.3 PROGRESS OF MINING

Year	(Number)			
	Mining leases in force		Prospecting	Quarry
	Major	Minor	Licences in Force	Licences
1	2	3	4	5
2000-01	1256	8216	419	19613
2001-02	1266	8029	394	18245
2002-03	1262	7841	373	16070
2003-04	1206	7789	278	15786
2004-05	1205	7929	91	14548

Source : Directorate of Mines and Geology, Udaipur, Rajasthan

(19) MANUFACTURING

ANNUAL SURVEY OF INDUSTRIES - Till the year 1960, the data with regard to Industrial statistics was collected under the Census of Manufacturing Industries. Since 1961 it has been started to be collected under the Annual Survey of Industries under Collection of Statistics Act, 1953. The coverage of this survey extends to all the factories registered under section 2(m) (i) and 2 (m) (ii) of the Indian Factories Act, 1948. Undersized factories have been excluded. Undersized factory is that factory which did not employ at least 10 workers with the aid of power, or at least 20 workers without the aid of power, throughout the reference year. The data so collected relates to the accounting year of the factories ending on any day during 1st April and 31st March of the reference year. The following are the important definitions and concepts used for this survey.

PRODUCTIVE CAPITAL - It includes both fixed and working capital. Fixed capital comprises of land, building including those under construction, improvement of land, other construction plant and machinery, tools (including un-installed), transport equipments, other fixed assets such as furniture, fixture etc. and excludes intangible assets. Working capital consists of stock of materials, store fuels, semi-finished goods including working in progress, finished products and by products, cash in hand and at the bank and the algebraic sum of sundry creditors as represented by (a) outstanding factory payments e.g. rent, wages, interest and dividend (b) purchases of goods and services, (c) short term service loans and advances and sundry debtors comprising amount due to the factory on account of sale of goods and services and advances towards purchase and tax payment.

WORKER - As defined under section 2 (i) of the Indian Factories Act, 1948, a worker means a person employed directly or through any agency, whether for wages or not in any manufacturing process or in cleaning any part of the machinery directly or premises used for a manufacturing process, or any other kind of work incidental to, or connected with manufacturing process or the subject of the manufacturing process.

PERSON OTHER THAN WORKERS - This head includes person employed in administrative and clerical jobs within factory area and all those engaged in effecting delivery of the output.

NUMBER OF PERSONS EMPLOYED - The average number of persons employed in each factory has been computed by taking the total attendance of persons in all the shifts on all working days and dividing it by the number of days worked. These averages are aggregate for all factories in the State or industry as the case may be and the aggregate is taken as the number of person, employed in the State or industry respectively. It includes attending and on leave with pay such as sick leave or paid vacation and also those engaged in welfare activities.

WAGES - The term wages is used in the same sense as defined in section 2 (iv) of the Payment of wages Act, 1956 and denotes all remuneration capable of being expressed in terms of money which would, in the terms of contract of employment expressed or implied were fulfilled by payable more or less regularly for each pay period whether conditional upon regular attendance, good work, conduct or behaviour of the persons employed or otherwise, to a person in respect of his employment or of work done in such employment and includes any bonus or other additional remuneration of the nature aforesaid which would be so payable and any sum payable to such person by reason for the termination of his employment does not include -

- (a) The value of any house, accomodation, supply of light, water, medical attendance other amenity for any service specifically excluded by general or special order of the State Government.
- (b) any contribution paid by the employer to any pension fund or provident fund.
- (c) any travelling allowance of the value of any travelling concession.
- (d) any sum paid to person employed to defray special expenses entailed on him by nature of his employment.
- (e) any gratuity payable on discharge.

OTHER BENEFIT - This includes various benefits over and above wages such as free or subsidised housing, food grains at concessional rates etc.

PURCHASE VALUE OF FUELS AND RAW-MATERIALS CONSUMED - This is the purchase value of fuels and raw-materials (inclusive of transport charges and other incidental cost), actually consumed in the factory included and the purchase value of goods sold in the same condition as purchase and value of productions reported for sale in the previous year but consumed during the current year for further manufacture. The value of fuel or materials manufactured within the factory and consumed for further processing has not been accounted.

OTHER EXPENSES - This head includes transportation charges directors, and managing agents fees and interest paid etc.

DEPRICIATION - Depreciation on fixed assets is calculated at the rates allowed by the income tax authorities for assessing taxable income.

EX-FACTORY SELLING VALUE OF PRODUCTS AND BY-PRODUCTS - This represents the value of products and by- Products of the factory and is exclusive of transport charges from the factory commission to selling agent etc. The term includes all products made during the year for sale (whether actually sold during the year or not).

VALUE OF WORK DONE FOR OTHER - This means value of work done by the factory for others on payment when the materials are supplied by them.

OUTPUT - It is the aggregate of products and by-products manufactured for sale and of work done for customers and adjusted for the difference in value of stocks of semi-finished goods at the beginning and the end of the survey year.

VALUE ADDED BY MANUFACTURE - This represents that part of the value of product which is created in the factory and is computed by deducting the value of input comprising cost of materials, fuels, amount paid for work done by other concerns, other expenses which include cost of transport, fee of directors and managing agents, interest charges etc; and depreciation of fixed assets.

19. Manufacturing

**19.1 REGISTERED FACTORIES IN RAJASTHAN
(2005)**

Major Group	Industries	Number of Factories			
		At the Beginning of the year	Registered during the year	Removed from the list of factories during the year	At the close of the year
1	2	3	4	5	6
(A)	REGISTERED UNDER SECTION 2 M (I)				
	01 Cotton Ginning, Cleaning & Boling Service activities	160	1	10	151
	15 Manufacture of Food Products and Beverages	693	26	22	697
	16 Manufacture of Tobacco Products	17	3	2	18
	17 Manufacture of Textiles	1476	50	66	1460
	18 Manufacture of Wearing Apparel, Dressing and Dyeing of Fur	133	11	2	142
	19 Tanning and Dressing of Leather - Manufacture of Luggage, Handbags, Saddlery. Harness and Footwear	60	4	1	63
	20 Manufacture of Wood and Products of Wood and Cork, Except Furniture, Mfr. of Articles of Straw and Plaiting Materials	132	5	2	135
	21 Manufacture of Paper and Paper Products	102	8	2	108
	22 Publishing, Printing and Reproduction of Recorded Media	71	4	2	73
	23 Manufacture of Coke, Refined Poetroleum Products and Nuclear Fuel	71	0	2	69
	24 Manufacture of Chemicals and Chemical Products	409	17	8	418
	25 Manufacture of Rubber and Plastics Products	234	24	4	254
	26 Manufacture of other Non-Metallic Mineral Products	1706	124	27	1803
	27 Manufacture of Basic Metals	461	31	11	481
	28 Manufacture of Fabricated Metal Products Except Machinery and Equipment	172	14	6	180
	29 Manufacture of Machinery and Equipment N.E.C.	188	2	3	187
	30 Manufacture of Office, Accounting and Computing Machinery	6	0	0	6
	31 Manufacture of Electrical Machinery and Apparatus N.E.C.	152	10	5	157
	32 Manufacture of Radio, Television and Communication Equipment and Apparatus	26	0	0	26
	33 Manufacture of Medical, Precision and Optical Instruments, Watches and Clocks	27	2	0	29
	34 Manufacture of Motor Vehicles, Trailers and Semi-Trailers	47	2	2	47
	35 Manufacture of Other Transport Equipment	18	0	0	18
	36 Manufacture of Furniture, Manufacturing N.E.C.	276	22	14	284
	40 Electricity, Gas, Steam & Hot Water Supply	265	2	0	267
	41 Collection, Purification and Distribution of Water	25	1	0	26
	45 Construction	1	0	0	1
	50 Sale, Maintenance & Repair of Motor Veh. And Motorcycles, Retail sale for Automot. fuel	145	10	0	155
	52 Retail Trade, Except of Motor Vehicle & Motor Cycle	36	0	1	35
	63 Supporting and Auxilary Transport activities	10	2	0	12
	SUB-TOTAL (A)	7119	375	192	7302

**19.1 REGISTERED FACTORIES IN RAJASTHAN (Contd.)
(2005)**

Major Group	Industries	Number of Factories			
		At the Beginning of the year	Registered during the year	Removed from the list of factories during the year	At the close of the year
1	2	3	4	5	6
(B) FACTORIES REGISTERED UNDER SECTION 2 M (II)					
	01 Cotton Ginning, Cleaning & Boling service activities	2	0	0	2
	15 Manufacture of Food Products and Beverages	0	0	0	0
	16 Manufacture of Tobacco Products	0	0	0	0
	17 Manufacture of Textiles	12	0	1	11
	18 Manufacture of Wearing Apparel, Dressing and Dyeing of Fur	1	0	0	1
	19 Tanning and Dressing of Leather - Manufacture of Luggage, Handbags, Saddlery, Harness and Footwear	0	0	0	0
	20 Manufacture of Wood and Products of Wood and Cork, Except Furniture, Mfr. of Articles of Straw and Plaiting Materials	0	0	0	0
	21 Manufacture of Paper and Paper Products	0	0	0	0
	22 Publishing, Printing and Reproduction of Recorded Media	0	0	0	0
	23 Manufacture of Coke, Refined Poetroleum Products and Nuclear Fuel	0	0	0	0
	24 Manufacture of Chemicals and Chemical Products	6	0	0	6
	25 Manufacture of Rubber and Plastics Products	0	0	0	0
	26 Manufacture of other Non-Metallic Mineral Products	253	6	8	251
	27 Manufacture of Basic Metals	0	0	0	0
	28 Manufacture of Fabricated Metal Products Except Machinery and Equipment	3	0	0	3
	29 Manufacture of Machinery and Equipment N.E.C.	0	0	0	0
	30 Manufacture of Office, Accounting and Computing Machinery	0	0	0	0
	31 Manufacture of Electrical Machinery and Apparatus N.E.C.	0	0	0	0
	32 Manufacture of Radio, Television and Communication Equipment and Apparatus	0	0	0	0
	33 Manufacture of Medical, Precision and Optical Instruments, Watches and Clocks	0	0	0	0
	34 Manufacture of Motor Vehicles, Trailers and Semi-Trailers	0	0	0	0
	35 Manufacture of Other Transport Equipment	0	0	0	0
	36 Manufacture of Furniture, Manufacturing N.E.C.	1	0	0	1
	40 Electricity, Gas, Steam & Hot Water Supply	1	0	0	1
	41 Collection, Purification and Distribution of Water	0	0	0	0
	45 Construction	0	0	0	0
	50 Sale, Maintenance & Repair of Motor Veh. And Motorcycles, Retail sale for Automot. fuel	2	0	0	2
	52 Retail Trade, Except of Motor Vehicle & Motor Cycle	0	0	0	0
	63 Supporting and Auxiliary Transport activities.	0	0	0	0
	SUB-TOTAL (B)	281	6	9	278

19.1 REGISTERED FACTORIES IN RAJASTHAN (Concl.)
(2005)

Major Group	Industries	Number of Factories			
		At the Beginning of the year	Registered during the year	Removed from the list of factories during the year	At the close of the year
1	2	3	4	5	6
C) FACTORIES REGISTERED UNDER SECTION-85					
	01 Cotton Ginning, Cleaning & Boling service activities	164	1	7	158
	15 Manufacture of Food Products and Beverages	282	13	8	287
	16 Manufacture of Tobacco Products	0	0	0	0
	17 Manufacture of Textiles	21	1	1	21
	18 Manufacture of Wearing Apparel, Dressing and Dyeing of Fur	1	0	0	1
	19 Tanning and Dressing of Leather - Manufacture of Luggage, Handbags, Saddlery, Harness and Footwear	0	0	0	0
	20 Manufacture of Wood and Products of Wood and Cork, Except Furniture, Mfr. of Articles of Straw and Plaiting Materials	1663	43	45	1661
	21 Manufacture of Paper and Paper Products	0	0	0	0
	22 Publishing, Printing and Reproduction of Recorded Media	3	0	0	3
	23 Manufacture of Coke, Refined Poetroleum Products and Nuclear Fuel	10	0	1	9
	24 Manufacture of Chemicals and Chemical Products	87	0	2	85
	25 Manufacture of Rubber and Plastics Products	4	0	0	4
	26 Manufacture of other Non-Metallic Mineral Products	33	3	1	35
	27 Manufacture of Basic Metals	4	0	0	4
	28 Manufacture of Fabricated Metal Products Except Machinery and Equipment	0	0	0	0
	29 Manufacture of Machinery and Equipment N.E.C.	2	0	0	2
	30 Manufacture of Office, Accounting and Computing Machinery	0	0	0	0
	31 Manufacture of Electrical Machinery and Apparatus N.E.C.	2	0	0	2
	32 Manufacture of Radio, Television and Communication Equipment and Apparatus	0	0	0	0
	33 Manufacture of Medical, Precision and Optical Instruments, Watches and Clocks	0	0	0	0
	34 Manufacture of Motor Vehicles, Trailers and Semi-Trailers	0	0	0	0
	35 Manufacture of Other Transport Equipment	0	0	0	0
	36 Manufacture of Furniture, Manufacturing N.E.C.	14	1	0	15
	40 Electricity, Gas, Steam & Hot Water Supply	1	0	0	1
	41 Collection, Purification and Distribution of Water	0	0	0	0
	45 Construction	0	0	0	0
	50 Sale, Maintenance & Repair of Motor Veh. And Motorcycles, Retail sale for Automot. fuel	1	0	0	1
	52 Retail Trade, Except of Motor Vehicle & Motor Cycle Repair of Personal House hold goods	1	0	1	0
	63 Supporting and Auxilary Transport activities.	14	1	0	15
SUB-TOTAL (C)		2307	63	66	2304
GRAND TOTAL (A+B+C)		9707	444	267	9884

Source : Chief Inspector, Factory and Boilers, Rajasthan, Jaipur.

19.2 IMPORTANT FEATURES OF INDUSTRIES IN RAJASTHAN AT A GLANCE (ASI)**(2002-03)**

S.No.	Items	Unit	1998-99	1999-00	2000-01	2001-02	2002-2003
1	2	3	4	5	6	7	8
1	Industry groups covered	No	66	64	60	60	60
2	Factories						
	(a) Covered	No	5812	5875	6075	6042	6231
	(b) Returns Analysed	No	4909	4709	5325	5147	4868
	(c) Coverage	Percentage	84.46	80.15	87.65	85.20	78.13
3	Productive Capital	Rs. Lacs	1545659	1487515	1932407	1724240	1656760
	(a) Fixed Capital	Rs. Lacs	1151299	1168618	1456013	1372320	1339131
	(b) Working Capital	Rs. Lacs	394360	318897	476394	351920	317629
4	Employment	No	251520	239395	259087	232307	234035
	(a) Workers	No	190603	187475	198649	177195	185332
	(b) Other than Workers	No	60917	51920	60438	55112	48703
5	Labour Cost						
	(Wages,Employment,other Benefits)	Rs. Lacs	140013	141845	165866	163572	165532
	(a) Emoluments	Rs. Lacs	113468	118938	140081	133552	140405
	(b) Other Benefits	Rs. Lacs	26545	22907	25785	30020	25127
6	Gross input/Total input	Rs. Lacs	1775735	2253981	2558941	2536445	2636175
	(a) Raw Materials Consumed	Rs. Lacs	1349449	1591778	1814266	1742301	1864868
	(b) Fuel Consumed	Rs. Lacs	189534	229162	352626	340350	343414
	(c) Other Input	Rs. Lacs	236752	433041	392049	453794	427893
7	Depreciation	Rs. Lacs	96723	96726	121498	130495	126768
8	Gross output/Value of output	Rs. Lacs	2161110	2713739	3175518	3120698	3320937
	(a) Product and By Products/ Gross Sale Value	Rs. Lacs	1979363	2398038	2843945	2735283	2965092
	(b) Other out put and Receipts	Rs. Lacs	181747	143796	1480615	151176	160108
	(c) Additional stock of finished goods	Rs. Lacs	(-) 5542	13924	29129	(-)205464	1513
	(d) Distribution Expenses	Rs. Lacs	256191	311401	351997	391608	358815
9	Gross Value added by Manufacture	Rs. Lacs	385375	459758	616576	584253	684762
10	Net Value added	Rs. Lacs	288652	363032	495078	453758	557994
11	Gross Value Added as Percent of						
	(a) Gross Output/Value of Output	Percentage	17.83	16.94	19.42	18.72	20.62
	(b) Gross Input/Total Input	Percentage	21.70	20.40	24.09	23.03	25.98
	(c) Productive Capital	Percentage	24.93	30.91	31.91	33.88	41.33

Source : Report on Annual Survey of Industries, (2002-03) D.E.S., Rajasthan.

**19.3 DISTRICTWISE SELECTED FEATURES OF ANNUAL SURVEY OF
INDUSTRIES IN RAJASTHAN
(2002-03)**

(Value in lakh Rs. and other in Number)

S.No.	District	No. of Factories	Productive Capital	Total Person Engaged	Labour Cost	Total Input/ Gross Input
1	2	3	4	5	6	7
1	Ajmer	443	90039	10701	7989	100355
2	Alwar	569	330108	34405	25910	497409
3	Banswara	40	25659	5563	3406	37956
4	Baran	3	371	153	106	8374
5	Barmer	110	8280	2713	1009	42889
6	Bharatpur	59	27142	1365	356	34273
7	Bhilwara	402	129392	31568	17485	212242
8	Bikaner	248	20254	6162	3738	66109
9	Bundi	37	13480	1514	1303	42381
10	Chittorgarh	101	84495	5946	8384	104662
11	Churu	15	1849	237	89	2142
12	Dausa	12	483	389	108	2031
13	Dholpur	11	3748	487	222	11348
14	Dungarpur	10	9800	2611	1516	13537
15	Ganganagar	252	26568	11456	3444	53202
16	Hanumangarh	177	6011	6795	1727	19907
17	Jaipur	960	226324	43710	31775	491833
18	Jaisalmer	1	105	10	7	72
19	Jalore	1	67	9	1	160
20	Jhalawar	11	7854	2432	1924	14739
21	Jhunjhunu	12	14043	3577	4554	28674
22	Jodhpur	448	72923	17824	9499	208002
23	Karauli	-	-	-	-	-
24	Kota	70	275408	9408	15273	284787
25	Nagaur	89	15121	3188	2308	22621
26	Pali	290	58528	8259	4922	103724
27	Rajsamand	108	46093	2699	3762	43976
28	S.Madhopur	14	1329	993	364	7962
29	Sikar	28	8265	2462	1198	11012
30	Sirohi	69	123523	4436	5180	62116
31	Tonk	25	8288	3220	878	9859
32	Udaipur	253	21210	9743	7095	97821
	TOTAL	4868	1656760	234035	165532	2636175

**19.3 DISTRICTWISE SELECTED FEATURES OF ANNUAL SURVEY OF
INDUSTRIES IN RAJASTHAN
(2002-03)**

(Value in lakh Rs. and other in Number)

S.No.	District	Depreciation	Value of Output/ Gross Output	Gross Value Added by Manufacturer	Net Value Added
1	2	8	9	10	11
1	Ajmer	8225	147091	46736	38511
2	Alwar	23251	590544	93135	69884
3	Banswara	3064	47604	9648	6584
4	Baran	54	6137	(-)2237	(-)2291
5	Barmer	310	47679	4790	4480
6	Bharatpur	631	37474	3201	2570
7	Bhilwara	12638	256140	43898	31260
8	Bikaner	1139	74514	8405	7266
9	Bundi	1113	47836	5455	4342
10	Chittorgarh	7215	130758	26096	18881
11	Churu	63	2253	111	48
12	Dausa	14	2374	343	329
13	Dholpur	284	14543	3195	2911
14	Dungarpur	693	16388	2851	2158
15	Ganganagar	2066	52802	(-)400	(-)2466
16	Hanumangarh	352	22526	2619	2267
17	Jaipur	16128	675305	183472	167344
18	Jaisalmer	3	117	45	42
19	Jalore	2	171	11	9
20	Jhalawar	960	17794	3055	2095
21	Jhunjhunu	1632	34987	6313	4681
22	Jodhpur	4512	219105	11103	6591
23	Karauli	-	-	-	-
24	Kota	19857	381162	96375	76518
25	Nagaur	756	30211	7590	6834
26	Pali	4071	133724	30000	25929
27	Rajsamand	2490	75420	31444	28954
28	S.Madhopur	167	8267	305	138
29	Sikar	460	14843	3831	3371
30	Sirohi	10873	105438	43322	32449
31	Tonk	374	11570	1711	1337
32	Udaipur	3371	116160	18339	14968
TOTAL		126768	3320937	684762	557994

Source : Directorate of Economics and Statistics, Rajasthan.

Note :- Total may not tally due to rounding of figure.

19.4 INDUSTRIAL PRODUCTION IN RAJASTHAN
(Selected Industries and Items)

S.No.	Item	Unit	Production Year	
			2004	2005(P)
1	2	3	4	5
1	Ghee	Tonne	1659	2312
2	Milk all Kinds/Skimmed Milk/ Milk Powder	Tonne	125968	107065
3	Rice/Raw Rice	Tonne	48877	50202
4	Dal (all Kinds)	Tonne	105437	65616
5	Vegetable Ghee(Vanaspati)/ Edible Hydrogenated Oil	Tonne	49761	61183
6	Edible Oils	Tonne	119210	114798
7	All Kind Oil Cakes	Tonne	179421	231688
8	Spirit (All Types)	Litres	604325	3993039
9	Liquors (All Types)	000' Litre	35586	10979
10	All Kind Cotton cloth	000' Metre	9407	17287
11	Ginned Cotton	Tonne	1823	-
12	Cotton Yarn	000' Kg.	10804	16898
13	Synthetic Yarn	000' Kg.	69656	79599
14	Synthetic Cloth	000' Metre	47541	42679
15	Leather Footwear Western Type	Pairs	196584	452648
16	Urea	Tonne	359592	405489
17	Super Phosphate	Tonne	159652	117136
18	Sulphuric Acid	Tonne	285292	279880
19	Sodium Chloride (Salt)	000' Kg.	523	700
20	All Type Gases	000' Cu. Mett.	13160	21970
21	Cement (All Types)	000' Tonne	9001	9297
22	Insulators	Nos.	520288	776366
23	Lime (All Types)	Tonne	80513	10409
24	Zinc Ingot	Tonne	137603	151395
25	Bars and Rods	Tonne	5606	4531
26	Copper Tubes	Tonne	487	833
27	Tin Container	000' No.	2417	2254
28	Ball Bearings	000' No.	32415	38584
29	Dairy Machinery Equipments	Nos.	5246	6360
30	Mono Block Pumps	Nos.	63947	102264
31	Transformers	Nos.	6083	4536
32	P.V.C. Insulated Flexibles	Kilo Metre	12260	14472
33	Radiators	Nos.	1475	585
34	Precious stones (All Types)	000' Carat	879	1848
35	Crushed Bones	Tonne	3638	3631
36	Water Meter	Nos.	152627	110790

(P) Provisional

Source : Directorate of Economics and Statistics, Rajasthan

19.5 KHADI INDUSTRIES IN RAJASTHAN

Item	Unit	Year				
		2000-01	2001-02	2002-03	2003-04	2004-05
1	2	3	4	5	6	7
1	Khadi prodn Quantity Lakh Sq. Meters	39.62	35.17	38.80	35.62	32.32
	Value Lakh Rs.	2713.81	2176.67	2496.12	2576.50	2896.36
1.1	Cotton Quantity Lakh Sq. Meters	24.94	21.99	22.99	22.16	20.16
	Value Lakh Rs.	1190.18	1046.00	1229.68	1303.83	1402.96
1.2	Woolen Quantity Lakh Sq. Meters	9.85	7.92	8.72	5.48	4.34
	Value Lakh Rs.	1200.28	793.96	796.47	824.04	817.56
1.3	Silken Quantity Lakh Sq. Meters	-	-	-	-	-
	Value Lakh Rs.	-	-	-	-	-
1.4	Poly Quantity Lakh Sq. Meters	4.83	5.26	7.09	7.98	7.82
	Value Lakh Rs.	323.35	336.71	469.97	448.63	675.84
2	Khadi Sales Value Lakh Rs.	6334.33	4229.44	4249.72	4095.57	4481.31
2.1	Wholesale Value Lakh Rs.	2843.26	573.24	528.91	537.17	N.A.
2.2	Retail Value Lakh Rs.	3491.07	3656.20	3720.81	3558.40	4481.31

Source : Rajasthan Khadi and Gramodyog Board, Jaipur

19.6 INDUSTRIAL GROUP WISE VILLAGE INDUSTRIES IN RAJASTHAN**(Under REGP Scheme)**

(Value in Lakh Rs.)

Industrial Group	2003-04		2004-05	
	Production	Sale	Production	Sale
	Value	Value	Value	Value
1	2	3	2	3
1. Food-Based Industries	2502.57	3003.08	1385.46	1731.85
2. Agro-Based Industries	88.16	105.79	21.48	26.84
3. Hand-made paper and fibre Industries	236.03	283.24	912.90	1141.11
4. Mining-Based Industries	2627.55	3153.06	1733.25	2166.59
5. Compound and Chemical based Industries	751.17	901.40	612.18	765.22
6. Service Industries	-	-	} 800.14	1000.21
7. Textile Industries	723.88	868.66		
8. Engineering and Non-Traditional Industries	2741.55	3289.86	2040.56	2550.80
9. Other Industries	159.08	190.90	-	-
Total	9829.99	11795.99	7505.97	9382.63

Source:- Rajasthan Khadi and Gramodyog Board, Jaipur

19. Manufacturing

19.7 JAIL INDUSTRIES IN RAJASTHAN

(Figure in 000)

Year	Full Task Labour (Mandays)	Value (Rs.)					Total Value
		Cloth	Durries	Carpets	Niwar iscellaneous		
1	2	3	4	5	6	7	8
2000-01	60	786	1210	15	631	1199	3841
2001-02	126	974	1466	16	1715	2025	6196
2002-03	107	1014	1492	10	2979	2826	8321
2003-04	120	816	1700	4	2509	2719	7749
2004-05	53	867	1802	23	1422	3163	7277

Source : Director General of Prisons, Rajasthan.

19.8 GROWTH OF TEXTILE MILLS IN RAJASTHAN

(Non - SSI + SSI)

(Number)

Year	Spinning Mills	Composite Mills	Total Mills	Installed Capacity			Workers On Roll
				spindles (000')	Looms	Rotors	
1	2	3	4	5	6	7	8
2000-01	44	9	53	1269	3134	20176	57321
2001-02	44	9	53	1271	3434	20576	57321
2002-03	45	9	54	1303	3391	21296	57970
2003-04	43	9	52	1314	2077	21694	55469
2004-05	44	8	52	1326	2517	21694	55039

Source : Office of the Textile Commissioner, Mumbai

19. Manufacturing

19.7 JAIL INDUSTRIES IN RAJASTHAN

(Figure in 000)

Year	Full Task Labour (Mandays)	Value (Rs.)					Total Value
		Cloth	Durries	Carpets	Niwar iscellaneous		
1	2	3	4	5	6	7	8
2000-01	60	786	1210	15	631	1199	3841
2001-02	126	974	1466	16	1715	2025	6196
2002-03	107	1014	1492	10	2979	2826	8321
2003-04	120	816	1700	4	2509	2719	7749
2004-05	53	867	1802	23	1422	3163	7277

Source : Director General of Prisons, Rajasthan.

19.8 GROWTH OF TEXTILE MILLS IN RAJASTHAN

(Non - SSI + SSI)

(Number)

Year	Spinning Mills	Composite Mills	Total Mills	Installed Capacity			Workers On Roll
				spindles (000')	Looms	Rotors	
1	2	3	4	5	6	7	8
2000-01	44	9	53	1269	3134	20176	57321
2001-02	44	9	53	1271	3434	20576	57321
2002-03	45	9	54	1303	3391	21296	57970
2003-04	43	9	52	1314	2077	21694	55469
2004-05	44	8	52	1326	2517	21694	55039

Source : Office of the Textile Commissioner, Mumbai

19.9 PRODUCTION OF YARN AND CLOTH IN RAJASTHAN

Year	Cotton Yarn (000' Kgs.)	All Yarn (000' Kgs.)	Cotton Cloth (000 Sq. Mtrs.)	All Cloth (000 Sq. Mtrs.)
1	2	3	4	5
2000-01	80948	250589	36136	62027
2001-02	70882	232867	27693	58537
2002-03	78194	235375	28384	59192
2003-04	74733	238753	34169	63187
2004-05	74814	245083	35889	64836

Source : Office of the Textile Commissioner, Mumbai.

Note : 1- Production of cotton/all yarn includes the production of SSI also.

2- Cloth Production by mill sectors only.

19.10 INDUSTRIAL GROUP WISE CENTRAL AND STATE AID TO VILLAGE INDUSTRIES

(Under I.E.G.P. Margin Money Scheme)

(In 000' Rs.)

Industrial Group	Margin Money	
	2003-04	2004-05
1	2	3
1. Food-Based Industries	2041	13565
2. Agro-Based Industries	13221	6433
3. Hand-made paper and fibre Industries	956	4785
4. Mining-Based Industries	35774	42575
5. Compound and Chemical based Industries	5007	12029
6. Service Industries	7266	} 9498
7. Textile Industries	2947	
8. Engineering and Non-Traditional Industries	13569	15795
9. Other Industries	298	-
Total	81079	104680

Source:- Rajasthan Khadi and Gramodyog Board, Jaipur

**19.11 FINANCIAL ASSISTANCE TO SMALL SCALE INDUSTRIES
(2004-05)**

(Unit- Number/Amount Rs. In Lakhs.)

Year/District (DIC)	Subsidy sanctioned			
	State Capital Investment		ISI Mark	
	Unit	Amount	Unit	Amount
1	10	11	12	13
2000-01	9	23.30	28	4.12
2001-02	-	-	49	7.48
2002-03	-	-	23	4.18
2003-04	-	-	1	0.10
2004-05	-	-	-	-
DISTRICT (DIC) (2004-05)				
1 Ajmer	-	-	-	-
2 Alwar	-	-	-	-
3 Banswara	-	-	-	-
4 Baran	-	-	-	-
5 Barmer	-	-	-	-
6 Bharatpur	-	-	-	-
7 Bhilwara	-	-	-	-
8 Bikaner	-	-	-	-
9 Bundi	-	-	-	-
10 Chittorgarh	-	-	-	-
11 Churu	-	-	-	-
12 Dausa	-	-	-	-
13 Dholpur	-	-	-	-
14 Dungarpur	-	-	-	-
15 Ganganagar	-	-	-	-
16 Hanumangarh	-	-	-	-
17 Jaipur	-	-	-	-
18 Jaisalmer	-	-	-	-
19 Jalore	-	-	-	-
20 Jhalawar	-	-	-	-
21 Jhunjhunu	-	-	-	-
22 Jodhpur	-	-	-	-
23 Karauli	-	-	-	-
24 Kota	-	-	-	-
25 Nagaur	-	-	-	-
26 Pali	-	-	-	-
27 Rajasamand	-	-	-	-
28 S. Madhopur	-	-	-	-
29 Sikar	-	-	-	-
30 Sirohi	-	-	-	-
31 Tonk	-	-	-	-
32 Udaipur	-	-	-	-
Directorate level , Jaipur	-	-	-	-

Note :- (i) Jaipur Includes Rural and Urban and Alwar Includes, Bhiwadi also.

Source : Directorate of Industries, Rajasthan.

DIC - District Industries Centre

**19.12 INDUSTRIAL AREAS DEVELOPED BY RAJASTHAN STATE INDUSTRIAL
DEVELOPMENT AND INVESTMENT CORPORATION
(2004-05)**

Year/District	No. of Industrial area	Total area (Land Acquired) (in acres)	Total area developed (in acres)	No. of Plots allotted
1	2	3	4	5
2000-01(+)	277	46305.72	28493.64	31823
2001-02(+)	280	46693.51	29983.75	32979
2002-03	282	47129.92	30531.34	34017
2003-04	294	49412.27	33627.90	37637
2004-05	295	49261.37	34061.79	39762
DISTRICT (2004-05)				
1. Ajmer	16	2017.84	1595.63	2704
2. Alwar	20	8646.47	7448.45	4401
3. Banswara	6	556.37	344.27	401
4. Baran	2	182.73	71.51	160
5. Barmer	6	795.72	750.10	1018
6. Bharatpur	7	591.94	472.25	596
7. Bhilwara	10	1336.07	571.72	834
8. Bikaner	10	1807.48	1602.17	2026
9. Bundi	6	207.78	144.64	271
10. Chittorgarh	8	598.21	464.36	818
11. Churu	8	737.64	518.90	754
12. Dausa	6	445.33	424.38	426
13. Dholpur	5	595.95	380.59	302
14. Dungarpur	3	276.39	127.57	152
15. Ganganagar	13	1125.50	941.27	971
16. Hanumangarh	8	668.60	535.43	566
17. Jaipur	42	7270.21	5797.24	7762
18. Jaisalmer	3	133.67	38.40	364
19. Jalore	4	390.63	383.13	784
20. Jhalawar	9	663.52	273.44	673
21. Jhunjhunu	5	377.78	224.25	540
22. Jodhpur	20	3322.79	2744.36	4086
23. Karauli	3	205.96	55.81	303
24. Kota	15	3270.19	2743.19	2568
25. Nagaur	6	611.12	445.50	657
26. Pali	13	1113.03	802.82	1326
27. Rajsamand	2	209.08	85.18	125
28. S. Madhopur	3	414.88	348.62	361
29. Sikar	10	780.67	520.71	824
30. Sirohi	12	1899.58	1882.62	1057
31. Tonk	5	479.14	416.22	501
32. Udaipur	9	1636.42	907.06	1431
Unallotable Land	—	2338.30	—	—
Land allotted to large scale unit	—	3554.38	—	—

Note - (+) 2 Industrial areas transferred to BIDA are not included

Source : RIICO, Rajasthan, Jaipur

(20) ELECTRICITY AND POWER

The data on generation and consumption of electricity relates to both private and public undertakings in the State and excludes Military, Factory and Railway power stations. Electricity generated covers the total power generation in the State through steam gas, diesel and Thermal. Electricity purchased covers both from non-electric utilities and hydel power from adjoining States. The Data is obtained from Rajasthan Rajya Vidhyut Prasaran Nigam Limited, Jaipur.

Table 20.6 relates to important physical achievements of Rajasthan Renewable Corporation, Jaipur.

20.1 SECTORWISE CONSUMPTION OF COAL & COAL PRODUCTS IN RAJASTHAN

('000 Tonnes)

Consuming Sector	Year				
	2000-01	2001-02	2002-03	2003-04	2004-05
1	2	3	4	5	6
1. Power	5941	6891	8552	10067	12217
2. Cement	294	752	747	901	958
3. Fertiliser	474	457	351	177	297
4. Textile/Rayon	76	87	79	61	28
5. Chemical	-	-	215	110	-
6. Brick	73	26	1	21	0
7. Others	145	2	274	124	163
TOTAL	7003	8215	10219	11461	13663

Source : Coal Controller, Kolkata.

20. Electricity and Power

20.2 STATE OWNED POWER HOUSES**(2004-05)**

S.No.	Name of Power Houses	No. of Power Houses	Installed Capacity (In Kw.)	Derated Capacity (In Kw.)
1	2	3	4	5
1.	Kota Thermal Power House, Kota	1	1045000	1045000
2.	Mahi Hydrel Project, Banswara	2	140000	140000
3.	(i) RMC-I, Mahi, Banswara	1	800	800
	(ii) RMC-II, Mahi, Banswara	1	165	165
4.	Anoopgarh Hydrel Station, Anoopgarh, Sriganganagar	2	9000	9000
5.	Suratgarh Mini Hydrel Power House, Lakhuwali, Sriganganagar	1	4000	4000
6.	Mangrol Hydrel Project, Baran	1	6000	6000
7.	(i) Pugal Mini Hydrel Project-I, Bikaner	1	1500	1500
	(ii) Pugal Mini Hydrel Project-II, Bikaner	1	650	650
8.	Charanwala Hydrel Station, Bikaner	1	1200	1200
9.	Ramgarh Gas Project, Ramgarh, Jaisalmer	1	38500	38500
10.	Ramgarh Gas (Extension) Project, Ramgarh, Jaisalr	1	75000	75000
11.	Suratgarh Thermal Power Station, Suratgarh	1	1250000	1250000
12.	Bisalpur Hydrel Power House, Bikaner	1	535	535
13.	Wind Project (Operated By RREC)	5	31350	31350
14.	Wind Project (Operated By RSMM)	2	14800	14800
TOTAL		23	2618500	2618500

Source : R.R.V.P.N.L., Jaipur.

20.3 GENERATION OF ELECTRICITY (2004-05)

Power-Houses	(Million Kwh.)				
	Net Generation of Electricity in the Year				
	2000-01	2001-02(P)	2002-03(P)	2003-04(P)	2004-05(P)
1	2	3	4	5	6
1. HYDRO					
(i) Inter state partnership project;					
(A) Bhakra	1059.725	779.775	928.982	1083.668(*)	578.682
(B) Beas					
(i) Pong	860.153	760.579	429.240	661.839(*)	510.337
(ii) Dehar	606.961	563.681	623.036	629.616(*)	606.628
Less(@)	-	-	(-) 87.473	(-)87.473(\$)	-
(C) Chambal	315.098	189.988	30.837	432.599(*)	657.954
(ii) Rajasthan vidhyut utpadan nigam Ltd.					
(A) Mahi	36.140	64.684	21.991	191.505	262.205
(B) Mangrol	2.385	5.682	(-)0.010	3.448	8.280
(C) Mini Micro Hydel Projects	14.079	20.345	9.582	7.055	2.514
SUB TOTAL HYDRO (1)	2894.541	2384.734	1956.185	2922.257	2626.600
2. THERMAL					
(I) Inter state partnership project;					
(A) Satpura	260.669	708.073	781.575	757.929	(-)1.114
(ii) Raj. Vidhyut utpadan nigam Ltd.					
(A) Kota Thermal	5821.103	5737.545	5914.059	6073.993	6998.835
(B) Suratgarh Thermal	2834.032	3839.960	6627.404	7512.812	8488.741
SUB TOTAL THERMAL (2)	8915.804	10285.578	13323.038	14344.734	15486.462
3. GAS					
(I)Raj. Vidhyut utpadan nigam Ltd.					
(A) Ramgarh Gas Project	228.656	115.670	214.365	215.711	328.355
SUB TOTAL GAS (3)	228.656	115.670	214.365	215.711	328.355
4. CENTRAL ALLOCATION & ELECTRICITY PURCHASES	13144.596	11402.908	10406.166	10193.245	11214.839
SUB TOTAL C.A. and E.P. (4)	13144.596	11402.908	10406.166	10193.245	11214.839
TOTAL ENERGY Available (1 to 4)	25183.597	24188.890	25899.754	27675.947	29656.256

(P) Provisional

Source : R.R.V.P.N.L., Jaipur.

(@) Loss of energy of BBMB in own system upto first point within state.

(*) Drawal as per xen (power controller)

(\$) Assumed on the basis of last year

**20.4 CONSUMPTION OF ELECTRICITY
(2004-05)**

(Million Kwh.)

Year/District	Domestic	Non-Domestic (Commercial)	Industrial			Public Lighting	Public Water Works
			Small	Medium	Large		
1	2	3	4	5	6	7	8
2000-01	2864.216	865.253	506.699	648.851	3360.257	80.109	739.372
2001-02(P)	2862.052	867.574	459.384	671.326	3346.050	87.479	760.573
2002-03(P)	3014.293	939.524	511.758	759.846	3371.612	96.842	841.921
2003-04 (P)	3132.615	983.287	511.744	812.455	3339.349	102.560	862.870
2004-05	3375.952	1088.866	558.575	925.920	3647.828	114.405	942.668
DISTRICT (2004-05)							
1. Ajmer	213.217	61.312	54.497	95.218	227.169	7.251	59.854
2. Alwar	134.750	35.670	23.184	67.543	718.572	3.062	22.568
3. Banswara	46.832	9.024	5.957	7.319	25.896	0.987	5.207
4. Baran	28.140	6.820	3.474	1.539	7.990	0.820	4.693
5. Barmer	45.126	16.140	9.251	27.859	5.669	2.250	50.572
6. Bharatpur	69.642	17.524	12.640	17.144	47.683	1.966	12.495
7. Bhilwara	111.395	30.297	16.970	66.313	334.405	5.091	13.101
8. Bikaner	125.618	34.237	16.003	44.832	21.772	6.052	68.821
9. Bundi	32.160	8.337	4.194	3.672	50.797	1.125	10.007
10. Chittorgarh	71.985	19.180	15.366	9.652	335.205	3.440	15.018
11. Churu	74.558	14.909	10.380	11.225	2.298	2.636	59.078
12. Dausa	31.230	9.122	5.592	6.231	6.546	1.115	9.129
13. Dholpur	18.126	4.584	6.976	9.006	19.361	0.050	4.599
14. Dungarpur	44.286	7.858	4.774	3.427	3.065	1.111	4.653
15. Ganganagar	143.548	32.692	16.736	13.000	77.631	2.164	16.015
16. Hanumangarh	102.140	20.239	12.344	14.667	30.110	2.005	13.801
17. Jaipur	791.934	362.301	93.087	137.322	451.823	26.143	104.330
18. Jaisalmer	15.888	10.660	1.495	6.065	3.916	1.073	21.520
19. Jalore	36.065	10.489	11.467	17.830	3.458	1.249	23.071
20. Jhalawar	32.738	8.327	11.118	17.970	7.709	0.997	4.177
21. Jhunjhunu	86.267	19.660	11.527	5.184	67.828	2.128	36.957
22. Jodhpur	253.574	90.936	32.828	67.361	188.833	12.364	148.855
23. Karauli	17.735	7.411	5.307	2.876	—	0.229	9.840
24. Kota	182.383	48.834	26.896	82.879	255.880	7.657	32.523
25. Nagaur	88.465	20.136	24.559	42.080	35.079	2.039	50.260
26. Pali	114.300	32.439	21.570	33.909	66.039	4.111	21.968
27. Rajsamand	54.247	13.953	46.798	22.231	172.158	1.687	6.057
28. S.Madhopur	36.297	9.376	5.105	2.188	2.121	0.753	8.841
29. Sikar	97.551	23.165	15.864	9.644	14.045	2.152	32.695
30. Sirohi	56.511	21.335	8.346	13.269	240.675	2.553	8.426
31. Tonk	43.555	10.608	5.889	8.299	16.660	1.412	28.697
32. Udaipur	175.689	71.291	18.381	58.166	207.435	6.733	34.840

**20.4 CONSUMPTION OF ELECTRICITY
(2004-05)**

(Million Kwh.)

Year/District	Agriculture	Other	Total
1	9	10	11
2000-01	7046.297	581.507	16692.561
2001-02(P)	3849.912	594.023	13498.373
2002-03(P)	4266.898	614.505	14417.199
2003-04(P)	4390.987	616.427	14752.294
2004-05	5178.040	636.065	16468.319
DISTRICT (2004-05)			
1. Ajmer	44301	22.937	785.756
2. Alwar	303.036	9.827	1318.212
3. Banswara	10.964	1.427	113.613
4. Baran	86.543	1.017	141.036
5. Barmer	156.091	20.771	333.729
6. Bharatpur	42.181	40.988	262.263
7. Bhilwara	59.605	2.192	639.369
8. Bikaner	222.692	43.172	583.199
9. Bundi	75.451	60.845	246.588
10. Chittorgarh	188.381	13.934	672.161
11. Churu	110.410	3.304	288.798
12. Dausa	111.589	1.141	181.695
13. Dholpur	12.757	1.278	76.737
14. Dungarpur	22.531	0.785	92.490
15. Ganganagar	68.621	52.060	422.467
16. Hanumangarh	116.028	7.303	318.637
17. Jaipur	658.429	59.503	2684.872
18. Jaisalmer	35.864	30.847	127.328
19. Jalore	305.999	0.778	410.406
20. Jhalawar	73.212	0.712	156.960
21. Jhunjhunu	486.380	10.214	726.145
22. Jodhpur	517.134	59.932	1371.817
23. Karauli	64.031	33.100	140.529
24. Kota	100.705	61.292	799.049
25. Nagaur	527.362	3.478	793.458
26. Pali	118.270	3.410	416.016
27. Rajsamand	12.940	0.387	330.458
28. S.Madhapur	33.550	67.389	165.620
29. Sikar	487.726	3.612	686.454
30. Sirohi	65.507	5.241	421.863
31. Tonk	26.651	1.693	143.464
32. Udaipur	33.099	11.496	617.130

(P) Provisional

Source : R.R.V.P.N.L., Jaipur

Note- Agriculture consumption based on revenue assessment.

CONSUMPTION OF ELECTRICITY

RAJASTHAN

2004-05

Total Consumption

16468.319

Million Kwh.

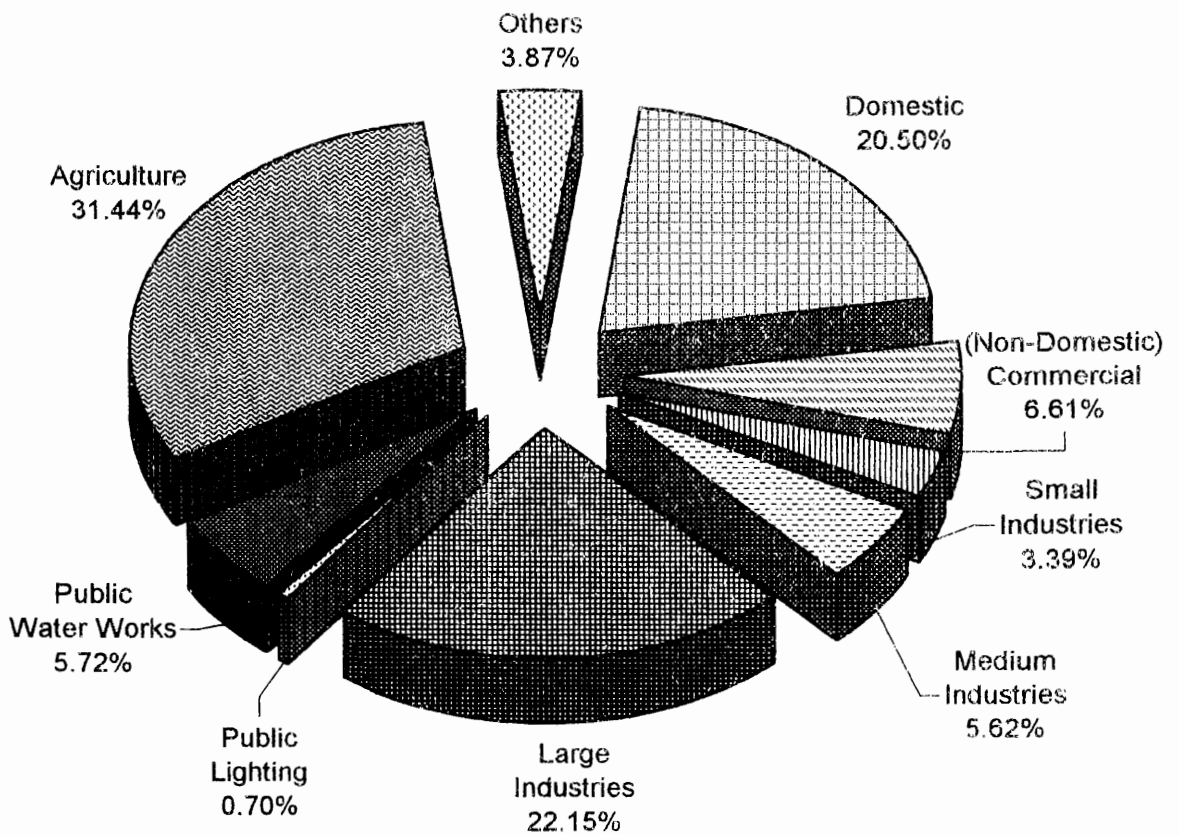

**20.5 TOWNS AND VILLAGES ELECTRIFIED
(2004-05)**

Year/District	Towns and Villages as per 1991 census				Towns and Villages Electrified upto 31st March, 2005			
	Towns	Villages		Total	Towns	Villages		Total
		In-Hab.	Un-in-Hab.			In-Hab.	Un-in-Hab.	
1	2	3	4	5	6	7	8	9
2000-01	222	37889	1921	39810	222	35912	1142	37054
2001-02	222	37889	1921	39810	222	36403	1227	37630
2002-03	222	37889	1921	39810	222	36888	1260	38148
2003-04	222	37889	1921	39810	222	37237	1278	38515
2004-05	222	37889	1921	39810	222	37425	1294	38719
DISTRICT (2004-05)								
1. Ajmer	8	985	16	1001	8	985	16	1001
2. Alwar	8	1946	45	1991	8	1922	26	1948
3. Banswara	4	1431	31	1462	4	1364	10	1374
4. Baran	3	1070	135	1205	3	1070	74	1144
5. Barmer	4	1625	9	1634	4	1619	4	1623
6. Bharatpur	10	1345	109	1454	10	1345	109	1454
7. Bhilwara	9	1565	55	1620	9	1565	55	1620
8. Bikaner	4	580	70	650	4	567	26	593
9. Bundi	6	826	15	841	6	826	15	841
10. Chittorgarh	8	2172	207	2379	8	2155	114	2269
11. Churu	11	926	39	965	11	926	12	938
12. Dausa	5	1009	43	1052	5	1009	43	1052
13. Dholpur	3	551	18	569	3	548	13	561
14. Dungarpur	3	846	4	850	3	846	4	850
15. Ganganagar	10	2738	276	3014	10	2699	168	2867
16. Hanumangarh	6	1700	206	1906	6	1676	138	1814
17. Jaipur	16	2131	56	2187	16	2131	56	2187
18. Jaisalmer	2	518	60	578	2	419	3	422
19. Jalore	3	665	11	676	3	665	11	676
20. Jhalawar	9	1448	137	1585	9	1447	69	1516
21. Jhunjhunu	13	824	3	827	13	824	3	827
22. Jodhpur	4	860	3	863	4	860	3	863
23. Karauli	3	750	43	793	3	712	33	745
24. Kota	9	811	85	896	9	809	66	875
25. Nagaur	11	1374	22	1396	11	1374	22	1396
26. Pali	13	904	15	919	13	904	15	919
27. Rajsamand	4	967	15	982	4	967	15	982
28. S.Madhupur	3	714	80	794	3	707	59	766
29. Sikar	9	931	15	946	9	931	15	946
30. Sirohi	6	446	15	461	6	446	15	461
31. Tonk	6	1019	70	1089	6	1019	70	1089
32. Udaipur	9	2212	13	2225	9	2088	12	2100

Source : R.R.V.P.N.L., Jaipur

**20.6 DISTRICTWISE PHYSICAL ACHIEVEMENTS BY RREC
(2004-05)**

S. No.	Year/District	SPV Domestic Lighting System (DLS) Installed(Nos)
1	2	3
	2000-01	9900
	2001-02	7000
	2002-03	12186
	2003-04	12133
	2004-05	2383
DISTRICT (2004-05)		
1.	Ajmer	58
2.	Alwar	85
3.	Banswara	30
4.	Baran	15
5.	Barmer	282
6.	Bharatpur	50
7.	Bhilwara	5
8.	Bikaner	303
9.	Bundi	34
10.	Chittorgarh	0
11.	Churu	23
12.	Dausa	10
13.	Dholpur	72
14.	Dungarpur	0
15.	Ganganagar	130
16.	Hanumangarh	86
17.	Jaipur	13
18.	Jaisalmer	83
19.	Jalore	270
20.	Jhalawar	0
21.	Jhunjhunu	6
22.	Jodhpur	260
23.	Karauli	38
24.	Kota	1
25.	Nagaur	158
26.	Pali	67
27.	Rajsamand	29
28.	S.Madhapur	95
29.	Sikar	62
30.	Sirohi	0
31.	Tonk	38
32.	Udaipur	80

SPV- Solar Photo Voltak

Source : Rajasthan Renewable Energy Corporation, Jaipur.

(21) TRADE

The trade statistics gives quantity (generally net weight i.e. exclusive of packing) of certain commodities outward from the State of Rajasthan to other states and inward from other states to Rajasthan. Data related to river and rail borne trade only and are presented for the financial year (April to March). The figures are compiled by the Director General of Commercial Intelligence and Statistics, Ministry of Commerce and Industry, Government of India, Kolkata and are published in the accounts relating to the Inland (Rail and River borne) Trade of India.

These statistics are recorded on "Import basis" according to the Arrangement in force, each of railway register such traffic-on-route to a destination on a different railway station on the same or to a station on the system but located outside the trade block. The imports into the station on the minor railway are recorded by the major railway connecting them. The traffic carried partly by rail and partly by river, when booked through and carried by steamers running in connection with railways, is to be recorded generally by the railway administrative concerned.

Table 21.2 pertaining to Air-port wise inward and outward movement of cargo of inland trade by air in Rajasthan.

**21.1 INWARD AND OUTWARD CONSIGNMENTS OF RAJASTHAN STATE BY
SELECTED COMMODITIES BY RAIL AND RIVER DURING THE TWELVE MONTHS
ENDED MARCH 2004/2005**

(Quintals)

S.No.	Commodity/Articles	Ended March 2004			Ended March 2005		
		Inward	Outward	Net Inward(+) Outward (-)	Inward	Outward	Net Inward(+) Outward (-)
		3	4	5	6	7	8
1.	Rice in the Husk	-	-	-	-	18840	(-) 18840
2.	Rice Not in the Husk	221880	27408100	(-) 27186220	259907	2220	(+) 257687
3.	Gram & Gram Products	-	-	-	-	33426	(-) 33426
4.	Pulses other than gram & Gram Products	210	-	(+) 210	-	11893	(-) 11893
5.	Wheat	10421400	21164980	(-) 10743580	8459201	2618323	(+) 5840878
6.	Wheat Flour	-	-	-	720	-	(+) 720
7.	Jowar and Bajra	-	-	-	7200	169025	(-) 161825
8.	Maize and Millets	-	-	-	-	34524	(-) 34524
9.	Other Sorts of grain	-	210350	(-) 210350	-	-	-
10.	Oil seed-Cotton	-	-	-	2500	-	(+) 2500
11.	Oil Seed (other than Cotton)	-	-	-	-	10379	(-) 10379
12.	Raw Cotton - Pressed(+)	-	11130	(-) 11130	-	-	-
13.	Raw Cotton - Loose(+)	-	-	-	-	-	-
14.	Jute- raw	-	-	-	-	-	-
15.	Fruits & Vegetables-Fresh	9366	549260	(-) 539894	-	-	-
16.	Sugar cane	-	-	-	-	-	-
17.	Oil Cakes	69150	-	(+) 69150	195377	119500	(+) 75877
18.	Tobacco - raw (un-manufactured)	-	-	-	-	-	-
19.	Tobacco manufactured	-	-	-	-	-	-
20.	Animals - live stock(£)	-	23460	(-) 23460	-	-	-
21.	Hides and skins	-	-	-	-	-	-
22.	Bones	-	-	-	-	18578	(-) 18578
23.	Coal & Coke	85166104	11140	(+) 85154964	111048349	-	(+) 11048349
24.	Marble and Marble stone	-	-	-	-	15873	(-) 15873
25.	Lime & lime stone	-	-	-	80	2022455	(-) 2022375
26.	Manganese ore	-	-	-	-	-	-
27.	Iron ore	-	-	-	2314	-	(+) 2314
28.	Other ores	-	-	-	-	-	-

21. Trade

**21.1 INWARD AND OUTWARD CONSIGNMENTS OF RAJASTHAN STATE BY
SELECTED COMMODITIES BY RAIL AND RIVER DURING THE TWELVE MONTHS
ENDED MARCH 2004/2005 (Contd.)**

		(Quintals)					
S.No.	Commodity/Articles	Ended March 2004			Ended March 2005		
		Inward	Outward	Net Inward(+) Outward (-)	Inward	Outward	Net Inward(+) Outward (-)
1	2	3	4	5	6	7	8
29	Mineral oils (Excl. Kerosene)	1247924	-	(+) 1247924	19418868	22361	(+) 19396507
30	Kerosene	361206	188130	(+) 173076	4761979	-	(+) 4761979
31	Bamboo	-	-	-	-	-	-
32	Teak wood	-	-	-	-	-	-
33	Other Timber	78740	-	(+) 78740	122675	-	(+) 122675
34	Lac & Shellac	-	-	-	-	-	-
35	Bidi Leaves	-	-	-	-	-	-
36	Sugar	132090	-	(+) 132090	2224	-	(+) 2224
37	Gur jaggery & Gur Shakkar	1730	-	(+) 1730	14140	-	(+) 14140
38	Molasses	-	-	-	-	-	-
39	Salt	133372	-	(+) 133372	104382	-	(+) 104382
40	Tea	-	-	-	-	-	-
41	Groundnut oil	25898	-	(+) 25898	-	-	-
42	Mustard oil	41	6930	(-) 4589	-	9795	(-) 9795
43	Coconut oil	-	-	-	-	-	-
44	Castor oil	-	-	-	-	-	-
45	Other edible oil	23483	-	(+) 23483	-	-	-
46	Cotton manufactured and other piece goods	-	-	-	-	-	-
47	Gunny Bags & Cloth	540	-	(+) 540	-	-	-
48	Other Jute Manufactures	-	-	-	-	-	-
49	Leather and Leather products	-	-	-	590	-	(+) 590
50	Rubber products	-	-	-	-	2200	(-) 2200
51	Piece goods (Woolen and silk)	-	-	-	-	-	-
52	Coir Products	120	-	(+) 120	-	-	-
53	Cement	71228	1475130	(-) 1403902	446296	13072202	(-) 12625906
54	Cement Manufactures	21530	-	(+) 21530	83915	-	(+) 83915

**21.1 INWARD AND OUTWARD CONSIGNMENTS OF RAJASTHAN STATE BY
SELECTED COMMODITIES BY RAIL AND RIVER DURING THE TWELVE MONTHS
ENDED MARCH 2004/2005 (Concl.)**

		Ended March 2004			Ended March 2005			(Quintals)
S.N.	Commodity/Articles	Inward	Outward	Net Inward(+) Outward (-)	Inward	Outward	Net Inward(+) Outward (-)	
1	2	3	4	5	6	7	8	
55	Bricks	-	-	-	-	-	-	
56	Tiles	-	-	-	-	4107	(-) 4107	
57	Iron & Steel	1974140	7280	(+) 1966860	2874663	1176	(+) 2873487	
58	Machinery and transport equipments	202790	7280	(+) 195510	31960	-	(+) 31960	
59	Glasses	90	-	(+) 90	-	-	-	
60	Glass manufactured	-	-	-	-	-	-	
61	Metal and Metal Products	46880	-	(+) 46880	-	117032	(-) 117032	
62	Electrical goods	-	-	-	-	-	-	
63	Paper	154431	-	(+) 154431	244344	-	(+) 244344	
64	Paints and varnishes	-	-	-	-	-	-	
65	Colour and Dyes	-	-	-	762	-	(+) 762	
66	Alcohol	-	-	-	-	-	-	
67	Acid and Chemicals	230	-	(+) 230	-	-	-	
68	Fertilizer and organic manure	2003713	500020	(+) 1503693	2460959	16852062	(+) 14391103	
69	Coffee	-	-	-	-	-	-	
70	Dairy Products	-	-	-	-	-	-	
71	Fruits dried	-	-	-	-	-	-	
72	Spices	-	-	-	-	13620	(-) 13620	
73	Fish	-	-	-	-	-	-	
74	Wool Raw	-	-	-	-	-	-	
75	Hemp-other than Cotton	-	-	-	-	-	-	
76	Rubber Raw	-	-	-	-	-	-	
77	Myrobalans	-	-	-	-	-	-	
78	Shoes (as footwear)	-	-	-	-	-	-	

Source : Directorate General of Commercial Intelligence & statistics, Government of India, Kolkata.

(P) Provisional

(+) Figures relates to cotton year September 2002 to August 2003 for 2004
and figures relates to cotton year September 2003 to August 2004 for 2005.

(£) figure in numbers.

21. Trade

**21.2 AIRPORT-WISE INWARD AND OUTWARD MOVEMENT OF
CARGO OF INLAND TRADE BY AIR IN RAJASTHAN
(2004-05)**

Year	Inward Movement		Outward Movement		(+ Inward and (-) Outward
	Airport From	Gross Weight In K.g.	Airport to	Gross Weight In K.g.	
1		2	3	4	5
2000-01		1009542		477514	(+) 532028
2001-02		693285		426685	(+) 266600
2002-03		1042964		849740	(+) 193224
2003-04		1024464		946701	(+) 77763
2004-05(P)		1274297		1211310	(+) 62987
1.	Airport-Jaipur				
	(i) Ahmedabad	1134	(i) Ahmedabad	2	(+) 1132
	(ii) Bombay (Mumbai)	630421	(ii) Bombay (Mumbai)	731774	(+) 101353
	(iii) Calcutta (Kolkata)	17805	(iii) Calcutta (Kolkata)	4916	(-) 12889
	(iv) Delhi	400466	(iv) Delhi	391809	(+) 8657
	(v) Hyderabad	150	(v) Hyderabad	-	(+) 150
	(vi) Jodhpur	12	(vi) Jodhpur	336	(-) 324
	(vii) Udaipur	241	(vii) Udaipur	4014	(-) 3773
	TOTAL	1050229	TOTAL	1132851	(-) 82622
2.	Airport-Jodhpur				(+)
	(i) Bombay (Mumbai)	45325	(i) Bombay (Mumbai)	23847	(+) 21478
	(ii) Delhi	23101	(ii) Delhi	12174	(+) 10927
	(iii) Jaipur	336	(iii) Jaipur	12	(+) 324
	(iv) Udaipur	42	(iv) Udaipur	244	(-) 202
	TOTAL	68804	TOTAL	36277	(+) 32527
3	Airport-Udaipur				(+)
	(i) Delhi	92191	(i) Delhi	9394	(+) 82797
	(ii) Bombay (Mumbai)	58815	(ii) Bombay (Mumbai)	32505	(+) 26310
	(iii) Jaipur	4014	(iii) Jaipur	241	(+) 3773
	(iv) Jodhpur	244	(iv) Jodhpur	42	(+) 202
	TOTAL	155264	TOTAL	42182	(+) 113082

(P) Provisional

Source : Directorate General of Commercial Intelligence & statistics,
Government of India, Kolkata.

(22) TRANSPORT

ROADS - The data contained in the table relates to the roads maintained by Public Works Department and state and central government Department/Board/ Authority etc. The total road length classified in painted roads, metalled roads, gravelled roads and seasonal roads. This However includes national highways, though they are under the direct control of the C.P.W.D., Government of India.

TRANSPORT - Data on Motor vehicles and road accidents are collected directly by the Directorate of Economics and Statistics, Rajasthan from the offices of the Commissioner of Transport and Superintendent of Police, C.I.D. Rajasthan respectively. The information on road transport routes nationalised has been given by the Rajasthan State Road Transport Corporation.

RAILWAYS - Table No. 22.5 relates with zone-wise Railway gauge in Rajasthan State. The Indian Railways are also classified by Gauges as Broad (1.676m.), Metre (1.000m.) and Narrow (0.762 m. & 0.610m.) according to the minimum distance between two rails in metres mentioned in brackets.

22. Transport

22.1 ROAD LENGTH IN RAJASTHAN (2004-05)

(Length in Kms.)

S. No.	Year/District/ Deptt.	Type of Roads				Total Roads
		Painted Roads(BT)	Metalled Roads(MR)	Gravelled Roads(GR)	Seasonal Roads(FW)	
1	2	3	4	5	6	7
	2000-01	88886	9723	37394	13471	149474
	2001-02	89727	11729	45085	4273	150814
	2002-03	91793	11729	45085	4273	152880
	2003-04	98391	10785	45132	3932	158240
	2004-05	106261	8779	44250	3830	163120
Department (2004-05)						
(A) PWD ROADS Districtwise						
1.	Ajmer	2601	186	14	—	2801
2.	Alwar	3508	112	104	—	3724
3.	Banswara	1976	57	48	—	2082
4.	Baran	1057	59	168	11	1295
5.	Barmer	4547	137	591	—	5274
6.	Bharatpur	2284	42	1	—	2326
7.	Bhilwara	3068	159	666	13	3905
8.	Bikaner	4086	40	216	2	4344
9.	Bundi	1336	65	46	—	1447
10.	Chittorgarh	2501	108	105	—	2714
11.	Churu	3079	109	27	—	3214
12.	Dausa	1310	62	213	—	1584
13.	Dholpur	1265	34	27	—	1326
14.	Dungarpur	1601	91	36	—	1728
15.	Ganganagar	1619	1	81	1	1702
16.	Hanumangarh	1568	36	24	—	1629
17.	Jaipur	2766	103	48	23	2940
18.	Jaisalmer	2683	42	670	—	3394
19.	Jalore	2657	143	210	18	3027
20.	Jhalawar	1446	32	40	—	1519
21.	Jhunjhunu	2347	146	128	—	2621
22.	Jodhpur	4689	123	851	—	5663
23.	Karauli	1498	107	44	3	1652
24.	Kota	1132	40	93	3	1268
25.	Nagaur	4825	369	541	34	5770
26.	Pali	3118	360	868	—	4346
27.	Rajsamand	1677	231	111	—	2019
28.	Sawai Madhopur	1287	100	61	3	1451
29.	Sikar	2476	163	207	34	2879
30.	Sirohi	1406	65	62	—	1533
31.	Tonk	1431	14	62	3	1510
32.	Udaipur	3721	138	51	—	3909
Sub - Total(PWD)		76564	3471	6413	147	86595

**22.1 TOTAL ROAD LENGTH IN RAJASTHAN
(2004-05)**

(Length in Kms.)

S. No.	Year/District/ Deptt.	Type of Roads				Total Roads
		Painted Roads (BT)	Metalled Roads(MR)	Gravelled Roads(GR)	Seasonal Roads(FW)	
1	2	3	4	5	6	7
	(B) NHAI ROADS	1251	-	-	-	1251
	(C) JDA ROADS	1907	-	-	-	1907
	(D) GREF ROADS	3820	34	99	-	3953
	(E) FAMINE ROADS	74	1099	18895	3550	23618
	(F) RSAMB ROADS	13589	-	-	-	13589
	(G) IRRIGATION ROADS	385	151	88	109	733
	(H) LOCAL BODIES ROADS	4723	408	1055	-	6186
	(I) MES ROADS	784	13	31	-	828
	(J) RAILWAY ROADS	417	57	31	24	529
	(K) FOREST ROADS	-	-	2925	-	2925
	(L) STATE ELECTRICITY CORPORATION ROADS	220	4	-	-	224
	(M) CENTRAL PWD ROADS	149	-	-	-	149
	(N) RURAL DEVELOPMENT AND PANCHYATI RAJ ROADS	1550	3542	14713	-	19805
	(O) IGNP ROADS	378	-	-	-	378
	(P) RAJASTHAN HOUSING BOARD ROADS	278	-	-	-	278
	(Q) OTHER ROADS	173	-	-	-	173

Note:- Totals may not tally due to rounding off figures.

Source:- Chief Engineer, P.W.D., Rajasthan

22. Transport

**22.2 ROAD TRANSPORT ROUTES NATIONALISED
(2004-05)**

Year/Depot	No. of Routes	Route Distance (Kilometers)	Average Route Distance (Kms.)
1	2	3	4
2000-01	2673	458480	172
2001-02	2616	453631	173
2002-03	2672	457265	171
2003-04	2722	475640	175
2004-05	2804	496334	177
DEPOT (2004-05)			
1 Ajmer	70	8879	127
1 (A) Ajaymeru	101	13227	131
1 (B) Beawar	106	13270	125
2 Alwar	82	10121	123
2 (A) Matsya Nagar	43	6141	143
2 (B) Tizara	36	4403	122
3 Banswara	58	11339	196
4 Baran	43	7300	170
5 Barmer	48	11122	232
6 Bharatpur	60	10989	183
6 (A) Lohagarh	56	9225	165
7 Bhilwara	58	10861	187
8 Bikaner	33	10335	313
9 Bundi	47	9297	198
10 Chittorgarh	104	18034	173
11 Churu	26	6288	242
11 (A) Sardarsahar	54	10968	203
12 Dausa	105	12284	117
13 Dholpur	57	11182	196
14 Dungarpur	60	11437	191
15 Ganganagar	52	10007	192
16 Hanumangarh	70	13869	198
16 (A) Anoopgarh	49	13714	280
17 Jaipur	59	18060	306
17 (A) Deluxe	33	13282	402
17 (B) Jhalana Dunagri	69	3054	44
17 (C) Sanganer	67	2197	33
17 (D) Vaishalinagar	108	12808	119
17 (E) Vidhyadhar Nagar	91	4204	46
17 (F) Kotputli	40	2921	73
18 Jaisalmer	3	787	262

**22.2 ROAD TRANSPORT ROUTES NATIONALISED
(2004-05)**

Year/Depot	No. of Routes	Route Distance (Kilometers)	Average route Distance (Kms.)
1	2	3	4
19 Jalore	40	12672	317
20 Jhalawar	80	15700	196
21 Jhunjhunu	34	7820	230
21 (A) Khetri	53	10043	189
22 Jodhpur	66	16991	257
22 (A) Phalodi	23	6643	289
23 Karauli	—	—	—
23 (A) Hindaun	69	10653	154
24 Kota	69	15604	226
25 Nagaur	51	11936	234
26 Pali	31	6990	225
26 (A) Falana	42	9327	222
27 Rajsamand	—	—	—
28 Sawai Madhopur	—	—	—
29 Sikar	89	15248	171
29 (A) Shri Madhopur	41	6295	154
30 Sirohi	40	8064	202
30 (A) Aburoad	32	6535	204
30 (B) Rewdar	35	6298	180
31 Tonk	40	8050	201
32 Udaipur	81	19860	245

Source : Rajasthan State Road Transport Corporation., Jaipur.

**22.3 REGISTRATION OF MOTOR VEHICLES IN RAJASTHAN
(Upto March, 2005)**

(Number)

S. No.	Year/District	Motor	Two	Auto	Tempo		Cars	Jeeps	Tractors
		Rickshawa	Wheelar	Rickshawa	Passenger	Goods			
1	2	3	4	5	6	7	8	9	10
	2000-01	90	2010821	43136	7480	6930	143308	112012	355822
	2001-02	90	2205253	46221	7998	8564	160479	116001	373522
	2002-03	90	2429892	50484	8641	10644	179969	120685	389489
	2003-04	90	2692175	55147	9433	13601	203991	128056	407523
	2004-05	90	3016763	61128	10583	17674	234297	137384	432686
DISTRICT (2004-05)									
1.	Ajmer	0	211100	4228	1061	1426	14046	5074	10897
2.	Alwar	2	140004	731	489	631	4922	3625	26930
3.	Banswara	2	56724	1166	140	271	1849	2484	2522
4.	Baran	0	38236	94	37	18	759	1128	9535
5.	Barmer	0	32689	569	147	196	1219	2180	4972
6.	Bharatpur	2	76661	449	100	124	2641	3186	34476
7.	Bhilwara	0	110039	1365	274	700	7459	4312	14870
8.	Bikaner	0	106390	4866	187	773	5739	4921	9432
9.	Bundi	0	32755	214	57	147	877	847	8503
10.	Chittorgarh	1	89103	2064	402	61	4133	3709	11307
11.	Churu	15	17236	4272	215	78	1648	2806	6538
12.	Dausa	0	33799	373	135	138	841	1600	5732
13.	Dholpur	0	19507	25	37	28	604	1119	8566
14.	Dungarpur	0	33114	1143	50	215	1132	1766	2082
15.	Ganganagar	8	104844	2338	357	112	5829	10650	56693
16.	Hanumangarh	0	28076	360	55	45	1415	1896	12215
17.	Jaipur	55	703869	9912	1276	4627	100239	27648	25494
18.	Jaisalmer	0	7897	694	45	81	322	957	1714
19.	Jalore	0	25442	725	72	211	1562	3379	11061
20.	Jhalawar	0	37749	186	58	82	1260	1530	6520
21.	Jhunjhunu	0	35551	1024	199	63	2320	5551	6831
22.	Jodhpur	0	265240	8661	1162	3982	22568	12114	35302
23.	Karauli	0	15620	162	130	07	321	589	2275
24.	Kota	4	235267	5067	1542	526	16146	7256	17631
25.	Nagaur	0	65054	918	22	192	4548	5781	46955
26.	Pali	0	90428	1056	331	957	4041	2406	9434
27.	Rajsamand	0	38242	496	183	365	2094	1761	2916
28.	Sawai Madhopur	0	33581	99	59	43	943	1662	12189
29.	Sikar	0	41858	2109	105	50	2614	6077	9968
30.	Sirohi	0	33569	1535	268	279	1902	1486	4389
31.	Tonk	0	52342	51	01	54	767	1544	8520
32.	Udaipur	1	204777	4176	1387	1192	17537	6340	6217

**22.3 REGISTRATION OF MOTOR VEHICLES IN RAJASTHAN
(Upto March, 2005)**

							(Number)
S. No.	Year/District	Trailer	Bus (+)	Truck	Taxi/Maxi/Cabs (Car / Jeep)	Others	Total
1	2	11	12	13	14	15	16
	2000-01	53584	49244	137118	20527	3298	2943370
	2001-02	54693	51062	144913	24134	3674	3196604
	2002-03	55865	53036	155932	27989	3963	3486679
	2003-04	57013	55936	173552	32868	4421	3833806
	2004-05	58136	58092	191207	37761	4928	4260729
DISTRICT (2004-05)							
1.	Ajmer	1541	2528	7577	1680	432	261590
2.	Alwar	1484	1921	11172	424	141	192476
3.	Banswara	1589	1051	2007	385	43	70233
4.	Baran	1175	350	459	261	2	52054
5.	Barmer	428	611	4097	733	53	47894
6.	Bharatpur	1754	1588	5919	297	88	127285
7.	Bhilwara	3606	1529	6125	557	387	151223
8.	Bikaner	353	1733	10443	1537	350	146724
9.	Bundi	2342	429	934	218	39	47362
10.	Chittorgarh	5751	1155	5166	627	142	123621
11.	Churu	76	1312	2599	541	10	37346
12.	Dausa	67	624	1170	394	23	44896
13.	Dholpur	51	518	864	54	10	31383
14.	Dungarpur	1328	760	1593	580	57	43820
15.	Ganganagar	3393	2540	13577	493	104	200938
16.	Hanumangarh	1	739	5082	144	10	50038
17.	Jaipur	2898	16859	37492	9741	773	940883
18.	Jaisalmer	138	172	1461	337	70	13888
19.	Jalore	1641	476	1526	1455	37	47587
20.	Jhalawar	2179	628	1437	182	79	51890
21.	Jhunjhunu	425	2625	4930	1218	148	60885
22.	Jodhpur	7724	4615	22748	4716	498	389330
23.	Karauli	116	286	564	161	9	20240
24.	Kota	7929	2588	12947	1691	300	308894
25.	Nagaur	1035	1181	3265	1281	44	130276
26.	Pali	2440	888	2534	1344	204	116063
27.	Rajsamand	1128	420	1903	516	31	50055
28.	Sawai Madhopur	803	1277	2423	411	117	53607
29.	Sikar	195	1955	3930	936	58	69855
30.	Sirohi	1035	639	1514	1809	34	48459
31.	Tonk	768	958	1380	204	0	66589
32.	Udaipur	2743	3137	12369	2834	635	263345

Source : Commissioner of Transport, Transport Department, Rajasthan.

Note :- District Jaipur includes Kotputli, Ajmer Includes Beawar, Chittorgarh includes Pratapgarh and Kota includes Ramganj-mandi.

(+) Including private carriages

REGISTRATION OF MOTOR VEHICLES IN RAJASTHAN

Lakh Nos

(REGISTRATION UP TO MARCH)

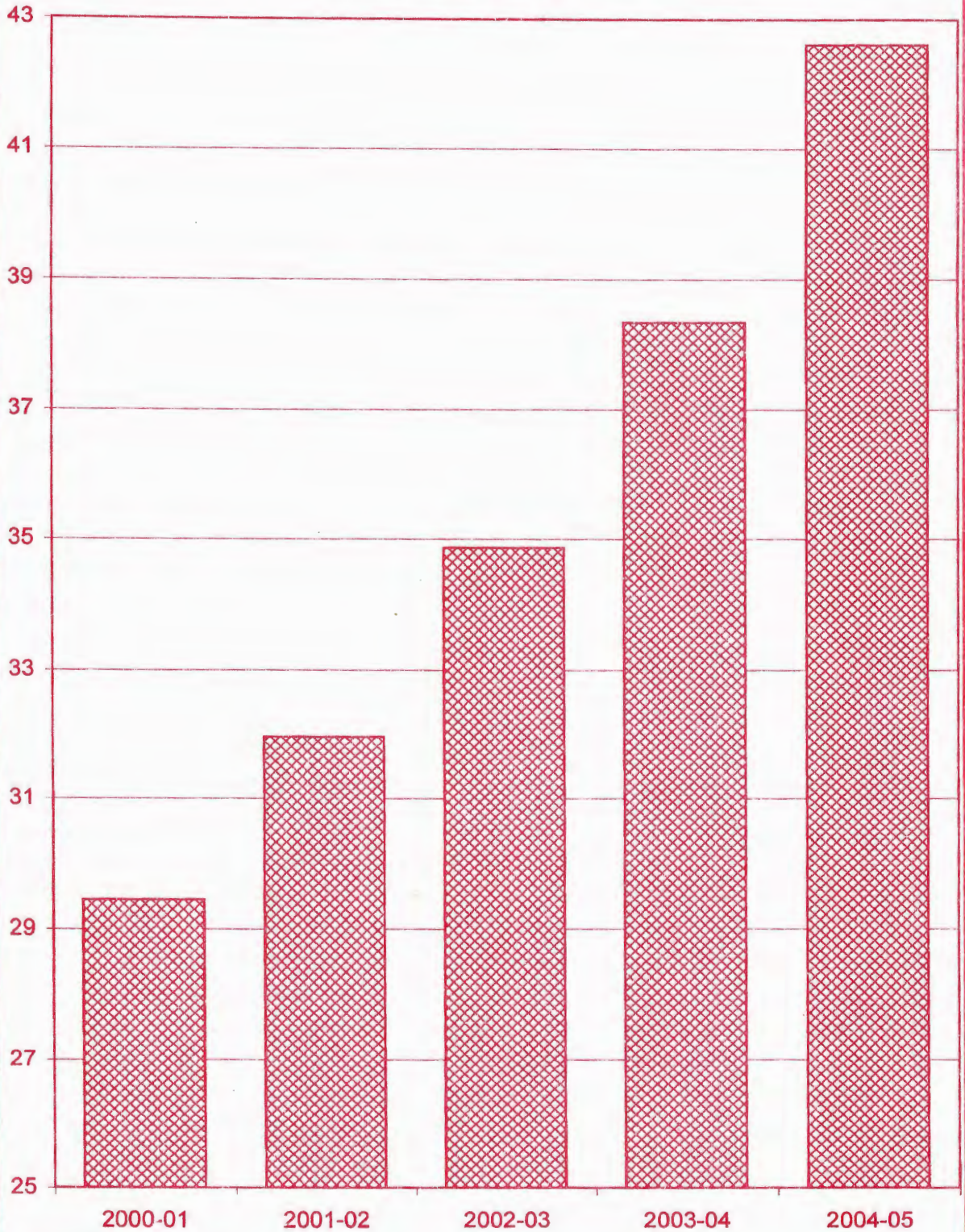

**22.4 ROAD ACCIDENTS IN RAJASTHAN
(2005)**

Year/District	Accidents	Persons Killed	(Number)
			Persons injured
1	2	3	4
2001	19999	5187	25994
2002	20571	5535	27119
2003	21933	6025	29079
2004	23243	6477	31345
2005	22995	6793	29896
DISTRICT (2005)			
1. Ajmer	1457	411	1625
2. Alwar	1048	456	1046
3. Banswara	322	101	664
4. Baran	406	78	584
5. Barmer	398	138	595
6. Bharatpur	474	211	481
7. Bhilwara	926	228	1381
8. Bikaner	367	159	465
9. Bundi	613	132	780
10. Chittorgarh	789	231	1096
11. Churu	282	126	420
12. Dausa	742	218	1067
13. Dholpur	369	114	502
14. Dungarpur	325	111	561
15. Ganganagar	378	159	554
16. Hanumangarh	272	103	328
17. Jaipur	4657	1105	5153
18. Jaisalmer	124	39	207
19. Jalore	316	96	463
20. Jhalawar	460	116	819
21. Jhunjhunu	486	149	675
22. Jodhpur	821	364	1010
23. Karauli	290	98	419
24. Kota	1238	229	1489
25. Nagaur	525	199	598
26. Pali	734	278	1067
27. Rajsamand	558	174	803
28. Sawai Madhopur	338	72	390
29. Sikar	843	265	1074
30. Sirohi	495	157	800
31. Tonk	662	151	917
32. Udaipur	1208	324	1853
G.R.P.	72	01	10

Source :Additional I.G. of Police, C.I.D. (C.B.), Rajasthan, Jaipur.

22.5 RAILWAY STATISTICS IN RAJASTHAN

Particulars Gauge/Route Kilometers	Railway Zone falling in Rajasthan	Year wise Railway Route Kms. Falling in Rajasthan				
		2000-01	2001-02	2002-03	2003-04	2004-05
1	2	3	4	5	6	7
(a) Broad-Gauge	Central	31.83 (31.83)	31.83 (31.83)	31.83 (31.83)	(*) -	(*) -
	Northern	1299.21 (-)	1299.21 (-)	1299.21 (-)	31.17 (-)	31.17 (-)
	Western	1696.95 (459.35)	1695.94 (459.35)	1696.95 (459.35)	52.38 (-)	52.38 (-)
	West central	-	-	-	731.60 (422.23)	731.60 (422.23)
	North central	-	-	-	164.88 (69.03)	267.08 (69.03)
	North western	-	-	-	2354.58	2354.58
					(-)	(-)
	Total		3027.99 (491.18)	3026.98 (491.18)	3027.99 (491.18)	3334.61 (491.26)
(b) Metre-Gauge	Central	-	-	-	(*)	(*)
	Northern	1347.82 (-)	1347.82 (-)	1347.82 (-)	-	-
	Western	1461.45 (-)	1430.75 (-)	1435.20 (-)	54.17 (-)	54.17 (-)
	West central	-	-	-	-	-
	North central	-	-	-	99.00 (-)	0.00
	North western	-	-	-	2259.94	2259.94
					(-)	(-)
	Total		2809.27 (-)	2778.57 (-)	2783.02 (-)	2413.11 (-)
(c) Narrow-Gauge	Central	88.79 (-)	88.79 (-)	88.79 (-)	(*)	(*)
	Northern	-	-	-	-	0.00
	Western	-	-	-	-	0.00
	West central	-	-	-	-	0.00
	North central	-	-	-	86.76 (-)	86.76 (-)
	North western	-	-	-	-	0.00
	Total		88.79 (-)	88.79 (-)	88.79 (-)	86.76 (-)
Total Route Kms. Of All Zonal Railway	Grand Total (a+b+c)	5926.05 (491.18)	5894.34 (491.18)	5899.80 (491.18)	5834.48 (491.26)	5837.68 (491.26)
Route Kms. Per Lakh Population -		10.49	10.44	10.45	10.33	N.A.

Note :- (i) Figure within brackets shows electrified Gauge/Kilometers.

Source : Railway Board, Govt. of India, New Delhi.

(ii) Railway route kilometer is reduced due to closer of DABLA-SIGHANA section in Jaipur zone.

(iii) Electrified gauge /kms in the year 2002-03 is relates to year 2001-02

(iv) (*) No Railway line in Rajasthan of central railway due to creation of New zone.

(23) MARKETING AND STORAGE

This section presents data relating to Fair-Price shops in urban and rural areas of Rajasthan. This section also provides information regarding stock through Rajasthan Ware Housing Corporation.

**23.1 FAIR PRICE SHOPS IN RAJASTHAN
(2004-05)**

Year/District	(Number)								
	Urban			Rural			Total		
	Coopera- tive	Individual (Private)	Total	Coopera- tive	Individual (Private)	Total	Coopera- tive	Individual (Private)	Total
1	2	3	4	5	6	7	8	9	10
2000-01	689	4059	4748	4156	10890	15046	4845	14949	19794
2001-02	669	4054	4723	4035	11146	15181	4704	15200	19904
2002-03	663	4140	4803	4050	11291	15341	4713	15431	20144
2003-04	645	4495	5140	4040	11686	15726	4685	16181	20866
2004-05	634	4499	5133	3629	12119	15748	4263	16618	20881
DISTRICT (2004-05)									
1. Ajmer	29	406	435	130	419	549	159	825	984
2. Alwar	16	93	109	62	610	672	78	703	781
3. Banswara	3	40	43	84	447	531	87	487	574
4. Baran	4	68	72	15	403	418	19	471	490
5. Barmer	8	55	63	227	500	727	235	555	790
6. Bharatpur	11	172	183	83	431	514	94	603	697
7. Bhilwara	23	90	113	238	341	579	261	431	692
8. Bikaner	20	181	201	79	458	537	99	639	738
9. Bundi	2	77	79	38	201	239	40	278	318
10. Chittorgarh	24	99	123	272	235	507	296	334	630
11. Churu	15	206	221	171	283	454	186	489	675
12. Dausa	2	49	51	50	425	475	52	474	526
13. Dholpur	19	11	30	23	241	264	42	252	294
14. Dungarpur	4	42	46	110	334	444	114	376	490
15. Ganganagar	43	188	231	145	268	413	188	456	644
16. Hanumangarh	2	196	198	60	336	396	62	532	594
17. Jaipur	45	723	768	245	596	841	290	1319	1609
18. Jaisalmer	18	6	24	36	190	226	54	196	250
19. Jalore	6	48	54	146	328	474	152	376	528
20. Jhalawar	3	72	75	21	373	394	24	445	469
21. Jhunjhunu	10	141	151	83	485	568	93	626	719
22. Jodhpur	215	166	381	277	453	730	492	619	1111
23. Karauli	5	79	84	44	249	293	49	328	377
24. Kota	29	265	294	76	231	307	105	496	601
25. Nagaur	6	181	187	78	709	787	84	890	974
26. Pali	9	129	138	254	285	539	263	414	677
27. Rajsamand	12	60	72	99	242	341	111	302	413
28. Sawai Madhopur	5	86	91	64	274	338	69	360	429
29. Sikar	2	218	220	82	459	541	84	677	761
30. Sirohi	8	47	55	66	240	306	74	287	361
31. Tonk	2	94	96	90	294	384	92	388	480
32. Udaipur	34	211	245	181	779	960	215	990	1205

Source : Food and Civil Supply Department, Rajasthan.

23. Marketing and Storage

23.2 DISTRICTWISE WAREHOUSING CAPACITY AND UTILISATION
(As on 31st March, 2005)

(Fig. In M.T.)

Year/District	No. of Warehouses	Warehousing Total Capacity	Utilisation	
			Capacity	Percentage
1	2	3	4	5
As on 31.3.01	87	674870	401495	59
As on 31.3.02	87	712930	409227	57
As on 31.3.03	86	659060	185388	28
As on 31.3.04	87	678650	321172	47
As on 31.3.05	88	719180	420191	58
DISTRICT (2004-05)				
1. Ajmer	4	23150	12836	55
2. Alwar	2	28450	5919	21
3. Banswara	1	7200	819	11
4. Baran	5	44920	51605	115
5. Barmer	2	5400	3637	67
6. Bharatpur	3	27350	9675	35
7. Bhilwara	3	23590	18724	79
8. Bikaner	3	14650	4916	34
9. Bundi	3	35050	33781	96
10. Chittorgarh	4	39850	38745	97
11. Churu	-	-	-	-
12. Dausa	4	18460	8104	44
13. Dholpur	1	3350	1893	57
14. Dungarpur	1	5100	597	12
15. Ganganagar	13	139240	43543	31
16. Hanumangarh	7	61910	8791	14
17. Jaipur	3	28110	15066	54
18. Jaisalmer	1	8550	9940	116
19. Jalore	3	12050	7900	66
20. Jhalawar	2	15630	16304	104
21. Jhunjhunu	-	-	-	-
22. Jodhpur	4	25450	19413	76
23. Karauli	2	10320	5121	90
24. Kota	3	20450	19621	96
25. Nagaur	2	23740	19542	82
26. Pali	3	28550	19103	67
27. Rajsamand	1	1800	148	08
28. Sawai Madhopur	2	24070	17970	75
29. Sikar	1	3600	89	02
30. Sirohi	1	3300	2084	63
31. Tonk	2	7000	7018	100
32. Udaipur	2	28890	17287	60

Source : Rajasthan State Warehousing Corporation, Jaipur.

**23.3 WAREHOUSING CAPACITY AND NUMBER OF GODOWNS
(As on 31.3.2005)**

Category of Godowns	No. of Godowns	Warehousing Capacity (in MTS)	Utilisation of Warehousing Capacity (in MTS)	Percentage
1	2	3	4	5
1. Own Constructed	362	674870	392013	58
2. Other Than Own Constructed				
(a) Hired from KUMS/ P.W.D./Govt./Corp.	35	35340	21904	62
(b) Private	05	8970	6274	70
Total (a+b)	40	44310	28178	64
GRAND TOTAL	402	719180	420191	58

Source : Rajasthan State Warehousing Corporation, Jaipur

(24) COMMUNICATION

This section presents data relating to the different branches of the post and Telegraph department and has been supplied by the post-master general, Rajasthan circle and Bharat Sanchar Nigam Ltd., Rajasthan Circle, Jaipur.

24.1 TELEGRAPH FACILITIES IN RAJASTHAN
(As on 31st March)

Coverage	No. of Telegraph offices				(Number)
	2004		2005		
	C.T.O's/ D.T.O's	Combined Offices	C.T.O's/ D.T.O's	Combined Offices	
1	2	3	4	5	
1. District Head quarters	41	101	41		97
2. Sub-divisional Head quarters (excluding those which are district head quarters)	6	60	6		52
3. Tehsil Head quarters (Excluding those which are divisional Headquarters)	—	121	—		141
4. Other Places of importance (with population of 5000 & above)	—	373	—		153
5. Other P.&T. Offices (with P.C.O. Facilities)	—		—		212
GRAND TOTAL	47	655	47		655

Source : C.G.M.T., Bharat Sanchar Nigam Ltd., Rajasthan Circle, Jaipur.

24.2 POSTAL FACILITIES IN RAJASTHAN
(As on 31st March)

Postal facilities	Year					(Number)
	2001	2002	2003	2004	2005	
1	2	3	4	5	6	
1. Head Post Offices	55	55	55	55		51
2. Sub-Post Offices	1396	1396	1396	1386		1377
3. Branch Post Offices	8863	8882	8898	8912		8915
4. Extra departmental Sub - post offices	102	101	101	100		99

Source : Chief Post Master General, Rajasthan Circle, Jaipur.

**24.3 POST, TELEGRAPH AND TELEPHONE OFFICES
(2004-05)**

Year/District	Post offices	Telegraph offices	Telephone exchanges (SSA wise)
1	2	3	4
2000-01	10416	2310	2061
2001-02	10434	2310	2220
2002-03	10450	702	2305
2003-04	10453	702	2338
2004-05	10442	702	2341
DISTRICT (2004-05)			
1. Ajmer	430	42	95
2. Alwar	489	102	122
3. Banswara	281	15	78
4. Baran	197	9	*
5. Barmer	481	30	83
6. Bharatpur	410	11	83
7. Bhilwara	398	30	87
8. Bikaner	221	18	82
9. Bundi	177	7	41
10. Chittorgarh	408	15	62
11. Churu	397	19	102
12. Dausa	243	21	*
13. Dholpur	188	9	*
14. Dungarpur	298	18	*
15. Ganganagar	338	21	183
16. Hanumangarh	232	6	*
17. Jaipur	596	76	208
18. Jaisalmer	150	3	35
19. Jalore	268	6	*
20. Jhalawar	249	13	36
21. Jhunjhunu	417	45	76
22. Jodhpur	409	26	125
23. Karauli	248	8	*
24. Kota	197	18	96
25. Nagaur	545	17	109
26. Pali	378	9	145
27. Rajsamand	210	4	*
28. Sawai Madhopur	215	27	63
29. Sikar	469	39	107
30. Sirohi	181	11	131
31. Tonk	223	5	48
32. Udaipur	499	22	144

Source : 1. Chief Post Master General, Rajasthan Circle, Jaipur.

2. C.G.M.T., Telecom Circle, Bharat Sanchar Nigam Ltd.
Rajasthan, Jaipur.

(*) Note: District Baran, Dausa, Dholpur, Dungarpur, Hanumangarh, Jalore, Rajsamand, Karauli also includes in Kota Jaipur, Bharatpur, Banswara, Sri Ganganagar, Sirohi, Udaipur, Sawai Madhopur Telecom District

**24.4 PUBLIC CALL OFFICES IN RAJASTHAN
(As on 31st March)**

(In Nos)

S. No.	Year/ Telecom district	National Highway PCO	Local PCO	STD PCO	Total PCO (3 to 5)
1	2	3	4	5	6
	2000-01	80	5695	27199	32974
	2001-02	1407	5730	32673	39810
	2002-03	1764	6140	41783	49687
	2003-04	1970	6709	50005	58684
	2004-05	2068	7906	56561	66535
DISTRICT (2004-05)					
1.	Ajmer	85	242	2968	3295
2.	Alwar	92	377	3115	3584
3.	Banswara	12	91	1367	1470
4.	Baran	*	*	*	*
5.	Barmer	67	124	1158	1349
6.	Bharatpur	100	208	1488	1796
7.	Bhilwara	91	452	1498	2041
8.	Bikaner	14	563	1942	2519
9.	Bundi	8	86	403	497
10.	Chittorgarh	15	162	1396	1573
11.	Churu	10	133	1959	2102
12.	Dausa	*	*	*	*
13.	Dholpur	*	*	*	*
14.	Dungarpur	*	*	*	*
15.	Ganganagar	106	166	4254	4526
16.	Hanumangarh	*	*	*	*
17.	Jaipur	805	2384	9820	13009
18.	Jaisalmer	34	82	623	739
19.	Jalore	*	*	*	*
20.	Jhalawar	4	115	460	579
21.	Jhunjhunu	0	198	1713	1911
22.	Jodhpur	40	529	3100	3669
23.	Karauli	*	*	*	*
24.	Kota	15	553	2677	3245
25.	Nagaur	107	166	2474	2747
26.	Pali	20	343	2276	2639
27.	Rajsamand	*	*	*	*
28.	Sawai Madhopur	1	249	1392	1642
29.	Sikar	34	167	2890	3091
30.	Sirohi	162	104	3009	3275
31.	Tonk	30	85	943	1058
32.	Udaipur	216	327	3636	4179

Source : Chief General Manager telecom, Rajasthan Telecom Circle, Bharat Sanchar nigan Ltd. Jaipur.

(*) Note :- District Baran, Dausa, Dholpur, Dungarpur, Hanumangarh, Jalore, Rajsamand, Karauli also includes in Kota, Jaipur, Bharatpur, Banswara, Sriganganagar, Sirohi, Udaipur, Sawai Madhopur telecom district.

(25) TOURISM

This section presents data on Tourists in Rajasthan with break-up of home Tourists and foreign Tourists. This section also contains Tourism activity, fairs, festivals and cultural programmes organised by Tourism Department.

25.1 TOURIST IN RAJASTHAN

		(Number)			
S.No.	Tourist Centre	2004		2005	
		Home Tourist	Foreign Tourist	Home Tourist	Foreign Tourist
1	2	3	4	5	6
1.	Ajmer	1125421	11415	1515960	15139
2.	Alwar	196132	9854	220225	14621
3.	Banswara	107677	3778	115664	210
4.	Beharor	5550	3	7507	50
5.	Bharatpur	73691	33525	87427	24052
6.	Bikaner	177898	48712	197275	61123
7.	Bundi	14296	5516	21582	7866
8.	Chittorgarh	261895	9827	254988	12868
9.	Jaipur	968123	206272	1198000	387295
10.	Jaisalmer	182292	81208	177238	99439
11.	Jhalawar	113202	89	125361	108
12.	Jhunjhunu	90666	42963	92680	50604
13.	Jodhpur	469626	100161	385109	90201
14.	Kota	86478	2594	90946	4205
15.	Mount Abu	1467618	11213	1414672	14377
16.	Nathdwara	352197	5468	573447	629
17.	Pushkar	1065703	43980	1523600	63312
18.	Ranakpur	270687	17612	224668	19102
19.	Rishbadeo	126114	991	209050	4
20.	S.Madhapur	93960	17413	123685	29098
21.	Sariska	7495	1497	9770	5372
22.	Sikar	40237	221	41991	356
23.	Siliserh	1684	62	2039	115
24.	Udaipur	760774	198556	566076	173804
25.	Others	8274480	118842	9608338	57214
TOTAL		16033896	971772	18787298	1131164

Source : Tourism, Art and Culture Department Rajasthan.

25. Tourism

**25.2 TOURIST RECEPTION CENTRE IN RAJASTHAN
(2004-05)**

Year/District	Tourist reception Centre/Tourist Information Centre
1	2
2000-01	42
2001-02	46
2002-03	46
2003-04	46
2004-05	46
DISTRICT (2004-05)	
1. Ajmer	3
2. Alwar	1
3. Banswara	1
4. Baran	-
5. Barmer	1
6. Bharatpur	2
7. Bhilwara	-
8. Bikaner	2
9. Bundi	1
10. Chittorgarh	2
11. Churu	-
12. Dausa	-
13. Dholpur	-
14. Dungarpur	1
15. Ganganagar	-
16. Hanumangarh	-
17. Jaipur	5
18. Jaisalmer	3
19. Jalore	-
20. Jhalawar	1
21. Jhunjhunu	2
22. Jodhpur	4
23. Karauli	-
24. Kota	2
25. Nagaur	1
26. Pali	-
27. Rajsamand	1
28. S.Madhopur	2
29. Sikar	1
30. Sirohi	1
31. Tonk	-
32. Udaipur	5
Others (Out of state)	4

Source : Tourism, Art and Culture Department, Rajasthan.

**25.3 TOURISM FACILITIES IN RAJASTHAN
(2004-05)**

Year / District	Residential Facilities (Nos.)				Number of Cafeteria	Fast Food Centre
	Tourist Bungalow/ Hotel	Yatrika/ Yatrika Niwas	Mid Ways	Others		
1	2	3	4	5	6	7
2000-01	29	1	11	2	2	-
2001-02	28	1	10	3	2	-
2002-03	36	3	11	12	11	-
2003-04	36	4	12	11	11	-
2004-05	36	3	20	4	8	-
DISTRICT (2004-05)						
1. Ajmer	3	-	-	-	-	-
2. Alwar	3	-	1	1	-	-
3. Banswara	-	-	-	-	-	-
4. Baran	-	-	-	-	-	-
5. Barmer	1	-	1	-	-	-
6. Bharatpur	1	-	1	-	-	-
7. Bhilwara	-	-	1	-	-	-
8. Bikaner	1	-	-	-	-	-
9. Bundi	1	-	-	-	-	-
10. Chittorgarh	1	-	-	-	1	-
11. Churu	1	-	1	-	-	-
12. Dausa	-	-	1	1	-	-
13. Dholpur	-	-	1	-	-	-
14. Dungarpur	-	-	1	-	-	-
15. Ganganagar	-	-	-	-	-	-
16. Hanumangarh	1	-	-	-	-	-
17. Jaipur	5	-	-	1	2	-
18. Jaisalmer	2	-	1	-	1	-
19. Jalore	-	-	-	-	-	-
20. Jhalawar	1	-	-	-	-	-
21. Jhunjhunu	1	-	-	1	1	-
22. Jodhpur	1	-	4	-	-	-
23. Karauli	-	1	-	-	-	-
24. Kota	1	-	-	-	-	-
25. Nagaur	1	-	1	-	-	-
26. Pali	2	-	1	-	-	-
27. Rajsamand	1	1	1	-	-	-
28. S.Madhupur	2	-	-	-	-	-
29. Sikar	1	1	1	-	-	-
30. Sirohi	2	-	1	-	2	-
31. Tonk	-	-	1	-	-	-
32. Udaipur	3	-	1	-	1	-

Source : Rajasthan tourism development corporation Ltd., Jaipur

(26) LABOUR AND EMPLOYMENT

TRADE UNIONS - The data in table 26.1 relates to trade unions registered and cancelled under the Indian Trade Unions Act, 1926. The statistics in table 26.1 relate to only those trade unions which have submitted returns.

INDUSTRIAL COMPLAINTS - Only the number of complaints, by causes, received in the office of the Labour Commissioner have been reported.

INDUSTRIAL DISPUTES - Industrial disputes relate to strikes and lock-outs resulting in stoppage of work involving ten or more workers in all sectors of employment including factories, transport/municipal services etc. Sympathetic strikes and certain other types of stoppages which do not strictly come under the definition of industrial disputes as laid down in the industrial disputes Act, 1947, are not covered.

FACTORY ACCIDENTS - Only the accidents occurring in factories (enquired into) which result into either death or injury to a worker necessitating his absence from work for 48 hours or more covered under this head. This information is collected under the Indian factories Act, 1948. The data has been compiled in the Directorate from the monthly reports on labour situation issued by the Labour Commissioner, Rajasthan and its Annual Administrative Reports.

MANDAYS WORKED - Number of mandays lost during the month are obtained by adding together the number of workers who worked on each day of the month i.e the total presence of all the workers in the month.

MANDAYS LOST - Number of mandays worked during the month on account of absence is obtained by adding together the number of workers absent on each day during the month. Mandays lost by absence due to strikes lock-outs or employer ordering lay-off are excluded.

MANDAYS SCHEDULED TO WORK - This is the total of mandays worked and lost.

ABSENTEEISM IN FACTORIES - It is the percentage of mandays lost of mandays scheduled to work and has been worked out as under :

$$\frac{\text{Mandays lost}}{\text{Total mandays worked + lost}} \times 100$$

This data has been collected on annual basis with monthly and quarterly breakdowns in the Annual Survey of Industries by the Directorate of Economics and Statistics, Rajasthan.

EMPLOYMENT IN MINING - To supply such data to the Director of Mines and Geology, Rajasthan is a statutory obligation on the part of the lease but in case of certain minor minerals and specially building materials where rent-cum-royalty lease are granted, average number of persons employed per day are just estimated on the basis of royalty collected through royalty collection centres. In case of certain minerals where data for any particular year was not available this has been estimated on the basis of Production during the last year. The figures given in this table represent the daily labour employment both above ground and under ground.

RAJASTHAN GOVERNMENT EMPLOYEES - The Directorate of Economics and Statistics, Rajasthan is conducting a regular census of Regular Rajasthan Government Employees on half-yearly basis. The first census was conducted for the employees on 31.12.56. The data are collected separately for gazetted and Non-gazetted staff under various pay ranges. The data in the prescribed form are supplied by the Drawing and Disbursing officers to the respective Head of the Departments and they in turn compile the data for their departments and pass to the Directorate of Economics and Statistics, Rajasthan for compilation at state level. Employment represents the actuals as on the date of census while the monthly emoluments are estimated by multiplying the total employees with the mid values of the respective pay ranges. District wise figures also shown in some tables.

EMPLOYMENT EXCHANGE - Statistics under this section show the working of the employment exchanges in Rajasthan. The nature of work undertaken by the employment exchanges consists of registering people who are seeking employment and securing employment for them. The data is supplied by the Directorate of Employment, Rajasthan.

NSS SURVEY - Central sample distribution per thousand of 60th round of NSS on household consumer expenditure, employment and unemployment situation in Rajasthan are presented in table 26.21.

26.1 PROGRESS OF TRADE UNIONS

(Number)

Year	Registered Trade Union							
	At the beginning of the year		Registered during the year		Cancelled during the year		In existence at the end of the year	
	Number	Member	Number	Member	Number	Member	Number	Member
	1	2	3	4	5	6	7	8
2000-01	3814	649230	191	23429	-	-	4005	672659
2001-02	4005	672659	150	37940	-	-	4155	710599
2002-03	4155	710599	91	62073	-	-	4246	772672
2003-04	4246	772672	110	11773	-	-	4356	784445
2004-05	4356	784445	116	15300	-	-	4472	799745

Source : Labour Commissioner, Rajasthan, Jaipur

26.2 INDUSTRIAL DISPUTES-RESULTING IN STRIKES & LOCK-OUTS

(Number)

Year/Industries	Strikes and Lockouts	Workers Involved	Mandays lost
1	2	3	4
2000-01	-	7842	589295
2001-02	18	6361	1332832
2002-03	13	12599	1669126
2003-04	5	1279	2226045 (*)
2004-05	8	11108	2044346(*)

INDUSTRIES (2004-05)

1	Textiles	5	10993	933454
2	Metal	-	-	-
3	Beer	-	-	-
4	Chemicals	-	-	37822
5	Electronics	-	-	-
6	Transport	-	-	-
7	Beedi	-	-	-
8	Soap Stone	1	35	3535
9	Recreation	-	-	-
10	Engineering	-	-	803088
11	Municipalities	-	-	-
12	Rubber	-	-	-
13	Paper	-	-	-
14	Hotel	-	-	-
15	Others	2	80	266447

(*) Mandays lost of previous strikes and lockouts are included

Source : Labour Commissioner, Rajasthan, Jaipur

26.3 INDUSTRIAL COMPLAINTS - RECEIVED

(Number)

Causes / Year	Complaints Received				
	2000-01	2001-02	2002-03	2003-04	2004-05
1	2	3	4	5	6
1 Wages, bonus and allowances	419	198	307	291	271
2 Employment and retrenchment	808	753	841	611	743
3 Working Conditions	40	37	30	98	-
4 Personal	1351	990	1116	1337	1402
5 Others (Industrial relations etc.)	1038	929	858	533	647
6 Causes not known	20	18	15	14	-
Total	3676	2925	3167	2884	3063

Source : Labour Commissioner, Rajasthan, Jaipur

26.4 INDUSTRIAL COMPLAINTS - DISPOSAL

(Number)

Year	Complaints Pending at the beginning of year	Complaints received	Total	Complaints disposed off					Complaints at the end of the year
				Agree-ment	Transferred in Industrial disputes	Filed	Others	Total	
1	2	3	4	5	6	7	8	9	10
2000-01	2815	3676	6491	101	2672	1534	84	4391	2100
2001-02	2100	2925	5025	170	1972	1272	-	3414	1611
2002-03	1611	3167	4778	121	1750	1057	30	2958	1820
2003-04	1820	2884	4704	103	1920	896	36	2955	1749
2004-05	1749	3063	4812	120	1947	904	-	2971	1841

Source : Labour Commissioner, Rajasthan, Jaipur

26. Labour and Employment

**26.5 FACTORY ACCIDENTS IN RAJASTHAN
(2005)**

Year / District	Accident Occured			(Number)
	Fatal	Non-Fatal	Total	
	2	3	4	
2001	33	2522	2555	
2002	58	1940	1998	
2003	58	1257	1315	
2004	52	1234	1286	
2005	52	1274	1326	
DISTRICT (2005)				
1 Ajmer	7	136	143	
2 Alwar	10	57	67	
3 Banswara	-	118	118	
4 Baran	-	-	-	
5 Barmer	1	1	2	
6 Bharatpur	-	-	-	
7 Bhilwara	3	253	256	
8 Bikaner	-	4	4	
9 Bundi	-	-	-	
10 Chittorgarh	3	42	45	
11 Churu	-	-	-	
12 Dausa	-	-	-	
13 Dholpur	-	-	-	
14 Dungarpur	-	35	35	
15 Ganganagar	5	8	13	
16 Hanumangarh	2	2	4	
17 Jaipur	6	60	66	
18 Jaisalmer	-	-	-	
19 Jalore	-	-	-	
20 Jhalawar	-	20	20	
21 Jhunjhunu	-	12	12	
22 Jodhpur	5	84	89	
23 Karauli	-	-	-	
24 Kota	1	125	126	
25 Nagaur	1	2	3	
26 Pali	1	53	54	
27 Rajsamand	4	99	103	
28 S.Madhapur	-	-	-	
29 Sikar	-	-	-	
30 Sirohi	3	7	10	
31 Tonk	-	-	-	
32 Udaipur	-	156	156	

Source : Chief Inspector, Factories & Boilers, Rajasthan, Jaipur

26.6 SOCIAL SECURITY SCHEMES

Item	Unit	Year				
		2000-01	2001-02	2002-03	2003-04	2004-05
1	2	3	4	5	6	7
1 Workmen's Compensation						
1.1 Cases decided	No.	637	898	723	893	928
1.2 Amount distributed	000'Rs.	70096	92834	104268	139000	179059
2 Employees Provident Fund Scheme						
(Included exempted and non-exempted)						
2.1 Factories / Establishment covered	No.	10155	10558	11087	N.A.	13290
2.2 Subscribers	No.	889325	808371	879291	N.A.	909573
2.3 Contribution from subscribers	Cr. Rs.	204.60	306.62	301.36	N.A.	351.71
3 Employees State Insurance Scheme						
3.1 Factories / Establishment Covered	No.	5728	6379	731	728	1101
3.2 Worker insured	No.	271949	262311	283834	291829	339076(P)

(P) Proposed

Source : 1. Labour Commissioner, Rajasthan, Jaipur

2. Regional Director, Employees State Insurance Corporation, Rajasthan, Jaipur

3. Regional Commissioner, Employees Provident fund Scheme, Rajasthan, Jaipur

26.7 EMPLOYMENT IN KHADI INDUSTRIES

(Number)

Item	Year				
	2000-01	2001-02	2002-03	2003-04	2004-05
1	2	3	4	5	6
1 Spinners	83002	36546	50372	49454	33546
2 Weavers	5432	3001	3520	3012	2715
3 Others (Including salary persons)	4196	2820	3226	2886	3288
Total	92630	42367	57118	55352	39549

Source : Rajasthan Khadi and Gramodyog Board, Jaipur

26.8 INDUSTRIAL GROUP WISE EMPLOYMENT IN VILLAGE INDUSTRIES

Under I.E.G.P. Scheme

(Number)

S.No.	Industrial Group	Total Employment	
		2003-04	2004-05
1	2	3	4
1	Food Based Industries	3069	1935
2	Agro-Based Industries	118	30
3	Hand-made paper and fibre Industries	296	1275
4	Mining Based Industries	2370	5160
5	Compound and chemical Based Industries	936	855
6	Service Industries	1315	} 2235
7	Textile Industries	960	
8	Engineering and Non-traditional Industries	2666	2850
9	Other Industries	166	-
Total		11896	14340

Source: Rajasthan Khadi and Gramodyog Board, Jaipur

26. Labour and Employment

26.9 LABOUR EMPLOYMENT IN MINES**(A) MAJOR MINERALS**

S.No.	Minerals	Average number of persons employed per day				
		2000-01	2001-02	2002-03	2003-04(P)	2004-05(P)
1	2	3	4	5	6	7
1	Copper Ore	2973	1899	1406	1168	3118
2	Iron Ore	75	54	53	39	331
3	Lead,Zinc(ROM)&Silver	4698	3731	3052	2624	4827
4	Magnese Ore	8	35	40	40	30
5	Asbestos	189	192	121	184	113
6	Ball Clay	390	410	393	450	250
7	Barytes	34	28	7	14	15
8	Calcite	666	687	712	651	595
9	Chalk	-	-	-	-	-
10	China Clay / White Clay	544	608	631	611	664
11	Dolomite	543	467	382	422	140
12	Emerald Crude	-	-	-	-	-
13	Epidote	-	-	-	-	-
14	Felspar	967	1188	1221	1314	1311
15	Fire Clay	36	87	41	10	4
16	Fluorite	87	180	134	62	0
17	Garnet and Gem	25	49	452	60	60
	(Abrasive & Crude)					
18	Graphite	-	-	-	-	-
19	Gypsum	478	670	609	526	401
20	Jaspar	85	85	61	41	26
21	Kyanite	-	-	-	3	0
22	Laterite	5	-	-	-	-
23	Limestone	8005	7878	11788	11311	8888

26.9 LABOUR EMPLOYMENT IN MINES (Contd.)**(A) MAJOR MINERALS**

S.No.	Minerals	Average number of persons employed per day				
		2000-01	2001-02	2002-03	2003-04(P)	2004-05(P)
1	2	3	4	5	6	7
24	Magnesite	4	10	14	10	3
25	Mica	73	83	86	81	56
26	Ochres	219	324	261	1091	439
27	Pyrophyllite	220	200	219	231	248
28	Quartz	588	1015	1606	1352	1285
29	Rock Phosphate	800	860	1200	1200	1150
30	Selenite	21	25	26	37	23
31	Shale	-	-	-	-	-
32	Silica Sand	549	560	847	825	777
33	Siliceous Earth	58	39	68	72	32
34	Sillemanite	-	-	-	-	-
35	Cadmium	-	-	-	-	-
36	Soapstone	5326	5214	4826	3808	3353
37	Sulphar Ore	-	-	-	-	-
38	Wollestonite	587	842	823	778	768
39	Lignite	129	152	152	250	30
40	Vermiculite	4	6	8	-	4
41	Gold	-	-	3272	-	-
Total (A)		28386	27578	34511	29265	28941

26. Labour and Employment

26.9 LABOUR EMPLOYMENT IN MINES (Concl'd.)**(B) MINOR MINERALS**

S.NO.	Minerals	Average number of persons employed per day				
		2000-01	2001-02	2002-03	2003-04(P)	2004-05(P)
1	2	3	4	5	6	7
1	Bentonite	120	110	165	155	174
2	Brick Earth	27495	32134	31889	37940	35238
3	Chert	40	47	20	22	8
4	Chips Powder	452	452	611	434	345
5	Fuller's Earth	80	146	185	161	122
6	Granite	2569	2107	2213	2905	2710
7	Kankar-Bajri	22017	27110	33777	35283	34833
8	Lime-Kankar	11	18	-	-	-
9	Limestone (Burning)	12679	12758	13351	15096	9835
10	Limestone (Dimnl.)	30306	37680	41642	47380	51723
11	Marble	48152	53284	52243	64730	72727
12	Masonary Stone	76007	122423	141046	157297	115525
13	Mill Stone	40	38	48	48	50
14	Murram	1151	1371	2120	2898	2515
15	Patti Katla	1593	2328	2024	1877	10522
16	Quartzite	4	21	10	4	22
17	Rhyollite	3694	776	520	559	532
18	Salt Petre	131	60	3	6	50
19	Sandstone	97826	113954	115781	99438	121587
20	Serpentine	8038	6866	5817	7977	8802
21	Shale	5	3	4	3	5
22	Slate Stone	158	118	63	40	70
23	Gypsum (Jhinkra)	-	-	-	-	35
Total (B)		332568	413804	443532	474253	467430

(P) Provisional

Source : Directorate of Mines & Geology, Rajasthan, Udaipur

**26.10 EMPLOYMENT IN PUBLIC SECTOR
(Industries & Services)**

(Number)

Branch / Industry	2001		2002 (*)	
	Reporting	Employees	Reporting	Employees
	Establishment		Establishment	
1	2	3	4	5
RAJASTHAN:	13307	955147	13402	951067
1 Classified by Branches :-				
1.1 Central Govt.	537	161589	516	157743
1.2 State Govt.	8166	524255	8289	539948
1.3 Quasi Govt.	4096	179278	4087	173455
1.4 Local bodies	508	90025	510	79921
2 Classification by Industries				
0 Agriculture, Live Stock & Fisheries etc.	361	18961	358	18442
1. Mining & Quarrying	78	13675	75	11257
2-3 Production	115	21119	113	18322
4. Electricity, Gas, Water and Sanitary Services	1239	77229	1250	77106
5. Construction	816	37838	815	36323
6. Trade & Commerce	276	6151	277	6029
7. Transport, Storage & Communication	249	156974	240	154363
8. Finance, Insurance, Real estate & Services	2384	54344	2359	52267
9. Community, Social & Personal Services	7789	568856	7915	575958

**26.10 EMPLOYMENT IN PUBLIC SECTOR
(Industries & Services)**

Branch / Industry	(Number)					
	2003		2004(*)		2005(*)	
	Reporting	Employees	Reporting	Employees	Reporting	Employees
	Establishment	Establishment	Establishment	Establishment	Establishment	Establishment
1	6	7	8	9	10	11
RAJASTHAN	13448	934468	13493	930591	13497	941884
1 Classified by Branches :-						
1.1 Central Govt.	514	142941	499	140128	464	127220
1.2 State Govt.	8357	543156	8423	544173	8445	568015
1.3 Quasi Govt.	4064	168841	4056	166271	4073	170395
1.4 Local bodies	513	79530	515	80019	515	76254
2 Classification by Industries						
0 Agriculture, Live Stock & Fisheries etc.	376	19401	319	18079	303	17717
1. Mining & Quarrying	41	7871	23	6706	22	5766
2-3 Production	91	15724	88	15098	87	14692
4. Electricity, Gas, Water and Sanitary Services	1287	77001	1278	75922	1285	75064
5. Construction	802	37527	836	36967	841	36613
6. Trade & Commerce	202	5883	170	8444	171	8218
7. Transport, Storage & Communication	199	132094	174	125986	170	120919
8. Finance, Insurance, Real estate & Services	2578	65148	2628	64427	2625	63744
9. Community, Social & Personal Services	7872	573819	7977	578962	7993	599151

(*)Information relates to september of respective year

Source : Directorate of Employment, Rajasthan, Jaipur

26.11 DISTRICTWISE EMPLOYMENT IN PUBLIC SECTOR

(Number)

District	Year				
	2001	2002(*)	2003	2004(*)	2005(*)
1	2	3	4	5	6
1 Ajmer	74577	72278	67533	67290	64965
2 Alwar	37213	36855	36295	36069	35073
3 Banswara	19636	20407	17412	14402	18052
4 Baran	13506	13410	13524	13594	13633
5 Barmer	20339	20152	20273	21047	21510
6 Bharatpur	27850	28117	29120	28925	28969
7 Bhilwara	32328	30971	31479	29102	29871
8 Bikaner	47833	47431	46146	45759	43338
9 Bundi	15397	15321	15535	15218	14649
10 Chittorgarh	28789	28065	28156	28173	29368
11 Churu	18832	18435	18418	18482	18947
12 Dausa	12383	12248	12988	12900	13210
13 Dholpur	12406	12183	11513	11165	11677
14 Dungarpur	14188	15350	15931	15969	17770
15 Ganganagar	26255	26216	24839	24780	25522
16 Hanumangarh	14670	13970	13828	13484	14444
17 Jaipur	146766	148119	146790	145656	145934
18 Jaisalmer	11775	11435	11577	11761	11812
19 Jalore	13376	13479	14203	14518	16143
20 Jhalawar	16194	16246	16396	16250	16584
21 Jhunjhunu	23063	24363	23768	23717	24341
22 Jodhpur	66278	66622	65030	65403	65865
23 Karauli	-	13795	15009	15010	15229
24 Kota	62293	61578	58093	57127	55964
25 Nagaur	26636	26144	25978	26820	27695
26 Pali	24724	22855	20460	20616	20674
27 Rajasmand	13373	13458	12476	11861	12848
28 S.Madhapur	29878	14881	14369	14322	14600
29 Sikar	21388	27186	27852	31933	32527
30 Sirohi	14586	14609	14943	14719	14580
31 Tonk	18014	17755	18965	19080	19752
32 Udaipur	50601	47133	45569	45439	46338
Total	955147	951067	934468	930591	941884

(*) Information relates to September of respective year

Source : Directorate of Employment, Rajasthan, Jaipur

26. Labour and Employment

**26.12 NUMBER OF REGULAR GOVERNMENT
EMPLOYEES & ITS INDICES**

Year (As on)	Total No. of Regular Employees (In Lakh Number)	Index of Employees (Base Year 1956 = 100)
1	2	3
31.12.56	1.33	100
30.6.61	1.43	108
31.3.66	1.71	129
31.3.71	2.04	153
31.3.72	2.12	159
31.3.73	2.19	165
31.3.74	2.30	173
31.3.75	2.44	183
31.3.76	2.57	193
31.3.77	2.65	199
31.3.78	2.72	205
31.3.79	2.83	213
31.3.80	3.04	229
31.3.81	3.12	235
31.3.82	3.19	240
31.3.83	3.25	244
31.3.84	3.32	250
31.3.85	3.48	262
31.3.86	3.70	278
31.3.87	3.73	280
31.3.88	3.84	289
31.3.92	4.28	322
31.3.94	4.56	343
31.3.95	4.65	350
31.3.96	4.73	357
31.3.97	4.81	362
31.3.98	4.61	347
31.3.99	4.58	344
31.3.00	4.48	337
31.3.01	4.46	335
31.3.02	4.45	334
31.3.03	4.61	346
31.3.04	4.71	354

Source : Directorate of Economics & Statistics, Rajasthan

**26.13 PAY RANGE WISE AVERAGE EMOLUMENTS
AND PERCENTAGE DISTRIBUTION
(AS ON 31.3.04)**

S. No.	Pay Ranges (Rs.)	Average Monthly Emoluments as on 31st March (Per employee) (In Rs.)	Percentage of Employees	Percentage of Emoluments
1	2	3	4	5
	Weighted Average Monthly Pay (March 2000)	8083	100.00	100.00
	Weighted Average Monthly Pay (March 2001)	8343	100.00	100.00
	Weighted Average Monthly Pay (March 2002)	8732	100.00	100.00
	Weighted Average Monthly Pay (March 2003)	8829	100.00	100.00
	Weighted Average Monthly Pay (March 2004)	9100	100.00	100.00
1	Below 3200	4400	12.45	6.11
2	3200 - 4000	5951	20.13	13.72
3	4000 - 5000	7384	10.98	9.01
4	5000 - 6000	9151	17.98	17.88
5	6000 - 7000	10795	16.85	19.74
6	7000 - 8500	12373	9.42	12.77
7	8500 - 10500	14400	9.89	15.42
8	10500 - 12000	19228	1.11	2.33
9	12000 - 14000	21144	0.76	1.77
10	14000 - 15000	24728	0.15	0.41
11	15000 - 17000	24959	0.13	0.34
12	17000 - 18000	31208	0.09	0.28
13	18000 - 20000	30621	0.03	0.11
14	20000 and above	39301	0.03	0.11

Emoluments : Pay + Dearness Allowance.

Source : Directorate of Economics & Statistics, Rajasthan.

26. Labour and Employment

26.14 CLASSIFICATION OF REGULAR GOVERNMENT**EMPLOYEES BY PAY-RANGES****(AS ON 31.3.04)**

							(Number)
S.No.	Pay Ranges (Rs.)	Non-Gazetted	Gazetted	Total (3+4) (6+7)	Permanent	Temporary	
1	2	3	4	5	6	7	
	As on 31.3.00	406290	42059	448349	397155	51194	
	As on 31.3.01	403948	42159	446107	395653	50454	
	As on 31.3.02	401834	42918	444752	397923	46829	
	As on 31.3.03	418838	41734	460572	414635	45937	
	As on 31.3.04	428879	41810	470689	425530	45159	
PAY RANGE (31.3.04)							
1	Below 3200	58588	—	58588	41391	17197	
2	3200 - 4000	94739	—	94739	86796	7943	
3	4000 - 5000	51694	—	51694	45633	6061	
4	5000 - 6000	84652	—	84652	79927	4725	
5	6000 - 7000	79306	—	79306	76335	2971	
6	7000 - 8500	44360	—	44360	43209	1151	
7	8500 - 10500	15540	31011	46551	42393	4158	
8	10500 - 12000	—	5210	5210	4587	623	
9	12000 - 14000	—	3598	3598	3414	184	
10	14000 - 15000	—	686	686	603	83	
11	15000 - 17000	—	591	591	556	35	
12	17000 - 18000	—	438	438	429	9	
13	18000 - 20000	—	152	152	142	10	
14	20000 and above	—	124	124	115	9	

Source : Directorate of Economics & Statistics, Rajasthan.

**26.15 DISTRIBUTION OF TOTAL REGULAR EMPLOYEES
BY DEPARTMENTS & PAY RANGES
(AS ON 31.3.04)**

(In Number)

S.No.	Year/Departments	Pay Range (Rs.)			
		Below 3200	3200 to 4000	4000 to 5000	5000 to 6000
1	2	3	4	5	6
	Total (A+B+C) As on 31.3.00	73710	63407	77473	89017
	Total (A+B+C) As on 31.3.01	67994	69527	82232	82509
	Total (A+B+C) As on 31.3.02	64336	75053	79364	71463
	Total (A+B+C) As on 31.3.03	59463	92558	81013	69446
	Total (A+B+C) As on 31.3.04	58588	94739	51694	84652
A.	Secretariat	359	748	337	147
	1. Governor Secretariat	57	48	13	16
	2. Raj. Govt. Secretariat	234	622	249	123
	3. Vidhan Sabha Secretariat	68	78	75	8
B	Non-Development Departments	17451	43976	13793	10444
	1. Revenue	3123	6397	937	2134
	2. Jagir	1	1	0	0
	3. Settlement	66	118	57	115
	4. Devasthan	63	281	20	14
	5. Rehabilitation	53	107	44	73
	6. Police and Anticorruption	9226	32258	10473	6440
	7. Excise and Taxation	498	1694	479	436
	8. Prison	430	1123	334	226
	9. Insurance	176	363	485	333
	10. Transport	156	333	143	115
	11. Local Bodies	70	158	129	102
	12. Printing & Stationery	65	144	260	223
	13. Circuit House	95	235	205	105
	14. Law & Judicial	3386	609	167	86
	15. R.P.S.C.	15	59	27	17
	16. Election	28	96	33	25
C.	Development Departments	40778	50015	37564	74061
	1. Agriculture	304	660	255	709
	2. Consolidation and colonisation	80	95	28	32
	3. Animal Husbandry	1351	3313	1110	1154
	4. Co-operative	123	216	98	479
	5. Forest	719	1951	2249	995
	6. Development	38	64	42	47
	7. Irrigation	563	1438	672	579
	8. Industries	73	245	172	111
	9. Power	23	28	18	10
	10. Mines	272	556	399	193
	11. Building & Roads	15669	15764	9508	3329
	12. Education	13301	17159	15746	56227
	13. Medical & Family Welfare	6939	7028	6228	9364
	14. Labour & Employment	76	153	112	80
	15. Social welfare	1130	940	765	525
	16. Publicity	45	138	39	73
	17. Statistics	56	169	102	88
	18. Tourism	0	0	6	36
	19. Area Development	16	98	15	30

**26.15 DISTRIBUTION OF TOTAL REGULAR EMPLOYEES
BY DEPARTMENTS & PAY RANGES (Contd.)
(AS ON 31.3.04)**

S.No.	Year/Departments	Pay Range (Rs.)				(In Number)
		6000- 7000	7000- 8500	8500- 10500	10500- 12000	
1	2	7	8	9	10	
	Total (A+B+C) As on 31.3.00	35462	54609	43615	5939	
	Total (A+B+C) As on 31.3.01	37177	53062	43010	5436	
	Total (A+B+C) As on 31.3.02	47648	51352	44526	5458	
	Total (A+B+C) As on 31.3.03	53628	48863	44665	5397	
	Total (A+B+C) As on 31.3.04	79306	44360	46551	5210	
A.	Secretariat	473	275	409	112	
	1. Governor Secretariat	7	2	11	1	
	2. Raj. Govt. Secretariat	429	264	355	83	
	3. Vidhan Sabha Secretariat	37	9	43	28	
B	Non-Development Departments	4513	6664	4505	372	
	1. Revenue	4763	2970	1276	65	
	2. Jagir	0	3	0	0	
	3. Settlement	911	154	101	2	
	4. Devesthan	34	15	15	1	
	5. Rehabilitation	170	163	181	10	
	6. Police and Anticorruption	6750	1884	1058	159	
	7. Excise and Taxation	739	730	558	75	
	8. Prison	71	35	47	6	
	9. Insurance	336	162	39	15	
	10. Transport	117	76	90	9	
	11. Local Bodies	291	143	163	11	
	12. Printing & Stationery	89	148	11	0	
	13. Circuit House	76	70	16	0	
	14. Law & Judicial	73	27	358	17	
	15. R.P.S.C.	30	17	27	2	
	16. Election	63	67	15	0	
C.	Development Departments	64320	37421	41637	4726	
	1. Agriculture	699	3809	1207	113	
	2. Consolidation and colonisation	77	152	70	1	
	3. Animal Husbandry	1188	518	1310	113	
	4. Co-operative	271	273	224	65	
	5. Forest	855	429	429	31	
	6. Development	84	57	31	7	
	7. Irrigation	1046	989	1250	293	
	8. Industries	230	213	172	21	
	9. Power	22	23	31	2	
	10. Mines	214	346	175	31	
	11. Building & Roads	1851	1319	1857	589	
	12. Education	50773	24889	26569	1624	
	13. Medical & Family Welfare	4859	375	7661	1770	
	14. Labour & Employment	109	136	97	8	
	15. Social welfare	621	160	223	15	
	16. Publicity	65	61	60	8	
	17. Statistics	242	172	126	17	
	18. Tourism	16	13	57	9	
	19. Area Development	98	107	88	9	

**26.15 DISTRIBUTION OF TOTAL REGULAR EMPLOYEES
BY DEPARTMENTS & PAY RANGES (contd.)
(AS ON 31.3.04)**

S.No.	Year/Departments	Pay Range (Rs.)				(In Number)
		12000- 14000	14000- 15000	15000- 17000	17000- 18000	
		11	12	13	14	
	Total (A+B+C) As on 31.3.00	3247	672	824	175	
	Total (A+B+C) As on 31.3.01	3207	686	463	564	
	Total (A+B+C) As on 31.3.02	3664	624	533	450	
	Total (A+B+C) As on 31.3.03	3723	615	514	425	
	Total (A+B+C) As on 31.3.04	3598	686	591	438	
A.	Secretariat	83	24	36	7	
	1. Governor Secretariat	0	0	1	0	
	2. Raj. Govt. Secretariat	72	24	35	7	
	3. Vidhan Sabha Secretariat	11	0	0	0	
B	Non-Development Departments	233	100	81	32	
	1. Revenue	37	8	13	0	
	2. Jagir	0	0	0	0	
	3. Settlement	3	5	2	0	
	4. Devesthan	2	1	0	0	
	5. Rehabilitation	5	0	0	0	
	6. Police and Anticorruption	73	52	37	20	
	7. Excise and Taxation	51	14	15	1	
	8. Prison	5	1	0	0	
	9. Insurance	20	2	0	0	
	10. Transport	3	4	0	0	
	11. Local Bodies	15	12	10	3	
	12. Printing & Stationery	1	0	1	0	
	13. Circuit House	3	0	1	0	
	14. Law & Judicial	12	1	1	8	
	15. R.P.S.C.	2	0	0	0	
	16. Election	1	0	1	0	
C.	Development Departments	3282	562	474	399	
	1. Agriculture	113	14	5	0	
	2. Consolidation and colonisation	3	3	0	0	
	3. Animal Husbandry	106	2	2	0	
	4. Co-operative	29	3	0	0	
	5. Forest	44	12	21	2	
	6. Development	11	4	7	1	
	7. Irrigation	253	62	12	1	
	8. Industries	26	17	4	2	
	9. Power	4	0	0	0	
	10. Mines	31	13	6	0	
	11. Building & Roads	246	70	27	1	
	12. Education	1485	108	224	377	
	13. Medical & Family Welfare	851	233	155	10	
	14. Labour & Employment	4	1	1	0	
	15. Social welfare	23	3	2	1	
	16. Publicity	3	1	0	0	
	17. Statistics	28	5	4	1	
	18. Tourism	5	6	3	3	
	19. Area Development	17	5	1	0	

**26.15 DISTRIBUTION OF TOTAL REGULAR EMPLOYEES
BY DEPARTMENTS & PAY RANGES
(AS ON 31.3.04)**

S.No.	Year/Departments	(In Number)		TOTAL
		Pay Range (Rs.)		
		18000- 20000	20000 & above	
1	2	15	16	17
	Total (A+B+C) As on 31.3.00	104	95	448349
	Total (A+B+C) As on 31.3.01	115	125	446107
	Total (A+B+C) As on 31.3.02	178	103	444752
	Total (A+B+C) As on 31.3.03	144	118	460572
	Total (A+B+C) As on 31.3.04	152	124	470689
A.	Secretariat	14	45	3069
	1. Governor Secretariat	0	1	157
	2. Raj. Govt. Secretariat	14	43	2554
	3. Vidhan Sabha Secretariat	0	1	358
B	Non-Development Departments	33	43	112240
	1. Revenue	13	2	22288
	2. Jagir	0	0	5
	3. Settlement	0	0	1534
	4. Devasthan	0	0	446
	5. Rehabilitation	0	0	806
	6. Police and Anticorruption	18	19	68467
	7. Excise and Taxation	1	0	5291
	8. Prison	0	1	2279
	9. Insurance	0	1	1932
	10. Transport	1	0	1047
	11. Local Bodies	0	0	1107
	12. Printing & Stationery	0	0	942
	13. Circuit House	0	0	806
	14. Law & Judicial	0	12	4757
	15. R.P.S.C.	0	7	203
	16. Election	0	1	330
C.	Development Departments	105	36	355380
	1. Agriculture	1	0	7889
	2. Consolidation and colonisation	0	0	541
	3. Animal Husbandry	0	0	10167
	4. Co-operative	0	0	1781
	5. Forest	9	18	7764
	6. Development	1	1	395
	7. Irrigation	1	2	7161
	8. Industries	1	0	1287
	9. Power	0	0	161
	10. Mines	0	1	2237
	11. Building & Roads	12	0	51242
	12. Education	68	3	208553
	13. Medical & Family Welfare	8	3	48863
	14. Labour & Employment	0	0	777
	15. Social welfare	0	5	4413
	16. Publicity	0	0	493
	17. Statistics	0	0	1010
	18. Tourism	3	3	160
	19. Area Development	1	0	485

Source:- Directorate of Economics & Statistics, Rajasthan

26.16 MONTHLY EMOLUMENTS OF GOVERNMENT EMPLOYEES
BY PAY RANGES (Regular and Non - Regular)
(AS ON 31.3.04)

		(Rs. In lakhs)			
S.No.	Pay Ranges	NON-GAZETTED			Total
		Pay	D.A.	Others	
1	2	3	4	5	6
	Total As on 31.3.00	22290.66	8470.46	2504.56	33265.68
	Total As on 31.3.01	22251.60	9123.17	2447.38	33822.15
	Total As on 31.3.02	22612.95	9358.48	2425.78	34397.21
	Total As on 31.3.03	23045.01	11327.06	2594.14	36966.21
	Total As on 31.3.04	22859.75	13164.39	2330.56	38354.70
1	Below 3200	1644.92	932.98	202.70	2780.60
2	3200 - 4000	3557.87	2079.90	607.30	6245.07
3	4000 - 5000	2425.27	1391.86	286.22	4103.35
4	5000 - 6000	4956.03	2790.84	392.10	8138.97
5	6000 - 7000	5414.86	3146.38	421.39	8982.63
6	7000 - 8500	3458.05	2030.82	321.78	5810.65
7	8500 - 10500	1402.75	791.61	99.07	2293.43
8	10500 - 12000	0.00	0.00	0.00	0.00
9	12000 - 14000	0.00	0.00	0.00	0.00
10	14000 - 15000	0.00	0.00	0.00	0.00
11	15000 - 17000	0.00	0.00	0.00	0.00
12	17000 - 18000	0.00	0.00	0.00	0.00
13	18000 - 20000	0.00	0.00	0.00	0.00
14	20000 and above	0.00	0.00	0.00	0.00

Source:- Directorate of Economics and Statistics, Rajasthan.

26.16 MONTHLY EMOLUMENTS OF GOVERNMENT EMPLOYEES**BY PAY RANGES (Regular and Non - Regular)****(AS ON 31.3.04)**

(Rs. In lakhs)

S.No.	Pay Ranges	GAZETTED				GRAND TOTAL (Col. 6+10)
		Pay	D.A.	Others	Total	
1	2	7	8	9	10	11
Total	As on 31.3.00	3971.96	1509.34	458.54	5939.84	39205.52
Total	As on 31.3.01	4144.83	1699.38	312.51	6156.72	39978.87
Total	As on 31.3.02	4809.29	2055.11	330.32	7194.72	41591.93
Total	As on 31.3.03	4250.69	2041.70	343.07	6635.46	43601.67
Total	As on 31.3.04	4401.58	2404.68	350.19	7156.45	45511.15
1	Below 3200	0	0	0	0	2780.60
2	3200 - 4000	0	0	0	0	6245.07
3	4000 - 5000	0	0	0	0	4103.35
4	5000 - 6000	0	0	0	0	8138.97
5	6000 - 7000	0	0	0	0	8982.63
6	7000 - 8500	0	0	0	0	5810.65
7	8500 - 10500	2881.00	1628.00	213.72	4722.72	7016.15
8	10500 - 12000	656.79	345.00	56.76	1058.55	1058.55
9	12000 - 14000	507.87	252.89	46.60	807.36	807.36
10	14000 - 15000	116.61	57.03	11.24	184.88	184.88
11	15000 - 17000	98.05	49.05	9.01	156.11	156.11
12	17000 - 18000	79.07	39.62	7.03	125.72	125.72
13	18000 - 20000	30.54	16.00	2.75	49.29	49.29
14	20000 and above	31.65	17.09	3.08	51.82	51.82

Source:- Directorate of Economics and Statistics, Rajasthan.

**26.17 DISTRICT WISE AND PAY RANGE WISE DISTRIBUTION OF
REGULAR GAZETTED AND NON GAZETTED EMPLOYEES
(AS ON 31.3.04)**

NON-GAZETTED

(In Number)

S.NO.	DISTRICT	PAY RANGE (Rs.)				Total
		Below 3200	3200-5000	5000-7000	7000 & ABOVE	
1	2	3	4	5	6	7
	Total As on 31.3.00	73710	140880	124479	67221	406290
	Total As on 31.3.01	67994	151759	119686	64509	403948
	Total As on 31.3.02	64336	154417	119111	63970	401834
	Total As on 31.3.03	59463	173571	123074	62730	418838
	Total As on 31.3.04	58588	146433	163958	59900	428879
	District (31.3.04)					
1	Ajmer	2405	5975	7170	3289	18839
2	Alwar	1759	6304	7763	3028	18854
3	Banswara	872	3113	4235	1374	9594
4	Baran	819	2648	2421	824	6712
5	Barmer	1610	4050	5476	1100	12236
6	Bharatpur	1881	4724	5612	2614	14831
7	Bhilwara	1930	4940	7873	2241	16984
8	Bikaner	2392	5706	6425	2211	16734
9	Bundi	827	2246	2444	901	6418
10	Chittorgarh	1272	3823	4490	1630	11215
11	Churu	1290	3848	5591	1370	12099
12	Dausa	707	2639	3278	893	7517
13	Dholpur	735	2215	3281	1020	7251
14	Dungarpur	1081	2314	3552	1176	8123
15	Ganganagar	1744	4285	3993	1763	11785
16	Hanumangarh	924	2902	3138	938	7902
17	Jaipur	13394	17329	16572	7183	54478
18	Jaisalmer	895	2941	2198	909	6943
19	Jalore	1090	2447	3050	860	7447
20	Jhalawar	996	2575	2903	1108	7582
21	Jhunjhunu	1331	3463	4377	1859	11030
22	Jodhpur	3098	6673	6218	3188	19177
23	Karauli	877	2755	4216	1081	8929
24	Kota	2185	5438	6270	2364	16257
25	Nagaur	1597	5065	5466	2027	14155
26	Pali	1462	3999	4760	1837	12058
27	Rajasmand	655	1992	2266	748	5661
28	S.Madhapur	998	2702	3807	1075	8582
29	Sikar	1183	4638	7190	2145	15156
30	Sirohi	1087	2133	2485	907	6612
31	Tonk	808	2700	3260	1184	7952
32	Udaipur	2822	7285	8382	3808	22297
	Outside the state	1862	10566	3796	1245	17469

**26.17 DISTRICT WISE AND PAY RANGE WISE DISTRIBUTION OF
REGULAR GAZETTED AND NON GAZETTED EMPLOYEES
(AS ON 31.3.04)**

GAZETTED		PAY RANGE (Rs.)					(In Number)	
S.NO.	DISTRICT	Below 10500	10500- 14000	14000- 17000	17000 & Above	Total	Grand Total (7+12)	
1	2	8	9	10	11	12	13	
	Total As on 31.3.00	31003	9186	1496	374	42059	448349	
	Total As on 31.3.01	31563	8643	1149	804	42159	446107	
	Total As on 31.3.02	31908	9122	1157	731	42918	444752	
	Total As on 31.3.03	30798	9120	1129	687	41734	460572	
	Total As on 31.3.04	31011	8808	1277	714	41810	470689	
	District (31.3.04)							
1	Ajmer	1776	534	116	76	2502	21341	
2	Alwar	1826	398	37	35	2296	21150	
3	Banswara	690	198	16	20	924	10518	
4	Baran	462	110	2	4	578	7290	
5	Barmer	641	123	4	7	775	13011	
6	Bharatpur	1209	288	37	15	1549	16380	
7	Bhilwara	1201	302	28	28	1559	18543	
8	Bikaner	1180	586	112	46	1924	18658	
9	Bundi	574	112	8	10	704	7122	
10	Chittorgarh	955	203	22	20	1200	12415	
11	Churu	897	225	15	19	1156	13255	
12	Dausa	699	136	10	8	853	8370	
13	Dholpur	454	114	12	2	582	7833	
14	Dungarpur	567	125	4	6	702	8825	
15	Ganganagar	859	202	19	7	1087	12872	
16	Hanumangarh	615	109	2	3	729	8631	
17	Jaipur	4149	1777	362	202	6490	60968	
18	Jaisalmer	302	142	17	1	462	7405	
19	Jalore	469	114	10	5	598	8045	
20	Jhalawar	582	113	10	5	710	8292	
21	Jhunjhunu	1046	132	9	8	1195	12225	
22	Jodhpur	1392	532	107	22	2053	21230	
23	Karauli	620	103	4	5	732	9661	
24	Kota	1176	467	75	32	1750	18007	
25	Nagaur	909	179	14	10	1112	15267	
26	Pali	821	154	14	10	999	13057	
27	Rajasmand	254	108	6	8	376	6037	
28	S.Madhapur	638	104	8	5	755	9337	
29	Sikar	1162	297	22	14	1495	16651	
30	Sirohi	458	105	14	6	583	7195	
31	Tonk	680	130	12	12	834	8786	
32	Udaipur	1454	449	80	20	2003	24300	
	Out side the State	294	137	69	43	543	18012	

Source:- Directorate of Economics and Statistics, Rajasthan.

**26.18 EMPLOYMENT EXCHANGES - REGISTRATIONS, PLACINGS
& VACANCIES NOTIFIED
(2005)**

(Number)

Year/ Employment Exchange	Exchange at Work/number of districts covered	Applicants registered during the year	Vacancies notified during the year	Applicants placed during the year	Applications on the live register at the end of the year
1	2	3	4	5	6
2001	42	141059	3543	1280	769913
2002	43	155187	3528	1136	712576
2003	43	245170	5527	2644	815329
2004	43	218688	7254	6498	794838
2005	43	180704	14939	10788	792191
DISTRICT EMPLOYMENT EXCHANGE (2005)					
1 Ajmer	1	6014	1913	1234	30745
2 Alwar	1	19040	1926	838	60897
3 Banswara	1	2002	1442	1299	13643
4 Baran	1	2751	41	405	13472
5 Barmer	1	2526	130	119	12719
6 Bharatpur	1	13502	7	2	47239
7 Bhilwara	1	3144	2871	1120	14117
8 Bikaner	1	4849	296	295	32561
9 Bundi	1	2540	17	15	11888
10 Chittorgarh	1	3347	203	3	18016
11 Churu	1	4200	112	69	16887
12 Dausa	1	8050	336	289	27576
13 Dholpur	1	4118	132	211	18384
14 Dungarpur	1	1559	30	413	12870
15 Ganganagar	1	5007	123	23	22448
16 Hanumangarh	1	3642	391	383	16094
17 Jaipur	1	14146	244	193	58647
18 Jaisalmer	1	1154	7	38	8644
19 Jalore	1	1622	104	43	8164
20 Jhalawar	1	2682	1175	1187	14662
21 Jhunjhunu	1	13667	637	603	40127
22 Jodhpur	1	6461	593	415	35733
23 Karauli	1	6691	403	35	25670
24 Kota	1	5889	186	160	31344
25 Nagaur	1	7074	68	25	22984
26 Pali	1	3616	358	361	17356
27 Rajsamand	1	1464	393	128	7696
28 Sawai Madhopur	1	5252	17	62	22564
29 Sikar	1	9745	6	-	26779
30 Sirohi	1	1807	318	208	8459
31 Tonk	1	3557	268	204	17199
32 Udaipur	1	3696	31	239	24660
Others					
33 P&E. Jaipur	1	1410	44	30	27416
34 S.E.E.H., Jaipur	1	443	-	13	1747
35 S.E.E.H., Ajmer	1	273	29	22	2065
36 S.E.E.H., Alwar	1	343	55	55	1499
37 S.E.E.H., Jhunjhunu	1	219	1	9	1138
38 S.E.E.H., Kota	1	650	27	27	3457
39 U.E.B., Jaipur	1	252	-	-	617
40 U.E.B., Jodhpur	1	347	1	2	2257
41 U.E.B., Udaipur	1	202	-	-	1386
42 U.E.B., Bikaner	1	425	-	-	1983
43 Women Employment Exch	1	1326	4	11	8382

U.E.B. - University Employment Bureau

Source : Directorate of Employment , Rajasthan, Jaipur

S.E.E.H. - Special Employment Exchange for Handicapped

26. Labour and Employment

**26.19 EMPLOYMENT EXCHANGES - OCCUPATIONAL DISTRIBUTION
OF APPLICANTS ON THE LIVE REGISTER
(2005)**

(Number)						
Number of applicants on live register seeking employment assistance						
Year/ Employment Exchange	Professional technical & related workers	Administrative executive & managerial workers	Clerical & related workers	Sale Workers	Service workers	
1	2	3	4	5	6	7
2001	99000	325	4270	17		10677
2002	90838	312	3489	7		10461
2003	119021	313	3795	13		17058
2004	138217	363	5051	21		20180
2005	117565	335	5068	32		18329
DISTRICT EMPLOYMENT EXCHANGE (2005)						
1	Ajmer	3566	12	311	-	1428
2	Alwar	6913	26	310	-	406
3	Banswara	2670	1	88	-	-
4	Baran	1776	2	73	-	266
5	Barmer	1787	1	69	-	142
6	Bharatpur	4746	9	178	-	486
7	Bhilwara	2599	10	160	1	490
8	Bikaner	2584	10	188	1	2033
9	Bundi	1847	3	32	-	144
10	Chittorgarh	2441	12	112	1	740
11	Churu	3177	-	110	-	401
12	Dausa	2903	6	102	-	74
13	Dholpur	2465	2	26	-	456
14	Dungarpur	843	-	10	-	17
15	Ganganagar	2982	4	87	6	473
16	Hanumangarh	2344	-	25	-	240
17	Jaipur	2999	17	786	3	59
18	Jaisalmer	567	1	19	-	95
19	Jalore	1196	-	27	-	168
20	Jhalawar	1803	2	104	-	142
21	Jhunjhunu	6092	5	193	2	2024
22	Jodhpur	2999	4	314	-	3738
23	Karauli	1854	-	32	-	64
24	Kota	4262	13	681	1	753
25	Nagaur	3363	4	60	-	372
26	Pali	2655	14	45	-	287
27	Rajsamand	912	4	5	-	426
28	Sawai Madhopur	3104	-	111	-	316
29	Sikar	5068	4	65	-	283
30	Sirohi	951	4	65	-	230
31	Tonk	2464	-	119	-	144
32	Udaipur	3046	23	186	2	1232
Others						
33	P&E, Jaipur	21430	66	-	-	-
34	S.E.E.H., Jaipur	151	1	8	-	5
35	S.E.E.H., Ajmer	47	1	4	-	15
36	S.E.E.H., Alwar	146	-	13	-	1
37	S.E.E.H., Jhunjhunu	131	-	2	-	3
38	S.E.E.H., Kota	118	1	35	-	26
39	U.E.B., Jaipur	136	-	1	-	1
40	U.E.B., Jodhpur	1243	36	86	-	-
41	U.E.B., Udaipur	927	31	1	-	-
42	U.E.B., Bikaner	1072	-	2	14	-
43	Women Employment Exchange, Jaipur	3186	6	223	-	149

**26.19 EMPLOYMENT EXCHANGES - OCCUPATIONAL DISTRIBUTION
OF APPLICANTS ON THE LIVE REGISTER
(2005)**

(Number)

Year/ Employment Exchange	Number of applicants on live register seeking employment assistance				Total
	Farmers, Fishermen Hunters, logers and related workers	Production & related workers transport Equipment operators & Labours	Workers not classified elsewhere		
1	7	8	9	10	
2001	626	25781	629217	769913	
2002	370	25260	581839	712576	
2003	274	24959	649896	815329	
2004	268	25868	604870	794838	
2005	228	24882	625752	792191	
DISTRICT EMPLOYMENT EXCHANGE (2005)					
1	Ajmer	22	1757	23649	30745
2	Alwar	4	1480	51758	60897
3	Banswara	-	366	10518	13643
4	Baran	12	320	11023	13472
5	Barmer	-	546	10174	12719
6	Bharatpur	30	1036	40753	47239
7	Bhilwara	15	873	9969	14117
8	Bikaner	6	1061	26678	32561
9	Bundi	-	522	9340	11888
10	Chittorgarh	54	1450	13206	18016
11	Churu	-	362	12837	16887
12	Dausa	-	460	24031	27576
13	Dholpur	-	630	14805	18384
14	Dungarpur	-	15	11985	12870
15	Ganganagar	18	1020	17858	22448
16	Hanumangarh	-	471	13014	16094
17	Jaipur	13	1705	53065	58647
18	Jaisalmer	-	420	7542	8644
19	Jalore	-	128	6645	8164
20	Jhalawar	2	452	12157	14662
21	Jhunjhunu	-	1139	30672	40127
22	Jodhpur	9	1216	27453	35733
23	Karauli	1	286	23433	25670
24	Kota	6	2113	23515	31344
25	Nagaur	5	519	18661	22984
26	Pali	1	727	13627	17356
27	Rajsamand	-	192	6157	7696
28	Sawai Madhopur	5	562	18466	22564
29	Sikar	-	501	20858	26779
30	Sirohi	1	583	6625	8459
31	Tonk	3	399	14070	17199
32	Udaipur	12	1280	18879	24660
Others					
33	P&E. Jaipur	5	-	5915	27416
34	S.E.E.H., Jaipur	-	26	1556	1747
35	S.E.E.H., Ajmer	1	43	1954	2065
36	S.E.E.H., Alwar	-	27	1312	1499
37	S.E.E.H., Jhunjhunu	-	36	966	1138
38	S.E.E.H., Kota	1	72	3204	3457
39	U.E.B., Jaipur	-	-	479	617
40	U.E.B., Jodhpur	-	15	877	2257
41	U.E.B., Udaipur	-	2	425	1386
42	U.E.B., Bikaner	2	2	891	1983
43	Women Employment Exchange, Jaipur	-	68	4750	8382

S.E.E.H. - Special Employment Exchange for Handicapped

U.E.B. - University Employment Bureau

Source : Directorate of Employment , Rajasthan, Jaipur

26. Labour and Employment

**26.20 EMPLOYMENT EXCHANGES - VACANCIES NOTIFIED AND FILLED BY EMPLOYERS
(2005)**

Year/ Employment Exchange	Central Govt.		State Government		(Number) Quasi-Govt. & Local Bodies
	Notified	Filled	Notified	Filled	Notified
	1	2	3	4	5
2001	714	140	313	237	518
2002	383	203	140	101	738
2003	464	124	428	351	960
2004	317	110	477	462	1512
2005	504	62	3430	3400	1852
DISTRICT EMPLOYMENT EXCHANGE (2005)					
1 Ajmer	30	8	229	224	72
2 Alwar	4	-	218	218	512
3 Banswara	10	-	934	924	185
4 Baran	-	-	4	2	2
5 Barmer	12	1	90	89	28
6 Bharatpur	3	-	-	-	4
7 Bhilwara	4	1	15	2	12
8 Bikaner	2	-	1	-	234
9 Bundi	3	2	-	-	2
10 Chittorgarh	4	-	-	-	189
11 Churu	2	-	50	23	13
12 Dausa	16	2	-	28	52
13 Dholpur	20	-	6	6	2
14 Dungarpur	2	1	405	405	28
15 Ganganagar	7	1	13	9	77
16 Hanumangarh	-	-	277	277	70
17 Jaipur	148	2	-	2	82
18 Jaisalmer	4	-	-	-	3
19 Jalore	16	-	-	-	8
20 Jhalawar	16	16	14	13	8
21 Jhunjhunu	18	-	47	47	66
22 Jodhpur	77	7	250	250	80
23 Karauli	-	-	-	-	-
24 Kota	2	4	6	5	14
25 Nagaur	-	-	3	3	-
26 Pali	2	-	296	299	31
27 Rajsamand	10	5	114	114	-
28 Sawai Madhopur	-	-	-	-	18
29 Sikar	25	-	-	-	15
30 Sirohi	4	-	-	-	-
31 Tonk	24	3	199	199	4
32 Udaipur	32	8	209	209	39
Others					
33 P&E. Jaipur	-	-	30	30	-
34 S.E.E.H., Jaipur	6	-	-	-	-
35 S.E.E.H., Ajmer	-	-	15	15	2
36 S.E.E.H., Alwar	-	-	4	4	-
37 S.E.E.H., Jhunjhunu	-	-	-	-	-
38 S.E.E.H., Kota	-	-	-	2	-
39 U.E.B., Jaipur	-	-	-	-	-
40 U.E.B., Jodhpur	1	1	1	1	-
41 U.E.B., Udaipur	-	-	-	-	-
42 U.E.B., Bikaner	-	-	-	-	-
43 Women Employment Exchange, Jaipur	-	-	-	-	-

**26.20 EMPLOYMENT EXCHANGES - VACANCIES NOTIFIED AND FILLED BY EMPLOYERS
(2005)**

Employment Exchange	Year/ 1	Quasi-Govt. & Local Bodies 7	Private		Total	
			Notified	Filled	Notified	Filled
			8	9	10	11
	2001	325	1123	574	2668	1276
	2002	543	948	277	2209	1124
	2003	513	3523	1554	5375	2542
	2004	977	4343	3481	6649	5030
	2005	1595	8665	6875	14451	11932
DISTRICT EMPLOYMENT EXCHANGE (2005)						
1	Ajmer	61	1588	941	1919	1234
2	Alwar	230	997	376	1731	824
3	Banswara	31	319	228	1448	1183
4	Baran	4	35	15	41	21
5	Barmer	15	-	14	130	119
6	Bharatpur	2	-	-	7	2
7	Bhilwara	3	2842	1972	2873	1978
8	Bikaner	236	49	49	286	285
9	Bundi	1	11	10	16	13
10	Chittorgarh	529	11	888	204	1417
11	Churu	4	45	43	110	70
12	Dausa	17	-	-	68	47
13	Dholpur	2	20	33	48	41
14	Dungarpur	7	-	-	435	413
15	Ganganagar	12	28	2	125	24
16	Hanumangarh	68	43	38	390	383
17	Jaipur	166	22	14	252	184
18	Jaisalmer	2	10	10	17	12
19	Jalore	-	80	43	104	43
20	Jhalawar	1	1137	1122	1175	1152
21	Jhunjhunu	64	506	492	637	603
22	Jodhpur	57	185	105	592	419
23	Karauli	-	-	-	-	-
24	Kota	34	164	114	186	157
25	Nagaur	-	65	22	68	25
26	Pali	19	29	43	358	361
27	Rajsamand	-	4	-	128	119
28	Sawai Madhopur	-	-	-	18	-
29	Sikar	-	-	-	40	-
30	Sirohi	-	314	208	318	208
31	Tonk	2	41	-	268	204
32	Udaipur	26	1	1	281	244
Others						
33	P&E. Jaipur	-	29	-	59	30
34	S.E.E.H., Jaipur	-	-	-	6	-
35	S.E.E.H., Ajmer	2	12	16	29	33
36	S.E.E.H., Alwar	-	51	51	55	55
37	S.E.E.H., Jhunjhunu	-	-	-	-	-
38	S.E.E.H., Kota	-	25	25	25	27
39	U.E.B., Jaipur	-	-	-	-	-
40	U.E.B., Jodhpur	-	-	-	2	2
41	U.E.B., Udaipur	-	-	-	-	-
42	U.E.B., Bikaner	-	-	-	-	-
43	Women Employment Exchange, Jaipur	-	2	-	2	-

S.E.E.H. - Special Employment Exchange of Handicapped

U.E.B. - University Employment Bureau

Source : Directorate of Employment, Rajasthan, Jaipur.

2.vi. Labour and Employment

**26.21 PER THOUSAND DISTRIBUTION OF PERSONS BY
ACTIVITY STATUS IN RAJASTHAN
(60th Round-of NSS-Central Sample)**

Rural										
Activity		Activity Status								
Category		Current Weekly			Principal Usual			Principal including subsidiary		
S. No.		Male	Female	Persons	Male	Female	Persons	Male	Female	Persons
1	2	3	4	5	6	7	8	9	10	11
1	Employed	476	301	391	493	248	375	501	377	441
2	Unemployed	19	4	12	7	1	4	6	1	3
3	Labour Force(1+2)	495	305	403	500	249	379	507	378	444
4	Out of Labour Force	506	695	597	500	751	621	493	622	555
5	Total (3+4)	1000	1000	1000	1000	1000	1000	1000	1000	1000

**26.21 PER THOUSAND DISTRIBUTION OF PERSONS BY
ACTIVITY STATUS IN RAJASTHAN
(60th Round-of NSS-Central Sample)**

Urban										
Activity		Activity Status								
Category		Current Weekly			Principal Usual			Principal including subsidiary		
S. No.		Male	Female	Persons	Male	Female	Persons	Male	Female	Persons
1	2	12	13	14	15	16	17	18	19	20
1	Employed	499	106	314	502	83	305	508	119	325
2	Unemployed	18	4	11	13	4	8	12	4	8
3	Labour Force(1+2)	517	110	325	515	87	313	520	123	333
4	Out of Labour Force	483	890	674	485	914	687	480	877	667
5	Total (3+4)	1000	1000	1000	1000	1000	1000	1000	1000	1000

Based on Report No. 506(60/10/1) on employment and unemployment situation in India, Jan-June 2004, N.S.S.O. New Delhi.

Note :- Some totals of proportions in table may not tally due to rounding off data.

(27) BANKING

This section presents data on number of Banks, deposits and advances of Scheduled Commercial Banks. Bank groupwise and Districtwise distribution of deposits and advances and occupationwise classification of outstanding credit of scheduled commercial Banks also included in this section.

**27.1 BANK GROUPWISE DISTRIBUTION OF DEPOSITS AND ADVANCES
OF SCHEDULED COMMERCIAL BANKS (ALL OFFICES)**

(At on the last Friday of the Month)

(Amount in Crore Rs.)

Item	No. of Offices	Deposits	Credit
1	2	3	4
JUNE 2003(*)			
1. State Bank of India & its Associates	860	1307540	634553
2. Nationalised Banks	1171	1420516	839049
3. Foreign Banks	3	8662	3384
4. Regional Rural Banks	1021	293195	134235
5. Other Scheduled Commercial Banks	287	460550	169008
6. All Scheduled Commercial Banks (Total)	3342	3490463	1780229
JUNE 2004			
1. State Bank of India & its Associates	858	13952	7956
2. Nationalised Banks	1192	15570	10598
3. Foreign Banks	3	130	74
4. Regional Rural Banks	1014	3410	1578
5. Other Scheduled Commercial Banks	293	5632	2295
6. All Scheduled Commercial Banks (Total)	3360	38695	22500
JUNE 2005			
1. State Bank of India & its Associates	868	15713	10283
2. Nationalised Banks	1220	17166	14679
3. Foreign Banks	3	189	138
4. Regional Rural Banks	1010	3753	2015
5. Other Scheduled Commercial Banks	311	5975	3067
6. All Scheduled Commercial Banks (Total)	3412	42796	30181

Not : : Totals may not tally due to rounding off figures.

Source:- Reserve Bank of India, Mumbai.

* Figure of Deposits and Credit in Lakh Rs.

**27.2 NUMBER OF BANK BRANCHES, AGGREGATE DEPOSITS AND GROSS
BANK CREDIT OF SCHEDULED COMMERCIAL BANKS
(JUNE 2003)**

(Amount in Lakh Rs.)

Year/District	Regional Rural Banks			Public Sector Commercial Banks			All Scheduled Commercial Banks		
	No. of Offices	Deposits	Credit	No. of Offices	Deposits	Credit	No. of Offices	Deposits	Credit
1	2	3	4	5	6	7	8	9	10
June 2001	1040	235420	91686	2021	2265588	1073418	3323	2829557	1289780
June 2002	1040	265375	109600	2028	2466836	1252346	3336	3146864	1497066
June 2003	1021	293195	134235	2031	2728056	1473603	3342	3490463	1780229
DISTRICT (2003)									
1 Ajmer	20	5439	4133	117	193395	56865	160	219958	68057
2 Alwar	46	13178	8253	112	114948	62593	165	136056	71891
3 Banswara	20	4131	2147	52	53389	15557	86	63386	18924
4 Baran	23	6042	3221	32	18160	17014	57	26754	20687
5 Barmer	28	5738	2518	42	36814	12862	72	45549	16317
6 Bharatpur	24	9093	4655	77	62725	49457	105	75187	54733
7 Bhilwara	34	9592	6832	73	70380	71253	123	92668	86237
8 Bikaner	28	3768	2428	96	103656	48230	132	116802	52531
9 Bundi	29	6425	4649	27	19690	13599	62	29812	18913
10 Chittorgarh	36	7788	4155	66	68953	23849	112	84762	29308
11 Churu	61	12290	6318	53	68324	22508	116	82073	29192
12 Dausa	15	5425	1721	41	29503	12624	59	35736	14648
13 Dholpur	12	2782	1509	23	20238	12097	35	23020	13606
14 Dungarpur	23	5639	2470	37	45186	8252	64	54130	11261
15 Ganganagar	24	5705	4663	105	92066	68219	137	110591	76563
16 Hanumangarh	20	4222	2801	60	46841	37332	89	59996	42816
17 Jaipur	74	26210	7264	268	668047	537826	401	899844	659935
18 Jaisalmer	13	2767	1604	22	13675	5403	36	18061	7306
19 Jalore	35	12124	5287	25	21727	6505	61	34712	12083
20 Jhalawar	25	6152	3428	34	17206	10531	63	27054	14729
21 Jhunjhunu	48	17482	5730	42	78947	16894	93	99501	23358
22 Jodhpur	25	5557	3457	123	214849	91969	164	247094	101999
23 Karauli	12	4263	1678	32	23027	10022	45	28540	11852
24 Kota	34	12034	6549	79	118128	71394	128	156136	82721
25 Nagaur	57	13026	5655	64	66461	19142	127	84519	25825
26 Pali	71	29395	8229	38	45344	15213	115	81417	24640
27 Rajsamand	20	5154	2284	27	38985	12203	59	52181	15364
28 Sawai Madhopur	17	3622	2301	46	28264	13884	69	35371	16803
29 Sikar	52	18282	6658	59	90962	23524	113	111639	31062
30 Sirohi	27	9975	3430	29	44957	11677	59	57186	15613
31 Tonk	30	7398	4151	36	28812	12004	69	38635	16728
32 Udaipur	38	12495	4055	94	184395	83104	166	262093	94530

Note : Totals may not tally due to rounding off figures.

Source : "Banking Statistics, Quarterly Handout-June 2003, Reserve Bank of India, Mumbai.

**27.2 (A) NUMBER OF BANK BRANCHES, AGGREGATE DEPOSITS AND GROSS
BANK CREDIT OF ALL SCHEDULED COMMERCIAL BANKS (Classified)
(JUNE 2005)**

(Amount in Rs. Crore)

S. No.	DISTRICT	State Bank of India and its Associates			Nationalised Banks			Foreign Banks		
		Offices	Deposits	Credit	Offices	Deposits	Credit	Offices	Deposits	Credit
1	2	3	4	5	6	7	8	9	10	11
JUNE 2004		858	13952	7956	1192	15570	10598	3	130	74
JUNE 2005		868	15713	10283	1220	17166	14679	3	189	138
District (2005)										
1	Ajmer	34	729	433	87	1495	601	-	-	-
2	Alwar	42	539	413	71	811	829	-	-	-
3	Banswara	16	382	114	36	265	186	-	-	-
4	Baran	16	132	177	15	93	81	-	-	-
5	Barmer	35	368	212	7	77	39	-	-	-
6	Bharatpur	24	212	270	55	490	449	-	-	-
7	Bhilwara	29	383	641	42	421	622	-	-	-
8	Bikaner	62	701	476	38	597	317	-	-	-
9	Bundi	7	109	71	20	130	118	-	-	-
10	Chittorgarh	25	490	179	42	332	163	-	-	-
11	Churu	19	333	137	35	408	218	-	-	-
12	Dausa	14	188	86	27	193	121	-	-	-
13	Dholpur	9	97	88	14	137	110	-	-	-
14	Dungarpur	9	260	48	29	291	72	-	-	-
15	Ganganagar	44	539	576	62	591	468	-	-	-
16	Hanumangarh	31	300	364	30	247	181	-	-	-
17	Jaipur	112	3780	2804	178	4633	7041	3	189	138
18	Jaisalmer	15	157	54	6	45	13	-	-	-
19	Jalore	21	270	123	6	29	6	-	-	-
20	Jhalawar	13	133	84	22	92	95	-	-	-
21	Jhunjhunu	16	415	113	27	484	136	-	-	-
22	Jodhpur	42	1135	703	85	1455	906	-	-	-
23	Karauli	12	157	63	20	128	77	-	-	-
24	Kota	29	551	463	53	848	602	-	-	-
25	Nagaur	30	448	211	35	329	115	-	-	-
26	Pali	31	495	200	9	104	58	-	-	-
27	Rajsamand	20	321	127	9	138	57	-	-	-
28	Sawai Madhopur	14	163	101	33	187	116	-	-	-
29	Sikar	17	414	158	44	639	243	-	-	-
30	Sirohi	21	399	116	8	130	34	-	-	-
31	Tonk	12	138	75	24	194	102	-	-	-
32	Udaipur	47	978	604	51	1153	505	-	-	-

**27.2 (A) NUMBER OF BANK BRANCHES, AGGREGATE DEPOSITS AND GROSS
BANK CREDIT OF ALL SCHEDULED COMMERCIAL BANKS (Classified)
(JUNE 2005)**

		(Amount in Rs. Crore)								
S. No.	DISTRICT	Regional Rural Banks			Other Scheduled Commercial Banks			All Scheduled Commercial Banks		
		Offices	Deposits	Credit	Offices	Deposits	Credit	Offices	Deposits	Credit
1	2	12	13	14	15	16	17	18	19	20
JUNE 2004		1014	3410	1578	293	5632	2295	3360	38695	22500
JUNE 2005		1010	3753	2015	311	5975	3067	3412	42796	30181
District (2005)										
1	Ajmer	19	66	52	23	274	80	163	2565	1166
2	Alwar	46	168	134	9	120	36	168	1638	1412
3	Banswara	18	53	26	14	67	16	84	766	343
4	Baran	23	91	49	2	35	5	56	351	312
5	Barmar	28	71	45	2	42	10	72	558	307
6	Bharatpur	26	112	96	4	41	8	109	855	822
7	Bhilwara	34	119	83	20	200	85	125	1123	1431
8	Bikaner	26	51	38	11	123	20	137	1473	850
9	Bundi	28	85	67	6	45	7	61	369	262
10	Chittorgarh	33	97	56	10	94	14	110	1013	412
11	Churu	56	165	61	2	16	3	112	921	419
12	Dausa	15	70	28	4	19	4	60	470	239
13	Dholpur	13	49	26	-	-	-	36	282	224
14	Dungarpur	20	66	30	4	40	5	62	657	155
15	Ganganagar	22	73	75	9	151	52	137	1355	1170
16	Hanumangarh	21	62	60	9	106	22	91	715	627
17	Jaipur	74	429	120	65	2570	2036	432	11601	12138
18	Jaisalmer	13	34	25	1	19	2	35	255	94
19	Jalore	35	141	100	1	11	2	63	451	230
20	Jhalawar	24	89	54	4	50	8	63	364	241
21	Jhunjhunu	49	189	94	3	38	7	95	1126	350
22	Jodhpur	25	70	59	17	379	206	169	3039	1873
23	Karauli	12	49	22	1	14	2	45	348	164
24	Kota	33	146	87	17	451	134	132	1996	1286
25	Nagaur	57	159	94	6	63	10	128	999	431
26	Pali	72	372	122	6	97	11	118	1067	391
27	Rajsamand	20	61	21	12	95	8	61	615	212
28	Sawai Madhopur	17	44	31	6	43	6	70	438	254
29	Sikar	55	209	118	2	30	6	118	1292	524
30	Sirohi	28	118	47	3	33	5	60	680	202
31	Tonk	30	111	57	3	31	6	69	474	240
32	Udaipur	38	134	39	35	676	250	171	2941	1398

NOTE:- Total may not tally due to rounding of figure.

Source:- Reserve Bank of India, Mumbai.

**27.3 OCCUPATIONWISE CLASSIFICATION OF OUTSTANDING CREDIT OF
SCHEDULED COMMERCIAL BANKS IN RAJASTHAN**

(Amount in Lakh Rs.)

Occupation	March 2002			March 2003		
	No. of Accounts	Amount outstanding	Percentage to total	No. of Accounts	Amount outstanding	Percentage to total
1	2	3	4	5	6	7
I AGRICULTURE	934949	409025	23.35	956756	485372	25.14
1. Direct Finance	902862	301349	17.20	922058	359567	18.62
2. Indirect Finance	32087	107676	6.15	34698	125805	6.52
II INDUSTRY	165779	499186	28.50	150368	548432	28.41
1. Mining and Quarrying	1614	28212	1.61	1499	27994	1.45
2. Food Manufacturing and Processing	3367	26803	1.53	3518	23809	1.23
(a) Rice Mills, Flour and Dal Mills	1398	5355	0.31	1523	6791	0.35
(b) Sugar	19	2336	0.13	7	357	0.02
(c) Edible Oils and Vanaspati	754	10531	0.60	559	7436	0.39
(d) Tea Processing	11	183	0.01	15	238	0.01
(e) Processing of fruits & Vegetables	12	225	0.01	10	155	Neg.
(f) Others	1173	8174	0.47	1404	8833	0.46
3. Beverage and Tobacco	103	4820	0.28	111	2910	0.15
4. Textiles	5883	118531	6.77	5810	124316	6.44
(a) Cotton Textiles	2370	38226	2.18	2451	45430	2.35
(b) Jute and other natural fibreTextiles	42	48	0.002	105	127	Neg.
(c) Handloom Textiles & Khadi	514	1057	0.06	389	1013	0.05
(d) Other Textiles and textile products	2957	79200	4.52	2865	77747	4.03
5. Paper, Paper Products and Printing	1309	12502	0.71	1074	8187	0.42
6. Leather and Leather Products	1608	1147	0.06	1988	2080	0.11
7. Rubber and Plastic Products	880	16985	0.97	970	13129	0.68
8. Chemicals and Chemical Products	1766	38660	2.21	1885	49169	2.55
(a) Heavy Industrial Chemicals	201	4116	0.23	210	4481	0.23
(b) Fertilisers	58	15210	0.87	64	19420	1.01
(c) Drugs and Pharmaceuticals	220	2739	0.16	223	7935	0.41
(d) Other chemicals & chemical Products	1266	16263	0.93	1374	17183	0.89
(e) Non-Edible oils	21	332	0.02	14	150	Neg.
9. Petroleum, coal products and Nuclear Fuels	33	476	0.03	35	512	0.03
10. Mfg. of Cement & Cement Products	1796	29787	1.70	696	41931	2.17

**27.3 OCCUPATIONWISE CLASSIFICATION OF OUTSTANDING CREDIT OF
SCHEDULED COMMERCIAL BANKS IN RAJASTHAN (Contd.)**

(Amount in Lakh Rs.)

Occupation	March 2004			March 2005		
	No. of Accounts	Amount outstanding	Percentage to total	No. of Accounts	Amount outstanding	Percentage to total
1	8	9	10	11	12	13
I AGRICULTURE	1005997	547828	22.45	1247277	704973	21.52
1. Direct Finance	975705	434417	17.80	1214639	601184	18.35
2. Indirect Finance	30292	113411	4.65	32638	103789	3.17
II INDUSTRY	105887	702925	28.81	106869	1025301	31.30
1. Mining and Quarrying	1668	28243	1.16	2075	24596	0.75
2. Food Manufacturing and Processing	3596	32542	1.33	3679	30242	0.92
(a) Rice Mills, Flour and Dal Mills	1371	11138	0.46	1281	10284	0.31
(b) Sugar	6	404	0.02	14	177	Neg.
(c) Edible Oils and Vanaspati	580	7942	0.33	605	7215	0.22
(d) Tea Processing	16	259	0.01	12	301	Neg.
(e) Processing of fruits & Vegetables	17	219	0.01	17	168	Neg.
(f) Others	1606	12581	0.52	1750	12097	0.37
3. Beverage and Tobacco	123	5918	0.24	123	9820	0.30
4. Textiles	5514	135737	5.56	5476	184624	5.64
(a) Cotton Textiles	2271	58068	2.38	2046	82868	2.53
(b) Jute and other natural fibreTextiles	160	112	Neg.	130	246	Neg.
(c) Handloom Textiles & Khadi	314	1162	0.05	444	1367	0.04
(d) Other Textiles and textile products	2769	76396	3.13	2856	100143	3.06
5. Paper, Paper Products and Printing	990	7388	0.30	2109	9660	0.29
6. Leather and Leather Products	2042	2875	0.12	2170	1823	0.06
7. Rubber and Plastic Products	835	14399	0.59	1090	15527	0.47
8. Chemicals and Chemical Products	1563	61220	2.51	1590	57960	1.77
(a) Heavy Industrial Chemicals	196	2612	0.11	229	5491	0.17
(b) Fertilisers	53	33678	1.38	58	27950	0.85
(c) Drugs and Pharmaceuticals	254	3849	0.16	315	10848	0.33
(d) Other chemicals & chemical Products	1047	20929	0.86	23	353	0.01
(e) Non-Edible oils	13	150	0.01	965	13318	0.41
9. Petroleum, coal products and Nuclear Fuels	43	560	0.02	41	426	0.01
10. Mfg. of Cement & Cement Products	661	27785	1.14	788	64655	1.97

27. Banking

**27.3 OCCUPATIONWISE CLASSIFICATION OF OUTSTANDING CREDIT OF
SCHEDULED COMMERCIAL BANKS IN RAJASTHAN (Contd.)**

(Amount in Lakh Rs.)

Occupation	March 2002			March 2003		
	No. of Accounts	Amount out- standing	Percentage to total	No. of Accounts	Amount out- standing	Percentage to total
1	2	3	4	5	6	7
11. Basic Metals and Metal Products	5052	32111	1.83	5214	34928	1.81
(a) Iron and Steel	528	13215	0.75	549	17397	0.90
(b) Non-Ferrous Metals	112	6260	0.36	104	5834	0.30
(c) Metal Products	4412	12636	0.72	4561	11697	0.61
12. Engineering	2918	56855	3.25	2330	57855	3.00
(a) Heavy Engineering	147	5124	0.29	188	8218	0.43
(b) Light Engineering	1003	11123	0.64	890	8224	0.43
(c) Electrical Machinery & goods	1271	23915	1.37	883	19494	1.01
(d) Electronic Machinery & goods	497	16693	0.95	369	21919	1.14
13. Vehicles, Vehicle parts and Transport Equipments	655	8059	0.46	696	4422	0.23
14. Other Industries	136442	66429	3.79	121559	79300	4.11
15. Electricity, gas & water	100	9406	0.54	132	26048	1.35
16. Construction	2253	48403	2.76	2851	51843	2.69
II. TRANSPORT OPERATORS	20074	20785	1.19	17046	20976	1.09
IV. PROFESSIONAL AND OTHER SERVICES	43701	47849	2.73	43332	68719	3.56
V. PERSONAL LOANS	624407	316989	18.10	621188	395022	20.46
1. Loans for Purchase of Consumer durables	51755	14063	0.80	52873	15059	0.78
2. Rest of the Personal Loans	489592	168677	9.63	480698	203091	10.52
3. Loans for housing	83060	134250	7.66	87617	176872	9.16
VI. TRADE	292269	254574	14.53	283611	278492	14.42
1. Wholesale Trade	17256	143637	8.20	16589	140815	7.29
2. Retail Trade	275013	110937	6.33	267022	137677	7.13
VII FINANCE	2077	16511	0.94	3692	17276	0.89
VIII ALL OTHER	144977	186634	10.66	143235	116430	6.03
TOTAL BANK CREDIT	2228233	1751553	100.00	2219228	1930720	100.00
OF WHICH						
1. Small scale Industries	64966	101778	5.81	63832	132429	6.86
2. Artisans & village and tiny Industries	71090	20099	1.15	63337	23197	1.20

27. Banking

**27.3 OCCUPATIONWISE CLASSIFICATION OF OUTSTANDING CREDIT OF
SCHEDULED COMMERCIAL BANKS IN RAJASTHAN (Concl'd.)**

(Amount in Lakh Rs.)

Occupation	March 2004			March 2005		
	No. of Accounts	Amount out- standing	Percentage to total	No. of Accounts	Amount out- standing	Percentage to total
1	8	9	10	11	12	13
11. Basic Metals and Metal Products	2120	35239	1.44	2222	48324	1.48
(a) Iron and Steel	644	16370	0.67	664	19381	0.59
(b) Non-Ferrous Metals	111	7388	0.30	150	8609	0.26
(c) Metal Products	1365	11482	0.47	1408	20334	0.62
12. Engineering	2476	45315	1.86	2315	51194	1.56
(a) Heavy Engineering	202	13582	0.56	224	7107	0.22
(b) Light Engineering	1005	9584	0.39	883	8985	0.27
(c) Electrical Machinery & goods	992	14629	0.72	930	20598	0.63
(d) Electronic Machinery & goods	277	4521	0.19	278	14504	0.44
13. Vehicles, Vehicle parts and Transport Equipments	588	7190	0.29	430	13415	0.41
14. Other Industries	79176	96430	3.95	77420	131934	4.03
15. Electricity, gas & water	140	110186	4.52	183	222727	6.80
16. Construction	4352	91900	3.77	5158	158370	4.83
III. TRANSPORT OPERATORS	17670	30777	1.26	17255	45621	1.39
IV. PROFESSIONAL AND OTHER SERVICES	49234	78278	3.21	56041	91236	2.79
V. PERSONAL LOANS	695950	618338	25.34	799447	837602	25.57
1. Loans for Purchase of Consumer durables	37570	11072	0.45	67132	25935	0.79
2. Rest of the Personal Loans	536935	330686	13.55	148745	384903	11.75
3. Loans for housing	121445	276581	11.33	583570	426764	13.03
VI. TRADE	251330	271435	11.12	272087	390902	11.93
1. Wholesale Trade	16309	120275	4.93	14723	181328	5.53
2. Retail Trade	235021	151161	6.20	257364	209576	6.40
VII FINANCE	2749	23182	0.95	3233	26275	0.80
VIII ALL OTHER	167514	167199	6.85	178318	153977	4.70
TOTAL BANK CREDIT	2296331	2439963	100.00	2680527	3275859	100.00
OF WHICH						
1. Small scale Industries	27180	137907	5.65	53017	19190	0.59
2. Artisans & village and tiny Industries	58252	17572	0.72	33130	158325	4.83

Source : Reserve Bank of India, Mumbai.

(28) PUBLIC FINANCE

RECEIPT AND EXPENDITURE -

Receipt and expenditure of the State Government have been given in this para. The data used have been called out from the annual budget of the State Government. The figures represent actuals (A/C) for the past years and revised estimates (RE) for the current financial year. All the figures relate to the concerned financial year. The table incorporated in this part have been classified on the basis of economically significant categories.

The tax revenue of the State has been classified into two major heads Viz. State Tax Revenue and Share in Central Taxes. Total tax revenue has been shown under Direct and Indirect taxes in a separate tables. The important sources of State Tax Revenue are Land Revenue, State Excise & Duties, Sales Tax, Tax on Motor Vehicles and Stamps & Registration. Share in Central Taxes represents the share of the state in the divisible pool of Income Tax, Union Excise Duties and Estate Duty on the basis of recommendations of Finance Commission. The non-tax revenue, largely consists of interests, receipts, dividends and profits, general and social services such as medical, health and family welfare, education, arts & culture, water supply & sanitation, irrigation and forestry etc. The total revenue expenditure has been broadly classified into development and Non-development expenditure. The development expenditure has been further classified into expenditure on economic development and expenditure on social services. The non development expenditure includes expenditure on general services which consist of expenditure on state organs, fiscal and administrative services, interest payments and grants-in-aid, etc.

The indices have been given in most of the tables under this part with the year 1993-94 as the base year to facilitate comparison of the financial transactions of the state government.

28.1 STATE BUDGET AT A GLANCE

(Rs. In Lakhs)					
Particulars	2001-02	2002-03	2003-04	2004-05	2005-06
	A/Cs	A/Cs	A/Cs	A/Cs	R.E.
1	2	3	4	5	6
I Total Receipts	5479165.44	6506725.97	7505553.96	8457007.35	11138346.88
(A) Revenue Receipts	1215329.21	1308185.53	1542384.93	1776358.65	2074582.25
(B) Transactions Outside the Revenue Account	4263836.23	5198540.44	5963169.03	6680648.70	9063764.63
(i) Public Debt.	1328774.36	1723636.14	1860447.93	1179140.28	641534.53
(a) Internal Debt	961463.71	1225110.46	1284247.78	526943.92	2499852.41
(b) Loans from the Central Govt.	367310.65	498525.68	576200.15	652196.36	(-)1858317.88
(ii) Loans and Advances	6924.35	12523.75	15897.84	12462.68	11730.62
(iii) Contingency Fund	0.00	0.00	0.00	0.00	0.00
(iv) Public Account	2928137.52	3462380.55	4086823.26	5489045.74	8410499.48
II Disbursement	5470082.36	6527379.43	7511062.11	8469499.46	11133708.17
(A) Revenue Expenditure	1594898.02	1701577.95	1884828.62	1990618.46	2161119.21
(B) Capital Expenditure	3875184.34	4825801.48	5626233.49	6478881.00	8972588.96
(i) Net Capital Expenditure	181780.57	202753.51	317630.31	348828.79	468886.90
(ii) Public Debt.	833271.45	1260591.32	1272939.21	668155.41	200063.59
(a) Internal Debt	760555.75	1066629.78	1022265.96	315103.96	162601.96
(b) Loans from the Central Govt.	72715.70	193961.54	250673.25	353051.45	37461.63
(iii) Loans and Advances	20410.68	27780.38	92536.39	63971.91	63184.63
(iv) Appropriation to Contingency Fund	0.00	0.00	0.00	0.00	0.00
(v) Contingency Fund	0.00	0.00	0.00	0.00	0.00
(vi) Public Account	2839721.64	3334676.27	3943127.58	5397924.89	8240453.84
III Revenue Surplus/Deficit	(-)379568.81	(-)393392.42	(-)342443.69	(-)214259.81	(-)86536.96
IV Surplus/Deficit outside the Revenue Account	388651.89	372738.96	336935.54	201767.70	91175.67
V Budgetary Deficit/Surplus	9083.08	(-)20653.46	(-)5508.15	(-)12492.11	4638.71

Source : Budget study 2006-07, D. E. S. Rajasthan

28.2 REVENUE AND EXPENDITURE

(Rs in lakhs)

Head of Account	2001-02	2002-03	2003-04	2004-05	2005-06
	A/Cs	A/Cs	A/Cs	A/Cs	R.E.
1	2	3	4	5	6
(a) Receipts	1215329.21	1308185.53	1542384.93	1776358.65	2074582.25
	(100.00)	(100.00)	(100.00)	(100.00)	(100.00)
(b) Expenditure	1594898.02	1701577.95	1884828.62	1990618.46	2161119.21
	(100.00)	(100.00)	(100.00)	(100.00)	(100.00)
(∴) Surplus (+) or Deficit (-) on Revenue Account	(-379568.81)	(-393392.42)	(-342443.69)	(-214259.81)	(-86536.96)
(c) Total Revenue Receipts					
(i) Tax Revenue	855352.83	931644.00	1084840.25	1272043.11	1502452.56
	(70.38)	(71.22)	(70.34)	(71.61)	(72.42)
(ii) Non-Tax Revenue	150845.98	156899.78	207164.43	214614.75	254283.68
	(12.41)	(11.99)	(13.43)	(12.08)	(12.26)
(iii) Grants-in-aid	209130.40	219641.75	250380.25	289700.79	317846.01
	(17.21)	(16.79)	(16.23)	(16.31)	(15.31)
(c) Total Revenue Expenditure					
(i) Development Expenditure	875372.65	937017.78	1039956.41	1125270.35	1266306.78
(Social and Economic services)	(54.89)	(55.06)	(55.17)	(56.53)	(58.60)
(ii) Non-Development Expenditure	719525.37	764560.17	844872.21	865348.11	894812.43
(General services)	(45.11)	(44.93)	(44.82)	(43.47)	(41.41)
INDEX - (Base 1993 - 94 = 100)					
(i) Revenue Receipts	217	234	276	317	371
(ii) Revenue Expenditure	270	289	320	338	366

Figure in brackets shows percentage

Source : Budget study 2006-07, D.E.S. Rajasthan

28.3 REVENUE FROM TAXES AND DUTIES
(Central and State Taxes)

(Rs. In lakhs)					
Head of Account	2001-02	2002-03	2003-04	2004-05	2005-06
	A/Cs	A/Cs	A/Cs	A/Cs	R.E.
1	2	3	4	5	6
1 Share in Central Taxes	288236.36	306310.02	360221.01	430561.00	530008.00
2 State Tax Revenue	567116.47	625333.98	724619.24	841482.11	972444.56
(i) Land Revenue	7916.66	5797.91	7143.59	6886.11	9905.50
(ii) State Excise	111026.62	114233.80	116315.49	127607.18	150800.00
(iii) Sales Tax	306903.45	343789.91	398543.25	479753.48	550000.00
(iv) Stamps and Registration	47888.84	51573.33	61176.77	81782.65	100000.00
(v) Taxes on Vehicles	56632.54	64613.93	90430.68	81720.68	88000.00
(vi) Taxes on goods and Passengers	2309.93	13043.65	15050.29	14401.37	21000.00
(vii) Taxes & Duties on Electricity	25088.38	23984.99	28028.65	44276.25	49924.01
(viii) Other Taxes and Duties #	9350.05	8296.46	7930.52	5054.39	2815.05
3 Total Tax Revenue	855352.83	931644.00	1084840.25	1272043.11	1502452.56

Index - (Base 1993 - 94 = 100)

(i) Total Tax Revenue	276	300	349	410	484
(ii) State Tax Revenue	291	321	372	431	499

Other tax on-income and Expenditure, goods and services, Immovable

Source : Budget study 2006-07, D.E.S. Rajasthan

Property. Agriculture Income, service tax and other taxes.

28.4 REVENUE FROM TAXES AND DUTIES

(Direct and Indirect Taxes)

						(Rs. In lakhs)
Head of Account		2001-02	2002-03	2003-04	2004-05	2005-06
		A/Cs	A/Cs	A/Cs	A/Cs	R.E.
1		2	3	4	5	6
1	Direct Taxes	178297.99	185702.02	241149.77	313517.61	398754.45
	(i) Corporation Tax	61593.00	67202.00	97727.00	122546.00	146336.00
	(ii) Income Tax	50474.00	48778.00	58232.00	78891.00	103156.00
	(iii) Wealth Tax	108.00	108.00	86.00	269.00	288.00
	(iv) Service Tax	5888.37	8177.00	13574.00	22872.00	39085.00
	(v) Estate Duty	0.00	0.00	0.00	0.00	0.00
	(vi) Land Revenue and Tax on Agriculture Income.	7917.04	5797.94	7143.69	6886.11	9905.70
	(vii) Stamps and Registration Fee	47888.84	51573.33	61176.77	81782.65	100000.00
	(viii) Tax on Immovable Property	2390.16	1858.94	1199.04	115.11	14.75
	(ix) Other tax on Income and Expenditure (Central Share)	482.99	484.00	(-)1.00	(-)29.00	(-)31.00
	(x) Other tax on Income and Expenditure (State Share)	1555.59	1722.81	2012.27	184.74	0.00
2	Indirect Taxes	677054.84	745941.98	843690.48	958525.50	1103698.11
	(i) Union Excise Duty	102379.00	109032.00	112358.00	119771.00	137890.00
	(ii) Custom Duty	65815.00	70899.00	76859.01	86473.00	103327.00
	(iii) State Excise	111026.62	114233.80	116315.49	127607.18	150800.00
	(iv) Sales Tax	306903.45	343789.91	398543.25	479753.48	550000.00
	(v) Taxes on Vehicles	56632.54	64613.93	90430.68	81720.68	88000.00
	(vi) Taxes on goods and Passengers	2309.93	13043.65	15050.29	14401.37	21000.00
	(vii) Taxes and Duties on Electricity	25088.38	23984.99	28028.65	44276.25	49924.01
	(viii) Taxes on goods and Services (Central Taxes)	1496.00	1630.02	1386.00	(-)232.00	(-)43.00
	(ix) Taxes on goods and Services (State Taxes)	5403.92	4712.05	4684.77	4755.72	2800.10
	(x) Service Tax and Other Taxes	-	2.63	34.34	(-)1.18	0.00
3	Total Tax Revenue	855352.83	931644.00	1084840.25	1272043.11	1502452.56
4	Percentage of Direct Tax Revenue to total tax Revenue	20.84	19.93	22.23	24.65	26.54
INDEX - (Base 1993 - 94 = 100)						
	(i) Direct Tax Revenue	325	338	439	571	726
	(ii) Indirect Tax Revenue	265	292	330	375	432

Source: Budget Study 2006-07, D.E.S. Rajasthan

28.5 NON-TAX REVENUE

(Rs. In lakhs)					
Head of Account	2001-02	2002-03	2003-04	2004-05	2005-06
	A/Cs	A/Cs	A/Cs	A/Cs	R.E.
1	2	3	4	5	6
1 Interest, Receipts, Dividends & Profits	58855.89	61529.17	68755.56	79212.97	102942.04
2 General Services	17180.67	17608.57	47096.15	27537.75	28134.17
3 Social Services	20668.14	19552.35	25299.48	23429.43	26196.58
(i) Education, Art and Culture	3426.80	1732.84	7881.14	2899.31	2070.58
(ii) Medical, Health and Family Welfare	2482.52	2269.01	1639.92	3002.69	2937.70
(iii) Water Supply, Sanitation, Housing and Urban Development	14283.15	14958.78	15140.98	16976.30	20594.27
(iv) Others	475.67	591.72	637.44	551.13	594.03
4 Economic Services	54142.28	58209.69	66013.24	84434.60	97010.89
(i) Minor Irrigation	1915.64	2672.83	1823.15	2606.73	2541.76
(ii) Forestry and Wild Life	4482.45	4163.02	3953.29	3941.08	4075.00
(iii) Industries, Village and Small Industries	117.63	76.97	112.14	63.86	62.82
(iv) Major and Medium Irrigation Project	1842.97	2074.03	4323.38	5649.81	6643.78
(v) Non-Ferrous mining & Metallurgical Industries	41297.80	44937.67	51369.59	64534.63	75000.00
(vi) Others	4485.79	4285.17	4431.69	7638.49	8687.53
5 Grants-in-aid	209130.40	219641.75	250380.25	289700.79	317846.01
Total Non-Tax Revenue	359977.38	376541.53	457544.68	504315.54	572129.69

Index - (Base 1993-94 = 100)

(i) Non-tax Revenue	144	151	184	202	230
---------------------	-----	-----	-----	-----	-----

Source : Budget Study 2006-07, D.E.S. Rajasthan

28.6 REVENUE EXPENDITURE
(Development and Non-Development)

		(Rs. In lakhs)				
Head of Account		2001-02	2002-03	2003-04	2004-05	2005-06
		A/Cs	A/Cs	A/Cs	A/Cs	R.E.
1		2	3	4	5	6
(A)	Total Revenue Expenditure	1594898.02	1701577.95	1884828.62	1990618.46	2161119.21
	(i) Development Expenditure	875372.65	937017.78	1039956.41	1125270.35	1266306.78
	(ii) Non-Development Expenditure	719525.37	764560.17	844872.21	8695348.11	894812.43
(B)	Percentage of Development Expenditure to total Expenditure	54.89	55.07	55.18	56.53	58.59
INDEX - (Base 1993 - 94 = 100)						
	(i) Development Expenditure	224	240	266	288	324
	(ii) Non-Development Expenditure	362	385	425	435	450

Source : Budget Study 2006-07, D.E.S. Rajasthan

28.7 EXPENDITURE ON ECONOMIC SERVICES

		(Rs. In lakhs)				
Head of Account		2001-02	2002-03	2003-04	2004-05	2005-06
		A/Cs	A/Cs	A/Cs	A/Cs	R.E.
1		2	3	4	5	6
1	General Economic Services	7167.80	8935.32	12502.15	15058.77	17629.40
2	Agriculture and allied Services	52407.83	50679.25	55580.99	62220.76	90520.39
3	Industries and Minerals	5247.76	6498.23	7699.21	6013.17	9554.66
4	Irrigation, Flood Control and Energy	109587.28	141304.55	176734.80	207698.07	194800.98
5	Transport	19147.87	25645.00	27348.22	27874.89	46778.09
6	Rural Development and Special area Programme	41036.52	45038.71	45550.65	91168.05	96582.10
7	Science, Technology & Environment	319.89	354.63	321.73	462.43	559.42
	Total Expenditure (Economic Services)	234914.95	278455.69	325737.75	410496.14	456425.04
	Percentage of Economic Services to Total Expenditure	14.73	16.36	17.28	20.62	21.12
Index - (Base 1993 - 94 = 100)						
	Expenditure on Economic Services	137	162	190	239	266

Source : Budget Study 2006-07, D.E.S. Rajasthan

28.8 EXPENDITURE ON SOCIAL SERVICES

(Rs. In lakhs)

Head of Account	2001-02	2002-03	2003-04	2004-05	2005-06
	A/Cs	A/Cs	A/Cs	A/Cs	R.E.
1	2	3	4	5	6
1 Education, Sports, Art and Culture	343097.75	331054.39	363488.53	395008.89	470266.13
2 Medical, Health & Family Welfare	97321.39	89898.11	101388.54	104895.40	119426.52
3 Sanitation, Water Supply, Housing & Urban Development	123250.12	139916.62	95189.03	102303.90	98393.56
4 Labour and Labour Welfare	3639.33	3732.37	3981.99	4333.35	4704.89
5 Welfare of Schedule Caste, Schedule Tribe and other back ward classes	10973.16	9954.96	13868.77	17603.25	23823.40
6 Social Welfare, Nutrition	60388.53	82190.46	134119.59	88424.07	90807.40
7 Others +	1787.42	1815.18	2182.21	2205.35	2459.84
8 Total Expenditure (Social Services)	640457.70	658562.09	714218.66	714774.21	809881.74
Percentage of Exp. On Social Services to total Expenditure	40.16	38.70	37.89	35.91	37.48
Index - (Base 1993-94 = 100)					
Expenditure on Social Services	292	301	326	326	370

+ Includes Information & Publicity, Secretariat,
Social Services & Other Social Services.

Source : Budget study 2006-07 D.E.S. Rajasthan

28.9 EXPENDITURE ON GENERAL SERVICES

(Rs. In lakhs)

Head of Account	2001-02	2002-03	2003-04	2004-05	2005-06
	A/Cs	A/Cs	A/Cs	A/Cs	R.E.
1	2	3	4	5	6
1 Organs of State @	15003.62	15751.17	20260.73	20861.87	22136.66
2 Fiscal Services	46349.67	46610.38	50175.94	43029.12	44373.41
(i) Collection of taxes on	17326.16	17922.10	19143.68	20722.86	23063.65
Property & Capital transactions					
(ii) Collection of taxes on	16961.35	17986.23	19052.44	11200.85	13664.96
Commodities & Services					
(iii) Others	12062.16	10702.05	11979.82	11105.41	7644.80
3 Interest, Payment & Servicing of debt	387799.32	430014.04	477714.64	517200.30	522552.01
4 Administrative Services (X)	99976.48	103841.63	110753.87	120077.51	135213.10
5 Pension & Miscellaneous	168543.04	168331.10	185458.06	164052.97	170408.53
General Services					
6 Grants in aid and contribution	1853.24	11.85	508.97	126.34	128.72
7 Total expenditure (General Services)	719525.37	764560.17	844872.21	865348.11	894812.43
Percentage of General -	45.11	44.93	44.82	43.47	41.41
- Services to total expenditure					
Index - (Base 1993 - 94 = 100)					
Expenditure on General Services	362	385	425	435	450

Source : Budget Study 2006-07, D.E.S., Rajasthan

@ Includes Parliament, State/Union Territory, Legislature, council of Ministers, Administration of Justice & Elections.

X R.P.S.C., Secretariat, District Administration, Treasury, Police, Jails, Printing Press etc.

28.10 CAPITAL OUTLAY

(Rs. In lakhs)					
Head of Account	2001-02	2002-03	2003-04	2004-05	2005-06
	A/Cs	A/Cs	A/Cs	A/Cs	R.E.
1	2	3	4	5	6
1 General Services	2720.46	4157.89	4975.93	8173.11	14913.78
2 Social Services	66493.71	75079.26	133720.13	154832.08	201548.93
3 Economic Services	112566.40	123516.36	179402.19	185823.60	252424.19
(i) General Economic Services	818.11	795.74	3007.99	2728.63	11117.25
(ii) Agriculture and allied Activities	2103.11	1217.52	4822.46	9021.17	13581.92
(iii) Industries & Minerals	35.15	113.70	2308.45	2107.56	3587.78
(iv) Irrigation, Flood Control & Energy	73681.32	71375.62	117428.80	117967.77	167407.23
(v) Transport	14993.42	29138.13	25312.71	26446.08	27355.36
(vi) Rural Development and Special Area Programme	20935.29	20872.13	26501.59	27501.75	29332.37
(vii) Science & Technology and Environment	0.00	3.52	20.19	50.64	42.28
Total Capital Outlay	181780.57	202753.51	318098.25	348828.79	468886.90
Index - (Base 1993 - 94 = 100)					
Capital Outlay	1017	1135	1780	1952	2624

Source : Budget study 2006-07, D.E.S., Rajasthan

28.11 LOANS AND ADVANCES BY THE STATE GOVERNMENT

		(Rs. In lakhs)				
Head of Account		2001-02	2002-03	2003-04	2004-05	2005-06
		A/Cs	A/Cs	A/Cs	A/Cs	R.E.
1		2	3	4	5	6
(a)	Advanced	20410.68	27780.38	92536.39	63971.91	63184.63
(b)	Recovered	6924.35	12523.75	15897.84	12462.68	11730.62
(c)	Net Loan Advanced	13486.33	15256.63	76638.55	51509.23	51454.01
INDEX - (Base 1993-94 = 100)						
	Net Loan Advanced	34.87	39.45	198.15	133.18	133.04

Source : Budget study 2006-07, D.E.S., Rajasthan

28.12 PUBLIC DEBT

(Permanent and Floating)

		(Rs. In lakhs)				
Particulars		2001-02	2002-03	2003-04	2004-05	2005-06
		A/Cs	A/Cs	A/Cs	A/Cs	R.E.
1		2	3	4	5	6
(A) Permanent Debt						
	(i) Raised	119209.39	238341.03	271389.99	239120.80	104083.20
	(ii) Repaid	10273.86	11909.99	25212.87	31426.76	39427.00
	(iii) Net Receipts	108935.53	226431.04	246177.12	207694.04	64656.20
(B) Floating Debt						
	(i) Raised	800554.98	954986.68	957927.95	180896.00	100000.00
	(ii) Repaid	730888.53	1038550.13	981497.95	180896.00	100000.00
	(iii) Net Receipts	69666.45	(-)83563.45	(-)23570.00	0.00	0.00

Source : Budget study 2006-07, D.E.S., Rajasthan

28.13 PUBLIC DEBT
(Central Government and Other Loans)

(Rs. In lakhs)

Particulars	2001-02	2002-03	2003-04	2004-05	2005-06
	A/Cs	A/Cs	A/Cs	A/Cs	R.E.
1	2	3	4	5	6
(A) Loan from Central Govt.					
(i) Receipts	367310.65	498525.68	576200.15	652196.36	-1858317.88
(ii) Repaid	72715.70	193961.54	250673.25	353051.45	37461.63
(iii) Net Receipts	294594.95	304564.14	325526.90	299144.91	-1895779.51
(B) Other Loans					
(i) Receipts	41699.34	31782.75	54929.84	106927.12	2295769.21
(ii) Repaid	19393.36	16169.66	15555.14	102781.20	23174.96
(iii) Net Receipts	22305.98	15613.09	39374.70	4145.92	2272594.25

Source : Budget study 2006-07, D.E.S., Rajasthan

28.14 DEBT, DEPOSIT AND REMITTANCE TRANSACTIONS

(Rs. In lakhs)

Particulars	2001-02	2002-03	2003-04	2004-05	2005-06
	A/Cs	A/Cs	A/Cs	A/Cs	R.E.
1	2	3	4	5	6
(i) Receipts	2928137.52	3462380.55	4086823.26	5489045.74	8410499.48
(ii) Disbursements	2839721.64	3334676.27	3943127.58	5397924.89	8240453.84
(iii) Net Receipts	88415.88	127704.28	143695.68	91120.85	170045.64

Source : Budget study 2006-07, D.E.S., Rajasthan

28.15 BORROWINGS AND OTHER LIABILITIES BY THE STATE GOVERNMENT

(Rs. in Crores)					
Item	2000-01	2001-02	2002-03	2003-04	2004-05
	A/Cs	A/Cs	A/Cs	A/Cs	A/Cs
1	2	3	4	5	6
1 Borrowings and other liabilities	11475.81	14171.91	18513.40	20041.44	12702.61
2 of which repayments	7341.88	8332.71	12605.91	12729.39	6681.55
3 Net Borrowings	4133.93	5839.20	5907.49	7312.05	6021.06

Source : Budget at a glance 2006-07, D.E.S., Jaipur.

28.16 FINANCIAL POSITION OF THE STATE GOVERNMENT**(Increase (+) or Decrease (-) in cash balance)**

(Rs. In lakhs)					
Item	2000-01	2001-02	2002-03	2003-04	2004-05
	A/Cs	A/Cs	A/Cs	A/Cs	R.E.
1	2	3	4	5	6
1 Opening Balance					
as per R.B.I.	1699	(-)78617	48880	(-)28408	(-)34383
2 Closing Balance					
as per R.B.I.	(-) 16229	(-)69534	28226	(-)34383	(-)35072

R.E. - Revised Estimates.

Source - State Finances, A study of Budgets 2001-02 to 2005-06 RBI, Mumbai

**28.17 LAND REVENUE IN RAJASTHAN
(2004-05)**

Year / District	Population 2001 (in Lakhs) (Provisional)	Total cropped Area (In Lakh Hect)	Land Revenue (in Lakh Rs.)	Land Revenue per head of population (Rs.)	Per hectare incidence of Land reve- nue on total cropped Area (Rs.)
1	2	3	4	5	6
2000-01	564.73	192.30	3788.75	6.71	19.70
2001-02	564.73	207.98	7905.14	14.00	38.01
2002-03	564.73	132.18	5793.05	10.26	43.83
2003-04(R)	564.73	215.36	7160.45	12.68	33.25
2004-05	564.73	210.62	6829.47	12.09	32.43
DISTRICT (2004-05)					
1 Ajmer	21.81	4.92	235.80	10.81	47.96
2 Alwar	29.91	7.97	136.14	4.55	17.08
3 Banswara	15.00	3.33	90.79	6.05	27.23
4 Baran	10.23	4.74	221.25	21.63	46.67
5 Barmer	19.64	15.45	103.89	5.29	6.72
6 Bharatpur	20.98	5.53	141.87	6.76	25.66
7 Bhilwara	20.10	5.87	388.27	19.32	66.12
8 Bikaner	16.74	13.64	176.14	10.52	12.91
9 Bundi	9.61	3.60	176.52	18.37	48.97
10 Chittorgarh	18.03	6.67	306.62	17.01	45.99
11 Churu	19.23	14.29	29.44	1.53	2.06
12 Dausa	13.17	3.41	310.65	23.59	91.04
13 Dholpur	9.83	2.06	76.66	7.80	37.17
14 Dungarpur	11.07	1.80	65.60	5.93	36.47
15 Ganganagar	17.88	8.82	131.78	7.37	14.93
16 Hanumangarh	15.17	10.73	98.78	6.51	9.20
17 Jaipur	52.52	10.07	565.07	10.76	56.14
18 Jaisalmer	5.08	4.00	89.59	17.64	22.38
19 Jalore	14.48	7.78	118.20	8.16	15.19
20 Jhalawar	11.80	5.06	224.67	19.04	44.40
21 Jhunjhunu	19.13	6.68	71.70	3.75	10.73
22 Jodhpur	28.81	13.11	306.91	10.65	23.41
23 Karauli	12.06	2.99	64.12	5.32	21.42
24 Kota	15.69	4.04	990.06	63.10	245.25
25 Nagaur	27.74	14.69	129.01	4.65	8.78
26 Pali	18.19	6.24	290.63	15.98	46.56
27 Rajsamand	9.86	1.02	274.15	27.80	267.65
28 S.Madhapur	11.16	3.42	128.56	11.52	37.54
29 Sikar	22.87	7.52	121.09	5.29	16.11
30 Sirohi	8.51	1.80	79.81	9.38	44.40
31 Tonk	12.11	5.96	286.02	23.62	48.03
32 Udaipur	26.32	3.37	399.68	15.19	118.55

(R) Revised

Source : Board of Revenue (Land Records), Rajasthan, Ajmer.

Note:- Some totals may not tally due to rounding off figures.

**28.18 DEMAND AND COLLECTION OF LAND REVENUE
(2004-05)**

Year / District		Demand (Arrears & current)	Collection during the Year	Balance at the end of the Year
1		2	3	4
	2000-01	7815.30	3788.75	4026.55
	2001-02	12807.63	7905.14	4902.49
	2002-03	11988.45	5793.05	6195.40
	2003-04 (R)	14013.38	7160.45	6852.93
	2004-05	13620.20	6829.47	6790.73
DISTRICT (2004-05)				
1	Ajmer	404.90	235.80	169.10
2	Alwar	257.46	136.14	121.32
3	Banswara	112.79	90.79	22.00
4	Baran	310.69	221.25	89.44
5	Barmer	439.85	103.89	335.96
6	Bharatpur	213.70	141.87	71.83
7	Bhilwara	482.77	388.27	94.50
8	Bikaner	320.27	176.14	144.13
9	Bundi	498.38	176.52	321.86
10	Chittorgarh	1156.95	306.62	850.33
11	Churu	124.96	29.44	95.52
12	Dausa	443.69	310.65	133.04
13	Dholpur	187.93	76.66	111.27
14	Dungarpur	70.39	65.60	4.79
15	Ganganagar	382.94	131.78	251.16
16	Hanumangarh	157.17	98.78	58.39
17	Jaipur	1189.41	565.07	624.34
18	Jaisalmer	257.74	89.59	168.15
19	Jalore	318.23	118.20	200.03
20	Jhalawar	370.28	224.67	145.61
21	Jhunjhunu	307.45	71.70	235.75
22	Jodhpur	470.92	306.91	164.01
23	Karauli	162.41	64.12	98.29
24	Kota	1623.35	990.06	633.29
25	Nagaur	272.60	129.01	143.59
26	Pali	425.65	290.63	135.02
27	Rajsamand	494.02	274.15	219.87
28	S.Madhopur	834.72	128.56	706.16
29	Sikar	212.39	121.09	91.30
30	Sirohi	109.34	79.81	29.53
31	Tonk	406.16	286.02	120.14
32	Udaipur	600.69	399.68	201.01

(R) Revised

Source : Board of Revenue (Land Records), Rajasthan, Ajmer.

**28.19 CIRCLEWISE REVENUE FROM COMMERCIAL TAXES
(2004-05)**

(Rs. In lakhs)

S. No.	Year / Circle	Sales Tax	Entertainment Tax	Luxury Tax	Electricity duty	Entry Tax	Professional Tax	Total
1	2	3	4	5	6	7	8	9
	2000-01	282121.05	2425.86	2869.37	25009.26	1954.51	1098.76	315472.81
	2001-02	306903.45	2228.88	3175.03	24909.55	2309.93	1555.59	341082.43
	2002-03	343789.91	1645.03	3067.02	23809.48	13043.65	1722.81	387077.90
	2003-04	398543.25	1033.80	3685.00	26000.00	15058.16	1992.62	446312.83
	2004-05	479753.00	816.00	3939.00	44030.00*	14401.00	179.00**	543118.00
CIRCLE (2004-05)								
(I)	1. Jaipur - 'A'	6325.00	34.03	250.56	-	207.73	12.31	6829.63
	2. Jaipur - 'E'	4805.10	24.58	538.76	-	396.61	2.88	5767.93
	3. Jaipur - 'F'	2106.51	0.34	0.58	-	27.82	0.14	2135.39
	4. Jaipur - 'G'	5781.33	14.90	1741.04	-	329.98	7.59	7874.84
	5. Jaipur Spl-II	10283.71	-	-	-	119.14	-	10402.85
	6. Jaipur Spl.-III	4084.64	-	-	-	28.41	-	4113.05
	7. Jaipur Spl.-V	4885.80	-	-	-	5.19	-	4890.99
	8. Jaipur 'A - E'	475.72	-	-	-	0.00	-	475.72
	9. Works tax Jaipur - I	1582.10	-	-	-	0.00	-	1582.10
	10. Jaipur F.S.-I	425.87	-	4.90	-	0.00	-	430.77
	11. Sikar	1684.80	13.55	0.03	-	74.32	3.19	1775.89
	JAIPUR ZONE - I	42440.58	87.40	2535.87	-	1189.20	26.11	46279.16
(II)	1. Jaipur 'B'	12185.20	232.80	321.94	-	341.05	20.70	13101.69
	2. Jaipur 'C'	2444.50	16.23	58.50	-	39.48	6.95	2565.66
	3. Jaipur 'D'	1057.47	23.99	159.53	-	28.0	0.80	1269.79
	4. Jaipur 'H'	1099.47	60.86	7.63	-	198.95	0.64	1367.55
	5. Jaipur Spl I	9675.64	-	-	-	144.47	-	9820.11
	6. Jaipur Spl IV	4609.05	-	-	-	48.00	-	4657.05
	7. Gangapur City	1656.91	14.09	24.63	-	26.26	5.46	1727.35
	8. Dausa	1121.27	4.93	0.13	-	5.98	2.01	1134.32
	9. Works tax Jaipur - II	434.73	-	-	-	-	-	434.73
	10. Spl. Rajasthan	224923.64	-	-	-	3204.01	-	228127.65
	11. Jaipur A.E. II	13.47	-	-	-	-	-	13.47
	12. Jaipur F.S. II	80.63	-	-	-	0.99	-	81.62
	JAIPUR ZONE - II	259301.98	352.90	572.36	-	4037.19	36.56	264300.99
(III)	1. Alwar 'A'	1946.39	2.62	9.72	-	24.67	2.59	1985.99
	2. Alwar 'B'	1882.33	13.43	25.69	-	33.56	2.23	1957.24
	3. Alwar Spl.	7525.80	-	-	-	73.65	-	7599.45
	4. Works tax Alwar	223.51	-	-	-	-	-	223.51
	5. A.E. Alwar	62.05	-	-	-	-	-	62.05
	6. Bharatpur 'A'	951.18	4.22	3.24	-	53.53	1.29	1013.46
	7. Bharatpur 'B'	1585.82	1.63	8.74	-	72.99	1.96	1671.14
	8. Bhiwadi	12818.97	0.26	0.01	-	973.57	4.20	13797.01
	9. Dholpur	841.41	3.70	-	-	12.70	0.11	857.92
	10. F.S. Alwar	58.44	-	-	-	-	-	58.44
	ALWAR ZONE	27895.90	25.86	47.40	-	1244.67	12.38	29226.21
(IV)	1. Ajmer	2609.60	14.04	31.30	-	67.30	8.44	2730.68
	2. Ajmer Spl.	6712.97	-	0.57	-	220.40	-	6933.94
	3. Works tax - Ajmer	-	-	-	-	-	-	0.00
	4. Kishangarh	3205.55	2.80	3.31	-	20.82	0.22	3232.70
	5. Beawar	1383.59	9.88	-	-	179.59	1.87	1574.93
	6. Nagaur	1985.51	7.38	12.27	-	43.36	2.63	2051.15
	7. Makrana "A"	1536.55	0.28	-	-	0.92	0.03	1537.78
	8. Makrana "B"	406.01	3.10	-	-	5.49	0.00	414.60
	9. Tonk	1874.57	3.27	-	-	10.27	1.80	1889.91
	AJMER ZONE	19714.35	40.75	47.45	-	548.15	14.99	20365.69

28.19 CIRCLEWISE REVENUE FROM COMMERCIAL TAXES (Contd.)
(2004-05)

(Rs. in lakhs)								
S. No.	Year / Circle	Sales Tax	Entertainment Tax	Luxury Tax	Electricity duty	Entry Tax	Professional Tax	Total
1	2	3	4	5	6	7	8	9
(V)	1. Bikaner-'A'	1956.94	26.91	2.03	-	23.99	0.86	2010.73
	2. Bikaner-'B'	1586.68	86.09	-	-	25.75	1.92	1700.44
	3. Bikaner-Spl.	1745.35	-	-	-	11.52	-	1756.87
	4. Works tax-Bikaner	-	-	-	-	-	-	-
	5. Bikaner A. E.	-	-	-	-	-	-	-
	6. Churu	731.05	3.86	-	-	8.33	1.98	745.22
	7. Jhunjhunu	1188.84	7.24	16.04	-	37.49	4.18	1253.79
	BIKANER ZONE	7208.86	124.10	18.07	-	107.08	8.94	7467.05
(VI)	1. Jodhpur 'A'	2255.98	19.67	128.24	-	53.01	5.11	2462.01
	2. Jodhpur 'B'	1661.29	5.57	4.69	-	68.28	1.41	1741.24
	3. Jodhpur 'C'	1507.67	22.83	59.72	-	1283.05	3.90	2877.17
	4. Jodhpur 'D'	1807.67	9.01	2.59	-	66.27	2.47	1888.01
	5. Jodhpur Spl.-I	3392.44	-	-	-	189.70	-	3582.14
	6. Jodhpur Spl.-II	5076.44	-	-	-	163.72	-	5240.16
	7. Works tax-Jodhpur	633.82	-	-	-	-	-	633.82
	8. Barmer	1355.35	6.81	22.60	-	70.40	2.14	1457.30
	9. Works Tax-Jaisalmer	402.91	0.00	0.00	-	-	-	402.91
	JODHPUR ZONE	18093.57	63.89	217.84	-	1894.43	15.03	20284.76
(VII)	1. Kota 'A'	3099.26	4.21	12.44	-	267.13	4.18	3387.22
	2. Kota 'B'	2757.80	12.87	0.42	-	92.44	6.22	2869.75
	3. Kota Spl.	11100.73	-	-	-	1822.63	-	12923.36
	4. Works tax-Kota	559.13	-	-	-	4.20	-	563.33
	5. Baran	1474.79	1.26	-	-	311.83	0.70	1788.58
	6. Jhalawar	2247.68	4.45	-	-	61.17	1.36	2314.66
	7. Bundi	2200.88	3.57	0.43	-	59.73	1.64	2266.25
	8. AE/FS Kota	-	-	-	-	-	-	-
	KOTA ZONE	23440.27	26.36	13.29	-	2619.13	14.10	261113.15
(VIII)	1. Udaipur 'A'	1353.71	17.53	332.11	-	81.41	7.24	1792.00
	2. Udaipur 'B'	3147.79	12.91	41.77	-	103.45	2.80	3308.72
	3. Udaipur 'C'	1413.19	19.17	28.83	-	22.14	3.22	1486.55
	4. Udaipur Spl.	16118.83	-	-	-	495.26	-	16614.09
	5. Banswara	1452.49	14.85	3.65	-	171.26	4.00	1646.25
	6. AE Udaipur	78.34	-	-	-	-	-	78.34
	7. FS Udaipur	317.95	-	-	-	-	-	317.95
	8. WT Udaipur	62.84	-	-	-	-	-	62.84
	UDAIPUR ZONE	23945.14	64.46	406.36	-	873.52	17.26	25306.74

28.19 CIRCLEWISE REVENUE FROM COMMERCIAL TAXES (Concl.)
(2004-05)

		(Rs. In lakhs)						
S. No.	Year / Circle	Sales Tax	Entertainment Tax	Luxury Tax	Electricity duty	Entry Tax	Professional Tax	Total
1	2	3	4	5	6	7	8	9
(IX)	1. Bhilwara-'A'	1200.99	11.95	0.00	-	30.60	3.20	1246.74
	2. Bhilwara-'B'	1948.72	8.03	1.55	-	71.88	2.19	2032.37
	3. Bhilwara-Spl.	13356.63	-	0.00	-	524.51	0.00	13881.14
	4. Bhilwara Works Tax	669.96	-	0.00	-	41.54	0.00	711.50
	5. Chittorgarh	1448.47	9.04	1.04	-	127.75	2.24	1588.54
	6. Rajsamand	4560.28	4.67	24.66	-	45.07	2.33	4637.01
	7. Nimbahera	1075.61	5.81	0.00	-	90.36	0.37	1172.15
	BHILWARA ZONE	24260.66	39.50	27.25	-	931.71	10.33	25269.45
(X)	1. Pali	2433.62	10.58	0.05	-	108.16	0.29	2552.70
	2. Pali-Spl.	4295.90	-	0.00	-	420.78	0.00	4716.68
	3. Sumerpur	689.99	4.64	0.82	-	82.56	0.11	778.12
	4. Jalore	660.45	0.93	0.17	-	16.47	1.72	679.74
	5. Sirohi	1358.70	6.01	37.37	-	36.44	2.60	1441.12
	PALI ZONE	9438.66	22.16	38.41	-	664.41	4.72	10168.36
(XI)	1. Ganganagar 'A'	1162.53	1.26	0.18	-	8.87	0.95	1173.79
	2. Ganganagar 'B'	1485.35	9.24	0.00	-	4.96	0.26	1499.81
	3. Ganganagar Spl.	1484.00	0.00	0.00	-	1.60	0.00	1485.60
	4. Raisingh Nagar	884.36	1.08	0.00	-	1.86	0.10	887.40
	5. Surat Garh	1023.55	0.92	0.01	-	30.32	0.23	1055.03
	6. Suratgarh Spl.	0.00	0.00	0.00	-	0.00	0.00	0.00
	7. Hanumangarh	2460.44	3.14	1.83	-	7.02	1.39	2473.82
	8. Hanumangarh Spl.	-	-	0.00	-	0.00	0.00	0.00
	GANGANAGAR ZONE	8500.23	15.64	2.02	-	54.63	2.93	8575.45
(XII)	Others							
	1. Adj. Jaipur+cess+wt	15512.80	47.02	12.68	-	236.88	15.65	15730.99
	State level							
	2. Electricity duty	-	-	-	44030.00*	-	-	44030.00

Source : Commissioner, Commercial Taxes, Rajasthan.

* Circle wise breakup is not available

** Professional tax is abolished from 1-04-2004

28.20 REVENUE BY TAXES

(Rs. In lakhs)

Year/District	Excise	Motor Vehicles, Passenger and Goods Tax
1	2	3
2000-01	111848.11	51130.44
2001-02	111027.22	56632.77
2002-03	114233.56	64613.57
2003-04	116314.83	72720.69
2004-05	127605.93	81720.62
DISTRICT (2004-05)		
1. Ajmer	7010.19	3302.57 (x)
2. Alwar	10399.38	5651.69 (*)
3. Banswara	1016.37	814.76
4. Baran	1918.51	411.13
5. Barmer	2460.45	1043.91
6. Bharatpur	3242.65	2536.51
7. Bhilwara	3449.31	2009.05
8. Bikaner	4176.67	2136.30
9. Bundi	969.38	556.11
10. Chittorgarh	4297.84	3506.16 (#)
11. Churu	2113.15	852.05
12. Dausa	1422.12	903.04
13. Dholpur	1184.07	1320.37
14. Dungarpur	2163.32	3045.64 (+)
15. Ganganagar	5811.59	2513.00
16. Hanumangarh	4673.87	2082.59
17. Jaipur	21619.99	10796.34 (\$)
18. Jaisalmer	1070.96	467.92
19. Jalore	996.21	1315.58
20. Jhalawar	1810.73	919.99
21. Jhunjhunu	3957.23	1499.36
22. Jodhpur	6800.49	4012.69
23. Karauli	99.76	463.94
24. Kota	6155.88	2708.76 (@)
25. Nagaur	3399.70	1586.47
26. Pali	3022.21	1718.56
27. Rajsamand	1619.61	1212.18
28. S.Madhapur	2913.19	559.62
29. Sikar	5127.13	1528.49
30. Sirohi	4504.46	3308.49
31. Tonk	1634.33	726.04
32. Udaipur	6565.18	3854.86
Others	-	12356.45

(*) Includes Shahjhanpur (2998.43)

Source : (i) Excise Deptt., Rajasthan.

(+) Includes Ratanpur (2377.59)

(ii) Administrative Report 2005-06, Transport Deptt., Rajasthan.

(\$) Includes Kotputli (1514.91)

(@) Includes Ramganj mandi (482.36)

Includes Pratapgarh (257.73)

(x) Includes Beawar (807.45)

28.21 EXCISE REVENUE BY COMMODITIES

(000 Rs.)

S. No.	Commodities	Revenue during the year				
		2000-01	2001-02	2002-03	2003-04	2004-05
1	2	3	4	5	6	7
1.	Country spirit	5216568	4961976	5024847	4835678	4300377
2	Malt liquors	1003615	1075845	1084138	1336596	1292633
3	Wine and spirits (Foreign liquors other than beer, medicated wines and commercial spirits)	3951277	4377439	4575301	4744317	6053723
4.	Receipts from commercial spirits (Including denatured spirits and medicated wines.)	71955	18035	5942	6765	26091
5.	Opium, Hemp drugs and LPH etc.	528511	584743	604068	572824	715469
6.	Duties on medical and toilet preparation containing alcohol, opium etc.	3645	3498	5492	7403	5337
7.	Miscellaneous	409240	81186	123568	127900	366963
TOTAL		11184811	11102722	11423356	11631483	12760593

Source : Excise Commissioner, Rajasthan, Udaipur.

28.22 NATIONAL SAVING SCHEMES

(Rs. In lakhs)

Schemes	Gross Sales				
	2000-01	2001-02	2002-03	2003-04	2004-05 (in Cr.Rs.)
1	2	3	4	5	6
1. National Saving Certificates (N.S.C.) (VIIIth issue)	40674.58	34473.42	46070.89	47063.76	428.10
2. Post Office Saving Bank (P.O.S.B.)	54972.48	56477.01	75059.31	95609.95	1106.91
3. Public Provident Fund (P.P.F.) (Bank and Post Office)	44217.59	51010.77	61985.61	69595.34	703.75
4. Post Office Time Deposits (P.O.T.D.)	72981.89	149811.09	117399.72	138294.36	2506.45
5. Post Office Recurring Deposits (P.O.R.D.)	97378.32	113680.83	131871.33	159078.72	1920.50
6. Discharge of Old Certificates	-	-	-	-	-
7. Indira Vikas Patra (I.V.P.)	(-) 20.21	-	-	-	-
8. Monthly Income Scheme (M.I.S.)	84128.25	97053.54	144389.83	170412.10	1841.43
9. National Saving Scheme (N.S.S.) (87 and 92)	330.45	189.69	177.09	75.75	20.30
10. Kisan Vikas Patra (K.V.P.)	96869.25	83719.14	99588.04	96152.81	843.05
11. Deposit Schemes for Retiring Govt. Employees	249.80	478.91	-	422.42	0.78
12. Sr. Citizen Scheme	-	-	-	-	286.78
TOTAL	491782.40	586894.40	676541.82	776705.21	9658.05

28.22 NATIONAL SAVING SCHEMES (Contd.)

(Rs. In lakhs)

Schemes	Discharge/with drawals				
	2000-01	2001-02	2002-03	2003-04	2004-05 (in Cr.Rs.)
1	7	8	9	10	11
1. National Saving Certificates (N.S.C.) (VIIIth issue)	11711.74	17090.38	22521.23	22044.73	254.54
2. Post Office Saving Bank (P.O.S.B.)	59440.37	61026.68	71451.72	88765.40	1058.35
3. Public Provident Fund (P.P.F.) (Bank and Post Office)	5814.93	8424.05	12729.21	15412.21	181.34
4. Post Office Time Deposits (P.O.T.D.)	22256.15	50034.79	75156.97	56582.92	1034.38
5. Post Office Recurring Deposits (P.O.R.D.)	47155.85	58719.59	71673.80	73656.72	922.06
6. Discharge of Old Certificates	(+)101.63	(+)109.28	(+)58.16	(+) 455.12	(+)1.48
7. Indira Vikas Patra (I.V.P.)	16882.99	(+) 16054.27	(+) 11284.75	(+) 38642.97	(+)282.97
8. Monthly Income Scheme (M.I.S.)	11969.24	12256.06	15828.28	28600.04	402.39
9. National Saving Scheme (N.S.S.)	1559.31	1196.13	1299.70	1297.99	12.12
10. Kisan Vikas Patra (K.V.P.)	38426.11	33164.15	40708.08	65926.37	351.13
11. Deposit Schemes for Retiring Govt. Employees	0.00	0.00	0.00	0.00	0.00
12. Sr. Citizen Scheme	-	-	-	-	0.00
TOTAL	215318.32	258075.38	322711.90	391384.47	4500.76

28.22 NATIONAL SAVING SCHEMES (Concl.)

(Rs. In lakhs)

Schemes	Net Sales				
	2000-01	2001-02	2002-03	2003-04	2004-05 (in Cr. Rs.)
1	12	13	14	15	16
1. National Saving Certificates (N.S.C.) (VIIIth issue)	28962.84	17383.04	23549.66	25019.03	173.56
2. Post Office Saving Bank (P.O.S.B.)	(-) 4467.89	(-) 4549.67	3607.59	6844.55	48.56
3. Public Provident Fund (P.P.F.) (Bank and Post Office)	38402.66	42586.72	49256.40	54183.13	522.41
4. Post Office Time Deposits (P.O.T.D.)	50725.74	99776.30	42242.75	81711.44	1472.07
5. Post Office Recurring Deposits (P.O.R.D.)	50222.47	54961.24	60197.53	85422.00	998.44
6. Discharge of Old Certificates	(-)101.63	(-)109.28	(-)58.16	(-) 455.12	(-)1.48
7. Indira Vikas Patra (I.V.P.)	(-) 16903.20	(-) 16054.27	(-) 11284.75	(-) 38642.97	(-)282.97
8. Monthly Income Scheme (M.I.S.)	72159.01	84797.48	128561.55	141812.06	1439.04
9. National Saving Scheme (N.S.S.)	(-) 1228.86	(-) 1006.44	(-) 1122.61	(-) 1222.24	8.18
10. Kisan Vikas Patra (K.V.P.)	58443.14	50554.99	58879.96	30226.44	491.92
11. Deposit Schemes for Retiring Govt. Employees	249.80	478.91	-	422.42	0.78
12. Sr Citizen Scheme	-	-	-	-	286.78
TOTAL	276464.08	328819.02	353829.92	385320.74	5157.29

Source: Regional National Saving Organisation, Rajasthan.

28.23 REVENUE FROM STAMP DUTY, REGISTRATION & STAMPS

(Rs. in lakhs)

District	Year				
	2000-01	2001-02	2002-03	2003-04	2004-05
1	2	3	4	5	6
1. Ajmer	2247.76	2607.64	2550.82	3189.81	3817.89
2. Alwar	3243.43	3740.97	3353.12	3628.57	4868.34
3. Banswara	461.29	485.20	579.32	699.92	838.83
4. Baran	487.50	562.58	624.67	496.72	666.38
5. Barmer	506.76	636.67	670.61	680.18	850.44
6. Bharatpur	1698.70	1828.40	1878.73	2215.27	2232.55
7. Bhilwara	1284.26	1652.71	1743.51	2062.61	2435.89
8. Bikaner	1464.00	1377.36	1455.70	1746.52	2230.92
9. Bundi	578.73	482.98	575.37	500.51	738.63
10. Chittorgarh	1097.92	1285.57	1474.87	1428.09	1583.91
11. Churu	684.04	730.77	675.79	715.45	867.92
12. Dausa	433.75	582.33	528.42	560.35	677.50
13. Dholpur	645.92	757.41	876.16	949.39	931.51
14. Dungarpur	316.39	362.22	409.58	428.61	514.23
15. Ganganagar	2539.86	2044.62	1859.31	2126.54	2673.91
16. Hanumangarh	1455.63	1359.62	1340.10	1451.96	1621.77
17. Jaipur	9462.56	10646.89	12554.37	17959.93	27804.45
18. Jaisalmer	257.14	222.84	265.78	298.59	377.42
19. Jalore	764.95	854.35	825.35	760.55	970.02
20. Jhalawar	584.15	561.49	701.06	603.04	833.05
21. Jhunjhunu	643.15	768.83	706.46	677.67	771.65
22. Jodhpur	2606.92	3311.08	3765.67	4958.17	7007.01
23. Karauli	345.64	409.28	403.88	411.02	575.32
24. Kota	2008.01	2097.84	2521.22	2971.08	4031.65
25. Nagaur	1159.64	1270.13	1283.18	1480.11	1722.73
26. Pali	1062.35	1180.35	1228.21	1476.38	1669.93
27. Rajsamand	617.33	638.81	666.17	725.81	792.70
28. S.Madhampur	545.80	500.43	562.68	428.05	654.47
29. Sikar	1043.39	1122.42	997.29	1123.38	1403.71
30. Sirohi	562.52	672.12	601.57	679.24	909.77
31. Tonk	570.53	588.56	568.57	533.68	792.36
32. Udaipur	2299.03	2545.63	3322.99	3206.35	3908.87
TOTAL	43679.05	47888.10	51570.53	61173.55	81775.73

Source : Stamp Duty & Registration Deptt. Rajasthan, Ajmer.

(29) PRICE AND INDICES

(A) WHOLE SALE PRICES (WPI)

It is a general purpose index to measure the variations in the whole sale price levels in the state with revised base year 1999-2000=100. It covers 154 commodities for which 384 quotations are collected from 76 centres in the state on every Friday. These Primary Articles commodities have categorised into the following groups :

- (1) Food Articles
- (2) Fuel, Power, Light and Lubricants
- (3) Manufactured Products

The WPI are compiled and supplied by the Directorate of Economics and Statistics to the concerned departments of the state, every month, who in turn-use them in framing various policies and chalking out programme for rationalisation of prices and supply system.

(B) CONSUMER PRICE INDEX (CPI)

The Labour Bureau Shimla has been compiling and releasing regularly the monthly Consumer Price Index for Industrial Workers which is one of the important economic indicator measuring inflationary pressure in the country. The index measures the overall changes in the level of average retail price of a fixed set of goods and services consumed by the target population. The base year of the current CPI for industrial workers is 2001=100. The source of weights for this index is a family living survey, which included the 78 centres. At present, 3 centres namely Jaipur, Ajmer and Bhilwara are being continuing for Rajasthan State.

The prices are collected from selected markets at Jaipur, Ajmer and Bhilwara centre and send to Labour Bureau, Shimla. The prices are regularly supervised by Statistical Officers. On the basis of these weekly prices, monthly Consumer Price Index are prepared for Industrial Workers. The Index Number are compiled for following major groups :-

- (1) Food
- (2) Pan, Supari, Tobacco and Intoxicants
- (3) Fuel and Light
- (4) Housing
- (5) Clothing, Bedding & Footwear, and
- (6) Miscellaneous

(C) BUILDING CONSTRUCTION COST INDEX NUMBER FOR JAIPUR CENTRE

The Directorate of Economics & statistics has been preparing quarterly index for residential building construction material & labour cost for Jaipur centre.

The Price data have been collected through official sources (District Statistical Officers) on quarterly basis for the existing building construction cost index, the year 1971 has been taken as the base year.

The indices are compiled for following three Major groups :

- (1) Building material
- (2) Labour
- (3) General

Whole sale Prices of Live stock Products and live stock feed in Rajasthan.

The Directorate of Economics & statistics has been Collecting whole sale prices of some important live stock products and live stock feed in Rajasthan from 32 Districts of State on every Wednesday. The price data has been collected through official sources (i.e. District statistial officers)

The whole sale prices are compiled and supplied by the Directorate to the Central Statistical Organisation, New Delhi and State Income Unit of Rajasthan every Year.

29. Price and Indices

**29.1 CONSUMER PRICE INDEX NUMBERS FOR AGRICULTURAL LABOURERS
(2004-05)**

(Base-Agriculture year 1986-87=100)

Agriculture Year/Month	General Index	
	Rajasthan	All India
1	2	3
2000-01	311	304
2001-02	309	311
2002-03	325	323
2003-04	323	332
2004-05	246	342
MONTHS (2004-05)		
July, 2004	322	338
August, 2004	338	341
September, 2004	340	343
October, 2004	341	345
November, 2004	341	344
December, 2004	344	342
January, 2005	347	341
February, 2005	350	340
March, 2005	352	340
April, 2005	353	341
May, 2005	356	343
June, 2005	358	345

Source : Directorate of Economics & Statistics, Rajasthan (Released by Labour Bureau, Shimla)

CONSUMER PRICE INDEX FOR AGRICULTURAL LABOURERS

BASE 1986-87=100(Agriculture Year)

RAJASTHAN & ALL INDIA

GENERAL
INDEX

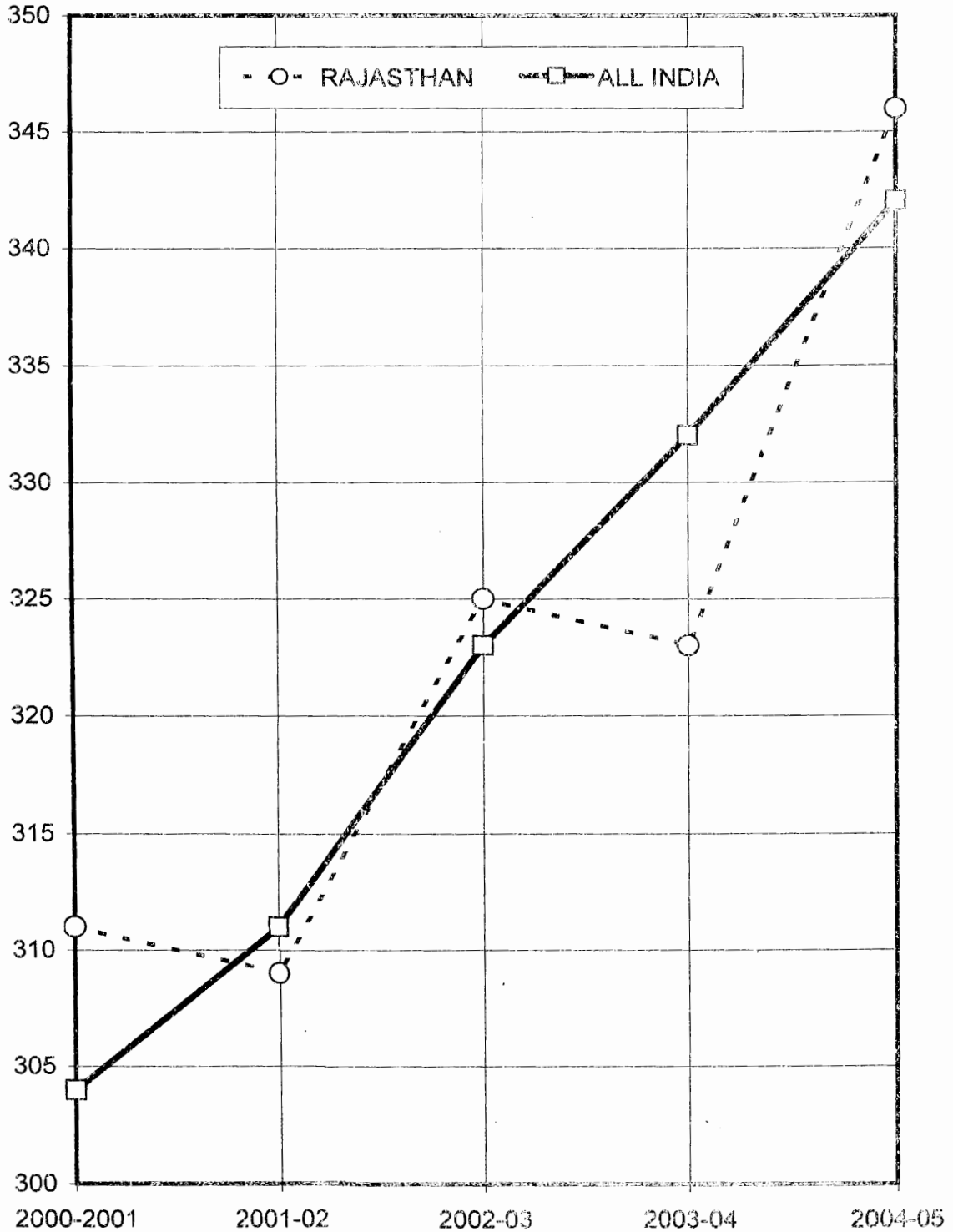

**29.2 CONSUMER PRICE INDEX NUMBERS FOR THE URBAN NON-MANUAL EMPLOYEES
FOR SELECTED CENTRES OF RAJASTHAN
(2005)**

(Base 1984-85=100)

Year/Month	Centres			
	Ajmer	Jaipur	Jodhpur	All India
1	2	3	4	5
2001	412	386	376	386
2002	432	400	388	402
2003	442	409	398	416
2004	446	423	408	432
2005	465	438	430	451
MONTHS (2005)				
January, 2005	454	430	415	440
February, 2005	453	429	415	440
March, 2005	456	431	419	441
April, 2005	459	432	421	443
May, 2005	456	429	424	445
June, 2005	457	432	424	448
July, 2005	467	440	431	455
August, 2005	473	442	437	456
September, 2005	474	443	442	458
October, 2005	476	448	441	460
November, 2005	480	449	444	463
December, 2005	477	447	441	461

Source : Directorate of Economics & Statistics, Rajasthan

29. Price and Indices

**29.3 NEW SERIES OF CONSUMER PRICE INDEX NUMBERS FOR INDUSTRIAL WORKERS
(BHILWARA)
(2005)**

(Monthly Average of Calendar Months)

(Base 1982=100)

Year/Month	Food Group	Tobacco, Pan, Supari & Intoxicants Group	Fuel Power & Light Group	Housing Group	Clothing, Bedding & Footwear Group	Miscellaneous Group	General Index
1	2	3	4	5	6	7	8
Weights	51.0	4.0	5.8	7.6	16.3	15.3	100.0
2001	475	567	390	535	371	464	460
2002	487	580	409	575	380	479	474
2003	500	589	415	594	385	507	488
2004	516	634	429	638	398	513	505
2005	534	680	465	769	400	534	532
MONTHS (2005)							
January, 2005	518	680	477	763	399	524	522
February, 2005	521	680	477	763	401	525	524
March, 2005	515	680	477	763	403	525	522
April, 2005	517	673	477	763	403	527	522
May, 2005	509	673	460	763	403	527	518
June, 2005	519	673	454	763	403	532	523
July, 2005	533	673	455	776	403	534	532
August, 2005	537	675	455	776	407	538	535
September, 2005	547	675	455	776	407	540	540
October, 2005	560	693	463	776	387	543	545
November, 2005	568	693	463	776	384	543	549
December, 2005	563	693	465	776	406	548	551

Source : Directorate of Economics & Statistics, Rajasthan

**29.4 NEW SERIES OF CONSUMER PRICE INDEX NUMBERS FOR INDUSTRIAL WORKERS
(AJMER)
(2005)**

(Monthly Average of Calendar Months)

(Base 1982=100)

Year/Month	Food Group	Tobacco, Pan, Supari & Intoxicants Group	Fuel Power & Light Group	Housing Group	Clothing, Bedding & Footwear Group	Miscellaneous Group	General Index
1	2	3	4	5	6	7	8
Weights	56.3	3.4	6.5	10.2	6.7	16.9	100
2001	454	585	411	528	374	417	452
2002	472	606	469	548	388	433	472
2003	484	628	512	565	392	447	487
2004	500	660	568	625	401	464	510
2005	522	655	499	763	411	491	537
MONTHS (2005)							
January, 2005	501	661	617	750	406	485	530
February, 2005	503	661	620	750	402	485	531
March, 2005	506	661	613	750	392	485	532
April, 2005	519	651	612	750	403	487	540
May, 2005	510	646	611	750	416	488	536
June, 2005	511	646	411	750	421	489	524
July, 2005	527	646	413	775	421	489	535
August, 2005	530	646	412	775	422	503	539
September, 2005	535	651	413	775	424	495	541
October, 2005	542	666	424	775	408	496	545
November, 2005	543	665	424	775	407	496	546
December, 2005	542	665	422	775	407	497	546

Source : Directorate of Economics & Statistics, Rajasthan

**29.5 NEW SERIES OF CONSUMER PRICE INDEX NUMBERS FOR INDUSTRIAL WORKERS
(JAIPUR)
(2005)**

(Monthly Average of Calendar Months)

(Base 1982=100)

Year/Month	Food Group	Tobacco, Pan, Supari & Intoxicants Group	Fuel Power & Light Group	Housing Group	Clothing, Bedding & Footwear Group	Miscellaneous Group	General Index
1	2	3	4	5	6	7	8
Weights	55.5	2.9	6.1	12.0	8.1	15.4	100
2001	434	625	459	254	348	504	423
2002	456	652	489	269	359	515	442
2003	464	656	495	282	370	531	452
2004	478	697	510	300	385	538	467
2005	505	712	486	379	385	566	495
MONTHS (2005)							
January, 2005	489	715	534	372	383	546	484
February, 2005	492	715	485	372	374	562	485
March, 2005	491	713	473	372	371	560	483
April, 2005	493	708	473	372	384	560	485
May, 2005	491	705	473	372	384	560	484
June, 2005	492	706	484	372	384	559	485
July, 2005	499	706	484	386	391	556	491
August, 2005	514	705	484	386	392	569	501
September, 2005	520	719	484	386	392	578	506
October, 2005	526	719	484	386	387	579	509
November, 2005	529	719	484	386	387	580	511
December, 2005	526	719	484	386	387	584	510

Source : Directorate of Economics & Statistics, Rajasthan

**29.6 INDEX NUMBER OF WHOLESALE PRICES IN RAJASTHAN
(2005)
(Group-Wise)
(Monthly Average of Calendar Months)**

(Base Year 1999-2000=100)

Year/Month	ALL COMMODITIES							
	PRIMARY ARTICLES					FUEL		
	AGRICULTURAL ARTICLES					Mineral	Power Light & Lubricant	Manufactured Products
	All commodities	Primary articles	Agricultur articles	Food articles	Non Food articles			
1	2	3	4	5	6	7	8	9
Weight	100.000	33.894	29.933	19.867	10.066	3.961	16.253	49.853
Average 2005 Month (2005)	133.25	116.51	116.53	118.39	112.85	116.42	211.13	119.54
January	128.96	112.64	112.53	111.13	115.31	113.49	196.65	118.04
February	129.41	113.39	113.2	114.2	111.22	114.84	196.65	118.37
March	129.85	112.86	112.55	113.89	109.9	115.19	196.65	119.63
April	130.32	115.38	115.32	113.67	118.52	115.89	196.65	118.89
May	132.08	115.53	115.61	116.84	113.19	114.88	207.48	118.75
June	132.72	115.95	116.09	118.92	110.49	114.95	209.75	119.02
July	133.26	117.86	118.34	120.74	113.35	114.40	207.75	118.41
August	134.16	118.14	118.74	120.49	115.27	113.61	216.11	118.34
September	136.78	118.73	119.15	122.02	113.56	115.41	221.56	121.30
October	137.55	120.32	120.43	124.36	112.68	119.49	223.35	121.29
November	137.2	119.32	118.89	123.06	110.65	122.60	223.35	121.27
December	136.7	118.03	117.55	121.33	110.1	122.26	223.35	121.15

Source : Directorate of Economics & Statistics, Rajasthan

**29.7 INDEX NUMBERS OF WHOLESALE PRICES IN RAJASTHAN
(2005)**

(Monthly Average of Calendar Months)

(Base Year 1999-2000=100)

Year/Months	All Commodities						
	Primary Articles						
	Agriculture Articles						
	Food Article						
	All Commodities General Index	Primary Articles	Agriculture Article	Food Article	Cereals	Pulses	
	1	2	3	4	5	6	7
Weights		100.000	33.894	29.933	19.867	5.864	1.663
Average 2005		133.25	116.51	116.53	118.39	119.8	126.06
Month(2005)							
January		128.96	112.64	112.53	111.13	118.64	107.98
February		129.41	113.39	113.2	114.2	120.54	109.8
March		129.85	112.36	112.55	113.89	117.12	108.84
April		130.32	115.38	115.32	113.67	114.05	112.03
May		132.08	115.53	115.61	116.84	117.45	115.01
June		132.72	115.95	116.09	118.92	119.9	125.89
July		133.26	117.86	118.34	120.74	119.8	132.44
August		134.16	118.14	118.74	120.49	118.82	132.82
September		136.78	118.73	119.15	122.02	119.62	132.64
October		137.55	120.32	120.43	124.36	120.04	137.23
November		137.2	119.32	118.89	123.06	124.37	151.01
December		136.7	118.03	117.55	121.33	127.21	147

29.7 INDEX NUMBERS OF WHOLESALE PRICES IN RAJASTHAN (Contd.)**(2005)****(Monthly Average of Calendar Months)**

All Commodities							
Primary Articles							
Agriculture Articles							
Food Articles							
Year/Months	Fruits & Vegetables	Fruits	Vegetables	Milk (Cow, Buffalo & Goat)	Eggs' Meat & Fish	Condiments & Spices	
	1	8	9	10	11	12	13
Weights		1.265	0.791	0.474	7.689	1.216	1.650
Average 2005		170.16	192.87	132.25	111.69	116.40	101.92
Month(2005)							
January		113.28	126.27	91.62	107.69	118.03	99.35
February		153.62	192.58	88.61	107.69	118.34	96.69
March		168.08	213.20	92.79	107.69	116.67	95.69
April		163.32	199.86	102.34	108.37	115.28	97.46
May		181.11	232.97	94.56	109.81	115.31	104.74
June		180.80	230.27	98.24	111.15	114.71	104.55
July		185.43	226.29	117.25	113.65	113.61	104.48
August		183.82	202.15	153.23	114.50	115.34	101.92
September		209.40	221.01	190.01	114.50	114.14	97.98
October		224.26	235.06	206.24	115.12	116.11	104.49
November		156.19	126.28	206.09	115.12	119.66	108.82
December		122.58	108.55	146.01	115.03	119.58	106.87

29.7 INDEX NUMBERS OF WHOLESALE PRICES IN RAJASTHAN (Contd)**(2005)****(Monthly Average of Calendar Months)**

Year/Months	Primary Articles Agricultural Articles Food Article					
	Food Articles		Non Food Articles			Minerals
	Other food Articles	Non food Articles	Febres	Oil Seeds	Other Non food Articles	Minerals
	1	14	15	16	17	18
Weights	0.52	10.066	1.735	6.742	1.589	3.961
Average 2005	105.93	112.85	108.84	119.15	90.5	116.42
Month(2005)						
January	103.20	115.31	107.48	124.34	85.55	113.49
February	103.20	111.22	103.08	119.43	85.25	114.84
March	104.92	109.90	103.55	117.31	85.42	115.19
April	105.49	118.52	113.08	126.17	92.00	115.89
May	105.49	113.19	107.42	120.29	89.34	114.88
June	105.49	110.49	107.88	116.25	88.87	114.95
July	105.49	113.35	109.40	120.11	88.98	114.40
August	105.49	115.27	108.82	121.95	93.99	113.61
September	106.67	113.56	104.00	120.36	95.11	115.41
October	107.82	112.68	109.10	118.01	93.97	119.49
November	108.97	110.65	114.33	113.62	94.02	122.60
December	108.97	110.10	117.98	112.01	93.42	122.26

29.7 INDEX NUMBERS OF WHOLESALE PRICES IN RAJASTHAN (Contd)**(2005)****(Monthly Average of Calendar Months)**

Year/Months	Fuel,Power Light & Lubricant				Electricity	Manufactured Products
	Fuel,Power Light & Lubricant	Coal, Mining	Petrol,Diesel & Gas			Manufactured Products
	1	20	21	22	23	24
Weights	16.253	1.050	9.078	6.125	49.853	
Average 2005	211.13	134.06	211.05	221.75	119.54	
Month(2005)						
January	196.65	131.15	199.88	203.09	118.04	
February	196.65	131.15	199.88	203.09	118.37	
March	196.65	131.15	199.88	203.09	119.63	
April	196.65	131.15	199.88	203.09	118.89	
May	207.48	135.51	199.88	231.08	118.75	
June	209.75	135.51	203.94	231.08	119.02	
July	209.75	135.51	203.94	231.08	118.41	
August	216.11	135.51	215.33	231.08	118.34	
September	221.56	135.51	225.10	231.08	121.30	
October	223.35	135.51	228.29	231.08	121.29	
November	223.35	135.51	228.29	231.08	121.27	
December	223.35	135.51	228.29	231.08	121.15	

29.7 INDEX NUMBERS OF WHOLESALE PRICES IN RAJASTHAN (Contd)**(2005)****(Monthly Average of Calendar Months)**

Year/Months	Manufactured Products				
	Food Products	Dairy Products	Grain Mill Products	Sugar Khandsari, & Gur	Common Salt
	25	26	27	28	29
Weights	10.296	0.767	1.453	0.579	0.304
Average 2005	113.30	103.76	110.10	119.44	150.36
Month(2005)					
January	114.46	97.55	109.79	119.74	147.57
February	113.24	96.30	110.90	118.66	147.57
March	112.51	95.67	109.29	118.38	147.57
April	112.30	101.81	108.32	118.21	144.02
May	113.09	107.38	107.32	117.07	147.57
June	115.16	104.19	108.74	115.45	147.57
July	113.08	105.46	109.68	120.04	147.57
August	113.09	104.16	110.25	121.10	151.11
September	112.74	105.35	110.53	120.61	155.95
October	113.15	111.17	110.66	120.15	155.95
November	113.51	109.68	112.23	120.61	155.95
December	113.29	106.43	113.44	123.31	155.95

29.7 INDEX NUMBERS OF WHOLESALE PRICES IN RAJASTHAN (Contd)

(2005)
(Monthly Average of Calendar Months)

Year/Months	Manufactured Products						
	Edible Oil & Fats	Oil Cake	Agricultural and Animal Activity Seed Cotton	Other Food Products Cattle Feed	Beverages, Tobacco and Bidi Cigarette	Beverage	Bidi/Cigarette & Tobacco
	30	31	32	33	34	35	36
Weights	3.877	0.867	0.696	1.753	0.915	0.846	0.069
Average 2005	123.68	107.51	90.36	100.71	126.17	126.07	127.41
Month(2005)							
January	128.16	114.09	88.89	98.28	135.58	136.54	123.81
February	125.07	114.09	88.03	98.28	135.27	136.21	123.81
March	123.26	114.09	87.60	99.89	135.27	136.21	123.81
April	124.11	105.31	87.60	99.89	123.09	122.83	126.33
May	124.20	105.31	87.60	102.46	123.50	123.10	128.38
June	123.18	105.31	125.87	102.46	123.50	123.10	128.38
July	123.87	105.31	87.25	101.18	123.55	123.10	129.07
August	123.51	105.31	87.22	101.18	123.52	123.07	129.07
September	122.41	105.31	84.65	101.18	123.52	123.07	129.07
October	122.07	105.31	85.41	101.50	122.42	121.88	129.07
November	122.52	105.31	86.27	101.50	122.42	121.87	129.07
December	121.76	105.31	87.96	100.77	122.42	121.87	129.09

29.7 INDEX NUMBERS OF WHOLESALE PRICES IN RAJASTHAN (Contd)**(2005)****(Monthly Average of Calendar Months)**

Year/Months	Manufactured Products				
	Spinning, Weaving & Finishing				
	Spinning, Weaving & Finishing	Cotton Textile	Manufacture of knitted undergarments Cotton	Manufacture of foot wear	Wood & Wood Products
	37	38	39	40	41
Weights	10.143	9.539	0.077	0.527	0.777
Average 2005	125.98	109.27	99.93	130.63	109.02
Month(2005)					
January	121.80	97.42	99.93	125.40	108.71
February	121.80	97.42	99.93	125.40	108.87
March	121.80	97.42	99.93	125.40	108.71
April	121.83	121.81	99.93	125.40	108.71
May	121.99	97.58	99.93	125.40	108.71
June	121.99	97.58	99.93	125.40	109.04
July	122.53	121.98	99.93	135.86	109.04
August	123.33	98.26	99.93	135.86	109.04
September	133.68	133.84	99.93	135.86	109.35
October	133.68	107.07	99.93	135.86	109.35
November	133.68	107.07	99.93	135.86	109.35
December	133.68	133.84	99.93	135.86	109.35

29.7 INDEX NUMBERS OF WHOLESALE PRICES IN RAJASTHAN (Contd)**(2005)****(Monthly Average of Calendar Months)**

Year/Months	Manufactured Products					
	Publishing of Newspaper	Basic Chemicals	Basic Chemicals Only	Fertilisers /Urea 'N' Contents	Insecticides/ Pesticides	Rubber Products
	42	43	44	45	46	47
Weights	0.132	7.938	0.824	3.447	1.737	1.363
Average 2005	233.06	113.14	122.54	121.37	103.34	105.23
Month(2005)						
January	222.67	112.21	119.30	121.37	101.78	105.08
February	234.00	112.20	119.22	121.37	101.78	105.08
March	234.00	112.30	119.95	121.37	101.78	105.22
April	234.00	112.30	119.95	121.37	101.78	105.27
May	234.00	112.66	119.95	121.37	101.78	105.27
June	234.00	112.50	118.44	121.37	101.78	105.27
July	234.00	113.91	125.42	121.37	104.90	105.27
August	234.00	113.93	125.63	121.37	104.90	105.27
September	234.00	113.93	125.65	121.37	104.90	105.27
October	234.00	113.93	125.65	121.37	104.90	105.27
November	234.00	113.93	125.65	121.37	104.90	105.26
December	234.00	113.93	125.65	121.37	104.90	105.26

29 Price and Indices

29.7 INDEX NUMBERS OF WHOLESALE PRICES IN RAJASTHAN (Contd)**(2005)****(Monthly Average of Calendar Months)**

Year / Months	Manufactured Products					
	Non Metallic Mineral Products	Mineral Products	Portland Cement	Basic Precious and Non Ferrous Metals	Metals	Costing of Metals of Forging Iron/Steel
1	48	49	50	51	52	53
Weights	12.466	2.491	9.975	4.289	4.027	0.262
Average 2005	111.42	97.04	115.01	145.91	146.89	130.71
Months (2005)						
January	108.33	98.42	110.80	147.21	148.28	130.84
February	110.82	98.42	113.91	146.41	147.55	128.89
March	116.21	98.42	120.65	146.94	148.11	128.89
April	114.34	97.89	118.45	144.37	145.12	132.79
May	112.36	97.89	115.98	144.93	146.46	121.45
June	111.47	97.89	114.86	145.93	147.04	128.89
July	110.34	97.89	113.45	143.05	143.72	132.79
August	110.39	97.89	113.51	140.10	140.58	132.79
September	111.06	96.90	114.59	148.21	149.08	134.74
October	110.33	94.27	114.34	149.53	150.49	134.74
November	110.83	94.27	114.97	147.09	148.15	130.84
December	110.53	94.27	114.59	147.09	148.15	130.84

29.7 INDEX NUMBERS OF WHOLESALE PRICES IN RAJASTHAN (Contd)**(2005)****(Monthly Average of Calendar Months)**

Year / Months	Manufactured Products				
	Manufacture of general purpose machinery	General purpose machinery	Special purpose of Machinery - grinder	Electric Motors, Generators- 40 KVA	Accumulators, Primery Cell - Cells and Batteris
1	54	55	56	57	58
Weights	2.049	1.344	0.101	0.258	0.016
Average 2005	117.02	105.68	113.86	173.65	152.03
Months (2005)					
January	112.43	100.88	113.89	163.71	151.97
February	112.43	100.88	113.89	163.71	151.97
March	112.43	100.88	113.89	163.71	151.97
April	117.32	105.64	113.89	177.74	151.97
May	117.97	106.62	113.89	177.74	152.04
June	117.93	106.56	113.89	177.74	152.04
July	118.32	106.62	113.89	177.74	152.04
August	118.61	107.05	113.89	177.74	152.04
September	119.56	108.50	113.89	177.74	152.24
October	119.28	108.50	113.89	175.41	152.04
November	118.96	108.03	113.68	175.41	152.04
December	118.96	108.03	113.68	175.41	152.04

29 Price and Indices

29.7 INDEX NUMBERS OF WHOLESALE PRICES IN RAJASTHAN (Contd)**(2005)****(Monthly Average of Calendar Months)**

Year / Months	Manufactured Products			
	Lighting Equipments - Lamps and Fluorescent	Tubes and other (T.V./ Radio sale and service)	Checking, testing, navigating and other purpose	Watch and Clocks Watch Quartz
1	59	60	61	62
Weights	0.040	0.095	0.147	0.048
Average 2005	100.65	100.29	128.53	136.46
Months (2005)				
January	100.45	96.42	128.53	136.46
February	100.45	96.42	128.53	136.46
March	100.45	96.42	128.53	136.46
April	100.45	96.42	128.53	136.46
May	100.45	96.42	128.53	136.46
June	100.45	96.42	128.53	136.46
July	100.45	104.16	128.53	136.46
August	100.45	104.16	128.53	136.46
September	100.45	104.16	128.53	136.46
October	101.25	104.16	128.53	136.46
November	101.25	104.16	128.53	136.46
December	101.25	104.16	128.53	136.46

29.7 INDEX NUMBERS OF WHOLESALE PRICES IN RAJASTHAN (Concl'd)**(2005)****(Monthly Average of Calendar Months)**

Year / Months	Manufactured Products			
	Motor Vehicles	Chassis - Chassis Assembled with Engine	Parts and Accessories for Diesel Engine	Transport Equipments
1	63	64	65	66
Weights	0.848	0.185	0.446	0.217
Average 2005	154.88	92.60	194.56	126.41
Months (2005)				
January	153.18	88.65	194.32	123.62
February	153.64	90.77	194.32	123.62
March	153.64	90.77	194.32	123.62
April	153.99	90.77	194.32	125.02
May	155.07	92.88	194.32	127.40
June	155.07	92.88	194.32	127.40
July	155.07	92.88	194.32	127.40
August	155.07	92.88	194.32	127.40
September	155.80	94.33	195.03	127.59
October	156.00	94.81	195.03	127.96
November	156.00	94.81	195.03	127.96
December	156.00	94.81	195.03	127.96

Source :- Directorate of Economics and Statistics, Rajasthan.

**29.8 INDEX NUMBERS OF BUILDING CONSTRUCTION COST FOR JAIPUR CENTRE
(2005)**

(Base 1971=100)

Year/Quarter	INDEX		
	Building Material	Labour	General
1	2	3	4
2001	1486.38	2205.75	1766.65
2002	1526.15	2207.70	1791.68
2003	1559.87	2159.13	1793.34
2004	1602.02	2278.75	1865.68
2005	1628.70	2286.51	1884.98
QUARTER ENDING (2005)			
March, 2005	1612.31	2278.75	1871.96
June, 2005	1624.13	2278.75	1879.17
September, 2005	1636.47	2278.75	1886.70
December, 2005	1641.87	2309.79	1902.09

Source : Directorate of Economics & Statistics, Rajasthan

29.9 INDEX NUMBERS OF FARM HARVEST PRICES

(Base Year 1979-80 to 1981-82=100)

Items/Year	Year				
	2000-01	2001-02	2002-03	2003-04	2004-05
1	2	3	4	5	6
I. Food Grain Crops	436.61	417.41	461.45	425.52	461.16
A. Cereals	380.17	369.44	424.58	399.11	442.28
(1) Kharif Cereals	362.30	302.40	430.84	354.46	411.01
(i) Rice	406.56	294.05	450.99	456.16	507.21
(ii) Jowar	417.20	382.27	481.88	406.81	457.45
(iii) Bajra	307.56	258.10	401.94	308.19	375.32
(iv) Maize	386.31	325.13	436.34	348.03	397.00
(2) Rabi Cereals	390.20	407.10	421.06	424.20	459.86
(i) Wheat	398.81	411.47	421.98	427.23	463.36
(ii) Barley	337.06	380.14	415.40	405.51	438.20
B. Pulses	600.06	556.33	568.24	501.98	515.83
(i) Gram (Rabi)	601.78	556.53	566.74	501.52	514.70
(ii) Tur (Kharif)	432.77	536.27	714.47	546.63	626.10
II. Non-Food Crops	373.58	369.40	448.78	486.75	454.62
A. Oilseeds	367.87	340.41	446.86	482.68	438.29
(1) Groundnut	391.49	361.85	446.79	458.02	479.06
(2) Sesamum	354.79	360.62	456.26	557.99	633.56
(3) Castorseed	396.62	418.49	596.57	561.45	579.27
(4) Rape & Mustard	364.34	328.83	447.50	479.08	400.00
(5) Linseed	350.42	383.35	409.42	470.51	415.94
B. Fibres	372.03	438.13	439.02	492.27	470.97
(1) Cotton	371.15	431.81	434.85	494.47	470.22
(2) Sanhemp	398.17	625.17	562.54	427.13	492.92
C. Spices & Condiments	478.51	467.40	553.53	526.23	511.83
(1) Chillies	476.83	468.94	555.44	525.30	512.51
(2) Ginger	633.66	325.54	377.85	611.70	448.85
D. Vegetables (Potatoes)	280.77	359.15	449.17	310.97	496.38
E. Others	368.40	410.52	432.76	489.68	496.38
(1) Sugarcane	370.33	414.15	436.05	495.93	501.70
(2) Tobacco	317.40	314.63	346.11	325.12	316.72
All Commodities	424.24	407.98	458.97	437.54	459.88

Source - Directorate of Economics & Statistics, Rajasthan.

**29.10 FARM HARVEST PRICES OF CERTAIN IMPORTANT CROPS IN RAJASTHAN
(2004-05)**

(Rs. Per Quintal)

	District	KHARIF CROPS					
		Rice	Paddy	Jowar	Bajra	Maize	Red Chillies
	1	2	3	4	5	6	7
1	Ajmer	NR	NR	523	487	571	3848
2	Alwar	NR	NR	551	521	560	NR
3	Banswara	1622	996	374	423	522	4020
4	Baran	1601	790	566	453	494	3145
5	Barmer	NIL	NIL	625	667	NIL	NR
6	Bharatpur	1415	722	563	456	589	3258
7	Bhilwara	1292	675	496	492	542	3614
8	Bikaner	NR	NR	619	578	NEG	NEG
9	Bundi	1276	820	512	443	525	4471
10	Chittorgarh	1340	746	502	NEG	523	3926
11	Churu	NIL	NIL	NEG	517	NIL	NEG
12	Dausa	NEG	NEG	410	575	498	NEG
13	Dholpur	1208	730	506	473	529	4000
14	Dungarpur	1146	R	531	578	584	3322
15	Ganganagar	1395	745	NEG	560	NR	NEG
16	Hanumangarh	1450	R	575	545	NIL	NEG
17	Jaipur	NIL	NIL	529	472	493	4300
18	Jaisalmer	NIL	NIL	524	NIL	NIL	4950
19	Jalore	NIL	NIL	600	570	600	3000
20	Jhalawar	1220	775	580	NR	480	4220
21	Jhunjhunu	NIL	NIL	NEG	522	NIL	NR
22	Jodhpur	NIL	NIL	628	523	644	4959
23	Karauli	1000	800	560	527	590	3060
24	Kota	1665	795	606	NR	389	4098
25	Nagaur	NIL	NIL	569	522	561	4778
26	Pali	NIL	NIL	539	524	552	5424
27	Rajsamand	1224	630	595	741	537	4803
28	S.Madhapur	NR	NIL	528	460	521	4295
29	Sikar	NIL	NIL	NEG	503	750	3200
30	Sirohi	NEG	NEG	521	565	575	4207
31	Tonk	R	R	565	490	518	3290
32	Udaipur	956	623	529	NIL	559	4047
RAJASTHAN STATE		1411	834	551	520	535	4128

29. Price and Indices

**29.10 FARM HARVEST PRICES OF CERTAIN IMPORTANT CROPS IN RAJASTHAN (Contd.)
(2004-05)**

(Rs. Per Quintal)

	District	KHARIF CROPS					
		Sesamum	Groundnut	Cotton	Lint	Ginger	Sanhemp
	1	8	9	10	11	12	13
1	Ajmer	2958	1618	1898	NR	NIL	NIL
2	Alwar	2967	2060	1909	NR	NIL	NR
3	Banswara	2801	1943	1997	4976	NIL	2002
4	Baran	2690	1463	NIL	NIL	NEG	NEG
5	Barmer	2603	NR	NEG	NEG	NIL	NIL
6	Bharatpur	3173	1771	1942	3820	NIL	1598
7	Bhilwara	3145	1510	1708	4350	NIL	729
8	Bikaner	2573	1605	1678	NR	NIL	NIL
9	Bundi	3271	1685	NR	NR	NIL	NIL
10	Chittorgarh	2913	1500	2255	NR	NIL	NR
11	Churu	3100	1645	1590	NR	NIL	NIL
12	Dausa	3129	1550	NR	NR	NIL	NEG
13	Dholpur	2715	1725	3930	4502	NIL	NIL
14	Dungarpur	3067	1406	NR	NR	3096	700
15	Ganganagar	2977	1637	2050	NR	NIL	NEG
16	Hanumangarh	2680	1618	1940	NR	NIL	NIL
17	Jaipur	2646	1576	NR	NR	NIL	NEG
18	Jaisalmer	2064	1600	NR	NR	NIL	NIL
19	Jalore	2700	1500	2500	NR	NIL	NEG
20	Jhalawar	2550	1665	NR	NR	NIL	2245
21	Jhunjhunu	NEG	NR	NR	NR	NIL	NIL
22	Jodhpur	2820	1579	2356	3475	NIL	NIL
23	Karauli	3100	1840	NR	NR	NIL	NIL
24	Kota	2735	1704	NIL	NIL	NIL	NIL
25	Nagaur	2978	2675	1840	NR	NIL	NIL
26	Pali	3280	2418	1676	NR	NIL	3200
27	Rajsamand	4243	1532	2490	5038	NIL	560
28	S.Madhapur	3270	1687	NIL	NIL	NIL	661
29	Sikar	2740	1590	2340	3435	NIL	NEG
30	Sirohi	2467	1330	1670	3300	NIL	610
31	Tonk	3051	1403	NR	NR	NIL	NEG
32	Udaipur	2653	1636	2300	NR	1095	2300
RAJASTHAN STATE		3085	1662	1978	4088	1323	1566

**29.10 FARM HARVEST PRICES OF CERTAIN IMPORTANT CROPS IN RAJASTHAN (Contd.)
(2004-05)**

(Rs. Per Quintal)

District	RABI CROPS					
	Wheat	Barley	Gram	Tur	Gur	
	14	15	16	17	18	
1	Ajmer	834	632	1408	NIL	NR
2	Alwar	690	534	1399	NR	NR
3	Banswara	680	604	1448	1800	NR
4	Baran	654	553	1418	NR	1563
5	Barmer	827	758	2040	NIL	NIL
6	Bharatpur	900	531	1448	1537	965
7	Bhilwara	922	614	1395	NIL	1657
8	Bikaner	682	559	1430	NIL	NR
9	Bundi	685	576	1471	NR	NR
10	Chittorgarh	697	574	1357	NR	NR
11	Churu	700	570	1385	NIL	NIL
12	Dausa	699	551	1436	NR	NR
13	Dholpur	665	530	1511	1721	1621
14	Dungarpur	696	584	1364	NR	1511
15	Ganganagar	703	498	1496	NEG	NR
16	Hanumangarh	650	505	1375	NR	1525
17	Jaipur	813	547	1414	1427	NR
18	Jaisalmer	800	NR	NR	NIL	NR
19	Jalore	900	700	NEG.	NIL	NIL
20	Jhalawar	663	546	1316	NR	NR
21	Jhunjhunu	715	514	1404	NIL	NIL
22	Jodhpur	805	642	1464	NIL	NIL
23	Karauli	720	570	1430	NR	NR
24	Kota	675	581	1481	NR	NR
25	Nagaur	766	622	1405	NEG	NR
26	Pali	863	650	1393	NEG	NIL
27	Rajsamand	724	752	1748	NEG	NR
28	S.Madhapur	713	590	1419	NR	NR
29	Sikar	750	569	1380	NIL	NR
30	Sirohi	875	634	1569	1539	NIL
31	Tonk	705	579	1480	NIL	NR
32	Udaipur	721	638	1398	NR	NR
RAJASTHAN STATE		731	563	1406	1749	1478

29.10 FARM HARVEST PRICES OF CERTAIN IMPORTANT CROPS IN RAJASTHAN (Concl.)
(2004-05)

(Rs. Per Quintal)

	District	RABI CROPS				
		Potato	Tobacco	Rape & Mustard	Linseed	Castorseed
	I	19	20	21	22	23
1	Ajmer	NEG	NIL	1599	1711	NEG
2	Alwar	NR	NR	1555	NEG	NIL
3	Banswara	571	3072	1566	1167	1200
4	Baran	599	NIL	1417	NR	NEG
5	Barmer	NIL	NIL	1863	NIL	1500
6	Bharatpur	467	NEG	1468	NIL	NEG
7	Bhilwara	NR	NR	1543	1357	1307
8	Bikaner	NEG	NIL	1396	NIL	NR
9	Bundi	450	NEG	1508	1905	NEG
10	Chittorgarh	NR	NR	1590	1574	NR
11	Churu	NIL	NEG	1645	NR	NR
12	Dausa	NR	NR	1548	NIL	NIL
13	Dholpur	684	NIL	1590	1662	NIL
14	Dungarpur	706	NIL	1503	NIL	NR
15	Ganganagar	NR	NIL	1643	NR	NEG
16	Hanumangarh	400	NIL	1590	NIL	NR
17	Jaipur	NR	NR	1531	NEG	NEG
18	Jaisalmer	NR	NIL	1700	NEG	NR
19	Jalore	NR	NEG	1700	NIL	1650
20	Jhalawar	522	NR	1760	1452	NIL
21	Jhunjhunu	NEG	NR	1556	NIL	NR
22	Jodhpur	NIL	NIL	1571	NIL	1454
23	Karauli	NR	NR	1720	NEG	NIL
24	Kota	370	NIL	1546	1753	NEG
25	Nagaur	NR	NIL	1585	NIL	NR
26	Pali	NIL	NIL	1537	NEG	1379
27	Rajsamand	NR	NR	1717	NIL	NIL
28	S.Madhapur	NR	NR	1565	1512	NIL
29	Sikar	NIL	NR	1461	NIL	NEG
30	Sirohi	471	1811	1416	NIL	NR
31	Tonk	492	NIL	1551	1427	NR
32	Udaipur	NR	NR	1476	1388	NR
RAJASTHAN STATE		597	1811	1563	1532	1593

NIL = NIL Production

NR = Data not reported

Source : Directorate of Economics and Statistics, Rajasthan

R = Data Rejected

NEG = Negligible Production

**29.11 WHOLESALE PRICES OF SOME IMPORTANT LIVESTOCK PRODUCTS IN RAJASTHAN
(2004-05)**

Year/District	Cow Milk (Rs.per Quintal)	Buffalow Milk (Rs.per Quintal)	Deshi Ghee (Rs.per Quintal)	Khoya (Rs.per Quintal)	Curd (Rs.per Kg.)	Goat Meat (Rs.per Kg.)	Sheep Meat (Rs.per Kg.)	Eggs (Rs.per 100 Nos.)
1	2	3	4	5	6	7	8	9
2000-01	1155	1354	12420	6869	20	81	74	167
2001-02	987	1443	11037	5505	20	92	92	133
2002-03	1183	1388	12944	6957	20	84	77	171
2003-04	1210	1412	14284	7246	21	87	81	169
2004-05	1247	1445	13844	7339	21	95	92	161
DISTRICT (2004-05)								
1 Ajmer	1100	1454	13459	5208	25	104	90	141
2 Alwar	1296	1391	13083	7276	24	99	NA	176
3 Banswara	NA	1200	13664	7586	20	100	NA	153
4 Baran	1261	1300	14587	5500	20	87	NA	200
5 Barmer	1250	1600	14611	8000	16	120	120	170
6 Bharatpur	1390	1400	13945	6845	22	80	83	165
7 Bhilwara	1169	1224	11342	6065	24	91	NA	158
8 Bikaner	1094	1544	15408	6295	16	87	86	165
9 Bundi	1243	1367	13660	6191	19	111	111	158
10 Chittorgarh	1100	1200	13984	6000	20	97	70	127
11 Churu	1458	1633	13748	6877	20	87	NA	175
12 Dausa	1400	1500	13727	7479	20	100	100	136
13 Dholpur	1200	1300	14500	6000	25	86	NA	183
14 Dungarpur	1300	1317	13095	7479	20	90	90	180
15 Ganganagar	1100	1500	14170	8233	20	78	78	185
16 Hanumangarh	1100	1400	14844	8683	20	92	90	153
17 Jaipur	1600	1609	13946	8297	24	108	108	120
18 Jaisalmer	1100	NA	13318	7045	16	100	NA	NA
19 Jalore	1100	1300	14565	13200	20	80	75	162
20 Jhalawar	1316	1602	14593	5710	28	102	NA	156
21 Jhunjhunu	1350	1617	13913	8025	20	97	NA	176
22 Jodhpur	1400	1600	13866	10225	20	100	100	137
23 Karauli	1275	1463	15021	6550	20	80	NA	158
24 Kota	1300	1400	13927	5167	20	116	NA	152
25 Nagaur	1125	1504	14047	7533	24	100	NA	170
26 Pali	1300	1400	11395	9000	25	80	80	175
27 Rajsamand	1200	1492	13680	6402	20	89	NA	191
28 S.Madhopur	1383	1537	13412	6977	22	92	92	197
29 Sikar	1200	1402	14077	9103	24	97	NA	144
30 Sirohi	NA	NA	NA	NA	NA	NA	NA	NA
31 Tonk	1250	1600	14443	8000	20	90	NA	150
32 Udaipur	1060	1480	13129	6548	20	107	NA	130

NA- NOT AVAILABLE

Source - Directorate of Economics and Statistics, Rajasthan.

(30) FIVE YEAR PLAN

The data for the Annual Plan 2004-05 has been collected from the Planning Department, Government of Rajasthan. The expenditure reported in tables is only that spent against state plan ceiling. The figures of expenditure presented here are for the year 2004-2005 respectively which is 659055.02 lakhs.

Revised allotment for the year 2004-2005 is Rs. 674247.00 Lakhs and proposed allotment for the year 2005-2006 is Rs.815523.15 lakhs were earmarked for the execution of various development schemes respectively.

The development sector wise details of allotment and expenditure for the said years are given in table 30.1 while the Physical targets and Achievements for the year 2004-2005 are given in table 30.2.

Districtwise plan outlay and Expenditure for the year 2004-2005 are given in table 30.3.

**30.1 ANNUAL PLAN ALLOTMENT AND EXPENDITURE
(2004-05)**

		(Rs. in Lakhs)			
S.No.	Head of Development	Revised Outlay/ Allotment 2004-05	Expenditure 2004-05	Percentage of Col. 4 to Col. 3	Proposed Revised Allotment 2005-06
1	2	3	4	5	6
I	AGRICULTURE & ALLIED SERVICES				
1.	Soil & water conservation	390.42	363.37	93.07	121.80
2.	Animal Husbandry	787.11	702.11	89.20	1951.07
3.	Dairy Development	0.01	-	-	0.01
4.	Fisheries	39.15	38.80	99.11	162.34
5.	Forestry & Wild life	7461.18	7949.26	106.54	10965.87
6.	Storage & Ware housing-Share Capital to RSWC	240.00	197.47	82.28	255.00
7.	Agriculture Credit	550.61	550.55	99.99	650.02
8.	Co-operation	5457.29	5441.07	99.70	4343.78
9.	Agriculture University (Bikaner & Udaipur)	491.93	442.93	89.83	953.42
10.	Agriculture Department	850.00	990.57	116.54	18404.52
11.	Horticulture Department	122.03	99.47	81.51	396.00
12.	Macro Management Work Plan	1034.51	984.89	95.20	1323.08
	Total-Agriculture & Allied services	17424.24	17759.49	101.92	39426.91
II	RURAL DEVELOPMENT				
1	Women Development Programme	397.51	374.61	94.24	837.48
2	Drought Prone Area-Programme	770.00	611.46	79.41	800.00
3	DDP	3579.07	3579.07	100.00	4700.00
4	Land Reforms	65.05	42.07	64.67	693.00
5	Indira Gandhi Panchayati Raj Sansthan	1.20	1.20	100.00	1.20
6	National food for work programme	163.21	163.21	100.00	200.00
7	Guru Golverkar Jan Sahbhagidari Yojana	260.01	260.01	100.00	2800.00
8	Dang area development programme	10.00	10.00	100.00	500.00
9	DRDA Administration	485.00	470.74	97.06	510.00
10	Swarn Jayanti Gramin Swarozgar Yojana	1198.34	1183.32	98.75	1197.50
11	MLA Local Area development Programme	12000.00	12000.00	100.00	12000.00
12	Bio-Gas	0.01	0.00	-	0.01

30.1 ANNUAL PLAN ALLOTMENT AND EXPENDITURE (Contd.)
(2004-05)

		(Rs. in Lakhs)			
S.No.	Head of Development	Revised Outlay/ Allotment 2004-05	Expenditure 2004-05	Percentage of Col. 4 to Col. 3	Proposed Revised Allotment 2005-06
1	2	3	4	5	6
13	Panchayat Raj Department	37313.23	39889.44	106.90	30084.72
14	Indra Awas Yojana	1625.36	1625.36	100.00	2042.55
15	IWDP	150.00	150.00	100.00	232.14
16	Samporn Gram Rojgar Yojana	5105.44	5105.44	100.00	5500.00
17	Swavivek District Development Scheme	-	-		960.01
18	Other Scheme	-	-		0.07
Total Rural Development		63123.43	65465.93	103.71	63058.90
III SPECIAL AREA PROGRAMME					
1	Mewat Development Board	262.00	262.00	100.00	275.00
2	Innovative Schemes/Decentralised Development	0.01	0.00	-	-
3	BADP	3695.00	3695.00	100.00	3687.29
4	Spl. Programme for Saharia and Kathlia Families	630.00	630.00	100.00	300.00
5.	Magra Development Programme	-	-		500.01
Total-Special Area Programme		4587.01	4587.00	100.00	4762.30
IV IRRIGATION AND FLOOD CONTROL					
A. Irrigation					
1	Multipurpose Projects	4335.00	4265.72	98.40	5728.81
2	Major Projects	52801.08	52853.44	101.00	55290.01
3	Medium Projects	5276.00	5660.15	107.28	7497.00
4	Modernisation Gang Canal	6200.00	5768.83	93.05	4091.40
5	Water management Services	900.06	865.29	96.14	970.34
Total (A) Irrigation		69512.14	69413.43	99.86	73577.56
B. Minor Irrigation					
Total (B) Minor Irrigation		7859.34	6656.84	84.70	16960.08
C. Command area Development					
1	CAD & Water Utilisation Deptt.	20.00	18.48	92.40	24.04
2	Indira Gandhi Nahar Project	4027.00	3606.85	89.57	3678.66
3	Chambal	607.00	550.57	90.70	1385.67
5	Development of Mandies	35.30	84.99	41.18	215.00

30.1 ANNUAL PLAN ALLOTMENT AND EXPENDITURE (Contd.)
(2004-05)

(Rs. in Lakhs)

S.No.	Head of Development	Revised Outlay/ Allotment 2004-05	Expenditure 2004-05	Percentage of Col. 4 to Col. 3	Proposed Revised Allotment 2005-06
1	2	3	4	5	6
6	CAD & Other Department	17.15	1.49	8.69	2549.48
	Total (C) CAD	4706.15	4262.38	90.57	7852.85
D.	<i>Flood control</i>	1000.00	985.81	98.58	850.02
E.	<i>Colonisation</i>	4.00	3.12	78.00	13.86
	Total-Irrigation & Flood Control	83081.63	81331.58	97.89	99254.37
V.	POWER				
1	Raj. Rajya Vidhyut Nigam Ltd. (Utpadan/Prasaran/Vitran)	187218.00	198275.10	105.91	226918.00
2	RREC	1564.55	1538.45	98.33	349.72
	Total-Power	188782.55	199813.45	105.84	227267.72
VI.	INDUSTRY AND MINERALS				
A.	<i>Industry</i>				
1	Village & Small Scale Industries	861.22	700.34	81.32	2959.88
2	Khadi & Village Industries	449.50	449.50	100.00	998.20
3	Rajasthan Handloom Development Corporation	11.50	11.50	100.00	115.00
4	Rajasthan Small Scale Industries Corporation	60.00	60.00	100.00	60.00
5	Rajasthan Financial Corporation	0.01	0.00	-	0.01
6	Raj. State Industrial Development & Investment Corp.	2170.00	2170.00	100.00	3415.59
7	State Enterprises - State Renewal Fund	31.50	31.50	100.00	44.51
8	Bureau of Industrial Promotion	164.00	174.00	106.10	235.00
9	Institute of Crafts	87.00	148.00	170.11	270.00
10	RUDA	73.50	89.50	121.77	76.00
11	Rural Enterprises dev. Programme	20.01	20.00	99.95	19.96
12	Ganganagar Sugar Mill	-	-	-	270.00
	Total (A) Industry	3928.24	3854.34	98.12	8194.16
B.	<i>Minerals</i>				
1	Mines & Geology Department	144.93	138.69	95.69	361.40
2	Rajasthan State Mines and Minerals Ltd.	2500.00	2058.00	82.32	5554.75
3	Petroleum Department	40.40	38.95	96.41	47.73
	Total (B) Minerals	2685.33	2235.64	83.25	5963.88
	Total - Industry & Minerals	6613.57	6089.98	92.08	14158.04
VII.	TRANSPORT				
1	Roads & Bridges	40370.25	30724.15	76.11	50691.00

**30.1 ANNUAL PLAN ALLOTMENT AND EXPENDITURE (Contd.)
(2004-05)**

(Rs. in Lakhs)

S.No.	Head of Development	Revised Outlay/ Allotment 2004-05	Expenditure 2004-05	Percentage of Col. 4 to Col. 3	Proposed Revised Allotment 2005-06
1	2	3	4	5	6
2	Raj. State Road Transport Corporation	3850.00	3535.50	91.83	9440.00
3	Transport Department	52.50	52.50	100.00	55.00
4	R.S.B.C.C./ Raj. State Road Dev. and Const. Corp.	2569.23	3175.00	123.58	2275.00
5	Raj. Agriculture marketing Board	8000.00	8663.37	108.29	10000.00
Total (VII)- Transport		54841.98	46150.52	84.15	72461.00
VIII. SCIENTIFIC SERVICES AND RESEARCH					
1	Science & Technology	190.00	185.99	97.89	254.00
2	Environmental Development	12.20	11.98	98.20	34.71
3	Raj. Pollution Control Board	0.01	0.00	-	0.01
Total (VIII) Scientific Services and Research		202.21	197.97	97.90	288.72
IX. ECONOMIC SERVICES					
1	State Planning Machinery	30.24	23.44	77.51	29.20
2	E.P.R.C.	60.80	58.03	95.44	84.73
3	Economics and Statistics Deptt.	60.50	50.72	83.83	75.64
4	Evaluation Deptt.	6.10	4.74	77.70	46.27
5	Food & Civil Supply Deptt.	797.10	628.28	78.82	953.43
6	Tourism Deptt.	1927.01	2051.34	106.45	3933.67
7	PMU	3.60	2.56	71.11	4.00
8	DOP - Secretariat	136.68	145.05	106.12	1166.87
9	Information Technology Deptt.	899.00	176.58	19.64	884.68
10	Indian Instt. of Information Technology	0.01	450.00	45.00+	50.00
11	Resources Development Fund	0.01	0.00	-	0.01
12	Rajasthan Foundation Fund	93.10	93.10	100.00	45.01
13	Weight and Measures	19.00	19.00	100.00	21.00
14	District poverty Initiative project (W.B.)	20000.00	13322.53	66.61	10000.00
15	Provision for information technology	2000.00	943.48	47.17	5435.40
16	PD Core Share Capital	-	-	-	25.00
17	DPIP Phase II	-	-	-	0.01
18	Planning Department	-	-	-	800.00
Total (IX) Economic Services		26033.15	17968.85	69.02	23554.92
X. SOCIAL & COMMUNITY SERVICES					
A. EDUCATION					
a. General Education					
1	Elementary Education	31699.42	29693.54	93.67	45911.85
2	Secondary Education	7594.37	6674.57	87.88	7911.44
3	University & Other Higher Education	797.25	675.79	84.76	2420.53
4	Physical Education	9.55	9.20	96.37	9.98
5	Sanskrit Education	64.78	64.37	99.37	84.52

**30.1 ANNUAL PLAN ALLOTMENT AND EXPENDITURE (Contd.)
(2004-05)**

(Rs. in Lakhs)

S.No.	Head of Development	Revised Outlay/ Allotment 2004-05	Expenditure 2004-05	Percentage of Col. 4 to Col. 3	Proposed Revised Allotment 2005-06
1	2	3	4	5	6
6	Literacy and Continuing Education	1127.50	1075.56	95.39	1444.00
Total (a) General Education		41293.15	38193.03	92.49	57782.32
b.	<i>Art & Culture</i>	1421.67	1387.54	97.60	680.85
c.	<i>Technical Education</i>	546.31	478.76	87.63	2791.52
d.	<i>Sports & Youth Welfare</i>	787.70	785.29	99.69	1026.39
Total (A) Education		44048.83	40844.62	92.73	62281.08
B. MEDICAL & PUBLIC HEALTH					
1	Allopathy	10374.52	9176.87	88.46	17749.11
2	Other Systems of Medicines	589.36	559.77	94.98	1106.44
Total (B) Medical & Public Health		10963.88	9736.64	88.81	18855.55
C. SEWERAGE AND WATER SUPPLY					
1	Urban Water Supply	15488.62	15783.47	101.90	17280.39
2	Rural Water Supply	21278.08	20196.62	94.92	28311.20
3	Low Cost Sanitation	50.00	0.00	-	50.00
Total (C) Sewerage and Water Supply		36816.70	35980.09	97.73	45641.59
D.	HOUSING	9799.90	10946.05	111.69	11074.24
E.	URBAN DEVELOPMENT	89074.70	96614.21	97.24	87614.21
F.	INFORMATION AND PUBLICITY	42.00	38.78	80.43	36.10
G.	LABOUR AND LABOUR WELFARE	297.18	277.88	93.51	2337.04
H.	TRIBAL AREA DEVELOPMENT DEPARTMENT	9600.15	9864.49	102.75	13262.60
I.	SOCIAL WELFARE	2841.89	1937.14	68.16	2402.43
J.	SOCIAL WELFARE (EFC)	376.52	211.38	56.14	-

**30.1 ANNUAL PLAN ALLOTMENT AND EXPENDITURE (Concl'd.)
(2004-05)**

(Rs. in Lakhs)

S.No.	Head of Development	Revised Outlay/ Allotment 2004-05	Expenditure 2004-05	Percentage of Col. 4 to Col. 3	Proposed Revised Allotment 2005-06
1	2	3	4	5	6
K.	NUTRITION	14251.53	13146.11	92.24	8350.61
L.	SOCIAL SECURITY AND WELFARE OF BC	3974.43	3763.49	94.69	6214.15
M.	RESIDENTIAL SCHOOL FOR DIS ADVANTAGE GROUP (EAP)	1264.16	1262.52	99.87	454.00
N.	SOCIAL SECURITY MISSION	40.00	13.74	34.35	0.01
O.	SANIK KALYAN BOARD	170.00	150.00	88.23	200.00
p.	DEVSTHAN DEPARTMENT	-	-	-	50.00
Total (X) Social & Community Services		223561.87	214787.14	96.07	258773.60
XI.	GENERAL SERVICES				
1	State/District level Administrative Building				
a.	Jail Buildings	398.33	373.79	93.85	670.50
b.	Police Buildings	667.83	583.13	87.32	199.68
c.	Other GAD Buildings and Raj Bhawan and mp cell	878.33	714.21	81.32	1171.91
d.	Judicial Buildings	2525.99	2336.06	92.48	4071.89
e.	Revenue Buildings	26.58	12.44	46.80	30.00
f.	Commercial Taxes Buildings	645.03	134.62	20.87	359.85
g.	Excise Department Buildings	260.00	221.90	85.35	56.58
h.	Stamps & Registration Deptt.	15.70	8.87	56.50	23.14
I.	Raj. State Assembly Building	146.10	131.33	89.89	53.45
j.	New Building for High Court, Jodhpur	1.00	0.00	-	0.01
k.	Raj. Judicial Academy	28.96	24.15	83.39	81.77
l.	Procequition Deptt.	15.00	10.38	69.20	19.07
m.	Stationary Printing	0.01	0.00	-	0.01
n.	Raj Bhjawan	-	-	-	77.67
o.	Relief Department	-	-	-	5500.00
p.	Raj State Brav. Cooperation	-	-	-	0.01
q.	Centre for Good Governance	-	-	-	25.00
Sub Total (I)		5608.74	4550.88	81.14	12340.54
2	H.C.M. RIPA	41.00	40.98	99.95	141.10
3	Administrative Reforms	0.01	1.40	14.00*	2.00
4	Home Guard and Civil Defance	0.30	0.30	100.00	31.52
5	Fiscal Administration (EFC)	345.31	309.55	89.64	1.51
Total (XI) General Services		5995.36	4903.11	81.78	12516.67
GRAND TOTAL		674247.00	659055.02	97.75	815523.15

* In 000'

+ In Lakhs

Source : 1. Annual Plan Review 2004-05 and 2005-06,
Planning (Group III) Department, Sect. Rajasthan.

30. Five Year Plan

**30.2 ANNUAL PLAN-PHYSICAL TARGET AND ACHIEVEMENT BY SCHEMES
(2004-05)**

Sector/Scheme/Item	Unit	Target	Achievement	Proposed	
		2004-05	2004-05	Target 2005-06	
1	2	3	4	5	
I. AGRICULTURE & ALLIED SERVICES					
<i>A. Agriculture Production</i>					
1.	Area under food Crops				
(i)	Kharif	Lac. Ha.	80.62	71.15	77.43
(ii)	Rabi	Lac. Ha.	28.50	32.57	38.75
	Total Area under food crops	Lac. Ha.	109.12	103.72	116.18
2.	Production of food crops				
(i)	Kharif	Lac. Tonnes	41.97	28.98	40.92
(ii)	Rabi	Lac. Tonnes	54.03	72.74	74.51
	Total production of food crops	Lac. Tonnes	96.00	101.72	115.43
3.	Commercial Crops				
(a)	Area under Oil Seeds				
(i)	Kharif	Lac. Ha.	12.36	13.81	13.45
(ii)	Rabi	Lac. Ha.	20.55	29.81	28.86
	Total Area under Oil Seeds	Lac. Ha.	32.91	43.62	42.31
(b)	Production of Oil seeds				
(i)	Kharif	Lac. Tonnes	10.92	12.09	12.56
(ii)	Rabi	Lac. Tonnes	20.97	36.86	41.71
	Total Production of Oil Seeds	Lac. Tonnes	31.89	48.95	54.27
(c)	Cotton				
(i)	Area	Lac. Ha.	5.79	3.01	3.50
(ii)	Production	Lac. Bales	7.58	6.84	7.20
(d)	Sugarcane				
(i)	Area	Lac. Ha.	0.17	0.05	0.06
(ii)	Production	Lac. Tonnes	8.04	1.50	3.00
(e)	Guar				
(i)	Area	Lac. Ha.	23.43	20.90	23.00
(ii)	Production	Lac. Tonnes	5.32	2.76	6.90

30. Five Year Plan

30.2 ANNUAL PLAN-PHYSICAL TARGET AND ACHIEVEMENT BY SCHEMES(Contd.)
(2004-05)

Sector/Scheme/Item	Unit	Target	Achievement	Proposed
		2004-05	2004-05	Target
1	2	3	4	5
4. HYV Programme				
(i) Area Covered	Lac. Ha.	38.00	34.68	38.00
(ii) HYV Seed Distribution	Qtls.	354500	388022	440700
(iii) Other Improved seed Distribution				
(a) Kharif	Qtls.	106400	85859	119100
(b) Rabi	Qtls.	74875	101582	130000
Total HYV Seed Distribution	Qtls	535813	575498	249100
6. Fertilizer Consumption				
(i) Kharif	Tonnes	434618	255318	434600
(ii) Rabi	Tonnes	428500	506242	538962
Total Fertilizer Consumption	Tonnes	863118	761569	973562
7. Compost Development				
(i) Urban Compost	Lac. Tonnes	7.65	6.85	-
(ii) Rural Compost	Lac. Tonnes	63.00	58.90	-
(iii) Green Manuring	Lac. Ha.	0.78	0.62	-
8. Plant Protection Measures				
(i) Area Covered				
(a) Kharif	Lac. Ha.	42.00	38.71	42.00
(b) Rabi	Lac. Ha.	39.50	36.10	39.75
(ii) Technical Grade Material used				
(a) Kharif	Tonnes	900	653	925
(b) Rabi	Tonnes	2250	1750	2325
9. Quality Control				
(i) Seed Samples analysed	Nos.	5000	3616	5000
(ii) Fertilizer samples analysed	Nos.	6000	4026	6000
(iii) Pesticide samples analysed	Nos.	1600	1282	1600
10. Soil & Water Samples Analysed	Lac. No.	2.48	2.40	2.48
B. Horticulture Development				
1 Asstt. For Plant Protection Measure	Ha.	3400	3667	3500
2 Rejuvenation of Old Orchards	Ha.	1500	1370	1500
3 Distribution of Fruit Plants	Lac. No.	45.00	37.95	45.00
4 New Area brought under plantation	Ha.	10000	8694	10000
5 New Area Brought under Vegetables	Ha.	10000	12075	10000

30. Five Year Plan

30.2 ANNUAL PLAN-PHYSICAL TARGET AND ACHIEVEMENT BY SCHEMES(Contd.)
(2004-05)

Sector/Scheme/Item		Unit	Target	Achievement	Proposed
			2004-05	2004-05	Target
					2005-06
1		2	3	4	5
6	Distribution of veg. Demonstration Units to SC Farmers	No.	1250	1497	1250
7	New area covered under spices	Hact.	25000	25563	25000
8	Hali Mali Tranning	No.	400	435	400
9	Drip Instalation	Ha.	1200	1134	2750
<i>C. Soil-Conservation- Area treated</i>		Lakh Hect.	0.84	0.73	1.24
<i>D. Animal Husbandry</i>					
1.	Artificial Insemination	Lac. No.	9.00	9.68	10.00
2.	Castration	Lac. No.	7.74	8.00	8.00
3.	Fertility Camps	Lac. No.	0.22	0.26	24000
4.	Sheep sector				
	(i) Sheep Doses	Lac. No.	132.00	166.46	145.00
	(ii) Sheep Castration	Lac. No.	8.80	9.48	9.00
	(iii) Sheep Vaccination	Lac. No.	59.43	79.78	65.00
	(iv) Spray of Medicine	Lac. No.	60.50	89.34	65.00
<i>E. Dairy Development</i>					
1.	Distribution of cattle feed	000 M. Ton.	209.79	233.00	284.00
2.	(i) Milk Collection Total	Lac. Litres	4500.45	5354.83	6132.00
	(ii) Average Per Day	Lac. Litres	12.33	14.67	16.82
3.	AI and NS Done	000 No.	340.00	350.00	382.00
4.	New DCS	No.	912	693	880
5.	Revival of DCS	No.	600	522	365
<i>F Fisheries</i>					
1.	Fish seed Production	Million No. Fry	270.00	255.17	280.00
2.	Fish Production	'000 Tonnes	18.00	16.39	19.00
<i>G Forestry</i>					
1.	Plantation	Ha.	21133	21133	45000
2.	Distribution of Plants	Lac No.	40.00	34.10	80.00

30. Five Year Plan

**30.2 ANNUAL PLAN-PHYSICAL TARGET AND ACHIEVEMENT BY SCHEMES(Contd.)
(2004-05)**

Sector/Scheme/Item	Unit	Target	Achievement	Proposed
		2004-05	2004-05	Target 2005-06
1	2	3	4	5
<i>H. Storage & Warehousing</i>				
1. Storage Capacity	000' M.T.	10.80	16.65	12.60
<i>I. Co-Operation</i>				
1. Short Term Loan	Creore Rs.	1375.00	1907.15	2240.00
2. Medium Term Loan	Creore Rs.	114.00	79.96	100.00
3. Long Term Loan	Creore Rs.	250.00	217.41	300.00
4. Retail sale of consumer goods	Creore Rs.	660.00	700.82	732.00
5. Retail sale of fertilizer	Creore Rs.	262.00	246.28	328.00
6. Agriculture Marketing produce	Creore Rs.	317.00	597.71	710.00
II. RURAL DEVELOPMENT				
<i>A. Integrated Rural Development Programme/SGSY</i>				
(i) No. of Swarojgaris Trained	No.	N.F.	35215	N.F.
(ii) Credit Mobilisation	No.	10200	10251	-
<i>B. Women Development Programme - Self Help Groups</i>	No.	25600	27468	20000
<i>C. S.G.R.Y. - Employment Generated</i>	Lakh Man days	N.F.	219.48	N.F.
<i>D. Indira Awas</i>				
(a) Construction of New Houses	No.	20805	21058	28874
(b) Up-gradation of houses	No.	10132	9778	14336
(c) Credit cum subsidy scheme	No.	270	234	100
<i>E. Pradhan Mantri Gramodaya Yojana(PMGY)</i>				
(i) Const.of New Houses	No.	3061	2997	3158
(ii) Up-gradation of Houses	No.	1529	1459	191
<i>F. D.P.A.P. No. of Watershed Projects(Work in Progress)</i>	No.	576	576	805
<i>G. Panchayati Raj</i>				
(i) Allotment of plots	No.	30000	40110	30000
<i>H. MLALAD- No. of Works Completed</i>	No.	N.F.	12148	11833

30. Five Year Plan

30.2 ANNUAL PLAN-PHYSICAL TARGET AND ACHIEVEMENT BY SCHEMES(Contd.)
(2004-05)

Sector/Scheme/Item	Unit	Target	Achievement	Proposed
		2004-05	2004-05	Target 2005-06
1	2	3	4	5
I. D.D.P. Water Shed Project (Work in progress)and completed	No.	3632	3632	5524
J. NFFWP - Mandays generated	Lac Mondays	N.F.	33.14	N.F.
K. Sahariya - Mandays generated	Lac Mondays	N.F.	7.26	11.00
L. Guru Galwarkar Jan Bhagidari Yojana	No.	-	22	1481
M. MPLAD - No. of works completed	No.	N.F.	4357	7653
N. I.W.D.P. - Watershed project (Work in progress)	No.	36	36	66
III. SPECIAL AREA PROGRAMME	No.	N.F.	700	1408
IV. IRRIGATION AND FLOOD CONTROL				
<i>A. Irrigation</i>				
1. Irrigation Potential Created				
(i) Multi Purpose Projects				
(a) Mahi	Ha.	6000	7000	7550
(ii) Major Projects				
(a) I.G.N.P. Stage I and II	Ha.	39000	40000	48000
(b) Bisalpur	Ha.	20000	12500	20000
(c) Ratanpura Distributory	Ha.	5000	4412	1000
Sub-Total (ii)	Ha.	64000	56912	69000
(iii) Medium Projects				
(a) Chauli	Ha.	3000	2460	4000
(b) Panchana	Ha.	3980	180	-
(c) Bethali	Ha.	3320	3320	-
(d) Chhapi	Ha.	2680	2680	-
Sub- Total (iii)	Ha.	9000	8460	4000
(iv) Minor Irrigation Project	Ha.	5000	7538	3450
(v) Modernisation Project - Gang Canal	Ha.	20000	16177	7000
Total (1) Irrigation Potential Created	Ha.	104000	96087	91000
2. Mahi Bajaj Sagar Project				
(a) Earth work	Lac. Cu.M.	3.80	4.56	6.30
(b) Lining	Lac.Sq.M.	2.40	3.89	5.92
(c) Pucca Works	No.	400	408	1259

30. Five Year Plan

30.2 ANNUAL PLAN-PHYSICAL TARGET AND ACHIEVEMENT BY SCHEMES(Contd.)
(2004-05)

Sector/Scheme/Item		Unit	Target	Achievement	Proposed
			2004-05	2004-05	Target
1		2	3	4	5
3.	I.G.N.P.				
	Lining of Distributory System				
(a)	Stage I	Kms.	5.82	10.74	-
(b)	Stage II	Kms.	306.16	301.26	214.00
<i>B. Command Area Development</i>					
1.	I.G.N.P.				
(i)	Detailed Soil Survey	Ha.	25000	28400	40000
(ii)	On Form development - Constt. of Water Course	Ha.	50000	51874	50000
(iii)	Number of beneficiaries by diggies/sprinkler subsidy.	No.	23	23	8
2.	Chambal Project				
(i)	On Farm Development				
(a)	Surveys	Ha.	3000	5140	5000
(b)	Planning & Design	Ha.	3000	3780	5000
(c)	Construction	Ha.	4000	2800	4000
(ii)	Irrigation Works				
(a)	Canal Lining	Kms.	12.00	8.38	13.29
(b)	Misc. Structures	Nos.	48	113	231
(c)	Earth Work	000' Cu.M.	31.50	170.70	512.45
(d)	Outlets	Nos.	42	37	36

30. Five Year Plan

30.2 ANNUAL PLAN-PHYSICAL TARGET AND ACHIEVEMENT BY SCHEMES(Contd.)
(2004-05)

Sector/Scheme/Item	Unit	Target	Achievement	Proposed
		2004-05	2004-05	Target 2005-06
1	2	3	4	5
(iii) Drainage Works				
(a) Special Repair of drains-New Exavation/MD/MSD/C	Kms.	17.00	18.35	30.00
3. Development of mandies in IGNP Area				
(i) Sale of Plots by mandi Committee, Bikaner	No.	150	100	100
(ii) Sale of Plots by Mandi Committee, Jaisalmer	No.	70	4	7
4. Nohor Sidhmukh project - OFD works	Ha.	4000	16888	17500
<i>C. Colonisation</i>				
(a) Allotment of land	Ha.	50000	33094	50000
5. Amar Sing Jassana -OFD works	Ha.	-	-	2500
6. GWD - Construction of Piezo meter	No.	-	-	50
V. POWER DEVELOPMENT				
<i>A. RRVNL (Raj Rajya Vidyut Nigam Ltd.)</i>				
1. Installed Capacity				
(i) Total Level	MW	5237.72	5298.28	5298.28
2. During the year				
I Owned power station	MW	N.F.	94.56	N.F.
3. Transmission Lines-400 KV				
(i) Lines Length (S/C)	CKMS	330.00	333.2	-
(ii) Sub-Station	MVA/No.	945/2	945/2	-
4. Transmission Lines-220 KV				
(i) Lines Length (S/C)	CKMS	450.00	396.84	350.00
(ii) Sub-Station	MVA/No.	400/4	400/4	400/4
5. Transmission Lines-132 KV				
(i) Lines Length (S/C)	CKMS	250.00	86.30	350.00
(ii) Sub-Station	MVA/No.	225/8	200/7	400/15

30. Five Year Plan

**30.2 ANNUAL PLAN-PHYSICAL TARGET AND ACHIEVEMENT BY SCHEMES(Contd.)
(2004-05)**

Sector/Scheme/Item		Unit	Target	Achievement	Proposed
			2004-05	2004-05	Target
1		2	3	4	5
6.	Capacitors	MVA	120	141.18	20
7.	Sub Transmission Lines-33 KV				
	(i) Lines Length	C.Kms.	1300.00	1366.14	2154.00
	(ii) Sub-Station	MVA	430.00	787.65	725
8.	Augmentation of Sub Station Capacity	MVA	400	443	500
9.	Rural Electrification				
	(i) Villages Electrified	Nos.	261	204	585
	(ii) Wells Energised	Nos.	40000	39841	40000
<i>B. Rajasthan Renewable Energy Corporation</i>					
1.	Domestic Lighting System (DLS)	Nos.	-	-	3647
VI. INDUSTRY AND MINERALS					
<i>A. Industry</i>					
1.	Industry Department				
	(i) Registration of SSI Units	No.	5000	5041	5400
	(ii) Registration of Artisan Units	No.	6200	6349	6700
	(iii) EDP	No.	1600	1990	1600
	(iv) Workshed Cum Housing-construction	No.	630	706	630
	(v) P.M.R.Y. (Persons Benefitted)	No.	16000	18441	18700
	(vi) New Insurance for P.L./H.L. Weaver	No.	-	-	1500
	(vii) Training for Leather Development	No.	150	150	170
	(viii) Training under Household Industry	No.	3925	4883	4725
	(ix) ETDC	No.	125	144	125
2.	Khadi and Village Industry				
	(i) Production				
	(a) Woollen Khadi	Rs. In Lacs	700.00	701.62	700.00
	(b) Cotton Khadi	Rs. In Lacs	1300.00	1535.36	1300.00
	(c) Village Industries	Rs. In Lacs	7959.00	2842.42	7959.00
	(ii) Additional Employment				
	(a) Khadi Industry	No.	2500	1686	2500
	(b) Village Industry & other	No.	12900	32990	20540

30. Five Year Plan

30.2 ANNUAL PLAN-PHYSICAL TARGET AND ACHIEVEMENT BY SCHEMES(Contd.)
(2004-05)

Sector/Scheme/Item		Unit	Target	Achievement	Proposed
			2004-05	2004-05	Target
1		2	3	4	5
	(iii) Additional Individual/V.I units and other programme-	Nos.	1054	1159	1236
3.	Raj. Handloom Dev. Corp.				
	(i) Training to Weavers	Nos.	600	-	600
	(ii) Skill Upgradation	Nos.	-	-	500
	(iii) Design Development	Nos.	-	-	500
	(iv) Renovation of all Loans	Nos.	-	-	500
4.	R.S.I. Corporation				
	(i) Air Cargo Complex Sanganer, Jaipur	M.T.	1760	1398	1670
	(ii) Inland Container Depots	TEU'S Nos.	4525	3556	4245
	(iii) Iron and Steel	M.T.	20000	55811	45000
	(iv) IPCL Polymer Products	M.T.	3000	1384	2000
5.	R.F.C.				
	(i) Loan Sanctioned	Creore Rs.	430.00	301.60	330.00
	(ii) Loan Disbursement	Creore Rs.	350.00	201.23	220.00
	(iii) Recovery	Creore Rs.	250.00	250.97	260.00
6.	RIICO				
	(i) Term Loan Sanctioned	Rs. In Lacs	7000.00	8272.00	8000.00
	(ii) Term Loan Disbursed	Rs. In Lacs	6200.00	5147.42	6200.00
	(iii) Infrastructure development				
	(a) Land Acquired	Acres	600.00	769.88	750.00
	(b) Land development	Acres	900.00	948.00	850.00
	(c) Plot allotted	No.	1200	1858	1250
	(v) Recovery of Investment				
	(a) Term loan	Rs. in lakh	11000.00	11692.62	9000.00
	(b) IFST loan	Rs. in lakh	100.00	774.49	100.00
	(c) Equity Buyback	Rs. in lakh	50.00	330.78	200.00
B. Minerals					
1.	Mines & Geology Department				
	(i) Intensive Prospecting & Minerals Survey Scheme				
	(a) Regional Mineral Survey	Sq. Km.	5700.00	5975	5710
	(b) Regional Geological Mapping	Sq. Km.	480	498	496
	(c) Detailed Geological mapping	Sq. Km.	48.50	64.90	48.50
	(d) Drilling	Metres	9200	9934	9200

30. Five Year Plan

**30.2 ANNUAL PLAN-PHYSICAL TARGET AND ACHIEVEMENT BY SCHEMES(Contd.)
(2004-05)**

Sector/Scheme/Item	Unit	Target	Achievement	Proposed
		2004-05	2004-05	Target 2005-06
1	2	3	4	5
2. RSMML				
(i) SBU and PC Phosphate - Jhamarkotra mines	Lac. M.T.	10.50	9.08	13.96
(ii) SBU and PC Lime stone	Lac. M.T.	21.10	19.67	21.70
(iii) SBU and PC Gypsum	Lac. M.T.	27.00	28.72	26.00
(iv) SBU and PC Lignite	Lac. M.T.	5.52	5.48	9.00
(v) SMW Wind Power unit	Lac. No.	-	-	248.62
(vi) SMW Wind Power	Rs. In Lac.	-	-	900.00
VII. TRANSPORT				
A. P.W.D.				
a. Roads Construction (Level) - B.T. Roads	Kms.	104170	103717	110911
b. Roads Constructed during the year (only B.T.Road)				
(i) NABARD - RIDE - X - WBM TO BT	Kms.	50	182	1000
(ii) PMGSY	Kms.	3462	3502	3500
(iii) NABARD & MLP	Kms.	1550	1443	150
Total -b	Kms.	5062	5127	4650
c. Road upgradation				
(i) NABARD - RUP-I&II / RIDF	Kms.	970	1531	3000
(ii) CRF	Kms.	2000	1574	1500
(iii) Inter state roads	Kms.	-	-	10
(iv) SMR	Kms.	111	111	-
Total -c	Kms.	4200	3682	3081
d. Villages Connected with BT Roads- (As per 1991 Census)				
(i) 1000-1500	Nos.	1062	1084	1100
B. Agriculture Marketing Board-Road Construction and special repair of roads	Kms.	2200	1627	530
C. R.S.R.T.C. (Transport)				
(i) Purchase of new buses	No.	500	273	500

30. Five Year Plan

30.2 ANNUAL PLAN-PHYSICAL TARGET AND ACHIEVEMENT BY SCHEMES(Contd.)
(2004-05)

Sector/Scheme/Item	Unit	Target	Achievement	Proposed
		2004-05	2004-05	Target 2005-06
1	2	3	4	5
(ii) Total buses at the end of the Year				
(a) Corporation Buses	Nos.	4458	4345	4345
(b) Hired buses	Nos.	260	219	200
(c) operated Kms.	Crete Km.	56.00	55.74	59.25
(d) Fleet Utilisation	%	94.00	96.00	96.00
(e) Vehicles utilisation per day per bus	Km.	325	333	356
(f) Load Factor	%	69.00	70.30	69.00
(g) KMPL	Km.	4.97	5.00	5.10
VIII. SCIENTIFIC SERVICES AND RESERCH		-	-	-
IX. ECONOMIC SERVICES				
<i>A. Tourism</i>				
1. Development of Tourist Sites	Nos.	N.F.	29	N.F.
2. Fairs & Festival Organised	Nos.	15	43	15
X. SOCIAL & COMMUNITY SERVICES				
<i>A. Education</i>				
1. Elementary Education				
1. Enrolment				
(i) Class I-V (Age group 6-11)				
(a) Total Enrolment				
(i) Boys	000 No.	6397	5364	6778
(ii) Girls	000 No.	3528	4605	3732
Total (a)	000 No.	9925	9969	10510
(b) Enrolment of SC				
(i) Boys	000 No.	1210	1073	1282
(ii) Girls	000 No.	498	887	528
Total (b)	000 No.	1708	1960	1810

30. Five Year Plan

30.2 ANNUAL PLAN-PHYSICAL TARGET AND ACHIEVEMENT BY SCHEMES(Contd.)
(2004-05)

Sector/Scheme/Item	Unit	Target	Achievement	Proposed
		2004-05	2004-05	Target 2005-06
1	2	3	4	5
(c) Enrolment of ST				
(i) Boys	000 No.	775	880	821
(ii) Girls	000 No.	312	682	331
Total (c)	000 No.	1087	1562	1152
(ii) Class VI-VIII (Age Group 11-14)				
(a) Total Enrolment				
(i) Boys	000 No.	2145	1645	2265
(ii) Girls	000 No.	815	1050	860
Total (a)	000 No.	2960	2695	3125
(b) Enrolment of SC				
(i) Boys	000 No.	335	305	355
(ii) Girls	000 No.	103	189	109
Total (b)	000 No.	438	494	464

30. Five Year Plan

30.2 ANNUAL PLAN-PHYSICAL TARGET AND ACHIEVEMENT BY SCHEMES(Contd.)**(2004-05)**

Sector/Scheme/Item	Unit	Target	Achievement	Proposed
		2004-05	2004-05	Target 2005-06
1	2	3	4	5
(c) Enrolment of ST				
(i) Boys	000 No.	203	221	215
(ii) Girls	000 No.	59	136	63
Total (c)	000 No.	262	357	278
(iii) Free Books for Students	Lakh No.	100	108.55	100.00
(iv) Physical Para teachers	No.	298	-	1082
(v) Madarsa RGSJP(Para teachers)	No.	500	-	1619
(vi) Conversion of KG Pathshala to primary school	No.	2000	1927	2000
(vii) Opening of new primary school	No.	3331	2922	1000
(viii) Upgradation of primary School to middle school	No.	2436	2445	1600
2. Secondary Education				
(i) Expansion of Facilities				
(a) Talant Scholarship for SC/ST Girls Students of Rural Area in Class X	No.	320	180	320
(b) Incentive to Meritorius Girls Students	No.	9000	10219	10000
(c) State Insurance for Students	Lac.No.	55	55	55
(ii) Additional Facility	No.	10	4	10
(iii)(a) Upgradation of UPS to SS	No.	400	401	500
(b) Upgradation of SS to Sr. SS	No.	200	207	250

30. Five Year Plan

30.2 ANNUAL PLAN-PHYSICAL TARGET AND ACHIEVEMENT BY SCHEMES(Contd.)**(2004-05)**

Sector/Scheme/Item	Unit	Target	Achievement	Proposed
		2004-05	2004-05	Target 2005-06
1	2	3	4	5
(iv) Deaf, Dumb and blind school	No.	4	4	-
(v) Addl. Subjects to Sr. S. School	No.	10	1	10
(vi) Free text books for girls and SC/ST in class ix to xii	Lac.No.	N.F.	11.13	-
3. District Computer Centre for Sec. School	No.	-	-	32
4. Literacy continuing Education				
(i) Continuing Education Programme	Lac. No.	85.00	80.57	474
(ii) Special Literacy camps for illiterate women	No.	10832	10786	5200
5. Physical Education				
(i) State level scholarship for national / International Runner / Winner	No.	89	89	69
B. Medical & Health				
1. Family Welfare Programme				
(i) Sterilisation	Lac. No.	T.F.A.	3.33	3.50
(ii) IUD Insertions	Lac. No.	T.F.A.	2.74	3.50
(iii) O.P. Users	Lac. No.	T.F.A.	5.15	T.F.A
(iv) C.C. Users	Lac. No.	T.F.A.	5.91	T.F.A
2. Medical and Health Services				
(i) Opening of Trauma Unit	No.	6	6	-
(ii) Set of CHC	No.	2	2	27
(iii) Opening of PHC	No.	-	4	34
(iv) Provision of Ambulance	No.	5	5	-
(v) Opening of Sub-Centre	No.	N.F.	461	123
3. Ayurved Department				
(i) Opening of new B- Class Ayurved Dispensaries	No.	35	35	30
(ii) Upgradation of new Unani Dispensaries	No.	10	10	4
(iii) Upgradation of B- Class Disp. into A- Class Disp.	No.	5	5	17
(iv) Opening of Homeopathic Dispenseries	No.	-	-	35

30. Five Year Plan

30.2 ANNUAL PLAN-PHYSICAL TARGET AND ACHIEVEMENT BY SCHEMES(Contd.)**(2004-05)**

Sector/Scheme/Item	Unit	Target	Achievement	Proposed
		2004-05	2004-05	Target 2005-06
1	2	3	4	5
<i>C. P.H.E.D.</i>				
Drinking Water-Village to be Covered				
(a) Main Habitation	No.	15	157	29
(b) Other Habitation	No.	985	517	471
(c) P.C. to F.C.	No.	8000	10559	9500
<i>D. Housing & Urban Development</i>				
1 Low Income Group Housing Scheme-Houses	No.	147	2	-
2 Middle Income Group Housing Scheme-Houses	No.	190	11	-
3 Housing Board - Construction of Houses	No.	2447	2761	4000
<i>E. Urban Development</i>				
1 Conversion of dry Latrines into Flush Latrines	No.	6061	20908	-
2 Swarn Jyanti Shahari Rojgar Yojana (SJSRY)				
(i) USEP- Persons Benefitted	No.	4000	4344	4500
(ii) USEP- Persons Trained	No.	2500	3453	4000
(iii) UWEP	Lac Mandays	1.00	0.51	1.50
(iv) Low Cost Sanitation	No.	-		5882

30. Five Year Plan

30.2 ANNUAL PLAN-PHYSICAL TARGET AND ACHIEVEMENT BY SCHEMES(Concl.)
(2004-05)

Sector/Scheme/Item	Unit	Target	Achievement	Proposed
		2004-05	2004-05	Target
1	2	3	4	5
<i>F. Labour and Labour Welfare</i>				
1. Craftman Training				
(i) Industrial Training Institutes (ITI's)	Nos.	-	-	20
(ii) Intake Capacity	Nos.	16(10252)	80(10316)	1268(11584)
(iii) Vocational Training Cum Production Centres				
(a) Training Centres	Nos.	4	4	-
(b) Total Seats	Nos.	210	210	-
<i>G. Welfare of Backward Classes</i>				
1. Welfare of SC				
(i) Post-matric Students Scholarship	Nos.	95245	96458	95245
(ii) Scholarship to the Children of Family Engaged in Uncleaned Occupations	Nos.	36000	35200	36000
(iii) Construction of Boys Hostel	Nos.	30	13	13
2. Welfare of ST				
(i) Post-matric Scholarship	Nos.	87000	86780	87000
(ii) Pre-exam. Trag. Centres	Nos.	37	37	37
3. Welfare of O.B.C.				
(i) Assistance to Gadia Luhar for Raw material-persons	Nos.	200	198	700
<i>H. Social Welfare</i>				
1. Assistance for Prosthetic Aid-Persons	Nos.	1700	574	2500
2. Handicapped Scholarship	Nos.	30000	17653	34000
3. Polio Correction Camp	Nos.	3100	1861	3334
<i>I. Women and Child development deptt. - Nutrition</i>				
1 ICDS-Beneficiaries	Lac. No.	26.08	20.54	35.82
2 PMGY-Beneficiaries	Lac. No	13.20	12.48	9300

Source : Annual Plan Review 2004-05 & 2005-06, Planning Department, Rajasthan.

N.F.- Not Fixed

T.F.A.- Target free Approach

30. Five Year Plan

**30.3 DISTRICTWISE AND SECTORWISE PLAN OUTLAY AND EXPENDITURE
(2004-05)**

(Rs. in Lakhs)

District/Sector	Agriculture and allied activities(01)		Rural Development(02)		Special Area Programme(03)	
	Outlay	Expenditure	Outlay	Expenditure	Outlay	Expenditure
	1	2	3	4	5	6
1. Ajmer	-	509.81	-	2272.67	-	-
2. Alwar	-	604.51	-	2331.76	-	158.29
3. Banswara	-	703.35	-	3161.86	-	-
4. Baran	-	46.24	-	1629.89	-	630.00
5. Barmer	-	191.68	-	2755.44	-	1038.16
6. Bharatpur	-	316.90	-	1832.55	-	103.71
7. Bhilwara	-	1175.01	-	1905.91	-	-
8. Bikaner	-	401.16	-	2265.95	-	879.18
9. Bundi	-	412.91	-	1175.31	-	-
10. Chittorgarh	-	1088.80	-	1854.56	-	-
11. Churu	-	185.54	-	1953.67	-	-
12. Dausa	-	379.67	-	1401.29	-	-
13. Dholpur	-	56.07	-	1034.21	-	-
14. Dungarpur	-	340.08	-	3116.24	-	-
15. Ganganagar	-	692.00	-	1402.46	-	618.06
16. Hanumangarh	-	124.33	-	1408.56	-	-
17. Jaipur	-	2308.90	-	3343.84	-	-
18. Jaisalmer	-	338.05	-	1451.90	-	1159.60
19. Jalore	-	234.20	-	1856.68	-	-
20. Jhalawar	-	390.22	-	2964.86	-	-
21. Jhuhjhunu	-	208.06	-	2206.41	-	-
22. Jodhpur	-	237.50	-	2693.14	-	-
23. Karauli	-	116.19	-	1365.03	-	-
24. Kota	-	344.10	-	1428.92	-	-
25. Nagaur	-	410.88	-	2816.82	-	-
26. Pali	-	658.68	-	2082.28	-	-
27. Rajsamand	-	374.12	-	1339.29	-	-
28. S.Madhapur	-	856.05	-	1313.06	-	-
29. Sikar	-	615.80	-	2018.09	-	-
30. Sirohi	-	453.55	-	1147.36	-	-
31. Tonk	-	497.16	-	1451.69	-	-
32. Udaipur	-	1722.01	-	3172.70	-	-
33. Undistributed	-	765.96	-	1311.53	-	-
TOTAL	N.A.	17759.49	N.A.	65465.93	N.A.	4587.00

**30.3 DISTRICTWISE AND SECTORWISE PLAN OUTLAY AND EXPENDITURE (Contd.)
(2004-05)**

(Rs. in Lakhs)

District/Sector	Irrigation & Flood Control(04)		Power (05)		Industries & Mines(06)	
	Outlay	Expenditure	Outlay	Expenditure	Outlay	Expenditure
	1	8	9	10	11	12
1. Ajmer	-	16.98	-	2226.80	-	130.42
2. Alwar	-	104.66	-	4237.00	-	10.30
3. Banswara	-	4397.89	-	437.80	-	7.77
4. Baran	-	701.46	-	1492.00	-	4.12
5. Barmer	-	2.10	-	-	-	5.74
6. Bharatpur	-	0.00	-	1059.00	-	5.54
7. Bhilwara	-	172.84	-	3054.80	-	25.25
8. Bikaner	-	7690.85	-	-	-	70.86
9. Bundi	-	1150.14	-	1114.00	-	4.34
10. Chittorgarh	-	746.89	-	2787.80	-	7.65
11. Churu	-	2147.00	-	-	-	12.14
12. Dausa	-	246.23	-	1840.00	-	5.55
13. Dholpur	-	-	-	669.00	-	9.90
14. Dungarpur	-	291.90	-	68.80	-	6.16
15. Ganganagar	-	7475.93	-	-	-	9.75
16. Hanumangarh	-	2692.92	-	-	-	4.76
17. Jaipur	-	130.26	-	8738.00	-	496.75
18. Jaisalmer	-	6626.36	-	-	-	150.67
19. Jalore	-	16927.05	-	-	-	4.71
20. Jhalawar	-	2734.43	-	2292.00	-	6.54
21. Jhuhjhunu	-	4.09	-	3512.80	-	5.71
22. Jodhpur	-	3168.10	-	20334.90	-	30.20
23. Karauli	-	833.01	-	1478.00	-	3.77
24. Kota	-	567.76	-	1727.00	-	18.18
25. Nagaur	-	-	-	3402.80	-	130.05
26. Pali	-	301.93	-	-	-	9.55
27. Rajsamand	-	149.73	-	640.80	-	18.91
28. S.Madhoper	-	23.28	-	901.00	-	5.38
29. Sikar	-	30.79	-	3227.80	-	4.88
30. Sirohi	-	831.59	-	-	-	70.71
31. Tonk	-	4821.65	-	718.00	-	7.75
32. Udaipur	-	1563.67	-	1295.80	-	1935.81
33. Undistributed	-	14780.09	-	132557.55	-	2889.16
TOTAL	N.A.	81331.58	N.A.	199813.45	N.A.	6108.98

30. Five Year Plan

30.3 DISTRICTWISE AND SECTORWISE PLAN OUTLAY AND EXPENDITURE (Contd.)
(2004-05)

(Rs. in Lakhs)

District/Sector	Transport(07)		Scientific Services(08)		Social and Community Services(09)	
	Outlay	Expenditure	Outlay	Expenditure	Outlay	Expenditure
	14	15	16	17	18	19
1. Ajmer	-	1445.83	-	-	-	11014.68
2. Alwar	-	2570.31	-	-	-	4061.68
3. Banswara	-	708.72	-	-	-	3641.26
4. Baran	-	814.62	-	-	-	2447.66
5. Barmer	-	1268.17	-	-	-	3143.20
6. Bharatpur	-	1686.80	-	-	-	4903.57
7. Bhilwara	-	1591.75	-	-	-	6114.95
8. Bikaner	-	747.64	-	12.79	-	9882.46
9. Bundi	-	691.64	-	-	-	1873.35
10. Chittorgarh	-	1784.66	-	-	-	4177.62
11. Churu	-	1284.09	-	-	-	3967.57
12. Dausa	-	795.90	-	-	-	2349.84
13. Dholpur	-	595.20	-	-	-	1517.35
14. Dungarpur	-	494.08	-	-	-	4015.02
15. Ganganagar	-	1649.07	-	-	-	3854.96
16. Hanumangarh	-	1531.33	-	-	-	2853.14
17. Jaipur	-	2482.63	-	67.32	-	41070.55
18. Jaisalmer	-	665.42	-	-	-	1351.84
19. Jalore	-	823.95	-	-	-	2312.60
20. Jhalawar	-	1373.75	-	11.00	-	3350.71
21. Jhuhjhunu	-	1314.23	-	-	-	3428.63
22. Jodhpur	-	1325.14	-	90.63	-	16433.20
23. Karauli	-	1128.79	-	-	-	1878.36
24. Kota	-	1200.76	-	6.35	-	11373.21
25. Nagaur	-	1991.58	-	-	-	4539.70
26. Pali	-	1494.37	-	-	-	3809.43
27. Rajsamand	-	680.08	-	-	-	2289.17
28. S.Madhoper	-	889.02	-	-	-	2272.58
29. Sikar	-	1361.91	-	-	-	4121.63
30. Sirohi	-	537.47	-	-	-	2334.30
31. Tonk	-	585.40	-	-	-	2456.61
32. Udaipur	-	1309.80	-	9.88	-	12777.98
33. Undistributed	-	7326.41	-	-	-	29168.33
TOTAL	N.A.	46150.52	N.A.	197.97	N.A.	214787.14

**30.3 DISTRICTWISE AND SECTORWISE PLAN OUTLAY AND EXPENDITURE (Concl'd.)
(2004-05)**

(Rs. in Lakhs)

District/Sector	Economic Services(10)		General Services(11)		Grand Total	
	Outlay	Expenditure	Outlay	Expenditure	Outlay	Expenditure
1	20	21	22	23	24	25
1. Ajmer	–	88.87	–	27.23	–	17733.29
2. Alwar	–	56.90	–	39.41	–	14174.82
3. Banswara	–	46.01	–	33.72	–	13138.38
4. Baran	–	1628.48	–	41.02	–	9435.49
5. Barmer	–	42.06	–	5.06	–	8451.61
6. Bharatpur	–	45.45	–	47.35	–	10000.87
7. Bhilwara	–	51.97	–	21.31	–	14113.79
8. Bikaner	–	99.08	–	588.22	–	22638.19
9. Bundi	–	41.50	–	1.17	–	6464.36
10. Chittorgarh	–	38.20	–	67.30	–	12553.48
11. Churu	–	107.03	–	2.01	–	10259.05
12. Dausa	–	2091.57	–	5.87	–	9115.92
13. Dholpur	–	1280.10	–	3.43	–	5165.26
14. Dungarpur	–	52.51	–	17.45	–	8402.24
15. Ganganagar	–	27.57	–	43.10	–	15772.90
16. Hanumangarh	–	42.24	–	15.79	–	8673.07
17. Jaipur	–	448.29	–	1704.17	–	60790.71
18. Jaisalmer	–	87.36	–	2.65	–	11833.85
19. Jalore	–	40.56	–	1.11	–	22200.86
20. Jhalawar	–	3109.84	–	519.00	–	16752.35
21. Jhujhunu	–	41.33	–	7.66	–	10728.92
22. Jodhpur	–	226.53	–	87.70	–	44627.04
23. Karauli	–	57.62	–	81.50	–	6942.27
24. Kota	–	80.13	–	31.30	–	16777.71
25. Nagaur	–	103.16	–	33.43	–	13428.42
26. Pali	–	40.18	–	87.15	–	8483.57
27. Rajsamand	–	1549.06	–	119.47	–	7160.63
28. S.Madhapur	–	63.63	–	1.98	–	6325.98
29. Sikar	–	39.71	–	50.87	–	11471.48
30. Sirohi	–	54.23	–	5.77	–	5434.98
31. Tonk	–	2433.95	–	33.76	–	13005.97
32. Udaipur	–	109.11	–	42.25	–	23939.01
33. Undistributed	–	3125.62	–	1133.90	–	193058.55
TOTAL	N.A.	17949.85	N.A.	4903.11	N.A.	659055.02

Source: 1. Annual Plan 2004-05 Districtwise Plan Expenditure and Physical Achievement, Planning, (Gr.III)
Department, Rajasthan.

Note: Districtwise Plan Outlay for the year 2004-05 is not available

(31) JOINT - STOCK COMPANIES

The Joint stock companies statistics are collected under the companies act, 1956 by Department of company affairs, government of India, New Delhi. Statistics are given for numbers and Authorised capital of companies by limited shares only.

At the time of registration of new companies it is only the authorised capital that emerges.

**31.1 PUBLIC JOINT-STOCK COMPANIES* REGISTERED IN RAJASTHAN
(2004-05)**

Year/ S.No.	Industrial Group	Code	No. of Companies	Authorised Capital (Crore Rs.)
1	2	3	4	5
2000-01		-	41	457.15
2001-02		-	23	12.65
2002-03		-	11	2.7
2003-04		-	25	4.56
2004-05		-	24	72.35

INDUSTRIES (2004-05)

1	Agriculture and allied activities	0	0	0.00
2	Mining and quarrying	1	0	0.00
3	Manufacturing of			
	a. Food stuff, textiles, wood products	2	8	7.55
	Leather and products thereof			
	b. Metals and chemicals and Products	3	4	00.45
	thereof, Machinery and Equipment			
	c. Electricity, Gas and Water	4	0	0.00
4	Construction	5	4	54.10
5	Wholesale and Retail trade and	6	0	0.00
	Restaurants and Hotels			
6	Transport, Communication and Storage	7	2	0.10
7	Finance, Insurance, Real Estate and Business Services	8	6	10.15
8	Community, Social and Personal Services	9	0	0.00

* Limited by Shares

Source : Department of Company Affairs, Government of India, New Delhi

31. Joint - Stock Companies

**31.2 PRIVATE JOINT-STOCK COMPANIES* REGISTERED IN RAJASTHAN
(2004-05)**

Year/ S.No.	Industrial Group	Code	No. of Companies	Authorised Capital (Crore Rs.)
1	2	3	4	5
2000-01		-	630	31.21
2001-02		-	542	25.51
2002-03		-	643	33.96
2003-04		-	922	102.19
2004-05		-	1314	47.95

INDUSTRIES (2004-05)

1	Agriculture and allied activities	0	28	0.96
2	Mining and quarrying	1	114	5.52
3	Manufacturing of			
	a. Food stuff, textiles, wood products & Leather and products thereof	2	104	3.59
	b. Metals and chemicals and Products thereof, Machinery and Equipment	3	190	8.79
	c. Electricity, Gas and Water	4	0	0.00
4	Construction	5	300	5.51
5	Wholesale and Retail trade and Restaurants and Hotels	6	155	6.57
6	Transport, Communication and Storage	7	65	2.74
7	Finance, Insurance, Real Estate and Business Services	8	311	13.21
8	Community, Social and Personal Services	9	47	1.06

* Limited by Shares

Source : Department of Company Affairs, Government of India, New Delhi

(32) PUBLIC UNDERTAKINGS

This section Presents, data on loans sanctioned and Disbursed by Rajasthan Financial Corporation by Industrial Classification as well as by Districts.

32. Public Undertakings

32.1 INDUSTRYWISE LOANS SANCTIONED AND DISBURSED BY RAJASTHAN FINANCIAL CORPORATION**(2004-05)**

Major Group No	Year/Industries according to Standard Industrial Classification	Loans Sanctioned		Loans Disbursed	
		No. of Application	Amount (Rs. In Lakhs)	No. of Application	Amount (Rs. In Lakhs)
		3	4	5	6
	2000-01	1131	19628.77	953	14612.91
	2001-02	1167	17437.71	908	12879.32
	2002-03	1163	20279.97	911	13992.07
	2003-04	1520	24117.23	1087	16864.27
	2004-05	1419	30160.09	1144	19843.09
INDUSTRIES (2004-05)					
12	Metal Mining	-	-	-	-
14	Stone Quarrying, clay & sand pits, Marbles & Granite Mining & Others	30	535.13	28	300.36
19	Other non-metallic mining and quarrying	2	29.00	3	25.98
20	Food manufacturing industries except beverage industries	46	486.40	30	337.90
21	Beverage industries	1	20.00	-	-
22	Tobacco manufacturing	-	-	-	-
23	Manufacturing of Textiles	41	1649.40	38	1422.75
24	Mfg. of footwear, other wearing apparel & made-up textile goods	-	-	-	1.00
25	Mfg. of Wood & Cork except manufacture of furniture	4	69.65	-	-
26	Mfg. of Furniture and Fixtures	29	187.23	31	241.27
27	Mfg. of paper and paper products	4	96.25	2	29.79
28	Printing, publishing & allied industries	2	48.00	3	68.23
29	Mfg. of Leather and Leather products except footwear and other wearing apparel	-	-	-	-
30	Mfg. of rubber products	5	37.73	3	32.57
31	Mfg. of Basic Industrial chemical products	23	256.15	16	122.22
32	Mfg. of products of petroleum and coal	1	16.25	1	6.91
33	Mfg. of non-metallic mineral products cement, Marble, granite slabs & Tiles except products of petroleum and coal	172	2061.50	136	1567.10
34	Basic metal industries	11	254.94	8	378.38
35	Mfg. of metallic products except machinery and transport equipments	22	316.03	7	37.11
36	Mfg. of Machinery except electrical machinery	4	69.60	4	30.99
37	Mfg. of electrical machinery, apparatus, appliances & supplies	9	160.88	4	99.24
38	Mfg. of transport equipments	-	-	1	7.60
39	Miscellaneous manufacturing industries	86	1188.87	82	1444.84
51	Electricity, Gas & Steam	6	684.15	2	115.43
64	Electronic Data Processing & allied Industries	3	58.73	3	33.32
71	Services	918	21934.20	742	13540.10

Source : Rajasthan Financial Corporation, Jaipur

32.2 DISTRICTWISE LOANS SANCTIONED AND DISBURSED BY RAJASTHAN FINANCIAL CORPORATION

(2004-05)

Year/District	Loans Sanctioned		Loans Disbursed	
	No. of Application	Amount (Rs. In Lakhs)	No. of Application	Amount (Rs. In Lakhs)
1	2	3	4	5
2000-01	1131	19628.77	953	14612.91
2001-02	1167	17437.71	908	12879.32
2002-03	1163	20279.97	911	13992.07
2003-04	1520	24117.23	1087	16864.27
2004-05	1419	30160.09	1144	19843.09
DISTRICT (2004-05)				
1 Ajmer	178	2896.55	150	2061.73
2 Alwar (+)	110	2910.25	84	1653.35
3 Banswara (+)	62	588.62	51	455.45
4 Baran	7	52.58	2	5.46
5 Barmer (+)	23	387.14	18	289.08
6 Bharatpur	39	338.86	33	235.30
7 Bhilwara (+)	65	2088.79	56	2167.76
8 Bikaner	55	1162.10	41	845.71
9 Bundi	12	63.74	10	65.65
10 Chittorgarh	34	447.85	23	344.84
11 Churu (+)	15	72.58	14	74.01
12 Dausa	28	285.05	24	213.80
13 Dholpur	18	311.76	19	230.12
14 Dungarpur (+)	5	25.53	1	7.00
15 Ganganagar	18	325.24	11	134.14
16 Hanumangarh	14	199.76	10	74.86
17 Jaipur	155	9289.00	1247	5478.97
18 Jaisalmer (+)	19	328.49	14	107.78
19 Jalore (+)	2	17.10	2	18.75
20 Jhalawar (+)	50	286.48	45	176.52
21 Jhunjhunu (+)	15	206.13	11	89.95
22 Jodhpur (+)	122	2037.51	98	1306.66
23 Karauli	1	10.00	1	1.56
24 Kota	75	1409.34	65	1100.97
25 Nagaur (+)	101	1076.89	79	822.59
26 Pali	46	962.54	39	435.50
27 Rajsamand (+)	33	505.15	23	363.64
28 S.Madhapur	13	127.48	11	80.04
29 Sikar (+)	14	207.11	9	94.00
30 Sirohi (+)	29	321.93	28	299.04
31 Tonk (+)	12	90.63	9	30.13
32 Udaipur (+)	49	1127.91	39	578.73

(+) Shows Backward Districts

Source : Rajasthan Financial Corporation, Jaipur

(33) PUBLIC ADMINISTRATION & ELECTORAL STATISTICS

This section deals with the information pertaining to the constitution and administration of local bodies viz. Municipalities etc.

The data on income and expenditure of Municipalities have been obtained from the Directorate of Local Bodies Rajasthan, Jaipur.

There are 25 Parliamentary seats in Rajasthan in the 14th general election held in 2004. Ten members are sent to Rajya Sabha as elected by representatives of the Vidhan Sabha of the state.

Table 33.4 incorporated in this chapter contains information on total electorate in each Parliamentary constituency and votes secured by the various parties contesting the general elections held in 2004, table 33.6 contains the constituency-wise names of elected members, party to which he belongs and the percentage of votes secured by the member. Table 33.7 contains party wise names of the members of Rajya Sabha from the State of Rajasthan.

The general panchayat elections have been conducted by state election commission in Jan/Feb., 2005. Reservation of constituencies and number of elected members are presented in form of statistical tables.

33.1 MUNICIPALITIES IN RAJASTHAN (2004-05)

S.No. /District	(Number)											
	Total No. of		Nagar		Municipalities (Category Wise)							
	ULB's	Ward	Nigam		I		II		III		IV	
	Member	No.	Mem.	No.	Mem.	No.	Mem.	No.	Mem.	No.	Mem.	
1	2	3	4	5	6	7	8	9	10	11	12	13
1 Ajmer	7	230	-	-	2	100	1	45	4	85	-	-
2 Alwar	6	160	-	-	1	50	-	-	3	70	2	40
3 Banswara	2	50	-	-	-	-	1	35	1	15	-	-
4 Baran	4	100	-	-	-	-	2	60	-	-	2	40
5 Barmer	2	65	-	-	-	-	2	65	-	-	-	-
6 Bharatpur	9	225	-	-	1	45	-	-	4	100	4	80
7 Bhilwara	7	165	-	-	1	50	-	-	2	45	4	70
8 Bikaner	4	135	-	-	1	55	-	-	2	60	1	20
9 Bundi	6	138	-	-	-	-	1	40	2	45	3	53
10 Chittorgarh	8	195	-	-	-	-	3	90	1	20	4	85
11 Churu	10	290	-	-	-	-	4	155	1	30	5	105
12 Dausa	3	85	-	-	-	-	1	35	1	25	1	25
13 Dholpur	3	95	-	-	-	-	1	40	1	30	1	25
14 Dungarpur	2	55	-	-	-	-	1	30	-	-	1	25
15 Ganganagar	10	233	-	-	1	45	1	25	8	163	-	-
16 Hanumangarh	6	170	-	-	-	-	1	40	4	105	1	25
17 Jaipur	11	300	1	70	-	-	-	-	4	105	6	125
18 Jaisalmer	2	45	-	-	-	-	1	25	-	-	1	20
19 Jalore	3	75	-	-	-	-	1	25	1	25	1	25
20 Jhalawar	5	115	-	-	-	-	1	30	2	50	2	35
21 Jhunjhunu	12	265	-	-	-	-	2	65	1	25	9	175
22 Jodhpur	4	135	1	60	-	-	-	-	3	75	-	-
23 Karauli	3	95	-	-	-	-	2	75	-	-	1	20
24 Kota	4	125	1	60	-	-	-	-	1	25	2	40
25 Nagaur	10	260	-	-	-	-	4	130	3	70	3	60
26 Pali	9	205	-	-	1	45	1	20	1	25	6	115
27 Rajsamand	4	90	-	-	-	-	1	30	2	40	1	20
28 S.Madhopur	2	80	-	-	-	-	2	80	-	-	-	-
29 Sikar	9	245	-	-	1	45	1	35	3	80	4	85
30 Sirohi	5	115	-	-	-	-	3	75	1	20	1	20
31 Tonk	6	150	-	-	1	45	1	20	1	25	3	60
32 Udaipur	5	125	-	-	1	50	-	-	1	20	3	55
Total	183	4816	3	190	11	530	39	1270	58	1378	72	1448

Source : Directorate of Local Bodies, Rajasthan, Jaipur

33. Public Administration and Electoral Statistics

33.2 INCOME OF MUNICIPALITIES

(in 000'Rs.)

Source	Income in the year				
	2000-01	2001-02	2002-03	2003-04	2004-05
1	2	3	4	5	6
TOTAL INCOME OF MUNICIPALITIES	6293884	7576842	7203964	7396630	8779975
I Municipal Rates and Taxes	217923	252125	263098	289665	253641
1.1 Octroi	2481	1225	7123	118392	31801
1.2 Taxes on house and land	189006	212285	199944	101225	162823
1.3 Lighting, water and conservancy rates	11193	10640	9590	21503	35645
1.4 Other rates and taxes	15243	27975	46441	48545	23372
2 Other Sources	5006850	5952117	5683807	5923856	7061752
2.1 Realisation under Special Act	32155	66743	88484	61532	94996
2.2 Receipts from market, slaughter house and rent on Houses and Land	85963	102612	120559	102181	97605
2.3 Other Fees and Revenue	179144	336904	417096	293382	296804
2.4 Grants from					
(i) Govt. General Grant	210588	210588	210585	210610	210612
(ii) Other Special Grant	—	—	—	—	110029
(iii) Octroi Grant	3527236	3703614	3888783	4082400	4491600
(iv) Specific Assistance and Loan	823469	1256072	739860	888282	1213834
2.5 Interest Receipts	28591	50503	40995	38700	59286
2.6 Miscellaneous	119704	225081	177445	246769	486986
3 Extra Ordinary Receipts and Debts	1069111	1372600	1257059	1183109	1464582
3.1 Sales of Physical Assets	421973	681978	489540	497335	542700
3.2 Other Receipts	647138	690622	767519	685774	921882

Source : Directorate of Local Bodies, Rajasthan, Jaipur

33.3 EXPENDITURE OF MUNICIPALITIES

(in 000'Rs.)

Head	Expenditure in the year				
	2000-01	2001-02	2002-03	2003-04	2004-05
1	2	3	4	5	6
TOTAL EXPENDITURE OF MUNICIPALITIES	6178018	6887119	7294962	7423720	8297509
I General Expenditure	3544584	3763442	3842066	4053515	4572703
1.1 Public Lighting and Water Supply	366076	498372	468497	531060	519826
1.2 Drainage, Conservancy and Sanitation	2063175	2155678	2268819	2284148	2647482
1.3 Hospitals, Dispensaries and Vaccination	6531	7197	8203	19337	185089
1.4 Public Institutions	53626	62788	121572	137127	160897
1.5 Miscellaneous	1055176	1039407	974975	1081843	1059409
2 Capital Expenditure	1826598	2141829	2368730	3251866	3503477
2.1 Roads (include expenditure on construction and development works)	1708390	2015092	2235944	2143551	2604956
2.2 Others	118208	126737	132786	1108315	898521
3 Others	806836	981848	1084166	118339	221329
3.1 Repayment of loans to Government and others	82671	104602	75452	74867	112324
3.2 Other Expenditure	724165	877246	1008714	43472	109005

Source : Directorate of Local Bodies, Rajasthan, Jaipur

33. Public Administration and Electoral Statistics

**33.4 PARLIAMENTARY CONSTITUENCY WISE VOTING POSITION IN XIV LOK-SABHA ELECTION
(2004)**

(Fig. In Nos./Percentage)

S.No.	Parliamentary Constituency	Electorate including Service Voters	Vote through EVM	Votes through Postal	Votes Polled	Votes Rejected	EVM not Retrived	Valid Votes Polled
1	2	3	4	5	6	7	8	9
1	Ajmer	1203803	529139	1470	530609	316	744	529549
2	Alwar	1262622	540460	3336	543796	920	-	542876
3	Banswara (ST)	1373808	665376	1120	666496	160	238	666098
4	Barmer	1639188	1046864	2116	1048980	282	-	1048698
5	Bayana (SC)	1197119	489457	1563	491020	387	-	490633
6	Bharatpur	1189295	575898	1336	577234	247	-	576987
7	Bhilwara	1233703	618965	1801	620766	398	672	619696
8	Bikaner	1900686	1075064	3532	1078596	436	796	1077364
9	Chittorgarh	1385950	670995	1725	672720	243	-	672477
10	Churu	1371821	832556	2027	834583	607	-	833976
11	Dausa	1462752	715613	1667	717280	379	-	716901
12	Ganganagar (SC)	1337857	720451	2950	723401	463	-	722938
13	Jaipur	1896856	880276	1108	881384	309	-	881075
14	Jalore (SC)	1428584	654757	1299	656056	188	-	655868
15	Jhalawar	1188576	567174	1135	568309	21	677	567611
16	Jhunjhunu	1370602	679616	2960	682576	1071	-	681505
17	Jodhpur	1572050	863581	1736	865317	390	-	864927
18	Kota	1327073	578740	1837	580577	381	91	580105
19	Nagaur	1436070	630119	2082	632201	730	-	631471
20	Pali	1195737	541925	1655	543580	308	534	542738
21	S.Madhapur (ST)	1340804	664489	1513	666002	408	-	665594
22	Salumber (ST)	1279337	628768	1391	630159	325	-	629834
23	Sikar	1476344	777956	2185	780141	670	-	779471
24	Tonk (SC)	1278411	593288	1372	594660	302	-	594358
25	Udaipur	1363337	758166	1940	760106	408	-	759698
RAJASTHAN		34712385	17299693	46856	17346549	10349	3752	17332448

**33.4 PARLIAMENTARY CONSTITUENCY WISE VOTING POSITION IN XIV LOK-
SABHA ELECTION
(2004)**

(Fig. In Nos./Percentage)

S.No.	Parliamentary Constituency	% age of Votes Polled	% age of Votes Rejected	% age of EVM not Retraived	% age of Valid Votes	Polling Stations
1	2	10	11	12	13	14
1	Ajmer	44.08	0.06	0.14	99.80	1236
2	Alwar	43.07	0.17	-	99.83	1271
3	Banswara (ST)	48.51	0.02	0.04	99.94	1442
4	Barmer	63.99	0.03	-	99.97	2320
5	Bayana (SC)	41.02	0.08	-	99.92	1225
6	Bharatpur	48.54	0.04	-	99.96	1130
7	Bhilwara	50.32	0.06	0.11	99.83	1385
8	Bikaner	56.75	0.04	0.07	99.89	1982
9	Chittorgarh	48.54	0.04	-	99.96	1421
10	Churu	60.84	0.07	-	99.93	1451
11	Dausa	49.04	0.05	-	99.95	1440
12	Ganganagar (SC)	54.07	0.06	-	99.94	1285
13	Jaipur	46.47	0.04	-	99.96	1689
14	Jalore (SC)	45.92	0.03	-	99.97	1425
15	Jhalawar	47.81	-	0.12	99.88	1390
16	Jhunjhunu	49.80	0.16	-	99.84	1373
17	Jodhpur	55.04	0.05	-	99.95	1450
18	Kota	43.75	0.07	0.02	99.92	1341
19	Nagaur	44.02	0.12	-	99.88	1458
20	Pali	45.46	0.06	0.10	99.85	1308
21	S.Madhampur (ST)	49.67	0.06	-	99.94	1396
22	Salumber (ST)	49.26	0.05	-	99.95	1274
23	Sikar	52.84	0.09	-	99.91	1426
24	Tonk (SC)	46.52	0.05	-	99.95	1325
25	Udaipur	55.75	0.05	-	99.95	1379
RAJASTHAN		49.97	0.06	0.02	99.92	35822

Source : Election Department, Rajasthan, Jaipur.

33. Public Administration and Electoral Statistics

**33.5 PARLIAMENTARY AND PARTYWISE VALID VOTES IN XIV LOK-SABHA ELECTION
(2004)**

(Fig. In Nos)

S. No.	Parliamentary Constituency	Votes Secured By Parties			
		B.J.P.	I.N.C.	N.C.P.	C.P.M.
1	2	3	4	5	6
1	Ajmer	314788 (59.44)	186812 (35.28)	-	-
2	Alwar	238462 (43.93)	246833 (45.47)	-	-
3	Banswara (ST)	269239 (40.42)	247556 (37.16)	-	-
4	Barmer	631851 (60.25)	359963 (34.32)	-	-
5	Bayana (S.C.)	265051 (54.02)	205427 (41.87)	-	-
6	Bharatpur	319904 (55.44)	208555 (36.15)	-	-
7	Bhilwara	317292 (51.20)	256640 (41.41)	-	-
8	Bikaner	517802 (48.06)	460627 (42.76)	-	-
9	Chittorgarh	375385 (55.82)	239615 (35.63)	-	-
10	Churu	400718 (48.05)	370864 (44.47)	-	-
11	Dausa	255070 (35.58)	369935 (51.60)	-	-
12	Ganganagar (S.C.)	331475 (45.85)	324082 (44.83)	-	22801 (3.15)
13	Jaipur	480730 (54.56)	373544 (42.40)	-	-
14	Jalore (SC)	321255 (48.98)	282063 (43.00)	-	-

**33.5 PARLIAMENTARY AND PARTYWISE VALID VOTES IN XIV LOK-SABHA ELECTION (Contd.)
(2004)**

(Fig. In Nos)

S. No	Parliamentary Constituency	Votes Secured By Parties					Total
		CPI	B.S.P	Others	IND.		
1	2	7	8	9	10	11	
1	Ajmer	-	11224	5431	11294	529549	
			(2.12)	(1.03)	(2.13)	(100.00)	
2	Alwar	-	21247	8461	27873	542876	
			(3.91)	(1.56)	(5.13)	(100.00)	
3	Banswara (ST)	-	17841	89246	42216	666098	
			(2.67)	(13.40)	(6.34)	(100.00)	
4	Barmer	-	19636	16753	20495	1048698	
			(1.87)	(1.60)	(1.96)	(100.00)	
5	Bayana (S.C.)	-	11648	2868	5639	490633	
			(2.38)	(0.58)	(1.15)	(100.00)	
6	Bharatpur	-	38723	3963	5842	576987	
			(6.71)	(0.69)	(1.01)	(100.00)	
7	Bhilwara	-	20868	-	24896	619696	
			(3.37)		(4.02)	(100.00)	
8	Bikaner	-	38729	15480	44726	1077364	
			(3.59)	(1.44)	(4.15)	(100.00)	
9	Chittorgarh	32114	12798	12565	-	672477	
		(4.78)	(1.90)	(1.87)		(100.00)	
10	Churu	-	30142	10132	22120	833976	
			(3.61)	(1.22)	(2.65)	(100.00)	
11	Dausa	-	15437	57484	18975	716901	
			(2.15)	(8.02)	(2.65)	(100.00)	
12	Ganganagar (S.C.)	-	25144	7687	11749	722938	
			(3.48)	(1.06)	(1.63)	(100.00)	
13	Jaipur	-	7310	3285	16206	881075	
			(0.83)	(0.37)	(1.84)	(100.00)	
14	Jalore (SC)	-	24489	-	28061	655868	
			(3.74)		(4.28)	(100.00)	

33. Public Administration and Electoral Statistics

**33.5 PARLIAMENTARY AND PARTYWISE VALID VOTES IN XIV LOK-
SABHA ELECTION (Contd.)
(2004)**

(Fig. In Nos)

S. No	Parliamentary Constituency	Votes Secured By Parties			
		B.J.P.	I.N.C.	N.C.P.	C.P.M.
1	2	3	4	5	6
15	Jhalawar	303845 (53.53)	222266 (39.16)	-	-
16	Jhunjhunu	250813 (36.80)	274168 (40.23)	-	-
17	Jodhpur	434352 (50.22)	391857 (45.30)	-	-
18	Kota	298314 (51.42)	226536 (39.05)	-	-
19	Nagaur	284657 (45.08)	214030 (33.89)	-	-
20	Pali	264114 (48.66)	200876 (37.01)	10451 (1.93)	-
21	S.Madhapur (ST)	256390 (38.52)	367553 (55.22)	-	-
22	Salumber (ST)	281659 (44.72)	256885 (40.78)	25351 (4.03)	-
23	Sikar	367546 (47.15)	312863 (40.14)	-	66241 (8.50)
24	Tonk (S.C.)	315717 (53.12)	257205 (43.27)	-	-
25	Udaipur	398059 (52.40)	323184 (42.54)	-	-
RAJASTHAN		8494488 (49.00)	7179939 (41.43)	35802 (0.21)	89042 (0.51)

**33.5 PARLIAMENTARY AND PARTYWISE VALID VOTES IN XIV LOK-
SABHA ELECTION (Concl'd.)
(2004)**

(Fig. In Nos)

S. No	Parliamentary Constituency	Votes Secured By Parties				
		C.P.I.	B.S.P	Others	IND.	Total
1	2	7	8	9	10	11
15	Jhalawar	-	16336	-	25164	567611
			(2.88)		(4.43)	
16	Jhunjhunu	-	23037	125339	8148	681505
			(3.38)	(18.39)	(1.20)	
17	Jodhpur	-	-	8974	29744	864927
				(1.04)	(3.44)	
18	Kota	-	15156	21038	19061	580105
			(2.61)	(3.63)	(3.29)	
19	Nagaur	-	107757	7677	17350	631471
			(17.06)	(1.22)	(2.75)	
20	Pali	-	6368	-	60929	542738
			(1.17)		(11.23)	
21	S.Madhapur (ST)	-	27332	14319	-	665594
			(4.11)	(2.15)		
22	Salumber (ST)	32233	11677	22029	-	629834
		(5.12)	(1.85)	(3.50)		
23	Sikar	-	8072	9530	15219	779471
			(1.04)	(1.22)	(1.95)	
24	Tonk (S.C.)	-	21436	-	-	594358
			(3.61)			
25	Udaipur	-	15890	6983	15582	759698
			(2.09)	(0.92)	(2.05)	
RAJASTHAN		64347	548297	449244	471289	17332448
		(0.37)	(3.17)	(2.59)	(2.72)	

Figure within Brackets denotes percentage

Source : Election Department, Rajasthan, Jaipur

33. Public Administration and Electoral Statistics

**33.6 ELECTED MEMBERS OF THE XIV LOK-SABHA FROM RAJASTHAN
(2004)**

S. No.	Name of Constituency	Name of Member (Candidate)	Party Name	Votes Secured
1	2	3	4	5
1	Ajmer	Rasa Singh Rawat	BJP	314788
2	Alwar	Dr. Karan Singh Yadav	INC	246833
3	Banswara (ST)	Dhansingh Rawat Advocate	BJP	269239
4	Barmer	Manvendra Singh	BJP	631851
5	Bayana (S.C.)	Ramswaroop Koli	BJP	265051
6	Bharatpur	Vishvendra Singh	BJP	319904
7	Bhilwara	Vijayendra Pal Singh	BJP	317292
8	Bikaner	Dharmendra	BJP	517802
9	Chittorgarh	Shrichand Kriplani	BJP	375385
10	Churu	Ram Singh Kaswa	BJP	400718
11	Dausa	Sachin Pilot	INC	369935
12	Ganganagar (S.C.)	Nihal Chand Meghwal	BJP	331475
13	Jaipur	Girdhari Lal Bhargava	BJP	480730
14	Jalore (SC)	B. Susheela	BJP	321255
15	Jhalawar	Dushyant Singh	BJP	303845
16	Jhunjhunu	Shish Ram Ola	INC	274168
17	Jodhpur	Jaswant Singh Bishnoi	BJP	434352
18	Kota	Raghuvveer Singh Koshal	BJP	298314
19	Nagaur	Bhanwar Singh Dangawas	BJP	284657
20	Pali	Pusp Jain	BJP	264977
21	S.Madhapur (ST)	Namo Narain	INC	367553
22	Salumber(ST)	Mahaveer Bhagora	BJP	281659
23	Sikar	Subhash Maharia	BJP	367546
24	Tonk (S.C.)	Kailash Meghwal	BJP	315717
25	Udaipur	Kiran Maheshwari	BJP	398059

Source : Election Department, Rajasthan, Jaipur

**33.7 ELECTED MEMBERS OF THE RAJYA-SABHA FROM RAJASTHAN
(2006)**

S. No.	Name of Elected Member	Sex	Party	Year of Election
1	2	3	4	5
1	Shri K. Natwar Singh	Male	INC	2002
2	Dr.(Smt.) Prabha Thakur	Female	INC	2002
3	Shri Jaswant Singh	Male	BJP	2004
4	Shri Lalit Kishore Chaturvedi	Male	BJP	2004
5	Dr. (Smt.) Najma A. Heptulla	Female	BJP	2004
6	Dr. Gyan Prakash Pilonia	Male	BJP	2004
7	Shri Santosh Bagdodia	Male	INC	2004
8	Shri Abhishek Manu Singhvi	Male	INC	2006
9	Shri Krishan Lal Balmiki	Male	BJP	2006
10	Shri Ramdas Agarwal	Male	BJP	2006

Source : Election Department, Rajasthan, Jaipur

**33.8 NUMBER OF PANCHAYATI RAJ INSTITUTIONS AND THEIR
CONSTITUENCIES/WARDS
(2005)**

(Number)

S. No.	DISTRICT	No. of Z. P.	No. of Z. P Const.	No. of P. S.	No. of P. S. Const.	No. of Gram Panchayats	No. of wards
1	2	3	4	5	6	7	8
1.	Ajmer	1	31	8	160	276	3186
2.	Alwar	1	49	14	306	478	5934
3.	Banswara	1	31	8	168	325	3451
4.	Baran	1	25	7	117	215	2251
5.	Barmer	1	37	8	198	380	4170
6.	Bharatpur	1	37	9	201	371	4123
7.	Bhilwara	1	37	11	211	381	4143
8.	Bikaner	1	29	5	131	189	2259
9.	Bundi	1	23	4	96	181	2001
10.	Chittorgarh	1	35	14	226	391	4145
11.	Churu	1	27	6	144	279	3303
12.	Dausa	1	29	5	133	223	2679
13.	Dholpur	1	23	4	94	153	1855
14.	Dungarpur	1	27	5	125	237	2567
15.	Ganganagar	1	31	7	159	320	3422
16.	Hanumangarh	1	29	3	141	251	2989
17.	Jaipur	1	51	13	315	488	6052
18.	Jaisalmer	1	17	3	49	128	1234
19.	Jalore	1	31	7	161	264	3181
20.	Jhalawar	1	27	6	126	252	2682
21.	Jhunjhunu	1	35	8	190	288	3688
22.	Jodhpur	1	37	9	207	339	4159
23.	Karauli	1	27	5	121	224	2454
24.	Kota	1	23	5	97	162	1910
25.	Nagaur	1	47	11	273	461	5477
26.	Pali	1	33	10	192	320	3692
27.	Rajsamand	1	25	7	119	206	2232
28.	S. Madhopur	1	25	5	111	197	2229
29.	Sikar	1	39	8	216	329	4209
30.	Sirohi	1	21	5	89	151	1681
31.	Tonk	1	25	6	122	231	2477
32.	Udaipur	1	45	11	259	498	5422
TOTAL		32	1008	237	5257	9188	105257

Z.P. - Zila Parishad
P. S. - Panchayat Samiti

Source :- Report on Panchayat General Election, 2005
(Rajasthan), Vol.-I (Zila - Parishad),
State Election Commission, Raj., Jaipur.

**33.9 DISTRICTWISE AND SEX WISE ELECTORATE IN PANCHAYAT
GENERAL ELECTION
(2005)**

(000' Nos).

S. No.	DISTRICT	ELECTORATE				
		Total	Male	Female	SC	ST
1	2	3	4	5	6	7
1.	Ajmer	869	441	428	144	25
2.	Alwar	1575	833	742	273	139
3.	Banswara	849	427	422	35	656
4.	Baran	558	291	267	21	49
5.	Barmer	1123	602	521	167	68
6.	Bharatpur	1022	555	467	203	27
7.	Bhilwara	1052	535	517	168	102
8.	Bikaner	836	448	388	176	0.5
9.	Bundi	508	266	242	94	115
10.	Chittorgarh	1001	505	496	141	231
11.	Churu	796	417	379	180	3
12.	Dausa	755	400	355	160	209
13.	Dholpur	470	258	212	89	27
14.	Dungarpur	658	332	326	24	445
15.	Ganganagar	842	450	392	299	0.5
16.	Hanumangarh	798	428	370	210	1
17.	Jaipur	1693	888	805	276	167
18.	Jaisalmer	234	125	109	31	11
19.	Jalore	913	480	433	153	74
20.	Jhalawar	667	342	324	108	82
21.	Jhunjhunu	1043	548	495	159	22
22.	Jodhpur	1234	648	586	197	33
23.	Karauli	631	342	289	142	163
24.	Kota	537	280	257	124	79
25.	Nagaur	1569	812	756	320	1
26.	Pali	1039	532	507	191	59
27.	Rajsamand	605	305	300	75	71
28.	S. Madhopur	590	316	273	118	153
29.	Sikar	1215	640	575	182	37
30.	Sirohi	457	237	220	75	110
31.	Tonk	643	331	312	134	92
32.	Udaipur	1398	713	685	79	729
TOTAL		28180	14729	13451	4749	3983

Note:- Total may not tally due to rounding
off figures.

Source :- Report on Panchayat General Election, 2005,
(Rajasthan), Vol.-I (Zila - Parishad),
State Election Commission, Raj., Jaipur.

**33.10 CATEGORYWISE RESERVATION AND ELECTED SEATS IN
PANCHAYAT GENERAL ELECTION
(Year - 2005)**

S. No.	Unit/Post	Categorywise Reservation (Nos.)				Total
		Gen.	SC	ST	OBC	
1.	2	3	4	5	6	7
1.	Zila-Pramukh	14	6	5	7	32
2.	Pradhan	114	40	39	44	237
3.	Zila-Parishad Member	514	181	156	157	1008
4.	Panchayat Samiti Member	2699	946	805	807	5257
5.	Sarpanch	4487	1598	1747	1356	9188
6.	Panch	50824	19657	16532	18205	105238 (*)

**33.10 CATEGORYWISE RESERVATION AND ELECTED SEATS IN
PANCHAYAT GENERAL ELECTION
(Year - 2005)**

S. No.	Unit/Post	Number of Elected Seats.							Total
		Gen	SC	ST	OBC	Un-filled	In-Habited	Term not due	
1.	2	8	9	10	11	12	13	14	15
1.	Zila-Pramukh	3	6	6	17	-	-	-	32
2.	Pradhan	56	41	45	95	-	-	-	237
3.	Zila-Parishad Member	257	188	186	376	1	-	-	1008
4.	Panchayat Samiti Member	1197	1057	979	2023	1	-	-	5257
5.	Sarpanch	1767	1692	2030	3688	-	1	10	9188
6.	Panch	19584	22426	18214	44140	692	20	162	105238(*)

(*) Including 20 In - Habited Seats

Source :- Report on Panchayat General Election, 2005, (Rajasthan)
Vol.-I (Zila - Parishad), and Vol.-III (Gram Panchayat),
State Election Commission, Rajasthan, Jaipur.

(34) ECONOMIC CENSUS

I. Introduction :-

For making concerted effort in developing infrastructure for sound and reliable data basis particularly for the un-organised sectors of non-agricultural economy, a scheme on Economic Census and surveys was launched by central statistical organisation, Government of India, in the year 1976. Under this scheme the first Economic Census was conducted in 1977. The Second and Third Economic Census was conducted during 1980 and 1990 alongwith houselisting operations of population census 1981 and 1991 respectively. To get reliable and timely data, the Fourth Economic Census was conducted in June 98 independently instead of linking in with houselisting operation of next population census. In this census information regarding location of enterprises, description of activity, nature of operation, type of ownership, social group of owner, power/fuel used, the total number of persons and hired persons usually working in the agricultural (excluding crop production and plantation) and non agricultural activity were collected. The reference date for collecting required information of fourth Economic census was 1st May, 1998.

The Economic Census (EC) is the official count of all entrepreneurial units located in the geographical boundaries of the state, involved in any economic activities of either agricultural (Excluding crop production and plantation) or non agricultural sectors of the Economy, engaged in production and/or distribution of goods and/or services not for the sole purpose of own consumption.

II. Definitions :

(i) **Enterprises** : An enterprise is defined as undertaking engaged in production and/or distribution of goods and/or services, which is not for the sole purpose of own consumption.

(ii) **Agriculture enterprise** : For the purpose of Economic census 1998, the agriculture enterprise is defined as the enterprise engaged in raising of live stock, Agriculture services, Hunting, Trapping and Game propagation, Forestry & logging and Fisheries. The enterprise engaged in activity pertaining to agriculture production (Crop production and plantation) are not covered under the Economic census.

(iii) **Non-Agriculture enterprise** : The non-agriculture enterprise is defined as the enterprise engaged in the activities other than agricultural activities.

(iv) **Workers** : The workers in an enterprise may consist of members of the household or hired workers or both.

(v) **Activity of the enterprise** : The activity of the enterprise may be carried out at one or more than one distinct location. The activity of the enterprise may also be carried out only for a part of the year but on a fairly regular basis i.e. it is in operation for the major part of season/year.

(vi) **Ownership of an enterprise** : An enterprise may be owned or operated by a single person or a single household or by several households jointly (on a partnership basis) or by an institutional body or by Government.

III. Industrial classification of Enterprises :-

All the enterprises are classified according to "Revised national industrial classification 1987" on the basis of description of activity recorded at the time of canvassing of enterprise list. All the enterprise are classified in following sectors of economy :-

- (i) Agriculture (Excluding crop production and plantation).
- (ii) Mining and Quarrying.
- (iii) Electricity, Gas and Water supply.
- (iv) Construction
- (v) Whole sale trade.
- (vi) Retail trade
- (vii) Restaurants and Hotels
- (viii) Transport
- (ix) Storage & Ware Housing
- (x) Communications
- (xi) Financial, insurance, real estate & business services.
- (xii) Community, Social & Personal Services.

IV. Field Functionaries

Teachers of Primary School, Patwaries, Village level workers (Gram Savak), employees of Municipal Council/Boards were deployed as enumerators. Enumerators visited house to house/door to door and contacted to every household/enterprise in their allotted area for collecting their required information of Fourth Economic census. Naib Tehsildars, Block Development Officers, School lecturers, principal, Headmasters, Dy. Education Officers were appointed as supervisor to check 2-3 Enumerators work on an average.

Tehsildars and Commissioner/Executive Officers were entrusted the work as charge officer of their respective Tehsil or Municipal council/Board. Charge officers were fully responsible for appointment of Enumerators/Supervisors, training to them, timely completion of field work, Supervision, Monitoring, Quick tabulation and collection of record from them etc.

**34.1 DISTRICTWISE NUMBER OF ENTERPRISES
(According to location/type)
(1998)**

S.No.	Year/District	Rural		Total
		Agricultural	Non-Agricultural	
1	2	3	4	5
	1980 (Second EC)	97934	508328	606262
	1990 (Third EC)	79353	609259	688612
	1998 (Fourth EC)	181717	728908	910625
DISTRICT (1998)				
1	Ajmer	9417	26521	35938
2	Alwar	6204	44232	50436
3	Banswara	1810	16401	18211
4	Baran	1432	15033	16465
5	Barmer	6583	21927	28510
6	Bharatpur	7939	29458	37397
7	Bhilwara	25467	32712	58179
8	Bikaner	11757	17415	29172
9	Bundi	3803	14847	18650
10	Chittorgarh	7719	33250	40969
11	Churu	4394	18026	22420
12	Dausa	4812	18838	23650
13	Dholpur	3802	8796	12598
14	Dungarpur	174	13835	14009
15	Ganganagar	1066	20255	21321
16	Hanumangarh	2177	17425	19602
17	Jaipur	9831	43174	53005
18	Jaisalmer	8347	5051	13398
19	Jalore	11190	22607	33797
20	Jhalawar	2964	16472	19436
21	Jhunjhunu	1693	28471	30164
22	Jodhpur	8097	31661	39758
23	Karauli	1578	15524	17102
24	Kota	1847	16853	18700
25	Nagaur	4405	38583	42988
26	Pali	13187	32376	45563
27	Rajsamand	1800	17973	19773
28	S.Madhopur	1293	20089	21382
29	Sikar	5212	26123	31335
30	Sirohi	4036	13561	17597
31	Tonk	5981	19904	25885
32	Udaipur	1700	31515	33215

E.C. = Economic Census.

34.1 DISTRICTWISE NUMBER OF ENTERPRISES (Contd.)
(According to location/type)
(1998)

S.No.	Year/District	Urban		Total
		Agricultural	Non-Agricultural	
1	2	6	7	8
	1980 (Second EC)	6236	351125	357361
	1990 (Third EC)	7017	473539	480556
	1998 (Fourth EC)	19369	600591	619960
DISTRICT (1998)				
1	Ajmer	531	42641	43172
2	Alwar	1465	21847	23312
3	Banswara	40	6202	6242
4	Baran	337	8660	8997
5	Barmer	54	8723	8777
6	Bharatpur	2313	23928	26241
7	Bhilwara	1144	18384	19528
8	Bikaner	277	19729	20006
9	Bundi	327	9569	9896
10	Chittorgarh	387	17806	18193
11	Churu	194	23641	23835
12	Dausa	2627	8188	10815
13	Dholpur	971	8276	9247
14	Dungarpur	11	4530	4541
15	Ganganagar	33	23301	23334
16	Hanumangarh	31	15555	15586
17	Jaipur	1768	91301	93069
18	Jaisalmer	31	3572	3603
19	Jalore	362	6478	6840
20	Jhalawar	603	11180	11783
21	Jhunjhunu	204	18318	18522
22	Jodhpur	958	33280	34238
23	Karauli	433	8995	9428
24	Kota	498	31020	31518
25	Nagaur	663	22897	23560
26	Pali	1044	18011	19055
27	Rajsamand	134	8128	8262
28	S.Madhopur	402	11330	11732
29	Sikar	125	26082	26207
30	Sirohi	359	9138	9497
31	Tonk	618	13149	13767
32	Udaipur	425	26732	27157

34.1 DISTRICTWISE NUMBER OF ENTERPRISES (Concl.)
(According to location/type)
(1998)

S.No.	Year/District	Combined		Total
		Agricultural	Non-Agricultural	
1	2	9	10	11
	1980 (Second EC)	104170	859453	963623
	1990 (Third EC)	86370	1082798	1169168
	1998 (Fourth EC)	201086	1329499	1530585
DISTRICT (1998)				
1	Ajmer	9948	69162	79110
2	Alwar	7669	66079	73748
3	Banswara	1850	22603	24453
4	Baran	1769	23693	25462
5	Barmer	6637	30650	37287
6	Bharatpur	10252	53386	63638
7	Bhilwara	26611	51096	77707
8	Bikaner	12034	37144	49178
9	Bundi	4130	24416	28546
10	Chittorgarh	8106	51056	59162
11	Churu	4588	41667	46255
12	Dausa	7439	27026	34465
13	Dholpur	4773	17072	21845
14	Dungarpur	185	18365	18550
15	Ganganagar	1099	43556	44655
16	Hanumangarh	2208	32980	35188
17	Jaipur	11599	134475	146074
18	Jaisalmer	8378	8623	17001
19	Jalore	11552	29085	40637
20	Jhalawar	3567	27652	31219
21	Jhunjhunu	1897	46789	48686
22	Jodhpur	9055	64941	73996
23	Karauli	2011	24519	26530
24	Kota	2345	47873	50218
25	Nagaur	5068	61480	66548
26	Pali	14231	50387	64618
27	Rajsamand	1934	26101	28035
28	S.Madhampur	1695	31419	33114
29	Sikar	5337	52205	57542
30	Sirohi	4395	22699	27094
31	Tonk	6599	33053	39652
32	Udaipur	2125	58247	60372

Source : Directorate of Economics and Statistics, Rajasthan.

34.2 DISTRICTWISE NUMBER OF WORKERS
(According to location/type)
(1998)

S.No.	Year/District	Rural		Total
		Agricultural	Non-Agricultural	
1	2	3	4	5
	1980 (Second EC)	158200	979900	1138100
	1990 (Third EC)	142208	1175848	1318056
	1998 (Fourth EC)	319462	1473440	1792902
DISTRICT (1998)				
1	Ajmer	15090	61168	76258
2	Alwar	11038	92185	103223
3	Banswara	3361	38284	41645
4	Baran	2310	25507	27817
5	Barmer	12685	42339	55024
6	Bharatpur	13046	49905	62951
7	Bhilwara	39108	74735	113843
8	Bikaner	19364	31347	50711
9	Bundi	6363	28100	34463
10	Chittorgarh	12614	66233	78847
11	Churu	6982	28952	35934
12	Dausa	6002	34020	40022
13	Dholpur	5811	16068	21879
14	Dungarpur	250	32510	32760
15	Ganganagar	1625	40551	42176
16	Hanumangarh	3293	32457	35750
17	Jaipur	19214	96057	115271
18	Jaisalmer	17545	10965	28510
19	Jalore	24359	45729	70088
20	Jhalawar	4739	29425	34164
21	Jhunjhunu	3378	64884	68262
22	Jodhpur	13473	60442	73915
23	Karauli	2652	27876	30528
24	Kota	4863	35302	40165
25	Nagaur	7049	70455	77504
26	Pali	27042	67394	94436
27	Rajsamand	3264	44863	48127
28	S.Madhoper	2120	34061	36181
29	Sikar	8417	48178	56595
30	Sirohi	8220	28043	36263
31	Tonk	10557	35696	46253
32	Udaipur	3628	79709	83337

34.2 DISTRICTWISE NUMBER OF WORKERS (Contd.)
(According to location/type)
(1998)

S.No.	Year/District	Urban		Total
		Agricultural	Non-Agricultural	
1	2	6	7	8
	1980 (Second EC)	13100	1165800	1178900
	1990 (Third EC)	17322	1502502	1519824
	1998 (Fourth EC)	36433	1712575	1749008
DISTRICT (1998)				
1	Ajmer	1403	137305	138708
2	Alwar	2528	70652	73180
3	Banswara	54	20062	20116
4	Baran	811	17837	18648
5	Barmer	212	28344	28556
6	Bharatpur	3878	58441	62319
7	Bhilwara	1985	79201	81186
8	Bikaner	730	62797	63527
9	Bundi	648	25058	25706
10	Chittorgarh	595	47069	47664
11	Churu	330	45457	45787
12	Dausa	2877	19463	22340
13	Dholpur	1625	20474	22099
14	Dungarpur	23	11354	11377
15	Ganganagar	50	62238	62288
16	Hanumangarh	99	38878	38977
17	Jaipur	4029	315239	319268
18	Jaisalmer	85	11339	11424
19	Jalore	813	15117	15930
20	Jhalawar	1028	28635	29663
21	Jhunjhunu	515	42818	43333
22	Jodhpur	3233	105415	108648
23	Karauli	559	19862	20421
24	Kota	1246	87371	88617
25	Nagaur	1136	51168	52304
26	Pali	2196	52199	54395
27	Rajsamand	292	20372	20664
28	S.Madhoper	536	26696	27232
29	Sikar	357	55696	56053
30	Sirohi	698	27199	27897
31	Tonk	1122	32774	33896
32	Udaipur	740	76045	76785

34.2 DISTRICTWISE NUMBER OF WORKERS (Concl'd.)
(According to location/type)
(1998)

S.No.	Year/District	Combined		
		Agricultural	Non-Agricultural	Total
1	2	9	10	11
	1980 (Second EC)	171300	2145700	2317000
	1990 (Third EC)	159530	2678350	2837880
	1998 (Fourth EC)	355895	3186015	3541910
DISTRICT (1998)				
1	Ajmer	16493	198473	214966
2	Alwar	13566	162837	176403
3	Banswara	3415	58346	61761
4	Baran	3121	43344	46465
5	Barmer	12897	70683	83580
6	Bharatpur	16924	108346	125270
7	Bhilwara	41093	153936	195029
8	Bikaner	20094	94144	114238
9	Bundi	7011	53158	60169
10	Chittorgarh	13209	113302	126511
11	Churu	7312	74409	81721
12	Dausa	8879	53483	62362
13	Dholpur	7436	36542	43978
14	Dungarpur	273	43864	44137
15	Ganganagar	1675	102789	104464
16	Hanumangarh	3392	71335	74727
17	Jaipur	23243	411296	434539
18	Jaisalmer	17630	22304	39934
19	Jalore	25172	60846	86018
20	Jhalawar	5767	58060	63827
21	Jhunjhunu	3893	107702	111595
22	Jodhpur	16706	165857	182563
23	Karauli	3211	47738	50949
24	Kota	6109	122673	128782
25	Nagaur	8185	121623	129808
26	Pali	29238	119593	148831
27	Rajsamand	3556	65235	68791
28	S.Madhopur	2656	60757	63413
29	Sikar	8774	103874	112648
30	Sirohi	8918	55242	64160
31	Tonk	11679	68470	80149
32	Udaipur	4368	155754	160122

Source : Directorate of Economics and Statistics, Rajasthan.

**34.3 SELECTED CHARACTERISTICS OF FOURTH ECONOMIC CENSUS
(1998)**

(In Nos.)

S.No.	Type of Enterprises	(A) Agricultural activity					
		Rural		Urban		Combined	
		1990	1998	1990	1998	1990	1998
1	2	3	4	5	6	7	8
1. All Enterprises		79353	181717	7017	19369	86370	201086
(a) Own Account Enterprises		73944	167523	6040	18016	79984	185539
(b) Establishment		5409	14194	977	1353	6386	15547
2. Persons Usually Working in Enterprises. (All)		142208	319462	17322	36433	159530	355895
(a) Own Account Enterprises		127720	283456	12676	31114	140396	314570
(b) Total Establishment		14488	36006	4646	5319	19134	41325
(b-i.) Of Which Hired		9712	22373	3782	3929	13494	26302

**34.3 SELECTED CHARACTERISTICS OF FOURTH ECONOMIC CENSUS (Contd.)
(1998)**

(In Nos.)

S.No.	Type of Enterprises	(B) Non - Agricultural activity					
		Rural		Urban		Combined	
		1990	1998	1990	1998	1990	1998
1	2	9	10	11	12	13	14
1. All Enterprises		609259	728908	473539	600591	1082798	1329499
(a) Own Account Enterprises		434133	526954	313045	428316	747178	955270
(b) Establishment		175126	201954	160494	172275	335620	374229
2. Persons Usually Working in Enterprises. (All)		1175848	1473440	1502502	1712575	2678350	3186015
(a) Own Account Enterprises		580774	685742	447534	604716	1028308	1290458
(b) Total Establishment		595074	787698	1054968	1107859	1650042	1895557
(b-i.) Of Which Hired		548282	704786	921467	949918	1469749	1654704

**34.3 SELECTED CHARACTERISTICS OF FOURTH ECONOMIC CENSUS (Concl.)
(1998)**

(In Nos.)

S.No.	Type of Enterprises	Total Activity (A+B)					
		Rural		Urban		Combined	
		1990	1998	1990	1998	1990	1998
1	2	15	16	17	18	19	20
1.	All Enterprises	688612	910625	480556	619960	1169168	1530585
	(a) Own Account Enterprises	508077	694477	319085	446332	827162	1140809
	(b) Establishment	180535	216148	161471	173628	342006	389776
2.	Persons Usually Working in Enterprises. (All)	1318056	1792902	1519824	1749008	2837880	3541910
	(a) Own Account Enterprises	708494	969198	460210	635830	1168704	1605028
	(b) Total Establishment	609562	823704	1059614	1113178	1669176	1936882
	(b-i.) Of Which Hired	557994	727159	925249	953847	1483243	1681006

Source : Directorate of Economics and Statistics, Rajasthan.

(35) RURAL DEVELOPMENT

Rural Development is a base for round economy. Some sectors of Rural Development like Panchayat Raj, Rural Drinking water, village roads and Progress of Rural Schemes like, Integrated rural Development Programme (I.R.D.P.) Now known as "Swarnjayanti Gram Swarozgar yojana" (SGSY), Bio-gas and Twenty-point programme etc. have been incorporated in tables.

Table 35.1 - This table shows districtwise number of panchayat Samities, Gram Panchayats, and villages. It also shows districtwise area, Rural population and population of S.C. & S.T.

Table 35.2 - This table shows districtwise and schemewise drinking water facilities.

Table 35.3 This table shows districtwise villages connected with different type of roads.

Table 35.4 - This table shows financial and physical districtwise progress of I.R.D.P. now known as SGSY.

Table 35.5 This table shows districtwise progress of Bio-gas in Rajasthan.

Table 35.6 - This table shows target and achievement of twenty-point programme in Rajasthan.

**35.1 DISTRICTWISE STRUCTURE OF PANCHAYAT-RAJ
(2004-05)**

Year/District	Panchayat samiti	Gram Panchayats	No. of Villages 2001(*)	(Number)		
				Population 2001(000Nos.)		
				Rural	SC	ST
1	2	3	4	5	6	7
2004-05	237	9188	41353	43293	7740	6718
DISTRICT (2004-05)						
1. Ajmer	8	276	1038	1307	211	40
2. Alwar	14	478	1994	2557	470	229
3. Banswara	8	325	1504	1394	57	1074
4. Baran	7	215	1207	850	148	211
5. Barmer	8	380	1941	1820	289	116
6. Bharatpur	9	371	1472	1692	360	43
7. Bhilwara	11	381	1745	1599	263	167
8. Bikaner	5	219	778	1262	310	2
9. Bundi	4	181	849	783	143	187
10. Chittorgarh	14	391	2395	1514	213	378
11. Churu	6	249	979	1205	292	6
12. Dausa	5	223	1058	1181	257	345
13. Dholpur	4	153	802	807	168	47
14. Dungarpur	5	237	858	1027	40	704
15. Ganganagar	7	320	3014	1336	511	4
16. Hanumangarh	3	251	1905	1214	347	4
17. Jaipur	13	488	2131	2659	441	319
18. Jaisalmer	3	128	637	432	66	24
19. Jalore	7	264	706	1339	240	121
20. Jhalawar	6	252	1600	1012	161	136
21. Jhunjhunu	8	288	859	1519	249	34
22. Jodhpur	9	339	1063	1910	333	61
23. Karauli	5	224	798	1038	248	263
24. Kota	5	162	892	730	159	118
25. Nagaur	11	461	1500	2298	488	5
26. Pali	10	320	949	1429	264	95
27. Rajsamand	7	206	987	858	108	122
28. S. Madhopur	5	197	794	904	183	233
29. Sikar	8	329	992	1815	284	58
30. Sirohi	5	151	462	700	135	197
31. Tonk	6	231	1093	959	193	143
32. Udaipur	11	498	2351	2143	109	1232

Source : 1. Panchayat- Raj Department , Rajasthan.

2. (*) Folder of Rajasthan final population totals 2001, Census Department, Rajasthan.

35.2 DISTRICTWISE BENEFITED VILLAGES ACCORDING TO DRINKING WATER SCHEMES (upto December 2005)

(Number)

Year/District	Schemes					Total
	Piped/ P.and T. Schemes	Hand Pump Schemes	Regional Schemes	T.S.S./ J.J.Y.	Diggi and Others	
1	2	3	4	5	6	7
upto Dec. 2001	4797	21618	9784	1127	277	37603
upto Dec. 2002	4803	21616	9808	1127	277	37631
upto Dec. 2003	4804	21630	9824	1127	277	37662
upto Dec. 2004	4804	21640	9826	1127	283	37680
upto Dec. 2005	4805	21653	9853	1127	408	37846
DISTRICT (2005)						
1. Ajmer	155	713	104	13	0	985
2. Alwar	209	1541	99	91	0	1940
3. Banswara	41	1320	35	35	0	1431
4. Baran	31	1019	17	2	1	1070
5. Barmer	243	37	1311	13	8	1612
6. Bharatpur	128	886	324	0	0	1338
7. Bhilwara	146	1128	259	32	0	1565
8. Bikaner	156	0	335	13	67	571
9. Bundi	47	769	10	0	0	826
10. Chittorgarh	148	1980	44	0	0	2172
11. Churu	206	0	639	77	4	926
12. Dausa	53	839	102	15	0	1009
13. Dholpur	28	488	35	0	0	551
14. Dungarpur	82	693	60	11	0	846
15. Ganganagar	71	515	2005	0	114	2735
16. Hanumangarh	207	470	858	0	160	1695
17. Jaipur	314	1450	353	14	0	2131
18. Jaisalmer	24	83	386	2	23	518
19. Jalore	59	0	606	0	0	665
20. Jhalawar	31	1381	19	17	0	1448
21. Jhunjhunu	621	63	140	0	0	824
22. Jodhpur	322	12	512	14	0	860
23. Karauli	91	575	84	0	0	750
24. Kota	50	729	31	1	0	811
25. Nagaur	497	55	687	134	1	1374
26. Pali	196	236	372	100	0	904
27. Rajsamand	124	784	33	3	0	944
28. S. Madhopur	71	563	80	0	0	714
29. Sikar	100	244	65	522	0	931
30. Sirohi	120	268	58	0	0	446
31. Tonk	51	798	160	10	0	1019
32. Udaipur	183	2014	30	8	0	2235

Source : P.H.E.D., Rajasthan.

35. Rural Development

35.3 VILLAGES CONNECTED WITH ROADS (31-3-2005)

Year/District	Villages connected with road				(Nos.)
					villages not
	Painted	metalled	Grave- lled	Total	Connected with road
1	2	3	4	5	6
As on 31.3.2001	16766	1346	3581	21693	16196
As on 31.3.2002	17576	1237	3427	22240	15649
As on 31.3.2003	18450	1178	2703	22331	15558
As on 31.3.2004	19634	1180	2088	22902	14987
As on 31.3.2005	22561	819	524	23904	15849
DISTRICT (2004-05)					
1. Ajmer	649	96	119	864	161
2. Alwar	1313	25	5	1343	611
3. Banswara	755	31	-	786	690
4. Baran	427	22	1	450	639
5. Barmer	908	1	1	910	1023
6. Bharatpur	902	9	-	911	455
7. Bhilwara	787	48	3	838	855
8. Bikaner	599	-	-	599	205
9. Bundi	382	21	4	407	432
10. Chittorgarh	871	84	2	957	1244
11. Churu	677	19	1	697	157
12. Dausa	574	-	-	574	451
13. Dholpur	491	11	57	559	227
14. Dungarpur	544	12	-	556	298
15. Ganganagar	1763	-	13	1776	1054
16. Hanumangarh	919	6	-	925	848
17. Jaipur	1223	51	1	1275	802
18. Jaisalmer	309	-	58	367	233
19. Jalore	540	32	35	607	90
20. Jhalawar	566	6	-	572	905
21. Jhunjhunu	609	27	35	671	184
22. Jodhpur	727	1	2	730	328
23. Karauli	481	29	2	512	243
24. Kota	438	23	22	483	329
25. Nagaur	991	47	23	1061	419
26. Pali	648	43	3	694	242
27. Rajsamand	481	33	30	544	429
28. S. Madhopur	403	30	11	444	275
29. Sikar	687	47	21	755	231
30. Sirohi	317	2	74	393	62
31. Tonk	450	2	1	453	579
32. Udaipur	1130	61	-	1191	1148

Note :- In some districts no. of villages connected with road is less due to new categorisation of villages.

Source : Office of the Chief Engineer, P.W.D., Rajasthan

**35.4 FINANCIAL PROGRESS OF RURAL DEVELOPMENT SCHEMES
(2004-05)**

S.No. Programme/Schemes	Unit	Actual Receipts			Expendi- ture	Percentage Expenditure to receipts	
		Central	State	Total			
1	2	3	4	5	6	7	
1	SGSY	Rs. In Lacs	2941.56	980.53	3922.09	4051.15	103.29
2	SGRY	Rs. In Lacs	14234.49	4735.08	18969.57	21366.78	112.64
3	NFFWP	Rs. In Lacs	3532.69	0.00	3532.69	2498.55	70.73
4	GGJBVY	Rs. In Lacs	0.00	260.01	260.01	87.89	33.80
5	IAY (NEW)	Rs. In Lacs	3900.94	1300.31	5201.25	5257.88	101.09
5A	IAY (Upgradation)	Rs. In Lacs	949.85	316.62	1266.47	1261.96	99.64
6	CCS	Rs. In Lacs	25.28	8.43	33.71	41.97	124.50
7	DDP	Rs. In Lacs	6181.47	1993.46	8174.93	8920.69	109.12
8	Combating Desertification	Rs. In Lacs	4543.77	1481.72	6025.49	5488.68	91.09
9	DPAP	Rs. In Lacs	1573.77	611.46	2185.23	3060.94	140.07
10	PMGY	Rs. In Lacs	1061.00	0.00	1061.00	1108.27	104.46
11	MPLAD	Rs. In Lacs	6650.00	0.00	6650.00	5766.27	86.71
12	BIO-GAS	Rs. In Lacs	3.10	0.00	3.10	1.05	33.87
13	BADP	Rs. In Lacs	3695.00	0.00	3695.00	3435.05	92.96
14	MEWAT	Rs. In Lacs	0.00	262.00	262.00	203.47	77.66
15	MLALAD	Rs. In Lacs	0.00	12000.00	12000.00	11058.98	92.16
16	IWDP	Rs. In Lacs	2121.18	150.00	2271.18	2145.09	94.45
17	DRDA(Adm.)	Rs. In Lacs	1395.34	465.13	1860.47	1771.10	95.20

Source : Rural Development Department, Rajasthan.

35. Rural Development

**35.5 PHYSICAL PROGRESS OF RURAL DEVELOPMENT SCHEMES
(2004-05)**

S.No.	Programme/Schemes	Unit	Target 2004-05	Achievement upto March 2005	Percentage Achievement
1	2	3	4	5	6
1	SGSY	No. of Beneficiary	Not fixed	35215	-
2	SGRY	(i) Mandays in Lacs	Not fixed	219.48	-
		(ii) Wheat : Allocation (In M.T.)	148140.00	-	-
		Lifting (In M.T.)		185637.00	125.31(+)
		Distribution (In M.T.)		175961.05	119.00(+)
3	NFFWP	(i) Mandays in Lacs	Not fixed	33.14	-
		(ii) Wheat : Authorised (In M.T.)	36269.00	-	-
		Lifting (In M.T.)		34766.08	95.86(+)
		Distribution (In M.T.)		28155.64	77.63(+)
4	IAY (New)	(i) No. of House Completed	20805	21058	101.22
		(ii) No. of House under Progress	-	2507	-
4(A)	IAY (Upgradation)	(i) No. of House upgraded	10132	9778	96.51
		(ii) No. of House under Progress	-	985	-
5	CCS	(i) No. of House Completed	270	234	86.67
		(ii) No. of House under Progress	-	207	-
6	PMGY-New Const.	(i) No. of House Completed	3061	2997	97.91
		(ii) No. of House under Progress	-	496	-
6(A)	PMGY-Upgradation	(i) No. of House upgraded	1529	1459	95.42
		(ii) No. of House under Progress	-	356	-
7	DDP	No. of W/S Projects Sanctioned (1999-2003-04)	1737	1737(*)	100.00
		No. of W/S Projects Sanctioned (2004-05)	443		
7(A)	DDP (Combating)	No. of W/S Projects Sanctioned (1999-2003-04)	1895	1895(*)	100.00
		No. of W/S Projects Sanctioned (2004-05)	387		
8	DPAP	No. of W/S Projects Sanctioned (1999-2003-04)	594	594(*)	100.00
		No. of W/S Projects Sanctioned (2004-05)	96		
9	IWDP	No. of W/S Projects Sanctioned (1999-2003-04)	36	36(*)	100.00
		No. of W/S Projects Sanctioned (2004-05)	9	9(*)	
10	MPLAD	No. of Works Completed	Not fixed	4357	100.00
11	BIO-GAS	No. of Plants Installed	Not fixed	-	-
12	BADP	No. of Works Completed	Not fixed	562	-
13	MEWAT	No. of Works Completed	Not fixed	125	-
14	MLALAD	No. of Works Completed	Not fixed	12148	-
15	GGJBVY	No. of Works Completed	Not fixed	22	-

Source : Rural Development Department, Rajasthan.

(+) Percentage is based on Wheat : Allocation / Authorised.

(*) Projects Sanctioned and are Under Progress.

**35.6 TWENTY POINT PROGRAMME IN RAJASTHAN
(2004-05)**

Point No.	Item Name	Unit	Target	Achievement	% Achievement
1	2	3	4	5	6
01B	S.G.R.Y. - Creation of Assets	Nos.	0	49458	-
01B	S.G.R.Y. - Employment generation	Lac Mandays	0	219.48	-
05A	Distribution of Surplus Land	Acres	400.00	582.19	145.55
07A	Safe Drinking Water	No. of Villages	9000	11233	124.81
08A	Community Health Centres	Nos.	12	2	16.67
08B	Primary Health Centres (State Govt.)	Nos.	0	4	-
08D	Immunisation of Children (DPT)	000 Nos.	1745.92	1727.93	98.97
08D	Immunisation of children(Polio)	000 Nos.	1745.92	1727.88	98.97
08D	Immunisation of children(BCG)	000 Nos.	1745.92	1771.01	101.44
09C	ICDS Blocks	Cum. Nos.	257	257	100.00
09D	Anganbaries	Cum. Nos.	35821	35781	99.89
11A	S.C. Families Assisted	Nos.	240000	311372	129.74
11B	S.T. Families Assisted	Nos.	73500	77598	105.58
14C	Indira Awaas Yojana (New Construction of Houses)	Unit Nos.	20805	21058	101.22
14D	EWS Houses	Unit Nos.	1280	1483	115.86
14E	LIG Houses	Unit Nos.	490	545	111.22
14F	Indira Awaas Yojana (upgradation of Houses)	Unit Nos.	10402.00	10012.00	96.25
15	Slum Improvement (Population)	Nos.	50000	70107	140.21
16A	Trees Plantation on Private Lands	Lac Nos.	60.00	117.56	195.93
16B	Area Covered-Public & Forest Lands	Hect.	26000.00	43807.00	168.49
19A	Villages Electrified	Nos.	200	204	102.00
19B	Pump Sets Energised	Nos.	6000	39841	664.02
19C	Improved Chullahs	Nos.	0	0	-
19D	Bio-Gas Plants (Installed)	Nos.	0	0	-

Source :Planning (20-Point Programme) Department, Rajasthan, Jaipur.

(36) MISCELLANEOUS

This section presents data on certain important items which have not been included under any particular section. The data has been compiled from various regular returns obtained from concerned Departments and public bodies.

**36.1 PRODUCTION OF INTOXICANTS
(2004-05)**

(OOO.B.L.)

Year/District	Country Spirit	Indian Made Foreign Liquor	Beer
1	2	3	4
2000-01	111988	33392	34356
2001-02	81171	34914	32808
2002-03	90941	53920	62350
2003-04	97832	59614	57562
2004-05	72472	44339	163014
DISTRICT (2004-05)			
1 Ajmer	4755	273	-
2 Alwar	7426	28610	161256
3 Banswara	-	-	-
4 Baran	677	-	-
5 Barmer	-	-	-
6 Bharatpur	1636	-	-
7 Bhilwara	2798	-	-
8 Bikaner	2082	-	-
9 Bundi	2411	-	-
10 Chittorgarh	2314	-	-
11 Churu	1443	-	-
12 Dausa	835	-	-
13 Dholpur	783	-	-
14 Dungarpur	-	-	-
15 Ganganagar	4559	1	-
16 Hanumangarh	2936	-	-
17 Jaipur	10990	4192	-
18 Jaisalmer	-	-	-
19 Jalore	-	-	-
20 Jhalawar	-	-	-
21 Jhunjhunu	2599	-	-
22 Jodhpur	6983	-	-
23 Karauli	-	-	-
24 Kota	3400	348	-
25 Nagaur	-	-	-
26 Pali	2264	-	-
27 Rajsamand	-	-	-
28 S.Madhoper	1760	-	1758
29 Sikar	3403	336	-
30 Sirohi	2912	6	-
31 Tonk	-	-	-
32 Udaipur	3506	10573	-

Source : Excise Commissioner, Rajasthan, Udaipur

**36.2 CONSUMPTION OF INTOXICANTS
(2004-05)**

Year/District	Country Liquor (Lakh B.L.)	Opium (Kilograms)	Lanced Poppy heads (Lakh Kg.)	Bhang (Kgs.)	Imported Liquor/Wine (B.L.)	Indian made Foreign Liquor (Lakh B.L.)	Indian Made beer (Lakh B.L.)
1	2	3	4	5	6	7	8
2000-01	1140.36	12.906	16.64	72224	9942	337.47	332.97
2001-02	854.44	12.331	15.09	78998	5470	355.49	360.68
2002-03	906.03	10.852	13.24	56240	4476	448.39	414.62
2003-04	982.92	10.370	15.68	45124	21637	547.73	447.49
2004-05	747.88	9.655	13.13	41567	75980	513.01	438.25
DISTRICT (2004-05)							
1 Ajmer	37.62	-	0.53	2361	-	31.00	28.73
2 Alwar	35.34	-	0.20	400	140	32.91	19.91
3 Banswara	1.62	-	0.07	1300	-	6.38	9.74
4 Baran	16.96	-	-	298	-	9.72	2.86
5 Barmer	11.57	-	0.59	200	-	8.20	10.14
6 Bharatpur	18.82	-	0.08	1196	-	16.34	8.85
7 Bhilwara	29.29	-	0.04	4085	-	12.62	11.80
8 Bikaner	27.87	-	0.59	5190	-	22.56	16.39
9 Bundi	16.87	-	0.06	1178	-	2.79	1.93
10 Chittorgarh	24.63	-	-	2985	-	13.92	10.98
11 Churu	18.67	-	1.13	-	-	5.56	4.07
12 Dausa	10.31	-	0.14	200	-	2.17	3.27
13 Dholpur	9.05	-	-	300	-	8.54	2.55
14 Dungarpur	1.42	-	0.01	700	-	8.23	6.16
15 Ganganagar	50.24	7.717	2.65	185	-	26.04	7.32
16 Hanumangarh	37.37	1.938	3.65	-	-	15.55	4.30
17 Jaipur	74.50	-	0.30	2167	62290	91.48	95.66
18 Jaisalmer	4.85	-	0.26	700	-	3.47	5.11
19 Jalore	8.31	-	0.53	1050	-	3.64	5.16
20 Jhalawar	21.24	-	-	654	-	8.54	4.02
21 Jhunjhunu	32.01	-	0.20	200	-	17.81	13.27
22 Jodhpur	46.27	-	0.57	4800	1568	24.79	42.72
23 Karauli	4.15	-	-	182	-	4.52	2.33
24 Kota	33.85	-	-	2157	-	30.23	23.06
25 Nagaur	31.03	-	0.53	915	487	10.60	8.78
26 Pali	22.63	-	0.15	890	63	11.52	13.82
27 Rajsamand	10.03	-	0.10	2179	-	3.97	3.34
28 S.Madhonpur	11.45	-	0.04	164	1541	7.15	3.60
29 Sikar	46.17	-	0.44	1100	-	17.55	14.55
30 Sirohi	15.43	-	0.06	883	-	13.91	12.51
31 Tonk	13.59	-	0.17	203	-	10.19	4.69
32 Udaipur	24.67	-	-	2745	9891	31.11	36.63

Note :- (i) Totals May not tally due to rounding of figure.

Source : Excise Commissioner, Rajasthan, Udaipur

**36.3 SHOPS FOR THE SALE OF INTOXICANTS
(2004-05)**

Year/District	(Number)				
	Country	Indian made	Hemp	Others	Total
	Liquor	Foreign Liquor	Drugs	(RTDC etc.)	
1	2	3	4	5	6
2000-01	4888	959	921	240	7008
2001-02	4842	958	885	261	6946
2002-03	4882	1002	927	299	7110
2003-04	5727	1062	924	343	8056
2004-05	6143	1143	896	352	8534
DISTRICT (2004-05)					
1 Ajmer	323	67	39	-	429
2 Alwar	197	23	25	18	263
3 Banswara	12	33	10	-	55
4 Baran	139	28	29	-	196
5 Barmer	180	15	30	7	232
6 Bharatpur	105	32	25	7	169
7 Bhilwara	283	29	27	5	344
8 Bikaner	149	31	28	15	223
9 Bundi	203	12	41	1	257
10 Chittorgarh	279	24	61	3	367
11 Churu	155	26	22	1	204
12 Dausa	134	15	9	3	161
13 Dholpur	53	11	12	-	76
14 Dungarpur	10	28	7	3	48
15 Ganganagar	321	52	20	7	400
16 Hanumangarh	250	29	25	1	305
17 Jaipur	388	158	36	137	719
18 Jaisalmer	43	14	12	15	84
19 Jalore	149	20	17	-	186
20 Jhalawar	165	17	10	-	192
21 Jhunjhunu	326	29	57	4	416
22 Jodhpur	269	83	66	30	448
23 Karauli	81	9	14	-	104
24 Kota	211	45	32	11	299
25 Nagaur	229	29	38	6	302
26 Pali	221	44	28	7	300
27 Rajsamand	202	11	25	8	246
28 S.Madhampur	86	12	20	11	129
29 Sikar	222	26	45	-	293
30 Sirohi	142	25	13	12	192
31 Tonk	170	16	37	-	223
32 Udaipur	446	150	36	40	672

Source : Excise Commissioner, Rajasthan, Udaipur

**36.4 EXCISE CASES IN RAJASTHAN
(2004-05)**

Year/District	Hemp Drugs		Opium		Country liquor	
	Cultivation	Possession	Cultivation	Possession	Illicit distillation	Possession
1	2	3	4	5	6	7
2000-01	1	29	-	-	8	6358
2001-02	-	16	-	-	13	5957
2002-03	-	16	-	4	23	7209
2003-04	-	8	1	2	8	7045
2004-05	-	8	1	3	12	8663
DISTRICT (2004-05)						
1 Ajmer	-	1	-	1	-	498
2 Alwar	-	-	-	-	-	411
3 Banswara	-	-	-	-	-	424
4 Baran	-	-	-	-	-	31
5 Barmer	-	-	-	-	-	130
6 Bharatpur	-	-	-	-	-	196
7 Bhilwara	-	-	-	-	4	483
8 Bikaner	-	1	-	-	-	132
9 Bundi	-	-	1	-	-	82
10 Chittorgarh	-	1	-	-	-	442
11 Churu	-	-	-	-	-	124
12 Dausa	-	-	-	-	-	103
13 Dholpur	-	-	-	-	-	85
14 Dungarpur	-	-	-	-	-	205
15 Ganganagar	-	2	-	-	4	504
16 Hanumangarh	-	-	-	1	-	458
17 Jaipur	-	-	-	-	-	612
18 Jaisalmer	-	-	-	-	-	24
19 Jalore	-	-	-	1	-	102
20 Jhalawar	-	-	-	-	-	207
21 Jhunjhunu	-	-	-	-	1	298
22 Jodhpur	-	-	-	-	1	327
23 Karauli	-	-	-	-	-	71
24 Kota	-	3	-	-	-	177
25 Nagaur	-	-	-	-	2	186
26 Pali	-	-	-	-	-	200
27 Rajsamand	-	-	-	-	-	168
28 S.Madhopur	-	-	-	-	-	105
29 Sikar	-	-	-	-	-	129
30 Sirohi	-	-	-	-	-	262
31 Tonk	-	-	-	-	-	161
32 Udaipur	-	-	1	-	-	1356

Source : Excise Commissioner, Rajasthan, Udaipur

**36.5 ALLOTMENT & OFFTAKE OF CONTROLLED ESSENTIAL
COMMODITIES IN RAJASTHAN
(2004-05)**

(In M.T.)

Year/Months	Wheat			Rice		
	Allotment	Offtake	%age	Allotment	Offtake	%age
1	2	3	4	5	6	7
2000-01	916212	323058	35.26	15468	1034	6.68
2001-02	903096	379422	42.01	14652	731	4.99
2002-03	3879870	922737	23.78	83262	883	1.06
2003-04	3645864	863310	23.68	78432	646	0.82
2004-05	3645864	1181917	32.42	78432	325	0.41
MONTHS (2004-05)						
April, 2004	303822	53764	17.70	6536	10	0.15
May, 2004	303822	96733	31.84	6536	41	0.63
June, 2004	303822	81795	26.92	6536	27	0.41
July, 2004	303822	89640	29.50	6536	33	0.50
August, 2004	303822	106454	35.04	6536	33	0.50
September, 2004	303822	108989	35.87	6536	25	0.38
October, 2004	303822	105399	34.69	6536	25	0.38
November, 2004	303822	103006	33.90	6536	25	0.38
December, 2004	303822	113073	37.22	6536	25	0.38
January, 2005	303822	109701	36.11	6536	25	0.38
February, 2005	303822	113692	37.42	6536	32	0.49
March, 2005	303822	99671	32.81	6536	24	0.37

**36.5 ALLOTMENT & OFFTAKE OF CONTROLLED ESSENTIAL
COMMODITIES IN RAJASTHAN
(2004-05)**

Year/Months	(In M.T.)					
	Kerosene (K.L.)			Sugar		
	Allotment	Offtake	%age	Allotment	Offtake	%age
1	8	9	10	11	12	13
2000-01	699449	658356	94.12	262763	213958	81.43
2001-02	550356	543444	98.74	99332	56493	56.87
2002-03	536112	524040	97.75	94540	29180	30.86
2003-04	521904	510248	97.80	72387	4454	6.20
2004-05	512609	508766	99.25	94555	29342	31.03
MONTHS (2004-05)						
April, 2004	42459	42325	99.68	7459	900	12.07
May, 2004	42459	42389	99.84	7409	1243	16.78
June, 2004	42459	41024	96.62	7458	1092	14.64
July, 2004	42459	42321	99.67	7456	1050	14.08
August, 2004	42459	42380	99.81	7458	1200	16.09
September, 2004	42459	42416	99.90	7458	3068	41.14
October, 2004	42459	42320	99.67	10004	3973	39.71
November, 2004	42459	41961	98.83	10008	2932	29.30
December, 2004	42459	42430	99.93	7461	2079	27.86
January, 2005	42459	42169	99.32	7461	4647	62.28
February, 2005	44009	43390	98.59	7461	2795	37.46
March, 2005	44010	43641	99.15	7461	4363	58.48

Source : Food and Civil Supply Deptt., Rajasthan, Jaipur

**36.6 REGISTERED DEALERS UNDER SALES TAX
(2004-05)**

Year/Circle	No. of Registration Certificate in force	
	Rajasthan Sales Tax (RST)	Central Sales Tax (CST)
1	2	3
2000-01	175930	123647
2001-02	187738	136117
2002-03	193138	121025
2003-04	197380	124309
2004-05	219999	154005
CIRCLE (2004-05)		
I.		
1. Jaipur A	9149	8970
2. Jaipur E	7326	7294
3. Jaipur F	5344	3375
4. Jaipur G	7246	4303
5. Jaipura Spl.-II	459	459
6. Jaipur Spl. -III	268	268
7. Jaipur - V	286	286
8. Jaipur - WT	1435	148
9. Sikar	4200	2878
TOTAL JAIPUR ZONE I	35713	27981
II.		
1. Jaipur B	6186	4250
2. Jaipur C	5405	4460
3. Jaipur D	3418	489
4. Jaipur H	5159	3638
5. Jaipur Spl - I	331	290
6. Jaipur Spl - IV	332	330
7. Spl. Raj Jaipur	102	95
8. Dausa	2128	1750
9. Gangapur City	3565	2365
TOTAL JAIPUR ZONE II	26626	17667
III.		
1. Alwar A	3220	1746
2. Alwar B	2907	2039
3. Alwar Spl	158	149
4. Alwar - WT	934	605
5. Bhiwadi	3836	974
6. Dholpur	1280	1260
7. Bharatpur A	3092	1891
8. Bharatpur B	2193	1983
TOTAL ALWAR ZONE	17620	10644
IV.		
1. Ajmer	5048	7115
1. Ajmer - Spl	392	306
3. Kishangarh	5326	5189
4. Beawar	4004	2202
5. Tonk	2524	2062
6. Nagaur	3544	2860
7. Makrana - A	1536	1444
8. Makrana - B	4753	4317
TOTAL AJMER ZONE	27127	25495

**36.6 REGISTERED DEALERS UNDER SALES TAX
(2004-05)**

Year/Circle	No. of Registration Certificate in force	
	Rajasthan Sales Tax (RST)	Central Sales Tax (CST)
1	2	3
V.		
1. Bikaner A	4405	2918
2. Bikaner B	3588	712
3. Bikaner - Spl.	188	188
4. Bikaner - WT	1116	70
5. Jhunjhunu	3358	2626
6. Churu	3018	2362
7. Churu - WT	791	115
TOTAL BIKANER ZONE	16464	8991
VI.		
1. Jodhpur A	4058	599
2. Jodhpur B	4518	3761
3. Jodhpur C	3219	2988
4. Jodhpur D	4566	3652
5. Jodhpur - Spl. I	237	75
6. Jodhpur - Spl. II	305	281
7. Jodhpur - WT	1080	36
8. Barmer	5247	1057
9. Jaisalmer - WT	620	0
TOTAL JODHPUR ZONE	23850	12449
VII.		
1. Kota A	4022	3418
2. Kota B	3862	2703
3. Kota Spl.	289	254
4. Kota - WT	1309	130
5. Baran	1925	1251
6. Jhalawar	2913	1893
7. Bundi	1719	251
TOTAL KOTA ZONE	16039	9900
VIII.		
1. Udaipur A	3967	3528
2. Udaipur B	5687	3242
3. Udaipur C	4665	2799
4. Udaipur - Spl	259	259
5. Banswara	3494	3074
TOTAL UDAIPUR ZONE	18072	12902
IX.		
1. Bhilwara A	3141	2996
2. Bhilwara B	3123	2512
3. Bhilwara - Spl	330	190
4. Chittorgarh	2893	2245
5. Rajsamand	4495	3051
TOTAL BHILWARA ZONE	13982	10694
X.		
1. Pali	2687	2796
2. Pali - Spl	159	101
3. Sirohi	2338	804
4. Jalore	1974	403
5. Sumerpur	2389	2171
TOTAL PALI ZONE	9547	6275
XI.		
1. Ganganagar A	2172	1629
2. Ganganagar B	2308	1731
3. Ganganagar - Spl	140	140
4. Ganganagar - WT	586	51
5. Hanumangarh	5242	4385
6. Hanumangarh - WT	490	26
7. Suratgarh	2580	1940
8. Raisingnagar	1441	1105
TOTAL GANGANAGAR ZONE	14959	11007

Source : Commissioner, Commercial Taxes, Rajasthan.

**36.7 CINEMA HOUSES
(2004-05)**

Year/District	No. of Cinema Houses in operation	Tax Collected (Revenue) (Rs. In Lakhs)	Average Revenue per Cinema house (Rs. In Lakhs)
1	2	3	4
2000-01	217	2300.97	10.60
2001-02	212	2083.34	9.83
2002-03	214	1549.67	7.24
2003-04	210	924.96	4.40
2004-05	198	714.39	3.61
DISTRICT (2004-05)			
1 Ajmer	10	25.87	2.59
2 Alwar	7	15.51	2.22
3 Banswara	3	8.57	2.86
4 Baran	2	1.16	0.58
5 Barmer	2	3.62	1.81
6 Bharatpur	6	5.16	0.86
7 Bhilwara	2	6.68	3.34
8 Bikaner	5	33.12	6.62
9 Bundi	3	0.99	0.33
10 Chittorgarh	15	14.74	0.98
11 Churu	7	3.47	0.50
12 Dausa	3	4.84	1.61
13 Dholpur	4	3.27	0.82
14 Dungarpur	3	7.21	2.40
15 Ganganagar	14	14.55	1.04
16 Hanumangarh	10	2.48	0.25
17 Jaipur	23	387.44	16.85
18 Jaisalmer	1	1.43	1.43
19 Jalore	-	-	-
20 Jhalawar	6	3.67	0.61
21 Jhunjhunu	7	5.79	0.83
22 Jodhpur	6	33.36	5.56
23 Karauli	5	5.42	1.08
24 Kota	6	25.06	4.18
25 Nagaur	6	8.42	1.40
26 Pali	6	14.77	2.46
27 Rajsamand	4	3.95	0.99
28 S.Madhoper	5	6.38	1.28
29 Sikar	8	12.87	1.61
30 Sirohi	4	3.94	0.99
31 Tonk	9	3.35	0.37
32 Udaipur	6	47.30	7.88

Source: Commissioner, Commercial Taxes, Rajasthan.

36. Miscellaneous

36.8 POSITION OF CIVIL SUPPLY CASES IN RAJASTHAN
(As Per Essential Commodities Act - 1955)
(2004-05)

Year/Months	No. of Raids Made	No. of Persons Arrested	No. of Persons Prosecuted/Challan Submitted	No. of Persons Convicted	Estimated
					Cost of Goods Seized (Confiscated Value) (In Lakh Rs.)
1	2	3	4	5	6
2000-01	120	9	37	-	18.54
2001-02	98	33	56	2	14.21
2002-03	237	5	186	1	12.99
2003-04	27	1	24	-	17.17
2004-05	148	2	50	8	30.27
MONTHS (2004-05)					
April, 2004	0	0	4	0	2.58
May, 2004	33	0	0	0	0.60
June, 2004	37	2	6	0	3.59
July, 2004	1	0	1	0	2.07
August, 2004	1	0	12	0	6.17
September, 2004	0	0	0	0	1.09
October, 2004	4	0	6	0	1.42
November, 2004	1	0	0	0	1.19
December, 2004	5	0	6	1	2.57
January, 2005	10	0	4	7	3.26
February, 2005	14	0	3	0	2.73
March, 2005	42	0	8	0	3.00

Source : Food and Civil Supply Department, Rajasthan.

ANNEXURE

Statewise Population Tables Shown in this section which includes Area and Total population with break up of Males, Females and Rural, Urban of 2001 Census (Table-1).

Table-2 shows statewise Density, sex ratio, Decadal growth rate and Literacy rate of 2001 census.

Scheduled caste & Scheduled Tribe population of 2001 census also represent in Table No. 3 with rural urban breakup.

Table-4 shows position of Jaipur City in Million plus urban Agglomerations/cities of other states/U.T. of India.

TABLE - 1 AREA AND POPULATION BY STATES

(Census-2001)

India/States/ Union Territory	Area in Sq. Kms.	Population				
		Males	Females	Persons	Rural	Urban
1	2	3	4	5	6	7
INDIA	+3287240	532156772	496453556	1028610328	742490639	286119689
STATES						
1. Andhra Pradesh	@275045	38527413	37682594	76210007	55401067	20808940
2. Arunachal Pradesh	83743	579941	518027	1097968	870087	227881
3. Assam	78438	13777037	12878491	26655528	23216288	3439240
4. Bihar	94163	43243795	39754714	82998509	74316709	8681800
5. Chhatisgarh	#135191	10474218	10359585	20833803	16648056	4185747
6. Goa	3702	687248	660420	1347668	677091	670577
7. Gujarat	196024	26385577	24285440	50671017	31740767	18930250
8. Haryana	44212	11363953	9780611	21144564	15029260	6115304
9. Himachal Pradesh	55673	3087940	2989960	6077900	5482319	595581
10. Jammu & Kashmir	+222236	5360926	4782774	10143700	7627062	2516638
11. Jharkhand	79714	13885037	13060792	26945829	20952088	5993741
12. Karnataka	191791	26898918	25951644	52850562	34889033	17961529
13. Kerala	38863	15468614	16372760	31841374	23574449	8266925
14. Madhya Pradesh	#308245	31443652	28904371	60348023	44380878	15967145
15. Maharashtra	307713	50400596	46478031	96878627	55777647	41100980
16. Manipur(*)	22327	1095634	1071154	2166788	1590820	575968
17. Meghalaya	22429	1176087	1142735	2318822	1864711	454111
18. Mizoram	21081	459109	429464	888573	447567	441006
19. Nagaland	16579	1047141	942895	1990036	1647249	342787
20. Orissa	155707	18660570	18144090	36804660	31287422	5517238
21. Punjab	50362	12985045	11373954	24358999	16096488	8262511
22. Rajasthan	342239	29420011	27087177	56507188	43292813	13214375
23. Sikkim	7096	288484	252367	540851	480981	59870
24. Tamil Nadu	130058	31400909	31004770	62405679	34921681	27483998
25. Tripura	10486	1642225	1556978	3199203	2653453	545750
26. Uttaranchal	53483	4325924	4163425	8489349	6310275	2179074
27. Uttar Pradesh	240928	87565369	78632552	166197921	131658339	34539582
28. West Bengal	88752	41465985	38710212	80176197	57748946	22427251
UNION TERRITORIES						
1. Andaman & Nicobar Islands	8249	192972	163180	356152	239954	116198
2. Chandigarh	114	506938	393697	900635	92120	808515
3. Dadra & Nagar Haveli	491	121666	98824	220490	170027	50463
4. Daman & Diu	112	92512	65692	158204	100856	57348
5. Delhi	1483	7607234	6243273	13850507	944727	12905780
6. Lakshadweep	32	31131	29519	60650	33683	26967
7. Pondicherry	@479	486961	487384	974345	325726	648619

Foot Notes :

* Excluding mao-maram, Paomata and Purul Sub-divisions of senapati of manipur.

+ Area figures include the area under unlawful occupation of Pakistand and China. The area include 78114 sq km. under illegal occupation of Pakistan; 5180 sq.km. illegally handed over by Pakistan to China and 37555 sq.km. under illegal occupation of China in Leh (Ladakh) district.

@ Disputed area of 13 sq.km. between Pondicherry and Andhra Pradesh, is neither included in Pondicherry U.T. nor in Andhra Pradesh state.

Disputed area of 10 sq.km. between Chhattisgarh and Madhya Pradesh is neither included in Chhattisgarh nor in Madhya Pradesh.

Note : The area figures are as on 1.3.2001. The figures are supplied by the Surveyor General of India.

Source: (1) Statistical Abstract, India, 2003, C.S.O. New Delhi

(2) Selected educational statistics, 2002-03, Planning, monitoring and statistics division, Department of Secondary and Higher Education, Ministry of Human Resource development, Govt. of India, New Delhi.

**TABLE-2 STATE/UT WISE PERCENTAGE DECADAL GROWTH, SEX RATIO, DENSITY AND LITERACY RATE
(2001 Census)**

India/States/ Union Territory	Percentage Decadal Growth		Sex-Ratio (Number of females per 1000 Males)	
	1981-91	1991-01	1991	2001
1	2	3	4	5
STATES				
1. Andhra Pradesh	24.20	14.59	972	978
2. Arunachal Pradesh	36.87	26.93	859	893
3. Assam	24.24	18.92	923	935
4. Bihar	23.54	28.62	911	919
5. Chhatisgarh	-	18.27	985	989
6. Goa	16.07	15.19	967	961
7. Gujarat	21.19	22.66	934	920
8. Haryana	27.41	28.43	865	861
9. Himachal Pradesh	20.79	17.54	976	968
10. Jammu & Kashmir	28.93	29.98	923	892
11. Jharkhand	-	23.36	922	941
12. Karnataka	21.11	17.51	960	965
13. Kerala	14.32	9.43	1035	1058
14. Madhya Pradesh	26.83	24.26	931	919
15. Maharashtra	25.73	22.73	934	922
16. Manipur(*)	29.28	17.95	958	978
17. Meghalaya	32.86	30.64	955	972
18. Mizoram	39.68	28.78	921	935
19. Nagaland	56.00	64.60	886	900
20. Orissa	20.06	16.25	971	972
21. Punjab	20.81	20.10	882	876
22. Rajasthan	28.44	28.41	910	921
23. Sikkim	28.48	33.21	878	875
24. Tamilnadu	15.39	11.72	974	987
25. Tripura	34.29	16.04	945	948
26. Uttaranchal	-	19.35	936	962
27. Uttar Pradesh	25.48	25.91	879	898
28. West Bengal	24.73	17.77	917	934
UNION TERRITORIES				
1. Andaman & Nicobar Islands	48.68	26.74	818	846
2. Chandigarh	42.35	40.29	790	777
3. Dadra & Nagar Haveli	32.69	59.78	952	812
4. Daman & Diu	29.11	55.10	969	710
5. Delhi	51.46	47.02	827	821
6. Lakshadweep	30.00	16.63	943	948
7. Pondicherry	33.77	20.59	979	1001
All India	23.85	21.54	927	933

**TABLE-2 STATE/UT WISE PERCENTAGE DECADAL GROWTH, SEX RATIO, DENSITY AND LITERACY RATE
(2001 Census)**

India/States/ Union Territory	Population Density		Literacy Rate		
	Per Sq.Kms.		2001		
	1991	2001	Persons	Males	Females
1	6	7	8	9	10
STATES					
1. Andhra Pradesh	242	277	60.47	70.32	50.43
2. Arunachal Pradesh	10	13	54.34	63.83	43.53
3. Assam	286	340	63.25	71.28	54.61
4. Bihar	685	881	47.00	59.68	33.12
5. Chhatisgarh	130	154	64.66	77.38	51.85
6. Goa	316	364	82.01	88.42	75.37
7. Gujarat	211	258	69.14	79.66	57.80
8. Haryana	372	478	67.91	78.49	55.73
9. Himachal Pradesh	93	109	76.48	85.35	67.42
10. Jammu & Kashmir	77	100	55.52	66.60	43.00
11. Jharkhand	274	338	53.56	67.30	38.87
12. Karnataka	235	276	66.64	76.10	56.87
13. Kerala	749	819	90.86	94.24	87.72
14. Madhya Pradesh	158	196	63.74	76.06	50.29
15. Maharashtra	257	315	76.88	85.97	67.03
16. Manipur(*)	82	97	70.53	80.33	60.53
17. Meghalaya	79	103	62.56	65.43	59.61
18. Mizoram	33	42	88.80	90.72	86.75
19. Nagaland	73	120	66.59	71.16	61.46
20. Orissa	203	236	63.08	75.35	50.51
21. Punjab	403	484	69.65	75.23	63.36
22. Rajasthan	129	165	60.41	75.70	43.85
23. Sikkim	57	76	68.81	76.04	60.40
24. Tamilnadu	429	480	73.45	82.42	64.43
25. Tripura	263	305	73.19	81.02	64.91
26. Uttaranchal	133	159	71.62	83.28	59.63
27. Uttar Pradesh	548	690	56.27	68.82	42.22
28. West Bengal	767	903	68.64	77.02	59.61
UNION TERRITORIES					
1. Andaman & Nicobar Islands	34	43	81.30	86.33	75.24
2. Chandigarh	5632	7900	81.94	86.14	76.47
3. Dadra & Nagar Haveli	282	449	57.63	71.18	40.23
4. Daman & Diu	907	1413	78.18	86.76	65.61
5. Delhi	6352	9340	81.67	87.33	74.71
6. Lakshadweep	1616	1895	86.66	92.53	80.47
7. Pondicherry	1683	1980	81.24	88.62	73.90
All India	267	325	64.84	75.26	53.67

(*) Note:- Excluding mao-maram, Paomata and purul Sub-Divisions of senapati of manipur.

Source : (1) Selected educational statistics, 2002-03, Planning, monitoring and - statistics division, department of secondary and higher education, ministry of human Resource development , Govt of India, New Delhi.

(2) Folder of final population totals- Rajasthan (2001).

**TABLE - 3 STATE UT WISE SCHEDULED CASTE AND SCHEDULED TRIBE POPULATION
(2001)**

India/States/ Union Territory	Population					
	Scheduled Castes			Scheduled Tribes		
	Males	Females	Person	Males	Females	Person
1	2	3	4	5	6	7
INDIA	86088760	80546940	166635700	42640829	41685411	84326240
STATES						
1. Andhra Pradesh	6228011	6111485	12339496	2548295	2475809	5024104
2. Arunachal Pradesh	3590	2598	6188	352017	353141	705158
3. Assam	943674	882275	1825949	1678117	1630453	3308570
4. Bihar	6784676	6263932	13048608	393114	365237	758351
5. Chhatisgarh	1213194	1205528	2418722	3287334	3329262	6616596
6. Goa	12047	11744	23791	299	267	566
7. Gujarat	1866283	1726432	3592715	3790117	3691043	7481160
8. Haryana	2188585	1902525	4091110	-	-	-
9. Himachal Pradesh	763333	738837	1502170	122549	122038	244587
10. Jammu & Kashmir	403256	366899	770155	578949	527030	1105979
11. Jharkhand	1640583	1548737	3189320	3565960	3521108	7087068
12. Karnataka	4339745	4224185	8563930	1756238	1707748	3463986
13. Kerala	1525114	1598827	3123941	180169	184020	364189
14. Madhya Pradesh	4804881	4350296	9155177	6195240	6038234	12233474
15. Maharashtra	5063062	4818594	9881656	4347754	4229522	8577276
16. Manipur(*)	29934	30103	60037	374319	366822	741141
17. Meghalaya	5920	5219	11139	996567	996295	1992862
18. Mizoram	212	60	272	422963	416347	839310
19. Nagaland	-	-	-	913203	860823	1774026
20. Orissa	3073278	3008785	6082063	4066783	4078298	8145081
21. Punjab	3714350	3314373	7028723	-	-	-
22. Rajasthan	5067679	4626783	9694462	3650982	3446724	7097706
23. Sikkim	13807	13358	27165	56940	54465	111405
24. Tamilnadu	5932925	5924579	11857504	328917	322404	651321
25. Tripura	283186	272538	555724	504320	489106	993426
26. Uttarachal	780772	736414	1517186	131334	124795	256129
27. Uttar Pradesh	18502838	16645539	35148377	55834	52129	107963
28. West Bengal	9469659	8982896	18452555	2223924	2182870	4406794
UNION TERRITORIES						
1. Andaman & Nicobar Islands	-	-	-	15127	14342	29469
2. Chandigarh	86187	71410	157597	-	-	-
3. Dadra & Nagar Haveli	2159	1945	4104	67663	69562	137225
4. Daman & Diu	2498	2340	4838	7190	6807	13997
5. Delhi	1265182	1078073	2343255	-	-	-
6. Lakshadweep	-	-	-	28611	28710	57321
7. Pondicherry	78140	79631	157771	-	-	-

(*) Excluding mao-maram, Paomata and purul Sub-Divisions of Senapati district of manipur.

Source : Selected Educational statistics 2002-03, Planning, Monitoring and statistics division, Department of secondary and Higher Education, Ministry of Human resource development, Govt. of India, New Delhi.

**TABLE - 4 MILLION PLUS URBAN AGGLOMERATIONS/CITIES OF STATES/UTs
OF INDIA
(Census-2001)**

Rank in 2001	Urban Agglomeration/City	Civic Status	Population (Nos.)		
			Persons	Males	Females
1	2	3	4	5	6
1	Greater Mumbai	UA	16368084	8979172	7388912
2	Kolkata	UA	13216546	7072114	6144432
3	Delhi	UA	12791458	7021896	5769562
4	Chennai	UA	6424624	3294328	3130296
5	Bangalore	UA	5686844	2983926	2702918
6	Hyderabad	UA	5533640	2854938	2678702
7	Ahmadabad	UA	4519278	2397728	2121550
8	Pune	UA	3755525	1980941	1774584
9	Surat	UA	2811466	1597093	1214373
10	Kanpur	UA	2690486	1440140	1250346
11	Jaipur	M.Corp.	2324319	1239711	1084608
12	Lucknow	UA	2266933	1199273	1067660
13	Nagpur	UA	2122965	1097723	1025242
14	Patna	UA	1707429	925857	781572
15	Indore	UA	1639044	861758	777286
16	Vadodara	UA	1492398	783237	709161
17	Bhopal	UA	1454830	766602	688228
18	Coimbatore	UA	1446034	743161	702873
19	Ludhiana	M.Corp.	1395053	789868	605185
20	Kochi	UA	1355406	670462	684944
21	Visakhapatnam	UA	1329472	674080	655392
22	Agra	UA	1321410	708622	612788
23	Varanasi	UA	1211749	644922	566827
24	Madurai	UA	1194665	604728	589937
25	Meerut	UA	1167399	624904	542495
26	Nashik	UA	1152048	619962	532086
27	Jabalpur	UA	1117200	588556	528644
28	Jamshedpur	UA	1101804	580336	521468
29	Asansol	UA	1090171	576813	513358
30	Dhanbad	UA	1064357	578602	485755
31	Faridabad	M.Corp.	1054981	580548	474433
32	Allahabad	UA	1049579	581876	467703
33	Amritsar	UA	1011327	543638	467689
34	Vijayawada	UA	1011152	531084	480068
35	Rajkot	UA	1002160	525797	476363
Total			107881836	57664396	50217440

Source : Director, Census operations, Rajasthan.