

PREFACE

The District Statistical Hand Book is prepared and published by our Department every year. This book provides useful data across various departments in Kanniyakumari District. It contains imperative and essential statistical data on different Socio-Economic aspects of the District in terms of statistical tables and graphical representations. This will be useful in getting a picture of Kanniyakumari's current state and analyzing what improvements can be brought further.

*I would like to thank the respectable District Collector **Sh. SAJJANSINGH R CHAVAN, IAS** for his cooperation in achieving the task of preparing the District Hand Book for the year 2016-17 and I humbly acknowledge his support with profound gratitude.*

The co-operation extended by the officers of this district, by supplying the information presented in this book is gratefully acknowledged.

I express my appreciation for the effort taken by the district statistical unit in compilation and computerisation of this publication.

I would be glad to welcome your valuable suggestions for improving the publication.

Place : Kanniyakumari
Date : 27-11-2017

S. Ch
27/11/17
Deputy Director of Statistics ,
Nagercoil

OFFICERS AND STAFF ASSOCIATED WITH THIS PUBLICATION

Overall Guidance

Dr. V. IRAI ANBU, I.A.S.,
Principal Secretary and Commissioner
Department of Economics and Statistics

TECHNICAL GUIDANCE

Thiru. C. Sinnamari, M.A.B.L.,
Regional Joint Director of Statistics, Thirunelveli

Thiru. S. Annadurai, M.A.,
Deputy Director of Statistics , Nagercoil

DATA PROCESSING

Thiru.V.Karthigeyan, Statistical officer

Tmt.R.Fragrance, Statistical Inspector.

Kanniyakumari District

Statistical Handbook - 2017

Preface

Salient Features

District Profile

1. Area & Population	2. Climate & Rainfall	3. Agriculture
4. Irrigation	5. Animal Husbandary	6. Banking & Insurance
7. Co- operative societies	8. Civil Supplies	9. Communication
10. Electricity	11. Education	12. Fisheries
13. Handloom	14. Handicrafts	15. Health & Family Welfare
16. Housing	17. Industries	18. Factories
19. Local Bodies	20. Labour & Employment	21. Legal services
22. Libraries	23. Mining & Quarrying	24. Manufacturing
25. Medical Service	26. Motor Vehicles	27. Non-Conventional Energy
28. Police & Prison	29. Public Health	30. Printing & Publication
31. Price Indices	32. Quality control	33. Registration
34. Repair & Services	35. Restaurants & Hotels	36. Recreation & Cultural Services
37. Social Welfare	38. Conservancy Services	39. Scientific Research Service
40. Storage Facilities	41. Textiles	42. Trade & Commerce
43. Transport	44. Tourism	45. Vital Statistics
46. Voluntary Services	47. Waterworks & Supply	48. Fire & Rescue Service

KANNIYAKUMARI DISTRICT MAP



KANNIYAKUMARI DISTRICT AT A GLANCE

Kanniyakumari district is the smallest district in Tamil Nadu. Even though it is the smallest in terms of area (1672/Sq.Km), the density of population is the highest 1119/Sq.Km in Tamil Nadu next to Chennai. In literacy it stands first. By its very location, the District occupies a unique place amongst the districts of Tamil Nadu. It is the only place in the entire world where one can witness both the rising and setting of the sun.

It has a coastal line of 71.5 kms stretched on the three sides. This small district is famous on its vast green stretches of paddy fields, coconut groves, Rubber garden and luxurious forests and the rare earth of the western sea shore and stretched valley mountain of the Western Ghats.

Kanniyakumari District is named after the goddess 'KANYAKUMARI'.

The District lies at the southernmost tip of the Indian peninsula, where Indian Ocean, Arabian Sea and Bay of Bengal confluence.

The District is bound by Tirunelveli District on the North and the east. The South Eastern boundary is the Gulf of Mannar. On the South and the South West, the boundaries are the Indian Ocean and the Arabian Sea. On the West and North West it is bound by Kerala.

The district is divided into two Revenue Divisions Padmanabhapuram and Nagercoil having the headquarters at Thuckalai and Nagercoil respectively. There are four Taluks, viz Vilavancode, Kalkulam, Agasteeswaram and Thovalai. This district owns four Municipalities i.e. Nagercoil, Padmanabhapuram, Colachel and Kuzhithurai and nine development blocks. Six blocks Melpuram, Munchirai, Killiyoor, Thiruvattar, Thuckalai and Kurunthencode form a part of Padmanabhapuram Development Division and the remaining three Agasteeswaram, Rajakkamangalam and Thovalai come under Nagercoil Development Division. There are 55 Town Panchayats in this district whereas there are only 529 Town Panchayats throughout the State. The District comprises in six Assembly segments and one Parliament Constituency.

The District is purely Agriculture oriented and its economy solely depends on Agricultural production. It is industrially very backward indeed. Based on the Topography, the District can be divided into three, mountainous terrain, plain lands and undulating valley. In the hilly tracks of Western Ghats plantation crops like rubber, coffee, tea, spices, coconut, tapioca and horticultural crops like mango, pineapple and jack fruits are raised, whereas in the plain lands, paddy, banana, coconut and vegetables are grown. Paddy is the most essential food crop of the District and it's extensively cultivated in 12957 (Gross) hectares. Among the commercial crops, rubber, coconut, cashew and pepper occupy the major area. Dams, Government Canals, Canals fed with tank are the major sources of irrigation. Kodayar, Pattanamkal, Neyyar are the main systems of the District.

The District has no major industry except Indian Rare Earths Ltd., Manavalakurichi, Kannya Spinning Mill, Aralvaimozhi in the co-operative sector and Nagammal Mills Nagercoil, Tapioca flour, Cape Wheat Flour Mill, Chunkankadai and coir industry, Ammandivilai and Cape wheat flour mill, Chunkankadai, in private sector. Forty two fishing centres are located in the sea shore. Next to Agriculture, people are engaged in fishing. A meager 1% of the population is engaged in handloom weaving. Coir manufacturing is also to be mentioned. Palmgur production is almost dwindled in view of scarce palmyrah climbers and reduced palmyrah crop area in this district. As a major source of private sector of employment more than 30000 female employees are employed in the cashew nut processing of roasting, shelling, peeling and grading.

Kanniyakumari district has many tourist spots, which can be classified as places of interest for religious tourism, historical tourism, man made attractions, nature tourism such as water falls, bird watching and wild life sanctuaries, medical tourism and heritage tourism.

Kanniyakumari district has so many temples including Bagavathi Amman Temple in Kanniyakumari. Thanumalayan Temple in Suchindrum, Nagaraja Temple in Nagercoil, Valvachagostam Temple in Kattathurai, Kumarakoil in Velimalai, Bagavathi Ammankovil in Mandaicadu, Neelakandaswamy Temple and Tnevarattu Saraswathy Amman Temple in Padmanabhapuram, Vaikunda Thalamaipathy etc.

Similarly the Chitharal Jain Temple in Kuzhithurai, Catholic Churches, Our Lady of Ransom in Kanniyakumari, St.Xavier's in Kottar, Kathadimalai Devashayam Church in Aralvaimozhi, St. Mary's Church in Thiruvithancode, Home Church in Nagercoil, London Mission Church in Myladi, CSI Church in Marthandam and Peer Mohammad Olliyullah Durgah in Thuckalay are the places where thousands of tourists from various parts of the country used to visit daily.

Historical monuments of Udayagiri Fort, Tomb of Delenoy, padmanabhapuram Fort and Palace of Vattakottai and manmade attractions like Clock Tower in Nagercoil, Vivekananda Rock Memorial in Kanniyakumari, Gandhi Mandapam, Kamarajar Manimandapam, Thiruvalluvar Statue, Pechiparai, Perunchani, Mukkadal Dam and Mathur Hanging Bridge and Economic Tourism such as Olakkay Water Falls, Thirparappu Falls, Wild Life Sancturries and Beach Tourism are Kanniyakumari, Vattakottai, Chothavilai, Sanguthurai, Kovalam, Muttom and Thengapattanam. The major Tourist generating Countries to Kanniyakumari district are United Kingdom, United States of America, Sri Lanka, France, Germany, Japan, Italy, Malaysia, Canada, Australia and Singapore.

A Hydro Electric Power Generating Project is located in Kodayar and wind Mill Energy generated at Aralvaimozhi supplement the energy needs of this district.

It is under the consideration of the Government, to establish a Rubber Park at Chenbagaramanputhur and preliminary works commenced. It will accelerate the growth of the economy of Kanniyakumari.

Government Medical College Asaripallam has commenced in 2003-2004, with the strength of 100 students and now the college has a strength of 416 students. This district has one Government Medical College, one Government Ayurvedic college, one Private Medical College, two Private Homeopathy Medical Colleges, two Private Siddha Medical Colleges, two Private Pharmacy College, one private Dental Medical College , Two private physiotherapy College , 21 Private Nursing Colleges, 24 Private Arts & Science Colleges, 32 Engineering Colleges and 21 Polytechnic Colleges, 141 Higher Secondary Schools and 127 High Schools etc. attributing nearly cent percent literacy in this district.

DISTRICT PROFILE 2016 – 17

❖ GEOGRAPHICAL POSITION

- North Latitude Between : 8°-03' to 8° 35'
- East Longitude Between : 77° -15' to 77° - 36 '

❖ AREA & POPULATION (2011 Census)

- Area (Sq.Km.) : 1672
- Population : 1870374
 - Male : 926345
 - Female : 944029
 - Rural : 330572
 - Urban : 1539802
- Density : 1119
- Literate : 1548738
 - Male : 780541
 - Female : 768197
- Language spoken in the District : Tamil & Malayalam
- Workers : 679620
 - Male : 524629
 - Female : 154991
- Main Workers : 552658
 - Male : 446895
 - Female : 105763
- Main Cultivators : 12229
 - Male : 10619
 - Female : 1610
- Main Agricultural laborers : 51350
 - Male : 44394
 - Female : 6956

➤ <i>Main Household Industry Worker</i>	: 21078
• <i>Male</i>	: 8626
• <i>Female</i>	: 12452
➤ <i>Main Other Workers</i>	: 468001
• <i>Male</i>	: 383256
• <i>Female</i>	: 84745
➤ <i>Marginal Workers</i>	: 102816
• <i>Male</i>	: 63167
• <i>Female</i>	: 39649
➤ <i>Marginal Cultivators</i>	: 2927
• <i>Male</i>	: 2108
• <i>Female</i>	: 819
➤ <i>Marginal Agricultural laborers</i>	: 17212
• <i>Male</i>	: 13865
• <i>Female</i>	: 3347
➤ <i>Marginal Household Industry workers</i>	: 10670
• <i>Male</i>	: 2619
• <i>Female</i>	: 8051
➤ <i>Marginal Other Workers</i>	: 72007
• <i>Male</i>	: 44575
• <i>Female</i>	: 27432
➤ <i>Non Workers</i>	: 1190754
• <i>Male</i>	: 401716
• <i>Female</i>	: 789038

❖ **VITAL STATISTICS**

- *Birth* : 23975
- *Death* : 10836
- *Infant Death* : 107
- *Birth rate (Per 1000 Population)* : 11.45
- *Death rate (Per 1000 Population)* : 5.6
- *Infant Mortality rate (Per 1000 live birth)* : 8.05
- *No. of deaths of women due to problems related to child birth*
 - *At the time of delivery* : 7
 - *During pregnancy* : 00
 - *After child birth (within 42 days)* : -

❖ **TEMPERATURE (In Celsius)**

- *Plans*
 - *Maximum* : 32.1
 - *Minimum* : 26.4
- *Hill Station*
 - *Maximum* : N.A
 - *Minimum* : N.A

❖ **RAINFALL (In mm)**

- *Normal*
 - *North East Monsoon* : 545.5
 - *South West Monsoon* : 392
- *Actual*
 - *North East Monsoon* : 134.19
 - *South West Monsoon* : 347.97

❖ *AGRICULTURE (In. Hec.)*

➤ <i>Total cultivated area (Hec.)</i>	:	80996	
➤ <i>Net area sowed (Hec.)</i>	:	74712	
➤ <i>Area sown more than once (Hec.)</i>	:	6284	
➤ <i>Area and production of Principal crops</i>		<i>Area '000'</i>	<i>Production in</i>
		<i>(Hect.)</i>	<i>'000' Tonnes</i>
• <i>Rice (Paddy)</i>		12.156	66.943
• <i>Millets & Other Cereals</i>		Nil	Nil
• <i>Pulses</i>		0.8	1.19
• <i>Sugarcane (In terms of gur)</i>		Nil	Nil
• <i>Groundnut</i>		0.029	0.039
• <i>Gingelly</i>		Nil	Nil
• <i>Cotton (bales of 170Kg lint each)</i>		Nil	Nil
➤ <i>Agricultural land Holdings (2010-2011)</i>			
• <i>Holdings (In Nos)</i>	:	380248	
• <i>Area (In Hec.)</i>	:	83394.49	
• <i>Average size of holdings (In Hec.)</i>	:	0.21.9	
➤ <i>FOOD CROPS</i>			
• <i>Name of the important food crops</i>	:	<i>Paddy, Tapioca,</i>	
		<i>Plantain</i>	
• <i>Important non food crops</i>	:	<i>Coconut, Rubber</i>	

❖ *IRRIGATION*

➤ <i>Net area irrigated by (Hec.)</i>		
• <i>Government Canals</i>	:	6207
• <i>Private Canals</i>	:	NIL
• <i>Tanks</i>	:	14908
• <i>Tube wells</i>	:	4000
• <i>Other wells (Dug Wells)</i>	:	3659

- *Other sources* : Nil
- *Total net area irrigated* : 23227
- *Gross area irrigated by (Hec.)* : 28774
- *Name of the Rivers* : Pazhayar,
Thamaraparani,
Mullaiyar, paraliyar,
- *Name of the lakes* : Nil

❖ ANIMAL HUSBANDRY

- *Veterinary Institutions*
 - *Veterinary Hospitals* : 02
 - *Veterinary Dispensaries* : 49
 - *Clinical Centers* : 01
 - *Sub Centers* : 15
 - *Rural Veterinary Dispensaries* : 12
 - *Mobile unit* : 02
- *Poultry Development*
 - *Chicks Produced in hatcheries* : Nil
 - *Birds sold for breeding* : Nil
 - *Birds sold for table (for food in lakhs)* : N.A
- *Livestock and poultry population (19th Livestock Census)*
 - *Cattle* : 70350
 - *Buffaloes* : 2848
 - *Sheep* : 310
 - *Pigs* : 1551
 - *Goat* : 104689
 - *Poultry* : 488274

❖ *DAIRY DEVELOPMENT*

➤ <i>Daires</i>	: 01
➤ <i>Milk chilling plans</i>	: 01
➤ <i>No. of milk co-operative societies</i>	: 52
➤ <i>Milk Production (Liters in Lakhs)</i>	: 39.4

❖ *FISHERIES*

➤ <i>Length of coastal line (In Kms)</i>	: 72
➤ <i>No. of coastal blocks</i>	: 05
➤ <i>No, of coastal centers (Landing)</i>	: 42
➤ <i>Marine Fish production (Tonne)</i>	: 46622.85
➤ <i>Inland Fish Production (Tonne)</i>	: 6492.41

❖ *FOREST*

➤ <i>Forest area</i>	<i>(In Hec.)</i>
• <i>Reserved forest</i>	: 38078
• <i>Reserved land</i>	: 4772
• <i>Unclassified forest</i>	: 11305
➤ <i>Out turn of Forest produce</i>	
• <i>Timber (Cum)</i>	: Nil
• <i>Pulp wood (MT)</i>	: Nil
• <i>Ply wood (MT)</i>	: Nil
• <i>Sandalwood</i>	: Nil
• <i>Rubber (MT)</i>	: Nil
• <i>Bamboo</i>	: Nil
• <i>Tea green leaves (Tonne)</i>	: Nil
• <i>Wattle bark</i>	: Nil
• <i>Cashew (Tonne)</i>	: Nil

❖ *ELECTRICITY*

➤ *Generation of electricity (In M.U)*

- *Hydro* : 169.412
- *Wind mill (In Units)* : 158.909
- *Thermal* : Nil
- *Power purchased* : Nil
- *Gas Turbine* : Nil

➤ *Consumption of electricity (In M.U) K Wh*

- *Agriculture* : 1.693
- *Industry* : 56.023
- *Commercial* : 143.261
- *Domestic & Waterworks* : 614.288
- *Public lighting & Water works* : 73.177
- *Sales to licenses* : Nil
- *Sales to other states* : Nil
- *Miscellaneous (Including Hunts)* : 117.236

➤ *Rural electrification*

- *Number of pump sets energized* : 7927
- *Number of revenue villages Electrified* : 188
- *Number of Hamlets Electrified (Including Tribal)* : 2544

❖ *ENTERPRISES (Sixth Economics census)*

No. of enterprises

- | | <i>Rural</i> | <i>Urban</i> |
|----------------------------|--------------|--------------|
| • <i>With premises</i> | 6367 | 43823 |
| • <i>Without premises</i> | 3790 | 9701 |
| • <i>Inside House Hold</i> | 5729 | 26994 |

❖ **INDUSTRIES**

➤ No. of working factories (Registered)	: 661
➤ No. of man days worked (In Lakhs)	: 86.02
➤ No. of trade unions	: 85
➤ No. of strikes	: Nil
➤ No. of lockouts	: Nil
➤ Large scale industries	: 149
➤ Medium scale industries	: 206
➤ Small scale industries	: 177
➤ Name of the important industry in the district	
1. Co-operative spinning mills, Aralvaimozhi.	
2. Nagammal spinning mill, Nagercoil.	
3. Indian rare earths, Manavalkurichy.	
4. Flour mill & Coir industry	
5. Fida filament pvt. ltd.	
➤ Name of the industrial park	: Nil

❖ **KHADI & VILLAGE INDUSTRIES**

	Production (Rs. in lakhs)	Sales (Rs. in lakhs)
➤ Khadi		
• Cotton	28.05	2.60
• Woollen	Nil	-
• Silk	Nil	63.99
• Yarn	9.92	2.78
➤ Village industries	185.65	314.06
➤ Total	223.62	319.44

❖ **MEDICAL & HEALTH (In Nos.)**

➤ Modern Medicine	
• Hospitals (Including T.B Hospital)	: 10
• Dispensaries	: 02

- *Primary Health Centres* : 47
- *Health Sub Centres* : 267
- *Other Medical Institution* : Nil
- *Beds in hospitals and dispensaries* : 1804
- *Total Number of Doctors* : 364
- *Total Number of Nurses* : 532

➤ *Indian Medicine*

- *Hospitals* : 12
- *Dispensaries* : 02
- *Primary Health Centres* : 31
- *Beds in hospitals and dispensaries* : 7
- *Doctors* : 28
- *Nurses* : Nil

➤ *Homeopathy*

- *Hospitals & PHC* : 01
- *Dispensaries* : Nil
- *Beds in hospitals and dispensaries* : Nil
- *Doctors* : 02
- *Nurses* : Nil

❖ *EDUCATION*

- *Universities* : 01
- *Arts & Science Colleges* : 24
- *Colleges for profession education (B.Ed)* : 33
- *Medicine*
 - *Allopathy* : 02
 - *Indian Medicine* : 02
 - *Homeopathy* : 02
- *Engineering* : 31
- *Agriculture* : Nil
- *Veterinary* : Nil
- *Law* : Nil

➤ Nursing	:	19		
➤ Colleges for special education (Polytechnic)	:	21		
➤ Pre primary schools	:	02		
➤ Primary schools	:	402		
➤ Middle schools	:	141		
➤ High schools	:	131		
➤ Higher secondary schools	:	139		
➤ Teacher training institute	:	19		
➤ ICDS	:	1401		
➤ Private nursery	:	315		
➤ No. of fresh entries		Male	Female	Total
➤ I to V Std.		7418	9117	16535
➤ No. of students passed at		-	-	-
• High school (X std)		12620	12651	25271
• Higher secondary school (XII std)		10850	13616	24466
➤ No. of children never enrolled in school		Nil	Nil	Nil

❖ TRANSPORT

➤ Road Length (In Kms)		
• National Highways	:	78.6
• State Highways	:	229.967
• Corporation & Municipalities Road	:	382.616
• Panchayat Union & Panchayat Road	:	1676.482
• Town Panchayat Road	:	4636.948
• Others (Forest road)	:	36.88
➤ Registered motor vehicles		
• Commercial	:	2073
• Non commercial	:	33295

➤ *Railway length (In Kms)*

- *Route length*
 - *Broad Gauge* : 78
 - *Meter Gauge* : Nil
- *Track length*
 - *Broad Gauge* : 78
 - *Meter Gauge* : Nil

No. of railway station : 11

- *No. of sea ports* : Nil
- *No. of air ports* : Nil
- *Name of sea ports* : Nil
- *Name of air ports* : Nil
- *Name of export commodity* : *Cashew, Monazite, Flowers, Prawn, Banana, Coir Nylon fishnet, Cloves, Cashew kernels.*
- *Name of import commodity* : *Raw cashew, Wood.*
- *Meter Gauge* : Nil

❖ *COMMUNICATION*

➤ *Post & Telegraph (In Nos.)*

- *Post offices doing postal business alone* : 267
- *Post offices doing post & Telegraph business* : Nil
- *Telegraph offices* : Nil

➤ *Telephones*

- *No. of Telephones in use* : 65857
- *No. of public call offices (with ISD)* : 253
- *No. of public call offices without ISD* : 609
- *No. of Telephone Exchanges* : 44

❖ CO-OPERATION

➤ <i>Co-operative Agricultural Development Banks</i>	: 05
➤ <i>Co-operative Credit Society</i>	: 05
➤ <i>DistrictCentralCo-operativeBanks(Incl. Branches)</i>	: 21
➤ <i>Urban Banks (Including branches)</i>	: 01
➤ <i>Primary Agricultural credit Societies</i>	: 114
➤ <i>Housing co-operative societies</i>	: 19
➤ <i>Employees co-operative Societies</i>	: 40
➤ <i>Milk Pro. Co.op societies</i>	: 52
➤ <i>Weavers co-operative societies</i>	: 40
➤ <i>Industrial co-operative societies</i>	: 16
➤ <i>Urban co-operative Credit Societies</i>	: 03
➤ <i>Primary co-operative stores (including students co-operative societies)</i>	: 184
➤ <i>Co-operative spinning mills</i>	: 01
➤ <i>Co-operative marketing societies</i>	: 03
➤ <i>Fishing co-operative societies</i>	: 112
➤ <i>Other co-operative societies(LabourContract)</i>	: 04
• <i>District co-operative Milk Union</i>	: 01
• <i>Institute of co-operative Management</i>	: 01
• <i>District Co-operative Union</i>	:01
• <i>Agro Engineering Co-operative Society</i>	: 02
• <i>Co-operative printing press</i>	: 01
• <i>Co-operative training institute</i>	: 01
• <i>Farmer's co-operative society</i>	: 02
• <i>Non agricultural credit societies</i>	: 01
• <i>Jaggery Manufacturers Co-operative societies</i>	: 44
• <i>Social Welfare Co-operative societies</i>	: 02
• <i>Co- operative Federation</i>	: 03

❖ *REGISTRATION*

- *No. of registration offices* : 21
- *Aggregated value of property transferred* : 4056.73 Crores
- *Total receipts* : 192.49 Crores

❖ *HOUSING*

- *No. of Tenements constructed by TN Housing Board* : 13
- *Deputy registrar housing* : Nil
- *No. of Tenements constructed by Tamilnadu Slum Clearances Board* : Nil
- *No. of Tenements constructed by Police Housing Board* : Nil
- *Deputy Registrar Housing – Rural* : Nil
- *Deputy Registrar Housing – Urban* : Nil
- *Samathuvapuram* : Nil
- *Total No. of Households* :
 - *SC* : 13542
 - *ST* : 1088
 - *Others* : 361869
- *No. of Households below Poverty Line* : 48470

❖ *SOCIAL WELFARE (In Nos.)*

- *Old Age Pensioners* : 37947
- *Intercaste marriage assistant Scheme* : 55
 - *Moovalur ramamirtham ammaiyar ninaiivu thirumana schemes* : 7032
 - *Marriage Assistance for daughters of poor widow* : 36

- *Dr.Dharmampal ammaiyar widow re- marriage assistance scheme* : 1
- *Chief Minister's Girl Child's protection Scheme* : 3692
- *Marrage of Girls below poverty line under Moovalur ramamirtham ammaiyar ninaivu thirumana schemes* : 69
- *Aid for Handicapped (2016-17)*
 - *Tricycle* : 15
 - *Wheel chair* : 12
 - *Artificial limb* : -
 - *Hearing aid & solar rechargeable battery* : 100
 - *Caliper* : 22
 - *C.B chair* : 45
 - *Goggles & folding stick* : 20
 - *Crutches* : 32
 - *Scholarship* : 540
 - *Sewing machine* : Nil
 - *subsidy for bank loan* : 30
 - *Motor cycle* : Nil
 - *Assistant to deaf and dumb marriage* : Nil
 - *Assistant to ortho marriage* : 08
 - *Free bus pass* : 3070
 - *Modular artificial limp* : 2
 - *Reader allowances for blind* : 70

• Cash award	: 7
• CP Chair	: 45
• Magnifire	: 4
• Petrol, Scooter	: 45
• Maintenance Grants (old scheme)	: 4925
• Maintenance Grants (new pattern)	: 235
• Women welfare co-operative societies	: 02
• Training centres	: 02
• Mahalir Mandram I. Group & Member	: Nil
• Women development centre (Self help groups)	: 13343
• Beneficiaries (Members)	: 201029
• Uzhavar santhai	: 02
• Youth self help groups	: 311
• Members	: 5514

❖ *NUTRITIOUS MEALS PROGRAMME*

<i>Name of programme</i>	<i>Total beneficiaries</i>
➤ <i>Noon meal programme</i>	
• <i>Puratchi Thalavier MGR</i>	<i>67573</i>
➤ <i>Supplementary Nutrition</i>	
• <i>Programme (1-5 years)</i>	<i>33073</i>
• <i>Ante natal mothers</i>	<i>: 6813</i>
• <i>Post natal mothers</i>	<i>: 6307</i>
• <i>Old age pensioners programme</i>	<i>: 55</i>

❖ *REVENUE ADMINISTRATIVE DIVISIONS*

➤ <i>Revenue divisions</i>	<i>: 02</i>
➤ <i>Revenue taluks</i>	<i>: 04</i>
➤ <i>Revenue Firkas</i>	<i>: 18</i>
➤ <i>Revenue villages</i>	<i>: 188</i>

❖ *LOCAL BODIES*

➤ <i>Corporations</i>	: Nil
➤ <i>Municipalities</i>	: 04
➤ <i>Panchayat Unions</i>	: 09
➤ <i>Town panchayats</i>	: 55
➤ <i>Village panchayats</i>	: 95

❖ *COMMUNITY DEVELOPMENT*

➤ <i>No. of development divisions</i>	: 02
➤ <i>No. of block covered</i>	: 09
➤ <i>Population covered (Lakhs)</i>	: 18.79
➤ <i>Area covered (In Sq. Km)</i>	: 1672

❖ *POLICE & PRISONS*

➤ <i>Police force</i>	
• <i>Local strength</i>	: 1324
• <i>Armed reserve strength</i>	: 560
• <i>Police stations including AWPS</i>	: 56
• <i>Police outposts</i>	: 2
➤ <i>Prisons</i>	
• <i>Central prisons</i>	: Nil
• <i>Other prisons</i>	: 03

❖ *LEGISLATURE*

➤ <i>Member of legislative assembly</i>	
• <i>Elected</i>	: 06
• <i>Nominated</i>	: Nil
➤ <i>Member of Parliament (Lok sabha)</i>	: 01
➤ <i>Member of Parliament (Rajya sabha)</i>	: Nil

❖ *CINEMA THEATRES*

➤ *Permanent*

- *Air conditioned* : 05
- *Non air conditioned* : 06
- *Air cooled* : Nil

➤ *Open air theatre* : Nil

➤ *Semi permanent* : Nil

➤ *Touring* : Nil

❖ *BANKING & INSURANCE*

➤ *Bank offices*

- *Primary co-op banks* : 112
- *Urban banks* : 01
- *Co-operative primary agri rural development bank* : 05

➤ *Life insurance*

- *Offices* : 04
- *Policies issued* : 36373

❖ *NATURAL RESOURCES*

➤ *Name of the minerals found in the district*

- *Major minerals* : *Illuminate, Monazite, Zircon, Rutile, Garnet, Silimanite*
- *Minor Minerals* : *Granites, Rough stone Gravel and Earth.*

❖ *GENERAL*

➤ *Name of the important pilgrim centres*

- *Arulmigu Bhagavathiamman Temple, Kanyakumari*
- *Alankaramatha Holy Church, Kanyakumari*
- *Arulmigu Thanumalyar Temple, Suchindram*
- *Arulmigu Nagaraja Temple, Nagercoil*
- *St. Xavier Church, Kottar.*

- *Peer Mohamed Oliyullah Mosque, Thuckalay*
- *Velimalai Kumarakoil*
- *Arulmigu Bhagavathiamman Temple, Mandaicaud*
- *Arul migu Jain Kovil, Chitharal*
- *Arulmigu Athikesava Temple Thiruvattur*
- *Arulmigu Balamurugan Temple ,Vellimalai*
- *Arulmigu Boothalingasmy Temple, Boothapandy*
- *Idaividda Sahayamatha Kovil, Sahayapuram*
- *Iyya Vaikundasami Kovil, Swamithoppu*
- *Arul migu Madhadevar Temple, Thirparappu.*
- *Arul migu Mahadevar Kovil , Ponmanai.*
- *Arulmigu Mahadevar Kovil , Pannipagam*
- *Arulmigu Mahadevar Kovil, Thiccurichi.*
- *Arulmigu Mahadevar Kovil, Thiruvaidaicodu.*
- *Arulmigu Mahadevar Kovil, Melamcodu.*
- *Arulmigu Mahadevar Kovil, Kalkulam*
- *Arulmigu Mahadevar Kovil, Thiruvithamcodu*
- *Arulmigu Mahadevar Kovil, Thirupannicodu*
- *Arulmigu Mahadevar Kovil, Thirunattalam.*
- *Arulmigu Mahadevar Kovil, Munchirai*
- *Arulmigu Mahadevar Kovil, Thirunanthikarai*
- *Arulmigu Iyappasami Kovil, Vettuvenni*
- *Arulmigu Sivan Kovil, Kalliankadu*
- *Arulmigu Awayar Amman Kovil, Sathavillai, Thazhakudy*
- *Arulmigu Esakkiamman Thirukovil, Muppanthal*
- *Arulmigu Murugan Kovil, Thoivalai.*
- *Arulmigu Pathreswari Amman Kovil, Koottalumudu*
- *Arulmigu Mathusoothanaperumal Kovil, Parakkai*
- *Muslim Mosque, Thiruvithamcode*
- *Arulmigu Thiruvalliarpathi Kovil, Thirupathisaram.*
- *Mayamma Temple, Kanyakumari*

- *Sankarachariar Temple, Kanyakumari*
- *Guganatheeswarar Temple*
- *Murugan Koil, Marungoor*
- *Name of the important tourist centres*
 - *Arul Migu Bhagavathiamman Temple Kanyakumari*
 - *Vivekananda Memorial Rock*
 - *Thiruvalluvar Statue*
 - *Gandhi Memorial*
 - *Guganataswamy Temple*
 - *Vattakottai Fort and Beach*
 - *Nagaraja Temple*
 - *Suchindram Temple*
 - *Udayagiri fort*
 - *Muttam*
 - *Chitharal*
 - *Pechiparai Dam*
 - *Perunchani Dam*
 - *Mathoor Hanging Bridge*
 - *Padmanabhapuram Palace*
 - *Ulakkaruvi Falls*
 - *Thengapattanam Beach*
 - *Thirparappu Water Falls*
 - *Thiruvattar Temple*
 - *Mondaikad Temple*
 - *Sothavilai Beach*
 - *Sanguthurai Beach*
 - *Kalikesam*
 - *Aruvikari Falls*

1. AREA AND POPULATION

1.1 AREA, POPULATION, LITERATES, SC, ST - SEXWISE BY BLOCKS

YEAR: 2016-17

Sl. No	Name of the Blocks/ Municipalities	Area (sq.km)	Population			Literate		
			Persons	Male	Female	Persons	Male	Female
1	2	3	4	5	6	7	8	9
1	Agastheswaram	133.12	161080	79923	81157	134270	67586	66684
2	Rajakkamangalam	120.16	166246	82532	83714	139135	70189	68946
3	Thovalai	369.07	120926	60056	60870	98890	50439	48451
4	Kurunthancode	106.85	197591	98656	98935	163288	82698	80590
5	Thuckalay	130.33	187865	93205	94660	157221	79156	78065
6	Thiruvattar	344.8	176681	88037	88644	144969	73594	71375
7	Killiyoor	82.7	171727	84824	86903	140658	70648	70010
8	Munchiri	72.01	199967	99244	100723	160165	81051	79114
9	Melpuram	271.89	197566	97106	100460	160846	81007	79839
10	Nagercoil Municipality	24.27	224849	109938	114911	194361	96454	97907
11	Padmanabapuram Municipality	6.47	21342	10518	10824	17911	8967	8944
12	Colachel Municipality	5.18	23227	11767	11460	18702	9534	9168
13	Kuzhithurai Municipality	5.15	21307	10539	10768	18322	9218	9104
TOTAL		1672	1870374	926345	944029	1548738	780541	768197

Source : Census of India 2011

TALUK WISE POPULATION



BLOCK WISE POPULATION

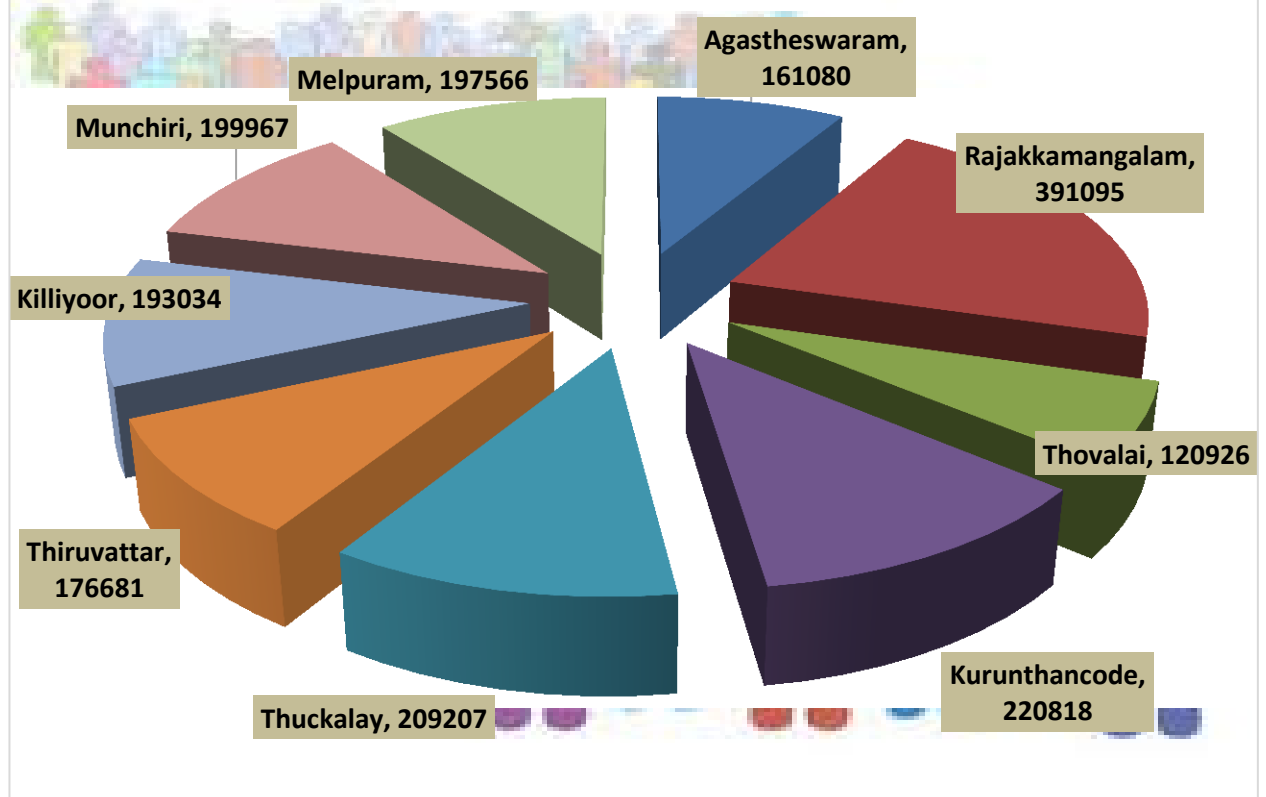

Literacy rate among Male & Female

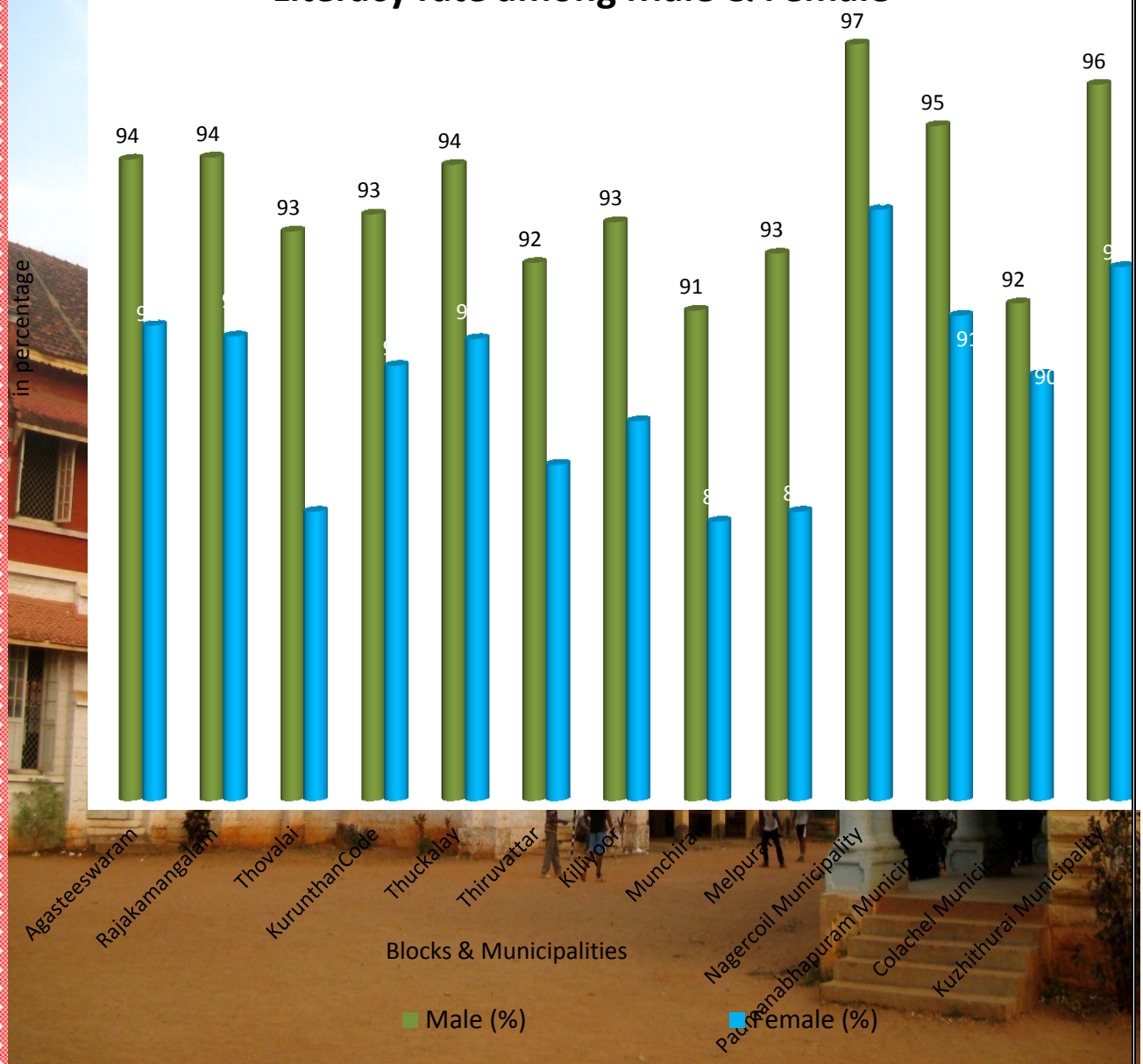

1.1 AREA, POPULATION, LITERATES, SC, ST - SEXWISE BY BLOCKS (Contd..)

Sl.No	Name of the Blocks/Municipalities	Scheduled Caste			Scheduled Tribes		
		Persons	Male	Female	Persons	Male	Female
1	2	10	11	12	13	14	15
1	Agastheswaram	11981	5952	6029	459	228	231
2	Rajakkamangalam	9104	4506	4598	126	73	53
3	Thovalai	13413	6690	6723	389	198	191
4	Kurunthancode	7169	3605	3564	107	56	51
5	Thuckalay	5352	2663	2689	51	19	32
6	Thiruvattar	3126	1588	1538	2798	1361	1437
7	Killiyoor	2076	1015	1061	136	67	69
8	Munchiri	5248	2558	2690	142	75	67
9	Melpuram	4325	2139	2186	2688	1310	1378
10	Nagercoil Municipality	9427	4593	4834	381	165	216
11	Padmanabapuram Municipality	2264	1117	1147	1	0	1
12	Colachel Municipality	455	236	219	0	0	0
13	Kuzhithurai Municipality	309	155	154	4	2	2
TOTAL		74249	36817	37432	7282	3554	3728

Source : Census of India 2011

**1.2. POPULATION BY BROAD INDUSTRIAL
CATEGORIES OF WORKERS**

YEAR:2016-17

Sl.No	Industrial Category	District		Tamil Nadu	
		Persons	% to total population	Persons	% to total population
1	2	3	4	5	6
1	Main Workers	552658	29.55	27942181	38.73
2	Marginal Workers	126962	6.79	4942500	6.85
3	Total Workers(1+2)	679620	36.34	32884681	45.58
	a) Cultivators (Main)	12229	0.65	4248457	5.89
	b) Agricultural (Main)Labourers	51350	2.75	9606547	13.32
	c) Household Industry Manufacturing, Processing, Servicing and Repairs	21078	1.13	1364893	1.89
	d) Other Workers	468001	25.02	17664784	24.48
4	Non workers	1190754	63.66	39262349	54.42
Total (3+4)		1870374	100	72147030	100.00

Source : Census of India 2011

1.3 POPULATION BY RELIGION

(as per 2001 census)

YEAR:2016-17

SL. No.	Religions	Persons in Kanyakumari District	Persons in Tamil Nadu	Percentage(%)	
				In the District	Tamil Nadu
1	2	3	4	5	6
1	Hindus	859307	54985079	51.27	88.11
2	Muslims	70360	3470647	4.20	5.56
3	Christians	745406	3785060	44.47	6.07
4	Sikhs	31	9545	0.00	0.02
5	Buddhists	26	3265	0.00	0.01
6	Jains	77	83359	0.00	0.13
7	Other Religions	113	7525	0.01	0.01
8	Other Religions not stated	714	59344	0.04	0.10
Total		1676034	62405679	100.00	100.00

1.4. POPULATION BY BROAD AGE GROUPS

(as per 2001 census)

YEAR:2016-17

Sl.No	Age Groups	Persons in Districts (in'000')	Persons in Tamil Nadu (in'000')	Percent to total in	
				District	Tamil Nadu
1	2	3	4	5	6
1	0-14	419	16826	25.00	26.96
2	15-29	174	6087	10.38	9.75
3	20-24	166	5917	9.90	9.48
4	25-29	154	5520	9.19	8.85
5	30-34	125	5038	7.46	8.07
6	35-39	123	4610	7.34	7.39
7	40-44	101	4054	6.03	6.50
8	45-49	102	3480	6.09	5.58
9	50-54	78	2889	4.65	4.63
10	55-59	67	2349	4.00	3.76
11	60-64	54	1940	3.22	3.11
12	65-69	43	1468	2.57	2.35
13	70-74	31	1130	1.85	1.81
14	75-79	19	686	1.13	1.10
15	80& Above	20	441	1.19	0.71
TOTAL		1676	62406	100.00	100.00

Source : Census of India 2001

1.5 POPULATION OF THE DISTRICT DECENNIAL GROWTH

Year: 2016-17

Period (Subject to the period of availability)	Region	Population	Percentage Variation Since previous Census
1	2	3	4
1971	Total	1222549	-
	Rural	1018144	-
	Urban	204405	-
1981	Total	1423399	16.43
	Rural	1177867	15.69
	Urban	245532	20.12
1991	Total	1600349	12.43
	Rural	1330240	12.94
	Urban	270109	10
2001	Total	1676034	4.73
	Rural	582107	(-)5.51
	Urban	1093927	304.99
2011	Total	1870374	11.17
	Rural	330572	(-)43.21
	Urban	1539802	40.76

Source : Census of India 2011

COMPARISON OF POPULATION

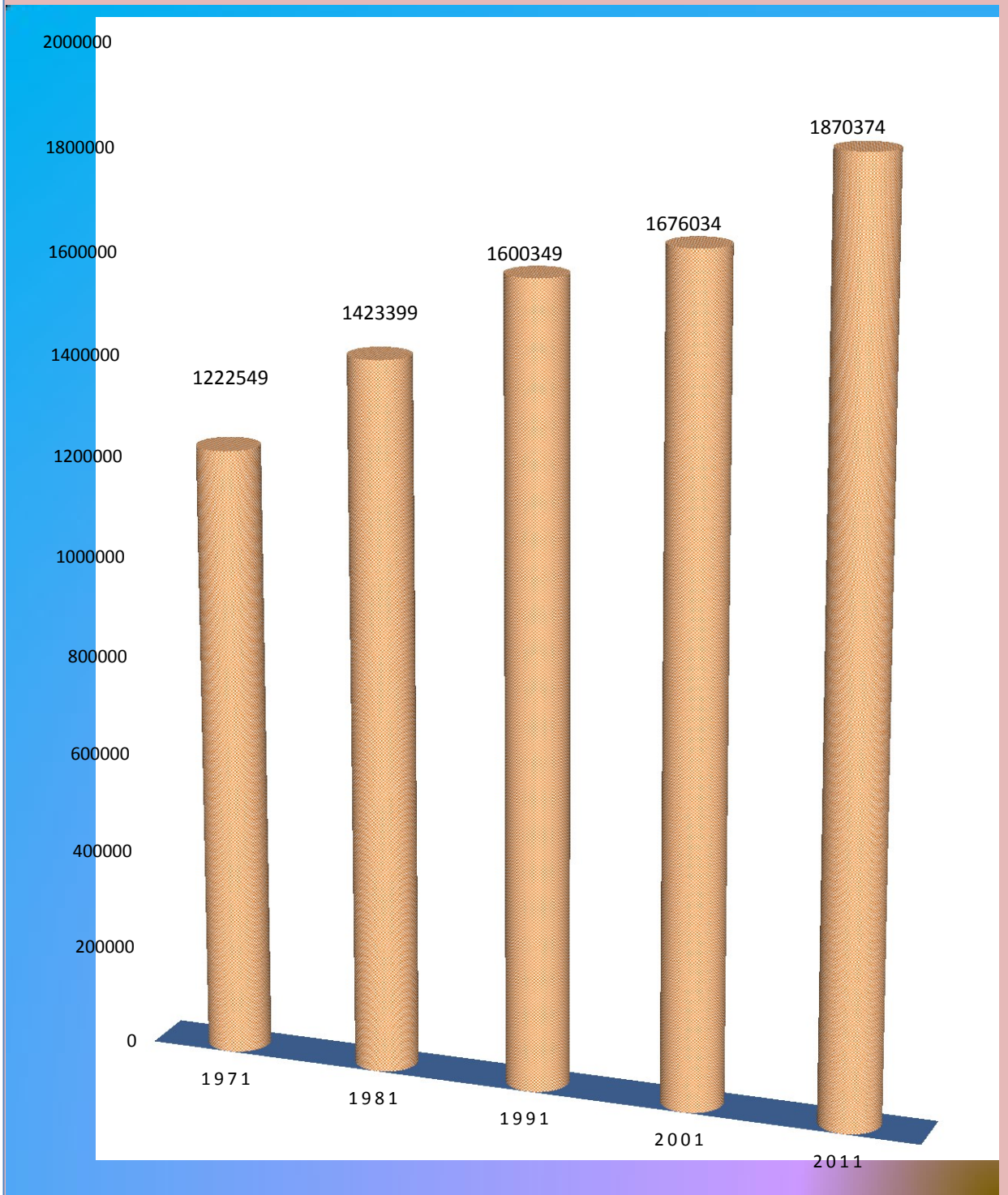

1.6 SALIENT FEATURES OF 2011 CENSUS

BLOCK AND MUNICIPALITY WISE

Year: 2016-17

Sl.No.	Name of the Block/Municipality	Density per Sq. Km	Females per 1000 males	Increase in population since 2001 (%)	Literacy rate among		S.C. Population (%)	S.T. Population (%)
					Male (%)	Female (%)		
1	2	3	4	5	6	7	8	9
1	Agasteeswaram	1210	1015	10.39	94.40	91.19	7.44	0.28
2	Rajakamangalam	1383	1014	19.11	94.44	90.98	5.48	0.07
3	Thovalai	328	1014	9.22	93.01	87.59	11.09	0.32
4	KurunthanCode	1849	1003	19.70	93.34	90.41	3.63	0.05
5	Thuckalay	1441	1016	12.32	94.30	90.93	2.85	0.03
6	Thiruvattar	512	1007	9.32	92.40	88.50	1.77	1.58
7	Killiyoor	2077	1025	9.81	93.19	89.34	1.21	0.08
8	Munchirai	2777	1015	12.83	91.48	87.40	2.62	0.07
9	Melpuram	727	1035	10.04	92.58	87.59	2.19	1.36
10	Nagercoil Municipality	9264	1045	8.01	96.63	93.43	4.19	0.17
11	Padmanabhapuram Municipality	3299	1029	6.31	95.05	91.38	10.61	0.00
12	Colachel Municipality	4484	974	-2.35	91.62	90.24	1.96	0.00
13	Kuzhithurai Municipality	4137	1022	3.92	95.85	92.32	1.45	0.02
Total		1119	1019	11.60	93.65	89.899	3.96	0.39

Actual and Normal Rainfall (in mm) -2016-17

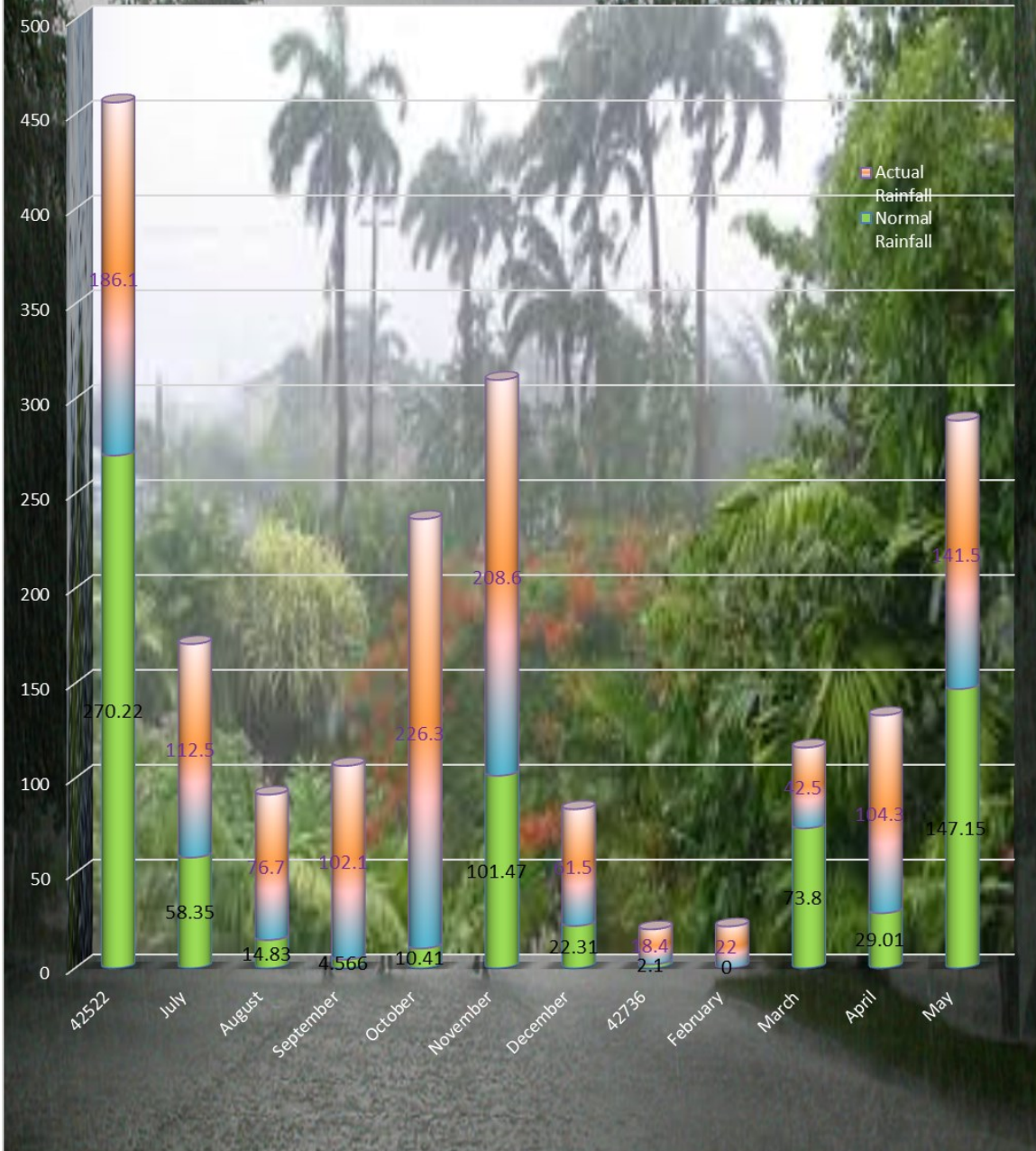

2. CLIMATE AND RAINFALL

2.1 TEMPERATURE AT SELECT STATIONS

YEAR : 2016-17

Months	Mean Maximum		Mean Minimum		Humidity			
	Normal	Actual	Normal	Actual	0830 Hrs IST		1730 Hrs IST	
					Normal	Actual	Normal	Actual
June 2016	30.6	30.6	24.7	24.3	81	84	79	84
July 2016	30.4	31.5	24.3	24.4	81	82	79	78
Aug. 2016	30.5	32.4	24.2	24.6	79	76	79	78
Sep. 2016	30.6	31.1	24.4	24.1	77	77	80	83
Oct. 2016	30.5	31.4	24.2	24.5	78	73	80	79
Nov. 2016	30.3	31.1	24.2	24.1	77	80	75	79
Dec. 2016	30.5	32.1	23.9	24.1	71	79	68	78
Jan. 2017	31.1	32.0	23.6	23.6	66	71	69	73
Feb. 2017	31.8	32.5	24.0	23.4	66	67	68	72
March 2017	32.4	33.0	25.3	25.2	69	71	70	73
Apr. 2017	32.8	34.0	26.3	26.4	73	70	71	79
May 2017	32.4	33.0	26.3	26.1	76	75	77	77

Source: Deputy Director General of Metrology, Chennai.

2.2 SEASON WISE RAINFALL

YEAR : 2016-17

District : Kanniyakumari	(in mm)			
	Actual	Normal	Deviation	% VARIATION
SOUTH WEST MONSOON				
Jun-16	270.22	51.5	218.72	424.70
Jul-16	58.35	72.7	-14.35	-19.74
Aug-16	14.83	129.2	-114.37	-88.52
Sep-16	4.566	138.6	-134.034	-96.71
Total	347.97	392	-44.034	-11.23
NORTH EAST MONSOON				
Oct-16	10.41	193.4	-182.99	-94.62
Nov-16	101.47	205.2	-103.73	-50.55
Dec-16	22.31	146.9	-124.59	-84.81
Total	134.19	545.5	-411.31	-75.40
WINTER SEASON				
Jan-17	2.1	21.2	-19.1	-90.09
Feb-17	0	11.3	-11.3	-100.00
Total	2.1	32.5	-30.4	-93.54
HOT SEASON				
Mar-17	73.8	13.1	60.7	463.36
Apr-17	29.01	21.9	7.11	32.47
May-17	147.15	66.8	80.35	120.28
TOTAL	249.96	101.8	148.16	145.54
GRAND TOTAL	734.22	1071.8	-337.584	-31.50

2.3 TIME SERIES DATA OF RAINFALL BY SEASONS

(LAST 13 YEARS)

Year :2016-17

YEAR	SWMS				NEMS				WINTER				HOT WEATHER				ANNUAL RAINFALL			
	Normal	Actual	Deviation	% Variation	Normal	Actual	Deviation	% Variation	Normal	Actual	Deviation	% Variation	Normal	Actual	Deviation	% Variation	Normal	Actual	Deviation	% Variation
2004-05	559.1	603.4	44.3	8	526.0	337.4	188.6	36	50.2	32.8	17.4	35	321.5	461.9	140.4	44	1456.8	1435.5	21.3	1
2005-06	327.8	389.3	61.5	19	427.4	549.9	122.5	29	33.4	38.6	5.2	16	217.4	272.1	54.7	25	1006.0	1249.9	243.9	24
2006-07	327.8	644.4	316.6	97	427.4	611.5	184.1	43	33.4	7.38	26.02	78	217.4	290.2	72.8	33	1006.0	1553.9	547.9	54
2007-08	327.8	803.9	476.1	145	427.4	506.6	79.2	19	33.4	71.7	38.3	115	217.4	413.1	195.7	90	1006.0	1795.3	789.3	78
2008-09	327.8	608.6	280.8	86	427.4	635.2	207.8	49	33.4	1.2	32.2	96	217.4	306.3	88.9	41	1006.0	1551.3	545.3	54
2009-10	327.8	504.9	177.1	54	427.4	515.6	88.2	21	33.4	70.5	37.1	111	217.4	338.1	120.7	56	1006.0	1429.4	423.4	42
2010-11	327.8	507.6	179.8	55	427.4	1087	659.6	154	33.4	62.8	29.4	88	217.4	224.8	7.4	3	1006.0	1882.2	876.2	87
2011-12	327.8	368.2	40.4	12	427.4	580.8	153.4	36	33.4	39.7	6.3	19	217.4	209.1	8.3	4	1006.0	1197.8	191.8	19
2012-13	477.4	258.3	219.1	46	496.4	373.4	123	25	40.4	95	54.6	135	288.3	122.5	165.8	58	1302.5	849.2	453.3	35
2013-14	477.4	503.6	26.2	5	496.4	480.3	16.1	3	40.4	65.4	25	62	288.3	341.8	53.5	19	1302.5	1391.1	88.6	7
2014-15	477.4	414.2	63.2	13	496.4	495.0	1.4	0	40.4	22.5	17.9	44	288.3	478.2	189.9	66	1302.5	1409.9	107.4	8
2015-16	477.4	533.0	55.6	12	496.4	779.5	283.1	57	40.4	17.1	23.3	58	184	316.5	132.5	72	1198.2	1646.1	447.9	37
2016-17	392	347.9	-44.03	-11	545.5	134.2	-411.3	-75.4	32.5	2.1	-30.4	-93.54	101.8	249.9	148.2	146	1071.8	734.22	-337.6	-32

2.4 MONTHLY RAINFALL

YEAR: 2016-17

Month	Actual	Normal	% Deviation
June 2016	270.22	186.1	424.70
July	58.35	112.5	-19.74
August	14.83	76.7	-88.52
September	4.566	102.1	-96.71
October	10.41	226.3	-94.62
November	101.47	208.6	-50.55
December	22.31	61.5	-84.81
January 2017	2.1	18.4	-90.09
February	0	22	-100.00
March	73.8	42.5	463.36
April	29.01	104.3	32.47
May	147.15	141.5	120.28
Total	734.22	1071.8	-31.50

TIME SERIES DATA- RAINFALL BY SEASONS 2007-08 to 2016-17

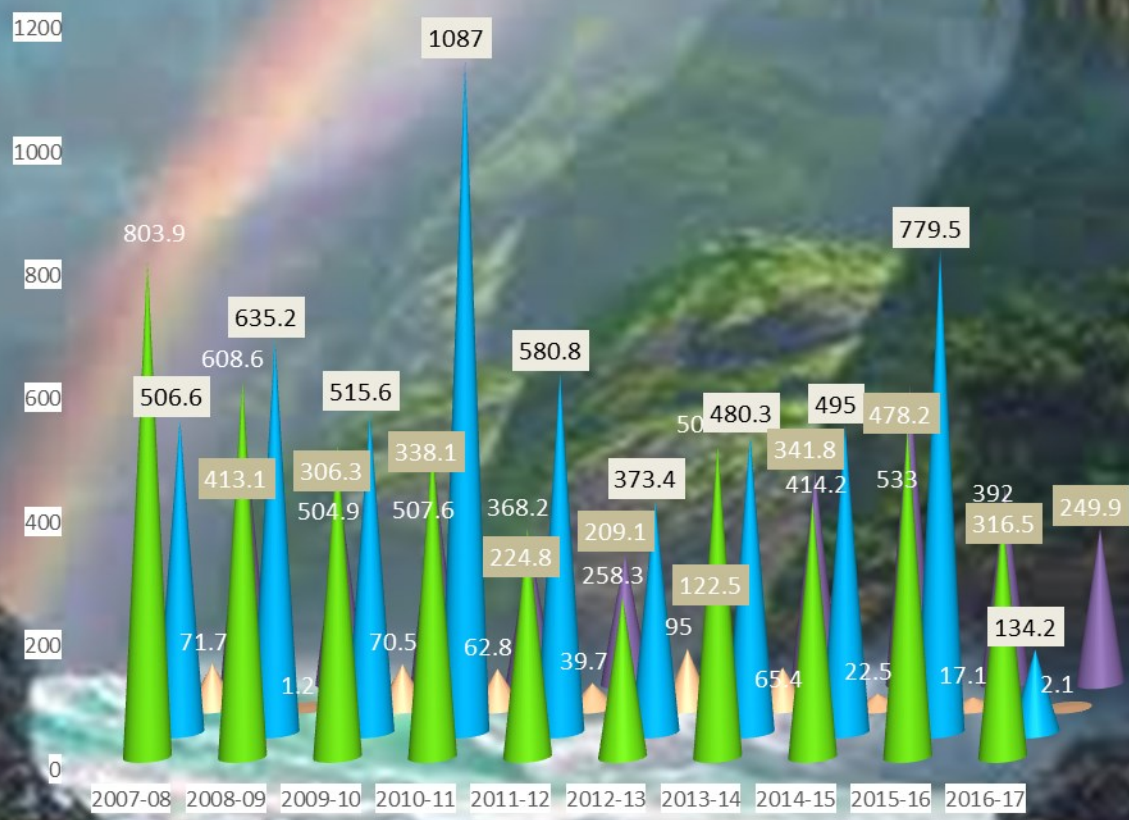

■ South West Monsoon
 ■ North East Monsoon
 ■ Winter Season
 ■ Hot Weather Season

Agriculture



3. AGRICULTURE

3.1.SOIL CLASSIFICATION

Year: 2016-17

<u>AGASTEESWARAM</u>		
Sl. No.	Type of Soil	Places in District
1	2	3
1	TypicUdipoammenta	Kanyakumari, Agasteeswaram, Thamaraiikulam, Dharmapuram, Azhagappapuram, Kottaram, Mathusoothanapuram
2	TypicHapludalfs	Kanyakumari,Thamaraiikulam,Kulasekarapuram, , Marungoor,Theroor, Eraviputhoor, Suchindram, Parakkai,Thengamputhur, Vadaseri, Kottaram Azhagappuram
3	TypicUnderthents	Kanniyakumari, Agastheeswaram, Kottaram
4	FluventicDystropepts	Thamaraiikulam, Kulasekarapuram, Theroor, Eraviputhoor, Suchindram, Parakkai, Thengamputhoor, Dharmapuram, Nagercoil, Neendakarai.B, Madusoothanapuram
5	TypicDyssttropepts	Marungoor, Azhappapuram, Kottaram, Vembanoor
6	UdicRdodudalfs	Ddharmapuram, Vadasery, Neendakarai.A, Neendakarai.B,Madusuthanapuram
7	UdicHapludalfs	Dharmapuram, Neendakarai.A, Neendakarai.B
8	AquicHapludalfs	Vadiveeswaram, Nagercoil, Vembanoor

KALKULAM

Sl. No.	Type Of Soil	Places in District
1	2	3
1	TypicDystropets	Kappiarari, Valvachagostam, Attoor, Thuckalay, Kalkulam, Kothanallur, Mecode, Aruvikarai, Thiruvattar, Ponnmanai, Aloor, Eraniel, Thalakulam, Kadiyapattanam, Manavalakurichi, Colachel Town, Colachel, Thiruvithamcode, Viyanoor, Velimalai, , Thumpodu, Churulacode, Villukuri, Kuruthencode, Lakshmipuram, Padmanabhapuram Town
2	AquicHapludalfo	Kappiarai, Valvachagostam, Thuckalai, Kalkulam, Kothanallor, Thirparappu, Iloor, Eraniel, Thalakulam, Kadiapattinam, Manavalakuichi, Colachel Town, Colachel, Thiruvithamcode, Churulocode, Kurunthencode, Lakshmipuram, Padmanabhapuram Town,
3	UdicEhodudalfs	Attor, Mecode, Thiruvattar, Thirparappu, Ponmani, Kadiyapattinam, Manavalakurchi, Colachel Town, Colachel, Viyanoor, Churulode, Lakshmipuram,
4	UdicHapludalfe	Attoor, Thuckalay, Thiruvattur, Ponmani, Aloor, Kadiyapattinam, Velimalai, Thumpodu, Kurunthencode.
5	Lithic Udorthents	Mecode, kadiapattnam, Manavilakuruchi, Colachel Town, Colachel,
6	FluventicDystripepte	Lakshimipuram
7	TypicUdipsaments	Colachel Town, Colachel, Lekshmipuram

THOVALAI

Sl. No.	Type Of Soil	Places in District
1	2	3
1	Typic Dyatypspts	Thovalai, Chembagramanputhooor, Thirupathisaram, Thazhakudy, Annanthapuram, Aralvaimozhi
2	Fluvantic Dystropepts	Thovalai, Chenbagaramanputhooor, Thirupathisaram, Thazhakudi, Azhagiapandipuram, Annanthapuram
3	Typic Hapludalfs	Thovalai, Chenbagaramanputhur, Thirupathisaram, Thazhakudi, Boothapandy, Esanthymangalam, Chiramadam, Derisanamcopu, Arumanalloor, Erachakulam, Aralvaimozhi
4	Lithic Ustorthents	Chenbagaramanputhooor, Boothapandy, Eesanthimangalam, Chiramadam, Derisanamcopu, Azhagiapandipuram, Erachakulam,
5	Paralithic Ustorthents	Esanthimangalam, Cheramadam, Derisanamcopu, Azhagiapandipuram, Erachakulam,
6	Hills and forest	Chiramadam,
7	Hills	Arumanalloor, Erachakulam,
8	Udic Hapludalfs	Thovalai, Derisanamcopu, Arumanalloor, Aralvaimozhi,
9	Typic Ustropets	Aralvoimozhi

<u>VILAVANCODE</u>		
Sl. No.	Type Of Soil	Places in District
1	2	3
1	TypicDystropepts	Kollancode, Ezhudesam,Painkulam,Arudesam, Methukummal, Kunnathoor, Nalloor, Pacodu, Vilavancode, Edaycode, Arumanai, Kalial, Keezhmidalam,Midalam,Palugal, Keelkulam, Killiyoor, Nattalam, Kulapuram,Anducode, Vellamcode, Mancode, Palloor.,
2	UdihapludalFs	Kolemcode, Ezhudesam,Painkulam,Arudesam, Methukummal, Kunnathoor, Nalloor, Kezhmidalam, Killiyoor, Nattalam, Kulapuram, Vellamcode,
3	ParlithicUderthents	Kollecode, Ezhudsam, Painkulam,Arudesam, Vilavamcode, Arumanai, Kulapuram,Anducode.
4	AuicHapludalFs	Methukumal, Kollemcode, Painkulam,Arudesam, Methukummal,Kunathoor, Nalloor, Pacode, Vilavamcode, Palukal, EdaicodeArumanai, Midalam, Keezhkulam, Killiyoor,Kulapuram, Anducode, Vellamcode,Mancode, Paluoor
5	UdichepludalFs	Nalloor, Vellamcode,
6	Lithic Udorthents	Nalloor, Vilavancode, Arumanai,Kalial, Anducode, Vellamcode, Mancode.
7	ParalithicDystropepts	Pacode, Palugal, Edaycode, Kaliyal, Anducode, Moncode,
8	Typic	Arumanai, Velamcode, Mangodu, Kaliyal
9	MallicDyestopents	Arumanai, Mangodu,Kalial

Source : Hand Book Of Tamilnadu

LAND UTILISATION 2016-17

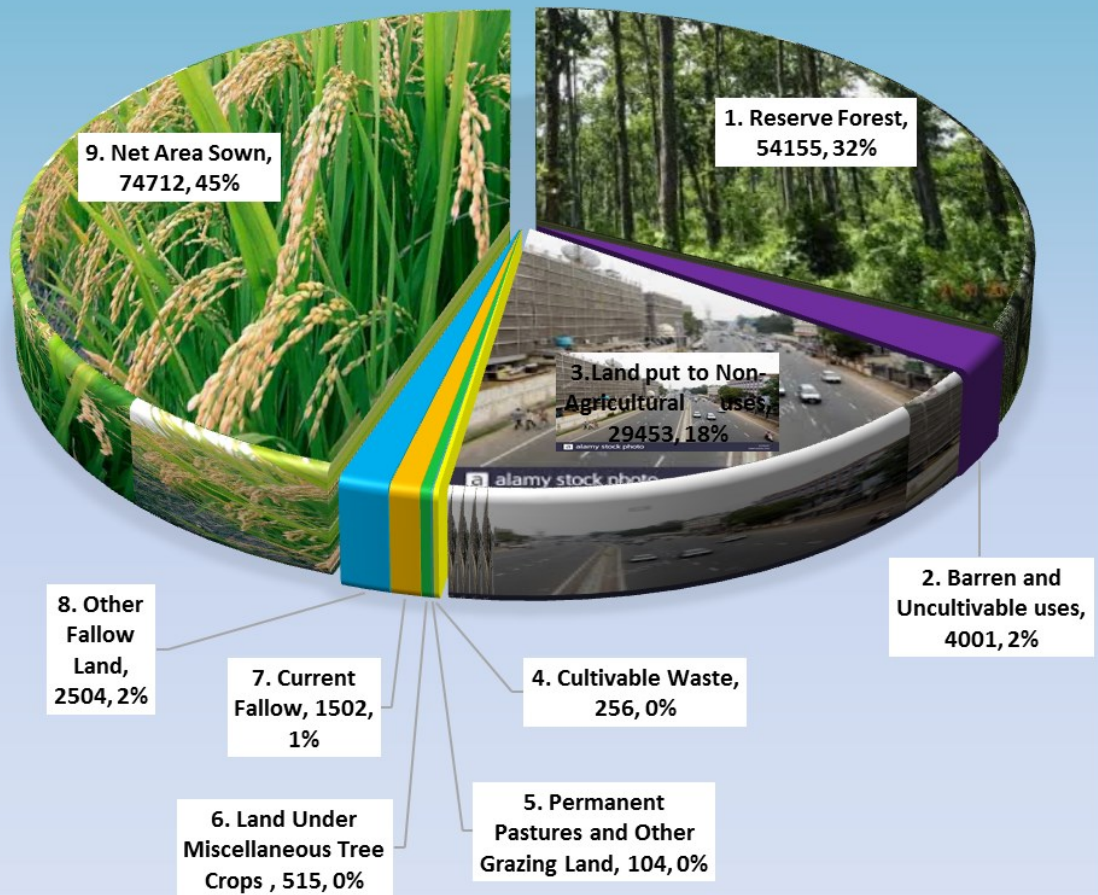

3.2 LAND UTILISATION (Area in Hectares)

Year: 2016-17

Sl. No.	Classification	Agastees waram	Rajakkaman galam	Thovalai	Kurunthan code	Thuckalay
1	2	3	4	5	6	7
1	Reserve Forest	795	0	20856	813	291
2	Barren and Uncultivable uses	535	463	1658	135	709
3	Land put to Non-Agricultural uses	4937	4635	5656	2561	3308
4	Cultivable Waste	13	0	142	42	2
5	Permanent Pastures and Other Grazing Land	101	0	2	0	0
6	Land Under Miscellaneous Tree Crops and Groves not included in Net Area Sown	53	137	107	68	6
7	Current Fallow	233	317	139	18	46
8	Other Fallow Land	230	93	460	170	36
9	Net Area Sown	7285	7928	7886	7396	9282
10	Total Geographical Area	14182	13573	36907	11203	13680
11	Gross Cropped Area	9275	8983	9872	8469	9431
12	Area sown more than once	1989	1055	1986	1073	150
13	Irrigated Area	7597	5757	6827	4107	2865

3.2. LAND UTILISATION (contd.)
(Area in Hectares)

Year: 2016-17

Sl.No	Classification	Thiruvattar	Munchirai	Melpuram	Killiyoor	District Total
1	2	3	4	5	6	7
1	Forest	19704	0	11696	0	54155
2	Barren and Uncultivable uses	241	33	91	136	4001
3	Land put to Non-Agricultural uses	2094	1417	3108	1736	29453
4	Cultivable Waste	26	3	28	0	256
5	Permanent Pastures and Other Grazing Land	0	0	0	0	104
6	Land Under Miscellaneous Tree Crops	10	18	32	83	515
7	Current Fallow	45	195	71	438	1502
8	Other Fallow Land	68	527	908	282	2504
9	Net Area Sown	12295	5278	11255	6110	74712
10	Total Geographical Area	34480	7201	27189	8785	167200
11	Gross Cropped Area	12293	5308	11255	6110	80996
12	Area sown more than once	-	30	-	-	6284
13	Irrigated Area	1274	990	1165	1688	32871

Source : 'G' Return Fasli 1426 (2016-17)

Comparison of cropped area of paddy for the last 6 years.

SLNO	Crop	2011-12	2012-13	2013-14	2014-15	2015-16	2016-17
1	Paddy (Kar)	8250	5976	7023	6564	6472	6382
2	Paddy (samba)	8366	6435	6596	6610	6485	5774
3	Total (Paddy)	16617	12411	13619	13175	12957	12156

Paddy area for the last 6 years

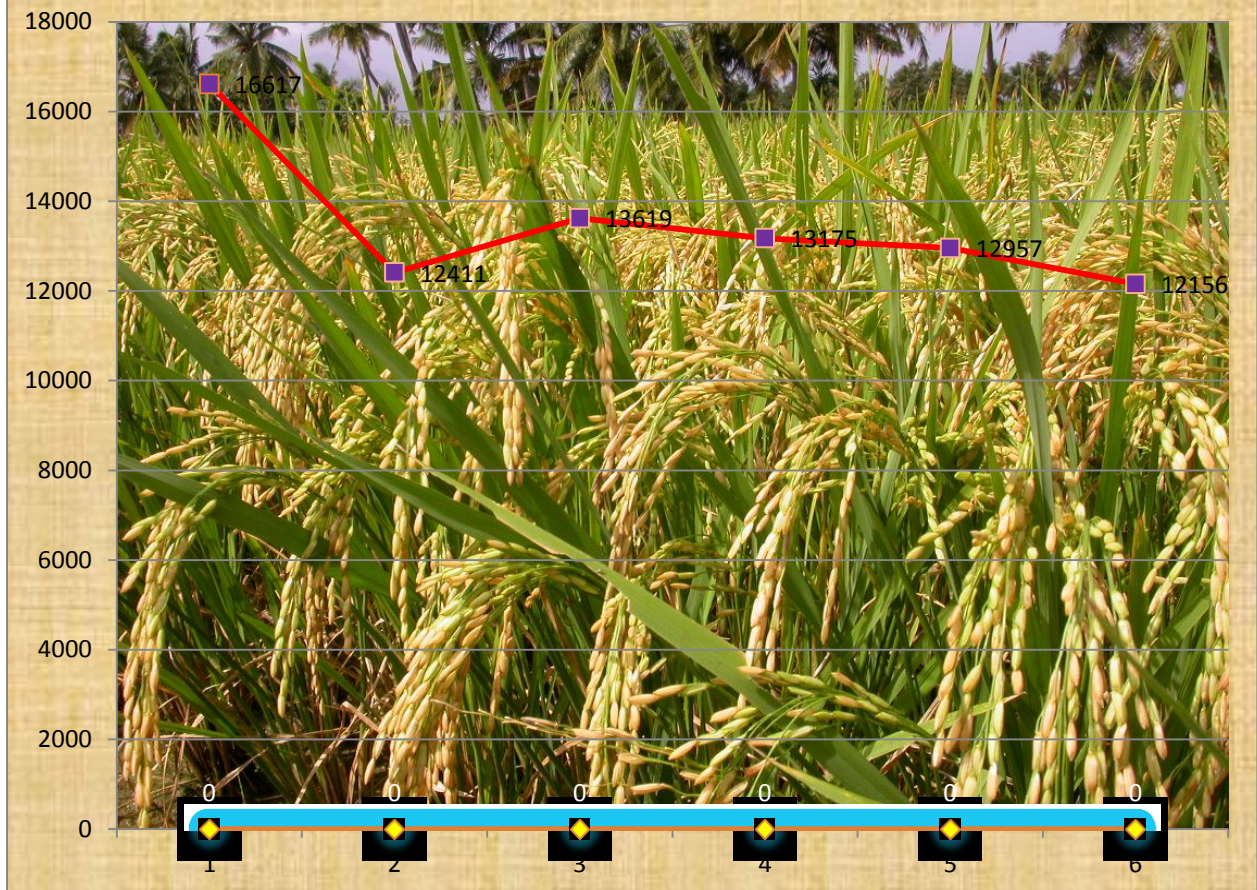

3.4. AGRICULTURAL IMPLEMENTS AND MACHINERY

YEAR: 2016-17

Sl.No.	ITEM	Year 2004 (In number)
1	2	3
1	MANUALY OPERATED IMPLEMENTS	
	a. Seed cum fertilizer drill	-
	b. Interculture equipment	11
	c. Rice planter	3
	d. Thresher	130
2	ANIMAL OPERATED IMPLEMENTS	
	a. Winnower	23
	b. Wooden plough	878
	c. Steel plough	72
	d. Cultivator	26
	e. Disk Harrow	48
	f. Seed fertilizer drill	2
	g. Leveller	78
	h. Wet land puddler	86
	i. Sugarcane crush	1
	j. Cart	150
k. Ghanis	56	
3	PLANT PROTECTION EQUIPMENTS SPRAYERS/ DUSTERS OPERATED BY	
	a. Manual	75
	b. Power	24
	c. Tractor	-
	d. Manual	14
	e. Animal	-
4	IRRIGATION EQUIPMENTS (Water lifting devices)	
	a. Diesel Engine	87
	b. Electric pump	330
	c. Drip	6
	d. Sprinklet	4

5	TRACTOR AND OTHER POWER OPERATED IMPLEMENTS	
	a. Agricultural power tillers	7
	b. Agricultural tractors(wheeled)	85
	c. Crawler tractor	12
	d. Mould Board plough	12
	e. Cultivator	29
	f. Disc harrow	22
	g. Rotavator	-
	h. Seed fertilizer drill	1
	i. Planter	-
	j. Leveller	1
	k .Potato diggers	-
	l. Combine harvester tractor operated	2
	m. Combine harvester self propelled	-
	n. Trailers	24
	o. Power operated paddy thresher	35
	p .Power operated wheat thresher	-
	q. Power operated Multi crops	-
	r. Maize sheller	1
	s. Sugarcane crusher	-
t. Reapers	1	
u. Rice planter	-	
6	EQUIPMENTS FOR LIVESTOCK AND POULTRY	
	a. Incubators/ Breeders	2
	b. Milking machine	3
	c. Hay harvesting machine(Straw reaper)	10
	d. Hay harvesting machine(Forage harvester)	8
	e. Stationary baler	-
	f. Chaff cutter(Manually)	33
	g. Chaff cutter(Animal operated)	-
	h. Chaff cutter(Power operated)	-
7	HORTICULTURE TOOLS	
	a. Hand tools	14436
	b. Power operated tools	-

Source : 17thquinquennial Livestock Census

3.5.NUMBER AND AREA OF OPERATIONAL LAND HOLDINGS

Year: 2016-17

Size Class of Holdings (Hectares)	Number of operational Holdings					Area operated(Hectares)				
	S.C.	S.T.	OTHE RS	INSTI TUTI ONAL	TOTA L	S.C.	S.T.	OTHERS	INSTIT UTIONA L	TOTAL
1	2	3	4	5	6	7	8	9	10	11
Below 0.5	1479	34	348738	1887	352138	195.76	1.1	48883.07	313.53	49303.4
0.5- 1.0	68	3	19705	254	20030	50.357	2.04	12968.96	184.34	13205.7
Marginal	1547	37	368443	2141	372168	246.13	3.2	61852.03	497.87	62509.1
1.0-2.0	32	0	5449	181	5662	46.42	0	7290.94	261.8	7599.11
Small	32	0	5449	181	5662	46.42	0	7290.94	261.8	7599.11
2.0 -3.0	6	0	1266	70	1342	13.57	0	3100.27	170.76	3284.58
3.0-4.0	2	0	377	60	439	7	0	1301.46	203.72	1512.17
Semi-Medium	8	0	1643	130	1781	20.57	0	4401.73	374.48	4796.74
4.0-5.0	1	0	170	24	195	4.34	0	746.8	107.99	863.45
5.0 -7.5	1	0	141	31	173	5.1	0	851.67	187.94	1044.67
7.5-10.0	0	0	59	13	72	0	0	504.59	113.65	618.21
Medium	2	0	370	68	440	9.44	0	2103.06	409.58	2526.34
10.0-20.0	0	0	62	37	99	0	0	784.58	512.47	1297.03
20.0 and above	0	0	72	26	98	0	0	2991.96	1674.22	4666.17
Large	0	0	134	62	196	0	0	3776.54	2186.7	5963.2
All Sizes	1589	37	376039	2583	380248	322.56	3.2	79424.3	3730.42	83394.5

Source : Agricultural Census 2010-2011

3.3. AREA AND PRODUCTION OF CROPS

Year: 2016-17

Sl.No.	Crops	Area (Hec)	Production in Tonnes	Average yield Rate Kg/hec.
1	2	3	4	5
1	A.FOOD GRAINS:Cereals& Millets			
	a) Paddy Kar	6382	35735	5443
	Paddy Samba	5774	31208	4721
	b) Pulses Blackgram	566	1193	960
2	B.OIL SEEDS			
	Groundnut	29	39	2672
	Coconut	23988	5625 (in lakh nuts)	23213 (nuts)
3	C.FRUIT & VEGETABLES			
	Banana	6305	156920	24584
	Mango	1297	8095	6440
	Jack	581	7518	13669
	Cashew	1082	419	411
	Tapioca	1403	37189	31731
	Tamarind	917	1861	1945

Area under principal crops 2016-17

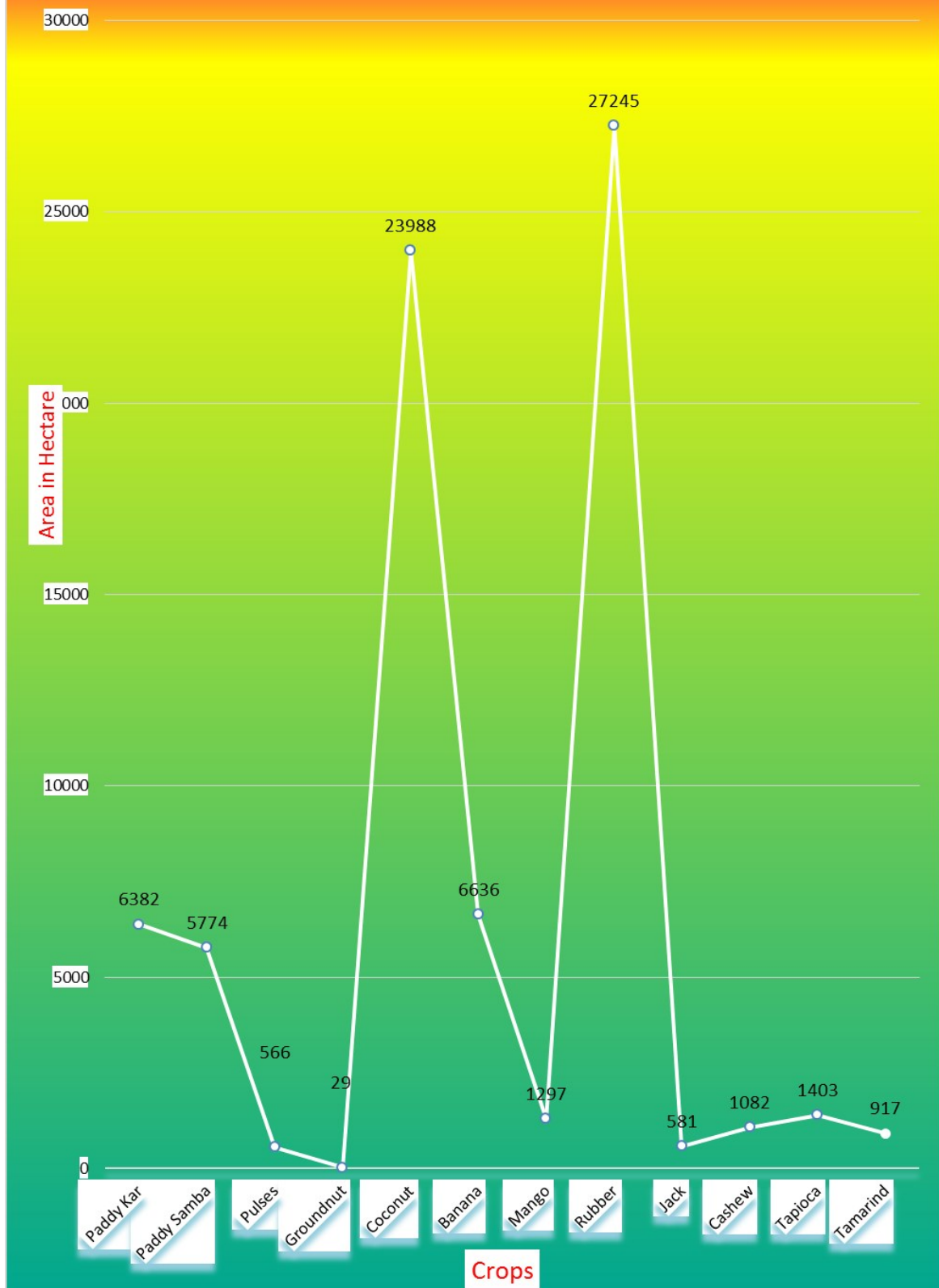

3.6.CONSUMPTION OF CHEMICAL FERTILISERS AND PESTICIDES

Year: 2016-17

Fertilisers (in '000' Tonne)				Pesticides		Urea ('000' Tonne)
Nitrogeneous (N)	Phosphatic (P2 O5)	Pottassic (K2 O)	Total (NPK)	Dust (M.T)	Liquid (Lit.)	
1	2	3	4	5	6	7
3608.7	644.4	1991.6	6244.7	64.689	16165	7831

Source : J.D. AGRICULTURE, NAGERCOIL

3.7. REGULATED MARKETS

Year: 2016 - 17

No. of Regulated Markets	No. of Sub Regulated Markets	Quantity arrivals ('in M.T.')(Product wise)		Receipts (Rs.in Lakhs) (Product wise)	
1	2	3		4	
Regulated Market, Vadasery, 612 Trivandrum Road, Nagercoil	-	1.Coconut + Copra	10265.36	Coconut + Copra	15.71
Regulated Market, Rajakkamanglam Eathamozhi& Post		2. Tamarind	3	Tamarind	0.02
		3. Tapioca	199.05	Tapioca	0.47
Regulated Market, PeriyapalliSalai, ThingalNager, Neyoor Post		4. Paddy	2616.61	Paddy	8.32
		5. Rubber	13626.15	Rubber	114.12
Regulated Market, Marthandam, Gnaramvilai, PacodePst		6. Cashew nut	4639.77	Ground nut	0.04
				Cashew nut	148.50
Regulated Market, Kaliakkavilai, Kozhivilai Junction, Kulapuram Post			Total	31349.94	Total
Regulated Market, Oothukuzhivilai, Kulasekharam& Post					

Source : Secretary(G), Kanyakumari Market Committee, Nagercoil.

3.8 CROP INSURANCE SCHEME

Year : 2016-17

SI.NO	NOTIFIED BLOCKS	NOTIFIED CROPS	NO OF CLUSTERS	Premium & Sum Insured	Sum insured per acre
1	Thovalai	Paddy 1	55	kharif crops -2% of sum insured Rabi crops - 1.5 % of sum insured	22900
2	Agastheeswaram	Paddy 2	56		12000
3	Rajakkamangalam	Blackgram	25		65450
4	Kurunthencode	Banana	173		20250
5	Killiyoor	Tapioca	173		
6	Munchirai				
7	Thuckalay				
8	Thiruvattar				
9	Melpuram				

3.9 SERICULTURE

YEAR-2016-17

Sl.No.	Name of the block	Area under Mulberry (in Acre)	Production of Cocoons (Kg)	Value in Rupees
1	2	3	4	5
1	Agastheeswaram	18.00	3528	1400200
2	Rajakkamangalam	6.50	1274	509600
3	Kurunthencode	2.50	490	196000
4	Thiruvattar	26.50	5194	2077600
5	Thakalay	2.00	392	156800
6	Thovalai	39.85	7811	3124240
Total		95.35	18689	6064240

Source : Assistant Director of Sericulture, Konam, Nagercoil

Irrigation



4. IRRIGATION

4.1 SOURCES OF WATER SUPPLY -BLOCKWISE

Year: 2016-17

Sl.No	Name of the Block	Canals		Wells used for irrigation purpose only Dug open	Tube Wells	Wells used for Domestic Purpose only	Reservoirs	Tanks (Nos.)
		Number	Length (Km)					
1	2	3	4	5	6	7	8	9
1	Agasteeswaram	17	28	605	454	2120	0	134
2	Rajakamangalam	19	35	401	1080	3016	0	113
3	Thovalai	6	97	289	81	1403	1	272
4	Kurunthancode	1	132	521	16	3224	0	592
5	Thuckalay	3	92	85	1	3484	0	329
6	Thiruvattar	3	35	22	-	2171	2	296
7	Killiyoor	0	58	182	9	3064	0	361
8	Munchirai	2	35	90	29	3252	-	203
9	Melpuram	2	28	6	-	6242	2	323
Total		53	540	2167	1670	27976	5	2623

Source : G Return Fasli 1426 (2016-17)

4.2. ACTUAL AREA IRRIGATED BY SOURCE

(Area in Hecteres)

Year: 2016-17

Source	Number	Area Irrigated	
		Net	Gross
1	2	3	4
<u>I. Surface Water:</u>			
1. Canals			
i. Government Canals	53	4906	6207
ii. Private Canals	-	-	-
2. Tanks			
i. Large	41	1439	2198
ii. Small	2582	9810	12710
3. Flow Irrigation			
i. Major and Medium	-	-	-
ii. Minor	-	-	-
4. Lift Irrigation			
i. Major and Medium	-	-	-
ii. Minor	-	-	-
5. Ponds			
i. Lift Irrigation	-	-	-
ii. Minor	-	-	-
6. Other sources			
i. Lift Irrigation	-	-	-
ii. Flow Irrigation	-	-	-
<u>II. Ground Water</u>			
i. Public	-	-	-
ii. Private Tube wells	1786	3700	4000
iii. Dug wells	2166	3422	3659
others	-	-	-

4.3 AREA IRRIGATED BY CROPS

Year: 2016-17

Sl.No.	Crop	Area(in Hect.)	Irrigated Area
1	2	3	4
1	Paddy	12156	12156
	Other Cereals	48	30
2	Pulses	600	34
	Spices and condiments		
	1. Areca nut	297	121
	2. Cardamom	17	3
	3. Chillies	2	-
	4. Ginger	7	4
	5. Pepper	288	116
	6. Nut meg	49	-
	7. Cloves and cinnamon	747	6
	8. Curry leaves	4	4
	9. Tamarind	917	-
3			
4	Sugar Crops	1103	-
5	Fruits and vegetables	10967	6734
6	Fibre Crops		
	Food oil crops		
	a) Ground nut	29	19
	b) Gingely	-	
	c) Coconut	23988	11188
7			
	Non food oil crops		
	a) Neem	37	-
	b) Punnai	123	-
8			
	Medicinal crops		
	a) Coffee	55	-
	b) Tea	202	-
	c) Betal wine	13	6
	d) Cocoa	181	114
	e) Vanila	1	-
	f) Thulasi	6	6
9			
10	Manure crops	1401	3
11	Flowers	162	162
12	Grove varieties	325	11
	Other varieties		
	a) Rubber	27245	2143
	b) Mulberry	10	9
	c) Elavan/ Ulagu	5	-
	d) Others	21	-
13			
TOTAL		80996	32870

Source : G Return Fasli 1426 (2016-17)

4.4 DETAILS OF DAMS, TANKS, WELLS AND BORE WELLS

Year: 2016-2017

Sl.No.	Name of the Block	Dams					Tanks			
		Catchment area	Water spread area	Height	Capacity (Million Cubic feet)	Length of canals	Water spread area	Capacity	Height	Length of canals
1	2	3	4	5	6	7	8	9	10	11
1	Peachipparai	207.2	141.17	48	4350	-	-	-	-	-
2	Perunchanni	160.2	48.65	77	2890	-	-	-	-	-
3	Chittar I	22.01	2.93	18	393	-	-	-	-	-
4	Chittar II	26.15	4.14	18	600	-	-	-	-	-
5	Poigai	7.37	78.03	42.7	104.85	-	-	-	-	-
6	Agasteeswaram Block	-	-	-	-	28	-	-	-	-
7	Rajakamangalam	-	-	-	-	35	-	-	-	-
8	Thovalai	-	-	-	-	97	-	-	-	-
9	Kurunthancode	-	-	-	-	132	-	-	-	-
10	Thuckalay	-	-	-	-	92	-	-	-	-
11	Thiruvattar	-	-	-	-	35	-	-	-	-
12	Munchirai	-	-	-	-	35	-	-	-	-
13	Killiyoor	-	-	-	-	58	-	-	-	-
14	Melpuram	-	-	-	-	28	-	-	-	-

Source : G Return Fasli 1426 (2016-17)

Animal Husbandry



5. ANIMALHUSBANDARY

5.1 Livestock Population

Year: 2016-17

SL. No.	Classification	Numbers
1	Cattle	70350
2	Buffalo	2848
3	Goat	104689
4	Sheep	310
5	Poultry	488274
6	Dog	52630
7	Others	12310
Total		731411

5.2 VETERINARY INSTITUTIONS AND ANIMALS TREATED

Year: 2016-17

Sl.No.	Name of the District.	Veterinary Institutions					Sub-centers	Other Units		Animals treated	Castration performed
		Poly-clinic	Hospitals	Dispensaries Pet Clinic)	Clinician Centers	Animal disease investigation unit		Mobile units			
1	Kanniya kumari	-	-	49	1	15	Nil	2	703526	1425	

5.5 POULTRY DEVELOPMENT

Year : 2016-17

SL. NO.	Name of the Place	Broiler (No's)	Layer (No's)
1	Kanniyakumari	338900	Nil

SL. NO.	Species	Poultry Production		NO.of birds as on 31.3.2016
		Egg Production (No's)	Meat Production (kg.)	
1	Hen	Nil	439608	367341

5.6 FISHERIES DEVELOPMENT AND PRODUCTION (P)

Year: 2016-17

Name and Address of Fishing centers	Inland Fish Catch (Tonne)	Marine Fish Catch (Tonne)	Number of Fisherman engaged
Arockiapram to Neerodi (42 centres)	-	-	-
All Reservoirs and Tanks	6492.41	46622.85	28643 (Marine)

Source: AD Fisheries

Banking and Insurance



6. BANKING AND INSURANCE

6.1 Commercial Banks

Year: 2016-17

Items	Deposits (In Rs.million.)	Advances (In Rs.million.)	Credit Deposit Ratio (in %)
Consolidated report of Banks in Kanniyakumari Dt Including RRB and co-op.Banks	11657 Crores	11334 Crores	97.22%

6.2 INSURANCE SCHEME

Year: 2016-17

Name of the Insurance	No. of Branches	Policies Issued	Sum Assured (Crores)	No. of Beneficiaries	Amount paid as compensatio n (Lac)
(1)	(2)	(3)	(4)	(5)	(6)
LIC of India (Thuckalay)	1	12118	314.10	341	375.930
LIC (Kuzhithurai)	1	10245	231	321	348
LIC (Veppamoodu)	1	8535	25.66	277	247.66
LIC (Krishnancoil)	1	5481	124.91	8326	4887
The Oriental Insurance (Nagercoil)	4	27873	107367183	73456	207.456
PLI	80	990	34289000	34	57.825
RPLI	267	2014	327370000	27	12.015
National Insurance	1	25624		2325	646.15774
United India Insurance	4	103024	37.05	9956	1704

Co-Operation

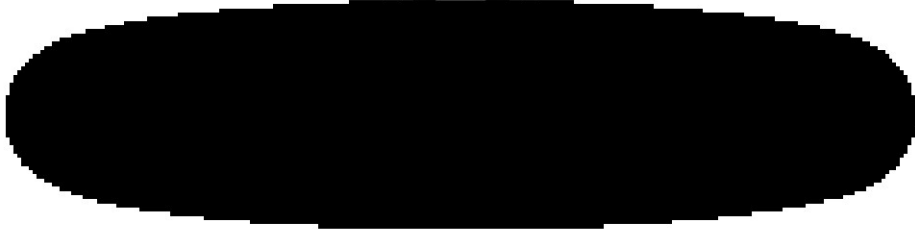
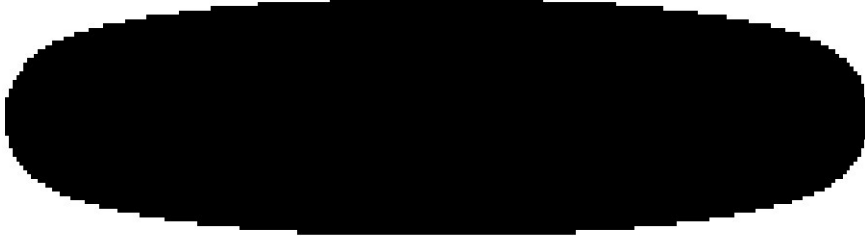

7.1 CO-OPERATIVE SOCIETIES

Year: 2016-17

Sl.No	Type of society	No. of Societies	Membership	Share Capital	Working Capital	Loan (Rs.in Lakhs)			No. of Employees
						Advanced	Out standing	Overdue	
1	D.C.Co-Bank	1	516	3759.00	103287.00	70579.00	57557.00	1986.00	147
2	PAC.BANK	115	423000	8467.00	102060.00	80845.00	66234.00	2707.00	1270
3	Urban BANK	1	12412	54.58	3313.19	2724.99	1122.00	24.10	2
4	Co op wholesale stores	-	-	-	-	-	-	-	-
5	Dist.Co op Union	1	672	-	-	-	-	-	2
6	Institute of Co op Management	1	-	-	-	-	-	-	1
7	Co op Printing Press	1	516	9.93	25.00	-	-	-	19
8	Co op Hospital	-	-	-	-	-	-	-	-
9	Farmers Service Co op Societies	-	-	-	-	-	-	-	-
10	Co op Pri. Agrl .Rural Dev .Bank	5	23411	131.77	1753.35	2361.55	1746.07	396.44	26
11	Non Agl .Cre. Societies	1	580	6.24	0.55	16.72	43.36	3.84	7
12	Employes C.Th. & Credit Societies	40	23910	4682.40	27098.09	8920.18	28352.33	372.25	93
13	Urban Co op .Soci	3	8610	198.36	4249.30	3675.34	2829.84	316.91	12
14	Co -op Milk Societies	-	-	-	-	-	-	-	-
15	Co -op Marketing Societies	3	7708	14.51	260.00	-	-	-	76
16	Primary Co-op Stores	12	10607	3.10	-	-	-	-	28
17	Students Co-op Store	10	1433	0.54	-	-	-	-	-
18	Spl type of Societies	4	2692	0.65	-	-	-	-	7

Source : Joint Registrar of Co-operative Societies, Nagercoil.

CIVIL SUPPLIES



8. CIVIL SUPPLIES

8.1 Fair Price Shops

Year: 2016-17

Sl.No.	Name of the District	No. of Shops									
		T.N.C.S.C Ltd.		Co-Operative		Women FPS/Others		others		Total	
		Full Time	Part Time	Full Time	Part Time	Full Time	Part Time	Full Time	Part Time	Full Time	Part Time
	Kanniyakumari	102	33	447	114	3	22	36	10	588	179

8.2 QUANTUM OF ESSENTIAL COMMODITIES DISTRIBUTED AND THEIR RETAIL PRICES

Year: 2015-16

Sl.No	Name of the Commodity	Issue Price per (Kg.)	Scale of Supply
1	2	3	4
1	Rice	Priceless Rice	1Unit -12kg per card 1 ½ unit -14kg 2 unit -16 kg 2½ unit -18 kg Minimum 12 kgs Maximum of 20 kgs Per Card
2	Wheat	Rs.7.50	Per Card 5kgs
3	Sugar	Rs.13.50	1 unit 500 gms Maximum 2 kgs per card (Additional 3Kgs for Sugar card holders)
4	Kerosene	Rs.14.00	<u>1.Family Card without Gas Cylinders</u> 10 Litres - District Head Quarters 6 Litres - Municipality 5 Litres - Town panchyat 3 Litres - Village panchyat <u>2.Family Card with one Cylinder</u> 3 Litres per Card <u>3.Family Card with two Cylinder - Nil</u>

8.2 QUANTUM OF ESSENTIAL COMMODITIES DISTRIBUTED AND THEIR RETAIL PRICES (Contd.)

Sl.No	Name of the Commodity	Issue Price per (Kg.)	Scale of Supply
Special Distribution System			
5	Sooji	Rs.17.00	1 Packet.
6	Maida	Rs.16.00	1 Packet.
7	Toor dhall	Rs.30.00	1 Kg. Packet
8	Urid dhall	Rs.30.00	1 Kg. Packet
9	Fortified Atta	Rs.11.00	1 Kg. Pocket
10	Palmoelin oil One lit.packet	Rs. 25.00	1 Packet.

Source : District Supply Office, Nagercoil.

8.3 NO.OF RATION CARDS

Year: 2016-17

Sl.No.	Details	No. of Ration Cards
1	2	3
1	Family cards in circulation	530696
2	Rice	459364
3	AAY	63191
4	Sugar option cards	5046
5	None cards	1233
6	Police and Forest cards	1862
District Total		530696

Source : District Supply Office, Nagercoil.

8.4 QUANTITY SUPPLIED

Year: 2016-17

Sl.No	Items	Quantity Supplied (Allotment and supplies)	
		3	4
1	Rice (Tonne)	111572	104297
2	Wheat (Tonne)		
3	Sugar (Tonne)	11019	10620
4	Kerosene (Kilo Litre)	10384	9518
5	Toor Dhall (Tonne)	10384	9518
6	Urid Dhall (Tonne)	1753	1299
7	Palm oil (Kilo Litre)	4055330	3626327

Source : District Supply Office, Nagercoil.

8.5 NO. OF L.P.G. CONNECTIONS

Year : 2016 - 17

Sl.No.	Name of the Agencies	Government L.P.G. Connections		Private L.P.G. Connections	
		Single	Double	Single	Double
1	2	3	4	5	6
1	Sri Murugan Gas services, Krishnankoil, Nagercoil	14333	10289	-	-
2	Sakthi Gas Agencies Vadasery	16593	14124	-	-
3	Yes. Yes .Yen Gas agency, Kanyakumari & Suchindrum	423	306	-	-
4	Chitra Gas Agency Nagercoil	1250	-	-	-
5	Vivekha gas agency, Nagercoil	17230	16095	-	-
6	Anand gas agency	2428	796	4038	12480

Source: Concerned Gas Agencies.

8.6 NO. OF PERSONS WAITING FOR L.P.G. CONNECTIONS

Year: 2016 -17

Sl.No	Name of the Blocks/Municipalities	Government L.P.G. Connections		Private L.P.G. Connections	
		Single	Double	Single	Double
1	2	3	4	5	6
1	Sri Murugan Gas services, Krishnankoil, Nagercoil	Nil	Nil	Nil	Nil
2	Sakthi Gas Agencies Vadasery	Nil	Nil	Nil	Nil
3	Yes. Yes .Yen Gas agency, Kanyakumari & Suchindrum	Nil	Nil	Nil	Nil
4	Chitra Gas Agency Nagercoil	Nil	Nil	Nil	Nil
5	Vivekha gas agency Nagercoil-1	Nil	Nil	Nil	Nil
6	Anand gas agency	Nil	Nil	Nil	Nil

Source: Concerned Gas Agencies.



9. COMMUNICATION

9.1 POST OFFICES DOING POSTAL BUSINESS ONLY

Year: 2016 -17

Sl. No.	Name of the Blocks/Municipalities	Post Office doing Postal business Only(Nos.)
1	2	3
Blocks		
1	Agasteeswaram	33
2	Rajakkamangalam	26
3	Kurunthancode	27
4	Thovalai	22
5	Killiyoor	25
6	Thuckalay	30
7	Melpuram	35
8	Munchirai	20
9	Thiruvattar	22
Municipalities		
10	Nagercoil	15
11	Colachel	2
12	Padbanabhapuram	4
13	Kuzhithurai	6
	District Total	267

9.2 POST OFFICE DOING POST AND TELEGRAPHIC BUSINESS

Year: 2016 - 17

Sl. No.	Name of the Blocks/Municipalities	Post Office doing post and Telegraphic business (Nos.)
1	2	3
Blocks		
1	Agastheeswaram	-
2	Rajakkamangalam	-
3	Kurunthancode	-
4	Thovalai	-
5	Killiyoor	-
6	Thuckalay	-
7	Melpuram	-
8	Munchirai	-
9	Thiruvattar	-
Municipalities		
10	Nagercoil	-
11	Colachel	-
12	Padmanabhapuram	-
13	Kuzhithurai	-
Total		-

Source : Senior Superintendent Head Post Office, Nagercoil.

9.3 TELEGRAPH OFFICE

Year: 2016 - 17

	Name of Municipalities	No. of Telegraph Office
1	2	3
1	Nagercoil	Nil
2	Padmanabhapuram	
3	Colachel	
4	Kuzhthurai	
	District Total	

9.4 NO.OF TELEPHONE EXCHANGES, CAPACITY AND NOT IN USE

Year: 2016 - 17

Sl.No.	Item	Numbers
1	2	3
1	Number of Telephone Exchanges	44
2	Number of Equipped Capacity	93112
3	Number of Direct Exchange	44
4	Number of Junction Lines	4802
5	Number of Telephones in use	65857

9.5. NO. OF PUBLIC CALL OFFICES ATTACHED TO EACH EXCHANGE

YEAR: 2016-17

Sl.No	Name of the Exchange	NO. OF PUBLIC CALL EXCHANGE		
		With ISD/STD	Without ISD/STD	Total
1	ARAMBOLY	3	13	20
2	ALLOOR	4	8	12
3	ARUMANI	3	2	5
4	AZHAGAPPAPURAM	2	6	8
5	BHOOHAPANDI	2	7	9
6	COLACHEL	9	15	24
7	CHERUVALLOOR	2	10	12
8	EATHAMOHZY	8	30	38
9	ERAVIPUTHOOR	5	2	7
10	KADAYALUMOODU	0	1	1
11	KALIACKAVILAI	9	19	28
12	KARINGAL	3	13	16
13	KATTATHURAI	2	10	12
14	KEERIPARAI	1	1	2
15	KOLLENCODE	7	8	15
16	KOTTAR	7	31	38
17	KULASEKARAM	14	18	32
18	KUZHITHURAI	11	24	35
19	LOWER KODAYAR	0	1	1
20	MANAKKAVILAI	2	3	5
21	MARTHANDAM	16	26	42
22	MOOVATTUKONAM	2	7	9
23	MUTTOM	8	29	37
24	NAGERCOIL CDOT	14	72	86
25	NAGERCOIL DLC	0	4	4
26	NAGERCOIL EWSD	30	49	79
27	NAMBALI KOLLENCODE	12	12	24
28	NEYYOOR	12	37	49
29	OLD KANNIYAKUMARI	12	13	25
30	PAZHATHOTTAM KANYAKUMARI	3	10	13
31	PAINKULAM	8	8	16
32	PATHUKANI	0	2	2
33	RAMANPUTHOOR	4	10	14
34	RAMAPURAM	1	6	7
35	SUNDAVILAI KARINGAL	5	9	14
36	SWAMYTHOPPU	1	9	10
37	THADIKKARANKONAM	1	1	2
38	THENGAMPUTHOOR	3	8	11
39	THENGAPATTANAM	3	1	4
40	THIRUVATTAR	2	2	4
41	THIRUVITHANCODE	5	6	11
42	THUCKALAY	4	29	33
43	VILLUKURY	2	2	4
44	VADASERY	11	31	42
	TOTAL	253	609	862

**9.6 NO.OF PERSONS WAITING FOR
PHONE CONNECTION**

YEAR: 2016-17

Sl.No	Name of the Exchange	No. of Persons waiting for phone connection
1	ARAMBOLY	8
2	ALLOOR	0
3	ARUMANI	0
4	AZHAGAPPAPURAM	0
5	BHOORYHAPANDI	4
6	COLACHEL	1
7	CHERUVALLOOR	0
8	EATHAMOZHY	4
9	ERAVIPUTHOOR	1
10	KADAYALUMOODU	0
11	KALIAKKAVILAI	0
12	KARUNGAL	0
13	KATTATHURAI	8
14	KEERIPARAI	0
15	KOLLENCODE	0
16	KOTTAR	6
17	KULASEKARAM	1
18	KUZHITHURAI	0
19	LOWER KODAYAR	0
20	MANAKKAVILAI	4
21	MARTHANDAM	1
22	MOOVATTUKONAM	0
23	MUTTOM	1
24	NAGERCOIL CDOT	0
25	NAGERCOIL DLC	1
26	NAGERCOIL EWSD	1
27	NAMBALI KOLLENCODE	0
28	NEYYOOR	7
29	OLD KANNIYAKUMARI	1
30	PAZHATHOTTAM KANYAKUMARI	0
31	PAINKULAM	3
32	PATHUKANI	0
33	RAMANPUTHOOR	2
34	RAMAPURAM	1
35	SUNDAVILAI KARINGAL	0
36	SWAMYTHOPPU	0
37	THADIKKARANKONAM	1
38	THENGAMPUTHOOR	4
39	THENGAPATTANAM	0
40	THIRUVATTAR	0
41	THIRUVITHANCODE	0
42	THUCKALAY	0
43	VILLUKURY	0
44	VADASERY	0
Total		60



ELECTRICITY



10. ELECTRICITY

10.1 No. of Power Stations

Year : 2016-17

Sl.No.	Name of the Power Stations	Year of Operation	Installed Capacity (M.W.)	Generation (M.U.)	Station Consumption (M.U)
1	2	3	4	5	6
1	HydroKodayar Power House-I	1970	60 MW	127.268	0.438600
2	Hydro Power house - II	1971	40 MW	42.1437	0.132504

10.2 QUANTUM OF POWER PURCHASED

Year: 2016-17

Power purchased sectors name	Power Purchased in M.U		
	Name of Circle		
	CEDC/ Central	CEDC/ North	CEDC /West
H.T. Services	Nil		

10.3 Power Consumption Sector wise

YEAR: 2016-17

Sl.No	Sectors	Consumption (M.U)	% of the Consumption
1	2	3	4
1	Industries	56.023	5.58
2	Agriculture & Huts	-	-
3	Domestic	614.288	61.19
4	Commercial & Ty.Sy	143.261	14.27
5	Public lighting and Public Works	73.177	7.29
6	Railway Transiyays	-	-
7	Sales to other States	-	-
8	Miscellaneous	117.236	11.67
Total		1003.985	100.00

Source : Supt.Er. Kanyakumari Electricity Distribution circle, Parvathipuram.

10.4 Peak Demand and Energy Output

Year : 2016 - 17

Power Demand	Details
1	2
Maximum demand of Kanyakumari Circle	222.200 MVA

Source : Supt.Er. Kanyakumari Electricity Distribution circle, Parvathipuram.

10.5 Revenue from Electric Schemes and cost per unit

Year: 2016-17

Sectors	Cost per unit in Rs.	Income in Rs.in '000'
H.T. Tariff		
Tariff 1A	7.67	470622
Tariff 1B	10.25	109184
Tariff IIA	7.22	77735
Tariff IIB	9.38	15610
Tariff III	10.67	144911
L.A. Tariff		
Tariff 1A	1.79	1100707
Tariff IIA	6.85	501406
Tariff IIB	7.57	75133
Tariff IIC	6.27	46050
Tariff IIIA	5.05	11445
Tariff IIIB	7.35	411699
Tariff V	9.20	1285783
Tariff IV		

10.6 Transmission and Distribution of Electricity

Year: 2016-17

Sl.No.	Item	Unit (M)	Achievement
1	2	3	4
1	Transmission	-	-
2	Distribution	1003.985	100%

Source: Supt.Er. Kanyakumari Electricity Distribution circle, Parvathipuram.

10.7 Capacity of Transformers

Year:2016 - 17

		Capacity MVA
1	2	3
1	Cheramangalam	10.00
2	Nagercoil	64.00
3	Thucklay	32.00
4	Kuzhithurai	32.00
5	Pechiparai	14.00
6	Munchirai	32.00
7	Veeyanoor	20.00
8	Kanyakumari	32.00
9	Vallankumaranvilai	13.00
10	Thadikarankonam	8.00
11	Chemponvilai	26.00
12	Meenakshipuram	26.00
13	Thenganputhoor	10.00
14	S.R.Pudur	10.00
15	Marthandam	20.00
16	Asaripallam	8.00
17	Karungal	10.00
18	Vadaseri	8.00
19	Nadaikavu	10.00

Source: Supt.Er. Kanyakumari Electricity Distribution circle, Parvathipuram.

Education



11. EDUCATION

11.1 UNIVERSITIES, STUDENTS AND TEACHERS AND COURSES OFFERED

Year : 2016-17

SL. NO.	Name of the University / No. of Institutions	Students			Teaching Faculty	No. of the courses offered
		Boys	Girls	Total		
1	Noorul Islam University	1553	848	2401	270	B.E,B.Tech,BBA,M.E, M.Tech,MBA,M.Sc

11.2 COLLEGES FOR GENERAL EDUCATION, STUDENTS AND TEACHING FACULTY

Sl. No.	Name of Institution	Students			Teachers
		Boys	Girls	Total	
(1)	(2)	(4)	(5)	(6)	(7)
1	<u>Government Colleges</u>				
1	Government Arts and Science College, Nagercoil	41	92	133	8
	TOTAL	41	92	133	8
2	<u>Aided Colleges</u>				
1	Arignar Anna College, Aralvoymoli-629 301.	125	753	878	46
2	Holy Cross College, Nagercoil – 629 001.		2436	2436	146
3	Lekshmipuram College of Arts and science, Neyyoor – 629802.	497	1579	2076	121
4	Nesamony Memorial Christian College, Marthandam – 629165.	1210	2452	3662	183
5	Pioneer Kumaraswamy College, Nagercoil – 629 003.	33	225	258	38
6	Scott Christian College, Nagercoil-629 003.	285	341	626	105
7	Sree Ayyappa College for Women, Chunkankadai		1532	1532	65
8	Sree Devi Kumari Women’s College, Kuzhithurai		281	281	35
9	St. Hindu College, Nagercoil-629 002	879	2780	3659	154
10	St.Jude’s College, Thoothoor	392	929	1321	79
11	Vivekananda College, Agasteeswaram	77	320	397	47
12	Women’s Christian College, Nagercoil		2056	2056	131
	TOTAL	3498	15684	19182	1150

11.2 COLLEGES FOR GENERAL EDUCATION, STUDENTS AND TEACHING FACULTY (continued)

Sl. No.	Name of Institution	No. of Institution	Students			Teachers
			Boys	Girls	Total	
	Self Finance Colleges					
1	Annai Velankanni College, Tholaiyavattam, Karungal		110	303	413	35
2	Malankara Catholic College, Kaliakkavilai		185	304	489	42
3	Muslim arts college(co-ed), Tiruvithancode, Pin- 629 174.		206	231	437	78
4	Nanjil catholic college of arts and science, kaliakkavilai.		384	1517	1901	88
5	Noorul Islam Arts and Science College, Kumarakoil, Villukuri		275	225	500	45
6	Sivanthi Adithanar College, Pillayarapuram, Nagercoil		59	138	197	15
7	St. Jaroam College of Arts & science, Ananthanadur Gudi, Kanyakumari Dist.		110	161	271	25
8	St. John's College of Arts and Science, Ammandivilai – 629204, Kanyakumari District		204	867	1071	50
9	Udaya Arts and Science College, Ammandivilai		222	750	972	92
10	V.T.M. College of Arts and Science, Arumanai, Kanyakumari District		100	269	369	33
11	Ruben College of Arts and Science, Thadikarankonam		12	27	39	10
12	St. Teresa Arts and Science College, Mangalakuntu			64	64	17
13	Infant Jesus College of Arts and Science for Women, Mulagumoodu			154	154	13
14	St. Alponsa College of Arts and Science, Soosaipuram, Karungal (P.O.), K.K. Dist. 629 157.		42	167	209	15

11.3 COLLEGES FOR PROFESSIONAL EDUCATION, STUDENTS AND TEACHERS

Year: 2016-17

Sl. No.	Name of Institution	No. of Institutions	Students			Teachers
			Boys	Girls	Total	
MEDICAL COLLEGES						
1	Kanyakumari Government Medical College	5	222	587	809	133
2	SreeMookambika Institute of Medical Science College	1	223	571	794	98
3	SreeMookambika Institute of Dental Science College	1	67	280	347	57
4	Sarada Krishna Homeopathic Medical College, Kulasekaram	1	105	499	604	60
5	White Memorial Homeopathy College, Attoor	1	96	388	484	32
6	NadarMahajanaSangam College of Pharmacy	1	51	189	240	14
7	Government Ayurvedic College, Nagercoil	1	35	169	204	31
8	ATSVS Sidda Medical College, Munchirai	1	45	169	214	32
NURSING COLLEGES						
1	Christian College of Nursing, Neyyoor	1	1	207	208	54
2	St. Xavier'S Catholic College of Nursing	1	15	373	388	38
3	SreeMookambika College of Nursing, Padarnilam	1	0	245	245	16
4	SreeMookambika School of Nursing, Padarnilam	1	-	54	54	7
5	Grace School of Nursing	1	9	50	59	7
6	Thasaih College of Nursing	1	28	169	197	28
7	Christian College of Physiotherapy, Colachel	1	73	109	182	14
8	Annammal School of Nursing, (M.Sc) Kuzhithurai	1	-	26	26	39
9	Annammal College of Nursing, (B.Sc) Kuzhithurai	1	28	145	173	
10	Globel College of Nursing, Nattalam	1	48	227	275	34
11	White Memorial School of Nursing, Attoor	1	1	37	38	6
12	White Memorial College of Nursing, Attoor	1	44	127	171	26
13	P.S. College of Nursing, Thalakulam	1	50	207	257	32
14	CET College of Nursing, Thidal	1	2	68	70	11
15	Dr. Kumaraswamy Health Centre College of Nursing	1		163	163	21
16	CSI college of nursing	1	43	89	132	19
17	The salvation army Catherine Booth Hospital School of Nursing, Vadasery	1	5	45	50	22

11.3 COLLEGES FOR PROFESSIONAL EDUCATION, STUDENTS AND TEACHERS
(Cont...)

ENGINEERING COLLEGES

Year : 2016-17

Sl. No.	Name of Institution	No. of Institution	Students			Teachers
			Boys	Girls	Total	
1	Mariya College of Engineering and Technology	1	988	351	1339	120
2	St. Xavier's College of Engineering, Chunkankadai	1	1198	1314	2512	194
3	Mar Ephraem College Of Engineering And Technology, Marthandam	1	1141	404	1545	101
4	Udaya School of Engineering Vellamodi	1	21	172	193	14
5	Vinschistian College of Engineering , Vins Nagar, Chunkankadai-629807	1	1251	502	1753	127
6	VinschistianWomens College of Engineering , Vins Nagar, Chunkankadai	1	-	539	539	35
7	AnnaiVailankanni College of Engineering	1	640	160	800	128
8	Tamizhan College of Engineering And Technology	1	154	55	209	41
9	C.S.I. Institute of Technology, Thovalai	1	832	436	1268	121
10	Marthandam College of Engineering And Technology Kuttakuzhi	1	569	153	722	156
11	Ponjesly College of Engineering, Nagercoil	1	1321	890	2211	213
12	Lord Jeganath College of Engineering, Ramanathichanputhoor	1	441	233	674	176
13	Kalaivanar N.S.K. College of Engineering, Therekalputhoor	1	395	153	548	104
14	Bethlahem Institute of Engineering, Karungal	1	920	472	1392	120
15	James College of Engineering, Navalcadu	1	1055	430	1485	98
16	Jayamatha Engineering College, Aralvoimozhi	1	310	64	374	100
17	Narayanaguru Memorial Engineering College, Manjalamoodu	1	595	286	881	65
18	Sun Engineering College, Erachakulam	1	480	205	685	121
19	Loyola Institute of Technology & Science, Thovalai	1	825	498	1323	88
20	Rajas International Institute of Technology for Women, Nagercoil	1	-	250	250	9
21	Arunachala College of Engineering for women,	1	-	1589	1589	107
22	DMI Engineering College,	1	803	444	1247	69
23	University College of Engineering, Konam	1	705	925	1630	41
24	Satyam College of Engineering and Technology,	1	738	173	911	110
25	ImmanuelArasar J.J Engineering College,	1	459	161	620	112
26	MET Engineering College, Chenpagaramanputhoor	1	720	206	926	57
27	Sivaji College of Engineering College	1	317	228	545	76
28	Rohini College of Engineering	1	1091	561	1652	86
29	Stella Mary's College of Engineering	1	282	191	474	56
30	Sigma College of Architecture	1	135	102	237	41
31	Cape Institute of Technology, Levengipuram	1	927	569	1496	96

Source: Concerned Institutions

**11.4 COLLEGES FOR SPECIAL EDUCATION, STUDENTS
AND TEACHERS**

Year: 2016-17

Sl.No.	Name of Institutions	No. of Institutions	Students			Teachers
			Boys	Girls	Total	
		3	4	5	6	
1	Morning Star Polytechnic, Chunkankadai	1	847	55	902	49
2	Sree Krishna Polytechnic, Kalliancaud	1	836	35	871	63
3	Nooral Islam Polytechnic, Punkarai, Thickenamcode.	1	788	16	804	54
4	Sun Institute of Technology, Erachakulam	1	652	290	942	64
5	Moderator Gnanadasan Polytechnic, Nagercoil	1	910	47	957	39
6	Kalaivanar N.S.K Polytechnic, ChenbagaramanPudur	1	833	53	886	56
7	NMS Kamaraj Polytechnic, Pazhavilai	1	1136	32	1168	50
8	Govt.Polytechnic Konam, Nagercoil	1	1336	149	1485	16
9	Udaya polytechnic college, Vellamodi	1	915	103	1018	60
10	Udaya Institute of Tecnology	1	424	14	438	24
11	P.S.N Institute of Technology,	1	940	121	1061	52
12	Cape polytechnic college, Aralvaimozhi	1	784	79	863	48
13	Sun polytechnic college, Erachakulam	1	638	54	692	68
14	Sun Institute of polytechnic , Erachakulam	1	576	20	596	54
15	BWDA polytechnic college,	1	525	53	578	40
16	Union Christian polytechnic college, Kutticode	1	693	125	818	46
17	Surya polytechnic college, Ammandivilai	1	452	52	504	35
18	New Cape polytechnic college, Aralvaimozhi	1	114	1	115	15
19	St. John's Industrial Training Centre	1	120	-	120	16
20	Vivekananda Polytechnic College, Kanyakumari	1	543	77	620	58
21	SreeVaikundar Polytechnic College	1	308	10	318	24

Source: Concerned Institutions

11.5 SCHOOLS FOR GENERAL EDUCATION, STUDENTS AND TEACHERS

Year: 2016 - 17

Sl. No	Name of the Institutions	No. of the Institutions	Students			Teachers
			Boys	Girls	Total	
1	2	3	4	5	6	7
1	Nursery & Primary schools (Private)	2	36	28	64	7
2	Primary Schools	402	18411	20175	38586	719
3	Middle Schools (Govt & Aided)	141	1561	1816	3377	412
4	High Schools	131	10146	11075	21221	1387
5	Higher Secondary Schools	139	46724	52234	98958	4409
Total		815	76878	85328	162206	6934

Source: 1. Chief Educational Officer, Nagercoil

2. District Elementary Educational Officer, Nagercoil

11.6.Colleges for General Education, Students and Teachers

Year: 2016-2017

Sl. No.	Name of Institution	No. of Institution	Students			Teachers
			Boys	Girls	Total	
(1)	(2)	(3)	(4)	(5)	(6)	(7)
1	<u>Aided College of Education</u>					
1	NVKSD College of Education, Attoor	1	5	108	113	13
	Self Finance College of Education	1			0	
1	All Saints College of Education, Kanyakumari	1	5	80	85	10
2	Anna Vinayagar College of Education, Kanyakumari	1	2	88	90	10
3	Bethany Navajeevan College of Education, Kanyakumari	1	3	90	93	12
4	BETHLAHEM COLLEGE OF EDUCATION, KARUNGAL, KANYAKUMARI DISTRICT, PINCODE - 629 157	1	3	195	198	18
5	Bishop Agniswamy College of Education, Muththom, Nagercoil, Kanyakumari District	1	5	104	109	28
6	Christian College of Education, Sinclair Street, Marthandam (P.O), Kanyakumari District.-629 165.	1	3	97	100	13
7	Good Shepherd College of Education, Holy Cross College Road, Nagercoil –	1	7	88	95	12
8	Grace College Of Education, Padanthalumoodu, Kanyakumari District, Kanyakumari District, Tamil Nadu 629 194	1	3	97	100	13
9	Holy Trinity College of College of Education, Melpalai, Edaicode P.O., Kanyakumari Dist., Pin- 629 152	1	14	86	100	12
10	Immanuel Arasar College of Education, Immanuel Arasar Nagar, Nattalam, Marthandam, Kanyakumari Dist - 629195.	1	77	139	216	26

11.6.Colleges for General Education, Students and Teachers (cont...)

Year: 2016-2017

Sl. No.	Name of Institution	No. of Institution	Students			Teachers
			Boys	Girls	Total	
(1)	(2)	(3)	(4)	(5)	(6)	(7)
11	James College of Education, Mananvilai, Kappiyarai Post, Karungal, Kanyakumari Dist., Tamil Nadu, PIN-629156	1	29	83	112	21
12	Kottalamoodu Arulmigu Bhadrashwari Devasthanam College of Education, Panikulam, Kanyakumari - 629 188.	1	1	99	100	16
13	M.E.T. College of Education, 13/142 B, Mogals Garden, Poigai Dam Road, Chenbagaramanputhur, Kanyakumari District., Pin Code - 629 304.	1	24	130	154	21
14	Mar Chrysostom College of Education, Malankara Avenue, Kirathoor post, Kanya Kumari District, Pin : 629 181	1	5	93	98	8
15	Muslim College of Education, Thiruvithancode	1			0	
16	Nadar Mahajana Sangam Kamaraj College of Education, Kanyakumari	1	2	86	88	10
17	Ponjesly College of Educaion,Alamparai, Vettoornimadam P.O,Nagercoil - 3	1	2	53	55	10
18	R.P.A College of Education,R.P Nager,Mamoottukadai, Viricode P.O, Kanya Kumari Dist - 629 165	1	7	136	143	16
19	Ruben College of Education, 4-70D & G , Thadikkarankonam, K.K.Dist, Pin - 629851.	1	28	112	140	16
20	Siddhartha College of Teacher Education, Manjalumoodu (Post), Kuzhithurai (via), Kanyakumari Dist., Pin - 629 151	1			0	

**11.6.Colleges for General Education, Students and Teachers
Year: 2016-2017**

Sl. No.	Name of Institution	No. of Institution	Students			Teachers
			Boys	Girls	Total	
(1)	(2)	(3)	(4)	(5)	(6)	(7)
21	St. Joseph College of Education, Appicode, Tholayavattam P.O., Kanyakumari Dist.	1	9	46	55	12
22	St. Stephen College of Education, Kollemcode, Kanyakumari	1		42	42	10
23	Sun College of Education, Kanyakumari District	1	4	82	86	16
24	Udaya college of Education, Udaya Nager, Ammandivilai Post Kanyakumari District- 629 204	1	16	84	100	16
25	Vivekananda College of Education, Agastheeswaram Village & Post, Kanyakumari Dist.	1		99	99	10
26	White Memorial College of Education, Attoor, Veeyannoor. P.O., Kanyakumari Dist., Pin-629 177	1	48	40	88	10
27	S.T. Hindu College of Education, Nagercoil, Kanyakumari District-	1	48		48	10
28	Bapuji Memorial College of Education, Manavalakurichy & Post, Kanyakumaru District, Pin - 629252	1			0	
29	Pope John Paul II College of Education, Mulagumoodu & (Po)Kanyakumari District, TamilNadu	1	2	98	100	12
30	Bethesda College of Education, Bethelpuram, Kanyakumari Dist.	1			0	
31	T.N.N. Memorial College of Teachers Edn.	1			0	
32	MET TTI , Shenbagaramanputhoor	1	-	19	19	7
33	Bethastha TTI, Bethelpuram	1	-	3	3	6
34	Immanuvel Arasar TTI	1	-	3	3	9

11.7 SCHOOLS FOR SPECIAL EDUCATION, STUDENTS AND TEACHERS

Year: 2016-17

1	Name of the Institution	No. of the Institution	Students			Teachers
			Boys	Girls	Total	
2	3	4	5	6	7	
1	C.S.I Polio Primary School, Alancode	1	20	17	37	4
2	C.S.I High School for the Deaf, Kottaram	1	41	23	64	12
3	BishopGnanadasonAirvullam, Kotticode-Zoinhill	1	35	15	50	6
4	AnbuIllam High School for Deaf, Vetturimadam	1	29	25	54	12
5	Anugraha Trust for the Handicapped, Maravankudiuruppu, Nagercoil	1	60	8	68	6
6	SanthiNilayam School for the differently abled, Paruthivilai, Erumbukadu Post	1	106	62	168	17
7	Home School for the MR , Kulithurai	1	21	12	33	4
8	St.Charles Home and School for the Mentally Challenged, Pambanvilai, Ananthanadarkudi Post	1	-	42	42	4
9	JothiNilayam School for the Mentally Challenged, Palapallam	1	53	33	86	10
10	AseerVidyalaya School for the Mentally Challenged, Thettiyode. Kaliyakkavilai	1	36	23	59	6
11	Karunalayam Special School for the Mentally Challenged, Kalluvilai	1	36	24	60	6
12	NambikkaiAlayam(Residential and Day School for the Mentally Challenged) Kazhuvanthittai	1	34	20	54	5
13	Avila Special School , Kanyakumari	1	30	12	42	2
14	Assisi Vidyalaya(School for the Mentally Challenged),Thettiyode	1	38	28	66	7
15	St. Mariel differentially abled High School, KarunaiIllam, Nithiravilai	1	38	27	65	5
16	Oral School for the Deaf, Ngl	1	45	35	80	7
17	Anbu Human Trust Special School forMRMekkamandapam	1	15	10	25	3
18	C.S.I School for the Blind, Irenipuram	1	40	42	82	6
19	TKON Kubanalla, Thenthamaraikulam	1	26	14	40	5

Source: District Differently abled Welfare Office, Nagercoil

11.8 SCHOOLS FOR OTHER PROFESSIONAL EDUCATION, STUDENTS AND TEACHERS

Year: 2016-17

Sl. No	Name of the Institution	No. of Institutions	Students			Teachers
			Boys	Girls	Total	
1	2	3	4	5	6	7
1	Government I.T.I, Konam	1	319	24	343	20
2	SMRV Govt.ITI	1	-	91	91	4
3	Institute of Industrial Trining Institute, Munchirai	1	68	-	68	12
4	C.M.S I.T.I, Azhagiyapandiyapuram	1	106	-	106	10
5	Friends ITC, Mathicode, Thickenamcode	1	81	2	83	9
6	Bits Information Technology Xavier Building, PWD road, Nagercoil	1	85	325	415	4

Source : concerned Institutions

11.9 Computer Training Centres

Year:2016-17

Sl. No	Name of Block and Municipality	No. of Computer Training Centres
1	2	3
1	Nagercoil Municipality	76
2	Kuzhithurai Municipality	26
3	Padmanabapuram Municipality	21
4	Colachel Municipality	15
5	Kurunthancode Block	16
6	Thuckalay Block	17
7	Thiruvattur Block	13
8	Agasteeswaram Block	22
9	Rajakkamangalam Block	19
10	Killiyoor Block	9
11	Munchiri Block	4
12	Thovalai Block	8
13	Melpuram	6

11.10 HOSTELS AND INMATES BY COMMUNITY

Year: 2016-17

No. of Hostels											
Scheduled Caste			Scheduled Tribe			Most Backward Class and Denotified Communities			Backward Class		
Boys	Girls	Total	Boys	Girls	Total	Boys	Girls	Total	Boys	Girls	Total
5	7	12	4	2	6	-	-	-	3	10	13

Table 11.10 Concluded

Year: 2016-17

No. of Inmates											
Scheduled Caste			Scheduled Tribe			Most Backward Class and Denotified Communities			Backward Class		
Boys	Girls	Total	Boys	Girls	Total	Boys	Girls	Total	Boys	Girls	Total
33	47	80	-	-	-	31	38	69	92	251	343

Source:

- Source : 1. District of Adi-Dravidar and Tribal Welfare Officer, Nagercoil.
2. District of Backward Classes Officer, Nagercoil..**

11.11 SCHOLARSHIPS TO STUDENTS BY COMMUNITY

Year: 2016-17

Scheduled Caste/Scheduled Tribe				Denotified Communities/Most Backward Classes		Backward Classes	
No. of Beneficiaries		Amount (in '000')		No. of Beneficiaries	Amount (in '000')	No. of Beneficiaries	Amount
BC	MBC	BC	MBC				
21265	7648	61700	11641	7648	11641	21265	61700

**Source : 1. District of Adi-Dravidar and Tribal Welfare Officer, Nagercoil.
2. District of Backward Classes Officer, Nagercoil..**

Fisheries



12. FISHERIES

12.1 FISHERIES DEVELOPMENT

Year:2016-17

1.Area		
a	Total Coastal Line of the District	71.5 Km
b	i. Total Inland Fresh Water spread Area	6364(Hectares)
	ii. Estuaries and Brackish Water Area	380(Hectares)
c	Marine Fishing Villages	42

12.2. Fish Production

Sl.no	Item	Quantity (in tones)	Value (in Lac.)
FISH PRODUCTION (MARINE)			549.29 crores
1	Sharks	436.51	
2	Skates	600.89	
3	Sardines	8750.1	
4	Perches	2910.06	
5	Sciaenids	1373.1	
6	Prawns	2878.9	
7	Cuttle Fish	1325.34	
8	Other marine fishes	28347.95	
	Total	46622.85	
FISH PRODUCTION (INLAND)			58.43 crores
1	Catla	104.12	
2	Rohu	112.08	
3	Mirgal	141.24	
4	Common carp	192.62	
5	Tilapia	4821.12	
6	Murrels	80.14	
7	Prawn	0.6	
8	Cuttle Fish	-	
9	Others	1040.49	
	Total	6492.41	

Source: Assistant Director of Fisheries, Nagercoil

12.3. INFRAS STRUCTURE IN PRIVATE SECTOR

Year:2016-17

a		Freezing Plants	19
b		Ice plants, Cold storages, walk in coolers	30
c		Sea food manufacturing, Units in private sector	19
Fisheries Training centre:			
	i.	Marine	1
	ii	Inland	1
e		Fishing Vessels Mechanized	875
f		Active marine Fishermen	33555
g		Active Marine Fisherwomen	30465
h		Inland Fishermen	4241
4.	a	Export (ChennaiPort) Fish and Fish Production: Quantity (Tonne) Value (Rs.in crores)	-

12.4 ESTIMATED MARINE FISH PRODUCTION / INLAND FISH PRODUCTION

Year: 2016-17

Sl.no	Type	Quantity (in tones)	Value (in Lac.)
FISH PRODUCTION (MARINE)			549.29 crores
1	Sharks	436.51	
2	Skates	600.89	
3	Sardines	8750.1	
4	Perches	2910.06	
5	Sciaenids	1373.1	
6	Prawns	2878.9	
7	Cuttle Fish	1325.34	
8	Other marine fishes	28347.95	
	Total	46622.85	
FISH PRODUCTION (INLAND)			58.43 crores
1	Catla	104.12	
2	Rohu	112.08	
3	Mirgal	141.24	
4	Common carp	192.62	
5	Tilapia	4821.12	
6	Murrels	80.14	
7	Prawn	0.6	
8	Cuttle Fish	-	
9	Others	1040.49	
	Total	6492.41	

12.5 NO. OF FAMILIES ENGAGED IN FISHING

Year: 2016-17

SL. NO.	Name of the District	No. of Families engaged
1	Kanniyakumari	28643

Source: Assistant Director of Fisheries, Nagercoil

Hand Loom



13. HANDLOOM

13.1 NO.OF FOCAL CENTRES AND LOCATION DETAILS

Year:2016 -17

	Name of the Block	Name and Location of the Focal Centres
1	2	3
1	Thovalai	Thiruppathisaram,Thovalai
2	Agastheeswaram	Marungoor, Therekalputhur
3	Rajakkamangalam	Putheri,Thengaputhur
4	Thuckalay	Aathivilai, Chadayamangalam, Maruthurkurichi, Thicknamcode, Nulliviali
5	Thiruvattar	Kumarankudi
6	Kurunthancode	Kurunthencode, Friday Market, Eraniel, Monday Market, Thalakulam, Manavalakurichi
7	Melpuram	Puliyooralai, Vilavancode, Maruthancode
8	Killiyoor	Midalam, Mullanginavilai, Nattalam, Paloor, Vencode, Vizhunthayambalam, Arasakulam, Kalladai, Pootteti, Keezhkulam
9	Munchirai	Mangcadu, Nadaikavu, Vavarai, Painkulam, Amsi, Thengapattanum,Thottavaram
10	Colachel Municipality	Colachel, Erumbili
11	Nagercoil Municipality	Vadasery, Krishnankoil, Vettornimadam

Source: Asst. Director, Handloom, Nagercoil.

13.2 NO. OF SOCIETIES & VARIETY WISE PRODUCTION

Year 2016 - 17

No. of Societies	Cotton		Silk		Mixture of Art silk & Cotton		Polyester	
	Length in Meter	Value (Rs.in'000')	Length in Meter	Value (Rs.in'000')	Length in Meter	Value (Rs.in'000')	Length in Meter	Value (Rs.in'000')
1	2	3	4	5	8	9	10	11
40	2236000	121558	-	-	-	-	2024000	82035

Source: Asst. Director, Handloom, Nagercoil.

13.3 NO. OF POWERLOOMS & EMPLOYEES WORKING

Year: 2016 - 17

No. of Power Looms	No. of Employees working
1	2
39	20

Source: Asst. Director, Handloom, Nagercoil.

13.4 NO. OF FAMILIES ENGAGED

Year: 2016-17

SIN o	Name of the District/Municipalities	No. of the families engaged in	
		Handlooms	Power looms
1	Thuckalay	1078	1
2	Killiyoor	1585	1
3	Kurunthencode	480	1
4	Munchirai	502	
5	Thovalai	216	
6	Rajakkamangalam	23	1
7	Thiruvattar	34	
8	Colachel Municipality	251	9
9	Nagercoil Municipality	2471	
	Total	6640	13

14. HANDICRAFTS

14.1 NAME & ADDRESS OF HANDICRAFTS

Year: 2016-17

Sl.No.	Name of the Block/ Municipalities	Name of the Handicraft
1	2	3
1	Agasteeswaram	Natural Fiber like a) Banana Fibre b) Water Hyacinth c) Sisal fiber, d) Reed mat, e) Talipot fiber, f) Palm Leaf, g) Sea shell, wood carving, Hand Embroidery, Coconut shell/Husk, Stone curving, Screw Pine
2	Rajakkamagalam	Sea shell craft, Kora grass, Footmat
3	Thovalai	Wood carving, Flower garlands, Kora Grass Mat Weaving, Music Instrument, Leather Puppet making
4	Kurunthancode	Embroidery, Fibre and Palm leaf.
5	Thuckalay	Lace and Hand embroidery and Wood craft. Banana Fiber, Terracotta / Pottery
6	Thiruvattar	Natural fibre, Hand Embroidery, Stone Curving
7	Melpuram	Palm leaf, Natural Fibre, Wood curving
8	Munchirai	Hand Embroidery, Jute Craft
9	Killiyoor	Hand Embroidery, Palm leaf, Coconut shell
10	Nagercoil Municipality	Temple Jewellery, wood craft, Bronze icons, Bell metal, Pottery Stucco work, Lace and Hand Embroidery, Motif, Lacquerware
11	Padmanabhapuram Municipality	Hand Embroidery, woodcraft, Palm leaf, Banana Fibre
12	Colachel Municipality	Coconut shell craft, Embroidery, Natural Fibre, Palm leaf.
13	Kuzhithurai Municipality	Pottery, Palm Leaf, Embroidery, Natural Fibre, Hand Embroidery.

Source : Asst. Director of Handicrafts, Nagercoil

14.2 ARTICLES AVAILABLE IN HANDICRAFTS

Year: 2016-17

Sl.No.	Name of the Handicrafts	Articles available in the Handicrafts
1	2	3
1	Natural fibre	Bags, Table mats, Lamp shades. Basket, Coaster Folders, Dolls, Wall Hangings, Pen holders, Flowers bouquet
2	Sea shell	Door curtains, Mirrors, Show Pieces, Flower Vase, Birds and Animal Figures etc
3	Hand Embroidery	Sarees, Dress materials, Sofa cover, Bed cover, Cushion cover, Pillow cover, Hand kerchief, Jewellery box, Pouch etc.
4	Palm leaf	Caps, Toys, coasters, Spoons, Jars, Bags, boxes, Trays, Mats, baskets, coasters, Spoons, Jars, etc.
5	Coconut Shell	Jewellery, Jewel box, fancy items, flower vases etc.
6	Temple Jewelry	Dance Ornaments, Temple Jewells, Bharathanatyam Jewellery etc
7	Pottery	Flower pots, Utensiles, Figures, Fancy and decorative items.
8	Reed Mat	Mat Painting, Mat weaving, file making etc
9	Terracotta	Birds, Animals, Chimes, Decorative / Utility items

Source : Asst. Director of Handicrafts, Ngl

14.3 VALUE OF ARTICLES PRODUCED

Year: 2016-17

SL. NO.	Name of the Handicraft	No of Units	Value of the products	No of craft persons engaged
1	Natural fibre	1905	28	6750
2	Stone carving	200	1000	600
3	Imitation Jewellery	300	150	750
4	Sea shell	2410	148	6275
5	Hand Embroidery	2350	295	5950
6	Palm leaf	575	12	1500
7	Coconut shell / hooka	110	3.50	90
8	Temple Jewellery	535	910	655
9	Pottery / Terracotta	670	10	1325
10	Wood craft	510	142	1650
11	Reed Mat	100	24	200
12	Bronze castings	6	9	28
	Total	9671	2731.50	25773

Source: Assistant Director of Handicraft

14.4 NO. OF FAMILIES ENGAGED IN HANDICRAFTS**Year: 2016-17**

SL. NO.	Name of the Corporation	No. of the Handicrafts	No. of the families engaged
1	Nagercoil Municipality	650	1990
2	Colachel Municipality	410	1825
3	Kuzhithurai Municipality	480	1465
4	Padmanabapuram Municipality	475	1190
5	Agastheeswaram	4570	10185
6	Thovalai	428	1210
7	Thuckalay	730	2250
8	Thiruvattar	1200	3600
	Total	8943	23715

Source: **Assistant Director of Handicraft**

15. HEALTH & FAMILY WELFARE

**15.1 HOSPITALS, DISPENSARIES BED STRENGTH, DOCTORS
AND NURSES**

Year: 2016 -17

Classification	Modern Medicine	Indian Medicine					Homeopathy	Grand Total
		Ayur Vedic	Siddha	Unani	Ayurvedic Siddha Unani Combined	Total		
1	2	3	4	5	6	7	8	9
1. Hospitals	10	1	11	-	-	12	-	22
2. Dispensaries	2	-	-	-	-	2	-	2
3. Primary Health Centers	36	2	27	1	1	67	1	68
4. ESI	9	-	-	-	-	9	-	9
4. Health Sub Centers	267	-	-	-	-	267	-	267
5. Urban PHC	11	-	-	-	-	11	-	11
6. Bed Strength	1804	-	7	-	-	1811	-	1811
7. No. Of Doctors	364	5	23	-	-	392	2	393
8. Number of Nurses	532	-	-	-	-	532	-	532

Source : 1. Deputy Director of Health Services, Nagercoil.

2. Joint Director of Health Services, Nagercoil.

3. District Medical Officer(Siddha) Nagercoil.

4. Dean, Medical College Hospital, AasariPallam

5. District Medical Hospital (Ayurvedham)

15.2 NO.OF ALLIED PATHOLOGICAL UNITS AVAILABLE

Year: 2016-17

Sl.No.	Name of the Hospital	No. of Pathological Units
1	2	3
1	Thovalai, G.H., Bhoothapandy	NIL
2	Thuckalai, G.H., Padmanabhapuram	NIL
3	Kurunthencode, G.H., Colachel	NIL
4	Thiruvattar, G.H., Kulasekaram	NIL
5	Killiyoor, G.H., Kuzhithurai	NIL
6	Melpuram, G.H., Arumanai	NIL
7	Govt. Medical college hospital	1

Source: Joint Director of Health Services, Nagercoil
Dean, Asaripallam

15.3 DISEASE WISE PATIENTS TREATED

Year: 2016 -17

Sl. No.	Name of Disease	No. of patients treated	
		Modren Medicine	Indian Medicine
1	Allergic reactions	11536	89
2	Osteo Arthritis	13912	4
3	Bronchitis asthma	84087	43
4	Fever for evaluation	18946	-
5	Psychotic cases	17928	-
6	Gastroitis	14018	-
7	Peptic ulcer	2011	-
8	Dental	5596	-
9	cancer	3312	-
10	Heart disease	63320	-
11	Neurology	26010	-
12	Ortho& allied	65476	-

Source: 1. Deputy Director of Health Services, Nagercoil.
2. Joint Director of Health Services, Nagercoil.
3. Dean, Medical College Hospital, Nagercoil.

15.4 DISTRIBUTION OF MEDICAL PERSONNEL

Year: 2016 -17

No.of. Doctors	No.of.Nurses	No.of.Technical persons	Others (specify)
1	2	3	4
364	532	HI - 92, LT-26, SHN-40, pms- 14, CHN-9, VHN-187, BHS-9, ANM-32, LT-55	413

15.5 PROGRESS OF FAMILY WELFARE PROGRAMMES

Year: 2016-17

SL. NO.	Nature of Preventive Medicine	Target	Achievement	Sterilization		I.U.C.D	
				Target	Achievement	Target	Achievement
1	Oral P	3000	1209	11000	8140	7004	4442

Source: Deputy Director of Health Services, Nagercoil.

16.HOUSING

16.1 PLAN SANCTIONED, BUILDING COMPLETED UNDER PRIVATE SECTOR

Year: 2016-17

Sl.No	Name of the Town Panchayat/Municipalities/Corporations	Room Unit Size	Private Sector
1	2	3	4
1	Nagercoil Municipality	-	529
2	Padmanabhapuram Municipality	-	90
3	Kuzhithurai Municipality	-	38
4	Colachel Municipality	-	90
5	Town Panchayats(56)	-	5320

Source: Deputy Director of Statistics, .Nagercoil

16.2 PLANS SANCTIONED, BUILDING COMPLETED UNDER PUBLIC SECTOR

Year: 2016-17

Sl.No	Name of the Panchayat Union	Room Unit size	Public Sector
1	2	3	4
1	Agasteeswaram	-	5
2	Rajakkamangalam	-	36
3	Thovalai	-	24
4	Kurunthancode	-	4
5	Thuckalay	-	2
6	Thiruvattar	-	5
7	Killiyoor	-	8
8	Munchirai	-	7
9	Melpuram	-	7
10	Nagercoil Municipality	-	19
11	colachel Municipality	-	18
12	padmanabhapuram Municipality	-	4

Source: Deputy Director of Statistics, .Nagercoil

**16.3 AMOUNT INVESTED IN HOUSING AND BUILDING ACTIVITY UNDER
PUBLIC SECTOR**

Year: 2016-17

Residential Rs.in 'Lakhs'	Percentage to total	Non- Residential Rs.in 'Lakhs'	Percentage to total	Total Rs. in 'Lakhs
1	2	3	4	5
2794.00	59	1940.20	41	4734.2

Source: Deputy Director of Statistics, .Nagercoil

16.4 CONSTRUCTION ACTIVITY OF TAMIL NADU HOUSING BOARD

Year: 2016-17

Name of the Block	Name of the Scheme	Number
1	2	3
1	Cons. Of 13 MIG houses at Vallankumaravilai.	13

Source: EE. Housing Unit, Nagercoil.

16.5 CONSTRUCTION ACTIVITY OF TAMIL NADU SLUM CLEARANCE BOARD

Year: 2016-17

Item	Name of the Block	Achievement
1	2	3
Number of Tenements sanctioned for construction	-	-
Number of Tenements constructed	-	-
Amount sanctioned (Rs.in lakhs)	-	-
Amount spent (Rs.in lakhs)	-	-
Number of tenements occupied	-	-
Rent received (Rs.in lakhs)	-	-

16.6 CONSTRUCTION ACTIVITY OF TAMIL NADU POLICE HOUSING CORPORATION LIMITED

Year: 2016-17

Sl.No.	Name of the Scheme	Number
Nil.		

16.7 BUILDING CONSTRUCTION COST INDEX IN URBAN CENTRES (1999-00=100)

Year: 2016-17

Sl. No.	District Urban Center	Building Index Building materials	Construction cost for building Labour	Other Charges	Building cost Index
1	Nagercoil	291.81	524.68	360.31	153.88

Source : Department of Economics and Statistics, Chennai

16.8 LABOUR CHARGES OF CONSTRUCTION WORKERS

Year: 2016-17

Charges of Male Construction Workers	Charges of Female Construction Workers	Unskilled labour	
		Male	Female
Rs.675	Rs.575	Rs.550	Rs.360

Source: Deputy Director of Statistics, Nagercoil

17. INDUSTRIES

17.1 RESULTS OF ANNUAL SURVEY OF INDUSTRIES

Year:2016-17

Sl. No	Characteristics	Units	Quantity	Results for all Industries
	1	2	3	4
1	Factories	Nos.	661	Profit.
2	Workers	Nos.	26242	-
3	Employees	Nos.	29217	-
	CAPITAL STRUCTURE			
	a.Fixed Capital	Rs. In" 000"	30771	-
	b.Working Capital	Rs. In" 000"	16152	-
4	c.Physical working Capital	Rs. In" 000"	19927	-
	d.Invested Capital	Rs. In" 000"	50698	-
	e. Productive capital	Rs. In" 000"	46923	-
5	Wages	Rs. In" 000"	16298	-
6	Emoluments	Rs. In" 000"	18720	-
7	Input	Rs. In" 000"	107348	-
8	Output	Rs. In" 000''	161131	-
9	Depreciation	Rs. In" 000"	3221	-
10	Value Added	Rs. In" 000"	50562	-
11	Net Income	Rs. In" 000"	46909	-

**17.2 ESTIMATES OF OUTPUT AND VALUE ADDED BY MANUFACTURE
BASED ON ANNUAL SURVEY OF INDUSTRIES**

Index code No.	Description of the Industry	All Employees	Value of output Rs. In lakhs	Value added
1	2	3	4	5
10	Manufacture of food products	22622	40374	21604
13	Manufacture of textiles	2219	40097	8239
16	Manufacture of wood and products of wood and cork, except furniture	160	1449	209
17	Manufacture of paper and paper products	37	225	37
18	Printing and reproduction of recorded media	291	5809	2464
20	Manufacture of chemicals and chemical products	87	719	166
22	Manufacture of rubber and plastic products	2081	40768	15167
23	Manufacture of other non-metallic mineral products	561	4076	691
25	Manufacture of fabricated metal products, except machinery and equipment	255	1985	645
27	Manufacture of electrical equipment	336	4073	905
45	Wholesale and retail trade and repair of motor vehicles and motorcycles	568	21557	436
Total		29217	161131	50562

Source: Annual Survey of Industries 2012-2013

17.3 INDUSTRIAL PRODUCTION

Year:2016-17

Inde x code No.	Industry Description	No. of factories	Invested Capital in lakhs
10	Manufacture of food products	463	9617
13	Manufacture of textiles	56	14562
16	Manufacture of wood and products of wood and cork, except furniture	11	834
17	Manufacture of paper and paper products		
18	Printing and reproduction of recorded media	15	1063
20	Manufacture of chemicals and chemical products	8	246
22	Manufacture of rubber and plastic products	27	11794
23	Manufacture of other non-metallic mineral products	18	2367
25	Manufacture of fabricated metal products, except machinery and equipment	10	1363
26	Manufacture of electrical equipment	15	2451
27	Wholesale and retail trade and repair of motor vehicles and motorcycles	32	6273
Total		661	50698

Source: Annual Survey of Industries 2012-2013

17.4 PRODUCTION AND VALUE OF MAJOR MINERALS

Year: 2016-17

Sl.No.	Name of the Mineral	Quantity (Tonne)	Value (Rs.in '000')
1	2	3	4
1	Raw and (Garnet and associated minerals)	441000	8316492

Source:Asst. Director of Geology and Mining, Nagercoil

17.5 PRODUCTION OF HANDLOOM CLOTH

Year: 2016-17

SL. NO.	Variety of Cloth	Production (Mts)
1	Dhothy	177400
2	FDS Dhothy	2024000
3	Towel	308000
4	Bedsheet	33000
5	Other (Uniform)	121000
		4260000

Source :Asst. Director of Handloom, Nagercoil.

17.6 Micro, Small, Medium Enterprises

Year: 2016-17

Sl. No	Classification	Details of Classification	No. of Units	Investment (Plant & Machinery) (in lakhs)	Employment
1	A	Manufacturing - Micro	1996	14270	12298
2	B	Manufacturing - Small	398	35873	8994
3	C	Manufacturing - Medium	20	12892	1538
4	D	Service - Micro	2281	8867	8661
5	E	Service - Small	407	11382	4194
6	F	Service - Medium	3	720	45

Source: General Manager, Dist. Industrial Centre, Nagercoil-4

17.7 KHADI AND VILLAGE INDUSTRIES

Year: 2016-17

Sl.No	Industry	Production (Rs. In lakhs)	Sales (Rupees in lakhs)	Employments	Earnings (Rs. In lakhs)
I. Khadi					
1	Khadi production	28.05	-	30	2.60
2	Yarn production	9.92	-	76	2.78
3	Khadi sales	-	117.71	-	-
II. Village Industries					
1	Soap Industry	44.65	183.48	4	45.60
2	Leather Industry	7.80	1.33	2	0.75
3	Honey packing	133.20	128.30	4	30.58
4	Village Industries	-	0.95	-	0.23
5	Co-op Societies	491.23	826.68	24	75.80

17.8 NO. OF PRINTING PRESSES

Year: 2016-17

SL. NO.	Name of the District / Municipality	Number
1	Agastheeswaram	9
2	Killiyoor	5
3	Kurunthencode	4
4	Melpuram	2
5	Munchirai	1
6	Rajakkamangalam	2
7	Thiruvattar	2
8	Thovalai	1
9	Thuckalay	3

17.9 NO. OF PHOTOCOPY (XEROX) CENTRES

Year: 2016-17

SL. NO.	Name of the District / Municipality	No. of Xerox Centers
1	Agastheeswaram	2
2	Killiyoor	3
3	Kurunthencode	1
4	Melpuram	0
5	Munchirai	1
6	Rajakkamangalam	1
7	Thiruvattar	0
8	Thovalai	1
9	Thuckalay	3

Source: General Manager, Dist. Industrial Centre, Nagercoil-4.

18. FACTORIES

18.1 REGISTERED AND WORKING FACTORIES

Year: 2016-17

Sl.No.	Item	Numbers
1	2	3
1	Factories on the Register at the beginning of the year	789
2	Factories added during the year	7
3	Factories removed during the year	-
4	Factories on the register at the end of the year	796
5	Number of working factories	600
6	Number of workers	38539
7	Number not working (Default) Factory	-

Source: Inspector of Factories, Thirunelveli (2013-14)

18.2 EMPLOYMENT IN WORKING FACTORIES

Year:2016-17

Sl.No.	Private Sector	No. of Factorie s	Numbers OF WORKERS
	Item		
1	2	3	4
1	Processing of Fish	3	70
2	Processing of Milk	4	93
3	Floor Milling	1	75
4	Rice Milling	3	51
5	Processing of Tea	1	18
6	Processing of Edible nuts	474	20088
7	Grinding of Spices	3	67
8	Spinning of Cotton Fiber	1	68
9	Manufacturing of other floor covering	1	61
10	Manufacturing of Nets	60	1643

18.2 EMPLOYMENT IN WORKING FACTORIES(Contd..)

Year : 2016 - 17

Sl.No.	Private Sector	No. of Factories	Numbers OF WORKERS
	Item		
11	Manufacturing of Garments	0	0
12	Saw Mill	2	57
13	Manufacturing of Veneer Sheets	11	169
14	Manufacturing of Papers	0	0
15	Manufacturing of Papers Boards	2	51
16	Manufacturing of Cartons	0	0
17	News Paper	0	0
18	Manufacturing of Drugs	0	0
19	Manufacturing of Soaps	3	52
20	Manufacturing of Salts	3	68
21	Retreading of Tyres	2	22
22	Rubber Products	27	1684
23	Manufacturing of Poly Bags	0	0
24	Manufacturing of Bricks	3	53
25	Manufacturing of Building Materials	0	0
26	Manufacturing of Rubber wood & Chemical Plant	3	45
27	Manufacturing of Fabricated Structural Products	0	0
28	Manufacturing of Fabrication Stamping	0	0
29	Manufacturing of Stabilizer	0	0
30	Manufacturing of Other Electronic Components	8	153
31	Manufacturing of Coir & Brushes	0	0
32	Manufacturing of generator for Electricity	2	51
33	Maintenance of repair Of Motor vehicles	51	1314

Source: Inspector of Factories, Thirunelveli(2013 -14)**18.3 UNIONS: INDUSTRIAL DISPUTES BY STRIKES AND LOCKOUTS AND GHERAOS**

Year: 2016 -17

Sl.No.	Items	Numbers
1	2	3
1	Kanniyakumari District Spinning Mills Limited, Aralvaimozhi, Strike from 4.3.2017 to 16.3.2017 (Total 13 days)	1

**Source: 1. Assistant Commissioner of Labour, (Conciliation) Nagercoil
2. Deputy Commissioner of Labourers, Tirunelveli..**

19. LOCAL BODIES

19.1 MUNICIPAL BODIES AREA AND POPULATION BY GRADES

Year 2016-17

Sl.No	Classification of Municipal Bodies	Number	Area (Sq.Km.)	Population (In '000')
1	2	3	4	5
1	Corporations	Nil	Nil	Nil
2	Special Grade	1	24.27	225
3	Selection Grade	Nil	Nil	Nil
4	First Grade	Nil	Nil	Nil
5	Second Grade	3	16.8	66
6	Third Grade	Nil	Nil	Nil
7	Township Committee	Nil	Nil	Nil

Source: Population Census - 2011

19.2 MUNICIPAL BODIES BY TALUKS

Year:2016-17

Sl. No.	Taluk	Corporations	Grade of Municipal Councils					Township Committees	Total
			Special	Selection	First	Second	Third		
1	2	3	4	5	6	7	8	9	10
1	Agasteeswaram	-	1	-	-	-	-	-	1
2	Thovalai	-	-	-	-	-	-	-	-
3	Kalkulam	-	-	-	2	-	-	-	2
4	Vilavancode	-	-	-	-	1	-	-	1
	Total	-	1	-	-	3	-	-	4

19.3 PANCHAYAT UNIONS/VILLAGE PANCHAYATS/TOWN PANCHAYATS

Year: 2016-17

Sl. No.	Development Districts	Panchayat Union	Village Panchayats	Town Panchayats
1	3	4	5	6
-	Kanyakumari	9	95	55

19.4 REVENUE DIVISIONS, TALUKS, FIRKAS AND REVENUE VILLAGES

Year: 2016-17

Sl. No.	Revenue Divisions	Revenue Taluks	Revenue Firkas	Revenue Villages
1	2	3	4	5
1	2	4	18	188

**19.5 TAX COLLECTED BY CORPORATION
MUNICIPALITY, PANCHAYAT UNION, TOWN PANCHAYAT
VILLAGE PANCHAYAT**

(in lakhs)

Year: 2016-17

Item	Corporation	Municipality	Panchayat union	Town panchayat	Village Panchayat
1		3	4	5	6
Tax	-	5040.05	645.535	2279.81	1011.05

Source: 1. A.D Panchayat & Municipalities
2. A.D Town Panchayats, Nagercoil.
3. All Panchayat Unions

20. LABOUR AND EMPLOYMENT

**20.1 NO. OF PERSONS REGISTERED DURING THE YEAR AND TOTAL
NO. OF PERSONS WAITING UPTO THE END OF THE YEAR AS PER
LIVE REGISTER**

Year: 2016-17

Sl. No.	Type of Employment Exchange	No. of Persons registered during the year 01.04.16 - 31.03.17	Total No. of persons waiting upto the end the year 31.03.2014
1	2	3	4
1	District Employment Office, Nagercoil	250423	250977

Source: Assistant Director ,District Employment Office, Nagercoil

**20.2 NO. OF PLACEMENTS DURING AND UPTO THE END OF THE
YEAR**

Year: 2016-17

Sl.No.	Type of Employment Exchanges	Placements From 1.4.2016- 31.3.2017
1	2	3
1	District Employment Office Nagercoil	65

Source: District Employment Office, Nagercoil

21. LEGAL SERVICES

21.1 JUDICIAL DIVISION AND ORIGINAL JURISDICTION

Year: 2016 -17

Sl. No.	Item	Number
1	2	3
1	District Session Court	1
2	Chief Judicial Magistrate Court	1

Source: District Session Judge, Nagercoil

21.2 RESULTS OF CIVIL AND REVENUE CASES IN THE COURTS OF ORIGINAL JURISDICTION CIVIL SUITS REGULAR

Year: 2016-17

Item	Number
Original Suit	2577

Source : District Session Judge, Nagercoil

21.3 RESULTS OF CIVIL AND REVENUE CASES IN THE COURTS OF ORIGINAL JURISDICTION CIVIL SUITS REGULAR

Year: 2016-17

Item	Number
Original suit	2577

Court of Small Causes,

Year: 2016-17

Item	Number
Nil	Nil

S.C Court of Small Causes,

Year: 2016-17

Item	Number
Nil	Nil

21.4 RESULTS OF CIVIL AND REVENUE CASES IN THE COURTS OF ORIGINAL JURISDICTION CIVIL SUITS / CRIMINAL REGULAR

Year: 2016-17

Pending from the Last Year	Instituted during the year	Total for disposal	Disposed of	Pending during the year
Civil - 25776	5908	31684	6584	25100
Criminal - 18095	10652	28747	11116	17631

21.5.NATURE OF FREE LEGAL AVAILABLE AND NO. OF BENEFICIARIES, NO. OF CASES DISPOSED OFF IN LOK ADALAT DURING THE YEAR

Year: 2016-17

Nature of free legal available	No. of Beneficiaries	No. of cases disposed off in LokAdalat
Legal & non legal	11382	11374

Source : District Session Judge, Nagercoil

21.6 NO. OF ADVOCATES PRACTICING IN COURTS

Year: 2016-17

Sl.No.	Name of the Court	No. of Advocates Practicing
1	Bar Association, Nagercoil	1000
2	Bar Association, Boothapandi	61
3	Bar Association, Padmanabhapuram	275
4	Bar Association, Eraniel	106
5	Bar Association, Kuzhithurai	410
	Total	1852

Source: **District Session Judge, Nagercoil**

22. LIBRARIES

22.1. List of Head and Branch Libraries in the district all the details of Members, Books available and Readers.

Year: 2016-17

Place/Name of the Head/Branch	Members (Nos.)	No. of Books available	No. of Periodicals available	Number of Readers
District Central Library, Nagercoil	1	127300		36131
Branch Library	21	477420		380654
Village Library	109	853110		1053089
Part time Library	3	50		13243

Source : **District Library Office, Nagercoil**

22.2. Number of Libraries housed in Government Building/Rental Building.

Year: 2016-17

Libraries in Government Building (in Nos.)	Rent free (in nos)	Libraries in Rental Building in (Nos.)
41	93	Nil

Source: **District Head Library Office, Nagercoil.**

22.3 Number of Reading Rooms

Year: 2016-17

Sl.No.	Name of the Block / Municipality	Name and Place of Libraries	Number of Reading Room
1	District Central Library, Nagercoil Municipality	District Central Library, Nagercoil	1
Branch Library.			
1	Thovalai Block	Branch Library, Aralvoimozhi	1
2	Agasteeswaram Block	Branch Library, Agasteeswaram	1
3	Agasteeswaram Block	Branch Library, Azhagappapuram	1
4	Agasteeswaram Block	Branch Library, Anjugramam	1
5	Agasteeswaram Block	Branch Library, Suchindram	1
6	Kurunthancode Block	Branch Library, Kallukuttam	1
7	Kurunthancode Block	Branch Library, Karankadu	1
8	Kurunthancode Block	Branch Library, Manavalakurichi	1
9	Kurunthancode Block	Branch Library, Manday Market	1
10	Kurunthancode Block	Branch Library, Ammandivilai	1
11	Kurunthancode Block	Branch Library, Kovillan vilai	1
12	Killiyoor Block	Branch Library, Killiyoor	1
13	Killiyoor Block	Branch Library, Midalakadu	1
14	Thuckalay Block	Branch Library, Padmanabhapuram	1
15	Melpuram Block	Branch Library, Edaicode	1
16	Melpuram Block	Branch Library, Arumani	1
17	Munchirai Block	Branch Library, Villathurai	1
18	Munchirai Block	Branch Library, Painkulam	1
19	Munchirai Block	Branch Library, Kuzhithurai	1
20	Tjiruvattar Block	Branch Libray, Thirunanthikarai	1
21	Colachel Municipality	Branch Library, Colachel	1
Village Library			
	Agasteeswaram Block		1
1	"	Village Library, Swamithoppu	1
2	"	" Kovalam	1
3	"	" Kanyakumari	1
4	"	" Kottaram	1
5	"	" Puviyoor	1
6	"	" Saravanantheri	1
7	"	" Chanthaiyadi	1
8	"	" Chinna muttom	1
9	"	" Sukuparitherivilai	1
10	"	" Arumugapuram	1
11	"	" Parappuvilai	1
12	"	" Myladi Puthoor	1
13	"	" Therku	1
14	"	" Baghavathipuram	1
15	"	" Pottalkulam	1
16	"	" ThenThamarai Kulam	1
17	"	" Nainaaputhoor	1
18	"	" Vavathurai	1

22.3 Number of Reading Rooms(Contd...)

Sl.No.	Name of the Block	Name and Place of Libraries	Number of Reading Room
1	2	3	4
19	Kurunthancode Block	Village Library, Aalanchi	1
20	"	" Kadiapattinam	1
21	"	" Konnakuzhivilai	1
22	"	" Kodimunai	1
23	"	" Kurunthencode	1
24	"	" Kurumbanai	1
25	"	" kunnankadu	1
26	"	" Mela Kattimancode	1
27	"	" Mallancode	1
28	"	" Nettancode	1
29	"	" Peyankuzhi	1
30	"	" Konankadu	1
31	"	" Punnaivilai	1
32	"	" Sahayanagar	1
33	"	" Saral	1
34	"	" Srikrishnapuram	1
35	"	" Vanniyakudi	1
36	"	" Veerani	1
37	"	" Villukuri	1
38	"	" Mottavilai	1
39	"	" Paduvakarai	1
40	Rajakkamangalam Block	Village library ,Alathankarai	1
41	"	" Ethamozhi	1
42	"	" Ganapathipuram	1
43	"	" Orumavilai	1
44	"	" Chadayal puthoor	1
45	"	" Kiramam	1
46	"	" Keela Puthalam	1
47	"	" Madathattuvilai	1
48	"	" Manakudi	1
49	"	" Maravankudiruppu	1
50	"	" Melatharavilai	1

22.3 Number of Reading Rooms(Contd...)

Sl.No.	Name of the Block	Name and Place of Libraries	Number of Reading Room
1	2	3	4
51	"	" Pallam	1
52	"	" Puthanthurai	1
53	"	" Puthalam	1
54	"	" Thengamputhoor	1
55	"	" Vellichandai	1
56	Thuckalay Block	Village Library ,Muthalakurichi	1
57	"	" Mullachan Vilai	1
58	"	" Thiruvithamcode	1
59	"	" Thikkanangkode	1
60	"	" Thodukulam	1
61	"	" Vayakkarai	1
62	"	" Semparuthivilai	1
63	"	" Vellicode	1
64	Killiyoor Block	Village Library ,Appicode	1
65	"	" Edavilagam	1
66	"	" Elavuvilai	1
67	"	" Enayamputhenthurai	1
68	"	" Karungal	1
69	"	" Karavilai	1
70	"	" Kazhapparai	1
71	"	" Mathapuram	1
72	"	" Midalam	1
73	"	" Mullankinavilai	1
74	"	" Nalloor	1
75	"	" Paloor	1
76	"	" Parambuvilai	1
77	"	" Pothiyavilai	1
78	"	" Puttetti	1
79	"	" Thozhicode	1
80	"	" Vencode	1
81	"	" Vizhunthayampalam	1
82	"	" Thottathuvilai	1

22.3 Number of Reading Rooms(Contd...)

Sl.No.	Name of the Block	Name and Place of Libraries	Number of Reading Room
83	Munchirai Block	Village Library ,Madacheri	1
84	"	" Marayapuram	1
85	"	" Panavilai	1
86	"	" Vaavarai	1
87	Thiruvattar Block	Village Library, Attoor	1
88	"	" Kulaseharam	1
89	"	" Ponmanai	1
90	"	" Payanam	1
91	Melpuram Block	Village Library,Malaicode	1
92	"	" Manchalumudu	1
93	"	" Parakkuntu	1
94	"	" Pacode	1
95	"	" Palugal	1
96	"	" Thiruttuvapuram	1
97	"	" Unnamalaikadai	1
98	Thovalai Block	Village Library Ananthapadmanabapuram	1
99	"	Chenbagaramanputhoor	1
100	"	Thovalai	1
101	"	Veeranarayanamangalam	1
102	"	Samathuvapuram	1
103	Nagercoil Municipality	Village Library, Kalainagar	1
104	"	" Melaperuvilai	1
105	"	" Peruvilai	1
106	"	" Municipality Park, Nagercoil	1
107	"	Sarakkalvilai	1
108	"	Christober Nager	1
109	"	Puthukudiyiruppu	1
<u>Part time Library</u>			
1	Agastheeswaram Block	Kamarajmanimandapam	1
2	Munchirai Block	Samathuvapuram Kalinkarapuram	1
3	Kurunthencode Block	Reethapuram	1

Source: District Library Office, Nagercoil

23.MINING AND QUARRYING

23.1 No. of Mining and Quarrying units in the district

year : 2016-17

s.no	Name of the block	Number of	
		<u>Mining</u>	<u>Quarrying</u>
1	Raw sand (Gernet and associated mineral)	9	9
2	Rough stone	Nil	51
3	Garnite	Nil	3

23.2 Classification - wise production during the year

Year : 2016-17

s.no	Name of the Minerals	Production (in tons)	Value(in Rs)
1	Raw sand (Gernet and associated mineral)	1094343	48139335/-
2	Rough stone	87573	193539/-
3	Garnite	176035	6206900/-
4	Gravel		

24. MANUFACTURING SECTOR

24.1 Number of food and allied manufacturing units in the District

YEAR : 2016-17

Name of the Taluk	Description of the Industry	No of Factory	All Employees	Value of Output Rs in lakhs	Value added
1	2	3	4	5	6
Agastheeswaram	Cashew	19	825		
	Milk product	1	22		
	Salt making	3	68		
	Water Processing	1	11		
Kalkulam	Cashew	118	5100		
	Snacks making	1	16		
	Tea processing	1	18		
Thovalai,	Aerated drinks	1	11		
	Cashew	10	281		
	Milk product	1	13		
Vilavancode,	Cashew	331	13978		
	Milk product	2	58		

Source: Inspector of Factories, Tirunelveli.

24.2 Number of non-food manufacturing units in the District(Cont...)

Year: 2016-17

Name of the Taluk	Description of the Industry	No. of Factorie s	Employes s	Value of Output (Rs in Lakhs)	Value added
Agasthees warm	Automobile workshop	39	1042		
	Blue metal	1	20		
	Cattle field	1	15		
	Coir products	5	186		
	Carrugated boards	1	24		
	Cotton Spinning	1	68		
	Engineering works	2	22		
	Fishnet making	47	1391		
	Flour Making	1	75		
	Garnet manufacturing	1	25		
	Lube oils	1	18		
	Mono filaments making	1	11		
	Pharmo making	2	36		
	Plastic moulded goods	1	30		
	Printing	9	195		
	Processing of Fish	2	51		
	Rice milk	3	51		
	Rubber products	12	1145		
	Spices processing	3	67		
	Tile making	1	37		
Tire retreaing	1	12			

24.2 Number of non-food manufacturing units in the District(Cont...)

Year: 2016-17

Name of the Taluk	Description of the Industry	No. of Factorie s	Employes s	Value of Output (Rs in Lakhs)	Value added
Kalkulam	Automobile workshop	4	98		
	Cement product	2	30		
	Electronic product	9	153		
	Engineering works	1	12		
	Fiber product	2	35		
	Fishnet mono filament making	5	81		
	Gloves packing	2	116		
	Match making	2	17		
	Plastic optical frames	1	27		
	Power generation	2	51		
	Printing	3	54		
	Processing of metals	2	36		
	Readymix concrete	1	11		
	Rubber products	6	206		
	Soap making	2	33		
	Steel products	1	28		
	Tile making	2	79		

24.2 Number of non-food manufacturing units in the District(Cont...)

Year: 2016-17

Name of the Taluk	Description of the Industry	No. of Factorie s	Employes s	Value of Output (Rs in Lakhs)	Value added
Thovalai	Automobile workshop	1	10		
	Bricks making	3	53		
	Cement packing	1	15		
	Concrete mix	1	11		
	Electro plating	1	15		
	Engineering works	5	79		
	Fishnet making	7	153		
	Industrial oxygen	1	15		
	Kitchen equipment	3	86		
	Paper board	1	24		
	Pharma making	1	35		
	Plastic utilities	1	37		
	Plywood making	3	80		
	Rubber products	7	225		
	Spinning	1	350		
	Tile making	1	36		
	Tyre retreading	1	10		
	Wind farm	1	10		
	Current transformer and potential transformer	1	25		

24.2 Number of non-food manufacturing units in the District(Cont...)

Year: 2016-17

Name of the Taluk	Description of the Industry	No. of Factorie s	Employes s	Value of Output (Rs in Lakhs)	Value added
Vilavan code	Aluminium containers	9	201	-	-
	Concrete poles	1	42	-	-
	Containers	1	13	-	-
	Engineering works	2	54	-	-
	Fiber products	4	93	-	-
	Fishnet making	1	18	-	-
	Floor mats	1	61	-	-
	Granite processing	2	74	-	-
	Hollow bricks	2	22	-	-
	Match making	3	22	-	-
	Paper board	1	17	-	-
	Printing	3	67	-	-
	Processing of fish	1	19	-	-
	Rubber products	2	108	-	-
	Saw mill	2	57	-	-
	Soap making	1	19	-	-
Veneers making	4	51	-	-	

25. MEDICAL SERVICES

25.1. Number of Medical Colleges in the District with Students and Teachers

Year: 2016 -17

Sl.No.	Name of the Institution	Students			Teachers
		Boys	Girls	Total	
1	2	3	4	5	6
1	Kanyakumari Government Medical College	222	587	809	133
2	Sree Mookambika Institute of Medical Science College	223	571	794	98
3	Sree Mookambika Institute of Dental Science College	67	280	347	57
4	Sarada Krishna Homeopathic Medical College, Kulasekaram	105	499	604	60
5	White Memorial Homeopathy College, Attoor	96	388	484	32
6	P.S.Medical Trust Hospital, Thalikulam	50	207	257	32
7	Government Ayurvedic College, Nagercoil	35	169	204	31
8	ATSVS Sidda Medical College, Munchirai	45	169	214	32

25.2. Number of College of Pharmacy with Students and Teachers

Year: 2016- 17

Sl.No.	Name of the Institution	Students			Teachers
		Boys	Girls	Total	
1	2	3	4	5	6
1	Nadar Mahajana Sangam College Of Pharmacy, Mathur	51	189	240	14

Source: The above Institution

25.3 No.of Medicals stores in the District (Category-wise)

Year:2016- 17

Sl.No.	Item	Number of Medical Stores
1	2	3
1	Indian Medicine	17
2	English Medicine	857

Source: Asst.Director of. Drugs, Control of Tirunelveli Zone

25.4 No. of Veterinary Colleges with Students and Teachers

Year: 2016-17

Sl.No.	Name of the Institution	Students			Teachers
		Boys	Girls	Total	
1	2	3	4	5	6
Nil					

26. MOTOR VEHICLES

26.1 No. of Motor Vehicles (Category-wise) on road Up to the end of the year Year:2016-17

Stage Carriage		Auto Rickshaw	Ordinary Taxi	Motor Cab	Maxi cab	
Public	Private					
684	72	3992	0	3029	1130	
Omni Buses	Private Service Vehicle and others	School Bus	Ambulance	Fire Fighter	Light Commercial Vehicle	Articulated Vehicle
8	2	669	21	5	536	89
Lorry		Tractor / Trailer	Total Commercial Vehicles			
State Permit	National Permit					
3472	287	145	14141			

Non Commercial Vehicles

Motor Cycle	Scooter	Moped	Tri-Cycle Auto	Motor Car	Jeep
366767	18427	8645	0	137718	335

Station Wagon	Tractor	Three Wheeler	Four Wheeler	Road Rollers	Others
20	217	33	0	0	207

**26.2 NO. OF MOTOR VEHICLES (CATEGORY WISE) REGISTERED
DURING THE YEAR**

Year:2016-17

SL. NO.	Category	During the year
1	Commercial Vehicles	2870
2	Non- Commercial Vehicles	51333
3	Total Commercial and Non-Commercial Vehicles	54203

26.3 NO. OF PERSONS ISSUED WITH DRIVING LICENCE

Year:2016-17

Sl.No.	Category	No.of Driving Licence issued
1	2	3
1	New	22385
2	Renewal	23567

Source :RTO Nagercoil & Marthandam.

27. NON-CONVENTIONAL ENERGY GENERATION

**27.1 NO. OF SOLAR ENERGY GENERATING UNITS IN THE DISTRICT WITH
PRODUCTION DATA**

Year: 2016-17

SL. NO.	Name and Place of Solar energy system exist	Installed Capacity (in Mega Watts)	Generation (in Mega Watts)
1	Thiru. Kaniraj,Thoppur	2.00	
2	I. Ponnammal, South Thamaraikulam	1.00	
3	N. Azhagappan, Muppandal Main road, Aralvoimozhi	10.00	
4	S. Joseph Xavier Vethamanickapuram Alagappapuram	1.00	
5	Micheal Jeyraj,Achickal	2.00	
6	Secretart,Erumbuckadu	10.00	
7	Selvakumari,Aralvoimozhi	5.00	
8	Cheyalaluvlar,Boothapandy	3.90	
9	Secretart Vivekananthapuram,	30.00	
10	T. Sahaya Robert Kennedy Paul street, zhagappapuram	1.00	
11	K. Kohila ,Nagai nager, Akkarai	1.00	
12	Krishnana kutty,Kaliakkavilai	1.00	
13	Albert,Alanchi	1.80	
14	Suganthan theopilis Nayagam Cherukol	3.00	
15	Pastor,Marthandam	5.00	
16	T.K. Akhilan,Gnaranvilai	1.70	
17	M. Yesuthas,Lakshmipuram	1.10	
18	P. Arumugampillai,Thalackulam	10.00	
19	Prinicipal Ayappa college, Chunkankadai	5.60	
20	C. Chellam Klivilai,Azhagamparai	2.00	
21	Director. DTE light house. Muttom	25.00	
22	Indian Oil Corporation, Villuckury	11.00	
23	V. Maria Thangamm Kalkurichy	1.00	

27.2 NO. OF WIND MILLS GENERATING UNITS WITH PRODUCTION DATA

Year: 2016-17

SL. NO.	Name and Place of Wind Mills Generation exist	Install Capacity (in Mega Units)	Generation (in Mega Units)
1	Wind mills at Muppandal area and Kanyakumari area	118.165 MW	158.909 M.U

28. POLICE AND PRISONS

28.1POLICE FORCE

YEAR: 2016-17

Sl.No.	Name of the Stations	Police Stations Including AWPS	Police outposts	Actual Strength		Total
				Local Strength	Armed Reserve Strength	
1	2	3	4	5	6	7
1	Kanniyakumari District	56	2	1324	560	1884

28.2 COGNIZABLE OFFENCES UNDER INDIAN PENAL CODE

SL. NO.	Item	Number of Cases Reported	
		2016	2017
1	Murder	15	1
2	Attempt to Murder	90	49
3	Kidnapping	5	4
4	Murder to gain	0	0
5	Rape	3	0
6	Dacoity	0	0
7	Robbery	8	3
8	Burglary	85	34
9	Thefts	184	70
10	Riots	0	0
11	Criminal breach of Trust	1	0
12	Cheating	64	17
13	Counterfeiting	0	0
14	Miscellaneous	2162	734
Total cognizable crime under IPC		2617	912

28.3 PRISONS AND CONVICTS

Year: 2016-17

Sl.No.	Classification of Prisons	Number
1	2	3
1	Central Prisons	-
2	State Prison for Women	-
3	Sub-Jails	2
4	Special Sub-Jails	-
5	Open Air Prison	-
6	Fifth Garden (Salem)	-
7	Borstal School	-
8	District Jail,Nagercoil	1

(Table 28.3 contd)

Classification of convicts

Sl.No	Length of Sentences	Male	Female	Total
1	2	3	4	5
1	Below one year	-	-	-
2	Above one year and not exceeding two years	-	-	-
3	Above two years and not exceeding five years	-	-	-
4	Exceeding five years and not exceeding ten years	-	-	-
5	Exceeding ten years	-	-	-
6	Life Sentence	-	-	-
7	Sentence to death	-	-	-
Total		-	-	-

Source: District Prisons Head Office

28.4 NO. OF CASES REGISTERED UNDER P.C.R.

Year 2016-17

SLNo	Name of the Stations	No. of Cases Registered under P.C.R.
1	2	3
1	P.C.R Unit Nagercoil	-
2	Local Police Station	3

Source:Supt. of Police, Nagercoil.

28.5 NO. OF CASES REGISTERED AGAINST WOMEN

Year: 2016-17

Sl. No.	Nature of Crime	No. of Cases	
		2016	2017
1	All women Police Station, Nagercoil	16	4
2	All women Police Station, Kanniyakumari	23	5
3	All women Police Station, Kuzhithurai	11	3
4	All women Police Station, Colachel	8	4
		58	16

Source: Supt.Of Police, Nagercoil.

29. PUBLIC HEALTH

29.1 PUBLIC HEALTH AND MEDICAL SERVICES RENDERED BY ORGANISATIONS AND INDIVIDUAL

Year:2016-17

Sl.No.	Items	Numbers
1	2	3
1	Hospitals (including T.B. Hospital)	-
2	Dispensaries	-
3	Primary Health centre (Rural + Urban)	47
4	Nursing Home	-
5	Maternity & Child Welfare Clinic	-
6	Allopathy	47
7	Ayurvedic	5
8	Siddha	27
9	Homeopathy	2

Source: Dy. Director of Health Services , Nagercoil.

29.2 NO. OF PRIMARY HEALTH CENTRES WITH SUB-CENTRES

Year:2016-17

Sl.No.	Name of the Block / Municipality	No. of Primary Health Centers	Urban PHC	No. of Sub-Centers
1	2	3	4	5
1	Thovalai	5	-	20
2	Agasteeswarakm	4	-	27
3	Rajakamangalam	3	-	26
4	Kurunthancode	4	1	34
5	Killiyoor	3	2	29
6	Munchirai	5	-	35
7	Melpuram	3	2	33
8	Thiruvattar	5	-	31
9	Thuckalay	4	1	32
10	Nagercoil Municipality	-	5	-
	TOTAL	36	11	267

Source: Deputy Director of Health Services, Nagercoil.

30. PRINTING AND PUBLICATION

30.1 NO. OF NEWS PAPERS, WEEKLY MAGAZINES, MONTHLY MAGAZINES ETC., PUBLISHED

Year: 2016-17

NUMBER OF NEWSPAPERS IN 2001 (Language & Periodicity - wise)TAMILNADU									
Languages	Dailies	Tri/Bi-weeklies	Weeklies	Fort-nightlies	Monthlies	Quarterlies	Others	Annuals	Total
Tamil	6	1	1	1	17	-	-	-	26
English	2	-	1	-	3	-	-	-	6

Source: RDO, Nagercoil, RDO, Padmanabhapuram.

30.2 NO. OF PUBLISHERS IN THE DISTRICT OTHER THAN NEWS PAPERS AND MAGAZINES

Year: 2016-17

Sl.No.	Name of the Block / Municipality	No. of Publishers
1	2	3
1	Agasteeswaram	1

30.3 NO. OF PRINTING PRESSES IN THE DISTRICT

Year: 2016-17

Sl.No.	Name of the District	No. of the Printing Press	Type of the Press (Letter Press/Offset/Litho/Colour Graphics)
1	2	3	4
1	Kanyakumari	13	Letter Press/ Offset/ Printers

Source: G.M.District Industrial Centres, Nagercoil-4.

31. PRICE INDICES
31.1 WHOLESALE PRICE INDEX OF TAMIL NADU

(Base year - 1970-71=100)

Period	Primary Articles	Food Articles	Non-Food Articles	Minerals	Fuel, Power & Light	Manufactured Products	All Commodities
2015	3045.81	3825.03	1825.01	1584.95	2862.55	2245.84	2685.84
2016 - January	3266.82	4130.50	1916.62	1577.67	2813.67	2297.83	2823.53
February	3218.06	4044.34	1927.35	1577.67	2813.66	2293.18	2795.80
March	3240.13	4083.06	1922.95	1577.67	2822.06	2296.42	2809.12
April	3252.95	4098.89	1931.36	1577.67	2891.35	2311.94	2824.95
May	3294.65	4166.48	1932.23	1577.67	2964.23	2317.59	2851.78
June	3339.08	4227.66	1950.95	1577.67	2971.12	2329.37	2880.59
July	3394.80	4299.24	1982.92	1577.67	2969.12	2343.52	2916.09
August	3426.93	4326.56	2024.29	1577.67	2734.16	2345.71	2926.33
September	3422.74	4309.04	2041.85	1577.67	2756.32	2361.54	2931.79
October	3440.02	4329.02	2049.33	1723.58	2902.12	2374.93	2951.53
November	3455.21	4350.46	2054.86	1723.58	3301.25	2381.74	2975.54
December	3454.76	4319.46	2093.43	1992.06	3694.67	2399.88	2996.09
Average	3350.51	4223.73	1985.68	1636.52	2969.48	2337.80	2890.26

Source: Department of Economics and Statistics, Chennai-6

31.2A CONSUMER PRICE INDEX NUMBERS FOR INDUSTRIAL WORKERS (Central Series)

(Base Year 2001=100)

Period	Chennai	Tiruchirapalli	Madurai	Coimbatore	Coonoor	Salem
1	2	3	4	5	6	7
2015	248	261	259	243	261	254
2016 - January	261	273	273	249	273	269
February	257	266	266	248	268	266
March	254	262	264	245	267	265
April	255	261	261	249	269	263
May	262	269	265	257	278	275
June	258	269	270	258	276	272
July	255	267	273	253	275	272
August	252	262	263	250	272	270
September	249	264	260	249	271	270
October	250	265	264	248	273	270
November	250	264	263	248	272	260
December	252	266	261	247	272	261
Average	255	266	265	250	272	268

Source: Director General of Labour Bureau, Shimla.

31.2B CONSUMER PRICE INDEX NUMBERS FOR INDUSTRIAL WORKERS (State Series)

(Base Year 2011=100)

Period	Cuddalore	Nagercoil	Vellore	Tuticorin
1	8	9	10	11
2015	135	138	135	139
2016 - January	141	144	142	143
February	138	141	140	139
March	136	138	137	138
April	138	139	138	140
May	142	143	141	144
June	142	144	143	144
July	142	145	142	144
August	140	143	140	140
September	139	142	141	138
October	138	142	141	138
November	139	142	140	138
December	138	145	140	138
Average	139	142	140	140

Source: Department of Economics and Statistics, Chennai-6 (Base:2011=100)

** Base year 1982=100

31.2 C. CONSUMER PRICE INDEX NUMBERS FOR INDUSTRIAL WORKERS 2016-17
(State Series)
(BASE YEAR : 2011=100)

MONTH	CUDDALORE	NAGERCOIL	VELLORE	TUTICORIN
APRIL'16	138	139	138	140
MAY'16	142	143	141	144
JUNE'16	142	144	143	144
JULY'16	142	145	142	144
AUG'16	140	146	140	140
SEPTEMBER'16	139	142	141	138
OCTOBER'16	138	142	141	138
NOVEMBER'16	139	142	140	138
DECEMBER'16	138	145	140	138
JANUARY'17	140	149	143	141
FEBURARY'17	141	152	144	142
MARCH'17	142	149	143	143
AVERAGE	140	145	141	141

Source: Department of Economics and Statistics, Chennai-6 (Base:2011=100)

**31.3.a CONSUMER PRICE INDEX NUMBERS FOR SELECTED ESSENTIAL ITEMS IN RURAL
TAMIL NADU 2016-17
(BASE YEAR : 1970-71=100)**

MONTH	FOOD	FUEL& LIGHT	CLOTHING	OTHERS	COMPOSITE INDEX
APRIL'16	3993.00	3207.00	2248.00	4594.00	3895.86
MAY'16	4032.00	3220.00	2249.00	4660.00	3933.29
JUNE'16	4053.00	3315.00	2252.00	4686.00	3958.61
JULY'16	4079.00	3319.00	2267.00	4715.00	3982.81
AUG'16	4091.00	3387.00	2292.00	4783.00	4003.73
SEPTEMBER'17	4196.00	3541.00	2318.00	4861.00	4025.60
OCTOBER'17	4109.00	3604.00	2343.00	4941.00	4047.97
NOVEMBER'	4121.00	3661.00	2362.00	4990.00	4066.31
DECEMBER'17	4134.00	3723.00	2388.00	5030.00	4085.43
JANUARY'17	4146.00	3759.00	2388.00	5049.00	4098.93
FEBURARY'17	4164.00	3759.00	2388.00	5062.00	4114.37
MARCH'17	4185.00	3765.00	2391.00	5075.00	4132.76
AVERAGE	4100.25	3521.67	2323.83	4870.50	4028.81

Source: Department of Economics & Statistics, Chennai-6.

**31.3.b CONSUMER PRICE INDEX NUMBERS FOR SELECTED ESSENTIAL ITEMS IN RURAL
TAMIL NADU**

(Base Year: 1970-71=100)

<i>Period</i>	<i>Food</i>	<i>Fuel & Lighting</i>	<i>Clothing</i>	<i>Misc.</i>	<i>Composite Index</i>
2015	3844.17	2930.33	2139.58	4161.08	3717.79
2016 - January	4032.00	3135.00	2205.00	4469.00	3909.86
February	3997.00	3160.00	2215.00	4518.00	3888.04
March	3978.00	3184.00	2229.00	4561.00	3878.66
April	3993.00	3207.00	2248.00	4594.00	3895.86
May	4032.00	3220.00	2249.00	4660.00	3933.29
June	4053.00	3315.00	2252.00	4686.00	3958.61
July	4079.00	3319.00	2267.00	4715.00	3982.81
August	4091.00	3387.00	2292.00	4783.00	4003.73
September	4096.00	3541.00	2318.00	4861.00	4025.60
October	4109.00	3604.00	2343.00	4941.00	4047.97
November	4121.00	3661.00	2362.00	4990.00	4066.31
December	4134.00	3723.00	2388.00	5030.00	4085.43
Average	4059.58	3371.33	2280.67	4734.00	3973.01

**31.4 a. CONSUMER PRICE INDEX NUMBERS FOR SELECTED ESSENTIAL ITEMS IN URBAN
TAMIL NADU 2016-17 BASE YEAR : (1970-71=100)**

MONTH	FOOD	FUEL & LIGHT	CLOTHING	OTHERS	COMPOSITE INDEX
APRIL'16	3632.00	3152.00	2776.00	3463.00	3523.22
MAY'16	3643.00	3164.00	2777.00	3511.00	3540.19
JUNE'16	3658.00	3164.00	2777.00	3516.00	3551.60
JULY'16	3700.00	3177.00	2786.00	3541.00	3586.87
AUG'16	3704.00	3192.00	2806.00	3638.00	3608.67
SEPTEMBER'16	3710.00	3200.00	2830.00	3706.00	3626.57
OCTOBER'16	3727.00	3210.00	2844.00	3779.00	3652.67
NOVEMBER'16	3737.00	3214.00	2861.00	3838.00	3671.16
DECEMBER'16	3745.00	3215.00	2869.00	3864.00	3681.82
JANUARY'17	3754.00	3216.00	2870.00	3886.00	3692.09
FEBURARY'17	3766.00	3216.00	2874.00	3890.00	3701.44
MARCH'17	3788.00	3216.00	2874.00	3896.00	3717.96
AVERAGE	3713.67	3194.67	2828.67	3710.67	3629.52

31.4.b CONSUMER PRICE INDEX NUMBERS FOR SELECTED ESSENTIAL ITEMS IN URBAN TAMIL NADU

(Base Year: 1970-71=100)

<i>Period</i>	<i>Food</i>	<i>Fuel & Lighting</i>	<i>Clothing</i>	<i>Misc.</i>	<i>Composite Index</i>
2015	3502.58	3081.25	2741.83	3296.33	3396.52
2016 - January	3733.00	3109.00	2761.00	3383.00	3576.55
February	3648.00	3109.00	2763.00	3401.00	3520.03
March	3629.00	3122.00	2766.00	3402.00	3507.90
April	3632.00	3152.00	2776.00	3463.00	3523.22
May	3643.00	3164.00	2777.00	3511.00	3540.19
June	3658.00	3164.00	2777.00	3516.00	3551.60
July	3700.00	3177.00	2786.00	3541.00	3586.87
August	3704.00	3192.00	2806.00	3638.00	3608.67
September	3710.00	3200.00	2830.00	3706.00	3626.57
October	3727.00	3210.00	2844.00	3779.00	3652.67
November	3737.00	3214.00	2861.00	3838.00	3671.16
December	3745.00	3215.00	2869.00	3864.00	3681.82
Average	3688.83	3169.00	2801.33	3586.83	3587.27

Source: Department of Economics and Statistics, Chennai-6

**31.5 ALL INDIA CONSUMER PRICE INDEX NUMBERS FOR
INDUSTRIAL WORKERS 2015-16(BASE YEAR : 2001=100)**

MONTH / YEAR	INDEX NUMBER
APRIL'16	271
MAY'16	275
JUNE'16	277
JULY'16	280
AUG'16	278
SEPTEMBER'16	277
OCTOBER'16	278
NOVEMBER'16	277
DECEMBER'16	275
JANUARY'17	274
FEBURARY'17	274
MARCH'17	275
AVERAGE	276

Source: Director General of Labour Bureau, Shimla

31.6.a CONSUMER PRICE INDEX NUMBERS FOR RURAL, URBAN & COMBAINED

MONTH	RURAL	URBAN	COMBAINED
2016-January	129.7	128.7	129.1
February	128.5	127.4	127.9
March	127.7	126.6	127.1
APRIL'16	128.1	128.0	128.0
MAY'16	130.1	130.2	130.2
JUNE'16	131.8	131.5	131.6
JULY'16	131.2	131.0	131.1
AUG'16	130.7	130.1	130.3
SEPTEMBER'16	130.4	130.1	130.2
OCTOBER'16	131.2	130.7	130.9
NOVEMBER'16	131.0	130.9	130.9
DECEMBER'16	131.1	131.0	131.0
Average	130.1	129.7	129.9

31.6.b CONSUMER PRICE INDEX NUMBERS FOR RURAL, URBAN & COMBAINED

MONTH	RURAL	URBAN	COMBAINED
APRIL'16	128.1	128.0	128.0
MAY'16	130.1	130.2	130.2
JUNE'16	131.8	131.5	131.6
JULY'16	131.2	131.0	131.1
AUG'16	130.7	130.1	130.3
SEPTEMBER'16	130.4	130.1	130.2
OCTOBER'16	131.2	130.7	130.9
NOVEMBER'16	131.0	130.9	130.9
DECEMBER'16	131.1	131.0	131.0
JANUARY'17	138.8	131.6	131.7
FEBURARY'17	132.6	132.4	132.5
MARCH'17	133.3	132.9	133.1
Average	131.1	130.9	131.0

32. QUALITY CONTROL

32.1 LIST OF INDUSTRIAL ESTABLISHMENT UNITS HAVING QUALITY CONTROL FACILITIES AND THE PRODUCTS SUBJECTED TO QUALITY CONTROL.

Year:2016-17

Sl.No.	List of Industries	Establishment Units having, Quality Control Facilities	Products subjected to Quality Control
1	2	3	4
NIL			

33. REGISTRATION

33.1 NO.OF REGISTRATION OFFICES IN THE DISTRICT

Year:2016-17

Sl.No.	Registration District	No. of Registration Office
1	2	3
1	Nagercoil Registration District	12
2	Marthandam Registration District	9

Source: District Registration Officer, Nagercoil & Marthandam.

33.2 REGISTRATION AND AGGREGATE VALUE OF PROPERTIES TRANSFERRED DURING THE YEAR

Year:2016-17

Sl.No.	No. of Registration (Moveable and Immovable)	Aggregate Value of Properties Transferred (Moveable and Immovable) In Crores
1	2	3
1	Nagercoil Registration District	3020.85
2	Marthandam Registration District	Rs 1035.88

Source: District Registration Officer, Nagercoil & Marthandam.

34. REPAIR AND SERVICE
34.1 AUTHORISED AUTOMOBILES REPAIR AND SERVICE
STATIONS

Year:2016-17

Name of the District	Authorised Automobiles Repair and Service (in No's.)
1	2
Kanniyakumari District	43

Source: Inspector of Labourer, Nagercoil.

34.2 AUTHORISED ELECTRICAL AND ELECTRONIC GOODS
REPAIR AND SERVICE UNITS

Year:2016-17

Name of the Block / Municipalities	Electrical and Electronic goods Repair and Service Units (in No's)
1	2
Kanyakumari District	119

Source: District Labour Inspector Office, Nagercoil

35. RESTAURANTS AND HOTELS

35.1 RESTAURANTS, CAFES & OTHER EATING AND DRINKING PLACES

Year :2016-17

Sl.No	Items	Place
1	2	3
1	Restaurants	259
2	Other shops	528
3	Other Eating and Drinking Centers	689

Source :Deputy Inspector of Labourers, Nagercoil

35.2 DETAILS OF HOTELS

Year 2016 - 17

Sl.No	No. of the Hotels with lodging facilities	No. of the Hotels without lodging facilities
1	2	3
	53	28

Source: Tourist Officer,Kanniyakumari

36. RECREATION AND CULTURAL SERVICES

36.1 LIST OF CINEMA THEATRES AND THEIR CAPACITIES

Year : 2016 -17

Sl.No	Name of the Block/ Municipality	Name of the Cinema Theatres	Capacity
1	2	3	4
1	Nagercoil Municipality	Thangam Theatre, Vadasery	791
2	Nagercoil Municipality	Pioneer Vasantham Theatre, Nagercoil	804
3	Nagercoil Municipality	Rajesh Theatre, Nagercoil A/C	715
4	Nagercoil Municipality	Sree Valli Theatre, Nagercoil A/C	794
5	Nagercoil Municipality	Pioneer Vasantham Palace Theatre, Nagercoil	804
7	Nagercoil Municipality	Sri Valli Theatre, Nagercoil	745
8	Nagercoil Municipality	Chakkaravarthy	311
9	Nagercoil Municipality	Mini Chakkaravarthy	284
11	Kuzhithurai Municipality	Lakshmi Theatre, Kuzhithurai	604
12	Marthandam TP.	Anand	1010
13	Vellichandai TP	Sri Rama	424
14	Mancode Village Pt	Yamuna	374

Source: Deputy Commissioner, Commercial Tax, Nagercoil

36.2 LIST OF CLUBS AND ASSOCIATIONS

Year:2016-17

Sl.No.	Place	No of the Clubs and Association
1	2	3
1	District Registration, Nagercoil	161
2	District Registration, Marthandam	57
Total		218

Source: District Registration Officer, Nagercoil & Marthandam.

36.3 LIST OF MOTION PICTURE DISTRIBUTORS AND PROJECTION SERVICES

Year:2016-17

Sl.No.	Name of the Block / Municipality	Name of the Picture Distributors / Projection Services
1	2	3
	Nil-	-

Source: District Collectorate, Naagercoil

37. SOCIAL WELFARE

37.1 PURATCHI THALAIVAR M.G.R. NUTRITIOUS MEALS PROGRAMME CENTRES

Year : 2016-17

No. of centers						
School sector		Local Body Sector		Social welfare TINP	Sector ICDS	Total
Govt Schools	Aided schools	Panchayat Union	Municipal Bodies			
390	267	-	-	1401		2058

37.2 NO. OF BENEFICIARIES UNDER PURATCHI THALAIVAR M.G.R. NUTRITIOUS MEALS PROGRAMME

Year :2016-17

Sl.No.	School	Age Wise Beneficiaries				Total Nutritious Meal Centers
		1-5 years	6-8 years	9&10	Total	
		33073	22141	12359	67573	657

Source : District Programme Officer, District Collectorate

37.3NUMBER OF BENEFICIARIES UNDER FREE SUPPLY OF TEXT BOOKS AND UNIFORMS

Year : 2016-17

Sl.No	NAME OF THE DISTRICT/MUNICIPALITY	Age group 6-14 (Standards I to VIII)				Total
		Uniforms		Text Books		
		Boys	Girls	Boys	Girls	
	Kanniyakumari District	35259	36039	35562	36365	71927

37.4 NUMBER OF BENEFICIARIES UNDER SOCIAL SECURITY AND

PENSION SCHEMES

Year :2016-17

Taluk	Indra Gandhi National old Age physically handi capped Pension	Destitute Widow pension	Destitute and Deserted Wives Pension	Destitute Agri. Labour	Unmarried Women Pension	IGNWPS	Total	
Agastheeswaram	5755	490	1388	1657	2657	695	321	380
Thovalai	2982	178	761	578	1052	340	66	988
Kalkulam	7496	371	4247	2914	2771	845	733	1107
Vilavancode	11496	673	2619	2271	3956	1048	744	815
Total	27726	1712	9015	7420	10436	2928	1864	3290

37.5 FREE HOUSES AND HOUSE SITES DISTRIBUTED TO COMMUNITIES

Year:2016-17

Name of the district	House distributed					
	S.C.	S.T.	B.C.	D.C.& MBC	Others	Total
	3	Nil	7	8	2	20

Source : District Collectorate,Nagercoil.

37.6 BENEFICIARIES UNDER WELFARE SCHEME

Year : 2016-17

s.no	Name of the schemes	No. of Beneficiaries year		Amount (in Lakhs)	
		Target	Achievement	Target	Achievement
1	Moovalur Ramamirtham Ammaiyar Ninaivu Tirumana thittam	7032	7032	3011.75	3011.75
2	Intercaste Marriage Assistance Scheme	35	35	11.75	11.75
3	Intercaste Marriage Assistance Scheme under Scheme	20	20	8.5	8.5
4	Marriage of girls below poverty line under Moovalur Ramamirthem ammaiyar Ninaivu Tirumana thittam under special component plan	69	69	25.5	25.5
5	Marriage Assistance for the marriage of Daughters of poor widows	36	36	12.0	12.0
6	Marriage Assistance for Orphan girls	8	8	3.50	3.50
7	Encouraging window Remarriage	1	1	0.25	0.25
8	Chief minister's Girls Child Protection Scheme	3692	3692	922.58	922.58

Source: District Social welfare Office, Nagercoil.

38. CONSERVANCY SERVICES

38.1 No. of Conservancy Workers engaged in Conservancy, Garbage and Debris disposal and other particulars.

Year:2016-17

No. of Workers engaged in conservancy Work	No. of Garbage and Sewage disposal Dump site	No. of persons engaged other connected works related with conservancy
830	103	399

Source:

38.2 NO. OF VEHICLES ENGAGED IN CONSERVANCY SERVICES

Year: 2016-17

Sl.No.	Name of the District	No. of Vehicles engaged in Sanitary Services.
1	Kanniyakumari	516

Source:.

39.SCIENTIFIC AND RESEARCH SERVICE

39.1 INSTITUTIONS AND LABORATORIES ENGAGED IN RESEARCH WORK

Year:2016-17

Name and address of Institutions and Laboratories	Type of Research Field
Nil	-

40. STORAGE FACILITIES

40. STORAGE FACILITIES

40.1 LIST OF AGRICULTURAL AND NON-AGRICULTURAL STORAGE GODOWNS

Year: 2016-17

Sl. No	Name and address of Agricultural Godowns	Name of address of Non-Agricultural Godowns
1	Rural Godown R.M. Vadasery	-
2	Paddy Godown R.M. Vadasery	-
3	Paddy Godown, Therror	-
4	Rural Godown R.M. Monday market	-
5	Paddy Godown R.M. Monday market	-
6	Godown R.M. Monday market	-
7	Rural Godown R.M. Thoduvatty	-
8	Rural Godown R.M. Kaliyakkavilai	-
9	Rural Godown R.M. Kulasekharam	-
10	Godown R.M. Kulasekharam	-

40.2 LIST OF COLD STORAGE AND GODOWNS

SL. NO.	Name and address of the cold storage
1	25 M.T. cold storage at Regulated market Monday market

Source: Secretary(G), Kanyakumari Market Committee, Nagercoil.

41. TEXTILES

41.1 No. of Ginning, Spinning and Weaving mills

YEAR : 2016-17

Sl.No.	Name of the Block/Municipalities	No. of Ginning mills	No. of Spinning mills	No. of Weaving mills
1	2	3	4	5
1	Nagercoil Municipality	-	1	-
2	Thovalai Block	-	1	-

41.2 QUANTUM OF PRODUCTION DURING THE YEAR.

Ginning Mills production	Spinning mills production Quantity in Kg	Weaving mills Production
1	2	3
Nil	Nagammal mills Cotton Yarn - 1810315.1 Kgs	Nil
Nil	Kanniyakumari Dist co-op. Spinning Mills Ltd, Aralvaimozhi - 19.31 lakhs kg	Nil

42. TRADE AND COMMERCE

42.1 NO. OF MAJOR AND MINOR TRADE AND COMMERCIAL ESTATE

YEAR : 2016-17

No. of major Trade	No. of minor Trade	No. of Commercial estate
1	2	3
11	2948	-

Source: Deputy Commissioner, Commercial taxes, Nagercoil.

43. TRANSPORT

43.1 LENGTH OF ROADS (IN KILOMETRES)

YEAR : 2016-17

Categories	Cement/ Concrete	Bitu minous	Water bound Macadam	Total	Un surfaced Road	Grand Total
1	2	3	4	5	6	7
National Highways NH47B+ 47	0.780	77.820	-	78.60	-	78.60
State Highways	1.8	228.167	-	228.167	-	229.967
Municipality Roads	129.584	245.530	8.100	383.214	3.902	382.616
Panchayat Union & Panchayat Roads	205.316	1257.826	62.257	1525.399	151.083	1676.482
Town Panchayat Roads	794.376	3303.407	89.284	4187.067	449.881	4636.948
Forest Roads	-	36.88	-	36.88	-	36.88

Source: All Panchayat Unions & Municipalities, AD Town Panchayats,
Ngl.,
DFO, Ngl. EE, State Highways Ngl., EE, National Highways Ngl.

43.2 ROAD ACCIDENTS

Year : 2016-17

Sl.No.	Name of the District	Total Number of Accidents	No. of persons injured	Number of persons killed
1	2	3	4	5
1	Kanyakumari district	1192	1277	296

Source: Supt. of Police Kanniyakumari.Dist. Nagercoil

43.3 REGISTERED MOTOR VEHICLES

Year : 2016-17

Commercial							
Stage carriage		Auto-rickshaw	Ordinary Taxi	Motor Cab	Maxi Cab	Omni Buses	Private Station Vehicle & others
Public	Private						
1	2	3	4	5	6	7	8
-	-	710	-	38	72	-	2

Table 43.3 Contd.

Commercial									
School Bus	Ambulance	Fire Fighter	Light Commercial Vehicle	Lorry		Articulated Vehicle		Tractor or Trailer	Total
				State Permit	National	State Permit	National		
9	10	11	12	13	14	15	16	17	18
111	6	-	536	37	10	55	34	-	1611

Table 43.3 Contd.

Non-Commercial Vehicles						
Motor Cycle	Scooter	Moped	Tri-Cycle Auto	Motor Car	Jeep	Station Wagon
19	20	21	22	23	24	25
16767	11627	545	-	2718	-	-

Table 43.3 Contd.

Non-Commercial Vehicles						
Tractor	Three wheeler	Four wheeler	Road Roller	Others	Total	Grand Total
26	27	28	29	30	31	32
22	3	-	-	2	31684	33295

Source: RTO Nagercoil & Marthandam .

43.4 TRANSPORT CORPORATIONS

Year: 2016-17

Sl. No	Name of the Corporations	Year of Formation	Headquarter	District covered	No. of buses as on 31 st March
1	TNSTC (TN) LTD Nagercoil Region	Nov - 2010	Tirunelveli	Kanniyakumari Tirunelveli Toothukudy	883

**43.5 SELECT INDICATORS ON OVERALL PERFORMANCE
OF STATE TRANSPORT CORPORATIONS**

Year : 2016-17

Source: Transport Department	ITEM	DETAILS FURNISHED FOR THE YEAR 2016-17
	Fleet Strength	883
	Kilometres operated per day (in lakhs)	3.35
	Number of passengers carried per day (in lakhs)	8.28
	Fleet Utilisation (percentage)	93.95
	Kilometre efficiency (percentage)	104.28
	Kilometre run per litre of diesel	
	a) City / Town	4.91
	b) Mofussil	5.10
	c) Overall	5.02
	Number of routes (as on day)	556
	Number of new routes introduced during the year	0
	New villages benefited during the year	0
	Benefited village population (in lakhs)	0
	Staff Strength	5441
	Number of new buses purchased (Chassis)	32

Source: TNSTC, Madurai Division III, Nagercoil

43.6 RAILWAY LINES AND STATIONS

Year: 2016-17

Item	Broad Gauge	Meter Gauge	Broad Gauge & Meter Gauge	Total
1	2	3	4	5
Route Length (in Km.)	78	-	-	78
Tract Length (in Km.)	78	-	-	78
Number of Railway Stations	11	-	-	11

Source: Station Master, Railway Station, Nagercoil.

43.7 PORT DEVELOPMENT

Name of the Port	Vessels entered	Cargo handled
1	2	3
Major Ports:		
1. Chennai	-	-
2. Tuticorin	-	-
Intermediate Ports		
1. Cuddalore	-	-
2. Nagapattinam	-	-
Minor Ports		
1. Rameswaram	-	-
2. Pamban	-	-
3. Colachal	-	-
4. Kanniyakumari	Nil	Nil
5. Valinokkam	Nil	Nil

43.7 PORT DEVELOPMENT(Contd...)

Cargo Handled (Tonne)			Revenue (Rs. In lakhs)		
Loaded	Unloaded	Total	PAX	Cargo	Total
7	8	9	10	11	12
Nil					

43.8 AIR PORTS

Year: 2016-17

Sl.No.	Airport	Passengers (in '000')			
		Embarke d	Disembarke d	Transit	Total
1	2	3	4	5	6
1	International Airport, Chennai	-	-	-	-
	a) International	-	-	-	-
	b) Domestic	-	-	-	-
2	Domestic Airport	-	-	-	-
	a) Chennai	-	-	-	-
	b) Coimbatore	-	-	-	-
	c) Madurai	-	-	-	-
	d) Tiruchirappalli	-	-	-	-

43.9 PRIVATE TRANSPORT OPERATION

Year: 2016-17

Sl.No.	Name of the Transport Operations
1	2
1	State Transport Corporation, Madurai Division III Ltd.,

44. TOURISM
44.1 PLACES OF TOURIST ATTRACTION

Year: 2016-17

Sl.No	Tourist Place	Distance from Kanniyakumari (in kms)
1	2	3
In Kanyakumari		
1	Arul Migu Bhagavathiamman Temple kanyakumari	0
2	Vivekananda Rock Memorial	0
3	Thiruvalluvar Statue	0
4	Gandhi Memorial	0
5	Guganata swamy Temple	0
6	View Tower	0
7	Kamaraj Memorial	0
8	Government Mesem	0
9	Kumari Hall Of History	0
10	Sun Rise at Bay of Bengal	0
11	Sun Set at Arabian Sea	0
12	Land's End of India and Confluence of three seas	0
13	St.Mary;s Church	0
Around Kanyakumari		
14	Vattakottai	6
15	St.Xavier churchat Kottar	19
16	Suchindrum Kovil	13
17	Swamithoppu	13
18	Udayagiri fort	34
19	Thirparappu Water Falls	63
20	Thiruvattar Temple	60
21	Muttam Beach	32
22	Chidaral Jain Temple	45
23	Pechiparai Dam	70
24	Perunchani Dam	70
25	Mathoor Hanging Bridge	60
26	Padmanabhapuram Palace	37
27	Aruvikkarai Falls	47
28	Ulakkai Aruvi	35
29	KaliKesam	38
30	Thengapattanam Beach	54
31	Mandaikadu Bhagavathi Amman Temple	44
32	Sothavilai Beach	12
33	Sanguthurai beach	15
34	Thuckalay Dargah	36
35	Kumaracoil	34
36	Thekkurichi Beach	29
37	Manakudi kayal	10

44.2 LIST OF PLACES OF WORSHIP

Year: 2016-17

Sl.No.	Places of Worship
1	2
1	Arulmigu Bhagavathiamman Temple, Kanyakumari
2	Alankaramatha Holy Church, Kanyakumari
3	Guganatha Swamy Temple, Kanyakumari
4	Arulmigu Thanumalyar Temple, Suchindram
5	Arulmigu Nagaraja Temple, Nagercoil
6	Murugan Kuntram, Kanniyakumari
7	St.Mary's Church, Kanyakumari
8	St.Xaviour Church, Kottar.
9	Peer Mohamed Oliyullah Dharga, Thuckalay
10	Velimalai Murugan Temple, Kumarakoil
11	Arulmigu Bhagavathiamman Temple, Mandaicaudu
12	Arulmigu Jain Kovil, Cave Temple, Chitharal
13	Arulmigu Athikesava Temple Thiruvattur
14	Arulmigu Balamurugan Temple, Vellimalai
15	Arulmigu Boothalingasmy Temple, Boothapandy
16	Idaividda Sahayamatha Kovil, Sahayapuram
17	Iyya Vaikundasami Kovil, Swamithoppu.
18	Murugan Kovil, Marungoor.
19	Arul migu Madhadevar Temple, Thirparappu.
20	Arul migu Mahadevar Kovil, Ponmanai.
21	Arul migu Mahadevar Kovil, Pannipagam
22	Arulmigu Mahadevar Kovil, Thickerichi.

Table 44.2 (contd...)

Sl.No.	Places of Worship
1	2
23	Arulmigu Mahadevar Kovil, Thiruvidaicodu.
24	Arulmigu Mahadevar Kovil, Melamcodu.
25	Arulmigu Mahadevar Kovil, Kalkulam
26	Arulmigu Mahadevar Kovil, Thiruvithamcodu
27	Thirunanthikara Cave Temple
28	Arulmigu Mahadevar Kovil, Thirupannicodu
29	Arulmigu Mahadevar Kovil, ThiruNattalam.
30	Arulmigu Mahadevar Kovil, Munchirai
31	Arulmigu Mahadevar Kovil, Thirunanthikarai
32	Arulmigu Iyappasami Kovil, Vettuvenni.
33	Arulmigu Pathreswari Amman Kovil, Kollemcode
34	Arulmigu Pathreswari Amman Kovil, Koottalumudu.
35	Arulmigu Mathusoothanaperumal Kovil, Parakkai.
36	Muslim Mosque, Thiruvithamcode.
37	Arulmigu Thiruvalliarpathi Kovil, Thirupathisaram.
38	Arulmigu Sivan Kovil, Kalliankadu.
39	Arulmigu Awayar Amman Kovil, Sathaivillai, Thazhakudy
40	Arulmigu Esakkiamman Thirukovil, Muppanthal.
41	Arulmigu Murugan Kovil, Thoivalai.

Source : Tourism Officer, Kanyakumari

44.3 LIST OF HOTELS AND RESTAURANTS

Year:2016-17

Sl. No	List of Hotels	List of Restaurants	
1	2	3	
1	Ananda Bhavan	1	Hotel Tamilnadu
2	Meenakshibhavan	2	Hotel Singar International
3	AriyaBhavan	3	Hotel Mathini
4	Bagavathi canteen	4	Hotel Monickam
5	Hotal Saravana	5	Lekshmi Lodge
6	Hotal Azad	6	Hotel Sangam
7	Hotal Prabu	7	New Hotel Cape Residency
8	Hotal chithra	8	Hotel Siva Residency
9	Parvathi fast food	9	Hotel Dhuruva
10	Peoples Hotel	10	Sankar Guest House
11	Gowri Sankar	11	Thiruveni Tourist Home
12	Parvathi International	12	Hotel Ramsath
13	Murugan café	13	Hotel Sagar
14	Hotal Ariya	14	Sree Meenakshi Bhavan
15	Hotel Archana, Kanyakumari	15	Hotel Parvathi International
16	Hotel Samuthira, Kanyakumaari	16	Hotel Rajam
17	Hotel Singar International, Kanyakumari	17	Hotel Niranj

44.3 LIST OF HOTELS AND RESTAURANTS (contd..).

Sl. No	List of Hotels	List of Restaurants	
1	2	3	
18	Hotel Monickam, Kanyakumari	18	Hotel Saranya
19	Hotel Cape Residency, Kanyakumari	19	Hotel Blue Residency
20	Hotel Sankar, Kanyakumari	20	Azad Lodge
21	Hotel Kendra, Kaanyakumari	21	S.M.Lodge
22	Hotel Sangam, Kanyakumari	22	Golden Lodge
23	Hotel Thiruveni, Kanyakumari	23	Pioneer Kumarasamy Lodge
24	Hotel Niranj, Nagercoil	24	Kerala Quest House
25	Hotel Rajam, Nagercoil	25	Hotel Divines International, Marthandam
26	Hotel Bhuvana, Nagercoil	26	Hotel Lin Lodge, Marthaddam
27	Hotel Taj Home, Thuckalai.	27	Hotel Bhuvana, Nagercoil
28	Hotel Divines International, Marthandam	28	Hotel Singar, Nagercoil
29	Hotel Star, Marthandam.	29	Palace Lodge, Thuckalai.
		30	Hotel Taj Home, Thuckalai.
		31	Hotel Star, Marthandam.
		32	Anand Lodge, Marthandam.
		33	Hotel Ganga, Nagercoil.

Source : Tourism Officer, Kanyakumari

44.4 LIST OF TRAVEL AGENTS

Year: 2016-17

Sl.No.	List of Travel Agents
1	2
1	Assisi Travels, Nagercoil
2	Shyras Travels, Nagercoil
3	Niranyan Travels, Nagercoil
4	Anbukkarasi Travels, Nagercoil
5	Ayyappa Travels, Nagercoil
6	Majestic Travels, Nagercoil
7	Mangalam Travels, Nagercoil
8	Safeway Travels, Nagercoil
9	Krishna Travels, Nagercoil
10	Abirami Travels, Nagercoil
11	Atchaya Travels, Nagercoil
12	Chankya Travels, Nagercoil
13	S.R Travels, Nagercoil
14	V.K.S Travels, Thuckalay
15	Tiriveni Travels, Kanniyakumari
16	Mariya Travels, Kanniyakumari
17	Sun rise Travels, Kanniyakumari
18	Sri.Maruthi Tours& Travels, Kanniyakumari
19	Nataraj Tours& Travels, Kanniyakumari
20	Kanya Tours& Travels, Kanniyakumari
21	Sri.Balaji Travels, Kanniyakumari
22	Sastha Travels, Kanniyakumari
23	Janani Travels, Kanniyakumari
24	Hepsy Travels, Kanniyakumari
25	Nethaji Travels, Kanniyakumari
26	Kanya Travels, Kanniyakumari

Source: Dist. Collectorate, Nagercoil.

44.5 TRAIN AND AIR SERVICE TIMINGS

Year : 2016-17

Sl.No	Train name (no.) passing via Nagercoil Junction	Arrives	Depart s	Stop time	M	T	W	T	F	S
1	Punalur Passenger (56700)	4:45	4:55	10 min	Y	Y	Y	Y	Y	Y
2	Chennai Express (06748)	Starts	17:00		N	N	N	N	N	N
3	Nagercoil Express (16537)	14:00	Ends		N	N	N	Y	N	N
4	Bangalore Express (17236)	Starts	19:05		Y	Y	Y	Y	Y	Y
5	Chennai Express (06310)	Starts	19:40		N	N	N	N	N	N
6	Ms Guruvayur Express (16127)	21:25	21:35	10mi	Y	Y	Y	Y	Y	Y
7	Tirukkural Express (12641)	19:35	19:40	5 min	N	N	Y	N	Y	N
8	Madurai Passenger (56701)	22:30	22:40	10 mi	Y	Y	Y	Y	Y	Y
9	Kanyakumari express (16526)	14:25	14:30	5 min	Y	Y	Y	Y	Y	Y
10	Nagercoil Express (16335)	6:45	Ends		N	N	N	N	Y	N
11	Gurudev Express (12659)	Starts	14:40		N	N	N	N	N	N
12	NcjChennai Express (12690)	Starts	19:40		N	N	N	N	N	N
13	Kcg Ncj Special (06307)	21:15	Ends		N	N	Y	N	N	N
14	Puducherry Express (06862)	13:55	14:00	5 min	N	Y	N	N	N	N
15	Pdy Cape Express (06861)	8:10	8:15	5 min	Y	N	N	N	N	N
16	Mangalore Express (06304)	Starts	20:35		N	N	Y	N	N	N
17	Cape Rmm Express (12790)	22:15	22:20	5 min	N	Y	N	N	Y	N
18	Tvc Hyb Express (06305)	4:45	0:00	1155 min	N	N	N	N	N	Y
19	Chennai Express (06348)	0:00	16:30	990 min	N	N	Y	N	N	N
20	Chennai Express (12668)	Starts	17:05		N	N	N	N	Y	N
21	Cape Mumbai Express (16382)	7:10	7:15	5 min	Y	Y	Y	Y	Y	Y
22	Nagercoil Express (06309)	6:55	Ends		Y	N	N	N	N	N
23	Anantapuri Express (16723)	10:05	10:15	10 min	Y	Y	Y	Y	Y	Y
24	Puducherry Express (16862)	13:50	13:55	5min	N	N	N	N	Y	N
25	Hyb Mas Superfast Special (06306)	0:00	21:05	1265 min	Y	N	N	N	N	N
26	Nagercoil Express (12689)	11:05	Ends		N	N	N	N	Y	N
27	Tvc Vlnk Express (06302)	0:00	14:00	840m	N	N	Y	N	N	N
28	Ernad Express (16606)	Starts	2:00		Y	Y	Y	Y	Y	Y
29	Kanyakumari xpress (12633)	6:15	6:20	5 min	Y	Y	Y	Y	Y	Y
30	Parasuram Express (16649)	20:50	Ends		Y	Y	Y	Y	Y	Y

31	Anantapuri Express (16724)	17:45	17:55	10 min	Y	Y	Y	Y	Y	Y	Y
----	----------------------------	-------	-------	--------	---	---	---	---	---	---	---

44.5 TRAIN AND AIR SERVICE TIMINGS (Contd...)

Sl. No	Train name (no.) passing via Nagercoil Junction	Arrives	Departs	Stop time	M	T	W	T	F	S	S
36	Ncj Pnbe Express (06354)	Starts	6:30		N	N	N	N	N	N	Y
37	Guv Chennai Express (16128)	5:15	5:25	10 min	Y	Y	Y	Y	Y	Y	Y
38	Chennai Express (06006)	Starts	13:30		N	N	N	N	Y	N	N
39	Cape Howrah Express (12666)	8:10	8:15	5 min	N	N	N	N	N	Y	N
40	Ms Ncj Premium (00611)	3:45	Ends		N	Y	N	N	N	N	N
41	Yesvantpur Express (06597)	Starts	13:30		N	N	Y	N	N	N	N
42	Ncj Ms Express (06352)	Starts	17:05		Y	N	N	N	N	N	N
43	Ypr Ncj Premium (02689)	9:20	Ends		N	Y	N	N	N	N	N
44	Ncj Ms Premium (00632)	Starts	17:05		N	N	N	Y	N	N	N
45	Nagarcoil Express (16339)	3:20	Ends		N	N	Y	Y	Y	N	Y
46	Kanyakumari Express (12634)	17:35	17:40	5 min	Y	Y	Y	Y	Y	Y	Y
47	Nagarcoil Express (16351)	4:15	Ends		N	Y	N	N	N	Y	N
48	Nagercoil Express (12667)	8:05	Ends		N	N	N	Y	N	N	N
49	Kanyakumari Express (12665)	10:55	11:00	5 min	Y	N	N	N	N	N	N
50	Kcg Ncj Express (16353)	21:10	Ends		N	N	Y	N	N	N	N
51	Ernad Express (16605)	23:15	Ends		Y	Y	Y	Y	Y	Y	Y
52	Nagercoil Express (06598)	14:30	Ends		N	N	N	N	N	Y	N
53	Pdy Cape Express (16861)	2:30	2:33	3 min	N	N	N	Y	N	N	N
54	Coimbatore Express (16609)	Starts	20:25		Y	Y	Y	Y	Y	Y	Y
55	Nagercoil Express (17235)	7:50	Ends		Y	Y	Y	Y	Y	Y	Y
56	Bangalore Express (16525)	10:45	10:50	5 min	Y	Y	Y	Y	Y	Y	Y
57	Ms Ncj Express (06351)	3:45	Ends		N	N	N	N	Y	N	N
58	Ncj Mumbai Express (16352)	Starts	5:00		N	N	N	Y	N	N	Y
59	Gandhidham Express (16336)	Starts	14:00		N	Y	N	N	N	N	N
60	Parasuram Express (16650)	Starts	4:20		Y	Y	Y	Y	Y	Y	Y
61	Yesvantpur Express (06599)	Starts	16:40		N	N	N	N	N	N	Y
62	Mumbai Express (16340)	Starts	6:30		Y	Y	Y	N	Y	N	N
63	Vivek Express (15906)	9:20	9:25	5 min	N	N	N	N	N	Y	N
64	Himsagar Express (16317)	14:30	14:35	5 min	N	N	N	N	Y	N	N
65	Dbrg Vivek Express (15905)	23:15	23:20	5 min	N	N	N	Y	N	N	N
66	Nagercoil Express (16610)	7:05	Ends		Y	Y	Y	Y	Y	Y	Y
67	Pnbe Ncj Special (06353)	17:30	Ends		N	N	N	N	Y	N	N
68	Kanyakumari Express (16381)	11:50	11:55	5 min	Y	Y	Y	Y	Y	Y	Y
69	Thirukkural Express (12642)	8:10	8:13	3 min	Y	N	N	N	N	Y	N
70	Cape Rmm Express (22622)	22:15	22:20	5 min	N	Y	N	N	Y	N	Y
71	Himsagar Express (16318)	20:40	20:50	10 min	Y	N	N	N	N	N	N
72	Kacheguda Express (16354)	Starts	8:10		N	Y	N	N	N	N	N
73	Rmm Cape Express (22621)	3:32	3:35	3 min	Y	N	N	Y	N	Y	N
74	Gurudev Express (12660)	22:00	Ends		N	N	Y	N	N	N	N

45. VITAL STATISTICS
45.1 BIRTHS AND DEATHS REGISTERED

Year:2016-17

Sl.No.	Name of the Block / Municipality	Live Births Registered	Deaths Registered
1	2	3	4
1	Agasteeswaram Block	1174	819
2	Rajakkamangalam Block	219	281
3	Thovalai Block	783	402
4	Kurunthancode Block	1645	1246
5	Killiyoor Block	437	771
6	Munchirai Block	479	367
7	Melpuram Block	438	712
8	Thiruvattar Block	757	805
9	Thuckalay Block	666	862
10	Padmanabhapuram Municipality	1486	202
11	Nagercoil municipality	11163	3915
12	Kuzlithurai municipality	4173	289
13	Colachel municipality	555	165
	Total	23975	10836

45.2.BIRTH , DEATH AND INFANT MORTALITY RATES

Year-2016-17

Birth rate	Death rate	Infant mortality rate
1	2	3
11.05	6.2	9.2

Source: 1.D.D Health, Nagercoil

45.3 DEATH BY CAUSES

Year:2016-17

Sl.No	Name of the Causes for Death	No. of the Death
1	2	3

1	-	10836
---	---	-------

Source:1. Dy. Director of Medicals (RH Services)&. All Municipalities.

46.VOLUNTARY SERVICES

46.1 LIST OF VOLUNTARY SERVICES AVAILABLE IN THE DISTRICT FOR THE DEVELOPMENT OF RURAL AND URBAN POPULATION

Year:2016-17

Sl. No	List Of Voluntary Service
1	2
1	Family planning, Assn. of India,Nagercoil
2	YMCA, Vivekanandapuram.
3	Centre For Social Reconstruction, Nagercoil
4	CARD, Marthandam
5	PWDS, Marthandam
6	Centre for Rural dev& Education, Mulagumoodu
7	Guide of service, Nagercoil
8	Centre For appropriate tec, Nagercoil
9	Santhithan, Nagercoil
10	Jothi Jeeva Poorna Trust, Padanthalumoodu
11	CADRE, Kuzhithurai
12	YMCA, Marthandam
13	MALAR, Parvathipuram
14	PASA, Kattathurai
15	Human Education & Awareness Dev., Manavalakurichi
16	RUCODE India, Kottaram
17	Resource Centre for Ecosy Agri, Kadayal
18	Rural organisation for awareness& dev., Azhagiapandipuram
19	Assisi farm & training centre, Thadikkarankonam
20	YMCA, Muzhucode
21	Rural Dev. Section Vivekanandakendra, Kanyakumari
22	Social Welfare association, Mondaymarket
23	Assn. For women & child devlopment, Edaicode
24	Kasthuribai Mathar sangam, Ngl
25	Rotary Club, Nagercoil
26	Lions Club, Nagercoil
27	Jaycees, Nagercoil

**Source: District Collectorate,
Nagercoil**

47. WATER WORK AND SUPPLY

47.1 NO. OF SCHEMES OPERATED IN THE DISTRICT

Year : 2016-17

SI.No.	Name of the Schemes	No. of the Programmes in the Schemes
I	Combined water supply schemes maintained by TWAD board	
	Villukuri – Aloor CWSS	MNP - 1
	Edaicode – Pazhugal CWSS	MNP - 1
	79 Coastal CWSS	MNP - 1
	Kanniyakumari Suchindram CWSS	MNP - 1
	Gnanam CWSS	MNP - 1
	Kaliyakkavilai Kollencode CWSS	MNP - 1
	Kattathurai CWSS	MNP - 1
	Padmanabhapuram CWSS	MNP - 1
	Kuzhithurai CWSS	MNP - 1
	Painkulam CWSS	MNP - 1
	Muzhucode CWSS	MNP - 1
	Verkilambi CWSS	MNP - 1
II	New CWSS under execution	
1	Providing CWSS to Azhagiapandipuram and 8 other Town Panchayat and 24 way side rural habitations in Kanniyakumari district	MNP, NRDWP and ULB – 3 nos

**47.2 NO. OF WORKERS ENGAGED IN THE WATER WORKS
AND SUPPLY**

Year: 2016-17

SL. NO.	Name of the Schemes	No. of Workers engaged in water works and supply
1	CWSS	431

Source:

47.3 NO. OF HOUSE CONNECTIONS, FOUNTAINS

Year:2016-17

SI.No.	Name of the District	No. of House water connections	Discharge of water/ per person/ per day
1	Kanniyakumari	207925	84 LPCD

Source: EE,TWAD Board Rural&Urban Nagercoil

47.3 NO.OF WATER CONNECTIONS

Year:2016-17

Sl.No.	Name of the Blocks / Municipalities	No. of House water connections
1	2	3
1	Agasteeswaram Block	3741
2	Rajakkamangalam Block	17778
3	Thovalai Block	6559
4	Kurunthancode Block	8308
5	Killiyoor Block	4594
6	Munchirai Block	11686
7	Melpuram Block	4332
8	Thiruvattar Block	4223
9	Thuckalay Block	5454
10	Padmanabhapuram Municipality	3521
11	Nagercoil Municipality	47730
12	Kuzhithurai Municipality	4171
13	Colachel Municipality	4593
14	All Town Panchyats	81235

**Source:1. All Pt.Unions ,Municipalities & AD Town Panchayats,
Ngl**

48.1 Fire and Rescue Service

Year : 2016-17

Sl.No	Name of the Municipality	No.of Fire Stations	No.of Vehicles	No.of Staffs working	No of Calls attended
1	Nagercoil	1	6	37	198
2	Padmanabhapuram	1	1	17	14
3	Kuzhithurai	1	1	17	22
4	Colachel	1	1	17	47
Total		4	9	88	281