

# **PROFILE 2016-17**

On 1<sup>st</sup> April 1979 the Department of Education trifurcated into 3 (three) Directorates viz. Directorate of Higher Education, Directorate of School Education & Directorate of Social Welfare & Social Education. By the last part of 1989 the Directorate of Higher Education was again split and another Directorate namely Directorate of Youth Affairs & Sports was created. Since then the Department of Education (Higher) is entrusted with the task of providing opportunities to the students of the State for pursuing higher studies in the field of general and technical education.

- Tripura made substantial progress in the expansion of literacy and schooling in the 1990s.
- In 2001, the literacy rate of persons above the age of 6 years was 73% in Tripura 63% in India and 65% in the North East.
- In Tripura expenditure on general education accounted for nearly half the total expenditure on social sectors. In 2002-03, expenditure on education constituted 7% of GSDP. Nearly 0.67 % of GSDP is the expenditure on Higher Education. The Deptt. has a target to reach % of GSDP on expenditure of higher education to reach 2.0 by 2018-19.

## **SCHOOL EDUCATION: CATCHMENT AREA OF HIGHER EDUCATION**

- ❖ Universalisation of ICDS-ensuring entry to the Pre-School / School Education.
- ❖ SarvaShikshaAbiyan (SSA) envisages education to children in 6 - 14 age group.
- ❖ Number of successful students at class (10+2) level increased from 6,854 in 2000 to about 16774 in 2014.

### **GROWTH IN HIGHER EDUCATION**

- During 1998 – 99 total enrolment of students in General Degree Colleges (GDC) was 16806 which increased to about 45000 in 2016 - 17.
- During 2010 to 2016 growth of intake in General Degree Colleges anticipated at an average rate of 1,500 per year and from 2014 to 2019, at the rate of 2,000 per year.
- At present, the enrollment capacity of GDCs is about 16000.
- By 2020, it is expected to increase to 25000.
- With the establishment of 7 new colleges and augmentation of courses, capacity has been increased to 16000 by 2016.

**GENERAL PROFILE:-**

- No. of Universities: 3 – {One Central (Tripura University), one State University (MBB University), and one private (ICFAI)} (Recognized by UGC). One new State University namely MBB University will come up from 2016-17.
- No. of General Degree Colleges: 22 (15 nos. recognized by UGC U/S 2(f)/12(b).
- No. of Technical Colleges: 6 {One Engineering College (Tripura Institute of Technology), five Polytechnics (Ambassa, North Tripura, South Tripura Districts, TTAADC Polytechnic & one Women's Polytechnic Institute approved by AICTE)}
- No. of Professional Colleges: 5 (one Law College, one IASE, one CTE, one Art & Crafts College & one Music College).
- No. of Private Colleges: 5 (Bhavan's College of Science & Technology & two B. Ed. Colleges, Holy Cross College run one B.Ed, Techno India, and one General Degree Colleges).
- No. of Faculty members (Asstt. Prof & above) in General Degree Colleges-492 out of 661 posts. 169 posts are vacant.
- No. of Faculty members in Technical Institutes-93. Vacant posts-105.
- No. of Principals in General Degree Colleges (22 nos)- 10, Vacant-12.

**AT A GLANCE:-****General Education :**

Tripura University (Central)	-	1
MBB University (State)	-	1
General Degree Colleges	-	22
Institute of Advanced Studies in Education	-	2
College of Teacher Education	-	1
Govt.LawCollege	-	1
SDMGovt.MusicCollege	-	1

**Technical Education:**

Tripura Institute of Technology, Narsingarh	-	1
Women's Polytechnic, Hapania	-	1
Dhalai Dist. Polytechnic Institute, Ambassa	-	1
Gomati Dist. Polytechnic, Fulkumari	-	1
North Dist. Polytechnic, Bagbassa	-	1
TTAADC Polytechnic, Khumulwng	-	1
Govt.College of Art & Craft	-	1
Board of Joint Entrance Examination	-	1

**Art & Culture:**

Govt. Museum	-1
State Archives	-1
BirChandraState Central Library	- 1

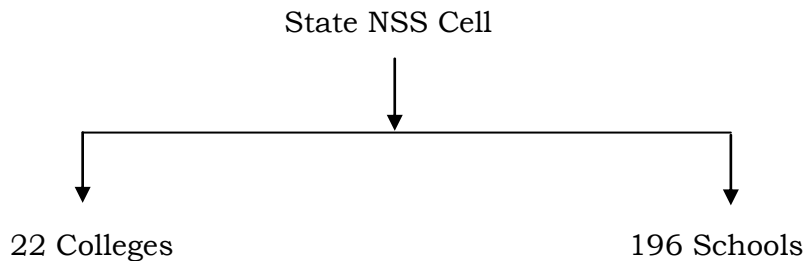
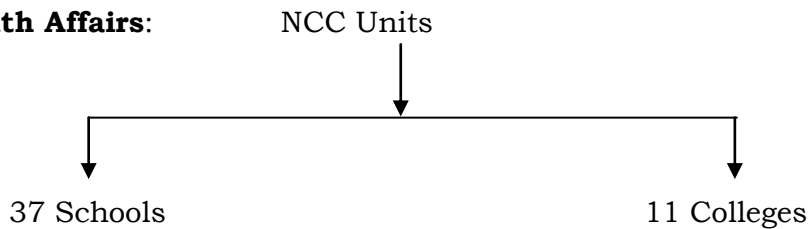

Libraries at the District, Sub-Division & Block	-	24
---	---	----

**Sports & Youth Affairs:****SET UP AND FUNCTION OF THE DIRECTORATE**

<b>Dr. Bipradas Palit</b> DIRECTOR	Administrative & Disciplinary authority of the Department, Appellate Officer under RTI Act. : Overall co-ordination of Budget, Planning, General, Review by Hon'ble Chief Minister, Public Information Officer under RTI Act.
<b>Sri R. Bhattacharjee</b> <i>JOINT DIRECTOR &amp;&amp; STATE PUBLIC INFORMATION OFFICER OF RTI ACT</i>	University & Degree College Affairs (Academic), GTCA, Assembly affairs, State Public Information Officer under RTI Act. Jt. SPD, RUSA, State Nodal officer, AISHE Cell, .
<b>Sri D. Debbarma</b> <i>JOINT DIRECTOR</i>	Estt.(G), Confirmation, Stipend, Nodal officer, Legal & B.O. Legal Affairs Cell, Audit & Accounts, along with Head of office of the Directorate.
<b>Sri Partha Bhattacharjee</b> DEPUTY DIRECTOR	: Planning and Budget including Nodal Officer for P & C and Finance Deptt., ASPIO, RTI Act.
<b>Sri R. Debbarma, O.S.D.</b>	: Technical Institutions and Tech IP-II.
<b>Dr. Jhilly Choudhury</b>	DDO, B.O , Cash Section, AISHE Cell : Member, Nodal officer, IT, Statistical Unit of the Directorate.
<b>Sri. Habul Lodh</b>	: Complaint & Grievance Cell & Estt(NG) Section
<b>Sri. Arun Debbarma</b>	: NCC

<ul style="list-style-type: none"> <li><b>PROCEDURE FOLLOWED IN THE DECISION MAKING PROCESS, INCLUDING CHANNELS OF SUPERVISION AND ACCOUNTABILITY</b></li> </ul>	<p>Duty chart of each section and it section persons has been disposal of such files each other has been allotted to individual staff concern. The section concern is responsible to record movement of each file and paper allotted to it from receipt to dispatch. It is the duty of each section to keep record of the files and to put up before the officer who is the Branch Officer of the section to whom the files or papers relate. The officer concerned put up this file requires Govt. decision to its higher authorities as well as the Departmental Ministers also.</p>
<ul style="list-style-type: none"> <li><b>THE RULES, REGULATIONS, INSTRUCTIONS, MANUALS AND RECORDS, HELD BY IT OR UNDER ITS CONTROL OR USED BY ITS EMPLOYEES FOR DISCHARGING ITS FUNCTION</b></li> </ul>	<ol style="list-style-type: none"> <li>1. Tripura University Act, 1987 replaced by Tripura (Central) University Act, 2006.</li> <li>2. Tripura University Retirement Pension Rules.</li> <li>3. Delegation of Financial Powers Rules, 1994.</li> <li>4. Tripura Civil Service (Conduct) Rules, 1988.</li> <li>5. Tripura Civil Service Pension Rules as adopt in the State.</li> <li>6. The CCS(CCA) Rules, 1965.</li> <li>7. The Right to Information Act, 2005.</li> <li>8. Office manual issued by the GA (AR) Department and all other rules, Regulations, Instructions issued or adopt by the State Govt. from time to time and records which are necessary for discharging the functions of the Department.</li> <li>9. The Institute of Chartered Financial Analysts of Indian University, Tripura Act, 2004 (with Amendment, 2009).</li> <li>10. Rules of University, Statute, Ordinance and Regulations.</li> <li>11. Tripura Joint Entrance Examination Rules &amp; Regulation.</li> <li>12. Govt. of India- NCC Act.</li> <li>13. Tripura Education Institutions (Prevention of Ragging) Act.</li> <li>14. MBB University Act, 2015.</li> </ol>
<ul style="list-style-type: none"> <li><b>TRIPURA BOARD OF JOINT ENTRANCE EXAMINATION</b></li> </ul>	<p>The Department set up a Joint Entrance Board by Govt. Notification with a view to conduct Entrance Examination for selection of candidates in technical education, medical, agriculture, veterinary, pharmacy, nursing etc. as per allotment of seats by the Govt. of India for the State of Tripura each year.</p> <p>On the basis of merit list prepared by the Joint Entrance Board the respective Departments of the State Govt. sponsor candidate to the Institutions situated inside/outside the State.</p>

**The District wise break up of educational institutions (Govt.) offering Higher Education are as follows:-**

Item	West	Khowai	Sepahijala	Gomoti	South	North	Dhalai	Unakoti
University	3	-	-	-	-	-	-	-
General Degree College	8	2	2	2	3	2	3	2
Engineering College	3	-	-	-	-	-	-	-
Law College	1	-	-	-	-	-	-	-
Music College	1	-	-	-	-	-	-	-
Art College	1	-	-	-	-	-	-	-
Regional College of Physical Education	-	-	-	-	-	1	-	-
Polytechnic Institute	2			1		1	1	-
Nursing Training Institute	2	-	-	-	-	-	-	-
Regional Institute of Pharmaceutical Science & Technology (RIPSAT)	1	-	-	-	-	-	-	-
Teacher Education	1	-	-	-	-	1	-	-
Medical College	2							
Agriculture College	1							
Fishery College	1							
Veterinary College	1							
<b>Total District wise</b>	<b>28</b>	<b>2</b>	<b>2</b>	<b>3</b>	<b>3</b>	<b>5</b>	<b>4</b>	<b>2</b>

**BUDGET AT A GLANCE 2016-17**  
**EDUCATION (HIGHER) DEPARTMENT**

(Rs. in lakhs)

1. (A) Divisible Pool (PLAN):

Salary	Non-Salary						Cap. A/C	Total
	Others	Stipend	State Share	Minor works	RRRFL/ Societies	SDS		
153.33	230.00	100.00	272.80	5.00	50.00	4126.81	4937.94	

(B) Non-Divisible Pool (PLAN):

RUSA	NLCPR	SPA	NITI AAYOG	NEC	TOTAL
1301.69	1166.6	1270	2000	545.88	6284.17

GRAND TOTAL UNDER PLAN HEAD (A + B):- Rs.11092.98 lakhs

2. Non-Plan Budget for 2016-17 :-

Salary	Others	Elec. Charges	Total
10086.67	684	250	11020.67

GRAND TOTAL UNDER NON-PLAN HEAD:- Rs.11020.67 lakhs

## **STRATEGY IN GENERAL**

- ◆ To strengthen the existing educational institutions and set up new institutions for meeting the requirement of higher education of entire population of the State.
- ◆ To lay emphasis on promotion of vocational and technical education.
- ◆ To review, modify and augment existing courses suitably as per prevailing and upcoming demands.
- ◆ To ensure quality of education by providing required physical infrastructure, posting of competent teachers and other facilities.
- ◆ To promote and support interested private sector, having expertise, for setting up educational institute.
- ◆ To provide required financial and other supports to the students belonging to Scheduled Castes, Scheduled Tribes, Minority, other backward classes and with disability for ensuring social inclusion.

## **DETAILS OF STRATEGY**

- Enrolment in 1st Year General Degree courses during last few years in the range of 10000 to 16000, But, it comes down to about 6000 in 3<sup>rd</sup> year.
- Therefore, review is necessary how to increase the no. of pass outs.

### ***To motivate students the following have to be approached:-***

- Facilitate Tripura students pursuing higher education outside for availing education and greater employability.
- Encourage private sector investment in higher education.
- Augment existing facilities of higher education in Govt. sector.
- Promote technology based learning and market oriented courses in GDCs
- Emphasis on Spoken English, Soft Skill, Kokborok in GDCs.
- In Colleges having Science stream, the laboratories to be well equipped.
- The Libraries should be well equipped; IT enabled services as well as photocopying facilities should be promoted. Inter-lending facilities between the College libraries to be also promoted.
- Safe drinking water facilities, clean premises and lavatories to be maintained properly.
- Proper medical check-up and medical insurance system need to be developed.
- Well-equipped gymnasiums and playgrounds to be developed with sport facilities.
- Hygienic and cheap food catering services in College canteens to be encouraged.
- Colleges to have proper boundaries and proper security system.
- Dedicated electricity lines so that teaching and laboratory work do not suffer.
- Afforestation and botanical gardens and other environmental concerns to be developed.

- Sufficient furniture, like tables, almirahs etc. in a personalized space to be made available for the teachers.
- At present there are 661 posts of Asstt. Professors, out of which 492 nos are occupied.
- About 310 Post Graduate teachers are also available in the College.
- For introduction of new and old courses, the instant requirement is met up by engagement of Guest / Visiting lecturers.
- Presently infrastructure being developed through SCA,SPA,NLCPR,TFC, SDS funds by which enrolment capacity likely to be enhanced to 20000.
- To introduce 349 courses in old and new Colleges 529 posts of Asstt. Professors need to be created with annual cost involvement of Rs. 16.79 crores.

### **MAJOR INITIATIVES DURING 2006-16**

- As per perspective Plan for 10 years from 2010-2020 additional about 10000 students accommodated for admission in various Honours and Science based General/Professional courses by introduction of new courses as well as augmenting existing strength.
- 6 General Degree colleges in places namely Kanchanpur, Bishalgar, Longtorai Valley, Mohanpur, Santirbazar, Teliamura has started functioning from 2012-13. A new College has been started at Gandacherra from 2011-12.
  - Master plan for development of all the General Degree colleges have been prepared by the State PWD and construction of buildings etc. have been taken up accordingly.
  - Polytechnics in North, South, Ambassa Districts & Khumulwng have started functioning.
  - To meet up the additional requirement of space for academic/administrative purposes as per Action Plan, construction of new buildings (Administrative/Academic) have been constructed by the State PWD in all the 15 degree Colleges under NLCPR/other Central scheme sanctioned by GOI/Ministry of DONER.
  - Under the scheme of Rastriya Uchhatar Siksha Abhiyan(RUSA) we have received a fund of Rs.3.00 Cr. in the component Preparatory Grant, Rs. 19.99 lakhs in the component MMER(Management, Monitoring, Evaluation and Research), Rs. 16.68 Cr. in the component Model Degree Colleges for three colleges viz. Santirbazar, LT Valley and Kanchanpur, Rs. 2.47 Cr. + Rs.9.76 cr. in the component Infrastructure Grant for Colleges for 11 GDCs in 2014-15 and 2016-17 respectively. These funds are under utilization by the Deptt..
  - With the available new infrastructures built up in MBB College campus, a new State University has been started from 2016-17 named the Maharaja Bir Bikram University.
  - College of Teacher Education has been started in North Tripura District(Kumarghat) from 2015-16.

- With the logistic help of the Deptt. of Higher Education, IGNOU Regional Centre, Agartala has started training program of the college teachers in batches with a view to facilitate skill development.
- To encourage distant mode of education among H.S. pass outs/College students, Tripura University has started distance education programme in almost all the degree colleges.
- With the help of NIELIT, basic computer learning courses like BCC, CCC have been started in 6 new General Degree Colleges. Plan is there to extend this facility in other Colleges for the benefit of the students.
- IT based Courses, Kokborok, Spoken English courses have been introduced in GDCs. With the help of IT Deptt., BSNL, high tech. Audio video classroom facility (Smart Classroom) with projector, Audio Video equipments have been extended with internet connectivity (10MBPS) in the Colleges under NMEICT project.
- 18 numbers of Royal paintings preserved in Govt. Museum have been restored by Victoria Memorial Hall, Kolkata and displayed in a new dimension in Royal Painting Gallery. Shifting of Govt. Museum in Ujjayanta Palace has been done. Now individual galleries for display, development of garden etc are being constructed. State Achieve will also be shifted in the Museum.
- With the help of funding under Raja Rammohan Roy Library Foundation and state fund library activities are being expended and new Libraries are being set up in uncovered Sub Division.



**DETAILED PROFILE OF COLLEGES/INSTITUTES OF TRIPURA.**

<b>SL.NO.</b>	<b>CONTENTS</b>	<b>PAGE NO.</b>
1	M.B.B. College, Agartala.	10-11
2	Women's College, Agartala.	12-13
3	Ramthakur College, Bishalgarh.	14-15
4	B.B.M. College, Agartala.	16-17
5	N. S. Mahavidyalaya, Udaipur.	18-19
6	Govt. Degree College, Amarpur.	20-21
7	ICV College, Belonia.	22-23
8	M.M.D.College, Sabroom.	24-25
9	K.N.Mahavidyalaya, Sonamura.	26-27
10	D.D.M.College, Khowai.	28-29
11	Govt. Degree College, Kamalpur.	30-31
12	Govt. Degree College, Dharmanagar.	32-33
13	R.K.Mahavidyalaya, Kailasahar.	34-35
14	Ambedkar College, Fatikroy	36-37
15	Govt. Degree College, Khumulwng.	38-39
16	Govt. Degree College, Gandacherra.	40-41
17	Govt. Degree College, LT Valley.	42-43
18	R.N. Thakur Mahavidyalaya, Bishalgarh.	44-45
19	Swami Vivekananda Mahavidyalaya, Mohanpur.	46-47
20	Govt. Degree College, Teliamura.	48-49
21	Govt. Degree College, Santirbazar.	50-51
22	Govt. Degree College, Kanchanpur.	52-53
23	Women's Polytechnic Institute.Hapania	54
24	Govt. College of Art & Craft.	55-56
25	S.D.M. Govt. Music College.	57-58
26	Govt. Law College.	59
27	IASE, Agartala.	60
28	College of Teacher Education, Kumarghat	61
29	Dhalai District Polytechnic, Ambassa	62-63
30	Gomoti Dist. Polytechnic, Fulkumari	64
31	North Tripura District Polytechnic, Bagbassa.	65
32	Tripura Institute of Technology.	66-67
33	TTAADC Polytechnic Institute, Khumulwng	68
34	MBB UNIVERSITY	69
35	ICFAI University, Tripura.	70-71
36	Tripura University, Suryamaninagar.	72
37	Holi Cross College.	73-74
38	Holi Cross B. Ed College.	75
39	Bhavan's Tripura College of Teacher Education.	76
40	Bhavan's Tripura College of Science and Technology	77

1.1	Name of the College	<b>Maharaja Bir Bikram College</b>
1.2	Year of Establishment	1947

1.3	Subject Offered	
Stream	Name of Pass Subjects	Name of Honors Subject
Science	Physiology, Botany, Zoology, Statistics, Maths, Chemistry, Physics, Computer Sc.	Physics, Chemistry, Maths, Statistics, Zoology, Botany, Physiology, Computer Sc.
Arts	English, Bengali, Pol Sc., History, Education, Sociology, Sanskrit, Philosophy, Kok-Borak, Hindi, Environment Science.	English, Bengali, Pol Sc, History, Education, Sociology, Sanskrit, Philosophy, Hindi, Geography
Commerce	Economics	Commerce

1.4	Admission status for the year 2016-17 (1st Semester)					
	ST	SC	Minority	OBC	General	Total
Boys	314	196	38	0	392	940
Girls	84	85	16	0	279	464
Total	398	281	54	0	671	1404

1.5	Enrolment of students in the academic year, 2016-17			
Name of the College	Admission in 1st Year, (2016-17)	Students in 2nd year, (admitted in 2015-16)	Students in 3rd year, (admitted in 2014-15)	Grand Total
MBB Clg	1404	1155	860	3419

1.6	Enrolment of the students in the academic year, 2016-17(All Students)					
	ST	SC	Minority	OBC	General	Total
Boys	831	499	68	0	1024	2422
Girls	226	162	26	0	583	997
Total	1057	661	94	0	1607	3419

1.7	Status of Enrolment of students (Subject wise) for 1st - 3rd year class during 2016-17.							
Sl. No.	Subject	1st year			2nd Year		3rd Year	
		Hons		Pass	Hons	Pass	Hons	Pass
		Appd Strength	Students Enrolled	Students Enrolled	Students Enrolled	Students Enrolled	Students Enrolled	Students Enrolled
<b>1</b>	<b>2</b>	<b>3</b>	<b>4</b>	<b>5</b>	<b>7</b>	<b>8</b>	<b>9</b>	<b>9</b>
1	Bengali	NA	32	284	20	189	26	108
2	English	NA	37	141	36	76	22	47
3	History	NA	41	469	25	381	15	346
4	Education	NA	40	372	33	337	17	252
5	Pol. Science	NA	41	711	33	509	32	424
6	Sanskrit	NA	8	7	15	26	13	12
7	Economics	NA	30	21	26	28	17	20
8	Geography	NA	33	17	25	17	12	6
9	Philosophy	NA	28	41	11	23	7	43
10	Psychology	NA	27	45	23	19	24	10
11	Sociology	NA	24	69	8	59	8	38
12	Hindi	NA	7	5	5	5	0	4

13	Physics	NA	27	94	21	58	14	24
14	Chemistry	NA	29	70	18	51	10	25
15	Mathematics	NA	20	103	17	62	10	29
16	Statistics	NA	5	21	6	6	1	5
17	Human Physiology	NA	27	131	21	115	12	18
18	Botany	NA	25	124	13	131	5	26
19	Zoology	NA	25	141	16		5	
20	Commerce	NA	62	186	64	202	55	200
21	Phy. Education	NA	62	39	0	26	0	21
22	Kokborok	NA	0	202	0	173	0	175
23	EVS	NA	0	29	0	39	0	2
24	I.T	NA	0	0	0	0	0	
	Total	0	630	3322	436	2532	305	1835

1.8 Status of Faculty				
Sl.No.	Subject	No. Of Teacher (Asstt. Prof and Above)	No. of Teacher (PGT)	No. of Teacher (Guest)
1	English	2	Nil	Nil
2	Bengali	2	3	Nil
3	History	2	3	Nil
4	Education	2	4	Nil
5	Pol. Science	3	2	Nil
6	Sanskrit	2	Nil	Nil
7	Economics	2	2	Nil
8	Geography	3	2	Nil
9	Philosophy	1	4	Nil
10	Psychology	2	Nil	Nil
11	Phy. Education	1	Nil	Nil
12	Physics	3	3	Nil
13	Chemistry	3	Nil	Nil
14	Mathematics	2	Nil	Nil
15	Statistics	2	Nil	Nil
16	Human Physiology	2	1	Nil
17	Zoology	4	1	Nil
18	Botany	1	1	Nil
19	Hindi	1	1	Nil
20	Commerce	5	3	Nil
21	I.T	2	Nil	Nil
22	Sociology	2	1	Nil
23	EVS	1	Nil	Nil
	Total	50	31	0

2.1	Name of the College	<b>WOMEN'S COLLEGE</b>
2.2	Year of Establishment	1965

2.3	Subject Offered	
Stream	Name of Pass Subjects	Name of Honours Subject
Science	PHYSICS, CHEMISTRY, MATHEMATICS, BOTANY, HUMAN PHYSIOLOGY, ZOOLOGY, ENVIRONMENTAL SCIENCE, BCA	PHYSICS, CHEMISTRY, MATHEMATICS, BOTANY, HUMAN PHYSIOLOGY, ZOOLOGY
Arts	BENGALI, EDUCATION, ENGLISH, ECONOMICS, HINDI, HISTORY, PHILOSOPHY, POLITICAL SCIENCE, SANSKRIT, SOCIOLOGY, GEOGRAPHY, MUSIC, PHYSICAL EDUCATION, KOKBOROK	BENGALI, EDUCATION, ENGLISH, ECONOMICS, HINDI, HISTORY, PHILOSOPHY, POLITICAL SCIENCE, SANSKRIT, SOCIOLOGY, GEOGRAPHY
Commerce	NIL	NIL

2.4	Admission status for the year 2016-17 (1st Semester)					
	ST	SC	Minority	OBC	General	Total
Boys	0	0	0	0	0	0
Girls	601	238	41	219	339	1438
Total	601	238	41	219	339	1438

2.5	Enrolment of students in the academic year, 2016-17			
Name of the College	Admission in 1st Year, (2016-17)	Students in 2nd year, (admitted in 2015-16)	Students in 3rd year, (admitted in 2014-15)	Grand Total
WOMEN'S COLLEGE	1438	1288	1018	3744

2.6	Enrolment of the students in the academic year, 2016-17(All Students)					
	ST	SC	Minority	OBC	General	Total
Boys	0	0	0	0	0	0
Girls	1474	658	83	521	1008	3744
Total	1474	658	83	521	1008	3744

2.7	Status of Enrolment of students (Subject wise) for 1st - 3rd year class during 2016-17.							
Sl. No.	Subject	1st year			2nd Year		3rd Year	
		Hons		Pass	Hons	Pass	Hons	Pass
		Appd Strength	Students Enrolled	Students Enrolled	Students Enrolled	Students Enrolled	Students Enrolled	Students Enrolled
1	2	3	4	5	7	8	9	9
1	Bengali	40	33	328	27	321	35	189
2	Botany	30	31	111	23	68	16	71
3	Chemistry	20	17	75	10	28	17	22
4	Economics	40	23	5	27	13	18	7
5	Education	100	88	511	74	768	63	494
6	English	50	49	117	45	76	36	74

7	EVS	0	0	5	0	3	0	4
8	Geography	50	48	8	23	9	25	13
9	Hindi	20	7	16	7	3	9	6
10	History	100	80	648	73	786	55	476
11	Human Physiology	30	34	110	19	53	19	66
12	I.T	0	0	0	0	0	1	0
13	Kokborok	0	0	434	0	409	0	272
14	Mathematics	50	21	71	7	36	7	33
15	Philosophy	90	65	60	34	68	18	44
16	Phy. Education	0	0	39	0	44	0	30
17	Physics	20	20	72	13	26	11	28
18	Pol. Science	100	101	878	88	854	60	590
19	Sanskrit	40	18	16	17	28	20	44
20	Sociology	20	16	51	6	27	10	33
21	Zoology	30	36	110	11	66	13	72
22	Music	0	0	21	0	11	0	33
	Total	830	687	3665	504	3686	433	2568

2.8		Status of Faculty		
Sl.No.	Subject	No. Of Teacher (Asstt. Prof and Above)	No. of Teacher (PGT)	No. of Teacher (Guest)
1	Bengali	3	3	0
2	Botany	3	3	0
3	Chemistry	3	0	3
4	Economics	1	3	0
5	Education	1	3	1
6	English	2	0	6
7	EVS	1	0	3
8	Geography	3	2	1
9	Hindi	4	0	0
10	History	2	3	0
11	Human Physiology	2	1	4
12	I.T	1	0	0
13	Kokborok	0	0	3
14	Mathematics	2	0	4
15	Philosophy	3	3	0
16	Phy. Education	1	0	1
17	Physics	3	0	3
18	Pol. Science	2	3	2
19	Sanskrit	1	1	2
20	Sociology	4	0	0
21	Zoology	2	0	4
22	Music	1	0	2
	Total	45	25	39

3.1	Name of the College	<b>Ramthakur College</b>
3.2	Year of Establishment	17th July, 1967

3.3	Subject Offered	
Stream	Name of Pass Subjects	Name of Honours Subject
Science	Physics, Chemistry, Mathematics, Botany, Human Physiology, Zoology, Computer Science	Physics, Chemistry, Mathematics, Zoology
Arts	Bengali, English, Pali, Hindi, Kokborok, Physical Education, History, Political Science, Philosophy, Economics, Sanskrit, Music.	English, Bengali, Hindi, History, Education, Political Science, Philosophy, Economics, Sanskrit.
Commerce	Commerce	Accountancy

3.4	Admission status for the year 2016-17 (1st Semester)					
	ST	SC	Minority	OBC	General	Total
Boys	89	195	119	171	267	841
Girls	86	133	52	107	289	667
Total	175	328	171	278	556	1508

3.5	Enrolment of students in the academic year, 2016-17			
Name of the College	Students in 1st Year (admitted in 2016-17)	Students in 2nd Year (admitted in 2015-16)	Students in 3rd Year (admitted in 2014-15)	Grand Total
Ramthakur College	1508	1133	833	3474

3.6	Enrolment of the students in the academic year, 2016-17 (All Students)					
	ST	SC	Minority	OBC	General	Total
Boys	249	462	218	406	527	1862
Girls	241	375	156	318	522	1612
Total	490	837	374	724	1049	3474

3.7	Status of Enrolment of students (Subject wise) for 1st - 3rd year class during 2016-17.							
Sl No	Subject	1st Year			2nd Year		3rd Year	
		Hons		Pass	Hons	Pass	Hons	Pass
		Appd Strength	Students Enrolled	Students Enrolled	Students Enrolled	Students Enrolled	Students Enrolled	Students Enrolled
1	2	3	4	5	6	7	8	9
1	English	75	60	50	37	47	40	6
2	Bengali	75	68	400	45	440	46	130
3	History	75	56	650	48	835	41	242
4	Education	75	61	478	33	765	31	198
5	Pol.Science	75	75	831	47	802	43	293
6	Philosophy	35	26	42	8	14	12	7
7	Economics	25	10	15	9	45	11	3
8	Sanskrit	35	10	7	5	9	5	5

9	Pali	Nil	Nil	650	Nil	852	0	318
10	Hindi	20	3	7	2	11	1	3
11	Physical Education	Nil	Nil	37	Nil	53	0	10
12	Physics	30	30	55	27	60	19	41
13	Chemistry	30	20	68	27	63	17	42
14	Mathematics	30	11	76	27	68	14	47
15	Computer Science	Nil	Nil	Nil	Nil	Nil	3	2
16	Commerce	50	44	57	47	147	34	91
17	Botany	Nil	Nil	118	Nil	85	0	31
18	Human Physiology	Nil	Nil	118	Nil	85	0	31
19	Zoology	20	20	93	18	62	0	31
20	Music	Nil	Nil	Nil	Nil	Nil	0	8
21	Kokborok	Nil	Nil	20	Nil	20	0	0
	Total	653	498	3777	386	4470	325	1548

3.8		Status of Faculty			
Sl No	Subject	No. of Teacher (Asstt. Prof and Above)	No. of Teacher (PGT)	No. of Teacher (Guest)	On Deputation
1	English	2	-	2	
2	Bengali	3	2		
3	Pol.Science	2	3	1	1
4	History	2	1	1	
5	Education	1	4		
6	Sanskrit	1	1	1	
7	Philosophy	3	4		
8	Economics	2	2		
9	Hindi	2	-		
10	Kokborok	-	-	1	
11	Physical Education	1	-		
12	Pali	2	3		
13	Music	-	-	2	
14	Mathematics	3	-	2	
15	Physics	2	-	2	
16	Chemistry	3	-	2	1
17	Computer Science	1	-	1	2
18	Botany	1	1	1	
19	Zoology	2	-	1	
20	Physiology	1	-	2	
21	Commerce	4	1	3	
	Total	38	44	22	4

4.1	Name of the College	<b>Bir Bikram Memorial College</b>
4.2	Year of Establishment	1969

4.3	Subject Offered	
Stream	Name of Pass Subjects	Name of Honours Subject
Science	Mathematics, Physics, Chemistry	Mathematics, Physics, Chemistry,
Arts	Bengali, English, Hindi, Kokborok, Sanskrit, Political Sc., History, Education, Philosophy, Economics, Defence Studies, Music,	Bengali, English, Sanskrit, Political Sc., Education, History, Philosophy, Economics
Commerce	Commerce	Accountancy

4.4	Admission status for the year 2016-17 (1st Semester)					
	ST	SC	Minority	OBC	General	Total
Boys	288	186	22	152	359	1007
Girls	107	105	8	84	195	499
Total	395	291	30	236	554	1506

4.5	Enrolment of students in the academic year, 2016-17			
Name of the College	Admission in 1st Year, (2016-17)	Students in 2nd year, (admitted in 2015-16)	Students in 3rd year, (admitted in 2014-15)	Grand Total
BBMC	1506	1955	948	4409

4.6	Enrolment of the students in the academic year, 2016-17(All Students)					
	ST	SC	Minority	OBC	General	Total
Boys	720	530	90	820	874	3034
Girls	256	247	41	326	505	1375
Total	976	777	131	1146	1379	4409

4.7	Status of Enrolment of students (Subject wise) for 1st - 3rd year class during 2016-17.							
Sl. No.	Subject	1st year			2nd Year		3rd Year	
		Hons		Pass	Hons	Pass	Hons	Pass
		Appd Strength	Students Enrolled	Students Enrolled	Students Enrolled	Students Enrolled	Students Enrolled	Students Enrolled
1	2	3	4	5	7	8	9	9
1	Pol. Science	80	80	840	75	662	51	380
2	History	80	50	800	42	603	30	295
3	Education	80	67	701	62	609	55	240
4	Bengali	80	68	454	59	325	30	111
5	English	80	80	140	48	52	36	45



6	Sanskrit	80	7	23	5	43	7	21
7	Philosophy	80	28	39	12	82	11	23
8	Economics	40	17	26	14	17	5	4
9	Kokborok			333				44
10	Hindi			8		2		2
11	Commerce	80	32	113	35	119	32	75
12	Mathematics	50	20	64	17	50	8	12
13	Physics	20	20	76	13	66		13
14	Chemistry	20	20	69	13	66		13
	Total	770	489	3686	395	2696	265	1278

4.8		Status of Faculty		
Sl.No.	Subject	No. Of Teacher (Asstt. Prof and Above)	No. of Teacher (PGT)	No. of Teacher (Guest)
1	Bengali	3	2	3
2	English	2	1	5
3	Education	1	3	2
4	History	1	4	2
5	Philosophy	1	2	2
6	Pol. Science	3	3	1
7	Economics	1	1	
8	Commerce	5		4
9	I.T	1		3
10	Kokborok			3
11	Hindi	1		
12	Sanskrit		1	3
13	EVS	1		2
14	Physics	3	1	2
15	Chemistry	2		2
16	Mathematics	2		2
	Total	27	18	36

5.1	Name of the College	<b>NETAJI SUBHASH MAHAVIDYALAYA</b>
5.2	Year of Establishment	21-09-1979

5.3	Subject Offered	
Stream	Name of Pass Subjects	Name of Honours Subject
Science	PHSG, CEMG, MTMG BOTG, ZOOG, PHYG	PHSH, CEMH, MTMH BOTH, ZOOH, PHYH
Arts	BNGG, ENGG, SANG, KKBG, EDCG, PLSG, HISG, ECOG, PHIG, PSYG, PHEG, GEOG	BNGH, ENGH, SANH, EDCH, PLSH, HISH, ECOH, PHIH, PSYH,
Commerce	GRP-I, GRP-II, GRP-III	ACNH

5.4	Admission status for the year 2016-17 (1st Semester)					
	ST	SC	Minority	OBC	General	Total
Boys	224	136	85	29	342	816
Girls	137	110	56	19	286	608
Total	361	246	141	48	628	1424

5.5	Enrolment of students in the academic year, 2016-17			
Name of the College	Admission in 1st Year, (2016-17)	Students in 2nd year, (admitted in 2015-16)	Students in 3rd year, (admitted in 2014-15)	Grand Total
NETAJI SUBHASH MAHAVIDYALAYA	1424	1723	1342	4489

5.6	Enrolment of the students in the academic year, 2016-17(All Students)					
	ST	SC	Minority	OBC	General	Total
Boys	644	497	258	184	1107	2690
Girls	485	310	150	83	771	1799
Total	1129	807	408	267	1878	4489

5.7	Status of Enrolment of students (Subject wise) for 1st - 3rd year class during 2016-17.							
Sl. No.	Subject	1st year			2nd Year		3rd Year	
		Hons		Pass	Hons	Pass	Hons	Pass
		Appd Strength	Students Enrolled	Students Enrolled	Students Enrolled	Students Enrolled	Students Enrolled	Students Enrolled
<b>1</b>	<b>2</b>	<b>3</b>	<b>4</b>	<b>5</b>	<b>7</b>	<b>8</b>	<b>9</b>	<b>9</b>
1	BNGG	60	60	637	56	600	56	390
2	EDCG	60	57	690	55	749	59	718
3	PLSG	60	55	678	56	670	53	609

4	HISG	50	43	578	50	937	46	645
5	SANG	40	40	159	24	401	25	395
6	KKBG	0	0	236	0	302	0	148
7	ENGG	50	47	43	47	74	42	32
8	PHIG	30	16	27	11	124	11	83
9	PSYG	20	20	26	12	18	6	17
10	GEOG	0	0	10	0	21	0	21
11	ECOG	20	18	34	15	104	15	83
12	PHEG	0	0	23	0	30	0	32
13	CEMG	35	20	56	19	72	27	63
14	MTMG	25	5	71	0	83	11	63
15	PHSG	35	33	43	19	70	27	79
16	BOTG	30	20	96	23	115	23	94
17	ZOOG	30	26	90	30	109	27	90
18	PHYG	50	47	69	47	93	35	82
19	B.COM	40	8	19	7	23	12	38

5.8		Status of Faculty		
Sl.No.	Subject	No. Of Teacher (Asstt. Prof and Above)	No. of Teacher (PGT)	No. of Teacher (Guest)
1	BNGG	2	0	3
2	EDCG	1	3	1
3	PLSG	0	4	0
4	HISG	1	3	1
5	SANG	3	2	0
6	KKBG	0	0	2
7	ENGG	2	0	3
8	PHIG	1	1	1
9	PSYG	1	2	0
10	GEOG	1	0	1
11	ECOG	1	1	1
12	PHEG	1	0	0
13	CEMG	3	0	1
14	MTMG	2	1	0
15	PHSG	2	0	2
16	BOTG	2	0	3
17	ZOOG	2	0	2
18	PHYG	2	0	2
19	B.COM	3	2	1
20	EVS	0	0	1
21	COMPUTER	1	0	2
	Total	31	19	27

6.1	Name of the College	<b>AdwaitaMalla Barman SmritiMahavidyalaya</b>
6.2	Year of Establishment	1st September 1988

6.3	Subject Offered	
Stream	Name of Pass Subjects	Name of Honours Subject
Science	Nil	Nil
Arts	Bengali, Education, English, History, Kokborok, Philosophy, Political Science, Sanskrit	Bengali, Education, English, History, Philosophy, Political Science, Sanskrit
Commerce	Nil	Nil

6.4	Admission status for the year 2016-17 (1st Semester)					
	ST	SC	Minority	OBC	General	Total
Boys	46	44	10	24	20	144
Girls	38	29	6	18	16	107
Total	84	73	16	42	36	251

6.5	Enrolment of students in the academic year, 2016-17			
Name of the College	Admission in 1st Year, (2016-17)	Students in 2nd year, (admitted in 2015-16)	Students in 3rd year, (admitted in 2014-15)	Grand Total
AMBS M	251	193	151	595

6.6	Enrolment of the students in the academic year, 2016-17(All Students)					
	ST	SC	Minority	OBC	General	Total
Boys	128	107	15	50	54	354
Girls	93	67	9	32	40	241
Total	221	174	24	82	94	595

6.7	Status of Enrolment of students (Subject wise) for 1st - 3rd year class during 2016-17.						
Sl. No.	Subject	1st year			2nd Year		3rd Year
		Hons		Pass	Hons	Pass	Hons
		Appd Strength	Students Enrolled	Students Enrolled	Students Enrolled	Students Enrolled	Students Enrolled
<b>1</b>	<b>2</b>	<b>3</b>	<b>4</b>	<b>5</b>	<b>7</b>	<b>8</b>	<b>9</b>
1	Bengali	50	21	118	17	61	11
2	Education	30	22	80	17	35	13
3	English	20	11	3	3	2	0
4	History	30	21	191	8	190	12

5	Kokborok	0	0	58	0	51	0
6	Philosophy	10	0	15	0	3	0
7	Pol. Science	30	24	173	7	118	18
8	Sanskrit	10	1	15	0	43	0
	Total	180	100	653	52	503	54

6.8		Status of Faculty		
Sl.No.	Subject	No. Of Teacher (Asstt. Prof and Above)	No. of Teacher (PGT)	No. of Teacher (Guest)
1	Bengali	1	1	2
2	Education	1	2	0
3	English	1	1	3
4	History	2	1	1
5	Kokborok	0	0	2
6	Philosophy	2	1	0
7	Pol. Science	2	0	1
8	Sanskrit	1	1	1
9	I.T	1	0	0
	Total	11	7	10

7.1	Name of the College	<b>Iswar Chandra Vidyasagar College, Belonia, South Tripura</b>
7.2	Year of Establishment	22.05.1964

7.3	Subject Offered	
Stream	Name of Pass Subjects	Name of Honours Subject
Science	Physics, Chemistry, Mathematics, Botany, Zoology, Physiology, Environmental Science	Physics, Chemistry, Mathematics, Botany, Zoology, Physiology
Arts	Bengali, English, Sanskrit, Political Science, History, Philosophy, Education, Economics, Geography, Physical Education, Kokborok	Bengali, English, Sanskrit, Political Science, History, Philosophy, Education, Economics, Geography, Physical Education.
Commerce	Commerce (Group 1, 2 & 3)	Accountancy

7.4	Admission status for the year 2016-17 (1st Semester)					
	ST	SC	Minority	OBC	General	Total
Boys	192	143	7	156	373	871
Girls	120	81	5	98	256	560
Total	312	224	12	254	629	1431

7.5	Enrolment of students in the academic year, 2016-17			
Name of the College	Admission in 1st Year, (2016-17)	Students in 2nd year, (admitted in 2015-16)	Students in 3rd year, (admitted in 2014-15)	Grand Total
ICV Belonia	1431		50	50

7.6	Enrolment of the students in the academic year, 2016-17 (All Students)					
	ST	SC	Minority	OBC	General	Total
Boys	483	333	18	360	811	2005
Girls	254	168	10	223	582	1237
Total	737	501	28	583	1393	3242

7.7	Status of Enrolment of students (Subject wise) for 1st - 3rd year class during 2016-17.							
Sl. No.	Subject	1st year			2nd Year		3rd Year	
		Hons		Pass	Hons	Pass	Hons	Pass
		Appd Strength	Students Enrolled	Students Enrolled	Students Enrolled	Students Enrolled	Students Enrolled	Students Enrolled
<b>1</b>	<b>2</b>	<b>3</b>	<b>4</b>	<b>5</b>	<b>7</b>	<b>8</b>	<b>9</b>	<b>9</b>
1	Bengali	80	80	753	55	529	46	325
2	English	80	55	21	49	14	27	18
3	Sanskrit	80	65	226	52	225	43	191
4	History	60	52	669	41	545	35	359

5	Pol.Sc.	70	67	570	52	321	51	307
6	Philosophy	60	57	128	43	74	23	51
7	Education	60	58	468	26	371	39	214
8	Economics	30	21	9	15	7	12	9
9	Physics	25	25	64	20	56	13	34
10	Chemistry	25	24	66	21	59	9	38
11	Mathematics	25	11	77	12	64	10	37
12	Botany	25	21	96	15	59	14	51
13	Zoology	25	24	106	11	64	9	57
14	Physiology	25	25	95	12	57	12	46
15	Geography	40	19	20	22	7	25	6
16	Physical education	50		46		41		21
17	Env. Sc.	30		23		19		19
18	Kokborok	100		75				
19	Commerce	50	23	35	20	30	16	22
	Total	940	627	3547	466	2542	384	1805

7.8		Status of Faculty		
Sl.No.	Subject	No. Of Teacher (Asstt. Prof and Above)	No. of Teacher (PGT)	No. of Teacher (Guest)
1	Bengali	1	1	3
2	English	2	1	3
3	Sanskrit	1	2	2
4	History	1	3	1
5	Pol.Sc.	1	5	
6	Philosophy	1	2	
7	Education	1	2	2
8	Economics	2	1	
9	Physics	3		
10	Chemistry	2		3
11	Mathematics	3		
12	Botany	2		1
13	Zoology	1	2	1
14	Physiology	1	1	3
15	Geography	3		
16	Physical education	1		1
17	Env. Sc.	1		1
18	Kokborok			2
19	Commerce	3	3	1
20	Statistics	1		
21	CSE	1		
22	IT			3
	Total	32	23	27

8. Name of the College :- **MICHAEL MADHUSUDAN DUTTA COLLEGE**  
**SABROOM, SOUTH TRIPURA**

8.1 Year of Establishment: - 24th September, 1987

8.2 Subjects offered :

Streams	Pass Subjects	Honours Subjects
Arts	Bengali, Education, English, History, Philosophy, Political Science, Sanskrit, Physical Education, Kok-borok, Economics.	Bengali, English, Education, History, Philosophy, Political Science, Sanskrit.
Commerce	Pass	-

8.3 Admission status for the year 2016-17(1<sup>st</sup> Semester)

	ST	SC	Minority	OBC	General	Total
Boys	64	33	0	57	27	181
Girls	46	28	0	32	36	142
Total	110	61	0	89	63	323

8.4 Enrolment of Students in the academic year, 2016-17.

Name of the College.	Admission in 1st Semester (2016-17)	Admission in 3 <sup>rd</sup> Semester (2015-16)	Admission in 5 <sup>th</sup> Semester (2014-15)	Admission in 3 <sup>rd</sup> Year (2014-15)	Grand Total
(1)	(2)	(3)		(4)	(5)
MMD College, Sabroom, South Tripura	323	301	196	13	833

8.5 Enrolment of Students in the academic year, 2016-17(All students)

	ST	SC	Minority	OBC	General	Total
Boys	173	94	0	139	103	509
Girls	100	63	1	78	82	324
Total	273	157	1	217	185	833



8.6 Status of Enrolment of students (Subject wise) for 1<sup>st</sup>, 3<sup>rd</sup>, 5<sup>th</sup>, and 3<sup>rd</sup> year class during 2016-17.

Sl No	Subject	1 <sup>st</sup> SEMESTER			3 <sup>rd</sup> SEMESTER		5 <sup>th</sup> SEMESTER		3 <sup>rd</sup> year	
		Hons.		Pass	Hons.	Pass	Hons.	Pass	Hons.	Pass
		Appd. Strength	Students Enrolled	Students Enrolled	Students Enrolled	Students Enrolled	Students Enrolled	Students Enrolled	Students Enrolled	Students Enrolled
1.	2.	3.	4.	5.	6.	7.	8.	9.	10.	11.
1.	Bengali	30	24	142	20	188	20	78	-	02
2.	Economics	-	-	-	-	-	-	-	-	-
3.	Education	30	27	141	18	166	17	123	-	10
4.	English	10	06	02	08	06	06	01	-	01
5.	History	30	19	152	20	153	16	44	01	04
6.	Philosophy	45	24	32	19	22	14	29	-	06
7.	Pol. Sc.	40	38	202	28	184	27	120	01	10
8.	Sanskrit	30	11	17	12	10	08	15	-	-
9.	Physical Education	-	-	30	-	17	-	19	-	-
10.	Kok-Borok	-	-	30	-	21	-	-	-	-

8.7 Status of Faculty

Sl. No.	Subject	No. of Teacher (Asst. Prof. & above)	No. of Teacher (PGT)	No. of Teacher (Guest)
1.	2.	3.	4.	5.
1.	Bengali	02	01	01
2.	English	01	00	02
3.	Sanskrit	01	01	02
4.	History	01	01	01
5.	Political Science	02	00	01
6.	Philosophy	02	01	02
	Physical Education	01	00	00
7.	Economics	00	00	00
8.	Education	02	01	01
9.	Kokborok	00	00	01
10.	Commerce	00	00	00
11.	IT - DCA	01	00	00
12	Environmental Science	00	00	00
<b>TOTAL</b>		<b>13</b>	<b>05</b>	<b>11</b>

9.1	Name of the College	<b>KabiNazrulMahavidyalaya, Sonamura</b>
9.2	Year of Establishment	1988

9.3	Subject Offered	
Stream	Name of Pass Subjects	Name of Honours Subject
Science	Physics, Chemistry, Mathematics	Physics, Chemistry, Mathematics
Arts	Bengali, Economics, Education, English, History, Philosophy, Political Science, Physical Education, Sociology, Kokborok	Bengali, English, Education, History, Philosophy, Political Science
Commerce	Nil	Nil

9.4	Admission status for the year 2016-17 (1st Semester)					
	ST	SC	Minority	OBC	General	Total
Boys	32	70	132	28	97	359
Girls	16	79	120	29	98	342
Total	48	149	252	57	195	701

9.5	Enrolment of students in the academic year, 2016-17			
Name of the College	Admission in 1st Year, (2016-17)	Students in 2nd year, (admitted in 2015-16)	Students in 3rd year, (admitted in 2014-15)	Grand Total
KabiNazrul Mahavidyalaya, Sonamura	701	470	346	1517

9.6	Enrolment of the students in the academic year, 2016-17(All Students)					
	ST	SC	Minority	OBC	General	Total
Boys	83	178	315	91	167	834
Girls	37	142	262	71	171	683
Total	120	320	577	162	338	1517

9.7	Status of Enrolment of students (Subject wise) for 1st - 3rd year class during 2016-17.							
Sl. No.	Subject	1st year			2nd Year		3rd Year	
		Hons		Pass	Hons	Pass	Hons	Pass
		Appd Strength	Students Enrolled	Students Enrolled	Students Enrolled	Students Enrolled	Students Enrolled	Students Enrolled
<b>1</b>	<b>2</b>	<b>3</b>	<b>4</b>	<b>5</b>	<b>7</b>	<b>8</b>	<b>9</b>	<b>9</b>
1	Bengali	60	60	333	38	141	27	89
2	Chemistry	10	4	5	1	0	2	5
3	Economics	0	0	0	0	6	0	5

4	Education	60	60	363	25	384	14	242
5	English	60	22	7	19	7	10	6
6	EVS	0	0	0	0	481	0	22
7	History	60	46	348	32	379	23	212
8	I.T	0	0	0	0	0	0	0
9	Kokborok	0	0	24	0	0	0	0
10	Mathematics	10	0	5	5	0	3	5
11	Philosophy	60	15	65	6	15	9	35
12	Phy. Education	0	0	55	0	27	0	24
13	Physics	10	4	5	3	0	4	5
14	Pol. Science	60	60	500	33	342	27	255
15	Sociology	0	0	117	0	27	0	8
	Total	390	271	1827	162	1809	119	913

9.8		Status of Faculty		
Sl.No.	Subject	No. Of Teacher (Asstt. Prof and Above)	No. of Teacher (PGT)	No. of Teacher (Guest)
1	Bengali	2	0	3
2	Chemistry	2	0	0
3	Economics	1	0	2
4	Education	1	1	2
5	English	1	0	3
6	EVS	1	0	0
7	History	1	1	2
8	I.T	1	0	0
9	Kokborok	0	0	1
10	Mathematics	2	0	0
11	Philosophy	1	1	0
12	Phy. Education	1	0	1
13	Physics	2	0	0
14	Pol. Science	1	1	3
15	Sociology	2	0	0
	Total	19	4	17

10.1	Name of the College	Dasarath Deb Memorial College
10.2	Year of Establishment	1979

10.3	Subject Offered	
Stream	Name of Pass Subjects	Name of Honours Subject
Science	Physics, Chemistry, Maths, Botany, Zoology.	Physics, Maths, Chemistry.
Arts	Education, History, English, Bengali, Sanskrit, Philosophy, Pol Science, Economics.	English, Bengali, Education, History, Pol Sc, Sanskrit, Physiology & DCA.
Commerce	Commerce	Commerce

10.4	Admission status for the year 2016-17 (1st Semester)					
	ST	SC	Minority	OBC	General	Total
Boys	224	105	1		349	679
Girls	152	82	0		181	415
Total	376	187	1	0	530	1094

10.5	Enrolment of students in the academic year, 2016-17			
Name of the College	Admission in 1st Year, (2016-17)	Students in 2nd year, (admitted in 2015-16)	Students in 3rd year, (admitted in 2014-15)	Grand Total
DDMC Khowai	1094	880	602	2576

10.6	Enrolment of the students in the academic year, 2016-17(All Students)					
	ST	SC	Minority	OBC	General	Total
Boys	646	203	7		642	1498
Girls	492	174	5		407	1078
Total	1138	377	12	0	1049	2576

10.7	Status of Enrolment of students (Subject wise) for 1st - 3rd year class during 2016-17.							
Sl. No.	Subject	1st year			2nd Year		3rd Year	
		Hons		Pass	Hons	Pass	Hons	Pass
		Appd Strength	Students Enrolled	Students Enrolled	Students Enrolled	Students Enrolled	Students Enrolled	Students Enrolled
<b>1</b>	<b>2</b>	<b>3</b>	<b>4</b>	<b>5</b>	<b>7</b>	<b>8</b>	<b>9</b>	<b>9</b>
1	History.	Nil	38	261	13	185	13	199
2	Pol.Science	Nil	56	732	40	735	25	560
3	Education.	Nil	50	689	43	755	28	649
4	Sanskrit.	Nil	34	100	20	157	21	173

5	Philosophy	Nil	38	60	18	90	14	51
6	Bengali	Nil	60	100	45	210	34	159
7	English.	Nil	34	10	17	18	15	31
8	Economics	Nil	14	02	3	03	04	04
9	Physics	Nil	12	09	9	17	13	Nil
10	Chemistry	Nil	05	382	5	200	9	178
11	Mathematics.	Nil	02	02	2	5	3	10
12	Botany.	Nil	10	02	0	5	0	10
13	Zoology	Nil	10	02	0	5	0	10
14	Human Physiology	Nil	10	20	0	18	0	19
15	Zoology	Nil	0	20	0	18	0	19
16	Physical Education	Nil	0	20	0	18	0	19
	Total	0	0	0	0	0	0	0

10.8	Status of Faculty			
Sl.No.	Subject	No. Of Teacher (Asstt. Prof and Above)	No. of Teacher (PGT)	No. of Teacher (Guest)
1	Bengali	02 Nos.	Nil	01 No.
2	English	01 No.	Nil	03 Nos.
3	Mathematics	02 Nos.	Nil	02 Nos.
4	Chemistry	03 Nos.	01 No.	Nil.
5	Physics	02 Nos.	Nil.	Nil.
6	Botany	02 Nos.	01 No.	Nil
7	Zoology	02 Nos.	01 No.	Nil.
8	Physiology	01 No.	01 No.	Nil.
9	Commerce	03 Nos.	02 Nos.	01 No.
10	IT	02 Nos.	Nil.	01 No.
11	History	Nil.	01 No.	02 Nos.
12	Pol. Science	02 Nos.	05 nos.	Nil
13	Education	01 No.	02 Nos.	03 Nos.
14	Sanskrit	01 No.	02 Nos.	Nil
15	Philosophy	01 No.	01 No.	Nil
16	Economics.	01 No.	01 No.	01 No.
17	Physical Education	01 No.	No.	No.
18	Kok-Borok	Nil	Nil	03 Nos.
19	Total:-	27 Nos.	18 Nos.	17 Nos.

11.1	Name of the College	<b>Government Degree College , Kamalpur</b>
11.2	Year of Establishment	1987

11.3	Subject Offered	
Stream	Name of Pass Subjects	Name of Honours Subject
Science	Maths, Statistics, Physics, Chemistry.	Nil
Arts	English, Bengali, Pol Sc, History, Education, Sanskrit, Philosophy, Economics.	English, Bengali, Pol Sc, History, Education, Philosophy, Sanskrit.
Commerce	Nil	Nil

11.4	Admission status for the year 2016-17 (1st Semester)					
	ST	SC	Minority	OBC	General	Total
Boys	77	84	5	81	31	278
Girls	79	89	8	101	24	301
Total	156	173	13	182	55	579

11.5	Enrolment of students in the academic year, 2016-17			
Name of the College	Admission in 1st Year, (2016-17)	Students in 2nd year, (admitted in 2015-16)	Students in 3rd year, (admitted in 2014-15)	Grand Total
GDC Kamalpur	579	543	325	1447

11.6	Enrolment of the students in the academic year, 2016-17(All Students)					
	ST	SC	Minority	OBC	General	Total
Boys	206	205	5	81	304	801
Girls	193	193	8	101	333	828
Total	399	398	13	182	637	1629

11.7	Status of Enrolment of students (Subject wise) for 1st - 3rd year class during 2016-17.							
Sl. No.	Subject	1st year			2nd Year		3rd Year	
		Hons		Pass	Hons	Pass	Hons	Pass
		Appd Strength	Students Enrolled	Students Enrolled	Students Enrolled	Students Enrolled	Students Enrolled	Students Enrolled
<b>1</b>	<b>2</b>	<b>3</b>	<b>4</b>	<b>5</b>	<b>7</b>	<b>8</b>	<b>9</b>	<b>9</b>
1	Pol. Science	Nil	50	413	38	348	35	236
2	History	Nil	47	372	31	374	18	195
	Education	Nil	34	116	23	208	29	102
3	English	Nil	34	28	23	10	11	17
4	Bengali	Nil	56	306	41	215	34	60
5	Sanskrit	Nil	27	102	15	166	17	156

6	Philosophy	Nil	11	11	5	7	2	4
7	Economics	Nil	Nil	1	Nil	3	Nil	2
8	Kokborok	Nil	Nil	105	Nil	108	Nil	21
9	Physics	Nil	Nil	105	Nil	1	Nil	2
10	Chemistry	Nil	Nil	Nil	Nil	1	Nil	2
11	Mathematics	Nil	Nil	Nil	Nil	1	Nil	2
12	Phy. Education	Nil	Nil	20	Nil	11	Nil	8
	Total	0	259	1579	176	1453	146	807

11.8		Status of Faculty		
Sl.No.	Subject	No. Of Teacher (Asstt. Prof and Above)	No. of Teacher (PGT)	No. of Teacher (Guest)
1	Pol. Science	1	3	1
2	History	1	2	1
3	Education	1	1	4
4	English	1	0	3
5	Bengali	3	0	3
6	Sanskrit	1	1	4
7	Philosophy	2	1	2
8	Economics	1	1	0
9	Kokborok	0	0	0
10	Physics	1	1	1
11	Chemistry	2	0	1
12	Mathematics	1	0	1
13	I.T	2	0	0
14	Phy. Education	1	0	1
	Total	18	10	22

12.1	Name of the College	<b>Government Degree College , Dharmanagar</b>
12.2	Year of Establishment	1979

12.3	Subject Offered	
Stream	Name of Pass Subjects	Name of Honours Subject
Science	PHYSICS, CHEMISTRY, MATHEMATICS, BOTANY, ZOOLOGY, HUMAN PHYSIOLOGY	PHYSICS, CHEMISTRY, MATHEMATICS, BOTANY, ZOOLOGY, HUMAN PHYSIOLOGY
Arts	BENGALI, ENGLISH, SANSKRIT, EDUCATION, PHILOSOPHY, HISTORY, POLITICAL SCIENCE, ECONOMICS, PHYSICAL EDUCATION, KOKBOROK	BENGALI, ENGLISH, SANSKRIT, EDUCATION, PHILOSOPHY, HISTORY, POLITICAL SCIENCE, ECONOMICS
Commerce	COMMERCE GROUP-1, COMMERCE GROUP-2, COMMERCE GROUP-3	ACCOUNTANCY

12.4	Admission status for the year 2016-17 (1st Semester)					
	ST	SC	Minority	OBC	General	Total
Boys	96	167	58	262	219	802
Girls	60	111	50	214	211	646
Total	156	278	108	476	430	1448

12.5	Enrolment of students in the academic year, 2016-17			
Name of the College	Admission in 1st Year, (2016-17)	Students in 2nd year, (admitted in 2015-16)	Students in 3rd year, (admitted in 2014-15)	Grand Total
Government Degree College, Dharmanagar	1448	1241	759	3448

12.6	Enrolment of the students in the academic year, 2016-17(All Students)					
	ST	SC	Minority	OBC	General	Total
Boys	198	334	118	570	652	1872
Girls	150	268	110	442	606	1576
Total	348	602	228	1012	1258	3448

12.7	Status of Enrolment of students (Subject wise) for 1st - 3rd year class during 2016-17.							
Sl. No.	Subject	1st year			2nd Year		3rd Year	
		Hons		Pass	Hons	Pass	Hons	Pass
		Appd Strength	Students Enrolled	Students Enrolled	Students Enrolled	Students Enrolled	Students Enrolled	Students Enrolled
<b>1</b>	<b>2</b>	<b>3</b>	<b>4</b>	<b>5</b>	<b>7</b>	<b>8</b>	<b>9</b>	<b>9</b>
1	English	70	63	49	56	35	23	21
2	Bengali	70	69	311	46	242	30	119
3	Sanskrit	40	34	283	34	227	26	181



4	History	50	49	685	30	737	22	374
5	Economics	30	30	50	19	23	14	36
6	Education	60	59	449	52	498	35	203
7	Philosophy	60	59	254	37	157	22	167
8	Pol. Science	80	80	728	60	633	38	374
9	Kokborok			19		33		17
10	Phy. Education			42		36		26
11	Physics	20	20	47	8	26	11	23
12	Chemistry	20	20	45	13	21	6	28
13	Mathematics	20	8	58	9	25	7	27
14	Botany	30	23	131	14	103	5	72
15	Zoology	25	25	127	17	100	12	65
16	Human Physiology	25	21	133	22	95	12	65
17	Commerce	50	27	121	37	104	11	72
	Total	650	587	3532	454	3095	274	1870

12.8		Status of Faculty		
Sl.No.	Subject	No. Of Teacher (Asstt. Prof and Above)	No. of Teacher (PGT)	No. of Teacher (Guest)
1	English	2	1	1
2	Bengali	2	2	0
3	Sanskrit	1	2	0
4	History	1	1	3
5	Economics	1	1	1
6	Education	2	1	1
7	Philosophy	1	1	1
8	Pol. Science	1	2	3
9	Kokborok	0	0	1
10	Phy. Education	1	0	1
11	Physics	2	0	2
12	Chemistry	3	0	1
13	Mathematics	1	1	1
14	Botany	3	1	0
15	Zoology	1	2	1
16	Human Physiology	1	0	3
17	Commerce	4	3	1
18	I.T	1	0	0
19	EVS	0	0	1
	Total	28	18	22

13.1	Name of the College	<b>RAMKRISHNA MAHAVIDYALAYA KALIASAHAR</b>
13.2	Year of Establishment	1950

13.3	Subject Offered	
Stream	Name of Pass Subjects	Name of Honours Subject
Science	PHSG, CEMG, MTMG, ZOOG, PHYG, BOTG	PHSH, CEMH, MTMH, ZOOH, PHYH, BOTH
Arts	BNGH, ENGH, PLSH, HISH, SANH, PHIH, ECOH, EDCH, G EOH	BNGG, ENGG, PLSG, HISG, SA NG, PHIG, ECOG, EDCG, GEO G, PHEG, KKBG
Commerce	GRP-1, GRP-2GRP-3	GRP-3

13.4	Admission status for the year 2016-17 (1st Semester)					
	ST	SC	Minority	OBC	General	Total
Boys	60	77	67	195	81	480
Girls	60	62	72	130	75	399
Total	120	139	139	325	156	879

13.5	Enrolment of students in the academic year, 2016-17			
Name of the College	Admission in 1st Year, (2016-17)	Students in 2nd year, (admitted in 2015-16)	Students in 3rd year, (admitted in 2014-15)	Grand Total
	879	664	588	2131

13.6	Enrolment of the students in the academic year, 2016-17(All Students)					
	ST	SC	Minority	OBC	General	Total
Boys	191	233	193	403	128	1148
Girls	152	188	180	343	120	983
Total	343	421	373	746	248	2131

13.7	Status of Enrolment of students (Subject wise) for 1st - 3rd year class during 2016-17.							
Sl. No.	Subject	1st year			2nd Year		3rd Year	
		Hons		Pass	Hons	Pass	Hons	Pass
		Appd Strength	Students Enrolled	Students Enrolled	Students Enrolled	Students Enrolled	Students Enrolled	Students Enrolled
<b>1</b>	<b>2</b>	<b>3</b>	<b>4</b>	<b>5</b>	<b>7</b>	<b>8</b>	<b>9</b>	<b>9</b>
1	Bengali	60	41	477	41	294	32	139
2	English	60	38	35	36	35	15	34
3	Sanskrit	60	53	419	55	361	45	247
4	History	60	47	590	22	274	1	233
5	Pol. Science	60	51	397	19	232	23	189
6	Philosophy	60	16	39	8	36	12	37
7	Economics	60	14	20	17	26	12	74

8	Education	60	15	65	14	77	5	43
9	Kokborok	NIL	NIL	70	NIL	75	NIL	55
10	Geography	10	6	13	NIL	18	NIL	11
11	Commerce	30	2	11	7	10	16	38
12	Chemistry	30	19	42	21	50	27	67
13	Physics	30	15	43	21	55	30	61
14	Mathematics	30	14	46	12	58	21	63
15	Zoology	30	13	75	21	88	20	95
16	Botany	30	13	78	25	76	13	101
17	Human Physiology	30	21	72	23	89	23	92
18	I.T	25	NIL	NIL	NIL	NIL	NIL	1
	Total	725	378	2492	342	1854	295	1580

13.8		Status of Faculty		
Sl.No.	Subject	No. Of Teacher (Asstt. Prof and Above)	No. of Teacher (PGT)	No. of Teacher (Guest)
1	English	1	2	1
2	Bengali	2	2	nil
3	Psychology			
4	Geography	1	nil	1
5	Pol. Science	3	5	nil
6	History	1	3	nil
7	Education	1		2
8	Sanskrit	2	1	2
9	Philosophy	3	1	nil
10	Economics	3	1	2
11	Kokborok	nil	nil	3
12	Phy. Education	1	nil	nil
13	Mathematics	2	nil	2
14	Physics	3	nil	2
15	Chemistry	5	1	nil
16	Statistics			
17	I.T	1	nil	2
18	Botany	3	1	nil
19	Zoology	2	1	2
20	Human Physiology	2	1	1
21	Commerce	3	2	1
	Total	39	21	21

14.1	Name of the College	<b>Ambedkar College, Fatikroy</b>
14.2	Year of Establishment	1991

14.3	Subject Offered	
Stream	Name of Pass Subjects	Name of Honours Subject
Science	PHYSICS, CHEMISTRY, MATHEMATICS.	NIL.
Arts	BENGALI, ENGLISH, SANSKRIT, KOKBOROK, HISTORY, POL. SCIENCE, EDUCATION, PHILOSOPHY, ECONOMICS.	BENGALI, ENGLISH, SANSKRIT, HISTORY, POL. SCIENCE, EDUCATION, PHILOSOPHY.
Commerce	NIL	NIL.

14.4	Admission status for the year 2016-17 (1st Semester)					
	ST	SC	Minority	OBC	General	Total
Boys	21	50	3	80	27	181
Girls	19	59	5	86	45	214
Total	40	109	8	166	72	395

14.5	Enrolment of students in the academic year, 2016-17			
Name of the College	Admission in 1st Year, (2016-17)	Students in 2nd year, (admitted in 2015-16)	Students in 3rd year, (admitted in 2014-15)	Grand Total
AMBEDKAR COLLEGE.	395	265	180	840

14.6	Enrolment of the students in the academic year, 2016-17(All Students)					
	ST	SC	Minority	OBC	General	Total
Boys	38	112	3	170	64	387
Girls	43	113	14	185	98	453
Total	81	225	17	355	162	840

14.7 Status of Enrolment of students (Subject wise) for 1st - 3rd year class during 2016-17.								
Sl. No.	Subject	1st year			2nd Year		3rd Year	
		Hons		Pass	Hons	Pass	Hons	Pass
		Appd Strength	Students Enrolled	Students Enrolled	Students Enrolled	Students Enrolled	Students Enrolled	Students Enrolled
1	2	3	4	5	7	8	9	9
1	Bengali	40	31	238	12	170	13	107
2	English	20	14	39	10	12	5	11
3	Sanskrit	40	38	149	27	122	14	106
4	Kokborok	NIL	NIL	13	NIL	NIL	NIL	NIL
5	History	30	29	206	19	156	10	100
6	Pol. Science	40	37	236	21	118	18	74
7	Education	30	23	100	19	89	6	54
8	Philosophy	20	5	8	NIL	5	NIL	5
9	Economics	NIL	NIL	26	NIL	13	NIL	17
10	Physics	NIL	NIL	2	NIL	2	NIL	2
11	Chemistry	NIL	NIL	2	NIL	2	NIL	2
12	Mathematics	NIL	NIL	2	NIL	2	NIL	2
	Total	220	177	1021	108	691	66	480

14.8 Status of Faculty				
Sl.No.	Subject	No. Of Teacher (Asstt. Prof and Above)	No. of Teacher (PGT)	No. of Teacher (Guest)
1	Bengali	2	1	0
2	English	1	1	3
3	Sanskrit	1	1	2
4	Kokborok	0	0	1
5	History	1	2	0
6	Pol. Science	1	3	0
7	Education	0	1	3
8	Philosophy	2	1	0
9	Economics	1	1	0
10	Physics	1	0	1
11	Chemistry	1	0	1
12	Mathematics	0	1	1
13	EVS	1	0	0
14	I.T	1	0	0
	Total	13	12	12

15.1	Name of the College	<b>Government Degree College , Khwumlung</b>
15.2	Year of Establishment	2007

15.3	Subject Offered	
Stream	Name of Pass Subjects	Name of Honours Subject
Science	NIL	NIL
Arts	Political Science, History, Education, Philosophy, Hindi, Kokborok, English, Bengali, FNDC	Political Science, History, Education, English, Bengali
Commerce	NIL	NIL

15.4	Admission status for the year 2016-17 (1st Semester)					
	ST	SC	Minority	OBC	General	Total
Boys	138	6	3	9	7	163
Girls	89	4	2	5	4	104
Total	227	10	5	14	11	267

15.5	Enrolment of students in the academic year, 2016-17			
Name of the College	Admission in 1st Year, (2016-17)	Students in 2nd year, (admitted in 2015-16)	Students in 3rd year, (admitted in 2014-15)	Grand Total
Khumulwng College	267	359	221	847

15.6	Enrolment of the students in the academic year, 2016-17(All Students)					
	ST	SC	Minority	OBC	General	Total
Boys	421	25	12	36	29	523
Girls	263	11	7	21	22	324
Total	684	36	19	57	51	847

15.7 Status of Enrolment of students (Subject wise) for 1st - 3rd year class during 2016-17.								
Sl. No.	Subject	1st year			2nd Year		3rd Year	
		Hons		Pass	Hons	Pass	Hons	Pass
		Appd Strength	Students Enrolled	Students Enrolled	Students Enrolled	Students Enrolled	Students Enrolled	Students Enrolled
1	2	3	4	5	7	8	9	9
1	Pol. Science	20	20	183	17	257	5	166
2	History	20	10	187	12	223	8	130
3	Education	20	5	33	6	46	0	32
4	Bengali	30	8	30	7	32	1	26
5	English	20	10	14	12	25	4	16
6	Hindi			3		1		5
7	Philosophy			21		22		24
8	Kokborok			181		244		152
	Total	110	53	652	54	850	18	551

15.8 Status of Faculty				
Sl.No.	Subject	No. Of Teacher (Asstt. Prof and Above)	No. of Teacher (PGT)	No. of Teacher (Guest)
1	English	1	1	2
2	Bengali	1	1	3
3	Pol. Science	2	2	0
4	History	1	1	1
5	Education	1	1	1
6	Philosophy	1	0	3
7	Hindi	1	0	0
8	Kokborok	0	0	4
9	I.T	1	0	0
10	EVS	1	0	0
	Total	10	6	14

16.1	Name of the College	<b>Government Degree College , Gandacherra</b>
16.2	Year of Establishment	2011

16.3	Subject Offered	
Stream	Name of Pass Subjects	Name of Honours Subject
Science	Nil	Nil
Arts	History, Political Science, Bengali, Education, Philosophy, English, Kokbarok	History, Political Science, Bengali, Education
Commerce	Nil	Nil

16.4	Admission status for the year 2016-17 (1st Semester)					
	ST	SC	Minority	OBC	General	Total
Boys	56	15	0	9	2	82
Girls	13	5	1	4	3	26
Total	69	20	1	13	5	108

16.5	Enrolment of students in the academic year, 2016-17			
Name of the College	Admission in 1st Year, (2016-17)	Students in 2nd year, (admitted in 2015-16)	Students in 3rd year, (admitted in 2014-15)	Grand Total
Government Degree College , Gandacherra	108	102	56	266

16.6	Enrolment of the students in the academic year, 2016-17(All Students)					
	ST	SC	Minority	OBC	General	Total
Boys	123	35	0	24	6	188
Girls	37	18	1	13	9	78
Total	160	53	1	37	15	266

16.7	Status of Enrolment of students (Subject wise) for 1st - 3rd year class during 2016-17.							
Sl. No.	Subject	1st year			2nd Year		3rd Year	
		Hons		Pass	Hons	Pass	Hons	Pass
		Appd Strength	Students Enrolled	Students Enrolled	Students Enrolled	Students Enrolled	Students Enrolled	Students Enrolled
<b>1</b>	<b>2</b>	<b>3</b>	<b>4</b>	<b>5</b>	<b>7</b>	<b>8</b>	<b>9</b>	<b>9</b>
1	History	25	9	80	9	83	4	
2	Pol. Science	30	18	69	15	65	13	
3	Education	20	5	8	4	56	7	



4	Bengali	20	4	33	5	46	9	
5	Philosophy			4		5		
6	English			6		5		
7	Kokborok			42		25		
	Total	95	36	242	33	285	33	0

16.8		Status of Faculty		
Sl.No.	Subject	No. Of Teacher (Asstt. Prof and Above)	No. of Teacher (PGT)	No. of Teacher (Guest)
1	History	2	0	0
2	Pol. Science	2	1	0
3	Education	2	0	0
4	Bengali	1	0	2
5	English	1	0	0
6	Philosophy	1	0	0
7	Kokborok	0	0	1
8	I.T	1	0	0
9	Disaster Mngnt.			1
	Total	10	1	4

17.1	Name of the College	<b>Government Degree College , LT Vally</b>
17.2	Year of Establishment	2012

17.3	Subject Offered	
Stream	Name of Pass Subjects	Name of Honours Subject
Science	NIL	NIL
Arts	PLSG, HISG, BNGG, ENGG, PHIG, KKBG, EDCG.	PLSH, HISH, BNGH
Commerce	NIL	NIL

17.4	Admission status for the year 2016-17 (1st Semester)					
	ST	SC	Minority	OBC	General	Total
Boys	60	11	1	15	10	97
Girls	25	8	0	9	8	50
Total	85	19	1	24	18	147

17.5	Enrolment of students in the academic year, 2016-17			
Name of the College	Admission in 1st Year, (2016-17)	Students in 2nd year, (admitted in 2015-16)	Students in 3rd year, (admitted in 2014-15)	Grand Total
GOVT. DEGREE COLLEGE, LONGTHARAI VALLEY	147	112	50	309

17.6	Enrolment of the students in the academic year, 2016-17(All Students)					
	ST	SC	Minority	OBC	General	Total
Boys	110	24	1	43	18	196
Girls	44	23	1	26	19	113
Total	154	47	2	69	37	309

17.7	Status of Enrolment of students (Subject wise) for 1st - 3rd year class during 2016-17.							
Sl. No.	Subject	1st year			2nd Year		3rd Year	
		Hons		Pass	Hons	Pass	Hons	Pass
		Appd Strength	Students Enrolled	Students Enrolled	Students Enrolled	Students Enrolled	Students Enrolled	Students Enrolled
<b>1</b>	<b>2</b>	<b>3</b>	<b>4</b>	<b>5</b>	<b>7</b>	<b>8</b>	<b>9</b>	<b>9</b>
1	Pol. Science	20	18	103	10	88	4	40
2	History	40	20	91	25	80	9	39
3	Bengali	20	15	60	12	72	4	35
4	Philosophy	NIL	NIL	4	NIL	9		5
5	English	NIL	NIL	13	NIL	7	NIL	4

6	Kokborok	NIL	NIL	38	NIL	20	NIL	5
7	Education	NIL	NIL	69	NIL	19	NIL	NIL
	Total	80	53	378	47	295	17	128

17.8		Status of Faculty		
Sl.No.	Subject	No. Of Teacher (Asstt. Prof and Above)	No. of Teacher (PGT)	No. of Teacher (Guest)
1	Pol. Science	2	1	NIL
2	History	1	NIL	NIL
3	Bengali	1	NIL	1
4	Philosophy	1	NIL	NIL
5	English	NIL	NIL	1
6	Kokborok	NIL	NIL	1
7	Education	NIL	NIL	1
	Total	5	1	4

18.1	Name of the College	<b>RabindraNath Thakur Mahavidyalaya</b>
18.2	Year of Establishment	

18.3	Subject Offered	
Stream	Name of Pass Subjects	Name of Honours Subject
Science	Zoology, Human Physiology, Botany	Bio Science
Arts	Bengali, Political Science, Education History, English, Philosophy, Kokborak	Arts
Commerce	Nil	Nil

18.4	Admission status for the year 2016-17 (1st Semester)					
	ST	SC	Minority	OBC	General	Total
Boys	31	96	86	92	163	468
Girls	13	60	102	66	114	355
Total	44	156	188	158	277	823

18.5	Enrolment of students in the academic year, 2016-17			
Name of the College	Admission in 1st Year, (2016-17)	Students in 2nd year, (admitted in 2015-16)	Students in 3rd year, (admitted in 2014-15)	Grand Total
RNT Mahavidyalaya	823	991	798	2612

18.6	Enrolment of the students in the academic year, 2016-17(All Students)					
	ST	SC	Minority	OBC	General	Total
Boys	102	362	355	366	490	1675
Girls	35	166	269	196	271	937
Total	137	528	624	562	761	2612

18.7	Status of Enrolment of students (Subject wise) for 1st - 3rd year class during 2016-17.							
Sl. No.	Subject	1st year			2nd Year		3rd Year	
		Hons		Pass	Hons	Pass	Hons	Pass
		Appd Strength	Students Enrolled	Students Enrolled	Students Enrolled	Students Enrolled	Students Enrolled	Students Enrolled
<b>1</b>	<b>2</b>	<b>3</b>	<b>4</b>	<b>5</b>	<b>7</b>	<b>8</b>	<b>9</b>	<b>9</b>
1	Bengali	20	17	199	20	172	12	118
2	Pol. Science	40	27	242	29	161	15	126
3	Education	30	21	144	25	189	22	88
4	History	30	14	245	22	219	10	128
5	English	0	0	5	0	5	0	0
6	Philosophy	0	0	5	0	9	0	3
7	Botany	0	0	26	0	13	0	15

8	Zoology	0	0	26	0	13	0	15
9	Human Physiology	0	0	26	0	13	0	15
10	Kokborok	0	0	17	0	0	0	0
	Total	120	79	935	96	794	59	508

18.8		Status of Faculty		
Sl.No.	Subject	No. Of Teacher (Asstt. Prof and Above)	No. of Teacher (PGT)	No. of Teacher (Guest)
1	Bengali	1	1	1
2	English	1	1	0
3	Education	2	1	1
4	Pol. Science	1	1	2
5	History	1	1	1
6	Botany	0	1	1
7	Zoology	1	0	1
8	Kokborok	0	0	1
9	Philosophy	2	1	0
10	I.T	1	0	0
11	Human Physiology	0	1	1
	Total	10	8	9

19.1	Name of the College	<b>Swami Vivekananda Mahavidyalaya, Mohanpur</b>
19.2	Year of Establishment	2012

19.3	Subject Offered	
Stream	Name of Pass Subjects	Name of Honours Subject
Science	Physiology, Botany, Zoology	N.A
Arts	History, Political Science, Education, Bengali, Englishkokborak	History, Education, Bengali, Pol Science
Commerce	N.A	N.A

19.4	Admission status for the year 2016-17 (1st Semester)					
	ST	SC	Minority	OBC	General	Total
Boys	40	52	0	72	41	205
Girls	8	18	0	41	24	91
Total	48	70	0	113	65	296

19.5	Enrolment of students in the academic year, 2016-17			
Name of the College	Admission in 1st Year, (2016-17)	Students in 2nd year, (admitted in 2015-16)	Students in 3rd year, (admitted in 2014-15)	Grand Total
SVM, Mohanpur	296	289	201	786

19.6	Enrolment of the students in the academic year, 2016-17(All Students)					
	ST	SC	Minority	OBC	General	Total
Boys	82	175	1	214	83	555
Girls	29	62	0	99	41	231
Total	111	237	1	313	124	786

19.7	Status of Enrolment of students (Subject wise) for 1st - 3rd year class during 2016-17.							
Sl. No.	Subject	1st year			2nd Year		3rd Year	
		Hons		Pass	Hons	Pass	Hons	Pass
		Appd Strength	Students Enrolled	Students Enrolled	Students Enrolled	Students Enrolled	Students Enrolled	Students Enrolled
<b>1</b>	<b>2</b>	<b>3</b>	<b>4</b>	<b>5</b>	<b>7</b>	<b>8</b>	<b>9</b>	<b>9</b>
1	Bengali	40	16	87	10	66	8	55
2	English	0	0	4	0	6	0	2
3	History	40	19	203	23	204	9	152
4	Education	40	19	164	11	208	15	117
5	zoology	0	0	28	0	14	0	16
6	Botany	0	0	28	0	14	0	16
7	Human Physiology	0	0	28	0	14	0	16
8	Pol. Science	40	38	197	20	217	8	152
9	Kokborok	0	0	33	0	21	0	18
	Total	160	92	772	64	764	40	544

19.8		Status of Faculty		
Sl.No.	Subject	No. Of Teacher (Asstt. Prof and Above)	No. of Teacher (PGT)	No. of Teacher (Guest)
1	Bengali	1	1	1
2	English	1	1	0
3	History	2	1	1
4	Pol. Science	2	1	0
5	Education	0	2	1
6	Kokborok	0	0	1
7	Botany	1	0	1
8	Zoology	2	1	0
9	Human Physiology	0	1	0
10	I.T	1	0	0
Total		10	8	5

20.1	Name of the College	<b>Government Degree College , Teliamura</b>
20.2	Year of Establishment	2012

20.3	Subject Offered	
Stream	Name of Pass Subjects	Name of Honours Subject
Science	Nil	Nil
Arts	Political Science, History, Education, Bengali, English, Kokborok, Philosophy	Political Science, History, Education, Bengali, English,
Commerce	Nil	Nil

20.4	Admission status for the year 2016-17 (1st Semester)					
	ST	SC	Minority	OBC	General	Total
Boys	58	47	7	9	73	194
Girls	45	39	5	3	56	148
Total	103	86	12	12	129	342

20.5	Enrolment of students in the academic year, 2016-17			
Name of the College	Admission in 1st Year, (2016-17)	Students in 2nd year, (admitted in 2015-16)	Students in 3rd year, (admitted in 2014-15)	Grand Total
Govt. Degree College, Teliamura	342	260	174	776

20.6	Enrolment of the students in the academic year, 2016-17(All Students)					
	ST	SC	Minority	OBC	General	Total
Boys	118	98	10	40	173	439
Girls	100	78	6	25	128	337
Total	218	176	16	65	301	776

20.7	Status of Enrolment of students (Subject wise) for 1st - 3rd year class during 2016-17.							
Sl. No.	Subject	1st year			2nd Year		3rd Year	
		Hons		Pass	Hons	Pass	Hons	Pass
		Appd Strength	Students Enrolled	Students Enrolled	Students Enrolled	Students Enrolled	Students Enrolled	Students Enrolled
<b>1</b>	<b>2</b>	<b>3</b>	<b>4</b>	<b>5</b>	<b>7</b>	<b>8</b>	<b>9</b>	<b>9</b>
1	Bengali	40	26	178	26	153	24	67
2	English	20	12	5		1		10
3	Education	20	19	162		164		116
4	History	20	14	225		180		130
5	Kokborok			31		22		
6	Pol. Science	40	38	237	23	200	20	147



7	Philosophy			4		1		9
	Total	140	0	842	49	721	44	479

20.8		Status of Faculty		
Sl.No.	Subject	No. Of Teacher (Asstt. Prof and Above)	No. of Teacher (PGT)	No. of Teacher (Guest)
1	English	1		1
2	Bengali	1	1	1
3	History		1	1
4	Pol. Science	1	1	3
5	Education	1	1	
6	Philosophy		1	
7	Kokborok			1
8	I.T	1		
9	EVS			1
	Total	5	5	8

21.1	Name of the College	<b>Government Degree College , Santir Bazar</b>
21.2	Year of Establishment	2012

21.3	Subject Offered	
Stream	Name of Pass Subjects	Name of Honours Subject
Science	Nil	Nil
Arts	Bengali, History, Education, English, Political Science, Philosophy, Kokborak	Bengali, History, Political Science, Education
Commerce	Nil	Nil

21.4	Admission status for the year 2016-17 (1st Semester)					
	ST	SC	Minority	OBC	General	Total
Boys	38	20	4	22	39	123
Girls	14	17		22	39	92
Total	52	37	4	44	78	215

21.5	Enrolment of students in the academic year, 2016-17			
Name of the College	Admission in 1st Year, (2016-17)	Students in 2nd year, (admitted in 2015-16)	Students in 3rd year, (admitted in 2014-15)	Grand Total
Govt. Degree College Santirbazar	215	136	84	435

21.6	Enrolment of the students in the academic year, 2016-17(All Students)					
	ST	SC	Minority	OBC	General	Total
Boys	66	41	5	56	88	256
Girls	30	28	3	36	82	179
Total	96	69	8	92	170	435

21.7	Status of Enrolment of students (Subject wise) for 1st - 3rd year class during 2016-17.							
Sl. No.	Subject	1st year			2nd Year		3rd Year	
		Hons		Pass	Hons	Pass	Hons	Pass
		Appd Strength	Students Enrolled	Students Enrolled	Students Enrolled	Students Enrolled	Students Enrolled	Students Enrolled
<b>1</b>	<b>2</b>	<b>3</b>	<b>4</b>	<b>5</b>	<b>7</b>	<b>8</b>	<b>9</b>	<b>9</b>
1	Bengali	30	30	142	12	73	10	45
2	Education	20	20	120	12	89	0	44
3	History	30	15	130	15	78	4	54
4	Pol. Science	30	30	126	21	65	11	51
5	Philosophy	0	0	10	0	16	0	4

6	English	0	0	11	0	7	0	4
7	Kokborok	0	0	25	0	22	0	5
	Total	110	95	564	60	350	25	207

21.8		Status of Faculty		
Sl.No.	Subject	No. Of Teacher (Asstt. Prof and Above)	No. of Teacher (PGT)	No. of Teacher (Guest)
1	Bengali	1	1	0
2	Education	0	1	1
3	English	0	1	1
4	History	1	1	0
5	Pol. Science	1	1	0
6	Philosophy	1	0	0
7	Kokborok	0	0	2
8	EVS	0	0	1
9	I.T	1	0	
	Total	5	5	5

22.1	Name of the College	<b>Govt. Degree CollegeKanchanpur</b>
22.2	Year of Establishment	2012

22.3	Subject Offered	
Stream	Name of Pass Subjects	Name of Honours Subject
Science	Nil	Nil
Arts	History, Bengali, Political Science, Education, Philosophy, English and Kokborok	History, Bengali and Political Science
Commerce	Nil	Nil

22.4	Admission status for the year 2016-17 (1st Semester)					
	ST	SC	Minority	OBC	General	Total
Boys	55	14	NIL	24	8	101
Girls	31	10	NIL	21	6	68
Total	86	24	NIL	45	14	169

22.5	Enrolment of students in the academic year, 2016-17			
Name of the College	Admission in 1st Year, (2016-17)	Students in 2nd year, (admitted in 2015-16)	Students in 3rd year, (admitted in 2014-15)	Grand Total
0	169	132	89	390

22.6	Enrolment of the students in the academic year, 2016-17(All Students)					
	ST	SC	Minority	OBC	General	Total
Boys	120	29	nil	60	21	230
Girls	53	31	1	52	25	160
Total	173	60	1	112	46	390

22.7	Status of Enrolment of students (Subject wise) for 1st - 3rd year class during 2016-17.							
Sl. No.	Subject	1st year			2nd Year		3rd Year	
		Hons		Pass	Hons	Pass	Hons	Pass
		Appd Strength	Students Enrolled	Students Enrolled	Students Enrolled	Students Enrolled	Students Enrolled	Students Enrolled
<b>1</b>	<b>2</b>	<b>3</b>	<b>4</b>	<b>5</b>	<b>7</b>	<b>8</b>	<b>9</b>	<b>9</b>
1	History	20	20	135	18	112	14	63
2	Bengali	20	14	61	14	51	14	10
3	Pol Science	20	20	153	18	137	NIL	68
4	Education			49		67		43
5	Philosophy			12		8		6

6	English			36		28		26
7	Kokborok			50		43		35
	Total	60	54	495	48	446	24	284

22.8		Status of Faculty		
Sl.No.	Subject	No. Of Teacher (Asstt. Prof and Above)	No. of Teacher (PGT)	No. of Teacher (Guest)
1	History	1	NIL	2
2	Bengali	1	1	NIL
3	Political Science	NIL	1	1
4	Education	1	NIL	1
5	Philosophy	1	NIL	1
6	English	NIL	NIL	1
7	Kokborok	NIL	NIL	1
8	Computer Science	1	NIL	NIL
	8	5	2	7

23.1	Name of the College	<b>Women's Polytechnic Institute, Hapania</b>
23.2	Year of Establishment	2003

23.3	Subject Offered	
Degree	Nil	
Diploma	Electronics & Telecommunication, Computer Sc& Information Tech. , Fashion Technology, Medical LA. Technology.	

23.4	Enrolment of Students in the academic year 2016-17(1 <sup>st</sup> Semester)					
<b>Diploma</b>	ST	SC	Minority	OBC	General	Total
Boys	NA	NA	NA	NA	NA	
Girls	42	23	3	23	29	120
Total						120

23.5	Degree & Diploma (All students of all semesters)					
	ST	SC	Minority	OBC	General	Total
Boys	NA	NA	NA	NA	NA	0
Girls	98	74	8	59	105	344
Total	98	74	8	59	105	344

23.6	Enrolment of Students in the academic year, 2015-16 (All Students of all Semester)					
Sl No.	Subjects	Degree/Diploma	1st Semester	3rd Semester	5th Semester	Total
1	Computer Science & Tech.	Diploma	27	14	24	65
2	Information Tech.	Diploma	3	3	5	11
3	Medical Lab Tech.	Diploma	28	12	19	59
4	Fashion Tech.	Diploma	27	13	17	57
5	ETCE	Diploma	28	15	22	65
Total			113	57	87	257

23.7	Status of Faculty			
Sl.No.	Subject	No. Of Teacher (Asstt. Prof and Above)	No. of Teacher (PGT)	No. of Teacher (Guest)
1	Science & Humanities	5	1	4
2	ETCE	2	1	1
3	Computer Science & Tech.	2	1	Nil
4	Information Tech.	4	Nil	Nil
5	Medical Lab Tech.	3	Nil	Nil
6	Fashion Tech.	0	1	2
Total		16	4	7

24.1	Name of the College	<b>Govt. College of Art &amp; Craft, Agartala</b>
24.2	Year of Establishment	09-09-1975

24.3	Subjects Offered		
	Streams	Pass Subject	Honours Subject
	Drawing & Painting, Modeling & Sculpture, Applied & Advertising art, History of Art, B.V.A(H)	Drawing & Painting, Modeling & Sculpture, Applied & Advertising Art, History of Art, Diploma in Fine Art	Drawing & Painting, Applied & Advertising, Modeling & Sculpture, History of Art

24.4	Admission status for the year 2016-17 (1st Semester)					
	ST	SC	Minority	OBC	General	Total
Boys	0	8	1	5	9	23
Girls	0	6	0	7	7	20
Total	0	14	1	12	16	43

24.5	Enrolment of students in the academic year, 2016-17				
	Name of the College	Admission in 1st Year, (2016-17)	Students in 2nd year, (admitted in 2015-16)	Students in 3rd year, (admitted in 2014-15)	Grand Total
	Govt. College of Art & Craft, Agartala	53	43	33	129

24.4	Enrolment of Students in the academic year 2016-17(All Students)					
	ST	SC	Minority	OBC	General	Total
Boys	6	24	2	44	40	116
Girls	3	12	0	24	28	67
Total	9	36	2	68	68	183

24.7	Status of Enrolment of students (Subject wise) for 1st - 3rd year class during 2016-17.							
Sl. No.	Subject	1st year			2nd and 3rd Year		4th Year	
		Hons		Pass	Hons	Pass	Hons	Pass
		Applied Strength	Students Enrolled	Students Enrolled	Students Enrolled	Students Enrolled	Students Enrolled	Students Enrolled
<b>1</b>	<b>2</b>	<b>3</b>	<b>4</b>	<b>5</b>	<b>7</b>	<b>8</b>	<b>9</b>	<b>9</b>
1	Drawing & Painting	0	35	0	6	0	17	0
2	Modeling & Sculpture	0	25	0	3	0	8	0

3	History of Art	0	10	0	0	0	2	0
4	Applied & Advertising Art.	0	15	0	2	0	7	0
5	Diploma	0	40	0		0		0
	Total	0	85	0	11	0	34	

24.8		Status of Faculty			
Sl.No.	Subject	No. Of Teacher (Asstt. Prof and Above)	No. of Teacher (PGT)	Instructor	No. of Teachers (Guest)
1	Bengali	0	0	0	1
2	English	0	0	0	1
3	Computer	0	0	0	1
4	Drawing & Painting	1	2	10	0
5	Modeling& Sculpture	1	0	2	0
6	Applied Art	2	0	2	0
7	History of Art	1	1	1	0
8	Graphic Art	0	0	1	0
9	Decorative Art(Certificate)	0	0	1	0
	Total	5	3	17	3



25.1	Name of the College	Sachin Debbarman Memorial Govt. Music College
1.2	Year of Establishment	1964

25.3	Subjects Offered	
Streams	Pass Subject	Honours Subject
Music	Classical Vocal, RabindraSangeet, Tabla, Katthak, Manipuri, Bharat Natyam, KuchiPudi, Sitar, Sarod.	Classical Vocal, RabindraSangeet, Tabla, Katthak, Manipuri, Bharat Natyam, Sitar, Sarod

25.4	Admission status for the year 2016-17 (1st Semester)					
	ST	SC	Minority	OBC	General	Total
Boys	4	8	1	6	8	27
Girls	5	9	0	22	24	60
Total	9	17	1	28	32	87

25.5	Enrolment of students in the academic year, 2016-17			
Name of the College	Admission in 1st Year, (2016-17)	Students in 2nd year, (admitted in 2015-16)	Students in 3rd year, (admitted in 2014-15)	Grand Total
Sachin Debbarman Memorial Govt. Music College	114	85	65	264

25.4	Enrolment of Students in the academic year 2016-17(All Students)					
<b>Degree</b>	ST	SC	Minority	OBC	General	Total
Boys	6	14	1	23	14	58
Girls	13	19	0	53	61	146
Total	19	33	1	76	75	204

25.5	Enrolment of Students in the academic year 2016-17(All Students)					
<b>Diploma</b>	ST	SC	Minority	OBC	General	Total
Boys	1	4	0	6	9	20
Girls	4	6	0	8	16	34
Total	05	10	0	14	25	54

25.6 Status of Enrolment of students (Subject wise) for 1st - 3rd year class during 2016-17.								
Sl. No.	Subject	1st year			2nd Year		3rd Year	
		Hons		Pass	Hons	Pass	Hons	Pass
		Applied Strength	Students Enrolled	Students Enrolled	Students Enrolled	Students Enrolled	Students Enrolled	Students Enrolled
1	2	3	4	5	7	8	9	9
1	Vocal	-	39	5	33	6	33	6
2	R/S	-	15	6	19	3	4	2
3	Tabla	-	7	4	9	5	3	2
4	Kathak	-	14	8	10	0	10	0
5	B.N	-	11	1	3	2	8	1
6	M.D.	-	2	2	1	0	0	1
7	Sitar	-	0	0	0	1	0	0
8	Sarod	-	0	0	1	0	0	0
	Total	0	88	26	70	17	58	12

25.7 Enrolment of Students in the academic year, 2015-16 (All Students of all Semester)							
Sl No.	Subjects	Degree/Diploma	1st Semester	3rd Semester	5th Semester	7th Semester	
1	Vocal	-	39/18	42/5	29/6	-	
2	R/S	-	17/3	42/5	29/6	-	
3	Tabla	-	13/6	3/3	09/4	-	
4	Kathak	-	15/2	11/0	10/0	-	
5	B.N	-	4/1	4/3	5/2	-	
6	M.D.	-	2/1	0/1	2/0	-	
7	Sitar	-	0/0	0/1	0/0	-	
8	Sarod	-	0/1	0/0	1/0	-	

25.8 Status of Faculty						
Sl.No.	Subject	No. Of Teacher (Asstt. Prof and Above)	No. of Teacher (PGT)	No. of Teacher (Guest)	Instructor	Accompanist
1	Tabla	1	0	2	3	6
2	Vocal	0	2	3	1	2
3	R/S	1	1	3	1	1
4	B/N	1	0	1	1	0
5	Kathak	0	0	1	1	1
6	Manipuri	0	0	1	1	0
7	Kuchipuri	0	0	1	0	0
8	Sitar	1	0	1	0	0
9	Sarod	0	0	0	0	1
10	Bengali	1	1	0	0	0
11	English	0	0	1	0	0
12	Comp Sc.	0	0	1	0	0
13	Env Sc.	0	0	1	0	0
	Total	5	4	16	8	11

26.1	Name of the College	<b>Tripura Government Law College, College Tilla, Agartala</b>
26.2	Year of Establishment	02.07.1986

26.3	Subjects Offered	
	Streams	Honours Subject
	Pass Subject	
	B.A.LL.B./B.A.LL.B(Hons.)	All papers are Law Subjects
	Eng, Eco, Pol Sc, Hist& Law	

26.4	Admission status for the year 2016-17 (1st Semester)					
	ST	SC	Minority	OBC	General	Total
Boys	14	3	1	2	6	26
Girls	15	8	0	2	9	34
Total	29	11	1	4	15	60

26.5	Enrolment of students in the academic year, 2016-17						
	Name of the College	Admission in 1st Year(1st Sem), (2016-17)	Students in 2nd year(3rd Sem), (admitted in 2015-16)	Students in 3rd year(5th Sem), (admitted in 2014-15)	Students in 4th year(7th Sem), (admitted in 2015-16)	Students in 5th year(9th Sem), (admitted in 2014-15)	Grand Total
	Tripura Government Law College, College Tilla, Agartala	60	46	32	38	23	199

26.6	Enrolment of Students in the academic year 2016-17(All Students)					
	ST	SC	Minority	OBC	General	Total
Boys	33	8	2	16	30	89
Girls	45	12	2	13	38	110
Total	78	20	4	29	68	199

26.7	Status of Faculty				
	Sl.No.	Subject	No. Of Teacher (Asstt. Prof and Above)	No. of Teacher (PGT)	No. of Teacher (Guest)
	1	ENGLISH	NIL	NIL	3
	2	ECONOMICS	NIL	NIL	2
	3	POLITICAL SCIENCE	1	NIL	1
	4	HISTORY	NIL	NIL	2
	5	LAW	5	1	8
		Total	6	1	16

27.1	Name of the College	IASE, Agartala
27.2	Year of Establishment	20-Jul-64

27.3	Subjects Offered	
Streams	Pass Subject	Honours Subject
B.Ed	Bengali, English, Mathematics, History, Geography, Civics (Political Science), Physical Science, Life Science, Commerce, Economics, Sanskrit, Psychology, Education	Nil

27.4	Admission status for the year 2016-17 (1st Semester)					
	ST	SC	Minority	OBC	General	Total
Boys	17	10	1	0	27	55
Girls	28	21	0	0	44	93
Total	45	31	1	0	71	148

27.5	Enrolment of Students in the academic year, 2015-16 (All Students of all Semester)			
Name of the College	1st Year(1st Sem.)	2nd Year(3rd Sem.)	3rd Year(5th Sem.)	4th Year(7th Sem.)
IASE, Agartala	B.Ed149, M.Ed - 49	B.Ed - 127, M.Ed - 38		

27.6	Status of Faculty			
Sl.No.	Subject	No. Of Teacher (Asst. Prof and Above)	No. of Teacher (PGT)	No. of Teacher (Guest)
1	Bengali	1	1	2
2	English	2	0	0
3	Mathematics	1	0	0
4	History	3	0	0
5	Civics	0	0	0
6	Geography	1	0	0
7	Physics	1	0	0
8	Chemistry	1	0	0
9	Life Science	1	2	0
10	Commerce	1	0	0
11	Economics	1	0	0
12	Sanskrit	1	0	0
13	Psychology	1	0	0
14	Education	4	3	0
15	Political Science	1	1	0
	Total	20	7	2

28.1	Name of the College	<b>College of Teacher Education, Kumarghat</b>
28.2	Year of Establishment	01-06-2015

28.3	Subjects Offered	
Streams	Pass Subject	Honours Subject
B.Ed	28. Perspectives in Education 2. Curriculum and Pedagogy Studies 3. Engagement with Field.	Nil

28.4	Admission status for the year 2016-17 (1st Semester)					
	ST	SC	Minority	OBC	General	Total
Boys	19	12	3	7	6	47
Girls	11	6	2	12	20	51
Total	30	18	5	19	26	98

28.5	Enrolment of Students in the academic year, 2015-16 (All Students of all Semester)			
Name of the College	1st Year(1st Sem.)	2nd Year(3rd Sem.)	3rd Year(5th Sem.)	4th Year(7th Sem.)
College of Teacher Education, Kumarghat	100	-	-	-

28.6	Status of Faculty			
Sl.No.	Subject	No. Of Teacher (Asst. Prof and Above)	No. of Teacher (PGT)	No. of Teacher (Guest)
1	Education	4	0	0
2	English	1	0	0
3	Bengali	1	0	0
4	Mathematics	1	0	0
5	Physics	1	0	0
6	Political Science	1	0	0
7	Geography	1	0	0
8	Commerce	1	0	0
9	Life Science	1	0	0
	Total	12	0	0

29.1	Name of the College	<b>Dhalai District Polytechnic, Ambassa, Dhalai, Tripura</b>
29.2	Year of Establishment	2010

29.3	Subject Offered
Degree	Nil
Diploma	CIVIL, ELECTRICAL, ELECTRONIC & TELECOMMUNICATION

29.4	Enrolment of Students in the academic year 2016-17 (1 <sup>st</sup> Semester)					
<b>Diploma</b>	ST	SC	Minority	OBC	General	Total
Boys	29	18	NIL	7	25	79
Girls	10	5	1	3	20	39
Total	39	23	1	10	55	118

29.5	Degree & Diploma (All Students of all semesters)					
	ST	SC	Minority	OBC	General	Total
Boys	67	50	NIL	32	82	231
Girls	27	13	1	19	21	81
Total	94	63	1	51	103	312

29.6	Enrolment of Students in the academic year, 2015-16(All students of all Semester)						
<b>Sl.No.</b>	Subjects	Degree/Diploma	1 <sup>st</sup> Semester	3 <sup>rd</sup> Semester	5 <sup>th</sup> Semester	7 <sup>th</sup> Semester	Total
1	Civil Engg.	Diploma	43	34	33	NIL	110
2	Electrical Engg.	Diploma	37	38	21	NIL	96
3	ETCE	Diploma	42	30	28	NIL	100
Total			122	102	82	NIL	306

29.7		Status of Faculty			
Sl.No.	Subject	No. of Teacher (Asstt. Prof and Above)	No. of Teacher (PGT)	No. of Teacher (Guest)	Technic al Staff (Gr.B& C)
1	Civil Engg.	0	0	4	1
2	Electrical Engg.	1	0	3	3
3	ETCE	1	0	2	0
4	Physics	0	0	1	0
5	Chemistry	1	0	0	0
6	Mathematics	0	0	2	0
7	Economics	0	0	1	0
8	English Comm.	1	0	0	0
9	IT	0	0	1	1
10	Management	0	0	1	0
11	Mechanical	0	0	1	2

30.1	Name of the College	<b>Gomoti District Polytechnic, Fulkumari</b>
30.2	Year of Establishment	2013

30.3	Subject Offered
Degree	Nil
Diploma	30. CIVIL ENGINEERING, 2. ELECTRICAL ENGINEERING, 3. CST

30.4	Enrolment of Students in the academic year 2016-17(1 <sup>st</sup> Semester)					
Diploma	ST	SC	Minority	OBC	General	Total
Boys	43	23	0	9	47	122
Girls	16	10	0	5	27	58
Total	59	33	0	14	88	180

30.5	Diploma (All students of all semesters)					
	ST	SC	Minority	OBC	General	Total
Boys	125	63	10	39	135	372
Girls	43	38	6	26	65	178
Total	168	101	16	65	200	550

30.6	Enrolment of Students in the academic year, 2015-16 (All Students of all Semester)						
Sl No.	Subjects	Degree/Diploma	1st Semester	3rd Semester	5th Semester	7th Semester	Total
1	Civil Engg	Diploma	60	63	61	NIL	184
2	Electrical Engg	Diploma	60	64	65	NIL	189
3	Computer Science & Tech.	Diploma	53	64	61	NIL	178
Total			173	191	187	0	551

30.7	Status of Faculty			
Sl.No.	Subject	No. Of Teacher (Asstt. Prof and Above)	No. of Teacher (PGT)	No. of Teacher (Guest)
1	Science & Humanities	0	0	0
2	Civil Engg	3	0	0
3	Electrical Engg	3	0	0
4	Computer Science & Tech.	3	0	0
5	ETCE	1	0	0
Total		10	0	0



31.1	Name of the College	<b>North Tripura District Polytechnic, Bagbassa</b>
31.2	Year of Establishment	2014

31.3	Subject Offered	
Degree	Nil	
Diploma	31. MECHANICAL ENGINEERING 2. CIVIL ENGINEERING 3. ELECTRONICS & TELECOMMUNICATION ENGINEERING	

31.4	Enrolment of Students in the academic year 2016-17(1 <sup>st</sup> Semester)					
Diploma	ST	SC	Minority	OBC	General	Total
Boys	51	26	5	4	64	150
Girls	8	8	0	NA	14	30
Total	59	34	5	4	82	180

31.5	Degree & Diploma (All students of all semesters)					
	ST	SC	Minority	OBC	General	Total
Boys	122	79	12	77	106	396
Girls	20	15	3	17	24	79
Total	142	94	15	94	130	475

31.6	Enrolment of Students in the academic year, 2015-16 (All Students of all Semester)							
Sl No.	Subjects	Degree/Diploma	1st Semester	3rd Semester	5th Semester	7th Semester	Total	
1	Civil Engg	Diploma	60	56			116	
2	ETCE	Diploma	59	50			109	
3	Mechanical Engg	Diploma	60	48			108	
Total			0	179	154	0	0	333

31.7	Status of Faculty			
Sl.No.	Subject	No. Of Teacher (Asstt. Prof and Above)	No. of Teacher (PGT)	No. of Teacher (Guest)
1	Civil Engg	0	0	5
2	Mechanical Engg	0	0	3
3	ETCE	0	0	4
4	Computer Science & Tech.	2	0	0
5	Electrical Engg	1	0	0
6	Chemistry	1	0	0
7	Physics	0	0	1
8	Mathematics	0	1	0
9	Economics	0	0	1
10	English Comm.	0	0	1
Total		4	1	15

32.1	Name of the College	<b>Tripura Institute of Technology</b>
32.2	Year of Establishment	1958 (for Diploma ) 2007 (for Degree)

32.3	Subject Offered	
Degree	Electronics & Telecomm. Engg Computer Science & Tech Civil Engg. Mechanical Engg. Electrical Engg.	
Diploma	Electronics & Telecomm. Engg Computer Science & Tech Civil Engg. Mechanical Engg. Electrical Engg. Food Processing Technology Architectural Assistantship Automobile Engineering	

32.4	Enrolment of Students in the academic year 2016-17(1 <sup>st</sup> Semester)					
<b>Degree</b>	ST	SC	Minority	OBC	General	Total
Boys	25	27	0	17	60	129
Girls	14	7	0	5	42	68
Total	39	34	0	22	124	197

32.5	Enrolment of Students in the academic year 2016-17(1 <sup>st</sup> Semester)					
<b>Diploma</b>	ST	SC	Minority	OBC	General	Total
Boys	81	63	0	32	108	284
Girls	31	20	0	15	62	128
Total	112	83	0	47	217	412

32.6	Degree & Diploma (All students of all semesters)					
	ST	SC	Minority	OBC	General	Total
Boys	248	252	4	133	397	1034
Girls	120	107	0	54	228	509
Total	368	359	4	187	625	1543

32.7	Enrolment of Students in the academic year, 2015-16 (All Students of all Semester)						
Sl No.	Subjects	Degree/Diploma	1st Semester	3rd Semester	5th Semester	7th Semester	Total
1	Civil Engg	Degree	45	56	51	55	207
2	Electrical Engg	Degree	45	55	54	52	206
3	Mechanical Engg	Degree	45	50	57	46	198
4	ETCE	Degree	24	50	52	47	173

5	Computer Science & Tech.	Degree	38	58	58	51	205	
6	Civil Engg	Diploma	30	32	29		91	
7	Electrical Engg	Diploma	28	24	27		79	
8	Mechanical Engg	Diploma	27	24	23		74	
9	ETCE	Diploma	40	35	28		103	
10	Computer Science & Tech.	Diploma	40	30	22		92	
11	Architectural Assistantship	Diploma	20	12	10		42	
12	Automobile Engg	Diploma	20	16	9		45	
13	Food Processing & Tech.		10	9	9		28	
Total			0	412	451	429	251	1543

32.8	Status of Faculty			
Sl.No.	Subject	No. Of Teacher (Asstt. Prof and Above)	No. of Teacher (PGT)	No. of Teacher (Guest)
1	Physics	3	0	0
2	Mathematics	1	2	1
3	Food Processing & Tech.	1	0	0
4	English Comm.	2	0	0
5	Computer Science & Tech.	7	0	0
6	Civil Engg	9	0	2
7	Architectural Assistantship	2	0	0
8	Mechanical Engg	12	0	5
9	ETCE	7	1	4
10	Automobile Engg	3	0	2
11	Electrical Engg	11	0	5
12	Chemistry	4	0	0
13	Management	1	2	0
14	Information Tech.	3	0	0
Total		66	5	19

33.1	Name of the College	TTAADC Polytechnic Institute, Khumulwng
33.2	Year of Establishment	2016

33.3	Subject Offered
Degree	NOT APPLICABLE
Diploma	CIVIL ENGINEERING, MECHANICAL ENGINEERING, ELECTRICAL ENGINEERING

33.4	Enrolment of Students in the academic year 2016-17(All Students)					
<b>Diploma</b>	ST	SC	Minority	OBC	General	Total
Boys	44	28	0	23	49	144
Girls	17	7	0	5	7	36
Total	61	35	0	28	56	180

33.5	Enrolment of Students in the academic year, 2015-16 (All Students of all Semester)						
Sl No.	Subjects	Degree/Diploma	1st Semester	3rd Semester	5th Semester	7th Semester	Total
1	Civil Engg	Diploma	60	NA	NA	NA	60
2	Mechanical Engg	Diploma	60	NA	NA	NA	60
3	Electrical Engg	Diploma	60	NA	NA	NA	60
Total			180	0	0	0	180

33.6	Status of Faculty			
Sl.No.	Subject	No. Of Teacher (Lecturer, Asstt. Prof and Above)	No. of Teacher (PGT)	No. of Teacher (Guest)
1	Civil Engg	2	0	0
2	Mechanical Engg	3	0	0
3	Electrical Engg	2	0	0
4	Science & Humanities	3	3	4
5	Information Tech.	0	0	1
Total		10	3	5

34. Name of the Institute: - **MAHARAJA BIR BIKRAM UNIVERSITY, TRIPURA. (A State University)**

Year of establishment: 2016

Department:-

**Post Graduate Students: Science**

Applied Mathematics

**Post Graduate Students: Arts & Commerce**

English, Public Administration

**Graduate and Post Graduate**

Library Science

35. Name of the College : The ICFAI University, Tripura

35.1 Year of Establishment: 2004

35.2 Subject Offered:

Stream	Pass Subject	Honours Subject
Engineering	Btech(CE/ME/CS/ECE/EEE), Btech Lateral (CE/ME/CS/ECE/EEE), BCA,MCA	Nil
Management	BBA, MBA,B.L.Sc	Nil
Education	B.Ed, B.Ed.(Spl.Edu)	Nil
Law	LLB, LLM,BBA-LLB(Integrated)	Nil

35.3 Enrolment of Students in the academic year,2016-17

	ST	SC	Minority	OBC	General	Total
Boys	141	135	20	216	312	822
Girls	62	52	6	103	156	380
<b>Total</b>	<b>202</b>	<b>187</b>	<b>26</b>	<b>319</b>	<b>468</b>	<b>1203</b>

35.4 Enrolment of Students in the academic year,2015-16

Name of Department	Admission in 1st Year, (2016-17)	Students in 2nd year (admitted in 2015-16)	Students in 3rd year (admitted in 2014-15)	Students in 4th year (admitted in 2013-14)	Grand Total
(1)	(2)	(3)	(4)	(5)	(6)
B.Tech	102	48	15	40	205
B.Tech (L)	51	71	35	23	180
BCA	23	9	7	5	44
MCA	2	7	0	0	9
M.Sc Math	14	0	0	0	14
BBA	89	60	24	19	192
MBA	27	30	33	17	107
MBA(RM)	18	9	0	0	27
Ph.d (Par-time)	6	0	13	0	19
B.ED	100	100	100	100	400

B.Ed (spl. Ed.)	30	30	0	0	60
B.A (English)	8	0	0	0	8
M.A. (English)	4	15	0	0	19
M.A. (Education)	4	15	0	0	19
PGDY	20	10	0	0	30
LLB	34	17	15	0	66
BA-LLB	33	42	0	0	75
BA-LLB	23	0	0	0	23
LLM	14	11	0	0	25
B.lib.sc	0	11	0	0	11
M.lib.Sc	18	0	0	0	18
PGDLAN	8	0	0	0	8

### 35.7 Status of Faculty.

SI No	Subject	No of Teacher (Asstt. Prof & Above)	No of Teacher (PGT)	No of Teacher (Guest/Visiting)
(1)	(2)	(3)	(4)	(5)
1	Faculty of Sc& Tech.	26	0	7
2	Management Studies	24	0	2
3	Education	13	0	10
4	Law	8	0	7
<b>Total</b>		<b>71</b>		<b>26</b>

36. Name of the College: - **TRIPURA UNIVERSITY, TRIPURA. (A Central University)**

Year of establishment: 1987 (Converted into a Central University in 2007)

Department:-

**Post Graduate Students: Science**

Department of Botany

Department of Chemistry

Department of Geography and Disaster Management

Department of Human Physiology

Department of Mathematics

Department of Physics

Department of Zoology

Department of Information Technology

Department of Electrical Engineering

Department of Computer Science & Engineering

Department of Molecular Biology & Bioinformatics

Department of Pharmacy

Department of Forestry & Biodiversity

Department of Microbiology

Department of Statistics

**Post Graduate Students: Arts & Commerce**

Department of Bengali

Department of Commerce

Department of Economics

Department of English

Department of Hindi

Department of History

Department of Philosophy

Department of Political Science

Department of Sanskrit

Department of Management

Department of Rural Management and Development

Department of Fine Arts

Department of Music

Department of Journalism and Mass Communication

Department of Law

Department of Sociology

Department of Education

Department of Physical Education

Department of Psychology

**Post Graduate Diploma**

Bamboos Cultivation and Resource

Rubber Technology

Tripura Language



37.1	Name of the College	<b>Holy Cross College, Jubatara, P.O. Lembucherra, Mohanpur Road, West Tripura, PIN: 799210</b>
37.2	Year of Establishment	July 6th 2009

37.3	Subject Offered	
Stream	Name of Pass Subjects	Name of Honours Subject
Arts	Sociology, Political Science, English,	Sociology, Political Science, English
Science	Physiology, Botany	Zoology
Commerce	Business Law, Business management & Economy, Principal & technology of management, corporate law	BBA
BBA	Financial Accounting, Marketing Management, Human Resource Management, Business Taxation, Quantitative Technique	Nil

37.4	Admission status for the year 2016-17 (1st Semester)					
	ST	SC	Minority	OBC	General	Total
Boys	277	16	184	49	94	436
Girls	161	13	90	24	72	270
Total	438	29	274	73	166	706

37.5	Enrolment of students in the academic year, 2016-17			
Name of the College	Admission in 1st Year, (2016-17)	Students in 2nd year, (admitted in 2015-16)	Students in 3rd year, (admitted in 2014-15)	Grand Total
Holy Cross College	298	170	66	534

37.6	Enrolment of the students in the academic year, 2016-17(All Students)					
	ST	SC	Minority	OBC	General	Total
Boys	277	16	184	49	94	436
Girls	161	13	90	24	72	270
Total	438	29	274	73	166	706

37.7	Status of Enrolment of students (Subject wise) for 1st - 3rd year class during 2016-17.							
Sl. No.	Subject	1st year			2nd Year		3rd Year	
		Hons		Pass	Hons	Pass	Hons	Pass
		Appd Strength	Students Enrolled	Students Enrolled	Students Enrolled	Students	Students	Students

						Enrolled	Enrolled	Enrolled
1	2	3	4	5	7	8	9	9
1	Sociology			168		119		135
2	Pol. Science		44	163	27	137	50	111
3	English		102			92		54
4	Zoology		30		24		23	
5				30		24		23
6				30		24		23
7			24			33		18
	Total	0	200	391	51	429	73	364

37.8	Status of Faculty			
Sl.No.	Subject	No. Of Teacher (Asstt. Prof and Above)	No. of Teacher (PGT)	No. of Teacher (Guest)
1	SOCIOLOGY	7	0	0
2	ENGLISH	6	0	0
3	Pol. Science	4	0	0
4	Zoology	6	0	0
5	Botany	1	0	1
6	Physiology	1	0	0
7	Commerce	8	0	2
	Total	37	0	3

38.1	Name of the College	Holy Cross College, B.Ed College
38.2	Year of Establishment	06-07-1905

38.3	Subjects Offered	
Streams	Pass Subject	Honours Subject
B.Ed	Social Studies, Life Science, Physical Science, English, Bengali, Education, Sports, Music	Nil

38.4	Admission status for the year 2016-17 (1st Semester)					
	ST	SC	Minority	OBC	General	Total
Boys	4	4	0	8	6	22
Girls	0	4	0	9	15	28
Total	4	8	0	17	21	50

38.5	Enrolment of Students in the academic year, 2015-16 (All Students of all Semester)			
Name of the College	1st Year(1st Sem.)	2nd Year(3rd Sem.)	3rd Year(5th Sem.)	4th Year(7th Sem.)
0	50	50	Nil	Nil

38.6	Status of Faculty			
Sl.No.	Subject	No. Of Teacher (Asstt. Prof and Above)	No. of Teacher (PGT)	No. of Teacher (Guest)
1	English	1		
2	Bengali	1		
3	Physics	1		
4	Life Science	1		
5	Social Study			1
6	Music			1
7	sports			1
	Total	5	0	2

39.1	Name of the College	Bhavan's Tripura College of Teacher Education
39.2	Year of Establishment	05-12-2005

39.3	Subjects Offered	
Streams	Pass Subject	Honours Subject
B.Ed	English, Bengali, Mathematics, Civics, Physical Science, Life Science, History, Education	

39.4	Admission status for the year 2016-17 (1st Semester)					
	ST	SC	Minority	OBC	General	Total
Boys	0	8	1	23	14	46
Girls	0	2	1	28	23	54
Total	0	10	2	51	37	100

39.5	Enrolment of Students in the academic year, 2015-16 (All Students of all Semester)			
Name of the College	1st Year(1st Sem.)	2nd Year(3rd Sem.)	3rd Year(5th Sem.)	4th Year(7th Sem.)
Bhavan's Tripura College of Teacher Education	100	99	NIL	NIL

39.6	Status of Faculty			
Sl.No.	Subject	No. Of Teacher (Asstt. Prof and Above)	No. of Teacher (PGT)	No. of Teacher (Guest)
1	Mathematics	2		
2	Physics	1		
3	Life Science	1		
4	Bengali			1
5	English	1		
6	History	1		
7	Education	3		1
8	Civics	1		
	Total	10	0	2

**40. Name of the College: - Bhavan's Tripura College of Science & Technology**

40.1 Year of Establishment: - 2003

**40.2 Subjects Offered:**

Stream	Pass subject	Honours subject
B. Sc. (H) in Comp. Sc.	Nil	Nil
B. Sc. (IT)	Nil	Nil
BBA	Nil	Nil
B. Sc. (Pass)	Nil	Nil
B. Sc. In Medical Laboratory Technology	Nil	Nil

**40.3 Admission status for the year 2016-17 (1<sup>st</sup> Semester)**

	ST	SC	Minority	OBC	General	Total
Boys	01	06	02	05	10	24
Girls	03	02	01	04	05	15
Total	04	08	03	09	15	39

**40.4 Enrolment of students in the academic year 2016-17**

Name of the College	Admission in 1 <sup>st</sup> year (2015-16)	Students in 2 <sup>nd</sup> year (admitted in 2014-15)	Students in 3 <sup>rd</sup> year (admitted in 2013-14)	Grand Total
Bhavan's Tripura College of Science & Technology	39	50	23	112

**40.5 Enrolment of Students in the academic year, 2016-17 (All Students)**

	ST	SC	Minority	OBC	General	Total
Boys	01	17	02	16	29	65
Girls	04	09	01	13	20	47
Total	05	26	03	29	49	112

**40.6 Status Enrolment of students (Subject wise) 1<sup>st</sup> – 3<sup>rd</sup> year class during 2016-17:**

Subject	1 <sup>st</sup> Semester	2 <sup>nd</sup> Semester	3 <sup>rd</sup> Year Semester	Grand Total
1	2	3	4	5
B.Sc.(H) in Com.Sc.	00	00	00	00
B.Sc. (IT)	09	10	04	23
BBA	11	11	10	32
B.Sc. (Pass)	00	00	00	00
B.Sc. in Medical Laboratory Technology	17	29	09	55

**40.7: Status of faculty:-**

Sl.no	Subject	No of Teacher (Asstt. Prof. & above)	No of Teacher (PGT)	No of Teacher (Guest)
1	Physics	0	0	1
2	BBA	2	0	4
3	English	0	0	1
4	B. Sc. in IT	2	0	0
5	Mathematics	1	0	0
6	BMLT	2	0	2

**Student strength of Colleges/Institutions under Higher Education for the year 2016-17 (1<sup>st</sup> Year)**

Sl.	Name of Institute	ST	SC	Minority	OBC	General	Total	Boys	Girls
1	MBB College	398	281	54	0	671	1404	940	464
2	BBM College	395	291	30	236	554	1506	1007	499
3	Ramthakur College	175	328	171	278	556	1508	841	667
4	Women's College	601	238	41	219	339	1438	0	1438
5	DDM Khowai	376	187	1	0	530	1094	679	415
6	NSM Udaipur	361	246	141	48	628	1424	816	608
7	KNM Sonamura	48	149	252	57	195	701	359	342
8	GDC Dharmnagar	156	278	108	476	430	1448	802	646
9	RKM Kailashahar	120	139	139	325	156	879	480	399
10	ICV Belonia	312	224	12	254	629	1431	871	560
11	AmbedkarCollege,Fatkroy	40	109	8	166	72	395	181	214
12	GDC Amarpur	84	73	16	42	36	251	144	107
13	MMD College,Sabroom	110	61	0	89	63	323	181	142
14	GDC Kamalpur	156	173	13	182	55	579	278	301
15	GDC Khumilwng	227	10	5	14	11	267	163	104
16	GDC Gondacherra	69	20	1	13	5	108	82	26
17	SVM Mohanpur	48	70	0	113	65	296	205	91
18	RNT Mahavidyalaya, Bishalgarh	44	156	188	158	277	823	468	355
19	GDC Santirbazer	52	37	4	44	78	215	123	92
20	GDC Teliamura	103	86	12	12	129	342	194	148
21	GDC L.T.Valley	85	19	1	24	18	147	97	50
22	GDC Kanchanpur	86	24	NIL	45	14	169	101	68
23	Govt.College of Art & Craft	0	14	1	12	16	43	23	20
24	S.D.M. Govt Music College	9	17	1	28	32	87	27	60
25	Govt Law College	29	11	1	4	15	60	26	34
26	Tripura Institute of Technology	112	83	0	NA	217	412	284	128
27	IASE, Agartala	45	31	1	0	71	148	55	93
28	Women's Polytechnic, Hapinia	42	23	12	NA	43	120	NiL	120
29	Dhalai Dist. Polytechnic, Ambassa	39	23	1	NA	55	118	79	39
30	Gomoti Polytechnic, Fulkumari	59	33	0	NA	88	180	122	58
31	North Dist Polytechnic, Bagbassa	59	34	5	NA		180	150	30
32	College of Teacher Education,Kumarghat	30	18	5	19	26	98	47	51
33	TTAADC Polytechnic Institute, Khumulwng.	61	35	0	28	56	180	144	36
34	MBB UNIVERSITY						122		
	<b>Total=</b>	<b>4531</b>	<b>3521</b>	<b>1224</b>	<b>2886</b>	<b>6130</b>	<b>18496</b>	<b>9969</b>	<b>8405</b>

**All Student strength of Colleges/Institutions under Higher Education for the year 2016-17**

Sl.	Name of Institute	ST	SC	OBC	Minority	General	Total	Boys	Girls
1	MBB College	1057	661	94	0	1607	3419	2422	997
2	BBM College	976	777	131	1146	1379	4409	3034	1375
3	Ramthakur College	490	837	374	724	1049	3474	1862	1612
4	Women's College	601	238	41	219	339	1438	Nil	1438
5	DDM Khowai	1138	377	12	0	1049	2576	1498	1078
6	NSM Udaipur	1129	807	408	267	1878	4489	2690	1799
7	KNM Sonamura	120	320	577	162	338	1517	834	683
8	GDC Dharmnagar	348	602	228	1012	1258	3448	1872	1576
9	RKM Kailashahar	343	421	373	746	248	2131	1148	983
10	ICV Belonia	737	501	28	583	1393	3242	2005	1237
11	AmbedkarCollege,Fatkroy	81	225	17	355	162	840	387	453
12	GDC Amarpur	221	174	24	82	94	595	354	241
13	MMD College,Sabroom	273	157	1	217	185	833	509	324
14	GDC Kamalpur	399	398	13	182	637	1629	801	828
15	GDC Khumilwng	684	36	19	57	51	847	523	324
16	GDC Gondacherra	160	53	1	37	15	266	188	78
17	SVM Mohanpur	111	237	1	313	124	786	555	231
18	RNT Mahavidyalaya, Bishalgarh	137	528	624	562	761	2612	1675	937
19	GDC Kanchanpur	173	60	1	112	46	390	230	160
20	GDC Teliamura	218	176	16	65	301	776	439	337
21	GDC L.T.Valley	154	47	2	69	37	309	196	113
22	GDC SantirBazar	96	69	8	92	170	435	256	179
23	Govt.College of Art & Craft	9	36	2	68	68	183	116	67
24	S.D.M. Govt Music College	19	33	1	76	75	204	58	146
25	Govt Law College	78	20	4	29	68	199	89	110
26	Tripura Institute of Technology	368	359	4	187	625	1543	1034	509
27	IASE, Agartala	-	-	-	-	-	363	-	-
28	Women's Polytechnic, Hapinia	98	74	8	59	105	344	Nil	344
29	Dhalai Dist. Polytechnic, Ambassa	94	63	1	51	103	312	231	81
30	Gomoti Polytechnic, Fulkumari	168	101	16	65	200	550	372	178
31	North Dist Polytechnic, Bagbassa	142	94	15	94	130	475	396	79
32	College of Teacher Education,Kumarghat	30	18	5	19	26	98	47	51
33	TTAADC Polytechnic	61	35	0	28	56	180	144	36
34	MBB UNIVERSITY	-	-	-	-	-	122	-	-
	<b>Total=</b>	<b>10713</b>	<b>8534</b>	<b>3049</b>	<b>7678</b>	<b>14577</b>	<b>45034</b>	<b>25965</b>	<b>18584</b>

**Thank You**