



**BASIC  
STATISTICS**

**1987**

**RAJASTHAN**

**DIRECTORATE OF ECONOMICS & STATISTICS  
RAJASTHAN, JAIPUR**

# **BASIC STATISTICS**

**RAJASTHAN**

**1987**

**DIRECTORATE OF ECONOMICS & STATISTICS  
RAJASTHAN, JAIPUR,**

**PRICE**

**Printed at : BACHAN PRINTERS, D-45 C-SCHEME,  
SUBHASH MARG, JAIPUR**

## INTRODUCTION

*The Publication 'Basic Statistics 1987' is the 31st issue in the series being brought out annually by the Directorate of Economics & Statistics, Rajasthan. It Provides important reference material on Socio-Economic facts of the State and thus serves as a reference hand book for administrators, Policy makers, research workers, Economists, scholars and those interested in the development of the state. The break-up of the information by important characteristics has also been given.*

*I am grateful to all the departments of the state and the central Government as well as other organisations for the cooperation making available the data included in this Publication.*

*Suggestions for improving the coverage and Presentation of information in future are most welcome.*

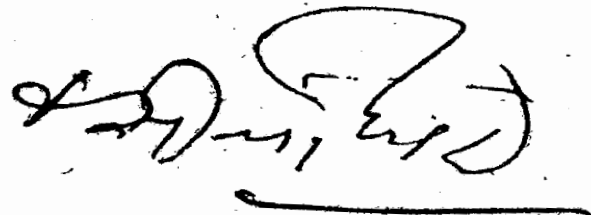

JAIPUR  
Dec. 1990

(K. C. CHOWDHARY)  
Director  
Economics & Statistics, Department  
Rajasthan, Jaipur



**OFFICERS/OFFICIALS ASSOCIATED WITH  
THIS PUBLICATION**

**SHRI S. K. MALLIK**

**SHRI M. L. GUPTA**

**SHRI JAWAHAR CAPOOR**

**SHRI M. M. GUPTA**

**SHRI JETENDRA SINGH SHEKHAWAT**

**SHRI RAM KISHORE VAISH**

**SMT. ASHA MATHUR.**

**Joint Director**

**Deputy Director**

**Asstt. Director**

**Statistical officer**

**Statistical Assistant**

**Computer**

**Artist**

The following abbreviations have been used in the Publication—

**N.R.** — Not reported.

**N.F.** — Not fixed.

**N.A.** — Not available.

**..** — Nil

**Neg.** — Negligible.

## THE METRIC SYSTEM

## A. CONVERSION TABLE

Standard of Weights			
1 Grain	—	0.065	Gram (g)
1 Ounce	—	28.350	Grams (g)
1 Pound	—	0.4535924	Kilograms (Kgs.)
1 Stone	—	6.350	Kilograms (Kgs.)
1 Cwt.	—	50.802	Kilograms (Kgs.)
1 Ton	—	1016.05	Kilograms (Kgs.)
1 Ton	—	1.016	Tonnes (t)
1 Tola	—	11.664	Grams (g)
1 Chhatank	—	58.32	Grams (g)
1 Seer	—	0.93310	Kilograms (Kgs.)
1 Maund	—	37.3242	Kilograms (Kgs.)
100 Kilograms	—	1	Quintal (q)
10 Quintals	—	1	Tonne (t)
Standard of Length and Capacity			
1 Inch	—	0.0254	Metre (m)
1 Foot	—	0.3048	Metre (m)
1 Yard	—	0.9144	Metre (m)
1 Mile	—	1.609344	Kilometres (Km.)
1 Imperial gallon	—	4.54506	Litres (L)
Standard of Area			
1 Acre	—	0.404686	Hectare (h)
1 Square mile	—	2.58999	Square Kilometres (Sq. Km.)

---

**B. UNITS FOR WHOLESALE TRANSACTIONS**

Commodity	Unit
1	2
1. Gold	Gram (g)
2. Grocery (Cardamoms, Pickles etc.), Confectionery, Textiles and Textile fibres (Cotton yarn, raw, silk, raw wool etc.), Paints, and Chemicals, Hides, Skin, Leather, Metals, Tea, Meat, Mica etc.	Kilogram (Kg.)
3. Grains and Pulses, Spices, Plantation products Forest products, Textile and Textile fibres (Raw cotton, Raw hemp, Coir yarn, Jute twine etc.), Oils, Oilseeds and Oilcakes, Sugarcane. Vegetables Non-ferrous metals, Lead, Copper, Brass, Zinc, Tin, Chemicals, Sugar, Gur, Ice, Fish etc.	Quintal (q) (100 Kilograms)
4. Mineral, Iron and Steel etc.	Tonnes (t) (1000 Kilograms)
5. Cotton, Silk and Woollen cloth	Metre (m)
6. Jute cloth	100 metres
7. Jute Carpets, Coir-mats etc.	Sq. metre (m <sup>2</sup> )
8. Timber	Cubic metre (m <sup>3</sup> )
9. Paints, Spirits (when sold by measures)	One litre (l)
10. Jute bags	100 bags.

## C. UNITS FOR RETAIL TRANSACTIONS

Commodity	Unit
1	2
1. Food grains, Cereals, Pulses, Spices etc.	Kilogram (Kg.)
2. Oil for cooking	Kilogram or litre pending on the prevalent practices
3. Ghee	Kilogram (Kg.)
4. Fruits	Kilogram or number depending on the prevalent practice.
5. Vegetables, Meat, Fish, Sweet-meats etc.	Kilogram (Kg.)
6. Tea, Coffee, Sugar, Salt etc.	Kilogram (Kg.)
7. Milk	Litre (L)
8. Bread	Kilogram (Kg.)
9. Cloth and related materials	Metre (m)
10. Pre-Packaged materials	Preferably in packages of sizes corresponding to the prescribed commercial weights & measures

## CONTENTS

<b>1. General Information</b>	<b>Page</b>
1.1 Rajasthan at a Glance	1
1.2 Selected Indicators of Economic Activity	3
1.3 Rajasthan Indian Economy	5
1.4 Administrative units, cities, town & villages	15
1.5 State Government	16
1.6 Rajasthan Vidhan Sabha	20
1.7 Members of Lok Sabha from Rajasthan	30
1.8 Members of Rajya-Rajya Sabha from Rajasthan	31
1.9 High Court Rajasthan	32
1.10 Rajasthan Civil Services Tribunal	33
1.11 Public Service Commission Rajasthan	33
1.12 Board of Revenue Rajasthan	34
1.13 Vital Statistics at a Glance	35
<b>2. Area and Population</b>	
2.1 Area and population	36
2.2 Decennial growth of population	37
2.3 Population by age groups	38
2.4 Population by districts	39
2.5 Population by sex	40
2.6 Districtwise population by religion	41
2.7 Districtwise rural and urban population	42
2.8 Distribution of rural population of workers by sex	43
2.9 Distribution of urban population of workers by sex	44
2.10 Scheduled castes and Tribes	45
2.11 Population by tehsils	46
2.12 Population of cities	55
2.13 Projected Population	56
2.14 population estimates as on 1st March	57
2.15 Classification of houses according to use	58
2.16 Panchayat Samitiwise population	59

	Page
<b>3. Climate</b>	
3.1 Temperature at important centres in Rajasthan	69
3.2 Annual rainfall	70
<b>4. Agriculture and Livestock</b>	
4.1 Land Utilistaion	71
4.2 Districtwise cropped area	72
4.3 Area of principal crops	73
4.4 Production of Principal crops	74
4.5 Index numbers of area under crops	75
4.6 Index numbers of agriculture production	76
4.7 Average yeild of principal crops	77
4.8 Consumption of fertilizers	78
4.9 Agricultural implements	79
4.10 Area under high yielding varieties of some major food crops	80
4.11 Soil classssfication in Rajasthan	81
4.12 Livestock poultry	84
4.13 Livestock and poultry by district	85
4.14 Animal husbandry facilities	87
4.15 Schemewise progress under Animai Husbandry	90
4.16 Work done by Veterinary Hospital and dispensaries	93
4.17 Progress of Fishery in Rajasthan	94
4.18 Progress of Drought Prone Area Programme	95
4.19 Progress of Insemination tn key village Blocks	97
4.20 Progress of insemination of Sheep in Rajasthan	100
4.21 Dairy Development Programme	101
<b>5. Irrigation</b>	
5.1 Irrigation by sources & crops	102
5.2 Area Irrigated by Irrigation Projects	103
5.3 Irrigation Well in Rajasthan	104



	<b>Page</b>
<b>6. Forest</b>	
6.1 Area of forest according to legal status	105
6.2 Revenue from forests	106
6.3 Forest Produce in Rajasthan	107
<b>7. Co-operation</b>	
7.1 Co-operative movement	108
7.2 State Co-operative Bank	109
7.3 Main Co-operative Societies	110
7.4 Primary Agriculture Credit Societies Membership of S. C./S. T.	112
7.5 Primary Agriculture Credit Societies Loans Advanced to S. C./S. T. Members	113
<b>8. Industry</b>	
8.1 Registered factories	114
8.2 Loan sanctioned and disbursed by Rajasthan Financial Corporation	132
8.3 Loan sanctioned and disbursed by RFC (Districtwise)	134
8.4 Central and State aid to village industries	136
8.5 Financial Assistance to Small Scale Industries	137
8.6 Annual survey of industries	138
8.7 Khadi Industries	159
8.8 Village Industries	160
8.9 Industrial production	161
8.10 Commercial estate for educated unemployed persons	162
<b>9. Minin</b>	
9.1 Progress of mining	163
9.2 Mineral production	164

	Page
<b>10. Labour</b>	
10.1 Labour	166
10.2 Labour welfare	167
10.3 Labour situation	168
10.4 Number of cases received and disposed off under various labour laws	169
<b>11. Employment</b>	
11.1 Employment in mining	170
11.2 Employment in Khadi and Village Industries	172
11.3 Industrial employment	174
11.4 Employment Exchanges—registrations and placing	188
11.5 Employment Exchange—Vacancies outstanding and submissions made	189
11.6 Applicants of live register according to trade classifications	191
11.7 Employment exchanges—vacancies notified and filled by employers	192
11.8 Employment in public sector	193
11.9 Census & estimated monthly emoluments of Rajasthan Govt. employees	194-195
<b>12. Housing</b>	
12.1 Low income group housing	196
12.2 Middle income group housing	197
<b>13. Fuel and Power</b>	
13.1 Distribution of coal	198
13.2 Power houses and transmission lines	199
13.3 Electric operated well	200
13.4 Towns and villages electrified	201
13.5 Electricity generation	202
13.6 Electricity consumption	203

	Page
<b>14. Transport and Communications</b>	
14.1 Registration of Motor vehicles	204
14.2 Roads	205
14.3 Roads by Nagpur classification	206
14.4 Roads by districts	207
14.5 Road accidents	209
14.6 Operational statistics of Road Transport Corporation	210
14.7 Telephone and telegraphs facilities	212
<b>15 Prices</b>	
15.1 Consumers (General) Price Index Numbers for Agriculture labours	213
15.2 Consumers Price Index Numbers General for the Urban Non-manual Employees for the selected centres in Rajasthan	214
15.3 Consumers (general) price index number working class—Beawar and All India	215
15.4 New series of consumers (general) price index number for industrial workers—Ajmer and Jaipur centres	216
15.5 Index numbers of wholesale prices	217
15.6 Index Numbers of Building construction cost for Jaipur Centre	218
15.7 Wholesale price of Foodgrains—Jaipur City	219
15.8 Farm harvest prices of foodgrains	220
15.9 Districtwise wholesale prices of Important livestock Product in Rajasthan	222
<b>16. Education</b>	
16.1 Progress of literacy	224
16.2 Literacy in cities	225
16.3 Literate persons	226
16.4 Educational Institutions	227

	Page
16.5 Educational institutions by management	228
16.6 Teachers in educational institutions	229
16.7 Scholars in educational institutions	230
16.8 Scholars by stages of education	231
16.9 Classwise Enrolment of Scheduled Castes & Scheduled Tribes	232

## 17. Medical and Public Health

17.1 Government medical institutions (Modern medicine)	233
17.2 Government medical institutions by sixe (Modern medicine)	234
17.3 Beds in Government medical institutions (modern medicine)	236
17.4 Government medical institutions by districts (Modern medicine)	237
17.5 Government medical and health personnel	239
17.6 Patients treated in Goverment medical institutions (Modern medicine)	240
17.7 Registered deaths by causes	241
17.8 Progress of Family Welfare Programme	243
17.9 Progress of Medical Termination of Pregnancies	245
17.10 Govnrnment Ayurvedic and Unani institutions by districts	246
17.11 Government Ayurvedic and Unani institutions and medical personnel	247
17.12 Patients treated in Government Ayurvedic and Unani institutions	247

## 18. Local Bodies

18.1 Panchayats	248
18.2 Municipalities	249

	<b>Page</b>
<b>19. Finance and Trade</b>	
19.1 State budget	251
19.2 Details of revenue receipts	252
19.3 Details of revenue expenditure	253
19.4 Income tax demand	254
19.5 Demand and collection of Land revenue	255
19.6 Offices, deposits and advances of scheduled commercial banks	257
19.7 Credit-Deposits Ratios (%) of scheduled Commercial Banks according to population Group	258
19.8 National savings scheme	259
19.9 Progress of State insurance	260
19.10 Registered dealers under sales tax	261
<b>20. State Income</b>	
20.1 State income by Industrial origin (at current prices)	262
20.2 State income of Rajasthan by Industrial origin at current prices (Percentage Distribution)	263
<b>21. Planning and Development</b>	
21.1 Annual Plan-resources	264
21.2 Annual Plan-allotment and expenditure	265
21.3 Principal Plan targets and achievements	272
21.4 Progress of World Bank Programmes in Rajasthan Canal Project	274
21.5 Progress of world Bank Programmes in chambal Project	275
<b>22. Law and Order</b>	
22.1 Police and Armed constabulary	276
22.2 Crime situation in Rajasthan	277
22.3 District wise Crimes	278
22.4 Jails and Jail population	279
22.5 Revenue cases	280
22.6 Criminal cases	281

	Page
<b>23. General Election</b>	
<b>23.1 Electorates</b>	<b>282</b>
<b>23.2 Vidhan Sabha Polling</b>	<b>283</b>
<b>23.3 Voting preference by parties</b>	<b>284</b>
<b>24. Miscellaneous</b>	
<b>24.1 Consumption of intoxicants</b>	<b>285</b>
<b>24.2 Speakers of Principal Language Dialects in Rajasthan</b>	<b>286</b>
<b>24.3 Districtwise Famine Relief</b>	<b>287</b>
<b>24.4 Tourists in Rajasthan</b>	<b>288</b>
<b>24.5 Centrewise Hotels and Bed capacity in Rajasthan</b>	<b>289</b>
<b>24.6 Bed capacity of Tourist Bungalows in Rajasthan</b>	<b>290</b>

## 1. General Information

### 1.1 RAJASTHAN AT A GLANCE

Item 1	Year 2	Unit 3	Particulars 4
1 Area	1981	Sq. Km.	342239
2 Population	1981	No.	34261862
(i) Urban	"	"	7210508
(ii) Rural	"	"	27051354
(iii) Sex Ratio (Female to Males)	"	No. per '000	919
3 Cities and Towns	1981	Number	201
4 Villages	1981	"	37124
5 Net area sown	1985-86	'000 Hectares	15564
6 Area sown more than once	"	"	2574
7 Gross area irrigated	"	"	3863
8 Area under*			
(i) Foodgrains	1985-86	"	12813
(ii) Oil seeds	"	"	550
(iii) Cotton	"	"	301
(iv) Sugarcane	"	"	26
9 Production*			
(i) Foodgrains	"	'000 Tonnes	8130
(ii) Oil seeds	"	"	810
(iii) Cotton	"	'000 Bales	474
(iv) Sugarcane	"	'000 Tonnes	1010
10 Livestock	1983	'000 No.	49650
11 Co-operative Societies +	1986	Number	19076
12 Membership of Co-operative Societies +	"	"	6099669
13 Sale value of minerals @	"	Lakh Rs.	13339.95
14 Registered factories	"	Number	9150

\* Based on final forecasts.

+ As on 30th June, 1984.

@ Sale value of major minerals only.



## 1. General Information.

## 1.1 RAJASTHAN AT A GLANCE (Concl.)

Item	Year	Unit	Particulars
1	2	3	4
15 Total Electricity available for distribution including sales outside the State	1985-86	Million kwh.	4808.011
16 Total Electricity available for supply in the State	"	Million kwh.	6999.222
17 Roads	"	Kms.	50436
18 Educational Institutions	"	No.	39245
19 Scholars in Educational Inst.	"	'000 No.	6056
20 Govt. Medical Institutions			
(i) Modern Medicine &	"	No.	1921
(ii) Ayurvedic/Unani/ Homoeopathic	"	"	3201
21 Communications			
(i) Telephone Exchanges	"	"	616
(ii) Post Offices	"	"	9590
22 Village Panchayats	"	"	7300
23 Panchayat Samities	"	"	236
24 Total State Income			
(i) At constant prices* (Base 1970-71)	1985-86	Lakh Rs.	241729
(ii) At current prices	"	"	772904
25 Revenue Receipts (B. E.)	1987-88	"	298307.75
26 Rev. Expenditure (B. E.)	1987-88	"	253917.76
27 Annual Plan Provision	1985-86	"	43000.00
28 Annual Plan Expenditure	"	"	42751.66
29. Annual Plan Provision	1984-85	"	43088.15

£ Includes dispensaries, P.H.Cs., M.C.W.Cs., Aid Posts, S.H.Cs. and M.H.Cs.

× Including Mobile dispensaries also.

\*\* Provisional estimates.

\* Provisional.

## 1. General Information.

## 1.2 SELECTED INDICATORS OF ECONOMIC ACTIVITY

Item	Year	Unit	Particulars
1	2	3	4
<b>A. INDEX NUMBERS—</b>			
(a) Agricultural Production + (Base 1979-80 to 1981-82)	1985-86	Index	137.96
(b) Wholesale Prices (General) (Base 1952-53)	1986	Index	848
(c) Working Class Consumers			
Price Indices :—			
Ajmer (Base 1960)	1986	Index	665
Jaipur (Base 1960)	1986	Index	665
Beawar (Base 1951-62)	1986	Index	742
<b>B. PER CAPITA INDICATORS—</b>			
(a) State Income :—			
(i) At Constant (1970-71) Prices	1985-86	Rs.	623*
(ii) At Currents Prices	„	Rs.	1993*
(b) Total Tax Revenue (Budget Estimates)	1985-86	Rs.	221.29
(i) Direct Taxes	„	Rs.	28.09
(ii) Indirect Taxes	„	Rs.	193.19

\* Provisional

## 1. General Information.

## 1.2 SELECTED INDICATORS OF ECONOMIC ACTIVITY—(Concl.)

Item	Year	Unit	Particulars
1	2	3	4
(c) Development Expenditure (Budget Estimate)—	1985-86	Rs.	263.40
(i) Economic Services	..	Rs	105.14
(ii) Social Services	..	Rs.	158.26
<b>C. OTHERS—</b>			
(i) Net area sown to total geographical area	1985-86	Per cent	52.99
(ii) Gross area irrigated to total cropped area	1985-86	..	21.29
(iii) Length of Roads Per '000 Sq. Kms.	1985-86	Kms.	147.40
(iv) Literacy	1981	Percent	24.38
(v) Educational Institutions Per '000 Sq. Kms.	1985-86	No.	1.00
(vi) Government Medical Institutions (Modern Medicines) £Per lakh of population 1981.	1985-86	No.	4.95

£ Includes hospitals, dispensaries, primary health centres M.C.W. centres, Subsidiary Health Centres, Mini Health Centres Aid Posts.

## 1. General Information

## 1.3 RAJASTHAN IN INDIAN ECONOMY

S.N.	Items	Year	Unit	Andhra Pradesh	Assam	Bihar
1	2	3	4	5	6	7
1.	Population	1981	Lakh No.	535	199	699
2.	Density	1981	Per Sq Km.	195	254	402
3.	Production of foodgrains :					
	(i) Cereals	1985-86	'000 Tonnes	9861	2964	10420
	(ii) Pulses	1985-86	'000 Tonnes	607	66	821
4.	Electricity (P) generated	1983-84	Million KWH	11012	968	2459
5.	Electricity (2) consumed	1983-84	"	7700	802	4981
6.	Co-operative Movement (P)					
	(a) Societies					
	(i) Credit	1982-83	No.	13369	2952	7196
	(ii) Non-credit	"	"	29173	4324	10059
	(b) Membership					
	(i) Credit (P)	1982-83	'000 No.	10724	2475	6418
	(ii) Non-credit (P)	"	"	7729	675	530
7.	Livestock	1982	Lakh No.	359	97	356
8.	Sale Value of minerals produced +	1985	Lakh Rs.	33199	70551	127733
9.	Educational Institutions					
	(i) Institutions	1981-82	No.	58125	32679	75099
	(ii) Enrolment (all)	"	'000 No.	7824	3282	9802

## 1. General Information

## 1.3 RAJASTHAN IN INDIAN ECONOMY (Contd.)

S.No.	Items	Year	Unit	Gujarat	Har- yana	Himachal Pradesh
1	2	3	4	8	9	10
1.	Population	1981	Lakh No.	341	129	43
2.	Density	..	Per Sq Km.	174	292	77
3.	Production of foodgrains.					
	(i) Cereals	1985-86	'000 Tonnes	2428	7463	990
	(ii) Pulses	..	..	342	668	12
4.	Electricity (P) 1982-83 generated		Million KWH	11998	4916	587
5.	Electricity (2) (P) 1982-83 consumed		..	9303	3235	433
6.	Co-operative Movement (P)					
	(a) Societies					
	(i) Credit	1982-83	No.	9712	2633	2271
	(ii) Non-credit	..	..	26078	6715	1060
	(b) Membership					
	(i) Credit (P) 1982-83		'000 No.	4873	1545	688
	(ii) Non-credit	..	..	3074	635	102
7.	Livestock	1982	Lakh No.	175	75	50
8.	Sale Value of minerals produced +	1985	Lakh Rs.	63666	349	2526
9.	Educational Institutions					
	(i) Institutions	1981-82	No.	37695	428	8883
	(ii) Enrolment	..	'000 No.	6896	2201	909

## 1. General Information

## 1.3 RAJASTHAN IN INDIAN ECONOMY (Contd.)

Jammu & Kashmir	Karnataka	Kerala	Madhya Pradesh	Maharashtra	Manipur	Meghalaya	Nagaland
11	12	13	14	15	16	17	18
60	391	255	522	628	14	13	8
N.A.	194	655	118	204	60	60	47
1272	5156	1167	1363	7616	347	1557	145
28(a)	433	20(a)	2479	1164	...	20(a)	7
892	7824	3643	8133	21912	10	415	1
716	6316	2570	6900	16908	19	92	4
729	7380	2287	6505	24617	828	222	230
156	11201	7878	6959	42817	1880	366	228
365	6134	6266	5589	11140	2701	85	13
42	2697	5753	898	6238	88	20	12
59	247	56	427	309	13	10	5
146	9943	808	308427	22081	1	142(g)	...
10559	50334	12401	78512	69289	4076	6659	2176
895	7042	6130	7579	13283	339	350	216

## 1. General Information

## 1.3 RAJASTHAN IN INDIAN ECONOMY (Contd.)

S.No.	Items	Year	Unit	Orissa	Punjab	Rajas- than
1	2	3	4	19	20	21
1.	Population	1981	Lakh No.	264	168	343
2.	Density	„	Per Sq Km.	169	333	100
3.	Population of foodgrains.					
	(i) Cereals	1985-86	'000 Tonnes	5828	16984	6362
	(ii) Pulses	„	„	911	204	1756
4.	Electricity (P) generated	1982-83	Million KWH	3856	8383	4449
5.	Electricity (2) (P) consumed	„	„	3237	6291	4251
6.	Co-operative Movement (P)					
	(a) Societies					
	(i) Credit	1982-83	No.	3756	4159	948
	(ii) Non-credit	„	„	3699	11551	9083
	(b) Membership					
	(i) Credit	1982-83	'000 No.	3388	2176	4503
	(ii) Non-credit	„	„	622	710	1810
7.	Livestock	1982	Lakh No.	216	96	496
8.	Sale Value of minerals produced +	1985	Lakh Rs.	21030	...	15290
9.	Educational Institutions					
	(i) Institutions	1981-82	No.	48602	19040	37915
	(ii) Enrolment	„	'000 No.	4022	3247	4732



## 1. General Information

## 1.3 RAJASTHAN IN INDIAN ECONOMY (Contd.)

Sikkim	Tamil Nadu	Tripura	Uttar Pradesh	West Bengal	Union Territories	India
22	23	24	25	26	27	28
3	484	21	1109	546	97	6852
45	372	196	377	615	N.A.	216
84	7169	393	28502	8545	604	137505
10	356	2(a)	2808	262	6(a)	12963
28	6941	54	11683	6297	23715	140177
19	8233	47	10226	6396	3624	102345
...	10092	212	11276	44915	337	92994
...	4387	37	5047	1442	806	43346
1110	48658	6051	102820	68190	11875	801876
75	10014	548	16313	10513	2346	118462
3	251	11	567	297	7	4195
34	14900	...	850	49546	5514	854073
1110	48658	6051	102810	68190	11875	801876
75	10014	548	16313	10513	2346	118462

## 1. General Information

## 1.3 RAJASTHAN IN INDIAN ECONOMY (Contd.)

S.N.	Items	Year	Unit	Andhra Pradesh	Assam	Bihar
1	2	3	4	5	6	7
10.	Literacy	1981	Percentage	29.8	...	26.0
11.	Medical Facilities (all)					
	(i) Hospitals	1985	No.	615	125 226(1-1-81)	
	(ii) Dispensaries	"	"	793	419 1002	"
	(iii) Beds	"	"	42	14 27	"
12.	Registration of Motor vehicles (P)	1084-85		548327(E)	113293	306807
13.	Total surface road	1982-83	Km.	3944	1544	3298
14.	Village Panchayats	1984-85	No.	19550	714	11378
15.	Annual Plan	1985-86	Crores. Rs.	94242	40092	93221

## 1. General Information

## 1.3 RAJASTHAN IN INDIAN ECONOMY (Contd.)

Gujarat	Haryana	Himachal Pradesh	Jammu & Kashmir	Karnatak	Kerala	Madhya Pradesh	Maharashtra
8	9	10	11	12	13	14	15
43.8	38.8	41.9	26.2	38.4	69.2	27.8	47.4
1236	85	68	52	238	328	287	1545
4777	226	227	658	1554	1596	522	7259
41	9	6	7	38	55	24	122
940745	210299	37785	53156	676759	253914 (E)	395727 (E)	1382059
6010	1863	270	694	5578	3276	3291	10683
18173	5554	2357	1469(c)	8373	1001	18801	24504
82502	42281	19232	27442	63767	36639	100976	174720

## 1. General Information.

## 1.3 RAJASTHAN IN INDIAN ECONOMY (Contd.)

S.No.	Item	Year	Unit	Manipur	Meghalaya	Nagaland
1	2	3	4	16	17	18
10.	Literacy	1981	Percentage	42.6	33.2	42.0
11.	Medical Facilities (all)					
	(i) Hospitals	1985	No.	10	13(1-1-85)	37
	(ii) Dispensaries	"	"	52	58	72
	(iii) Beds	"	"	2	2	1
12.	Registration of Motor-vehicles (P)	1984-85	"	10551	14202	5835(P)
13.	Total Surface Road	1982-83	Km.	102	88	81
14.	Village Panchayats	1984-85	No.	107	-(B)	-[B]
15.	Annual Plan [Outlay]	1985-86	Crores Rs.	6968	7367	6345

## 1. General Information

## 1.3 RAJASTHAN IN INDIAN ECONOMY (Contd.)

Orissa	Punjab	Rajas- than	Sikkim	Tamil- nadu	Tripura	Uttar Pradesh
19	20	21	22	23	24	25
34.1	40.7	24.0	33.9	45.8	41.8	27.4
311	258(1-4-85)244		5	393	17	735
280	1790	„ 1375	...	669	234	1750
15	22	„ 25	1	51	2	58
111414	572384	323319	1274(xx)	489237(E)	10519	792655(E)
3500	3755	3926	11	7521	162	16127
4388	10951	7292	153	13097	704	74060
44564	46783	42764	4213	99929	9376	171045

## 1. General Information

## 1.3 RAJASTHAN IN INDIAN ECONOMY (Concl'd.)

S.No.	Items	Year	Unit	West Bengal	Union Territories	India
1	2	3	4	26	27	28
10.	Literacy	1981	Percentage	40.9	...	36.1
11.	Medical Facilities (all)					
	(i) Hospitals	1985	No.	409	229	7474
	(ii) Dispensaries	"	"	551	990	26854
	(iii) Beds	"	"	64	29	657
12.	Registration of Motor-vehicles (P)	31-3-80	"	498207 (E)	1047674	8796139
13.	P.W.D. (P)@	1982-83	Km.	6870	8977	91578
14.	Village panchayat	1984-85	No.	3242(D)	1242(B)	822110
15.	Annual Plan (Outlay)	1985-86	Crores Rs.	70034	69396	1353948

P—Provisional

(a) Less than 500 Tonnes.

(2) Relates to Public Utilities only

(£) Included DVC'S Sales to Ultimate Consumers.

(E) Estimated (D) Includes value of Production of Coal.

(1) As on 1-1-1981 (2) As on 1-1-79 (3) 1-1-1978.

(1) As on 31-3-1974 (6) As on 31-3-77 (7) As on 31-12-1977 (8) As on 31-3-1978.

(1) In Assam, Panchayat Raj bodies were established under the new Act of 1972 on 14-5-74.

(2) There is no Panchayat Raj. Institutions.

@ Includes National Highways, State Highways and other P.W.D. Roads.

+ Data for major minerals only.

(g) Also includes of Bombay High (135821 lakhs).

(b) Includes Specials Plan assistance of Rs. 1370 crores to states and U.T.S. for hill areas (Rs. 560 crores) Tribal areas (Rs. 470 crores) and North Eastern Council (Rs. 340 crores) & also other unclassified outlay of (Rs. 29.66 crores) for states (Rs. 26.00 crores) & ut's (Rs. 3.66 crores).

Note—Figures do not add up to total due to rounding off.

## 1. General Information.

1.4 ADMINISTRATIVE UNITS CITIES, TOWNS & VILLAGES  
Rajasthan 1981

District	Sub Division	Tehsil	Cities and Towns	Villages (1981 Census)	
				Inhabited	Un-inhabited
1	2	3	4	5	6
1. Ajmer	4	5	8	923	16
2. Alwar	4	10	5	1892	55
3. Banswara	2	5	2	1445	18
4. Barmer	2	6	3	853	11
5. Bharatpur	4	12	12	1866	129
6. Bhilwara	5	11	6	1512	57
7. Bikaner	2	4	6	571	102
8. Bundi	2	4	5	725	12
9. Chittorgarh	5	12	8	2144	216
10. Churu	3	7	11	855	45
11. Dungarpur	1	4	2	832	5
12. Ganganagar	5	12	16	3886	630
13. Jaipur	5	16	18	2706	104
14. Jaisalmer	2	2	2	462	53
15. Jalore	2	4	4	602	10
16. Jhalawar	2	6	6	1444	145
17. Jhunjhunu	3	5	14	689	3
18. Jodhpur	2	6	4	705	1
19. Kota	4	12	11	1901	240
20. Nagaur	4	8	10	1223	26
21. Pali	4	7	12	818	18
22. S. Madhopur	4	11	7	1534	123
23. Sikar	3	6	9	813	24
24. Sirohi	2	5	5	433	13
25. Tonk	2	6	6	1017	72
26. Udaipur	6	17	9	3117	28
Total	84	203	201	34968	2156



## 1. General Information

## 1.5 STATE GOVERNMENT-RAJASTHAN

(1-6-1990)

GOVERNOR—Shri D. P. Chattopadhaya

Name and Designation	Portfolio
1	2

**CHIEF MINISTER**

1. **Shri Bhairon Singh Shekhawat** Department of personnel & Administrative Reforms, General Administrative Department, Political, Cabinet Secretariat, Anti-Corruption, Finance, Taxation, Colonisation, work relating to Ravi Vyas River System Rehabilitation Dept. Civil Defence and home Guards, Policy Planning, Removal of Public Grievances,

**CABINET MINISTER**

2. **Shri Bhawar Lal Sharma** Public Health Engineering Dept, Sports, Urban Development and housing Department, Local Self government
3. **Shri Nathi Singh** Revenue & Land Reforms, Indira Gandhi Canal Project,
4. **Shri Lalit Kishore Chaturvedi** Public Works Department, Medical & Health Dept, Family Welfare Department
5. **Shri K. K. Goyal** Industry Department, State Enterprises Dept,
6. **Shri Digvijay Singh** Agriculture Department, Irrigated Area Development Department, Parliamentary Affairs Department.

## 1. General Information.

## 1.5 STATE GOVERNMENT RAJASTHAN (Contd.)

Name and Designation	Portfolio
	2
7. Smt. Sumitra Singh	Energy Department, Non-traditional Source of energy department, Ground water Department, College and University Education Department.
8. Shri ChaturBhuj, Verma	Co-operative Department
9. Kumari Buspa Jain	Tourism Department, Art, Culture and Archaeology Dept, Flood and Famine Relief Department.
10. Shri Vijay Singh Jhala	Irrigation Department (Excluding Work relating to Ravi Vyas river System)
11. Shri Ram Kishore Meena	Food & Civil Supply Department, Devshan Department.
12. Dr. Chandra Bhan	Transport Department, Science & Technology Department, Technical Education Department.
13. Prof. Kadar	Planning Manpower department, Economics & Statistics Department.
14. Shri Sampat Ram	Integrated Gramin Vikas Vibhag & Special Schemes Organisation Home Department.
15. Smt Vidhya Pathak	Excise Department, Information Public relation Department.
16. Shri Hari Kumar Audtya	Primary & Secondary Education department, Sanskrit Education Department, Bhasha Vibhag.
17. Smt Madhan Kaur	Forest & Environment department

## 1. General Information

## 1.5 STATE GOVERNMENT RAJASTHAN (Contd.)

Name and Designation	Portfolio
1	3
<b>STATE MINISTERS</b>	
1. Shri Jeev Ram Katara	Jail Department (Independent Charge) Irrigation department, Forest, Environment department.
2. Shri Mohan Meghwal	Khadi and village Industries Department (Independent Charge), Transport Depart- ment, Science & Technology Department, Technical Education Department
3. Shri Harlal Singh Khara	Gramin Vikas and Panchayati Raj Vibhag (Independent Charge)
4. Shri Ramjan Khan	Sheep & Wool dept; (Independent Charge) Fisheries department                    " Waqf department                         " Soldiers Welfare department         "
5. Shri Fatheh Singh	State Insurance department           " State Latories & Small Saving dept; .. Intergrated Gramin Vikas Vibhag & Special Schemes Orgn, Food & Civil Supply dept; Devsthan Dept;
6. Shri Kalulal Gurjar	Mines Department (Independent Charge) Industries department, State Enterprises department.
7. Shri Kundan Lal	Social Welfare department (Independent Charge) Indira Gandhi Canal Project dept; Revenue & Land Reforms department
8. Shri Chunni Lal	Tribal Area Development Department (Independent Charge) Public Works department, Medical depart- ment, Family Welfare department.
9 Shri Rameshwar Dayal Yadav	Labour & Employment department (Independent Charge)

## 1. General Information

## 1.5 STATE GOVERNMENT RAJASTHAN (Contd.)

Name and Designation	Portfolio
1	2
10. Devi Singh Bhati	Women and Child development department (Independent Charge) Energy dept; Non-traditional Sources of energy dept; Ground Water department, College and University Education. Animal Husbandary Department (Independent Charge) All schemes related to Public Health Engin- eering department of Indira Gandhi Canal Project. area. (Independent Charge), Colonisation department.
11. Shri Nafase Ahamed Khan	Independent Charge of Election, State motor Garage, Linguistic minority depart- ment, Agriculture department, Irrigated Area development department
12. Shri Gopal Singh Khandala	Milk development department (Independent Charge) Printing & Stationery Department (Independent Charge) Planning Department, Planning Manpower department, Economics and Statistics department.
13. Shri Jogeshwar Garg	Ayurved Department (Independent Charge) Local Self Government, Urban Develop- ment and Housing department, Public Health Engineering department, Sports department.
14. Shri Shanti Lal Chaploth	Law & Justice department (Independent Charge) Finance, Excise and Taxation department, Home department, Excluding Colonisation dept; all functions relation to Chief Minister

## 1. General Information

1.6 RAJASTHAN VIDHAN SABHA  
(17-9-89)

Speaker—Shri Giriraj Prasad Tiwari

Deputy Speaker—Shri Kishan Motwani

Members	Constituency	Party
1	2	3
<b>1. Ajmer District</b>		
1. Shri Jagjeet Singh	Kishangarh	B.J.P.
2. Dr. Rajkumar Jaipal	Ajmer East	I.N.C. (I)
3. Shri Kishan Motwani	Ajmer West	I.N.C. (I)
4. Shri Ramjan Khan	Pushkar	B.J.P.
5. Shri Govind Singh	Nasirabad	I.N.C. (I)
6. Shri Manak Chand Dani	Beawar	I.N.C. (I)
7. Shri Sohan Singh	Masuda	I.N.C. (I)
8. Smt. Neelima	Bhinai	I.N.C. (I)
9. Shri Lalit Bhati	Kekri (S.C.)	I.N.C. (I)
10. Shri Lachhman Singh	Bhim	I.N.C. (I)
<b>2 Alwar District</b>		
11. Shri Jagat Singh Dayma	Bansur	Janta Dal
12. Shri Sujan Singh Yadav	Behror	I.N.C. (I)
13. Shri Mahendra Shastri	Mandawar	Janta Dal
14. Shri Jagmal Singh Yadav	Dizara	Janta Dal
15. Shri Chandra Shekhar	Khairthal (S.C.)	I.N.C. (I)
16. Shri Raghuwar Dayal	Ramgarh	B.J.P.
17. Smt. Pushpa Devi	Alwar	I.N.C. (I)
18. Shri Rajesh	Thanagazi	I.N.C. (I)
19. Shri Ram Dhan	Rajgarh (S.T.)	I.N.C. (I)
20. Shri Ishwar Lal Saini	Lachhmangarh	I.N.C. (I)
21. Shri Babu Lal Bairwa	Kathumar [S.C.]	I.N.C. (I)
<b>3 Banswara District</b>		
22. Shri Varsingh	Kushalgarh [S.T.]	I.N.C. (I)
23. Shri Bahadur Singh	Danpur [S.T.]	Janta Dal

1. General Information.  
1.6 RAJASTHAN VIDHAN SABHA (Contd.)

17-9-89

Members	Constituency	Party
1	2	3
24. Shri Navneet Lal Ninama	Ghatol [S.T.]	B.J.P.
25. Shri Panna Lal	Banswara	I.N.C. [I]
26. Shri Panna Lal	Bagidora [S.T.]	I.N.C. [I]
4. Barmer District		
27. Shri Mota Ram	Siwana [S.C.]	I.N.C. [I]
28. Shri Champa Lal Bathia	Pachpadra	B.J.P.
29. Shri Ganga Ram Choudhary	Barmer	Janta Dal
30. Shri Hemaram Choudhary	Gudamalani	I.N.C. [I]
31. Shri Abdul Hadi	Chohitan	Janta Dal
32. Shri Ummed Singh	Sheo	Janta Dal
5. Bharatpur District		
33. Shri Shamshul Hasan	Kaman	I.N.C. [I]
34. Shri Sumpat Singh	Nagar	Janta Dal
35. Shri Krishnedra Kaur	Deeg	Independent
36. Shri Nathi Singh	Kumher	Janta Dal
37. Shri Girraj Prasad Tiwari	Bharatpur	I.N.C. [I]
38. Shri Vijay Singh	Rupbas	I.N.C. [I]
39. Shri Yadunath Singh	Nadbai	Janta Dal
40. ...	Weri [S.C.]	
41. Shri Brijendra Singh	Bayana	I.N.C. [I]
6. Bhilwara District		
42. ...	Mandal	I.N.C. [I]
43. Shri Rampal Upadhyay	Sahada	I.N.C. [I]

## 1. General Information.

## 1.6 RAJASTHAN VIDHAN SABHA [Contd.]

17-9-89

Members	Constituency	Party
1	2	3
44. Shri Pran Veer	Bhilwara	I.N.C. [I]
45. Shri Shiv Charan Mathur	Mandalgarh	I.N.C. [I]
46. Shri Ratan Lal Tambi	Jahazpur	I.N.C. [I]
47. Shri Devi Lal	Shahpura [S.C.]	I.N.C. [I]
48. Shri Ram Chandra Jat	Banera	Janta Dal
49. Shri Vijendra Pal Singh	Asind	Independent
7. Bikaner District		
50. Shri Manak Chand Surana	Lunkaransar	Janta Dal
51. Shri Bulaki Dass Kalla	Bikaner	I.N.C. [I]
52. Shri Devi Singh Bhati	Kolayat	Janta Dal
53. Shri Chunni Lal	Nokha [S.C.]	Janta Dal
8. Bundi District		
54. Shri Ganesh Lal	Hindoli	B.J.P.
55. Shri Prabhu Lal	Nainwa	B.J.P.
56. Shri Mangi Lal	Patan [S.C.]	B.J.P.
57. Shri Harimohan Sharma	Bundi	I.N.C. [I]
9. Chittorgarh District		
58. Shri Pankaj Pancholi	Begun	I.N.C. [I]
59. Shri Amar Chand	Gangrar [S.C.]	I.N.C. [I]
60. ...	Chittorgarh	...
61. Shri Bhairon Singh Shekhawat	Nimbahera	B.J.P.

## I. General Information

## 1.6 RAJASTHAN VIDHAN SABHA [Contd.]

17-9-89

Members	Constituency	Party
1	2	3
62. Shri Udai Ram Dhakad	Bari Sadri	I.N.C. [I]
63. Shri Dhanraj Meena	Pratapgarh [S.T.]	I.N.C. [I]
10. Churu District		
64. Shri Rewat Ram	Dungargarh	I.N.C. [I]
65. Shri Chunni Lal Meghwal	Sujargarh [S.C.]	B.J.P.
66. Shri Hari Shanker Bhadada	Ratangarh	B.J.P.
67. Shri Bhanwar Lal Sharma	Sardarshahar	Janta Dal
68. Smt. Hamida Begum	Churu	I.N.C. [I]
69. Shri Jai Narayan Pooniya	Taranagar	Janta Dal
70. Shri Inder Singh	Sadulpur	I.N.C. [I]
11. Dungarpur District		
71. Smt. Kamla Devi	Sagwara [S.T.]	I.N.C. [I]
72. Shri Shanker Lal Ahari	Chorasi [S.T.]	I.N.C. [I]
73. Shri Nathu Ram	Dungarpur [S.T.]	I.N.C. [I]
74. Shri Mahendra Kumar	Aspur [S.T.]	I.N.C. [I]
12. Ganganagar District		
75. Shri Lal Chand Dudi	Bhadra	Janta Dal
76. Shri Laxmi Narayan	Nohar	I.N.C. [I]
77. Shri Dungar Ram Panwar	Tibi [S.C.]	Janta Dal
78. Shri Shopat Singh	Hanumangarh	C.P.I. [M]
79. Shri Krishan Chand	Sangaria	I.N.C. [I]
80. Prof. Shri Kedar Nath	Ganganagar	Janta Dal
81. Shri Heera Lal Indora	Keshringshpur [S.C.]	I.N.C. [I]



## 1. General Information.

## 1.6 RAJASTHAN VIDHAN SABHA [Contd.]

[17-9-89]

Members	Constituency	Party
1	2	3
82. Smt. Ekbal Kaur	Karanpur	I.N.C. [I]
83. Shri Manphula Ram	Raisinghnagar (S.C.)	I.N.C. [I]
84. Shri Jeevraj Singh	Pilbanga	I.N.C. [I]
85. Shri Hansraj Middha	Suratgarh	Janta Dal
13. Jaipur District		
86. Shri Rameshwar Dayal Yadav	Chomu	Janta Dal
87. Shri Ram Pratap Kaparia	Amber	I.N.C. [I]
88. Smt. Ujala Arora	Jaipur Rural	B.J.P.
89. Shri Bhanwar Lal Sharma	Hawamahal	B.J.P.
90. Shri Kali Charan Saraf	Johari Bazar	B.J.P.
91. Shri Girdhari Lal Bhangava	Kishanpole	B.J.P.
92. Shri Shiv Ram Sharma	Bani Park	I.N.C. [I]
93. Shri Laxmi Narayan	Phulera	Janta Dal
94. Shri Jai Kishan	Dudu (S.C.)	I.N.C. [I]
95. Smt. Vidya Pathak	Sanganer	B.J.P.
96. Shri Jai Narayan Bairwa	Phagi (S.C.)	I.N.C. [I]
97. Shri Parsadi	Lalsot [S.T.]	I.N.C. [I]
98. Shri Prabhu Dayal	Sikrai [S.T.]	I.N.C. [I]
99. Shri Chandra Shekhar Sharma	Bandikui	I.N.C. [I]
100. Shri Bhudar Mal	Dausa [S.C.]	I.N.C. [I]
101. Shri Jagdish Prasad Tiwari	Bassi	I.N.C. [I]
102. Shri Bhairu Lal Bhardwaj	Jamwa Ramgarh	I.N.C. [I]
103. Smt. Kamla	Bairath	I.N.C. [I]
104. Shri Mukti Lal	Kotputli	Independent

## 1. General Information:

## 1.6 RAJASTHAN VIDHAN SABHA (contd.)

Members	Constituency	Party
1	2	3
14. Dholpur District		
105. Shri Mohan Prakash	Rajakhera	Janta Dal
106. Smt. Vasundhara Raje	Dholpur	B. J. P.
107. Shri Daljit	Bari	I. N. C. (I)
15. Jaisalmer District		
108. Shri Multana Ram	Jaisalmer	Independent
16. Jalore District		
109. Shri Raghunath Vishnoi	Sanchole	I. N. C. (I)
110. Shri Arjun Singh	Raniwara	Independent
111. Shri Surajpal Singh	Bhiamal	I. N. C. (I)
112. Shri Mangi Lal Arya	Jalore (S. C.)	I. N. C. (I)
113. Shri Bhagraj Choudhary	Ahore	Janta Dal
17. Jhalawar District		
114. Shri Harish Sharma	Khanpur	B. J. p.
115. Shri Jagannath	Manoharthana	B. J. P.
116. Shri Jawala Prasad	Jhalrapatan	I. N. C. (I)
117. Shri Iqbal Ahmed	pirawa	I. N. C. (I)
118. Shri Deepchand	Dag (S. C.)	I. N. C. (I)
18. Jhunjhunn District		
119. Smt. Sumitra Singh	Pilani	Janta Dal
120. Shri Sunder Lal	Surajgarh (S. C.)	I. N. C. (I)
121. Shri Mala Ram	Khetri	B. J. P.
122. Shri Bholaram	Gudha	I. N. C. (I)
123. Shri Navrang Singh	Nawalgarh	Janta Dal

## 1. General Information

## 1.6 RAJASTHAN VIDHAN SABHA (Contd.)

Members	Constituency	Party
1	2	3
124. Shri Sheesh Ram Ola	Jhunjhunu	I. N. C. (I)
125. Smt. Sudha	Mandawa	I. N. C. (I)
19. Jodhpur District		
126. Smt. Ratan Kanwar	Shergarh	B. J. P.
127. Shri Birad Mal Singhvi	Jodhpur	B. J. p.
128. Shri Man Singh Devda	Sardarpura	I. N. C. (I)
129. Shri Narpal Ram Bardad	Soorsagar (S. C.)	I. N. C. (I)
130. Shri Ram Singh Vishnoi	Luni	I. N. C. (I)
131. Shri Rajendra Choudhary	Bilara	I. N. C. (I)
132. Shri Narayan Ram Beda	Bhopalgarh	Jant. Dal
133. Shri Narendra Singh Bhati	Osian	I. N. C. (I)
134. Shri Mohan Lal Chhangani	Phalodi	Independent
135. Shri Suraj Pal Sing	Bhinmal	I. N. C. (I)
136. Shri Nathu Ram Mirdha	Mertha	Janta Dal
20. Kota District		
137. Shri Lalit Kishore Chaturvedi	Kota	B. J. P.
138. Shri Ram Kishan Verma	Ladpura	I. N. C. (I)
139. Shri Dau Dayal Joshi	Digod	B. J. P.
140. Shri Heera Lal Arya	pipalda (S. C.)	B. J. P.
141. Shri Shiv Narayan	Baran	I. N. C. (I)
142. Shri Heera Lal Saharia	Kishanganj (S. T.)	Indepen dent
143. Shri Madan Maharaj	Atru (S. C.)	I. N. C. (I)
144. Shri pratap Singh	Chhabra	B. J. P.
145. Shri Hari Kumar Audichya	Ramganjmandi	B. J. P.
146. Shri Harish Sharma	Khanpur	B. J. P.

## 1. General Information

## 1.6 RAJASTHAN VIDHAN SABHA (Contd.)

Members 1	Constituency 2	Party 3
<b>21: Nagaur District</b>		
147. Shri Damodar Das Acharya	Nagaur	I. N. C. (I)
148. Shri Mohan Lal	Jayal (S.C.)	Jant Dal
149. Shri Harji Ram Burdak	Ladnu	Janta Dal
150. Shri Bhanwra Ram	Deedwana	I. N. C. (I)
151. Shri Harish Chandra	Nawan	B. J. P.
152. Shri Abdül Aziz	Makrana	Lok Dal
153. Shri Mohan Lal	Parbatsar (S. C.)	Jant Dal
154. Shri Kalyan Singh Kalvi	Degana	Jant Dal
155. Shri Ram Deyo	Mundwa	Janta Dal
<b>22 Pali District</b>		
156. Shri pratap Singh	Jaitaran	I. N. C. (I)
157. Shri Heera Singh Chouhan	Raipur	B. J. P.
158. Shri Madhav Singh Diwan	Sojat	I. N. C. (I)
159. Shri Khangar Singh choudhary	Kharchi	B. J. P.
160. Shri Pokar Lal Parihar	Desuri (S. (C))	I. N. C. (I)
161. Ku. Pushpa Jain	Pali	B. J. P.
162. Smt. Beena Kak	Sumerpur	I. N. C. (I)
163. Shri Raghunath parithar	Bali	I. N. C. (I)
<b>23. S. Madhopur District</b>		
164. Shri Shiv Charan Singh	Karauli	B. J. P.
165 Shri Rishikesh	Sapotra (S. T)	I. N. C. (I)

## 1. General Information.

## 1.6 RAJASTHAN VIDHAN SABHA (Contd.)

Members	Constituency	Party
1	2	3
166. Shri Ram Gopal Sisodia	Khandar (S. C.)	I. N. C. (I)
167. Shri Moti Lal	S. Madhopur	Independent
168. Shri Bharat Lal	Bamanwas (S. T.)	I. N. C. (I)
169. Shri Harish Chandra Palliwai	Gangapur	I. N. C. (I)
170. Shri Ummedi Lal	Hindaun (S. C.)	I. N. C. (I)
171. Shri Kirodi Lal	Mahuwa	B. J. P.
172. Shri Mool Chand	Todabhim (S. T.)	I. N. C. (I)
24. Sikar District		
173. Shri Ashq Ali	Fatehpur	I. N. C. (I)
174. Shri Keshav Dev	Lachhmangarh (S. C)	Janta Dal
175. Shri Ghanshyam Tiwari	Sikar	B. J. P.
176. Shri Ramdev Singh	Dhod	I. N. C. (I)
177. Shri Narayan Singh	Danta Ramgarh	Janta Dal
178. Shri Har Lal Singh Kharra	Sri Madhopur	B. J. P.
179. Shri Mahadev Singh	Khandela	I. N. C. (I)
180. Shri Phool Chand	Neem-Ka-Thana	B. J. P.
181. Shri Jitendra Singh	Khetri	I. N. C. (I)
25. Sirohi District		
182. Shri Ram Lal	Sirohi	I. N. C. (I)
183. Shri Suma Ram	Pindwara Abu [S. T.]	I. N. C. (I)
184. Shri Chhoga Ram Bakolia	Reodar [S. C.]	I. N. C. (I)
26. Tonk District		
185. Shri Gyarsi Lal	Niwai [S. C.]	B. J. P.
186. Shri Jakiya Imam	Tonk	I. N. C. [I]

## 1. General Information.

## 1.6 RAJASTHAN VIDHAN SABHA (Concl'd.)

Members	Constituency	Party
1	2	3
187. Shri Digvijai Singh	Uniara	Janta Dal
188. Shri Nathu Singh	Todaraisingh	B. J. P.
189. Shri Narayan Singh	Malpura	Janta Dal
27. Udaipur District		
190. Shri Kamla Bhai	Lasadia (S. T.)	I. N. C. (I)
191. Shri Gulab Singh Shaktwat	Vallabh Nagar	I. N. C. (I)
192. Shri Hanuman Prasad Prabhakar	Mavli	I. N. C. (I)
193. Shri Madan Lal	Rajsamand (S. C.)	I. N. C. (I)
194. Shri C. P. Joshi	Nathdwara	I. N. C. (I)
195. Ku. Girija Vyas	Udaipur	I. N. C. (I)
196. Shri Khem Raj	Udaipur Rural (S. T.)	I. N. C. (I)
197. Shri Than Singh	Salumber, (S. T.)	I. N. C. (I)
198. Shri Bhairu Lal Meena	Sarada (S. T.)	I. N. C. (I)
199. Shri Dayaram Parmar	Kherwara (S. T.)	Independent
200. Shri Kuber Singh	Phalasia (S. T.)	I. N. C. (I)
201. Shri Devendra Kumar Meena	Gogunda (S. T.)	I. N. C. (I)
202. Shri Heera Lal Deopura	Kumbhalgarh	I. N. C. (I)
203. Shri Deen Bandu	Kapasan	I. N. C. (I)

## 1. General Information.

## 1.7 MEMBERS OF [VIII] LOK SABHA FROM RAJASTHAN

Name	Constituency	Party
1	2	3
1. Shri Birbal	Ganganagar [SC]	I. N. C.
2. Shri Man Phool Singh	Bikaner	"
3. Shri Narendra Budhania	Churu	"
4. Shri Bal Ram Jakhar	Sikar	"
5. Shri Md. Ayub Khan	Jhunjhunu	"
6. Shri Nawal Kishore Sharma	Jaipur	"
7. Shri Rajesh Pilot	Dausa	"
8. Shri Ram Singh Yadav	Alwar	"
9. Shri Natwar Singh	Bharatpur	"
10. Shri Lala Ram Kain	Bayana [SC]	"
11. Shri Ram Kumar Meena	Sawai Madhopur [ST]	"
12. Shri Vishnu Modi	Ajmer	"
13. Shri Banwari Lal Bairwa	Tonk [SC]	"
14. Shri Shri Shanti Dhariwal	Kota	"
15. Shri Jujhar Singh	Jhalawar	"
16. Shri Prabhu Lal	Banswara (ST)	"
17. Shri Alkha Ram	Salumber (ST)	"
18. Smt. Indubala Sukhadia	Udaipur	"
19. Shri Nirmala Kumari Shaktawat	Chittorgarh	"
20. Shri Girdhri Lal Vyas	Bhilwara	"
21. Shri Mool Chand Daga	Pali	"
22. Shri Buta Singh	Jalore (SC)	"
23. Shri Virdhi Chand Jain	Barmer	"
24. Shri Shri Ashok Gehlot	Jodhpur	"
25. Shri Ram Niwas Mirdha	Nagaur	"

## 1. General Information

1.8 MEMBERS OF RAJYA SABHA FROM RAJASTHAN  
(As on 17-9-1989)

Name	Party
1	2
1. Shri Santosh Kumar	Indian National Congress [I]
2. Shri Bhim Raj Chaudhary	" " " [I]
3. Shri Bhuyvesh Chaturvedi	" " " [I]
4. Shri Jaswant Singh	B. J. P.
5. Shri Abrar Ahmed	Indian National Congress [I]
6. Shri Dhuleshwar Meena	" " " [I]
7. Shri Shanti Pahadiya	" " " [I]
8. Shri K. K. Birla	" " " [I]
9. Shri Bhanwar Lal Panwar	" " " [I]
10. Shri Kamal Murka	Janta Party



## 1. General Information

1.9 HIGH COURT RAJASTHAN  
(As on 14-2-1990)

Name	Date of appointment
1	2
<b>CHIEF JUSTICE :</b>	
1. Justice Milap Chand Jain, B.Com., L.L.B.	15-6-1978
<b>PUISNE JUDGES</b>	
2. Justice S. C. Agrawal, B.Sc., L.L.B.	15-6-1978
3. Justice Miss Kanta Bhatnagar, M.A., L.L.B.	14-6-1980
4. Justice S. N. Bhargava, M.Sc., L.L.B.	28-9-1978
5. Justice Dinkar Lal Matua, B.A., L.L.B.	5-8-1982
6. Justice Kishore Singh Lodha, B.Com., L.L.B.	29-10-1982
7. Justice Gopal Krishan Sharma, B.A., L.L.B.	29-10-1982
8. Justice Shyam Sunder Vyas, B.A. L.L.B.	4-4-1983
9. Justice Vinod Shanker Dava, B.A. L.L.B.	4-4-1983
10. Justice Mahendra Bhushan Sharma, B. Sc., L.L.B.	9-5-1983
11. Justice Jasraj Chopra, M.Com. (Pre.), L.L.B.	12-6-1984
12. Justice Sobhag mal Jain, B.A., L.L.B. Sahitya Ratna	13-7-1985
13. Justice Indrasen Esrani, B. A. L.L.B.	13-7-1985
14. Justice Faruk Hassn, M.A., L.L.B.	13-7-1985
15. Justice Mohini Kapoor, M.A (Eco.), L.L.B.	13-7-1985
16. Justice Ashok Kumar Mathur, M.A., L.L.B.	13-7-1985
17. Justice Naveen Chand Sharma, M.A., L.L.B.	27-10-1986
18. Justice Naresh Chand Kochhar L. L. B.	17-6-1988
19. Justice Milap Chand Jain, M.Sc., L.L.B.	30-6-1987
20. Justice Ranveer Sahai Verma, B.A., L.L.B.	28-10-1988
	26-12-1987
	21-7-1989

## 1. General Information

## 1.10 RAJASTHAN CIVIL SERVICES TRIBUNAL

(As on 14-7-1987)

Name	Date of appointment
1	2
<b>CHAIRMAN</b>	
1. Shri Amar Sing Rathore I.A.S; M.A.	22-11-1984
<b>MEMBERS</b>	
1. Shri Ganpat Rai, Retd. I.A.S; B.Sc; L.L.B.	21-9-1983
2. Shri Chandra Shekhar Goyal B. Com; L.L.B.	21-5-1986

## 1.11 PUBLIC SERVICE COMMISSION RAJASTHAN

(As on 18-5-89)

Name	Date of appointment
1	2
<b>CHIRMAN</b>	
1. Shri J. M. Khan M.A. (Eco.)	7-11-1985
<b>MEMBERS</b>	
1. Shri S. C. Singaria, M.Sc. (Botany)	23-5-1986
2. Shri S. C. Tandon (M.A. English)	1-2-87
3. Shri K. L. Kamal M.A. (Political Science)	16-9-88

## 1. General Information

## 1.12 BOARD OF REVENUE RAJASTHAN

(As on 23-11-89)

Name	Date of appointment
1	2
<b>CHAIRMAN</b>	
1. Shri Tej Kumar I.A.S. B.A. M.Sc.	9-3-1989
<b>MEMBERS</b>	
1. Shri K. N. Bhargave I.A.S. M.A.	6-2-1987
2. Shri N. R. Bhasin I.A.S. M.Sc.	7-9-1989
3. Smt. A. K. Pande I.A.S. M.A.	31-5-1988
4. Shri B. L. Maharda I.A.S. M.A.	22-2-1989
5. Shri V. N. Chaturvedi I.A.S. M.A.	28-8-1989
6. Shri F. S. Charau I.A.S. B.A; L.L.M.	14-8-1989
7. Smt. Alka Kala I.A.S. M.A.	29-8-1989

## 1. General Information

## 1.13 VITAL STATISTICS AT A GLANCE (1986)

S.No.	Item	Urban	Rural	State
1	2	3	4	5
1.	Mid year estimated population ('000)	8922	30275	39197
2.	No. of Registration Officers	196	7300	7496
3.	No. of live births registered	122012	111756	233768
4.	No. of still births registered	1076	205	1281
5.	No. of deaths registered	35479	55345	90828
6.	No. of infant deaths	2864	3785	6746
7.	No. of maternal deaths	170	547	717
8.	Birth Rate	13.68	5.69	5.96
9.	Still Birth Rate	8.82	1.83	5.48
10.	Death Rate	3.98	1.82	2.32
11.	Infant Mortality Rate	24.29	33.87	28.87
12.	Maternal Mortality Rate	1.39	4.89	3.07

## 2. Area and Population.

## 2.1 AREA AND POPULATION RAJASTHAN

Item	Unit	Particulars
1	2	3
1. Location :		
1.1 North Latitudes	Degrees	Between 23° 3' and 30° 12'
1.2 East Longitudes	Degrees	Between 69° 30' and 78° 17'
2. Districts	Number	27
3. Sub-divisions	Number	84
4. Tehsils	Number	203
5. Panchayat Samities	Number	236
6. Towns and Cities	Number	201
7. Villages (1981 Census)	Number	37124
7.1 Inhabited	Number	34968
7.2 Uninhabited	Number	2156
8. Population (1981)	Number	34261862
8.1 Males (52.00%)	Number	17854154
8.2 Females (48.00%)	Number	16407708
8.3 Urban (21.05%)	Number	7210508
8.4 Rural (78.95%)	Number	27051354
8.5 Density	Per Sq. Km.	100
8.6 Variation (1971-81)	Percentage	+32.97

## 2. Area and Population.

2.2 DECENNIAL GROWTH OF POPULATION  
RAJASTHAN

Year	Population (In lakhs)	Percentage Variation
1	2	3
1911	110	+ 6.7
Total	110	+ 6.7
Male	58	+ 6.5
Female	52	+ 6.9
1921	103	— 6.3
Total	103	— 6.3
Male	54	— 5.7
Female	49	— 7.0
1931	118	+14.1
Total	118	+14.1
Male	62	+13.5
Female	56	+14.0
1941	139	+18.0
Total	139	+18.0
Male	73	+18.1
Female	66	+17.9
1951	160	+15.2
Total	160	+15.2
Male	83	+14.3
Female	77	+16.2
1961	202	+26.2
Total	202	+26.2
Male	106	+27.4
Female	96	+25.3
1971	258	+27.8
Total	258	+27.8
Male	135	+27.6
Female	123	+28.0
1981	343	+33.0
Total	343	+33.0
Male	179	+32.6
Female	164	+33.3

2. Area and Population.

**2.3 POPULATION BY AGE GROUPS RAJASTHAN**  
1981 (In thousand)

Age-Group	Total Population	Rural	Urban
1	2	3	4
All ages	34263	27052	7211
0—4	4841	3898	943
5—9	5149	4149	1000
10—14	4595	3672	923
15—19	3249	2461	788
20—24	2843	2114	720
25—29	2505	1913	592
30—34	2105	1645	460
35—39	1795	1407	388
40—44	1664	1330	334
45—49	1365	1087	278
50—54	1305	1059	246
55—59	765	615	150
60 and above	2068	1693	375
Age not stated	14	9	5

Data based on 5% sample survey.

## 2. Area and Population

## 2.4 POPULATION BY DISTRICTS RAJASTHAN

1981

District	Population ('000) 1981	Percentage increase over 1971	Density per Sq. Kilometre 1981
1	2	3	4
1. Ajmer	1440	25.5	170
2. Alwar	1771	26.2	211
3. Banswara	886	35.4	176
4. Barmer	1119	44.4	89
5. Bharatpur	1884	26.4	233
6. Bhilwara	1310	24.2	125
7. Bikaner	849	48.1	31
8. Bundi	587	30.7	106
9. Chittorgarh	1232	30.4	114
10. Churu	1179	34.9	70
11. Dungarpur	683	28.8	181
12. Ganganagar	2030	45.6	98
13. Jaipur	3421	38.5	243
14. Jaisalmer	243	44.8	6
15. Jalore	903	35.2	85
16. Jhalawar	785	25.8	126
17. Jhunjhunu	1212	30.4	204
18. Jodhpur	1668	44.8	73
19. Kota	1560	36.6	125
20. Nagaur	1629	29.0	92
21. Pali	1275	31.4	103
22. Sawai Madhopur	1536	28.7	146
23. Sikar	1377	32.1	178
24. Sirohi	542	27.9	106
25. Tonk	784	25.2	109
26. Udaipur	2357	30.7	136
<b>TOTAL</b>	<b>34262</b>	<b>33.0</b>	<b>100</b>



2. Area and Population  
2.5 POPULATION BY SEX RAJASTHAN  
1981

District	Total number of persons ('000 No.)			Females per thousand males
	Male	Female	Total	
1	2	3	4	5
1. Ajmer	749	691	1440	922
2. Alwar	936	835	1771	892
3. Banswara	447	439	886	948
4. Barmer	588	531	1119	904
5. Bharatpur	1029	855	1884	831
6. Bhilwara	675	635	1310	942
7. Bikaner	449	400	849	891
8. Bundi	311	276	587	887
9. Chittorgarh	632	600	1232	951
10. Churu	603	576	1179	954
11. Dungarpur	334	349	683	1045
12. Ganganagar	1083	947	2030	874
13. Jaipur	1806	1615	3421	894
14. Jaisalmer	134	109	243	811
15. Jalore	465	438	903	942
16. Jhalawar	408	377	785	926
17. Jhunjhunu	619	593	1212	956
18. Jodhpur	874	794	1668	909
19. Kota	826	734	1560	888
20. Nagaur	832	797	1629	958
21. Pali	654	621	1275	946
22. Sawai Madhopur	823	713	1536	867
23. Sikar	702	675	1377	963
24. Sirohi	276	268	542	963
25. Tonk	407	377	784	928
26. Udaipur	1192	1165	2357	977
<b>TOTAL</b>	<b>17854</b>	<b>16408</b>	<b>34262</b>	<b>919</b>

## 2. Area and population

## 2.6 DISTRICTWISE POPULATION BY RELIGION

RAJASTHAN 1981

(Number)

District	Total	Hindus	Muslims	Chris- tians	Sikhs
1	2	3	4	5	6
1. Ajmer	1440366	1254923	126810	8349	4720
2. Alwar	177173	1555892	171421	411	32449
3. Banswara	886600	836614	26158	8266	256
4. Barmar	1118892	959400	126070	222	529
5. Bharatpur	1884132	1699920	162374	405	15539
6. Bhilwara	1310379	1215019	61170	600	705
7. Bikaner	848749	732123	85583	491	6031
8. Bundi	586982	540359	32239	196	6116
9. Chittorgarh	1232494	1140570	59581	862	1019
10. Churu	1179466	1035244	112033	208	251
11. Dholpur	...	...	...	...	...
12. Dungarpur	682845	652006	18120	641	82
13. Ganganagar	2029968	1550371	71672	1329	401873
14. Jaipur	3420574	3113313	249198	4303	6088
15. Jaisalmer	243082	184877	56378	124	383
16. Jalore	903073	829245	31638	212	26
17. Jhalawar	784998	725628	49618	155	507
18. Jhunjhunu	1211583	1105827	103335	500	671
19. Jodhpur	1667791	1463829	168587	3023	2454
20. Kota	1559784	1397841	136059	3827	8032
21. Nagaur	1628669	1428461	176647	257	191
22. Pali	1274504	1159948	62546	628	1084
23. Sawai Madhopur	1535860	1414934	103804	488	688
24. Sikar	1377245	1226020	143839	111	215
25. Sirohi	542049	501775	14788	759	51
26. Tonk	783635	691077	72619	227	327
27. Udaipur	2356959	2189654	69858	2974	20975
<b>Rajasthan</b>	<b>34261862</b>	<b>30630970</b>	<b>2492145</b>	<b>39568</b>	<b>492818</b>

## 2. Area and Population

## 2.7 DISTRICTWISE RURAL AND URBAN POPULATION

RAJASTHAN 1981

('000 No.)

District	Population		
	Rural	Urban	Total
1	2	3	4
1. Ajmer	824	616	1440
2. Alwar	1575	196	1771
3. Banswara	831	55	886
4. Barmer	1021	98	1119
5. Bharatpur	1562	322	1884
6. Bhilwara	1121	189	1310
7. Bikaner	514	335	849
8. Bundi	487	100	587
9. Chittorgarh	1070	162	1232
10. Churu	834	345	1179
11. Dungarpur	639	44	683
12. Ganganagar	1612	418	2030
13. Jaipur	2170	1251	3421
14. Jaisalmer	210	33	243
15. Jalore	830	73	903
16. Jhalawar	693	92	785
17. Jhunjhunu	961	251	1212
18. Jodhpur	1088	580	1668
19. Kota	1062	498	1560
20. Nagaur	1392	237	1629
21. Pali	1040	235	1275
22. Sawai Madhopur	1330	206	1536
23. Sikar	1098	279	1377
24. Sirohi	445	97	542
25. Tonk	640	144	784
26. Udaipur	2002	355	2357
<b>TOTAL</b>	<b>27051</b>	<b>7211</b>	<b>34262</b>

## 2. Area and Population

2.8 DISTRIBUTION OF RURAL POPULATION OF WORKERS BY SEX  
RAJASTHAN 1981 (‘000 No.)

Classification	Male	Female	Total
1	2	3	4
I—Main Workers	7149	1380	8529
1.1 Cultivators	5242	995	6237
1.2 Agricultural labourers	484	229	713
1.3 House hold Industries, Manufacturing, processing, Servicing & Repairs	206	28	234
1.4 Other Workers	1217	128	1345
II—Marginal Workers	163	1878	2041
III—Non Workers	6702	9780	16482

## 2. Area and Population

2.9 DISTRIBUTION OF URBAN POPULATION OF WORKERS BY SEX  
RAJASTHAN 1981  
('000 No.)

Classification	Male	Female	Total
1	2	3	4
I—Main workers	1764	150	1914
1.1 Cultivators	168	26	194
1.2 Agricultural labourers	41	11	52
1.3 Household industries, Manufacturing, processing, Servicing, & Repairs	91	16	107
1.4 Other Workers	1464	97	1561
II—Marginal Workers	12	48	60
III—Non-Workers	2065	3172	5237

## 2. Area and Population

## 2.10 SCHEDULED CASTES AND TRIBES RAJASTHAN

1981

('000 No.)

District	Scheduled Castes		Scheduled Tribes	
	Rural	Urban	Rural	Urban
1	2	3	4	5
1. Ajmer	145	119	26	6
2. Alwar	284	28	140	4
3. Banswara	38	4	638	6
4. Barmar	160	15	55	2
5. Bhartpur	334	67	64	2
6. Bhilwara	194	29	115	7
7. Bikaner	119	37	Neg.	1
8. Bundi	94	17	115	3
9. Chittorgarh	157	21	220	4
10. Churu	190	41	4	2
11. Dungarpur	27	4	433	7
12. Ganganagar	505	85	3	3
13. Jaipur	399	157	346	35
14. Jaisalmer	32	3	10	1
15. Jalore	142	12	68	4
16. Jhalawar	123	11	88	4
17. Jhunjhunu	144	37	21	2
18. Jodhpur	186	73	30	10
19. Kota	219	74	217	14
20. Nagaur	283	29	3	Neg.
21. Pali	192	34	64	5
22. Sawai Madhopur	287	41	342	6
23. Sikar	157	32	34	3
24. Sirohi	85	17	117	8
25. Tonk	136	26	91	1
26. Udaipur	158	35	793	16
<b>TOTAL</b>	<b>4790</b>	<b>1048</b>	<b>4027</b>	<b>156</b>

## 2. Area and Population.

2.11 POPULATION BY TEHSILS  
RAJASTHAN (1981 Census)

District	Sub-Division	Tehsil	Population ('000)	Cities, towns & villages
1	2	3	4	5
1. Ajmer	Ajmer	Ajmer	643	180
	Beawar	Beawar	305	325
	Kekri	Kekri	195	173
	Kishangarh	Sarwar	90	108
		Kishangarh	208	161
2. Alwar	Alwar	Alwar	312	209
		Ramgarh	112	155
	Behror	Bansur	123	124
		Behror	113	194
	Rajgarh (H.Q. Alwar)	Lachhmangarh	279	310
		Rajgarh	194	248
	Tijara (H. Q. Kishangarh)	Thanagazi	111	152
		Kishangarh	169	223
		Mandawar	130	134
		Tijara	130	203
3. Banswara	Banswara	Banswara	229	326
		Gadhi	152	167
		Ghatol	180	316
	Kushalgarh	Bagidora	169	259
		Kushalgarh	157	397

4. Barmer	Balotra	Pachpadra	177	159
		Siwana	133	90
	Barmer	Barmer	506	386
		Chohtan	203	147
		Shiv	101	85
5. Bharatpur	Bayana	Bayana	142	176
		Rupbas	131	157
		Weir	152	152
	Bharatpur	Bharatpur	335	295
		Nadbai	115	115
	Deeg	Deeg	129	124
		Kaman	177	260
	Dholpur	Nagar	118	172
		Bari	122	126
		Baseri	118	128
Dholpur		258	222	
Rajakhera		87	80	
6. Bhilwara	Bhilwara	Bhilwara	231	126
		Mandal	140	165
		Sahada	87	98
		Banera	72	85
		Raipur	64	89
	Gulabpura	Asind	147	197
		Hurada	72	69
	Mandalgarh	Kotri	100	127
		Mandalgarh	150	301
	Shahpura	Jahazpur	125	182
		Shahpura	121	136



## 2. Area and Population

2.11 POPULATION BY TEHSILS (Contd).  
RAJASTHAN (1981 Census)

District	Sub-Division	Tehsil	Population ('000)	Cities, towns & villages
1	2	3	4	5
7. Bikaner	Bikaner (North)	Bikaner	458	181
		Lunkaransar	114	171
	Bikaner (South)	Magra (Kolayat)	94	203
		Nokha	182	124
8. Bundi	Bundi	Bundi	214	260
		Keshoraipatan	141	165
		Hindoli	124	149
		Nainwa	108	168
9. Chittorgarh	Begun	Begun	161	466
		Chittorgarh	139	200
	Kapasan	Ganrar	88	157
		Kapasan	134	187
	Nimbahera	Rashmi	59	84
		Barisadari	77	146
		Bhadesar	76	168
		Chhotisadri	83	151
		Dungla	66	105
		Nimbahera	122	173
Pratapgarh	Pratapgarh	228	531	
10. Churu	Churu	Churu	164	93
		Sardar Shahar	191	179

	Rajgarh	Rajgarh	206	188
		Tarangarh	109	106
	Ratangarh	Dungargarh	125	95
		Ratangarh	153	97
		Sujargarh	232	153
11. Dungarpur	Dungarpur	Aspur	122	144
		Dungarpur	346	480
		Sagwara	215	265
12. Ganganagar	Ganganagar	Ganganagar	230	314
	Hanumangarh	Hanumangarh	212	394
		Suratgarh	246	687
		Sadul Shahr	98	214
		Tibbi	95	246
		Sangaria	95	189
	Karanpur	Karanpur	114	239
		Radampur	117	249
	Nohar	Bhadra	175	214
		Nohar	266	414
	Rajsinghagar	Anupgarh	201	1000
		Raisinghnagar	131	370
13. Jaipur	Amber	Amber	295	220
		Jamwa Ramgarh	205	261
	Dausa	Baswa	169	174
		Dausa	189	242
		Lalsot	154	277
		Sikrai	121	186
	Jaipur	Bassi	129	210
		Chaksu	114	283
		Jaipur	1054	102

2. Area and Population.

2.11 POPULATION BY TEHSILS—(Contd.)  
RAJASTHAN (1981 Census)

District	Sub-Division	Tehsil	Population ('000)	Cities towns & villages
1	2	3	4	5
		Sanganer	144	212
	Kotputli	Virat Nagar	209	134
		Kotputli	177	111
	Sambhar	Dudu	115	124
		Phagi	104	151
		Phulera (H.Q. Sambhar)	240	191
14. Jaisalmer	Jaisalmer	Jaisalmer	127	395
		Pokaran	117	122
15. Jalore	Bhinmal	Bhinmal	313	212
		Sanchole	213	162
	Jalore	Ahere	158	126
		Jalore	219	116
16. Jhalawar	Aklera	Aklera	168	446
		Khanpur	108	203
	Jhalawar	Gangdhar	101	192
		Jhalrapatan	184	393

17. Jhunjhunu	Jhunjhunu	Pachpahar	99	143
		Pirawa	125	218
		Chirawa	265	169
		Jhunjhunu	294	211
		Khetri	307	198
18. Jodhpur	Jodhpur	Udaipurwati	346	133
		Bilara	287	161
		Jodhpur	726	193
		Shergarh	133	92
		Osian	238	135
19. Kota	Phalodi	Phalodi	829	129
		Baran	108	102
		Kishanganj	82	199
		Mangrol	123	158
		Shahbad	63	236
20. Nagaur	Chhabra	Atru	86	130
		Chhabra	79	193
		Chhipabarod	95	180
		Ramganjmandi	131	166
		Sangod	113	212
20. Nagaur	Kota	Digod	99	165
		Ladpura	455	184
		Pipalda	125	227
		Deedwana	193	150
		Ladnu	130	94
20. Nagaur	Merta	Degana	167	181
		Merta	208	173
		Nagaur	139	116

## 2. Area and Population.

2.11 POPULATION BY TEHSILS—(Contd.)  
RAJASTHAN (1981 Census)

District	Sub-Division	Tehsil	Population ('000)	Cities, towns & villages
1	2	3	4	5
21. Pali	Parbatsar	Nagaur	324	216
		Nawa	183	122
		Parbatsar	280	207
	Bali	Bali	290	156
		Desuri	165	128
	Jaitaran	Jaitaran	138	93
		Raipur	124	87
	Pali	Pali	259	164
		Sejat	152	111
	22. Sawai Madhopur	Gangapur	Marwar Jn.	147
Sejat			147	109
Bamanwas			98	145
Hindaun		Gangapur	163	118
		Nadoti	81	84
		Hindaun	191	127
Karauli		Mahuwa	126	152
		Tedabhim	134	142
		Karauli	208	245
Sawai Madhopur		Spotra	108	149
		Benli (Malarna)	128	175
		Khandar	71	127

23. Sikar	Fatehpur	Sawai Madhopur	228	200
		Fatehpur	168	116
		Lachhmangarh	176	146
		Neem-ka-Thana	209	123
		Sri Madhopur	303	171
24. Sirohi	Sirohi	Sikar	315	147
		Danta Ramgarh	206	143
		Mt. Abu	109	83
		Abu Road	124	100
		Pindwara	106	116
25. Tonk	Malpura	Reodar	87	67
		Sheeganj	116	85
		Sirohi	126	167
		Dopli	137	130
		Malpura	91	118
		Todaraisingh	123	202
		Niwai	215	266
26. Udaipur	Tonk	Tonk	91	212
		Uniara	89	94
		Bhim	70	134
		Deogarh	102	304
		Kotra	116	256
		Phalasia	71	138
		Amet	101	161
		Kumbhalgarh	87	94
Railmagra	117	134		
Rajsamand	Rajsamand			

## 2. Area and Population

2.11 POPULATION BY TEHSILS (Concl'd).  
RAJASTHAN (1981 Census)

District	Sub-Division	Tehsil	Population ('000)	Cities, towns & villages
1	2	3	4	5
	Salumber	Kherwada	162	234
		Salumber	143	223
		Sarada	151	157
	Udaipur	Girwa (H.Q. Udaipur)	433	223
		Gegunda	105	147
		Nathdwara	163	200
	Vallabh Nagar	Dhagiawad	128	244
		Mavli	152	140
		Vallabh Nagar	166	271
<b>TOTAL</b>	<b>26</b>	<b>82</b>	<b>197</b>	<b>34262</b>
				<b>37325</b>

## 2. Area and Population.

## 2.12 POPULATION OF CITIES

City*	Population			Percentage Increase	
	1961	1971	1981	In 1971 over 1961	In 1981 over 1971
1	2	3	4	5	6
1. Ajmer	231240	264201	375593	14.29	42.11
2. Alwar	72707	100378	145795	38.06	45.25
3. Bharatpur	42776	69902	103274	40.43	50.60
4. Bhilwara	43499	82155	122625	88.87	49.26
5. Bikaner	150634	188518	256057	25.15	35.83
6. Ganganagar	63854	90042	123692	41.01	37.37
7. Jaipur	403444	615258	977165	52.50	58.82
8. Jodhpur	224760	317612	506345	41.31	59.42
9. Kota	120345	212991	358241	76.98	68.20
10. Sikar	50636	70987	102970	40.19	45.05
11. Udaipur	111139	131278	232588	45.11	44.22

\*Cities having population of above one lakh.



## 2. Area and Population.

## 2.13 PROJECTED POPULATION

Year	As on 1st of the month (000 Nos.)				Density per sq. Km. on 1st March
	Jan.	March	July	October	
1	2	3	4	5	6
1981	...	342619	345907	438374	100
1982	350838	352483	355735	358175	103
1983	360612	362237	365477	367910	106
1984	370337	371959	375252	377716	109
1985	380186	381831	385210	387748	112
1986	390282	391975	395432	398029	115
1987	400621	402353	405885	408535	118
1988	411181	412948	416552	419252	121
1989	421354	423757	427422	430172	124
1990	432921	434756	438479	441271	127
1991	444067	445925	449701	452532	130
1992	455368	457254	461077	463945	134
1993	466811	468724	472582	475476	137
1994	478372	480299	484177	487092	140
1995	490001	491942	495827	498747	144
1996	501660	503607	507482	510388	147
1997	513293	515232	519076	521951	151
1998	524834	526751	530531	533363	154
1990	536196	538085	541773	544538	157
2000	547306	549148	552706	555379	160
2001	558050	559830	...	...	164

## 2. Area and Population.

## 2.14 POPULATION ESTIMATES AS ON 1ST MARCH

('000 Nos.)

Year	Rural	Urban	Total	Male	Female
1	2	3	4	5	6
1981	270514	72105	342619	178542	164077
1982	276482	76001	352483	183553	168930
1983	282582	79655	362237	188478	173759
1984	288817	83142	371959	193363	178596
1985	295189	86642	381831	198319	183512
1986	301703	90272	391975	203418	188557
1987	307621	94732	402353	208640	193113
1988	313657	99291	412948	213976	198972
1989	319810	103947	423757	219427	204330
1990	326068	108671	434756	224978	209778
1991	332482	113443	445925	230619	215306
1992	338006	119248	457254	236346	220908
1993	342622	125102	468724	242150	226574
1994	349331	130968	480299	248013	232286
1995	355135	136807	491942	253914	238028
1996	361036	142571	503607	259830	243377
1997	366193	150039	515232	265727	249505
1998	369398	157353	526751	271568	255183
1999	373652	164433	528035	277311	260774
2000	377955	171193	549148	282909	266239
2001	382308	177522	559830	288298	271532

## 2. Area and Population.

2.15 CLASSIFICATION OF HOUSES ACCORDING TO USE 1981  
(Number)

Classification	Rural	Urban	Total
1	2	3	4
1. Census houses vacant at the time of house listing.	483815	148170	631985
2. Occupied Census houses used for :			
2.1 Residence	4403735	1180775	5584510
2.2 Shop-cum-Residence	34650	11280	45930
2.3 Workshop-cum-Residence	120225	32795	153020
2.4 Hotel, Sarai, Dharamshala, Tourist homes, inspection houses etc.	12420	4710	17130
2.5 Shops excluding eating houses	88605	113240	201845
2.6 Business houses and offices	15735	16675	32410
2.7 Factories, workshops and Worksheds	61170	69515	130685
2.8 Restaurants, Sweet meat shops and eating houses	12385	17140	29525
2.9 Places of entertainments and gathering	6215	1525	7740
2.10 Places of worship (e.g. Temple, Church, Mosque, Gurudwara etc.)	88395	16115	104510
2.11 Others	946755	103915	1050670
<b>TOTAL</b>	<b>6274105</b>	<b>1715855</b>	<b>7989960</b>

## 2. Area and Population:

## 2.16 PANCHAYAT SAMITIWISE POPULATION

1981

District/Panchayat Samiti	Area (Sq.km.)	Popu- lation (in '000)	Density per sq. Km.
1	2	3	4
<b>1. Ajmer</b>			
1. Pisangan	1201	140	117
2. Masuda	872	102	117
3. Jawaja	574	98	171
4. Kekri	979	99	101
5. Shri Nagar	770	83	108
6. Kishangarh (Silora)	1145	100	87
7. Bhinai	1216	109	90
8. Arai	1189	93	78
<b>2. Alwar</b>			
1. Kishangarh Bas	514	105	204
2. Govindgarh (Laxmangarh)	607	144	237
3. Tijara	655	117	179
4. Mundawar	575	130	226
5. Kotkasim	344	76	221
6. Thanagazi	1055	111	105
7. Bansur	674	123	182
8. Rajgarh	1009	92	91
9. Umren	820	121	148
10. Nimrana	379	96	253
11. Kathumar	567	135	238
12. Ramgarh	613	119	194
13. Behror	434	118	272
14. Reni	390	88	226
<b>3. Banswara</b>			
1. Garhi	711	152	214
2. Kushalgarh	652	74	113

## 2. Area and Population.

## 2.16 PANCHAYAT SAMITIWISE POPULATION (Contd.)

1981

District/Panchayat Samiti	Area (Sq.km.)	Popu- lation (in '000)	Density per sq. Km.
1	2	3	4
3. Bagidora	522	106	203
4. Ghatol	779	135	173
5. Banswara (Talwara)	756	134	177
6. Peepal Khoot	884	91	103
7. Sajjangarh	392	76	194
8. Bhukhiya	337	63	187
4. Barmer			
1. Siwana	1985	118	59
2. Shiv	6756	101	15
3. Pachpadra (Balotra)	3518	149	42
4. Gudhamalani (Dhorimanna)	2657	134	50
5. Barmer	3911	139	36
6. Sindhari	3217	137	43
7. Baitoo	2881	102	35
8. Chohtan	3389	141	42
5. Bharatpur			
1. Nagar Pahari (Nagar)	654	151	231
2. Baseri	999	118	118
3. Rajakhera	559	121	216
4. Nadbai	432	103	238
5. Roopbas	537	131	244
6. Kumher	440	103	234
7. Weir	576	129	224
8. Kaman	510	114	224
9. Bayana	803	121	151
10. Dholpur	602	162	269
11. Bari	794	95	120

## 2. Area and Population.

## 2.16 PANCHAYAT SAMITIWISE POPULATION (Contd.)

1981

District/Panchayat Samiti	Area (Sq.km.)	Popu- lation (in '000)	Density per Sq. Km.
1	2	3	4
12. Sewar	468	113	241
13. Deeg	490	101	206
6. Bhilwara			
1. Mandalgarh	1483	150	101
2. Mandal	1165	127	109
3. Shalipura	1009	96	95
4. Jahazpur	1082	112	109
5. Kotari	924	100	108
6. Asind	1111	137	123
7. Hurda	616	72	117
8. Raipur	519	64	123
9. Suwana	835	109	131
10. Sahada	645	76	118
11. Baneda	760	79	104
7. Bikaner			
1. Nokha	3825	158	41
2. Kolayat	7926	94	12
3. Bikaner	8489	147	17
4. Lunkaransar	6232	114	18
8. Bundi			
1. Talera	1906	166	87
2. Hindoli	1341	124	92
3. Nainwa	1155	98	85
4. Keshoraipatan	1080	99	92
9. Chittorgarh			
1. Pratapgarh	1445	132	91

## 2. Area and Population.

## 2.16 PANCHAYAT SAMITIWISE POPULATION (Contd.)

1981

District/Panchayat Samiti	Area (Sq.km.)	Popu- lation (in '000)	Density per Sq. Km.
1	2	3	4
2. Begun	964	75	78
3. Kapasan	489	64	131
4. Chittorgarh	963	135	140
5. Rashmi	876	106	121
6. Nimbaheda	812	94	116
7. Bhainsrodgarh	1369	57	42
8. Chhoti Sadari	696	71	102
9. Doongla	494	66	134
10. Bhopal Sagar	398	56	141
11. Bhadesar	539	76	141
12. Achnera (Aruod)	697	73	105
13. Bari Sadari	492	65	132
<b>10. Churu</b>			
1. Sardarshahar	3800	135	36
2. Rajgarh	2199	175	80
3. Dungargarh	2994	96	32
4. Sujangarh	2629	147	56
5. Ratangarh	1559	94	60
6. Ratan Nagar (Churu)	1526	94	62
7. Tara Nagar	1792	94	52
<b>11. Dungarpur</b>			
1. Dungarpur	548	104	190
2. Simalwara	1260	146	116
3. Sagwara	589	129	219
4. Aspur	683	122	179
5. Bichhiwara	713	138	194
<b>12. Ganganagar</b>			
1. Ganganagar	876	139	159

## 2. Area and Population.

## 2.16 PANCHAYAT SAMITIWISE POPULATION (Contd.)

1981

District/Panchayat Samiti	Area (Sq.km.)	Popu- lation (in '000)	Density per Sq. Km.
1	2	3	4
2. Karanpur	810	89	110
3. Hanumangarh	2032	256	126
4. Suratgarh	4050	198	49
5. Padampur	842	99	118
6. Sadulshahar	1457	170	117
7. Nohar	4100	218	53
8. Bhadra	1775	152	86
9. Anupgarh	3771	176	47
10. Raisinghnagar	1364	117	84
13. Jaipur			
1. Jobner (Sambhar)	847	139	164
2. Bassi	633	118	186
3. Sangarner	622	122	196
4. Jhotwara	388	77	198
5. Bandikui	602	141	234
6. Phagi	1121	104	93
7. Bairath	674	115	171
8. Sikrai	502	122	243
9. Govindgarh	632	149	236
10. Shahpura	407	96	236
11. Chaksu	771	100	130
12. Dausa	934	162	173
13. Dudu	1857	164	88
14. Amer	882	160	181
15. Kotputli	590	117	198
16. Lalsot	862	139	161
17. Jamwa, Ramgarh	1028	145	141
14. Jaisalmer			
1. Sankra (Pokaran)	5529	85	15



## 2. Area and Population.

## 2.16 PANCHAYAT SAMITIWISE POPULATION (Contd.)

1981

District/Panchayat Samiti	Area (Sq.km.)	Popu- lation (in '000)	Density per Sq. Km.
1	2	3	4
2. Jaisalmer	11505	60	5
3. Sam	21111	65	3
<b>15. Jalore</b>			
1. Ahore	1572	125	80
2. Sanchore	2967	200	67
3. Bhinmal	1329	109	82
4. Sayala	1456	125	86
5. Jaswantpura	1077	87	81
6. Raniwara	985	93	94
7. Jalore	1017	91	89
<b>16. Jhalawar</b>			
1. Jhalra Patan	1303	138	106
2. Khanpur	950	108	114
3. Manohar, Thana	931	110	118
4. Dug	1133	124	109
5. Pirawa (Sunel)	997	107	107
6. Bakani	881	107	121
<b>17. Jhunjhunu</b>			
1. Chirawa	475	91	192
2. Udaipurwati	832	141	169
3. Surajgarh	759	106	140
4. Nawalgarh	666	137	206
5. Khetri	806	139	172
6. Buhana	651	138	212
7. Jhunjhunu	736	115	156
8. Alsisar	811	94	116

## 2. Area and Population.

## 2.16 PANCHAYAT SAMITIWISE POPULATION (Contd.)

1981

District/Panchayat Samiti	Area (Sq.km.)	Popu- lation (in '000)	Density per Sq. Km.
1	2	3	4
<b>18. Jodhpur</b>			
1. Bilara	1498	116	77
2. Osian	4248	238	56
3. Bhopalgarh	1765	125	71
4. Jodhpur	1282	87	68
5. Balesar	1838	98	53
6. Looni	1979	134	68
7. Phalodi	3118	122	39
8. Baap	4383	78	18
9. Shergarh	1979	91	46
<b>19. Kota</b>			
1. Baran	612	66	108
2. Shahbad	1469	63	43
3. Ladpura	1310	85	65
4. Mangrol	942	89	105
5. Atru	860	86	100
6. Pipalda	1111	121	109
7. Chhabra	782	67	86
8. Digod	910	99	109
9. Sangod	1043	101	97
10. Chhipabarod	823	84	102
11. Ramganj Mandi	778	108	139
12. Kishanganj	1431	82	57
<b>20. Nagaur</b>			
1. Deedwana	1623	169	104
2. Ladnu	1469	94	64
3. Kuchaman	1441	151	105
4. Makrana	1133	125	110

## 2. Area and Population.

## 2.16 PANCHAYAT SAMITIWISE POPULATION (Contd.)

1981

District/Panchayat Samiti	Area (Sq.km.)	Popu- lation (in '000)	Density per Sq. Km.
1	2	3	4
5. Degana	1463	127	87
6. Jayal	1948	139	71
7. Riyan	1245	118	95
8. Merta	1411	108	77
9. Nagaur	2501	139	56
10. Parbatsar	1043	107	103
11. Mundwa	2158	115	53
<b>21. Pali</b>			
1. Sumerpur	994	111	112
2. Bali	1379	127	92
3. Desoeri	740	77	104
4. Kharchi	1401	152	108
5. Sojat	1615	116	72
6. Rani Station	739	86	116
7. Raipur	1050	113	108
8. Jaitaran	1277	115	90
9. Pali	1321	75	57
10. Rohat	1379	68	49
<b>22. Sawai Madhopur</b>			
1. Hindaun	626	148	236
2. Mahuwa	470	127	270
3. Todabhim	525	120	229
4. Karauli	1227	131	107
5. Sawai Madhopur	1137	129	113
6. Gangapur	638	117	183
7. Nadouti	650	81	125
8. Bonli	1005	128	127

## 2. Area and Population.

## 2.16 PANCHAYAT SAMITIWISE POPULATION (Contd.)

1981

District/Panchayat Samiti	Area (Sq.km.)	Popu- lation (in '000)	Density per sq. Km.
1	2	3	4
9. Sapotra	1959	146	75
10. Khandar	1449	104	72
11. Bamanwas	721	98	136
<b>23. Sikar</b>			
1. Neem-ka-Thana	1182	194	164
2. Laxmangarh	1044	122	117
3. Danta Ramgarh	1139	154	135
4. Shri-Madhapur	621	129	208
5. Dhod	911	126	138
6. Piprali	788	124	157
7. Khandela	739	128	173
8. Fatehpur	1253	122	97
<b>24. Sirohi</b>			
1. Pindwara	1165	112	96
2. Abu Road	848	65	77
3. Sirohi	1169	92	79
4. Shivgang	890	70	79
5. Reodar	1089	106	77
<b>25. Tonk</b>			
1. Malpura	1467	119	81
2. Tonk	1453	137	94
3. Todaraisingh	965	77	80
4. Niwai	1021	107	105
5. Uniara	985	84	85
6. Deoli	1244	115	92

## 2. Area and Population.

## 2.16 PANCHAYAT SAMITIWISE POPULATION (Contd.)

1981

District/Panchayat Samiti	Area (Sq. km.)	Popu- lation (in '000)	Density per sq. Km.,
1	2	3	4
26. Udaipur			
1. Rajsamand	564	90	160
2. Amet	516	60	116
3. Girwa	1339	146	109
4. Kotra	1134	102	90
5. Kumbhalgarh	788	101	128
6. Dhariwad	1203	128	106
7. Bargoan	647	100	155
8. Rejmagra	608	87	143
9. Mavali	794	139	175
10. Gogunda	878	105	120
11. Bhindar	971	144	148
12. Jhadol	1470	116	79
13. Kherwara	1089	163	150
14. Deogarh	593	57	96
15. Sarada	1083	151	139
16. Salumbar	930	132	142
17. Bhim	688	87	126
18. Khamnor	599	93	155

## 3. Climate.

3.1 TEMPERATURE AT IMPORTANT CENTRES IN  
RAJASTHAN (Centigrade Degrees)

Districts	Centres	1985		1986	
		Maxi	Mini.	Maxi	Mini.
1	2	3	4	5	6
1. Ajmer	Ajmer	45	5	46	4
2. Alwar	Alwar	45	6	46	5
3. Banswara	Banswara	41	13	...	...
4. Barmer	Barmer	45	3	47	8
5. Bharatpur	Dholpur	48	5	47	3
6. Bhilwara	Bhilwara	46	5	45	...
7. Bikaner	Bikaner	47	1	48	4
8. Chittorgarh	Chittorgarh	45	3	43	2
9. Churu	Churu	47	0	47	1
10. Dungarpur	Dungarpur	46	8	...	...
11. Ganganagar	Ganganagar	47	2	48	4
12. Jaipur	Jaipur	44	4	44	3
13. Jaisalmer	Jaisalmer	45	3	46	2
14. Jalore	Jalore	45	2	45	4
15. Jhalawar	Jhalawar	45	6	45	1
16. Jhunjhunu	Pilani	45	0	45	1
17. Jodhpur	Jodhpur (A.P.)	45	8	45	5
" "	Jodhpur (City)	46	4	43	7
" "	Phalodi	47	1	47	0
18. Kota	Kota	45	8	46	7
19. Nagaur	Nagaur	42	1	...	...
20. Pali	Eripura Road	45	4	45	2
21. S. Madhopur	S. Madhopur	46	4	45	1
22. Sikar	Sikar	45	0	46	0
23. Sirohi	Mount Abu	35	0	37	0
24. Tonk	Tonk	...	...	...	...
25. Udaipur	Udaipur	41	5	42	7

## 3. Climate

## 3.2 ANNUAL RAINFALL RAJASTHAN

(Centimetres)

District Headquarters	RAINFALL		
	Normal	Actual	
		1985	1986
1	2	3	4
1. Ajmer	52.73	44.55	31.55
2. Alwar	61.16	76.35	22.05
3. Banswara	92.24	64.30	127.95
4. Barmar	27.75	25.16	10.38
5. Bharatpur	67.15	66.25	37.88
6. Bhilwara	69.90	47.31	58.54
7. Bikaner	26.37	13.70	29.62
8. Bundi	76.41	56.56	97.61
9. Chittorgarh	85.21	55.17	78.26
10. Churu	32.55	38.50	33.76
11. Dholpur	66.15	80.79	43.67
12. Dungarpur	76.17	40.15	50.69
13. Ganganagar	25.37	38.70	21.60
14. Jaipur	54.82	68.93	53.15
15. Jaisalmer	16.40	7.60	6.50
16. Jalore	42.16	30.31	29.79
17. Jhalawar	100.47	115.54	159.09
18. Jhunjhunu	44.45	27.50	29.78
19. Jodhpur	31.87	19.66	17.50
20. Kota	88.56	59.60	92.92
21. Nagaur	38.86	30.40	17.95
22. Pali	49.04	25.20	27.12
23. Sawai Madhopur	68.92	56.10	67.80
24. Sikar	46.61	37.00	37.20
25. Sirohi	63.84	28.30	29.44
26. Tonk	61.36	44.10	57.84
27. Udaipur	62.45	63.70	29.92
<b>Rajasthan</b>	<b>58.64</b>	<b>47.06</b>	<b>48.09</b>

## 4. Agriculture and Livestock.

4.1 LAND UTILISATION  
RAJASTHAN

Classification	1984-85		1985-86	
	'000 Hectares	Percentage to total Area	'000 Hectares	Percentage to total Area
1	2	3	4	5
1: Geographical area (for the land utilisation Purpose)	34237	100.00	34237	100.00
( i ) Forests	2193	6.41	2228	6.51
( ii ) Land Put to non-agriculture uses	1500	4.38	1521	4.44
( iii ) Barren and un-Culturable land	2867	8.37	2816	8.27
( iv ) Permanent Pastures and other grazing land	1851	5.41	1840	5.37
( v ) Land under misc Trees Crops & Groves	29	0.08	34	0.10
( vi ) Culturable Waste	6054	17.68	5988	17.49
( vii ) Current Fallow	2505	7.32	2017	5.89
( viii ) Other fallow land	2024	5.91	2228	5.89
( ix ) Net area sown	15215	44.44	15564	47.46
2. Area sown more than once	2071	13.61*	2574	16.54*
3. Total Cropped area	17286	50.49	18137	52.97

\*Percentage to net area sown.



4. Agriculture and Livestock.

**4.2 DISTRICTWISE CROPPED AREA**

1985-86

('000 Hectares)

District	Cultu- rable*	Net Area Sown	Gross Area Sown	Gross Area Irrigated
1	2	3	4	5
1. Ajmer	651	864	421	99
2. Alwar	580	503	745	174
3. Banswara	313	219	308	62
4. Barmar	2601	1533	1549	33
5. Bharatpur	422	684	511	104
6. Bhilwara	754	326	436	139
7. Bikaner	2538	775	797	64
8. Bundi	347	246	323	150
9. Chittorgarh	699	362	536	160
10. Churu	1608	1215	1312	2
11. Dholpur	199	142	178	63
12. Dungarpur	221	118	162	14
13. Ganganagar	1872	1590	1861	1003
14. Jaipur	1144	793	1027	429
15. Jaisalmer	3389	187	187	Neg.
16. Jalore	918	639	717	145
17. Jhalawar	453	310	413	70
18. Jhunjhunu	523	436	564	71
19. Jodhpur	2028	1078	1099	68
20. Kota	747	583	708	243
21. Nagaur	1607	1169	1209	94
22. Pali	954	569	604	108
23. Sawai Madhopur	650	510	655	166
24. Sikar	672	512	623	130
25. Srirohi	262	152	188	58
26. Tonk	625	456	511	82
27. Udaipur	856	346	493	132
<b>TOTAL</b>	<b>27637</b>	<b>16664</b>	<b>18137</b>	<b>3863</b>

\*Includes culturable waste, permanent pastures and other grazing land, current fallows, other fallows and net area sown.

## 4. Agriculture and Livestock.

4.3 AREA OF PRINCIPAL CROPS  
RAJASTHAN

('000 Hectares)

Crops	1984-85+		1985-86×	
	Total	Irrigated	Total	Irrigated
1	2	3	4	5
1. Cereals	8241	1899	8922	2079
1.1 Bajra	4307	790	4769	141
1.2 Jowar	837	5	983	10
1.3 Wheat	1719	1476	1704	1486
1.4 Maize	912	61	915	147
1.5 Barley	259	212	326	243
1.6 Small millets	37	1	34	1
1.7 Rice	170	54	131	51
2. Pulses	3265	258	3891	339
2.1 Gram	1533	231	1941	306
2.2 Tur	41	10	23	1
2.3 Other Rabi pulses	30	12	46	22
2.4 Other Kharif pulses	1661	5	1881	10
3. Oilseeds	1842	731	1683	550
3.1 Sesamum	410	1	530	3
3.2 Rape and mustard	1057	686	808	480
3.3 Linseed	105	6	100	2
3.4 Groundnut	252	32	245	60
3.5 Castor seed	18	6	10	5
4. Cotton	335	305	333	301
5. Sugarcane	31	29	27	26
6. Tobacco	3	2	3	2
7. Chillies	37	33	47	43
8. Potatoes	3	3	2	2
9. Coriander	102	49	119	63

+ Revised.

× Final

## 4. Agriculture and Livestock.

## 4.4 PRODUCTION OF PRINCIPAL CROPS

RAJASTHAN

('000 Tonnes)

Crops	1984-85+	1985-86×
1	2	3
1. Cereals	6532	6363
1.1 Bajra	1599	731
1.2 Jowar	415	375
1.3 Wheat	2792	3918
1.4 Maize	1122	644
1.5 Barley	376	575
1.6 Small millets	15	1
1.7 Rice	213	119
2. Pulses	1383	1767
2.1 Gram	969	1623
2.2 Tur	22	6
2.3 Other Rabi Pulses	38	45
2.4 Other Kharif Pulses	354	93
3. Oilseeds	1162	810
3.1 Sesamum	73	27
3.2 Rape and mustard	874	595
3.3 Linseed	37	36
3.4 Groundnut	113	150
3.5 Castor seed	5	2
4. Cotton@	441	474
5. Sugarcane	1369	1010
6. Tobacco	3	3
7. Chillies	30	30
8. Potatoes	8	9
9. Coriander	30	37

+ Revised

× Final

⊙ Figures in '000 Bales of 170 Kgs. each.

## 4. Agriculture and Livestock.

## 4.5 INDEX NUMBERS OF AREA UNDER CROPS RAJASTHAN

(Base year 1979-80 to 1981-82=100)

Crops	1984-85+	1985-86×
1	2	3
1. Cereals	91.69	99.33
1.1 Rabi cereals	87.67	93.17
1.2 Kharif cereals	93.02	101.37
2. Pulses	101.67	117.14
2.1 Rabi pulses	101.83	128.70
2.2 Kharif Pulses	101.53	107.10
3. Food Crops (1+2)	94.37	104.11
4. Oil Seeds	104.49	147.54
5. Fibres£	89.41	88.35
6. Spices and condiments	97.40	121.52
7. Vegetables	116.90	81.10
8. Others*	92.68	79.83
9. Total Non-Food Crops (4+5+6+7)	143.02	103.97
10. All Commodities	99.96	107.20

+Revised    ×Final

£ Fibres includes cotton and sanhemp.

\* Others include sugarcane and tobacco.

## 4. Agriculture and Livestock.

## 4.6 INDEX NUMBERS OF AGRICULTURAL PRODUCTION

RAJASTHAN (Base, 1979-80 to 81-82=100)

Crops	1984-85+	1985-86×
1	2	3
1. Cereals	125.27	125.09
1.1 Rabi cereals	99.62	140.99
1.2 Kharif cereals	176.41	96.93
2. Pulses	117.16	148.86
2.1 Rabi Pulses	102.92	170.56
2.2 Kharif pulses	183.52	48.48
3. Food Crops (1+2)	181.44	213.45
4. Oil seeds	274.01	188.23
5. Fibres‡	105.40	109.28
6. Spices and Condiments	207.03	205.55
7. Vegetables	234.50	287.35
8. Others*	109.68	81.66
9. Non-Food Crops (4 to 8)	224.49	168.50
10. All commodities	143.03	137.96

+ Revised      × Final

‡ Fibres include cotton and sanhemp.

\* Others include sugarcane and tobacco.

## 4. Agriculture and Livestock.

## 4.7 AVERAGE YIELD OF PRINCIPAL CROPS

RAJASTHAN (Kg. per Hectares)

Crops	1984-85 <sup>+</sup>	1985-86 <sup>x</sup>
1	2	3
<b>1. Cereals</b>		
1.1 Bajra	366	153
1.2 Jowar	495	381
1.3 Wheat	1625	2209
1.4 Maize	1231	661
1.5 Barley	1457	1759
1.6 Small millets	398	18
1.7 Rice	1252	909
<b>2. Pulses</b>		
2.1 Gram	632	836
2.2 Tur	541	253
2.3 Other Rabi pulses	966	970
2.4 Other Kharif pulses	200	50
<b>3. Oil Seeds</b>		
3.1 Sesamum	175	52
3.2 Rape and mustard	809	736
3.3 Linseed	351	362
3.4 Groundnut	684	661
3.5 Castorseed	244	200
<b>4. Cotton</b>	224	242
<b>5. Sugarcane f</b>	4443	3814
<b>6. Tobacco</b>	975	1002
<b>7. Dry chillies</b>	806	628
<b>8. Potatoes</b>	2814	4971
<b>9. Coriander</b>	667	310

+Based on Revised final Estimate.

f In terms of Gur.

4. Agriculture and Livestock.  
4.8 CONSUMPTION OF FERTILIZERS  
RAJASTHAN (Tonnes)

District	Nitrogenous (N)		Phosphatic (P)		Potassic (K)	
	84-85	85-86	84-85	85-86	84-85	85-86
	2	3	4	5	6	7
1. Ajmer	2265	2310	1191	1140	91	105
2. Alwar	6015	7434	948	1497	170	115
3. Banswara	7304	3572	1483	1735	4	10
4. Barmer	2801	298	10	21	...	1
5. Bharatpur	4767	5625	764	1100	93	95
6. Bhilwara	5284	5097	3299	3203	38	40
7. Bikaner	3153	5761	474	1172	36	71
8. Bundi	7343	8607	3550	3999	357	400
9. Chittorgarh	11249	10742	6762	745	472	247
10. Churu	67	113	36	38	14	18
11. Dholpur	2873	5552	451	703	76	45
12. Dungarpur	759	394	403	257	...	...
13. Ganganagar	42215	47458	8839	10568	785	767
14. Jaipur	10136	10451	1957	2018	354	404
15. Jaisalmer	...	...	...	...	...	...
16. Jalore	2886	2383	653	683	31	18
17. Jhalawar	2195	2613	1612	1731	134	111
18. Jhunjhunu	1877	1482	167	203	25	18
19. Jodhpur	2030	1771	809	784	295	356
20. Kota	19945	16979	9142	96030	1317	1466
21. Nagaur	1238	1232	332	341	96	38
22. Pali	4647	2972	2494	1055	213	42
23. S. Madhopur	10323	10870	2739	3004	105	60
24. Sikar	1791	2227	158	310	15	13
25. Sirohi	1790	1331	530	407	15	25
25. Tonk	1910	2078	1127	1008	27	16
27. Udaipur	4045	3497	1441	1468	27	10
<b>TOTAL</b>	<b>150404</b>	<b>160849</b>	<b>51371</b>	<b>55510</b>	<b>4790</b>	<b>4564</b>

## 4. Agriculture and Livestock.

## 4.9 AGRICULTURAL IMPLEMENTS RAJASTHAN

1983

(Number)

District	Ploughs	Carts	Sugar cane crushers	Trac- tors	Oil Engi- nes	Elec- tric pumps
1	2	3	4	5	6	7
1. Ajmer	64073	39964	111	616	3935	6614
2. Alwar	109956	41571	101	4794	53982	14524
3. Banswara	143267	15046	1785	47	5842	2279
4. Barmer	195236	15984	...	1074	3256	1587
5. Bharatpur	90895	36521	54	3497	22922	6980
6. Bhilwara	111952	55999	394	816	3284	9383
7. Bikaner	67988	29552	106	722	1	8
8. Bundi	66338	34386	1799	907	3144	2131
9. Chittorgarh	147354	61620	727	814	11123	19926
10. Churu	106167	28702	...	515	1	68
11. Dholpur	50578	7077	308	665	8434	683
12. Dungarpur	97326	18569	2502	26	3601	1357
13. Ganganagar	271338	62913	9337	14879	1754	1921
14. Jaipur	159067	68753	164	4848	28682	42098
15. Jaisalmer	45033	2924	...	219	3	18
16. Jalore	186403	31901	...	1979	18213	8098
17. Jhalawar	73457	38359	556	131	5321	5085
18. Jhunjhunu	60704	18618	...	366	2205	9850
19. Jodhpur	94919	26114	23	4286	4524	4411
20. Kota	122754	75039	565	1394	6024	4333
21. Nagaur	100736	53208	58	3817	3609	6999
22. Pali	65782	31275	12	3212	10032	10394
23. S. Madhopur	97794	67773	818	1003	21571	9459
24. Sikar	76179	31425	36	1020	2646	16688
25. Sirohi	40712	11642	11	419	4159	5267
26. Tonk	69653	55014	294	499	5956	3477
27. Udaipur	270286	44378	8303	376	7837	11705
<b>TOTAL</b>	<b>2986657</b>	<b>1004327</b>	<b>25064</b>	<b>53941</b>	<b>242061</b>	<b>202343</b>



## 4. Agriculture and Livestock.

4.10 AREA UNDER HIGH YIELDING VARIETIES OF SOME  
MAJOR FOOD CROPS (1985-86) (Hectares)

District	Crops				
	Bajra	Jowar	Maize	Paddy	Wheat
1	2	3	4	5	6
1. Ajmer	53515	720	322	...	36000
2. Alwar	157979	52	83	...	100000
3. Banswara	...	75	13913	1020	36100
4. Barmer	14026	...	...	...	...
5. Bharatpur	90000	975	...	2000	90000
6. Bhilwara	691	4855	958	...	3000
7. Bikaner	1557	...	...	...	650
8. Bundi	666	282	103	4735	20115
9. Chittorgarh	..	995	4516	1500	76000
10. Churu	29340	...	...	...	1608
11. Dholpur	53000	800	...	800	30000
12. Dungarpur	...	...	1163	2500	6013
13. Ganganagar	38130	...	...	92338	280425
14. Jaipur	142340	...	276	...	152000
15. Jaisalmer	833	...	...	...	...
16. Jalore	71344	...	...	...	4298
17. Jhalawar	...	1306	934	...	27540
18. Jhunjhunu	176500	...	...	...	25000
19. Jodhpur	61530	...	...	...	4677
20. Kota	150	12738	725	830	141000
21. Nagaur	133983	600	...	...	26000
22. Pali	50000	...	...	...	4150
23. Sawai Madhopur	85950	298	2	280	118962
24. Sikar	102284	...	10	...	29009
25. Sirohi	10020	8	450	...	12145
26. Tonk	36500	1400	230	...	57241
27. Udaipur	...	1782	4718	650	51150
<b>TOTAL</b>	<b>1310338</b>	<b>26886</b>	<b>28398</b>	<b>46694</b>	<b>1333083</b>

Note : 1. Bharatpur, Churu & Jodhpur includes Dholpur, Bikaner & Jaisalmer respectively.

## 4. Agriculture and Livestock.

## 4.11 SOIL CLASSIFICATION IN RAJASTHAN

Type of Soil	District	Panchayat Samiti
1	2	3
1. Sic Rozems	Sri Ganganagar	Karanpur, Padampur Raisinghnagar and Sadulshahar.
2. Reverine	-Do-	Hanumangarh, Suratgarh and Anoopgarh.
3. Desert Soils	Sri Ganganagar Churu, Jhunjhunu, Bikaner, Jaisalmer Nagaur Barmer, Jodhpur and Sikar.	Nohar, Bhadra, Suratgarh, Anoopgarh, Taranagar, Churu Rajgarh, Raisinghnagar, Sujangarh, Sardar Shahar, Chirawa, Fatehpur, Udaipurwati, Lachhamangarh, Ladnu, Nokha, Bikaner, Phalodi, Osian, Shergarh, Balotra, Pachpadra, Fatehgarh, Chohtan & Barmer
4. Gypsiferrous	Bikaner	Lunkaransar.
5. Gray Brown Aluvial Soils	Jalor, Pali, Nagaur, Ajmer and Sirohi	Ahore, Jalore, Bhinmal, Pali, Sojet, Kharchi, Raipur, Jaitaran, Destri, Bali, Sheoganj, Merta, Degana, Kishangarh, Arain, Ajmer, Beawar.
6. Non Calcil Brown Soils	Jaipur, Sikar, Jhunjhunu, Nagaur, Ajmer, and Alwar	Sanganer, Bassi, Jamwa Ramgarh, Phulera, Sambhar, Amber, Bairath, Kotputli, Behror,

## 4. Agriculture and Livestock.

## 4.11 SOIL CLASSIFICATION IN RAJASTHAN

Type of Soil	District	Panchayat Samiti
1	2	3
		Bansur, Neem-ka-thana, Khetri, Sri Madhopur, Denta Ramgarh, Deedwana, Parbat-sar, and Roopnagar.
7. Alluvial Soils of recent origin	Alwar, Bharatpur, S. Madhopur and Jaipur	Tijara, Kishangarh, Mandawar Thanagazi, Rajgarh, Baswa, Sikrai, Todabhim, Nadauti, Hindaun, Bayana, Bamanwas, Gangapur, Lalsot, Karauli, Sapotra, Baseri, Bari, Rajakhe-ra, Nadbai, Lachhamangarh, Mahwa, Weir, Rupbas and Kaman.
8. Yellowish Brown Soils	Jaipur, Tonk, Sawai Madhopur, Bhilwara, Chittorgarh & Udai-pur	Chaksu, Phagi, Dudu, Niwai, Malpura, Todaraisingh, Duni, Sarwar, Kekri, Asind, Hurda, Raipur, Rashmi, Railmagra, Mawli, Vallabgarh, Kapasan, Bhadesar, Bhopalsagar, Dun-gla, and Sawai Madhopur.
9. Brown Soils of recent origin	Bhilwara and Ajmer	Shahpura, Banera, Mandal, Kotri, Jahazpur and Kekri.

## 4. Agriculture and Livestock.

## 4.11 SOIL CLASSIFICATION IN RAJASTHAN

Type of Soil	District	Panchayat Samiti
1	2	3
10. Hilly Soils	Udaipur and Kota	Bhim, Deogarh, Amet, Kumbhalgarh, Gogunda, Kotra, Phalasiā, Kherwara, Nathdwara, Sarada, Salumber, Bari Sadri and Shahbad.
11. Red Loam	Dungarpur and Banswara	Aspur, Sagwara, Ghatol and Gadhi,
12. Deep Medium Black Soils	Kota, Bundi, Bhilwara, Chittorgarh, Bharatpur and Jhalawar	Nainwa, Talera Hindoli, Patan Itawa, Barod, Pipalda, Ladpura, Mangrol, Digod, Anta, Baran, Atru, Sangod, Kanwas, Chipa Barod Chabra, Khanpur, Pirawa, Aklera, Manoharthana Gangdhar, Dag, Pachpahr, Ramganj Mandi, Jhalara Patan Gangrar, Begun, Nimbahera, Choti Sadri, Bhainsrodgarh, Deeg and Nagar.
13. Desert Soils Calcil Brown	Jaisalmer & Bikaner	Ramgarh, Sam, Jaisalmer, Nachna and Kolayat
14. Desert Sand Danes	Jodhpur, Barmer, Jaisalmer and Bikaner	Phalodi, Pokaran, Shiv and Kolayat.

4. Agriculture and Livestock.  
4.12 LIVESTOCK AND POULTRY  
RAJASTHAN

Item	'000 Number		Percentage increase(+) / decrease(-)
	1977	1983	
1	2	3	4
<b>A. Livestock</b>	41359	49650	(+)20.05
1. Cattle	12896	13504	(+) 4.71
1.1 Bulls over three years	4008	3651	(-) 8.91
1.2 Cows over three years	4862	5114	(+) 5.18
1.3 Young stock	4026	4739	(+)17.71
2. Buffaloes	5072	6043	(+)19.14
2.1 He-buffaloes over three years	190	118	(-)37.89
2.2 She-buffaloes over three years	2785	3115	(+)11.85
2.3 Young stock	2097	2810	(+)34.00
3. Others			
3.1 Sheep	9938	13431	(+)85.15
3.2 Goats	12307	15479	(+)25.77
3.3 Horses, Ponies & Mules	51	32	(-)37.25
3.4 Donkeys	213	225	(+) 5.63
3.5 Camels	752	756	(+) 0.53
3.6 Pigs	130	180	(+)38.46
<b>B. Dogs &amp; Bitches</b>	N.A.	1433	—
<b>C. Poultry</b>	1590	2219	(+)39.56

## 4. Agriculture and Livestock.

4.13 LIVESTOCK AND POULTRY BY DISTRICTS  
RAJASTHAN 1983

District	Cattle	Buffaloes	Sheep	Goats
1	2	3	4	5
1. Ajmer	497504	171430	774672	522513
2. Alwar	411807	461893	152759	583390
3. Banswara	533862	145689	27691	305711
4. Barmer	491468	40919	1157295	1335322
5. Bharatpur	261397	370153	101144	224936
6. Bhilwara	719133	233919	955225	749618
7. Bikaner	455736	57110	1079973	395687
8. Bundi	336342	127709	123560	362268
9. Chittorgarh	818034	254983	206761	547854
10. Churu	285381	149954	693455	799917
11. Dholpur	150897	152188	15266	122664
12. Dungarpur	424103	147369	228358	303843
13. Ganganagar	623083	417959	613834	413324
14. Jaipur	872530	669028	521351	993202
15. Jaisalmer	260230	1082	874527	405437
16. Jalore	373702	138998	538636	402800
17. Jhalawar	508622	165904	25887	280243
18. Jhunjhunu	159661	214092	236037	523408
19. Jodhpur	527319	98993	1147882	834351
20. Kota	767141	209308	52850	404930
21. Nagaur	584814	205328	1215302	974854
22. Pali	498718	180827	761175	543538
23. S. Madhopur	553923	401683	170055	631322
24. Sikar	283892	248392	416721	765948
25. Sirohi	241611	70562	190215	250521
26. Tonk	443157	171042	448713	391514
27. Udaipur	1381878	528417	661771	1340336
<b>TOTAL</b>	<b>13465945</b>	<b>6034931</b>	<b>13386115</b>	<b>15409451</b>

## 4. Agriculture and Livestock

## 4.13 LIVESTOCK AND POULTRY BY DISTRICT-(Concl'd.)

RAJASTHAN 1983

Horses & Ponies	Pigs	Camels	Donkey	Total Livestock	Hens & Cocks
6	7	8	9	10	11
572	11369	3536	4788	1986384	251317
1274	15245	17262	10380	1654010	149175
896	64	2779	8727	1025419	286078
2199	794	109089	47376	3184462	5837
1296	21694	3346	8437	992403	75370
1074	8129	11858	5985	2684941	40800
303	52	58752	8544	2056157	5913
1236	5740	4169	1489	962513	34572
2249	3750	5708	6384	1845723	103767
267	256	107734	6259	2043223	7012
1437	4640	1602	3210	451904	6792
673	294	2049	3976	1110665	192912
1851	5568	115944	7016	2198579	154214
2057	22442	25098	9343	3115051	70462
691	....	51749	22073	1615789	3847
1327	3500	15402	6114	1475479	14936
3042	4615	1408	3085	992806	80332
279	2064	37635	3140	1176316	19593
487	490	49846	7693	2667061	22277
2838	14212	7228	4856	1463363	118637
1515	3236	40338	2522	3027909	18430
1026	6723	11660	9070	2012737	27166
1510	22313	8821	10312	1799939	37528
685	3845	37811	3876	1761170	21527
1019	2040	4419	2194	762581	42308
647	12687	2543	2555	1472858	45496
2978	3375	15101	12672	3946528	365876
<b>35428</b>	<b>179137</b>	<b>752887</b>	<b>222076</b>	<b>49485970</b>	<b>2202174</b>

## 4. Agriculture and Livestock.

## 4.14 ANIMAL HUSBANDRY FACILITIES

District	No. of Hospitals		No. of Dispensaries		No. of Cattle Breeding Farms and Bull Breeding Farms	
	1984-85	1985-86	1984-85	1985-86	1984-85	1985-86
1	2	3	4	5	6	7
1. Ajmer	19	19	24	25	...	...
2. Alwar	21	21	27	30	...	...
3. Banswara	10	10	24	28	...	...
4. Barmar	10	10	9	10	...	...
5. Bharatpur	15	15	20	25	1	1
6. Bhilwara	21	21	37	38	...	...
7. Bikaner	9	10(1)	8	7	...	...
8. Bundi	7	7	9	10	...	...
9. Chittorgarh	17	17	23	23	...	...
10. Churu	10	10	13	15	...	...
11. Dholpur	5	5	12	11	...	...
12. Dungarpur	10	10	19	20	...	...
13. Ganganagar	24	23	26	33	...	...
14. Jaipur	33	33(1)	57	62	...	...
15. Jaisalmer	5	5	6	7	...	...
16. Jalore	10	10	9	9	...	...
17. Jhalawar	10	10	8	8	1	1
18. Jhunjhunu	14	14	19	24	...	...
19. Jodhpur	16	16(1)	17	22	...	...
20. Kota	19	19(1)	17	17	...	...
21. Nagaur	17	17	20	24	1	1
22. Pali	14	14	16	21	...	...
23. S. Madhopur	12	12	26	28	...	...
24. Sikar	13	13	14	20	...	...
25. Sirohi	8	8	11	14	...	...
26. Tonk	8	8	17	17	...	...
27. Udaipur	26	26(1)	35	29	...	...
<b>TOTAL</b>	<b>383</b>	<b>383(6)</b>	<b>523</b>	<b>587</b>	<b>3</b>	<b>3</b>

Note : Information relates Animal Husbandry Department.



## 4. Agriculture and Livestock.

## 4.14. ANIMAL HUSBANDRY FACILITIES—(Contd.)

District	Mobile Veterinary units		No. of A.I. Centres		No. of Key Village Units	
	1984-85	1985-86	1984-85	1985-86	1984-85	1985-86
1	8	9	10	11	12	13
1. Ajmer	2	2	...	...	...	...
2. Alwar	1	1	...	...	...	...
3. Banswara	2	2	10	10	1	1
4. Barmar	2	2	4	4	1	1
5. Bharatpur	1	1	1	1	1	1
6. Bhilwara	1	1	6	13	1	1
7. Bikaner	5	6	6	7	1	1
8. Bundi	1	1	4	4	1	1
9. Chittorgarh	2	2	10	11	2	2
10. Churu	2	2	...	4	...	...
11. Dholpur	...	...	...	...	...	...
12. Dungarpur	1	1	10	10	1	1
13. Ganganagar	6	6	18	22	3	3
14. Jaipur	3	3	...	4	...	...
15. Jaisalmer	1	2	...	...	...	...
16. Jalore	3	3	...	...	...	...
17. Jhalawar	1	1	10	10	1	1
18. Jhunjhunu	2	2	...	...	...	...
19. Jodhpur	2	2	8	8	1	1
20. Kota	1	1	10	10	1	1
21. Nagaur	3	3	10	11	1	1
22. Pali	2	2	10	10	1	1
23. S. Madhopur	1	1	...	...	...	...
24. Sikar	2	2	8	9	1	1
25. Sirohi	2	2	10	10	1	1
26. Tonk	1	1	..	1	...	...
27. Udaipur	5	5	36	37	4	4
<b>TOTAL</b>	<b>55</b>	<b>57</b>	<b>171</b>	<b>199</b>	<b>23</b>	<b>23</b>

## 4. Agriculture and Livestock.

## 4.14 ANIMAL HUSBANDRY FACILITIES (Concl'd.)

No. of Goshalas		Sheep Extension Centres		Sheep Breeding Farms	
1984-85	1985-86	1984-85	1985-86	1984-85	1985-86
14	15	16	17	18	19
8	9	7	7	...	...
1	2	1	1	...	...
...	...	1	1	...	...
4	7	9	9	...	...
1	1	...	...	...	...
6	7	6	6	...	...
7	9	12	12	1	1
...	...	1	1	...	...
1	1	...	1	1	1
10	14	9	9	...	...
...	...	3	...	...	...
...	...	7	3	...	...
14	17	11	7	...	1
15	16	6	6	1	1
1	1	11	11	...	...
3	5	6	6	...	...
1	1	...	...	...	...
15	16	...	...	...	...
12	...	12	12	...	...
4	5	...	...	...	...
12	15	11	11	1	1
8	8	10	10	...	...
5	5	1	1	...	...
19	19	7	7	1	1
3	4	4	4	...	...
4	4	3	3	...	...
4	4	1	8	...	...
158	170	135	135	5	5

## 4. Agriculture and Livestock.

## 4.15 SCHEMewise PROGRESS UNDER ANIMAL HUSBANDRY

Schemes/Item	Unit	Years	
		1984-85	1985-86
1	2	3	4
<b>1. Hospitals &amp; Dispensaries</b>			
( i ) Treatment	Lakh No.	46.73	55.62
( ii ) Castration	"	6.04	6.61
( iii ) Med. Supplied	"	25.54	35.00
( iv ) Vaccination	"	12.20	34.96
<b>2. Mobile Unit</b>			
( i ) Treatment	No.	0.79	33909
( ii ) Castration	"	0.08	1753
( iii ) Med. Supplied	"	0.83	154050
<b>3. Rinderpest Eradication Programme</b>			
R. P. Vaccination performed by			
( i ) Mobile Unit	Lakh No.	21.33	22.22
( ii ) Check Posts	"	1.83	1.23
( iii ) Vigilance Units	"	7.10	5.55
( iv ) Immune Belts	"	0.90	1.32
<b>4. Key Village Schemes</b>			
( i ) Castration	No.	27032	28346
( ii ) Vaccination	"	194396	230803

## 4. Agriculture and Livestock,

4.15 SCHEMewise PROGRESS UNDER ANIMAL HUSBANDRY  
(Contd.)

Schemes/Item	Unit	Years	
		1984-85	1985-86
1	2	3	4
(iii) Natural Services in :			
(a) Cattle	No.	7003	1151
(b) Buffaloes	"		1390
(iv) A. I. Performed in :			
(a) Cattle	"	82287	102510
(b) Buffaloes	"		12086
5. Feed and Fodder			
(i) Seed Multiplication Farms		6	6
(ii) 100 acres Farms		...	N.A.
(iii) 10 acres Farms		...	N.A.
(iv) High breed Nepier root Supply	No.	111000	170000
6. Poultry			
(i) Eggs Produced	Lakh No.	5.95	10.60
(ii) Eggs sold for table	"	847.17	1392.42
(iii) Bird sold for :			
(a) Breeding	"	1.80	16.47
(b) Table	"	6.63	

## 4. Agriculture and Livestock.

## 4.15 SCHEMEWISE PROGRESS UNDER ANIMAL HUSBANDRY

Schemes/Item	Unit	Years	
		1984-85	1985-86
1	2	3	4
<b>7. Radiology Unit</b>			
( i ) Radiography	No.	612	976
( ii ) Flurescopy	"	402	742
( iii ) Actinotherophy	"	1917	3432
( iv ) Orthopaedics	"	...	...
<b>8. Cattle Fairs</b>			
( i ) Animals assembled	Lakh Rs.	3.20	3.38
( ii ) Animal sold	"	1.34	1.31
( iii ) Income to department	"	10.73	12.62
( iv ) Income to breeders	"	1273.41	5.41
<b>9. B. P. Lab.</b>			
Production of vaccine	Lakhs	153.32	154.63

## 4. Agriculture &amp; Livestock.

## 4.16. WORK DONE BY VETERINARY HOSPITALS AND

DISPENSARIES 1985-86

(Numbers)

Districts	Treatment	Casteration	Medicine Supplied	Vaccination
1	2	3	4	5
1. Ajmer	335511	43286	146572	65215
2. Alwar	331936	21686	126930	151269
3. Banswara	166896	9493	167761	118995
4. Barmer	171138	16117	230241	151537
5. Bharatpur	259119	10356	75631	125857
6. Bhilwara	259119	60778	159331	129788
7. Bikaner	171609	21178	109188	38192
8. Bundi	126586	11873	131884	90389
9. Chittorgarh	171055	18590	110819	152787
10. Churu	147170	20531	106374	73672
11. Dholpur	72482	4924	25375	61725
12. Dungarpur	181672	10122	129218	157121
13. Ganganagar	287569	46927	125822	263452
14. Jaipur	516838	39549	219299	360966
15. Jaisalmer	13949	6235	109788	9809
16. Jalore	132098	14015	86496	49221
17. Jhalawar	96802	20551	92151	73564
18. Jhunjhunu	226312	32639	131862	73049
19. Jodhpur	285158	30482	182338	72426
20. Kota	183102	51289	204789	203959
21. Nagaur	211459	46195	245578	305341
22. Pali	213849	17249	138247	120880
23. S. Madhopur	235856	17705	96924	63678
24. Sikar	166744	28028	56398	34127
25. Sirohi	59170	7016	27126	82178
26. Tonk	130362	16712	106903	34415
27. Udaipur	378978	37796	157204	426484
<b>TOTAL</b>	<b>5562218</b>	<b>661201</b>	<b>3500920</b>	<b>3496107</b>

## 4. Agriculture and Livestock.

## 4.17 PROGRESS OF FISHERIES IN RAJASTHAN

Item	Unit	1984-85	1985-86
1	2	3	4
1. Fish seed production : Fry and Fingerlings		58.80	44.95
2. Fish Produced	'000 Tonnes	16.00	14.14
3. Income	Lakhs Rs.	130.00	78.33

## 4. Agriculture and Livestock.

4.18 PROGRESS OF DROUGHT PRONE AREA  
PROGRAMME IN RAJASTHAN

Items	Unit	1980-81	1981-82
1	2	3	4
<b>1. Agriculture</b>			
i) Soil Survey	'000 Hect.	...	...
ii) Topographic Survey	"	...	...
iii) Detailed Survey	"	...	...
iv) Agro Economic Survey	"	...	...
<b>2. Ground Water</b>			
i) Exploitation Programme			
a) Medium duty tube wells	No.	32	...
b) Low duty tube wells	"	28	37
c) Dug cum bore wells	"	75	11
d) Deepening by blasting	"	1662	130
e) Pump Sets	"	...	...
ii) Investigation Programme			
a) Well Inventories	"	4545	...
b) Chemical analysis	"	4583	...
c) Geophysical Sounding	"	1047	...
d) Exploratory test/Observation wells	"	61	...
e) Pump Test	"	21	...
<b>3. Cattle and Dairy</b>			
i) Average Dairy Milk Collection	'000 Lit.	78	...
ii) Milk Producers Co-operative Societies	No.	106	...
iii) Concentrate feed distribution	Tonnes	5005	...
<b>4. Forestry</b>			
i) Maintenance of drypastures	Hect.	7154	...
ii) Nurseries (cumulative)	No.	35	20
iii) Reforestation of Barren hills			
a) Follow up	Hect.	8121	10188
b) New works	"	1200	750
iv) Restocking of degraded forest in fenced area			
a) Follow up & Maintenance	"	9723	6623





## 4. Agriculture and Livestock.

4.19 PROGRESS OF INSEMINATION IN KEY VILLAGE BLOCKS  
(Number)

District	Name of Block	Cattle Artificial	
		1984-85	1985-86
1	2	3	4
1. Banswara	1. Banswara	1422	1776
2. Barmer	2. Balotra	788	258
3. Bikaner	3. Bikaner	3412	1313
4. Bharatpur	4. Bharatpur	2683	1758
5. Bhilwara	5. Madalgarh	653	565
6. Bundi	6. Būndi	1422	765
7. Chittorgarh	7. Chittorgarh	1005	1209
8. Dungarpur	8. Pratapgarh	418	620
9. Ganganagar	9. Sagwara	421	771
	10. Anoopgarh	1996	1177
	11. Rawatsar	344	457
	12. Suratgarh	2201	1328
10. Jhalawar	13. Jhalawar	2667	1309
11. Jodhpur	14. Jodhpur	4510	4237
12. Kota	15. Kota	1906	1706
13. Nagaur	16. Nagaur	2950	1488
14. Pali	17. Pali	1352	1313
15. Sikar	18. Sikar	4780	3957
16. Udaipur	19. Rajsamand	2476	2166
	20. Salumber	777	1013
	21. Udaipur	6814	5538
	22. Dhariawad	298	361
17. Sirohi	23. Abu Road	584	692
<b>TOTAL</b>		<b>45879</b>	<b>35077</b>

## 4. Agriculture and Livestock.

4.19 PROGRESS OF INSEMINATION IN KEY VILLAGE BLOCKS  
(Contd.) (Number)

S. No. of Dist- rict	S. No. of Block	Buffaloes		Goats			
		Natural		Artificial		Natural	
		1984-85	1985-86	1984-85	1985-86	1984-85	1985-86
1	2	5	6	7	8	9	10
1.	1.	289	391	...	...	94	128
2.	2.	...	...	...	...	264	254
3.	3.	...	...	...	796	...	...
4.	4.	...	...	...	...	...	...
5.	5.	...	...	...	...	51	70
6.	6.	...	...	...	...	133	94
7.	7.	...	...	...	...	40	63
8.	8.	241	120	...	...	17	46
9.	9.	1341	912	...	...	...	...
9.	10.	...	...	...	...	...	...
	11.	16	...	...	...	...	...
	12.	...	...	...	...	...	...
10.	13.	...	...	...	...	2	...
11.	14.	...	...	...	...	954	603
12.	15.	...	...	...	...	41	...
13.	16.	...	...	...	...	177	124
14.	17.	...	...	...	...	28	55
15.	18.	...	...	...	...	765	338
16.	19.	...	...	...	...	23	...
	20.	810	838	...	...	83	68
	21.	...	...	...	429	...	...
	22.	538	476	...	...	29	111
17.	23.	794	910	...	...	54	...
		4029	3603	...	1225	2766	1958

## 4. Agriculture and Livestock.

4.19 PROGRESS OF INSEMINATION IN KEY VILLAGE BLOCKS  
(Concl'd.) (Number)

Treatment of Sterility		Pregnancy diagnosis		Casteration		Vaccination	
1984-85	1985-86	1984-85	1985-86	1984-85	1985-86	1984-85	1985-86
11	12	13	14	15	16	17	18
2406	1561	...	1172	1360	1465	11468	5424
509	646	...	17	848	415	6424	4844
2987	4563	...	792	2590	3147	8660	6915
900	1070	...	586	174	660	3182	...
1966	831	...	225	1793	2638	13094	3395
1121	1010	...	166	1092	874	8015	9028
346	525	...	435	995	1236	8074	6240
817	805	...	544	926	710	6258	9386
839	738	...	689	1353	1875	13534	28233
3200	2007	...	...	1297	1138	6649	4946
324	412	...	...	552	763	3960	2419
1297	1465	...	465	1491	1240	6045	7163
793	1929	...	542	3617	2956	8803	7632
1867	9618	...	3536	1447	1495	2927	5708
452	448	...	738	940	1236	4550	6268
748	533	...	696	2337	1288	8075	14954
914	1825	...	698	968	606	11919	7370
2191	1739	...	1377	620	789	720	12615
373	700	...	283	390	252	8347	6000
1107	513	...	1253	971	1078	10313	20703
789	1112	...	3789	792	940	19147	22965
1014	1204	...	125	1006	1043	13312	6527
265	352	...	198	801	504	12240	19268
26725	34626	...	18376	28330	28346	195716	230803

## 4. Agriculture and Livestock.

4.20 PROGRESS OF INSEMINATION OF SHEEP IN RAJASTHAN  
(Number)

District	No. of Centres		Cross breeding		Lambs Produced	
			Artificial Insemination and Natural Services			
	1984-85	1985-86	1984-85	1985-86	1984-85	1985-86
1	2	3	4	5	6	7
<b>Normal Programme</b>						
1. Ajmer	3	3	1301	1820	1565	906
2. Bhilwara	8	8	7723	3916	4280	3704
3. Churu	5	4	4649	4164	2783	2004
4. Ganganagar	4	5	884	2384	973	2032
5. Jaipur	5	5	2717	8360	2716	4270
6. Jhunjhunu	8	...	5005	7561	2560	4133
7. Nagaur	1	1	...	680	111	423
8. Sikar	1	1	330	5540	495	3069
9. Udaipur	1	1	507	1810	624	1369
10. Banswara	...	...	...	2482	...	1677
<b>TOTAL</b>	<b>36</b>	<b>28</b>	<b>23116</b>	<b>41723</b>	<b>16107</b>	<b>23387</b>
<b>D. P. A. P.</b>						
1. Churu	...	...	1181	470	797	262
2. Nagaur	...	...	...	2052	...	863
3. Jodhpur	...	...	585	...	501	...
4. Jalore	...	...	615	...	285	1614
5. Sheep Bereliv Farmid	...	...	...	2122	...	...
<b>GRAND TOTAL</b>	<b>36</b>	<b>28</b>	<b>25497</b>	<b>46367</b>	<b>17690</b>	<b>26126</b>

## 4. Agriculture and Livestock.

## 4.21 DAIRY DEVELOPMENT PROGRAMME

Item	Unit	1984-85	1985-86
1	2	3	4
1. Dairy Co-operative Societies	No.	3095	4045
2. Collection Centres	No.	798	568
3. Membership	No.	197020	226431
4. Milk Procurement total	Lakh litres/		
(a) Flush	day	755.39	807.18
(b) Lean	day	491.76	556.72
5. Dairy Co-operative Societies covered under animal health	No.	2568	2739
6. Mobile Units emergency units	No.	46	71
7. (a) Dairy Co-operative Societies having A. I. facilities	No.	441	543
(b) A. I. Performed	No.	92657	95997
8. Balance Cattle feed sold	M.T.	28179	61465
9. Fodder seed sold	Qtls.	557	1416
10. Beneficiaries covered under Special Animal Husbandry Programme	No.	4016	5671

5. Irrigation.

**5.1 IRRIGATION BY SOURCES AND CROPS**  
(<sup>0</sup>00 Hectares)

Item	Irrigated Area	
	1984-85	1985-86
1	2	3
<b>1. Net Area Irrigated (Source-wise)</b>	<b>3204</b>	<b>3109</b>
1.1 Canals	1058	1154
1.2 Tanks	124	801
1.3 Wells	1779	1687
1.4 Tubewells	207	170
1.5 Other Sources	36	20
<b>2. Gross Area Irrigated (Crop-wise)</b>	<b>3830</b>	<b>3863</b>
<b>A. Food Grains</b>	<b>2168</b>	<b>2418</b>
i) Rice	54	51
ii) Wheat	1475	1486
iii) Barley	211	243
iv) Gram	231	306
v) Bajra	102	141
vi) Maize	61	140
vii) Others	34	43
<b>B. Oilseeds</b>	<b>790</b>	<b>583</b>
i) Rape & Mustard	710	480
ii) Others	80	103
<b>C. Cotton</b>	<b>305</b>	<b>301</b>
<b>D. Sugar Cane</b>	<b>29</b>	<b>26</b>
<b>E. Chillies</b>	<b>34</b>	<b>43</b>
<b>F. Corriander</b>	<b>49</b>	<b>63</b>
<b>G. Potatoes</b>	<b>3</b>	<b>2</b>
<b>H. Others</b>	<b>452</b>	<b>427</b>
<b>3. Area Irrigated more than once</b>	<b>626</b>	<b>754</b>

## 5. Irrigation.

5.2 AREA IRRIGATED BY IRRIGATION PROJECTS RAJASTHAN  
(In Lakh Hectares)

Projects	1984-85	1985-86
1	1	3
1. Bhakra	2.821	2.796
2. Gang Canal	2.788	2.841
3. Chambal	2.117	2.104
4. Indra Gandhi Canal	4.160	4.589
5. Jawai	0.231	0.081
6. Meja	0.101	0.008
7. Parwati	0.109	0.081
8. Gudha	0.117	0.089
9. West Bauas	0.040	0.024
10. Marel	0.121	0.069
11. Aljaja	0.053	0.053
12. Badgaon	0.036	0.012
13. Qrai	0.040	0.040
14. Ball abhnagar	0.028	0.004
15. Gurgaon	0.004	0.016
16. Other irrigations Project (Medium & Miner)	2.869	2.404
<b>TOTAL</b>	<b>15.630</b>	<b>15.211</b>



## 5. Irrigation.

## 5.3 IRRIGATION WELLS IN RAJASTHAN

(Number)

Wells	1984-85	1985-85
1	2	3
1. Tube wells	51217	51981
2. Wells in use		
( i ) Old wells	805996	820231
( ii ) New wells	7263	14680
3. Wells-out of use		
( i ) During the year	9532	6952
( ii ) Others	224567	230142

## 6. Forest.

6.1 AREA OF FOREST ACCORDING TO LEGAL STATUS RAJASTHAN  
(1985-86) (Square Kms.)

Districts	Total Forest area	Legal Status		
		Reserved	Protected	Unclassified
1	2	3	4	5
1. Ajmer	625	186	438	...
2. Alwar	1486	790	339	157
3. Banswara	1190	...	1190	6
4. Barmer	473	106	113	255
5. Bharatpur	354	29	325	1
6. Bhilwara	720	433	271	16
7. Bikaner	1047	56	97	894
8. Bundi	1539	858	637	45
9. Chittorgarh	2786	1598	1187	1
10. Churu	85	7	4	74
11. Dholpur	595	...	634	33
12. Dungarpur	666	289	358	4
13. Ganganagar	915	7	119	790
14. Jaipur	1218	792	400	26
15. Jaisalmer	215	...	62	153
16. Jalore	296	200	31	64
17. Jhalawar	1304	362	937	5
18. Jhunjhunu	415	6	401	7
19. Jodhpur	84	44	...	41
20. Kota	3573	877	2386	310
21. Nagaur	164	...	156	7
22. Pali	886	779	71	36
23. S. Madhopur	2776	882	1819	75
24. Sikar	669	10	592	68
25. Sirohi	1593	602	991	...
26. Tonk	337	101	235	...
27. Udaipur	5528	3452	1921	154
<b>TOTAL</b>	<b>31543</b>	<b>12416</b>	<b>15910</b>	<b>3246</b>

## 6. Forest.

6.2 REVENUE FROM FORESTS  
RAJASTHAN

(Rs. in Lakhs)

Item	Year	
	1984-85	1985-86
1	2	3
A. Major Produce	39.86	36.87
B. Minor Produce		
(i) Bamboos	14.52	15.28
(ii) Grass and other minor forest produce	69.95	76.14
(iii) Drift and waif wood and confiscated forest produce	0.37	0.03
(iv) Tendu Patta	190.56	160.97
(v) Kattha	32.01	44.48
C. Other Sources	87.01	80.29
D. State Trading	483.19	448.19
<b>TOTAL</b>	<b>918.02</b>	<b>862.25</b>

## 6. Forest.

## 6.3 FOREST PRODUCE IN RAJASTHAN

Forest Produce	Unit	1984-85	1985-86
1	2	3	4
1. Firewood	Quintals	743320	669085
2. Charcoal	Quintals	41977	12810
3. Timber	Cu. Metres	3286	4724
4. Timber for Agricultural purposes	Nos.	230548	225897
5. Bamboo	Manak & Bamboo	5133071	1897048
6. Kattha	Quintals	412.17	616.58
7. Tendu Leaves	No. of bags	192000	163890

## 7. Co-operation.

7.1 CO-OPERATIVE MOVEMENT  
RAJASTHAN

Item	Unit	At the year ending June	
		1985	1986
1	2	3	4
1. Co-operative Societies	Number	18698	19076
2. Membership	Number	5878915	6099669
3. Share capital	Lakh Rs.	16743.62	18032.07
4. Working capital	„	155281.67	175590.20
5. Credit Societies			
5.1 Loans advanced	„	51655.38	62501.41
5.2 Recoveries made	„	52058.04	61041.94
5.3 Loans due	„	96841.46	108225.38
6. Non-Credit Societies			
6.1 Purchases	„	42177.49	58134.13
6.2 Sales	„	43406.32	60985.21

## 7. Co-operation.

## 7.2 STATE CO-OPERATIVE BANK

## RAJASTHAN

(As on 30th June)

Item	Unit	1984-85	1985-86
1	2	3	4
1. Membership	Number	3142	145
( i ) Govt.	Number	1	1
( ii ) Societies	Number	149	151
( iii ) Nominal	Number	2992	2950
2. Share Capital			
( i ) Govt.	Rs. in lakhs	114.00	114.00
( ii ) Other/Societies	..	996.02	1119.03
3. Deposits	..	6514.28	8152.76
4. Reserves	..	1833.28	1990.65
5. Owned Funds	..	2963.30	3223.68
6. Borrowings	..	11984.58	13626.46
7. Working Capital	..	2276.29	26566.43
8. Advances	..	14190.58	18301.31
9. Recoveries	..	13536.26	15099.88
10. Loans outstanding	..	18443.00	21397.63
11. Profit during the year	..	128.04	115.42

**7.3 MAIN CO-OPERATIVE SOCIETIES  
RAJASTHAN**

Type of Societies	Number of Societies		Membership ('000 No.)	
	1984-85	1985-86	1984-85	1985-86
1	2	3	4	5
1. Primary Agricultural Societies	5242	5267	4140	4289
2. Primary Marketing Societies	159	160	81	82
3. Farming Societies	287	276	5	5
4. Housing Co-operatives	1508	1459	154	155
5. Primary Land Development Banks	34	34	520	552
6. Primary Consumers Stores	664	532	156	144
7. Primary Industrial Societies	1308	1227	33	30

## 7. Co-operation.

## 7.3 MAIN CO-OPERATIVE SOCIETIES

## RAJASTHAN

(As on 30th June)

Working Capital (Lakh Rs.)		Paid-up Capital (Lakh Rs.)		Reserves (Lakh Rs.)		Borrowing (Lakh Rs.)	
1984-85	1985-86	1984-85	1985-86	1984-85	1985-86	1984-85	1985-86
6	7	8	9	10	11	12	13
40459.16	44590.17	5587.56	5816.60	1240.11	1446.92	26013.54	28881.00
4335.26	4294.68	476.66	535.91	539.66	625.97	157.12	1003.67
59.71	57.80	11.11	10.71	4.59	4.98	19.10	18.26
1975.00	2006.83	169.23	170.81	33.44	33.36	1112.56	1105.92
12313.70	13492.44	1046.88	1133.74	429.75	484.99	10010.46	10959.85
281.50	278.94	39.77	37.62	21.58	19.82	23.67	24.30
470.59	482.72	45.47	44.14	16.69	16.82	107.75	111.50



7. Co-operation.

**7.4 PRIMARY AGRICULTURE CREDIT SOCIETIES****MEMBERSHIP OF S.C./S.T: (Number in '000)**

Item	Scheduled Castes		Scheduled Tribes	
	1984-85	1985-86	1984-85	1985-86
1	2	3	4	5
1. Membership	908	939	707	728
2. Borrowing Members.	266	315	239	217
3. Members indebted at the end of the year	472	525	382	405
4. Members defaulting at the end of the year	231	252	198	238

7. Co-operation.

73 PRIMARY AGRICULTURE CREDIT SOCIETIES  
LOANS ADVANCED TO S.C./S.T. MEMBERS (Rs. in Lakhs)

Item	5	34	Scheduled Castes		Scheduled Tribes	
			1984-85	1985-86	1984-85	1985-86
1	2	3	4	5	6	7
1. Loan Advanced	325	325				
(a) Short Term			19080.16	2195.05	1282.89	1235.60
(b) Medium Term	400	350	769.98	1159.38	498.35	777.25
2. Loans recovered						
(a) Short term			1926.48	1850.57	1017.78	1206.83
(b) Medium Term			388.34	624.85	272.71	421.61
3. Loans Outstanding						
(a) Short Term			811.55	3156.03	2059.91	2038.68
(b) Medium Term			1999.77	2534.60	1066.35	421.99
4. Loans converted into						
(a) Short Term			682.02	1064.62	331.28	535.92
(b) Medium Term			513.78	1590.95	1079.60	1056.89
(c) Other			686.43	930.97	417.35	519.56
50-1						
50-2						
50-3						
50-4						
50-5						
50-6						
50-7						
50-8						
50-9						
50-10						
50-11						
50-12						
50-13						
50-14						
50-15						
50-16						
50-17						
50-18						
50-19						
50-20						
50-21						
50-22						
50-23						
50-24						
50-25						
50-26						
50-27						
50-28						
50-29						
50-30						
50-31						

INDIAN ELECTRICITY ACT, 1910  
REGISTERED UNDER SECTION 30 (D) OF THE

Major Group  
Sub-Group

## 8. Industries.

## 8.1 REGISTERED FACTORIES RAJASTHAN

1986

Major Group	Sub-Group	Industries	No. of Factories			
			At the beginning of the year	Registered during the year	Removed from the list of Factories during the year	At the close the year
1	2	3	4	5	6	7
REGISTERED UNDER SECTION 2m (I) OF THE INDIAN FACTORIES ACT. 1948			3261	255	34	3483
20-21		Manufacture of Food Products	469	20	2	487
200.1		Manufacture of Milk Powder, Ice-cream & condensed milk except baby milk food	4	...	...	4
201.4		Manufacture of Ghee	1	...	...	1
201.7		Manufacture of Pastturised Milk in bottles	15	...	...	15
201.8		Manufacture of Ice-cream etc.	...	1	...	1
202.3		Manufacture of Fruit Juice Concentrates, quahes and Powder	1	...	...	1
204.1		Flour milling (By Power machine)	24	2	...	26
204.9		Rice milling (By Power machine)	32	...	...	32
204.3		Dal milling (By Power machine)	47	2	1	48
204.2		Other grain milling & Processing activities n.e.c.	...	1	...	1
205.1		Bread making	6	...	...	6

205.3	Manufacture of Biscuits, Cakes, Pastries etc.	13	...	...	13
207.2	Manufacture of Gur	36	...	...	36
207.3	Manufacture of Khand Sari-Sugar	...	2	...	4
208	Production of Common Salt	4	...	..	4
209.3	Manufacture of Sweet meats	1	...	...	1
210	Manufacture of Hydrogenated Oil Vanaspati Ghee etc.	4	...	...	4
211	Manufacture of other edible oils and Fats	223	10	...	233
215	Manufacture of Ice	27	2	...	29
216.1	Manufacture of Cattle Feed	9	...	...	9
219.7	Other food Processing and activities	2	...	1	1
22	Manufacture of Beverager, Tobacco Coroducts	22	...	...	22
220	Distilling, Rectifying and Blending Spirits	5	...	...	5
221	Wine Industries	4	...	...	4
222.3	Manufacture of other Malt	2	...	...	2
224.1	Manufacture of Aerated Drinks	9	...	...	9
228.1	Manufacture of Snuff	1	...	...	1
228.9	Manufacture of other tabbaco Products n.e.c.	1	...	...	1
23	Manufacture of Cotton Textile	699	96	4	791
230.1	Cotton ginning & Baling	269	4	2	211
230.2	Cotton cleaning	70	...	...	70
231.1	Cotton Spinning & Weaving etc.	25	...	...	25
231.2	Cotton textile shrinking mercerising etc.	4	...	...	4
232.1	Dying of cloth and yarn	164	18	1	181
232.2	Bleaching of cloth & yarn	...	2	...	2
232.3	Printing of cloth	...	49	...	49
233	Cotton spinning other than in mills (charkha)	1	...	...	1
234	Production of Khadi	8	...	...	8
236.1	Weaving of cotton textile	185	7	...	192

8. Industry.

		No. of Factories			
Major Group	Sub-Group	At the beginning of the year	Registered during the year	Removed from the list of Factories during the year	At the close of the year
REGISTERED FACTORIES RAJASTHAN—(Contd.)		104	18	181	107
320	Manufacture of Cotton Textiles	104	18	181	107
321	Spinning of Cotton Yarn	104	18	181	107
322	Spinning of other Yarn	...	...	...	...
323	Manufacture of Cotton Textiles	...	...	...	...
324	Manufacture of other Textiles	...	...	...	...
325	Manufacture of other Textiles	...	...	...	...
326	Manufacture of other Textiles	...	...	...	...
327	Manufacture of other Textiles	...	...	...	...
328	Manufacture of other Textiles	...	...	...	...
329	Manufacture of other Textiles	...	...	...	...
330	Manufacture of other Textiles	...	...	...	...
331	Manufacture of other Textiles	...	...	...	...
332	Manufacture of other Textiles	...	...	...	...
333	Manufacture of other Textiles	...	...	...	...
334	Manufacture of other Textiles	...	...	...	...
335	Manufacture of other Textiles	...	...	...	...
336	Manufacture of other Textiles	...	...	...	...
337	Manufacture of other Textiles	...	...	...	...
338	Manufacture of other Textiles	...	...	...	...
339	Manufacture of other Textiles	...	...	...	...
340	Manufacture of other Textiles	...	...	...	...
341	Manufacture of other Textiles	...	...	...	...
342	Manufacture of other Textiles	...	...	...	...
343	Manufacture of other Textiles	...	...	...	...
344	Manufacture of other Textiles	...	...	...	...
345	Manufacture of other Textiles	...	...	...	...
346	Manufacture of other Textiles	...	...	...	...
347	Manufacture of other Textiles	...	...	...	...
348	Manufacture of other Textiles	...	...	...	...
349	Manufacture of other Textiles	...	...	...	...
350	Manufacture of other Textiles	...	...	...	...
351	Manufacture of other Textiles	...	...	...	...
352	Manufacture of other Textiles	...	...	...	...
353	Manufacture of other Textiles	...	...	...	...
354	Manufacture of other Textiles	...	...	...	...
355	Manufacture of other Textiles	...	...	...	...
356	Manufacture of other Textiles	...	...	...	...
357	Manufacture of other Textiles	...	...	...	...
358	Manufacture of other Textiles	...	...	...	...
359	Manufacture of other Textiles	...	...	...	...
360	Manufacture of other Textiles	...	...	...	...
361	Manufacture of other Textiles	...	...	...	...
362	Manufacture of other Textiles	...	...	...	...
363	Manufacture of other Textiles	...	...	...	...
364	Manufacture of other Textiles	...	...	...	...
365	Manufacture of other Textiles	...	...	...	...
366	Manufacture of other Textiles	...	...	...	...
367	Manufacture of other Textiles	...	...	...	...
368	Manufacture of other Textiles	...	...	...	...
369	Manufacture of other Textiles	...	...	...	...
370	Manufacture of other Textiles	...	...	...	...
371	Manufacture of other Textiles	...	...	...	...
372	Manufacture of other Textiles	...	...	...	...
373	Manufacture of other Textiles	...	...	...	...
374	Manufacture of other Textiles	...	...	...	...
375	Manufacture of other Textiles	...	...	...	...
376	Manufacture of other Textiles	...	...	...	...
377	Manufacture of other Textiles	...	...	...	...
378	Manufacture of other Textiles	...	...	...	...
379	Manufacture of other Textiles	...	...	...	...
380	Manufacture of other Textiles	...	...	...	...
381	Manufacture of other Textiles	...	...	...	...
382	Manufacture of other Textiles	...	...	...	...
383	Manufacture of other Textiles	...	...	...	...
384	Manufacture of other Textiles	...	...	...	...
385	Manufacture of other Textiles	...	...	...	...
386	Manufacture of other Textiles	...	...	...	...
387	Manufacture of other Textiles	...	...	...	...
388	Manufacture of other Textiles	...	...	...	...
389	Manufacture of other Textiles	...	...	...	...
390	Manufacture of other Textiles	...	...	...	...
391	Manufacture of other Textiles	...	...	...	...
392	Manufacture of other Textiles	...	...	...	...
393	Manufacture of other Textiles	...	...	...	...
394	Manufacture of other Textiles	...	...	...	...
395	Manufacture of other Textiles	...	...	...	...
396	Manufacture of other Textiles	...	...	...	...
397	Manufacture of other Textiles	...	...	...	...
398	Manufacture of other Textiles	...	...	...	...
399	Manufacture of other Textiles	...	...	...	...
400	Manufacture of other Textiles	...	...	...	...

116

25	259	Manufacture of jute, Hemps & Mesta textile Manufacture of jute bags and other jute textile products	19	1	...	19
26	382	Manufacture of textile products	83	1	...	84
	380.1	Manufacture of cotton yarns	10	...	...	10
	380.2	Manufacture of other than cotton yarns	1	...	...	1
	380.3	Thread & Thread ball making	12	...	...	12
	380.4	Manufacture of other rope & cordage of fibres	1	...	...	1
	380.5	Manufacture of other textile products	4	...	...	4
	380.6	Manufacture of carpets, Rugs, Druggets etc.	5	1	...	3
	380.7	Manufacture of coir products not elsewhere classified	31	1	1	32
	263.9	Manufacture of others	10	...	...	10
	264.1	Manufacture of ready-made garments	6	...	...	6
	265.1	Manufacture of umbrellas	6	...	...	6
	266.9	Manufacture of others	1	2	...	1
	268.9	Manufacture of coir products not elsewhere classified	1	...	...	1
27	270	Manufacture of Wood & Wood Products, Furniture and Fixtures	55	...	...	54
	271	Sawing and Planing	35	...	...	39
	272.1	Manufacture of wooden Boxes, Barrels etc. except plwood	5	...	...	5
	273	Manufacture of structural wooden goods	...	1	...	1
	274.9	Manufacture of other wooden industrial goods	1	...	...	1
	276	Manufacture of wooden furniture & fixture	7	1	...	8
28		Manufacture of paper products & printing publishing & Allied Industries	143	4	5	142

LBI

8 included

## 8. Industry.

## 8.1 REGISTERED FACTORIES RAJASTHAN—(Contd.)

1986

Major Group	Sub-Group	Industries	Nb. of Factories			
			At the beginning of the year	Registered during the year	Removed from the list of Factories during the year	At the close the year
1	2	3	4	5	6	7
	280.5	Manufacture of paper boards & straw boards (machine made)	18	...	3	15
	280.7	Manufacture of made pulp, paper board etc.	5	...	1	4
	280.9	Manufacture of others	2	1	...	3
	281.2	Manufacture of card board boxes	2	...	1	1
	281.9	Manufacture of other paper containers & boxes	3	...	...	3
	283.2	Manufacture of paper cones	8	...	...	8
	283.9	Manufacture of other special purpose paper n.e.c.	1	...	...	1
	284	Printing and Publishing of New papers	5	...	...	5
	289	Printing and Publishing & Allied activities-not elsewhere classified	99	3	...	102
29		Manufacture of Leather and Furproducts (except repair)	6	1	...	7
	290.9	Manufacture of others	4	1	...	5
	291.1	Manufacture of Leather shoes	2	...	...	2

---

30	Manufacture of Rubber, Plastic, petroliam and Coal Products	59	4	...	63
300.2	Manufacture of Tire & Tubes for Motor-cycles and scooter	5	1	...	6
300.3	Manufactures of tyre & tubes for cycles	2	...	...	2
300.4	Rstereading of tyres	2	...	...	2
301.1	Manufacture of Rubber foot wear	1	...	...	1
301.2	Manufacture of Plastic & PVC Footwear	15	...	...	15
302.4	Manufacture of Rubber Pipes	1	...	...	1
302.5	Manufacture of Miscillaneous Rubber Industrial & domestic goods	...	1	...	1
302.9	Manufacture of other rubber Products	5	...	...	5
303.2	Manufacture of Acrylic Plastic sheets	2	...	...	2
303.4	Manufacture of Plastic Monofilments and Products therefrom such as nets, cards, etc.	2	...	...	2
303.5	Manufacture of Polythene Bags	13	...	...	13
303.9	Manufacture of other Plastic foam Products	9	2	...	11
307.9	Manufacture of others	2	...	...	2
31	Manufacture of chemical and chemical Products	200	9	8	201
310.1	Manufacture of Basic heavy Inorganic chemicals	18	...	...	18
310.2	Manufacture of Basic heavy organic chemicals	14	2	...	16

---



## REGISTERED FACTORIES RAJASTHAN--(Contd.)

Major Group	Sub-Group	Description of Industry	No. of Factories			
			At the beginning of the year	Registered during the year	Removed from the list of Factories during the year	At the close of the year
1	2	3	4	5	6	7
30	309	Manufacture of other products	...	...	...	...
	311	Manufacture of Inorganic fertilizers	7	...	...	7
	311.1	Manufacture of Inorganic fertilizers	7	...	...	7
	311.2	Manufacture of organic fertilizers	1	...	...	1
	311.3	Manufacture of mixed fertilizers	4	...	...	4
	311.5	Manufacture of pesticides formulation	3	...	...	3
	311.9	Manufacture of others	10	1	...	11
	312.1	Manufacture of Paints, Varnishes, Lacquers etc.	10	...	...	10
	312.9	Manufacture of other Paints, Varnishes, & Lacquers	4	...	1	3
	313.2	Manufacture of Ayurvedic & Unani medicines	9	...	...	9
	313.9	Manufacture of other medicines	37	1	1	37
30	314.1	Manufacture of Toilet Soap	...	1	...	1

314.8	Manufacture of Detergents	15	...	1	14
314.9	Manufacture of others	2	...	1	1
315.1	Manufacture of Vegetable oils including Solvent extract oil	3	...	...	3
316.6	Manufacture of celluloid	5	...	...	5
316.9	Manufacture of others	2	...	...	2
318.4	Manufacture of Fire Works	4	...	...	4
319.3	Manufacture of Sizing materials & Textile	1	...	...	1
319.5	Manufacture of Glue and Geletine	45	4	3	46
319.9	Manufacture of other Chemical products	6	...	1	5
32	Manufacture of Non-metallic Minerals Products	439	65	4	500
320.1	Manufacture of Fire bricks	37	...	1	36
320.4	Manufacture of tiles	11	2	...	13
320.9	Manufacture of others	2	1	...	3
321.1	Manufacture of Hollow glassware	3	...	...	3
321.4	Manufacture of Labratoro glassware	1	...	...	1
321.9	Manufacture of glassware	3	...	...	3
323.1	Manufacture of chainaware	9	...	1	8
323.3	Manufacture of Industries	...	1	...	1
323.9	Manufacture of other China & Porelainware	5	...	...	5
324.1	Manufacture of Cement	22	10	...	32

## 8. Industry.

## 8.1 REGISTERED FACTORIES RAJASTHAN—(Contd.)

1986

Major Group	Sub-Group	Industries	No. of Factories			
			At the beginning of the year	Registered during the year	Removed from the list of Factories during the year	At the close the year
1	2	3	4	5	6	7
	324.2	Manufacture of lime	25	2	...	27
	324.9	Manufacture of other Cement, Lime & Plaster	11	1	...	12
	325	Manufacture of mica products	10	...	...	10
	326.1	Stone dressing & stone crushing	169	37	...	206
	326.9	Other Stone Products	36	1	2	35
	328.1	Manufacture of asbestos Cement	1	...	...	1
	328.9	Manufacture of other asbestos Products	20	1	...	21
	329.1	Manufacture of Hume pipes & other cement & concrete products	51	7	...	58
	329.2	Manufacture of Insulating Board	19	...	...	19
	329.9	Manufacture of others	4	2	...	6

33	Basic Metal & Alloys Industries	291	6	6	291
330.1	Manufacture of Iron & Steel	68	...	1	67
330.9	Manufacture of Special Steel	11	2	...	13
331.1	Manufacture of Casting & forgings	61	2	...	63
331.2	Manufacture of Structural	7	...	...	7
331.3	Manufacture of Pipes	10	...	1	9
331.5	Manufacture of wide drawings	16	...	1	15
331.6	Manufacture of Tools	1	...	...	1
331.9	Manufacture of other Foundries	56	...	1	55
332.9	Manufacture of others Ferrous Alloys	3	...	...	3
333.1	Melting and refining of Copper	2	...	...	2
333.2	Rolling into Basic form of Copper	1	...	...	1
333.3	Wire drawing of Copper	6	...	2	4
333.9	Manufacture of other forms of Copper	7	...	...	7
334.1	Making of Brass and Rolling into Basic form	3	...	...	3
334.2	Manufacture of Rough casting of Brass	1	...	...	1
334.9	Manufacture of other form of Brass	4	...	...	4
335.9	Manufacture of other forms of Brass	2	1	...	3
336.1	Melting and refining of Zinc	12	...	...	12
336.2	Rolling into basic form	2	...	...	2
336.9	Manufacture of other forms of Zinc	2	...	...	2

## 8. Industry.

## 8.1. REGISTERED FACTORIES RAJASTHAN—(Contd.)

1986

Major Group	Sub-Group	Industries	No. of Factories			
			At the beginning of the year	Registered during the year	Removed from the list of Factories during the year	At the close the year
1	2	3	4	5	6	7
339.2		Rolling into Basic form of other non ferrous metals	6	...	...	6
339.9		Manufacture of other non ferrous metals	10	1	...	11
34		Manufacture of Metal Products & Parts	126	3	...	129
340.1		Manufacture of Safes & Vaults and Almirahs	4	1	...	5
340.3		Manufacture of Drums, Tonks, Rails & Meaals Container not elsewhere classified	26	...	...	26
340.5		Manufacture of Stoves	3	...	...	3
340.9		Manufacture of other Fabricated Metal Products	21	...	...	21
341		Manufacture of structural metal Products	2	...	...	2

342	Manufacture of furniture & fixture Primarily of metal	15	...	...	15
343.1	Manufacture of Hand tools	7	...	...	7
343.2	Manufacture of Bolts & Nuts	17	1	...	18
343.6	Manufacture of General Hardware	7	...	...	7
343.9	Manufacture of other tools and Hardware	9	...	...	9
344	Enamelling Japanning Lacgenering galvanishing Plating and Polishing of Metal Product	1	...	...	1
345.2	Manufacture of Utetsits	2	...	...	2
345.3	Manufacture of P, essure Cookers	1	1	...	2
345.9	Manufacture of others	1	...	...	1
349.1	Type Founding	2	...	...	2
349.2	Manufacture of Razor Blades	4	...	...	4
349.3	Manufacture of Spring	1	...	...	1
349.9	Manufacture of Springs	3	...	...	3
35	Manufacture of Machinery, Machine tools & Parts	118	11	1	128
350.1	Manufacture of Tractors, Harvestors and Heavy Machines	2	...	...	2
350.2	Manufacture of Light Agro Machinery & equipment	27	3	...	30

## 8. Industries.

## 8.1 REGISTERED FACTORIES RAJASTHAN (Contd.)

1986

Major Group	Sub-Group	Industries	No of Factories			
			At the beginning of the year	Registered during the year	Removed from the list of Factories during the year	At the close the year
1	2	3	4	5	6	7
350.8		Manufacture of Parts and Accessories	13	...	...	13
350.9		Manufacture of other Agri. Machinery and equipment	14	...	...	14
351.1		Manufacture of other moving machinery	2	...	...	2
351.3		Manufacture of Others.	3	...	...	3
352.1		Manufacture of boilers and Steam generating Plan	1	...	...	1
352.2		Manufacture of Steam engine and turbine	1	...	...	1
352.3		Manufacture of Internal Combustion engines	1	...	..	1
352.9		Manufacture of Other engines and parts	3	...	..	3
353.1		Manufacture of Rice Dal and Flour mill machinery	1	...	...	1

353.5	Manufacture of Textile machinery	2	...	...	2
353.9	Manufacture of Others	1	...	...	1
354.6	Manufacture of Cement machinery	1	...	...	1
354.9	Manufacture of Others	6	...	...	6
355.1	Manufacture of Rice, Dal and flour mill machinery	...	1	...	1
355.3	Manufacture of Domestic Refrigerators	...	1	...	1
356.1	Manufacture of Size Reduction Equipments	2	...	...	2
356.4	Manufacture of Power driven Pumps	2	...	...	2
356.5	Manufacture of Parts and accessories	8	3	...	11
356.9	Manufacture of Others	2	...	..	2
357.4	Manufacture of Grinding, Lapping, Honing and Polishing	3	...	...	3
357.5	Manufacture of Sawing, Contour Sawing Filing and out-off machines	4	...	...	4
357.9	Manufacture of Other	2	...	...	2
358.6	Manufacture of Weighting Machines	1	1	...	2
359.1	Manufacture of Sewing Machines	5	...	...	5
359.4	Manufacture of Arms and Armaments	2	...	1	1
359.5	Manufacture of Size Separation Units	4	...	...	4
359.8	Manufacture of Parts & accessories	1	...	...	1
359.9	Manufacture of Others	4	2	...	6



## 8. Industry

## 8.1 REGISTERED FACTORIES RAJASTHAN—(Contd.)

1986

Major Group	Sub-Group	Industries	No. of Factories			
			At the beginning of the year	Registered during the year	Removed from the list of Factories during the year	At the close of the year
1	2	3	4	5	6	7
36		Manufacture of Electrical Machinery, Apparatus, Appliance and Supplies and Parts	90	4	1	93
360.2		Manufacture of Transformers	15	...	...	15
360.4		Manufacture of Electric Motors	2	...	...	2
360.8		Manufacture of Parts & Accessories	5	...	...	5
360.9		Manufacture of Others	14	2	...	16
361		Manufacture of Insulated Wires & Cables	13	...	...	13
362.1		Manufacture of Storage Batteries	...	1	...	1
362.2		Manufacture of Dry cells	1	...	...	1
363.1		Manufacture of Electrical Fans	2	...	...	2
363.3		Manufacture of Ordinary Electric Lamp	14	...	...	14

---

363.9	Manufacture of Vacuum cleanings	11	...	...	11
364.2	Manufacture of Radios	2	...	...	2
364.3	Manufacture of Television Sets	1	1	...	2
364.8	Manufacture of Parts and Accessories	5	...	...	5
364.9	Manufacture of Others	3	...	...	3
367.1	Manufacture of Carbon & Wire Resistors	2	...	1	1
37	Manufacture of Transport Equipment & Parts	38	2	...	40
372.2	Manufacture of Railway Wagons	2	...	...	2
372.8	Manufacture of Parts and accessories	3	...	...	3
374.8	Manufacture of Parts and accessories	15	1	...	16
374.9	Manufacture of Others	13	...	...	13
375.8	Manufacture of Parts and accessories	1	...	...	1
376.1	Manufacture of Bicycles	2	...	...	2
376.9	Manufacture of Others	2	...	...	2
379	Manufacture of Transport equipments and Parts N.E.C.	...	1	...	1
38	Other Manufacturing Industries	41	2	...	43
380.1	Manufacture of surgical & Medical Instruments	2	...	...	2
380.2	Manufacture of Laboratory and Scientific Instruments	5	..	...	5

---

## 8. Industry

8.1 REGISTERED FACTORIES RAJASTHAN—(Concl.)  
1986

Major Group	Sub-Group	Industries	No. of Factories			
			At the beginning of the year	Registered during the year	Removed from the list of Factories during the year	At the close the year
1	2	3	4	5	6	7
380.4		Manufacture of water meters, steam meter and Electric meters	2	...	...	2
380.5		Manufacture of Instrument indicating	11	...	...	11
380.8		Manufacture of parts and accessories	1	...	...	1
381.2		Manufacture of Optical Instruments	2	...	...	2
382.9		Manufacture of Others	7	...	...	7
383.1		Manufacture of Gold and Silver & Precious stone Jewellery	5	...	...	5
387.7		Manufacture of Rubber Stamps	...	1	...	1
389.5		Manufacture of Bones, Ivory, Horns and similar Products	6	...	...	6
389.9		Manufacture of Other	...	1	...	1

---

40	Electricity	100	3	2	101
400	Generation and Transmission of Electric energy	100	1	2	99
401	Distribution of electricity energy to house hold Industrial, Commercial and other users	...	2	...	2
41	Water Works and Supply	...	2	...	2
410	Manufacture of gas in gas works and distribution through mains to house hold industrial, commercial and other users	...	2	...	2
		14	...	...	14
68	Retail trade in otheri	8	...	...	8
97	Repair Services	115	2	...	117
971	Repair of footwear and other leather goods	1	...	...	.1
972	Electrical Repair Shops	1	...	...	1
973	Repair of Motor Vehicles and Motor cycles	67	2	...	69
979	Repair of enter prises not else where classified	46	...	...	46

---

**8. Industry.**

**8.2 LOANS SANCTIONED AND DISBURSED BY THE RAJASTHAN FINANCIAL CORPORATION (1985-86)** (Rs. in Lakhs)

Major Group	Type of Industry	Loans sanctioned		Amount disbursed	
		No.	Amount	No.	Amount
1	2	3	4	5	6
14.	Stone quarrying, clay and sand pits	74	89.75	54	67.09
19.	Other non-metallic mining and quarrying	53	61.59	28	48.07
20.	Food manufacturing industries except beverage industries	1090	676.54	797	347.07
21.	Beverage industries	2	3.03	...	...
22.	Tobacco manufacture	1	2.00	...	...
23.	Manufacture of textiles	378	1117.12	289	548.08
24.	Manufacture of footwear other wearing apparel and made up textile goods	76	31.89	69	19.63
25.	Manufacture of wood and cork except manufacture of furniture	64	31.20	33	13.76
26.	Manufacture of furniture and fixtures	73	39.49	67	23.02
27.	Manufacture of paper and paper products	29	61.98	23	60.46
28.	Printing, publishing and allied industries	44	84.86	94	43.59
29.	Manufacture of leather, leather and fur products except footwear and other wearing apparel	118	21.54	97	15.17
30.	Manufacture of rubber products	37	96.83	42	72.82

## 8. Industries.

## 8.2 LOANS SANCTIONED AND DISBURSED BY THE RAJASTHAN FINANCIAL CORPORATION (1985-86) (Rs. in Lakhs)

Major Group	Type of Industry	Loans sanctioned		Amount disbursed	
		No.	Amount	No.	Amount
1	2	3	4	5	6
31.	Manufacture of chemicals and chemical products	179	1013.01	147	209.95
32.	Manufacture of products of petroleum and coal	5	19.99	7	7.51
33.	Manufacture of non-metallic mineral products except products of petroleum and coal	299	1038.90	263	774.50
34.	Basic metal industries	84	250.72	64	49.82
35.	Manufacture of metallic products except machinery and transport equipments	127	176.28	83	87.52
36.	Manufacture of machinery except electrical machinery	79	152.58	48	69.04
37.	Manufacture of electrical machinery, apparatus, appliances & supplies	35	205.70	27	65.96
38.	Manufacture of transport equipments	28	90.10	19	21.60
39.	Miscellaneous mfg. industries	689	483.04	519	484.44
40.	Electricity, gas and steam	86	54.70	17	15.53
41.	Hotel industry	28	187.00	26	84.09
42.	Transport	330	471.22	390	458.75
43.	Motion Picture Production and distribution	...	...	...	...
<b>TOTAL</b>		<b>4037</b>	<b>6411.24</b>	<b>3203</b>	<b>8597.49</b>

## 8. Industries

## 8.3 LOANS SANCTIONED AND DISBURSED BY RAJASTHAN FINANCIAL CORPORATION (Distt. Wise)

(Amount in lakh Rs.)

District	1984-85				1985-86			
	Loans Sanctioned		Loans Disbursed		Loans Sanctioned		Loans Disbursed	
	No.	Amount	No.	Amount	No.	Amount	No.	Amount
1	2	3	4	5	6	7	8	9
1. Ajmer	302	147.15	166	124.08	172	165.51	127	108.03
2. Alwar	312	791.85	145	544.94	209	903.43	147	463.23
3. Banswara	38	35.23	43	41.95	56	86.19	48	32.47
4. Barmer	51	48.86	27	31.63	38	27.06	28	20.43
5. Bharatpur	129	90.62	95	53.44	121	120.75	102	56.86
6. Bhilwara	373	356.46	348	388.18	405	552.84	289	274.86
7. Bikaner	156	167.95	162	189.24	78	114.50	74	103.73
8. Bundi	25	7.21	21	16.91	32	16.06	16	13.59
9. Chittorgarh	172	97.47	147	75.95	192	72.94	164	44.10
10. Churu	54	26.98	37	15.65	45	176.25	42	22.93
11. Dholpur	89	34.73	65	20.05	63	35.85	38	21.85

12. Dungarpur	76	45.20	59	31.90	57	20.74	41	14.30
13. Ganganagar	307	258.17	252	207.48	226	184.45	190	136.64
14. Jaipur	767	679.91	629	529.92	514	848.67	396	396.30
15. Jaisalmer	30	29.34	16	6.76	13	26.52	8	7.14
16. Jalore	68	49.73	48	29.73	43	35.59	34	24.40
17. Jhalawar	54	29.46	48	27.47	44	17.19	36	13.17
18. Jhunjhunu	123	85.17	107	67.65	132	91.43	92	51.45
19. Jodhpur	268	424.63	262	338.21	189	353.19	167	251.99
20. Kota	262	143.17	175	81.12	190	97.52	151	67.88
21. Nagaur	248	297.66	240	289.19	332	383.10	264	259.94
22. Pali	271	234.69	208	188.84	286	323.26	279	153.30
23. S. Madhopur	152	131.47	98	49.50	125	83.21	73	66.80
24. Sikar	121	89.30	112	122.89	97	59.18	86	90.80
25. Sirohi	145	543.64	106	122.79	156	978.25	109	425.21
26. Tonk	99	54.44	81	59.52	87	31.83	62	25.08
27. Udaipur	235	518.31	218	271.08	135	606.03	140	421.01

<b>TOTAL</b>	<b>4728</b>	<b>5418.80</b>	<b>3915</b>	<b>3928.81</b>	<b>4037</b>	<b>6411.24</b>	<b>3203</b>	<b>3597.15</b>
--------------	-------------	----------------	-------------	----------------	-------------	----------------	-------------	----------------



## 8.4 CENTRAL AND STATE AID TO VILLAGE INDUSTRIES

RAJASTHAN

('000 Rs.)

Industry	1984-85		1985-86	
	Loan	Subsidy	Loan	Subsidy
1	2	3	4	5
1. Bee keeping	...	...	...	...
2. Edible oils	38.91	0.65	27.80	0.01
3. Gur-Khandsari	0.75	0.01	1.19	0.02
4. Hand-made paper	...	...	1.07	0.08
5. Hand pounding of Rice +	3.00	0.34	0.85	...
6. Leather	33.98	19.90	195.61	31.47
7. Non-edible oil soap	9.41	...	11.30	0.30
8. Pottery	337.37	21.00	17.57	16.38
9. Fibre	30.65	3.65	4.73	5.21
10. Aluminium	0.85	...	0.15	...
11. Lime	1.95	0.43	25.40	0.44
12. Fruit preguation	0.54	...	0.54	...
13. Cottage Match & Agonboti	0.36	...	...	...
14. Padmgur	0.79	0.18	0.56	0.12
15. Come & Bampoo	0.29	1.03	10.25	1.08
16. Black Smithey carpentry	19.03	6.46	24.36	8.44
17. Sale Depot	0.33	0.10	0.35	0.15
<b>TOTAL</b>	<b>298.21</b>	<b>53.75</b>	<b>316.93</b>	<b>3.11</b>

+ Includes processing of cereals and pulses.

## 8. Industry.

8.5 FINANCIAL ASSISTANCE TO SMALL SCALE INDUSTRIES  
RAJASTHAN (000 Rs.)

Items	Units (Number)		Amount (Rs. in lakh)	
	1984-85	1985-86	1984-85	1985-86
1	2	3	4	5
<b>I. Loans</b>				
1. District Industries centres margin money loan	3165	Scheme	53.08	Closed
2. Differential rate of interest loan	5281	3972	97.02	94.21
3. Interest Free loan	94	117	11.95	15.15
<b>II. Subsidy</b>				
1. Central Investment Subsidy	1891	369	667.81	105.60
2. State Investment Subsidy	1255	161	98.72	16.72
3. Power Subsidy	1639	Scheme	38.65	Closed
4. Testing Equipment Subsidy	47	75	2.95	5.58
5. ISI Mark Subsidy	20	25	0.20	0.28
<b>III. Octroi Exemption</b>				
1. Purchase of Machinery	1416	1521	...	...
2. Raw Material	1146	...	...	...

## 8. Industry.

8.6 ANNUAL SURVEY OF INDUSTRIES  
RAJASTHAN (1982-83)

S.No.	Industry Group No.	Industry	No of Factories	
			Cove- rage	Returns analysed
1	2	3	4	5
1	201	Manufacture of dairy Products,	17	17
2	204	Grain Mill Products	114	103
3	205, 209	Manufacture of bakery Products, Coca, chocolate and Sugar Confectionery	9	8
4	206	Manufacture one refining of Sugar (Vaccum Pan Sugar factories)	3	3
5	207	Production of indigenou Sugar, Boora, Khandsari, Gur	35	26
6	208	Producitons of Common Salt	6	4
7	210	Manufacture of Hydrogenated oils, Vanaspati ghee etc.	6	5
8	211	Manufacture of other edible oils and facts e.g. Motard oil, ground net oil, tiu oil etc.	110	106
9	215	Manufacture of ice	20	17
10	216	Manufacture of Prepared animal feeds	6	5
11	219	Manufacture of food Products net elsewhere classified	5	3
12	220	Distilling rectifying and blending of Sprits	5	3
13	221, 222	Wine inaustries, Malt liqorr and malt.	6	5
14	223	Production of country, liqor and tody	6	4
15	224	Soft drinks and Carbonated water Industries	7	7
16	226, 228	Manufacture of Bidi, chewing tobacco, Zarda and Snuff	53	49
17	230	Cotton, ginning, cleaning and bailing	198	187

18	231	Cotton, Spinning, Weaving, Shrinking, Sanforizing Mercerising and finishing of cotton textile	61	57
19	232	Printing dying and bleaching of Cotton textile	145	138
20	235	Weaving and Finishing of Cotton textile in handlooms other than Khadi	4	4
21	236	Weaving and Finishing of Cotton textile in powerlooms	57	54
22	239	Cotton textile not elsewhere classisied	6	4
23	240	Wool Cleaning baling and pressing	25	17
24	241	Wool Spinning, Weaving and Finishing in Mills	48	47
25	242	Wool Spinning and Weaving (other than in Mills)	7	7
26	243	Dycing and bleaching of Woollen textile	4	4
27	244	Manufacture of Wool not elscwhnre classified	7	5
28	247	Spinning, Weaving and Finishing of other textiles Synthetic, fibres etc.	26	26
29	259	Manufacture of Jute bags and other Jute textilesnot elsewhere classified	5	5
30	260	Knitting Mills,	4	3
31	261	Manufacture of all types of threads, Cordagé, ropes, nets etc.	4	4
32	262	Embroidery and making of Crepes, laces and fringes	5	5
33	263	Weaving Carpets, rugs and other Similar textile Products	27	24
34	264	Manufacture of all types of textile, garments, including wearing apparel	9	8
35	265	Manufacture of raincoasts, hats, etc.	6	6
36	266, 269	Manufacture of textile Products (including weaving Apparel)	2	2
37	270, 276	Manufacture of vanner, Plywood and their Products, Manufacture of wooden furniture and fixture	6	6
38	271	Sawing and Planning of woods other than Ply wood	24	24
39	280	Manufacture of pull paper board	19	16

## 8.6 (Contd.)

1	2	3	4	5
40	281	Manufacture of Container and boxes of paper and paper board	3	2
41	283	Manufacture of paper and paper board articles not elsewhere classified	3	3
42	284	Printing and Publishing of news Papers	6	6
43	285	Printing and Publishing of Periodicals, Books, Journals, maps and sheet music etc.	25	24
44	286, 287	Printing of bank notes, currency notes, Postage Stamps, Security presses etc. & Engraving etching block making etc.	5	5
45	289	Printing and Allied activities not elsewhere classified	30	28
46	290, 291	Tanning, curing, Finishing of leather & Manufacture of Foot Wear except moulded rubber or Plastic footwear	6	3
47	300	Tyre & Tube Industries	5	4
48	301, 302	Manufacture of Foot Wear made Primarily of vulcanized or moulded rubber	17	13
		Manufacture of rubber Products not elsewhere classified		
49	303, 307	Manufacture of Plastic Products not elsewhere classified	32	29
		Manufacture of other Coal & Coaltar Products not elsewhere classified		
50	310	Manufacture of basic Industrial organic inorganic chemicals and glass	35	33
51	311	Manufacture of Fertilizers & Pesticides	20	18
52	312	Manufacture of Paints, Varnish and lacquers	9	6
53	313	Manufacture of drugs and medicines	26	24
54	314	Manufacture of Perfums Cosmetic, lotions & other toilet Preparations	9	9
55	315	Manufacture of Mediable oils	14	13

56	316	Manufacture of Turpentine Synthetic resins, Plastic materials & Synthetic fibres	7	7
57	318	Manufacture of explosives & ammunitions & Fire Works	4	2
58	319	Manufacture of Chemicals Products n. e. c.	35	33
59	320	Manufacture of Structural clay Products	65	63
60	321	Manufacture of glass & glass Products	8	7
61	323	Manufacture of china Ware and Procelain Ware	12	10
62	324	Manufacture of Cement, Lime and Plaster	42	38
63	325	Manufacture of Mica Products	10	10
64	326	Manufacture of Structural stone goods, stone dressing & Crussing etc.	179	166
65	328	Manufacture of Abestce-cement & Other cement Products	17	14
66	329	Manufacture of miscellaneous non metallic mineral Products	58	57
67	330	Iron and steel Industries	69	66
68	331	Foundries casting & forging- Iron & steel	85	83
69	333	Copper Manufacturing	11	9
70	334	Brass Manufacturing	12	12
71	335, 336	Aluminium manufacturing Zinc manufacturing	8	8
72	339	Other non-ferrous metal industries	4	4
73	340	Manufacture of Structural metal Products etc.	50	44
74	341	Manufacture of Structural metal Products	8	7
75	342	Manufacture of Furniture of Fixtures Primarily of metal	2	2
76	343	Manufacture of handloom & General hardware	29	26
77	345	Manufacture of Metal utensils, Cutlery & Kitchen ware	7	6
78	349	Manufacture of Metal Products except machinery & Transport equipment	5	5
79	350	Manufacture of Agri. machinery & equipment & parts	33	33
80	351	Manufacture & repair of drills,	6	4

## 8.6 (Contd.)

1	2	3	4	5
81	352	Manufacture of Prime Movers, boilers, Steam Generating Plants.	3	3
82	353	Industrial machinery for Food & Textile Industries	10	9
83	354	Industrial machinery for other than food & textile Industries	11	11
84	355, 356	Manufacturing of Refrigerators, Air conditioners, Alteration & repair of general items	21	90
85	357	Manufacture of Machine tools, their parts and accessories	6	4
86	358	Manufacture of office computing & accounting machinery & parts	3	2
87	359	Manufacture and repair of non electrical machinery and accessories n. e. c.	18	18
88	360	Manufacture of electrical Industrial machinery and apparatus and parts	20	18
89	361	Manufacture of Industrial wires and cables	27	27
90	363	Manufacture of electrical apparatus appliances and other parts	7	5
91	364	Manufacture of radio & Television transmitting & receiving sets etc.	7	6
92	366	Manufacture of electronic computers, Control instruments and other Equipment	2	2
93	367	Manufacture of electronic components, and accessories not elsewhere classified	2	2
94	371	Manufacture of Locomotives parts	11	10
95	372	Manufacture of Railway wagons and Coaches and parts	9	7
96	373	Manufacture of other rail road equipment	4	4
97	374	Manufacture of motor vehicles and parts	34	32

98	375, 376, 378, 379	Manufacture of motor vehicles, scooters, Bi-cycles and cycle rickshaws and parts, Bullock Carts, Push carts, etc. and transport equipment and parts, not elsewhere classified	5	3
99	380	Manufacture of Medical, Surgical and Scientific equipment	14	11
100	381, 382	Manufacture of Photographics & Optical goods Watches and Clocks	8	8
101	383	Manufacture of Jewellery & Related articles	6	6
102	387	Manufacture of Stationery articles n. e. c.	3	2
103	389	Manufacture of misc. Products not elsewhere classified	12	11
104	400	Generator and Transmissing of electric energy	93	93
105	420	Water snpply i. e. Collection, Purification and distribution of water	14	13
106	741	Cold Storage	5	4
107	972	Repair of motor vehicles, motor cycles & electric shop	3	2
108	973	Repair of motor vehicles and motor cycles	75	73
109	979	Repair of enthrprises not else where classified	14	14

GRAND TOTAL

2557 2368



8.6 ANNUAL SURVEY OF INDUSTRIES  
RAJASTHAN 1982-83

S.No.	Industry Group No.	Productive Capital ('000 Rs.)			Average No. of persons employed per day (No)			Earnings ('000 Rs)	
		Fixed	Working	Total	Workers	Other than Workers	Total	Wages	Salaries
1	2	6	7	8	9	10	11	12	13
1	201	120483	36381	156864	893	255	1148	6889	3241
2	204	34256	24426	58682	1200	563	1763	3787	1309
3	205, 209	11355	2078	13433	175	35	210	752	254
4	206	78756	8006	86761	3533	1507	5040	10512	5694
5	207	7543	2462	10005	1744	256	2000	1750	271
6	208	26205	7342	33547	1238	406	1644	3871	3258
7	210	39657	15791	54448	778	375	1153	5082	4045
8	211	50455	45694	96149	1438	581	1969	5119	2644
9	215	8314	(-)-80	8234	143	57	200	371	266
10	216	19193	5866	25059	451	309	760	638	473
11	219	392	76	467	47	10	57	137	22
12	220	921	764	1685	166	16	182	623	82
13	221, 222	16921	(-)-532	16389	283	80	363	1355	699
14	223	719	8439	9151	207	323	430	1127	2063
15	224	9660	(-)-1515	8145	88	41	124	369	415
16	226, 228	1559	5241	6800	949	193	1142	3390	452

17	230	57546	22234	79780	5666	1201	6867	10609	3176
18	231	367681	79958	447639	17988	2552	20540	150053	35196
19	232	52502	87739	140241	3225	935	4160	18968	5812
20	235	476	678	1154	41	9	50	168	38
21	236	2736	3219	5955	484	149	633	1780	404
22	239	482	1116	1598	49	11	60	206	43
23	240	13175	19128	32303	519	230	749	1169	1518
24	241	62857	47116	109973	2285	540	2825	10403	4636
25	242	2692	9380	12072	72	88	160	253	538
26	243	1368	857	2225	62	20	82	301	135
27	244	1326	445	1771	103	36	139	506	317
28	247	819616	344893	1164502	12076	2658	14734	95146	39372
29	259	1761	785	2519	61	17	78	231	107
30	260	434	800	1234	16	7	23	59	30
31	261	34522	7974	42496	281	71	352	1613	906
32	262	190	123	313	39	13	52	206	134
33	263	7096	13524	20620	1095	197	1292	3001	902
34	264	3244	5414	8658	304	125	429	1386	1027
35	265	1956	5379	7335	327	72	399	1273	263
36	266, 269	109	619	728	6	16	22	18	23
37	270, 276	1996	206	2202	36	16	52	143	47
38	271	590	1087	1677	98	46	144	342	54
39	280	42183	7558	49741	622	152	774	2762	1039
40	281	1040	107	1147	29	12	41	123	79
41	283	21523	4076	25299	207	42	249	720	511
42	284	5051	6048	11099	136	139	275	1256	1975
43	285	6712	5760	12472	1018	344	1362	9074	3551

(Contd.)

	1	2	6	7	8	9	10	11	12	13
44	286	287	2400	766	3166	264	40	304	2755	546
45		289	3026	4075	7101	438	107	545	3016	831
46	290	291	11997	788	12785	240	53	293	1231	880
47		300	244841	158471	403312	786	377	1163	7179	6026
48	301	302	15774	6853	22627	408	83	491	1559	549
49	303	307	17459	12175	29634	328	121	449	1672	848
50		310	78016	14593	92609	954	338	1292	4856	3859
51		311	269365	253416	522781	2314	1179	3493	21967	22992
52		312	6510	2279	8789	68	34	102	180	223
53		313	36691	21734	58425	639	251	890	3491	2760
54		314	6183	8668	14851	286	141	427	1108	1198
55		315	9271	4006	13277	212	97	309	623	308
56		316	624597	246588	871185	2756	1133	3889	34707	27226
57		318	13882	822	14704	143	93	206	483	428
58		319	89098	24993	114091	598	277	875	4553	2592
59		320	3532	8555	12087	9138	2587	11725	4912	650
60		321	6052	7090	13142	406	84	490	1997	505
61		323	17241	4743	21984	778	226	1004	3266	1858
62		324	894880	(-)-70812	824068	4482	1561	6043	52493	28975
63		325	5633	3146	8779	440	149	589	1414	958
64		326	94199	44228	138427	3417	1016	4433	12941	5399
65		328	1732	2013	3745	139	49	188	507	188
66		329	22377	10411	32788	1066	327	1393	3401	1398
67		330	114168	55455	169623	2736	891	3627	14848	7366

68	331	143148	39018	182166	2960	816	3776	17473	9129
69	333	432969	484766	917735	1669	707	2376	25859	11969
70	334	43529	13374	56903	733	324	1057	6441	4355
71	335, 336	360014	215211	575225	1092	330	1422	16956	6847
72	339	10254	899	11153	103	30	133	399	249
73	340	19328	19278	38606	889	235	1124	4264	1663
74	341	11232	94841	106073	1405	274	1679	9475	3867
75	342	222	396	618	24	4	28	71	6
76	343	9143	6178	15321	478	128	606	2148	814
77	345	1438	1739	3177	52	19	71	232	86
78	349	623	1429	2052	64	20	84	275	89
79	350	21102	32525	53627	827	268	1095	6535	2143
80	351	13982	5461	19443	330	135	465	2535	1371
81	352	550	127	677	14	11	25	65	54
82	353	27140	19651	46791	248	110	258	1094	1341
83	354	13907	6813	20720	263	132	395	1922	1318
84	355, 356	155348	84668	240216	2833	743	3576	53536	19680
85	357	42755	29105	72860	1168	428	1595	14038	7590
86	358	157	767	924	31	15	46	184	100
87	359	2686	1843	4529	257	56	293	1232	308
88	360	10075	11410	21485	505	215	720	3413	2175
89	361	54662	52294	107056	1835	854	2689	25745	12498
90	363	1016	422	1438	67	19	86	307	150
91	364	2881	23051	25932	92	71	163	454	512
92	366	56072	242218	298290	1276	1207	2483	18450	43722
93	367	5601	1834	7435	122	35	157	603	334
94	371	15230	8948	24168	2266	521	2787	23365	7010

(Contd.)

1	2	6	7	8	9	10	11	12	13
95	372	67329	(- )64	67265	7775	1327	9102	69937	18293
96	373	1246	347	1593	296	58	354	2468	520
97	374	102910	74288	177198	1075	555	1630	6345	6023
98	375,76,78,79	137	753	890	26	10	36	119	13
99	380	14860	13574	28434	361	174	535	1845	2179
100	381, 382	5385	2213	7598	169	45	214	611	286
101	383	932	2012	2944	72	23	95	335	180
102	387	207	157	364	37	11	48	140	41
103	389	4123	4490	8603	289	99	388	1023	753
104	400	11249558	2160706	13410264	47101	9508	56609	485864	134866
105	420	79397	1529	80926	1089	121	1210	7744	1595
106	741	1789	847	2636	28	21	49	112	122
107	972	139	265	404	54	5	59	415	53
108	973	30062	17969	48031	3898	841	4739	32001	8756
109	979	15662	1025	48031	2466	491	2957	22036	5446
<hr/>									
17555977 5339360 22895337 179528 46735 226263 1411766 564090									

## 8. Industry.

8.6 ANNUAL SURVEY OF INDUSTRIES  
RAJASTHAN (1982-83)

S.No.	Industry Group No.	Total Emoluments	Gross Input ('000 Rs.)					Gross	
			Basic raw materials consumed	Cost of non Industrial Services	Other items of Input	Fuel consumed	Depre- ciation	Total	Value of Products & by products
1	2	14	15	16	17	18	19	20	21
1	201	11835	314989	4956	4235	15888	11932	352000	362552
2	204	5622	377057	4318	25843	4945	3180	415343	404386
3	205, 209	1111	11609	509	286	815	629	13848	14482
4	206	19638	72974	2446	8928	7646	3841	95835	108860
5	207	2235	13576	623	635	1035	921	16790	18166
6	208	8087	4636	1819	3339	853	1446	12093	21930
7	210	11694	664603	6554	12282	34801	5523	723763	726039
8	211	8839	597546	4514	49928	10095	4412	666515	632976
9	215	704	3474	400	1019	1591	622	7106	5245
10	216	1250	18937	468	581	840	840	21666	23333
11	219	160	815	25	683	48	31	1602	1107
12	220	841	3345	287	446	1599	514	5791	9027
13	221, 222	2569	28372	1066	1945	2944	2927	37254	40966
14	223	4521	18698	1446	7786	369	93	28392	27656
15	224	924	11039	1119	893	874	2387	16312	15541
16	226, 228	4152	21990	2027	22005	420	240	46682	34927

(Contd.)

1	2	14	15	16	17	18	19	20	21
17	230	14955	387785	4552	26709	10447	4649	434142	437122
18	231	226593	868492	23265	42778	121167	51905	1107607	1361483
19	232	28782	540682	13334	31002	23535	6439	614992	593848
20	235	228	3565	78	438	61	56	4198	4726
21	236	2449	46438	524	3072	1574	329	51937	52014
22	239	304	21401	79	5937	392	52	27861	22373
23	240	2930	21836	2212	992	863	955	26858	23931
24	241	17481	130360	3962	12534	8813	5630	161299	164395
25	242	910	5283	177	11145	233	498	17336	8945
26	243	518	1230	148	84	927	179	2568	...
27	244	1058	2864	211	318	640	131	4164	4280
28	247	158078	1437335	45110	144023	139618	56016	1822102	2232832
29	259	461	8433	234	1202	246	130	10245	9276
30	260	105	734	58	57	33	29	911	1331
31	261	2828	7623	964	424	779	310	10100	11072
32	262	369	2778	109	176	40	22	3125	2477
33	263	4352	12249	1208	10621	526	690	25294	21650
34	264	3144	44018	2175	11238	628	308	58367	65932
35	265	1873	13068	819	2139	396	235	16657	17090
36	266, 269	46	1538	96	45	43	12	1734	1660
37	270, 276	230	1487	133	1513	44	146	3293	1304
38	279	428	3220	73	1053	148	44	4538	3812
39	280	4150	24279	1448	1762	4382	4334	36205	32889
40	281	214	3922	208	292	64	70	4556	4870

41	283	1367	4763	828	207	1270	908	7976	6804
42	284	4310	27771	1578	2586	394	949	33278	23503
43	285	13692	11269	559	4940	397	439	17604	16555
44	286, 287	3508	3184	102	63	231	158	3738	5818
45	289	4279	6240	499	757	187	294	7977	8319
46	290, 291	2462	8129	519	549	455	536	10198	8727
47	300	16562	361763	35488	5900	32086	29838	465075	559082
48	301, 302	2433	39822	2810	801	2287	2081	47071	51207
49	303, 304	2827	28678	2271	19818	1455	2807	55029	41341
50	310	15181	72046	5272	4980	13860	9813	10597	113189
51	311	57408	669271	38978	45558	129560	53524	936891	102986
52	312	452	5305	314	131	222	486	6458	6163
53	313	12734	38416	3004	1479	2947	2351	48197	61534
54	314	3125	40096	3529	995	1921	432	46973	50738
55	315	1013	56797	965	1538	1704	488	61402	61914
56	316	88783	518162	37310	61468	184102	67289	868331	846953
57	318	1029	8769	700	141	223	478	10311	11932
58	319	8623	232185	8863	27223	8657	6239	284167	284616
59	320	5666	2019	434	534	10055	628	13670	20900
60	321	2995	4099	423	852	3311	847	9532	9552
61	323	6281	6625	1511	2543	9146	1542	21370	27222
62	324	109663	309885	251694	32832	303651	91425	989487	1085005
63	325	2934	14279	2470	2041	3294	538	22622	27405
64	326	21661	91993	13204	22542	13286	9323	150348	150294
65	327	801	3286	324	434	222	162	4428	5406
66	329	5305	21255	4617	2362	4465	2457	35156	38942
67	330	26602	306476	10702	28224	41867	11367	389636	404184



(Contd.)

1	2	14	15	16	17	18	19	20	21
68	331	31937	221792	11843	17284	32009	11875	294803	337080
69	333	55060	356389	27123	11089	187137	38423	620161	688178
70	334	13493	116358	5648	9574	6925	3716	142221	159755
71	335, 336	30741	190026	9791	29458	53618	34942	317835	311123
72	339	700	1873	157	248	1051	1084	4413	1407
73	340	6842	80056	3501	7202	3467	1721	95947	100663
74	341	17579	79537	3317	2846	6144	2007	93851	114669
75	342	77	163	22	26	14	8	233	236
76	343	3566	25318	1722	845	3213	1124	32222	33858
77	345	362	2758	860	602	332	110	4662	4294
78	349	427	3240	239	201	162	60	3902	4018
79	350	9990	30176	15377	1427	6918	2884	56782	42801
80	351	4452	15219	828	2329	2118	856	21350	20335
81	352	144	333	41	60	16	30	480	736
82	353	2905	16394	2095	1265	1297	1602	22653	27154
83	354	4317	21206	2888	2525	866	1975	29460	29154
84	355, 356	87826	256152	29682	60655	39280	16667	402436	511790
85	357	27418	33003	4390	2418	2996	6153	48960	84463
86	358	371	2422	126	36	221	18	2823	3996
87	359	1788	8414	706	987	1122	306	11535	12614
88	360	6507	34534	2583	2668	683	828	41296	44720
89	361	47084	286603	20094	9856	11574	5273	333400	351417
90	363	518	1786	125	55	98	73	2137	3018
91	364	1192	15480	874	480	207	179	17220	16605

92	366	83805	122568	31208	17413	4502	6940	182631	370041
93	367	1228	13644	624	517	372	466	15623	19366
94	371	34828	42027	65	116	19259	695	62162	586
95	372	99329	195572	247	3544	18758	2670	220791	3965
96	373	3467	12422	284	944	673	366	14689	12905
97	374	15934	163574	5644	6483	6169	5139	187009	189191
98	375,76,78,79	145	1268	38	367	48	17	1738	1610
99	380	4879	15777	1572	1334	968	1396	21047	25954
100	381, 382	1075	4371	2109	174	150	377	7181	7313
101	383	596	5164	413	1203	138	112	7030	6902
102	387	235	1739	90	41	21	52	1943	2406
103	389	2223	15858	896	256	472	281	17763	19960
104	400	719135	1094626	54198	21310	46735	244243	1461112	2161438
105	420	10087	4891	742	3702	36627	3723	49685	55299
106	741	270	381	153	964	526	155	2159	731
107	972	508	447	4	2	25	10	488	...
108	973	47585	104068	1581	54502	17600	1945	179696	341
109	979	30359	223692	143	437	3293	1660	229225	1237

153

2389346 12468194 500908 999351 1689421 872850 16835821 18267083

Annex-8. Industry.

**8.6 ANNUAL SURVEY OF INDUSTRIES**  
**RAJASTHAN (1982-83)**

S.No.	Industry Group No.	Out put ('000 Rs.)		Input Output Ratio	Value added		
		Other output	Total		By manu- facture ( '000 Rs.	As percen- tage to pro- ductive capital	Per person employed (Rs.)
1	2	22	23	24	25	26	27
1	201	2487	365039	0.96	13039	8.31	11358
2	204	30692	435078	0.95	19735	33.63	87799
3	205, 209	147	14629	0.94	781	5.81	3719
4	206	9713	118573	0.81	22738	26.21	4512
5	207	372	18538	0.91	1748	17.47	874
6	208	2629	24559	0.49	12466	37.16	7583
7	210	22946	748985	0.97	25222	46.32	21875
8	211	57277	690253	0.97	23738	24.69	12056
9	215	2752	7997	0.89	891	10.82	4455
10	216	150	23483	0.92	1817	7.25	2391
11	219	746	1853	0.86	251	53.63	4404
12	220	1549	10576	0.55	4785	283.98	26291
13	221, 222	399	41365	0.90	4111	25.08	11325
14	223	11531	39187	0.72	10795	117.97	25105
15	224	1819	17360	0.94	1048	12.87	8452
16	226, 228	10798	54727	0.80	8043	118.28	7043

17	230	63117	500239	0.87	66097	82.85	9625
18	231	46862	1408345	0.79	300738	67.18	14642
19	232	71335	665183	0.92	50191	35.79	12065
20	235	397	5123	0.82	925	136.43	18500
21	236	3937	55951	0.93	4014	67.47	6341
22	239	6251	28624	0.97	763	47.75	12717
23	240	4140	28071	0.96	1213	3.76	1619
24	241	29729	194124	0.83	32825	29.85	11619
25	242	11524	20469	0.85	3133	25.95	19581
26	243	3309	3309	0.78	741	33.30	9037
27	244	763	5043	0.83	879	46.63	6324
28	247	211603	2444435	0.75	622333	53.44	34624
29	259	1398	10674	0.96	429	17.03	5500
30	260	(-)-26	1305	0.70	394	49.25	17130
31	261	531	11603	0.87	1503	3.54	4270
32	262	1188	3615	0.86	490	156.55	942
33	263	16455	38105	0.66	12811	62.12	9916
34	264	4386	70318	0.94	11951	138.03	27853
35	265	2122	19212	0.87	2555	34.83	6404
36	266, 269	90	1750	0.99	16	2.19	727
37	270, 276	1665	2969	1.08	(-)-324	(-)-14.71	(-)-6231
38	271	1758	5570	0.81	1032	61.54	7167
39	280	2972	35861	1.01	(-)-344	(-)-0.69	444
40	281	71	4941	0.92	385	33.57	9390
41	283	18	6822	1.16	(-)-1154	(-)-4.51	(-)-4635
42	284	19115	42618	0.78	9340	84.15	33964
43	285	17709	34264	0.51	16660	133.58	12232

155

(Contd.)

	1	2	22	23	25	25	27	27
44	286, 287		1406	7224	0.52	3486	110.11	11467
45	289		3703	12022	0.67	4045	56.96	7422
46	290, 291		3110	11837	0.86	1639	12.82	5594
47	300		20842	579924	0.80	114849	28.48	98752
48	301, 302		1719	52926	0.89	5855	25.88	11925
49	303, 307		20653	61994	0.89	6965	23.50	15512
50	310		7745	120934	0.87	14963	16.16	11581
51	311		17474	1038460	0.90	101569	19.43	29078
52	312		41	6204	1.04	(- )254	(- )2.89	(- )2490
53	313		2645	64179	0.75	15982	27.35	17957
54	314		1640	52378	0.90	5405	36.40	12658
55	315		2011	63925	0.96	2433	18.32	7874
56	316		91103	938056	0.93	69725	8.03	17929
57	318		70	12002	0.86	1691	11.50	8209
58	319		28912	313528	0.91	29361	25.73	33555
59	320		639	21539	0.63	7869	65.10	671
60	321		626	10176	0.94	644	4.90	1314
61	323		2567	29789	0.72	8419	38.30	8385
62	324		20497	1105502	0.90	116015	13.91	19198
63	325		1709	29114	0.78	6492	73.95	11022
64	326		35857	186151	0.81	35803	25.86	8076
65	328		430	5836	0.76	1408	37.60	7489
66	329		5546	44488	0.79	9332	28.46	6699
67	333		34690	438874	0.91	40238	23.72	11094

68	331	26037	363117	0.81	68314	37.50	18092
69	333	108658	796836	0.78	176675	19.25	74358
70	334	7195	166950	0.85	24729	43.46	23395
71	235, 236	17275	328398	0.97	10563	1.84	7428
72	339	4290	5697	0.77	1284	115.13	9654
73	340	10381	111044	0.86	15087	39.11	13431
74	341	13089	127758	0.73	33960	32.01	20226
75	342	44	280	0.83	47	7.61	1679
76	343	3383	37241	0.86	5019	32.76	8282
77	345	1198	5492	0.85	830	26.12	11690
78	349	177	4195	0.93	293	14.28	3488
79	350	26020	68821	0.83	12039	22.45	10995
80	351	6047	26382	0.81	5032	25.88	10822
81	352	179	915	0.52	435	64.25	7400
82	353	2296	29460	0.77	6807	14.55	19014
83	354	5218	34372	0.86	4912	23.70	12435
84	355, 356	50328	562118	0.72	159682	66.47	44654
85	357	3405	87868	0.56	38908	33.40	2438
86	358	877	4873	0.58	2050	221.86	44565
87	359	1751	14365	0.80	2830	64.28	9659
88	360	(-)-457	44263	0.99	2967	13.80	4121
89	361	9451	360868	0.92	27468	25.66	10215
90	363	19	3037	0.70	900	62.59	1047
91	364	4416	21021	0.82	3801	14.63	23319
92	366	26391	396432	0.46	213801	71.68	86106
93	367	(-)-292	-19074	0.82	3451	46.42	21981
94	371	96144	96730	0.64	34568	142.97	12403

(Conclcd.)

1	2	22	23	24	25	26	27
95	372	318622	322587	0.68	101796	151.33	11184
96	373	5619	18524	0.79	3835	240.74	10833
97	374	42984	232175	0.81	45166	25.49	27709
98	375,76,78,79	431	2041	0.85	303	34.04	8417
99	380	2644	28598	0.74	7551	26.56	14114
100	381, 382	1565	8878	0.81	1697	22.07	7930
101	383	2000	8902	0.79	1872	64.27	19205
102	387	(-)-2	2404	0.81	461	126.65	9604
103	389	168	20128	0.88	2365	27.46	6095
104	400	128743	2290181	0.64	829069	6.18	14646
105	420	323	55622	0.89	5937	7.34	4907
106	741	1923	2654	0.81	495	18.78	10103
107	972	899	899	0.54	411	101.73	6966
108	973	217324	217665	0.83	37969	79.05	8013
109	979	257232	258469	0.89	29244	175.25	9890
		2388056	20655139	0.82	3819318	16.68	16880

## 8. Industry.

8.7 KHADI INDUSTRY  
RAJASTHAN

(In lakhs)

Item	Unit	1984-85	1985-86	
1	2	3	4	
1. Khadi Production	Quantity	Sq. metres	163.71	71.79
	Value	Rs.	1686.34	1887.10
(a) Cotton	Quantity	Sq. metres	35.34	40.78
	Value	Rs.	507.96	536.43
(b) Woollen	Quantity	Sq. metres	28.37	31.01
	Value	Rs.	1178.38	1350.67
2. Khadi Sales @	Value	Rs.	3205.43	3877.51
2.1 Wholesale	Value	Rs.	2084.64	2469.51
2.2 Retail	Value	Rs.	1120.79	1408.00

● Inclusive of Silken Khadi.



## 8. Industry.

8.8 VILLAGE INDUSTRY  
RAJASTHAN

(Lakh Rs.)

Industry	Production Value		Sale Value	
	1984-85	1985-86	1984-85	1985-86
1	2	3	4	5
1. Ghani Oil	2336.40	2780.75	2571.45	3041.05
2. Gur and Khandsari	389.58	419.47	471.82	527.07
3. Hand made paper	38.31	41.70	45.31	47.49
4. Non-edible oil soap	155.72	188.48	138.15	186.13
5. Leather	2770.17	3299.31	3432.83	4564.04
6. Pottery	400.97	496.34	565.29	609.24
7. Bee-Keeping	0.17	0.08	0.37	0.32
8. Processing & cereals pulse Spices	101.57	125.18	122.53	145.31
9. Fikre	158.39	244.30	247.14	337.92
10. Alluminium	0.45	5.15	0.28	3.69
11. Line	701.76	524.18	418.00	731.95
12. Fruit Prescruation	2.26	4.20	2.88	5.08
13. Collage Match & Aga.	0.01	1.06	0.02	1.00
14. Patngur	5.92	6.31	9.74	10.78
15. Come of bamboo	125.86	160.84	176.38	190.00
16. Blacksnity & copenal	624.79	694.24	642.15	725.22
<b>TOTAL</b>	<b>7415.33</b>	<b>8991.63</b>	<b>8844.34</b>	<b>11128.29</b>

## 8. Industry.

8.9 INDUSTRIAL PRODUCTION  
RAJASTHAN

Name of Product	Unit	Production	
		1985	1986
1	2	3	4
1. Textile			
( i ) Cotton Cloth	'000 Metres	54314P	37280
( ii ) Cotton Yarn	'000 M.T.	44.32P	40680.00
2. Cement	"	3018.60	3654300.00
3. Sugar	"	21.52	15879.40
4. Salt	"	820.77	906259.00
5. Electric Meters	'000 Numbers	436.77	696.00
6. Ball Bearings	Lakh Numbers	103.98	116.23
7. Nylon Yarn	'000 M.T.	5.57	4756.66
8. Water Meters	'000 Numbers	20.25	33693.00
9. Chemicals			
( i ) Caustic Soda	'000 M.T.	36.66	22281.00
( ii ) Calcium Carbide	"	24.91	17165.00
( iii ) P.V.C. Resin	"	18.22	12500.00
( iv ) P.V.C. Compound	"	8.45	9227.00
( v ) Sulphuric Acid	"	106.54	144021.63
10. Paper and Bavel	"	...	NR
11. Vegetable Products	"	53.73	62421.26
12. Fertilizers (urea)	"	307.31	321600.00
13. Zinc			
( i ) Zinc Sulphate	M.T.	2532	2486
( ii ) Zinc Slabs	"	29.57	3827.00
( iii ) Cadmium Finished Products	'000M.T.	88.53	104.08
( iv ) Single Super Phosphate	"	131.36	114840.00
14. Spirits (all type)	'000 Litres	16640.67	13112320.00
15. I.M.F. wines	"	7607.02	4003307.50
16. Mica Insulating Bricks	'000 Numbers	2334	2242.86
17. Radiators	"	1.64	1304.00
18. Polished and repolished Stone	'000 Sq. Metres	231.65	359.36
19. Television	Number	3117	1819.00
20. Copper Cathodes	'000 M.T.	20.32	23468.00

P—Provisional

## 8. Industry.

**8.10 COMMERCIAL ESTATE FOR EDUCATED  
UNEMPLOYED PERSONS  
( Under Central Govt. Schemes )**

Position	Shops (No.)		Residential Flats (No.)	
	Upto 31-3-85	Upto 31-3-86	Upto 31-3-85	Upto 31-3-86
1	2	3	4	5

**Commercial Estates**

( a ) Planned	632	706	58	58
( b ) Completed	458	562	55	55
( c ) Under Construction ...		N.A.	...	N.A.
( d ) Allotted	458	562	55	55

## 9. Mining.

9.1 PROGRESS OF MINING\*  
RAJASTHAN

Items	1985	1986
1	2	3
1. Certificates of approval granted	360	374
2. Renewal of certificates of approval	241	252
3. Number of mining leases in force+	1886	1879
4. Number of Prospecting licences in force+	23	23
5. Total Sale value of Minerals (in '000 Rs.)	1389991(P)	1434084
6. Average number of persons employed per day	31462(P)	27464

\* For major minerals only.

+ Relates to financial year 1984-85 and 1985-86.

**9.2 MINERAL PRODUCTION  
RAJASTHAN**

Minerals	Production ( <sup>'000</sup> tonnes)		Sale Value ( <sup>'000</sup> Rs.)	
	1985	1986	1985	1986
1	2	3	4	5
<b>Metallic Minerals</b>				
1. Copper Ore	1502.0	1561.5	396538.0	424739.1
2. Iron Ore	24.5	40.5	932.5	1825.9
3. Run of mine Ore	1324.8	1337.1	N.A.	N.A.
4. Lead Concentrate	25.8	34.6	89810.2	120200.2
5. Zinc Concentrate	86.6	85.5	300817.3	307558.3
6. Silver (Kg.)	14574.0	18422.0	38507.2	48779.1
7. Wolframite (Tonnes)	N.A.	N.A.	N.A.	N.A.
<b>Non-Metallic Minerals</b>				
1. Asbestos	28.0	23.1	1624.6	1547.7
2. Barytes	11.0	6.4	2195.0	1257.7
3. Calcite	16.5	17.8	1815.3	1989.3
4. China Clay	370.9	330.5	8160.9	7271.9
5. Dolomite	8.5	6.7	255.2	241.1
6. Emerald (Kg.)	...	...	...	...
7. Felspar	42.7	47.9	1707.5	2155.7
8. Florite	3.8	4.6	6916.7	8326.4
9. Fire Clay	50.1	67.3	3009.7	4038.6
10. Garnet Abrasive	536.8	827.3	151.1	262.6
11. Gypsum	...	...	35094.3	48044.3
12. Jasper	5.2	3.3	652.1	426.4
13. Lime Stone	5259.7	5728.7	147272.5	171861.4
14. Magnesite (Tonnes)	879.0	68.1	42.2	47.6
15. Mica	0.7	0.7	4715.0	5380.3
16. Ochre (Red & Yellow)	67.0	72.0	1138.0	1296.4

## 9. Mining.

9.2 MINERAL PRODUCTION—(Concl'd.)  
RAJASTHAN

Minerals	Production ('000 tonnes)		Sale Value ('000 Rs)	
	1985	1986	1985	1986
1	2	3	4	5
17. Pyrophyllite	9.5	6.8	513.5	373.4
18. Quartz	38.0	54.0	988.3	1622.9
19. Rock Phosphate	718.9	451.5	338599.5	223524.2
20. Silica Sand	1802.5	978.1	9275.2	7331.4
21. Slate Stone (Tonnes)	38.8	15.5	19.4	8.1
22. Soap Stone	366.3	343.0	39005.6	36936.6
23. Selenite	73.7	15.1	2025.7	2350.9
24. Vermiculite (Tonnes)	222.0	300.0	22.2	33.0
25. Walestonite (Tonnes)	27040.0	23757.0	4786.1	4300.0
26. Ball Clay	102.3	107.5	6136.7	6446.4
27. Graphite	...	...	...	...
<b>Building Materials</b>				
1. Building Stone (including Kankar, Gitti, Bazri, Sand Stone etc.)	16762.5	16323.3	813791.3	570992.2
2. Lime Stone (for lime making)	2031.4	3091.8	54848.4	83478.6
3. Marble	712.8	544.9	1120391.7	1165400.8
4. Bentonite	51.1	36.8	3065.3	2950.8
5. Fuller's Earth	19.9	82.6	1592.6	2293.1
6. Brick Earth & Ordinary clay	1709.1	2196.9	10254.9	15378.3

## 10. Labour.

## 10.1 LABOUR RAJASTHAN

(Number)

Item	1984-85	1985-86
1	2	3
1. Trade Unions		
1.1 Registered	1105	1516
1.2 Membership	342457	393590
2. Industrial disputes		
2.1 Strikes and lockouts	84	87
2.2 Workers involved	14464	19528
2.3 Mandays lost	661263	1025380
3. Accidents occurred +		
3.1 Fatal	184	38
3.2 Non-fatal	86	6516
4. Workmens compensation		
4.1 Cases decided	337	367
4.2 Amount paid	4830	6434
5. Employee's Provident Fund Scheme*		
5.1 Factories/Establishments covered	3455	3755
5.2 Subscribers	365859	361950
5.3 Contribution from the subscribers ('000 Rs.)	36605	441978
6. Employees State Insurance Scheme		
6.1 Factories/Establishment Covered	3134	3167
6.2 Workers insured	215000	200000

+ Information relates to the calendar year 1985 &amp; 1986.

\* Includes exempted and non-exempted.

## 10. Labour.

10.2 LABOUR WELFARE  
RAJASTHAN

(Number)

Item	1984-85	1985-86
1	2	3
1. Labour welfare centres working	10	10
2. Adults educated	2269	821
3. Children educated	201	193
4. Radio sets installed	17	17
5. Reading rooms working	12	12
6. Libraries functioning	10	10
7. First aid medical box provided	15	N.A.
8. Labourers benefitted	6326	8941
9. Children benefitted	3032	4538



## 10.3 LABOUR SITUATION IN RAJASTHAN

(Number)

Items	Unit	1984	1985
1	2	3	4
1. Strikes			
(a) Strikes	Number	83	73
(b) Workers affected	"	26631	14524
(c) Mandays lost	"	556734	685427
2. Lock-Outs			
(a) Lock-Outs	Number	26	14
(b) Workers affected	"	4695	5004
(c) Mandays lost	"	168754	339953
3. Lay-Offs			
(a) Lay-Offs	Number	51	40
(b) Workers affected	"	11456	9002
4. Retrenchments			
(a) Retrenchments	Number	21	11
(b) Workers affected	"	1595	185

## 10. Labour.

10.4 NUMBER OF CASES RECEIVED AND DISPOSED OFF UNDER  
VARIOUS LABOUR LAWS (1985-86)

Name of Labour Law	Pending at the beginning of the year	Received during the year	Total cases	Disposed off during the year	Pending at the end of the year
1	2	3	4	5	6
1. Minimum Wages Act, 1948	337	567	904	488	416
2. Payment of Wages Act, 1936	4741	4321	9062	3991	5071
3. Workmen's Compensation Act, 1923	324	376	700	333	367
4. Shops and Commercial Establishment Act, 1958	132	58	190	88	102
5. Payment of Gratuity Act, 1972	198	98	296	169	127
6. Equal Remuneration Act,	2	5	7	2	5
7. Bedi, Cigar, Labour Act,	8	1	9	8	1
<b>TOTAL</b>	<b>5742</b>	<b>5426</b>	<b>11168</b>	<b>5079</b>	<b>6089</b>

## 11. Employment.

11.1 EMPLOYMENT IN MINING  
RAJASTHAN

Minerals	Average number of persons employed per day	
	1985	1986
1	2	3
1. Asbestos	2337	1928
2. Barytes	241	212
3. Copper Ore	3841	3857
4. Calcite	189	229
5. Dolomite	93	48
6. Emerald	18	15
7. Felspar	850	906
8. Fluorite	631	489
9. Garnet (Abrasive & Gem)	131	140
10. Gypsum	1032	1172
11. Iron Ore	151	184
12. Lead, Zinc and Silver	4122	4133
13. Mica	638	715
14. Quartz	330	379
15. Rock Phosphate	1364	1172
16. Selenite	111	120
17. Slate stone	14	8
18. Soap stone	6526	5732
19. Lime stone (for cement making)	1828	1875
20. Vermiculite	10	11

## 11. Employment.

11.1 EMPLOYMENT IN MINING—(Concl'd.)  
RAJASTHAN

Minerals	Average number of persons employed per day	
	1985	1986
1	2	3
21. Ochre (Yellow and Red)	205	207
22. Building stone+	93786	148232
23. Lime stone (For lime making)	4475	24437
24. Marble	13294	19961
25. Bentonite	102	89
26. Fuller's earth	103	592
27. Bricks earth and ordinary clay	5818	7084
28. Pyrophyllite	109	96
29. Silica-Sand	1118	888
30. Fire Clay	315	394
31. Megnesite	18	14
32. Wallestonite	366	366
33. Chinaclay	822	840
34. Sulphur Ore	92	81

+Includes Kankar, Gitti, Bajri, Sand-stone etc.

## 11. Employment.

**11.2 EMPLOYMENT IN KHADI AND VILLAGE INDUSTRIES  
RAJASTHAN**

(Number)

Industry	1984-85			1985-86		
	Full	Par- tial	Total	Full	Par- tial	Total
1	2	3	4	5	6	7
<b>1. Khadi Industry :</b>						
1.1 Spinners	N.A.	N.A.	128046	N.A.	N.A.	142000
1.2 Weavers	N.A.	N.A.	7086	N.A.	N.A.	7434
1.3 Others (Including salaried persons)	N.A.	N.A.	5631	N.A.	N.A.	6421
<b>2. Village Industries :</b>						
2.1 Ghahi Oil	5160	4887	10047	6186	4990	11176
2.2 Gur-Khandsari	6518	3509	10027	6557	3573	10130
2.3 Handmade paper	859	183	1042	851	214	1065
2.4 Non-edible oil soap	419	9074	9493	736	7639	8375
2.5 Leather	63061	31870	94931	73266	37108	110374
2.6 Pottery	10533	9100	19633	10556	9292	19848

## 11. Employment.

## 11.2 EMPLOYMENT IN KHADI AND VILLAGE INDUSTRIES

## RAJASTHAN

(Number)

Industry	1984-85			1985-86		
	Full	Par- tial	Total	Full	Par- tial	Total
1	2	3	4	5	6	7
2.7 Bee-Keeping (Honey)	4	15	19	4	14	18
2.8 Hand pounding of rice (Including processing of cereals & pulses.)	1180	1181	2361	1112	1152	2264
2.9 Fibere	4499	4075	8374	4839	4786	9625
2.10 Aluminium	3	3	6	9	8	17
2.11 Lime	1593	1776	3369	1938	1852	3790
2.12 Fruit peē gervation	9	14	23	54	27	81
2.13 Cottage Match	...	1	1	13	22	81
2.14 Palngur	380	317	697	558	454	1012
2.15 Cane & Bamboo	3242	4409	7651	3605	4809	8414
2.16	5286	4133	9491	5436	4251	9687
<b>TOTAL</b>	...	...	...	115720	80191	195911

11.3 INDUSTRIAL EMPLOYMENT  
(1982-83)

11. Employment.

(Number)

S. No.	N.I.C. Group No.	Industry	Factories	
			Covered	Respon- ded
1	2	3	4	5
1	201	Manufacture of dairy Products,	17	17
2	204	Grain Mill Products	114	114
3	205, 209	Manufacture of bakery Products, Coca, chocolate and Sugar Confectionery	9	8
4	206	Manufacture one refining of Sugar (Vaccum Pan Sugar factories)	3	3
5	207	Production of inigenous Sugar, Boora, Khandsari, Gur	35	26
6	208	Produciton of Common Salt	6	4
7	210	Manufacture of Hydrogenated oils, Vanaspati ghee etc.	6	6
8	211	Manufacture of other edible oils and facts e.g. Motard oil, ground net oil, tiu oil etc.	110	106
9	215	Manufacture of ice	20	17
10	216	Manufacture of Prepared animal feeds	6	5
11	219	Manufacture of food Products net elsewhere classified	5	3
12	220	Distilling rectifying and blending of Sprits	5	3
13	221, 222	Wine inaustrries, Malt liqorr and malt.	6	5
14	223	Production of country, liqor and tody	6	4
15	224	Soft drinks and Carbonated water Industries	7	7
16	226, 228	Manufacture of Bidi, chewing tobacoo, Zarda and Snuff	53	49
17	230	Cotton, ginning, cleaning and bailing	198	187
18	231	Cotton, Spinning, Weaving, Shrinking, Sanforizing Mercerising and finishing of cotton textile	61	57

11. Employment.

11.3 INDUSTRIAL EMPLOYMENT (Contd.)  
(1982-83)

(Number)

S. No.	N.I.C. Group No.	Average No. of workers employed per day						Average wage paid per worker per day (Rs.)
		Men	Women	Children	Total	Contract workers	Total	
1	2	6	7	8	9	10	11	12
1	201	830	...	...	830	63	893	21.20
2	204	782	101	...	883	317	1200	13.11
3	205, 209	129	10	...	139	36	175	14.05
4	206	3503	30	...	3533	...	3533	59.22
5	207	1569	85	...	1654	90	1744	10.86
6	208	657	137	...	794	444	1238	10.84
7	210	629	...	...	629	149	778	20.41
8	211	1372	35	...	1407	31	1438	12.89
9	215	132	4	...	136	7	143	12.02
10	216	400	...	...	400	51	451	15.23
11	219	...	...	...	...	47	47	13.11
12	220	161	5	...	166	...	166	19.78
13	221, 222	265	11	...	275	7	283	15.94
14	223	201	6	...	207	...	207	17.95
15	224	81	...	...	81	2	83	17.54
16	226, 228	471	424	...	895	54	949	12.23
17	230	3850	1229	...	5079	587	5666	12.32
18	231	17360	527	...	17887	101	17988	24.59



11.3 INDUSTRIAL EMPLOYMENT—(Contd.)  
(1982-83)

11. Employment.  
(Number)

S. No.	N.I.C. Group No.	Industry	Factories	
			Covered	Respon- ded
1	2	3	4	5
19	232	Printing dyeing and bleaching of Cotton textile	145	138
20	235	Weaving and Finishing of Cotton textile in handlooms other than Khadi	4	4
21	236	Weaving and Finishing of Cotton textile in powerlooms	57	54
22	239	Cotton textile not elsewhere classisied	6	4
23	240	Wool Cleaning baling and pressing	25	17
24	241	Wool Spinning, Weaving and Finishing in Mills	48	47
25	242	Wool Spinning and Weaving (other than in Mills)	7	7
26	243	Dyeing and bleaching of Woollen textile	4	4
27	244	Manufacture of Wool not elsewhere classified	7	5
28	247	Spinning, Weaving and Finishing of other textiles Synthetic, fibres etc.	26	26
29	259	Manufacture of Jute bags and other Jute textiles not elsewhere classified	5	5
30	260	Knitting Mills,	4	3
31	261	Manufacture of all types of threads, Cordage, ropes, nets etc.	4	4
32	262	Embroidery and making of Crepes, laces and fringes	5	5
33	263	Weaving Carpets, rugs and other Similar textile Products	27	24
34	264	Manufacture of all types of textile, garments, including wearing apparel	9	8
35	265	Manufacture of raincoasts, hats, etc.	6	6

## 11. Employment.

## 11.3 INDUSTRIAL EMPLOYMENT—(Contd.)

(1982-83)

(Number)

S No.	N.I.C. Group No.	Average No. of workers employed per day					Contract workers	Total	Average wage paid per worker per day (Rs.)
		Men	Women	Children	Total				
1	2	6	7	8	9	10	11	12	
19	232	2768	141	...	27809	316	3225	18.86	
20	235	35	6	...	41	...	41	13.74	
21	236	454	30	...	484	...	484	12.92	
22	239	48	1	...	49	...	49	13.66	
23	240	177	341	...	518	1	519	9.89	
24	241	2069	180	...	2240	36	2285	14.40	
25	242	69	3	...	72	...	72	12.59	
26	243	46	2	...	48	14	62	15.82	
27	244	99	4	...	103	...	103	16.16	
28	247	11112	228	...	11340	736	12076	22.63	
29	259	61	...	...	61	...	61	16.33	
30	260	14	2	...	16	...	16	12.21	
31	261	281	...	...	281	...	281	18.01	
32	262	36	3	...	39	...	39	17.18	
33	263	385	46	1	431	663	1095	15.41	
34	264	207	97	...	304	...	304	15.03	
35	265	268	1	...	269	58	327	12.95	

177

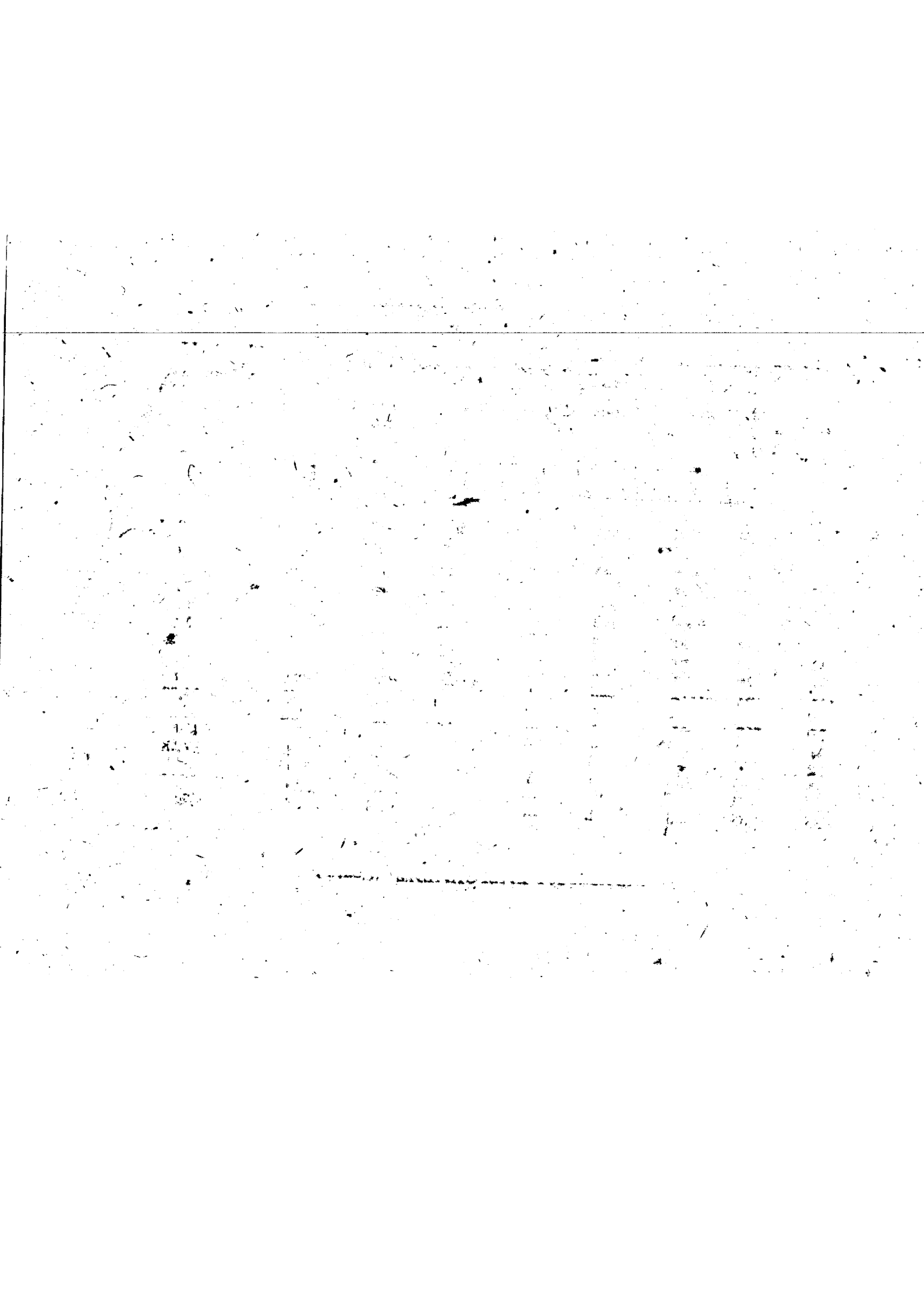

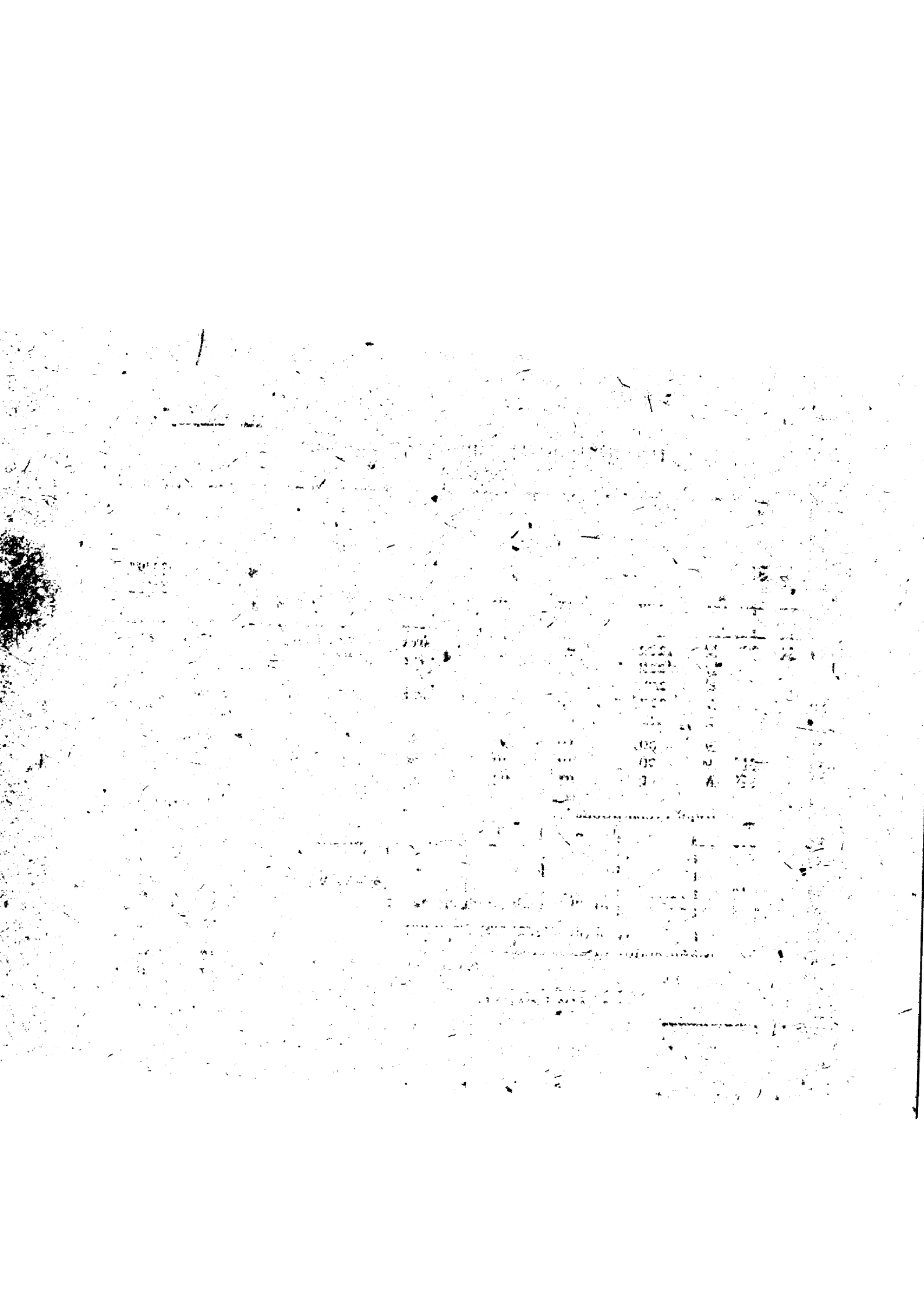

**11.3 INDUSTRIAL EMPLOYMENT—(Contd.)**  
(1982-83)

**11. Employment.**

(Number)

S. No.	N.I.C. Group No.	Industry	Factories	
			Covered	Respon- ded
1	2	3	4	5
49	303, 307	Manufacture of Plastic Products not elsewhere classified Manufacture of other Coal & Coaltar Products not elsewhere classified	32	29
50	310	Manufacture of basic Industrial organic inorganic chemicals and glass	35	33
51	311	Manufacture of Fertilizers & Pesticides	20	18
52	312	Manufacture of Paints, Varnish and lacquers	9	6
53	313	Manufacture of drugs and medicines	26	24
54	314	Manufacture of Perfums Cosmetic, lotions & other toilet Preparations	9	9
55	315	Manufacture of Intediable oils	14	13
56	316	Manufacture of Turpantine Syntbetic resing, Plastic materials & Synthetic fibres	7	7
57	318	Manufacture of explosives & ammunitions & Fire Works	4	2
58	319	Manufacture of Chemicals Products n.e. c.	35	23
59	320	Manufacture of Structural clay Products	65	63
60	321	Manufacture of glass & glass Products	8	7
61	323	Manufacture of china Ware and Procelain Ware	12	10
62	324	Manufacture of Cement, Lime and Plaster	42	38
63	325	Manufacture of Mica Products	10	10

## 11. Employment.

## 11.3 INDUSTRIAL EMPLOYMENT (Contd.)

(1982-83)

(Number)

S. No.	N.I.C. Group No.	Average No. of workers employed per day					Average wage paid per worker per day-(Rs.)	
		Men	Women	Children	Total	Contract workers	Total	
1	2	6	7	8	9	10	11	12
49	303, 307	314	4	...	318	10	328	17.18
50	310	718	...	...	718	236	954	20.94
51	311	1774	33	...	1807	507	2314	36.23
52	312	67	...	...	67	1	68	14.33
53	313	484	139	...	623	16	639	24.09
54	314	271	6	...	277	9	286	13.77
55	315	125	12	...	137	75	212	23.13
56	316	2452	2	...	2454	302	2756	39.01
57	318	61	...	...	61	82	143	26.79
58	319	501	76	...	577	21	598	29.48
59	320	501	8	...	509	8629	9138	46.76
60	321	394	12	...	406	...	406	17.01
61	323	632	106	...	738	40	778	17.23
62	324	3893	192	...	4085	397	4482	34.45
63	325	301	139	...	440	...	440	15.86

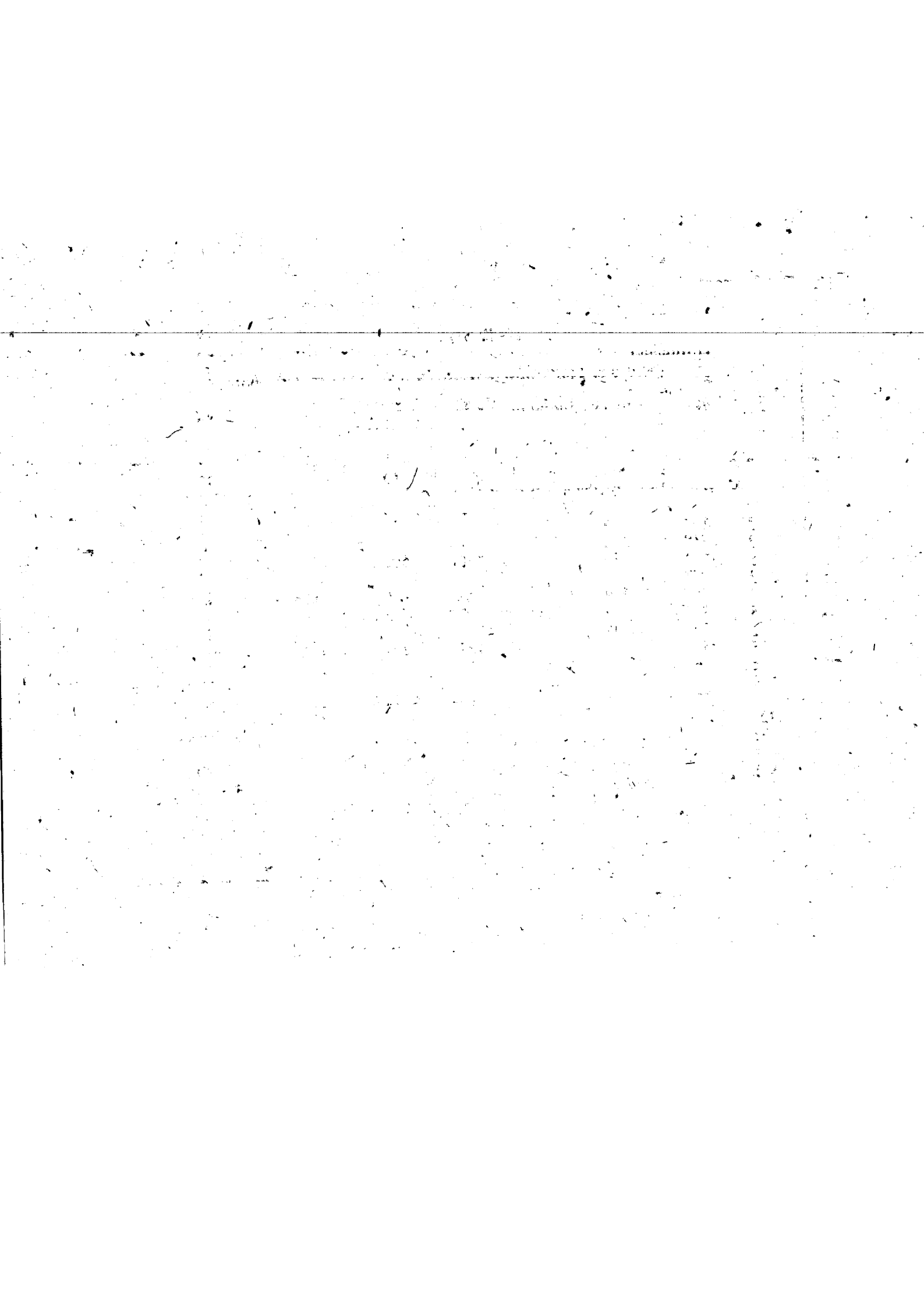

1947  
JAN 15 1947  
1947  
1947



11.3 INDUSTRIAL EMPLOYMENT—(Contd.)  
(1982-83)

11. Employment.

(Number)

S. No.	N.I.C. Group No.	Industry	Factories	
			Covered	Respon- ded
1	2	3	4	5
81	352	Manufacture of Prime Movers, boilers, Steam Generating Plants.	3	3
82	353	Industrial machinery for Food & Textile Industries	10	9
83	354	Industrial machinery for other than food & textile Industries	11	11
84	355, 356	Manufacturing of Refrigerators, Air conditioners, Alteration & repair of general items	21	20
85	357	Manufacture of Machine tools, their parts and accessories	6	4
86	358	Manufacture of office computing & accounting machinery & parts	3	3
87	359	Manufacture and repair of non electrical machinery and accessories n. e. c.	18	18
88	360	Manufacture of electrical Industrial machinery and apparatus and parts	20	18
89	361	Manufacture of Industrial wires and cables	27	27
90	362	Manufacture of electrical apparatus appliances and other parts	7	5
91	364	Manufacture of radio & Television transmitting & receiving sets etc	7	6
92	366	Manufacture of electronic computers, Control instruments and other Equipment	2	2
93	367	Manufacture of electronic components, and accessories not elsewhere classified	2	2

11. Employment.

11.3 INDUSTRIAL EMPLOYMENT (Contd.)

(1982-83)

(Number)

S. No.	N.I.C. Group No.	Average No. of workers employed per day						Average wage paid per worker per day (Rs.)
		Men	Women	Children	Total	Contract workers	Total	
1	2	6	7	8	9	10	11	12
81	352	14	...	...	14	...	14	19.17
82	353	248	...	...	248	...	248	14.70
83	354	263	...	...	263	...	263	24.00
84	355, 356	2714	...	...	2714	119	2833	54.33
85	357	1168	...	...	1168	—	1168	39.92
86	358	31	...	...	31	...	31	21.83
87	359	211	5	...	216	21	237	17.29
88	360	460	3	...	463	42	505	22.71
89	361	1816	1	...	1817	18	1835	46.91
90	362	53	14	...	67	...	67	15.55
91	364	76	16	...	92	...	92	16.28
92	366	1158	56	...	1214	62	1276	48.78
93	367	122	...	...	122	...	122	16.44

11. INDUSTRIAL EMPLOYMENT—(Concl'd.)  
(1982-83)

11. Employment.

(Number)

S. No.	N.I.C. Group No.	Industry	Factories	
			Covered	Respon- ded
1	2	3	4	5
94	371	Manufacture of Locomotives parts	2	2
95	372	Manufacture of Railway wagons and Coaches and parts	9	7
96	373	Manufacture of other rail road equipment	4	4
97	374	Manufacture of motor vehicles and parts	34	32
98	375, 376, 378, 379	Manufacture of motor vehicles, scooters, Bi-cycles and cycle rickshaws and parts; Bullock Carts, Push carts, etc. and transport equipment and parts, not elsewhere classified	5	3
99	380	Manufacture of Medical, Surgical and Scientific equipment	14	11
100	381, 382	Manufacture of Photographics & Optical goods Watches and Clocks	8	8
101	383	Manufacture of Jewellery & Related articles	6	6
102	387	Manufacture of Stationery articles n. e. c.	3	2
103	389	Manufacture of misc. Products not elsewhere classified	12	11
104	400	Generator and Transmissing of electric energy	93	93
105	420	Water supply i. e. Collection, Purification and distribution of water	14	13
106	741	Cold Storage	5	4
107	972	Repair of motor vehicles, motor cycles & electric shop	3	2
108	973	Repair of motor vehicles and motor cycles	75	73
109	979	Repair of enthrprises not else where classified	14	14
<b>GRAND TOTAL</b>			<b>2557</b>	<b>2368</b>

## 11. Employment.

11.3 INDUSTRIAL EMPLOYMENT—(Concl.)  
(1982-83)

(Number)

S. No.	N.I.C. Group No.	Average No. of workers employed per day						Average wage paid per worker per day (Rs.)
		Men	Women	Children	Total	Contract workers	Total	
1	2	6	7	8	9	10	11	12
94	371	2266	...	...	2266	...	2266	36.18
95	372	7775	...	...	7775	...	7775	30.28
96	373	296	...	...	296	...	296	26.35
97	374	878	2	...	880	195	1075	23.53
98	375, 76, 78, 79	26	...	...	26	...	26	14.43
99	380	338	23	...	361	...	361	17.83
100	381, 382	80	89	...	169	...	169	12.26
101	383	64	8	...	72	...	72	16.74
102	387	34	3	...	37	...	37	12.53
103	389	186	80	...	266	23	289	11.86
104	400	27916	...	...	27916	19185	47101	28.70
105	420	932	1	...	933	156	1089	20.47
106	741	24	...	...	24	4	28	12.89
107	972	54	...	...	54	...	54	25.71
108	973	3898	1	...	3898	...	3898	24.52
109	979	2466	...	...	2466	...	2466	29.82
		137851	5408	1		36268	179528	26.70

11.4 EMPLOYMENT EXCHANGES, REGISTRATIONS & PLACINGS  
RAJASTHAN (Number)

Location	Districts covered	Registrations		Placings	
		1985	1986	1985	1986
1	2	3	4	5	6
1. Ajmer	1	12358	12118	1026	2048
2. Alwar	1	12657	10219	1207	1911
3. Banswara	1	4503	3424	618	536
4. Barmer	1	3687	3970	1210	1132
5. Bharatpur	1	8980	9909	601	527
6. Bhilwara	1	7922	7025	1378	2864
7. Bikaner	1	11253	6357	442	445
8. Bundi	1	3445	2722	540	430
9. Chittorgarh	1	5448	4076	659	464
10. Churu	1	5362	5592	748	1051
11. Dholpur	1	2837	2893	765	541
12. Dungarpur	1	4403	3248	562	354
13. Jaipur	1	27238	24297	574	2104
14. Jaisalmer	1	2635	2705	332	674
15. Jalore	1	10993	7173	930	900
16. Jhalawar	1	3429	3379	1177	1126
17. Jhunjhunu	1	4115	4568	623	599
18. Jodhpur	1	13128	11261	1678	1532
19. Kota	1	12990	10082	1114	1423
20. Nagaur	1	8018	7012	711	811
21. Pali	1	7008	6709	1083	549
22. Sawai Madhopur	1	8922	6788	1323	477
23. Sikar	1	9463	7692	1047	678
24. Sirahi	1	2706	2453	417	582
25. Ganganagar	1	11035	9548	500	1690
26. Tonk	1	5181	4889	805	1679
27. Udaipur	1	16510	12467	2119	2850
28. P. & E. Jaipur	R	4750	4110	2119	406
29. U.E.B. Jaipur, Jodhpur & Udaipur	R	1025	881	...	...
30. Special Exchange for Handicapped	R	289	379	33	33

R Covers the whole State :

## 11. Employment.

## 11.5. EMPLOYMENT EXCHANGES, VACANCIES OUTSTANDING AND SUBMISSIONS MADE (RAJASTHAN) (Number)

Name of Employment Exchange	Vacancies outstanding		Submissions made	
	1985	1986	1985	1986
1	2	3	4	5
1. Ajmer	131	2948	19393	20638
2. Alwar	1373	2048	15406	13440
3. Banswara	31	77	6124	6293
4. Barmer	611	1132	9624	7478
5. Bharatpur	115	271	7451	6047
6. Bhilwara	513	797	19363	8288
7. Bikaner	128	234	14616	14456
8. Bundi	153	228	4523	4700
9. Chittorgarh	109	232	9857	6507
10. Churu	436	745	12738	7405
11. Dholpur	64	126	3124	3950
12. Dungarpur	12	23	5110	3005
13. Ganganagar	762	1942	7121	8924
14. Jaipur	1010	1885	34724	40120
15. Jaisalmer	20	169	4929	4700
16. Jalore	180	652	9186	5417
17. Jhalawar	160	297	7250	6959
18. Jhunjhunu	251	765	15947	10287
19. Jodhpur	1080	2021	26799	19657
20. Kota	339	795	18297	13965
21. Nagaur	58	58	10980	11770
22. Pali	1020	2283	11425	7584
23. S. Madhopur	141	289	8914	4354
24. Sikar	860	1758	6557	8769
25. Sirohi	159	460	6463	5054

## 11. Employment.

## 11.5 EMPLOYMENT EXCHANGES, VACANCIES OUTSTANDING AND SUBMISSIONS MADE (RAJASTHAN) (Concl.) (Number)

Name of Employment Exchange	Vacancies outstanding		Submissions made	
	1985	1986	1985	1986
1	2	3	4	5
26. Tonk	153	260	4948	4822
27. Udaipur	1272	2987	27846	33675
28. Professional & Executive Jaipur	604	1165	5731	3318
29. Special Exchange for Handicapped	30	56	1385	844
30. University Employment Bureau, Jaipur	...	...	...	...
31. University Employment Bureau, Jodhpur	...	...	...	...
32. University Employment Bureau, Udaipur	...	...	...	...
<b>TOTAL</b>	<b>13055</b>	<b>26703</b>	<b>330261</b>	<b>293026</b>

## 11. Employment.

## 11.6 APPLICANTS ON LIVE REGISTER ACCORDING TO TRADE CLASSIFICATION (Number)

Particulars	1985	1986
1	2	3
1. Commercial, Technical & others	51139	58341
2. Administrative	936	824
3. Clerks and similar other works	2455	3410
4. Salesmen	33	43
5. Agriculturists, Fishers, Hunters etc.	12874	16734
6. Service Class persons	1252	455
7. Transport and Communications (including Railways), Artists, Lawyers and new workers	20205	25998
8. Unclassified workers	597447	747418
<b>TOTAL</b>	<b>686304</b>	<b>853223</b>



11. Employment.

11.7 EMPLOYMENT EXCHANGES-VACANCIES NOTIFIED AND  
FILLED BY EMPLOYERS RAJASTHAN (Number)

Employer	Vacancies notified		Vacancies filled	
	1985	1986	1985	1986
1	2	3	4	5
1. Central Government*	2558	1929	1074	808
2. State Government	17106	13031	14941	10087
3. Quasi-Government and Local Bodies	12742	9852	8580	6356
4. Non-Government	6204	5114	834	769
<b>TOTAL</b>	<b>38610</b>	<b>29916</b>	<b>25430</b>	<b>18020</b>

\*Including Railways.

## 11. Employment.

11.8 EMPLOYMENT IN PUBLIC SECTOR ( Industries and Services )  
RAJASTHAN (Number)

Branch/Industry	Establishment as on 31st December				Total Estimated Employment	
	1985		1986		1985	1986
	Addre-ssed	Respo-ded	Addre-ssed	Respo-ded		
1	2	3	4	5	6	7

## Rajasthan

## A. Classification by branches

1 Central Government	384	367	384	374	171296	169904
2 State Government	4599	4503	4718	4629	402132	410092
3 Quasi-Government	2465	2388	2518	2447	153460	155925
4 Local Bodies	489	472	492	499	94859	96104

## B. Classification by Industries :

	7937	7730	8112	7929	821745	832025
0 Agriculture, livestock, fishing etc.	257	247	262	257	18544	18512
1 Mining & quarrying	58	55	57	54	20376	20177
2&3 Manufacturing	84	81	85	82	25921	26279
4 Electricity, gas, water and sanitary services	612	583	618	592	55427	57478
5 Construction	506	490	517	504	63339	49208
6 Trade & commerce	128	122	131	129	5588	5678
7 Transport, storage and communications	175	168	173	176	154457	156164
8 Services	1543	1508	1597	1563	39502	40679
9 Community, Social & Personal services	4579	4476	4672	4578	438591	457849

## 11. Employment.

## 11. (a) CENSUS AND ESTIMATED MONTHLY EMOLUMENTS OF RAJASTHAN GOVERNMENT EMPLOYEES

Monthly Pay Ranges	Non-Gazetted Employees as on (No)		Gazetted Employees as on (No.)		Total Employees as on (No.)		Estimated monthly emoluments as on (Lakh Rs.)	
	31-3-84	31-3-85	31-3-84	31-3-85	31-3-84	31-3-85	31-3-84	31-3-85
	1	2	3	4	5	6	7	8
1. Below Rs. 400	45112	40669	...	...	45112	40669	270.54	256.71
2. 400-500	48747	50090	...	...	48747	50090	332.26	375.41
3. 450-500	24643	24847	...	...	24643	24847	190.48	198.64
4. 500-550	53331	54749	...	...	53331	54749	410.92	471.99
5. 550-600	32280	33993	...	...	32280	33993	263.51	303.38
6. 600-700	33764	36666	64	49	33828	36715	375.16	409.42
7. 700-800	32826	34062	1212	1302	34038	35364	287.09	444.47
8. 800-900	24583	27430	1673	3039	26256	30469	333.45	416.83
9. 900-1000	9932	11328	2595	3490	12527	14818	172.38	221.46
10. 1000-1200	6281	7450	4845	6067	11126	13517	188.37	234.24
11. 1200-1500	1214	1633	4344	5538	5358	7171	111.83	145.92
12. 1500-1800	...	...	2578	3530	2578	3030	75.00	103.53
13. 1800-2500	...	...	868	1200	868	1200	38.67	54.55
14. 2000 & above	...	...	895	1064	895	1064	44.08	54.86
<b>TOTAL</b>	<b>312713</b>	<b>322917</b>	<b>19074</b>	<b>25279</b>	<b>331787</b>	<b>348196</b>	<b>3193.74</b>	<b>3691.44</b>

## 11. Employment.

11.9 (ii) CENCUS & ESTIMATED MONTHLY EMPLOYMENTS OF  
RAJASTHAN GOVERNMENT EMPLOYEES.

Monthly Pay Ranges.	Non-Gazetted Employees (No.) as on 31-3-83	Gazetted Employees (No.) as on 31-3-83	Total Employees (No.) as on 31-3-83	Estimated Monthly Emoluments as on ('000 Rs.) 31-3-83
1	2	3	4	5
Below Rs. 400	55819	...	55819	27742
400-450	51594	...	51594	30986
450-500	27458	...	27458	22518
500-550	52551	...	52251	40574
550-600	28012	...	28012	25134
600-700	34384	395	34779	33039
700-800	30223	1685	31908	33322
800-900	18381	1984	20365	24278
900-1000	7805	2893	10698	13267
1000-1200	4912	4840	9752	14465
1200-1500	978	3554	4532	9059
1500-1800	...	1850	1850	5194
1800-2000	...	567	567	3180
2000-above	...	420	420	1763
<b>TOTAL</b>	<b>311817</b>	<b>18188</b>	<b>330005</b>	<b>284521</b>

Note : Provisional Data.

**12.1 LOW INCOME GROUP HOUSING  
RAJASTHAN**

District	1984—85		1985—86	
	Loan disbursed (Lakh Rs.)	Houses constructed (No.)	Loan disbursed (Lakh Rs.)	Houses constructed (No.)
1	2	3	4	5
1. Ajmer	4.98	...	5.65	112
2. Alwar	3.08	30	3.25	57
3. Banswara	0.46	2	4.54	28
4. Barmer	0.95	2	0.71	10
5. Bharatpur	3.86	...	1.41	10
6. Bhilwara	4.74	12	3.36	74
7. Bikaner	5.17	1	3.40	72
8. Bundi	0.89	8	0.42	4
9. Chittorgarh	2.21	13	3.90	29
10. Churu	0.13	1	...	...
11. Dholpur	...	...	...	...
12. Dungarpur	2.46	...	2.88	22
13. Ganganagar	3.84	44	1.93	46
14. Jaipur	6.12	41	7.10	81
15. Jaisalmer	0.16	...	0.69	5
16. Jalore	0.04	2	...	...
17. Jhalawar	0.24	2	0.12	1
18. Jhunjhunu	0.66	7	0.58	4
19. Jodhpur	6.87	172	12.80	256
20. Kota	7.43	119	2.08	43
21. Nagaur	6.48	47	6.72	61
22. Pali	1.28	14	0.84	10
23. S. Madhopur	4.19	25	3.61	50
24. Sikar	0.03	...	0.24	8
25. Sirohi	0.10	1	...	...
26. Udaipur	6.11	145	2.32	42
27. Tonk	0.58	6	0.64	...
<b>TOTAL</b>	<b>73.06</b>	<b>694</b>	<b>69.19</b>	<b>1025</b>

## 12. Housing.

12.1. MIDDLE INCOME GROUP HOUSING  
RAJASTHAN

District	1984-85		1985-86	
	Loan disbursed (Lakh Rs.)	Houses constructed (No.)	Loan disbursed (Lakh Rs.)	Houses constructed (No.)
1	2	3	4	5
1. Ajmer	5.75	5	4.68	6
2. Alwar	6.08	9	3.90	16
3. Banswara	2.53	28	13.09	104
4. Barmar	0.62	...	1.06	14
5. Bharatpur	2.12	...	1.39	9
6. Bhilwara	5.16	25	2.65	31
7. Bikaner	5.56	12	7.37	37
8. Bundi	...	...	0.30	6
9. Chittorgarh	4.60	21	1.70	4
10. Churu	0.70	3	0.45	4
11. Dholpur	...	...	...	...
12. Dungarpur	3.44	...	3.70	16
13. Ganganagar	7.67	44	4.55	13
14. Jaipur	10.02	41	8.90	96
15. Jaisalmer	...	...	...	...
16. Jalore	...	...	...	...
17. Jhalawar	...	...	...	...
18. Jhunjhunu	1.07	4	0.43	2
19. Jodhpur	2.50	10	4.70	18
20. Kota	2.82	15	1.04	13
21. Nagaur	3.08	12	2.89	7
22. Pali	0.30	...	0.39	2
23. S. Madhøpur	7.94	12	5.20	41
24. Sikar	1.27	5	0.45	3
25. Sirohi	1.00	8	0.64	2
26. Udaipur	8.01	77	7.51	142
27. Tonk	1.41	2	1.78	...
<b>TOTAL</b>	<b>73.06</b>	<b>333</b>	<b>78.77</b>	<b>586</b>

## 13. Fuel and power.

13.1 DISTRIBUTION OF COAL  
RAJASTHAN

(Tonnes)

Industry	Year	
	1983-84	1984-85
1	2	3
1. Electric supply companies	...	...
2. Cement factories	909507	828643
3. Cotton mills	23229	30330
4. Ginning and pressing factories	...	...
5. Engineering and foundaries	41821	40477
6. Lime and stone works	605	20944
7. Food products etc.	4032	1434
8. Vanaspati factory	38438	7101
9. Chemical works	896	23811
10. Distillery works	8243	2822
11. Sugar mills	276931	1546
12. Brick burning (Civil)	...	35414
13. Government requirement (including municipalities and water works)	...	...
14. Mica mines	...	...
15. Ceramics etc.	...	...
16. Miscellaneous	998278	1116476
<b>TOTAL</b>	<b>2301980</b>	<b>2109298</b>

## 13. Fuel and power.

13.2 POWER HOUSES AND TRANSMISSION LINES  
RAJASTHAN

Item	Unit	As on	
		31-3-85	31-3-86
1	2	3	4
<b>A. Power Houses</b>	<b>Number</b>	<b>16</b>	<b>16</b>
1. Diesel	"	10	9
1.1 State-owned	"	10	9
1.2 Private	"	N.A.	N.A.
2. Steam	"	4	4
2.1 State-owned	"	2	3
2.2 Private	"	N.A.	N.A.
3. Steam/Diesel (State owned)	"	2	1
4. Hydro	"	2	3
<b>B. Transmission Lines</b>			
i) 220 KV D.C.	Kms.	865.90	886.42
ii) 132 KV D.C.	"	875.12	890.94
iii) 66 KV D.C.	"	303.06	303.06
iv) 33 KV D.C.	"	1325.86	1334.84
v) 11 KV D.C.	"	506.18	515.04
vi) 220 KV S.C.	"	1799.73	1989.12
vii) 132 KV S.C.	"	5112.20	5195.86
viii) 33 KV S.C.	"	14550.09	14813.50
ix) 11 KV S.C.	"	71492.32	76248.66



## 13. Fuel and Power

## 13.3 ELECTRIC OPERATED WELLS

## RAJASTHAN

(Number)

District	Up to	
	1984-85	1985-86
1	2	3
1. Ajmer	10800	11094
2. Alwar	18052	18834
3. Banswara	3156	3079
4. Barmar	2501	2656
5. Bharatpur	7832	7806
6. Bhilwara	13055	13049
7. Bikaner	23	31
8. Bundi	3930	4190
9. Chittorgarh	22972	23810
10. Churu	428	511
11. Dholpur	1245	1131
12. Dungarpur	1848	2073
13. Ganganagar	4616	4923
14. Jaipur*	51839	53777
15. Jaisalmer	23	21
16. Jalore	10380	10799
17. Jhalawar	7066	7744
18. Jhunjhunu	15394	15487
19. Jodhpur	6511	6790
20. Kota	6474	6952
21. Nagaur	11475	12011
22. Pali	13744	13946
23. S. Madhopur	11587	12057
24. Sikar	22019	22602
25. Sirohi	6046	6194
26. Tonk	4556	4623
27. Udaipur	15308	15785
<b>TOTAL</b>	<b>272880</b>	<b>281985</b>

\*Includes the wells energised by Kotputli Rural Electricity Co-operative Society.

## 13. Fuel and Power.

13.4 TOWNS/VILLAGES ELECTRIFIED  
RAJASTHAN

District	Number of Towns/Villages electrified during			
	1983-84	1984-85	1985-86	Total as on 31-3-86
1	2	3	4	5
1. Ajmer	13	33	27	655
2. Alwar	60	71	60	1387
3. Banswara	45	52	74	684
4. Barmer	62	59	61	342
5. Bharatpur	52	37	35	829
6. Bhilwara	146	57	52	1259
7. Bikaner	36	26	31	416
8. Bundi	52	25	23	547
9. Chittorgarh	62	87	81	1317
10. Churu	51	45	40	463
11. Dholpur	35	35	23	251
12. Dungarpur	27	36	26	484
13. Ganganagar	78	94	64	1154
14. Jaipur	127	62	78	2026
15. Jaisalmer	2	3	16	49
16. Jalore	30	27	29	507
17. Jhalawar	24	50	40	703
18. Jhunjhunu	9	13	10	663
19. Jodhpur	76	50	30	560
20. Kota	97	76	76	1228
21. Nagaur	68	72	49	909
22. Pali	14	13	15	775
23. S. Madhopur	35	49	45	945
24. Sikar	...	...	...	846
25. Sirohi	6	12	22	447
26. Tonk	46	55	35	464
27. Udaipur	31	103	104	1677
<b>Rajasthan State</b>	<b>1284</b>	<b>1242</b>	<b>1146</b>	<b>21590</b>

## 13. Fuel and Power.

13.5 ELECTRICITY GENERATION  
RAJASTHAN

Item	Unit	Year	
		1984-85	1985-86
1	2	3	4
1. Electricity generated by			
1.1 Steam	Million Kwh.	1105.133	1118.525
1.2 Diesel	"	0.055	0.040
1.3 Hydro	"	...	18.846
1.4 Inter State projects (Rajasthan Share)	"	3425.699	3505.286
1.5 Electricity purchased	"	1876.340	2356.526
1.6 Electricity utilised in auxiliary	"	218.519	207.322
2. Total electricity available for distribution including sales outside the state	"	6241.888	6791.900
3. Per capita Electricity available +	Kwh.	154.31	161.81
4. Electricity available per sq. km.	"	18238	N.A.

+ Based on mid-year population..

## 13. Fuel and Power.

13.6 ELECTRICITY CONSUMPTION  
RAJASTHAN

Classification	Unit	Year	
		1984-85	1985-86
1	2	3	4
1. Domestic or residential :			
1.1 Heating and small power	Million Kwh.	42.243	36.671
1.2 Lights and fans	"	362.686	426.509
2. Commercial	"	227.061	260.249
3. Industrial power :			
3.1 Low & medium voltage	"	399.542	435.407
3.2 High voltage	"	1584.393	1772.781
4. Public lighting	"	29.318	32.531
5. Irrigation and agricultural dewatering	"	1396.088	1453.643
6. Public water works and sewage pumping	"	218.316	240.698
7. Others	"	126.916	149.522
	<b>TOTAL</b>	<b>4386.555</b>	<b>4808.011</b>
8. Auxiliary consumption in power	Million Kwh.	...	26.940
9. Electricity sold as percentage of electricity generated and purchased/received	Percent	76.88	70.79
10. Per capita consumption of electricity +	Kwh.	118.84	124.00

+Based on mid-year Population.

## 14. Transport &amp; Communication.

## 14.1 REGISTRATION OF MOTOR VEHICLES

RAJASTHAN

(Number)

Type of vehicles 1	Year ending	
	1984-85 2	March 86 3
1. Private cars and jeeps	52977	62390
2. Motor cycles and Autocycles, Auto-Rickshaws and Scooters	278904	317782
3. Taxi cars and contract carriages	4268	12453
4. Stage carriages	16874	17928
5. Private and Public carriers	47542	49947
6. Tractors & Trailers	100658	109796
7. Others	2050	2121
<b>TOTAL</b>	<b>503273</b>	<b>572417</b>

## 14. Transport &amp; Communications

14.2 ROADS\*  
RAJASTHAN

(Kilometres)

Type	1984-85	1985-86
1	2	3
1. Painted (B.T.)	30958	32256
2. Metalled (W.B.M.)	4138	4210
3. Gravelled	10269	10560
4. Fair weather and dressed up tracks	925	889
5. National highways	2521	2521
<b>TOTAL</b>	<b>48811</b>	<b>50436</b>

\*Maintained by P.W.D.

## 14. Transport and Communication.

## 14.3 ROADS BY NAGPUR CLASSIFICATION

RAJASTHAN

(Kilometres)

Classification	1984-85	1985-86
I	2	3
1. National Highways	2521	2521
2. State Highways	7457	7457
3. Major district roads	3616	3616
4. Other district roads	32978	19768
5. Village roads	---	14835
6. Border roads transferred to B.R.B.D. for maintenance	2239	2239
<b>TOTAL</b>	<b>48811</b>	<b>50436</b>

14. Transport and Communication.

14.4 ROADS BY DISTRICTS RAJASTHAN

(1985-86)

(Kilometres)

District	Type of Roads					Total
	National Highways	Painted (B.T.)	Metalled (W.B.M.)	Gra-velled	Fair weather & dressed up tracks	
1	2	3	4	5	6	7
1. Ajmer	132	1397	151	209	58	1947
2. Alwar	35	1587	111	50	...	1783
3. Banswara	...	774	77	183	...	1034
4. Barmer	189	1835	248	311	...	3083
5. Bharatpur	56	965	62	2	...	1085
6. Bhilwara	...	1882	419	1358	...	3159
7. Bikaner	251	1427	53	461	6	2198
8. Bundi	64	607	115	72	110	968
9. Chittorgarh	...	1236	188	271	...	1695
10. Churu	113	1099	75	172	15	1474
11. Dholpur	28	430	49	...	140	647
12. Dungarpur	34	874	159	198	...	1065
13. Ganganagar	124	2360	...	8	...	2492



1	2	3	4	5	6	7
14. Jaipur	418	1862	81	12	13	2386
15. Jaisalmer	196	1060	58	833	52	2199
16. Jalore	41	709	248	411	24	1428
17. Jhalawar	110	543	79	93	20	845
18. Jhunjhunu	...	890	188	46	...	1124
19. Jodhpur	110	2492	388	1426	...	4416
20. Kota	74	1168	84	5	59	1390
21. Nagaur	...	1339	154	1336	...	2829
22. Pali	...	1225	625	1391	...	3241
23. S. Madhopur	35	1122	37	78	...	1272
24. Sikar	129	804	91	254	...	1278
25. Sirohi	...	743	143	197	45	1128
26. Tonk	111	575	63	154	18	861
27. Udaipur	271	2016	264	529	329	3409
<b>TOTAL</b>	<b>2521</b>	<b>32256</b>	<b>4210</b>	<b>10560</b>	<b>889</b>	<b>50436</b>

## 14. Transport &amp; Communication.

14.5 ROAD ACCIDENTS  
RAJASTHAN

District	Accidents		Persons killed		Persons Injured		Vehicles involved	
	1985	1986	1985	1986	1985	1986	1985	1986
1	2	3	4	5	6	7	8	9
1. Ajmer	381	473	128	150	443	520	381	473
2. Alwar	173	194	60	62	178	225	173	194
3. Banswara	96	127	26	50	156	355	96	124
4. Barmer	80	102	15	38	91	188	80	102
5. Bharatpur	128	132	64	68	64	62	128	132
6. Bhilwara	99	84	85	70	42	25	99	84
7. Bikaner	114	154	31	67	159	118	114	154
8. Bundi	92	109	51	57	80	86	92	109
9. Chittorgarh	71	101	51	89	45	97	71	101
10. Churu	100	101	47	42	97	125	100	101
11. Dholpur	52	67	31	27	79	75	52	67
12. Dungarpur	68	87	26	60	60	128	68	87
13. Ganganagar	313	292	178	154	354	247	313	292
14. Jaipur	1264	1361	378	412	1189	1285	1264	1361
15. Jaisalmer	35	37	17	14	83	38	35	31
16. Jalore	82	76	28	28	155	72	82	76
17. Jhalawar	50	96	19	28	83	214	50	96
18. Jhunjhunu	103	111	49	49	70	126	103	111
19. Jodhpur	357	342	91	124	334	384	357	342
20. Kota	420	444	90	100	436	475	420	444
21. Nagaur	135	139	38	36	130	158	135	139
22. Pali	292	226	100	83	353	242	292	226
23. S. Madhopur	152	104	37	17	81	48	152	104
24. Sikar	138	134	35	46	144	176	138	134
25. Sirohi	130	118	62	38	224	164	130	118
26. Tonk	46	49	34	29	22	41	46	49
27. Udaipur	376	400	177	183	318	300	377	400
28. G.R.P.	36	64	...	...	2	1	36	64
<b>TOTAL</b>	<b>5384</b>	<b>5724</b>	<b>1944</b>	<b>2121</b>	<b>5477</b>	<b>5975</b>	<b>5384</b>	<b>5724</b>

14. Transport and Communication.  
14.6 OPERATIONAL STATISTICS OF ROAD TRANSPORT  
CORPORATION (Year ending 31-3-1986)

S. No.	Depot	No. of Routes	Route Distance (k.m.)	Average No. of Vehicles on Road per day	Operation of Fleet Percentage	Average No. of Passengers transported per day
1	2	3	4	5	6	7
1.	Jaipur (W)	64	6442	120	96	24158
2.	CTS Jaipur (E)	72	5512	97	95	20866
3.	Tonk	32	4792	49	93	13179
4.	Alwar	114	9334	147	97	38726
5.	Bharatpur	59	4832	85	94	18581
6.	Khetri	33	3569	43	94	14317
7.	(Deluxe/Exp.)	38	12248	102	97	16875
8.	Sikar	60	6828	93	94	27179
9.	Hindaun	68	5971	76	97	19916
10.	Kota	76	9127	103	92	20566
11.	Jhalawar	85	9282	75	92	16416
12.	Bundi	29	5574	61	94	16200
13.	Ajmer	59	7069	105	94	31444
14.	Beawar	38	6645	64	95	17714
15.	Jodhpur	43	10419	78	95	13606
16.	Barmer	25	4663	38	92	9129
17.	Banswara	40	6325	60	93	18381
18.	Jalore	42	4725	63	93	16754
19.	Sirohi	28	3826	47	93	12904
20.	Aburoad	35	5382	47	94	11282
21.	Phlodi	20	2879	31	94	6225
22.	Udaipur	52	11777	80	94	17511
23.	Dungarpur	52	6011	69	93	19021
24.	Bhilwara	28	5427	63	96	15786
25.	Bikaner	35	7059	74	94	15921

## 14. Transport and Communication.

## 14.6 OPERATIONAL STATISTICS OF ROAD TRANSPORT CORPORATION (Year ending 31-3-1986)—(Concl.)

S. No.	Depot	No. of Routs	Route Distance (km.)	Average No. of Vehicles on Road per day	Operation of Fleet Percentage	Average No. of Passengers transported per day
1	2	3	4	5	6	7
26.	Ganganagar	41	6112	97	92	20490
27.	Hanumangarh	41	5400	98	94	23595
28.	Jhunjhunu	39	4782	67	92	19760
29.	Kotptli	80	5462	82	95	20714
30.	Chittorgarh	34	5362	63	95	15399
31.	S. Shahr	39	4587	57	94	14842
32.	Dholpur	21	3063	35	96	5914
33.	Nagaur	20	3089	39	95	9556
34.	Other Mela	...	...	...	...	...
<b>G. TOTAL</b>		<b>1542</b>	<b>202573</b>	<b>2408</b>	<b>90</b>	<b>577927</b>

## 14. Transport and Communication.

## 14.8 POST, TELEGRAPH &amp; TELEPHONE FACILITIES

RAJASTHAN (1985-86)

(Number)

District	Post offices	Telegraph offices	Telephone exchanges	Public call offices
1	2	3	4	5
1. Ajmer	427	54	18	30
2. Alwar	443	69	36	79
3. Banswara	222	30	12	43
4. Barmer	436	60	17	62
5. Bharatpur	304	49	15	37
6. Bhilwara	386	62	20	45
7. Bikaner	200	34	12	26
8. Bundi	170	15	7	13
9. Chittorgarh	358	63	18	14
10. Churu	365	53	18	33
11. Dholpur	287	31	7	@
12. Dungarpur	256	34	11	41
13. Ganganagar	482	56	39	48
14. Jaipur	698	166	61	67
15. Jaisalmer	140	14	4	16
16. Jalore	248	27	27	33
17. Jhalawar	223	23	10	19
18. Jhunjhunu	381	78	22	62
19. Jodhpur	367	59	25	72
20. Kota	372	58	20	18
21. Nagaur	451	110	31	78
22. Pali	346	76	57	30
23. S. Madhopur	492	72	23	49
24. Sikar	451	100	18	80
25. Sirohi	173	37	20	20
26. Tonk	213	32	15	26
27. Udaipur	666	116	53	84
<b>TOTAL</b>	<b>9592</b>	<b>1578</b>	<b>616</b>	<b>1158</b>

@ Including in Bharatpur

## 15. Prices.

## 15.1 CONSUMER PRICE INDEX NUMBERS (GENERAL) FOR AGRICULTURAL LABOURERS

(Base Agriculture Year 1960-61=100)

Year/Months		General Index	
		Rajasthan	All India
1		2	3
1980-81		425	409
1981-82		460	448
1982-83		447	481
1983-84		472	522
1984-85		525	525
1985-86		594	555
July	85	570	540
August	"	598	551
September	"	597	555
October	"	612	559
November	"	623	561
December	"	622	557
January	86	612	553
February	"	615	552
March	"	618	556
April	"	565	555
May	"	556	555
June	"	576	561

**15.2 CONSUMER PRICE INDEX NUMBERS (GENERAL) FOR THE  
URBAN NON-MANUAL EMPLOYERS FOR THE SELECTED  
CENTRES OF RAJASTHAN** (Base Year 1960=100)

Year/Month	Centres		
	Ajmer	Jaipur	Jodhpur
1	2	3	4
1981	393	447	436
1982	416	486	469
1983	444	526	497
1984	475	563	549
1985	512	601	578
January 86	530	643	596
February ..	530	641	598
March ..	539	645	600
April ..	537	641	600
May ..	536	647	601
June ..	540	664	612
July ..	544	690	623
August ..	546	691	625
September ..	546	690	621
October ..	550	698	620
November ..	558	698	621
December ..	551	693	612

## 15. Prices.

15.3 CONSUMER (GENERAL) PRICE INDEX NUMBER FOR  
WORKING CLASSES BEAWAR

Year/Month	Beawar (Base Year 1951-52=100)		All India (Base Year 1960=100)	
	1985	1986	1985	1986
1	2	3	4	5
Annual	710	724	608	661
January	689	732	588	629
February	679	737	585	633
March	676	738	586	638
April	683	723	594	643
May	690	725	600	651
June	698	730	606	658
July	717	737	615	668
August	723	746	618	672
September	728	758	619	676
October	744	764	624	685
November	749	763	630	692
December	743	754	630	688



15.4 NEW SERIES OF CONSUMER (GENERAL) PRICE INDEX  
NUMBERS FOR INDUSTRIAL, WORKERS RAJASTHAN

(Base Year 1960=100).

Year/Month	Ajmer		Jaipur		All India	
	1985	1986	1985	1986	1985	1986
1	2	3	4	5	6	7
Annual	614	665	634	665	608	661
January	580	638	609	665	588	629
February	583	640	603	662	585	633
March	583	633	603	659	586	638
April	585	640	611	637	594	643
May	595	648	619	650	600	651
June	612	656	626	662	606	658
July	630	675	641	673	615	668
August	641	679	662	670	618	672
September	633	684	660	674	619	676
October	641	692	665	679	625	685
November	639	694	665	679	630	692
December	641	698	652	674	630	688

## 15. Prices.

15.5 INDEX NUMBERS OF WHOLESALE PRICES RAJASTHAN  
(Base Year 1952-53 = 100)

Year/Month	Food articles	Fuel, Power & lubricants	Industrial raw materials	Manufactures	General Index	All India general index (Base 1970-71 = 100)
1	2	3	4	5	6	7
1985						
January	810.23	1642.41	538.71	947.64	842.53	857.5
February	823.24	1673.71	594.59	951.52	856.70	358.9
March	805.86	1673.71	584.57	963.07	845.31	359.8
April	772.34	1673.71	580.35	959.44	819.84	363.3
May	779.73	1673.71	616.04	958.56	827.39	368.6
June	775.82	1673.71	616.40	956.22	824.32	373.1
July	785.62	1711.11	656.31	961.93	834.36	378.3
August	812.35	1711.11	639.21	965.07	855.08	381.6
September	816.20	1711.11	654.17	973.89	860.37	381.5
October	826.63	1673.71	679.70	983.38	870.14	384.8
November	825.50	1673.71	677.98	978.82	868.42	381.0
December	830.82	1673.71	700.28	982.02	874.30	387.0

**15.6 INDEX NUMBERS OF BUILDING CONSTRUCTION COST  
FOR JAIPUR CENTRE (Base year 1971=100)**

Year/Quarter	INDEX		
	Building Material	Labour	General
1	2	3	4
1982	353.90	410.92	376.12
1983	373.36	441.03	399.72
1984*	378.41	501.75	426.46
1985	421.96	528.33	463.40
1986	445.52	544.51	484.09
Ending—			
March 86	438.09	528.33	473.25
June „	438.86	528.33	473.73
September „	452.26	554.64	492.15
December „	452.86	566.75	497.23

\*Provisional

## 15. Prices.

15.7 WHOLESALE PRICES OF FOODGRAINS  
JAIPUR CITY

Year/Month	Rice (Sale)	Wheat		Barley (White)	Jowar (White)	Bajra (bold)	Maize (yellow)	Gram
		White	Red					
1	2	3	4	5	6	7	8	9
1986								
January	400.00	319.00	208.00	220.00	175.00	175.00	185.00	490.00
February	400.00	325.00	220.00	220.00	178.00	187.00	200.00	478.50
March	400.00	304.00	220.00	205.00	187.50	212.00	201.00	395.00
April	400.00	240.00	210.00	160.00	180.00	190.00	211.00	385.00
May	400.00	246.00	200.00	160.00	200.00	200.00	230.00	370.00
June	400.00	260.00	195.00	162.50	205.00	205.00	230.00	370.00
July	375.00	260.00	200.00	192.50	220.00	230.00	225.00	382.50
August	380.00	253.00	187.00	180.00	208.00	230.00	244.00	350.00
September	350.00	222.00	174.00	160.00	195.00	170.00	190.00	352.50
October	350.00	220.00	175.00	150.00	168.00	169.00	160.00	360.00
November	350.00	220.00	175.00	150.00	180.00	180.00	175.00	350.00
December	350.00	225.00	175.00	155.00	180.00	180.00	175.00	350.00
Average	380.00	258.00	195.00	176.25	190.00	194.00	202.00	386.00

15. Prices.

15.8 FARM HARVEST PRICES OF FOODGRAINS RAJASTHAN  
(1985-86) (Rs. per Quintal)

District	Wheat	Barley	Gram	Jowar	Bajra	Maize
1	2	3	4	5	6	7
1. Ajmer	212	184	390	188	197	221
2. Alwar	180	R	305	130	130	135
3. Banswara	195	167	393	170	Neg.	206
4. Barmer	235	207	Neg.	212	216	Neg.
5. Bhartpur	226	148	379	147	192	197
6. Bhlwara	202	185	387	157	170	192
7. Bikaner	188	R	389	192	213	Neg.
8. Bundi	N.A.	N.A.	N.A.	158	149	166
9. Chittorgarh	195	162	406	156	Neg.	183
10. Churu	203	147	365	Neg.	200	Neg.
11. Dholpur	175	145	370	150	150	Neg.
12. Durgapur	199	167	409	162	Neg.	192
13. Ganganagar	166	142	369	N.R.	N.R.	N.R.
14. Jaipur	235	153	372	174	149	189
15. Jaisalmer	240	Nil	Neg.	182	Nil	Nil
16. Jalore	292	199	Neg.	187	255	200
17. Jhalawar	191	156	387	155	164	169
18. Jhunjhunu	206	139	352	150	200	Neg.
19. Jodhpur	245	192	451	Nil	207	Neg.
20. Kota	206	154	377	151	154	164
21. Nagaur	211	172	377	194	233	210

## 15. Prices.

## 15.8 FARM HARVEST PRICES OF FOODGRAINS—(Concl.)

RAJASTHAN (1985-86)

(Rs. per Quintal)

District	Wheat	Barley	Gram	Jowar	Bajra	Maize
1	2	3	4	5	6	7
22. Pali	238	178	411	191	205	216
23. S. Madhopur	230	148	364	157	189	169
24. Sikar	209	145	345	200	210	Nil
25. Sirohi	222	183	415	177	229	218
26. Tonk	205	160	380	161	185	179
27. Udaipur	217	172	366	166	194	206
<b>Rajasthan</b>	<b>202</b>	<b>160</b>	<b>361</b>	<b>155</b>	<b>187</b>	<b>189</b>

R.—Rejected

N.R.—Not Reported.

Neg.—Negligible or Nil production, hence no prices collected.

## 15. Prices.

15.9 DISTRICT-WISE WHOLE SALE PRICES OF IMPORTANT LIVESTOCK  
PRODUCTS OF RAJASTHAN (1985-86)

District	Cow Milk	Buffalo Milk	Ghee Deshi	Khoyal	Curd	Meat (Goat)	Meat (Sheep)	Eggs
	(Rs. 0.00) Per Qt.	(Rs. 0.00) Per Qt.	(Rs. 0.00) Per Qt.	(Rs. 0.00) Per Qt.	(Rs. 0.00) Per Kg.	(Rs. 0.00) Per Kg.	(Rs. 0.00) Per Kg.	(Rs. 0.00) Per Kg.
1	2	3	4	5	6	7	8	9
1. Ajmer	300.00	400.00	3981.82	2000.00	600.00	1816.67	800.00	53.91
2. Alwar	361.66	411.46	4416.62	2102.00	663.75	1983.33	1675.00	50.50
3. Banswara	376.25	310.67	4108.75	2052.50	571.25	2037.91	...	63.27
4. Barmer	...	...	...	...	...	...	...	...
5. Bharatpur	401.25	425.62	4391.66	1816.60	679.16	1841.62	1762.50	65.41
6. Bhilwara	237.50	270.83	3960.00	1781.81	600.00	1996.62	1980.00	64.08
7. Bikaner	300.00	425.00	4639.16	1292.50	500.00	1883.33	1625.00	71.66
8. Bundi	350.00	350.00	3916.66	2200.00	800.00	1925.00	1758.33	67.91
9. Chittorgarh	350.00	420.83	4150.00	2233.00	690.90	1966.67	1900.00	65.90
10. Churu	354.55	421.43	3500.00	1600.00	680.00	1570.00	...	...
11. Dholpur	...	...	...	...	...	...	...	...
12. Dungarpur	297.92	321.67	4275.00	2718.00	600.00	2000.00	2000.00	67.91

	1	2	3	4	5	6	7	8	9
13. Ganganagar	285.52	385.42	4422.22	...	600.00	2027.27	1791.66	70.50	
14. Jaipur	328.33	478.33	3800.00	1815.00	588.33	1775.83	1466.67	50.66	
15. Jaisalmer	375.25	...	4256.25	3725.83	582.81	2000.00	...	81.33	
16. Jalore	407.27	455.45	3865.00	...	781.81	...	...	...	
17. Jhalawar	399.58	440.83	4308.33	1791.66	925.00	2041.66	...	53.33	
18. Jhunjhunu	441.67	541.67	4216.66	2036.36	1000.00	1933.33	...	121.25	
19. Jodhpur	302.27	459.09	3621.81	2190.90	600.00	2003.63	1836.36	50.00	
20. Kota	495.00	595.00	3816.66	1573.33	781.81	1985.45	...	70.83	
21. Nagaur	343.33	460.00	4028.33	2183.33	596.66	1860.00	1658.33	88.18	
22. Pali	341.67	500.00	3839.09	2299.54	565.00	1771.43	...	61.66	
23. S. Madhopur	387.50	400.00	4612.50	2312.50	825.00	1916.67	...	89.09	
24. Sikar	350.00	500.00	3800.00	2400.00	800.00	1825.00	...	75.00	
25. Sirohi	300.00	400.00	3846.25	1712.50	500.00	1916.67	...	...	
26. Tonk	291.67	337.50	4375.00	2200.00	500.00	1887.50	1485.71	52.50	
27. Udaipur	383.00	475.42	3363.08	1882.51	625.00	1875.71	...	57.08	
State	350.44	424.43	4063.40	2083.47	666.64	1910.05	1672.27	67.64	



**16.1 PROGRESS OF LITERACY  
RAJASTHAN**

Year	Percentage of literacy to respective population		
	Persons	Male	Female
1	2	3	4
1921	4.22	7.33	0.59
1931	4.65	8.15	0.72
1941	5.51	9.36	1.14
1951	8.95	14.44	3.00
1961	15.21	23.71	5.84
1971	19.07	28.74	8.40
1981	24.38	36.30	11.42

## 16. Education.

16.2 LITERACY IN CITIES  
RAJASTHAN

City*	Percentage of literacy to Persons	
	1971	1981
1	2	3
1. Ajmer	58.78	60.47
2. Alwar	48.45	58.14
3. Bharatpur	47.94	51.14
4. Bhilwara	43.20	48.03
5. Bikaner	47.24	52.35
6. Ganganagar	48.85	55.89
7. Jaipur	48.32	54.64
8. Jodhpur	46.91	51.90
9. Kota	48.73	56.07
10. Sikar	33.59	39.09
11. Udaipur	53.75	62.41

\*Cities having population above one lakh.

## 16. Education.

16.3 LITERATE PERSONS RAJASTHAN  
1981

District	Literate Population ('000 No.)			Percentage of literate to total population		
	Male	Female	All Person	Male	Female	All Person
1	2	3	4	5	6	7
1. Ajmer	357	152	509	47.65	21.92	35.30
2. Alwar	375	95	470	40.05	11.38	26.53
3. Banswara	116	33	149	26.05	7.50	16.85
4. Barmar	118	20	138	20.04	3.71	12.29
5. Bharatpur	405	86	491	39.33	10.08	26.05
6. Bhilwara	202	57	259	29.97	8.97	19.79
7. Bikaner	169	70	239	37.66	17.57	28.20
8. Bundi	94	24	118	30.10	8.92	20.14
9. Chittorgarh	214	56	270	33.91	9.35	21.94
10. Churu	201	57	258	33.34	9.81	21.86
11. Dungarpur	98	28	126	29.54	7.97	18.52
12. Ganganagar	394	134	528	36.41	14.16	26.03
13. Jaipur	797	277	1074	44.11	17.18	31.40
14. Jaisalmer	32	6	38	24.35	5.25	15.80
15. Jalore	104	20	124	22.43	4.43	13.70
16. Jhalawar	139	35	174	34.01	9.27	22.11
17. Jhunjhunu	279	68	347	45.07	11.40	28.61
18. Jodhpur	329	115	444	37.71	14.47	26.64
19. Kota	380	127	507	45.96	17.39	32.33
20. Nagaur	259	57	316	31.13	7.11	19.38
21. Pali	224	55	279	34.21	8.83	21.87
22. S. Madhopur	299	58	357	36.30	8.16	23.23
23. Sikar	289	61	350	41.16	9.08	25.43
24. Sirohi	83	26	109	20.84	9.92	20.07
25. Tonk	130	31	161	31.96	8.28	20.56
26. Udaipur	394	125	519	33.02	10.76	22.01
<b>TOTAL</b>	<b>6481</b>	<b>1873</b>	<b>8354</b>	<b>36.30</b>	<b>11.42</b>	<b>24.38</b>

## 16. Education.

16.4 EDUCATION INSTITUTIONS  
RAJASTHAN

Nature of institutions	No. of institutions	
	1984-85	1985-86
1	2	3
1. University	3	3
2. Institution deemed as University	1	2
3. Board of Education	2	2
4. Colleges for general education	133	136
5. Colleges for professional and special education	163	183
6. Higher Secondary and Secondary Schools	2534	2983
7. Upper Primary Schools	6984	7991
8. Primary & pre-primary Schools	24505	27628
9. Schools for professional education	180	319
<b>TOTAL</b>	<b>34620</b>	<b>39247</b>

16. Education.

**16.5 EDUCATIONAL INSTITUTION BY MANAGEMENT**  
**RAJASTHAN** (Number)

Nature of institution	1985-86			
	Central & State Govt.	Local Bodies	Private aided & unaided	University/ Board
1	2	3	4	5
1. University	...	...	...	3
2. Institution deemed	...	...	...	2
3. Board of education	...	...	...	2
4. Colleges for general education	63	...	64	9
5. Colleges for professional and Special education	109	...	69	5
6. Higher secondary and Secondary schools	2666	...	317	...
7. Upper Primary Schools	7215	...	776	...
8. Primary & pre-primary Schools	1843	24503	1282	...
9. School for professional and special education	179	...	140	...
<b>TOTAL</b>	<b>12075</b>	<b>24503</b>	<b>2648</b>	<b>21</b>

## 16. Education.

16.6 TEACHERS IN EDUCATIONAL INSTITUTIONS+  
RAJASTHAN

Nature of Institution	Number of teachers			
	1984-85		1985-86	
	Male	Female	Male	Female
1	2	3	4	5
1. University	957	230	972	236
2. Institutions deemed as University	219	69	232	75
3. Colleges for general education	3740	1248	3685	1241
4. Colleges for professional and special education	2671	453	2703	540
5. Higher Secondary and Secondary schools	37048	8999	42200	10254
6. Upper Primary schools	42150	12727	46947	15117
7. Primary & Pre-primary schools	41979	18556	43911	14144
8. Schools for professional and special education	1261	551	1866	596
<b>TOTAL</b>	<b>130025</b>	<b>37863</b>	<b>141716</b>	<b>42903</b>

+ As on 30 Sept.

## 16. Education.

16.7 SCHOLARS IN EDUCATIONAL INSTITUTIONS+  
RAJASTHAN

Nature of Institution	Number of scholars			
	1984-85		1985-86	
	Boys	Girls	Boys	Girls
1	2	3	4	5
1. University	20777	7597	22050	8318
2. Institutions deemed as University	2202	1078	2158	1133
3. Colleges for general education	108854	26142	107095	27992
4. Colleges for professional and special education	31023	7655	30609	9344
5. Higher Secondary and Secondary schools	807556	224099	896657	244198
6. Upper Primary schools	1318071	453863	1421939	493131
7. Primary & Pre-primary schools	1930419	698610	1984901	732766
8. Schools for professional and special education	34679	16005	51773	22434
<b>TOTAL</b>	<b>4060261</b>	<b>1299169</b>	<b>4517180</b>	<b>1539316</b>

+As on 30th Sept.

## 16. Education.

16.8 SCHOLARS BY STAGES OF EDUCATION +  
RAJASTHAN (Number)

Stage	1984-85			1985-86		
	Boys	Girls	Total	Boys	Girls	Total
1	2	3	4	5	6	7

## A. University standard

1. General education	131833	34815	166648	131301	37443	168744
2. Professional and special education	31023	7685	38708	30609	9344	39953

## B. School standard

## 1. General education

i) High/Higher Secondary & Secondary	807556	224099	1031655	471585	98820	570405
ii) Upper Primary	1318071	452863	1770934	893654	216124	1109778
iii) Primary & Pre-Primary	1930419	698610	2629029	2938258	1155151	4093409
2. Professional and special education	34679	16005	50684	51773	22434	74207

<b>TOTAL</b>	<b>4259460</b>	<b>1434077</b>	<b>3687658</b>	<b>4517180</b>	<b>1539316</b>	<b>6056496</b>
--------------	----------------	----------------	----------------	----------------	----------------	----------------

+As on 30th Sept.



## 16. Education.

**16.9 CLASSWISE ENROLMENT OF SCHEDULED CASTES  
AND SCHEDULED TRIBES (1985-86) (No.)**

Classes	Scheduled Castes			Scheduled Tribes		
	Boys	Girls	Total	Boys	Girls	Total
1	2	3	4	5	6	7
Pre-Primary	6582	3965	10547	3668	1655	5323
I & II	221227	89584	360811	212122	69822	281944
III	72733	17923	90656	45597	8821	54418
IV	66676	11979	78655	40526	5686	46212
V	54828	8727	63555	33908	4107	38015
VI	56710	5454	62164	35332	2970	38302
VII	43099	3794	46893	27864	2003	29867
VIII	34219	2733	36952	22290	1229	23519
IX	30290	1572	31862	19932	861	20793
X	17700	867	18567	11478	412	11890
XI	10631	462	11093	6255	158	6413
XII	24	4	28	3	...	3
<b>TOTAL</b>	<b>664719</b>	<b>147064</b>	<b>811783</b>	<b>458975</b>	<b>97724</b>	<b>556699</b>

## 17. Medical &amp; Public Health

## 17.1 GOVT. MEDICAL INSTITUTIONS (Modern Medicine)

## RAJASTHAN

(Number)

Item	Urban		Rural	
	1984-85	1985-86	1984-85	1985-86
1	2	3	4	5
1. Hospitals	164	165	22	22
2. Primary Health Centres	...	...	348	398
3. Dis. Pensaries	253	259	550	505
4. M.C.W. Centres	85	85	26	26
5. Aid Posts	14	14	266	266
6. Subsidiary Health Centres & Mini Health Centres	...	...	110	107
7. Beds				
(a) In Govt. Medical Institutions	16188	16495	5728	6051
(b) In Other Medical Institutions	2970	2970	...	...

\*Includes 500 beds of Mobiles Surgical Units.

17. Medical & Public Health.

**17.2 GOVERNMENT MEDICAL INSTITUTIONS BY SIZE**  
(Modern Medical) RAJASTHAN (Number)

Beds	Hospitals		Primary Healths Centres	
	1984-85	1985-86	1984-85	1985-86
1	2	3	4	5
Below 10	...	...	285	335
10-19	40	40	14	14
20-49	73	72	47	47
50-99	28	30	2	2
100-149	6	6	...	...
150-299	22	12	...	...
300 and above	17	17	...	...
<b>TOTAL</b>	<b>186</b>	<b>187</b>	<b>348</b>	<b>398</b>

Note :—Dispensaries consist beds upto 9 and Hospitals consist 10 beds and above.

## 17. Medical &amp; Public Health.

## 17.2 GOVERNMENT MEDICAL INSTITUTIONS BY SIZE

(Modern Medicine) RAJASTHAN

(Number)

Beds	Dispensaries		Aid Posts		Subsidiary health Centres and M.C.W. Centres	
	1984-85	1985-86	1984-85	1985-86	1984-85	1985-86
1	6	7	8	9	10	11
Below 10	803	764	280	280	185	182
10-19	...	...	...	...	17	17
20-49	...	...	...	...	2	2
50-99	...	...	...	...	...	...
100-149	...	...	...	...	...	...
150-299	...	...	...	...	...	...
300 and above	...	...	...	...	...	...
<b>TOTAL</b>	<b>803</b>	<b>764</b>	<b>280</b>	<b>280</b>	<b>204</b>	<b>201</b>

Note :—Dispensaries Consist beds upto 9 and Hospitals Consists 10 beds and above.

17. Medical & Public Health.

**17.3 BEDS IN GOVERNMENT MEDICAL INSTITUTIONS**  
(Modern Medicine) RAJASTHAN (Number)

Categories	In-Patient beds	
	1984-85	1985-86
1	2	3
1. Tuberculosis*	1475	1475
2. Maternity	1631	1631
3. Paediatric	773	773
4. Isolation	259	259
5. E. N. T.	188	188
6. Leprosy	115	115
7. Venereal diseases	88	88
8. P. H. C.	3350	3718
9. Mental	457	457
10. Eye	599	599
11. M. C. W. Centres	643	643
12. General	11838	12100
13. Beds in hospitals run by other departments	2970	2970
14. Mobile Surgical Unit	500	500
<b>TOTAL</b>	<b>24886</b>	<b>25516</b>

\*52 Beds of T. B. are Govt. Beds but running in private institutions (32 at Ajmer Madar Sanitorium, 20 in Sikar).

## 17. Medical &amp; Public Health.

## 17.4 GOVT. MEDICAL INSTITUTIONS BY DISTRICTS

(Modern Medicines) RAJASTHAN

(Number)

Districts	Hospital		Primary health centres	
	1984-85	1985-86	1984-85	1985-86
1	2	3	4	5
1. Ajmer	13	13	10	11
2. Alwar	8	8	18	21
3. Banswara	2	2	15	10
4. Barmer	3	3	15	15
5. Bharatpur	4	4	10	10
6. Bhilwara	8	8	17	21
7. Bikaner	5	5	5	5
8. Bundi	3	3	8	11
9. Chittorgarh	6	6	17	21
10. Churu	10	10	11	12
11. Dholpur	1	1	6	8
12. Dungarpur	2	2	9	12
13. Ganganagar	5	5	15	16
14. Jaipur	22	22	24	29
15. Jaisalmer	2	2	5	7
16. Jalore	3	3	10	10
17. Jhalawar	7	7	6	7
18. Jhunjhunu	10	10	13	14
19. Jodhpur	12	12	19	20
20. Kota	6	7	12	14
21. Nagaur	10	10	17	18
22. Pali	10	10	15	15
23. S. Madhopur	4	4	13	14
24. Sikar	9	9	16	17
25. Sirohi	4	4	7	8
26. Tonk	6	6	6	9
27. Udaipur	11	11	29	34
<b>TOTAL</b>	<b>186</b>	<b>187</b>	<b>348</b>	<b>398</b>

## 17. Medical &amp; Public health.

17.4 GOVT. MEDICAL INSTITUTIONS BY DISTRICTS  
(Modern Medicines) RAJASTHAN (Concl'd.)

S. No.	Dispensaries		MCW centres		Aid posts		SHC & MHC	
	1984-85	1985-86	1984-85	1985-86	1984-85	1985-86	1984-85	1985-86
1	6	7	8	9	10	11	12	13
1.	39	38	7	7	11	11	3	3
2.	38	38	4	4	26	26	2	2
3.	26	21	1	1	8	8	12	12
4.	18	18	3	3	8	8	3	3
5.	45	45	3	3	9	9	2	2
6.	41	38	2	2	13	13	4	4
7.	26	26	3	3	1	1	3	3
8.	18	15	3	3	8	8	1	1
9.	28	25	3	3	10	10	6	5
10.	19	17	5	5	10	10	5	5
11.	19	17	2	2	5	5	2	2
12.	16	14	...	...	4	4	8	7
13.	38	38	5	5	12	12	3	3
14.	83	79	18	18	21	21	9	9
15.	10	8	1	1	4	4	1	1
16.	15	15	4	4	8	8	4	4
17.	16	15	3	3	8	8	2	2
18.	31	30	9	9	6	6	5	5
19.	34	33	4	4	18	18	4	4
20.	40	39	1	1	19	19	1	1
21.	29	28	7	7	14	14	2	2
22.	30	29	9	9	13	13	5	5
23.	30	29	3	3	9	9	4	4
24.	24	23	8	8	10	10	4	4
25.	15	15	1	1	6	6	4	4
26.	12	17	2	2	4	4	2	2
27.	56	54	...	...	15	15	9	8
	803	768	111	111	280	280	110	107

## 17. Medical &amp; Public Health.

## 17.5 GOVT. MEDICAL AND HEALTH PERSONNEL

(Modern Medicine) RAJASTHAN

(Number)

Item	Sanctioned strength	
	1984-85	1985-86
1.	2	3
1. Specialists	485	486
2. Civil Assistant Surgeons	3476	3504
3. Other senior staff	305	311
4. Matrons	35	35
5. Sisters*	341	241
6. Nurses (staff nurse)	999	1046
7. Midwives (A.N.M.)	5195	5851
8. Trained dais (nurse dais)	234	234
9. Vaccinators	1070	1070
10. Health Visitors	1002	1083
11. Malaria Surveillance Inspectors£	4608	4608
12. Sanitary Inspectors	412	412
13. Compounders	5532	5537
14. Technicians	1178	1312
<b>TOTAL</b>	<b>24772</b>	<b>25790</b>

\*Including Sister Tutors and Assistant Matrons.

£Including Malaria Surveillance Inspector and Workers.



17. Medical & Public Health.

**17.6 PATIENTS TREATED IN GOVT. MEDICAL INSTITUTIONS**  
 (Modern Medicine) RAJASTHAN (Number)

Year	Patients Treated	
	Indoor	Outdoor
1	2	3
1977	537037	19683450
1978	582966	21789713
1979	642808	22005725
1980	817354	23962220
1981	756730	25532672
1982	762074	25221865
1983	767390	27294230
1984	796477	26705066

## 17. Medical &amp; Public Health.

17.7 REGISTERED DEATHS BY CAUSES, RAJASTHAN  
(1986)

Cause of death	Deaths		
	Urban	Rural	Total
1	2	3	4
1. Colera	81	835	916
2. Typhoid and Para Typhoid	712	2416	3128
3. Food Poisoning	98	220	318
4. Dysentery, Diarrhoea and Gastroenterities	506	2122	2628
5. Tuberculosis	1428	2792	4220
6. Leprosy	20	115	135
7. Diphtheria	100	151	251
8. Whooping Cough	42	372	414
9. Tetanus	366	685	1051
10. Acute Polyneuropathies	63	298	361
11. Measles	57	344	401
12. Rubella	40	85	125
13. Malaria	734	3209	3943
14. Cancer	647	610	1257
15. Diabetes mellitus	111	138	249
16. Anaemia	407	756	1163
17. Meningitis	25	89	114
18. Ischaemic Heart Diseases	2368	2075	4443
19. Pneumonia	788	2208	2996
20. Influenza & Asthma	236	1084	1320
21. Bronchitis & Asthma	1815	3402	5217
22. Jaundice	130	371	501
23. Chronic liver diseases & Cirrhosis	217	342	559
24. Ulcer of stomach and duodenum	189	339	528
25. Appendicitis	73	104	177
26. Diseases of Urinary System	82	148	230
27. Abortion	33	62	95

17. Medical & Public Health.

**17.7 REGISTERED DEATHS BY CAUSES, RAJASTHAN**  
(1986)

Cause of death	Deaths		
	Urban	Rural	Total
1	2	3	4
28. Haemorrhage of Pregnancy & Child birth	170	547	717
29. Certain Conditions Originating in the Perinatal Period.	305	119	424
30. Cerebrovascular diseases (Paralysis)	489	975	1464
31. Old age	4604	13172	17776
32. Other Unspecified diseases	16623	11363	27986
<b>External Cases :</b>			
E33. Snake and other Poisonous Insect's bite	116	363	479
E34. Accidents caused by fire and flames	308	133	441
E35. Accidentals Falls	163	271	434
E36. Accidental Poisoning	64	127	191
E37. Transport Accidents	477	872	1349
E38. Other Unspecified accidents	679	1848	2527
E39. Suicide and self inflicted injuries	78	107	185
E40. Homicide and injury purposely inflicting by other person	35	76	111
<b>TOTAL</b>	<b>35479</b>	<b>55345</b>	<b>90824</b>

17. Medical & Public Health.

17.8 PROGRESS OF FAMILY WELFARE PROGRAMME

(1985-86)

(Number)

District	Sterilizations		Total	I.U.D.	C.C. Users' & O.P. users	Oral pill users	Total Acceptors
	Vasectomy	Tubectomy					
1	2	3	4	5	6	7	8
1. Ajmer	2616	9872	12488	4836	4533	523	22380
2. Alwar	1045	13303	14348	2198	10230	451	27227
3. Banswara	606	7160	7766	4063	4458	449	16736
4. Barmer	142	5890	6032	1711	4314	231	12288
5. Bharatpur	366	8687	9063	4006	3892	159	17120
6. Bhilwara	1051	7156	8207	3183	4842	425	16657
7. Bikaner	509	7404	7913	2905	5393	484	16695
8. Bundi	102	3915	4017	950	2984	127	8078
9. Chittorgarh	906	9044	9950	3875	8331	533	22689
10. Churu	464	9050	9514	1737	3207	241	14699
11. Dholpur	204	2354	2563	1749	5261	311	9884
12. Dungarpur	941	4843	5784	1810	4035	517	12146
13. Ganganagar	923	20438	21361	7067	11800	466	40694

1	2	3	4	5	6	7	8
14. Jaipur	1334	24559	25893	8673	17210	715	52491
15. Jaisalmer	41	881	922	343	1729	59	3053
16. Jalore	60	7251	7311	2492	5621	729	16153
17. Jhalawar	432	5523	5955	2360	5289	400	13004
18. Jhunjhunu	737	10022	10759	1705	7221	239	19924
19. Jodhpur	1072	12895	13957	5872	13113	1711	34663
20. Kota	382	11622	12004	6500	7870	729	27103
21. Nagaur	406	11699	12105	5783	8553	1346	27787
22. Pali	303	7351	7654	4362	6996	506	19518
23. S. Madhopur	333	11288	11621	4506	7300	538	23965
24. Sikar	495	9925	10420	3879	10352	241	24892
25. Sirohi	400	4011	4411	1361	3518	263	9553
26. Tonk	269	4810	5079	1816	3595	348	10838
27. Udaipur	2962	17796	20758	5890	7342	823	34813
<b>TOTAL</b>	<b>19101</b>	<b>248764</b>	<b>267865</b>	<b>95632</b>	<b>177984</b>	<b>13564</b>	<b>555050</b>

## 17. Medical &amp; Public Health.

17.9 PROGRESS OF MEDICAL TERMINATION OF PREGNANCIES  
(MTP) PROGRAMMES RAJASTHAN (1985-86)

District	M.T. Ps. done	Termination by duration of pregnancy		
		Before 12 weeks	Between 12 to 20 weeks	Not Reported
1	2	3	4	5
1. Ajmer	1425	1378	47	...
2. Alwar	1508	1508	...	...
3. Banswara	240	207	33	...
4. Barmer	118	118	...	...
5. Bharatpur	988	836	152	...
6. Bhilwara	430	319	111	...
7. Bikaner	553	515	38	3
8. Bundi	363	326	37	...
9. Chittorgarh	442	401	41	45
10. Churu	195	195	...	...
11. Dholpur	171	171	...	...
12. Dungarpur	281	181	21	...
13. Ganganagar	1250	1250	...	...
14. Jaipur	3800	3349	451	1
15. Jaisalmer	6	6	...	...
16. Jalore	16	16	...	...
17. Jhalawar	263	222	41	...
18. Jhunjhunu	213	189	24	...
19. Jodhpur	1264	1193	71	...
20. Kota	1039	589	450	...
21. Nagaur	316	301	15	...
22. Pali	350	325	25	13
23. S. Madhopur	142	131	11	...
24. Sikar	484	425	59	27
25. Sirohi	63	63	...	...
26. Tonk	254	234	20	...
27. Udaipur	569	547	22	33
<b>TOTAL</b>	<b>16743</b>	<b>14995</b>	<b>1669</b>	<b>122</b>

17. Medical & Public Health.

17.10 GOVT. AYURVEDIC, UNANI, HOMOEOPATHY & MATHUSOPATHY INSTITUTIONS BY DISTRICTS RAJASTHN (Number)

District	Hospitals		Dispensaries*		Beds	
	1984-85	1985-86	1984-85	1985-86	1984-85	1985-86
1	2	3	4	5	6	7
1. Ajmer	5	5	97	115	350	150
2. Alwar	1	1	136	157	10	10
3. Banswara	1	2	81	92	5	10
4. Barmer	1	1	68	79	...	...
5. Bharatpur	1	1	101	115	10	10
6. Bhilwara	2	3	144	169	30	35
7. Bikaner	1	1	75	84	10	10
8. Bundi	1	1	49	56	10	10
9. Chittorgarh	2	2	98	109	20	20
10. Churu	2	3	98	113	30	35
11. Dholpur	1	1	41	103	10	10
12. Dungarpur	1	1	89	48	20	20
13. Ganganagar	1	2	132	151	15	20
14. Jaipur	3	3	310	342	196	196
15. Jaisalmer	1	1	27	27	5	5
16. Jalore	1	1	44	54	10	10
17. Jhalawar	1	1	64	68	5	5
18. Jhunjhunu	2	2	124	138	15	15
19. Jodhpur	1	2	78	96	25	30
20. Kota	1	1	92	100	10	10
21. Nagaur	1	2	120	133	10	22
22. Pali	1	3	87	109	20	30
23. S. Madhopur	2	2	157	170	15	15
24. Sikar	3	3	118	134	40	40
25. Sirohi	2	3	41	50	10	15
26. Tonk	1	1	79	89	10	10
27. Udaipur	4	5	240	238	170	115
<b>TOTAL</b>	<b>44</b>	<b>54</b>	<b>3157</b>	<b>3139</b>	<b>1068,</b>	<b>918</b>

\*Includes Mobile Dispensaries also.

## 17. Medical &amp; Public Health.

## 17.11 GOVERNMENT AYURVEDIC, HOMOEOPATHY &amp; MATHUSOPATHY AND UNANI INSTITUTIONS AND MEDICAL PERSONNEL RAJASTHAN (Number)

Head	1984-85	1985-86
1	2	3
1. Ayurvedic and Unani Hospitals	44	54
2. Ayurvedic and Unani Dispensaries	3149	3139
3. Beds	1068*	1118
4. Medical Personnel		
(i) Vaidyas and Hakeems	3318	3328
(ii) Compounders and Nurses	3264	3274
5. Ayurvedic Mobile Dispensaries	8	8

\*Includes 200 beds of a Mobile Surgical Unit.

## 17.12 PATIENTS TREATED IN GOVERNMENT AYURVEDIC, UNANI, HOMOEOPATHY AND MATHUSOPATHY INSTITUTIONS RAJASTHAN (In Lakhs)

Year	Patients treated
1	2
1981-82	412.07
1982-83	426.74
1983-84	439.33
1984-85	480.09
1985-86	525.00



## 17. Medical &amp; Public Health.

## 17.11 GOVERNMENT AYURVEDIC, HOMOEOPATHY &amp; MATHUSOPATHY AND UNANI INSTITUTIONS AND MEDICAL PERSONNEL RAJASTHAN (Number)

Head	1984-85	1985-86
1	2	3
1. Ayurvedic and Unani Hospitals	44	54
2. Ayurvedic and Unani Dispensaries	3149	3139
3. Beds	1068*	1118
4. Medical Personnel		
(i) Vaidyas and Hakeems	3318	3328
(ii) Compounders and Nurses	3264	3274
5. Ayurvedic Mobile Dispensaries	8	8

\*Includes 200 beds of a Mobile Surgical Unit.

## 17.12 PATIENTS TREATED IN GOVERNMENT AYURVEDIC, UNANI, HOMOEOPATHY AND MATHUSOPATHY INSTITUTIONS RAJASTHAN (In Lakhs)

Year	Patients treated
1	2
1981-82	412.07
1982-83	426.74
1983-84	439.33
1984-85	480.09
1985-86	525.00

## 18. Local Bodies.

18.1 PANCHAYATS  
(1985-86)

(Number)

Distriet	Panchayat Samities	Village Panchayats	Villages covered* 1981 census	Rural Population served 1981 Census ('000 No.
1	2	3	4	5
1. Ajmer	8	265	939	824
2. Alwar	14	437	1947	1575
3. Banswara	8	196	1463	831
4. Barmer	8	253	864	1021
5. Bharatpur	9	300	1442	1066
6. Bhilwara	11	343	1569	1122
7. Bikaner	4	122	673	514
8. Bundi	4	143	737	487
9. Chittorgarh	14	307	2360	1070
10. Churu	7	201	900	835
11. Dholpur	4	150	553	496
12. Dungarpur	5	173	837	639
13. Ganganagar	10	387	4516	1612
14. Jaipur	17	584	2810	2170
15. Jaisalmer	3	93	515	210
16. Jalore	7	215	612	830
17. Jhalawar	6	209	1589	693
18. Jhunjhunu	8	246	692	960
19. Jodhpur	9	245	706	1088
20. Kota	12	239	2141	1062
21. Nagaur	11	358	1249	1392
22. Pali	10	289	836	1040
23. S. Madhopur	11	389	1657	1330
24. Sikar	8	287	837	1098
25. Sirohi	5	130	446	445
26. Tonk	6	192	1089	640
27. Udaipur	18	550	3145	2002
<b>TOTAL</b>	<b>237</b>	<b>7353</b>	<b>37124</b>	<b>27051</b>

\*Included un populated villages

## 8. Local Bodies.

## 18.2 MUNICIPALITIES

(As on 31-12-86)

(Number)

District	Total Number of Municipalities	Municipalities (Categorywise)					Not Classified
		I	II	III	IV		
1	2	3	4	5	6	7	
1. Ajmer	7	3	...	3	...	1	
2. Alwar	6	1	...	3	2	1	
3. Banswara	2	...	1	1	...	...	
4. Barmer	4	1	1	...	2	...	
5. Bharatpur	9	1	...	4	4	...	
6. Bhilwara	8	1	...	1	6	...	
7. Bikaner	3	1	...	...	2	...	
8. Bundi	6	...	1	2	2	...	
9. Chittorgarh	8	...	2	1	4	1	
10. Churu	11	1	3	2	5	...	
11. Dholpur	3	...	1	1	1	...	
12. Dungarpur	2	...	1	...	1	1	
13. Ganganagar	16	2	1	12	1	...	
14. Jaipur	20	1	...	6	12	1	
15. Jaisalmer	2	...	...	...	1	1	
16. Jalore	3	...	1	1	1	...	
17. Jhalawar	6	...	1	3	2	...	
18. Jhunjhuna	12	...	2	1	9	...	
19. Jodhpur	4	1	...	3	...	...	
20. Kōta	9	1	1	1	6	...	

## 18. Local Bodies.

## 18.2 MUNICIPALITIES

(As on 31-12-86)

(Number)

District	Total Number of Municipalities	Municipalities (Categorywise)					Not Classified
		I	II	III	IV		
1	2	3	4	5	6	7	
21. Nagaur	10	...	3	4	3	...	
22. Pali	11	1	...	1	10	...	
23. S Madhopur	5	1	3	...	1	...	
24. Sikar	9	1	1	3	4	...	
25. Sirohi	5	...	3	...	2	...	
26. Tonk	6	1	...	2	3	...	
27. Udaipur	9	1	...	3	4	1	
<b>TOTAL</b>	<b>198</b>	<b>19</b>	<b>26</b>	<b>58</b>	<b>88</b>	<b>7</b>	

I—Municipal Councils.

II—Municipalities with the yearly income more than Rs. 2 lakhs.

III—Municipalities with the yearly income between 1 lakh and Rs 2 lakhs.

IV—Municipalities with the yearly income between Rs. 0.40 lakh and Rs. : 1 lakh.

## 9. Finance &amp; Trade.

19.1 STATE BUDGET  
RAJASTHAN

(Lakh Rs.)

Year	Revenue	Expenditure charged to revenue	Surplus(+) deficit(-)
1	2	3	4
1978-79 (Actual)	59588.44	54040.07	(+)5548.37
1979-80 ..	65337.34	63536.09	(+)1801.25
1980-81 ..	75285.11	68753.24	(+)6531.87
1981-82 ..	85707.49	82279.86	(+)3427.63
1982-83 ..	100905.85	95451.42	(+)5454.43
1983-84 ..	114311.88	109846.79	(+)4465.09
1984-85 ..	122792.58	130308.59	(-)-7586.81
1985-86 ..	150596.50	151114.17	(-) 517.67
1986-87 (R.E.)	184413.11	191930.73	(-)-7517.62
1987-88 (B.E.)	182185.84	193888.31	(-)-11302.47

19. Finance & Trade

**19.2 DETAILS OF REVENUE RECEIPTS**  
**RAJASTHAN** (Lakh Rupees)

Head of Account	1985-86 Accounts	1986-87 Revised Estimates	1987-88 Budget Estimate
1	2	3	4
<b>1. Total Tax Revenue</b>	89124.58	103616.05	112373.05
<b>I. Direct Taxes :</b>	12971.51	14991.25	16155.25
(i) Share in Central Taxes +	8452.88	9820.00	10119.00
(ii) Land Revenue and Tax on Agriculture Income	1562.65	1911.25	2306.25
(iii) Stamps and Registration	2740.87	3000.00	3460.00
(iv) Taxes on Immovable Property	215.11	260.00	270.00
<b>2. Indirect Taxes :</b>	76153.07	88704.80	96217.80
(i) Share in Union Excise	24076.68	26969.00	28985.00
(ii) State Excise	8441.58	10000.00	11000.00
(iii) Sales Tax	33535.08	38900.00	44000.00
(iv) Taxes on Vehicles	6597.53	8330.00	7950.00
(v) Taxes on Goods and Pass- engers	409.91	636.00	535.00
(vi) Other Taxes & Duties X	3092.29	3869.80	3747.80
<b>II. Non Tax Revenue</b>	61471.92	80717.06	69812.79
1. Interest Receipts, Dividends and Profits	7824.57	8883.55	9870.38
2. General Services*	8604.36	7702.25	9159.62
3. Social & Community Services%	3978.63	4273.21	4702.89
4. Economic Services @	9619.54	8985.97	8941.58
5. Grants-in-aid	31444.82	50872.08	37138.32

+ Includes Taxes on income, Estate Duty and Hotel Receipts Tax

X Includes Electricity duties, Entertainment Tax and Cess on Commercial Crops.

\* Includes Administrative Services, Public Works Pension, Stationery and Printing etc.

% Includes Medical, Housing, Urban Development, Information and Publicity, Labour, Employment, Social Security & Welfare, Education Arts and Culture, Public Health Sanitation and Water Supply.

@ Includes Co-operation Agriculture, Food, Animal Husbandry, Fisheries and Roads, Minor Irrigation, Forest, Industries, Mines, Irrigation and Multipurpose River Projects.

## 19. Finance &amp; Trade.

## 19.3 DETAILS OF REVENUE EXPENDITURE

## RAJASTHAN

(Lakh Rs.)

Head of Accounts	1985-86 Accounts	1987-87 Revised Estimates	1987-88 Budget Estimates
1	2	3	4
<b>I. Development Expenditure</b>	<b>104140.91</b>	<b>136098.23</b>	<b>128972.72</b>
1. Economic Services :	44623.78	64202.94	50156.20
(i) General Economic Services	9054.01	11695.95	10331.25
(ii) Agriculture and allied Services	8439.87	20760.05	12991.95
(iii) Industries & Mines	3277.19	3421.73	3582.12
(iv) Irrigation & Multipurpose River Projects	17761.67	19575.76	15907.48
(v) Transport & Communication	5411.24	7878.18	6337.00
(vi) Science Technology & Environment	22.83	58.15	88.39
(vii) General Economic Services	656.97	813.12	918.02
2. Social Services :	59519.19	71895.29	78816.52
(i) Education Art & Culture	32580.19	40228.88	45331.74
(ii) Medical & Family Welfare	12212.63	14575.88	16432.93
(iii) Public Health Sanitation & Water Supply	7952.10	8606.58	8958.40
(iv) Labour & Employment	431.39	597.35	689.61
(v) Relief on account of natural calamities	2697.28	3275.29	3123.33
(vi) Social Security and Welfare	3273.39	4189.17	3837.01
(vii) Miscellaneous Departments +	370.10	422.14	443.50
<b>II. Non Development Expenditure</b>	<b>46973.26</b>	<b>55832.50</b>	<b>64515.59</b>
1. Organs of State @	1394.77	1665.34	1850.11
2. Fiscal Services	4846.31	5811.61	6347.66
3. Interest Payment & Servicing debt	20134.10	25624.91	30218.97
4. Administrative Services*	13772.84	15634.91	17273.10
5. Pension & Misc. general Services	6109.10	6355.87	8107.09
6. Compensations to local Bodies & Panchayat Raj.	716.11	739.86	718.66

+ Includes Housing, Urban Development, Information and Publicity and other Social & Community Services.

@ Includes Parliament State/Union Territory. Legislature, Council of Minister, Administration of Justice & Elections R.P.S.C. Secretariat, District Administration, Treasury, Police, Jails, Printing Presses etc.

**19.4 INCOME TAX DEMAND  
RAJASTHAN (1982-83)**

Range (Rs.)	No. of assesseees		Total Income Assessed ('000 Rs.)		Tax payable* ('000 Rs.)	
	Indivi- dual & H.U.F.	Farms, Compa- nies & Others	Indivi- dual & H.U.F.	Farms, Compa- nies & Others	Indivi- dual & H.U.F.	Firms, Compa- nies & Others
1	2	3	4	5	6	7
Below 10000	777	10	5780	74	777	3
10001-15000	5766	1094	71364	13842	3686	223
15001-20000	7316	1230	125795	21334	8158	609
20001-25000	2517	1091	56918	24656	6772	1022
25001-30000	988	869	27221	24054	4497	1143
30001-40000	1011	1222	34568	42600	7198	2257
40001-50000	465	883	20843	39694	5477	2437
50001-70000	304	1015	17764	59775	5455	5052
70001-100000	116	646	9517	53632	3607	5728
100001-200000	63	330	8394	43178	4291	6739
200001-300000	22	34	5361	7960	3261	1821
300001-400000	2	17	761	5990	477	1613
400001-500000	—	8	...	3628	...	1086
Over 500000	...	6	...	16096	...	9505
<b>TOTAL</b>	<b>19347</b>	<b>8455</b>	<b>384286</b>	<b>356513</b>	<b>53656</b>	<b>39238</b>

\*Income Tax, Super Tax and Surcharge.



## 19. Finance &amp; Trade

## 19.5 DEMAND AND COLLECTION OF LAND REVENUE

RAJASTHAN (1985-86)

(Rs. in lakhs)

District	Demand (arrears & current)	Collection during the year	Remission/ Suspension during the year	Balance at the end of the year
1	2	3	4	5
1. Ajmer	91.21	33.71	42.02	57.50
2. Alwar	79.25	56.32	0.22	22.93
3. Banswara	37.91	14.95	15.66	22.96
4. Barmar	131.99	9.97	86.00	122.02
5. Bharatpur	60.69	51.56	0.96	9.13
6. Bhilwara	122.44	64.81	28.99	57.63
7. Bikaner	258.55	223.27	33.53	35.28
8. Bundi	266.75	48.13	68.56	218.62
9. Chittorgarh	139.37	74.95	24.45	64.54
10. Churu	57.58	14.95	22.18	42.63
11. Dholpur	37.02	27.36	...	9.66
12. Dungarpur	32.24	9.83	19.91	22.41
13. Ganganagar	327.50	183.50	5.36	144.00
14. Jaipur	335.58	69.06	100.67	266.52
15. Jaisalmer	49.45	6.04	22.47	43.41

1	2	3	4	5
16. Jalore	103.09	34.24	49.59	68.85
17. Jhalawar	146.74	35.90	30.61	110.84
18. Jhunjhunu	44.99	29.81	12.03	15.18
19. Jodhpur	202.62	70.19	118.70	132.43
20. Kota	307.35	125.01	5.06	182.34
21. Nagaur	163.31	22.22	118.59	141.09
22. Pali	357.08	54.60	231.59	302.48
23. S. Madhopur	188.34	69.06	66.46	119.28
24. Sikar	42.63	28.69	10.88	13.94
25. Sirohi	42.54	20.75	14.53	21.79
26. Tonk	157.14	43.42	92.43	113.72
27. Udaipur	161.11	70.75	31.14	90.36
<b>TOTAL</b>	<b>3944.47</b>	<b>1492.93</b>	<b>1252.59</b>	<b>2451.54</b>

## 19. Finance &amp; Trade.

19.6 OFFICES, DEPOSITS AND ADVANCES OF SCHEDULED  
COMMERCIAL BANKS RAJASTHAN

Item	Unit	1985	1986
1	2	3	4
1. Offices	Number	2601	2677
2. Deposits	Lakh Rs.	197603	235011
3. Percapita deposits	Rupees	...	390
4. Advances	Lakh Rs.	139335	156706
5. Percapita advances	Rupees	252	279

**19.7 CREDIT-DEPOSIT RATIOS (%) OF SCHEDULED COMMERCIAL BANKS ACCORDING TO POPULATION GROUP**

(As on the last Friday of June 1985) P

Group	Public*	Private	Total@
1	2	3	4
1. Rural	82.4	67.8	90.9
2. Semi-Urban	57.3	51.0	57.4
3. Urban/Metropolitan	71.6	71.8	71.4
4. Total	68.9	65.0	70.5

P—Provisional @Including regional rural banks.

\*Public Sector banks include State Bank of India, 7 associate banks of SBI and 20 nationalised commercial banks.

## 19. Finance and Trade.

19.8 NATIONAL SAVINGS SCHEMES  
RAJASTHAN

(Lakh Rs.)

Schemes	Gross sale		Discharges/with drawals		Net sale	
	1984-85	1985-86	1984-85	1985-86	1984-85	1985-86
1	2	3	4	5	6	7
1. National Saving Certificates (II, III, IV & V)	1994.19	9116.87	353.66	557.03	1640.53	8553.84
2. Post Office Saving Bank	5262.67	6258.77	6435.87	6168.91	(-)-1173.20	39.36
3. Treasury Savings Deposits/ Defence Deposit Certificates	...	4.45	...	1.82	...	2.62
4. 15 Years Annuity Certificates	...	...	..	...	...	...
5. Cumulative Time Deposits	1530.82	312.01	1016.28	311.98	514.54	0.03
6. Fixed Deposits	0.01	0.01	71.74	0.01	...	...
7. Post Office Time Deposits	4105.03	2301.93	1379.88	4047.70	2725.15	4824.83
8. Recurring Deposit	...	2849.74	...	2040.67	...	909.07
9. S.S. Deposits	...	1.68	...	0.45	...	1.23
10. Encashment old certificats	...	0.45	...	21.59	...	(-)-21.14
<b>TOTAL</b>	<b>12892.72</b>	<b>20845.91</b>	<b>9257.43</b>	<b>131550.16</b>	<b>3635.29</b>	<b>14309.84</b>

**19.9 PROGRESS OF STATE INSURANCE  
RAJASTHAN**

Item	Unit	1985	1986
1	2	3	4
1. Policies in force at the end of the year	Number	389790	393959
2. Sum assured by the end of the year	'000 Rs.	3949720	4042011
3. Premium recovered during the year	'000 Rs.	151894	156244
4. Claims paid during the year :			
4.1 By death :			
(i) Cases	Number	913	759
(ii) Amount	'000 Rs.	18588	17218
4.2 By maturity			
(i) Cases	Number	1945	608
(ii) Amount	'000 Rs.	14913	3792
4.3 By surrender			
(i) Cases	Number	616	466
(ii) Amount	'000 Rs.	1714	2070

## 19. Finance &amp; Trade.

19.10 REGISTERED DEALERS UNDER SALES TAX  
RAJASTHAN

Circles	No. of registration certificates in force at the end of the year.			
	State S.T. Act		Central S.T. Act	
	1984-85	1985-86	1984-85	1985-86
1	2	3	4	5
1. Ajmer	8267	8470	6985	7253
2. Beawar	3444	3521	2420	2560
3. Alwar A, B	7483	7776	5784	6060
4. Bharatpur	5579	3526	5226	3032
5. Jaipur A,B,C,D,E,F	24263	24851	18383	19137
6. Sikar	5822	3519	3672	694
7. Bikaner	4851	5083	4286	4417
8. Ganganagar	3045	3174	2361	2311
9. Hanumangarh	2561	2856	2240	2514
10. Jodhpur A,B,C,D	12816	13438	9404	9769
11. Nagaur	6207	6379	4312	4738
12. Pali	5043	5406	4760	5122
13. Sirohi	3596	3625	2425	2515
14. Bhilwara	4351	4532	3181	3401
15. Chittorgarh	4800	5098	3110	2912
16. Kota A, B, C	10838	11053	7655	8145
17. Gangapur City	5097	5336	4134	4352
18. Udaipur A, B	10871	11407	6973	7712
19. Jhunjhunu	4942	4987	3016	2997
20. Churu	2707	2954	2959	2818
21. Jhalawar	2394	2522	1752	1901
22. Banswara	2868	3067	2623	2307
23. Suratgarh	2289	2389	1888	2029
24. Tonk	3945	3964	2118	2148
25. Dholpur	1174	1267	694	807
26. Raisinghnagar	965	1054	684	760
<b>TOTAL</b>	<b>150248</b>	<b>151254</b>	<b>113145</b>	<b>112411</b>

## 20. State Income.

## 20.1 STATE INCOME BY INDUSTRIAL ORIGIN AT CURRENT PRICES

Sector	1983-84	1984-85	1985-86
1	1	2	3
1. Agriculture	3842431	362332	356896
2. Forestry	969	1054	976
3. Fisheries	1636	1746	1694
4. Mining	18126	18388	21403
5. Manufacturing (Registered)	47684	57357	61416
6. Manufacturing (Un-registered)	29036	30076	33052
7. Construction	41792	44643	51550
8. Electricity, Gas & Water Supply	9912	11392	13717
9. Railways	8411	8277	10470
10. Other Transport & Storage	19859	24824	28340
11. Communication	3542	4325	4641
12. Trade, Hotels & Restaurants	10424	106459	112738
13. Banking and Insurance	18069	21727	26901
14. Real Estate & Ownership of Dwellings Business Services	6863	7102	7290
15. Public Administration	27207	32447	37147
16. Other Services	36484	41995	48270
Net Domestic Product at Factor Cost	496403	563094	691888
Per capita income (In Rs.) at Current prices	2052	2050	2106
Net Domestic Product at Factor Cost (1970-71)	234507	218405	234144
Per capit income at constant (1970-71) prices (in Rs.)	638	577	637

\*Provisional Estimates



## 20. State Income

## 20.2 STATE INCOME BY INDUSTRIAL ORIGIN AT CURRENT PRICES—Percentage distribution

Sector	1983-84	1984-85	1985-86
1	2	3	4
1. Agriculture	50.90	46.80	43.04
2. Forestry	0.13	0.14	0.12
3. Fisheries	0.22	0.23	0.21
4. Mining	2.40	2.38	2.62
5. Manufacturing (Registered)	6.31	7.41	7.52
6. Manufacturing (Un-registered)	3.85	3.88	4.05
7. Construction	5.54	5.77	6.31
8. Electricity, Gas & Water Supply	1.31	1.47	1.68
9. Railways	1.11	1.07	1.28
10. Other Transport & Storage	2.63	3.20	3.47
11. Communication	0.47	0.56	0.57
12. Trade, Hotel & Restaurants	13.40	13.15	13.82
13. Banking and Insurance	2.39	2.81	3.29
14. Real Estate Ownership of Dwellings & Business Services	0.91	0.92	0.89
15. Public Administration	3.60	4.19	4.55
16. Other Services	4.83	5.42	5.91
Net Domestic Product at Factor Cost	100.00	100.00	100.00

## 21. Planning and Development.

## 21.1 ANNUAL PLAN-RESOURCES

RAJASTHAN (1985-86)

(Rs. in Crores)

Resources	Amount
1	2
1. State Budgetary resources	
2. Additional resources mobilisation	214.35
3. Central Assistance	230.34
4. Special central Assistance for Indira Gandhi canal	(—) 14.69
<b>TOTAL</b>	<b>430.00</b>

21. Planning and Development.

21.2 ANNUAL PLAN—ALLOTMENT AND EXPENDITURE

(Lakh Rs.)

Head of Development	Allotment 1985-86	Expenditure 1985-86	Allotment 1986-87
1	2	3	4
<b>I. Agriculture and Allied Services</b>			
1. Research and Education	75.00	75.00	83.95
2. Crop Husbandary	699.00	715.50	851.50
3. Soil conservation	50.00	48.79	70.00
4. Animal Husbandry	340.00	323.34	396.05
5. Sheep & Wool	29.23	24.08	40.00
6. Dairy Development	200.00	200.00	220.00
7. Fisheries	30.77	28.47	45.00
8. Forestry	600.00	591.76	851.00
9. Agriculture credit	120.00	129.53	124.50
10. Agriculture Marketing	1.00	...	3.00
11. Storage & Warehousing	5.00	5.00	10.00
<b>Total I</b>	<b>2150.00</b>	<b>2141.47</b>	<b>2695.00</b>
<b>II. Rural Development</b>			
1. Integrate4 Rural Development Programme (IRDP)	793.82	818.49	1244.00

## 21. Planning and Development.

## 21.2 ANNUAL PLAN—ALLOTMENT AND EXPENDITURE (Contd.)

(Lakh Rs.)

Head of Development	Allotment 1985-86	Expenditure 1985-86	Allotment 1986-87
1	2	3	4
2. Development of Women & children in Rural Area	11.00	12.00	15.66
3. Social Input in Area Development	3.28	3.28	4.00
4. Massive Programme	295.80	272.18	286.74
5. National Rural-Employment Programme (NREP)	1000.00	1000.00	978.00
6. Drought Prone Area Programme (DPAP)	180.00	179.85	225.00
7. Rural Development Panchayats	278.00	272.00	350.00
8. Land Reforms	35.50	35.19	60.00
9. M. I. Scheme for use of Energy & water Savings Divisions	...	11.08	20.00
10. Women Development	...	3.29	8.60
<b>Total II</b>	<b>2597.40</b>	<b>2607.36</b>	<b>3192.00</b>
<b>III. Cooperation</b>	<b>650.00</b>	<b>446.73</b>	<b>765.00</b>
<b>Total III</b>	<b>650.00</b>	<b>446.73</b>	<b>765.00</b>

	1	2	3	4
<b>IV. Irrigation &amp; Flood Control</b>				
1. Irrigation	9712.70	9898.99	9776.00	
2. Miner Irrigation	721.25	741.15	955.00	
3. Command Area Development	1500.00	1361.59	1516.00	
4. Flood control	175.00	247.04	175.00	
5. Colonisation	84.23	78.50	83.00	
<b>Total IV</b>	<b>12193.18</b>	<b>12327.27</b>	<b>12505.00</b>	
<b>V. Power</b>				
	12600.00	12598.92	18035.00	
<b>Total V</b>	<b>12600.00</b>	<b>12598.92</b>	<b>18035.00</b>	
<b>VI. Industry &amp; Minerals</b>				
1. Industry Deptt	496.35	586.83	610.50	
2. Khadi & Village Industry	40.00	34.95	44.50	
3. Handloom Deptt. Corporation	25.00	24.38	30.00	
4. Rajasthan Small Industry Corporation	45.00	43.08	50.00	
5. Culture	16.20	11.36	16.39	
6. Tassar Development	...	...	13.61	
7. Rajasthan financial Corp.	320.00	320.00	450.00	
8. Rajasthan State Industry Development & Investment Corp.	600.00	650.00	700.00	

## 21. Planning and Development.

## 21.2 ANNUL PLAN—ALLOTMENT AND EXPENDITURE (Contd.)

(Lakh Rs.)

Head of Development	Allotment 1985-86	Expenditure 1985-86	Allotment 1986-87
1	2	3	4
9. State Enterprises	25.00	24.05	50.00
10. Minerals	283.00	291.35	485.00
<b>Total VI</b>	<b>1850.55</b>	<b>1986.00</b>	<b>2450.00</b>
<b>VII. Transport</b>			
1. Roads & Bridges	1375.00	1396.06	1504.00
2. Roads Transport Corporation	475.00	455.75	525.00
3. Tourism	150.00	130.96	175.00
<b>Total VII</b>	<b>2000.00</b>	<b>1982.77</b>	<b>2204.00</b>
<b>VIII. Scientific Services &amp; Research</b>			
1. Science & Technology	25.00	17.69	27.00
2. Environmental Programme	25.00	15.52	28.00
<b>Total VIII</b>	<b>50.00</b>	<b>33.21</b>	<b>55.00</b>

1	2	3	4
<b>IX. Social &amp; Community Services</b>			
<b>1. Education</b>			
(a) Elementry Education	1614.04	1634.67	1800.00
(b) Secondary Education	1055.83	931.63	1490.00
(c) University & Other Higher Education	229.76	223.09	266.00
(d) Adult Education	80.00	79.36	100.00
(e) Phycial Education	10.00	4.25	14.00
(f) Sanskrit Education	33.15	32.70	36.00
(g) Arts & Culture	75.00	76.53	94.00
(h) Technical Education	124.22	126.20	287.58
(i) Sports & Youth Services	28.00	26.64	36.00
<b>Sub Total 1</b>	<b>3250.00</b>	<b>3135.07</b>	<b>4123.58</b>
<b>2. Medical &amp; Public Health</b>			
(a) Allopathy	1476.22	1450.99	1651.50
(b) Ayurvedic	180.00	114.66	187.00
<b>Sub Total 2</b>	<b>1656.22</b>	<b>1565.65</b>	<b>1838.50</b>
<b>3. Severage &amp; Water Supply</b>	<b>2550.00</b>	<b>2112.00</b>	<b>2875.00</b>
<b>4. Housing</b>	<b>690.00</b>	<b>946.00</b>	<b>705.36</b>
<b>5. Urban Development</b>	<b>115.06</b>	<b>188.32</b>	<b>128.00</b>

21- Planning and Development.

21.2 ANNUAL PLAN—ALLOTMENT AND EXPENDITURE (Contd.)

(Lakh Rs.)

Head of Development	Allotment 1985-86	Expenditure 1985-86	Allotment 1986-87
1	2	3	4
6. Information & Publicity	30.00	33.13	35.00
7. Labour & labour welfare	36.94	28.47	83.17
8. Social Security & welfare of Backward classes			
(a) Welfare of Backward	140.00	152.58	171.25
(b) Social welfare	30.00	21.93	40.00
(c) Nutrition	108.00	100.48	200.00
(d) Tribal Area development	...	...	50.00
<b>Total IX</b>	<b>8606.22</b>	<b>8283.63</b>	<b>10249.86</b>
<b>X. Economic Services</b>			
1. State Planning Machinery	30.00	24.26	23.20
2. H.C.M. Institute	2.50	2.46	3.00
3. Statistics	14.54	14.29	16.60
4. Evaluation & Gazeters	1.96	1.81	2.70



1	2	3	4
5. Computerization & modernisation	50.00	24.52	25.00
6. Weight & Measure	3.65	1.64	4.00
<b>Total X</b>	<b>102.65</b>	<b>68.98</b>	<b>74.50</b>
<b>XI. Stationery and Printing</b>			
1. State & Distt.	20.00	19.76	22.00
2. Administrative Building	180.00	255.56	252.64
<b>Total XI</b>	<b>200.00</b>	<b>275.32</b>	<b>274.64</b>
<b>GRAND TOTAL</b>	<b>43000.00</b>	<b>42751.66</b>	<b>52500.00</b>

## 21. Planning and Development.

21.3 PRINCIPAL PLAN TARGETS AND ACHIEVEMENTS  
RAJASTHAN

Sector/Item	Unit	1985-86	
		Target	Achievement
1	2	3	4
<b>1. Agriculture Programmes</b>			
1.1 Production of			
(i) Foodgrains	Lakh Tonnes	93.00	81.18
(ii) Oilseeds	Lakh Tonnes	11.30	9.11
(iii) Cotton	Lakh Bales	4.75	4.74
1.2 Eradication of rinderpest-cattle heads vaccinated	Lakh No.	N.A.	N.A.
<b>2. Co-operation and Community Development</b>			
2.1 Rural families covered under Co-operatives	Percentage	N.A.	N.A.
2.2 Community development			
(i) Rural area covered	Percentage to total	100.00	100.00
(ii) Rural population covered		100.00	100.00
<b>3. Irrigation and Power</b>			
3.1 Additional Area Irrigated	Lakh Hectares	N.A.	9.90
3.2 Electrification of localities (Additional)	Number	21282	21427
3.3 Wells/Pumping sets energised (Additional)	Number	278540	283781

1	2	3	4
4. Roads			
4.1 Suspecal	Kms.	1000	38987
4.2 Usurteed	Kms.	362497	11449
5. Social Services			
5.1 Opening of single teacher Primary Schools	Number	N.A.	N.A.
5.2 School going children			
( i ) Primary stage	Percentage to total	...	88.91
( ii ) Middle slage	"	...	41.89
(iii) High/Higher secondary stage	"	...	17.45
5.3 Primary Health Centres	Number	348	398
5.4 Rural Family Welfare Centres	"	232	232
5.5 Opening of Ayurvedic Dispensaries	"	:	...
5.6 Comlerion of Urban Water Supply Schemes	"	N.F.	@
5.7 Construction of house under Low income group housing	"	832	437

273

@All to wne coverted.

21. Planning and Development  
21.4 PROGRESS OF WORLD BANK PROGRAMMES IN  
RAJASTHAN CANAL PROJECT

S.No.	Works	Unit	1984-85		1985-86	
			Targets	Achievements	Targets	Achievements
1	2	3	4	5	6	7
1.	Canal Lining					
	(a) Planning	Km.	—	—	150.00	353.56
	(b) Execution	,,	23	17.52	—	—
2.	Roads					
	(a) Major Market and District Roads	Km.	62.00	57.94	—	3.61
	(b) Village Roads	,,	72.00	22.79	90.00	79.29
3.	Afforestation					
	(a) Plantation*	Hect.	2010	2010	140	140
	(b) Pasture Development	,,	4100	4100	2000	2000
4.	Village Water Supply	No.	39	15×	16	14
5.	Land Development					
	(a) Survey & Planning	Hect.	86000	10492	—	—
	(b) Land shopping by Project Authority	,,	—	—	—	—
	(c) Land shopping by Farmers	,,	5000	4846	10000	8807
	(d) Land Reclamation by Farmers	,,	—	—	—	—
	(e) Water Course Lining	,,	60000	29493	32000	28970
6.	Land & Soil Survey	,,	10000	10242	22500	22261

\*Includes maintenance.

×Includes working progress

## 21. Planning and Development.

21.5 PROGRESS OF WORLD BANK PROGRAMMES  
CHAMBLE PROJECT

S.No.	Scheme	Unit	Targets of the total Project 1985-86	Achievements during	
				1984-85	1985-86
1	2	3	4	5	6
<b>I. Irrigation :</b>					
1.	Canal Lining	Km.	0.30	8.48	1.83
2.	Canal Capacity Works	"	14.80	7.66	11.75
3.	Canal Control Structure	No.	4	...	7.50
4.	Acquatics Weed Control	Work Completed	...	...	...
5.	Miscellaneous Works	No.	8	6	2
<b>II. Drainage Works :</b>					
1.	Survey	Hect.	...	...	...
2.	Planning	"	...	...	...
3.	Construction	"	...	...	...
<b>III. Land Development Work :</b>					
1.	Survey	Hect.	1000	295	650
2.	Planning	"	5000	6326	5000
3.	Construction	"	4000	783	4200
<b>V. Road Construction Work Plantation :</b>					
1.	Advance Soil preparation	Hect.	...	...	...
2.	Plantation	"	...	...	...

## 22. Law &amp; Order

22.1 POLICE AND ARMED CONSTABULARY  
RAJASTHAN

Item	Number	
	1985	1986
1	2	3
1. Police	39405	40078
1.1 Inspector General*	6	8
1.2 Deputy Inspector General	15	12
1.3 Superintendents@	195	116
1.4 Dy. & Assistant Superintendents	273	300
1.5 Inspectors	263	377
1.6 Sub-Inspectors	1922	1954
1.7 Assistant Sub-Inspectors	2149	2166
1.8 Head Constables	4531	4596
1.9 Constables	29951	30549
2. Armed Constabulary	7307	7615
2.1 Deputy Inspector General	...	1
2.2 Commandants (S.P.)	...	13
2.3 Assistant Commandants (Dy. S.P.)	...	40
2.4 Company Commandants (Inspector)	52	56
2.5 Platoon Commandants (Sub-Inspector)	200	208
2.6 Naik Constables & Hawaldars	1176	1220
2.7 Constables	5879	6077
3. Mewar Bhil Corps. Kherwara	746	750
3.1 Assistant Commandant	...	1
3.2 Coy. Commandants	6	...
3.3 Platoon Commandants	18	18
3.4 Hawaldars (Head Constables)	121	121
3.5 Constables	601	604
<b>TOTAL</b>	<b>47458</b>	<b>48443</b>

\* Includes Addl. I. G. P. and Chief of C. I. D.

@Includes Addl. Supdt.

## 22. Law and Order

## 22.2 CRIME SITUATION IN RAJASTHAN

(Reported)

(Number)

Type of Crime	1985	1986
1	2	3
1. Dacoity	78	62
2. Robbery	1116	1106
3. Murder	1017	1112
4. Roit	1372	13234
5. Burglary	6508	6438
6. Cattle theft	1372	1245
7. Other theft	11022	11018
8. Misc. I. P. C.	44022	46903
<b>TOTAL</b>	<b>86507</b>	<b>81118</b>

## 22. Law &amp; Order.

## 22.3 DISTRICTWISE CRIMES

District	Number of Crimes	
	1985	1986
1	4	5
1. Ajmer	3436	3912
2. Alwar	4116	4346
3. Banswara	1936	2011
4. Barmer	1645	1766
5. Bharatpur	3351	3565
6. Bhilwara	3553	3812
7. Bikaner	2088	2062
8. Bundi	1688	1739
9. Chittorgarh	4615	4811
10. Churu	1816	1795
11. Dholpur	1498	1612
12. Dungarpur	1278	1512
13. Ganganagar	4178	3979
14. Jaipur	9516	9318
15. Jaisalmer	415	461
16. Jalore	1003	1147
17. Jhalawar	2001	1998
18. Jhunjhunu	1661	1959
19. Jodhpur	3363	3192
20. Kota	4979	5157
21. Nagaur	3020	3004
22. Pali	2400	2317
23. S. Madhopur	3524	3835
24. Sikar	1943	1896
25. Sirōhi	829	868
26. Tonk	1912	1968
27. Udaipur	6133	6052
G.R.P. (Railway Police)	979	1024
<b>TOTAL</b>	<b>78876</b>	<b>81118</b>



## 22. Law &amp; Order.

22.4 JAILS AND JAIL POPULATION  
RAJASTHAN

Item	Number at the end of the year	
	1985	1986
1	2	3
1. Jails	89	89
1.1 Central Jails	5	5
1.2 Model Jails	...	...
1.3 District Jails Class 'A'	6	6
1.4 District Jails Class 'B'	15	15
1.5 District Jails Class 'C'	...	...
1.6 Sub-Jails Class 'I'	3	3
1.7 Sub-Jails Class 'II'	20	20
1.8 Sub-Jails Class 'III'	33	33
1.9 Sub-Jails Special Class	...	...
1.10 Juvenile reformatory	1	1
1.11 Female reformatory	1	1
1.12 Open air prisoners on agricultural farm	5	5
2. Jails Population	6406	6357
2.1 Convicts	2038	2126
2.2 Under trials	3977	4190
2.3 Civil prisoners	20	19
2.4 Detenues	371	22
2.5 Convicts at open air camps	...	...

## 22. Law &amp; Order.

## 22.5 REVENUE CASES

1986

(Number)

District	Previous Balance	Instituted during the year	Total	Disposed off during the year	Balance
1	2	3	4	5	6
1. Ajmer	6795	17917	24712	17226	7486
2. Alwar	N.A.	N.A.	N.A.	N.A.	N.A.
3. Banswara	7239	3974	11213	4795	6418
4. Barmer	6023	14487	20510	12612	7898
5. Bharatpur	6491	11288	17779	9797	7982
6. Bhilwara	5070	23878	28949	22763	6185
7. Bikaner	9065	11714	20779	9926	10853
8. Bundi	20038	38123	58161	46871	11290
9. Chittorgarh	8576	25426	34002	26708	7294
10. Churu	3336	5848	9184	6628	2556
11. Dholpur	2998	9887	12885	7657	5228
12. Dungarpur	2013	23336	25349	21757	3592
13. Ganganagar	16227	10453	26680	8581	18089
14. Jaipur	13011	24581	37592	23001	14591
15. Jaisalmer	1132	1468	2600	1555	1045
16. Jalore	4720	4819	9539	4734	4805
17. Jhalawar	8309	26745	35054	28153	6901
18. Jhunjhunu	1373	6827	8200	2312	5888
19. Jodhpur	6834	20031	26865	21331	5534
20. Kota	11060	44437	55497	33396	22101
21. Nagaur	5377	14468	19845	8772	11073
22. Pali	N.A.	N.A.	N.A.	N.A.	N.A.
23. S. Madhopur	4480	10643	15123	8601	6522
24. Sikar	5797	13054	18851	12344	6507
25. Sirohi	409	512	921	413	508
26. Tonk	7924	65060	72984	66637	6327
27. Udaipur	14648	59154	73800	62464	11336
<b>TOTAL</b>	<b>178945</b>	<b>483128</b>	<b>667073</b>	<b>6969064</b>	<b>198012</b>

## 22. Law &amp; Order.

## 22.6 CRIMINAL CASES

1986

(Number)

District	Previous Balance	Instituted during the year	Total	Disposed off during the year	Balance
1	2	3	4	5	6
1. Ajmer	28409	25111	53520	21448	32072
2. Alwar	1337	2586	3923	2860	1563
3. Banswara	11149	43437	54586	47389	6997
4. Barmer	3370	4531	9901	4300	5601
5. Bharatpur	13268	6065	19333	7097	12236
6. Bhilwara	1037	3557	4593	3165	1428
7. Bikaner	16076	13093	29169	12112	17057
8. Bundi	754	914	1668	995	673
9. Chittorgarh	1024	361	1315	457	928
10. Churu	6160	3453	9613	3924	5689
11. Dholpur	6083	3662	9745	3486	6259
12. Dungarpur	5443	3773	9216	3032	6184
13. Ganganagar	18782	11600	30382	11672	18710
14. Jaipur	4991	4463	9454	5400	4054
15. Jaisalmer	1208	707	1915	1095	820
16. Jalore	535	1048	1583	993	590
17. Jhalawar	9813	4013	13826	5851	7975
18. Jhunjhunu	422	3913	12335	3341	8994
19. Jodhpur	23550	19628	43178	22330	20848
20. Kota	47972	17875	65847	20697	45150
21. Nagaur	11820	6312	18132	6789	11343
22. Pali	11511	5954	17465	6161	11304
23. S. Madhupur	16575	7833	24408	7967	16447
24. Sikar	6660	3830	10490	3594	6896
25. Sirohi	376	1113	1489	876	613
26. Tonk	6566	2504	9070	4297	4779
27. Udaipur	33784	17209	50993	20446	36547
<b>TOTAL</b>	<b>298675</b>	<b>218544</b>	<b>517219</b>	<b>231474</b>	<b>285745</b>

## 23. General Election.

23.1 ELECTORATES  
RAJASTHAN

Districts	Electorates			Percentage of Electorate to total populati- on 1981 Census
	1980 ( <sup>'000</sup> )	1985 ( <sup>'000</sup> )	Percentage increase	
1	2	3	4	5
1. Ajmer	674	771	+14.39	53.54
2. Alwar	930	1073	+15.38	60.59
3. Banswara	407	485	+19.16	34.68
4. Barmar	591	712	+20.47	63.63
5. Bharatpur	986	731	-25.86	56.27
6. Bhilwara	707	813	+14.99	62.06
7. Bikaner	476	539	+13.24	63.49
8. Bundi	299	356	+19.06	60.65
9. Chittorgarh	616	717	+16.40	58.20
10. Churu	553	763	+37.97	64.72
11. Dholpur	...	320	...	54.70
12. Dungarpur	326	389	+19.33	57.04
13. Ganganagar	1094	1296	+18.46	63.84
14. Jaipur	1795	2199	+22.51	64.28
15. Jaisalmer	108	130	+20.37	53.28
16. Jalore	468	558	+19.23	61.79
17. Jhalawar	388	451	+16.24	57.45
18. Jhunjhunu	696	808	+16.09	66.67
19. Jodhpur	866	1004	+15.94	60.19
20. Kota	779	940	+20.67	61.44
21. Nagaur	927	1110	+19.74	68.14
22. Pali	706	820	+16.15	64.36
23. S. Madhopur	804	941	+17.04	61.26
24. Sikar	781	934	+19.59	67.83
25. Sirohi	276	319	+15.58	58.86
26. Tonk	412	483	+17.23	61.61
27. Udaipur	1208	1392	+15.23	59.21
<b>TOTAL</b>	<b>18062</b>	<b>21014</b>	<b>+16.34</b>	<b>61.33</b>

## 23. General Election.

23.2 VIDHAN SABHA POLLING  
RAJASTHAN

Districts	1980		1985		Percentage increase(+) or decrease (—) in polling (1980 to 1985)
	Total No. of valid votes polled ('000 No.)	Percentage of polling	Total No. of valid votes polled ('000 No.)	Percentage of polling	
1	2	3	4	5	6
1. Ajmer	388	51.78	396	51.36	+12.58
2. Alwar	512	55.85	626	58.34	+13.33
3. Banswara	218	55.18	253	52.16	+16.08
4. Barmer	294	50.59	371	52.11	+17.00
5. Bharatpur	549	59.10	384	52.53	-34.88
6. Bhilwara	333	48.20	421	51.78	+13.04
7. Bikaner	236	50.49	290	53.80	+11.69
8. Bundi	136	46.35	191	53.65	+16.01
9. Chittorgarh	258	42.72	340	47.42	+14.09
10. Churu	389	60.19	472	61.86	+27.52
11. Dholpur	...	...	212	66.25	...
12. Dungarpur	137	43.67	139	35.73	+16.20
13. Ganganagar	640	59.26	799	61.65	+15.59
14. Jaipur	897	50.81	1127	51.25	+18.37
15. Jaisalmer	50	47.32	67	51.24	+16.92
16. Jalore	221	48.81	288	51.61	+16.13
17. Jhalawar	181	47.53	228	50.55	+16.97
18. Jhunjhunu	391	57.04	488	60.40	+13.86
19. Jodhpur	436	51.24	531	52.89	+13.75
20. Kota	403	53.75	494	52.55	+17.13
21. Nagaur	504	55.09	669	60.27	+16.49
22. Pali	331	48.11	421	51.34	+13.90
23. S. Madhopur	435	54.95	521	55.37	+14.56
24. Sikar	447	58.19	588	62.95	+16.38
25. Sirohi	93	34.93	126	39.50	+13.48
26. Tonk	227	55.85	298	61.70	+14.70
27. Udaipur	547	46.35	626	44.97	+13.22
<b>TOTAL</b>	<b>9253</b>	<b>52.29</b>	<b>11366</b>	<b>54.09</b>	<b>+14.05</b>

## 23. General Election.

23.3 VOTING PREFERENCES BY PARTIES  
RAJASTHAN

Parties	Number of Valid Votes secured in			
	1984		1985	
	Parliament	Percentage of Total	Assembly	Percentage of Total
1	2	3	4	5
1. I. N. C.	9858122	65.07	5318026	46.79
2. B. J. P.	2650381	17.50	2405389	21.16
3. Lok Dal	1256261	8.29	1361139	11.98
4. Janta Party	432774	2.86	675103	5.94
5. C. P. I.	37260	0.25	101147	0.81
6. C. P. M.	20138	0.13	105724	0.93
7. Cong (S)	5303	0.04	9731	0.09
8. Cong (J)	124186	0.82	74450	0.05
9. Independent	763842	5.04	1314903	11.57
<b>Total</b>	<b>15148267</b>	<b>100.00</b>	<b>11365612</b>	<b>100.00</b>

## 24. Miscellaneous.

## 24.1 CONSUMPTION OF INTOXICANTS

Item	Unit	1984-85	1985-86
1	2	3	4
<b>A. Shops</b>			
1. Country Liquor	Number	1762	1761
2. Indian made Foreign Liquor	„	487	540
3. Hemp drugs	„	1206	1203
<b>B. Consumption</b>			
1. Foreign Lipuor			
1.1 Imported spirit and wine B. L.		900	15.91
1.2 Indian made sprit and Liquor (I. M. F. L.)	'000 „	47.78	69.63
1.3 Indian made beer	'000 „	26.35	40.19
2. Country Liquor	'000 B.L.	286.24	250.91
3. Opium	Kilogram	57.11	53.98
4. Bhang	'000 „	0.62	0.46
5. Lanced Poppy Heads	'000 „	15.79	11.62

24.2 SPEAKERS OF PRINCIPAL LANGUAGES & DIALECTS IN  
RAJASTHAN (‘000)

Languages & Dialects	1961		1971	
	Speakers	Percentage to Total	Speakers	Percentage to Total
1	2	3	4	5
All Languages	20156	100.00	25766	100.00
Hindi	651	3.23	15666	60.80
Marwari	5782	28.69	4192	16.27
Rajasthani	713	3.54	1979	7.68
Bagri-Rajasthani	309	1.53	974	3.78
Mewari	1819	9.03	812	3.15
Urdu	725	2.53	651	2.53
Punjabi	401	1.99	467	1.81
Harauthi	561	2.78	334	1.30
Sindhi	282	1.16	240	0.93
Dhundhari	1592	7.90	155	0.60
Khariboli	5989	29.71	1	0.01
Wagdi	757	3.75	1	Neg.
Others	839	4.16	294	1.14



## 24. Miscellaneous.

24.3 DISTRICTWISE FAMINE RELIEF  
(1985-86)

District	Total No. of Villages	Villages affected (No.)	Population affected ('000 Nos.)	Cattle population affected ('000 Nos.)
1	2	3	4	5
1. Ajmer	976	966	814	1183
2. Alwar	1907	215	148	115
3. Banswara	1464	1440	825	667
4. Barmer	917	915	1044	3179
5. Bharatpur	1469	312	293	156
6. Bhilwara	1635	1610	1118	1469
7. Bikaner	695	675	549	516
8. Bundi	808	623	385	758
9. Chittorgarh	2399	2307	1115	1473
10. Churu	976	813	726	1807
11. Dholpur	562	...	...	...
12. Dungarpur	845	839	642	732
13. Ganganagar	4545	118	113	201
14. Jaipur	3001	2850	2138	2423
15. Jaisalmer	572	469	208	134
16. Jalore	679	670	838	787
17. Jhalawar	1604	1202	6	725
18. Jhunjhunu	698	495	789	477
19. Jodhpur	725	704	1142	2185
20. Kota	2189	342	147	245
21. Nagaur	1256	1246	1398	975
22. Pali	944	932	1054	1372
23. S. Madhopur	1675	1553	1339	145
24. Sikar	858	849	1066	1719
25. Sirohi	458	448	469	726
26. Tonk	1089	1082	804	826
27. Udaipur	3183	3166	2216	825
<b>Rajasthan State</b>	<b>38129</b>	<b>26859</b>	<b>2198</b>	<b>30486</b>

## 24.4 TOURISTS IN RAJASTHAN

Tourist Centre	1985		1986	
	Home Tourist	Foreign Tourist	Home Tourist	Foreign Tourist
1	2	3	4	5
1. Jaipur	356930	137007	367251	139223
2. Udaipur	506436	50948	515857	53949
3. Ajmer	442000	6238	460598	6670
4. Jodhpur	415907	21433	425276	27575
5. Mount Abu	378028	4015	389737	4035
6. Chittorgarh	117560	22552	118424	2492
7. Bhartpur	114568	11251	116088	11630
8. Siliserh	1023	171	1318	133
9. Bundi	3465	162	3810	183
10. Sariska	3722	1320	4921	1303
11. Kota	84193	2998	86262	3051
12. Nathdwara	159317	2	161806	...
13. Jaisalmer	73755	15049	78605	21560
14. Pushkar	356393	8820	367566	9988
15. Bikaner	68023	6531	69235	7551
16. Rikhabdeo	3175	10	3165	37
17. Alwar	7075	119	9315	181
18. Jaisamand	964	48	935	35
19. Ranakpur	1921	561	1935	810
20. S. Madhopur	26489	739	32009	1357
<b>TOTAL</b>	<b>3120944</b>	<b>268774</b>	<b>3214113</b>	<b>291763</b>

## 24. Miscellaneous.

## 24.5 CENTREWISE HOTELS &amp; BED CAPACITY IN

RAJASTHAN 1986.

(Number)

Name of tourist Centre	No. of hotels		Bed Capacity	
	Public	Private	Public	Private
1	2	3	4	5
1. Jaipur	9	52	933	3344
2. Ajmer	3	24	207	828
3. Udaipur	9	51	786	2002
4. Chittorgarh	6	8	144	312
5. Mt. Abu	6	36	356	1716
6. Bikaner	3	13	105	602
7. Jaisalmer	2	24	138	468
8. Nathdwara	1	—	24	—
9. Bharatpur	6	8	150	259
10. Kota	4	12	105	562
11. Jodhpur	4	19	228	1089
12. Pushkar	1	5	60	151
13. Alwar	3	11	44	257
14. Rikhabdeo	1	—	30	—
15. Bundi	2	3	26	24
16. Jaisamand	1	—	30	—
17. Ranakpur	1	—	16	—
18. Siliserh	1	—	29	—
19. Behror	1	1	4	14
20. Ratanpur	1	—	4	—
21. Mahuwa	2	—	7	—
22. Haldighati	1	—	6	—
23. Sawai Madhpur	3	6	42	204
24. Sariska	2	—	56	—
<b>TOTAL</b>	<b>73</b>	<b>273</b>	<b>3530</b>	<b>11832</b>

## 24. Miscellaneous.

## 24.6 BED CAPACITY OF TOURIST BUNGALOWS IN RAJASTHAN

Place of Tourist Bungalow, Youth Hostel, Rest House etc.	Year of Starting	Number of Beds		Occupancy in the year (Percent)	
		1985	1986	1985	1986
1	2	3	4	5	6
<b>I. Tourist Bungalow</b>					
1. Tourist Bungalow, Teej Jaipur	1960	126	128	66.75	61.77
2. Tourist Bungalow, Udaipur	1960	92	92	90.67	74.66
3. Tourist Bungalow, Ajmer	1962	146	146	53.46	62.03
4. Tourist Bungalow, Mount Abu	1962	196	196	39.54	35.60
5. Tourist Bungalow, Pushkar	1964	60	60	43.29	58.19
6. Tourist Bungalow, Jodhpur	1972	148	148	46.11	47.35
7. Tourist Bungalow, Chittor	1973	48	48	56.07	54.33
8. Tourist Bungalow, Jaisalmer	1974	112	122	36.01	29.84
9. Tourist Bungalow, Sariska	1975	44	44	40.91	50.67
10. Tourist Bungalow, Nathdwara	1975	24	24	59.42	54.79
11. Tourist Bungalow, Gangaur, Jaipur	1977	128	126	59.42	66.30
12. Tourist Bungalow, Kota	1978	36	36	45.99	47.78
13. Tourist Bungalow, Bharatpur	1979	54	54	46.62	42.96
14. Tourist Bungalow, Rikhabdeo	1979	30	30	39.37	42.38
15. Tourist Bungalow, Bikaner	1980	32	64	37.44	36.07
16. Tourist Bungalow, Jaisamand	1981	30	30	13.62	11.08
17. Silpi T. Bg. Ranakpur	1982	16	16	46.42	55.39
18. Lake Palace, Siliserh	1982	29	29	15.81	19.89
19. Swagat T. Bg. Jaipur	1982	104	104	74.25	62.22
20. Jhumar Bari T. Bg. Sawai Madhopur	1982	16	24	25.70	35.84
21. Jheel T. Bg. Jamuwa Ramgarh	1982	20	20	21.47	22.68
22. Durg Cafeteria Nahargarh, Jaipur	1982	2	2	—	—

## 4. Miscellaneous.

## 4.6 BED CAPACITY OF TOURIST BUNGALOWS IN RAJASTHAN

Place of Tourist Bungalow, Youth Hostel, Rest House etc.	Year of Starting	Number of Beds		Occupancy in the year (Percent)	
		1985	1986	1985	1986
1	2	3	4	5	6
<b>II. Youth Hotel</b>					
3. Youth Hostel, Jaipur	1978	60	60	37.68	57.79
4. Youth Hostel, Mount Abu	1978	60	60	30.93	17.25
<b>III</b>					
5. Janta Avas Grah, Chitter	1978	28	28	30.93	53.05
<b>IV. Rest house</b>					
6. Rest House, Behror	1977	4	4	62.34	52.94
7. Rest House, Mahuwa	1977	2	2	51.20	57.79
8. Rest House, Haldi Ghati	1976	6	6	9.48	8.76
9. Midway Ratanpur	1981	4	4	31.03	48.48
<b>TOTAL</b>		1657	1707	52.22	50.15*

Relates to year 1986-87

### ERRATA

Page No.	Col No.	Line No.	For	Rea
181	10	11	869	862
183	12	14	15.46	14.40
190	4	1	4948	4998
195	2	4	52551	52251