

जिलेवार विकास संकेतक उत्तर प्रदेश

DISTRICT-WISE DEVELOPMENT
INDICATORS
UTTAR PRADESH

2008



अर्थ एवं संख्या प्रभाग
राज्य नियोजन संस्थान, उत्तर प्रदेश
ECONOMICS AND STATISTICS DIVISION
STATE PLANNING INSTITUTE, UTTAR PRADESH
website: <http://updes.up.nic.in>

ftyoj fodkl l d r d & 2008] mRrj ins'k
DISTRICT-WISE DEVELOPMENT INDICATOR
UTTAR PRADESAH
2008



vFkZ ,oa l d ; k i Hkkx] jkT; fu; kstu l d Fkku
mRrj ins'k

**ECONOMIC AND STATISTIC DIVISION
STATE PLANNING INSTITUTE
UTTAR PRADESAH**

<http://updes.up.nic.in>

ikDdFku

vFkz ,oa l[;k iHkkx] mRrj insk }kjk ^ftypokj fodkl
l[dsrd** uked izdk'ku o"kz 1978 ls ifro"kz izdkf'kr fd;k tk jgk gS
;g izdk'ku lektkfFkd {ks=ka ea insk dh vUr{kz=h; fo"kerkvka dks n'kkrk
gS A bl izdk'ku dk iLrj vad ^2008** vadekyk dk bDrhl oka vad
gS A

bl l[ddj.k ea fodkl ds fofHklu eyHkur igypka
tS & tul[;k] LokLF;] f'k{k] voLFkiuk l[fo/kkvk] dF'k] i'kqkyu ,oa
eRL;] m]ksx ,oa [kfut] c[fdax] forr rFkk lgdkfjrk] ekuo 'kfDr rFkk
jkt; vk; ls lEcfU/kr vkadMka ij vk/kfjr insk ds vkfFkd
{ks=okj@ftypokj dgy 125 fodkl xr l[dsrd iLrj fd;s x;s gS tks o"kz
2001&02 rFkk miyC/k v/kqkUr o"kz ls lEcfU/kr gS A

fofHklu foHkkxk, tSUI ;ka }kjk okanr vkadMka dks lle;
miyC/k djkus ea fn;s x;s lg;ksx ds fy, es mudk vkHkkj idV djrk
gS A

es fo'okl gS fd izdk'ku dk iLrj vad bl ds indz vadka
dh HkkUr fu;kst dk] ufr fuekz'kvka rFkk fodkl xr ;kstuvka ds fO;ku;u
ls lEcfU/kr foHkkxka rFkk insk ds leLr {ks=ka ea lektkfFkd ifjorZka ds
v/; ;u ea vuq U/kudrkz/ka ds fy, cgr mi;ksxh fl) gksk A

bl izdk'ku ds foLrkj ,oa iLrjhdj.k ea xqkRed l[kkj gsrq
mi;ksdriZ/ka ds l[koka dk l g"z Lokxr gS A



y[kuÅ%
fnukad% tuojh 21] 2009

veuthr fl g]
ie[k l[fo]
fu;ksu foHkkx]
mRrj insk 'kkl uA

Foreword

Directorate of Economics and Statistics, U.P. is publishing "Districtwise Development Indicators" annually since 1978. The publication provides information about inter-regional disparities in various socio-economic sectors of the State. The current issue of 2008 is thirty first issue of the series.

In this edition, 125 development indicators regarding population, health, education, infrastructural facilities, agriculture, animal husbandry, fisheries, industry & minerals, banking, finance & co-operation, manpower and state income have been presented separately for various economic regions as well as districts, for the year 2001-02 and for the latest year for which data could be available. The requisite data have been furnished by the respective departments of the State Govt. and other agencies.

The cooperation extended by various departments/agencies in furnishing the required data is highly appreciated.

I am sure that the present issue of the publication will be of immense use not only to planners, policy makers and departments implementing different developmental programmes but also to researchers in understanding the multifarious socio- economic changes taking place in the State.

Suggestions from users for further improvement in coverage and presentation of this publication shall be warmly welcomed.

Lucknow:

Dated: Jan 21 , 2009



(Manjit Singh)
Principal Secretary
Planning Department
Govt. of U.P.

i Lrkouk

vFKZ ,oa l[;k iHkkx] jkT; fu;kstu l[Fkk] mRrj insk }kjk ^fityokj fodkl l d r d & m R r j insk ** uked izk'ku o"lz 1978 ls ifro"lz izk'kr fd;k tk jgk gA o"lz 2008 dk izk'ku bl J[kyk dk bdrhl oka vad gA mRrj insk pkj vkfFkd {k=k& i dh] if'peh] dlnh; rFkk c[nsy[k.M ea foHkkftr fd;k x;k gA buea fofHkUu izk'j dh vUr{k=h; fo"kerk,a ekst m gA insk ds lUrjyr ,oa l[u;kstr fodkl gsrq ;kstuvka dh l j p u k ea ;g izk'ku dkQh mi;ksx fl) gksk A bl izk'ku dh mi;ksxrk dks /;ku ea j[krs gq iLrj vad dks f}Hkk"kh cuk;k x;k gA bl vad ea dy 125 l d r d ka dks l f e f yr fd;k x;k gS tks e[;r;k tu l[;k] LokLF;] f'k{k] voLFkkiuk l f o /k k v k j d f'k] i'kqkyu ,oa eRL; ikyu] m|ksx ,oa [kfut] d f d a] foRr rFkk l g d k f j r k] ekuo'kfDr rFkk vk; ij vk/kkfjr gA A bl izk'ku ea ,d u;k l d r d "i < k b z c h p ea N k M u s dh nj** dks t k M / k x;k gS A

;g izk'ku Jh vjfoln d[ekj frokjh] vij funskd o Jh cukjlh fl g] mifunskd ds funskd rFkk Mko 'kq c vgen] vFKZ ,oa l[;k f/kdkjh ds i; b s k .k ea M s / k c d v u t h k k x ds Jh t ; y k y j k e x t r] l g k ; d v F K Z , o a l [; k f / k d k j h] J h e r h v u p h i k . M s r F k k M k o 1/2 J h e r h 1/2 e a t w n h f { k r] v F K Z , o a l [; k f u j h { k d k a } k j k d f B u i f j J e d j f u / k k f j r l e ; e a i L r j f d ; k x ; k g A d o j i " B r F k k x t Q @ p k V z x t Q v u t h k k x } k j k r \$ k j f d ; k x ; k g S A e s l E c f u / k r f o H k k x k a } k j k l l e ; o k a N r v k a d M s m i y C / k d j k d j b l i z k ' k u d k s r \$ k j d j u s e a f n ; s x ; s l g ; k s x d s f y , g n ; l s v k H k j 0 ; D r d j r k g M

E t > s v k ' k k g S f d ; g i z k ' k u u h r & f u e k z k v k j i z k k l d k j ; k s t u k d k j k j ' k k s / k d r i z / k a d s f y , m i ; k s x h f l) g k s k A b l i z k ' k u d s f o " k ; & f o L r k j , o a x q k k R e d l q k k j g s r q m i ; k s d r i z / k a d s l p k o k a d k l g " k z L o k x r f d ; k t k ; s k A

y[kuA

fnukad %tuojh 01] 2009

Mko jktUnz frokjh
funskd]
vFKZ ,oa l[;k iHkkx]
mRrj insk

PREFACE

Economics and Statistics Division of the State Planning Institute, Uttar Pradesh has been bringing out the "District-wise Development Indicators Uttar Pradesh" for every year since 1978. The publication of the year 2008 is the 31st issue of this series, UP is divided among four economic regions: Western, Central, Bundelkhand and Eastern. In these regions there exist inter-regional disparities which are adequately highlighted in the publication. For balanced and well-planned development of the state various indicators have been evolved. Keeping the immense utility of the publication this issue has been made bilingual. It consists of 125 indicators mainly based on Population, Health, Education, Infrastructural Facilities, Agriculture, Animal Husbandry and Fisheries, Industry and mines, Banking, Finance and Co-operative, Man Power and Income. Drop-out rate a new indicator has been incorporated in the publication.

The publication has been prepared by Shri Jai Lal Ram Gupta, Asstt. Economics & Statistics Officer, Smt. Anushri Pandey and Dr. Manju Dikshit, Economics & Statistics Inspector. under the guidance of Sri A.K.Tewari, Addl. Director & Sri Banarasi Singh, Deputy Director and under the supervision of Dr. Shuaib Ahmad, Economics & Statistics Officer. Cover page and graph/charts displayed in the publication have been prepared by the Graph Section. I am grateful to concerned departments of State Government for furnishing of requisite data.

I hope, this publication will go a long way in meeting the felt need of policy makers, administrators, planners and researchers engaged in Policy making. Suggestions from the users for its further improvement are most welcomed.

Lucknow:

Dated: Jan. 1st, 2009



Dr. Rajendra Tiwari

Director

Economics and Statistics Division
Uttar Pradesh.

ftypkj fodkl lard mRrj ins k&2008

Mk0 jktanz frokjh

funš kd

ikoš/kd ekxh'kū ,oa i ; bšk.k

1&Jh vjfoln dękj frokjh

vij funš kd

2&Jh cukjih flę

mi funš kd

3&Mk0 'kqę vgen

vFkZ ,oa l ą ; kf/kdkjh

4&Jh t; yky jke xtr

l gk; d vFkZ ,oa l ą ; kf/kdkjh ¼ i Hkkjh ½

ik.Męyfi l jpk

1&Jherh vuęh ik.Mę

vFkZ ,oa l ą ; k fujh{k d

2&Mk0 ¼ Jherh ½ eaw nhf{kr

vFkZ ,oa l ą ; k fujh{k d

ifjfujh{k.k dk; l

1&Jh jke izdk'k feJ

l gk; d vFkZ ,oa l ą ; kf/kdkjh

2&Jh ghjk yky feJ

l gk; d vFkZ ,oa l ą ; kf/kdkjh

3&Jh vkulln fd'kųj l DI suk

l gk; d vFkZ ,oa l ą ; kf/kdkjh

4&Jh ješ k cgknę yky

l gk; d vFkZ ,oa l ą ; kf/kdkjh

5&Mk0 Jhd".k ik.Mę

l gk; d vFkZ ,oa l ą ; kf/kdkjh

6&Jh ješ k f=ikBh

vFkZ ,oa l ą ; k fujh{k d

7&Mk0 vouhlnz feJ

vFkZ ,oa l ą ; k fujh{k d

8&Jh lož k dękj

vFkZ ,oa l ą ; k fujh{k d

Vad.k ,oa vU; dk; l

1&Jh jktš k dękj

Vadd

2&Jherh ekyrh nsh

prękZ Jskh

xtQ]pkV] ekufp= ,oa doj i"B

1& Jh f'ko 'kųj ;kno

phQ xtQ vkfVLV

2& dę dę ę l kudj

xtQ vkfVLV

3& Jherh 'kcue vCckl

l gk; d xtQ vkfVLV

OFFICERS & STAFF ASSOCIATED WITH
THE PUBLICATION

DR. RAJENDRA TIWARI Director

Guidance and Supervision

1. **SHRI A.K. TEWARI** Additional Director
2. **SHRI BANARASI SINGH** Deputy Director
3. **DR. SHUAIB AHMAD** Economics & Statistics Officer
4. **SHRI J.R. GUPTA** Asstt. Eco. & Stat. Officer (Incharge)

Manuscript work

1. **SMT. ANUSHRI PANDEY** Eco. & Stat. Inspector
2. **DR. MANJU DIKSHIT** Eco. & Stat. Inspector

Scrutiny work

1. **SHRI R. P. MISHRA** Asstt. Eco. & Stat. Officer
2. **SHRI H.L. MISHRA** Asstt. Eco. & Stat. Officer
3. **SHRI A.K. SAXENA** Asstt. Eco. & Stat. Officer
4. **SHRI R. B. LAL** Asstt. Eco. & Stat. Officer
5. **DR. S. K. PANDEY** Asstt. Eco. & Stat. Officer
6. **SHRI R.K. TRIPATHI** Eco. & Stat. Inspector
7. **DR. AVNINDRA MISHRA** Eco. & Stat. Inspector
8. **SHRI SARVESH KUMAR** Eco. & Stat. Inspector

Typing and other works

1. **SHRI RAJESH KUMAR** Typist
2. **SMT. MALTI DEVI** Fourth Class

Graph, Chart, Maps, Cover Page

1. **SHRI S.S. YADAV** Chief Graph Artist
2. **KM. KUSUM SONKAR** Graph Artist
3. **SMT. SHABNAM ABBAS** Asstt. Graph Artist

उत्तर प्रदेश का मानचित्र

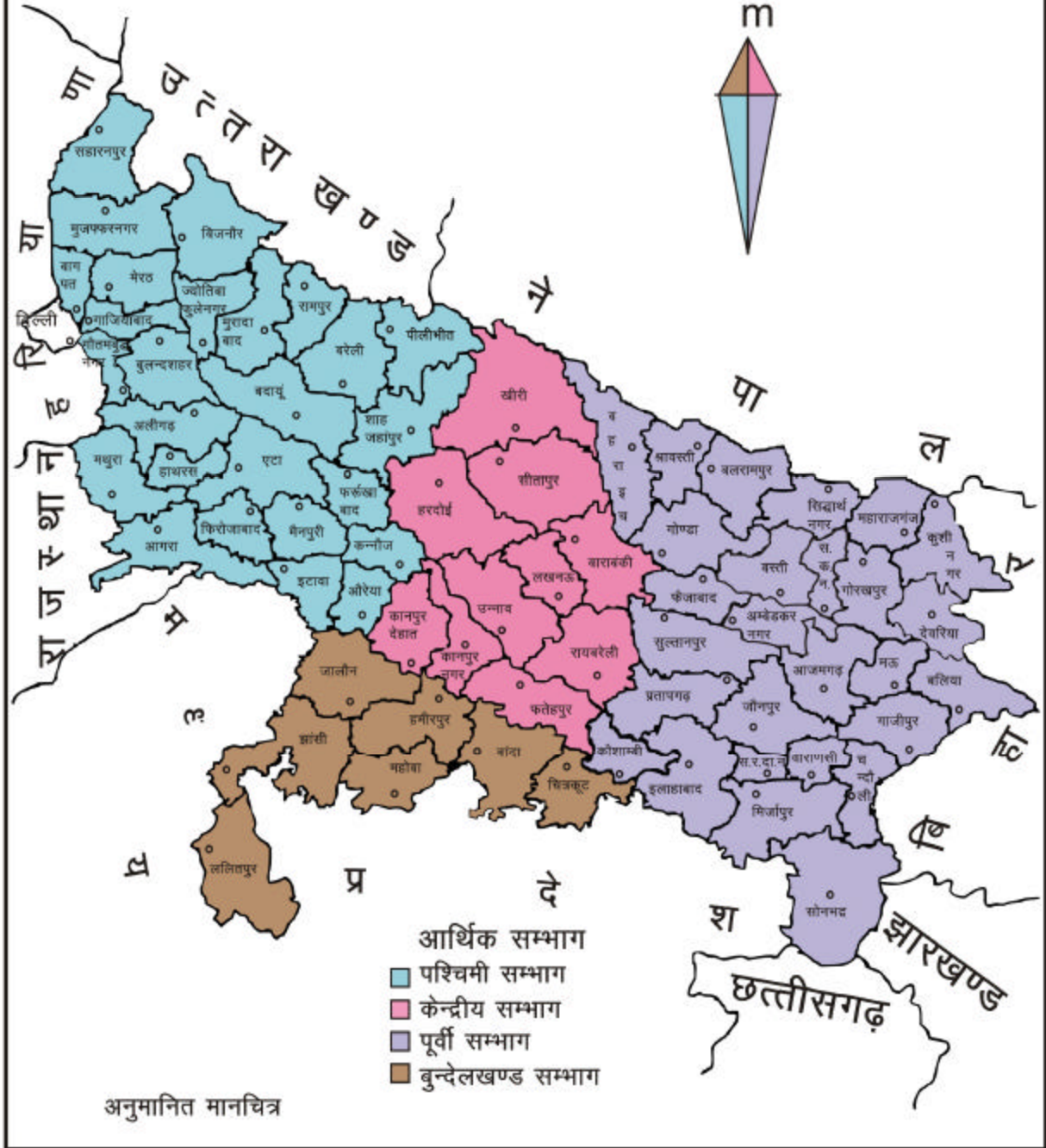

fo" k; & l wph

CONTENTS

dæ.@en l a	fooj.k	i"B l a
Serial/Item no.	Description	Page no.
1	2	3

Hkkx&1 (Part-1)

1 & tul d; k

POPULATION

1-dy tul d; k Total Population	1&2
2-Hkkx&1yd {k=Qy Geographical Area	1&2
3-tul d; k ea 10 o"l ea ifr'kr of) Percentage of decennial growth of population	3&4
4-tul d; k dk ?kuRo Density of population	3&4
5-ifr gtkj iq "ka ij fl=; ka dh l d; k ¼fyakukr½ No. of females per thousand males (sex ratio)	5&6
6-uxjh; tul d; k dk dy tul d; k l s ifr'kr Percentage of urban population to total population	5&6
7-tuinokj tul d; k dk in sk dh dy tul d; k l s ifr'kr Districtwise percentage of population to state's total population	7&8
8-tuinokj vuq fpr tkfr dh tul d; k dk dy tul d; k l s ifr'kr Districtwise percentage of S.C. population to total population	7&8
9-vuq fpr tkfr dh tuinokj tul d; k dk in sk dh dy vuq fpr tkfr dh tul d; k l s ifr'kr Districtwise percentage of S.C. population to state's total S.C. population	9&10
10-tuinokj vuq fpr tutkfr dh tul d; k dk dy tul d; k l s ifr'kr Districtwise percentage of S.T. population to total population	9&10

11-வட்டியில் தங்கியிருக்கும் மக்களின் சதவீதம் தமிழ்நாட்டில் தங்கியிருக்கும் மக்களின் சதவீதம் Districtwise percentage of S.T. population to state's total S.T. population	11&12
12-வட்டியில் தங்கியிருக்கும் மக்களின் சதவீதம் Decadal growth in S.C. population	13&14
13-வட்டியில் தங்கியிருக்கும் மக்களின் சதவீதம் Decadal growth in S.T. population	13&14
14-சமூக அமைப்பின் படிவாக்கம் Percentage distribution of religion wise population	15&22
15-பெரிய நகரங்களில் உள்ள கிராமங்களின் சதவீதம் தமிழ்நாட்டில் உள்ள கிராமங்களின் சதவீதம் Percentage of villages/population according to different population classes to total villages/population	23&28
16-பெரிய நகரங்களில் உள்ள நகரங்களின் சதவீதம் தமிழ்நாட்டில் உள்ள நகரங்களின் சதவீதம் Percentage of towns/population according to different population classes to total towns/population	29&32

2 & லக்ஷ;

HEALTH

17-லக்ஷ மக்களுக்கு, மருத்துவமனைகள்/பெரிய நகரங்களில் உள்ள மருத்துவமனைகள்/பெரிய நகரங்களில் உள்ள மருத்துவமனைகள் LokLF; மருத்துவமனைகள்/பெரிய நகரங்களில் உள்ள மருத்துவமனைகள்/பெரிய நகரங்களில் உள்ள மருத்துவமனைகள் No. of Allopathic hospitals/dispensaries per lakh of population(including P.H.Cs.)	33&34
18-லக்ஷ மக்களுக்கு, மருத்துவமனைகள்/பெரிய நகரங்களில் உள்ள மருத்துவமனைகள்/பெரிய நகரங்களில் உள்ள மருத்துவமனைகள் மருத்துவமனைகள்/பெரிய நகரங்களில் உள்ள மருத்துவமனைகள்/பெரிய நகரங்களில் உள்ள மருத்துவமனைகள் No. of beds in Allopathic hospitals/dispensaries per lakh of population(including P.H.Cs.)	33&34
19-லக்ஷ மக்களுக்கு, மருத்துவமனைகள்/பெரிய நகரங்களில் உள்ள மருத்துவமனைகள்/பெரிய நகரங்களில் உள்ள மருத்துவமனைகள் மருத்துவமனைகள்/பெரிய நகரங்களில் உள்ள மருத்துவமனைகள்/பெரிய நகரங்களில் உள்ள மருத்துவமனைகள் No. of Ayurvedic/Homeopathic/Unani hospitals/ dispensaries per lakh of population	35&36

20- ifryk[k tul[; k ij vk; p[nd@gk[; k[fkd@; wkuh fpfdRI ky; k[vkSk/kky; ka ea 'k[kvka dh l[; k	35&36
No. of beds in Ayurvedic /Homeopathic/Unani hospitals /dispensaries per lakh of population	
21- ifryk[k tul[; k ij ikFked LokLF; d[ntka dh l[; k	37&38
No. of P.H.Cs. per lakh of population	
22- ifryk[k tul[; k ij ekr' ,oa f'k'kq dY; k.k d[ntmi d[ntks dh l[; k	37&38
No. of M.C.H. centres/sub centres per lakh of population	
23- is ty l[fo/kk; p[retjka dk dY etjka dh l[; k l[sifr'kr	39&40
Percentage of hamlets with drinking water facilities to total no. of hemlets.	

3 & f'k{k

EDUCATION

24- dY l[k{kjrk nj	41&42
Total literacy rate	
25- iq "k l[k{kjrk nj	41&42
Male literacy rate	
26- efgY l[k{kjrk nj	43&44
Female literacy rate	
27- L=h iq "k l[k{kjrk nj ea v[urj	43&44
Difference in literacy rates of Female & Male	
28- ifryk[k tul[; k ij fo ky; ka dh l[; k 1/1 1/2 twcsfo ky; 1/2 1/2 lh-csfo ky; 1/3 1/2 m-ek- fo ky;	45&48
No. of School per lakh of population {i} J.B.S. {ii} S.B.S. {iii} H.S.S.	
29- fofHku 'k[fkd Lrjka ij Nk= & v/; kid vuqkr	47&50
1/1 1/2 twcsfo ky; 1/2 1/2 lh-csfo ky; 1/3 1/2 m-ek- fo ky; Pupil teacher ratio at different educational levels {i} J.B.S. {ii} S.B.S. {iii} H.S.S.	

30- ukeladu vuqkr ¼1½ twcsfo ky; ¼2½ lhc-sfo ky; Enrolment ratio {i}J.B.S. {ii}S.B.S.	51&52
31-i <hbl chp ea NkMtus dh nj ¼1½twcsfo ky; Drop out rate {i} J.B.S.	53&54
32.vuq fpr tkfr l k{kjrk ifr'kr S.C. literacy rate	55&56
33-xteh.k l k{kjrk ifr'kr Rural literacy rate	57&58
34-uxjh; l k{kjrk ifr'kr Urban literacy rate	57&58
35-ifr yk[k tul ã;k ij vks kfxd if'k{k.k l l.Fkkuka dh l ã;k No. of I.T.Is per lakh population	59&60
36-ifr yk[k tul ã;k ij cgg kalkh rdudhd l l.Fkkuka (i kw/hv&Dud) dh l ã;k No. of polytechnics per lakh population	59&60

4 & voLFkkiuk l qo/kk; a **INFRASTRUCTURAL FACILITIES**

37-ifr yk[k tul ã;k ij ykcd fuekzk foHkkx ds v/khu iDdh l Melka dh yEckbz Length of P.W.D Pucca roads per lakh population	61&62
38-ifr gtjk oxl fd-eh- {ks-Qy ij ykcd fuekzk foHkkx ds v/khu iDdh l Melka dh yEckbz Length of P.W.D Pucca roads per thousand Sq. Km.	61&62
39-ifr yk[k tul ã;k ij dty iDdh l Melka dh yEckbz Length of total pucca roads per lakh population	63&64
40-ifr gtjk oxl fd-eh-ij dty iDdh l Melka dh yEckbz Length of total pucca roads per thousand Sq. Km.	63&64

41-ifr 0;fDr fo q miHkks dh ek=k Per capita electricity consumption	65&66
42-dy miHkDr fo q ea ls df'k ea miHkDr fo q dk ifr'kr Percentage of electricity consumption in Agriculture sector to total consumption	65&66
43-m ks ea izDr fo q dk dy fo q miHkks ls ifr'kr Percentage of electricity consumption in industry to total consumption	67&68
44-?kjsy mi;ks ea izDr fo q dk dy fo q miHkks ls ifr'kr Percentage of domestic electricity consumption to total consumption	67&68
45-fo qhdr xteka dk dy vkkn xteka ls ifr'kr Percentage of electrified villages to total inhabited villages	69&70
46-ifr yk[k tul; k ij ,y0ih0th0 miHkDrk No.of L.P.G.consumers per lakh of population	69&70
47-ifr yk[k tul; k ij ekckby duD'kuka dh l; k No. of mobile connections per lakh of population	71&72
48-ifr yk[k tul; k ij Mkd?kja dh l; k No. of post offices per lakh of population	71&72
49-ifr yk[k tul; k ij njHk'k duD'kuka dh l; k No. of telephone connections per lakh of population	73&74
50-ifr yk[k tul; k ij ih-lh-vks dh l; k No. of P.C.O. per lakh of population	73&74

5 & df'k

AGRICULTURE

51-'k) fl fpr {ks-Qy dk 'k) cks s x; s {ks-Qy ls ifr'kr Percentage of net irrigated area to net area sown	75&76
52-dy fl fpr {ks-Qy dk dy cks s x; s {ks-Qy ls ifr'kr Percentage of gross irrigated area to gross area sown	75&76

53-dy ifEia l v@uydi ka dk tuinokj ifr'kr forj.k ¼½ futh ifEia l v@uydi ½½ jkt dh; uydii Districtwise percentage distribution of total pumping sets/tubewells {1} Private pumping sets/tubewells {2} Govt. tubewells	77&78
54-l k rokj 'k) fl fipr {ks-Qy dk dy 'k) fl fipr {ks-Qy ls ifr'kr Percentage of net irrigated area by different sources to total net irrigated area	79&82
55-ck+ ls iHkkfor {ks-Qy dk dy cks s x; s {ks-Qy ls ifr'kr ([kjHQ) Percentage of flood affected area to total area sown {Kharif}	83&84
56-ck+ ls iHkkfor tul[;k dk dy tul[;k ls ifr'kr Percentage of flood affected population to total population	83&84
57-fofHkUu tkr oxkZuq kj Hkfe tkr l[;k dk ifr'kr forj.k Percentage distribution of holdings by different sizes	85&88
58-fofHkUu tkr oxkZuq kj {ks-Qy dk ifr'kr forj.k Percentage distribution of area of holdings by different sizes	89&92
59-fofHkUu tkr oxkZuq kj tkr ka dk vks r vdkj Average size of holdings by different sizes	93&98
60-'k) cks s x; s {ks-Qy dk dfr'k ;k; Hkfe ls ifr'kr Percentage of net area sown to culturable land	99&100
61-Ql y l?kurk Cropping intensity	99&100
62-ifr gD l dy cks s x; s {ks-Qy ij dy mojd forj.k Distribution of total fertilizer per hect. of gross area sown	101&104
63-ifr yk[k gD 'k) cks s x; s {ks-Qy ij fofu; fer ef.M; ka dh l[;k No. of regulated mandis per lakh hect. of net area sown	105&106
64-ifr xteh.k 0; fDr ij 'k) cks k x; k {ks-Qy Net area sown per rural person	105&106

65-ftypokj ifrofnr {ks=Qy dk insk ds ifrofnr {ks=Qy ls ifr'kr Districtwise percentage of reporting area to states reporting area	107&108
66-Álj Hkñie dk ifrofnr {ks=Qy ls ifr'kr Percentage of barren land to reporting area	107&108
67-'kq) cks s x;s {ks=Qy dk dy ifrofnr {ks=Qy ls ifr'kr Percentage of net area sown to total reporting area	109&110
68-ou ds vlrxt {ks=Qy dk dy ifrofnr {ks=Qy ls ifr'kr Percentage of area under forests to total reporting area	109&110
69-df"k ;kk; Hkñie dk ifrofnr {ks=Qy ls ifr'kr Percentage of culturable land to total reporting area	111&112
70-ifr VDVj ij l dy cks s x;s {ks=Qy dh miyC/krk Availability of gross area sown per Tractor	111&112
71-dy [kk klu] xqj] pky] vky] frygu] xluk dk mRi knu ,oa vks r mit Production and productivity of total food grains, wheat, rice, potato, oilseeds, sugercane	113&118
72-ifr 0;fDr [kk klu dk mRi knu Per capita production of foodgrains	119&120
73- ifr 0;fDr nygu dk mRi knu Per capita production of pulses	119&120
74-l dy cks s x;s {ks=Qy ea [kjhQ ,oa jch Ql yka ds {ks=Qy dk ifr'kr vak Percentage share of area under Kharif and Rabi crops in gross area sown	121&122
75- olf.kT; d Ql yka ds vlrxt {ks=Qy dk l dy cks s x;s {ks=Qy ls ifr'kr Percentage of area under commercial crops to gross sown area	123&124
76- dy vo'kks ty dk dy Hkñexr ty ls ifr'kr percentage of total remaining water to underground water	123&124

6& i 'kq kyu , oa eRL; i kyu
ANIMAL HUSBANDRY AND FISHERIES

77- ifr lls i'kqku lq;k ij 'kq cks k x;k {ks=Qy Net area sown per hundred Livestocks	125&126
78- ifr i'kqku lq;k ij tul q;k Population per Livestock	125&126
79- ifr yk[k i'kqku ij i'kq fpfdRI ky; Vetarinary hospitals per lakh Livestock	127&128
80- ifr yk[k i'kqku ij i'kqku fodkl dln@i'kq kyu dlnz Livestock development center per lakh Livestocks	127&128
81- ifr nqkk# i'kq/ka ij tul q;k Population per Milch cattle	129&130
82- ifr yk[k nqkk# i'kq/ka ij df=e xHkZkku dln@ mi dlnz A.I. centres/subcentres per lac Milch cattles	129&130
83- ifr yk[k nqkk# i'kq/ka ij nq/k mRiknd l gdkjh l fevr; ka dha l q;k No. of Milk productive cooperative societies per lakh of Milch cattles	131&132
84- ifr gs foHkxh; eRL; i kyu {ks= ij eRL; mRi knu Production of Fish per hec t. in departmental area of Fisheries	131&132
85- ifr 0; fDr nq/k mi yC/krk Per capita milk availability	133&134
86- i'kqku ?kuRo Livestock density	133&134

7&m | ksx
INDUSTRY

87- ifr yk[k tul q;k ij vks\$ kfxd {ks=ka dh l q;k No. of Industrial areas per lakh population	135&136
88- ifr yk[k tul q;k ij y?q m kska dh l q;k No. of small scale industries per lakh population	135&136
89- i at hdr dkj [kkuka ea ifr Jfed 'kq vkof/kz eW; Net value added per worker in registered factories	137&138

90- ifr yk[k tul[;k ij iat[dr dkj[kkuka ea yxs 0; fDr; ka dh l[;k No. of employees in registered factories per lakh of population	137&138
91- ifr 0; fDr vks]kfxd mRiknu dk l dy eW; Per capita gross value of industrial production	139&140
92- ifr yk[k tul[;k ij dk; jr dkj[kkuka dh l[;k No. of working factories per lakh of population	139&140
93- iat[dr dkj[kkuka dk ftyokj ifr'kr forj.k Districtwise percentage distribution of registered factories	141&142
94- ifr iat[dr dk; jr dkj[kkuka ea vks] r Jfed Average workers per registered working factory	141&142

8 & cfdk] forr rFkk lgdkfjrk

BANKING, FINANCE AND COOPERATION

95- __.k&tek vuqkr Credit deposit ratio	143&144
96- ifr yk[k tul[;k ij vuq fpr okf.kfT; d c[ka dh l[;k No. of scheduled commercial banks per lakh of population	143&144
97- ifr 0; fDr 1&__.k 2& tek per Capita { 1 }credits (2) deposits	145&146
98- ifr yk[k tul[;k ij lgdkjh dF'k foi.ku d[nta dh l[;k No. of cooperative agricultural marketing centres per lakh of population	147&148
99- ifr yk[k tul[;k ij lgdkjh foi.ku ¼; foØ; ½ l fefr; ka dh l[;k No. of cooperative marketing societies per lakh of population	147&148
100- ifr yk[k xteh.k tul[;k ij ikFkfed dF'k __.k l fefr; ka dh l[;k No. of primary agricultural credit societies per lakh of rural population	149&150
101- ifr yk[k tul[;k ij laDr dF'k lgdkjh l fefr; ka dh l[;k No. of joint agricultural cooperative societies per lakh of population	149&150

102-	ifr yk[k tul d; k ij lgdkjh df'k ,oa xkE; fodkl cdkla dh l d; k	151&152
	No. of cooperative agricultural and rural development banks per lakh population	
103-	ifr gtkj oxl fdykshVj {ks-Qy ij lgdkjh 'khrxgka dh l @	151&152
	No. of cooperative cold storages per thousand sq. km. area	
104-	ifr yk[k tul d; k ij lgdkjh fo/kk; u la =ka dh l d; k	153&154
	No. of cooperative processing plants per lakh of population	
105-	ifr yk[k gDVsj 'kq) cks s x; s {ks-Qy ij df'k foi.ku dshnka dh l d; k	153&154
	No. of agricultural marketing centres per lakh hect. net area sown	

9 & jkstxkj ,oa ekuo 'kfDr

EMPLOYMENT AND MAN POWER

106-	dy tul d; k ea eq; debjka dk ifr'kr	155&156
	Percentage of main workers to total population	
107-	df'k ea yxs eq; debjka dk dy eq; debjka ls ifr'kr	155&156
	Percentage of main agricultural workers to total main workers	
108-	df'k ea yxs eq; debjka dk dy tul d; k ls ifr'kr	157&158
	Percentage of agricultural main workers to total population	
109-	df'k ea yxs iq "k eq; debjka dk dy iq "k eq; debjka ls ifr'kr	157&158
	Percentage of main male workers to main male agricultural workers	
110-	lhektr debjka dk dy debjka ls ifr'kr	159&160
	Percentage of marginal workers to total workers	
111-	eq; d"kdka dk dy eq; debjka ls ifr'kr	159&160
	Percentage of main cultivators to total main workers	
112-	eq; df'k Jfedka dk dy eq; debjka ls ifr'kr	161&162
	Percentage of main agricultural labourers to total main workers	
113-	ikfjokfjd m ksx ea yxs eq; debjka dk dy eq; debjka ls ifr'kr	161&162
	Percentage of main workers in household Industries	
114-	vl; eq; debjka dk dy eq; debjka ls ifr'kr	163&164
	Percentage of other main workers to total main workers	

115-dy deðjka dk dy tul[;k ls ifr'kr Percentage of total workers to total population	163&164
116-vuð fyrir tkfr ds e[; deðjka dk ifr'kr forj.k Percentage distribution of S.C. main workers	165&166

10 & vk;

INCOME

117-ifr 0; fDr df'k mit dk l dy eW; ¼i pfyrr Hkkoka ij½ Per capita gross value of agricultural produce {at current prices}	167&168
118-ifr xteh.k 0; fDr ij df'k mit dk l dy eW; ¼i pfyrr Hkkoka ij½ Gross value of Agricultural produce per rural person {at current prices}	167&168
119-ifr gð l dy cks s x; s {ks=Qy ij df'k mit dk l dy eW; ¼i pfyrr Hkkoka ij½ Gross value of Agricultural produce per hect. of gross area sown {at current prices}	169&170
120-ifr gð 'kð cks s x; s {ks=Qy ij df'k mit dk l dy eW; ¼i pfyrr Hkkoka ij½ Gross value of agricultural produce per hect. of net area sown {at current prices}	169&170
121-fucy ?kjsyw mRi kn dk ifr'kr vák ¼i pfyrr Hkkoka ij½ Percentage share of net domestic product {at current prices}	171&172
122-ifr df'k dehl ij df'k mit dk l dy eW; ¼i pfyrr Hkkoka ij½ Gross value of agricultural produce per agricultural worker {at current prices}	171&172
123-ifr 0; fDr fucy ?kjsyw mRi kn ¼i pfyrr Hkkoka ij½ Per capita net domestic product {at current prices}	173&174
124-ifr 0; fDr ftyk ;kstuk 0; ; Per capita district plan expenditure	173&174
125- fucy ?kjsyw mRi kn ¼i pfyrr Hkkoka ij½ dk ifr'kr forj.k 1&i l kfed {ks= 2& f}rh; d {ks= 3& r}rh; d {ks= Percentage distribution of net district domestic product {at current prices} 1-Primary sector 2- Secondary sector 3-Tertiary sector	175&178

Hkkx&2 (Part-2)

mRrj insk ea p;fur enka ds mPpre ,oa fuEure eku
okys ikkk tuinka ds fodkl l d;d
**Development indicators of selected items of highest
and lowest valued five districts of Uttar pradesh**

1-Hkkx&2yd {k=Qy Geographical Area	179
2-tul d;k dk ?kuRo Density of population	179
3-dy tul d;k Total Population	180
4-tul d;k ea 10 o"l ea ifr'kr of) Percentage of decennial growth of population	180
5-tuinokj tul d;k dk insk dh dy tul d;k ls ifr'kr Percentage of districtwise population to state's total population	181
6-uxjh; tul d;k dk dy tul d;k ls ifr'kr Percentage of urban population to total population	181
7-ifr gtkj iq "kka ij fl=; ka dh l d;k ¼fyakui kr½ No. of females per thousand males (sex ratio)	182
8-tuinokj vuq fpr tkfr dh tul d;k dk dy tul d;k ls ifr'kr Percentage of districtwise S.C. population to total population	182
9-vuq fpr tkfr dh tuinokj tul d;k dk insk dh dy vuq fpr tkfr dh tul d;k ls ifr'kr Percentage of districtwise S.C. population to state's total S.C. population	183
10-/kekZuq kj tul d;k dk ifr'kr forj.k (efLye) Percentage distribution of religion wise population (Muslim)	183

11-tul d; k oxkud kj xteka dh l d; k dk dgy xteka ls ,oa mudh tul d; k dk dgy tul d; k ls ifr'kr 2001 Percentage of villages according to population classes to total villages and their population to total population 2001	
11-01& 200 ls de tul d; k ds xte Villages below 200 population	184
11-02& 5000; k ml ls vf/kd tul d; k ds xte Villages 5000 or above population	184
12-e d; d"kdka dk dgy e d; de d; jka ls ifr'kr Percentage of main cultivators to total main workers	185
13-e d; d f" k Jfedka dk dgy e d; de d; jka ls ifr'kr Percentage of main agricultural labourers to total main workers	185
14- ikfjokfjd m ks ea yxs e d; de d; jka dk dgy e d; de d; jka ls ifr'kr Percentage of main workers in household Industries	186
15-vl; e d; de d; jka dk dgy e d; de d; jka ls ifr'kr Percentage of other main workers to total main workers	186
16-ifryk[k tul d; k ij , yk fkd fpdfRI ky; k vsk/kky; ka dh l d; k ¼i k fkd LokLF; dhnz l fgr½ No. of Allopathic hospitals/dispensaries per lakh of population(including P.H.Cs.)	187
17-dgy l k{ jrk nj Total literacy rate	187
18-i q "k l k{ jrk nj Male literacy rate	188
19-efgyk l k{ jrk nj Female literacy rate	188
20-L= h i q "k l k{ jrk nj ea vl rj Difference in literacy rates of Female & Male	189
21-i < hz chp ea NkM/ us dh nj (t wcsfo ky;) Drop out rate (J.B.S.)	189

22.vuq fpr tkfr lk{kjrk nj S.C. literacy rate	190
23-xteh.k lk{kjrk nj Rural literacy rate	190
24-uxjh; lk{kjrk nj Urban literacy rate	191
25-ifr yk[k tul[;k ij ykd fuekzk foHkkx ds v/khu iDdh l Melk dh yEckbz Length of P.W.D Pucca roads per lakh population	191
26-ifr gtj oxl fd-eh- {ks-Qy ij ykd fuekzk foHkkx ds v/khu iDdh l Melk dh yEckbz Length of P.W.D Pucca roads per thousand Sq. Km.	192
27-ifr yk[k tul[;k ij dty iDdh l Melk dh yEckbz Length of total pucca roads per lakh population	192
28-ifr gtj oxl fd-eh-ij dty iDdh l Melk dh yEckbz Length of total pucca roads per thousand Sq. Km.	193
29-ifr yk[k tul[;k ij ih-lh-vks dh l[;k No. of P.C.O. per lakh of population	193
30-'kq) cks s x; s {ks-Qy dk dfr'k ;kx; Hkfe l s ifr'kr Percentage of net area sown to culturable land	194
31-Of y l?kurk Cropping intensity	194
32-dty [kk khu dh vks r mit Productivity of total food grains	195
33-'kq) fl fpr {ks-Qy dk 'kq) cks s x; s {ks-Qy l s ifr'kr Percentage of net irrigated area to net area sown	195
34-dty fl fpr {ks-Qy dk dty cks s x; s {ks-Qy l s ifr'kr Percentage of gross irrigated area to gross area sown	196

35-ifr 0; fDr [kk klu dk mRi knu	196
Per capita production of foodgrains	
36- olf.kfT; d Ql yka ds vlrxt {ks=Qy dk l dy cks s x; s {ks=Qy l s ifr'kr	197
Percentage of area under commercial crops to gross area sown	
37-ifr 0; fDr df"k mit dk l dy eW; %i pfyr Hkkoka ij½	197
Per capita gross value of agricultural produce (at current prices)	
38-ifr gD 'kD cks s x; s {ks=Qy ij df"k mit dk l dy eW; %i pfyr Hkkoka ij½	198
Gross value of agricultural produce per hect. of net area sown (at current prices)	
39- __.k&tek vuq kr	198
Credit deposit ratio	
40-ifr 0; fDr fucy ?kjs,w mRi kn %i pfyr Hkkoka ij½	199
Per capita net domestic product(at current prices)	

izd'ku ea iz Dr irhd fplg ,oa mudk vk'k;

Symbols used in publication and its meaning

irhd fplg symbol	vk'k; meaning
&	Ipuk 'k'; Nil
--	Ipuk ekr' tuin ea lfefyr Information included in mother district
v	Ipuk vitlr Information not available

uk%&o"z 2001 ds l d r d k a e a o"z 2001 tux.kuk dh tul d ;k rFkk
tux.kuk ds vfrfjDr o"ka ds l d r d k a e a ml o"z dh if{klr tul d ;k dk
iz kx fd;k x;k gA

Note- Census population 2001 is used in indicators for the year 2001 and projected population for the corresponding years are used for the indicators other than census years.

Hkkx&1

PART-1

ftyl@l EHKkx	1-dy tul f; k%000%		2-HKkfyd {k-Qy%oxl fd0eh0%		District/Region
	Total Population(000)		Geographical Area(sq.km.)		
	1991	2001	1991	2001	
	1	2	3	4	
1- l gkjuig	2309	2897	3689	3689	1- Saharanpur
2- eq:QQjuxj	2843	3543	4008	4008	2- Muzaffarnagar
3- fctulg	2462	3132	4561	4561	3- Bijnor
4- ejknkcn	2965	3811	3807	3718	4- Moradabad
5- jkeig	1502	1924	2367	2367	5- Rampur
6- T; kfrckQyys uxj	1156	1499	2160	2249	6- Jyotiba Phule Nagar
7- esjB	2418	2997	2564	2590	7- Meerut
8- cxi r	1030	1164	1347	1321	8- Baghpat
9- xkft; kcln	2231	3291	1983	1148	9- Ghaziabad
10- xkrecq uxj	878	1202	1501	1442	10- G.B.Nagar
11- cyUn'kgj	2392	2913	3458	4352	11- Bulandshahr
12- vyhx<	2450	2992	3701	3650	12- Aligarh
13- gkfkj l	1127	1336	1800	1840	13- Hathras
14- eFkgk	1630	2075	3329	3340	14- Mathura
15- vlxjk	2751	3620	4027	4027	15- Agra
16- fQjktkcln	1533	2053	2361	2361	16- Firozabad
17- , Vk	2245	2790	4446	4446	17- Etah
18- eSi gh	1311	1597	2746	2760	18- Mainpuri
19- cnk; v	2448	3069	5168	5168	19- Budaun
20- cjsyh	2835	3619	4120	4120	20- Bareilly
21- ihytHkhr	1283	1645	3499	3499	21- Pilibhit
22- 'kgtgkkgj	1987	2548	4575	4575	22- Shahjahanpur
23- Q: f kcln	1284	1570	2148	2181	23- Farrukhabad
24- dlukst	1158	1389	2126	2093	24- Kannauj
25- bVkok	1102	1339	2286	2311	25- Etawah
26- vkj\$ k	1028	1180	2054	2015	26- Auraiya
if' peh l EHKkx	48358	61195	79831	79831	Western Region
27- [khjh	2419	3207	7680	7680	27- Kheri
28- l hrki g	2857	3620	5743	5743	28- Sitapur
29- gjnkbi	2747	3398	5986	5986	29- Hardoi
30- mluko	2200	2700	4558	4558	30- Unnao
31- y[kuA	2763	3648	2528	2528	31- Lucknow
32- jk; cjsyh	2323	2872	4609	4609	32- Rae Bareli
33- dkuij ngkr	1303	1563	3171	3021	33- Kanpur Dehat
34- dkuij uxj	3254	4168	3005	3155	34- Kanpur Nagar
35- Orgij g	1899	2308	4152	4152	35- Fatehpur
36- ckjkcadh	2115	2674	3895	4402	36- Barabanki
dlvnh; l EHKkx	23880	30159	45327	45834	Central Region

ftyl@l EHKkx	1-dy tul q; k/000½		2-HKSkfyd {k=Qy%oxl fd0eh0½		District/Region
	Total Population(000)		Geographical Area(sq.km.)		
	1991	2001	1991	2001	
	1	2	3	4	
37- tlykñ	1219	1454	4565	4565	37- Jalaun
38- >kw h	1417	1745	5024	5024	38- Jhansi
39- yfyrij	752	978	5039	5039	39- Lalitpur
40- getijj	885	1044	4095	4282	40- Hamirpur
41- egkck	582	708	3071	2884	41- Mahoba
42- cknk	1266	1537	4056	4460	42- Banda
43- fp=dW	596	766	3568	3164	43- Chitrakoot
clnsy [k. M l EHKkx	6717	8233	29418	29418	Bundelkhand Region
44- irki x<+	2211	2731	3717	3717	44- Pratapgarh
45- dkskkEch	1022	1293	1824	1780	45- Kaushambi
46- bykgkckn	3900	4936	5437	5482	46- Allahabad
47- Qstckcn	1686	2089	2499	2341	47- Faizabad
48- vEcndj uxj	1629	2027	2520	2350	48- Ambedkar Nagar
49- l Yrkuij	2569	3215	4436	4436	49- Sultanpur
50- cgjkbp	1840	2381	4497	4420	50- Bahraich
51- JkOLrh	923	1176	2380	2458	51- Shrawasti
52- cyjkeij	1369	1682	3375	3349	52- Balrampur
53- xksMk	2205	2766	3977	4003	53- Gonda
54- fl) kFAZ uxj	1608	2040	2797	2895	54- Siddharth Nagar
55- cLrh	1686	2085	2790	2688	55- Basti
56- l rdchj uxj	1152	1420	1641	1646	56- Sant Kabir Nagar
57- egjktxat	1676	2174	2951	2952	57- Mahrajganj
58- xkj [ki j	3066	3769	3321	3321	58- Gorakhpur
59- dq khuxj	2256	2893	2874	2906	59- Kushinagar
60- nsofj; k	2184	2713	2571	2538	60- Deoria
61- vktex<+	3129	3940	4234	4054	61- Azamgarh
62- eÅ	1446	1854	1713	1713	62- Mau
63- cfy; k	2262	2762	2981	2981	63- Ballia
64- tkñij	3215	3912	4038	4038	64- Jaunpur
65- xkthij	2417	3038	3377	3377	65- Ghazipur
66- plnksyh	1275	1643	2485	2541	66- Chandauli
67- okjk. kl h	2508	3139	1550	1535	67- Varanasi
68- l rjfonkl uxj	1078	1354	1057	1015	68- Sant Ravidas Nagar
69- fetkñij	1657	2116	4522	4521	69- Mirzapur
70- l ksñHknz	1075	1464	6788	6788	70- Sonbhadra
i wñz l EHKkx	53044	66611	86352	85845	Eastern Region
mRrj i ns k	131999	166198	240928	240928	Uttar Pradesh

ftyl@l EHKkx	3-tul [k ea 10 o"l ea ifr'kr of)		4-tul [q k dk ?kuRo		District/Region
	Percentage of decennial growth of population		Density of population		
	1981-91	1991-01	1991	2001	
	5	6	7	8	
1- l gkjuig	26.76	25.46	626	785	1- Saharanpur
2- eq:QQjuxj	26.42	24.63	709	884	2- Muzaffarnagar
3- fctulq	27.76	27.56	540	687	3- Bijnor
4- ejknkckn	31.89	36.55	779	1025	4- Moradabad
5- jkeij	27.45	28.08	635	813	5- Rampur
6- T; kfrckQys uxj	28.25	12.71	535	667	6- Jyotiba Phule Nagar
7- ejB	24.91	23.96	943	1157	7- Meerut
8- cxi r	22.39	13.01	765	881	8- Baghpat
9- xlt; kckn	40.90	46.57	1125	2866	9- Ghaziabad
10- xlfrecq uxj	37.64	43.10	585	834	10- G.B.Nagar
11- cyln'kgj	16.10	18.04	692	669	11- Bulandshahr
12- vyhx<+	29.95	29.54	662	820	12- Aligarh
13- gkFjl	26.90	5.20	626	726	13- Hathras
14- eFkgk	22.69	25.88	490	621	14- Mathura
15- vlxjk	21.90	31.60	683	899	15- Agra
16- fQjstckckn	21.65	33.92	649	870	16- Firozabad
17- ,Vk	20.78	24.29	505	628	17- Etah
18- eSiijh	24.11	21.79	477	579	18- Mainpuri
19- cnk; W	24.16	25.39	474	594	19- Budaun
20- cjyh	24.71	27.64	688	878	20- Bareilly
21- ihyHkhr	27.25	28.23	367	470	21- Pilibhit
22- 'kgtgkWj	20.62	28.23	434	557	22- Shahjahanpur
23- Q: [kckn	24.46	22.21	598	720	23- Farrukhabad
24- dUukst	24.94	20.15	545	664	24- Kannauj
25- bVkok	17.24	18.48	482	579	25- Etawah
26- vksk	27.23	18.00	500	586	26- Auraiya
if' peh l EHKkx	25.74	26.38	606	767	Western Region
27- [khjh	23.89	32.59	315	418	27- Kheri
28- l hrki j	22.24	26.69	497	630	28- Sitapur
29- gjnkbz	20.75	23.71	459	568	29- Hardoi
30- mluko	20.23	22.74	483	592	30- Unnao
31- y[kuÅ	37.14	32.02	1093	1443	31- Lucknow
32- jk; cjyh	23.57	23.65	504	623	32- Rae Bareli
33- dkuij ngkr	19.89	19.98	411	517	33- Kanpur Dehat
34- dkuij uxj	22.54	28.09	1083	1321	34- Kanpur Nagar
35- Qrgij	20.79	21.56	457	556	35- Fatehpur
36- cjkicdh	26.59	25.82	543	607	36- Barabanki
dlnh; l EHKkx	21.87	26.24	527	658	Central Region

ftyl@l EHkcx	3-tul [k ea 10 o"lz ea ifr'kr of)		4-tul [q k dk ?kuRo		District/Region
	Percentage of decennial growth of population		Density of population		
	1981-91	1991-01	1991	2001	
	5	6	7	8	
37- tkykdi	23.64	19.32	267	319	37- Jalaun
38- >kw h	24.66	22.02	282	347	38- Jhansi
39- yfyrij	30.18	30.02	149	194	39- Lalitpur
40- gehjij	21.90	18.07	216	244	40- Hamirpur
41- egkck	24.20	21.73	190	246	41- Mahoba
42- cknk	23.69	21.43	312	345	42- Banda
43- fp=dW	16.78	28.56	167	242	43- Chitrakoot
chny [k.M l EHkcx	23.72	22.35	228	280	Bundelkhand Region
44- irki x<	22.75	23.53	595	735	44- Pratapgarh
45- dkskkEch	25.34	11.77	560	726	45- Kaushambi
46- bykgckn	30.78	31.14	717	900	46- Allahabad
47- Qstckn	23.77	24.86	675	892	47- Faizabad
48- vEcndj uxj	25.45	26.36	646	863	48- Ambedkar Nagar
49- lYrkuij	25.32	25.63	579	725	49- Sultanpur
50- cgjkbp	25.19	29.41	409	539	50- Bahraich
51- JkOLrh	23.75	27.45	388	479	51- Shrawasti
52- cyjkeij	25.52	22.89	406	502	52- Balrampur
53- xksMk	26.62	25.48	554	691	53- Gonda
54- fl) kFAZ uxj	23.63	26.01	575	705	54- Siddharth Nagar
55- cLrh	23.41	25.21	604	776	55- Basti
56- lrdchj uxj	26.46	22.22	702	863	56- Sant Kabir Nagar
57- egjktxat	25.56	29.71	568	736	57- Mahrajganj
58- xkj [ki j	24.60	22.94	923	1135	58- Gorakhpur
59- dq khuxj	29.01	29.45	785	996	59- Kushinagar
60- nbfj; k	24.95	23.02	849	1069	60- Deoria
61- vktex<	25.46	24.92	739	972	61- Azamgarh
62- eA	28.37	28.22	844	1082	62- Mau
63- cfy; k	22.27	22.09	759	926	63- Ballia
64- tkdi j	26.92	21.67	796	969	64- Jaunpur
65- xkthij	24.27	25.68	716	899	65- Ghazipur
66- plnksyh	27.33	28.88	513	647	66- Chandauli
67- okjk.kl h	30.65	25.15	1618	2045	67- Varanasi
68- l rjfonkl uxj	38.16	25.58	1020	1334	68- Sant Ravidas Nagar
69- fetkij	31.40	27.70	366	468	69- Mirzapur
70- l kshkn	38.18	36.14	158	216	70- Sonbhadra
idhZ l EHkcx	27.35	25.64	614	776	Eastern Region
mRrj ins k	25.61	25.85	548	690	Uttar Pradesh

तुलनात्मक जनघनत्व

Density of Population

■ पश्चिम (Western) ■ मध्य (Central) ■ बूँदेलखण्ड (Bundelkhand) ■ पूर्व (Eastern) ■ उत्तर प्रदेश (U.P.)

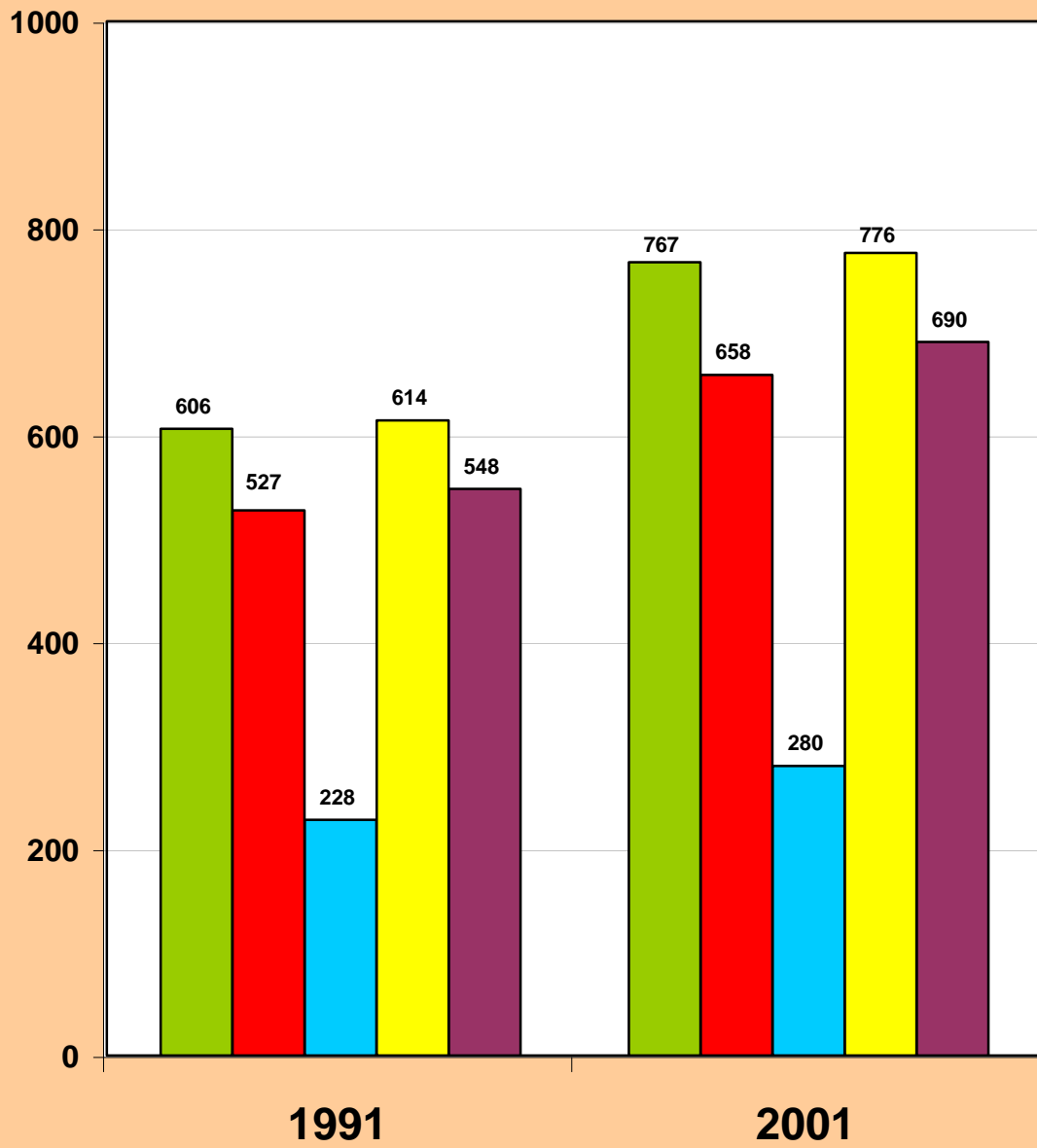

ft yk@l EHkx	5-ifr g tkj i#ka ij fl=;ka dh l ;k		6-uxjh; tul ;k dk dgy tul ;k ls ifr'kr		District/Region
	No. of females per thousand males (sex ratio)		Percentage of urban population to total population		
	1991	2001	1991	2001	
	9	10	11	12	
1- l gkjuij	851	865	25.5	25.8	1- Saharanpur
2- eq:QQjuxj	860	871	31.0	25.5	2- Muzaffarnagar
3- fctulj	871	896	25.1	24.3	3- Bijnor
4- ejknkckn	849	875	31.4	30.5	4- Moradabad
5- jkeij	858	879	26.1	25.0	5- Rampur
6- T; kfrckQys uxj	860	885	24.1	24.6	6- Jyotiba Phule Nagar
7- ejB	858	872	45.0	48.4	7- Meerut
8- ckxi r	838	847	18.3	19.7	8- Baghpat
9- xkft; kckn	840	860	47.5	55.2	9- Ghaziabad
10- xkrecq uxj	817	841	29.3	37.4	10- G.B.Nagar
11- cyln'kgj	858	879	21.5	23.2	11- Bulandshahr
12- vyhx<	845	862	26.1	28.9	12- Aligarh
13- gkFkj l	830	858	19.4	19.8	13- Hathras
14- eFkj k	816	840	25.8	28.3	14- Mathura
15- vlxjk	832	846	40.4	43.3	15- Agra
16- fQjktckn	832	852	26.6	30.3	16- Firozabad
17- ,Vk	824	849	16.7	17.3	17- Etah
18- eSi gh	834	857	13.2	14.6	18- Mainpuri
19- cnk; l	810	842	17.6	18.2	19- Budaun
20- cjsyh	839	871	32.8	32.9	20- Bareilly
21- ihytHkhr	853	877	18.5	17.9	21- Pilibhit
22- 'kigtgkWj	816	842	20.8	20.6	22- Shahjahanpur
23- Q: ;kckn	832	848	21.2	21.7	23- Farrukhabad
24- dlukst	835	866	18.6	16.7	24- Kannauj
25- bVkok	834	858	20.8	23.0	25- Etawah
26- vkjS k	828	856	13.0	14.3	26- Auraiya
if'peh l EHkx	841	862	26.3	28.3	Western Region
27- [khjh	842	871	10.7	10.8	27- Kheri
28- l hrki j	833	864	12.0	12.0	28- Sitapur
29- gjnkbi	818	844	11.7	12.0	29- Hardoi
30- mluko	873	898	13.6	15.2	30- Unnao
31- y[kuA	866	888	62.7	63.6	31- Lucknow
32- jk; cjsyh	931	951	9.0	9.5	32- Rae Bareli
33- dkuij ngkr	836	852	5.7	6.9	33- Kanpur Dehat
34- dkuij uxj	832	855	64.1	67.1	34- Kanpur Nagar
35- Qrgij	882	893	9.9	10.3	35- Fatehpur
36- ckjkcadh	854	887	10.5	9.3	36- Barabanki
dlmh; l EHkx	855	879	23.9	25.1	Central Region

ftyl@l EHkx	5-ifr gtlj i@'ka ij fl=;ka dh l ;k		6-uxjh; tul ;k dk dy tul ;k ls ifr'kr		District/Region
	No. of females per thousand males (sex ratio)		Percentage of urban population to total population		
	1991	2001	1991	2001	
	9	10	11	12	
37- tlyk	829	849	22.1	23.4	37- Jalaun
38- >kh	864	871	39.6	40.8	38- Jhansi
39- yfyrij	863	882	14.0	14.5	39- Lalitpur
40- gehij	839	851	15.5	16.7	40- Hamirpur
41- egkck	845	866	20.2	21.9	41- Mahoba
42- cknk	832	860	12.8	15.9	42- Banda
43- fp=dW	862	873	9.4	10.0	43- Chitrakoot
chny [k.M I EHkx	846	863	21.3	22.4	Bundelkhand Region
44- irki x<	987	1004	5.5	5.3	44- Pratapgarh
45- dks kEch	883	895	6.6	7.1	45- Kaushambi
46- bykgkcn	873	879	24.5	24.4	46- Allahabad
47- QStckn	898	939	14.0	13.5	47- Faizabad
48- vEcndj uxj	943	978	8.7	8.9	48- Ambedkar Nagar
49- l Yrkuig	933	980	4.5	4.7	49- Sultanpur
50- cgjkbp	845	867	10.3	10.0	50- Bahraich
51- JkoLrh	833	862	2.9	2.8	51- Shrawasti
52- cyjkeij	868	895	8.4	8.1	52- Balrampur
53- xlsMk	877	906	14.0	7.0	53- Gonda
54- fl) kFAZ uxj	912	948	3.5	3.8	54- Siddharth Nagar
55- cLrh	908	938	5.6	5.6	55- Basti
56- l rdchj uxj	928	974	7.1	7.1	56- Sant Kabir Nagar
57- egjktxat	909	934	4.9	5.1	57- Mahrajganj
58- xkj [ki j	924	960	19.5	19.6	58- Gorakhpur
59- dq khuxj	940	963	4.9	4.6	59- Kushinagar
60- nbfj; k	995	1002	9.9	9.9	60- Deoria
61- vktex<	1007	1020	7.2	7.5	61- Azamgarh
62- eÄ	974	986	16.9	19.4	62- Mau
63- cfy; k	946	953	9.9	9.8	63- Ballia
64- tkij	994	1014	6.9	7.4	64- Jaunpur
65- xkthij	957	976	7.4	7.7	65- Ghazipur
66- pUnkSyh	907	922	9.9	10.6	66- Chandauli
67- okj.kl h	890	903	42.2	40.2	67- Varanasi
68- l rjfonkl uxj	896	917	12.9	12.8	68- Sant Ravidas Nagar
69- fetkij	883	897	13.8	13.5	69- Mirzapur
70- l kshkn	862	898	13.4	18.8	70- Sonbhadra
i whz I EHkx	924	946	11.6	11.7	Eastern Region
mRrj i nsk	879	898	19.7	20.8	Uttar Pradesh

प्रति हजार पुरुषों पर स्त्रियों की संख्या

No. of Females Per Thousand Males

(लिंगानुपात Sex Ratio)

■ पश्चिमी Western ■ केन्द्रीय Central ■ बुन्देलखण्ड Bundelkhand ■ पूर्वी Eastern ■ उ०प्र० U.P.

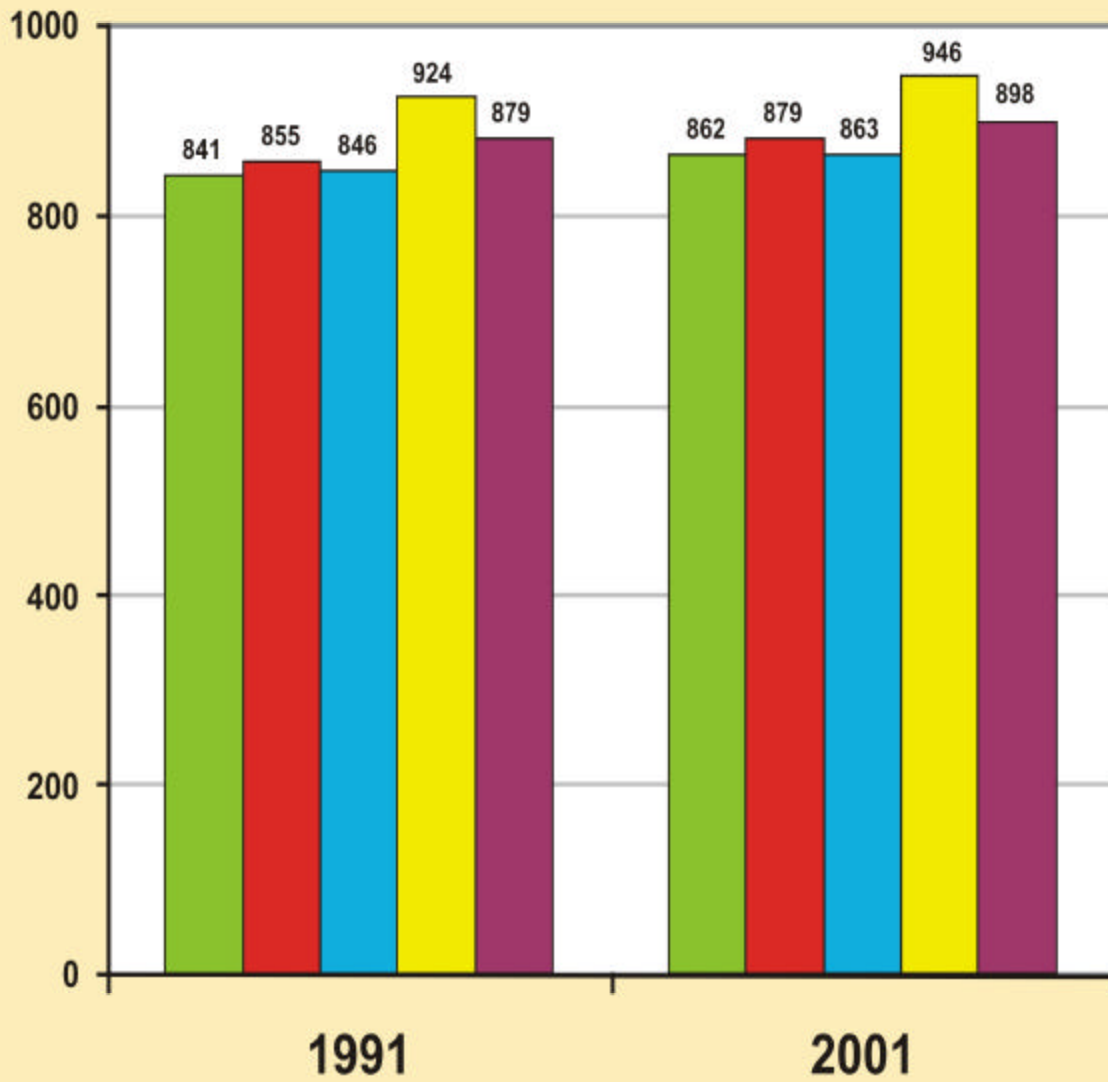

ftyl@l EHKkx	7-tuinokj tul ã;k dk insk dh tul ã;k ls ifr'kr		8-tuinokj vuqfpr tkfr dh tul ã;k dk dy tul ã;k ls ifr'kr		District/Region
	Percentage of Districtwise population to state's total population		Percentage of Districtwise S.C. population to total population		
	1991	2001	1991	2001	
	13	14	15	16	
1- l gkjuij	1.7	1.7	22.5	21.7	1- Saharanpur
2- eã:QQjuxj	2.2	2.1	14.0	13.5	2- Muzaffarnagar
3- fctulã	1.9	1.9	20.6	20.9	3- Bijnor
4- ejlknkcn	2.2	2.3	15.9	15.9	4- Moradabad
5- jkeij	1.1	1.2	13.0	13.4	5- Rampur
6- T; kfrckQys uxj	0.9	0.9	16.8	17.3	6- Jyotiba Phule Nagar
7- ejB	1.8	1.8	18.6	18.4	7- Meerut
8- cxi r	0.8	0.7	12.1	11.0	8- Baghpat
9- xkft; kcn	1.7	2.0	18.8	18.0	9- Ghaziabad
10- xkfrckQ uxj	0.7	0.7	17.0	16.3	10- G.B.Nagar
11- cyUn'kgj	1.8	1.8	21.7	20.2	11- Bulandshahr
12- vyhx<	1.9	1.8	21.7	21.2	12- Aligarh
13- gkFkj l	0.9	0.8	25.7	25.2	13- Hathras
14- eFlgjk	1.2	1.2	20.2	19.6	14- Mathura
15- vlxjk	2.1	2.2	23.2	21.8	15- Agra
16- fQjktkcn	1.2	1.2	19.3	18.9	16- Firozabad
17- , Vk	1.7	1.7	17.3	17.2	17- Etah
18- eã:ijh	1.0	1.0	19.4	19.3	18- Mainpuri
19- cnk; V	1.9	1.8	17.3	17.1	19- Budaun
20- cjsyh	2.1	2.2	12.7	12.7	20- Bareilly
21- ihytHkhr	1.0	1.0	16.0	15.2	21- Pilibhit
22- 'kkg'tgkWj	1.5	1.5	18.0	17.7	22- Shahjahanpur
23- Q: T kckn	1.0	0.9	17.0	16.4	23- Farrukhabad
24- dLUkSt	0.9	0.8	18.2	18.4	24- Kannauj
25- bVkok	0.8	0.8	23.9	23.4	25- Etawah
26- vlãS k	0.8	0.7	26.2	27.7	26- Auraiya
if' peh l EHKkx	36.6	36.8	18.6	18.2	Western Region
27- [khjh	1.8	1.9	26.9	25.6	27- Kheri
28- l hrki j	2.2	2.2	32.2	31.9	28- Sitapur
2- gjnkb	2.1	2.0	31.5	31.4	29- Hardoi
30- mLUko	1.7	1.6	30.5	30.6	30- Unnao
31- y[kuÄ	2.1	2.2	21.9	21.3	31- Lucknow
32- jk: cjsyh	1.8	1.7	29.9	29.8	32- Rae Bareli
33- dkuij ngkr	1.0	0.9	24.4	24.8	33- Kanpur Dehat
34- dkuij uxj	2.5	2.5	16.9	16.5	34- Kanpur Nagar
35- Orgij	1.4	1.4	24.7	25.0	35- Fatehpur
36- ckjkcãh	1.6	1.6	27.6	26.9	36- Barabanki
dãnh; l EHKkx	18.1	18.1	26.5	26.1	Central Region

ftyl@l EHKkx	7-tuinokj tul ã;k dk insk dh tul ã;k ls ifr'kr		8-tuinokj vuqfpr tkfr dh tul ã;k dk dy tul ã;k ls ifr'kr		District/Region
	Percentage of Districtwise population to state's total population		Percentage of Districtwise S.C. population to total population		
	1991	2001	1991	2001	
	13	14	15	16	
37- tkykñ	0.9	0.9	27.4	27.0	37- Jalaun
38- >W/h	1.1	1.0	29.1	28.1	38- Jhansi
39- yfyrij	0.6	0.6	25.1	24.9	39- Lalitpur
40- gehjij	0.7	0.6	23.8	22.8	40- Hamirpur
41- egkck	0.4	0.4	26.6	25.8	41- Mahoba
42- cknk	1.0	0.9	21.3	20.8	42- Banda
43- fp=dW	0.5	0.5	27.4	26.3	43- Chitrakoot
çlñsy [k. M l EHKkx	5.1	5.0	25.8	25.1	Bundelkhand Region
44- írki x<	1.7	1.6	21.5	22.0	44- Pratapgarh
45- dks kEch	0.8	0.8	35.4	36.1	45- Kaushambi
46- bykgkckn	3.0	3.0	21.6	21.6	46- Allahabad
47- QStkckn	1.3	1.3	22.2	22.6	47- Faizabad
48- vEcndj uxj	1.2	1.2	23.7	24.4	48- Ambedkar Nagar
49- l qrkuij	1.9	1.9	22.3	22.2	49- Sultanpur
50- cgjkbp	1.4	1.4	15.1	14.4	50- Bahraich
51- JkoLrh	0.7	0.7	19.1	18.4	51- Shrawasti
52- cyjkeij	1.0	1.0	14.3	13.5	52- Balrampur
53- xlsMk	1.7	1.7	16.4	15.7	53- Gonda
54- fl) kFAZ uxj	1.2	1.2	16.7	16.5	54- Siddharth Nagar
55- cLrh	1.3	1.3	20.9	20.9	55- Basti
56- l rdchj uxj	0.9	0.9	21.1	21.2	56- Sant Kabir Nagar
57- egjktxat	1.3	1.3	19.4	19.5	57- Mahrajganj
58- xkj [ki j	2.3	2.3	22.0	22.0	58- Gorakhpur
59- dq khuxj	1.7	1.7	16.1	18.1	59- Kushinagar
60- nðfj; k	1.7	1.6	15.0	18.2	60- Deoria
61- vktex<	2.4	2.4	25.8	25.7	61- Azamgarh
62- eÄ	1.1	1.1	22.1	22.7	62- Mau
63- cfy; k	1.7	1.7	14.7	16.5	63- Ballia
64- tkñij	2.4	2.4	21.8	21.9	64- Jaunpur
65- xkthij	1.8	1.8	20.6	21.4	65- Ghazipur
66- plñkSyh	1.0	1.0	24.1	24.3	66- Chandauli
67- okjk. kl h	1.9	1.9	13.8	13.9	67- Varanasi
68- l rjfonkl uxj	0.8	0.8	21.2	21.6	68- Sant Ravidas Nagar
69- fetkij	1.3	1.3	26.0	26.8	69- Mirzapur
70- l ksHkn:	0.8	0.9	42.5	41.9	70- Sonbhadra
i ðhZ l EHKkx	40.2	40.1	20.7	21.1	Eastern Region
mRrj insk	100.0	100.0	27.5	21.1	Uttar Pradesh

ftyl@l EHKkx	9-vud#pr tkfr dh tuinokj tul#;k dk insk dh dy vud#pr tkfr dh tul#;k ls ifr'kr		10-tuinokj vud#pr tutkfr dh tul#;k dk dy tul#;k ls ifr'kr		District/Region
	Percentage of Districtwise S.C. population to state's total S.C. population		Percentage of Districtwise S.T. population to total population		
	1991	2001	1991	2001	
	17	18	19	20	
1- l gkjuig	1.9	1.8	0.0	0.0	1- Saharanpur
2- e#QQjuxj	1.4	1.4	0.0	0.0	2- Muzaffarnagar
3- fctul#	1.8	1.9	0.1	0.1	3- Bijnor
4- ejlnkckn	1.7	1.7	0.0	0.0	4- Moradabad
5- jkeig	0.7	0.7	0.0	0.0	5- Rampur
6- T; k#rciQ#ys uxj	0.7	0.7	0.0	0.0	6- Jyotiba Phule Nagar
7- ejB	1.6	1.6	0.0	0.0	7- Meerut
8- cxi r	0.4	0.4	0.0	0.0	8- Baghpat
9- xkft; kckn	1.5	1.7	0.0	0.0	9- Ghaziabad
10- xk#ec# uxj	0.5	0.6	0.0	0.0	10- G.B.Nagar
11- cyUn'kgj	1.9	1.7	0.0	0.0	11- Bulandshahr
12- vyhx<	1.9	1.8	0.0	0.0	12- Aligarh
13- gkfkj l	1.0	1.0	0.0	0.0	13- Hathras
14- eFlgk	1.2	1.2	0.0	0.0	14- Mathura
15- vlxjk	2.3	2.2	0.0	0.0	15- Agra
16- fQjstckckn	1.1	1.1	0.0	0.0	16- Firozabad
17- , Vk	1.4	1.4	0.0	0.0	17- Etah
18- esi gh	0.9	0.9	0.0	0.0	18- Mainpuri
19- cnk; #	1.5	1.5	0.0	0.0	19- Budaun
20- cjsyh	1.3	1.3	0.0	0.0	20- Bareilly
21- ihytHkhr	0.7	0.7	0.1	0.1	21- Pilibhit
22- 'kgtgk#j	1.3	1.3	0.0	0.0	22- Shahjahanpur
23- Q: #kckn	0.8	0.7	0.1	0.1	23- Farrukhabad
24- dUukst	0.8	0.7	0.0	0.0	24- Kannauj
25- bVkok	0.9	0.9	0.0	0.0	25- Etawah
26- vk#S k	1.0	0.9	0.0	0.0	26- Auraiya
if' peh l EHKkx	32.0	31.6	0.0	0.0	Western Region
27- [khjh	2.3	2.3	1.2	1.2	27- Kheri
28- l hrki j	3.3	3.3	0.0	0.0	28- Sitapur
29- gjnkb	3.1	3.0	0.0	0.0	29- Hardoi
30- mUuko	2.4	2.4	0.1	0.0	30- Unnao
31- y[kuA	2.2	2.2	0.0	0.1	31- Lucknow
32- jk; cjsyh	2.5	2.4	0.1	0.1	32- Rae Bareli
33- dkuij ngkr	1.1	1.1	0.0	0.0	33- Kanpur Dehat
34- dkuij uxj	2.0	2.0	0.0	0.0	34- Kanpur Nagar
35- Qrgij	1.7	1.6	0.0	0.0	35- Fatehpur
36- ckjkc#h	2.1	2.0	0.0	0.0	36- Barabanki
d#nh; l EHKkx	22.6	22.4	0.2	0.2	Central Region

ftyl@l EHkx	9-vuq fpr tkfr dh tulq;k dk in'sk dh dgy vuq fpr tkfr dh tulq;k ls ifr'kr		10-vuq fpr tutkfr dh tulq;k dk dgy tulq;k ls ifr'kr		District/Region
	Percentage of Districtwise S.C. population to state's total S.C. population		Percentage of Districtwise S.T. population to total population		
	1991	2001	1991	2001	
	17	18	19	20	
37- tlykñ	1.2	1.1	0.0	0.0	37- Jalaun
38- >kw h	1.5	1.4	0.0	0.1	38- Jhansi
39- yfyrij	0.7	0.7	0.0	0.0	39- Lalitpur
40- getjij	0.7	0.7	0.0	0.0	40- Hamirpur
41- egkck	0.6	0.5	0.0	0.0	41- Mahoba
42- cknk	1.0	0.9	0.0	0.0	42- Banda
43- fp=dW	0.6	0.6	0.0	0.0	43- Chitrakoot
çñnsy [k.M I EHkx	6.2	5.9	0.0	0.0	Bundelkhand Region
44- irki x<	1.7	1.7	0.0	0.0	44- Pratapgarh
45- dks kEch	1.3	1.3	0.0	0.0	45- Kaushambi
46- bykgkckn	3.0	3.0	0.1	0.1	46- Allahabad
47- QStckn	1.3	1.3	0.0	0.0	47- Faizabad
48- vEcndj uxj	1.4	1.4	0.0	0.0	48- Ambedkar Nagar
49- lYrkuij	2.0	2.0	0.0	0.0	49- Sultanpur
50- cgjkbp	1.0	1.0	0.3	0.4	50- Bahraich
51- JkoLrh	0.6	0.6	0.0	0.4	51- Shrawasti
52- cyjkeij	0.7	0.6	1.1	1.1	52- Balrampur
53- xksMk	1.3	1.2	0.4	0.0	53- Gonda
54- fl)kFAZ uxj	1.0	1.0	0.0	0.0	54- Siddharth Nagar
55- cLrh	1.3	1.2	0.0	0.0	55- Basti
56- lardchj uxj	0.9	0.9	0.0	0.0	56- Sant Kabir Nagar
57- egjktxat	1.2	1.2	0.2	0.1	57- Mahrajganj
58- xkj [ki j	2.4	2.4	0.0	0.0	58- Gorakhpur
59- dq khuxj	1.3	1.5	0.0	0.0	59- Kushinagar
60- nDfj; k	1.2	1.4	0.0	0.0	60- Deoria
61- vktex<	2.9	2.9	0.0	0.0	61- Azamgarh
62- eÄ	1.1	1.2	0.0	0.0	62- Mau
63- cfy; k	1.2	1.3	0.0	0.0	63- Ballia
64- tkñij	2.5	2.4	0.0	0.0	64- Jaunpur
65- xkthij	1.8	1.8	0.0	0.0	65- Ghazipur
66- plnksyh	1.1	1.1	0.0	0.0	66- Chandauli
67- okjk. kl h	1.2	1.2	0.0	0.0	67- Varanasi
68- larjfonkl uxj	0.8	0.8	0.0	0.0	68- Sant Ravidas Nagar
69- fetkñj	1.5	1.6	0.0	0.1	69- Mirzapur
70- l kñHkn;	1.6	1.7	0.0	0.0	70- Sonbhadra
i wñz I EHkx	39.2	40.1	0.1	0.1	Eastern Region
mRrj i ns k	100.0	100.0	0.1	0.1	Uttar Pradesh

ftyl@l EHKkx	11-vuđ űpr tutkfr dh tulđ;k dk insk dh dly vuđ űpr tutkfr dh tulđ;k ls ifr'kr		District/Region
	percentage of S.T. population to state's total S.T. population		
	1991	2001	
	21	22	
1- l gkjuig	0.3	0.5	1- Saharanpur
2- eř QOjuxj	0.1	0.1	2- Muzaffarnagar
3- fctulš	2.5	2.2	3- Bijnor
4- eĵknkckn	0.4	0.3	4- Moradabad
5- jkeig	0.1	0.3	5- Rampur
6- T; křrcđ Qyys uxj	0.1	0.0	6- Jyotiba Phule Nagar
7- eĵB	0.1	0.2	7- Meerut
8- ckxi r	0.0	0.0	8- Baghpat
9- xkft; kckn	0.1	0.2	9- Ghaziabad
10- xkřecđ uxj	0.1	0.4	10- G.B.Nagar
11- cyln'kgj	0.1	0.2	11- Bulandshahr
12- vyhx<	0.2	0.2	12- Aligarh
13- gkřkj l	0.0	0.1	13- Hathras
14- eřĵk	0.2	0.2	14- Mathura
15- vlxjk	0.4	0.8	15- Agra
16- fQjktkckn	0.2	0.2	16- Firozabad
17- , Vk	0.1	0.0	17- Etah
18- eš i ĵ h	0.0	0.7	18- Mainpuri
19- cnk; V	0.0	0.1	19- Budaun
20- cĵyh	0.6	0.3	20- Bareilly
21- ihyHkhr	1.7	1.7	21- Pilibhit
22- 'kĵtgkĵĵ	0.5	0.1	22- Shahjahanpur
23- Q: Ĵkckn	1.0	0.8	23- Farrukhabad
24- dluukř	0.0	0.0	24- Kannauj
25- bVkok	0.1	0.0	25- Etawah
26- vĵš k	0.0	0.1	26- Auraiya
if' peh l EHKkx	8.9	9.7	Western Region
27- [khj	38.0	35.2	27- Kheri
28- l hrki ĵ	0.4	0.3	28- Sitapur
29- ĵjnkb	0.0	0.2	29- Hardoi
30- mluko	3.1	0.9	30- Unnao
31- y[kuĀ	1.5	2.7	31- Lucknow
32- ĵk; cĵyh	1.9	1.7	32- Rae Bareli
33- dkui ĵ ngkr	0.6	0.4	33- Kanpur Dehat
34- dkui ĵ uxj	1.7	1.9	34- Kanpur Nagar
35- Qrgi ĵ	0.4	0.4	35- Fatehpur
36- ĵĵkĵdh	0.3	0.4	36- Barabanki
dšnh; l EHKkx	47.9	44.0	Central Region

ftyl@l EHKkx	11-vud fpr tutkfr dh tul d; k dk ins k dh d; y vud fpr tutkfr dh tul d; k ls ifr'kr		District/Region
	percentage of S.T. population to state's total S.T. population		
	1991	2001	
	21	22	
37- tkykdi	0.0	0.1	37- Jalaun
38- >W/h	0.3	1.0	38- Jhansi
39- yfyrij	0.5	0.0	39- Lalitpur
40- gethij	0.0	0.2	40- Hamirpur
41- egkck	0.1	0.1	41- Mahoba
42- cknk	0.0	0.1	42- Banda
43- fp=dW	0.0	0.0	43- Chitrakoot
chl;ny [k.M l EHKkx	0.9	1.4	Bundelkhand Region
44- irki x<	0.1	0.1	44- Pratapgarh
45- d;SkkEch	0.0	0.1	45- Kaushambi
46- bykgckn	2.9	4.0	46- Allahabad
47- QStckn	0.0	0.2	47- Faizabad
48- vEcndj uxj	0.0	0.1	48- Ambedkar Nagar
49- l Yrkuij	0.2	0.4	49- Sultanpur
50- cgjkbp	8.1	7.9	50- Bahraich
51- JkoLrh	4.4	4.4	51- Shrawasti
52- cyjkeij	20.0	17.9	52- Balrampur
53- xksMk	0.1	0.2	53- Gonda
54- fl) kFAZ uxj	0.1	0.2	54- Siddharth Nagar
55- cLrh	0.1	0.2	55- Basti
56- l rdchj uxj	0.1	0.3	56- Sant Kabir Nagar
57- egjktxat	3.5	2.4	57- Mahrajganj
58- xkj [ki j	0.7	0.8	58- Gorakhpur
59- dq khuxj	0.1	0.4	59- Kushinagar
60- n;fj; k	0.2	0.5	60- Deoria
61- vktex<	0.3	0.6	61- Azamgarh
62- eA	0.1	0.4	62- Mau
63- cfy; k	0.2	0.3	63- Ballia
64- tk;ij	0.1	0.3	64- Jaunpur
65- xkthij	0.5	0.3	65- Ghazipur
66- pln;Syh	0.0	0.2	66- Chandauli
67- okjk.kl h	0.1	0.7	67- Varanasi
68- l rjfonkl uxj	0.1	0.2	68- Sant Ravidas Nagar
69- fetkij	0.1	1.2	69- Mirzapur
70- l k;Hkn	0.2	0.5	70- Sonbhadra
i dhZ l EHKkx	42.3	44.9	Eastern Region
mRrj ins k	100.0	100.0	Uttar Pradesh

ftyl@l EHKkx	12-vuq fpr tkfr dh tul d; k ea n'kdh; of) nj		13-vuq fpr tutkfr dh tul d; k ea n'kdh; of) nj		District/Region
	Decadal growth rate in S.C. population		Decadal growth rate in S.T. population		
	1981-91	1991-2001	1981-91	1991-2001	
	23	24	25	26	
1- l gkjuig	27.05	21.13	[-]45.06	108.37	1- Saharanpur
2- etQQjuxj	29.81	19.86	[-]1.27	67.31	2- Muzaffarnagar
3- fctulj	29.39	29.26	16.60	29.44	3- Bijnor
4- ejlnkckn	23.62	28.36	[-]33.82	-4.40	4- Moradabad
5- jkeij	26.81	31.88	6.25	601.96	5- Rampur
6- T; kfrckQys uxj	..	33.19	..	-74.19	6- Jyotiba Phule Nagar
7- ejB	23.59	23.17	[-]54.34	198.73	7- Meerut
8- cxi r	..	2.29	8- Baghpat
9- xftt; kckn	33.24	41.79	129.23	104.95	9- Ghaziabad
10- xlfrecj uxj	..	31.69	..	512.31	10- G.B.Nagar
11- cyln' kgj	19.45	13.20	594.44	74.07	11- Bulandshahr
12- vyhx<	30.89	19.51	504.76	81.10	12- Aligarh
13- gkFj l	..	16.46	13- Hathras
14- eFkj k	27.50	23.52	88.89	35.88	14- Mathura
15- vlxjk	26.01	23.51	[-]83.36	225.56	15- Agra
16- fQjktckckn	23.39	30.95	0.00	60.83	16- Firozabad
17- ,Vk	22.48	23.12	[-]14.82	-56.52	17- Etah
18- eSi gh	26.06	21.39	76.09	6354.55	18- Mainpuri
19- cnk; l	27.94	23.58	200.00	292.59	19- Budaun
20- cjsyh	26.47	27.54	636.21	-12.18	20- Bareilly
21- ihytHkhr	19.16	21.92	384.98	35.42	21- Pilibhit
22- 'kigtgkWj	21.63	26.10	905.13	-75.26	22- Shahjahanpur
23- Q: T kckn	26.59	18.41	329.61	21.14	23- Farrukhabad
24- dlukst	..	21.18	..	176.47	24- Kannauj
25- bVkok	20.12	19.19	70.45	-74.60	25- Etawah
26- vksj k	..	21.55	..	466.67	26- Auraiya
if' peh l EHKkx	25.34	23.83	12.88	55.62	Western Region
27- [khjh	28.07	26.05	62.21	31.51	27- Kheri
28- l hrki j	27.07	25.34	896.43	31.54	28- Sitapur
29- gjnkb	27.29	22.99	183.33	497.06	29- Hardoi
30- mluko	22.63	23.11	6.12	-59.71	30- Unnao
31- y[kuA	25.79	28.47	293.01	155.16	31- Lucknow
32- jk; cjsyh	24.37	23.53	643.72	21.76	32- Rae Bareli
33- dkuij ngkr	25.61	22.41	[-]5.05	-9.69	33- Kanpur Dehat
34- dkuij uxj	5.32	25.03	149.42	54.91	34- Kanpur Nagar
35- Qrgij	25.83	23.14	2444.44	50.65	35- Fatehpur
36- cjkcdh	18.73	23.22	47.53	90.79	36- Barabanki
clsnh; l EHKkx	23.90	24.42	66.68	30.34	Central Region

ftyl@l EHKkx	12-vuđ űpr tkfr dh tulđ;k ea n'kdh; of) nj		13-vuđ űpr tutkfr dh tulđ;k ea n'kdh; of) nj		District/Region
	Decadal growth rate in S.C. population		Decadal growth rate in S.T. population		
	1981-91	1991-2001	1981-91	1991-2001	
	23	24	25	26	
37- tkykű	24.65	17.94	37- Jalaun
38- >klh	26.35	18.94	252.83	472.19	38- Jhansi
39- yfyrij	34.12	29.04	2584.62	-99.43	39- Lalitpur
40- gehjij	24.47	13.14	..	1283.33	40- Hamirpur
41- egkck	..	18.03	..	27.45	41- Mahoba
42- clnk	19.42	18.84	186.67	31.71	42- Banda
43- fp=dW	..	23.50	..	-50.00	43- Chitrakoot
chűny[k.M l EHKkx	24.61	19.48	692.59	133.33	Bundelkhand Region
44- irki x<	22.33	26.51	1185.71	76.67	44- Pratapgarh
45- dks kEch	..	29.03	..	1128.57	45- Kaushambi
46- bykgckn	29.30	26.49	760.94	94.49	46- Allahabad
47- QStckn	19.71	25.88	[-]100	..	47- Faizabad
48- vEcndj uxj	..	28.32	48- Ambedkar Nagar
49- lYrkuij	21.11	25.03	4500.00	153.26	49- Sultanpur
50- cgjkbp	24.13	23.18	49.64	39.27	50- Bahraich
51- JkoLrh	..	22.53	..	42.31	51- Shrawasti
52- cyjkeij	..	15.80	..	27.45	52- Balrampur
53- xksMk	27.39	20.22	32.91	287.23	53- Gonda
54- fl)kFAZ uxj	18.47	25.37	[-]21.11	221.13	54- Siddharth Nagar
55- clrh	21.97	23.46	17100.00	176.47	55- Basti
56- lrdchj uxj	..	23.64	..	252.87	56- Sant Kabir Nagar
57- egjktxat	21.97	30.41	21.93	-4.72	57- Mahrajganj
58- xkj [ki j	23.47	23.00	464.37	82.89	58- Gorakhpur
59- dq khuxj	..	44.58	..	360.44	59- Kushinagar
60- nűfj; k	13.71	50.42	75.00	182.01	60- Deoria
61- vktex<	24.52	25.53	50.00	233.33	61- Azamgarh
62- eA	26.62	32.20	..	725.00	62- Mau
63- cfy; k	18.81	36.85	540.74	57.80	63- Ballia
64- tkűij	28.91	22.54	3366.67	261.54	64- Jaunpur
65- xkthij	24.17	30.66	453.42	-30.20	65- Ghazipur
66- pUnkSyh	..	30.04	..	3514.29	66- Chandauli
67- okjk.kl h	31.54	25.56	[-]10.92..	998.57	67- Varanasi
68- l rjfonkl uxj	..	28.37	..	188.46	68- Sant Ravidas Nagar
69- fetkűij	33.89	31.66	[-]43.27	2106.78	69- Mirzapur
70- l ksHkn	33.35	34.28	230.95	254.68	70- Sonbhadra
i whz l EHKkx	24.69	28.00	51.38	50.49	Eastern Region
mRrj i ns k	24.83	25.33	23.72	41.99	Uttar Pradesh

ftyl@l EHKkx	14-/kekũd kj tul ã; k dk ifr'kr forj.k				District/Region
	Percentage distribution of religion wise population				
	fglnw		eflye		
	Hindu		Muslim		
	1991	2001	1991	2001	
	27	28	29	30	
1- l gkjuij	62.70	59.49	36.12	39.11	1- Saharanpur
2- etQQjuxj	64.28	60.71	34.52	38.09	2- Muzaffarnagar
3- fctulj	57.83	56.41	40.35	41.71	3- Bijnor
4- ejlnkckn	56.79	53.84	42.70	45.54	4- Moradabad
5- jkeij	47.90	47.05	47.95	49.14	5- Rampur
6- T; kfrckQys uxj	..	59.89	..	39.38	6- Jyotiba Phule Nagar
7- ejB	70.12	65.54	27.49	32.55	7- Meerut
8- cxi r	..	73.43	..	24.73	8- Baghpat
9- xft; kckn	77.69	74.79	21.16	23.79	9- Ghaziabad
10- xlfrecj uxj	..	85.60	..	13.01	10- G.B.Nagar
11- cyln' kgj	79.91	78.47	19.79	21.07	11- Bulandshahr
12- vyhx<	84.90	81.49	14.63	17.78	12- Aligarh
13- gkfj l	..	89.41	..	10.09	13- Hathras
14- efkj k	91.59	91.51	8.12	8.08	14- Mathura
15- vlxjk	86.81	89.62	10.97	8.94	15- Agra
16- fQjstckckn	88.07	85.94	10.76	12.68	16- Firozabad
17- , Vk	87.88	87.26	11.32	11.45	17- Etah
18- eSi gh	94.15	93.04	5.09	5.30	18- Mainpuri
19- cnk; l	79.01	78.26	20.66	21.33	19- Budaun
20- cjsyh	66.19	64.81	32.69	33.89	20- Bareilly
21- ihytHkhr	71.70	71.32	23.12	23.75	21- Pilibhit
22- 'kigtgkWj	79.98	79.63	17.57	17.86	22- Shahjahanpur
23- Q: [kckn	85.55	84.44	14.17	14.81	23- Farrukhabad
24- dlukst	..	83.84	..	15.78	24- Kannauj
25- bVkok	92.80	92.09	6.63	7.16	25- Etawah
26- vksk	..	92.37	..	7.09	26- Auraiya
if' peh l EHKkx	75.27	74.05	23.46	24.61	Western Region
27- [khjh	78.54	77.41	18.07	19.10	27- Kheri
28- l hrki j	82.20	80.07	17.37	19.23	28- Sitapur
29- gjnkb	86.54	86.23	12.58	13.11	29- Hardoi
30- mluko	89.24	88.79	10.66	10.99	30- Unnao
31- y[kuA	78.97	78.20	19.66	20.52	31- Lucknow
32- jk; cjsyh	88.45	87.94	11.35	11.84	32- Rae Bareli
33- dkuij ngkr	92.97	90.21	6.91	9.31	33- Kanpur Dehat
34- dkuij uxj	79.48	82.73	17.80	15.69	34- Kanpur Nagar
35- Qrgij	87.32	86.52	12.57	13.30	35- Fatehpur
36- cjkcazh	78.14	77.51	21.66	22.04	36- Barabanki
clsnh; l EHKkx	83.87	82.95	15.14	16.03	Central Region

ftyl@l EHKkx	14-/kekũd kj tul d; k dk ifr'kr forj.k				District/Region
	Percentage distribution of religion wise population				
	fglnw		eflye		
	Hindu		Muslim		
	1991	2001	1991	2001	
	27	28	29	30	
37- tkykũ	89.77	89.37	9.27	10.1	37- Jalaun
38- >kw h	90.30	91.28	8.42	7.4	38- Jhansi
39- yfyrij	94.84	94.75	2.73	2.9	39- Lalitpur
40- gethij	92.62	91.92	7.28	8.0	40- Hamirpur
41- egkck	..	93.10	..	6.7	41- Mahoba
42- cknk	93.54	91.60	6.36	8.2	42- Banda
43- fp=dw	..	96.21	..	3.5	43- Chitrakoot
chñy [k.M l EHKkx	92.11	92.11	7.12	7.2	Bundelkhand Region
44- irki x<	86.56	85.89	13.25	13.7	44- Pratapgarh
45- dkskkEch	..	86.32	..	13.5	45- Kaushambi
46- bykgckn	86.79	86.81	12.94	12.7	46- Allahabad
47- QStckn	86.47	85.15	13.39	14.6	47- Faizabad
48- vEcndj uxj	..	83.33	..	16.4	48- Ambedkar Nagar
49- lYrkuij	86.89	83.25	12.94	16.3	49- Sultanpur
50- cgjkbp	69.67	64.56	29.92	34.8	50- Bahraich
51- JkoLrh	..	74.18	..	25.6	51- Shrawasti
52- cyjkeij	..	62.93	..	36.7	52- Balrampur
53- xksMk	74.47	80.48	25.36	19.3	53- Gonda
54- fl)kFAZ uxj	70.93	70.02	28.76	29.4	54- Siddharth Nagar
55- cLrh	83.06	84.56	16.51	14.7	55- Basti
56- lrdchj uxj	..	75.60	..	24.0	56- Sant Kabir Nagar
57- egjktxat	83.66	82.49	15.89	16.5	57- Mahrajganj
58- xkj [ki j	91.51	90.40	8.09	9.2	58- Gorakhpur
59- dqkhu xj	..	82.77	..	16.9	59- Kushinagar
60- nDfj; k	79.67	88.42	20.18	11.4	60- Deoria
61- vktex<	86.59	84.59	13.01	15.1	61- Azamgarh
62- eÄ	81.01	80.60	17.91	19.0	62- Mau
63- cfy; k	93.82	93.16	6.04	6.6	63- Ballia
64- tkũij	89.71	89.08	9.74	10.2	64- Jaunpur
65- xkthij	89.78	89.64	10.07	9.9	65- Ghazipur
66- plnksyh	..	89.48	..	10.2	66- Chandauli
67- okjk.kl h	86.85	83.72	12.84	15.9	67- Varanasi
68- l rjfonkl uxj	..	87.75	..	12.0	68- Sant Ravidas Nagar
69- fetkũij	92.84	92.30	6.98	7.5	69- Mirzapur
70- l ksHkn	94.41	93.97	4.94	5.4	70- Sonbhadra
i dhZ l EHKkx	84.70	84.17	14.99	15.4	Eastern Region
mRrj i nS k	81.47	80.61	17.72	18.5	Uttar Pradesh

ftyl@l EHKkx	14-/kekũd kj tul d; k dk ifr'kr forj.k				District/Region
	Percentage distribution of religion wise population				
	bã kbz		fl D[k		
	Christians		Sikhs		
	1991	2001	1991	2001	
	31	32	33	34	
1- l gkjuig	0.07	0.17	0.66	0.71	1- Saharanpur
2- eř QQjuxj	0.07	0.09	0.48	0.54	2- Muzaffarnagar
3- fctulš	0.08	0.11	1.55	1.56	3- Bijnor
4- ejlnkckn	0.17	0.23	0.24	0.23	4- Moradabad
5- jkei j	0.48	0.38	3.57	3.21	5- Rampur
6- T; křrcŃQys uxj	..	0.28	..	0.37	6- Jyotiba Phule Nagar
7- ejB	0.41	0.25	0.64	0.88	7- Meerut
8- cxi r	..	0.09	..	0.09	8- Baghpat
9- xft t; kckn	0.22	0.27	0.58	0.64	9- Ghaziabad
10- xřřecŃ uxj	..	0.41	..	0.57	10- G.B.Nagar
11- cyln'kgj	0.02	0.13	0.11	0.16	11- Bulandshahr
12- vytx<	0.09	0.14	0.16	0.27	12- Aligarh
13- gkřkj l	..	0.08	..	0.16	13- Hathras
14- eřkj k	0.07	0.09	0.10	0.16	14- Mathura
15- vlxjk	0.23	0.20	0.35	0.33	15- Agra
16- řQjktkckn	0.05	0.08	0.08	0.18	16- Firozabad
17- , Vk	0.17	0.15	0.08	0.18	17- Etah
18- eři jgh	0.04	0.06	0.02	0.09	18- Mainpuri
19- cnk; Ń	0.12	0.11	0.07	0.09	19- Budaun
20- cjsyh	0.30	0.26	0.72	0.80	20- Bareilly
21- ihyřHkřr	0.11	0.11	4.93	4.59	21- Pilibhit
22- 'křgtgkřkj	0.11	0.11	2.12	2.14	22- Shahjahanpur
23- Q: Ńkckn	0.06	0.14	0.09	0.20	23- Farrukhabad
24- dũũkřt	..	0.04	..	0.06	24- Kannauj
25- bVkok	0.01	0.04	0.11	0.11	25- Etawah
26- vřřř k	..	0.03	..	0.07	26- Auraiya
if'peh l EHKkx	0.15	0.16	0.67	0.70	Western Region
27- [khjh	0.18	0.12	2.85	2.64	27- Kheri
28- l hrki j	0.04	0.06	0.23	0.32	28- Sitapur
29- gjnkbi	0.02	0.06	0.09	0.18	29- Hardoi
30- mũũko	0.01	0.04	0.03	0.07	30- Unnao
31- y[kuÄ	0.48	0.34	0.71	0.63	31- Lucknow
32- jk; cjsyh	0.04	0.05	0.10	0.10	32- Rae Bareli
33- dkui j ngkr	0.00	0.08	0.01	0.10	33- Kanpur Dehat
34- dkui j uxj	0.82	0.33	1.60	0.89	34- Kanpur Nagar
35- Qrgi j	0.04	0.04	0.01	0.07	35- Fatehpur
36- ckjkcđh	0.03	0.08	0.05	0.12	36- Barabanki
dřřnh; l EHKkx	0.17	0.14	0.58	0.58	Central Region

ftyl@l EHKkx	14-/kekũd kj tul d; k dk ifr'kr forj.k				District/Region
	Percentage distribution of religion wise population				
	bã kbZ		fl D[k		
	Christians		Sikhs		
	1991	2001	1991	2001	
	31	32	33	34	
37- tkykã	0.01	0.06	0.01	0.09	37- Jalaun
38- >kw h	0.49	0.41	0.27	0.33	38- Jhansi
39- yfyrij	0.08	0.11	0.13	0.11	39- Lalitpur
40- getjij	0.05	0.03	0.02	0.04	40- Hamirpur
41- egkck	..	0.08	..	0.08	41- Mahoba
42- cknk	0.04	0.04	0.01	0.05	42- Banda
43- fp=dW	..	0.11	..	0.06	43- Chitrakoot
clhny [k.M l EHKkx	0.14	0.14	0.08	0.09	Bundelkhand Region
44- irki x<	0.03	0.05	0.04	0.07	44- Pratapgarh
45- dkskkEch	..	0.03	..	0.04	45- Kaushambi
46- bykgckn	0.15	0.18	0.07	0.13	46- Allahabad
47- QStckn	0.03	0.07	0.08	0.10	47- Faizabad
48- vEcndj uxj	..	0.07	..	0.10	48- Ambedkar Nagar
49- l Yrkuij	0.02	0.08	0.05	0.13	49- Sultanpur
50- cgjkbp	0.08	0.09	0.19	0.32	50- Bahraich
51- JkoLrh	..	0.05	..	0.07	51- Shrawasti
52- cyjkeij	..	0.08	..	0.08	52- Balrampur
53- xksMk	0.02	0.06	0.05	0.10	53- Gonda
54- fl) kfkũxj	0.05	0.06	0.02	0.06	54- Siddharth Nagar
55- cLrh	0.03	0.07	0.04	0.10	55- Basti
56- l rdchj uxj	..	0.05	..	0.04	56- Sant Kabir Nagar
57- egjktxat	0.05	0.08	0.05	0.14	57- Mahrajganj
58- xkj [ki j	0.16	0.17	0.09	0.09	58- Gorakhpur
59- dq khuxj	..	0.05	..	0.03	59- Kushinagar
60- nãfj; k	0.04	0.06	0.01	0.08	60- Deoria
61- vktex<	0.22	0.08	0.00	0.09	61- Azamgarh
62- eA	0.74	0.06	0.01	0.05	62- Mau
63- cfy; k	0.09	0.11	0.03	0.09	63- Ballia
64- tkãij	0.03	0.08	0.01	0.09	64- Jaunpur
65- xkthij	0.01	0.07	0.02	0.05	65- Ghazipur
66- plnksyh	..	0.07	..	0.14	66- Chandauli
67- okjk.kl h	0.11	0.14	0.09	0.14	67- Varanasi
68- l rjfonkl uxj	..	0.06	..	0.05	68- Sant Ravidas Nagar
69- fetkãij	0.04	0.05	0.04	0.08	69- Mirzapur
70- l ksHkn	0.38	0.22	0.18	0.13	70- Sonbhadra
i wãz l EHKkx	0.10	0.09	0.06	0.10	Eastern Region
mRrj i nã k	0.13	0.13	0.38	0.41	Uttar Pradesh

ftyl@l EHKkx	14-/kelũd kj tul ũ; k dk ifr'kr forj.k				District/Region
	Percentage distribution of religion wise population				
	tũ		ckũ		
	Jains		Budhists		
	1991	2001	1991	2001	
	35	36	37	38	
1- l gkjuig	0.41	0.37	0.04	0.13	1- Saharanpur
2- eŕ QQjuxj	0.59	0.49	0.06	0.07	2- Muzaffarnagar
3- fctulũ	0.07	0.08	0.11	0.11	3- Bijnor
4- ejlnkckn	0.04	0.06	0.05	0.06	4- Moradabad
5- jkeij	0.06	0.08	0.02	0.12	5- Rampur
6- T; kŕckQys uxj	..	0.04	..	0.02	6- Jyotiba Phule Nagar
7- ejB	1.09	0.63	0.24	0.09	7- Meerut
8- cxi r	..	1.54	..	0.03	8- Baghpat
9- xŕft; kckn	0.18	0.36	0.15	0.10	9- Ghaziabad
10- xŕŕecũ uxj	..	0.22	..	0.16	10- G.B.Nagar
11- cyUn'kgj	0.07	0.05	0.10	0.07	11- Bulandshahr
12- vyhx<	0.12	0.11	0.10	0.17	12- Aligarh
13- gŕFkj l	..	0.12	..	0.08	13- Hathras
14- eFŕkj	0.09	0.10	0.02	0.04	14- Mathura
15- vlxjk	0.63	0.51	1.00	0.35	15- Agra
16- fQjstckckn	0.93	0.94	0.11	0.15	16- Firozabad
17- , Vk	0.24	0.25	0.28	0.67	17- Etah
18- eũi gh	0.37	0.27	0.30	1.19	18- Mainpuri
19- cnk; ũ	0.01	0.02	0.11	0.16	19- Budaun
20- cjsyh	0.01	0.02	0.07	0.20	20- Bareilly
21- ihytHkŕ	0.00	0.01	0.12	0.11	21- Pilibhit
22- 'kŕgtgkũj	0.00	0.01	0.20	0.20	22- Shahjahanpur
23- Q: ũkckn	0.04	0.04	0.08	0.32	23- Farrukhabad
24- dũũkũt	..	0.04	..	0.16	24- Kannauj
25- bVkok	0.17	0.31	0.27	0.25	25- Etawah
26- vŕũũ k	..	0.02	..	0.24	26- Auraiya
if' peh l EHKkx	0.26	0.25	0.17	0.19	Western Region
27- [khjh	0.01	0.02	0.36	0.66	27- Kheri
28- l hrki j	0.02	0.04	0.14	0.23	28- Sitapur
29- gjnkb	0.01	0.01	0.75	0.36	29- Hardoi
30- mũũko	0.00	0.00	0.06	0.07	30- Unnao
31- y[kuÅ	0.07	0.11	0.10	0.12	31- Lucknow
32- jk; cjsyh	0.01	0.02	0.01	0.01	32- Rae Bareli
33- dkuij ngkr	0.01	0.01	0.09	0.20	33- Kanpur Dehat
34- dkuij uxj	0.19	0.15	0.05	0.11	34- Kanpur Nagar
35- Qrgij	0.01	0.01	0.03	0.02	35- Fatehpur
36- ckjkcũh	0.08	0.11	0.03	0.09	36- Barabanki
dũnh; l EHKkx	0.04	0.05	0.17	0.20	Central Region

ftyk@l EHkkx	14-/kekũđ kj tulđ;k dk ifr'kr forj.k				District/Region
	Percentage distribution of religion wise population				
	tđ		ckđ		
	Jains		Budhists		
	1991	2001	1991	2001	
	35	36	37	38	
37- tkykđ	0.04	0.02	0.89	0.37	37- Jalaun
38- >kW h	0.42	0.44	0.08	0.07	38- Jhansi
39- yfyrij	2.20	2.02	0.01	0.02	39- Lalitpur
40- gehij	0.01	0.00	0.01	0.01	40- Hamirpur
41- egkck	..	0.03	..	0.01	41- Mahoba
42- cknk	0.05	0.06	0.00	0.03	42- Banda
43- fp=dW	..	0.04	..	0.01	43- Chitrakoot
cknsy [k.M l EHkkx	0.36	0.35	0.18	0.13	Bundelkhand Region
44- irki x<	0.00	0.01	0.10	0.21	44- Pratapgarh
45- dks kEch	..	0.04	..	0.02	45- Kaushambi
46- bykgckn	0.03	0.04	0.01	0.04	46- Allahabad
47- Qđckn	0.00	0.01	0.02	0.05	47- Faizabad
48- vEcndj uxj	..	0.01	..	0.06	48- Ambedkar Nagar
49- lŕrkuij	0.00	0.01	0.10	0.15	49- Sultanpur
50- cgjkbp	0.02	0.04	0.12	0.14	50- Bahraich
51- Jkolrh	..	0.00	..	0.05	51- Shrawasti
52- cyjkeij	..	0.01	..	0.18	52- Balrampur
53- xksMk	0.00	0.01	0.09	0.05	53- Gonda
54- fl) kFAZ uxj	0.00	0.00	0.24	0.39	54- Siddharth Nagar
55- cLrh	0.00	0.01	0.35	0.51	55- Basti
56- lrdchj uxj	..	0.00	..	0.27	56- Sant Kabir Nagar
57- egjktxat	0.00	0.01	0.34	0.74	57- Mahrajganj
58- xkj [ki j	0.01	0.01	0.12	0.14	58- Gorakhpur
59- dq khuxj	..	0.00	3.00	0.24	59- Kushinagar
60- nđfj; k	0.01	0.01	0.10	0.03	60- Deoria
61- vktex<	0.00	0.01	0.17	0.10	61- Azamgarh
62- eA	0.00	0.01	0.34	0.18	62- Mau
63- cfy; k	0.00	0.01	0.00	0.03	63- Ballia
64- tkđij	0.00	0.01	0.49	0.44	64- Jaunpur
65- xkthij	0.00	0.00	0.01	0.32	65- Ghazipur
66- pUnkSyh	..	0.01	..	0.03	66- Chandauli
67- okjk.kl h	0.03	0.06	0.07	0.03	67- Varanasi
68- l rjfonkl uxj	..	0.01	..	0.13	68- Sant Ravidas Nagar
69- fetkđj	0.05	0.03	0.04	0.03	69- Mirzapur
70- l kũHkn;	0.05	0.05	0.03	0.21	70- Sonbhadra
i đhž l EHkkx	0.01	0.02	0.13	0.18	Eastern Region
mRrj i ns k	0.13	0.12	0.16	0.18	Uttar Pradesh

ftyl@l EHKkx	14-/kekũd kj tul d; k dk ifr'kr forj.k				District/Region
	Percentage distribution of religion wise population				
	vũ; vofxr /kel		/kel ugha crk; k		
	Other unclassified religion		Religion not stated		
	1991	2001	1991	2001	
	39	40	41	42	
1- l gkjuig	0.00	0.00	0.00	0.02	1- Saharanpur
2- etQQjuxj	0.00	0.00	0.00	0.02	2- Muzaffarnagar
3- fctulš	0.00	0.00	0.00	0.03	3- Bijnor
4- ejmknkn	0.00	0.00	0.00	0.03	4- Moradabad
5- jkeij	0.00	0.00	0.01	0.03	5- Rampur
6- T; kfrckQys uxj	..	0.00	..	0.03	6- Jyotiba Phule Nagar
7- ejB	0.01	0.00	0.00	0.06	7- Meerut
8- cxi r	..	0.00	..	0.08	8- Baghpat
9- xlt; kcn	0.01	0.01	0.01	0.04	9- Ghaziabad
10- xkr ecj uxj	..	0.01	..	0.03	10- G.B.Nagar
11- cyln'kgj	0.01	0.00	0.00	0.05	11- Bulandshahr
12- vyhx<	0.00	0.00	0.00	0.03	12- Aligarh
13- gkFkj l	..	0.00	..	0.06	13- Hathras
14- eFgjk	0.01	0.00	0.00	0.02	14- Mathura
15- vlxjk	0.01	0.00	0.00	0.05	15- Agra
16- fQjstknkn	0.00	0.00	0.00	0.03	16- Firozabad
17- , Vk	0.01	0.00	0.00	0.03	17- Etah
18- ešijh	0.03	0.00	0.00	0.05	18- Mainpuri
19- cnk; l	0.00	0.00	0.00	0.02	19- Budaun
20- cjsyh	0.00	0.00	0.01	0.02	20- Bareilly
21- ihyhHkr	0.00	0.08	0.00	0.02	21- Pilibhit
22- 'kgtgkwj	0.00	0.00	0.01	0.04	22- Shahjahanpur
23- Q: Tknkn	0.01	0.00	0.00	0.05	23- Farrukhabad
24- dluokst	..	0.04	..	0.05	24- Kannauj
25- bVkok	0.02	0.00	0.00	0.03	25- Etawah
26- vksš k	..	0.14	..	0.03	26- Auraiya
if'peh l EHKkx	0.01	0.01	0.00	0.04	Western Region
27- [khjh	0.00	0.01	0.00	0.04	27- Kheri
28- l hrki j	0.00	0.00	0.00	0.04	28- Sitapur
29- gjnkbj	0.00	0.00	0.01	0.05	29- Hardoi
30- mluko	0.00	0.00	0.00	0.02	30- Unnao
31- y[kuA	0.01	0.01	0.00	0.06	31- Lucknow
32- jk; cjsyh	0.01	0.00	0.04	0.04	32- Rae Bareli
33- dkuij ngkr	0.00	0.03	0.01	0.07	33- Kanpur Dehat
34- dkuij uxj	0.02	0.01	0.05	0.09	34- Kanpur Nagar
35- Qrgij	0.01	0.00	0.00	0.04	35- Fatehpur
36- ckjkcadh	0.00	0.00	0.01	0.05	36- Barabanki
dšnh; l EHKkx	0.00	0.01	0.01	0.05	Central Region

ft yk@l EHkx	14-/kekũd kj tul d; k dk ifr'kr forj.k				District/Region
	Percentage distribution of religion wise population				
	vll; vofxř /kel		/kel ugha crk; k		
	Other unclassified religion		Religion not stated		
	1991	2001	1991	2001	
	39	40	41	42	
37- tlykũ	0.00	0.00	0.00	0.03	37- Jalaun
38- >kw h	0.01	0.00	0.02	0.03	38- Jhansi
39- yfyrij	0.00	0.01	0.00	0.03	39- Lalitpur
40- getijj	0.00	0.00	0.01	0.03	40- Hamirpur
41- egkck	..	0.00	..	0.02	41- Mahoba
42- cknk	0.00	0.00	0.00	0.01	42- Banda
43- fp=dw	..	0.00	..	0.03	43- Chitrakoot
clny [k. M l EHkx	0.00	0.00	0.01	0.03	Bundelkhand Region
44- irki x<	0.01	0.00	0.00	0.07	44- Pratapgarh
45- dks kEch	..	0.00	..	0.05	45- Kaushambi
46- bykgckn	0.00	0.01	0.01	0.07	46- Allahabad
47- Qstckn	0.00	0.00	0.01	0.03	47- Faizabad
48- vEcndj uxj	..	0.00	..	0.03	48- Ambedkar Nagar
49- lřrkuij	0.00	0.00	0.00	0.06	49- Sultanpur
50- cgjkbp	0.00	0.00	0.00	0.02	50- Bahraich
51- JkoLrh	..	0.00	..	0.04	51- Shrawasti
52- cyjkeij	..	0.00	..	0.02	52- Balrampur
53- xksMk	0.00	0.00	0.00	0.04	53- Gonda
54- fl) kFAZ uxj	0.00	0.01	0.00	0.02	54- Siddharth Nagar
55- cLrh	0.00	0.00	0.00	0.05	55- Basti
56- lřrdchj uxj	..	0.00	..	0.02	56- Sant Kabir Nagar
57- egjktxat	0.00	0.00	0.01	0.07	57- Mahrajganj
58- xkj [ki j	0.01	0.00	0.01	0.04	58- Gorakhpur
59- dđ khuxj	..	0.00	..	0.05	59- Kushinagar
60- nřfj; k	0.00	0.00	0.00	0.03	60- Deoria
61- vktex<	0.01	0.00	0.00	0.06	61- Azamgarh
62- eA	0.00	0.00	0.00	0.06	62- Mau
63- cfy; k	0.01	0.00	0.01	0.04	63- Ballia
64- tkũij	0.00	0.01	0.01	0.09	64- Jaunpur
65- xtthij	0.01	0.00	0.03	0.02	65- Ghazipur
66- plnkSyh	..	0.01	..	0.02	66- Chandauli
67- okjk. kl h	0.01	0.01	0.00	0.05	67- Varanasi
68- lřjfonkl uxj	..	0.01	..	0.03	68- Sant Ravidas Nagar
69- fetkij	0.01	0.00	0.00	0.02	69- Mirzapur
70- l ksHkn	0.01	0.01	0.00	0.02	70- Sonbhadra
i w h l EHkx	0.01	0.00	0.00	0.05	Eastern Region
mRrj i ns k	0.01	0.01	0.01	0.04	Uttar Pradesh

15-fofHklu tul d; k oxkld kj xteka dh l d; k@tul d; k dk d; y xteka dh
l d; k@ tul d; k l s ifr'kr 2001

Percentage of villages/population according to different population classes to total villages/population

ftyl@l EHkcx	200 l s de tul d; k ds xke		200&499%tul d; k ds xke		District/Region
	villages below 200 population		villages (200-499) population		
	l d; k Number	tul d; k Population	l d; k Number	tul d; k Population	
	43	44	45	46	
1- l gkjuig	7.12	0.37	10.76	2.16	1- Saharanpur
2- etQQjuxj	5.71	0.13	6.49	0.80	2- Muzaffarnagar
3- fctulj	13.22	1.02	18.53	6.09	3- Bijnor
4- ejknkcn	4.94	0.20	9.62	2.10	4- Moradabad
5- jkeij	8.15	0.66	15.48	4.10	5- Rampur
6- T; kfrckQys uxj	8.09	0.61	15.00	4.41	6- Jyotiba Phule Nagar
7- ejB	7.40	0.24	6.11	0.88	7- Meerut
8- cxir	3.79	0.04	3.45	0.38	8- Baghpat
9- xkft; kcn	5.36	0.11	5.17	0.62	9- Ghaziabad
10- xkrecj uxj	4.85	0.28	6.89	1.21	10- G.B.Nagar
11- cyln' kgj	1.87	0.09	5.15	0.96	11- Bulandshahr
12- vyhx<	1.44	0.08	7.37	1.53	12- Aligarh
13- gkFjl	3.66	0.24	11.28	2.34	13- Hathras
14- eFjk	6.11	0.23	10.60	1.85	14- Mathura
15- vxjk	1.77	0.11	7.53	1.28	15- Agra
16- fQjstckcn	3.27	0.24	9.18	1.90	16- Firozabad
17- , Vk	4.35	0.34	14.11	3.46	17- Etah
18- esi gh	3.29	0.23	13.76	2.95	18- Mainpuri
19- cnk; V	3.31	0.25	13.24	3.43	19- Budaun
20- cjyh	6.17	0.47	15.87	4.44	20- Bareilly
21- ihytHkr	17.02	1.29	13.98	4.62	21- Pilibhit
22- 'kgtgkVj	11.68	1.16	22.11	8.40	22- Shahjahanpur
23- Q: T kckn	5.32	0.42	14.38	3.73	23- Farrukhabad
24- dlukst	3.03	0.25	11.69	2.51	24- Kannauj
25- bVkok	2.92	0.26	12.54	3.09	25- Etawah
26- vLj\$ k	6.06	0.49	16.75	4.57	26- Auraiya
if' peh l EHkcx	6.47	0.38	12.80	2.90	Western Region
27- [khj	6.14	0.35	13.58	3.00	27- Kheri
28- l hrki j	3.40	0.31	14.95	4.01	28- Sitapur
29- gjnkb	3.68	0.28	14.26	3.41	29- Hardoi
30- mluko	3.43	0.29	17.76	4.81	30- Unnao
31- y[kuA	1.34	0.10	12.04	2.78	31- Lucknow
32- jk; cjyh	4.73	0.32	16.21	3.97	32- Rae Bareli
33- dkuij ngkr	2.68	0.19	12.26	3.17	33- Kanpur Dehat
34- dkuij uxj	4.62	0.30	14.63	3.55	34- Kanpur Nagar
35- Orgij	4.73	0.37	16.33	3.89	35- Fatehpur
36- ckjckdh	4.39	0.35	17.57	4.94	36- Barabanki
dlnh; l EHkcx	4.05	0.30	15.25	3.81	Central Region

15-fofHkUu tul d;k oxkUd kj xteka dh l d;k@tul d;k dk dgy xteka dh
l d;k@ tul d;k l s ifr'kr 2001

Percentage of villages/population according to different population classes to total villages/population

ftyl@l EHkcx	200 l s de tul d;k ds xte		200&499%tul d;k ds xte		District/Region
	villages below 200 population		villages (200-499) population		
	l d;k Number	tul d;k Population	l d;k Number	tul d;k Population	
	43	44	45	46	
37- tlykU	6.72	0.56	19.32	5.82	37- Jalaun
38- >KW h	6.28	0.38	14.27	3.91	38- Jhansi
39- yfyrij	10.47	0.74	17.50	5.35	39- Lalitpur
40- getjij	9.98	0.45	11.71	2.62	40- Hamirpur
41- egtck	10.21	0.60	17.10	4.42	41- Mahoba
42- clnk	7.18	0.31	11.44	2.14	42- Banda
43- fp=dW	11.19	0.78	16.33	4.48	43- Chitrakoot
chlmsy [k.M l EHkcx	8.52	0.52	15.59	4.00	Bundelkhand Region
44- irki x<	5.68	0.62	22.00	6.57	44- Pratapgarh
45- dKs kKEch	5.93	0.37	10.65	2.38	45- Kaushambi
46- bykgkcn	9.35	0.70	14.74	3.93	46- Allahabad
47- QStckcn	4.49	0.30	15.40	3.87	47- Faizabad
48- vEcdnj uxj	8.72	0.92	22.87	7.17	48- Ambedkar Nagar
49- l Yrkuij	6.36	0.61	20.17	5.78	49- Sultanpur
50- cgjkbp	3.99	0.23	10.63	2.10	50- Bahraich
51- JkoLrh	2.80	0.16	7.95	1.70	51- Shrawasti
52- cyjkeij	2.10	0.16	8.81	2.14	52- Balrampur
53- xksMk	4.46	0.41	16.14	4.11	53- Gonda
54- fl) kFAZ uxj	9.45	1.17	29.30	12.58	54- Siddharth Nagar
55- cLrh	19.46	2.98	35.17	19.60	55- Basti
56- l rdchj uxj	14.40	1.63	25.32	10.86	56- Sant Kabir Nagar
57- egjktxat	4.74	0.27	8.81	1.94	57- Mahrajganj
58- xkj [ki j	17.10	1.57	22.64	7.58	58- Gorakhpur
59- dq khuxj	5.79	0.33	10.05	2.10	59- Kushinagar
60- nDfj; k	8.37	0.64	18.48	5.44	60- Deoria
61- vktex<+	17.99	1.59	21.39	7.72	61- Azamgarh
62- eA	21.08	1.76	22.75	7.82	62- Mau
63- cfy; k	18.74	1.22	19.51	4.96	63- Ballia
64- tkSi j	13.04	1.10	20.61	6.55	64- Jaunpur
65- xkthi j	21.24	1.71	21.09	6.92	65- Ghazipur
66- pUnkSyh	19.45	1.62	20.01	6.88	66- Chandauli
67- okjk.kl h	11.33	0.71	14.90	3.63	67- Varanasi
68- l rjfonkl uxj	13.95	1.32	19.87	6.44	68- Sant Ravidas Nagar
69- fetkaj	16.07	1.37	20.77	7.01	69- Mirzapur
70- l ksHkn:	20.25	2.20	29.86	11.84	70- Sonbhadra
i dhz l EHkcx	12.46	1.01	20.39	6.18	Eastern Region
mRrj i ns k	9.29	0.65	17.23	4.57	Uttar Pradesh

15-fofHkUu tul d;k oxkUd kj xkela dh l d;k@tul d;k dk dgy xkela dh
l d;k@ tul d;k l s ifr'kr 2001

Percentage of villages/population according to different population classes to total villages/population

ftyk@l EHkcx	¼500&999½ tul d;k ds xke		¼1000&1999½ tul d;k ds xke		District/Region
	villages (500-999)population		villages (1000-1999) population		
	l d;k	tul d;k	l d;k	tul d;k	
	Number	Population	Number	Population	
	47	48	49	50	
1- l gkjuig	19.94	8.86	32.91	28.13	1- Saharanpur
2- eF QQjuxj	8.96	2.27	26.76	13.62	2- Muzaffarnagar
3- fctulj	27.93	18.24	26.40	33.13	3- Bijnor
4- ejlkkckn	23.22	10.20	33.42	28.16	4- Moradabad
5- jkeij	26.19	14.43	32.51	34.43	5- Rampur
6- T; kfrckQys uxj	32.02	19.62	30.11	35.55	6- Jyotiba Phule Nagar
7- ejB	10.77	3.42	25.24	14.91	7- Meerut
8- cxi r	8.28	1.88	27.24	12.54	8- Baghpat
9- xkft; kckn	9.39	2.52	31.80	16.60	9- Ghaziabad
10- xkfrckQ uxj	15.31	6.14	39.29	29.06	10- G.B.Nagar
11- cyln'kgj	16.43	6.22	38.81	28.45	11- Bulandshahr
12- vyhx<	26.44	11.15	35.85	28.89	12- Aligarh
13- gkfkj l	26.83	12.25	31.86	27.20	13- Hathras
14- eFlgk	17.93	6.53	27.99	19.86	14- Mathura
15- vlxjk	18.83	6.06	31.45	20.05	15- Agra
16- fQjstckckn	26.42	10.88	31.70	24.86	16- Firozabad
17- ,Vk	25.18	12.23	31.64	29.01	17- Etah
18- eSi gh	26.80	12.09	30.33	25.81	18- Mainpuri
19- cnk; l	28.51	15.10	35.41	35.41	19- Budaun
20- cjyh	28.20	16.03	32.12	34.78	20- Bareilly
21- ihytHkhr	27.96	18.51	28.54	36.34	21- Pilibhit
22- 'kgtgkWj	33.24	25.30	24.99	36.84	22- Shahjahanpur
23- Q: T kckn	28.88	15.11	32.05	32.46	23- Farrukhabad
24- dUukst	26.70	12.08	31.17	26.49	24- Kannauj
25- bVkok	29.15	14.34	33.24	31.79	25- Etawah
26- vksS k	28.74	16.22	30.15	32.06	26- Auraiya
if' peh l EHkcx	24.79	11.47	31.09	27.69	Western Region
27- [khj	23.76	10.48	28.73	24.68	27- Kheri
28- l hrki j	28.22	15.21	32.14	33.80	28- Sitapur
29- gjnkbi	25.67	12.00	30.41	27.53	29- Hardoi
30- mluko	32.56	17.65	28.66	29.34	30- Unnao
31- y[kuA	26.76	12.49	33.82	29.73	31- Lucknow
32- jk; cjyh	27.35	13.30	29.49	27.81	32- Rae Bareli
33- dkui j ngkr	26.88	13.12	34.91	32.40	33- Kanpur Dehat
34- dkui j uxj	28.27	14.09	30.25	28.39	34- Kanpur Nagar
35- Orgi j	27.05	13.08	30.16	27.62	35- Fatehpur
36- ckjckdh	29.65	16.31	30.20	32.16	36- Barabanki
dShh; l EHkcx	27.69	13.77	30.60	29.27	Central Region

15-fofHklu tul ã;k oxkúq kj xteka dh lã;k@tul ã;k dk dy xteka dh
lã;k@ tul ã;k l s ifr'kr 2001

Percentage of villages/population according to different population classes to total villages/population

ftyl@l EHkx	¼500&999½ tul ã;k ds xte		¼1000&1999½ tul ã;k ds xte		District/Region
	villages (500-999) population		villages (1000-1999) population		
	lã;k	tul ã;k	lã;k	tul ã;k	
	Number	Population	Number	Population	
	47	48	49	50	
37- tkykú	29.99	18.52	29.03	33.61	37- Jalaun
38- >klh	27.36	15.08	32.07	33.66	38- Jhansi
39- yfyrij	30.13	18.38	27.40	32.32	39- Lalitpur
40- getjij	17.47	8.11	31.29	27.75	40- Hamirpur
41- egkck	25.42	14.45	28.27	30.99	41- Mahoba
42- clnk	18.04	7.13	30.21	22.85	42- Banda
43- fp=dW	24.77	14.20	31.38	35.19	43- Chitrakoot
chlñy [k.M l EHkx	25.31	13.40	29.93	30.42	Bundelkhand Region
44- irki x<+	29.74	18.36	26.49	31.51	44- Pratapgarh
45- dkskkEch	24.26	11.36	32.35	28.47	45- Kaushambi
46- bykgckn	26.70	14.77	29.84	32.01	46- Allahabad
47- Qstckn	24.86	12.77	32.88	31.92	47- Faizabad
48- vEcndj uxj	29.97	19.57	24.60	31.38	48- Ambedkar Nagar
49- lYrkuij	29.17	17.55	27.21	31.09	49- Sultanpur
50- cgjkbp	19.68	8.21	34.30	28.49	50- Bahraich
51- Jkolrh	19.88	9.00	41.38	36.37	51- Shrawasti
52- cyjkeij	22.92	11.27	42.04	39.34	52- Balrampur
53- xksMk	27.55	14.03	31.02	31.56	53- Gonda
54- fl) kFAZ uxj	36.74	31.53	18.05	29.04	54- Siddharth Nagar
55- clrh	29.91	33.46	11.95	25.88	55- Basti
56- lrdchj uxj	32.87	28.25	20.18	33.00	56- Sant Kabir Nagar
57- egjktxat	19.29	8.43	36.33	30.86	57- Mahrajganj
58- xkj [ki j	25.92	18.02	21.65	29.03	58- Gorakhpur
59- dq khuxj	22.58	9.68	32.70	26.46	59- Kushinagar
60- nwfj; k	27.99	16.91	29.73	34.60	60- Deoria
61- vktex<+	26.21	19.60	23.15	33.74	61- Azamgarh
62- eÅ	22.95	16.31	19.68	27.85	62- Mau
63- cfy; k	22.02	11.79	19.51	20.50	63- Ballia
64- tkúij	25.50	17.09	26.23	33.52	64- Jaunpur
65- xkthij	24.39	16.76	19.96	26.82	65- Ghazipur
66- plnkSyh	23.26	16.55	23.11	31.78	66- Chandauli
67- okjk.kl h	22.73	11.50	28.86	28.69	67- Varanasi
68- l rjfonkl uxj	26.80	18.15	24.89	32.50	68- Sant Ravidas Nagar
69- fetkúij	26.66	19.04	23.03	31.13	69- Mirzapur
70- l ksúHkn.	25.97	20.89	14.75	24.10	70- Sonbhadra
iwñz l EHkx	26.50	16.61	24.96	30.42	Eastern Region
mRrj i ns k	26.15	14.26	27.79	29.31	Uttar Pradesh

15-fofHklu tul d;k oxkud kj xteka dh l d;k@tul d;k dk dy xteka dh
l d;k@ tul d;k l s ifr'kr 2001

Percentage of villages/population according to different population classes to total villages/population

ftyl@l EHKkx	½2000&4999½ tul d;k ds xke		5000;k ml l s vf/kd tul d;k ds xke		District/Region
	villages (2000-4999) population		villages 5000 or above population		
	l d;k Number	tul d;k Population	l d;k Number	tul d;k Population	
	51	52	53	54	
1- l gkjuig	25.95	45.42	3.32	15.06	1- Saharanpur
2- eq:QQjuxj	35.83	38.71	16.24	44.47	2- Muzaffarnagar
3- fctulj	12.43	31.99	1.49	9.53	3- Bijnor
4- ejmckcn	25.53	44.77	3.27	14.57	4- Moradabad
5- jkeig	15.20	33.02	2.47	13.35	5- Rampur
6- T; kfrckQm s uxj	13.30	30.58	1.49	9.23	6- Jyotiba Phule Nagar
7- ejB	39.87	49.54	10.61	31.02	7- Meerut
8- cxir	36.90	37.99	20.34	47.17	8- Baghpat
9- xkft;kcn	37.36	40.96	10.92	39.18	9- Ghaziabad
10- xkfrck uxj	27.81	43.06	5.87	20.25	10- G.B.Nagar
11- cyln'kgj	32.86	47.92	4.88	16.36	11- Bulandshahr
12- vyhx<	24.58	41.53	4.32	16.82	12- Aligarh
13- gkfkjl	22.71	41.34	3.66	16.63	13- Hathras
14- eFlgk	30.43	45.95	6.93	25.58	14- Mathura
15- vlxjk	31.67	42.85	8.75	29.65	15- Agra
16- fQjstckcn	24.03	39.01	5.41	23.10	16- Firozabad
17- ,Vk	22.15	42.72	2.57	12.25	17- Etah
18- eSi gh	20.34	35.95	5.48	22.98	18- Mainpuri
19- cnk; l	17.79	36.72	1.74	9.08	19- Budaun
20- cjsyh	15.82	34.73	1.82	9.54	20- Bareilly
21- ihytHkhr	10.94	27.84	1.56	11.40	21- Pilibhit
22- 'kgtgkkgj	7.05	20.83	0.93	7.46	22- Shahjahanpur
23- Q: T;kckcn	16.76	34.62	2.60	13.67	23- Farrukhabad
24- dluokst	22.66	39.59	4.76	19.08	24- Kannauj
25- bVkok	19.68	39.24	2.48	11.29	25- Etawah
26- vlgS k	16.62	37.41	1.68	9.25	26- Auraiya
if'peh l EHKkx	20.87	38.80	3.97	18.76	Western Region
27- [khjh	22.94	39.60	4.86	21.90	27- Kheri
28- l hrki g	20.34	42.37	0.95	4.30	28- Sitapur
29- gjnkb	23.09	43.75	2.89	13.03	29- Hardoi
30- mluko	14.68	32.07	2.90	15.83	30- Unnao
31- y[kuA	23.11	42.21	2.92	12.69	31- Lucknow
32- jk; cjsyh	18.29	36.25	3.92	18.34	32- Rae Bareli
33- dkuij ngkr	20.80	39.28	2.47	11.84	33- Kanpur Dehat
34- dkuij uxj	18.59	36.54	3.63	17.13	34- Kanpur Nagar
35- Orgi g	17.96	35.15	3.77	19.88	35- Fatehpur
36- cjkcdh	16.14	34.77	2.03	11.47	36- Barabanki
dlnh; l EHKkx	19.48	38.41	2.93	14.43	Central Region

15-fofHklu tul d;k oxkud kj xteka dh l d;k@tul d;k dk dy xteka dh
l d;k@ tul d;k l s ifr'kr 2001

Percentage of villages/population according to different population classes to total villages/population

ftyl@l EHkox	½2000&4999½ tul d;k ds xke		5000;k ml l s vf/kd tul d;k ds xke		District/Region
	villages (2000-4999) population		villages 5000 or above population		
	l d;k Number	tul d;k Population	l d;k Number	tul d;k Population	
	51	52	53	54	
37- tkykdi	13.55	33.24	1.39	8.25	37- Jalaun
38- >klh	18.32	38.70	1.70	8.27	38- Jhansi
39- yfyrij	11.91	28.00	2.58	15.21	39- Lalitpur
40- gehjij	26.49	47.85	3.07	13.23	40- Hamirpur
41- egkck	17.10	36.77	1.90	12.77	41- Mahoba
42- cknk	26.98	44.53	6.16	23.03	42- Banda
43- fp=dW	14.31	34.08	2.02	11.27	43- Chitrakoot
clnsy [k. M l EHkox	18.00	38.11	2.65	13.55	Bundelkhand Region
44- irki x<	14.53	34.87	1.56	8.07	44- Pratapgarh
45- dks kEch	23.58	43.25	3.23	14.18	45- Kaushambi
46- bykgckn	17.24	38.35	2.14	10.25	46- Allahabad
47- QStckn	19.89	40.54	2.49	10.60	47- Faizabad
48- vEcndj uxj	12.96	34.56	0.90	6.40	48- Ambedkar Nagar
49- lYrkuij	15.37	36.13	1.72	8.84	49- Sultanpur
50- cgjkbp	27.99	47.36	3.41	13.62	50- Bahraich
51- JkoLrh	25.92	45.41	2.06	7.36	51- Shrawasti
52- cyjkeij	22.42	39.90	1.70	7.19	52- Balrampur
53- xksMk	18.73	38.03	2.09	11.86	53- Gonda
54- fl) kFAZ uxj	5.60	18.72	0.86	6.96	54- Siddharth Nagar
55- cLrh	3.14	13.46	0.38	4.62	55- Basti
56- lrdchj uxj	6.73	22.35	0.51	3.91	56- Sant Kabir Nagar
57- egjktxat	27.76	46.54	3.08	11.97	57- Mahrajganj
58- xkj [ki j	10.64	30.04	2.05	13.76	58- Gorakhpur
59- dq khuxj	24.24	41.70	4.64	19.72	59- Kushinagar
60- nbfj; k	13.65	32.55	1.79	9.86	60- Deoria
61- vktex<	10.21	30.44	1.05	6.93	61- Azamgarh
62- eA	12.34	36.49	1.20	9.76	62- Mau
63- cfy; k	15.90	35.75	4.32	25.77	63- Ballia
64- tkdi j	13.50	35.32	1.12	6.42	64- Jaunpur
65- xkthi j	11.07	30.62	2.25	17.16	65- Ghazipur
66- plnksyh	13.11	35.85	1.06	7.31	66- Chandauli
67- okjk. kl h	18.93	39.70	3.26	15.78	67- Varanasi
68- l rjfonkl uxj	13.58	35.88	0.91	5.72	68- Sant Ravidas Nagar
69- fetki j	12.39	34.60	1.08	6.86	69- Mirzapur
70- l kshkn.	7.78	25.82	1.39	15.15	70- Sonbhadra
l whZ l EHkox	13.91	34.91	1.78	10.88	Eastern Region
mRrj i ns k	16.92	36.96	2.62	14.24	Uttar Pradesh

16-fofHklu tul ã;k oxkũdq kj uxjka dh lã;k@tul ã;k dk dgy uxjka dh
lã;k@ tul ã;k l s ifr'kr 2001

Percentage of towns/population according to different population classes to total towns/population

fTyk@l EHkcx	20000 l s de vkcknh okys uxjka dh		20000 l s 49999 vkcknh okys uxjka dh		District/Region
	Towns below 20000 population		Towns (2000-4999) population		
	lã;k Number	tul ã;k Population	lã;k Number	tul ã;k Population	
	55	56	57	58	
1- l gkjuig	61.5	14.8	15.4	6.1	1- Saharanpur
2- eãtQQjuxj	47.8	13.9	30.4	16.1	2- Muzaffarnagar
3- fctulã	34.8	13.2	34.8	33.1	3- Bijnor
4- ejknkckn	23.1	4.0	53.8	16.3	4- Moradabad
5- jkeig	12.5	3.2	75.0	38.2	5- Rampur
6- T; kãrcãQm s uxj	25.0	8.7	50.0	32.0	6- Jyotiba Phule Nagar
7- ejB	62.5	8.8	18.8	6.4	7- Meerut
8- cxi r	62.5	29.2	25.0	33.4	8- Baghpat
9- xftt; kckn	41.2	4.1	17.6	5.1	9- Ghaziabad
10- xãrecã uxj	66.7	13.3	11.1	6.0	10- G.B.Nagar
11- cyln' kgj	31.3	9.5	43.8	31.8	11- Bulandshahr
12- vyhx<	69.2	12.0	23.1	10.7	12- Aligarh
13- gkãkjl	63.6	20.3	18.2	17.4	13- Hathras
14- eãkjk	73.7	24.0	15.8	14.7	14- Mathura
15- vxjk	64.7	9.1	23.5	6.4	15- Agra
16- fãkãkckn	36.4	3.5	36.4	14.1	16- Firozabad
17- , vk	63.2	28.0	26.3	30.7	17- Etah
18- eãigjh	40.0	10.8	40.0	28.6	18- Mainpuri
19- cnk; l	60.9	26.4	26.1	27.4	19- Budaun
20- cjsyh	58.3	9.7	25.0	8.7	20- Bareilly
21- ihytãkãr	66.7	24.5	11.1	12.7	21- Pilibhit
22- 'kãgtãkãkã	33.3	5.9	41.7	14.9	22- Shahjahanpur
23- Q: ãkckn	42.9	11.1	42.9	22.1	23- Farrukhabad
24- dluãkã	37.5	12.4	37.5	35.0	24- Kannauj
25- bvkãk	50.0	10.9	33.3	20.8	25- Etawah
26- vkããk	42.9	20.3	42.9	41.4	26- Auraiya
if'peh l EHkcx	50.6	11.1	29.7	15.6	Western Region
27- [khjh	50.0	20.7	30.0	28.5	27- Kheri
28- l hrki g	54.5	23.6	27.3	29.7	28- Sitapur
29- gjnkbi	50.0	17.2	35.7	38.5	29- Hardoi
30- mluãkã	73.7	29.3	15.8	18.4	30- Unnao
31- y[kuã	77.8	3.3	0.0	0.0	31- Lucknow
32- jk; cjsyh	66.7	21.6	22.2	16.6	32- Rae Bareli
33- dkui g ngkr	75.0	62.4	25.0	37.6	33- Kanpur Dehat
34- dkui g uxj	45.5	1.0	27.3	1.6	34- Kanpur Nagar
35- Qrgi g	50.0	11.5	33.3	24.6	35- Fatehpur
36- ckjkãdh	69.2	34.7	15.4	18.7	36- Barabanki
dãnh; l EHkcx	61.8	7.5	22.7	7.4	Central Region

16-fofHklu tul 4;k oxkud kj uxjka dh l 4;k@tul 4;k dk dy uxjka dh
l 4;k@ tul 4;k l s ifr'kr 2001

Percentage of towns/population according to different population classes to total towns/population

fityk@l EHkox	20000 l s de vkcknh okys uxjka dh		20000 l s 49999 vkcknh okys uxjka dh		District/Region
	Towns below 20000 population		Towns (2000-4999) population		
	l 4;k Number	tul 4;k Population	l 4;k Number	tul 4;k Population	
	55	56	57	58	
37- tkykdi	60.0	16.9	10.0	12.6	37- Jalaun
38- >kW h	63.2	12.8	21.1	8.6	38- Jhansi
39- yfyrij	75.0	21.2	0.0	0.0	39- Lalitpur
40- gethij	42.9	15.2	42.9	52.6	40- Hamirpur
41- egtck	40.0	20.0	40.0	29.2	41- Mahoba
42- cknk	66.7	16.4	11.1	11.2	42- Banda
43- fp=dW	66.7	36.1	33.3	63.9	43- Chitrakoot
chny [k.M l EHkox	59.6	15.9	21.1	15.5	Bundelkhand Region
44- irki x<	71.4	34.8	14.3	15.4	44- Pratapgarh
45- dks kKEch	100.0	100.0	0.0	0.0	45- Kaushambi
46- bykgkckn	64.3	5.5	21.4	3.1	46- Allahabad
47- QStckcn	57.1	17.9	28.6	30.6	47- Faizabad
48- vEcndj uxj	57.1	18.8	28.6	35.1	48- Ambedkar Nagar
49- l Yrkuij	85.7	34.3	0.0	0.0	49- Sultanpur
50- cgjkbp	50.0	11.3	25.0	18.0	50- Bahraich
51- JkoLrh	50.0	38.8	50.0	61.2	51- Shravasti
52- cyjkeij	25.0	10.6	50.0	36.0	52- Balrampur
53- xksMk	71.4	25.7	14.3	12.4	53- Gonda
54- fl) kfkZ uxj	50.0	25.9	50.0	74.1	54- Siddharth Nagar
55- cLrh	50.0	7.2	0.0	0.0	55- Basti
56- l rdchj uxj	60.0	36.1	40.0	63.9	56- Sant Kabir Nagar
57- egjktxat	66.7	49.7	33.3	50.3	57- Mahrajganj
58- xkj [ki j	77.8	12.3	11.1	3.4	58- Gorakhpur
59- dq khuxj	85.7	66.5	14.3	33.5	59- Kushinagar
60- nbfj; k	60.0	28.6	30.0	32.5	60- Deoria
61- vktex<	80.0	42.0	6.7	7.4	61- Azamgarh
62- eA	50.0	13.4	40.0	30.9	62- Mau
63- cfy; k	33.3	20.4	55.6	42.0	63- Ballia
64- tkSi j	55.6	21.3	33.3	23.4	64- Jaunpur
65- xkthij	44.4	14.9	33.3	24.7	65- Ghazipur
66- plnSyh	50.0	21.4	33.3	27.7	66- Chandauli
67- okjk.kl h	75.0	4.9	8.3	1.7	67- Varanasi
68- l rjfonkl uxj	71.4	43.5	14.3	13.6	68- Sant Ravidas Nagar
69- fetki j	50.0	8.5	33.3	19.9	69- Mirzapur
70- l ksHkn.	64.3	34.6	21.4	27.5	70- Sonbhadra
i whZ l EHkox	63.6	15.7	23.8	13.6	Eastern Region
mRrj i ns k	56.7	11.6	26.3	13.1	Uttar Pradesh

16-fofHklu tul d; k oxkud kj uxjka dh l d; k@tul d; k dk dy uxjka dh
l d; k@ tul d; k l s ifr'kr 2001

Percentage of towns/population according to different population classes to total towns/population

ftyl@l EHkx	50]000&99]999%vkcknh okys uxjka dh		1yk[k vlg ml l s vf/kd vkcknh okys uxjka dh		District/Region
	Towns (50,000-99,999) population		Towns 1,000000 or above population		
	l d; k Number	tul d; k Population	l d; k Number	tul d; k Population	
	59	60	61	62	
1- l gjuij	15.4	18.1	7.7	61.0	1- Saharanpur
2- eq:QQjuxj	13.0	17.8	8.7	52.1	2- Muzaffarnagar
3- fctulg	30.4	53.7	0.0	0.0	3- Bijnor
4- ejknckn	0.0	0.0	23.1	79.7	4- Moradabad
5- jkeij	0.0	0.0	12.5	58.6	5- Rampur
6- T; kfrckQys uxj	12.5	14.5	12.5	44.8	6- Jyotiba Phule Nagar
7- ejB	12.5	11.2	6.3	73.6	7- Meerut
8- cxir	12.5	37.4	0.0	0.0	8- Baghpat
9- xkft; kckn	17.6	13.0	23.5	77.9	9- Ghaziabad
10- xkrecq uxj	11.1	12.8	11.1	67.9	10- G.B.Nagar
11- cyln'kgj	18.8	32.6	6.3	26.2	11- Bulandshahr
12- vytx<	0.0	0.0	7.7	77.4	12- Aligarh
13- gkfkjl	0.0	0.0	18.2	62.3	13- Hathras
14- eFlgk	5.3	9.7	5.3	51.6	14- Mathura
15- vlxjk	5.9	3.3	5.9	81.3	15- Agra
16- fQjstckn	9.1	9.5	18.2	72.9	16- Firozabad
17- , Vk	5.3	19.1	5.3	22.1	17- Etah
18- eSi gh	10.0	28.4	10.0	32.2	18- Mainpuri
19- cnk; l	8.7	19.6	4.3	26.6	19- Budaun
20- cjsyh	8.3	6.3	8.3	75.3	20- Bareilly
21- ihyhHkhr	11.1	20.6	11.1	42.2	21- Pilibhit
22- 'kigtgkWj	8.3	6.4	16.7	72.7	22- Shahjahanpur
23- Q: T kckn	0.0	0.0	14.3	66.9	23- Farrukhabad
24- dlukst	25.0	52.6	0.0	0.0	24- Kannauj
25- bVkok	0.0	0.0	16.7	68.3	25- Etawah
26- vlgS k	14.3	38.3	0.0	0.0	26- Auraiya
if'peh l EHkx	10.6	13.2	9.1	60.1	Western Region
27- [khjh	10.0	15.6	10.0	35.2	27- Kheri
28- l hrki j	9.1	11.6	9.1	35.1	28- Sitapur
29- gjnkb	7.1	16.6	7.1	27.6	29- Hardoi
30- mluko	5.3	17.2	5.3	35.2	30- Unnao
31- y[kuA	11.1	2.6	11.1	94.2	31- Lucknow
32- jk; cjsyh	0.0	0.0	11.1	61.8	32- Rae Bareli
33- dkuij ngkr	0.0	0.0	0.0	0.0	33- Kanpur Dehat
34- dkuij uxj	0.0	0.0	27.3	97.4	34- Kanpur Nagar
35- Orgij	0.0	0.0	16.7	64.0	35- Fatehpur
36- ckjckdh	15.4	46.6	0.0	0.0	36- Barabanki
dhnh; l EHkx	6.4	4.4	9.1	80.8	Central Region

16-fofHklu tul d; k oxkud kj uxjka dh l d; k@tul d; k dk dy uxjka dh
l d; k@ tul d; k l s ifr'kr 2001

Percentage of towns/population according to different population classes to total towns/population

ftyl@l EHkx	1/50]000&99]999]999%vkcknh okys uxjka dh		1yk[k vktj ml l s vf/kd vkcknh okys uxjka dh		District/Region
	Towns (50,000-99,999) population		Towns 1,000000 or above population		
	l d; k Number	tul d; k Population	l d; k Number	tul d; k Population	
	59	60	61	62	
37- tkykbi	20.0	29.6	10.0	40.9	37- Jalaun
38- >klh	5.3	4.6	10.5	73.9	38- Jhansi
39- yfyrij	0.0	0.0	25.0	78.8	39- Lalitpur
40- gehjij	14.3	32.2	0.0	0.0	40- Hamirpur
41- egkck	20.0	50.9	0.0	0.0	41- Mahoba
42- cknk	0.0	0.0	22.2	72.4	42- Banda
43- fp=dW	0.0	0.0	0.0	0.0	43- Chitrakoot
chnsy [k.M l EHkx	8.8	12.1	10.5	56.5	Bundelkhand Region
44- irki x<	14.3	49.8	0.0	0.0	44- Pratapgarh
45- dkskkEch	0.0	0.0	0.0	0.0	45- Kaushambi
46- bykgckn	0.0	0.0	14.3	91.4	46- Allahabad
47- QStckn	0.0	0.0	14.3	51.4	47- Faizabad
48- vEcndj uxj	14.3	46.1	0.0	0.0	48- Ambedkar Nagar
49- lYrkuij	0.0	0.0	14.3	65.7	49- Sultanpur
50- cgjkbp	0.0	0.0	25.0	70.7	50- Bahraich
51- Jkolrh	0.0	0.0	0.0	0.0	51- Shrawasti
52- cyjkeij	25.0	53.5	0.0	0.0	52- Balrampur
53- xksMk	0.0	0.0	14.3	61.9	53- Gonda
54- fl) kFAZ uxj	0.0	0.0	0.0	0.0	54- Siddharth Nagar
55- cLrh	0.0	0.0	50.0	92.8	55- Basti
56- lardchj uxj	0.0	0.0	0.0	0.0	56- Sant Kabir Nagar
57- egjktxat	0.0	0.0	0.0	0.0	57- Mahrajganj
58- xkj [ki j	0.0	0.0	11.1	84.3	58- Gorakhpur
59- dq khuxj	0.0	0.0	0.0	0.0	59- Kushinagar
60- nDfj; k	0.0	0.0	10.0	38.8	60- Deoria
61- vktex<	13.3	50.6	0.0	0.0	61- Azamgarh
62- eA	0.0	0.0	10.0	55.7	62- Mau
63- cfy; k	0.0	0.0	11.1	37.6	63- Ballia
64- tkSi j	0.0	0.0	11.1	55.3	64- Jaunpur
65- xkthi j	11.1	29.0	11.1	31.4	65- Ghazipur
66- pUnkSyh	16.7	50.9	0.0	0.0	66- Chandauli
67- okjk. kl h	0.0	0.0	16.7	93.3	67- Varanasi
68- l rjfonkl uxj	14.3	43.0	0.0	0.0	68- Sant Ravidas Nagar
69- fetki j	0.0	0.0	16.7	71.6	69- Mirzapur
70- l kshkn:	14.3	37.9	0.0	0.0	70- Sonbhadra
idhZ l EHkx	4.9	7.4	7.8	63.4	Eastern Region
mRrj i ns k	8.2	9.6	8.9	65.7	Uttar Pradesh

ftyk@l EHKkx	17-ifr yk[k tul[;k ij ,yki SFkd fpfdRI ky; k[evkSk/kky; ka dh l[; k ¼i k0 Lok0 dñnz l fgr½		18-ifr yk[k tul[;k ij ,yki SFkd fpfdRI ky; k[evkSk/kky; ka ea 'K[; kvka dh l[; k¼i k0 Lok0 dñnz l fgr½		District/Region
	No. of Allopathic hospitals/dispensaries per lakh of population(including P.H.Cs.)		No. of beds in Allopathic hospitals/dispensaries per lakh of population(including P.H.Cs.)		
	2000-01	2007-08	2000-01	2007-08	
	63	64	65	66	
1- l gkjuij	2.66	2.38	33.39	30.52	1- Saharanpur
2- eqt QQjuxj	2.23	1.93	19.48	20.05	2- Muzaffarnagar
3- fctulj	2.49	2.17	24.46	22.21	3- Bijnor
4- ejknkcn	2.40	2.23	28.19	26.73	4- Moradabad
5- jkeij	5.10	2.76	30.89	14.85	5- Rampur
6- T; kfrckQys uxj	0.07	0.44	14.21	15.08	6- Jyotiba Phule Nagar
7- ejB	2.56	3.82	72.58	83.26	7- Meerut
8- cixir	2.41	4.30	19.42	16.22	8- Baghpat
9- xft; kcn	1.79	0.58	20.67	18.18	9- Ghaziabad
10- xlfecq uxj	2.27	4.23	17.97	16.73	10- G.B.Nagar
11- cyln' kgj	2.50	2.26	30.24	28.76	11- Bulandshahr
12- vyhx<	2.58	1.33	94.85	84.15	12- Aligarh
13- gkFkj l	2.85	2.75	19.95	16.36	13- Hathras
14- eFkj k	3.33	2.90	77.78	72.55	14- Mathura
15- vxj k	2.80	2.46	90.22	79.11	15- Agra
16- fQjkt kcn	2.35	2.73	20.67	23.01	16- Firozabad
17- , Vk	3.01	2.51	26.00	24.99	17- Etah
18- eSijh	2.32	3.11	12.49	28.27	18- Mainpuri
19- cnk; W	3.00	3.91	25.94	25.75	19- Budaun
20- cjsyh	2.64	1.94	40.48	36.10	20- Bareilly
21- ihyHkhr	2.31	1.85	34.37	31.48	21- Pilibhit
22- ' kgt gWj	3.14	2.22	30.99	1.91	22- Shahjahanpur
23- Q: k kcn	4.50	4.03	50.73	45.36	23- Farrukhabad
24- dlukst	2.52	3.61	23.83	26.96	24- Kannauj
25- bVkok	3.51	2.66	62.31	27.86	25- Etawah
26- vkjS k	2.63	2.49	15.42	6.85	26- Auraiya
if' peh l EHKkx	2.76	2.45	33.95	34.51	Western Region
27- [khjh	2.38	1.81	19.84	21.90	27- Kheri
28- l hrki j	2.74	2.13	63.59	55.80	28- Sitapur
29- gjnkb	2.71	2.25	20.92	1.91	29- Hardoi
30- mluko	2.67	2.35	23.15	18.98	30- Unnao
31- y[kuA	1.98	1.89	126.16	110.19	31- Lucknow
32- jk; cjsyh	3.69	3.29	36.42	33.10	32- Rae Bareli
33- dkuij ngkr	2.53	2.16	19.19	23.53	33- Kanpur Dehat
34- dkuij uxj	3.65	3.19	121.80	106.37	34- Kanpur Nagar
35- Orgij	3.17	4.34	29.84	18.91	35- Fatehpur
36- ckjkcadh	2.77	2.17	18.71	20.97	36- Barabanki
dñnz; l EHKkx	2.84	2.52	54.67	47.11	Central Region

ftyk@l EHKkx	17-ifr yk[k tul d; k ij , yki SFkd fpfdRI ky; k vsk/ky; ka dh l d; k %i k0 Lok0 dlnz l fgr½		18-ifr yk[k tul d; k ij , yki SFkd fpfdRI ky; k vsk/ky; ka ea 'k; kvka dh l d; k%i k0 Lok0 dlnz l fgr½		District/Region
	No. of Allopathic hospitals/dispensaries per lakh of population(including P.H.Cs.)		No. of beds in Allopathic hospitals/dispensaries per lakh of population(including P.H.Cs.)		
	2000-01	2007-08	2000-01	2007-08	
	63	64	65	66	
37- tkyk	3.35	3.13	34.75	32.98	37- Jalaun
38- >klh	4.92	4.78	92.84	97.81	38- Jhansi
39- yfyrij	3.79	3.26	53.53	46.09	39- Lalitpur
40- gehij	4.70	7.76	35.32	34.20	40- Hamirpur
41- egkck	2.96	4.69	22.57	22.58	41- Mahoba
42- clmk	4.60	7.08	34.47	31.18	42- Banda
43- fp=dv	4.37	6.74	29.34	24.74	43- Chitrakoot
chnsy [k.M l EHKkx	4.20	5.28	47.76	46.42	Bundelkhand Region
44- irkix<	3.04	2.16	34.69	35.24	44- Pratapgarh
45- dks kEch	3.63	3.38	24.86	20.26	45- Kaushambi
46- bykgckn	2.85	2.42	71.51	61.91	46- Allahabad
47- Qstckn	2.97	2.46	46.36	29.96	47- Faizabad
48- vEcndj uxj	1.68	1.69	10.47	21.16	48- Ambedkar Nagar
49- l rku ij	3.04	3.25	36.01	33.90	49- Sultanpur
50- cgjkbp	2.64	2.64	35.07	29.37	50- Bahraich
51- Jkolrh	2.30	2.30	36.26	10.70	51- Shrawasti
52- cyjkeij	2.43	2.23	22.20	28.30	52- Balrampur
53- xlsMk	2.78	2.30	30.98	28.15	53- Gonda
54- fl)kFz uxj	3.04	2.93	22.76	17.09	54- Siddharth Nagar
55- cLrh	3.38	3.39	45.48	46.63	55- Basti
56- l rdchj uxj	2.18	2.07	11.09	12.32	56- Sant Kabir Nagar
57- egjkt xat	2.54	3.91	12.37	16.84	57- Mahrajganj
58- xlg [ki j	0.43	5.13	92.60	79.12	58- Gorakhpur
59- dq khuxj	2.49	3.91	16.25	9.62	59- Kushinagar
60- nrfj; k	3.26	5.93	31.06	36.67	60- Deoria
61- vktex<	2.80	2.46	26.42	26.58	61- Azamgarh
62- eA	2.92	3.11	17.41	14.50	62- Mau
63- cfy; k	3.49	2.94	28.27	27.33	63- Ballia
64- tkai j	2.84	2.28	27.97	22.15	64- Jaunpur
65- xkthij	2.82	2.39	24.57	23.30	65- Ghazipur
66- plnkSyh	2.32	2.01	18.29	19.04	66- Chandauli
67- okjk. kl h	2.95	6.50	119.25	117.55	67- Varanasi
68- l rjfonkl uxj	1.63	1.43	14.94	13.04	68- Sant Ravidas Nagar
69- fetkij	3.31	2.35	31.06	34.51	69- Mirzapur
70- l kshkn	3.28	4.17	26.38	22.38	70- Sonbhadra
iwbz l EHKkx	2.87	3.12	38.38	35.32	Eastern Region
mRrj i ns k	2.88	2.87	40.17	37.71	Uttar Pradesh

प्रति लाख जनसंख्या पर एलोपैथिक
चिकि०/औष० की संख्या
(प्रा० स्वा० केन्द्र सहित)

No. of Allopathic Hospitals/Dispensaries
Per Lakh of Population
(Including P.H.Cs.)

पश्चिमी केन्द्रीय बुन्देलखण्ड पूर्वी उ०प्र०
Western Central Bundelkhand Eastern U.P.

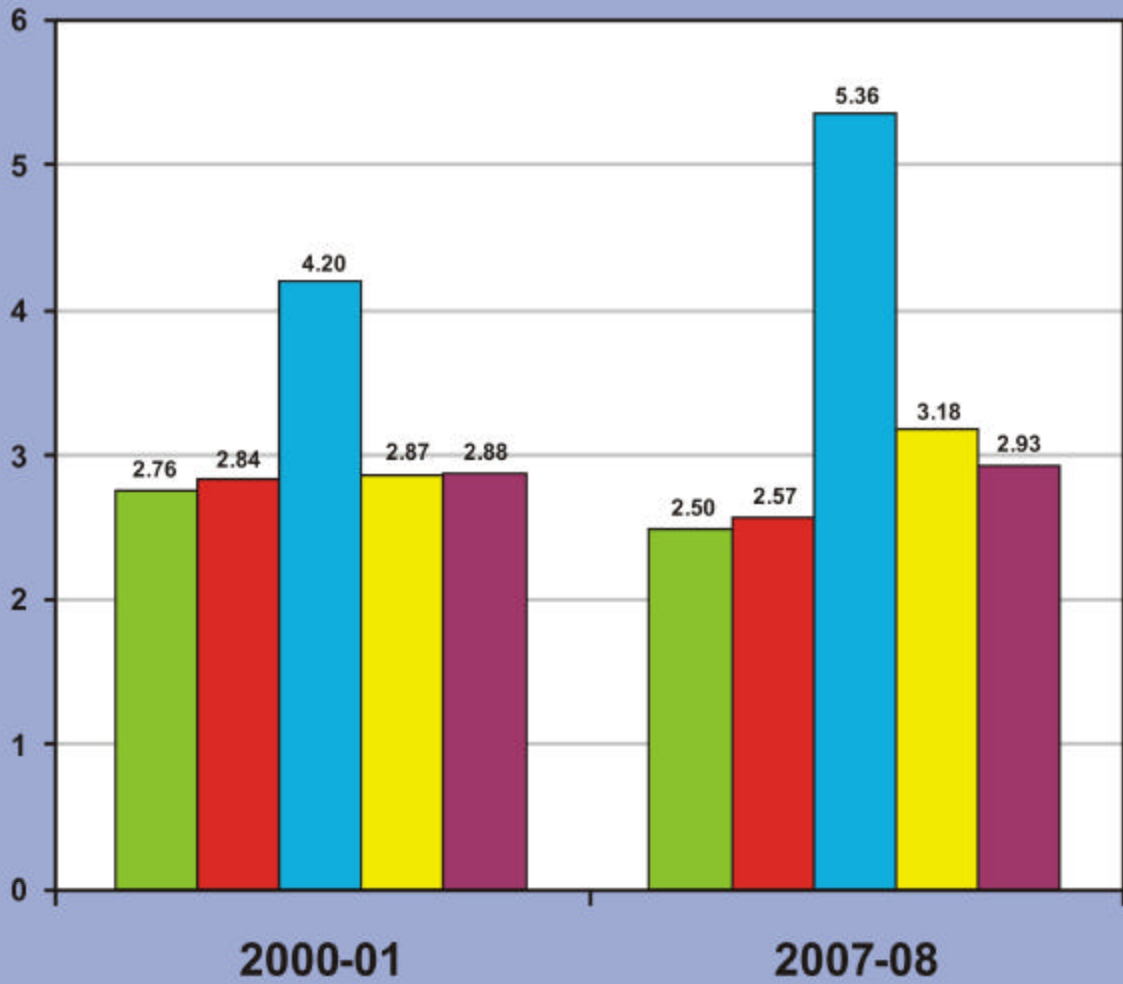

प्रति लाख जनसंख्या पर एलोपैथिक चिकि०/
औष० में शैय्याओं की संख्या
(प्रा० स्वा० केन्द्र सहित)

No. of Beds in Allopathic Hospitals/Dispensaries
Per Lakh of Population
(Including P.H.Cs.)

पश्चिमी केन्द्रीय बुन्देलखण्ड पूर्वी उ०प्र०
Western Central Bundelkhand Eastern U.P.

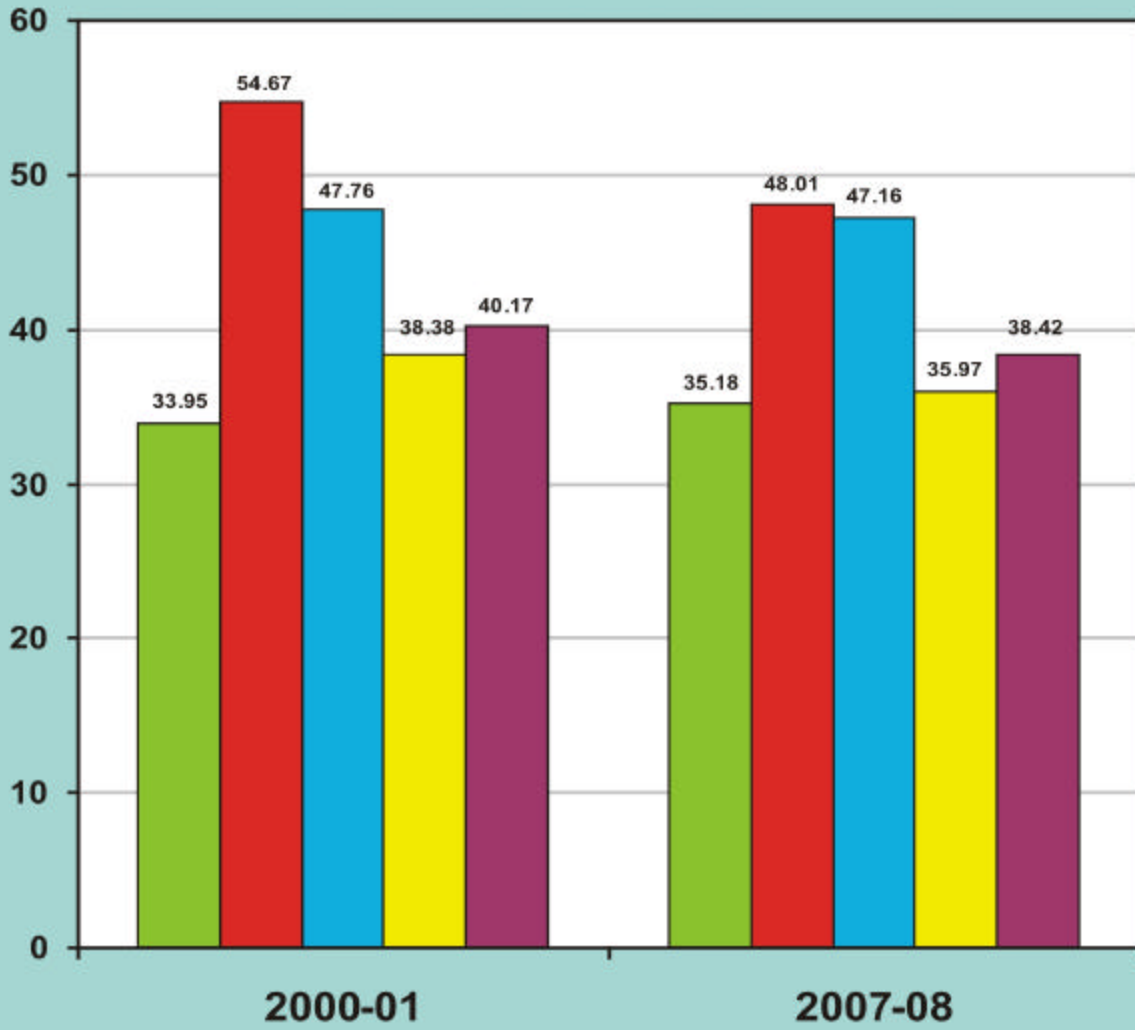

ftyk@l EHKkx	19-ifr yk[k tul@;k ij vk; p@nd@; mkuh@gkE; ki SFkd fpfdRI ky; k@vSk/kky; ka dh I@; k		20-ifr yk[k tul@;k ij vk; p@nd@; mkuh@gkE; ki SFkd fpfdRI ky; k@vSk/kky; ka dh I@; k		District/Region
	No. of Ayurvedic/Homeopathic/Unani hospitals/ dispensaries per lakh of population		No. of beds in Ayurvedic/Homeopathic/Unani hospitals /dispensaries per lakh of population		
	2000-01	2007-08	2000-01	2007-08	
	67	68	69	70	
1- I gkjuj	1.01	0.97	3.58	3.19	1- Saharanpur
2- eqQQjuxj	1.32	1.25	4.54	5.28	2- Muzaffarnagar
3- fctulj	1.27	1.17	4.80	3.43	3- Bijnor
4- ejknkcn	1.38	1.64	4.69	5.85	4- Moradabad
5- jkeij	1.82	1.49	5.30	4.66	5- Rampur
6- T; kfrckQys uxj	0.93	--	2.66	--	6- Jyotiba Phule Nagar
7- ejB	1.19	1.54	2.23	4.55	7- Meerut
8- cxxir	0.17	--	2.32	--	8- Baghat
9- xft; kcn	1.70	2.13	4.22	4.99	9- Ghaziabad
10- xk@ec@ uxj	0.58	--	1.93	--	10- G.B.Nagar
11- cyln'kgj	2.39	2.16	7.45	7.86	11- Bulandshahr
12- vyhx<	1.43	2.22	5.35	6.32	12- Aligarh
13- gkFkj l	1.49	--	5.39	--	13- Hathras
14- eFgk	2.46	2.38	5.84	6.00	14- Mathura
15- vlxjk	0.96	0.88	3.90	3.34	15- Agra
16- fQjstkcnc	1.12	1.49	3.12	4.30	16- Firozabad
17- ,Vk	1.47	1.37	2.29	2.16	17- Etah
18- eSi jh	2.38	2.21	5.58	5.03	18- Mainpuri
19- cnk; W	1.49	1.38	4.91	4.46	19- Budaun
20- cjsyh	2.38	2.19	7.66	8.85	20- Bareilly
21- ihyHkhr	3.16	3.12	8.15	12.01	21- Pilibhit
22- 'kgtgkWj	2.70	2.76	9.76	8.96	22- Shahjahanpur
23- Q: Zkcknc	2.72	3.18	5.64	7.77	23- Farrukhabad
24- dlukst	1.29	0.98	3.75	0.79	24- Kannauj
25- bVkok	3.20	5.05	9.25	10.58	25- Etawah
26- vkjS k	1.35	--	3.05	--	26- Auraiya
if'peh l EHKkx	1.65	1.65	4.96	5.01	Western Region
27- [khjh	1.87	1.78	5.90	5.14	27- Kheri
28- l hrki j	1.96	1.94	6.38	5.79	28- Sitapur
29- gjnkb	2.35	2.36	6.38	6.00	29- Hardoi
30- mluko	2.99	2.75	7.73	6.79	30- Unnao
31- y[kuA	2.25	2.23	5.10	9.25	31- Lucknow
32- jk; cjsyh	3.86	3.78	9.43	9.14	32- Rae Bareli
33- dkuij ngkr	2.71	2.61	7.51	7.79	33- Kanpur Dehat
34- dkuij uxj	0.79	0.82	2.90	3.38	34- Kanpur Nagar
35- Qrgij	2.94	2.70	5.94	5.35	35- Fatehpur
36- ckjkcch	1.98	1.94	5.12	4.77	36- Barabanki
dsinh; l EHKkx	2.26	2.19	6.02	6.23	Central Region

ftyk@l EHKkx	19-ifr yk[k tul d; k ij vk; p̄nd@; wkuh@gkE; ki SFkd fpfdRI ky; k̄vSk/kky; ka dh l d; k		20-ifr yk[k tul d; k ij vk; p̄nd@; wkuh@gkE; ki SFkd@fpfdRI ky; k̄vSk/kky; ka ea 'kS; kvka dh l d; k		District/Region
	No. of Ayurvedic/Homeopathic/Unani hospitals/ dispensaries per lakh of population		No. of beds in Ayurvedic/Homeopathic/Unani hospitals /dispensaries per lakh of population		
	2000-01	2007-08	2000-01	2007-08	
	67	68	69	70	
37- tkyk&	2.81	4.00	12.43	11.83	37- Jalaun
38- >kl/h	1.71	1.75	5.09	9.91	38- Jhansi
39- yfyrij	5.72	5.11	17.49	15.07	39- Lalitpur
40- gehij	3.54	5.11	10.26	12.25	40- Hamirpur
41- egkck	2.25	1.65	1.69	2.03	41- Mahoba
42- clmk	4.39	3.66	4.99	14.89	42- Banda
43- fp=dV	0.24	1.79	3.62	0.84	43- Chitrakoot
c̄nsy [k.M l EHKkx	3.25	3.31	8.06	10.45	Bundelkhand Region
44- irkix<	3.85	3.50	9.02	8.04	44- Pratapgarh
45- dks MEch	1.36	--	3.75	--	45- Kaushambi
46- bykgckn	1.36	1.58	3.75	5.70	46- Allahabad
47- QStckn	2.01	3.14	7.27	13.60	47- Faizabad
48- vEcndj uxj	2.17	1.17	7.20	1.39	48- Ambedkar Nagar
49- l r̄rkuij	2.69	2.83	6.42	4.99	49- Sultanpur
50- cgjkbp	2.26	2.39	4.48	6.30	50- Bahraich
51- Jkolrh	1.53	1.41	4.76	0.89	51- Shrawasti
52- cyjkeij	1.48	1.01	5.22	1.06	52- Balrampur
53- xls Mk	2.24	2.49	6.21	8.10	53- Gonda
54- fl) kFkz uxj	3.13	2.76	9.46	9.19	54- Siddharth Nagar
55- cLrh	3.09	3.13	6.47	8.79	55- Basti
56- l rdchj uxj	1.26	1.19	4.70	0.50	56- Sant Kabir Nagar
57- egjktxat	2.03	1.80	4.33	3.59	57- Mahrajganj
58- xlg [ki j	1.87	1.95	3.85	3.81	58- Gorakhpur
59- d̄q khuxj	1.41	2.63	3.85	6.39	59- Kushinagar
60- n̄ofj; k	4.06	2.31	13.07	4.79	60- Deoria
61- vktex<	1.89	2.03	5.66	6.39	61- Azamgarh
62- eA	3.13	2.73	9.03	7.86	62- Mau
63- cfy; k	4.50	4.41	9.40	9.12	63- Ballia
64- tk̄i j	1.91	1.96	4.37	4.30	64- Jaunpur
65- xkthij	2.59	2.42	7.70	8.44	65- Ghazipur
66- plhksyh	1.76	1.11	8.11	0.00	66- Chandauli
67- okjk. kl h	1.81	2.80	3.46	10.61	67- Varanasi
68- l r̄jfonkl uxj	2.21	0.59	4.80	0.52	68- Sant Ravidas Nagar
69- fet̄i j	3.64	3.30	11.39	10.10	69- Mirzapur
70- l ksHkn.	2.86	2.85	8.54	7.82	70- Sonbhadra
i w̄hz l EHKkx	3.92	2.30	10.25	6.06	Eastern Region
mRrj i ns k	2.13	2.09	5.81	5.97	Uttar Pradesh

ftyk@l EHKkx	21-ifr yk[k tul[;k ij ikFkfed LokLFk dlnka dh l[;k		22-ifr yk[k tul[;k ij ekr ,oa f'k'kq dY;k.k dlnkemi dlnka dh l[;k		District/Region
	No. of P.H.Cs. per lakh of population		No. of M.C.H. centres/sub centres per lakh of population		
	2000-01	2007-08	2000-01	2007-08	
	71	72	73	74	
1- l gkjuij	1.79	1.60	10.63	10.71	1- Saharanpur
2- eqfQQjuxj	1.92	1.75	10.81	10.58	2- Muzaffarnagar
3- fctulj	1.78	1.56	9.39	10.92	3- Bijnor
4- ejknckn	2.24	1.80	9.46	9.35	4- Moradabad
5- jkeij	1.92	1.67	9.15	9.28	5- Rampur
6- T; kfrckQyys uxj	2.40	0.25	9.93	13.38	6- Jyotiba Phule Nagar
7- ejB	1.93	0.24	10.79	10.38	7- Meerut
8- clxir	1.80	1.87	9.10	17.93	8- Baghpat
9- xlf t; kckn	1.46	1.16	7.08	8.71	9- Ghaziabad
10- xlfrecd uxj	1.68	1.23	4.28	24.86	10- G.B.Nagar
11- cy/ln' kgj	1.98	1.82	13.85	10.78	11- Bulandshahr
12- vyhx<	1.94	1.68	9.96	8.35	12- Aligarh
13- gkFkj l	2.10	2.01	8.17	12.71	13- Hathras
14- eFkj k	2.03	1.23	17.15	9.58	14- Mathura
15- vxj k	2.74	1.40	8.69	8.15	15- Agra
16- fQjktckn	1.71	0.37	11.19	0.41	16- Firozabad
17- , V k	2.19	1.78	12.22	11.40	17- Etah
18- eSi jh	2.07	2.26	13.24	12.04	18- Mainpuri
19- cnk; V	1.82	1.95	11.11	10.38	19- Budaun
20- Cjyh	1.97	1.46	9.86	10.28	20- Bareilly
21- ihyHkhr	1.40	1.22	11.49	11.37	21- Pilibhit
22- 'kgtgkWj	2.04	1.74	12.27	11.04	22- Shahjahanpur
23- Q: Zkckn	1.78	1.59	12.93	11.45	23- Farrukhabad
24- dluKSt	2.53	2.30	12.93	11.81	24- Kannauj
25- bVkok	0.60	0.27	13.13	12.50	25- Etawah
26- vKjS k	0.59	0.70	13.81	13.55	26- Auraiya
if'peh l EHKkx	1.85	1.45	10.58	10.49	Western Region
27- [khjh	2.22	1.68	12.56	10.27	27- Kheri
28- l hrki j	2.16	1.72	12.60	10.88	28- Sitapur
29- gjnkb	2.24	1.99	13.00	11.32	29- Hardoi
30- mluko	2.07	1.86	13.33	12.36	30- Unnao
31- y[kuA	0.87	0.81	5.89	7.94	31- Lucknow
32- jk; cjsyh	2.51	2.23	13.85	12.27	32- Rae Bareli
33- dku ij ngkr	2.15	1.76	14.77	15.18	33- Kanpur Dehat
34- dku ij uxj	1.26	1.10	6.30	9.12	34- Kanpur Nagar
35- Qrgij	2.47	1.84	13.96	12.66	35- Fatehpur
36- ckjkcch	2.36	2.04	13.03	12.64	36- Barabanki
dlnh; l EHKkx	1.96	1.64	11.40	11.02	Central Region

ftyl EHKkx	21-ifr yk[k tulq;k ij ikFkfed LokLFk dWnta dh lq;k		22-ifr yk[k tulq;k ij ekr ,oa f'k'kq dY;k.k dWntami dWnta dh lq;k		District/Region
	No. of P.H.Cs. per lakh of population		No. of M.C.H. centres/sub centres per lakh of population		
	2000-01	2007-08	2000-01	2007-08	
	71	72	73	74	
37- tkyl	2.81	2.38	16.41	18.71	37- Jalaun
38- >klh	2.92	3.08	14.82	17.67	38- Jhansi
39- yfyrij	3.07	2.64	19.74	17.45	39- Lalitpur
40- gehij	4.03	3.53	18.41	18.69	40- Hamirpur
41- egkck	1.97	1.78	17.49	16.87	41- Mahoba
42- cknk	3.67	2.87	14.86	13.36	42- Banda
43- fp=dV	3.50	2.95	13.98	12.00	43- Chitrakoot
chnsy [k.M I EHKkx	3.17	2.80	16.30	16.53	Bundelkhand Region
44- irkix<	2.60	1.90	13.78	13.14	44- Pratapgarh
45- dks MEch	2.86	2.72	13.43	15.13	45- Kaushambi
46- bygkckn	1.64	1.23	9.02	10.74	46- Allahabad
47- QStckn	1.72	0.25	11.30	10.21	47- Faizabad
48- vEcndj uxj	0.44	0.39	11.55	3.08	48- Ambedkar Nagar
49- lYrkuij	2.57	1.94	13.03	11.76	49- Sultanpur
50- cgjkbp	2.10	2.10	12.12	11.22	50- Bahraich
51- Jkolrh	1.96	0.89	14.88	9.44	51- Shrawasti
52- cyjkeij	2.02	0.53	13.35	11.45	52- Balrampur
53- xksMk	2.53	2.07	11.85	10.30	53- Gonda
54- fl)kFk uxj	2.84	2.76	14.56	11.99	54- Siddharth Nagar
55- cLrh	2.95	1.33	13.14	11.80	55- Basti
56- lrdchj uxj	1.75	1.57	12.77	11.56	56- Sant Kabir Nagar
57- egjktat	1.34	1.72	9.55	11.69	57- Mahrajganj
58- xlg [ki j	2.06	1.88	12.92	10.93	58- Gorakhpur
59- dq khuxj	2.11	1.88	11.75	10.70	59- Kushinagar
60- nOfj; k	2.97	2.64	12.70	10.58	60- Deoria
61- vktex<	4.43	2.17	12.57	11.17	61- Azamgarh
62- eA	2.27	2.07	12.27	5.32	62- Mau
63- cfy; k	2.98	2.75	12.91	11.96	63- Ballia
64- tkwi j	2.20	1.98	12.80	11.41	64- Jaunpur
65- xkthij	2.26	1.81	13.41	11.81	65- Ghazipur
66- plnksyh	1.83	1.59	14.94	13.22	66- Chandauli
67- okjk. kl h	1.02	0.84	7.87	9.72	67- Varanasi
68- l rjfonkl uxj	1.48	1.30	10.72	10.76	68- Sant Ravidas Nagar
69- fetki j	2.27	1.94	13.23	11.05	69- Mirzapur
70- l kuHkn	2.12	1.66	11.06	9.59	70- Sonbhadra
iwHz I EHKkx	2.13	1.74	12.29	10.84	Eastern Region
mRrj i ns k	2.05	1.67	11.72	11.02	Uttar Pradesh

fityk@l EHKkx	23-ış ty l 4o/kk; 0r etjka dk dy etjka dh l 4; k l s ifr'kr		District/Region
	Percentage of hamlets with drinking water facilities to total no. of hemlets		
	2000-01	2007-08	
	75	76	
1- l gkjui j	98.9	100.0	1- Saharanpur
2- e4 QQjuxj	100.0	100.0	2- Muzaffarnagar
3- fctukj	99.9	100.0	3- Bijnor
4- ejknkckn	99.9	100.0	4- Moradabad
5- jkei j	100.0	100.0	5- Rampur
6- T; kfrckQys uxj	100.0	100.0	6- Jyotiba Phule Nagar
7- ejB	99.5	100.0	7- Meerut
8- cxxir	99.5	100.0	8- Baghpat
9- xkft; kckn	97.0	100.0	9- Ghaziabad
10- xkfec4 uxj	96.9	100.0	10- G.B.Nagar
11- cy/ln' kgj	100.0	100.0	11- Bulandshahr
12- vyhx<	100.0	100.0	12- Aligarh
13- gkFkj l	100.0	100.0	13- Hathras
14- eFkj k	100.0	100.0	14- Mathura
15- vxj k	99.8	100.0	15- Agra
16- fQjkt kckn	100.0	100.0	16- Firozabad
17- , V k	100.0	100.0	17- Etah
18- eSi jh	100.0	100.0	18- Mainpuri
19- cnk; W	100.0	100.0	19- Budaun
20- cjsyh	100.0	100.0	20- Bareilly
21- i hyHkhr	99.9	100.0	21- Pilibhit
22- ' kgt gk W j	99.8	100.0	22- Shahjahanpur
23- Q: Z kckn	100.0	100.0	23- Farrukhabad
24- dluks t	100.0	100.0	24- Kannauj
25- bVkok	100.0	100.0	25- Etawah
26- vkj S k	100.0	100.0	26- Auraiya
if' peh l EHKkx	99.9	100.0	Western Region
27- [khjh	99.7	100.0	27- Kheri
28- l hrki j	99.8	100.0	28- Sitapur
29- gjnkb	100.0	100.0	29- Hardoi
30- mluko	99.4	100.0	30- Unnao
31- y [kuA	100.0	100.0	31- Lucknow
32- jk; cjsyh	100.0	100.0	32- Rae Bareli
33- dku i j ngkr	100.0	100.0	33- Kanpur Dehat
34- dku i j uxj	100.0	100.0	34- Kanpur Nagar
35- Qrgi j	100.0	100.0	35- Fatehpur
36- ckjkc dh	100.0	100.0	36- Barabanki
dsinh; l EHKkx	100.0	100.0	Central Region

fityk@l EHKkx	23-iş ty l qo/kk; Ør etjka dk dy etjka dh l q; k ls ifr'kr		District/Region
	Percentage of hamlets with drinking water facilities to total no. of hemlets		
	2000-01	2007-08	
	75	76	
37- tkyk&	99.8	100.0	37- Jalaun
38- >kw h	99.8	100.0	38- Jhansi
39- yfyrij	99.6	100.0	39- Lalitpur
40- gehijj	100.0	100.0	40- Hamirpur
41- egkck	100.0	100.0	41- Mahoba
42- cknk	100.0	100.0	42- Banda
43- fp=dV	100.0	100.0	43- Chitrakoot
cknsy [k.M l EHKkx	100.0	100.0	Bundelkhand Region
44- irki x<	100.0	100.0	44- Pratapgarh
45- dks kEch	100.0	100.0	45- Kaushambi
46- bykgckkn	100.0	100.0	46- Allahabad
47- QStckkn	100.0	100.0	47- Faizabad
48- vEcndj uxj	100.0	100.0	48- Ambedkar Nagar
49- lYrkuij	100.0	100.0	49- Sultanpur
50- cgjkbp	100.0	100.0	50- Bahraich
51- Jkolrh	100.0	100.0	51- Shrawasti
52- cyjkeij	100.0	100.0	52- Balrampur
53- xls Mk	100.0	100.0	53- Gonda
54- fl)kfkz uxj	100.0	99.9	54- Siddharth Nagar
55- cLrh	100.0	100.0	55- Basti
56- lardchj uxj	100.0	100.0	56- Sant Kabir Nagar
57- egjkt xat	100.0	99.9	57- Mahrajganj
58- xlg [ki j	100.0	100.0	58- Gorakhpur
59- dq khuxj	100.0	100.0	59- Kushinagar
60- nqfj; k	100.0	100.0	60- Deoria
61- vktex<	100.0	100.0	61- Azamgarh
62- eA	100.0	100.0	62- Mau
63- cfy; k	100.0	100.0	63- Ballia
64- tk&ij	100.0	100.0	64- Jaunpur
65- xkthij	100.0	100.0	65- Ghazipur
66- plnkSyh	100.0	100.0	66- Chandauli
67- okjk. kl h	100.0	100.0	67- Varanasi
68- l rjfonkl uxj	100.0	100.0	68- Sant Ravidas Nagar
69- fetkij	100.0	100.0	69- Mirzapur
70- l kshkn:	100.0	100.0	70- Sonbhadra
i wqz l EHKkx	100.0	100.0	Eastern Region
mRrj i ns k	100.0	100.0	Uttar Pradesh

ftyk@l EHKkx	lk{kjrk nj				District/Region
	Literacy rate				
	24-dy		25-i#k		
	Total		Male		
	1991	2001	1991	2001	
77	78	79	80		
1- l gkju i j	42.11	61.22	53.85	70.91	1- Saharanpur
2- e q Q Q j u x j	44.00	60.67	56.63	71.91	2- Muzaffarnagar
3- f c t u l j	40.53	58.08	52.56	68.78	3- Bijnor
4- e j k n k c k n	31.03	44.75	41.65	54.91	4- Moradabad
5- j k e i j	25.37	38.76	33.79	48.20	5- Rampur
6- T; k f r c k Q y s u x j	54.20	49.47	73.50	62.57	6- Jyotiba Phule Nagar
7- e j B	51.30	64.79	64.47	75.00	7- Meerut
8- c k x i r	49.00	64.24	63.90	76.99	8- Baghpat
9- x l f t ; k c k n	55.22	69.74	68.64	79.84	9- Ghaziabad
10- x k f e c q u x j	53.10	68.69	70.50	81.26	10- G.B.Nagar
11- c y l n ' k g j	44.71	59.39	61.96	74.31	11- Bulandshahr
12- v y h x <	45.21	58.48	60.19	71.71	12- Aligarh
13- g k f k j l	46.40	62.49	62.30	76.28	13- Hathras
14- e f k j k	45.03	61.46	62.55	76.47	14- Mathura
15- v k x j k	48.58	62.60	63.09	74.60	15- Agra
16- f Q j k t k c k n	46.30	64.48	59.76	75.89	16- Firozabad
17- , V k	40.15	54.63	54.09	67.52	17- Etah
18- e l i j h	50.21	65.09	64.26	76.70	18- Mainpuri
19- c n k ; l l	24.64	38.17	33.96	48.96	19- Budaun
20- c j y h	32.78	47.84	43.33	58.73	20- Bareilly
21- i h y h k h r	32.10	49.81	44.37	62.49	21- Pilibhit
22- ' k k g t g l l j	32.07	49.09	42.68	59.73	22- Shahjahanpur
23- Q: z k c k n	47.13	60.89	59.48	71.14	23- Farrukhabad
24- d l u k t	48.40	61.88	61.10	72.76	24- Kannauj
25- b v k o k	53.69	69.57	66.24	79.92	25- Etawah
26- v k s s k	54.30	70.50	66.60	80.14	26- Auraiya
if' peh l EHKkx	42.02	57.36	54.77	68.84	Western Region
27- l k j h	29.71	48.39	40.58	59.50	27- Kheri
28- l h r k i j	31.41	48.32	43.10	59.97	28- Sitapur
29- g j n k b i	36.30	51.88	49.45	64.39	29- Hardoi
30- m l u k o	38.70	54.64	51.63	66.28	30- Unnao
31- y l k u A	57.49	68.71	66.51	75.98	31- Lucknow
32- j k ; c j y h	37.78	53.79	53.30	67.61	32- Rae Bareli
33- d k u i j n g k r	50.71	66.44	62.88	76.39	33- Kanpur Dehat
34- d k u i j u x j	68.75	74.37	76.73	80.25	34- Kanpur Nagar
35- O r g i j	44.69	56.30	59.88	69.01	35- Fatehpur
36- c k j k c a h	30.42	47.39	43.00	58.85	36- Barabanki
d l i n h ; l EHKkx	42.61	57.58	54.55	68.06	Central Region

ftyk@l EHKkx	l k{kjrk nj				District/Region
	Literacy rate				
	24-dy		25-i # "k		
	Total		Male		
	1991	2001	1991	2001	
	77	78	79	80	
37- tkyk&i	50.72	64.52	66.21	77.39	37- Jalaun
38- >klW h	51.60	65.47	66.76	78.76	38- Jhansi
39- yfyrij	32.12	49.46	45.22	63.81	39- Lalitpur
40- gehjij	39.64	57.38	55.13	71.87	40- Hamirpur
41- egkck	36.50	53.28	51.00	67.74	41- Mahoba
42- clnk	35.70	54.38	51.50	69.28	42- Banda
43- fp=dW	31.70	65.04	47.40	77.69	43- Chitrakoot
clnsy [k.M l EHKkx	42.32	59.30	57.56	73.13	Bundelkhand Region
44- irkix<	40.40	57.60	60.29	73.99	44- Pratapgarh
45- dks MEch	30.50	46.88	46.50	61.96	45- Kaushambi
46- bylgkckn	42.66	62.11	59.14	75.81	46- Allahabad
47- QStckn	39.90	56.28	55.49	69.42	47- Faizabad
48- vEcndj uxj	39.70	58.43	55.20	71.37	48- Ambedkar Nagar
49- lYrkuij	38.69	55.75	55.36	70.49	49- Sultanpur
50- cgjkbp	24.39	35.16	35.57	45.58	50- Bahraich
51- Jkolrh	21.30	33.82	32.60	46.67	51- Shrawasti
52- cyjkeij	23.80	34.60	34.40	45.84	52- Balrampur
53- xksMk	27.34	42.59	40.00	56.39	53- Gonda
54- fl) kFkz uxj	27.09	42.30	40.91	56.66	54- Siddharth Nagar
55- cLrh	35.54	52.49	51.68	67.10	55- Basti
56- l rdchj uxj	35.00	50.88	51.80	66.57	56- Sant Kabir Nagar
57- egjktxat	28.90	46.61	45.67	63.92	57- Mahrajnag
58- xkj [ki j	43.30	58.49	60.61	73.57	58- Gorakhpur
59- clq khuxj	32.30	46.94	49.60	63.64	59- Kushinagar
60- nxfj; k	37.30	58.64	55.34	75.01	60- Deoria
61- vktex<	39.22	56.95	56.13	71.04	61- Azamgarh
62- eA	43.80	62.16	59.44	75.60	62- Mau
63- cfy; k	43.89	57.86	60.76	71.91	63- Ballia
64- tk&i j	42.22	59.84	62.24	76.18	64- Jaunpur
65- xkthij	43.27	59.55	61.48	74.87	65- Ghazipur
66- plnkSyh	45.10	59.72	61.80	74.04	66- Chandauli
67- okjk. kl h	47.70	66.12	64.37	77.87	67- Varanasi
68- l arjfonkl uxj	40.00	57.90	60.80	75.76	68- Sant Ravidas Nagar
69- fetkij	39.68	55.31	54.75	69.59	69- Mirzapur
70- l ksHkn:	34.40	49.22	47.56	62.95	70- Sonbhadra
i wkhz l EHKkx	38.55	54.27	54.77	68.60	Eastern Region
mRrj i ns k	41.60	56.27	55.73	68.82	Uttar Pradesh

साक्षरता प्रतिशत

Literacy Rate

■ पश्चिमी ■ केन्द्रीय ■ बुन्देलखण्ड ■ पूर्वी ■ उ०प्र०
Western Central Bundelkhand Eastern U.P.

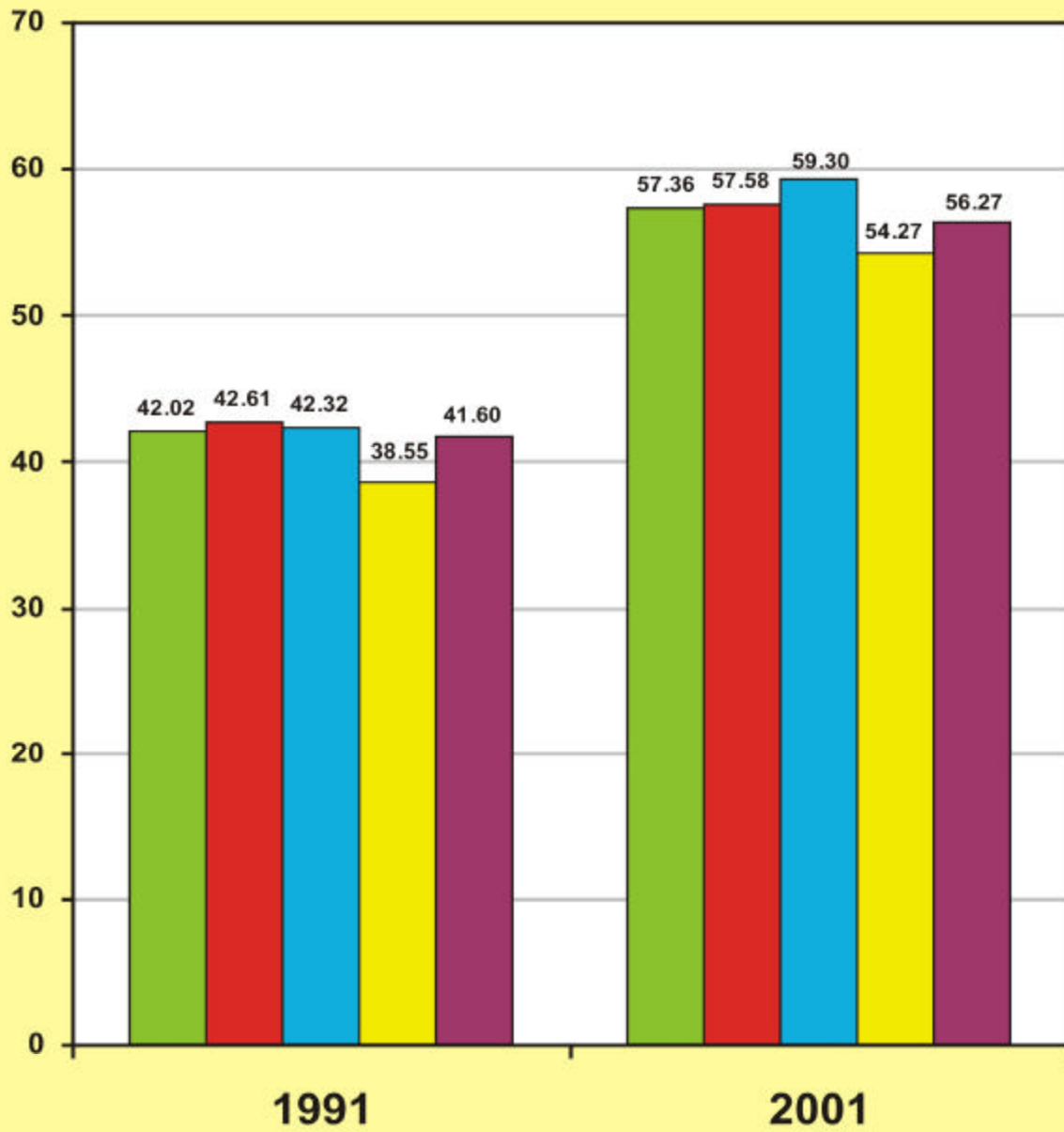

ftyk@l EHKkx	26-lk(kjrk nj %L=h%		27-L=h&iq "k lk(kjrk nj ea vlrj		District/Region
	Literacy rate(Female)		Difference in literacy rates of Female & Male		
	1991	2001	1991	2001	
	81	82	83	84	
1- l gkjui j	28.10	50.00	25.75	20.91	1- Saharanpur
2- eptQQjuxj	29.12	47.81	27.51	24.10	2- Muzaffarnagar
3- fctulj	26.47	46.10	26.09	22.68	3- Bijnor
4- ejknkcn	18.34	33.01	23.31	21.90	4- Moradabad
5- jkeij	15.31	27.89	18.48	20.31	5- Rampur
6- T; kfrckQys uxj	29.40	34.56	44.10	28.01	6- Jyotiba Phule Nagar
7- ejB	35.62	53.12	28.85	21.88	7- Meerut
8- clxir	31.00	49.17	32.90	27.82	8- Baghpat
9- xkft; kcn	38.81	58.01	29.83	21.83	9- Ghaziabad
10- xkfrck uxj	31.20	53.70	39.30	27.56	10- G.B.Nagar
11- cpyln' kgj	24.30	42.48	37.66	31.83	11- Bulandshahr
12- vyhx<	27.17	43.03	33.02	28.68	12- Aligarh
13- gkfkj l	26.80	46.31	35.50	29.97	13- Hathras
14- eFkj k	23.04	43.43	39.51	33.04	14- Mathura
15- vlxjk	30.83	48.35	32.26	26.25	15- Agra
16- fQjst kcn	29.85	50.95	29.91	24.94	16- Firozabad
17- , Vk	22.91	39.26	31.18	28.26	17- Etah
18- eSi jh	33.05	51.41	31.21	25.30	18- Mainpuri
19- cnk; W	12.82	25.14	21.14	23.82	19- Budaun
20- cjsyh	19.85	35.22	23.48	23.50	20- Bareilly
21- ihyHkhr	17.22	35.11	27.15	27.38	21- Pilibhit
22- ' kgtgWj	18.59	36.25	24.09	23.48	22- Shahjahanpur
23- Q: T kcn	31.97	48.65	27.51	22.49	23- Farrukhabad
24- dlukst	32.90	49.16	28.20	23.60	24- Kannauj
25- bVkok	38.34	57.38	27.90	22.54	25- Etawah
26- vkjS k	39.20	59.13	27.40	21.01	26- Auraiya
if'peh l EHKkx	26.57	43.96	28.20	24.87	Western Region
27- [khj	16.35	35.38	24.23	24.12	27- Kheri
28- l hrki j	16.90	34.59	26.2	25.38	28- Sitapur
29- gjnkb	19.75	36.77	29.7	27.62	29- Hardoi
30- mluko	23.62	41.59	28.01	24.69	30- Unnao
31- y[kuA	46.88	60.47	19.63	15.51	31- Lucknow
32- jk; cjsyh	21.01	39.30	32.29	28.31	32- Rae Bareli
33- dkui j ngkr	35.92	54.64	26.96	21.75	33- Kanpur Dehat
34- dkui j uxj	58.82	67.46	17.91	12.79	34- Kanpur Nagar
35- Orgij	27.25	41.93	32.63	27.08	35- Fatehpur
36- ckjkcch	15.41	34.29	27.59	24.56	36- Barabanki
dsinh; l EHKkx	28.33	45.52	26.22	22.54	Central Region

ftyk@l EHKkx	26-l k(kjrk nj %L=h%		27-L=h&iq "k l k(kjrk nj ea vlrj		District/Region
	Literacy rate(Female)		Difference in literacy rates of Female & Male		
	1991	2001	1991	2001	
	81	82	83	84	
37- tky&i	31.60	49.21	34.61	28.18	37- Jalaun
38- >kl/h	33.76	50.16	33.00	28.60	38- Jhansi
39- yfyrij	16.62	32.97	28.60	30.84	39- Lalitpur
40- gehjij	20.88	40.14	34.25	31.73	40- Hamirpur
41- egkck	19.10	36.41	31.90	31.33	41- Mahoba
42- clnk	16.44	36.78	35.06	32.51	42- Banda
43- fp=dW	13.00	50.30	34.40	27.39	43- Chitrakoot
clnsy [k.M l EHKkx	23.93	43.11	33.63	30.02	Bundelkhand Region
44- irkix<	20.48	41.54	39.81	32.45	44- Pratapgarh
45- dks MEch	12.00	29.79	34.50	32.17	45- Kaushambi
46- bylgkckn	23.45	46.38	35.69	29.43	46- Allahabad
47- Qstckn	22.97	42.26	32.52	27.16	47- Faizabad
48- vEcndj uxj	23.30	45.30	31.90	26.07	48- Ambedkar Nagar
49- l rku ij	20.84	40.86	34.52	29.63	49- Sultanpur
50- cgjkbp	10.73	22.78	24.84	22.79	50- Bahraich
51- Jkolrh	7.30	18.58	25.30	28.08	51- Shrawasti
52- cyjkeij	11.20	21.79	23.20	24.05	52- Balrampur
53- xls Mk	12.58	27.17	27.42	29.22	53- Gonda
54- fl) kfkz uxj	11.84	27.08	29.07	29.58	54- Siddharth Nagar
55- cLrh	17.82	36.92	33.86	30.18	55- Basti
56- l rdchj uxj	16.80	34.92	35.00	31.65	56- Sant Kabir Nagar
57- egjkt xat	10.28	27.93	35.39	35.99	57- Mahrajganj
58- xls [ki j	24.49	42.88	36.12	30.69	58- Gorakhpur
59- clq khuxj	13.90	29.64	35.70	34.01	59- Kushinagar
60- nxfj; k	18.75	42.51	36.59	32.51	60- Deoria
61- vktex<	22.67	43.40	33.46	27.64	61- Azamgarh
62- eA	27.86	48.66	31.58	26.94	62- Mau
63- cfy; k	26.13	43.16	34.63	28.76	63- Ballia
64- tk&i j	22.39	44.07	39.85	32.11	64- Jaunpur
65- xkthij	24.38	44.03	37.10	30.84	65- Ghazipur
66- plnkSyh	26.40	44.13	35.40	29.90	66- Chandauli
67- okjk. kl h	28.87	53.05	35.50	24.83	67- Varanasi
68- l arjfonkl uxj	16.80	38.44	44.00	37.32	68- Sant Ravidas Nagar
69- fetkij	22.32	39.26	32.43	30.34	69- Mirzapur
70- l ksHkn:	18.65	33.70	28.91	29.25	70- Sonbhadra
i wkhz l EHKkx	20.92	39.13	33.85	29.47	Eastern Region
mkrj i ns k	25.31	42.22	30.42	26.60	Uttar Pradesh

ftyk@l EHKkx	28-ifr yk[k tulā;k ij fo ky;ka dh lā;k				District/Region
	No. of School per lakh of population				
	tū;j cfl d fo ky;		l fu;j cfl d fo ky;		
	J.B.S.		S.B.S.		
	2000-01	2007-08	2000-01	2007-08	
	85	86	87	88	
1- l gkju i j	63	62	10	26	1- Saharanpur
2- e q Q Q j u x j	66	66	10	22	2- Muzaffarnagar
3- f c t u l j	80	80	7	24	3- Bijnor
4- e j k n k c k n	83	86	12	14	4- Moradabad
5- j k e i j	91	91	8	14	5- Rampur
6- T; k f r c k Q y s u x j	82	90	13	35	6- Jyotiba Phule Nagar
7- e j B	50	50	16	24	7- Meerut
8- c k x i r	57	57	11	17	8- Baghpat
9- x l f t ; k c k n	39	42	6	16	9- Ghaziabad
10- x k f e c q u x j	48	49	10	21	10- G.B.Nagar
11- c y l n ' k g j	71	72	11	28	11- Bulandshahr
12- v y h x <	86	86	8	29	12- Aligarh
13- g k f k j l	96	100	20	39	13- Hathras
14- e f k j k	89	92	13	34	14- Mathura
15- v k x j k	101	101	11	29	15- Agra
16- f Q j k t k c k n	71	74	12	22	16- Firozabad
17- , V k	92	93	16	31	17- Etah
18- e s i j h	112	118	26	39	18- Mainpuri
19- c n k ; l l	76	77	11	23	19- Budaun
20- c j s y h	73	73	13	22	20- Bareilly
21- i h y n H k h r	86	86	13	27	21- Pilibhit
22- ' k g t g k l l j	94	94	15	26	22- Shahjahanpur
23- Q: z k c k n	82	83	20	48	23- Farrukhabad
24- d l u k s t	87	88	18	42	24- Kannauj
25- b v k o k	122	124	19	57	25- Etawah
26- v k s s k	104	109	20	46	26- Auraiya
if' peh l EHKkx	79	80	12	27	Western Region
27- [k h j h	68	68	12	28	27- Kheri
28- l h r k i j	73	72	13	24	28- Sitapur
29- g j n k b i	84	83	15	22	29- Hardoi
30- m l u k o	84	84	16	37	30- Unnao
31- y [k u A	49	50	7	20	31- Lucknow
32- j k ; c j s y h	69	70	12	17	32- Rae Bareli
33- d k u i j n g k r	97	96	31	34	33- Kanpur Dehat
34- d k u i j u x j	59	60	10	24	34- Kanpur Nagar
35- O r g i j	79	80	14	31	35- Fatehpur
36- c k j k c d h	74	74	14	24	36- Barabanki
d s i n h ; l EHKkx	71	71	13	25	Central Region

fky@l EHKkx	28-ifr yk[k tul; k ij fo ky; ka dh l; k				District/Region
	No. of School per lakh of population				
	t; u; j cfl d fo ky;		l hf; j cfl d fo ky;		
	J.B.S.		S.B.S.		
	2000-01	2007-08	2000-01	2007-08	
	85	86	87	88	
37- tkyk	80	136	23	63	37- Jalaun
38- >kl/h	64	94	17	36	38- Jhansi
39- yfyrij	97	88	20	34	39- Lalitpur
40- gehij	56	93	23	42	40- Hamirpur
41- egkck	81	106	20	51	41- Mahoba
42- clnk	60	102	17	39	42- Banda
43- fp=dW	92	102	17	40	43- Chitrakoot
c; nsy [k.M l EHKkx	73	104	20	43	Bundelkhand Region
44- irki x<	74	68	14	19	44- Pratapgarh
45- dks kEch	75	68	15	33	45- Kaushambi
46- bykgckn	30	56	9	22	46- Allahabad
47- Q; kckn	63	71	17	27	47- Faizabad
48- vEcndj uxj	27	69	7	32	48- Ambedkar Nagar
49- l; rkuij	57	68	14	23	49- Sultanpur
50- cgjkbp	40	66	6	31	50- Bahraich
51- Jkolrh	71	62	11	28	51- Shrawasti
52- cyjkeij	71	77	12	24	52- Balrampur
53- xks Mk	46	70	9	28	53- Gonda
54- fl) kFkz uxj	51	107	10	37	54- Siddharth Nagar
55- cLrh	52	89	15	39	55- Basti
56- l; rdchj uxj	52	92	10	17	56- Sant Kabir Nagar
57- egjkt xat	45	59	8	31	57- Mahrajganj
58- xkj [ki j	47	59	11	21	58- Gorakhpur
59- d; khuxj	43	62	7	17	59- Kushinagar
60- n; f; k	49	75	13	30	60- Deoria
61- vktex<	45	64	10	26	61- Azamgarh
62- eA	44	93	13	21	62- Mau
63- cfy; k	57	76	14	32	63- Ballia
64- tk; i j	43	62	12	26	64- Jaunpur
65- xkthi j	52	68	13	28	65- Ghazipur
66- plnkSyh	51	58	20	20	66- Chandauli
67- okjk. kl h	46	40	9	16	67- Varanasi
68- l; rjfonkl uxj	40	54	13	28	68- Sant Ravidas Nagar
69- fetk; j	37	84	4	22	69- Mirzapur
70- l; ksHkn.	66	71	10	28	70- Sonbhadra
i; whz l EHKkx	49	68	11	26	Eastern Region
mRrj i; ns k	54	75	12	27	Uttar Pradesh

ftyk@l EHKkx	28-ifr yk[k tul d; k ij fo ky; ka dh l d; k		29-fofHkUu 'k{k(kd Lrjka ij ifr v/;ki d Nk= l d; k		District/Region
	No. of School per lakh of population		Pupil teacher ratio at different educational levels		
	mPprj ek;/fed fo ky;		tdu;j cfl d fo ky;		
	H.S.S		J.B.S.		
	2000-01	2007-08	2000-01	2007-08	
	89	90	91	92	
1- l gkjuij	5	63	41	91	1- Saharanpur
2- eqfQQjuxj	6	36	45	85	2- Muzaffarnagar
3- fctukj	5	34	44	122	3- Bijnor
4- ejknkckn	6	42	43	84	4- Moradabad
5- jkeij	3	51	35	65	5- Rampur
6- T; kfrckQys uxj	7	39	34	68	6- Jyotiba Phule Nagar
7- ejB	9	40	35	81	7- Meerut
8- cxxir	8	43	49	75	8- Baghpat
9- xkft; kckn	4	19	51	112	9- Ghaziabad
10- xkfred uxj	7	33	40	114	10- G.B.Nagar
11- cy/ln' kgj	7	22	39	120	11- Bulandshahr
12- vyhx<	7	27	32	75	12- Aligarh
13- gkfkj l	8	32	53	81	13- Hathras
14- eFkj k	7	23	38	64	14- Mathura
15- vkxjk	7	31	97	107	15- Agra
16- fQjktkckn	6	28	52	77	16- Firozabad
17- , Vk	8	24	50	76	17- Etah
18- eSi jh	6	28	38	64	18- Mainpuri
19- cnk; W	4	37	45	94	19- Budaun
20- cjsyh	5	39	42	78	20- Bareilly
21- i hyhHkhr	4	17	46	110	21- Pilibhit
22- 'kgtgkWj	5	31	45	83	22- Shahjahanpur
23- Q: Zkkckn	8	21	40	83	23- Farrukhabad
24- dUukst	8	17	54	94	24- Kannauj
25- bVkok	7	30	46	54	25- Etawah
26- vkj\$ k	9	26	51	63	26- Auraiya
if'peh l EHKkx	6	21	43	85	Western Region
27- [khjh	2	32	47	108	27- Kheri
28- l hrki j	3	26	53	81	28- Sitapur
29- gjnkb	5	28	47	92	29- Hardoi
30- mUuko	4	20	48	80	30- Unnao
31- y[kuA	9	16	49	101	31- Lucknow
32- jk; cjsyh	4	28	44	69	32- Rae Bareli
33- dkuij ngkr	7	22	41	64	33- Kanpur Dehat
34- dkuij uxj	8	28	44	94	34- Kanpur Nagar
35- Qngij	6	26	44	60	35- Fatehpur
36- ckjkcch	3	27	40	98	36- Barabanki
clshh; l EHKkx	5	8	45	84	Central Region

ftyk@l EHKkx	28-ifr yk[k tul d; k ij fo ky; ka dh l d; k		29-fofHkUu 'kS(kd Lrjka ij ifr v/;ki d Nk= l d; k		District/Region
	No. of School per lakh of population		Pupil teacher ratio at different educational levels		
	mPprj ek;/fed fo ky;		tFu; j cfl d fo ky;		
	H.S.S		J.B.S.		
	2000-01	2007-08	2000-01	2007-08	
	89	90	91	92	
37- tkyl&u	8	10	38	91	37- Jalaun
38- >klW h	5	8	39	75	38- Jhansi
39- yfyri g	2	3	47	98	39- Lalitpur
40- gehji g	5	7	38	81	40- Hamirpur
41- egkck	4	6	45	76	41- Mahoba
42- clnk	4	6	41	75	42- Banda
43- fp=dW	3	6	47	73	43- Chitrakoot
cdnsy [k.M l EHKkx	5	7	42	80	Bundelkhand Region
44- irki x<	6	9	44	81	44- Pratapgarh
45- dks kEch	7	18	51	110	45- Kaushambi
46- bylgkckn	7	12	48	107	46- Allahabad
47- QStckn	5	7	64	65	47- Faizabad
48- vEcndj uxj	5	8	23	81	48- Ambedkar Nagar
49- l rku i j	5	6	41	75	49- Sultanpur
50- cgj kbp	2	4	42	92	50- Bahraich
51- Jkolrh	2	2	46	62	51- Shrawasti
52- cyjkei j	2	3	46	81	52- Balrampur
53- xks Mk	3	5	39	96	53- Gonda
54- fl) kFiz uxj	3	4	38	85	54- Siddharth Nagar
55- cLrh	5	6	41	71	55- Basti
56- l rdchj uxj	4	6	47	72	56- Sant Kabir Nagar
57- egjkt xat	3	3	52	106	57- Mahrajganj
58- xkj [ki g	5	6	46	78	58- Gorakhpur
59- dq khuxj	3	4	47	109	59- Kushinagar
60- nofj; k	8	12	47	83	60- Deoria
61- vktex<	5	7	48	80	61- Azamgarh
62- eA	6	11	45	91	62- Mau
63- cfy; k	5	8	41	78	63- Ballia
64- tk&i j	6	8	49	95	64- Jaunpur
65- xkthi j	11	13	39	110	65- Ghazipur
66- plnkSyh	4	6	56	70	66- Chandauli
67- okjk. kl h	6	9	46	73	67- Varanasi
68- l rjfonkl uxj	3	5	41	79	68- Sant Ravidas Nagar
69- fetki j	4	7	42	94	69- Mirzapur
70- l ksuHkn	3	5	42	121	70- Sonbhadra
i whz l EHKkx	5	8	45	87	Eastern Region
mRrj i ns k	5	8	44	85	Uttar Pradesh

प्रति लाख जनसंख्या पर विद्यालयों की संख्या

No. of Schools Per Lakh of Population

2007-08

पश्चिमी केन्द्रीय बुन्देलखण्ड पूर्वी उ०प्र०
Western Central Bundelkhand Eastern U.P.

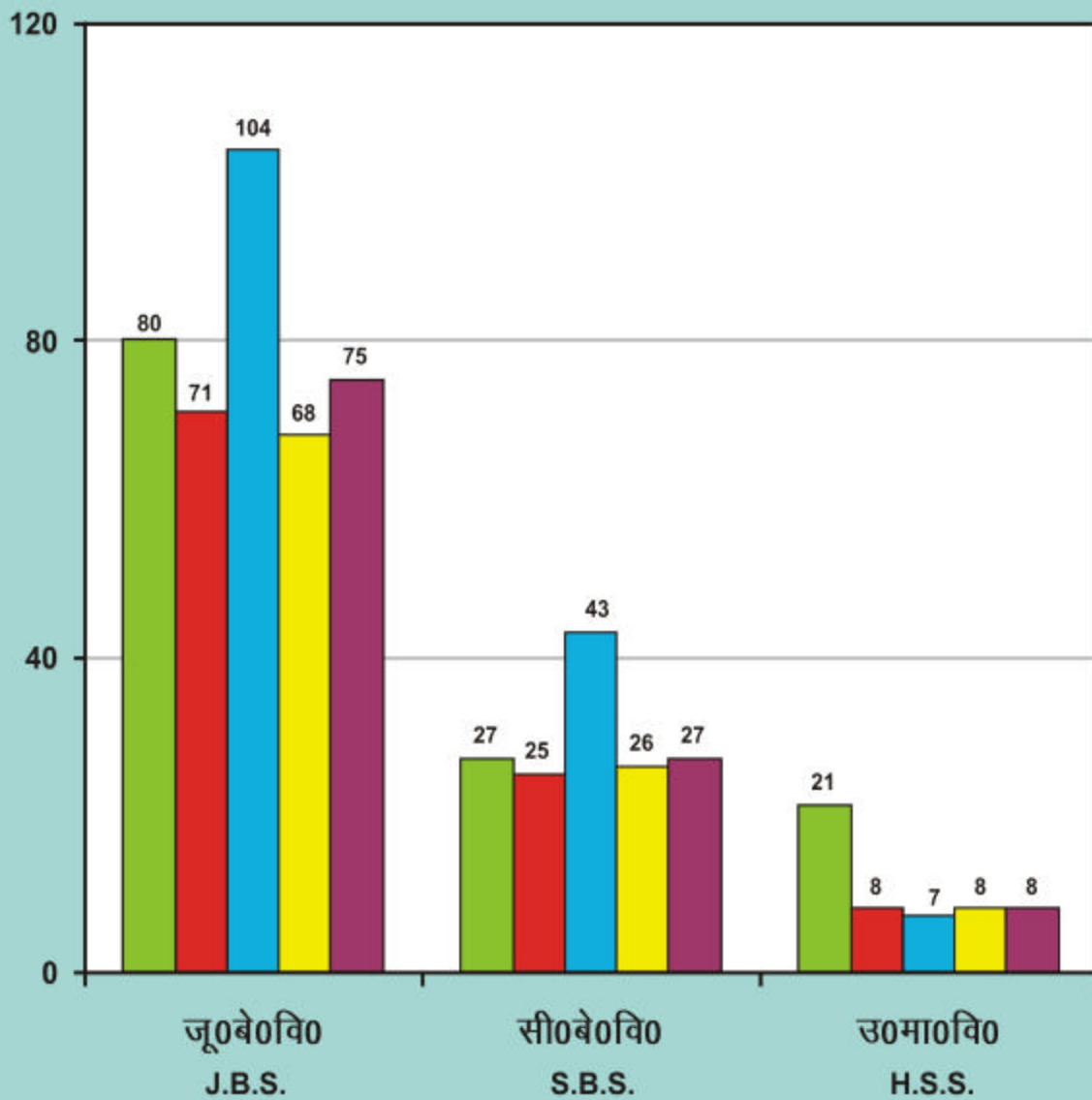

District/Region	Pupil teacher ratio at different educational levels				
	S.B.S.		H.S.S.		
	2000-01	2007-08	2000-01	2007-08	
	1- Saharanpur	38	71	52	48
	2- Muzaffarnagar	37	52	51	46
3- Bijnor	49	68	55	80	
4- Moradabad	28	57	50	50	
5- Rampur	31	97	54	45	
6- Jyotiba Phule Nagar	27	79	..	44	
7- Meerut	51	50	47	40	
8- Baghpat	29	101	..	46	
9- Ghaziabad	33	91	52	40	
10- G.B.Nagar	31	95	..	37	
11- Bulandshahr	53	267	49	48	
12- Aligarh	36	55	47	63	
13- Hathras	36	40	..	45	
14- Mathura	31	76	56	51	
15- Agra	28	159	52	44	
16- Firozabad	25	89	..	50	
17- Etah	25	53	52	115	
18- Mainpuri	27	41	57	49	
19- Budaun	23	51	61	51	
20- Bareilly	25	43	58	35	
21- Pilibhit	28	53	73	52	
22- Shahjahanpur	25	46	60	44	
23- Farrukhabad	26	40	49	40	
24- Kannauj	28	83	..	43	
25- Etawah	50	32	48	41	
26- Auraiya	28	56	..	39	
Western Region	31	71	52	47	
27- Kheri	27	61	62	62	
28- Sitapur	21	96	56	48	
29- Hardoi	23	86	55	58	
30- Unnao	25	107	51	41	
31- Lucknow	30	104	44	31	
32- Rae Bareli	28	80	58	52	
33- Kanpur Dehat	25	64	..	53	
34- Kanpur Nagar	32	71	52	38	
35- Fatehpur	32	55	47	47	
36- Barabanki	24	85	69	57	
Central Region	27	80	52	42	

ftyk@l EHKkx	29-fofHKWu 'k{k d Lrjka ij ifr v/;kid Nk= l d ;k				District/Region
	Pupil teacher ratio at different educational levels				
	l hfuj; cfl d fo ky;		mPprj ek;/fed fo ky;		
	S.B.S.		H.S.S.		
	2000-01	2007-08	2000-01	2007-08	
	93	94	95	96	
37- tkyl&i	23	55	34	35	37- Jalaun
38- >klW h	29	53	38	39	38- Jhansi
39- yfyrij	23	40	53	53	39- Lalitpur
40- gehij	23	49	53	47	40- Hamirpur
41- egkck	22	20	35	41	41- Mahoba
42- clnk	24	32	42	43	42- Banda
43- fp=dW	21	36	67	47	43- Chitrakoot
cdnsy [k.M l EHKkx	24	40	42	41	Bundelkhand Region
44- irkix<	34	136	52	57	44- Pratapgarh
45- dks kEch	29	67	37	52	45- Kaushambi
46- bykgkckn	36	134	43	49	46- Allahabad
47- QStkckn	45	62	55	50	47- Faizabad
48- vEcndj uxj	17	105	38	53	48- Ambedkar Nagar
49- l Yrkuij	26	77	45	50	49- Sultanpur
50- cgjkbp	22	25	53	56	50- Bahraich
51- Jkolrh	21	23	58	64	51- Shrawasti
52- cyjkeij	24	82	65	41	52- Balrampur
53- xksMk	25	55	33	46	53- Gonda
54- fl)kFiz uxj	24	37	37	37	54- Siddharth Nagar
55- cLrh	29	30	40	52	55- Basti
56- l rdchj uxj	22	64	53	53	56- Sant Kabir Nagar
57- egjktxat	32	41	40	47	57- Mahrajganj
58- xkj [ki j	35	59	41	56	58- Gorakhpur
59- dq khuxj	30	173	39	57	59- Kushinagar
60- nofj ; k	27	84	38	51	60- Deoria
61- vktex<	34	75	51	55	61- Azamgarh
62- eA	33	59	47	44	62- Mau
63- cfy ; k	24	67	71	64	63- Ballia
64- tk&i j	38	90	46	59	64- Jaunpur
65- xkthij	30	93	52	52	65- Ghazipur
66- plnksyh	24	66	47	55	66- Chandauli
67- okjk. kl h	52	110	57	45	67- Varanasi
68- l rjfonkl uxj	30	60	54	90	68- Sant Ravidas Nagar
69- fetkij	35	60	38	55	69- Mirzapur
70- l kshkn	43	50	48	50	70- Sonbhadra
i whz l EHKkx	31	75	46	52	Eastern Region
mRrj i ns k	30	71	43	48	Uttar Pradesh

ftyk@l EHKkx	30-uketdu vuqkr				District/Region
	Enrolment ratio				
	t0c0fo ky;		l h0c0fo ky;		
	J.B.S.		S.B.S.		
	2002-03	2007-08	2002-03	2007-08	
97	98	99	100		
1- l gkjui j	94.99	71.17	41.99	99.04	1- Saharanpur
2- eqtQQjuxj	31.64	168.78	15.44	49.02	2- Muzaffarnagar
3- fctukj	55.53	247.20	36.41	122.42	3- Bijnor
4- ejknkcn	60.38	255.49	32.46	126.33	4- Moradabad
5- jkei j	58.11	298.37	22.05	71.76	5- Rampur
6- T; kfrckQys uxj	6- Jyotiba Phule Nagar
7- ejB	37.29	123.04	30.91	74.53	7- Meerut
8- clxir	8- Baghpat
9- xft; kcn	20.73	331.67	22.63	109.55	9- Ghaziabad
10- xkfrceq uxj	10- G.B.Nagar
11- cyln' kgj	60.09	110.01	8.86	56.70	11- Bulandshahr
12- vyhx<+	36.35	244.79	34.20	108.70	12- Aligarh
13- gkFkj l	13- Hathras
14- eFkj k	58.91	143.93	29.34	72.48	14- Mathura
15- vlxjk	39.89	195.35	35.16	75.83	15- Agra
16- fQjktkcn	52.27	260.54	43.53	108.36	16- Firozabad
17- ,Vk	65.63	258.70	38.47	109.58	17- Etah
18- eSi jh	56.79	210.16	0.31	85.52	18- Mainpuri
19- cnk; W	62.23	262.28	22.43	97.64	19- Budaun
20- cjsyh	56.43	214.59	36.48	91.13	20- Bareilly
21- ihyHkhr	69.86	190.87	48.49	117.87	21- Pilibhit
22- 'kgtgkWj	66.18	290.39	24.36	102.64	22- Shahjahanpur
23- Q: Tkkcn	56.16	210.45	27.00	99.42	23- Farrukhabad
24- dlukst	24- Kannauj
25- bVkok	55.62	199.93	47.44	140.32	25- Etawah
26- vkjS k	26- Auraiya
if' peh l EHKkx	48.16	215.69	29.88	96.91	Western Region
27- [khjh	71.47	254.96	27.90	120.80	27- Kheri
28- l hrki j	65.40	278.06	50.14	126.82	28- Sitapur
29- gjnkbz	93.64	262.56	51.08	111.18	29- Hardoi
30- mluko	64.81	207.10	32.76	96.62	30- Unnao
31- y[kuA	42.37	152.58	23.10	79.42	31- Lucknow
32- jk; cjsyh	59.77	167.23	49.93	92.25	32- Rae Bareli
33- dkui j ngkr	118.57	41.71	26.47	49.77	33- Kanpur Dehat
34- dkui j uxj	23.50	321.61	46.33	149.64	34- Kanpur Nagar
35- Qrgi j	68.71	176.01	48.89	108.92	35- Fatehpur
36- ckjkcch	78.53	171.91	34.78	98.23	36- Barabanki
clshh; l EHKkx	62.97	197.85	39.08	103.27	Central Region

ftyk@l EHKkx	30-uketdu vuqkr				District/Region
	Enrolment ratio				
	t0c0fo ky;		l h0c0fo ky;		
	J.B.S.		S.B.S.		
	2002-03	2007-08	2002-03	2007-08	
	97	98	99	100	
37- tky&i	68.34	174.41	51.03	136.16	37- Jalaun
38- >kl/h	66.38	162.42	57.70	125.18	38- Jhansi
39- yfyrij	78.82	282.61	79.72	190.71	39- Lalitpur
40- gehijj	78.22	214.21	64.31	138.42	40- Hamirpur
41- egkck	41- Mahoba
42- clmk	81.60	206.49	47.96	138.06	42- Banda
43- fp=dv	43- Chitrakoot
chnsy [k.M l EHKkx	73.00	195.75	57.80	142.63	Bundelkhand Region
44- irki x<+	68.84	230.71	36.67	122.40	44- Pratapgarh
45- dks MEch	45- Kaushambi
46- bykgkckn	45.91	172.98	37.23	121.95	46- Allahabad
47- QStkckn	68.30	268.14	75.22	177.09	47- Faizabad
48- vEcndj uxj	48- Ambedkar Nagar
49- lYrkuij	66.70	225.08	58.66	141.34	49- Sultanpur
50- cgjkbp	73.03	211.44	29.03	76.67	50- Bahraich
51- Jkolrh	51- Shrawasti
52- cyjkeij	52- Balrampur
53- xlsMk	65.23	213.18	33.19	98.50	53- Gonda
54- fl)kFkz uxj	61.34	167.10	29.06	87.96	54- Siddharth Nagar
55- cLrh	86.15	204.38	74.87	125.61	55- Basti
56- lardchj uxj	56- Sant Kabir Nagar
57- egjkt xat	70.81	226.85	31.35	107.25	57- Mahrajganj
58- xlg [ki j	45.01	143.25	34.76	89.48	58- Gorakhpur
59- dq khuxj	59- Kushinagar
60- n0fj; k	57.01	177.36	27.59	96.94	60- Deoria
61- vktex<+	59.53	219.48	29.76	143.93	61- Azamgarh
62- eA	66.25	221.39	35.42	104.18	62- Mau
63- cfy; k	74.00	175.61	56.95	107.70	63- Ballia
64- tk&i j	67.67	160.50	40.10	96.95	64- Jaunpur
65- xkthij	64.09	189.40	31.04	77.33	65- Ghazipur
66- plnkSyh	66- Chandauli
67- okjk. kl h	52.11	169.82	55.25	135.70	67- Varanasi
68- l rjfonkl uxj	68- Sant Ravidas Nagar
69- fetkij	61.15	225.13	56.22	159.00	69- Mirzapur
70- l ksHknz	58.40	237.92	62.51	190.08	70- Sonbhadra
i w0z l EHKkx	60.90	194.90	43.28	118.26	Eastern Region
mRrj i n's k	56.77	202.92	38.20	108.77	Uttar Pradesh

ftyk@l EHKkx	31- i < kbz chip es NkMus dh nj		District/Region
	Drop out rate		
	t@c0fo ky;		
	J.B.S.		
	2006-07	2007-08	
	101	102	
1- l gkjui j	19.79	26.75	1- Saharanpur
2- eřtQQjuxj	v	12.35	2- Muzaffarnagar
3- fctukj	v	v	3- Bijnor
4- ejlknckn	48.83	48.92	4- Moradabad
5- jkei j	28.93	27.44	5- Rampur
6- T; křrckQys uxj	25.62	18.09	6- Jyotiba Phule Nagar
7- ejB	24.98	19.31	7- Meerut
8- cxxir	43.76	41.44	8- Baghpat
9- xkřt; kckn	18.93	43.70	9- Ghaziabad
10- xkřřecđ uxj	34.54	42.25	10- G.B.Nagar
11- cy/ln' kgj	24.01	14.17	11- Bulandshahr
12- vyhx<+	28.69	41.27	12- Aligarh
13- gkřkjl	v	v	13- Hathras
14- eřkjk	29.29	34.41	14- Mathura
15- vlxjk	45.98	45.45	15- Agra
16- fQjktckn	39.57	35.53	16- Firozabad
17- , Vk	44.18	41.65	17- Etah
18- eři jh	19.00	10.24	18- Mainpuri
19- cnk; W	20.52	25.54	19- Budaun
20- cjsyh	34.10	22.30	20- Bareilly
21- i hyhHkhr	23.18	21.39	21- Pilibhit
22- ' kgtgkWj	22.00	18.07	22- Shahjahanpur
23- Q: Zkkckn	v	11.67	23- Farrukhabad
24- dluksř	20.92	v	24- Kannauj
25- bVkok	v	18.70	25- Etawah
26- vkřřk	v	14.35	26- Auraiya
if' peh l EHKkx	24.53	25.73	Western Region
27- [khjh	20.83	22.09	27- Kheri
28- l hrki j	1.95	v	28- Sitapur
29- gjnkbz	28.76	14.22	29- Hardoi
30- mluko	19.36	19.74	30- Unnao
31- y[kuÅ	16.45	25.93	31- Lucknow
32- jk; cjsyh	10.73	21.85	32- Rae Bareli
33- dkuij ngkr	7.45	9.79	33- Kanpur Dehat
34- dkuij uxj	v	v	34- Kanpur Nagar
35- Orgi j	20.52	21.06	35- Fatehpur
36- ckjkcđh	25.37	40.35	36- Barabanki
dřnh; l EHKkx	14.75	17.03	Central Region

ftyk@l EHKkx	31- i < kb/ chip es Nk/ us dh nj		District/Region
	Drop out rate		
	t@ c0fo ky;		
	J.B.S.		
	2006-07	2007-08	
	101	102	
37- tky&i	v	0.68	37- Jalaun
38- >kw h	14.46	7.68	38- Jhansi
39- yfyrij	13.36	9.69	39- Lalitpur
40- gehjij	8.71	9.74	40- Hamirpur
41- egkck	21.96	17.44	41- Mahoba
42- cknk	14.26	16.42	42- Banda
43- fp=dW	7.02	16.33	43- Chitrakoot
c@ny [k.M l EHKkx	9.48	10.90	Bundelkhand Region
44- irki x<+	13.61	18.72	44- Pratapgarh
45- dks kEch	39.40	47.59	45- Kaushambi
46- bykgkckn	20.43	21.16	46- Allahabad
47- QStkckn	40.68	42.90	47- Faizabad
48- vEcndj uxj	35.71	34.69	48- Ambedkar Nagar
49- lYrkuij	20.03	16.07	49- Sultanpur
50- cgjkbp	30.15	28.61	50- Bahraich
51- Jkolrh	53.93	54.74	51- Shrawasti
52- cyjlei j	39.91	50.11	52- Balrampur
53- xls Mk	51.20	46.16	53- Gonda
54- fl) kFkz uxj	50.67	46.37	54- Siddharth Nagar
55- cLrh	52.59	30.26	55- Basti
56- l rdchj uxj	26.09	22.23	56- Sant Kabir Nagar
57- egjkt xat	44.82	47.10	57- Mahrajganj
58- xkj [ki j	27.29	21.18	58- Gorakhpur
59- dq khuxj	44.00	49.54	59- Kushinagar
60- n0fj; k	37.74	40.95	60- Deoria
61- vktex<+	12.78	24.78	61- Azamgarh
62- eÅ	24.04	7.97	62- Mau
63- cfy; k	30.25	29.25	63- Ballia
64- tk&i j	23.86	12.32	64- Jaunpur
65- xkthij	31.10	31.99	65- Ghazipur
66- plnkSyh	6.39	v	66- Chandauli
67- okjk. kl h	7.95	16.24	67- Varanasi
68- l rjfonkl uxj	v	v	68- Sant Ravidas Nagar
69- fet&i j	v	4.68	69- Mirzapur
70- l ksHkrz	15.15	11.72	70- Sonbhadra
i w0z l EHKkx	30.31	28.76	Eastern Region
mRrj i n& k	24.63	24.74	Uttar Pradesh

ftyk@l EHKkx	32-vuđ ŋpr tlfir l k{ljrk ifr'kr		District/Region
	S.C. literacy rate		
	1991	2001	
	103	104	
1- l gkjui j	32.20	58.39	1- Saharanpur
2- eŋtQQjuxj	34.04	55.80	2- Muzaffarnagar
3- fctulŋ	30.72	53.25	3- Bijnor
4- ejknkckn	23.53	41.93	4- Moradabad
5- jkeij	19.03	37.87	5- Rampur
6- T; kŋrckQyys uxj	..	46.52	6- Jyotiba Phule Nagar
7- ejB	39.37	60.83	7- Meerut
8- cxxir	..	57.48	8- Baghpat
9- xlf t; kckn	42.47	62.31	9- Ghaziabad
10- xlfŋecŋ uxj	..	56.87	10- G.B.Nagar
11- cŋylh' kgj	33.23	52.72	11- Bulandshahr
12- Vyhx<+	28.66	49.72	12- Aligarh
13- gkFkj l	..	53.59	13- Hathras
14- eFkj k	31.28	52.81	14- Mathura
15- vlxjk	32.40	51.86	15- Agra
16- fQjktckn	36.66	60.06	16- Firozabad
17- , Vk	28.17	46.60	17- Etah
18- eŋi jh	37.79	56.47	18- Mainpuri
19- cnk; W	17.71	36.24	19- Budaun
20- cjsyh	24.04	46.38	20- Bareilly
21- i hyhHkhr	22.83	45.48	21- Pilibhit
22- ' kgt gkWj	20.48	42.70	22- Shahjahanpur
23- Q: Z kckn	31.33	50.67	23- Farrukhabad
24- dlukŋt	..	48.48	24- Kannauj
25- bVkok	40.86	62.07	25- Etawah
26- vkŋŋ k	..	61.20	26- Auraiya
if' peh l EHKkx	30.95	51.92	Western Region
27- [khjh	17.93	39.85	27- Kheri
28- l hrki j	19.42	39.63	28- Sitapur
29- gjnkbz	24.04	43.16	29- Hardoi
30- mluko	24.19	44.03	30- Unnao
31- y[kuÅ	30.68	50.51	31- Lucknow
32- jk; cjsyh	20.25	39.10	32- Rae Bareli
33- dkuij ngkr	33.89	55.85	33- Kanpur Dehat
34- dkuij uxj	49.84	59.39	34- Kanpur Nagar
35- Qrgij	27.11	43.97	35- Fatehpur
36- ckjkcŋh	16.16	35.59	36- Barabanki
clŋnh; l EHKkx	24.55	44.15	Central Region

ftyl@l EHKkx	32-vuđ ŋpr tlfir l k{ljrk ifr'kr		District/Region
	S.C. literacy rate		
	1991	2001	
	103	104	
37- tky&i	39.54	57.93	37- Jalaun
38- >kl/h	38.17	57.39	38- Jhansi
39- yfyrij	16.43	38.41	39- Lalitpur
40- gehijj	25.68	49.08	40- Hamirpur
41- egkck	..	43.74	41- Mahoba
42- clnk	19.21	43.39	42- Banda
43- fp=dV	..	55.42	43- Chitrakoot
cdnsy [k.M l EHKkx	28.77	50.86	Bundelkhand Region
44- irki x<+	22.24	43.82	44- Pratapgarh
45- dks MEch	..	31.91	45- Kaushambi
46- bylgkckn	21.66	44.93	46- Allahabad
47- Q&ickn	23.58	40.50	47- Faizabad
48- vEcndj uxj	..	47.76	48- Ambedkar Nagar
49- lYrkuij	19.55	40.05	49- Sultanpur
50- cgjkbp	14.52	27.50	50- Bahraich
51- Jkolrh	..	25.71	51- Shrawasti
52- cyjkeij	..	24.44	52- Balrampur
53- xlsMk	14.23	29.45	53- Gonda
54- fl)kFk uxj	16.44	33.01	54- Siddharth Nagar
55- cLrh	22.59	42.35	55- Basti
56- lrdchj uxj	..	41.02	56- Sant Kabir Nagar
57- egjktx&t	18.59	39.32	57- Mahrajganj
58- xls [ki j	27.82	47.40	58- Gorakhpur
59- dQ khuxj	..	36.57	59- Kushinagar
60- n&fj; k	23.75	48.34	60- Deoria
61- vktex<+	24.61	46.24	61- Azamgarh
62- eA	30.43	54.23	62- Mau
63- cfy; k	31.13	48.90	63- Ballia
64- tk&ij	27.00	48.62	64- Jaunpur
65- xkthij	29.18	49.91	65- Ghazipur
66- plnkSyh	..	46.33	66- Chandauli
67- okjk. kl h	27.80	52.12	67- Varanasi
68- l&rfonkl uxj	..	43.04	68- Sant Ravidas Nagar
69- fetkij	17.96	38.32	69- Mirzapur
70- l ksHkrz	14.29	31.32	70- Sonbhadra
i w&hz l EHKkx	22.80	42.29	Eastern Region
mRrj i ns k	26.17	46.27	Uttar Pradesh

ftyk@l EHKkx	33-xteh.k lk{kjrk ifr'kr		34-uxjh; lk{kjrk ifr'kr		District/Region
	Rural literacy rate		Urban literacy rate		
	1991	2001	1991	2001	
	105	106	107	108	
1- l gkjui j	35.96	58.79	59.49	67.92	1- Saharanpur
2- eqf QQjuxj	40.65	58.83	54.20	65.91	2- Muzaffarnagar
3- fctukj	38.56	57.04	46.38	61.24	3- Bijnor
4- ejknkckn	24.39	39.19	47.94	56.64	4- Moradabad
5- jkei j	19.17	33.99	41.98	52.18	5- Rampur
6- T; kfrckQys uxj	62.38	47.90	42.41	54.11	6- Jyotiba Phule Nagar
7- ejB	46.44	62.67	59.43	66.97	7- Meerut
8- clxir	46.95	63.31	58.38	68.01	8- Baghpat
9- xkft; kckn	48.15	63.15	63.28	74.89	9- Ghaziabad
10- xkfrckQ uxj	49.80	64.89	62.23	74.85	10- G.B.Nagar
11- cyln' kgj	42.56	57.97	52.82	64.01	11- Bulandshahr
12- vyhx<+	41.22	56.51	56.85	63.15	12- Aligarh
13- gkfkj l	44.41	61.76	54.62	65.34	13- Hathras
14- eFkj k	40.82	57.68	58.32	70.49	14- Mathura
15- vlxjk	40.71	57.27	59.77	69.09	15- Agra
16- fQjkt kckn	42.13	63.37	57.63	66.96	16- Firozabad
17- , Vk	37.08	52.59	55.26	64.03	17- Etah
18- esi jh	47.87	63.50	65.37	74.13	18- Mainpuri
19- cnk; W	20.75	34.70	42.62	53.28	19- Budaun
20- cjsyh	24.67	42.01	48.84	58.91	20- Bareilly
21- i hyHkhr	27.90	47.39	50.22	60.25	21- Pilibhit
22- ' kgt gkWj	27.15	46.65	50.63	58.07	22- Shahjahanpur
23- Q: Zkckn	44.79	58.16	57.27	70.23	23- Farrukhabad
24- dlukst	47.21	61.00	55.06	66.15	24- Kannauj
25- bVkok	51.28	67.37	66.35	76.64	25- Etawah
26- vkjS k	51.95	68.52	69.93	81.91	26- Auraiya
if'peh l EHKkx	37.08	54.05	55.06	65.40	Western Region
27- [khj	26.48	45.97	56.39	67.31	27- Kheri
28- l hrki j	27.98	45.68	56.28	67.00	28- Sitapur
29- gjnkbz	33.82	49.91	54.87	65.80	29- Hardoi
30- mluko	35.64	51.94	57.97	69.12	30- Unnao
31- y[kuA	35.15	53.86	70.12	76.56	31- Lucknow
32- jk; cjsyh	35.40	51.67	61.59	72.82	32- Rae Bareli
33- dkui j ngkr	50.09	65.81	60.79	74.83	33- Kanpur Dehat
34- dkui j uxj	49.56	65.66	72.11	78.39	34- Kanpur Nagar
35- Qrgi j	42.87	54.59	61.05	70.54	35- Fatehpur
36- ckjlcch	28.53	45.90	48.87	61.41	36- Barabanki
clshh; l EHKkx	34.91	51.49	66.41	74.53	Central Region

ftyk@l EHKkx	33-xteh.k l{k}jrk ifr'kr		34-uxjh; l{k}jrk ifr'kr		District/Region
	Rural literacy rate		Urban literacy rate		
	1991	2001	1991	2001	
	105	106	107	108	
37- tkyk&	46.91	62.25	64.02	71.75	37- Jalaun
38- >klW h	41.09	57.49	67.39	76.60	38- Jhansi
39- yfyri j	26.41	44.82	66.10	75.11	39- Lalitpur
40- gehj i j	35.83	54.37	57.58	72.03	40- Hamirpur
41- egkck	32.20	49.36	53.41	66.88	41- Mahoba
42- clmk	32.01	50.77	60.05	72.61	42- Banda
43- fp=dW	28.77	63.59	59.20	77.42	43- Chitrakoot
clnsy [k.M l EHKkx	36.41	54.89	63.71	73.87	Bundelkhand Region
44- irki x<+	38.97	56.61	64.46	74.73	44- Pratapgarh
45- dks kEch	29.14	45.76	49.36	61.03	45- Kaushambi
46- bykgkckn	34.96	55.98	69.69	79.14	46- Allahabad
47- QStkckn	36.84	53.28	62.57	74.42	47- Faizabad
48- vEcndj uxj	37.99	57.01	57.37	72.54	48- Ambedkar Nagar
49- lYrkui j	37.32	54.57	67.55	78.36	49- Sultanpur
50- cgjkbp	22.01	31.65	52.36	65.23	50- Bahraich
51- Jkolrh	20.15	33.11	49.64	57.70	51- Shrawasti
52- cyjkei j	20.73	32.03	56.29	62.30	52- Balrampur
53- xks Mk	24.67	40.17	60.29	72.75	53- Gonda
54- fl)kfkz uxj	26.13	41.23	53.84	68.14	54- Siddharth Nagar
55- cLrh	33.74	50.86	61.34	78.46	55- Basti
56- lardchj uxj	33.79	49.67	50.16	66.39	56- Sant Kabir Nagar
57- egjkt xat	27.35	45.21	58.06	71.60	57- Mahrajganj
58- xlg [ki j	37.25	53.65	68.59	77.09	58- Gorakhpur
59- dq khuxj	30.85	45.81	60.26	69.39	59- Kushinagar
60- nofj ; k	35.30	56.93	61.85	73.60	60- Deoria
61- vktex<+	37.68	55.75	58.91	71.35	61- Azamgarh
62- eÅ	40.26	59.99	61.29	71.05	62- Mau
63- cfy ; k	41.99	56.68	60.88	68.34	63- Ballia
64- tk&i j	40.79	58.73	61.22	73.11	64- Jaunpur
65- xkthi j	41.46	58.26	65.56	74.47	65- Ghazipur
66- plnksyh	42.51	57.78	67.93	75.36	66- Chandauli
67- okjk.kl h	41.95	61.92	62.52	71.96	67- Varanasi
68- larjfonkl uxj	38.67	56.53	49.04	67.00	68- Sant Ravidas Nagar
69- fetk&i j	36.54	52.97	58.67	69.36	69- Mirzapur
70- l k&Hknz	27.92	40.70	74.08	82.69	70- Sonbhadra
i w&h l EHKkx	35.16	51.55	63.76	73.54	Eastern Region
mRrj i n& k	35.82	52.53	60.15	69.75	Uttar Pradesh

ftyk@l EHKkx	35-ifr yk[k tul d; k ij vks kfxd if' k{k.k l dFkkuka dh l d; k		36-ifr yk[k tul d; k ij cgdka/kh rdudh l dFkkuka %i kWyhVfDud½ dh l d; k		District/Region
	No. of I.T.Is per lakh population		No. of polytechnics per lakh population		
	2000-01	2007-08	2000-01	2007-08	
	109	110	111	112	
1- l gkjuig	0.10	0.16	0.03	0.06	1- Saharanpur
2- edtQQjuxj	0.05	0.10	0.05	0.05	2- Muzaffarnagar
3- fctulj	0.12	0.14	0.03	0.03	3- Bijnor
4- ejknckn	0.08	0.14	0.05	0.05	4- Moradabad
5- jkeij	0.15	0.23	0.05	0.05	5- Rampur
6- T; kfrckQys uxj	0.13	0.19	v	v	6- Jyotiba Phule Nagar
7- ejB	0.13	0.18	0.03	0.06	7- Meerut
8- ckxir	0.26	0.08	0.08	0.08	8- Baghpat
9- xkft; kckn	0.12	0.15	0.03	0.03	9- Ghaziabad
10- xkfecq uxj	0.25	0.21	0.00	0.07	10- G.B.Nagar
11- cyUn' kgj	0.13	0.29	0.06	0.06	11- Bulandshahr
12- vyhx<	0.10	0.12	0.03	v	12- Aligarh
13- gkFkjl	0.07	0.07	0.07	0.07	13- Hathras
14- eFkjk	0.09	0.13	0.09	0.09	14- Mathura
15- vlxjk	0.11	0.12	0.05	0.05	15- Agra
16- fQjktckn	0.09	0.08	0.00	0.04	16- Firozabad
17- ,Vk	0.10	0.13	0.03	0.03	17- Etah
18- esi gh	0.12	0.17	0.06	0.06	18- Mainpuri
19- cnk; V	0.06	0.18	0.03	0.03	19- Budaun
20- cjsyh	0.13	0.17	0.05	0.05	20- Bareilly
21- i hyhHkhr	0.12	0.22	0.06	0.05	21- Pilibhit
22- ' kigtgWj	0.07	0.14	0.03	0.03	22- Shahjahanpur
23- Q: T kckn	0.12	0.12	0.06	0.06	23- Farrukhabad
24- dluukst	0.07	0.07	v	v	24- Kannauj
25- bVkok	0.22	0.28	0.07	0.07	25- Etawah
26- vtsS k	-	0.08	v	v	26- Auraiya
if' peh l EHKkx	0.10	0.15	0.04	0.04	Western Region
27- [khjh	0.09	0.11	0.03	0.03	27- Kheri
28- l hrki j	0.11	0.10	0.02	0.02	28- Sitapur
29- gjnkb	0.08	0.11	0.02	0.03	29- Hardoi
30- mluko	0.11	0.13	0.03	0.03	30- Unnao
31- y [kuA	0.10	0.14	0.10	0.09	31- Lucknow
32- jk; cjsyh	0.17	0.16	0.03	0.03	32- Rae Bareli
33- dkuig ngkr	0.25	0.29	33- Kanpur Dehat
34- dkuig uxj	0.09	0.13	0.12	0.11	34- Kanpur Nagar
35- Qrgij	0.13	0.20	0.04	0.04	35- Fatehpur
36- ckjkadh	0.07	0.13	0.03	0.03	36- Barabanki
clbnh; l EHKkx	0.11	0.14	0.05	0.05	Central Region

ftyl@l EHKkx	35-ifr yk[k tul[;k ij vks[kfxd if'k{k.k l[Fkkuka dh l[;k		36-ifr yk[k tul[;k ij cgd[k/kh rdudh l[Fkkuka %i klyhVfDud½ dh l[;k		District/Region
	No. of I.T.Is per lakh population		No. of polytechnics per lakh population		
	2000-01	2007-08	2000-01	2007-08	
	109	110	111	112	
37- tkyk&	0.13	0.13	0.06	0.06	37- Jalaun
38- >kl/h	0.17	0.21	0.11	0.10	38- Jhansi
39- yfyrij	0.2	0.18	0.10	0.09	39- Lalitpur
40- gehij	0.09	0.18	v	v	40- Hamirpur
41- egkck	0.42	0.39	0.14	0.13	41- Mahoba
42- cknk	0.13	0.12	0.06	0.06	42- Banda
43- fp=dV	-	0.11	v	v	43- Chitrakoot
chny[k.M l EHKkx	0.15	0.18	0.07	0.07	Bundelkhand Region
44- irkix<	0.14	0.17	0.03	0.03	44- Pratapgarh
45- dks kEch	0.07	0.07	v	v	45- Kaushambi
46- bykgkckn	0.08	0.09	0.08	0.09	46- Allahabad
47- QStckn	0.09	0.13	0.04	0.09	47- Faizabad
48- vEcndj uxj	0.09	0.18	0.00	0.04	48- Ambedkar Nagar
49- lYrkuij	0.18	0.20	0.06	0.06	49- Sultanpur
50- cgjkbp	0.12	0.18	0.04	0.04	50- Bahraich
51- Jkolrh	-	0.15	v	v	51- Shrawasti
52- cyjkeij	0.05	0.05	v	v	52- Balrampur
53- xksMk	0.10	0.13	0.03	0.03	53- Gonda
54- fl)kFkz uxj	0.04	0.09	v	v	54- Siddharth Nagar
55- cLrh	0.14	0.13	0.04	0.04	55- Basti
56- lrdchj uxj	-	0.13	v	v	56- Sant Kabir Nagar
57- egjktxat	0.04	0.08	0.04	v	57- Mahrajganj
58- xk[kij	0.15	0.17	0.07	0.07	58- Gorakhpur
59- dq khuxj	0.10	0.12	0.03	v	59- Kushinagar
60- nxfj; k	0.07	0.13	0.03	0.03	60- Deoria
61- vktex<	0.01	0.09	0.02	0.02	61- Azamgarh
62- eA	0.05	0.10	0.00	0.05	62- Mau
63- cfy; k	0.18	0.20	0.00	0.07	63- Ballia
64- tk&ij	0.05	0.07	0.02	0.02	64- Jaunpur
65- xkthij	0.09	0.09	0.03	0.03	65- Ghazipur
66- plnkSyh	-	0.05	0.06	0.05	66- Chandauli
67- okjk.kl h	0.12	0.11	0.03	0.03	67- Varanasi
68- l rjfonkl uxj	0.07	0.13	v	v	68- Sant Ravidas Nagar
69- fetkij	0.09	0.13	0.04	0.04	69- Mirzapur
70- l kuHkn	0.06	0.12	v	v	70- Sonbhadra
imhz l EHKkx	0.13	0.12	0.05	0.04	Eastern Region
mRrj in'sk	0.10	0.14	0.05	0.04	Uttar Pradesh

ftyk@l EHKkx	37-ifr yk[k tul[;k ij yk0fu0fo0 ds v/khu dgy iDdh IMelka dh yEckbz		38-ifr gtkj oxl fd0eh0 ij yk0fu0fo0 ds v/khu dgy iDdh IMelka dh yEckbz		District/Region
	Length of P.W.D Pucca roads per lakh population		Length of P.W.D Pucca roads per thousand Sq. Km.		
	2000-01	2006-07	2000-01	2006-07	
	113	114	115	116	
1- l gkjuig	58.01	62.38	447.82	531.31	1- Saharanpur
2- edtQQjuxj	57.34	61.76	506.74	605.54	2- Muzaffarnagar
3- fctulj	69.53	67.01	477.31	516.99	3- Bijnor
4- ejknkcn	55.17	54.26	543.47	633.14	4- Moradabad
5- jkeij	55.12	59.26	447.82	542.04	5- Rampur
6- T; kfrckQys uxj	59.97	75.71	416.20	529.57	6- Jyotiba Phule Nagar
7- ejB	34.88	44.44	408.35	570.27	7- Meerut
8- cxxir	59.45	63.11	513.73	584.41	8- Baghpat
9- xkft; kcn	41.88	37.70	694.91	1311.85	9- Ghaziabad
10- xkfeqd uxj	53.74	50.83	426.38	500.69	10- G.B.Nagar
11- cyUn' kgj	52.31	65.78	442.16	476.56	11- Bulandshahr
12- vyhx<	60.57	64.46	489.33	598.63	12- Aligarh
13- gkfkjl	86.50	96.91	640.56	708.15	13- Hathras
14- eFljk	78.12	81.26	485.73	561.08	14- Mathura
15- vkxjk	57.60	59.76	516.51	612.12	15- Agra
16- fQjktkcn	72.34	77.18	626.85	770.86	16- Firozabad
17- ,Vk	69.91	76.65	438.37	532.39	17- Etah
18- eSiijh	86.06	111.17	499.27	701.81	18- Mainpuri
19- cnk; V	54.42	63.04	323.14	416.80	19- Budaun
20- cjsyh	51.32	55.30	448.30	541.50	20- Bareilly
21- ihyhHkhr	68.98	75.05	324.09	397.26	21- Pilibhit
22- 'kkgtgkVij	52.02	58.51	289.84	367.65	22- Shahjahanpur
23- Q: Tkkcn	51.30	65.91	376.63	524.53	23- Farrukhabad
24- dUukst	51.77	84.25	337.25	605.35	24- Kannauj
25- bVkok	96.64	131.87	566.49	825.18	25- Etawah
26- vkjS k	86.53	146.88	497.08	925.06	26- Auraiya
if' peh l EHKkx	59.72	66.96	456.64	572.63	Western Region
27- [khjh	56.97	58.21	237.37	278.26	27- Kheri
28- l hrki j	53.41	64.68	336.41	455.86	28- Sitapur
29- gjnkb	62.48	72.04	354.66	451.72	29- Hardoi
30- mUuko	63.07	77.96	432.87	508.12	30- Unnao
31- y[kuA	38.44	51.55	559.73	864.72	31- Lucknow
32- jk; cjsyh	64.42	80.96	401.39	557.39	32- Rae Bareli
33- dkuig ngkr	72.79	111.01	363.61	636.88	33- Kanpur Dehat
34- dkuig uxj	40.16	42.17	553.08	620.60	34- Kanpur Nagar
35- Qrgij	67.65	78.80	375.72	478.56	35- Fatehpur
36- ckjkcadh	84.81	104.52	582.03	708.09	36- Barabanki
clnkh; l EHKkx	58.86	69.71	391.78	513.07	Central Region

ft yk@l EHkx	37-ifr yk[k tul d; k ij yk0fu0fo0 ds v/khu dy iDdh IMelka dh yEckbz		38-ifr gtkj oxl fd0eh0 ij yk0fu0fo0 ds v/khu dy iDdh IMelka dh yEckbz		District/Region
	Length of P.W.D Pucca roads per lakh population		Length of P.W.D Pucca roads per thousand Sq. Km.		
	2000-01	2006-07	2000-01	2006-07	
	113	114	115	116	
37- tkylk	122.6	125.29	391.02	432.86	37- Jalaun
38- >klw h	81.8	89.89	284.43	342.95	38- Jhansi
39- yfyrij	123.95	114.38	240.33	252.03	39- Lalitpur
40- gehjij	118.04	124.35	300.37	325.55	40- Hamirpur
41- egkck	106.77	131.75	246.50	354.72	41- Mahoba
42- ckank	79.33	93.30	293.39	338.57	42- Banda
43- fp=dV	81.27	92.95	182.46	272.12	43- Chitrakoot
ctny [k.M I EHkx	100.24	107.86	280.54	331.67	Bundelkhand Region
44- irki x<	83.31	96.28	611.25	779.39	44- Pratapgarh
45- dks kEch	88.57	90.62	569.23	688.76	45- Kaushambi
46- bylgkckn	46.11	65.02	434.43	669.46	46- Allahabad
47- QStckcn	59.10	67.71	612.41	670.65	47- Faizabad
48- vEcndj uxj	45.53	77.00	369.39	741.70	48- Ambedkar Nagar
49- lYrkuij	72.17	97.55	519.16	778.85	49- Sultanpur
50- cgjkbp	42.16	70.21	214.19	429.41	50- Bahraich
51- Jkolrh	53.02	67.28	285.00	361.27	51- Shrawasti
52- cyjkeij	53.71	72.41	261.79	401.31	52- Balrampur
53- xks Mk	44.58	65.74	325.50	505.87	53- Gonda
54- fl) kFkz uxj	51.05	64.66	372.18	508.12	54- Siddharth Nagar
55- cLrh	44.08	68.73	331.40	585.94	55- Basti
56- lrdchj uxj	46.67	60.34	629.14	574.12	56- Sant Kabir Nagar
57- egjkt xat	51.41	72.45	377.50	602.30	57- Mahrajganj
58- xlg [ki j	51.41	59.78	585.97	751.88	58- Gorakhpur
59- dq khuxj	44.50	63.73	447.81	718.51	59- Kushinagar
60- n0fj; k	58.24	64.36	665.55	765.56	60- Deoria
61- vktex<	57.20	71.10	533.77	771.09	61- Azamgarh
62- eA	50.41	52.69	544.07	640.40	62- Mau
63- cfy; k	59.96	64.98	553.51	656.83	63- Ballia
64- tksij	56.76	67.21	549.78	712.73	64- Jaunpur
65- xkthij	65.73	79.78	593.43	804.86	65- Ghazipur
66- plnksh	77.20	90.18	509.46	657.22	66- Chandauli
67- okjk. kl h	43.52	49.96	883.87	1141.37	67- Varanasi
68- l rjfonkl uxj	66.94	68.07	856.20	1009.85	68- Sant Ravidas Nagar
69- fetkij	71.21	95.21	333.04	500.77	69- Mirzapur
70- l kshkn;	73.82	86.82	159.10	218.18	70- Sonbhadra
iwhz I EHkx	56.55	71.33	436.25	617.18	Eastern Region
mRrj ins k	60.30	71.21	415.63	547.75	Uttar Pradesh

ftyk@l EHKkx	39-ifr yk[k tul[;k ij dy iDdh l Melka dh yEckbz		40-ifr gtkj oxl fd0 eh0 ij dy iDdh l Melka dh yEckbz		District/Region
	Total length of pucca roads per lakh population		Total length of pucca roads per thousand Sq. Km.		
	2000-01	2006-07	2000-01	2006-07	
	117	118	119	120	
1- l gkjui j	83.24	65.62	650.58	568.18	1- Saharanpur
2- eq:QQjuxj	83.09	60.82	743.76	606.79	2- Muzaffarnagar
3- fctulj	79.17	104.03	551.19	818.68	3- Bijnor
4- ejknkcn	76.20	75.29	781.87	900.75	4- Moradabad
5- jkeij	90.50	83.57	745.67	779.89	5- Rampur
6- T; kfrckQys uxj	89.02	101.90	597.60	718.10	6- Jyotiba Phule Nagar
7- ejB	74.74	81.84	877.22	1068.34	7- Meerut
8- clxir	81.77	64.73	725.97	604.09	8- Baghpat
9- xkft; kcn	90.91	82.09	2663.76	2954.70	9- Ghaziabad
10- xk[ecq uxj	102.57	111.39	864.77	1131.07	10- G.B.Nagar
11- cy/Un' kgj	76.07	91.55	516.08	671.51	11- Bulandshahr
12- vyhx<	77.11	78.18	641.37	741.64	12- Aligarh
13- gkfkjl	92.06	101.48	669.02	741.85	13- Hathras
14- eFkj	84.25	76.32	529.04	536.73	14- Mathura
15- vlxjk	77.81	94.16	708.96	986.59	15- Agra
16- fQjst: kcn	79.21	12.21	698.01	124.95	16- Firozabad
17- ,Vk	79.89	102.25	507.42	722.45	17- Etah
18- esi jih	106.26	135.08	620.29	865.58	18- Mainpuri
19- cnk; V	60.22	78.82	362.42	530.63	19- Budaun
20- cjsyh	90.02	99.16	797.33	990.05	20- Bareilly
21- ihyhHkhr	90.78	127.66	432.70	689.63	21- Pilibhit
22- 'kgtgkVj	65.18	68.81	368.52	441.31	22- Shahjahanpur
23- Q: Zkkcn	57.76	77.22	422.74	624.48	23- Farrukhabad
24- dlukst	58.43	94.78	390.83	690.27	24- Kannauj
25- bVkok	112.38	132.28	658.16	838.17	25- Etawah
26- vkjS k	90.10	117.17	532.51	746.90	26- Auraiya
if' peh l EHKkx	81.12	85.97	628.77	749.31	Western Region
27- [khjh	62.47	71.58	264.58	350.26	27- Kheri
28- l hrki j	75.05	83.33	479.19	598.64	28- Sitapur
29- gjnkb	66.14	66.97	380.05	427.00	29- Hardoi
30- mluko	73.69	80.01	441.86	529.84	30- Unnao
31- y [kuA	156.56	155.06	2318.43	2664.56	31- Lucknow
32- jk; cjsyh	95.29	97.75	601.22	684.31	32- Rae Bareli
33- dkuig ngkr	157.03	175.46	832.84	1021.85	33- Kanpur Dehat
34- dkuig uxj	84.13	91.46	1118.86	1372.42	34- Kanpur Nagar
35- Orgij	81.34	94.72	456.89	583.82	35- Fatehpur
36- ckjkcadh	83.67	119.37	514.99	823.72	36- Barabanki
clbnh; l EHKkx	91.27	100.22	609.05	751.76	Central Region

ft yk@l EHKkx	39-ifr yk[k tulā;k ij dy iDdh l Melka dh yEckbz		40-ifr gkij oxl fd0 eh0 ij dy iDdh l Melka dh yEckbz		District/Region
	Total length of pucca roads per lakh population		Total length of pucca roads per thousand Sq. Km.		
	2000-01	2006-07	2000-01	2006-07	
	117	118	119	120	
37- tkyk&	128.01	136.03	412.49	476.23	37- Jalaun
38- >kW/h	93.99	97.09	330.61	376.19	38- Jhansi
39- yfyrij	131.28	126.47	258.58	284.78	39- Lalitpur
40- gehijj	130.17	134.69	319.94	356.84	40- Hamirpur
41- egkck	170.14	139.02	423.02	380.03	41- Mahoba
42- cknk	83.55	97.95	283.86	359.87	42- Banda
43- fp=dW	79.92	88.97	205.75	267.07	43- Chitrakoot
cdnsy [k.M l EHKkx	112.29	115.04	317.97	359.41	Bundelkhand Region
44- irki x<	99.61	133.78	739.84	1100.89	44- Pratapgarh
45- dks kEch	94.06	97.51	688.76	746.07	45- Kaushambi
46- bykgkckn	65.39	87.96	598.87	926.49	46- Allahabad
47- QStkckn	77.02	79.83	695.86	804.78	47- Faizabad
48- vEcndj uxj	54.40	91.56	475.32	898.72	48- Ambedkar Nagar
49- lYrkuij	78.73	108.81	573.72	884.13	49- Sultanpur
50- cgjkbp	49.66	7881.59	271.95	49247.29	50- Bahraich
51- Jkolrh	53.18	69.84	257.93	382.42	51- Shrawasti
52- cyjkeij	56.89	75.43	289.64	424.90	52- Balrampur
53- xksMk	48.88	68.25	342.24	534.85	53- Gonda
54- fl)kFkZ uxj	50.38	59.20	359.59	473.92	54- Siddharth Nagar
55- cLrh	50.30	71.96	392.11	624.07	55- Basti
56- lrdchj uxj	51.26	62.60	448.97	605.10	56- Sant Kabir Nagar
57- egjktxat	52.55	82.62	391.60	701.56	57- Mahrajganj
58- xkj [ki j	67.75	73.91	781.69	945.20	58- Gorakhpur
59- dq khuxj	62.47	75.81	631.11	873.02	59- Kushinagar
60- nbfj; k	81.49	82.72	887.71	1000.79	60- Deoria
61- vktex<	61.75	80.03	609.77	883.67	61- Azamgarh
62- eA	57.35	73.58	628.14	912.43	62- Mau
63- cfy; k	66.77	56.07	623.62	575.44	63- Ballia
64- tk&ij	101.23	85.89	991.83	924.72	64- Jaunpur
65- xkthij	94.79	102.95	867.63	1058.34	65- Ghazipur
66- plnkSyh	101.02	121.08	661.55	900.83	66- Chandauli
67- okjk.kl h	71.57	74.65	1487.30	1736.81	67- Varanasi
68- l rjfonkl uxj	77.29	77.36	1043.35	1168.77	68- Sant Ravidas Nagar
69- fetk&ij	87.92	123.72	417.16	663.79	69- Mirzapur
70- l ksHkn;	85.16	87.13	186.95	224.81	70- Sonbhadra
i whz l EHKkx	70.98	369.77	558.20	3258.94	Eastern Region
mRrj i ns k	80.44	203.70	561.92	1596.37	Uttar Pradesh

प्रति लाख जनसंख्या पर कुल पक्की सड़कों की लम्बाई (कि०मी०)

Length of Total Pucca Roads Per Lakh Population (K.M.)

पश्चिमी केन्द्रीय बुन्देलखण्ड पूर्वी उ०प्र०
Western Central Bundelkhand Eastern U.P.

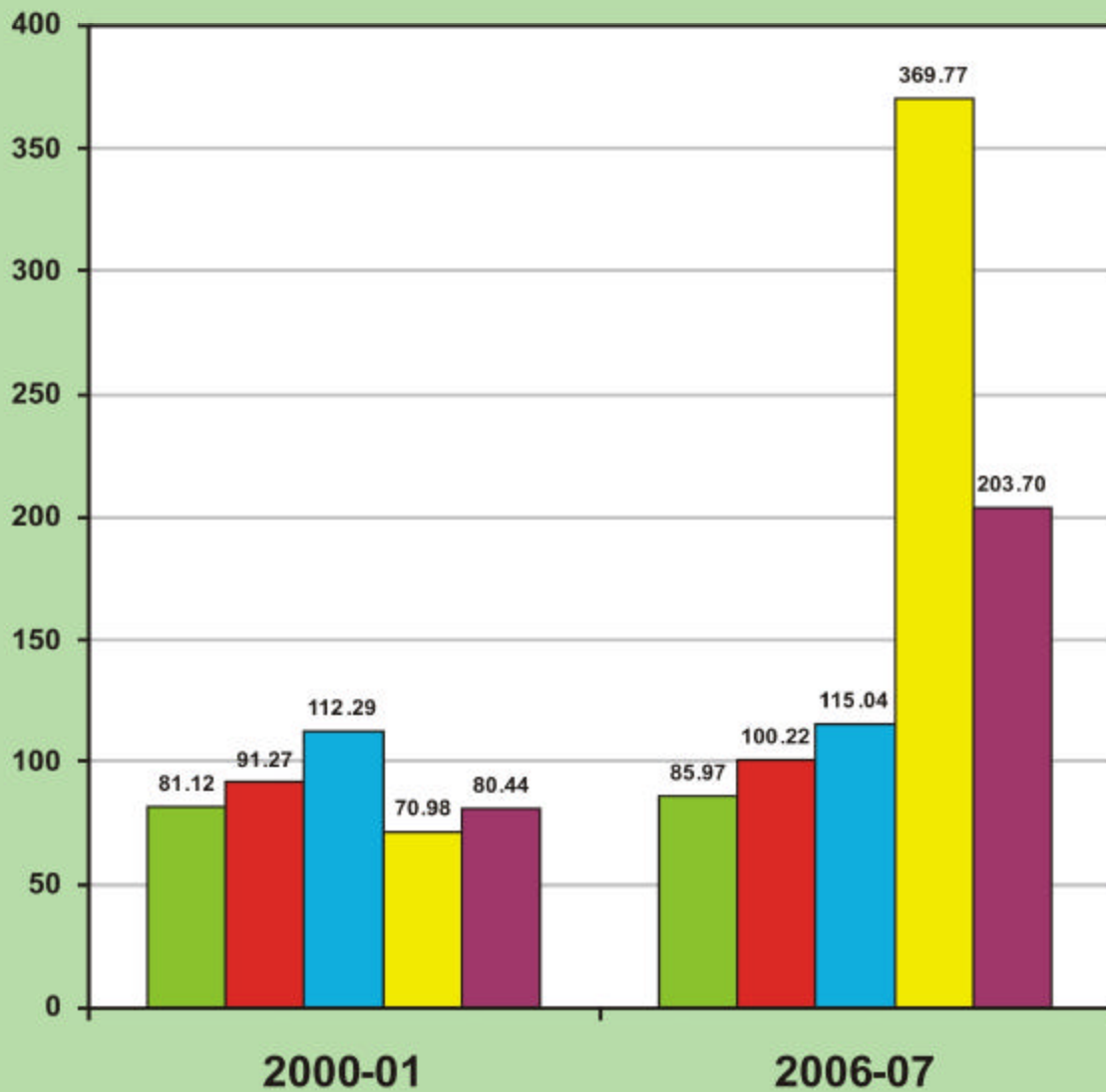

ft yk@l EHkx	41-ifr 0; fDr fo r miHkx dh ek=k (fd0 ok0 /k/k)		42-dy miHkDr fo r ea ls df'k es miHkDr fo r dk ifr'kr		District/Region
	Per capita electricity consumption(K.W.H.)		Percentage of electricity consumption in Agriculture sector to total consumption		
	2000-01	2007-08	2000-01	2007-08	
	121	122	123	124	
1- l gkjuig	186.2	330.8	43.0	32.7	1- Saharanpur
2- et QQjuxj	236.0	376.8	52.2	21.6	2- Muzaffarnagar
3- fctulj	166.5	195.1	67.6	32.7	3- Bijnor
4- ejknkcn	152.5	159.4	47.4	18.2	4- Moradabad
5- jkeig	89.2	125.5	51.9	15.5	5- Rampur
6- T; kfrckQys uxj	153.6	207.3	53.7	41.5	6- Jyotiba Phule Nagar
7- ejB	272.4	356.2	49.8	13.5	7- Meerut
8- clxir	215.9	307.3	73.6	55.5	8- Baghpat
9- xkft; kcn	751.3	704.5	18.5	4.9	9- Ghaziabad
10- xkfrck uxj	..	1543.5	..	1.1	10- G.B.Nagar
11- cyln' kgj	150.5	192.9	61.6	35.2	11- Bulandshahr
12- vyhx<	226.6	258.0	42.6	20.8	12- Aligarh
13- gkfkjl	95.5	218.3	..	39.6	13- Hathras
14- eFgjk	237.2	331.3	26.0	10.2	14- Mathura
15- vlxjk	309.8	494.8	32.6	18.4	15- Agra
16- fQjst kcn	195.7	224.8	49.4	19.1	16- Firozabad
17- ,Vk	63.5	85.3	71.0	42.2	17- Etah
18- eSi jh	84.7	96.2	69.6	32.8	18- Mainpuri
19- cnk; V	70.8	84.5	72.1	45.3	19- Budaun
20- cjsyh	107.1	149.5	15.0	7.3	20- Bareilly
21- ihyhHkr	66.0	59.1	35.7	23.0	21- Pilibhit
22- 'kgtgkVj	77.0	71.0	47.4	24.2	22- Shahjahanpur
23- Q: T kcn	98.6	114.1	50.9	31.6	23- Farrukhabad
24- dlukst	72.5	94.6	51.7	31.1	24- Kannauj
25- bVkok	99.5	177.3	44.5	15.1	25- Etawah
26- vlgS k	88.1	176.3	25.5	9.5	26- Auraiya
if' peh l EHkx	186.3	273.7	41.5	18.0	Western Region
27- [khjh	56.3	57.4	44.4	34.8	27- Kheri
28- l hrki j	47.1	41.8	40.2	26.3	28- Sitapur
29- gjnkb	73.3	57.3	47.2	18.2	29- Hardoi
30- mluko	80.9	98.2	38.6	11.7	30- Unnao
31- y[kuA	414.1	594.5	7.6	4.1	31- Lucknow
32- jk; cjsyh	109.1	117.8	52.2	27.3	32- Rae Bareli
33- dkuij ngkr	75.6	244.8	32.9	26.0	33- Kanpur Dehat
34- dkuij uxj	452.5	576.2	v	v	34- Kanpur Nagar
35- Orgij	128.7	160.4	69.6	38.7	35- Fatehpur
36- ckjkcadh	63.8	75.6	39.1	7.4	36- Barabanki
clnh; l EHkx	169.8	222.9	20.4	9.0	Central Region

ft yk@l EHkx	41-ifr 0;fDr fo q miHkx dh ek=k (fd0 ok0 /k/k)		42-dy miHkDr fo q ea ls df'k es miHkDr fo q dk ifr'kr		District/Region
	Per capita electricity consumption(K.W.H.)		Percentage of electricity consumption in Agriculture sector to total consumption		
	2000-01	2007-08	2000-01	2007-08	
	121	122	123	124	
37- tkyk	221.0	139.6	53.7	16.2	37- Jalaun
38- >klh	185.1	247.7	13.0	4.3	38- Jhansi
39- yfyrij	120.4	99.5	6.0	8.3	39- Lalitpur
40- gehjij	233.5	212.0	89.2	29.6	40- Hamirpur
41- egkck	71.3	110.3	..	5.2	41- Mahoba
42- cknk	146.4	96.2	62.9	49.0	42- Banda
43- fp=dV	..	101.7	..	26.6	43- Chitrakoot
chsy [k.M l EHkx	155.0	152.3	36.3	17.5	Bundelkhand Region
44- irkix<	70.3	69.9	77.4	17.9	44- Pratapgarh
45- dks kEch	..	112.2	23.6	47.9	45- Kaushambi
46- bykgckn	291.5	318.6	33.0	16.1	46- Allahabad
47- QStckn	125.9	110.1	59.5	24.9	47- Faizabad
48- vEcndj uxj	75.1	102.8	34.9	23.2	48- Ambedkar Nagar
49- lYrkuij	89.3	93.1	61.1	18.5	49- Sultanpur
50- cgjkbp	62.2	58.7	68.5	23.5	50- Bahraich
51- Jkolrh	..	3.8	..	40.5	51- Shrawasti
52- cyjkeij	44.4	41.3	..	16.9	52- Balrampur
53- xksMk	58.1	46.6	34.9	22.2	53- Gonda
54- fl)kFiz uxj	32.0	42.1	48.3	18.2	54- Siddharth Nagar
55- cLrh	69.4	75.9	60.2	24.9	55- Basti
56- lardchj uxj	51.7	60.7	..	27.6	56- Sant Kabir Nagar
57- egjktxat	44.6	43.5	40.4	12.9	57- Mahrajganj
58- xkj [ki j	136.3	189.2	17.6	7.4	58- Gorakhpur
59- dq khuxj	39.6	33.9	..	6.7	59- Kushinagar
60- nxfj; k	61.1	59.6	41.8	17.5	60- Deoria
61- vktex<	82.1	88.8	84.3	22.8	61- Azamgarh
62- eA	153.6	175.4	73.5	21.5	62- Mau
63- cfy; k	71.7	75.6	75.4	39.8	63- Ballia
64- tkaij	104.1	106.8	75.0	26.1	64- Jaunpur
65- xkthij	98.3	107.4	82.6	52.5	65- Ghazipur
66- plnkSyh	142.9	160.8	47.1	25.1	66- Chandauli
67- okjk.kl h	282.3	306.1	48.3	9.2	67- Varanasi
68- larjfonkl uxj	139.7	103.0	63.1	40.0	68- Sant Ravidas Nagar
69- fetkij	148.4	138.5	52.6	35.7	69- Mirzapur
70- lksHkn	2888.6	142.3	0.9	10.0	70- Sonbhadra
iwHz l EHkx	169.0	118.8	32.8	20.5	Eastern Region
mRrj i ns'k	174.8	196.5	33.6	16.7	Uttar Pradesh

प्रति व्यक्ति विद्युत उपभोग की मात्रा (कि० वा० घंटा)

Per Capita Electricity Consumption (K.W.H.)

■ पश्चिमी ■ केन्द्रीय ■ बुन्देलखण्ड ■ पूर्वी ■ उ०प्र०
Western Central Bundelkhand Eastern U.P.

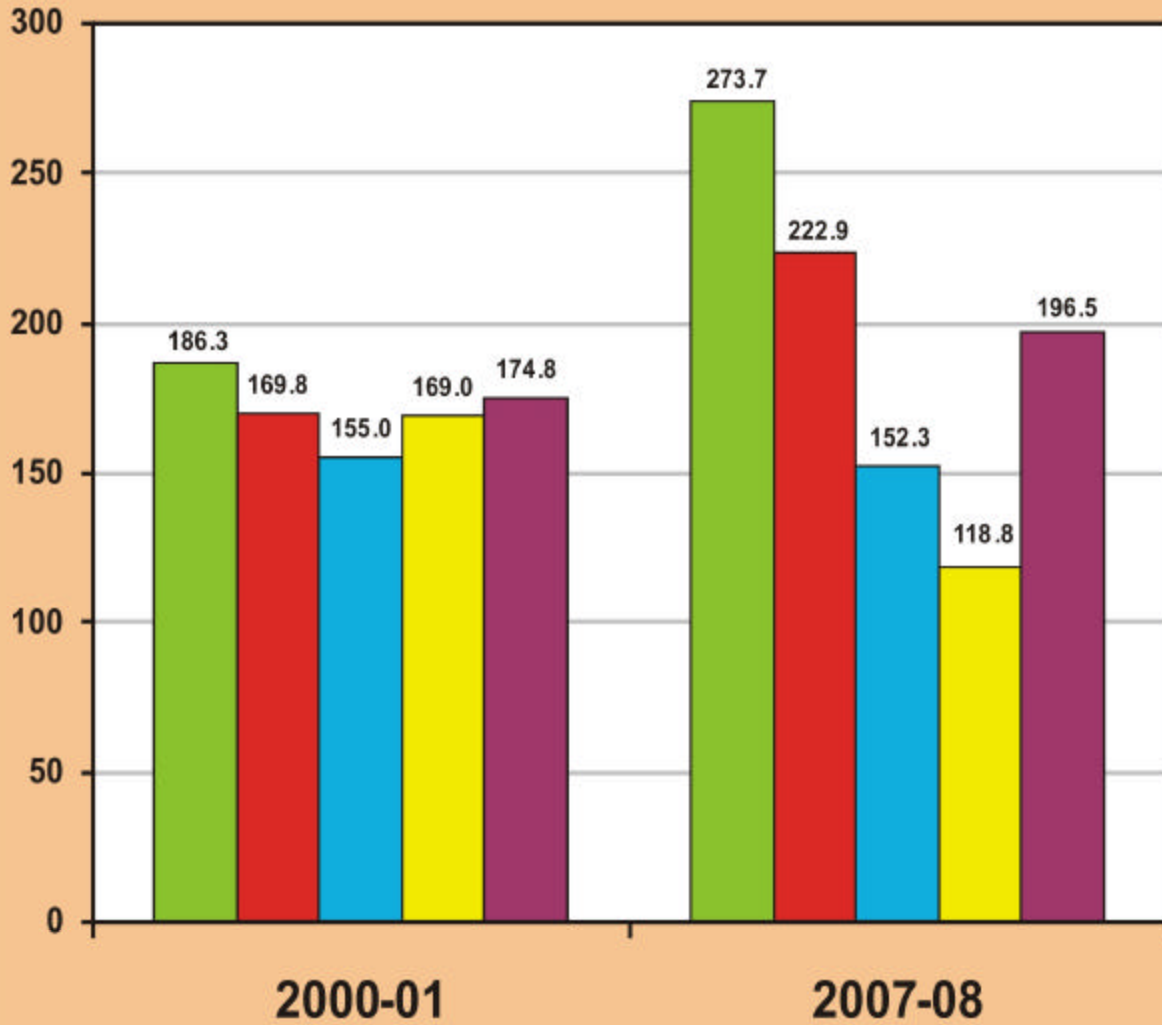

ftyl EHKkx	43-mlkx emiHkDr fo r dk dgy fo r miHkks l s ifr'kr		44-?kjsyq mi; kx ea iz Dr fo r dk dgy fo r miHkks l s ifr'kr		District/Region
	Percentage of electricity consumption in industry to total consumption		Percentage of domestic electricity consumption to total consumption		
	2000-01	2007-08	2000-01	2007-08	
	125	126	127	128	
1- l gkjuij	10.0	16.3	19.5	43.6	1- Saharanpur
2- e QQjuxj	23.6	43.1	6.4	30.4	2- Muzaffarnagar
3- fctukj	13.6	18.5	10.0	43.2	3- Bijnor
4- e knkcn	16.0	13.5	13.7	55.5	4- Moradabad
5- jkeij	13.9	11.2	10.2	66.5	5- Rampur
6- T; kfrckQys uxj	19.7	29.9	..	24.0	6- Jyotiba Phule Nagar
7- ejB	18.8	21.8	13.1	51.1	7- Meerut
8- clxir	4.2	4.0	..	36.3	8- Baghpat
9- xkft; kcn	40.2	51.1	11.8	35.4	9- Ghaziabad
10- xkfrckQ uxj	..	49.6	..	39.3	10- G.B.Nagar
11- c /ln'kgj	26.2	33.1	3.7	26.7	11- Bulandshahr
12- vyhx<	9.8	28.5	16.1	42.5	12- Aligarh
13- gkfkjl	8.7	29.2	..	23.8	13- Hathras
14- eFkj	12.4	15.4	11.4	55.2	14- Mathura
15- vlxjk	14.6	17.0	22.2	44.6	15- Agra
16- fQjktkcn	15.9	17.0	14.1	53.5	16- Firozabad
17- ,Vk	11.8	17.0	10.5	30.2	17- Etah
18- e rijh	7.7	15.4	6.5	41.7	18- Mainpuri
19- cnk; V	13.1	10.6	8.2	38.1	19- Budaun
20- cjsyh	10.7	15.7	24.3	65.8	20- Bareilly
21- ihyHkhr	6.6	13.4	24.8	54.4	21- Pilibhit
22- 'kgtgWj	12.8	11.8	17.0	46.1	22- Shahjahanpur
23- Q: Zkckn	14.4	14.7	11.0	40.4	23- Farrukhabad
24- dlukst	21.1	23.8	..	36.5	24- Kannauj
25- bVkok	8.7	13.5	13.9	60.2	25- Etawah
26- vkjS k	58.8	73.1	..	14.0	26- Auraiya
if'peh l EHKkx	20.8	29.8	13.4	41.8	Western Region
27- lkhjh	3.9	10.8	14.5	46.6	27- Kheri
28- lhrki j	6.8	11.1	17.8	49.7	28- Sitapur
29- gjnkb	12.9	22.9	15.0	49.3	29- Hardoi
30- mluko	23.1	40.0	11.1	38.1	30- Unnao
31- y[kuA	10.7	10.8	41.0	63.0	31- Lucknow
32- jk; cjsyh	19.1	21.3	14.4	40.1	32- Rae Bareli
33- dkuij ngkr	32.1	35.0	6.0	21.7	33- Kanpur Dehat
34- dkuij uxj	36.6	v	23.8	100.0	34- Kanpur Nagar
35- Orgij	38.6	38.3	7.1	17.3	35- Fatehpur
36- ckjkcadh	20.9	23.7	24.1	63.7	36- Barabanki
cln; l EHKkx	23.4	12.2	23.1	68.2	Central Region

ftyk@l EHKkx	43-m ksx ea miHkDr fo r dk dgy fo r miHkks l s ifr'kr		44-?kjsyq mi ;ksx ea iz Dr fo r dk dgy fo r miHkks l s ifr'kr		District/Region
	Percentage of electricity consumption in industry to total consumption		Percentage of domestic electricity consumption to total consumption		
	2000-01	2007-08	2000-01	2007-08	
	125	126	127	128	
37- tkyk&	70.8	39.7	8.5	36.8	37- Jalaun
38- >kl/h	44.1	27.6	34.0	59.3	38- Jhansi
39- yfyri j	6.6	11.2	56.8	39.7	39- Lalitpur
40- gehji j	54.5	50.2	9.0	15.5	40- Hamirpur
41- egkck	28.7	28.7	34.1	55.6	41- Mahoba
42- ckank	8.7	5.4	19.4	27.3	42- Banda
43- fp=dV	..	25.0	..	34.8	43- Chitrakoot
clnsy [k.M l EHKkx	42.7	29.5	22.4	41.1	Bundelkhand Region
44- irki x<	11.3	6.0	18.9	70.2	44- Pratappgarh
45- dks MEch	..	3.8	..	44.2	45- Kaushambi
46- bykgkckn	8.4	7.0	32.5	45.9	46- Allahabad
47- QStckcn	9.8	9.4	42.7	57.9	47- Faizabad
48- vEcndj uxj	24.8	41.0	39.6	32.5	48- Ambedkar Nagar
49- l Yrkui j	21.4	14.3	32.0	54.3	49- Sultanpur
50- cgjkbp	11.7	11.4	49.7	57.5	50- Bahraich
51- Jkolrh	..	3.7	..	48.4	51- Shrawasti
52- cyjkei j	6.1	5.2	54.7	71.0	52- Balrampur
53- xks Mk	21.6	17.3	49.0	51.6	53- Gonda
54- fl) kFkZ uxj	5.6	3.8	59.1	71.9	54- Siddharth Nagar
55- cLrh	10.0	8.9	45.7	60.2	55- Basti
56- l rdchj uxj	11.8	21.9	39.5	46.4	56- Sant Kabir Nagar
57- egjkt xat	8.2	8.2	71.2	75.8	57- Mahrajganj
58- xkjs [ki j	20.9	29.8	48.4	54.9	58- Gorakhpur
59- dq khuxj	10.4	4.0	72.2	83.8	59- Kushinagar
60- nOfj ; k	6.5	9.0	57.6	67.3	60- Deoria
61- vktex<	6.9	5.4	28.8	66.9	61- Azamgarh
62- eA	20.0	11.6	23.4	38.2	62- Mau
63- cfy ; k	6.3	7.7	32.6	42.8	63- Ballia
64- tk&i j	17.7	28.8	26.1	36.2	64- Jaunpur
65- xkthi j	11.5	7.3	17.3	29.6	65- Ghazipur
66- plnksyh	29.0	35.1	15.7	29.6	66- Chandauli
67- okjk. kl h	8.8	7.3	43.4	54.2	67- Varanasi
68- l rjfonkl uxj	5.5	7.7	25.1	42.8	68- Sant Ravidas Nagar
69- fetki j	7.1	8.9	40.1	45.8	69- Mirzapur
70- l ksHkn:	97.6	64.9	1.3	18.4	70- Sonbhadra
i w&hZ l EHKkx	44.3	14.6	23.3	49.0	Eastern Region
mRrj i nS k	31.4	22.5	30.5	49.0	Uttar Pradesh

ft yk@l EHKkx	45-fo rhd'r xteka dk dy vkckn xteka l s ifr'kr		46-ifr yk[k tulq;k ij ,yoih0th0 miHKkDrk		District/Region
	Percentage of electrified villages to total inhabited villages		No.of L.P.G.consumers per lakh of population		
	2000-01	2007-08	2000-01*	2007-08	
	129	130	131	132	
1- I gkjuig	98.20	99.92	4698	6752	1- Saharanpur
2- edtQQjuxj	100.00	99.22	3709	5382	2- Muzaffarnagar
3- fctulq	85.23	82.82	2977	4559	3- Bijnor
4- ejknckn	93.58	90.70	2163	4773	4- Moradabad
5- jkeij	78.14	87.36	699	2736	5- Rampur
6- T; kfrckQys uxj	84.50	97.98	2718	4725	6- Jyotiba Phule Nagar
7- ejB	100.00	98.71	8761	10772	7- Meerut
8- cksir	100.00	98.62	2660	5191	8- Baghpat
9- xkft; kckn	96.40	91.79	9300	14146	9- Ghaziabad
10- xkfrckQ uxj	82.40	..	8497	17679	10- G.B.Nagar
11- cyUn' kgj	99.12	96.45	3589	5813	11- Bulandshahr
12- vyhx<	100.00	95.17	4152	5687	12- Aligarh
13- gkfkjl	100.00	89.33	4190	6460	13- Hathras
14- eFgjk	100.00	95.65	4741	7180	14- Mathura
15- vkxjk	100.00	98.23	9508	10827	15- Agra
16- fQjstckn	94.72	89.94	3769	5304	16- Firozabad
17- ,Vk	76.91	97.10	580	1865	17- Etah
18- eSi jh	87.65	98.17	1131	3357	18- Mainpuri
19- cnk; V	83.98	93.83	877	2783	19- Budaun
20- cjsyh	82.39	96.46	6471	7208	20- Bareilly
21- ihyhHkhr	69.67	81.33	996	2046	21- Pilibhit
22- 'kkgtgkVij	60.28	84.93	1765	3853	22- Shahjahanpur
23- Q: Tkkckn	83.30	88.00	2097	3951	23- Farrukhabad
24- dUukst	88.09	92.21	863	3033	24- Kannauj
25- bVkok	65.60	92.57	1361	5526	25- Etawah
26- vlgS k	63.80	89.56	..	2422	26- Auraiya
if' peh l EHKkx	87.00	92.22	3983	6219	Western Region
27- [khjh	84.23	96.43	877	1864	27- Kheri
28- l hrki j	55.83	85.14	1337	2807	28- Sitapur
29- gjnkb	60.28	96.90	520	2218	29- Hardoi
30- mUuko	63.79	96.74	2271	4122	30- Unnao
31- y[kuA	100.00	100.00	12671	17381	31- Lucknow
32- jk; cjsyh	99.71	100.00	1704	3368	32- Rae Bareli
33- dkuig ngkr	80.60	95.16	..	2398	33- Kanpur Dehat
34- dkuig uxj	97.40	93.40	7440	12623	34- Kanpur Nagar
35- Qrgij	85.87	96.01	1164	2460	35- Fatehpur
36- ckjkcch	52.98	92.42	2238	4159	36- Barabanki
clUnh; l EHKkx	72.17	94.62	3919	6072	Central Region

*.poi h0l h0, y l fEEfyr ugha gA

*HPCL not included

ft yk@l EHKkx	45-fo qhdr xteka dk dy vkckn xteka l s ifr'kr		46-ifr yk[k tulq;k ij ,yoih0th0 miHkDrk		District/Region
	Percentage of electrified villages to total inhabited villages		No.of L.P.G.consumers per lakh of population		
	2000-01	2007-08	2000-01*	2007-08	
	129	130	131	132	
37- tkyk&	77.81	92.21	2745	4761	37- Jalaun
38- >klh	73.95	100.00	5946	9243	38- Jhansi
39- yfyrij	55.01	99.86	1312	3456	39- Lalitpur
40- gehjij	65.44	92.51	..	3847	40- Hamirpur
41- egkck	60.70	99.05	1188	2316	41- Mahoba
42- cknk	79.90	95.60	1237	2382	42- Banda
43- fp=dv	59.70	88.26	1064	2432	43- Chitrakoot
cdnsy [k.M l EHKkx	68.72	95.38	2501	4562	Bundelkhand Region
44- irki x<	77.07	89.78	1172	2457	44- Pratapgarh
45- dks MEch	94.90	96.36	..	2466	45- Kaushambi
46- bykgkckn	91.50	100.00	4328	7935	46- Allahabad
47- QStkckn	89.90	80.12	3022	4523	47- Faizabad
48- vEcndj uxj	85.90	..	991	1615	48- Ambedkar Nagar
49- lYrkuij	98.00	100.00	913	1745	49- Sultanpur
50- cgjkbp	75.60	100.00	449	2001	50- Bahraich
51- Jkolrh	42.00	89	51- Shrawasti
52- cyjkeij	66.90	76.08	729	1260	52- Balrampur
53- xksMk	56.40	92.45	1264	2142	53- Gonda
54- fl)kFkZ uxj	43.33	77.07	487	2195	54- Siddharth Nagar
55- cLrh	59.64	72.02	1414	2894	55- Basti
56- lardchj uxj	54.70	73.29	862	1821	56- Sant Kabir Nagar
57- egjktxat	80.53	93.77	554	1527	57- Mahrajganj
58- xkj [ki j	69.79	84.54	3332	6204	58- Gorakhpur
59- dq khuxj	67.50	91.79	374	1333	59- Kushinagar
60- nbfj; k	70.37	78.14	1973	2547	60- Deoria
61- vktex<	91.08	87.08	1170	2149	61- Azamgarh
62- eA	89.27	86.79	1013	3789	62- Mau
63- cfy; k	100.00	92.02	1224	3411	63- Ballia
64- tk&ij	94.77	73.25	1207	2605	64- Jaunpur
65- xkthij	88.15	63.08	677	1721	65- Ghazipur
66- plnkSyh	83.90	91.26	805	2156	66- Chandauli
67- okjk. kl h	77.15	70.67	7170	10402	67- Varanasi
68- larjfonkl uxj	56.60	54.79	887	2602	68- Sant Ravidas Nagar
69- fetkij	62.54	75.95	1975	3366	69- Mirzapur
70- lksHkn.	55.72	85.84	3029	3232	70- Sonbhadra
inohz l EHKkx	77.45	83.30	1854	3354	Eastern Region
mRrj i nS k	78.90	88.13	3044	4964	Uttar Pradesh

*.p0ih0i h0,y l fEEfyr ugha gA

*HPCL not included

विद्युतीकृत ग्रामों का कुल आबाद ग्रामों से प्रतिशत

Percentage of Electrified Villages to Total
Inhabited Villages

पश्चिमी केन्द्रीय बुन्देलखण्ड पूर्वी उत्तरप्र
Western Central Bundelkhand Eastern U.P.

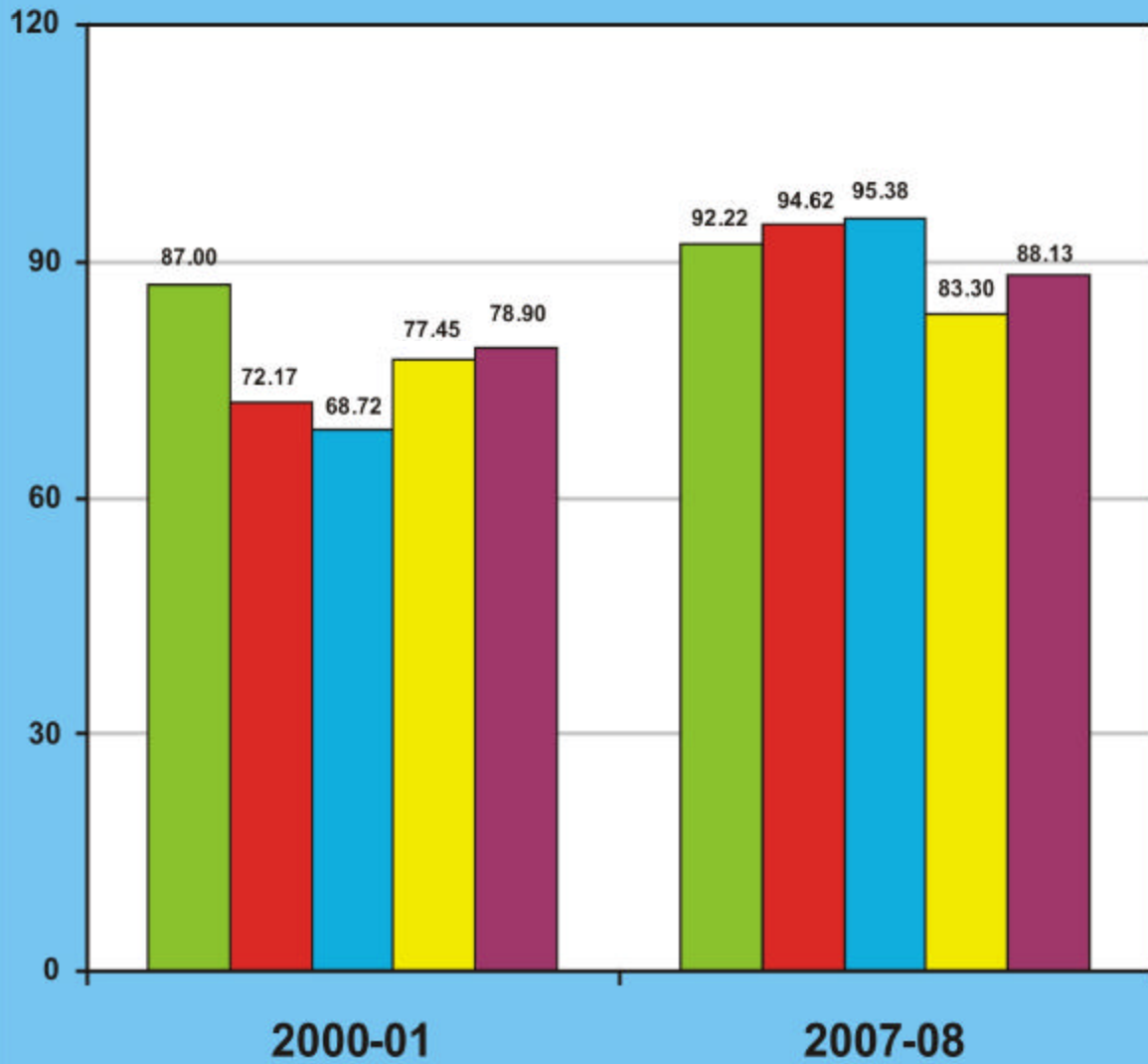

ftyl@l EHkx	47-ifr yk[k tul d;k ij ekckby duD'kuka dh l d; k%ch, l-, u-, y½		48-ifr yk[k tul d;k ij Mkd ?kja dh l d; k		District/Region
	No. of mobile connections per lakh of population (B.S.N.L.)		No. of post offices per lakh of population		
	2000-01	2006-07	2000-01	2007-08	
	133	134	135	136	
1- l gkjui g	v	v	7.4	6.6	1- Saharanpur
2- e f Q Q j u x j	v	1179.5	9.0	8.0	2- Muzaffarnagar
3- f c t u l g	v	1871.0	10.6	8.2	3- Bijnor
4- e j k n k c k n	v	2534.2	6.6	5.6	4- Moradabad
5- j k e i g	v	1668.3	6.6	5.8	5- Rampur
6- T; k f r c k Q y s u x j	v	2164.5	7.1	6.9	6- Jyotiba Phule Nagar
7- e j B	v	353.9	9.9	7.7	7- Meerut
8- c l x i r	v	557.9	9.2	11.4	8- Baghpat
9- x k f t ; k c k n	v	1321.6	6.6	5.3	9- Ghaziabad
10- x k f r e c d u x j	v	1830.5	4.5	8.8	10- G.B.Nagar
11- c y l n ' k g j	v	2021.8	12.7	9.4	11- Bulandshahr
12- v y h x <	v	1940.2	15.0	8.8	12- Aligarh
13- g k f k j l	v	v	2.3	13.3	13- Hathras
14- e f g k	v	2076.5	12.0	10.6	14- Mathura
15- v k x j k	v	2673.6	9.7	8.4	15- Agra
16- f Q j k s t k c k n	v	v	7.4	6.3	16- Firozabad
17- , V k	v	1320.2	11.2	9.9	17- Etah
18- e S i j h	v	1846.1	11.0	9.9	18- Mainpuri
19- c n k ; V	v	735.5	10.6	9.3	19- Budaun
20- c j s y h	v	1880.0	7.9	7.0	20- Bareilly
21- i h y n H k h r	v	1369.6	8.8	7.7	21- Pilibhit
22- ' k g t g k W j	v	670.7	11.9	10.4	22- Shahjahanpur
23- Q: T k c k n	v	1894.5	10.0	8.8	23- Farrukhabad
24- d l u k s t	v	1497.3	10.6	9.6	24- Kannauj
25- b V k o k	v	1001.2	13.0	12.1	25- Etawah
26- v k g s k	v	1243.9	13.2	12.1	26- Auraiya
if' peh l EHkx	v	1437.8	9.5	8.3	Western Region
27- [k h j h	v	1477.9	12.0	10.6	27- Kheri
28- l h r k i g	v	1843.9	11.5	10.1	28- Sitapur
29- g j n k b i	v	v	10.0	8.6	29- Hardoi
30- m l u k o	v	2201.9	10.0	8.9	30- Unnao
31- y [k u A	v	v	7.8	6.6	31- Lucknow
32- j k ; c j s y h	v	2395.2	15.5	13.8	32- Rae Bareli
33- d k u i g n g r	v	905.3	18.8	17.2	33- Kanpur Dehat
34- d k u i g u x j	v	3955.9	4.2	3.7	34- Kanpur Nagar
35- O r g i g	v	v	11.0	10.0	35- Fatehpur
36- c k j k c a h	v	1648.0	15.2	13.4	36- Barabanki
d l u n h ; l EHkx	v	1537.8	10.8	9.5	Central Region

ftyl@l EHKkx	47-ifr yk[k tul[;k ij ekckby duD'kuka dh l[;k%ch, l-, u-, y½		48-ifr yk[k tul[;k ij Mkd ?kja dh l[;k		District/Region
	No. of mobile connections per lakh of population (B.S.N.L.)		No. of post offices per lakh of population		
	2000-01	2006-07	2000-01	2007-08	
37- tkyk&	133	134	135	136	37- Jalaun
38- >kl/h	v	4675.5	12.0	10.8	38- Jhansi
39- yfyrij	v	2572.3	15.9	13.5	39- Lalitpur
40- gehijj	v	4516.1	13.6	12.4	40- Hamirpur
41- egkck	v	1395.3	12.0	10.9	41- Mahoba
42- cknk	v	3970.1	14.0	12.5	42- Banda
43- fp=dW	v	..	9.6	9.1	43- Chitrakoot
cdnsy [k.M l EHKkx	v	3277.7	13.7	12.3	Bundelkhand Region
44- irki x<	v	2644.0	13.2	11.8	44- Pratapgarh
45- dks kEch	v	1269.2	13.4	10.5	45- Kaushambi
46- bykgkckn	v	3153.0	7.9	7.3	46- Allahabad
47- QStckn	v	v	16.6	14.0	47- Faizabad
48- vEcndj uxj	v	545.4	15.1	14.0	48- Ambedkar Nagar
49- lYrkuij	v	3566.3	15.3	13.7	49- Sultanpur
50- cgjkbp	v	299.6	10.7	10.4	50- Bahraich
51- JkoLrh	v	v	11.7	8.0	51- Shrawasti
52- cyjkeij	v	189.6	10.9	11.4	52- Balrampur
53- xks Mk	v	v	12.3	10.3	53- Gonda
54- fl) kFZ uxj	v	937.7	5.9	9.1	54- Siddharth Nagar
55- cLrh	v	4246.0	22.7	14.5	55- Basti
56- lrdchj uxj	v	1172.1	7.6	8.8	56- Sant Kabir Nagar
57- egjktxat	v	1385.1	10.0	8.4	57- Mahrajganj
58- xkj [ki j	v	3255.0	10.4	9.5	58- Gorakhpur
59- dq khuxj	v	1703.9	7.6	6.7	59- Kushinagar
60- nbfj; k	v	2403.4	10.4	9.2	60- Deoria
61- vktex<	v	2015.2	10.1	9.0	61- Azamgarh
62- eA	v	2746.4	11.1	9.7	62- Mau
63- cfy; k	v	1686.9	12.7	11.5	63- Ballia
64- tk&ij	v	2099.4	10.9	9.8	64- Jaunpur
65- xkthij	v	2641.6	12.3	10.9	65- Ghazipur
66- plnksyh	v	2795.5	10.9	9.6	66- Chandauli
67- okjk. kl h	v	5905.2	8.2	7.3	67- Varanasi
68- l rjfonkl uxj	v	2733.0	7.5	6.7	68- Sant Ravidas Nagar
69- fetkij	v	v	10.2	8.1	69- Mirzapur
70- l ksHkn	v	1978.4	8.4	8.2	70- Sonbhadra
imhz l EHKkx	v	2114.4	18.4	9.9	Eastern Region
mRrj i ns k	v	1817.0	10.6	9.4	Uttar Pradesh

ftyl@l EHKkx	49-ifr yk[k tul[;k ij njHKk'k duD'kuka dh l[; k/ch, l-, u-, y½		50-ifr yk[k tul[;k ij ih0 lh0vko dh l[; k/ch, l-, u-, y½		District/Region
	No. of telephone connections per lakh of population (B.S.N.L.)		No. of P.C.O. per lakh of population (B.S.N.L.)		
	2000-01	2007-08	2000-01	2007-08	
	137	138	139	140	
1- l gkjui j	1807	1858	63.06	57.51	1- Saharanpur
2- e[QQjuxj	1872	1466	95.79	60.52	2- Muzaffarnagar
3- fctulj	1372	1497	41.20	62.58	3- Bijnor
4- ejknkcn	1459	1081	33.92	47.82	4- Moradabad
5- jkei j	1188	1275	79.29	33.23	5- Rampur
6- T; kfrckQys uxj	1078	766	21.08	140.07	6- Jyotiba Phule Nagar
7- ejB	3111	3240	133.11	14.40	7- Meerut
8- clxir	1474	853	6.27	18.66	8- Baghpat
9- xkft; kckn	4498	3979	149.42	192.00	9- Ghaziabad
10- xkfec[uxj	7500	18776	208.14	328.52	10- G.B.Nagar
11- cyUn' kgj	1027	1141	10.40	94.01	11- Bulandshahr
12- vyhx<	1209	1362	18.86	35.84	12- Aligarh
13- gkFkjl	1229	1859	14.55	106.91	13- Hathras
14- eFkj k	2433	968	26.81	34.19	14- Mathura
15- vlxjk	2920	2586	123.59	106.67	15- Agra
16- fQjkt kckn	808	597	29.37	29.84	16- Firozabad
17- , Vk	675	1194	51.79	66.53	17- Etah
18- eSi jh	1546	1849	35.47	23.52	18- Mainpuri
19- cnk; V	546	587	11.67	21.44	19- Budaun
20- cjsyh	1778	1049	19.59	54.51	20- Bareilly
21- i hyhHkhr	608	768	59.12	17.51	21- Pilibhit
22- ' kgtgkVj	980	518	18.75	15.54	22- Shahjahanpur
23- Q: [kckn	1247	2235	80.53	122.81	23- Farrukhabad
24- clukst	1393	1585	100.58	81.54	24- Kannauj
25- bVkok	1623	1287	42.69	65.97	25- Etawah
26- vkjS k	603	560	25.59	53.33	26- Auraiya
if' peh l EHKkx	1757	1908	58.65	69.11	Western Region
27- [khjh	886	720	8.06	47.26	27- Kheri
28- l hrki j	670	1071	65.44	97.34	28- Sitapur
29- gjnkb	535	869	9.69	60.18	29- Hardoi
30- mluko	909	933	16.89	48.14	30- Unnao
31- y [kuA	5619	5329	170.69	244.58	31- Lucknow
32- jk; cjsyh	853	951	61.87	77.82	32- Rae Bareli
33- dkui j ngkr	175	555	15.85	24.21	33- Kanpur Dehat
34- dkui j uxj	3125	3380	108.22	151.06	34- Kanpur Nagar
35- Qrgi j	565	637	43.97	42.12	35- Fatehpur
36- ckjkc[dh	916	865	20.28	57.87	36- Barabanki
clnh; l EHKkx	1771	1766	58.85	96.25	Central Region

ft yk@l EHKkx	49-ifr yk[k tul d; k ij njHkk'k duD'kuka dh l d; k/ch, l-, u-, y½		50-ifr yk[k tul d; k ij ih0 lh0vko dh l d; k/ch, l-, u-, y½		District/Region
	No. of telephone connections per lakh of population (B.S.N.L.)		No. of P.C.O. per lakh of population (B.S.N.L.)		
	2000-01	2007-08	2000-01	2007-08	
	137	138	139	140	
37- tkyk&	938	2299	87.29	151.05	37- Jalaun
38- >klh	2879	1703	48.48	106.23	38- Jhansi
39- yfyrij	938	735	26.20	23.27	39- Lalitpur
40- gehij	897	2929	48.75	104.63	40- Hamirpur
41- egkck	823	1080	35.26	59.11	41- Mahoba
42- cknk	746	1012	15.00	21.42	42- Banda
43- fp=dW	231	486	38.20	86.23	43- Chitrakoot
chsy [k.M l EHKkx	1061	1536	44.50	82.35	Bundelkhand Region
44- irki x<	705	828	83.94	93.17	44- Pratapgarh
45- dks kEch	444	592	24.94	37.30	45- Kaushambi
46- bylgkckn	2011	1555	67.71	107.61	46- Allahabad
47- QStckn	749	1045	43.30	118.60	47- Faizabad
48- vEcndj uxj	232	697	43.60	55.62	48- Ambedkar Nagar
49- lYrkuij	904	1488	77.66	238.21	49- Sultanpur
50- cgjkbp	795	541	34.35	90.77	50- Bahraich
51- Jkolrh	1302	168	11.15	17.53	51- Shrawasti
52- cyjkeij	151	228	1.19	6.89	52- Balrampur
53- xksMk	875	820	60.05	60.13	53- Gonda
54- fl)kFkz uxj	2434	185	24.33	31.63	54- Siddharth Nagar
55- cLrh	579	567	33.78	31.36	55- Basti
56- lardchj uxj	197	357	18.67	3.08	56- Sant Kabir Nagar
57- egjktxat	155	397	49.93	68.46	57- Mahrajganj
58- xkj [ki j	1873	1240	78.23	86.94	58- Gorakhpur
59- dq khuxj	92	519	9.79	58.80	59- Kushinagar
60- nbfj; k	224	669	27.11	96.14	60- Deoria
61- vktex<	909	819	93.12	66.28	61- Azamgarh
62- eA	1308	1636	19.85	204.64	62- Mau
63- cfy; k	743	790	39.50	74.11	63- Ballia
64- tk&ij	621	1053	9.41	93.64	64- Jaunpur
65- xkthij	512	652	30.01	46.03	65- Ghazipur
66- plnksyh	721	581	51.83	68.02	66- Chandauli
67- okjk.kl h	3228	2882	67.19	198.62	67- Varanasi
68- larjfonkl uxj	393	880	37.06	123.90	68- Sant Ravidas Nagar
69- fetkij	1986	853	31.91	35.58	69- Mirzapur
70- l ksHkn	411	949	11.00	24.84	70- Sonbhadra
i whz l EHKkx	952	948	45.18	86.79	Eastern Region
mRrj i ns'k	1402	1479	52.58	81.78	Uttar Pradesh

ft yk@l EHKkx	51-'kq) fl fpr {k=Qy dk 'kq) ck s x; s {k=Qy l s ifr'kr		52-dy fl fpr {k=Qy dk dy ck s x; s {k=Qy l s ifr'kr		District/Region
	Percentage of net irrigated area to net area sown		Percentage of gross irrigated area to gross area sown		
	2000-01	2005-06	2000-01	2005-06	
	141	142	143	144	
1- l gkjuig	90.7	93.0	86.8	90.5	1- Saharanpur
2- eq:QQjuxj	98.5	94.2	98.0	99.2	2- Muzaffarnagar
3- fctulj	81.8	78.1	82.4	86.9	3- Bijnor
4- ejknckn	74.2	79.8	87.6	87.5	4- Moradabad
5- jkeij	94.4	85.1	94.1	95.4	5- Rampur
6- T; kfrckQys uxj	97.6	98.2	83.2	86.5	6- Jyotiba Phule Nagar
7- ejB	95.8	95.0	100.0	100.0	7- Meerut
8- cxxir	97.0	94.6	99.8	100.0	8- Baghpat
9- xkft; kckn	99.9	90.5	99.7	100.0	9- Ghaziabad
10- xkfecq uxj	80.0	65.1	99.9	100.0	10- G.B.Nagar
11- cyUn'kgj	86.5	92.5	100.0	100.0	11- Bulandshahr
12- vyhx<	99.1	95.5	82.2	84.1	12- Aligarh
13- gkfkjl	99.1	98.7	78.1	82.4	13- Hathras
14- eFkjk	98.0	96.1	75.7	81.6	14- Mathura
15- vkxjk	81.1	88.2	60.8	63.6	15- Agra
16- fQjktckn	94.5	94.6	71.0	73.6	16- Firozabad
17- ,Vk	88.1	96.1	78.0	83.6	17- Etah
18- eSiijh	93.9	99.4	89.1	96.9	18- Mainpuri
19- cnk;V	84.9	93.8	74.6	73.0	19- Budaun
20- cjsyh	76.3	94.9	91.2	91.1	20- Bareilly
21- ihyhHkhr	88.5	95.8	94.7	96.4	21- Pilibhit
22- 'kgtgkVij	78.9	77.3	90.2	91.9	22- Shahjahanpur
23- Q: Zkkckn	78.3	85.8	70.7	78.0	23- Farrukhabad
24- dluks	93.0	91.0	72.2	76.3	24- Kannauj
25- bVkok	78.4	83.2	72.0	74.9	25- Etawah
26- vksk	85.1	84.5	76.8	76.7	26- Auraiya
if'peh l EHKkx	88.0	90.2	84.9	87.1	Western Region
27- [khjh	71.9	81.4	69.8	79.3	27- Kheri
28- lhrki j	53.6	84.3	66.3	77.6	28- Sitapur
29- gjnkb	79.2	89.3	72.2	80.7	29- Hardoi
30- mluko	88.0	91.3	78.2	78.2	30- Unnao
31- y[kuA	87.3	90.1	85.0	84.7	31- Lucknow
32- jk; cjsyh	83.9	86.0	83.1	85.0	32- Rae Bareli
33- dkuij ngkr	68.8	72.2	66.4	66.4	33- Kanpur Dehat
34- dkuij uxj	74.2	70.2	61.7	66.6	34- Kanpur Nagar
35- Orgij	63.1	64.1	64.9	65.4	35- Fatehpur
36- ckjkcch	84.0	85.2	80.5	84.3	36- Barabanki
clnkh; l EHKkx	73.9	82.0	72.3	77.6	Central Region

ftyk@l EHKkx	51-'kq) fl fpr {k=Qy dk 'kq) cks s x;s {k=Qy ls ifr'kr		52-dqy fl fpr {k=Qy dk dqy cks s x;s {k=Qy ls ifr'kr		District/Region
	Percentage of net irrigated area to net area sown		Percentage of gross irrigated area to gross area sown		
	2000-01	2005-06	2000-01	2005-06	
	141	142	143	144	
37- tkyk&	42.9	58.8	39.2	52.0	37- Jalaun
38- >klh	54.9	60.0	44.0	47.9	38- Jhansi
39- yfyrij	69.6	89.9	52.3	66.9	39- Lalitpur
40- gehjij	26.7	33.1	25.0	31.1	40- Hamirpur
41- egkck	41.4	43.9	36.9	38.0	41- Mahoba
42- cknk	33.7	34.3	28.3	39.4	42- Banda
43- fp=dW	24.5	26.6	23.9	25.4	43- Chitrakoot
cdnsy [k.M l EHKkx	42.3	50.6	36.3	44.8	Bundelkhand Region
44- irki x<	80.0	85.1	78.5	86.1	44- Pratapgarh
45- dks kEch	57.8	68.4	54.5	67.8	45- Kaushambi
46- bykgkckn	71.3	76.9	73.8	74.4	46- Allahabad
47- QStkckn	84.1	89.4	83.4	89.5	47- Faizabad
48- vEcdj uxj	98.4	94.3	94.4	95.1	48- Ambedkar Nagar
49- l rku ij	75.4	82.9	69.2	83.6	49- Sultanpur
50- cgjkbp	31.1	49.8	22.8	36.1	50- Bahraich
51- Jkolrh	41.7	41.0	28.8	31.2	51- Shrawasti
52- cyjkeij	43.8	33.9	30.0	38.3	52- Balrampur
53- xks Mk	66.8	66.7	43.6	57.8	53- Gonda
54- fl) kFkz uxj	55.7	77.0	41.9	48.2	54- Siddharth Nagar
55- cLrh	63.4	63.2	58.1	58.5	55- Basti
56- l rdchj uxj	72.1	83.1	50.1	54.6	56- Sant Kabir Nagar
57- egjkt xat	72.7	82.0	46.9	49.4	57- Mahrajganj
58- xkj [ki j	77.6	81.7	57.7	61.0	58- Gorakhpur
59- dq khuxj	67.8	76.3	69.2	76.7	59- Kushinagar
60- nbfj; k	78.0	86.5	55.6	74.1	60- Deoria
61- vktex<	89.6	86.3	73.5	91.8	61- Azamgarh
62- eA	89.3	92.2	73.4	88.6	62- Mau
63- cfy; k	74.1	77.3	67.6	73.2	63- Ballia
64- tk&ij	78.1	86.8	77.2	81.6	64- Jaunpur
65- xkthij	80.5	84.2	80.4	84.1	65- Ghazipur
66- plnksyh	88.2	90.4	86.9	86.3	66- Chandauli
67- okjk. kl h	79.1	87.0	77.8	84.6	67- Varanasi
68- l rjfonkl uxj	79.4	74.7	74.5	78.7	68- Sant Ravidas Nagar
69- fetk&ij	60.8	60.2	64.0	57.4	69- Mirzapur
70- l ks&Hkn;	26.9	19.2	26.7	17.5	70- Sonbhadra
indhz l EHKkx	69.2	74.0	61.2	68.2	Eastern Region
mRrj ins k	73.7	78.6	69.9	75.0	Uttar Pradesh

शुद्ध सिंचित क्षेत्रफल का शुद्ध बोये गये क्षेत्रफल से प्रतिशत

Percentage of Net Irrigated Area to Net Area Sown

पश्चिमी केन्द्रीय बुन्देलखण्ड पूर्वी उ०प्र०
Western Central Bundelkhand Eastern U.P.

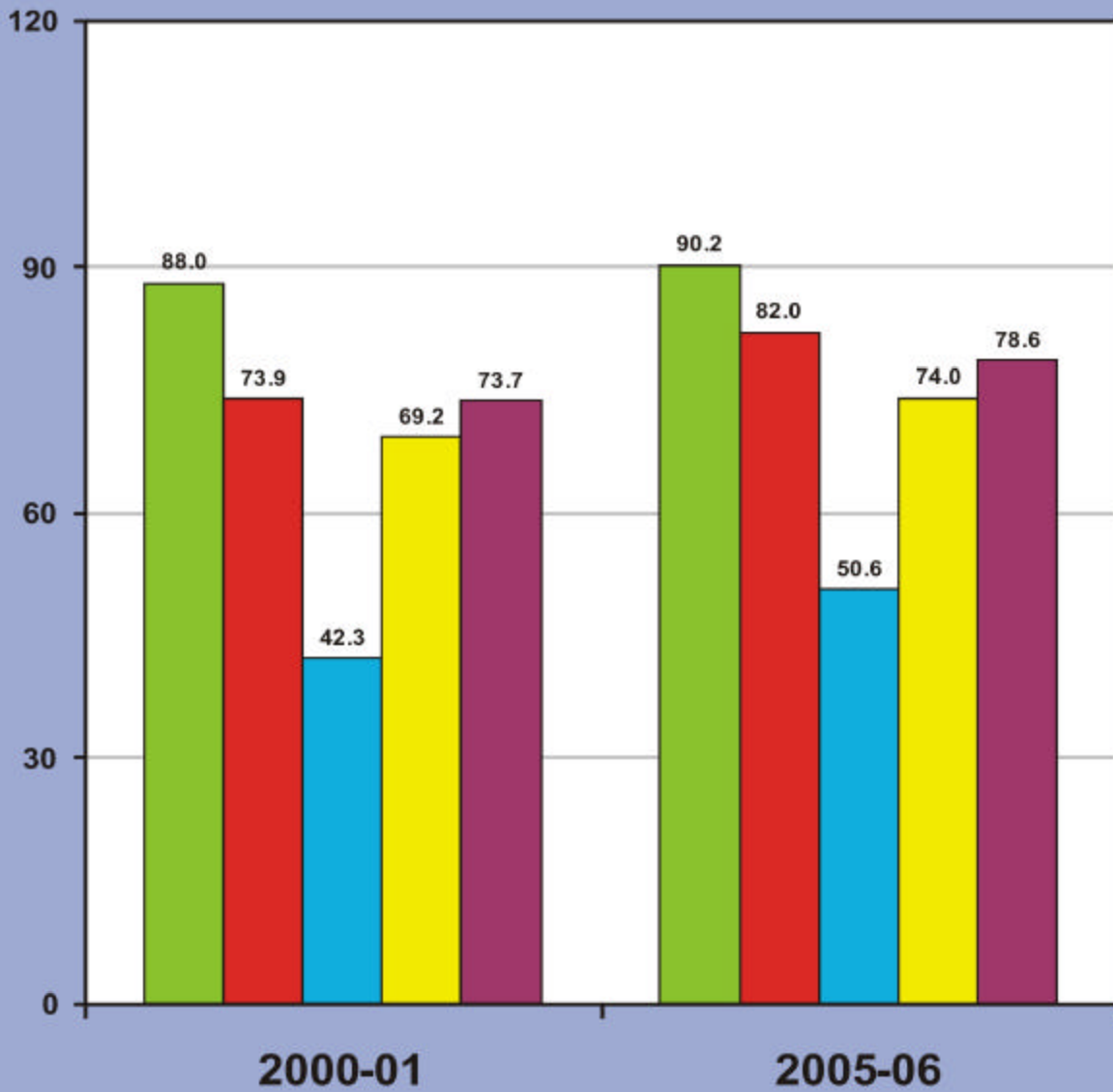

ftyl@l EHKkx	53-jkT; ea dly ifEia l V@uydi ka dk tuinokj ifr'kr forj.k				District/Region
	Districtwise percentage distribution of total pumping sets/tubewells				
	futh ifEia l V@uydi		jkt dh; uydi		
	Private pumping sets/tubewells		Govt. tubewells		
	2000-01	2007-08	2000-01	2007-08	
	145	146	147	148	
1- l gkjui j	2.5	2.1	2.0	1.9	1- Saharanpur
2- et QOjuxj	2.3	2.3	1.7	1.7	2- Muzaffarnagar
3- fct ulj	2.2	2.2	2.2	2.2	3- Bijnor
4- ejknkcn	3.6	2.6	3.1	3.2	4- Moradabad
5- jkei j	1.4	1.8	1.1	1.1	5- Rampur
6- T; kfrckQys uxj	0.1	1.8	1.0	1.0	6- Jyotiba Phule Nagar
7- ejB	2.0	1.4	1.2	1.2	7- Meerut
8- cxi r	0.0	0.7	0.8	0.8	8- Baghpat
9- xkft; kcn	1.1	0.9	0.8	0.7	9- Ghaziabad
10- xkfecp uxj	0.0	0.6	0.5	0.4	10- G.B.Nagar
11- cyln' kgj	2.2	1.7	1.7	1.7	11- Bulandshahr
12- vyhx<	2.6	1.4	2.2	2.1	12- Aligarh
13- gkFkj l	0.0	0.9	0.5	0.4	13- Hathras
14- eFkj k	1.8	1.5	0.0	0.0	14- Mathura
15- vxj k	2.0	1.7	1.3	0.9	15- Agra
16- fQjst kcn	0.6	0.8	0.9	0.8	16- Firozabad
17- , Vk	2.2	1.9	2.3	2.1	17- Etah
18- esi jh	1.8	1.6	1.1	1.2	18- Mainpuri
19- cnk; V	2.5	2.6	4.0	4.5	19- Budaun
20- cjsyh	2.4	2.9	2.3	2.4	20- Bareilly
21- i hyhHkhr	1.6	1.9	0.4	0.4	21- Pilibhit
22- ' krgt gWj	2.4	2.5	1.6	1.6	22- Shahjahanpur
23- Q: T kcn	2.1	0.8	1.0	1.1	23- Farrukhabad
24- dlukst	0.0	0.8	0.7	0.7	24- Kannauj
25- bVkok	1.6	1.0	1.1	1.2	25- Etawah
26- vkj S k	0.0	0.9	0.9	1.0	26- Auraiya
if' peh l EHKkx	41.0	41.2	36.4	36.2	Western Region
27- Lkhjh	2.4	2.8	2.5	2.5	27- Kheri
28- l hrki j	2.5	3.2	2.4	2.4	28- Sitapur
29- gjnkb	2.3	2.0	2.1	2.1	29- Hardoi
30- mluko	2.0	2.2	0.6	0.6	30- Unnao
31- y [kuA	1.0	0.9	1.2	1.2	31- Lucknow
32- jk; cjsyh	1.9	2.0	1.4	1.3	32- Rae Bareli
33- dkui j ngkr	1.9	1.0	0.9	1.0	33- Kanpur Dehat
34- dkui j uxj	0.6	1.1	1.0	1.0	34- Kanpur Nagar
35- Orgi j	1.5	1.1	1.9	1.8	35- Fatehpur
36- ckj kcdh	2.1	2.5	0.7	1.0	36- Barabanki
clbnh; l EHKkx	18.2	18.7	14.7	15.0	Central Region

ftyl EHKkx	53-jkT; ea dly ifEia lV@uydi ka dk tuinokj ifr'kr forj.k				District/Region
	Districtwise percentage distribution of total pumping sets/tubewells				
	futh ifEia lV@uydi		jkt dh; uydi		
	Private pumping sets/tubewells		Govt. tubewells		
	2000-01	2007-08	2000-01	2007-08	
	145	146	147	148	
37- tkyk&	0.3	0.4	1.8	1.8	37- Jalaun
38- >kl/h	0.7	0.4	0.3	0.3	38- Jhansi
39- yfyrij	0.5	0.2	0.0	0.0	39- Lalitpur
40- gehijj	0.7	0.4	1.8	1.8	40- Hamirpur
41- egkck	0.1	0.1	0.0	0.0	41- Mahoba
42- ckank	0.6	0.4	1.5	1.6	42- Banda
43- fp=dV	0.1	0.2	0.1	0.0	43- Chitrakoot
ctny [k.M I EHKkx	3.0	2.0	5.5	5.6	Bundelkhand Region
44- irki x<	1.9	3.3	0.3	0.3	44- Pratapgarh
45- dks kEch	0.0	0.5	1.2	1.0	45- Kaushambi
46- bykgkckn	2.1	1.0	3.3	3.4	46- Allahabad
47- Q&ckn	2.4	1.7	2.0	1.7	47- Faizabad
48- vEcdj uxj	0.0	1.5	1.4	1.4	48- Ambedkar Nagar
49- lYrkuij	2.0	3.3	2.7	2.7	49- Sultanpur
50- cgjkbp	2.1	1.5	1.4	1.7	50- Bahraich
51- Jkolrh	0.1	1.1	0.8	0.5	51- Shrawasti
52- cyjkeij	0.1	1.2	1.0	1.0	52- Balrampur
53- xks Mk	3.5	2.7	1.5	1.6	53- Gonda
54- fl) kfkz uxj	1.2	1.3	1.0	1.1	54- Siddharth Nagar
55- cLrh	3.5	1.9	1.8	1.9	55- Basti
56- lardchj uxj	0.1	1.0	1.3	1.3	56- Sant Kabir Nagar
57- egjkt xat	1.0	1.9	0.8	0.8	57- Mahrajganj
58- xks [ki j	3.1	2.2	3.5	3.6	58- Gorakhpur
59- dq khuxj	0.3	1.4	0.5	0.5	59- Kushinagar
60- n&fj; k	3.0	1.6	3.0	3.0	60- Deoria
61- vktex<	2.8	1.8	1.4	1.4	61- Azamgarh
62- eA	0.5	0.9	1.0	1.0	62- Mau
63- cfy; k	1.6	1.0	2.6	2.6	63- Ballia
64- tk&ij	2.6	2.2	1.8	1.8	64- Jaunpur
65- xkthij	1.6	1.8	2.7	2.6	65- Ghazipur
66- plnksyh	0.0	0.4	0.8	0.8	66- Chandauli
67- okjk. kl h	1.5	0.4	2.7	2.7	67- Varanasi
68- l&rfonkl uxj	0.0	0.2	1.6	1.7	68- Sant Ravidas Nagar
69- fetk&ij	0.6	0.2	1.3	1.3	69- Mirzapur
70- l k&Hkn:	0.2	0.2	-	-	70- Sonbhadra
iw&h I EHKkx	37.8	38.2	43.4	43.2	Eastern Region
mRrj i n& k	100.0	100.0	100.0	100.0	Uttar Pradesh

ft yk@l EHKkx	54-l k r o k j f l f p r {k-Qy dk 'k} f l f p r {k-Qy l s i f r 'k r				District/Region
	Percentage of net irrigated area by different sources to total net irrigated area				
	u g j		j k t d h ; u y d i		
	Canal		Govt. tubewells		
	2000-01	2005-06	2000-01	2005-06	
	149	150	151	152	
1- l g k j u i j	19.8	17.6	6.2	3.6	1- Saharanpur
2- e t Q Q j u x j	26.2	24.7	3.3	1.9	2- Muzaffarnagar
3- f c t u l s j	2.3	3.4	2.1	1.1	3- Bijnor
4- e j k n k c k n	4.5	4.8	5.9	2.2	4- Moradabad
5- j k e i j	3.0	1.1	0.6	1.2	5- Rampur
6- T ; k f r c k Q y s u x j	0.0	0.0	0.2	0.1	6- Jyotiba Phule Nagar
7- e j B	21.0	18.5	5.3	2.9	7- Meerut
8- c k x i r	13.0	3.0	2.6	0.7	8- Baghpat
9- x k f t ; k c k n	14.6	16.8	11.1	2.2	9- Ghaziabad
10- x k f r e c d u x j	7.3	19.6	3.0	3.6	10- G.B.Nagar
11- c y l n ' k g j	14.2	11.6	2.0	1.1	11- Bulandshahr
12- v y h x <	16.8	11.9	3.2	1.9	12- Aligarh
13- g k f k j l	11.8	8.6	1.6	0.4	13- Hathras
14- e f k j k	40.0	39.7	0.1	0.0	14- Mathura
15- v k x j k	11.1	11.2	2.0	1.7	15- Agra
16- f Q j k s t k c k n	12.4	8.9	0.9	1.4	16- Firozabad
17- , V k	15.8	9.9	5.3	2.3	17- Etah
18- e s i j h	24.8	22.5	2.9	3.4	18- Mainpuri
19- c n k ; V	0.0	0.0	5.6	1.2	19- Budaun
20- c j s y h	15.2	11.5	2.2	0.3	20- Bareilly
21- i h y h k h r	25.8	22.2	0.4	0.5	21- Pilibhit
22- ' k k g t g k w j	8.5	4.6	0.2	0.0	22- Shahjahanpur
23- Q : T k c k n	3.2	2.4	1.8	2.8	23- Farrukhabad
24- d l u k s t	8.1	12.4	14.2	3.3	24- Kannauj
25- b v k o k	46.4	50.1	4.3	3.2	25- Etawah
26- v l s s k	43.2	45.3	3.5	4.3	26- Auraiya
if' peh l EHKkx	15.2	13.7	3.3	1.6	Western Region
27- l k h j h	8.6	5.5	3.9	0.6	27- Kheri
28- l h r k i j	12.9	7.0	3.5	1.1	28- Sitapur
29- g j n k b	16.1	17.4	2.6	1.1	29- Hardoi
30- m l u k o	21.6	25.5	0.7	0.5	30- Unnao
31- y l k u A	22.6	22.0	6.1	5.7	31- Lucknow
32- j k ; c j s y h	46.3	47.3	2.1	2.6	32- Rae Bareli
33- d k u i j n g k r	48.7	40.6	6.4	4.8	33- Kanpur Dehat
34- d k u i j u x j	38.6	24.8	7.2	3.9	34- Kanpur Nagar
35- Q r g i j	24.0	21.5	3.4	3.3	35- Fatehpur
36- c k j k c d h	33.2	33.9	0.9	1.6	36- Barabanki
d s n h ; l EHKkx	24.8	21.7	3.3	1.9	Central Region

ftyk@l EHKkx	54-l kxokj fl fpr {ks-Qy dk 'k} fl fpr {ks-Qy l s ifr'kr				District/Region
	Percentage of net irrigated area by different sources to total net irrigated area				
	ugj		jkt dh; uydii		
	Canal		Govt. tubewells		
	2000-01	2005-06	2000-01	2005-06	
	149	150	151	152	
37- tkyk&	69.0	74.3	7.1	5.2	37- Jalaun
38- >klh	42.8	38.4	2.3	1.9	38- Jhansi
39- yfyrij	26.7	34.1	0.5	0.0	39- Lalitpur
40- gehijj	28.7	31.1	14.2	11.9	40- Hamirpur
41- egkck	32.5	24.1	0.0	0.8	41- Mahoba
42- cknk	52.6	59.6	8.4	7.3	42- Banda
43- fp=dv	75.6	30.7	0.0	0.1	43- Chitrakoot
clnsy [k.M l EHKkx	44.4	44.6	4.5	3.5	Bundelkhand Region
44- irki x<	41.4	44.7	0.3	0.4	44- Pratapgarh
45- dks kEch	18.2	15.6	8.5	5.3	45- Kaushambi
46- bykgkckn	54.9	46.0	8.4	7.5	46- Allahabad
47- QStkckn	11.2	13.7	11.3	8.1	47- Faizabad
48- vEcndj uxj	12.7	15.3	3.2	3.4	48- Ambedkar Nagar
49- l Yrkuij	32.9	25.7	5.6	4.0	49- Sultanpur
50- cgjkbp	10.1	4.1	13.0	2.2	50- Bahraich
51- Jkolrh	0.1	0.7	16.8	0.7	51- Shrawasti
52- cyjkeij	6.9	5.4	2.1	2.8	52- Balrampur
53- xks Mk	0.0	0.2	5.7	5.7	53- Gonda
54- fl) kFZ uxj	10.9	22.7	2.3	0.8	54- Siddharth Nagar
55- cLrh	1.2	0.0	25.9	5.8	55- Basti
56- l rdchj uxj	2.7	2.5	4.4	3.2	56- Sant Kabir Nagar
57- egjkt xat	18.4	19.7	2.6	0.9	57- Mahrajganj
58- xks [ki j	4.8	3.4	8.1	5.2	58- Gorakhpur
59- dq khuxj	48.0	32.3	1.3	1.4	59- Kushinagar
60- nxfj; k	17.8	14.3	12.4	4.6	60- Deoria
61- vktex<	18.4	21.5	2.0	1.4	61- Azamgarh
62- eA	9.6	10.7	3.4	3.2	62- Mau
63- cfy; k	22.0	15.3	8.9	5.6	63- Ballia
64- tk&iij	32.3	27.4	3.5	2.9	64- Jaunpur
65- xkthij	22.0	23.3	9.9	3.4	65- Ghazipur
66- plnkSyh	89.2	83.7	1.7	4.8	66- Chandauli
67- okjk. kl h	18.2	10.5	37.5	21.6	67- Varanasi
68- l rjfonkl uxj	13.9	19.9	30.5	22.3	68- Sant Ravidas Nagar
69- fetk&iij	72.8	56.0	9.5	15.8	69- Mirzapur
70- l ksHkn:	92.0	82.8	0.0	0.0	70- Sonbhadra
i whz l EHKkx	25.5	22.3	7.6	4.6	Eastern Region
mRrj i ns k	22.2	20.3	4.8	2.8	Uttar Pradesh

ft yk@l EHKkx	54-l k r o k j f l f p r {k-Qy d k 'k} f l f p r {k-Qy l s i f r 'k r				District/Region
	Percentage of net irrigated area by different sources to total net irrigated area				
	f u t h u y d i i		v l ; ò k r		
	Private tubewells		Other sources		
	2000-01	2005-06	2000-01	2005-06	
	153	154	155	156	
1- l g k j u i j	73.6	78.8	0.0	0.0	1- Saharanpur
2- e t Q Q j u x j	70.4	73.3	0.0	0.0	2- Muzaffarnagar
3- f c t u l s j	80.8	54.0	0.2	41.5	3- Bijnor
4- e j k n k c k n	87.0	61.0	0.0	32.0	4- Moradabad
5- j k e i j	83.8	75.8	12.2	21.9	5- Rampur
6- T ; k f r c k Q y s u x j	99.2	99.4	0.0	0.4	6- Jyotiba Phule Nagar
7- e j B	73.4	78.5	0.1	0.1	7- Meerut
8- c l x i r	84.3	96.2	0.0	0.1	8- Baghpat
9- x l f t ; k c k n	70.7	77.6	0.1	3.4	9- Ghaziabad
10- x k s e c d u x j	63.5	47.0	17.6	29.8	10- G.B.Nagar
11- c y / n ' k g j	81.1	71.6	0.8	15.7	11- Bulandshahr
12- v y h x <	75.5	86.2	0.1	0.0	12- Aligarh
13- g k f k j l	86.6	91.0	0.0	0.0	13- Hathras
14- e f k j k	59.7	60.3	0.2	0.0	14- Mathura
15- v k x j k	85.3	85.8	0.2	1.3	15- Agra
16- f Q j k s t k c k n	86.6	88.1	0.0	1.6	16- Firozabad
17- , V k	60.2	63.3	0.5	24.6	17- Etah
18- e s i j h	69.3	74.0	0.1	0.0	18- Mainpuri
19- c n k ; V	91.8	86.3	2.5	12.5	19- Budaun
20- c j s y h	72.4	85.8	9.3	2.3	20- Bareilly
21- i h y h k h r	73.3	71.8	0.1	5.5	21- Pilibhit
22- ' k g t g k w j	90.6	95.3	0.3	0.1	22- Shahjahanpur
23- Q : T k c k n	93.8	94.1	0.5	0.7	23- Farrukhabad
24- d l u k s t	77.5	83.9	0.1	0.4	24- Kannauj
25- b v k o k	48.2	46.5	0.3	0.3	25- Etawah
26- v k s j s k	53.2	50.2	0.1	0.2	26- Auraiya
i f' p e h l E H K k x	77.2	76.5	1.5	8.2	Western Region
27- [k h j h	86.7	93.8	0.1	0.0	27- Kheri
28- l h r k i j	78.7	87.9	3.3	4.0	28- Sitapur
29- g j n k b i	78.4	79.9	1.5	1.6	29- Hardoi
30- m l u k o	76.4	73.6	0.4	0.4	30- Unnao
31- y [k u A	70.8	72.1	0.3	0.3	31- Lucknow
32- j k ; c j s y h	51.4	50.1	0.0	0.1	32- Rae Bareli
33- d k u i j n g r	44.4	54.3	0.1	0.2	33- Kanpur Dehat
34- d k u i j u x j	53.0	70.3	0.2	1.1	34- Kanpur Nagar
35- Q r g i j	72.1	74.7	0.2	0.5	35- Fatehpur
36- c k j k c a d h	64.3	64.1	0.3	0.5	36- Barabanki
d b n h ; l E H K k x	70.4	75.3	0.7	1.1	Central Region

ftyl@l EHKkx	54-l kxokj fl fpr {ks-Qy dk 'kq} fl fpr {ks-Qy l s ifr'kr				District/Region
	Percentage of net irrigated area by different sources to total net irrigated area				
	futh uydii		vll; òkr		
	Private tubewells		Other sources		
	2000-01	2005-06	2000-01	2005-06	
	153	154	155	156	
37- tkyk&	14.9	11.5	2.4	9.0	37- Jalaun
38- >klW h	2.3	4.4	6.8	55.3	38- Jhansi
39- yfyri j	5.2	12.0	26.4	53.9	39- Lalitpur
40- gehji j	25.0	25.7	5.3	31.3	40- Hamirpur
41- egkck	0.5	0.9	20.7	74.3	41- Mahoba
42- cknk	22.0	20.1	2.9	13.0	42- Banda
43- fp=dV	6.5	26.4	4.1	42.8	43- Chitrakoot
clny [k.M l EHKkx	10.2	12.2	10.8	39.6	Bundelkhand Region
44- l rki x<	58.1	54.4	0.0	0.4	44- Pratapgarh
45- dks kEch	72.6	79.0	0.0	0.1	45- Kaushambi
46- bykgkckn		40.8	0.7	5.7	46- Allahabad
47- Q&ckn	77.4	77.8	0.0	0.4	47- Faizabad
48- vEcndj uxj	84.2	81.2	0.0	0.0	48- Ambedkar Nagar
49- l Yrkui j	61.5	70.3	0.0	0.1	49- Sultanpur
50- cgjkbp	59.1	93.5	1.1	0.2	50- Bahraich
51- Jkolrh	78.1	97.8	1.2	0.8	51- Shrawasti
52- cyjkei j	89.1	86.5	0.2	5.3	52- Balrampur
53- xksMk	93.8	93.2	0.0	0.9	53- Gonda
54- fl)kfkz uxj	79.0	68.0	2.4	8.5	54- Siddharth Nagar
55- cLrh	58.0	94.1	0.0	0.0	55- Basti
56- l rdchj uxj	87.1	71.2	0.0	23.2	56- Sant Kabir Nagar
57- egjktxat	76.1	77.0	1.8	2.4	57- Mahrajganj
58- xls [ki j	83.1	90.1	0.8	1.3	58- Gorakhpur
59- dq khuxj	48.1	52.2	0.8	14.0	59- Kushinagar
60- n&fj; k	69.2	74.1	0.2	6.9	60- Deoria
61- vktex<	79.4	77.0	0.0	0.1	61- Azamgarh
62- eA	86.9	86.0	0.0	0.1	62- Mau
63- cfy; k	69.1	79.0	0.0	0.1	63- Ballia
64- tk&i j	64.2	69.6	0.0	0.0	64- Jaunpur
65- xkthi j	68.1	73.2	0.0	0.2	65- Ghazipur
66- plnkSyh	7.3	9.0	1.5	2.5	66- Chandauli
67- okjk.kl h	43.4	67.4	0.0	0.6	67- Varanasi
68- l rjfonkl uxj	54.3	56.7	0.0	1.2	68- Sant Ravidas Nagar
69- fetki j	10.3	10.5	1.5	17.7	69- Mirzapur
70- l ksHkn	0.3	0.0	1.9	17.2	70- Sonbhadra
i nhz l EHKkx	64.3	69.8	0.5	3.3	Eastern Region
mRrj i n&k	67.3	69.2	1.7	7.7	Uttar Pradesh

f'p'k' l' EHKkx	55-ck<+ l's iHkfor {k=Qy dk d'g ck's s x; s {k=Qy l's ifr'kr %E[kjhQ%½		56-ck<+ l's iHkfor tul d';k dk d'g tul d';k l's ifr'kr		District/Region
	Percentage of flood affected area to total area sown(Kharif)		Percentage of flood affected population to total population		
	2000-01	2006-07	2000-01	2007-08	
	157	158	159	160	
1- l'gkju'g	0.12	-	-	-	1- Saharanpur
2- e'f'QOjuxj	-	-	-	-	2- Muzaffarnagar
3- f'ctul's	0.35	-	0.08	-	3- Bijnor
4- e'g'knk'cn	-	-	-	-	4- Moradabad
5- j'ke'ig	-	0.11	-	0.59	5- Rampur
6- T; k'f'ck'Q'ys uxj	-	-	-	-	6- Jyotiba Phule Nagar
7- e'jB	-	-	-	-	7- Meerut
8- c'kxi'r	-	-	-	-	8- Baghpat
9- x'kft; k'cn	-	-	-	-	9- Ghaziabad
10- x'k'f'ec'Q uxj	-	-	-	-	10- G.B.Nagar
11- c'y'ln'kgj	-	-	-	-	11- Bulandshahr
12- v'y'hx<+	-	-	-	-	12- Aligarh
13- g'k'f'k'l	-	-	-	-	13- Hathras
14- e'f'k'g'k	-	-	-	-	14- Mathura
15- v'lx'jk	-	-	-	-	15- Agra
16- f'Q'j'k't'k'cn	-	-	-	-	16- Firozabad
17- ,V'k	-	-	-	-	17- Etah
18- e'ki'g'h	-	0.34	-	0.63	18- Mainpuri
19- c'nk; W	0.13	-	0.05	0.01	19- Budaun
20- c'j's'h	-	-	-	0.00	20- Bareilly
21- i'hy'h'k'hr	0.10	20.87	0.11	10.19	21- Pilibhit
22- 'k'g't'g'W'g	-	0.04	-	0.48	22- Shahjahanpur
23- Q: t'k'cn	-	2.10	-	1.81	23- Farrukhabad
24- d'lu'k't	-	2.24	-	0.50	24- Kannauj
25- b'v'k'ok	-	-	-	0.55	25- Etawah
26- v'k's's'k	-	0.10	-	0.64	26- Auraiya
i'f'p'eh l' EHKkx	0.04	1.09	0.01	0.41	Western Region
27- [k'h'h	2.57	1.50	0.83	26.76	27- Kheri
28- l'hr'ki'g	-	7.40	-	9.58	28- Sitapur
29- g'j'nk'b'z	-	1.02	-	0.01	29- Hardoi
30- m'lu'ko	-	1.08	-	0.69	30- Unnao
31- y[k'u'Å	-	39.33	-	3.60	31- Lucknow
32- j'k; c'j's'h	-	-	-	-	32- Rae Bareli
33- d'kui'g ng'kr	-	-	-	0.63	33- Kanpur Dehat
34- d'kui'g uxj	-	-	-	-	34- Kanpur Nagar
35- Q'rg'i'g	-	-	-	-	35- Fatehpur
36- c'k'j'k'c'ah	-	83.56	0.11	15.06	36- Barabanki
d'nh; l' EHKkx	0.51	12.30	0.10	5.95	Central Region

ftyl@l EHKkx	55-ck<+ ls iHKfor {ks=Qy dk dly ck s x; s {ks=Qy ls ifr'kr % [kj h Q %		56-ck<+ ls iHKfor tul d; k dk dly tul d; k ls ifr'kr		District/Region
	Percentage of flood affected area to total area sown {Kharif}		Percentage of flood affected population to total population		
	2000-01	2006-07	2000-01	2007-08	
	157	158	159	160	
37- tkykbi	-	-	-	-	37- Jalaun
38- >W h	-	-	-	-	38- Jhansi
39- yfyrij	-	-	-	-	39- Lalitpur
40- gehjij	-	-	-	0.11	40- Hamirpur
41- egkck	-	-	-	-	41- Mahoba
42- ckmk	-	-	-	-	42- Banda
43- fp=dW	-	-	-	-	43- Chitrakoot
cknsy [k.M l EHKkx	-	-	-	0.01	Bundelkhand Region
44- irki x<+	-	-	-	-	44- Pratapgarh
45- dks kEch	-	-	-	-	45- Kaushambi
46- bykgkcln	-	-	-	-	46- Allahabad
47- QSt kcln	-	10.34	-	0.44	47- Faizabad
48- vEcndj uxj	1.14	-	0.35	-	48- Ambedkar Nagar
49- lYrkuij	-	3.89	-	1.62	49- Sultanpur
50- cgj kbp	4.8	-	1.03	-	50- Bahraich
51- JkoLrh	-	-	-	0.43	51- Shrawasti
52- cyjkeij	-	1.71	0.40	0.51	52- Balrampur
53- xks Mk	11.77	0.79	0.05	2.33	53- Gonda
54- fl) kFkZ uxj	24.39	25.68	16.20	6.69	54- Siddharth Nagar
55- clrh	0.09	7.29	0.01	4.64	55- Basti
56- l rdchj uxj	8.41	13.60	4.46	7.76	56- Sant Kabir Nagar
57- egjktxt	17.1	4.22	6.99	0.83	57- Mahrajganj
58- xkj [ki j	34.58	18.50	18.89	12.60	58- Gorakhpur
59- dq khuxj	15.5	-	9.09	-	59- Kushinagar
60- nbfj; k	35.08	3.13	27.60	4.81	60- Deoria
61- vktex<+	-	11.75	4.82	6.70	61- Azamgarh
62- eA	-	0.97	-	3.12	62- Mau
63- cfy; k	4.14	3.66	0.04	7.42	63- Ballia
64- tkbi j	-	-	-	-	64- Jaunpur
65- xkthij	0.2	-	0.25	-	65- Ghazipur
66- pUnkSyh	-	-	-	-	66- Chandauli
67- okjk.kl h	-	-	1.11	-	67- Varanasi
68- l rjfonkl uxj	-	-	-	-	68- Sant Ravidas Nagar
69- fetki j	-	-	-	-	69- Mirzapur
70- l ksHknz	-	-	-	-	70- Sonbhadra
i dhZ l EHKkx	6.35	4.22	4.02	2.43	Eastern Region
mRrj i ns k	2.45	4.27	1.64	2.21	Uttar Pradesh

ftyl@l EHKkx	57-fofHKWU vckkj oxkluq kj Hkñe tkr lq;k dk ifr'kr forj.k				District/Region
	Percentage distribution of holdings by different sizes				
	1 gDVsj l s de		1&2 gDVsj		
	Less than 1 hect		1-2 hect		
	1990-91	2000-01	1990-91	2000-01	
	161	162	163	164	
1- T gkjuig	60.2	63.6	19.0	18.5	1- Saharanpur
2- eqt QQjuxj	65.3	66.9	17.2	17.6	2- Muzaffarnagar
3- fctukj	62.1	65.5	18.8	19.4	3- Bijnor
4- ejknkckn	65.1	76.0	20.1	14.9	4- Moradabad
5- jkeij	65.4	68.0	20.1	20.3	5- Rampur
6- T; ksrckQys uxj	..	67.8	..	19.2	6- Jyotiba Phule Nagar
7- ejB	63.1	64.3	19.3	22.3	7- Meerut
8- clxir	..	68.2	..	17.6	8- Baghpat
9- xkft;kckn	68.0	72.3	17.8	16.8	9- Ghaziabad
10- xkkrccq uxj	..	65.8	..	12.1	10- G.B.Nagar
11- cyln'kgj	60.9	68.5	20.8	18.2	11- Bulandshahr
12- vyhx<+	57.5	62.6	20.6	21.4	12- Aligarh
13- gkfkjl	..	69.0	..	18.4	13- Hathras
14- efkjk	47.7	48.6	26.5	23.5	14- Mathura
15- vxjk	58.4	63.7	21.2	20.5	15- Agra
16- fQjktckn	52.2	66.2	24.3	20.4	16- Firozabad
17- ,Vk	69.5	73.4	18.9	18.3	17- Etah
18- eSi gh	76.7	77.8	16.1	15.5	18- Mainpuri
19- cnk; W	70.7	74.6	18.1	16.1	19- Budaun
20- cjsyh	71.6	76.6	17.1	15.2	20- Bareilly
21- ihyhHkr	63.9	64.6	20.5	20.5	21- Pilibhit
22- 'kgtgWij	69.0	72.0	18.3	17.0	22- Shahjahanpur
23- Q: Qkckn	78.4	76.6	14.0	16.5	23- Farrukhabad
24- dlukst	..	84.2	..	10.7	24- Kannauj
25- bVkok	71.5	74.9	17.4	15.8	25- Etawah
26- vjS k	..	77.0	..	15.0	26- Auraiya
if'peh l EHKkx	66.1	70.7	18.9	17.5	Western Region
27- [khjh	70.0	72.6	18.7	17.3	27- Kheri
28- l hrki j	74.3	77.4	16.6	15.0	28- Sitapur
29- gjnkbz	69.7	79.5	18.5	13.5	29- Hardoi
30- mluko	75.4	79.1	16.7	14.2	30- Unnao
31- y[kuA	74.5	81.0	17.7	13.6	31- Lucknow
32- jk; cjsyh	80.5	80.6	14.2	12.7	32- Rae Bareli
33- dkuij ngkr	70.0	74.0	16.7	16.8	33- Kanpur Dehat
34- dkuij uxj	76.4	73.6	14.1	15.2	34- Kanpur Nagar
35- Qrgij	74.3	75.6	14.2	15.7	35- Fatehpur
36- ckjkcadh	80.6	82.9	13.2	11.9	36- Barabanki
clnht; l EHKkx	74.3	77.7	16.2	14.6	Central Region

ftyl@l EHKkx	57-fofHKUu vkckj oxkUq kj Hkfe tkr lq;k dk ifr'kr forj.k				District/Region
	Percentage distribution of holdings by different sizes				
	1 gDVsj l s de		1&2 gDVsj		
	Less than 1 hect		1-2 hect		
	1990-91	2000-01	1990-91	2000-01	
	161	162	163	164	
37- tlykU	50.0	59.3	22.3	18.9	37- Jalaun
38- >kW h	49.5	54.3	26.1	23.2	38- Jhansi
39- yfyrij	34.7	41.7	38.0	33.8	39- Lalitpur
40- gethij	46.4	48.0	23.7	27.2	40- Hamirpur
41- egtck	..	49.8	..	23.9	41- Mahoba
42- ckmk	58.6	58.9	21.8	20.3	42- Banda
43- fp=dW	..	61.7	..	20.4	43- Chitrakoot
cknsy [k.M l EHKkx	50.1	53.8	24.7	23.6	Bundelkhand Region
44- l rki x<+	87.4	85.7	9.5	8.6	44- Pratapgarh
45- dks kEch	..	81.4	..	12.1	45- Kaushambi
46- bykgckkn	79.4	81.1	12.4	11.6	46- Allahabad
47- QStckkn	84.6	84.3	0.6	10.4	47- Faizabad
48- vEcndj uxj	..	88.0	..	8.8	48- Ambedkar Nagar
49- l Yrkuij	85.8	88.0	9.7	8.6	49- Sultanpur
50- cgjtkp	75.0	76.9	16.4	15.5	50- Bahraich
51- Jkolrh	..	79.3	..	13.7	51- Shrawasti
52- cyjkeij	..	75.0	..	15.8	52- Balrampur
53- xksMk	77.6	84.6	14.7	10.4	53- Gonda
54- fl) kfkZ uxj	78.8	82.6	13.7	12.8	54- Siddharth Nagar
55- clrh	82.2	83.6	11.7	11.3	55- Basti
56- l rdchj uxj	..	85.5	..	10.1	56- Sant Kabir Nagar
57- egjktxt	83.0	85.9	11.2	9.7	57- Mahrajganj
58- xkj [ki j	82.8	86.5	10.8	9.3	58- Gorakhpur
59- dq khuxj	..	88.5	..	8.2	59- Kushinagar
60- nbfj; k	85.4	86.8	9.9	9.0	60- Deoria
61- vktex<+	86.3	86.3	9.6	9.3	61- Azamgarh
62- eA	80.5	84.1	12.7	10.5	62- Mau
63- cfy; k	79.3	83.2	12.7	10.4	63- Ballia
64- tkUij	88.3	89.7	8.2	7.5	64- Jaunpur
65- xkthij	80.0	83.3	12.3	10.9	65- Ghazipur
66- plnsh	..	85.1	..	8.8	66- Chandauli
67- okjk.kl h	88.9	89.2	7.7	7.9	67- Varanasi
68- l rjfonkl uxj	..	91.2	..	6.4	68- Sant Ravidas Nagar
69- fetki j	68.2	74.4	19.0	16.1	69- Mirzapur
70- l kshknz	63.4	63.6	21.0	17.6	70- Sonbhadra
i whZ l EHKkx	82.3	84.2	11.6	10.5	Eastern Region
mRrj i ns k	73.8	76.9	15.5	14.2	Uttar Pradesh

ftyl@l EHkx	57-fofHklu vkckj oxkluq kj Hkfe tkr lq;k dk ifr'kr forj.k				District/Region
	Percentage distribution of holdings by different sizes				
	2&4 gDVsj		4 gDVsj vlsj vf/kd		
	2-4 hect		4 hect or more		
	1990-91	2000-01	1990-91	2000-01	
	165	166	167	168	
1- l gkjuij	14.1	12.2	6.6	5.7	1- Saharanpur
2- eŧQQjuxj	12.0	11.1	5.5	4.4	2- Muzaffarnagar
3- fctukj	12.7	11.2	6.4	3.8	3- Bijnor
4- ejknkckn	10.8	7.0	4.0	2.1	4- Moradabad
5- jkeij	10.6	9.0	3.9	2.8	5- Rampur
6- T; kŧrckQys uxj	..	9.7	..	3.2	6- Jyotiba Phule Nagar
7- eŧB	12.5	9.8	5.1	3.6	7- Meerut
8- cxi r	..	10.9	..	3.2	8- Baghpat
9- xkft;kckn	11.1	8.6	3.1	2.3	9- Ghaziabad
10- xkŧrecQ uxj	..	15.6	..	6.5	10- G.B.Nagar
11- cyln'kgj	13.0	9.8	5.3	3.4	11- Bulandshahr
12- vyhx<+	14.0	11.6	7.8	4.5	12- Aligarh
13- gkFkj l	..	9.4	..	3.2	13- Hathras
14- eFkj k	16.5	18.7	9.3	9.2	14- Mathura
15- vxj k	14.0	11.2	6.4	4.6	15- Agra
16- fQjstckcn	52.8	9.9	5.0	3.5	16- Firozabad
17- , vk	8.8	6.5	2.9	1.7	17- Etah
18- eŧi gh	5.7	5.4	1.5	1.3	18- Mainpuri
19- cnk; W	8.5	7.1	2.7	2.1	19- Budaun
20- cŧy h	8.7	6.5	2.6	1.7	20- Bareilly
21- i hyhHkhr	11.4	11.1	4.1	3.8	21- Pilibhit
22- 'kgtgkWj	9.3	8.1	3.3	2.9	22- Shahjahanpur
23- Q: ŧkckn	5.8	5.5	1.7	1.4	23- Farrukhabad
24- dluks t	..	4.1	..	1.0	24- Kannauj
25- bVkok	8.4	7.1	2.7	2.2	25- Etawah
26- vŧŧ k	..	6.2	..	1.7	26- Auraiya
if'peh l EHkx	10.8	8.8	4.2	3.0	Western Region
27- [khjh	8.6	7.8	2.7	2.3	27- Kheri
28- l hrki j	7.3	6.0	1.8	1.6	28- Sitapur
29- gjnkbz	9.3	5.5	2.6	1.5	29- Hardoi
30- mluko	6.3	5.4	1.7	1.3	30- Unnao
31- y[kuÅ	6.3	4.5	1.6	0.8	31- Lucknow
32- jk; cŧy h	4.4	5.2	0.9	1.5	32- Rae Bareli
33- dkuij ngkr	9.3	7.0	3.9	2.2	33- Kanpur Dehat
34- dkuij uxj	7.3	8.2	2.1	3.0	34- Kanpur Nagar
35- Orgij	8.3	6.5	3.3	2.2	35- Fatehpur
36- ckjkc dh	5.1	4.2	1.1	1.0	36- Barabanki
dŧnh; l EHkx	7.3	6.0	2.2	1.7	Central Region

ftyl@l EHkx	57-fofHklu vkdkj oxkluq kj Hkfe tkr lq;k dk ifr'kr forj.k				District/Region
	Percentage distribution of holdings by different sizes				
	2&4 gDVsj		4 gDVsj vlsj vf/kd		
	2-4 hect		4 hect or more		
	1990-91	2000-01	1990-91	2000-01	
	165	166	167	168	
37- tkyklu	17.0	13.5	9.8	8.3	37- Jalaun
38- >klh	15.0	14.8	9.4	7.8	38- Jhansi
39- yfyrij	19.0	16.7	8.2	7.8	39- Lalitpur
40- gelhij	17.1	14.8	12.7	10.0	40- Hamirpur
41- egkck	..	15.9	..	10.4	41- Mahoba
42- clmk	11.7	13.1	8.3	7.7	42- Banda
43- fp=dv	..	11.0	..	6.9	43- Chitrakoot
cljnsy [k.M l EHkx	15.3	14.2	9.8	8.3	Bundelkhand Region
44- irki X<+	2.6	4.6	0.5	1.2	44- Pratapgarh
45- dkskEch	..	4.9	..	1.6	45- Kaushambi
46- bykgkcln	5.8	5.3	2.5	2.0	46- Allahabad
47- QStkcln	3.8	4.1	0.9	1.1	47- Faizabad
48- vEcndj uxj	..	2.8	..	0.4	48- Ambedkar Nagar
49- lYrkuij	3.7	2.9	0.8	0.5	49- Sultanpur
50- cgjklp	6.7	6.3	1.9	1.3	50- Bahraich
51- JkoLrh	..	5.9	..	1.2	51- Shrawasti
52- cyjkeij	..	7.5	..	1.6	52- Balrampur
53- xksMk	5.8	4.0	1.9	1.0	53- Gonda
54- fl) kfkZ uxj	5.6	3.8	1.9	0.8	54- Siddharth Nagar
55- clrh	4.9	4.3	1.2	0.8	55- Basti
56- lardchj uxj	..	3.4	..	1.0	56- Sant Kabir Nagar
57- egjktxt	4.3	3.5	1.4	0.9	57- Mahrajganj
58- xlg [ki j	5.0	3.6	1.4	0.6	58- Gorakhpur
59- dq khuxj	..	2.7	..	0.6	59- Kushinagar
60- nbfj;k	3.7	3.4	0.9	0.8	60- Deoria
61- vktex<+	3.3	3.6	0.8	0.9	61- Azamgarh
62- eA	5.3	4.3	1.5	1.0	62- Mau
63- cfy;k	5.8	4.8	2.1	1.6	63- Ballia
64- tkSi j	2.9	2.4	0.6	0.4	64- Jaunpur
65- xkthij	5.8	4.5	1.8	1.3	65- Ghazipur
66- pUnkSyh	..	4.5	..	1.6	66- Chandauli
67- okjk.kl h	2.6	2.5	0.8	0.4	67- Varanasi
68- l r jfonkl uxj	..	2.0	..	0.3	68- Sant Ravidas Nagar
69- fetki j	8.5	6.6	4.4	2.9	69- Mirzapur
70- l ksHknz	8.6	11.2	7.0	7.5	70- Sonbhadra
i whZ l EHkx	4.6	4.2	1.5	1.2	Eastern Region
mRrj i ns k	7.7	6.6	3.0	2.3	Uttar Pradesh

ftyl@l EHkx	58-f0fHKU vkdkj oxkud kj {ks-Qy dk ifr'kr forj.k				District/Region
	Percentage distribution of area of holdings by different sizes				
	1&gDV\$ j l s de		1&2gDV\$ j		
	Less than 1 hect		1-2 hect		
	1990-91	2000-01	1990-91	2000-01	
	169	170	171	172	
1- l gkjuij	17.8	20.0	20.6	23.9	1- Saharanpur
2- eif:QQjuxj	20.5	22.8	23.3	24.5	2- Muzaffarnagar
3- fctuk\$	18.9	24.9	23.3	25.6	3- Bijnor
4- ejknkcln	23.5	34.0	27.5	26.2	4- Moradabad
5- jkeij	25.5	29.4	26.2	28.6	5- Rampur
6- T; ksrckQys uxj	..	27.5	..	27.7	6- Jyotiba Phule Nagar
7- ejB	22.4	26.6	23.9	30.5	7- Meerut
8- ckxir	..	28.1	..	24.6	8- Baghpat
9- xkft; kcln	25.2	30.9	26.1	26.9	9- Ghaziabad
10- xk\$ecq uxj	..	21.9	..	13.9	10- G.B.Nagar
11- cyln'kgj	21.1	27.9	25.0	25.7	11- Bulandshahr
12- vyhx<+	17.9	22.1	21.5	26.5	12- Aligarh
13- gkfkjl	..	27.0	..	26.6	13- Hathras
14- efkgk	12.8	13.0	22.6	20.5	14- Mathura
15- vxj	18.0	25.2	22.6	24.4	15- Agra
16- fQjstckcln	17.2	27.4	24.2	27.3	16- Firozabad
17- ,Vk	29.9	37.2	27.0	29.8	17- Etah
18- e\$ijh	39.8	42.2	28.8	28.0	18- Mainpuri
19- cnk; W	30.7	36.7	27.2	26.3	19- Budaun
20- cjsyh	29.8	37.2	26.5	27.2	20- Bareilly
21- ihyhHkr	27.6	26.6	24.0	26.3	21- Pilibhit
22- 'kgtgkWj	29.0	32.4	25.5	26.8	22- Shahjahanpur
23- Q: [kcln	38.4	39.8	26.1	29.7	23- Farrukhabad
24- dUuk\$..	50.9	..	22.5	24- Kannauj
25- bVkok	34.9	36.0	24.9	26.3	25- Etawah
26- vk\$S k	..	40.5	..	26.5	26- Auraiya
if'peh l EHkx	24.7	30.1	24.8	26.1	Western Region
27- [khjh	33.7	35.6	26.7	26.8	27- Kheri
28- l hrki j	34.7	41.3	27.9	26.6	28- Sitapur
29- gjnkbl	31.0	44.6	26.0	25.2	29- Hardoi
30- mUuko	37.4	44.8	28.2	26.6	30- Unnao
31- y[kuA	34.8	47.5	30.1	28.2	31- Lucknow
32- jk; cjsyh	46.5	45.6	28.7	24.0	32- Rae Bareli
33- dkuij ngkr	27.2	37.8	23.1	26.2	33- Kanpur Dehat
34- dkuij uxj	36.5	30.9	23.2	23.8	34- Kanpur Nagar
35- Qrgij	29.6	36.4	22.4	25.4	35- Fatehpur
36- ckjkcadh	43.9	51.2	28.4	23.9	36- Barabanki
d\$nh; l EHkx	35.1	41.4	26.5	25.7	Central Region

ftyl@l EHKkx	58-fofHKU vkdkj oxkluq kj {ks-Qy dk ifr'kr forj.k				District/Region
	Percentage distribution of area of holdings by different sizes				
	1&gDVsj l s de		1&2gDVsj		
	Less than 1 hect		1-2 hect		
	1990-91	2000-01	1990-91	2000-01	
	169	170	171	172	
37- tkyklu	14.0	18.6	20.7	18.6	37- Jalaun
38- >kW/h	14.0	17.9	22.9	22.2	38- Jhansi
39- yfyrij	9.5	13.3	31.7	28.2	39- Lalitpur
40- gehjij	12.0	15.5	10.0	23.8	40- Hamirpur
41- egtck	..	14.4	..	19.9	41- Mahoba
42- ckmk	17.9	18.0	20.3	20.4	42- Banda
43- fp=dW	..	19.7	..	20.3	43- Chitrakoot
chlmsy [k.M l EHKkx	13.9	16.8	21.6	22.0	Bundelkhand Region
44- irki x<+	56.8	47.5	24.1	20.1	44- Pratapgarh
45- dks WEch	..	43.4	..	23.5	45- Kaushambi
46- bykgckln	34.6	40.2	22.3	21.8	46- Allahabad
47- Q&ckln	52.0	50.9	22.3	21.4	47- Faizabad
48- vEcndj uxj	..	62.2	..	21.4	48- Ambedkar Nagar
49- l Yrkuij	52.9	60.8	22.4	20.2	49- Sultanpur
50- cgjkbp	42.7	38.7	24.0	27.8	50- Bagraich
51- JkolRh	..	43.8	..	26.2	51- Shrawasti
52- cyjkeij	..	37.7	..	27.2	52- Balrampur
53- xks Mk	39.2	52.5	25.1	22.0	53- Gonda
54- fl) kFkZ uxj	39.0	47.8	24.2	28.8	54- Siddharth Nagar
55- cLrh	42.2	54.1	29.0	23.1	55- Basti
56- l rdcj uxj	..	51.7	..	23.6	56- Sant Kabir Nagar
57- egjktxt	46.0	50.5	22.7	23.7	57- Mahrajganj
58- xlg [ki j	42.7	52.8	23.8	23.4	58- Gorakhpur
59- dq khuxj	..	59.8	..	20.7	59- Kushinagar
60- n&fj; k	51.6	53.4	23.4	21.8	60- Deoria
61- vktex<+	51.6	54.5	23.4	21.1	61- Azamgarh
62- eA	41.3	50.2	25.0	23.5	62- Mau
63- cfy; k	34.4	43.9	24.8	21.8	63- Ballia
64- tk&ij	53.7	61.4	23.5	20.8	64- Jaunpur
65- xkthij	40.5	48.5	23.5	22.6	65- Ghazipur
66- plnksyh	..	52.6	..	17.1	66- Chandauli
67- okjk.kl h	53.0	68.0	23.4	18.0	67- Varanasi
68- l rjfonkl uxj	..	62.9	..	20.1	68- Sant Ravidas Nagar
69- fetkij	21.8	28.5	23.8	24.4	69- Mirzapur
70- l ks Hkrz	15.6	17.3	20.6	17.8	70- Sonbhadra
i whZ l EHKkx	43.4	48.7	23.8	22.5	Eastern Region
mRrj i ns k	31.4	37.0	24.4	24.3	Uttar Pradesh

ftyl@l EHkx	58-f0fHklu vkdkj oxkluq kj {ks-Qy dk ifr'kr forj.k				District/Region
	Percentage distribution of area of holdings by different sizes				
	2&4&gDVsj		4&gDVsj vls vf/kd		
	2-4 hect		4 hect or more		
	1990-91	2000-01	1990-91	2000-01	
	173	174	175	176	
1- I gkjuig	30.7	28.0	31.0	28.0	1- Saharanpur
2- eqt QQjuxj	28.2	29.6	28.0	23.2	2- Muzaffarnagar
3- fctukfj	27.8	28.3	30.0	21.2	3- Bijnor
4- ejknkckn	28.0	24.5	21.0	15.3	4- Moradabad
5- jkeij	26.6	25.1	21.8	16.9	5- Rampur
6- T; ksrckQys uxj	..	26.2	..	18.6	6- Jyotiba Phule Nagar
7- ejB	28.6	24.4	25.1	18.5	7- Meerut
8- clxir	..	29.6	..	17.7	8- Baghpat
9- xkft; kckn	30.1	27.1	18.6	15.1	9- Ghaziabad
10- xkfrccq uxj	...	36.1	..	28.1	10- G.B.Nagar
11- cyln'kgj	28.3	26.9	25.6	19.5	11- Bulandshahr
12- vyhx<+	27.5	28.4	33.1	23.0	12- Aligarh
13- gkfkjl	..	26.9	..	19.5	13- Hathras
14- eFkgk	28.9	31.9	35.6	34.5	14- Mathura
15- vkxjk	29.4	26.7	30.0	23.6	15- Agra
16- fQjktckn	37.0	26.0	21.7	19.4	16- Firozabad
17- ,Vk	25.3	21.2	17.9	11.8	17- Etah
18- eSi gh	20.0	19.7	11.4	10.1	18- Mainpuri
19- cnk; W	25.0	22.7	17.1	14.3	19- Budaun
20- cjsyh	26.6	22.9	17.1	12.7	20- Bareilly
21- i hyhHkhr	25.7	26.9	22.7	20.2	21- Pilibhit
22- 'kgtgkWij	25.6	23.6	19.9	17.3	22- Shahjahanpur
23- Q: [kckn	21.3	19.7	14.2	10.8	23- Farrukhabad
24- dlukst	..	17.5	..	9.1	24- Kannauj
25- bVkok	23.6	22.3	16.6	15.4	25- Etawah
26- vls k	...	20.6	...	12.4	26- Auraiya
if'peh l EHkx	27.2	25.4	23.3	18.4	Western Region
27- [khjh	23.3	23.3	16.3	14.3	27- Kheri
28- l hrki j	24.1	20.2	13.3	12.0	28- Sitapur
29- gjnkbz	25.9	19.1	17.1	11.1	29- Hardoi
30- mluko	21.7	18.9	12.7	9.7	30- Unnao
31- y[kuA	20.4	17.1	11.7	7.2	31- Lucknow
32- jk; cjsyh	17.0	18.8	7.8	11.6	32- Rae Bareli
33- dkuij ngkr	26.8	21.9	23.0	14.1	33- Kanpur Dehat
34- dkuij uxj	23.6	24.7	16.7	20.5	34- Kanpur Nagar
35- Qrgij	25.4	21.7	22.7	16.6	35- Fatehpur
36- ckjkcadh	18.4	16.5	9.3	8.4	36- Barabanki
clnht; l EHkx	23.0	20.3	15.4	12.5	Central Region

ftyl@l EHKkx	58-fofHKlu vkdkj oxklud kj {k=Qy dk ifr'kr forj.k				District/Region
	Percentage distribution of area of holdings by different sizes				
	2&4gDVsj		4gDVsj vkj vf/kd		
	2-4 hect		4 hect or more		
	1990-91	2000-01	1990-91	2000-01	
	173	174	175	176	
37- tkyklu	27.4	26.0	37.8	36.8	37- Jalaun
38- >klh	25.6	27.3	37.5	32.6	38- Jhansi
39- yfyrij	26.2	26.7	32.5	31.8	39- Lalitpur
40- gelijj	26.1	23.3	44.0	37.4	40- Hamirpur
41- egkck	..	25.5	...	40.1	41- Mahoba
42- clmk	21.6	25.4	40.2	36.2	42- Banda
43- fp=dv	...	21.4	..	38.5	43- Chitrakoot
cljny [k.M l EHKkx	25.1	25.3	39.4	35.9	Bundelkhand Region
44- irki X<+	13.4	21.7	5.7	10.7	44- Pratapgarh
45- dks kEch	..	18.8	...	14.3	45- Kaushambi
46- bykgkcln	20.6	19.1	22.5	18.9	46- Allahabad
47- Qst kcln	16.4	17.1	9.3	10.5	47- Faizabad
48- vEcndj uxj	...	12.4	...	4.0	48- Ambedkar Nagar
49- l Yrkuij	16.6	13.7	8.1	5.3	49- Sultanpur
50- cgj kbp	19.8	22.8	13.4	10.7	50- Bahraich
51- JkoLrh	...	21.3	...	8.6	51- Shrawasti
52- cyjkeij	...	23.8	...	11.4	52- Balrampur
53- xksMk	20.7	16.5	15.1	9.0	53- Gonda
54- fl) kfkz uxj	19.9	15.9	16.9	7.5	54- Siddharth Nagar
55- clrh	19.1	16.6	9.8	6.2	55- Basti
56- l rdchj uxj	...	14.9	...	9.8	56- Sant Kabir Nagar
57- egjktxt	.	16.4	14.1	9.4	57- Mahrajganj
58- xkj [ki j	20.8	17.4	12.7	6.4	58- Gorakhpur
59- dq khuxj	..	12.8	..	6.7	59- Kushinagar
60- nbfj; k	16.0	15.9	9.1	8.9	60- Deoria
61- vktex<+	17.2	15.8	7.8	8.5	61- Azamgarh
62- eA	19.9	17.3	13.8	9.0	62- Mau
63- cfy; k	21.4	19.3	19.4	14.9	63- Ballia
64- tkdij	16.2	13.1	6.6	4.7	64- Jaunpur
65- xkthij	20.9	17.2	15.1	11.7	65- Ghazipur
66- pUnkSyh	...	17.1	...	13.3	66- Chandauli
67- Okjk.kl h	13.8	10.3	9.8	3.7	67- Varanasi
68- l rjfonkl uxj	..	12.6	..	4.5	68- Sant Ravidas Nagar
69- fetki j	22.1	19.4	32.3	27.7	69- Mirzapur
70- l ksHknz	18.6	22.6	45.2	42.4	70- Sonbhadra
i whZ l EHKkx	18.5	17.4	14.3	11.4	Eastern Region
mRrj i ns k	23.4	21.7	20.8	17.0	Uttar Pradesh

ftyl@l EHKkx	59-fofHKU vkckj oxkzq kj tkrka dk vls r vkckj				District/Region
	Percentage distribution of area of holdings by different sizes				
	1&gDVsj l s de		1&2&gDVsj		
	Less than 1 hect		1-2 hect		
	1990-91	2000-01	1990-91	2000-01	
	177	178	179	180	
1- l gkjuij	0.39	0.40	1.44	1.63	1- Saharanpur
2- eqt QQjuxj	0.37	0.38	1.61	1.54	2- Muzaffarnagar
3- fctukf	0.41	0.41	1.66	1.43	3- Bijnor
4- ejknkckn	0.39	0.35	1.46	1.38	4- Moradabad
5- jkeij	0.42	0.43	1.41	1.39	5- Rampur
6- T; ksrckQys uxj	..	0.41	..	1.45	6- Jyotiba Phule Nagar
7- ejB	0.43	0.46	1.50	1.52	7- Meerut
8- cxi r	..	0.41	..	1.40	8- Baghpat
9- xift; kckn	0.38	0.37	1.51	1.38	9- Ghaziabad
10- xkr ecq uxj	..	0.42	..	1.45	10- G.B.Nagar
11- cyln' kgj	0.43	0.41	1.49	1.41	11- Bulandshahr
12- vyhx<+	0.42	0.40	1.42	1.40	12- Aligarh
13- gkfkj l	..	0.38	..	1.39	13- Hathras
14- eFkgk	0.44	0.44	1.39	1.45	14- Mathura
15- vlxjk	0.41	0.47	1.40	1.40	15- Agra
16- fQjktckckn	0.47	0.43	1.42	1.38	16- Firozabad
17- , Vk	0.40	0.42	1.35	1.36	17- Etah
18- eui gh	0.39	0.40	1.36	1.32	18- Mainpuri
19- cnk; W	0.40	0.42	1.39	1.40	19- Budaun
20- cjsyh	0.37	0.37	1.39	1.37	20- Bareilly
21- ihyhHkhr	0.51	0.47	1.38	1.46	21- Pilibhit
22- 'kgtgWj	0.42	0.44	1.37	1.54	22- Shahjahanpur
23- Q: kckn	0.36	0.39	1.36	1.34	23- Farrukhabad
24- dluks	..	0.37	..	1.31	24- Kannauj
25- bVkok	0.47	0.41	1.38	1.42	25- Etawah
26- vls k	..	0.43	..	1.45	26- Auraiya
if' peh l EHKkx	0.41	0.41	1.43	1.42	Western Region
27- [khjh	0.49	0.45	1.44	1.42	27- Kheri
28- l hrki j	0.38	0.43	1.37	1.44	28- Sitapur
29- gjnkbz	0.41	0.44	1.30	1.46	29- Hardoi
30- mluko	0.38	0.43	1.31	1.43	30- Unnao
31- y[kuA	0.42	0.42	1.40	1.47	31- Lucknow
32- jk; cjsyh	0.39	0.42	1.37	1.41	32- Rae Bareli
33- dkuij ngkr	0.37	0.45	1.33	1.37	33- Kanpur Dehat
34- dkuij uxj	0.40	0.38	1.39	1.41	34- Kanpur Nagar
35- Qrgij	0.35	0.40	1.39	1.33	35- Fatehpur
36- ckjlcadh	0.39	0.41	1.55	1.34	36- Barabanki
dlnh; l EHKkx	0.40	0.43	1.38	1.41	Central Region

ftyl@l EHKkx	59-fofHKWu vkdkj oxkLq kj tkrk d k vkr r vkdkj				District/Region
	Percentage distribution of area of holdings by different sizes				
	1&gDVsj l s de		1&2&gDVsj		
	Less than 1 hect		1-2 hect		
	1990-91	2000-01	1990-91	2000-01	
	177	178	179	180	
37- tkykbi	0.46	0.45	1.55	1.43	37- Jalaun
38- >W/h	0.46	0.50	1.42	1.44	38- Jhansi
39- yfyrij	0.54	0.55	1.64	1.45	39- Lalitpur
40- gehijj	0.50	0.58	1.47	1.56	40- Hamirpur
41- egkck	..	0.50	..	1.44	41- Mahoba
42- ckmk	0.46	0.45	1.42	1.47	42- Banda
43- fp=dW	..	0.45	..	1.40	43- Chitrakoot
cknsy [k.M l EHKkx	0.47	0.49	1.49	1.46	Bundelkhand Region
44- irki x<+	0.33	0.31	1.28	1.33	44- Pratapgarh
45- dS kEch	..	0.37	..	1.34	45- Kaushambi
46- bykgkcln	0.33	0.37	1.36	1.42	46- Allahabad
47- QStkcln	0.37	0.38	1.27	1.30	47- Faizabad
48- vEcndj uxj	..	0.42	..	1.43	48- Ambedkar Nagar
49- lYrkuij	0.35	0.39	1.32	1.33	49- Sultanpur
50- cgjkbp	0.50	0.37	1.28	1.33	50- Bahraich
51- Jkolrh	..	0.43	..	1.48	51- Shrawasti
52- cyjkeij	..	0.41	..	1.40	52- Balrampur
53- xksMk	0.37	0.40	1.27	1.35	53- Gonda
54- fl) kfkZ uxj	0.37	0.36	1.30	1.42	54- Siddharth Nagar
55- clrh	0.37	0.45	1.80	1.41	55- Basti
56- lrdchj uxj	..	0.38	..	1.47	56- Sant Kabir Nagar
57- egjktxt	0.37	0.34	1.36	1.41	57- Mahrajganj
58- xkj [ki j	0.35	0.36	1.50	1.49	58- Gorakhpur
59- dq khuxj	..	0.38	..	1.42	59- Kushinagar
60- nbfj; k	0.37	0.34	1.43	1.36	60- Deoria
61- vktex<+	0.34	0.38	1.39	1.36	61- Azamgarh
62- eÅ	0.35	0.41	1.33	1.55	62- Mau
63- cfy; k	0.31	0.36	1.41	1.44	63- Ballia
64- tkki j	0.29	0.33	1.37	1.36	64- Jaunpur
65- xkthi j	0.39	0.40	1.48	1.44	65- Ghazipur
66- pUnsyh	..	0.45	..	1.43	66- Chandauli
67- okjk.kl h	0.31	0.45	1.58	1.36	67- Varanasi
68- l rjfonkl uxj	..	0.30	..	1.34	68- Sant Ravidas Nagar
69- fetki j	0.34	0.35	1.32	1.39	69- Mirzapur
70- l kshknz	0.32	0.38	1.27	1.40	70- Sonbhadra
i wH l EHKkx	0.35	0.38	1.38	1.39	Eastern Region
mRrj i ns k	0.38	0.40	1.41	1.41	Uttar Pradesh

f tyk@l EHKkx	59-fofHKUu vkckj oxkzq kj tkrka dk vls r vkckj				District/Region
	Average size of holdings by different sizes				
	2&4&gDV s j		4&gDV s j vls vf/kd		
	2-4 hect		4 hect or more		
	1990-91	2000-01	1990-91	2000-01	
	181	182	183	184	
1- l gkju i j	2.87	2.89	6.16	6.23	1- Saharanpur
2- eq QQjuxj	2.80	2.95	6.03	5.89	2- Muzaffarnagar
3- fctukj	2.93	2.74	6.27	5.99	3- Bijnor
4- ejjknkcn	2.76	2.72	5.60	5.82	4- Moradabad
5- jke i j	2.72	2.74	6.07	5.92	5- Rampur
6- T; ksrckQys uxj	..	2.72	...	5.77	6- Jyotiba Phule Nagar
7- e j B	2.76	2.76	5.93	5.76	7- Meerut
8- ckxi r	...	2.73	..	5.60	8- Baghpat
9- xkft; kcn	2.80	2.72	6.28	5.57	9- Ghaziabad
10- xkr ecq uxj	...	2.93	...	5.47	10- G.B.Nagar
11- cyln' kgj	2.70	2.76	5.98	5.69	11- Bulandshahr
12- vyhx<+	2.68	2.77	5.75	5.84	12- Aligarh
13- gkfkj l	...	2.76	...	5.81	13- Hathras
14- e f k g k	2.86	2.83	6.21	6.22	14- Mathura
15- vlxjk	2.78	2.80	6.22	6.09	15- Agra
16- fQjstckcn	2.86	2.73	6.12	5.78	16- Firozabad
17- , V k	2.71	2.70	5.90	5.67	17- Etah
18- e d i g h	2.66	2.66	5.84	5.76	18- Mainpuri
19- cnk; W	2.72	2.72	5.88	5.79	19- Budaun
20- c j s y h	2.72	2.69	5.88	5.77	20- Bareilly
21- i h y h H k h r	2.67	2.76	6.48	6.09	21- Pilibhit
22- ' k g t g W j	2.70	2.84	5.89	5.88	22- Shahjahanpur
23- Q: [k c k n	2.67	2.70	5.94	5.77	23- Farrukhabad
24- d l u k s t	...	2.63	...	5.46	24- Kannauj
25- b v k o k	2.70	2.71	5.83	5.87	25- Etawah
26- v l s s k	...	2.71	...	5.81	26- Auraiya
i f' peh l EHKkx	2.76	2.77	6.00	5.87	Western Region
27- [k h j h	2.73	2.72	6.07	5.70	27- Kheri
28- l h r k i j	2.67	2.73	5.95	5.96	28- Sitapur
29- g j n k b z	2.58	2.70	6.09	5.93	29- Hardoi
30- m l u k o	2.66	2.70	5.89	5.84	30- Unnao
31- y [k u A	2.66	2.69	6.04	6.11	31- Lucknow
32- j k; c j s y h	2.63	2.69	5.99	5.64	32- Rae Bareli
33- d k u i j n g r	2.76	2.76	5.59	5.61	33- Kanpur Dehat
34- d k u i j u x j	2.72	2.70	6.70	6.14	34- Kanpur Nagar
35- Q r g i j	2.69	2.76	6.14	6.08	35- Fatehpur
36- c k j k c a d h	2.62	2.63	5.87	5.83	36- Barabanki
d h n h; l EHKkx	2.67	2.71	5.96	5.87	Central Region

ftyl@l EHKkx	59-fofHKU vkckj oxkzq kj tkrka dk vlr r vkckj				District/Region
	Average size of holdings by different sizes				
	2&4&gDVsj		4&gDVsj vlsj vfkld		
	2-4 hect		4 hect or more		
	1990-91	2000-01	1990-91	2000-01	
	181	182	183	184	
37- tkylk	2.69	2.78	6.45	6.42	37- Jalaun
38- >klh	2.77	2.78	6.43	6.31	38- Jhansi
39- yfyrij	2.71	2.77	7.77	7.06	39- Lalitpur
40- gelijj	2.97	2.81	6.75	6.66	40- Hamirpur
41- egkck	...	2.76	...	6.65	41- Mahoba
42- clmk	2.75	2.81	7.23	6.89	42- Banda
43- fp=dv	...	2.74	...	7.80	43- Chitrakoot
cljny [k.M l EHKkx	2.80	2.78	6.86	6.73	Bundelkhand Region
44- irki X<+	2.57	2.69	5.64	5.17	44- Pratapgarh
45- dks kEch	...	2.66	...	6.19	45- Kaushambi
46- bykgckln	2.70	2.72	6.91	7.06	46- Allahabad
47- Qstckln	2.58	2.61	6.07	5.81	47- Faizabad
48- vEcndj uxj	...	2.65	...	5.48	48- Ambedkar Nagar
49- l yrkuij	2.56	2.67	5.52	5.44	49- Sultanpur
50- cgjkbp	2.60	2.69	6.07	5.97	50- Bahraich
51- JkoLrh	...	2.78	...	5.59	51- Shrawasti
52- cyjkeij	...	2.57	...	5.66	52- Balrampur
53- xksMk	2.64	2.62	5.76	5.90	53- Gonda
54- fl) kfkz uxj	2.64	2.64	6.53	5.76	54- Siddharth Nagar
55- clrh	2.81	2.70	5.97	5.62	55- Basti
56- l rdchj uxj	...	2.75	...	6.03	56- Sant Kabir Nagar
57- egjktxt	2.68	2.66	6.68	6.15	57- Mahrajganj
58- xkj [ki j	2.84	2.85	6.41	6.08	58- Gorakhpur
59- dq khuxj	...	2.65	..	5.97	59- Kushinagar
60- nbfj; k	2.61	2.65	5.95	5.90	60- Deoria
61- vktex<+	3.00	2.63	5.74	5.76	61- Azamgarh
62- eA	2.55	2.80	6.03	5.99	62- Mau
63- cfy; k	2.66	2.74	6.60	6.45	63- Ballia
64- tkdij	2.65	2.66	5.58	5.46	64- Jaunpur
65- xkthij	2.78	2.66	6.34	6.17	65- Ghazipur
66- pUnksh	...	2.76	...	5.91	66- Chandauli
67- okjk. kl h	2.71	2.50	6.16	5.75	67- Varanasi
68- l rjfonkl uxj	...	2.70	...	5.73	68- Sant Ravidas Nagar
69- fetkij	2.76	2.69	7.77	8.73	69- Mirzapur
70- l ksHknz	2.80	2.79	8.45	7.78	70- Sonbhadra
i whZ l EHKkx	2.69	2.69	6.49	6.40	Eastern Region
mRrj i ns k	2.73	2.74	6.29	6.19	Uttar Pradesh

ftyl@l EHkx	59-fofHku vkdkj oxkukj kj tkrka dk vkr vkdkj (dly)		District/Region
	Average size of holdings by different sizes (Total)		
	1990-91	2000-01	
	185	186	
1- I gkjuig	1.32	1.26	1- Saharanpur
2- eqt QQjuxj	1.19	1.11	2- Muzaffarnagar
3- fctukf	1.34	1.08	3- Bijnor
4- ejknkcn	1.07	0.78	4- Moradabad
5- jkeij	1.08	0.98	5- Rampur
6- T; ksrckQys uxj	..	1.01	6- Jyotiba Phule Nagar
7- ejB	1.21	1.11	7- Meerut
8- cxi r	..	1.01	8- Baghpat
9- xkft; kcn	1.03	0.86	9- Ghaziabad
10- xkr ecq uxj	..	1.27	10- G.B.Nagar
11- cyUn' kgj	1.24	1.00	11- Bulandshahr
12- vyhx<+	1.36	1.13	12- Aligarh
13- gkfkj l	..	0.96	13- Hathras
14- eFkgk	1.63	1.66	14- Mathura
15- vkxjk	1.14	1.18	15- Agra
16- fQjktkcn	1.43	1.04	16- Firozabad
17- , Vk	0.91	0.83	17- Etah
18- eai gh	0.76	0.73	18- Mainpuri
19- cnk; W	0.92	0.86	19- Budaun
20- cjsyh	0.91	0.77	20- Bareilly
21- i hyhHkhr	1.74	1.14	21- Pilibhit
22- ' kgtgkVij	0.71	0.98	22- Shahjahanpur
23- Q: [kckn	0.73	0.75	23- Farrukhabad
24- dluks	..	0.62	24- Kannauj
25- bVkok	0.96	0.86	25- Etawah
26- vks k	..	0.82	26- Auraiya
if' peh l EHkx	1.07	0.96	Western Region
27- [khjh	1.01	0.92	27- Kheri
28- l hrki j	0.81	0.81	28- Sitapur
29- gjnkbz	0.92	0.78	29- Hardoi
30- mluko	0.97	0.76	30- Unnao
31- y[kuA	0.82	0.71	31- Lucknow
32- jk; cjsyh	0.68	0.74	32- Rae Bareli
33- dkuij ngkr	0.96	0.88	33- Kanpur Dehat
34- dkuij uxj	0.91	0.90	34- Kanpur Nagar
35- Qrgij	0.88	0.82	35- Fatehpur
36- ckjkcadh	0.72	0.67	36- Barabanki
dshh; l EHkx	0.87	0.80	Central Region

ftyl@l EHKkx	59-fofHKW vckkj oxkuj kj tkka dk vkr vckkj (dly)		District/Region
	Average size of holdings by different sizes (Total)		
	1990-91	2000-01	
	185	186	
37- tkyku	1.67	1.44	37- Jalaun
38- >kw h	1.63	1.50	38- Jhansi
39- yfyrij	2.09	1.73	39- Lalitpur
40- gehjij	1.95	1.78	40- Hamirpur
41- egkck	..	1.72	41- Mahoba
42- ckmk	2.09	1.46	42- Banda
43- fp=dW	..	1.40	43- Chitrakoot
cljny [k.M l EHKkx	1.88	1.56	Bundelkhand Region
44- irki x<+	0.50	0.57	44- Pratapgarh
45- dS kEch	..	0.69	45- Kaushambi
46- bykgkcln	0.75	0.75	46- Allahabad
47- QStkcln	0.60	0.63	47- Faizabad
48- vEcndj uxj	..	0.59	48- Ambedkar Nagar
49- lYrkuij	0.57	0.56	49- Sultanpur
50- cgjkbp	0.87	0.74	50- Bahraich
51- JkoLrh	..	0.77	51- Shrawasti
52- cyjkeij	..	0.81	52- Balrampur
53- xksMk	1.18	0.64	53- Gonda
54- fl) kFkz uxj	..	0.63	54- Siddharth Nagar
55- cLrh	0.73	0.69	55- Basti
56- lrdchj uxj	..	0.63	56- Sant Kabir Nagar
57- egjktxt	0.67	0.58	57- Mahrajganj
58- xkj [ki j	0.68	0.59	58- Gorakhpur
59- dq khuxj	..	0.56	59- Kushinagar
60- nDfj ; k	0.61	0.56	60- Deoria
61- vktex<+	0.57	0.60	61- Azamgarh
62- eÅ	6.67	0.69	62- Mau
63- cfy ; k	0.72	0.68	63- Ballia
64- tkSi j	0.48	0.49	64- Jaunpur
65- xkthij	0.78	0.69	65- Ghazipur
66- pUnkSyh	..	0.73	66- Chandauli
67- okjk.kl h	0.52	0.60	67- Varanasi
68- l r jfonkl uxj	..	0.43	68- Sant Ravidas Nagar
69- fetki j	1.05	0.92	69- Mirzapur
70- l kshknz	1.30	1.39	70- Sonbhadra
i whZ l EHKkx	0.72	0.65	Eastern Region
mRrj i nS k	0.92	0.83	Uttar Pradesh

ftyl@l EHkx	60-'k) cks s x; s {ks-Qy dk dfr'k ;kk; Hkde l s ifr'kr		61-Ql y l?kurk		District/Region
	Percentage of net area sown to culturable land		Cropping intensity		
	2000-01	2005-06	2000-01	2005-06	
	187	188	189	190	
1- l gkjuij	97.64	97.19	157.73	152.31	1- Saharanpur
2- efrQQjuxj	96.15	96.40	151.70	146.22	2- Muzaffarnagar
3- fctukj	94.03	95.39	134.86	132.36	3- Bijnor
4- ejknkcn	95.63	95.71	167.98	179.96	4- Moradabad
5- jkeij	97.96	98.62	183.68	187.55	5- Rampur
6- T; kfrckQys uxj	93.31	96.04	157.95	151.26	6- Jyotiba Phule Nagar
7- ejiB	95.54	95.05	156.25	152.56	7- Meerut
8- cxir	95.06	95.51	157.97	158.46	8- Baghpat
9- xkft; kcn	88.62	91.03	159.38	156.30	9- Ghaziabad
10- xkrccj uxj	85.58	86.60	119.19	111.79	10- G.B.Nagar
11- cyln'kgj	92.36	96.02	171.04	169.90	11- Bulandshahr
12- vyhx<+	93.24	93.49	169.13	169.74	12- Aligarh
13- gkfkj l	93.68	94.82	164.08	160.24	13- Hathras
14- efkjk	93.20	94.56	158.34	146.40	14- Mathura
15- vxjk	93.12	87.82	142.07	145.84	15- Agra
16- fQjstkcnc	88.39	89.63	158.57	158.28	16- Firozabad
17- ,Vk	81.50	84.87	158.26	165.02	17- Etah
18- esi gh	79.46	78.32	163.83	182.24	18- Mainpuri
19- cnk; W	90.04	90.99	162.13	167.64	19- Budaun
20- cjsyh	95.26	94.60	159.68	165.27	20- Bareilly
21- ihyhHkhr	95.73	94.01	165.17	173.94	21- Pilibhit
22- 'kgtgkWj	90.81	91.36	162.55	159.76	22- Shahjahanpur
23- Q: Tkcnc	88.84	78.97	139.61	145.02	23- Farrukhabad
24- dluks	82.88	84.10	159.86	157.75	24- Kannauj
25- bVkok	82.92	84.12	160.20	161.48	25- Etawah
26- vjss k	81.79	85.35	158.54	161.15	26- Auraiya
if'peh l EHkx	91.19	91.56	158.08	159.35	Western Region
27- [khjh	90.12	91.93	145.92	147.47	27- Kheri
28- l hrki j	85.88	87.30	144.19	147.10	28- Sitapur
29- gjnkbz	81.38	80.33	152.80	156.20	29- Hardoi
30- mluko	77.31	79.29	146.79	156.49	30- Unnao
31- y[kuA	71.84	75.20	157.34	153.50	31- Lucknow
32- jk; cjsyh	76.03	70.62	143.25	158.05	32- Rae Bareli
33- dkuij ngr	83.24	84.55	134.43	141.30	33- Kanpur Dehat
34- dkuij uxj	79.03	77.37	153.66	144.49	34- Kanpur Nagar
35- Orgij	81.91	81.87	140.25	142.53	35- Fatehpur
36- ckjkcch	77.82	78.75	174.28	184.62	36- Barabanki
dshh; l EHkx	81.48	81.66	148.51	153.17	Central Region

ftyl@l EHKkx	60-'kq) cks s x; s {ks-Qy dk dfr'k ;kk; Hkne ls ifr'kr		61-Ql y l?kurk		District/Region
	Percentage of net area sown to culturable land		Cropping intensity		
	2000-01	2005-06	2000-01	2005-06	
	187	188	189	190	
37- tlykdi	90.35	92.49	112.00	118.26	37- Jalaun
38- >klW h	83.92	83.12	126.69	128.11	38- Jhansi
39- yfyrij	66.23	71.03	134.15	135.22	39- Lalitpur
40- gethij	92.35	91.35	110.54	109.89	40- Hamirpur
41- egtck	87.68	89.84	114.39	118.43	41- Mahoba
42- clmk	83.62	87.20	125.57	118.55	42- Banda
43- fp=dW	87.42	74.91	111.60	110.53	43- Chitrakoot
chlmsy [k.M l EHKkx	83.99	84.46	119.58	120.30	Bundelkhand Region
44- irki x<+	70.76	71.90	153.18	139.81	44- Pratappgarh
45- dks MEch	79.03	85.80	134.65	132.48	45- Kaushambi
46- bykgickn	83.17	73.59	157.30	153.62	46- Allahabad
47- Qstckn	78.93	77.85	153.98	157.13	47- Faizabad
48- vEcndj uxj	85.36	86.49	166.57	168.04	48- Ambedkar Nagar
49- lYrkuij	76.88	76.73	153.47	152.61	49- Sultanpur
50- cgjkbp	89.29	92.31	151.78	152.80	50- Bahraich
51- Jkolrh	96.95	97.42	154.69	140.05	51- Shrawasti
52- cyjkeij	83.85	92.77	165.45	145.28	52- Balrampur
53- xksMk	84.65	90.56	158.88	149.13	53- Gonda
54- fl) kfkz uxj	95.32	91.36	135.42	162.58	54- Siddharth Nagar
55- clrh	89.77	90.60	140.41	142.60	55- Basti
56- lrdchj uxj	87.20	85.65	150.07	172.29	56- Sant Kabir Nagar
57- egjktxtat	94.80	94.93	175.37	180.48	57- Mahrajganj
58- xlg [ki j	92.07	89.71	146.05	152.19	58- Gorakhpur
59- dq khuxj	93.05	95.62	149.89	152.30	59- Kushinagar
60- nbfj; k	92.03	91.89	157.49	161.32	60- Deoria
61- vktex<+	83.52	84.32	166.73	170.09	61- Azamgarh
62- eA	87.76	84.46	164.66	168.34	62- Mau
63- cfy; k	89.05	90.22	158.71	156.80	63- Ballia
64- tkdi j	83.62	80.31	153.14	162.27	64- Jaunpur
65- xkthij	91.14	90.31	153.49	163.25	65- Ghazipur
66- plnkyh	92.26	90.91	165.07	179.45	66- Chandauli
67- okjk.kl h	89.51	76.94	148.97	164.30	67- Varanasi
68- l rjfonkl uxj	84.61	82.27	147.72	141.76	68- Sant Ravidas Nagar
69- fetki j	74.83	70.00	144.75	136.47	69- Mirzapur
70- l kshknz	74.79	45.16	139.13	122.78	70- Sonbhadra
i whz l EHKkx	85.37	83.49	153.89	155.15	Eastern Region
mRrj i ns k	86.47	86.04	150.39	152.15	Uttar Pradesh

फसल सघनता

Crop Intensity

■ पश्चिमी ■ केन्द्रीय ■ बुन्देलखण्ड ■ पूर्वी ■ उ०प्र०
Western Central Bundelkhand Eastern U.P.

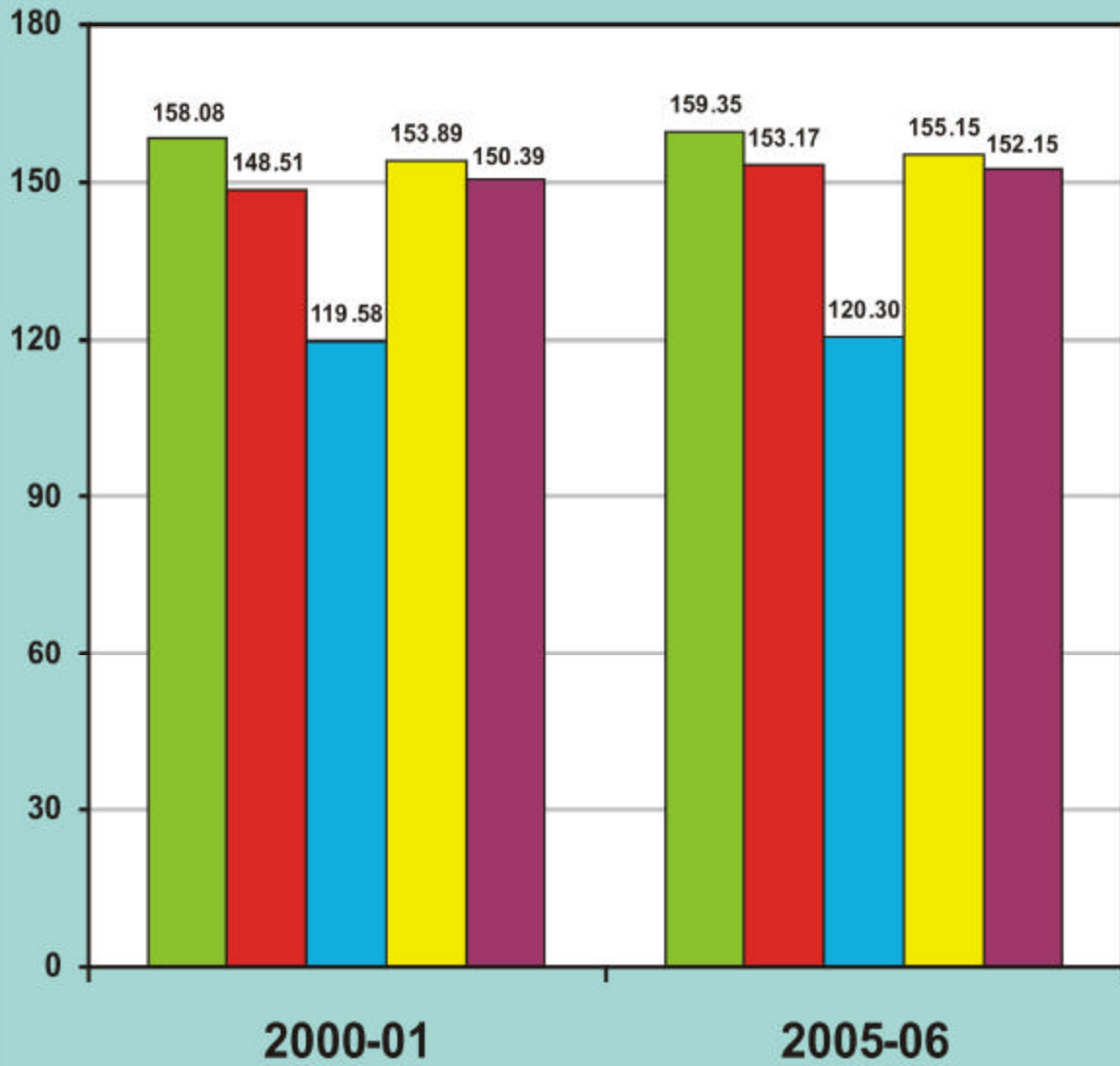

ftyl@l EHkx	62-ifr gDVsj l dy cks s {ks-Qy ij dly mojd forj.k(f00xk0)\$				District/Region
	Distribution of total fertilizer per hec. of gross area sown (K.g.)				
	us-tu		QkLQsvd		
	Nitrogen		Phosphate		
	2000-01	2006-07	2000-01	2006-07	
	191	192	193	194	
1- l gkjuig	129.85	146.47	26.75	40.41	1- Saharanpur
2- eqtQQjuxj	178.85	198.42	34.16	45.53	2- Muzaffarnagar
3- fctukj	126.52	136.02	19.27	21.29	3- Bijnor
4- ejknkckn	138.36	149.91	10.68	27.31	4- Moradabad
5- jkeij	96.64	115.08	20.39	29.40	5- Rampur
6- T; ksrckQys uxj	165.49	188.58	29.40	35.08	6- Jyotiba Phule Nagar
7- esjB	150.00	180.93	34.93	48.49	7- Meerut
8- cxi r	133.19	177.15	33.45	54.90	8- Baghpat
9- xkft; kckn	143.25	165.25	36.34	46.91	9- Ghaziabad
10- xkrecp uxj	72.31	102.78	22.38	36.80	10- G.B.Nagar
11- cyUn kgj	119.68	144.43	28.76	35.33	11- Bulandshahr
12- vyhx<+	62.05	79.71	32.55	44.47	12- Aligarh
13- gkfkj l	81.75	98.24	33.62	44.45	13- Hathras
14- efkjk	51.74	75.01	26.66	39.33	14- Mathura
15- vxj k	78.09	96.25	32.02	41.71	15- Agra
16- fQjktckn	94.83	114.76	39.16	43.39	16- Firozabad
17- , vk	72.90	83.60	25.57	29.94	17- Etah
18- esijgh	95.50	100.70	42.28	40.56	18- Mainpuri
19- cnk; W	92.07	98.68	22.72	25.79	19- Budaun
20- cjsyh	104.29	129.63	32.29	38.78	20- Bareilly
21- ihyhHkhr	133.10	139.62	24.80	40.42	21- Pilibhit
22- kgtgWij	105.48	155.49	26.67	52.04	22- Shahjahanpur
23- Q: T kckn	137.28	189.12	49.10	81.63	23- Farrukhabad
24- dlukst	101.83	113.78	36.00	53.50	24- Kannauj
25- bvkok	66.35	77.84	26.13	29.24	25- Etawah
26- vjss k	71.90	77.22	18.91	16.16	26- Auraiya
if' peh l EHkx	107.74	126.99	28.34	38.54	Western Region
27- [khjh	82.47	120.09	24.08	30.21	27- Kheri
28- l hrki j	75.80	102.57	30.70	37.24	28- Sitapur
29- gjnkbl	47.42	55.70	22.43	25.35	29- Hardoi
30- mluko	69.86	77.70	25.87	34.17	30- Unnao
31- y[kuA	94.00	109.20	40.54	40.68	31- Lucknow
32- jk; cjsyh	76.42	90.37	23.30	30.97	32- Rae Bareli
33- dkuij ngtr	84.06	98.76	21.70	25.44	33- Kanpur Dehat
34- dkuij uxj	94.18	115.00	45.47	57.94	34- Kanpur Nagar
35- Qrgij	77.27	103.42	31.59	38.85	35- Fatehpur
36- ckjkcadh	101.51	105.88	37.37	37.49	36- Barabanki
dlrnh; l EHkx	77.50	96.26	28.53	34.33	Central Region

+ l dy cks k x; k {ks-Qy o"lz 2005&06 ij vk/kfjrA

+ Gross area sown is based on year 2005-06

ftyl@l EHkx	62-ifr gDVsj l dy cks {ks-Qy ij dly mojd forj.k(f00x0)\$				District/Region
	Distribution of total fertilizer per hec. of gross area sown (K.g.)				
	us-tu		OkLOvd		
	Nitrogen		Phosphate		
	2000-01	2006-07	2000-01	2006-07	
	191	192	193	194	
37- tkykū	33.53	48.58	17.83	23.43	37- Jalaun
38- >klh	27.94	38.00	25.52	26.21	38- Jhansi
39- yfyrij	17.78	21.05	17.74	17.30	39- Lalitpur
40- gehjij	15.42	24.14	11.84	15.07	40- Hamirpur
41- egick	13.38	16.68	14.53	16.25	41- Mahoba
42- ctk	12.03	17.46	7.89	9.37	42- Banda
43- fp=dv	20.32	29.78	12.51	14.88	43- Chitrakoot
chlmsy [k.M l EHkx	20.49	28.73	15.70	17.95	Bundelkhand Region
44- irki x<+	80.91	113.36	19.77	28.38	44- Pratapgarh
45- dks WEch	104.57	121.36	25.81	33.64	45- Kaushambi
46- bylgkcn	109.06	147.63	29.04	46.44	46- Allahabad
47- Qstckn	145.42	242.63	47.29	64.22	47- Faizabad
48- vEcndj uxj	121.48	144.94	23.30	30.41	48- Ambedkar Nagar
49- l Yrkuij	72.70	88.27	18.70	22.78	49- Sultanpur
50- cgjkbp	54.93	56.37	33.04	21.92	50- Bahraich
51- Jkolrh	29.39	58.45	10.86	26.13	51- Shrawasti
52- cyjkeij	39.53	64.36	6.39	8.40	52- Balrampur
53- xks Mk	72.25	89.83	12.35	17.48	53- Gonda
54- fl) kfkz uxj	62.65	78.58	23.99	24.57	54- Siddharth Nagar
55- clrh	168.74	231.62	40.90	49.71	55- Basti
56- l rdcj uxj	86.67	99.56	11.46	20.15	56- Sant Kabir Nagar
57- egjktat	84.95	99.40	30.63	41.17	57- Mahrajganj
58- xlg [ki j	106.35	123.75	40.30	41.59	58- Gorakhpur
59- dq khuxj	93.01	115.29	28.71	37.66	59- Kushinagar
60- nqj; k	145.19	181.81	42.10	56.54	60- Deoria
61- vktex<+	68.53	78.90	16.34	19.02	61- Azamgarh
62- eA	86.87	112.91	25.57	29.59	62- Mau
63- cfy; k	79.18	98.75	16.36	18.70	63- Ballia
64- tkdij	83.15	92.35	22.33	24.27	64- Jaunpur
65- xkthij	96.87	119.26	20.45	26.13	65- Ghazipur
66- plnksh	100.68	117.11	23.91	37.06	66- Chandauli
67- okjk. kl h	175.79	252.28	70.57	102.56	67- Varanasi
68- l rjfonkl uxj	127.91	158.57	33.30	43.58	68- Sant Ravidas Nagar
69- fetkij	42.73	63.40	22.38	37.10	69- Mirzapur
70- l ksHknz	22.43	64.97	13.26	29.92	70- Sonbhadra
i whz l EHkx	87.57	112.77	25.18	32.25	Eastern Region
mRrj i ns k	87.20	107.23	26.16	33.70	Uttar Pradesh

+ l dy cks k x; k {ks-Qy o"lz 2005&06 ij vk/WfjrA

+ Gross area sown is based on year 2005-06

ftyl@l EHKkx	62-ifr gDVsj l dy cks s {ks-Qy ij dy mojd forj.k(fcd0xt0)\$				District/Region
	Distribution of total fertilizer per hec. of gross area sown (K.g.)				
	i ks/k'k		; ks		
	Potash		Total		
	2000-01	2006-07	2000-01	2006-07	
	195	196	197	198	
1- l gkjuij	7.56	15.39	164.16	202.28	1- Saharanpur
2- eř QQjuxj	2.78	7.04	215.79	250.99	2- Muzaffarnagar
3- fctukj	1.35	2.46	147.14	159.76	3- Bijnor
4- ejknkcn	3.16	13.58	152.20	190.80	4- Moradabad
5- jkeij	8.91	14.80	125.94	159.28	5- Rampur
6- T; křrcQyys uxj	7.90	13.27	202.80	236.93	6- Jyotiba Phule Nagar
7- eřB	4.25	9.92	189.18	239.34	7- Meerut
8- cxi r	2.18	6.87	168.82	238.92	8- Baghpat
9- xkft; kcn	7.16	15.83	186.75	227.99	9- Ghaziabad
10- xkřecđ uxj	0.42	3.48	95.11	143.07	10- G.B.Nagar
11- cyln'kgj	3.01	6.01	151.44	185.77	11- Bulandshahr
12- vytx<+	2.22	3.05	96.81	127.22	12- Aligarh
13- gřKjl	1.42	2.83	116.78	145.51	13- Hathras
14- eřkj	1.67	2.32	80.08	116.66	14- Mathura
15- vxjk	4.62	5.60	114.73	143.56	15- Agra
16- fQjstkcnc	4.91	4.32	138.90	162.47	16- Firozabad
17- , vk	1.79	3.41	100.26	116.95	17- Etah
18- eřijh	2.51	3.79	140.29	145.05	18- Mainpuri
19- cnk; W	2.89	3.15	117.69	127.63	19- Budaun
20- cřyh	6.80	14.67	143.38	183.08	20- Bareilly
21- ihyhHkr	12.60	22.88	170.49	202.93	21- Pilibhit
22- 'křtgkřj	5.77	13.90	137.92	221.44	22- Shahjahanpur
23- Q: Ąkcnc	11.60	18.07	197.98	288.82	23- Farrukhabad
24- dluřt	10.18	11.14	148.02	178.42	24- Kannauj
25- bVkok	2.06	2.14	94.54	109.22	25- Etawah
26- vřřk	1.49	1.64	92.30	95.02	26- Auraiya
if' peh l EHKkx	4.52	8.56	140.61	174.09	Western Region
27- [khj	4.78	7.71	111.33	158.01	27- Kheri
28- l hrki j	2.79	6.34	109.30	146.15	28- Sitapur
29- gjnkbz	1.26	2.86	70.70	83.91	29- Hardoi
30- mbuko	3.84	2.86	97.60	114.73	30- Unnao
31- y [kuĀ	2.08	4.67	138.37	154.56	31- Lucknow
32- jk; cřyh	2.51	4.29	101.46	125.63	32- Rae Bareli
33- dkuij ngkr	1.05	2.40	106.80	126.60	33- Kanpur Dehat
34- dkuij uxj	3.27	8.99	142.92	181.94	34- Kanpur Nagar
35- Qrgij	3.46	5.27	112.32	147.54	35- Fatehpur
36- cřjkcđh	5.72	10.64	144.60	154.01	36- Barabanki
dřnh; l EHKkx	2.96	5.74	109.39	136.33	Central Region

+ l dy cks k x; k {ks-Qy o"ř 2005&06 ij vk/křjrA

+ Gross area sown is based on year 2005-06

ftyl@l EHKkx	62-ifr gDVsj l dy cks s {ks-Qy ij dy mojd forj.k(fd0xt0)\$				District/Region
	Distribution of total fertilizer per hec. of gross area sown				
	i ks/k' k		; ks		
	Potash		Total		
	2000-01	2006-07	2000-01	2006-07	
	195	196	197	198	
37- tkykbi	0.19	0.38	51.56	72.39	37- Jalaun
38- >kw h	0.04	0.25	53.50	64.47	38- Jhansi
39- yfyrij	0.02	0.25	35.54	38.59	39- Lalitpur
40- geljij	0.10	0.02	27.35	39.23	40- Hamirpur
41- egkck	0.06	0.23	27.96	33.17	41- Mahoba
42- ckmk	0.06	0.16	19.98	26.99	42- Banda
43- fp=dv	0.18	0.00	33.02	44.67	43- Chitrakoot
cljnsy [k.M l EHKkx	0.08	0.20	36.27	46.88	Bundelkhand Region
44- irki X<+	2.07	5.31	102.75	147.05	44- Pratapgarh
45- dks kEch	2.41	4.03	132.80	159.03	45- Kaushambi
46- bykgckln	3.72	5.87	141.82	199.94	46- Allahabad
47- QStckln	6.28	8.65	198.98	315.49	47- Faizabad
48- vEcdnj uxj	3.16	5.03	148.24	180.38	48- Ambedkar Nagar
49- l Yrkuij	2.45	4.63	93.85	115.67	49- Sultanpur
50- cgjkbp	8.93	2.87	96.91	81.17	50- Bahraich
51- JkoLrh	1.77	6.08	42.02	90.66	51- Shrawasti
52- cyjkeij	0.70	1.79	46.02	74.56	52- Balrampur
53- xksMk	1.87	4.08	86.47	111.38	53- Gonda
54- fl) kfkz uxj	2.77	4.19	89.41	107.33	54- Siddharth Nagar
55- clrh	4.94	8.78	214.58	290.12	55- Basti
56- l rdcchj uxj	2.40	8.36	98.52	128.07	56- Sant Kabir Nagar
57- egjktxt	6.08	14.63	121.67	155.21	57- Mahrajganj
58- xkj [ki j	6.05	10.88	152.70	176.22	58- Gorakhpur
59- dq khuxj	5.81	10.82	127.53	163.77	59- Kushinagar
60- nbfj; k	8.96	14.19	196.25	252.53	60- Deoria
61- vktex<+	3.05	3.55	87.93	101.47	61- Azamgarh
62- eA	3.84	4.81	116.28	147.31	62- Mau
63- cfy; k	2.46	4.02	98.00	121.46	63- Ballia
64- tkrij	2.11	4.21	107.59	120.83	64- Jaunpur
65- xkthij	3.59	5.58	120.98	150.97	65- Ghazipur
66- plnksh	9.64	14.77	134.23	168.95	66- Chandauli
67- okjk.kl h	17.26	27.16	263.63	381.99	67- Varanasi
68- l rjfonkl uxj	4.14	10.72	165.34	212.87	68- Sant Ravidas Nagar
69- fetkij	1.36	3.41	66.47	103.91	69- Mirzapur
70- l ksHknz	0.18	1.63	35.87	96.53	70- Sonbhadra
i whZ l EHKkx	4.11	6.77	116.86	151.79	Eastern Region
mRrj i ns k	3.69	6.64	117.05	147.57	Uttar Pradesh

+ l dy cks k x; k {ks-Qy o"lz 2005&06 ij vk/kfjrA

+ Gross area sown is based on year 2005-06

ftyl@l EHKkx	63-ifr yk[k gØ 'kØ cks s x; s {ks-Qy ij fofu; fer ef.M; ka dh l q; k		64-ifr xkeh.k 0; fDr ij 'kØ cks k x; k {ks-Qy		District/Region
	No. of regulated mandis per lakh hec. of net area sown		Net area sown per rural person		
	2000-01	2007-08#	2000-01'@	2005-06	
	199	200	201	202	
1- l gkjuij	5.1	5.1	0.13	0.13	1- Saharanpur
2- eif:QQjuxj	4.3	4.3	0.12	0.12	2- Muzaffarnagar
3- fctukj	4.7	4.8	0.14	0.14	3- Bijnor
4- ejknkcn	2.2	2.5	0.12	0.12	4- Moradabad
5- jkeij	3.6	3.6	0.13	0.13	5- Rampur
6- T; kfrckQyys uxj	3.5	3.5	0.15	0.15	6- Jyotiba Phule Nagar
7- ejB	2.0	3.0	0.13	0.13	7- Meerut
8- ckxi r	5.4	5.4	0.12	0.12	8- Baghpat
9- xkft; kcn	4.2	4.1	0.10	0.10	9- Ghaziabad
10- xkfecØ uxj	3.6	5.1	0.18	0.16	10- G.B.Nagar
11- cyln'kgj	4.9	4.7	0.13	0.13	11- Bulandshahr
12- vyhx<+	2.7	2.6	0.14	0.14	12- Aligarh
13- gkfkj l	5.5	5.4	0.14	0.14	13- Hathras
14- efkjk	4.1	4.1	0.18	0.18	14- Mathura
15- vlxjk	6.2	6.4	0.14	0.14	15- Agra
16- fQjstckcn	3.4	3.3	0.12	0.13	16- Firozabad
17- ,Vk	5.3	5.2	0.14	0.14	17- Etah
18- eSi gh	4.8	4.3	0.14	0.14	18- Mainpuri
19- cnk; W	3.9	3.4	0.16	0.17	19- Budaun
20- cjyh	3.9	4.6	0.14	0.14	20- Bareilly
21- ihyhHkhr	5.4	4.7	0.16	0.17	21- Pilibhit
22- 'kgtgWj	3.3	3.5	0.18	0.17	22- Shahjahanpur
23- Q: kckcn	3.0	4.7	0.13	0.12	23- Farrukhabad
24- dluksT	7.6	7.6	0.13	0.13	24- Kannauj
25- bVkok	2.7	3.4	0.14	0.14	25- Etawah
26- vksS k	7.1	6.9	0.14	0.14	26- Auraiya
if' peh l EHKkx	4.2	4.3	0.14	0.14	Western Region
27- [khjh	3.3	3.7	0.17	0.17	27- Kheri
28- l hrki j	2.8	2.8	0.14	0.14	28- Sitapur
29- gjnkbz	3.5	3.6	0.14	0.14	29- Hardoi
30- mBuko	2.3	2.3	0.13	0.13	30- Unnao
31- y[kuA	6.3	5.7	0.11	0.11	31- Lucknow
32- jk; cjyh	5.5	6.0	0.11	0.10	32- Rae Bareli
33- dkuij ngkr	3.7	4.0	0.15	0.15	33- Kanpur Dehat
34- dkuij uxj	6.2	4.8	0.14	0.14	34- Kanpur Nagar
35- Qrgij	3.4	3.8	0.14	0.14	35- Fatehpur
36- ckjkcØh	2.4	2.7	0.10	0.12	36- Barabanki
dlnh; l EHKkx	3.7	3.7	0.13	0.13	Central Region

@ l a k k / r

'kØ cks k x; k {ks-Qy o"lz 2005&06 ij vk/kfjrA

Net area sown is based on year 2005-06

ftyl@l EHKkx	63-ifr yk[k g0 'k0 cks s x; s {ks-Qy ij fofu; fer ef.M; ka dh l q; k		64-ifr xkeh.k 0; fDr ij 'k0 cks k x; k {ks-Qy		District/Region
	No. of regulated mandis per lakh		Net area sown per rural person		
	2000-01	2007-08#	2000-01'@	2005-06	
	199	200	201	202	
37- tlyk0	3.2	3.2	0.31	0.31	37- Jalaun
38- >kw h	3.3	3.7	0.32	0.32	38- Jhansi
39- yfyrij	2.0	1.9	0.30	0.32	39- Lalitpur
40- gethij	2.8	3.0	0.37	0.34	40- Hamirpur
41- egtck	3.2	2.9	0.39	0.43	41- Mahoba
42- ckmk	2.1	2.3	0.26	0.26	42- Banda
43- fp=dW	2.3	2.3	0.25	0.25	43- Chitrakoot
chlmsy [k.M l EHKkx	2.7	2.8	0.31	0.31	Bundelkhand Region
44- l rki x<+	3.2	3.1	0.09	0.09	44- Pratapgarh
45- dks kEch	1.6	2.3	0.10	0.11	45- Kaushambi
46- bykgickn	5.1	5.9	0.10	0.09	46- Allahabad
47- QStkckn	2.9	2.3	0.10	0.07	47- Faizabad
48- vEcndj uxj	3.6	3.6	0.09	0.09	48- Ambedkar Nagar
49- l Yrkuij	1.0	1.1	0.09	0.09	49- Sultanpur
50- cgjtkbp	2.8	2.4	0.13	0.15	50- Bahraich
51- Jkolrh	0.6	0.7	0.15	0.12	51- Shrawasti
52- cyjkeij	2.0	1.9	0.13	0.14	52- Balrampur
53- xksMk	1.4	1.3	0.11	0.12	53- Gonda
54- fl) kfkz uxj	4.0	3.8	0.13	0.12	54- Siddharth Nagar
55- clrh	1.0	1.4	0.11	0.11	55- Basti
56- l rdchj uxj	0.0	1.6	0.10	0.09	56- Sant Kabir Nagar
57- egjktxt	5.9	5.9	0.10	0.10	57- Mahrajganj
58- xkj [ki j	3.1	3.2	0.09	0.08	58- Gorakhpur
59- dq khuxj	0.9	0.9	0.08	0.08	59- Kushinagar
60- n0fj; k	3.5	3.5	0.08	0.08	60- Deoria
61- vktex<+	2.0	1.7	0.08	0.08	61- Azamgarh
62- eA	3.9	4.0	0.09	0.08	62- Mau
63- cfy; k	4.6	4.5	0.09	0.09	63- Ballia
64- tk0ij	4.1	4.3	0.08	0.08	64- Jaunpur
65- xkthij	4.2	4.3	0.09	0.09	65- Ghazipur
66- plnksyh	3.6	3.7	0.09	0.09	66- Chandauli
67- okjk.kl h	6.1	6.2	0.06	0.05	67- Varanasi
68- l rjfonkl uxj	4.3	4.3	0.06	0.06	68- Sant Ravidas Nagar
69- fetki j	1.4	1.5	0.12	0.11	69- Mirzapur
70- l ksHknz	2.1	3.1	0.16	0.11	70- Sonbhadra
i whz l EHKkx	2.9	3.0	0.10	0.09	Eastern Region
mRrj i ns k	3.5	3.6	0.13	0.13	Uttar Pradesh

'k0 cks k x; k {ks-Qy o"z 2005&06 ij vk/kkjrA

Net area sown is based on year 2005-06

ftyk@l EHKkx	65-ftyokj ifrofnr {ks-Qy dk lkn'sk ds ifrofnr {ks-Qy ls ifr'kr		66-Ålj rFk dfr'k ds v; kx; Hkfe dk ifrofnr {ks-Qy ls ifr'kr		District/Region
	Districtwise percentage of reporting area to states reporting area		Percentage of barren and uncultivable land to reporting area		
	2000-01	2005-06	2000-01	2005-06	
	203	204	205	206	
1- Tgkjuij	1.5	1.5	0.3	0.1	1- Saharanpur
2- eq'QQJuxj	1.7	1.7	1.5	1.1	2- Muzaffarnagar
3- fctulj	1.9	1.9	2.0	1.3	3- Bijnor
4- ejknkcn	1.6	1.6	1.2	0.9	4- Moradabad
5- jkeij	1.0	1.0	2.9	2.3	5- Rampur
6- T; kfrctQy's uxj	0.9	0.9	1.7	0.8	6- Jyotiba Fnote Nagar
7- ejB	1.1	1.1	1.0	1.1	7- Meerut
8- clxir	0.6	0.6	1.4	1.8	8- Baghpat
9- xkft; kcn	0.8	0.9	2.7	2.1	9- Ghaziabad
10- xk'fecq' uxj	0.8	0.7	3.5	2.8	10- G.B.Nagar
11- cy/un'kgj	1.5	1.5	2.3	1.9	11- Bulandshahr
12- vyhx<	1.5	1.5	3.0	2.2	12- Aligarh
13- gk'fjl	0.7	0.7	3.2	1.9	13- Hathras
14- eFkjk	1.4	1.4	1.5	1.6	14- Mathura
15- vlx'jk	1.6	1.6	1.4	1.3	15- Agra
16- fQjst'kcn	1.0	1.0	3.4	2.8	16- Firozabad
17- ,Vk	1.8	1.8	1.4	1.3	17- Etah
18- eSi'gh	1.1	1.1	6.7	6.0	18- Mainpuri
19- cnk; ll	2.1	2.1	2.1	2.1	19- Budaun
20- cjsyh	1.7	1.7	2.6	1.8	20- Bareilly
21- ihyh'khr	1.5	1.6	2.2	1.7	21- Pilibhit
22- 'kgt'gk'W'g	1.9	1.8	1.6	1.6	22- Shahjahanpur
23- Q: T'k'ckn	0.9	0.9	4.1	3.1	23- Farrukhabad
24- clulst	0.9	0.9	5.6	2.7	24- Kannauj
25- bVkok	1.0	1.0	5.0	4.5	25- Etawah
26- vlg's'k	0.8	0.9	3.8	3.5	26- Auraiya
if'peh l EHKkx	33.4	33.4	2.4	1.9	Western Region
27- l'kjh	3.2	3.2	0.5	0.5	27- Kheri
28- l'hrki'g	2.4	2.4	1.3	1.0	28- Sitapur
29- gjn'kb	2.5	2.5	2.9	2.5	29- Hardoi
30- mluko	1.9	1.9	3.3	2.6	30- Unnao
31- y[kuA	1.0	1.0	3.6	2.9	31- Lucknow
32- jk; cjsyh	1.9	1.9	4.6	3.3	32- Rae Bareli
33- dku'g ngkr	1.3	1.3	7.6	5.5	33- Kanpur Dehat
34- dku'g uxj	1.2	1.2	7.5	5.9	34- Kanpur Nagar
35- Qrg'ij	1.7	1.7	2.7	2.6	35- Fatehpur
36- ckj'k'ch	1.6	1.8	1.8	1.1	36- Barabanki
clsnh; l EHKkx	18.7	19.0	3.1	2.4	Central Region

ftýk@l EHKkx	65-ftýokj ifrofnr {ks-Qy dk lkn'sk ds ifrofnr {ks-Qy ls ifr'kr		66-Álj rFkk dfr'k ds v;k;k; Hkfe dk ifrofnr {ks-Qy ls ifr'kr		District/Region
	Districtwise percentage of reporting area to states reporting area		Percentage of barren and uncultivable land to reporting area		
	2000-01	2005-06	2000-01	2005-06	
	203	204	205	206	
37- tkylk	1.9	1.9	2.8	2.6	37- Jalaun
38- >kW h	2.1	2.1	6.4	6.3	38- Jhansi
39- yfyri j	2.1	2.1	3.5	3.0	39- Lalitpur
40- gehji j	1.7	1.6	2.3	2.4	40- Hamirpur
41- egkck	1.2	1.4	3.4	2.6	41- Mahoba
42- cknk	1.9	1.8	2.7	2.6	42- Banda
43- fp-clW	1.3	1.4	6.6	6.5	43- Chitrakoot
cknsy [k.M T EHKk	12.2	12.2	3.9	3.7	Bundelkhand Region
44- irki x<	1.5	1.5	2.6	2.6	44- Pratapgarh
45- dks kEch	0.8	0.8	4.8	4.6	45- Kaushambi
46- bylgckn	2.3	2.3	3.5	3.0	46- Allahabad
47- Qstkckn	1.1	0.9	2.0	1.0	47- Faizabad
48- vEcndj uxj	1.0	1.0	1.5	1.6	48- Ambedkar Nagar
49- l rku i j	1.8	1.8	3.4	3.3	49- Sultanpur
50- cgjkbp	1.8	2.0	1.1	0.7	50- Bahraich
51- JkOLrh	1.0	0.8	0.3	0.2	51- Shrawasti
52- cyjkei j	1.4	1.3	1.1	1.1	52- Balrampur
53- xksMk	1.7	1.7	1.2	0.8	53- Gonda
54- fl) kfkz uxj	1.2	1.2	0.8	0.9	54- Siddharth Nagar
55- cLrh	1.1	1.1	1.3	1.4	55- Basti
56- l ardchj uxj	0.7	0.7	1.8	1.0	56- Sant Kabir Nagar
57- egjkt xat	1.2	1.2	0.8	0.8	57- Mahrajganj
58- xkj [ki j	1.4	1.4	1.2	1.2	58- Gorakhpur
59- djq khuxj	1.2	1.2	2.0	1.5	59- Kushinagar
60- nbfj; k	1.0	1.0	1.4	0.8	60- Deoria
61- vktex<	1.8	1.8	1.7	1.6	61- Azamgarh
62- eA	0.7	0.7	1.4	1.0	62- Mau
63- cfy; k	1.2	1.2	3.9	3.0	63- Ballia
64- tkki j	1.7	1.7	1.8	1.7	64- Jaunpur
65- xkthi j	1.4	1.4	1.4	0.9	65- Ghazipur
66- plnksyh	1.0	1.0	1.3	1.1	66- Chandauli
67- okjk.kl h	0.6	0.6	2.1	1.4	67- Varanasi
68- l arjfonkl uxj	0.4	0.4	2.8	2.5	68- Sant Ravidas Nagar
69- fetki j	1.9	1.9	2.0	2.0	69- Mirzapur
70- l kshkn	2.8	2.8	2.6	1.5	70- Sonbhadra
i nbfz T EHKkx	35.7	35.4	2.0	1.6	Eastern Region
mkrj i ns k	100.0	100.0	2.6	2.1	Uttar Pradesh

ft yk@l EHKkx	67-'kq) cks s x; s {ks-Qy dk dly ifrofnr {ks-Qy ls ifr'kr		68-ou ds vlrxr {ks-Qy dk dly ifrofnr {ks-Qy ls ifr'kr		District/Region
	Percentage of net area sown to total reporting area		Percentage of area under forests to total reporting area		
	2000-01	2005-06	2000-01	2005-06	
	207	208	209	210	
1- l gkju ij	76.6	75.3	9.3	9.1	1- Saharanpur
2- e f Q Q j u x j	79.2	77.6	4.2	6.6	2- Muzaffarnagar
3- f c t u l j	72.8	72.0	9.4	11.8	3- Bijnor
4- e j k n k c k n	84.9	84.2	0.1	0.0	4- Moradabad
5- j k e i j	81.4	82.5	2.8	2.8	5- Rampur
6- T; k r c l Q y s u x j	78.9	78.7	5.5	9.7	6- Jyotiba Pnue Nagar
7- e j B	73.3	72.9	9.7	7.8	7- Meerut
8- c l x i r	82.1	81.7	1.1	0.9	8- Baghpat
9- x l f t ; k c k n	70.7	70.8	1.2	1.7	9- Ghaziabad
10- x l f r e c q u x j	71.2	69.3	0.2	1.2	10- G.B.Nagar
11- c y l n ' k g j	79.6	81.6	2.1	2.1	11- Bulandshahr
12- v y t x <	81.2	81.7	0.7	0.7	12- Aligarh
13- g l f k j l	81.4	82.9	1.2	1.2	13- Hathras
14- e f k j k	81.7	82.1	0.5	0.5	14- Mathura
15- v l x j k	72.5	70.7	11.4	8.6	15- Agra
16- f Q j k s t k c k n	74.7	75.3	3.6	3.6	16- Firozabad
17- , V k	72.3	74.8	0.7	0.7	17- Etah
18- e s i g h	68.1	67.6	0.8	0.7	18- Mainpuri
19- c n k ; l l	79.6	79.7	1.3	1.3	19- Budaun
20- c j s y h	81.0	81.0	0.1	0.1	20- Bareilly
21- i h y h H k h r	62.4	62.2	21.2	21.2	21- Pilibhit
22- ' k g t g k l j	79.5	79.4	2.4	2.4	22- Shahjahanpur
23- Q; Z k c k n	75.2	67.2	0.5	0.2	23- Farrukhabad
24- c l l u k s t	69.5	69.3	2.3	6.4	24- Kannauj
25- b v k o k	59.8	61.6	14.7	12.5	25- Etawah
26- v k s s k	70.6	69.9	1.4	5.0	26- Auraiya
if' peh l EHKkx	75.7	75.5	4.5	4.8	Western Region
27- l k h j h	62.1	62.8	21.1	21.4	27- Kheri
28- l h r k i j	75.3	75.9	1.0	1.0	28- Sitapur
29- g j n k b i	71.4	70.3	1.7	1.5	29- Hardoi
30- m l u k o	65.6	65.4	3.7	3.7	30- Unnao
31- y l k u A	56.5	55.8	8.3	5.2	31- Lucknow
32- j k ; c j s y h	63.9	58.0	1.1	1.3	32- Rae Bareli
33- d k u i j n g k r	68.3	71.2	3.3	1.8	33- Kanpur Dehat
34- d k u i j u x j	64.5	62.0	0.5	1.9	34- Kanpur Nagar
35- O r g i j	69.6	69.5	1.4	1.2	35- Fatehpur
36- c k j k c a h	65.5	66.0	1.6	1.4	36- Barabanki
cl'nh; l EHKkx	66.8	66.3	5.4	5.2	Central Region

ftyk@l EHKkx	67-'kq) cks s x; s {ks=Qy dk dly ifrofnr {ks=Qy ls ifr'kr		68-ou ds vlrxr {ks=Qy dk dly ifrofnr {ks=Qy ls ifr'kr		District/Region
	Percentage of net area sown to total reporting area		Percentage of area under forests to total reporting area		
	2000-01	2005-06	2000-01	2005-06	
	207	208	209	210	
37- tkylk	75.9	76.7	5.6	6.2	37- Jalaun
38- >klW h	66.1	65.2	6.7	6.9	38- Jhansi
39- yfyri j	49.7	52.8	14.9	15.0	39- Lalitpur
40- gehj i j	78.1	76.5	6.0	6.0	40- Hamirpur
41- egksk	72.9	72.7	4.7	5.0	41- Mahoba
42- cknk	74.9	78.0	1.1	1.2	42- Banda
43- fp=dW	53.4	50.5	26.2	17.6	43- Chitrakoot
Cqmsy Lk.M T EHKk	67.1	67.4	9.1	8.2	Bundelkhand Region
44- irkl x<	61.2	62.1	0.2	0.2	44- Pratapgarh
45- dks MEch	65.3	71.6	0.5	0.1	45- Kaushambi
46- bylgckn	67.1	58.4	3.6	3.9	46- Allahabad
47- QStckn	65.8	64.0	1.4	1.5	47- Faizabad
48- vEcndj uxj	71.0	71.0	0.2	0.1	48- Ambedkar Nagar
49- l rku i j	65.5	64.6	0.5	0.5	49- Sultanpur
50- cgj kbp	65.1	68.1	13.9	13.9	50- Bahraich
51- Jkolrh	72.4	69.4	17.8	17.8	51- Shravasti
52- cyjke i j	60.1	65.5	18.1	18.2	52- Balrampur
53- xlsMk	70.3	75.2	3.2	3.2	53- Gonda
54- fl) kfkz uxj	83.1	78.9	1.2	1.2	54- Siddharth Nagar
55- cLrh	75.3	75.6	1.5	1.5	55- Basti
56- l ardchj uxj	74.4	69.4	0.9	2.5	56- Sant Kabir Nagar
57- egjkt xat	70.1	69.5	15.6	15.5	57- Mahrajganj
58- xlg lki j	77.9	75.3	1.7	1.7	58- Gorakhpur
59- dq khuxj	76.4	77.2	0.3	0.3	59- Kushinagar
60- nbfj ; k	80.4	79.4	0.1	0.1	60- Deoria
61- vktex<	71.5	71.3	0.0	0.0	61- Azamgarh
62- eA	75.1	72.2	0.3	0.3	62- Mau
63- cfy ; k	73.4	74.2	..	0.0	63- Ballia
64- tk i j	72.9	69.8	0.0	0.0	64- Jaunpur
65- xkth i j	79.0	76.3	..	0.0	65- Ghazipur
66- plnksyh	54.6	53.2	30.6	30.6	66- Chandauli
67- Okjk.kl h	75.3	63.1	0.5	0.0	67- Varanasi
68- l arjfonkl uxj	68.4	66.9	..	0.1	68- Sant Ravidas Nagar
69- fetkl j	48.2	44.3	23.9	24.1	69- Mirzapur
70- l kwHkn	28.3	19.2	53.3	49.0	70- Sonbhadra
i nchz T EHKkx	66.0	64.1	9.4	9.2	Eastern Region
mRrj i ns k	69.5	68.7	7.0	6.8	Uttar Pradesh

ftyl@l EHKkx	69-df'k ;kk; Hkfe dk ifrofnr {k-Qy ls ifr'kr		70-ifr VDVj ij l dy cks s x;s {k-Qy dh miyC/krk/g0%		District/Region
	Percentage of culturable land to total reporting area		Availability of gross area sown per Tractor		
	2000-01	2005-06	2000-01	2007-08#	
	211	212	213	214	
1- l gkju ij	78.4	77.5	30.3	489.28	1- Saharanpur
2- e f QOjuxj	82.4	80.5	24.1	431.10	2- Muzaffarnagar
3- fctulj	77.4	75.5	20.7	19.62	3- Bijnor
4- ejknckn	88.8	88.0	21.5	20.83	4- Moradabad
5- jkeij	83.1	83.7	28.6	59.67	5- Rampur
6- T; krcfQys uxj	84.6	81.9	182.8	75.30	6- Jyotiba Pnue Nagar
7- ejB	76.8	76.7	5.0	5.51	7- Meerut
8- cixir	86.3	85.6	..	11.15	8- Baghpat
9- xkft; kckn	79.8	77.8	19.3	15.29	9- Ghaziabad
10- xk frcq uxj	83.1	80.0	611.8	62.26	10- G.B.Nagar
11- cyUn'kgj	86.2	85.0	25.6	20.54	11- Bulandshahr
12- vytx<	87.1	87.4	19.2	15.54	12- Aligarh
13- gkfkj l	86.9	87.5	..	64.12	13- Hathras
14- eFkj k	87.7	86.8	34.1	16.67	14- Mathura
15- vlxjk	77.9	80.5	18.8	13.35	15- Agra
16- fQjstckkn	84.5	84.0	59.1	25.57	16- Firozabad
17- ,Vk	88.7	88.1	43.8	63.92	17- Etah
18- ebi gh	85.7	86.3	51.5	30.84	18- Mainpuri
19- cnk; ll	88.4	87.6	59.8	37.65	19- Budaun
20- cjsyh	85.0	85.6	30.4	15.41	20- Bareilly
21- ihyhHkhr	65.2	66.2	41.8	31.11	21- Pilibhit
22- 'kgtgkllj	87.6	86.9	61.2	36.87	22- Shahjahanpur
23- Q; Zkckn	84.6	85.1	44.1	210.82	23- Farrukhabad
24- clukst	83.8	82.4	119.1	46.11	24- Kannauj
25- bVkok	72.1	73.3	25.0	0.00	25- Etawah
26- vkjS k	86.3	81.9	203.7	66.29	26- Auraiya
if' peh l EHKkx	83.1	82.5	28.6	25.09	Western Region
27- lkhjh	68.9	68.3	31.4	23.07	27- Kheri
28- lhrki j	87.7	86.9	49.6	32.41	28- Sitapur
29- gjnkbz	87.7	87.5	83.2	46.65	29- Hardoi
30- mluko	84.9	82.5	51.8	32.80	30- Unnao
31- y lkuA	78.6	74.2	22.7	14.79	31- Lucknow
32- jk; cjsyh	84.0	82.2	51.6	28.66	32- Rae Bareli
33- dkuig ngkr	82.1	84.2	31.6	26.17	33- Kanpur Dehat
34- dkuig uxj	81.6	80.1	88.2	146.44	34- Kanpur Nagar
35- Orgij	84.9	84.9	62.6	35.52	35- Fatehpur
36- ckjkcadh	84.2	83.8	68.8	51.32	36- Barabanki
clbnh; l EHKkx	82.0	81.1	47.5	32.23	Central Region

l dy cks k x; k {k-Qy o'k 2005&06 ij vk/kfjrA

Gross area sown is based on year 2005-06

ftyk@l EHKkx	69-df" k ;kk; Hkfe dk ifrofnr {k-Qy ls ifr'kr		70-ifr VDVj ij ldy cks x;s {k-Qy dh miyC/krk%g0%		District/Region
	Percentage of culturable land to total reporting area		Availability of gross area sown per Tractor		
	2000-01	2005-06	2000-01	2007-08#	
	211	212	213	214	
37- tkyk	84.0	82.9	43.3	29.72	37- Jalaun
38- >klW h	78.7	78.4	40.5	171.86	38- Jhansi
39- yfyri j	75.1	74.3	52.6	30.82	39- Lalitpur
40- gehj i j	84.6	83.8	93.8	472.23	40- Hamirpur
41- egkck	83.1	80.9	29.8	78.25	41- Mahoba
42- cknk	89.6	89.5	65.9	42.93	42- Banda
43- fp=dW	61.1	67.5	147.4	60.84	43- Chitrakoot
cfnjy [k.M T EHKk	79.9	79.8	52.0	53.39	Bundelkhand Region
44- irki x<	86.5	86.3	70.2	2471.38	44- Pratapgarh
45- cks kEch	82.6	83.5	538.7	121.97	45- Kaushambi
46- byglckn	80.7	79.4	37.9	123.96	46- Allahabad
47- Qstckn	83.4	82.2	23.3	13.60	47- Faizabad
48- vEcndj uxj	83.1	82.1	207.6	65.54	48- Ambedkar Nagar
49- l rku i j	85.2	84.2	37.7	24.83	49- Sultanpur
50- cgj kbp	72.9	73.8	70.3	45.46	50- Bahraich
51- JkOLrh	74.7	71.2	..	72.06	51- Shravasti
52- cyjke i j	71.7	70.6	263.9	70.61	52- Balrampur
53- xisMk	83.0	83.1	55.1	32.91	53- Gonda
54- fl) kfkz uxj	87.2	86.3	181.5	41.84	54- Siddharth Nagar
55- cLrh	83.9	83.5	22.4	17.87	55- Basti
56- l ardchj uxj	85.3	81.0	309.1	43.32	56- Sant Kabir Nagar
57- egjkt xat	73.9	73.2	248.7	86.88	57- Mahrajganj
58- xis [ki j	84.6	83.9	27.1	78.84	58- Gorakhpur
59- d q khuxj	82.1	80.8	98.2	46.96	59- Kushinagar
60- nbfj ; k	87.4	86.4	77.3	51.67	60- Deoria
61- vktex<	85.7	84.5	63.0	40.06	61- Azamgarh
62- eA	85.6	85.5	69.9	27.96	62- Mau
63- cfy ; k	82.4	82.3	167.7	41.07	63- Ballia
64- tk i j	87.2	86.9	146.3	89.95	64- Jaunpur
65- xkthi j	86.7	84.5	59.7	33.38	65- Ghazipur
66- plnkSyh	59.1	58.5	183.2	55.03	66- Chandauli
67- okjk.kl h	84.1	82.0	8.8	7.02	67- Varanasi
68- l arjfonkl uxj	80.8	81.4	63.3	374.64	68- Sant Ravidas Nagar
69- fetkl j	64.4	63.3	68.8	411.71	69- Mirzapur
70- l kshkn	37.8	42.5	87.3	22.29	70- Sonbhadra
i ndh T EHKkx	77.3	76.8	57.7	40.86	Eastern Region
mRrj i ns k	80.4	79.9	40.1	32.21	Uttar Pradesh

l dy cks k x ; k {k-Qy o"z 2005&06 ij vk/kfjrA

Gross area sown is based on year 2005-06

ftyl@l EHKkx	71-vkš r mit%dy [kk kku% %dWVy ifr gDVs j%		71-vkš r mit%dy xg% %DWVy ifr gDVs j%		name of dist District/Region
	productivity of total food grains(Qtls./Hectare)		productivity of wheat(Qtls./Hect.)		
	2000-01	2005-06	2000-01	2005-06	
	215	216	217	218	
1- Tgkjujg	26.02	24.49	29.45	27.03	1- Saharanpur
2- eŕQQjuxj	30.89	30.89	34.91	33.63	2- Muzaffarnagar
3- fctukš	26.46	26.49	26.65	27.41	3- Bijnor
4- egiŕkckn	26.05	22.66	31.66	28.02	4- Moradabad
5- jkeijg	28.65	24.70	36.58	30.43	5- Rampur
6- T; kšrckQyys uxj	26.52	26.07	29.95	29.08	6- Jyotiba Pnute Nagar
7- ejB	32.23	33.20	36.17	36.09	7- Meerut
8- clxir	32.27	31.34	33.98	32.72	8- Baghpat
9- xkft; kckn	29.69	30.99	34.52	35.10	9- Ghaziabad
10- xkšrecQ uxj	28.02	25.73	34.11	29.54	10- G.B.Nagar
11- cym'ln'kgj	29.78	27.16	37.86	34.44	11- Bulandshahr
12- vvyhx<	26.27	24.15	33.54	30.21	12- Aligarh
13- gkFkj l	26.76	24.83	34.49	31.31	13- Hathras
14- eFkjgk	27.92	28.49	34.11	32.98	14- Mathura
15- vlxjk	22.81	24.22	30.54	33.15	15- Agra
16- fQjktckckn	22.73	25.99	27.92	30.97	16- Firozabad
17- ,Vk	24.45	23.25	32.43	27.65	17- Etah
18- ešijgh	25.63	26.12	32.60	32.16	18- Mainpuri
19- cŕk; ũ	23.50	20.98	30.51	27.17	19- Budaun
20- cjsyh	22.47	21.27	26.90	25.39	20- Bareilly
21- ihyhHkŕ	28.98	28.56	32.36	32.91	21- Pilibhit
22- 'kgtgkWjg	27.20	27.88	32.77	35.10	22- Shahjahanpur
23- Q: Tkkckn	26.13	23.72	33.46	31.28	23- Farrukhabad
24- clukšt	27.30	24.59	35.63	33.38	24- Kannauj
25- bVkok	21.58	25.01	27.42	30.48	25- Etawah
26- vksš k	24.69	23.71	33.62	29.26	26- Auraiya
if'peh l EHKkx	26.18	25.19	32.34	30.71	Western Region
27- [kjh	24.06	23.78	26.68	27.66	27- Kheri
28- lhrki jg	16.86	18.24	22.30	23.93	28- Sitapur
29- gjŕkbi	21.14	22.27	27.13	26.64	29- Hardoi
30- mluko	17.67	19.12	22.77	23.76	30- Unnao
31- y [kuA	18.93	19.52	26.05	23.67	31- Lucknow
32- jk; cjsyh	17.10	18.75	21.88	20.58	32- Rae Bareli
33- dkuij ngkr	23.35	22.74	32.30	30.88	33- Kanpur Dehat
34- dkuij uxj	21.10	21.21	29.51	27.91	34- Kanpur Nagar
35- Qrgijg	17.71	16.89	23.16	21.54	35- Fatehpur
36- ckjkcŕh	20.39	23.18	28.15	28.99	36- Barabanki
clŕh; l EHKkx	19.77	20.67	25.54	25.41	Central Region

ft yk@l EHKkx	71-vkŀ r mit%dy [kk kku½ %dŀvy ifr gDVš j½		71-vkŀ r mit%dy xgŀk %Dŀvy ifr gDVš j½		District/Region
	productivity of total food grains(Qtls./Hectare)		productivity of wheat(Qtls./Hect.)		
	2000-01	2005-06	2000-01	2005-06	
	215	216	217	218	
37- tkykŀ	14.58	18.04	28.82	30.73	37- Jalaun
38- >kŀh	12.48	11.51	23.17	21.56	38- Jhansi
39- yfyri j	10.41	11.68	16.08	16.24	39- Lalitpur
40- gehj i j	9.65	11.07	20.02	22.99	40- Hamirpur
41- egkck	7.68	6.79	13.95	11.61	41- Mahoba
42- cknk	9.86	9.74	13.82	14.11	42- Banda
43- fp=dŀ	9.98	10.02	15.56	15.25	43- Chitrakoot
cŀnsy [k.M EHKk	10.91	11.56	19.47	19.61	Bundelkhand Region
44- irki x<	17.97	17.71	23.33	20.49	44- Pratapgarh
45- cks kEch	17.99	16.90	23.32	20.85	45- Kaushambi
46- byglckn	18.24	18.11	22.70	19.41	46- Allahabad
47- Qŀkckn	20.86	23.92	23.57	26.07	47- Faizabad
48- vEcndj uxj	24.50	25.82	26.75	29.82	48- Ambedkar Nagar
49- l rku i j	21.05	21.64	25.35	25.81	49- Sultanpur
50- cgj kbp	16.07	17.75	22.87	24.10	50- Bahraich
51- JkOLrh	16.50	16.46	22.66	22.65	51- Shravasti
52- cyjke i j	16.31	18.23	21.17	22.13	52- Balrampur
53- xls Mk	18.99	19.19	26.01	24.86	53- Gonda
54- fl) kfkz uxj	20.60	20.91	27.45	26.54	54- Siddharth Nagar
55- cLrh	21.93	19.08	25.39	22.85	55- Basti
56- l rdchj uxj	21.48	19.30	24.18	21.22	56- Sant Kabir Nagar
57- egjkt xat	25.68	18.50	28.82	14.14	57- Mahrajganj
58- xŀs [ki j	20.72	19.62	23.86	21.94	58- Gorakhpur
59- dŀk huxj	28.47	22.01	29.66	19.33	59- Kushinagar
60- nŀfj ; k	24.97	19.59	27.76	21.85	60- Deoria
61- vktex<	19.89	20.16	22.36	23.98	61- Azamgarh
62- eA	20.41	20.26	23.12	23.77	62- Mau
63- cfy ; k	19.18	16.39	23.74	21.12	63- Ballia
64- tkŀ i j	21.78	20.15	25.76	23.84	64- Jaunpur
65- xkt h i j	19.70	19.44	23.27	21.92	65- Ghazipur
66- plnkSyh	19.68	18.38	19.98	17.28	66- Chandauli
67- okjk.kl h	22.11	17.84	25.28	21.46	67- Varanasi
68- l rjfonkl uxj	20.45	17.30	24.29	20.62	68- Sant Ravidas Nagar
69- fetkŀ i j	17.47	13.77	19.77	16.11	69- Mirzapur
70- l kŀHkn	11.20	7.76	12.09	9.90	70- Sonbhadra
i ndh EHKkx	20.05	19.03	24.17	22.14	Eastern Region
mRr j i ns k	21.04	20.54	27.24	25.86	Uttar Pradesh

कुल खाद्यान्नों की औसत उपज

(कुन्टल प्रति हेक्टेयर)

Productivity of Total Foodgrains
(Qtls/Hectare)

■ पश्चिमी ■ केन्द्रीय ■ बुन्देलखण्ड ■ पूर्वी ■ उ०प्र०
Western Central Bundelkhand Eastern U.P.

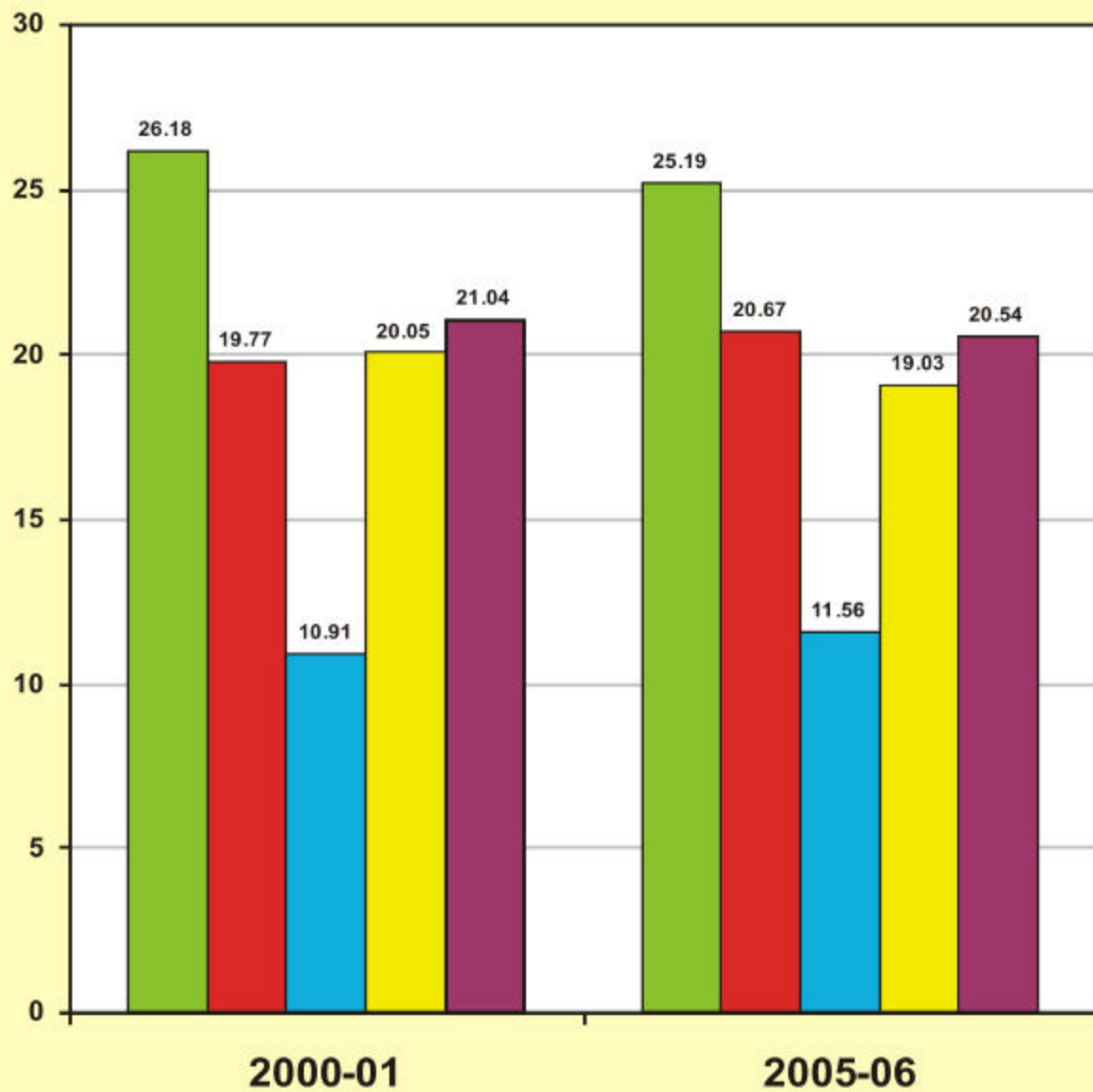

ft yk@l EHKkx	71-vk r mit %koy% %dVvy ifr gDVsj%		71-vk r mit %vkyk% %dVvy ifr gDVsj%		District/Region
	productivity of rice (Qtls./Hect.)		productivity of potatos (Qtls./Hect.)		
	2000-01	2005-06	2000-01	2005-06	
	219	220	221	222	
1- l gkju i j	23.77	22.95	210.92	224.62	1- Saharanpur
2- e f Q Q j u x j	22.36	22.76	210.92	224.62	2- Muzaffarnagar
3- f c t u l s j	27.85	26.14	197.54	249.58	3- Bijnor
4- e j k n k c k n	22.97	20.31	276.61	261.82	4- Moradabad
5- j k e i j	22.54	19.94	197.54	249.58	5- Rampur
6- T; k r c l Q u y s u x j	23.30	21.42	197.54	214.22	6- Jyotiba Pnute Nagar
7- e j B	22.62	22.45	216.17	165.98	7- Meerut
8- c l x i r	26.92	24.99	215.27	175.66	8- Baghpat
9- x l f t; k c k n	19.82	23.32	215.26	189.22	9- Ghaziabad
10- x l f r e c q u x j	19.52	21.68	215.27	175.65	10- G.B.Nagar
11- c y l n' k g j	20.39	22.69	215.26	174.70	11- Bulandshahr
12- v y t x <	19.72	20.81	263.49	232.62	12- Aligarh
13- g l f k j l	21.47	20.77	295.51	283.95	13- Hathras
14- e f k j k	20.86	25.03	263.49	289.48	14- Mathura
15- v l x j k	18.93	23.11	304.91	248.80	15- Agra
16- f Q j k t k c k n	15.96	30.79	235.04	253.64	16- Firozabad
17- , V k	18.06	22.02	184.36	187.74	17- Etah
18- e s i g h	20.18	23.77	229.04	205.27	18- Mainpuri
19- c n k; l l	15.36	17.54	183.17	200.38	19- Budaun
20- c j s y h	19.37	18.85	214.71	211.32	20- Bareilly
21- i h y h H k h r	26.80	25.06	214.72	225.26	21- Pilibhit
22- ' k g t g k l j	22.65	21.21	214.71	330.33	22- Shahjahanpur
23- Q; z k c k n	20.39	20.94	262.44	256.84	23- Farrukhabad
24- c l u k s t	16.20	25.18	248.73	180.18	24- Kannauj
25- b v k o k	19.92	25.78	226.26	211.39	25- Etawah
26- v k s s k	18.35	25.27	226.26	240.39	26- Auraiya
if' peh l EHKkx	21.58	21.96	242.79	232.24	Western Region
27- l k h j h	25.40	22.46	135.94	181.50	27- Kheri
28- l h r k i j	14.25	16.61	135.94	181.49	28- Sitapur
29- g j n k b i	16.97	21.85	137.34	167.91	29- Hardoi
30- m l u k o	11.33	17.29	135.94	215.51	30- Unnao
31- y l k u A	12.68	19.24	135.94	163.27	31- Lucknow
32- j k; c j s y h	15.39	20.83	135.94	178.12	32- Rae Bareli
33- c k u i j n g k r	19.62	22.46	226.26	394.18	33- Kanpur Dehat
34- c k u i j u x j	15.16	20.19	243.65	258.28	34- Kanpur Nagar
35- Q r g i j	17.73	16.24	142.42	175.86	35- Fatehpur
36- c k j k c a d h	17.78	23.25	193.77	190.44	36- Barabanki
c l n h; l EHKkx	17.36	20.45	168.79	202.98	Central Region

ftyl@l EHKkx	71-vl r mit %koy% %DVy ifr gDVsj%		71-vl r mit %kyk% %dVY ifr gDVsj%		District/Region
	productivity of rice (Qtls./Hect.)		productivity of potatos (Qtls./Hect.)		
	2000-01	2005-06	2000-01	2005-06	
	219	220	221	222	
37- tkyk	9.79	12.61	213.13	224.61	37- Jalaun
38- >klW h	9.79	18.92	213.09	224.63	38- Jhansi
39- yfyri j	9.79	6.17	213.12	224.62	39- Lalitpur
40- gehji j	9.93	7.83	213.33	224.55	40- Hamirpur
41- egkck	9.93	7.86	213.11	224.61	41- Mahoba
42- cknk	10.08	8.33	213.09	224.65	42- Banda
43- fp-clW	8.65	7.58	213.11	224.64	43- Chitrakoot
csny [k.M I EHKk	9.79	8.73	213.12	224.62	Bundelkhand Region
44- irki x<	15.68	17.94	142.42	185.36	44- Pratapgarh
45- dks kEch	21.63	16.58	142.42	119.54	45- Kaushambi
46- bygkckn	18.30	20.28	204.72	189.37	46- Allahabad
47- Qskckn	21.23	24.70	162.79	190.44	47- Faizabad
48- vEcndj uxj	24.74	23.90	162.79	190.44	48- Ambedkar Nagar
49- lYrkui j	20.56	21.29	162.79	190.44	49- Sultanpur
50- cgjkbp	18.43	18.88	195.97	224.62	50- Bahraich
51- JkOLrh	17.86	18.08	195.97	224.61	51- Shravasti
52- cyjkei j	16.20	18.89	195.97	224.62	52- Balrampur
53- xlsMk	19.52	19.79	195.97	224.62	53- Gonda
54- fl) kfkz uxj	16.60	16.58	126.31	224.62	54- Siddharth Nagar
55- cLrh	21.54	16.75	126.31	224.62	55- Basti
56- lardchj uxj	20.49	18.27	126.31	224.62	56- Sant Kabir Nagar
57- egjktxt	25.12	23.34	141.48	224.62	57- Mahrajganj
58- xis [ki j	18.63	18.08	141.48	224.62	58- Gorakhpur
59- dikhuxj	28.85	25.37	141.48	224.62	59- Kushinagar
60- nbfj; k	24.41	18.14	141.48	224.62	60- Deoria
61- vktex<	18.53	17.52	185.47	287.21	61- Azamgarh
62- eA	18.69	17.54	185.47	287.21	62- Mau
63- cfy; k	17.32	14.58	185.47	287.21	63- Ballia
64- tkui j	20.50	19.14	214.31	183.33	64- Jaunpur
65- xkthi j	18.99	19.27	227.78	261.23	65- Ghazipur
66- plnksyh	21.79	21.45	226.59	217.62	66- Chandauli
67- Okjk.kl h	24.05	15.24	226.59	217.61	67- Varanasi
68- larjfonkl uxj	20.46	16.61	217.46	224.62	68- Sant Ravidas Nagar
69- feTki j	19.41	14.61	217.46	224.62	69- Mirzapur
70- lksHkn	14.57	8.93	217.46	224.62	70- Sonbhadra
inbz I EHKkx	20.02	19.03	182.10	215.77	Eastern Region
mRrj i ns k	19.77	19.96	213.11	224.62	Uttar Pradesh

ftyk@l EHKkx	71-vkš r mi t'frygu% %dQVy ifr gDVš j%		71-vkš r mi t'xdukk% %dQVy ifr gDVš j%		District/Region
	productivity of oilseeds (Qtls./Hect.)		productivity of sugarcane (Qtls./Hect.)		
	2000-01	2005-06	2000-01	2005-06	
	223	224	225	226	
1- l gkjuig	11.69	9.15	572.72	618.88	1- Saharanpur
2- eq'QQjuxj	10.04	11.40	628.00	676.60	2- Muzaffarnagar
3- fctulš	11.00	11.20	551.16	604.16	3- Bijnor
4- ejkckn	9.18	11.56	523.16	596.92	4- Moradabad
5- jkeij	9.34	12.44	581.80	576.96	5- Rampur
6- T; kfrctQyys uxj	9.53	9.93	577.00	624.20	6- Jyotiba Pnute Nagar
7- ejB	12.25	12.04	617.84	678.32	7- Meerut
8- clxir	12.26	12.03	612.80	656.00	8- Baghpat
9- xkft; kckn	12.26	12.04	583.84	525.52	9- Ghaziabad
10- xkšecQ uxj	12.24	11.98	577.00	624.45	10- G.B.Nagar
11- cy/n'kgj	11.89	12.05	560.08	568.40	11- Bulandshahr
12- vyhx<	11.94	13.17	574.52	537.96	12- Aligarh
13- gkfkj l	10.45	13.28	516.30	505.15	13- Hathras
14- eFkj	11.15	15.65	475.72	455.80	14- Mathura
15- vkxjk	14.12	14.17	447.13	505.13	15- Agra
16- fQjstckn	12.35	13.03	466.74	505.09	16- Firozabad
17- ,Vk	11.95	13.90	510.12	504.04	17- Etah
18- ešigj	12.00	11.71	516.28	505.14	18- Mainpuri
19- cnk; ll	7.44	12.49	649.64	633.16	19- Budaun
20- cjsyh	6.98	6.88	555.81	565.64	20- Bareilly
21- ihyhHkr	6.37	6.75	557.24	578.00	21- Pilibhit
22- 'kgtgkkgj	4.78	6.54	517.76	593.76	22- Shahjahanpur
23- Q: T'kckn	12.19	11.98	567.64	543.28	23- Farrukhabad
24- dlušt	11.85	11.85	513.73	458.39	24- Kannauj
25- bVkok	10.95	14.37	513.74	458.40	25- Etawah
26- vlgš k	12.16	11.59	434.01	458.39	26- Auraiya
if' peh l EHKkx	11.19	12.47	578.70	618.71	Western Region
27- [khjh	6.66	7.57	502.04	567.52	27- Kheri
28- l hrki j	4.94	4.74	527.64	537.88	28- Sitapur
29- gjnkb	5.27	6.36	550.92	477.44	29- Hardoi
30- mluko	6.91	7.30	374.30	548.58	30- Unnao
31- y [kuA	6.51	6.49	561.93	494.45	31- Lucknow
32- jk; cjsyh	6.22	6.15	478.84	471.24	32- Rae Bareli
33- dkuig ngkr	10.76	12.81	553.82	424.12	33- Kanpur Dehat
34- dkuig uxj	10.63	9.84	400.32	328.63	34- Kanpur Nagar
35- Orgi j	6.06	7.00	472.48	325.79	35- Fatehpur
36- ckjkcsh	8.59	11.10	561.92	494.44	36- Barabanki
clnsh; l EHKkx	7.12	7.85	512.79	539.09	Central Region

ftyk@l EHKkx	71-vkš r mi t%fyrgu% %dQVy ifr gDVš j%		71-vkš r mi t%kuk% %dQVy ifr gDVš j%		District/Region
	productivity of oilseeds (Qtls./Hect.)		productivity of sugarcane (Qtls./Hect.)		
	2000-01	2005-06	2000-01	2005-06	
	223	224	225	226	
37- tkykš	3.64	4.67	417.19	225.12	37- Jalaun
38- >kW h	8.06	4.94	417.16	225.25	38- Jhansi
39- yfyri j	5.86	6.20	417.17	225.14	39- Lalitpur
40- gehji j	3.36	3.82	445.46	311.97	40- Hamirpur
41- egkš k	4.10	2.92	431.54	311.97	41- Mahoba
42- cknk	4.25	4.56	364.55	311.97	42- Banda
43- fp=dW	3.76	3.38	431.53	311.97	43- Chitrakoot
čnsy [k.M I EHKk	5.52	4.57	427.37	290.85	Bundelkhand Region
44- irki x<	5.77	6.73	476.23	331.44	44- Pratapgarh
45- dks kEch	5.01	5.91	413.90	361.47	45- Kaushambi
46- bygkckn	4.26	5.77	461.86	331.44	46- Allahabad
47- Qš kckn	6.66	11.47	555.60	546.88	47- Faizabad
48- vEcndj uxj	6.89	11.47	536.93	534.13	48- Ambedkar Nagar
49- lYrkui j	6.38	10.48	463.96	582.96	49- Sultanpur
50- cgjkbp	7.47	9.64	486.04	500.72	50- Bahraich
51- Jkolrh	5.99	7.12	533.56	500.72	51- Shravasti
52- cyjkeij	7.31	9.49	513.08	536.16	52- Balrampur
53- xš kMk	6.05	9.42	455.76	525.20	53- Gonda
54- fl) kfkz uxj	9.88	10.97	470.50	578.08	54- Siddharth Nagar
55- cLrh	9.77	10.91	487.08	578.08	55- Basti
56- lardchj uxj	9.73	10.11	526.20	578.08	56- Sant Kabir Nagar
57- egjktxš	6.72	6.61	475.60	600.20	57- Mahrajganj
58- xš k [ki j	7.91	11.58	546.80	563.24	58- Gorakhpur
59- dš khuxj	7.23	7.94	477.00	526.96	59- Kushinagar
60- nš fj; k	8.17	9.11	450.84	547.84	60- Deoria
61- vktex<	9.58	11.02	424.20	386.56	61- Azamgarh
62- eA	8.39	9.08	470.02	464.40	62- Mau
63- cfy; k	9.89	10.85	367.28	488.12	63- Ballia
64- tkš i j	8.45	9.66	498.64	479.12	64- Jaunpur
65- xktš i j	7.59	10.10	421.95	464.31	65- Ghazipur
66- plnš yh	5.22	5.39	408.12	464.31	66- Chandauli
67- Okjk.kl h	9.60	8.23	324.52	440.68	67- Varanasi
68- l arjfonkl uxj	1.93	2.30	360.28	353.52	68- Sant Ravidas Nagar
69- fe tkš i j	4.64	6.32	712.92	353.52	69- Mirzapur
70- l kš hkn	2.94	2.65	574.23	353.49	70- Sonbhadra
i nš hz I EHKkx	6.39	8.36	474.48	523.61	Eastern Region
mRrj i nš k	8.25	9.34	547.20	584.19	Uttar Pradesh

ftyl@l EHKkx	72-ifr 0; fDr [kk] kUu dk mRi knu %fcd0xk0%		73-ifr 0; fDr nygu dk mRi knu%fcd0xk0%		District/Region
	Per capita production of foodgrains(kg.)		Per capita production of pulses (kg.)		
	2000-01	2005-06	2000-01	2005-06	
	227	228	229	230	
1- T gkuij	192.01	145.35	1.98	0.92	1- Saharanpur
2- ed QOjuxj	162.47	127.41	1.18	0.72	2- Muzaffarnagar
3- fctulj	159.15	131.08	1.83	0.99	3- Bijnor
4- ejknkcn	263.40	215.31	1.75	2.53	4- Moradabad
5- jkeij	420.35	345.76	2.64	2.28	5- Rampur
6- T; krcQys uxj	245.39	213.10	1.58	1.52	6- Jyotiba Pnute Nagar
7- ejB	123.45	97.63	0.88	0.55	7- Meerut
8- clxir	184.90	161.72	0.94	1.09	8- Baghpat
9- xkft; kcn	93.17	81.10	0.57	0.81	9- Ghaziabad
10- xkfecj uxj	297.47	191.05	2.84	2.39	10- G.B.Nagar
11- cyln'kgj	345.04	296.81	4.00	4.72	11- Bulandshahr
12- vyhx<	372.61	298.56	8.08	5.81	12- Aligarh
13- gkfkj l	376.86	305.59	7.77	6.50	13- Hathras
14- efkjk	450.30	357.63	2.33	1.60	14- Mathura
15- vlxjk	172.44	152.24	6.39	2.21	15- Agra
16- fQjstkcnc	250.02	237.55	3.88	3.07	16- Firozabad
17- ,Vk	358.79	331.22	7.44	5.27	17- Etah
18- ebi gh	428.98	440.93	5.81	5.52	18- Mainpuri
19- cnk; ll	435.58	353.68	7.23	6.78	19- Budaun
20- cjsyh	246.34	214.63	3.57	2.64	20- Bareilly
21- ihyhHkhr	529.64	519.35	3.75	1.47	21- Pilibhit
22- 'kgtgkllj	518.78	463.31	5.82	4.33	22- Shahjahanpur
23- Q; kkcnc	253.33	194.07	5.90	4.33	23- Farrukhabad
24- clukst	329.67	260.70	8.64	7.23	24- Kannauj
25- bVkok	325.27	349.37	13.02	10.70	25- Etawah
26- vksj k	411.86	383.82	16.02	14.37	26- Auraiya
if' peh l EHKkx	288.36	246.38	4.33	3.34	Western Region
27- [khjh	327.39	281.52	7.04	6.09	27- Kheri
28- l hrki j	214.32	202.54	11.71	10.05	28- Sitapur
29- gjnkbz	340.29	339.73	8.06	7.13	29- Hardoi
30- mluko	248.78	261.77	8.05	8.35	30- Unnao
31- y [kuA	90.87	75.71	3.34	2.70	31- Lucknow
32- jk; cjsyh	226.84	227.59	13.29	9.59	32- Rae Bareli
33- clkuij ngkr	363.16	362.52	44.94	39.28	33- Kanpur Dehat
34- clkuij uxj	118.50	100.45	15.29	9.53	34- Kanpur Nagar
35- Qrgij	274.65	244.75	36.25	37.59	35- Fatehpur
36- ckjkcadh	263.96	331.85	12.87	11.88	36- Barabanki
clsnh; l EHKkx	233.39	226.94	13.82	11.85	Central Region

ftyk@l EHKkx	72-ifr 0; fDr [kk kUu dk mRi knu %d0xk0%		73-ifr 0; fDr nygu dk mRi knu% d0xk0%		District/Region
	Per capita production of foodgrains(kg.)		Per capita production of pulses (kg.)		
	2000-01	2005-06	2000-01	2005-06	
	227	228	229	230	
37- tkykbi	357.75	413.39	94.36	154.83	37- Jalaun
38- >kW h	260.55	213.02	79.80	87.33	38- Jhansi
39- yfyri j	334.76	362.47	109.11	182.21	39- Lalitpur
40- gehji j	310.15	300.92	117.95	135.80	40- Hamirpur
41- egkck	235.55	222.24	97.05	125.85	41- Mahoba
42- cknk	270.81	239.00	79.79	79.68	42- Banda
43- fp=dW	232.23	201.80	68.80	66.82	43- Chitrakoot
Cfny [k.M I EHKk	289.79	281.53	91.10	116.59	Bundelkhand Region
44- l rkl x<	208.56	177.58	12.08	6.67	44- Pratapgarh
45- dks kEch	212.11	200.16	32.80	24.93	45- Kaushambi
46- bykgckn	199.87	154.60	16.34	9.67	46- Allahabad
47- QStckn	225.42	176.60	8.71	4.40	47- Faizabad
48- vEcndj uxj	301.86	291.05	6.36	5.44	48- Ambedkar Nagar
49- l rku i j	255.88	236.69	16.44	11.45	49- Sultanpur
50- cgj kbp	257.45	310.83	17.78	14.35	50- Bahraich
51- JkOLrh	347.31	228.05	19.49	12.99	51- Shravasti
52- cyjkei j	258.48	232.01	18.19	20.07	52- Balrampur
53- xlsMk	270.81	232.26	12.10	7.37	53- Gonda
54- fl) kfkz uxj	319.08	343.76	8.15	5.05	54- Siddharth Nagar
55- cLrh	265.57	209.48	10.94	8.07	55- Basti
56- l ardchj uxj	272.79	242.74	6.65	6.11	56- Sant Kabir Nagar
57- egjkt xat	382.32	253.77	8.10	2.93	57- Mahrajganj
58- xis [ki j	194.59	171.06	4.63	2.57	58- Gorakhpur
59- dq khuxj	235.78	170.41	2.26	1.05	59- Kushinagar
60- nOfj ; k	260.96	195.37	5.01	2.70	60- Deoria
61- vktex<	233.61	222.03	7.66	4.75	61- Azamgarh
62- eA	216.32	193.18	5.48	2.91	62- Mau
63- cfy ; k	219.03	178.31	12.04	10.27	63- Ballia
64- tkbi j	225.30	201.11	10.01	7.13	64- Jaunpur
65- xkthi j	230.46	218.95	12.99	9.95	65- Ghazipur
66- plnksyh	258.56	235.69	7.73	8.42	66- Chandauli
67- Okjk.kl h	102.88	73.15	5.11	3.63	67- Varanasi
68- l arjfonkl uxj	145.66	107.04	7.90	4.18	68- Sant Ravidas Nagar
69- fe tk i j	237.75	148.22	16.84	13.23	69- Mirzapur
70- l kwHkn	182.65	67.13	19.69	10.00	70- Sonbhadra
i nOhz I EHKkx	235.81	199.86	10.95	7.57	Eastern Region
mRr-j i ns k	257.36	225.91	13.01	12.13	Uttar Pradesh

ftyl@l EHKlx	74-l dy cks s x;s {k-Qy ea [kjhQ ,oa jch Ol yla ds {k-Qy dk ifr' kr vdk				District/Region
	Percentage share of area under Kharif and Rabi crops in gross area sown				
	[kjhQ		jch		
	Kharif		Rabi		
	2000-01	2005-06	2000-01	2005-06	
	231	232	233	234	
1- T gkjuig	68.38	56.89	40.58	32.49	1- Saharanpur
2- eif QQjuxj	74.58	63.70	38.43	30.48	2- Muzaffarnagar
3- fctulj	67.23	68.47	27.96	27.52	3- Bijnor
4- ejinkcln	71.25	48.53	59.89	41.98	4- Moradabad
5- jkeij	72.93	47.92	64.50	43.66	5- Rampur
6- T; kfrckQys uxj	67.44	54.68	49.64	39.77	6- Jyotiba Pnute Nagar
7- ejB	67.83	60.87	38.96	32.20	7- Meerut
8- clxi r	75.92	59.65	48.41	36.57	8- Baghpat
9- xkft; kcln	64.16	57.51	44.10	38.70	9- Ghaziabad
10- xkfecq uxj	37.69	45.61	46.20	53.53	10- G.B.Nagar
11- cy/ln' kgj	68.10	49.79	62.01	45.48	11- Bulandshahr
12- vyhx<	57.31	41.11	75.29	55.22	12- Aligarh
13- gkfkjl	49.41	33.68	78.18	60.44	13- Hathras
14- efkjk	51.16	33.09	77.18	65.79	14- Mathura
15- vlxjk	34.85	33.64	65.86	64.40	15- Agra
16- fQjktkcln	45.01	35.77	69.91	60.26	16- Firozabad
17- , Vk	45.73	38.18	61.09	56.69	17- Etah
18- eSi gh	45.95	43.74	61.06	53.36	18- Mainpuri
19- cnk; ll	56.07	42.42	66.84	51.45	19- Budaun
20- Cjsh	67.19	51.44	55.85	43.54	20- Bareilly
21- ihyhHkhr	56.64	53.90	44.45	43.30	21- Pilibhit
22- ' kgtgkllj	63.83	48.51	63.46	49.27	22- Shahjahanpur
23- Q: T kckcln	40.00	37.69	58.55	56.34	23- Farrukhabad
24- clUlukst	42.00	37.07	63.10	57.37	24- Kannauj
25- bVkok	43.03	43.39	51.11	54.67	25- Etawah
26- vksS k	49.26	43.14	61.54	55.90	26- Auraiya
if' peh l EHKlx	57.81	47.56	56.52	47.60	Western Region
27- [kjh	54.29	60.79	33.91	36.32	27- Kheri
28- l hrki j	57.81	52.71	45.87	41.49	28- Sitapur
29- gjnkbi	49.24	44.95	57.74	53.09	29- Hardoi
30- mluko	39.24	39.52	52.67	55.42	30- Unnao
31- y [kuA	31.01	35.37	45.69	47.45	31- Lucknow
32- jk; cjsyh	43.17	45.63	46.32	52.62	32- Rae Bareli
33- clkuig ngkr	36.14	41.35	55.03	57.93	33- Kanpur Dehat
34- clkuig uxj	38.10	40.72	58.80	57.42	34- Kanpur Nagar
35- Qrgij	42.78	41.67	53.76	57.41	35- Fatehpur
36- ckjlcadh	52.32	44.61	49.85	42.46	36- Barabanki
clshh; l EHKlx	46.58	46.70	48.67	48.59	Central Region

ftyl@l EHKkx	74-l dy cks s x;s {ks-Qy ea [kjhQ ,oa jch Ql yla ds {ks-Qy dk ifr'kr vdk				District/Region
	Percentage share of area under Kharif and Rabi crops in gross area sown				
	[kjhQ		jch		
	Kharif		Rabi		
	2000-01	2005-06	2000-01	2005-06	
	231	232	233	234	
37- tkykbi	15.82	19.73	69.08	78.54	37- Jalaun
38- >klW h	24.17	28.68	59.31	71.03	38- Jhansi
39- yfyri j	23.31	29.99	43.25	69.85	39- Lalitpur
40- gehj i j	21.69	21.78	64.61	78.14	40- Hamirpur
41- egkck	17.97	20.56	65.31	79.39	41- Mahoba
42- cknk	30.06	25.51	63.92	74.42	42- Banda
43- fp=dW	22.52	31.86	37.03	68.05	43- Chitrakoot
ckhnsy [k.M I EHKk	22.48	25.16	57.65	74.44	Bundelkhand Region
44- irki x<	43.52	44.68	46.82	52.46	44- Pratapgarh
45- cks kEch	38.64	45.90	47.83	52.40	45- Kaushambi
46- bygtckn	49.83	45.37	53.62	52.51	46- Allahabad
47- Qstckn	49.95	46.69	45.58	47.11	47- Faizabad
48- vEcnclj uxj	56.84	47.57	56.46	48.11	48- Ambedkar Nagar
49- l r'rkui j	47.76	46.25	46.52	47.92	49- Sultanpur
50- cgjtkp	53.69	55.74	43.90	42.97	50- Bahraich
51- JkLrh	54.71	53.92	56.38	45.37	51- Shravasti
52- cyjkei j	51.43	56.91	47.07	42.33	52- Balrampur
53- xksMk	58.33	56.32	52.25	42.06	53- Gonda
54- fl) kfkz uxj	59.34	50.98	52.19	48.05	54- Siddharth Nagar
55- cLrh	55.10	55.07	48.80	43.43	55- Basti
56- l r'dchj uxj	54.09	49.27	54.58	48.65	56- Sant Kabir Nagar
57- egjkt xat	64.33	52.05	56.36	46.44	57- Mahrajganj
58- xks [ki j	51.25	45.04	60.21	53.10	58- Gorakhpur
59- dq khuxj	66.57	58.03	44.87	38.39	59- Kushinagar
60- n'fj ; k	63.33	50.04	61.19	48.52	60- Deoria
61- vktex<	60.01	49.65	58.21	49.49	61- Azamgarh
62- eA	62.08	49.25	60.80	49.17	62- Mau
63- cfy ; k	54.27	47.09	60.54	51.72	63- Ballia
64- tkbi j	54.71	49.25	54.80	49.40	64- Jaunpur
65- xkthi j	55.22	47.30	63.73	51.07	65- Ghazipur
66- plnksh	45.18	51.18	44.53	48.68	66- Chandauli
67- okjk. kl h	57.02	47.97	52.75	50.51	67- Varanasi
68- l r'jfonkl uxj	47.02	46.23	51.49	51.45	68- Sant Ravidas Nagar
69- fetki j	33.83	48.56	35.57	51.08	69- Mirzapur
70- l kshkn	22.07	58.38	17.25	41.61	70- Sonbhadra
i w'hl I EHKkx	50.53	50.23	48.96	47.85	Eastern Region
mRrj i zns k	48.79	46.18	52.49	50.41	Uttar Pradesh

ftyk@I EHKkx	75-ol.f.kfT; d QI yka ds vrazr {ks-Qy dk l dy cks s x; s {ks-Qy ls ifr'kr		76- dy vo'k'k ty dk dy Hk'fexr ty ls ifr'kr		District/Region
	Percentage of area under commercial crops to gross sown area		percentage of total remaining water to underground water		
	2000-01	2005-06	1999-2000	2006-07	
	235	236	237	238	
1- I gkju i j	51.26	56.06	31	10	1- Saharanpur
2- e t Q Q j u x j	62.39	66.72	39	14	2- Muzaffarnagar
3- f c t u k j	58.69	61.47	36	36	3- Bijnor
4- e j i n k c k n	29.29	29.49	20	15	4- Moradabad
5- j k e i j	20.00	18.60	40	38	5- Rampur
6- T; k f r c k Q y s u x j	48.70	50.54	19	37	6- Jyotiba Pnute Nagar
7- e j B	63.65	68.38	46	31	7- Meerut
8- c k x i r	61.76	64.17	18	-13	8- Baghpat
9- x l f t ; k c k n	54.42	55.87	43	27	9- Ghaziabad
10- x l f r e c q u x j	23.66	22.92	52	18	10- G.B.Nagar
11- c y / l n ' k g j	30.88	32.73	35	25	11- Bulandshahr
12- v y h x < +	16.50	19.97	19	33	12- Aligarh
13- g l f k j l	21.44	30.49	32	36	13- Hathras
14- e f k j k	21.71	28.38	35	42	14- Mathura
15- v k x j k	33.42	38.38	28	-3	15- Agra
16- f Q j k t k c k n	19.36	26.83	25	40	16- Firozabad
17- , V k	19.83	20.31	20	45	17- Etah
18- e s i g h	12.46	13.68	30	50	18- Mainpuri
19- c n k ; W	15.24	18.64	9	13	19- Budaun
20- c j s y h	25.13	26.71	28	22	20- Bareilly
21- i h y h k h r	18.41	19.30	41	26	21- Pilibhit
22- ' k g t g k w j	17.78	15.61	40	26	22- Shahjahanpur
23- Q : T k c k n	33.66	34.82	31	39	23- Farrukhabad
24- d l u k t	27.95	31.13	41	33	24- Kannauj
25- b v k o k	14.31	16.61	64	47	25- Etawah
26- v k s s k	12.13	12.56	56	43	26- Auraiya
if'peh I EHKkx	30.49	32.61	34	72	Western Region
27- [k h j h	38.05	40.57	29	61	27- Kheri
28- l h r k i j	26.05	31.18	27	47	28- Sitapur
29- g j n k b z	16.34	14.32	49	28	29- Hardoi
30- m l u k o	13.23	14.83	53	39	30- Unnao
31- y [k u A	21.04	25.58	49	55	31- Lucknow
32- j k ; c j s y h	8.80	9.53	45	33	32- Rae Bareli
33- d k u i j n g k r	14.87	14.05	45	32	33- Kanpur Dehat
34- d k u i j u x j	21.65	19.64	44	37	34- Kanpur Nagar
35- Q r g i j	13.08	13.82	57	13	35- Fatehpur
36- c k j k c a h	21.52	22.28	76	33	36- Barabanki
d l n h ; I EHKkx	20.77	21.97	45	59	Central Region

ftyk@l EHKkx	75-okf.kfT; d Ql yka ds vrazr {ks-Qy dk l dy cks s x; s {ks-Qy ls ifr'kr		76- dy vo'k'k ty dk dy Hk'xer ty ls ifr'kr		District/Region
	Percentage of area under commercial crops to gross sown area		percentage of total remaining water to underground water		
	2000-01	2005-06	1999-2000	2006-07	
	235	236	237	238	
37- tkyk&	7.51	13.53	81	67	37- Jalaun
38- >klW h	12.77	16.62	55	38	38- Jhansi
39- yfyri j	7.50	6.92	48	59	39- Lalitpur
40- gehj i j	6.72	8.31	75	62	40- Hamirpur
41- egkck	12.97	11.27	75	46	41- Mahoba
42- clnk	3.39	3.40	77	52	42- Banda
43- fp=dW	4.04	3.96	79	59	43- Chitrakoot
cknsy [k.M l EHKk	7.87	9.62	71	43	Bundelkhand Region
44- irki x<+	6.54	5.49	66	23	44- Pratapgarh
45- cks kEch	9.16	9.61	67	24	45- Kaushambi
46- bygkckn	6.71	5.49	54	45	46- Allahabad
47- Q&tkckn	15.33	18.85	48	25	47- Faizabad
48- vEcndj uxj	10.64	11.18	37	38	48- Ambedkar Nagar
49- l rku i j	12.24	12.23	54	37	49- Sultanpur
50- cgjkbp	10.87	8.38	49	29	50- Bahraich
51- Jkolrh	6.56	4.39	45	36	51- Shrawasti
52- cyjke i j	19.60	24.77	63	54	52- Balrampur
53- xlsMk	11.84	18.65	32	26	53- Gonda
54- fl) kfkz uxj	5.93	3.90	51	41	54- Siddharth Nagar
55- cLrh	14.24	17.27	38	33	55- Basti
56- l rdchj uxj	7.37	7.26	44	46	56- Sant Kabir Nagar
57- egjkt xat	9.72	9.57	73	35	57- Mahrajganj
58- xlg [ki j	6.79	6.77	38	28	58- Gorakhpur
59- dq khuxj	28.24	27.57	74	57	59- Kushinagar
60- nbfj; k	9.53	7.31	33	37	60- Deoria
61- vktex<+	8.26	7.49	47	39	61- Azamgarh
62- eA	7.71	6.68	41	23	62- Mau
63- cfy; k	9.84	7.31	53	61	63- Ballia
64- tk&i j	9.33	7.01	42	48	64- Jaunpur
65- xkthi j	11.77	9.27	58	47	65- Ghazipur
66- plnkSyh	5.46	3.72	78	61	66- Chandauli
67- Okjk.kl h	14.45	10.78	45	27	67- Varanasi
68- l rjfonkl uxj	7.48	6.43	49	38	68- Sant Ravidas Nagar
69- fetkl j	8.69	8.39	81	60	69- Mirzapur
70- l kshknz	10.94	10.42	78	59	70- Sonbhadra
i wnz l EHKkx	10.58	10.27	54	60	Eastern Region
mRrj i ns k	19.75	20.94	46	37	Uttar Pradesh

ftyk@l EHKkx	77-ifr lks i'kqku lq;k ij 'kq cks k x;k {ks=Qy (gDVsj)		78-ifr i'kqku lq;k ij tulq;k		District/Region
	Net area sown per hundred Livestocks (hac.)		Population per Livestocks		
	2000-01'@	2005-06#	2000-01'@	2007#	
	239	240	241	242	
1- l gkjuig	29.41	35.81	3.04	4.17	1- Saharanpur
2- et:QOjuxj	30.29	28.95	3.26	3.54	2- Muzaffarnagar
3- fctulq	39.20	35.70	3.60	3.83	3- Bijnor
4- ejknckn	37.61	28.16	4.37	3.96	4- Moradabad
5- jkeij	38.59	32.08	3.83	3.64	5- Rampur
6- T; kfrckQys uxj	25.66	35.20	2.24	3.27	6- Jyotiba Pnute Nagar
7- ejB	27.04	25.39	3.98	4.31	7- Meerut
8- clxir	22.72	23.51	2.39	2.63	8- Baghpat
9- xkft; kckn	25.01	23.16	5.70	6.53	9- Ghaziabad
10- xkft; uxj	35.42	35.02	2.99	4.32	10- G.B.Nagar
11- cy/ln'kgj	23.64	19.73	2.40	2.12	11- Bulandshahr
12- vyhx<+	33.97	28.74	3.35	3.30	12- Aligarh
13- gkflj l	27.37	28.37	2.50	2.57	13- Hathras
14- efljk	39.21	28.50	2.99	2.47	14- Mathura
15- vlxjk	33.61	22.45	4.16	3.36	15- Agra
16- fQjstckcn	26.78	23.29	3.08	3.10	16- Firozabad
17- ,Vk	34.80	27.59	2.98	2.64	17- Etah
18- esi gh	34.68	31.24	2.95	3.00	18- Mainpuri
19- cnk; W	34.99	30.04	2.57	2.52	19- Budaun
20- cjsyh	37.69	35.32	4.07	4.41	20- Bareilly
21- ihyhHkr	44.81	47.16	3.27	3.79	21- Pilibhit
22- 'kgtgkqj	36.49	40.99	2.53	3.46	22- Shahjahanpur
23- Q: kckcn	23.64	27.00	2.24	3.22	23- Farrukhabad
24- clukst	23.62	21.60	2.24	2.27	24- Kannauj
25- bVkok	23.40	25.26	2.12	2.50	25- Etawah
26- vkjsk	29.06	28.12	2.41	2.51	26- Auraiya
if'peh l EHKkx	31.61	28.91	3.13	3.30	Western Region
27- y[kheij [khjh	39.17	39.80	2.57	3.09	27- Kheri
28- lhrki j	26.55	27.80	2.21	2.63	28- Sitapur
29- gjnkbz	31.62	30.49	2.49	2.77	29- Hardoi
30- mluko	25.33	23.83	2.27	2.40	30- Unnao
31- y[kuA	22.94	21.44	5.87	6.63	31- Lucknow
32- jk; cjsyh	18.80	20.21	1.84	2.46	32- Rae Bareli
33- dkuij ngkr	26.32	30.35	1.92	2.38	33- Kanpur Dehat
34- dkuij uxj	29.18	21.76	6.20	5.55	34- Kanpur Nagar
35- Qrgij	22.44	24.13	1.75	2.11	35- Fatehpur
36- ckjkcsh	20.56	27.18	2.15	2.83	36- Barabanki
clnh; l EHKkx	26.16	26.98	2.58	3.05	Central Region

@ i'kq.kuk o'kz 1997 ij vk/WfjrA Based on cattle census 1997

i'kq.kuk o'kz 2003 ij vk/WfjrA Based on cattle census 2003

ftyk@l EHKkx	77-ifr lks i'kq'ku lq;k ij 'kq cks k x;k {ks-Qy (gDVsj)		78-ifr i'kq'ku lq;k ij tulq;k		District/Region
	Net area sown per hundred Livestocks (hac.)		Population per Livestocks		
	2000-01'@	2005-06#	2000-01'@	2007#	
	239	240	241	242	
37- tkyk	48.10	43.99	2.02	2.02	37- Jalaun
38- >klW h	40.95	41.94	2.15	2.50	38- Jhansi
39- yfyri j	35.08	34.63	1.34	1.47	39- Lalitpur
40- gehji j	52.15	51.46	1.66	1.95	40- Hamirpur
41- egkck	52.19	46.82	1.68	1.55	41- Mahoba
42- cknk	35.56	42.60	1.56	2.04	42- Banda
43- fp=dW	31.82	25.01	1.45	1.39	43- Chitrakoot
ckmsy [k.M l EHKk	41.46	40.50	1.71	1.87	Bundelkhand Region
44- irki x<+	18.79	21.52	2.30	2.93	44- Pratapgarh
45- cks kEch	18.95	24.50	1.96	2.51	45- Kaushambi
46- bygkckn	23.58	19.64	3.13	3.50	46- Allahabad
47- Qstckn	23.66	17.26	2.83	3.09	47- Faizabad
48- vEcndj uxj	25.30	26.96	3.03	3.71	48- Ambedkar Nagar
49- l rku i j	24.00	21.83	2.64	2.77	49- Sultanpur
50- cgjkbp	28.91	26.07	2.42	2.18	50- Bahraich
51- JkOLrh	34.04	28.42	2.32	2.86	51- Shravasti
52- cyjkei j	27.55	34.38	2.29	3.05	52- Balrampur
53- xlsMk	22.23	27.78	2.16	2.89	53- Gonda
54- fl) kfkz uxj	40.70	34.12	3.32	3.37	54- Siddharth Nagar
55- cLrh	34.05	39.20	3.36	4.36	55- Basti
56- l rdcj uxj	39.05	32.93	4.24	4.32	56- Sant Kabir Nagar
57- egjktxat	30.19	32.68	3.18	4.06	57- Mahrajganj
58- xkj [ki j	42.76	36.60	6.15	6.16	58- Gorakhpur
59- dq khuxj	42.51	34.65	5.47	5.15	59- Kushinagar
60- nqfj ; k	32.88	33.87	4.45	5.26	60- Deoria
61- vktex<+	24.74	23.66	3.19	3.50	61- Azamgarh
62- eA	26.49	23.44	3.76	4.02	62- Mau
63- cfy ; k	30.51	33.58	3.80	4.63	63- Ballia
64- tkki j	32.89	23.64	4.38	3.69	64- Jaunpur
65- xkthi j	25.54	24.94	2.93	3.41	65- Ghazipur
66- plinkSyh	33.01	29.88	3.88	4.20	66- Chandauli
67- okjk.kl h	18.72	21.40	5.08	7.94	67- Varanasi
68- l rjfonkl uxj	24.63	25.37	4.69	5.64	68- Sant Ravidas Nagar
69- fetki j	24.15	22.14	2.32	2.68	69- Mirzapur
70- l kshknz	26.37	13.13	1.98	1.76	70- Sonbhadra
inohz l EHKkx	27.45	25.89	3.18	3.56	Eastern Region
mRrj ins k	29.80	28.42	2.92	3.23	Uttar Pradesh

@ i'kq.kuk o'kz 1997 ij vk/MfjrA Based on cattle census 1997

i'kq.kuk o'kz 2003 ij vk/MfjrA Based on cattle census 2003

fityk@l EHKkx	79-ifr yk[k i'kq'ku ij i'kq fpfdRI ky;		80-ifr yk[k i'kq'ku ij i'kq'ku fodkl dlnz @i'kq'kyu dlnz		District/Region
	Veterinary hospitals per lac Livestock		Livestock development center per lac Livestock		
	2000-01'@	2007-08#	2000-01'@	2007-08#	
	243	244	245	246	
1- l gkju i j	2.80	4.18	5.06	5.10	1- Saharanpur
2- et QOQjuxj	3.52	6.19	4.54	6.10	2- Muzaffarnagar
3- fctukj	3.36	3.63	3.48	2.77	3- Bijnor
4- ejknkcn	2.94	2.49	9.42	7.11	4- Moradabad
5- jkei j	3.02	2.97	3.62	2.97	5- Rampur
6- T; kfrclOys uxj	1.80	4.13	16.94	8.25	6- Jyotiba Pnute Nagar
7- ejB	3.34	3.83	8.68	8.16	7- Meerut
8- clxi r	2.68	6.61	10.49	9.16	8- Baghpat
9- xkft; kcln	5.10	5.37	10.56	6.64	9- Ghaziabad
10- xkfecj uxj	4.84	5.61	4.58	2.66	10- G.B.Nagar
11- cy/ln'kgj	2.72	2.72	4.79	3.31	11- Bulandshahr
12- vyhx<+	4.30	3.90	13.57	11.71	12- Aligarh
13- gkfkj l	1.88	2.48	4.32	3.82	13- Hathras
14- eFkjk	2.48	2.94	4.08	4.52	14- Mathura
15- vlxjk	2.68	2.71	4.19	2.87	15- Agra
16- fQjstkccln	3.04	3.46	4.26	5.00	16- Firozabad
17- ,Vk	2.16	1.85	3.34	4.11	17- Etah
18- eSi jgh	2.80	3.56	5.60	6.45	18- Mainpuri
19- cnk; W	2.54	2.54	4.23	3.33	19- Budaun
20- cjsyh	3.43	3.43	2.97	2.79	20- Bareilly
21- ihyhHkhr	3.02	3.21	5.23	5.02	21- Pilibhit
22- 'kgtgkWj	2.91	3.31	2.41	2.95	22- Shahjahanpur
23- Q: kckcn	1.86	3.10	3.87	4.38	23- Farrukhabad
24- clUukst	2.11	2.69	1.95	1.79	24- Kannauj
25- bVkok	3.50	4.26	5.25	5.63	25- Etawah
26- vkjS k	2.47	2.73	4.52	4.10	26- Auraiya
if'peh l EHKkx	2.95	3.45	5.71	4.93	Western Region
27- y[kheij [khjh	3.17	3.37	2.60	2.30	27- Kheri
28- l hrki j	2.34	2.43	1.91	2.43	28- Sitapur
29- gjnkbZ	2.66	2.83	5.32	4.06	29- Hardoi
30- mluko	3.82	3.73	2.97	3.25	30- Unnao
31- y[kuA	3.87	4.12	7.75	6.11	31- Lucknow
32- jk; cjsyh	2.38	3.36	3.67	3.36	32- Rae Bareli
33- dkuij ngkr	2.81	3.25	7.70	7.58	33- Kanpur Dehat
34- dkuij uxj	4.38	3.75	12.85	8.67	34- Kanpur Nagar
35- Orgij	2.52	2.72	3.67	3.71	35- Fatehpur
36- ckjkcadh	2.68	3.82	5.36	6.33	36- Barabanki
clnh; l EHKkx	2.91	3.25	4.64	4.35	Central Region

@ i'kq.kuk o'kz 1997 ij vk/kfjrA Based on cattle census 1997

i'kq.kuk o'kz 2003 ij vk/kfjrA Based on cattle census 2003

ft yk@l EHKkx	79-ifr yk[k i'kqku ij i'kq fpfdRI ky;		80-ifr yk[k i'kqku ij i'kqku fodkl dšnz @i'kqkyu dšnz		District/Region
	Vetinary Livestock	hospitals per lac	Livestock development center Livestock	per lac	
	2000-01'@	2007-08#	2000-01'@	2007-08#	
	243	244	245	246	
37- tkykš	2.51	2.52	4.74	4.29	37- Jalaun
38- >klW h	2.48	2.70	1.86	1.93	38- Jhansi
39- yfyri j	2.63	2.46	3.46	3.23	39- Lalitpur
40- gehj i j	2.57	3.10	3.69	3.62	40- Hamirpur
41- egkck	2.15	1.77	3.34	1.97	41- Mahoba
42- cknk	1.88	2.49	2.62	2.12	42- Banda
43- fp=dW	2.01	1.61	2.93	2.19	43- Chitrakoot
cšnsy [k.M I EHKk	2.32	2.40	3.17	2.78	Bundelkhand Region
44- irki x<+	3.82	4.70	4.16	4.41	44- Pratapgarh
45- dks kEch	1.97	2.77	3.79	4.06	45- Kaushambi
46- bykgckn	2.62	2.91	5.62	5.69	46- Allahabad
47- Qšckckn	3.01	3.27	3.14	2.36	47- Faizabad
48- vEcndj uxj	2.26	2.89	3.17	3.38	48- Ambedkar Nagar
49- l šrkui j	3.75	3.61	6.50	6.15	49- Sultanpur
50- cgjkbp	2.87	2.76	2.05	2.28	50- Bahraich
51- JkOLrh	3.58	2.76	1.39	0.64	51- Shravasti
52- cyjkeij	2.20	2.91	2.33	3.07	52- Balrampur
53- xlsMk	2.68	3.22	3.08	2.85	53- Gonda
54- fl) kfkz uxj	3.94	3.63	5.91	5.08	54- Siddharth Nagar
55- cLrh	4.42	5.05	5.40	5.80	55- Basti
56- l rdchj uxj	5.10	4.61	6.00	5.16	56- Sant Kabir Nagar
57- egjkt xat	4.59	5.02	3.85	3.89	57- Mahrajganj
58- xš [ki j	7.70	6.96	10.65	6.67	58- Gorakhpur
59- dš khuxj	4.20	3.69	5.34	5.70	59- Kushinagar
60- nšfj; k	4.11	4.45	6.08	5.82	60- Deoria
61- vktex<+	4.00	4.15	4.49	3.68	61- Azamgarh
62- eÅ	5.34	5.49	4.93	5.11	62- Mau
63- cfy; k	6.67	8.17	5.56	6.05	63- Ballia
64- tkš i j	3.84	2.97	5.65	3.48	64- Jaunpur
65- xkt hi j	3.39	3.92	4.85	4.41	65- Ghazipur
66- pšnkšh	3.59	3.77	5.26	4.66	66- Chandauli
67- okjk. kl h	2.28	3.33	2.93	3.33	67- Varanasi
68- l rjfonkl uxj	3.15	3.31	3.15	3.31	68- Sant Ravidas Nagar
69- fetkš j	2.66	2.76	3.22	2.98	69- Mirzapur
70- l kšHknz	2.05	1.81	2.19	1.41	70- Sonbhadra
i nšz I EHKkx	3.56	3.75	4.46	4.12	Eastern Region
mRrj i nš k	3.11	3.43	4.82	4.34	Uttar Pradesh

@ i'kq.kuk o'kz 1997 ij vk/Mj rA Based on cattle census 1997

i'kq.kuk o'kz 2003 ij vk/Mj rA Based on cattle census 2003

ftyk@l EHKkx	81-ifr nqkk# i'kq/ka ij tul ;k		82-ifr yk[k nqkk# i'kq/ka ij df=e xHKkZ/ku dln@ midlnz		District/Region
	Population per Milch cattle		A.I. centres/subcentres per lac Milch cattles		
	2000-01'@	2007-08#	2000-01'@	2007-08#	
	247	248	249	250	
1- l gkju ij	9.2	11.5	10.79	11.85	1- Saharanpur
2- et:QQjuxj	10.4	8.8	12.18	8.97	2- Muzaffarnagar
3- fctuls	13.0	10.9	11.28	8.21	3- Bijnor
4- ejknkcn	15.7	10.2	37.67	20.35	4- Moradabad
5- jkeij	16.5	9.6	32.98	16.44	5- Rampur
6- T; kfrclQys uxj	7.0	14.7	21.92	43.64	6- Jyotiba Pnute
7- ejB	11.7	9.9	37.99	28.42	7- Meerut
8- clxi r	6.9	6.6	29.00	26.20	8- Baghpat
9- xkft; kcln	15.5	12.5	24.46	15.47	9- Ghaziabad
10- xkfecq uxj	7.7	9.3	22.83	22.18	10- G.B.Nagar
11- cy/ln'kgj	6.1	4.7	14.17	9.96	11- Bulandshahr
12- v yhx<+	9.7	7.4	37.10	32.73	12- Aligarh
13- gkflj l	7.7	5.2	19.00	12.80	13- Hathras
14- eFljk	8.3	5.1	16.27	8.73	14- Mathura
15- vlxjk	11.8	8.8	16.46	10.39	15- Agra
16- fQjstckcn	12.7	7.4	24.54	11.96	16- Firozabad
17- ,Vk	11.6	6.4	17.65	8.51	17- Etah
18- eSi gh	11.2	7.8	16.97	10.53	18- Mainpuri
19- cnk; W	9.5	6.4	15.00	8.78	19- Budaun
20- cjsyh	15.7	12.0	24.61	16.38	20- Bareilly
21- ihyhHkr	12.7	9.6	24.17	15.78	21- Pilibhit
22- 'kgtgkWj	11.5	11.3	21.78	18.49	22- Shahjahanpur
23- Q: ;kckcn	9.3	8.2	7.14	5.60	23- Farrukhabad
24- clUulst	11.2	6.0	13.85	6.73	24- Kannauj
25- bVkok	10.4	6.5	25.86	14.62	25- Etawah
26- vksS k	13.9	6.8	74.74	12.14	26- Auraiya
if'peh l EHKkx	10.7	8.2	21.56	14.44	Western Region
27- yLkheij [khjh	11.4	10.7	20.17	15.90	27- Kheri
28- l hrki j	11.8	7.8	24.45	14.02	28- Sitapur
29- gjnkbz	13.2	8.2	28.17	15.39	29- Hardoi
30- mluko	10.5	7.4	19.91	12.54	30- Unnao
31- y [kuA	25.1	18.0	41.42	24.81	31- Lucknow
32- jk; cjsyh	10.1	7.8	29.69	20.32	32- Rae Bareli
33- dkuij ngkr	8.6	6.1	26.39	16.65	33- Kanpur Dehat
34- dkuij uxj	23.5	15.4	48.82	27.68	34- Kanpur Nagar
35- Orgij	8.7	6.4	24.20	16.09	35- Fatehpur
36- ckjkcsh	10.4	7.7	31.01	20.00	36- Barabanki
clsh; l EHKkx	12.5	9.1	28.10	17.72	Central Region

@ i'kq.kuk o'kz 1997 ij vk/MfjrA Based on cattle census 1997

i'kq.kuk o'kz 2003 ij vk/MfjrA Based on cattle census 2003

ftyk@l EHKkx	81-ifr nq/k# i'kq/ka ij tul ;k		82-ifr yk[k nq/k# i'kq/ka ij df=e xHkkz/kku dln@ midlnz		District/Region
	Population per Milch cattle		A.L.centres/subcentres per lack Milch cattles		
	2000-01'@	2007-08#	2000-01'@	2007-08#	
37- tkyk&	7.5	5.0	10.87	6.56	37- Jalaun
38- >klW h	9.1	6.1	23.49	14.14	38- Jhansi
39- yfyri j	5.6	3.5	12.80	6.85	39- Lalitpur
40- gehj i j	7.3	5.6	12.01	8.44	40- Hamirpur
41- egkck	8.5	4.5	14.43	6.87	41- Mahoba
42- clnk	6.5	4.9	7.40	5.13	42- Banda
43- fp=dW	5.8	3.4	5.82	2.82	43- Chitrakoot
clnsy [k. M l EHKkx	7.1	4.7	12.36	7.28	Bundelkhand Region
44- irkl x<+	13.6	9.6	25.11	15.70	44- Pratapgarh
45- dks kEch	11.1	7.7	23.31	15.17	45- Kaushambi
46- bygkckn	14.0	10.2	25.78	15.95	46- Allahabad
47- Q&ckckn	12.3	8.7	33.26	20.69	47- Faizabad
48- vEcndj uxj	12.1	9.6	21.12	14.64	48- Ambedkar Nagar
49- l Yrkui j	14.1	8.2	42.25	21.55	49- Sultanpur
50- cgjtkp	13.7	6.2	16.89	6.47	50- Bahraich
51- JkoLrh	12.6	8.5	17.34	10.05	51- Shravasti
52- cyjkei j	11.5	9.3	17.83	12.82	52- Balrampur
53- xlsMk	8.8	7.9	14.81	14.13	53- Gonda
54- fl) kfkz uxj	18.5	10.1	18.33	8.72	54- Siddharth Nagar
55- cLrh	13.9	11.8	29.81	22.25	55- Basti
56- l rdchj uxj	19.4	11.1	33.02	16.81	56- Sant Kabir Nagar
57- egjkt xat	19.0	10.7	23.01	11.12	57- Mahrajganj
58- xis [ki j	26.6	17.4	31.87	18.47	58- Gorakhpur
59- clq khuxj	32.9	11.9	27.55	8.54	59- Kushinagar
60- nqfj ; k	21.9	12.4	25.05	12.47	60- Deoria
61- vktex<+	13.9	9.9	23.74	14.82	61- Azamgarh
62- eA	16.3	11.2	14.23	8.45	62- Mau
63- cfy ; k	16.3	11.2	37.08	22.61	63- Ballia
64- tk&i j	18.5	9.6	28.09	12.96	64- Jaunpur
65- xkt hi j	12.0	9.1	19.48	12.78	65- Ghazipur
66- pUnkSyh	12.7	10.4	18.05	12.66	66- Chandauli
67- okjk. kl h	19.9	19.9	14.70	12.82	67- Varanasi
68- l rjfonkl uxj	18.7	16.4	22.34	17.08	68- Sant Ravidas Nagar
69- fe tk&j	9.8	7.9	8.85	6.17	69- Mirzapur
70- l ksHknz	9.6	5.4	8.63	3.99	70- Sonbhadra
i w&Z l EHKkx	14.7	9.9	23.00	13.63	Eastern Region
mRrj i ns k	12.0	8.6	22.41	14.09	Uttar Pradesh

@ i'kq.kuk o'kz 1997 ij vk/MfjrA Based on cattle census 1997

i'kq.kuk o'kz 2003 ij vk/MfjrA Based on cattle census 2003

ftyl@l EHKkx	83-ifr yk[k nqkk# i'kq/ka ij nq/k mRiknd lgdkjh lfevr;ka dha lq; k		84-ifr g0 foHkkxh; eRL; ikyu {ks- ij eRL; mRiknu %fdOxtk0½		District/Region
	No. of Milk productive cooperative societies per lakh of Milch cattle		Production of Fish per hec. in departmental area of Fisheries		
	2000-01a	2006-07#	2000-01*	2007-08	
	251	252	253	254	
1- l gkjuig	78	49	2517	3000	1- Saharanpur
2- eq:QQjuxj	101	78	2517	3050	2- Muzaffargar
3- fctulq	109	162	2572	3500	3- Bijnor
4- ejlknckn	273	184	2245	2676	4- Moradabad
5- jkeij	73	68	2475	3000	5- Rampur
6- T; kfrckQyys uxj	127	-	2290	2950	6- Jyotiba Pnute Nasir
7- ejB	203	165	2517	2600	7- Meerut
8- clxi r	-	-	2433	3000	8- Baghpat
9- xkft; kckn	139	76	2685	2950	9- Ghaziabad
10- xkfecq uxj	-	85	2349	3000	10- G.B.Nagar
11- cy/ln'kgj	158	119	2853	3100	11- Bulandshahr
12- vytx<+	173	105	2609	3000	12- Aligarh
13- gkfkj l	359	-	2391	2800	13- Hathras
14- eFkj k	49	35	2468	3200	14- Mathura
15- vlxjk	196	74	2405	2949	15- Agra
16- fQjst kckn	133	0	2664	3333	16- Firozabad
17- ,Vk	104	44	2576	3170	17- Etah
18- eSi gh	128	72	2584	3274	18- Mainpuri
19- cnk; W	203	109	2332	3142	19- Budaun
20- cjsyh	138	69	2400	2900	20- Bareilly
21- ihyhHkr	39	31	3071	3750	21- Pilibhit
22- 'MgtgWj	100	116	2517	3070	22- Shahjahanpur
23- Q: T kckn	204	144	2649	3405	23- Farrukhabad
24- clukst	97	57	2353	2887	24- Kannauj
25- bVkok	112	113	2391	2952	25- Etawah
26- vkj\$ k	106	-	2299	2740	26- Auraiya
if'peh l EHKkx	119	83	2506	3054	Western Region
27- y[kheij [khjh	85	41	2433	3000	27- Kheri
28- l hrki j	97	54	2411	3000	28- Sitapur
29- gjnkbZ	134	83	2462	3000	29- Hardoi
30- mluko	56	33	2112	2850	30- Unnao
31- y[kuA	285	191	2185	2916	31- Lucknow
32- jk; cjsyh	41	51	2349	2800	32- Rae Bareli
33- dkuig ngkr	157	..	2509	2991	33- Kanpur Dehat
34- dkuig uxj	364	211	2279	2866	34- Kanpur Nagar
35- Orgij	145	98	2156	3204	35- Fatehpur
36- ckjkcsh	238	118	2307	2750	36- Barabanki
clsh; l EHKkx	122	82	2320	2938	Central Region

@ i'kq.kuk o%2 1997 ij vk/MjrA Based on cattle census 1997

i'kq.kuk o%2 2003 ij vk/MjrA Based on cattle census 2003

* l d kks/kr Revi ed * Revised

ftyk@l EHKkx	83-ifr yk[k nqkk# i'kq/ka ij nq/k mRiknd lgdkjh lfevr;ka dha lq;k		84-ifr g0 foHkcxh; eRL; ikyu {ks- ij eRL; mRiknu %fd0xk0½		District/Region
	No. of Milk productive cooperative		Production of Fish per hec. In		
	2000-01a	2006-07#	2000-01*	2007-08	
	251	252	253	254	
37- tkylk	62	18	1846	2700	37- Jalaun
38- >klW h	-	28	1913	2500	38- Jhansi
39- yfyri j	-	-	2173	2650	39- Lalitpur
40- gehj ij	53	43	1930	2200	40- Hamirpur
41- egkck	-	-	1678	2000	41- Mahoba
42- cknk	-	-	2517	2500	42- Banda
43- fp=dW	-	58	2567	2470	43- Chitrakoot
chnsy[k.M l EHKk	17	20	2089	2431	Bundelkhand Region
44- irki x<	6	44	2198	2840	44- Pratapgarh
45- dks kEch	141	-	2165	2680	45- Kaushambi
46- bygtckn	142	101	2139	2831	46- Allahabad
47- QStckn	226	111	2349	2800	47- Faizabad
48- vEcndj uxj	139	-	2349	2812	48- Ambedkar Nagar
49- l rruki j	133	77	1749	2716	49- Sultanpur
50- cgjtkp	147	46	2433	3000	50- Bahraich
51- JkoLrh	-	108	2265	2800	51- Shrawasti
52- cyjkeij	60	58	2156	2821	52- Balrampur
53- xlsMk	88	71	2341	2930	53- Gonda
54- fl) kfkz uxj	62	57	2266	2700	54- Siddharth Nagar
55- cLrh	239	173	2233	2671	55- Basti
56- l rrdchj uxj	105	-	2433	3000	56- Sant Kabir Nagar
57- egjkt xat	71	55	2139	2850	57- Mahrajganj
58- xls [ki j	115	68	2450	3070	58- Gorakhpur
59- dq khuxj	111	21	2228	2700	59- Kushinagar
60- n0fj; k	152	62	2408	3000	60- Deoria
61- vktex<	39	13	2052	2550	61- Azamgarh
62- eA	52	28	2307	2774	62- Mau
63- cfy; k	124	59	2097	2500	63- Ballia
64- tkbi j	88	18	2441	3000	64- Jaunpur
65- xkthij	58	25	2517	3050	65- Ghazipur
66- plnksh	329	-	2593	3100	66- Chandauli
67- okjk. kl h	267	270	2249	2710	67- Varanasi
68- l rjfonkl uxj	581	-	2584	3100	68- Sant Ravidas Nagar
69- fetkij	10	17	2181	2800	69- Mirzapur
70- l kshkn	-	-	2249	2700	70- Sonbhadra
i wdz l EHKkx	82	54	2280	2834	Eastern Region
mRrj i zns k	98	67	2350	2890	Uttar Pradesh

@ i'kq. kuk o%z 1997 ij vk/WfjrA Based on cattle census 1997

i'kq. kuk o%z 2003 ij vk/WfjrA Based on cattle census 2003

* l d kks/kr Revi ed * Revised

ftyk@l EHKkx	85-ifr 0; fDr nq/k mi yC/krk		86-i 'kq/ku ?kuRo		District/Region
	Per capita milk availability		Livestock density		
	2000-01	2006-07	1997	2003	
	255	256	257	258	
1- I gkjuig	1.2	0.2	252	207	1- Saharanpur
2- eif QOjuxj	3.0	0.9	269	282	2- Muzaffarnagar
3- fctulq	2.1	0.1	189	205	3- Bijnor
4- ejinkcln	5.7	0.9	228	302	4- Moradabad
5- jkeij	1.2	0.0	210	256	5- Rampur
6- T; kfrckQys uxj	-	-	297	215	6- Jyotiba Pnute
7- ejB	7.2	6.4	289	303	7- Meerut
8- clxi r	-	-	368	355	8- Baghpat
9- xkft; kcln	2.1	1.2	495	551	9- Ghaziabad
10- xkfecq uxj	3.5	21.3	272	235	10- G.B.Nagar
11- cy/ln' kgj	11.5	0.4	279	347	11- Bulandshahr
12- vlyhx<	5.4	0.9	242	288	12- Aligarh
13- gkfkjl	-	-	289	284	13- Hathras
14- eFkj k	2.8	0.0	206	285	14- Mathura
15- vlxjk	4.9	0.4	213	312	15- Agra
16- fQjktkcln	3.3	0.0	278	330	16- Firozabad
17- , Vk	3.8	0.1	208	268	17- Etah
18- eSri gh	2.9	0.2	194	214	18- Mainpuri
19- cnk; ll	6.2	0.0	229	267	19- Budaun
20- cjsyh	1.2	0.9	213	226	20- Bareilly
21- ihyhHkr	0.3	0.1	142	142	21- Pilibhit
22- 'MgtgWj	1.0	0.2	218	185	22- Shahjahanpur
23- Q: T kckcln	6.2	1.2	320	251	23- Farrukhabad
24- clUukSt	-	0.0	294	320	24- Kannauj
25- bVkok	2.6	0.0	272	254	25- Etawah
26- vlgSk	0.0	-	241	254	26- Auraiya
if' peh l EHKkx	3.5	1.1	242	264	Western Region
27- yLkheig [khjh	-	0.0	160	158	27- Kheri
28- I hrki j	1.1	0.4	283	273	28- Sitapur
29- gjnkbz	1.6	0.1	226	230	29- Hardoi
30- mluko	0.6	0.0	259	276	30- Unnao
31- y [kuA	3.0	10.0	245	259	31- Lucknow
32- jk; cjsyh	0.5	0.4	337	284	32- Rae Bareli
33- dkuig ngkr	0.0	0.0	271	244	33- Kanpur Dehat
34- dkuig uxj	5.0	5.7	210	271	34- Kanpur Nagar
35- Qrgij	4.4	0.1	315	292	35- Fatehpur
36- ckjkcsh	4.3	0.3	279	244	36- Barabanki
clbnh; l EHKkx	2.2	2.2	253	246	Central Region

ftyk@l EHKkx	85-ifr 0; fDr nq/k mi yC/krk		86-i 'kq/ku ?kuRo		District/Region
	Per capita milk availability		Livestock density		
	2000-01	2006-07	1997	2003	
	255	256	257	258	
37- tkyk&	0.9	0.2	157	174	37- Jalaun
38- >klw h	0.1	0.1	160	155	38- Jhansi
39- yfyri j	-	-	143	154	39- Lalitpur
40- gelji j	0.7	0.1	146	136	40- Hamirpur
41- egkck	-	-	145	176	41- Mahoba
42- clnk	0.0	-	214	180	42- Banda
43- fp=clw	-	0.2	173	216	43- Chitrakoot
clnsy[k.M l EHKc	0.3	0.1	163	167	Bundelkhand Region
44- irki x<+	0.1	0.1	317	281	44- Pratapgarh
45- clS kEch	-	-	370	305	45- Kaushambi
46- byglckn	1.9	2.4	285	301	46- Allahabad
47- QStckn	2.0	0.8	312	326	47- Faizabad
48- vEcndj uxj	-	-	282	265	48- Ambedkar Nagar
49- lYrku i j	1.1	0.3	271	293	49- Sultanpur
50- cgjlbp	1.7	0.1	221	287	50- Bahraich
51- Jkolrh	-	-	204	192	51- Shravasti
52- cyjkei j	-	0.0	217	185	52- Balrampur
53- xlsMk	0.8	0.1	317	271	53- Gonda
54- fl) kFkz uxj	0.2	0.1	210	238	54- Siddharth Nagar
55- cLrh	1.6	0.3	227	199	55- Basti
56- lardchj uxj	-	-	203	224	56- Sant Kabir Nagar
57- egjkt x&	0.2	0.1	229	209	57- Mahrajganj
58- xis [ki j	0.2	0.5	184	208	58- Gorakhpur
59- clq khuxj	-	0.0	180	224	59- Kushinagar
60- n&fj; k	0.4	0.1	240	230	60- Deoria
61- vktex<+	0.0	0.0	302	315	61- Azamgarh
62- eA	0.1	0.1	284	308	62- Mau
63- cfy; k	0.6	0.1	241	222	63- Ballia
64- tk&i j	0.5	0.1	219	292	64- Jaunpur
65- xkt&i j	0.6	0.1	305	302	65- Ghazipur
66- plnksyh	-	-	165	177	66- Chandauli
67- Okjk.kl h	2.5	2.4	400	293	67- Varanasi
68- larjfonkl uxj	-	-	282	268	68- Sant Ravidas Nagar
69- fetkl j	0.0	0.1	199	200	69- Mirzapur
70- l kuHknz	-	-	108	147	70- Sonbhadra
i w&h l EHKc	0.6	0.4	242	247	Eastern Region
mRrj i ns k	1.9	1.0	234	243	Uttar Pradesh

ftyl@l EHKkx	87-ifr yk[k tul d;k ij vks kfxd {ks-ka dh l d;k		88-ifr yk[k tul d;k ij y?kq m kska dh l d;k		District/Region
	No. of Industrial areas per lakh population		No. of small scale industries per lakh population		
	2000-01	2007-08	2000-01	2007-08	
	259	260	261	262	
1- l gkjuij	0.04	0.03	26.7	23.5	1- Saharanpur
2- et QQjuxj	0.03	0.03	32.2	29.3	2- Muzaffarnagar
3- fctulj	-	0.00	12.6	15.0	3- Bijnor
4- ejknkcn	0.05	0.04	21.8	17.9	4- Moradabad
5- jkeij	0.05	0.09	25.5	23.9	5- Rampur
6- T; kfrckQys uxj	0.00	0.13	15.4	15.6	6- Jyotiba Phule Nagar
7- ejB	0.10	0.09	46.4	41.8	7- Meerut
8- clxir	0.09	0.08	28.5	28.9	8- Baghpat
9- xkft; kcn	0.40	0.31	40.9	33.5	9- Ghaziabad
10- xkfrceq uxj	0.42	0.41	30.7	78.1	10- G.B.Nagar
11- cyUn' kgj	0.14	0.03	31.0	29.3	11- Bulandshahr
12- vylx<+	0.03	0.09	10.9	17.4	12- Aligarh
13- gkflj l	0.08	0.07	16.5	21.0	13- Hathras
14- eFljk	0.24	0.26	18.4	24.6	14- Mathura
15- vlxjk	0.08	0.09	21.0	19.9	15- Agra
16- fQjstkcnc	0.10	0.04	23.3	21.0	16- Firozabad
17- , vk	0.04	0.06	7.6	11.3	17- Etah
18- esi gh	0.06	0.06	8.8	15.3	18- Mainpuri
19- cnk; W	0.03	0.03	19.4	16.8	19- Budaun
20- cjsyh	0.03	0.02	24.2	22.1	20- Bareilly
21- ihyHkhr	-	0.00	33.2	28.1	21- Pilibhit
22- 'kgtgkkgj	0.04	0.07	24.6	22.5	22- Shahjahanpur
23- Q: T kckn	-	0.06	21.5	22.0	23- Farrukhabad
24- dUukst	-	0.00	11.6	13.3	24- Kannauj
25- bVkok	-	0.00	17.3	21.9	25- Etawah
26- vlgS k	-	0.08	9.8	3.6	26- Auraiya
if' peh l EHKkx	0.08	0.08	23.2	23.5	Western Region
27- [khjh	0.03	0.03	11.1	13.2	27- Kheri
28- l hrki j	0.06	0.05	9.5	9.7	28- Sitapur
29- gjnkbZ	0.03	0.03	13.4	10.2	29- Hardoi
30- mbuko	0.15	0.17	23.8	14.6	30- Unnao
31- y [kuA	0.08	0.07	22.8	21.3	31- Lucknow
32- jk; cjsyh	0.38	0.31	15.9	15.1	32- Rae Bareli
33- dkuij ngkr	0.25	0.23	19.7	19.9	33- Kanpur Dehat
34- dkuij uxj	0.12	0.17	17.2	18.5	34- Kanpur Nagar
35- Qrgij	0.04	0.04	21.0	20.2	35- Fatehpur
36- ckjkcadh	0.04	0.10	17.4	12.5	36- Barabanki
clsh; l EHKkx	0.11	0.11	16.8	15.3	Central Region

ftyl@l EHKkx	87-ifr yk[k tul d; k ij vks] kfxd {ks-ka dh l d; k		88-ifr yk[k tul d; k ij y?kq m kska dh l d; k		District/Region
	No. of Industrial areas per lakh population		No. of small scale industries per lakh population		
	2000-01	2007-08	2000-01	2007-08	
	259	260	261	262	
37- tkykdi	0.14	0.13	23.60	24.34	37- Jalaun
38- >klh	0.11	0.15	30.08	23.94	38- Jhansi
39- yfyri j	0.20	0.18	36.93	14.54	39- Lalitpur
40- gehj i j	0.10	0.09	20.96	23.45	40- Hamirpur
41- egksck	-	0.00	19.91	9.51	41- Mahoba
42- cknk	0.13	0.12	20.14	6.16	42- Banda
43- fp=dW	0.25	0.21	14.04	10.00	43- Chitrakoot
chnsy [k. M l EHKkx	0.13	0.13	24.34	16.94	Bundelkhand Region
44- irki x<+	0.04	0.00	7.21	9.78	44- Pratapgarh
45- dks kEch	-	0.00	10.09	17.47	45- Kaushambi
46- bykgckn	0.02	0.02	13.41	9.18	46- Allahabad
47- QStckcn	0.10	0.08	17.98	3.94	47- Faizabad
48- vEcndj uxj	-	0.00	13.81	12.66	48- Ambedkar Nagar
49- l rku i j	0.38	0.33	6.64	12.98	49- Sultanpur
50- cgjkbp	-	0.00	15.26	14.63	50- Bahraich
51- Jkolrh	-	0.00	5.16	5.94	51- Shravasti
52- cyjkei j	0.06	0.00	3.29	4.03	52- Balrampur
53- xks Mk	-	0.00	11.68	10.71	53- Gonda
54- fl) kFAZ uxj	-	0.00	6.79	6.47	54- Siddharth Nagar
55- cLrh	0.05	0.04	13.66	13.25	55- Basti
56- l rdchj uxj	0.07	0.06	3.54	3.77	56- Sant Kabir Nagar
57- egjkt xat	-	0.00	10.26	9.22	57- Mahrajganj
58- xkj [ki j	0.03	0.02	12.29	12.36	58- Gorakhpur
59- dq khuxj	-	0.00	4.16	3.59	59- Kushinagar
60- nDfj; k	0.04	0.03	11.46	13.26	60- Deoria
61- vktex<+	-	0.00	5.62	6.17	61- Azamgarh
62- eA	0.05	0.05	16.39	16.01	62- Mau
63- cfy; k	-	0.00	15.20	14.91	63- Ballia
64- tkui j	-	0.02	12.27	11.27	64- Jaunpur
65- xktthi j	-	0.00	14.74	15.07	65- Ghazipur
66- plnkSyh	0.06	0.11	16.33	14.71	66- Chandauli
67- okjk. kl h	-	0.03	17.16	15.63	67- Varanasi
68- l rjfonkl uxj	0.07	0.07	9.33	19.43	68- Sant Ravidas Nagar
69- fetkl j	-	0.00	13.18	14.43	69- Mirzapur
70- l kshknz	0.07	0.00	21.18	21.93	70- Sonbhadra
i wdz l EHKkx	0.04	0.03	11.48	11.33	Eastern Region
mRrj i ns k	0.08	0.07	17.40	16.81	Uttar Pradesh

ft yk@l EHKkx	89-iãhðr dk; ÿr dkj [kkuka ea ifr Jfed 'kq vkof/kir eW; %000: 0½		90-ifr yk[k tulã;k ij iãhðr dk; ÿr dkj [kkuka ea yxs deþkfj; ka dh lã;k		District/Region
	Net value added per worker in registered factories (000 Rs)		No. of employees in registered factories per lakh of population		
	2000-01	2004-05	2000-01	2004-05	
	263	264	265	266	
1- l gkjuij	1035.29	1691.90	365	411	1- Saharanpur
2- eþQOQjuxj	347.01	318.02	255	394	2- Muzaffarnagar
3- fctulj	90.41	120.75	642	678	3- Bijnor
4- egiñkcln	168.70	83.94	442	785	4- Moradabad
5- jkeij	446.58	254.72	308	456	5- Rampur
6- T; kfrckQmys uxj	93.80	395.27	523	948	6- Jyotiba Phule Nagar
7- eþB	418.94	313.31	424	597	7- Meerut
8- clxir	240.91	290.58	167	276	8- Baghpat
9- xkft; kcln	447.80	742.88	1099	1595	9- Ghaziabad
10- xkfrceþ uxj	581.15	363.57	4391	8876	10- G.B.Nagar
11- cy/ln'kgj	335.12	281.54	287	323	11- Bulandshahr
12- vyhx<+	702.61	229.25	164	262	12- Aligarh
13- gkfkjl	311.42	1052.79	106	211	13- Hathras
14- eþkjk	245.30	90.98	393	451	14- Mathura
15- vlxjk	222.33	113.57	280	792	15- Agra
16- fQjktkcln	299.21	119.70	232	703	16- Firozabad
17- ,Vk	197.05	22.32	53	36	17- Etah
18- eþijh	337.60	56.51	28	88	18- Mainpuri
19- cnk; W	1321.74	851.56	66	80	19- Budaun
20- cjsyh	242.81	373.49	289	321	20- Bareilly
21- ihyhHkhr	276.61	190.87	191	293	21- Pilibhit
22- 'kgtgkWj	540.73	559.36	249	225	22- Shahjahanpur
23- Q: Ækcln	370.15	82.97	49	171	23- Farrukhabad
24- dUukSt	372.13	99.13	96	227	24- Kannauj
25- bVkok	355.20	54.50	28	169	25- Etawah
26- vkj\$ k	6005.85	61.74	72	42	26- Auraiya
i' peh l EHKkx	411.98	362.02	389	645	Western Region
27- [khjh	139.32	317.83	300	262	27- Kheri
28- l hrki j	236.23	380.79	132	126	28- Sitapur
29- gjñkbZ	472.87	259.56	24	36	29- Hardoi
30- mßuko	226.40	232.78	137	251	30- Unnao
31- y [kuÄ	310.85	541.89	249	315	31- Lucknow
32- jk; cjsyh	163.35	171.72	118	102	32- Rae Bareli
33- dkui j ngkr	2012.74	484.62	318	323	33- Kanpur Dehat
34- dkui j uxj	357.60	177.59	573	895	34- Kanpur Nagar
35- Orgi j	253.50	290.98	92	73	35- Fatehpur
36- ckjkcadh	60.17	150.67	142	196	36- Barabanki
clñh; l EHKkx	408.05	276.77	219	281	Central Region

ft yk@l EHKkx	89-iaħdr dk; ĩr dkj [kkuka ea ifr Jfed 'kq vkof/kir eW; %000: 0½		90-ifr yk[k tulđ;k ij iaħdr dk; ĩr dkj [kkuka ea yxs deġkř; ka dh lđ;k		District/Region
	Net value added per worker in registered factories (000 Rs)		No. of employees in registered factories per lakh of population		
	2000-01	2004-05	2000-01	2004-05	
	263	264	265	266	
37- tkykr	1817.59	1925.43	66	62	37- Jalaun
38- >kw h	17.41	326.89	241	228	38- Jhansi
39- yfyri j	1186.20	16.16	31	21	39- Lalitpur
40- geġi j	711.33	2802.85	29	46	40- Hamirpur
41- egkck	193.43	95.38	7	15	41- Mahoba
42- cknk	69.52	145.91	2	4	42- Banda
43- fp=dW	135.55	3057.43	2	22	43- Chitrakoot
cġnsy [k.M l EHKkx	433.47	896.96	71	72	Bundelkhand Region
44- irki x<+	128.76	266.74	5	6	44- Pratapgarh
45- dks kEch	651.33	317.34	24	7	45- Kaushambi
46- bygkckn	278.94	380.29	270	202	46- Allahabad
47- Qřtkckn	854.43	424.29	92	70	47- Faizabad
48- vEcndj uxj	352.69	630.83	21	63	48- Ambedkar Nagar
49- l ĩrkui j	498.10	1338.00	129	113	49- Sultanpur
50- cgjkbp	20.34	167.81	80	87	50- Bahraich
51- Jkolrh	-68.00	*	1	*	51- Shravasti
52- cyjkei j	524.92	845.91	112	130	52- Balrampur
53- xks Mk	589.46	583.31	58	34	53- Gonda
54- fl) kFAZ uxj	*	*	*	*	54- Siddharth Nagar
55- cLrh	260.34	206.55	62	58	55- Basti
56- l rdchj uxj	67.90	549.19	21	27	56- Sant Kabir Nagar
57- egjkt xat	254.62	92.63	60	43	57- Mahrajganj
58- xkj [ki j	181.54	219.85	126	175	58- Gorakhpur
59- dġ khuxj	202.44	86.39	128	112	59- Kushinagar
60- nřfj ; k	27.51	50.44	78	56	60- Deoria
61- vktex<+	83.95	11.26	26	19	61- Azamgarh
62- eĀ	37.74	157.76	148	60	62- Mau
63- cfy ; k	41.13	41.37	19	15	63- Ballia
64- tkġi j	183.24	236.67	77	65	64- Jaunpur
65- xkthi j	60.15	41.99	35	50	65- Ghazipur
66- plnksyh	250.01	157.45	62	138	66- Chandauli
67- okjk.kl h	432.65	289.70	116	118	67- Varanasi
68- l rjfonkl uxj	253.60	166.23	175	252	68- Sant Ravidas Nagar
69- fe tkġi j	1583.63	94.88	32	46	69- Mirzapur
70- l ksiHknz	952.16	1363.23	961	801	70- Sonbhadra
i wġz l EHKkx	421.76	548.11	104	97	Eastern Region
mRrj i nř k	413.41	375.71	228	331	Uttar Pradesh

uks/ % * p; fur ifrn'kz dkj [kkuka dh lph ea l fEefyr uġha

Note:-

* Selected not included in sample factories.

ftYk@l EHKkx	91-ifr 0; fDr vk\$ kfxd mRiknu dk l dy eW; %: 0½		92-ifr yk[k tul[; k ij iãhðr dk; jr dkj[kkuka dh l[; k		District/Region
	Per capita gross value of industrial production(Rs)		No. of working factories per lakh of population		
	2000-01	2004-05	2000-01	2004-05	
	267	268	269	270	
1- l gkjuig	4719	6063	7.4	6.7	1- Saharanpur
2- eð QQjuxj	4795	7600	11.3	8.6	2- Muzaffarnagar
3- fctuk\$	3265	3877	6.9	6.1	3- Bijnor
4- egi kncin	4218	5384	9.0	7.8	4- Moradabad
5- jkeij	3911	4109	7.5	5.8	5- Rampur
6- T; kfrckQys uxj	4009	8556	6.0	6.3	6- Jyotiba Phule Nagar
7- eJB	7894	6972	16.7	13.8	7- Meerut
8- clxir	2227	3525	2.9	4.0	8- Baghpat
9- xkft; kcin	27082	34395	40.2	31.0	9- Ghaziabad
10- xk\$ecq uxj	118162	184651	169.7	128.6	10- G.B.Nagar
11- cy/ln' kgj	6540	7330	8.8	7.9	11- Bulandshahr
12- vyhx<+	3793	3426	7.5	5.5	12- Aligarh
13- gkfkjl	1042	1551	5.5	6.4	13- Hathras
14- efkjk	5963	4685	7.6	7.2	14- Mathura
15- vlxjk	2562	4714	11.5	13.4	15- Agra
16- fQjktkcin	2314	3291	13.9	13.0	16- Firozabad
17- , Vk	548	398	1.3	1.0	17- Etah
18- eSi gh	836	554	3.9	4.7	18- Mainpuri
19- cnk; W	2187	2323	0.9	0.8	19- Budaun
20- cjsyh	3826	3758	6.1	5.8	20- Bareilly
21- ihyhHkhr	2379	2889	4.6	3.8	21- Pilibhit
22- 'kgtgkWj	3629	3720	5.4	4.1	22- Shahjahanpur
23- Q: [kckin	345	638	3.1	4.1	23- Farrukhabad
24- dUukst	1341	715	7.0	7.4	24- Kannauj
25- bVkok	379	873	4.7	5.3	25- Etawah
26- vk\$S k	6151	222	1.5	1.5	26- Auraiya
if* peh l EHKkx	7042	9462	12.2	10.6	Western Region
27- [khjh	2864	3594	4.2	3.4	27- Kheri
28- l hrki j	1589	1754	3.2	2.4	28- Sitapur
29- gjnkbz	397	462	1.0	1.1	29- Hardoi
30- mbuko	2136	4193	5.2	4.0	30- Unnao
31- y [kuA	3209	4378	10.4	9.5	31- Lucknow
32- jk; cjsyh	1017	928	1.9	1.4	32- Rae Bareli
33- dkui j ngkr	8713	12860	8.2	6.9	33- Kanpur Dehat
34- dkui j uxj	8317	10115	25.1	23.5	34- Kanpur Nagar
35- Orgi j	2297	2601	3.7	3.3	35- Fatehpur
36- ckjkcadh	1169	2792	2.6	3.1	36- Barabanki
clsh; l EHKkx	3095	4152	7.2	6.6	Central Region

ftyk@l EHKkx	91-ifr 0; fDr vk\$ kfxd mRiknu dk l dy eW; %: 0½		92-ifr yk[k tul d; k ij iãhãr dk; jr dkj [kkuka dh l d; k		District/Region
	Per capita gross value of industrial production(Rs)		No. of working factories per lakh of population		
	2000-01	2004-05	2000-01	2004-05	
	267	268	269	270	
37- tkyKk	1642	1932	2.7	1.9	37- Jalaun
38- >Kk h	2906	3681	5.6	4.0	38- Jhansi
39- yfyri g	1018	336	0.7	0.8	39- Lalitpur
40- geji g	1587	2108	1.5	1.4	40- Hamirpur
41- egkck	47	50	2.7	2.0	41- Mahoba
42- cknk	24	17	0.4	0.3	42- Banda
43- fp=dW	10	603	0.1	0.2	43- Chitrakoot
cñny [k. M l EHKkx	1238	1491	2.3	1.7	Bundelkhand Region
44- irki x<+	23	22	0.8	0.8	44- Pratapgarh
45- dKs kEch	127	37	0.6	0.7	45- Kaushambi
46- bygkckn	5038	5869	3.1	3.0	46- Allahabad
47- QStkckn	1948	1226	3.2	3.0	47- Faizabad
48- vEcdj uxj	129	417	1.5	2.0	48- Ambedkar Nagar
49- l rkuig	2656	3159	1.2	1.5	49- Sultanpur
50- cgjkbp	1050	1172	2.0	1.7	50- Bahraich
51- Jkolrh	19	*	0.1	*	51- Shravasti
52- cyjkeig	1867	2321	0.6	0.9	52- Balrampur
53- xks Mk	806	636	0.5	0.6	53- Gonda
54- fl) kFAZ uxj	*	*	*	*	54- Siddharth Nagar
55- cLrh	614	648	0.3	0.3	55- Basti
56- l rdchj uxj	206	754	0.6	0.9	56- Sant Kabir Nagar
57- egjkt xat	476	622	1.0	0.8	57- Mahrajganj
58- xlg [ki g	1007	2161	3.1	3.0	58- Gorakhpur
59- dq khuxj	851	738	0.4	0.4	59- Kushinagar
60- nãfj; k	345	225	0.7	0.8	60- Deoria
61- vktex<+	77	50	0.8	0.7	61- Azamgarh
62- eÅ	609	348	2.3	1.7	62- Mau
63- cfy; k	67	67	0.7	0.3	63- Ballia
64- tkki g	1217	2033	2.1	2.1	64- Jaunpur
65- xkthi g	114	199	1.8	1.3	65- Ghazipur
66- plnksyh	901	2745	5.6	6.9	66- Chandauli
67- okjk. kl h	1072	1647	6.4	5.4	67- Varanasi
68- l rjfonkl uxj	1416	2674	3.7	4.8	68- Sant Ravidas Nagar
69- fe tkã g	580	354	4.0	3.5	69- Mirzapur
70- l kshknz	12261	15200	1.3	1.0	70- Sonbhadra
i wãz l EHKkx	1324	1690	1.9	1.8	Eastern Region
mRrj iznã k	3743	4989	6.7	5.9	Uttar Pradesh

ukv/% * p; fur ifrn'kz dkj [kkuka dh l ph ea l fEefyr ugha

Note:-

* Selected not included in sample factories.

ftyk@l EHkx	93-iaãhãr dk;ãr dkj[kkuka dk ftyõj ifr'kr forj.k		94-ifr iaãhãr dk;ãr dkj[kkuka ea vks r Jfed		District/Region
	Districtwise percentage distribution of registered factories		Average workers per registered working factory		
	2000-01	2004-05	2000-01	2004-05	
	271	272	273	274	
1- l gkjuij	1.9	1.9	34.3	45.7	1- Saharanpur
2- eq:QQjuxj	3.6	3.1	23.0	35.0	2- Muzaffarnagar
3- fctulj	2.0	2.0	75.8	98.7	3- Bijnor
4- ejknkcn	3.0	3.1	48.6	91.2	4- Moradabad
5- jkeij	1.3	1.2	38.3	66.8	5- Rampur
6- T; kfrckQys uxj	0.8	0.9	111.5	128.9	6- Jyotiba Phule Nagar
7- ejB	4.5	4.2	20.4	30.1	7- Meerut
8- clxir	0.3	0.5	56.3	53.8	8- Baghpat
9- xkft; kcln	11.9	11.0	27.6	36.0	9- Ghaziabad
10- xkfrceq uxj	18.1	16.4	38.8	50.2	10- G.B.Nagar
11- cy/ln'kgj	2.3	2.3	31.7	29.0	11- Bulandshahr
12- vyhx<+	2.0	1.7	37.0	40.8	12- Aligarh
13- gkFjl	0.7	0.8	25.7	29.2	13- Hathras
14- eFkj k	1.4	1.5	22.7	50.3	14- Mathura
15- vlxjk	3.8	5.0	38.7	52.9	15- Agra
16- fQjst kcln	2.6	2.8	19.1	44.9	16- Firozabad
17- , Vr	0.3	0.3	33.8	27.2	17- Etah
18- esi gh	0.6	0.8	11.2	15.8	18- Mainpuri
19- cnk; W	0.2	0.2	75.6	80.8	19- Budaun
20- cjsyh	2.0	2.1	36.9	42.7	20- Bareilly
21- ihytHkhr	0.7	0.6	42.3	56.4	21- Pilibhit
22- 'kgtgkkgj	1.2	1.1	31.6	39.7	22- Shahjahanpur
23- Q: [kcln	0.4	0.7	22.8	34.3	23- Farrukhabad
24- dUukst	0.9	1.0	20.3	25.1	24- Kannauj
25- bVkok	0.6	0.7	9.6	26.9	25- Etawah
26- vkj\$ k	0.2	0.2	8.3	23.7	26- Auraiya
if'peh l EHkx	67.3	66.0	34.7	47.6	Western Region
27- [khjh	1.2	1.1	46.4	58.7	27- Kheri
28- l hrki j	1.0	0.9	40.3	38.3	28- Sitapur
29- gjnksZ	0.3	0.4	19.2	25.4	29- Hardoi
30- mßuko	1.3	1.1	42.3	50.1	30- Unnao
31- y[kuÅ	3.4	3.6	20.9	24.2	31- Lucknow
32- jk; cjsyh	0.5	0.4	71.5	60.7	32- Rae Bareli
33- dkuij ngkr	1.2	1.1	28.5	38.7	33- Kanpur Dehat
34- dkuij uxj	9.4	10.0	22.4	28.7	34- Kanpur Nagar
35- Qrgij	0.8	0.8	12.2	15.4	35- Fatehpur
36- ckjkcãh	0.6	0.8	41.8	50.4	36- Barabanki
dßnh; l EHkx	19.7	20.2	26.9	32.7	Central Region

ftyl@l EHKkx	93-iaãhdr dk;ãr dkj[kkuka dk ftyokj ifr'kr forj.k		94-ifr iaãhdr dk;ãr dkj[kkuka ea vks r Jfed		District/Region
	Districtwise percentage distribution of registered factories		Average workers per registered working factory		
	2000-01	2004-05	2000-01	2004-05	
	271	272	273	274	
37- tkykã	0.4	0.3	19.2	27.2	37- Jalaun
38- >kw h	0.9	0.7	30.7	41.8	38- Jhansi
39- yfyri j	0.1	0.1	29.7	19.9	39- Lalitpur
40- gehji j	0.1	0.1	15.8	28.0	40- Hamirpur
41- egkck	0.2	0.1	1.9	4.7	41- Mahoba
42- cknk	0.1	0.0	3.5	13.5	42- Banda
43- fp=dw	0.0	0.0	11.0	90.0	43- Chitrakoot
chnsy [k.M l EHKkx	1.7	1.4	23.0	32.4	Bundelkhand Region
44- irki x<+	0.2	0.2	4.6	5.3	44- Pratapgarh
45- dks kEch	0.1	0.1	11.1	7.4	45- Kaushambi
46- bykgckn	1.4	1.5	61.2	45.2	46- Allahabad
47- Qskckn	0.6	0.6	20.9	17.0	47- Faizabad
48- vEcndj uxj	0.3	0.4	9.0	18.6	48- Ambedkar Nagar
49- lãrkui j	0.3	0.5	77.3	58.1	49- Sultanpur
50- cgjkbp	0.4	0.4	30.2	37.7	50- Bahraich
51- JkOLrh	*	*	8.0	*	51- Shravasti
52- cyjkeij	0.1	0.2	146.0	112.1	52- Balrampur
53- xks Mk	0.1	0.2	87.6	44.6	53- Gonda
54- fl) kFAZ uxj	*	*	*	*	54- Siddharth Nagar
55- CLrh	0.1	0.1	130.3	144.7	55- Basti
56- lãrdchj uxj	0.1	0.1	26.7	23.9	56- Sant Kabir Nagar
57- egjkt xat	0.2	0.2	46.6	38.8	57- Mahrajganj
58- xkj [ki j	1.1	1.1	33.4	47.6	58- Gorakhpur
59- dq khuxj	0.1	0.1	236.5	221.8	59- Kushinagar
60- nãfj; k	0.2	0.2	90.4	48.7	60- Deoria
61- vktex<+	0.3	0.3	21.6	19.1	61- Azamgarh
62- eÅ	0.4	0.3	54.8	25.4	62- Mau
63- cfy; k	0.2	0.1	21.5	32.4	63- Ballia
64- tkãi j	0.7	0.8	30.1	24.5	64- Jaunpur
65- xkthij	0.5	0.4	16.3	35.2	65- Ghazipur
66- plnkSyh	0.8	1.2	7.9	14.3	66- Chandauli
67- okjk.kl h	1.8	1.7	13.9	14.7	67- Varanasi
68- lãrjfonkl uxj	0.4	0.7	36.8	41.7	68- Sant Ravidas Nagar
69- fetkãj	0.8	0.8	4.2	10.0	69- Mirzapur
70- l kãHknz	0.2	0.2	550.7	646.9	70- Sonbhadra
i ndhã l EHKkx	11.3	12.3	41.5	39.9	Eastern Region
mRrj i ns k	100.0	100.0	25.7	43.4	Uttar Pradesh

ukv% * p; fur ifrn'kã dkj[kkuka dh lph ea l fEEfy r ugha

Note:-

* Selected not included in sample factories.

ftyl@l EHKkx	95-_.k tek vuqr		96-ifr yk[k tulq;k ij vuq fpr okf.kT; d c&lka dh lq;k		District/Region
	Credit deposit ratio		No. of scheduled commercial banks per lakh of population		
	2000-01	2007-08	2000-01	2007-08	
	275	276	277	278	
1- Tgjuig	37.18	78.26	5.0	5.0	1- Saharanpur
2- eqOQjuxj	40.17	86.68	5.2	4.9	2- Muzaffarnagar
3- fctulq	45.17	84.84	4.3	4.1	3- Bijnor
4- ejknckn	39.97	66.71	5.0	5.0	4- Moradabad
5- jkeig	56.55	67.55	5.0	4.9	5- Rampur
6- T;krckOys uxj	38.49	66.05	4.2	4.7	6- Jyotiba Phule Nagar
7- ejB	37.16	58.82	6.5	6.7	7- Meerut
8- clxir	21.25	56.08	4.1	4.2	8- Baghpat
9- xkft; kcln	36.60	56.24	6.5	6.9	9- Ghaziabad
10- xkft; kcln uxj	21.40	28.17	7.1	12.2	10- G.B.Nagar
11- cy/ln'kgj	24.12	44.64	4.8	4.7	11- Bulandshahr
12- vyhx<+	24.44	45.46	5.1	4.9	12- Aligarh
13- glFkl	32.82	78.14	5.2	5.1	13- Hathras
14- eFkl	29.16	57.29	6.4	6.1	14- Mathura
15- vlxjk	26.87	56.23	6.3	6.1	15- Agra
16- fQjst; kcln	29.94	58.46	4.0	3.6	16- Firozabad
17- ,Vk	32.04	47.61	4.0	3.6	17- Etah
18- eSi; gh	33.03	44.69	4.6	3.8	18- Mainpuri
19- cnk; W	45.66	59.92	3.9	2.7	19- Budaun
20- cjsyh	30.17	50.83	5.0	5.1	20- Bareilly
21- ihyhHkhr	42.19	71.30	4.7	4.3	21- Pilibhit
22- 'kgtgkWj	39.89	60.66	4.7	4.5	22- Shahjahanpur
23- Q; T; kcln	30.63	39.79	4.8	4.4	23- Farrukhabad
24- dUukst	33.52	55.38	4.3	3.7	24- Kannauj
25- bVkok	22.37	34.55	4.6	4.5	25- Etawah
26- vqS k	16.55	27.16	4.2	4.1	26- Auraiya
if' peh l EHKkx	42.17	52.61	5.0	5.0	Western Region
27- [khjh	47.67	70.53	4.0	3.6	27- Kheri
28- lhrki; g	26.32	48.34	4.4	4.0	28- Sitapur
29- gjnkbZ	28.80	52.31	3.8	3.5	29- Hardoi
30- mUuko	18.15	31.75	4.2	4.0	30- Unnao
31- y[kuA	32.99	50.05	8.1	10.0	31- Lucknow
32- jk; cjsyh	19.11	35.77	4.6	4.2	32- Rae Bareli
33- dkui; g ngkr	30.45	51.76	7.6	7.2	33- Kanpur Dehat
34- dkui; g uxj	33.02	50.79	7.7	7.5	34- Kanpur Nagar
35- Orgi; g	20.14	35.40	4.6	3.9	35- Fatehpur
36- ckjkcadh	30.90	50.18	5.0	4.8	36- Barabanki
clsh; l EHKkx	31.71	49.50	5.4	5.4	Central Region

ftyl@l EHKkx	95-_.k tek vuqr		96-ifr yk[k tulq;k ij vuq fpr okf.kT; d c&lka dh lq;k		District/Region
	Credit deposit ratio		No. of scheduled commercial banks per lakh of population		
	2000-01	2007-08	2000-01	2007-08	
	275	276	277	278	
37- tkylk	28.28	67.28	5.6	5.4	37- Jalaun
38- >klh	24.93	39.54	5.6	6.0	38- Jhansi
39- yfyrij	31.98	62.40	4.5	4.1	39- Lalitpur
40- gehrij	36.01	80.71	5.4	4.9	40- Hamirpur
41- egkck	29.82	78.45	4.8	4.4	41- Mahoba
42- cknk	34.20	55.85	5.5	4.9	42- Banda
43- fp=dW	32.26	47.79	4.9	4.5	43- Chitrakoot
clnsy [k.M l EHKkx	28.89	54.57	5.3	5.0	Bundelkhand Region
44- irki x<+	16.97	21.99	4.8	4.4	44- Pratapgarh
45- dks kEch	22.53	26.97	3.7	3.6	45- Kaushambi
46- bygkckn	18.31	27.37	5.0	5.1	46- Allahabad
47- Qstkckn	22.36	34.12	4.1	4.0	47- Faizabad
48- vEcndj uxj	22.61	32.56	3.7	3.2	48- Ambedkar Nagar
49- l yrkuig	23.07	32.05	4.5	4.2	49- Sultanpur
50- cgjkbp	34.44	54.61	4.2	3.7	50- Bahraich
51- Jkolrh	30.50	58.46	4.5	4.2	51- Shravasti
52- cyjkeig	24.75	32.88	4.0	3.9	52- Balrampur
53- xls Mk	22.63	35.83	3.9	3.8	53- Gonda
54- fl) kFAZ uxj	23.76	31.90	4.0	3.5	54- Siddharth Nagar
55- cLrh	33.56	30.57	4.3	4.0	55- Basti
56- l rdchj uxj	20.90	27.07	3.8	3.6	56- Sant Kabir Nagar
57- egjkt xat	28.69	40.70	3.6	3.2	57- Mahrajanj
58- xlg [ki j	23.75	28.47	4.8	4.9	58- Gorakhpur
59- dq khuxj	30.96	33.70	3.3	3.1	59- Kushinagar
60- nqfj ; k	18.81	25.37	3.9	3.5	60- Deoria
61- vktex<+	12.40	22.52	4.5	4.3	61- Azamgarh
62- eA	12.02	20.32	4.2	3.9	62- Mau
63- cfy ; k	14.17	22.06	5.1	4.6	63- Ballia
64- tkki j	16.61	20.39	4.6	4.2	64- Jaunpur
65- xkthi j	13.52	21.81	4.8	4.5	65- Ghazipur
66- plnksyh	22.99	32.73	3.4	3.3	66- Chandauli
67- okjk. kl h	26.75	30.11	6.4	6.5	67- Varanasi
68- l rjfonkl uxj	51.36	46.76	4.1	3.6	68- Sant Ravidas Nagar
69- fe tki j	35.98	36.10	4.5	4.2	69- Mirzapur
70- l ksiHknz	26.46	27.70	4.5	3.8	70- Sonbhadra
iwzh l EHKkx	22.70	29.07	4.4	4.2	Eastern Region
mRrj izns k	28.82	44.92	4.9	4.7	Uttar Pradesh

ftyk@l EHKkx	97-ifr 0; fDr				District/Region
	_.k		tek		
	Per Capita				
	Credits		Deposits		
	2000-01	2007-08	2000-01	2007-08	
	279	280	281	282	
1- l gkjuig	1853	6919	4985	8841	1- Saharanpur
2- eQjuxj	1879	7504	4676	8657	2- Muzaffarnagar
3- fctulj	1677	5845	3712	6890	3- Bijnor
4- ejkncn	2114	6378	5289	9561	4- Moradabad
5- jkeij	1323	3128	2340	4631	5- Rampur
6- T; kfrckQys uxj	1021	4038	2653	6114	6- Jyotiba Phule Nagar
7- ejB	3411	10861	9179	18465	7- Meerut
8- clxi r	763	4080	3588	7277	8- Baghpat
9- xlft; kcln	4081	16254	11152	28900	9- Ghaziabad
10- xl\$rec@ uxj	4984	34088	23288	120997	10- G.B.Nagar
11- cy/un' kjj	1031	3731	4274	8358	11- Bulandshahr
12- vylx<+	1701	5432	6201	11950	12- Aligarh
13- gkFjl	1291	5636	3934	7212	13- Hathras
14- eFkjk	1807	6390	6199	11155	14- Mathura
15- vlxjk	2486	10669	9271	18976	15- Agra
16- fQjstkccln	1109	3861	3702	6605	16- Firozabad
17- , Vk	821	2219	2563	4660	17- Etah
18- e\$ijh	970	2544	2917	5694	18- Mainpuri
19- cnk; W	787	2041	1723	3406	19- Budaun
20- cjsyh	1407	4641	4665	9131	20- Bareilly
21- ihyhHkhr	1076	3444	2551	4830	21- Pilibhit
22- 'kkgtgkWij	1211	3306	3036	5450	22- Shahjahanpur
23- Q: kckcln	1116	2574	3645	6469	23- Farrukhabad
24- clukst	877	2768	2615	4999	24- Kannauj
25- bVkok	816	2916	3647	8441	25- Etawah
26- vlg\$ k	419	1417	2535	5216	26- Auraiya
if' peh l EHKkx	1722	6467	5239	12292	Western Region
27- [khjh	1099	3063	2306	4343	27- Kheri
28- l hrki j	617	2043	2344	4227	28- Sitapur
29- gjnkbz	614	2222	2132	4247	29- Hardoi
30- mluko	594	1955	3274	6155	30- Unnao
31- y [kuA	8768	36845	26580	73619	31- Lucknow
32- jk; cjsyh	626	2157	3277	6031	32- Rae Bareli
33- dkui j ngkr	1098	3336	3607	6445	33- Kanpur Dehat
34- dkui j uxj	5029	15189	15231	29904	34- Kanpur Nagar
35- Qrgi j	523	1649	2598	4658	35- Fatehpur
36- ckjkcadh	858	2769	2775	5517	36- Barabanki
clnh; l EHKkx	2303	8486	7330	17144	Central Region

ftyk@l EHKkx	97-ifr 0; fDr				District/Region
	_ .k		tek		
	Per Capita				
	Credits		Deposits		
	2000-01	2007-08	2000-01	2007-08	
	279	280	281	282	
37- tkyk&i	887	4374	3138	6501	37- Jalaun
38- >KWh	1633	5425	6550	13721	38- Jhansi
39- yfyri j	762	3305	2383	5297	39- Lalitpur
40- gehj i j	814	3834	2260	4751	40- Hamirpur
41- egkck	737	4249	2471	5416	41- Mahoba
42- cknk	727	2825	2126	5059	42- Banda
43- fp=dW	676	2274	2094	4759	43- Chitrakoot
cknsy [k.M l EHKkx	959	3894	3318	7135	Bundelkhand Region
44- irki x<+	587	1409	3457	6408	44- Pratapgarh
45- dks kEch	430	1079	1910	4002	45- Kaushambi
46- bygkckn	1420	4028	7756	14717	46- Allahabad
47- QStckcn	1006	2822	4499	8271	47- Faizabad
48- vEcn dj uxj	611	1582	2703	4860	48- Ambedkar Nagar
49- l Yrku i j	939	1967	4068	6137	49- Sultanpur
50- cgj kbp	688	2383	1999	4363	50- Bahraich
51- JkOLrh	447	1976	1464	3381	51- Shravasti
52- cyjke i j	661	1781	2670	5417	52- Balrampur
53- xls Mk	660	2104	2915	5872	53- Gonda
54- fl) kFAZ uxj	495	1411	2083	4423	54- Siddharth Nagar
55- cLrh	1058	2007	3153	6567	55- Basti
56- l rdchj uxj	460	1251	2201	4620	56- Sant Kabir Nagar
57- egjkt xat	609	1572	2123	3862	57- Mahrajn j
58- xkj [ki j	1551	4337	6531	15235	58- Gorakhpur
59- d q khuxj	718	1539	2319	4566	59- Kushinagar
60- n ofj ; k	751	1723	3991	6791	60- Deoria
61- vktex<+	531	1696	4281	7531	61- Azamgarh
62- eÅ	500	1502	4156	7391	62- Mau
63- cfy ; k	649	1808	4580	8195	63- Ballia
64- tk&i j	752	1656	4527	8122	64- Jaunpur
65- xkthi j	593	1726	4386	7910	65- Ghazipur
66- plnksyh	741	1809	3222	5528	66- Chandauli
67- okjk.kl h	2993	6763	11195	22458	67- Varanasi
68- l r jfonkl uxj	2982	3769	5805	8060	68- Sant Ravidas Nagar
69- fetk&i j	1339	2292	3722	6349	69- Mirzapur
70- l k&iHknz	1342	2912	5073	10512	70- Sonbhadra
i n&hZ l EHKkx	973	2404	4351	8269	Eastern Region
mRrj i n&S k	1489	5081	5167	11313	Uttar Pradesh

ftyl@l EHkkx	98-ifr yk[k tul d; k ij l gdkjh d'k foi .ku dlnkdh Ø; -dln½ l d; k		99-ifr yk[k tul d; k ij l gdkjh foi .ku Ø; -foØz ½ fefr; kd dh l d; k		District/Region
	No. of cooperative agricultural marketing centres per lakh of population		No. of cooperative marketing societies per lakh of population		
	2000-01	2007-08	2000-01	2007-08	
	283	284	285	286	
1- l gjuij	1.36	1.28	0.24	0.16	1- Saharanpur
2- etQQjuxj	0.95	0.80	0.11	0.10	2- Muzaffarnagar
3- fctulj	1.85	1.11	0.12	0.11	3- Bijnor
4- ejlnkcln	2.82	2.27	0.16	0.09	4- Moradabad
5- jkeij	5.98	2.81	0.15	0.14	5- Rampur
6- T; kfrckQys uxj	1.86	1.64	0.00	0.13	6- Jyotiba Phule Nagar
7- ejB	1.23	0.33	0.23	0.12	7- Meerut
8- clxir	..	0.08	0.17	0.16	8- Baghpat
9- xkft; kcln	0.03	0.27	0.12	0.07	9- Ghaziabad
10- xk'recQ uxj	2.93	1.50	0.25	0.20	10- G.B.Nagar
11- cy/ln' kgj	3.79	3.41	0.37	0.28	11- Bulandshahr
12- vyhx<+	2.50	1.33	0.23	0.14	12- Aligarh
13- gkFjl	3.14	2.16	0.23	0.22	13- Hathras
14- eFkj	2.56	1.23	0.19	0.17	14- Mathura
15- vlxjk	0.80	0.52	0.13	0.09	15- Agra
16- fQjstklcn	1.46	1.16	0.10	0.08	16- Firozabad
17- , Vk	3.90	3.47	0.17	0.16	17- Etah
18- eSi jih	3.76	2.94	0.25	0.17	18- Mainpuri
19- Cnk; W	6.32	5.14	0.13	0.11	19- Budaun
20- cjyh	2.97	1.73	0.08	0.07	20- Bareilly
21- ihyhHkr	9.61	7.14	0.30	0.16	21- Pilibhit
22- 'kgtgkwj	6.19	4.60	0.16	0.14	22- Shahjahanpur
23- Q: Tklcn	4.18	3.86	0.31	0.23	23- Farrukhabad
24- dUukSt	2.95	2.76	0.28	0.20	24- Kannauj
25- bVkok	3.43	3.96	0.29	0.20	25- Etawah
26- vk\$S k	5.08	3.58	0.25	0.31	26- Auraiya
if'peh l EHkkx	2.93	2.16	0.16	0.14	Western Region
27- [khjh	3.65	3.75	0.21	0.19	27- Kheri
28- l hrki j	1.79	1.43	0.13	0.12	28- Sitapur
29- gjnkbz	2.64	1.81	0.11	0.13	29- Hardoi
30- mbuko	1.70	0.83	0.11	0.07	30- Unnao
31- y[kuÅ	0.76	0.55	0.05	0.05	31- Lucknow
32- jk; cjyh	2.15	1.61	0.13	0.15	32- Rae Bareli
33- dkuij ngkr	4.41	3.13	0.37	0.17	33- Kanpur Dehat
34- dkuij uxj	0.72	0.72	0.02	0.08	34- Kanpur Nagar
35- Orgij	2.81	1.37	0.17	0.16	35- Fatehpur
36- ckjkcadh	1.75	2.14	0.07	0.07	36- Barabanki
dlnh; l EHkkx	2.05	1.63	0.12	0.11	Central Region

ftyl@l EHkx	98-ifr yk[k tul d; k ij l gdkjh d'k foi .ku dlnkadh Ø; -dln½ l d; k		99-ifr yk[k tul d; k ij l gdkjh foi .ku Ø; -foØz ½ fefr; kadh l d; k		District/Region
	No. of cooperative agricultural marketing centres per lakh of population		No. of cooperative marketing societies per lakh of population		
	2000-01	2007-08	2000-01	2007-08	
	283	284	285	286	
37- tkyk	1.78	2.19	0.41	0.38	37- Jalaun
38- >KWh	1.31	1.34	0.34	0.31	38- Jhansi
39- yfyri j	1.84	2.03	0.20	0.18	39- Lalitpur
40- gehj i j	1.34	0.88	0.67	0.35	40- Hamirpur
41- egkck	0.84	1.01	0.42	0.38	41- Mahoba
42- cknk	0.93	0.92	0.26	0.18	42- Banda
43- fp=dW	1.24	1.37	0.12	0.11	43- Chitrakoot
clnsy [k.M l EHkx	1.34	1.41	0.30	0.27	Bundelkhand Region
44- irki x<+	1.17	1.86	0.11	0.10	44- Pratapgarh
45- dks kEch	0.23	1.10	0.15	0.15	45- Kaushambi
46- bygkckn	0.97	0.74	0.14	0.10	46- Allahabad
47- QStkckn	1.91	1.91	0.14	0.04	47- Faizabad
48- vEcndj uxj	2.07	2.69	0.10	0.09	48- Ambedkar Nagar
49- l Yrkui j	0.75	0.67	0.06	0.06	49- Sultanpur
50- cgjkbp	2.68	1.96	0.16	0.14	50- Bahraich
51- Jkolrh	1.44	1.78	0.09	0.00	51- Shravasti
52- cyjkei j	1.24	1.64	0.18	0.16	52- Balrampur
53- xks Mk	2.09	2.10	0.21	0.10	53- Gonda
54- fl) kFAZ uxj	1.86	2.76	0.20	0.17	54- Siddharth Nagar
55- cLrh	3.19	3.39	0.24	0.04	55- Basti
56- l rdchj uxj	3.22	3.90	-	0.06	56- Sant Kabir Nagar
57- egjkt xdt	4.70	5.19	0.14	0.16	57- Mahrajganj
58- xkj [ki j	2.72	2.85	0.18	0.12	58- Gorakhpur
59- dq khuxj	3.07	1.37	0.21	0.18	59- Kushinagar
60- nOfj; k	3.58	4.17	0.14	0.29	60- Deoria
61- vktex<+	0.98	1.23	0.02	0.13	61- Azamgarh
62- eÅ	2.16	2.82	0.21	0.24	62- Mau
63- cfy; k	1.67	1.41	0.18	0.16	63- Ballia
64- tkai j	1.20	1.10	0.12	0.12	64- Jaunpur
65- xkthi j	0.85	1.21	0.13	0.20	65- Ghazipur
66- plnkSyh	1.15	2.54	0.06	0.16	66- Chandauli
67- okjk. kl h	0.69	0.22	0.19	0.11	67- Varanasi
68- l rjfonkl uxj	0.66	0.85	0.07	0.07	68- Sant Ravidas Nagar
69- fe tkd j	1.60	1.24	0.23	0.12	69- Mirzapur
70- l kshknz	1.02	1.31	0.14	0.11	70- Sonbhadra
i whz l EHkx	1.78	1.88	0.11	0.13	Eastern Region
mRrj i nsk	2.23	1.91	0.14	0.14	Uttar Pradesh

ft yk@l EHkx	100-ifr yk[k xkeh.k tul[;k ij ikFkfed d'k _ .k l fefr; k dh l[; k		101-ifr yk[k tul[;k ij l qPr d'k l gdkjh l fefr; k dh l[; k		District/Region
	No. of primary agricultural credit societies per lakh of rural population		No. of joint agricultural cooperative societies per lakh of population		
	2000-01	2007-08	2000-01	2007-08	
	287	288	289	290	
1- l gjuij	3.72	4.94	1.33	0.85	1- Saharanpur
2- eQjuxj	2.71	3.64	0.98	0.08	2- Muzaffarnagar
3- fctulj	3.06	4.14	1.94	1.00	3- Bijnor
4- ejknckn	2.42	3.87	1.06	0.36	4- Moradabad
5- jkeij	3.32	4.45	3.32	2.94	5- Rampur
6- T; krcQys uxj	3.60	3.98	1.73	1.58	6- Jyotiba Phule Nagar
7- ejB	3.89	5.36	1.06	0.06	7- Meerut
8- clxir	3.85	3.85	-	0.08	8- Baghat
9- xkft; kcln	1.91	4.14	0.39	0.00	9- Ghaziabad
10- xkrecQ uxj	3.27	4.51	2.10	1.91	10- G.B.Nagar
11- cyUn' kgj	4.96	6.67	1.33	0.00	11- Bulandshahr
12- vyhx<+	3.41	5.31	0.90	0.09	12- Aligarh
13- gkFjl	6.97	7.68	-	-	13- Hathras
14- eFkj	3.72	5.31	1.11	-	14- Mathura
15- vlxjk	2.85	5.01	0.80	0.64	15- Agra
16- fQjst; kcln	3.91	5.62	0.44	0.41	16- Firozabad
17- , Vk	3.72	4.43	0.57	0.03	17- Etah
18- eSijh	3.76	4.48	1.44	0.51	18- Mainpuri
19- cnk; W	5.27	6.45	0.19	0.03	19- Budaun
20- cjyjh	3.94	5.85	0.91	0.61	20- Bareilly
21- ihyhHkhr	4.31	5.63	2.37	1.53	21- Pilibhit
22- 'kgtgkwj	4.54	5.64	1.56	0.07	22- Shahjahanpur
23- Q: kckn	4.43	5.66	1.26	0.17	23- Farrukhabad
24- dUukSt	3.46	4.17	1.01	0.98	24- Kannauj
25- bVkok	4.47	5.82	1.11	0.14	25- Etawah
26- vlgSk	6.69	7.82	0.17	0.08	26- Auraiya
if' peh l EHkx	3.66	4.42	0.97	0.48	Western Region
27- [khjh	4.03	4.55	1.06	0.53	27- Kheri
28- l hrki j	5.64	6.41	0.80	0.58	28- Sitapur
29- gjnkbZ	5.76	6.55	0.73	0.52	29- Hardoi
30- mBuko	6.62	7.82	0.77	0.43	30- Unnao
31- y[kuÅ	2.58	7.62	0.07	1.47	31- Lucknow
32- jk; cjyjh	6.44	7.12	0.73	0.65	32- Rae Bareli
33- dkuij ngkr	6.12	6.70	1.57	1.31	33- Kanpur Dehat
34- dkuij uxj	2.17	6.59	0.07	0.02	34- Kanpur Nagar
35- Qrgij	4.98	5.56	1.21	1.02	35- Fatehpur
36- ckjkcadh	5.72	6.31	0.63	0.46	36- Barabanki
clsh; l EHkx	4.78	10.88	0.75	0.66	Central Region

ft yk@l EHkox	100-ifr yk[k xkeh.k tul[;k ij ikFkfed dFk _k l febr; k dh l[; k		101-ifr yk[k tul[;k ij l aDr dFk l gdkjh l febr; k dh l[; k		District/Region
	No. of primary agricultural credit societies per lakh of rural population		No. of joint agricultural cooperative societies per lakh of population		
	2000-01	2007-08	2000-01	2007-08	
	287	288	289	290	
37- tkyk[14.35	6.10	1.09	1.00	37- Jalaun
38- >KW h	3.37	5.73	1.71	1.54	38- Jhansi
39- yfyri g	4.19	4.91	2.04	1.41	39- Lalitpur
40- gehj i g	4.70	5.41	1.05	-	40- Hamirpur
41- egkck	5.50	7.58	-	-	41- Mahoba
42- cknk	3.19	3.74	1.59	0.37	42- Banda
43- fp=dW	4.99	5.66	2.87	1.90	43- Chitrakoot
chpsy [k.M l EHkox	5.89	3.88	1.22	0.94	Bundelkhand Region
44- irki x<+	6.38	6.74	0.73	0.65	44- Pratapgarh
45- dks kEch	5.94	5.32	-	-	45- Kaushambi
46- bygkckn	3.92	5.56	0.60	0.52	46- Allahabad
47- QSkckn	3.78	4.37	0.67	0.17	47- Faizabad
48- vEcndj uxj	5.23	5.74	0.25	0.13	48- Ambedkar Nagar
49- l Yrkui g	5.79	6.09	0.37	0.11	49- Sultanpur
50- cgjkbp	6.50	5.13	0.83	-	50- Bahraich
51- JkOLrh	4.99	3.94	-	-	51- Shravasti
52- cyjkei g	4.00	4.00	0.18	0.16	52- Balrampur
53- xks Mk	8.20	6.46	0.68	0.51	53- Gonda
54- fl) kFAZ uxj	6.22	6.47	0.15	0.09	54- Siddharth Nagar
55- cLrh	5.22	5.94	0.87	0.17	55- Basti
56- l rdchj uxj	5.82	6.28	-	-	56- Sant Kabir Nagar
57- egjkt xat	4.43	4.67	-	-	57- Mahrajganj
58- xkj [ki g	5.04	6.27	0.44	0.35	58- Gorakhpur
59- dq khuxj	4.97	5.22	-	0.09	59- Kushinagar
60- nOfj; k	6.81	7.56	0.76	0.68	60- Deoria
61- vktex<+	7.03	6.90	0.58	0.02	61- Azamgarh
62- eÅ	5.67	6.17	0.70	0.61	62- Mau
63- cfy; k	5.99	6.65	1.08	0.88	63- Ballia
64- tkSi g	5.31	6.27	0.84	0.76	64- Jaunpur
65- xkt hi g	5.96	6.46	0.95	0.35	65- Ghazipur
66- pUnkSyh	5.06	5.65	-	0.53	66- Chandauli
67- okjk. kl h	2.98	5.00	1.20	0.67	67- Varanasi
68- l rjfonkl uxj	3.84	4.41	0.07	-	68- Sant Ravidas Nagar
69- fe tkl g	4.11	4.70	1.51	0.87	69- Mirzapur
70- l ksilknz	4.16	5.39	-	0.11	70- Sonbhadra
i w h z l EHkox	5.17	5.87	0.56	0.35	Eastern Region
mRrj i n s k	4.58	5.68	0.78	0.48	Uttar Pradesh

fyt @ EHKkx	102-ifr yk[k tul; k ij lgdkjh d'k ,oa xkE; fodkl cblk dh l; k		103-ifr gtlj oxl fd0 eh0 {k- ij lgdkjh 'khr xgk dh l; k		District/Region
	No. of cooperative agricultural and rural development banks per lakh population		No. of cooperative cold storages per thousand sq. km. area		
	2000-01	2007-08	2000-01	2007-08	
	291	292	293	294	
1- lgjuig	0.21	0.19	-	-	1- Saharanpur
2- eQOQjuxj	0.19	0.18	0.25	0.25	2- Muzaffarnagar
3- fctulj	1.94	0.22	-	-	3- Bijnor
4- ejtkckn	0.13	0.13	0.78	0.54	4- Moradabad
5- jkeig	0.31	0.27	-	0.42	5- Rampur
6- T; kfrckQys uxj	0.26	0.25	0.46	0.44	6- Jyotiba Phule Nagar
7- ejB	0.13	0.12	0.17	1.16	7- Meerut
8- clxir	0.17	0.16	-	-	8- Baghpat
9- xkft; kckn	0.15	0.12	0.50	0.87	9- Ghaziabad
10- xkfrckQ uxj	0.08	0.14	-	-	10- G.B.Nagar
11- cy/ln' kgj	0.23	0.22	0.87	0.69	11- Bulandshahr
12- vyhx<+	0.23	0.20	1.08	0.82	12- Aligarh
13- gkfkj l	0.29	0.30	-	0.54	13- Hathras
14- eFkgk	0.28	0.26	0.30	0.30	14- Mathura
15- vlxjk	0.22	0.21	-	-	15- Agra
16- fQjstckkn	0.14	0.25	-	-	16- Firozabad
17- , vk	0.25	0.32	0.67	0.67	17- Etah
18- eSijh	0.25	0.28	0.73	0.72	18- Mainpuri
19- cnk; W	0.32	0.29	0.39	0.19	19- Budaun
20- cjyjh	0.25	0.24	0.24	0.24	20- Bareilly
21- ihyhHkhr	0.24	0.32	0.57	0.57	21- Pilibhit
22- 'kgtgkkgj	0.39	0.37	0.22	0.22	22- Shahjahanpur
23- Q: kckkn	0.19	0.23	2.33	1.83	23- Farrukhabad
24- clukst	0.21	0.20	-	0.48	24- Kannauj
25- bVkok	0.29	0.27	1.31	1.30	25- Etawah
26- vS\$ k	0.16	0.16	-	-	26- Auraiya
i' peh EHKkx	0.22	0.22	0.45	0.44	Western Region
27- Lkhjh	0.21	0.24	0.26	0.26	27- Kheri
28- lhrki g	0.22	0.22	0.17	0.17	28- Sitapur
29- gjnkbZ	0.17	0.18	0.33	0.33	29- Hardoi
30- mbuko	0.18	0.17	0.22	0.22	30- Unnao
31- y [kuÅ	0.10	0.09	-	-	31- Lucknow
32- jk; cjyjh	0.24	0.22	0.43	0.43	32- Rae Bareli
33- dkui g ngkr	0.25	0.23	0.32	0.33	33- Kanpur Dehat
34- dkui g uxj	0.09	0.08	-	-	34- Kanpur Nagar
35- Qrgi g	0.17	0.16	0.48	0.48	35- Fatehpur
36- ckjkcadh	0.22	0.20	0.51	0.45	36- Barabanki
clnh; EHKkx	0.18	0.17	0.29	0.28	Central Region

ftyl@l EHkx	102-ifr yk[k tul d; k ij lgdkjh d'k , oa xtE; fodkl cblk dh l d; k		103-ifr gtlj oxl fd0 eh0 {k- ij lgdkjh 'khr x'gk dh l d; k		District/Region
	No. of cooperative agricultural and rural development banks per lakh population		No. of cooperative cold storages per thousand sq. km. area		
	2000-01	2007-08	2000-01	2007-08	
	291	292	293	294	
37- tkyk&	0.27	0.25	-	-	37- Jalaun
38- >klh	0.22	0.21	-	-	38- Jhansi
39- yfyrij	0.30	0.26	-	-	39- Lalitpur
40- gehjij	0.28	0.26	-	-	40- Hamirpur
41- egkck	0.28	0.25	-	-	41- Mahoba
42- cknk	0.19	0.18	-	-	42- Banda
43- fp=dW	0.12	0.11	-	-	43- Chitrakoot
chnsy [k. M l EHkx	0.24	0.22	-	-	Bundelkhand Region
44- irki x<+	0.18	0.16	0.81	0.81	44- Pratapgarh
45- dks kEch	0.15	0.22	-	0.56	45- Kaushambi
46- bygkckn	0.14	0.10	3.84	1.09	46- Allahabad
47- Qstkckn	0.09	0.08	1.20	1.28	47- Faizabad
48- vEcndj uxj	0.14	0.13	0.40	0.43	48- Ambedkar Nagar
49- l Yrkuij	0.15	0.14	0.23	0.23	49- Sultanpur
50- cgjkbp	0.12	0.11	-	-	50- Bahraich
51- Jkolrh	0.08	0.07	-	-	51- Shravasti
52- cyjkeij	0.17	0.16	-	-	52- Balrampur
53- xks Mk	0.18	0.19	-	-	53- Gonda
54- fl) kFAZ uxj	0.14	0.13	-	-	54- Siddharth Nagar
55- cLrh	0.09	0.09	0.72	0.74	55- Basti
56- l rdchj uxj	0.07	0.06	-	-	56- Sant Kabir Nagar
57- egjkt xat	0.13	0.16	-	-	57- Mahrajanj
58- xkj [ki j	0.10	0.09	-	-	58- Gorakhpur
59- dq khuxj	0.10	0.09	-	-	59- Kushinagar
60- nofj; k	0.10	0.10	0.78	0.79	60- Deoria
61- vktex<+	0.17	0.16	1.18	0.49	61- Azamgarh
62- eA	0.16	0.14	-	1.75	62- Mau
63- cfy; k	0.14	0.13	0.34	0.34	63- Ballia
64- tkij	0.12	0.12	0.99	0.99	64- Jaunpur
65- xkthij	0.13	0.12	1.18	1.18	65- Ghazipur
66- plnksyh	0.12	0.11	-	-	66- Chandauli
67- okjk. kl h	0.06	0.06	0.39	1.30	67- Varanasi
68- l rjfonkl uxj	0.07	0.07	-	-	68- Sant Ravidas Nagar
69- fetkij	0.09	0.12	0.44	0.44	69- Mirzapur
70- l kshknz	0.13	0.11	-	-	70- Sonbhadra
imh l EHkx	0.13	0.12	0.43	0.43	Eastern Region
mRrj i ns k	0.18	0.17	0.36	0.35	Uttar Pradesh

ft yk@l EHKkx	104-ifr yk[k tul d; k ij lgckjh fo/kk; u l q U=ka dh l d; k		105-ifr yk[k gDVsj 'kq) cks s x; s {kq ij lgckjh d f'k foi .ku dWnka dh l d; k		District/Region
	No. of cooperative processing plants per lakh of population		No. of agricultural marketing centres per lakh hect. net area sown		
	2000-01	2007-08	2000-01	2007-08	
	295	296	297	298	
1- l gkjuig	0.07	0.09	14.26	14.95	1- Saharanpur
2- e f QQjuxj	-	-	10.41	9.82	2- Muzaffarnagar
3- fctulj	-	0.03	17.15	11.88	3- Bijnor
4- ejknckn	-	-	33.20	31.93	4- Moradabad
5- jkeij	0.10	0.09	59.92	31.83	5- Rampur
6- T; kfrckQys uxj	-	-	16.36	15.22	6- Jyotiba Phule Nagar
7- ejB	-	-	11.83	5.54	7- Meerut
8- clxir	-	-	..	0.91	8- Baghpat
9- xkft; kckn	-	0.02	20.25	7.52	9- Ghaziabad
10- xkfrckQ uxj	-	-	12.80	18.53	10- G.B.Nagar
11- cy/ln' kgj	0.03	0.03	38.74	36.53	11- Bulandshahr
12- vyhx<+	0.03	-	24.98	15.24	12- Aligarh
13- gkfkj l	-	0.07	28.84	19.49	13- Hathras
14- eFkj k	-	0.04	19.68	10.71	14- Mathura
15- vlxjk	-	-	10.05	7.85	15- Agra
16- fQjst kckn	-	-	17.05	15.47	16- Firozabad
17- , vk	-	0.06	33.80	33.26	17- Etah
18- esi gh	-	0.11	32.28	31.13	18- Mainpuri
19- cnk; W	0.03	0.14	46.86	43.13	19- Budaun
20- cjsyh	0.03	0.10	32.42	21.63	20- Bareilly
21- ihy/Hkhr	0.12	0.16	70.88	57.42	21- Pilibhit
22- 'kgtgkWj	0.04	0.03	43.43	38.90	22- Shahjahanpur
23- Q: T kckn	-	0.11	39.99	44.74	23- Farrukhabad
24- dUukst	-	0.13	28.23	29.35	24- Kannauj
25- bVkok	0.07	0.07	31.27	39.43	25- Etawah
26- vks k	-	-	42.46	31.97	26- Auraiya
i f' peh l EHKkx	0.02	0.05	29.29	24.75	Western Region
27- l khjh	-	0.05	24.29	28.99	27- Kheri
28- l hrki j	-	0.02	15.07	13.53	28- Sitapur
29- gjnkbz	-	0.08	21.04	16.43	29- Hardoi
30- mWuko	-	0.07	15.41	8.22	30- Unnao
31- y [kuA	-	-	19.69	17.37	31- Lucknow
32- jk; cjsyh	0.03	0.06	21.26	19.13	32- Rae Bareli
33- dkuij ngkr	0.06	0.11	32.52	24.95	33- Kanpur Dehat
34- dkuij uxj	0.02	0.02	15.54	18.08	34- Kanpur Nagar
35- Qrgi j	0.13	0.20	22.16	12.05	35- Fatehpur
36- ckjkcadh	-	-	18.58	22.40	36- Barabanki
dWnh; l EHKkx	0.02	0.05	20.48	18.35	Central Region

ft yk@l EHKkx	104-ifr yk[k tul d; k ij lgckjh fo/kk; u l q U=ka dh l d; k		105-ifr yk[k gDVsj 'kq) cks s x; s {kq ij lgckjh d'k foi .ku dWnka dh l d; k		District/Region
	No. of cooperative processing plants per lakh of population		No. of agricultural marketing centres per lakh hect. net area sown		
	2000-01	2007-08	2000-01	2007-08	
	295	296	297	298	
37- tkykdi	0.14	0.19	7.54	9.99	37- Jalaun
38- >NWh	0.06	0.05	6.97	7.62	38- Jhansi
39- yfyri g	-	-	7.11	8.27	39- Lalitpur
40- gehj i g	0.10	0.09	4.31	3.33	40- Hamirpur
41- egkck	-	-	2.75	3.36	41- Mahoba
42- cknk	-	-	4.12	4.27	42- Banda
43- fp=dW	-	-	5.74	7.48	43- Chitrakoot
ckfnsy [k. M l EHKkx	0.05	0.05	5.59	6.39	Bundelkhand Region
44- irki x<+	-	-	14.47	25.39	44- Pratapgarh
45- dks kEch	-	0.07	2.40	11.29	45- Kaushambi
46- bykgckn	0.02	-	13.01	13.26	46- Allahabad
47- QStkckn	-	0.04	23.12	34.12	47- Faizabad
48- vEcn dj uxj	-	-	25.06	36.97	48- Ambedkar Nagar
49- l Yrkui g	0.06	0.06	8.33	8.45	49- Sultanpur
50- cgjkbp	0.08	0.07	22.67	16.31	50- Bahaich
51- Jkolrh	-	0.07	9.94	17.93	51- Shrawasti
52- cyjkei g	-	0.05	10.46	14.58	52- Balrampur
53- xls Mk	0.04	0.03	20.59	21.88	53- Gonda
54- fl) kFAZ uxj	-	-	15.33	27.24	54- Siddharth Nagar
55- cLrh	0.05	0.09	31.73	37.70	55- Basti
56- l rdchj uxj	-	-	35.34	51.11	56- Sant Kabir Nagar
57- egjkt xat	-	-	50.05	64.40	57- Mahrajganj
58- xlg [ki g	0.08	0.07	39.45	47.94	58- Gorakhpur
59- dq khuxj	-	-	39.96	20.44	59- Kushinagar
60- nqfj ; k	0.04	0.03	48.95	64.68	60- Deoria
61- vktex<+	-	-	12.86	18.20	61- Azamgarh
62- eA	0.05	0.09	31.02	48.45	62- Mau
63- cfy ; k	0.04	0.10	20.94	19.36	63- Ballia
64- tkui g	-	0.07	16.13	17.21	64- Jaunpur
65- xkthi g	0.06	0.12	9.87	16.52	65- Ghazipur
66- plnkSyh	-	0.11	13.76	35.66	66- Chandauli
67- Okjk. kl h	0.03	-	19.14	8.31	67- Varanasi
68- l rjfonkl uxj	-	-	12.77	18.85	68- Sant Ravidas Nagar
69- fetkl g	-	0.04	15.62	14.95	69- Mirzapur
70- l ksilknz	-	-	7.78	17.61	70- Sonbhadra
i vohz l EHKkx	0.02	0.04	20.87	25.84	Eastern Region
mRrj i ns k	0.02	0.05	22.06	21.73	Uttar Pradesh

ft yk@l EHkx	106-dy tul q; k ea eq; de b jka dk ifr'kr		107-df'k ea yxs eq; de b jka dk dy eq; de b jka ls ifr'kr		District/Region
	Percentage of main workers to total population		Percentage of main agricultural workers to total main workers		
	1991	2001	1991	2001	
	299	300	301	302	
1- T gkjuij	28.93	23.90	63.62	51.66	1- Saharanpur
2- eq QOjuxj	29.97	25.39	67.96	56.33	2- Muzaffarnagar
3- fctulj	27.58	22.62	66.03	56.82	3- Bijnor
4- ejknckn	27.80	26.07	65.59	55.01	4- Moradabad
5- jkeij	29.29	23.76	72.50	66.43	5- Rampur
6- T; krcQys uxj	28.48	25.53	72.01	63.05	6- Jyotiba Phule Nagar
7- ejB	28.16	24.59	48.29	34.01	7- Meerut
8- clxir	28.91	24.90	67.20	55.73	8- Baghpat
9- xkft; kckn	26.95	24.31	39.27	22.67	9- Ghaziabad
10- xkfecq uxj	27.52	25.70	53.37	32.65	10- G.B.Nagar
11- cyln' kgj	26.60	27.01	67.68	52.17	11- Bulandshahr
12- vyhx<+	27.40	23.31	64.01	51.05	12- Aligarh
13- gkfjl	27.20	22.11	62.67	57.35	13- Hathras
14- eFkj k	28.05	25.94	62.67	52.94	14- Mathura
15- vlxjk	27.41	22.49	47.21	39.59	15- Agra
16- fQjstckn	27.14	22.16	58.89	44.92	16- Firozabad
17- , Vk	28.51	23.6	79.06	73.30	17- Etah
18- esi gh	27.33	22.87	79.72	77.63	18- Mainpuri
19- cnk; W	30.56	25.05	85.03	78.86	19- Budaun
20- cjsyh	28.71	23.84	67.44	58.18	20- Bareilly
21- ihyhHkr	28.92	21.90	79.25	71.56	21- Pilibhit
22- 'kgtgkkgj	30.95	24.16	79.35	72.86	22- Shahjahanpur
23- Q: T kckn	29.08	24.25	73.56	68.66	23- Farrukhabad
24- dUukst	27.99	24.99	80.62	74.08	24- Kannauj
25- bVkok	26.88	22.30	76.35	64.85	25- Etawah
26- vjS k	23.50	24.17	79.92	72.08	26- Auraiya
if' peh l EHkx	28.34	24.19	66.42	56.08	Western Region
27- [khjh	31.13	26.13	87.38	79.12	27- Kheri
28- l hrki j	31.36	25.53	84.26	77.98	28- Sitapur
29- gjnkbz	31.05	26.60	85.23	79.68	29- Hardoi
30- mbuko	30.82	25.39	81.86	73.58	30- Unnao
31- y [kuA	28.66	24.68	38.51	27.51	31- Lucknow
32- jk; cjsyh	31.51	23.00	80.87	72.65	32- Rae Bareli
33- dkuij ngkr	28.81	24.13	83.23	74.75	33- Kanpur Dehat
34- dkuij uxj	27.28	24.96	34.90	26.07	34- Kanpur Nagar
35- Qrgi j	32.23	25.75	81.05	73.80	35- Fatehpur
36- ckjkcadh	34.24	27.09	82.62	76.06	36- Barabanki
clsh; l EHkx	30.59	25.36	72.70	63.78	Central Region

ftyl@l EHkox	106-dy tulq;k ea eq; debjka dk ifr'kr		107-df'k ea yxs eq; debjka dk dy eq; debjka ls ifr'kr		District/Region
	Percentage of main workers to total population		Percentage of main agricultural workers to total main workers		
	1991	2001	1991	2001	
	299	300	301	302	
37- tkyk	29.61	24.48	78.39	69.80	37- Jalaun
38- >klh	30.14	26.76	62.18	55.20	38- Jhansi
39- yfyri j	32.71	29.57	80.89	75.81	39- Lalitpur
40- geji j	32.77	25.96	82.29	72.50	40- Hamirpur
41- egkck	33.99	28.80	80.79	72.78	41- Mahoba
42- cknk	34.38	26.83	84.62	75.29	42- Banda
43- fp=dW	37.65	29.29	87.81	79.19	43- Chitrakoot
chnsy [k.M I EHkox	32.63	27.01	78.46	70.08	Bundelkhand Region
44- irki x<+	29.08	21.19	82.74	72.08	44- Pratapgarh
45- dks kEch	35.58	25.16	86.89	74.47	45- Kaushambi
46- bygkckn	30.48	22.42	63.74	50.25	46- Allahabad
47- Qstckn	31.69	25.27	79.89	69.87	47- Faizabad
48- vEcndj uxj	28.60	21.82	80.07	69.39	48- Ambedkar Nagar
49- l rku i j	29.43	21.12	84.20	70.43	49- Sultanpur
50- cgjkbp	32.51	26.58	86.29	81.67	50- Bahraich
51- Jkolrh	33.96	28.81	90.70	87.53	51- Shravasti
52- cyjkei j	35.81	29.82	87.92	84.60	52- Balrampur
53- xls Mk	31.32	25.21	88.05	81.90	53- Gonda
54- fl) kFAZ uxj	32.60	24.19	91.28	84.07	54- Siddharth Nagar
55- cLrh	29.68	23.19	85.64	77.41	55- Basti
56- l rdchj uxj	28.25	20.77	87.87	76.78	56- Sant Kabir Nagar
57- egjkt xat	34.07	22.05	88.97	78.57	57- Mahrajganj
58- xlg [ki j	27.07	18.38	71.08	54.12	58- Gorakhpur
59- dq khuxj	29.39	19.87	85.87	77.16	59- Kushinagar
60- nbfj ; k	25.62	17.16	78.89	64.91	60- Deoria
61- vktex<+	26.09	19.55	79.59	66.80	61- Azamgarh
62- eA	27.80	21.41	68.41	51.87	62- Mau
63- cfy ; k	26.70	18.27	79.14	63.95	63- Ballia
64- tkui j	25.47	20.17	76.43	66.60	64- Jaunpur
65- xkthi j	27.02	21.31	79.17	67.40	65- Ghazipur
66- plnksyh	30.87	20.69	75.95	57.55	66- Chandauli
67- okjk. kl h	28.51	24.56	37.10	25.76	67- Varanasi
68- l rjfonkl uxj	27.14	20.06	51.62	33.67	68- Sant Ravidas Nagar
69- fe tkaj j	32.17	23.58	66.23	56.24	69- Mirzapur
70- l kshknz	38.23	24.61	76.89	65.75	70- Sonbhadra
i wdz I EHkox	29.53	22.02	77.25	66.14	Eastern Region
mRrj izns k	29.63	23.67	74.25	62.12	Uttar Pradesh

कुल जनसंख्या में मुख्य कर्मकरों का प्रतिशत

Percentage of Main Workers to Total Population

■ पश्चिमी Western ■ केन्द्रीय Central ■ बुन्देलखण्ड Bundelkhand ■ पूर्वी Eastern ■ उ०प्र० U.P.

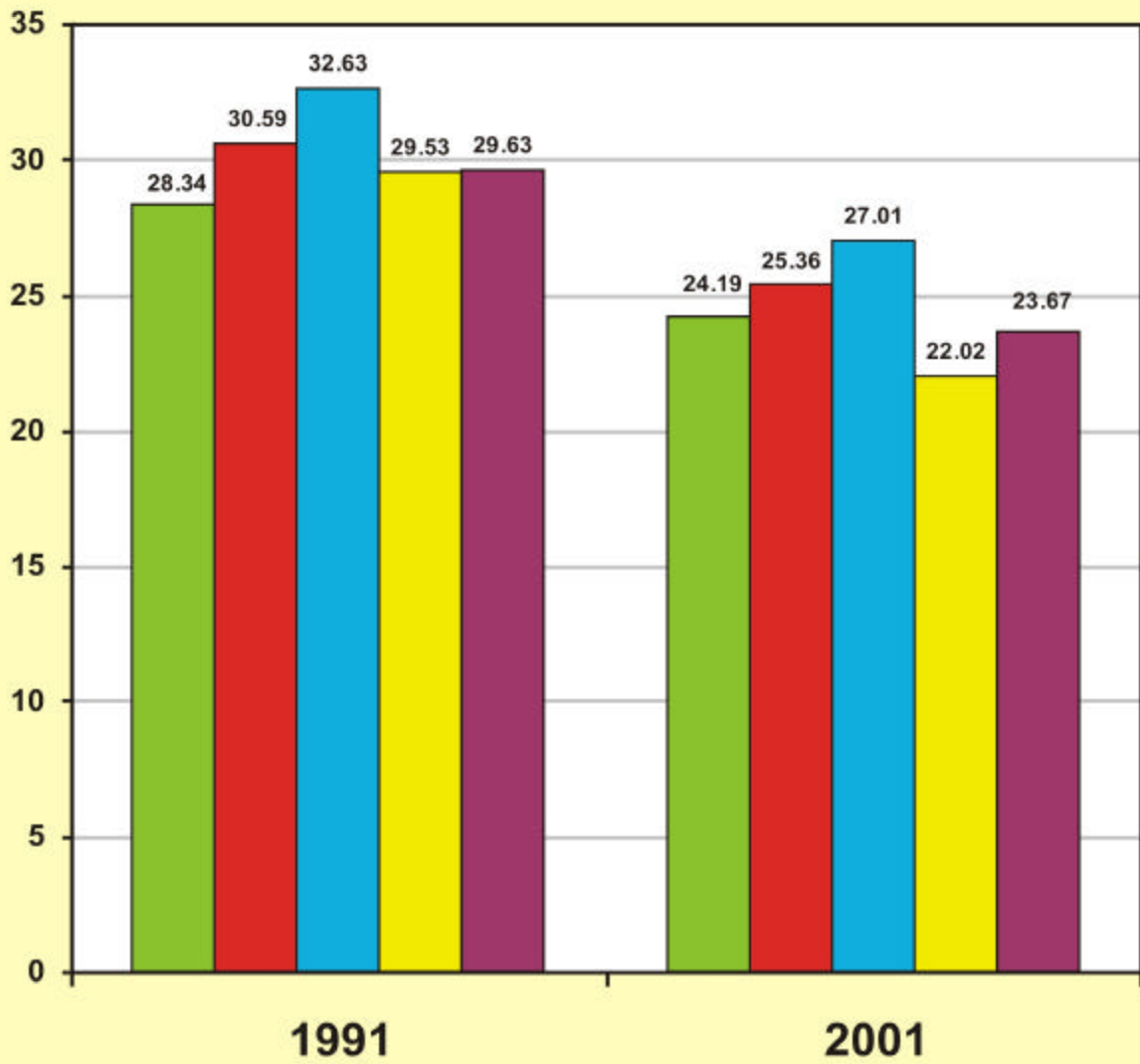

ft yk@l EHkox	108-df'k ea yxs e[; deBjka dk dy tul [;k ls ifr'kr		109-df'k ea yxs e[; i#k deBjka dk dy e[; i#k deBjka ls ifr'kr		District/Region
	Percentage of agricultural main workers to total population		Percentage of main male workers to main male agricultural workers		
	1991	2001	1991	2001	
	303	304	305	306	
1- l gkjuj	5.43	12.35	63.86	52.44	1- Saharanpur
2- e[QQjuxj	4.91	14.30	67.35	56.60	2- Muzaffarnagar
3- fctulj	5.49	12.85	66.21	57.80	3- Bijnor
4- ejkncn	5.45	14.34	68.22	56.21	4- Moradabad
5- jkeij	4.71	15.79	73.35	67.84	5- Rampur
6- T; kfrckQys uxj	4.87	16.10	..	64.46	6- Jyotiba Phule Nagar
7- ejB	7.35	8.37	53.76	34.38	7- Meerut
8- clxir	5.15	13.88	..	55.91	8- Baghpat
9- xkft; kcn	9.44	5.51	39.60	22.69	9- Ghaziabad
10- xkrec@ uxj	6.81	8.39	..	33.55	10- G.B.Nagar
11- cyln' kgj	5.56	14.09	67.59	54.13	11- Bulandshahr
12- v yhx<+	5.81	11.90	64.29	52.10	12- Aligarh
13- gkFjl	5.40	12.68	..	58.51	13- Hathras
14- eFkjk	5.69	13.73	64.24	52.02	14- Mathura
15- vlxjk	7.73	8.90	47.66	40.41	15- Agra
16- fQjstkcncn	6.26	9.96	59.26	46.36	16- Firozabad
17- , Vk	4.44	17.33	79.58	74.67	17- Etah
18- eSi gh	4.59	17.75	80.17	78.48	18- Mainpuri
19- cnk; W	3.85	19.76	85.50	80.29	19- Budaun
20- cjsyh	5.16	13.87	68.34	59.85	20- Bareilly
21- ihyhHkhr	4.36	15.67	80.00	72.69	21- Pilibhit
22- 'kgtgkWj	4.07	17.60	79.77	74.19	22- Shahjahanpur
23- Q: [krcncn	4.67	16.65	78.32	70.77	23- Farrukhabad
24- clukst	4.43	18.51	..	77.23	24- Kannauj
25- bVkok	5.09	14.46	76.86	65.97	25- Etawah
26- v[SS k	5.32	17.42	..	72.77	26- Auraiya
i f'peh l EHkox	5.31	13.56	66.97	57.34	Western Region
27- [khjh	3.68	20.67	87.62	80.10	27- Kheri
28- l hrki j	3.78	19.90	84.50	79.06	28- Sitapur
29- gjnkbZ	3.78	21.20	85.66	80.74	29- Hardoi
30- mbuko	3.96	18.68	81.20	73.30	30- Unnao
31- y [kuA	9.06	6.79	37.85	27.29	31- Lucknow
32- jk; cjsyh	3.92	16.71	78.95	71.32	32- Rae Bareli
33- dkuij ngkr	4.17	18.04	82.59	74.72	33- Kanpur Dehat
34- dkuij uxj	10.50	6.51	16.23	24.73	34- Kanpur Nagar
35- Orgi j	3.83	19.00	79.02	71.75	35- Fatehpur
36- ckjkcadh	3.53	20.61	83.33	76.23	36- Barabanki
clsh; l EHkox	4.48	16.18	72.37	63.82	Central Region

ftyl@l EHKkx	108-df'k ea yxs e[; deBjka dk dy tul [;k ls ifr'kr		109-df'k ea yxs e[; i#k deBjka dk dy e[; i#k deBjka ls ifr'kr		District/Region
	Percentage of agricultural main workers to total population		Percentage of main male workers to main male agricultural workers		
	1991	2001	1991	2001	
	303	304	305	306	
37- tkykSi	4.31	17.09	77.37	69.41	37- Jalaun
38- >KWh	5.34	14.77	60.27	53.35	38- Jhansi
39- yfyrij	3.78	22.42	79.72	74.51	39- Lalitpur
40- gehjij	3.71	18.82	79.80	70.65	40- Hamirpur
41- egkck	3.64	20.96	..	70.21	41- Mahoba
42- cknk	3.44	20.20	83.24	72.86	42- Banda
43- fp=dW	3.02	23.20	..	75.71	43- Chitrakoot
çnsy [k.M I EHKkx	3.91	18.93	76.39	68.07	Bundelkhand Region
44- irki x<+	4.16	15.27	79.80	69.05	44- Pratapgarh
45- dks kEch	3.23	18.73	..	71.77	45- Kaushambi
46- bygkckn	5.15	11.26	64.73	47.22	46- Allahabad
47- QStkckn	3.95	17.66	77.56	67.79	47- Faizabad
48- vEcndj uxj	4.37	15.14	..	67.36	48- Ambedkar Nagar
49- lYrkuij	4.04	14.88	83.36	69.73	49- Sultanpur
50- cgjkbp	3.56	21.71	87.60	81.23	50- Bahraich
51- Jkolrh	3.25	25.22	..	87.71	51- Shravasti
52- cyjkeij	3.18	25.22	..	82.50	52- Balrampur
53- xks Mk	3.62	20.65	87.12	81.58	53- Gonda
54- fl) kFAZ uxj	3.36	20.33	89.89	82.39	54- Siddharth Nagar
55- cLrh	3.93	17.95	84.50	76.48	55- Basti
56- lardchj uxj	4.03	15.95	..	74.94	56- Sant Kabir Nagar
57- egjkt xat	3.30	17.33	86.98	75.91	57- Mahrajganj
58- xkj [ki j	5.20	9.95	67.99	51.32	58- Gorakhpur
59- dq khuxj	3.36	15.33	..	75.14	59- Kushinagar
60- nOfj; k	4.95	11.14	80.60	62.20	60- Deoria
61- vktex<+	4.88	13.06	78.08	64.93	61- Azamgarh
62- eÅ	5.26	11.10	66.87	51.70	62- Mau
63- cfy; k	4.73	11.68	76.79	62.59	63- Ballia
64- tkSi j	5.14	13.43	74.42	63.76	64- Jaunpur
65- xkthij	4.68	14.36	76.85	64.97	65- Ghazipur
66- plnksyh	4.26	11.90	..	55.50	66- Chandauli
67- Okjk.kl h	9.46	6.33	46.32	22.05	67- Varanasi
68- l rjfonkl uxj	7.14	6.75	..	31.28	68- Sant Ravidas Nagar
69- fetkij	4.69	13.26	60.84	52.48	69- Mirzapur
70- l kshknz	3.40	16.18	70.59	61.13	70- Sonbhadra
i wRZ I EHKkx	4.38	14.56	75.00	64.03	Eastern Region
mRrj i ns k	4.66	14.70	70.64	61.57	Uttar Pradesh

fTyk@l EHKkx	110-l hekUr deBjka dk dgy deBjka l s ifr'kr		111-eq; d"kdka dk dgy eq; deBjka l s ifr'kr		District/Region
	Percentage of marginal workers to total workers		Percentage of main cultivators to total main workers		
	1991	2001	1991	2001	
	307	308	309	310	
1- l gkjuig	2.40	15.31	32.34	30.55	1- Saharanpur
2- eq QQjuxj	11.38	23.32	37.21	36.21	2- Muzaffarnagar
3- fctulj	2.81	19.92	36.34	32.71	3- Bijnor
4- ejknkcn	2.80	15.94	49.89	40.16	4- Moradabad
5- jkeij	5.91	16.02	57.05	45.69	5- Rampur
6- T; kfrckQys uxj	6.11	19.95	59.59	50.68	6- Jyotiba Phule Nagar
7- ejB	5.84	17.71	28.38	24.97	7- Meerut
8- clxir	11.22	23.78	42.27	42.70	8- Baghpat
9- xkft; kcn	10.31	14.75	25.04	17.62	9- Ghaziabad
10- xkfecq uxj	12.54	15.10	38.94	26.98	10- G.B.Nagar
11- cyUn' kgj	8.84	32.98	45.91	40.32	11- Bulandshahr
12- vyhx<+	11.33	23.88	41.73	37.55	12- Aligarh
13- gfkjl	4.17	24.64	40.79	39.28	13- Hathras
14- efkjk	4.65	30.19	45.20	43.00	14- Mathura
15- vlxjk	2.65	17.29	36.21	31.27	15- Agra
16- fQjstkcnc	0.96	18.59	44.23	35.04	16- Firozabad
17- , Vk	8.12	17.77	64.84	60.51	17- Etah
18- esi jih	1.39	16.87	68.06	67.30	18- Mainpuri
19- Cnk; W	3.34	16.61	73.52	65.14	19- Budaun
20- Cjyh	1.60	21.21	53.07	43.79	20- Bareilly
21- ihyHkhr	4.58	21.90	61.99	54.62	21- Pilibhit
22- 'kgtgkkgj	0.98	15.63	64.88	56.02	22- Shahjahanpur
23- Q: T kckcn	1.84	17.71	59.83	54.38	23- Farrukhabad
24- dUukst	2.53	24.15	69.24	63.17	24- Kannauj
25- bVkok	0.62	18.99	56.12	50.39	25- Etawah
26- vksk	0.41	26.56	62.47	57.32	26- Auraiya
if'peh l EHKkx	4.98	20.35	47.88	42.22	Western Region
27- [khjh	2.52	16.91	73.57	60.89	27- Kheri
28- l hrki j	2.46	17.91	72.54	63.28	28- Sitapur
29- gjnkbl	3.28	17.63	73.74	65.35	29- Hardoi
30- mUuko	8.85	26.00	69.17	61.52	30- Unnao
31- y [kuA	3.16	17.14	29.80	21.03	31- Lucknow
32- jk; Cjyh	12.16	35.46	59.70	55.36	32- Rae Bareli
33- dkuij ngkr	0.85	26.50	61.90	59.07	33- Kanpur Dehat
34- dkuij uxj	0.16	16.63	23.47	18.50	34- Kanpur Nagar
35- Qrgij	14.87	31.64	55.72	52.59	35- Fatehpur
36- ckjkadh	4.81	26.37	66.84	60.06	36- Barabanki
clnh; l EHKkx	5.11	22.60	58.26	50.01	Central Region

ftyl@l EHkx	110-l hekUr deBjka dk dY deBjka l s ifr'kr		111-eq; d"kdka dk dY eq; deBjka l s ifr'kr		District/Region
	Percentage of marginal workers to total workers		Percentage of main cultivators to total main workers		
	1991	2001	1991	2001	
	307	308	309	310	
37- tkyk&	13.30	31.90	55.12	50.72	37- Jalaun
38- >Kw h	10.01	27.72	46.64	44.55	38- Jhansi
39- yfyrij	28.05	31.54	70.73	68.60	39- Lalitpur
40- gehjij	19.70	33.70	50.31	50.18	40- Hamirpur
41- egkck	21.37	31.94	51.33	54.73	41- Mahoba
42- cknk	21.22	33.41	56.49	54.74	42- Banda
43- fp=dW	17.65	30.72	64.56	61.91	43- Chitrakoot
clnsy [k.M l EHkx	19.08	31.42	55.46	53.93	Bundelkhand Region
44- irki x<+	9.64	36.82	61.28	56.66	44- Pratapgarh
45- dks kEch	11.82	35.80	50.23	44.77	45- Kaushambi
46- bygtckn	56.60	33.79	41.11	36.10	46- Allahabad
47- QStckcn	5.81	35.91	60.73	54.55	47- Faizabad
48- vEcndj uxj	6.58	34.78	56.94	51.24	48- Ambedkar Nagar
49- l Yrkuij	7.84	34.23	58.70	51.44	49- Sultanpur
50- cgjkbp	14.32	25.03	70.78	60.87	50- Bahraich
51- Jkolrh	23.64	30.34	76.92	73.14	51- Shravasti
52- cyjkeij	7.00	29.75	66.13	63.21	52- Balrampur
53- xls Mk	14.28	25.76	75.84	68.70	53- Gonda
54- fl) kFAZ uxj	12.37	36.45	70.79	63.43	54- Siddharth Nagar
55- cLrh	11.14	34.24	68.84	62.51	55- Basti
56- l rdcj uxj	11.56	39.67	64.57	56.61	56- Sant Kabir Nagar
57- egjkt xat	12.26	43.63	61.12	54.42	57- Mahrajganj
58- xkj [ki j	6.14	39.03	41.08	37.21	58- Gorakhpur
59- dq khuxj	12.59	41.94	61.51	49.72	59- Kushinagar
60- n&fj; k	14.10	39.86	55.80	49.94	60- Deoria
61- vktex<+	14.58	35.80	60.39	52.86	61- Azamgarh
62- eÅ	19.40	33.79	48.51	39.62	62- Mau
63- cfy; k	5.63	36.49	42.72	39.62	63- Ballia
64- tk&ij	9.77	35.09	62.64	55.53	64- Jaunpur
65- xkthij	8.12	32.11	53.14	51.11	65- Ghazipur
66- plnkSyh	10.40	35.57	39.42	36.83	66- Chandauli
67- Okjk. kl h	8.39	21.51	27.30	20.91	67- Varanasi
68- l rjfonkl uxj	11.84	30.12	35.95	27.83	68- Sant Ravidas Nagar
69- fetkij	9.57	30.19	35.83	35.09	69- Mirzapur
70- l k&Hknz	9.73	33.04	47.45	41.75	70- Sonbhadra
i w&Z l EHkx	10.37	34.17	54.76	49.14	Eastern Region
mRrj i ns k	8.31	27.13	53.27	46.98	Uttar Pradesh

ftyl@l EHKkx	112-e[; dfr'k Jfedka dk dly e[; deBjka ls ifr'kr		113-ikfjokfjd m kx ea yxs e[; deBjka dk dly e[; deBjka ls ifr'kr		District/Region
	Percentage of main agricultural labourers to total main workers		Percentage of main workers in household Industries		
	1991	2001	1991	2001	
	311	312	313	314	
1- l gkjuig	31.29	21.11	1.50	3.85	1- Saharanpur
2- e[QOjuxj	30.75	20.12	1.88	3.32	2- Muzaffarnagar
3- fctukj	29.69	24.11	3.84	5.29	3- Bijnor
4- ejknkcn	15.71	14.85	3.29	4.74	4- Moradabad
5- jkeij	10.45	20.73	1.82	5.40	5- Rampur
6- T; kfrckQys uxj	12.49	12.37	2.80	6.82	6- Jyotiba Phule Nagar
7- ejB	19.92	9.04	3.47	4.44	7- Meerut
8- clxir	24.92	13.02	2.02	4.01	8- Baghpat
9- xkft; kcn	14.25	5.05	1.53	4.09	9- Ghaziabad
10- xkfrce[uxj	14.43	5.66	1.35	3.57	10- G.B.Nagar
11- cyUn'kgj	21.77	11.85	1.85	4.49	11- Bulandshahr
12- vyhx<+	21.64	13.49	2.41	5.44	12- Aligarh
13- gkfkj l	27.23	18.07	6.80	5.79	13- Hathras
14- eFkjk	17.47	9.94	2.35	3.72	14- Mathura
15- vlxjk	11.01	8.32	3.98	5.73	15- Agra
16- fQjstkcnc	14.66	9.87	1.20	5.37	16- Firozabad
17- , Vk	14.22	12.80	1.41	3.82	17- Etah
18- eSi gh	11.67	10.34	0.83	2.16	18- Mainpuri
19- cnk; W	11.50	13.71	0.67	2.16	19- Budaun
20- cjsyh	14.37	14.39	1.47	3.75	20- Bareilly
21- ihyhHkhr	17.25	16.94	0.81	2.85	21- Pilibhit
22- 'kgtgkWj	14.47	16.85	1.30	2.97	22- Shahjahanpur
23- Q: [kckcn	13.73	14.28	1.09	5.87	23- Farrukhabad
24- dUukst	11.38	10.92	1.93	7.93	24- Kannauj
25- bVkok	16.99	14.46	2.35	3.76	25- Etawah
26- v[SS k	17.45	14.76	0.78	2.46	26- Auraiya
if'peh l EHKkx	18.54	13.86	2.04	4.33	Western Region
27- [khjh	13.81	18.23	0.80	2.95	27- Kheri
28- lhrki j	11.72	14.70	2.23	4.17	28- Sitapur
29- gjnkbz	11.49	14.33	1.29	3.23	29- Hardoi
30- mbuko	12.68	12.05	1.18	3.49	30- Unnao
31- y [kuA	8.71	6.49	2.15	4.44	31- Lucknow
32- jk; cjsyh	21.17	17.29	1.09	4.34	32- Rae Bareli
33- dkuij ngkr	21.33	15.69	0.46	2.96	33- Kanpur Dehat
34- dkuij uxj	11.53	7.57	0.63	3.59	34- Kanpur Nagar
35- Qrgij	25.33	21.21	1.80	3.71	35- Fatehpur
36- ckjkcadh	15.78	16.00	3.34	6.30	36- Barabanki
dshh; l EHKkx	14.66	13.77	1.53	3.94	Central Region

ftyl@l EHKkx	112-e[; dfr'k Jfedka dk dly e[; deBjka ls ifr'kr		113-ikfjokfjd m ks ea yxs e[; deBjka dk dly e[; deBjka ls ifr'kr		District/Region
	Percentage of main agricultural labourers to total main workers		Percentage of main workers in household Industries		
	1991	2001	1991	2001	
	311	312	313	314	
37- tkylk	23.27	19.07	1.11	3.59	37- Jalaun
38- >W h	15.55	10.65	3.48	5.46	38- Jhansi
39- yfyrij	10.16	7.21	1.63	2.88	39- Lalitpur
40- gehrij	31.98	22.32	1.75	3.04	40- Hamirpur
41- egkck	29.46	18.05	2.16	3.26	41- Mahoba
42- cknk	28.16	20.54	1.56	3.14	42- Banda
43- fp=dW	23.25	17.29	1.44	2.93	43- Chitrakoot
cljny [k.M EHKkx	23.00	16.16	1.91	3.64	Bundelkhand Region
44- irki x<+	21.46	15.42	1.87	5.66	44- Pratapgarh
45- dks MEch	36.66	29.71	1.34	5.78	45- Kaushambi
46- bygkckn	22.63	14.15	4.19	9.12	46- Allahabad
47- OStkckn	19.16	15.32	1.06	3.88	47- Faizabad
48- vEcn dj uxj	23.14	18.15	2.86	7.14	48- Ambedkar Nagar
49- lYrkuij	25.50	18.99	1.86	6.33	49- Sultanpur
50- cgjkbp	15.51	20.80	0.59	2.22	50- Bahraich
51- Jkolrh	13.78	14.39	0.62	2.45	51- Shravasti
52- cyjkeij	21.79	21.39	0.58	2.31	52- Balrampur
53- xks Mk	12.20	13.20	0.43	2.63	53- Gonda
54- fl) kFAZ uxj	20.04	20.64	0.52	2.55	54- Siddharth Nagar
55- cLrh	16.80	14.90	1.07	3.55	55- Basti
56- lrdchj uxj	22.80	20.17	3.21	3.92	56- Sant Kabir Nagar
57- egjkt xat	27.85	24.15	0.70	3.27	57- Mahrajganj
58- xks [ki j	30.00	16.91	1.69	4.19	58- Gorakhpur
59- dq khuxj	24.37	27.44	1.04	3.94	59- Kushinagar
60- nOfj ; k	23.09	14.97	1.49	4.35	60- Deoria
61- vktex<+	19.20	13.95	4.50	9.40	61- Azamgarh
62- eA	19.90	12.24	12.94	21.40	62- Mau
63- cfy ; k	36.42	24.33	0.99	5.43	63- Ballia
64- tkij	13.80	11.07	1.95	8.12	64- Jaunpur
65- xkthij	26.03	16.28	1.38	6.04	65- Ghazipur
66- plnksyh	36.54	20.71	3.45	8.50	66- Chandauli
67- okjk. kl h	9.79	4.85	18.19	23.47	67- Varanasi
68- l rjfonkl uxj	15.67	5.83	2.05	27.28	68- Sant Ravidas Nagar
69- fetkij	30.39	21.15	8.26	11.91	69- Mirzapur
70- l ksilknz	29.44	24.00	1.22	2.68	70- Sonbhadra
inohz EHKkx	22.49	17.00	3.45	7.29	Eastern Region
mRrj inSk	20.16	15.14	2.49	5.32	Uttar Pradesh

ftyl@l EHKkx	114-vl; e[; deBjka dk dy e[; deBjka ls ifr'kr		115-dy deBjka dk dy tul[;k ls ifr'kr		District/Region
	Percentage of other main workers to total main workers		Percentage of total workers to total population		
	1991	2001	1991	2001	
	315	316	317	318	
1- I gjuij	34.88	44.50	29.62	28.22	1- Saharanpur
2- e[OQjuxj	30.16	40.35	33.38	33.11	2- Muzaffarnagar
3- fctulj	30.13	37.89	28.35	28.24	3- Bijnor
4- ejknckn	29.42	40.25	29.17	31.02	4- Moradabad
5- jkeij	25.68	28.17	31.03	28.30	5- Rampur
6- T; kfrckQys uxj	7.50	30.13	30.23	31.89	6- Jyotiba Phule Nagar
7- ejB	42.90	61.55	50.85	29.89	7- Meerut
8- clxir	10.42	40.26	32.14	32.67	8- Baghpat
9- xkft; kckn	59.24	73.24	29.73	28.51	9- Ghaziabad
10- xkfec[uxj	17.78	63.78	30.97	30.27	10- G.B.Nagar
11- cy/ln'kgj	30.47	43.33	28.95	40.29	11- Bulandshahr
12- vyhx<+	33.44	43.51	30.47	30.62	12- Aligarh
13- gkfjl	10.12	36.86	28.33	29.34	13- Hathras
14- eFkj	33.15	43.34	29.16	37.16	14- Mathura
15- vlxjk	48.81	54.67	28.14	27.19	15- Agra
16- fQjstckcn	39.90	49.71	27.40	27.23	16- Firozabad
17- ,Vr	19.53	22.88	30.82	28.76	17- Etah
18- esi gh	19.44	20.21	27.71	27.51	18- Mainpuri
19- Cnk; W	14.30	18.98	31.58	30.04	19- Budaun
20- Cjyh	31.08	38.07	29.17	30.26	20- Bareilly
21- ihyhHkr	19.95	25.59	30.24	28.04	21- Pilibhit
22- 'kgtgWj	19.35	24.17	31.25	28.63	22- Shahjahanpur
23- Q: [kckn	22.68	25.47	28.70	29.47	23- Farrukhabad
24- dUukSt	5.96	17.99	26.94	32.95	24- Kannauj
25- bVkok	22.38	31.39	23.60	27.53	25- Etawah
26- vk\$S k	8.94	25.45	23.60	32.90	26- Auraiya
if'peh l EHKkx	31.54	39.60	29.75	30.36	Western Region
27- [khjh	11.82	17.94	31.91	31.45	27- Kheri
28- l hrki j	13.50	17.85	32.13	31.09	28- Sitapur
29- gjnksZ	13.48	17.09	32.07	32.30	29- Hardoi
30- mBuko	16.96	22.93	33.55	34.30	30- Unnao
31- y[kuÅ	59.34	68.05	29.57	29.78	31- Lucknow
32- jk; cjyh	18.03	23.01	35.34	35.63	32- Rae Bareli
33- dkuij ngkr	16.56	22.29	29.06	32.83	33- Kanpur Dehat
34- dkuij uxj	82.84	70.35	27.32	29.94	34- Kanpur Nagar
35- Qrgij	17.16	22.50	41.67	37.67	35- Fatehpur
36- ckjkcadh	13.40	17.63	35.89	36.80	36- Barabanki
clsh; l EHKkx	25.55	32.28	32.16	32.77	Central Region

ftyl@l EHKkx	114-vl; eq; deBjka dk dy eq; deBjka ls ifr'kr		115-dy deBjka dk dy tulq;k ls ifr'kr		District/Region
	Percentage of other main workers to total main workers		Percentage of total workers to total population		
	1991	2001	1991	2001	
	315	316	317	318	
37- tkyk	20.50	26.61	33.55	35.95	37- Jalaun
38- >KWh	34.34	39.34	34.97	37.02	38- Jhansi
39- yfyri j	17.48	21.31	41.89	43.20	39- Lalitpur
40- gehj i j	16.60	24.46	39.22	39.16	40- Hamirpur
41- egkck	5.84	23.96	41.26	42.31	41- Mahoba
42- cknk	12.69	21.57	41.67	40.29	42- Banda
43- fp=dW	4.00	17.88	45.73	42.28	43- Chitrakoot
chsy [k.M I EHKkx	19.63	26.27	38.86	39.39	Bundelkhand Region
44- irki x<+	15.40	22.26	31.89	33.53	44- Pratapgarh
45- dks kEch	5.53	19.74	39.79	39.19	45- Kaushambi
46- bygkckn	27.24	40.64	32.20	33.86	46- Allahabad
47- QStckcn	18.92	26.25	33.53	39.43	47- Faizabad
48- vEcndj uxj	8.02	23.47	30.48	33.45	48- Ambedkar Nagar
49- lYrkui j	13.94	23.24	31.73	32.12	49- Sultanpur
50- cgjkbp	11.62	16.12	37.16	35.46	50- Bahraich
51- JkOLrh	3.61	10.02	41.99	41.35	51- Shravasti
52- cyjkei j	4.65	13.09	38.32	42.44	52- Balrampur
53- xks Mk	11.44	15.47	35.79	33.96	53- Gonda
54- fl) kFAZ uxj	8.42	13.38	36.61	38.06	54- Siddharth Nagar
55- CLrh	12.58	19.05	32.99	35.26	55- Basti
56- l rdcj uxj	3.58	19.30	31.51	34.44	56- Sant Kabir Nagar
57- egjkt xat	10.33	18.17	38.25	39.12	57- Mahrajganj
58- xkj [ki j	27.23	41.68	28.73	30.14	58- Gorakhpur
59- dq khuxj	5.43	18.90	33.10	34.22	59- Kushinagar
60- nOfj ; k	16.12	30.74	29.23	28.53	60- Deoria
61- vktex<+	15.92	23.79	29.90	30.45	61- Azamgarh
62- eA	18.66	26.74	33.20	32.33	62- Mau
63- cfy ; k	19.87	30.63	28.21	28.77	63- Ballia
64- tkki j	21.61	25.28	27.96	31.07	64- Jaunpur
65- xktki j	19.45	26.56	29.21	31.39	65- Ghazipur
66- plnkSyh	6.38	33.95	34.08	32.11	66- Chandauli
67- okjk.kl h	34.40	50.77	30.90	31.29	67- Varanasi
68- l rjfonkl uxj	5.51	39.05	30.35	28.71	68- Sant Ravidas Nagar
69- fetki j	25.52	31.84	35.24	33.78	69- Mirzapur
70- l kshknz	21.90	31.58	41.95	36.76	70- Sonbhadra
i nhz I EHKkx	19.30	26.57	32.59	33.44	Eastern Region
mRrj i ns k	25.39	32.56	32.20	32.48	Uttar Pradesh

f'ky l EHKkx	116-vud'pr tkfr ds e[; deBjka dk ifr'kr forj.k		District/Region
	Percentage distribution of S.C. main workers		
	1991	2001	
	319	320	
1- l gkjuij	23.72	20.70	1- Saharanpur
2- e[OQjuxj	15.36	13.16	2- Muzaffarnagar
3- fctulj	21.07	19.55	3- Bijnor
4- e[gnkckn	16.20	15.55	4- Moradabad
5- jkeij	13.11	12.71	5- Rampur
6- T; kfrckQys uxj	..	15.72	6- Jyotiba Phule Nagar
7- ejB	18.89	17.15	7- Meerut
8- clxir	..	9.87	8- Baghpat
9- xkft; kckn	17.73	16.79	9- Ghaziabad
10- xkfrce[uxj	..	13.51	10- G.B.Nagar
11- cy/ln'kgj	21.44	19.42	11- Bulandshahr
12- vyhx<+	23.69	19.46	12- Aligarh
13- gkfkj l	..	22.72	13- Hathras
14- eFkjk	20.67	17.79	14- Mathura
15- vlxjk	2.40	19.92	15- Agra
16- fQjstckcn	19.68	17.72	16- Firozabad
17- , Vk	17.67	15.79	17- Etah
18- eSiijh	4.96	17.72	18- Mainpuri
19- cnk; W	1.10	16.23	19- Budaun
20- cjyjh	1.39	12.06	20- Bareilly
21- ihyhHkr	1.53	14.44	21- Pilibhit
22- 'kgtgkWj	1.60	16.96	22- Shahjahanpur
23- Q: T kckcn	18.00	15.13	23- Farrukhabad
24- dUukSt	..	17.55	24- Kannauj
25- bVkok	25.71	20.99	25- Etawah
26- v[SS k	..	25.58	26- Auraiya
i f' peh l EHKkx	14.72	16.93	Western Region
27- [khjh	27.74	25.29	27- Kheri
28- l hrki j	33.38	31.64	28- Sitapur
29- gjnkbZ	32.72	31.38	29- Hardoi
30- mbuko	32.19	30.22	30- Unnao
31- y[kuA	24.34	20.28	31- Lucknow
32- jk; cjyjh	65.86	28.82	32- Rae Bareli
33- dkuij ngkr	26.72	22.47	33- Kanpur Dehat
34- dkuij uxj	14.21	15.27	34- Kanpur Nagar
35- Orgij	27.57	23.50	35- Fatehpur
36- ckjkcadh	30.46	27.46	36- Barabanki
clsh; l EHKkx	30.10	25.50	Central Region

ftyl@l EHKkx	116-vud qpr tkfr ds eq; debjka dk ifr'kr forj.k		District/Region
	Percentage distribution of S.C. main workers		
	1991	2001	
	319	320	
37- tkyk&	28.67	25.63	37- Jalaun
38- >W/h	30.52	26.66	38- Jhansi
39- yfyri j	26.93	24.70	39- Lalitpur
40- gehj i j	27.07	21.85	40- Hamirpur
41- egksk	..	24.66	41- Mahoba
42- cknk	26.41	20.33	42- Banda
43- fp=dW	..	26.26	43- Chitrakoot
cljny [k. M l EHKkx	27.79	24.26	Bundelkhand Region
44- irki x<+	25.15	20.05	44- Pratapgarh
45- dks MEch	..	35.16	45- Kaushambi
46- bygkckn	29.06	20.72	46- Allahabad
47- Qstkckn	26.36	22.78	47- Faizabad
48- vEcndj uxj	..	22.78	48- Ambedkar Nagar
49- l yrku i j	26.60	21.93	49- Sultanpur
50- cgjkbp	18.02	14.78	50- Bahraich
51- Jkolrh	..	18.95	51- Shravasti
52- cyjkei j	..	14.65	52- Balrampur
53- xks Mk	17.47	15.92	53- Gonda
54- fl) kFAZ uxj	19.15	16.36	54- Siddharth Nagar
55- cLrh	23.84	19.97	55- Basti
56- l rdchj uxj	..	20.32	56- Sant Kabir Nagar
57- egjkt xat	21.69	18.65	57- Mahrajganj
58- xks [ki j	24.55	19.66	58- Gorakhpur
59- dq khuxj	..	17.75	59- Kushinagar
60- nqfj ; k	17.95	16.52	60- Deoria
61- vktex<+	28.26	23.73	61- Azamgarh
62- eA	23.97	19.42	62- Mau
63- cfy ; k	16.87	14.77	63- Ballia
64- tk&i j	24.61	20.86	64- Jaunpur
65- xkthi j	22.81	20.60	65- Ghazipur
66- plnksyh	..	21.02	66- Chandauli
67- okjk. kl h	21.32	12.68	67- Varanasi
68- l rjfonkl uxj	..	20.35	68- Sant Ravidas Nagar
69- fetk&i j	31.27	26.88	69- Mirzapur
70- l ksiHknz	4.78	41.22	70- Sonbhadra
i w&h l EHKkx	19.25	20.14	Eastern Region
mRrj i ns k	20.04	20.21	Uttar Pradesh

ftyl@l EHkox	117-ifr 0;fDr dfrk mit dk ldy eW; %0%		118-ifr xkeh.k 0;fDr ij dfrk mit dk ldy eW; %0%		District/Region
	ipfyr Hkkoka ij %k/kj o"z 1999&00%		ipfyr Hkkoka ij %k/kj o"z 1999&00%		
	Per capita gross value of agricultural produce in Rs. {at current prices} (base year 1999-00)		Gross value of Agricultural produce per rural person in Rs.{at current prices} (base year 1999-00)		
	2001-02	2005-06	2001-02	2005-06	
	321	322	323	324	
1- l gkjuij	5983	8351	8027	12006	1- Saharanpur
2- eQjuxj	6287	7558	8546	11055	2- Muzaffarnagar
3- fctulj	5213	5999	6983	8729	3- Bijnor
4- ejtknkn	3966	4134	5715	6605	4- Moradabad
5- jkeij	5305	4826	7169	7092	5- Rampur
6- T; kfrckQys uxj	6125	7189	8177	9922	6- Jyotiba Phule Nagar
7- ejB	5001	7016	9837	14829	7- Meerut
8- clxir	6902	8157	8661	10593	8- Baghpat
9- xlft; kcln	2973	4138	6783	10839	9- Ghaziabad
10- xlfrecQ uxj	4244	4579	6855	8380	10- G.B.Nagar
11- cyUn' kgj	6009	6997	7925	9730	11- Bulandshahr
12- Vyhx<+	3973	5346	5670	8336	12- Aligarh
13- gkFkj l	5204	7962	6495	9984	13- Hathras
14- eFkjk	4678	6242	6595	9500	14- Mathura
15- vlxjk	2963	4524	5296	8884	15- Agra
16- fQjktkcln	3607	5577	5246	8971	16- Firozabad
17- , Vk	4291	5763	5253	7581	17- Etah
18- eSijh	4799	4818	5670	6063	18- Mainpuri
19- cnk; W	4930	7026	6104	9381	19- Budaun
20- cjsyh	3879	4452	5832	7257	20- Bareilly
21- ihyhHkhr	4872	6127	6015	8230	21- Pilibhit
22- 'kgtgkkgj	4390	5127	5616	7140	22- Shahjahanpur
23- Q: kckcln	4174	5814	5422	8079	23- Farrukhabad
24- clUukSt	4199	5768	5081	7395	24- Kannauj
25- bVkok	3358	4801	4409	6650	25- Etawah
26- vlgSk	3370	4521	3969	5606	26- Auraiya
if'peh l EHkox	4596	5804	6478	8851	Western Region
27- [khjh	5179	6642	5887	8320	27- Kheri
28- l hrki j	3622	4533	4168	5647	28- Sitapur
29- gjnkbZ	2969	4478	3414	5525	29- Hardoi
30- mbuko	3319	4825	3963	6162	30- Unnao
31- y [kuA	1987	2973	5606	9273	31- Lucknow
32- jk; cjsyh	2367	3102	2649	3724	32- Rae Bareli
33- dkuij ngkr	3998	4541	4401	5325	33- Kanpur Dehat
34- dkuij uxj	1450	1740	4439	5781	34- Kanpur Nagar
35- Orgij	3341	3505	3763	4204	35- Fatehpur
36- ckjkcadh	4539	5806	5072	7008	36- Barabanki
clbnh; l EHkox	3149	4103	4266	6015	Central Region

ftyl@l EHKkx	117-ifr 0;fDr dfrk mit dk ldy eW; %0%		118-ifr xkeh.k 0;fDr ij dfrk mit dk ldy eW; %0%		District/Region
	ipfyr Hkkok ij (vk/kj o"z 1999&00)		ipfyr Hkkok ij %k/kj o"z 1999&00%		
	Per capita gross value of agricultural produce in Rs. {at current prices} (base year 1999-00)		Gross value of Agricultural produce per rural person in Rs.{at current prices} (base year 1999-00)		
	2001-02	2005-06	2001-02	2005-06	
	321	322	323	324	
37- tkyk&	4903	5960	6475	8326	37- Jalaun
38- >KWh	3616	3594	6186	6564	38- Jhansi
39- yfyrij	3132	5359	3719	6965	39- Lalitpur
40- gehrij	3951	4179	4780	5320	40- Hamirpur
41- egkck	3779	3906	4896	5395	41- Mahoba
42- cknk	3457	3573	4050	4414	42- Banda
43- fp=dW	2724	2309	3218	3023	43- Chitrakoot
cdnsy [k.M I EHKkx	3726	4188	4858	5836	Bundelkhand Region
44- irki x<+	2330	2296	2487	2626	44- Pratapgarh
45- dks kEch	2854	3697	3097	4134	45- Kaushambi
46- bygkckn	1749	2205	2354	3262	46- Allahabad
47- QStkckn	2346	2809	2745	3540	47- Faizabad
48- vEcndj uxj	2392	3539	2661	4258	48- Ambedkar Nagar
49- lYrkuij	2714	3675	2864	4174	49- Sultanpur
50- cgjkbp	2801	3421	3164	4223	50- Bahraich
51- JkOLrh	2003	2349	2089	2659	51- Shrawasti
52- cyjkeij	2912	4000	3210	4722	52- Balrampur
53- xks Mk	2592	3800	2825	4469	53- Gonda
54- fl) kFAZ uxj	2505	3508	2638	3991	54- Siddharth Nagar
55- cLrh	2615	3150	2783	3603	55- Basti
56- lrdchj uxj	2482	3107	2711	3628	56- Sant Kabir Nagar
57- egjkt xat	3117	3475	3323	4046	57- Mahrajganj
58- xks [ki j	1926	2466	2435	3341	58- Gorakhpur
59- dq khuxj	2950	3427	3137	3980	59- Kushinagar
60- n&fj; k	2049	2544	2317	3088	60- Deoria
61- vktex<+	2557	3173	2810	3760	61- Azamgarh
62- eA	2557	3088	3212	4217	62- Mau
63- cfy; k	2344	2938	2619	3499	63- Ballia
64- tk&ij	2233	2593	2439	3019	64- Jaunpur
65- xkthij	2769	3003	3052	3580	65- Ghazipur
66- plnksyh	3052	2815	3455	3474	66- Chandauli
67- Okjk. kl h	1418	1468	2409	2691	67- Varanasi
68- l rjfonkl uxj	1586	1671	1842	2093	68- Sant Ravidas Nagar
69- fetkij	2596	2071	3044	2638	69- Mirzapur
70- l k&Hknz	2037	1931	2554	2700	70- Sonbhadra
in&Z I EHKkx	2386	2866	2740	3554	Eastern Region
mRrj ins k	3404	4237	4351	5853	Uttar Pradesh

ftyl@l EHKkx	119-ifr gDVsj ldy cks s x;s {ks=Qy ij df'k mit dk ldy eW; #0		120-ifr gDVsj 'kq cks s x;s {ks=Qy ij df'k mit dk ldy eW; #0		District/Region
	ipfyr Hkkoka ij (vk/kkj o"lz 1999&00)		ipfyr Hkkoka ij (vk/kkj o"lz 1999&00)		
	Gross value of Agricultural produce per hect. of gross area sown in Rs.{at current prices}(base year 1999-00)		Gross value of agricultural produce per hect. of net area sown in Rs.{at current prices} (base year 1999-00)		
	2001-02	2005-06	2001-02	2005-06	
	325	326	327	328	
1- Tgkjuig	40402	61831	62963	94177	1- Saharanpur
2- eptQQjuxj	46226	60978	69197	89162	2- Muzaffarnagar
3- fctulsj	37030	46718	48399	61836	3- Bijnor
4- eginckkn	27862	30678	47576	55208	4- Moradabad
5- jkeij	28660	28066	53331	52637	5- Rampur
6- T;krckQys uxj	34633	43493	54077	65788	6- Jyotiba Phule Nagar
7- ejB	48722	75426	75629	115071	7- Meerut
8- clxir	46255	56627	72924	89729	8- Baghpat
9- xkft; kckn	43860	69759	68493	109030	9- Ghaziabad
10- xkrecq uxj	32047	47536	37119	53142	10- G.B.Nagar
11- cyln'kgj	37039	43064	62034	73164	11- Bulandshahr
12- vyhx<+	23886	34602	40075	58732	12- Aligarh
13- glFkjl	29615	44975	47668	72069	13- Hathras
14- eFkjk	23138	35611	36335	52134	14- Mathura
15- vxjk	26007	44347	37877	64677	15- Agra
16- fQjstckkn	26056	44648	41459	70670	16- Firozabad
17- ,Vk	22566	32239	37633	53200	17- Etah
18- eSiigh	24702	24637	40060	44898	18- Mainpuri
19- cnk; W	22550	33914	36949	56854	19- Budaun
20- cjsyh	26809	32336	43025	53441	20- Bareilly
21- ihyhHkhr	22447	27196	36439	47305	21- Pilibhit
22- 'kgtgkWj	18772	26036	31200	41595	22- Shahjahanpur
23- Q: T'kckkn	29225	46304	43551	67149	23- Farrukhabad
24- dUukst	24806	37465	40267	59102	24- Kannauj
25- bVkok	19095	28661	30500	46284	25- Etawah
26- vksS k	17758	24421	28872	39354	26- Auraiya
if' peh l EHKkx	29284	39989	46427	63722	Western Region
27- [khjh	23465	33339	35173	49164	27- Kheri
28- lhrki j	21151	28101	30676	41336	28- Sitapur
29- gjnkbz	15264	25149	24140	39284	29- Hardoi
30- mbuko	19934	30019	30539	46977	30- Unnao
31- y[kuA	34437	57055	53132	87581	31- Lucknow
32- jk; cjsyh	16313	23125	25124	36550	32- Rae Bareli
33- dkuij ngkr	20080	24475	28469	34583	33- Kanpur Dehat
34- dkuij uxj	21419	29532	31519	42671	34- Kanpur Nagar
35- Orgij	18643	20852	26416	29719	35- Fatehpur
36- ckjkcadh	27329	31516	48996	58186	36- Barabanki
clsh; l EHKkx	21034	29156	31998	44659	Central Region

ftyl@l EHKkx	119-ifr gDVsj ldy cks s x;s {ks=Qy ij df'k mit dk ldy eW; #0		120-ifr gDVsj 'kq cks s x;s {ks=Qy ij df'k mit dk ldy eW; #0		District/Region
	ipfyr Hkkoka ij (vk/kkj o"lz 1999&00)		ipfyr Hkkoka ij (vk/kkj o"lz 1999&00)		
	Gross value of Agricultural produce per hect. of gross area sown in Rs.{at current prices} (base year 1999-00)		Gross value of agricultural produce per hect. of net area sown in Rs.{at current prices} (base year 1999-00)		
	2001-02	2005-06	2001-02	2005-06	
	325	326	327	328	
37- tkykR	18494	22497	20726	26604	37- Jalaun
38- >W/h	15438	16199	18634	20752	38- Jhansi
39- yfyrij	9089	16071	12190	21732	39- Lalitpur
40- gehij	12486	14101	13906	15496	40- Hamirpur
41- egkck	10265	10594	11483	12546	41- Mahoba
42- cknk	12384	14063	15053	16672	42- Banda
43- fp=dW	11380	11012	12753	12172	43- Chitrakoot
cljnsy [k.M l EHKkx	13146	15545	15496	18702	Bundelkhand Region
44- irki x<+	18647	21643	27375	30260	44- Pratapgarh
45- dks kEch	20441	28220	29294	37385	45- Kaushambi
46- bygkckn	16693	24415	25303	37505	46- Allahabad
47- QStkckn	18043	30881	29017	48523	47- Faizabad
48- vEcndj uxj	17292	27888	29763	46865	48- Ambedkar Nagar
49- lYrkuij	19934	29481	30668	44991	49- Sultanpur
50- cgjkbp	13091	17893	20486	27340	50- Bahraich
51- Jkolrh	11823	16211	18658	22704	51- Shravasti
52- cyjkeij	15468	23647	23644	34355	52- Balrampur
53- xls Mk	15722	25543	24791	38094	53- Gonda
54- fl) kFAZ uxj	16125	20506	20871	33338	54- Siddharth Nagar
55- cLrh	17905	23738	26469	33849	55- Basti
56- lardchj uxj	17366	22910	30576	39471	56- Sant Kabir Nagar
57- egjkt xat	19150	22914	33940	41354	57- Mahrajganj
58- xkj [ki j	18877	26367	28945	40128	58- Gorakhpur
59- dq khuxj	25853	32055	39368	48818	59- Kushinagar
60- nOfj ; k	17811	23646	28462	38145	60- Deoria
61- vktex<+	20312	26645	34354	45322	61- Azamgarh
62- eÅ	23177	30214	37777	50862	62- Mau
63- cfy ; k	18863	25036	30356	39256	63- Ballia
64- tkij	19588	24166	29646	39214	64- Jaunpur
65- xkthij	20621	24188	33299	39487	65- Ghazipur
66- plnksyh	21338	21138	37069	37932	66- Chandauli
67- okjk. kl h	29189	31948	39687	52491	67- Varanasi
68- l rjfonkl uxj	21520	25258	31050	35806	68- Sant Ravidas Nagar
69- fe tkij	17404	17628	25430	24057	69- Mirzapur
70- l ksilknz	11324	20011	15406	24569	70- Sonbhadra
iwzh l EHKkx	18318	24485	28398	37988	Eastern Region
mRrj i n s k	22512	30451	34075	46332	Uttar Pradesh

fyt@l EHkx	121-fucy ?kryw mRikn dk ifr'kr vdk		122-ifr d'k de'z ij d'k mit dk l dy eW; %0 ea ½		District/Region
	ipfyr Hkoka ij (vk/kj o"z 1999&00)		ipfyr Hkoka ij (vk/kj o"z 1999&00)		
	Percentage share of net domestic product {at current prices} (base year 1999-00)		Gross value of agricultural produce per agricultural worker in Rs.{at current prices} (base year 1999-00)		
	2001-02	2005-06	2001-2002	2005-06	
	329	330	331	332	
1- l gjuig	2.4	2.5	40102	59985	1- Saharanpur
2- e' QQjuxj	3.0	2.8	32846	42487	2- Muzaffarnagar
3- fctulj	2.5	2.4	32643	40804	3- Bijnor
4- ejknckn	2.5	2.5	23098	26695	4- Moradabad
5- jkeij	1.4	1.2	28812	28506	5- Rampur
6- T; k'rc'Qys uxj	1.3	1.3	30494	37003	6- Jyotiba Phule Nagar
7- ejB	2.9	2.9	46408	69962	7- Meerut
8- clxir	1.1	1.0	36537	44683	8- Baghat
9- xkft; kckn	3.3	3.4	43414	69370	9- Ghaziabad
10- xk'fec' uxj	2.3	2.7	40514	49525	10- G.B.Nagar
11- cy/ln' kgj	2.5	2.4	28814	35376	11- Bulandshahr
12- vyhx<+	2.0	2.2	25149	36975	12- Aligarh
13- gl'f'j l	1.1	1.0	30722	47226	13- Hathras
14- e'f'g'k	1.6	1.8	22229	32018	14- Mathura
15- vlx'jk	2.5	2.9	27138	45526	15- Agra
16- f'Q'j'k'ckn	1.4	1.5	29481	50415	16- Firozabad
17- , vk	1.5	1.7	20843	30078	17- Etah
18- e'si'gh	1.0	0.8	22813	24394	18- Mainpuri
19- cnk; W	1.8	1.9	21455	32976	19- Budaun
20- c'j'sy	2.5	2.4	22008	27383	20- Bareilly
21- i'hy'h'k'hr	1.1	1.1	24843	33993	21- Pilibhit
22- 'k'g't'g'k'w'j	1.5	1.5	21563	27416	22- Shahjahanpur
23- Q: 'k'ckn	1.0	1.0	21449	31957	23- Farrukhabad
24- cl'uk'st	1.1	0.8	18369	26732	24- Kannauj
25- b'v'kok	0.8	0.8	18584	28031	25- Etawah
26- v'k's's'k	0.6	0.6	14011	19787	26- Auraiya
i'f' peh l EHkx	46.7	47.3	26932	36802	Western Region
27- l'kh'j	2.0	2.0	21159	29903	27- Kheri
28- l'hr'ki'g	1.9	1.7	15171	20557	28- Sitapur
29- g'j'n'k'b'z	1.4	1.6	11878	19221	29- Hardoi
30- m'bu'ko	1.4	1.5	13037	20274	30- Unnao
31- y' [ku'Å	3.5	4.0	21694	35883	31- Lucknow
32- j'k; c'j'sy	1.2	1.2	8681	12203	32- Rae Bareli
33- d'ku'ig' ng'kr	1.0	0.8	16370	19808	33- Kanpur Dehat
34- d'ku'ig' uxj	3.4	3.7	16092	20959	34- Kanpur Nagar
35- Q'rg'ig	1.1	1.0	11672	13040	35- Fatehpur
36- c'j'k'c'adh	1.6	1.6	15978	22080	36- Barabanki
cl'bh; l EHkx	18.4	19.1	14660	20669	Central Region

ftyk@l EHkx	121-fucy ?kryw mRikn dk ifr'kr vdk		122-ifr d'k de'z ij d'k mit dk l dy eW; %0 ea ½		District/Region
	ipfyr Hkkok ij (vk/kj o"z 1999&00)		ipfyr Hkkok ij (vk/kj o"z 1999&00)		
	Percentage share of net domestic product {at current prices} (base year 1999-00)		Gross value of agricultural produce per agricultural worker in Rs.{at current prices} (base year 1999-00)		
	2001-02	2005-06	2001-2002	2005-06	
	329	330	331	332	
37- tkyk	1.0	0.9	18509	23800	37- Jalaun
38- >W h	1.5	1.3	16309	17305	38- Jhansi
39- yfyri g	0.5	0.6	9166	17164	39- Lalitpur
40- gehj i g	0.6	0.6	13248	14746	40- Hamirpur
41- egkck	0.5	0.5	11688	12881	41- Mahoba
42- cknk	0.8	0.7	10741	11705	42- Banda
43- fp=dW	0.3	0.3	8425	7916	43- Chitrakoot
ch'nsy [k.M I EHkx	5.2	4.9	12839	15423	Bundelkhand Region
44- irki x<+	1.0	0.9	9090	9598	44- Pratapgarh
45- dks kEch	0.7	0.6	9353	12487	45- Kaushambi
46- bygkckn	3.0	2.9	9177	12716	46- Allahabad
47- QStkckn	0.9	1.0	8018	10340	47- Faizabad
48- vEcndj uxj	0.8	0.8	9627	15407	48- Ambedkar Nagar
49- l Yrkui g	1.4	1.4	11424	16651	49- Sultanpur
50- cgjkbp	0.9	0.9	9649	12876	50- Bahraich
51- Jkolrh	0.4	0.3	5531	7040	51- Shrawasti
52- cyjkei g	0.7	0.7	8005	11775	52- Balrampur
53- xks Mk	1.0	1.1	9257	14644	53- Gonda
54- fl) kFAZ uxj	0.7	0.7	7659	11588	54- Siddharth Nagar
55- cLrh	0.8	0.8	9225	11943	55- Basti
56- l rdcj uxj	0.5	0.5	8902	11915	56- Sant Kabir Nagar
57- egjkt xdt	0.9	0.8	9559	11639	57- Mahrajganj
58- xkj [ki g	1.8	1.8	9908	13595	58- Gorakhpur
59- dq khuxj	1.2	1.1	10601	13450	59- Kushinagar
60- n'fj ; k	0.9	0.9	10091	13450	60- Deoria
61- vktex<+	1.5	1.5	11718	15678	61- Azamgarh
62- eÄ	0.9	0.9	13260	17409	62- Mau
63- cfy ; k	1.1	1.1	11697	15624	63- Ballia
64- tkui g	1.4	1.3	10048	12439	64- Jaunpur
65- xkthi g	1.3	1.2	12518	14687	65- Ghazipur
66- plnksyh	1.0	0.8	14932	15012	66- Chandauli
67- Okjk. kl h	1.6	1.7	14583	16291	67- Varanasi
68- l r'jfonkl uxj	0.7	0.7	13686	15552	68- Sant Ravidas Nagar
69- fe tki g	1.0	0.9	12325	10681	69- Mirzapur
70- l ksilknz	1.6	1.5	7715	8155	70- Sonbhadra
i w'z I EHkx	29.7	28.7	10056	13041	Eastern Region
mRrj i n's k	100.0	100.0	16106	21666	Uttar Pradesh

ftyk@l EHkx	123- ifr 0; fDr fucy ?kjsyw mRi kn ¼#0½ ipfyr Hkoka ij(vk/kj o"l 1999&00)		124-ifr 0; fDr ftyk ;kstuk 0; ; ¼#0½ ipfyr Hkoka ij		District/Region
	Per capita net domestic product in Rs.{at current prices}(base year 1999-00)		Per capita district plan expenditure in Rs.{at current prices}		
	2001-02	2005-06	2000-01'@	2006-07	
	333	334	335	336	
1- l gkjuig	13920	19799	66	215	1- Saharanpur
2- eQjuxj	13794	17669	57	205	2- Muzaffarnagar
3- fctukj	12829	16922	74	200	3- Bijnor
4- egknkcn	10947	14475	62	173	4- Moradabad
5- jkeij	12103	13448	60	225	5- Rampur
6- T; kfrckQys uxj	14626	20527	46	273	6- Jyotiba Phule Nagar
7- ejB	15857	21605	53	199	7- Meerut
8- clxir	15132	19954	55	229	8- Baghat
9- xkft; kcn	16058	21545	36	153	9- Ghaziabad
10- xkrecq uxj	31092	47198	48	202	10- G.B.Nagar
11- cyUn'kgj	14165	18406	62	230	11- Bulandshahr
12- vyhx<+	10703	15689	53	188	12- Aligarh
13- gkflj	13026	18826	67	307	13- Hathras
14- eflgk	12757	18749	67	228	14- Mathura
15- vlxjk	11163	17560	44	200	15- Agra
16- fQjstkcnc	11034	15508	57	218	16- Firozabad
17- , Vk	9013	13197	74	240	17- Etah
18- eSijh	9774	11199	76	264	18- Mainpuri
19- cnk; W	9618	13998	65	265	19- Budaun
20- Cjyh	11189	14885	72	219	20- Bareilly
21- ihyhHkhr	10425	14581	66	259	21- Pilibhit
22- 'kgtgkkgj	9767	12702	103	265	22- Shahjahanpur
23- Q: kckcn	10343	13832	73	241	23- Farrukhabad
24- dUukst	12819	13330	61	276	24- Kannauj
25- bVkok	9194	13105	69	282	25- Etawah
26- vksk	8512	12157	71	297	26- Auraiya
if' peh l EHkx	12438	17036	65	222	Western Region
27- [khjh	9897	13131	97	264	27- Kheri
28- l hrki j	8496	10597	77	257	28- Sitapur
29- gjnkbz	6702	10445	83	282	29- Hardoi
30- mbuko	8409	12272	113	272	30- Unnao
31- y [kuA	15287	23355	50	185	31- Lucknow
32- jk; cjyh	6784	9192	75	267	32- Rae Bareli
33- dkuij ngkr	10218	11817	92	390	33- Kanpur Dehat
34- dkuij uxj	13179	19787	94	258	34- Kanpur Nagar
35- Qrgij	8044	9716	74	262	35- Fatehpur
36- ckjkcadh	9644	12920	78	244	36- Barabanki
clshh; l EHkx	9904	13931	79	260	Central Region

ftyl@l EHKkx	123- ifr 0; fDr fucy ?kjsyw mRi kn ¼#0½ ipfyr Hkkoka ij(vk/kkj o"lz 1999&00)		124-ifr 0; fDr ftyk ;kstuk 0; ; ¼#0½ ipfyr Hkkoka ij		District/Region
	Per capita net domestic product in Rs.{at current prices}(base year 1999-00)		Per capita district plan expenditure in Rs.{at current prices}		
	2001-02	2005-06	2000-01'@	2006-07	
	333	334	335	336	
37- tkyk&	10881	14125	69	566	37- Jalaun
38- >W h	13722	17100	89	278	38- Jhansi
39- yfyri j	8348	12950	124	436	39- Lalitpur
40- gehj i j	9911	12450	160	620	40- Hamirpur
41- egkck	12129	14230	126	608	41- Mahoba
42- cknk	8314	11046	74	414	42- Banda
43- fp=dW	6471	8009	94	322	43- Chitrakoot
cljny [k. M l EHKkx	10269	13240	94	447	Bundelkhand Region
44- irki x<+	5979	7086	130	317	44- Pratapgarh
45- dks MEch	8761	11217	53	301	45- Kaushambi
46- bygkckn	9790	12715	44	196	46- Allahabad
47- Q&tkckn	7169	10066	91	282	47- Faizabad
48- vEcndj uxj	6148	8739	72	234	48- Ambedkar Nagar
49- l yrku i j	7358	9981	96	371	49- Sultanpur
50- cgjkbp	6367	8245	73	256	50- Bahraich
51- Jkolrh	4964	5626	72	311	51- Shrawasti
52- cyjkei j	6502	9270	83	289	52- Balrampur
53- xks Mk	6164	8916	73	240	53- Gonda
54- fl) kFAZ uxj	5783	8084	54	305	54- Siddharth Nagar
55- cLrh	6160	8193	85	343	55- Basti
56- l rdchj uxj	5900	7961	138	337	56- Sant Kabir Nagar
57- egjkt xat	6460	7998	79	258	57- Mahrajanj
58- xkj [ki j	7606	10585	79	254	58- Gorakhpur
59- dq khuxj	6505	8024	76	246	59- Kushinagar
60- n&fj ; k	5597	7528	78	272	60- Deoria
61- vktex<+	6141	8226	64	249	61- Azamgarh
62- eÅ	7799	10188	73	235	62- Mau
63- cfy ; k	6312	8607	87	277	63- Ballia
64- tk&ij	5997	7677	68	280	64- Jaunpur
65- xkthi j	6697	8510	61	263	65- Ghazipur
66- plnksyh	9419	10878	65	238	66- Chandauli
67- okjk. kl h	8461	11974	52	196	67- Varanasi
68- l rjfonkl uxj	8262	10800	48	242	68- Sant Ravidas Nagar
69- fetk&ij	7958	9136	101	316	69- Mirzapur
70- l ksiHknz	17644	21454	157	333	70- Sonbhadra
i n&h l EHKkx	7231	9495	70	269	Eastern Region
mRrj i n&sk	9781	13262	71	259	Uttar Pradesh

प्रति व्यक्ति निवल घरेलू उत्पाद (प्रचलित भावों पर ₹० में)

Per Capita Net Domestic Product
(At Current Prices In Rs.)

पश्चिमी केन्द्रीय बुन्देलखण्ड पूर्वी उ०प्र०
Western Central Bundelkhand Eastern U.P.

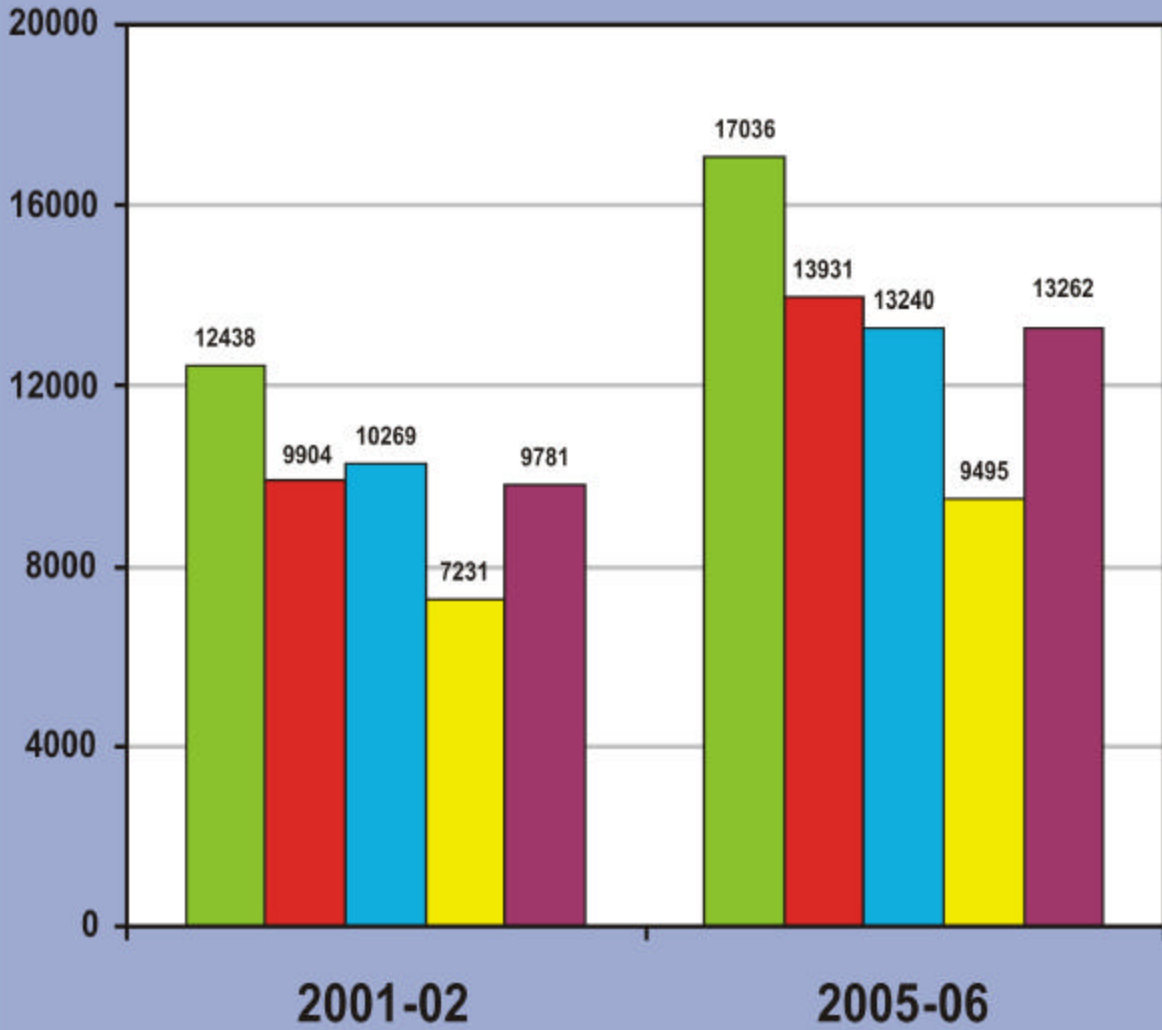

ft yk@l EHkx	125-fucy ?kjsyw mRi kn %i p f yr Hkoka ij %dk ifr'kr forj.k (vk/Wkj o"lz 1999&00)				District/Region
	Percentage distribution of net district domestic product{at current prices}(base year99-00)				
	i k f k f e d		f } r h ; d		
	Primary sector		Secondary sector		
	2001-02	2005-06	2001-02	2005-06	
	337	338	339	340	
1- l g k j u i j	43.8	43.5	12.8	14.8	1- Saharanpur
2- e t Q Q j u x j	46.7	44.3	14.7	14.6	2- Muzaffarnagar
3- f c t u k j	42.1	37.6	16.9	20.6	3- Bijnor
4- e j k n k c k n	37.8	30.7	18.4	23.3	4- Moradabad
5- j k e i j	45.0	37.6	12.5	18.1	5- Rampur
6- T ; k f r c k Q y s u x j	43.0	36.2	12.6	21.9	6- Jyotiba Phule Nagar
7- e j B	32.3	33.6	22.5	20.2	7- Meerut
8- c l x i r	47.1	43.0	10.0	11.9	8- Baghpat
9- x l f t ; k c l n	19.5	20.6	30.4	30.5	9- Ghaziabad
10- x l f r e c j u x j	14.4	10.4	44.4	51.2	10- G.B.Nagar
11- c y l n ' k g j	43.0	39.3	16.7	17.8	11- Bulandshahr
12- v y h x < +	38.1	35.8	15.3	20.0	12- Aligarh
13- g l f j l	40.7	43.7	9.7	12.4	13- Hathras
14- e f k j k	37.6	34.6	16.5	19.5	14- Mathura
15- v l x j k	27.4	27.1	20.8	23.2	15- Agra
16- f Q j k s t k c l n	33.7	37.8	21.5	20.4	16- Firozabad
17- , V k	49.3	45.8	9.9	13.1	17- Etah
18- e S i j h	50.0	45.3	9.5	10.4	18- Mainpuri
19- c n k ; W	53.0	52.2	8.8	10.6	19- Budaun
20- c j s y h	35.8	32.0	18.0	20.8	20- Bareilly
21- i h y n H k h r	48.8	44.0	10.7	14.2	21- Pilibhit
22- ' k k g t g k W j	46.3	42.6	13.6	16.2	22- Shahjahanpur
23- Q : [k k c k n	41.5	44.5	17.6	14.9	23- Farrukhabad
24- d U u k S t	33.5	45.4	30.0	14.8	24- Kannauj
25- b V k o k	38.2	38.5	15.0	13.6	25- Etawah
26- v l g S k	41.2	39.8	11.1	10.5	26- Auraiya
i f' p e h l E H k x	38.1	35.7	18.3	20.5	Western Region
27- [k j h	52.7	51.1	12.0	12.9	27- Kheri
28- l h r k i j	43.1	43.2	12.3	14.6	28- Sitapur
29- g j n k b z	45.8	45.2	11.4	14.0	29- Hardoi
30- m b u k o	41.8	42.1	14.2	14.9	30- Unnao
31- y [k u A	14.5	14.2	18.5	17.6	31- Lucknow
32- j k ; c j s y h	36.4	37.4	15.0	14.6	32- Rae Bareli
33- d k u i j n g k r	40.7	41.1	10.1	14.3	33- Kanpur Dehat
34- d k u i j u x j	11.2	9.1	27.2	25.9	34- Kanpur Nagar
35- Q r g i j	43.0	39.4	12.8	13.8	35- Fatehpur
36- c k j k c a d h	48.5	47.1	12.5	13.7	36- Barabanki
d S n h ; l E H k x	32.9	31.0	16.3	17.1	Central Region

ftyl@l EHKkx	125-fucy ?kjsyw mRi kn %i pfyR Hkkoka ij%dk ifr'kr forj.k (vk/Wkj o"lz 1999&00)				District/Region
	Percentage distribution of net district domestic product{at current prices}(base year99-00)				
	i kFkfed		f}rh; d		
	Primary sector		Secondary sector		
	2001-02	2005-06	2001-02	2005-06	
	337	338	339	340	
37- tkyk&i	46.1	43.8	10.9	10.8	37- Jalaun
38- >W h	29.8	24.6	18.5	20.5	38- Jhansi
39- yfyri j	43.3	47.1	11.8	10.0	39- Lalitpur
40- gehj i j	42.4	39.2	14.4	14.9	40- Hamirpur
41- egksck	49.8	43.2	10.4	13.7	41- Mahoba
42- cknk	44.4	36.2	12.5	17.0	42- Banda
43- fp=dW	44.7	36.2	10.4	13.4	43- Chitrakoot
cljnsy [k.M I EHKkx	40.8	36.8	13.7	15.2	Bundelkhand Region
44- irki x<+	41.2	35.9	6.8	7.8	44- Pratapgarh
45- dks kEch	34.0	35.5	12.3	9.3	45- Kaushambi
46- bygkckn	19.8	19.9	25.4	25.6	46- Allahabad
47- Q&tkckn	34.5	30.6	20.8	22.1	47- Faizabad
48- vEcndj uxj	40.8	43.5	12.3	11.7	48- Ambedkar Nagar
49- l Yrkui j	38.4	39.1	19.0	17.5	49- Sultanpur
50- cgjkbp	47.7	46.5	10.5	10.4	50- Bahraich
51- Jkolrh	43.5	47.6	5.1	3.6	51- Shravasti
52- cyjkei j	46.8	45.8	9.9	11.3	52- Balrampur
53- xls Mk	47.0	47.5	8.4	8.5	53- Gonda
54- fl) kFAZ uxj	47.4	47.3	9.0	9.9	54- Siddharth Nagar
55- cLrh	44.2	42.5	11.1	12.1	55- Basti
56- l rdchj uxj	44.1	42.9	10.6	11.5	56- Sant Kabir Nagar
57- egjkt xat	49.9	46.7	7.4	10.0	57- Mahrajganj
58- xkj [ki j	27.6	26.6	17.2	19.3	58- Gorakhpur
59- dq khuxj	46.9	45.3	10.1	10.7	59- Kushinagar
60- n&fj ; k	38.7	37.2	12.3	13.4	60- Deoria
61- vktex<+	43.2	42.1	9.5	10.6	61- Azamgarh
62- eÅ	34.6	33.1	18.1	20.6	62- Mau
63- cfy ; k	39.2	36.7	12.9	14.4	63- Ballia
64- tk&i j	39.2	37.3	12.1	11.8	64- Jaunpur
65- xkthi j	43.0	38.0	11.5	13.0	65- Ghazipur
66- plnksyh	33.7	30.3	13.7	15.0	66- Chandauli
67- okjk. kl h	18.9	14.9	24.0	26.5	67- Varanasi
68- l rjfonkl uxj	20.3	18.0	27.5	30.9	68- Sant Ravidas Nagar
69- fetk&i j	37.2	29.3	14.8	15.9	69- Mirzapur
70- l k&iHknz	55.1	48.6	9.5	15.7	70- Sonbhadra
i w&h I EHKkx	37.4	35.4	14.6	15.8	Eastern Region
mRrj i n&S k	37.1	34.8	16.6	18.2	Uttar Pradesh

ftyl@l EHKkx	125-fucy ?kjsyw mRikn %i pfiyr Hkkola ij%dk ifr'kr forj.k (vk/Mkj o"lz 1999&00)			District/Region
	Percentage distribution of net district domestic product{at current prices}(base year99-00)			
	rrh; d			
	Tertiary sector			
	2001-02		2005-06	
	341		342	
1- l gkjuij	43.4		41.7	1- Saharanpur
2- efi QQjuxj	38.6		41.1	2- Muzaffarnagar
3- fctulj	41.0		41.8	3- Bijnor
4- egi kncn	43.8		46.0	4- Moradabad
5- jkeij	42.6		44.3	5- Rampur
6- T; ksrckQys uxj	44.4		41.8	6- Jyotiba Phule Nagar
7- ejB	45.1		46.2	7- Meerut
8- clxi r	42.9		45.1	8- Baghat
9- xkft; kcn	50.1		48.9	9- Ghaziabad
10- xksecj uxj	41.2		38.5	10- G.B.Nagar
11- cy/un' kgj	40.2		43.0	11- Bulandshahr
12- vylx<+	46.5		44.2	12- Aligarh
13- gkflj l	49.6		43.9	13- Hathras
14- eflkj	45.9		46.0	14- Mathura
15- vlxjk	51.8		49.8	15- Agra
16- fQj kst kcn	44.8		41.8	16- Firozabad
17- , Vk	40.8		41.1	17- Etah
18- eSi gh	40.5		44.3	18- Mainpuri
19- cnk; W	38.2		37.2	19- Budaun
20- cjsyh	46.2		47.2	20- Bareilly
21- i hyhHkhr	40.5		41.8	21- Pilibhit
22- ' kkg t gk Wj	40.1		41.2	22- Shahjahanpur
23- Q: k kcn	40.8		40.6	23- Farrukhabad
24- clukst	36.5		39.9	24- Kannauj
25- bVkok	46.8		47.9	25- Etawah
26- vlqS k	47.7		49.7	26- Auraiya
if'peh l EHKkx	43.7		43.8	Western Region
27- [khjh	35.3		36.1	27- Kheri
28- l hrki j	44.6		42.2	28- Sitapur
29- gjnkbl	42.8		40.7	29- Hardoi
30- mbuko	44.0		43.0	30- Unnao
31- y [kuA	67.0		68.2	31- Lucknow
32- jk; cjsyh	48.7		48.0	32- Rae Bareli
33- dkuij ngkr	49.2		44.6	33- Kanpur Dehat
34- dkuij uxj	61.6		65.1	34- Kanpur Nagar
35- Qrgi j	44.2		46.8	35- Fatehpur
36- ckjkcadh	39.1		39.1	36- Barabanki
clsh; l EHKkx	50.8		51.9	Central Region

ftyl@l EHKkx	125-fucy ?kjsyw mRikn %i pfiyr Hkkoka ij%dk ifr'kr forj.k (vk/Mkj o"lz 1999&00)			District/Region
	Percentage distribution of net district domestic product{at current prices}(base year99-00)			
	rrh; d			
	Tertiary sector			
	2001-02		2005-06	
	341		342	
37- tkyk&i	43.0		45.4	37- Jalaun
38- >KWh	51.7		54.9	38- Jhansi
39- yfyrij	44.9		42.9	39- Lalitpur
40- gehjij	43.1		45.9	40- Hamirpur
41- egkck	39.7		43.1	41- Mahoba
42- cknk	43.1		46.8	42- Banda
43- fp=dW	44.9		50.4	43- Chitrakoot
cdnsy [k.M I EHKkx	45.5		48.1	Bundelkhand Region
44- irki x<+	52.0		56.4	44- Pratapgarh
45- dks kEch	53.7		55.2	45- Kaushambi
46- bygkckn	54.8		54.5	46- Allahabad
47- QStckcn	44.7		47.2	47- Faizabad
48- vEcndj uxj	46.9		44.8	48- Ambedkar Nagar
49- lYrkuij	42.5		43.4	49- Sultanpur
50- cgjkbp	41.8		43.1	50- Bahraich
51- JkOLrh	51.4		48.8	51- Shrawasti
52- cyjkeij	43.3		42.9	52- Balrampur
53- xks Mk	44.5		44.0	53- Gonda
54- fl) kFAZ uxj	43.6		42.9	54- Siddharth Nagar
55- cLrh	44.7		45.4	55- Basti
56- l rdchj uxj	45.3		45.6	56- Sant Kabir Nagar
57- egjkt xat	42.7		43.3	57- Mahrajganj
58- xkj [ki j	55.2		54.1	58- Gorakhpur
59- dQ khuxj	42.9		43.9	59- Kushinagar
60- nQfj ; k	49.0		49.4	60- Deoria
61- vktex<+	47.3		47.3	61- Azamgarh
62- eÅ	47.3		46.3	62- Mau
63- cfy ; k	48.0		48.8	63- Ballia
64- tk&i j	48.7		50.9	64- Jaunpur
65- xkthij	45.6		49.0	65- Ghazipur
66- plnksyh	52.6		54.7	66- Chandauli
67- okjk.kl h	57.1		58.6	67- Varanasi
68- l rjfonkl uxj	52.2		51.1	68- Sant Ravidas Nagar
69- fetk&i j	48.0		54.8	69- Mirzapur
70- l k&iHknz	35.3		35.7	70- Sonbhadra
i w&hZ I EHKkx	48.0		48.8	Eastern Region
mRrj i ns k	46.3		47.0	Uttar Pradesh

Hkkx&2

PART-2

mRrj inš k ea p; fur enka ds mPpre , oa fuEure eku okys i kMk tuinka ds fodkl l adrd

Development indicators of selected items of highest and lowest valued five districts of Uttar Pradesh

1-HkSkfkd {k=Qy%oxl fd0eh0%

Geographical Area(sq.km.)

Js kh	ftyk	mPpre eku okys tuin		Rank	District
		Districts having highest values			
		1991	2001		
1	2	3	4	1	2
1	[khjh	7680	7680	1	Kheri
2	l kuHknz	6788	6788	2	Sonbhadra
3	gjnkbl	5986	5986	3	Hardoi
4	l hrki j	5743	5743	4	Sitapur
5	bykgickn	5437	5482	5	Allahabad

fuEure eku okys tuin

Districts having lowest values

66	okjk.kl h	1550	1535	66	Varanasi
67	xkft; uxj	1501	1442	67	G.B.Nagar
68	clxir	1347	1321	68	Baghpat
69	xkft; kckn	1983	1148	69	Ghaziabad
70	l rjfonkl uxj	1057	1015	70	Sant Ravidas Nagar
mRrj inš k		240928	240928	Uttar Pradesh	

2-tul [a k dk ?kuRo%ifr oxl fd0eh0%

Density of population(Per sq. km)

Js kh	ftyk	mPpre eku okys tuin		Rank	District
		Districts having highest values			
		1991	2001		
1	2	3	4	1	2
1	xkft; kckn	1125	2866	1	Ghaziabad
2	okjk.kl h	1618	2045	2	Varanasi
3	y[kuA	1093	1443	3	Lucknow
4	l rjfonkl uxj	1020	1334	4	Sant Ravidas Nagar
5	dkuij uxj	1083	1321	5	Kanpur Nagar

fuEure eku okys tuin

Districts having lowest values

66	egkck	190	246	66	Mahoba
67	geljij	216	244	67	Hamirpur
68	fp=dW	167	242	68	Chitrakoot
69	l kuHknz	158	216	69	Sonbhadra
70	yfyrij	149	194	70	Lalitpur
mRrj inš k		548	690	Uttar Pradesh	

3-dy tulā; k/000%

Total Population(000)

Js kh	ftyk	mPpre eku okys tuin		Rank	District
		Districts having highest values			
		1991	2001		
1	2	3	4	1	2
1	bykgkckn	3900	4936	1	Allahabad
2	dkuij uxj	3254	4168	2	Kanpur Nagar
3	vktex<+	3129	3940	3	Azamgarh
4	tkiij	3215	3912	4	Jaunpur
5	ejknkckn	2965	3811	5	Moradabad

fuEure eku okys tuin

Districts having lowest values

66	ckxir	1030	1164	66	Baghpat
67	gehjiij	885	1044	67	Hamirpur
68	yfyrij	752	978	68	Lalitpur
69	fp=dW	596	766	69	Chitrakoot
70	egkck	582	708	70	Mahoba
	mRrj inš k	131999	166198		Uttar Pradesh

4-tulā; k ea 10 o"l ea ifr'kr of)

Percentage of decennial growth of population

Js kh	ftyk	mPpre eku okys tuin		Rank	District
		Districts having highest values			
		1981-91	1991-01		
1	2	3	4	1	2
1	xkft; kckn	40.90	46.57	1	Ghaziabad
2	xk(reco) uxj	37.64	43.10	2	G.B.Nagar
3	ejknkckn	31.89	36.55	3	Moradabad
4	l kshknz	38.18	36.14	4	Sonbhadra
5	fQjstckckn	21.65	33.92	5	Firozabad

fuEure eku okys tuin

Districts having lowest values

66	vkš k	27.23	18.00	66	Auraiya
67	ckxir	22.39	13.01	67	Baghpat
68	T; kfrckQqys uxj	28.25	12.71	68	Jyotiba Phule Nagar
69	ckš kkech	25.34	11.77	69	Kaushambi
70	gkFkj l	26.90	5.20	70	Hathras
	mRrj inš k	25.61	25.85		Uttar Pradesh

5-tuinokj tulã;k dk inãk dh dgy tulã;k ls ifr'kr

Percentage of Districtwise population to state's total population

Jskh	ftyk	mPpre eku okys tuin		Rank	District
		Districts having highest values			
		1991	2001		
1	2	3	4	1	2
1	bykgkckn	3.0	3.0	1	Allahabad
2	dkuij uxj	2.5	2.5	2	Kanpur Nagar
3	vktex<+	2.4	2.4	3	Azamgarh
4	tkãij	2.4	2.4	4	Jaunpur
5	ejknkckn	2.2	2.3	5	Moradabad

fuEure eku okys tuin

Districts having lowest values

66	ckxir	0.8	0.7	66	Baghpat
67	gehij	0.7	0.6	67	Hamirpur
68	yfyrij	0.6	0.6	68	Lalitpur
69	fp=dW	0.5	0.5	69	Chitrakoot
70	egkck	0.4	0.4	70	Mahoba
mRrj inãk		100.0	100.0	Uttar Pradesh	

6-uxjh; tulã;k dk dgy tulã;k ls ifr'kr

Percentage of urban population to total population

Jskh	ftyk	mPpre eku okys tuin		Rank	District
		Districts having highest values			
		1991	2001		
1	2	3	4	1	2
1	dkuij uxj	64.1	67.1	1	Kanpur Nagar
2	y[kuÅ	62.7	63.6	2	Lucknow
3	xlft;kckn	47.5	55.2	3	Ghaziabad
4	ejB	45.0	48.4	4	Meerut
5	vtxjk	40.4	43.3	5	Agra

fuEure eku okys tuin

Districts having lowest values

66	egjktxã	4.9	5.1	66	Mahrajganj
67	lYrkuij	4.5	4.7	67	Sultanpur
68	dqkhuxj	4.9	4.6	68	Kushinagar
69	fl)kFAZ uxj	3.5	3.8	69	Siddharth Nagar
70	Jkolrh	2.9	2.8	70	Shrawasti
mRrj inãk		19.7	20.8	Uttar Pradesh	

7-ifer gatkj i#kka ij fl=;ka dh lã;k %fyakuqkr½

No. of females per thousand males (sex ratio)

Jskh	ftyk	mPpre eku okys tuin		Rank	District
		Districts having highest values			
		1991	2001		
1	2	3	4	1	2
1	vktex<+	1007	1020	1	Azamgarh
2	tk&ij	994	1014	2	Jaunpur
3	irki x<+	987	1004	3	Pratapgarh
4	nøfj;k	995	1002	4	Deoria
5	eÅ	974	986	5	Mau

fuEure eku okys tuin

Districts having lowest values

66	gjnbz	818	844	66	Hardoi
67	'kgtgWij	816	842	67	Shahjahanpur
68	cnk; W	810	842	68	Budaun
69	xlsrecq uxj	817	841	69	G.B.Nagar
70	eFlgk	816	840	70	Mathura
	mRrj ins'k	879	898		Uttar Pradesh

8-tuinokj vuq #pr tkfr dh tulã;k dk dgy tulã;k ls ifr'kr

Percentage of Districtwise S.C. population to total population

Jskh	ftyk	mPpre eku okys tuin		Rank	District
		Districts having highest values			
		1991	2001		
1	2	3	4	1	2
1	lksuHknz	42.5	41.9	1	Sonbhadra
2	ckSkkEch	35.4	36.1	2	Kaushambi
3	lhrki g	32.2	31.9	3	Sitapur
4	gjnbz	31.5	31.4	4	Hardoi
5	mLuko	30.5	30.6	5	Unnao

fuEure eku okys tuin

Districts having lowest values

66	e#QQjuxj	14.0	13.5	66	Muzaffarnagar
67	cyjkeij	14.3	13.5	67	Balrampur
68	jkeij	13.0	13.4	68	Rampur
69	cjsyh	12.7	12.7	69	Bareilly
70	ckxir	12.1	11.0	70	Baghpat
	mRrj ins'k	27.5	21.1		Uttar Pradesh

9-वर्षीय वयोगटातील मुलांच्या संख्येचा राज्याच्या
वयोगटातील मुलांच्या संख्येच्या

Percentage of Districtwise S.C. population to state's total S.C. population

Jskh	ftyk	mPpre eku okys tuin		Rank	District
		Districts having highest values			
		1991	2001		
1	2	3	4	1	2
1	lhrki j	3.3	3.3	1	Sitapur
2	gjnkbz	3.1	3.0	2	Hardoi
3	bykgkckn	3.0	3.0	3	Allahabad
4	vktex<+	2.9	2.9	4	Azamgarh
5	tk&iij	2.5	2.4	5	Jaunpur

fuEure eku okys tuin

Districts having lowest values

66	Jkolrth	0.6	0.6	66	Shrawasti
67	fp=dW	0.6	0.6	67	Chitrakoot
68	xk&recq uxj	0.5	0.6	68	G.B.Nagar
69	egkck	0.6	0.5	69	Mahoba
70	ckxir	0.4	0.4	70	Baghpat
mRrj in&sk		100.0	100.0	Uttar Pradesh	

10-वर्षीय वयोगटातील मुलांच्या संख्येचा राज्याच्या

Percentage distribution of religion wise population(Muslim)

Jskh	ftyk	mPpre eku okys tuin		Rank	District
		Districts having highest values			
		1991	2001		
1	2	3	4	1	2
1	jkeij	47.95	49.14	1	Rampur
2	ejknkckn	42.70	45.54	2	Moradabad
3	fc&tuk&	40.35	41.71	3	Bijnor
4	T; k&rckQ&ys uxj	..	39.38	4	Jyotiba Phule Nagar
5	l gkjuij	36.12	39.11	5	Saharanpur

fuEure eku okys tuin

Districts having lowest values

66	cfy; k	6.04	6.6	66	Ballia
67	l kuHknz	4.94	5.4	67	Sonbhadra
68	e&igh	5.09	5.30	68	Mainpuri
69	fp=dW	..	3.5	69	Chitrakoot
70	yfyrij	2.73	2.9	70	Lalitpur
mRrj in&sk		17.72	18.5	Uttar Pradesh	

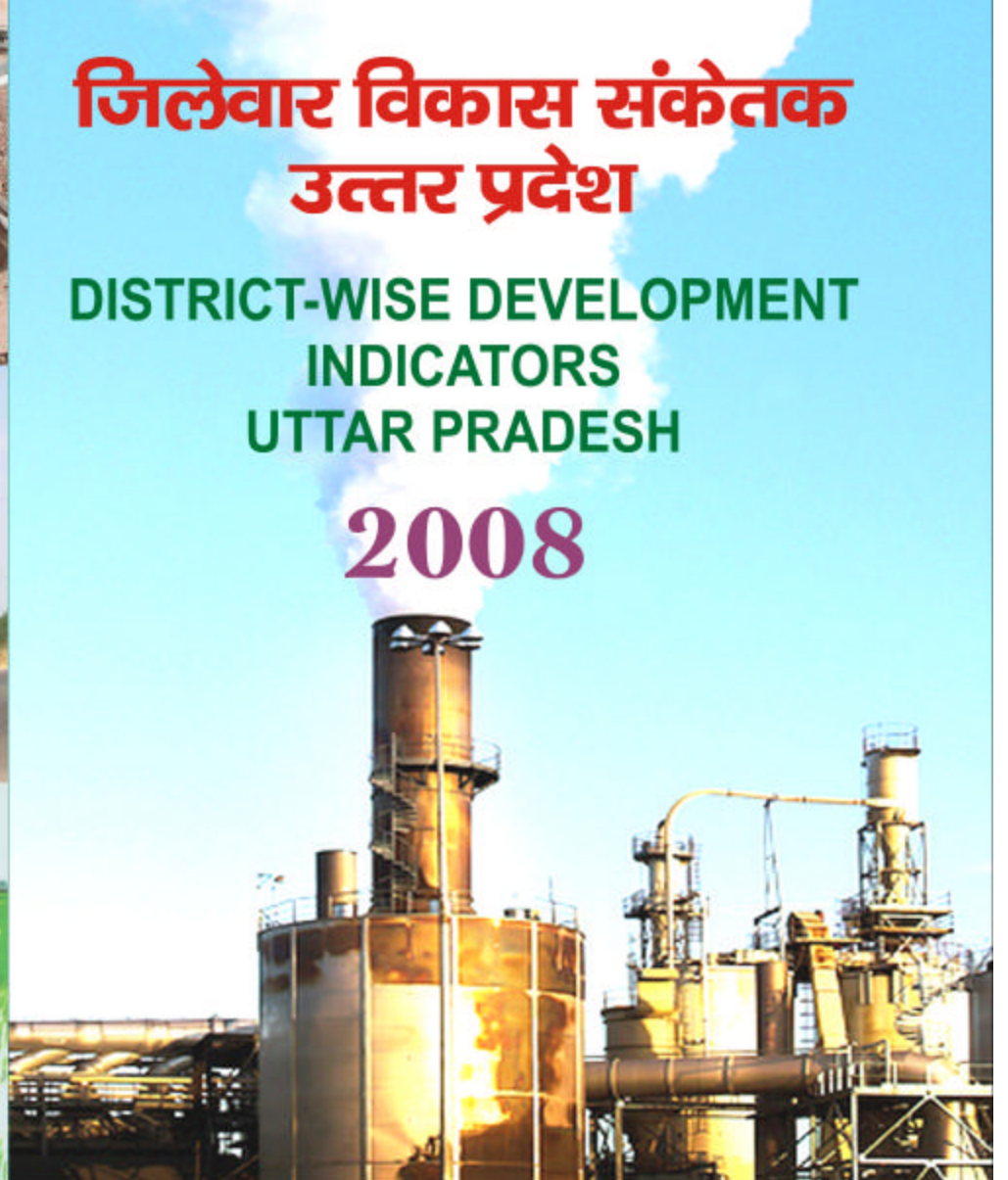

जिलेवार विकास संकेतक उत्तर प्रदेश

DISTRICT-WISE DEVELOPMENT
INDICATORS
UTTAR PRADESH

2008



अर्थ एवं संख्या प्रभाग
राज्य नियोजन संस्थान, उत्तर प्रदेश

ECONOMICS AND STATISTICS DIVISION
STATE PLANNING INSTITUTE, UTTAR PRADESH
website: <http://updes.up.nic.in>

ftyoj fodkl l d r d & 2008] mRrj ins'k
DISTRICT-WISE DEVELOPMENT INDICATOR
UTTAR PRADESAH
2008



vFkZ ,oa l d ; k i Hkkx] jkT; fu; kstu l d Fkku
mRrj ins'k

**ECONOMIC AND STATISTIC DIVISION
STATE PLANNING INSTITUTE
UTTAR PRADESAH**

<http://updes.up.nic.in>

ikDdFku

vFkz ,oa l[;k iHkkx] mRrj insk }kjk ^ftypokj fodkl
l[dsrd** uked izdk'ku o"kz 1978 ls ifro"kz izdkf'kr fd;k tk jgk gS
;g izdk'ku lektkfFkd {ks=ka ea insk dh vUr{kz=h; fo"kerkvka dks n'kkzk
gS A bl izdk'ku dk iLrj vad ^2008** vadekyk dk bDrhl oka vad
gS A

bl l[ddj.k ea fodkl ds fofHklu eyHkur igypka
tS & tul[;k] LokLF;] f'k{k] voLFkiuk l[fo/kkvk] dF'k] i'kqkyu ,oa
eRL;] m]ksx ,oa [kfut] c[fdax] forr rFkk lgdkfjrk] ekuo 'kfDr rFkk
jkt; vk; ls lEcfU/kr vkadMka ij vk/kfjr insk ds vkfFkd
{ks=okj@ftypokj dgy 125 fodkl xr l[dsrd iLrj fd;s x;s gS tks o"kz
2001&02 rFkk miyC/k v/kqkUr o"kz ls lEcfU/kr gS A

fofHklu foHkkxk, tSUI ;ka }kjk oknR vkadMka dks lle;
miyC/k djkus ea fn;s x;s lg;ksx ds fy, es mudk vkHkkj idV djrk
gS A

ep-s fo'okl gS fd izdk'ku dk iLrj vad bl ds indz vadka
dh HkkUr fu;kst dk] ufr fuekz'kvka rFkk fodkl xr ;kstuvka ds fD; kUo;u
ls lEcfU/kr foHkkxka rFkk insk ds leLr {ks=ka ea lektkfFkd ifjorZka ds
v/; ;u ea vuq U/kkudrkz/ka ds fy, cgr mi;ksxh fl) gksk A

bl izdk'ku ds foLrkj ,oa iLrjhdj.k ea xqkRed l[kkj gsrq
mi;ksdriZ/ka ds l[koka dk l g"z Lokxr gS A



y[kuÅ%
fnukad% tuojh 21] 2009

veuthr fl g]
ie[k l[fo]
fu;ksu foHkkx]
mRrj insk 'kkl uA

Foreword

Directorate of Economics and Statistics, U.P. is publishing "Districtwise Development Indicators" annually since 1978. The publication provides information about inter-regional disparities in various socio-economic sectors of the State. The current issue of 2008 is thirty first issue of the series.

In this edition, 125 development indicators regarding population, health, education, infrastructural facilities, agriculture, animal husbandry, fisheries, industry & minerals, banking, finance & co-operation, manpower and state income have been presented separately for various economic regions as well as districts, for the year 2001-02 and for the latest year for which data could be available. The requisite data have been furnished by the respective departments of the State Govt. and other agencies.

The cooperation extended by various departments/agencies in furnishing the required data is highly appreciated.

I am sure that the present issue of the publication will be of immense use not only to planners, policy makers and departments implementing different developmental programmes but also to researchers in understanding the multifarious socio- economic changes taking place in the State.

Suggestions from users for further improvement in coverage and presentation of this publication shall be warmly welcomed.

Lucknow:

Dated: Jan 21 , 2009



(Manjit Singh)
Principal Secretary
Planning Department
Govt. of U.P.

i Lrkouk

vFKZ ,oa l[;k iHkkx] jkT; fu;kstu l[Fkku] mRrj insk }kjk ^fityokj fodkl l dard&mRrj insk** uked izk'ku o"lz 1978 ls ifro"lz izdkf'kr fd;k tk jgk gA o"lz 2008 dk izk'ku bl J[kyk dk bdrhl oka vad gA mRrj insk pkj vkfFkd {k=k& iwh] if'peh] dlnh; rFkk c[nsy[k.M ea foHkkftr fd;k x;k gA buea fofHkUu izdkj dh vUr{k=h; fo"kerk,a ekst m gA insk ds lUrjyr ,oa l[u;kstr fodkl gsrq ;kstuvka dh ljpuk ea ;g izk'ku dkQh mi;ksx fl) gksck A bl izk'ku dh mi;ksxrk dks /;ku ea j[krs gq iLrq vad dks f}Hkk"kh cuk;k x;k gA bl vad ea dty 125 l dardka dks l fefyr fd;k x;k gS tks e[;r;k tul[;k] LokLF;] f'k{kk] voLFkkiuk l fo/kkvlk] dfr'k] i'kqkyu ,oa eRL; ikyu] m|ksx ,oa [kfut] cidax] foRr rFkk lgdkfjrk] ekuo'kfDr rFkk vk; ij vk/kkfjr gA A bl izk'ku ea ,d u;k l dard "i<kbz chp ea NkM/uis dh nj** dks tkM/k x;k gS A

;g izk'ku Jh vjfoln d[ekj frokjh] vij funskd o Jh cukjlh fl g] mifunskd ds funskd rFkk Mko 'kq;c vgen] vFKZ ,oa l[;k/kdkjh ds i;Bsk.k ea Msk cid vutHkkx ds Jh t;kyk jke x[er] lgk;d vFKZ ,oa l[;k/kdkjh] Jherh vuqph ik.Ms rFkk Mko 1/2Jherh/2 eatw nhf{kr] vFKZ ,oa l[;k fujh{kdk] }kjk dfBu ifjJe dj fu/kkfjr le; ea iLrq fd;k x;k gA doj i"B rFkk xtQ@pkVZ xtQ vutHkkx }kjk r\$kj fd;k x;k gS A es lEcfl/kr foHkkxka }kjk lle; okaNr vkadM+ miyC/k djkdj bl izk'ku dks r\$kj djus ea fn;s x;s lg;ksx ds fy, gn; ls vkHkj 0;Dr djrk gM

Eh>s vk'kk gS fd ;g izk'ku ufr&fuekzvklk] izkkl dkk] ;kstukdkjk] 'kks'kdriZ/ka ds fy, mi;ksx fl) gksckA bl izk'ku ds fo"k;&foLrkj ,oa xqkRed l[kkj gsrq mi;ksxdrkZ/ka ds l[koka dk lg"lz Loksr fd;k tk;skA

y[kuÅ
fnukad %tuojh 01] 2009

Mko jktUnz frokjh
funskd]
vFKZ ,oa l[;k iHkkx]
mRrj inskA

PREFACE

Economics and Statistics Division of the State Planning Institute, Uttar Pradesh has been bringing out the "District-wise Development Indicators Uttar Pradesh" for every year since 1978. The publication of the year 2008 is the 31st issue of this series, UP is divided among four economic regions: Western, Central, Bundelkhand and Eastern. In these regions there exist inter-regional disparities which are adequately highlighted in the publication. For balanced and well-planned development of the state various indicators have been evolved. Keeping the immense utility of the publication this issue has been made bilingual. It consists of 125 indicators mainly based on Population, Health, Education, Infrastructural Facilities, Agriculture, Animal Husbandry and Fisheries, Industry and mines, Banking, Finance and Co-operative, Man Power and Income. Drop-out rate a new indicator has been incorporated in the publication.

The publication has been prepared by Shri Jai Lal Ram Gupta, Asstt. Economics & Statistics Officer, Smt. Anushri Pandey and Dr. Manju Dikshit, Economics & Statistics Inspector. under the guidance of Sri A.K.Tewari, Addl. Director & Sri Banarasi Singh, Deputy Director and under the supervision of Dr. Shuaib Ahmad, Economics & Statistics Officer. Cover page and graph/charts displayed in the publication have been prepared by the Graph Section. I am grateful to concerned departments of State Government for furnishing of requisite data.

I hope, this publication will go a long way in meeting the felt need of policy makers, administrators, planners and researchers engaged in Policy making. Suggestions from the users for its further improvement are most welcomed.

Lucknow:

Dated: Jan. 1st, 2009



Dr. Rajendra Tiwari

Director

Economics and Statistics Division
Uttar Pradesh.

ftypkj fodkl lard mRrj ins k&2008

Mk0 jktanz frokjh

funš kd

ikoš/kd ekxh'kū ,oa i ; bšk.k

1&Jh vjfoln dękj frokjh

vij funš kd

2&Jh cukjih flę

mi funš kd

3&Mk0 'kqę vgen

vFkz ,oa l ę ; kf/kdkjh

4&Jh t; yky jke xtr

l gk; d vFkz ,oa l ę ; kf/kdkjh ¼ i Hkkjh ½

ik.Męyfi l ępuk

1&Jherh vuęh ik.Mę

vFkz ,oa l ę ; k fujh{k d

2&Mk0 ¼ Jherh ½ eaw nhf{kr

vFkz ,oa l ę ; k fujh{k d

ifjfujh{k.k dk; l

1&Jh jke izdk'k feJ

l gk; d vFkz ,oa l ę ; kf/kdkjh

2&Jh ghjk yky feJ

l gk; d vFkz ,oa l ę ; kf/kdkjh

3&Jh vkulln fd'kqj l DI suk

l gk; d vFkz ,oa l ę ; kf/kdkjh

4&Jh ješ k cęknę yky

l gk; d vFkz ,oa l ę ; kf/kdkjh

5&Mk0 Jhd".k ik.Mę

l gk; d vFkz ,oa l ę ; kf/kdkjh

6&Jh ješ k f=ikBh

vFkz ,oa l ę ; k fujh{k d

7&Mk0 vouhlnz feJ

vFkz ,oa l ę ; k fujh{k d

8&Jh lož k dękj

vFkz ,oa l ę ; k fujh{k d

Vad.k ,oa vU; dk; l

1&Jh jktš k dękj

Vadd

2&Jherh ekyrh nęh

prękz Jskh

xtQ]pkV] ekufp= ,oa doj i"B

1& Jh f'ko 'kđj ;kno

phQ xtQ vkfVLV

2& dę dę ę l kudj

xtQ vkfVLV

3& Jherh 'kcue včckl

l gk; d xtQ vkfVLV

OFFICERS & STAFF ASSOCIATED WITH
THE PUBLICATION

DR. RAJENDRA TIWARI

Director

Guidance and Supervision

- | | | |
|----|----------------------------|---|
| 1. | SHRI A.K. TEWARI | Additional Director |
| 2. | SHRI BANARASI SINGH | Deputy Director |
| 3. | DR. SHUAIB AHMAD | Economics & Statistics Officer |
| 4. | SHRI J.R. GUPTA | Asstt. Eco. & Stat. Officer (Incharge) |

Manuscript work

- | | | |
|----|----------------------------|-----------------------------------|
| 1. | SMT. ANUSHRI PANDEY | Eco. & Stat. Inspector |
| 2. | DR. MANJU DIKSHIT | Eco. & Stat. Inspector |

Scrutiny work

- | | | |
|----|----------------------------|--|
| 1. | SHRI R. P. MISHRA | Asstt. Eco. & Stat. Officer |
| 2. | SHRI H.L. MISHRA | Asstt. Eco. & Stat. Officer |
| 3. | SHRI A.K. SAXENA | Asstt. Eco. & Stat. Officer |
| 4. | SHRI R. B. LAL | Asstt. Eco. & Stat. Officer |
| 5. | DR. S. K. PANDEY | Asstt. Eco. & Stat. Officer |
| 6. | SHRI R.K. TRIPATHI | Eco. & Stat. Inspector |
| 7. | DR. AVNINDRA MISHRA | Eco. & Stat. Inspector |
| 8. | SHRI SARVESH KUMAR | Eco. & Stat. Inspector |

Typing and other works

- | | | |
|----|--------------------------|---------------------|
| 1. | SHRI RAJESH KUMAR | Typist |
| 2. | SMT. MALTI DEVI | Fourth Class |

Graph, Chart, Maps, Cover Page

- | | | |
|----|---------------------------|----------------------------|
| 1. | SHRI S.S. YADAV | Chief Graph Artist |
| 2. | KM. KUSUM SONKAR | Graph Artist |
| 3. | SMT. SHABNAM ABBAS | Asstt. Graph Artist |

उत्तर प्रदेश का मानचित्र

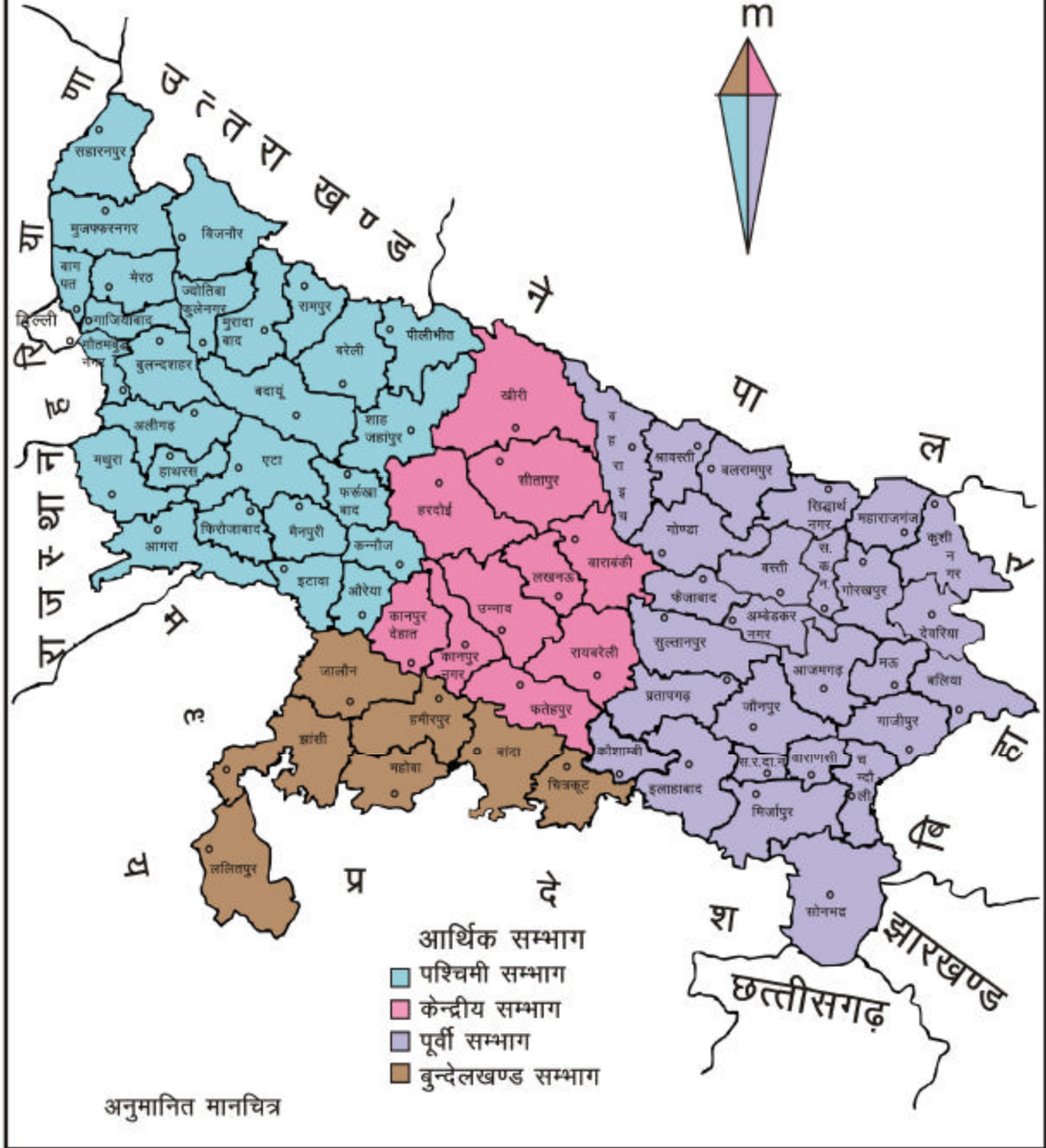

fo"k; & l wph

CONTENTS

dæ.@en l a	fooj.k	i"B l a
Serial/Item no.	Description	Page no.
1	2	3

Hkkx&1 (Part-1)

1 & tul d; k

POPULATION

1-dy tul d; k Total Population	1&2
2-Hkkx&1yd {k=Qy Geographical Area	1&2
3-tul d; k ea 10 o"l ea ifr'kr of) Percentage of decennial growth of population	3&4
4-tul d; k dk ?kuRo Density of population	3&4
5-ifr gtkj iq "ka ij fl=; ka dh l d; k ¼fyakukr½ No. of females per thousand males (sex ratio)	5&6
6-uxjh; tul d; k dk dy tul d; k ls ifr'kr Percentage of urban population to total population	5&6
7-tuinokj tul d; k dk insk dh dy tul d; k ls ifr'kr Districtwise percentage of population to state's total population	7&8
8-tuinokj vuq fpr tkfr dh tul d; k dk dy tul d; k ls ifr'kr Districtwise percentage of S.C. population to total population	7&8
9-vuq fpr tkfr dh tuinokj tul d; k dk insk dh dy vuq fpr tkfr dh tul d; k ls ifr'kr Districtwise percentage of S.C. population to state's total S.C. population	9&10
10-tuinokj vuq fpr tutkfr dh tul d; k dk dy tul d; k ls ifr'kr Districtwise percentage of S.T. population to total population	9&10

11- <u>vuq fpr tutkfr dh tuinokj tul d;k dk insk dh</u> <u>dy vuq fpr tutkfr dh tul d;k ls ifr'kr</u> Districtwise percentage of S.T. population to state's total S.T. population	11&12
12- <u>vuq fpr tkfr dh tul d;k ea n'kdh; of)</u> Decadal growth in S.C. population	13&14
13- <u>vuq fpr tutkfr dh tul d;k ea n'kdh; of)</u> Decadal growth in S.T. population	13&14
14- <u>kekZuq kj tul d;k dk ifr'kr forj.k</u> Percentage distribution of religion wise population	15&22
15- <u>fofHku tul d;k oxkZuq kj xkela dh I d;k@tul d;k dk</u> <u>dy xkela dh I d;k@tul d;k ls ifr'kr</u> Percentage of villages/population according to different population classes to total villages/population	23&28
16- <u>fofHku tul d;k oxkZuq kj uxjka dh I d;k@tul d;k dk</u> <u>dy uxjka dh I d;k@tul d;k ls ifr'kr</u> Percentage of towns/population according to different population classes to total towns/population	29&32

2 & LokLF;

HEALTH

17- <u>ifryk[k tul d;k ij ,yksi SFkd fpdfRI ky; k@vSk/kky; ka dh I d;k %i kFked</u> <u>LokLF; dhnz I fgr½</u> No. of Allopathic hospitals/dispensaries per lakh of population(including P.H.Cs.)	33&34
18- <u>ifryk[k tul d;k ij ,yksi SFkd fpdfRI ky; k@vSk/kky; ka ea 'kS kvka dh I d;k</u> <u>%i kFked LokLF; dhnz I fgr½</u> No. of beds in Allopathic hospitals/dispensaries per lakh of population(including P.H.Cs.)	33&34
19- <u>ifryk[k tul d;k ij vk; pnd@gk; ksi SFkd@; wkuh fpdfRI ky; k@vSk/kky; ka</u> <u>dh I d;k</u> No. of Ayurvedic/Homeopathic /Unani hospitals/ dispensaries per lakh of population	35&36

20- ifryk[k tul[; k ij vk; p[nd@gk[; k[fkd@; wkuh fpfdRI ky; k[vkSk/kky; ka ea 'k[kvka dh I[; k	35&36
No. of beds in Ayurvedic /Homeopathic/Unani hospitals /dispensaries per lakh of population	
21- ifryk[k tul[; k ij ikFked LokLF; d[ntka dh I[; k	37&38
No. of P.H.Cs. per lakh of population	
22- ifryk[k tul[; k ij ekr' ,oa f'k'kq dY; k.k d[ntmi d[ntks dh I[; k	37&38
No. of M.C.H. centres/sub centres per lakh of population	
23- is ty I[fo/kk; p[retjka dk dY etjka dh I[; k Is ifr'kr	39&40
Percentage of hamlets with drinking water facilities to total no. of hemlets.	

3 & f'k{k EDUCATION

24- dY I{k{kjrj nj	41&42
Total literacy rate	
25- iq "k I{k{kjrj nj	41&42
Male literacy rate	
26- efgY I{k{kjrj nj	43&44
Female literacy rate	
27- L=h iq "k I{k{kjrj nj ea v[urj	43&44
Difference in literacy rates of Female & Male	
28- ifryk[k tul[; k ij fo ky; ka dh I[; k 1/1 1/2 twcsfo ky; 1/2 1/2 lh-csfo ky; 1/3 1/2 m-ek- fo ky;	45&48
No. of School per lakh of population {i} J.B.S. {ii} S.B.S. {iii} H.S.S.	
29- fofHku 'k[fd Lrjka ij Nk= & v/; kid vuqkr	47&50
1/1 1/2 twcsfo ky; 1/2 1/2 lh-csfo ky; 1/3 1/2 m-ek- fo ky; Pupil teacher ratio at different educational levels {i} J.B.S. {ii} S.B.S. {iii} H.S.S.	

30- ukeladu vuqkr ¼1½ twcsfo ky; ¼2½ lhc-sfo ky; Enrolment ratio {i}J.B.S.{ii}S.B.S.	51&52
31-i <hbl chp ea NkMtus dh nj ¼1½twcsfo ky; Drop out rate {i} J.B.S.	53&54
32.vuq fpr tkfr l k{kjrk ifr'kr S.C. literacy rate	55&56
33-xteh.k l k{kjrk ifr'kr Rural literacy rate	57&58
34-uxjh; l k{kjrk ifr'kr Urban literacy rate	57&58
35-ifr yk[k tul ã;k ij vks kfxd if'k{k.k l l.Fkkuka dh l ã;k No. of I.T.Is per lakh population	59&60
36-ifr yk[k tul ã;k ij cgg kalkh rdudhd l l.Fkkuka (i kw/hv&Dud) dh l ã;k No. of polytechnics per lakh population	59&60

4 & voLFkkiuk l qo/kk; a

INFRASTRUCTURAL FACILITIES

37-ifr yk[k tul ã;k ij ykcd fuekzk foHkkx ds v/khu iDdh l Melka dh yEckbz Length of P.W.D Pucca roads per lakh population	61&62
38-ifr gtjk oxl fd-eh- {ks-Qy ij ykcd fuekzk foHkkx ds v/khu iDdh l Melka dh yEckbz Length of P.W.D Pucca roads per thousand Sq. Km.	61&62
39-ifr yk[k tul ã;k ij dty iDdh l Melka dh yEckbz Length of total pucca roads per lakh population	63&64
40-ifr gtjk oxl fd-eh-ij dty iDdh l Melka dh yEckbz Length of total pucca roads per thousand Sq. Km.	63&64

41-ifr 0;fDr fo q miHkks dh ek=k Per capita electricity consumption	65&66
42-dy miHkDr fo q ea ls df'k ea miHkDr fo q dk ifr'kr Percentage of electricity consumption in Agriculture sector to total consumption	65&66
43-m ks ea izDr fo q dk dy fo q miHkks ls ifr'kr Percentage of electricity consumption in industry to total consumption	67&68
44-?kjsy mi;ks ea izDr fo q dk dy fo q miHkks ls ifr'kr Percentage of domestic electricity consumption to total consumption	67&68
45-fo qhdr xteka dk dy vkkn xteka ls ifr'kr Percentage of electrified villages to total inhabited villages	69&70
46-ifr yk[k tulq;k ij ,yoih0th0 miHkDrk No.of L.P.G.consumers per lakh of population	69&70
47-ifr yk[k tulq;k ij ekckby duD'kuka dh lq;k No. of mobile connections per lakh of population	71&72
48-ifr yk[k tulq;k ij Mkd?kja dh lq;k No. of post offices per lakh of population	71&72
49-ifr yk[k tulq;k ij njHk'k duD'kuka dh lq;k No. of telephone connections per lakh of population	73&74
50-ifr yk[k tulq;k ij ih-lh-vks dh lq;k No. of P.C.O. per lakh of population	73&74

5 & df'k

AGRICULTURE

51-'k) fl fpr {ks-Qy dk 'k) cks s x;s {ks-Qy ls ifr'kr Percentage of net irrigated area to net area sown	75&76
52-dy fl fpr {ks-Qy dk dy cks s x;s {ks-Qy ls ifr'kr Percentage of gross irrigated area to gross area sown	75&76

53-dy ifEia l v@uydi ka dk tuinokj ifr'kr forj.k ¼½ futh ifEia l v@uydi ½½ jktdh; uydi Districtwise percentage distribution of total pumping sets/tubewells {1} Private pumping sets/tubewells {2} Govt. tubewells	77&78
54-l krolj 'k) fl fipr {ks-Qy dk dy 'k) fl fipr {ks-Qy ls ifr'kr Percentage of net irrigated area by different sources to total net irrigated area	79&82
55-ck+ ls iHkkfor {ks-Qy dk dy cks s x;s {ks-Qy ls ifr'kr ([kjHQ) Percentage of flood affected area to total area sown {Kharif}	83&84
56-ck+ ls iHkkfor tul[;k dk dy tul[;k ls ifr'kr Percentage of flood affected population to total population	83&84
57-fofHkUu tkr oxkZuq kj Hkfe tkr l[;k dk ifr'kr forj.k Percentage distribution of holdings by different sizes	85&88
58-fofHkUu tkr oxkZuq kj {ks-Qy dk ifr'kr forj.k Percentage distribution of area of holdings by different sizes	89&92
59-fofHkUu tkr oxkZuq kj tkr ka dk vks r vkdkj Average size of holdings by different sizes	93&98
60-'k) cks s x;s {ks-Qy dk df'k ;k; Hkfe ls ifr'kr Percentage of net area sown to culturable land	99&100
61-Ql y l?kurk Cropping intensity	99&100
62-ifr gD l dy cks s x;s {ks-Qy ij dy mojd forj.k Distribution of total fertilizer per hect. of gross area sown	101&104
63-ifr yk[k gD 'k) cks s x;s {ks-Qy ij fofu; fer ef.M; ka dh l[;k No. of regulated mandis per lakh hect. of net area sown	105&106
64-ifr xteh.k 0; fDr ij 'k) cks k x;k {ks-Qy Net area sown per rural person	105&106

65-ftypokj ifrofnr {ks=Qy dk insk ds ifrofnr {ks=Qy ls ifr'kr Districtwise percentage of reporting area to states reporting area	107&108
66-Álj Hkñie dk ifrofnr {ks=Qy ls ifr'kr Percentage of barren land to reporting area	107&108
67-'kq) cks s x;s {ks=Qy dk dy ifrofnr {ks=Qy ls ifr'kr Percentage of net area sown to total reporting area	109&110
68-ou ds vlrxt {ks=Qy dk dy ifrofnr {ks=Qy ls ifr'kr Percentage of area under forests to total reporting area	109&110
69-df"k ;kk; Hkñie dk ifrofnr {ks=Qy ls ifr'kr Percentage of culturable land to total reporting area	111&112
70-ifr VDVj ij l dy cks s x;s {ks=Qy dh miyC/krk Availability of gross area sown per Tractor	111&112
71-dy [kk klu] xqj] pkoy] vky] frygu] xluk dk mRi knu ,oa vks r mit Production and productivity of total food grains, wheat, rice, potato, oilseeds, sugercane	113&118
72-ifr 0; fDr [kk klu dk mRi knu Per capita production of foodgrains	119&120
73- ifr 0; fDr nygu dk mRi knu Per capita production of pulses	119&120
74-l dy cks s x;s {ks=Qy ea [kjhQ ,oa jch Ql yka ds {ks=Qy dk ifr'kr vak Percentage share of area under Kharif and Rabi crops in gross area sown	121&122
75- olf.kT; d Ql yka ds vlrxt {ks=Qy dk l dy cks s x;s {ks=Qy ls ifr'kr Percentage of area under commercial crops to gross sown area	123&124
76- dy vo'kks ty dk dy Hkñexr ty ls ifr'kr percentage of total remaining water to underground water	123&124

6& i 'kq kyu , oa eRL; i kyu
ANIMAL HUSBANDRY AND FISHERIES

77- ifr lls i'kqku lq;k ij 'kq cks k x;k {ks=Qy Net area sown per hundred Livestocks	125&126
78- ifr i'kqku lq;k ij tul q;k Population per Livestock	125&126
79- ifr yk[k i'kqku ij i'kq fpfdRI ky; Vetarinary hospitals per lakh Livestock	127&128
80- ifr yk[k i'kqku ij i'kqku fodkl dln@i'kq kyu dlnz Livestock development center per lakh Livestocks	127&128
81- ifr nqkk# i'kq/ka ij tul q;k Population per Milch cattle	129&130
82- ifr yk[k nqkk# i'kq/ka ij df=e xHkZkku dln@ mi dlnz A.I. centres/subcentres per lac Milch cattles	129&130
83- ifr yk[k nqkk# i'kq/ka ij nq/k mRi knd l gdkjh l fevr; ka dha l q;k No. of Milk productive cooperative societies per lakh of Milch cattles	131&132
84- ifr gs foHkxh; eRL; i kyu {ks= ij eRL; mRi knu Production of Fish per hec t. in departmental area of Fisheries	131&132
85- ifr 0; fDr nq/k mi yC/krk Per capita milk availability	133&134
86- i'kqku ?kuRo Livestock density	133&134

7&m | ksx
INDUSTRY

87- ifr yk[k tul q;k ij vk\$ kfxd {ks=ka dh l q;k No. of Industrial areas per lakh population	135&136
88- ifr yk[k tul q;k ij y?q m kska dh l q;k No. of small scale industries per lakh population	135&136
89- i at hdr dkj [kkuka ea ifr Jfed 'kq vkof/kz eW; Net value added per worker in registered factories	137&138

90- ifr yk[k tul[;k ij iat[dr dkj[kkuka ea yxs 0; fDr; ka dh l[;k No. of employees in registered factories per lakh of population	137&138
91- ifr 0; fDr vks]kfxd mRiknu dk l dy eW; Per capita gross value of industrial production	139&140
92- ifr yk[k tul[;k ij dk; jr dkj[kkuka dh l[;k No. of working factories per lakh of population	139&140
93- iat[dr dkj[kkuka dk ftyokj ifr'kr forj.k Districtwise percentage distribution of registered factories	141&142
94- ifr iat[dr dk; jr dkj[kkuka ea vks] r Jfed Average workers per registered working factory	141&142

8 & cfdax] forr rFkk lgdkfjrk

BANKING, FINANCE AND COOPERATION

95- __.k&tek vuq]kr Credit deposit ratio	143&144
96- ifr yk[k tul[;k ij vuq]fir okf.kfT; d c[ka dh l[;k No. of scheduled commercial banks per lakh of population	143&144
97- ifr 0; fDr 1&__.k 2& tek per Capita { 1 }credits (2) deposits	145&146
98- ifr yk[k tul[;k ij lgdkjh dF"k foi.ku d[nta dh l[;k No. of cooperative agricultural marketing centres per lakh of population	147&148
99- ifr yk[k tul[;k ij lgdkjh foi.ku ¼; fo0; ½ l fefr; ka dh l[;k No. of cooperative marketing societies per lakh of population	147&148
100- ifr yk[k xteh.k tul[;k ij ikFkfed dF"k __.k l fefr; ka dh l[;k No. of primary agricultural credit societies per lakh of rural population	149&150
101- ifr yk[k tul[;k ij laDr dF"k lgdkjh l fefr; ka dh l[;k No. of joint agricultural cooperative societies per lakh of population	149&150

102-	ifr yk[k tul d; k ij lgdkjh df'k ,oa xkE; fodkl cdkla dh l d; k	151&152
	No. of cooperative agricultural and rural development banks per lakh population	
103-	ifr gtkj oxl fdykshVj {ks-Qy ij lgdkjh 'khrxgka dh l @	151&152
	No. of cooperative cold storages per thousand sq. km. area	
104-	ifr yk[k tul d; k ij lgdkjh fo/kk; u la =ka dh l d; k	153&154
	No. of cooperative processing plants per lakh of population	
105-	ifr yk[k gDVsj 'kq) cks s x; s {ks-Qy ij df'k foi.ku dshnka dh l d; k	153&154
	No. of agricultural marketing centres per lakh hect. net area sown	

9 & jkstxkj ,oa ekuo 'kfDr

EMPLOYMENT AND MAN POWER

106-	dy tul d; k ea eq; debjka dk ifr'kr	155&156
	Percentage of main workers to total population	
107-	df'k ea yxs eq; debjka dk dy eq; debjka ls ifr'kr	155&156
	Percentage of main agricultural workers to total main workers	
108-	df'k ea yxs eq; debjka dk dy tul d; k ls ifr'kr	157&158
	Percentage of agricultural main workers to total population	
109-	df'k ea yxs iq "k eq; debjka dk dy iq "k eq; debjka ls ifr'kr	157&158
	Percentage of main male workers to main male agricultural workers	
110-	lhektr debjka dk dy debjka ls ifr'kr	159&160
	Percentage of marginal workers to total workers	
111-	eq; d"kdka dk dy eq; debjka ls ifr'kr	159&160
	Percentage of main cultivators to total main workers	
112-	eq; df'k Jfedka dk dy eq; debjka ls ifr'kr	161&162
	Percentage of main agricultural labourers to total main workers	
113-	ikfjokfjd m ksx ea yxs eq; debjka dk dy eq; debjka ls ifr'kr	161&162
	Percentage of main workers in household Industries	
114-	vl; eq; debjka dk dy eq; debjka ls ifr'kr	163&164
	Percentage of other main workers to total main workers	

115-dy deðjka dk dy tul[;k ls ifr'kr Percentage of total workers to total population	163&164
116-vuð fyrir tkfr ds e[; deðjka dk ifr'kr forj.k Percentage distribution of S.C. main workers	165&166

10 & vk;

INCOME

117-ifr 0; fDr df'k mit dk l dy eW; ¼i pfyrr Hkkoka ij½ Per capita gross value of agricultural produce {at current prices}	167&168
118-ifr xteh.k 0; fDr ij df'k mit dk l dy eW; ¼i pfyrr Hkkoka ij½ Gross value of Agricultural produce per rural person {at current prices}	167&168
119-ifr gð l dy cks s x; s {ks=Qy ij df'k mit dk l dy eW; ¼i pfyrr Hkkoka ij½ Gross value of Agricultural produce per hect. of gross area sown {at current prices}	169&170
120-ifr gð 'kð cks s x; s {ks=Qy ij df'k mit dk l dy eW; ¼i pfyrr Hkkoka ij½ Gross value of agricultural produce per hect. of net area sown {at current prices}	169&170
121-fucy ?kjsyw mRi kn dk ifr'kr vák ¼i pfyrr Hkkoka ij½ Percentage share of net domestic product {at current prices}	171&172
122-ifr df'k dehl ij df'k mit dk l dy eW; ¼i pfyrr Hkkoka ij½ Gross value of agricultural produce per agricultural worker {at current prices}	171&172
123-ifr 0; fDr fucy ?kjsyw mRi kn ¼i pfyrr Hkkoka ij½ Per capita net domestic product {at current prices}	173&174
124-ifr 0; fDr ftyk ;kstuk 0; ; Per capita district plan expenditure	173&174
125- fucy ?kjsyw mRi kn ¼i pfyrr Hkkoka ij½ dk ifr'kr forj.k 1&i k fkd {ks= 2& f}rh; d {ks= 3& r}rh; d {ks= Percentage distribution of net district domestic product {at current prices} 1-Primary sector 2- Secondary sector 3-Tertiary sector	175&178

Hkkx&2 (Part-2)

mRrj insk ea p;fur enka ds mPpre ,oa fuEure eku
okys ikkk tuinka ds fodkl l d;rd
**Development indicators of selected items of highest
and lowest valued five districts of Uttar pradesh**

1-Hkkx&2 {k=Qy Geographical Area	179
2-tul d; k dk ?kuRo Density of population	179
3-dy tul d; k Total Population	180
4-tul d; k ea 10 o"l ea ifr'kr of) Percentage of decennial growth of population	180
5-tuinokj tul d; k dk insk dh dy tul d; k ls ifr'kr Percentage of districtwise population to state's total population	181
6-uxjh; tul d; k dk dy tul d; k ls ifr'kr Percentage of urban population to total population	181
7-ifr gtkj iq "kka ij fl=; ka dh l d; k ¼fyakui kr½ No. of females per thousand males (sex ratio)	182
8-tuinokj vuq fpr tkfr dh tul d; k dk dy tul d; k ls ifr'kr Percentage of districtwise S.C. population to total population	182
9-vuq fpr tkfr dh tuinokj tul d; k dk insk dh dy vuq fpr tkfr dh tul d; k ls ifr'kr Percentage of districtwise S.C. population to state's total S.C. population	183
10-/kekZuq kj tul d; k dk ifr'kr forj.k (efLye) Percentage distribution of religion wise population (Muslim)	183

11-tul d; k oxkud kj xteka dh l d; k dk dgy xteka ls ,oa mudh tul d; k dk dgy tul d; k ls ifr'kr 2001 Percentage of villages according to population classes to total villages and their population to total population 2001	
11-01& 200 ls de tul d; k ds xte Villages below 200 population	184
11-02& 5000; k ml ls vf/kd tul d; k ds xte Villages 5000 or above population	184
12-e d; d"kdka dk dgy e d; de d; jka ls ifr'kr Percentage of main cultivators to total main workers	185
13-e d; d f" k Jfedka dk dgy e d; de d; jka ls ifr'kr Percentage of main agricultural labourers to total main workers	185
14- ikfjokfjd m ks ea yxs e d; de d; jka dk dgy e d; de d; jka ls ifr'kr Percentage of main workers in household Industries	186
15-vl; e d; de d; jka dk dgy e d; de d; jka ls ifr'kr Percentage of other main workers to total main workers	186
16-ifryk[k tul d; k ij , yk fkd fpdfRI ky; k vsk/kky; ka dh l d; k ¼i k fkd LokLF; dhnz l fgr½ No. of Allopathic hospitals/dispensaries per lakh of population(including P.H.Cs.)	187
17-dgy l k{ jrk nj Total literacy rate	187
18-i q "k l k{ jrk nj Male literacy rate	188
19-efgyk l k{ jrk nj Female literacy rate	188
20-L= h i q "k l k{ jrk nj ea vl rj Difference in literacy rates of Female & Male	189
21-i < hz chp ea NkM/ us dh nj (t wcsfo ky;) Drop out rate (J.B.S.)	189

22.vuq fpr tkfr lk{kjrk nj S.C. literacy rate	190
23-xteh.k lk{kjrk nj Rural literacy rate	190
24-uxjh; lk{kjrk nj Urban literacy rate	191
25-ifr yk[k tul[;k ij ykd fuekzk foHkkx ds v/khu iDdh l Melk dh yEckbz Length of P.W.D Pucca roads per lakh population	191
26-ifr gtj oxl fd-eh- {ks-Qy ij ykd fuekzk foHkkx ds v/khu iDdh l Melk dh yEckbz Length of P.W.D Pucca roads per thousand Sq. Km.	192
27-ifr yk[k tul[;k ij dty iDdh l Melk dh yEckbz Length of total pucca roads per lakh population	192
28-ifr gtj oxl fd-eh-ij dty iDdh l Melk dh yEckbz Length of total pucca roads per thousand Sq. Km.	193
29-ifr yk[k tul[;k ij ih-lh-vks dh l[;k No. of P.C.O. per lakh of population	193
30-'kq) cks s x; s {ks-Qy dk dfr'k ;kx; Hkfe l s ifr'kr Percentage of net area sown to culturable land	194
31-Ofy l?kurk Cropping intensity	194
32-dty [kk khu dh vks r mit Productivity of total food grains	195
33-'kq) fl fpr {ks-Qy dk 'kq) cks s x; s {ks-Qy l s ifr'kr Percentage of net irrigated area to net area sown	195
34-dty fl fpr {ks-Qy dk dty cks s x; s {ks-Qy l s ifr'kr Percentage of gross irrigated area to gross area sown	196

35-ifr 0; fDr [kk klu dk mRi knu	196
Per capita production of foodgrains	
36- olf.kfT; d Ql yka ds vlrxt {ks=Qy dk l dy cks s x; s {ks=Qy l s ifr'kr	197
Percentage of area under commercial crops to gross area sown	
37-ifr 0; fDr df"k mit dk l dy eW; %i pfyr Hkkoka ij½	197
Per capita gross value of agricultural produce (at current prices)	
38-ifr gD 'kD cks s x; s {ks=Qy ij df"k mit dk l dy eW; %i pfyr Hkkoka ij½	198
Gross value of agricultural produce per hect. of net area sown (at current prices)	
39- __.k&tek vuq kr	198
Credit deposit ratio	
40-ifr 0; fDr fucy ?kjs,w mRi kn %i pfyr Hkkoka ij½	199
Per capita net domestic product(at current prices)	

izd'ku ea iz Dr irhd fplg ,oa mudk vk'k;

Symbols used in publication and its meaning

irhd fplg symbol	vk'k; meaning
&	Ipuk 'k'; Nil
--	Ipuk ekr' tuin ea lfefyr Information included in mother district
v	Ipuk vitlr Information not available

uk%&o"kz 2001 ds l d r d k a e a o" k z 2001 t u x . k u k d h t u l d ; k r f k k
t u x . k u k d s v r f j D r o" k k a d s l d r d k a e a m l o" k z d h i f { k l r t u l d ; k d k
i z k x f d ; k x ; k g a

Note- Census population 2001 is used in indicators for the year 2001 and projected population for the corresponding years are used for the indicators other than census years.

Hkkx&1

PART-1

ftyl@l EHKkx	1-dy tul f; k%000%		2-HKkfyd {k-Qy%oxl fd0eh0%		District/Region
	Total Population(000)		Geographical Area(sq.km.)		
	1991	2001	1991	2001	
	1	2	3	4	
1- l gkjuig	2309	2897	3689	3689	1- Saharanpur
2- eq:QQjuxj	2843	3543	4008	4008	2- Muzaffarnagar
3- fctulg	2462	3132	4561	4561	3- Bijnor
4- ejknkckn	2965	3811	3807	3718	4- Moradabad
5- jkeig	1502	1924	2367	2367	5- Rampur
6- T; kfrckQyys uxj	1156	1499	2160	2249	6- Jyotiba Phule Nagar
7- esjB	2418	2997	2564	2590	7- Meerut
8- cxi r	1030	1164	1347	1321	8- Baghpat
9- xkft; kckn	2231	3291	1983	1148	9- Ghaziabad
10- xkrecq uxj	878	1202	1501	1442	10- G.B.Nagar
11- cyUn'kgj	2392	2913	3458	4352	11- Bulandshahr
12- vyhx<	2450	2992	3701	3650	12- Aligarh
13- gkfkj l	1127	1336	1800	1840	13- Hathras
14- eFkgk	1630	2075	3329	3340	14- Mathura
15- vxjk	2751	3620	4027	4027	15- Agra
16- fQjktckcn	1533	2053	2361	2361	16- Firozabad
17- , Vk	2245	2790	4446	4446	17- Etah
18- eSi gh	1311	1597	2746	2760	18- Mainpuri
19- cnk; V	2448	3069	5168	5168	19- Budaun
20- cjsyh	2835	3619	4120	4120	20- Bareilly
21- ihytHkhr	1283	1645	3499	3499	21- Pilibhit
22- 'kgtgkkgj	1987	2548	4575	4575	22- Shahjahanpur
23- Q: T kckcn	1284	1570	2148	2181	23- Farrukhabad
24- dluukst	1158	1389	2126	2093	24- Kannauj
25- bVkok	1102	1339	2286	2311	25- Etawah
26- vkj\$ k	1028	1180	2054	2015	26- Auraiya
if' peh l EHKkx	48358	61195	79831	79831	Western Region
27- [khjh	2419	3207	7680	7680	27- Kheri
28- l hrki g	2857	3620	5743	5743	28- Sitapur
29- gjnkbi	2747	3398	5986	5986	29- Hardoi
30- mluko	2200	2700	4558	4558	30- Unnao
31- y[kuA	2763	3648	2528	2528	31- Lucknow
32- jk; cjsyh	2323	2872	4609	4609	32- Rae Bareli
33- dkuij ngkr	1303	1563	3171	3021	33- Kanpur Dehat
34- dkuij uxj	3254	4168	3005	3155	34- Kanpur Nagar
35- Orgij g	1899	2308	4152	4152	35- Fatehpur
36- ckjkcadh	2115	2674	3895	4402	36- Barabanki
dVnh; l EHKkx	23880	30159	45327	45834	Central Region

ftyl@l EHkx	1-dy tul q; k/000½		2-HkSkfyd {k=Qy%oxl fd0eh0½		District/Region
	Total Population(000)		Geographical Area(sq.km.)		
	1991	2001	1991	2001	
	1	2	3	4	
37- tlykñ	1219	1454	4565	4565	37- Jalaun
38- >kw h	1417	1745	5024	5024	38- Jhansi
39- yfyrij	752	978	5039	5039	39- Lalitpur
40- getijj	885	1044	4095	4282	40- Hamirpur
41- egkck	582	708	3071	2884	41- Mahoba
42- cknk	1266	1537	4056	4460	42- Banda
43- fp=dW	596	766	3568	3164	43- Chitrakoot
clnsy [k. M l EHkx	6717	8233	29418	29418	Bundelkhand Region
44- irki x<+	2211	2731	3717	3717	44- Pratapgarh
45- dkskkEch	1022	1293	1824	1780	45- Kaushambi
46- bykgkcn	3900	4936	5437	5482	46- Allahabad
47- Qstckcn	1686	2089	2499	2341	47- Faizabad
48- vEcndj uxj	1629	2027	2520	2350	48- Ambedkar Nagar
49- l Yrkuij	2569	3215	4436	4436	49- Sultanpur
50- cgjkbp	1840	2381	4497	4420	50- Bahraich
51- JkLrh	923	1176	2380	2458	51- Shrawasti
52- cyjkeij	1369	1682	3375	3349	52- Balrampur
53- xksMk	2205	2766	3977	4003	53- Gonda
54- fl) kFAZ uxj	1608	2040	2797	2895	54- Siddharth Nagar
55- cLrh	1686	2085	2790	2688	55- Basti
56- l rdchj uxj	1152	1420	1641	1646	56- Sant Kabir Nagar
57- egjktxat	1676	2174	2951	2952	57- Mahrajganj
58- xkj [ki j	3066	3769	3321	3321	58- Gorakhpur
59- dq khuxj	2256	2893	2874	2906	59- Kushinagar
60- nsofj; k	2184	2713	2571	2538	60- Deoria
61- vktex<+	3129	3940	4234	4054	61- Azamgarh
62- eÅ	1446	1854	1713	1713	62- Mau
63- cfy; k	2262	2762	2981	2981	63- Ballia
64- tkñij	3215	3912	4038	4038	64- Jaunpur
65- xkthij	2417	3038	3377	3377	65- Ghazipur
66- plnksyh	1275	1643	2485	2541	66- Chandauli
67- okjk. kl h	2508	3139	1550	1535	67- Varanasi
68- l rjfonkl uxj	1078	1354	1057	1015	68- Sant Ravidas Nagar
69- fetkñij	1657	2116	4522	4521	69- Mirzapur
70- l ksñHknz	1075	1464	6788	6788	70- Sonbhadra
i wñz l EHkx	53044	66611	86352	85845	Eastern Region
mRrj i ns k	131999	166198	240928	240928	Uttar Pradesh

ftYk@l EHKkx	3-tul [k ea 10 o"l ea ifr'kr of)		4-tul [q k dk ?kuRo		District/Region
	Percentage of decennial growth of population		Density of population		
	1981-91	1991-01	1991	2001	
	5	6	7	8	
1- l gkjuig	26.76	25.46	626	785	1- Saharanpur
2- eq:QQjuxj	26.42	24.63	709	884	2- Muzaffarnagar
3- fctulq	27.76	27.56	540	687	3- Bijnor
4- ejknkckn	31.89	36.55	779	1025	4- Moradabad
5- jkeij	27.45	28.08	635	813	5- Rampur
6- T; kfrckQys uxj	28.25	12.71	535	667	6- Jyotiba Phule Nagar
7- ejB	24.91	23.96	943	1157	7- Meerut
8- cxi r	22.39	13.01	765	881	8- Baghpat
9- xlt; kckn	40.90	46.57	1125	2866	9- Ghaziabad
10- xlfrecq uxj	37.64	43.10	585	834	10- G.B.Nagar
11- cyln'kgj	16.10	18.04	692	669	11- Bulandshahr
12- vyhx<+	29.95	29.54	662	820	12- Aligarh
13- gkFjl	26.90	5.20	626	726	13- Hathras
14- eFkgk	22.69	25.88	490	621	14- Mathura
15- vlxjk	21.90	31.60	683	899	15- Agra
16- fQjstckckn	21.65	33.92	649	870	16- Firozabad
17- ,Vk	20.78	24.29	505	628	17- Etah
18- eSiijh	24.11	21.79	477	579	18- Mainpuri
19- cnk; W	24.16	25.39	474	594	19- Budaun
20- cjyh	24.71	27.64	688	878	20- Bareilly
21- ihyHkhr	27.25	28.23	367	470	21- Pilibhit
22- 'kgtgkWj	20.62	28.23	434	557	22- Shahjahanpur
23- Q: [kckn	24.46	22.21	598	720	23- Farrukhabad
24- dUukst	24.94	20.15	545	664	24- Kannauj
25- bVkok	17.24	18.48	482	579	25- Etawah
26- vksk	27.23	18.00	500	586	26- Auraiya
if' peh l EHKkx	25.74	26.38	606	767	Western Region
27- [khjh	23.89	32.59	315	418	27- Kheri
28- l hrki j	22.24	26.69	497	630	28- Sitapur
29- gjnkbz	20.75	23.71	459	568	29- Hardoi
30- mluko	20.23	22.74	483	592	30- Unnao
31- y[kuA	37.14	32.02	1093	1443	31- Lucknow
32- jk; cjyh	23.57	23.65	504	623	32- Rae Bareli
33- dkuij ngkr	19.89	19.98	411	517	33- Kanpur Dehat
34- dkuij uxj	22.54	28.09	1083	1321	34- Kanpur Nagar
35- Qrgij	20.79	21.56	457	556	35- Fatehpur
36- cjkicdh	26.59	25.82	543	607	36- Barabanki
dlnh; l EHKkx	21.87	26.24	527	658	Central Region

ftyl@l EHkx	3-tul [k ea 10 o'k ea ifr'kr of)		4-tul [q k dk ?kuRo		District/Region
	Percentage of decennial growth of population		Density of population		
	1981-91	1991-01	1991	2001	
	5	6	7	8	
37- tkykdi	23.64	19.32	267	319	37- Jalaun
38- >kw h	24.66	22.02	282	347	38- Jhansi
39- yfyrij	30.18	30.02	149	194	39- Lalitpur
40- gehjij	21.90	18.07	216	244	40- Hamirpur
41- egkck	24.20	21.73	190	246	41- Mahoba
42- clnk	23.69	21.43	312	345	42- Banda
43- fp=dW	16.78	28.56	167	242	43- Chitrakoot
chny [k.M l EHkx	23.72	22.35	228	280	Bundelkhand Region
44- irki x<	22.75	23.53	595	735	44- Pratapgarh
45- dSk kEch	25.34	11.77	560	726	45- Kaushambi
46- bykgckn	30.78	31.14	717	900	46- Allahabad
47- QStckn	23.77	24.86	675	892	47- Faizabad
48- vEcndj uxj	25.45	26.36	646	863	48- Ambedkar Nagar
49- l Yrkuij	25.32	25.63	579	725	49- Sultanpur
50- cgjkbp	25.19	29.41	409	539	50- Bahraich
51- JkOLrh	23.75	27.45	388	479	51- Shrawasti
52- cyjkeij	25.52	22.89	406	502	52- Balrampur
53- xlsMk	26.62	25.48	554	691	53- Gonda
54- fl) kFAZ uxj	23.63	26.01	575	705	54- Siddharth Nagar
55- cLrh	23.41	25.21	604	776	55- Basti
56- l rdchj uxj	26.46	22.22	702	863	56- Sant Kabir Nagar
57- egjktxat	25.56	29.71	568	736	57- Mahrajganj
58- xkj [ki j	24.60	22.94	923	1135	58- Gorakhpur
59- dq khuxj	29.01	29.45	785	996	59- Kushinagar
60- nbfj; k	24.95	23.02	849	1069	60- Deoria
61- vktex<	25.46	24.92	739	972	61- Azamgarh
62- eA	28.37	28.22	844	1082	62- Mau
63- cfy; k	22.27	22.09	759	926	63- Ballia
64- tkdi j	26.92	21.67	796	969	64- Jaunpur
65- xkthij	24.27	25.68	716	899	65- Ghazipur
66- plnksyh	27.33	28.88	513	647	66- Chandauli
67- okjk. kl h	30.65	25.15	1618	2045	67- Varanasi
68- l rjfonkl uxj	38.16	25.58	1020	1334	68- Sant Ravidas Nagar
69- fetkij	31.40	27.70	366	468	69- Mirzapur
70- l ksHkn	38.18	36.14	158	216	70- Sonbhadra
idhZ l EHkx	27.35	25.64	614	776	Eastern Region
mRrj ins k	25.61	25.85	548	690	Uttar Pradesh

तुलनात्मक जनघनत्व

Density of Population

■ पश्चिम (Western) ■ मध्य (Central) ■ बलुखण्ड (Bundelkhand) ■ पूर्व (Eastern) ■ उत्तर प्रदेश (U.P.)

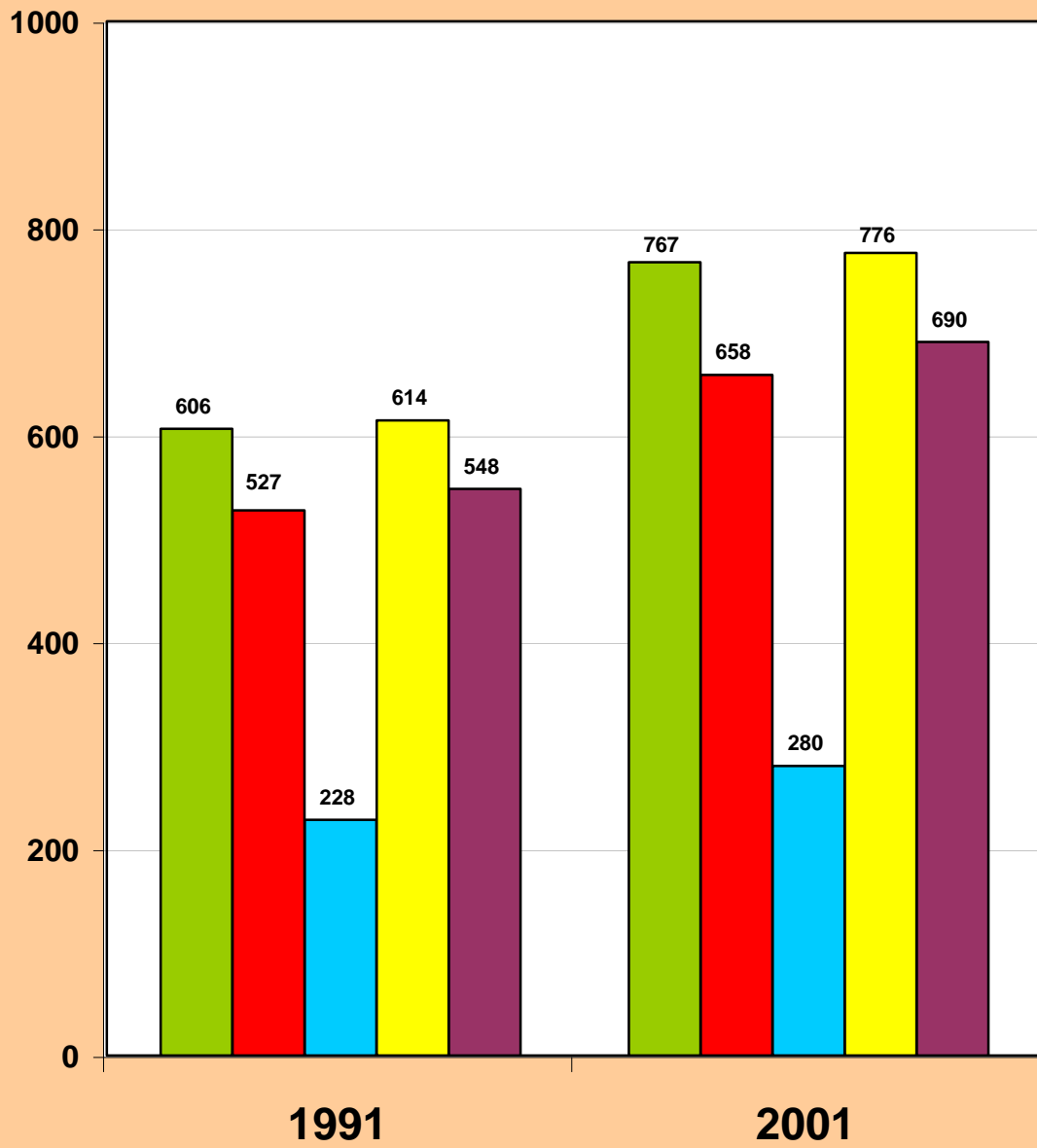

ft yk@l EHkx	5-ifr g tkj i#ka ij fl=;ka dh l d; k		6-uxjh; tul d; k dk dgy tul d; k ls ifr'kr		District/Region
	No. of females per thousand males (sex ratio)		Percentage of urban population to total population		
	1991	2001	1991	2001	
	9	10	11	12	
1- l gkjuij	851	865	25.5	25.8	1- Saharanpur
2- eq:QQjuxj	860	871	31.0	25.5	2- Muzaffarnagar
3- fctulj	871	896	25.1	24.3	3- Bijnor
4- ejknkckn	849	875	31.4	30.5	4- Moradabad
5- jkeij	858	879	26.1	25.0	5- Rampur
6- T; kfrckQys uxj	860	885	24.1	24.6	6- Jyotiba Phule Nagar
7- ejB	858	872	45.0	48.4	7- Meerut
8- ckxi r	838	847	18.3	19.7	8- Baghpat
9- xkft; kckn	840	860	47.5	55.2	9- Ghaziabad
10- xkfecq uxj	817	841	29.3	37.4	10- G.B.Nagar
11- cyln'kgj	858	879	21.5	23.2	11- Bulandshahr
12- vyhx<	845	862	26.1	28.9	12- Aligarh
13- gkFkj l	830	858	19.4	19.8	13- Hathras
14- eFkj k	816	840	25.8	28.3	14- Mathura
15- vlxjk	832	846	40.4	43.3	15- Agra
16- fQjktckn	832	852	26.6	30.3	16- Firozabad
17- ,Vk	824	849	16.7	17.3	17- Etah
18- eSi gh	834	857	13.2	14.6	18- Mainpuri
19- cnk; l	810	842	17.6	18.2	19- Budaun
20- cjsyh	839	871	32.8	32.9	20- Bareilly
21- ihytHkhr	853	877	18.5	17.9	21- Pilibhit
22- 'kigtgkWj	816	842	20.8	20.6	22- Shahjahanpur
23- Q: kckn	832	848	21.2	21.7	23- Farrukhabad
24- dLUkt	835	866	18.6	16.7	24- Kannauj
25- bVkok	834	858	20.8	23.0	25- Etawah
26- vjS k	828	856	13.0	14.3	26- Auraiya
if'peh l EHkx	841	862	26.3	28.3	Western Region
27- [khjh	842	871	10.7	10.8	27- Kheri
28- l hrki j	833	864	12.0	12.0	28- Sitapur
29- gjnkb	818	844	11.7	12.0	29- Hardoi
30- mluko	873	898	13.6	15.2	30- Unnao
31- y[kuA	866	888	62.7	63.6	31- Lucknow
32- jk; cjsyh	931	951	9.0	9.5	32- Rae Bareli
33- dkuij ngkr	836	852	5.7	6.9	33- Kanpur Dehat
34- dkuij uxj	832	855	64.1	67.1	34- Kanpur Nagar
35- Qrgij	882	893	9.9	10.3	35- Fatehpur
36- ckjkcadh	854	887	10.5	9.3	36- Barabanki
dlnh; l EHkx	855	879	23.9	25.1	Central Region

ftyl@l EHkx	5-ifr gtlj i@'ka ij fl=;ka dh l ;k		6-uxjh; tul ;k dk dy tul ;k ls ifr'kr		District/Region
	No. of females per thousand males (sex ratio)		Percentage of urban population to total population		
	1991	2001	1991	2001	
	9	10	11	12	
37- tlyk	829	849	22.1	23.4	37- Jalaun
38- >kh	864	871	39.6	40.8	38- Jhansi
39- yfyrij	863	882	14.0	14.5	39- Lalitpur
40- gehij	839	851	15.5	16.7	40- Hamirpur
41- egkck	845	866	20.2	21.9	41- Mahoba
42- cknk	832	860	12.8	15.9	42- Banda
43- fp=dW	862	873	9.4	10.0	43- Chitrakoot
chny [k.M I EHkx	846	863	21.3	22.4	Bundelkhand Region
44- irki x<	987	1004	5.5	5.3	44- Pratapgarh
45- dks kEch	883	895	6.6	7.1	45- Kaushambi
46- bykgkcn	873	879	24.5	24.4	46- Allahabad
47- QStckn	898	939	14.0	13.5	47- Faizabad
48- vEcndj uxj	943	978	8.7	8.9	48- Ambedkar Nagar
49- lYrkuij	933	980	4.5	4.7	49- Sultanpur
50- cgjkbp	845	867	10.3	10.0	50- Bahraich
51- JkoLrh	833	862	2.9	2.8	51- Shrawasti
52- cyjkeij	868	895	8.4	8.1	52- Balrampur
53- xksMk	877	906	14.0	7.0	53- Gonda
54- fl) kFAZ uxj	912	948	3.5	3.8	54- Siddharth Nagar
55- cLrh	908	938	5.6	5.6	55- Basti
56- lrdchj uxj	928	974	7.1	7.1	56- Sant Kabir Nagar
57- egjktxat	909	934	4.9	5.1	57- Mahrajganj
58- xkj [ki j	924	960	19.5	19.6	58- Gorakhpur
59- dq khuxj	940	963	4.9	4.6	59- Kushinagar
60- nbfj; k	995	1002	9.9	9.9	60- Deoria
61- vktex<	1007	1020	7.2	7.5	61- Azamgarh
62- eÄ	974	986	16.9	19.4	62- Mau
63- cfy; k	946	953	9.9	9.8	63- Ballia
64- tkij	994	1014	6.9	7.4	64- Jaunpur
65- xkthij	957	976	7.4	7.7	65- Ghazipur
66- pUnkSyh	907	922	9.9	10.6	66- Chandauli
67- okj.kl h	890	903	42.2	40.2	67- Varanasi
68- l rjfonkl uxj	896	917	12.9	12.8	68- Sant Ravidas Nagar
69- fetkij	883	897	13.8	13.5	69- Mirzapur
70- l kshkn	862	898	13.4	18.8	70- Sonbhadra
i whz I EHkx	924	946	11.6	11.7	Eastern Region
mRrj i nsk	879	898	19.7	20.8	Uttar Pradesh

प्रति हजार पुरुषों पर स्त्रियों की संख्या

No. of Females Per Thousand Males

(लिंगानुपात Sex Ratio)

■ पश्चिमी Western ■ केन्द्रीय Central ■ बुन्देलखण्ड Bundelkhand ■ पूर्वी Eastern ■ उ०प्र० U.P.

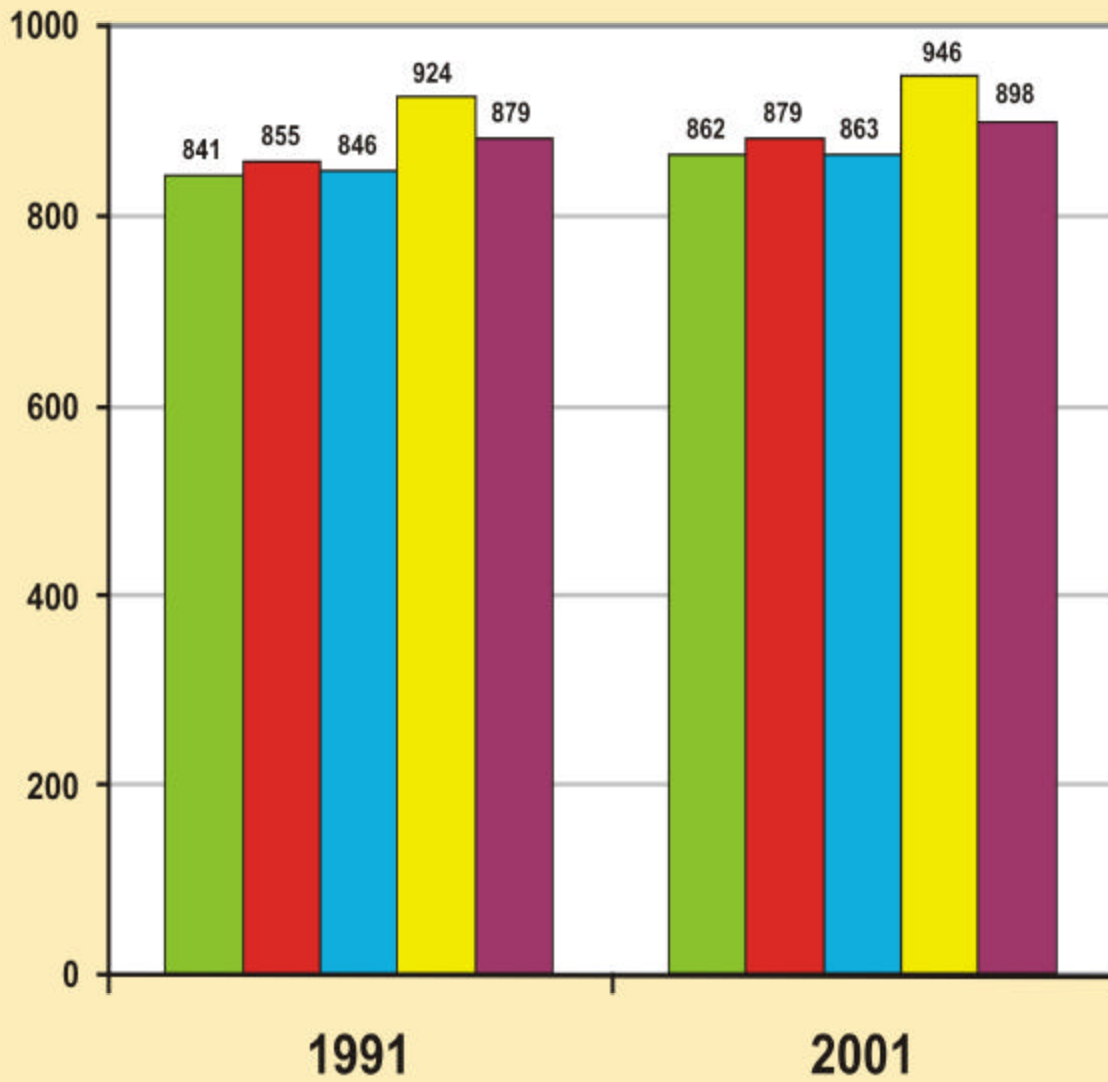

ftyl@l EHkkx	7-tuinokj tul ã;k dk insk dh tul ã;k ls ifr'kr		8-tuinokj vuqfpr tkfr dh tul ã;k dk dy tul ã;k ls ifr'kr		District/Region
	Percentage of Districtwise population to state's total population		Percentage of Districtwise S.C. population to total population		
	1991	2001	1991	2001	
	13	14	15	16	
1- l gkjuij	1.7	1.7	22.5	21.7	1- Saharanpur
2- eã:QQjuxj	2.2	2.1	14.0	13.5	2- Muzaffarnagar
3- fctulã	1.9	1.9	20.6	20.9	3- Bijnor
4- ejlknkcn	2.2	2.3	15.9	15.9	4- Moradabad
5- jkeij	1.1	1.2	13.0	13.4	5- Rampur
6- T; kãrckQys uxj	0.9	0.9	16.8	17.3	6- Jyotiba Phule Nagar
7- ejB	1.8	1.8	18.6	18.4	7- Meerut
8- cxi r	0.8	0.7	12.1	11.0	8- Baghpat
9- xkft; kcn	1.7	2.0	18.8	18.0	9- Ghaziabad
10- xkãrecã uxj	0.7	0.7	17.0	16.3	10- G.B.Nagar
11- cyUn'kgj	1.8	1.8	21.7	20.2	11- Bulandshahr
12- vytx<	1.9	1.8	21.7	21.2	12- Aligarh
13- gkãkjl	0.9	0.8	25.7	25.2	13- Hathras
14- eãkjk	1.2	1.2	20.2	19.6	14- Mathura
15- vlxjk	2.1	2.2	23.2	21.8	15- Agra
16- fãkãkãkcn	1.2	1.2	19.3	18.9	16- Firozabad
17- , Vã	1.7	1.7	17.3	17.2	17- Etah
18- eãiãh	1.0	1.0	19.4	19.3	18- Mainpuri
19- cnk; V	1.9	1.8	17.3	17.1	19- Budaun
20- cjsyh	2.1	2.2	12.7	12.7	20- Bareilly
21- ihytãkãr	1.0	1.0	16.0	15.2	21- Pilibhit
22- 'kãgtãkãkã	1.5	1.5	18.0	17.7	22- Shahjahanpur
23- Q: ãkãkcn	1.0	0.9	17.0	16.4	23- Farrukhabad
24- dluãkã	0.9	0.8	18.2	18.4	24- Kannauj
25- bVãkã	0.8	0.8	23.9	23.4	25- Etawah
26- vãããã	0.8	0.7	26.2	27.7	26- Auraiya
if' peh l EHkkx	36.6	36.8	18.6	18.2	Western Region
27- [ãhãh	1.8	1.9	26.9	25.6	27- Kheri
28- l hrkiã	2.2	2.2	32.2	31.9	28- Sitapur
2- gjnãbi	2.1	2.0	31.5	31.4	29- Hardoi
30- mluãkã	1.7	1.6	30.5	30.6	30- Unnao
31- y[kuÄ	2.1	2.2	21.9	21.3	31- Lucknow
32- jk; cjsyh	1.8	1.7	29.9	29.8	32- Rae Bareli
33- dkuiã ngkr	1.0	0.9	24.4	24.8	33- Kanpur Dehat
34- dkuiã uxj	2.5	2.5	16.9	16.5	34- Kanpur Nagar
35- Qrgiã	1.4	1.4	24.7	25.0	35- Fatehpur
36- ckãkãdh	1.6	1.6	27.6	26.9	36- Barabanki
dãnh; l EHkkx	18.1	18.1	26.5	26.1	Central Region

ftyl@l EHKkx	7-tuinokj tul ã;k dk insk dh tul ã;k ls ifr'kr		8-tuinokj vuqfpr tkfr dh tul ã;k dk dy tul ã;k ls ifr'kr		District/Region
	Percentage of Districtwise population to state's total population		Percentage of Districtwise S.C. population to total population		
	1991	2001	1991	2001	
	13	14	15	16	
37- tkykñ	0.9	0.9	27.4	27.0	37- Jalaun
38- >W/h	1.1	1.0	29.1	28.1	38- Jhansi
39- yfyrij	0.6	0.6	25.1	24.9	39- Lalitpur
40- gehjij	0.7	0.6	23.8	22.8	40- Hamirpur
41- egkck	0.4	0.4	26.6	25.8	41- Mahoba
42- cknk	1.0	0.9	21.3	20.8	42- Banda
43- fp=dW	0.5	0.5	27.4	26.3	43- Chitrakoot
çlñsy [k. M l EHKkx	5.1	5.0	25.8	25.1	Bundelkhand Region
44- írki x<	1.7	1.6	21.5	22.0	44- Pratapgarh
45- dks kEch	0.8	0.8	35.4	36.1	45- Kaushambi
46- bykgkckn	3.0	3.0	21.6	21.6	46- Allahabad
47- QStckcn	1.3	1.3	22.2	22.6	47- Faizabad
48- vEcndj uxj	1.2	1.2	23.7	24.4	48- Ambedkar Nagar
49- l qrkuij	1.9	1.9	22.3	22.2	49- Sultanpur
50- cgjkbp	1.4	1.4	15.1	14.4	50- Bahraich
51- JkoLrh	0.7	0.7	19.1	18.4	51- Shrawasti
52- cyjkeij	1.0	1.0	14.3	13.5	52- Balrampur
53- xlsMk	1.7	1.7	16.4	15.7	53- Gonda
54- fl) kFAZ uxj	1.2	1.2	16.7	16.5	54- Siddharth Nagar
55- cLrh	1.3	1.3	20.9	20.9	55- Basti
56- l rdchj uxj	0.9	0.9	21.1	21.2	56- Sant Kabir Nagar
57- egjktxat	1.3	1.3	19.4	19.5	57- Mahrajganj
58- xkj [ki j	2.3	2.3	22.0	22.0	58- Gorakhpur
59- dq khuxj	1.7	1.7	16.1	18.1	59- Kushinagar
60- nðfj; k	1.7	1.6	15.0	18.2	60- Deoria
61- vktex<	2.4	2.4	25.8	25.7	61- Azamgarh
62- eÄ	1.1	1.1	22.1	22.7	62- Mau
63- cfy; k	1.7	1.7	14.7	16.5	63- Ballia
64- tkñij	2.4	2.4	21.8	21.9	64- Jaunpur
65- xkthij	1.8	1.8	20.6	21.4	65- Ghazipur
66- plñkSyh	1.0	1.0	24.1	24.3	66- Chandauli
67- okjk. kl h	1.9	1.9	13.8	13.9	67- Varanasi
68- l rjfonkl uxj	0.8	0.8	21.2	21.6	68- Sant Ravidas Nagar
69- fetkij	1.3	1.3	26.0	26.8	69- Mirzapur
70- l ksHkn:	0.8	0.9	42.5	41.9	70- Sonbhadra
i ðhZ l EHKkx	40.2	40.1	20.7	21.1	Eastern Region
mRrj insk	100.0	100.0	27.5	21.1	Uttar Pradesh

ftyl@l EHKkx	9-vud#pr tkfr dh tuinokj tul#;k dk insk dh dy vud#pr tkfr dh tul#;k ls ifr'kr		10-tuinokj vud#pr tutkfr dh tul#;k dk dy tul#;k ls ifr'kr		District/Region
	Percentage of Districtwise S.C. population to state's total S.C. population		Percentage of Districtwise S.T. population to total population		
	1991	2001	1991	2001	
	17	18	19	20	
1- l gkjuig	1.9	1.8	0.0	0.0	1- Saharanpur
2- e#QQjuxj	1.4	1.4	0.0	0.0	2- Muzaffarnagar
3- fctul#	1.8	1.9	0.1	0.1	3- Bijnor
4- ejlnkckn	1.7	1.7	0.0	0.0	4- Moradabad
5- jkeig	0.7	0.7	0.0	0.0	5- Rampur
6- T; k#rc#Q#ys uxj	0.7	0.7	0.0	0.0	6- Jyotiba Phule Nagar
7- ejB	1.6	1.6	0.0	0.0	7- Meerut
8- cxi r	0.4	0.4	0.0	0.0	8- Baghpat
9- xkft; kckn	1.5	1.7	0.0	0.0	9- Ghaziabad
10- xk#ec# uxj	0.5	0.6	0.0	0.0	10- G.B.Nagar
11- cyln'kgj	1.9	1.7	0.0	0.0	11- Bulandshahr
12- vyhx<	1.9	1.8	0.0	0.0	12- Aligarh
13- gkfkj l	1.0	1.0	0.0	0.0	13- Hathras
14- eFlgk	1.2	1.2	0.0	0.0	14- Mathura
15- vlxjk	2.3	2.2	0.0	0.0	15- Agra
16- fQjstckcn	1.1	1.1	0.0	0.0	16- Firozabad
17- , Vk	1.4	1.4	0.0	0.0	17- Etah
18- esi gh	0.9	0.9	0.0	0.0	18- Mainpuri
19- cnk; #	1.5	1.5	0.0	0.0	19- Budaun
20- cjsyh	1.3	1.3	0.0	0.0	20- Bareilly
21- ihy#Hkhr	0.7	0.7	0.1	0.1	21- Pilibhit
22- 'kgtgk#j	1.3	1.3	0.0	0.0	22- Shahjahanpur
23- Q: #kckn	0.8	0.7	0.1	0.1	23- Farrukhabad
24- dUukst	0.8	0.7	0.0	0.0	24- Kannauj
25- bVkok	0.9	0.9	0.0	0.0	25- Etawah
26- vk#S k	1.0	0.9	0.0	0.0	26- Auraiya
if' peh l EHKkx	32.0	31.6	0.0	0.0	Western Region
27- [khjh	2.3	2.3	1.2	1.2	27- Kheri
28- l hrki j	3.3	3.3	0.0	0.0	28- Sitapur
29- gjnkb	3.1	3.0	0.0	0.0	29- Hardoi
30- mUuko	2.4	2.4	0.1	0.0	30- Unnao
31- y[kuA	2.2	2.2	0.0	0.1	31- Lucknow
32- jk; cjsyh	2.5	2.4	0.1	0.1	32- Rae Bareli
33- dkuij ngkr	1.1	1.1	0.0	0.0	33- Kanpur Dehat
34- dkuij uxj	2.0	2.0	0.0	0.0	34- Kanpur Nagar
35- Qrgij	1.7	1.6	0.0	0.0	35- Fatehpur
36- ckjkc#h	2.1	2.0	0.0	0.0	36- Barabanki
d#nh; l EHKkx	22.6	22.4	0.2	0.2	Central Region

ftyl@l EHkx	9-vuq űpr tkfr dh tulű;k dk inűk dh dű vuq űpr tkfr dh tulű;k ls ifr'kr		10-vuq űpr tutkfr dh tulű;k dk dű tulű;k ls ifr'kr		District/Region
	Percentage of Districtwise S.C. population to state's total S.C. population		Percentage of Districtwise S.T. population to total population		
	1991	2001	1991	2001	
	17	18	19	20	
37- tlykű	1.2	1.1	0.0	0.0	37- Jalaun
38- >kw h	1.5	1.4	0.0	0.1	38- Jhansi
39- yfyrij	0.7	0.7	0.0	0.0	39- Lalitpur
40- getjij	0.7	0.7	0.0	0.0	40- Hamirpur
41- egkck	0.6	0.5	0.0	0.0	41- Mahoba
42- cknk	1.0	0.9	0.0	0.0	42- Banda
43- fp=dw	0.6	0.6	0.0	0.0	43- Chitrakoot
chnsy [k.M l EHkx	6.2	5.9	0.0	0.0	Bundelkhand Region
44- irki x<	1.7	1.7	0.0	0.0	44- Pratapgarh
45- dks kEch	1.3	1.3	0.0	0.0	45- Kaushambi
46- bykgckn	3.0	3.0	0.1	0.1	46- Allahabad
47- Qűckn	1.3	1.3	0.0	0.0	47- Faizabad
48- vEcndj uxj	1.4	1.4	0.0	0.0	48- Ambedkar Nagar
49- l űrkuij	2.0	2.0	0.0	0.0	49- Sultanpur
50- cgjkbp	1.0	1.0	0.3	0.4	50- Bahraich
51- JkoLrh	0.6	0.6	0.0	0.4	51- Shrawasti
52- cyjkeij	0.7	0.6	1.1	1.1	52- Balrampur
53- xksMk	1.3	1.2	0.4	0.0	53- Gonda
54- fl) kFAZ uxj	1.0	1.0	0.0	0.0	54- Siddharth Nagar
55- cLrh	1.3	1.2	0.0	0.0	55- Basti
56- l rdchj uxj	0.9	0.9	0.0	0.0	56- Sant Kabir Nagar
57- egjktxat	1.2	1.2	0.2	0.1	57- Mahrajganj
58- xkj [ki j	2.4	2.4	0.0	0.0	58- Gorakhpur
59- dq khuxj	1.3	1.5	0.0	0.0	59- Kushinagar
60- nűfj; k	1.2	1.4	0.0	0.0	60- Deoria
61- vktex<	2.9	2.9	0.0	0.0	61- Azamgarh
62- eÄ	1.1	1.2	0.0	0.0	62- Mau
63- cfy; k	1.2	1.3	0.0	0.0	63- Ballia
64- tkűij	2.5	2.4	0.0	0.0	64- Jaunpur
65- xkthij	1.8	1.8	0.0	0.0	65- Ghazipur
66- plnksyh	1.1	1.1	0.0	0.0	66- Chandauli
67- okjk. kl h	1.2	1.2	0.0	0.0	67- Varanasi
68- l rjfonkl uxj	0.8	0.8	0.0	0.0	68- Sant Ravidas Nagar
69- fetkűj	1.5	1.6	0.0	0.1	69- Mirzapur
70- l ksHkn;	1.6	1.7	0.0	0.0	70- Sonbhadra
i űhű l EHkx	39.2	40.1	0.1	0.1	Eastern Region
mRrj i nű k	100.0	100.0	0.1	0.1	Uttar Pradesh

ftyl@l EHKkx	11-vuđ űpr tutlfr dh tulđ;k dk insk dh dly vuđ űpr tutlfr dh tulđ;k ls ifr'kr		District/Region
	percentage of S.T. population to state's total S.T. population		
	1991	2001	
	21	22	
1- l gkjuig	0.3	0.5	1- Saharanpur
2- eř QQjuxj	0.1	0.1	2- Muzaffarnagar
3- fctulš	2.5	2.2	3- Bijnor
4- eĵknkckn	0.4	0.3	4- Moradabad
5- jkeig	0.1	0.3	5- Rampur
6- T; křrcđQys uxj	0.1	0.0	6- Jyotiba Phule Nagar
7- eĵB	0.1	0.2	7- Meerut
8- ckxi r	0.0	0.0	8- Baghpat
9- xkft; kckn	0.1	0.2	9- Ghaziabad
10- xkřecđ uxj	0.1	0.4	10- G.B.Nagar
11- cyln'kgj	0.1	0.2	11- Bulandshahr
12- vyhx<	0.2	0.2	12- Aligarh
13- gkřkj l	0.0	0.1	13- Hathras
14- eřĵk	0.2	0.2	14- Mathura
15- vlxjk	0.4	0.8	15- Agra
16- fQjktkckn	0.2	0.2	16- Firozabad
17- , Vk	0.1	0.0	17- Etah
18- ešigih	0.0	0.7	18- Mainpuri
19- cnk; V	0.0	0.1	19- Budaun
20- cjsyh	0.6	0.3	20- Bareilly
21- ihytHkhr	1.7	1.7	21- Pilibhit
22- 'kĵtgkĵj	0.5	0.1	22- Shahjahanpur
23- Q: Ĵkckn	1.0	0.8	23- Farrukhabad
24- dluušt	0.0	0.0	24- Kannauj
25- bVkok	0.1	0.0	25- Etawah
26- vĵšš k	0.0	0.1	26- Auraiya
if' peh l EHKkx	8.9	9.7	Western Region
27- [khjh	38.0	35.2	27- Kheri
28- l hrki ĵ	0.4	0.3	28- Sitapur
29- ĵjnkb	0.0	0.2	29- Hardoi
30- mluko	3.1	0.9	30- Unnao
31- y[kuĀ	1.5	2.7	31- Lucknow
32- ĵk; cjsyh	1.9	1.7	32- Rae Bareli
33- dkui ĵ ngkr	0.6	0.4	33- Kanpur Dehat
34- dkui ĵ uxj	1.7	1.9	34- Kanpur Nagar
35- Qrgi ĵ	0.4	0.4	35- Fatehpur
36- ĵĵkĵdh	0.3	0.4	36- Barabanki
dšnh; l EHKkx	47.9	44.0	Central Region

ftyl@l EHKkx	11-vud fpr tutkfr dh tul d; k dk ins k dh d; y vud fpr tutkfr dh tul d; k ls ifr'kr		District/Region
	percentage of S.T. population to state's total S.T. population		
	1991	2001	
	21	22	
37- tkykdi	0.0	0.1	37- Jalaun
38- >W/h	0.3	1.0	38- Jhansi
39- yfyrij	0.5	0.0	39- Lalitpur
40- gethij	0.0	0.2	40- Hamirpur
41- egkck	0.1	0.1	41- Mahoba
42- cknk	0.0	0.1	42- Banda
43- fp=dW	0.0	0.0	43- Chitrakoot
chl;ny [k.M l EHKkx	0.9	1.4	Bundelkhand Region
44- irki x<	0.1	0.1	44- Pratapgarh
45- d;SkkEch	0.0	0.1	45- Kaushambi
46- bykgckn	2.9	4.0	46- Allahabad
47- QStckn	0.0	0.2	47- Faizabad
48- vEcndj uxj	0.0	0.1	48- Ambedkar Nagar
49- l Yrkuij	0.2	0.4	49- Sultanpur
50- cgjkbp	8.1	7.9	50- Bahraich
51- JkoLrh	4.4	4.4	51- Shrawasti
52- cyjkeij	20.0	17.9	52- Balrampur
53- xksMk	0.1	0.2	53- Gonda
54- fl) kFAZ uxj	0.1	0.2	54- Siddharth Nagar
55- cLrh	0.1	0.2	55- Basti
56- l rdchj uxj	0.1	0.3	56- Sant Kabir Nagar
57- egjktxat	3.5	2.4	57- Mahrajganj
58- xkj [ki j	0.7	0.8	58- Gorakhpur
59- dq khuxj	0.1	0.4	59- Kushinagar
60- n;fj; k	0.2	0.5	60- Deoria
61- vktex<	0.3	0.6	61- Azamgarh
62- eA	0.1	0.4	62- Mau
63- cfy; k	0.2	0.3	63- Ballia
64- tk;ij	0.1	0.3	64- Jaunpur
65- xkthij	0.5	0.3	65- Ghazipur
66- pln;Syh	0.0	0.2	66- Chandauli
67- okjk.kl h	0.1	0.7	67- Varanasi
68- l rjfonkl uxj	0.1	0.2	68- Sant Ravidas Nagar
69- fetkij	0.1	1.2	69- Mirzapur
70- l k;Hkn.	0.2	0.5	70- Sonbhadra
i dhZ l EHKkx	42.3	44.9	Eastern Region
mRrj ins k	100.0	100.0	Uttar Pradesh

ftyl@l EHKkx	12-vuq fpr tkfr dh tul d; k ea n'kdh; of) nj		13-vuq fpr tutkfr dh tul d; k ea n'kdh; of) nj		District/Region
	Decadal growth rate in S.C. population		Decadal growth rate in S.T. population		
	1981-91	1991-2001	1981-91	1991-2001	
	23	24	25	26	
1- l gkjuig	27.05	21.13	[-]45.06	108.37	1- Saharanpur
2- etQQjuxj	29.81	19.86	[-]1.27	67.31	2- Muzaffarnagar
3- fctulj	29.39	29.26	16.60	29.44	3- Bijnor
4- ejlnkckn	23.62	28.36	[-]33.82	-4.40	4- Moradabad
5- jkeij	26.81	31.88	6.25	601.96	5- Rampur
6- T; kfrckQys uxj	..	33.19	..	-74.19	6- Jyotiba Phule Nagar
7- ejB	23.59	23.17	[-]54.34	198.73	7- Meerut
8- cxi r	..	2.29	8- Baghpat
9- xftt; kckn	33.24	41.79	129.23	104.95	9- Ghaziabad
10- xlfrecj uxj	..	31.69	..	512.31	10- G.B.Nagar
11- cyln' kgj	19.45	13.20	594.44	74.07	11- Bulandshahr
12- vyhx<	30.89	19.51	504.76	81.10	12- Aligarh
13- gkFj l	..	16.46	13- Hathras
14- eFkj k	27.50	23.52	88.89	35.88	14- Mathura
15- vlxjk	26.01	23.51	[-]83.36	225.56	15- Agra
16- fQjktckckn	23.39	30.95	0.00	60.83	16- Firozabad
17- ,Vk	22.48	23.12	[-]14.82	-56.52	17- Etah
18- eSi gh	26.06	21.39	76.09	6354.55	18- Mainpuri
19- cnk; l	27.94	23.58	200.00	292.59	19- Budaun
20- cjsyh	26.47	27.54	636.21	-12.18	20- Bareilly
21- ihytHkhr	19.16	21.92	384.98	35.42	21- Pilibhit
22- 'kigtgkWj	21.63	26.10	905.13	-75.26	22- Shahjahanpur
23- Q: T kckn	26.59	18.41	329.61	21.14	23- Farrukhabad
24- dlukst	..	21.18	..	176.47	24- Kannauj
25- bVkok	20.12	19.19	70.45	-74.60	25- Etawah
26- vksS k	..	21.55	..	466.67	26- Auraiya
if' peh l EHKkx	25.34	23.83	12.88	55.62	Western Region
27- [khjh	28.07	26.05	62.21	31.51	27- Kheri
28- l hrki j	27.07	25.34	896.43	31.54	28- Sitapur
29- gjnkb	27.29	22.99	183.33	497.06	29- Hardoi
30- mluko	22.63	23.11	6.12	-59.71	30- Unnao
31- y[kuA	25.79	28.47	293.01	155.16	31- Lucknow
32- jk; cjsyh	24.37	23.53	643.72	21.76	32- Rae Bareli
33- dkuij ngkr	25.61	22.41	[-]5.05	-9.69	33- Kanpur Dehat
34- dkuij uxj	5.32	25.03	149.42	54.91	34- Kanpur Nagar
35- Qrgij	25.83	23.14	2444.44	50.65	35- Fatehpur
36- cjkcdh	18.73	23.22	47.53	90.79	36- Barabanki
clsnh; l EHKkx	23.90	24.42	66.68	30.34	Central Region

ftyl@l EHKkx	12-vuq fpr tkfr dh tul d; k ea n'kdh; of) nj		13-vuq fpr tutkfr dh tul d; k ea n'kdh; of) nj		District/Region
	Decadal growth rate in S.C. population		Decadal growth rate in S.T. population		
	1981-91	1991-2001	1981-91	1991-2001	
	23	24	25	26	
37- tkykū	24.65	17.94	37- Jalaun
38- >klh	26.35	18.94	252.83	472.19	38- Jhansi
39- yfyrij	34.12	29.04	2584.62	-99.43	39- Lalitpur
40- gehjij	24.47	13.14	..	1283.33	40- Hamirpur
41- egkck	..	18.03	..	27.45	41- Mahoba
42- clmk	19.42	18.84	186.67	31.71	42- Banda
43- fp=dW	..	23.50	..	-50.00	43- Chitrakoot
chnsy [k.M I EHKkx	24.61	19.48	692.59	133.33	Bundelkhand Region
44- irki x<	22.33	26.51	1185.71	76.67	44- Pratapgarh
45- dks kEch	..	29.03	..	1128.57	45- Kaushambi
46- bykgckn	29.30	26.49	760.94	94.49	46- Allahabad
47- QStckn	19.71	25.88	[-]100	..	47- Faizabad
48- vEcndj uxj	..	28.32	48- Ambedkar Nagar
49- lYrkuij	21.11	25.03	4500.00	153.26	49- Sultanpur
50- cgjkbp	24.13	23.18	49.64	39.27	50- Bahraich
51- JkoLrh	..	22.53	..	42.31	51- Shrawasti
52- cyjkeij	..	15.80	..	27.45	52- Balrampur
53- xksMk	27.39	20.22	32.91	287.23	53- Gonda
54- fl)kFAZ uxj	18.47	25.37	[-]21.11	221.13	54- Siddharth Nagar
55- clrh	21.97	23.46	17100.00	176.47	55- Basti
56- lrdchj uxj	..	23.64	..	252.87	56- Sant Kabir Nagar
57- egjktxat	21.97	30.41	21.93	-4.72	57- Mahrajganj
58- xkj [ki j	23.47	23.00	464.37	82.89	58- Gorakhpur
59- dq khuxj	..	44.58	..	360.44	59- Kushinagar
60- nbfj; k	13.71	50.42	75.00	182.01	60- Deoria
61- vktex<	24.52	25.53	50.00	233.33	61- Azamgarh
62- eA	26.62	32.20	..	725.00	62- Mau
63- cfy; k	18.81	36.85	540.74	57.80	63- Ballia
64- tkSi j	28.91	22.54	3366.67	261.54	64- Jaunpur
65- xkthij	24.17	30.66	453.42	-30.20	65- Ghazipur
66- pUnkSyh	..	30.04	..	3514.29	66- Chandauli
67- okjk.kl h	31.54	25.56	[-]10.92..	998.57	67- Varanasi
68- l rjfonkl uxj	..	28.37	..	188.46	68- Sant Ravidas Nagar
69- fetkij	33.89	31.66	[-]43.27	2106.78	69- Mirzapur
70- l ksHkn	33.35	34.28	230.95	254.68	70- Sonbhadra
i whz I EHKkx	24.69	28.00	51.38	50.49	Eastern Region
mRrj i ns k	24.83	25.33	23.72	41.99	Uttar Pradesh

ftyl@l EHKkx	14-/kekũd kj tul ð; k dk ifr'kr forj.k				District/Region
	Percentage distribution of religion wise population				
	fglnw		eflye		
	Hindu		Muslim		
	1991	2001	1991	2001	
	27	28	29	30	
1- l gkjuij	62.70	59.49	36.12	39.11	1- Saharanpur
2- etQQjuxj	64.28	60.71	34.52	38.09	2- Muzaffarnagar
3- fctulj	57.83	56.41	40.35	41.71	3- Bijnor
4- ejlnkckn	56.79	53.84	42.70	45.54	4- Moradabad
5- jkeij	47.90	47.05	47.95	49.14	5- Rampur
6- T; kfrckQys uxj	..	59.89	..	39.38	6- Jyotiba Phule Nagar
7- ejB	70.12	65.54	27.49	32.55	7- Meerut
8- cxi r	..	73.43	..	24.73	8- Baghpat
9- xft; kckn	77.69	74.79	21.16	23.79	9- Ghaziabad
10- xfrck uxj	..	85.60	..	13.01	10- G.B.Nagar
11- cyln' kgj	79.91	78.47	19.79	21.07	11- Bulandshahr
12- vyhx<	84.90	81.49	14.63	17.78	12- Aligarh
13- gkFkj l	..	89.41	..	10.09	13- Hathras
14- eFkj	91.59	91.51	8.12	8.08	14- Mathura
15- vlxjk	86.81	89.62	10.97	8.94	15- Agra
16- fQjstckckn	88.07	85.94	10.76	12.68	16- Firozabad
17- , Vk	87.88	87.26	11.32	11.45	17- Etah
18- eSi gh	94.15	93.04	5.09	5.30	18- Mainpuri
19- cnk; l	79.01	78.26	20.66	21.33	19- Budaun
20- cjsyh	66.19	64.81	32.69	33.89	20- Bareilly
21- ihytHkhr	71.70	71.32	23.12	23.75	21- Pilibhit
22- 'kigtgkWj	79.98	79.63	17.57	17.86	22- Shahjahanpur
23- Q: [kckn	85.55	84.44	14.17	14.81	23- Farrukhabad
24- dlukst	..	83.84	..	15.78	24- Kannauj
25- bVkok	92.80	92.09	6.63	7.16	25- Etawah
26- vksk	..	92.37	..	7.09	26- Auraiya
if' peh l EHKkx	75.27	74.05	23.46	24.61	Western Region
27- [khjh	78.54	77.41	18.07	19.10	27- Kheri
28- l hrki j	82.20	80.07	17.37	19.23	28- Sitapur
29- gjnkb	86.54	86.23	12.58	13.11	29- Hardoi
30- mluko	89.24	88.79	10.66	10.99	30- Unnao
31- y[kuA	78.97	78.20	19.66	20.52	31- Lucknow
32- jk; cjsyh	88.45	87.94	11.35	11.84	32- Rae Bareli
33- dkuij ngkr	92.97	90.21	6.91	9.31	33- Kanpur Dehat
34- dkuij uxj	79.48	82.73	17.80	15.69	34- Kanpur Nagar
35- Qrgij	87.32	86.52	12.57	13.30	35- Fatehpur
36- cjkcazh	78.14	77.51	21.66	22.04	36- Barabanki
clsnh; l EHKkx	83.87	82.95	15.14	16.03	Central Region

ftyl@l EHkcx	14-/kekũd kj tul d; k dk ifr'kr forj.k				District/Region
	Percentage distribution of religion wise population				
	fglnw		eflye		
	Hindu		Muslim		
	1991	2001	1991	2001	
	27	28	29	30	
37- tkykũ	89.77	89.37	9.27	10.1	37- Jalaun
38- >kw h	90.30	91.28	8.42	7.4	38- Jhansi
39- yfyrij	94.84	94.75	2.73	2.9	39- Lalitpur
40- gehij	92.62	91.92	7.28	8.0	40- Hamirpur
41- egkck	..	93.10	..	6.7	41- Mahoba
42- cknk	93.54	91.60	6.36	8.2	42- Banda
43- fp=dw	..	96.21	..	3.5	43- Chitrakoot
chñy [k.M l EHkcx	92.11	92.11	7.12	7.2	Bundelkhand Region
44- irki x<	86.56	85.89	13.25	13.7	44- Pratapgarh
45- dkskkEch	..	86.32	..	13.5	45- Kaushambi
46- bykgckn	86.79	86.81	12.94	12.7	46- Allahabad
47- Qstckn	86.47	85.15	13.39	14.6	47- Faizabad
48- vEcndj uxj	..	83.33	..	16.4	48- Ambedkar Nagar
49- l yrku ij	86.89	83.25	12.94	16.3	49- Sultanpur
50- cgjkbp	69.67	64.56	29.92	34.8	50- Bahraich
51- JkoLrh	..	74.18	..	25.6	51- Shrawasti
52- cyjkeij	..	62.93	..	36.7	52- Balrampur
53- xksMk	74.47	80.48	25.36	19.3	53- Gonda
54- fl) kFAZ uxj	70.93	70.02	28.76	29.4	54- Siddharth Nagar
55- cLrh	83.06	84.56	16.51	14.7	55- Basti
56- l rdchj uxj	..	75.60	..	24.0	56- Sant Kabir Nagar
57- egjktxat	83.66	82.49	15.89	16.5	57- Mahrajganj
58- xkj [ki j	91.51	90.40	8.09	9.2	58- Gorakhpur
59- dq khuxj	..	82.77	..	16.9	59- Kushinagar
60- nDfj; k	79.67	88.42	20.18	11.4	60- Deoria
61- vktex<	86.59	84.59	13.01	15.1	61- Azamgarh
62- eÄ	81.01	80.60	17.91	19.0	62- Mau
63- cfy; k	93.82	93.16	6.04	6.6	63- Ballia
64- tkũij	89.71	89.08	9.74	10.2	64- Jaunpur
65- xkthij	89.78	89.64	10.07	9.9	65- Ghazipur
66- plnksyh	..	89.48	..	10.2	66- Chandauli
67- okjk.kl h	86.85	83.72	12.84	15.9	67- Varanasi
68- l rjfonkl uxj	..	87.75	..	12.0	68- Sant Ravidas Nagar
69- fetkij	92.84	92.30	6.98	7.5	69- Mirzapur
70- l ksHkn	94.41	93.97	4.94	5.4	70- Sonbhadra
i dhZ l EHkcx	84.70	84.17	14.99	15.4	Eastern Region
mRrj i nš k	81.47	80.61	17.72	18.5	Uttar Pradesh

ftyl@l EHKkx	14-/kekũd kj tul d; k dk ifr'kr forj.k				District/Region
	Percentage distribution of religion wise population				
	bã kbZ		fl D[k		
	Christians		Sikhs		
	1991	2001	1991	2001	
	31	32	33	34	
1- l gkjuig	0.07	0.17	0.66	0.71	1- Saharanpur
2- eř QQjuxj	0.07	0.09	0.48	0.54	2- Muzaffarnagar
3- fctulš	0.08	0.11	1.55	1.56	3- Bijnor
4- ejlnkckn	0.17	0.23	0.24	0.23	4- Moradabad
5- jkeij	0.48	0.38	3.57	3.21	5- Rampur
6- T; křrcŃQys uxj	..	0.28	..	0.37	6- Jyotiba Phule Nagar
7- ejB	0.41	0.25	0.64	0.88	7- Meerut
8- cxi r	..	0.09	..	0.09	8- Baghpat
9- xft t; kckn	0.22	0.27	0.58	0.64	9- Ghaziabad
10- xřrecŃ uxj	..	0.41	..	0.57	10- G.B.Nagar
11- cyln'kgj	0.02	0.13	0.11	0.16	11- Bulandshahr
12- vytx<	0.09	0.14	0.16	0.27	12- Aligarh
13- gkřkj l	..	0.08	..	0.16	13- Hathras
14- eřkj	0.07	0.09	0.10	0.16	14- Mathura
15- vlxjk	0.23	0.20	0.35	0.33	15- Agra
16- řQjstckckn	0.05	0.08	0.08	0.18	16- Firozabad
17- , Vk	0.17	0.15	0.08	0.18	17- Etah
18- eři gh	0.04	0.06	0.02	0.09	18- Mainpuri
19- cnk; Ń	0.12	0.11	0.07	0.09	19- Budaun
20- cjsyh	0.30	0.26	0.72	0.80	20- Bareilly
21- ihytHkr	0.11	0.11	4.93	4.59	21- Pilibhit
22- 'křgtgkŃj	0.11	0.11	2.12	2.14	22- Shahjahanpur
23- Q: Ńkckn	0.06	0.14	0.09	0.20	23- Farrukhabad
24- dUukř	..	0.04	..	0.06	24- Kannauj
25- bVkok	0.01	0.04	0.11	0.11	25- Etawah
26- vkřř k	..	0.03	..	0.07	26- Auraiya
if' peh l EHKkx	0.15	0.16	0.67	0.70	Western Region
27- [khj	0.18	0.12	2.85	2.64	27- Kheri
28- l hrki j	0.04	0.06	0.23	0.32	28- Sitapur
29- gjnkb	0.02	0.06	0.09	0.18	29- Hardoi
30- mUuko	0.01	0.04	0.03	0.07	30- Unnao
31- y[kuÄ	0.48	0.34	0.71	0.63	31- Lucknow
32- jk; cjsyh	0.04	0.05	0.10	0.10	32- Rae Bareli
33- dkuij ngkr	0.00	0.08	0.01	0.10	33- Kanpur Dehat
34- dkuij uxj	0.82	0.33	1.60	0.89	34- Kanpur Nagar
35- Qrgij	0.04	0.04	0.01	0.07	35- Fatehpur
36- ckjkcđh	0.03	0.08	0.05	0.12	36- Barabanki
dřnh; l EHKkx	0.17	0.14	0.58	0.58	Central Region

ftyl@l EHKkx	14-/kekũd kj tul d; k dk ifr'kr forj.k				District/Region
	Percentage distribution of religion wise population				
	bã kbZ		fl D[k		
	Christians		Sikhs		
	1991	2001	1991	2001	
	31	32	33	34	
37- tkykã	0.01	0.06	0.01	0.09	37- Jalaun
38- >kw h	0.49	0.41	0.27	0.33	38- Jhansi
39- yfyrij	0.08	0.11	0.13	0.11	39- Lalitpur
40- getjij	0.05	0.03	0.02	0.04	40- Hamirpur
41- egkck	..	0.08	..	0.08	41- Mahoba
42- cknk	0.04	0.04	0.01	0.05	42- Banda
43- fp=dW	..	0.11	..	0.06	43- Chitrakoot
clny [k.M l EHKkx	0.14	0.14	0.08	0.09	Bundelkhand Region
44- irki x<	0.03	0.05	0.04	0.07	44- Pratapgarh
45- dkskkEch	..	0.03	..	0.04	45- Kaushambi
46- bykgckn	0.15	0.18	0.07	0.13	46- Allahabad
47- QStckn	0.03	0.07	0.08	0.10	47- Faizabad
48- vEcndj uxj	..	0.07	..	0.10	48- Ambedkar Nagar
49- l Yrkuij	0.02	0.08	0.05	0.13	49- Sultanpur
50- cgjkbp	0.08	0.09	0.19	0.32	50- Bahraich
51- JkoLrh	..	0.05	..	0.07	51- Shrawasti
52- cyjkeij	..	0.08	..	0.08	52- Balrampur
53- xksMk	0.02	0.06	0.05	0.10	53- Gonda
54- fl) kfkũxj	0.05	0.06	0.02	0.06	54- Siddharth Nagar
55- cLrh	0.03	0.07	0.04	0.10	55- Basti
56- l rdchj uxj	..	0.05	..	0.04	56- Sant Kabir Nagar
57- egjktxat	0.05	0.08	0.05	0.14	57- Mahrajganj
58- xkj [ki j	0.16	0.17	0.09	0.09	58- Gorakhpur
59- dq khuxj	..	0.05	..	0.03	59- Kushinagar
60- nãfj; k	0.04	0.06	0.01	0.08	60- Deoria
61- vktex<	0.22	0.08	0.00	0.09	61- Azamgarh
62- eA	0.74	0.06	0.01	0.05	62- Mau
63- cfy; k	0.09	0.11	0.03	0.09	63- Ballia
64- tkãij	0.03	0.08	0.01	0.09	64- Jaunpur
65- xkthij	0.01	0.07	0.02	0.05	65- Ghazipur
66- plnkSyh	..	0.07	..	0.14	66- Chandauli
67- okjk.kl h	0.11	0.14	0.09	0.14	67- Varanasi
68- l rjfonkl uxj	..	0.06	..	0.05	68- Sant Ravidas Nagar
69- fetkãij	0.04	0.05	0.04	0.08	69- Mirzapur
70- l ksHkn	0.38	0.22	0.18	0.13	70- Sonbhadra
i wãz l EHKkx	0.10	0.09	0.06	0.10	Eastern Region
mRrj i nã k	0.13	0.13	0.38	0.41	Uttar Pradesh

ftyl@l EHKkx	14-/kekũd kj tul d; k dk ifr'kr forj.k				District/Region
	Percentage distribution of religion wise population				
	tũ		ckũ		
	Jains		Budhists		
	1991	2001	1991	2001	
	35	36	37	38	
1- l gkjuig	0.41	0.37	0.04	0.13	1- Saharanpur
2- eŧ:QQjuxj	0.59	0.49	0.06	0.07	2- Muzaffarnagar
3- fctulũ	0.07	0.08	0.11	0.11	3- Bijnor
4- ejlnkckn	0.04	0.06	0.05	0.06	4- Moradabad
5- jkeij	0.06	0.08	0.02	0.12	5- Rampur
6- T; kŧrckQys uxj	..	0.04	..	0.02	6- Jyotiba Phule Nagar
7- ejB	1.09	0.63	0.24	0.09	7- Meerut
8- cxi r	..	1.54	..	0.03	8- Baghpat
9- xŧft; kckn	0.18	0.36	0.15	0.10	9- Ghaziabad
10- xŧŧecũ uxj	..	0.22	..	0.16	10- G.B.Nagar
11- cyUn'kgj	0.07	0.05	0.10	0.07	11- Bulandshahr
12- vyhx<	0.12	0.11	0.10	0.17	12- Aligarh
13- gŧFkj l	..	0.12	..	0.08	13- Hathras
14- eFŧjk	0.09	0.10	0.02	0.04	14- Mathura
15- vlxjk	0.63	0.51	1.00	0.35	15- Agra
16- fQjstckckn	0.93	0.94	0.11	0.15	16- Firozabad
17- , Vk	0.24	0.25	0.28	0.67	17- Etah
18- eũi gh	0.37	0.27	0.30	1.19	18- Mainpuri
19- cnk; ŧ	0.01	0.02	0.11	0.16	19- Budaun
20- cjsyh	0.01	0.02	0.07	0.20	20- Bareilly
21- ihytHkhr	0.00	0.01	0.12	0.11	21- Pilibhit
22- 'kŧgtgkũj	0.00	0.01	0.20	0.20	22- Shahjahanpur
23- Q: ŧkckn	0.04	0.04	0.08	0.32	23- Farrukhabad
24- dUukst	..	0.04	..	0.16	24- Kannauj
25- bVkok	0.17	0.31	0.27	0.25	25- Etawah
26- vŧũ k	..	0.02	..	0.24	26- Auraiya
if' peh l EHKkx	0.26	0.25	0.17	0.19	Western Region
27- [khjh	0.01	0.02	0.36	0.66	27- Kheri
28- l hrki j	0.02	0.04	0.14	0.23	28- Sitapur
29- gjnkb	0.01	0.01	0.75	0.36	29- Hardoi
30- mUuko	0.00	0.00	0.06	0.07	30- Unnao
31- y[kuA	0.07	0.11	0.10	0.12	31- Lucknow
32- jk; cjsyh	0.01	0.02	0.01	0.01	32- Rae Bareli
33- dkuij ngkr	0.01	0.01	0.09	0.20	33- Kanpur Dehat
34- dkuij uxj	0.19	0.15	0.05	0.11	34- Kanpur Nagar
35- Qrgij	0.01	0.01	0.03	0.02	35- Fatehpur
36- ckjkcũh	0.08	0.11	0.03	0.09	36- Barabanki
dũnh; l EHKkx	0.04	0.05	0.17	0.20	Central Region

ftyk@l EHkkx	14-/kekũđ kj tulđ;k dk ifr'kr forj.k				District/Region
	Percentage distribution of religion wise population				
	tđ		ckđ		
	Jains		Budhists		
	1991	2001	1991	2001	
	35	36	37	38	
37- tkykđ	0.04	0.02	0.89	0.37	37- Jalaun
38- >kW h	0.42	0.44	0.08	0.07	38- Jhansi
39- yfyrij	2.20	2.02	0.01	0.02	39- Lalitpur
40- gehij	0.01	0.00	0.01	0.01	40- Hamirpur
41- egkck	..	0.03	..	0.01	41- Mahoba
42- cknk	0.05	0.06	0.00	0.03	42- Banda
43- fp=dW	..	0.04	..	0.01	43- Chitrakoot
cknsy [k.M l EHkkx	0.36	0.35	0.18	0.13	Bundelkhand Region
44- irki x<	0.00	0.01	0.10	0.21	44- Pratapgarh
45- dks kEch	..	0.04	..	0.02	45- Kaushambi
46- bykgckn	0.03	0.04	0.01	0.04	46- Allahabad
47- Qđckn	0.00	0.01	0.02	0.05	47- Faizabad
48- vEcndj uxj	..	0.01	..	0.06	48- Ambedkar Nagar
49- lŕrkuij	0.00	0.01	0.10	0.15	49- Sultanpur
50- cgjkbp	0.02	0.04	0.12	0.14	50- Bahraich
51- JkoLrh	..	0.00	..	0.05	51- Shrawasti
52- cyjkeij	..	0.01	..	0.18	52- Balrampur
53- xksMk	0.00	0.01	0.09	0.05	53- Gonda
54- fl) kFAZ uxj	0.00	0.00	0.24	0.39	54- Siddharth Nagar
55- cLrh	0.00	0.01	0.35	0.51	55- Basti
56- lrdchj uxj	..	0.00	..	0.27	56- Sant Kabir Nagar
57- egjktxat	0.00	0.01	0.34	0.74	57- Mahrajganj
58- xkj [ki j	0.01	0.01	0.12	0.14	58- Gorakhpur
59- dq khuxj	..	0.00	3.00	0.24	59- Kushinagar
60- nđfj; k	0.01	0.01	0.10	0.03	60- Deoria
61- vktex<	0.00	0.01	0.17	0.10	61- Azamgarh
62- eA	0.00	0.01	0.34	0.18	62- Mau
63- cfy; k	0.00	0.01	0.00	0.03	63- Ballia
64- tkđij	0.00	0.01	0.49	0.44	64- Jaunpur
65- xkthij	0.00	0.00	0.01	0.32	65- Ghazipur
66- pUnkSyh	..	0.01	..	0.03	66- Chandauli
67- okjk.kl h	0.03	0.06	0.07	0.03	67- Varanasi
68- l rjfonkl uxj	..	0.01	..	0.13	68- Sant Ravidas Nagar
69- fetkđj	0.05	0.03	0.04	0.03	69- Mirzapur
70- l kũHkn;	0.05	0.05	0.03	0.21	70- Sonbhadra
i đhž l EHkkx	0.01	0.02	0.13	0.18	Eastern Region
mRrj i nđ k	0.13	0.12	0.16	0.18	Uttar Pradesh

ftyl@l EHKkx	14-/kekũd kj tul d; k dk ifr'kr forj.k				District/Region
	Percentage distribution of religion wise population				
	vũ; vofxr /kel		/kel ugha crk; k		
	Other unclassified religion		Religion not stated		
	1991	2001	1991	2001	
	39	40	41	42	
1- l gkjuig	0.00	0.00	0.00	0.02	1- Saharanpur
2- etQQjuxj	0.00	0.00	0.00	0.02	2- Muzaffarnagar
3- fctulš	0.00	0.00	0.00	0.03	3- Bijnor
4- ejmknkn	0.00	0.00	0.00	0.03	4- Moradabad
5- jkeij	0.00	0.00	0.01	0.03	5- Rampur
6- T; kfrckQys uxj	..	0.00	..	0.03	6- Jyotiba Phule Nagar
7- ejB	0.01	0.00	0.00	0.06	7- Meerut
8- cxi r	..	0.00	..	0.08	8- Baghpat
9- xlt; kcn	0.01	0.01	0.01	0.04	9- Ghaziabad
10- xkr ecj uxj	..	0.01	..	0.03	10- G.B.Nagar
11- cyln'kgj	0.01	0.00	0.00	0.05	11- Bulandshahr
12- vyhx<	0.00	0.00	0.00	0.03	12- Aligarh
13- gkFkj l	..	0.00	..	0.06	13- Hathras
14- eFgjk	0.01	0.00	0.00	0.02	14- Mathura
15- vlxjk	0.01	0.00	0.00	0.05	15- Agra
16- fQjstknkn	0.00	0.00	0.00	0.03	16- Firozabad
17- , Vk	0.01	0.00	0.00	0.03	17- Etah
18- ešijh	0.03	0.00	0.00	0.05	18- Mainpuri
19- cnk; l	0.00	0.00	0.00	0.02	19- Budaun
20- cjsyh	0.00	0.00	0.01	0.02	20- Bareilly
21- ihyhHkhr	0.00	0.08	0.00	0.02	21- Pilibhit
22- 'kgtgkWj	0.00	0.00	0.01	0.04	22- Shahjahanpur
23- Q: Tknkn	0.01	0.00	0.00	0.05	23- Farrukhabad
24- dluokst	..	0.04	..	0.05	24- Kannauj
25- bVkok	0.02	0.00	0.00	0.03	25- Etawah
26- vksš k	..	0.14	..	0.03	26- Auraiya
if'peh l EHKkx	0.01	0.01	0.00	0.04	Western Region
27- [khjh	0.00	0.01	0.00	0.04	27- Kheri
28- l hrki j	0.00	0.00	0.00	0.04	28- Sitapur
29- gjnkb	0.00	0.00	0.01	0.05	29- Hardoi
30- mluko	0.00	0.00	0.00	0.02	30- Unnao
31- y[kuA	0.01	0.01	0.00	0.06	31- Lucknow
32- jk: cjsyh	0.01	0.00	0.04	0.04	32- Rae Bareli
33- dkuij ngkr	0.00	0.03	0.01	0.07	33- Kanpur Dehat
34- dkuij uxj	0.02	0.01	0.05	0.09	34- Kanpur Nagar
35- Qrgij	0.01	0.00	0.00	0.04	35- Fatehpur
36- ckjkcadh	0.00	0.00	0.01	0.05	36- Barabanki
dšnh; l EHKkx	0.00	0.01	0.01	0.05	Central Region

ft yk@l EHkx	14-/kekũd kj tul d; k dk ifr'kr forj.k				District/Region
	Percentage distribution of religion wise population				
	vll; vofxř /kel		/kel ugha crk; k		
	Other unclassified religion		Religion not stated		
	1991	2001	1991	2001	
	39	40	41	42	
37- tlykũ	0.00	0.00	0.00	0.03	37- Jalaun
38- >kũh	0.01	0.00	0.02	0.03	38- Jhansi
39- yfyrij	0.00	0.01	0.00	0.03	39- Lalitpur
40- getij	0.00	0.00	0.01	0.03	40- Hamirpur
41- egkck	..	0.00	..	0.02	41- Mahoba
42- cknk	0.00	0.00	0.00	0.01	42- Banda
43- fp=dW	..	0.00	..	0.03	43- Chitrakoot
clny [k. M l EHkx	0.00	0.00	0.01	0.03	Bundelkhand Region
44- irki x<	0.01	0.00	0.00	0.07	44- Pratapgarh
45- dks kEch	..	0.00	..	0.05	45- Kaushambi
46- bykgckn	0.00	0.01	0.01	0.07	46- Allahabad
47- Qstckn	0.00	0.00	0.01	0.03	47- Faizabad
48- vEcndj uxj	..	0.00	..	0.03	48- Ambedkar Nagar
49- lřrkuij	0.00	0.00	0.00	0.06	49- Sultanpur
50- cgjkbp	0.00	0.00	0.00	0.02	50- Bahraich
51- JkoLrh	..	0.00	..	0.04	51- Shrawasti
52- cyjkeij	..	0.00	..	0.02	52- Balrampur
53- xksMk	0.00	0.00	0.00	0.04	53- Gonda
54- fl) kFAZ uxj	0.00	0.01	0.00	0.02	54- Siddharth Nagar
55- cLrh	0.00	0.00	0.00	0.05	55- Basti
56- lřrdchj uxj	..	0.00	..	0.02	56- Sant Kabir Nagar
57- egjktxat	0.00	0.00	0.01	0.07	57- Mahrajganj
58- xkj [ki j	0.01	0.00	0.01	0.04	58- Gorakhpur
59- dq khuxj	..	0.00	..	0.05	59- Kushinagar
60- nřfj; k	0.00	0.00	0.00	0.03	60- Deoria
61- vktex<	0.01	0.00	0.00	0.06	61- Azamgarh
62- eA	0.00	0.00	0.00	0.06	62- Mau
63- cfy; k	0.01	0.00	0.01	0.04	63- Ballia
64- tkũij	0.00	0.01	0.01	0.09	64- Jaunpur
65- xtthij	0.01	0.00	0.03	0.02	65- Ghazipur
66- plnkSyh	..	0.01	..	0.02	66- Chandauli
67- okjk. kl h	0.01	0.01	0.00	0.05	67- Varanasi
68- lřjfonkl uxj	..	0.01	..	0.03	68- Sant Ravidas Nagar
69- fetkũij	0.01	0.00	0.00	0.02	69- Mirzapur
70- l ksũHkn	0.01	0.01	0.00	0.02	70- Sonbhadra
i dũz l EHkx	0.01	0.00	0.00	0.05	Eastern Region
mRřj i ns k	0.01	0.01	0.01	0.04	Uttar Pradesh

15-fofHklu tul d; k oxkld kj xteka dh l d; k@tul d; k dk d; y xteka dh
l d; k@ tul d; k l s ifr'kr 2001

Percentage of villages/population according to different population classes to total villages/population

ftyl@l EHkcx	200 l s de tul d; k ds xke		200&499%tul d; k ds xke		District/Region
	villages below 200 population		villages (200-499) population		
	l d; k Number	tul d; k Population	l d; k Number	tul d; k Population	
	43	44	45	46	
1- l gkjuig	7.12	0.37	10.76	2.16	1- Saharanpur
2- etQQjuxj	5.71	0.13	6.49	0.80	2- Muzaffarnagar
3- fctulj	13.22	1.02	18.53	6.09	3- Bijnor
4- ejknkcn	4.94	0.20	9.62	2.10	4- Moradabad
5- jkeij	8.15	0.66	15.48	4.10	5- Rampur
6- T; kfrckQys uxj	8.09	0.61	15.00	4.41	6- Jyotiba Phule Nagar
7- ejB	7.40	0.24	6.11	0.88	7- Meerut
8- cxir	3.79	0.04	3.45	0.38	8- Baghpat
9- xkft; kcn	5.36	0.11	5.17	0.62	9- Ghaziabad
10- xkrecj uxj	4.85	0.28	6.89	1.21	10- G.B.Nagar
11- cyln' kgj	1.87	0.09	5.15	0.96	11- Bulandshahr
12- vyhx<	1.44	0.08	7.37	1.53	12- Aligarh
13- gkFjl	3.66	0.24	11.28	2.34	13- Hathras
14- eFjk	6.11	0.23	10.60	1.85	14- Mathura
15- vxjk	1.77	0.11	7.53	1.28	15- Agra
16- fQjstckcn	3.27	0.24	9.18	1.90	16- Firozabad
17- , Vk	4.35	0.34	14.11	3.46	17- Etah
18- esi gh	3.29	0.23	13.76	2.95	18- Mainpuri
19- cnk; V	3.31	0.25	13.24	3.43	19- Budaun
20- cjyh	6.17	0.47	15.87	4.44	20- Bareilly
21- ihytHkr	17.02	1.29	13.98	4.62	21- Pilibhit
22- 'kgtgkVj	11.68	1.16	22.11	8.40	22- Shahjahanpur
23- Q: T kckcn	5.32	0.42	14.38	3.73	23- Farrukhabad
24- dlukst	3.03	0.25	11.69	2.51	24- Kannauj
25- bVkok	2.92	0.26	12.54	3.09	25- Etawah
26- vLj\$ k	6.06	0.49	16.75	4.57	26- Auraiya
if' peh l EHkcx	6.47	0.38	12.80	2.90	Western Region
27- [khj	6.14	0.35	13.58	3.00	27- Kheri
28- l hrki j	3.40	0.31	14.95	4.01	28- Sitapur
29- gjnkb	3.68	0.28	14.26	3.41	29- Hardoi
30- mluko	3.43	0.29	17.76	4.81	30- Unnao
31- y[kuA	1.34	0.10	12.04	2.78	31- Lucknow
32- jk; cjyh	4.73	0.32	16.21	3.97	32- Rae Bareli
33- dkuij ngkr	2.68	0.19	12.26	3.17	33- Kanpur Dehat
34- dkuij uxj	4.62	0.30	14.63	3.55	34- Kanpur Nagar
35- Orgij	4.73	0.37	16.33	3.89	35- Fatehpur
36- ckjckdh	4.39	0.35	17.57	4.94	36- Barabanki
dlnh; l EHkcx	4.05	0.30	15.25	3.81	Central Region

15-fofHkUu tul d;k oxkUdq kj xteka dh l d;k@tul d;k dk dgy xteka dh
l d;k@ tul d;k l s ifr'kr 2001

Percentage of villages/population according to different population classes to total villages/population

ftyl@l EHkox	200 l s de tul d;k ds xte		200&499%tul d;k ds xte		District/Region
	villages below 200 population		villages (200-499) population		
	l d;k Number	tul d;k Population	l d;k Number	tul d;k Population	
	43	44	45	46	
37- tlykU	6.72	0.56	19.32	5.82	37- Jalaun
38- >KW h	6.28	0.38	14.27	3.91	38- Jhansi
39- yfyrij	10.47	0.74	17.50	5.35	39- Lalitpur
40- getjij	9.98	0.45	11.71	2.62	40- Hamirpur
41- egtck	10.21	0.60	17.10	4.42	41- Mahoba
42- clnk	7.18	0.31	11.44	2.14	42- Banda
43- fp=dW	11.19	0.78	16.33	4.48	43- Chitrakoot
chlmsy [k.M l EHkox	8.52	0.52	15.59	4.00	Bundelkhand Region
44- irki x<	5.68	0.62	22.00	6.57	44- Pratapgarh
45- dKSkEch	5.93	0.37	10.65	2.38	45- Kaushambi
46- bykgkcn	9.35	0.70	14.74	3.93	46- Allahabad
47- QStkcn	4.49	0.30	15.40	3.87	47- Faizabad
48- vEcdj uxj	8.72	0.92	22.87	7.17	48- Ambedkar Nagar
49- l Yrkuij	6.36	0.61	20.17	5.78	49- Sultanpur
50- cgjkbp	3.99	0.23	10.63	2.10	50- Bahraich
51- JkoLrh	2.80	0.16	7.95	1.70	51- Shrawasti
52- cyjkeij	2.10	0.16	8.81	2.14	52- Balrampur
53- xksMk	4.46	0.41	16.14	4.11	53- Gonda
54- fl) kFAZ uxj	9.45	1.17	29.30	12.58	54- Siddharth Nagar
55- cLrh	19.46	2.98	35.17	19.60	55- Basti
56- l rdchj uxj	14.40	1.63	25.32	10.86	56- Sant Kabir Nagar
57- egjktxat	4.74	0.27	8.81	1.94	57- Mahrajganj
58- xkj [ki j	17.10	1.57	22.64	7.58	58- Gorakhpur
59- dq khuxj	5.79	0.33	10.05	2.10	59- Kushinagar
60- nDfj; k	8.37	0.64	18.48	5.44	60- Deoria
61- vktex<+	17.99	1.59	21.39	7.72	61- Azamgarh
62- eA	21.08	1.76	22.75	7.82	62- Mau
63- cfy; k	18.74	1.22	19.51	4.96	63- Ballia
64- tkSi j	13.04	1.10	20.61	6.55	64- Jaunpur
65- xkthi j	21.24	1.71	21.09	6.92	65- Ghazipur
66- pUnkSyh	19.45	1.62	20.01	6.88	66- Chandauli
67- okjk.kl h	11.33	0.71	14.90	3.63	67- Varanasi
68- l rjfonkl uxj	13.95	1.32	19.87	6.44	68- Sant Ravidas Nagar
69- fetkaj	16.07	1.37	20.77	7.01	69- Mirzapur
70- l ksHkn:	20.25	2.20	29.86	11.84	70- Sonbhadra
i dhz l EHkox	12.46	1.01	20.39	6.18	Eastern Region
mRrj i ns k	9.29	0.65	17.23	4.57	Uttar Pradesh

15-fofHkUu tul d;k oxkUd kj xkela dh l d;k@tul d;k dk dgy xkela dh
l d;k@ tul d;k l s ifr'kr 2001

Percentage of villages/population according to different population classes to total villages/population

ftyk@l EHkcx	¼500&999½ tul d;k ds xke		¼1000&1999½ tul d;k ds xke		District/Region
	villages (500-999)population		villages (1000-1999) population		
	l d;k	tul d;k	l d;k	tul d;k	
	Number	Population	Number	Population	
	47	48	49	50	
1- l gkjuig	19.94	8.86	32.91	28.13	1- Saharanpur
2- eŧ QQjuxj	8.96	2.27	26.76	13.62	2- Muzaffarnagar
3- fctulŧ	27.93	18.24	26.40	33.13	3- Bijnor
4- ejlmlckn	23.22	10.20	33.42	28.16	4- Moradabad
5- jkeij	26.19	14.43	32.51	34.43	5- Rampur
6- T; kŧrckQays uxj	32.02	19.62	30.11	35.55	6- Jyotiba Phule Nagar
7- ejB	10.77	3.42	25.24	14.91	7- Meerut
8- cxi r	8.28	1.88	27.24	12.54	8- Baghpat
9- xkft; kckn	9.39	2.52	31.80	16.60	9- Ghaziabad
10- xkŧrecŧ uxj	15.31	6.14	39.29	29.06	10- G.B.Nagar
11- cyln'kgj	16.43	6.22	38.81	28.45	11- Bulandshahr
12- vyhx<	26.44	11.15	35.85	28.89	12- Aligarh
13- gkFkj l	26.83	12.25	31.86	27.20	13- Hathras
14- eFlgk	17.93	6.53	27.99	19.86	14- Mathura
15- vlxjk	18.83	6.06	31.45	20.05	15- Agra
16- fQjktckn	26.42	10.88	31.70	24.86	16- Firozabad
17- ,Vk	25.18	12.23	31.64	29.01	17- Etah
18- eŧi gh	26.80	12.09	30.33	25.81	18- Mainpuri
19- cnk; l	28.51	15.10	35.41	35.41	19- Budaun
20- cjyh	28.20	16.03	32.12	34.78	20- Bareilly
21- ihytHkhr	27.96	18.51	28.54	36.34	21- Pilibhit
22- 'kgtgkWj	33.24	25.30	24.99	36.84	22- Shahjahanpur
23- Q: ŧkckn	28.88	15.11	32.05	32.46	23- Farrukhabad
24- dUukŧ	26.70	12.08	31.17	26.49	24- Kannauj
25- bVkok	29.15	14.34	33.24	31.79	25- Etawah
26- vŧŧS k	28.74	16.22	30.15	32.06	26- Auraiya
if' peh l EHkcx	24.79	11.47	31.09	27.69	Western Region
27- [khj	23.76	10.48	28.73	24.68	27- Kheri
28- l hrki j	28.22	15.21	32.14	33.80	28- Sitapur
29- gjnkb	25.67	12.00	30.41	27.53	29- Hardoi
30- mluko	32.56	17.65	28.66	29.34	30- Unnao
31- y[kuA	26.76	12.49	33.82	29.73	31- Lucknow
32- jk; cjyh	27.35	13.30	29.49	27.81	32- Rae Bareli
33- dkui j ngkr	26.88	13.12	34.91	32.40	33- Kanpur Dehat
34- dkui j uxj	28.27	14.09	30.25	28.39	34- Kanpur Nagar
35- Orgi j	27.05	13.08	30.16	27.62	35- Fatehpur
36- ckjckdh	29.65	16.31	30.20	32.16	36- Barabanki
dŧnh; l EHkcx	27.69	13.77	30.60	29.27	Central Region

15-fofHklu tul ã;k oxkúq kj xteka dh lã;k@tul ã;k dk dy xteka dh
lã;k@ tul ã;k l s ifr'kr 2001

Percentage of villages/population according to different population classes to total villages/population

ftyl@l EHkx	¼500&999½ tul ã;k ds xte		¼1000&1999½ tul ã;k ds xte		District/Region
	villages (500-999)population		villages (1000-1999) population		
	lã;k	tul ã;k	lã;k	tul ã;k	
	Number	Population	Number	Population	
	47	48	49	50	
37- tkykú	29.99	18.52	29.03	33.61	37- Jalaun
38- >klh	27.36	15.08	32.07	33.66	38- Jhansi
39- yfyrij	30.13	18.38	27.40	32.32	39- Lalitpur
40- getjij	17.47	8.11	31.29	27.75	40- Hamirpur
41- egkck	25.42	14.45	28.27	30.99	41- Mahoba
42- clnk	18.04	7.13	30.21	22.85	42- Banda
43- fp=dW	24.77	14.20	31.38	35.19	43- Chitrakoot
chlñy [k.M l EHkx	25.31	13.40	29.93	30.42	Bundelkhand Region
44- irki x<+	29.74	18.36	26.49	31.51	44- Pratapgarh
45- dkskkEch	24.26	11.36	32.35	28.47	45- Kaushambi
46- bykgckn	26.70	14.77	29.84	32.01	46- Allahabad
47- Qstckn	24.86	12.77	32.88	31.92	47- Faizabad
48- vEcndj uxj	29.97	19.57	24.60	31.38	48- Ambedkar Nagar
49- lYrkuij	29.17	17.55	27.21	31.09	49- Sultanpur
50- cgjkbp	19.68	8.21	34.30	28.49	50- Bahraich
51- Jkolrh	19.88	9.00	41.38	36.37	51- Shrawasti
52- cyjkeij	22.92	11.27	42.04	39.34	52- Balrampur
53- xksMk	27.55	14.03	31.02	31.56	53- Gonda
54- fl) kFAZ uxj	36.74	31.53	18.05	29.04	54- Siddharth Nagar
55- clrh	29.91	33.46	11.95	25.88	55- Basti
56- lrdchj uxj	32.87	28.25	20.18	33.00	56- Sant Kabir Nagar
57- egjktxat	19.29	8.43	36.33	30.86	57- Mahrajganj
58- xkj [ki j	25.92	18.02	21.65	29.03	58- Gorakhpur
59- dq khuxj	22.58	9.68	32.70	26.46	59- Kushinagar
60- nwfj; k	27.99	16.91	29.73	34.60	60- Deoria
61- vktex<+	26.21	19.60	23.15	33.74	61- Azamgarh
62- eÅ	22.95	16.31	19.68	27.85	62- Mau
63- cfy; k	22.02	11.79	19.51	20.50	63- Ballia
64- tkúij	25.50	17.09	26.23	33.52	64- Jaunpur
65- xkthij	24.39	16.76	19.96	26.82	65- Ghazipur
66- plnkSyh	23.26	16.55	23.11	31.78	66- Chandauli
67- okjk.kl h	22.73	11.50	28.86	28.69	67- Varanasi
68- l rjfonkl uxj	26.80	18.15	24.89	32.50	68- Sant Ravidas Nagar
69- fetkúij	26.66	19.04	23.03	31.13	69- Mirzapur
70- l ksúHkn.	25.97	20.89	14.75	24.10	70- Sonbhadra
iwñz l EHkx	26.50	16.61	24.96	30.42	Eastern Region
mRrj i ns k	26.15	14.26	27.79	29.31	Uttar Pradesh

15-fofHklu tul d;k oxkud kj xteka dh l d;k@tul d;k dk dy xteka dh
l d;k@ tul d;k ls ifr'kr 2001

Percentage of villages/population according to different population classes to total villages/population

ftyl@l EHkx	½2000&4999½ tul d;k ds xke		5000;k ml ls vf/kd tul d;k ds xke		District/Region
	villages (2000-4999) population		villages 5000 or above population		
	l d;k Number	tul d;k Population	l d;k Number	tul d;k Population	
	51	52	53	54	
1- l gkjuig	25.95	45.42	3.32	15.06	1- Saharanpur
2- eq:QQjuxj	35.83	38.71	16.24	44.47	2- Muzaffarnagar
3- fctulj	12.43	31.99	1.49	9.53	3- Bijnor
4- ejmckcn	25.53	44.77	3.27	14.57	4- Moradabad
5- jkeig	15.20	33.02	2.47	13.35	5- Rampur
6- T; kfrckQmys uxj	13.30	30.58	1.49	9.23	6- Jyotiba Phule Nagar
7- ejB	39.87	49.54	10.61	31.02	7- Meerut
8- cxir	36.90	37.99	20.34	47.17	8- Baghpat
9- xkft;kckn	37.36	40.96	10.92	39.18	9- Ghaziabad
10- xkfrck uxj	27.81	43.06	5.87	20.25	10- G.B.Nagar
11- cyln'kgj	32.86	47.92	4.88	16.36	11- Bulandshahr
12- vyhx<	24.58	41.53	4.32	16.82	12- Aligarh
13- gkfkjl	22.71	41.34	3.66	16.63	13- Hathras
14- eFlgk	30.43	45.95	6.93	25.58	14- Mathura
15- vlxjk	31.67	42.85	8.75	29.65	15- Agra
16- fQjstckcn	24.03	39.01	5.41	23.10	16- Firozabad
17- ,Vk	22.15	42.72	2.57	12.25	17- Etah
18- eSi gh	20.34	35.95	5.48	22.98	18- Mainpuri
19- cnk;ll	17.79	36.72	1.74	9.08	19- Budaun
20- cjsyh	15.82	34.73	1.82	9.54	20- Bareilly
21- ihytHkhr	10.94	27.84	1.56	11.40	21- Pilibhit
22- 'kgtgkkgj	7.05	20.83	0.93	7.46	22- Shahjahanpur
23- Q: T;kckcn	16.76	34.62	2.60	13.67	23- Farrukhabad
24- dlukst	22.66	39.59	4.76	19.08	24- Kannauj
25- bVkok	19.68	39.24	2.48	11.29	25- Etawah
26- vjS k	16.62	37.41	1.68	9.25	26- Auraiya
if'peh l EHkx	20.87	38.80	3.97	18.76	Western Region
27- [khjh	22.94	39.60	4.86	21.90	27- Kheri
28- l hrki g	20.34	42.37	0.95	4.30	28- Sitapur
29- gjnkb	23.09	43.75	2.89	13.03	29- Hardoi
30- mluko	14.68	32.07	2.90	15.83	30- Unnao
31- y[kuA	23.11	42.21	2.92	12.69	31- Lucknow
32- jk; cjsyh	18.29	36.25	3.92	18.34	32- Rae Bareli
33- dkuij ngkr	20.80	39.28	2.47	11.84	33- Kanpur Dehat
34- dkuij uxj	18.59	36.54	3.63	17.13	34- Kanpur Nagar
35- Orgij	17.96	35.15	3.77	19.88	35- Fatehpur
36- cjkcdh	16.14	34.77	2.03	11.47	36- Barabanki
dbnh; l EHkx	19.48	38.41	2.93	14.43	Central Region

15-fofHklu tul d;k oxkud kj xteka dh l d;k@tul d;k dk dy xteka dh
l d;k@ tul d;k l s ifr'kr 2001

Percentage of villages/population according to different population classes to total villages/population

ftyl@l EHkox	½2000&4999½ tul d;k ds xke		5000;k ml l s vf/kd tul d;k ds xke		District/Region
	villages (2000-4999) population		villages 5000 or above population		
	l d;k Number	tul d;k Population	l d;k Number	tul d;k Population	
	51	52	53	54	
37- tkykdi	13.55	33.24	1.39	8.25	37- Jalaun
38- >klh	18.32	38.70	1.70	8.27	38- Jhansi
39- yfyrij	11.91	28.00	2.58	15.21	39- Lalitpur
40- gehij	26.49	47.85	3.07	13.23	40- Hamirpur
41- egkck	17.10	36.77	1.90	12.77	41- Mahoba
42- cknk	26.98	44.53	6.16	23.03	42- Banda
43- fp=dW	14.31	34.08	2.02	11.27	43- Chitrakoot
chjny [k. M l EHkox	18.00	38.11	2.65	13.55	Bundelkhand Region
44- irki x<	14.53	34.87	1.56	8.07	44- Pratapgarh
45- dks kEch	23.58	43.25	3.23	14.18	45- Kaushambi
46- bykgckn	17.24	38.35	2.14	10.25	46- Allahabad
47- QStckn	19.89	40.54	2.49	10.60	47- Faizabad
48- vEcndj uxj	12.96	34.56	0.90	6.40	48- Ambedkar Nagar
49- l Yrkuij	15.37	36.13	1.72	8.84	49- Sultanpur
50- cgjkbp	27.99	47.36	3.41	13.62	50- Bahraich
51- JkoLrh	25.92	45.41	2.06	7.36	51- Shrawasti
52- cyjkeij	22.42	39.90	1.70	7.19	52- Balrampur
53- xksMk	18.73	38.03	2.09	11.86	53- Gonda
54- fl) kFAZ uxj	5.60	18.72	0.86	6.96	54- Siddharth Nagar
55- cLrh	3.14	13.46	0.38	4.62	55- Basti
56- l rdchj uxj	6.73	22.35	0.51	3.91	56- Sant Kabir Nagar
57- egjktxat	27.76	46.54	3.08	11.97	57- Mahrajganj
58- xkj [ki j	10.64	30.04	2.05	13.76	58- Gorakhpur
59- dq khuxj	24.24	41.70	4.64	19.72	59- Kushinagar
60- nbfj; k	13.65	32.55	1.79	9.86	60- Deoria
61- vktex<	10.21	30.44	1.05	6.93	61- Azamgarh
62- eA	12.34	36.49	1.20	9.76	62- Mau
63- cfy; k	15.90	35.75	4.32	25.77	63- Ballia
64- tkdi j	13.50	35.32	1.12	6.42	64- Jaunpur
65- xkthi j	11.07	30.62	2.25	17.16	65- Ghazipur
66- plnksyh	13.11	35.85	1.06	7.31	66- Chandauli
67- okjk. kl h	18.93	39.70	3.26	15.78	67- Varanasi
68- l rjfonkl uxj	13.58	35.88	0.91	5.72	68- Sant Ravidas Nagar
69- fetki j	12.39	34.60	1.08	6.86	69- Mirzapur
70- l ksHkn.	7.78	25.82	1.39	15.15	70- Sonbhadra
iwzh l EHkox	13.91	34.91	1.78	10.88	Eastern Region
mRrj i ns k	16.92	36.96	2.62	14.24	Uttar Pradesh

16-fofHklu tul ã;k oxkũdq kj uxjka dh lã;k@tul ã;k dk dgy uxjka dh
lã;k@ tul ã;k l s ifr'kr 2001

Percentage of towns/population according to different population classes to total towns/population

fTyk@l EHkcx	20000 l s de vkcknh okys uxjka dh		20000 l s 49999 vkcknh okys uxjka dh		District/Region
	Towns below 20000 population		Towns (2000-4999) population		
	lã;k Number	tul ã;k Population	lã;k Number	tul ã;k Population	
	55	56	57	58	
1- l gkjuig	61.5	14.8	15.4	6.1	1- Saharanpur
2- eãt QQjuxj	47.8	13.9	30.4	16.1	2- Muzaffarnagar
3- fctulã	34.8	13.2	34.8	33.1	3- Bijnor
4- egnkckn	23.1	4.0	53.8	16.3	4- Moradabad
5- jkeig	12.5	3.2	75.0	38.2	5- Rampur
6- T; kãrc l Qmys uxj	25.0	8.7	50.0	32.0	6- Jyotiba Phule Nagar
7- e j B	62.5	8.8	18.8	6.4	7- Meerut
8- cxi r	62.5	29.2	25.0	33.4	8- Baghpat
9- xft t; kckn	41.2	4.1	17.6	5.1	9- Ghaziabad
10- xlfrecq uxj	66.7	13.3	11.1	6.0	10- G.B.Nagar
11- cyln' kgj	31.3	9.5	43.8	31.8	11- Bulandshahr
12- vyhx<	69.2	12.0	23.1	10.7	12- Aligarh
13- gkFkj l	63.6	20.3	18.2	17.4	13- Hathras
14- eFlgk	73.7	24.0	15.8	14.7	14- Mathura
15- vlxjk	64.7	9.1	23.5	6.4	15- Agra
16- fQjktckn	36.4	3.5	36.4	14.1	16- Firozabad
17- , vk	63.2	28.0	26.3	30.7	17- Etah
18- eãi gh	40.0	10.8	40.0	28.6	18- Mainpuri
19- cnk; l	60.9	26.4	26.1	27.4	19- Budaun
20- c j syh	58.3	9.7	25.0	8.7	20- Bareilly
21- i hytHkhr	66.7	24.5	11.1	12.7	21- Pilibhit
22- ' kgtgkWj	33.3	5.9	41.7	14.9	22- Shahjahanpur
23- Q: T kckn	42.9	11.1	42.9	22.1	23- Farrukhabad
24- d l ukst	37.5	12.4	37.5	35.0	24- Kannauj
25- bVkok	50.0	10.9	33.3	20.8	25- Etawah
26- v k s s k	42.9	20.3	42.9	41.4	26- Auraiya
if' peh l EHkcx	50.6	11.1	29.7	15.6	Western Region
27- [khjh	50.0	20.7	30.0	28.5	27- Kheri
28- l hrki g	54.5	23.6	27.3	29.7	28- Sitapur
29- gjnkb	50.0	17.2	35.7	38.5	29- Hardoi
30- m l uko	73.7	29.3	15.8	18.4	30- Unnao
31- y [kuA	77.8	3.3	0.0	0.0	31- Lucknow
32- jk; c j syh	66.7	21.6	22.2	16.6	32- Rae Bareli
33- dkui g ngkr	75.0	62.4	25.0	37.6	33- Kanpur Dehat
34- dkui g uxj	45.5	1.0	27.3	1.6	34- Kanpur Nagar
35- Qrgi g	50.0	11.5	33.3	24.6	35- Fatehpur
36- ckjkcãh	69.2	34.7	15.4	18.7	36- Barabanki
dãnh; l EHkcx	61.8	7.5	22.7	7.4	Central Region

16-fofHklu tul 4;k oxkud kj uxjka dh l 4;k@tul 4;k dk dy uxjka dh
l 4;k@ tul 4;k l s ifr'kr 2001

Percentage of towns/population according to different population classes to total towns/population

fityk@l EHkkx	20000 l s de vkcknh okys uxjka dh		20000 l s 49999 vkcknh okys uxjka dh		District/Region
	Towns below 20000 population		Towns (2000-4999) population		
	l 4;k Number	tul 4;k Population	l 4;k Number	tul 4;k Population	
	55	56	57	58	
37- tkykdi	60.0	16.9	10.0	12.6	37- Jalaun
38- >kW h	63.2	12.8	21.1	8.6	38- Jhansi
39- yfyrij	75.0	21.2	0.0	0.0	39- Lalitpur
40- gethij	42.9	15.2	42.9	52.6	40- Hamirpur
41- egtck	40.0	20.0	40.0	29.2	41- Mahoba
42- cknk	66.7	16.4	11.1	11.2	42- Banda
43- fp=dW	66.7	36.1	33.3	63.9	43- Chitrakoot
chny [k.M l EHkkx	59.6	15.9	21.1	15.5	Bundelkhand Region
44- irki x<	71.4	34.8	14.3	15.4	44- Pratapgarh
45- dks kKEch	100.0	100.0	0.0	0.0	45- Kaushambi
46- bykgkckn	64.3	5.5	21.4	3.1	46- Allahabad
47- QStckcn	57.1	17.9	28.6	30.6	47- Faizabad
48- vEcndj uxj	57.1	18.8	28.6	35.1	48- Ambedkar Nagar
49- l Yrkuij	85.7	34.3	0.0	0.0	49- Sultanpur
50- cgjkbp	50.0	11.3	25.0	18.0	50- Bahraich
51- JkoLrh	50.0	38.8	50.0	61.2	51- Shravasti
52- cyjkeij	25.0	10.6	50.0	36.0	52- Balrampur
53- xksMk	71.4	25.7	14.3	12.4	53- Gonda
54- fl) kfkZ uxj	50.0	25.9	50.0	74.1	54- Siddharth Nagar
55- cLrh	50.0	7.2	0.0	0.0	55- Basti
56- l rdchj uxj	60.0	36.1	40.0	63.9	56- Sant Kabir Nagar
57- egjktxat	66.7	49.7	33.3	50.3	57- Mahrajganj
58- xkj [ki j	77.8	12.3	11.1	3.4	58- Gorakhpur
59- dq khuxj	85.7	66.5	14.3	33.5	59- Kushinagar
60- nbfj; k	60.0	28.6	30.0	32.5	60- Deoria
61- vktex<	80.0	42.0	6.7	7.4	61- Azamgarh
62- eA	50.0	13.4	40.0	30.9	62- Mau
63- cfy; k	33.3	20.4	55.6	42.0	63- Ballia
64- tkSi j	55.6	21.3	33.3	23.4	64- Jaunpur
65- xkthij	44.4	14.9	33.3	24.7	65- Ghazipur
66- plnSyh	50.0	21.4	33.3	27.7	66- Chandauli
67- okjk.kl h	75.0	4.9	8.3	1.7	67- Varanasi
68- l rjfonkl uxj	71.4	43.5	14.3	13.6	68- Sant Ravidas Nagar
69- fetki j	50.0	8.5	33.3	19.9	69- Mirzapur
70- l ksHkn.	64.3	34.6	21.4	27.5	70- Sonbhadra
i whZ l EHkkx	63.6	15.7	23.8	13.6	Eastern Region
mRrj i ns k	56.7	11.6	26.3	13.1	Uttar Pradesh

16-fofHklu tul d; k oxkud kj uxjka dh l d; k@tul d; k dk dy uxjka dh
l d; k@ tul d; k l s ifr'kr 2001

Percentage of towns/population according to different population classes to total towns/population

ftyl@l EHkx	v%0]000&99]999%vkcknh okys uxjka dh		1yk[k vlg ml l s vf/kd vkcknh okys uxjka dh		District/Region
	Towns (50,000-99,999) population		Towns 1,000000 or above population		
	l d; k Number	tul d; k Population	l d; k Number	tul d; k Population	
	59	60	61	62	
1- l gjuij	15.4	18.1	7.7	61.0	1- Saharanpur
2- eq:QQjuxj	13.0	17.8	8.7	52.1	2- Muzaffarnagar
3- fctulg	30.4	53.7	0.0	0.0	3- Bijnor
4- ejlnkckn	0.0	0.0	23.1	79.7	4- Moradabad
5- jkeij	0.0	0.0	12.5	58.6	5- Rampur
6- T; kfrckQys uxj	12.5	14.5	12.5	44.8	6- Jyotiba Phule Nagar
7- ejB	12.5	11.2	6.3	73.6	7- Meerut
8- cxi r	12.5	37.4	0.0	0.0	8- Baghpat
9- xkft; kckn	17.6	13.0	23.5	77.9	9- Ghaziabad
10- xkrecq uxj	11.1	12.8	11.1	67.9	10- G.B.Nagar
11- cyln'kgj	18.8	32.6	6.3	26.2	11- Bulandshahr
12- vytx<	0.0	0.0	7.7	77.4	12- Aligarh
13- gkfkjl	0.0	0.0	18.2	62.3	13- Hathras
14- eFlgk	5.3	9.7	5.3	51.6	14- Mathura
15- vlxjk	5.9	3.3	5.9	81.3	15- Agra
16- fQjstckckn	9.1	9.5	18.2	72.9	16- Firozabad
17- , Vk	5.3	19.1	5.3	22.1	17- Etah
18- eSiijh	10.0	28.4	10.0	32.2	18- Mainpuri
19- cnk; l	8.7	19.6	4.3	26.6	19- Budaun
20- cjsyh	8.3	6.3	8.3	75.3	20- Bareilly
21- ihyhHkhr	11.1	20.6	11.1	42.2	21- Pilibhit
22- 'kigtgkWj	8.3	6.4	16.7	72.7	22- Shahjahanpur
23- Q: T kckn	0.0	0.0	14.3	66.9	23- Farrukhabad
24- clukst	25.0	52.6	0.0	0.0	24- Kannauj
25- bVkok	0.0	0.0	16.7	68.3	25- Etawah
26- vlgS k	14.3	38.3	0.0	0.0	26- Auraiya
if'peh l EHkx	10.6	13.2	9.1	60.1	Western Region
27- [khjh	10.0	15.6	10.0	35.2	27- Kheri
28- l hrki j	9.1	11.6	9.1	35.1	28- Sitapur
29- gjnkb	7.1	16.6	7.1	27.6	29- Hardoi
30- mluko	5.3	17.2	5.3	35.2	30- Unnao
31- y[kuA	11.1	2.6	11.1	94.2	31- Lucknow
32- jk; cjsyh	0.0	0.0	11.1	61.8	32- Rae Bareli
33- dkuij ngkr	0.0	0.0	0.0	0.0	33- Kanpur Dehat
34- dkuij uxj	0.0	0.0	27.3	97.4	34- Kanpur Nagar
35- Orgij	0.0	0.0	16.7	64.0	35- Fatehpur
36- ckjckdh	15.4	46.6	0.0	0.0	36- Barabanki
dhnh; l EHkx	6.4	4.4	9.1	80.8	Central Region

16-fofHklu tul d; k oxkud kj uxjka dh l d; k@tul d; k dk dy uxjka dh
l d; k@ tul d; k l s ifr'kr 2001

Percentage of towns/population according to different population classes to total towns/population

ftyl@l EHkx	1/50]000&99]999]999%vkcknh okys uxjka dh		1yk[k vkj ml l s vf/kd vkcknh okys uxjka dh		District/Region
	Towns (50,000-99,999) population		Towns 1,000000 or above population		
	l d; k Number	tul d; k Population	l d; k Number	tul d; k Population	
	59	60	61	62	
37- tkykbi	20.0	29.6	10.0	40.9	37- Jalaun
38- >klh	5.3	4.6	10.5	73.9	38- Jhansi
39- yfyrij	0.0	0.0	25.0	78.8	39- Lalitpur
40- gehjij	14.3	32.2	0.0	0.0	40- Hamirpur
41- egkck	20.0	50.9	0.0	0.0	41- Mahoba
42- cknk	0.0	0.0	22.2	72.4	42- Banda
43- fp=dW	0.0	0.0	0.0	0.0	43- Chitrakoot
chnsy [k.M l EHkx	8.8	12.1	10.5	56.5	Bundelkhand Region
44- irki x<	14.3	49.8	0.0	0.0	44- Pratapgarh
45- dkskkEch	0.0	0.0	0.0	0.0	45- Kaushambi
46- bykgckn	0.0	0.0	14.3	91.4	46- Allahabad
47- QStckn	0.0	0.0	14.3	51.4	47- Faizabad
48- vEcndj uxj	14.3	46.1	0.0	0.0	48- Ambedkar Nagar
49- lYrkuij	0.0	0.0	14.3	65.7	49- Sultanpur
50- cgjkbp	0.0	0.0	25.0	70.7	50- Bahraich
51- Jkolrh	0.0	0.0	0.0	0.0	51- Shrawasti
52- cyjkeij	25.0	53.5	0.0	0.0	52- Balrampur
53- xksMk	0.0	0.0	14.3	61.9	53- Gonda
54- fl) kFAZ uxj	0.0	0.0	0.0	0.0	54- Siddharth Nagar
55- cLrh	0.0	0.0	50.0	92.8	55- Basti
56- lardchj uxj	0.0	0.0	0.0	0.0	56- Sant Kabir Nagar
57- egjktxat	0.0	0.0	0.0	0.0	57- Mahrajganj
58- xkj [ki j	0.0	0.0	11.1	84.3	58- Gorakhpur
59- dq khuxj	0.0	0.0	0.0	0.0	59- Kushinagar
60- nDfj; k	0.0	0.0	10.0	38.8	60- Deoria
61- vktex<	13.3	50.6	0.0	0.0	61- Azamgarh
62- eA	0.0	0.0	10.0	55.7	62- Mau
63- cfy; k	0.0	0.0	11.1	37.6	63- Ballia
64- tkSi j	0.0	0.0	11.1	55.3	64- Jaunpur
65- xkthij	11.1	29.0	11.1	31.4	65- Ghazipur
66- pUnkSyh	16.7	50.9	0.0	0.0	66- Chandauli
67- okjk. kl h	0.0	0.0	16.7	93.3	67- Varanasi
68- l rjfonkl uxj	14.3	43.0	0.0	0.0	68- Sant Ravidas Nagar
69- fetkij	0.0	0.0	16.7	71.6	69- Mirzapur
70- l kshkn:	14.3	37.9	0.0	0.0	70- Sonbhadra
idhZ l EHkx	4.9	7.4	7.8	63.4	Eastern Region
mRrj i ns k	8.2	9.6	8.9	65.7	Uttar Pradesh

ftyk@l EHKkx	17-ifr yk[k tul[;k ij ,yki SFkd fpfdRI ky; k@vksk/kky; ka dh I[; k ¼i k0 Lok0 dñnz l fgr½		18-ifr yk[k tul[;k ij ,yki SFkd fpfdRI ky; k@vksk/kky; ka ea 'K; ÷ kvka dh I[; k¼i k0 Lok0 dñnz l fgr½		District/Region
	No. of Allopathic hospitals/dispensaries per lakh of population(including P.H.Cs.)		No. of beds in Allopathic hospitals/dispensaries per lakh of population(including P.H.Cs.)		
	2000-01	2007-08	2000-01	2007-08	
	63	64	65	66	
1- l gkjuij	2.66	2.38	33.39	30.52	1- Saharanpur
2- eqt QQjuxj	2.23	1.93	19.48	20.05	2- Muzaffarnagar
3- fctulj	2.49	2.17	24.46	22.21	3- Bijnor
4- ejknckn	2.40	2.23	28.19	26.73	4- Moradabad
5- jkeij	5.10	2.76	30.89	14.85	5- Rampur
6- T; kfrckQys uxj	0.07	0.44	14.21	15.08	6- Jyotiba Phule Nagar
7- ejB	2.56	3.82	72.58	83.26	7- Meerut
8- cixir	2.41	4.30	19.42	16.22	8- Baghpat
9- xft; kckn	1.79	0.58	20.67	18.18	9- Ghaziabad
10- xlfecq uxj	2.27	4.23	17.97	16.73	10- G.B.Nagar
11- cyln' kgj	2.50	2.26	30.24	28.76	11- Bulandshahr
12- vyhx<	2.58	1.33	94.85	84.15	12- Aligarh
13- gkFkj l	2.85	2.75	19.95	16.36	13- Hathras
14- eFkj k	3.33	2.90	77.78	72.55	14- Mathura
15- vxj k	2.80	2.46	90.22	79.11	15- Agra
16- fQjst kckn	2.35	2.73	20.67	23.01	16- Firozabad
17- , V k	3.01	2.51	26.00	24.99	17- Etah
18- eSijh	2.32	3.11	12.49	28.27	18- Mainpuri
19- cnk; W	3.00	3.91	25.94	25.75	19- Budaun
20- cjsyh	2.64	1.94	40.48	36.10	20- Bareilly
21- ihyHkhr	2.31	1.85	34.37	31.48	21- Pilibhit
22- ' kgt gWj	3.14	2.22	30.99	1.91	22- Shahjahanpur
23- Q: kckn	4.50	4.03	50.73	45.36	23- Farrukhabad
24- dlukst	2.52	3.61	23.83	26.96	24- Kannauj
25- bVkok	3.51	2.66	62.31	27.86	25- Etawah
26- vkjS k	2.63	2.49	15.42	6.85	26- Auraiya
if' peh l EHKkx	2.76	2.45	33.95	34.51	Western Region
27- [khjh	2.38	1.81	19.84	21.90	27- Kheri
28- l hrki j	2.74	2.13	63.59	55.80	28- Sitapur
29- gjnkb	2.71	2.25	20.92	1.91	29- Hardoi
30- mluko	2.67	2.35	23.15	18.98	30- Unnao
31- y[kuA	1.98	1.89	126.16	110.19	31- Lucknow
32- jk; cjsyh	3.69	3.29	36.42	33.10	32- Rae Bareli
33- dkuij ngkr	2.53	2.16	19.19	23.53	33- Kanpur Dehat
34- dkuij uxj	3.65	3.19	121.80	106.37	34- Kanpur Nagar
35- Orgij	3.17	4.34	29.84	18.91	35- Fatehpur
36- ckjkcadh	2.77	2.17	18.71	20.97	36- Barabanki
dñnz; l EHKkx	2.84	2.52	54.67	47.11	Central Region

ftyk@l EHKkx	17-ifr yk[k tul d; k ij , yki SFkd fpfdRI ky; k vsk/ky; ka dh l d; k %i k0 Lok0 dlnz l fgr½		18-ifr yk[k tul d; k ij , yki SFkd fpfdRI ky; k vsk/ky; ka ea 'k; kvka dh l d; k%i k0 Lok0 dlnz l fgr½		District/Region
	No. of Allopathic hospitals/dispensaries per lakh of population(including P.H.Cs.)		No. of beds in Allopathic hospitals/dispensaries per lakh of population(including P.H.Cs.)		
	2000-01	2007-08	2000-01	2007-08	
	63	64	65	66	
37- tkyk	3.35	3.13	34.75	32.98	37- Jalaun
38- >klh	4.92	4.78	92.84	97.81	38- Jhansi
39- yfyrij	3.79	3.26	53.53	46.09	39- Lalitpur
40- gehij	4.70	7.76	35.32	34.20	40- Hamirpur
41- egkck	2.96	4.69	22.57	22.58	41- Mahoba
42- clmk	4.60	7.08	34.47	31.18	42- Banda
43- fp=dv	4.37	6.74	29.34	24.74	43- Chitrakoot
chnsy [k.M l EHKkx	4.20	5.28	47.76	46.42	Bundelkhand Region
44- irkix<	3.04	2.16	34.69	35.24	44- Pratapgarh
45- dks kEch	3.63	3.38	24.86	20.26	45- Kaushambi
46- bykgkckn	2.85	2.42	71.51	61.91	46- Allahabad
47- Qstkckn	2.97	2.46	46.36	29.96	47- Faizabad
48- vEcndj uxj	1.68	1.69	10.47	21.16	48- Ambedkar Nagar
49- l rku ij	3.04	3.25	36.01	33.90	49- Sultanpur
50- cgjkbp	2.64	2.64	35.07	29.37	50- Bahraich
51- Jkolrh	2.30	2.30	36.26	10.70	51- Shrawasti
52- cyjkeij	2.43	2.23	22.20	28.30	52- Balrampur
53- xlsMk	2.78	2.30	30.98	28.15	53- Gonda
54- fl)kfk uxj	3.04	2.93	22.76	17.09	54- Siddharth Nagar
55- cLrh	3.38	3.39	45.48	46.63	55- Basti
56- l rdchj uxj	2.18	2.07	11.09	12.32	56- Sant Kabir Nagar
57- egjkt xat	2.54	3.91	12.37	16.84	57- Mahrajganj
58- xkj [ki j	0.43	5.13	92.60	79.12	58- Gorakhpur
59- dq khuxj	2.49	3.91	16.25	9.62	59- Kushinagar
60- nrfj; k	3.26	5.93	31.06	36.67	60- Deoria
61- vktex<	2.80	2.46	26.42	26.58	61- Azamgarh
62- eA	2.92	3.11	17.41	14.50	62- Mau
63- cfy; k	3.49	2.94	28.27	27.33	63- Ballia
64- tkai j	2.84	2.28	27.97	22.15	64- Jaunpur
65- xkthij	2.82	2.39	24.57	23.30	65- Ghazipur
66- plnkSyh	2.32	2.01	18.29	19.04	66- Chandauli
67- okjk. kl h	2.95	6.50	119.25	117.55	67- Varanasi
68- l rjfonkl uxj	1.63	1.43	14.94	13.04	68- Sant Ravidas Nagar
69- fetkij	3.31	2.35	31.06	34.51	69- Mirzapur
70- l kshkn	3.28	4.17	26.38	22.38	70- Sonbhadra
iwbz l EHKkx	2.87	3.12	38.38	35.32	Eastern Region
mRrj i ns k	2.88	2.87	40.17	37.71	Uttar Pradesh

प्रति लाख जनसंख्या पर एलोपैथिक
चिकि०/औष० की संख्या
(प्रा० स्वा० केन्द्र सहित)

No. of Allopathic Hospitals/Dispensaries
Per Lakh of Population
(Including P.H.Cs.)

■ पश्चिमी ■ केन्द्रीय ■ बुन्देलखण्ड ■ पूर्वी ■ उ०प्र०
Western Central Bundelkhand Eastern U.P.

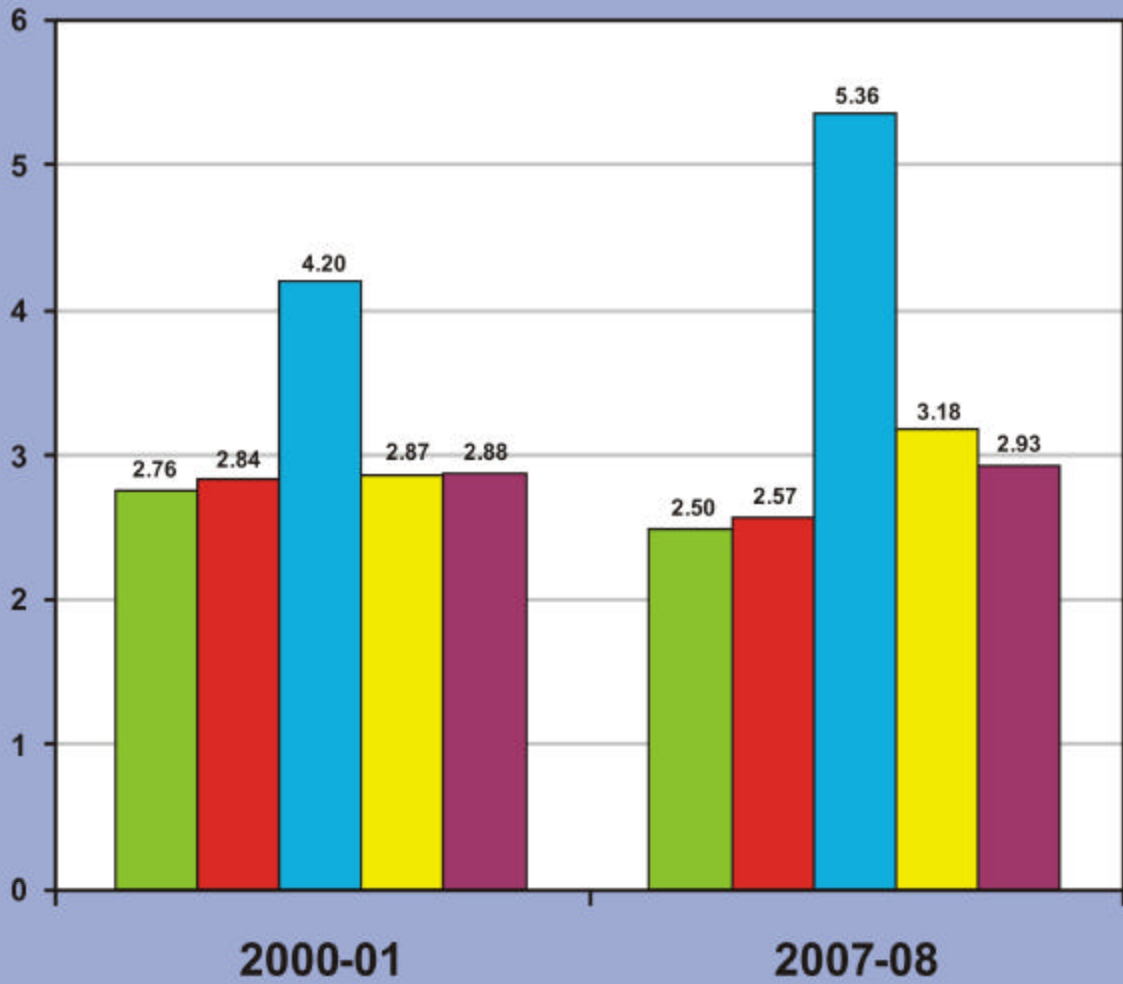

प्रति लाख जनसंख्या पर एलोपैथिक चिकि०/
औष० में शैय्याओं की संख्या
(प्रा० स्वा० केन्द्र सहित)

No. of Beds in Allopathic Hospitals/Dispensaries
Per Lakh of Population
(Including P.H.Cs.)

पश्चिमी केन्द्रीय बुन्देलखण्ड पूर्वी उ०प्र०
Western Central Bundelkhand Eastern U.P.

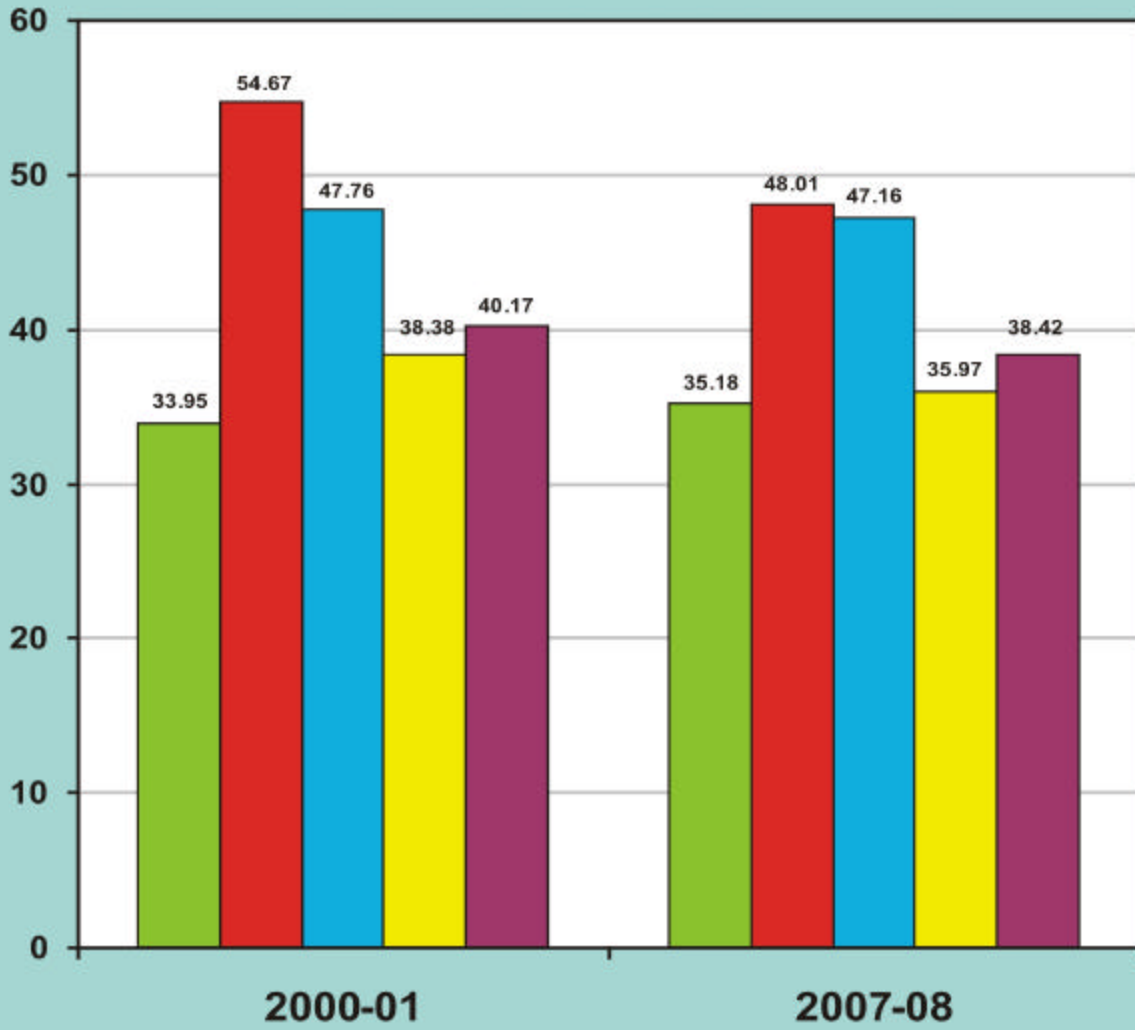

ftyk@l EHKkx	19-ifr yk[k tul@;k ij vk; p@nd@; mkuh@gkE; ki SFkd fpfdRI ky; k@vSk/kky; ka dh I@; k		20-ifr yk[k tul@;k ij vk; p@nd@; mkuh@gkE; ki SFkd fpfdRI ky; k@vSk/kky; ka dh I@; k		District/Region
	No. of Ayurvedic/Homeopathic/Unani hospitals/ dispensaries per lakh of population		No. of beds in Ayurvedic/Homeopathic/Unani hospitals /dispensaries per lakh of population		
	2000-01	2007-08	2000-01	2007-08	
	67	68	69	70	
1- I gkjuj	1.01	0.97	3.58	3.19	1- Saharanpur
2- eq QOjuxj	1.32	1.25	4.54	5.28	2- Muzaffarnagar
3- fctulj	1.27	1.17	4.80	3.43	3- Bijnor
4- ejknkcn	1.38	1.64	4.69	5.85	4- Moradabad
5- jkeij	1.82	1.49	5.30	4.66	5- Rampur
6- T; kfrckOys uxj	0.93	--	2.66	--	6- Jyotiba Phule Nagar
7- ejB	1.19	1.54	2.23	4.55	7- Meerut
8- cxi r	0.17	--	2.32	--	8- Baghat
9- xft; kcn	1.70	2.13	4.22	4.99	9- Ghaziabad
10- xk@ec@ uxj	0.58	--	1.93	--	10- G.B.Nagar
11- cyln' kgj	2.39	2.16	7.45	7.86	11- Bulandshahr
12- vyhx<	1.43	2.22	5.35	6.32	12- Aligarh
13- gkFkj l	1.49	--	5.39	--	13- Hathras
14- eFgk	2.46	2.38	5.84	6.00	14- Mathura
15- vlxjk	0.96	0.88	3.90	3.34	15- Agra
16- fQjst kcn	1.12	1.49	3.12	4.30	16- Firozabad
17- ,Vk	1.47	1.37	2.29	2.16	17- Etah
18- esi gh	2.38	2.21	5.58	5.03	18- Mainpuri
19- cnk; W	1.49	1.38	4.91	4.46	19- Budaun
20- cjsyh	2.38	2.19	7.66	8.85	20- Bareilly
21- i hyHkhr	3.16	3.12	8.15	12.01	21- Pilibhit
22- 'kgt gkWj	2.70	2.76	9.76	8.96	22- Shahjahanpur
23- Q: k kcn	2.72	3.18	5.64	7.77	23- Farrukhabad
24- dlukst	1.29	0.98	3.75	0.79	24- Kannauj
25- bVkok	3.20	5.05	9.25	10.58	25- Etawah
26- vkjS k	1.35	--	3.05	--	26- Auraiya
if' peh l EHKkx	1.65	1.65	4.96	5.01	Western Region
27- [khjh	1.87	1.78	5.90	5.14	27- Kheri
28- l hrki j	1.96	1.94	6.38	5.79	28- Sitapur
29- gjnkb	2.35	2.36	6.38	6.00	29- Hardoi
30- mluko	2.99	2.75	7.73	6.79	30- Unnao
31- y[kuA	2.25	2.23	5.10	9.25	31- Lucknow
32- jk; cjsyh	3.86	3.78	9.43	9.14	32- Rae Bareli
33- dkuij ngkr	2.71	2.61	7.51	7.79	33- Kanpur Dehat
34- dkuij uxj	0.79	0.82	2.90	3.38	34- Kanpur Nagar
35- Orgij	2.94	2.70	5.94	5.35	35- Fatehpur
36- ckjkc@h	1.98	1.94	5.12	4.77	36- Barabanki
dshh; l EHKkx	2.26	2.19	6.02	6.23	Central Region

ftyk@l EHKkx	19-ifr yk[k tul d; k ij vk; p̄nd@; wkuh@gkE; ki SFkd fpfdRI ky; k̄vSk/kky; ka dh l d; k		20-ifr yk[k tul d; k ij vk; p̄nd@; wkuh@gkE; ki SFkd@fpfdRI ky; k̄vSk/kky; ka ea 'kS; kvka dh l d; k		District/Region
	No. of Ayurvedic/Homeopathic/Unani hospitals/ dispensaries per lakh of population		No. of beds in Ayurvedic/Homeopathic/Unani hospitals /dispensaries per lakh of population		
	2000-01	2007-08	2000-01	2007-08	
	67	68	69	70	
37- tkyl&	2.81	4.00	12.43	11.83	37- Jalaun
38- >kl/h	1.71	1.75	5.09	9.91	38- Jhansi
39- yfyrij	5.72	5.11	17.49	15.07	39- Lalitpur
40- gehij	3.54	5.11	10.26	12.25	40- Hamirpur
41- egkck	2.25	1.65	1.69	2.03	41- Mahoba
42- clmk	4.39	3.66	4.99	14.89	42- Banda
43- fp=dV	0.24	1.79	3.62	0.84	43- Chitrakoot
c̄nsy [k.M l EHKkx	3.25	3.31	8.06	10.45	Bundelkhand Region
44- irkix<	3.85	3.50	9.02	8.04	44- Pratapgarh
45- dks MEch	1.36	--	3.75	--	45- Kaushambi
46- bylgckn	1.36	1.58	3.75	5.70	46- Allahabad
47- QStckn	2.01	3.14	7.27	13.60	47- Faizabad
48- vEcndj uxj	2.17	1.17	7.20	1.39	48- Ambedkar Nagar
49- l r̄rkuij	2.69	2.83	6.42	4.99	49- Sultanpur
50- cgjkbp	2.26	2.39	4.48	6.30	50- Bahraich
51- Jkolrh	1.53	1.41	4.76	0.89	51- Shrawasti
52- cyjkeij	1.48	1.01	5.22	1.06	52- Balrampur
53- xls Mk	2.24	2.49	6.21	8.10	53- Gonda
54- fl) kFkz uxj	3.13	2.76	9.46	9.19	54- Siddharth Nagar
55- cLrh	3.09	3.13	6.47	8.79	55- Basti
56- l rdchj uxj	1.26	1.19	4.70	0.50	56- Sant Kabir Nagar
57- egjktxat	2.03	1.80	4.33	3.59	57- Mahrajganj
58- xlg [ki j	1.87	1.95	3.85	3.81	58- Gorakhpur
59- d̄q khuxj	1.41	2.63	3.85	6.39	59- Kushinagar
60- n̄ofj; k	4.06	2.31	13.07	4.79	60- Deoria
61- vktex<	1.89	2.03	5.66	6.39	61- Azamgarh
62- eA	3.13	2.73	9.03	7.86	62- Mau
63- cfy; k	4.50	4.41	9.40	9.12	63- Ballia
64- tk̄i j	1.91	1.96	4.37	4.30	64- Jaunpur
65- xkthij	2.59	2.42	7.70	8.44	65- Ghazipur
66- plhksyh	1.76	1.11	8.11	0.00	66- Chandauli
67- okjk. kl h	1.81	2.80	3.46	10.61	67- Varanasi
68- l r̄jfonkl uxj	2.21	0.59	4.80	0.52	68- Sant Ravidas Nagar
69- fet̄i j	3.64	3.30	11.39	10.10	69- Mirzapur
70- l ksHkn.	2.86	2.85	8.54	7.82	70- Sonbhadra
i w̄hz l EHKkx	3.92	2.30	10.25	6.06	Eastern Region
mRrj i ns k	2.13	2.09	5.81	5.97	Uttar Pradesh

ftyk@l EHKkx	21-ifr yk[k tul[;k ij ikFkfed LokLFk dlnka dh l[;k		22-ifr yk[k tul[;k ij ekr` ,oa f'k'kq dY;k.k dlnkemi dlnka dh l[;k		District/Region
	No. of P.H.Cs. per lakh of population		No. of M.C.H. centres/sub centres per lakh of population		
	2000-01	2007-08	2000-01	2007-08	
	71	72	73	74	
1- l gkjuij	1.79	1.60	10.63	10.71	1- Saharanpur
2- eqfQQjuxj	1.92	1.75	10.81	10.58	2- Muzaffarnagar
3- fctulj	1.78	1.56	9.39	10.92	3- Bijnor
4- ejknckn	2.24	1.80	9.46	9.35	4- Moradabad
5- jkeij	1.92	1.67	9.15	9.28	5- Rampur
6- T; kfrckQyys uxj	2.40	0.25	9.93	13.38	6- Jyotiba Phule Nagar
7- ejB	1.93	0.24	10.79	10.38	7- Meerut
8- clxir	1.80	1.87	9.10	17.93	8- Baghpat
9- xlfT; kckn	1.46	1.16	7.08	8.71	9- Ghaziabad
10- xlfrecd uxj	1.68	1.23	4.28	24.86	10- G.B.Nagar
11- cyUn' kgj	1.98	1.82	13.85	10.78	11- Bulandshahr
12- vyhx<	1.94	1.68	9.96	8.35	12- Aligarh
13- gkFkj l	2.10	2.01	8.17	12.71	13- Hathras
14- eFkj k	2.03	1.23	17.15	9.58	14- Mathura
15- vxj k	2.74	1.40	8.69	8.15	15- Agra
16- fQjktckn	1.71	0.37	11.19	0.41	16- Firozabad
17- , Vk	2.19	1.78	12.22	11.40	17- Etah
18- eSi jh	2.07	2.26	13.24	12.04	18- Mainpuri
19- cnk; V	1.82	1.95	11.11	10.38	19- Budaun
20- cjsyh	1.97	1.46	9.86	10.28	20- Bareilly
21- ihyHkhr	1.40	1.22	11.49	11.37	21- Pilibhit
22- 'kgtgkWj	2.04	1.74	12.27	11.04	22- Shahjahanpur
23- Q: Zkckn	1.78	1.59	12.93	11.45	23- Farrukhabad
24- dluKst	2.53	2.30	12.93	11.81	24- Kannauj
25- bVkok	0.60	0.27	13.13	12.50	25- Etawah
26- vK\$ k	0.59	0.70	13.81	13.55	26- Auraiya
if'peh l EHKkx	1.85	1.45	10.58	10.49	Western Region
27- [khjh	2.22	1.68	12.56	10.27	27- Kheri
28- l hrki j	2.16	1.72	12.60	10.88	28- Sitapur
29- gjnkb	2.24	1.99	13.00	11.32	29- Hardoi
30- mluko	2.07	1.86	13.33	12.36	30- Unnao
31- y[kuA	0.87	0.81	5.89	7.94	31- Lucknow
32- jk; cjsyh	2.51	2.23	13.85	12.27	32- Rae Bareli
33- dku ij ngkr	2.15	1.76	14.77	15.18	33- Kanpur Dehat
34- dku ij uxj	1.26	1.10	6.30	9.12	34- Kanpur Nagar
35- Qrgij	2.47	1.84	13.96	12.66	35- Fatehpur
36- ckjkcch	2.36	2.04	13.03	12.64	36- Barabanki
dlnh; l EHKkx	1.96	1.64	11.40	11.02	Central Region

ftyl EHKkx	21-ifr yk[k tulq;k ij ikFked LokLFk dWnta dh lq;k		22-ifr yk[k tulq;k ij ekr ,oa f'k'kq dY;k.k dWntami dWnta dh lq;k		District/Region
	No. of P.H.Cs. per lakh of population		No. of M.C.H. centres/sub centres per lakh of population		
	2000-01	2007-08	2000-01	2007-08	
	71	72	73	74	
37- tkyk	2.81	2.38	16.41	18.71	37- Jalaun
38- >klh	2.92	3.08	14.82	17.67	38- Jhansi
39- yfyrij	3.07	2.64	19.74	17.45	39- Lalitpur
40- gehij	4.03	3.53	18.41	18.69	40- Hamirpur
41- egkck	1.97	1.78	17.49	16.87	41- Mahoba
42- cknk	3.67	2.87	14.86	13.36	42- Banda
43- fp=dV	3.50	2.95	13.98	12.00	43- Chitrakoot
chnsy [k.M l EHKkx	3.17	2.80	16.30	16.53	Bundelkhand Region
44- irki x<	2.60	1.90	13.78	13.14	44- Pratapgarh
45- dks MEch	2.86	2.72	13.43	15.13	45- Kaushambi
46- bykgkckn	1.64	1.23	9.02	10.74	46- Allahabad
47- QStkckn	1.72	0.25	11.30	10.21	47- Faizabad
48- vEcndj uxj	0.44	0.39	11.55	3.08	48- Ambedkar Nagar
49- lYrkuij	2.57	1.94	13.03	11.76	49- Sultanpur
50- cgjkbp	2.10	2.10	12.12	11.22	50- Bahraich
51- Jkolrh	1.96	0.89	14.88	9.44	51- Shrawasti
52- cyjkeij	2.02	0.53	13.35	11.45	52- Balrampur
53- xksMk	2.53	2.07	11.85	10.30	53- Gonda
54- fl)kFk uxj	2.84	2.76	14.56	11.99	54- Siddharth Nagar
55- cLrh	2.95	1.33	13.14	11.80	55- Basti
56- lrdchj uxj	1.75	1.57	12.77	11.56	56- Sant Kabir Nagar
57- egjktat	1.34	1.72	9.55	11.69	57- Mahrajganj
58- xlg [ki j	2.06	1.88	12.92	10.93	58- Gorakhpur
59- dq khuxj	2.11	1.88	11.75	10.70	59- Kushinagar
60- nOfj ; k	2.97	2.64	12.70	10.58	60- Deoria
61- vktex<	4.43	2.17	12.57	11.17	61- Azamgarh
62- eA	2.27	2.07	12.27	5.32	62- Mau
63- cfy ; k	2.98	2.75	12.91	11.96	63- Ballia
64- tkwi j	2.20	1.98	12.80	11.41	64- Jaunpur
65- xkthij	2.26	1.81	13.41	11.81	65- Ghazipur
66- plnksyh	1.83	1.59	14.94	13.22	66- Chandauli
67- okjk.kl h	1.02	0.84	7.87	9.72	67- Varanasi
68- l rjfonkl uxj	1.48	1.30	10.72	10.76	68- Sant Ravidas Nagar
69- fetki j	2.27	1.94	13.23	11.05	69- Mirzapur
70- l kuHkn	2.12	1.66	11.06	9.59	70- Sonbhadra
iwHz l EHKkx	2.13	1.74	12.29	10.84	Eastern Region
mRrj i ns k	2.05	1.67	11.72	11.02	Uttar Pradesh

fityk@l EHKkx	23-ış ty l 4o/kk; 0r etjka dk dy etjka dh l 4; k l s ifr'kr		District/Region
	Percentage of hamlets with drinking water facilities to total no. of hemlets		
	2000-01	2007-08	
	75	76	
1- l gkjui j	98.9	100.0	1- Saharanpur
2- e4 QQjuxj	100.0	100.0	2- Muzaffarnagar
3- fctukj	99.9	100.0	3- Bijnor
4- ejknkckn	99.9	100.0	4- Moradabad
5- jkei j	100.0	100.0	5- Rampur
6- T; kfrckQys uxj	100.0	100.0	6- Jyotiba Phule Nagar
7- ejB	99.5	100.0	7- Meerut
8- cxxir	99.5	100.0	8- Baghpat
9- xkft; kckn	97.0	100.0	9- Ghaziabad
10- xkfec4 uxj	96.9	100.0	10- G.B.Nagar
11- c4/ln' kgj	100.0	100.0	11- Bulandshahr
12- vylx<	100.0	100.0	12- Aligarh
13- gkFkj l	100.0	100.0	13- Hathras
14- eFkj k	100.0	100.0	14- Mathura
15- vxj k	99.8	100.0	15- Agra
16- fQjkt kckn	100.0	100.0	16- Firozabad
17- , V k	100.0	100.0	17- Etah
18- eSi jh	100.0	100.0	18- Mainpuri
19- cnk; W	100.0	100.0	19- Budaun
20- cjsyh	100.0	100.0	20- Bareilly
21- i hyHkhr	99.9	100.0	21- Pilibhit
22- ' kgt gkWj	99.8	100.0	22- Shahjahanpur
23- Q: Z kckn	100.0	100.0	23- Farrukhabad
24- dluks	100.0	100.0	24- Kannauj
25- bVkok	100.0	100.0	25- Etawah
26- vkjS k	100.0	100.0	26- Auraiya
if' peh l EHKkx	99.9	100.0	Western Region
27- [khjh	99.7	100.0	27- Kheri
28- l hrki j	99.8	100.0	28- Sitapur
29- gjnkb	100.0	100.0	29- Hardoi
30- mluko	99.4	100.0	30- Unnao
31- y [kuA	100.0	100.0	31- Lucknow
32- jk; cjsyh	100.0	100.0	32- Rae Bareli
33- dkuij ngkr	100.0	100.0	33- Kanpur Dehat
34- dkuij uxj	100.0	100.0	34- Kanpur Nagar
35- Qrgi j	100.0	100.0	35- Fatehpur
36- ckjkc4h	100.0	100.0	36- Barabanki
dsinh; l EHKkx	100.0	100.0	Central Region

fityk@l EHKkx	23-iş ty l qo/kk; Ør etjka dk dy etjka dh l q; k ls ifr'kr		District/Region
	Percentage of hamlets with drinking water facilities to total no. of hemlets		
	2000-01	2007-08	
	75	76	
37- tkyk&	99.8	100.0	37- Jalaun
38- >kw h	99.8	100.0	38- Jhansi
39- yfyrij	99.6	100.0	39- Lalitpur
40- gehijj	100.0	100.0	40- Hamirpur
41- egkck	100.0	100.0	41- Mahoba
42- cknk	100.0	100.0	42- Banda
43- fp=dV	100.0	100.0	43- Chitrakoot
cknsy [k.M l EHKkx	100.0	100.0	Bundelkhand Region
44- irki x<	100.0	100.0	44- Pratapgarh
45- dks kEch	100.0	100.0	45- Kaushambi
46- bykgckkn	100.0	100.0	46- Allahabad
47- QStckkn	100.0	100.0	47- Faizabad
48- vEcndj uxj	100.0	100.0	48- Ambedkar Nagar
49- lYrkuij	100.0	100.0	49- Sultanpur
50- cgjkbp	100.0	100.0	50- Bahraich
51- Jkolrh	100.0	100.0	51- Shrawasti
52- cyjkeij	100.0	100.0	52- Balrampur
53- xls Mk	100.0	100.0	53- Gonda
54- fl)kfkz uxj	100.0	99.9	54- Siddharth Nagar
55- cLrh	100.0	100.0	55- Basti
56- lardchj uxj	100.0	100.0	56- Sant Kabir Nagar
57- egjkt xat	100.0	99.9	57- Mahrajganj
58- xlg [ki j	100.0	100.0	58- Gorakhpur
59- dq khuxj	100.0	100.0	59- Kushinagar
60- nqfj; k	100.0	100.0	60- Deoria
61- vktex<	100.0	100.0	61- Azamgarh
62- eA	100.0	100.0	62- Mau
63- cfy; k	100.0	100.0	63- Ballia
64- tk&ij	100.0	100.0	64- Jaunpur
65- xkthij	100.0	100.0	65- Ghazipur
66- plnkSyh	100.0	100.0	66- Chandauli
67- okjk. kl h	100.0	100.0	67- Varanasi
68- l rjfonkl uxj	100.0	100.0	68- Sant Ravidas Nagar
69- fetkij	100.0	100.0	69- Mirzapur
70- l k&Hkn:	100.0	100.0	70- Sonbhadra
i w&h l EHKkx	100.0	100.0	Eastern Region
mRrj i ns k	100.0	100.0	Uttar Pradesh

ftyk@l EHKkx	l k{kjrk nj				District/Region
	Literacy rate				
	24-dy		25-i # "k		
	Total		Male		
	1991	2001	1991	2001	
77	78	79	80		
1- l gkju i j	42.11	61.22	53.85	70.91	1- Saharanpur
2- e q t Q Q j u x j	44.00	60.67	56.63	71.91	2- Muzaffarnagar
3- f c t u l j	40.53	58.08	52.56	68.78	3- Bijnor
4- e j k n k c k n	31.03	44.75	41.65	54.91	4- Moradabad
5- j k e i j	25.37	38.76	33.79	48.20	5- Rampur
6- T; k f r c k Q y s u x j	54.20	49.47	73.50	62.57	6- Jyotiba Phule Nagar
7- e j B	51.30	64.79	64.47	75.00	7- Meerut
8- c k x i r	49.00	64.24	63.90	76.99	8- Baghpat
9- x l f t ; k c k n	55.22	69.74	68.64	79.84	9- Ghaziabad
10- x l f r e c q u x j	53.10	68.69	70.50	81.26	10- G.B.Nagar
11- c y l n ' k g j	44.71	59.39	61.96	74.31	11- Bulandshahr
12- v y h x <	45.21	58.48	60.19	71.71	12- Aligarh
13- g k f k j l	46.40	62.49	62.30	76.28	13- Hathras
14- e f k j k	45.03	61.46	62.55	76.47	14- Mathura
15- v k x j k	48.58	62.60	63.09	74.60	15- Agra
16- f Q j k t k c k n	46.30	64.48	59.76	75.89	16- Firozabad
17- , V k	40.15	54.63	54.09	67.52	17- Etah
18- e l i j h	50.21	65.09	64.26	76.70	18- Mainpuri
19- c n k ; l l	24.64	38.17	33.96	48.96	19- Budaun
20- c j y h	32.78	47.84	43.33	58.73	20- Bareilly
21- i h y h H k h r	32.10	49.81	44.37	62.49	21- Pilibhit
22- ' k k g t g l l j	32.07	49.09	42.68	59.73	22- Shahjahanpur
23- Q: T k c k n	47.13	60.89	59.48	71.14	23- Farrukhabad
24- d l u k t	48.40	61.88	61.10	72.76	24- Kannauj
25- b v k o k	53.69	69.57	66.24	79.92	25- Etawah
26- v k s s k	54.30	70.50	66.60	80.14	26- Auraiya
if' peh l EHKkx	42.02	57.36	54.77	68.84	Western Region
27- l k j h	29.71	48.39	40.58	59.50	27- Kheri
28- l h r k i j	31.41	48.32	43.10	59.97	28- Sitapur
29- g j n k b i	36.30	51.88	49.45	64.39	29- Hardoi
30- m l u k o	38.70	54.64	51.63	66.28	30- Unnao
31- y l k u A	57.49	68.71	66.51	75.98	31- Lucknow
32- j k ; c j y h	37.78	53.79	53.30	67.61	32- Rae Bareli
33- d k u i j n g k r	50.71	66.44	62.88	76.39	33- Kanpur Dehat
34- d k u i j u x j	68.75	74.37	76.73	80.25	34- Kanpur Nagar
35- O r g i j	44.69	56.30	59.88	69.01	35- Fatehpur
36- c k j k c a h	30.42	47.39	43.00	58.85	36- Barabanki
d l i n h ; l EHKkx	42.61	57.58	54.55	68.06	Central Region

ftyk@l EHKkx	l k{kjrk nj				District/Region
	Literacy rate				
	24-dy		25-i # "k		
	Total		Male		
	1991	2001	1991	2001	
	77	78	79	80	
37- tkyk&i	50.72	64.52	66.21	77.39	37- Jalaun
38- >klW h	51.60	65.47	66.76	78.76	38- Jhansi
39- yfyrij	32.12	49.46	45.22	63.81	39- Lalitpur
40- gehjij	39.64	57.38	55.13	71.87	40- Hamirpur
41- egkck	36.50	53.28	51.00	67.74	41- Mahoba
42- clnk	35.70	54.38	51.50	69.28	42- Banda
43- fp=dW	31.70	65.04	47.40	77.69	43- Chitrakoot
clnsy [k.M l EHKkx	42.32	59.30	57.56	73.13	Bundelkhand Region
44- irkix<	40.40	57.60	60.29	73.99	44- Pratapgarh
45- dks MEch	30.50	46.88	46.50	61.96	45- Kaushambi
46- bylgkckn	42.66	62.11	59.14	75.81	46- Allahabad
47- QStckn	39.90	56.28	55.49	69.42	47- Faizabad
48- vEcndj uxj	39.70	58.43	55.20	71.37	48- Ambedkar Nagar
49- lYrkuij	38.69	55.75	55.36	70.49	49- Sultanpur
50- cgjkbp	24.39	35.16	35.57	45.58	50- Bahraich
51- Jkolrh	21.30	33.82	32.60	46.67	51- Shrawasti
52- cyjkeij	23.80	34.60	34.40	45.84	52- Balrampur
53- xksMk	27.34	42.59	40.00	56.39	53- Gonda
54- fl) kFkz uxj	27.09	42.30	40.91	56.66	54- Siddharth Nagar
55- cLrh	35.54	52.49	51.68	67.10	55- Basti
56- l rdchj uxj	35.00	50.88	51.80	66.57	56- Sant Kabir Nagar
57- egjktxat	28.90	46.61	45.67	63.92	57- Mahrajganj
58- xkj [ki j	43.30	58.49	60.61	73.57	58- Gorakhpur
59- clq khuxj	32.30	46.94	49.60	63.64	59- Kushinagar
60- nxfj; k	37.30	58.64	55.34	75.01	60- Deoria
61- vktex<	39.22	56.95	56.13	71.04	61- Azamgarh
62- eA	43.80	62.16	59.44	75.60	62- Mau
63- cfy; k	43.89	57.86	60.76	71.91	63- Ballia
64- tk&i j	42.22	59.84	62.24	76.18	64- Jaunpur
65- xkthij	43.27	59.55	61.48	74.87	65- Ghazipur
66- plhksyh	45.10	59.72	61.80	74.04	66- Chandauli
67- okjk. kl h	47.70	66.12	64.37	77.87	67- Varanasi
68- l arjfonkl uxj	40.00	57.90	60.80	75.76	68- Sant Ravidas Nagar
69- fetkij	39.68	55.31	54.75	69.59	69- Mirzapur
70- l ksHkn:	34.40	49.22	47.56	62.95	70- Sonbhadra
i wkhz l EHKkx	38.55	54.27	54.77	68.60	Eastern Region
mRrj i ns k	41.60	56.27	55.73	68.82	Uttar Pradesh

साक्षरता प्रतिशत

Literacy Rate

■ पश्चिमी ■ केन्द्रीय ■ बुन्देलखण्ड ■ पूर्वी ■ उ०प्र०
Western Central Bundelkhand Eastern U.P.

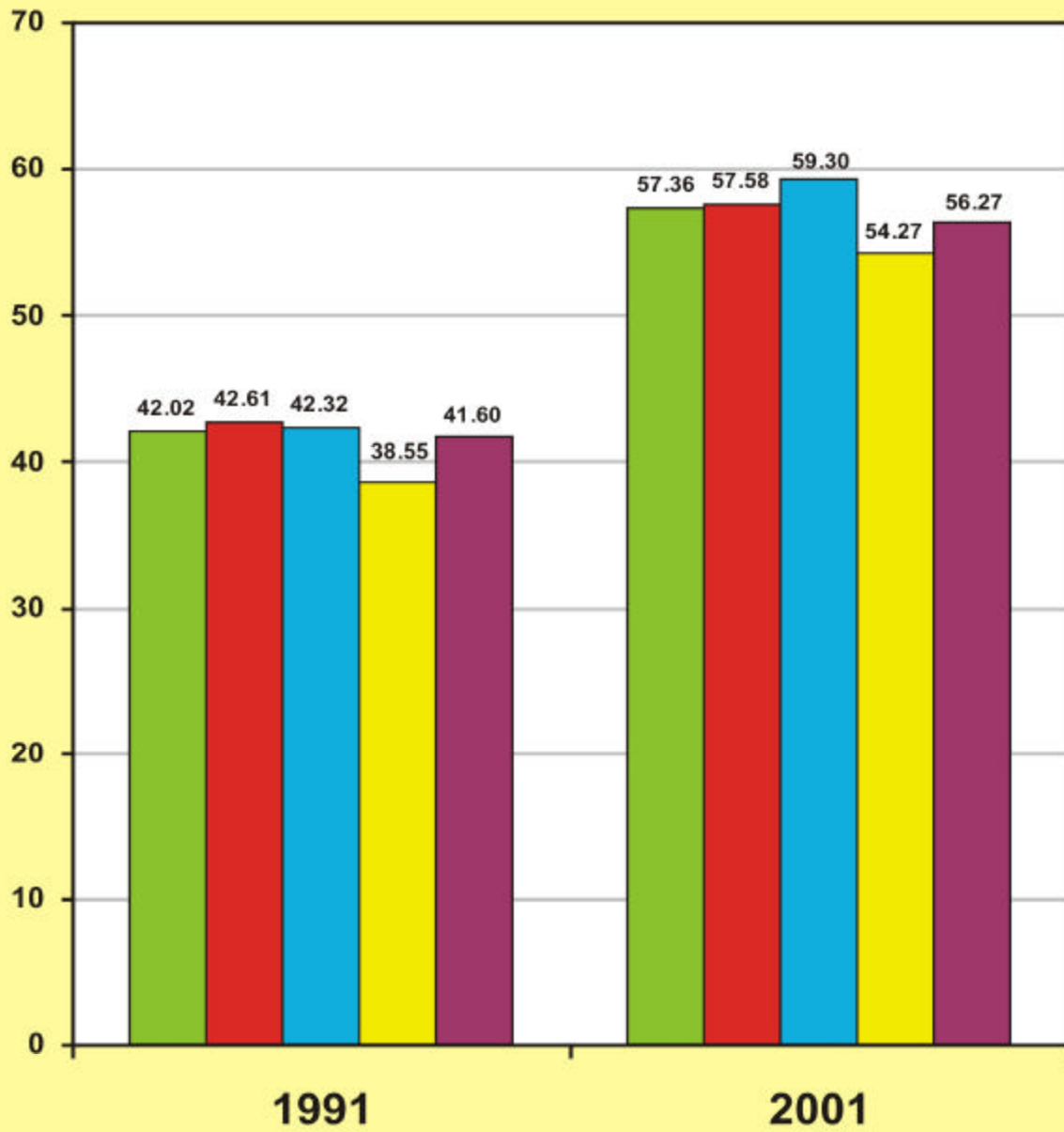

ftyk@l EHKkx	26-lk(kjrk nj %L=h%		27-L=h&iq "k lk(kjrk nj ea vlrj		District/Region
	Literacy rate(Female)		Difference in literacy rates of Female & Male		
	1991	2001	1991	2001	
	81	82	83	84	
1- l gkjui j	28.10	50.00	25.75	20.91	1- Saharanpur
2- eptQQjuxj	29.12	47.81	27.51	24.10	2- Muzaffarnagar
3- fctulj	26.47	46.10	26.09	22.68	3- Bijnor
4- ejknkcn	18.34	33.01	23.31	21.90	4- Moradabad
5- jkeij	15.31	27.89	18.48	20.31	5- Rampur
6- T; kfrckQys uxj	29.40	34.56	44.10	28.01	6- Jyotiba Phule Nagar
7- ejB	35.62	53.12	28.85	21.88	7- Meerut
8- clxir	31.00	49.17	32.90	27.82	8- Baghpat
9- xkft; kcn	38.81	58.01	29.83	21.83	9- Ghaziabad
10- xkfrck uxj	31.20	53.70	39.30	27.56	10- G.B.Nagar
11- cpyln' kgj	24.30	42.48	37.66	31.83	11- Bulandshahr
12- vyhx<	27.17	43.03	33.02	28.68	12- Aligarh
13- gkfkj l	26.80	46.31	35.50	29.97	13- Hathras
14- eFkj k	23.04	43.43	39.51	33.04	14- Mathura
15- vlxjk	30.83	48.35	32.26	26.25	15- Agra
16- fQjst kcn	29.85	50.95	29.91	24.94	16- Firozabad
17- , Vk	22.91	39.26	31.18	28.26	17- Etah
18- eSi jh	33.05	51.41	31.21	25.30	18- Mainpuri
19- cnk; W	12.82	25.14	21.14	23.82	19- Budaun
20- cjsyh	19.85	35.22	23.48	23.50	20- Bareilly
21- ihyHkhr	17.22	35.11	27.15	27.38	21- Pilibhit
22- ' kgtgWj	18.59	36.25	24.09	23.48	22- Shahjahanpur
23- Q: T kcn	31.97	48.65	27.51	22.49	23- Farrukhabad
24- dlukst	32.90	49.16	28.20	23.60	24- Kannauj
25- bVkok	38.34	57.38	27.90	22.54	25- Etawah
26- vkjS k	39.20	59.13	27.40	21.01	26- Auraiya
if'peh l EHKkx	26.57	43.96	28.20	24.87	Western Region
27- [khj	16.35	35.38	24.23	24.12	27- Kheri
28- l hrki j	16.90	34.59	26.2	25.38	28- Sitapur
29- gjnkb	19.75	36.77	29.7	27.62	29- Hardoi
30- mluko	23.62	41.59	28.01	24.69	30- Unnao
31- y[kuA	46.88	60.47	19.63	15.51	31- Lucknow
32- jk; cjsyh	21.01	39.30	32.29	28.31	32- Rae Bareli
33- dkui j ngkr	35.92	54.64	26.96	21.75	33- Kanpur Dehat
34- dkui j uxj	58.82	67.46	17.91	12.79	34- Kanpur Nagar
35- Orgij	27.25	41.93	32.63	27.08	35- Fatehpur
36- ckjkcch	15.41	34.29	27.59	24.56	36- Barabanki
dsinh; l EHKkx	28.33	45.52	26.22	22.54	Central Region

ftyk@l EHKkx	26-l k(kjrk nj %L=h%		27-L=h&iq "k lk(kjrk nj ea vlrj		District/Region
	Literacy rate(Female)		Difference in literacy rates of Female & Male		
	1991	2001	1991	2001	
	81	82	83	84	
37- tky&i	31.60	49.21	34.61	28.18	37- Jalaun
38- >kl/h	33.76	50.16	33.00	28.60	38- Jhansi
39- yfyrij	16.62	32.97	28.60	30.84	39- Lalitpur
40- gehijj	20.88	40.14	34.25	31.73	40- Hamirpur
41- egkck	19.10	36.41	31.90	31.33	41- Mahoba
42- clnk	16.44	36.78	35.06	32.51	42- Banda
43- fp=dW	13.00	50.30	34.40	27.39	43- Chitrakoot
clnsy [k.M l EHKkx	23.93	43.11	33.63	30.02	Bundelkhand Region
44- irkix<	20.48	41.54	39.81	32.45	44- Pratapgarh
45- dks MEch	12.00	29.79	34.50	32.17	45- Kaushambi
46- bylgkckn	23.45	46.38	35.69	29.43	46- Allahabad
47- Qstckn	22.97	42.26	32.52	27.16	47- Faizabad
48- vEcndj uxj	23.30	45.30	31.90	26.07	48- Ambedkar Nagar
49- lYrkuij	20.84	40.86	34.52	29.63	49- Sultanpur
50- cgjkbp	10.73	22.78	24.84	22.79	50- Bahraich
51- Jkolrh	7.30	18.58	25.30	28.08	51- Shrawasti
52- cyjkeij	11.20	21.79	23.20	24.05	52- Balrampur
53- xlsMk	12.58	27.17	27.42	29.22	53- Gonda
54- fl)kfkz uxj	11.84	27.08	29.07	29.58	54- Siddharth Nagar
55- cLrh	17.82	36.92	33.86	30.18	55- Basti
56- lrdchj uxj	16.80	34.92	35.00	31.65	56- Sant Kabir Nagar
57- egjktxat	10.28	27.93	35.39	35.99	57- Mahrajganj
58- xls [ki j	24.49	42.88	36.12	30.69	58- Gorakhpur
59- clq khuxj	13.90	29.64	35.70	34.01	59- Kushinagar
60- nofj; k	18.75	42.51	36.59	32.51	60- Deoria
61- vktex<	22.67	43.40	33.46	27.64	61- Azamgarh
62- eA	27.86	48.66	31.58	26.94	62- Mau
63- cfy; k	26.13	43.16	34.63	28.76	63- Ballia
64- tk&i j	22.39	44.07	39.85	32.11	64- Jaunpur
65- xkthij	24.38	44.03	37.10	30.84	65- Ghazipur
66- plnkSyh	26.40	44.13	35.40	29.90	66- Chandauli
67- okjk. kl h	28.87	53.05	35.50	24.83	67- Varanasi
68- larjfonkl uxj	16.80	38.44	44.00	37.32	68- Sant Ravidas Nagar
69- fetkij	22.32	39.26	32.43	30.34	69- Mirzapur
70- l ksHkn:	18.65	33.70	28.91	29.25	70- Sonbhadra
i woz l EHKkx	20.92	39.13	33.85	29.47	Eastern Region
mRrj i ns k	25.31	42.22	30.42	26.60	Uttar Pradesh

ftyk@l EHKkx	28-ifr yk[k tulā;k ij fo ky;ka dh lā;k				District/Region
	No. of School per lakh of population				
	tū;j cfl d fo ky;		lhu;j cfl d fo ky;		
	J.B.S.		S.B.S.		
	2000-01	2007-08	2000-01	2007-08	
	85	86	87	88	
1- l gkju i j	63	62	10	26	1- Saharanpur
2- eř Q Qjuxj	66	66	10	22	2- Muzaffarnagar
3- fctulj	80	80	7	24	3- Bijnor
4- ejknckn	83	86	12	14	4- Moradabad
5- jke i j	91	91	8	14	5- Rampur
6- T; křck Qys uxj	82	90	13	35	6- Jyotiba Phule Nagar
7- ejB	50	50	16	24	7- Meerut
8- cxi r	57	57	11	17	8- Baghpat
9- xkřt; kckn	39	42	6	16	9- Ghaziabad
10- xkřecđ uxj	48	49	10	21	10- G.B.Nagar
11- cđ/ln' kgj	71	72	11	28	11- Bulandshahr
12- vyhx<	86	86	8	29	12- Aligarh
13- gkřkj l	96	100	20	39	13- Hathras
14- eřkj k	89	92	13	34	14- Mathura
15- vlxjk	101	101	11	29	15- Agra
16- fQjkt kckn	71	74	12	22	16- Firozabad
17- , Vk	92	93	16	31	17- Etah
18- eři jh	112	118	26	39	18- Mainpuri
19- cnk; V	76	77	11	23	19- Budaun
20- cjsyh	73	73	13	22	20- Bareilly
21- i hyHkhr	86	86	13	27	21- Pilibhit
22- ' kgt gk Wj	94	94	15	26	22- Shahjahanpur
23- Q: Ą kckn	82	83	20	48	23- Farrukhabad
24- dluukř	87	88	18	42	24- Kannauj
25- bVkok	122	124	19	57	25- Etawah
26- vkřř k	104	109	20	46	26- Auraiya
if' peh l EHKkx	79	80	12	27	Western Region
27- [khjh	68	68	12	28	27- Kheri
28- l hrki j	73	72	13	24	28- Sitapur
29- gjnkb	84	83	15	22	29- Hardoi
30- mluko	84	84	16	37	30- Unnao
31- y[kuA	49	50	7	20	31- Lucknow
32- jk; cjsyh	69	70	12	17	32- Rae Bareli
33- dku i j ngkr	97	96	31	34	33- Kanpur Dehat
34- dku i j uxj	59	60	10	24	34- Kanpur Nagar
35- Orgi j	79	80	14	31	35- Fatehpur
36- ckjkcđh	74	74	14	24	36- Barabanki
dřnh; l EHKkx	71	71	13	25	Central Region

ftyk@l EHKkx	28-ifr yk[k tulā;k ij fo ky;kā dh lā;k				District/Region
	No. of School per lakh of population				
	tū;j cfl d fo ky;		lfu;j cfl d fo ky;		
	J.B.S.		S.B.S.		
	2000-01	2007-08	2000-01	2007-08	
	85	86	87	88	
37- tkykū	80	136	23	63	37- Jalaun
38- >klh	64	94	17	36	38- Jhansi
39- yfyrij	97	88	20	34	39- Lalitpur
40- gehjij	56	93	23	42	40- Hamirpur
41- egkck	81	106	20	51	41- Mahoba
42- cknk	60	102	17	39	42- Banda
43- fp=dW	92	102	17	40	43- Chitrakoot
cūnsy [k.M l EHKkx	73	104	20	43	Bundelkhand Region
44- irkix<	74	68	14	19	44- Pratapgarh
45- dks kEch	75	68	15	33	45- Kaushambi
46- bykgckn	30	56	9	22	46- Allahabad
47- Qkckn	63	71	17	27	47- Faizabad
48- vEcndj uxj	27	69	7	32	48- Ambedkar Nagar
49- lYrkuij	57	68	14	23	49- Sultanpur
50- cgjkbp	40	66	6	31	50- Bahraich
51- Jkolrh	71	62	11	28	51- Shrawasti
52- cyjkeij	71	77	12	24	52- Balrampur
53- xksMk	46	70	9	28	53- Gonda
54- fl)kfkz uxj	51	107	10	37	54- Siddharth Nagar
55- cLrh	52	89	15	39	55- Basti
56- lrdchj uxj	52	92	10	17	56- Sant Kabir Nagar
57- egjktxat	45	59	8	31	57- Mahrajganj
58- xkj [ki j	47	59	11	21	58- Gorakhpur
59- dq khuxj	43	62	7	17	59- Kushinagar
60- nōfj; k	49	75	13	30	60- Deoria
61- vktex<	45	64	10	26	61- Azamgarh
62- eA	44	93	13	21	62- Mau
63- cfy; k	57	76	14	32	63- Ballia
64- tkūij	43	62	12	26	64- Jaunpur
65- xkthij	52	68	13	28	65- Ghazipur
66- plnksh	51	58	20	20	66- Chandauli
67- okjk. kl h	46	40	9	16	67- Varanasi
68- l rjfonkl uxj	40	54	13	28	68- Sant Ravidas Nagar
69- fetkij	37	84	4	22	69- Mirzapur
70- l ksHkn.	66	71	10	28	70- Sonbhadra
i wōhz l EHKkx	49	68	11	26	Eastern Region
mRrj i nsk	54	75	12	27	Uttar Pradesh

ftyk@l EHKkx	28-ifr yk[k tul d; k ij fo ky; ka dh l d; k		29-fofHkUu 'k{k(kd Lrjka ij ifr v/;ki d Nk= l d; k		District/Region
	No. of School per lakh of population		Pupil teacher ratio at different educational levels		
	mPprj ek;/fed fo ky;		tdu; j cfl d fo ky;		
	H.S.S		J.B.S.		
	2000-01	2007-08	2000-01	2007-08	
	89	90	91	92	
1- l gkjuij	5	63	41	91	1- Saharanpur
2- eqfQQjuxj	6	36	45	85	2- Muzaffarnagar
3- fctukj	5	34	44	122	3- Bijnor
4- ejknkckn	6	42	43	84	4- Moradabad
5- jkeij	3	51	35	65	5- Rampur
6- T; kfrckQys uxj	7	39	34	68	6- Jyotiba Phule Nagar
7- ejB	9	40	35	81	7- Meerut
8- cxxir	8	43	49	75	8- Baghpat
9- xkft; kckn	4	19	51	112	9- Ghaziabad
10- xkfred uxj	7	33	40	114	10- G.B.Nagar
11- cy/ln' kgj	7	22	39	120	11- Bulandshahr
12- vyhx<	7	27	32	75	12- Aligarh
13- gkfkj l	8	32	53	81	13- Hathras
14- eFkj k	7	23	38	64	14- Mathura
15- vxj k	7	31	97	107	15- Agra
16- fQjkt kckn	6	28	52	77	16- Firozabad
17- , Vk	8	24	50	76	17- Etah
18- eSi jh	6	28	38	64	18- Mainpuri
19- cnk; W	4	37	45	94	19- Budaun
20- cjsyh	5	39	42	78	20- Bareilly
21- i hyhHkhr	4	17	46	110	21- Pilibhit
22- 'kgtgkWj	5	31	45	83	22- Shahjahanpur
23- Q: Z kckn	8	21	40	83	23- Farrukhabad
24- dUukst	8	17	54	94	24- Kannauj
25- bVkok	7	30	46	54	25- Etawah
26- vkj\$ k	9	26	51	63	26- Auraiya
if'peh l EHKkx	6	21	43	85	Western Region
27- [khjh	2	32	47	108	27- Kheri
28- l hrki j	3	26	53	81	28- Sitapur
29- gjnkb	5	28	47	92	29- Hardoi
30- mUuko	4	20	48	80	30- Unnao
31- y[kuA	9	16	49	101	31- Lucknow
32- jk; cjsyh	4	28	44	69	32- Rae Bareli
33- dku ij ngkr	7	22	41	64	33- Kanpur Dehat
34- dku ij uxj	8	28	44	94	34- Kanpur Nagar
35- Qrgij	6	26	44	60	35- Fatehpur
36- ckjkcch	3	27	40	98	36- Barabanki
clshh; l EHKkx	5	8	45	84	Central Region

ftyk@l EHKkx	28-ifr yk[k tul d; k ij fo ky; ka dh l d; k		29-fofHkUu 'kS(kd Lrjka ij ifr v/;ki d Nk= l d; k		District/Region
	No. of School per lakh of population		Pupil teacher ratio at different educational levels		
	mPprj ek;/fed fo ky;		tFu; j cfl d fo ky;		
	H.S.S		J.B.S.		
	2000-01	2007-08	2000-01	2007-08	
	89	90	91	92	
37- tkyl&i	8	10	38	91	37- Jalaun
38- >klW h	5	8	39	75	38- Jhansi
39- yfyri j	2	3	47	98	39- Lalitpur
40- gehji j	5	7	38	81	40- Hamirpur
41- egkck	4	6	45	76	41- Mahoba
42- clnk	4	6	41	75	42- Banda
43- fp=dW	3	6	47	73	43- Chitrakoot
cdnsy [k.M l EHKkx	5	7	42	80	Bundelkhand Region
44- irki x<	6	9	44	81	44- Pratapgarh
45- dks kEch	7	18	51	110	45- Kaushambi
46- bykgkckn	7	12	48	107	46- Allahabad
47- QStkckn	5	7	64	65	47- Faizabad
48- vEcndj uxj	5	8	23	81	48- Ambedkar Nagar
49- l rku i j	5	6	41	75	49- Sultanpur
50- cgjkbp	2	4	42	92	50- Bahraich
51- Jkolrh	2	2	46	62	51- Shrawasti
52- cyjkei j	2	3	46	81	52- Balrampur
53- xksMk	3	5	39	96	53- Gonda
54- fl)kFiz uxj	3	4	38	85	54- Siddharth Nagar
55- cLrh	5	6	41	71	55- Basti
56- l rdchj uxj	4	6	47	72	56- Sant Kabir Nagar
57- egjkt xat	3	3	52	106	57- Mahrajganj
58- xkj [ki j	5	6	46	78	58- Gorakhpur
59- dq khuxj	3	4	47	109	59- Kushinagar
60- nofj; k	8	12	47	83	60- Deoria
61- vktex<	5	7	48	80	61- Azamgarh
62- eA	6	11	45	91	62- Mau
63- cfy; k	5	8	41	78	63- Ballia
64- tk&i j	6	8	49	95	64- Jaunpur
65- xkthi j	11	13	39	110	65- Ghazipur
66- plnkSyh	4	6	56	70	66- Chandauli
67- okjk. kl h	6	9	46	73	67- Varanasi
68- l rjfonkl uxj	3	5	41	79	68- Sant Ravidas Nagar
69- fetki j	4	7	42	94	69- Mirzapur
70- l kshkn	3	5	42	121	70- Sonbhadra
i whz l EHKkx	5	8	45	87	Eastern Region
mRrj i ns k	5	8	44	85	Uttar Pradesh

प्रति लाख जनसंख्या पर विद्यालयों की संख्या

No. of Schools Per Lakh of Population

2007-08

पश्चिमी केन्द्रीय बुन्देलखण्ड पूर्वी उ०प्र०
Western Central Bundelkhand Eastern U.P.

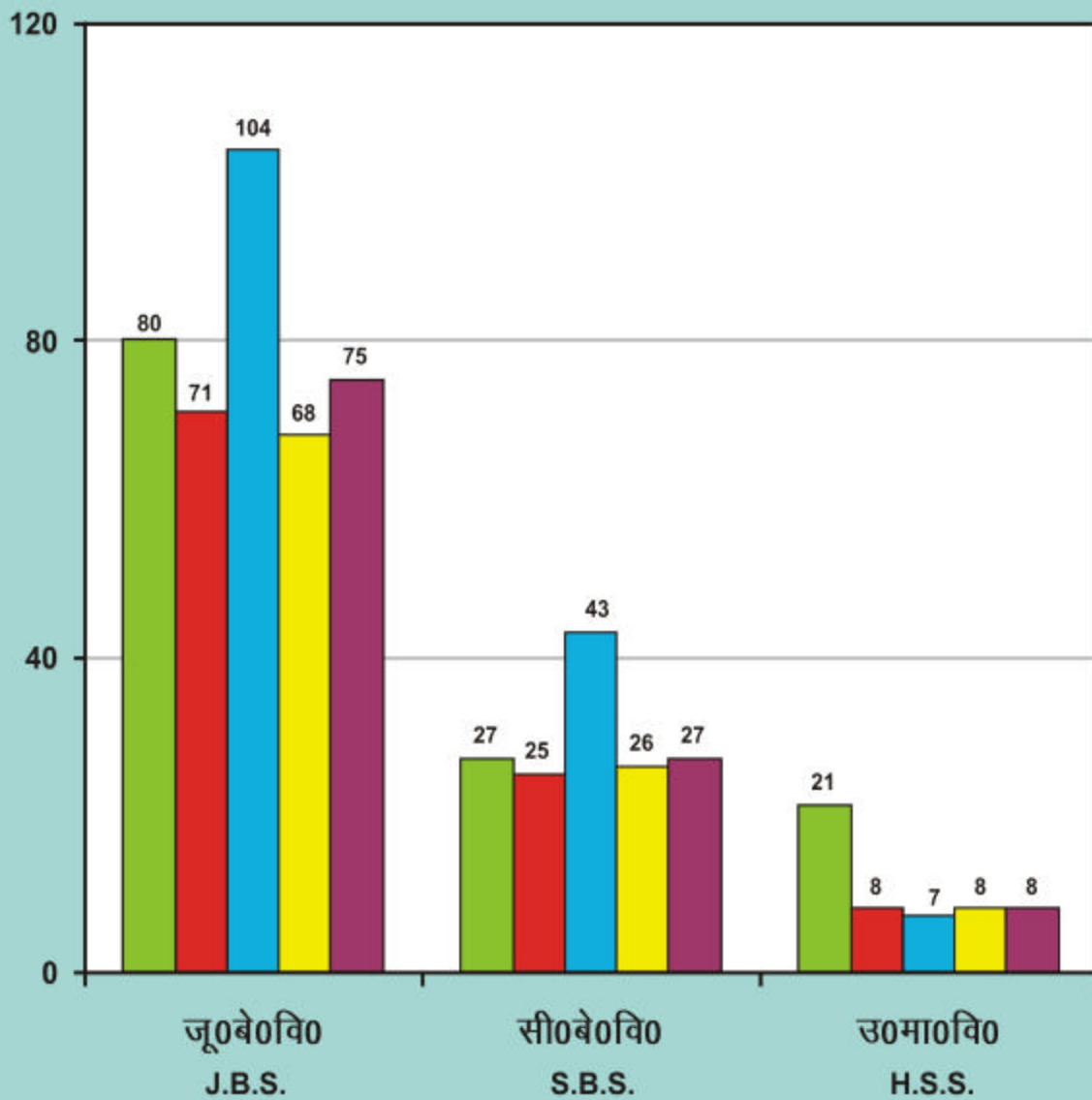

District/Region	Pupil teacher ratio at different educational levels				
	S.B.S.		H.S.S.		
	2000-01	2007-08	2000-01	2007-08	
	1- Saharanpur	38	71	52	48
	2- Muzaffarnagar	37	52	51	46
3- Bijnor	49	68	55	80	
4- Moradabad	28	57	50	50	
5- Rampur	31	97	54	45	
6- Jyotiba Phule Nagar	27	79	..	44	
7- Meerut	51	50	47	40	
8- Baghpat	29	101	..	46	
9- Ghaziabad	33	91	52	40	
10- G.B.Nagar	31	95	..	37	
11- Bulandshahr	53	267	49	48	
12- Aligarh	36	55	47	63	
13- Hathras	36	40	..	45	
14- Mathura	31	76	56	51	
15- Agra	28	159	52	44	
16- Firozabad	25	89	..	50	
17- Etah	25	53	52	115	
18- Mainpuri	27	41	57	49	
19- Budaun	23	51	61	51	
20- Bareilly	25	43	58	35	
21- Pilibhit	28	53	73	52	
22- Shahjahanpur	25	46	60	44	
23- Farrukhabad	26	40	49	40	
24- Kannauj	28	83	..	43	
25- Etawah	50	32	48	41	
26- Auraiya	28	56	..	39	
Western Region	31	71	52	47	
27- Kheri	27	61	62	62	
28- Sitapur	21	96	56	48	
29- Hardoi	23	86	55	58	
30- Unnao	25	107	51	41	
31- Lucknow	30	104	44	31	
32- Rae Bareli	28	80	58	52	
33- Kanpur Dehat	25	64	..	53	
34- Kanpur Nagar	32	71	52	38	
35- Fatehpur	32	55	47	47	
36- Barabanki	24	85	69	57	
Central Region	27	80	52	42	

ftyk@l EHKkx	29-fofHKWu 'k{k d Lrjka ij ifr v/;kid Nk= l d ; k				District/Region
	Pupil teacher ratio at different educational levels				
	l hfuj; cfl d fo ky;		mPprj ek/;fed fo ky;		
	S.B.S.		H.S.S.		
	2000-01	2007-08	2000-01	2007-08	
	93	94	95	96	
37- tkyl&i	23	55	34	35	37- Jalaun
38- >klW h	29	53	38	39	38- Jhansi
39- yfyrij	23	40	53	53	39- Lalitpur
40- gehijj	23	49	53	47	40- Hamirpur
41- egkck	22	20	35	41	41- Mahoba
42- clnk	24	32	42	43	42- Banda
43- fp=dW	21	36	67	47	43- Chitrakoot
cdnsy [k.M l EHKkx	24	40	42	41	Bundelkhand Region
44- irkix<	34	136	52	57	44- Pratapgarh
45- dks kEch	29	67	37	52	45- Kaushambi
46- bykgkckn	36	134	43	49	46- Allahabad
47- QStkckn	45	62	55	50	47- Faizabad
48- vEcndj uxj	17	105	38	53	48- Ambedkar Nagar
49- lYrkuij	26	77	45	50	49- Sultanpur
50- cgjkbp	22	25	53	56	50- Bahraich
51- Jkolrh	21	23	58	64	51- Shrawasti
52- cyjkeij	24	82	65	41	52- Balrampur
53- xksMk	25	55	33	46	53- Gonda
54- fl)kFiz uxj	24	37	37	37	54- Siddharth Nagar
55- cLrh	29	30	40	52	55- Basti
56- lrdchj uxj	22	64	53	53	56- Sant Kabir Nagar
57- egjktxat	32	41	40	47	57- Mahrajganj
58- xkj [ki j	35	59	41	56	58- Gorakhpur
59- dq khuxj	30	173	39	57	59- Kushinagar
60- nofj ; k	27	84	38	51	60- Deoria
61- vktex<	34	75	51	55	61- Azamgarh
62- eA	33	59	47	44	62- Mau
63- cfy ; k	24	67	71	64	63- Ballia
64- tk&i j	38	90	46	59	64- Jaunpur
65- xkthij	30	93	52	52	65- Ghazipur
66- plnksyh	24	66	47	55	66- Chandauli
67- okjk. kl h	52	110	57	45	67- Varanasi
68- l rjfonkl uxj	30	60	54	90	68- Sant Ravidas Nagar
69- fetkij	35	60	38	55	69- Mirzapur
70- l kshkn	43	50	48	50	70- Sonbhadra
i whz l EHKkx	31	75	46	52	Eastern Region
mRrj i ns k	30	71	43	48	Uttar Pradesh

ftyk@l EHKkx	30-uketdu vuqkr				District/Region
	Enrolment ratio				
	t0c0fo ky;		l h0c0fo ky;		
	J.B.S.		S.B.S.		
	2002-03	2007-08	2002-03	2007-08	
	97	98	99	100	
1- l gkjui j	94.99	71.17	41.99	99.04	1- Saharanpur
2- eqtQQjuxj	31.64	168.78	15.44	49.02	2- Muzaffarnagar
3- fctukj	55.53	247.20	36.41	122.42	3- Bijnor
4- ejknkcn	60.38	255.49	32.46	126.33	4- Moradabad
5- jkei j	58.11	298.37	22.05	71.76	5- Rampur
6- T; kfrckQys uxj	6- Jyotiba Phule Nagar
7- ejB	37.29	123.04	30.91	74.53	7- Meerut
8- clxir	8- Baghpat
9- xft; kcn	20.73	331.67	22.63	109.55	9- Ghaziabad
10- xkfrceq uxj	10- G.B.Nagar
11- cyln' kgj	60.09	110.01	8.86	56.70	11- Bulandshahr
12- vyhx<+	36.35	244.79	34.20	108.70	12- Aligarh
13- gkfkj l	13- Hathras
14- eFkj k	58.91	143.93	29.34	72.48	14- Mathura
15- vlxjk	39.89	195.35	35.16	75.83	15- Agra
16- fQjkt kcn	52.27	260.54	43.53	108.36	16- Firozabad
17- ,Vk	65.63	258.70	38.47	109.58	17- Etah
18- eSi jh	56.79	210.16	0.31	85.52	18- Mainpuri
19- cnk; W	62.23	262.28	22.43	97.64	19- Budaun
20- cjsyh	56.43	214.59	36.48	91.13	20- Bareilly
21- ihyHkhr	69.86	190.87	48.49	117.87	21- Pilibhit
22- 'kgtgkWj	66.18	290.39	24.36	102.64	22- Shahjahanpur
23- Q: Tkkcn	56.16	210.45	27.00	99.42	23- Farrukhabad
24- dlukst	24- Kannauj
25- bVkok	55.62	199.93	47.44	140.32	25- Etawah
26- vkjS k	26- Auraiya
if' peh l EHKkx	48.16	215.69	29.88	96.91	Western Region
27- [khjh	71.47	254.96	27.90	120.80	27- Kheri
28- l hrki j	65.40	278.06	50.14	126.82	28- Sitapur
29- gjnkbz	93.64	262.56	51.08	111.18	29- Hardoi
30- mluko	64.81	207.10	32.76	96.62	30- Unnao
31- y[kuA	42.37	152.58	23.10	79.42	31- Lucknow
32- jk; cjsyh	59.77	167.23	49.93	92.25	32- Rae Bareli
33- dkui j ngkr	118.57	41.71	26.47	49.77	33- Kanpur Dehat
34- dkui j uxj	23.50	321.61	46.33	149.64	34- Kanpur Nagar
35- Qrgi j	68.71	176.01	48.89	108.92	35- Fatehpur
36- ckjkcch	78.53	171.91	34.78	98.23	36- Barabanki
clshh; l EHKkx	62.97	197.85	39.08	103.27	Central Region

ftyk@l EHKkx	30-uketdu vuqkr				District/Region
	Enrolment ratio				
	t0c0fo ky;		l h0c0fo ky;		
	J.B.S.		S.B.S.		
	2002-03	2007-08	2002-03	2007-08	
	97	98	99	100	
37- tky&i	68.34	174.41	51.03	136.16	37- Jalaun
38- >kl/h	66.38	162.42	57.70	125.18	38- Jhansi
39- yfyrij	78.82	282.61	79.72	190.71	39- Lalitpur
40- gehijj	78.22	214.21	64.31	138.42	40- Hamirpur
41- egkck	41- Mahoba
42- cknk	81.60	206.49	47.96	138.06	42- Banda
43- fp=dv	43- Chitrakoot
chnsy [k.M l EHKkx	73.00	195.75	57.80	142.63	Bundelkhand Region
44- irki x<+	68.84	230.71	36.67	122.40	44- Pratapgarh
45- dks MEch	45- Kaushambi
46- bykgkckn	45.91	172.98	37.23	121.95	46- Allahabad
47- Qstckcn	68.30	268.14	75.22	177.09	47- Faizabad
48- vEcndj uxj	48- Ambedkar Nagar
49- l rku ij	66.70	225.08	58.66	141.34	49- Sultanpur
50- cgjkbp	73.03	211.44	29.03	76.67	50- Bahraich
51- Jkolrh	51- Shrawasti
52- cyjkeij	52- Balrampur
53- xlsMk	65.23	213.18	33.19	98.50	53- Gonda
54- fl)kFz uxj	61.34	167.10	29.06	87.96	54- Siddharth Nagar
55- cLrh	86.15	204.38	74.87	125.61	55- Basti
56- l rdc hj uxj	56- Sant Kabir Nagar
57- egjkt xat	70.81	226.85	31.35	107.25	57- Mahrajganj
58- xlg [ki j	45.01	143.25	34.76	89.48	58- Gorakhpur
59- dq khuxj	59- Kushinagar
60- n0fj; k	57.01	177.36	27.59	96.94	60- Deoria
61- vktex<+	59.53	219.48	29.76	143.93	61- Azamgarh
62- eA	66.25	221.39	35.42	104.18	62- Mau
63- cfy; k	74.00	175.61	56.95	107.70	63- Ballia
64- tk&i ij	67.67	160.50	40.10	96.95	64- Jaunpur
65- xkthij	64.09	189.40	31.04	77.33	65- Ghazipur
66- plnksyh	66- Chandauli
67- okjk. kl h	52.11	169.82	55.25	135.70	67- Varanasi
68- l rjfonkl uxj	68- Sant Ravidas Nagar
69- fetkij	61.15	225.13	56.22	159.00	69- Mirzapur
70- l ksHknz	58.40	237.92	62.51	190.08	70- Sonbhadra
i w0z l EHKkx	60.90	194.90	43.28	118.26	Eastern Region
mRrj i n's k	56.77	202.92	38.20	108.77	Uttar Pradesh

ftyk@l EHKkx	31- i < kbz chip es NkMus dh nj		District/Region
	Drop out rate		
	t@c0fo ky;		
	J.B.S.		
	2006-07	2007-08	
	101	102	
1- l gkjui j	19.79	26.75	1- Saharanpur
2- eřtQQjuxj	v	12.35	2- Muzaffarnagar
3- fctukj	v	v	3- Bijnor
4- ejlknckn	48.83	48.92	4- Moradabad
5- jkei j	28.93	27.44	5- Rampur
6- T; křrckQys uxj	25.62	18.09	6- Jyotiba Phule Nagar
7- ejB	24.98	19.31	7- Meerut
8- cxxir	43.76	41.44	8- Baghpat
9- xkřt; kckn	18.93	43.70	9- Ghaziabad
10- xkřřecđ uxj	34.54	42.25	10- G.B.Nagar
11- cy/ln' kgj	24.01	14.17	11- Bulandshahr
12- vyhx<+	28.69	41.27	12- Aligarh
13- gkřkjl	v	v	13- Hathras
14- eřkjk	29.29	34.41	14- Mathura
15- vlxjk	45.98	45.45	15- Agra
16- fQjktckn	39.57	35.53	16- Firozabad
17- , Vk	44.18	41.65	17- Etah
18- eři jh	19.00	10.24	18- Mainpuri
19- cnk; W	20.52	25.54	19- Budaun
20- cjsyh	34.10	22.30	20- Bareilly
21- i hyhHkhr	23.18	21.39	21- Pilibhit
22- ' kgtgkWj	22.00	18.07	22- Shahjahanpur
23- Q: Zkkckn	v	11.67	23- Farrukhabad
24- dluksř	20.92	v	24- Kannauj
25- bVkok	v	18.70	25- Etawah
26- vkřřk	v	14.35	26- Auraiya
if' peh l EHKkx	24.53	25.73	Western Region
27- [khjh	20.83	22.09	27- Kheri
28- l hrki j	1.95	v	28- Sitapur
29- gjnkbl	28.76	14.22	29- Hardoi
30- mluko	19.36	19.74	30- Unnao
31- y[kuÅ	16.45	25.93	31- Lucknow
32- jk; cjsyh	10.73	21.85	32- Rae Bareli
33- dkuij ngkr	7.45	9.79	33- Kanpur Dehat
34- dkuij uxj	v	v	34- Kanpur Nagar
35- Orgi j	20.52	21.06	35- Fatehpur
36- ckjkcđh	25.37	40.35	36- Barabanki
dřnh; l EHKkx	14.75	17.03	Central Region

ftyk@l EHKkx	31- i < kb/ chip es Nk/ us dh nj		District/Region
	Drop out rate		
	t@ c0fo ky;		
	J.B.S.		
	2006-07	2007-08	
	101	102	
37- tky&i	v	0.68	37- Jalaun
38- >kw h	14.46	7.68	38- Jhansi
39- yfyrij	13.36	9.69	39- Lalitpur
40- gehjij	8.71	9.74	40- Hamirpur
41- egkck	21.96	17.44	41- Mahoba
42- cknk	14.26	16.42	42- Banda
43- fp=dW	7.02	16.33	43- Chitrakoot
c@ny [k.M l EHKkx	9.48	10.90	Bundelkhand Region
44- irki x<+	13.61	18.72	44- Pratapgarh
45- dks kEch	39.40	47.59	45- Kaushambi
46- bykgkckn	20.43	21.16	46- Allahabad
47- QStkckn	40.68	42.90	47- Faizabad
48- vEcndj uxj	35.71	34.69	48- Ambedkar Nagar
49- lYrkuij	20.03	16.07	49- Sultanpur
50- cgjkbp	30.15	28.61	50- Bahraich
51- Jkolrh	53.93	54.74	51- Shrawasti
52- cyjlei j	39.91	50.11	52- Balrampur
53- xls Mk	51.20	46.16	53- Gonda
54- fl) kFkz uxj	50.67	46.37	54- Siddharth Nagar
55- cLrh	52.59	30.26	55- Basti
56- l rdchj uxj	26.09	22.23	56- Sant Kabir Nagar
57- egjkt xat	44.82	47.10	57- Mahrajganj
58- xkj [ki j	27.29	21.18	58- Gorakhpur
59- dq khuxj	44.00	49.54	59- Kushinagar
60- n0fj; k	37.74	40.95	60- Deoria
61- vktex<+	12.78	24.78	61- Azamgarh
62- eÅ	24.04	7.97	62- Mau
63- cfy; k	30.25	29.25	63- Ballia
64- tk&i j	23.86	12.32	64- Jaunpur
65- xkthij	31.10	31.99	65- Ghazipur
66- plnkSyh	6.39	v	66- Chandauli
67- okjk. kl h	7.95	16.24	67- Varanasi
68- l rjfonkl uxj	v	v	68- Sant Ravidas Nagar
69- fet&i j	v	4.68	69- Mirzapur
70- l ksilkrz	15.15	11.72	70- Sonbhadra
i w0z l EHKkx	30.31	28.76	Eastern Region
mRrj i n& k	24.63	24.74	Uttar Pradesh

ftyk@l EHKkx	32-vuđ ŋpr tlfir l k{ljrk ifr'kr		District/Region
	S.C. literacy rate		
	1991	2001	
	103	104	
1- l gkjui j	32.20	58.39	1- Saharanpur
2- eŋtQQjuxj	34.04	55.80	2- Muzaffarnagar
3- fctulŋ	30.72	53.25	3- Bijnor
4- ejknkckn	23.53	41.93	4- Moradabad
5- jkeij	19.03	37.87	5- Rampur
6- T; kŋrckQyys uxj	..	46.52	6- Jyotiba Phule Nagar
7- ejB	39.37	60.83	7- Meerut
8- cxxir	..	57.48	8- Baghpat
9- xlf t; kckn	42.47	62.31	9- Ghaziabad
10- xlfŋecŋ uxj	..	56.87	10- G.B.Nagar
11- cŋylh' kgj	33.23	52.72	11- Bulandshahr
12- Vyhx<+	28.66	49.72	12- Aligarh
13- gkfkj l	..	53.59	13- Hathras
14- eFkj k	31.28	52.81	14- Mathura
15- vlxjk	32.40	51.86	15- Agra
16- fQjstckkn	36.66	60.06	16- Firozabad
17- , Vk	28.17	46.60	17- Etah
18- eŋi jh	37.79	56.47	18- Mainpuri
19- cnk; W	17.71	36.24	19- Budaun
20- cjsyh	24.04	46.38	20- Bareilly
21- i hyhHkhr	22.83	45.48	21- Pilibhit
22- ' kgt gkWj	20.48	42.70	22- Shahjahanpur
23- Q: Z kckn	31.33	50.67	23- Farrukhabad
24- dlukŋt	..	48.48	24- Kannauj
25- bVkok	40.86	62.07	25- Etawah
26- vkŋŋŋ k	..	61.20	26- Auraiya
if' peh l EHKkx	30.95	51.92	Western Region
27- [khjh	17.93	39.85	27- Kheri
28- l hrki j	19.42	39.63	28- Sitapur
29- gjnkbz	24.04	43.16	29- Hardoi
30- mluko	24.19	44.03	30- Unnao
31- y[kuÅ	30.68	50.51	31- Lucknow
32- jk; cjsyh	20.25	39.10	32- Rae Bareli
33- dkuij ngkr	33.89	55.85	33- Kanpur Dehat
34- dkuij uxj	49.84	59.39	34- Kanpur Nagar
35- Qrgij	27.11	43.97	35- Fatehpur
36- ckjkcŋh	16.16	35.59	36- Barabanki
clŋnh; l EHKkx	24.55	44.15	Central Region

ftyk@l EHKkx	32-vuđ ŋpr tlfir l k{ljrk ifr'kr		District/Region
	S.C. literacy rate		
	1991	2001	
	103	104	
37- tkyk&	39.54	57.93	37- Jalaun
38- >kw h	38.17	57.39	38- Jhansi
39- yfyrij	16.43	38.41	39- Lalitpur
40- gehijj	25.68	49.08	40- Hamirpur
41- egkck	..	43.74	41- Mahoba
42- clnk	19.21	43.39	42- Banda
43- fp=dV	..	55.42	43- Chitrakoot
cdnsy [k.M l EHKkx	28.77	50.86	Bundelkhand Region
44- irki x<+	22.24	43.82	44- Pratapgarh
45- dks MEch	..	31.91	45- Kaushambi
46- bykgckn	21.66	44.93	46- Allahabad
47- Qstckn	23.58	40.50	47- Faizabad
48- vEcndj uxj	..	47.76	48- Ambedkar Nagar
49- lYrkuij	19.55	40.05	49- Sultanpur
50- cgjkbp	14.52	27.50	50- Bahraich
51- Jkolrh	..	25.71	51- Shrawasti
52- cyjkeij	..	24.44	52- Balrampur
53- xlsMk	14.23	29.45	53- Gonda
54- fl)kFk uxj	16.44	33.01	54- Siddharth Nagar
55- cLrh	22.59	42.35	55- Basti
56- lrdchj uxj	..	41.02	56- Sant Kabir Nagar
57- egjktx&t	18.59	39.32	57- Mahrajganj
58- xkj [ki j	27.82	47.40	58- Gorakhpur
59- dq khuxj	..	36.57	59- Kushinagar
60- n&fj; k	23.75	48.34	60- Deoria
61- vktex<+	24.61	46.24	61- Azamgarh
62- eA	30.43	54.23	62- Mau
63- cfy; k	31.13	48.90	63- Ballia
64- tk&ij	27.00	48.62	64- Jaunpur
65- xkthij	29.18	49.91	65- Ghazipur
66- plnkSyh	..	46.33	66- Chandauli
67- okjk. kl h	27.80	52.12	67- Varanasi
68- l&rfonkl uxj	..	43.04	68- Sant Ravidas Nagar
69- fetk&j	17.96	38.32	69- Mirzapur
70- l ks&Hkrz	14.29	31.32	70- Sonbhadra
i w&hz l EHKkx	22.80	42.29	Eastern Region
mRrj i ns k	26.17	46.27	Uttar Pradesh

ftyk@l EHKkx	33-xteh.k lk{kjrk ifr'kr		34-uxjh; lk{kjrk ifr'kr		District/Region
	Rural literacy rate		Urban literacy rate		
	1991	2001	1991	2001	
	105	106	107	108	
1- l gkjui j	35.96	58.79	59.49	67.92	1- Saharanpur
2- eqf QQjuxj	40.65	58.83	54.20	65.91	2- Muzaffarnagar
3- fctukj	38.56	57.04	46.38	61.24	3- Bijnor
4- ejknkckn	24.39	39.19	47.94	56.64	4- Moradabad
5- jkei j	19.17	33.99	41.98	52.18	5- Rampur
6- T; kfrckQys uxj	62.38	47.90	42.41	54.11	6- Jyotiba Phule Nagar
7- ejB	46.44	62.67	59.43	66.97	7- Meerut
8- clxir	46.95	63.31	58.38	68.01	8- Baghpat
9- xkft; kckn	48.15	63.15	63.28	74.89	9- Ghaziabad
10- xkfrckQ uxj	49.80	64.89	62.23	74.85	10- G.B.Nagar
11- cyln' kgj	42.56	57.97	52.82	64.01	11- Bulandshahr
12- vyhx<+	41.22	56.51	56.85	63.15	12- Aligarh
13- gkfkj l	44.41	61.76	54.62	65.34	13- Hathras
14- eFkj k	40.82	57.68	58.32	70.49	14- Mathura
15- vlxjk	40.71	57.27	59.77	69.09	15- Agra
16- fQjkt kckn	42.13	63.37	57.63	66.96	16- Firozabad
17- , Vk	37.08	52.59	55.26	64.03	17- Etah
18- esi jh	47.87	63.50	65.37	74.13	18- Mainpuri
19- cnk; W	20.75	34.70	42.62	53.28	19- Budaun
20- cjsyh	24.67	42.01	48.84	58.91	20- Bareilly
21- i hyHkhr	27.90	47.39	50.22	60.25	21- Pilibhit
22- ' kgt gkWj	27.15	46.65	50.63	58.07	22- Shahjahanpur
23- Q: Zkckn	44.79	58.16	57.27	70.23	23- Farrukhabad
24- dlukst	47.21	61.00	55.06	66.15	24- Kannauj
25- bVkok	51.28	67.37	66.35	76.64	25- Etawah
26- vkjS k	51.95	68.52	69.93	81.91	26- Auraiya
if'peh l EHKkx	37.08	54.05	55.06	65.40	Western Region
27- [khj	26.48	45.97	56.39	67.31	27- Kheri
28- l hrki j	27.98	45.68	56.28	67.00	28- Sitapur
29- gjnkbz	33.82	49.91	54.87	65.80	29- Hardoi
30- mluko	35.64	51.94	57.97	69.12	30- Unnao
31- y[kuA	35.15	53.86	70.12	76.56	31- Lucknow
32- jk; cjsyh	35.40	51.67	61.59	72.82	32- Rae Bareli
33- dkui j ngkr	50.09	65.81	60.79	74.83	33- Kanpur Dehat
34- dkui j uxj	49.56	65.66	72.11	78.39	34- Kanpur Nagar
35- Qrgi j	42.87	54.59	61.05	70.54	35- Fatehpur
36- ckjlcch	28.53	45.90	48.87	61.41	36- Barabanki
clshh; l EHKkx	34.91	51.49	66.41	74.53	Central Region

ftyk@l EHKkx	33-xteh.k l{k}jrk ifr'kr		34-uxjh; l{k}jrk ifr'kr		District/Region
	Rural literacy rate		Urban literacy rate		
	1991	2001	1991	2001	
	105	106	107	108	
37- tkyk&	46.91	62.25	64.02	71.75	37- Jalaun
38- >klW h	41.09	57.49	67.39	76.60	38- Jhansi
39- yfyri j	26.41	44.82	66.10	75.11	39- Lalitpur
40- gehj i j	35.83	54.37	57.58	72.03	40- Hamirpur
41- egkck	32.20	49.36	53.41	66.88	41- Mahoba
42- clmk	32.01	50.77	60.05	72.61	42- Banda
43- fp=dW	28.77	63.59	59.20	77.42	43- Chitrakoot
clnsy [k.M l EHKkx	36.41	54.89	63.71	73.87	Bundelkhand Region
44- irki x<+	38.97	56.61	64.46	74.73	44- Pratapgarh
45- dks kEch	29.14	45.76	49.36	61.03	45- Kaushambi
46- bykgkckn	34.96	55.98	69.69	79.14	46- Allahabad
47- QStkckn	36.84	53.28	62.57	74.42	47- Faizabad
48- vEcndj uxj	37.99	57.01	57.37	72.54	48- Ambedkar Nagar
49- lYrkui j	37.32	54.57	67.55	78.36	49- Sultanpur
50- cgjkbp	22.01	31.65	52.36	65.23	50- Bahraich
51- Jkolrh	20.15	33.11	49.64	57.70	51- Shrawasti
52- cyjkei j	20.73	32.03	56.29	62.30	52- Balrampur
53- xls Mk	24.67	40.17	60.29	72.75	53- Gonda
54- fl)kfkz uxj	26.13	41.23	53.84	68.14	54- Siddharth Nagar
55- cLrh	33.74	50.86	61.34	78.46	55- Basti
56- lardchj uxj	33.79	49.67	50.16	66.39	56- Sant Kabir Nagar
57- egjkt xat	27.35	45.21	58.06	71.60	57- Mahrajganj
58- xlg [ki j	37.25	53.65	68.59	77.09	58- Gorakhpur
59- dq khuxj	30.85	45.81	60.26	69.39	59- Kushinagar
60- nofj ; k	35.30	56.93	61.85	73.60	60- Deoria
61- vktex<+	37.68	55.75	58.91	71.35	61- Azamgarh
62- eÅ	40.26	59.99	61.29	71.05	62- Mau
63- cfy ; k	41.99	56.68	60.88	68.34	63- Ballia
64- tk&i j	40.79	58.73	61.22	73.11	64- Jaunpur
65- xkthi j	41.46	58.26	65.56	74.47	65- Ghazipur
66- plnkSyh	42.51	57.78	67.93	75.36	66- Chandauli
67- okjk. kl h	41.95	61.92	62.52	71.96	67- Varanasi
68- larjfonkl uxj	38.67	56.53	49.04	67.00	68- Sant Ravidas Nagar
69- fetk&i j	36.54	52.97	58.67	69.36	69- Mirzapur
70- l k&Hknz	27.92	40.70	74.08	82.69	70- Sonbhadra
i w&h l EHKkx	35.16	51.55	63.76	73.54	Eastern Region
mRrj i n& k	35.82	52.53	60.15	69.75	Uttar Pradesh

ftyk@l EHKkx	35-ifr yk[k tul d; k ij vks kfxd if' k{k.k l dFkkuka dh l d; k		36-ifr yk[k tul d; k ij cgdka/kh rdudh l dFkkuka %i kWyhVfDud½ dh l d; k		District/Region
	No. of I.T.Is per lakh population		No. of polytechnics per lakh population		
	2000-01	2007-08	2000-01	2007-08	
	109	110	111	112	
1- l gkjuig	0.10	0.16	0.03	0.06	1- Saharanpur
2- edtQQjuxj	0.05	0.10	0.05	0.05	2- Muzaffarnagar
3- fctulj	0.12	0.14	0.03	0.03	3- Bijnor
4- ejknkcn	0.08	0.14	0.05	0.05	4- Moradabad
5- jkeij	0.15	0.23	0.05	0.05	5- Rampur
6- T; kfrckQys uxj	0.13	0.19	v	v	6- Jyotiba Phule Nagar
7- ejB	0.13	0.18	0.03	0.06	7- Meerut
8- cxxir	0.26	0.08	0.08	0.08	8- Baghpat
9- xkft; kckn	0.12	0.15	0.03	0.03	9- Ghaziabad
10- xkfecq uxj	0.25	0.21	0.00	0.07	10- G.B.Nagar
11- cyUn' kgj	0.13	0.29	0.06	0.06	11- Bulandshahr
12- vyhx<	0.10	0.12	0.03	v	12- Aligarh
13- gkFkj l	0.07	0.07	0.07	0.07	13- Hathras
14- eFkj	0.09	0.13	0.09	0.09	14- Mathura
15- vlxjk	0.11	0.12	0.05	0.05	15- Agra
16- fQjktckn	0.09	0.08	0.00	0.04	16- Firozabad
17- ,Vk	0.10	0.13	0.03	0.03	17- Etah
18- esi gh	0.12	0.17	0.06	0.06	18- Mainpuri
19- cnk; V	0.06	0.18	0.03	0.03	19- Budaun
20- cjsyh	0.13	0.17	0.05	0.05	20- Bareilly
21- i hyhHkhr	0.12	0.22	0.06	0.05	21- Pilibhit
22- ' krgtgWj	0.07	0.14	0.03	0.03	22- Shahjahanpur
23- Q: T kckn	0.12	0.12	0.06	0.06	23- Farrukhabad
24- dluukst	0.07	0.07	v	v	24- Kannauj
25- bVkok	0.22	0.28	0.07	0.07	25- Etawah
26- vtsS k	-	0.08	v	v	26- Auraiya
if' peh l EHKkx	0.10	0.15	0.04	0.04	Western Region
27- [khjh	0.09	0.11	0.03	0.03	27- Kheri
28- l hrki j	0.11	0.10	0.02	0.02	28- Sitapur
29- gjnkb	0.08	0.11	0.02	0.03	29- Hardoi
30- mluko	0.11	0.13	0.03	0.03	30- Unnao
31- y [kuA	0.10	0.14	0.10	0.09	31- Lucknow
32- jk; cjsyh	0.17	0.16	0.03	0.03	32- Rae Bareli
33- dkuig ngkr	0.25	0.29	33- Kanpur Dehat
34- dkuig uxj	0.09	0.13	0.12	0.11	34- Kanpur Nagar
35- Qrgij	0.13	0.20	0.04	0.04	35- Fatehpur
36- ckjkcadh	0.07	0.13	0.03	0.03	36- Barabanki
clbnh; l EHKkx	0.11	0.14	0.05	0.05	Central Region

ftyl@l EHKkx	35-ifr yk[k tul[;k ij vks[kfxd if'k{k.k l[Fkkuka dh l[;k		36-ifr yk[k tul[;k ij cgd[k/kh rdudh l[Fkkuka %i klyhVfDud½ dh l[;k		District/Region
	No. of I.T.Is per lakh population		No. of polytechnics per lakh population		
	2000-01	2007-08	2000-01	2007-08	
	109	110	111	112	
37- tkyk&	0.13	0.13	0.06	0.06	37- Jalaun
38- >kl/h	0.17	0.21	0.11	0.10	38- Jhansi
39- yfyrij	0.2	0.18	0.10	0.09	39- Lalitpur
40- gehijj	0.09	0.18	v	v	40- Hamirpur
41- egkck	0.42	0.39	0.14	0.13	41- Mahoba
42- cknk	0.13	0.12	0.06	0.06	42- Banda
43- fp=dV	-	0.11	v	v	43- Chitrakoot
chnsy [k.M l EHKkx	0.15	0.18	0.07	0.07	Bundelkhand Region
44- irkix<	0.14	0.17	0.03	0.03	44- Pratapgarh
45- dks kEch	0.07	0.07	v	v	45- Kaushambi
46- bykgkckn	0.08	0.09	0.08	0.09	46- Allahabad
47- Q&ckn	0.09	0.13	0.04	0.09	47- Faizabad
48- vEcndj uxj	0.09	0.18	0.00	0.04	48- Ambedkar Nagar
49- lYrkuij	0.18	0.20	0.06	0.06	49- Sultanpur
50- cgjkbp	0.12	0.18	0.04	0.04	50- Bahraich
51- Jkolrh	-	0.15	v	v	51- Shrawasti
52- cyjkeij	0.05	0.05	v	v	52- Balrampur
53- xksMk	0.10	0.13	0.03	0.03	53- Gonda
54- fl)kFkz uxj	0.04	0.09	v	v	54- Siddharth Nagar
55- cLrh	0.14	0.13	0.04	0.04	55- Basti
56- lrdchj uxj	-	0.13	v	v	56- Sant Kabir Nagar
57- egjktxat	0.04	0.08	0.04	v	57- Mahrajganj
58- xk[ki j	0.15	0.17	0.07	0.07	58- Gorakhpur
59- dq khuxj	0.10	0.12	0.03	v	59- Kushinagar
60- n&fj; k	0.07	0.13	0.03	0.03	60- Deoria
61- vktex<	0.01	0.09	0.02	0.02	61- Azamgarh
62- eA	0.05	0.10	0.00	0.05	62- Mau
63- cfy; k	0.18	0.20	0.00	0.07	63- Ballia
64- tk&ij	0.05	0.07	0.02	0.02	64- Jaunpur
65- xkthij	0.09	0.09	0.03	0.03	65- Ghazipur
66- plnkSyh	-	0.05	0.06	0.05	66- Chandauli
67- okjk.kl h	0.12	0.11	0.03	0.03	67- Varanasi
68- l rjfonkl uxj	0.07	0.13	v	v	68- Sant Ravidas Nagar
69- fetkij	0.09	0.13	0.04	0.04	69- Mirzapur
70- l k&Hkn	0.06	0.12	v	v	70- Sonbhadra
imhz l EHKkx	0.13	0.12	0.05	0.04	Eastern Region
mRrj in'sk	0.10	0.14	0.05	0.04	Uttar Pradesh

ftyk@l EHKkx	37-ifr yk[k tul[;k ij yk0fu0fo0 ds v/khu dgy iDdh IMelka dh yEckbz		38-ifr gtkj oxl fd0eh0 ij yk0fu0fo0 ds v/khu dgy iDdh IMelka dh yEckbz		District/Region
	Length of P.W.D Pucca roads per lakh population		Length of P.W.D Pucca roads per thousand Sq. Km.		
	2000-01	2006-07	2000-01	2006-07	
	113	114	115	116	
1- l gkjuig	58.01	62.38	447.82	531.31	1- Saharanpur
2- edtQQjuxj	57.34	61.76	506.74	605.54	2- Muzaffarnagar
3- fctulj	69.53	67.01	477.31	516.99	3- Bijnor
4- ejknkcn	55.17	54.26	543.47	633.14	4- Moradabad
5- jkeij	55.12	59.26	447.82	542.04	5- Rampur
6- T; kfrckQys uxj	59.97	75.71	416.20	529.57	6- Jyotiba Phule Nagar
7- ejB	34.88	44.44	408.35	570.27	7- Meerut
8- cixir	59.45	63.11	513.73	584.41	8- Baghpat
9- xkft; kcn	41.88	37.70	694.91	1311.85	9- Ghaziabad
10- xkfeqd uxj	53.74	50.83	426.38	500.69	10- G.B.Nagar
11- cyUn' kgj	52.31	65.78	442.16	476.56	11- Bulandshahr
12- vyhx<	60.57	64.46	489.33	598.63	12- Aligarh
13- gkfkjl	86.50	96.91	640.56	708.15	13- Hathras
14- eFljk	78.12	81.26	485.73	561.08	14- Mathura
15- vkxjk	57.60	59.76	516.51	612.12	15- Agra
16- fQjktkcn	72.34	77.18	626.85	770.86	16- Firozabad
17- ,Vk	69.91	76.65	438.37	532.39	17- Etah
18- eSiijh	86.06	111.17	499.27	701.81	18- Mainpuri
19- cnk; V	54.42	63.04	323.14	416.80	19- Budaun
20- cjsyh	51.32	55.30	448.30	541.50	20- Bareilly
21- ihyhHkhr	68.98	75.05	324.09	397.26	21- Pilibhit
22- 'kigtgkVij	52.02	58.51	289.84	367.65	22- Shahjahanpur
23- Q: Tkkcn	51.30	65.91	376.63	524.53	23- Farrukhabad
24- dUukst	51.77	84.25	337.25	605.35	24- Kannauj
25- bVkok	96.64	131.87	566.49	825.18	25- Etawah
26- vkjS k	86.53	146.88	497.08	925.06	26- Auraiya
if' peh l EHKkx	59.72	66.96	456.64	572.63	Western Region
27- [khjh	56.97	58.21	237.37	278.26	27- Kheri
28- l hrki j	53.41	64.68	336.41	455.86	28- Sitapur
29- gjnkb	62.48	72.04	354.66	451.72	29- Hardoi
30- mUuko	63.07	77.96	432.87	508.12	30- Unnao
31- y[kuA	38.44	51.55	559.73	864.72	31- Lucknow
32- jk; cjsyh	64.42	80.96	401.39	557.39	32- Rae Bareli
33- dkuig ngkr	72.79	111.01	363.61	636.88	33- Kanpur Dehat
34- dkuig uxj	40.16	42.17	553.08	620.60	34- Kanpur Nagar
35- Qrgij	67.65	78.80	375.72	478.56	35- Fatehpur
36- ckjkcadh	84.81	104.52	582.03	708.09	36- Barabanki
clnkh; l EHKkx	58.86	69.71	391.78	513.07	Central Region

ft yk@l EHkx	37-ifr yk[k tul d; k ij yk0fu0fo0 ds v/khu dy iDdh IMelka dh yEckbz		38-ifr gtkj oxl fd0eh0 ij yk0fu0fo0 ds v/khu dy iDdh IMelka dh yEckbz		District/Region
	Length of P.W.D Pucca roads per lakh population		Length of P.W.D Pucca roads per thousand Sq. Km.		
	2000-01	2006-07	2000-01	2006-07	
	113	114	115	116	
37- tkylk	122.6	125.29	391.02	432.86	37- Jalaun
38- >klw h	81.8	89.89	284.43	342.95	38- Jhansi
39- yfyrij	123.95	114.38	240.33	252.03	39- Lalitpur
40- gehjij	118.04	124.35	300.37	325.55	40- Hamirpur
41- egkck	106.77	131.75	246.50	354.72	41- Mahoba
42- cknk	79.33	93.30	293.39	338.57	42- Banda
43- fp=dV	81.27	92.95	182.46	272.12	43- Chitrakoot
ctny [k.M I EHkx	100.24	107.86	280.54	331.67	Bundelkhand Region
44- irki x<	83.31	96.28	611.25	779.39	44- Pratapgarh
45- dks kEch	88.57	90.62	569.23	688.76	45- Kaushambi
46- bylgkckn	46.11	65.02	434.43	669.46	46- Allahabad
47- QStckcn	59.10	67.71	612.41	670.65	47- Faizabad
48- vEcndj uxj	45.53	77.00	369.39	741.70	48- Ambedkar Nagar
49- lYrkuij	72.17	97.55	519.16	778.85	49- Sultanpur
50- cgjkbp	42.16	70.21	214.19	429.41	50- Bahraich
51- Jkolrh	53.02	67.28	285.00	361.27	51- Shrawasti
52- cyjkeij	53.71	72.41	261.79	401.31	52- Balrampur
53- xks Mk	44.58	65.74	325.50	505.87	53- Gonda
54- fl) kFkz uxj	51.05	64.66	372.18	508.12	54- Siddharth Nagar
55- cLrh	44.08	68.73	331.40	585.94	55- Basti
56- lrdchj uxj	46.67	60.34	629.14	574.12	56- Sant Kabir Nagar
57- egjkt xat	51.41	72.45	377.50	602.30	57- Mahrajganj
58- xlg [ki j	51.41	59.78	585.97	751.88	58- Gorakhpur
59- dq khuxj	44.50	63.73	447.81	718.51	59- Kushinagar
60- n0fj; k	58.24	64.36	665.55	765.56	60- Deoria
61- vktex<	57.20	71.10	533.77	771.09	61- Azamgarh
62- eA	50.41	52.69	544.07	640.40	62- Mau
63- cfy; k	59.96	64.98	553.51	656.83	63- Ballia
64- tksij	56.76	67.21	549.78	712.73	64- Jaunpur
65- xkthij	65.73	79.78	593.43	804.86	65- Ghazipur
66- plnksh	77.20	90.18	509.46	657.22	66- Chandauli
67- okjk. kl h	43.52	49.96	883.87	1141.37	67- Varanasi
68- l rjfonkl uxj	66.94	68.07	856.20	1009.85	68- Sant Ravidas Nagar
69- fetkij	71.21	95.21	333.04	500.77	69- Mirzapur
70- l ksHkn;	73.82	86.82	159.10	218.18	70- Sonbhadra
iwhz I EHkx	56.55	71.33	436.25	617.18	Eastern Region
mRrj ins k	60.30	71.21	415.63	547.75	Uttar Pradesh

ftyk@l EHKkx	39-ifr yk[k tul[;k ij dy iDdh l Melka dh yEckbl		40-ifr gtkj oxl fd0 eh0 ij dy iDdh l Melka dh yEckbl		District/Region
	Total length of pucca roads per lakh population		Total length of pucca roads per thousand Sq. Km.		
	2000-01	2006-07	2000-01	2006-07	
	117	118	119	120	
1- l gkjui j	83.24	65.62	650.58	568.18	1- Saharanpur
2- eq:QQjuxj	83.09	60.82	743.76	606.79	2- Muzaffarnagar
3- fctulj	79.17	104.03	551.19	818.68	3- Bijnor
4- ejknkcn	76.20	75.29	781.87	900.75	4- Moradabad
5- jkeij	90.50	83.57	745.67	779.89	5- Rampur
6- T; kfrckQys uxj	89.02	101.90	597.60	718.10	6- Jyotiba Phule Nagar
7- ejB	74.74	81.84	877.22	1068.34	7- Meerut
8- clxir	81.77	64.73	725.97	604.09	8- Baghpat
9- xkft; kcn	90.91	82.09	2663.76	2954.70	9- Ghaziabad
10- xk[ecq uxj	102.57	111.39	864.77	1131.07	10- G.B.Nagar
11- cy/Un' kgj	76.07	91.55	516.08	671.51	11- Bulandshahr
12- vyhx<	77.11	78.18	641.37	741.64	12- Aligarh
13- gkfkjl	92.06	101.48	669.02	741.85	13- Hathras
14- eFkj	84.25	76.32	529.04	536.73	14- Mathura
15- vkxjk	77.81	94.16	708.96	986.59	15- Agra
16- fQjst: kcn	79.21	12.21	698.01	124.95	16- Firozabad
17- ,Vk	79.89	102.25	507.42	722.45	17- Etah
18- esi jh	106.26	135.08	620.29	865.58	18- Mainpuri
19- cnk; V	60.22	78.82	362.42	530.63	19- Budaun
20- cjsyh	90.02	99.16	797.33	990.05	20- Bareilly
21- ihyhHkhr	90.78	127.66	432.70	689.63	21- Pilibhit
22- 'kgtgkVj	65.18	68.81	368.52	441.31	22- Shahjahanpur
23- Q: Zkkcn	57.76	77.22	422.74	624.48	23- Farrukhabad
24- dlukst	58.43	94.78	390.83	690.27	24- Kannauj
25- bVkok	112.38	132.28	658.16	838.17	25- Etawah
26- vkjS k	90.10	117.17	532.51	746.90	26- Auraiya
if' peh l EHKkx	81.12	85.97	628.77	749.31	Western Region
27- [khjh	62.47	71.58	264.58	350.26	27- Kheri
28- l hrki j	75.05	83.33	479.19	598.64	28- Sitapur
29- gjnkb	66.14	66.97	380.05	427.00	29- Hardoi
30- mluko	73.69	80.01	441.86	529.84	30- Unnao
31- y [kuA	156.56	155.06	2318.43	2664.56	31- Lucknow
32- jk; cjsyh	95.29	97.75	601.22	684.31	32- Rae Bareli
33- dkuig ngkr	157.03	175.46	832.84	1021.85	33- Kanpur Dehat
34- dkuig uxj	84.13	91.46	1118.86	1372.42	34- Kanpur Nagar
35- Orgij	81.34	94.72	456.89	583.82	35- Fatehpur
36- ckjkcadh	83.67	119.37	514.99	823.72	36- Barabanki
clbnh; l EHKkx	91.27	100.22	609.05	751.76	Central Region

ft yk@l EHKkx	39-ifr yk[k tulā;k ij dy iDdh l Melka dh yEckbz		40-ifr gtkj oxl fd0 eh0 ij dy iDdh l Melka dh yEckbz		District/Region
	Total length of pucca roads per lakh population		Total length of pucca roads per thousand Sq. Km.		
	2000-01	2006-07	2000-01	2006-07	
	117	118	119	120	
37- tkyk&	128.01	136.03	412.49	476.23	37- Jalaun
38- >klW h	93.99	97.09	330.61	376.19	38- Jhansi
39- yfyrij	131.28	126.47	258.58	284.78	39- Lalitpur
40- gehjij	130.17	134.69	319.94	356.84	40- Hamirpur
41- egkck	170.14	139.02	423.02	380.03	41- Mahoba
42- cknk	83.55	97.95	283.86	359.87	42- Banda
43- fp=dW	79.92	88.97	205.75	267.07	43- Chitrakoot
cdnsy [k.M l EHKkx	112.29	115.04	317.97	359.41	Bundelkhand Region
44- irki x<	99.61	133.78	739.84	1100.89	44- Pratapgarh
45- dks kEch	94.06	97.51	688.76	746.07	45- Kaushambi
46- bykgkckn	65.39	87.96	598.87	926.49	46- Allahabad
47- QStkckn	77.02	79.83	695.86	804.78	47- Faizabad
48- vEcndj uxj	54.40	91.56	475.32	898.72	48- Ambedkar Nagar
49- lYrkuij	78.73	108.81	573.72	884.13	49- Sultanpur
50- cgjkbp	49.66	7881.59	271.95	49247.29	50- Bahraich
51- Jkolrh	53.18	69.84	257.93	382.42	51- Shrawasti
52- cyjkeij	56.89	75.43	289.64	424.90	52- Balrampur
53- xksMk	48.88	68.25	342.24	534.85	53- Gonda
54- fl)kFkZ uxj	50.38	59.20	359.59	473.92	54- Siddharth Nagar
55- cLrh	50.30	71.96	392.11	624.07	55- Basti
56- lrdchj uxj	51.26	62.60	448.97	605.10	56- Sant Kabir Nagar
57- egjktxat	52.55	82.62	391.60	701.56	57- Mahrajganj
58- xkj [ki j	67.75	73.91	781.69	945.20	58- Gorakhpur
59- dq khuxj	62.47	75.81	631.11	873.02	59- Kushinagar
60- nbfj; k	81.49	82.72	887.71	1000.79	60- Deoria
61- vktex<	61.75	80.03	609.77	883.67	61- Azamgarh
62- eA	57.35	73.58	628.14	912.43	62- Mau
63- cfy; k	66.77	56.07	623.62	575.44	63- Ballia
64- tk&ij	101.23	85.89	991.83	924.72	64- Jaunpur
65- xkthij	94.79	102.95	867.63	1058.34	65- Ghazipur
66- plnkSyh	101.02	121.08	661.55	900.83	66- Chandauli
67- okjk.kl h	71.57	74.65	1487.30	1736.81	67- Varanasi
68- l rjfonkl uxj	77.29	77.36	1043.35	1168.77	68- Sant Ravidas Nagar
69- fetk&ij	87.92	123.72	417.16	663.79	69- Mirzapur
70- l ksHkn;	85.16	87.13	186.95	224.81	70- Sonbhadra
i whZ l EHKkx	70.98	369.77	558.20	3258.94	Eastern Region
mRrj i ns k	80.44	203.70	561.92	1596.37	Uttar Pradesh

प्रति लाख जनसंख्या पर कुल पक्की सड़कों की लम्बाई (कि०मी०)

Length of Total Pucca Roads Per Lakh Population (K.M.)

पश्चिमी केन्द्रीय बुन्देलखण्ड पूर्वी उ०प्र०
Western Central Bundelkhand Eastern U.P.

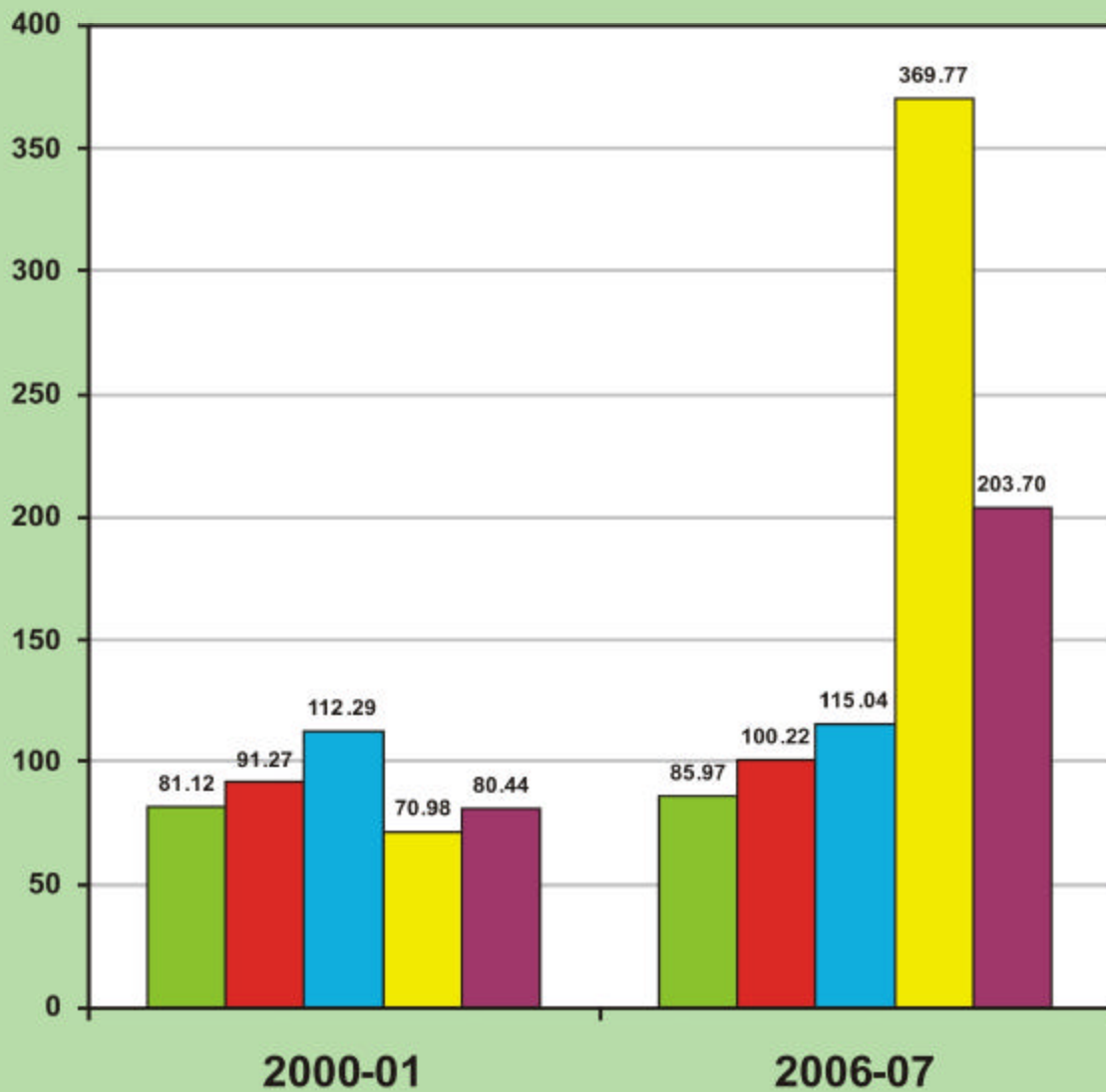

ft yk@l EHKkx	41-ifr 0; fDr fo r miHkks dh ek=k (fd0 ok0 /k/k)		42-dy miHkDr fo r ea ls df'k es miHkDr fo r dk ifr'kr		District/Region
	Per capita electricity consumption(K.W.H.)		Percentage of electricity consumption in Agriculture sector to total consumption		
	2000-01	2007-08	2000-01	2007-08	
	121	122	123	124	
1- l gkjuig	186.2	330.8	43.0	32.7	1- Saharanpur
2- et QQjuxj	236.0	376.8	52.2	21.6	2- Muzaffarnagar
3- fctulj	166.5	195.1	67.6	32.7	3- Bijnor
4- ejknkcn	152.5	159.4	47.4	18.2	4- Moradabad
5- jkeig	89.2	125.5	51.9	15.5	5- Rampur
6- T; kfrckQys uxj	153.6	207.3	53.7	41.5	6- Jyotiba Phule Nagar
7- ejB	272.4	356.2	49.8	13.5	7- Meerut
8- clxir	215.9	307.3	73.6	55.5	8- Baghpat
9- xkft; kcn	751.3	704.5	18.5	4.9	9- Ghaziabad
10- xkfrck uxj	..	1543.5	..	1.1	10- G.B.Nagar
11- cyln' kgj	150.5	192.9	61.6	35.2	11- Bulandshahr
12- vyhx<	226.6	258.0	42.6	20.8	12- Aligarh
13- gkfkjl	95.5	218.3	..	39.6	13- Hathras
14- eFgjk	237.2	331.3	26.0	10.2	14- Mathura
15- vkxjk	309.8	494.8	32.6	18.4	15- Agra
16- fQjst kcn	195.7	224.8	49.4	19.1	16- Firozabad
17- ,Vk	63.5	85.3	71.0	42.2	17- Etah
18- eSi jh	84.7	96.2	69.6	32.8	18- Mainpuri
19- cnk; V	70.8	84.5	72.1	45.3	19- Budaun
20- cjsyh	107.1	149.5	15.0	7.3	20- Bareilly
21- ihyhHhr	66.0	59.1	35.7	23.0	21- Pilibhit
22- 'kgtgkVj	77.0	71.0	47.4	24.2	22- Shahjahanpur
23- Q: T kcn	98.6	114.1	50.9	31.6	23- Farrukhabad
24- dlukst	72.5	94.6	51.7	31.1	24- Kannauj
25- bVkok	99.5	177.3	44.5	15.1	25- Etawah
26- vkjS k	88.1	176.3	25.5	9.5	26- Auraiya
if' peh l EHKkx	186.3	273.7	41.5	18.0	Western Region
27- [khjh	56.3	57.4	44.4	34.8	27- Kheri
28- l hrki j	47.1	41.8	40.2	26.3	28- Sitapur
29- gjnkb	73.3	57.3	47.2	18.2	29- Hardoi
30- mluko	80.9	98.2	38.6	11.7	30- Unnao
31- y[kuA	414.1	594.5	7.6	4.1	31- Lucknow
32- jk; cjsyh	109.1	117.8	52.2	27.3	32- Rae Bareli
33- dkuij ngkr	75.6	244.8	32.9	26.0	33- Kanpur Dehat
34- dkuij uxj	452.5	576.2	v	v	34- Kanpur Nagar
35- Orgij	128.7	160.4	69.6	38.7	35- Fatehpur
36- ckjkcadh	63.8	75.6	39.1	7.4	36- Barabanki
clnh; l EHKkx	169.8	222.9	20.4	9.0	Central Region

ft yk@l EHkx	41-ifr 0;fDr fo q miHkx dh ek=k (fd0 ok0 /k/k)		42-dy miHkDr fo q ea ls df'k es miHkDr fo q dk ifr'kr		District/Region
	Per capita electricity consumption(K.W.H.)		Percentage of electricity consumption in Agriculture sector to total consumption		
	2000-01	2007-08	2000-01	2007-08	
	121	122	123	124	
37- tkyk	221.0	139.6	53.7	16.2	37- Jalaun
38- >klh	185.1	247.7	13.0	4.3	38- Jhansi
39- yfyrij	120.4	99.5	6.0	8.3	39- Lalitpur
40- gehij	233.5	212.0	89.2	29.6	40- Hamirpur
41- egkck	71.3	110.3	..	5.2	41- Mahoba
42- ckk	146.4	96.2	62.9	49.0	42- Banda
43- fp=dV	..	101.7	..	26.6	43- Chitrakoot
chsy [k.M l EHkx	155.0	152.3	36.3	17.5	Bundelkhand Region
44- irkix<	70.3	69.9	77.4	17.9	44- Pratapgarh
45- dks kEch	..	112.2	23.6	47.9	45- Kaushambi
46- bykgckn	291.5	318.6	33.0	16.1	46- Allahabad
47- QStckn	125.9	110.1	59.5	24.9	47- Faizabad
48- vEcndj uxj	75.1	102.8	34.9	23.2	48- Ambedkar Nagar
49- lYrkuij	89.3	93.1	61.1	18.5	49- Sultanpur
50- cgjkbp	62.2	58.7	68.5	23.5	50- Bahraich
51- Jkolrh	..	3.8	..	40.5	51- Shrawasti
52- cyjkeij	44.4	41.3	..	16.9	52- Balrampur
53- xksMk	58.1	46.6	34.9	22.2	53- Gonda
54- fl)kFz uxj	32.0	42.1	48.3	18.2	54- Siddharth Nagar
55- cLrh	69.4	75.9	60.2	24.9	55- Basti
56- lardchj uxj	51.7	60.7	..	27.6	56- Sant Kabir Nagar
57- egjktxt	44.6	43.5	40.4	12.9	57- Mahrajganj
58- xkj [ki j	136.3	189.2	17.6	7.4	58- Gorakhpur
59- dq khuxj	39.6	33.9	..	6.7	59- Kushinagar
60- nxfj; k	61.1	59.6	41.8	17.5	60- Deoria
61- vktex<	82.1	88.8	84.3	22.8	61- Azamgarh
62- eA	153.6	175.4	73.5	21.5	62- Mau
63- cfy; k	71.7	75.6	75.4	39.8	63- Ballia
64- tkaij	104.1	106.8	75.0	26.1	64- Jaunpur
65- xkthij	98.3	107.4	82.6	52.5	65- Ghazipur
66- plnkSyh	142.9	160.8	47.1	25.1	66- Chandauli
67- okjk.kl h	282.3	306.1	48.3	9.2	67- Varanasi
68- larjfonkl uxj	139.7	103.0	63.1	40.0	68- Sant Ravidas Nagar
69- fetkij	148.4	138.5	52.6	35.7	69- Mirzapur
70- lksHkn	2888.6	142.3	0.9	10.0	70- Sonbhadra
iwHz l EHkx	169.0	118.8	32.8	20.5	Eastern Region
mRrj i ns'k	174.8	196.5	33.6	16.7	Uttar Pradesh

प्रति व्यक्ति विद्युत उपभोग की मात्रा (कि० वा० घंटा)

Per Capita Electricity Consumption (K.W.H.)

■ पश्चिमी ■ केन्द्रीय ■ बुन्देलखण्ड ■ पूर्वी ■ उ०प्र०
Western Central Bundelkhand Eastern U.P.

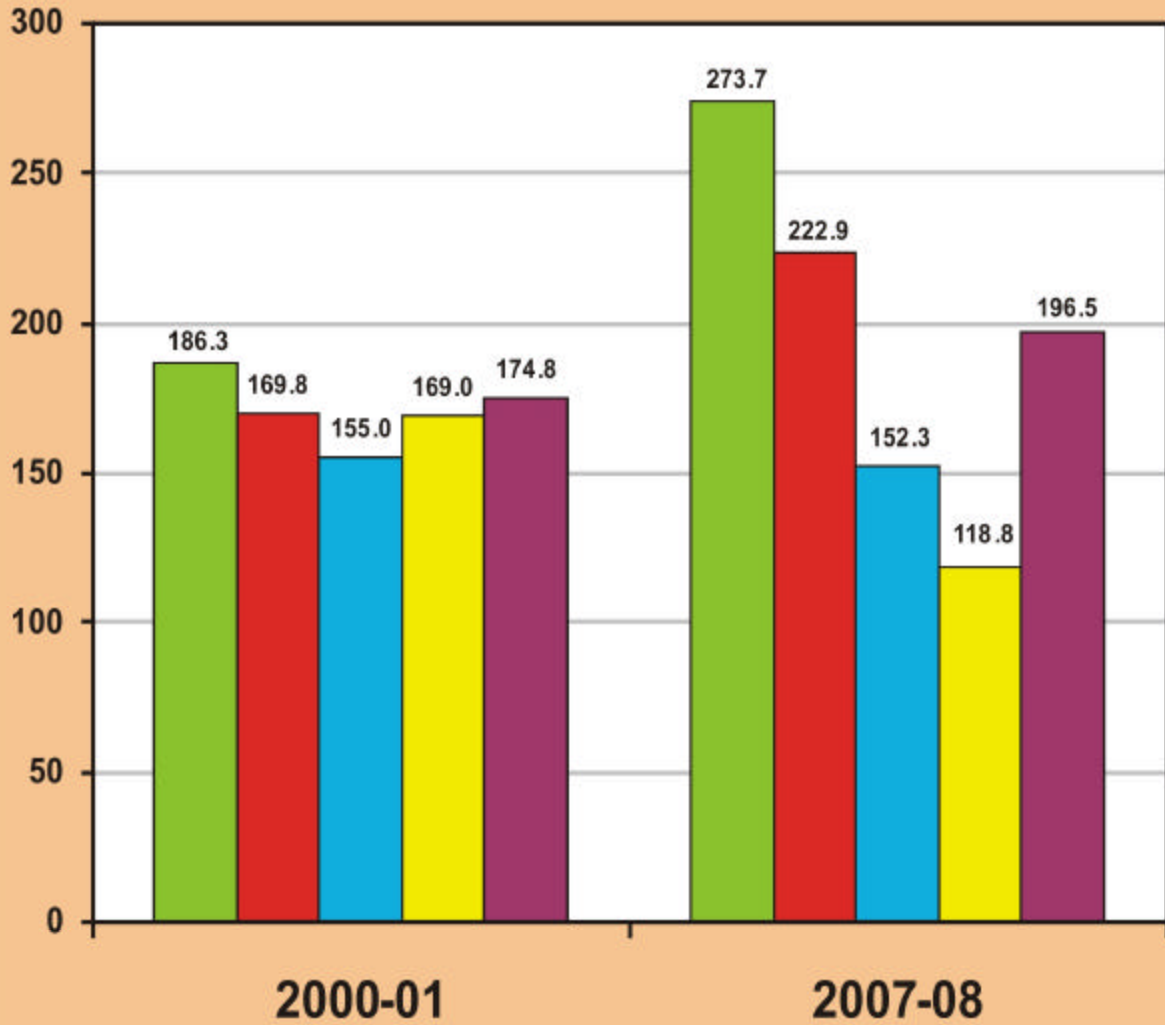

ftyl EHKkx	43-mlkx emiHkDr fo r dk dgy fo r miHkks l s ifr'kr		44-?kjq mi ; kx ea iz Dr fo r dk dgy fo r miHkks l s ifr'kr		District/Region
	Percentage of electricity consumption in industry to total consumption		Percentage of domestic electricity consumption to total consumption		
	2000-01	2007-08	2000-01	2007-08	
	125	126	127	128	
1- l gkjuj	10.0	16.3	19.5	43.6	1- Saharanpur
2- e QQjuxj	23.6	43.1	6.4	30.4	2- Muzaffarnagar
3- fctukj	13.6	18.5	10.0	43.2	3- Bijnor
4- e knkcn	16.0	13.5	13.7	55.5	4- Moradabad
5- jkeij	13.9	11.2	10.2	66.5	5- Rampur
6- T; kfrckQys uxj	19.7	29.9	..	24.0	6- Jyotiba Phule Nagar
7- e B	18.8	21.8	13.1	51.1	7- Meerut
8- clxir	4.2	4.0	..	36.3	8- Baghpat
9- xkft; kcn	40.2	51.1	11.8	35.4	9- Ghaziabad
10- xkfrckQ uxj	..	49.6	..	39.3	10- G.B.Nagar
11- c /ln'kgj	26.2	33.1	3.7	26.7	11- Bulandshahr
12- v yx<	9.8	28.5	16.1	42.5	12- Aligarh
13- gkfkj l	8.7	29.2	..	23.8	13- Hathras
14- e fkj	12.4	15.4	11.4	55.2	14- Mathura
15- v kxjk	14.6	17.0	22.2	44.6	15- Agra
16- fQjkt kcn	15.9	17.0	14.1	53.5	16- Firozabad
17- ,Vk	11.8	17.0	10.5	30.2	17- Etah
18- e ri gh	7.7	15.4	6.5	41.7	18- Mainpuri
19- cnk; V	13.1	10.6	8.2	38.1	19- Budaun
20- c syh	10.7	15.7	24.3	65.8	20- Bareilly
21- i hyiHkhr	6.6	13.4	24.8	54.4	21- Pilibhit
22- 'kgtgk gj	12.8	11.8	17.0	46.1	22- Shahjahanpur
23- Q: Z k kcn	14.4	14.7	11.0	40.4	23- Farrukhabad
24- dlukst	21.1	23.8	..	36.5	24- Kannauj
25- bVkok	8.7	13.5	13.9	60.2	25- Etawah
26- v k S k	58.8	73.1	..	14.0	26- Auraiya
if' peh l EHKkx	20.8	29.8	13.4	41.8	Western Region
27- l khjh	3.9	10.8	14.5	46.6	27- Kheri
28- l hrki j	6.8	11.1	17.8	49.7	28- Sitapur
29- gjnkb	12.9	22.9	15.0	49.3	29- Hardoi
30- mluko	23.1	40.0	11.1	38.1	30- Unnao
31- y l kuA	10.7	10.8	41.0	63.0	31- Lucknow
32- jk; c syh	19.1	21.3	14.4	40.1	32- Rae Bareli
33- dkuij ngkr	32.1	35.0	6.0	21.7	33- Kanpur Dehat
34- dkuij uxj	36.6	v	23.8	100.0	34- Kanpur Nagar
35- Qrgij	38.6	38.3	7.1	17.3	35- Fatehpur
36- ckjkc dh	20.9	23.7	24.1	63.7	36- Barabanki
cl nh; l EHKkx	23.4	12.2	23.1	68.2	Central Region

ftyk@l EHKkx	43-m ksx ea miHkDr fo r dk dgy fo r miHkks l s ifr'kr		44-?kjsyq mi ;ksx ea iz Dr fo r dk dgy fo r miHkks l s ifr'kr		District/Region
	Percentage of electricity consumption in industry to total consumption		Percentage of domestic electricity consumption to total consumption		
	2000-01	2007-08	2000-01	2007-08	
	125	126	127	128	
37- tkyk&	70.8	39.7	8.5	36.8	37- Jalaun
38- >kl/h	44.1	27.6	34.0	59.3	38- Jhansi
39- yfyri j	6.6	11.2	56.8	39.7	39- Lalitpur
40- gehji j	54.5	50.2	9.0	15.5	40- Hamirpur
41- egkck	28.7	28.7	34.1	55.6	41- Mahoba
42- ckank	8.7	5.4	19.4	27.3	42- Banda
43- fp=dV	..	25.0	..	34.8	43- Chitrakoot
clnsy [k.M l EHKkx	42.7	29.5	22.4	41.1	Bundelkhand Region
44- irki x<	11.3	6.0	18.9	70.2	44- Pratapgarh
45- dks MEch	..	3.8	..	44.2	45- Kaushambi
46- bykgkckn	8.4	7.0	32.5	45.9	46- Allahabad
47- QStkckn	9.8	9.4	42.7	57.9	47- Faizabad
48- vEcndj uxj	24.8	41.0	39.6	32.5	48- Ambedkar Nagar
49- l Yrkui j	21.4	14.3	32.0	54.3	49- Sultanpur
50- cgjkbp	11.7	11.4	49.7	57.5	50- Bahraich
51- Jkolrh	..	3.7	..	48.4	51- Shrawasti
52- cyjkei j	6.1	5.2	54.7	71.0	52- Balrampur
53- xks Mk	21.6	17.3	49.0	51.6	53- Gonda
54- fl) kFkZ uxj	5.6	3.8	59.1	71.9	54- Siddharth Nagar
55- cLrh	10.0	8.9	45.7	60.2	55- Basti
56- l rdc hj uxj	11.8	21.9	39.5	46.4	56- Sant Kabir Nagar
57- egjkt xat	8.2	8.2	71.2	75.8	57- Mahrajganj
58- xkjs [ki j	20.9	29.8	48.4	54.9	58- Gorakhpur
59- dq khuxj	10.4	4.0	72.2	83.8	59- Kushinagar
60- n of j ; k	6.5	9.0	57.6	67.3	60- Deoria
61- vktex<	6.9	5.4	28.8	66.9	61- Azamgarh
62- eA	20.0	11.6	23.4	38.2	62- Mau
63- cfy ; k	6.3	7.7	32.6	42.8	63- Ballia
64- tk&i j	17.7	28.8	26.1	36.2	64- Jaunpur
65- xkthi j	11.5	7.3	17.3	29.6	65- Ghazipur
66- plnksyh	29.0	35.1	15.7	29.6	66- Chandauli
67- okjk. kl h	8.8	7.3	43.4	54.2	67- Varanasi
68- l rjfonkl uxj	5.5	7.7	25.1	42.8	68- Sant Ravidas Nagar
69- fetki j	7.1	8.9	40.1	45.8	69- Mirzapur
70- l ksHkn	97.6	64.9	1.3	18.4	70- Sonbhadra
i w h z l EHKkx	44.3	14.6	23.3	49.0	Eastern Region
mRrj i n s k	31.4	22.5	30.5	49.0	Uttar Pradesh

ft yk@l EHKkx	45-fo rhd'r xteka dk dy vkckn xteka l s ifr'kr		46-ifr yk[k tulq;k ij ,yoih0th0 miHKkDrk		District/Region
	Percentage of electrified villages to total inhabited villages		No.of L.P.G.consumers per lakh of population		
	2000-01	2007-08	2000-01*	2007-08	
	129	130	131	132	
1- I gkjuig	98.20	99.92	4698	6752	1- Saharanpur
2- edtQQjuxj	100.00	99.22	3709	5382	2- Muzaffarnagar
3- fctulj	85.23	82.82	2977	4559	3- Bijnor
4- ejknckn	93.58	90.70	2163	4773	4- Moradabad
5- jkeij	78.14	87.36	699	2736	5- Rampur
6- T; kfrckQys uxj	84.50	97.98	2718	4725	6- Jyotiba Phule Nagar
7- ejB	100.00	98.71	8761	10772	7- Meerut
8- cksir	100.00	98.62	2660	5191	8- Baghpat
9- xkft; kckn	96.40	91.79	9300	14146	9- Ghaziabad
10- xkfrckQ uxj	82.40	..	8497	17679	10- G.B.Nagar
11- cnyln' kgj	99.12	96.45	3589	5813	11- Bulandshahr
12- vyhx<	100.00	95.17	4152	5687	12- Aligarh
13- gkfkjl	100.00	89.33	4190	6460	13- Hathras
14- eFgjk	100.00	95.65	4741	7180	14- Mathura
15- vkxjk	100.00	98.23	9508	10827	15- Agra
16- fQjstckn	94.72	89.94	3769	5304	16- Firozabad
17- ,Vk	76.91	97.10	580	1865	17- Etah
18- eSiijh	87.65	98.17	1131	3357	18- Mainpuri
19- cnk; V	83.98	93.83	877	2783	19- Budaun
20- cjsyh	82.39	96.46	6471	7208	20- Bareilly
21- ihyhHkhr	69.67	81.33	996	2046	21- Pilibhit
22- 'kkgtgkVij	60.28	84.93	1765	3853	22- Shahjahanpur
23- Q: Tkkckn	83.30	88.00	2097	3951	23- Farrukhabad
24- dUukst	88.09	92.21	863	3033	24- Kannauj
25- bVkok	65.60	92.57	1361	5526	25- Etawah
26- vlgS k	63.80	89.56	..	2422	26- Auraiya
if' peh l EHKkx	87.00	92.22	3983	6219	Western Region
27- [khjh	84.23	96.43	877	1864	27- Kheri
28- l hrki j	55.83	85.14	1337	2807	28- Sitapur
29- gjnkb	60.28	96.90	520	2218	29- Hardoi
30- mUuko	63.79	96.74	2271	4122	30- Unnao
31- y[kuA	100.00	100.00	12671	17381	31- Lucknow
32- jk; cjsyh	99.71	100.00	1704	3368	32- Rae Bareli
33- dkuig ngkr	80.60	95.16	..	2398	33- Kanpur Dehat
34- dkuig uxj	97.40	93.40	7440	12623	34- Kanpur Nagar
35- Qrgij	85.87	96.01	1164	2460	35- Fatehpur
36- ckjkcdh	52.98	92.42	2238	4159	36- Barabanki
clUnh; l EHKkx	72.17	94.62	3919	6072	Central Region

* ,poi h0l h0, y l fEEfyr ugha gA

*HPCL not included

ft yk@l EHKkx	45-fo qhdr xteka dk dy vkckn xteka ls ifr'kr		46-ifr yk[k tulq;k ij ,yoih0th0 miHkDrk		District/Region
	Percentage of electrified villages to total inhabited villages		No.of L.P.G.consumers per lakh of population		
	2000-01	2007-08	2000-01*	2007-08	
	129	130	131	132	
37- tkyk&	77.81	92.21	2745	4761	37- Jalaun
38- >klh	73.95	100.00	5946	9243	38- Jhansi
39- yfyrij	55.01	99.86	1312	3456	39- Lalitpur
40- gehjij	65.44	92.51	..	3847	40- Hamirpur
41- egkck	60.70	99.05	1188	2316	41- Mahoba
42- cknk	79.90	95.60	1237	2382	42- Banda
43- fp=dV	59.70	88.26	1064	2432	43- Chitrakoot
cdnsy [k.M EHKkx	68.72	95.38	2501	4562	Bundelkhand Region
44- irki x<	77.07	89.78	1172	2457	44- Pratapgarh
45- dks MEch	94.90	96.36	..	2466	45- Kaushambi
46- bykgkckn	91.50	100.00	4328	7935	46- Allahabad
47- QStkckn	89.90	80.12	3022	4523	47- Faizabad
48- vEcndj uxj	85.90	..	991	1615	48- Ambedkar Nagar
49- lYrkuij	98.00	100.00	913	1745	49- Sultanpur
50- cgjkbp	75.60	100.00	449	2001	50- Bahraich
51- Jkolrh	42.00	89	51- Shrawasti
52- cyjkeij	66.90	76.08	729	1260	52- Balrampur
53- xksMk	56.40	92.45	1264	2142	53- Gonda
54- fl)kFkZ uxj	43.33	77.07	487	2195	54- Siddharth Nagar
55- cLrh	59.64	72.02	1414	2894	55- Basti
56- lardchj uxj	54.70	73.29	862	1821	56- Sant Kabir Nagar
57- egjktxat	80.53	93.77	554	1527	57- Mahrajganj
58- xkj [ki j	69.79	84.54	3332	6204	58- Gorakhpur
59- dq khuxj	67.50	91.79	374	1333	59- Kushinagar
60- nbfj; k	70.37	78.14	1973	2547	60- Deoria
61- vktex<	91.08	87.08	1170	2149	61- Azamgarh
62- eA	89.27	86.79	1013	3789	62- Mau
63- cfy; k	100.00	92.02	1224	3411	63- Ballia
64- tk&ij	94.77	73.25	1207	2605	64- Jaunpur
65- xkthij	88.15	63.08	677	1721	65- Ghazipur
66- plnkSyh	83.90	91.26	805	2156	66- Chandauli
67- okjk. kl h	77.15	70.67	7170	10402	67- Varanasi
68- larjfonkl uxj	56.60	54.79	887	2602	68- Sant Ravidas Nagar
69- fetkij	62.54	75.95	1975	3366	69- Mirzapur
70- lksHkn.	55.72	85.84	3029	3232	70- Sonbhadra
i nhz EHKkx	77.45	83.30	1854	3354	Eastern Region
mRrj i ns k	78.90	88.13	3044	4964	Uttar Pradesh

*.p0ih0i h0,y | fEEfyr ugha gA

*HPCL not included

विद्युतीकृत ग्रामों का कुल आबाद ग्रामों से प्रतिशत

Percentage of Electrified Villages to Total
Inhabited Villages

पश्चिमी केन्द्रीय बुन्देलखण्ड पूर्वी उत्तरप्र
Western Central Bundelkhand Eastern U.P.

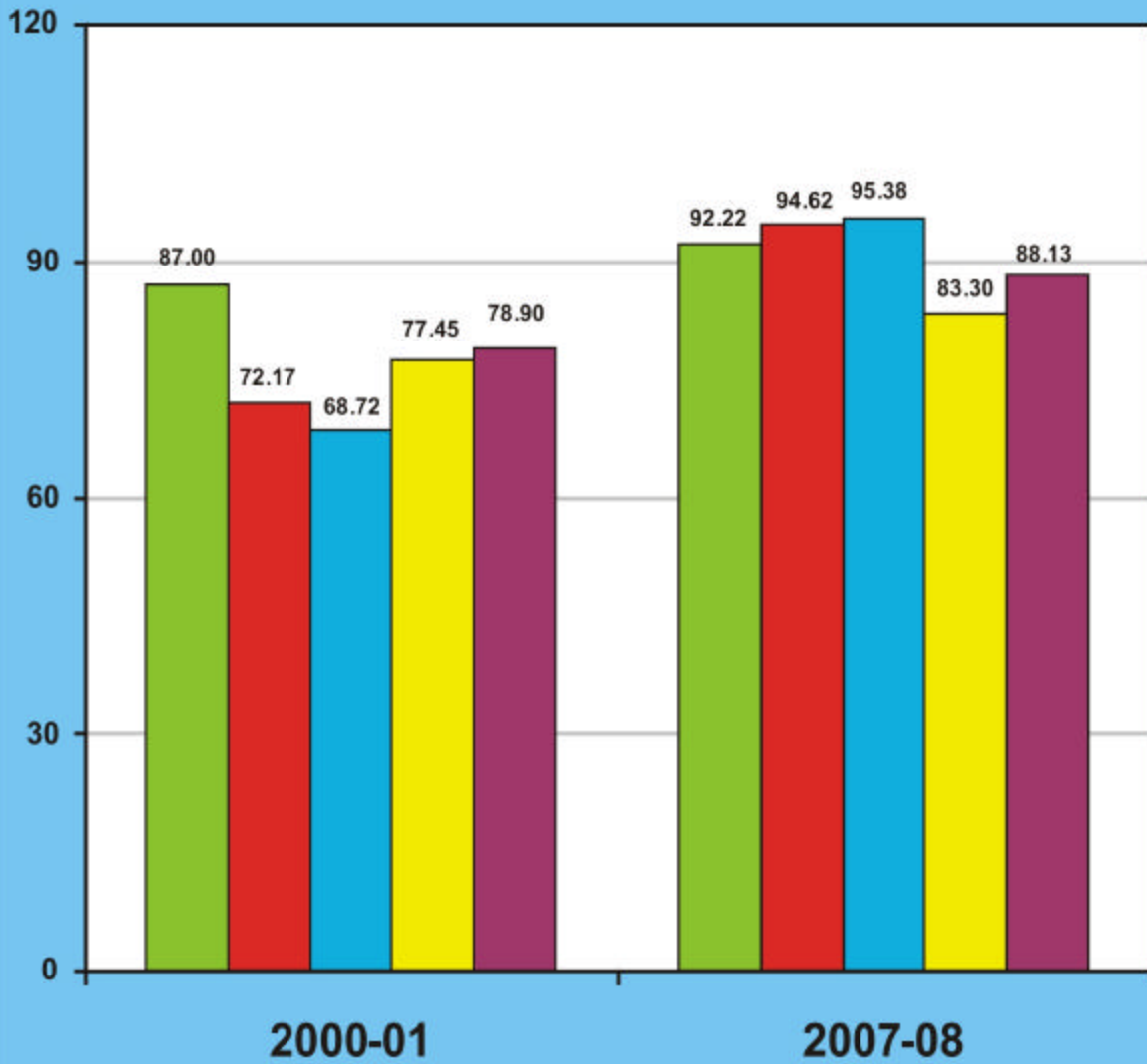

ftyl@l EHKkx	47-ifr yk[k tul d; k ij ekckby duD'kuka dh l d; k/ch, l-, u-, y½		48-ifr yk[k tul d; k ij Mkd ?kja dh l d; k		District/Region
	No. of mobile connections per lakh of population (B.S.N.L.)		No. of post offices per lakh of population		
	2000-01	2006-07	2000-01	2007-08	
	133	134	135	136	
1- l gkjuig	v	v	7.4	6.6	1- Saharanpur
2- e f Q Q j u x j	v	1179.5	9.0	8.0	2- Muzaffarnagar
3- f c t u l j	v	1871.0	10.6	8.2	3- Bijnor
4- e j k n k c k n	v	2534.2	6.6	5.6	4- Moradabad
5- j k e i j	v	1668.3	6.6	5.8	5- Rampur
6- T; k f r c k Q y s u x j	v	2164.5	7.1	6.9	6- Jyotiba Phule Nagar
7- e j B	v	353.9	9.9	7.7	7- Meerut
8- c l x i r	v	557.9	9.2	11.4	8- Baghpat
9- x k f t; k c k n	v	1321.6	6.6	5.3	9- Ghaziabad
10- x k f r e c Q u x j	v	1830.5	4.5	8.8	10- G.B.Nagar
11- c y l n' k g j	v	2021.8	12.7	9.4	11- Bulandshahr
12- v y h x <	v	1940.2	15.0	8.8	12- Aligarh
13- g k f k j l	v	v	2.3	13.3	13- Hathras
14- e f k j k	v	2076.5	12.0	10.6	14- Mathura
15- v k x j k	v	2673.6	9.7	8.4	15- Agra
16- f Q j k s t k c k n	v	v	7.4	6.3	16- Firozabad
17- , V k	v	1320.2	11.2	9.9	17- Etah
18- e S i j h	v	1846.1	11.0	9.9	18- Mainpuri
19- c n k; V	v	735.5	10.6	9.3	19- Budaun
20- c j s y h	v	1880.0	7.9	7.0	20- Bareilly
21- i h y h H k h r	v	1369.6	8.8	7.7	21- Pilibhit
22- ' k g t g k W j	v	670.7	11.9	10.4	22- Shahjahanpur
23- Q: T k c k n	v	1894.5	10.0	8.8	23- Farrukhabad
24- d l u k s t	v	1497.3	10.6	9.6	24- Kannauj
25- b V k o k	v	1001.2	13.0	12.1	25- Etawah
26- v k j S k	v	1243.9	13.2	12.1	26- Auraiya
if' peh l EHKkx	v	1437.8	9.5	8.3	Western Region
27- [k h j h	v	1477.9	12.0	10.6	27- Kheri
28- l h r k i j	v	1843.9	11.5	10.1	28- Sitapur
29- g j n k b i	v	v	10.0	8.6	29- Hardoi
30- m l u k o	v	2201.9	10.0	8.9	30- Unnao
31- y [k u A	v	v	7.8	6.6	31- Lucknow
32- j k; c j s y h	v	2395.2	15.5	13.8	32- Rae Bareli
33- d k u i j n g r	v	905.3	18.8	17.2	33- Kanpur Dehat
34- d k u i j u x j	v	3955.9	4.2	3.7	34- Kanpur Nagar
35- O r g i j	v	v	11.0	10.0	35- Fatehpur
36- c k j k c a h	v	1648.0	15.2	13.4	36- Barabanki
d l u n h; l EHKkx	v	1537.8	10.8	9.5	Central Region

ftyl@l EHKkx	47-ifr yk[k tul[;k ij ekckby duD'kuka dh l[;k%ch, l-, u-, y½		48-ifr yk[k tul[;k ij Mkd ?kja dh l[;k		District/Region
	No. of mobile connections per lakh of population (B.S.N.L.)		No. of post offices per lakh of population		
	2000-01	2006-07	2000-01	2007-08	
37- tkyk&	133	134	135	136	37- Jalaun
38- >kl/h	v	4675.5	12.0	10.8	38- Jhansi
39- yfyrij	v	2572.3	15.9	13.5	39- Lalitpur
40- gehijj	v	4516.1	13.6	12.4	40- Hamirpur
41- egkck	v	1395.3	12.0	10.9	41- Mahoba
42- cknk	v	3970.1	14.0	12.5	42- Banda
43- fp=dW	v	..	9.6	9.1	43- Chitrakoot
cdnsy [k.M l EHKkx	v	3277.7	13.7	12.3	Bundelkhand Region
44- irki x<	v	2644.0	13.2	11.8	44- Pratapgarh
45- dks kEch	v	1269.2	13.4	10.5	45- Kaushambi
46- bykgkckn	v	3153.0	7.9	7.3	46- Allahabad
47- QStckkn	v	v	16.6	14.0	47- Faizabad
48- vEcndj uxj	v	545.4	15.1	14.0	48- Ambedkar Nagar
49- lYrkuij	v	3566.3	15.3	13.7	49- Sultanpur
50- cgjkbp	v	299.6	10.7	10.4	50- Bahraich
51- JkoLrh	v	v	11.7	8.0	51- Shrawasti
52- cyjkeij	v	189.6	10.9	11.4	52- Balrampur
53- xks Mk	v	v	12.3	10.3	53- Gonda
54- fl) kFZ uxj	v	937.7	5.9	9.1	54- Siddharth Nagar
55- cLrh	v	4246.0	22.7	14.5	55- Basti
56- lrdchj uxj	v	1172.1	7.6	8.8	56- Sant Kabir Nagar
57- egjktxat	v	1385.1	10.0	8.4	57- Mahrajganj
58- xkj [ki j	v	3255.0	10.4	9.5	58- Gorakhpur
59- dq khuxj	v	1703.9	7.6	6.7	59- Kushinagar
60- nbfj; k	v	2403.4	10.4	9.2	60- Deoria
61- vktex<	v	2015.2	10.1	9.0	61- Azamgarh
62- eA	v	2746.4	11.1	9.7	62- Mau
63- cfy; k	v	1686.9	12.7	11.5	63- Ballia
64- tk&ij	v	2099.4	10.9	9.8	64- Jaunpur
65- xkthij	v	2641.6	12.3	10.9	65- Ghazipur
66- plnksyh	v	2795.5	10.9	9.6	66- Chandauli
67- okjk. kl h	v	5905.2	8.2	7.3	67- Varanasi
68- l rjfonkl uxj	v	2733.0	7.5	6.7	68- Sant Ravidas Nagar
69- fetkij	v	v	10.2	8.1	69- Mirzapur
70- l ksHkn:	v	1978.4	8.4	8.2	70- Sonbhadra
imhz l EHKkx	v	2114.4	18.4	9.9	Eastern Region
mRrj i ns k	v	1817.0	10.6	9.4	Uttar Pradesh

ftyl@l EHKkx	49-ifr yk[k tul d; k ij njHKk'k duD'kuka dh l d; k/ch, l-, u-, y½		50-ifr yk[k tul d; k ij ih0 lh0vko dh l d; k/ch, l-, u-, y½		District/Region
	No. of telephone connections per lakh of population (B.S.N.L.)		No. of P.C.O. per lakh of population (B.S.N.L.)		
	2000-01	2007-08	2000-01	2007-08	
	137	138	139	140	
1- l gkjui g	1807	1858	63.06	57.51	1- Saharanpur
2- eQjuxj	1872	1466	95.79	60.52	2- Muzaffarnagar
3- fctul g	1372	1497	41.20	62.58	3- Bijnor
4- egnkckn	1459	1081	33.92	47.82	4- Moradabad
5- jkei g	1188	1275	79.29	33.23	5- Rampur
6- T; kfrckQys uxj	1078	766	21.08	140.07	6- Jyotiba Phule Nagar
7- e jB	3111	3240	133.11	14.40	7- Meerut
8- clxir	1474	853	6.27	18.66	8- Baghpat
9- xkft; kckn	4498	3979	149.42	192.00	9- Ghaziabad
10- xkfecQ uxj	7500	18776	208.14	328.52	10- G.B.Nagar
11- cyUn' kgj	1027	1141	10.40	94.01	11- Bulandshahr
12- vyhx<	1209	1362	18.86	35.84	12- Aligarh
13- gkFkjl	1229	1859	14.55	106.91	13- Hathras
14- eFkj k	2433	968	26.81	34.19	14- Mathura
15- vlxjk	2920	2586	123.59	106.67	15- Agra
16- fQjkt kckn	808	597	29.37	29.84	16- Firozabad
17- , Vk	675	1194	51.79	66.53	17- Etah
18- eSri gh	1546	1849	35.47	23.52	18- Mainpuri
19- cnk; V	546	587	11.67	21.44	19- Budaun
20- cjsyh	1778	1049	19.59	54.51	20- Bareilly
21- ihyhHkhr	608	768	59.12	17.51	21- Pilibhit
22- 'kgtgkVj	980	518	18.75	15.54	22- Shahjahanpur
23- Q: kckn	1247	2235	80.53	122.81	23- Farrukhabad
24- clukst	1393	1585	100.58	81.54	24- Kannauj
25- bVkok	1623	1287	42.69	65.97	25- Etawah
26- vkjS k	603	560	25.59	53.33	26- Auraiya
if' peh l EHKkx	1757	1908	58.65	69.11	Western Region
27- [khjh	886	720	8.06	47.26	27- Kheri
28- l hrki j	670	1071	65.44	97.34	28- Sitapur
29- gjnkb	535	869	9.69	60.18	29- Hardoi
30- mluko	909	933	16.89	48.14	30- Unnao
31- y[kuA	5619	5329	170.69	244.58	31- Lucknow
32- jk; cjsyh	853	951	61.87	77.82	32- Rae Bareli
33- dkui j ngkr	175	555	15.85	24.21	33- Kanpur Dehat
34- dkui j uxj	3125	3380	108.22	151.06	34- Kanpur Nagar
35- Qrgi j	565	637	43.97	42.12	35- Fatehpur
36- ckjkc dh	916	865	20.28	57.87	36- Barabanki
clnh; l EHKkx	1771	1766	58.85	96.25	Central Region

ft yk@l EHKkx	49-ifr yk[k tulā;k ij njHk'k duD'kuka dh lā;k/ch-, l-, u-, y½		50-ifr yk[k tulā;k ij ih0 lh0v'k0 dh lā;k/ch-, l-, u-, y½		District/Region
	No. of telephone connections per lakh of population (B.S.N.L.)		No. of P.C.O. per lakh of population (B.S.N.L.)		
	2000-01	2007-08	2000-01	2007-08	
	137	138	139	140	
37- tkyk&	938	2299	87.29	151.05	37- Jalaun
38- >klh	2879	1703	48.48	106.23	38- Jhansi
39- yfyrij	938	735	26.20	23.27	39- Lalitpur
40- gehij	897	2929	48.75	104.63	40- Hamirpur
41- egkck	823	1080	35.26	59.11	41- Mahoba
42- cknk	746	1012	15.00	21.42	42- Banda
43- fp=dW	231	486	38.20	86.23	43- Chitrakoot
chsy [k.M l EHKkx	1061	1536	44.50	82.35	Bundelkhand Region
44- irki x<	705	828	83.94	93.17	44- Pratapgarh
45- dks kEch	444	592	24.94	37.30	45- Kaushambi
46- bylgkckn	2011	1555	67.71	107.61	46- Allahabad
47- QStkckn	749	1045	43.30	118.60	47- Faizabad
48- vEcndj uxj	232	697	43.60	55.62	48- Ambedkar Nagar
49- lYrkuij	904	1488	77.66	238.21	49- Sultanpur
50- cgjkbp	795	541	34.35	90.77	50- Bahraich
51- Jkolrh	1302	168	11.15	17.53	51- Shrawasti
52- cyjkeij	151	228	1.19	6.89	52- Balrampur
53- xksMk	875	820	60.05	60.13	53- Gonda
54- fl)kFkZ uxj	2434	185	24.33	31.63	54- Siddharth Nagar
55- cLrh	579	567	33.78	31.36	55- Basti
56- lardchj uxj	197	357	18.67	3.08	56- Sant Kabir Nagar
57- egjktxat	155	397	49.93	68.46	57- Mahrajganj
58- xkj [ki j	1873	1240	78.23	86.94	58- Gorakhpur
59- dq khuxj	92	519	9.79	58.80	59- Kushinagar
60- n'fj; k	224	669	27.11	96.14	60- Deoria
61- vktex<	909	819	93.12	66.28	61- Azamgarh
62- eA	1308	1636	19.85	204.64	62- Mau
63- cfy; k	743	790	39.50	74.11	63- Ballia
64- tk&ij	621	1053	9.41	93.64	64- Jaunpur
65- xkthij	512	652	30.01	46.03	65- Ghazipur
66- plnksyh	721	581	51.83	68.02	66- Chandauli
67- okjk.kl h	3228	2882	67.19	198.62	67- Varanasi
68- larjfonkl uxj	393	880	37.06	123.90	68- Sant Ravidas Nagar
69- fetkij	1986	853	31.91	35.58	69- Mirzapur
70- l ksHkn	411	949	11.00	24.84	70- Sonbhadra
i whZ l EHKkx	952	948	45.18	86.79	Eastern Region
mRrj i ns'k	1402	1479	52.58	81.78	Uttar Pradesh

ft yk@l EHKkx	51-'kq) fl fpr {k=Qy dk 'kq) ck s x; s {k=Qy l s ifr'kr		52-dy fl fpr {k=Qy dk dy ck s x; s {k=Qy l s ifr'kr		District/Region
	Percentage of net irrigated area to net area sown		Percentage of gross irrigated area to gross area sown		
	2000-01	2005-06	2000-01	2005-06	
	141	142	143	144	
1- l gkjuig	90.7	93.0	86.8	90.5	1- Saharanpur
2- eq:QQjuxj	98.5	94.2	98.0	99.2	2- Muzaffarnagar
3- fctulj	81.8	78.1	82.4	86.9	3- Bijnor
4- ejknckn	74.2	79.8	87.6	87.5	4- Moradabad
5- jkeij	94.4	85.1	94.1	95.4	5- Rampur
6- T; kfrckQys uxj	97.6	98.2	83.2	86.5	6- Jyotiba Phule Nagar
7- ejB	95.8	95.0	100.0	100.0	7- Meerut
8- cxxir	97.0	94.6	99.8	100.0	8- Baghpat
9- xkft; kckn	99.9	90.5	99.7	100.0	9- Ghaziabad
10- xkfecq uxj	80.0	65.1	99.9	100.0	10- G.B.Nagar
11- cyUn'kgj	86.5	92.5	100.0	100.0	11- Bulandshahr
12- vyhx<	99.1	95.5	82.2	84.1	12- Aligarh
13- gkfkjl	99.1	98.7	78.1	82.4	13- Hathras
14- eFkj	98.0	96.1	75.7	81.6	14- Mathura
15- vkxjk	81.1	88.2	60.8	63.6	15- Agra
16- fQjktckn	94.5	94.6	71.0	73.6	16- Firozabad
17- ,Vk	88.1	96.1	78.0	83.6	17- Etah
18- eSiijh	93.9	99.4	89.1	96.9	18- Mainpuri
19- cnk;V	84.9	93.8	74.6	73.0	19- Budaun
20- cjsyh	76.3	94.9	91.2	91.1	20- Bareilly
21- ihyhHkhr	88.5	95.8	94.7	96.4	21- Pilibhit
22- 'kgtgkVj	78.9	77.3	90.2	91.9	22- Shahjahanpur
23- Q: Zkkckn	78.3	85.8	70.7	78.0	23- Farrukhabad
24- dluks	93.0	91.0	72.2	76.3	24- Kannauj
25- bVkok	78.4	83.2	72.0	74.9	25- Etawah
26- vksk	85.1	84.5	76.8	76.7	26- Auraiya
if'peh l EHKkx	88.0	90.2	84.9	87.1	Western Region
27- [khjh	71.9	81.4	69.8	79.3	27- Kheri
28- lhrki j	53.6	84.3	66.3	77.6	28- Sitapur
29- gjnkb	79.2	89.3	72.2	80.7	29- Hardoi
30- mluko	88.0	91.3	78.2	78.2	30- Unnao
31- y[kuA	87.3	90.1	85.0	84.7	31- Lucknow
32- jk; cjsyh	83.9	86.0	83.1	85.0	32- Rae Bareli
33- dkuij ngkr	68.8	72.2	66.4	66.4	33- Kanpur Dehat
34- dkuij uxj	74.2	70.2	61.7	66.6	34- Kanpur Nagar
35- Orgij	63.1	64.1	64.9	65.4	35- Fatehpur
36- ckjkcch	84.0	85.2	80.5	84.3	36- Barabanki
cln; l EHKkx	73.9	82.0	72.3	77.6	Central Region

ftyk@l EHKkx	51-'kq) fl fpr {k=Qy dk 'kq) cks s x;s {k=Qy ls ifr'kr		52-dqy fl fpr {k=Qy dk dqy cks s x;s {k=Qy ls ifr'kr		District/Region
	Percentage of net irrigated area to net area sown		Percentage of gross irrigated area to gross area sown		
	2000-01	2005-06	2000-01	2005-06	
	141	142	143	144	
37- tkyk&	42.9	58.8	39.2	52.0	37- Jalaun
38- >klh	54.9	60.0	44.0	47.9	38- Jhansi
39- yfyrij	69.6	89.9	52.3	66.9	39- Lalitpur
40- gehjij	26.7	33.1	25.0	31.1	40- Hamirpur
41- egkck	41.4	43.9	36.9	38.0	41- Mahoba
42- cknk	33.7	34.3	28.3	39.4	42- Banda
43- fp=dW	24.5	26.6	23.9	25.4	43- Chitrakoot
cdnsy [k.M l EHKkx	42.3	50.6	36.3	44.8	Bundelkhand Region
44- irki x<	80.0	85.1	78.5	86.1	44- Pratapgarh
45- dks kEch	57.8	68.4	54.5	67.8	45- Kaushambi
46- bykgkckn	71.3	76.9	73.8	74.4	46- Allahabad
47- QStkckn	84.1	89.4	83.4	89.5	47- Faizabad
48- vEcdnj uxj	98.4	94.3	94.4	95.1	48- Ambedkar Nagar
49- l rku ij	75.4	82.9	69.2	83.6	49- Sultanpur
50- cgjkbp	31.1	49.8	22.8	36.1	50- Bahraich
51- Jkolrh	41.7	41.0	28.8	31.2	51- Shrawasti
52- cyjkeij	43.8	33.9	30.0	38.3	52- Balrampur
53- xks Mk	66.8	66.7	43.6	57.8	53- Gonda
54- fl) kFkz uxj	55.7	77.0	41.9	48.2	54- Siddharth Nagar
55- cLrh	63.4	63.2	58.1	58.5	55- Basti
56- l rdchj uxj	72.1	83.1	50.1	54.6	56- Sant Kabir Nagar
57- egjkt xat	72.7	82.0	46.9	49.4	57- Mahrajganj
58- xkj [ki j	77.6	81.7	57.7	61.0	58- Gorakhpur
59- dq khuxj	67.8	76.3	69.2	76.7	59- Kushinagar
60- nbfj; k	78.0	86.5	55.6	74.1	60- Deoria
61- vktex<	89.6	86.3	73.5	91.8	61- Azamgarh
62- eA	89.3	92.2	73.4	88.6	62- Mau
63- cfy; k	74.1	77.3	67.6	73.2	63- Ballia
64- tk&ij	78.1	86.8	77.2	81.6	64- Jaunpur
65- xkthij	80.5	84.2	80.4	84.1	65- Ghazipur
66- plnksyh	88.2	90.4	86.9	86.3	66- Chandauli
67- okjk. kl h	79.1	87.0	77.8	84.6	67- Varanasi
68- l rjfonkl uxj	79.4	74.7	74.5	78.7	68- Sant Ravidas Nagar
69- fetk&ij	60.8	60.2	64.0	57.4	69- Mirzapur
70- l ks&Hkn;	26.9	19.2	26.7	17.5	70- Sonbhadra
indhz l EHKkx	69.2	74.0	61.2	68.2	Eastern Region
mRrj ins k	73.7	78.6	69.9	75.0	Uttar Pradesh

शुद्ध सिंचित क्षेत्रफल का शुद्ध बोये गये क्षेत्रफल से प्रतिशत

Percentage of Net Irrigated Area to Net Area Sown

पश्चिमी केन्द्रीय बुन्देलखण्ड पूर्वी उ०प्र०
Western Central Bundelkhand Eastern U.P.

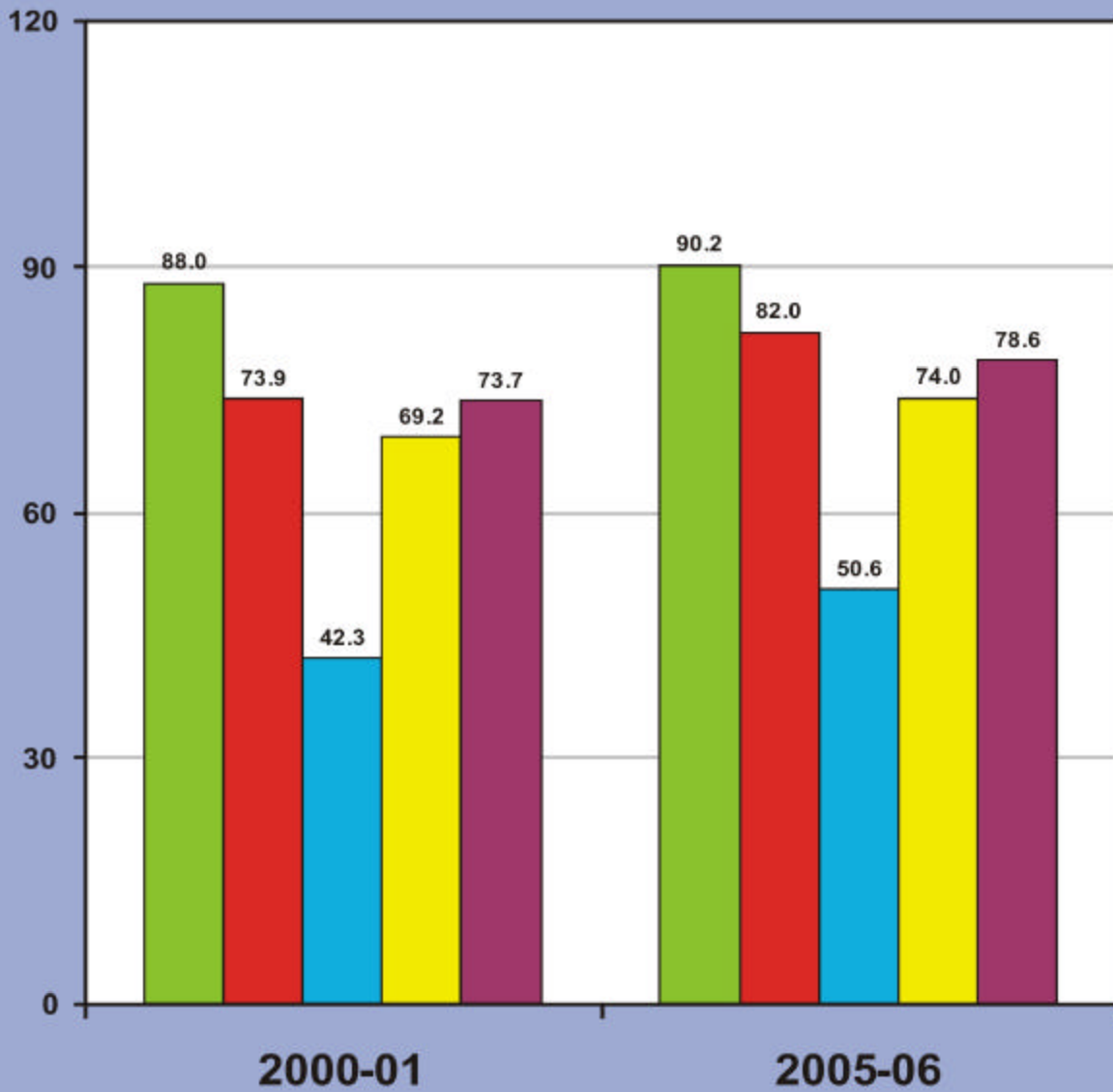

ftyl@l EHKkx	53-jkT; ea dly ifEia l V@uydi ka dk tuinokj ifr'kr forj.k				District/Region
	Districtwise percentage distribution of total pumping sets/tubewells				
	futh ifEia l V@uydi		jkt dh; uydi		
	Private pumping sets/tubewells		Govt. tubewells		
	2000-01	2007-08	2000-01	2007-08	
	145	146	147	148	
1- l gkjui j	2.5	2.1	2.0	1.9	1- Saharanpur
2- et QQjuxj	2.3	2.3	1.7	1.7	2- Muzaffarnagar
3- fct ulj	2.2	2.2	2.2	2.2	3- Bijnor
4- ejknkcn	3.6	2.6	3.1	3.2	4- Moradabad
5- jkei j	1.4	1.8	1.1	1.1	5- Rampur
6- T; kfrckQys uxj	0.1	1.8	1.0	1.0	6- Jyotiba Phule Nagar
7- ejB	2.0	1.4	1.2	1.2	7- Meerut
8- cxi r	0.0	0.7	0.8	0.8	8- Baghpat
9- xkft; kcn	1.1	0.9	0.8	0.7	9- Ghaziabad
10- xkfece uxj	0.0	0.6	0.5	0.4	10- G.B.Nagar
11- cyln' kgj	2.2	1.7	1.7	1.7	11- Bulandshahr
12- vyhx<	2.6	1.4	2.2	2.1	12- Aligarh
13- gkFkj l	0.0	0.9	0.5	0.4	13- Hathras
14- eFkj k	1.8	1.5	0.0	0.0	14- Mathura
15- vxj k	2.0	1.7	1.3	0.9	15- Agra
16- fQjkt kcn	0.6	0.8	0.9	0.8	16- Firozabad
17- , Vk	2.2	1.9	2.3	2.1	17- Etah
18- esi jh	1.8	1.6	1.1	1.2	18- Mainpuri
19- cnk; V	2.5	2.6	4.0	4.5	19- Budaun
20- cjsyh	2.4	2.9	2.3	2.4	20- Bareilly
21- i hyhHkhr	1.6	1.9	0.4	0.4	21- Pilibhit
22- ' krgt gWj	2.4	2.5	1.6	1.6	22- Shahjahanpur
23- Q: T kcn	2.1	0.8	1.0	1.1	23- Farrukhabad
24- dlukst	0.0	0.8	0.7	0.7	24- Kannauj
25- bVkok	1.6	1.0	1.1	1.2	25- Etawah
26- vkj S k	0.0	0.9	0.9	1.0	26- Auraiya
if' peh l EHKkx	41.0	41.2	36.4	36.2	Western Region
27- Lkhjh	2.4	2.8	2.5	2.5	27- Kheri
28- l hrki j	2.5	3.2	2.4	2.4	28- Sitapur
29- gjnkb	2.3	2.0	2.1	2.1	29- Hardoi
30- mluko	2.0	2.2	0.6	0.6	30- Unnao
31- y [kuA	1.0	0.9	1.2	1.2	31- Lucknow
32- jk; cjsyh	1.9	2.0	1.4	1.3	32- Rae Bareli
33- dkui j ngkr	1.9	1.0	0.9	1.0	33- Kanpur Dehat
34- dkui j uxj	0.6	1.1	1.0	1.0	34- Kanpur Nagar
35- Orgi j	1.5	1.1	1.9	1.8	35- Fatehpur
36- ckjkc dh	2.1	2.5	0.7	1.0	36- Barabanki
clbnh; l EHKkx	18.2	18.7	14.7	15.0	Central Region

ftyl EHKkx	53-jkT; ea dly ifEia lV@uydi ka dk tuinokj ifr'kr forj.k				District/Region
	Districtwise percentage distribution of total pumping sets/tubewells				
	futh ifEia lV@uydi		jkt dh; uydi		
	Private pumping sets/tubewells		Govt. tubewells		
	2000-01	2007-08	2000-01	2007-08	
	145	146	147	148	
37- tkyk&	0.3	0.4	1.8	1.8	37- Jalaun
38- >kl/h	0.7	0.4	0.3	0.3	38- Jhansi
39- yfyrij	0.5	0.2	0.0	0.0	39- Lalitpur
40- gehjij	0.7	0.4	1.8	1.8	40- Hamirpur
41- egkck	0.1	0.1	0.0	0.0	41- Mahoba
42- ckank	0.6	0.4	1.5	1.6	42- Banda
43- fp=dV	0.1	0.2	0.1	0.0	43- Chitrakoot
ctny [k.M I EHKkx	3.0	2.0	5.5	5.6	Bundelkhand Region
44- irki x<	1.9	3.3	0.3	0.3	44- Pratapgarh
45- dks kEch	0.0	0.5	1.2	1.0	45- Kaushambi
46- bykgkckn	2.1	1.0	3.3	3.4	46- Allahabad
47- Q&ckn	2.4	1.7	2.0	1.7	47- Faizabad
48- vEcdj uxj	0.0	1.5	1.4	1.4	48- Ambedkar Nagar
49- lYrkuij	2.0	3.3	2.7	2.7	49- Sultanpur
50- cgjkbp	2.1	1.5	1.4	1.7	50- Bahraich
51- Jkolrh	0.1	1.1	0.8	0.5	51- Shrawasti
52- cyjkeij	0.1	1.2	1.0	1.0	52- Balrampur
53- xks Mk	3.5	2.7	1.5	1.6	53- Gonda
54- fl) kfkz uxj	1.2	1.3	1.0	1.1	54- Siddharth Nagar
55- cLrh	3.5	1.9	1.8	1.9	55- Basti
56- lardchj uxj	0.1	1.0	1.3	1.3	56- Sant Kabir Nagar
57- egjkt xat	1.0	1.9	0.8	0.8	57- Mahrajganj
58- xk& [ki j	3.1	2.2	3.5	3.6	58- Gorakhpur
59- dq khuxj	0.3	1.4	0.5	0.5	59- Kushinagar
60- n&fj; k	3.0	1.6	3.0	3.0	60- Deoria
61- vktex<	2.8	1.8	1.4	1.4	61- Azamgarh
62- eA	0.5	0.9	1.0	1.0	62- Mau
63- cfy; k	1.6	1.0	2.6	2.6	63- Ballia
64- tk&ij	2.6	2.2	1.8	1.8	64- Jaunpur
65- xkthij	1.6	1.8	2.7	2.6	65- Ghazipur
66- plnksyh	0.0	0.4	0.8	0.8	66- Chandauli
67- okjk. kl h	1.5	0.4	2.7	2.7	67- Varanasi
68- l&rfonkl uxj	0.0	0.2	1.6	1.7	68- Sant Ravidas Nagar
69- fetk&ij	0.6	0.2	1.3	1.3	69- Mirzapur
70- l k&Hkn:	0.2	0.2	-	-	70- Sonbhadra
iw&h I EHKkx	37.8	38.2	43.4	43.2	Eastern Region
mRrj i n& k	100.0	100.0	100.0	100.0	Uttar Pradesh

ft yk@l EHKkx	54-l k r o k j f l f p r {k-Qy dk 'k} f l f p r {k-Qy l s i f r 'k r				District/Region
	Percentage of net irrigated area by different sources to total net irrigated area				
	u g j		j k t d h ; u y d i		
	Canal		Govt. tubewells		
	2000-01	2005-06	2000-01	2005-06	
	149	150	151	152	
1- l g k j u i j	19.8	17.6	6.2	3.6	1- Saharanpur
2- e t Q Q j u x j	26.2	24.7	3.3	1.9	2- Muzaffarnagar
3- f c t u l s j	2.3	3.4	2.1	1.1	3- Bijnor
4- e j k n k c k n	4.5	4.8	5.9	2.2	4- Moradabad
5- j k e i j	3.0	1.1	0.6	1.2	5- Rampur
6- T ; k f r c k Q y s u x j	0.0	0.0	0.2	0.1	6- Jyotiba Phule Nagar
7- e j B	21.0	18.5	5.3	2.9	7- Meerut
8- c k x i r	13.0	3.0	2.6	0.7	8- Baghpat
9- x k f t ; k c k n	14.6	16.8	11.1	2.2	9- Ghaziabad
10- x k f r e c d u x j	7.3	19.6	3.0	3.6	10- G.B.Nagar
11- c y l n ' k g j	14.2	11.6	2.0	1.1	11- Bulandshahr
12- v y h x <	16.8	11.9	3.2	1.9	12- Aligarh
13- g k f k j l	11.8	8.6	1.6	0.4	13- Hathras
14- e f k j k	40.0	39.7	0.1	0.0	14- Mathura
15- v k x j k	11.1	11.2	2.0	1.7	15- Agra
16- f Q j k s t k c k n	12.4	8.9	0.9	1.4	16- Firozabad
17- , V k	15.8	9.9	5.3	2.3	17- Etah
18- e s i j h	24.8	22.5	2.9	3.4	18- Mainpuri
19- c n k ; V	0.0	0.0	5.6	1.2	19- Budaun
20- c j s y h	15.2	11.5	2.2	0.3	20- Bareilly
21- i h y h k h r	25.8	22.2	0.4	0.5	21- Pilibhit
22- ' k k g t g k w j	8.5	4.6	0.2	0.0	22- Shahjahanpur
23- Q : T k c k n	3.2	2.4	1.8	2.8	23- Farrukhabad
24- d l u k s t	8.1	12.4	14.2	3.3	24- Kannauj
25- b v k o k	46.4	50.1	4.3	3.2	25- Etawah
26- v l s s k	43.2	45.3	3.5	4.3	26- Auraiya
i f ' p e h l E H k k x	15.2	13.7	3.3	1.6	Western Region
27- l k h j h	8.6	5.5	3.9	0.6	27- Kheri
28- l h r k i j	12.9	7.0	3.5	1.1	28- Sitapur
29- g j n k b	16.1	17.4	2.6	1.1	29- Hardoi
30- m l u k o	21.6	25.5	0.7	0.5	30- Unnao
31- y l k u A	22.6	22.0	6.1	5.7	31- Lucknow
32- j k ; c j s y h	46.3	47.3	2.1	2.6	32- Rae Bareli
33- d k u i j n g k r	48.7	40.6	6.4	4.8	33- Kanpur Dehat
34- d k u i j u x j	38.6	24.8	7.2	3.9	34- Kanpur Nagar
35- Q r g i j	24.0	21.5	3.4	3.3	35- Fatehpur
36- c k j k c d h	33.2	33.9	0.9	1.6	36- Barabanki
d s n h ; l E H k k x	24.8	21.7	3.3	1.9	Central Region

ftyk@l EHKkx	54-l kxokj fl fpr {ks-Qy dk 'k} fl fpr {ks-Qy l s ifr'kr				District/Region
	Percentage of net irrigated area by different sources to total net irrigated area				
	ugj		jkt dh; uydii		
	Canal		Govt. tubewells		
	2000-01	2005-06	2000-01	2005-06	
	149	150	151	152	
37- tkyk&	69.0	74.3	7.1	5.2	37- Jalaun
38- >klh	42.8	38.4	2.3	1.9	38- Jhansi
39- yfyrij	26.7	34.1	0.5	0.0	39- Lalitpur
40- gehij	28.7	31.1	14.2	11.9	40- Hamirpur
41- egkck	32.5	24.1	0.0	0.8	41- Mahoba
42- cknk	52.6	59.6	8.4	7.3	42- Banda
43- fp=dv	75.6	30.7	0.0	0.1	43- Chitrakoot
clnsy [k.M l EHKkx	44.4	44.6	4.5	3.5	Bundelkhand Region
44- irki x<	41.4	44.7	0.3	0.4	44- Pratapgarh
45- dks kEch	18.2	15.6	8.5	5.3	45- Kaushambi
46- bykgkckn	54.9	46.0	8.4	7.5	46- Allahabad
47- QStkckn	11.2	13.7	11.3	8.1	47- Faizabad
48- vEcndj uxj	12.7	15.3	3.2	3.4	48- Ambedkar Nagar
49- l Yrkuij	32.9	25.7	5.6	4.0	49- Sultanpur
50- cgjkbp	10.1	4.1	13.0	2.2	50- Bahraich
51- Jkolrh	0.1	0.7	16.8	0.7	51- Shrawasti
52- cyjkeij	6.9	5.4	2.1	2.8	52- Balrampur
53- xks Mk	0.0	0.2	5.7	5.7	53- Gonda
54- fl) kFZ uxj	10.9	22.7	2.3	0.8	54- Siddharth Nagar
55- cLrh	1.2	0.0	25.9	5.8	55- Basti
56- l rdchj uxj	2.7	2.5	4.4	3.2	56- Sant Kabir Nagar
57- egjkt xat	18.4	19.7	2.6	0.9	57- Mahrajganj
58- xks [ki j	4.8	3.4	8.1	5.2	58- Gorakhpur
59- dq khuxj	48.0	32.3	1.3	1.4	59- Kushinagar
60- nxfj; k	17.8	14.3	12.4	4.6	60- Deoria
61- vktex<	18.4	21.5	2.0	1.4	61- Azamgarh
62- eA	9.6	10.7	3.4	3.2	62- Mau
63- cfy; k	22.0	15.3	8.9	5.6	63- Ballia
64- tk&i j	32.3	27.4	3.5	2.9	64- Jaunpur
65- xkthij	22.0	23.3	9.9	3.4	65- Ghazipur
66- plnkSyh	89.2	83.7	1.7	4.8	66- Chandauli
67- okjk. kl h	18.2	10.5	37.5	21.6	67- Varanasi
68- l rjfonkl uxj	13.9	19.9	30.5	22.3	68- Sant Ravidas Nagar
69- fetk&i j	72.8	56.0	9.5	15.8	69- Mirzapur
70- l ksHkn:	92.0	82.8	0.0	0.0	70- Sonbhadra
i whz l EHKkx	25.5	22.3	7.6	4.6	Eastern Region
mRrj i ns k	22.2	20.3	4.8	2.8	Uttar Pradesh

ft yk@l EHKkx	54-l k r o k j f l f p r {k-Qy d k 'k} f l f p r {k-Qy l s i f r 'k r				District/Region
	Percentage of net irrigated area by different sources to total net irrigated area				
	f u t h u y d i i		v l ; ò k r		
	Private tubewells		Other sources		
	2000-01	2005-06	2000-01	2005-06	
	153	154	155	156	
1- l g k j u i j	73.6	78.8	0.0	0.0	1- Saharanpur
2- e t Q Q j u x j	70.4	73.3	0.0	0.0	2- Muzaffarnagar
3- f c t u l s j	80.8	54.0	0.2	41.5	3- Bijnor
4- e j k n k c k n	87.0	61.0	0.0	32.0	4- Moradabad
5- j k e i j	83.8	75.8	12.2	21.9	5- Rampur
6- T ; k f r c k Q y s u x j	99.2	99.4	0.0	0.4	6- Jyotiba Phule Nagar
7- e j B	73.4	78.5	0.1	0.1	7- Meerut
8- c l x i r	84.3	96.2	0.0	0.1	8- Baghpat
9- x l f t ; k c k n	70.7	77.6	0.1	3.4	9- Ghaziabad
10- x k s e c d u x j	63.5	47.0	17.6	29.8	10- G.B.Nagar
11- c y / n ' k g j	81.1	71.6	0.8	15.7	11- Bulandshahr
12- v y h x <	75.5	86.2	0.1	0.0	12- Aligarh
13- g k f k j l	86.6	91.0	0.0	0.0	13- Hathras
14- e f k j k	59.7	60.3	0.2	0.0	14- Mathura
15- v k x j k	85.3	85.8	0.2	1.3	15- Agra
16- f Q j k s t k c k n	86.6	88.1	0.0	1.6	16- Firozabad
17- , V k	60.2	63.3	0.5	24.6	17- Etah
18- e s i j h	69.3	74.0	0.1	0.0	18- Mainpuri
19- c n k ; V	91.8	86.3	2.5	12.5	19- Budaun
20- c j s y h	72.4	85.8	9.3	2.3	20- Bareilly
21- i h y h k h r	73.3	71.8	0.1	5.5	21- Pilibhit
22- ' k g t g k w j	90.6	95.3	0.3	0.1	22- Shahjahanpur
23- Q : T k c k n	93.8	94.1	0.5	0.7	23- Farrukhabad
24- d l u k s t	77.5	83.9	0.1	0.4	24- Kannauj
25- b v k o k	48.2	46.5	0.3	0.3	25- Etawah
26- v k s j s k	53.2	50.2	0.1	0.2	26- Auraiya
i f' p e h l E H K k x	77.2	76.5	1.5	8.2	Western Region
27- [k h j h	86.7	93.8	0.1	0.0	27- Kheri
28- l h r k i j	78.7	87.9	3.3	4.0	28- Sitapur
29- g j n k b i	78.4	79.9	1.5	1.6	29- Hardoi
30- m l u k o	76.4	73.6	0.4	0.4	30- Unnao
31- y [k u A	70.8	72.1	0.3	0.3	31- Lucknow
32- j k ; c j s y h	51.4	50.1	0.0	0.1	32- Rae Bareli
33- d k u i j n g r	44.4	54.3	0.1	0.2	33- Kanpur Dehat
34- d k u i j u x j	53.0	70.3	0.2	1.1	34- Kanpur Nagar
35- Q r g i j	72.1	74.7	0.2	0.5	35- Fatehpur
36- c k j k c a d h	64.3	64.1	0.3	0.5	36- Barabanki
d b n h ; l E H K k x	70.4	75.3	0.7	1.1	Central Region

ftyl@l EHKkx	54-l kxokj fl fpr {ks-Qy dk 'kq} fl fpr {ks-Qy l s ifr'kr				District/Region
	Percentage of net irrigated area by different sources to total net irrigated area				
	futh uydii		vll; òkr		
	Private tubewells		Other sources		
	2000-01	2005-06	2000-01	2005-06	
	153	154	155	156	
37- tkyk&	14.9	11.5	2.4	9.0	37- Jalaun
38- >klW h	2.3	4.4	6.8	55.3	38- Jhansi
39- yfyri j	5.2	12.0	26.4	53.9	39- Lalitpur
40- gehji j	25.0	25.7	5.3	31.3	40- Hamirpur
41- egkck	0.5	0.9	20.7	74.3	41- Mahoba
42- cknk	22.0	20.1	2.9	13.0	42- Banda
43- fp=dV	6.5	26.4	4.1	42.8	43- Chitrakoot
clny [k.M l EHKkx	10.2	12.2	10.8	39.6	Bundelkhand Region
44- l rki x<	58.1	54.4	0.0	0.4	44- Pratapgarh
45- dks kEch	72.6	79.0	0.0	0.1	45- Kaushambi
46- bykgckn		40.8	0.7	5.7	46- Allahabad
47- QStckn	77.4	77.8	0.0	0.4	47- Faizabad
48- vEcndj uxj	84.2	81.2	0.0	0.0	48- Ambedkar Nagar
49- l Yrkui j	61.5	70.3	0.0	0.1	49- Sultanpur
50- cgjkbp	59.1	93.5	1.1	0.2	50- Bahraich
51- Jkolrh	78.1	97.8	1.2	0.8	51- Shrawasti
52- cyjkei j	89.1	86.5	0.2	5.3	52- Balrampur
53- xksMk	93.8	93.2	0.0	0.9	53- Gonda
54- fl) kfkz uxj	79.0	68.0	2.4	8.5	54- Siddharth Nagar
55- cLrh	58.0	94.1	0.0	0.0	55- Basti
56- l rdchj uxj	87.1	71.2	0.0	23.2	56- Sant Kabir Nagar
57- egjktxat	76.1	77.0	1.8	2.4	57- Mahrajganj
58- xls [ki j	83.1	90.1	0.8	1.3	58- Gorakhpur
59- dq khuxj	48.1	52.2	0.8	14.0	59- Kushinagar
60- nòfj; k	69.2	74.1	0.2	6.9	60- Deoria
61- vktex<	79.4	77.0	0.0	0.1	61- Azamgarh
62- eA	86.9	86.0	0.0	0.1	62- Mau
63- cfy; k	69.1	79.0	0.0	0.1	63- Ballia
64- tk&i j	64.2	69.6	0.0	0.0	64- Jaunpur
65- xkthi j	68.1	73.2	0.0	0.2	65- Ghazipur
66- plnkSyh	7.3	9.0	1.5	2.5	66- Chandauli
67- okjk.kl h	43.4	67.4	0.0	0.6	67- Varanasi
68- l rjfonkl uxj	54.3	56.7	0.0	1.2	68- Sant Ravidas Nagar
69- fetki j	10.3	10.5	1.5	17.7	69- Mirzapur
70- l ksHkn	0.3	0.0	1.9	17.2	70- Sonbhadra
i nhz l EHKkx	64.3	69.8	0.5	3.3	Eastern Region
mRrj i nS k	67.3	69.2	1.7	7.7	Uttar Pradesh

ftyl@l EHKkx	55-ck<+ ls iHkfor {k=Qy dk dly ck s x; s {k=Qy ls ifr'kr % [kjhQ½		56-ck<+ ls iHkfor tul d; k dk dly tul d; k ls ifr'kr		District/Region
	Percentage of flood affected area to total area sown (Kharif)		Percentage of flood affected population to total population		
	2000-01	2006-07	2000-01	2007-08	
	157	158	159	160	
1- l gkjuig	0.12	-	-	-	1- Saharanpur
2- eqt QQjuxj	-	-	-	-	2- Muzaffarnagar
3- fctukf	0.35	-	0.08	-	3- Bijnor
4- ejlknkcn	-	-	-	-	4- Moradabad
5- jkeig	-	0.11	-	0.59	5- Rampur
6- T; kfrckQys uxj	-	-	-	-	6- Jyotiba Phule Nagar
7- ejB	-	-	-	-	7- Meerut
8- cxi r	-	-	-	-	8- Baghpat
9- xkft; kcn	-	-	-	-	9- Ghaziabad
10- xkfrck uxj	-	-	-	-	10- G.B.Nagar
11- cyln'kgj	-	-	-	-	11- Bulandshahr
12- vyhx<+	-	-	-	-	12- Aligarh
13- gkfkj l	-	-	-	-	13- Hathras
14- eFlgk	-	-	-	-	14- Mathura
15- vlxjk	-	-	-	-	15- Agra
16- fQjktkcn	-	-	-	-	16- Firozabad
17- ,Vk	-	-	-	-	17- Etah
18- eki gh	-	0.34	-	0.63	18- Mainpuri
19- cnk; W	0.13	-	0.05	0.01	19- Budaun
20- cjsyh	-	-	-	0.00	20- Bareilly
21- ihyhHkr	0.10	20.87	0.11	10.19	21- Pilibhit
22- 'kgtgWj	-	0.04	-	0.48	22- Shahjahanpur
23- Q: [kcn	-	2.10	-	1.81	23- Farrukhabad
24- dluukst	-	2.24	-	0.50	24- Kannauj
25- bVkok	-	-	-	0.55	25- Etawah
26- vlgS k	-	0.10	-	0.64	26- Auraiya
if'peh l EHKkx	0.04	1.09	0.01	0.41	Western Region
27- [khjh	2.57	1.50	0.83	26.76	27- Kheri
28- l hrki j	-	7.40	-	9.58	28- Sitapur
29- gjnkbz	-	1.02	-	0.01	29- Hardoi
30- mluko	-	1.08	-	0.69	30- Unnao
31- y [kuA	-	39.33	-	3.60	31- Lucknow
32- jk; cjsyh	-	-	-	-	32- Rae Bareli
33- dkuij ngkr	-	-	-	0.63	33- Kanpur Dehat
34- dkuij uxj	-	-	-	-	34- Kanpur Nagar
35- Qrgij	-	-	-	-	35- Fatehpur
36- ckjkcath	-	83.56	0.11	15.06	36- Barabanki
dlnh; l EHKkx	0.51	12.30	0.10	5.95	Central Region

ftyl@l EHKkx	55-ck<+ ls iHKfor {ks=Qy dk dly ck s x; s {ks=Qy ls ifr'kr % [kj h Q %		56-ck<+ ls iHKfor tul d; k dk dly tul d; k ls ifr'kr		District/Region
	Percentage of flood affected area to total area sown {Kharif}		Percentage of flood affected population to total population		
	2000-01	2006-07	2000-01	2007-08	
	157	158	159	160	
37- tkykbi	-	-	-	-	37- Jalaun
38- >W h	-	-	-	-	38- Jhansi
39- yfyrij	-	-	-	-	39- Lalitpur
40- gehjij	-	-	-	0.11	40- Hamirpur
41- egkck	-	-	-	-	41- Mahoba
42- ckmk	-	-	-	-	42- Banda
43- fp=dW	-	-	-	-	43- Chitrakoot
ckjnsy [k.M l EHKkx	-	-	-	0.01	Bundelkhand Region
44- irki x<+	-	-	-	-	44- Pratapgarh
45- dks kEch	-	-	-	-	45- Kaushambi
46- bykgkcln	-	-	-	-	46- Allahabad
47- QSt kcln	-	10.34	-	0.44	47- Faizabad
48- vEcndj uxj	1.14	-	0.35	-	48- Ambedkar Nagar
49- l Yrkuij	-	3.89	-	1.62	49- Sultanpur
50- cgj kbp	4.8	-	1.03	-	50- Bahraich
51- JkoLrh	-	-	-	0.43	51- Shrawasti
52- cyjkeij	-	1.71	0.40	0.51	52- Balrampur
53- xks Mk	11.77	0.79	0.05	2.33	53- Gonda
54- fl) kFkZ uxj	24.39	25.68	16.20	6.69	54- Siddharth Nagar
55- clrh	0.09	7.29	0.01	4.64	55- Basti
56- l rdchj uxj	8.41	13.60	4.46	7.76	56- Sant Kabir Nagar
57- egjktxt	17.1	4.22	6.99	0.83	57- Mahrajganj
58- xkj [ki j	34.58	18.50	18.89	12.60	58- Gorakhpur
59- dq khuxj	15.5	-	9.09	-	59- Kushinagar
60- nbfj; k	35.08	3.13	27.60	4.81	60- Deoria
61- vktex<+	-	11.75	4.82	6.70	61- Azamgarh
62- eA	-	0.97	-	3.12	62- Mau
63- cfy; k	4.14	3.66	0.04	7.42	63- Ballia
64- tkbi j	-	-	-	-	64- Jaunpur
65- xkthij	0.2	-	0.25	-	65- Ghazipur
66- pUnkSyh	-	-	-	-	66- Chandauli
67- okjk. kl h	-	-	1.11	-	67- Varanasi
68- l rjfonkl uxj	-	-	-	-	68- Sant Ravidas Nagar
69- fetki j	-	-	-	-	69- Mirzapur
70- l ksHknz	-	-	-	-	70- Sonbhadra
i dhZ l EHKkx	6.35	4.22	4.02	2.43	Eastern Region
mRrj i ns k	2.45	4.27	1.64	2.21	Uttar Pradesh

ftyl@l EHKkx	57-fofHKWU vckkj oxkluq kj Hkñe tkr lq;k dk ifr'kr forj.k				District/Region
	Percentage distribution of holdings by different sizes				
	1 gDVş j l s de		1&2 gDVş j		
	Less than 1 hect		1-2 hect		
	1990-91	2000-01	1990-91	2000-01	
	161	162	163	164	
1- T gkjuig	60.2	63.6	19.0	18.5	1- Saharanpur
2- eqt QQjuxj	65.3	66.9	17.2	17.6	2- Muzaffarnagar
3- fctukş	62.1	65.5	18.8	19.4	3- Bijnor
4- ejknkckn	65.1	76.0	20.1	14.9	4- Moradabad
5- jkeij	65.4	68.0	20.1	20.3	5- Rampur
6- T; křckQys uxj	..	67.8	..	19.2	6- Jyotiba Phule Nagar
7- ejB	63.1	64.3	19.3	22.3	7- Meerut
8- clxir	..	68.2	..	17.6	8- Baghpat
9- xkft;kckn	68.0	72.3	17.8	16.8	9- Ghaziabad
10- xkřecq uxj	..	65.8	..	12.1	10- G.B.Nagar
11- cyln'kgj	60.9	68.5	20.8	18.2	11- Bulandshahr
12- vyhx<+	57.5	62.6	20.6	21.4	12- Aligarh
13- gkřkjl	..	69.0	..	18.4	13- Hathras
14- eřkřk	47.7	48.6	26.5	23.5	14- Mathura
15- vxjk	58.4	63.7	21.2	20.5	15- Agra
16- fQjktckn	52.2	66.2	24.3	20.4	16- Firozabad
17- ,Vk	69.5	73.4	18.9	18.3	17- Etah
18- ešijh	76.7	77.8	16.1	15.5	18- Mainpuri
19- cnk; W	70.7	74.6	18.1	16.1	19- Budaun
20- cjsyh	71.6	76.6	17.1	15.2	20- Bareilly
21- ihyhHkr	63.9	64.6	20.5	20.5	21- Pilibhit
22- 'kgtgWij	69.0	72.0	18.3	17.0	22- Shahjahanpur
23- Q: Źkckn	78.4	76.6	14.0	16.5	23- Farrukhabad
24- dlukř	..	84.2	..	10.7	24- Kannauj
25- bVkok	71.5	74.9	17.4	15.8	25- Etawah
26- vřš k	..	77.0	..	15.0	26- Auraiya
if'peh l EHKkx	66.1	70.7	18.9	17.5	Western Region
27- [khjh	70.0	72.6	18.7	17.3	27- Kheri
28- l hrki j	74.3	77.4	16.6	15.0	28- Sitapur
29- gjnkbl	69.7	79.5	18.5	13.5	29- Hardoi
30- mluko	75.4	79.1	16.7	14.2	30- Unnao
31- y[kuÁ	74.5	81.0	17.7	13.6	31- Lucknow
32- jk; cjsyh	80.5	80.6	14.2	12.7	32- Rae Bareli
33- dkuij ngkr	70.0	74.0	16.7	16.8	33- Kanpur Dehat
34- dkuij uxj	76.4	73.6	14.1	15.2	34- Kanpur Nagar
35- Qrgij	74.3	75.6	14.2	15.7	35- Fatehpur
36- ckjkadh	80.6	82.9	13.2	11.9	36- Barabanki
clñh; l EHKkx	74.3	77.7	16.2	14.6	Central Region

ftyl@l EHKkx	57-fofHKUu vkckj oxkUq kj Hkfe tkr lq;k dk ifr'kr forj.k				District/Region
	Percentage distribution of holdings by different sizes				
	1 gDVsj l s de		1&2 gDVsj		
	Less than 1 hect		1-2 hect		
	1990-91	2000-01	1990-91	2000-01	
	161	162	163	164	
37- tlykU	50.0	59.3	22.3	18.9	37- Jalaun
38- >kW h	49.5	54.3	26.1	23.2	38- Jhansi
39- yfyrij	34.7	41.7	38.0	33.8	39- Lalitpur
40- gethij	46.4	48.0	23.7	27.2	40- Hamirpur
41- egtck	..	49.8	..	23.9	41- Mahoba
42- ckmk	58.6	58.9	21.8	20.3	42- Banda
43- fp=dW	..	61.7	..	20.4	43- Chitrakoot
cknsy [k.M l EHKkx	50.1	53.8	24.7	23.6	Bundelkhand Region
44- l rki x<+	87.4	85.7	9.5	8.6	44- Pratapgarh
45- dks kEch	..	81.4	..	12.1	45- Kaushambi
46- bykgckkn	79.4	81.1	12.4	11.6	46- Allahabad
47- QStckkn	84.6	84.3	0.6	10.4	47- Faizabad
48- vEcndj uxj	..	88.0	..	8.8	48- Ambedkar Nagar
49- l Yrkuij	85.8	88.0	9.7	8.6	49- Sultanpur
50- cgjtkp	75.0	76.9	16.4	15.5	50- Bahraich
51- Jkolrh	..	79.3	..	13.7	51- Shrawasti
52- cyjkeij	..	75.0	..	15.8	52- Balrampur
53- xksMk	77.6	84.6	14.7	10.4	53- Gonda
54- fl) kfkZ uxj	78.8	82.6	13.7	12.8	54- Siddharth Nagar
55- clrh	82.2	83.6	11.7	11.3	55- Basti
56- l rdchj uxj	..	85.5	..	10.1	56- Sant Kabir Nagar
57- egjktxt	83.0	85.9	11.2	9.7	57- Mahrajganj
58- xkj [ki j	82.8	86.5	10.8	9.3	58- Gorakhpur
59- dq khuxj	..	88.5	..	8.2	59- Kushinagar
60- nqfj; k	85.4	86.8	9.9	9.0	60- Deoria
61- vktex<+	86.3	86.3	9.6	9.3	61- Azamgarh
62- eA	80.5	84.1	12.7	10.5	62- Mau
63- cfy; k	79.3	83.2	12.7	10.4	63- Ballia
64- tkUij	88.3	89.7	8.2	7.5	64- Jaunpur
65- xkthij	80.0	83.3	12.3	10.9	65- Ghazipur
66- plnksyh	..	85.1	..	8.8	66- Chandauli
67- okjk.kl h	88.9	89.2	7.7	7.9	67- Varanasi
68- l rjfonkl uxj	..	91.2	..	6.4	68- Sant Ravidas Nagar
69- fetki j	68.2	74.4	19.0	16.1	69- Mirzapur
70- l ksHknz	63.4	63.6	21.0	17.6	70- Sonbhadra
i whZ l EHKkx	82.3	84.2	11.6	10.5	Eastern Region
mRrj i ns k	73.8	76.9	15.5	14.2	Uttar Pradesh

ftyl@l EHkx	57-fofHklu vkckj oxkluq kj Hkfe tkr lq;k dk ifr'kr forj.k				District/Region
	Percentage distribution of holdings by different sizes				
	2&4 gDVsj		4 gDVsj vlsj vf/kd		
	2-4 hect		4 hect or more		
	1990-91	2000-01	1990-91	2000-01	
	165	166	167	168	
1- l gkjuij	14.1	12.2	6.6	5.7	1- Saharanpur
2- efrQQjuxj	12.0	11.1	5.5	4.4	2- Muzaffarnagar
3- fctukj	12.7	11.2	6.4	3.8	3- Bijnor
4- ejknkckn	10.8	7.0	4.0	2.1	4- Moradabad
5- jkeij	10.6	9.0	3.9	2.8	5- Rampur
6- T;krckQys uxj	..	9.7	..	3.2	6- Jyotiba Phule Nagar
7- ejsB	12.5	9.8	5.1	3.6	7- Meerut
8- cxi r	..	10.9	..	3.2	8- Baghpat
9- xkft;kckn	11.1	8.6	3.1	2.3	9- Ghaziabad
10- xkrceq uxj	..	15.6	..	6.5	10- G.B.Nagar
11- cyln'kgj	13.0	9.8	5.3	3.4	11- Bulandshahr
12- vyhx<+	14.0	11.6	7.8	4.5	12- Aligarh
13- gkfkj l	..	9.4	..	3.2	13- Hathras
14- efkjk	16.5	18.7	9.3	9.2	14- Mathura
15- vxj k	14.0	11.2	6.4	4.6	15- Agra
16- fQjstckcn	52.8	9.9	5.0	3.5	16- Firozabad
17- , vk	8.8	6.5	2.9	1.7	17- Etah
18- esi gh	5.7	5.4	1.5	1.3	18- Mainpuri
19- cnk; W	8.5	7.1	2.7	2.1	19- Budaun
20- cjsyh	8.7	6.5	2.6	1.7	20- Bareilly
21- ihyhHkhr	11.4	11.1	4.1	3.8	21- Pilibhit
22- 'kgtgkWj	9.3	8.1	3.3	2.9	22- Shahjahanpur
23- Q: Qkckn	5.8	5.5	1.7	1.4	23- Farrukhabad
24- dluks t	..	4.1	..	1.0	24- Kannauj
25- bVkok	8.4	7.1	2.7	2.2	25- Etawah
26- vlsj k	..	6.2	..	1.7	26- Auraiya
if'peh l EHkx	10.8	8.8	4.2	3.0	Western Region
27- [khjh	8.6	7.8	2.7	2.3	27- Kheri
28- l hrki j	7.3	6.0	1.8	1.6	28- Sitapur
29- gjnkbz	9.3	5.5	2.6	1.5	29- Hardoi
30- mluko	6.3	5.4	1.7	1.3	30- Unnao
31- y[kuA	6.3	4.5	1.6	0.8	31- Lucknow
32- jk; cjsyh	4.4	5.2	0.9	1.5	32- Rae Bareli
33- dkuij ngkr	9.3	7.0	3.9	2.2	33- Kanpur Dehat
34- dkuij uxj	7.3	8.2	2.1	3.0	34- Kanpur Nagar
35- Orgij	8.3	6.5	3.3	2.2	35- Fatehpur
36- ckjkc dh	5.1	4.2	1.1	1.0	36- Barabanki
dshn; l EHkx	7.3	6.0	2.2	1.7	Central Region

ftyl@l EHKkx	57-fofHKlu vkdkj oxkluq kj Hkfe tkr lq;k dk ifr'kr forj.k				District/Region
	Percentage distribution of holdings by different sizes				
	2&4 gDVsj		4 gDVsj vlsj vf/kd		
	2-4 hect		4 hect or more		
	1990-91	2000-01	1990-91	2000-01	
	165	166	167	168	
37- tkyklu	17.0	13.5	9.8	8.3	37- Jalaun
38- >klh	15.0	14.8	9.4	7.8	38- Jhansi
39- yfyrij	19.0	16.7	8.2	7.8	39- Lalitpur
40- gelhij	17.1	14.8	12.7	10.0	40- Hamirpur
41- egkck	..	15.9	..	10.4	41- Mahoba
42- clmk	11.7	13.1	8.3	7.7	42- Banda
43- fp=dv	..	11.0	..	6.9	43- Chitrakoot
cljnsy [k.M l EHKkx	15.3	14.2	9.8	8.3	Bundelkhand Region
44- irki X<+	2.6	4.6	0.5	1.2	44- Pratapgarh
45- dls kEch	..	4.9	..	1.6	45- Kaushambi
46- bykgkcln	5.8	5.3	2.5	2.0	46- Allahabad
47- QStkcln	3.8	4.1	0.9	1.1	47- Faizabad
48- vEcndj uxj	..	2.8	..	0.4	48- Ambedkar Nagar
49- lYrkuij	3.7	2.9	0.8	0.5	49- Sultanpur
50- cgjklp	6.7	6.3	1.9	1.3	50- Bahraich
51- JkoLrh	..	5.9	..	1.2	51- Shrawasti
52- cyjkeij	..	7.5	..	1.6	52- Balrampur
53- xksMk	5.8	4.0	1.9	1.0	53- Gonda
54- fl) kfkZ uxj	5.6	3.8	1.9	0.8	54- Siddharth Nagar
55- clrh	4.9	4.3	1.2	0.8	55- Basti
56- lardchj uxj	..	3.4	..	1.0	56- Sant Kabir Nagar
57- egjktxt	4.3	3.5	1.4	0.9	57- Mahrajganj
58- xlg [ki j	5.0	3.6	1.4	0.6	58- Gorakhpur
59- dq khuxj	..	2.7	..	0.6	59- Kushinagar
60- nDfj;k	3.7	3.4	0.9	0.8	60- Deoria
61- vktex<+	3.3	3.6	0.8	0.9	61- Azamgarh
62- eA	5.3	4.3	1.5	1.0	62- Mau
63- cfy;k	5.8	4.8	2.1	1.6	63- Ballia
64- tkSi j	2.9	2.4	0.6	0.4	64- Jaunpur
65- xkthij	5.8	4.5	1.8	1.3	65- Ghazipur
66- pUnkSyh	..	4.5	..	1.6	66- Chandauli
67- okjk.kl h	2.6	2.5	0.8	0.4	67- Varanasi
68- l r jfonkl uxj	..	2.0	..	0.3	68- Sant Ravidas Nagar
69- fetki j	8.5	6.6	4.4	2.9	69- Mirzapur
70- l ksHknz	8.6	11.2	7.0	7.5	70- Sonbhadra
i dhZ l EHKkx	4.6	4.2	1.5	1.2	Eastern Region
mRrj i ns k	7.7	6.6	3.0	2.3	Uttar Pradesh

ftyl@l EHkx	58-f0fHKU vkdkj oxkud kj {ks-Qy dk ifr'kr forj.k				District/Region
	Percentage distribution of area of holdings by different sizes				
	1&gDV\$ j l s de		1&2gDV\$ j		
	Less than 1 hect		1-2 hect		
	1990-91	2000-01	1990-91	2000-01	
	169	170	171	172	
1- l gkjuij	17.8	20.0	20.6	23.9	1- Saharanpur
2- eif QOjuxj	20.5	22.8	23.3	24.5	2- Muzaffarnagar
3- fctukj	18.9	24.9	23.3	25.6	3- Bijnor
4- ejknkcln	23.5	34.0	27.5	26.2	4- Moradabad
5- jkeij	25.5	29.4	26.2	28.6	5- Rampur
6- T; ksrckQys uxj	..	27.5	..	27.7	6- Jyotiba Phule Nagar
7- ejB	22.4	26.6	23.9	30.5	7- Meerut
8- ckxir	..	28.1	..	24.6	8- Baghpat
9- xkft; kcln	25.2	30.9	26.1	26.9	9- Ghaziabad
10- xk\$ecq uxj	..	21.9	..	13.9	10- G.B.Nagar
11- cyln'kgj	21.1	27.9	25.0	25.7	11- Bulandshahr
12- vyhx<+	17.9	22.1	21.5	26.5	12- Aligarh
13- gkfkjl	..	27.0	..	26.6	13- Hathras
14- efkgk	12.8	13.0	22.6	20.5	14- Mathura
15- vxj k	18.0	25.2	22.6	24.4	15- Agra
16- fQjstckcln	17.2	27.4	24.2	27.3	16- Firozabad
17- ,Vk	29.9	37.2	27.0	29.8	17- Etah
18- e\$ijgh	39.8	42.2	28.8	28.0	18- Mainpuri
19- cnk; W	30.7	36.7	27.2	26.3	19- Budaun
20- cjsyh	29.8	37.2	26.5	27.2	20- Bareilly
21- ihyhHkhr	27.6	26.6	24.0	26.3	21- Pilibhit
22- 'kgtgkWj	29.0	32.4	25.5	26.8	22- Shahjahanpur
23- Q: [kcln	38.4	39.8	26.1	29.7	23- Farrukhabad
24- dUukst	..	50.9	..	22.5	24- Kannauj
25- bVkok	34.9	36.0	24.9	26.3	25- Etawah
26- vk\$S k	..	40.5	..	26.5	26- Auraiya
if'peh l EHkx	24.7	30.1	24.8	26.1	Western Region
27- [khjh	33.7	35.6	26.7	26.8	27- Kheri
28- l hrki j	34.7	41.3	27.9	26.6	28- Sitapur
29- gjnkbl	31.0	44.6	26.0	25.2	29- Hardoi
30- mUuko	37.4	44.8	28.2	26.6	30- Unnao
31- y[kuA	34.8	47.5	30.1	28.2	31- Lucknow
32- jk; cjsyh	46.5	45.6	28.7	24.0	32- Rae Bareli
33- dkuij ngkr	27.2	37.8	23.1	26.2	33- Kanpur Dehat
34- dkuij uxj	36.5	30.9	23.2	23.8	34- Kanpur Nagar
35- Qrgij	29.6	36.4	22.4	25.4	35- Fatehpur
36- ckjkcadh	43.9	51.2	28.4	23.9	36- Barabanki
d\$nh; l EHkx	35.1	41.4	26.5	25.7	Central Region

ftyl@l EHKkx	58-fofHKU vkdkj oxkluq kj {ks-Qy dk ifr'kr forj.k				District/Region
	Percentage distribution of area of holdings by different sizes				
	1&gDVsj l s de		1&2gDVsj		
	Less than 1 hect		1-2 hect		
	1990-91	2000-01	1990-91	2000-01	
	169	170	171	172	
37- tkyklu	14.0	18.6	20.7	18.6	37- Jalaun
38- >kW/h	14.0	17.9	22.9	22.2	38- Jhansi
39- yfyrij	9.5	13.3	31.7	28.2	39- Lalitpur
40- gehjij	12.0	15.5	10.0	23.8	40- Hamirpur
41- egtck	..	14.4	..	19.9	41- Mahoba
42- ckmk	17.9	18.0	20.3	20.4	42- Banda
43- fp=dW	..	19.7	..	20.3	43- Chitrakoot
chlmsy [k.M l EHKkx	13.9	16.8	21.6	22.0	Bundelkhand Region
44- irki x<+	56.8	47.5	24.1	20.1	44- Pratapgarh
45- dks WEch	..	43.4	..	23.5	45- Kaushambi
46- bykgkcln	34.6	40.2	22.3	21.8	46- Allahabad
47- Q&tkcln	52.0	50.9	22.3	21.4	47- Faizabad
48- vEcndj uxj	..	62.2	..	21.4	48- Ambedkar Nagar
49- l Yrkuij	52.9	60.8	22.4	20.2	49- Sultanpur
50- cgjkbp	42.7	38.7	24.0	27.8	50- Bahraich
51- JkolRh	..	43.8	..	26.2	51- Shrawasti
52- cyjkeij	..	37.7	..	27.2	52- Balrampur
53- xks Mk	39.2	52.5	25.1	22.0	53- Gonda
54- fl) kFkZ uxj	39.0	47.8	24.2	28.8	54- Siddharth Nagar
55- cLrh	42.2	54.1	29.0	23.1	55- Basti
56- l rdcj uxj	..	51.7	..	23.6	56- Sant Kabir Nagar
57- egjktxt	46.0	50.5	22.7	23.7	57- Mahrajganj
58- xlg [ki j	42.7	52.8	23.8	23.4	58- Gorakhpur
59- dq khuxj	..	59.8	..	20.7	59- Kushinagar
60- n&fj; k	51.6	53.4	23.4	21.8	60- Deoria
61- vktex<+	51.6	54.5	23.4	21.1	61- Azamgarh
62- eA	41.3	50.2	25.0	23.5	62- Mau
63- cfy; k	34.4	43.9	24.8	21.8	63- Ballia
64- tk&ij	53.7	61.4	23.5	20.8	64- Jaunpur
65- xkthij	40.5	48.5	23.5	22.6	65- Ghazipur
66- plnksyh	..	52.6	..	17.1	66- Chandauli
67- okjk.kl h	53.0	68.0	23.4	18.0	67- Varanasi
68- l rjfonkl uxj	..	62.9	..	20.1	68- Sant Ravidas Nagar
69- fetkij	21.8	28.5	23.8	24.4	69- Mirzapur
70- l ks Hkrz	15.6	17.3	20.6	17.8	70- Sonbhadra
i whZ l EHKkx	43.4	48.7	23.8	22.5	Eastern Region
mRrj i ns k	31.4	37.0	24.4	24.3	Uttar Pradesh

ftyl@l EHkx	58-f0fHKlu vkdkj oxkluq kj {ks-Qy dk ifr'kr forj.k				District/Region
	Percentage distribution of area of holdings by different sizes				
	2&4&gDVsj		4&gDVsj vls vf/kd		
	2-4 hect		4 hect or more		
	1990-91	2000-01	1990-91	2000-01	
	173	174	175	176	
1- I gkjuig	30.7	28.0	31.0	28.0	1- Saharanpur
2- eqt QQjuxj	28.2	29.6	28.0	23.2	2- Muzaffarnagar
3- fctukf	27.8	28.3	30.0	21.2	3- Bijnor
4- ejknkckn	28.0	24.5	21.0	15.3	4- Moradabad
5- jkeij	26.6	25.1	21.8	16.9	5- Rampur
6- T; ksrckQys uxj	..	26.2	..	18.6	6- Jyotiba Phule Nagar
7- ejB	28.6	24.4	25.1	18.5	7- Meerut
8- clxir	..	29.6	..	17.7	8- Baghpat
9- xkft; kckn	30.1	27.1	18.6	15.1	9- Ghaziabad
10- xkfrccq uxj	...	36.1	..	28.1	10- G.B.Nagar
11- cyln'kgj	28.3	26.9	25.6	19.5	11- Bulandshahr
12- vyhx<+	27.5	28.4	33.1	23.0	12- Aligarh
13- gkfkjl	..	26.9	..	19.5	13- Hathras
14- eFkgk	28.9	31.9	35.6	34.5	14- Mathura
15- vkxjk	29.4	26.7	30.0	23.6	15- Agra
16- fQjktckn	37.0	26.0	21.7	19.4	16- Firozabad
17- ,Vk	25.3	21.2	17.9	11.8	17- Etah
18- eSi gh	20.0	19.7	11.4	10.1	18- Mainpuri
19- cnk; W	25.0	22.7	17.1	14.3	19- Budaun
20- cjsyh	26.6	22.9	17.1	12.7	20- Bareilly
21- i hyhHkhr	25.7	26.9	22.7	20.2	21- Pilibhit
22- 'kgtgWij	25.6	23.6	19.9	17.3	22- Shahjahanpur
23- Q: [kckn	21.3	19.7	14.2	10.8	23- Farrukhabad
24- dlukst	..	17.5	..	9.1	24- Kannauj
25- bVkok	23.6	22.3	16.6	15.4	25- Etawah
26- vls k	...	20.6	...	12.4	26- Auraiya
if'peh l EHkx	27.2	25.4	23.3	18.4	Western Region
27- [khjh	23.3	23.3	16.3	14.3	27- Kheri
28- l hrki j	24.1	20.2	13.3	12.0	28- Sitapur
29- gjnkbz	25.9	19.1	17.1	11.1	29- Hardoi
30- mluko	21.7	18.9	12.7	9.7	30- Unnao
31- y[kuA	20.4	17.1	11.7	7.2	31- Lucknow
32- jk; cjsyh	17.0	18.8	7.8	11.6	32- Rae Bareli
33- dkuij ngkr	26.8	21.9	23.0	14.1	33- Kanpur Dehat
34- dkuij uxj	23.6	24.7	16.7	20.5	34- Kanpur Nagar
35- Qrgij	25.4	21.7	22.7	16.6	35- Fatehpur
36- ckjkcadh	18.4	16.5	9.3	8.4	36- Barabanki
clnht; l EHkx	23.0	20.3	15.4	12.5	Central Region

ftyl@l EHKkx	58-fofHKlu vkdkj oxkluq kj {ks-Qy dk ifr'kr forj.k				District/Region
	Percentage distribution of area of holdings by different sizes				
	2&4&gDVsj		4&gDVsj vkj vf/kd		
	2-4 hect		4 hect or more		
	1990-91	2000-01	1990-91	2000-01	
	173	174	175	176	
37- tkyklu	27.4	26.0	37.8	36.8	37- Jalaun
38- >klh	25.6	27.3	37.5	32.6	38- Jhansi
39- yfyrij	26.2	26.7	32.5	31.8	39- Lalitpur
40- geljij	26.1	23.3	44.0	37.4	40- Hamirpur
41- egkck	..	25.5	...	40.1	41- Mahoba
42- clmk	21.6	25.4	40.2	36.2	42- Banda
43- fp=dv	...	21.4	..	38.5	43- Chitrakoot
cljnsy [k.M l EHKkx	25.1	25.3	39.4	35.9	Bundelkhand Region
44- irki X<+	13.4	21.7	5.7	10.7	44- Pratapgarh
45- dks kEch	..	18.8	...	14.3	45- Kaushambi
46- bykgkcln	20.6	19.1	22.5	18.9	46- Allahabad
47- QStkcln	16.4	17.1	9.3	10.5	47- Faizabad
48- vEcn dj uxj	...	12.4	...	4.0	48- Ambedkar Nagar
49- lYrkuij	16.6	13.7	8.1	5.3	49- Sultanpur
50- cgjklp	19.8	22.8	13.4	10.7	50- Bahraich
51- JkoLrh	...	21.3	...	8.6	51- Shrawasti
52- cyjkeij	...	23.8	...	11.4	52- Balrampur
53- xksMk	20.7	16.5	15.1	9.0	53- Gonda
54- fl) kfkz uxj	19.9	15.9	16.9	7.5	54- Siddharth Nagar
55- clrh	19.1	16.6	9.8	6.2	55- Basti
56- lardchj uxj	...	14.9	...	9.8	56- Sant Kabir Nagar
57- egjktxt	.	16.4	14.1	9.4	57- Mahrajganj
58- xkj [ki j	20.8	17.4	12.7	6.4	58- Gorakhpur
59- dq khuxj	..	12.8	..	6.7	59- Kushinagar
60- nbfj; k	16.0	15.9	9.1	8.9	60- Deoria
61- vktex<+	17.2	15.8	7.8	8.5	61- Azamgarh
62- eA	19.9	17.3	13.8	9.0	62- Mau
63- cfy; k	21.4	19.3	19.4	14.9	63- Ballia
64- tkdij	16.2	13.1	6.6	4.7	64- Jaunpur
65- xkthij	20.9	17.2	15.1	11.7	65- Ghazipur
66- pUnkSyh	...	17.1	...	13.3	66- Chandauli
67- okjk.kl h	13.8	10.3	9.8	3.7	67- Varanasi
68- l r jfonkl uxj	..	12.6	..	4.5	68- Sant Ravidas Nagar
69- fetki j	22.1	19.4	32.3	27.7	69- Mirzapur
70- l ksHknz	18.6	22.6	45.2	42.4	70- Sonbhadra
i whZ l EHKkx	18.5	17.4	14.3	11.4	Eastern Region
mRrj i ns k	23.4	21.7	20.8	17.0	Uttar Pradesh

ftyl@l EHKkx	59-fofHKU vkckj oxkzq kj tkrka dk vls r vkckj				District/Region
	Percentage distribution of area of holdings by different sizes				
	1&gDVsj l s de		1&2&gDVsj		
	Less than 1 hect		1-2 hect		
	1990-91	2000-01	1990-91	2000-01	
	177	178	179	180	
1- l gkjuij	0.39	0.40	1.44	1.63	1- Saharanpur
2- eqtQQjuxj	0.37	0.38	1.61	1.54	2- Muzaffarnagar
3- fctukf	0.41	0.41	1.66	1.43	3- Bijnor
4- ejknkckn	0.39	0.35	1.46	1.38	4- Moradabad
5- jkeij	0.42	0.43	1.41	1.39	5- Rampur
6- T; ksrckQys uxj	..	0.41	..	1.45	6- Jyotiba Phule Nagar
7- ejB	0.43	0.46	1.50	1.52	7- Meerut
8- cxi r	..	0.41	..	1.40	8- Baghpat
9- xift; kckn	0.38	0.37	1.51	1.38	9- Ghaziabad
10- xkr ecq uxj	..	0.42	..	1.45	10- G.B.Nagar
11- cyln'kgj	0.43	0.41	1.49	1.41	11- Bulandshahr
12- vyhx<+	0.42	0.40	1.42	1.40	12- Aligarh
13- gkfkj l	..	0.38	..	1.39	13- Hathras
14- eFkgk	0.44	0.44	1.39	1.45	14- Mathura
15- vlxjk	0.41	0.47	1.40	1.40	15- Agra
16- fQjktckckn	0.47	0.43	1.42	1.38	16- Firozabad
17- ,Vk	0.40	0.42	1.35	1.36	17- Etah
18- eui gh	0.39	0.40	1.36	1.32	18- Mainpuri
19- cnk; W	0.40	0.42	1.39	1.40	19- Budaun
20- cjsyh	0.37	0.37	1.39	1.37	20- Bareilly
21- ihyhHkhr	0.51	0.47	1.38	1.46	21- Pilibhit
22- 'kgtgWj	0.42	0.44	1.37	1.54	22- Shahjahanpur
23- Q: kckn	0.36	0.39	1.36	1.34	23- Farrukhabad
24- dluks	..	0.37	..	1.31	24- Kannauj
25- bVkok	0.47	0.41	1.38	1.42	25- Etawah
26- vls k	..	0.43	..	1.45	26- Auraiya
if' peh l EHKkx	0.41	0.41	1.43	1.42	Western Region
27- [khjh	0.49	0.45	1.44	1.42	27- Kheri
28- l hrki j	0.38	0.43	1.37	1.44	28- Sitapur
29- gjnkbz	0.41	0.44	1.30	1.46	29- Hardoi
30- mluko	0.38	0.43	1.31	1.43	30- Unnao
31- y[kuÅ	0.42	0.42	1.40	1.47	31- Lucknow
32- jk; cjsyh	0.39	0.42	1.37	1.41	32- Rae Bareli
33- dkuij ngkr	0.37	0.45	1.33	1.37	33- Kanpur Dehat
34- dkuij uxj	0.40	0.38	1.39	1.41	34- Kanpur Nagar
35- Qrgij	0.35	0.40	1.39	1.33	35- Fatehpur
36- ckjkcath	0.39	0.41	1.55	1.34	36- Barabanki
dlnh; l EHKkx	0.40	0.43	1.38	1.41	Central Region

ftyl@l EHKkx	59-fofHKWu vkdkj oxkLq kj tkrk dK vkL r vkdkj				District/Region
	Percentage distribution of area of holdings by different sizes				
	1&gDVsj l s de		1&2&gDVsj		
	Less than 1 hect		1-2 hect		
	1990-91	2000-01	1990-91	2000-01	
	177	178	179	180	
37- tkykbi	0.46	0.45	1.55	1.43	37- Jalaun
38- >W/h	0.46	0.50	1.42	1.44	38- Jhansi
39- yfyrij	0.54	0.55	1.64	1.45	39- Lalitpur
40- gehijj	0.50	0.58	1.47	1.56	40- Hamirpur
41- egkck	..	0.50	..	1.44	41- Mahoba
42- ckmk	0.46	0.45	1.42	1.47	42- Banda
43- fp=dW	..	0.45	..	1.40	43- Chitrakoot
cknsy [k.M l EHKkx	0.47	0.49	1.49	1.46	Bundelkhand Region
44- irki x<+	0.33	0.31	1.28	1.33	44- Pratapgarh
45- dS kEch	..	0.37	..	1.34	45- Kaushambi
46- bykgkcln	0.33	0.37	1.36	1.42	46- Allahabad
47- QStkcln	0.37	0.38	1.27	1.30	47- Faizabad
48- vEcndj uxj	..	0.42	..	1.43	48- Ambedkar Nagar
49- lYrkuij	0.35	0.39	1.32	1.33	49- Sultanpur
50- cgjkbp	0.50	0.37	1.28	1.33	50- Bahraich
51- Jkolrh	..	0.43	..	1.48	51- Shrawasti
52- cyjkeij	..	0.41	..	1.40	52- Balrampur
53- xksMk	0.37	0.40	1.27	1.35	53- Gonda
54- fl) kfkZ uxj	0.37	0.36	1.30	1.42	54- Siddharth Nagar
55- clrh	0.37	0.45	1.80	1.41	55- Basti
56- lrdchj uxj	..	0.38	..	1.47	56- Sant Kabir Nagar
57- egjktxt	0.37	0.34	1.36	1.41	57- Mahrajganj
58- xkj [ki j	0.35	0.36	1.50	1.49	58- Gorakhpur
59- dq khuxj	..	0.38	..	1.42	59- Kushinagar
60- nbfj; k	0.37	0.34	1.43	1.36	60- Deoria
61- vktex<+	0.34	0.38	1.39	1.36	61- Azamgarh
62- eÅ	0.35	0.41	1.33	1.55	62- Mau
63- cfy; k	0.31	0.36	1.41	1.44	63- Ballia
64- tkki j	0.29	0.33	1.37	1.36	64- Jaunpur
65- xkthi j	0.39	0.40	1.48	1.44	65- Ghazipur
66- pUnsyh	..	0.45	..	1.43	66- Chandauli
67- okjk.kl h	0.31	0.45	1.58	1.36	67- Varanasi
68- l rjfonkl uxj	..	0.30	..	1.34	68- Sant Ravidas Nagar
69- fetki j	0.34	0.35	1.32	1.39	69- Mirzapur
70- l kshknz	0.32	0.38	1.27	1.40	70- Sonbhadra
i wHl l EHKkx	0.35	0.38	1.38	1.39	Eastern Region
mRrj i ns k	0.38	0.40	1.41	1.41	Uttar Pradesh

f tyk@l EHKkx	59-fofHKUu vkckj oxkzq kj tkrka dk vls r vkckj				District/Region
	Average size of holdings by different sizes				
	2&4&gDV s j		4&gDV s j vls vf/kd		
	2-4 hect		4 hect or more		
	1990-91	2000-01	1990-91	2000-01	
	181	182	183	184	
1- l gkju i j	2.87	2.89	6.16	6.23	1- Saharanpur
2- eq QQjuxj	2.80	2.95	6.03	5.89	2- Muzaffarnagar
3- fctukj	2.93	2.74	6.27	5.99	3- Bijnor
4- ejjknkcn	2.76	2.72	5.60	5.82	4- Moradabad
5- jke i j	2.72	2.74	6.07	5.92	5- Rampur
6- T; ksrckQys uxj	..	2.72	...	5.77	6- Jyotiba Phule Nagar
7- e j B	2.76	2.76	5.93	5.76	7- Meerut
8- ckxi r	...	2.73	..	5.60	8- Baghpat
9- xkft; kcn	2.80	2.72	6.28	5.57	9- Ghaziabad
10- xkr ecq uxj	...	2.93	...	5.47	10- G.B.Nagar
11- cyln' kgj	2.70	2.76	5.98	5.69	11- Bulandshahr
12- vyhx<+	2.68	2.77	5.75	5.84	12- Aligarh
13- gkfkj l	...	2.76	...	5.81	13- Hathras
14- eFkgk	2.86	2.83	6.21	6.22	14- Mathura
15- vlxjk	2.78	2.80	6.22	6.09	15- Agra
16- fQjstckcn	2.86	2.73	6.12	5.78	16- Firozabad
17- ,Vk	2.71	2.70	5.90	5.67	17- Etah
18- eWi gh	2.66	2.66	5.84	5.76	18- Mainpuri
19- cnk; W	2.72	2.72	5.88	5.79	19- Budaun
20- cjsyh	2.72	2.69	5.88	5.77	20- Bareilly
21- ihyhHkhr	2.67	2.76	6.48	6.09	21- Pilibhit
22- 'kg t gWj	2.70	2.84	5.89	5.88	22- Shahjahanpur
23- Q: [kckn	2.67	2.70	5.94	5.77	23- Farrukhabad
24- dUukst	...	2.63	...	5.46	24- Kannauj
25- bVkok	2.70	2.71	5.83	5.87	25- Etawah
26- vls s k	...	2.71	...	5.81	26- Auraiya
i f' peh l EHKkx	2.76	2.77	6.00	5.87	Western Region
27- [khjh	2.73	2.72	6.07	5.70	27- Kheri
28- l hrki j	2.67	2.73	5.95	5.96	28- Sitapur
29- gjnkbz	2.58	2.70	6.09	5.93	29- Hardoi
30- mluko	2.66	2.70	5.89	5.84	30- Unnao
31- y[kuÅ	2.66	2.69	6.04	6.11	31- Lucknow
32- jk; cjsyh	2.63	2.69	5.99	5.64	32- Rae Bareli
33- dkuij ngkr	2.76	2.76	5.59	5.61	33- Kanpur Dehat
34- dkuij uxj	2.72	2.70	6.70	6.14	34- Kanpur Nagar
35- Qrgtj j	2.69	2.76	6.14	6.08	35- Fatehpur
36- ckjkcadh	2.62	2.63	5.87	5.83	36- Barabanki
dVnh; l EHKkx	2.67	2.71	5.96	5.87	Central Region

ftyl@l EHkx	59-fofHku vkckj oxkzq kj tkrka dk vlr r vkckj				District/Region
	Average size of holdings by different sizes				
	2&4&gDVsj		4&gDVsj vlsj vfkld		
	2-4 hect		4 hect or more		
	1990-91	2000-01	1990-91	2000-01	
	181	182	183	184	
37- tkyku	2.69	2.78	6.45	6.42	37- Jalaun
38- >kw h	2.77	2.78	6.43	6.31	38- Jhansi
39- yfyrij	2.71	2.77	7.77	7.06	39- Lalitpur
40- geljij	2.97	2.81	6.75	6.66	40- Hamirpur
41- egkck	...	2.76	...	6.65	41- Mahoba
42- ckmk	2.75	2.81	7.23	6.89	42- Banda
43- fp=dv	...	2.74	...	7.80	43- Chitrakoot
cljny [k.M l EHkx	2.80	2.78	6.86	6.73	Bundelkhand Region
44- irki X<+	2.57	2.69	5.64	5.17	44- Pratapgarh
45- dks kEch	...	2.66	...	6.19	45- Kaushambi
46- bykgckn	2.70	2.72	6.91	7.06	46- Allahabad
47- Qstckn	2.58	2.61	6.07	5.81	47- Faizabad
48- vEcndj uxj	...	2.65	...	5.48	48- Ambedkar Nagar
49- lYrkuij	2.56	2.67	5.52	5.44	49- Sultanpur
50- cgjkbp	2.60	2.69	6.07	5.97	50- Bahraich
51- JkoLrh	...	2.78	...	5.59	51- Shrawasti
52- cyjkeij	...	2.57	...	5.66	52- Balrampur
53- xksMk	2.64	2.62	5.76	5.90	53- Gonda
54- fl) kfkz uxj	2.64	2.64	6.53	5.76	54- Siddharth Nagar
55- cLrh	2.81	2.70	5.97	5.62	55- Basti
56- lrdchj uxj	...	2.75	...	6.03	56- Sant Kabir Nagar
57- egjktxt	2.68	2.66	6.68	6.15	57- Mahrajganj
58- xkj [ki j	2.84	2.85	6.41	6.08	58- Gorakhpur
59- dq khuxj	...	2.65	..	5.97	59- Kushinagar
60- nbfj; k	2.61	2.65	5.95	5.90	60- Deoria
61- vktex<+	3.00	2.63	5.74	5.76	61- Azamgarh
62- eA	2.55	2.80	6.03	5.99	62- Mau
63- cfy; k	2.66	2.74	6.60	6.45	63- Ballia
64- tkdij	2.65	2.66	5.58	5.46	64- Jaunpur
65- xkthij	2.78	2.66	6.34	6.17	65- Ghazipur
66- pwnkyh	...	2.76	...	5.91	66- Chandauli
67- okjk.kl h	2.71	2.50	6.16	5.75	67- Varanasi
68- l r jfonkl uxj	...	2.70	...	5.73	68- Sant Ravidas Nagar
69- fetkij	2.76	2.69	7.77	8.73	69- Mirzapur
70- l ksHknz	2.80	2.79	8.45	7.78	70- Sonbhadra
i whZ l EHkx	2.69	2.69	6.49	6.40	Eastern Region
mRrj i ns k	2.73	2.74	6.29	6.19	Uttar Pradesh

ftyl@l EHkx	59-fofHku vkdkj oxkukj kj tkrka dk vkr vkdkj (dly)		District/Region
	Average size of holdings by different sizes (Total)		
	1990-91	2000-01	
	185	186	
1- I gkjuig	1.32	1.26	1- Saharanpur
2- eqt QQjuxj	1.19	1.11	2- Muzaffarnagar
3- fctukf	1.34	1.08	3- Bijnor
4- ejknkcn	1.07	0.78	4- Moradabad
5- jkeij	1.08	0.98	5- Rampur
6- T; ksrckQys uxj	..	1.01	6- Jyotiba Phule Nagar
7- ejB	1.21	1.11	7- Meerut
8- cxi r	..	1.01	8- Baghpat
9- xkft; kcn	1.03	0.86	9- Ghaziabad
10- xkr ecq uxj	..	1.27	10- G.B.Nagar
11- cyUn' kgj	1.24	1.00	11- Bulandshahr
12- v yhx<+	1.36	1.13	12- Aligarh
13- gkfkj l	..	0.96	13- Hathras
14- eFkgk	1.63	1.66	14- Mathura
15- vkxjk	1.14	1.18	15- Agra
16- fQjktkcn	1.43	1.04	16- Firozabad
17- , vk	0.91	0.83	17- Etah
18- eSi gh	0.76	0.73	18- Mainpuri
19- cnk; W	0.92	0.86	19- Budaun
20- cjsyh	0.91	0.77	20- Bareilly
21- i hyhHkhr	1.74	1.14	21- Pilibhit
22- ' kgtgkWij	0.71	0.98	22- Shahjahanpur
23- Q: [kckn	0.73	0.75	23- Farrukhabad
24- dluks	..	0.62	24- Kannauj
25- bVkok	0.96	0.86	25- Etawah
26- vS k	..	0.82	26- Auraiya
if' peh l EHkx	1.07	0.96	Western Region
27- [khjh	1.01	0.92	27- Kheri
28- l hrki j	0.81	0.81	28- Sitapur
29- gjnkbz	0.92	0.78	29- Hardoi
30- mluko	0.97	0.76	30- Unnao
31- y[kuA	0.82	0.71	31- Lucknow
32- jk; cjsyh	0.68	0.74	32- Rae Bareli
33- dkuij ngkr	0.96	0.88	33- Kanpur Dehat
34- dkuij uxj	0.91	0.90	34- Kanpur Nagar
35- Qrgij	0.88	0.82	35- Fatehpur
36- ckjkcadh	0.72	0.67	36- Barabanki
dSnh; l EHkx	0.87	0.80	Central Region

ftyl@l EHKkx	59-fofHKlu vkdkj oxkukj kj tkka dk vkr vkdkj (dly)		District/Region
	Average size of holdings by different sizes (Total)		
	1990-91	2000-01	
	185	186	
37- tkyku	1.67	1.44	37- Jalaun
38- >kw h	1.63	1.50	38- Jhansi
39- yfyrij	2.09	1.73	39- Lalitpur
40- gehjij	1.95	1.78	40- Hamirpur
41- egkck	..	1.72	41- Mahoba
42- ckmk	2.09	1.46	42- Banda
43- fp=dv	..	1.40	43- Chitrakoot
cljny [k.M l EHKkx	1.88	1.56	Bundelkhand Region
44- irki x<+	0.50	0.57	44- Pratapgarh
45- dks kEch	..	0.69	45- Kaushambi
46- bykgkcln	0.75	0.75	46- Allahabad
47- Qstkcln	0.60	0.63	47- Faizabad
48- vEcndj uxj	..	0.59	48- Ambedkar Nagar
49- lYrkuij	0.57	0.56	49- Sultanpur
50- cgjkbp	0.87	0.74	50- Bahraich
51- JkoLrh	..	0.77	51- Shrawasti
52- cyjkeij	..	0.81	52- Balrampur
53- xksMk	1.18	0.64	53- Gonda
54- fl) kfkz uxj	..	0.63	54- Siddharth Nagar
55- cLrh	0.73	0.69	55- Basti
56- lardchj uxj	..	0.63	56- Sant Kabir Nagar
57- egjktxt	0.67	0.58	57- Mahrajganj
58- xkj [ki j	0.68	0.59	58- Gorakhpur
59- dq khuxj	..	0.56	59- Kushinagar
60- nbfj; k	0.61	0.56	60- Deoria
61- vktex<+	0.57	0.60	61- Azamgarh
62- eA	6.67	0.69	62- Mau
63- cfy; k	0.72	0.68	63- Ballia
64- tkki j	0.48	0.49	64- Jaunpur
65- xkthij	0.78	0.69	65- Ghazipur
66- plnksh	..	0.73	66- Chandauli
67- okjk.kl h	0.52	0.60	67- Varanasi
68- l rjfonkl uxj	..	0.43	68- Sant Ravidas Nagar
69- fetki j	1.05	0.92	69- Mirzapur
70- l kshknz	1.30	1.39	70- Sonbhadra
i whz l EHKkx	0.72	0.65	Eastern Region
mRrj i ns k	0.92	0.83	Uttar Pradesh

ftyl@l EHkx	60-'k) cks s x; s {ks-Qy dk dfr'k ;kk; Hkde l s ifr'kr		61-Ql y l?kurk		District/Region
	Percentage of net area sown to culturable land		Cropping intensity		
	2000-01	2005-06	2000-01	2005-06	
	187	188	189	190	
1- l gkjuig	97.64	97.19	157.73	152.31	1- Saharanpur
2- efrQQjuxj	96.15	96.40	151.70	146.22	2- Muzaffarnagar
3- fctukj	94.03	95.39	134.86	132.36	3- Bijnor
4- ejknkcn	95.63	95.71	167.98	179.96	4- Moradabad
5- jkeig	97.96	98.62	183.68	187.55	5- Rampur
6- T; kfrckQys uxj	93.31	96.04	157.95	151.26	6- Jyotiba Phule Nagar
7- ejsB	95.54	95.05	156.25	152.56	7- Meerut
8- cxir	95.06	95.51	157.97	158.46	8- Baghpat
9- xkft; kcn	88.62	91.03	159.38	156.30	9- Ghaziabad
10- xkfrccj uxj	85.58	86.60	119.19	111.79	10- G.B.Nagar
11- cyln'kgj	92.36	96.02	171.04	169.90	11- Bulandshahr
12- vyhx<+	93.24	93.49	169.13	169.74	12- Aligarh
13- gkfkjl	93.68	94.82	164.08	160.24	13- Hathras
14- efkjk	93.20	94.56	158.34	146.40	14- Mathura
15- vxjk	93.12	87.82	142.07	145.84	15- Agra
16- fQjstkcnc	88.39	89.63	158.57	158.28	16- Firozabad
17- ,Vk	81.50	84.87	158.26	165.02	17- Etah
18- esi gh	79.46	78.32	163.83	182.24	18- Mainpuri
19- cnk; W	90.04	90.99	162.13	167.64	19- Budaun
20- cjsyh	95.26	94.60	159.68	165.27	20- Bareilly
21- ihyhHkhr	95.73	94.01	165.17	173.94	21- Pilibhit
22- 'kgtgkWj	90.81	91.36	162.55	159.76	22- Shahjahanpur
23- Q: Tkcnc	88.84	78.97	139.61	145.02	23- Farrukhabad
24- dluks	82.88	84.10	159.86	157.75	24- Kannauj
25- bVkok	82.92	84.12	160.20	161.48	25- Etawah
26- vjss k	81.79	85.35	158.54	161.15	26- Auraiya
if'peh l EHkx	91.19	91.56	158.08	159.35	Western Region
27- [khjh	90.12	91.93	145.92	147.47	27- Kheri
28- l hrki j	85.88	87.30	144.19	147.10	28- Sitapur
29- gjnkbz	81.38	80.33	152.80	156.20	29- Hardoi
30- mluko	77.31	79.29	146.79	156.49	30- Unnao
31- y[kuA	71.84	75.20	157.34	153.50	31- Lucknow
32- jk; cjsyh	76.03	70.62	143.25	158.05	32- Rae Bareli
33- dkuij ngr	83.24	84.55	134.43	141.30	33- Kanpur Dehat
34- dkuij uxj	79.03	77.37	153.66	144.49	34- Kanpur Nagar
35- Orgij	81.91	81.87	140.25	142.53	35- Fatehpur
36- ckjkcch	77.82	78.75	174.28	184.62	36- Barabanki
dshh; l EHkx	81.48	81.66	148.51	153.17	Central Region

ftyl@l EHKkx	60-'kq) cks s x; s {ks-Qy dk dfr'k ;kk; Hkne ls ifr'kr		61-Ql y l?kurk		District/Region
	Percentage of net area sown to culturable land		Cropping intensity		
	2000-01	2005-06	2000-01	2005-06	
	187	188	189	190	
37- tlykdi	90.35	92.49	112.00	118.26	37- Jalaun
38- >klW h	83.92	83.12	126.69	128.11	38- Jhansi
39- yfyrij	66.23	71.03	134.15	135.22	39- Lalitpur
40- gethij	92.35	91.35	110.54	109.89	40- Hamirpur
41- egtck	87.68	89.84	114.39	118.43	41- Mahoba
42- clmk	83.62	87.20	125.57	118.55	42- Banda
43- fp=dW	87.42	74.91	111.60	110.53	43- Chitrakoot
chlmsy [k.M l EHKkx	83.99	84.46	119.58	120.30	Bundelkhand Region
44- irki x<+	70.76	71.90	153.18	139.81	44- Pratapgarh
45- dks MEch	79.03	85.80	134.65	132.48	45- Kaushambi
46- bykgickn	83.17	73.59	157.30	153.62	46- Allahabad
47- Qstckn	78.93	77.85	153.98	157.13	47- Faizabad
48- vEcndj uxj	85.36	86.49	166.57	168.04	48- Ambedkar Nagar
49- lYrkuij	76.88	76.73	153.47	152.61	49- Sultanpur
50- cgjkbp	89.29	92.31	151.78	152.80	50- Bahraich
51- Jkolrh	96.95	97.42	154.69	140.05	51- Shrawasti
52- cyjkeij	83.85	92.77	165.45	145.28	52- Balrampur
53- xksMk	84.65	90.56	158.88	149.13	53- Gonda
54- fl) kfkz uxj	95.32	91.36	135.42	162.58	54- Siddharth Nagar
55- clrh	89.77	90.60	140.41	142.60	55- Basti
56- lrdchj uxj	87.20	85.65	150.07	172.29	56- Sant Kabir Nagar
57- egjktxtat	94.80	94.93	175.37	180.48	57- Mahrajganj
58- xlg [ki j	92.07	89.71	146.05	152.19	58- Gorakhpur
59- dq khuxj	93.05	95.62	149.89	152.30	59- Kushinagar
60- nbfj; k	92.03	91.89	157.49	161.32	60- Deoria
61- vktex<+	83.52	84.32	166.73	170.09	61- Azamgarh
62- eA	87.76	84.46	164.66	168.34	62- Mau
63- cfy; k	89.05	90.22	158.71	156.80	63- Ballia
64- tkdi j	83.62	80.31	153.14	162.27	64- Jaunpur
65- xkthij	91.14	90.31	153.49	163.25	65- Ghazipur
66- plnsh	92.26	90.91	165.07	179.45	66- Chandauli
67- okjk. kl h	89.51	76.94	148.97	164.30	67- Varanasi
68- l rjfonkl uxj	84.61	82.27	147.72	141.76	68- Sant Ravidas Nagar
69- fetki j	74.83	70.00	144.75	136.47	69- Mirzapur
70- l kshknz	74.79	45.16	139.13	122.78	70- Sonbhadra
i whz l EHKkx	85.37	83.49	153.89	155.15	Eastern Region
mRrj i ns k	86.47	86.04	150.39	152.15	Uttar Pradesh

फसल सघनता

Crop Intensity

■ पश्चिमी ■ केन्द्रीय ■ बुन्देलखण्ड ■ पूर्वी ■ उ०प्र०
Western Central Bundelkhand Eastern U.P.

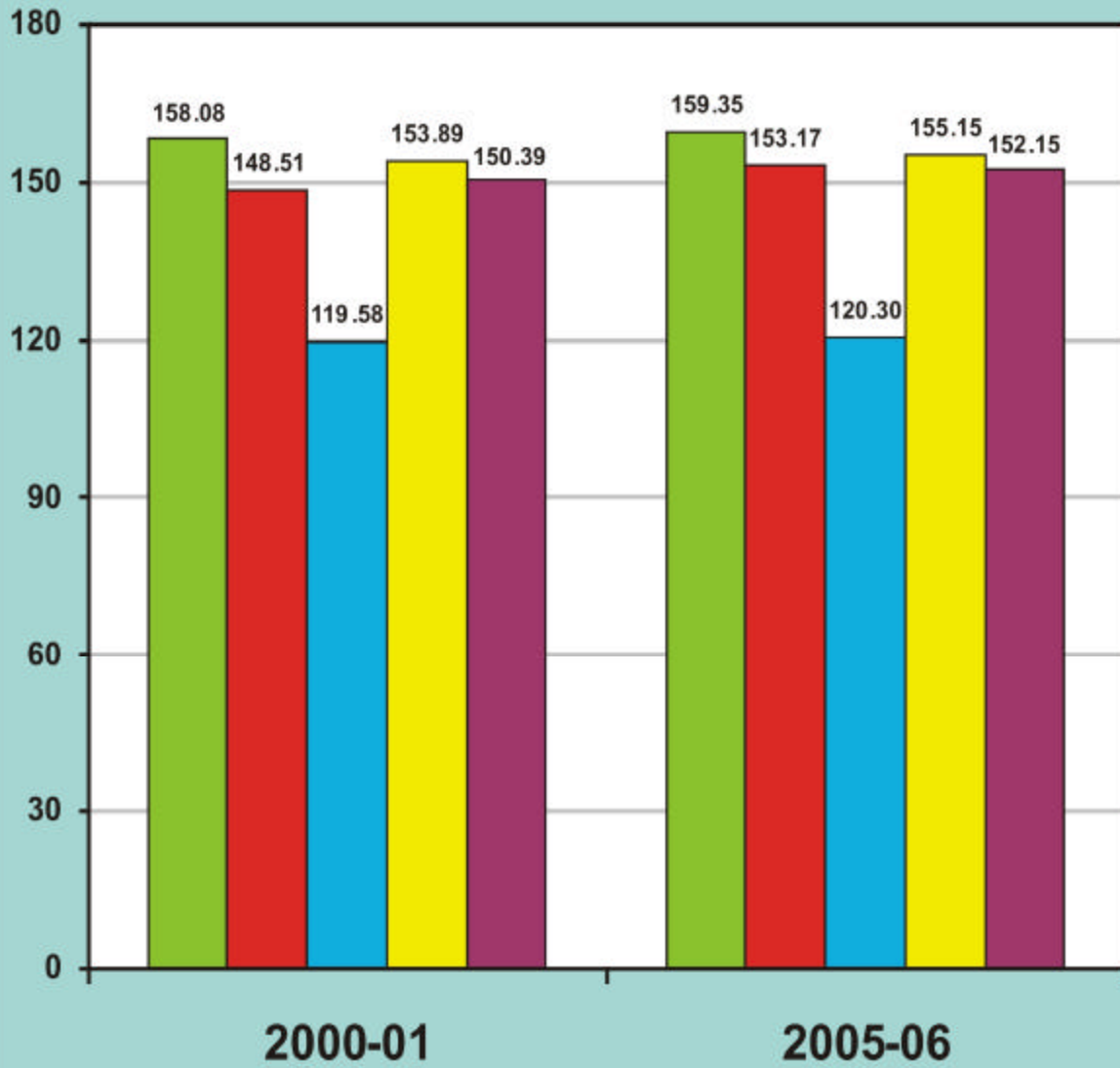

ftyl@l EHkx	62-ifr gDVsj l dy cks s {ks-Qy ij dly mojd forj.k(f00xk0)\$				District/Region
	Distribution of total fertilizer per hec. of gross area sown (K.g.)				
	us-tu		QkLQsvd		
	Nitrogen		Phosphate		
	2000-01	2006-07	2000-01	2006-07	
	191	192	193	194	
1- l gkjuig	129.85	146.47	26.75	40.41	1- Saharanpur
2- eqtQQjuxj	178.85	198.42	34.16	45.53	2- Muzaffarnagar
3- fctukj	126.52	136.02	19.27	21.29	3- Bijnor
4- ejknkckn	138.36	149.91	10.68	27.31	4- Moradabad
5- jkeij	96.64	115.08	20.39	29.40	5- Rampur
6- T; ksrckQys uxj	165.49	188.58	29.40	35.08	6- Jyotiba Phule Nagar
7- esjB	150.00	180.93	34.93	48.49	7- Meerut
8- cxi r	133.19	177.15	33.45	54.90	8- Baghpat
9- xkft; kckn	143.25	165.25	36.34	46.91	9- Ghaziabad
10- xkrecp uxj	72.31	102.78	22.38	36.80	10- G.B.Nagar
11- cyUn kgj	119.68	144.43	28.76	35.33	11- Bulandshahr
12- vyhx<+	62.05	79.71	32.55	44.47	12- Aligarh
13- gkfkj l	81.75	98.24	33.62	44.45	13- Hathras
14- efkjk	51.74	75.01	26.66	39.33	14- Mathura
15- vkxjk	78.09	96.25	32.02	41.71	15- Agra
16- fQjktckn	94.83	114.76	39.16	43.39	16- Firozabad
17- , vk	72.90	83.60	25.57	29.94	17- Etah
18- esijgh	95.50	100.70	42.28	40.56	18- Mainpuri
19- cnk; W	92.07	98.68	22.72	25.79	19- Budaun
20- cjsyh	104.29	129.63	32.29	38.78	20- Bareilly
21- ihyhHkhr	133.10	139.62	24.80	40.42	21- Pilibhit
22- kgtgWij	105.48	155.49	26.67	52.04	22- Shahjahanpur
23- Q: T kckn	137.28	189.12	49.10	81.63	23- Farrukhabad
24- dlukst	101.83	113.78	36.00	53.50	24- Kannauj
25- bVkok	66.35	77.84	26.13	29.24	25- Etawah
26- vjss k	71.90	77.22	18.91	16.16	26- Auraiya
if' peh l EHkx	107.74	126.99	28.34	38.54	Western Region
27- [khjh	82.47	120.09	24.08	30.21	27- Kheri
28- l hrki j	75.80	102.57	30.70	37.24	28- Sitapur
29- gjnkbl	47.42	55.70	22.43	25.35	29- Hardoi
30- mluko	69.86	77.70	25.87	34.17	30- Unnao
31- y[kuA	94.00	109.20	40.54	40.68	31- Lucknow
32- jk; cjsyh	76.42	90.37	23.30	30.97	32- Rae Bareli
33- dkuij ngtr	84.06	98.76	21.70	25.44	33- Kanpur Dehat
34- dkuij uxj	94.18	115.00	45.47	57.94	34- Kanpur Nagar
35- Qrgij	77.27	103.42	31.59	38.85	35- Fatehpur
36- ckjkcadh	101.51	105.88	37.37	37.49	36- Barabanki
dlrnh; l EHkx	77.50	96.26	28.53	34.33	Central Region

+ l dy cks k x; k {ks-Qy o"lz 2005&06 ij vk/kfjrA

+ Gross area sown is based on year 2005-06

ftyl@l EHkx	62-ifr gDVsj l dy cks {ks-Qy ij dly mojd forj.k(f00x0)\$				District/Region
	Distribution of total fertilizer per hec. of gross area sown (K.g.)				
	us-tu		OkLOvd		
	Nitrogen		Phosphate		
	2000-01	2006-07	2000-01	2006-07	
	191	192	193	194	
37- tkykū	33.53	48.58	17.83	23.43	37- Jalaun
38- >klh	27.94	38.00	25.52	26.21	38- Jhansi
39- yfyrij	17.78	21.05	17.74	17.30	39- Lalitpur
40- gehjij	15.42	24.14	11.84	15.07	40- Hamirpur
41- egick	13.38	16.68	14.53	16.25	41- Mahoba
42- cmlk	12.03	17.46	7.89	9.37	42- Banda
43- fp=dv	20.32	29.78	12.51	14.88	43- Chitrakoot
chlmsy [k.M l EHkx	20.49	28.73	15.70	17.95	Bundelkhand Region
44- irki x<+	80.91	113.36	19.77	28.38	44- Pratapgarh
45- dks WEch	104.57	121.36	25.81	33.64	45- Kaushambi
46- bylgkcln	109.06	147.63	29.04	46.44	46- Allahabad
47- Qstckln	145.42	242.63	47.29	64.22	47- Faizabad
48- vEcndj uxj	121.48	144.94	23.30	30.41	48- Ambedkar Nagar
49- l Yrkuij	72.70	88.27	18.70	22.78	49- Sultanpur
50- cgjkbp	54.93	56.37	33.04	21.92	50- Bahraich
51- JkolRh	29.39	58.45	10.86	26.13	51- Shrawasti
52- cyjkeij	39.53	64.36	6.39	8.40	52- Balrampur
53- xks Mk	72.25	89.83	12.35	17.48	53- Gonda
54- fl) kFkZ uxj	62.65	78.58	23.99	24.57	54- Siddharth Nagar
55- clRh	168.74	231.62	40.90	49.71	55- Basti
56- l rdc hj uxj	86.67	99.56	11.46	20.15	56- Sant Kabir Nagar
57- egjktxt	84.95	99.40	30.63	41.17	57- Mahrajganj
58- xlg [ki j	106.35	123.75	40.30	41.59	58- Gorakhpur
59- dq khuxj	93.01	115.29	28.71	37.66	59- Kushinagar
60- nqfj; k	145.19	181.81	42.10	56.54	60- Deoria
61- vktex<+	68.53	78.90	16.34	19.02	61- Azamgarh
62- eÅ	86.87	112.91	25.57	29.59	62- Mau
63- cfy; k	79.18	98.75	16.36	18.70	63- Ballia
64- tkdi j	83.15	92.35	22.33	24.27	64- Jaunpur
65- xkthij	96.87	119.26	20.45	26.13	65- Ghazipur
66- plnksyh	100.68	117.11	23.91	37.06	66- Chandauli
67- okjk. kl h	175.79	252.28	70.57	102.56	67- Varanasi
68- l rjfonkl uxj	127.91	158.57	33.30	43.58	68- Sant Ravidas Nagar
69- fetkij	42.73	63.40	22.38	37.10	69- Mirzapur
70- l ksHknz	22.43	64.97	13.26	29.92	70- Sonbhadra
i whZ l EHkx	87.57	112.77	25.18	32.25	Eastern Region
mRrj i ns k	87.20	107.23	26.16	33.70	Uttar Pradesh

+ l dy cks k x; k {ks-Qy o"lz 2005&06 ij vk/WfjrA

+ Gross area sown is based on year 2005-06

ftyl@l EHKkx	62-ifr gDVsj l dy cks s {ks-Qy ij dy mojd forj.k(fcd0xt0)\$				District/Region
	Distribution of total fertilizer per hec. of gross area sown (K.g.)				
	i k/k' k		; ks		
	Potash		Total		
	2000-01	2006-07	2000-01	2006-07	
	195	196	197	198	
1- l gkjuig	7.56	15.39	164.16	202.28	1- Saharanpur
2- eŧQQjuxj	2.78	7.04	215.79	250.99	2- Muzaffarnagar
3- fctukj	1.35	2.46	147.14	159.76	3- Bijnor
4- ejknkckn	3.16	13.58	152.20	190.80	4- Moradabad
5- jkeij	8.91	14.80	125.94	159.28	5- Rampur
6- T; kŧrckQys uxj	7.90	13.27	202.80	236.93	6- Jyotiba Phule Nagar
7- ejB	4.25	9.92	189.18	239.34	7- Meerut
8- cxi r	2.18	6.87	168.82	238.92	8- Baghpat
9- xkft; kckn	7.16	15.83	186.75	227.99	9- Ghaziabad
10- xkŧrckQ uxj	0.42	3.48	95.11	143.07	10- G.B.Nagar
11- cyln' kgj	3.01	6.01	151.44	185.77	11- Bulandshahr
12- vytx<+	2.22	3.05	96.81	127.22	12- Aligarh
13- gkFkj l	1.42	2.83	116.78	145.51	13- Hathras
14- eFkgk	1.67	2.32	80.08	116.66	14- Mathura
15- vxj k	4.62	5.60	114.73	143.56	15- Agra
16- fQjstckcn	4.91	4.32	138.90	162.47	16- Firozabad
17- , vk	1.79	3.41	100.26	116.95	17- Etah
18- eŧi gh	2.51	3.79	140.29	145.05	18- Mainpuri
19- cnk; W	2.89	3.15	117.69	127.63	19- Budaun
20- cjyh	6.80	14.67	143.38	183.08	20- Bareilly
21- i hyhHkhr	12.60	22.88	170.49	202.93	21- Pilibhit
22- ' kgtgkWj	5.77	13.90	137.92	221.44	22- Shahjahanpur
23- Q: ŧkckn	11.60	18.07	197.98	288.82	23- Farrukhabad
24- dluks	10.18	11.14	148.02	178.42	24- Kannauj
25- bVkok	2.06	2.14	94.54	109.22	25- Etawah
26- vŧj\$ k	1.49	1.64	92.30	95.02	26- Auraiya
if' peh l EHKkx	4.52	8.56	140.61	174.09	Western Region
27- [khjh	4.78	7.71	111.33	158.01	27- Kheri
28- l hrki j	2.79	6.34	109.30	146.15	28- Sitapur
29- gjnkbz	1.26	2.86	70.70	83.91	29- Hardoi
30- mbuko	3.84	2.86	97.60	114.73	30- Unnao
31- y [kuÅ	2.08	4.67	138.37	154.56	31- Lucknow
32- jk; cjyh	2.51	4.29	101.46	125.63	32- Rae Bareli
33- dkuij ngkr	1.05	2.40	106.80	126.60	33- Kanpur Dehat
34- dkuij uxj	3.27	8.99	142.92	181.94	34- Kanpur Nagar
35- Qrgij	3.46	5.27	112.32	147.54	35- Fatehpur
36- ckjkcch	5.72	10.64	144.60	154.01	36- Barabanki
dŧnh; l EHKkx	2.96	5.74	109.39	136.33	Central Region

+ l dy cks k x; k {ks-Qy o"l 2005&06 ij vk/kfjrA

+ Gross area sown is based on year 2005-06

ftyl@l EHKkx	62-ifr gDVsj l dy cks s {ks-Qy ij dy mojd forj.k(fd0xt0)\$				District/Region
	Distribution of total fertilizer per hec. of gross area sown				
	i ks/k' k		; ks		
	Potash		Total		
	2000-01	2006-07	2000-01	2006-07	
	195	196	197	198	
37- tkykbi	0.19	0.38	51.56	72.39	37- Jalaun
38- >kw h	0.04	0.25	53.50	64.47	38- Jhansi
39- yfyrij	0.02	0.25	35.54	38.59	39- Lalitpur
40- geljij	0.10	0.02	27.35	39.23	40- Hamirpur
41- egkck	0.06	0.23	27.96	33.17	41- Mahoba
42- ckmk	0.06	0.16	19.98	26.99	42- Banda
43- fp=dv	0.18	0.00	33.02	44.67	43- Chitrakoot
cljnsy [k.M l EHKkx	0.08	0.20	36.27	46.88	Bundelkhand Region
44- irki X<+	2.07	5.31	102.75	147.05	44- Pratapgarh
45- dks kEch	2.41	4.03	132.80	159.03	45- Kaushambi
46- bykgckln	3.72	5.87	141.82	199.94	46- Allahabad
47- Qstckln	6.28	8.65	198.98	315.49	47- Faizabad
48- vEcdnj uxj	3.16	5.03	148.24	180.38	48- Ambedkar Nagar
49- l yrkuij	2.45	4.63	93.85	115.67	49- Sultanpur
50- cgjkbp	8.93	2.87	96.91	81.17	50- Bahraich
51- JkoLrh	1.77	6.08	42.02	90.66	51- Shrawasti
52- cyjkeij	0.70	1.79	46.02	74.56	52- Balrampur
53- xksMk	1.87	4.08	86.47	111.38	53- Gonda
54- fl) kfkz uxj	2.77	4.19	89.41	107.33	54- Siddharth Nagar
55- clrh	4.94	8.78	214.58	290.12	55- Basti
56- l rdchj uxj	2.40	8.36	98.52	128.07	56- Sant Kabir Nagar
57- egjktxt	6.08	14.63	121.67	155.21	57- Mahrajganj
58- xkj [ki j	6.05	10.88	152.70	176.22	58- Gorakhpur
59- dq khuxj	5.81	10.82	127.53	163.77	59- Kushinagar
60- nbfj; k	8.96	14.19	196.25	252.53	60- Deoria
61- vktex<+	3.05	3.55	87.93	101.47	61- Azamgarh
62- eA	3.84	4.81	116.28	147.31	62- Mau
63- cfy; k	2.46	4.02	98.00	121.46	63- Ballia
64- tkdij	2.11	4.21	107.59	120.83	64- Jaunpur
65- xkthij	3.59	5.58	120.98	150.97	65- Ghazipur
66- plnksh	9.64	14.77	134.23	168.95	66- Chandauli
67- okjk.kl h	17.26	27.16	263.63	381.99	67- Varanasi
68- l rjfonkl uxj	4.14	10.72	165.34	212.87	68- Sant Ravidas Nagar
69- fetkij	1.36	3.41	66.47	103.91	69- Mirzapur
70- l ksHknz	0.18	1.63	35.87	96.53	70- Sonbhadra
i whz l EHKkx	4.11	6.77	116.86	151.79	Eastern Region
mRrj i ns k	3.69	6.64	117.05	147.57	Uttar Pradesh

+ l dy cks k x; k {ks-Qy o"lz 2005&06 ij vk/kfjrA

+ Gross area sown is based on year 2005-06

ftyl@l EHKkx	63-ifr yk[k gØ 'kØ cks s x; s {ks-Qy ij fofu; fer ef.M; ka dh l q; k		64-ifr xkeh.k 0; fDr ij 'kØ cks k x; k {ks-Qy		District/Region
	No. of regulated mandis per lakh hec. of net area sown		Net area sown per rural person		
	2000-01	2007-08#	2000-01'@	2005-06	
	199	200	201	202	
1- l gkjuij	5.1	5.1	0.13	0.13	1- Saharanpur
2- eŧ:QQjuxj	4.3	4.3	0.12	0.12	2- Muzaffarnagar
3- fctukŧ	4.7	4.8	0.14	0.14	3- Bijnor
4- ejknkcln	2.2	2.5	0.12	0.12	4- Moradabad
5- jkeij	3.6	3.6	0.13	0.13	5- Rampur
6- T; kŧrcQyys uxj	3.5	3.5	0.15	0.15	6- Jyotiba Phule Nagar
7- ejB	2.0	3.0	0.13	0.13	7- Meerut
8- ckxi r	5.4	5.4	0.12	0.12	8- Baghpat
9- xkft; kcln	4.2	4.1	0.10	0.10	9- Ghaziabad
10- xkŧecØ uxj	3.6	5.1	0.18	0.16	10- G.B.Nagar
11- cyln'kgj	4.9	4.7	0.13	0.13	11- Bulandshahr
12- vyhx<+	2.7	2.6	0.14	0.14	12- Aligarh
13- gkFkj l	5.5	5.4	0.14	0.14	13- Hathras
14- eFkŧk	4.1	4.1	0.18	0.18	14- Mathura
15- vlxjk	6.2	6.4	0.14	0.14	15- Agra
16- fQjstckcln	3.4	3.3	0.12	0.13	16- Firozabad
17- ,Vk	5.3	5.2	0.14	0.14	17- Etah
18- eŧi gh	4.8	4.3	0.14	0.14	18- Mainpuri
19- cnk; W	3.9	3.4	0.16	0.17	19- Budaun
20- cjyh	3.9	4.6	0.14	0.14	20- Bareilly
21- i hyhHkhr	5.4	4.7	0.16	0.17	21- Pilibhit
22- 'kgtgkWj	3.3	3.5	0.18	0.17	22- Shahjahanpur
23- Q: ŧkcln	3.0	4.7	0.13	0.12	23- Farrukhabad
24- dluŧst	7.6	7.6	0.13	0.13	24- Kannauj
25- bVkok	2.7	3.4	0.14	0.14	25- Etawah
26- vŧŧS k	7.1	6.9	0.14	0.14	26- Auraiya
i f' peh l EHKkx	4.2	4.3	0.14	0.14	Western Region
27- [khjh	3.3	3.7	0.17	0.17	27- Kheri
28- l hrki j	2.8	2.8	0.14	0.14	28- Sitapur
29- gjnkbz	3.5	3.6	0.14	0.14	29- Hardoi
30- mŧuko	2.3	2.3	0.13	0.13	30- Unnao
31- y[kuÅ	6.3	5.7	0.11	0.11	31- Lucknow
32- jk; cjyh	5.5	6.0	0.11	0.10	32- Rae Bareli
33- dkuij ngkr	3.7	4.0	0.15	0.15	33- Kanpur Dehat
34- dkuij uxj	6.2	4.8	0.14	0.14	34- Kanpur Nagar
35- Qrgij	3.4	3.8	0.14	0.14	35- Fatehpur
36- ckjkcøh	2.4	2.7	0.10	0.12	36- Barabanki
dŧnh; l EHKkx	3.7	3.7	0.13	0.13	Central Region

@ l a kŧk/r

'kØ cks k x; k {ks-Qy o"ŧz 2005&06 ij vk/WkŧrA

Net area sown is based on year 2005-06

ftyl@l EHKkx	63-ifr yk[k g0 'k0 cks s x; s {ks-Qy ij fofu; fer ef.M; ka dh l q; k		64-ifr xkeh.k 0; fDr ij 'k0 cks k x; k {ks-Qy		District/Region
	No. of regulated mandis per lakh		Net area sown per rural person		
	2000-01	2007-08#	2000-01'@	2005-06	
	199	200	201	202	
37- tlyk0	3.2	3.2	0.31	0.31	37- Jalaun
38- >kw h	3.3	3.7	0.32	0.32	38- Jhansi
39- yfyrij	2.0	1.9	0.30	0.32	39- Lalitpur
40- gethij	2.8	3.0	0.37	0.34	40- Hamirpur
41- egtck	3.2	2.9	0.39	0.43	41- Mahoba
42- ckmk	2.1	2.3	0.26	0.26	42- Banda
43- fp=dW	2.3	2.3	0.25	0.25	43- Chitrakoot
chlmsy [k.M l EHKkx	2.7	2.8	0.31	0.31	Bundelkhand Region
44- l rki x<+	3.2	3.1	0.09	0.09	44- Pratapgarh
45- dks kEch	1.6	2.3	0.10	0.11	45- Kaushambi
46- bykgickn	5.1	5.9	0.10	0.09	46- Allahabad
47- QStkckn	2.9	2.3	0.10	0.07	47- Faizabad
48- vEcndj uxj	3.6	3.6	0.09	0.09	48- Ambedkar Nagar
49- l Yrkuij	1.0	1.1	0.09	0.09	49- Sultanpur
50- cgjtkp	2.8	2.4	0.13	0.15	50- Bahraich
51- Jkolrh	0.6	0.7	0.15	0.12	51- Shrawasti
52- cyjkeij	2.0	1.9	0.13	0.14	52- Balrampur
53- xksMk	1.4	1.3	0.11	0.12	53- Gonda
54- fl) kfkz uxj	4.0	3.8	0.13	0.12	54- Siddharth Nagar
55- clrh	1.0	1.4	0.11	0.11	55- Basti
56- l rdchj uxj	0.0	1.6	0.10	0.09	56- Sant Kabir Nagar
57- egjktxt	5.9	5.9	0.10	0.10	57- Mahrajganj
58- xkj [ki j	3.1	3.2	0.09	0.08	58- Gorakhpur
59- dq khuxj	0.9	0.9	0.08	0.08	59- Kushinagar
60- n0fj; k	3.5	3.5	0.08	0.08	60- Deoria
61- vktex<+	2.0	1.7	0.08	0.08	61- Azamgarh
62- eA	3.9	4.0	0.09	0.08	62- Mau
63- cfy; k	4.6	4.5	0.09	0.09	63- Ballia
64- tk0ij	4.1	4.3	0.08	0.08	64- Jaunpur
65- xkthij	4.2	4.3	0.09	0.09	65- Ghazipur
66- plnksyh	3.6	3.7	0.09	0.09	66- Chandauli
67- okjk.kl h	6.1	6.2	0.06	0.05	67- Varanasi
68- l rjfonkl uxj	4.3	4.3	0.06	0.06	68- Sant Ravidas Nagar
69- fetkij	1.4	1.5	0.12	0.11	69- Mirzapur
70- l ksHknz	2.1	3.1	0.16	0.11	70- Sonbhadra
i whz l EHKkx	2.9	3.0	0.10	0.09	Eastern Region
mRrj i ns k	3.5	3.6	0.13	0.13	Uttar Pradesh

'k0 cks k x; k {ks-Qy o"z 2005&06 ij vk/kkjrA

Net area sown is based on year 2005-06

ftyk@l EHKkx	65-ftyxkj ifrofnr {ks-Qy dk lkn'sk ds ifrofnr {ks-Qy ls ifr'kr		66-Ål j rFk dfr'k ds v; kx; Hkfe dk ifrofnr {ks-Qy ls ifr'kr		District/Region
	Districtwise percentage of reporting area to states reporting area		Percentage of barren and uncultivable land to reporting area		
	2000-01	2005-06	2000-01	2005-06	
	203	204	205	206	
1- T gkjuij	1.5	1.5	0.3	0.1	1- Saharanpur
2- eq QOjuxj	1.7	1.7	1.5	1.1	2- Muzaffarnagar
3- fctulj	1.9	1.9	2.0	1.3	3- Bijnor
4- ejknkcn	1.6	1.6	1.2	0.9	4- Moradabad
5- jkeij	1.0	1.0	2.9	2.3	5- Rampur
6- T; kfrctQyys uxj	0.9	0.9	1.7	0.8	6- Jyotiba Fnote Nagar
7- ejB	1.1	1.1	1.0	1.1	7- Meerut
8- clxir	0.6	0.6	1.4	1.8	8- Baghpat
9- xkft; kcn	0.8	0.9	2.7	2.1	9- Ghaziabad
10- xksecq uxj	0.8	0.7	3.5	2.8	10- G.B.Nagar
11- cy/un' kjj	1.5	1.5	2.3	1.9	11- Bulandshahr
12- vyhx<	1.5	1.5	3.0	2.2	12- Aligarh
13- gkfkj l	0.7	0.7	3.2	1.9	13- Hathras
14- eFkj k	1.4	1.4	1.5	1.6	14- Mathura
15- vlxjk	1.6	1.6	1.4	1.3	15- Agra
16- fQjst kcn	1.0	1.0	3.4	2.8	16- Firozabad
17- ,Vk	1.8	1.8	1.4	1.3	17- Etah
18- esi jh	1.1	1.1	6.7	6.0	18- Mainpuri
19- cnk; ll	2.1	2.1	2.1	2.1	19- Budaun
20- cjsyh	1.7	1.7	2.6	1.8	20- Bareilly
21- ihyhkh	1.5	1.6	2.2	1.7	21- Pilibhit
22- 'kgtgkij	1.9	1.8	1.6	1.6	22- Shahjahanpur
23- Q: T kckn	0.9	0.9	4.1	3.1	23- Farrukhabad
24- dlukst	0.9	0.9	5.6	2.7	24- Kannauj
25- bVkok	1.0	1.0	5.0	4.5	25- Etawah
26- vlgS k	0.8	0.9	3.8	3.5	26- Auraiya
if' peh l EHKkx	33.4	33.4	2.4	1.9	Western Region
27- lkhjh	3.2	3.2	0.5	0.5	27- Kheri
28- lhrki j	2.4	2.4	1.3	1.0	28- Sitapur
29- gjnkb	2.5	2.5	2.9	2.5	29- Hardoi
30- mluko	1.9	1.9	3.3	2.6	30- Unnao
31- y lkuA	1.0	1.0	3.6	2.9	31- Lucknow
32- jk; cjsyh	1.9	1.9	4.6	3.3	32- Rae Bareli
33- dkuij ngkr	1.3	1.3	7.6	5.5	33- Kanpur Dehat
34- dkuij uxj	1.2	1.2	7.5	5.9	34- Kanpur Nagar
35- Orgij	1.7	1.7	2.7	2.6	35- Fatehpur
36- ckjkcch	1.6	1.8	1.8	1.1	36- Barabanki
clsh; l EHKkx	18.7	19.0	3.1	2.4	Central Region

ftýk@l EHKkx	65-ftýokj ifrofnr {ks-Qy dk lkn'sk ds ifrofnr {ks-Qy ls ifr'kr		66-Álj rFkk dfr'k ds v;kK; Hkfe dk ifrofnr {ks-Qy ls ifr'kr		District/Region
	Districtwise percentage of reporting area to states reporting area		Percentage of barren and uncultivable land to reporting area		
	2000-01	2005-06	2000-01	2005-06	
	203	204	205	206	
37- tkylk	1.9	1.9	2.8	2.6	37- Jalaun
38- >klW h	2.1	2.1	6.4	6.3	38- Jhansi
39- yfyri j	2.1	2.1	3.5	3.0	39- Lalitpur
40- gehji j	1.7	1.6	2.3	2.4	40- Hamirpur
41- egkck	1.2	1.4	3.4	2.6	41- Mahoba
42- cknk	1.9	1.8	2.7	2.6	42- Banda
43- fp-clW	1.3	1.4	6.6	6.5	43- Chitrakoot
cknsy [k.M T EHKk	12.2	12.2	3.9	3.7	Bundelkhand Region
44- irki x<	1.5	1.5	2.6	2.6	44- Pratapgarh
45- dks kEch	0.8	0.8	4.8	4.6	45- Kaushambi
46- bylgckn	2.3	2.3	3.5	3.0	46- Allahabad
47- Qstkckn	1.1	0.9	2.0	1.0	47- Faizabad
48- vEcndj uxj	1.0	1.0	1.5	1.6	48- Ambedkar Nagar
49- lYrkui j	1.8	1.8	3.4	3.3	49- Sultanpur
50- cgjkbp	1.8	2.0	1.1	0.7	50- Bahraich
51- Jkolrh	1.0	0.8	0.3	0.2	51- Shravasti
52- cyjkei j	1.4	1.3	1.1	1.1	52- Balrampur
53- xksMk	1.7	1.7	1.2	0.8	53- Gonda
54- fl) kfkz uxj	1.2	1.2	0.8	0.9	54- Siddharth Nagar
55- cLrh	1.1	1.1	1.3	1.4	55- Basti
56- lardchj uxj	0.7	0.7	1.8	1.0	56- Sant Kabir Nagar
57- egjktxat	1.2	1.2	0.8	0.8	57- Mahrajganj
58- xkj [ki j	1.4	1.4	1.2	1.2	58- Gorakhpur
59- djqkhuxj	1.2	1.2	2.0	1.5	59- Kushinagar
60- nofj; k	1.0	1.0	1.4	0.8	60- Deoria
61- vktex<	1.8	1.8	1.7	1.6	61- Azamgarh
62- eA	0.7	0.7	1.4	1.0	62- Mau
63- cfy; k	1.2	1.2	3.9	3.0	63- Ballia
64- tkki j	1.7	1.7	1.8	1.7	64- Jaunpur
65- xkthi j	1.4	1.4	1.4	0.9	65- Ghazipur
66- plnksyh	1.0	1.0	1.3	1.1	66- Chandauli
67- okjk.kl h	0.6	0.6	2.1	1.4	67- Varanasi
68- l arjfonkl uxj	0.4	0.4	2.8	2.5	68- Sant Ravidas Nagar
69- fetki j	1.9	1.9	2.0	2.0	69- Mirzapur
70- l ksilkn	2.8	2.8	2.6	1.5	70- Sonbhadra
i nohz T EHKkx	35.7	35.4	2.0	1.6	Eastern Region
mkrj i ns k	100.0	100.0	2.6	2.1	Uttar Pradesh

ft yk@l EHKkx	67-'kq) cks s x; s {ks-Qy dk dly ifrofnr {ks-Qy ls ifr'kr		68-ou ds vlrxr {ks-Qy dk dly ifrofnr {ks-Qy ls ifr'kr		District/Region
	Percentage of net area sown to total reporting area		Percentage of area under forests to total reporting area		
	2000-01	2005-06	2000-01	2005-06	
	207	208	209	210	
1- l gkju ij	76.6	75.3	9.3	9.1	1- Saharanpur
2- e f Q Q j u x j	79.2	77.6	4.2	6.6	2- Muzaffarnagar
3- f c t u l j	72.8	72.0	9.4	11.8	3- Bijnor
4- e j k n k c k n	84.9	84.2	0.1	0.0	4- Moradabad
5- j k e i j	81.4	82.5	2.8	2.8	5- Rampur
6- T; k r c l Q y s u x j	78.9	78.7	5.5	9.7	6- Jyotiba Pnue Nagar
7- e j B	73.3	72.9	9.7	7.8	7- Meerut
8- c l x i r	82.1	81.7	1.1	0.9	8- Baghpat
9- x l f t ; k c k n	70.7	70.8	1.2	1.7	9- Ghaziabad
10- x l f r e c q u x j	71.2	69.3	0.2	1.2	10- G.B.Nagar
11- c y l n ' k g j	79.6	81.6	2.1	2.1	11- Bulandshahr
12- v y t x <	81.2	81.7	0.7	0.7	12- Aligarh
13- g l f k j l	81.4	82.9	1.2	1.2	13- Hathras
14- e f k j k	81.7	82.1	0.5	0.5	14- Mathura
15- v l x j k	72.5	70.7	11.4	8.6	15- Agra
16- f Q j k s t k c k n	74.7	75.3	3.6	3.6	16- Firozabad
17- , V k	72.3	74.8	0.7	0.7	17- Etah
18- e s i g h	68.1	67.6	0.8	0.7	18- Mainpuri
19- c n k ; l l	79.6	79.7	1.3	1.3	19- Budaun
20- c j s y h	81.0	81.0	0.1	0.1	20- Bareilly
21- i h y h H k h r	62.4	62.2	21.2	21.2	21- Pilibhit
22- ' k g t g k l j	79.5	79.4	2.4	2.4	22- Shahjahanpur
23- Q; Z k c k n	75.2	67.2	0.5	0.2	23- Farrukhabad
24- c l l u k s t	69.5	69.3	2.3	6.4	24- Kannauj
25- b v k o k	59.8	61.6	14.7	12.5	25- Etawah
26- v k s s k	70.6	69.9	1.4	5.0	26- Auraiya
if' peh l EHKkx	75.7	75.5	4.5	4.8	Western Region
27- l k h j h	62.1	62.8	21.1	21.4	27- Kheri
28- l h r k i j	75.3	75.9	1.0	1.0	28- Sitapur
29- g j n k b i	71.4	70.3	1.7	1.5	29- Hardoi
30- m l u k o	65.6	65.4	3.7	3.7	30- Unnao
31- y l k u A	56.5	55.8	8.3	5.2	31- Lucknow
32- j k ; c j s y h	63.9	58.0	1.1	1.3	32- Rae Bareli
33- d k u i j n g k r	68.3	71.2	3.3	1.8	33- Kanpur Dehat
34- d k u i j u x j	64.5	62.0	0.5	1.9	34- Kanpur Nagar
35- O r g i j	69.6	69.5	1.4	1.2	35- Fatehpur
36- c k j k c a h	65.5	66.0	1.6	1.4	36- Barabanki
cl'nh; l EHKkx	66.8	66.3	5.4	5.2	Central Region

ftyk@l EHKkx	67-'kq) cks s x; s {ks=Qy dk dly ifrofnr {ks=Qy ls ifr'kr		68-ou ds vlrxr {ks=Qy dk dly ifrofnr {ks=Qy ls ifr'kr		District/Region
	Percentage of net area sown to total reporting area		Percentage of area under forests to total reporting area		
	2000-01	2005-06	2000-01	2005-06	
	207	208	209	210	
37- tkykbi	75.9	76.7	5.6	6.2	37- Jalaun
38- >klW h	66.1	65.2	6.7	6.9	38- Jhansi
39- yfyri j	49.7	52.8	14.9	15.0	39- Lalitpur
40- gehj i j	78.1	76.5	6.0	6.0	40- Hamirpur
41- egksk	72.9	72.7	4.7	5.0	41- Mahoba
42- cknk	74.9	78.0	1.1	1.2	42- Banda
43- fp=dW	53.4	50.5	26.2	17.6	43- Chitrakoot
Cqmsy Lk.M T EHKk	67.1	67.4	9.1	8.2	Bundelkhand Region
44- irki x<	61.2	62.1	0.2	0.2	44- Pratapgarh
45- dks MEch	65.3	71.6	0.5	0.1	45- Kaushambi
46- bylgckn	67.1	58.4	3.6	3.9	46- Allahabad
47- QStckn	65.8	64.0	1.4	1.5	47- Faizabad
48- vEcndj uxj	71.0	71.0	0.2	0.1	48- Ambedkar Nagar
49- l rku i j	65.5	64.6	0.5	0.5	49- Sultanpur
50- cgj kbp	65.1	68.1	13.9	13.9	50- Bahraich
51- Jkolrh	72.4	69.4	17.8	17.8	51- Shravasti
52- cyjkei j	60.1	65.5	18.1	18.2	52- Balrampur
53- xlsMk	70.3	75.2	3.2	3.2	53- Gonda
54- fl) kfkz uxj	83.1	78.9	1.2	1.2	54- Siddharth Nagar
55- cLrh	75.3	75.6	1.5	1.5	55- Basti
56- l ardchj uxj	74.4	69.4	0.9	2.5	56- Sant Kabir Nagar
57- egjkt xat	70.1	69.5	15.6	15.5	57- Mahrajganj
58- xis [ki j	77.9	75.3	1.7	1.7	58- Gorakhpur
59- dq khuxj	76.4	77.2	0.3	0.3	59- Kushinagar
60- nbfj ; k	80.4	79.4	0.1	0.1	60- Deoria
61- vktex<	71.5	71.3	0.0	0.0	61- Azamgarh
62- eA	75.1	72.2	0.3	0.3	62- Mau
63- cfy ; k	73.4	74.2	..	0.0	63- Ballia
64- tkbi j	72.9	69.8	0.0	0.0	64- Jaunpur
65- xkthi j	79.0	76.3	..	0.0	65- Ghazipur
66- plnksyh	54.6	53.2	30.6	30.6	66- Chandauli
67- Okjk.kl h	75.3	63.1	0.5	0.0	67- Varanasi
68- l arjfonkl uxj	68.4	66.9	..	0.1	68- Sant Ravidas Nagar
69- fetkl j	48.2	44.3	23.9	24.1	69- Mirzapur
70- l kwHkn	28.3	19.2	53.3	49.0	70- Sonbhadra
i nchz T EHKkx	66.0	64.1	9.4	9.2	Eastern Region
mRrj i ns k	69.5	68.7	7.0	6.8	Uttar Pradesh

ftyl@l EHKkx	69-df'k ;kk; Hkfe dk ifrofnr {k-Qy ls ifr'kr		70-ifr VDVj ij ldy cks s x;s {k-Qy dh miyC/krk/g0%		District/Region
	Percentage of culturable land to total reporting area		Availability of gross area sown per Tractor		
	2000-01	2005-06	2000-01	2007-08#	
	211	212	213	214	
1- l gkjuig	78.4	77.5	30.3	489.28	1- Saharanpur
2- eifOOjuxj	82.4	80.5	24.1	431.10	2- Muzaffarnagar
3- fctulj	77.4	75.5	20.7	19.62	3- Bijnor
4- ejlknckn	88.8	88.0	21.5	20.83	4- Moradabad
5- jkeij	83.1	83.7	28.6	59.67	5- Rampur
6- T; krfclQys uxj	84.6	81.9	182.8	75.30	6- Jyotiba Pnue Nagar
7- ejB	76.8	76.7	5.0	5.51	7- Meerut
8- cixir	86.3	85.6	..	11.15	8- Baghpat
9- xkft; kckn	79.8	77.8	19.3	15.29	9- Ghaziabad
10- xkft; uxj	83.1	80.0	611.8	62.26	10- G.B.Nagar
11- cyUn'kgj	86.2	85.0	25.6	20.54	11- Bulandshahr
12- vytx<	87.1	87.4	19.2	15.54	12- Aligarh
13- gkflj l	86.9	87.5	..	64.12	13- Hathras
14- eflkj k	87.7	86.8	34.1	16.67	14- Mathura
15- vlxjk	77.9	80.5	18.8	13.35	15- Agra
16- fQjstckkn	84.5	84.0	59.1	25.57	16- Firozabad
17- ,Vk	88.7	88.1	43.8	63.92	17- Etah
18- ebi gh	85.7	86.3	51.5	30.84	18- Mainpuri
19- cnk; ll	88.4	87.6	59.8	37.65	19- Budaun
20- cjsyh	85.0	85.6	30.4	15.41	20- Bareilly
21- ihyhHkhr	65.2	66.2	41.8	31.11	21- Pilibhit
22- 'kgtgklj	87.6	86.9	61.2	36.87	22- Shahjahanpur
23- Q; Zkckn	84.6	85.1	44.1	210.82	23- Farrukhabad
24- clukst	83.8	82.4	119.1	46.11	24- Kannauj
25- bVkok	72.1	73.3	25.0	0.00	25- Etawah
26- vksj k	86.3	81.9	203.7	66.29	26- Auraiya
if'peh l EHKkx	83.1	82.5	28.6	25.09	Western Region
27- lkhjh	68.9	68.3	31.4	23.07	27- Kheri
28- lhrki j	87.7	86.9	49.6	32.41	28- Sitapur
29- gjnkbz	87.7	87.5	83.2	46.65	29- Hardoi
30- mluko	84.9	82.5	51.8	32.80	30- Unnao
31- y lkuA	78.6	74.2	22.7	14.79	31- Lucknow
32- jk; cjsyh	84.0	82.2	51.6	28.66	32- Rae Bareli
33- dkuig ngkr	82.1	84.2	31.6	26.17	33- Kanpur Dehat
34- dkuig uxj	81.6	80.1	88.2	146.44	34- Kanpur Nagar
35- Orgij	84.9	84.9	62.6	35.52	35- Fatehpur
36- ckjlcadh	84.2	83.8	68.8	51.32	36- Barabanki
clbnh; l EHKkx	82.0	81.1	47.5	32.23	Central Region

ldy cks k x;k {k-Qy o'k 2005&06 ij vk/kfjrA

Gross area sown is based on year 2005-06

ftyk@l EHKkx	69-df" k ;kk; Hkfe dk ifrofnr {k-Qy ls ifr'kr		70-ifr VDVj ij ldy cks x;s {k-Qy dh miyC/krk%g0%		District/Region
	Percentage of culturable land to total reporting area		Availability of gross area sown per Tractor		
	2000-01	2005-06	2000-01	2007-08#	
	211	212	213	214	
37- tkyk	84.0	82.9	43.3	29.72	37- Jalaun
38- >klW h	78.7	78.4	40.5	171.86	38- Jhansi
39- yfyri j	75.1	74.3	52.6	30.82	39- Lalitpur
40- gehj i j	84.6	83.8	93.8	472.23	40- Hamirpur
41- egkck	83.1	80.9	29.8	78.25	41- Mahoba
42- cknk	89.6	89.5	65.9	42.93	42- Banda
43- fp=clW	61.1	67.5	147.4	60.84	43- Chitrakoot
cfnjy [k.M T EHKk	79.9	79.8	52.0	53.39	Bundelkhand Region
44- irki x<	86.5	86.3	70.2	2471.38	44- Pratapgarh
45- cks kEch	82.6	83.5	538.7	121.97	45- Kaushambi
46- byglckn	80.7	79.4	37.9	123.96	46- Allahabad
47- Qstkckn	83.4	82.2	23.3	13.60	47- Faizabad
48- vEcndj uxj	83.1	82.1	207.6	65.54	48- Ambedkar Nagar
49- l rku i j	85.2	84.2	37.7	24.83	49- Sultanpur
50- cgj kbp	72.9	73.8	70.3	45.46	50- Bahraich
51- JkOLrh	74.7	71.2	..	72.06	51- Shravasti
52- cyjke i j	71.7	70.6	263.9	70.61	52- Balrampur
53- xisMk	83.0	83.1	55.1	32.91	53- Gonda
54- fl) kfkz uxj	87.2	86.3	181.5	41.84	54- Siddharth Nagar
55- cLrh	83.9	83.5	22.4	17.87	55- Basti
56- l ardchj uxj	85.3	81.0	309.1	43.32	56- Sant Kabir Nagar
57- egjkt xat	73.9	73.2	248.7	86.88	57- Mahrajganj
58- xis [ki j	84.6	83.9	27.1	78.84	58- Gorakhpur
59- clq khuxj	82.1	80.8	98.2	46.96	59- Kushinagar
60- nbfj ; k	87.4	86.4	77.3	51.67	60- Deoria
61- vktex<	85.7	84.5	63.0	40.06	61- Azamgarh
62- eA	85.6	85.5	69.9	27.96	62- Mau
63- cfy ; k	82.4	82.3	167.7	41.07	63- Ballia
64- tkki j	87.2	86.9	146.3	89.95	64- Jaunpur
65- xkthi j	86.7	84.5	59.7	33.38	65- Ghazipur
66- plnksyh	59.1	58.5	183.2	55.03	66- Chandauli
67- okjk.kl h	84.1	82.0	8.8	7.02	67- Varanasi
68- l arjfonkl uxj	80.8	81.4	63.3	374.64	68- Sant Ravidas Nagar
69- fetkl j	64.4	63.3	68.8	411.71	69- Mirzapur
70- l ksHkn	37.8	42.5	87.3	22.29	70- Sonbhadra
i ndhZ T EHKkx	77.3	76.8	57.7	40.86	Eastern Region
mRrj i ns k	80.4	79.9	40.1	32.21	Uttar Pradesh

l dy cks k x ; k {k-Qy o"z 2005&06 ij vk/kfjrA

Gross area sown is based on year 2005-06

ftyl@l EHKkx	71-vkš r mit%dy [kk kku% %dWVy ifr gDVs j%		71-vkš r mit%dy xg% %DWVy ifr gDVs j%		name of dist District/Region
	productivity of total food grains(Qtls./Hectare)		productivity of wheat(Qtls./Hect.)		
	2000-01	2005-06	2000-01	2005-06	
	215	216	217	218	
1- Tgkjuj	26.02	24.49	29.45	27.03	1- Saharanpur
2- eŕQQjuxj	30.89	30.89	34.91	33.63	2- Muzaffarnagar
3- fctukš	26.46	26.49	26.65	27.41	3- Bijnor
4- eġknkckn	26.05	22.66	31.66	28.02	4- Moradabad
5- jkeij	28.65	24.70	36.58	30.43	5- Rampur
6- T; kšrcŕQyys uxj	26.52	26.07	29.95	29.08	6- Jyotiba Pnute Nagar
7- eġB	32.23	33.20	36.17	36.09	7- Meerut
8- clxir	32.27	31.34	33.98	32.72	8- Baghpat
9- xkft; kckn	29.69	30.99	34.52	35.10	9- Ghaziabad
10- xkšfecd uxj	28.02	25.73	34.11	29.54	10- G.B.Nagar
11- cġln'kgj	29.78	27.16	37.86	34.44	11- Bulandshahr
12- vŷhx<	26.27	24.15	33.54	30.21	12- Aligarh
13- gkŕkjl	26.76	24.83	34.49	31.31	13- Hathras
14- eŕkġk	27.92	28.49	34.11	32.98	14- Mathura
15- vkxjk	22.81	24.22	30.54	33.15	15- Agra
16- fQjštckckn	22.73	25.99	27.92	30.97	16- Firozabad
17- ,Vk	24.45	23.25	32.43	27.65	17- Etah
18- ešijgh	25.63	26.12	32.60	32.16	18- Mainpuri
19- cnk; ŕ	23.50	20.98	30.51	27.17	19- Budaun
20- cjsyh	22.47	21.27	26.90	25.39	20- Bareilly
21- ihŷhHkhr	28.98	28.56	32.36	32.91	21- Pilibhit
22- 'kġtgkŕġj	27.20	27.88	32.77	35.10	22- Shahjahanpur
23- Q: ŕkckn	26.13	23.72	33.46	31.28	23- Farrukhabad
24- clukšt	27.30	24.59	35.63	33.38	24- Kannauj
25- bVkok	21.58	25.01	27.42	30.48	25- Etawah
26- vŕšš k	24.69	23.71	33.62	29.26	26- Auraiya
if'peh l EHKkx	26.18	25.19	32.34	30.71	Western Region
27- [kjh	24.06	23.78	26.68	27.66	27- Kheri
28- lhrki j	16.86	18.24	22.30	23.93	28- Sitapur
29- ġjnkbŕ	21.14	22.27	27.13	26.64	29- Hardoi
30- mluko	17.67	19.12	22.77	23.76	30- Unnao
31- y [kuA	18.93	19.52	26.05	23.67	31- Lucknow
32- jk; cjsyh	17.10	18.75	21.88	20.58	32- Rae Bareli
33- dkuiġ ngkr	23.35	22.74	32.30	30.88	33- Kanpur Dehat
34- dkuiġ uxj	21.10	21.21	29.51	27.91	34- Kanpur Nagar
35- Qrgi j	17.71	16.89	23.16	21.54	35- Fatehpur
36- ckjkcŕh	20.39	23.18	28.15	28.99	36- Barabanki
clŕh; l EHKkx	19.77	20.67	25.54	25.41	Central Region

ft yk@l EHKkx	71-vkš r mit%dy [kk kku½ %dQVy ifr gDVš j½		71-vkš r mit%dy xg½ %DQVy ifr gDVš j½		District/Region
	productivity of total food grains(Qtls./Hectare)		productivity of wheat(Qtls./Hect.)		
	2000-01	2005-06	2000-01	2005-06	
	215	216	217	218	
37- tkykš	14.58	18.04	28.82	30.73	37- Jalaun
38- >kW h	12.48	11.51	23.17	21.56	38- Jhansi
39- yfyri j	10.41	11.68	16.08	16.24	39- Lalitpur
40- gehj i j	9.65	11.07	20.02	22.99	40- Hamirpur
41- egkck	7.68	6.79	13.95	11.61	41- Mahoba
42- cknk	9.86	9.74	13.82	14.11	42- Banda
43- fp=dW	9.98	10.02	15.56	15.25	43- Chitrakoot
cQnsy [k.M T EHKk	10.91	11.56	19.47	19.61	Bundelkhand Region
44- irki x<	17.97	17.71	23.33	20.49	44- Pratapgarh
45- cks kEch	17.99	16.90	23.32	20.85	45- Kaushambi
46- byglckn	18.24	18.11	22.70	19.41	46- Allahabad
47- Qštkckn	20.86	23.92	23.57	26.07	47- Faizabad
48- vEcndj uxj	24.50	25.82	26.75	29.82	48- Ambedkar Nagar
49- l rku i j	21.05	21.64	25.35	25.81	49- Sultanpur
50- cgj kbp	16.07	17.75	22.87	24.10	50- Bahraich
51- JkOLrh	16.50	16.46	22.66	22.65	51- Shravasti
52- cyjke i j	16.31	18.23	21.17	22.13	52- Balrampur
53- xls Mk	18.99	19.19	26.01	24.86	53- Gonda
54- fl) kfkz uxj	20.60	20.91	27.45	26.54	54- Siddharth Nagar
55- cLrh	21.93	19.08	25.39	22.85	55- Basti
56- l rdchj uxj	21.48	19.30	24.18	21.22	56- Sant Kabir Nagar
57- egjkt xat	25.68	18.50	28.82	14.14	57- Mahrajganj
58- xš [ki j	20.72	19.62	23.86	21.94	58- Gorakhpur
59- dš khuxj	28.47	22.01	29.66	19.33	59- Kushinagar
60- nš j; k	24.97	19.59	27.76	21.85	60- Deoria
61- vktex<	19.89	20.16	22.36	23.98	61- Azamgarh
62- eA	20.41	20.26	23.12	23.77	62- Mau
63- cfy; k	19.18	16.39	23.74	21.12	63- Ballia
64- tkš i j	21.78	20.15	25.76	23.84	64- Jaunpur
65- xkt h i j	19.70	19.44	23.27	21.92	65- Ghazipur
66- plnkSyh	19.68	18.38	19.98	17.28	66- Chandauli
67- okjk. kl h	22.11	17.84	25.28	21.46	67- Varanasi
68- l rjfonkl uxj	20.45	17.30	24.29	20.62	68- Sant Ravidas Nagar
69- fe tk i j	17.47	13.77	19.77	16.11	69- Mirzapur
70- l kš Hkn	11.20	7.76	12.09	9.90	70- Sonbhadra
i nš T EHKkx	20.05	19.03	24.17	22.14	Eastern Region
mRr j i nš k	21.04	20.54	27.24	25.86	Uttar Pradesh

कुल खाद्यान्नों की औसत उपज

(कुन्टल प्रति हेक्टेयर)

Productivity of Total Foodgrains
(Qtls/Hectare)

■ पश्चिमी ■ केन्द्रीय ■ बुन्देलखण्ड ■ पूर्वी ■ उ०प्र०
Western Central Bundelkhand Eastern U.P.

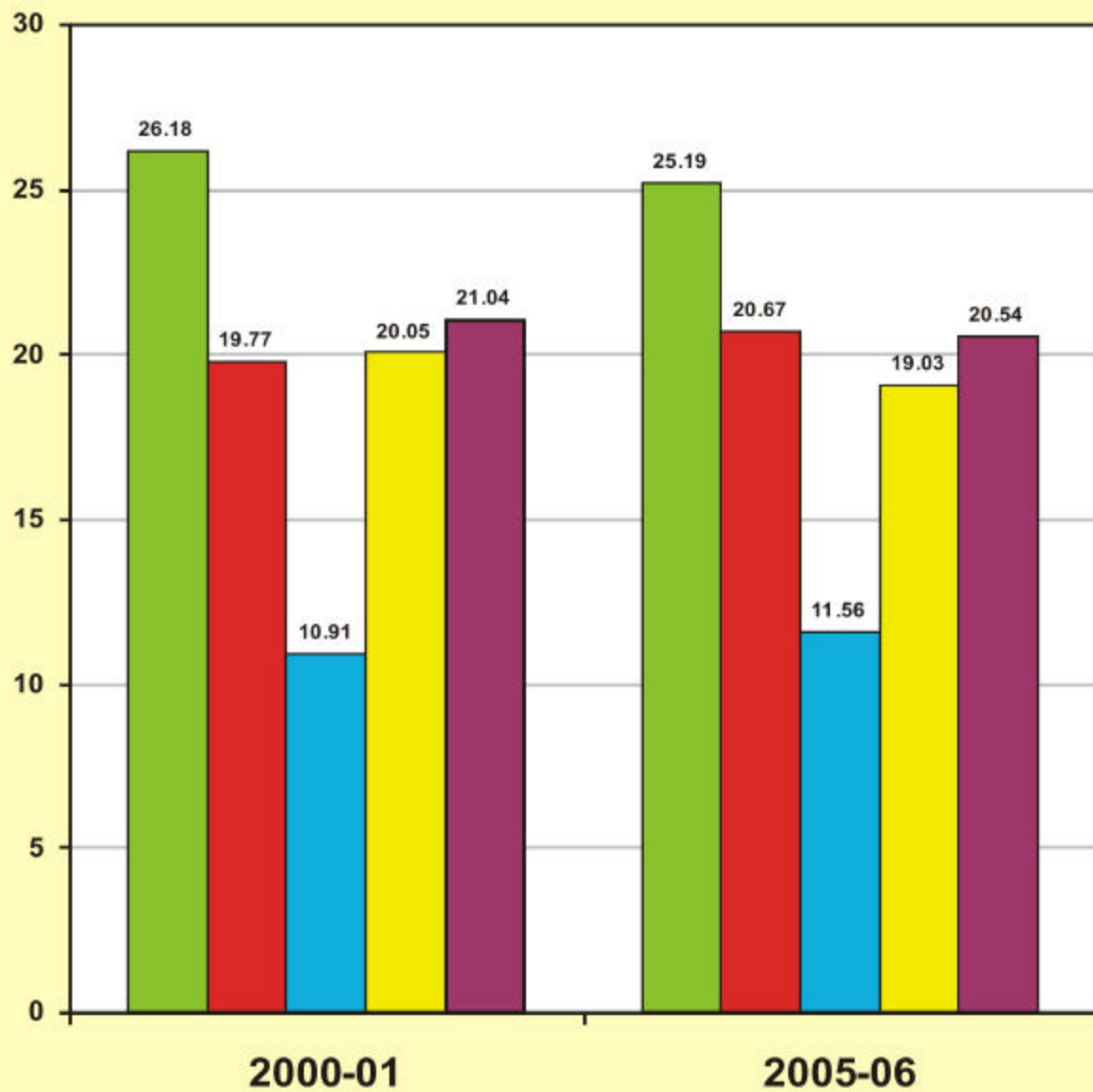

ft yk@l EHKkx	71-vk r mit %koy% %dVvy ifr gDVsj%		71-vk r mit %vkyk% %dVvy ifr gDVsj%		District/Region
	productivity of rice (Qtls./Hect.)		productivity of potatos (Qtls./Hect.)		
	2000-01	2005-06	2000-01	2005-06	
	219	220	221	222	
1- l gkju i j	23.77	22.95	210.92	224.62	1- Saharanpur
2- e f Q Q j u x j	22.36	22.76	210.92	224.62	2- Muzaffarnagar
3- f c t u l s j	27.85	26.14	197.54	249.58	3- Bijnor
4- e j k n k c k n	22.97	20.31	276.61	261.82	4- Moradabad
5- j k e i j	22.54	19.94	197.54	249.58	5- Rampur
6- T; k r c l Q u y s u x j	23.30	21.42	197.54	214.22	6- Jyotiba Phule Nagar
7- e j B	22.62	22.45	216.17	165.98	7- Meerut
8- c l x i r	26.92	24.99	215.27	175.66	8- Baghpat
9- x l f t; k c k n	19.82	23.32	215.26	189.22	9- Ghaziabad
10- x l f r e c q u x j	19.52	21.68	215.27	175.65	10- G.B.Nagar
11- c y l n' k g j	20.39	22.69	215.26	174.70	11- Bulandshahr
12- v y t x <	19.72	20.81	263.49	232.62	12- Aligarh
13- g l f k j l	21.47	20.77	295.51	283.95	13- Hathras
14- e f k j k	20.86	25.03	263.49	289.48	14- Mathura
15- v l x j k	18.93	23.11	304.91	248.80	15- Agra
16- f Q j k t k c k n	15.96	30.79	235.04	253.64	16- Firozabad
17- , V k	18.06	22.02	184.36	187.74	17- Etah
18- e s i g h	20.18	23.77	229.04	205.27	18- Mainpuri
19- c n k; l l	15.36	17.54	183.17	200.38	19- Budaun
20- c j s y h	19.37	18.85	214.71	211.32	20- Bareilly
21- i h y h H k h r	26.80	25.06	214.72	225.26	21- Pilibhit
22- ' k g t g k l j	22.65	21.21	214.71	330.33	22- Shahjahanpur
23- Q; z k c k n	20.39	20.94	262.44	256.84	23- Farrukhabad
24- d l u k s t	16.20	25.18	248.73	180.18	24- Kannauj
25- b v k o k	19.92	25.78	226.26	211.39	25- Etawah
26- v k s s k	18.35	25.27	226.26	240.39	26- Auraiya
if' peh l EHKkx	21.58	21.96	242.79	232.24	Western Region
27- l k h j h	25.40	22.46	135.94	181.50	27- Kheri
28- l h r k i j	14.25	16.61	135.94	181.49	28- Sitapur
29- g j n k b i	16.97	21.85	137.34	167.91	29- Hardoi
30- m l u k o	11.33	17.29	135.94	215.51	30- Unnao
31- y l k u A	12.68	19.24	135.94	163.27	31- Lucknow
32- j k; c j s y h	15.39	20.83	135.94	178.12	32- Rae Bareli
33- d k u i j n g k r	19.62	22.46	226.26	394.18	33- Kanpur Dehat
34- d k u i j u x j	15.16	20.19	243.65	258.28	34- Kanpur Nagar
35- Q r g i j	17.73	16.24	142.42	175.86	35- Fatehpur
36- c k j k c a h	17.78	23.25	193.77	190.44	36- Barabanki
d l n h; l EHKkx	17.36	20.45	168.79	202.98	Central Region

ftyl@l EHKkx	71-vl r mit %koy% %DVy ifr gDVsj%		71-vl r mit %kyk% %dvVy ifr gDVsj%		District/Region
	productivity of rice (Qtls./Hect.)		productivity of potatos (Qtls./Hect.)		
	2000-01	2005-06	2000-01	2005-06	
	219	220	221	222	
37- tkyk	9.79	12.61	213.13	224.61	37- Jalaun
38- >klW h	9.79	18.92	213.09	224.63	38- Jhansi
39- yfyri j	9.79	6.17	213.12	224.62	39- Lalitpur
40- gehji j	9.93	7.83	213.33	224.55	40- Hamirpur
41- egkck	9.93	7.86	213.11	224.61	41- Mahoba
42- cknk	10.08	8.33	213.09	224.65	42- Banda
43- fp-clW	8.65	7.58	213.11	224.64	43- Chitrakoot
csny [k.M I EHKk	9.79	8.73	213.12	224.62	Bundelkhand Region
44- irki x<	15.68	17.94	142.42	185.36	44- Pratapgarh
45- dks kEch	21.63	16.58	142.42	119.54	45- Kaushambi
46- bygkckn	18.30	20.28	204.72	189.37	46- Allahabad
47- Qskckn	21.23	24.70	162.79	190.44	47- Faizabad
48- vEcndj uxj	24.74	23.90	162.79	190.44	48- Ambedkar Nagar
49- l rku i j	20.56	21.29	162.79	190.44	49- Sultanpur
50- cgjkbp	18.43	18.88	195.97	224.62	50- Bahraich
51- JkOLrh	17.86	18.08	195.97	224.61	51- Shravasti
52- cyjkei j	16.20	18.89	195.97	224.62	52- Balrampur
53- xlsMk	19.52	19.79	195.97	224.62	53- Gonda
54- fl) kfkz uxj	16.60	16.58	126.31	224.62	54- Siddharth Nagar
55- cLrh	21.54	16.75	126.31	224.62	55- Basti
56- l rdcj uxj	20.49	18.27	126.31	224.62	56- Sant Kabir Nagar
57- egjkt xat	25.12	23.34	141.48	224.62	57- Mahrajganj
58- xis [ki j	18.63	18.08	141.48	224.62	58- Gorakhpur
59- dkhuxj	28.85	25.37	141.48	224.62	59- Kushinagar
60- nbfj; k	24.41	18.14	141.48	224.62	60- Deoria
61- vktex<	18.53	17.52	185.47	287.21	61- Azamgarh
62- eA	18.69	17.54	185.47	287.21	62- Mau
63- cfy; k	17.32	14.58	185.47	287.21	63- Ballia
64- tkki j	20.50	19.14	214.31	183.33	64- Jaunpur
65- xkthi j	18.99	19.27	227.78	261.23	65- Ghazipur
66- plnksyh	21.79	21.45	226.59	217.62	66- Chandauli
67- Okjk.kl h	24.05	15.24	226.59	217.61	67- Varanasi
68- l rjfonkl uxj	20.46	16.61	217.46	224.62	68- Sant Ravidas Nagar
69- fe tkj	19.41	14.61	217.46	224.62	69- Mirzapur
70- l kshkn	14.57	8.93	217.46	224.62	70- Sonbhadra
i nkh I EHKkx	20.02	19.03	182.10	215.77	Eastern Region
mRrj i ns k	19.77	19.96	213.11	224.62	Uttar Pradesh

ftyk@l EHKkx	71-vkš r mi t'frygu% %dQVy ifr gDVš j%		71-vkš r mi t'xdukk% %dQVy ifr gDVš j%		District/Region
	productivity of oilseeds (Qtls./Hect.)		productivity of sugarcane (Qtls./Hect.)		
	2000-01	2005-06	2000-01	2005-06	
	223	224	225	226	
1- l gkjuig	11.69	9.15	572.72	618.88	1- Saharanpur
2- eq'QQjuxj	10.04	11.40	628.00	676.60	2- Muzaffarnagar
3- fctulš	11.00	11.20	551.16	604.16	3- Bijnor
4- ejkckkn	9.18	11.56	523.16	596.92	4- Moradabad
5- jkeij	9.34	12.44	581.80	576.96	5- Rampur
6- T; kfrctQyys uxj	9.53	9.93	577.00	624.20	6- Jyotiba Pnute Nagar
7- ejB	12.25	12.04	617.84	678.32	7- Meerut
8- clxir	12.26	12.03	612.80	656.00	8- Baghpat
9- xkft; kckn	12.26	12.04	583.84	525.52	9- Ghaziabad
10- xkš'ecq' uxj	12.24	11.98	577.00	624.45	10- G.B.Nagar
11- cy/n'kgj	11.89	12.05	560.08	568.40	11- Bulandshahr
12- vyhx<	11.94	13.17	574.52	537.96	12- Aligarh
13- gkfkj l	10.45	13.28	516.30	505.15	13- Hathras
14- eFkj	11.15	15.65	475.72	455.80	14- Mathura
15- vkxjk	14.12	14.17	447.13	505.13	15- Agra
16- fQjst'kckn	12.35	13.03	466.74	505.09	16- Firozabad
17- ,Vk	11.95	13.90	510.12	504.04	17- Etah
18- eš'igh	12.00	11.71	516.28	505.14	18- Mainpuri
19- cnk; ll	7.44	12.49	649.64	633.16	19- Budaun
20- cjsyh	6.98	6.88	555.81	565.64	20- Bareilly
21- ihyhHkr	6.37	6.75	557.24	578.00	21- Pilibhit
22- 'kgtgk'g	4.78	6.54	517.76	593.76	22- Shahjahanpur
23- Q: T'kckn	12.19	11.98	567.64	543.28	23- Farrukhabad
24- dlušt	11.85	11.85	513.73	458.39	24- Kannauj
25- bVkok	10.95	14.37	513.74	458.40	25- Etawah
26- vlgš k	12.16	11.59	434.01	458.39	26- Auraiya
if' peh l EHKkx	11.19	12.47	578.70	618.71	Western Region
27- [khjh	6.66	7.57	502.04	567.52	27- Kheri
28- l hrki'g	4.94	4.74	527.64	537.88	28- Sitapur
29- gjnkb	5.27	6.36	550.92	477.44	29- Hardoi
30- mluko	6.91	7.30	374.30	548.58	30- Unnao
31- y [kuA	6.51	6.49	561.93	494.45	31- Lucknow
32- jk; cjsyh	6.22	6.15	478.84	471.24	32- Rae Bareli
33- dkuig' ngkr	10.76	12.81	553.82	424.12	33- Kanpur Dehat
34- dkuig' uxj	10.63	9.84	400.32	328.63	34- Kanpur Nagar
35- Orgi'g	6.06	7.00	472.48	325.79	35- Fatehpur
36- ckjkcšh	8.59	11.10	561.92	494.44	36- Barabanki
clšnh; l EHKkx	7.12	7.85	512.79	539.09	Central Region

ftyl@l EHKkx	71-vk r mit%rygu% %dQVy ifr gDVsj%		71-vk r mit%xluk% %dQVy ifr gDVsj%		District/Region
	productivity of oilseeds (Qtls./Hect.)		productivity of sugarcane (Qtls./Hect.)		
	2000-01	2005-06	2000-01	2005-06	
	223	224	225	226	
37- tkyk	3.64	4.67	417.19	225.12	37- Jalaun
38- >klW h	8.06	4.94	417.16	225.25	38- Jhansi
39- yfyri j	5.86	6.20	417.17	225.14	39- Lalitpur
40- gehji j	3.36	3.82	445.46	311.97	40- Hamirpur
41- egkck	4.10	2.92	431.54	311.97	41- Mahoba
42- cknk	4.25	4.56	364.55	311.97	42- Banda
43- fp-clW	3.76	3.38	431.53	311.97	43- Chitrakoot
cdnsy [k.M I EHKk	5.52	4.57	427.37	290.85	Bundelkhand Region
44- irki x<	5.77	6.73	476.23	331.44	44- Pratapgarh
45- dks kEch	5.01	5.91	413.90	361.47	45- Kaushambi
46- bygkckn	4.26	5.77	461.86	331.44	46- Allahabad
47- Qskckn	6.66	11.47	555.60	546.88	47- Faizabad
48- vEcndj uxj	6.89	11.47	536.93	534.13	48- Ambedkar Nagar
49- lYrkui j	6.38	10.48	463.96	582.96	49- Sultanpur
50- cgjkbp	7.47	9.64	486.04	500.72	50- Bahraich
51- Jkolrh	5.99	7.12	533.56	500.72	51- Shravasti
52- cyjkeij	7.31	9.49	513.08	536.16	52- Balrampur
53- xlsMk	6.05	9.42	455.76	525.20	53- Gonda
54- fl) kfkz uxj	9.88	10.97	470.50	578.08	54- Siddharth Nagar
55- cLrh	9.77	10.91	487.08	578.08	55- Basti
56- lardchj uxj	9.73	10.11	526.20	578.08	56- Sant Kabir Nagar
57- egjktxt	6.72	6.61	475.60	600.20	57- Mahrajganj
58- xkj [ki j	7.91	11.58	546.80	563.24	58- Gorakhpur
59- dqkhuxj	7.23	7.94	477.00	526.96	59- Kushinagar
60- nbfj; k	8.17	9.11	450.84	547.84	60- Deoria
61- vktex<	9.58	11.02	424.20	386.56	61- Azamgarh
62- eA	8.39	9.08	470.02	464.40	62- Mau
63- cfy; k	9.89	10.85	367.28	488.12	63- Ballia
64- tkui j	8.45	9.66	498.64	479.12	64- Jaunpur
65- xkthij	7.59	10.10	421.95	464.31	65- Ghazipur
66- plnksyh	5.22	5.39	408.12	464.31	66- Chandauli
67- Okjk.kl h	9.60	8.23	324.52	440.68	67- Varanasi
68- l arjfonkl uxj	1.93	2.30	360.28	353.52	68- Sant Ravidas Nagar
69- fe tkij	4.64	6.32	712.92	353.52	69- Mirzapur
70- l ksilkn	2.94	2.65	574.23	353.49	70- Sonbhadra
i nbfz I EHKkx	6.39	8.36	474.48	523.61	Eastern Region
mRrj i ns k	8.25	9.34	547.20	584.19	Uttar Pradesh

ftyl@l EHKkx	72-ifr 0; fDr [kk] kUu dk mRi knu %fcd0xk0%		73-ifr 0; fDr nygu dk mRi knu%fcd0xk0%		District/Region
	Per capita production of foodgrains(kg.)		Per capita production of pulses (kg.)		
	2000-01	2005-06	2000-01	2005-06	
	227	228	229	230	
1- T gkuij	192.01	145.35	1.98	0.92	1- Saharanpur
2- ed QOjuxj	162.47	127.41	1.18	0.72	2- Muzaffarnagar
3- fctulj	159.15	131.08	1.83	0.99	3- Bijnor
4- ejknkcn	263.40	215.31	1.75	2.53	4- Moradabad
5- jkeij	420.35	345.76	2.64	2.28	5- Rampur
6- T; krcQys uxj	245.39	213.10	1.58	1.52	6- Jyotiba Pnute Nagar
7- ejB	123.45	97.63	0.88	0.55	7- Meerut
8- clxir	184.90	161.72	0.94	1.09	8- Baghpat
9- xkft; kcn	93.17	81.10	0.57	0.81	9- Ghaziabad
10- xkfecj uxj	297.47	191.05	2.84	2.39	10- G.B.Nagar
11- cy/ln'kgj	345.04	296.81	4.00	4.72	11- Bulandshahr
12- vyhx<	372.61	298.56	8.08	5.81	12- Aligarh
13- gkfkjl	376.86	305.59	7.77	6.50	13- Hathras
14- efkjk	450.30	357.63	2.33	1.60	14- Mathura
15- vlxjk	172.44	152.24	6.39	2.21	15- Agra
16- fQjstkcnc	250.02	237.55	3.88	3.07	16- Firozabad
17- ,Vk	358.79	331.22	7.44	5.27	17- Etah
18- ebiigh	428.98	440.93	5.81	5.52	18- Mainpuri
19- cnk; ll	435.58	353.68	7.23	6.78	19- Budaun
20- cjsyh	246.34	214.63	3.57	2.64	20- Bareilly
21- ihyhHkhr	529.64	519.35	3.75	1.47	21- Pilibhit
22- 'kgtgkllj	518.78	463.31	5.82	4.33	22- Shahjahanpur
23- Q; kkcnc	253.33	194.07	5.90	4.33	23- Farrukhabad
24- clukst	329.67	260.70	8.64	7.23	24- Kannauj
25- bVkok	325.27	349.37	13.02	10.70	25- Etawah
26- vksj k	411.86	383.82	16.02	14.37	26- Auraiya
if' peh l EHKkx	288.36	246.38	4.33	3.34	Western Region
27- [khjh	327.39	281.52	7.04	6.09	27- Kheri
28- l hrki j	214.32	202.54	11.71	10.05	28- Sitapur
29- gjnkbz	340.29	339.73	8.06	7.13	29- Hardoi
30- mluko	248.78	261.77	8.05	8.35	30- Unnao
31- y [kuA	90.87	75.71	3.34	2.70	31- Lucknow
32- jk; cjsyh	226.84	227.59	13.29	9.59	32- Rae Bareli
33- clkuij ngkr	363.16	362.52	44.94	39.28	33- Kanpur Dehat
34- clkuij uxj	118.50	100.45	15.29	9.53	34- Kanpur Nagar
35- Qrgij	274.65	244.75	36.25	37.59	35- Fatehpur
36- ckjkcadh	263.96	331.85	12.87	11.88	36- Barabanki
clshh; l EHKkx	233.39	226.94	13.82	11.85	Central Region

ftyk@l EHKkx	72-ifr 0; fDr [kk kUu dk mRi knu %d0xk0%		73-ifr 0; fDr nygu dk mRi knu% d0xk0%		District/Region
	Per capita production of foodgrains(kg.)		Per capita production of pulses (kg.)		
	2000-01	2005-06	2000-01	2005-06	
	227	228	229	230	
37- tkykbi	357.75	413.39	94.36	154.83	37- Jalaun
38- >kW h	260.55	213.02	79.80	87.33	38- Jhansi
39- yfyri j	334.76	362.47	109.11	182.21	39- Lalitpur
40- gehji j	310.15	300.92	117.95	135.80	40- Hamirpur
41- egkck	235.55	222.24	97.05	125.85	41- Mahoba
42- cknk	270.81	239.00	79.79	79.68	42- Banda
43- fp=dW	232.23	201.80	68.80	66.82	43- Chitrakoot
Cfny [k.M I EHKk	289.79	281.53	91.10	116.59	Bundelkhand Region
44- l rkl x<	208.56	177.58	12.08	6.67	44- Pratapgarh
45- dks kEch	212.11	200.16	32.80	24.93	45- Kaushambi
46- bykgckn	199.87	154.60	16.34	9.67	46- Allahabad
47- QStckn	225.42	176.60	8.71	4.40	47- Faizabad
48- vEcndj uxj	301.86	291.05	6.36	5.44	48- Ambedkar Nagar
49- l rku i j	255.88	236.69	16.44	11.45	49- Sultanpur
50- cgj kbp	257.45	310.83	17.78	14.35	50- Bahraich
51- JkOLrh	347.31	228.05	19.49	12.99	51- Shravasti
52- cyjkei j	258.48	232.01	18.19	20.07	52- Balrampur
53- xlsMk	270.81	232.26	12.10	7.37	53- Gonda
54- fl) kfkz uxj	319.08	343.76	8.15	5.05	54- Siddharth Nagar
55- cLrh	265.57	209.48	10.94	8.07	55- Basti
56- l ardchj uxj	272.79	242.74	6.65	6.11	56- Sant Kabir Nagar
57- egjkt xat	382.32	253.77	8.10	2.93	57- Mahrajganj
58- xis [ki j	194.59	171.06	4.63	2.57	58- Gorakhpur
59- dq khuxj	235.78	170.41	2.26	1.05	59- Kushinagar
60- nOfj ; k	260.96	195.37	5.01	2.70	60- Deoria
61- vktex<	233.61	222.03	7.66	4.75	61- Azamgarh
62- eA	216.32	193.18	5.48	2.91	62- Mau
63- cfy ; k	219.03	178.31	12.04	10.27	63- Ballia
64- tkbi j	225.30	201.11	10.01	7.13	64- Jaunpur
65- xkthi j	230.46	218.95	12.99	9.95	65- Ghazipur
66- plnksyh	258.56	235.69	7.73	8.42	66- Chandauli
67- Okjk.kl h	102.88	73.15	5.11	3.63	67- Varanasi
68- l arjfonkl uxj	145.66	107.04	7.90	4.18	68- Sant Ravidas Nagar
69- fe tk i j	237.75	148.22	16.84	13.23	69- Mirzapur
70- l kwHkn	182.65	67.13	19.69	10.00	70- Sonbhadra
i nOhz I EHKkx	235.81	199.86	10.95	7.57	Eastern Region
mRr-j i ns k	257.36	225.91	13.01	12.13	Uttar Pradesh

ftyl@l EHKkx	74-l dy cks s x;s {k-Qy ea [kjhQ ,oa jch Ol yla ds {k-Qy dk ifr'kr vdk				District/Region
	Percentage share of area under Kharif and Rabi crops in gross area sown				
	[kjhQ		jch		
	Kharif		Rabi		
	2000-01	2005-06	2000-01	2005-06	
	231	232	233	234	
1- T gkjuig	68.38	56.89	40.58	32.49	1- Saharanpur
2- eif QQjuxj	74.58	63.70	38.43	30.48	2- Muzaffarnagar
3- fctulj	67.23	68.47	27.96	27.52	3- Bijnor
4- ejinkcln	71.25	48.53	59.89	41.98	4- Moradabad
5- jkeij	72.93	47.92	64.50	43.66	5- Rampur
6- T; kfrckQys uxj	67.44	54.68	49.64	39.77	6- Jyotiba Pnute Nagar
7- ejB	67.83	60.87	38.96	32.20	7- Meerut
8- clxi r	75.92	59.65	48.41	36.57	8- Baghpat
9- xkft; kcln	64.16	57.51	44.10	38.70	9- Ghaziabad
10- xkfecq uxj	37.69	45.61	46.20	53.53	10- G.B.Nagar
11- cy/ln' kgj	68.10	49.79	62.01	45.48	11- Bulandshahr
12- vyhx<	57.31	41.11	75.29	55.22	12- Aligarh
13- gkfkjl	49.41	33.68	78.18	60.44	13- Hathras
14- eFkj k	51.16	33.09	77.18	65.79	14- Mathura
15- vlxjk	34.85	33.64	65.86	64.40	15- Agra
16- fQj kst kcln	45.01	35.77	69.91	60.26	16- Firozabad
17- , Vk	45.73	38.18	61.09	56.69	17- Etah
18- eSi gh	45.95	43.74	61.06	53.36	18- Mainpuri
19- cnk; ll	56.07	42.42	66.84	51.45	19- Budaun
20- Cj syh	67.19	51.44	55.85	43.54	20- Bareilly
21- ihyhHkhr	56.64	53.90	44.45	43.30	21- Pilibhit
22- ' kgtgkllj	63.83	48.51	63.46	49.27	22- Shahjahanpur
23- Q: T kckcln	40.00	37.69	58.55	56.34	23- Farrukhabad
24- clUlukst	42.00	37.07	63.10	57.37	24- Kannauj
25- bVkok	43.03	43.39	51.11	54.67	25- Etawah
26- vksS k	49.26	43.14	61.54	55.90	26- Auraiya
if' peh l EHKkx	57.81	47.56	56.52	47.60	Western Region
27- [kjh	54.29	60.79	33.91	36.32	27- Kheri
28- l hrki j	57.81	52.71	45.87	41.49	28- Sitapur
29- gjnkbi	49.24	44.95	57.74	53.09	29- Hardoi
30- mluko	39.24	39.52	52.67	55.42	30- Unnao
31- y [kuA	31.01	35.37	45.69	47.45	31- Lucknow
32- jk; cjsyh	43.17	45.63	46.32	52.62	32- Rae Bareli
33- clkuig ngkr	36.14	41.35	55.03	57.93	33- Kanpur Dehat
34- clkuig uxj	38.10	40.72	58.80	57.42	34- Kanpur Nagar
35- Qrgij	42.78	41.67	53.76	57.41	35- Fatehpur
36- ckjlcadh	52.32	44.61	49.85	42.46	36- Barabanki
clnh; l EHKkx	46.58	46.70	48.67	48.59	Central Region

ftyl@l EHKkx	74-l dy cks s x;s {ks-Qy ea [kjhQ ,oa jch Ql yla ds {ks-Qy dk ifr'kr vdk				District/Region
	Percentage share of area under Kharif and Rabi crops in gross area sown				
	[kjhQ		jch		
	Kharif		Rabi		
	2000-01	2005-06	2000-01	2005-06	
	231	232	233	234	
37- tkylk	15.82	19.73	69.08	78.54	37- Jalaun
38- >klW h	24.17	28.68	59.31	71.03	38- Jhansi
39- yfyri j	23.31	29.99	43.25	69.85	39- Lalitpur
40- gehj i j	21.69	21.78	64.61	78.14	40- Hamirpur
41- egkck	17.97	20.56	65.31	79.39	41- Mahoba
42- cknk	30.06	25.51	63.92	74.42	42- Banda
43- fp=dW	22.52	31.86	37.03	68.05	43- Chitrakoot
cknsy [k.M I EHKk	22.48	25.16	57.65	74.44	Bundelkhand Region
44- irki x<	43.52	44.68	46.82	52.46	44- Pratapgarh
45- cks kEch	38.64	45.90	47.83	52.40	45- Kaushambi
46- bygtckn	49.83	45.37	53.62	52.51	46- Allahabad
47- Qstckn	49.95	46.69	45.58	47.11	47- Faizabad
48- vEcnclj uxj	56.84	47.57	56.46	48.11	48- Ambedkar Nagar
49- l r'rkui j	47.76	46.25	46.52	47.92	49- Sultanpur
50- cgjtkp	53.69	55.74	43.90	42.97	50- Bahraich
51- JkLrh	54.71	53.92	56.38	45.37	51- Shravasti
52- cyjkei j	51.43	56.91	47.07	42.33	52- Balrampur
53- xlsMk	58.33	56.32	52.25	42.06	53- Gonda
54- fl) kfkz uxj	59.34	50.98	52.19	48.05	54- Siddharth Nagar
55- cLrh	55.10	55.07	48.80	43.43	55- Basti
56- l r'dchj uxj	54.09	49.27	54.58	48.65	56- Sant Kabir Nagar
57- egjkt xat	64.33	52.05	56.36	46.44	57- Mahrajganj
58- xls [ki j	51.25	45.04	60.21	53.10	58- Gorakhpur
59- clq khuxj	66.57	58.03	44.87	38.39	59- Kushinagar
60- n'fj ; k	63.33	50.04	61.19	48.52	60- Deoria
61- vktex<	60.01	49.65	58.21	49.49	61- Azamgarh
62- eA	62.08	49.25	60.80	49.17	62- Mau
63- cfy ; k	54.27	47.09	60.54	51.72	63- Ballia
64- tkbi j	54.71	49.25	54.80	49.40	64- Jaunpur
65- xkthi j	55.22	47.30	63.73	51.07	65- Ghazipur
66- plnksh	45.18	51.18	44.53	48.68	66- Chandauli
67- okjk. kl h	57.02	47.97	52.75	50.51	67- Varanasi
68- l r'jfonkl uxj	47.02	46.23	51.49	51.45	68- Sant Ravidas Nagar
69- fetkl j	33.83	48.56	35.57	51.08	69- Mirzapur
70- l kshkn	22.07	58.38	17.25	41.61	70- Sonbhadra
i w'hl I EHKkx	50.53	50.23	48.96	47.85	Eastern Region
mRrj i zns k	48.79	46.18	52.49	50.41	Uttar Pradesh

ftyk@I EHKkx	75-ol.f.kfT; d Ql yka ds vrazr {ks-Qy dk l dy cks s x; s {ks-Qy ls ifr'kr		76- dy vo'k'k ty dk dy Hk'fexr ty ls ifr'kr		District/Region
	Percentage of area under commercial crops to gross sown area		percentage of total remaining water to underground water		
	2000-01	2005-06	1999-2000	2006-07	
	235	236	237	238	
1- l gkju i j	51.26	56.06	31	10	1- Saharanpur
2- e t Q Q j u x j	62.39	66.72	39	14	2- Muzaffarnagar
3- f c t u k j	58.69	61.47	36	36	3- Bijnor
4- e j k n k c k n	29.29	29.49	20	15	4- Moradabad
5- j k e i j	20.00	18.60	40	38	5- Rampur
6- T; k f r c k Q y s u x j	48.70	50.54	19	37	6- Jyotiba Pnute Nagar
7- e j B	63.65	68.38	46	31	7- Meerut
8- c k x i r	61.76	64.17	18	-13	8- Baghpat
9- x l f t; k c k n	54.42	55.87	43	27	9- Ghaziabad
10- x l f r e c q u x j	23.66	22.92	52	18	10- G.B.Nagar
11- c y / l n ' k g j	30.88	32.73	35	25	11- Bulandshahr
12- v y h x < +	16.50	19.97	19	33	12- Aligarh
13- g l f k j l	21.44	30.49	32	36	13- Hathras
14- e f k j k	21.71	28.38	35	42	14- Mathura
15- v k x j k	33.42	38.38	28	-3	15- Agra
16- f Q j k t k c k n	19.36	26.83	25	40	16- Firozabad
17- , V k	19.83	20.31	20	45	17- Etah
18- e s i g h	12.46	13.68	30	50	18- Mainpuri
19- c n k; W	15.24	18.64	9	13	19- Budaun
20- c j s y h	25.13	26.71	28	22	20- Bareilly
21- i h y h k h r	18.41	19.30	41	26	21- Pilibhit
22- ' k g t g k w j	17.78	15.61	40	26	22- Shahjahanpur
23- Q: T k c k n	33.66	34.82	31	39	23- Farrukhabad
24- d l u k t	27.95	31.13	41	33	24- Kannauj
25- b v k o k	14.31	16.61	64	47	25- Etawah
26- v k s s k	12.13	12.56	56	43	26- Auraiya
if'peh I EHKkx	30.49	32.61	34	72	Western Region
27- [k h j h	38.05	40.57	29	61	27- Kheri
28- l h r k i j	26.05	31.18	27	47	28- Sitapur
29- g j n k b z	16.34	14.32	49	28	29- Hardoi
30- m l u k o	13.23	14.83	53	39	30- Unnao
31- y [k u A	21.04	25.58	49	55	31- Lucknow
32- j k; c j s y h	8.80	9.53	45	33	32- Rae Bareli
33- d k u i j n g k r	14.87	14.05	45	32	33- Kanpur Dehat
34- d k u i j u x j	21.65	19.64	44	37	34- Kanpur Nagar
35- Q r g i j	13.08	13.82	57	13	35- Fatehpur
36- c k j k c a h	21.52	22.28	76	33	36- Barabanki
d l n h; I EHKkx	20.77	21.97	45	59	Central Region

ftyk@l EHKkx	75-okf.kfT; d Ql yka ds vrazr {ks-Qy dk ldy cks s x; s {ks-Qy ls ifr'kr		76- dy vo'k'k ty dk dy Hk'xer ty ls ifr'kr		District/Region
	Percentage of area under commercial crops to gross sown area		percentage of total remaining water to underground water		
	2000-01	2005-06	1999-2000	2006-07	
	235	236	237	238	
37- tkyk&	7.51	13.53	81	67	37- Jalaun
38- >klW h	12.77	16.62	55	38	38- Jhansi
39- yfyri j	7.50	6.92	48	59	39- Lalitpur
40- gehj i j	6.72	8.31	75	62	40- Hamirpur
41- egkck	12.97	11.27	75	46	41- Mahoba
42- clnk	3.39	3.40	77	52	42- Banda
43- fp=dW	4.04	3.96	79	59	43- Chitrakoot
chnsy [k.M l EHKk	7.87	9.62	71	43	Bundelkhand Region
44- irki x<+	6.54	5.49	66	23	44- Pratapgarh
45- cks kEch	9.16	9.61	67	24	45- Kaushambi
46- bygkckn	6.71	5.49	54	45	46- Allahabad
47- Q&tkckn	15.33	18.85	48	25	47- Faizabad
48- vEcndj uxj	10.64	11.18	37	38	48- Ambedkar Nagar
49- l rku i j	12.24	12.23	54	37	49- Sultanpur
50- cgjkbp	10.87	8.38	49	29	50- Bahraich
51- Jkolrh	6.56	4.39	45	36	51- Shrawasti
52- cyjke i j	19.60	24.77	63	54	52- Balrampur
53- xlsMk	11.84	18.65	32	26	53- Gonda
54- fl) kfkz uxj	5.93	3.90	51	41	54- Siddharth Nagar
55- cLrh	14.24	17.27	38	33	55- Basti
56- l rdchj uxj	7.37	7.26	44	46	56- Sant Kabir Nagar
57- egjkt xat	9.72	9.57	73	35	57- Mahrajganj
58- xlg [ki j	6.79	6.77	38	28	58- Gorakhpur
59- dq khuxj	28.24	27.57	74	57	59- Kushinagar
60- nbfj; k	9.53	7.31	33	37	60- Deoria
61- vktex<+	8.26	7.49	47	39	61- Azamgarh
62- eA	7.71	6.68	41	23	62- Mau
63- cfy; k	9.84	7.31	53	61	63- Ballia
64- tk&i j	9.33	7.01	42	48	64- Jaunpur
65- xkthi j	11.77	9.27	58	47	65- Ghazipur
66- plnksyh	5.46	3.72	78	61	66- Chandauli
67- Okjk.kl h	14.45	10.78	45	27	67- Varanasi
68- l arjfonkl uxj	7.48	6.43	49	38	68- Sant Ravidas Nagar
69- fetkl j	8.69	8.39	81	60	69- Mirzapur
70- l ksHknz	10.94	10.42	78	59	70- Sonbhadra
i wnz l EHKkx	10.58	10.27	54	60	Eastern Region
mRrj i ns k	19.75	20.94	46	37	Uttar Pradesh

ftyk@I EHKkx	77-ifr lks i'kqku lq;k ij 'kq cks k x;k {ks=Qy (gDVsj)		78-ifr i'kqku lq;k ij tulq;k		District/Region
	Net area sown per hundred Livestocks (hac.)		Population per Livestocks		
	2000-01'@	2005-06#	2000-01'@	2007#	
	239	240	241	242	
1- l gkjuig	29.41	35.81	3.04	4.17	1- Saharanpur
2- et:QOjuxj	30.29	28.95	3.26	3.54	2- Muzaffarnagar
3- fctulq	39.20	35.70	3.60	3.83	3- Bijnor
4- ejknkcn	37.61	28.16	4.37	3.96	4- Moradabad
5- jkeij	38.59	32.08	3.83	3.64	5- Rampur
6- T; kfrckQys uxj	25.66	35.20	2.24	3.27	6- Jyotiba Pnute Nagar
7- ejB	27.04	25.39	3.98	4.31	7- Meerut
8- clxir	22.72	23.51	2.39	2.63	8- Baghpat
9- xkft; kcn	25.01	23.16	5.70	6.53	9- Ghaziabad
10- xkft; uxj	35.42	35.02	2.99	4.32	10- G.B.Nagar
11- cy/ln'kgj	23.64	19.73	2.40	2.12	11- Bulandshahr
12- vyhx<+	33.97	28.74	3.35	3.30	12- Aligarh
13- gkflj l	27.37	28.37	2.50	2.57	13- Hathras
14- efljk	39.21	28.50	2.99	2.47	14- Mathura
15- vlxjk	33.61	22.45	4.16	3.36	15- Agra
16- fQjstkcnc	26.78	23.29	3.08	3.10	16- Firozabad
17- ,Vk	34.80	27.59	2.98	2.64	17- Etah
18- esi gh	34.68	31.24	2.95	3.00	18- Mainpuri
19- cnk; W	34.99	30.04	2.57	2.52	19- Budaun
20- cjsyh	37.69	35.32	4.07	4.41	20- Bareilly
21- ihyhkhkr	44.81	47.16	3.27	3.79	21- Pilibhit
22- 'kgtgkqj	36.49	40.99	2.53	3.46	22- Shahjahanpur
23- Q: kckcn	23.64	27.00	2.24	3.22	23- Farrukhabad
24- clukst	23.62	21.60	2.24	2.27	24- Kannauj
25- bVkok	23.40	25.26	2.12	2.50	25- Etawah
26- vkjsk	29.06	28.12	2.41	2.51	26- Auraiya
if'peh I EHKkx	31.61	28.91	3.13	3.30	Western Region
27- y[kheij [khjh	39.17	39.80	2.57	3.09	27- Kheri
28- lhrki j	26.55	27.80	2.21	2.63	28- Sitapur
29- gjnkbz	31.62	30.49	2.49	2.77	29- Hardoi
30- mluko	25.33	23.83	2.27	2.40	30- Unnao
31- y[kuA	22.94	21.44	5.87	6.63	31- Lucknow
32- jk; cjsyh	18.80	20.21	1.84	2.46	32- Rae Bareli
33- dkuij ngkr	26.32	30.35	1.92	2.38	33- Kanpur Dehat
34- dkuij uxj	29.18	21.76	6.20	5.55	34- Kanpur Nagar
35- Qrgij	22.44	24.13	1.75	2.11	35- Fatehpur
36- ckjkcsh	20.56	27.18	2.15	2.83	36- Barabanki
clnh; I EHKkx	26.16	26.98	2.58	3.05	Central Region

@ i'kq.kuk o'kz 1997 ij vk/WfjrA Based on cattle census 1997

i'kq.kuk o'kz 2003 ij vk/WfjrA Based on cattle census 2003

ftyk@l EHKkx	77-ifr lks i'kq'ku lq;k ij 'kq cks k x;k {ks-Qy (gDVsj)		78-ifr i'kq'ku lq;k ij tulq;k		District/Region
	Net area sown per hundred Livestocks (hac.)		Population per Livestocks		
	2000-01'@	2005-06#	2000-01'@	2007#	
	239	240	241	242	
37- tkyk	48.10	43.99	2.02	2.02	37- Jalaun
38- >klW h	40.95	41.94	2.15	2.50	38- Jhansi
39- yfyri j	35.08	34.63	1.34	1.47	39- Lalitpur
40- gehji j	52.15	51.46	1.66	1.95	40- Hamirpur
41- egkck	52.19	46.82	1.68	1.55	41- Mahoba
42- cknk	35.56	42.60	1.56	2.04	42- Banda
43- fp=dW	31.82	25.01	1.45	1.39	43- Chitrakoot
ckmsy [k.M l EHKk	41.46	40.50	1.71	1.87	Bundelkhand Region
44- irki x<+	18.79	21.52	2.30	2.93	44- Pratapgarh
45- cks kEch	18.95	24.50	1.96	2.51	45- Kaushambi
46- bygkckn	23.58	19.64	3.13	3.50	46- Allahabad
47- Qstckn	23.66	17.26	2.83	3.09	47- Faizabad
48- vEcndj uxj	25.30	26.96	3.03	3.71	48- Ambedkar Nagar
49- l rku i j	24.00	21.83	2.64	2.77	49- Sultanpur
50- cgjkbp	28.91	26.07	2.42	2.18	50- Bahraich
51- JkLrh	34.04	28.42	2.32	2.86	51- Shravasti
52- cyjkei j	27.55	34.38	2.29	3.05	52- Balrampur
53- xlsMk	22.23	27.78	2.16	2.89	53- Gonda
54- fl) kfkz uxj	40.70	34.12	3.32	3.37	54- Siddharth Nagar
55- cLrh	34.05	39.20	3.36	4.36	55- Basti
56- l rdcj uxj	39.05	32.93	4.24	4.32	56- Sant Kabir Nagar
57- egjktxat	30.19	32.68	3.18	4.06	57- Mahrajganj
58- xkj [ki j	42.76	36.60	6.15	6.16	58- Gorakhpur
59- dq khuxj	42.51	34.65	5.47	5.15	59- Kushinagar
60- nqfj ; k	32.88	33.87	4.45	5.26	60- Deoria
61- vktex<+	24.74	23.66	3.19	3.50	61- Azamgarh
62- eA	26.49	23.44	3.76	4.02	62- Mau
63- cfy ; k	30.51	33.58	3.80	4.63	63- Ballia
64- tkki j	32.89	23.64	4.38	3.69	64- Jaunpur
65- xkthi j	25.54	24.94	2.93	3.41	65- Ghazipur
66- plinkSyh	33.01	29.88	3.88	4.20	66- Chandauli
67- okjk.kl h	18.72	21.40	5.08	7.94	67- Varanasi
68- l rjfonkl uxj	24.63	25.37	4.69	5.64	68- Sant Ravidas Nagar
69- fetki j	24.15	22.14	2.32	2.68	69- Mirzapur
70- l kshknz	26.37	13.13	1.98	1.76	70- Sonbhadra
inohz l EHKkx	27.45	25.89	3.18	3.56	Eastern Region
mRrj ins k	29.80	28.42	2.92	3.23	Uttar Pradesh

@ i'kq.kuk o'kz 1997 ij vk/MfjrA Based on cattle census 1997

i'kq.kuk o'kz 2003 ij vk/MfjrA Based on cattle census 2003

fityk@l EHKkx	79-ifr yk[k i'kq'ku ij i'kq fpfdRI ky;		80-ifr yk[k i'kq'ku ij i'kq'ku fodkl dlnz @i'kq'kyu dlnz		District/Region
	Veterinary hospitals per lac Livestock		Livestock development center per lac Livestock		
	2000-01'@	2007-08#	2000-01'@	2007-08#	
	243	244	245	246	
1- l gkju i j	2.80	4.18	5.06	5.10	1- Saharanpur
2- et QOQjuxj	3.52	6.19	4.54	6.10	2- Muzaffarnagar
3- fctukj	3.36	3.63	3.48	2.77	3- Bijnor
4- ejknkcn	2.94	2.49	9.42	7.11	4- Moradabad
5- jkei j	3.02	2.97	3.62	2.97	5- Rampur
6- T; kfrclQys uxj	1.80	4.13	16.94	8.25	6- Jyotiba Pnute Nagar
7- ejB	3.34	3.83	8.68	8.16	7- Meerut
8- clxi r	2.68	6.61	10.49	9.16	8- Baghpat
9- xkft; kcln	5.10	5.37	10.56	6.64	9- Ghaziabad
10- xkfcqj uxj	4.84	5.61	4.58	2.66	10- G.B.Nagar
11- cy/ln'kgj	2.72	2.72	4.79	3.31	11- Bulandshahr
12- vyhx<+	4.30	3.90	13.57	11.71	12- Aligarh
13- gkfkj l	1.88	2.48	4.32	3.82	13- Hathras
14- eFkjk	2.48	2.94	4.08	4.52	14- Mathura
15- vlxjk	2.68	2.71	4.19	2.87	15- Agra
16- fQjstckln	3.04	3.46	4.26	5.00	16- Firozabad
17- ,Vk	2.16	1.85	3.34	4.11	17- Etah
18- eSi jgh	2.80	3.56	5.60	6.45	18- Mainpuri
19- cnk; W	2.54	2.54	4.23	3.33	19- Budaun
20- cjsyh	3.43	3.43	2.97	2.79	20- Bareilly
21- ihyhHkhr	3.02	3.21	5.23	5.02	21- Pilibhit
22- 'kgtgkWj	2.91	3.31	2.41	2.95	22- Shahjahanpur
23- Q: kckn	1.86	3.10	3.87	4.38	23- Farrukhabad
24- clUukst	2.11	2.69	1.95	1.79	24- Kannauj
25- bVkok	3.50	4.26	5.25	5.63	25- Etawah
26- vkjS k	2.47	2.73	4.52	4.10	26- Auraiya
if'peh l EHKkx	2.95	3.45	5.71	4.93	Western Region
27- y[kheij [khjh	3.17	3.37	2.60	2.30	27- Kheri
28- l hrki j	2.34	2.43	1.91	2.43	28- Sitapur
29- gjnkbZ	2.66	2.83	5.32	4.06	29- Hardoi
30- mluko	3.82	3.73	2.97	3.25	30- Unnao
31- y[kuA	3.87	4.12	7.75	6.11	31- Lucknow
32- jk; cjsyh	2.38	3.36	3.67	3.36	32- Rae Bareli
33- dkuij ngkr	2.81	3.25	7.70	7.58	33- Kanpur Dehat
34- dkuij uxj	4.38	3.75	12.85	8.67	34- Kanpur Nagar
35- Orgi j	2.52	2.72	3.67	3.71	35- Fatehpur
36- ckjkcadh	2.68	3.82	5.36	6.33	36- Barabanki
clnh; l EHKkx	2.91	3.25	4.64	4.35	Central Region

@ i'kq.kuk o'kz 1997 ij vk/kfjrA Based on cattle census 1997

i'kq.kuk o'kz 2003 ij vk/kfjrA Based on cattle census 2003

ft yk@l EHKkx	79-ifr yk[k i'kqku ij i'kq fpfdRI ky;		80-ifr yk[k i'kqku ij i'kqku fodkl dšnz @i'kqkyu dšnz		District/Region
	Vetinary Livestock	hospitals per lac	Livestock development center Livestock	per lac	
	2000-01'@	2007-08#	2000-01'@	2007-08#	
	243	244	245	246	
37- tkykš	2.51	2.52	4.74	4.29	37- Jalaun
38- >klW h	2.48	2.70	1.86	1.93	38- Jhansi
39- yfyri j	2.63	2.46	3.46	3.23	39- Lalitpur
40- gehj i j	2.57	3.10	3.69	3.62	40- Hamirpur
41- egkck	2.15	1.77	3.34	1.97	41- Mahoba
42- cknk	1.88	2.49	2.62	2.12	42- Banda
43- fp=dW	2.01	1.61	2.93	2.19	43- Chitrakoot
čfnsy [k.M I EHKk	2.32	2.40	3.17	2.78	Bundelkhand Region
44- irki x<+	3.82	4.70	4.16	4.41	44- Pratapgarh
45- dks kEch	1.97	2.77	3.79	4.06	45- Kaushambi
46- bykgckn	2.62	2.91	5.62	5.69	46- Allahabad
47- Qšckckn	3.01	3.27	3.14	2.36	47- Faizabad
48- vEcndj uxj	2.26	2.89	3.17	3.38	48- Ambedkar Nagar
49- l Ÿrku i j	3.75	3.61	6.50	6.15	49- Sultanpur
50- cgjkbp	2.87	2.76	2.05	2.28	50- Bahraich
51- JkOLrh	3.58	2.76	1.39	0.64	51- Shravasti
52- cyjke i j	2.20	2.91	2.33	3.07	52- Balrampur
53- xls Mk	2.68	3.22	3.08	2.85	53- Gonda
54- fl) kfkz uxj	3.94	3.63	5.91	5.08	54- Siddharth Nagar
55- cLrh	4.42	5.05	5.40	5.80	55- Basti
56- l rdchj uxj	5.10	4.61	6.00	5.16	56- Sant Kabir Nagar
57- egjkt xat	4.59	5.02	3.85	3.89	57- Mahrajganj
58- xš [ki j	7.70	6.96	10.65	6.67	58- Gorakhpur
59- dš khuxj	4.20	3.69	5.34	5.70	59- Kushinagar
60- nšfj; k	4.11	4.45	6.08	5.82	60- Deoria
61- vktex<+	4.00	4.15	4.49	3.68	61- Azamgarh
62- eÅ	5.34	5.49	4.93	5.11	62- Mau
63- cfy; k	6.67	8.17	5.56	6.05	63- Ballia
64- tkš i j	3.84	2.97	5.65	3.48	64- Jaunpur
65- xkt hi j	3.39	3.92	4.85	4.41	65- Ghazipur
66- pšnkšh	3.59	3.77	5.26	4.66	66- Chandauli
67- okjk. kl h	2.28	3.33	2.93	3.33	67- Varanasi
68- l rjfonkl uxj	3.15	3.31	3.15	3.31	68- Sant Ravidas Nagar
69- fetkš j	2.66	2.76	3.22	2.98	69- Mirzapur
70- l kšHknz	2.05	1.81	2.19	1.41	70- Sonbhadra
i nšz I EHKkx	3.56	3.75	4.46	4.12	Eastern Region
mRrj i nš k	3.11	3.43	4.82	4.34	Uttar Pradesh

@ i'kq.kuk o'kz 1997 ij vk/Mj rA Based on cattle census 1997

i'kq.kuk o'kz 2003 ij vk/Mj rA Based on cattle census 2003

ftyk@l EHKkx	81-ifr nqkk# i'kq/ka ij tul ;k		82-ifr yk[k nqkk# i'kq/ka ij df=e xHKkZ/ku dln@ midlnz		District/Region
	Population per Milch cattle		A.I. centres/subcentres per lac Milch cattles		
	2000-01'@	2007-08#	2000-01'@	2007-08#	
	247	248	249	250	
1- l gkju ij	9.2	11.5	10.79	11.85	1- Saharanpur
2- et:QQjuxj	10.4	8.8	12.18	8.97	2- Muzaffarnagar
3- fctuls	13.0	10.9	11.28	8.21	3- Bijnor
4- ejknkcn	15.7	10.2	37.67	20.35	4- Moradabad
5- jkeij	16.5	9.6	32.98	16.44	5- Rampur
6- T; kfrclQys uxj	7.0	14.7	21.92	43.64	6- Jyotiba Pnute Nagar
7- ejB	11.7	9.9	37.99	28.42	7- Meerut
8- clxi r	6.9	6.6	29.00	26.20	8- Baghpat
9- xkft; kcln	15.5	12.5	24.46	15.47	9- Ghaziabad
10- xkfecq uxj	7.7	9.3	22.83	22.18	10- G.B.Nagar
11- cgl'n'kgj	6.1	4.7	14.17	9.96	11- Bulandshahr
12- vylx<+	9.7	7.4	37.10	32.73	12- Aligarh
13- gkflj l	7.7	5.2	19.00	12.80	13- Hathras
14- eFljk	8.3	5.1	16.27	8.73	14- Mathura
15- vlxjk	11.8	8.8	16.46	10.39	15- Agra
16- fQjstckcn	12.7	7.4	24.54	11.96	16- Firozabad
17- ,Vk	11.6	6.4	17.65	8.51	17- Etah
18- eSi gh	11.2	7.8	16.97	10.53	18- Mainpuri
19- cnk; W	9.5	6.4	15.00	8.78	19- Budaun
20- cjsyh	15.7	12.0	24.61	16.38	20- Bareilly
21- ihyhHkr	12.7	9.6	24.17	15.78	21- Pilibhit
22- 'kgtgkWj	11.5	11.3	21.78	18.49	22- Shahjahanpur
23- Q: ;kckcn	9.3	8.2	7.14	5.60	23- Farrukhabad
24- clUulst	11.2	6.0	13.85	6.73	24- Kannauj
25- bVkok	10.4	6.5	25.86	14.62	25- Etawah
26- vksS k	13.9	6.8	74.74	12.14	26- Auraiya
if'peh l EHKkx	10.7	8.2	21.56	14.44	Western Region
27- yLkheij [khjh	11.4	10.7	20.17	15.90	27- Kheri
28- l hrki j	11.8	7.8	24.45	14.02	28- Sitapur
29- gjnkbZ	13.2	8.2	28.17	15.39	29- Hardoi
30- mluko	10.5	7.4	19.91	12.54	30- Unnao
31- y [kuA	25.1	18.0	41.42	24.81	31- Lucknow
32- jk; cjsyh	10.1	7.8	29.69	20.32	32- Rae Bareli
33- dkuij ngkr	8.6	6.1	26.39	16.65	33- Kanpur Dehat
34- dkuij uxj	23.5	15.4	48.82	27.68	34- Kanpur Nagar
35- Orgij	8.7	6.4	24.20	16.09	35- Fatehpur
36- ckjkcsh	10.4	7.7	31.01	20.00	36- Barabanki
clsh; l EHKkx	12.5	9.1	28.10	17.72	Central Region

@ i'kq.kuk o'kz 1997 ij vk/WfjrA Based on cattle census 1997

i'kq.kuk o'kz 2003 ij vk/WfjrA Based on cattle census 2003

ftyk@l EHKkx	81-ifr nq/k# i'kq/ka ij tul ;k		82-ifr yk[k nq/k# i'kq/ka ij df=e xHkkz/kku dln@ midlnz		District/Region
	Population per Milch cattle		A.L.centres/subcentres per lack Milch cattles		
	2000-01'@	2007-08#	2000-01'@	2007-08#	
37- tkyk&	7.5	5.0	10.87	6.56	37- Jalaun
38- >klW h	9.1	6.1	23.49	14.14	38- Jhansi
39- yfyri j	5.6	3.5	12.80	6.85	39- Lalitpur
40- gehj i j	7.3	5.6	12.01	8.44	40- Hamirpur
41- egkck	8.5	4.5	14.43	6.87	41- Mahoba
42- clnk	6.5	4.9	7.40	5.13	42- Banda
43- fp=dW	5.8	3.4	5.82	2.82	43- Chitrakoot
clnsy [k. M l EHKkx	7.1	4.7	12.36	7.28	Bundelkhand Region
44- irkl x<+	13.6	9.6	25.11	15.70	44- Pratapgarh
45- dks kEch	11.1	7.7	23.31	15.17	45- Kaushambi
46- bygkckn	14.0	10.2	25.78	15.95	46- Allahabad
47- Q&ckckn	12.3	8.7	33.26	20.69	47- Faizabad
48- vEcndj uxj	12.1	9.6	21.12	14.64	48- Ambedkar Nagar
49- l Yrkui j	14.1	8.2	42.25	21.55	49- Sultanpur
50- cgjtkp	13.7	6.2	16.89	6.47	50- Bahraich
51- JkoLrh	12.6	8.5	17.34	10.05	51- Shravasti
52- cyjkei j	11.5	9.3	17.83	12.82	52- Balrampur
53- xlsMk	8.8	7.9	14.81	14.13	53- Gonda
54- fl) kfkz uxj	18.5	10.1	18.33	8.72	54- Siddharth Nagar
55- cLrh	13.9	11.8	29.81	22.25	55- Basti
56- l rdchj uxj	19.4	11.1	33.02	16.81	56- Sant Kabir Nagar
57- egjkt xat	19.0	10.7	23.01	11.12	57- Mahrajganj
58- xis [ki j	26.6	17.4	31.87	18.47	58- Gorakhpur
59- clq khuxj	32.9	11.9	27.55	8.54	59- Kushinagar
60- n&fj ; k	21.9	12.4	25.05	12.47	60- Deoria
61- vktex<+	13.9	9.9	23.74	14.82	61- Azamgarh
62- eA	16.3	11.2	14.23	8.45	62- Mau
63- cfy ; k	16.3	11.2	37.08	22.61	63- Ballia
64- tk&i j	18.5	9.6	28.09	12.96	64- Jaunpur
65- xkt hi j	12.0	9.1	19.48	12.78	65- Ghazipur
66- pUnkSyh	12.7	10.4	18.05	12.66	66- Chandauli
67- okjk. kl h	19.9	19.9	14.70	12.82	67- Varanasi
68- l rjfonkl uxj	18.7	16.4	22.34	17.08	68- Sant Ravidas Nagar
69- fe tk&j	9.8	7.9	8.85	6.17	69- Mirzapur
70- l ksHknz	9.6	5.4	8.63	3.99	70- Sonbhadra
i w&Z l EHKkx	14.7	9.9	23.00	13.63	Eastern Region
mRrj i n&s k	12.0	8.6	22.41	14.09	Uttar Pradesh

@ i'kq.kuk o'kz 1997 ij vk/MfjrA Based on cattle census 1997

i'kq.kuk o'kz 2003 ij vk/MfjrA Based on cattle census 2003

ftyl@l EHKkx	83-ifr yk[k nqkk# i'kq/ka ij nq/k mRiknd lgdkjh lfevr;ka dha lq; k		84-ifr g0 foHkdxh; eRL; ikyu {ks- ij eRL; mRiknu %fdOxtk0½		District/Region
	No. of Milk productive cooperative societies per lakh of Milch cattle		Production of Fish per hec. in departmental area of Fisheries		
	2000-01a	2006-07#	2000-01*	2007-08	
	251	252	253	254	
1- l gkjuig	78	49	2517	3000	1- Saharanpur
2- eq:QQjuxj	101	78	2517	3050	2- Muzaffargar
3- fctulj	109	162	2572	3500	3- Bijnor
4- ejlknckn	273	184	2245	2676	4- Moradabad
5- jkeij	73	68	2475	3000	5- Rampur
6- T; kfrckQyys uxj	127	-	2290	2950	6- Jyotiba Pnute Nasir
7- ejB	203	165	2517	2600	7- Meerut
8- clxi r	-	-	2433	3000	8- Baghpat
9- xkft; kckn	139	76	2685	2950	9- Ghaziabad
10- xkfecq uxj	-	85	2349	3000	10- G.B.Nagar
11- cy/ln'kgj	158	119	2853	3100	11- Bulandshahr
12- vytx<+	173	105	2609	3000	12- Aligarh
13- gkfkj l	359	-	2391	2800	13- Hathras
14- eFkj k	49	35	2468	3200	14- Mathura
15- vlxjk	196	74	2405	2949	15- Agra
16- fQjstckcn	133	0	2664	3333	16- Firozabad
17- ,Vk	104	44	2576	3170	17- Etah
18- eSi gh	128	72	2584	3274	18- Mainpuri
19- cnk; W	203	109	2332	3142	19- Budaun
20- cjsyh	138	69	2400	2900	20- Bareilly
21- ihyhHkr	39	31	3071	3750	21- Pilibhit
22- 'MgtgWj	100	116	2517	3070	22- Shahjahanpur
23- Q: T kckcn	204	144	2649	3405	23- Farrukhabad
24- clukst	97	57	2353	2887	24- Kannauj
25- bVkok	112	113	2391	2952	25- Etawah
26- vkj\$ k	106	-	2299	2740	26- Auraiya
if'peh l EHKkx	119	83	2506	3054	Western Region
27- y[kheij [khjh	85	41	2433	3000	27- Kheri
28- l hrki j	97	54	2411	3000	28- Sitapur
29- gjnkbZ	134	83	2462	3000	29- Hardoi
30- mluko	56	33	2112	2850	30- Unnao
31- y [kuA	285	191	2185	2916	31- Lucknow
32- jk; cjsyh	41	51	2349	2800	32- Rae Bareli
33- dkuig ngkr	157	..	2509	2991	33- Kanpur Dehat
34- dkuig uxj	364	211	2279	2866	34- Kanpur Nagar
35- Orgij	145	98	2156	3204	35- Fatehpur
36- ckjkcsh	238	118	2307	2750	36- Barabanki
clshh; l EHKkx	122	82	2320	2938	Central Region

@ i'kq.kuk o%2 1997 ij vk/MjrA Based on cattle census 1997

i'kq.kuk o%2 2003 ij vk/MjrA Based on cattle census 2003

* l d kks/kr Revi ed * Revised

ftyk@l EHKkx	83-ifr yk[k nqkk# i'kq/ka ij nq/k mRiknd lgdkjh lfevr;ka dha lq;k		84-ifr g0 foHkcxh; eRL; ikyu {ks-ij eRL; mRiknu %fd0xk0½		District/Region
	No. of Milk productive cooperative		Production of Fish per hec. In		
	2000-01a	2006-07#	2000-01*	2007-08	
	251	252	253	254	
37- tkylk	62	18	1846	2700	37- Jalaun
38- >klW h	-	28	1913	2500	38- Jhansi
39- yfyri j	-	-	2173	2650	39- Lalitpur
40- gehj ij	53	43	1930	2200	40- Hamirpur
41- egkck	-	-	1678	2000	41- Mahoba
42- cknk	-	-	2517	2500	42- Banda
43- fp=dW	-	58	2567	2470	43- Chitrakoot
chnsy [k.M l EHKk	17	20	2089	2431	Bundelkhand Region
44- irki x<	6	44	2198	2840	44- Pratapgarh
45- dks kEch	141	-	2165	2680	45- Kaushambi
46- bygtcln	142	101	2139	2831	46- Allahabad
47- QStkcln	226	111	2349	2800	47- Faizabad
48- vEcndj uxj	139	-	2349	2812	48- Ambedkar Nagar
49- l rruki j	133	77	1749	2716	49- Sultanpur
50- cgjtkp	147	46	2433	3000	50- Bahraich
51- JkoLrh	-	108	2265	2800	51- Shrawasti
52- cyjkeij	60	58	2156	2821	52- Balrampur
53- xlsMk	88	71	2341	2930	53- Gonda
54- fl) kfkz uxj	62	57	2266	2700	54- Siddharth Nagar
55- cLrh	239	173	2233	2671	55- Basti
56- l rrdchj uxj	105	-	2433	3000	56- Sant Kabir Nagar
57- egjkt xat	71	55	2139	2850	57- Mahrajganj
58- xls [ki j	115	68	2450	3070	58- Gorakhpur
59- dq khuxj	111	21	2228	2700	59- Kushinagar
60- n0fj; k	152	62	2408	3000	60- Deoria
61- vktex<	39	13	2052	2550	61- Azamgarh
62- eA	52	28	2307	2774	62- Mau
63- cfy; k	124	59	2097	2500	63- Ballia
64- tkbi j	88	18	2441	3000	64- Jaunpur
65- xkthij	58	25	2517	3050	65- Ghazipur
66- plnksh	329	-	2593	3100	66- Chandauli
67- okjk. kl h	267	270	2249	2710	67- Varanasi
68- l rjfonkl uxj	581	-	2584	3100	68- Sant Ravidas Nagar
69- fetkij	10	17	2181	2800	69- Mirzapur
70- l kshkn	-	-	2249	2700	70- Sonbhadra
i wnl l EHKkx	82	54	2280	2834	Eastern Region
mRrj i zns k	98	67	2350	2890	Uttar Pradesh

@ i'kq. kuk o%z 1997 ij vk/Wjra Based on cattle census 1997

i'kq. kuk o%z 2003 ij vk/Wjra Based on cattle census 2003

* l d kks/kr Revi ed * Revised

ftyk@l EHKkx	85-ifr 0; fDr nq/k mi yC/krk		86-i 'kq/ku ?kuRo		District/Region
	Per capita milk availability		Livestock density		
	2000-01	2006-07	1997	2003	
	255	256	257	258	
1- I gkjuig	1.2	0.2	252	207	1- Saharanpur
2- eif QOjuxj	3.0	0.9	269	282	2- Muzaffarnagar
3- fctulq	2.1	0.1	189	205	3- Bijnor
4- ejinkcln	5.7	0.9	228	302	4- Moradabad
5- jkeij	1.2	0.0	210	256	5- Rampur
6- T; kfrckQys uxj	-	-	297	215	6- Jyotiba Pnute
7- ejB	7.2	6.4	289	303	7- Meerut
8- clxi r	-	-	368	355	8- Baghpat
9- xkft; kcln	2.1	1.2	495	551	9- Ghaziabad
10- xkfecq uxj	3.5	21.3	272	235	10- G.B.Nagar
11- cy/ln' kgj	11.5	0.4	279	347	11- Bulandshahr
12- vlyhx<	5.4	0.9	242	288	12- Aligarh
13- gkfkjl	-	-	289	284	13- Hathras
14- eFkj k	2.8	0.0	206	285	14- Mathura
15- vlxjk	4.9	0.4	213	312	15- Agra
16- fQjktkcln	3.3	0.0	278	330	16- Firozabad
17- ,Vk	3.8	0.1	208	268	17- Etah
18- eSri gh	2.9	0.2	194	214	18- Mainpuri
19- cnk; ll	6.2	0.0	229	267	19- Budaun
20- cjsyh	1.2	0.9	213	226	20- Bareilly
21- ihyhHkr	0.3	0.1	142	142	21- Pilibhit
22- 'MgtgWj	1.0	0.2	218	185	22- Shahjahanpur
23- Q: T kckcln	6.2	1.2	320	251	23- Farrukhabad
24- clUukSt	-	0.0	294	320	24- Kannauj
25- bVkok	2.6	0.0	272	254	25- Etawah
26- vlgS k	0.0	-	241	254	26- Auraiya
if' peh l EHKkx	3.5	1.1	242	264	Western Region
27- yLkheig [khjh	-	0.0	160	158	27- Kheri
28- I hrki j	1.1	0.4	283	273	28- Sitapur
29- gjnkbz	1.6	0.1	226	230	29- Hardoi
30- mluko	0.6	0.0	259	276	30- Unnao
31- y [kuA	3.0	10.0	245	259	31- Lucknow
32- jk; cjsyh	0.5	0.4	337	284	32- Rae Bareli
33- dkuig ngkr	0.0	0.0	271	244	33- Kanpur Dehat
34- dkuig uxj	5.0	5.7	210	271	34- Kanpur Nagar
35- Qrgij	4.4	0.1	315	292	35- Fatehpur
36- ckjkcsh	4.3	0.3	279	244	36- Barabanki
clnh; l EHKkx	2.2	2.2	253	246	Central Region

ftyk@l EHKkx	85-ifr 0; fDr nq/k mi yC/krk		86-i 'kq/ku ?kuRo		District/Region
	Per capita milk availability		Livestock density		
	2000-01	2006-07	1997	2003	
	255	256	257	258	
37- tkyk&	0.9	0.2	157	174	37- Jalaun
38- >klW h	0.1	0.1	160	155	38- Jhansi
39- yfyri j	-	-	143	154	39- Lalitpur
40- gelji j	0.7	0.1	146	136	40- Hamirpur
41- egkck	-	-	145	176	41- Mahoba
42- clnk	0.0	-	214	180	42- Banda
43- fp=dW	-	0.2	173	216	43- Chitrakoot
chnsy[k.M l EHKc	0.3	0.1	163	167	Bundelkhand Region
44- irki x<+	0.1	0.1	317	281	44- Pratapgarh
45- clS kECh	-	-	370	305	45- Kaushambi
46- byglckn	1.9	2.4	285	301	46- Allahabad
47- QStckn	2.0	0.8	312	326	47- Faizabad
48- vEcndj uxj	-	-	282	265	48- Ambedkar Nagar
49- lYrki j	1.1	0.3	271	293	49- Sultanpur
50- cgjkbp	1.7	0.1	221	287	50- Bahraich
51- Jkolrh	-	-	204	192	51- Shravasti
52- cyjkei j	-	0.0	217	185	52- Balrampur
53- xlsMk	0.8	0.1	317	271	53- Gonda
54- fl) kFkz uxj	0.2	0.1	210	238	54- Siddharth Nagar
55- cLrh	1.6	0.3	227	199	55- Basti
56- lardchj uxj	-	-	203	224	56- Sant Kabir Nagar
57- egjkt x&	0.2	0.1	229	209	57- Mahrajganj
58- xis [ki j	0.2	0.5	184	208	58- Gorakhpur
59- dq khuxj	-	0.0	180	224	59- Kushinagar
60- n&fj; k	0.4	0.1	240	230	60- Deoria
61- vktex<+	0.0	0.0	302	315	61- Azamgarh
62- eA	0.1	0.1	284	308	62- Mau
63- cfy; k	0.6	0.1	241	222	63- Ballia
64- tk&i j	0.5	0.1	219	292	64- Jaunpur
65- xkt&i j	0.6	0.1	305	302	65- Ghazipur
66- plnksyh	-	-	165	177	66- Chandauli
67- Okjk.kl h	2.5	2.4	400	293	67- Varanasi
68- larjfonkl uxj	-	-	282	268	68- Sant Ravidas Nagar
69- fet&l j	0.0	0.1	199	200	69- Mirzapur
70- l kuHknz	-	-	108	147	70- Sonbhadra
i w&h l EHKc	0.6	0.4	242	247	Eastern Region
mRrj i ns k	1.9	1.0	234	243	Uttar Pradesh

ftyl@l EHKkx	87-ifr yk[k tul d;k ij vks kfxd {ks-ka dh l d;k		88-ifr yk[k tul d;k ij y?kq m kska dh l d;k		District/Region
	No. of Industrial areas per lakh population		No. of small scale industries per lakh population		
	2000-01	2007-08	2000-01	2007-08	
	259	260	261	262	
1- lgjuij	0.04	0.03	26.7	23.5	1- Saharanpur
2- eqQQjuxj	0.03	0.03	32.2	29.3	2- Muzaffarnagar
3- fctulj	-	0.00	12.6	15.0	3- Bijnor
4- ejknkcn	0.05	0.04	21.8	17.9	4- Moradabad
5- jkeij	0.05	0.09	25.5	23.9	5- Rampur
6- T; kfrckQys uxj	0.00	0.13	15.4	15.6	6- Jyotiba Phule Nagar
7- ejB	0.10	0.09	46.4	41.8	7- Meerut
8- clxir	0.09	0.08	28.5	28.9	8- Baghpat
9- xkft; kcn	0.40	0.31	40.9	33.5	9- Ghaziabad
10- xkfrceq uxj	0.42	0.41	30.7	78.1	10- G.B.Nagar
11- cyUn' kgj	0.14	0.03	31.0	29.3	11- Bulandshahr
12- vylx<+	0.03	0.09	10.9	17.4	12- Aligarh
13- gfkjl	0.08	0.07	16.5	21.0	13- Hathras
14- eFkjk	0.24	0.26	18.4	24.6	14- Mathura
15- vlxjk	0.08	0.09	21.0	19.9	15- Agra
16- fQjstkcnc	0.10	0.04	23.3	21.0	16- Firozabad
17- , Vk	0.04	0.06	7.6	11.3	17- Etah
18- esi gh	0.06	0.06	8.8	15.3	18- Mainpuri
19- cnk; W	0.03	0.03	19.4	16.8	19- Budaun
20- cjsyh	0.03	0.02	24.2	22.1	20- Bareilly
21- ihyHkhr	-	0.00	33.2	28.1	21- Pilibhit
22- 'kgtgkkgj	0.04	0.07	24.6	22.5	22- Shahjahanpur
23- Q: T kckn	-	0.06	21.5	22.0	23- Farrukhabad
24- dUukst	-	0.00	11.6	13.3	24- Kannauj
25- bVkok	-	0.00	17.3	21.9	25- Etawah
26- vlgS k	-	0.08	9.8	3.6	26- Auraiya
if' peh l EHKkx	0.08	0.08	23.2	23.5	Western Region
27- [khjh	0.03	0.03	11.1	13.2	27- Kheri
28- lhrki j	0.06	0.05	9.5	9.7	28- Sitapur
29- gjnkbl	0.03	0.03	13.4	10.2	29- Hardoi
30- mbuko	0.15	0.17	23.8	14.6	30- Unnao
31- y[kuA	0.08	0.07	22.8	21.3	31- Lucknow
32- jk; cjsyh	0.38	0.31	15.9	15.1	32- Rae Bareli
33- dkuij ngkr	0.25	0.23	19.7	19.9	33- Kanpur Dehat
34- dkuij uxj	0.12	0.17	17.2	18.5	34- Kanpur Nagar
35- Qrgij	0.04	0.04	21.0	20.2	35- Fatehpur
36- ckjkcadh	0.04	0.10	17.4	12.5	36- Barabanki
clsh; l EHKkx	0.11	0.11	16.8	15.3	Central Region

ftyl@l EHKkx	87-ifr yk[k tul d;k ij vks]kfxd {ks-ka dh l d;k		88-ifr yk[k tul d;k ij y?kq m kska dh l d;k		District/Region
	No. of Industrial areas per lakh population		No. of small scale industries per lakh population		
	2000-01	2007-08	2000-01	2007-08	
	259	260	261	262	
37- tkykdi	0.14	0.13	23.60	24.34	37- Jalaun
38- >klh	0.11	0.15	30.08	23.94	38- Jhansi
39- yfyri j	0.20	0.18	36.93	14.54	39- Lalitpur
40- gehj i j	0.10	0.09	20.96	23.45	40- Hamirpur
41- egksck	-	0.00	19.91	9.51	41- Mahoba
42- cknk	0.13	0.12	20.14	6.16	42- Banda
43- fp=dW	0.25	0.21	14.04	10.00	43- Chitrakoot
chnsy [k.M l EHKkx	0.13	0.13	24.34	16.94	Bundelkhand Region
44- irki x<+	0.04	0.00	7.21	9.78	44- Pratapgarh
45- dks kEch	-	0.00	10.09	17.47	45- Kaushambi
46- bykgckn	0.02	0.02	13.41	9.18	46- Allahabad
47- QStckcn	0.10	0.08	17.98	3.94	47- Faizabad
48- vEcndj uxj	-	0.00	13.81	12.66	48- Ambedkar Nagar
49- l rku i j	0.38	0.33	6.64	12.98	49- Sultanpur
50- cgjkbp	-	0.00	15.26	14.63	50- Bahraich
51- Jkolrh	-	0.00	5.16	5.94	51- Shravasti
52- cyjkei j	0.06	0.00	3.29	4.03	52- Balrampur
53- xks Mk	-	0.00	11.68	10.71	53- Gonda
54- fl) kFAZ uxj	-	0.00	6.79	6.47	54- Siddharth Nagar
55- cLrh	0.05	0.04	13.66	13.25	55- Basti
56- l rdchj uxj	0.07	0.06	3.54	3.77	56- Sant Kabir Nagar
57- egjkt xat	-	0.00	10.26	9.22	57- Mahrajganj
58- xkj [ki j	0.03	0.02	12.29	12.36	58- Gorakhpur
59- dq khuxj	-	0.00	4.16	3.59	59- Kushinagar
60- nDfj ; k	0.04	0.03	11.46	13.26	60- Deoria
61- vktex<+	-	0.00	5.62	6.17	61- Azamgarh
62- eA	0.05	0.05	16.39	16.01	62- Mau
63- cfy ; k	-	0.00	15.20	14.91	63- Ballia
64- tkui j	-	0.02	12.27	11.27	64- Jaunpur
65- xktthi j	-	0.00	14.74	15.07	65- Ghazipur
66- plnkSyh	0.06	0.11	16.33	14.71	66- Chandauli
67- okjk.kl h	-	0.03	17.16	15.63	67- Varanasi
68- l rjfonkl uxj	0.07	0.07	9.33	19.43	68- Sant Ravidas Nagar
69- fetkl j	-	0.00	13.18	14.43	69- Mirzapur
70- l kshknz	0.07	0.00	21.18	21.93	70- Sonbhadra
i whz l EHKkx	0.04	0.03	11.48	11.33	Eastern Region
mRrj i ns k	0.08	0.07	17.40	16.81	Uttar Pradesh

ft yk@l EHkx	89-iãhðr dk; ÿr dkj [kkuka ea ifr Jfed 'kq vkof/kr eW; %000: 0½		90-ifr yk[k tulã;k ij iãhðr dk; ÿr dkj [kkuka ea yxs deþkfj; ka dh lã;k		District/Region
	Net value added per worker in registered factories (000 Rs)		No. of employees in registered factories per lakh of population		
	2000-01	2004-05	2000-01	2004-05	
	263	264	265	266	
1- l gkjuij	1035.29	1691.90	365	411	1- Saharanpur
2- eþQOQjuxj	347.01	318.02	255	394	2- Muzaffarnagar
3- fctulj	90.41	120.75	642	678	3- Bijnor
4- egiñkcln	168.70	83.94	442	785	4- Moradabad
5- jkeij	446.58	254.72	308	456	5- Rampur
6- T; kfrckQyxs uxj	93.80	395.27	523	948	6- Jyotiba Phule Nagar
7- eþB	418.94	313.31	424	597	7- Meerut
8- clxir	240.91	290.58	167	276	8- Baghpat
9- xkft; kcln	447.80	742.88	1099	1595	9- Ghaziabad
10- xkfrceþ uxj	581.15	363.57	4391	8876	10- G.B.Nagar
11- cy/ln'kgj	335.12	281.54	287	323	11- Bulandshahr
12- vyhx<+	702.61	229.25	164	262	12- Aligarh
13- gkfkjl	311.42	1052.79	106	211	13- Hathras
14- eþkjk	245.30	90.98	393	451	14- Mathura
15- vlxjk	222.33	113.57	280	792	15- Agra
16- fQjktkcln	299.21	119.70	232	703	16- Firozabad
17- , Vk	197.05	22.32	53	36	17- Etah
18- eþiijh	337.60	56.51	28	88	18- Mainpuri
19- cnk; W	1321.74	851.56	66	80	19- Budaun
20- cjsyh	242.81	373.49	289	321	20- Bareilly
21- ihyhHkhr	276.61	190.87	191	293	21- Pilibhit
22- 'kgtgkWj	540.73	559.36	249	225	22- Shahjahanpur
23- Q: Ækcln	370.15	82.97	49	171	23- Farrukhabad
24- dUukSt	372.13	99.13	96	227	24- Kannauj
25- bVkok	355.20	54.50	28	169	25- Etawah
26- vkj\$ k	6005.85	61.74	72	42	26- Auraiya
i' peh l EHkx	411.98	362.02	389	645	Western Region
27- [khjh	139.32	317.83	300	262	27- Kheri
28- l hrki j	236.23	380.79	132	126	28- Sitapur
29- gjñkbZ	472.87	259.56	24	36	29- Hardoi
30- mUuko	226.40	232.78	137	251	30- Unnao
31- y [kuÅ	310.85	541.89	249	315	31- Lucknow
32- jk; cjsyh	163.35	171.72	118	102	32- Rae Bareli
33- dkui j ngkr	2012.74	484.62	318	323	33- Kanpur Dehat
34- dkui j uxj	357.60	177.59	573	895	34- Kanpur Nagar
35- Orgi j	253.50	290.98	92	73	35- Fatehpur
36- ckjkcadh	60.17	150.67	142	196	36- Barabanki
clñh; l EHkx	408.05	276.77	219	281	Central Region

ftyk@l EHKkx	89-iaħdr dk; ĩr dkj [kkuka ea ifr Jfed 'kq vkof/kr eW; %000: 0½		90-ifr yk[k tulđ;k ij iaħdr dk; ĩr dkj [kkuka ea yxs deġkř;ka dh lđ;k		District/Region
	Net value added per worker in registered factories (000 Rs)		No. of employees in registered factories per lakh of population		
	2000-01	2004-05	2000-01	2004-05	
	263	264	265	266	
37- tkykr	1817.59	1925.43	66	62	37- Jalaun
38- >kw h	17.41	326.89	241	228	38- Jhansi
39- yfyri j	1186.20	16.16	31	21	39- Lalitpur
40- geġi j	711.33	2802.85	29	46	40- Hamirpur
41- egkck	193.43	95.38	7	15	41- Mahoba
42- cknk	69.52	145.91	2	4	42- Banda
43- fp=dW	135.55	3057.43	2	22	43- Chitrakoot
čłnsy [k.M l EHKkx	433.47	896.96	71	72	Bundelkhand Region
44- irki x<+	128.76	266.74	5	6	44- Pratapgarh
45- dks kEch	651.33	317.34	24	7	45- Kaushambi
46- bygkckn	278.94	380.29	270	202	46- Allahabad
47- Qřtkckn	854.43	424.29	92	70	47- Faizabad
48- vEcndj uxj	352.69	630.83	21	63	48- Ambedkar Nagar
49- l ĩrkui j	498.10	1338.00	129	113	49- Sultanpur
50- cgjkbp	20.34	167.81	80	87	50- Bahraich
51- Jkolrh	-68.00	*	1	*	51- Shravasti
52- cyjkei j	524.92	845.91	112	130	52- Balrampur
53- xks Mk	589.46	583.31	58	34	53- Gonda
54- fl) kFAZ uxj	*	*	*	*	54- Siddharth Nagar
55- cLrh	260.34	206.55	62	58	55- Basti
56- l rdchj uxj	67.90	549.19	21	27	56- Sant Kabir Nagar
57- egjkt xat	254.62	92.63	60	43	57- Mahrajganj
58- xkj [ki j	181.54	219.85	126	175	58- Gorakhpur
59- dġkhuxj	202.44	86.39	128	112	59- Kushinagar
60- nřfj ; k	27.51	50.44	78	56	60- Deoria
61- vktex<+	83.95	11.26	26	19	61- Azamgarh
62- eĀ	37.74	157.76	148	60	62- Mau
63- cfy ; k	41.13	41.37	19	15	63- Ballia
64- tkġi j	183.24	236.67	77	65	64- Jaunpur
65- xkthi j	60.15	41.99	35	50	65- Ghazipur
66- plnksyh	250.01	157.45	62	138	66- Chandauli
67- okjk.kl h	432.65	289.70	116	118	67- Varanasi
68- l rjfonkl uxj	253.60	166.23	175	252	68- Sant Ravidas Nagar
69- fe tkġi j	1583.63	94.88	32	46	69- Mirzapur
70- l křiHknz	952.16	1363.23	961	801	70- Sonbhadra
i wħz l EHKkx	421.76	548.11	104	97	Eastern Region
mRřj i nř k	413.41	375.71	228	331	Uttar Pradesh

uks/‰ * p; fur ifrn'kz dkj [kkuka dh lph ea l fEefyr uġha

Note:-

* Selected not included in sample factories.

ftYk@l EHKkx	91-ifr 0; fDr vk\$ kfxd mRiknu dk l dy eW; %: 0½		92-ifr Yk[k tul[; k ij iãhDr dk; jr dkj[kkuka dh l[; k		District/Region
	Per capita gross value of industrial production(Rs)		No. of working factories per lakh of population		
	2000-01	2004-05	2000-01	2004-05	
	267	268	269	270	
1- l gkjuig	4719	6063	7.4	6.7	1- Saharanpur
2- eQjuxj	4795	7600	11.3	8.6	2- Muzaffarnagar
3- fctukj	3265	3877	6.9	6.1	3- Bijnor
4- egnkckn	4218	5384	9.0	7.8	4- Moradabad
5- jkeij	3911	4109	7.5	5.8	5- Rampur
6- T; kfrckQys uxj	4009	8556	6.0	6.3	6- Jyotiba Phule Nagar
7- ejB	7894	6972	16.7	13.8	7- Meerut
8- clxir	2227	3525	2.9	4.0	8- Baghpat
9- xkft; kckn	27082	34395	40.2	31.0	9- Ghaziabad
10- xkrecQ uxj	118162	184651	169.7	128.6	10- G.B.Nagar
11- cY/ln' kgj	6540	7330	8.8	7.9	11- Bulandshahr
12- vyhx<+	3793	3426	7.5	5.5	12- Aligarh
13- gkfkj l	1042	1551	5.5	6.4	13- Hathras
14- efkjk	5963	4685	7.6	7.2	14- Mathura
15- vlxjk	2562	4714	11.5	13.4	15- Agra
16- fQjktckn	2314	3291	13.9	13.0	16- Firozabad
17- , Vk	548	398	1.3	1.0	17- Etah
18- eSi gh	836	554	3.9	4.7	18- Mainpuri
19- cnk; W	2187	2323	0.9	0.8	19- Budaun
20- cjsyh	3826	3758	6.1	5.8	20- Bareilly
21- ihyhHkhr	2379	2889	4.6	3.8	21- Pilibhit
22- 'kgtgkWj	3629	3720	5.4	4.1	22- Shahjahanpur
23- Q: [kckn	345	638	3.1	4.1	23- Farrukhabad
24- dUukSt	1341	715	7.0	7.4	24- Kannauj
25- bVkok	379	873	4.7	5.3	25- Etawah
26- vk\$ \$ k	6151	222	1.5	1.5	26- Auraiya
if* peh l EHKkx	7042	9462	12.2	10.6	Western Region
27- [khjh	2864	3594	4.2	3.4	27- Kheri
28- l hrki j	1589	1754	3.2	2.4	28- Sitapur
29- gjnkbZ	397	462	1.0	1.1	29- Hardoi
30- mbuko	2136	4193	5.2	4.0	30- Unnao
31- y [kuA	3209	4378	10.4	9.5	31- Lucknow
32- jk; cjsyh	1017	928	1.9	1.4	32- Rae Bareli
33- dkui j ngkr	8713	12860	8.2	6.9	33- Kanpur Dehat
34- dkui j uxj	8317	10115	25.1	23.5	34- Kanpur Nagar
35- Orgi j	2297	2601	3.7	3.3	35- Fatehpur
36- ckjkcadh	1169	2792	2.6	3.1	36- Barabanki
clsh; l EHKkx	3095	4152	7.2	6.6	Central Region

ftyk@l EHKkx	91-ifr 0; fDr vk\$ kfxd mRiknu dk l dy eW; %: 0½		92-ifr yk[k tul d; k ij iãhãr dk; jr dkj [kkuka dh l d; k		District/Region
	Per capita gross value of industrial production(Rs)		No. of working factories per lakh of population		
	2000-01	2004-05	2000-01	2004-05	
	267	268	269	270	
37- tkyãk	1642	1932	2.7	1.9	37- Jalaun
38- >kw h	2906	3681	5.6	4.0	38- Jhansi
39- yfyri g	1018	336	0.7	0.8	39- Lalitpur
40- geji g	1587	2108	1.5	1.4	40- Hamirpur
41- egkck	47	50	2.7	2.0	41- Mahoba
42- cknk	24	17	0.4	0.3	42- Banda
43- fp=dW	10	603	0.1	0.2	43- Chitrakoot
cñny [k. M l EHKkx	1238	1491	2.3	1.7	Bundelkhand Region
44- irki x<+	23	22	0.8	0.8	44- Pratapgarh
45- dks kEch	127	37	0.6	0.7	45- Kaushambi
46- bygkckn	5038	5869	3.1	3.0	46- Allahabad
47- QStkckn	1948	1226	3.2	3.0	47- Faizabad
48- vEcndj uxj	129	417	1.5	2.0	48- Ambedkar Nagar
49- l rkuig	2656	3159	1.2	1.5	49- Sultanpur
50- cgjkbp	1050	1172	2.0	1.7	50- Bahraich
51- JkOLrh	19	*	0.1	*	51- Shravasti
52- cyjkeig	1867	2321	0.6	0.9	52- Balrampur
53- xks Mk	806	636	0.5	0.6	53- Gonda
54- fl) kFAZ uxj	*	*	*	*	54- Siddharth Nagar
55- cLrh	614	648	0.3	0.3	55- Basti
56- l rdchj uxj	206	754	0.6	0.9	56- Sant Kabir Nagar
57- egjkt xat	476	622	1.0	0.8	57- Mahrajganj
58- xlg [ki g	1007	2161	3.1	3.0	58- Gorakhpur
59- dq khuxj	851	738	0.4	0.4	59- Kushinagar
60- nãfj; k	345	225	0.7	0.8	60- Deoria
61- vktex<+	77	50	0.8	0.7	61- Azamgarh
62- eÅ	609	348	2.3	1.7	62- Mau
63- cfy; k	67	67	0.7	0.3	63- Ballia
64- tkãig	1217	2033	2.1	2.1	64- Jaunpur
65- xkthig	114	199	1.8	1.3	65- Ghazipur
66- plnksyh	901	2745	5.6	6.9	66- Chandauli
67- okjk. kl h	1072	1647	6.4	5.4	67- Varanasi
68- l rjfonkl uxj	1416	2674	3.7	4.8	68- Sant Ravidas Nagar
69- fe tkãig	580	354	4.0	3.5	69- Mirzapur
70- l kshknz	12261	15200	1.3	1.0	70- Sonbhadra
i wãz l EHKkx	1324	1690	1.9	1.8	Eastern Region
mRrj iznãk	3743	4989	6.7	5.9	Uttar Pradesh

ukv/% * p; fur ifrn'kz dkj [kkuka dh l ph ea l fEefyr ugha

Note:-

* Selected not included in sample factories.

ftyl@l EHkx	93-iaãhãr dk;ãr dkj[kkuka dk ftyõj ifr'kr forj.k		94-ifr iaãhãr dk;ãr dkj[kkuka ea vks r Jfed		District/Region
	Districtwise percentage distribution of registered factories		Average workers per registered working factory		
	2000-01	2004-05	2000-01	2004-05	
	271	272	273	274	
1- l gjuig	1.9	1.9	34.3	45.7	1- Saharanpur
2- eq:QQjuxj	3.6	3.1	23.0	35.0	2- Muzaffarnagar
3- fctulj	2.0	2.0	75.8	98.7	3- Bijnor
4- ejknkcn	3.0	3.1	48.6	91.2	4- Moradabad
5- jkeij	1.3	1.2	38.3	66.8	5- Rampur
6- T; kfrckQys uxj	0.8	0.9	111.5	128.9	6- Jyotiba Phule Nagar
7- ejB	4.5	4.2	20.4	30.1	7- Meerut
8- clxir	0.3	0.5	56.3	53.8	8- Baghpat
9- xkft; kcln	11.9	11.0	27.6	36.0	9- Ghaziabad
10- xkfrceq uxj	18.1	16.4	38.8	50.2	10- G.B.Nagar
11- cy/ln'kgj	2.3	2.3	31.7	29.0	11- Bulandshahr
12- vyhx<+	2.0	1.7	37.0	40.8	12- Aligarh
13- gkfjl	0.7	0.8	25.7	29.2	13- Hathras
14- eFkj k	1.4	1.5	22.7	50.3	14- Mathura
15- vlxjk	3.8	5.0	38.7	52.9	15- Agra
16- fQjst kcln	2.6	2.8	19.1	44.9	16- Firozabad
17- , Vr	0.3	0.3	33.8	27.2	17- Etah
18- esi gh	0.6	0.8	11.2	15.8	18- Mainpuri
19- cnk; W	0.2	0.2	75.6	80.8	19- Budaun
20- cjsyh	2.0	2.1	36.9	42.7	20- Bareilly
21- ihytHkhr	0.7	0.6	42.3	56.4	21- Pilibhit
22- 'kgtgkkgj	1.2	1.1	31.6	39.7	22- Shahjahanpur
23- Q: [kcln	0.4	0.7	22.8	34.3	23- Farrukhabad
24- dUukst	0.9	1.0	20.3	25.1	24- Kannauj
25- bVkok	0.6	0.7	9.6	26.9	25- Etawah
26- vks\$ k	0.2	0.2	8.3	23.7	26- Auraiya
if'peh l EHkx	67.3	66.0	34.7	47.6	Western Region
27- [khjh	1.2	1.1	46.4	58.7	27- Kheri
28- l hrki j	1.0	0.9	40.3	38.3	28- Sitapur
29- gjnksZ	0.3	0.4	19.2	25.4	29- Hardoi
30- mßuko	1.3	1.1	42.3	50.1	30- Unnao
31- y[kuÅ	3.4	3.6	20.9	24.2	31- Lucknow
32- jk; cjsyh	0.5	0.4	71.5	60.7	32- Rae Bareli
33- dkuij ngkr	1.2	1.1	28.5	38.7	33- Kanpur Dehat
34- dkuij uxj	9.4	10.0	22.4	28.7	34- Kanpur Nagar
35- Qrgij	0.8	0.8	12.2	15.4	35- Fatehpur
36- ckjkadh	0.6	0.8	41.8	50.4	36- Barabanki
clñh; l EHkx	19.7	20.2	26.9	32.7	Central Region

ftyk l EHKkx	93-iãhðr dk; ÿr dkj [kkuka dk ftyokj ifr'kr forj.k		94-ifr iãhðr dk; ÿr dkj [kkuka ea vks r Jfed		District/Region
	Districtwise percentage distribution of registered factories		Average workers per registered working factory		
	2000-01	2004-05	2000-01	2004-05	
	271	272	273	274	
37- tkykã	0.4	0.3	19.2	27.2	37- Jalaun
38- >kw h	0.9	0.7	30.7	41.8	38- Jhansi
39- yfyri j	0.1	0.1	29.7	19.9	39- Lalitpur
40- gehji j	0.1	0.1	15.8	28.0	40- Hamirpur
41- egkck	0.2	0.1	1.9	4.7	41- Mahoba
42- cknk	0.1	0.0	3.5	13.5	42- Banda
43- fp=dW	0.0	0.0	11.0	90.0	43- Chitrakoot
çhny [k.M EHKkx	1.7	1.4	23.0	32.4	Bundelkhand Region
44- irki x<+	0.2	0.2	4.6	5.3	44- Pratapgarh
45- dks kEch	0.1	0.1	11.1	7.4	45- Kaushambi
46- bykgckn	1.4	1.5	61.2	45.2	46- Allahabad
47- Qçkckn	0.6	0.6	20.9	17.0	47- Faizabad
48- vEcndj uxj	0.3	0.4	9.0	18.6	48- Ambedkar Nagar
49- lÿrkui j	0.3	0.5	77.3	58.1	49- Sultanpur
50- cgjkbp	0.4	0.4	30.2	37.7	50- Bahraich
51- JkOLrh	*	*	8.0	*	51- Shravasti
52- cyjkei j	0.1	0.2	146.0	112.1	52- Balrampur
53- xks Mk	0.1	0.2	87.6	44.6	53- Gonda
54- fl) kFAZ uxj	*	*	*	*	54- Siddharth Nagar
55- CLrh	0.1	0.1	130.3	144.7	55- Basti
56- lãrdchj uxj	0.1	0.1	26.7	23.9	56- Sant Kabir Nagar
57- egjkt xat	0.2	0.2	46.6	38.8	57- Mahrajganj
58- xkj [ki j	1.1	1.1	33.4	47.6	58- Gorakhpur
59- dq khuxj	0.1	0.1	236.5	221.8	59- Kushinagar
60- nãfj; k	0.2	0.2	90.4	48.7	60- Deoria
61- vktex<+	0.3	0.3	21.6	19.1	61- Azamgarh
62- eÅ	0.4	0.3	54.8	25.4	62- Mau
63- çfy; k	0.2	0.1	21.5	32.4	63- Ballia
64- tkãi j	0.7	0.8	30.1	24.5	64- Jaunpur
65- xkthi j	0.5	0.4	16.3	35.2	65- Ghazipur
66- pUnkSyh	0.8	1.2	7.9	14.3	66- Chandauli
67- okjk.kl h	1.8	1.7	13.9	14.7	67- Varanasi
68- lãrjfonkl uxj	0.4	0.7	36.8	41.7	68- Sant Ravidas Nagar
69- fetkã j	0.8	0.8	4.2	10.0	69- Mirzapur
70- l kãHknz	0.2	0.2	550.7	646.9	70- Sonbhadra
i nhz EHKkx	11.3	12.3	41.5	39.9	Eastern Region
mRrj i nã k	100.0	100.0	25.7	43.4	Uttar Pradesh

ukv% * p; fur ifrn'kz dkj [kkuka dh lph ea l fEEfy r ugha

Note:-

* Selected not included in sample factories.

ftYk@l EHkx	95-_.k tek vuqr		96-ifr yk[k tulq;k ij vuq fpr okf.kT; d c&lka dh lq;k		District/Region
	Credit deposit ratio		No. of scheduled commercial banks per lakh of population		
	2000-01	2007-08	2000-01	2007-08	
	275	276	277	278	
1- Tgjuig	37.18	78.26	5.0	5.0	1- Saharanpur
2- eQOQjuxj	40.17	86.68	5.2	4.9	2- Muzaffarnagar
3- fctulq	45.17	84.84	4.3	4.1	3- Bijnor
4- ejknckn	39.97	66.71	5.0	5.0	4- Moradabad
5- jkeig	56.55	67.55	5.0	4.9	5- Rampur
6- T;krckOys uxj	38.49	66.05	4.2	4.7	6- Jyotiba Phule Nagar
7- ejB	37.16	58.82	6.5	6.7	7- Meerut
8- clxir	21.25	56.08	4.1	4.2	8- Baghpat
9- xkft; kcn	36.60	56.24	6.5	6.9	9- Ghaziabad
10- xkft; uxj	21.40	28.17	7.1	12.2	10- G.B.Nagar
11- cyUn'kgj	24.12	44.64	4.8	4.7	11- Bulandshahr
12- vyhx<+	24.44	45.46	5.1	4.9	12- Aligarh
13- glFkl	32.82	78.14	5.2	5.1	13- Hathras
14- eFkl	29.16	57.29	6.4	6.1	14- Mathura
15- vxjk	26.87	56.23	6.3	6.1	15- Agra
16- fQjstkcnc	29.94	58.46	4.0	3.6	16- Firozabad
17- ,Vk	32.04	47.61	4.0	3.6	17- Etah
18- eSiigh	33.03	44.69	4.6	3.8	18- Mainpuri
19- cnk; W	45.66	59.92	3.9	2.7	19- Budaun
20- cjsyh	30.17	50.83	5.0	5.1	20- Bareilly
21- ihyhHkhr	42.19	71.30	4.7	4.3	21- Pilibhit
22- 'kgtgkwj	39.89	60.66	4.7	4.5	22- Shahjahanpur
23- Q: Tkcnc	30.63	39.79	4.8	4.4	23- Farrukhabad
24- dUukst	33.52	55.38	4.3	3.7	24- Kannauj
25- bVkok	22.37	34.55	4.6	4.5	25- Etawah
26- vqS k	16.55	27.16	4.2	4.1	26- Auraiya
if' peh l EHkx	42.17	52.61	5.0	5.0	Western Region
27- [khjh	47.67	70.53	4.0	3.6	27- Kheri
28- lhrkiq	26.32	48.34	4.4	4.0	28- Sitapur
29- gjnkbz	28.80	52.31	3.8	3.5	29- Hardoi
30- mUuko	18.15	31.75	4.2	4.0	30- Unnao
31- y[kuA	32.99	50.05	8.1	10.0	31- Lucknow
32- jk; cjsyh	19.11	35.77	4.6	4.2	32- Rae Bareli
33- dkuiq ngkr	30.45	51.76	7.6	7.2	33- Kanpur Dehat
34- dkuiq uxj	33.02	50.79	7.7	7.5	34- Kanpur Nagar
35- Orgiq	20.14	35.40	4.6	3.9	35- Fatehpur
36- ckjkcadh	30.90	50.18	5.0	4.8	36- Barabanki
clsh; l EHkx	31.71	49.50	5.4	5.4	Central Region

ftyl@l EHKkx	95-__k tek vuqkr		96-ifr yk[k tulq;k ij vuq fpr okf.kfT; d c&lka dh lq;k		District/Region
	Credit deposit ratio		No. of scheduled commercial banks per lakh of population		
	2000-01	2007-08	2000-01	2007-08	
	275	276	277	278	
37- tkylk	28.28	67.28	5.6	5.4	37- Jalaun
38- >klh	24.93	39.54	5.6	6.0	38- Jhansi
39- yfyrij	31.98	62.40	4.5	4.1	39- Lalitpur
40- gehrij	36.01	80.71	5.4	4.9	40- Hamirpur
41- egkck	29.82	78.45	4.8	4.4	41- Mahoba
42- cknk	34.20	55.85	5.5	4.9	42- Banda
43- fp=dW	32.26	47.79	4.9	4.5	43- Chitrakoot
clnsy [k.M l EHKkx	28.89	54.57	5.3	5.0	Bundelkhand Region
44- irki x<+	16.97	21.99	4.8	4.4	44- Pratapgarh
45- dks kEch	22.53	26.97	3.7	3.6	45- Kaushambi
46- bygkckn	18.31	27.37	5.0	5.1	46- Allahabad
47- Qstkckn	22.36	34.12	4.1	4.0	47- Faizabad
48- vEcndj uxj	22.61	32.56	3.7	3.2	48- Ambedkar Nagar
49- l yrkuig	23.07	32.05	4.5	4.2	49- Sultanpur
50- cgjkbp	34.44	54.61	4.2	3.7	50- Bahraich
51- Jkolrh	30.50	58.46	4.5	4.2	51- Shravasti
52- cyjkeig	24.75	32.88	4.0	3.9	52- Balrampur
53- xls Mk	22.63	35.83	3.9	3.8	53- Gonda
54- fl) kFAZ uxj	23.76	31.90	4.0	3.5	54- Siddharth Nagar
55- cLrh	33.56	30.57	4.3	4.0	55- Basti
56- l rdchj uxj	20.90	27.07	3.8	3.6	56- Sant Kabir Nagar
57- egjkt xat	28.69	40.70	3.6	3.2	57- Mahrajanj
58- xlg [ki j	23.75	28.47	4.8	4.9	58- Gorakhpur
59- dq khuxj	30.96	33.70	3.3	3.1	59- Kushinagar
60- nbfj ; k	18.81	25.37	3.9	3.5	60- Deoria
61- vktex<+	12.40	22.52	4.5	4.3	61- Azamgarh
62- eA	12.02	20.32	4.2	3.9	62- Mau
63- cfy ; k	14.17	22.06	5.1	4.6	63- Ballia
64- tkki j	16.61	20.39	4.6	4.2	64- Jaunpur
65- xkthi j	13.52	21.81	4.8	4.5	65- Ghazipur
66- plnksyh	22.99	32.73	3.4	3.3	66- Chandauli
67- okjk. kl h	26.75	30.11	6.4	6.5	67- Varanasi
68- l rjfonkl uxj	51.36	46.76	4.1	3.6	68- Sant Ravidas Nagar
69- fe tkij	35.98	36.10	4.5	4.2	69- Mirzapur
70- l ksilknz	26.46	27.70	4.5	3.8	70- Sonbhadra
iwzh l EHKkx	22.70	29.07	4.4	4.2	Eastern Region
mRrj izns k	28.82	44.92	4.9	4.7	Uttar Pradesh

ftyk@l EHKkx	97-ifr 0; fDr				District/Region
	_.k		tek		
	Per Capita				
	Credits		Deposits		
	2000-01	2007-08	2000-01	2007-08	
	279	280	281	282	
1- l gkjuig	1853	6919	4985	8841	1- Saharanpur
2- eQjuxj	1879	7504	4676	8657	2- Muzaffarnagar
3- fctulj	1677	5845	3712	6890	3- Bijnor
4- ejkncn	2114	6378	5289	9561	4- Moradabad
5- jkeij	1323	3128	2340	4631	5- Rampur
6- T; kfrckQys uxj	1021	4038	2653	6114	6- Jyotiba Phule Nagar
7- ejB	3411	10861	9179	18465	7- Meerut
8- clxi r	763	4080	3588	7277	8- Baghpat
9- xlft; kcln	4081	16254	11152	28900	9- Ghaziabad
10- xl\$rec@ uxj	4984	34088	23288	120997	10- G.B.Nagar
11- cy/un' kjj	1031	3731	4274	8358	11- Bulandshahr
12- vylx<+	1701	5432	6201	11950	12- Aligarh
13- gkFjl	1291	5636	3934	7212	13- Hathras
14- eFkjk	1807	6390	6199	11155	14- Mathura
15- vlxjk	2486	10669	9271	18976	15- Agra
16- fQjstkccln	1109	3861	3702	6605	16- Firozabad
17- , Vk	821	2219	2563	4660	17- Etah
18- e\$ijh	970	2544	2917	5694	18- Mainpuri
19- cnk; W	787	2041	1723	3406	19- Budaun
20- cjsyh	1407	4641	4665	9131	20- Bareilly
21- ihyhHkhr	1076	3444	2551	4830	21- Pilibhit
22- 'kkgtgkWij	1211	3306	3036	5450	22- Shahjahanpur
23- Q: kckcln	1116	2574	3645	6469	23- Farrukhabad
24- clukst	877	2768	2615	4999	24- Kannauj
25- bVkok	816	2916	3647	8441	25- Etawah
26- vlg\$ k	419	1417	2535	5216	26- Auraiya
if' peh l EHKkx	1722	6467	5239	12292	Western Region
27- [khjh	1099	3063	2306	4343	27- Kheri
28- l hrki j	617	2043	2344	4227	28- Sitapur
29- gjnkbz	614	2222	2132	4247	29- Hardoi
30- mluko	594	1955	3274	6155	30- Unnao
31- y [kuA	8768	36845	26580	73619	31- Lucknow
32- jk; cjsyh	626	2157	3277	6031	32- Rae Bareli
33- dkui j ngkr	1098	3336	3607	6445	33- Kanpur Dehat
34- dkui j uxj	5029	15189	15231	29904	34- Kanpur Nagar
35- Qrgi j	523	1649	2598	4658	35- Fatehpur
36- ckjkcadh	858	2769	2775	5517	36- Barabanki
clnh; l EHKkx	2303	8486	7330	17144	Central Region

ftyk@l EHKkx	97-ifr 0; fDr				District/Region
	_ .k		tek		
	Per Capita				
	Credits		Deposits		
	2000-01	2007-08	2000-01	2007-08	
	279	280	281	282	
37- tkyk&	887	4374	3138	6501	37- Jalaun
38- >KWh	1633	5425	6550	13721	38- Jhansi
39- yfyri j	762	3305	2383	5297	39- Lalitpur
40- gehj i j	814	3834	2260	4751	40- Hamirpur
41- egkck	737	4249	2471	5416	41- Mahoba
42- cknk	727	2825	2126	5059	42- Banda
43- fp=dW	676	2274	2094	4759	43- Chitrakoot
cknsy [k.M l EHKkx	959	3894	3318	7135	Bundelkhand Region
44- irki x<+	587	1409	3457	6408	44- Pratapgarh
45- dks kEch	430	1079	1910	4002	45- Kaushambi
46- bygkckn	1420	4028	7756	14717	46- Allahabad
47- QStckcn	1006	2822	4499	8271	47- Faizabad
48- vEcn dj uxj	611	1582	2703	4860	48- Ambedkar Nagar
49- l Yrku i j	939	1967	4068	6137	49- Sultanpur
50- cgj kbp	688	2383	1999	4363	50- Bahraich
51- JkOLrh	447	1976	1464	3381	51- Shrawasti
52- cyjke i j	661	1781	2670	5417	52- Balrampur
53- xls Mk	660	2104	2915	5872	53- Gonda
54- fl) kFAZ uxj	495	1411	2083	4423	54- Siddharth Nagar
55- cLrh	1058	2007	3153	6567	55- Basti
56- l rdchj uxj	460	1251	2201	4620	56- Sant Kabir Nagar
57- egjkt xat	609	1572	2123	3862	57- Mahrajn j
58- xkj [ki j	1551	4337	6531	15235	58- Gorakhpur
59- d q khuxj	718	1539	2319	4566	59- Kushinagar
60- n ofj ; k	751	1723	3991	6791	60- Deoria
61- vktex<+	531	1696	4281	7531	61- Azamgarh
62- eÅ	500	1502	4156	7391	62- Mau
63- cfy ; k	649	1808	4580	8195	63- Ballia
64- tk& i j	752	1656	4527	8122	64- Jaunpur
65- xkthi j	593	1726	4386	7910	65- Ghazipur
66- plnksyh	741	1809	3222	5528	66- Chandauli
67- okjk.kl h	2993	6763	11195	22458	67- Varanasi
68- l r jfonkl uxj	2982	3769	5805	8060	68- Sant Ravidas Nagar
69- fetk& i j	1339	2292	3722	6349	69- Mirzapur
70- l k&Hknz	1342	2912	5073	10512	70- Sonbhadra
i n&h l EHKkx	973	2404	4351	8269	Eastern Region
mRrj i n& k	1489	5081	5167	11313	Uttar Pradesh

ftyl@l EHkx	98-ifr yk[k tul d; k ij l gdkjh d'k foi .ku dlnkdh Ø; -dln½ l d; k		99-ifr yk[k tul d; k ij l gdkjh foi .ku Ø; -foØz ½ fefr; kd dh l d; k		District/Region
	No. of cooperative agricultural marketing centres per lakh of population		No. of cooperative marketing societies per lakh of population		
	2000-01	2007-08	2000-01	2007-08	
	283	284	285	286	
1- l gjuij	1.36	1.28	0.24	0.16	1- Saharanpur
2- etQQjuxj	0.95	0.80	0.11	0.10	2- Muzaffarnagar
3- fctulj	1.85	1.11	0.12	0.11	3- Bijnor
4- ejlnkcln	2.82	2.27	0.16	0.09	4- Moradabad
5- jkeij	5.98	2.81	0.15	0.14	5- Rampur
6- T; kfrckQys uxj	1.86	1.64	0.00	0.13	6- Jyotiba Phule Nagar
7- ejB	1.23	0.33	0.23	0.12	7- Meerut
8- clxir	..	0.08	0.17	0.16	8- Baghpat
9- xkft; kcln	0.03	0.27	0.12	0.07	9- Ghaziabad
10- xkfrceq uxj	2.93	1.50	0.25	0.20	10- G.B.Nagar
11- cyln' kgj	3.79	3.41	0.37	0.28	11- Bulandshahr
12- vyhx<+	2.50	1.33	0.23	0.14	12- Aligarh
13- gfkjl	3.14	2.16	0.23	0.22	13- Hathras
14- eFkj	2.56	1.23	0.19	0.17	14- Mathura
15- vlxjk	0.80	0.52	0.13	0.09	15- Agra
16- fQjstklcn	1.46	1.16	0.10	0.08	16- Firozabad
17- , Vk	3.90	3.47	0.17	0.16	17- Etah
18- eSi jih	3.76	2.94	0.25	0.17	18- Mainpuri
19- Cnk; W	6.32	5.14	0.13	0.11	19- Budaun
20- Cjyh	2.97	1.73	0.08	0.07	20- Bareilly
21- ihyhkh	9.61	7.14	0.30	0.16	21- Pilibhit
22- 'kgtgkij	6.19	4.60	0.16	0.14	22- Shahjahanpur
23- Q: Tklcn	4.18	3.86	0.31	0.23	23- Farrukhabad
24- dUukst	2.95	2.76	0.28	0.20	24- Kannauj
25- bVkok	3.43	3.96	0.29	0.20	25- Etawah
26- vkj\$ k	5.08	3.58	0.25	0.31	26- Auraiya
if' peh l EHkx	2.93	2.16	0.16	0.14	Western Region
27- [khjh	3.65	3.75	0.21	0.19	27- Kheri
28- l hrki j	1.79	1.43	0.13	0.12	28- Sitapur
29- gjnkbl	2.64	1.81	0.11	0.13	29- Hardoi
30- mbuko	1.70	0.83	0.11	0.07	30- Unnao
31- y[kuÅ	0.76	0.55	0.05	0.05	31- Lucknow
32- jk; Cjyh	2.15	1.61	0.13	0.15	32- Rae Bareli
33- dkuij ngkr	4.41	3.13	0.37	0.17	33- Kanpur Dehat
34- dkuij uxj	0.72	0.72	0.02	0.08	34- Kanpur Nagar
35- Orgij	2.81	1.37	0.17	0.16	35- Fatehpur
36- ckjkcadh	1.75	2.14	0.07	0.07	36- Barabanki
dlnh; l EHkx	2.05	1.63	0.12	0.11	Central Region

ftyl@l EHkx	98-ifr yk[k tul d; k ij l gdkjh d'k foi .ku dlnkadh Ø; -dln½ l d; k		99-ifr yk[k tul d; k ij l gdkjh foi .ku Ø; -foØz ½ fefr; kadh l d; k		District/Region
	No. of cooperative agricultural marketing centres per lakh of population		No. of cooperative marketing societies per lakh of population		
	2000-01	2007-08	2000-01	2007-08	
	283	284	285	286	
37- tkyk	1.78	2.19	0.41	0.38	37- Jalaun
38- >KW h	1.31	1.34	0.34	0.31	38- Jhansi
39- yfyri j	1.84	2.03	0.20	0.18	39- Lalitpur
40- gehj i j	1.34	0.88	0.67	0.35	40- Hamirpur
41- egkck	0.84	1.01	0.42	0.38	41- Mahoba
42- cknk	0.93	0.92	0.26	0.18	42- Banda
43- fp=dW	1.24	1.37	0.12	0.11	43- Chitrakoot
clnsy [k.M l EHkx	1.34	1.41	0.30	0.27	Bundelkhand Region
44- irki x<+	1.17	1.86	0.11	0.10	44- Pratapgarh
45- dks kEch	0.23	1.10	0.15	0.15	45- Kaushambi
46- bygkckn	0.97	0.74	0.14	0.10	46- Allahabad
47- QStkckn	1.91	1.91	0.14	0.04	47- Faizabad
48- vEcndj uxj	2.07	2.69	0.10	0.09	48- Ambedkar Nagar
49- l Yrkui j	0.75	0.67	0.06	0.06	49- Sultanpur
50- cgjkbp	2.68	1.96	0.16	0.14	50- Bahraich
51- Jkolrh	1.44	1.78	0.09	0.00	51- Shravasti
52- cyjkei j	1.24	1.64	0.18	0.16	52- Balrampur
53- xks Mk	2.09	2.10	0.21	0.10	53- Gonda
54- fl) kFAZ uxj	1.86	2.76	0.20	0.17	54- Siddharth Nagar
55- cLrh	3.19	3.39	0.24	0.04	55- Basti
56- l rdchj uxj	3.22	3.90	-	0.06	56- Sant Kabir Nagar
57- egjkt xdt	4.70	5.19	0.14	0.16	57- Mahrajganj
58- xkj [ki j	2.72	2.85	0.18	0.12	58- Gorakhpur
59- dq khuxj	3.07	1.37	0.21	0.18	59- Kushinagar
60- nOfj; k	3.58	4.17	0.14	0.29	60- Deoria
61- vktex<+	0.98	1.23	0.02	0.13	61- Azamgarh
62- eÅ	2.16	2.82	0.21	0.24	62- Mau
63- cfy; k	1.67	1.41	0.18	0.16	63- Ballia
64- tkai j	1.20	1.10	0.12	0.12	64- Jaunpur
65- xkthi j	0.85	1.21	0.13	0.20	65- Ghazipur
66- plnkSyh	1.15	2.54	0.06	0.16	66- Chandauli
67- okjk. kl h	0.69	0.22	0.19	0.11	67- Varanasi
68- l rjfonkl uxj	0.66	0.85	0.07	0.07	68- Sant Ravidas Nagar
69- fe tkd j	1.60	1.24	0.23	0.12	69- Mirzapur
70- l kshknz	1.02	1.31	0.14	0.11	70- Sonbhadra
i whz l EHkx	1.78	1.88	0.11	0.13	Eastern Region
mRrj i nsk	2.23	1.91	0.14	0.14	Uttar Pradesh

ft yk@l EHKkx	100-ifr yk[k xkeh.k tul[;k ij ikFkfed d'k _ .k l fefr; k dh l[; k		101-ifr yk[k tul[;k ij l qPr d'k l gdkjh l fefr; k dh l[; k		District/Region
	No. of primary agricultural credit societies per lakh of rural population		No. of joint agricultural cooperative societies per lakh of population		
	2000-01	2007-08	2000-01	2007-08	
	287	288	289	290	
1- l gjuij	3.72	4.94	1.33	0.85	1- Saharanpur
2- eQjuxj	2.71	3.64	0.98	0.08	2- Muzaffarnagar
3- fctulj	3.06	4.14	1.94	1.00	3- Bijnor
4- ejknckn	2.42	3.87	1.06	0.36	4- Moradabad
5- jkeij	3.32	4.45	3.32	2.94	5- Rampur
6- T; krcQys uxj	3.60	3.98	1.73	1.58	6- Jyotiba Phule Nagar
7- ejB	3.89	5.36	1.06	0.06	7- Meerut
8- clxir	3.85	3.85	-	0.08	8- Baghpat
9- xkft; kcln	1.91	4.14	0.39	0.00	9- Ghaziabad
10- xkrecQ uxj	3.27	4.51	2.10	1.91	10- G.B.Nagar
11- cyUn' kgj	4.96	6.67	1.33	0.00	11- Bulandshahr
12- vyhx<+	3.41	5.31	0.90	0.09	12- Aligarh
13- gkFjl	6.97	7.68	-	-	13- Hathras
14- eFkj	3.72	5.31	1.11	-	14- Mathura
15- vlxjk	2.85	5.01	0.80	0.64	15- Agra
16- fQjst; kcln	3.91	5.62	0.44	0.41	16- Firozabad
17- , Vr	3.72	4.43	0.57	0.03	17- Etah
18- esi gh	3.76	4.48	1.44	0.51	18- Mainpuri
19- cnk; W	5.27	6.45	0.19	0.03	19- Budaun
20- cjyjh	3.94	5.85	0.91	0.61	20- Bareilly
21- ihyhHkhr	4.31	5.63	2.37	1.53	21- Pilibhit
22- 'kgtgkwj	4.54	5.64	1.56	0.07	22- Shahjahanpur
23- Q: kckn	4.43	5.66	1.26	0.17	23- Farrukhabad
24- dUukSt	3.46	4.17	1.01	0.98	24- Kannauj
25- bVkok	4.47	5.82	1.11	0.14	25- Etawah
26- vlgSk	6.69	7.82	0.17	0.08	26- Auraiya
if' peh l EHKkx	3.66	4.42	0.97	0.48	Western Region
27- [khjh	4.03	4.55	1.06	0.53	27- Kheri
28- l hrki j	5.64	6.41	0.80	0.58	28- Sitapur
29- gjnkbZ	5.76	6.55	0.73	0.52	29- Hardoi
30- mbuko	6.62	7.82	0.77	0.43	30- Unnao
31- y[kuÅ	2.58	7.62	0.07	1.47	31- Lucknow
32- jk; cjyjh	6.44	7.12	0.73	0.65	32- Rae Bareli
33- dkuij ngkr	6.12	6.70	1.57	1.31	33- Kanpur Dehat
34- dkuij uxj	2.17	6.59	0.07	0.02	34- Kanpur Nagar
35- Qrgij	4.98	5.56	1.21	1.02	35- Fatehpur
36- ckjkcadh	5.72	6.31	0.63	0.46	36- Barabanki
clsh; l EHKkx	4.78	10.88	0.75	0.66	Central Region

ft yk@l EHkox	100-ifr yk[k xkeh.k tul[;k ij ikFkfed dFk _ .k l febr; k dh l[; k		101-ifr yk[k tul[;k ij l a Ør dFk l gdkjh l febr; k dh l[; k		District/Region
	No. of primary agricultural credit societies per lakh of rural population		No. of joint agricultural cooperative societies per lakh of population		
	2000-01	2007-08	2000-01	2007-08	
	287	288	289	290	
37- tkyk[14.35	6.10	1.09	1.00	37- Jalaun
38- >KW h	3.37	5.73	1.71	1.54	38- Jhansi
39- yfyri g	4.19	4.91	2.04	1.41	39- Lalitpur
40- gehj i g	4.70	5.41	1.05	-	40- Hamirpur
41- egkck	5.50	7.58	-	-	41- Mahoba
42- cknk	3.19	3.74	1.59	0.37	42- Banda
43- fp=dW	4.99	5.66	2.87	1.90	43- Chitrakoot
ch[nsy [k. M l EHkox	5.89	3.88	1.22	0.94	Bundelkhand Region
44- irki x<+	6.38	6.74	0.73	0.65	44- Pratapgarh
45- dks kEch	5.94	5.32	-	-	45- Kaushambi
46- bygkckn	3.92	5.56	0.60	0.52	46- Allahabad
47- Q[ckckn	3.78	4.37	0.67	0.17	47- Faizabad
48- vEcndj uxj	5.23	5.74	0.25	0.13	48- Ambedkar Nagar
49- l Yrkui g	5.79	6.09	0.37	0.11	49- Sultanpur
50- cgjkbp	6.50	5.13	0.83	-	50- Bahraich
51- Jkolrh	4.99	3.94	-	-	51- Shravasti
52- cyjkei g	4.00	4.00	0.18	0.16	52- Balrampur
53- xks Mk	8.20	6.46	0.68	0.51	53- Gonda
54- fl) kFAZ uxj	6.22	6.47	0.15	0.09	54- Siddharth Nagar
55- cLrh	5.22	5.94	0.87	0.17	55- Basti
56- l rdchj uxj	5.82	6.28	-	-	56- Sant Kabir Nagar
57- egjkt xat	4.43	4.67	-	-	57- Mahrajganj
58- x[ki g	5.04	6.27	0.44	0.35	58- Gorakhpur
59- d[khuxj	4.97	5.22	-	0.09	59- Kushinagar
60- n[f j ; k	6.81	7.56	0.76	0.68	60- Deoria
61- vktex<+	7.03	6.90	0.58	0.02	61- Azamgarh
62- eÅ	5.67	6.17	0.70	0.61	62- Mau
63- cfy ; k	5.99	6.65	1.08	0.88	63- Ballia
64- tk[ki g	5.31	6.27	0.84	0.76	64- Jaunpur
65- xkt hi g	5.96	6.46	0.95	0.35	65- Ghazipur
66- p[lnkSyh	5.06	5.65	-	0.53	66- Chandauli
67- okjk. kl h	2.98	5.00	1.20	0.67	67- Varanasi
68- l r jfonkl uxj	3.84	4.41	0.07	-	68- Sant Ravidas Nagar
69- fe t[ki g	4.11	4.70	1.51	0.87	69- Mirzapur
70- l ksilknz	4.16	5.39	-	0.11	70- Sonbhadra
i w h z l EHkox	5.17	5.87	0.56	0.35	Eastern Region
mRrj i n s k	4.58	5.68	0.78	0.48	Uttar Pradesh

fyt @ EHKkx	102-ifr yk[k tul; k ij lgdkjh d'k ,oa xkE; fodkl cblk dh l; k		103-ifr gtlj oxl fd0 eh0 {k- ij lgdkjh 'khr xgk dh l; k		District/Region
	No. of cooperative agricultural and rural development banks per lakh population		No. of cooperative cold storages per thousand sq. km. area		
	2000-01	2007-08	2000-01	2007-08	
	291	292	293	294	
1- lgjuig	0.21	0.19	-	-	1- Saharanpur
2- eQOQjuxj	0.19	0.18	0.25	0.25	2- Muzaffarnagar
3- fctulj	1.94	0.22	-	-	3- Bijnor
4- ejtkckn	0.13	0.13	0.78	0.54	4- Moradabad
5- jkeij	0.31	0.27	-	0.42	5- Rampur
6- T; kfrckQys uxj	0.26	0.25	0.46	0.44	6- Jyotiba Phule Nagar
7- ejB	0.13	0.12	0.17	1.16	7- Meerut
8- clxir	0.17	0.16	-	-	8- Baghpat
9- xkft; kckn	0.15	0.12	0.50	0.87	9- Ghaziabad
10- xkfrckj uxj	0.08	0.14	-	-	10- G.B.Nagar
11- cy/ln' kgj	0.23	0.22	0.87	0.69	11- Bulandshahr
12- vyhx<+	0.23	0.20	1.08	0.82	12- Aligarh
13- gkfkj l	0.29	0.30	-	0.54	13- Hathras
14- eFkjk	0.28	0.26	0.30	0.30	14- Mathura
15- vlxjk	0.22	0.21	-	-	15- Agra
16- fQjstckkn	0.14	0.25	-	-	16- Firozabad
17- , vk	0.25	0.32	0.67	0.67	17- Etah
18- eSijh	0.25	0.28	0.73	0.72	18- Mainpuri
19- cnk; W	0.32	0.29	0.39	0.19	19- Budaun
20- cjyjh	0.25	0.24	0.24	0.24	20- Bareilly
21- ihyhHkhr	0.24	0.32	0.57	0.57	21- Pilibhit
22- 'kgtgkkgj	0.39	0.37	0.22	0.22	22- Shahjahanpur
23- Q: kckn	0.19	0.23	2.33	1.83	23- Farrukhabad
24- clukst	0.21	0.20	-	0.48	24- Kannauj
25- bVkok	0.29	0.27	1.31	1.30	25- Etawah
26- vj\$S k	0.16	0.16	-	-	26- Auraiya
i' peh EHKkx	0.22	0.22	0.45	0.44	Western Region
27- Lkhjh	0.21	0.24	0.26	0.26	27- Kheri
28- lhrki g	0.22	0.22	0.17	0.17	28- Sitapur
29- gjnkbZ	0.17	0.18	0.33	0.33	29- Hardoi
30- mbuko	0.18	0.17	0.22	0.22	30- Unnao
31- y[kuÅ	0.10	0.09	-	-	31- Lucknow
32- jk; cjyjh	0.24	0.22	0.43	0.43	32- Rae Bareli
33- dkuij ngkr	0.25	0.23	0.32	0.33	33- Kanpur Dehat
34- dkuij uxj	0.09	0.08	-	-	34- Kanpur Nagar
35- Qrgij	0.17	0.16	0.48	0.48	35- Fatehpur
36- ckjkcadh	0.22	0.20	0.51	0.45	36- Barabanki
clnh; EHKkx	0.18	0.17	0.29	0.28	Central Region

ftyl@l EHkx	102-ifr yk[k tul d; k ij lgdkjh d'k , oa xkE; fodkl cblk dh l d; k		103-ifr gtlj oxl fd0 eh0 {k- ij lgdkjh 'khr x'gk dh l d; k		District/Region
	No. of cooperative agricultural and rural development banks per lakh population		No. of cooperative cold storages per thousand sq. km. area		
	2000-01	2007-08	2000-01	2007-08	
	291	292	293	294	
37- tkylk	0.27	0.25	-	-	37- Jalaun
38- >klh	0.22	0.21	-	-	38- Jhansi
39- yfyrij	0.30	0.26	-	-	39- Lalitpur
40- gehij	0.28	0.26	-	-	40- Hamirpur
41- egkck	0.28	0.25	-	-	41- Mahoba
42- cknk	0.19	0.18	-	-	42- Banda
43- fp=dW	0.12	0.11	-	-	43- Chitrakoot
chnsy [k. M l EHkx	0.24	0.22	-	-	Bundelkhand Region
44- irki x<+	0.18	0.16	0.81	0.81	44- Pratapgarh
45- dks kEch	0.15	0.22	-	0.56	45- Kaushambi
46- bygkckn	0.14	0.10	3.84	1.09	46- Allahabad
47- Qstkckn	0.09	0.08	1.20	1.28	47- Faizabad
48- vEcndj uxj	0.14	0.13	0.40	0.43	48- Ambedkar Nagar
49- l'yrkuij	0.15	0.14	0.23	0.23	49- Sultanpur
50- cgjkbp	0.12	0.11	-	-	50- Bahraich
51- Jkolrh	0.08	0.07	-	-	51- Shravasti
52- cyjkeij	0.17	0.16	-	-	52- Balrampur
53- xks Mk	0.18	0.19	-	-	53- Gonda
54- fl) kFAZ uxj	0.14	0.13	-	-	54- Siddharth Nagar
55- cLrh	0.09	0.09	0.72	0.74	55- Basti
56- l'rdchj uxj	0.07	0.06	-	-	56- Sant Kabir Nagar
57- egjkt xat	0.13	0.16	-	-	57- Mahrajanj
58- xkj [ki j	0.10	0.09	-	-	58- Gorakhpur
59- dq khuxj	0.10	0.09	-	-	59- Kushinagar
60- nofj; k	0.10	0.10	0.78	0.79	60- Deoria
61- vktex<+	0.17	0.16	1.18	0.49	61- Azamgarh
62- eA	0.16	0.14	-	1.75	62- Mau
63- cfy; k	0.14	0.13	0.34	0.34	63- Ballia
64- tkij	0.12	0.12	0.99	0.99	64- Jaunpur
65- xkthij	0.13	0.12	1.18	1.18	65- Ghazipur
66- plnksyh	0.12	0.11	-	-	66- Chandauli
67- okjk. kl h	0.06	0.06	0.39	1.30	67- Varanasi
68- l'rfonkl uxj	0.07	0.07	-	-	68- Sant Ravidas Nagar
69- fetkij	0.09	0.12	0.44	0.44	69- Mirzapur
70- l'ksihknz	0.13	0.11	-	-	70- Sonbhadra
imh'z l EHkx	0.13	0.12	0.43	0.43	Eastern Region
mRrj i'ns k	0.18	0.17	0.36	0.35	Uttar Pradesh

ft yk@l EHKkx	104-ifr yk[k tul d; k ij lgckjh fo/kk; u l q U=ka dh l d; k		105-ifr yk[k gDVsj 'kq) cks s x; s {kq ij lgckjh d'k foi .ku dWnka dh l d; k		District/Region
	No. of cooperative processing plants per lakh of population		No. of agricultural marketing centres per lakh hect. net area sown		
	2000-01	2007-08	2000-01	2007-08	
	295	296	297	298	
1- l gkjuig	0.07	0.09	14.26	14.95	1- Saharanpur
2- eQ Qjuxj	-	-	10.41	9.82	2- Muzaffarnagar
3- fctulj	-	0.03	17.15	11.88	3- Bijnor
4- ejknckn	-	-	33.20	31.93	4- Moradabad
5- jkeij	0.10	0.09	59.92	31.83	5- Rampur
6- T; kfrckQys uxj	-	-	16.36	15.22	6- Jyotiba Phule Nagar
7- ejB	-	-	11.83	5.54	7- Meerut
8- clxir	-	-	..	0.91	8- Baghpat
9- xkft; kckn	-	0.02	20.25	7.52	9- Ghaziabad
10- xkfrckQ uxj	-	-	12.80	18.53	10- G.B.Nagar
11- cy/ln' kgj	0.03	0.03	38.74	36.53	11- Bulandshahr
12- vyhx<+	0.03	-	24.98	15.24	12- Aligarh
13- gkfkj l	-	0.07	28.84	19.49	13- Hathras
14- eFkj k	-	0.04	19.68	10.71	14- Mathura
15- vlxjk	-	-	10.05	7.85	15- Agra
16- fQjst kckn	-	-	17.05	15.47	16- Firozabad
17- , vk	-	0.06	33.80	33.26	17- Etah
18- esi gh	-	0.11	32.28	31.13	18- Mainpuri
19- cnk; W	0.03	0.14	46.86	43.13	19- Budaun
20- cjsyh	0.03	0.10	32.42	21.63	20- Bareilly
21- ihy/Hkhr	0.12	0.16	70.88	57.42	21- Pilibhit
22- 'kg t gk Wj	0.04	0.03	43.43	38.90	22- Shahjahanpur
23- Q: T kckn	-	0.11	39.99	44.74	23- Farrukhabad
24- dUukst	-	0.13	28.23	29.35	24- Kannauj
25- bVkok	0.07	0.07	31.27	39.43	25- Etawah
26- vks s k	-	-	42.46	31.97	26- Auraiya
if' peh l EHKkx	0.02	0.05	29.29	24.75	Western Region
27- l khjh	-	0.05	24.29	28.99	27- Kheri
28- l hrki j	-	0.02	15.07	13.53	28- Sitapur
29- gjnkbz	-	0.08	21.04	16.43	29- Hardoi
30- mWuko	-	0.07	15.41	8.22	30- Unnao
31- y [ku Å	-	-	19.69	17.37	31- Lucknow
32- jk; cjsyh	0.03	0.06	21.26	19.13	32- Rae Bareli
33- dkuij ngkr	0.06	0.11	32.52	24.95	33- Kanpur Dehat
34- dkuij uxj	0.02	0.02	15.54	18.08	34- Kanpur Nagar
35- Qrgi j	0.13	0.20	22.16	12.05	35- Fatehpur
36- ckjkcadh	-	-	18.58	22.40	36- Barabanki
dWnh; l EHKkx	0.02	0.05	20.48	18.35	Central Region

ft yk@l EHKkx	104-ifr yk[k tul d; k ij lgckjh fo/kk; u l q U=ka dh l d; k		105-ifr yk[k gDVsj 'kq) cks s x; s {kq ij lgckjh d'k foi .ku dWnka dh l d; k		District/Region
	No. of cooperative processing plants per lakh of population		No. of agricultural marketing centres per lakh hect. net area sown		
	2000-01	2007-08	2000-01	2007-08	
	295	296	297	298	
37- tkykdi	0.14	0.19	7.54	9.99	37- Jalaun
38- >NWh	0.06	0.05	6.97	7.62	38- Jhansi
39- yfyri g	-	-	7.11	8.27	39- Lalitpur
40- gehj i g	0.10	0.09	4.31	3.33	40- Hamirpur
41- egkck	-	-	2.75	3.36	41- Mahoba
42- cknk	-	-	4.12	4.27	42- Banda
43- fp=dW	-	-	5.74	7.48	43- Chitrakoot
ckfnsy [k. M l EHKkx	0.05	0.05	5.59	6.39	Bundelkhand Region
44- irki x<+	-	-	14.47	25.39	44- Pratapgarh
45- dks kEch	-	0.07	2.40	11.29	45- Kaushambi
46- bykgckn	0.02	-	13.01	13.26	46- Allahabad
47- QStkckn	-	0.04	23.12	34.12	47- Faizabad
48- vEcn dj uxj	-	-	25.06	36.97	48- Ambedkar Nagar
49- l Yrkui g	0.06	0.06	8.33	8.45	49- Sultanpur
50- cgjkbp	0.08	0.07	22.67	16.31	50- Bahaich
51- Jkolrh	-	0.07	9.94	17.93	51- Shrawasti
52- cyjkei g	-	0.05	10.46	14.58	52- Balrampur
53- xls Mk	0.04	0.03	20.59	21.88	53- Gonda
54- fl) kFAZ uxj	-	-	15.33	27.24	54- Siddharth Nagar
55- cLrh	0.05	0.09	31.73	37.70	55- Basti
56- l rdchj uxj	-	-	35.34	51.11	56- Sant Kabir Nagar
57- egjkt xat	-	-	50.05	64.40	57- Mahrajganj
58- xlg [ki g	0.08	0.07	39.45	47.94	58- Gorakhpur
59- dq khuxj	-	-	39.96	20.44	59- Kushinagar
60- nqfj ; k	0.04	0.03	48.95	64.68	60- Deoria
61- vktex<+	-	-	12.86	18.20	61- Azamgarh
62- eA	0.05	0.09	31.02	48.45	62- Mau
63- cfy ; k	0.04	0.10	20.94	19.36	63- Ballia
64- tkui g	-	0.07	16.13	17.21	64- Jaunpur
65- xkthi g	0.06	0.12	9.87	16.52	65- Ghazipur
66- plnkSyh	-	0.11	13.76	35.66	66- Chandauli
67- Okjk. kl h	0.03	-	19.14	8.31	67- Varanasi
68- l rjfonkl uxj	-	-	12.77	18.85	68- Sant Ravidas Nagar
69- fetkl g	-	0.04	15.62	14.95	69- Mirzapur
70- l kshknz	-	-	7.78	17.61	70- Sonbhadra
i vohz l EHKkx	0.02	0.04	20.87	25.84	Eastern Region
mRrj i ns k	0.02	0.05	22.06	21.73	Uttar Pradesh

ft yk@l EHkx	106-dy tul q; k ea eq; de b jka dk ifr'kr		107-df'k ea yxs eq; de b jka dk dy eq; de b jka ls ifr'kr		District/Region
	Percentage of main workers to total population		Percentage of main agricultural workers to total main workers		
	1991	2001	1991	2001	
	299	300	301	302	
1- T gkjuij	28.93	23.90	63.62	51.66	1- Saharanpur
2- eq QOjuxj	29.97	25.39	67.96	56.33	2- Muzaffarnagar
3- fctulj	27.58	22.62	66.03	56.82	3- Bijnor
4- e jknckn	27.80	26.07	65.59	55.01	4- Moradabad
5- jkeij	29.29	23.76	72.50	66.43	5- Rampur
6- T; krc lQys uxj	28.48	25.53	72.01	63.05	6- Jyotiba Phule Nagar
7- ejB	28.16	24.59	48.29	34.01	7- Meerut
8- clxir	28.91	24.90	67.20	55.73	8- Baghpat
9- xkft; kckn	26.95	24.31	39.27	22.67	9- Ghaziabad
10- xk fceq uxj	27.52	25.70	53.37	32.65	10- G.B.Nagar
11- cyln' kgj	26.60	27.01	67.68	52.17	11- Bulandshahr
12- vyhx<+	27.40	23.31	64.01	51.05	12- Aligarh
13- gkfjl	27.20	22.11	62.67	57.35	13- Hathras
14- e fkgk	28.05	25.94	62.67	52.94	14- Mathura
15- vlxjk	27.41	22.49	47.21	39.59	15- Agra
16- fQjst kckn	27.14	22.16	58.89	44.92	16- Firozabad
17- , Vk	28.51	23.6	79.06	73.30	17- Etah
18- eSi gh	27.33	22.87	79.72	77.63	18- Mainpuri
19- cnk; W	30.56	25.05	85.03	78.86	19- Budaun
20- cjsyh	28.71	23.84	67.44	58.18	20- Bareilly
21- ihyhHkhr	28.92	21.90	79.25	71.56	21- Pilibhit
22- 'kgtgkkgj	30.95	24.16	79.35	72.86	22- Shahjahanpur
23- Q: T kckn	29.08	24.25	73.56	68.66	23- Farrukhabad
24- dUukst	27.99	24.99	80.62	74.08	24- Kannauj
25- bVkok	26.88	22.30	76.35	64.85	25- Etawah
26- v k S k	23.50	24.17	79.92	72.08	26- Auraiya
if' peh l EHkx	28.34	24.19	66.42	56.08	Western Region
27- [khjh	31.13	26.13	87.38	79.12	27- Kheri
28- l hrki j	31.36	25.53	84.26	77.98	28- Sitapur
29- gjnkbz	31.05	26.60	85.23	79.68	29- Hardoi
30- mbuko	30.82	25.39	81.86	73.58	30- Unnao
31- y [kuA	28.66	24.68	38.51	27.51	31- Lucknow
32- jk; cjsyh	31.51	23.00	80.87	72.65	32- Rae Bareli
33- dkuij ngkr	28.81	24.13	83.23	74.75	33- Kanpur Dehat
34- dkuij uxj	27.28	24.96	34.90	26.07	34- Kanpur Nagar
35- Qrgi j	32.23	25.75	81.05	73.80	35- Fatehpur
36- ckjkcadh	34.24	27.09	82.62	76.06	36- Barabanki
clsh; l EHkx	30.59	25.36	72.70	63.78	Central Region

ftyl@l EHkox	106-dy tulq;k ea eq; debjka dk ifr'kr		107-df'k ea yxs eq; debjka dk dy eq; debjka ls ifr'kr		District/Region
	Percentage of main workers to total population		Percentage of main agricultural workers to total main workers		
	1991	2001	1991	2001	
	299	300	301	302	
37- tkyk	29.61	24.48	78.39	69.80	37- Jalaun
38- >klh	30.14	26.76	62.18	55.20	38- Jhansi
39- yfyri g	32.71	29.57	80.89	75.81	39- Lalitpur
40- geji g	32.77	25.96	82.29	72.50	40- Hamirpur
41- egkck	33.99	28.80	80.79	72.78	41- Mahoba
42- cknk	34.38	26.83	84.62	75.29	42- Banda
43- fp=dW	37.65	29.29	87.81	79.19	43- Chitrakoot
chnsy [k.M I EHkox	32.63	27.01	78.46	70.08	Bundelkhand Region
44- irki x<+	29.08	21.19	82.74	72.08	44- Pratapgarh
45- dks kEch	35.58	25.16	86.89	74.47	45- Kaushambi
46- bygkckn	30.48	22.42	63.74	50.25	46- Allahabad
47- QStckn	31.69	25.27	79.89	69.87	47- Faizabad
48- vEcndj uxj	28.60	21.82	80.07	69.39	48- Ambedkar Nagar
49- l rkuig	29.43	21.12	84.20	70.43	49- Sultanpur
50- cgjkbp	32.51	26.58	86.29	81.67	50- Bahraich
51- Jkolrh	33.96	28.81	90.70	87.53	51- Shravasti
52- cyjkeig	35.81	29.82	87.92	84.60	52- Balrampur
53- xksMk	31.32	25.21	88.05	81.90	53- Gonda
54- fl) kFAZ uxj	32.60	24.19	91.28	84.07	54- Siddharth Nagar
55- cLrh	29.68	23.19	85.64	77.41	55- Basti
56- l rdchj uxj	28.25	20.77	87.87	76.78	56- Sant Kabir Nagar
57- egjkt xat	34.07	22.05	88.97	78.57	57- Mahrajganj
58- xlg [ki g	27.07	18.38	71.08	54.12	58- Gorakhpur
59- dq khuxj	29.39	19.87	85.87	77.16	59- Kushinagar
60- nOfj ; k	25.62	17.16	78.89	64.91	60- Deoria
61- vktex<+	26.09	19.55	79.59	66.80	61- Azamgarh
62- eA	27.80	21.41	68.41	51.87	62- Mau
63- cfy ; k	26.70	18.27	79.14	63.95	63- Ballia
64- tkui g	25.47	20.17	76.43	66.60	64- Jaunpur
65- xkthi g	27.02	21.31	79.17	67.40	65- Ghazipur
66- plnksyh	30.87	20.69	75.95	57.55	66- Chandauli
67- okjk. kl h	28.51	24.56	37.10	25.76	67- Varanasi
68- l rjfonkl uxj	27.14	20.06	51.62	33.67	68- Sant Ravidas Nagar
69- fe tkij g	32.17	23.58	66.23	56.24	69- Mirzapur
70- l kshknz	38.23	24.61	76.89	65.75	70- Sonbhadra
i woz I EHkox	29.53	22.02	77.25	66.14	Eastern Region
mRrj izns k	29.63	23.67	74.25	62.12	Uttar Pradesh

कुल जनसंख्या में मुख्य कर्मकरों का प्रतिशत

Percentage of Main Workers to Total Population

■ पश्चिमी Western ■ केन्द्रीय Central ■ बुन्देलखण्ड Bundelkhand ■ पूर्वी Eastern ■ उ०प्र० U.P.

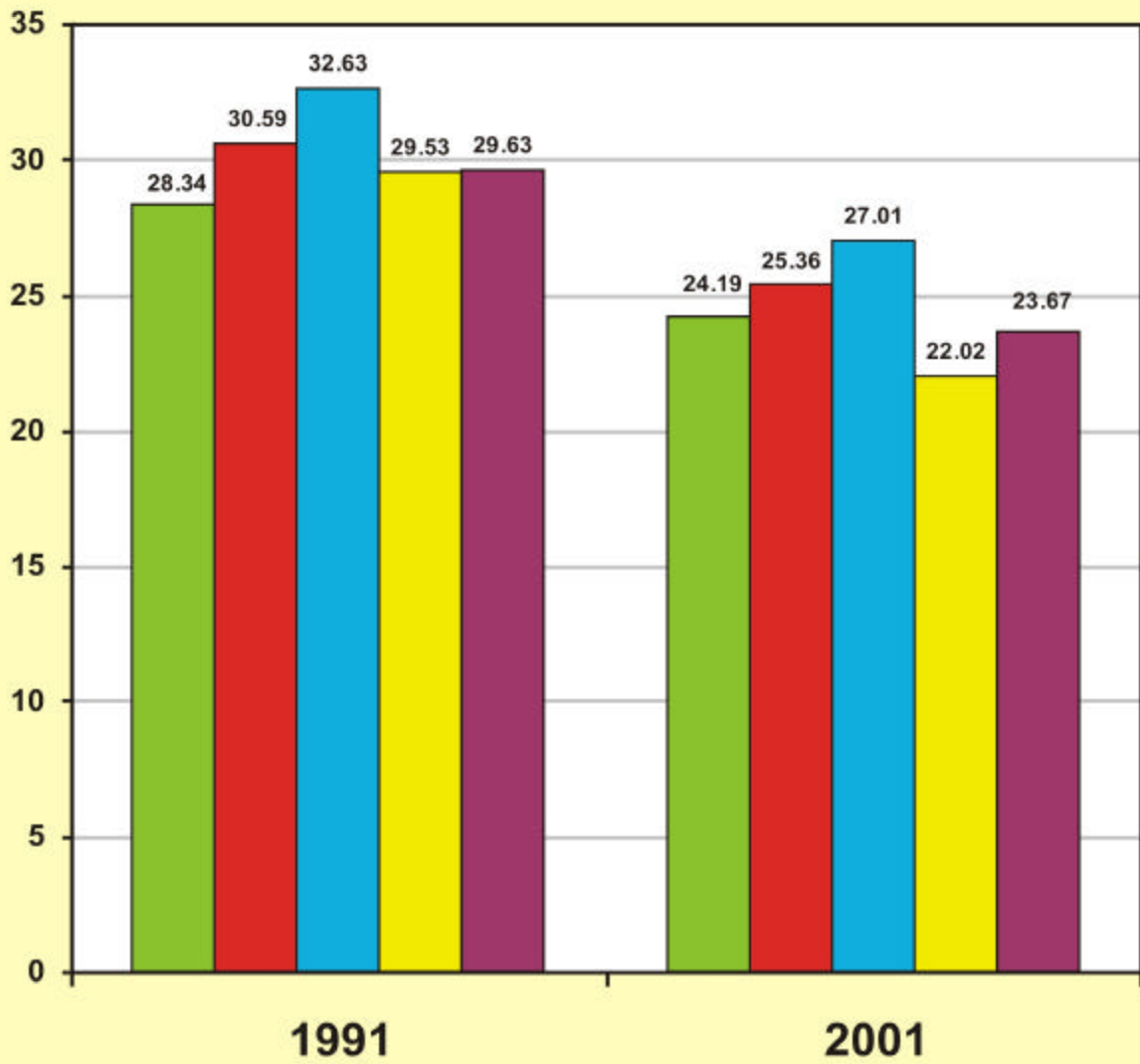

ft yk@l EHkox	108-df'k ea yxs e[; deBjka dk dy tul [;k ls ifr'kr		109-df'k ea yxs e[; i#k deBjka dk dy e[; i#k deBjka ls ifr'kr		District/Region
	Percentage of agricultural main workers to total population		Percentage of main male workers to main male agricultural workers		
	1991	2001	1991	2001	
	303	304	305	306	
1- l gkjuj	5.43	12.35	63.86	52.44	1- Saharanpur
2- e[QQjuxj	4.91	14.30	67.35	56.60	2- Muzaffarnagar
3- fctulj	5.49	12.85	66.21	57.80	3- Bijnor
4- e[tknckln	5.45	14.34	68.22	56.21	4- Moradabad
5- jkeij	4.71	15.79	73.35	67.84	5- Rampur
6- T; kfrckQys uxj	4.87	16.10	..	64.46	6- Jyotiba Phule Nagar
7- ejB	7.35	8.37	53.76	34.38	7- Meerut
8- clxir	5.15	13.88	..	55.91	8- Baghpat
9- xkft; kckln	9.44	5.51	39.60	22.69	9- Ghaziabad
10- xk[rec@ uxj	6.81	8.39	..	33.55	10- G.B.Nagar
11- cyUn' kgj	5.56	14.09	67.59	54.13	11- Bulandshahr
12- v yhx<+	5.81	11.90	64.29	52.10	12- Aligarh
13- gkFkj l	5.40	12.68	..	58.51	13- Hathras
14- eFkjk	5.69	13.73	64.24	52.02	14- Mathura
15- vlxjk	7.73	8.90	47.66	40.41	15- Agra
16- fQjktckln	6.26	9.96	59.26	46.36	16- Firozabad
17- , Vk	4.44	17.33	79.58	74.67	17- Etah
18- eSi gh	4.59	17.75	80.17	78.48	18- Mainpuri
19- cnk; W	3.85	19.76	85.50	80.29	19- Budaun
20- cjsyh	5.16	13.87	68.34	59.85	20- Bareilly
21- i hyhHkhr	4.36	15.67	80.00	72.69	21- Pilibhit
22- ' kkg t gkWj	4.07	17.60	79.77	74.19	22- Shahjahanpur
23- Q: [kckln	4.67	16.65	78.32	70.77	23- Farrukhabad
24- clUukSt	4.43	18.51	..	77.23	24- Kannauj
25- bVkok	5.09	14.46	76.86	65.97	25- Etawah
26- v kS k	5.32	17.42	..	72.77	26- Auraiya
i f'peh l EHkox	5.31	13.56	66.97	57.34	Western Region
27- [khjh	3.68	20.67	87.62	80.10	27- Kheri
28- l hrki j	3.78	19.90	84.50	79.06	28- Sitapur
29- gjnkbZ	3.78	21.20	85.66	80.74	29- Hardoi
30- mBuko	3.96	18.68	81.20	73.30	30- Unnao
31- y [kuA	9.06	6.79	37.85	27.29	31- Lucknow
32- jk; cjsyh	3.92	16.71	78.95	71.32	32- Rae Bareli
33- dkuij ngkr	4.17	18.04	82.59	74.72	33- Kanpur Dehat
34- dkuij uxj	10.50	6.51	16.23	24.73	34- Kanpur Nagar
35- Orgi j	3.83	19.00	79.02	71.75	35- Fatehpur
36- ckjkcadh	3.53	20.61	83.33	76.23	36- Barabanki
clshh; l EHkox	4.48	16.18	72.37	63.82	Central Region

ftyl@l EHKkx	108-df'k ea yxs e[; deBjka dk dy tul [;k ls ifr'kr		109-df'k ea yxs e[; i#k deBjka dk dy e[; i#k deBjka ls ifr'kr		District/Region
	Percentage of agricultural main workers to total population		Percentage of main male workers to main male agricultural workers		
	1991	2001	1991	2001	
	303	304	305	306	
37- tkykSi	4.31	17.09	77.37	69.41	37- Jalaun
38- >KWh	5.34	14.77	60.27	53.35	38- Jhansi
39- yfyrij	3.78	22.42	79.72	74.51	39- Lalitpur
40- gehjij	3.71	18.82	79.80	70.65	40- Hamirpur
41- egkck	3.64	20.96	..	70.21	41- Mahoba
42- cknk	3.44	20.20	83.24	72.86	42- Banda
43- fp=dW	3.02	23.20	..	75.71	43- Chitrakoot
çnsy [k.M I EHKkx	3.91	18.93	76.39	68.07	Bundelkhand Region
44- irki x<+	4.16	15.27	79.80	69.05	44- Pratapgarh
45- dks kEch	3.23	18.73	..	71.77	45- Kaushambi
46- bygkckn	5.15	11.26	64.73	47.22	46- Allahabad
47- QStkckn	3.95	17.66	77.56	67.79	47- Faizabad
48- vEcndj uxj	4.37	15.14	..	67.36	48- Ambedkar Nagar
49- lYrkuij	4.04	14.88	83.36	69.73	49- Sultanpur
50- cgjkbp	3.56	21.71	87.60	81.23	50- Bahraich
51- JkOLrh	3.25	25.22	..	87.71	51- Shravasti
52- cyjkeij	3.18	25.22	..	82.50	52- Balrampur
53- xks Mk	3.62	20.65	87.12	81.58	53- Gonda
54- fl) kFAZ uxj	3.36	20.33	89.89	82.39	54- Siddharth Nagar
55- cLrh	3.93	17.95	84.50	76.48	55- Basti
56- lardchj uxj	4.03	15.95	..	74.94	56- Sant Kabir Nagar
57- egjkt xat	3.30	17.33	86.98	75.91	57- Mahrajganj
58- xkj [ki j	5.20	9.95	67.99	51.32	58- Gorakhpur
59- dq khuxj	3.36	15.33	..	75.14	59- Kushinagar
60- nOfj; k	4.95	11.14	80.60	62.20	60- Deoria
61- vktex<+	4.88	13.06	78.08	64.93	61- Azamgarh
62- eÅ	5.26	11.10	66.87	51.70	62- Mau
63- cfy; k	4.73	11.68	76.79	62.59	63- Ballia
64- tkSi j	5.14	13.43	74.42	63.76	64- Jaunpur
65- xkthij	4.68	14.36	76.85	64.97	65- Ghazipur
66- plnksyh	4.26	11.90	..	55.50	66- Chandauli
67- Okjk.kl h	9.46	6.33	46.32	22.05	67- Varanasi
68- l rjfonkl uxj	7.14	6.75	..	31.28	68- Sant Ravidas Nagar
69- fetkij	4.69	13.26	60.84	52.48	69- Mirzapur
70- l kshknz	3.40	16.18	70.59	61.13	70- Sonbhadra
i wRZ I EHKkx	4.38	14.56	75.00	64.03	Eastern Region
mRrj i ns k	4.66	14.70	70.64	61.57	Uttar Pradesh

fTyk@l EHKkx	110-l hekUr deBjka dk dgy deBjka l s ifr'kr		111-eq; d"kdka dk dgy eq; deBjka l s ifr'kr		District/Region
	Percentage of marginal workers to total workers		Percentage of main cultivators to total main workers		
	1991	2001	1991	2001	
	307	308	309	310	
1- l gkjuig	2.40	15.31	32.34	30.55	1- Saharanpur
2- eq QQjuxj	11.38	23.32	37.21	36.21	2- Muzaffarnagar
3- fctulj	2.81	19.92	36.34	32.71	3- Bijnor
4- ejknkcn	2.80	15.94	49.89	40.16	4- Moradabad
5- jkeij	5.91	16.02	57.05	45.69	5- Rampur
6- T; kfrckQys uxj	6.11	19.95	59.59	50.68	6- Jyotiba Phule Nagar
7- ejB	5.84	17.71	28.38	24.97	7- Meerut
8- clxir	11.22	23.78	42.27	42.70	8- Baghpat
9- xkft; kcn	10.31	14.75	25.04	17.62	9- Ghaziabad
10- xkfecq uxj	12.54	15.10	38.94	26.98	10- G.B.Nagar
11- cyUn' kgj	8.84	32.98	45.91	40.32	11- Bulandshahr
12- vyhx<+	11.33	23.88	41.73	37.55	12- Aligarh
13- gfkjl	4.17	24.64	40.79	39.28	13- Hathras
14- efkjk	4.65	30.19	45.20	43.00	14- Mathura
15- vlxjk	2.65	17.29	36.21	31.27	15- Agra
16- fQjstkcnc	0.96	18.59	44.23	35.04	16- Firozabad
17- , Vk	8.12	17.77	64.84	60.51	17- Etah
18- esi jih	1.39	16.87	68.06	67.30	18- Mainpuri
19- Cnk; W	3.34	16.61	73.52	65.14	19- Budaun
20- Cjyh	1.60	21.21	53.07	43.79	20- Bareilly
21- ihyHkhr	4.58	21.90	61.99	54.62	21- Pilibhit
22- 'kgtgkkgj	0.98	15.63	64.88	56.02	22- Shahjahanpur
23- Q: T kckcn	1.84	17.71	59.83	54.38	23- Farrukhabad
24- dUukst	2.53	24.15	69.24	63.17	24- Kannauj
25- bVkok	0.62	18.99	56.12	50.39	25- Etawah
26- vksk	0.41	26.56	62.47	57.32	26- Auraiya
if'peh l EHKkx	4.98	20.35	47.88	42.22	Western Region
27- [khjh	2.52	16.91	73.57	60.89	27- Kheri
28- l hrki j	2.46	17.91	72.54	63.28	28- Sitapur
29- gjnkbl	3.28	17.63	73.74	65.35	29- Hardoi
30- mUuko	8.85	26.00	69.17	61.52	30- Unnao
31- y [kuA	3.16	17.14	29.80	21.03	31- Lucknow
32- jk; Cjyh	12.16	35.46	59.70	55.36	32- Rae Bareli
33- dkuij ngkr	0.85	26.50	61.90	59.07	33- Kanpur Dehat
34- dkuij uxj	0.16	16.63	23.47	18.50	34- Kanpur Nagar
35- Qrgij	14.87	31.64	55.72	52.59	35- Fatehpur
36- ckjkadh	4.81	26.37	66.84	60.06	36- Barabanki
clnh; l EHKkx	5.11	22.60	58.26	50.01	Central Region

ftyl@l EHkx	110-l hekUr deBjka dk dY deBjka l s ifr'kr		111-eq; d"kdka dk dY eq; deBjka l s ifr'kr		District/Region
	Percentage of marginal workers to total workers		Percentage of main cultivators to total main workers		
	1991	2001	1991	2001	
	307	308	309	310	
37- tkyk&	13.30	31.90	55.12	50.72	37- Jalaun
38- >Kw h	10.01	27.72	46.64	44.55	38- Jhansi
39- yfyrij	28.05	31.54	70.73	68.60	39- Lalitpur
40- gehjij	19.70	33.70	50.31	50.18	40- Hamirpur
41- egkck	21.37	31.94	51.33	54.73	41- Mahoba
42- cknk	21.22	33.41	56.49	54.74	42- Banda
43- fp=dW	17.65	30.72	64.56	61.91	43- Chitrakoot
clnsy [k.M l EHkx	19.08	31.42	55.46	53.93	Bundelkhand Region
44- irki x<+	9.64	36.82	61.28	56.66	44- Pratapgarh
45- dks kEch	11.82	35.80	50.23	44.77	45- Kaushambi
46- bygtckn	56.60	33.79	41.11	36.10	46- Allahabad
47- QStckcn	5.81	35.91	60.73	54.55	47- Faizabad
48- vEcndj uxj	6.58	34.78	56.94	51.24	48- Ambedkar Nagar
49- l Yrkuij	7.84	34.23	58.70	51.44	49- Sultanpur
50- cgjkbp	14.32	25.03	70.78	60.87	50- Bahraich
51- Jkolrh	23.64	30.34	76.92	73.14	51- Shravasti
52- cyjkeij	7.00	29.75	66.13	63.21	52- Balrampur
53- xls Mk	14.28	25.76	75.84	68.70	53- Gonda
54- fl) kFAZ uxj	12.37	36.45	70.79	63.43	54- Siddharth Nagar
55- cLrh	11.14	34.24	68.84	62.51	55- Basti
56- l rdcj uxj	11.56	39.67	64.57	56.61	56- Sant Kabir Nagar
57- egjkt xat	12.26	43.63	61.12	54.42	57- Mahrajganj
58- xkj [ki j	6.14	39.03	41.08	37.21	58- Gorakhpur
59- dq khuxj	12.59	41.94	61.51	49.72	59- Kushinagar
60- n&fj; k	14.10	39.86	55.80	49.94	60- Deoria
61- vktex<+	14.58	35.80	60.39	52.86	61- Azamgarh
62- eÅ	19.40	33.79	48.51	39.62	62- Mau
63- cfy; k	5.63	36.49	42.72	39.62	63- Ballia
64- tk&ij	9.77	35.09	62.64	55.53	64- Jaunpur
65- xkthij	8.12	32.11	53.14	51.11	65- Ghazipur
66- plnkSyh	10.40	35.57	39.42	36.83	66- Chandauli
67- Okjk. kl h	8.39	21.51	27.30	20.91	67- Varanasi
68- l rjfonkl uxj	11.84	30.12	35.95	27.83	68- Sant Ravidas Nagar
69- fetk&j	9.57	30.19	35.83	35.09	69- Mirzapur
70- l k&Hknz	9.73	33.04	47.45	41.75	70- Sonbhadra
i w&Z l EHkx	10.37	34.17	54.76	49.14	Eastern Region
mRrj i ns k	8.31	27.13	53.27	46.98	Uttar Pradesh

ftyl@l EHKkx	112-e[; dfr'k Jfedka dk dly e[; deBjka ls ifr'kr		113-ikfjokfjd m kx ea yxs e[; deBjka dk dly e[; deBjka ls ifr'kr		District/Region
	Percentage of main agricultural labourers to total main workers		Percentage of main workers in household Industries		
	1991	2001	1991	2001	
	311	312	313	314	
1- l gkjuig	31.29	21.11	1.50	3.85	1- Saharanpur
2- e[QOjuxj	30.75	20.12	1.88	3.32	2- Muzaffarnagar
3- fctukj	29.69	24.11	3.84	5.29	3- Bijnor
4- eginckkn	15.71	14.85	3.29	4.74	4- Moradabad
5- jkeij	10.45	20.73	1.82	5.40	5- Rampur
6- T; kfrckQys uxj	12.49	12.37	2.80	6.82	6- Jyotiba Phule Nagar
7- ejB	19.92	9.04	3.47	4.44	7- Meerut
8- clxir	24.92	13.02	2.02	4.01	8- Baghpat
9- xkft; kckn	14.25	5.05	1.53	4.09	9- Ghaziabad
10- xkfrce[uxj	14.43	5.66	1.35	3.57	10- G.B.Nagar
11- cyUn'kgj	21.77	11.85	1.85	4.49	11- Bulandshahr
12- vyhx<+	21.64	13.49	2.41	5.44	12- Aligarh
13- gkfkjl	27.23	18.07	6.80	5.79	13- Hathras
14- eFkjk	17.47	9.94	2.35	3.72	14- Mathura
15- vlxjk	11.01	8.32	3.98	5.73	15- Agra
16- fQjstckkn	14.66	9.87	1.20	5.37	16- Firozabad
17- , Vk	14.22	12.80	1.41	3.82	17- Etah
18- eSi gh	11.67	10.34	0.83	2.16	18- Mainpuri
19- cnk; W	11.50	13.71	0.67	2.16	19- Budaun
20- cjsyh	14.37	14.39	1.47	3.75	20- Bareilly
21- ihyhHkhr	17.25	16.94	0.81	2.85	21- Pilibhit
22- 'kgtgkWj	14.47	16.85	1.30	2.97	22- Shahjahanpur
23- Q: [kckkn	13.73	14.28	1.09	5.87	23- Farrukhabad
24- dUukst	11.38	10.92	1.93	7.93	24- Kannauj
25- bVkok	16.99	14.46	2.35	3.76	25- Etawah
26- v[SS k	17.45	14.76	0.78	2.46	26- Auraiya
if'peh l EHKkx	18.54	13.86	2.04	4.33	Western Region
27- [khjh	13.81	18.23	0.80	2.95	27- Kheri
28- lhrki j	11.72	14.70	2.23	4.17	28- Sitapur
29- gjnkbz	11.49	14.33	1.29	3.23	29- Hardoi
30- mbuko	12.68	12.05	1.18	3.49	30- Unnao
31- y [kuA	8.71	6.49	2.15	4.44	31- Lucknow
32- jk; cjsyh	21.17	17.29	1.09	4.34	32- Rae Bareli
33- dkuij ngkr	21.33	15.69	0.46	2.96	33- Kanpur Dehat
34- dkuij uxj	11.53	7.57	0.63	3.59	34- Kanpur Nagar
35- Qrgij	25.33	21.21	1.80	3.71	35- Fatehpur
36- ckjkcadh	15.78	16.00	3.34	6.30	36- Barabanki
dshh; l EHKkx	14.66	13.77	1.53	3.94	Central Region

ftyl@l EHKkx	112-e[; dfr'k Jfedka dk dly e[; deBjka ls ifr'kr		113-ikfjokfjd m ks ea yxs e[; deBjka dk dly e[; deBjka ls ifr'kr		District/Region
	Percentage of main agricultural labourers to total main workers		Percentage of main workers in household Industries		
	1991	2001	1991	2001	
	311	312	313	314	
37- tkyk&	23.27	19.07	1.11	3.59	37- Jalaun
38- >W/h	15.55	10.65	3.48	5.46	38- Jhansi
39- yfyrij	10.16	7.21	1.63	2.88	39- Lalitpur
40- gehjij	31.98	22.32	1.75	3.04	40- Hamirpur
41- egkck	29.46	18.05	2.16	3.26	41- Mahoba
42- cknk	28.16	20.54	1.56	3.14	42- Banda
43- fp=dW	23.25	17.29	1.44	2.93	43- Chitrakoot
cljny [k.M EHKkx	23.00	16.16	1.91	3.64	Bundelkhand Region
44- irki x<+	21.46	15.42	1.87	5.66	44- Pratapgarh
45- dks MEch	36.66	29.71	1.34	5.78	45- Kaushambi
46- bygkckn	22.63	14.15	4.19	9.12	46- Allahabad
47- Qstkckn	19.16	15.32	1.06	3.88	47- Faizabad
48- vEcn dj uxj	23.14	18.15	2.86	7.14	48- Ambedkar Nagar
49- lYrkuij	25.50	18.99	1.86	6.33	49- Sultanpur
50- cgjkbp	15.51	20.80	0.59	2.22	50- Bahraich
51- Jkolrh	13.78	14.39	0.62	2.45	51- Shravasti
52- cyjkeij	21.79	21.39	0.58	2.31	52- Balrampur
53- xks Mk	12.20	13.20	0.43	2.63	53- Gonda
54- fl) kFAZ uxj	20.04	20.64	0.52	2.55	54- Siddharth Nagar
55- cLrh	16.80	14.90	1.07	3.55	55- Basti
56- lrdchj uxj	22.80	20.17	3.21	3.92	56- Sant Kabir Nagar
57- egjkt xat	27.85	24.15	0.70	3.27	57- Mahrajganj
58- xks [ki j	30.00	16.91	1.69	4.19	58- Gorakhpur
59- dq khuxj	24.37	27.44	1.04	3.94	59- Kushinagar
60- nOfj ; k	23.09	14.97	1.49	4.35	60- Deoria
61- vktex<+	19.20	13.95	4.50	9.40	61- Azamgarh
62- eA	19.90	12.24	12.94	21.40	62- Mau
63- cfy ; k	36.42	24.33	0.99	5.43	63- Ballia
64- tkij	13.80	11.07	1.95	8.12	64- Jaunpur
65- xkthij	26.03	16.28	1.38	6.04	65- Ghazipur
66- plnksyh	36.54	20.71	3.45	8.50	66- Chandauli
67- okjk. kl h	9.79	4.85	18.19	23.47	67- Varanasi
68- l rjfonkl uxj	15.67	5.83	2.05	27.28	68- Sant Ravidas Nagar
69- fetkij	30.39	21.15	8.26	11.91	69- Mirzapur
70- l ksilknz	29.44	24.00	1.22	2.68	70- Sonbhadra
inohz EHKkx	22.49	17.00	3.45	7.29	Eastern Region
mRrj inSk	20.16	15.14	2.49	5.32	Uttar Pradesh

ftyl@l EHKkx	114-vl; e[; deBjka dk dy e[; deBjka ls ifr'kr		115-dy deBjka dk dy tul[;k ls ifr'kr		District/Region
	Percentage of other main workers to total main workers		Percentage of total workers to total population		
	1991	2001	1991	2001	
	315	316	317	318	
1- I gjuij	34.88	44.50	29.62	28.22	1- Saharanpur
2- e[OQjuxj	30.16	40.35	33.38	33.11	2- Muzaffarnagar
3- fctulj	30.13	37.89	28.35	28.24	3- Bijnor
4- ejknckn	29.42	40.25	29.17	31.02	4- Moradabad
5- jkeij	25.68	28.17	31.03	28.30	5- Rampur
6- T; kfrckQys uxj	7.50	30.13	30.23	31.89	6- Jyotiba Phule Nagar
7- ejB	42.90	61.55	50.85	29.89	7- Meerut
8- clxir	10.42	40.26	32.14	32.67	8- Baghpat
9- xkft; kckn	59.24	73.24	29.73	28.51	9- Ghaziabad
10- xkfec[uxj	17.78	63.78	30.97	30.27	10- G.B.Nagar
11- cy/ln'kgj	30.47	43.33	28.95	40.29	11- Bulandshahr
12- vyhx<+	33.44	43.51	30.47	30.62	12- Aligarh
13- gkfjl	10.12	36.86	28.33	29.34	13- Hathras
14- eFkj	33.15	43.34	29.16	37.16	14- Mathura
15- vlxjk	48.81	54.67	28.14	27.19	15- Agra
16- fQjstckcn	39.90	49.71	27.40	27.23	16- Firozabad
17- ,Vr	19.53	22.88	30.82	28.76	17- Etah
18- esi gh	19.44	20.21	27.71	27.51	18- Mainpuri
19- Cnk; W	14.30	18.98	31.58	30.04	19- Budaun
20- Cjyh	31.08	38.07	29.17	30.26	20- Bareilly
21- ihyhHkr	19.95	25.59	30.24	28.04	21- Pilibhit
22- 'kgtgWj	19.35	24.17	31.25	28.63	22- Shahjahanpur
23- Q; [kckn	22.68	25.47	28.70	29.47	23- Farrukhabad
24- dUukSt	5.96	17.99	26.94	32.95	24- Kannauj
25- bVkok	22.38	31.39	23.60	27.53	25- Etawah
26- vk\$S k	8.94	25.45	23.60	32.90	26- Auraiya
if'peh l EHKkx	31.54	39.60	29.75	30.36	Western Region
27- [khjh	11.82	17.94	31.91	31.45	27- Kheri
28- l hrki j	13.50	17.85	32.13	31.09	28- Sitapur
29- gjnksZ	13.48	17.09	32.07	32.30	29- Hardoi
30- mBuko	16.96	22.93	33.55	34.30	30- Unnao
31- y[kuÅ	59.34	68.05	29.57	29.78	31- Lucknow
32- jk; cjyh	18.03	23.01	35.34	35.63	32- Rae Bareli
33- dkuij ngkr	16.56	22.29	29.06	32.83	33- Kanpur Dehat
34- dkuij uxj	82.84	70.35	27.32	29.94	34- Kanpur Nagar
35- Qrgij	17.16	22.50	41.67	37.67	35- Fatehpur
36- ckjkcadh	13.40	17.63	35.89	36.80	36- Barabanki
dlnh; l EHKkx	25.55	32.28	32.16	32.77	Central Region

ftyl@l EHKkx	114-vl; eq; deBjka dk dy eq; deBjka ls ifr'kr		115-dy deBjka dk dy tulq;k ls ifr'kr		District/Region
	Percentage of other main workers to total main workers		Percentage of total workers to total population		
	1991	2001	1991	2001	
	315	316	317	318	
37- tkyk	20.50	26.61	33.55	35.95	37- Jalaun
38- >KWh	34.34	39.34	34.97	37.02	38- Jhansi
39- yfyri j	17.48	21.31	41.89	43.20	39- Lalitpur
40- gehj i j	16.60	24.46	39.22	39.16	40- Hamirpur
41- egkck	5.84	23.96	41.26	42.31	41- Mahoba
42- cknk	12.69	21.57	41.67	40.29	42- Banda
43- fp=dW	4.00	17.88	45.73	42.28	43- Chitrakoot
chsy [k.M I EHKkx	19.63	26.27	38.86	39.39	Bundelkhand Region
44- irki x<+	15.40	22.26	31.89	33.53	44- Pratapgarh
45- dks kEch	5.53	19.74	39.79	39.19	45- Kaushambi
46- bygkckn	27.24	40.64	32.20	33.86	46- Allahabad
47- QStkckn	18.92	26.25	33.53	39.43	47- Faizabad
48- vEcndj uxj	8.02	23.47	30.48	33.45	48- Ambedkar Nagar
49- lYrkui j	13.94	23.24	31.73	32.12	49- Sultanpur
50- cgjkbp	11.62	16.12	37.16	35.46	50- Bahraich
51- JkOLrh	3.61	10.02	41.99	41.35	51- Shravasti
52- cyjkei j	4.65	13.09	38.32	42.44	52- Balrampur
53- xks Mk	11.44	15.47	35.79	33.96	53- Gonda
54- fl) kFAZ uxj	8.42	13.38	36.61	38.06	54- Siddharth Nagar
55- CLrh	12.58	19.05	32.99	35.26	55- Basti
56- l rdcj uxj	3.58	19.30	31.51	34.44	56- Sant Kabir Nagar
57- egjkt xat	10.33	18.17	38.25	39.12	57- Mahrajganj
58- xkj [ki j	27.23	41.68	28.73	30.14	58- Gorakhpur
59- dq khuxj	5.43	18.90	33.10	34.22	59- Kushinagar
60- nOfj ; k	16.12	30.74	29.23	28.53	60- Deoria
61- vktex<+	15.92	23.79	29.90	30.45	61- Azamgarh
62- eA	18.66	26.74	33.20	32.33	62- Mau
63- cfy ; k	19.87	30.63	28.21	28.77	63- Ballia
64- tkki j	21.61	25.28	27.96	31.07	64- Jaunpur
65- xktki j	19.45	26.56	29.21	31.39	65- Ghazipur
66- plnkSyh	6.38	33.95	34.08	32.11	66- Chandauli
67- okjk.kl h	34.40	50.77	30.90	31.29	67- Varanasi
68- l rjfonkl uxj	5.51	39.05	30.35	28.71	68- Sant Ravidas Nagar
69- fetki j	25.52	31.84	35.24	33.78	69- Mirzapur
70- l kshknz	21.90	31.58	41.95	36.76	70- Sonbhadra
i nhz I EHKkx	19.30	26.57	32.59	33.44	Eastern Region
mRrj i ns k	25.39	32.56	32.20	32.48	Uttar Pradesh

f'ky l EHKkx	116-vud'pr tkfr ds e[; debjka dk ifr'kr forj.k		District/Region
	Percentage distribution of S.C. main workers		
	1991	2001	
	319	320	
1- l gkjuij	23.72	20.70	1- Saharanpur
2- e[OQjuxj	15.36	13.16	2- Muzaffarnagar
3- fctulj	21.07	19.55	3- Bijnor
4- e[gnkckn	16.20	15.55	4- Moradabad
5- jkeij	13.11	12.71	5- Rampur
6- T; kfrckQys uxj	..	15.72	6- Jyotiba Phule Nagar
7- ejB	18.89	17.15	7- Meerut
8- clxir	..	9.87	8- Baghpat
9- xkft; kckn	17.73	16.79	9- Ghaziabad
10- xkfrce[uxj	..	13.51	10- G.B.Nagar
11- cy/ln'kgj	21.44	19.42	11- Bulandshahr
12- vyhx<+	23.69	19.46	12- Aligarh
13- gkfkj l	..	22.72	13- Hathras
14- eFkjk	20.67	17.79	14- Mathura
15- vlxjk	2.40	19.92	15- Agra
16- fQjstckcn	19.68	17.72	16- Firozabad
17- , Vk	17.67	15.79	17- Etah
18- eSiijh	4.96	17.72	18- Mainpuri
19- cnk; W	1.10	16.23	19- Budaun
20- cjyjh	1.39	12.06	20- Bareilly
21- ihyhHkr	1.53	14.44	21- Pilibhit
22- 'kgtgkWj	1.60	16.96	22- Shahjahanpur
23- Q: T kckcn	18.00	15.13	23- Farrukhabad
24- dUukSt	..	17.55	24- Kannauj
25- bVkok	25.71	20.99	25- Etawah
26- v[SS k	..	25.58	26- Auraiya
i f' peh l EHKkx	14.72	16.93	Western Region
27- [khjh	27.74	25.29	27- Kheri
28- l hrki j	33.38	31.64	28- Sitapur
29- gjnkbZ	32.72	31.38	29- Hardoi
30- mbuko	32.19	30.22	30- Unnao
31- y[kuA	24.34	20.28	31- Lucknow
32- jk; cjyjh	65.86	28.82	32- Rae Bareli
33- dkuij ngkr	26.72	22.47	33- Kanpur Dehat
34- dkuij uxj	14.21	15.27	34- Kanpur Nagar
35- Orgij	27.57	23.50	35- Fatehpur
36- ckjkcadh	30.46	27.46	36- Barabanki
clsh; l EHKkx	30.10	25.50	Central Region

ftyl@l EHKkx	116-vud qpr tkfr ds eq; debjka dk ifr'kr forj.k		District/Region
	Percentage distribution of S.C. main workers		
	1991	2001	
	319	320	
37- tkyk&	28.67	25.63	37- Jalaun
38- >W/h	30.52	26.66	38- Jhansi
39- yfyri j	26.93	24.70	39- Lalitpur
40- gehj i j	27.07	21.85	40- Hamirpur
41- egksk	..	24.66	41- Mahoba
42- cknk	26.41	20.33	42- Banda
43- fp=dW	..	26.26	43- Chitrakoot
cljny [k. M l EHKkx	27.79	24.26	Bundelkhand Region
44- irki x<+	25.15	20.05	44- Pratapgarh
45- dks MEch	..	35.16	45- Kaushambi
46- bygkckn	29.06	20.72	46- Allahabad
47- Qstkckn	26.36	22.78	47- Faizabad
48- vEcndj uxj	..	22.78	48- Ambedkar Nagar
49- l yrku i j	26.60	21.93	49- Sultanpur
50- cgjkbp	18.02	14.78	50- Bahraich
51- Jkolrh	..	18.95	51- Shravasti
52- cyjkei j	..	14.65	52- Balrampur
53- xks Mk	17.47	15.92	53- Gonda
54- fl) kFAZ uxj	19.15	16.36	54- Siddharth Nagar
55- cLrh	23.84	19.97	55- Basti
56- l rdchj uxj	..	20.32	56- Sant Kabir Nagar
57- egjkt xat	21.69	18.65	57- Mahrajganj
58- xks [ki j	24.55	19.66	58- Gorakhpur
59- dq khuxj	..	17.75	59- Kushinagar
60- nqfj ; k	17.95	16.52	60- Deoria
61- vktex<+	28.26	23.73	61- Azamgarh
62- eA	23.97	19.42	62- Mau
63- cfy ; k	16.87	14.77	63- Ballia
64- tk&i j	24.61	20.86	64- Jaunpur
65- xkthi j	22.81	20.60	65- Ghazipur
66- plnksyh	..	21.02	66- Chandauli
67- okjk. kl h	21.32	12.68	67- Varanasi
68- l rjfonkl uxj	..	20.35	68- Sant Ravidas Nagar
69- fetk&i j	31.27	26.88	69- Mirzapur
70- l ksiHknz	4.78	41.22	70- Sonbhadra
i w&h l EHKkx	19.25	20.14	Eastern Region
mRrj i n&s k	20.04	20.21	Uttar Pradesh

ftyl@l EHkx	117-ifr 0;fDr dfr mit dk ldy eW; %0%		118-ifr xkeh.k 0;fDr ij dfr mit dk ldy eW; %0%		District/Region
	ipfyr Hkoka ij %k/kj o"z 1999&00%		ipfyr Hkoka ij %k/kj o"z 1999&00%		
	Per capita gross value of agricultural produce in Rs. {at current prices} (base year 1999-00)		Gross value of Agricultural produce per rural person in Rs.{at current prices} (base year 1999-00)		
	2001-02	2005-06	2001-02	2005-06	
	321	322	323	324	
1- l gkjuij	5983	8351	8027	12006	1- Saharanpur
2- et QQjuxj	6287	7558	8546	11055	2- Muzaffarnagar
3- fctulj	5213	5999	6983	8729	3- Bijnor
4- ejtkncln	3966	4134	5715	6605	4- Moradabad
5- jkeij	5305	4826	7169	7092	5- Rampur
6- T; kfrckQys uxj	6125	7189	8177	9922	6- Jyotiba Phule Nagar
7- ejB	5001	7016	9837	14829	7- Meerut
8- clxir	6902	8157	8661	10593	8- Baghpat
9- xlft; kcln	2973	4138	6783	10839	9- Ghaziabad
10- xlfrecj uxj	4244	4579	6855	8380	10- G.B.Nagar
11- cyUn' kgj	6009	6997	7925	9730	11- Bulandshahr
12- Vyhx<+	3973	5346	5670	8336	12- Aligarh
13- gfkjl	5204	7962	6495	9984	13- Hathras
14- efkjk	4678	6242	6595	9500	14- Mathura
15- vlxjk	2963	4524	5296	8884	15- Agra
16- fQjstkccln	3607	5577	5246	8971	16- Firozabad
17- , Vk	4291	5763	5253	7581	17- Etah
18- eSijh	4799	4818	5670	6063	18- Mainpuri
19- cnk; W	4930	7026	6104	9381	19- Budaun
20- cjsyh	3879	4452	5832	7257	20- Bareilly
21- ihyhHkhr	4872	6127	6015	8230	21- Pilibhit
22- 'kgtgkkgj	4390	5127	5616	7140	22- Shahjahanpur
23- Q: kckcln	4174	5814	5422	8079	23- Farrukhabad
24- clukSt	4199	5768	5081	7395	24- Kannauj
25- bVkok	3358	4801	4409	6650	25- Etawah
26- vlgSk	3370	4521	3969	5606	26- Auraiya
if'peh l EHkx	4596	5804	6478	8851	Western Region
27- [khjh	5179	6642	5887	8320	27- Kheri
28- l hrki j	3622	4533	4168	5647	28- Sitapur
29- gjnkbz	2969	4478	3414	5525	29- Hardoi
30- mbuko	3319	4825	3963	6162	30- Unnao
31- y [kuA	1987	2973	5606	9273	31- Lucknow
32- jk; cjsyh	2367	3102	2649	3724	32- Rae Bareli
33- dkuij ngkr	3998	4541	4401	5325	33- Kanpur Dehat
34- dkuij uxj	1450	1740	4439	5781	34- Kanpur Nagar
35- Orgij	3341	3505	3763	4204	35- Fatehpur
36- ckjkcadh	4539	5806	5072	7008	36- Barabanki
clsh; l EHkx	3149	4103	4266	6015	Central Region

ftyl@l EHKkx	117-ifr 0;fDr dfrk mit dk ldy eW; %0%		118-ifr xkeh.k 0;fDr ij dfrk mit dk ldy eW; %0%		District/Region
	ipfyr Hkkok ij (vk/kj o"z 1999&00)		ipfyr Hkkok ij %k/kj o"z 1999&00%		
	Per capita gross value of agricultural produce in Rs. {at current prices} (base year 1999-00)		Gross value of Agricultural produce per rural person in Rs.{at current prices} (base year 1999-00)		
	2001-02	2005-06	2001-02	2005-06	
	321	322	323	324	
37- tkyk&	4903	5960	6475	8326	37- Jalaun
38- >KWh	3616	3594	6186	6564	38- Jhansi
39- yfyrij	3132	5359	3719	6965	39- Lalitpur
40- gehij	3951	4179	4780	5320	40- Hamirpur
41- egkck	3779	3906	4896	5395	41- Mahoba
42- cknk	3457	3573	4050	4414	42- Banda
43- fp=dW	2724	2309	3218	3023	43- Chitrakoot
cdnsy [k.M I EHKkx	3726	4188	4858	5836	Bundelkhand Region
44- irki x<+	2330	2296	2487	2626	44- Pratapgarh
45- dks kEch	2854	3697	3097	4134	45- Kaushambi
46- bygkckn	1749	2205	2354	3262	46- Allahabad
47- QStkckn	2346	2809	2745	3540	47- Faizabad
48- vEcndj uxj	2392	3539	2661	4258	48- Ambedkar Nagar
49- lYrkuij	2714	3675	2864	4174	49- Sultanpur
50- cgjkbp	2801	3421	3164	4223	50- Bahraich
51- JkOLrh	2003	2349	2089	2659	51- Shrawasti
52- cyjkeij	2912	4000	3210	4722	52- Balrampur
53- xks Mk	2592	3800	2825	4469	53- Gonda
54- fl) kFAZ uxj	2505	3508	2638	3991	54- Siddharth Nagar
55- cLrh	2615	3150	2783	3603	55- Basti
56- lrdchj uxj	2482	3107	2711	3628	56- Sant Kabir Nagar
57- egjkt xat	3117	3475	3323	4046	57- Mahrajganj
58- xks [ki j	1926	2466	2435	3341	58- Gorakhpur
59- dq khuxj	2950	3427	3137	3980	59- Kushinagar
60- n&fj; k	2049	2544	2317	3088	60- Deoria
61- vktex<+	2557	3173	2810	3760	61- Azamgarh
62- eA	2557	3088	3212	4217	62- Mau
63- cfy; k	2344	2938	2619	3499	63- Ballia
64- tk&ij	2233	2593	2439	3019	64- Jaunpur
65- xkthij	2769	3003	3052	3580	65- Ghazipur
66- plnksyh	3052	2815	3455	3474	66- Chandauli
67- Okjk. kl h	1418	1468	2409	2691	67- Varanasi
68- l rjfonkl uxj	1586	1671	1842	2093	68- Sant Ravidas Nagar
69- fetkij	2596	2071	3044	2638	69- Mirzapur
70- l k&Hknz	2037	1931	2554	2700	70- Sonbhadra
in&Z I EHKkx	2386	2866	2740	3554	Eastern Region
mRrj ins k	3404	4237	4351	5853	Uttar Pradesh

ftyl@l EHKkx	119-ifr gDVsj ldy cks s x;s {ks=Qy ij df'k mit dk ldy eW; #0		120-ifr gDVsj 'kq cks s x;s {ks=Qy ij df'k mit dk ldy eW; #0		District/Region
	ipfyr Hkkoka ij (vk/kkj o"lz 1999&00)		ipfyr Hkkoka ij (vk/kkj o"lz 1999&00)		
	Gross value of Agricultural produce per hect. of gross area sown in Rs.{at current prices}(base year 1999-00)		Gross value of agricultural produce per hect. of net area sown in Rs.{at current prices} (base year 1999-00)		
	2001-02	2005-06	2001-02	2005-06	
	325	326	327	328	
1- Tgkjuig	40402	61831	62963	94177	1- Saharanpur
2- eptQQjuxj	46226	60978	69197	89162	2- Muzaffarnagar
3- fctulsj	37030	46718	48399	61836	3- Bijnor
4- eginckkn	27862	30678	47576	55208	4- Moradabad
5- jkeij	28660	28066	53331	52637	5- Rampur
6- T;krckQys uxj	34633	43493	54077	65788	6- Jyotiba Phule Nagar
7- ejB	48722	75426	75629	115071	7- Meerut
8- clxir	46255	56627	72924	89729	8- Baghpat
9- xkft; kckn	43860	69759	68493	109030	9- Ghaziabad
10- xkrecq uxj	32047	47536	37119	53142	10- G.B.Nagar
11- cyln'kgj	37039	43064	62034	73164	11- Bulandshahr
12- vyhx<+	23886	34602	40075	58732	12- Aligarh
13- glFkjl	29615	44975	47668	72069	13- Hathras
14- eFkjk	23138	35611	36335	52134	14- Mathura
15- vxjk	26007	44347	37877	64677	15- Agra
16- fQjstckkn	26056	44648	41459	70670	16- Firozabad
17- ,Vk	22566	32239	37633	53200	17- Etah
18- eSiijh	24702	24637	40060	44898	18- Mainpuri
19- cnk; W	22550	33914	36949	56854	19- Budaun
20- cjsyh	26809	32336	43025	53441	20- Bareilly
21- ihyhHkhr	22447	27196	36439	47305	21- Pilibhit
22- 'kgtgkWj	18772	26036	31200	41595	22- Shahjahanpur
23- Q: T'kckkn	29225	46304	43551	67149	23- Farrukhabad
24- dUukst	24806	37465	40267	59102	24- Kannauj
25- bVkok	19095	28661	30500	46284	25- Etawah
26- vksS k	17758	24421	28872	39354	26- Auraiya
if' peh l EHKkx	29284	39989	46427	63722	Western Region
27- [khjh	23465	33339	35173	49164	27- Kheri
28- lhrki j	21151	28101	30676	41336	28- Sitapur
29- gjnkbz	15264	25149	24140	39284	29- Hardoi
30- mbuko	19934	30019	30539	46977	30- Unnao
31- y[kuA	34437	57055	53132	87581	31- Lucknow
32- jk; cjsyh	16313	23125	25124	36550	32- Rae Bareli
33- dkuij ngkr	20080	24475	28469	34583	33- Kanpur Dehat
34- dkuij uxj	21419	29532	31519	42671	34- Kanpur Nagar
35- Orgij	18643	20852	26416	29719	35- Fatehpur
36- ckjkcadh	27329	31516	48996	58186	36- Barabanki
clsh; l EHKkx	21034	29156	31998	44659	Central Region

ftyl@l EHKkx	119-ifr gDVsj ldy cks s x;s {ks=Qy ij df'k mit dk ldy eW; #0		120-ifr gDVsj 'kq cks s x;s {ks=Qy ij df'k mit dk ldy eW; #0		District/Region
	ipfyr Hkkoka ij (vk/kkj o"lz 1999&00)		ipfyr Hkkoka ij (vk/kkj o"lz 1999&00)		
	Gross value of Agricultural produce per hect. of gross area sown in Rs.{at current prices} (base year 1999-00)		Gross value of agricultural produce per hect. of net area sown in Rs.{at current prices} (base year 1999-00)		
	2001-02	2005-06	2001-02	2005-06	
	325	326	327	328	
37- tkykR	18494	22497	20726	26604	37- Jalaun
38- >W/h	15438	16199	18634	20752	38- Jhansi
39- yfyrij	9089	16071	12190	21732	39- Lalitpur
40- gehij	12486	14101	13906	15496	40- Hamirpur
41- egkck	10265	10594	11483	12546	41- Mahoba
42- cknk	12384	14063	15053	16672	42- Banda
43- fp=dW	11380	11012	12753	12172	43- Chitrakoot
cljnsy [k.M l EHKkx	13146	15545	15496	18702	Bundelkhand Region
44- irki x<+	18647	21643	27375	30260	44- Pratapgarh
45- dks kEch	20441	28220	29294	37385	45- Kaushambi
46- bygkckn	16693	24415	25303	37505	46- Allahabad
47- QStkckn	18043	30881	29017	48523	47- Faizabad
48- vEcndj uxj	17292	27888	29763	46865	48- Ambedkar Nagar
49- l'yrkuij	19934	29481	30668	44991	49- Sultanpur
50- cgjkbp	13091	17893	20486	27340	50- Bahraich
51- Jkolrh	11823	16211	18658	22704	51- Shravasti
52- cyjkeij	15468	23647	23644	34355	52- Balrampur
53- xls Mk	15722	25543	24791	38094	53- Gonda
54- fl) kFAZ uxj	16125	20506	20871	33338	54- Siddharth Nagar
55- cLrh	17905	23738	26469	33849	55- Basti
56- l'ardchj uxj	17366	22910	30576	39471	56- Sant Kabir Nagar
57- egjkt xat	19150	22914	33940	41354	57- Mahrajganj
58- xkj [ki j	18877	26367	28945	40128	58- Gorakhpur
59- dq khuxj	25853	32055	39368	48818	59- Kushinagar
60- n'ofj ; k	17811	23646	28462	38145	60- Deoria
61- vktex<+	20312	26645	34354	45322	61- Azamgarh
62- eÅ	23177	30214	37777	50862	62- Mau
63- cfy ; k	18863	25036	30356	39256	63- Ballia
64- tkkij	19588	24166	29646	39214	64- Jaunpur
65- xkthij	20621	24188	33299	39487	65- Ghazipur
66- plnksyh	21338	21138	37069	37932	66- Chandauli
67- okjk. kl h	29189	31948	39687	52491	67- Varanasi
68- l'arjfonkl uxj	21520	25258	31050	35806	68- Sant Ravidas Nagar
69- fe tkij	17404	17628	25430	24057	69- Mirzapur
70- l'ksihknz	11324	20011	15406	24569	70- Sonbhadra
i'vohz l EHKkx	18318	24485	28398	37988	Eastern Region
mRrj i'ns k	22512	30451	34075	46332	Uttar Pradesh

fyt@l EHkx	121-fucy ?kryw mRikn dk ifr'kr vdk		122-ifr d'k de'z ij d'k mit dk l dy eW; %0 ea ½		District/Region
	ipfyr Hkoka ij (vk/kj o"z 1999&00)		ipfyr Hkoka ij (vk/kj o"z 1999&00)		
	Percentage share of net domestic product {at current prices} (base year 1999-00)		Gross value of agricultural produce per agricultural worker in Rs.{at current prices} (base year 1999-00)		
	2001-02	2005-06	2001-2002	2005-06	
	329	330	331	332	
1- l gjuig	2.4	2.5	40102	59985	1- Saharanpur
2- e' QQjuxj	3.0	2.8	32846	42487	2- Muzaffarnagar
3- fctulj	2.5	2.4	32643	40804	3- Bijnor
4- ejknckn	2.5	2.5	23098	26695	4- Moradabad
5- jkeij	1.4	1.2	28812	28506	5- Rampur
6- T; k'rc'Qys uxj	1.3	1.3	30494	37003	6- Jyotiba Phule Nagar
7- ejB	2.9	2.9	46408	69962	7- Meerut
8- clxir	1.1	1.0	36537	44683	8- Baghat
9- xkft; kckn	3.3	3.4	43414	69370	9- Ghaziabad
10- xk'fec' uxj	2.3	2.7	40514	49525	10- G.B.Nagar
11- cy/ln' kgj	2.5	2.4	28814	35376	11- Bulandshahr
12- vyhx<+	2.0	2.2	25149	36975	12- Aligarh
13- gk'fjl	1.1	1.0	30722	47226	13- Hathras
14- e'f'gk	1.6	1.8	22229	32018	14- Mathura
15- vlxjk	2.5	2.9	27138	45526	15- Agra
16- f'Qjst'kckn	1.4	1.5	29481	50415	16- Firozabad
17- , vk	1.5	1.7	20843	30078	17- Etah
18- e'sijh	1.0	0.8	22813	24394	18- Mainpuri
19- cnk; W	1.8	1.9	21455	32976	19- Budaun
20- cjsyh	2.5	2.4	22008	27383	20- Bareilly
21- ihy'hkhr	1.1	1.1	24843	33993	21- Pilibhit
22- 'kgt'gkwj	1.5	1.5	21563	27416	22- Shahjahanpur
23- Q: 'kckn	1.0	1.0	21449	31957	23- Farrukhabad
24- d'Uukst	1.1	0.8	18369	26732	24- Kannauj
25- bVkok	0.8	0.8	18584	28031	25- Etawah
26- v'k's k	0.6	0.6	14011	19787	26- Auraiya
if' peh l EHkx	46.7	47.3	26932	36802	Western Region
27- l'khjh	2.0	2.0	21159	29903	27- Kheri
28- l'hrki j	1.9	1.7	15171	20557	28- Sitapur
29- g'j'nbz	1.4	1.6	11878	19221	29- Hardoi
30- m'uko	1.4	1.5	13037	20274	30- Unnao
31- y [kuA	3.5	4.0	21694	35883	31- Lucknow
32- jk; cjsyh	1.2	1.2	8681	12203	32- Rae Bareli
33- d'kuij ngkr	1.0	0.8	16370	19808	33- Kanpur Dehat
34- d'kuij uxj	3.4	3.7	16092	20959	34- Kanpur Nagar
35- Qrgij	1.1	1.0	11672	13040	35- Fatehpur
36- ck'jk'adh	1.6	1.6	15978	22080	36- Barabanki
cl'nh; l EHkx	18.4	19.1	14660	20669	Central Region

ftyk@l EHkx	121-fucy ?kryw mRikn dk ifr'kr vdk		122-ifr dfr'k dehz ij dfr'k mit dk ldy eW; %0 ea ½		District/Region
	ipfyr Hkkok ij (vk/kj o"z 1999&00)		ipfyr Hkkok ij (vk/kj o"z 1999&00)		
	Percentage share of net domestic product {at current prices} (base year 1999-00)		Gross value of agricultural produce per agricultural worker in Rs.{at current prices} (base year 1999-00)		
	2001-02	2005-06	2001-2002	2005-06	
	329	330	331	332	
37- tkykdi	1.0	0.9	18509	23800	37- Jalaun
38- >N/h	1.5	1.3	16309	17305	38- Jhansi
39- yfyri g	0.5	0.6	9166	17164	39- Lalitpur
40- gehj ij	0.6	0.6	13248	14746	40- Hamirpur
41- egkck	0.5	0.5	11688	12881	41- Mahoba
42- cknk	0.8	0.7	10741	11705	42- Banda
43- fp=dW	0.3	0.3	8425	7916	43- Chitrakoot
chhnsy [k.M l EHkx	5.2	4.9	12839	15423	Bundelkhand Region
44- irki x<+	1.0	0.9	9090	9598	44- Pratapgarh
45- dks kEch	0.7	0.6	9353	12487	45- Kaushambi
46- bygkckn	3.0	2.9	9177	12716	46- Allahabad
47- QStkckn	0.9	1.0	8018	10340	47- Faizabad
48- vEcndj uxj	0.8	0.8	9627	15407	48- Ambedkar Nagar
49- lYrkuij	1.4	1.4	11424	16651	49- Sultanpur
50- cgjkbp	0.9	0.9	9649	12876	50- Bahraich
51- Jkolrh	0.4	0.3	5531	7040	51- Shrawasti
52- cyjkeij	0.7	0.7	8005	11775	52- Balrampur
53- xksMk	1.0	1.1	9257	14644	53- Gonda
54- fl) kFAZ uxj	0.7	0.7	7659	11588	54- Siddharth Nagar
55- cLrh	0.8	0.8	9225	11943	55- Basti
56- lrdchj uxj	0.5	0.5	8902	11915	56- Sant Kabir Nagar
57- egjkt xdt	0.9	0.8	9559	11639	57- Mahrajganj
58- xkj [ki j	1.8	1.8	9908	13595	58- Gorakhpur
59- dq khuxj	1.2	1.1	10601	13450	59- Kushinagar
60- nOfj ; k	0.9	0.9	10091	13450	60- Deoria
61- vktex<+	1.5	1.5	11718	15678	61- Azamgarh
62- eÄ	0.9	0.9	13260	17409	62- Mau
63- cfy ; k	1.1	1.1	11697	15624	63- Ballia
64- tkuij	1.4	1.3	10048	12439	64- Jaunpur
65- xkthij	1.3	1.2	12518	14687	65- Ghazipur
66- plnksyh	1.0	0.8	14932	15012	66- Chandauli
67- Okjk. kl h	1.6	1.7	14583	16291	67- Varanasi
68- l rjfonkl uxj	0.7	0.7	13686	15552	68- Sant Ravidas Nagar
69- fetkij	1.0	0.9	12325	10681	69- Mirzapur
70- l ksilknz	1.6	1.5	7715	8155	70- Sonbhadra
i whz l EHkx	29.7	28.7	10056	13041	Eastern Region
mRrj izns k	100.0	100.0	16106	21666	Uttar Pradesh

ftyl@l EHkx	123- ifr 0; fDr fucy ?kjsyw mRi kn ¼#0½ ipfyr Hkoka ij(vk/kj o"l 1999&00)		124-ifr 0; fDr ftyk ;kstuk 0; ; ¼#0½ ipfyr Hkoka ij		District/Region
	Per capita net domestic product in Rs.{at current prices}(base year 1999-00)		Per capita district plan expenditure in Rs.{at current prices}		
	2001-02	2005-06	2000-01'@	2006-07	
	333	334	335	336	
1- l gkjuig	13920	19799	66	215	1- Saharanpur
2- eQjuxj	13794	17669	57	205	2- Muzaffarnagar
3- fctukj	12829	16922	74	200	3- Bijnor
4- egkncn	10947	14475	62	173	4- Moradabad
5- jkeij	12103	13448	60	225	5- Rampur
6- T; krcckQys uxj	14626	20527	46	273	6- Jyotiba Phule Nagar
7- ejB	15857	21605	53	199	7- Meerut
8- clxir	15132	19954	55	229	8- Baghat
9- xkft; kcn	16058	21545	36	153	9- Ghaziabad
10- xkrecq uxj	31092	47198	48	202	10- G.B.Nagar
11- cyUn'kgj	14165	18406	62	230	11- Bulandshahr
12- vyhx<+	10703	15689	53	188	12- Aligarh
13- gkflj	13026	18826	67	307	13- Hathras
14- eflgk	12757	18749	67	228	14- Mathura
15- vlxjk	11163	17560	44	200	15- Agra
16- fQjstkcnc	11034	15508	57	218	16- Firozabad
17- , Vk	9013	13197	74	240	17- Etah
18- eSijh	9774	11199	76	264	18- Mainpuri
19- cnk; W	9618	13998	65	265	19- Budaun
20- Cjyh	11189	14885	72	219	20- Bareilly
21- ihyhHkhr	10425	14581	66	259	21- Pilibhit
22- 'kgtgkkgj	9767	12702	103	265	22- Shahjahanpur
23- Q: krcckn	10343	13832	73	241	23- Farrukhabad
24- dUukst	12819	13330	61	276	24- Kannauj
25- bVkok	9194	13105	69	282	25- Etawah
26- vksk	8512	12157	71	297	26- Auraiya
if' peh l EHkx	12438	17036	65	222	Western Region
27- [khjh	9897	13131	97	264	27- Kheri
28- l hrki j	8496	10597	77	257	28- Sitapur
29- gjnkz	6702	10445	83	282	29- Hardoi
30- mbuko	8409	12272	113	272	30- Unnao
31- y [kuA	15287	23355	50	185	31- Lucknow
32- jk; cjyh	6784	9192	75	267	32- Rae Bareli
33- dkuij ngkr	10218	11817	92	390	33- Kanpur Dehat
34- dkuij uxj	13179	19787	94	258	34- Kanpur Nagar
35- Qrgij	8044	9716	74	262	35- Fatehpur
36- ckjkcadh	9644	12920	78	244	36- Barabanki
clsh; l EHkx	9904	13931	79	260	Central Region

ftyl@l EHKkx	123- ifr 0; fDr fucy ?kjsyw mRi kn ¼#0½ ipfyr Hkkoka ij(vk/kkj o"lz 1999&00)		124-ifr 0; fDr ftyk ;kstuk 0; ; ¼#0½ ipfyr Hkkoka ij		District/Region
	Per capita net domestic product in Rs.{at current prices}(base year 1999-00)		Per capita district plan expenditure in Rs.{at current prices}		
	2001-02	2005-06	2000-01'@	2006-07	
	333	334	335	336	
37- tkyk&	10881	14125	69	566	37- Jalaun
38- >W/h	13722	17100	89	278	38- Jhansi
39- yfyri j	8348	12950	124	436	39- Lalitpur
40- gehj i j	9911	12450	160	620	40- Hamirpur
41- egkck	12129	14230	126	608	41- Mahoba
42- cknk	8314	11046	74	414	42- Banda
43- fp=dW	6471	8009	94	322	43- Chitrakoot
cljny [k. M l EHKkx	10269	13240	94	447	Bundelkhand Region
44- irki x<+	5979	7086	130	317	44- Pratapgarh
45- dks MEch	8761	11217	53	301	45- Kaushambi
46- bygkckn	9790	12715	44	196	46- Allahabad
47- O&tkckn	7169	10066	91	282	47- Faizabad
48- vEcndj uxj	6148	8739	72	234	48- Ambedkar Nagar
49- l yrku i j	7358	9981	96	371	49- Sultanpur
50- cgjkbp	6367	8245	73	256	50- Bahraich
51- Jkolrh	4964	5626	72	311	51- Shravasti
52- cyjkei j	6502	9270	83	289	52- Balrampur
53- xks Mk	6164	8916	73	240	53- Gonda
54- fl) kFAZ uxj	5783	8084	54	305	54- Siddharth Nagar
55- cLrh	6160	8193	85	343	55- Basti
56- l rdchj uxj	5900	7961	138	337	56- Sant Kabir Nagar
57- egjkt xat	6460	7998	79	258	57- Mahrajanj
58- xkj [ki j	7606	10585	79	254	58- Gorakhpur
59- dq khuxj	6505	8024	76	246	59- Kushinagar
60- n&fj ; k	5597	7528	78	272	60- Deoria
61- vktex<+	6141	8226	64	249	61- Azamgarh
62- eÅ	7799	10188	73	235	62- Mau
63- cfy ; k	6312	8607	87	277	63- Ballia
64- tk&ij	5997	7677	68	280	64- Jaunpur
65- xkthi j	6697	8510	61	263	65- Ghazipur
66- plnksyh	9419	10878	65	238	66- Chandauli
67- okjk. kl h	8461	11974	52	196	67- Varanasi
68- l rjfonkl uxj	8262	10800	48	242	68- Sant Ravidas Nagar
69- fetk&ij	7958	9136	101	316	69- Mirzapur
70- l ksiHknz	17644	21454	157	333	70- Sonbhadra
i w&h l EHKkx	7231	9495	70	269	Eastern Region
mRrj i n&sk	9781	13262	71	259	Uttar Pradesh

प्रति व्यक्ति निवल घरेलू उत्पाद (प्रचलित भावों पर ₹० में)

Per Capita Net Domestic Product
(At Current Prices In Rs.)

पश्चिमी केन्द्रीय बुन्देलखण्ड पूर्वी उ०प्र०
Western Central Bundelkhand Eastern U.P.

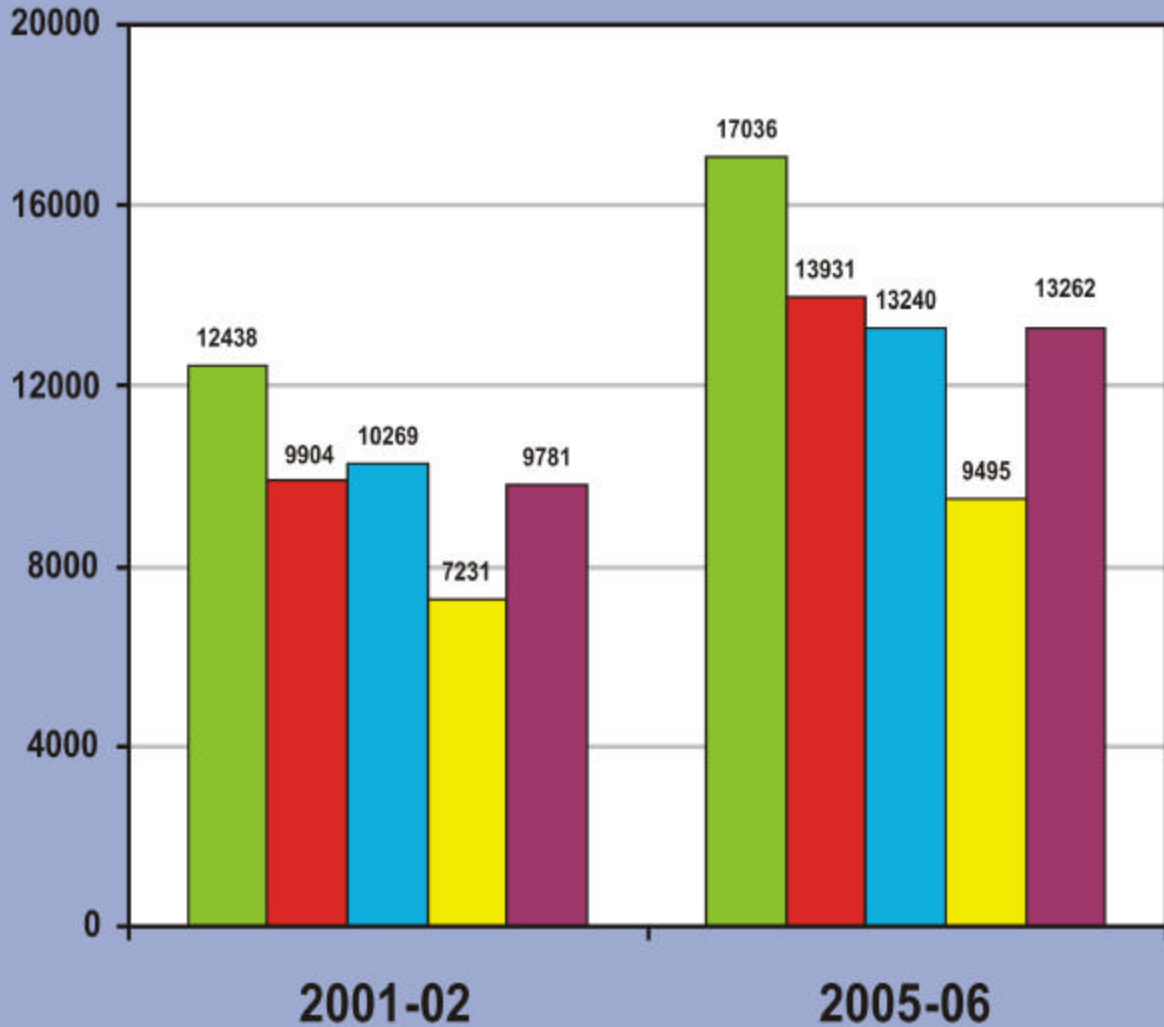

ft yk@l EHkx	125-fucy ?kjsyw mRi kn %i pfyR Hkkoka ij %dk ifr'kr forj.k (vk/Mkj o"z 1999&00)				District/Region
	Percentage distribution of net district domestic product{at current prices}(base year99-00)				
	i kFkfed		f}rh; d		
	Primary sector		Secondary sector		
	2001-02	2005-06	2001-02	2005-06	
	337	338	339	340	
1- l gkjuij	43.8	43.5	12.8	14.8	1- Saharanpur
2- eQjuxj	46.7	44.3	14.7	14.6	2- Muzaffarnagar
3- fctukj	42.1	37.6	16.9	20.6	3- Bijnor
4- egknkcn	37.8	30.7	18.4	23.3	4- Moradabad
5- jkeij	45.0	37.6	12.5	18.1	5- Rampur
6- T; kfrckQys uxj	43.0	36.2	12.6	21.9	6- Jyotiba Phule Nagar
7- ejB	32.3	33.6	22.5	20.2	7- Meerut
8- clxir	47.1	43.0	10.0	11.9	8- Baghpat
9- xkft; kcln	19.5	20.6	30.4	30.5	9- Ghaziabad
10- xkrecj uxj	14.4	10.4	44.4	51.2	10- G.B.Nagar
11- cyUn' kgj	43.0	39.3	16.7	17.8	11- Bulandshahr
12- vyhx<+	38.1	35.8	15.3	20.0	12- Aligarh
13- gfkjl	40.7	43.7	9.7	12.4	13- Hathras
14- eFkjk	37.6	34.6	16.5	19.5	14- Mathura
15- vlxjk	27.4	27.1	20.8	23.2	15- Agra
16- fQjstkccln	33.7	37.8	21.5	20.4	16- Firozabad
17- , Vk	49.3	45.8	9.9	13.1	17- Etah
18- eSi gh	50.0	45.3	9.5	10.4	18- Mainpuri
19- cnk; W	53.0	52.2	8.8	10.6	19- Budaun
20- cjsyh	35.8	32.0	18.0	20.8	20- Bareilly
21- i hyhHkhr	48.8	44.0	10.7	14.2	21- Pilibhit
22- 'kkg t gkWj	46.3	42.6	13.6	16.2	22- Shahjahanpur
23- Q: [kckcln	41.5	44.5	17.6	14.9	23- Farrukhabad
24- dUukst	33.5	45.4	30.0	14.8	24- Kannauj
25- bVkok	38.2	38.5	15.0	13.6	25- Etawah
26- vlgS k	41.2	39.8	11.1	10.5	26- Auraiya
i f' peh l EHkx	38.1	35.7	18.3	20.5	Western Region
27- [khjh	52.7	51.1	12.0	12.9	27- Kheri
28- l hrki j	43.1	43.2	12.3	14.6	28- Sitapur
29- gjnkbz	45.8	45.2	11.4	14.0	29- Hardoi
30- mbuko	41.8	42.1	14.2	14.9	30- Unnao
31- y [kuA	14.5	14.2	18.5	17.6	31- Lucknow
32- jk; cjsyh	36.4	37.4	15.0	14.6	32- Rae Bareli
33- dkuij ngkr	40.7	41.1	10.1	14.3	33- Kanpur Dehat
34- dkuij uxj	11.2	9.1	27.2	25.9	34- Kanpur Nagar
35- Orgij	43.0	39.4	12.8	13.8	35- Fatehpur
36- ckjkcadh	48.5	47.1	12.5	13.7	36- Barabanki
dlnh; l EHkx	32.9	31.0	16.3	17.1	Central Region

ftyk@l EHKkx	125-fucy ?kjsyw mRi kn %i pfyR Hkkoka ij%dk ifr'kr forj.k (vk/Wkj o"lz 1999&00)				District/Region
	Percentage distribution of net district domestic product{at current prices}(base year99-00)				
	i kFkfed		f}rh; d		
	Primary sector		Secondary sector		
	2001-02	2005-06	2001-02	2005-06	
	337	338	339	340	
37- tkyk&i	46.1	43.8	10.9	10.8	37- Jalaun
38- >W h	29.8	24.6	18.5	20.5	38- Jhansi
39- yfyri j	43.3	47.1	11.8	10.0	39- Lalitpur
40- gehj i j	42.4	39.2	14.4	14.9	40- Hamirpur
41- egksck	49.8	43.2	10.4	13.7	41- Mahoba
42- cknk	44.4	36.2	12.5	17.0	42- Banda
43- fp=dW	44.7	36.2	10.4	13.4	43- Chitrakoot
cljnsy [k.M I EHKkx	40.8	36.8	13.7	15.2	Bundelkhand Region
44- irki x<+	41.2	35.9	6.8	7.8	44- Pratapgarh
45- dks kEch	34.0	35.5	12.3	9.3	45- Kaushambi
46- bygkckn	19.8	19.9	25.4	25.6	46- Allahabad
47- QStkckn	34.5	30.6	20.8	22.1	47- Faizabad
48- vEcndj uxj	40.8	43.5	12.3	11.7	48- Ambedkar Nagar
49- l Yrkui j	38.4	39.1	19.0	17.5	49- Sultanpur
50- cgjkbp	47.7	46.5	10.5	10.4	50- Bahraich
51- Jkolrh	43.5	47.6	5.1	3.6	51- Shrawasti
52- cyjkei j	46.8	45.8	9.9	11.3	52- Balrampur
53- xls Mk	47.0	47.5	8.4	8.5	53- Gonda
54- fl) kFAZ uxj	47.4	47.3	9.0	9.9	54- Siddharth Nagar
55- cLrh	44.2	42.5	11.1	12.1	55- Basti
56- l rdchj uxj	44.1	42.9	10.6	11.5	56- Sant Kabir Nagar
57- egjkt xat	49.9	46.7	7.4	10.0	57- Mahrajganj
58- xkj [ki j	27.6	26.6	17.2	19.3	58- Gorakhpur
59- dq khuxj	46.9	45.3	10.1	10.7	59- Kushinagar
60- nOfj ; k	38.7	37.2	12.3	13.4	60- Deoria
61- vktex<+	43.2	42.1	9.5	10.6	61- Azamgarh
62- eÅ	34.6	33.1	18.1	20.6	62- Mau
63- cfy ; k	39.2	36.7	12.9	14.4	63- Ballia
64- tk&i j	39.2	37.3	12.1	11.8	64- Jaunpur
65- xkthi j	43.0	38.0	11.5	13.0	65- Ghazipur
66- plnksyh	33.7	30.3	13.7	15.0	66- Chandauli
67- okjk. kl h	18.9	14.9	24.0	26.5	67- Varanasi
68- l rjfonkl uxj	20.3	18.0	27.5	30.9	68- Sant Ravidas Nagar
69- fetk&i j	37.2	29.3	14.8	15.9	69- Mirzapur
70- l k&iHknz	55.1	48.6	9.5	15.7	70- Sonbhadra
i w&h I EHKkx	37.4	35.4	14.6	15.8	Eastern Region
mRrj i ns k	37.1	34.8	16.6	18.2	Uttar Pradesh

ftyl@l EHKkx	125-fucy ?kjsyw mRikn %i pfiyr Hkkola ij%dk ifr'kr forj.k (vk/Mkj o"lz 1999&00)			District/Region
	Percentage distribution of net district domestic product{at current prices}(base year99-00)			
	rrh; d			
	Tertiary sector			
	2001-02		2005-06	
	341		342	
1- l gkjuig	43.4		41.7	1- Saharanpur
2- efi QQjuxj	38.6		41.1	2- Muzaffarnagar
3- fctulj	41.0		41.8	3- Bijnor
4- egi kncn	43.8		46.0	4- Moradabad
5- jkeij	42.6		44.3	5- Rampur
6- T; ksrckQys uxj	44.4		41.8	6- Jyotiba Phule Nagar
7- ejB	45.1		46.2	7- Meerut
8- clxi r	42.9		45.1	8- Baghpat
9- xkft; kcn	50.1		48.9	9- Ghaziabad
10- xksecj uxj	41.2		38.5	10- G.B.Nagar
11- cy/un' kgj	40.2		43.0	11- Bulandshahr
12- vyhx<+	46.5		44.2	12- Aligarh
13- gkflj l	49.6		43.9	13- Hathras
14- eflkj	45.9		46.0	14- Mathura
15- vlxjk	51.8		49.8	15- Agra
16- fQj kst kcn	44.8		41.8	16- Firozabad
17- , Vk	40.8		41.1	17- Etah
18- eSi gh	40.5		44.3	18- Mainpuri
19- cnk; W	38.2		37.2	19- Budaun
20- cjsyh	46.2		47.2	20- Bareilly
21- i hyhHkhr	40.5		41.8	21- Pilibhit
22- ' kkg t gkwj	40.1		41.2	22- Shahjahanpur
23- Q: k kckn	40.8		40.6	23- Farrukhabad
24- dluukst	36.5		39.9	24- Kannauj
25- bVkok	46.8		47.9	25- Etawah
26- vlgS k	47.7		49.7	26- Auraiya
if'peh l EHKkx	43.7		43.8	Western Region
27- [khjh	35.3		36.1	27- Kheri
28- l hrki j	44.6		42.2	28- Sitapur
29- gjnkbz	42.8		40.7	29- Hardoi
30- mbuko	44.0		43.0	30- Unnao
31- y [kuA	67.0		68.2	31- Lucknow
32- jk; cjsyh	48.7		48.0	32- Rae Bareli
33- dkuij ngkr	49.2		44.6	33- Kanpur Dehat
34- dkuij uxj	61.6		65.1	34- Kanpur Nagar
35- Qrgi j	44.2		46.8	35- Fatehpur
36- ckjkcadh	39.1		39.1	36- Barabanki
clsh; l EHKkx	50.8		51.9	Central Region

ftyl@l EHKkx	125-fucy ?kjsyw mRikn %i pfiyr Hkkoka ij%dk ifr'kr forj.k (vk/Mkj o"lz 1999&00)			District/Region
	Percentage distribution of net district domestic product{at current prices}(base year99-00)			
	rrh; d			
	Tertiary sector			
	2001-02		2005-06	
	341		342	
37- tkyk&i	43.0		45.4	37- Jalaun
38- >KWh	51.7		54.9	38- Jhansi
39- yfyrij	44.9		42.9	39- Lalitpur
40- gehjij	43.1		45.9	40- Hamirpur
41- egkck	39.7		43.1	41- Mahoba
42- cknk	43.1		46.8	42- Banda
43- fp=dW	44.9		50.4	43- Chitrakoot
cdnsy [k.M I EHKkx	45.5		48.1	Bundelkhand Region
44- irki x<+	52.0		56.4	44- Pratapgarh
45- dks kEch	53.7		55.2	45- Kaushambi
46- bygkckn	54.8		54.5	46- Allahabad
47- QStckcn	44.7		47.2	47- Faizabad
48- vEcndj uxj	46.9		44.8	48- Ambedkar Nagar
49- lYrkuij	42.5		43.4	49- Sultanpur
50- cgjkbp	41.8		43.1	50- Bahraich
51- JkOLrh	51.4		48.8	51- Shrawasti
52- cyjkeij	43.3		42.9	52- Balrampur
53- xks Mk	44.5		44.0	53- Gonda
54- fl) kFAZ uxj	43.6		42.9	54- Siddharth Nagar
55- cLrh	44.7		45.4	55- Basti
56- l rdchj uxj	45.3		45.6	56- Sant Kabir Nagar
57- egjkt xat	42.7		43.3	57- Mahrajganj
58- xkj [ki j	55.2		54.1	58- Gorakhpur
59- dQ khuxj	42.9		43.9	59- Kushinagar
60- nQfj ; k	49.0		49.4	60- Deoria
61- vktex<+	47.3		47.3	61- Azamgarh
62- eÅ	47.3		46.3	62- Mau
63- cfy ; k	48.0		48.8	63- Ballia
64- tk&i j	48.7		50.9	64- Jaunpur
65- xkthij	45.6		49.0	65- Ghazipur
66- plnksyh	52.6		54.7	66- Chandauli
67- okjk.kl h	57.1		58.6	67- Varanasi
68- l rjfonkl uxj	52.2		51.1	68- Sant Ravidas Nagar
69- fetk&i j	48.0		54.8	69- Mirzapur
70- l k&iHknz	35.3		35.7	70- Sonbhadra
i w&hZ I EHKkx	48.0		48.8	Eastern Region
mRrj i ns k	46.3		47.0	Uttar Pradesh

Hkkx&2

PART-2

mRrj inš k ea p; fur enka ds mPpre , oa fuEure eku okys i kMk tuinka ds fodkl l adrd

Development indicators of selected items of highest and lowest valued five districts of Uttar Pradesh

1-HkSkfkd {k=Qy%oxl fd0eh0%

Geographical Area(sq.km.)

Js kh	ftyk	mPpre eku okys tuin		Rank	District
		Districts having highest values			
1	2	3	4	1	2
1	[khjh	7680	7680	1	Kheri
2	l kuHknz	6788	6788	2	Sonbhadra
3	gjnkbl	5986	5986	3	Hardoi
4	l hrki j	5743	5743	4	Sitapur
5	bykgickn	5437	5482	5	Allahabad

fuEure eku okys tuin

Districts having lowest values

66	okjk.kl h	1550	1535	66	Varanasi
67	xkft; kckn	1501	1442	67	G.B.Nagar
68	clxir	1347	1321	68	Baghpat
69	xkft; kckn	1983	1148	69	Ghaziabad
70	l rjfonkl uxj	1057	1015	70	Sant Ravidas Nagar
mRrj inš k		240928	240928	Uttar Pradesh	

2-tul [ak dk ?kuRo%ifr oxl fd0eh0%

Density of population(Per sq. km)

Js kh	ftyk	mPpre eku okys tuin		Rank	District
		Districts having highest values			
1	2	3	4	1	2
1	xkft; kckn	1125	2866	1	Ghaziabad
2	okjk.kl h	1618	2045	2	Varanasi
3	y[kuA	1093	1443	3	Lucknow
4	l rjfonkl uxj	1020	1334	4	Sant Ravidas Nagar
5	dkuij uxj	1083	1321	5	Kanpur Nagar

fuEure eku okys tuin

Districts having lowest values

66	egkck	190	246	66	Mahoba
67	geljij	216	244	67	Hamirpur
68	fp=dW	167	242	68	Chitrakoot
69	l kuHknz	158	216	69	Sonbhadra
70	yfyrij	149	194	70	Lalitpur
mRrj inš k		548	690	Uttar Pradesh	

3-dy tulā; k/000%

Total Population(000)

Js kh	ftyk	mPpre eku okys tuin		Rank	District
		Districts having highest values			
		1991	2001		
1	2	3	4	1	2
1	bykgkckn	3900	4936	1	Allahabad
2	dkuij uxj	3254	4168	2	Kanpur Nagar
3	vktex<+	3129	3940	3	Azamgarh
4	tkuij	3215	3912	4	Jaunpur
5	ejknkckn	2965	3811	5	Moradabad

fuEure eku okys tuin

Districts having lowest values

66	ckxir	1030	1164	66	Baghpat
67	gehji j	885	1044	67	Hamirpur
68	yfyrij	752	978	68	Lalitpur
69	fp=dW	596	766	69	Chitrakoot
70	egkck	582	708	70	Mahoba
	mRrj inš k	131999	166198		Uttar Pradesh

4-tulā; k ea 10 o"l ea ifr'kr of)

Percentage of decennial growth of population

Js kh	ftyk	mPpre eku okys tuin		Rank	District
		Districts having highest values			
		1981-91	1991-01		
1	2	3	4	1	2
1	xkft; kckn	40.90	46.57	1	Ghaziabad
2	xk(reco) uxj	37.64	43.10	2	G.B.Nagar
3	ejknkckn	31.89	36.55	3	Moradabad
4	l kshknz	38.18	36.14	4	Sonbhadra
5	fQjstckckn	21.65	33.92	5	Firozabad

fuEure eku okys tuin

Districts having lowest values

66	vkš k	27.23	18.00	66	Auraiya
67	ckxir	22.39	13.01	67	Baghpat
68	T; kfrckQys uxj	28.25	12.71	68	Jyotiba Phule Nagar
69	ckš kEch	25.34	11.77	69	Kaushambi
70	gkFkj l	26.90	5.20	70	Hathras
	mRrj inš k	25.61	25.85		Uttar Pradesh

5-tuinokj tulā;k dk inśk dh dgy tulā;k ls ifr'kr

Percentage of Districtwise population to state's total population

Jskh	ftyk	mPpre eku okys tuin		Rank	District
		Districts having highest values			
		1991	2001		
1	2	3	4	1	2
1	bykgkckn	3.0	3.0	1	Allahabad
2	dkuij uxj	2.5	2.5	2	Kanpur Nagar
3	vktex<+	2.4	2.4	3	Azamgarh
4	tkūij	2.4	2.4	4	Jaunpur
5	ejknkckn	2.2	2.3	5	Moradabad

fuEure eku okys tuin

Districts having lowest values

66	ckxir	0.8	0.7	66	Baghpat
67	gehij	0.7	0.6	67	Hamirpur
68	yfyrij	0.6	0.6	68	Lalitpur
69	fp=dW	0.5	0.5	69	Chitrakoot
70	egkck	0.4	0.4	70	Mahoba
mRrj inśk		100.0	100.0	Uttar Pradesh	

6-uxjh; tulā;k dk dgy tulā;k ls ifr'kr

Percentage of urban population to total population

Jskh	ftyk	mPpre eku okys tuin		Rank	District
		Districts having highest values			
		1991	2001		
1	2	3	4	1	2
1	dkuij uxj	64.1	67.1	1	Kanpur Nagar
2	y[kuĀ	62.7	63.6	2	Lucknow
3	xlft;kckn	47.5	55.2	3	Ghaziabad
4	ejB	45.0	48.4	4	Meerut
5	vtxjk	40.4	43.3	5	Agra

fuEure eku okys tuin

Districts having lowest values

66	egjktxĀ	4.9	5.1	66	Mahrajganj
67	lYrkuij	4.5	4.7	67	Sultanpur
68	dqkhuXj	4.9	4.6	68	Kushinagar
69	fl)kFAZ uxj	3.5	3.8	69	Siddharth Nagar
70	Jkolrh	2.9	2.8	70	Shrawasti
mRrj inśk		19.7	20.8	Uttar Pradesh	

7-ifr g tkj i#kka ij fl=;ka dh l d;k %fyakuqkr½

No. of females per thousand males (sex ratio)

Jskh	ftyk	mPpre eku okys tuin		Rank	District
		Districts having highest values			
		1991	2001		
1	2	3	4	1	2
1	vktex<+	1007	1020	1	Azamgarh
2	tk&ij	994	1014	2	Jaunpur
3	irki x<+	987	1004	3	Pratapgarh
4	nøfj;k	995	1002	4	Deoria
5	eÅ	974	986	5	Mau

fuEure eku okys tuin

Districts having lowest values

66	gjnbz	818	844	66	Hardoi
67	'kgtgWij	816	842	67	Shahjahanpur
68	cnk; W	810	842	68	Budaun
69	xlsrecq uxj	817	841	69	G.B.Nagar
70	eFlgk	816	840	70	Mathura
	mRrj ins'k	879	898		Uttar Pradesh

8-tuinokj vuq #pr tkfr dh tul d;k dk dgy tul d;k ls ifr'kr

Percentage of Districtwise S.C. population to total population

Jskh	ftyk	mPpre eku okys tuin		Rank	District
		Districts having highest values			
		1991	2001		
1	2	3	4	1	2
1	l ksHknz	42.5	41.9	1	Sonbhadra
2	ckSkkEch	35.4	36.1	2	Kaushambi
3	l hrki g	32.2	31.9	3	Sitapur
4	gjnbz	31.5	31.4	4	Hardoi
5	mLuko	30.5	30.6	5	Unnao

fuEure eku okys tuin

Districts having lowest values

66	e#QQjuxj	14.0	13.5	66	Muzaffarnagar
67	cyjkeij	14.3	13.5	67	Balrampur
68	jkeij	13.0	13.4	68	Rampur
69	cjsyh	12.7	12.7	69	Bareilly
70	ckxir	12.1	11.0	70	Baghpat
	mRrj ins'k	27.5	21.1		Uttar Pradesh

9-वर्षों के लिए कुल जनसंख्या के प्रतिशत
 जनसंख्या के प्रतिशत

Percentage of Districtwise S.C. population to state's total S.C. population

Jskh	ftyk	mPpre eku okys tuin		Rank	District
		Districts having highest values			
		1991	2001		
1	2	3	4	1	2
1	lhrki j	3.3	3.3	1	Sitapur
2	gjnkbz	3.1	3.0	2	Hardoi
3	bykgkckn	3.0	3.0	3	Allahabad
4	vktex<+	2.9	2.9	4	Azamgarh
5	tk&iij	2.5	2.4	5	Jaunpur

कुल जनसंख्या के प्रतिशत

Districts having lowest values

66	Jkolrth	0.6	0.6	66	Shrawasti
67	fp=dW	0.6	0.6	67	Chitrakoot
68	xk&recq uxj	0.5	0.6	68	G.B.Nagar
69	egkck	0.6	0.5	69	Mahoba
70	ckxir	0.4	0.4	70	Baghpat
mRrj insk		100.0	100.0	Uttar Pradesh	

10-वर्षों के लिए कुल जनसंख्या के प्रतिशत (मुस्लिम)

Percentage distribution of religion wise population(Muslim)

Jskh	ftyk	mPpre eku okys tuin		Rank	District
		Districts having highest values			
		1991	2001		
1	2	3	4	1	2
1	jkeij	47.95	49.14	1	Rampur
2	ejknkckn	42.70	45.54	2	Moradabad
3	fc tulkj	40.35	41.71	3	Bijnor
4	T; k&rckQys uxj	..	39.38	4	Jyotiba Phule Nagar
5	l gkjuij	36.12	39.11	5	Saharanpur

कुल जनसंख्या के प्रतिशत

Districts having lowest values

66	cfy; k	6.04	6.6	66	Ballia
67	l kuHknz	4.94	5.4	67	Sonbhadra
68	e&i gh	5.09	5.30	68	Mainpuri
69	fp=dW	..	3.5	69	Chitrakoot
70	yfyrij	2.73	2.9	70	Lalitpur
mRrj insk		17.72	18.5	Uttar Pradesh	

11-tul 4; k oxkud kj xkela dh l 4; k dk dgy xkela ls ,oa much tul 4; k dk dgy tul 4; k ls ifr'kr
2001

Percentage of villages according to population classes to total villages and their population to total population 2001

11.01 200 ls de tul 4; k ds xke
villages below 200 population

Jskh	ftyk	mPpre eku okys tuin		Rank	District
		Districts having highest values			
		200 ls de tul 4; k ds xkela dh l 4; k dk dgy xkela dh l 4; k ls ifr'kr	200 ls de tul 4; k ds xkela dh tul 4; k dk dgy xkela dh tul 4; k ls ifr'kr		
Percentage of no. of villages below 200 population to total no. of villages		Percentage of population of villages below 200 population to total population of villages			
1	2	3	4	1	2
1	clrh	19.46	2.98	1	Basti
2	lkuhlz	20.25	2.20	2	Sonbhadra
3	eA	21.08	1.76	3	Mau
4	xkthij	21.24	1.71	4	Ghazipur
5	lrdchj uxj	14.40	1.63	5	Sant Kabir Nagar

fuEure eku okys tuin

Districts having lowest values

66	vixjk	1.77	0.11	66	Agra
67	y[kuA	1.34	0.10	67	Lucknow
68	cyln'kgj	1.87	0.09	68	Bulandshahr
69	vyhx<+	1.44	0.08	69	Aligarh
70	clxir	3.79	0.04	70	Baghpat
mRrj insk		9.29	0.65	Uttar Pradesh	

11-02 5000 ;k ml ls vf/kd tul 4; k ds xke

Villages 5000 or above population

Jskh	ftyk	mPpre eku okys tuin		Rank	District
		Districts having highest values			
		5000 ;k ml ls vf/kd tul 4; k ds xkela dh l 4; k dk dgy xkela dh l 4; k ls ifr'kr	5000 ;k ml ls vf/kd tul 4; k ds xkela dh tul 4; k dk dgy xkela dh tul 4; k ls ifr'kr		
Percentage of no. of villages 5000 or above population to total no. of villages		Percentage of population of villages 5000 or above population to total population of villages			
1	2	3	4	1	2
1	clxir	20.34	47.17	1	Baghpat
2	etQQjuxj	16.24	44.47	2	Muzaffarnagar
3	xlft; kcln	10.92	39.18	3	Ghaziabad
4	ejB	10.61	31.02	4	Meerut
5	vixjk	8.75	29.65	5	Agra

fuEure eku okys tuin

Districts having lowest values

66	vecdj uxj	0.90	6.40	66	Ambedkar Nagar
67	l rjfonkl uxj	0.91	5.72	67	Sant Ravidas Nagar
68	clrh	0.38	4.62	68	Basti
69	lhrki j	0.95	4.30	69	Sitapur
70	lrdchj uxj	0.51	3.91	70	Sant Kabir Nagar
mRrj insk		2.62	14.24	Uttar Pradesh	

12-eq; d"kdka dk dgy eq; debjka ls ifr'kr

Percentage of main cultivators to total main workers

Jskh	ftyk	mPpre eku okys tuin		Rank	District
		Districts having highest values			
		1991	2001		
1	2	3	4	1	2
1	JkoLrh	76.92	73.14	1	Shrawasti
2	xksMk	75.84	68.70	2	Gonda
3	yfyrij	70.73	68.60	3	Lalitpur
4	eui gh	68.06	67.30	4	Mainpuri
5	gjnkz	73.74	65.35	5	Hardoi

fuure eku okys tuin

Districts having lowest values

66	ejB	28.38	24.97	66	Meerut
67	y[kuÅ	29.80	21.03	67	Lucknow
68	okjk.kl h	27.30	20.91	68	Varanasi
69	dkuij uxj	23.47	18.50	69	Kanpur Nagar
70	xlft; kckn	25.04	17.62	70	Ghaziabad
	mRrj insk	53.27	46.98		Uttar Pradesh

13-eq; d"kdka dk dgy eq; debjka ls ifr'kr

Percentage of main agricultural labourers to total main workers

Jskh	ftyk	mPpre eku okys tuin		Rank	District
		Districts having highest values			
		1991	2001		
1	2	3	4	1	2
1	dkk kEch	36.66	29.71	1	Kaushambi
2	dq khuxj	24.37	27.44	2	Kushinagar
3	cfy; k	36.42	24.33	3	Ballia
4	egjktxt	27.85	24.15	4	Mahrajganj
5	fctukj	29.69	24.11	5	Bijnor

fuure eku okys tuin

Districts having lowest values

66	y[kuÅ	8.71	6.49	66	Lucknow
67	lrjfonkl uxj	15.67	5.83	67	Sant Ravidas Nagar
68	xksecq uxj	14.43	5.66	68	G.B.Nagar
69	xlft; kckn	14.25	5.05	69	Ghaziabad
70	okjk.kl h	9.79	4.85	70	Varanasi
	mRrj insk	20.16	15.14		Uttar Pradesh

14-ikfjokfjd m|kx ea yxs e[; de[dkk dk d[y e[; de[dkk ls ifr'kr

Percentage of main workers in household Industries

Jskh	fyt	mPpre eku okys tuin		Rank	District
		Districts having highest values			
		1991	2001		
1	2	3	4	1	2
1	l rjfonkl uxj	2.05	27.28	1	Sant Ravidas Nagar
2	okjk.kl h	18.19	23.47	2	Varanasi
3	eÅ	12.94	21.40	3	Mau
4	fetk[j	8.26	11.91	4	Mirzapur
5	vktex<+	4.50	9.40	5	Azamgarh

fu[ure eku okys tuin

Districts having lowest values

66	Jkolrh	0.62	2.45	66	Shrawasti
67	cyjkeij	0.58	2.31	67	Balrampur
68	cgjkbp	0.59	2.22	68	Bahraich
69	cnk; W	0.67	2.16	69	Budaun
70	e[i gh	0.83	2.16	70	Mainpuri
	mRrj i n[k	2.49	5.32		Uttar Pradesh

15-vl; e[; de[dkk dk d[y e[; de[dkk ls ifr'kr

Percentage of other main workers to total main workers

Jskh	fyt	mPpre eku okys tuin		Rank	District
		Districts having highest values			
		1991	2001		
1	2	3	4	1	2
1	xlft; kckn	59.24	73.24	1	Ghaziabad
2	dkui j uxj	82.84	70.35	2	Kanpur Nagar
3	y [kuÅ	59.34	68.05	3	Lucknow
4	xk[ec[uxj	17.78	63.78	4	G.B.Nagar
5	ejB	42.90	61.55	5	Meerut

fu[ure eku okys tuin

Districts having lowest values

66	cgjkbp	11.62	16.12	66	Bahraich
67	xlsMk	11.44	15.47	67	Gonda
68	fl) kFAZ uxj	8.42	13.38	68	Siddharth Nagar
69	cyjkeij	4.65	13.09	69	Balrampur
70	Jkolrh	3.61	10.02	70	Shrawasti
	mRrj i n[k	25.39	32.56		Uttar Pradesh

16-ifer yk[k tul[;k ij , ykifk fpdfRl ky; k vks/kky; k dh l[; k k0 Lok0 dnd fgr½

No. of Allopathic hospitals/dispensaries per lakh of population(including P.H.Cs.)

Jskh	ftyk	mPpre eku okys tuin		Rank	District
		Districts having highest values			
		2000-01	2007-08		
1	2	3	4	1	2
1	gehjij	4.70	7.76	1	Hamirpur
2	cknk	4.60	7.08	2	Banda
3	fp=dW	4.37	6.74	3	Chitrakoot
4	okjk.kl h	2.95	6.50	4	Varanasi
5	nofj;k	3.26	5.93	5	Deoria

fuEure eku okys tuin

Districts having lowest values

66	vEcndj uxj	1.68	1.69	66	Ambedkar Nagar
67	l rjfonkl uxj	1.63	1.43	67	Sant Ravidas Nagar
68	vyhx<+	2.58	1.33	68	Aligarh
69	xlft; kckn	1.79	0.58	69	Ghaziabad
70	T; ksrckQys uxj	0.07	0.44	70	Jyotiba Phule Nagar
mRrj insk		2.88	2.87	Uttar Pradesh	

17-dy l{kjrk nj

Total Literacy rate

Jskh	ftyk	mPpre eku okys tuin		Rank	District
		Districts having highest values			
		1991	2001		
1	2	3	4	1	2
1	ckuij uxj	68.75	74.37	1	Kanpur Nagar
2	vksk	54.30	70.50	2	Auraiya
3	xlft; kckn	55.22	69.74	3	Ghaziabad
4	bVkok	53.69	69.57	4	Etawah
5	y[kuÅ	57.49	68.71	5	Lucknow

fuEure eku okys tuin

Districts having lowest values

66	jkeij	25.37	38.76	66	Rampur
67	cnk; W	24.64	38.17	67	Budaun
68	cgjkbp	24.39	35.16	68	Bahraich
69	cyjkeij	23.80	34.60	69	Balrampur
70	JkoLrh	21.30	33.82	70	Shrawasti
mRrj insk		41.60	56.27	Uttar Pradesh	

18-ik#k lk{kjrk nj

Male Literacy rate

Jskh	ftyk	mPpre eku okys tuin		Rank	District
		Districts having highest values			
		1991	2001		
1	2	3	4	1	2
1	xk\$ecq uxj	70.50	81.26	1	G.B.Nagar
2	dkuij uxj	76.73	80.25	2	Kanpur Nagar
3	v\$S\$ k	66.60	80.14	3	Auraiya
4	bVkok	66.24	79.92	4	Etawah
5	xkft; kckn	68.64	79.84	5	Ghaziabad

fuEure eku okys tuin

Districts having lowest values

66	cnk; W	33.96	48.96	66	Budaun
67	jkeij	33.79	48.20	67	Rampur
68	JkoLrh	32.60	46.67	68	Shrawasti
69	cyjkeij	34.40	45.84	69	Balrampur
70	cgjkbp	35.57	45.58	70	Bahraich
mRrj insk		55.73	68.82	Uttar Pradesh	

19-L=h lk{kjrk nj

Female Literacy rate

Jskh	ftyk	mPpre eku okys tuin		Rank	District
		Districts having highest values			
		1991	2001		
1	2	3	4	1	2
1	dkuij uxj	58.82	67.46	1	Kanpur Nagar
2	y[kuA	46.88	60.47	2	Lucknow
3	v\$S\$ k	39.20	59.13	3	Auraiya
4	xkft; kckn	38.81	58.01	4	Ghaziabad
5	bVkok	38.34	57.38	5	Etawah

fuEure eku okys tuin

Districts having lowest values

66	fl)kfkz uxj	11.84	27.08	66	Siddharth Nagar
67	cnk; W	12.82	25.14	67	Budaun
68	cgjkbp	10.73	22.78	68	Bahraich
69	cyjkeij	11.20	21.79	69	Balrampur
70	JkoLrh	7.30	18.58	70	Shrawasti
mRrj insk		25.31	42.22	Uttar Pradesh	

20- Literacy rate of Female & Male

Difference in literacy rates of Female & Male

Sl. No.	District	Difference in literacy rates of Female & Male		Rank	District
		Districts having highest values			
		1991	2001		
1	2	3	4	1	2
1	Deoria	44.00	37.32	1	Sant Ravidas Nagar
2	Maharajganj	35.39	35.99	2	Maharajganj
3	Kushinagar	35.70	34.01	3	Kushinagar
4	Mathura	39.51	33.04	4	Mathura
5	Deoria	36.59	32.51	5	Deoria

Districts having lowest values

Districts having lowest values

66	Auraiya	27.40	21.01	66	Auraiya
67	Saharanpur	25.75	20.91	67	Saharanpur
68	Rampur	18.48	20.31	68	Rampur
69	Lucknow	19.63	15.51	69	Lucknow
70	Kanpur Nagar	17.91	12.79	70	Kanpur Nagar
Uttar Pradesh		30.42	26.60	Uttar Pradesh	

21- Drop out rate (J.B.S.)

Drop out rate (J.B.S.)

Sl. No.	District	Drop out rate (J.B.S.)		Rank	District
		Districts having highest values			
		2006-07	2007-08		
1	2	3	4	1	2
1	Jhansi	14.46	7.68	1	Jhansi
2	Mau	24.04	7.97	2	Mau
3	Lalitpur	13.36	9.69	3	Lalitpur
4	Hamirpur	8.71	9.74	4	Hamirpur
5	Kanpur Dehat	7.45	9.79	5	Kanpur Dehat

Districts having lowest values

Districts having lowest values

66	Kaushambi	39.40	47.59	66	Kaushambi
67	Moradabad	48.83	48.92	67	Moradabad
68	Kushinagar	44.00	49.54	68	Kushinagar
69	Balrampur	39.91	50.11	69	Balrampur
70	Shrawasti	53.93	54.74	70	Shrawasti
Uttar Pradesh		24.63	24.74	Uttar Pradesh	

22-vuđ űpr tűfr l{kjrk nj

S.C. literacy rate

Jskh	fűyk	mPpre eku okys tuin		Rank	District
		Districts having highest values			
		1991	2001		
1	2	3	4	1	2
1	xkft ; kckn	42.47	62.31	1	Ghaziabad
2	bVkok	40.86	62.07	2	Etawah
3	vűűű k	..	61.20	3	Auraiya
4	ejB	39.37	60.83	4	Meerut
5	fQjktkckn	36.66	60.06	5	Firozabad

fuEure eku okys tuin

Districts having lowest values

66	l kűHknz	14.29	31.32	66	Sonbhadra
67	xksMk	14.23	29.45	67	Gonda
68	cgjkbp	14.52	27.50	68	Bahraich
69	JkoLrh	..	25.71	69	Shrawasti
70	cyjkeij	..	24.44	70	Balrampur
mRrj inűk		26.17	46.27	Uttar Pradesh	

23-xteh.k l{kjrk nj

Rural literacy rate

Jskh	fűyk	mPpre eku okys tuin		Rank	District
		Districts having highest values			
		1991	2001		
1	2	3	4	1	2
1	vűűű k	51.95	68.52	1	Auraiya
2	bVkok	51.28	67.37	2	Etawah
3	dkuij ngkr	50.09	65.81	3	Kanpur Dehat
4	dkuij uxj	49.56	65.66	4	Kanpur Nagar
5	xkűecű uxj	49.80	64.89	5	G.B.Nagar

fuEure eku okys tuin

Districts having lowest values

66	cnk; W	20.75	34.70	66	Budaun
67	jkeij	19.17	33.99	67	Rampur
68	JkoLrh	20.15	33.11	68	Shrawasti
69	cyjkeij	20.73	32.03	69	Balrampur
70	cgjkbp	22.01	31.65	70	Bahraich
mRrj inűk		35.82	52.53	Uttar Pradesh	

24-uxjh; I k{kjrk nj

Urban literacy rate

Jskh	ftyk	mPpre eku okys tuin		Rank	District
		Districts having highest values			
		1991	2001		
1	2	3	4	1	2
1	l kshknz	74.08	82.69	1	Sonbhadra
2	vlg\$ k	69.93	81.91	2	Auraiya
3	bykgkckn	69.69	79.14	3	Allahabad
4	clrh	61.34	78.46	4	Basti
5	dkuij uxj	72.11	78.39	5	Kanpur Nagar

fuEure eku okys tuin

Districts having lowest values

66	JkoLrh	49.64	57.70	66	Shrawasti
67	ejknkckn	47.94	56.64	67	Moradabad
68	T; kfrckQys uxj	42.41	54.11	68	Jyotiba Phule Nagar
69	cnk; W	42.62	53.28	69	Budaun
70	jkeij	41.98	52.18	70	Rampur
mRrj in\$ k		60.15	69.75	Uttar Pradesh	

25-ifr yk[k tul\$;k ij yk0fu0fo0 ds v/khu iDdh lMek dh yEckb/fd0eh0%

Length of P.W.D. Pucca roads per lakh population (Km)

Jskh	ftyk	mPpre eku okys tuin		Rank	District
		Districts having highest values			
		2000-01	2006-07		
1	2	3	4	1	2
1	vlg\$ k	86.53	146.88	1	Auraiya
2	bVkok	96.64	131.87	2	Etawah
3	egkck	106.77	131.75	3	Mahoba
4	tkyk\$	122.6	125.29	4	Jalaun
5	gehij	118.04	124.35	5	Hamirpur

fuEure eku okys tuin

Districts having lowest values

66	xk\$recQ uxj	53.74	50.83	66	G.B.Nagar
67	okjk.kl h	43.52	49.96	67	Varanasi
68	ejB	34.88	44.44	68	Meerut
69	dkuij uxj	40.16	42.17	69	Kanpur Nagar
70	xlft; kckn	41.88	37.70	70	Ghaziabad
mRrj in\$ k		60.30	71.21	Uttar Pradesh	

26-ifr gtkj oxl fd0eh0 ij yk0fu0fo0 ds v/khu dgy iDdh IMeKa dh yEckbz %fd0eh0%

Length of P.W.D. Pucca roads per thousand Sq. Km.(Km)

Jskh	ftyk	mPpre eku okys tuin		Rank	District
		Districts having highest values			
		2000-01	2006-07		
1	2	3	4	1	2
1	xkft; kckn	694.91	1311.85	1	Ghaziabad
2	okjk. kl h	883.87	1141.37	2	Varanasi
3	l rjfonkl uxj	856.20	1009.85	3	Sant Ravidas Nagar
4	vks\$ k	497.08	925.06	4	Auraiya
5	y[kuÅ	559.73	864.72	5	Lucknow

fuEure eku okys tuin

Districts having lowest values

66	gehji j	300.37	325.55	66	Hamirpur
67	[kjh	237.37	278.26	67	Kheri
68	fp=dW	182.46	272.12	68	Chitrakoot
69	yfyri j	240.33	252.03	69	Lalitpur
70	l kuHknz	159.10	218.18	70	Sonbhadra
mRrj insk		415.63	547.75	Uttar Pradesh	

27-ifr yk[k tul ;k ij dgy iDdh IMeKa dh yEckbz %fd0eh0%

Length of total pucca roads per lakh population (Km)

Jskh	ftyk	mPpre eku okys tuin		Rank	District
		Districts having highest values			
		2000-01	2006-07		
1	2	3	4	1	2
1	dkui j ngkr	157.03	175.46	1	Kanpur Dehat
2	y[kuÅ	156.56	155.06	2	Lucknow
3	egkck	170.14	139.02	3	Mahoba
4	tkyk	128.01	136.03	4	Jalaun
5	ebijh	106.26	135.08	5	Mainpuri

fuEure eku okys tuin

Districts having lowest values

66	ckxir	81.77	64.73	66	Baghpat
67	l rdchj uxj	51.26	62.60	67	Sant Kabir Nagar
68	etQQjuxj	83.09	60.82	68	Muzaffarnagar
69	fl) kfk uxj	50.38	59.20	69	Siddharth Nagar
70	cfy; k	66.77	56.07	70	Ballia
mRrj insk		80.44	90.46	Uttar Pradesh	

28-ifr gtkj oxl fd0 eh0 ij dy iDdh IMelka dh yEckb7fd0eh0½

Length of total pucca roads per thousand Sq. Km.(Km)

Jskh	ftyk	mPpre eku okys tuin		Rank	District
		Districts having highest values			
		2000-01	2006-07		
1	2	3	4	1	2
1	xkft; kckn	2663.76	2954.70	1	Ghaziabad
2	y[kuÅ	2318.43	2664.56	2	Lucknow
3	okjk.kl h	1487.30	1736.81	3	Varanasi
4	dkuij uxj	1118.86	1372.42	4	Kanpur Nagar
5	l rjfonkl uxj	1043.35	1168.77	5	Sant Ravidas Nagar

fuEure eku okys tuin

Districts having lowest values

66	gehijj	319.94	356.84	66	Hamirpur
67	[kjh	264.58	350.26	67	Kheri
68	yfyrij	258.58	284.78	68	Lalitpur
69	fp=dW	205.75	267.07	69	Chitrakoot
70	l kuHknz	186.95	224.81	70	Sonbhadra
	mRrj insk	561.92	708.93		Uttar Pradesh

29-ifr yk[k tulq;k ij ih0 lh0 vk0 dh lq;k %ch-,l-,u-,y½

No. of P.C.O. per lakh of population (B.S.N.L.)

Jskh	ftyk	mPpre eku okys tuin		Rank	District
		Districts having highest values			
		2000-01	2007-08		
1	2	3	4	1	2
1	xks=ecq uxj	208.14	328.52	1	G.B.Nagar
2	y[kuÅ	170.69	244.58	2	Lucknow
3	l yrkuij	77.66	238.21	3	Sultanpur
4	eÅ	19.85	204.64	4	Mau
5	okjk.kl h	67.19	198.62	5	Varanasi

fuEure eku okys tuin

Districts having lowest values

66	ihyhHkhr	59.12	17.51	66	Pilibhit
67	'kgtgkWj	18.75	15.54	67	Shahjahanpur
68	ejB	133.11	14.40	68	Meerut
69	cyjkeij	1.19	6.89	69	Balrampur
70	l rdchj uxj	18.67	3.08	70	Sant Kabir Nagar
	mRrj insk	52.58	81.78		Uttar Pradesh

30-'10) cks s x;s {ks=Qy dk dfr'k ;kk; Hkfe Is ifr'kr

Percentage of net area sown to culturable land

Jskh	ftyk	mPpre eku okys tuin		Rank	District
		Districts having highest values			
1	2	3	4	1	2
1	jkeij	97.96	98.62	1	Rampur
2	JkoLrh	96.95	97.42	2	Shrawasti
3	lgkjuig	97.64	97.19	3	Saharanpur
4	efQOjuxj	96.15	96.40	4	Muzaffarnagar
5	T; kfrckQys uxj	93.31	96.04	5	Jyotiba Phule Nagar

fuEure eku okys tuin

Districts having lowest values

66	irki x<+	70.76	71.90	66	Pratapgarh
67	yfyrij	66.23	71.03	67	Lalitpur
68	jk; cjsyh	76.03	70.62	68	Rae Bareli
69	fetkij	74.83	70.00	69	Mirzapur
70	lksHknz	74.79	45.16	70	Sonbhadra
mRrj insk		86.47	86.04	Uttar Pradesh	

31-QI y I?kurk

Cropping intensity

Jskh	ftyk	mPpre eku okys tuin		Rank	District
		Districts having highest values			
1	2	3	4	1	2
1	jkeij	183.68	187.55	1	Rampur
2	ckjkcadh	174.28	184.62	2	Barabanki
3	edijh	163.83	182.24	3	Mainpuri
4	egjktxat	175.37	180.48	4	Mahrajganj
5	egknckn	167.98	179.96	5	Moradabad

fuEure eku okys tuin

Districts having lowest values

66	egkck	114.39	118.43	66	Mahoba
67	tkyk	112.00	118.26	67	Jalaun
68	xkfecj uxj	119.19	111.79	68	G.B.Nagar
69	fp=dW	111.60	110.53	69	Chitrakoot
70	gehij	110.54	109.89	70	Hamirpur
mRrj insk		150.39	152.15	Uttar Pradesh	

32- दृश्य [क] कृषि वृद्धि र मितः/दृश्य इतर गणना ज्ञ

productivity of total food grains(Qtls./Hectare)

Jskh	ftyk	mPpre eku okys tuin		Rank	District
		Districts having highest values			
		2000-01	2005-06		
1	2	3	4	1	2
1	ejB	32.23	33.20	1	Meerut
2	ckxi r	32.27	31.34	2	Baghpat
3	xkft; kckn	29.69	30.99	3	Ghaziabad
4	efQOjuxj	30.89	30.89	4	Muzaffarnagar
5	ihyhHkhr	28.98	28.56	5	Pilibhit

fuEure eku okys tuin

Districts having lowest values

66	gehj i j	9.65	11.07	66	Hamirpur
67	fp=dW	9.98	10.02	67	Chitrakoot
68	cknk	9.86	9.74	68	Banda
69	l kshkz	11.20	7.76	69	Sonbhadra
70	egkck	7.68	6.79	70	Mahoba
	mRrj i ns k	21.04	20.54		Uttar Pradesh

33-'k) fl fpr {k=Qy dk 'k) ck s x; s {k=Qy l s ifr'kr

Percentage of net irrigated area to net area sown

Jskh	ftyk	mPpre eku okys tuin		Rank	District
		Districts having highest values			
		2000-01	2005-06		
1	2	3	4	1	2
1	esi gh	93.9	99.4	1	Mainpuri
2	gkfkj l	99.1	98.7	2	Hathras
3	T; kfrckQys ux	97.6	98.2	3	Jyotiba Phule Nagar
4	, Vk	88.1	96.1	4	Etah
5	efkjk	98.0	96.1	5	Mathura

fuEure eku okys tuin

Districts having lowest values

66	cknk	33.7	34.3	66	Banda
67	cyjkei j	43.8	33.9	67	Balrampur
68	gehj i j	26.7	33.1	68	Hamirpur
69	fp=dW	24.5	26.6	69	Chitrakoot
70	l kshkz	26.9	19.2	70	Sonbhadra
	mRrj i ns k	73.7	78.6		Uttar Pradesh

34-dy fl fpr {k-Qy dk dgy cks x;s {k-Qy l s ifr'kr

Percentage of gross irrigated area to gross area sown

Jskh	ftyk	mPpre eku okys tuin		Rank	District
		Districts having highest values			
		2000-01	2005-06		
1	2	3	4	1	2
1	xlfrceq uxj	99.9	100.0	1	G.B.Nagar
2	ckxir	99.8	100.0	2	Baghpat
3	cyln'kgj	100.0	100.0	3	Bulandshahr
4	ejB	100.0	100.0	4	Meerut
5	xlft; kckn	99.7	100.0	5	Ghaziabad

fuEure eku okys tuin

Districts having lowest values

66	cgjkbp	22.8	36.1	66	Bahraich
67	Jkolrh	28.8	31.2	67	Shrawasti
68	gehjij	25.0	31.1	68	Hamirpur
69	fp=dW	23.9	25.4	69	Chitrakoot
70	lksHknz	26.7	17.5	70	Sonbhadra
	mRrj ins'k	69.9	75.0		Uttar Pradesh

35-ifr 0; fDr [kk|klu dk mRiknu ¼d0xk0½

Per capita production of foodgrains(kg.)

Jskh	ftyk	mPpre eku okys tuin		Rank	District
		Districts having highest values			
		2000-01	2005-06		
1	2	3	4	1	2
1	ihyHkhr	529.64	519.35	1	Pilibhit
2	'kgtgkWj	518.78	463.31	2	Shahjahanpur
3	esijh	428.98	440.93	3	Mainpuri
4	tkyk&	357.75	413.39	4	Jalaun
5	vksS k	411.86	383.82	5	Auraiya

fuEure eku okys tuin

Districts having lowest values

66	ejB	123.45	97.63	66	Meerut
67	xlft; kckn	93.17	81.10	67	Ghaziabad
68	y [kuA	90.87	75.71	68	Lucknow
69	okjk.kl h	102.88	73.15	69	Varanasi
70	lksHknz	182.65	67.13	70	Sonbhadra
	mRrj ins'k	257.36	225.91		Uttar Pradesh

36-ol. kT; d QI yk ds vrar {k-Qy dk l dy cks x;s {k-Qy l s ifr'kr

Percentage of area under commercial crops to gross area sown

Jskh	fyt	mPpre eku okys tuin		Rank	District
		Districts having highest values			
		2000-01	2005-06		
1	2	3	4	1	2
1	ejB	63.65	68.38	1	Meerut
2	ed QQjuxj	62.39	66.72	2	Muzaffarnagar
3	clxir	61.76	64.17	3	Baghpat
4	fctukj	58.69	61.47	4	Bijnor
5	lgkjuig	51.26	56.06	5	Saharanpur

fuure eku okys tuin

Districts having lowest values

66	JkoLrh	6.56	4.39	66	Shrawasti
67	fp=dW	4.04	3.96	67	Chitrakoot
68	fl) kfkz uxj	5.93	3.90	68	Siddharth Nagar
69	plnkSyh	5.46	3.72	69	Chandauli
70	clak	3.39	3.40	70	Banda
	mRrj insk	19.75	20.94		Uttar Pradesh

37-ifr 0; fDr d'k mit dk l dy eW; #0 %apfyr Hkkoka ij%

Per capita gross value of agricultural produce in Rs. (at current prices)

Jskh	fyt	mPpre eku okys tuin		Rank	District
		Districts having highest values			
		2001-02	2005-06		
1	2	3	4	1	2
1	lgkjuig	5983	8351	1	Saharanpur
2	clxir	6902	8157	2	Baghpat
3	gkFkj l	5204	7962	3	Hathras
4	ed QQjuxj	6287	7558	4	Muzaffarnagar
5	T; kfrckQys ux	6125	7189	5	Jyotiba Phule Nagar

fuure eku okys tuin

Districts having lowest values

66	fetkij	2596	2071	66	Mirzapur
67	lksihknz	2037	1931	67	Sonbhadra
68	dkuij uxj	1450	1740	68	Kanpur Nagar
69	l rjfonl uxj	1586	1671	69	Sant Ravidas Nagar
70	okjk. kl h	1418	1468	70	Varanasi
	mRrj insk	3404	4237		Uttar Pradesh

38-ifr gDVsj 'k) cks s x; s {ks-Qy ij d'k mit dk ldy eW; #0 %ipfyr Hkkok ij½

Gross value of agricultural produce per hect. of net area sown in Rs.(at current prices)

Jskh	ftyk	mPpre eku okys tuin		Rank	District
		Districts having highest values			
		2001-02	2005-06		
1	2	3	4	1	2
1	ejB	75629	115071	1	Meerut
2	xkft; kckn	68493	109030	2	Ghaziabad
3	l gkjuij	62963	94177	3	Saharanpur
4	ckxir	72924	89729	4	Baghpat
5	eqtQQjuxj	69197	89162	5	Muzaffarnagar

fuEure eku okys tuin

Districts having lowest values

66	>kW h	18634	20752	66	Jhansi
67	cknk	15053	16672	67	Banda
68	gehji j	13906	15496	68	Hamirpur
69	egkck	11483	12546	69	Mahoba
70	fp=dW	12753	12172	70	Chitrakoot
	mRrj insk	34075	46332		Uttar Pradesh

39-_.k tek vuqr

Credit deposit ratio

Jskh	ftyk	mPpre eku okys tuin		Rank	District
		Districts having highest values			
		2000-01	2007-08		
1	2	3	4	1	2
1	eqtQQjuxj	40.17	86.68	1	Muzaffarnagar
2	fctukj	45.17	84.84	2	Bijnor
3	gehji j	36.01	80.71	3	Hamirpur
4	egkck	29.82	78.45	4	Mahoba
5	l gkjuij	37.18	78.26	5	Saharanpur

fuEure eku okys tuin

Districts having lowest values

66	cfy; k	14.17	22.06	66	Ballia
67	irkix<+	16.97	21.99	67	Pratapgarh
68	xkthij	13.52	21.81	68	Ghazipur
69	tkdij	16.61	20.39	69	Jaunpur
70	eA	12.02	20.32	70	Mau
	mRrj insk	28.82	44.92		Uttar Pradesh

40- ifr 0; fDr fucy ?kjyw mRikn #0 %ipfyr Hkkoka ij½
Per capita net domestic product in Rs.(at current prices)

Jskh	fkyk	mPpre eku okys tuin		Rank	District
		Districts having highest values			
		2001-02	2005-06		
1	2	3	4	1	2
1	xkfr ecj uxj	31092	47198	1	G.B.Nagar
2	y [kuÅ	15287	23355	2	Lucknow
3	ejB	15857	21605	3	Meerut
4	xkft; kckn	16058	21545	4	Ghaziabad
5	l kshknz	17644	21454	5	Sonbhadra

fuEure eku okys tuin

Districts having lowest values

66	l rdchj uxj	5900	7961	66	Sant Kabir Nagar
67	tkiig	5997	7677	67	Jaunpur
68	ndfj; k	5597	7528	68	Deoria
69	irki x<+	5979	7086	69	Pratapgarh
70	Jkolrh	4964	5626	70	Shrawasti
	mRrj insk	9781	13262		Uttar Pradesh