

# **STATISTICAL ABSTRACT OF ANDHRA PRADESH 2005**

**Issued by:**

**DIRECTORATE OF ECONOMICS AND STATISTICS  
GOVERNMENT OF ANDHRA PRADESH  
HYDERABAD**

## **P R E F A C E**

The Directorate of Economics and Statistics is the nodal agency for Statistical activities in the State shouldering the responsibility of dissemination of Statistics on various important aspects of State economy. The Statistical Abstract of Andhra Pradesh is one of the prestigious publications of the Directorate.

The present publication is the 47<sup>th</sup> edition in the series, which contains time series data in certain areas, generally for the past four years and up to the latest available for comparative and analytical study.

As in the past, the data incorporated in the book, has been collected from various Central/State Government Departments, Public sector undertakings, Corporations and other agencies. The Directorate is grateful to all the concerned agencies for their continued valuable co-operation in providing the required data for the publication of this book.

I hope this publication will be very useful to the general public, Planners, Researchers, Bankers, Administrators and a host of others.

I appreciate the efforts put in by the officers and staff of the Directorate in bringing out the publication.

Constructive suggestions for improvement in the coverage of the data in Statistical Abstract would be appreciated.

**Hyderabad,  
Date 08-08-2005.**

**DR.SAROJA RAMA RAO  
DIRECTOR**

## OFFICERS AND STAFF ASSOCIATED WITH THE PUBLICATION

- |                          |                               |
|--------------------------|-------------------------------|
| 1. Smt Grace Saroja      | Deputy Director               |
| 2. Sri S.Sunder Raju     | Deputy Statistical Officer    |
| 3. Sri K.Anjaneyulu      | Deputy Statistical Officer    |
| 4. Sri P.Adinarayana     | Deputy Statistical Officer    |
| 5. Sri D.Surender        | Deputy Statistical Officer    |
| 6. Sri Syed Saleemuddin  | Deputy Statistical Officer    |
| 7. Smt K.Usha            | Assistant Statistical Officer |
| 8. Smt Ch.Lakshmi Sarada | Assistant Statistical Office  |
| 9. Smt V.Prameela Rani   | Assistant Statistical Office  |
| 10. Smt C.Sandhya Rani   | Assistant Statistical Officer |
| 11. Kum N.Anitha         | Assistant Statistical Officer |

### **D.T.P. Unit**

- |                                |                               |
|--------------------------------|-------------------------------|
| 12. Sri A.Pandu Rangam         | Deputy Statistical Officer    |
| 13. Sri P. Suryanarayana Reddy | Assistant Statistical Officer |
| 14. Smt. D.Suvarna Lakshmi     | Assistant Statistical Officer |
| 15. Smt.R.Asha Jyothi          | Assistant Statistical Officer |

# C O N T E N T S

Table No.	I T E M	Page No.
	<b>Arial Coordinates of District</b>	1
	<b>Andhra Pradesh at a Glance</b>	3
<b>1.</b>	<b>POPULATION</b>	
1.1	Population Characteristics- A.P., 1961,1971,1981,1991 and 2001	9
1.2	Variation in Population of A.P., 1901 to 2001	10
1.3(A)	Area, Population and Density of Population, District-wise, 2001	11
1.3(B)	Distribution of Population by Age Group according to 1991 and 2001 Census	12
1.4	Male and Female Population, District-wise, 2001	13
1.5	Census Houses classified by use, District-wise, 2001	14-15
1.6	No. of Houses occupied and Households, District-wise, 2001	16-17
1.7	Rural and Urban Population, District-wise, 2001	18
1.8	Villages classified according to size of Population and un-inhabited villages, District-wise, 2001	19
1.9	Population of Towns and Cities, 1991 and 2001	20-33
1.10	Slum Population of Towns and Cities, 2001	34-38
1.11	Houseless and Institutional Population, District-wise, 1991	39
1.12	Literate Population, District-wise, 2001	40
1.13	Distribution of Total Population by Main Workers, Marginal Workers and Non-Workers, District-wise, 2001	41
1.14(A)	Distribution of Main Workers by broad industrial categories of Total Population, District-wise, 1991	42-44
1.14(B)	Distribution of Main Workers category-wise and District-wise,2001	45-46
1.15	Distribution of Population by Age Groups, Workers and Non-Workers, 1991	47-48
1.16	Religion-wise Population, District-wise, 2001	49-51
1.17	Scheduled Caste and Scheduled Tribe Population, District-wise, 2001	52-53
1.18	Scheduled Caste Rural and Urban Population, District-wise, 2001	54
1.19	Scheduled Tribe Rural and Urban Population, District-wise, 2001	55
1.20	Scheduled Caste Literate Population, District-wise, 2001	56
1.21	Scheduled Tribe Literate Population, District-wise, 2001	57
1.22	Distribution of Scheduled Caste Population by Main Workers, Marginal Workers and Non-Workers, District-wise, 2001	58

Contd.



<b>Table No.</b>	<b>I T E M</b>	<b>Page No.</b>
<b>1.</b>	<b>POPULATION (Contd.)</b>	
1.23	Distribution of Scheduled Caste Main Workers and Marginal Workers by categories, District-wise, 2001	59-61
1.24	Distribution of Scheduled Tribe Population by Main Workers, Marginal Workers and Non-Workers, District-wise, 2001	62
1.25	Distribution of Scheduled Tribe Main Workers and Marginal Workers by categories, District-wise, 2001	63-65
1.26	Population Projections of A.P., 2001-2011 and Mid year projected population (as on 1 <sup>st</sup> October) by Sex in A.P., based on 2001 Census population	66
<b>2.</b>	<b>VITAL STATISTICS AND PUBLIC HEALTH</b>	
2.1	Estimated Annual Live Birth Rates and Death Rates in A.P., 2002 and 2003	68
2.2	Estimated Age Specific Fertility Rates in A.P., 2000 and 2001	68
2.3	Estimated Age Specific Death Rates by sex in A.P., 2000 and 2001	69
2.4	Government Medical Facilities - Allopathic, as on 31.3.2004	70
2.5	Government Medical Facilities - Allopathic, District-wise, as on 31.3.2004	71-72
2.6	Medical Facilities - Ayurveda - District-wise, as on 31.3.2004	73
2.7	Medical Facilities - Unani - District-wise, as on 31.3.2004	74
2.8	Medical Facilities - Homoeopathy - District-wise, as on 31.3.2004	75
<b>3.</b>	<b>CLIMATE</b>	
3.1	Rainfall, Season-wise, 2000-2001 to 2004-05	77
3.2(A)	Rainfall, Season-wise, District-wise, 2003-04	78
3.2(B)	Rainfall, Season-wise, District-wise, 2004-05	79
3.3	Average Annual Rainfall, District-wise, 2000-01 to 2004-05	80
3.4	Maximum and Minimum Temperature at Different Stations, Month-wise, 2004	81-84
3.5	Humidity and Velocity of Wind at Different Stations, Month-wise, 2004	85-88
<b>4.</b>	<b>AGRICULTURE</b>	
4.1	Land Utilisation, 2000-01 to 2004-05	93
4.2(A)	Land Utilisation, District-wise, 2003-04	94-95
4.2(B)	Land Utilisation, District-wise, 2004-05	96-97
4.3	Area under Food and Non-Food Crops, 2000-01 to 2004-05	98
4.4(A)	Area under Food and Non-Food crops, District-wise, 2003-04	99
4.4(B)	Area under Food and Non-Food crops, District-wise, 2004-05	100

Contd.

<b>Table No.</b>	<b>I T E M</b>	<b>Page No.</b>
<b>4.</b>	<b>AGRICULTURE (Contd.)</b>	
4.5	Area and Out-Turn of Cereals and Millets, 2000-01 to 2004-05	101
4.6	Area and Out-Turn of Pulses, 2000-01 to 2004-05	102
4.7	Area and Out-Turn of Oil Seeds, 2000-01 to 2004-05	103
4.8	Area and Out-Turn of Other Principal Crops, 2000-01 to 2004-05	104
4.9(A)	Cereals: Area and Out-Turn, District-wise, 2003-04	105-106
4.9(B)	Cereals: Area and Out-Turn, District-wise, 2004-05	107-108
4.10(A)	Pulses: Area and Out-Turn, District-wise, 2003-04	109-110
4.10(B)	Pulses: Area and Out-Turn, District-wise, 2004-05	111-112
4.11(A)	Oil Seeds: Area and Out-Turn, District-wise, 2003-04	113-114
4.11(B)	Oil Seeds: Area and Out-Turn, District-wise, 2004-05	115-116
4.12(A)	Other Crops: Area and Out-Turn, District-wise, 2003-04	117-122
4.12(B)	Other Crops: Area and Out-Turn, District-wise, 2004-05	123-126
4.13(A)	Percentage of Area under Principal Crops to Total Area Sown, District-wise, 2003-04	127-128
4.13(B)	Percentage of Area under Principal Crops to Total Area Sown, District-wise, 2004-05	129-130
4.14	Index Numbers of Area under Crops, 1995-96 to 2003-04	131-132
4.15	Index Numbers of Agricultural Production, 1995-96 to 2003-04	133-134
4.16(A)	Index Numbers of Agricultural Productivity, 1995-96 to 2003-04	135-136
4.16(B)	Index Numbers of Net Area Sown, Cropping Intensity, Cropping Pattern and Productivity per Hectare of Net Area Sown, 1995-96 to 2003-04	137
4.17	Average Yield per Hectare of Principal Crops, 2001-02 to 2004-05	137
4.18(A)	Yield per Hectare of Principal Crops, District-wise, 2003-04	138-139
4.18(B)	Yield per Hectare of Principal Crops, District-wise, 2004-05	140-141
4.19	Average Yield per Hectare, Area and Out-Turn of Principal Crops, 2003-04	142
4.20	Average Wholesale Prices of Principal Crops in A.P. during Peak Marketing Period, 1998-99 to 2003-04	143
4.21(A)	Average Wholesale Prices of Certain Commodities during Peak Marketing Period, District-wise, 2002-03	144-147
4.21(B)	Average Wholesale Prices of Certain Commodities during Peak Marketing Period, District-wise, 2003-04	148-151

Contd.

<b>Table No.</b>	<b>I T E M</b>	<b>Page No.</b>
<b>4.AGRICULTURE (Contd.)</b>		
4.22	Agricultural Machinery and Implements, 1987, 1993 and 1999	152
4.23	Agricultural Machinery and Implements, District-wise, 1999	153-154
4.24	Number of Operational Holdings and Area Operated according to Size Class, District-wise, 2000-2001	155-157
4.25	Percentage Distribution of Number of Holdings and Area Operated according to Size Class, District-wise, 2000-2001	158-159
4.26	Assignment of Govt. lands for Agricultural and House site purposes during 2003-04	160
<b>5. IRRIGATION</b>		
5.1	Net Area Irrigated by Sources, 2000-01 to 2004-05	162
5.2(A)	Area Irrigated by Sources, District-wise, 2003-04	163
5.2(B)	Area Irrigated by Sources, District-wise, 2003-04	164
5.3	Area of Crops Irrigated, 2000-01 to 2004-05	165
5.4(A)	Area of Crops Irrigated, District-wise, 2003-04	166-169
5.4(B)	Area of Crops Irrigated, District-wise, 2004-05	172-173
5.5	Net Area Sown and Net Area Irrigated in Different Size Class of Holdings, District-wise 1995-96	174-176
<b>6. LIVESTOCK AND VETERINARY SERVICES</b>		
6.1	Livestock Development Services, 1999-2000 to 2003-04	178
6.2	Livestock Development Services, District-wise, as on 31.3.2004	179-182
6.3	Livestock and Poultry Population, 1999 and 2003	183
6.4	Livestock and Poultry Population, District-wise, 2003	184-186
6.5	Marine Fish and Prawns Production, 2003-04	187
6.6	Inland Fish and Prawns Production, 2003-04	188
6.7	Marine Fish and Prawns Production, District-wise, 2002-03 and 2003-04	188
6.8	Inland Fish and Prawns Production, District-wise, 2002-03 and 2003-04	189
<b>7. FORESTS</b>		
7.1	Forest Area under the control of Forest Department, 1999-2000 to 2003-04	190
7.2	Forest Area under the control of Forest Department, circle-wise, 2002-03 and 2003-04	191

Contd.

<b>Table No.</b>	<b>I T E M</b>	<b>Page No.</b>
<b>7.</b>	<b>FORESTS</b>	
7.3(A)	Circle-wise and Species-wise area planted up to 2002-03	192
7.3(B)	Circle-wise and Species-wise area planted up to 2003-04	193
7.4	Amount realised on sale of Major and Minor Forest Produce, 1997-98 to 2001-02	193
7.5(A)	Amount realised on sale of Major and Minor Forest Produce, Circle-wise, 2001-02	194
7.5(B)	Amount realised on sale of Major and Minor Forest Produce, Circle-wise, 2003-04	195
7.6	Revenue and Expenditure, 1998-99 to 2003-04	195
<b>8.</b>	<b>INDUSTRIES</b>	
8.1	Working of factories registered under sections 2m(i) and 2m(ii), 1999-00 to 2001-02	197
8.2	Working of factories registered under sections 2m (i) and 2m(ii), District-wise, 2001-02	198-199
8.3	Factories working under Factories Act, Industry-wise and persons employed in A.P., 2001	200-201
8.4	Index Numbers of Industrial Production, 2001-2002 to 2004-05	202
<b>9.</b>	<b>MINING</b>	
9.1	Production of Principal Minerals in A.P., 2001-2002 to 2003-04	204
9.2	Production of Principal Minerals, District-wise, 2003-04	205-212
9.3	Opening Stock, Production, Consumption and Closing Stock of Indigenous Coal, 2000-01 to 2003-04	213
<b>10.</b>	<b>FUEL AND POWER</b>	
10.1	Installed Capacity and Generation, 2002-03 and 2003-04	215
10.2	Growth of Transmission and Distribution Lines, 2001-02 to 2003-04	216
10.3	Power Transformers at Sub-stations and Distribution Transformers, 2001-02 to 2003-04	216
10.4	Per capita Consumption of Electricity (Utility only), 2002-03 and 2003-04 .	217
10.5	Power Consumption; Category-wise, District-wise, 2003-04	218-219

Contd.

<b>Table No.</b>	<b>I T E M</b>	<b>Page No.</b>
10.6	Power Consumption; Category-wise, 1990-91, 2000-01 to 2003-04	220
10.7	No. of Services and Connected Load, Category-wise, 2001-02 to 2003-04	220
10.8	No. of Services and Connected Load, Category-wise, District-wise, as on 31.3.2004	221-226
<b>11.</b>	<b>TRANSPORT AND COMMUNICATIONS</b>	
11.1	No. of Railway Stations and Kilometerage in A.P., as on 31.3.2004	229
11.2	No. of Motor Vehicles of Different Classes and Categories, as on 31.3.2004	230-237
11.3	National Highways, P.W.D.(R&B) and Panchayati Raj Roads, 1998-99 to 2002-03	238
11.4	National Highways, P.W.D.(R&B) and Panchayati Raj Roads, District-wise, 2002-03	239-240
11.5	Working of the Andhra Pradesh State Road Transport Corporation, 1999-2000 to 2003-04	241
11.6(A)	Motor Vehicle Accidents, 2003	242
11.6(B)	Motor Vehicle Accidents, 2004	243
11.7	Post, Telegraph and Telephones in A. P., 2000 to 2004	244
11.8	Number of Post Offices, Telegraph Offices, Telephone Exchanges, Public Telephones and Telephone Connections, District-wise, as on 31.3.2004	245
<b>12.</b>	<b>PUBLIC FINANCE</b>	
12.1	Small Savings, 2002-03 and 2003-04	248
12.2	Principal Heads of Revenue Receipts	249
12.3	Principal Heads of Expenditure (Revenue Account)	250
12.4	Principal Heads of Capital Budget	251
12.5	Commodity-wise Revenue Realised, 2003-04	252-254
12.6(A)	Excise Revenue realised from Liquor and Spirits others during 2003-04	255
12.6(B)	Excise Revenue realized, District-wise during 2003-04	256
12.7	Excise: Arrear Demand, Collection and Balance, District-wise during 2003-04	257
12.8(A)	Land Revenue: Demand, Collection and Balance, District-wise, 2003-04	258
12.8(B)	Land Revenue: Demand, Collection and Balance, District-wise, 2004-05	259
12.9	Sales Tax: Demand, Collection and Balance, Division-wise, 2003-04	260

Contd.

<b>Table No.</b>	<b>I T E M</b>	<b>Page No.</b>
<b>13.</b>	<b>STATE ECONOMY</b>	
13.1	Gross State Domestic Product of A.P. by Industry of Origin at Current Prices, 1993-94, 2001-02 to 2004-05	262
13.2	Gross State Domestic Product of A.P. by Industry of Origin at Constant (1993-94) Prices, 2001-02 to 2004-05	263
13.3	Net State Domestic Product of A.P. by Industry of Origin at Current Prices, 1993-94, 2001-02 to 2004-05	264
13.4	Net State Domestic Product of A.P. by Industry of Origin at Constant (1993-94) Prices, 2001-02 to 2004-05	265
13.5	Gross District Domestic Product at Factor Cost at Current Prices, 1993-94, 1999-2000 to 2002-03	266
13.6	Gross District Domestic Product at Factor Cost at Constant (1993-94) Prices, 1999-2000 to 2002-03	267
13.7	Net District Domestic Product at Factor Cost at Current Prices, 1993-94, 1999-2000 to 2002-03	268
13.8	Net District Domestic Product at Factor Cost at Constant (1993-94) Prices, 1999-2000 to 2002-03	269
<b>14.</b>	<b>JOINT STOCK COMPANIES</b>	
14.1	Working of Joint Stock Companies Limited by shares in A.P., 1980-81, 1999-00 to 2002-03	271
<b>15.</b>	<b>BANKS</b>	
15.1	District-wise distribution of Commercial Banks and average population per Bank, as on 31.3.2004	273
15.2	District-wise and occupation-wise classification of Outstanding Credits and Deposits of all Scheduled Commercial Banks, as on 31.3.2003	274-275
<b>16.</b>	<b>PRICES</b>	
16.1	Consumer Price Index Numbers for Industrial Working class at selected centres, 2000-01 to 2004-05	281
16.2	Consumer Price Index Numbers for Food Group for Industrial Working Class at selected centres, 2000-01 to 2004-05	282

Contd.

<b>Table No.</b>	<b>I T E M</b>	<b>Page No.</b>
<b>16. PRICES (Contd.)</b>		
16.3	Consumer Price Index Numbers for Agricultural Labourers of A.P., 2000-01 to 2004-05	283
16.4	Consumer Price Index Numbers for Urban Non-Manual Employees, 2000-01 to 2004-05	284
16.5	Average Retail Prices of Rice (weighted) at selected centres, 2000-01 to 2004-05	285
16.6	Average Retail Pries of Wheat (fair price) at selected centres, 2000-01 to 2004-05	286
16.7	Average Retail Prices of Jowar at selected centres, 2000-01 to 2004-05	287
16.8	Average Retail Prices of Tuar dal (Red gram dal) at selected centres, 2000-01 to 2004-05	288
16.9	Average Retail Prices of Bengal gram dal at selected centres, 2000-01 to 2004-05	289
16.10	Average Retail Prices of Onions at selected centres, 2000-01 to 2004-05	290
16.11	Average Retail Prices of Groundnut Oil at selected centres, 2000-01 to 2004-05	291
16.12	Average Retail Prices of Sugar (fair price) at selected centres, 2000-01 to 2004-05	292
16.13	Average Retail Prices of Tamarind at selected centres, 2000-01 to 2004-05	293
16.14	Average Retail Prices of Dry Chillies at selected centres, 2000-01 to 2004-05	294
16.15	Average Retail Prices of Gur at selected centres, 2000-01 to 2004-05	295
16.16	Average Retail Prices of Mutton at selected centres, 2000-01 to 2004-05	296
16.17	Average Retail Prices of Beedies at selected centres, 2000-01 to 2004-05	297
16.18	Average Wholesale Prices of Rice Ist sort at some important centres, 2000-01 to 2004-05	298
16.19	Average Wholesale Prices of Rice IInd sort at some important centres, 2000-01 to 2004-05	299
16.20	Average Wholesale Prices of Red gram at some important centres, 2000-01 to 2004-05	300
16.21	Average Wholesale Prices of Chillies (Dry) at some important centres, 2000-01 to 2004-05	301

Contd.

<b>Table No.</b>	<b>I T E M</b>	<b>Page No.</b>
16.22	Average Wholesale Prices of Cane Jaggery (Ist sort) at some important Centres, 2000-01 to 2004-05	302
16.23	Average Wholesale Prices of Onions at some important centres, 2000-01 to 2004-05	303
16.24	Average Wholesale Prices of Groundnut (Pods) at some important centres, 2000-01 to 2004-05	304
16.25	Average Wholesale Prices of Gingelly (Sesamum) at some important centres, 2000-01 to 2004-05	305
16.26	Average Wholesale Prices of Castor seed at some important centres, 2000-01 to 2004-05	306
16.27	Average Wholesale Prices of Cotton (Kapas) at some important centres, 2000-01 to 2004-05	307
16.28	District-wise Annual Average Prices of Building Materials for the Selected Materials, 2003-04	308-310
<b>17.</b>	<b>WAGES</b>	
17.1	Average Daily Earnings of Labour at Different Coal Fields, 2000 to 2003	312-313
<b>18.</b>	<b>LABOUR AND LABOUR WELFARE</b>	
18.1	Average Number of Daily Workers in Coal Mines, Division-wise, 1999 to 2003	316
18.2	Daily Average Number of Workers Employed in Coal Mines by Categories of Employment, 2003	317
18.3(A)	Category-wise Registrations, Notifications and Placements (SC, ST and BC's) from 1.1.2003 to 31.12.2003 and on Live Register, as on 31.12.2003	318-319
18.3(B)	Category-wise Registrations, Notifications and Placements (SC, ST and BC's) from 1.1.2004 to 31.12.2004 and on Live Register, as on 31.12.2004	320-321
18.4	Number of Applicants on the Live Register Classified by Broad Divisions, 2002 and 2003	322
18.5	Registrations and Placements through Employment Exchanges, District-wise, as on 31.12.2003	323
18.6	Registrations and Placements by Employment Exchanges in respect of Special Categories of Applicants, 2002 and 2003	324

Contd.



<b>Table No.</b>	<b>I T E M</b>	<b>Page No.</b>
18.7	Number of Employers using Exchanges and Vacancies Notified and Placements, 1999 to 2003	324
18.8	Factories Working under Factories Act, Industry-wise and Persons Employed, 2002	325-332
18.9	Industrial Disputes and Mandays lost in Major Industries, 2000 to 2004	333
18.10	Industry-wise Industrial Disputes and Mandays lost in Major Industries, 2003 and 2004	333
18.11	Number of Industrial Accidents and Compensation paid by Industries, 1999 to 2003	334
<b>19.</b>	<b>EDUCATION</b>	
19.1	Number of Educational Institutions, Enrolment and Teachers Employed, as on 2003-04 and 2004-05	338-339
19.2	Primary Schools, District-wise, 2003-04	340-345
19.2(A)	Primary Schools, District-wise, 2004-05	346-351
19.3	Upper Primary Schools, District-wise, 2003-04	352-356
19.3(A)	Upper Primary Schools, District-wise, 2004-05	357-361
19.4	High-Schools, District-wise, 2003-04	362-366
19.4(A)	High-Schools, District-wise, 2004-05	367-371
19.5	Higher Secondary Schools, District-wise, 2003-04	372-374
19.5(A)	Higher Secondary Schools, District-wise, 2004-05	375-377
19.6	Enrolment Ratio in classes I-V, VI-VII and VIII-X, 2003-04	378
19.6(A)	Enrolment Ratio in classes I-V, VI-VII and VIII-X, 2004-05	379
19.7	Drop-out Rates in classes I-V, I-VII and I-X, 2003-04	380
19.7(A)	Drop-out Rates in classes I-V, I-VII and I-X, 2004-05	381
19.8	Special Schools, District-wise, 2003-04	382-383
19.8(A)	Special Schools, District-wise, 2004-05	384-385
19.9	Oriental Schools (Hindi Vidyalayas and Sanskrit Pathasalas), District-wise, 2003-04	386
19.9(A)	Oriental Schools (Hindi Vidyalayas and Sanskrit Pathasalas), District-wise, 2004-05	387
19.10	Reformatory Schools, District-wise, 2003-04	388
19.10(A)	Reformatory Schools, District-wise, 2004-05	389
19.11	District Institutes of Educational Training Colleges, 2003-04	390

Contd.

<b>Table No.</b>	<b>I T E M</b>	<b>Page No.</b>
<b>19.</b>	<b>EDUCATION</b>	
19.11(A)	District Institutes of Educational Training Colleges, 2004-05	391
19.12	Results of S.S.C. Examinations, 2000 to 2004	392
19.13	Junior Colleges, District-wise, 2003-04	393
19.14	Degree Colleges, University-wise, 2002-03	394-396
19.14(A)	Degree Colleges, University-wise, 2003-04	397-399
19.15	Number of Scholars, Course-wise and University-wise, 2002-03	400
19.15(A)	Number of Scholars, Course-wise and University-wise, 2003-04	401
19.16	Government Hostels for Scheduled Caste Students, District-wise, 2003-04	402
19.17	Government Hostels and Ashram schools for Scheduled Tribes, District-wise, 2003-04	403
<b>20.</b>	<b>CO-OPERATION</b>	
20.1	Working of State Co-operative Bank, 1998-99 to 2002-03	405
20.2	Working of Central Co-operative Banks, 1998-99 to 2002-03	405
20.3	Working of Primary Agricultural Credit Societies including Farmers Service Societies, 1994-95 to 1998-99	406
20.4	Working of Primary Agricultural Credit Societies including Farmers Service Societies, District-wise, 1998-99	407
20.5	Long Term Loans Disbursed by Andhra Pradesh State Co-operative Bank Limited, 2000-01 to 2003-04	408
20.6	Short Term Agricultural Loans Disbursed by Andhra Pradesh State Co-operative Bank Ltd., 2001-02 to 2003-04	409
<b>21.</b>	<b>PLAN EXPENDITURE</b>	
21.1	State Plan expenditure, 2000-01 to 2004-05	411-413
<b>22.</b>	<b>LOCAL BODIES</b>	
22.1(A)	Income of Municipal Corporations, 2002-03	415-416
22.1(B)	Income of Municipal Corporations, 2003-04	417-418
22.2(A)	Expenditure of Municipal Corporations, 2002-03	419-420
22.2(B)	Expenditure of Municipal Corporations, 2003-04	421-422
22.3	Grampanchayats, District-wise, 2002-03	423
22.4	Income and Expenditure of Municipalities, 2002-03	424-427

Contd.

<b>Table No.</b>	<b>I T E M</b>	<b>Page No.</b>
<b>23.</b>	<b>JUDICIAL</b>	
23.1	Number of Disposals and Pendencies of Petitions, District-wise, 2003-04	429-431
23.2	Number of Judicial Officers, as on 31.3.2003 and 31.3.2004	432
23.3	Number and Description of Registered Documents and Value of Property transferred, 1997-98 to 2002-03	433-434
23.4(A)	Number and Description of Registered Documents and Value of Property transferred, District-wise, 2001-02	435-438
23.4(B)	Number and Description of Registered Documents and Value of Property transferred, District-wise, 2002-03	439-442
<b>24.</b>	<b>POLICE AND CRIME</b>	
24.1	General Management of Police Force, 2000-2004	446
24.2(A)	General Management of Police Force, District-wise, as on 31.12.2003	447
24.2(B)	General Management of Police Force, District-wise, as on 31.12.2004	448
24.3	Incidence of Major Cognizable Crimes (IPC) under Different Heads, 1999 to 2003	449
24.4	Incidence of Major Cognizable Crimes (IPC) under different heads, District-wise, 2003	450-451
24.5(A)	Type of Jails, No. of Jails and No. of Prisoners, as on 31.12.2003	452
24.5(A)	Type of Jails, No. of Jails and No. of Prisoners, as on 31.12.2004	453
24.6(A)	Age-wise Classification of Prisoners, Period of Sentence of Convicts and Remand Period of Under trials, as on 31.12.2003	454
24.6(B)	Age-wise Classification of Prisoners, Period of Sentence of Convicts and Remand Period of Under trials, as on 31.12.2004	455
24.7(A)	Particulars of Education, Employment and Marital Status of Prisoners, as on 31.12.2003	456
24.7(B)	Particulars of Education, Employment and Marital Status of Prisoners, as on 31.12.2004	457
24.8(A)	Industrial, Agricultural, Dairy and Poultry Production in Jails and total value during 2003	458
24.8(B)	Industrial, Agricultural, Dairy and Poultry Production in Jails and total value during 2003	459

Contd.

<b>Table No.</b>	<b>I T E M</b>	<b>Page No.</b>
<b>25.</b>	<b>TOURISM</b>	
25.1	Tourist Arrivals in A.P. and India, 2000 to 2004	461
25.2	Tourist Arrivals in various centres, 2003 to 2004	462
<b>26.</b>	<b>MISCELLANEOUS</b>	
26.1	Arrivals and Valuation of Agricultural Commodities in Regulated Markets, 2003-04	466-467
26.2	Representatives in the Parliament from A.P. and in the State Legislature, as on 19.10.2004	468
26.3	Navigation and Trade of the Principal Minor Port at Kakinada, 1999-2000 to 2003-2004	469
26.4	Total Tonnage of Imports and Exports handled at Kakinada Port, 1999-2000 to 2003-2004	469
26.5	Exports and Imports handled by the Intermediate and Minor Ports, Commodity-wise, 2001-02 to 2003-04	470-471
26.6(A)	Quantity and Value of Overseas Traffic handled at Visakhapatnam Port, 2002-03 and 2003-04	472-474
26.6(B)	Trend of Cargo Traffic handled (Commodity-wise) at Visakhapatnam Port, 1999-2000 to 2003-2004	475
26.7	Number of Printing Presses at Work, News Papers, Periodicals and Books Registered, 1999-2000 to 2003-2004	476
26.8	Number of Printing Presses at Work, News Papers, Periodicals and Books Registered, District-wise, as on 31.3.2004	477
26.9	Incidents of Fire Accidents, 1999-2000 to 2003-2004	478
26.10	Incidents of Fire Accidents, District-wise, 2003-04	479
26.11	Financial Position of the Public Sector Undertakings (Government Departmental Undertakings), 2002-03 and 2003-04	480
26.12	Financial Position of the Public Sector Undertakings (Autonomous Corporations in which the Government have Share interest) in A.P., 2002-03 and 2003-04	481
26.13	Financial Position of the Public Sector Undertakings (Fully Owned Undertakings), 2003-04	482-483
26.14	Number of House sites Distributed to Scheduled Castes, Scheduled Tribes, Backward Classes and Economically Backward Classes, District-wise during 2003-04	484

Contd.

<b>Table No.</b>	<b>I T E M</b>	<b>Page No.</b>
<b>26.</b>	<b>MISCELLANEOUS (Contd.)</b>	
26.15	Public Libraries by Management, as on 31.3.2003 and 31.03.2004	485
26.16	Number of Public Libraries, District-wise, as on 31.3.2004	486-487
26.17	Library Services under the Zilla Grandhalaya Samasthas in Urban and Rural Areas in A.P., 2002-03 and 2003-04	488-489
26.18	Public Distribution System, District-wise, 2003-04	490
26.19	Loans sanctioned by Andhra Pradesh State Financial Corporation, Industry-wise, 2001-2002 to 2003-04	491
<b>27.</b>	<b>COMPARATIVE STATISTICS (A.P. - INDIA)</b>	
27.1	Comparison of A.P. with All India-Demographic Characteristics, 2001	494
27.2(A)	Comparison of A.P. with All India-Population by Age Groups, 2001	495-496
27.2(B)	Comparison of A.P. with All India-Population by Age Groups, Rural, 2001	497-498
27.2(C)	Comparison of A.P. with All India-Population by Age Groups, Urban, 2001	499-500
27.2(D)	Comparison of A.P. with All India-Population by Age Groups, (Rural and Urban) and Combined, 2001	501-502
27.3	Comparison of A.P. with All India-Land Utilisation, 1998-99 and 1999-2000	503
27.4	Comparison of A.P. with All India-Area and Out- turn of Principal Crops, 2001-02 and 2002-03	504-505
27.5	Comparison of A.P. with All India-Area Irrigated, 1999-2000 and 2000-01	506
27.6	Comparison of A.P. with All India-Livestock Census, 1992	506
27.7(A)	Comparison of A.P. with All India-Mineral Production, 2001-02	507
27.7(B)	Comparison of A.P. with All India-Mineral Production, 2002-03	508
27.7(C)	Comparison of A.P. with All India-Mineral Production, 2003-04	509
27.8	Comparison of A.P. with All India-Working of Joint Stock Companies Ltd., by shares at work, as on 31.3.2002 and 31.03.2003	510
27.9	Comparison of A.P. with All India-Number of Commercial Bank Offices, as on 31.3.2004	510
27.10	Comparison of A.P. with All India-Net Domestic Product at Factor Cost by Industry of Origin at Current Prices, 2003-04 (Q)	511
27.11	Comparison of A.P. with All India Percentage Distribution of Deaths by Residence, Sex and Age Group, 2001	512-513

Contd.

<b>Table No.</b>	<b>I T E M</b>	<b>Page No.</b>
<b>28.</b>	<b>COMPARATIVE STATISTICS (STATES)</b>	
28.1	Area and Population, State-wise, 2001	519-520
28.2	Economic Classification of the Population, State-wise, 2001	521-522
28.3	Land Utilisation, State-wise, 1999-2000	523-524
28.4	Area and Out-turn of Food grains, State-wise, 2002-03	525-527
28.5	Area Irrigated, Source-wise and State-wise, 1999-2000 and 2000-01	528-529
28.6	Number of Operational Holdings and Area Operated According to Major Size Classes, State-wise, 1995-96	530-531
28.7	Consumption of Chemical Fertilisers, State-wise, 2001-02 and 2002-03	532-533
28.8(A)	Livestock, State-wise, Cattle and Buffaloe Population, Census - 1992	534
28.8(B)	Livestock, State-wise, Sheep and Goats, Census - 1992	535
28.8(C)	Livestock, State-wise, Other Livestock, Census - 1992	536
28.9	Road Length in India, State-wise, 1994-95 to 1998-99	537-538
28.10	Number of Registered Motor Vehicles (Transport and Non-transport), State-wise, as on 31.3.2002	539-540
28.11(A)	Road Length and Registered Vehicles, State-wise as on 31.3.1999	541
28.11(B)	Railway Route Length, State-wise, as on 31.3.2001 and 31.3.2002	542
28.12	Working of Factories Registered Under Sections 2m(i) and 2m(ii), State-wise, 2001-02	543-544
28.13	Power Generated and sold, State-wise/Category-wise, 2002-03	545-546
28.14	Number of Villages and Towns Electrified and Irrigation Pump sets Energised, as on 31.3.2003	547
28.15	Number of Scheduled Commercial Bank Offices, Deposits and Credits, State-wise, as on 31.3.2004	548
28.16	Regional Rural Banks, State-wise, as on 31.3.2004	549
28.17	Development and Non-development Expenditure of Individual States, 2003-04	550
28.18	Expenditure on Education and Medical Services, 2003-04	551
28.19	Expenditure on Economic Services, 2003-04	552-554

Contd..

<b>Table No.</b>	<b>I T E M</b>	<b>Page No.</b>
<b>28.COMPARATIVE STATISTICS (STATES) (Contd.)</b>		
28.20	Enrolment by Stages of Education, State-wise, as on 30.9.2001	555-557
28.21	Literacy Rates, State-wise, 1991 and 2001	558
28.22	Enrolment Ratios in Classes I-V and VI-VIII of Schools for General Education, 2002-03	559
28.23	Estimates of Per Capita Income at Current Prices (Net State Domestic Product), 1993-94, 2000-01 to 2003-04	560
28.24	Consumption of Major Petroleum Products, State-wise during 2003-04	561-562
28.25	Number of L.P.G. Domestic Consumers, 1998-99 to 2002-03	563
28.26	Revenue and Expenditure at Major Ports, 2001-02	564
28.27	Employment in the Organised Sector, State-wise, as on 31.3.2002	565-566
<b>29.ALL INDIA</b>		
29.1	Land Utilisation, 1998-99 and 1999-2000	570
29.2	Area and Out-turn of Principal Crops, 2001-02 and 2002-03	571
29.3	Livestock Census, 1987 and 1992	572
29.4	Electricity Generated and Sold, 2000-01 to 2002-03	572
29.5	Index Numbers of Industrial Production, 2000-01 to 2004-05(Apr. to Jan.)	573
29.6	Mineral Production, 2001-02 to 2003-04	574-575
29.7	Estimated Average Daily number of workers employed in working Factories (Registered under the Factories Act, 1948), 2000 and 2001	576
29.8	Working of Employment Exchanges, 1998 to 2002	577
29.9	Working of Joint Stock Companies Ltd. by Shares, 1998-99 to 2002-03	577
29.10	Gross Domestic Product at Factor Cost by Industry of Origin at Current Prices, 1993-94, 2000-01 to 2003-04	578

<b>Table No.</b>	<b>I T E M</b>	<b>Page No.</b>
29.11	Gross Domestic Product at Factor Cost by Industry of Origin at Constant (1993-94) Prices, 2000-01 to 2003-04	579
29.11	Net National Product at Factor Cost at Current and Constant (1993-94) Prices, 2000-01 to 2004-05	580
29.12	Consumer Price Index Numbers for Working class, 1999 to 2003	581
29.13	Consumer Price Index Numbers for Industrial Workers, 2001-02 to 2003-04	582
29.15	Index Numbers of Wholesale Prices by groups and sub-groups, 2001-02 to 2003-04	583
29.16	Net Domestic Product at Factor cost by industry of origin at current prices 1993-94, 2000-01 to 2003-04	584
29.17	Net Domestic Product at Factor cost by industry of origin at constant (1993-94) prices, 2000-01 to 2003-04	585



### **ABBREVIATIONS USED**

-	..	Nil or Negligible
<b>N.A.</b>	..	<b>Not Available</b>
%	..	Percentage
Kg.	..	Kilogram
m.m.	..	milli meter
Km.	..	Kilometre
K.v.	..	Kilovolt
K.w.	..	Kilowatt
K.w.h.	..	Kilowatt hour
M.V.A.	..	Million Volts Ampere
M.w.	..	Megawatt
Sq.Km.	..	Square Kilometre
Tonne	..	Metric Ton
W.B.M.	..	Water Bound Macadam
M.C.M	..	Million cubic metres
ROM	..	Run of Mines
P	..	Provisional

# ANDHRA PRADESH

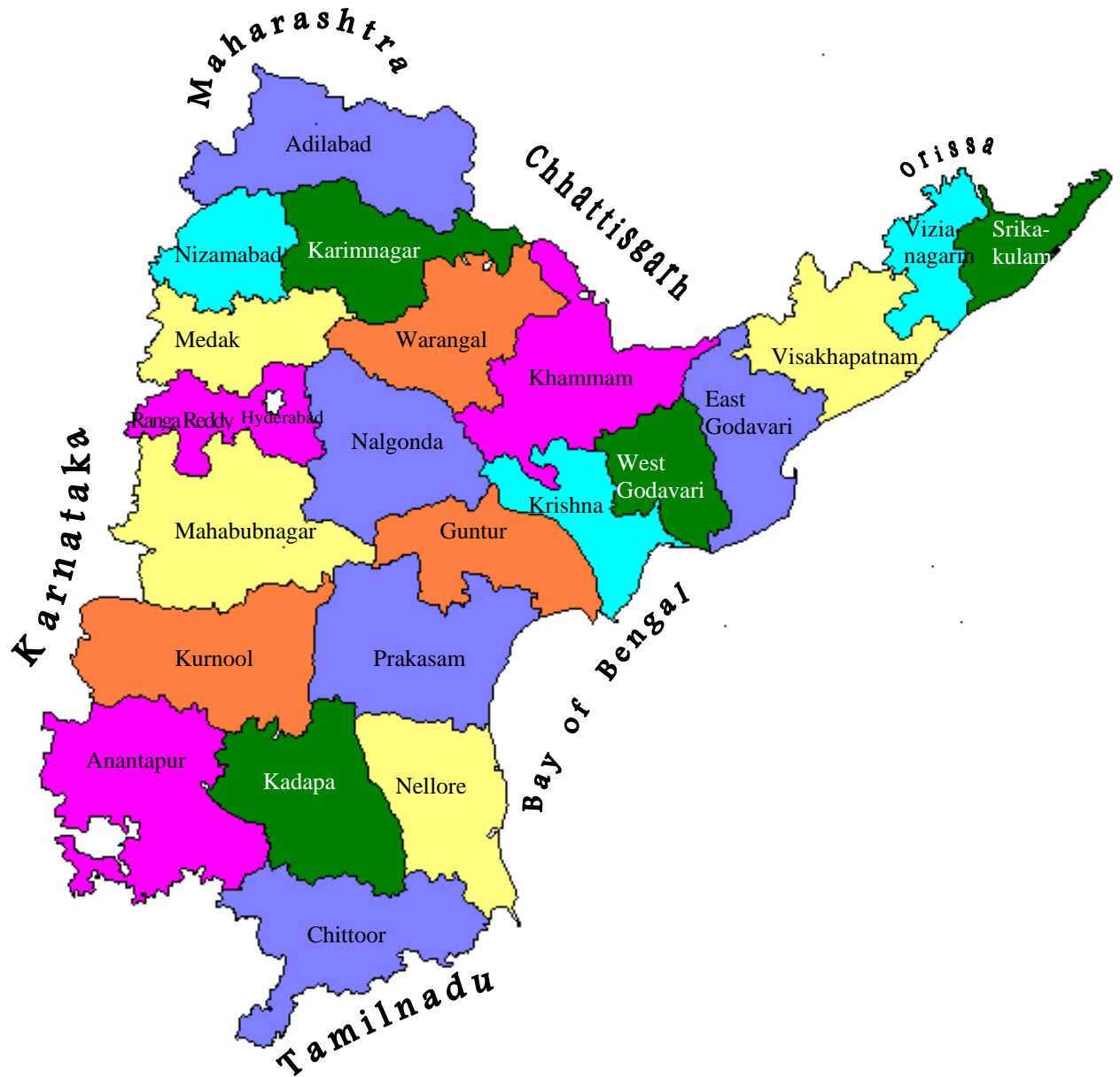
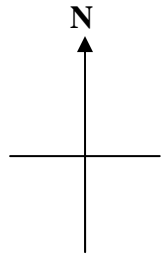

Courtesy: Directorate of Census, A.P.

# **ANDHRA PRADESH AT A GLANCE 2004-2005**

Particulars		Unit	
Area (Census, 2001 )		'000 Sq.Kms.	275.0
Districts		Number	23
Revenue Divisions		"	81
Mandals		"	1,127
Gram Panchayats		"	21,910
Inhabited Villages (Census, 2001 )		"	26,614
Towns	"	"	210@
Population	"	Lakhs	762.10
Males	"	"	385.27
Females	"	"	376.83
Rural Population	"	"	554.01
Urban Population	"	"	208.09
Literacy	"	Percentage	60.47
Scheduled Caste Population	"	Lakhs	123.39
Scheduled Tribe Population	"	"	50.24
Members of Parliament:			
a. Lok Sabha		Number	42
b. Rajya Sabha		"	18
Members of Legislative Assembly *		"	295
State Economy	Unit	1993-94	2002-03(P) 2003-04(Q) 2004-05(A)
GSDP at Constant	Rs.crores	57,867	92,835 99,931 105,673
(1993-94)Prices			
NSDP at Constant	Rs. crores	51,655	82,046 88,532 92,713
(1993-94)Prices			
Per-capita Income at			
Current (1993-94)Prices		7,416	18,820 20,757 22,520

\* Including one Nominated Anglo Indian Member. P: Provisional Q: Quick estimates  
A:Advanced

@ Some of the census towns of 1991 were declassified

## 1. POPULATION

This chapter contains population of Andhra Pradesh based on the decadal census of population. Final Population Census' 2001 is presented wherever available and Census, 1991 data is repeated in the remaining tables.

- Table- 1.1 Important population characteristics of Andhra Pradesh are presented in this table from 1961 to 2001. The population of the state has increased from 359.83 lakhs in 1961 to 762.10 lakhs in 2001. The decadal growth rate is +14.59% during 2001 census over +24.20% of the previous 1991 census.
- Table- 1.2 Variation in population of the state from 1901 to 2001 is presented in this table. The population has increased from 6,65,08,008 in 1991 to 7,62,10,007 in 2001. The density of population was 242 in 1991 and it has increased to 277 in 2001.
- Table- 1.3(A) District-wise area, population and density of population are presented in this table. The geographical area of the state according to 2001 Census is 275 thousand sq.kms. The density of population is highest in Hyderabad district with 19,149 persons whereas it is lowest in Adilabad district with 155 persons per sq.km.
- Table-1.3(B) This table presents the distribution of population by Age group according to 1991 Census and 2001 Census .
- Table- 1.4 District-wise male and female population of Census, 2001 is presented in this table. The male and female population in the state is 3,85,27,413 and 3,76,82,594 respectively. The sex ratio in the state is 978 females per 1,000 males. The Nizambad district has the highest sex ratio of 1,017.
- Table- 1.5 District-wise classification of census houses by use according to 2001 Census in 12 categories are covered in this table. Out of total 2,00,10,344 census houses in the state, East Godavari district had the highest number of 13,05,984 census houses, whereas, Nizamabad district had the lowest of 5,84,414 houses.
- Table- 1.6 District-wise number of occupied residential houses, number of households and number of persons per household as per 2001 Census are shown in this table. The average number of persons per household in rural areas is 4 in the state and in the urban areas in the state is 5. The total number of households in the state are 1,70,04,305 which are more than the occupied residential houses.
- Table- 1.7 District-wise rural and urban population of 2001 Census along with number of towns and % of Urban population to total district population are presented in this table. The rural population of the state according to Census, 2001 is 5,54,01,067 and urban population is 2,08,08,940. The percentage of urban population to total population in the state is 27.30. The number of towns were 264 in 1991 Census and they have decreased to 210 due to declassification of some census towns.

## **1.POPULATION(Contd.)**

- Table- 1.8 According to 2001 Census, there are 26,614 inhabited villages and 1,510 uninhabited villages existing in the state. The district wise inhabited villages in the state are classified into 7 categories according to size of population and presented in this table.
- Table- 1.9 The population of towns and cities and their civic status according to Census 1991 and 2001 along with growth rates are presented in this table.
- Table- 1.10 The slum population of towns and cities as per 2001 Census(Provisional) is presented in this table. For the first time, the Directorate of Census Operations, Andhra Pradesh has enumerated the slum population only in the slum areas of cities and towns which had a population of 50,000 and above during the Census of 1991.
- Table- 1.11 District-wise Houseless and institutional population of 1991 Census is shown in this table. There are 1,95,074 houseless population and 5,62,504 institutional population in the state.
- Table- 1.12 District-wise literate population of Census, 2001 is presented in this table. The literacy rate in the state is 60.47, whereas male literacy is 70.32 and female literacy is 50.43.
- Table- 1.13 District-wise distribution of population by Main workers, Marginal workers and Non-workers is presented in this table. According to 2001 Census, out of the total population of 7,62,10,007 in the state, 2,90,48,873 (38.1%) are Main workers, 58,52,986(7.7%) are Marginal workers and 4,13,16,148(54.2%) are Non-workers.
- Table- 1.14A District-wise distribution of Main workers by broad industrial categories of 1991 Census is covered in this table. Out of 2,84,45,482 Main workers in the state, 1,95,16,326 (68.61%) are engaged in Agriculture, 5,02,632 (1.77%) in Livestock, Forestry, Fishing etc., 2,47,191(0.87%) in Mining and Quarrying 9,55,507(3.36%) in Household Industry, 15,56,527 (5.47%) in Other than Household Industry, 4,70,668(1.65%) in Construction, 19,02,191(6.69%) in Trade and Commerce, 7,94,542(2.79%) in Transport, Storage and Communications and 24,99,898(8.79%) in Other Services.
- Table- 1.14(B) This table gives the details of district - wise and category - wise classification of Main workers as per 2001 census. Out of 2,90,40,873 total main workers 73,97,688 are cultivators(25.47%), 98,23,264 are agricultural labourers (33.83%),13,52,705(4.66%) are in household industry and 1,04,67,216 (36.04%) are in other activities.
- Table- 1.15 The age-group wise distribution of total population, main workers and non-workers in the state according to 1991 Census is presented in this table.

## **1.POPULATION(Contd.)**

- Table- 1.16 District-wise and Religion-wise population of 2001 Census is presented in this table. Main religions covered in this table are Buddhists, Christians, Hindus, Jains, Muslims and Sikhs.
- Table- 1.17 District-wise Scheduled Caste and Scheduled Tribe population of 2001 Census is presented in this table. The percentages of Scheduled Caste and Scheduled Tribe population to the total population in the state are 16.19 and 6.59 respectively.
- Table- 1.18 District-wise Scheduled Caste rural and urban population of 2001 Census is presented in this table. The percentage of Scheduled Caste urban population to total Scheduled Caste Population in the state is 17.18.
- Table- 1.19 District-wise Scheduled Tribe rural and urban population of 2001 Census is presented in this table. The percentage of Scheduled Tribe urban population to total Scheduled Tribe population in the state is 7.51.
- Table- 1.20 District-wise Scheduled Caste literate population of 2001 Census is presented in this table. The percentage of Scheduled Caste literates to total 56,78,873 Scheduled Caste population is 53.52.
- Table- 1.21 District-wise Scheduled Tribe literate population of 2001 Census is presented in this table. The percentage of Scheduled Tribe literates to total 15,41,277 Scheduled Tribe population is 37.04.
- Table- 1.22 District-wise distribution of Scheduled Caste population by Main workers, Marginal workers and Non-workers as per 2001 Census is presented in this table. Out of 1,23,39,496 Scheduled Caste population, 49,37,314 (40.1%) are Main workers, 12,96,204 (10.05%) are Marginal workers and 61,05,978 (49.48%) are Non-workers.
- Table- 1.23 District-wise distribution of Scheduled Caste Main workers by broad industrial Categories as per 2001 Census is covered in this table. Out of 49,37,314 Scheduled Caste Main workers, 5,72,189 (11.59%) are cultivators, 31,70,383 (64.21%) are engaged in Agriculture labour, 91,003 (1.84%) in Household Industry, 11,03,793 (22.36%) in other than Household Industry.

## **1.POPULATION(Contd.)**

- Table-1.24 District-wise distribution of Marginal workers and Non-workers as per 2001 Census is presented in this table. Out of 50,24,104 Scheduled Tribe population, 21,46,002 (42.71%) are Main workers, 5,59,634(11.14%) are Marginal workers and 23,18,468(46.15%) are Non-workers.
- Table- 1.25 District-wise distribution of Scheduled Tribe Main workers by broad industrial Categories as per 2001 Census is covered in this table. The distribution shows that Out of total 21,46,002 main workers of Scheduled Tribe population 880,153 (41.01%) are cultivators and 8,98,214 (41.86%) are engaged in Agriculture labour, 61,326 (2.86%) in Household Industry, 3,06,309(14.27%) in Other than Household Industry,
- Table- 1.26 Based on 2001 Census Final Results, the projected population with compound annual rate of growth of 1.371018 for the years 2002 to 2011 are estimated and presented . Mid year projected population (as on 1<sup>st</sup> October) by sex in A.P. 2001-2026 are also presented in this table. These estimates are based on the results of census of India, 2001.

# 1. POPULATION

**TABLE- 1.1**  
**POPULATION CHARACTERISTICS - ANDHRA PRADESH**

Sl. No.	Item	Unit	1961	1971	1981	1991	2001
(1)	(2)	(3)	(4)	(5)	(6)	(7)	(8)
1.	Total Population	Lakhs	359.83	435.03	535.50	665.08	762.10
2.	Growth rate over the previous Census	Percentage	+15.65	+20.90	+23.10	+24.20	+14.59
3.	Birth rate (during the decade)	Births per 1,000 population	39.7	34.8	35.1	26.0	** 22.9
4.	Death rate (during the decade)	Deaths per 1,000 population	25.2	14.6	13.8	9.7	** 8.5
5.	Density of Population	Persons per sq.km.	131	157	195	242	277
6.	No. of Households	Lakhs	75.47	88.71	108.85	139.37	170.04
	Rural	„	62.54	71.79	84.27	103.27	126.07
	Urban	„	12.93	16.92	24.58	36.10	43.97
7.	Household Size	Persons per household	5	5	5	5	4
	Rural	„	5	5	5	5	4
	Urban	„	5	5	5	5	5
8.	Male Population	Lakhs	181.61	220.09	271.09	337.25	385.27
9.	Female Population	Lakhs	178.22	214.94	264.41	327.83	376.83
10.	Sex Ratio	Females per 1,000 males	981	977	975	972	978
11.	Rural Population	Lakhs	297.09	351.00	410.62	486.21	554.01
12.	Urban Population	Lakhs	62.74	84.03	124.88	178.87	208.09
13.	Urban Population as a percentage of Total Population	Percentage	17.4	19.3	23.3	26.9	27.3
14.	(a) Scheduled Caste Population	Lakhs	49.74	57.75	79.62	105.92	123.39
	(b) Scheduled Caste Population as a percentage of Total Population	Percentage	13.8	13.3	14.9	15.9	16.2
15.	(a) Scheduled Tribes Population	Lakhs	13.24	16.58	31.76	41.99	50.24
	(b) Scheduled Tribes Population as a percentage of Total Population	Percentage	3.7	3.8	5.9	6.3	6.6
16.	(a) Literates- Males	Lakhs	54.82	73.03	106.42	155.33	234.45
	(b) Literates- Females	Lakhs	21.44	33.87	53.93	89.55	164.89
	(c) Literates- Total Population	Lakhs	76.26	106.90	160.35	244.88	399.34
17.	(a) Literacy rate- Males	Percentage	30.2	33.2	39.3	55.1*	70.32
	(b) Literacy rate- Females	Percentage	12.0	15.8	20.4	32.7*	50.43
	(c) Literacy rate-Total Population	Percentage	21.2	24.6	29.9	44.1*	60.47
18.	(a) Workers - Total	Lakhs	186.63	180.06	245.06@	299.64@	348.94
	(b) Workers - Agriculture	Lakhs	128.23	126.23	157.33	195.16	216.92
	(c) Workers - Non-agriculture	Lakhs	58.40	53.83	87.73	104.48	132.02

@ Including Marginal Workers \*: Excludes children in the age group 0-6 years.

\*\* Birth rate and Death rate during the decade (1992-2001) is arrived at by simple average.

**Source:** (1) Directorate of Census Operations, Andhra Pradesh.

(2) Registrar General of India, Ministry of Home Affairs, Grih-Mantralaya, New Delhi.



## 1. POPULATION

**TABLE- 1.2**

**VARIATION IN POPULATION OF ANDHRA PRADESH 1901 TO 2001**

Year	Population (Persons)	Variation (+) increase or (-) Decrease		Density of Persons (Per sq.km.)
		No. of Persons	Percentage	
(1)	(2)	(3)	(4)	(5)
1901	1,90,65,921	-	-	69
1911	2,14,47,412	+ 23,81,491	+ 12.49	78
1921	2,14,20,448	(-) 26,964	(-) 0.13	77
1931	2,42,03,573	+ 27,83,125	+ 12.99	88
1941	2,72,89,340	+ 30,85,767	+ 12.75	99
1951	3,11,15,259	+ 38,25,919	+ 14.02	113
1961	3,59,83,447	+ 48,68,188	+ 15.65	131
1971	4,35,02,708	+ 75,19,261	+ 20.90	157
1981	5,35,49,673	+ 1,00,46,965	+ 23.10	195
1991	6,65,08,008	+ 1,29,58,335	+ 24.20	242
2001	7,62,10,007	+ 97,01,999	+ 14.59	277

**Source:** Final Population Totals 2001, Directorate of Census Operations, Andhra Pradesh.

**1. POPULATION**

**TABLE- 1.3(A)**  
**AREA, POPULATION AND DENSITY OF POPULATION,**  
**DISTRICT-WISE, 2001**

Sl. No.	District	Area (In ' 000 sq.km.)	Total Population (Persons)	Density of Population (Per sq.km.)
(1)	(2)	(3)	(4)	(5)
1.	Srikakulam	5.8	25,37,593	438
2.	Vizianagaram	6.5	22,49,254	346
3.	Visakhapatnam	11.2	38,32,336	342
4.	East Godavari	10.8	49,01,420	454
5.	West Godavari	7.7	38,03,517	494
6.	Krishna	8.7	41,87,841	481
7.	Guntur	11.4	44,65,144	392
8.	Prakasam	17.6	30,59,423	174
9.	Nellore	13.1	26,68,564	204
10.	Chittoor	15.2	37,45,875	246
11.	Kadapa	15.4	26,01,797	169
12.	Anantapur	19.1	36,40,478	191
13.	Kurnool	17.7	35,29,494	199
14.	Mahbubnagar	18.4	35,13,934	191
15.	Ranga Reddy	7.5	35,75,064	477
16.	Hyderabad	0.2	38,29,753	19,149
17.	Medak	9.7	26,70,097	275
18.	Nizamabad	8.0	23,45,685	293
19.	Adilabad	16.1	24,88,003	155
20.	Karimnagar	11.8	34,91,822	296
21.	Warangal	12.9	32,46,004	252
22.	Khammam	16.0	25,78,927	161
23.	Nalgonda	14.2	32,47,982	229
ANDHRA PRADESH		275.0	7,62,10,007	277

**Source:** Final Population Totals 2001, Directorate of Census Operations, Andhra Pradesh.

# 1.POPULATION

**TABLE- 1.3 (B)**  
**DISTRIBUTION OF POPULATION BY AGE GROUPS ACCORDING**  
**TO 1991 CENSUS AND 2001 CENSUS**

Age Group	1991 Census			2001 Census			% of Variation (1991-2001)		
	Males	Females	Total	Males	Females	Total	Males	Fe- males	Total
(1)	(2)	(3)	(4)	(5)	(6)	(7)	(8)	(9)	(10)
<b>RURAL</b>									
0-4	27,30,680	26,84,250	54,14,930	25,48,446	24,64,486	50,12,932	-6.7	-8.2	-7.4
5-14	62,73,802	59,48,525	1,22,22,327	67,48,202	63,93,351	1,31,41,553	7.6	7.5	7.5
15-19	22,86,528	21,11,102	43,97,630	27,78,306	24,85,552	52,63,858	21.5	17.7	19.7
20-24	19,56,982	20,95,627	40,52,609	23,96,915	24,00,047	47,96,962	22.5	14.5	18.4
25-29	19,46,488	21,21,909	40,68,397	22,72,443	25,07,501	47,79,944	16.7	18.2	17.5
30-34	16,94,666	16,48,586	33,43,252	20,26,502	19,93,630	40,20,132	19.6	20.9	20.2
35-39	15,85,283	15,38,478	31,23,761	19,92,437	20,42,752	40,35,189	25.7	32.8	29.2
40-49	25,23,486	23,67,092	48,90,578	30,73,958	28,23,467	58,97,425	21.8	19.3	20.6
50-59	17,32,980	16,88,408	34,21,388	19,03,816	19,64,538	38,68,354	9.9	16.4	13.1
60-69	11,79,026	11,52,288	23,31,314	13,50,765	15,33,048	28,83,813	14.6	33.0	23.7
70-79	4,69,194	4,52,218	9,21,412	6,23,949	6,11,940	12,35,889	33.0	35.3	34.1
80+	1,45,020	1,68,974	3,13,994	1,77,404	2,08,628	3,86,032	22.3	23.5	22.9
A.N.S	67,740	51,550	1,19,290	44,061	34,923	78,984	-35.0	-32.3	-33.8
<b>Total</b>	<b>2,45,91,875</b>	<b>2,40,29,007</b>	<b>4,86,20,882</b>	<b>2,79,37,204</b>	<b>2,74,63,863</b>	<b>5,54,01,067</b>	<b>13.6</b>	<b>14.3</b>	<b>13.9</b>
<b>URBAN</b>									
0-4	9,22,370	8,90,060	18,12,430	8,53,768	8,17,661	16,71,429	-7.4	-8.1	-7.8
5-14	22,63,132	21,70,197	44,33,329	23,30,671	22,41,540	45,72,211	3.0	3.3	3.1
15-19	9,63,171	9,45,246	19,08,417	11,75,818	11,40,288	23,16,106	22.1	20.6	21.4
20-24	8,80,019	8,89,860	17,69,879	10,81,373	10,58,562	21,39,935	22.9	19.0	20.9
25-29	7,94,470	8,65,738	16,60,208	9,56,815	10,25,512	19,82,327	20.4	18.5	19.4
30-34	6,90,617	6,34,465	13,25,082	8,30,695	7,74,678	16,05,373	20.3	22.1	21.2
35-39	6,64,431	5,80,502	12,44,933	8,08,492	8,09,030	16,17,522	21.7	39.4	29.9
40-49	9,40,107	7,45,564	16,85,671	12,32,218	10,29,250	22,61,468	31.1	38.0	34.2
50-59	5,25,158	4,94,545	10,19,703	6,84,707	6,21,052	13,05,759	30.4	25.6	28.1
60-69	2,99,234	3,22,792	6,22,026	3,93,388	4,32,075	8,25,463	31.5	33.9	32.7
70-79	1,08,622	1,26,383	2,35,005	1,61,821	1,76,782	3,38,603	49.0	39.9	44.1
80+	37,010	50,168	87,178	50,261	68,017	1,18,278	35.8	35.6	35.7
A.N.S	44,365	38,900	83,265	30,182	24,284	54,466	-32.0	-37.6	-34.6
<b>Total</b>	<b>91,32,706</b>	<b>87,54,420</b>	<b>1,78,87,126</b>	<b>1,05,90,209</b>	<b>1,02,18,731</b>	<b>2,08,08,940</b>	<b>16.0</b>	<b>16.7</b>	<b>16.3</b>
<b>COMBINED</b>									
0-4	36,53,050	35,74,310	72,27,360	34,02,214	32,82,147	66,84,361	-6.9	-8.2	-7.5
5-14	85,36,934	81,18,722	1,66,55,656	90,78,873	86,34,891	1,77,13,764	6.3	6.4	6.4
15-19	32,49,699	30,56,348	63,06,047	39,54,124	36,25,840	75,79,964	21.7	18.6	20.2
20-24	28,37,001	29,85,487	58,22,488	34,78,288	34,58,609	69,36,897	22.6	15.8	19.1
25-29	27,40,958	29,87,647	57,28,605	32,29,258	35,33,013	67,62,271	17.8	18.3	18.0
30-34	23,85,283	22,83,051	46,68,334	28,57,197	27,68,308	56,25,505	19.8	21.3	20.5
35-39	22,49,714	21,18,980	43,68,694	28,00,929	28,51,782	56,52,711	24.5	34.6	29.4
40-49	34,63,593	31,12,656	65,76,249	43,06,176	38,52,717	81,58,893	24.3	23.8	24.1
50-59	22,58,138	21,82,953	44,41,091	25,88,523	25,85,590	51,74,113	14.6	18.4	16.5
60-69	14,78,260	14,75,080	29,53,340	17,44,153	19,65,123	37,09,276	18.0	33.2	25.6
70-79	5,77,816	5,78,601	11,56,417	7,85,770	7,88,722	15,74,492	36.0	36.3	36.2
80+	1,82,030	2,19,142	4,01,172	2,27,665	2,76,645	5,04,310	25.1	26.2	25.7
A.N.S	1,12,105	90,450	2,02,555	74,243	59,207	1,33,450	-33.8	-34.5	-34.1
<b>Total</b>	<b>3,37,24,581</b>	<b>3,27,83,427</b>	<b>6,65,08,008</b>	<b>3,85,27,413</b>	<b>3,76,82,594</b>	<b>7,62,10,007</b>	<b>14.2</b>	<b>14.9</b>	<b>14.6</b>

**Source:** Registrar General of India, Ministry of Home Affairs, Govt. of India, New Delhi.

A.N.S : Age not stated

**1. POPULATION**

**TABLE- 1.4**  
**MALE AND FEMALE POPULATION, DISTRICT-WISE, 2001**

Sl. No.	District	Population		Females per 1000 Males
		Males	Females	
(1)	(2)	(3)	(4)	(5)
1.	Srikakulam	12,60,020	12,77,573	1,014
2.	Vizianagaram	11,19,541	11,29,713	1,009
3.	Visakhapatnam	19,30,197	19,02,139	985
4.	East Godavari	24,59,640	24,41,780	993
5.	West Godavari	19,10,038	18,93,479	991
6.	Krishna	21,17,401	20,70,440	978
7.	Guntur	22,50,279	22,14,865	984
8.	Prakasam	15,52,332	15,07,091	971
9.	Nellore	13,44,935	13,23,629	984
10.	Chittoor	18,89,690	18,56,185	982
11.	Kadapa	13,18,093	12,83,704	974
12.	Anantapur	18,59,588	17,80,890	958
13.	Kurnool	17,96,214	17,33,280	965
14.	Mahbubnagar	17,82,340	17,31,594	972
15.	Ranga Reddy	18,39,227	17,35,837	944
16.	Hyderabad	19,81,173	18,48,580	933
17.	Medak	13,52,446	13,17,651	974
18.	Nizamabad	11,62,905	11,82,780	1,017
19.	Adilabad	12,50,958	12,37,045	989
20.	Karimnagar	17,47,968	17,43,854	998
21.	Warangal	16,44,895	16,01,109	973
22.	Khammam	13,05,543	12,73,384	975
23.	Nalgonda	16,51,990	15,95,992	966
ANDHRA PRADESH		3,85,27,413	3,76,82,594	978

**Source:** Final Population Totals 2001, Directorate of Census Operations, Andhra Pradesh.

## 1. POPULATION

**TABLE- 1.5**  
**CENSUS HOUSES CLASSIFIED BY USE, DISTRICT-WISE, 2001**

Sl. No.	District	Total No. of Census houses	Total No. of vacant Census houses	Total No. of Occupied Census houses	Residence	Residence cum other uses	Shop, Office
(1)	(2)	(3)	(4)	(5)	(6)	(7)	(8)
1.	Srikakulam	7,35,393	72,059	6,63,334	5,66,523	15,860	16,391
2.	Vizianagaram	6,15,914	45,123	5,70,791	4,95,056	11,666	16,206
3.	Visakhapatnam	10,13,717	56,354	9,57,363	8,32,941	12,422	32,373
4.	East Godavari	13,05,984	48,859	12,57,125	10,99,319	27,486	36,569
5.	West Godavari	10,41,120	37,384	10,03,736	8,64,656	15,188	30,933
6.	Krishna	11,54,847	39,490	11,15,357	9,19,153	19,609	43,298
7.	Guntur	12,63,640	57,424	12,06,216	10,16,255	19,546	37,801
8.	Prakasam	9,07,076	70,621	8,36,455	6,80,588	18,780	21,749
9.	Nellore	7,75,182	47,820	7,27,362	6,13,955	17,403	27,779
10.	Chittoor	10,55,020	83,100	9,71,920	8,14,787	19,059	36,687
11.	Kadapa	7,15,928	56,423	6,59,505	5,52,142	21,492	17,263
12.	Anantapur	9,70,320	80,038	8,90,282	7,34,949	37,674	23,870
13.	Kurnool	8,54,658	74,112	7,80,546	6,53,690	30,179	22,845
14.	Mahbubnagar	8,28,185	50,983	7,77,202	6,89,947	21,205	19,493
15.	Ranga Reddy	8,36,168	51,750	7,84,418	6,83,022	16,727	31,688
16.	Hyderabad	8,06,667	40,080	7,66,587	6,30,035	13,468	88,705
17.	Medak	6,17,725	36,742	5,80,983	4,98,703	16,050	17,810
18.	Nizamabad	5,84,414	41,820	5,42,594	4,55,054	9,122	16,321
19.	Adilabad	6,52,731	31,285	6,21,446	4,96,968	9,130	17,093
20.	Karimnagar	9,33,380	53,040	8,80,340	7,66,962	18,794	24,709
21.	Warangal	8,28,374	38,599	7,89,775	6,88,552	18,180	16,122
22.	Khammam	6,85,308	22,752	6,62,556	5,60,679	11,248	14,905
23.	Nalgonda	8,28,593	37,058	7,91,535	6,85,038	26,610	19,906
ANDHRA PRADESH		2,00,10,344	11,72,916	1,88,37,428	1,59,98,974	4,26,898	6,30,516

**1. POPULATION**

**TABLE- 1.5(Concl..)**  
**CENSUS HOUSES CLASSIFIED BY USE, DISTRICT-WISE, 2001**

Sl. No.	District	School, College etc.	Hotels, Lodge, Guest houses etc.	Hospital, dispensary	Factories, workshops and work sheds etc	Places of worship	Other non-residential use
(1)	(2)	(9)	(10)	(11)	(12)	(13)	(14)
1.	Srikakulam	5,000	862	1,068	3,610	4,987	49,033
2.	Vizianagaram	4,082	600	827	3,130	3,288	35,936
3.	Visakhapatnam	6,533	1,483	1,739	5,747	5,170	58,955
4.	East Godavari	6,654	2,560	2,237	10,406	12,891	59,003
5.	West Godavari	5,615	1,912	1,822	8,587	11,072	63,951
6.	Krishna	5,695	2,773	2,682	11,512	10,041	1,00,594
7.	Guntur	5,896	2,824	2,665	10,892	10,223	1,00,114
8.	Prakasam	5,711	1,579	1,792	7,047	9,080	90,129
9.	Nellore	5,570	1,494	1,415	5,681	7,648	46,417
10.	Chittoor	8,418	2,266	2,602	7,739	11,279	69,083
11.	Kadapa	5,354	1,196	1,623	4,316	7,342	48,777
12.	Anantapur	6,402	2,364	1,838	8,595	10,086	64,504
13.	Kurnool	4,099	2,444	2,112	5,185	9,148	50,844
14.	Mahbubnagar	4,647	1,858	1,720	3,609	8,546	26,177
15.	Ranga Reddy	3,799	1,971	2,021	8,871	4,937	31,382
16.	Hyderabad	3,344	2,791	2,771	6,816	2,687	15,970
17.	Medak	3,288	1,982	1,336	4,524	5,868	31,422
18.	Nizamabad	2,701	1,881	1,396	3,636	3,506	48,977
19.	Adilabad	5,250	1,568	1,258	3,541	4,851	81,787
20.	Karimnagar	4,480	2,262	2,212	5,888	4,768	50,265
21.	Warangal	4,362	1,292	1,652	4,195	2,909	52,511
22.	Khammam	4,788	1,048	1,260	3,456	3,472	61,700
23.	Nalgonda	4,323	1,388	1,531	4,711	5,226	42,802
ANDHRA PRADESH		1,16,011	42,398	41,579	1,41,694	1,59,025	12,80,333

**Source:-** H-1 table of Census 2001, Directorate of Census Operations, Andhra Pradesh.

## 1. POPULATION

**TABLE- 1.6**

**NO. OF HOUSES OCCUPIED AND HOUSEHOLDS, DISTRICT-WISE, 2001**

Sl. No.	District	Total				Rural			
		No.of occupied Residential houses	No. of House holds	Total Population	No. of Persons per House hold	No.of occupied Residential houses	No. of House holds	Total Population	No. of Persons per house hold
(1)	(2)	(3)	(4)	(5)	(6)	(7)	(8)	(9)	(10)
1.	Srikakulam	5,66,523	5,82,377	25,37,593	4	5,08,571	5,21,523	22,58,934	4
2.	Vizianagaram	4,95,056	5,14,912	22,49,254	4	4,09,931	4,22,971	18,36,859	4
3.	Visakhapatnam	8,32,941	8,87,003	38,32,336	4	5,14,872	5,36,287	23,01,437	4
4.	East Godavari	10,99,319	12,02,661	49,01,420	4	8,56,296	9,30,679	37,49,535	4
5.	West Godavari	8,64,656	9,47,276	38,03,517	4	7,08,172	7,70,429	30,52,630	4
6.	Krishna	9,19,153	10,11,891	41,87,841	4	6,61,076	7,08,724	28,44,394	4
7.	Guntur	10,16,255	10,77,303	44,65,144	4	7,47,775	7,83,685	31,79,384	4
8.	Prakasam	6,80,588	7,02,559	30,59,423	4	5,85,475	5,95,288	25,92,055	4
9.	Nellore	6,13,955	6,40,942	26,68,564	4	4,86,290	5,04,132	20,69,521	4
10.	Chittoor	8,14,787	8,48,607	37,45,875	4	6,51,135	6,70,452	29,34,845	4
11.	Kadapa	5,52,142	5,85,987	26,01,797	5	4,39,517	4,62,760	20,14,044	4
12.	Anantapur	7,34,949	7,79,052	36,40,478	5	5,63,284	5,89,465	27,20,915	5
13.	Kurnool	6,53,690	6,99,191	35,29,494	5	5,10,518	5,40,822	27,12,030	5
14.	Mahbubnagar	6,89,947	6,88,212	35,13,934	5	6,28,533	6,20,801	31,42,579	5
15.	Ranga Reddy	6,83,022	7,42,590	35,75,064	5	3,09,662	3,26,274	16,37,227	5
16.	Hyderabad	6,30,035	6,95,906	38,29,753	6	-	-	-	-
17.	Medak	4,98,703	5,21,018	26,70,097	5	4,26,609	4,44,242	22,86,573	5
18.	Nizamabad	4,55,054	4,84,588	23,45,685	5	3,82,888	4,04,834	19,20,947	5
19.	Adilabad	4,96,968	5,24,649	24,88,003	5	3,72,138	3,89,854	18,27,986	5
20.	Karimnagar	7,66,962	8,13,797	34,91,822	4	63,357	6,67,824	28,13,010	4
21.	Warangal	6,88,552	7,29,110	32,46,004	5	5,70,857	5,96,929	26,22,792	4
22.	Khammam	5,60,679	6,01,659	25,78,927	4	4,59,384	4,86,856	20,68,066	4
23.	Nalgonda	6,85,038	7,23,015	32,47,982	5	6,04,879	6,32,336	28,15,304	4
ANDHRA PRADESH		1,59,98,974	1,70,04,305	7,62,10,007	4	1,20,31,434	1,26,07,167	5,54,01,067	4

# 1. POPULATION

**TABLE- 1.6(Concl.d.)**  
**NO. OF HOUSES OCCUPIED AND HOUSEHOLDS, DISTRICT-WISE, 2001**

Sl. No.	District	Urban			
		No. of Occupied Residential Houses	No. of Households	Total Population	No. of Persons per Household
(1)	(2)	(11)	(12)	(13)	(14)
1.	Srikakulam	57,952	60,854	2,78,659	5
2.	Vizianagaram	85,125	91,941	4,12,395	5
3.	Visakhapatnam	3,18,069	3,50,716	15,30,899	4
4.	East Godavari	2,43,023	2,71,982	11,51,885	4
5.	West Godavari	1,56,484	1,76,847	7,50,887	4
6.	Krishna	2,58,077	3,03,167	13,43,447	4
7.	Guntur	2,68,480	2,93,618	12,85,760	4
8.	Prakasam	95,113	1,07,271	4,67,368	4
9.	Nellore	1,27,665	1,36,810	5,99,043	4
10.	Chittoor	1,63,652	1,78,155	8,11,030	5
11.	Kadapa	1,12,625	1,23,227	5,87,753	5
12.	Anantapur	1,71,665	1,89,587	9,19,563	5
13.	Kurnool	1,43,172	1,58,369	8,17,464	5
14.	Mahbubnagar	61,414	67,411	3,71,355	6
15.	Ranga Reddy	3,73,360	4,16,316	19,37,837	5
16.	Hyderabad	6,30,035	6,95,906	38,29,753	6
17.	Medak	72,094	76,776	3,83,524	5
18.	Nizamabad	72,166	79,754	4,24,738	5
19.	Adilabad	1,24,830	1,34,795	6,60,017	5
20.	Karimnagar	1,33,390	1,45,973	6,78,812	5
21.	Warangal	1,17,695	1,32,181	6,23,212	5
22.	Khammam	1,01,295	1,14,803	5,10,861	4
23.	Nalgonda	80,159	90,679	4,32,678	5
ANDHRA PRADESH		39,67,540	43,97,138	2,08,08,940	5

**Source:** Directorate of Census Operations, Andhra Pradesh.



## 1. POPULATION

**TABLE- 1.7**  
**RURAL AND URBAN POPULATION, DISTRICT-WISE, 2001**

Sl. No.	District	Rural Population (Persons)	No. of Towns	Urban Population (Persons)	Percentage of Urban Population to Total Dist. Population
(1)	(2)	(3)	(4)	(5)	(6)
1.	Srikakulam	22,58,934	6	2,78,659	10.98
2.	Vizianagaram	18,36,859	12	4,12,395	18.33
3.	Visakhapatnam	23,01,437	9	15,30,899	39.95
4.	East Godavari	37,49,535	14	11,51,885	23.50
5.	West Godavari	30,52,630	8	7,50,887	19.74
6.	Krishna	28,44,394	7	13,43,447	32.08
7.	Guntur	31,79,384	11	12,85,760	28.80
8.	Prakasam	25,92,055	8	4,67,368	15.28
9.	Nellore	20,69,521	5	5,99,043	22.45
10.	Chittoor	29,34,845	15	8,11,030	21.65
11.	Kadapa	20,14,044	12	5,87,753	22.59
12.	Anantapur	27,20,915	11	9,19,563	25.26
13.	Kurnool	27,12,030	10	8,17,464	23.16
14.	Mahbubnagar	31,42,579	7	3,71,355	10.57
15.	Ranga Reddy	16,37,227	16	19,37,837	54.20
16.	Hyderabad	-	3	38,29,753	100.00
17.	Medak	22,86,573	11	3,83,524	14.36
18.	Nizamabad	19,20,947	3	4,24,738	18.11
19.	Adilabad	18,27,986	15	6,60,017	26.53
20.	Karimnagar	28,13,010	7	6,78,812	19.44
21.	Warangal	26,22,792	2	6,23,212	19.20
22.	Khammam	20,68,066	9	5,10,861	19.81
23.	Nalgonda	28,15,304	9	4,32,678	13.32
ANDHRA PRADESH		5,54,01,067	210	2,08,08,940	27.30

Note: Number of Towns in Census, 2001 were decreased due to declassification of some census towns of Census, 1991.

Source: Final Population Totals 2001, Directorate of Census Operations, Andhra Pradesh.

# 1. POPULATION

**TABLE- 1.8**  
**VILLAGES CLASSIFIED ACCORDING TO SIZE OF POPULATION AND**  
**UNINHABITED VILLAGES, DISTRICT-WISE, 2001**

Sl. No.	District	No. of Villages with Population								Un-inhabited villages
		Less than 200	200-499	500-999	1,000-1,999	2,000-4,999	5,000-9,999	10,000 and above	Total No. of inhabited Villages	
(1)	(2)	(3)	(4)	(5)	(6)	(7)	(8)	(9)	(10)	(11)
1.	Srikakulam	200	341	404	444	281	35	10	1,715	99
2.	Vizianagaram	200	299	314	376	230	32	4	1,455	69
3.	Visakhapatnam	1,557	630	305	299	258	47	12	3,108	186
4.	East Godavari	244	223	120	158	325	193	60	1,323	56
5.	West Godavai	46	51	86	171	303	131	57	845	38
6.	Krishna	17	59	136	268	332	105	31	948	38
7.	Guntur	2	18	35	110	299	183	47	694	23
8.	Prakasam	50	81	154	254	334	94	25	992	91
9.	Nellore	83	178	255	278	244	52	20	1,110	82
10.	Chittoor	78	194	296	380	443	70	19	1,480	38
11.	Kadapa	42	115	193	219	224	63	21	877	78
12.	Anantapur	33	51	111	221	366	117	26	925	27
13.	Kurnool	8	47	109	253	348	91	28	884	29
14.	Mahbubnagar	29	114	252	530	454	80	18	1,477	73
15.	Ranga Reddy	27	90	214	271	201	47	10	860	63
16.	Hyderabad	-	-	-	-	-	-	-	-	-
17.	Medak	24	85	263	496	299	47	11	1,225	29
18.	Nizamabad	22	71	171	256	261	59	14	854	64
19.	Adilabad	158	364	450	382	206	19	7	1,586	143
20.	Karimnagar	20	61	124	290	451	82	19	1,047	45
21.	Warangal	43	70	109	249	405	91	17	984	87
22.	Khammam	156	195	207	215	246	59	23	1,101	128
23.	Nalgonda	29	65	160	355	405	91	19	1,124	24
ANDHRA PRADESH		3,068	3,402	4,468	6,475	6,915	1,788	498	26,614	1,510

**Source:** Directorate of Census Operations, Andhra Pradesh.

## 1. POPULATION

**TABLE- 1.9**  
**POPULATION OF TOWNS AND CITIES**

Sl. No.	Name of the Town /City/ Urban Agglomeration	Civic Status of Town /City	Population		Growth Rate 1991-2001
			1991	2001	
(1)	(2)	(3)	(4)	(5)	(6)
<b>I. SRIKAKULAM DISTRICT</b>					
1.	Srikakulam U.A.		88,883	1,17,066	31.71
	Srikakulam	M + O.G.	88,883	1,17,320	31.99
	(i) Srikakulam	M	88,883	1,09,905	23.65
	(ii) Balaga (R) (Partly)	O.G.	-	3,383	N.A.
	(iii) Pathrunivalasa (Partly)	O.G.	-	226	N.A.
	(iv) Arasavilli (R) (Partly)	O.G.	-	1,350	N.A.
	(v) Patha Srikakulam (R) (Partly)	O.G.	-	2,456	N.A.
2.	Palasa-Kasibugga	N.P.	-	49,899	N.A.
3.	Ichchapuram	N.P.	29,654	32,662	10.14
4.	Sompeta	C.T.	15,785	17,423	10.38
5.	Rajam	C.T.	14,285	23,424	63.98
6.	Amadalavalasa	N.P.	34,395	37,931	10.28
<b>II. VIZIANAGARAM DISTRICT</b>					
1.	Vizianagaram U.A.		1,77,022	1,95,801	10.61
	(a) Vizianagaram	M + O.G.	1,61,331	1,76,023	9.11
	(i) Vizianagaram	M	1,60,359	1,74,651	8.91
	(ii) Jammunarayanapuram (Partly)	O.G.	972	1,372	41.15
	(b) Gajularega	C.T.	11,514	13,081	13.61
	(c) Kanapaka	C.T.	4,177	6,697	60.33
2.	Parvathipuram	M	43,497	49,714	14.29
3.	Bobbili	M	43,249	50,096	15.83
4.	Salur	M	43,435	48,354	11.32
5.	Gajapathinagaram	C.T.	5,068	5,282	4.22
6.	Sriramnagar	C.T.	19,235	19,520	1.48
7.	Jarjapupeta	C.T.	5,648	5,546	(- )1.81
8.	Kothavalasa	C.T.	10,084	12,302	22.00
9.	Nellimarla	C.T.	18,051	19,373	7.32
10.	Chintalavalasa	C.T.	6,087	6,407	5.26

# 1. POPULATION

**TABLE- 1.9(Contd..)**  
**POPULATION OF TOWNS AND CITIES**

Sl. No.	Name of the Town/City/ Urban Agglomeration	Civic Status of Town /City	Population		Growth Rate 1991-2001
			1991	2001	
(1)	(2)	(3)	(4)	(5)	(6)
<b>III. VISAKHAPATNAM DISTRICT</b>					
1.	Visakhapatnam U.A.		1,057,118	13,45,938	27.32
	(a) Visakhapatnam	M.C.+O.G.	8,51,756	10,42,388	22.38
	(i) Visakhapatnam	M.C.	8,24,312	9,82,904	19.24
	(ii) Adivivaram	O.G.	12,336	23,070	87.01
	(iii) Yendada	O.G.	2,470	8,164	230.53
	(iv) Rishikonda	O.G.	1,442	2,065	43.20
	(v) Pothinamallaihpalem	O.G.	2,788	7,911	183.75
	(vi) Madhurawada	O.G.	8,408	18,274	117.34
	(b) Gajuvaka	M + O.G.	1,92,784	2,76,552	43.45
	(i) Gajuvaka	M	1,79,785	2,59,180	44.16
	(ii) Aganampudi	O.G.	12,999	17,372	33.64
	(c) Vepagunta	C.T.	12,578	26,998	114.64
2.	Bheemunipatnam U.A.		42,061	48,664	15.70
	Bheemunipatnam	M + O.G.	42,061	48,664	15.70
	(i) Bheemunipatnam	M	42,061	45,324	7.76
	(ii) Nerellavalasa (Partly)	O.G.	-	1,197	N.A.
	(iii) Mulakuddu (Partly)	O.G.	-	2,143	N.A.
3.	Kantabamsuguda	C.T.	4,312	6,340	47.03
4.	Gudivada	C.T.	5,751	7,102	23.49
5.	Upper Sileru Project Site Camp	C.T.	5,178	4,746	(-)8.34
6.	Narsipatnam	C.T.	29,096	32,623	12.12
7.	Anakapalle	M	84,356	85,486	1.34
<b>IV. EAST GODAVARI DISTRICT</b>					
1.	Kakinada U.A.		3,34,721	3,76,861	12.59
	(a) Kakinada	M + O.G.	3,05,230	3,35,299	9.85
	(i) Kakinada	M	2,79,980	2,96,329	5.84
	(ii) Turangi (R)	O.G.	14,390	18,918	31.47
	(iii) Chidiga	O.G.	3,680	5,049	37.20
	(iv) Vakalapudi	O.G.	7,180	15,003	108.96
	(b) Ramanayyapeta	C.T.	16,063	22,337	39.06
	(c) Suryaraopeta	C.T.	13,428	19,225	43.17
2.	Rajahmundry U.A.		4,02,038	4,13,616	2.88
	(a) Rajahmundry	M.C. +O.G.	3,66,685	3,74,721	2.19
	(i) Rajahmundry	M.C.	3,24,851	3,15,251	(-)2.96
	(ii) Katheru	O.G.	18,921	21,624	14.29
	(iii) Hukumpeta	O.G.	3,511	7,172	104.27
	(iv) Bommuru	O.G.	8,651	12,997	50.24
	(v) Morampudi (Partly)	O.G.	641	2,498	289.70
	(vi) Rajahmundry N.M.A.	O.G.	10,110	15,179	50.14
	(b) Dhowleswaram	C.T.	35,353	38,895	10.02

## 1. POPULATION

**TABLE- 1.9(Contd..)**

### **POPULATION OF TOWNS AND CITIES**

Sl. No.	Name of the Town/City/ Urban Agglomeration	Civic Status of Town /City	Population		Growth Rate 1991-2001
			1991	2001	
(1)	(2)	(3)	(4)	(5)	(6)
<b>IV. EAST GODAVARI DISTRICT (Contd..)</b>					
3.	Tuni	M	43,904	50,368	14.72
4.	Rampachodavaram	C.T.	7,847	9,670	23.23
5.	Peddapuram	M	42,806	45,520	6.34
6.	Samalkota	M	48,760	53,602	9.93
7.	Pithapuram	M	44,061	50,103	13.71
8.	Mandapeta	M	42,453	47,638	12.21
9.	Ramachandrapuram	M	36,788	41,370	12.46
10.	Bandarunlanka	C.T.	11,106	11,693	5.29
11.	Amalapuram	M	46,029	51,444	11.76
<b>V. WEST GODAVARI DISTRICT</b>					
1.	Eluru U.A.		2,22,311	2,15,804	(-) 2.93
	Eluru	M + O.G.	2,22,311	2,15,804	(-) 2.93
	(i) Eluru	M	2,12,866	1,90,062	(-10.71)
	(ii) Eluru (R) (Partly)	O.G.	-	6,208	N.A.
	(iii) Satrampadu	O.G.	2,909	5,225	79.61
	(iv) Komadavolu (Partly)	O.G.	-	543	N.A.
	(v) Gavaravaram	O.G.	3,972	8,324	109.57
	(vi) Tangellamudi (R)	O.G.	2,564	5,442	112.25
2.	Tanuku U.A.		62,913	72,970	15.99
	Tanuku	M + O.G.	62,913	72,970	15.99
	(i) Tanuku	M	62,913	68,585	9.02
	(ii) Mandapaka (Partly)	O.G.	-	4,385	N.A.
3.	Bheemavaram U.A.		1,21,314	1,42,064	17.10
	Bheemavaram	M + O.G.	1,21,314	1,42,064	17.10
	(i) Bheemavaram	M	1,21,314	1,37,409	13.27
	(ii) Rayalam (R) (Partly)	O.G.	-	2,337	N.A.
	(iii) Chinameram (Partly)	O.G.	-	2,318	N.A.
4.	Palacole U.A.		73,610	76,308	3.67
	Palacole	M + O.G.	73,610	76,308	3.67
	(i) Palacole	M	56,969	57,317	0.61
	(ii) Ullamparru	O.G.	4,565	5,229	14.55
	(iii) Poolapalle	O.G.	7,574	7,799	2.97
	(iv) Palacole (R)	O.G.	4,502	5,963	32.45
5.	Kovvur	N.P.	36,061	39,372	9.18
6.	Nidadavole	M	41,101	43,143	4.97
7.	Tadepalligudem	M	88,878	1,02,622	15.46
8.	Narsapur	M	56,362	58,604	3.98

# 1. POPULATION

**TABLE- 1.9(Contd..)**  
**POPULATION OF TOWNS AND CITIES**

Sl. No.	Name of the Town/City/ Urban Agglomeration	Civic Status of Town /City	Population		Growth Rate 1991-2001
			1991	2001	
(1)	(2)	(3)	(4)	(5)	(6)
<b>VI. KRISHNA DISTRICT</b>					
	Vijayawada U.A. (Spread over in two districts viz., Krishna and Guntur)		-	10,39,518	N.A.
1.	Vijayawada U.A. (Krishna district portion)		7,57,662	9,30,700	22.84
	(a) Vijayawada	M.C. + O.G.	7,34,065	9,00,061	22.61
	(i) Vijayawada	M.C.	7,01,827	8,51,282	21.30
	(ii) Prasadampadu	O.G.	6,489	10,501	61.83
	(iii) Ramavarappadu	O.G.	8,418	12,802	52.08
	(iv) Yanamalakuduru	O.G.	17,331	25,476	47.00
	(b) Kanuru	C.T.	23,597	30,639	29.84
2.	Jaggayyapet	N.P.	36,122	40,373	11.77
3.	Nuzvid	M	42,685	50,354	17.97
4.	Gudivada	M	1,01,656	1,13,054	11.21
5.	Pedana	N.P.	27,497	29,613	7.70
6.	Machilipatnam	M	1,59,110	1,79,353	12.72
<b>VII. GUNTUR DISTRICT</b>					
	Constituent units of Vijayawada U.A.				
	(v) Tadepalle	O.G.	28,942	41,699	44.08
	(vi) Undavalli (Partly)	O.G.	-	3,770	N.A.
1.	c. Mangalagiri	M + O.G.	59,152	63,349	7.10
	(i) Mangalagiri	M	59,152	61,981	4.78
	(ii) Navuluru (Partly)	O.G.	-	957	N.A.
	(iii) Atmakuru (Partly)	O.G.	-	411	N.A.
2.	Narasaraopet U.A.		88,726	95,349	7.46
	Narasaraopet	M + O.G.	88,726	95,349	7.46
	(i) Narasaraopet	M	88,726	93,321	5.18
	(ii) Lingamuntla Agraharam (Partly)	O.G.	-	1,252	N.A.
	(iii) Narasaraopet (R) (Partly)	O.G.	-	776	N.A.
3.	Macherla	M	43,987	49,221	11.90
4.	Sattenapalle	M	45,442	51,404	13.12
5.	Vinukonda	C.T.	34,607	52,519	51.76
6.	Chilakaluripet	M	79,142	91,656	15.81
7.	Guntur	M.C.	4,71,051	5,14,461	9.22
8.	Tenali	M	1,43,726	1,53,756	6.98
9.	Ponnur	M	54,363	57,640	6.03
10.	Bapatla	M	62,536	68,397	9.37
11.	Repalle	M	36,943	42,539	15.15

## 1. POPULATION

**TABLE- 1.9(Contd..)**  
**POPULATION OF TOWNS AND CITIES**

Sl. No.	Name of the Town/City/ Urban Agglomeration	Civic Status of Town /City	Population		Growth Rate 1991-2001
			1991	2001	
(1)	(2)	(3)	(4)	(5)	(6)
<b>VIII. PRAKASAM DISTRICT</b>					
1.	Ongole U.A.		1,28,648	1,53,829	19.57
	Ongole	M + O.G.	1,28,648	1,53,829	19.57
	(i) Ongole	M	1,28,648	1,50,471	16.96
	(ii) Pernamitta (Partly)	O.G.	-	3,358	N.A.
2.	Chirala U.A.		1,42,778	1,66,294	16.47
	(a) Chirala	M + O.G.	1,08,467	1,29,242	19.15
	(i) Chirala	M	80,861	84,970	5.08
	(ii) Chirala (Rural)	O.G.	27,606	28,278	2.43
	(iii) Epurapalem (Partly)	O.G.	-	13,119	N.A.
	(iv) Kothapeta (Partly)	O.G.	-	2,875	N.A.
	(b) Vetapalem	C.T.	34,311	37,052	7.99
3.	Markapur	M	45,563	58,462	28.31
4.	Bestavaripeta	C.T.	5,510	6,526	18.44
5.	Pamur	C.T.	10,536	15,245	44.69
6.	Kandukur	M	41,336	50,326	21.75
7.	Singarayakonda	C.T.	13,909	16,686	19.97
<b>IX. NELLORE DISTRICT</b>					
1.	Nellore U.A.		3,16,606	4,04,775	27.85
	Nellore	M + O.G.	3,16,606	4,04,775	27.85
	(i) Nellore	M	3,16,606	3,78,428	19.53
	(ii) Nellore (Bit-I)	O.G.	-	14,496	N.A.
	(iii) Allipuram (Partly)	O.G.	-	4,869	N.A.
	(iv) Buja Buja Nellore (Partly)	O.G.	-	4,207	N.A.
	(v) Kallurpalle (Partly)	O.G.	-	2,775	N.A.
2.	Kavali U.A.		65,910	85,616	29.90
	Kavali	M + O.G.	65,910	85,616	29.90
	(i) Kavali	M	65,910	79,682	20.90
	(ii) Maddurupadu (Partly)	O.G.	-	2,769	N.A.
	(iii) Musunuru (Partly)	O.G.	-	3,165	N.A.
3.	Gudur U.A.		55,984	74,046	32.26
	Gudur	M + O.G.	55,984	74,046	32.26
	(i) Gudur	M	55,984	68,782	22.86
	(ii) Gudur (R)(East) (Partly)	O.G.	-	633	N.A.
	(iii) Gudur (R)(West) (Partly)	O.G.	-	4,631	N.A.
	(iv) Mutyalampadu (Partly)	O.G.	-	-	-
	(v) Nellatur (Partly)	O.G.	-	-	N.A.
4.	Kovurpalle	C.T.	9,801	8,529	(-)12.98
5.	Venkatagiri	C.T.	27,637	31,341	13.40

# 1. POPULATION

**TABLE- 1.9(Contd..)**  
**POPULATION OF TOWNS AND CITIES**

Sl. No.	Name of the Town/City/ Urban Agglomeration	Civic Status of Town /City	Population		Growth Rate 1991-2001
			1991	2001	
(1)	(2)	(3)	(4)	(5)	(6)
<b>X. CHITTOOR DISTRICT</b>					
1.	Tirupati U.A.		2,10,705	3,03,521	44.05
	(a) Tirupati	M + O.G.	1,82,927	2,44,990	33.93
	(i) Tirupati	M	1,74,369	2,28,202	30.87
	(ii) Settipalle	O.G.	1,842	2,448	32.90
	(iii) Timminaidupalle	O.G.	2,030	2,280	12.32
	(iv) Avilala	O.G.	4,686	12,060	157.36
	(b) Tirupati (N.M.A.)	C.T.	14,535	25,702	76.83
	(c) Akkarampalle	C.T.	5,223	20,342	289.47
	(d) Tiruchanur	C.T.	8,020	12,487	55.70
2.	Madanapalle U.A.		73,820	1,07,449	45.56
	Madanapalle	M + O.G.	73,820	1,07,449	45.56
	(i) Madanapalle	M	73,820	99,967	35.42
	(ii) Kollabailu (Partly)	O.G.	-	1,451	N.A.
	(iii) Ponnutipalem (Partly)	O.G.	-	739	N.A.
	(iv) Basinikonda (Partly)	O.G.	-	3,662	N.A.
	(v) Madanapalle (R) (Partly)	O.G.	-	1,630	N.A.
3.	Renigunta	C.T.	19,004	23,862	25.56
4.	Srikalahasti	M	61,578	70,854	15.06
5.	Tirumala	C.T.	17,080	18,014	5.47
6.	Narayanavanam	C.T.	9,850	10,899	10.65
7.	Nagari	C.T.	20,485	24,372	18.97
8.	Ekambarakuppam	C.T.	5,726	6,797	18.70
9.	Puttur	C.T.	25,158	29,436	17.00
10.	Punganur	N.P.	33,882	44,314	30.79
11.	Chittoor	M	1,33,462	1,52,654	14.38
12.	Kuppam	C.T.	16,138	18,858	16.85
<b>XI. KADAPA DISTRICT</b>					
1.	Kadapa U.A.		2,15,866	2,60,962	20.89
	(a) Kadapa	M + O.G.	1,40,660	1,48,039	5.25
	(i) Kadapa	M	1,21,463	1,26,505	4.15
	(ii) Ukkayapalle	O.G.	5,273	6,646	26.04
	(iii) Palempalle	O.G.	3,516	3,868	10.01
	(iv) Ramarajupalle	O.G.	1,493	4,058	171.80
	(v) Gudur (R)	O.G.	4,757	5,234	10.03
	(vi) Mamillapalli (Partly)	O.G.	4,158	1,728	(-)58.44



## 1. POPULATION

**TABLE- 1.9(Contd..)**  
**POPULATION OF TOWNS AND CITIES**

Sl. No.	Name of the Town/City/ Urban Agglomeration	Civic Status of Town /City	Population		Growth Rate 1991-2001
			1991	2001	
(1)	(2)	(3)	(4)	(5)	(6)
<b>XI. KADAPA DISTRICT (Contd..)</b>					
1.	Kadapa U.A. (Contd..)				
	(b) Akkayapalle	C.T.	12,991	18,307	40.92
	(c) Chemmumiahpet	C.T.	22,149	31,431	41.91
	(d) Chinnachowk	C.T.	40,066	64,729	61.56
2.	Veparala	C.T.	6,807	6,616	(-)2.81
3.	Dommaru Nandyala	C.T.	7,880	7,771	(-)1.38
4.	Rameswaram	C.T.	8,284	14,907	79.95
5.	Proddatur	M	1,33,914	1,50,309	12.24
6.	Moragudi	C.T.	5,785	5,995	3.63
7.	Jammalamadugu	C.T.	32,468	40,514	24.78
8.	Yerraguntla	C.T.	19,361	26,838	38.62
9.	Rayachoti	C.T.	51,931	72,297	39.22
<b>XII. ANANTAPUR DISTRICT</b>					
1.	Anantapur U.A.		1,83,555	2,43,143	32.46
	Anantapur	M + O.G.	1,83,555	2,43,143	32.46
	(i) Anantapur	M	1,74,924	2,18,808	25.09
	(ii) Narayanapuram	O.G.	5,287	8,568	62.06
	(iii) Kakkalapalle (R) (Partly)	O.G.	-	4,945	N.A.
	(iv) Anantapur (R)	O.G.	3,344	10,822	223.62
2.	Rayadurg	M	40,845	54,125	32.51
3.	Guntakal	M	1,07,592	1,17,103	8.84
4.	Gooty	C.T.	37,814	43,389	14.74
5.	Tadpatri	M	71,068	86,843	22.20
6.	Uravakonda	C.T.	27,679	31,856	15.09
7.	Kalyandurg	C.T.	23,106	29,266	26.66
8.	Papampeta	C.T.	4,145	9,155	120.87
9.	Dharmavaram	M	78,961	1,03,357	30.90
10.	Kadiri	M	63,378	76,252	20.31
11.	Hindupur	M	1,04,651	1,25,074	19.52
<b>XIII. KURNOOL DISTRICT</b>					
1.	Kurnool U.A.		2,75,360	3,42,973	24.55
	(a) Kurnool	M.C.	2,36,800	2,69,122	13.65
	(b) Kallur	C.T.	38,560	73,851	91.52

## 1. POPULATION

**TABLE- 1.9(Contd..)**  
**POPULATION OF TOWNS AND CITIES**

Sl. No.	Name of the Town/City/ Urban Agglomeration	Civic Status of Town /City	Population		Growth Rate 1991-2001
			1991	2001	
(1)	(2)	(3)	(4)	(5)	(6)
<b>XIII. KURNOOL DISTRICT (Contd..)</b>					
2.	Adoni U.A.		1,36,182	1,62,458	19.29
	Adoni	M + O.G.	1,36,182	1,62,458	19.29
	(i) Adoni	M	1,36,182	1,57,305	15.51
	(ii) Mandagiri (Partly)	O.G.	-	5,153	N.A.
3.	Nandyal U.A.		1,19,813	1,57,120	31.14
	Nandyal	M + O.G.	1,19,813	1,57,120	31.14
	(i) Nandyal	M	1,19,813	1,52,676	27.43
	(ii) Noonepalle (R) (Partly)	O.G.	-	1,369	N.A.
	(iii) Ayyalur (Partly)	O.G.	-	3,075	N.A.
4.	Yemmiganur	M	65,089	76,411	17.39
5.	Srisailam Gudem Devasthanam	C.T.	5,040	6,861	36.13
6.	Srisailam Project R.F.C. Township	C.T.	20,891	23,273	11.40
7.	Bugganipalle	C.T.	12,694	11,679	(-)8.00
8.	Bethamcherla	C.T.	21,490	30,973	44.13
9.	Ramapuram	C.T.	4,515	5,716	26.60
<b>XIV. MAHBUBNAGAR DISTRICT</b>					
1.	Mahbubnagar U.A.		1,16,833	1,39,534	19.43
	Mahbubnagar	M + O.G.	1,16,833	1,39,662	19.54
	(i) Mahbubnagar	M	1,16,833	1,30,986	12.11
	(ii) Mahbubnagar (R) (Partly)	O.G.	-	6,071	N.A.
	(iii) Yenogonda (R) (Partly)	O.G.	-	2,566	N.A.
	(iv) Boyapalle (R) (Partly)	O.G.	-	39	N.A.
	(v) Palakonda (Partly)	O.G.	-	-	N.A.
2.	Farooqnagar	C.T.	23,565	34,470	46.28
3.	Badepalle	C.T.	25,226	29,829	18.25
4.	Narayanpet	N.P.	33,519	37,563	12.06
5.	Nagarkurnool	C.T.	18,977	26,157	37.84
6.	Wanaparthi	N.P.	38,862	50,114	28.95
7.	Gadwal U.A.		40,742	53,560	31.46
	Gadwal	M + O.G.	40,742	53,560	31.46
	(i) Gadwal	M	40,742	50,941	25.03
	(ii) Gadwal (R) (Partly)	O.G.	-	2,619	N.A.

# 1. POPULATION

**TABLE- 1.9(Contd..)**

## POPULATION OF TOWNS AND CITIES

Sl. No.	Name of the Town/City/ Urban Agglomeration	Civic Status of Town /City	Population		Growth Rate 1991-2001
			1991	2001	
(1)	(2)	(3)	(4)	(5)	(6)
<b>XV. RANGA REDDY DISTRICT</b>					
	Constituent units of Hyderabad U.A.				
	(i) Hyderabad M.C. portion of Ranga Reddy District	M.C.*	79,258	25,056	(-)68.39
	(ii) Balapur	O.G.*	6,975	5,126	(-)26.51
	(iii) Kothapet	O.G.*	3,594	10,484	191.71
	(iv) Hydershakot	O.G.*	1,969	3,786	92.28
	(v) Venkatapur	O.G.*	911	987	8.34
	(vi) Mallapur	O.G.*	748	644	(-)13.90
1.	Kukatpalle	M*	1,86,963	2,92,289	56.34
2.	L.B.Nagar	M + O.G.*	1,63,207	2,87,781	76.33
	(i) L.B.Nagar	M	1,55,514	2,68,689	72.77
	(ii) Kuntloor	O.G.	2,231	3,884	74.09
	(iii) Injapur	O.G.	2,457	1,727	(-)29.71
	(iv) Nadargul (Partly)	O.G.	-	1,720	N.A
	(v) Jillelaguda	O.G.	3,005	11,761	291.38
3.	Meerpet	C.T.*	5,089	12,935	154.18
4.	Malkajgiri	M*	1,27,178	1,93,863	52.43
5.	Quthbullapur	M*	1,06,591	2,31,108	116.82
6.	Kapra	M*	87,747	1,59,002	81.21
7.	Rajendranagar	M + O.G.*	99,914	1,63,115	63.26
	(i) Rajendranagar	M	84,520	1,43,240	69.47
	(ii) Shahzadi Begum	O.G.	28	673	2,303.57
	(iii) Shamshabad	O.G.	15,366	19,202	24.96
8.	Uppal Kalan	M + O.G.*	75,660	1,18,085	56.07
	(i) Uppal Kalan	M	75,644	1,17,217	54.96
	(ii) Makta Bibi Sahebguda	O.G.	16	868	5,325.00
9.	Serilingampalle	M*	72,320	1,53,364	112.06
10.	Alwal	M + O.G.*	67,271	94,372	40.29
	(i) Alwal	M	66,471	93,206	40.22
	(ii) Singaipalle	O.G.	800	1,166	45.75
11.	Gaddiannaram	C.T.*	35,187	52,835	50.15
12.	Vicarabad	N.P.	39,215	42,410	8.15
13.	Tandur	M	45,517	57,941	27.30

# 1. POPULATION

**TABLE- 1.9(Contd..)**  
**POPULATION OF TOWNS AND CITIES**

Sl. No.	Name of the Town/City/ Urban Agglomeration	Civic Status of Town /City	Population		Growth Rate 1991-2001
			1991	2001	
(1)	(2)	(3)	(4)	(5)	(6)
<b>XV. RANGA REDDY DISTRICT (Contd..)</b>					
14.	Ghatkesar	C.T.	12,645	18,278	44.55
15.	Omer Khan Daira	C.T.	4,228	7,259	71.69
16.	Narsingi	C.T.	5,576	7,117	27.64
<b>XVI. HYDERABAD DISTRICT</b>					
	Hyderabad U.A. (Spread over in 3 districts viz., Hyderabad, Ranga Reddy and Medak)		43,57,219	57,42,036	32.01
1.	Hyderabad U.A. (Hyderabad Portion)		31,45,939	38,29,753	21.74
	(a) Hyderabad	M.C.	29,64,638	36,12,427	21.85
	(b) Secunderabad Cantonment	C.B.*	1,71,148	2,06,102	20.42
	(c) Osmania University	C.T.*	10,153	11,224	10.55
<b>XVII. MEDAK DISTRICT</b>					
1.	Medak	N.P.	35,775	41,945	17.25
2.	Siddipet	M	54,091	61,809	14.27
3.	Zaheerabad	N.P.	39,613	44,589	12.56
4.	Sadasivpet	M	30,915	36,334	17.53
5.	Eddumailaram	C.T.	7,018	13,592	93.67
6.	Sangareddy	M	50,123	57,113	13.95
7.	Bollaram	C.T.	4,230	13,115	210.05
8.	Isnapur	C.T.	4,177	7,576	81.37
	Constituent units of Hyderabad U.A.				
	(a) Patancheru	C.T.	26,862	40,273	49.93
	(b) Ramachandrapuram	C.T.	46,129	52,363	13.51
	(c) Ramachandrapuram BHEL Township	C.T.	17,707	14,815	(-)16.33
<b>XVIII. NIZAMABAD DISTRICT</b>					
1.	Nizamabad	M	2,41,034	2,88,722	19.78
2.	Bodhan	M	64,406	71,520	11.05
3.	Kamareddy	M	48,666	64,496	32.53

## 1. POPULATION

**TABLE- 1.9(Contd..)**  
**POPULATION OF TOWNS AND CITIES**

Sl. No.	Name of the Town/City/ Urban Agglomeration	Civic Status of Town /City	Population		Growth Rate 1991-2001
			1991	2001	
(1)	(2)	(3)	(4)	(5)	(6)
<b>XIX. ADILABAD DISTRICT</b>					
1.	Adilabad U.A.		93,864	1,29,403	37.86
	(a) Adilabad	M	84,255	1,09,529	30.00
	(b) Dasnapur	C.T.	9,609	19,874	106.83
2.	Kaghaznagar	M	57,535	59,734	3.82
3.	Asifabad	C.T.	14,974	19,330	29.09
4.	Madaram	C.T.	7,539	6,691	(-)11.25
5.	Bhainsa	N.P.	29,715	41,331	39.09
6.	Nirmal	M	57,761	75,254	30.29
7.	Bellampalle	M	66,780	66,792	0.02
8.	Mandamarri	M	66,145	66,596	0.68
9.	Kyathampalle	C.T.	34,157	42,273	23.76
10.	Mancheriyal U.A.		84,824	1,18,195	39.34
	(a) Mancheriyal	M	52,657	70,381	33.66
	(b) Naspur	C.T.	19,779	33,059	67.14
	(c) Teegalpahad	C.T.	12,388	14,755	19.11
11.	Thallapalle	C.T.	6,515	10,950	68.07
12.	Singapur	C.T.	18,725	23,468	25.33
<b>XX. KARIMNAGAR DISTRICT</b>					
1.	Karimnagar U.A.		1,54,683	2,18,302	41.13
	Karimnagar	M + O.G.	1,54,683	2,18,302	41.13
	(i) Karimnagar	M	1,48,583	2,05,653	38.41
	(ii) Bommakal	O.G.	5,343	7,266	35.99
	(iii) Arepalle (Partly)	O.G.	-	2,105	N.A
	(iv) Sitarampur	O.G.	757	1,605	112.02
	(v) Chintakunta (Partly)	O.G.	-	1,673	N.A
2.	Palakurthy	C.T.	6,388	6,967	9.06

# 1. POPULATION

**TABLE- 1.9(Contd..)**  
**POPULATION OF TOWNS AND CITIES**

Sl. No.	Name of the Town/City/ Urban Agglomeration	Civic Status of Town /City	Population		Growth Rate 1991-2001
			1991	2001	
(1)	(2)	(3)	(4)	(5)	(6)
<b>XX. KARIMNAGAR DISTRICT (Contd..)</b>					
3.	Jallaram	C.T.	13,711	11,010	(-) 19.70
4.	Jagtial	M	67,591	85,521	26.53
5.	Koratla	M	40,080	54,012	34.76
6.	Sircilla	M	50,048	65,314	30.50
7.	Ramagundam U.A.		2,14,384	2,37,686	10.87
	Ramagundam	M + O.G.	2,14,384	2,37,686	10.87
	(i) Ramagundam	M	2,14,384	2,36,600	10.36
	(ii) Penchikalapeta (Partly)	O.G.	-	1,086	N.A.
<b>XXI. WARANGAL DISTRICT</b>					
1.	Warangal U.A.		-	5,77,968	N.A.
	Warangal	M.C. + O.G.	-	5,77,968	N.A.
	(i) Warangal	M.C.	4,47,657	5,29,348	18.25
	(ii) Gopalpur	O.G.	2,800	3,546	26.64
	(iii) Madikonda (R) (Partly)	O.G.	-	12,908	N.A.
	(iv) Gorrekunta (Partly)	O.G.	-	4,377	N.A.
	(v) Bheemaram (Partly)	O.G.	-	7,921	N.A.
	(vi) Stambampalle	O.G.	2,356	3,381	43.51
	(vii) Enumamula	O.G.	4,188	8,945	113.59
	(viii) Kadipikonda	O.G.	6,634	7,542	13.69
2.	Jangaon	N.P.	34,305	43,935	28.07
<b>XXII. KHAMMAM DISTRICT</b>					
1.	Khammam U.A.		1,49,077	1,98,665	33.26
	Khammam	M + O.G.	1,49,077	1,98,620	33.23
	(i) Khammam	M	1,27,992	1,59,544	24.65
	(ii) Khanapuram Haveli (Partly)	O.G.	15,442	29,925	93.79
	(iii) Edulapuram (Partly)	O.G.	5,643	9,151	62.17

## 1. POPULATION

**TABLE- 1.9(Contd..)**

### **POPULATION OF TOWNS AND CITIES**

Sl. No.	Name of the Town/City/ Urban Agglomeration	Civic Status of Town /City	Population		Growth Rate 1991-2001
			1991	2001	
(1)	(2)	(3)	(4)	(5)	(6)
<b>XXII. KHAMMAM DISTRICT (Contd..)</b>					
2.	Kothagudem U.A.		1,02,137	1,05,266	3.06
	(a) Kothagudem	M + O.G.	86,951	86,306	(-) 0.74
	(i) Kothagudem	M	80,440	79,721	(-) 0.89
	(ii) Garimellapadu	O.G.	6,511	6,585	1.14
	(b) Chunchupalle	C.T.	15,186	18,960	24.85
3.	Manugur	C.T.	30,076	32,893	9.37
4.	Bhadrachalam	C.T.	35,830	42,650	19.03
5.	Sarapaka	C.T.	11,510	17,222	49.63
6.	Palwancha	M	53,102	69,088	30.10
7.	Yellandu	N.P.	38,675	42,421	9.69
8.	Chatakonda	C.T.	6,060	2,701	(-) 55.43
<b>XXIII. NALGONDA DISTRICT</b>					
1.	Nalgonda U.A.		84,910	1,11,380	31.17
	Nalgonda	M + O.G.	84,910	1,11,380	31.17
	(i)Nalgonda	M	84,910	1,10,286	29.89
	(ii) Nalgonda (R) (Partly)	O.G.	-	281	N.A.
	(iii) Panagallu (R) (Partly)	O.G.	-	519	N.A.
	(iv) Gollaguda (R) (Partly)	O.G.	-	294	N.A.
2.	Suryapet U.A.		60,630	94,585	56.00
	Suryapet	M + O.G.	60,630	94,585	56.00
	(i) Suryapet	M	60,630	93,239	53.78
	(ii) Pillalamarri (Partly)	O.G.	-	1346	N.A.
3.	Miryalaguda U.A.		65,879	91,359	38.68
	Miryalaguda	M + O.G.	65,879	91,359	38.68
	(i) Miryalaguda	M	65,879	90,886	37.96
	(ii) Nandipahad (Partly)	O.G.	-	473	N.A.

## 1. POPULATION

**TABLE- 1.9(Concl..)**  
**POPULATION OF TOWNS AND CITIES**

Sl. No.	Name of the Town/City/ Urban Agglomeration	Civic Status of Town /City	Population		Growth Rate 1991-2001
			1991	2001	
(1)	(2)	(3)	(4)	(5)	(6)
<b>XXIII. NALGONDA DISTRICT (Contd..)</b>					
4.	Yadagirigutta	C.T.	11,051	13,291	20.27
5.	Bhongir	M	40,744	50,407	23.72
6.	Choutuppal	C.T.	8,940	14,001	56.61
7.	Devarakonda	C.T.	21,089	27,434	30.09
8.	Chandur	C.T.	8,865	10,859	22.49
9.	Vijayapuri North	CT	20,290	19,362	(-) 4.57

Note: Number of towns in Census, 2001 were decreased due to declassification of some census towns of Census, 1991.

\*: Constituent units of Hyderabad Urban Agglomeration

U.A.: Urban Agglomeration, O.G.: Out Growth, M.C.: Municipal Corporation, M: Municipality

N.P.: Nagar Panchayat, C.B.: Cantonment Board, C.T.: Census Town, N.M.A.: Non Municipal Area,

R: Rural R.F.C.: Right Flank Colony

Source:1. District Census Hand Books, 1991 issued by Directorate of Census Operations, Andhra Pradesh.

2. Provisional Population Totals, Paper-2 & 3 of 2001, Series-29, A.P., Census of India, 2001  
issued by Directorate of Census Operations, Andhra Pradesh.



## 1. POPULATION

**TABLE- 1.10**

**SLUM POPULATION OF TOWNS AND CITIES, 2001(P)**

Sl. No.	Name of the Town /City/ Urban Agglomeration	Civic Status of Town/City	Total Population	Slum Population	Percentage of Slum Population
(1)	(2)	(3)	(4)	(5)	(6)
<b>I. SRIKAKULAM DISTRICT</b>					
1.	Srikakulam	U.A.	1,17,066	48,632	41.54
2.	Srikakulam	M	1,09,666	48,632	44.35
<b>II. VIZIANAGARAM DISTRICT</b>					
1.	Vizianagaram	U.A.	1,95,562	67,525	34.53
2.	Vizianagaram	M	1,74,414	67,525	38.72
<b>III. VISAKHAPATNAM DISTRICT</b>					
1.	Visakhapatnam	U.A.	13,45,776	1,71,211	12.72
2.	Visakhapatnam	M.C.	9,77,922	1,71,211	17.51
3.	Anakapalle	M	85,779	25,779	30.05
<b>IV. EAST GODAVARI DISTRICT</b>					
1.	Kakinada	U.A.	3,76,670	58,369	15.50
2.	Kakinada	M	2,96,219	58,369	19.70
3.	Rajahmundry	U.A.	4,13,349	1,12,003	27.10
4.	Rajahmundry	M.C.	3,15,052	1,12,003	35.55
<b>V. WEST GODAVARI DISTRICT</b>					
1.	Eluru	U.A.	2,15,462	1,04,716	48.60
2.	Eluru	M	1,89,772	1,04,716	55.18
3.	Tanuku	U.A.	72,609	25,261	34.79
4.	Tanuku	M	68,224	25,261	37.03
5.	Bheemavaram	U.A.	1,41,975	45,762	32.23
6.	Bheemavaram	M	1,37,327	45,762	33.32
7.	Palacole	U.A.	76,224	18,970	24.89
8.	Palacole	M	57,259	18,970	33.13
9.	Tadepalligudem	M	1,03,201	43,268	41.93
10.	Narsapur	M	58,612	29,615	50.53
<b>VI. KRISHNA DISTRICT</b>					
1.	Vijayawada	U.A.	10,33,562	2,63,973	25.54
2.	Vijayawada	M.C.	8,45,217	2,63,973	31.23
3.	Gudivada	M	1,12,245	35,349	31.49
4.	Machilipatnam	M	1,83,370	99,798	54.42

## 1. POPULATION

**TABLE- 1.10(Contd..)**  
**SLUM POPULATION OF TOWNS AND CITIES, 2001(P)**

Sl. No.	Name of the Town /City/ Urban Agglomeration	Civic Status of Town/City	Total Population	Slum Population	Percentage of Slum Population
(1)	(2)	(3)	(4)	(5)	(6)
<b>VII. GUNTUR DISTRICT</b>					
1.	Guntur	M.C.	5,11,993	1,70,772	33.35
2.	Narasaraopet	U.A.	97,482	58,008	59.51
3.	Narasaraopet	M	95,473	58,008	60.76
4.	Mangalagiri	M	62,048	30,826	49.68
5.	Chilakaluripet	M	91,708	34,851	38.00
6.	Tenali	M	1,54,750	75,831	49.00
7.	Ponnur	M	57,560	22,664	39.37
8.	Bapatla	M	68,126	13,814	20.28
<b>VIII. PRAKASAM DISTRICT</b>					
1.	Ongole	U.A.	1,53,891	3,487	2.27
2.	Ongole	M	1,50,536	3,487	2.32
3.	Chirala	U.A.	1,65,838	84,482	50.94
4.	Chirala	M	85,257	84,482	99.09
<b>IX. NELLORE DISTRICT</b>					
1.	Nellore	U.A.	4,04,624	1,56,346	38.64
2.	Nellore	M	3,78,286	1,56,346	41.33
3.	Kavali	U.A.	85,563	12,621	14.75
4.	Kavali	M	79,628	12,621	15.85
5.	Gudur	U.A.	68,753	21,360	31.07
6.	Gudur	M	63,675	21,360	33.55
<b>X. CHITTOOR DISTRICT</b>					
1.	Tirupati	U.A.	3,02,678	75,528	24.95
2.	Tirupati	M	2,27,677	75,528	33.17
3.	Madanapalle	U.A.	1,07,262	22,625	21.09
4.	Madanapalle	M	97,964	22,625	23.10
5.	Srikalahasti	M	70,876	53,902	76.05
6.	Chittoor	M	1,52,966	56,211	36.75

## 1. POPULATION

**TABLE- 1.10(Contd..)**  
**SLUM POPULATION OF TOWNS AND CITIES, 2001(P)**

Sl. No.	Name of the Town /City/ Urban Agglomeration	Civic Status of Town/City	Total Population	Slum Population	Percentage of Slum Population
(1)	(2)	(3)	(4)	(5)	(6)
<b>XI. KADAPA DISTRICT</b>					
1.	Kadapa	U.A.	2,60,962	33,994	13.03
2.	Kadapa	M	1,26,231	33,994	26.93
3.	Proddatur	M	1,49,982	47,421	31.62
4.	Rayachoti	C.T.	72,196	N.A.	N.A.
<b>XII. ANANTAPUR DISTRICT</b>					
1.	Anantapur	U.A.	2,43,359	67,545	27.76
2.	Anantapur	M	2,20,951	67,545	30.57
3.	Guntakal	M	1,17,403	56,821	48.40
4.	Tadpatri	M	86,641	34,094	39.35
5.	Dharmavaram	M	1,03,400	72,616	70.23
6.	Kadiri	M	76,261	49,415	64.80
7.	Hindupur	M	1,25,056	62,887	50.29
<b>XIII. KURNOOL DISTRICT</b>					
1.	Kurnool	U.A.	3,42,628	1,20,387	35.14
2.	Kurnool	M.C.	2,68,973	1,20,387	44.76
3.	Adoni	U.A.	1,61,618	22,132	13.69
4.	Adoni	M	1,56,462	22,132	14.15
5.	Nandyal	U.A.	1,56,216	55,648	35.62
6.	Nandyal	M	1,51,771	55,648	36.67
7.	Yemmiganur	M	76,436	55,174	72.18
<b>XIV. MAHBUBNAGAR DISTRICT</b>					
1.	Mahbubnagar	U.A.	1,39,534	51,481	36.89
2.	Mahbubnagar	M	1,30,909	51,481	39.33
3.	Gadwal	U.A.	53,601	N.A.	N.A.
4.	Gadwal	M	51,428	N.A.	N.A.

## 1. POPULATION

**TABLE- 1.10(Contd..)**  
**SLUM POPULATION OF TOWNS AND CITIES, 2001(P)**

Sl. No.	Name of the Town /City/ Urban Agglomeration	Civic Status of Town/City	Total Population	Slum Population	Percentage of Slum Population
(1)	(2)	(3)	(4)	(5)	(6)
<b>XV.RANGA REDDY DISTRICT</b>					
1.	Hyderabad M.C. Portion included in Ranga Reddy District		24,957	8,922	35.75
2.	Serilingampally	M	1,53,255	73,866	48.20
3.	Kukatpalle	M	2,91,202	19,585	6.73
4.	Quthubullapur	M	2,29,322	1,38,360	60.33
5.	Alwal	M	1,09,386	62,585	57.21
6.	Malkajgiri	M	1,92,810	47,396	24.58
7.	Kapra	M	1,59,176	47,064	29.57
8.	Uppal Kalan	M	1,17,875	43,586	36.98
9.	L.B.Nagar	M	2,67,592	23,478	8.77
10.	Rajendranagar	M	1,43,377	84,287	58.79
<b>XVI. HYDERABAD DISTRICT</b>					
1.	Hyderabad	U.A.	57,51,780	11,70,424	20.35
2.	Hyderabad	M.C.	36,07,629	5,92,414	16.42
3.	Secunderabad	C.B.	2,07,258	28,881	13.93
<b>XVII. MEDAK DISTRICT</b>					
1.	Siddipet	M	61,650	33,924	55.03
2.	Sangareddy	M	57,052	28,698	50.30
<b>XVIII. NIZAMABAD DISTRICT</b>					
1.	Nizamabad	M	2,86,956	1,64,001	57.15
2.	Bodhan	M	71,485	34,452	48.19
<b>XIX. ADILABAD DISTRICT</b>					
1.	Adilabad	U.A.	1,29,041	63,913	49.53
2.	Adilabad	M	1,09,183	63,913	58.54
3.	Mancheriyal	U.A.	1,18,047	49,077	41.57
4.	Mancheriyal	M	70,231	49,077	69.88
5.	Kagaznagar	M	59,549	39,194	65.82
6.	Nirmal	M	75,448	29,113	38.59

## 1. POPULATION

**TABLE- 1.10(Concl.d..)**  
**SLUM POPULATION OF TOWNS AND CITIES, 2001(P)**

Sl. No.	Name of the Town /City/ Urban Agglomeration	Civic Status of Town/City	Total Population	Slum Population	Percentage of Slum Population
(1)	(2)	(3)	(4)	(5)	(6)
<b>XIX. ADILABAD DISTRICT (contd.)</b>					
7.	Bellampalle	M	66,660	30,624	45.94
8.	Mandamarri	M	66,176	25,539	38.59
<b>XX.KARIMNAGAR DISTRICT</b>					
1.	Karimnagar	U.A.	2,17,607	34,252	15.74
2.	Karimnagar	M	2,04,956	34,252	16.71
3.	Ramagundam	U.A.	2,48,834	94,868	38.13
4.	Ramagundam	M	2,47,751	94,868	38.29
5.	Jagtial	M	85,125	50,528	59.36
6.	Sircilla	M	65,313	11,204	17.15
<b>XXI.WARANGAL DISTRICT</b>					
1.	Warangal	U.A.	5,77,968	2,30,190	39.83
2.	Warangal	M.C.	5,29,348	2,30,190	43.49
<b>XXII. KHAMMAM DISTRICT</b>					
1.	Khammam	U.A.	1,98,665	64,062	32.25
2.	Khammam	M	1,59,775	64,062	40.10
3.	Kothagudem	U.A.	1,05,265	74,087	70.38
4.	Kothagudem	M	79,727	74,087	92.93
5.	Palwancha	M	68,561	41,338	60.29
<b>XXIII.NALGONDA DISTRICT</b>					
1.	Nalgonda	U.A.	1,11,745	14,296	12.79
2.	Nalgonda	M	1,10,651	14,296	12.92
3.	Suryapet	U.A.	94,660	54,069	57.12
4.	Suryapet	M	94,428	54,069	57.26
5.	Miryalaguda	U.A.	91,270	38,245	41.90
6.	Miryalaguda	M	90,847	38,245	42.10

**Note:** The Directorate of Census Operations, A.P. enumerated the slum population in the slum areas of cities and towns which had a population of 50,000 and above in Census, 1991.

**P:** Provisional, **U.A.:** Urban Agglomeration, **M.C.:** Municipal Corporation, **M:** Municipality,

**C.B.:** Cantonment Board, **C.T.:** Census Town

**Source:** Provisional Population Totals, Paper-2 & 3 of 2001, Series-29, A.P., Census of India, 2001 issued by Directorate of Census Operations, Andhra Pradesh.

**1. POPULATION****TABLE- 1.11****HOUSELESS AND INSTITUTIONAL POPULATION, DISTRICT-WISE, 1991**

Sl. No.	District	Houseless Population			Institutional Population		
		Rural	Urban	Total	Rural	Urban	Total
(1)	(2)	(3)	(4)	(5)	(6)	(7)	(8)
1.	Srikakulam	1,249	347	1,596	15,764	4,760	20,524
2.	Vizianagaram	1,120	670	1,790	14,308	4,815	19,123
3.	Visakhapatnam	1,640	2,831	4,471	27,210	15,174	42,384
4.	East Godavari	5,301	2,692	7,993	16,493	13,828	30,321
5.	West Godavari	6,775	3,774	10,549	20,328	13,724	34,052
6.	Krishna	10,345	4,292	14,637	14,657	18,725	33,382
7.	Guntur	5,816	4,922	10,738	17,566	18,488	36,054
8.	Prakasam	3,010	2,421	5,431	14,937	6,208	21,145
9.	Nellore	3,689	5,159	8,848	20,332	9,639	29,971
10.	Chittoor	6,257	6,916	13,173	16,741	14,617	31,358
11.	Kadapa	2,251	2,337	4,588	12,601	7,046	19,647
12.	Anantapur	3,696	2,574	6,270	15,407	10,038	25,445
13.	Kurnool	2,878	8,962	11,840	11,820	11,334	23,154
14.	Mahbubnagar	4,905	1,094	5,999	10,749	6,268	17,017
15.	Ranga Reddy	9,517	5,198	14,715	10,094	7,833	17,927
16.	Hyderabad	-	15,325	15,325	-	31,850	31,850
17.	Medak	5,161	709	5,870	10,407	2,000	12,407
18.	Nizamabad	7,555	882	8,437	7,941	5,083	13,024
19.	Adilabad	3,788	2,026	5,814	15,723	5,756	21,479
20.	Karimnagar	9,403	6,141	15,544	9,973	3,687	13,660
21.	Warangal	4,601	1,101	5,702	17,912	6,765	24,677
22.	Khammam	5,803	688	6,491	16,142	6,386	22,528
23.	Nalgonda	8,299	954	9,253	14,891	6,484	21,375
ANDHRA PRADESH		1,13,059	82,015	1,95,074	3,31,996	2,30,508	5,62,504

**Source:** Directorate of Census Operations, Andhra Pradesh.

## 1. POPULATION

**TABLE- 1.12**  
**LITERATE POPULATION, DISTRICT-WISE, 2001**

Sl. No.	District	No. of Literates			Literacy Rate		
		Males	Females	Total	Males	Females	Total
(1)	(2)	(3)	(4)	(5)	(6)	(7)	(8)
1.	Srikakulam	7,31,778	4,85,881	12,17,659	67.2	43.7	55.3
2.	Vizianagaram	6,05,038	3,92,444	9,97,482	62.4	39.9	51.1
3.	Visakhapatnam	11,71,082	8,31,234	20,02,316	69.7	50.1	60.0
4.	East Godavari	15,04,676	13,03,052	28,07,728	70.0	60.9	65.5
5.	West Godavari	13,08,598	11,50,224	24,58,822	78.0	69.0	73.5
6.	Krishna	13,86,261	11,53,713	25,39,974	74.4	63.2	68.8
7.	Guntur	14,07,402	10,48,563	24,55,965	71.2	53.7	62.5
8.	Prakasam	9,38,482	5,93,644	15,32,126	69.4	45.1	57.4
9.	Nellore	8,66,975	6,55,891	15,22,866	73.7	56.4	65.1
10.	Chittoor	12,73,940	9,03,050	21,76,990	77.6	55.8	66.8
11.	Kadapa	8,67,054	5,53,698	14,20,752	75.8	49.5	62.8
12.	Anantapur	11,04,042	6,70,046	17,74,088	68.4	43.3	56.1
13.	Kurnool	10,03,659	5,88,513	15,92,172	66.0	40.0	53.2
14.	Mahbubnagar	8,50,414	4,67,107	13,17,521	56.6	31.9	44.4
15.	Ranga Reddy	11,92,100	8,42,281	20,34,381	75.3	56.5	66.2
16.	Hyderabad	14,49,602	11,85,347	26,34,949	83.7	73.5	78.8
17.	Medak	7,38,208	4,32,926	11,71,134	64.3	38.7	51.6
18.	Nizamabad	6,42,996	4,01,792	10,44,788	64.9	39.5	52.0
19.	Adilabad	6,88,072	4,24,117	11,12,189	65.0	40.3	52.7
20.	Karimnagar	10,13,328	6,47,761	16,61,089	67.1	42.7	54.9
21.	Warangal	9,73,527	6,22,218	15,95,745	68.9	45.1	57.1
22.	Khammam	7,45,679	5,22,265	12,67,944	66.1	47.4	56.9
23.	Nalgonda	9,81,875	6,13,768	15,95,643	69.2	44.7	57.2
ANDHRA PRADESH		2,34,44,788	1,64,89,535	3,99,34,323	70.32	50.43	60.47

**Note:** Literates exclude children in the age group 0-6 years.

**Source:** Final Totals, Census of India, 2001 issued by, Directorate of Census Operations, Andhra Pradesh.

## 1. POPULATION

**TABLE- 1.13**  
**DISTRIBUTION OF TOTAL POPULATION BY MAIN WORKERS,**  
**MARGINAL WORKERS AND NON-WORKERS, DISTRICT-WISE, 2001**

Sl. No.	District	Total Population	Main Workers	% of Col. 4 over Col. 3	Marginal Workers	% of Col. 6 over Col. 3	Non-workers	% of Col. 8 over Col. 3
(1)	(2)	(3)	(4)	(5)	(6)	(7)	(8)	(9)
1.	Srikakulam	25,37,593	8,70,624	34.3	3,31,192	13.1	13,35,777	52.6
2.	Vizianagaram	22,49,254	9,12,375	40.6	2,61,789	11.6	10,75,090	47.8
3.	Visakhapatnam	38,32,336	13,05,584	34.1	2,97,177	7.8	22,29,575	58.2
4.	East Godavari	49,01,420	16,14,799	33.0	3,25,415	6.6	29,61,206	60.4
5.	West Godavari	38,03,517	14,25,708	37.5	2,52,627	6.6	21,25,182	55.9
6.	Krishna	41,87,841	15,75,433	37.6	2,66,164	6.4	23,46,244	56.0
7.	Guntur	44,65,144	18,69,886	41.9	3,20,413	7.2	22,74,845	50.9
8.	Prakasam	30,59,423	13,06,772	42.7	2,30,772	7.5	15,21,879	49.8
9.	Nellore	26,68,564	9,85,312	36.9	2,26,390	8.5	14,56,862	54.6
10.	Chittoor	37,45,875	14,62,690	39.0	2,90,289	7.8	19,92,896	53.2
11.	Kadapa	26,01,797	9,31,847	35.8	2,33,719	9.0	14,36,231	55.2
12.	Anantapur	36,40,478	14,71,218	40.4	3,06,318	8.4	18,62,942	51.2
13.	Kurnool	35,29,494	15,00,598	42.5	2,44,622	6.9	17,84,274	50.6
14.	Mahbubnagar	35,13,934	14,82,426	42.2	3,40,903	9.7	16,90,605	48.1
15.	Ranga Reddy	35,75,064	12,64,403	35.4	1,73,203	4.8	21,37,458	59.8
16.	Hyderabad	38,29,753	10,32,298	27.0	87,544	2.2	27,09,911	70.8
17.	Medak	26,70,097	10,60,051	39.7	2,33,606	8.7	13,76,440	51.6
18.	Nizamabad	23,45,685	9,71,911	41.4	1,87,695	8.0	11,86,079	50.6
19.	Adilabad	24,88,003	9,12,287	36.7	2,10,961	8.5	13,64,755	54.8
20.	Karimnagar	34,91,822	14,58,954	41.8	2,52,605	7.2	17,80,263	51.0
21.	Warangal	32,46,004	12,77,468	39.4	2,88,769	8.9	16,79,767	51.7
22.	Khammam	25,78,927	10,39,322	40.3	2,05,054	8.0	13,34,551	51.7
23.	Nalgonda	32,47,982	13,08,907	40.3	2,85,759	8.8	16,53,316	50.9
ANDHRA PRADESH		7,62,10,007	2,90,40,873	38.1	58,52,986	7.7	4,13,16,148	54.2

**Source:** Census of India, 2001 issued by, Directorate of Census Operations, Andhra Pradesh.



## 1. POPULATION

**TABLE- 1.14(A)**  
**DISTRIBUTION OF MAIN WORKERS BY BROAD INDUSTRIAL CATEGORIES**  
**OF TOTAL POPULATION, DISTRICT-WISE, 1991**

Sl. No.	District	Total Main Workers	Cultivators	% of Col. 4 over Col. 3	Agricultural Labourers	% of Col. 6 over Col. 3	Livestock, Forestry, Fishing etc.	% of Col. 8 over Col. 3
(1)	(2)	(3)	(4)	(5)	(6)	(7)	(8)	(9)
1.	Srikakulam	10,21,083	3,33,823	32.69	4,23,258	41.45	41,006	4.02
2.	Vizianagaram	9,60,265	3,68,490	38.37	3,28,330	34.19	20,755	2.16
3.	Visakhapatnam	13,14,851	4,77,449	36.31	3,10,353	23.60	30,552	2.32
4.	East Godavari	16,71,295	2,49,094	14.90	8,42,372	50.40	43,095	2.58
5.	West Godavari	14,60,792	2,19,955	15.06	8,06,226	55.19	25,400	1.74
6.	Krishna	15,47,044	2,43,322	15.73	7,51,812	48.60	30,144	1.95
7.	Guntur	18,78,952	3,84,353	20.46	9,67,327	51.48	25,322	1.35
8.	Prakasam	12,74,570	3,37,328	26.47	6,48,254	50.86	26,861	2.11
9.	Nellore	10,24,999	2,17,978	21.27	4,88,647	47.67	29,501	2.88
10.	Chittoor	14,01,633	5,28,514	37.71	4,90,360	34.99	28,896	2.06
11.	Kadapa	9,15,974	2,72,545	29.75	3,68,470	40.23	16,320	1.78
12.	Anantapur	13,81,548	4,90,385	35.50	5,33,512	38.62	24,086	1.74
13.	Kurnool	13,40,980	3,31,821	24.75	6,64,349	49.54	11,928	0.89
14.	Mahbubnagar	14,87,601	5,86,403	39.42	6,27,454	42.18	26,867	1.80
15.	Ranga Reddy	10,12,876	2,56,505	25.32	2,88,925	28.53	19,485	1.92
16.	Hyderabad	8,48,629	2,050	0.24	2,257	0.27	2,420	0.28
17.	Medak	10,51,266	4,19,894	39.94	3,86,929	36.81	14,359	1.37
18.	Nizamabad	9,75,342	3,26,904	33.52	3,07,454	31.52	13,428	1.38
19.	Adilabad	8,69,090	2,94,493	33.89	3,03,877	34.96	10,475	1.21
20.	Karimnagar	14,78,359	4,57,958	30.98	5,28,187	35.73	19,364	1.31
21.	Warangal	12,76,640	4,13,934	32.42	5,37,236	42.08	13,429	1.05
22.	Khammam	9,59,416	2,61,090	27.21	4,63,976	48.36	12,076	1.26
23.	Nalgonda	12,92,277	4,16,879	32.26	5,55,594	42.99	16,863	1.31
ANDHRA PRADESH		2,84,45,482	78,91,167	27.74	1,16,25,159	40.87	5,02,632	1.77

# 1. POPULATION

**TABLE- 1.14 (A) (Contd..)**  
**DISTRIBUTION OF MAIN WORKERS BY BROAD INDUSTRIAL CATEGORIES**  
**OF TOTAL POPULATION, DISTRICT-WISE, 1991**

Sl. No.	District	Mining and Quarrying	% of Col.10 over Col. 3	House-hold Industry*	% of Col.12 over Col. 3	Other than Household Industry	% of Col.14 over Col. 3	Construction	% of Col.16 over Col. 3
(1)	(2)	(10)	(11)	(12)	(13)	(14)	(15)	(16)	(17)
1.	Srikakulam	2,393	0.23	38,569	3.78	23,657	2.32	5,915	0.58
2.	Vizianagaram	2,905	0.30	32,208	3.36	36,412	3.79	7,169	0.75
3.	Visakhapatnam	6,185	0.47	34,792	2.65	85,147	6.48	32,784	2.49
4.	East Godavari	3,889	0.23	54,454	3.26	87,958	5.26	18,120	1.09
5.	West Godavari	2,899	0.20	32,253	2.21	74,571	5.10	14,704	1.00
6.	Krishna	7,009	0.45	36,911	2.39	95,633	6.18	24,939	1.61
7.	Guntur	10,169	0.54	22,704	1.21	1,00,551	5.35	25,209	1.34
8.	Prakasam	4,129	0.32	31,887	2.50	42,966	3.37	15,555	1.22
9.	Nellore	4,112	0.40	30,463	2.97	41,711	4.07	19,550	1.91
10.	Chittoor	5,736	0.41	32,371	2.31	57,488	4.10	19,532	1.39
11.	Kadapa	4,882	0.53	36,048	3.93	36,777	4.01	14,709	1.61
12.	Anantapur	2,075	0.15	45,506	3.29	49,906	3.61	23,955	1.73
13.	Kurnool	24,098	1.80	31,495	2.35	51,012	3.80	23,134	1.73
14.	Mahbubnagar	5,020	0.34	27,648	1.86	52,975	3.56	15,566	1.05
15.	Ranga Reddy	15,710	1.55	10,176	1.01	1,40,188	13.84	45,286	4.47
16.	Hyderabad	695	0.08	4,303	0.51	1,57,413	18.55	64,411	7.59
17.	Medak	5,368	0.51	29,491	2.80	72,949	6.94	9,614	0.91
18.	Nizamabad	1,937	0.20	1,32,701	13.61	48,418	4.96	10,664	1.09
19.	Adilabad	53,450	6.15	42,270	4.86	46,453	5.34	8,095	0.93
20.	Karimnagar	43,451	2.94	1,17,238	7.93	1,04,054	7.04	19,296	1.31
21.	Warangal	6,177	0.48	45,135	3.54	64,415	5.05	20,153	1.58
22.	Khammam	30,477	3.18	18,365	1.91	32,554	3.39	12,801	1.34
23.	Nalgonda	4,425	0.34	68,519	5.30	53,319	4.13	19,507	1.51
ANDHRA PRADESH		2,47,191	0.87	9,55,507	3.36	15,56,527	5.47	4,70,668	1.65

## 1. POPULATION

**TABLE- 1.14 (A) (Concl..)**

**DISTRIBUTION OF MAIN WORKERS BY BROAD INDUSTRIAL CATEGORIES  
OF TOTAL POPULATION, DISTRICT-WISE, 1991**

Sl. No.	District	Trade and Commerce	% of Col. 18 over Col. 3	Transport, Storage and Communications	% of Col. 20 over Col. 3	Other Services	% of Col. 22 over Col. 3
(1)	(2)	(18)	(19)	(20)	(21)	(22)	(23)
1.	Srikakulam	59,315	5.81	15,717	1.54	77,430	7.58
2.	Vizianagaram	62,932	6.55	22,095	2.30	78,969	8.23
3.	Visakhapatnam	97,890	7.45	65,271	4.96	1,74,428	13.27
4.	East Godavari	1,37,602	8.23	50,460	3.02	1,84,251	11.03
5.	West Godavari	1,07,076	7.33	38,834	2.66	1,38,874	9.51
6.	Krishna	1,33,057	8.60	82,067	5.30	1,42,150	9.19
7.	Guntur	1,34,959	7.18	56,868	3.03	1,51,490	8.06
8.	Prakasam	61,842	4.85	21,631	1.70	84,117	6.60
9.	Nellore	69,446	6.78	28,011	2.73	95,580	9.32
10.	Chittoor	85,616	6.11	35,491	2.53	1,17,629	8.39
11.	Kadapa	61,693	6.74	24,598	2.69	79,932	8.73
12.	Anantapur	78,775	5.70	34,478	2.50	98,870	7.16
13.	Kurnool	76,083	5.67	27,369	2.04	99,691	7.43
14.	Mahbubnagar	56,260	3.78	17,093	1.15	72,315	4.86
15.	Ranga Reddy	80,415	7.94	43,830	4.33	1,12,356	11.09
16.	Hyderabad	2,43,518	28.69	1,04,090	12.27	2,67,472	31.52
17.	Medak	41,751	3.97	12,484	1.19	58,427	5.56
18.	Nizamabad	52,710	5.40	13,936	1.43	67,190	6.89
19.	Adilabad	38,286	4.41	12,404	1.43	59,287	6.82
20.	Karimnagar	59,201	4.00	20,584	1.39	1,09,026	7.37
21.	Warangal	58,567	4.59	28,741	2.25	88,853	6.96
22.	Khammam	45,413	4.73	16,098	1.68	66,566	6.94
23.	Nalgonda	59,784	4.63	22,392	1.73	74,995	5.80
ANDHRA PRADESH		19,02,191	6.69	7,94,542	2.79	24,99,898	8.79

\*: Includes Manufacturing, Processing, Servicing and Repairs.

**Source:** Primary Census Abstract General, Series-2, Part- II B (i), A.P., Census of India, 1991  
issued by Directorate of Census Operations, Andhra Pradesh.

**1. POPULATION**

**TABLE- 1.14 (B)**  
**DISTRIBUTION OF MAIN WORKERS CATEGORY-WISE AND**  
**DISTRICT-WISE, (CENSUS, 2001)**

Sl. No.	District	Total Workers	Total Main Workers	Cultivators	% of Col. 5 over Col. 4	Agricultural Labourers	% of Col. 7 over Col. 4
(1)	(2)	(3)	(4)	(5)	(6)	(7)	(8)
1.	Srikakulam	12,01,816	8,70,624	2,33,577	26.83	3,18,161	36.54
2.	Vizianagaram	11,74,164	9,12,375	3,02,482	33.15	2,90,199	31.81
3.	Visakhapatnam	16,02,761	13,05,584	4,03,911	30.94	2,65,160	20.31
4.	East Godavari	19,40,214	16,14,799	2,08,573	12.92	7,46,496	46.23
5.	West Godavari	16,78,335	14,25,708	2,02,503	14.20	7,59,118	53.24
6.	Krishna	18,41,597	15,75,433	1,99,459	12.66	6,72,618	42.69
7.	Guntur	21,90,299	18,69,886	3,70,987	19.84	8,33,431	44.57
8.	Prakasam	15,37,544	13,06,772	3,59,700	27.53	5,10,258	39.05
9.	Nellore	12,11,702	9,85,312	1,94,491	19.74	3,82,394	38.81
10.	Chittoor	17,52,979	14,62,690	4,88,090	33.37	4,47,425	30.59
11.	Kadapa	11,65,566	9,31,847	2,52,029	27.05	2,99,239	32.11
12.	Anantapur	17,77,536	14,71,218	4,88,056	33.17	4,62,292	31.42
13.	Kurnool	17,45,220	15,00,598	3,64,030	24.26	6,25,487	41.68
14.	Mahbubnagar	18,23,329	14,82,426	5,28,915	35.68	5,27,132	35.56
15.	Ranga Reddy	14,37,606	12,64,403	2,72,584	21.56	2,11,789	16.75
16.	Hyderabad	11,19,842	10,32,298	10,258	0.99	5,287	0.51
17.	Medak	12,93,657	10,60,051	3,73,886	35.27	3,26,424	30.79
18.	Nizamabad	11,59,606	9,71,911	3,04,721	31.35	2,27,125	23.37
19.	Adilabad	11,23,248	9,12,287	3,24,059	35.52	2,07,153	22.71
20.	Karimnagar	17,11,559	14,58,954	4,16,830	28.57	3,99,143	27.36
21.	Warangal	15,66,237	12,77,468	4,40,478	34.48	3,89,663	30.50
22.	Khammam	12,44,376	10,39,322	2,70,138	25.99	4,59,338	44.20
23.	Nalgonda	15,94,666	13,08,907	3,87,931	29.64	4,57,932	34.99
ANDHRA PRADESH		3,48,93,859	2,90,40,873	73,97,688	25.47	98,23,264	33.83

## 1. POPULATION

**TABLE- 1.14 (B) (Concl..)**  
**DISTRIBUTION OF MAIN WORKERS CATEGORY-WISE AND**  
**DISTRICT-WISE, (CENSUS,2001)**

Sl. No.	District	House-hold Industries	% of Col.9 over Col.4	Others	% of Col.11 over Col. 4
(1)	(2)	(9)	(10)	(11)	(12)
1.	Srikakulam	36,731	4.22	2,82,155	32.41
2.	Vizianagaram	33,762	3.70	2,85,932	31.34
3.	Visakhapatnam	41,673	3.19	5,94,840	45.56
4.	East Godavari	62,362	3.86	5,97,368	36.99
5.	West Godavari	38,042	2.67	4,26,045	29.88
6.	Krishna	45,735	2.90	6,57,621	41.74
7.	Guntur	44,355	2.37	6,21,113	33.22
8.	Prakasam	48,884	3.74	3,87,930	29.69
9.	Nellore	39,480	4.01	3,68,947	37.44
10.	Chittoor	54,417	3.72	4,72,758	32.32
11.	Kadapa	48,944	5.25	3,31,635	35.59
12.	Anantapur	85,991	5.84	4,34,879	29.56
13.	Kurnool	53,071	3.54	4,58,010	30.52
14.	Mahbubnagar	57,170	3.86	3,69,209	24.91
15.	Ranga Reddy	32,061	2.54	7,47,969	59.16
16.	Hyderabad	26,415	2.56	9,90,338	95.94
17.	Medak	43,900	4.14	3,15,841	29.79
18.	Nizamabad	1,41,565	14.57	2,98,500	30.71
19.	Adilabad	84,425	9.25	2,96,650	32.52
20.	Karimnagar	1,91,394	13.12	4,51,587	30.95
21.	Warangal	64,336	5.04	3,82,991	29.98
22.	Khammam	20,485	1.97	2,89,361	27.84
23.	Nalgonda	57,507	4.39	4,05,537	30.98
ANDHRA PRADESH		13,52,705	4.66	1,04,67,216	36.04

**Source :-** Directorate of Census Operations, Andhra Pradesh.

# 1. POPULATION

**TABLE- 1.15**  
**DISTRIBUTION OF POPULATION BY AGE GROUPS,**  
**WORKERS AND NON-WORKERS, 1991**

Age Group	Population			Main Workers		
	Male	Female	Total	Male	Female	Total
(1)	(2)	(3)	(4)	(5)	(6)	(7)
<b>RURAL</b>						
0-4	27,30,680	26,84,250	54,14,930	-	-	-
5-14	62,73,802	59,48,525	1,22,22,327	6,89,053	7,16,469	14,05,522
15-19	22,86,528	21,11,102	43,97,630	13,95,736	10,59,045	24,54,781
20-24	19,56,982	20,95,627	40,52,609	16,52,329	11,67,237	28,19,566
25-29	19,46,488	21,21,909	40,68,397	18,61,239	12,47,010	31,08,249
30-34	16,94,666	16,48,586	33,43,252	16,62,788	10,05,741	26,68,529
35-39	15,85,283	15,38,478	31,23,761	15,64,366	9,42,217	25,06,583
40-49	25,23,486	23,67,092	48,90,578	24,79,447	14,40,821	39,20,268
50-59	17,32,980	16,88,408	34,21,388	16,40,824	8,68,436	25,09,260
60-69	11,79,026	11,52,288	23,31,314	9,17,918	3,61,464	12,79,382
70-79	4,69,194	4,52,218	9,21,412	2,36,183	59,218	2,95,401
80+	1,45,020	1,68,974	3,13,994	40,490	10,694	51,184
A.N.S	67,740	51,550	1,19,290	5,450	2,330	7,780
Total	2,45,91,875	2,40,29,007	4,86,20,882	1,41,45,823	88,80,682	2,30,26,505
<b>URBAN</b>						
0-4	9,22,370	8,90,060	18,12,430	-	-	-
5-14	22,63,132	21,70,197	44,33,329	87,835	43,936	1,31,771
15-19	9,63,171	9,45,246	19,08,417	2,78,563	86,059	3,64,622
20-24	8,80,019	8,89,860	17,69,879	5,32,050	1,18,822	6,50,872
25-29	7,94,470	8,65,738	16,60,208	6,89,069	1,47,784	8,36,853
30-34	6,90,617	6,34,465	13,25,082	6,58,281	1,27,922	7,86,203
35-39	6,64,431	5,80,502	12,44,933	6,44,394	1,28,819	7,73,213
40-49	9,40,107	7,45,564	16,85,671	9,04,397	1,75,217	10,79,614
50-59	5,25,158	4,94,545	10,19,703	4,54,715	96,779	5,51,494
60-69	2,99,234	3,22,792	6,22,026	1,52,474	37,012	1,89,486
70-79	1,08,622	1,26,383	2,35,005	35,429	6,582	42,011
80+	37,010	50,168	87,178	8,360	1,228	9,588
A.N.S	44,365	38,900	83,265	2,710	540	3,250
Total	91,32,706	87,54,420	1,78,87,126	44,48,277	9,70,700	54,18,977
<b>TOTAL</b>						
0-4	36,53,050	35,74,310	72,27,360	-	-	-
5-14	85,36,934	81,18,722	1,66,55,656	7,76,888	7,60,405	15,37,293
15-19	32,49,699	30,56,348	63,06,047	16,74,299	11,45,104	28,19,403
20-24	28,37,001	29,85,487	58,22,488	21,84,379	12,86,059	34,70,438
25-29	27,40,958	29,87,647	57,28,605	25,50,308	13,94,794	39,45,102
30-34	23,85,283	22,83,051	46,68,334	23,21,069	11,33,663	34,54,732
35-39	22,49,714	21,18,980	43,68,694	22,08,760	10,71,036	32,79,796
40-49	34,63,593	31,12,656	65,76,249	33,83,844	16,16,038	49,99,882
50-59	22,58,138	21,82,953	44,41,091	20,95,539	9,65,215	30,60,754
60-69	14,78,260	14,75,080	29,53,340	10,70,392	3,98,476	14,68,868
70-79	5,77,816	5,78,601	11,56,417	2,71,612	65,800	3,37,412
80+	1,82,030	2,19,142	4,01,172	48,850	11,922	60,772
A.N.S	1,12,105	90,450	2,02,555	8,160	2,870	11,030
Total	3,37,24,581	3,27,83,427	6,65,08,008	1,85,94,100	98,51,382	2,84,45,482

# 1. POPULATION

**TABLE- 1.15(Concltd.)**  
**DISTRIBUTION OF POPULATION BY AGE GROUPS,**  
**WORKERS AND NON-WORKERS, 1991**

Age Group	Marginal Workers			Non-Workers		
	Male	Female	Total	Male	Female	Total
(1)	(8)	(9)	(10)	(11)	(12)	(13)
<b>RURAL</b>						
0-4	-	-	-	27,30,680	26,84,250	54,14,930
5-14	27,761	91,616	1,19,377	55,56,988	51,40,440	1,06,97,428
15-19	17,604	1,45,266	1,62,870	8,73,188	9,06,791	17,79,979
20-24	9,789	1,80,917	1,90,706	2,94,864	7,47,473	10,42,337
25-29	6,135	1,92,460	1,98,595	79,114	6,82,439	7,61,553
30-34	3,640	1,51,573	1,55,213	28,238	4,91,272	5,19,510
35-39	3,030	1,41,411	1,44,441	17,887	4,54,850	4,72,737
40-49	6,375	2,14,282	2,20,657	37,664	7,11,989	7,49,653
50-59	8,008	1,37,069	1,45,077	84,148	6,82,903	7,67,051
60-69	10,015	59,330	69,345	2,51,093	7,31,494	9,82,587
70-79	4,486	10,290	14,776	2,28,525	3,82,710	6,11,235
80+	850	1,810	2,660	1,03,680	1,56,470	2,60,150
A.N.S.	110	410	520	62,180	48,810	1,10,990
Total	97,803	13,26,434	14,24,237	1,03,48,249	1,38,21,891	2,41,70,140
<b>URBAN</b>						
0-4	-	-	-	9,22,370	8,90,060	18,12,430
5-14	1,853	3,417	5,270	21,73,444	21,22,844	42,96,288
15-19	4,341	8,564	12,905	6,80,267	8,50,623	15,30,890
20-24	4,075	11,469	15,544	3,43,894	7,59,569	11,03,463
25-29	2,342	12,332	14,674	1,03,059	7,05,622	8,08,681
30-34	1,302	10,142	11,444	31,034	4,96,401	5,27,435
35-39	961	9,014	9,975	19,076	4,42,669	4,61,745
40-49	1,467	10,923	12,390	34,243	5,59,424	5,93,667
50-59	1,101	5,930	7,031	69,342	3,91,836	4,61,178
60-69	1,180	2,446	3,626	1,45,580	2,83,334	4,28,914
70-79	320	480	800	72,873	1,19,321	1,92,194
80+	80	90	170	28,570	48,850	77,420
A.N.S.	80	20	100	41,575	38,340	79,915
Total	19,102	74,827	93,929	46,65,327	77,08,893	1,23,74,220
<b>TOTAL</b>						
0-4	-	-	-	36,53,050	35,74,310	72,27,360
5-14	29,614	95,033	1,24,647	77,30,432	72,63,284	1,49,93,716
15-19	21,945	1,53,830	1,75,775	15,53,455	17,57,414	33,10,869
20-24	13,864	1,92,386	2,06,250	6,38,758	15,07,042	21,45,800
25-29	8,477	2,04,792	2,13,269	1,82,173	13,88,061	15,70,234
30-34	4,942	1,61,715	1,66,657	59,272	9,87,673	10,46,945
35-39	3,991	1,50,425	1,54,416	36,963	8,97,519	9,34,482
40-49	7,842	2,25,205	2,33,047	71,907	12,71,413	13,43,320
50-59	9,109	1,42,999	1,52,108	1,53,490	10,74,739	12,28,229
60-69	11,195	61,776	72,971	3,96,673	10,14,828	14,11,501
70-79	4,806	10,770	15,576	3,01,398	5,02,031	8,03,429
80+	930	1,900	2,830	1,32,250	2,05,320	3,37,570
A.N.S.	190	430	620	1,03,755	87,150	1,90,905
Total	1,16,905	14,01,261	15,18,166	1,50,13,576	2,15,30,784	3,65,44,360

**A.N.S.:** Age Not Stated

**Source:** Registrar General of India, Ministry of Home Affairs, Govt. of India, New Delhi.

# 1. POPULATION

**TABLE- 1.16**  
**RELIGION-WISE POPULATION, DISTRICT-WISE, 2001**

Sl. No	District	BUDDHISTS			CHRISTIANS			HINDUS		
		Males	Females	Total	Males	Females	Total	Males	Females	Total
(1)	(2)	(3)	(4)	(5)	(6)	(7)	(8)	(9)	(10)	(11)
1.	Srikakulam	9	15	24	6,766	7,433	14,199	12,48,138	12,64,949	25,13,087
2.	Vizianagaram	13	13	26	7,518	7,977	15,495	11,02,399	11,12,142	22,14,541
3.	Visakhapatnam	485	439	924	30,443	31,784	62,227	18,57,328	18,30,952	36,88,280
4.	East Godavari	78	76	154	32,865	37,135	70,000	23,86,844	23,65,165	47,52,009
5.	West Godavari	88	81	169	67,397	70,966	138,363	18,00,050	17,80,157	35,80,207
6.	Krishna	89	83	172	89,926	92,688	182,614	18,87,978	18,41,226	37,29,204
7.	Guntur	103	78	181	64,839	66,874	131,713	19,34,043	19,00,161	38,34,204
8.	Prakasam	76	59	135	16,101	16,573	32,674	14,34,535	13,91,146	28,25,681
9.	Nellore	79	67	146	15,412	16,181	31,593	12,01,601	11,81,100	23,82,701
10.	Chittoor	41	18	59	13,665	14,672	28,337	16,99,225	16,69,653	33,68,878
11.	Kadapa	36	37	73	14,168	14,810	28,978	11,05,980	10,75,592	21,81,572
12.	Anantapur	107	119	226	10,251	10,519	20,770	16,48,485	15,76,671	32,25,156
13.	Kurnool	62	58	120	19,865	20,716	40,581	14,81,444	14,28,738	29,10,182
14.	Mahbubnagar	20	12	32	9,280	9,520	18,800	16,20,072	15,73,860	31,93,932
15.	Ranga Reddy	807	721	1,528	45,680	44,213	89,893	15,76,012	14,87,106	30,63,118
16.	Hyderabad	418	414	832	45,541	47,374	92,915	10,97,629	10,24,334	21,21,963
17.	Medak	312	299	611	17,495	17,156	34,651	11,80,556	11,53,613	23,34,169
18.	Nizamabad	977	903	1880	7,966	8,238	16,204	9,79,163	10,04,112	19,83,275
19.	Adilabad	12,342	12,050	24,392	7,247	7,504	14,751	11,09,301	10,98,542	22,07,843
20.	Karimnagar	64	58	122	10,116	10,460	20,576	16,27,008	16,24,826	32,51,834
21.	Warangal	41	28	69	16,220	17,134	33,354	15,35,398	14,93,139	30,28,537
22.	Khammam	58	38	96	15,505	15,272	30,777	12,18,145	11,87,921	24,06,066
23.	Nalgonda	37	29	66	16,053	16,399	32,452	15,46,716	14,93,496	30,40,212
ANDHRA PRADESH		16,342	15,695	32,037	5,80,319	6,01,598	11,81,917	3,42,78,050	3,35,58,601	6,78,36,651



## 1. POPULATION

**TABLE- 1.16(Contd..)**

**RELIGION-WISE POPULATION, DISTRICT-WISE, 2001**

Sl. No	District	JAINS			MUSLIMS			SIKHS		
		Males	Females	Total	Males	Females	Total	Males	Females	Total
(1)	(2)	(12)	(13)	(14)	(15)	(16)	(17)	(18)	(19)	(20)
1.	Srikakulam	17	13	30	3,853	3,906	7,759	70	49	119
2.	Vizianagaram	381	371	752	7,647	7,825	15,472	125	84	209
3.	Visakhapatnam	864	808	1,672	36,905	34,764	71,669	1,582	1,194	2,776
4.	East Godavari	1,925	1,773	3,698	35,320	35,136	70,456	283	217	500
5.	West Godavari	747	609	1,356	39,543	39,505	79,048	139	112	251
6.	Krishna	2,298	2,222	4,520	1,34,294	1,31,323	2,65,617	359	319	678
7.	Guntur	1,473	1,368	2,841	2,45,622	2,42,217	4,87,839	319	258	577
8.	Prakasam	10	16	26	98,896	96,741	1,95,637	160	130	290
9.	Nellore	1,213	1,188	2,401	1,25,016	1,23,660	2,48,676	156	145	301
10.	Chittoor	494	449	943	1,73,781	1,69,184	3,42,965	314	246	560
11.	Kadapa	365	328	693	1,95,693	1,91,207	3,86,900	190	113	303
12.	Anantapur	590	520	1,110	1,98,063	1,91,138	3,89,201	213	165	378
13.	Kurnool	967	878	1,845	2,91,577	2,80,827	5,72,404	136	99	235
14.	Mahbubnagar	14	12	26	1,50,762	1,46,213	2,96,975	150	104	254
15.	Ranga Reddy	839	691	1,530	2,10,248	1,98,033	4,08,281	2,415	2,097	4,512
16.	Hyderabad	8,476	8,116	16,592	8,17,394	7,59,189	15,76,583	6,375	4,576	10,951
17.	Medak	147	136	283	1,51,898	1,44,588	2,96,486	448	394	842
18.	Nizamabad	212	197	409	1,71,621	1,67,203	3,38,824	973	903	1,876
19.	Adilabad	220	206	426	1,19,869	1,16,975	2,36,844	569	496	1,065
20.	Karimnagar	45	36	81	1,07,898	1,05,913	2,13,811	1,051	911	1,962
21.	Warangal	154	153	307	89,841	87,376	1,77,217	587	512	1,099
22.	Khammam	119	97	216	69,726	67,913	1,37,639	243	205	448
23.	Nalgonda	43	46	89	86,772	83,781	1,70,553	407	405	812
ANDHRA PRADESH		21,613	20,233	41,846	35,62,239	34,24,617	69,86,856	17,264	13,734	30,998

# 1. POPULATION

**TABLE- 1.16 (Concl..)**  
**RELIGION-WISE POPULATION, DISTRICT-WISE, 2001**

Sl. No.	District	Other Religions & persuasions			Religion not stated		
		Males	Females	Total	Males	Females	Total
(1)	(2)	(21)	(22)	(23)	(24)	(25)	(26)
1.	Srikakulam	18	20	38	1,149	1,188	2,337
2.	Vizianagaram	19	11	30	1,439	1,290	2,729
3.	Visakhapatnam	147	114	261	2,443	2,084	4,527
4.	East Godavari	127	152	279	2,198	2,126	4,324
5.	West Godavari	50	31	81	2,024	2,018	4,042
6.	Krishna	103	94	197	2,354	2,485	4,839
7.	Guntur	90	76	166	3,790	3,833	7,623
8.	Prakasam	39	39	78	2,515	2,387	4,902
9.	Nellore	56	45	101	1,402	1,243	2,645
10.	Chittoor	80	90	170	2,090	1,873	3,963
11.	Kadapa	31	34	65	1,630	1,583	3,213
12.	Anantapur	48	41	89	1,831	1,717	3,548
13.	Kurnool	76	55	131	2,087	1,909	3,996
14.	Mahbubnagar	48	36	84	1,994	1,837	3,831
15.	Ranga Reddy	484	467	951	2,742	2,509	5,251
16.	Hyderabad	642	636	1278	4,698	3,941	8,639
17.	Medak	58	52	110	1,532	1,413	2,945
18.	Nizamabad	16	22	38	1,977	1,202	3,179
19.	Adilabad	65	72	137	1,345	1,200	2,545
20.	Karimnagar	157	155	312	1,629	1,495	3,124
21.	Warangal	28	20	48	2,626	2,747	5,373
22.	Khammam	43	39	82	1,704	1,899	3,603
23.	Nalgonda	25	17	42	1,937	1,819	3,756
ANDHRA PRADESH		2,450	2,318	4,768	49,136	45,798	94,,934

**Source:** Directorate of Census Operations, Andhra Pradesh.

## 1. POPULATION

**TABLE- 1.17**  
**SCHEDULED CASTE AND SCHEDULED TRIBE POPULATION,**  
**DISTRICT-WISE, 2001**

Sl. No.	District	Total Population			Scheduled Castes			Percentage of Col. 8 over Col.5
		Male	Female	Total	Male	Female	Total	
(1)	(2)	(3)	(4)	(5)	(6)	(7)	(8)	(9)
1.	Srikakulam	12,60,020	12,77,573	25,37,593	1,13,730	1,15,879	2,29,609	9.05
2.	Vizianagaram	11,19,541	11,29,713	22,49,254	1,19,116	1,18,907	2,38,023	10.58
3.	Visakhapatnam	19,30,197	19,02,139	38,32,336	1,46,813	1,44,406	2,91,219	7.60
4.	East Godavari	24,59,640	24,41,780	49,01,420	4,42,325	4,39,325	8,81,650	17.99
5.	West Godavari	19,10,038	18,93,479	38,03,517	3,67,155	3,61,808	7,28,963	19.17
6.	Krishna	21,17,401	20,70,440	41,87,841	3,78,329	3,68,503	7,46,832	17.83
7.	Guntur	22,50,279	22,14,865	44,65,144	4,14,712	4,03,293	8,18,005	18.32
8.	Prakasam	15,52,332	15,07,091	30,59,423	3,30,531	3,20,967	6,51,498	21.29
9.	Nellore	13,44,935	13,23,629	26,68,564	2,95,649	2,91,508	5,87,157	22.00
10.	Chittoor	18,89,690	18,56,185	37,45,875	3,53,437	3,48,883	7,02,320	18.75
11.	Kadapa	13,18,093	12,83,704	26,01,797	2,07,302	2,02,190	4,09,492	15.74
12.	Anantapur	18,59,588	17,80,890	36,40,478	2,63,291	2,51,605	5,14,896	14.14
13.	Kurnool	17,96,214	17,33,280	35,29,494	3,20,496	3,08,141	6,28,637	17.81
14.	Mahbubnagar	17,82,340	17,31,594	35,13,934	3,04,628	2,96,299	6,00,927	17.10
15.	Ranga Reddy	18,39,227	17,35,837	35,75,064	2,63,576	2,56,469	5,20,045	14.55
16.	Hyderabad	19,81,173	18,48,580	38,29,753	1,54,759	1,52,489	3,07,248	8.02
17.	Medak	13,52,446	13,17,651	26,70,097	2,35,715	2,33,777	4,69,492	17.58
18.	Nizamabad	11,62,905	11,82,780	23,45,685	1,70,201	1,77,957	3,48,158	14.84
19.	Adilabad	12,50,958	12,37,045	24,88,003	2,31,793	2,29,421	4,61,214	18.54
20.	Karimnagar	17,47,968	17,43,854	34,91,822	3,25,829	3,24,417	6,50,246	18.62
21.	Warangal	16,44,895	16,01,109	32,46,004	2,79,917	2,71,468	5,51,385	16.99
22.	Khammam	13,05,543	12,73,384	25,78,927	2,16,747	2,09,945	4,26,692	16.55
23.	Nalgonda	16,51,990	15,95,992	32,47,982	2,91,960	2,83,828	5,75,788	17.73
ANDHRA PRADESH		3,85,27,413	3,76,82,594	7,62,10,007	62,28,011	61,11,485	1,23,39,496	16.19

# 1. POPULATION

**TABLE- 1.17(Concl..)**  
**SCHEDULED CASTE AND SCHEDULED TRIBE POPULATION,**  
**DISTRICT-WISE, 2001**

Sl. No.	District	Scheduled Tribes			Percentage of Col.12 over Col.5
		Male	Female	Total	
(1)	(2)	(10)	(11)	(12)	(13)
1.	Srikakulam	75,284	75,965	1,51,249	5.96
2.	Vizianagaram	1,06,079	1,08,760	2,14,839	9.55
3.	Visakhapatnam	2,78,399	2,79,173	5,57,572	14.55
4.	East Godavari	95,234	96,327	1,91,561	3.91
5.	West Godavari	47,887	48,772	96,659	2.54
6.	Krishna	55,201	52,410	1,07,611	2.57
7.	Guntur	1,06,101	1,02,056	2,08,157	4.66
8.	Prakasam	60,670	57,571	1,18,241	3.86
9.	Nellore	1,23,554	1,18,703	2,42,257	9.08
10.	Chittoor	65,048	63,037	1,28,085	3.42
11.	Kadapa	31,643	29,728	61,371	2.36
12.	Anantapur	65,722	61,439	1,27,161	3.49
13.	Kurnool	36,097	33,538	69,635	1.97
14.	Mahbubnagar	1,43,115	1,35,587	2,78,702	7.93
15.	Ranga Reddy	75,054	71,003	1,46,057	4.09
16.	Hyderabad	17,862	16,698	34,560	0.90
17.	Medak	68,966	65,567	1,34,533	5.04
18.	Nizamabad	83,135	82,600	1,65,735	7.07
19.	Adilabad	2,09,586	2,06,925	4,16,511	16.74
20.	Karimnagar	45,807	44,829	90,636	2.60
21.	Warangal	2,35,451	2,22,228	4,57,679	14.10
22.	Khammam	3,44,027	3,38,590	6,82,617	26.47
23.	Nalgonda	1,78,373	1,64,303	3,42,676	10.55
ANDHRA PRADESH		25,48,295	24,75,809	50,24,104	6.59

**Source:** Final Population Totals 2001, Directorate of Census Operations, Andhra Pradesh

**1. POPULATION**

**TABLE- 1.18**  
**SCHEDULED CASTE RURAL AND URBAN POPULATION,**  
**DISTRICT-WISE, 2001**

Sl. No.	District	Rural	Urban	Total	Percentage of S.C. Urban Population to Total S.C. Population
(1)	(2)	(3)	(4)	(5)	(6)
1.	Srikakulam	2,05,568	24,041	2,29,609	10.47
2.	Vizianagaram	1,89,123	48,900	2,38,023	20.54
3.	Visakhapatnam	1,64,406	1,26,813	2,91,219	43.55
4.	East Godavari	7,46,171	1,35,479	8,81,650	15.37
5.	West Godavari	6,42,584	86,379	7,28,963	11.85
6.	Krishna	6,29,363	1,17,469	7,46,832	15.73
7.	Guntur	6,76,600	1,41,405	8,18,005	17.29
8.	Prakasam	5,97,898	53,600	6,51,498	8.23
9.	Nellore	5,14,877	72,280	5,87,157	12.31
10.	Chittoor	6,19,647	82,673	7,02,320	11.77
11.	Kadapa	3,58,644	50,848	4,09,492	12.42
12.	Anantapur	4,35,953	78,943	5,14,896	15.33
13.	Kurnool	5,11,661	1,16,976	6,28,637	18.61
14.	Mahbubnagar	5,71,513	29,414	6,00,927	4.89
15.	Ranga Reddy	3,37,036	1,83,009	5,20,045	35.19
16.	Hyderabad	-	3,07,248	3,07,248	100.00
17.	Medak	4,31,862	37,630	4,69,492	8.02
18.	Nizamabad	3,15,635	32,523	3,48,158	9.34
19.	Adilabad	3,53,026	1,08,188	4,61,214	23.46
20.	Karimnagar	5,66,525	83,721	6,50,246	12.88
21.	Warangal	4,71,136	80,249	5,51,385	14.55
22.	Khammam	3,54,183	72,509	4,26,692	16.99
23.	Nalgonda	5,25,998	49,790	5,75,788	8.65
ANDHRA PRADESH		1,02,19,409	21,20,087	1,23,39,496	17.18

**Source:** Final Population Totals 2001, Directorate of Census Operations, Andhra Pradesh.

**1. POPULATION**

**TABLE- 1.19**  
**SCHEDULED TRIBE RURAL AND URBAN POPULATION,**  
**DISTRICT-WISE, 2001**

Sl. No.	District	Rural	Urban	Total	Percentage of S.T. Urban Population to Total S.T. Population
(1)	(2)	(3)	(4)	(5)	(6)
1.	Srikakulam	1,48,757	2,492	1,51,249	1.65
2.	Vizianagaram	2,08,633	6,206	2,14,839	2.89
3.	Visakhapatnam	5,38,608	18,964	5,57,572	3.40
4.	East Godavari	1,81,589	9,972	1,91,561	5.21
5.	West Godavari	88,863	7,796	96,659	8.07
6.	Krishna	88,711	18,900	1,07,611	17.56
7.	Guntur	1,70,459	37,698	2,08,157	18.11
8.	Prakasam	99,116	19,125	1,18,241	16.17
9.	Nellore	2,11,264	30,993	2,42,257	12.79
10.	Chittoor	1,11,879	16,206	1,28,085	12.65
11.	Kadapa	53,187	8,184	61,371	13.34
12.	Anantapur	1,11,457	15,704	1,27,161	12.35
13.	Kurnool	58,240	11,395	69,635	16.36
14.	Mahbubnagar	2,73,558	5,144	2,78,702	1.85
15.	Ranga Reddy	1,19,781	26,276	1,46,057	17.99
16.	Hyderabad	-	34,560	34,560	100.00
17.	Medak	1,30,108	4,425	1,34,533	3.29
18.	Nizamabad	1,61,610	4,125	1,65,735	2.49
19.	Adilabad	3,96,531	19,980	4,16,511	4.80
20.	Karimnagar	81,530	9,106	90,636	10.05
21.	Warangal	4,44,409	13,270	4,57,679	2.90
22.	Khammam	6,41,727	40,890	6,82,617	5.99
23.	Nalgonda	3,26,906	15,770	3,42,676	4.60
ANDHRA PRADESH		46,46,923	3,77,181	50,24,104	7.51

**Source:** Final Population Totals 2001, Directorate of Census Operations, Andhra Pradesh.

## 1. POPULATION

**TABLE- 1.20**  
**SCHEDULED CASTE LITERATE POPULATION DISTRICT-WISE, 2001**

Sl. No.	District	No. of Literates			% of S.C. Literates to Total S.C.Population		
		Males	Females	Total	Males	Females	Total
(1)	(2)	(6)	(7)	(8)	(9)	(10)	(11)
1.	Srikakulam	63,048	42,522	1,05,570	63.94	42.09	52.88
2.	Vizianagaram	61,864	39,773	1,01,637	59.99	38.61	49.31
3.	Visakhapatnam	90,900	66,907	1,57,807	70.87	52.98	61.99
4.	East Godavari	2,52,296	2,14,001	4,66,297	65.97	56.29	61.14
5.	West Godavari	2,32,342	2,00,939	4,33,281	73.28	64.16	68.75
6.	Krishna	2,29,608	1,85,271	4,14,879	69.76	57.81	63.87
7.	Guntur	2,41,493	1,71,925	4,13,418	67.17	49.12	58.26
8.	Prakasam	1,84,807	1,10,935	2,95,742	65.13	40.29	52.90
9.	Nellore	1,75,091	1,27,702	3,02,793	68.22	50.24	59.27
10.	Chittoor	2,16,076	1,47,881	3,63,957	70.87	49.00	59.99
11.	Kadapa	1,20,884	70,431	1,91,315	67.75	40.42	54.25
12.	Anantapur	1,26,558	69,973	1,96,531	55.90	32.48	44.48
13.	Kurnool	1,58,804	82,509	2,41,313	59.04	31.95	45.77
14.	Mahbubnagar	1,14,676	50,202	1,64,878	44.72	20.11	32.58
15.	Ranga Reddy	1,41,062	89,303	2,30,365	62.63	40.83	51.89
16.	Hyderabad	1,04,552	82,371	1,86,923	77.25	61.48	69.40
17.	Medak	1,02,456	55,927	1,58,383	51.38	28.18	39.81
18.	Nizamabad	77,438	44,212	1,21,650	53.15	28.68	40.57
19.	Adilabad	1,18,121	69,155	1,87,276	59.89	35.24	47.60
20.	Karimnagar	1,61,756	98,889	2,60,645	57.68	35.26	46.47
21.	Warangal	1,48,810	90,274	2,39,084	62.26	38.97	50.80
22.	Khammam	1,18,195	78,340	1,96,535	63.24	43.29	53.43
23.	Nalgonda	1,58,216	90,378	2,48,594	63.60	37.38	50.68
ANDHRA PRADESH		33,99,053	22,79,820	56,78,873	63.51	43.35	53.52

**Note:** Percentages have been calculated on the total scheduled caste population, excluding the population in age group (0-6).

**Source:** Directorate of Census Operations, Andhra Pradesh.

# 1. POPULATION

**TABLE- 1.21**

## **SCHEDULED TRIBE LITERATE POPULATION, DISTRICT -WISE, 2001**

Sl. No.	District	No. of Literates			% of S.T.Literates to total S.T.Population		
		Males	Females	Total	Males	Females	Total
(1)	(2)	(6)	(7)	(8)	(9)	(10)	(11)
1.	Srikakulam	34,096	19,742	53,838	53.32	30.61	41.92
2.	Vizianagaram	39,492	23,832	63,324	44.60	26.21	35.28
3.	Visakhapatnam	1,07,248	52,772	1,60,020	45.98	22.67	34.34
4.	East Godavari	40,633	31,771	72,404	50.36	38.91	44.60
5.	West Godavari	22,604	19,049	41,653	55.87	45.96	50.86
6.	Krishna	23,893	15,808	39,701	51.30	35.78	43.75
7.	Guntur	41,539	23,651	65,190	46.59	27.59	37.28
8.	Prakasam	23,785	13,943	37,728	46.87	28.96	38.15
9.	Nellore	43,587	32,833	76,420	41.90	32.77	37.42
10.	Chittoor	28,740	18,880	47,620	52.78	35.83	44.44
11.	Kadapa	13,635	7,501	21,136	51.70	30.10	41.20
12.	Anantapur	32,186	16,209	48,395	57.22	30.89	44.52
13.	Kurnool	16,562	7,909	24,471	55.75	28.70	42.73
14.	Mahboobnagar	42,745	14,411	57,156	37.58	13.33	25.76
15.	Ranga Reddy	27,813	12,537	40,350	46.30	22.09	34.53
16.	Hyderabad	9,598	6,400	15,998	64.52	45.67	55.38
17.	Medak	22,401	7,301	29,702	41.06	14.26	28.08
18.	Nizamabad	29,779	10,931	40,710	44.99	16.47	30.71
19.	Adilabad	89,169	45,199	1,34,368	52.32	26.88	39.68
20.	Karimnagar	17,408	8,173	25,581	46.04	22.14	34.23
21.	Warangal	89,160	41,300	1,30,460	45.76	22.44	34.43
22.	Khammam	1,38,021	78,042	2,16,063	47.97	27.57	37.85
23.	Nalgonda	71,853	27,136	98,989	49.12	20.13	35.22
ANDHRA PRADESH		10,05,947	5,35,330	15,41,277	47.66	26.11	37.04

**Note:** Percentages have been calculated on the total scheduled tribe population, excluding the population in age group 0-6.

**Source:** Directorate of Census Operations, Andhra Pradesh.



## 1. POPULATION

**TABLE- 1.22**  
**DISTRIBUTION OF SCHEDULED CASTE POPULATION BY MAIN WORKERS,**  
**MARGINAL WORKERS AND NON-WORKERS, DISTRICT-WISE, 2001**

Sl. No.	District	Total Scheduled Caste Population	Main Workers	% of Col. 4 over Col. 3	Marginal Workers	% of Col. 6 over Col. 3	Non-workers	% of Col. 8 over Col. 3
(1)	(2)	(3)	(4)	(5)	(6)	(7)	(8)	(9)
1.	Srikakulam	2,29,609	77,583	33.79	34,050	14.83	1,17,976	51.38
2.	Vizianagaram	2,38,023	89,798	37.73	33,592	14.11	1,14,633	48.16
3.	Visakhapatnam	2,91,219	87,109	29.91	25,273	8.68	1,78,837	61.41
4.	East Godavari	8,81,650	3,14,271	35.65	94,445	10.71	4,72,934	53.64
5.	West Godavari	7,28,963	3,11,622	42.75	64,923	8.91	3,52,418	48.35
6.	Krishna	7,46,832	3,16,160	42.33	69,684	9.33	3,60,988	48.34
7.	Guntur	8,18,005	3,62,878	44.36	82,238	10.05	3,72,889	45.59
8.	Prakasam	6,51,498	2,86,884	44.03	65,655	10.08	2,98,959	45.89
9.	Nellore	5,87,157	2,22,844	37.95	70,017	11.92	2,94,296	50.12
10.	Chittoor	7,02,320	2,76,913	39.43	79,293	11.29	3,46,114	49.28
11.	Kadapa	4,09,492	1,52,037	37.13	53,713	13.12	2,03,742	49.75
12.	Anantapur	5,14,896	2,10,305	40.84	58,357	11.33	2,46,234	47.82
13.	Kurnool	6,28,637	2,79,244	44.42	53,633	8.53	2,95,760	47.05
14.	Mahbubnagar	6,00,927	2,68,474	44.68	70,684	11.76	2,61,769	43.56
15.	Ranga Reddy	5,20,045	1,97,050	37.89	41,889	8.05	2,81,106	54.05
16.	Hyderabad	3,07,248	86,182	28.05	11,713	3.81	2,09,353	68.14
17.	Medak	4,69,492	1,96,883	41.94	56,131	11.96	2,16,478	46.11
18.	Nizamabad	3,48,158	1,51,512	43.52	42,305	12.15	1,54,341	44.33
19.	Adilabad	4,61,214	1,61,115	34.93	51,394	11.14	2,48,705	53.92
20.	Karimnagar	6,50,246	2,72,361	41.89	67,548	10.39	3,10,337	47.73
21.	Warangal	5,51,385	2,10,225	38.13	66,197	12.01	2,74,963	49.87
22.	Khammam	4,26,692	1,75,887	41.22	36,180	8.48	2,14,625	50.30
23.	Nalgonda	5,75,788	2,29,977	39.94	67,290	11.69	2,78,521	48.37
ANDHRA PRADESH		1,23,39,496	49,37,314	40.01	12,96,204	10.50	61,05,978	49.48

**Source:** Directorate of Census Operations, Andhra Pradesh.

# 1. POPULATION

**TABLE- 1.23**

**DISTRIBUTION OF SCHEDULED CASTE MAIN AND MARGINAL  
WORKERS BY BROAD INDUSTRIAL CATEGORIES, DISTRICT-WISE, 2001**

Sl. No.	District	Total Scheduled Caste Main Workers	Main Cultivators	% of Col. 4 over Col. 3	Main Agricultural Laborers	% of Col. 6 over Col. 3
(1)	(2)	(3)	(4)	(5)	(6)	(7)
1.	Srikakulam	77,583	5,683	7.33	49,599	63.93
2.	Vizianagaram	89,798	6,052	6.74	53,790	59.90
3.	Visakhapatnam	87,109	3,981	4.57	32,777	37.63
4.	East Godavari	3,14,271	9,736	3.10	2,42,973	77.31
5.	West Godavari	3,11,622	11,662	3.74	2,56,712	82.38
6.	Krishna	3,16,160	12,655	4.00	2,37,100	74.99
7.	Guntur	3,62,878	15,311	4.22	2,76,206	76.12
8.	Prakasam	2,86,884	18,209	6.35	2,11,847	73.84
9.	Nellore	2,22,844	19,463	8.73	1,54,598	69.37
10.	Chittoor	2,76,913	36,204	13.07	1,86,219	67.25
11.	Kadapa	1,52,037	8,748	5.75	1,08,893	71.62
12.	Anantapur	2,10,305	31,692	15.07	1,36,743	65.02
13.	Kurnool	2,79,244	29,433	10.54	1,82,850	65.48
14.	Mahbubnagar	2,68,474	63,253	23.56	1,60,009	59.60
15.	Ranga Reddy	1,97,050	41,794	21.21	76,339	38.74
16.	Hyderabad	86,182	642	0.74	457	0.53
17.	Medak	1,96,883	50,371	25.58	1,13,961	57.88
18.	Nizamabad	1,51,512	39,346	25.97	75,431	49.79
19.	Adilabad	1,61,115	44,929	27.89	62,532	38.81
20.	Karimnagar	2,72,361	50,457	18.53	1,54,862	56.86
21.	Warangal	2,10,225	32,005	15.22	1,24,283	59.12
22.	Khammam	1,75,887	11,818	6.72	1,24,685	70.89
23.	Nalgonda	2,29,977	28,745	12.50	1,47,517	64.14
ANDHRA PRADESH		49,37,314	5,72,189	11.59	31,70,383	64.21

## 1. POPULATION

**TABLE- 1.23(Contd..)**

**DISTRIBUTION OF SCHEDULED CASTE MAIN AND MARGINALWORKERS  
BY BROAD INDUSTRIAL CATEGORIES, DISTRICT-WISE, 2001**

Sl. No.	District	Total Scheduled Caste Main Workers	Main House-hold Industry	% of col. 8 Over col. 3	(Main) Other than Household Industry	% of Col. 10 over Col. 3	Total Marginal workers	Marginal Cultivators	% of Col. 13 over Col. 12
(1)	(2)	(3)	(8)	(9)	(10)	(11)	(12)	(13)	(14)
1.	Srikakulam	77,583	1,088	1.40	21,213	27.34	34,050	877	2.58
2.	Vizianagaram	89,798	1,227	1.37	28,729	31.99	33,592	671	2.00
3.	Visakhapatnam	87,109	3,115	3.58	47,236	54.23	25,273	288	1.14
4.	East Godavari	3,14,271	1,685	0.54	59,877	19.05	94,445	1,066	1.13
5.	West Godavari	3,11,622	2,144	0.69	41,104	13.19	64,923	821	1.26
6.	Krishna	3,16,160	2,595	0.82	63,810	20.18	69,684	935	1.34
7.	Guntur	3,62,878	2,653	0.73	68,708	18.93	82,238	1,283	1.56
8.	Prakasam	2,86,884	2,408	0.84	54,420	18.97	65,655	1,285	1.96
9.	Nellore	2,22,844	1,705	0.77	47,078	21.13	70,017	2,051	2.93
10.	Chittoor	2,76,913	3,803	1.37	50,687	18.30	79,293	3,050	3.85
11.	Kadapa	1,52,037	1,141	0.75	33,255	21.87	53,713	1,166	2.17
12.	Anantapur	2,10,305	2,546	1.21	39,324	18.70	58,357	2,672	4.58
13.	Kurnool	2,79,244	4,859	1.74	62,102	22.24	53,633	1,711	3.19
14.	Mahbubnagar	2,68,474	6,055	2.26	39,157	14.59	70,684	3,178	4.50
15.	Ranga Reddy	1,97,050	3,092	1.57	75,825	38.48	41,889	1,456	3.48
16.	Hyderabad	86,182	2,417	2.80	82,666	95.92	11,713	96	0.82
17.	Medak	1,96,883	2,416	1.23	30,135	15.31	56,131	1,886	3.36
18.	Nizamabad	1,51,512	12,598	8.31	24,137	15.93	42,305	1,620	3.83
19.	Adilabad	1,61,115	10,774	6.69	42,880	26.61	51,394	2,574	5.01
20.	Karimnagar	2,72,361	15,389	5.65	51,653	18.96	67,548	2,116	3.13
21.	Warangal	2,10,225	3,788	1.80	50,149	23.85	66,197	1,771	2.68
22.	Khammam	1,75,887	1,354	0.77	38,030	21.62	36,180	655	1.81
23.	Nalgonda	2,29,977	2,151	0.94	51,564	22.42	67,290	1,344	2.00
ANDHRA PRADESH		49,37,314	91,003	1.84	11,03,739	22.36	12,96,204	34,572	2.67

# 1. POPULATION

**TABLE- 1.23(Concl..)**

## **DISTRIBUTION OF SCHEDULED CASTE MAIN AND MARGINAL WORKERS BY BROAD INDUSTRIAL CATEGORIES, DISTRICT-WISE, 2001**

Sl. No.	District	Total Marginal Workers	Marginal Agricultural Labourers	% of col.15 over col. 12	Marginal House Hold Industry	% of col.17 over col. 12	(Marginal) Other than House Hold Industry	% of col.19 over col. 12
(1)	(2)	(12)	(15)	(16)	(17)	(18)	(19)	(20)
1.	Srikakulam	34,050	28,663	84.18	537	1.58	3,973	11.67
2.	Vizianagaram	33,592	27,930	83.14	528	1.57	4,463	13.29
3.	Visakhapatnam	25,273	15,653	61.94	780	3.09	8,552	33.84
4.	East Godavari	94,445	85,325	90.34	1,202	1.27	6,852	7.26
5.	West Godavari	64,923	58,826	90.61	491	0.76	4,785	7.37
6.	Krishna	69,684	62,269	89.36	901	1.29	5,579	8.01
7.	Guntur	82,238	72,962	88.72	1,025	1.25	6,968	8.47
8.	Prakasam	65,655	56,760	86.45	903	1.38	6,707	10.22
9.	Nellore	70,017	61,592	87.97	574	0.82	5,800	8.28
10.	Chittoor	79,293	67,523	85.16	1,703	2.15	7,017	8.85
11.	Kadapa	53,713	47,275	88.01	719	1.34	4,553	8.48
12.	Anantapur	58,357	50,051	85.77	1,067	1.83	4,567	7.83
13.	Kurnool	53,633	45,346	84.55	820	1.53	5,756	10.73
14.	Mahbubnagar	70,684	59,669	84.42	1,459	2.06	6,378	9.02
15.	Ranga Reddy	41,889	28,148	67.20	1,410	3.37	10,875	25.96
16.	Hyderabad	11,713	194	1.66	885	7.56	10,538	89.97
17.	Medak	56,131	47,307	84.28	1,199	2.14	5,739	10.22
18.	Nizamabad	42,305	34,044	80.47	2,673	6.32	3,968	9.38
19.	Adilabad	51,394	37,099	72.19	2,250	4.38	9,471	18.43
20.	Karimnagar	67,548	56,357	83.43	2,464	3.65	6,611	9.79
21.	Warangal	66,197	56,069	84.70	1,270	1.92	7,087	10.71
22.	Khammam	36,180	30,098	83.19	525	1.45	4,902	13.55
23.	Nalgonda	67,290	58,716	87.26	840	1.25	6,390	9.50
ANDHRA PRADESH		12,96,204	10,87,876	83.93	26,225	2.02	1,47,531	11.38

**Source:** Directorate of Census Operations, Andhra Pradesh.

**1. POPULATION****TABLE- 1.24****DISTRIBUTION OF SCHEDULED TRIBE POPULATION BY MAIN WORKERS, MARGINAL WORKERS AND NON-WORKERS, DISTRICT-WISE, 2001**

Sl. No.	District	Total Scheduled Tribe Population	Main Workers	% of Col. 4 Over Col. 3	Marginal Workers	% of Col. 6 over Col. 3	Non-workers	% of Col. 8 over Col. 3
(1)	(2)	(3)	(4)	(5)	(6)	(7)	(8)	(9)
1.	Srikakulam	1,51,249	55,207	36.50	24,309	16.07	71,733	47.43
2.	Vizianagaram	2,14,839	96,317	44.83	27,862	12.97	90,660	42.20
3.	Visakhapatnam	5,57,572	2,50,838	44.99	57,007	10.22	2,49,727	44.79
4.	East Godavari	1,91,561	73,544	38.39	26,505	13.84	91,512	47.77
5.	West Godavari	96,659	42,366	43.83	10,310	10.67	43,983	45.50
6.	Krishna	1,07,611	46,993	43.67	9,186	8.54	51,432	47.79
7.	Guntur	2,08,157	97,699	46.94	19,472	9.35	90,986	43.71
8.	Prakasam	1,18,241	49,702	42.03	13,179	11.15	55,360	46.82
9.	Nellore	2,42,257	1,06,581	44.00	28,453	11.74	1,07,223	44.26
10.	Chittoor	1,28,085	53,136	41.48	15,425	12.04	59,524	46.47
11.	Kadapa	61,371	23,384	38.10	7,372	12.01	30,615	49.89
12.	Anantapur	1,27,161	52,300	41.13	14,387	11.31	60,474	47.56
13.	Kurnool	69,635	29,003	41.65	5,752	8.26	34,880	50.09
14.	Mahbubnagar	2,78,702	1,15,418	41.41	32,611	11.70	1,30,673	46.89
15.	Ranga Reddy	1,46,057	57,794	39.57	13,103	8.97	75,160	51.46
16.	Hyderabad	34,560	10,227	29.59	1,075	3.11	23,258	67.30
17.	Medak	1,34,533	57,135	42.47	12,491	9.28	64,907	48.25
18.	Nizamabad	1,65,735	71,642	43.23	15,794	9.53	78,299	47.24
19.	Adilabad	4,16,511	1,66,487	39.97	47,675	11.45	2,02,349	48.58
20.	Karimnagar	90,636	38,547	42.53	10,293	11.36	41,796	46.11
21.	Warangal	4,57,679	2,04,497	44.68	51,087	11.16	2,02,095	44.16
22.	Khammam	6,82,617	2,98,625	43.75	79,551	11.65	3,04,441	44.60
23.	Nalgonda	3,42,676	1,48,560	43.35	36,735	10.72	1,57,381	45.93
ANDHRA PRADESH		50,24,104	21,46,002	42.71	5,59,634	11.14	23,18,468	46.15

**Source:** Directorate of Census Operations, Andhra Pradesh.

**1. POPULATION****TABLE- 1.25****DISTRIBUTION OF SCHEDULED TRIBE MAIN AND MARGINAL WORKERS  
BY BROAD INDUSTRIAL CATEGORIES, DISTRICT-WISE, 2001**

Sl. No.	District	Total Scheduled Tribe Main Workers	Main Cultivators	% of Col. 4 over Col. 3	Main Agricultural Laborers	% of Col. 6 over Col. 3
(1)	(2)	(3)	(4)	(5)	(6)	(7)
1.	Srikakulam	55,207	14,775	26.76	32,804	59.42
2.	Vizianagaram	96,317	31,302	32.50	51,291	53.25
3.	Visakhapatnam	2,50,838	1,78,376	71.11	53,396	21.29
4.	East Godavari	73,544	31,057	42.23	31,633	43.01
5.	West Godavari	42,366	9,272	21.89	24,742	58.40
6.	Krishna	46,993	3,115	6.63	28,733	61.14
7.	Guntur	97,699	10,304	10.55	65,558	67.10
8.	Prakasam	49,702	3,984	8.02	28,432	57.20
9.	Nellore	1,06,581	3,737	3.51	77,175	72.41
10.	Chittoor	53,136	6,869	12.93	34,200	64.36
11.	Kadapa	23,384	2,392	10.23	11,293	48.29
12.	Anantapur	52,300	16,452	31.46	22,827	43.65
13.	Kurnool	29,003	4,456	15.36	10,912	37.62
14.	Mahbubnagar	1,15,418	56,521	48.97	37,668	32.64
15.	Ranga Reddy	57,794	24,846	42.99	15,169	26.25
16.	Hyderabad	10,227	71	0.69	45	0.44
17.	Medak	57,135	26,663	46.67	22,456	39.30
18.	Nizamabad	71,642	42,282	59.02	19,938	27.83
19.	Adilabad	1,66,487	95,071	57.10	48,721	29.26
20.	Karimnagar	38,547	16,171	41.95	13,358	34.65
21.	Warangal	2,04,497	1,18,878	58.13	62,863	30.74
22.	Khammam	2,98,625	1,20,521	40.36	1,42,984	47.88
23.	Nalgonda	1,48,560	63,038	42.43	62,016	41.74
ANDHRA PRADESH		21,46,002	8,80,153	41.01	8,98,214	41.86

# 1. POPULATION

**TABLE- 1.25(Contd..)**

## **DISTRIBUTION OF SCHEDULED TRIBE MAIN AND MARGINAL WORKERS BY BROAD INDUSTRIAL CATEGORIES, DISTRICT-WISE, 2001**

Sl. No.	District	Total Scheduled Tribe Main Workers	Main House-hold Industry	% of col. 8 Over col. 3	Main Other than Household Industry	% of Col. 10 over Col. 3	Total Scheduled Tribe Marginal workers	Marginal Cultivators	% of Col. 13 over Col. 12
(1)	(2)	(3)	(8)	(9)	(10)	(11)	(12)	(13)	(14)
1.	Srikakulam	55,207	1,005	1.82	6,623	12.00	24,309	1,680	6.91
2.	Vizianagaram	96,317	3,046	3.16	10,678	11.09	27,862	2,363	8.48
3.	Visakhapatnam	2,50,838	3,676	1.47	15,390	6.14	57,007	12,904	22.64
4.	East Godavari	73,544	1,951	2.65	8,903	12.11	26,505	1,965	7.41
5.	West Godavari	42,366	893	2.11	7,459	17.61	10,310	329	3.19
6.	Krishna	46,993	1,981	4.22	13,164	28.01	9,186	230	2.50
7.	Guntur	97,699	2,384	2.44	19,453	19.91	19,472	286	1.47
8.	Prakasam	49,702	2,444	4.92	14,842	29.86	13,179	248	1.88
9.	Nellore	1,06,581	2,629	2.47	23,040	21.62	28,453	445	1.56
10.	Chittoor	53,136	1,504	2.83	10,563	19.88	15,425	467	3.03
11.	Kadapa	23,384	3,257	13.93	6,442	27.55	7,372	192	2.60
12.	Anantapur	52,300	3,585	6.85	9,436	18.04	14,387	1,134	7.88
13.	Kurnool	29,003	5,590	19.27	8,045	27.74	5,752	252	4.38
14.	Mahbubnagar	1,15,418	3,859	3.34	17,370	15.05	32,611	2,745	8.42
15.	Ranga Reddy	57,794	1,470	2.54	16,309	28.22	13,103	788	6.01
16.	Hyderabad	10,227	449	4.39	9,662	94.48	1,075	9	0.84
17.	Medak	57,135	1,512	2.65	6,504	11.38	12,491	924	7.40
18.	Nizamabad	71,642	2,976	4.15	6,446	9.00	15,794	1,714	10.85
19.	Adilabad	1,66,487	4,344	2.61	18,351	11.02	47,675	5,168	10.84
20.	Karimnagar	38,547	2,018	5.24	7,000	18.16	10,293	745	7.24
21.	Warangal	2,04,497	3,425	1.67	19,331	9.45	51,087	5,140	10.06
22.	Khammam	2,98,625	3,967	1.33	31,153	10.43	79,551	6,154	7.74
23.	Nalgonda	1,48,560	3,361	2.26	20,145	13.56	36,735	2,319	6.31
ANDHRA PRADESH		21,46,002	61,326	2.86	3,06,309	14.27	5,59,634	48,201	8.61

# 1. POPULATION

**TABLE- 1.25(Concl..)**

## **DISTRIBUTION OF SCHEDULED TRIBE MAIN AND MARGINAL WORKERS BY BROAD INDUSTRIAL CATEGORIES, DISTRICT-WISE, 2001**

Sl. No.	District	Total Scheduled Tribe Marginal Workers	Marginal Agricultural Laborers	% of ol.15 over col. 12	Marginal House Hold Industry	% of col.17 over col. 12	Marginal Other than House Hold Industry	% of col.19 over col. 12
(1)	(2)	(12)	(15)	(16)	(17)	(18)	(19)	(20)
1.	Srikakulam	24,309	18,505	76.12	1,533	6.31	2,591	10.66
2.	Vizianagaram	27,862	21,474	77.07	884	3.17	3,141	11.27
3.	Visakhapatnam	57,007	37,904	66.49	2,194	3.85	4,005	7.03
4.	East Godavari	26,505	21,940	82.78	454	1.71	2,146	8.10
5.	West Godavari	10,310	8,499	82.43	309	3.00	1,173	11.38
6.	Krishna	9,186	7,157	77.91	345	3.76	1,454	15.83
7.	Guntur	19,472	16,234	83.37	474	2.43	2,478	12.73
8.	Prakasam	13,179	9,228	70.02	465	3.53	3,238	24.57
9.	Nellore	28,453	23,430	82.35	832	2.92	3,746	13.17
10.	Chittoor	15,425	13,055	84.64	397	2.57	1,506	9.76
11.	Kadapa	7,372	5,330	72.30	502	6.81	1,348	18.29
12.	Anantapur	14,387	11,414	79.34	522	3.63	1,317	9.15
13.	Kurnool	5,752	3,985	69.28	493	8.57	1,022	17.77
14.	Mahbubnagar	32,611	24,177	74.14	1,233	3.78	4,456	13.66
15.	Ranga Reddy	13,103	8,701	66.40	616	4.70	2,998	22.88
16.	Hyderabad	1,075	11	1.02	80	7.44	975	90.70
17.	Medak	12,491	9,629	77.09	464	3.71	1,474	11.80
18.	Nizamabad	15,794	12,216	77.35	771	4.88	1,093	6.92
19.	Adilabad	47,675	36,081	75.68	1,574	3.30	4,852	10.18
20.	Karimnagar	10,293	7,767	75.46	555	5.39	1,226	11.91
21.	Warangal	51,087	41,771	81.76	1,258	2.46	2,918	5.71
22.	Khammam	79,551	66,004	82.97	1,790	2.25	5,603	7.04
23.	Nalgonda	36,735	30,224	82.28	967	2.63	3,225	8.78
ANDHRA PRADESH		5,59,634	4,34,736	77.68	18,712	3.34	57,985	10.36

**Source:** Directorate of Census Operations, Andhra Pradesh.



## 1. POPULATION

**TABLE- 1.26**  
**POPULATION PROJECTIONS OF ANDHRA PRADESH, 2001-2011**

Year	As on 1st March
(1)	(2)
2001	7,62,10,007
2002	7,72,54,860
2003	7,83,14,038
2004	7,93,87,738
2005	8,04,76,158
2006	8,15,79,500
2007	8,26,97,970
2008	8,38,31,774
2009	8,49,81,123
2010	8,61,46,229
2011	8,73,27,309

**Note:** The projections are arrived with compound annual rate of growth of 1.371018.

**Source:** 1. Directorate of Census Operations, Andhra Pradesh.

2. Directorate of Economics and Statistics, Andhra Pradesh.

**TABLE- 1.26 (Concl.)**  
**MID YEAR (AS ON 1<sup>st</sup> OCTOBER) PROJECTED POPULATION BY SEX IN**  
**ANDHRA PRADESH BASED ON 2001 POPULATION CENSUS**

(in '000)

Year	Persons	Males	Females
2001	76,008	38,414	37,594
2002	77,152	38,983	38,169
2003	78,118	39,457	38,661
2004	79,094	39,937	39,157
2005	80,042	40,402	39,640
2006	80,945	40,844	40,101
2007	81,819	41,272	40,547
2008	82,674	41,690	40,984
2009	83,504	42,107	41,397
2010	84,333	42,499	41,834
2011	85,139	42,891	42,248
2012	85,929	43,273	42,656
2013	86,702	43,646	43,056
2014	87,487	44,025	43,462
2015	88,205	44,371	43,834
2016	88,959	44,734	44,225
2017	89,679	45,080	44,599
2018	90,372	45,414	44,958
2019	91,060	45,744	45,316
2020	91,717	46,057	45,660
2021	92,343	46,353	45,990
2022	92,944	46,635	46,309
2023	93,519	46,903	46,616
2024	94,058	47,151	46,907
2025	94,552	47,374	47,178
2026	95,029	47,587	47,442

**Source:** Registrar General of India, New Delhi.

## 2. VITAL STATISTICS AND PUBLIC HEALTH

Vital Statistics and Government Medical facilities are covered in this chapter.

- Table- 2.1      Estimated Annual Crude Birth Rates, Death Rates and Infant Mortality Rates for the years 2002 and 2003 are presented in this table. The Crude Birth Rate per 1,000 Population for the year 2002 is 20.6 and for the year 2003 is 20.4 in the State. The Crude Death Rate per 1,000 Population for the year 2002 is 8.0 and for the year 2003 is 8.0. The Infant Mortality Rate is 62 for the year 2002 and 59 for the year 2003 per 1,000 live births.
- Table-2.2      Estimated Age Specific Fertility Rates in Andhra Pradesh for the years 2000 and 2001 are presented between the age groups of 15 to 49 years in this table..
- Table-2.3      Estimated Age Specific Death Rates by sex in Andhra Pradesh for the years 2000 and 2001 are presented under different age groups.
- Table- 2.4      Abstract of Government Medical facilities (Allopathic) as on 31.3.2004 shows that there are 415 Hospitals, 1,386 Primary Health Centres and 266 Dispensaries in the state. There are 8,799 Doctors including contract Doctors working in those Hospitals, Primary Health Centres and Dispensaries, while 34,968 beds are available in those Hospitals and Primary Health Centres.
- Table- 2.5      District-wise Government Medical facilities (Allopathic) as on 31.3.2004 are shown in this table. Hyderabad, East Godavari, Visakhapatnam, Kurnool, Anantapur, Krishna, Guntur, Chittoor, Mahabubnagar and Khammam districts have more number of hospitals, where as Kadapa district had lowest number with 9 hospitals only. In respect of Dispensaries, Hyderabad district had the highest number with 55, whereas Karimnagar, Nizamabad have lowest with 2 and 3 dispensary and Srikakulam has no dispensary .
- Table- 2.6      District-wise Government Ayurveda Medical facilities as on 31.3.2004 are shown in this table. Out of 550 Government Dispensaries in the state, Guntur and Mahabubnagar had more number of 43 dispensaries each in the District, Where as Hyderabad district had only 6 dispensaries in the district. The highest no.of 5,67,265 patients were treated in Mahbubnagar district.
- Table- 2.7      District-wise Government Unani Medical facilities as on 31.3.2004 are given in this table. There were 193 Dispensaries and 149 doctors in the state.
- Table- 2.8      District-wise Government Medical facilities of Homoeopathy as on 31.3.2004 presented in this table. It shows 283 Dispensaries with 261 doctors in the state. East Godavari district occupies highest position both in Dispensaries and doctors with 24 and 22 respectively.

## 2. VITAL STATISTICS AND PUBLIC HEALTH

**TABLE- 2.1**  
**ESTIMATED ANNUAL LIVE BIRTH RATES AND DEATH RATES**  
**IN ANDHRA PRADESH**

Sl. No.	Particulars	2002			2003		
		Rural	Urban	Combined	Rural	Urban	Combined
(1)	(2)	(3)	(4)	(5)	(6)	(7)	(8)
1.	Crude Birth Rate per 1,000 Population	21.0	19.2	20.6	20.9	19.1	20.4
2.	Crude Death Rate per 1,000 Population	8.8	5.4	8.0	8.8	5.4	8.0
3.	Infant Mortality Rate per 1,000 Live births	71	35	62	67	33	59

**Note:** Data on Sample Registration System.

**Source:** Registrar General of India, Ministry of Home Affairs, Govt. of India, New Delhi..

**TABLE- 2.2**  
**ESTIMATED AGE SPECIFIC FERTILITY RATES**  
**IN ANDHRA PRADESH**

(Per Thousand Females of the Age Group)

Age Group	2000			2001		
	Rural	Urban	Combined	Rural	Urban	Combined
(1)	(2)	(3)	(4)	(5)	(6)	(7)
15-19	113.2	61.8	100.3	111.2	50.3	95.7
20-24	228.9	194.7	219.4	242.0	197.3	229.6
25-29	99.6	105.8	101.4	93.6	101.3	95.7
30-34	35.9	32.4	35.1	24.4	29.3	25.6
35-39	10.4	6.7	9.4	9.7	13.6	10.7
40-44	3.5	1.0	2.9	2.4	2.2	2.3
45-49	0.6	0.0	0.5	1.1	0.0	0.8

**Note:** Data on Sample Registration System.

**Source:** Registrar General of India, Ministry of Home Affairs, Govt. of India, New Delhi.

## 2. VITAL STATISTICS AND PUBLIC HEALTH

**TABLE- 2.3**  
**ESTIMATED AGE SPECIFIC DEATH RATES BY SEX IN**  
**ANDHRA PRADESH**

(Per Thousand Population of the Age Group)

AGE GROUP	MALE				FEMALE				TOTAL (Both Sexes)			
	2000		2001		2000		2001		2000		2001	
	Rural	Urban	Rural	Urban	Rural	Urban	Rural	Urban	Rural	Urban	Rural	Urban
(1)	(2)	(3)	(4)	(5)	(6)	(7)	(8)	(9)	(10)	(11)	(12)	(13)
0-4	18.2	8.1	18.1	9.1	17.9	10.1	18.2	9.3	18.1	9.1	18.1	9.2
5-9	0.9	0.3	1.4	0.9	1.6	1.2	0.8	0.0	1.2	0.7	1.1	0.5
10-14	2.1	0.5	1.5	0.3	0.7	0.9	1.4	0.3	1.4	0.7	1.4	0.3
15-19	1.6	0.9	1.7	0.6	2.5	2.0	1.6	0.9	2.0	1.4	1.6	0.7
20-24	2.9	1.9	3.2	1.2	3.1	0.5	2.9	0.5	3.0	1.2	3.1	0.9
25-29	3.0	3.2	3.0	1.9	1.7	1.3	3.4	2.0	2.4	2.3	3.2	1.9
30-34	3.7	2.8	5.2	3.6	3.4	0.7	2.1	2.3	3.5	1.8	3.6	3.0
35-39	6.0	3.3	5.5	2.8	2.4	0.4	2.1	2.5	4.2	1.8	3.8	2.7
40-44	7.9	5.6	8.2	4.7	3.7	2.1	3.2	2.9	5.8	3.9	5.7	3.9
45-49	11.8	4.2	8.8	8.3	5.0	7.2	2.7	5.0	8.6	5.5	5.9	6.8
50-54	14.2	13.2	14.5	11.0	7.9	9.1	9.0	9.5	11.0	11.2	11.8	10.3
55-59	18.2	22.0	27.3	15.3	12.3	13.5	13.0	15.2	15.3	17.6	20.1	15.2
60-64	34.3	26.5	33.9	30.5	20.9	19.6	20.7	13.4	26.9	22.9	26.6	21.6
65-69	44.1	34.4	48.4	32.7	28.7	54.8	28.6	35.9	35.9	45.0	37.6	34.3
70-74	61.0	67.6	53.9	36.0	58.3	56.5	44.5	58.1	59.5	61.2	48.7	48.6
75-79	89.3	85.8	108.4	92.0	77.0	50.3	76.1	70.8	82.8	64.7	90.9	79.4
80-84	140.1	172.2	120.6	55.2	146.3	100.5	94.4	100.6	143.5	124.9	106.5	82.4
85+	185.2	83.2	151.1	137.8	161.2	157.2	122.6	122.6	171.2	130.0	134.3	128.4
All Ages	9.9	6.0	10.3	5.7	8.1	5.7	7.7	5.5	9.0	5.8	9.0	5.6

**Note:** Data on Sample Registration System.

**Source:** Registrar General of India, Ministry of Home Affairs, Govt. of India, New Delhi.

## 2. VITAL STATISTICS AND PUBLIC HEALTH

**TABLE- 2.4**  
**GOVERNMENT MEDICAL FACILITIES-ALLOPATHIC**

(As on 31.3.2004)

Sl. No.	Item	Unit	Medical Education Dept.	A.P.Vaidhya Vidhana Parishad	Directorate of Health	Insurance Medical Services Dept.	Grand Total
(1)	(2)	(3)	(4)	(5)	(6)	(7)	(8)
1.	Hospitals						
	a) General Hospitals	No.	21	193	127	11	352
	b) Hospitals for Special Treatment	No.	24	10	29	-	63
	Total	No.	45	203	156	11	415
2.	Primary Health Centres	No.	-	-	1,386	-	1,386
3.	Beds available						
	a) Men	No.	5,546	-	-	-	5,546
	b) Women	No.	5,024	-	-	-	5,024
	c) Children	No.	1,278	-	-	-	1,278
	d) Common	No.	1,939	15,208	4,824	1,149	23,120
	Total	No.	13,787	15,208	4,824	1,149	34,968
4.	Dispensaries	No.	-	25*	108	133	266
5.	Doctors	No.	3,438	1,883	2,942	397	8,660
	Contract Doctors	No.	--	--	--	139	139

\*: Includes one civil dispensary in Andhra Pradesh Guest House, New Delhi.

Source: 1.Commissioner of Andhra Pradesh Vaidhya Vidhana Parishad, Andhra Pradesh.

2. Directorate of Medical Education, Andhra Pradesh.

3. Directorate of Health, Andhra Pradesh.

4. Directorate of Insurance Medical Services, Andhra Pradesh.

## 2. VITAL STATISTICS AND PUBLIC HEALTH

**TABLE- 2.6**  
**MEDICAL FACILITIES- AYURVEDA, DISTRICT-WISE**

(As on 31.3.2004)

S1. No.	District	Govern- ment		Muni- cipal		Mandal Parishad		Sub- sidised		Non- subsi- dised		Grant-in- aid		Total		No. of Patients Treated
		A	B	A	B	A	B	A	B	A	B	A	B	A	B	
(1)	(2)	(3)	(4)	(5)	(6)	(7)	(8)	(9)	(10)	(11)	(12)	(13)	(14)	(15)	(16)	(17)
1.	Srikakulam	18	13	-	-	-	-	-	-	-	-	1	1	19	14	1,66,877
2.	Vizianagaram	21	12	-	-	-	-	-	-	-	-	-	-	21	12	1,91,552
3.	Visakhapatnam	19	14	-	-	-	-	2	2	-	-	1	1	22	17	2,18,918
4.	East Godavari	22	17	-	-	-	-	1	1	-	-	-	-	23	18	1,95,944
5.	West Godavari	31	25	-	-	-	-	1	1	-	-	2	2	34	28	2,98,598
6.	Krishna	30	23	-	-	-	-	4	4	-	-	1	1	35	28	4,18,715
7.	Guntur	43	37	-	-	-	-	7	7	-	-	1	1	51	45	5,20,893
8.	Prakasam	34	31	-	-	-	-	4	4	-	-	1	1	39	36	3,94,194
9.	Nellore	24	18	-	-	-	-	6	6	-	-	-	-	30	24	2,86,025
10.	Chittoor	18	14	-	-	-	-	3	3	-	-	-	-	21	17	2,52,682
11.	Kadapa	16	16	-	-	-	-	11	11	-	-	-	-	27	27	2,56,866
12.	Anantapur	28	24	-	-	-	-	8	8	-	-	-	-	36	32	3,39,026
13.	Kurnool	20	17	-	-	-	-	7	7	-	-	1	1	28	25	2,72,021
14.	Mahbubnagar	43	42	-	-	-	-	-	-	-	-	7	7	50	49	5,67,265
15.	Ranga Reddy	12	12	-	-	-	-	1	1	-	-	1	1	14	14	2,15,294
16.	Hyderabad	6	6	-	-	-	-	-	-	-	-	-	-	6	6	1,00,046
17.	Medak	24	24	-	-	-	-	7	7	-	-	1	1	32	32	3,97,504
18.	Nizamabad	17	17	-	-	-	-	-	-	-	-	1	1	18	18	1,96,022
19.	Adilabad	28	23	-	-	-	-	3	3	-	-	1	1	32	27	3,05,720
20.	Karimnagar	25	23	-	-	-	-	1	1	-	-	5	5	31	29	3,33,001
21.	Warangal	26	26	-	-	-	-	4	4	-	-	4	4	34	34	3,67,239
22.	Khammam	20	17	-	-	-	-	1	1	-	-	-	-	21	18	2,78,119
23.	Nalgonda	25	22	-	-	-	-	2	2	-	-	3	3	30	27	3,41,250
ANDHRA PRADESH		550	473	-	-	-	-	73	73	-	-	31	31	654	577	69,13,771

A: No. of Dispensaries, B: No. of Doctors

**Source:** Commissioner of Indian Medicines and Homoeopathy, Andhra Pradesh.

## 2. VITAL STATISTICS AND PUBLIC HEALTH

**TABLE- 2.7**  
**MEDICAL FACILITIES-UNANI, DISTRICT-WISE**

(As on 31.3.2004)

S1. No.	District	Govern- ment		Munici- pal		Mandal Parishad		Sub- sidised		Non- subsi- dised		Grant-in- aid		Total		No. of Patients Treated
		A	B	A	B	A	B	A	B	A	B	A	B	A	B	
(1)	(2)	(3)	(4)	(5)	(6)	(7)	(8)	(9)	(10)	(11)	(12)	(13)	(14)	(15)	(16)	(17)
1.	Srikakulam	2	1	-	-	-	-	-	-	-	-	-	-	2	1	21,842
2.	Vizianagaram	2	2	-	-	-	-	-	-	-	-	-	-	2	2	30,203
3.	Visakhapatnam	2	1	-	-	-	-	-	-	-	-	-	-	2	1	30,838
4.	East Godavari	2	1	-	-	-	-	-	-	-	-	-	-	2	1	12,611
5.	West Godavari	4	2	-	-	-	-	-	-	-	-	-	-	4	2	35,345
6.	Krishna	2	1	-	-	-	-	-	-	-	-	-	-	2	1	20,442
7.	Guntur	2	2	-	-	-	-	-	-	-	-	-	-	2	2	25,255
8.	Prakasam	4	4	-	-	-	-	-	-	-	-	-	-	4	4	54,833
9.	Nellore	6	6	-	-	-	-	-	-	-	-	-	-	6	6	79,975
10.	Chittoor	14	9	-	-	-	-	-	-	-	-	-	-	14	9	1,96,426
11.	Kadapa	12	8	-	-	-	-	-	-	-	-	-	-	12	8	1,68,644
12.	Anantapur	13	8	-	-	-	-	-	-	-	-	-	-	13	8	1,70,882
13.	Kurnool	8	5	-	-	-	-	-	-	-	-	-	-	8	5	1,07,465
14.	Mahbubnagar	20	14	-	-	-	-	-	-	-	-	-	-	20	14	2,69,728
15.	Ranga Reddy	15	13	-	-	-	-	-	-	-	-	-	-	15	13	2,53,385
16.	Hyderabad	15	10	-	-	-	-	-	-	-	-	-	-	15	10	4,00,462
17.	Medak	9	9	-	-	-	-	-	-	-	-	-	-	9	9	1,16,628
18.	Nizamabad	8	7	-	-	-	-	-	-	-	-	-	-	8	7	1,06,355
19.	Adilabad	9	9	-	-	-	-	-	-	-	-	-	-	9	9	1,40,450
20.	Karimnagar	17	15	-	-	-	-	-	-	-	-	-	-	17	15	2,29,351
21.	Warangal	9	5	-	-	-	-	-	-	-	-	-	-	9	5	1,57,376
22.	Khammam	5	5	-	-	-	-	-	-	-	-	-	-	5	5	88,772
23.	Nalgonda	13	12	-	-	-	-	-	-	-	-	-	-	13	12	1,90,437
ANDHRA PRADESH		193	149	-	-	-	-	-	-	-	-	-	-	193	149	29,07,705

**A:** No. of Dispensaries, **B:** No. of Doctors

**Source:** Commissioner of Indian Medicines and Homoeopathy, Andhra Pradesh.

## 2. VITAL STATISTICS AND PUBLIC HEALTH

**TABLE- 2.8**  
**MEDICAL FACILITIES-HOMOEOPATHY, DISTRICT-WISE**

(As on 31.3.2004)

S1. No.	District	Govern- ment		Muni- cipal		Mandal Pari- shad		Subsi- dised		Non- subsi- dised		Grant- in-aid		Total		No. of Patients Treated
		A	B	A	B	A	B	A	B	A	B	A	B	A	B	
(1)	(2)	(3)	(4)	(5)	(6)	(7)	(8)	(9)	(10)	(11)	(12)	(13)	(14)	(15)	(16)	(17)
1.	Srikakulam	16	16	-	-	-	-	-	-	-	-	-	-	16	16	1,79,345
2.	Vizianagaram	16	13	-	-	-	-	-	-	-	-	-	-	16	13	2,07,840
3.	Visakhapatnam	16	14	-	-	-	-	-	-	-	-	-	-	16	14	2,15,975
4.	East Godavari	24	22	-	-	-	-	-	-	-	-	-	-	24	22	3,47,076
5.	West Godavari	12	9	-	-	-	-	-	-	-	-	-	-	12	9	1,37,475
6.	Krishna	12	11	-	-	-	-	-	-	-	-	-	-	12	11	1,88,057
7.	Guntur	10	10	-	-	-	-	-	-	-	-	-	-	10	10	1,54,557
8.	Prakasam	16	14	-	-	-	-	-	-	-	-	-	-	16	14	2,00,178
9.	Nellore	13	12	-	-	-	-	-	-	-	-	-	-	13	12	1,98,726
10.	Chittoor	21	19	-	-	-	-	-	-	-	-	-	-	21	19	3,56,087
11.	Kadapa	10	8	-	-	-	-	-	-	-	-	-	-	10	8	1,58,385
12.	Anantapur	12	10	-	-	-	-	-	-	-	-	-	-	12	10	1,64,575
13.	Kurnool	12	12	-	-	-	-	-	-	-	-	-	-	12	12	1,89,688
14.	Mahbubnagar	8	8	-	-	-	-	-	-	-	-	-	-	8	8	98,940
15.	Ranga Reddy	7	6	-	-	-	-	-	-	-	-	-	-	7	6	1,43,477
16.	Hyderabad	9	9	-	-	-	-	-	-	-	-	-	-	9	9	2,87,007
17.	Medak	11	11	-	-	-	-	-	-	-	-	-	-	11	11	1,58,583
18.	Nizamabad	6	6	-	-	-	-	-	-	-	-	-	-	6	6	73,238
19.	Adilabad	8	8	-	-	-	-	-	-	-	-	-	-	8	8	92,919
20.	Karimnagar	11	11	-	-	-	-	-	-	-	-	-	-	11	11	1,68,429
21.	Warangal	11	10	-	-	-	-	-	-	-	-	-	-	11	10	1,68,143
22.	Khammam	13	13	-	-	-	-	-	-	-	-	-	-	13	13	2,39,864
23.	Nalgonda	9	9	-	-	-	-	-	-	-	-	-	-	9	9	1,55,386
ANDHRA PRADESH		283	261	-	-	-	-	-	-	-	-	-	-	283	261	42,83,950

A: No. of Dispensaries, B: No. of Doctors

**Source:** Commissioner of Indian Medicines and Homoeopathy, Andhra Pradesh.



### 3. CLIMATE

The Assistant Statistical Officer maintains the Rainfall, recording Rainfall at 8.30 A.M. everyday throughout the State at Mandal Level. The same will be communicated to the Directorate through the Chief Planning Officers. This Directorate gives the data of normal and actual rainfall, season wise and district-wise in Andhra Pradesh.

The Maximum and Minimum Temperature, Humidity and Velocity are recorded by the India Meteorological Department daily at selected centers in Andhra Pradesh, which is presented in the 3.4 and 3.5 tables.

Table- 3.1 This table gives information on Season-wise actual Rainfall for the years 2000-01 to 2004-05. The rainfall received during 2003-04 was 936 mm. and 704 mm during the year 2004-05 against normal rainfall of 940 mm. in the state.

Table- 3.2(A) This table provides season-wise and district-wise Rainfall data during the year 2003-04.

Table- 3.2(B) This table provides season-wise and district-wise Rainfall data during the year 2004-05.

Table- 3.3 This table presents data regarding district-wise Average Annual Rainfall, from 2000-01 to 2004-05. The state has received below the normal Rainfall from 2000-01 to 2004-05.

Table- 3.4 This table gives the month wise Maximum and Minimum temperatures in 31 selected centers of Andhra Pradesh during the year 2004.

Table- 3.5 This table gives the month wise data relating to Humidity and Wind Velocity recorded in 31 selected centers in Andhra Pradesh for the year 2004.

### 3. CLIMATE

**TABLE- 3.1**  
**RAINFALL, SEASON-WISE (ACTUAL)**

(In Millimeters)

Year	South-west Monsoon (June to Sept.)	North-east Monsoon (October to December )	Winter Period (January & February )	Hot Weather Period (March to May )	Total (June to May)
(1)	(2)	(3)	(4)	(5)	(6)
2000-2001	759	91	3	72	925
2001-2002	533	265	27	49	874
2002-2003	417	156	6	34	613
2003-2004	598	218	19	101	936
2004-2005	481	133	22	68	704

### 3. CLIMATE

**TABLE- 3.2 (A)**  
**RAINFALL, SEASON-WISE, DISTRICT-WISE, 2003-04**

(In Millimeters)

Sl. No.	District	South-west Monsoon (June to Sept.)	North-east Monsoon (October to December)	Winter Period (January & February)	Hot Weather Period (March to May)	Total (June to May)	Normal Rainfall
(1)	(2)	(3)	(4)	(5)	(6)	(7)	(8)
1.	Srikakulam	596	606	19	112	1,333	1,162
2.	Vizianagaram	594	412	68	115	1,189	1,131
3.	Visakhapatnam	695	447	24	106	1,272	1,202
4.	East Godavari	659	328	7	84	1,078	1,219
5.	West Godavari	638	284	4	55	981	1,153
6.	Krishna	632	308	26	71	1,037	1,033
7.	Guntur	632	258	4	95	989	852
8.	Prakasam	410	202	5	140	757	871
9.	Nellore	409	364	5	195	973	1,080
10.	Chittoor	540	191	5	235	971	936
11.	Kadapa	410	242	0	170	822	699
12.	Anantapur	180	173	1	169	523	553
13.	Kurnool	426	117	4	123	670	670
14.	Mahbubnagar	490	66	2	63	621	604
15.	Ranga Reddy	678	83	25	100	886	781
16.	Hyderabad	530	169	30	130	859	779
17.	Medak	665	73	21	60	819	874
18.	Nizamabad	750	44	20	58	872	1,036
19.	Adilabad	972	72	31	45	1,120	1,158
20.	Karimnagar	591	109	26	45	771	969
21.	Warangal	729	163	57	42	991	993
22.	Khammam	976	188	25	51	1,240	1,125
23.	Nalgonda	547	126	28	45	746	751
ANDHRA PRADESH		598	218	19	101	936	940

### 3. CLIMATE

**TABLE- 3.2 (B)**  
**RAINFALL, SEASON-WISE, DISTRICT-WISE, 2004-05**

(In Millimeters)

Sl. No.	District	South-west Monsoon (June to Sept.)	North-east Monsoon (October to December)	Winter Period (January & February)	Hot Weather Period (March to May)	Total (June to May)	Normal Rainfall
(1)	(2)	(3)	(4)	(5)	(6)	(7)	(8)
1.	Srikakulam	600	239	7	90	936	1,162
2.	Vizianagaram	637	172	15	96	920	1,131
3.	Visakhapatnam	670	143	18	106	937	1,202
4.	East Godavari	635	149	5	84	873	1,219
5.	West Godavari	604	148	1	65	818	1,153
6.	Krishna	591	130	5	70	796	1,033
7.	Guntur	509	147	5	71	732	852
8.	Prakasam	309	184	4	53	550	871
9.	Nellore	293	542	8	92	935	1,080
10.	Chittoor	379	184	12	132	707	936
11.	Kadapa	338	94	3	58	493	699
12.	Anantapur	263	81	9	84	437	553
13.	Kurnool	365	98	4	76	543	670
14.	Mahbubnagar	271	85	3	54	413	604
15.	Ranga Reddy	416	95	23	64	598	781
16.	Hyderabad	441	73	50	65	629	779
17.	Medak	394	61	32	42	529	874
18.	Nizamabad	598	39	81	49	767	1,036
19.	Adilabad	578	42	107	31	758	1,158
20.	Karimnagar	412	48	64	33	557	969
21.	Warangal	551	80	21	43	695	993
22.	Khammam	864	110	21	63	1058	1,125
23.	Nalgonda	342	123	11	43	519	751
ANDHRA PRADESH		481	133	22	68	704	940

### 3. CLIMATE

**TABLE- 3.3**  
**DISTRICT-WISE ANNUAL AVERAGE RAINFALL**

(In Millimeters)

Sl. No.	District	2000-2001	2001-2002	2002-2003	2003-2004	2004-2005
(1)	(2)	(3)	(4)	(5)	(6)	(7)
1.	Srikakulam	944	1,034	804	1,333	936
2.	Vizianagaram	899	930	741	1,189	920
3.	Visakhapatnam	1,077	1,043	703	1,272	937
4.	East Godavari	1,021	997	707	1,078	873
5.	West Godavari	994	812	607	981	818
6.	Krishna	1,037	912	572	1,037	796
7.	Guntur	937	899	520	989	732
8.	Prakasam	880	741	539	757	550
9.	Nellore	907	1,387	809	973	935
10.	Chittoor	865	966	620	971	707
11.	Kadapa	730	865	418	822	493
12.	Anantapur	612	703	289	523	437
13.	Kurnool	902	748	505	670	543
14.	Mahbubnagar	668	688	536	621	413
15.	Ranga Reddy	876	785	593	886	598
16.	Hyderabad	970	823	614	859	629
17.	Medak	821	691	540	819	529
18.	Nizamabad	1,059	878	654	872	767
19.	Adilabad	1,115	1,014	875	1,120	758
20.	Karimnagar	980	760	617	771	557
21.	Warangal	1,100	815	625	991	695
22.	Khammam	1,262	924	766	1,240	1,058
23.	Nalgonda	634	693	447	746	519
ANDHRA PRADESH		921	874	613	936	704

### 3. CLIMATE

**TABLE- 3.4**  
**MONTH-WISE MAXIMUM AND MINIMUM TEMPERATURE AT**  
**DIFFERENT STATIONS, 2004**

(In Celsius)								
Sl.No.	Station	Maxi/Mini	January	February	March	April	May	June
(1)	(2)	(3)	(4)	(5)	(6)	(7)	(8)	(9)
1	Anantapur	Maximum	31.2	34.0	38.4	39.5	35.1	34.9
		Minimum	17.5	19.5	22.0	26.0	24.6	24.6
2.	Arogyavaram	Maximum	29.5	31.9	36.0	36.5	32.2	32.2
		Minimum	15.5	16.3	19.1	22.5	21.3	21.9
3.	Tuni	Maximum	28.4	31.1	35.0	35.7	37.1	35.6
		Minimum	18.7	20.4	23.3	26.3	27.7	26.7
4.	Bapatla	Maximum	29.1	30.8	33.0	34.2	36.1	36.3
		Minimum	17.1	18.2	21.5	26.9	26.6	26.5
5.	Kadapa	Maximum	32.8	35.9	40.0	40.3	35.8	35.8
		Minimum	18.7	21.5	23.0	25.8	24.7	25.7
6.	Gannavaram	Maximum	29.6	31.9	36.2	38.2	37.6	36.4
		Minimum	17.9	18.7	22.0	25.8	26.1	25.8
7.	Hanumakonda	Maximum	29.1	31.3	37.9	39.8	39.5	37.6
		Minimum	16.4	18.2	22.1	25.1	26.7	25.6
8.	Hyderabad	Maximum	28.9	31.0	37.1	38.0	36.5	35.0
		Minimum	16.1	17.3	21.4	24.8	24.6	23.6
9.	Kakinada	Maximum	28.0	30.7	34.5	36.3	35.9	35.6
		Minimum	19.7	21.1	24.0	26.9	27.8	27.3
10.	Kalingapatnam	Maximum	26.5	29.1	31.6	31.9	33.8	32.6
		Minimum	17.1	18.6	22.8	25.2	27.0	26.7
11.	Khammam	Maximum	28.2	30.9	36.0	38.2	37.3	35.6
		Minimum	17.1	19.7	22.9	25.9	24.9	24.5
12.	Bhadrachalam	Maximum	29.7	32.4	38.0	39.8	39.7	36.2
		Minimum	16.9	19.3	22.9	26.2	28.0	26.5
13.	Kurnool	Maximum	31.5	34.3	39.1	40.2	36.7	35.9
		Minimum	17.8	19.5	23.4	27.0	25.8	25.2
14.	Mahbubnagar	Maximum	31.1	33.6	38.5	39.3	36.8	34.7
		Minimum	17.0	18.7	22.5	25.9	25.7	24.7
15.	Medak	Maximum	30.3	32.3	38.3	40.1	39.7	35.9
		Minimum	15.1	16.5	20.4	24.9	25.3	24.7

### 3. CLIMATE

**TABLE- 3.4 (Contd..)**  
**MONTH –WISE MAXIMUM AND MINIMUM TEMPERATURE AT**  
**DIFFERENT STATIONS, 2004**

(In Celsius)

Sl.No.	Station	Maxi/Mini	July	August	September	October	November	December
(1)	(2)	(3)	(10)	(11)	(12)	(13)	(14)	(15)
1.	Anantapur	Maximum	33.5	33.0	31.7	31.3	30.4	30.6
		Minimum	24.0	23.7	22.7	21.6	18.9	15.8
2.	Arogyavaram	Maximum	30.7	31.6	29.9	29.2	27.4	28.2
		Minimum	20.8	22.1	21.2	19.9	16.8	14.1
3.	Tuni	Maximum	33.5	33.7	33.5	32.2	31.7	30.1
		Minimum	25.7	25.7	25.3	24.0	20.9	19.0
4.	Bapatla	Maximum	33.6	35.9	34.0	31.9	30.3	30.1
		Minimum	25.2	26.0	24.6	23.7	20.1	17.1
5.	Kadapa	Maximum	33.5	34.8	31.9	31.8	31.5	32.5
		Minimum	24.1	25.7	23.5	23.7	19.5	17.1
6.	Gannavaram	Maximum	33.7	33.5	33.2	31.9	31.2	30.4
		Minimum	24.8	25.1	24.3	23.1	20.3	17.9
7.	Hanumakonda	Maximum	32.0	31.8	34.7	33.3	31.2	31.3
		Minimum	24.2	24.3	24.5	22.7	18.4	15.9
8.	Hyderabad	Maximum	31.0	30.4	31.3	31.1	30.4	29.9
		Minimum	22.2	21.5	21.7	19.9	16.7	13.3
9.	Kakinada	Maximum	32.7	32.8	32.6	31.4	30.9	30.2
		Minimum	26.0	26.0	25.9	24.6	21.1	19.4
10.	Kalingapatnam	Maximum	31.7	31.8	32.0	30.5	29.7	28.0
		Minimum	25.7	26.2	25.6	23.7	19.1	17.1
11.	Khammam	Maximum	31.7	32.1	32.1	31.8	-	-
		Minimum	22.0	22.7	23.1	20.8	-	-
12.	Badrachalam	Maximum	32.3	31.9	33.5	32.7	31.9	30.9
		Minimum	24.8	25.0	24.7	23.4	19.0	15.9
13.	Kurnool	Maximum	33.4	33.6	32.6	32.4	31.5	31.0
		Minimum	24.5	24.1	23.7	22.9	19.5	17.0
14.	Mahbubnagar	Maximum	31.3	31.2	31.9	31.2	31.6	31.2
		Minimum	23.8	23.0	23.1	21.6	18.9	16.0
15.	Medak	Maximum	31.4	29.5	31.4	31.7	31.6	31.0
		Minimum	23.4	22.5	22.6	20.2	16.1	12.5

### 3. CLIMATE

**TABLE- 3.4(Contd..)**  
**MONTH WISE MAXIMUM AND MINIMUM TEMPERATURE AT**  
**DIFFERENT STATIONS, 2004**

(In Celsius)

Sl.No.	Station	Maxi/Mini	January	February	March	April	May	June
(1)	(2)	(3)	(4)	(5)	(6)	(7)	(8)	(9)
16.	Nandyal	Maximum	31.8	34.8	39.4	40.7	37.4	37.3
		Minimum	16.8	18.5	22.0	26.6	25.9	25.5
17.	Machilipatnam	Maximum	28.2	30.9	34.1	36.5	36.9	36.1
		Minimum	20.1	21.0	23.5	27.3	28.1	27.6
18.	Nalgonda	Maximum	NA	NA	NA	NA	NA	37.3
		Minimum	NA	NA	NA	NA	NA	27.0
19.	Nellore	Maximum	30.2	32.5	36.0	38.9	36.2	37.8
		Minimum	20.7	21.5	23.7	27.3	27.7	28.4
20.	Nidadavolu	Maximum	NA	NA	NA	NA	NA	NA
		Minimum	NA	NA	NA	NA	NA	NA
21.	Nizamabad	Maximum	31.0	33.9	40.3	42.0	40.1	36.5
		Minimum	16.1	17.6	23.0	26.6	27.4	26.1
22.	Narsapur	Maximum	28.3	30.1	33.0	34.1	36.0	35.1
		Minimum	19.7	20.7	23.7	27.6	28.2	27.9
23.	Nandigama	Maximum	30.1	32.8	37.8	39.9	39.3	37.0
		Minimum	17.1	18.8	22.2	26.0	27.5	26.5
24.	Ongole	Maximum	30.8	32.8	35.6	37.6	36.9	38.1
		Minimum	19.3	20.7	23.2	26.7	27.1	28.0
25.	Rentachintala	Maximum	31.7	34.8	39.6	41.0	39.3	38.2
		Minimum	13.7	14.9	17.3	22.4	23.5	23.3
26.	Ramagundam	Maximum	29.7	31.7	37.9	40.4	40.0	37.3
		Minimum	15.7	17.3	21.6	26.3	28.5	27.7
27.	Visakhapatnam (NAS)	Maximum	29.0	31.8	36.0	36.2	37.1	35.5
		Minimum	17.5	20.1	24.2	27.5	28.8	27.7
28.	Tirupati (Airport)	Maximum	30.5	32.8	37.9	39.9	36.2	37.1
		Minimum	18.7	18.7	22.7	27.6	26.9	26.8
29.	Kavali	Maximum	28.9	31.6	34.5	37.6	36.1	37.7
		Minimum	20.2	20.8	23.3	27.3	27.4	28.4
30.	Tirumala	Maximum	24.6	28.3	33.1	33.1	29.9	30.3
		Minimum	14.9	15.5	18.0	21.9	21.1	21.8
31.	Visakhapatnam C.W.C	Maximum	27.1	29.3	31.3	32.1	33.4	32.6
		Minimum	19.4	21.4	24.3	26.3	27.5	26.6



### 3. CLIMATE

**TABLE- 3.4(Conclld..)**  
**MONTH –WISE MAXIMUM AND MINIMUM TEMPERATURE AT**  
**DIFFERENT STATIONS, 2004**

(In Celsius)								
Sl.No.	Station	Maxi/Mini	July	August	September	October	November	December
(1)	(2)	(3)	(10)	(11)	(12)	(13)	(14)	(15)
16.	Nandyal	Maximum	33.9	34.1	33.0	32.1	30.9	31.0
		Minimum	24.2	24.2	23.3	22.6	18.6	15.5
17.	Machilipatnam	Maximum	33.7	34.5	33.7	31.4	30.2	29.4
		Minimum	26.2	26.9	26.2	24.9	22.2	19.8
18.	Nalgonda	Maximum	33.1	34.1	34.0	32.1	30.9	30.3
		Minimum	25.1	25.8	24.5	22.3	18.7	15.3
19.	Nellore	Maximum	35.4	36.5	34.5	32.6	30.3	30.1
		Minimum	26.7	27.9	26.0	25.1	23.0	21.1
20.	Nidadavolu	Maximum	NA	NA	NA	NA	NA	NA
		Minimum	NA	NA	NA	NA	NA	NA
21.	Nizamabad	Maximum	31.9	30.4	32.0	33.6	32.8	31.9
		Minimum	24.2	23.4	23.4	20.8	17.8	13.8
22.	Narsapur	Maximum	32.2	32.6	31.8	30.1	29.3	28.5
		Minimum	26.7	26.6	26.2	24.3	21.3	19.8
23.	Nandigama	Maximum	33.2	33.9	33.5	32.4	31.5	30.8
		Minimum	24.6	25.4	24.3	23.0	19.2	16.7
24.	Ongole	Maximum	35.3	36.4	34.5	32.5	31.5	31.9
		Minimum	26.4	28.0	25.8	24.9	22.1	19.9
25.	Rentachintala	Maximum	34.7	35.1	33.9	32.6	31.9	-
		Minimum	21.3	22.0	21.6	23.0	19.3	-
26.	Ramagundam	Maximum	32.4	31.3	33.7	33.3	32.1	30.6
		Minimum	25.1	24.7	24.6	21.2	17.6	13.8
27.	Visakhapatnam (NAS)	Maximum	33.7	34.6	34.3	33.0	32.1	30.3
		Minimum	27.0	27.5	26.6	25.4	20.9	18.1
28.	Tirupati (Airport)	Maximum	35.3	36.0	33.2	32.1	29.7	29.8
		Minimum	25.8	27.0	24.9	24.1	21.6	19.0
29.	Kavali	Maximum	34.9	36.0	33.9	31.4	29.3	29.4
		Minimum	26.6	27.9	25.7	24.9	22.7	20.2
30.	Tirumala	Maximum	28.6	29.0	27.2	26.3	23.7	23.4
		Minimum	21.0	23.9	19.4	19.0	18.4	14.5
31.	Visakhapatnam C.W.C.	Maximum	31.5	32.0	31.8	31.2	30.6	29.1
		Minimum	25.9	26.3	26.0	24.9	22.2	20.7

**Source:** Meteorological Centre, India Meteorological Department, Govt. of India, Hyderabad.

**TABLE- 3.5**  
**MONTH-WISE HUMIDITY AND VELOCITY OF WIND AT**  
**DIFFERENT STATIONS, 2004**

Sl. No.	Station	Relative Humidity- 08.30-17.30 Mean Wind Speed 24 Hrs. k.m.p.h.	January	February	March	April	May	June	July
(1)	(2)	(3)	(4)	(5)	(6)	(7)	(8)	(9)	(10)
1.	Anantapur	RH- 08.30 %	76	63	57	63	72	68	73
		RH-17.30 %	36	29	25	30	49	49	52
		Mean Wind Speed 24 Hrs. k.m.p.h.	06	07	08	13	20	17	23
2.	Arogyavaram	RH- 08.30 %	80	66	53	61	72	69	73
		RH-17.30 %	42	33	26	37	57	51	58
		Mean Wind Speed 24 Hrs. k.m.p.h.	04	05	06	06	06	09	08
3.	Tuni	RH- 08.30 %	77	68	63	70	65	69	77
		RH -17.30 %	65	61	63	71	62	63	73
		Mean Wind Speed 24 Hrs. k.m.p.h.	03	03	03	05	04	04	03
4.	Bapatla	RH- 08.30 %	94	86	84	71	70	68	79
		RH -17.30 %	68	60	65	71	60	57	68
		Mean Wind Speed 24 Hrs. k.m.p.h.	04	05	07	11	08	08	08
5.	Kadapa	RH- 08.30 %	63	69	55	51	62	61	66
		RH -17.30 %	54	46	28	29	49	52	58
		Mean Wind Speed 24 Hrs. k.m.p.h.	07	07	07	06	06	07	06
6.	Gannavaram	RH- 08.30 %	87	83	81	72	70	70	83
		RH -17.30 %	62	56	48	51	55	55	71
		Mean Wind Speed 24 Hrs. k.m.p.h.	03	02	02	03	04	05	05
7.	Hanumakonda	RH- 08.30 %	74	73	75	76	69	78	85
		RH-17.30 %	57	54	50	51	51	56	76
		Mean Wind Speed 24 Hrs. k.m.p.h.	-	-	-	-	-	-	-
8.	Hyderabad	RH- 08.30 %	79	66	51	57	64	69	81
		RH-17.30 %	45	40	24	31	41	48	67
		Mean Wind Speed 24 Hrs. k.m.p.h.	06	06	06	07	10	14	15
9.	Kakinada	RH- 08.30 %	83	77	76	75	73	72	82
		RH-17.30 %	68	60	60	64	65	61	70
		Mean Wind Speed 24 Hrs. k.m.p.h.	04	04	05	06	06	08	07
10.	Kalingapatnam	RH- 08.30 %	85	78	77	79	77	79	82
		RH-17.30 %	71	69	79	84	78	78	82
		Mean Wind Speed 24 Hrs. k.m.p.h.	09	11	15	21	14	18	13
11.	Khammam	RH- 08.30 %	84	75	73	74	65	70	78
		RH-17.30 %	59	57	36	40	44	48	69
		Mean Wind Speed 24 Hrs. k.m.p.h.	-	-	-	-	-	-	-
12.	Badrachalam	RH- 08.30 %	88	77	72	69	64	71	84
		RH-17.30 %	61	46	37	41	40	55	71
		Mean Wind Speed 24 Hrs. k.m.p.h.	02	03	04	06	05	05	03
13.	Kurnool	RH- 08.30 %	75	57	53	57	69	68	75
		RH-17.30 %	34	26	27	31	43	42	57
		Mean Wind Speed 24 Hrs. k.m.p.h.	02	02	02	03	04	07	05
14.	Mahabubnagar	RH- 08.30 %	71	54	44	49	82	70	77
		RH-17.30 %	37	28	20	31	41	45	61
		Mean Wind Speed 24 Hrs. k.m.p.h.	04	05	04	04	06	06	05
15.	Medak	RH- 08.30 %	76	67	53	45	55	64	78
		RH-17.30 %	45	41	26	29	36	48	65
		Mean Wind Speed 24 Hrs. k.m.p.h.	02	02	03	03	04	06	04
16.	Nandyal	RH- 08.30 %	77	59	49	51	68	63	76
		RH-17.30 %	40	27	20	26	41	42	54
		Mean Wind Speed 24 Hrs. k.m.p.h.	05	05	06	07	09	12	09

### 3. CLIMATE

**TABLE- 3.5(Contd..)**  
**MONTH-WISE HUMIDITY AND VELOCITY OF WIND AT**  
**DIFFERENT STATIONS, 2004**

Sl. No.	Station	Relative Humidity- 08.30-17.30 Mean Wind Speed 24 Hrs. k.m.p.h.	August	September	October	November	December
(1)	(2)	(3)	(11)	(12)	(13)	(14)	(15)
1.	Anantapur	RH- 08.30 %	71	83	80	78	76
		RH-17.30 %	50	62	64	49	37
		Mean Wind Speed 24 Hrs. k.m.p.h.	23	10	07	06	04
2.	Arogyavaram	RH- 08.30 %	68	77	80	84	79
		RH -17.30 %	51	62	69	66	48
		Mean Wind Speed 24 Hrs. k.m.p.h.	10	05	04	04	04
3.	Tuni	RH- 08.30 %	76	77	76	66	73
		RH -17.30 %	64	72	72	58	63
		Mean Wind Speed 24 Hrs. k.m.p.h.	05	02	02	03	03
4.	Bapatla	RH- 08.30 %	65	78	87	89	93
		RH-17.30 %	49	65	77	74	69
		Mean Wind Speed 24 Hrs. k.m.p.h.	09	06	05	05	04
5.	Kadapa	RH- 08.30 %	62	67	68	79	71
		RH-17.30 %	56	62	63	67	58
		Mean Wind Speed 24 Hrs. k.m.p.h.	06	07	07	07	07
6.	Gannavaram	RH- 08.30 %	76	84	86	78	84
		RH -17.30 %	64	76	83	75	64
		Mean Wind Speed 24 Hrs. k.m.p.h.	06	03	03	02	02
7.	Hanumakonda	RH- 08.30 %	76	76	83	75	66
		RH-17.30 %	71	69	73	66	46
		Mean Wind Speed 24 Hrs. k.m.p.h.	-	-	-	-	-
8.	Hyderabad	RH- 08.30 %	80	79	76	65	64
		RH- 17.30 %	65	65	65	43	38
		Mean Wind Speed 24 Hrs. k.m.p.h.	14	07	06	06	04
9.	Kakinada	RH- 08.30 %	82	84	83	76	81
		RH- 17.30 %	67	75	76	66	65
		Mean Wind Speed 24 Hrs. k.m.p.h.	09	05	05	03	03
10.	Kalingapatnam	RH- 08.30 %	82	82	80	78	83
		RH- 17.30 %	82	82	76	69	69
		Mean Wind Speed 24 Hrs. k.m.p.h.	11	09	08	07	08
11.	Khammam	RH- 08.30 %	74	76	76	-	-
		RH- 17.30 %	63	65	65	-	-
		Mean Wind Speed 24 Hrs. k.m.p.h.	-	-	-	-	-
12.	Bhadrachalam	RH- 08.30 %	82	83	81	79	84
		RH- 17.30 %	76	73	71	60	57
		Mean Wind Speed 24 Hrs. k.m.p.h.	04	02	02	01	01
13.	Kurnool	RH- 08.30 %	71	80	77	73	75
		RH -17.30 %	48	61	59	44	39
		Mean Wind Speed 24 Hrs. k.m.p.h.	07	03	02	01	01
14.	Mahbubnagar	RH- 08.30 %	77	78	77	81	58
		RH- 17.30 %	59	68	65	42	35
		Mean Wind Speed 24 Hrs. k.m.p.h.	06	04	04	05	04
15.	Medak	RH- 08.30 %	83	78	76	64	71
		RH -17.30 %	76	70	72	53	37
		Mean Wind Speed 24 Hrs. k.m.p.h.	04	02	01	01	01
16.	Nandyal	RH- 08.30 %	71	79	80	75	79
		RH -17.30 %	48	62	68	49	43
		Mean Wind Speed 24 Hrs. k.m.p.h.	12	05	04	03	03

### 3. CLIMATE

**TABLE- 3.5(Contd..)**  
**MONTH-WISE HUMIDITY AND VELOCITY OF WIND AT**  
**DIFFERENT STATIONS, 2004**

Sl. No.	Station	Relative Humidity- 08.30-17.30 Mean wind speed 24 Hrs. k.m.p.h.	January	February	March	April	May	June	July
(1)	(2)	(3)	(4)	(5)	(6)	(7)	(8)	(9)	(10)
17.	Machilipatnam	RH- 08.30 %	86	83	81	70	67	66	79
		RH- 17.30 %	71	62	65	68	60	57	69
		Mean Wind Speed 24 Hrs. k.m.p.h.	06	06	10	15	10	12	11
18.	Nalgonda	RH- 08.30 %	NA	NA	NA	NA	NA	74	80
		RH- 17.30 %	NA	NA	NA	NA	NA	59	66
		Mean Wind Speed 24 Hrs. k.m.p.h.	-	-	-	-	-	-	-
19.	Nellore	RH- 08.30 %	86	80	79	71	73	63	73
		RH- 17.30 %	65	55	58	62	62	47	60
		Mean Wind Speed 24 Hrs. k.m.p.h.	03	04	05	07	05	06	06
20.	Nidadavolu	RH- 08.30 %	NA	NA	NA	NA	NA	NA	NA
		RH- 17.30 %	NA	NA	NA	NA	NA	NA	NA
		Mean Wind Speed 24 Hrs. k.m.p.h.	NA	NA	NA	NA	NA	NA	NA
21.	Nizamabad	RH- 08.30 %	77	69	52	42	52	63	78
		RH- 17.30 %	43	35	23	24	33	46	65
		Mean Wind Speed 24 Hrs. k.m.p.h.	02	02	02	03	05	06	05
22.	Narsapur	RH- 08.30 %	88	86	83	73	72	69	83
		RH- 17.30 %	65	61	64	69	63	65	73
		Mean Wind Speed 24 Hrs. k.m.p.h.	02	01	02	02	02	02	01
23.	Nandigama	RH- 08.30 %	84	78	75	67	61	62	80
		RH- 17.30 %	51	43	35	40	43	48	68
		Mean Wind Speed 24 Hrs. k.m.p.h.	-	-	-	10	09	08	06
24.	Ongole	RH- 08.30 %	83	74	77	68	69	60	71
		RH- 17.30 %	59	51	54	61	56	44	60
		Mean Wind Speed 24 Hrs. k.m.p.h.	03	04	05	06	05	07	05
25.	Rentachinthala	RH- 08.30 %	92	78	57	61	69	63	67
		RH- 17.30 %	49	43	50	49	51	49	54
		Mean Wind Speed 24 Hrs. k.m.p.h.	03	02	03	03	04	03	02
26.	Ramagundam	RH- 08.30 %	86	79	67	60	56	61	80
		RH- 17.30 %	53	43	34	31	38	47	74
		Mean Wind Speed 24 Hrs. k.m.p.h.	04	04	05	07	07	07	05
27.	Visakhapatnam (NAS)	RH- 08.30 %	76	71	66	64	62	68	75
		RH- 17.30 %	63	55	55	67	58	62	74
		Mean Wind Speed 24 Hrs. k.m.p.h.	05	05	05	07	05	05	04
28.	Tirupati (AirPort)	RH- 08.30 %	81	72	65	64	70	62	69
		RH- 17.30 %	54	42	31	37	55	46	53
		Mean Wind Speed 24 Hrs. k.m.p.h.	06	06	08	08	07	06	05
29.	Kavali	RH- 08.30 %	85	75	75	66	69	58	68
		RH- 17.30 %	68	57	61	64	61	44	58
		Mean Wind Speed 24 Hrs. k.m.p.h.	04	06	07	10	07	10	08
30.	Tirumala	RH- 08.30 %	89	85	73	70	79	78	82
		RH- 17.30 %	83	69	60	60	68	67	69
		Mean Wind Speed 24 Hrs. k.m.p.h.	04	-	05	05	07	10	10
31.	Visakhapatnam (CWC)	RH- 08.30 %	77	69	70	71	71	74	81
		RH- 17.30 %	69	67	75	79	73	72	81
		Mean Wind Speed 24 Hrs. k.m.p.h.	06	07	10	15	09	12	09

### 3. CLIMATE

**TABLE- 3.5(Concl..)**  
**MONTH-WISE HUMIDITY AND VELOCITY OF WIND AT**  
**DIFFERENT STATIONS, 2004**

Sl. No.	Station	Relative Humidity- 08.30-17.30 Mean wind speed 24 Hrs. k.m.p.h.	August	September	October	November	December
(1)	(2)	(3)	(11)	(12)	(13)	(14)	(15)
17.	Machilipatnam	RH- 08.30 %	73	78	82	77	83
		RH- 17.30 %	58	68	77	71	68
		Mean Wind Speed 24 Hrs. k.m.p.h.	11	07	12	07	06
18.	Nalgonda	RH- 08.30 %	77	82	79	79	83
		RH- 17.30 %	67	75	73	67	56
		Mean Wind Speed 24 Hrs. k.m.p.h.	-	-	-	-	-
19.	Nellore	RH- 08.30 %	64	78	83	87	85
		RH- 17.30 %	49	63	72	72	62
		Mean Wind Speed 24 Hrs. k.m.p.h.	07	04	03	04	04
20.	Nidadavolu	RH- 08.30 %	NA	NA	NA	NA	NA
		RH- 17.30 %	NA	NA	NA	NA	NA
		Mean Wind Speed 24 Hrs. k.m.p.h.	NA	NA	NA	NA	NA
21.	Nizamabad	RH- 08.30 %	79	82	78	75	76
		RH- 17.30 %	71	73	58	49	42
		Mean Wind Speed 24 Hrs. k.m.p.h.	05	02	01	01	01
22.	Narsapur	RH- 08.30 %	80	85	88	85	88
		RH- 17.30 %	68	75	81	71	65
		Mean Wind Speed 24 Hrs. k.m.p.h.	02	01	01	02	01
23.	Nandigama	RH- 08.30 %	68	78	81	76	83
		RH- 17.30 %	57	65	71	52	48
		Mean Wind Speed 24 Hrs. k.m.p.h.	06	05	04	05	05
24.	Ongole	RH- 08.30 %	58	76	83	81	81
		RH- 17.30 %	42	58	71	55	58
		Mean Wind Speed 24 Hrs. k.m.p.h.	08	04	04	04	03
25.	Rentachinthala	RH- 08.30 %	70	73	84	87	-
		RH- 17.30 %	62	64	70	82	-
		Mean Wind Speed 24 Hrs. k.m.p.h.	03	02	03	03	-
26.	Ramagundam	RH- 08.30 %	79	80	74	71	76
		RH- 17.30 %	68	71	59	49	48
		Mean Wind Speed 24 Hrs. k.m.p.h.	04	03	03	03	02
27.	Visakhapatnam (NAS)	RH- 08.30 %	72	74	70	64	71
		RH- 17.30 %	65	71	70	57	58
		Mean Wind Speed 24 Hrs. k.m.p.h.	05	03	07	05	05
28.	Tirupati (AirPort)	RH- 08.30 %	58	78	81	83	78
		RH - 17.30 %	43	67	73	70	56
		Mean Wind Speed 24 Hrs. k.m.p.h.	-	-	05	06	06
29.	Kavali	RH- 08.30 %	58	75	83	85	85
		RH- 17.30 %	46	65	73	73	69
		Mean Wind Speed 24 Hrs. k.m.p.h.	11	05	05	05	04
30.	Tirumala	RH- 08.30 %	81	86	88	90	89
		RH- 17.30 %	64	72	77	77	80
		Mean Wind Speed 24 Hrs. k.m.p.h.	08	07	05	05	05
31.	Visakhapatnam (CWC)	RH- 08.30 %	76	78	75	61	70
		RH-17.30 %	74	77	75	63	65
		Mean Wind Speed 24 Hrs. k.m.p.h.	10	06	08	06	06

**Source:** Meteorological Centre, India Meteorological Department, Govt. of India, Hyderabad.

## 4. AGRICULTURE

Data relating to the Pattern of Land Utilisation, Area, Production and Yield per Hectare of Principal Crops, Index numbers of Agricultural Production, Agricultural machinery and Implements, No. of operational holdings, is covered in this chapter.

- Table- 4.1 This table presents the data regarding Land Utilisation from 2000-01 to 2004-05. About 22.6% area is covered with Forests out of 274.40 lakh hectare total Geographical area of the State and the Net area sown was accounted for 38.02%. The total cropped area was about 45.6% of the total area.
- Table- 4.2(A) This table provides information regarding District-wise Area classified by categories of land Utilisation during the year 2003-04.
- Table- 4.2(B) This table provides information regarding District-wise Area classified by categories of land Utilisation during the year 2004-05.
- Table- 4.3 This table gives the information in respect of Area under Food and Non-Food Crops from 2000-01 to 2004-05. Of the 125.18 lakh hectares of total cropped area, 62.97% was under Food crops and 37.02% was under Non-Food crops during 2004-05. The area under food & non-food crops was increased by about 6.98% during 2003-04 over 2002-03 and by about 1.23% during 2004-05 over 2003-04.
- Table- 4.4(A) The data in this table relates to the District-wise Area under Food and Non-Food Crops during 2003-04.
- Table- 4.4(B) The data in this table relates to the District-wise Area under Food and Non-Food Crops during 2004-05.
- Table- 4.5 This table provides information regarding Area and Out-turn of Cereals and Millets from 2000-01 to 2004-05. About 37.38% of total cropped area was covered under cereals and millets in the state during 2003-04 and 35.65% during the year 2004-05 with an out turn of 124.57 lakh tones during the year 2003-04.
- Table- 4.6 The information given in this table relates to Area and Out-turn of Pulses from 2000-01 to 2004-05. The total area covered under pulses was about 18,04lakh Hectares in the State, which accounted for 14.41% of total cropped area.

#### 4. AGRICULTURE(Contd..)

- Table- 4.7      The information in this table presents Area and Out-turn of Oil seeds from 2000-01 to 2004-05. The area of total oil seeds was 26.64 lakh hectares, which comprises 21.54% of total cropped area in the State. The predominant crops were Groundnut which account for 12.07% and sunflower covering 3.96% of total cropped area in the State.
- Table- 4.8      The data in this table relates to Area and Out-turn of Other Principal Crops from 2000-01 to 2004-05 of which the Cotton, Chillies and Sugarcane are the predominant crops in the State covering about 13.02% total cropped area.
- Table- 4.9(A)   This table presents data regarding district wise Area and Out-turn of cereals during 2003-04. As seen from the table, the area under Food grains was 68.07 lakh Hectares with a production of 136.96 lakh Tonnes in the State.
- Table- 4.9(B)   This table presents data regarding district wise Area and Out-turn of cereals during 2004-05. As seen from the table, the area under Food grains was 62.67 lakh Hectares with a production of 133.94 lakh Tonnes in the State
- Table- 4.10(A) This table provides data regarding District-wise Area and Out-turn of Pulses during 2003-04. The total production of pulses in the State was 12.39 lakh tonnes in an area of 21.84 lakh Hectares during 2003-04. Prakasam district occupied first place in cultivating major portion of pulses followed by, Kurnool, Guntur , Medak, Krishna and Nalgonda Districts.
- Table- 4.10(B) This table provides data regarding District-wise Area and Out-turn of Pulses during 2004-05. The total production of pulses in the State was 10.17 lakh tonnes in an area of 18.04 lakh Hectares during 2004-05. Prakasam district occupied first place in cultivating major portion of pulses followed by, Krishna, Kurnool , Medak, and Guntur Districts
- Table- 4.11(A) This table gives the information pertaining to District-wise Area and Out-turn of Oil seeds for the year 2003-04. Of the 26.64 lakh Hectares, 28.66% of area was cultivated in Anantapur district with oil seeds where as only 0.62% area was covered in Krishna District. Groundnut is the predominant crop in Anantapur which covered an area of 6.85 lakh hectares.
- Table- 4.11(B) This table gives the information pertaining to District-wise Area and Out-turn of Oil seeds for the year 2004-05. Of the 30.34 lakh Hectares, 30.75% of area was cultivated in Anantapur district with oil seeds where as only 0.52% area was covered in Khammam District. Groundnut is the predominant crop in Anantapur which covered an area of 8.72 lakh hectares.

#### **4. AGRICULTURE(Contd..)**

Table- 4.12(A)The information in this table relates to Area and Out-turn of other crops District-wise 2003-04.

Table- 4.12(B)The information in this table relates to Area and Out-turn of other crops District-wise 2004-05

Table- 4.13(A)This table provides data on Percentage of Area under Principal Crops to Total Area Sown, District-wise 2003-04.

Table- 4.13(B)This table provides data on Percentage of Area under Principal Crops to Total Area Sown, District-wise 2004-05.

Table- 4.14 This table gives information about Index Numbers of Area under Crops from 1995-96 to 2003-04 with the base 1993-94=100.

Table- 4.15 The information given in this table relates to Index Numbers of Agricultural Production, 1995-96 to 2003-04 with the base Triennium ending 1993-94=100.

Table-4.16(A)This table provides information on Index Numbers of Agricultural Productivity from 1995-96 to 2003-04 with the base Triennium ending 1993-94=100.

Table-4.16(B) This table provides Index Numbers of Net Area Sown, Cropping Intensity, Cropping Pattern and Productivity per Hectare of Net Area Sown from 1995-96 to 2003-04 with the base triennium ending 1993-94=100.

Table- 4.17 Average Yield per Hectare of Principal Crops during the years, 2000-2001 to 2004-05 is given in this table. As seen from this table, the average yields in respect of Rice, Jowar, Bajra, Ragi, Maize, Red gram, Groundnut and Cotton (lint) was increased during 2003-04 over 2002-03 and average yields of Rice, Redgram and groundnut increased during 2004-05 over 2003-04.

Table- 4.18(A)This table gives information regarding district wise Yield per Hectare of Principal Crops for the year 2003-04. The yield of Rice was very high in West Godavari district followed by East Godavari district. The highest average yield of Rice in West Godavari district was 4,095 Kgs./Hect., where as the lowest yield was recorded at Visakhapatnam district which is 1,632 Kgs./Hect..



#### **4. AGRICULTURE(Concl..)**

Table- 4.18(B) This table gives information regarding district wise Yield per Hectare of Principal Crops for the year 2004-05. The yield of Rice was very high in West Godavari district followed by East Godavari district. The highest average yield of Rice in West Godavari district was 3,928Kgs./Hect., where as the lowest yield was recorded at Adilabad district which is 1,587 Kgs./Hect.

Table- 4.19 This table provides data on Region wise, Area and Out-turn of Principal Crops with the estimated average yield for the year 2003-04.

Table- 4.20 This table presents data regarding Average Wholesale Prices of Principal Crops in Andhra Pradesh during the peak marketing period from 1998-99 to 2003-04.

Table- 4.21(A) These tables presents data regarding district wise Average Wholesale Prices  
4.21(B) of certain commodities during the peak marketing period for the year 2002-03 and 2003-04(P).

Table- 4.22 This table presents data regarding number of Agricultural Machinery and Implements available during 1987, 1993 and 1999 as per Quinquennial livestock census results.

Table- 4.23 This table gives an account of District-wise Agricultural Machinery and Implements, actual use as recorded in the quinquennial livestock census of 1999.

Table- 4.24 This table presents an account of District-wise Number of Operational Holdings and Area Operated according to Size Class, recorded in the Census of Land Holdings, 2000-01(P).

Table- 4.25 This table presents District-wise Percentage Distribution of Number of Holdings and Area Operated according to Size Class recorded in the Census of Land Holdings, 2000-01(P).

Table- 4.26 This table provides District-wise data on Assignment of Government lands for Agricultural and House sites purpose during 2003-04 among S.C., S.T. and others.

#### 4. AGRICULTURE

**TABLE- 4.1**  
**LAND UTILISATION**

(Area in hectares)

Sl.No	Category	2000-01	2001-02	2002-2003	2003-2004	2004-2005(P)
(1)	(2)	(3)	(4)	(5)	(6)	(7)
1.	Forests	61,99,225	61,99,225	61,99,225	61,99,225	61,99,225
2.	Barren and Un-culturable Land	21,00,315	20,83,664	20,83,664	20,83,664	20,83,664
3.	Land put to Non-agricultural Uses	25,18,549	25,50,082	25,88,384	25,95,553	26,07,795
4.	Culturable Waste	7,28,195	7,00,436	7,00,651	7,00,651	6,94,418
5.	Permanent Pastures and other Grazing Lands	6,75,079	6,76,062	6,76,062	6,76,062	6,76,062
6.	Land under Miscellaneous Tree Crops and Groves not included in Net Area Sown	2,69,378	2,77,186	2,77,032	2,77,032	2,77,805
7.	Current Fallows	23,12,166	30,07,769	35,06,800	30,35,683	28,18,639
8.	Other Fallow Lands	14,16,660	14,21,431	16,78,843	16,57,815	16,50,702
9.	Net Area Sown	1,12,20,482	1,05,24,194	97,29,388	1,02,14,364	1,04,31,739
10.	Total Geographical Area	2,74,40,049	2,74,40,049	2,74,40,049	2,74,40,049	2,74,40,049
11.	Total Cropped Area	1,35,45,263	1,27,56,362	1,15,58,629	1,23,66,370	1,25,18,548
12.	Area sown more than once	24,30,621	23,46,697	19,44,090	22,48,086	21,91,078

(P) : Provisional

**Note:** Net Area Sown including Fish culture for the year 2000-01 to 2004-05.

#### 4. AGRICULTURE

**TABLE- 4.2 (B)**  
**LAND UTILISATION, DISTRICT-WISE, 2004-05 (P)**

(Area in hectares)

Sl. No.	District	Forests	Barren and Uncultivable Land	Land Put to Non-Agricultural Uses	Culturable Waste	Permanent Pastures & other Grazing Lands
(1)	(2)	(3)	(4)	(5)	(6)	(7)
1.	Srikakulam	70,840	50,410	90,095	470	930
2.	Vizianagaram	1,11,969	77,753	77,013	3,680	4,899
3.	Visakhapatnam	4,77,791	1,30,938	1,01,048	8,898	2,968
4.	East Godavari	3,23,107	82,716	1,32,070	16,415	23,817
5.	West Godavari	81,186	41,128	1,09,883	20,119	14,011
6.	Krishna	66,388	55,342	1,49,523	28,921	12,050
7.	Guntur	1,61,941	34,470	1,55,939	35,695	24,279
8.	Prakasam	4,42,500	1,54,421	1,49,548	63,323	65,810
9.	Nellore	2,46,400	1,61,046	2,36,096	88,377	99,727
10.	Chittoor	4,51,341	1,64,267	1,42,558	39,529	36,527
11.	Kadapa	5,05,495	2,38,181	1,73,282	69,020	15,383
12.	Anantapur	1,96,778	1,96,797	1,61,784	51,803	34,429
13.	Kurnool	3,18,250	99,374	1,34,230	78,419	4,075
14.	Mahbubnagar	2,66,566	95,818	79,902	14,824	24,611
15.	Ranga Reddy	73,075	37,506	87,676	21,054	33,669
16.	Hyderabad	-	-	23,002	-	-
17.	Medak	95,394	52,470	73,393	20,168	28,148
18.	Nizamabad	1,69,341	48,751	85,709	16,513	25,860
19.	Adilabad	6,89,517	43,919	60,684	15,079	14,133
20.	Karimnagar	2,50,410	83,834	80,475	19,234	54,852
21.	Warangal	3,71,313	53,797	59,078	34,070	50,401
22.	Khammam	7,43,793	90,381	1,24,988	20,644	38,937
23.	Nalgonda	85,830	90,345	1,19,819	28,163	66,546
ANDHRA PRADESH		61,99,225	20,83,664	26,07,795	6,94,418	6,76,062

(P): Provisional

#### 4. AGRICULTURE

**TABLE- 4.2(B)(Concl..)**  
**LAND UTILISATION, DISTRICT-WISE, 2004-2005 (P)**

(Area in hectares)

Sl. No.	District	Land under Miscellaneous Tree Crops & Groves not included in Net Area Sown	Current Fallows	Other Fallow Lands	Net Area Sown (including fish & Prawn culture)	Geographical Area
(1)	(2)	(8)	(9)	(10)	(11)	(12)
1.	Srikakulam	2,619	56,845	4,271	3,07,810	5,84,290
2.	Vizianagaram	7,668	14,706	10,224	3,22,126	6,30,038
3.	Visakhapatnam	34,779	54,977	11,722	3,11,163	11,34,284
4.	East Godavari	8,446	14,324	62,252	4,18,696	10,81,843
5.	West Godavari	8,030	25,549	10,336	4,69,296	7,79,538
6.	Krishna	5,600	39,740	28,731	4,93,399	8,79,694
7.	Guntur	40,586	31,838	31,955	6,16,121	11,32,824
8.	Prakasam	10,494	1,34,385	1,06,867	5,86,714	17,14,062
9.	Nellore	15,503	36,923	90,080	3,41,890	13,16,042
10.	Chittoor	25,165	1,14,881	1,20,707	4,03,795	14,98,770
11.	Kadapa	8,418	21,477	87,431	4,19,151	15,37,838
12.	Anantapur	38,000	46,861	1,15,812	10,71,228	19,13,492
13.	Kurnool	2,057	1,41,956	1,08,409	8,73,264	17,60,034
14.	Mahbubnagar	7,768	5,29,589	1,47,011	6,81,152	18,47,241
15.	Ranga Reddy	6,400	1,88,454	66,630	2,38,783	7,53,247
16.	Hyderabad	-	-	-	-	23,002
17.	Medak	4,959	1,72,583	1,03,957	4,00,831	9,51,903
18.	Nizamabad	3,580	1,78,255	71,596	2,06,610	8,06,215
19.	Adilabad	8,504	1,58,455	95,622	5,34,468	16,20,381
20.	Karimnagar	7,134	3,06,425	53,143	3,32,992	11,88,499
21.	Warangal	3,870	1,50,556	1,13,241	4,47,226	12,83,552
22.	Khammam	18,830	74,391	31,030	4,37,942	15,80,936
23.	Nalgonda	9,395	3,25,469	1,79,675	5,17,082	14,22,324
ANDHRA PRADESH		2,77,805	28,18,639	16,50,702	1,04,31,739	2,74,40,049

#### 4. AGRICULTURE

**TABLE- 4.2 (A)**  
**LAND UTILISATION, DISTRICT-WISE, 2003-04**

(Area in hectares)

Sl. No.	District	Forests	Barren and Uncultivable Land	Land Put to Non-Agricultural Uses	Culturable Waste	Permanent Pastures & other Grazing Lands
(1)	(2)	(3)	(4)	(5)	(6)	(7)
1.	Srikakulam	70,840	50,410	90,095	470	930
2.	Vizianagaram	1,11,969	77,753	76,173	4,146	4,899
3.	Visakhapatnam	4,77,791	1,30,938	1,01,048	8,898	2,968
4.	East Godavari	3,23,107	82,716	1,29,447	16,686	23,817
5.	West Godavari	81,186	41,128	1,09,526	21,373	14,011
6.	Krishna	66,388	55,342	1,49,523	29,151	12,050
7.	Guntur	1,61,941	34,470	1,55,939	35,860	24,279
8.	Prakasam	4,42,500	1,54,421	1,49,548	63,323	65,810
9.	Nellore	2,46,400	1,61,046	2,34,593	88,512	99,727
10.	Chittoor	4,51,341	1,64,267	1,42,392	39,529	36,527
11.	Kadapa	5,05,495	2,38,181	1,67,587	71,000	15,383
12.	Anantapur	1,96,778	1,96,797	1,61,784	51,803	34,429
13.	Kurnool	3,18,250	99,374	1,33,491	78,419	4,075
14.	Mahbubnagar	2,66,566	95,818	79,747	14,824	24,611
15.	Ranga Reddy	73,075	37,506	87,676	21,593	33,669
16.	Hyderabad	-	-	23,002	-	-
17.	Medak	95,394	52,470	73,393	20,913	28,148
18.	Nizamabad	1,69,341	48,751	85,545	16,513	25,860
19.	Adilabad	6,89,517	43,919	60,684	15,079	14,133
20.	Karimnagar	2,50,410	83,834	80,475	19,234	54,852
21.	Warangal	3,71,313	53,797	59,078	34,081	50,401
22.	Khammam	7,43,793	90,381	1,24,988	21,081	38,937
23.	Nalgonda	85,830	90,345	1,19,819	28,163	66,546
ANDHRA PRADESH		61,99,225	20,83,664	25,95,553	7,00,651	6,76,062

#### 4. AGRICULTURE

**TABLE- 4.2 (A)(Concl..)**  
**LAND UTILISATION, DISTRICT-WISE, 2003-2004**

(Area in hectares)

Sl. No.	District	Land under Miscellaneous Tree Crops & Groves not included in Net Area Sown	Current Fallows	Other Fallow Lands	Net Area Sown (including fish & Prawn culture)	Geographical Area
(1)	(2)	(8)	(9)	(10)	(11)	(12)
1.	Srikakulam	2,619	67,071	4,428	297,427	5,84,290
2.	Vizianagaram	7,079	24,529	14,729	308,761	6,30,038
3.	Visakhapatnam	34,779	73,819	10,735	293,308	11,34,284
4.	East Godavari	8,446	2,167	66,869	428,588	10,81,843
5.	West Godavari	8,138	46,515	9,708	447,953	7,79,538
6.	Krishna	5,601	61,108	28,316	472,215	8,79,694
7.	Guntur	40,498	54,141	31,265	594,431	11,32,824
8.	Prakasam	10,494	1,70,925	1,10,820	546,221	17,14,062
9.	Nellore	15,489	69,501	94,622	306,152	13,16,042
10.	Chittoor	25,197	1,62,055	1,25,776	351,686	14,98,770
11.	Kadapa	8,418	90,118	67,704	373,952	15,37,838
12.	Anantapur	38,000	1,51,376	1,17,997	964,528	19,13,492
13.	Kurnool	2,057	1,44,101	1,07,914	872,353	17,60,034
14.	Mahbubnagar	7,623	4,78,198	1,44,604	735,250	18,47,241
15.	Ranga Reddy	6,355	1,67,252	58,365	267,756	7,53,247
16.	Hyderabad	-	-	-	-	23,002
17.	Medak	4,959	1,20,454	1,11,283	4,44,889	9,51,903
18.	Nizamabad	3,500	1,81,131	70,100	2,05,474	8,06,215
19.	Adilabad	8,546	1,33,649	97,279	5,57,575	16,20,381
20.	Karimnagar	7,131	2,57,864	53,146	3,81,553	11,88,499
21.	Warangal	3,876	1,29,311	1,12,793	4,68,902	12,83,552
22.	Khammam	18,832	91,812	29,506	4,21,606	15,80,936
23.	Nalgonda	9,395	3,58,586	1,89,856	4,73,784	14,22,324
ANDHRA PRADESH		2,77,032	30,35,683	16,57,815	1,02,14,364	2,74,40,049

#### 4. AGRICULTURE

**TABLE- 4.3**  
**AREA UNDER FOOD AND NON-FOOD CROPS**

( Area In hectares)

Year	Food	Non-food	Total
(1)	(2)	(3)	(4)
2000-2001	92,95,455	42,49,808	1,35,45,263
2001-2002	86,43,424	41,12,935	1,27,56,359
2002-2003	78,92,922	36,65,707	1,15,58,629
2003-2004	84,28,223	39,38,147	1,23,66,370
2004-2005 (P)	78,83,110	46,35,438	1,25,18,548

(P) : Provisional

**4. AGRICULTURE**

**TABLE- 4.4 (A)**  
**AREA UNDER FOOD AND NON-FOOD CROPS, DISTRICT-WISE, 2003-04**

( Area In hectares)

Sl. No.	District	Food Crops	Non-food Crops	Total
(1)	(2)	(3)	(4)	(5)
1.	Srikakulam	3,39,014	72,643	4,11,657
2.	Vizianagaram	2,85,028	1,31,929	4,16,957
3.	Visakhapatnam	3,25,873	53,666	3,79,539
4.	East Godavari	6,64,735	91,151	7,55,886
5.	West Godavari	6,07,825	62,953	6,70,778
6.	Krishna	5,35,029	76,684	6,11,713
7.	Guntur	5,38,875	2,28,007	7,66,882
8.	Prakasam	3,69,436	2,27,770	5,97,206
9.	Nellore	2,41,434	65,079	3,06,513
10.	Chittoor	2,09,699	1,80,637	3,90,336
11.	Kadapa	1,88,836	2,51,980	4,40,816
12.	Anantapur	2,20,220	7,81,718	10,01,938
13.	Kurnool	4,63,460	4,85,888	9,49,348
14.	Mahbubnagar	4,96,607	3,01,060	7,97,667
15.	Ranga Reddy	2,41,627	49,705	2,91,332
16.	Hyderabad	-	-	-
17.	Medak	5,31,189	36,826	5,68,015
18.	Nizamabad	2,69,880	30,905	3,00,785
19.	Adilabad	3,43,423	2,35,190	5,78,613
20.	Karimnagar	4,59,214	74,619	5,33,833
21.	Warangal	3,91,493	2,01,851	5,93,344
22.	Khammam	3,50,195	1,06,103	4,56,298
23.	Nalgonda	3,55,131	1,91,783	5,46,914
	ANDHRA PRADESH	84,28,223	39,38,147	1,23,66,370



#### 4. AGRICULTURE

**TABLE- 4.4 (B)**  
**AREA UNDER FOOD AND NON-FOOD CROPS, DISTRICT-WISE, 2004-05 (P)**

( Area In hectares)

Sl. No.	District	Food Crops	Non-food Crops	Total
(1)	(2)	(3)	(4)	(5)
1.	Srikakulam	3,33,701	79,992	4,13,693
2.	Vizianagaram	2,93,055	1,43,054	4,36,109
3.	Visakhapatnam	3,31,916	55,634	3,87,550
4.	East Godavari	6,34,792	94,358	7,29,150
5.	West Godavari	6,08,921	63,389	6,72,310
6.	Krishna	5,69,763	91,348	6,61,111
7.	Guntur	5,15,797	2,64,837	7,80,634
8.	Prakasam	3,75,612	2,71,985	6,47,597
9.	Nellore	2,65,689	1,02,338	3,68,027
10.	Chittoor	2,01,678	2,41,335	4,43,013
11.	Kadapa	1,69,330	3,04,629	4,73,959
12.	Anantapur	1,82,926	9,52,962	11,35,888
13.	Kurnool	4,49,173	5,07,314	9,56,487
14.	Mahbubnagar	4,20,976	3,16,000	7,36,976
15.	Ranga Reddy	2,13,212	52,352	2,65,564
16.	Hyderabad	-	-	-
17.	Medak	4,39,664	55,549	4,95,213
18.	Nizamabad	2,50,496	68,651	3,19,147
19.	Adilabad	2,79,225	2,61,234	5,40,459
20.	Karimnagar	2,95,330	1,27,428	4,22,758
21.	Warangal	3,19,818	2,29,821	5,49,639
22.	Khammam	3,49,846	1,29,460	4,79,306
23.	Nalgonda	3,82,190	2,21,768	6,03,958
ANDHRA PRADESH		78,83,110	46,35,438	1,25,18,548

(P): Provisional

#### 4. AGRICULTURE

**TABLE- 4.5**  
**AREA AND OUT-TURN OF CEREALS AND MILLETS**

(Area in hectares, Out-turn in tonnes)

Year	Rice		Wheat		Jowar		Bajra	
	Area	Out-turn	Area	Out-turn	Area	Out-turn	Area	Out-turn
(1)	(2)	(3)	(4)	(5)	(6)	(7)	(8)	(9)
2000-2001	42,42,726	1,24,58,014	14,261	8,121	6,76,928	6,18,988	1,43,704	1,48,488
2001-2002	38,24,747	1,13,89,791	13,793	9,486	6,39,329	6,34,051	91,535	71,031
2002-2003	28,22,067	73,26,786	11,044	14,898	6,23,846	6,07,496	86,979	57,479
2003-2004	29,74,638	89,52,802	11,928	6,741	6,48,179	7,42,126	1,38,115	1,48,103
2004-2005( P)	30,86,202	96,01,045	9,174	4,605	5,00,393	5,15,557	93,569	81,283

**TABLE- 4.5(Concl..)**  
**AREA AND OUT-TURN OF CEREALS AND MILLETS**

(Area in hectares, Out-turn in tonnes)

Year	Maize		Ragi		Minor Millets		Total Cereals & Millets	
	Area	Out-turn	Area	Out-turn	Area	Out-turn	Area	Out-turn
(1)	(10)	(11)	(12)	(13)	(14)	(15)	(16)	(17)
2000-2001	5,27,667	15,80,767	99,252	1,20,079	66,727	39,847	57,71,265	1,49,74,304
2001-2002	4,28,285	14,56,755	81,727	1,02,804	57,301	33,983	51,36,717	1,36,97,901
2002-2003	5,25,649	14,85,742	71,254	76,873	48,242	22,611	41,89,081	95,91,885
2003-2004	7,20,614	24,76,786	78,442	1,01,182	50,644	29,768	46,22,560	1,24,57,508
2004-2005(P)	6,56,832	20,63,542	68,987	87,418	47,724	23,365	44,62,881	1,23,76,815

(P): Provisional

#### 4. AGRICULTURE

**TABLE- 4.6**  
**AREA AND OUT-TURN OF PULSES**

(Area in hectares, Out-turn in tonnes)

Year	Bengal gram		Red gram		Green gram (Mung)		Black gram (Mash)	
	Area	Out-turn	Area	Out-turn	Area	Out-turn	Area	Out-turn
(1)	(2)	(3)	(4)	(5)	(6)	(7)	(8)	(9)
2000-2001	2,00,863	2,28,719	5,13,464	2,19,158	5,20,382	1,84,210	5,55,287	3,90,579
2001-2002	2,85,177	3,63,134	4,19,840	1,88,326	4,76,035	1,55,343	6,26,892	3,83,069
2002-2003	3,90,150	3,81,806	4,31,636	1,50,365	4,73,454	1,17,972	6,94,431	3,76,135
2003-2004	4,22,111	4,56,554	5,20,731	2,17,903	6,80,511	3,12,404	4,38,532	2,00,163
2004-2005(P)	3,41,339	3,45,410	4,80,277	2,19,006	4,54,145	1,59,451	4,27,512	2,58,691

**TABLE- 4.6 (Concl..)**  
**AREA AND OUT-TURN OF PULSES**

(Area in hectares, Out-turn in tonnes)

Year	Horse gram (Kulthi)		Cow gram		Other Pulses		Total Pulses	
	Area	Out-turn	Area	Out-turn	Area	Out-turn	Area	Out-turn
(1)	(10)	(11)	(12)	(13)	(14)	(15)	(16)	(17)
2000-2001	78,613	20,330	21,844	7,440	12,206	3,032	19,02,659	10,53,468
2001-2002	80,339	39,263	20,746	7,040	10,340	2,547	19,19,369	11,38,722
2002-2003	81,441	29,099	19,928	6,221	8,788	2,050	20,99,828	10,63,648
2003-2004	79,494	38,977	30,633	10,209	12,682	2,851	21,84,694	12,39,061
2004-2005(P)	66,557	25,555	23,474	6,437	10,369	2,480	18,03,663	10,17,030

(P): Provisional

#### 4. AGRICULTURE

**TABLE- 4.7**  
**AREA AND OUT-TURN OF OIL SEEDS**

(Area in hectares, Out-turn in tonnes)

Year	Groundnut		Castor		Seasamum		Coconut	
	Area	Out-turn	Area	Out-turn	Area	Out-turn	Area	Out-turn (No. in '000)
(1)	(2)	(3)	(4)	(5)	(6)	(7)	(8)	(9)
2000-2001	18,73,817	21,42,953	3,98,561	1,36,860	1,82,803	37,241	1,02,646	10,92,708
2001-2002	16,91,118	12,50,233	2,83,585	82,983	1,32,336	26,700	1,04,244	11,24,969
2002-2003	14,69,624	8,20,654	2,31,902	86,818	1,15,135	18,044	1,05,291	11,58,626
2003-2004	14,93,259	9,85,813	2,90,915	1,31,870	1,61,408	42,779	1,03,965	11,95,079
2004-2005(P)	18,41,133	16,39,241	2,71,600	1,05,437	2,09,284	37,664	1,03,869	11,99,313

**TABLE- 4.7 (Contd..)**  
**AREA AND OUT-TURN OF OIL SEEDS**

(Area in hectares, Out-turn in tonnes)

Year	Linseed		Rape & Mustard		Safflower	
	Area	Out-turn	Area	Out-turn	Area	Out-turn
(1)	(10)	(11)	(12)	(13)	(14)	(15)
2000-2001	5,486	1,093	4,482	1,048	16,198	6,575
2001-2002	5,876	1,419	2,453	790	19,730	5,920
2002-2003	4,070	1,238	3,369	742	19,350	6,529
2003-2004	4,542	1,193	1,695	432	17,250	5,331
2004-2005 (P)	4,181	467	3,623	904	19,007	8,288

**TABLE- 4.7 (Concl..)**  
**AREA AND OUT-TURN OF OIL SEEDS**

(Area in hectares, Out-turn in tonnes)

Year	Sunflower		Nigerseed		Other Oil seeds Area	Total Oil seeds Area
	Area	Out-turn	Area	Out-turn		
(1)	(16)	(17)	(18)	(19)	(20)	(21)
2000-2001	1,97,261	1,67,828	18,452	6,001	29,977	28,29,683
2001-2002	2,67,613	2,19,397	19,090	8,017	30,519	25,56,564
2002-2003	4,16,579	2,76,207	14,919	5,743	53,581	24,33,820
2003-2004	4,90,757	3,33,265	17,295	6,792	14,609	26,64,119
2004-2005 (P)	4,76,116	2,90,245	15,640	6,101	5,918	30,33,666

(P) : Provisional

#### 4. AGRICULTURE

**TABLE- 4.8**  
**AREA AND OUT-TURN OF OTHER PRINCIPAL CROPS**

(Area in hectares, Out-turn in tonnes)

Year	Cotton		Sugarcane (Gur)		Tobacco		Onions	
	Area	Out-turn +	Area	Out-turn @	Area	Out-turn	Area	Out-turn
(1)	(2)	(3)	(4)	(5)	(6)	(7)	(8)	(9)
2000-2001	10,21,721	16,62,683	2,37,150	18,00,090	52,213	87,637	30,306	5,36,490
2001-2002	11,07,852	18,76,698	2,18,298	17,67,067	1,27,256	1,68,570	31,825	5,59,455
2002-2003	8,03,274	10,85,739	2,32,471	13,92,117	1,16,790	1,67,673	27,128	4,12,607
2003-2004	8,36,892	18,90,394	2,08,969	15,04,147	1,32,552	1,95,530	29,049	5,19,481
2004-2005 (P)	11,78,419	21,90,548	2,13,827	15,72,863	1,28,128	1,66,210	34,155	6,03,426

**TABLE- 4.8 (Contd..)**  
**AREA AND OUT-TURN OF OTHER PRINCIPAL CROPS**

(Area in hectares, Out-turn in tonnes)

Year	Chillies		Potatoes		Turmeric		Sweet Potatoes	
	Area	Out-turn	Area	Out-turn	Area	Out-turn	Area	Out-turn
(1)	(10)	(11)	(12)	(13)	(14)	(15)	(16)	(17)
2000-2001	2,38,003	5,26,171	2,489	14,618	73,931	3,75,768	1,938	25,467
2001-2002	2,24,828	5,91,411	2,348	14,653	61,680	2,49,487	1,945	25,810
2002-2003	2,23,248	4,08,813	2,672	18,677	56,822	2,83,541	1,286	13,380
2003-2004	2,50,317	7,97,025	2,648	24,049	58,478	3,20,677	1,263	9,130
2004-2005 (P)	2,36,539	7,48,509	4,037	27,527	61,356	4,17,808	1,193	7,829

**TABLE- 4.8(Concl..)**  
**AREA AND OUT-TURN OF OTHER PRINCIPAL CROPS**

(Area in hectares, Out-turn in tonnes)

Year	Bananas		Sunhemp (Fibre)		Mesta	
	Area	Out-turn	Area	Out-turn *	Area	Out-turn *
(1)	(18)	(19)	(20)	(21)	(22)	(23)
2000-2001	34,647	8,19,660	644	-	77,823	6,86,947
2001-2002	36,011	7,61,365	136	-	78,942	6,71,542
2002-2003	39,354	10,27,659	1,010	-	81,169	6,13,607
2003-2004	38,714	5,15,379	950	-	59,177	4,70,198
2004-2005 (P)	40,906	98,0481	1,046	-	53,629	4,58,390

(P): Provisional

†: Bales of 170 Kgs. Lint, \*: Bales of 180 Kgs. each; @: In terms of gur.

#### 4. AGRICULTURE

**TABLE- 4.9 (A)**  
**CEREALS: AREA AND OUT-TURN, DISTRICT-WISE, 2003-04**

(Area in hectares, Out-turn in tonnes)

Sl. No	District	Rice		Jowar		Bajra		Wheat		Maize	
		Area	Out-turn	Area	Out-turn	Area	Out-turn	Area	Out-turn	Area	Out-turn
(1)	(2)	(3)	(4)	(5)	(6)	(7)	(8)	(9)	(10)	(11)	(12)
1.	Srikakulam	1,90,423	4,26,295	403	1,163	3,654	8,634	-	-	2,044	6,984
2.	Vizianagaram	1,13,076	2,39,045	294	828	1,565	2,038	-	-	11,583	43,001
3.	Visakhapatnam	88,637	1,44,647	1,374	3,850	17,771	20,312	-	-	8,323	20,358
4.	East Godavari	3,99,994	16,31,545	786	2,325	2,698	2,301	-	-	8,508	39,426
5.	West Godavari	4,10,218	16,79,723	1,612	3,492	75	102	-	-	27,818	1,48,216
6.	Krishna	2,29,853	5,45,924	1,356	2,706	10	14	-	-	12,202	42,790
7.	Guntur	1,76,259	4,99,827	31,928	70,339	16,279	22,107	-	-	26,840	1,35,191
8.	Prakasam	46,118	1,21,270	11,859	24,748	26,631	37,417	-	-	10,202	23,420
9.	Nellore	1,54,916	4,14,124	107	204	1,228	2,002	-	-	23	63
10.	Chittoor	45,781	85,276	2,416	2,839	2,202	3,671	7	2	1,134	3,468
11.	Kadapa	34,123	84,057	11,579	4,662	5,324	4,706	39	12	72	139
12.	Anantapur	28,341	70,354	33,878	50,274	2,393	397	414	123	7,458	17,505
13.	Kurnool	39,584	1,12,012	1,17,800	201,898	15,029	17,989	694	206	5,024	14,408
14.	Mahbubnagar	99,496	2,30,606	1,27,594	91,769	11,549	6,699	231	137	94,736	2,09,327
15.	Ranga Reddy	36,299	85,547	57,093	58,132	970	593	1,695	1,107	29,642	1,25,525
16.	Hyderabad	-	-	-	-	-	-	-	-	-	-
17.	Medak	86,303	2,16,005	72,042	57,536	674	411	3,419	2,103	1,12,373	2,15,950
18.	Nizamabad	91,370	2,82,358	22,741	34,498	4,778	2,919	1,389	636	54,755	2,05,985
19.	Adilabad	80,920	2,00,748	98,630	89,535	1,820	1,112	3,842	2,298	30,459	1,24,239
20.	Karimnagar	1,87,576	6,02,047	2,067	1,903	939	574	147	87	1,62,785	6,68,836
21.	Warangal	1,70,235	5,10,766	11,941	7,295	352	215	51	30	84,304	3,02,755
22.	Khammam	1,42,108	4,12,482	11,942	14,741	736	449	-	-	25,568	1,13,638
23.	Nalgonda	1,23,008	3,58,144	28,737	17,389	21,438	13,441	-	-	4,761	15,562
ANDHRA PRADESH		29,74,638	89,52,802	6,48,179	7,42,126	1,38,115	1,48,103	11,928	6,741	7,20,614	24,76,786

#### 4. AGRICULTURE

**TABLE- 4.9 (A) (Concl.d.)**  
**CEREALS: AREA AND OUT-TURN, DISTRICT-WISE, 2003-04**

(Area in hectares, Out-turn in tonnes)

Sl. No.	District	Ragi		Small Millets		Total Cereals & Millets		Total Food grains	
		Area	Out-turn	Area	Out-turn	Area	Out-turn	Area	Out-turn
(1)	(2)	(13)	(14)	(15)	(16)	(17)	(18)	(19)	(20)
1.	Srikakulam	3,132	4,440	149	105	1,99,805	4,47,621	2,92,687	4,94,142
2.	Vizianagaram	8,762	12,619	3,364	2,185	1,38,644	2,99,716	2,02,510	3,24,620
3.	Visakhapatnam	33,673	46,958	18,941	8,205	1,68,719	2,44,330	1,95,900	2,59,978
4.	East Godavari	565	789	1,504	877	4,14,055	16,77,263	5,41,937	17,19,831
5.	West Godavari	10	18	-	-	4,39,733	18,31,551	4,61,834	18,40,222
6.	Krishna	-	-	-	-	2,43,421	5,91,434	4,11,639	6,63,944
7.	Guntur	-	-	46	25	2,51,352	7,27,489	4,36,479	8,19,958
8.	Prakasam	3,540	5,751	1,525	1,197	99,875	2,13,803	3,10,677	4,18,346
9.	Nellore	285	461	-	-	1,56,559	4,16,851	1,85,955	4,30,965
10.	Chittoor	10,939	9,878	2,074	710	64,553	1,05,844	85,496	1,11,450
11.	Kadapa	629	938	251	190	52,017	94,704	1,29,427	1,54,034
12.	Anantapur	3,967	4,533	1,490	312	77,941	1,43,498	1,75,723	1,67,592
13.	Kurnool	7	6	17,008	13,589	1,95,146	3,60,108	3,83,728	4,92,426
14.	Mahbubnagar	7,147	9,127	1,909	1,020	3,42,662	5,48,685	4,65,237	5,97,893
15.	Ranga Reddy	5,751	5,621	39	12	1,31,489	2,76,540	2,02,255	3,21,767
16.	Hyderabad	-	-	-	-	-	-	-	-
17.	Medak	4	4	4	2	2,74,819	4,92,011	4,53,503	6,36,580
18.	Nizamabad	19	26	2,255	1,283	1,77,307	5,27,705	2,21,792	5,57,500
19.	Adilabad	-	-	2	-	2,15,673	4,17,932	3,15,178	4,63,664
20.	Karimnagar	-	-	-	-	3,53,514	12,73,447	4,14,220	13,01,880
21.	Warangal	-	-	-	-	2,66,883	8,21,061	3,39,769	8,57,678
22.	Khammam	12	13	80	54	1,80,446	5,41,377	2,70,097	5,84,560
23.	Nalgonda	-	-	3	2	1,77,947	4,04,538	3,11,211	4,77,539
ANDHRA PRADESH		78,442	1,01,182	50,644	29,768	46,22,560	1,24,57,508	68,07,254	1,36,96,569

#### 4. AGRICULTURE

**TABLE- 4.9 (B)**  
**CEREALS: AREA AND OUT-TURN, DISTRICT-WISE, 2004-05 (P)**

(Area in hectares, Out-turn in tonnes)

Sl. No	District	Rice		Jowar		Bajra		Wheat		Maize	
		Area	Out-turn	Area	Out-turn	Area	Out-turn	Area	Out-turn	Area	Out-turn
(1)	(2)	(3)	(4)	(5)	(6)	(7)	(8)	(9)	(10)	(11)	(12)
1.	Srikakulam	1,92,993	4,54,304	328	195	3,711	6,954	-	-	1,861	8,691
2.	Vizianagaram	1,27,575	2,95,331	349	242	1,693	1,297	-	-	8,640	35,940
3.	Visakhapatnam	97,808	1,64,472	1,163	715	12,458	13,093	-	-	8,218	22,270
4.	East Godavari	3,87,424	15,09,910	539	290	1,840	1,404	-	-	7,975	46,636
5.	West Godavari	4,19,996	16,49,568	446	327	65	71	-	-	23,660	1,41,333
6.	Krishna	2,55,323	8,36,433	961	1,193	-	-	-	-	13,395	80,637
7.	Guntur	2,61,651	9,04,883	3,312	9,004	5,834	1,587	-	-	35,537	2,87,835
8.	Prakasam	93,569	3,15,937	7,110	5,384	17,789	21,134	-	-	9,299	22,085
9.	Nellore	1,86,747	6,33,365	178	310	1,477	3,565	-	-	65	234
10.	Chittoor	44,877	1,12,508	2,684	2,483	2,741	3,596	2	-	863	4,020
11.	Kadapa	52,621	1,61,043	3,860	1,554	6,160	9,154	1	-	125	359
12.	Anantapur	33,575	1,06,673	16,171	19,962	1,083	427	393	88	7,067	35,853
13.	Kurnool	73,523	2,48,251	1,03,085	2,04,616	11,136	10,301	393	88	8,010	26,341
14.	Mahbubnagar	83,805	1,89,799	95,781	46,892	8,405	3,925	297	157	92,534	1,44,133
15.	Ranga Reddy	29,991	78,616	44,812	56,504	969	307	1,420	761	24,462	64,722
16.	Hyderabad	-	-	-	-	-	-	-	-	-	-
17.	Medak	62,461	1,24,480	59,292	52,875	338	107	2,401	1,736	1,13,858	2,27,959
18.	Nizamabad	73,395	1,69,237	25,425	22,094	4,783	1,511	1,262	877	50,309	1,71,493
19.	Adilabad	39,621	62,882	93,162	69,279	1,230	389	2,895	840	26,517	74,482
20.	Karimnagar	83,635	1,98,371	2,556	2,470	543	172	65	34	1,25,874	3,25,086
21.	Warangal	1,30,324	3,55,762	11,342	6,486	25	8	45	24	71,856	2,62,767
22.	Khammam	1,62,596	4,74,092	6,758	4,949	202	64	-	-	23,311	72,039
23.	Nalgonda	1,92,692	5,55,128	21,079	7,733	11,087	2,217	-	-	3,396	8,627
ANDHRA PRADESH		30,86,202	96,01,045	5,00,393	5,15,557	93,569	81,283	9,174	4,605	6,56,832	20,63,542



#### 4. AGRICULTURE

**TABLE- 4.9 (B)(Concl..)**  
**CEREALS: AREA AND OUT-TURN, DISTRICT-WISE, 2004-05 (P)**

(Area in hectares, Out-turn in tonnes)

Sl. No.	District	Ragi		Small Millets		Total Cereals & Millets		Total Food grains	
		Area	Out-turn	Area	Out-turn	Area	Out-turn	Area	Out-turn
(1)	(2)	(13)	(14)	(15)	(16)	(17)	(18)	(19)	(20)
1.	Srikakulam	2,625	3,909	194	103	2,01,712	4,74,156	2,81,896	5,03,698
2.	Vizianagaram	7,166	8,813	4,187	2,229	1,49,610	3,43,852	2,06,937	3,60,613
3.	Visakhapatnam	31,552	30,017	22,000	8,537	1,73,199	2,39,104	1,95,447	2,51,772
4.	East Godavari	417	436	1,190	529	3,99,385	15,59,205	5,08,811	15,87,871
5.	West Godavari	-	-	-	-	4,44,167	17,91,299	4,62,413	18,02,545
6.	Krishna	-	-	-	-	2,69,679	9,18,263	4,44,071	10,58,285
7.	Guntur	11	18	5	3	3,06,350	12,03,330	4,26,553	12,91,237
8.	Prakasam	2,610	4,268	1,146	685	1,31,523	3,69,493	3,20,694	5,38,124
9.	Nellore	483	722	-	-	1,88,950	6,38,196	2,11,115	6,52,853
10.	Chittoor	12,117	16,337	1,922	652	65,206	1,39,596	84,758	1,44,501
11.	Kadapa	457	1,011	72	45	63,296	1,73,166	1,19,598	2,07,576
12.	Anantapur	3,563	6,757	697	324	62,549	1,70,084	1,41,202	1,88,399
13.	Kurnool	16	22	14,825	9,444	2,10,988	4,99,063	3,65,293	6,38,535
14.	Mahbubnagar	5,111	8,280	1,441	798	2,87,374	3,93,984	3,91,154	4,30,607
15.	Ranga Reddy	2,842	6,796	35	13	1,04,531	2,07,719	1,69,904	2,40,934
16.	Hyderabad	-	-	-	-	-	-	-	-
17.	Medak	-	-	-	-	2,38,350	4,07,157	3,65,431	4,62,685
18.	Nizamabad	5	10	-	-	1,55,179	3,65,222	2,01,198	3,84,251
19.	Adilabad	-	-	-	-	1,63,425	2,07,872	2,54,038	2,49,959
20.	Karimnagar	-	-	-	-	2,12,673	5,26,133	2,52,552	5,38,693
21.	Warangal	-	-	-	-	2,13,592	6,25,047	2,67,820	6,49,205
22.	Khammam	12	22	10	3	1,92,889	5,51,169	2,62,697	5,88,949
23.	Nalgonda	-	-	-	-	2,28,254	5,73,705	3,32,966	6,22,553
ANDHRA PRADESH		68,987	87,418	47,724	23,365	44,62,881	1,23,76,815	62,66,548	1,33,93,845

(P): Provisional

#### 4. AGRICULTURE

**TABLE- 4.10 (A)**  
**PULSES: AREA AND OUT-TURN, DISTRICT-WISE, 2003-04**

(Area in hectares, Out-turn in tonnes)

Sl. No.	District	Bengal gram		Red gram (Tuar)		Green gram (Mung)		Horse gram (Kulthi)	
		Area	Out-turn	Area	Out-turn	Area	Out-turn	Area	Out-turn
(1)	(2)	(3)	(4)	(5)	(6)	(7)	(8)	(9)	(10)
1.	Srikakulam	-	-	1,573	665	35,165	16,876	15,020	8,905
2.	Vizianagaram	178	319	1,871	791	21,267	7,338	26,889	11,616
3.	Visakhapatnam	215	385	4,280	2,191	5,921	2,555	6,250	5,501
4.	East Godavari	5	9	1,274	539	71,612	21,870	1,153	624
5.	West Godavari	-	-	696	294	7,225	2,617	394	213
6.	Krishna	155	278	9,632	6,357	48,820	21,535	714	373
7.	Guntur	17,171	30,735	34,782	18,156	65,969	25,463	-	-
8.	Prakasam	78,451	1,40,427	78,795	27,263	35,480	22,169	932	502
9.	Nellore	2,604	4,661	3,214	1,360	4,307	1,855	228	123
10.	Chittoor	-	-	8,486	637	852	418	7,437	3,172
11.	Kadapa	44,584	49,221	29,669	9,020	780	424	749	373
12.	Anantapur	51,461	15,438	41,178	6,959	1,238	669	2,052	898
13.	Kurnool	1,39,705	1,10,507	33,577	13,632	11,287	6,124	1,151	621
14.	Mahbubnagar	13,145	15,695	60,207	24,023	38,615	3,980	6,126	2,677
15.	Ranga Reddy	5,783	6,905	35,790	26,306	18,641	6,580	983	308
16.	Hyderabad	-	-	-	-	-	-	-	-
17.	Medak	39,571	47,248	24,566	12,750	81,142	60,268	639	208
18.	Nizamabad	8,778	10,481	2,429	816	16,090	7,739	318	103
19.	Adilabad	8,627	10,302	39,744	13,751	21,003	4,146	1,849	605
20.	Karimnagar	6,996	8,353	12,241	5,190	30,557	11,330	1,877	612
21.	Warangal	3,490	4,167	28,891	12,105	33,592	18,071	644	210
22.	Khammam	239	285	29,950	15,814	47,320	21,962	199	65
23.	Nalgonda	953	1,138	37,886	19,284	83,628	48,415	3,890	1,268
ANDHRA PRADESH		4,22,111	4,56,554	5,20,731	2,17,903	6,80,511	3,12,404	79,494	38,977

#### 4. AGRICULTURE

**TABLE- 4.10 (A) (Concl..)**  
**PULSES: AREA AND OUT-TURN, DISTRICT-WISE, 2003-04**

(Area in hectares, Out-turn in tonnes)

Sl. No.	District	Black gram (mash)		Cow gram		Other Pulses		Total Pulses	
		Area	Out-turn	Area	Out-turn	Area	Out-turn	Area	Out-turn
(1)	(2)	(11)	(12)	(13)	(14)	(15)	(16)	(17)	(18)
1.	Srikakulam	41,092	20,058	-	-	32	17	92,882	46,521
2.	Vizianagaram	13,661	4,840	-	-	-	-	63,866	24,904
3.	Visakhapatnam	7,123	3,491	2,114	875	1,278	651	27,181	15,648
4.	East Godavari	53,200	19,290	634	234	4	2	1,27,882	42,568
5.	West Godavari	13,060	5,280	714	265	12	2	22,101	8,671
6.	Krishna	1,08,893	43,966	4	1	-	-	1,68,218	72,510
7.	Guntur	67,204	18,114	1	-	-	-	1,85,127	92,469
8.	Prakasam	16,463	13,931	655	246	26	5	2,10,802	2,04,543
9.	Nellore	16,238	5,079	2,805	1,036	-	-	29,396	14,114
10.	Chittoor	662	356	1,571	441	1,935	582	20,943	5,606
11.	Kadapa	71	30	1,557	262	-	-	77,410	59,330
12.	Anantapur	82	51	1,414	61	357	18	97,782	24,094
13.	Kurnool	2,537	1,345	200	58	125	31	1,88,582	1,32,318
14.	Mahbubnagar	3,744	2,688	443	97	295	48	1,22,575	49,208
15.	Ranga Reddy	9,391	5,090	178	38	-	-	70,766	45,227
16.	Hyderabad	-	-	-	-	-	-	-	-
17.	Medak	26,210	22,147	4,570	1,571	1,986	377	1,78,684	1,44,569
18.	Nizamabad	16,574	10,599	101	22	195	34	44,485	29,795
19.	Adilabad	25,035	16,395	252	57	2,995	477	99,505	45,732
20.	Karimnagar	981	407	6,700	2,308	1,354	233	60,706	28,433
21.	Warangal	2,705	1,110	1,479	580	2,085	374	72,886	36,617
22.	Khammam	8,066	3,552	3,877	1,505	-	-	89,651	43,183
23.	Nalgonda	5,540	2,344	1,364	552	3	-	1,33,264	73,001
ANDHRA PRADESH		4,38,532	2,00,163	30,633	10,209	12,682	2,851	21,84,694	12,39,061

#### 4. AGRICULTURE

**TABLE- 4.10 (B)**  
**PULSES: AREA AND OUT-TURN, DISTRICT-WISE, 2004-05 (P)**

(Area in hectares, Out-turn in tonnes)

Sl. No.	District	Bengal gram		Red gram (Tuar)		Green gram (Moong)		Horse gram (Kulthi)	
		Area	Out-turn	Area	Out-turn	Area	Out-turn	Area	Out-turn
(1)	(2)	(3)	(4)	(5)	(6)	(7)	(8)	(9)	(10)
1.	Srikakulam	-	-	1,432	948	28,830	10,248	11,650	4,660
2.	Vizianagaram	99	151	1,853	1,227	19,123	4,541	22,482	6,340
3.	Visakhapatnam	64	98	4,748	2,217	4,309	1,503	5,009	4,873
4.	East Godavari	9	14	863	571	62,153	16,167	1,042	422
5.	West Godavari	-	-	333	221	6,150	3,726	437	177
6.	Krishna	586	895	8,626	4,796	20,924	12,685	558	226
7.	Guntur	3,719	5,679	32,116	30,832	16,303	5,854	-	-
8.	Prakasam	72,599	1,10,859	80,097	45,495	23,537	5,812	823	333
9.	Nellore	3,017	4,607	1,537	1,017	5,213	2,556	310	126
10.	Chittoor	11	10	8,225	1,390	555	196	6,279	2,102
11.	Kadapa	35,568	28,988	18,468	4,820	906	335	488	109
12.	Anantapur	42,106	9,516	32,752	7,893	1,467	546	647	151
13.	Kurnool	1,10,677	1,20,527	33,523	14,783	5,809	2,149	981	130
14.	Mahbubnagar	12,290	10,803	52,383	19,329	29,662	2,284	5,668	2,598
15.	Ranga Reddy	5,381	4,730	35,579	15,477	15,231	7,570	1,043	346
16.	Hyderabad	-	-	-	-	-	-	-	-
17.	Medak	33,836	29,742	23,372	10,728	47,567	7,427	700	228
18.	Nizamabad	5,957	5,236	3,492	1,505	17,919	5,808	37	12
19.	Adilabad	7,100	6,241	39,810	16,919	18,797	5,394	1,816	590
20.	Karimnagar	4,843	4,257	10,412	2,342	15,242	3,152	1,718	557
21.	Warangal	2,747	2,415	25,608	7,426	20,582	12,005	695	225
22.	Khammam	200	176	27,539	15,642	34,576	17,832	150	49
23.	Nalgonda	530	466	37,509	13,428	59,290	31,661	4,014	1,301
ANDHRA PRADESH		3,41,339	3,45,410	4,80,277	2,19,006	4,54,145	1,59,451	66,547	25,555

#### 4. AGRICULTURE

**TABLE- 4.10 (B) (Concl..)**  
**PULSES: AREA AND OUT-TURN, DISTRICT-WISE, 2004-05 (P)**

(Area in hectares, Out-turn in tonnes)

Sl. No.	District	Black gram (mash)		Cow gram		Other Pulses		Total Pulses	
		Area	Out-turn	Area	Out-turn	Area	Out-turn	Area	Out-turn
(1)	(2)	(11)	(12)	(13)	(14)	(15)	(16)	(17)	(18)
1.	Srikakulam	38,252	13,676	-	-	20	10	80,184	29,542
2.	Vizianagaram	13,770	4,502	-	-	-	-	57,327	16,761
3.	Visakhapatnam	4,807	2,673	2,212	746	1,099	558	22,248	12,668
4.	East Godavari	44,903	11,368	401	115	55	9	1,09,426	28,666
5.	West Godavari	10,018	6,834	624	180	684	108	18,246	11,246
6.	Krishna	1,43,694	1,21,419	4	1	-	-	1,74,392	1,40,022
7.	Guntur	68,065	45,542	-	-	-	-	1,20,203	87,907
8.	Prakasam	11,831	6,050	284	82	-	-	1,89,171	1,68,631
9.	Nellore	11,014	6,046	1,053	302	21	3	22,165	14,657
10.	Chittoor	578	326	1,379	324	2,525	557	19,552	4,905
11.	Kadapa	37	20	814	134	21	4	56,302	34,410
12.	Anantapur	76	37	1,318	109	287	63	78,653	18,315
13.	Kurnool	3,175	1,858	110	20	30	5	1,54,305	1,39,472
14.	Mahbubnagar	3,162	1,442	530	147	81	20	1,03,776	36,623
15.	Ranga Reddy	7,699	4,974	329	91	111	27	65,373	33,215
16.	Hyderabad	-	-	-	-	-	-	-	-
17.	Medak	18,674	6,686	2,519	535	413	182	1,27,081	55,528
18.	Nizamabad	18,399	6,415	35	10	180	43	46,019	19,029
19.	Adilabad	20,476	12,524	122	34	2,492	385	90,613	42,087
20.	Karimnagar	595	427	5,581	1,536	1,488	289	39,879	12,560
21.	Warangal	1,823	1,308	1,924	564	849	215	54,228	24,158
22.	Khammam	4,234	2,904	3,109	1,177	-	-	69,808	37,780
23.	Nalgonda	2,230	1,660	1,126	330	13	2	1,04,712	48,848
ANDHRA PRADESH		4,27,512	2,58,691	23,474	6,437	10,369	2,480	18,03,663	10,17,030

(P): Provisional

#### 4. AGRICULTURE

**TABLE- 4.11 (A)**  
**OIL SEEDS: AREA AND OUT-TURN, DISTRICT-WISE, 2003-2004**

(Area in hectares, Out-turn in tonnes)

Sl. No.	District	Groundnut		Castor		Linseed		Sesamum		Safflower	
		Area	Out-turn	Area	Out-turn	Area	Out-turn	Area	Out-turn	Area	Out-turn
(1)	(2)	(3)	(4)	(5)	(6)	(7)	(8)	(9)	(10)	(11)	(12)
1.	Srikakulam	33,509	33,967	-	-	-	-	6,757	1,483	-	-
2.	Vizianagaram	47,064	41,940	8	3	-	-	12,893	2,264	-	-
3.	Visakhapatnam	10,845	13,587	4	2	-	-	6,963	1,366	-	-
4.	East Godavari	705	1,097	-	-	-	-	3,005	576	-	-
5.	West Godavari	3,107	5,790	-	-	-	-	2,213	458	-	-
6.	Krishna	7,593	12,071	18	8	-	-	4,707	1,265	-	-
7.	Guntur	8,613	11,432	4,263	3,338	-	-	17,562	5,035	6	2
8.	Prakasam	7,207	12,441	13,736	4,107	-	-	26,219	9,195	-	-
9.	Nellore	14,129	27,775	1	-	-	-	2,977	704	1,219	368
10.	Chittoor	1,59,612	1,43,775	372	155	19	5	766	157	-	-
11.	Kadapa	1,29,396	55,141	3,387	1,416	-	-	4,127	772	-	-
12.	Anantapur	6,85,995	2,07,681	1,927	805	7	2	-	-	307	11
13.	Kurnool	1,89,459	1,95,810	11,557	4,831	1	-	507	140	2,420	813
14.	Mahbubnagar	75,370	68,629	1,46,945	69,652	-	-	877	252	915	285
15.	Ranga Reddy	5,897	7,259	12,228	6,505	53	14	1,239	356	2,770	1,371
16.	Hyderabad	-	-	-	-	-	-	-	-	-	-
17.	Medak	4,853	6,931	6,550	3,000	586	98	2,270	643	6,783	1,601
18.	Nizamabad	2,565	5,903	305	140	-	-	1,001	208	1,884	586
19.	Adilabad	3,251	4,648	1,402	642	3876	1,074	12,314	2,482	711	221
20.	Karimnagar	16,788	31,756	4,436	2,032	-	-	3,522	742	218	68
21.	Warangal	45,055	58,273	6,571	4,889	-	-	24,968	9,399	17	5
22.	Khammam	6,717	8,219	52	24	-	-	13,489	2,120	-	-
23.	Nalgonda	35,529	31,688	77,153	30,321	-	-	13,032	3,162	-	-
ANDHRA PRADESH		14,93,259	9,85,813	2,90,915	1,31,870	4,542	1,193	1,61,408	42,779	17,250	5,331

#### 4. AGRICULTURE

**TABLE- 4.11 (A) (Concl..)**  
**OIL SEEDS: AREA AND OUT-TURN, DISTRICT-WISE, 2003-04**

(Area in hectares, Out-turn in tonnes)

Sl. No.	District	Rape & Mustard		Coconut		Nigerseed		Sunflower		Other Oil Seeds (Edible & Non edible)	Total Oil Seeds
		Area	Out-turn	Area	Out-turn (Nos in '000)	Area	Out-turn	Area	Out-turn	Area	Area
(1)	(2)	(13)	(14)	(15)	(16)	(17)	(18)	(19)	(20)	(21)	(22)
1.	Srikakulam	-	-	13,709	1,36,160	-	-	753	885	25	54,753
2.	Vizianagaram	-	-	3,153	37,286	371	146	-	-	680	64,169
3.	Visakhapatnam	-	-	7,045	45,965	15,961	6,289	7	8	518	41,343
4.	East Godavari	-	-	48,854	6,83,171	216	63	413	459	2,070	55,263
5.	West Godavari	-	-	21,985	2,26,058	-	-	2,966	3,485	4,367	34,638
6.	Krishna	347	86	1,726	20,408	-	-	511	600	1,881	16,783
7.	Guntur	1,135	280	380	4,497	-	-	398	437	13	34,001
8.	Prakasam	3	1	200	2,370	68	27	19,643	24,570	1,090	68,215
9.	Nellore	-	-	487	5,755	-	-	13,293	12,845	951	33,057
10.	Chittoor	-	-	4,294	16,828	-	-	2,563	1,488	-	1,67,626
11.	Kadapa	-	-	104	407	-	-	96,050	54,603	4	2,33,068
12.	Anantapur	-	-	839	3,286	-	-	74,525	29,572	-	7,63,616
13.	Kurnool	145	48	86	343	-	-	2,16,637	1,42,013	13	4,20,825
14.	Mahbubnagar	-	-	12	141	-	-	37,453	28,257	5	2,61,577
15.	Ranga Reddy	-	-	11	130	615	242	852	800	-	23,665
16.	Hyderabad	-	-	-	-	-	-	-	-	-	-
17.	Medak	3	1	-	-	64	25	7,855	15,357	65	29,429
18.	Nizamabad	20	5	-	-	-	-	13,321	13,985	2,138	21,841
19.	Adilabad	42	11	-	-	-	-	1,144	835	329	88,790
20.	Karimnagar	-	-	-	-	-	-	497	898	24	25,485
21.	Warangal	-	-	-	-	-	-	313	461	4	76,928
22.	Khammam	-	-	1,050	11,933	-	-	716	778	432	22,456
23.	Nalgonda	-	-	30	342	-	-	847	929	-	1,26,591
ANDHRA PRADESH		1,695	432	1,03,96	11,95,079	17,295	6,792	4,90,757	3,33,265	14,609	26,64,119

#### 4. AGRICULTURE

**TABLE- 4.11(B)**  
**OIL SEEDS: AREA AND OUT-TURN, DISTRICT-WISE, 2004-05 (P)**

(Area in hectares, Out-turn in tonnes)

Sl. No.	District	Groundnut		Castor		Linseed		Sesamum		Safflower	
		Area	Out-turn	Area	Out-turn	Area	Out-turn	Area	Out-turn	Area	Out-turn
(1)	(2)	(3)	(4)	(5)	(6)	(7)	(8)	(9)	(10)	(11)	(12)
1.	Srikakulam	37,860	35,303	-	-	-	-	7,191	1,071	-	-
2.	Vizianagaram	48,668	39,198	4	2	-	-	23,091	3,385	-	-
3.	Visakhapatnam	9,136	11,142	4	2	-	-	10,391	2,814	-	-
4.	East Godavari	494	955	-	-	-	-	2,546	428	-	-
5.	West Godavari	3,915	8,384	-	-	-	-	772	182	-	-
6.	Krishna	9,660	22,675	-	-	-	-	1,799	285	-	-
7.	Guntur	4,769	11,758	4,765	3,135	-	-	9,644	3,513	-	-
8.	Prakasam	8,806	16,595	14,679	4,389	-	-	52,585	849	-	-
9.	Nellore	11,608	29,265	8	3	-	-	31,976	3,069	64	14
10.	Chittoor	2,18,762	1,98,791	351	205	11	1	1,975	784	-	-
11.	Kadapa	2,18,942	1,54,833	2,253	1,318	-	-	2,450	1,456	4	1
12.	Anantapur	8,72,323	7,06,279	1,578	923	34	4	-	-	186	10
13.	Kurnool	2,01,223	2,06,968	10,144	5,931	6	1	313	93	1,070	260
14.	Mahbubnagar	76,393	72,299	1,38,881	46,108	-	-	886	248	609	275
15.	Ranga Reddy	3,929	6,743	14,384	6,602	94	10	1,507	407	3,081	1,392
16.	Hyderabad	-	-	-	-	-	-	-	-	-	-
17.	Medak	3,214	5,130	6,921	2,603	684	116	1,485	418	7,828	3,209
18.	Nizamabad	1,840	2,464	341	128	-	-	1,958	748	5,591	2,868
19.	Adilabad	4,146	4,819	513	193	3,352	335	12,820	4,860	546	247
20.	Karimnagar	17,775	17,899	2,776	1,043	-	-	3,802	1,366	-	-
21.	Warangal	44,853	51,657	7,642	7,443	-	-	21,297	8,010	16	7
22.	Khammam	6,057	7,941	15	6	-	-	8,111	1,910	-	-
23.	Nalgonda	36,760	28,143	66,341	25,403	-	-	12,685	1,768	12	5
ANDHRA PRADESH		18,41,133	16,39,241	2,71,600	1,05,437	4,181	467	2,09,284	37,664	19,007	8,288



#### 4. AGRICULTURE

**TABLE- 4.11 (B) (Concl..)**

**OIL SEEDS: AREA AND OUT-TURN, DISTRICT-WISE, 2004-05(P)**

(Area in hectares, Out-turn in tonnes)

Sl. No.	District	Rape & Mustard		Coconut		Nigerseed		Sunflower		Other Oil Seeds (Edible & Non edible)	Total Oil Seeds
		Area	Out-turn	Area	Out-turn (Nos in '000)	Area	Out-turn	Area	Out-turn	Area	Area
(1)	(2)	(13)	(14)	(15)	(16)	(17)	(18)	(19)	(20)	(21)	(22)
1.	Srikakulam	-	-	13,744		-	-	1,000	895	-	59,795
2.	Vizianagaram	-	-	3,084		447	332	2	2	-	76,215
3.	Visakhapatnam	-	-	6,928		14,357	5,456	53	44	549	41,418
4.	East Godavari	-	-	49,381		98	26	305	268	-	54,990
5.	West Godavari	-	-	21,868		-	-	2,519	2,254	4,883	33,957
6.	Krishna	624	42	1,693		-	-	152	136	20	15,933
7.	Guntur	1,356	92	215		-	-	260	167	5	22,080
8.	Prakasam	10	1	202		126	49	29,306	34,374	47	1,05,761
9.	Nellore	-	-	536		-	-	26,420	14,679	85	71,462
10.	Chittoor	-	-	4,165		-	-	3,154	1,822	-	2,28,418
11.	Kadapa	-	-	95		-	-	50,879	38,011	-	2,74,623
12.	Anantapur	-	-	837		-	-	56,819	34,209	-	9,32,908
13.	Kurnool	1,557	750	64		-	-	2,01,629	1,06,527	-	4,16,006
14.	Mahbubnagar	-	-	12		-	-	46,549	22,691	-	2,63,330
15.	Ranga Reddy	-	-	14		560	218	878	466	90	24,595
16.	Hyderabad	-	-	-		-	-	0	-	-	-
17.	Medak	-	-	1		52	20	15,660	1,117	144	40,340
18.	Nizamabad	21	5	-		-	-	33,353	17,908	-	55,369
19.	Adilabad	55	14	-		-	-	2,974	1,578	90	82,681
20.	Karimnagar	-	-	-		-	-	1,605	1,621	3	25,961
21.	Warangal	-	-	-		-	-	1,214	693	-	75,068
22.	Khammam	-	-	1,004		-	-	356	197	2	15,856
23.	Nalgonda	-	-	26		-	-	1,029	586	-	1,16,900
ANDHRA PRADESH		3,623	904	1,03,869		15,640	6,101	4,76,116	2,90,245	5,918	30,33,666

(P): Provisional

#### 4. AGRICULTURE

**TABLE- 4.12 (A)**  
**OTHER CROPS: AREA AND OUT-TURN, DISTRICT-WISE, 2003-2004**

(Area in hectares, Out-turn in tonnes)

Sl. No.	District	Cotton		Sugarcane (Gur)*		Tobacco		Onions	
		Area	Out-turn (Bales *)	Area	Out-turn	Area	Out-turn	Area	Out-turn
(1)	(2)	(3)	(4)	(5)	(6)	(7)	(8)	(9)	(10)
1.	Srikakulam	1,711	5,093	6,835	48,816	35	75	1,129	13,920
2.	Vizianagaram	19,471	26,801	13,501	65,601	1,782	3,796	395	4,723
3.	Visakhapatnam	1,359	4,045	38,962	1,96,602	1,803	3,447	221	2,636
4.	East Godavari	8,969	26,696	16,285	1,41,680	6,672	20,151	303	4,334
5.	West Godavari	3,759	11,189	32,723	2,99,383	21,385	29,953	-	-
6.	Krishna	35,436	1,04,849	17,524	1,31,605	4,136	7,924	92	1,037
7.	Guntur	1,38,925	4,85,420	1,547	11,012	3,181	7,965	867	9,768
8.	Prakasam	35,815	60,675	289	2,074	58,542	68,824	95	1,178
9.	Nellore	9,993	29,744	5,694	55,659	11,122	16,761	77	1,112
10.	Chittoor	-	-	26,845	1,89,016	2	3	518	9,229
11.	Kadapa	15,784	12,999	555	3,924	389	489	2,662	26,570
12.	Anantapur	4,212	4,262	454	3,203	20	25	1,381	24,430
13.	Kurnool	39,274	42,739	435	3,076	13,777	17,318	10,849	1,80,388
14.	Mahbubnagar	34,979	57,407	44	333	3,677	5,593	2,246	38,714
15.	Ranga Reddy	15,368	36,070	890	6,599	-	-	2,224	47,384
16.	Hyderabad	-	-	-	-	-	-	-	-
17.	Medak	5,761	13,318	25,967	1,90,806	13	28	3,551	85,644
18.	Nizamabad	8,588	6,416	15,242	1,15,931	393	849	1,042	32,336
19.	Adilabad	1,45,297	2,88,030	121	917	39	84	547	14,394
20.	Karimnagar	48,689	1,06,829	1,623	12,203	278	503	654	16,371
21.	Warangal	1,23,549	2,79,075	-	-	840	995	175	4,731
22.	Khammam	76,338	1,76,475	3,310	24,789	4,413	10,632	3	83
23.	Nalgonda	63,615	1,12,262	123	918	53	115	18	499
ANDHRA PRADESH		8,36,892	18,90,394	2,08,969	15,04,147	1,32,552	1,95,530	29,049	5,19,481

\*Sugarcane(Gur)-Coming for Harvest

#### 4. AGRICULTURE

**TABLE- 4.12 (A) (Contd..)**

**OTHER CROPS: AREA AND OUT-TURN, DISTRICT-WISE, 2003-04**

(Area in hectares, Out-turn in tonnes)

Sl. No.	District	Chillies		Garlic		Turmeric		Bananas	
		Area	Out-turn	Area	Out-turn (+)	Area	Out-turn	Area	Out-turn
(1)	(2)	(11)	(12)	(13)	(14)	(15)	(16)	(17)	(18)
1.	Srikakulam	2,660	9,314	-	-	246	1,518	535	3,003
2.	Vizianagaram	2,316	3,655	-	-	46	284	4,645	1,06,645
3.	Visakhapatnam	3,918	8,512	-	-	2,073	5,075	1,452	17,908
4.	East Godavari	2,099	6,886	-	-	222	1,370	9,547	67,488
5.	West Godavari	3,774	4,702	-	-	219	1,351	5,712	24,247
6.	Krishna	13,327	39,821	-	-	1,410	12,243	1,249	15,574
7.	Guntur	67,294	3,38,792	-	-	4,289	30,649	5,681	42,238
8.	Prakasam	18,441	45,601	-	-	172	1,061	82	794
9.	Nellore	3,805	10,546	-	-	91	561	485	4,699
10.	Chittoor	3,204	6,846	-	-	60	417	587	21,222
11.	Kadapa	3,736	9,078	-	-	2,476	17,221	3,771	1,58,827
12.	Anantapur	3,011	10,892	-	-	-	-	36	1,302
13.	Kurnool	12,529	26,973	-	-	691	4,806	2,960	23,820
14.	Mahbubnagar	10,214	31,159	-	-	121	635	-	-
15.	Rangareddy	2,218	5,650	-	-	5,221	27,421	86	1,204
16.	Hyderabad	-	-	-	-	-	-	-	-
17.	Medak	8,134	15,055	84	NA	1,176	6,176	121	1,694
18.	Nizamabad	2,878	7,559	202	NA	9,568	28,321	360	5,041
19.	Adilabad	10,413	13,772	154	NA	6,394	24,815	110	1,540
20.	Karimnagar	12,190	23,829	110	NA	14,422	1,08,670	-	-
21.	Warangal	28,897	58,486	-	-	9,399	47,127	436	6,105
22.	Khammam	26,124	95,211	-	-	182	956	859	12,028
23.	Nalgonda	9,135	24,686	-	-	-	-	-	-
ANDHRA PRADESH		2,50,317	7,97,025	550	NA	58,478	3,20,677	38,714	5,15,379

#### 4. AGRICULTURE

**TABLE- 4.12 (A) (Contd..)**

**OTHER CROPS: AREA AND OUT-TURN, DISTRICT-WISE, 2003-04**

(Area in hectares, Out-turn in tonnes)

Sl. No.	District	Potatoes		Sweet Potatoes		Tapioca		Sun hemp (Fibre)	
		Area	Out-turn	Area	Out-turn	Area	Out-turn	Area	Out-turn (+)
(1)	(2)	(19)	(20)	(21)	(22)	(23)	(24)	(25)	(26)
1.	Srikakulam	-	-	36	260	201	1,262	-	-
2.	Vizianagaram	-	-	38	275	174	1,092	-	-
3.	Visakhapatnam	201	1,875	196	1,417	307	1,927	-	-
4.	East Godavari	-	-	53	383	18,768	1,17,826	-	-
5.	West Godavari	-	-	24	173	-	-	-	-
6.	Krishna	-	-	22	159	-	-	-	-
7.	Guntur	-	-	33	239	-	-	-	-
8.	Prakasam	-	-	317	2,100	-	-	26	NA
9.	Nellore	-	-	85	806	-	-	-	-
10.	Chittoor	1,291	12,045	177	1,280	-	-	-	-
11.	Kadapa	-	-	77	557	-	-	4	NA
12.	Anantapur	-	-	30	217	-	-	-	-
13.	Kurnool	-	-	15	108	-	-	-	-
14.	Mahbubnagar	-	-	-	-	-	-	-	-
15.	Ranga Reddy	190	1,665	59	427	6	38	-	-
16.	Hyderabad	-	-	-	-	-	-	-	-
17.	Medak	966	8,464	-	-	-	-	-	-
18.	Nizamabad	-	-	-	-	-	-	-	-
19.	Adilabad	-	-	6	43	-	-	910	NA
20.	Karimnagar	-	-	-	-	-	-	-	-
21.	Warangal	-	-	72	520	-	-	-	-
22.	Khammam	-	-	23	166	-	-	10	NA
23.	Nalgonda	-	-	-	-	-	-	-	-
ANDHRA PRADESH		2,648	24,049	1,263	9,130	19,456	1,22,145	950	NA

#### 4. AGRICULTURE

**TABLE- 4.12 (A) (Contd..)**

**OTHER CROPS: AREA AND OUT-TURN, DISTRICT-WISE, 2003-04**

(Area in hectares, Out-turn in tonnes)

Sl. No.	District	Bombay Hemp (Mesta)		Ginger		Coriander		Area under Principal Fruits & Vegetables		
		Area	Out-turn (@)	Area	Out-turn	Area	Out-turn	Mangoes	Citrus fruits, Oranges, Mosambi and Others	Grapes
(1)	(2)	(27)	(28)	(29)	(30)	(31)	(32)	(33)	(34)	(35)
1.	Srikakulam	12,828	80,674	140	398	-	-	8,433	-	-
2.	Vizianagaram	46,206	3,88,387	8	23	-	-	35,162	44	-
3.	Visakhapatnam	22	175	868	2,466	-	-	15,708	91	-
4.	East Godavari	2	16	-	-	51	39	19,181	1,911	-
5.	West Godavari	-	-	-	-	-	-	19,342	3,024	-
6.	Krishna	-	-	13	37	11	8	62,652	695	-
7.	Guntur	-	-	-	-	195	148	913	2,979	-
8.	Prakasam	-	-	-	-	6,061	4,588	5,518	15,152	-
9.	Nellore	-	-	-	-	145	110	9,930	25,686	-
10.	Chittoor	2	16	-	-	119	31	48,572	227	32
11.	Kadapa	-	-	-	-	10,370	2,634	17,864	9,155	-
12.	Anantapur	-	-	-	-	5,646	610	3,935	14,147	118
13.	Kurnool	-	-	-	-	15,401	4,913	4,174	1,024	4
14.	Mahbubnagar	39	310	-	-	1,411	387	6,098	2,629	66
15.	Ranga Reddy	-	-	49	156	214	59	3,087	565	1,376
16.	Hyderabad	-	-	-	-	-	-	-	-	-
17.	Medak	78	620	756	2,410	3,011	825	2,877	187	141
18.	Nizamabad	-	-	38	121	470	129	752	30	-
19.	Adilabad	-	-	-	-	1,990	545	3,649	168	-
20.	Karimnagar	-	-	-	-	119	33	7,466	3,204	-
21.	Warangal	-	-	1	3	718	197	5,848	861	-
22.	Khammam	-	-	-	-	-	-	32,889	545	-
23.	Nalgonda	-	-	-	-	2,712	743	9,160	17,922	14
ANDHRA PRADESH		59,177	4,70,198	1,873	5,614	48,644	15,999	3,23,210	1,00,246	1,751

#### 4. AGRICULTURE

**TABLE- 4.12 (A) (Contd..)**  
**OTHER CROPS: AREA AND OUT-TURN, DISTRICT-WISE, 2003-04**

Sl. No.	District	(Area in hectares, Out-turn in tonnes)					
		Area under Principal Fruits and Vegetables					
		Guava	Papaya	Sapota	Cashew nut	Gourds (Turai)	Bhendi
(1)	(2)	(36)	(37)	(38)	(39)	(40)	(41)
1.	Srikakulam	44	-	11	19,494	177	276
2.	Vizianagaram	287	2	102	11,179	56	566
3.	Visakhapatnam	157	-	24	31,045	195	691
4.	East Godavari	361	31	223	34,019	1,599	1,060
5.	West Godavari	551	23	598	41,674	465	744
6.	Krishna	981	18	293	355	618	610
7.	Guntur	285	88	1,318	150	2,099	2,308
8.	Prakasam	1,758	160	2,421	698	265	330
9.	Nellore	418	8	440	806	11	165
10.	Chittoor	69	17	30	124	4	382
11.	Kadapa	111	2,272	125	7	102	240
12.	Anantapur	1,466	1,381	723	-	21	101
13.	Kurnool	148	187	258	-	1,198	5,506
14.	Mahbubnagar	528	134	108	3	268	532
15.	Ranga Reddy	1,905	40	21	3	705	1,612
16.	Hyderabad	-	-	-	-	-	-
17.	Medak	363	9	3	19	254	757
18.	Nizamabad	43	-	2	-	26	429
19.	Adilabad	9	-	2	24	99	299
20.	Karimnagar	61	-	5	-	191	391
21.	Warangal	269	70	10	-	23	558
22.	Khammam	240	38	29	10,477	276	432
23.	Nalgonda	452	2	53	-	551	625
ANDHRA PRADESH		10,506	4,480	6,799	1,50,077	9,203	18,614

#### 4. AGRICULTURE

**TABLE- 4.12 (A) (Concl..)**  
**OTHER CROPS: AREA AND OUT-TURN, DISTRICT-WISE, 2003-04**

(Area in hectares, Out-turn in tonnes)

Sl. No	District	Area under Principal Fruits and Vegetables						Area under Other Crops			
		Brinjal	Green leafy vegetables	Cabbage & Konolkal	Peas	Beans	Toma-toes	Flowers	Betel Leaves	Other Drugs & Narcotics	Fodder Crops
(1)	(2)	(42)	(43)	(44)	(45)	(46)	(47)	(48)	(49)	(50)	(51)
1.	Srikakulam	909	242	274	-	247	344	1	10	-	2
2.	Vizianagaram	1,195	173	139	-	456	553	200	23	47	26
3.	Visakhapatnam	1,615	524	76	-	1,919	1,552	726	431	569	507
4.	East Godavari	2,783	241	99	-	255	738	1,448	195	87	15,592
5.	West Godavari	1,224	377	24	-	236	310	47	106	11	284
6.	Krishna	905	364	288	-	290	1,650	314	280	91	9,161
7.	Guntur	1,231	846	283	-	512	1,478	737	484	-	44,652
8.	Prakasam	370	237	5	-	155	4,282	240	69	6	27,576
9.	Nellore	386	120	-	-	88	87	128	284	31	2,053
10.	Chittoor	1,664	81	73	-	1,364	19,636	2,029	188	-	4,426
11.	Kadapa	520	22	-	-	139	3,181	893	579	-	641
12.	Anantapur	1,129	295	-	-	-	2,827	980	138	120	3,276
13.	Kurnool	1,495	228	11	-	686	19,358	895	31	9,229	743
14.	Mahbubnagar	748	126	34	3	208	5,077	136	-	51	543
15.	Ranga Reddy	2,043	1,538	459	31	838	8,975	1,733	13	4,925	3,536
16.	Hyderabad	-	-	-	-	-	-	-	-	-	-
17.	Medak	667	506	86	26	1,468	2,615	54	55	27	238
18.	Nizamabad	513	321	2	-	157	1,716	15	8	-	47
19.	Adilabad	544	179	123	-	214	2,192	-	-	2	11
20.	Karimnagar	389	291	26	-	113	1,229	16	-	-	86
21.	Warangal	531	224	27	16	373	1,719	-	-	-	352
22.	Khammam	389	345	10	-	108	787	38	-	10	2,219
23.	Nalgonda	219	249	-	-	35	1,195	5	-	-	1,460
ANDHRA PRADESH		21,469	7,529	2,039	76	9,861	81,501	10,635	2894	15,206	1,17,431

\*: Bales of 170 kgs. lint ,@:Bales 180 kgs. each, +: Present year not selected.

#### 4. AGRICULTURE

**TABLE- 4.12 (B)**  
**OTHER CROPS: AREA AND OUT-TURN, DISTRICT-WISE, 2004-05(P)**

(Area in hectares, Out-turn in tonnes)

Sl. No.	District	Cotton		Sugarcane (Gur)*		Tobacco		Onions	
		Area	Out-turn (Bales *)	Area	Out-turn	Area	Out-turn	Area	Out-turn
(1)	(2)	(3)	(4)	(5)	(6)	(7)	(8)	(9)	(10)
1.	Srikakulam	2,525	7,188	13,895	69,136	35	75	1,291	24,154
2.	Vizianagaram	22,974	38,650	15,635	97,244	1,673	3,565	419	7,278
3.	Visakhapatnam	3,020	8,598	41,522	2,12,446	1,466	2,939	210	3,644
4.	East Godavari	16,022	45,616	15,965	1,34,776	4,881	6,777	208	3,573
5.	West Godavari	8,729	24,852	33,640	3,02,315	18,118	25,840	-	-
6.	Krishna	47,915	1,37,544	18,699	1,88,547	5,097	9,589	99	1,730
7.	Guntur	1,77,868	5,93,242	1,972	15,115	3,872	7,020	1,239	19,680
8.	Prakasam	42,618	57,660	138	1,065	61,802	77,556	120	2,055
9.	Nellore	6,399	18,218	5,521	51,793	10,375	7,592	123	2,089
10.	Chittoor	-	-	21,928	1,86,435	4	4	601	11,486
11.	Kadapa	27,717	15,815	412	3,378	85	94	2,425	30,874
12.	Anantapur	8,933	7,041	263	3,406	49	53	1,558	29,654
13.	Kurnool	74,578	64,488	300	3,453	12,981	14,110	14,074	2,52,295
14.	Mahbubnagar	50,841	71,476	7	44	813	673	2,535	30,984
15.	Ranga Reddy	20,898	35,035	1,239	8,728	-	-	2,866	58,483
16.	Hyderabad	-	-	0	-	-	-	-	-
17.	Medak	13,733	33,363	22,868	1,49,183	13	20	3,661	63,352
18.	Nizamabad	13,053	8,830	14,737	1,07,608	28	44	1,501	36,729
19.	Adilabad	1,77,911	2,36,517	52	953	2	3	379	8,465
20.	Karimnagar	1,00,110	1,24,843	1,047	9,231	970	1,426	607	11,636
21.	Warangal	1,53,026	2,88,049	0	-	1,203	1,531	225	4,952
22.	Khammam	1,05,398	2,42,415	3,624	25,365	4,546	7,142	3	67
23.	Nalgonda	1,04,151	1,31,108	363	2,642	115	157	11	246
ANDHRA PRADESH		11,78,419	21,90,548	2,13,827	15,72,863	1,28,128	1,66,210	34,155	6,03,426

\*Sugarcane(Gur)-Coming for Harvest



#### 4. AGRICULTURE

**TABLE- 4.12 (B) (Contd..)**

**OTHER CROPS: AREA AND OUT-TURN, DISTRICT-WISE, 2004-05 (P)**

(Area in hectares, Out-turn in tonnes)

Sl. No.	District	Chillies		Turmeric		Area under Principal Fruits & Vegetables		
		Area	Out-turn	Area	Out-turn	Mangoes	Citrus fruits, Oranges, Mosambi and Others	Grapes
(1)	(2)	(11)	(12)	(13)	(14)	(15)	(16)	(17)
1.	Srikakulam	2,861	11,747	265	2,142	8,416	-	-
2.	Vizianagaram	2,411	5,024	35	283	35,634	114	-
3.	Visakhapatnam	3,390	10,456	1,678	8,133	15,997	92	-
4.	East Godavari	1,212	4,061	416	3,363	19,299	1,810	-
5.	West Godavari	2,771	4,817	274	2,053	17,117	2,997	-
6.	Krishna	11,331	43,735	1,806	24,968	61,977	733	-
7.	Guntur	55,805	2,73,426	4,846	34,184	883	3,319	-
8.	Prakasam	19,613	3,50,81	89	711	5,743	15,969	-
9.	Nellore	2,828	5,523	118	865	9,834	24,577	-
10.	Chittoor	2,822	12,281	88	614	48,913	162	37
11.	Kadapa	3,867	8,959	2,826	25,017	17,668	8,354	-
12.	Anantapur	3,557	12,042	4	36	4,063	14,172	140
13.	Kurnool	17,419	35,363	1,568	14,025	4,158	742	127
14.	Mahbubnagar	9,769	19,313	57	363	6,492	2,756	64
15.	Rangareddy	2,094	5,628	4,710	29,989	3,121	542	1,377
16.	Hyderabad	-	-	-	-	-	-	-
17.	Medak	5,653	9,681	1,382	8,774	2,947	220	158
18.	Nizamabad	3,768	10,662	8,760	78,866	850	30	-
19.	Adilabad	7,183	7,056	6,407	28,735	3,843	116	-
20.	Karimnagar	10,151	15,276	15,368	1,04,963	7,858	2,993	6
21.	Warangal	27,395	73,018	10,402	48,088	6,002	621	-
22.	Khammam	30,641	1,26,072	257	1,636	33,400	560	-
23.	Nalgonda	9,998	19,288	-	-	9,769	21,287	6
ANDHRA PRADESH		2,36,539	7,48,509	61,356	4,17,808	3,23,984	1,02,166	1,915

#### 4. AGRICULTURE

**TABLE- 4.12 (B) (Contd..)**  
**OTHER CROPS: AREA AND OUT-TURN, DISTRICT-WISE, 2004-05 (P)**

(Area in hectares, Out-turn in tonnes)

Sl. No.	District	Area under Principal Fruits and Vegetables					
		Guava	Papaya	Sapota	Cashew nut	Gourds (Turai)	Bhendi
(1)	(2)	(18)	(19)	(20)	(21)	(22)	(23)
1.	Srikakulam	40	-	14	19,902	7	311
2.	Vizianagaram	336	6	101	11,434	78	618
3.	Visakhapatnam	123	-	22	32,611	64	844
4.	East Godavari	244	30	233	33,657	94	925
5.	West Godavari	552	17	664	40,257	21	669
6.	Krishna	987	29	293	337	430	713
7.	Guntur	261	65	1,531	159	239	1,441
8.	Prakasam	316	148	2,487	689	27	226
9.	Nellore	450	-	385	733	29	175
10.	Chittoor	74	50	46	119	11	419
11.	Kadapa	101	2,250	126	7	-	167
12.	Anantapur	1,419	1,264	891	-	3	83
13.	Kurnool	-	172	324	-	16	2,417
14.	Mahbubnagar	434	96	112	3	60	559
15.	Ranga Reddy	1,855	36	30	4	552	1,646
16.	Hyderabad	-	-	-	-	-	-
17.	Medak	510	15	10	23	77	1,314
18.	Nizamabad	41	-	2	-	100	423
19.	Adilabad	8	64	2	24	-	246
20.	Karimnagar	54	-	4	-	58	429
21.	Warangal	205	343	12	-	-	705
22.	Khammam	243	128	74	10,393	26	410
23.	Nalgonda	456	-	65	-	760	627
ANDHRA PRADESH		8,709	4,713	7,428	1,50,352	2,652	15,367

#### 4. AGRICULTURE

**TABLE- 4.12 (B)(Concl.d.)**

**OTHER CROPS: AREA AND OUT-TURN, DISTRICT-WISE, 2004-05 (P)**

(Area in hectares, Out-turn in tonnes)

Sl. No	District	Area under Principal Fruits and Vegetables						Area under Other Crops			
		Brinjal	Green leafy vegetables	Cabbage & Konolkal	Peas	Beans	Toma-toes	Flowers	Betel Leaves	Other Drugs & Narcotics	Fodder Crops
(1)	(2)	(24)	(25)	(26)	(27)	(28)	(29)	(30)	(31)	(32)	(33)
1.	Srikakulam	842	255	119	-	229	341	9	11	-	3
2.	Vizianagaram	1,055	168	139	-	461	650	204	24	58	14
3.	Visakhapatnam	1,604	468	70	-	1,788	1,388	210	484	516	159
4.	East Godavari	2,939	169	120	-	230	978	1,562	221	103	9,159
5.	West Godavari	1,046	383	18	-	352	417	28	94	4	360
6.	Krishna	808	322	165	-	237	1,302	326	226	122	8,701
7.	Guntur	1,014	708	30	-	347	1,150	718	585	4	55,961
8.	Prakasam	508	245	2	-	126	5,250	197	72	25	49,172
9.	Nellore	532	63	-	-	29	104	114	187	17	10,342
10.	Chittoor	1,678	114	71	7	1,425	14,588	1,681	192	3	4,703
11.	Kadapa	336	16	-	1	33	2,511	935	648	3	135
12.	Anantapur	838	172	-	-	-	2,052	1,024	161	41	3,139
13.	Kurnool	1,645	314	11	-	491	20,283	878	29	1,954	484
14.	Mahbubnagar	680	88	20	2	101	4,621	64	-	16	768
15.	Ranga Reddy	2,069	2,054	201	30	906	9,062	1,472	14	972	3,435
16.	Hyderabad	-	-	-	-	-	-	-	-	-	-
17.	Medak	799	856	46	7	1,478	2,987	54	37	24	396
18.	Nizamabad	559	310	2	-	291	2,250	4	10	-	154
19.	Adilabad	813	103	77	-	185	2,252	-	-	19	16
20.	Karimnagar	503	387	80	-	139	985	-	-	-	311
21.	Warangal	841	377	37	23	152	2,870	-	-	-	-
22.	Khammam	417	427	-	1	132	851	21	-	-	3,271
23.	Nalgonda	250	316	14	-	10	1,272	1	-	-	357
ANDHRA PRADESH		21,776	8,315	1,222	71	9,142	78,166	9,502	2,995	3,881	1,51,040

(P): Provisional

\*: Bales of 170 kgs. lint ,@:Bales 180 kgs. each, +: Present year not selected.

#### 4. AGRICULTURE

**TABLE- 4.13 (A)**  
**PERCENTAGE OF AREA UNDER PRINCIPAL CROPS TO TOTAL AREA SOWN,**  
**DISTRICT-WISE, 2003-04**

Sl. No.	District	Rice	Jowar	Bajra	Ragi	Other Cereals & Millets	Total Cereals & Millets	Total Pulses	Other Food Crops	Total Food Crops
(1)	(2)	(3)	(4)	(5)	(6)	(7)	(8)	(9)	(10)	(11)
1.	Srikakulam	46.3	0.1	0.9	0.8	0.4	48.5	22.6	11.3	82.4
2.	Vizianagaram	27.1	0.1	0.4	2.1	3.6	33.3	15.3	19.8	68.4
3.	Visakhapatnam	23.4	0.4	4.7	8.9	7.1	44.5	7.2	34.3	85.9
4.	East Godavari	52.9	0.1	0.4	0.1	1.3	54.8	16.9	16.2	87.9
5.	West Godavari	61.2	0.2	0.0	0.0	4.2	65.6	3.3	21.7	90.6
6.	Krishna	37.6	0.2	0.0	0.0	2.0	39.8	27.5	20.2	87.5
7.	Guntur	23.0	4.2	2.1	0.0	3.5	32.8	24.1	13.4	70.3
8.	Prakasam	7.7	2.0	4.5	0.6	1.9	16.7	35.3	9.9	61.9
9.	Nellore	50.5	0.0	0.4	0.1	0.1	51.1	9.6	18.1	78.8
10.	Chittoor	11.7	0.6	0.6	2.8	0.8	16.5	5.4	31.8	53.7
11.	Kadapa	7.7	2.6	1.2	0.1	0.2	11.8	17.6	13.4	42.8
12.	Anantapur	2.8	3.4	0.2	0.4	1.0	7.8	9.8	4.5	22.0
13.	Kurnool	4.2	12.4	1.6	0.0	2.4	20.6	19.9	8.4	48.8
14.	Mahbubnagar	12.5	16.0	1.4	0.9	12.2	43.0	15.4	4.0	62.3
15.	Ranga Reddy	12.5	19.6	0.3	2.0	10.7	45.1	24.3	13.5	82.9
16.	Hyderabad	0.0	0.0	0.0	0.0	0.0	0.0	0.0	0.0	0.0
17.	Medak	15.2	12.7	0.1	0.0	20.4	48.4	31.5	13.7	93.5
18.	Nizamabad	30.4	7.6	1.6	0.0	19.3	58.9	14.8	16.0	89.7
19.	Adilabad	14.0	17.0	0.3	0.0	6.0	37.3	17.2	4.9	59.4
20.	Karimnagar	35.1	0.4	0.2	0.0	30.5	66.2	11.4	8.4	86.0
21.	Warangal	28.7	2.0	0.1	0.0	14.2	45.0	12.3	8.7	66.0
22.	Khammam	31.1	2.6	0.2	0.0	5.6	39.5	19.6	17.5	76.7
23.	Nalgonda	22.5	5.3	3.9	0.0	0.8	32.5	24.4	8.0	64.9
ANDHRA PRADESH		24.1	5.2	1.1	0.6	6.4	37.4	17.6	13.2	68.2

#### 4. AGRICULTURE

**TABLE- 4.13 (A) (Concl..)**  
**PERCENTAGE OF AREA UNDER PRINCIPAL CROPS TO TOTAL AREA SOWN,**  
**DISTRICT-WISE, 2003-04**

Sl. No.	District	Ground-nut	Gingelly (Sesamum)	Castor	Coconut	Cotton	Tobacco	Other Non - Food Crops	Total Non - food Crops
(1)	(2)	(12)	(13)	(14)	(15)	(16)	(17)	(18)	(19)
1.	Srikakulam	8.1	1.6	0.0	3.3	0.4	0.0	4.2	17.6
2.	Vizianagaram	11.3	3.1	0.0	0.8	4.7	0.4	11.3	31.6
3.	Visakhapatnam	2.9	1.8	0.0	1.9	0.4	0.5	6.6	14.1
4.	East Godavari	0.1	0.4	0.0	6.5	1.2	0.9	3.0	12.1
5.	West Godavari	0.5	0.3	0.0	3.3	0.6	3.2	1.5	9.4
6.	Krishna	1.2	0.8	0.0	0.3	5.8	0.7	3.7	12.5
7.	Guntur	1.1	2.3	0.6	0.0	18.1	0.4	7.2	29.7
8.	Prakasam	1.2	4.4	2.3	0.0	6.0	9.8	14.4	38.1
9.	Nellore	4.6	1.0	0.0	0.2	3.3	3.6	8.5	21.2
10.	Chittoor	40.9	0.2	0.1	1.1	0.0	0.0	4.0	46.3
11.	Kadapa	29.4	0.9	0.8	0.0	3.6	0.1	22.4	57.2
12.	Anantapur	68.5	0.0	0.2	0.1	0.4	0.0	8.8	78.0
13.	Kurnool	20.0	0.1	1.2	0.0	4.1	1.5	24.3	51.2
14.	Mahbubnagar	9.4	0.1	18.4	0.0	4.4	0.5	4.9	37.7
15.	Ranga Reddy	2.0	0.4	4.2	0.0	5.3	0.0	5.2	17.1
16.	Hyderabad	0.0	0.0	0.0	0.0	0.0	0.0	0.0	0.0
17.	Medak	0.9	0.4	1.2	0.0	1.0	0.0	3.0	6.5
18.	Nizamabad	0.9	0.3	0.1	0.0	2.9	0.1	6.0	10.3
19.	Adilabad	0.6	2.1	0.2	0.0	25.1	0.0	12.6	40.6
20.	Karimnagar	3.1	0.7	0.8	0.0	9.1	0.1	0.2	14.0
21.	Warangal	7.6	4.2	1.1	0.0	20.8	0.1	0.2	34.0
22.	Khammam	1.5	3.0	0.0	0.2	16.7	1.0	0.9	23.3
23.	Nalgonda	6.5	2.4	14.1	0.0	11.6	0.0	0.5	35.1
	ANDHRA PRADESH	12.1	1.3	2.4	0.8	6.8	1.1	7.3	31.8

**4. AGRICULTURE**

**TABLE- 4.13 (B)**  
**PERCENTAGE OF AREA UNDER PRINCIPAL CROPS TO TOTAL AREA SOWN,**  
**DISTRICT-WISE, 2004-05 (P)**

Sl. No.	District	Rice	Jowar	Bajra	Ragi	Total Cereals & Millets	Total Pulses	Total Food Crops
(1)	(2)	(3)	(4)	(5)	(6)	(7)	(8)	(9)
1.	Srikakulam	46.7	0.1	0.9	0.6	48.8	19.4	80.7
2.	Vizianagaram	29.3	0.1	0.4	1.6	34.3	13.1	67.2
3.	Visakhapatnam	25.2	0.3	3.2	8.1	44.7	5.7	85.6
4.	East Godavari	53.1	0.1	0.3	0.1	54.8	15.0	87.9
5.	West Godavari	62.5	0.1	-	-	66.1	2.7	90.6
6.	Krishna	38.6	0.1	-	-	40.8	26.4	86.2
7.	Guntur	33.5	0.4	0.7	-	39.2	15.4	66.1
8.	Prakasam	14.4	1.1	2.7	0.4	20.3	29.2	58.0
9.	Nellore	50.7	-	0.4	0.1	51.3	6.0	72.2
10.	Chittoor	10.1	0.6	0.6	2.7	14.7	4.4	45.5
11.	Kadapa	11.1	0.8	1.3	0.1	13.4	11.9	35.7
12.	Anantapur	3.0	1.4	0.1	0.3	5.5	6.9	16.1
13.	Kurnool	7.7	10.8	1.2	-	22.1	16.1	47.0
14.	Mahbubnagar	11.4	13.0	1.1	0.7	39.0	14.1	57.1
15.	Ranga Reddy	11.3	16.9	0.4	1.1	39.4	24.6	80.3
16.	Hyderabad	-	-	-	-	-	-	-
17.	Medak	12.6	12.0	0.1	-	48.1	25.7	88.8
18.	Nizamabad	23.0	8.0	1.5	-	48.6	14.4	78.5
19.	Adilabad	7.3	17.2	0.2	-	30.2	16.8	51.7
20.	Karimnagar	19.8	0.6	0.1	-	50.3	9.4	69.9
21.	Warangal	23.7	2.1	-	-	38.9	9.9	58.2
22.	Khammam	33.9	1.4	-	-	40.2	14.6	73.0
23.	Nalgonda	31.9	3.5	1.8	-	37.8	17.3	63.3
ANDHRA PRADESH		24.7	4.0	0.7	0.6	35.7	14.4	63.0

#### 4. AGRICULTURE

**TABLE- 4.13 (B) (Concl..)**  
**PERCENTAGE OF AREA UNDER PRINCIPAL CROPS TO TOTAL AREA SOWN,**  
**DISTRICT-WISE, 2004-05 (P)**

Sl. No.	District	Ground-nut	Gingelly (Sesamum)	Castor	Coconut	Cotton	Tobacco	Total Non - food Crops
(1)	(2)	(10)	(11)	(12)	(13)	(14)	(15)	(16)
1.	Srikakulam	9.2	1.7	-	3.3	0.6	-	19.3
2.	Vizianagaram	11.2	5.3	-	0.7	5.3	0.4	32.8
3.	Visakhapatnam	2.4	2.7	-	1.8	0.8	0.4	14.4
4.	East Godavari	0.1	0.3	-	6.8	2.2	0.7	12.9
5.	West Godavari	0.6	0.1	-	3.3	1.3	2.7	9.4
6.	Krishna	1.5	0.3	-	0.3	7.2	0.8	13.8
7.	Guntur	0.6	1.2	0.6	-	22.8	0.5	33.9
8.	Prakasam	1.4	8.1	2.3	-	6.6	9.5	42.0
9.	Nellore	3.2	8.7	-	0.1	1.7	2.8	27.8
10.	Chittoor	49.4	0.4	0.1	0.9	-	-	54.5
11.	Kadapa	46.2	0.5	0.5	-	5.8	-	64.3
12.	Anantapur	76.8	-	0.1	0.1	0.8	-	83.9
13.	Kurnool	21.0	-	1.1	-	7.8	1.4	53.0
14.	Mahbubnagar	10.4	0.1	18.8	-	6.9	0.1	42.9
15.	Ranga Reddy	1.5	0.6	5.4	-	7.9	-	19.7
16.	Hyderabad	-	-	-	-	-	-	-
17.	Medak	0.6	0.3	1.4	-	2.8	-	11.2
18.	Nizamabad	0.6	0.6	0.1	-	4.1	-	21.5
19.	Adilabad	0.8	2.4	0.1	-	32.9	-	48.3
20.	Karimnagar	4.2	0.9	0.7	-	23.7	0.2	30.1
21.	Warangal	8.2	3.9	1.4	-	27.8	0.2	41.8
22.	Khammam	1.3	1.7	-	0.2	22.0	0.9	27.0
23.	Nalgonda	6.1	2.1	11.0	-	17.2	-	36.7
ANDHRA PRADESH		14.7	1.7	2.2	0.8	9.4	1.0	37.0

(P): Provisional

## 4. AGRICULTURE

## INDEX NUMBERS OF AREA UNDER CROPS

(Base Triet

Sl. No.	Crop Group	1994-95	1995-96	1996-97	1997-98	1998-99	1999-00
1	2	3	4	5	6	7	8
1	RICE	98.43	99.90	111.18	94.71	116.80	108.62
2	WHEAT	112.39	108.96	127.30	113.61	117.12	137.91
3	JOWAR	89.33	83.94	80.64	74.61	71.18	69.61
4	BAJRA	81.41	79.03	78.49	56.68	75.44	69.12
5	MAIZE	101.91	105.95	114.71	125.90	126.77	143.78
6	RAGI	90.46	88.31	83.51	68.06	71.70	67.37
7	SMALL MILLETS	85.24	85.38	73.30	57.40	64.55	55.79
8	TOTAL	95.90	95.95	103.03	90.03	105.08	99.80
9	BENGALGRAM	237.29	159.17	148.79	207.07	205.74	229.82
10	REDGRAM	93.50	102.53	112.79	99.70	123.19	135.16
11	GREENGRAM	96.92	89.91	95.07	88.01	90.99	88.78
12	BLACKGRAM	88.70	103.94	100.04	95.85	82.14	87.96
13	HORSEGRAM	99.18	94.13	90.27	82.32	82.84	75.36
14	COWGRAM	103.61	113.29	106.48	95.13	105.38	99.07
15	OTHER PULSES	102.25	101.86	105.92	97.83	113.41	86.31
16	TOTAL PULSES	100.09	100.86	102.46	97.89	99.29	103.04
17	(A) TOTAL	96.84	97.06	102.90	91.80	103.77	100.53
18	GROUNDNUTS	90.61	92.44	91.53	76.36	82.94	74.74
19	SEASMUM	99.49	113.81	111.13	79.74	90.88	97.69
20	SUNFLOWER	123.08	119.99	89.00	117.40	100.86	84.92
21	SAFFLOWER	160.66	131.95	125.24	105.71	83.21	76.88
22	NIGERSEED	106.44	101.33	87.05	92.35	95.89	97.65
23	LINSEED	124.18	97.20	102.58	85.08	72.54	58.25
24	CASTOR	96.84	94.49	85.87	61.00	72.87	94.46
25	RAPE AND	59.30	70.12	97.99	94.99	69.28	64.97
26	TOTAL OIL SEEDS	95.53	96.86	92.09	79.71	84.34	78.80
27	TOTAL COTTON	113.14	141.83	135.97	121.41	171.60	140.09
28	MESTHA	98.46	101.37	113.24	108.85	88.26	96.74
29	TOTAL FIBRES	111.73	137.97	133.80	120.21	163.64	135.95
30	COFFEE	78.78	78.78	78.78	125.45	124.10	124.15
31	TOTAL	78.78	78.78	78.78	125.45	124.10	124.15
32	CHILLIES	83.12	90.87	116.96	77.05	99.29	119.47
33	TURMERIC	114.75	103.66	102.62	95.25	117.95	126.82
34	ARECANUTS	111.52	111.52	109.22	103.69	96.31	100.46
35	CORIANDER	154.43	114.06	131.81	229.30	120.71	87.26
36	GINGER	110.03	125.35	126.40	100.31	128.77	104.41
37	GARLIC	87.24	85.30	81.65	73.88	83.84	96.23
38	TOTAL	101.88	97.47	117.73	109.63	106.34	114.10
39	POTATOES	101.05	119.41	137.96	168.51	147.19	168.79
40	SWEET	99.92	95.74	89.91	81.27	81.97	83.25
41	ONIONS	105.32	121.26	137.06	106.64	156.70	176.68
42	TAPIOCA	130.00	122.39	131.81	105.81	129.18	108.12
43	BANANA	128.51	124.33	128.30	128.95	135.27	138.23
44	CASHEWNUT	119.73	126.14	131.74	137.56	144.44	148.08
45	TOTAL FRUITS	120.08	124.37	131.24	128.46	141.92	144.98
46	SUGARCANE FOR	114.34	116.70	108.86	105.20	118.07	131.02
47	TOTAL TOBACCO	74.07	77.38	92.62	114.72	109.75	97.93
48	TOTAL OTHER	94.59	97.42	100.90	109.87	113.99	114.80
49	(B) NON-	99.42	104.72	102.79	92.40	103.22	95.66
50	ALL CROPS (A+B)	97.90	100.20	102.86	92.05	103.55	98.53

Source: Directorate of Economics and Statistics, A.P.



anium ending 1993-94 = 100)

<b>2000-01</b>	<b>2001-02</b>	<b>2002-03</b>
<b>9</b>	<b>10</b>	<b>11</b>
114.80	103.49	76.36
145.52	140.74	112.69
64.03	60.47	59.01
85.18	54.26	51.56
167.82	136.21	167.17
69.11	56.90	49.61
58.30	50.07	42.15
104.86	93.33	76.11
283.28	402.18	550.23
160.59	131.31	135.00
100.72	92.14	91.64
105.99	119.66	132.55
58.63	59.92	60.74
100.09	95.06	91.31
104.94	88.90	75.56
119.01	120.05	131.34
108.04	99.34	88.54
78.02	70.41	61.19
104.35	75.54	65.72
60.30	81.80	127.34
73.70	89.78	88.05
96.87	100.22	78.32
59.28	63.49	43.98
142.57	101.44	82.96
98.98	54.17	74.40
83.28	74.78	70.25
136.87	148.41	107.61
98.68	100.10	102.93
133.22	143.80	107.16
124.64	259.49	274.64
124.64	259.49	274.64
106.18	100.30	99.60
146.08	121.88	112.28
120.74	123.50	136.41
86.57	85.79	66.77
122.26	133.70	106.35
87.00	86.51	62.09
108.25	100.79	95.01
236.82	223.41	254.23
80.15	80.44	53.18
152.91	160.57	136.87
128.66	105.85	78.60
127.07	132.07	144.33
152.01	154.16	157.58
145.02	145.63	143.81
129.62	119.31	128.03
29.66	72.29	66.34
80.60	96.26	97.78
95.25	92.13	82.68
102.80	96.39	86.14

#### 4. AGRICULTURE

**TABLE- 4.14**  
**INDEX NUMBERS OF AREA UNDER CROPS**

(Base Triennium ending 1993-94 = 100)

Sl. No.	Crops	1995 - 96	1996 - 97	1997- 98	1998- 99	1999- 2000	2000- 01	2001- 02	2002- 03	2003- 04
(1)	(2)	(3)	(4)	(5)	(6)	(7)	(8)	(9)	(10)	(11)
1.	Rice	99.90	111.18	94.71	116.80	108.62	114.80	103.49	76.36	80.49
2.	Jowar	83.94	80.64	74.61	71.18	69.61	64.03	60.47	59.01	61.31
3.	Bajra	79.03	78.49	56.68	75.44	69.12	85.18	54.26	51.56	81.87
4.	Maize	105.95	114.71	125.90	126.77	143.78	167.82	136.21	167.17	229.18
5.	Ragi	88.31	83.51	68.06	71.70	67.37	69.11	56.90	49.61	54.62
6.	Small Millets	85.38	73.30	57.40	64.55	55.79	58.30	50.07	42.15	44.25
7.	Wheat	108.96	127.30	113.61	117.12	137.91	145.52	140.74	112.69	121.71
Total Cereals and Millets		95.95	103.03	90.03	105.08	99.80	104.86	93.33	76.11	83.99
8.	Red gram	102.53	112.79	99.70	123.19	135.16	160.59	131.31	135.00	162.86
9.	Bengal gram	159.17	148.79	207.07	205.74	229.82	283.28	402.18	550.23	595.30
10.	Black gram	103.94	100.04	95.85	82.14	87.96	105.99	119.66	132.55	83.70
11.	Green gram	89.91	95.07	88.01	90.99	88.78	100.72	92.14	91.64	131.71
12.	Horse gram	94.13	90.27	82.32	82.84	75.36	58.63	59.92	60.74	59.29
13.	Cow gram	113.29	106.48	95.13	105.38	99.07	100.09	95.06	91.31	140.36
14.	Other Pulses	101.86	105.92	97.83	113.41	86.31	104.94	88.90	75.56	109.04
Total Pulses		100.86	102.46	97.89	99.29	103.04	119.01	120.05	131.34	136.65
Total Food grains		97.06	102.90	91.80	103.77	100.53	108.04	99.34	88.54	95.84
15.	Groundnut	92.44	91.53	76.36	82.94	74.74	78.02	70.41	61.19	62.17
16.	Sesamum	113.81	111.13	79.74	90.88	97.69	104.35	75.54	65.72	92.14
17.	Sunflower	119.99	89.00	117.40	100.86	84.92	60.30	81.80	127.34	150.01
18.	Safflower	131.95	125.24	105.71	83.21	76.88	73.70	89.78	88.05	78.49
19.	Nigerseed	101.33	87.05	92.35	95.89	97.65	96.87	100.22	78.32	90.79
20.	Linseed	97.20	102.58	85.08	72.54	58.25	59.28	63.49	43.98	49.08
21.	Castor	94.49	85.87	61.00	72.87	94.46	142.57	101.44	82.96	104.07
22.	Rape and Mustard	70.12	97.99	94.99	69.28	64.97	98.98	54.17	74.40	37.43
Total Oil Seeds		96.86	92.09	79.71	84.34	78.80	83.28	74.78	70.25	76.49

#### 4. AGRICULTURE

**TABLE- 4.14 (Contd..)**  
**INDEX NUMBERS OF AREA UNDER CROPS**

(Base Triennium ending 1993-94 = 100)										
Sl. No.	Crops	1995 - 96	1996 - 97	1997- 98	1998- 99	1999- 2000	2000- 01	2001- 02	2002- 03	2003- 04
(1)	(2)	(3)	(4)	(5)	(6)	(7)	(8)	(9)	(10)	(11)
23.	Cotton	141.83	135.97	121.41	171.60	140.09	136.87	148.41	107.61	112.11
24.	Mesta	101.37	113.24	108.85	88.26	96.74	98.68	100.10	102.93	75.04
	Total Fibre	137.97	133.80	120.21	163.64	135.95	133.22	143.80	107.16	108.57
25.	Coffee	78.78	78.78	125.45	124.10	124.15	124.64	259.49	274.64	280.44
	Total Plantation Crops	78.78	78.78	125.45	124.10	124.15	124.64	259.49	274.64	280.44
26.	Chillies	90.87	116.96	77.05	99.29	119.47	106.18	100.30	99.60	111.67
27.	Turmeric	103.66	102.62	95.25	117.95	126.82	146.08	121.88	112.28	115.55
28.	Arecanuts	111.52	109.22	103.69	96.31	100.46	120.74	123.50	136.41	143.32
29.	Coriander	114.06	131.81	229.30	120.71	87.26	86.57	85.79	66.77	72.06
30.	Ginger	125.35	126.40	100.31	128.77	104.41	122.26	133.70	106.35	98.32
31.	Garlic	85.30	81.65	73.88	83.84	96.23	87.00	86.51	62.09	66.83
	Total Condiments and Spices	97.47	117.73	109.63	106.34	114.10	108.25	100.79	95.01	104.33
32.	Potatoes	119.41	137.96	168.51	147.19	168.79	236.82	223.41	254.23	251.95
33.	Sweet Potatoes	95.74	89.91	81.27	81.97	83.25	80.15	80.44	53.18	52.23
34.	Onions	121.26	137.06	106.64	156.70	176.68	152.91	160.57	136.87	146.56
35.	Tapioca	122.39	131.81	105.81	129.18	108.12	128.66	105.85	78.60	116.39
	Banana (Plantation for Harvest)	124.33	128.30	128.95	135.27	138.23	127.07	132.07	144.33	141.98
36.	Cashewnut	126.14	131.74	137.56	144.44	148.08	152.01	154.16	157.58	156.99
37.	Total Fruits and Vegetables	124.37	131.24	128.46	141.92	144.98	145.02	145.63	143.81	148.10
38.	Sugarcane for Harvest only	116.70	108.86	105.20	118.07	131.02	129.62	119.31	128.03	114.22
39.	Total Tobacco	77.38	92.62	114.72	109.75	97.93	29.66	72.29	66.34	75.30
40.	Total Other Crops	97.42	100.90	109.87	113.99	114.80	80.60	96.26	97.78	95.13
	Total Non-food Crops	104.72	102.79	92.40	103.22	95.66	95.25	92.13	82.68	87.62
	All Crops	100.20	102.86	92.05	103.55	98.53	102.80	96.39	86.14	92.47

#### 4. AGRICULTURE

**TABLE- 4.15**  
**INDEX NUMBERS OF AGRICULTURAL PRODUCTION**

(Base Triennium ending 1993-94 = 100)

Sl. No.	Crop Group	1995-96	1996-97	1997-98	1998-99	1999-00	2000-01	2001-02	2002-03	2003-04
(1)	(2)	(3)	(4)	(5)	(6)	(7)	(8)	(9)	(10)	(11)
1.	Rice	94.27	111.76	89.01	124.24	111.27	130.31	119.14	76.64	93.65
2.	Wheat	132.00	150.72	101.19	108.74	152.99	137.20	160.26	251.69	113.89
3.	Jowar	74.37	71.88	59.04	59.96	61.42	70.97	72.69	69.64	85.07
4.	Bajra	114.96	110.32	60.30	107.75	88.06	134.19	64.20	51.95	133.85
5.	Maize	112.84	153.23	139.53	178.17	189.66	203.58	187.60	191.33	318.95
6.	Ragi	90.60	90.61	54.81	74.76	67.73	73.55	62.97	47.09	61.98
7.	Small Millets	84.67	63.01	41.33	54.22	39.05	46.31	39.49	26.28	34.60
	Total Cere.&Millets	97.91	116.03	92.50	128.82	115.61	135.28	123.75	80.21	98.51
8.	Bengalgram	109.76	138.32	90.13	200.60	146.70	352.87	560.25	589.05	704.39
9.	Redgram	97.62	132.50	54.60	163.56	148.41	210.07	180.51	144.12	208.86
10.	Greengram	87.40	105.57	61.40	99.60	96.56	84.39	71.17	54.05	143.13
11.	Blackgram	146.21	135.79	89.42	108.54	122.43	162.09	158.98	156.10	83.08
12.	Horsegram	112.06	123.28	111.52	90.20	90.82	51.41	99.29	73.58	98.56
13.	Cowgram	138.99	140.09	83.76	141.83	112.75	122.21	115.64	102.19	167.70
14.	Other Pulses	96.88	92.83	60.52	86.30	70.90	96.62	81.16	65.33	90.85
	Total Pulses	104.23	108.56	66.66	97.56	100.69	122.87	119.45	110.43	113.62
	Total Food grains	97.94	115.99	92.39	128.68	115.54	135.22	123.73	80.35	98.57
15.	Groundnut	103.14	80.33	45.41	84.66	42.79	84.19	49.12	32.24	38.73
16.	Seasum (Gingelly)	136.59	100.86	39.91	95.05	94.89	94.11	67.48	45.60	108.11
17.	Sunflower	121.15	100.77	84.38	91.20	73.18	77.15	100.86	126.97	153.20
18.	Safflower	138.68	175.53	65.74	85.07	118.03	100.24	90.26	99.55	81.28
19.	Nigerseed	104.36	88.63	81.72	85.10	94.55	79.20	105.80	75.80	89.65
20.	Linseed	107.09	34.99	36.72	45.25	18.62	63.01	81.81	71.37	68.78
21.	Castor	94.69	87.82	56.11	60.63	77.80	182.47	110.63	115.74	175.80
22.	Rape And Mustard	120.42	260.20	135.54	97.67	137.46	223.00	168.10	157.88	91.92
	Total Oil Seeds	118.23	92.10	52.11	97.00	49.14	96.54	56.43	37.18	44.73

#### 4. AGRICULTURE

**TABLE- 4.15 (Concltd..)**  
**INDEX NUMBERS OF AGRICULTURAL PRODUCTION**

(Base Triennium ending 1993-94 = 100)

Sl. No.	Crop Group	1995-96	1996-97	1997-98	1998-99	1999-00	2000-01	2001-02	2002-03	2003-04
(1)	(2)	(3)	(4)	(5)	(6)	(7)	(8)	(9)	(10)	(11)
23.	Total Cotton	122.32	141.68	98.51	114.45	119.92	123.76	142.29	81.05	143.38
24.	Mestha	128.21	142.38	114.36	110.25	126.78	139.74	136.61	124.82	95.65
	Total Fibres	128.80	149.09	103.92	120.36	126.30	130.48	149.62	85.98	150.08
25.	Coffee	225.98	134.35	162.94	113.46	165.22	171.32	146.00	149.27	233.00
	Total Plantation Crops	241.84	143.77	174.37	121.40	176.78	183.31	156.23	159.73	249.33
26.	Chillies	112.41	173.75	104.58	162.47	153.40	162.70	182.87	126.42	246.47
27.	Turmeric	63.37	75.87	70.89	80.30	81.18	97.59	64.79	73.63	83.28
28.	Arecanuts	110.06	107.69	101.97	49.90	49.11	142.79	88.56	84.22	43.59
29.	Coriander	57.63	93.21	107.11	97.56	44.71	75.65	85.93	51.92	60.54
30.	Ginger	145.36	146.76	156.52	181.83	117.68	106.72	102.59	54.27	91.96
31.	Garlic	91.15	76.89	222.40	252.40	318.38	95.99	286.58	29.20	37.40
	Total Condiments And Spices	111.36	163.14	108.60	156.39	149.73	163.54	165.54	126.16	221.30
32.	Potatoes	183.94	159.53	195.01	196.00	221.40	255.01	255.62	325.81	419.51
33.	Sweet Potatoes	79.34	71.06	104.98	58.05	74.34	136.05	137.89	71.48	48.78
34.	Onions	89.97	88.88	79.08	115.20	125.94	129.25	134.78	99.40	125.14
35.	Tapioca	149.17	124.97	138.45	94.74	80.13	119.59	105.36	57.21	87.93
36.	Banana (Plantation For Harvest)	116.07	93.19	127.04	120.64	105.10	110.65	102.78	138.73	69.57
37.	Cashew nut	142.90	181.17	87.38	170.28	179.51	148.53	185.11	93.89	187.40
	Total Fruits And Vegetables	141.94	117.75	150.69	150.76	136.42	143.31	136.20	165.40	99.41
38.	Sugarcane For Harvest Only	112.52	111.55	103.57	122.48	137.35	131.28	134.18	114.19	111.84
39.	Total Tobacco	90.52	97.91	107.17	130.88	102.86	46.59	89.62	89.15	103.96
40.	Total Other Crops	111.38	110.49	102.73	121.52	135.89	129.44	132.67	113.01	110.83
	Non-Food grains	114.72	107.38	86.68	114.45	107.14	119.53	109.03	87.60	93.11
	All Crops	103.19	113.30	90.60	124.23	112.92	130.32	119.13	82.62	96.87

#### 4. AGRICULTURE

**TABLE- 4.16 (A)**  
**INDEX NUMBERS OF AGRICULTURAL PRODUCTIVITY**

(Base Triennium ending 1993-94 = 100)

Sl. No.	Crop Group	1995-96	1996-97	1997-98	1998-99	1999-00	2000-01	2001-02	2002-03	2003-04
(1)	(2)	(3)	(4)	(5)	(6)	(7)	(8)	(9)	(10)	(11)
1.	Rice	94.36	100.52	93.98	106.37	102.44	113.51	115.12	100.37	116.35
2.	Wheat	121.15	118.40	89.07	92.84	110.93	94.28	113.87	223.35	93.57
3.	Jowar	88.60	89.14	79.13	84.24	88.23	110.84	120.21	118.01	138.75
4.	Bajra	145.46	140.55	106.39	142.83	127.40	157.54	118.32	100.76	163.49
5.	Maize	106.50	133.58	110.83	140.55	131.91	121.31	137.73	114.45	139.17
6.	Ragi	102.59	108.50	80.53	104.27	100.53	106.42	110.67	94.92	113.47
7.	Small Millets	99.17	85.96	72.00	84.00	69.99	79.43	78.87	62.35	78.19
	Total Cere.&Millets	102.04	112.62	102.74	122.59	115.84	129.01	132.59	105.39	117.29
8.	Bengalgram	68.96	92.96	43.53	97.50	63.83	124.57	139.30	107.06	118.33
9.	Redgram	95.21	117.47	54.76	132.77	109.80	130.81	137.47	106.76	128.25
10.	Greengram	97.21	111.04	69.76	109.46	108.76	83.79	77.24	58.98	108.67
11.	Blackgram	140.67	135.74	93.29	132.14	139.19	152.93	132.86	117.77	99.26
12.	Horsegram	119.05	136.57	135.47	108.88	120.51	87.69	165.70	121.14	166.23
13.	Cowgram	122.69	131.56	88.05	134.59	113.81	122.10	121.65	111.92	119.48
14.	Other Pulses	95.11	87.64	61.86	76.10	82.15	92.07	91.29	86.46	83.32
	Total Pulses	103.34	105.95	68.10	98.26	97.72	103.24	99.50	84.08	83.15
	Total Food grains	100.91	112.72	100.64	124.01	114.93	125.16	124.55	90.75	102.85
15.	Groundnut	111.58	87.76	59.47	102.07	57.25	107.91	69.76	52.69	62.30
16.	Seasum (Gingelly)	120.02	90.76	50.05	104.59	97.13	90.19	89.33	69.39	117.33
17.	Sunflower	100.97	113.22	71.87	90.42	86.18	127.94	123.3	99.71	102.13
18.	Safflower	105.10	140.15	62.19	102.24	153.52	136.01	100.53	113.06	103.55
19.	Nigerseed	102.99	101.82	88.49	88.75	96.83	81.76	105.57	96.78	98.74
20.	Linseed	110.17	34.11	43.16	62.38	31.97	106.29	128.85	162.28	140.14
21.	Castor	100.21	102.27	91.98	83.20	82.36	127.99	109.06	139.51	168.92
22.	Rape And Mustard	171.73	265.54	142.69	140.98	211.57	225.3	310.32	212.20	245.58
	Total Oil Seeds	122.06	100.01	65.37	115.01	62.36	115.92	75.46	52.93	58.48

#### 4. AGRICULTURE

**TABLE- 4.16(A) (Concl.d..)**

### INDEX NUMBERS OF AGRICULTURAL PRODUCTIVITY

(Base Triennium ending 1993-94 = 100)

Sl. No.	Crop Group	1995-96	1996-97	1997-98	1998-99	1999-00	2000-01	2001-02	2002-03	2003-04
(1)	(2)	(3)	(4)	(5)	(6)	(7)	(8)	(9)	(10)	(11)
23.	Total Cotton	86.24	104.20	81.14	66.70	85.60	90.42	95.88	75.32	127.89
24.	Mesta	126.48	125.73	105.06	124.92	131.05	141.61	136.47	121.27	127.47
	Total Fibres	93.35	111.43	86.45	73.55	92.90	97.94	104.05	80.24	138.23
25.	Coffee	286.85	170.54	129.88	91.43	133.08	137.45	56.26	54.35	83.08
	Total Plantation Crops	306.98	182.50	139.00	97.82	142.39	147.07	60.21	58.16	88.91
26.	Chillies	123.70	148.56	135.73	163.63	128.40	153.23	182.32	126.93	220.71
27.	Turmeric	61.13	73.93	74.43	68.08	64.01	66.81	53.16	65.58	72.07
28.	Arecanuts	98.69	98.60	98.34	51.81	48.89	118.26	71.71	61.74	30.41
29.	Coriander	50.53	70.72	46.71	80.82	51.24	87.39	100.16	77.76	84.01
30.	Ginger	115.96	116.11	156.04	141.21	112.71	87.29	76.73	51.03	93.53
31.	Garlic	106.86	94.17	301.03	301.05	330.85	110.33	331.27	47.03	55.96
	Total Condiments And Spices	114.25	138.57	99.06	147.07	131.23	151.08	164.24	132.79	212.12
32.	Potatoes	154.04	115.63	115.73	133.16	131.17	107.68	114.42	128.16	166.51
33.	Sweet Potatoes	82.87	79.03	129.17	70.82	89.30	169.74	171.42	134.41	93.39
34.	Onions	74.20	64.85	74.16	73.52	71.28	84.53	83.94	72.62	85.38
35.	Tapioca	121.88	94.81	130.85	73.34	74.11	92.95	99.54	72.79	75.55
36.	Banana(Plantation For Harvest)	93.36	72.63	98.52	89.18	76.03	87.08	77.82	96.12	49.00
37.	Cashew nut	113.29	137.52	63.52	117.89	121.23	97.71	120.08	59.58	119.37
38.	Total Fruits And Vegetables	114.13	89.72	117.30	106.23	94.10	98.82	93.52	115.01	67.12
39.	Sugarcane For Harvest Only	96.42	102.47	98.45	103.74	104.83	101.28	112.46	89.19	97.92
	Total Tobacco	116.98	105.71	93.42	119.25	105.03	157.08	123.97	134.38	138.06
40.	Total Other Crops	114.33	109.50	93.50	106.61	118.37	160.60	137.82	115.58	116.50
	Non-Food grains	109.55	104.47	93.81	110.88	112.00	125.49	118.34	105.95	106.27
	All Crops	102.98	110.15	98.42	119.97	114.60	126.77	123.59	95.91	104.76

**4. AGRICULTURE**

**TABLE- 4.16 (B)**  
**INDEX NUMBERS OF NET AREA SOWN, CROPPING INTENSITY, CROPPING**  
**PATTERN AND PRODUCTIVITY PER HECTARE OF NET AREA SOWN**

(Base: Triennium ending 1993-94 =100)

Year	Net Area Sown	Cropping Intensity	Cropping Pattern	Productivity per Hectare of Net Area
(1)	(2)	(3)	(4)	(5)
1995-96	100.13	101.15	103.05	108.04
1996-97	101.99	102.10	105.39	114.49
1997-98	92.68	101.67	103.91	93.83
1998-99	103.34	102.38	108.21	117.00
1999-2000	99.88	101.25	109.19	106.48
2000-01	104.63	100.53	105.50	120.50
2001-02	97.99	101.09	107.22	119.27
2002-03	86.27	104.04	104.65	100.80
2003-04	95.25	100.82	102.42	120.90

**TABLE- 4.17**  
**AVERAGE YIELD PER HECTARE OF PRINCIPAL CROPS**

(Yield in Kgs./ Hects.)

Sl.No	Commodity	2001-02	2002-03	2003-04	2004-05 (P)
(1)	(2)	(3)	(4)	(5)	(6)
1.	Rice	2,978	2,597	3,011	3,111
2.	Jowar	992	973	1,145	1,030
3.	Bajra	776	661	1,072	868
4.	Ragi	1,259	1,079	1,290	1,267
5.	Maize	3,401	2,827	3,437	3,142
6.	Red gram	449	348	418	456
7.	Groundnut	739	559	660	891
8.	Castor	293	375	453	388
9.	Sesamum	201	157	265	180
10.	Sugarcane (gur)	8,095	5,988	7,198	1,573
11.	Cotton (Lint)	288	229	384	316
12.	Tobacco	1,303	1,299	1475	2,869

(P): Provisional



#### 4. AGRICULTURE

**TABLE- 4.18 (A)**  
**YIELD PER HECTARE OF PRINCIPAL CROPS, DISTRICT-WISE, 2003-04**

(In kgs/Hects.)

Sl. No.	District	Rice	Wheat	Jowar	Bajra	Maize	Ragi	Bengal gram	Red gram	Green gram
(1)	(2)	(3)	(4)	(5)	(6)	(7)	(8)	(9)	(10)	(11)
1.	Srikakulam	2,239	-	2,886	2,363	3,417	1,417	-	423	480
2.	Vizianagaram	2,114	-	2,818	1,302	3,712	1,440	1,790	423	345
3.	Visakhapatnam	1,632	-	2,802	1,143	2,446	1,395	1,790	512	432
4.	East Godavari	4,079	-	2,958	853	4,634	1,396	1,790	423	305
5.	West Godavari	4,095	-	2,166	1,358	5,328	1,791	-	423	362
6.	Krishna	2,375	-	1,995	1,358	3,507	-	1,790	660	441
7.	Guntur	2,836	-	2,203	1,358	5,037	-	1,790	522	386
8.	Prakasam	2,630	-	2,087	1,405	2,296	1,625	1,790	346	625
9.	Nellore	2,673	-	1,908	1,630	2,729	1,616	1,790	423	431
10.	Chittoor	1,863	297	1,175	1,667	3,059	903	-	75	491
11.	Kadapa	2,463	297	403	884	1,932	1,492	1,104	304	544
12.	Anantapur	2,482	297	1,484	166	2,347	1,143	300	169	540
13.	Kurnool	2,830	297	1,714	1,197	2,868	893	791	406	543
14.	Mahbubnagar	2,318	594	719	580	2,210	1,277	1,194	399	103
15.	Ranga Reddy	2,357	653	1,018	611	4,235	977	1,194	735	353
16.	Hyderabad	-	-	-	-	-	-	-	-	-
17.	Medak	2,503	615	799	611	1,922	1,113	1,194	519	743
18.	Nizamabad	3,090	458	1,517	611	3,762	1,383	1,194	336	481
19.	Adilabad	2,481	598	908	611	4,079	-	1,194	346	197
20.	Karimnagar	3,210	594	921	611	4,109	-	1,194	424	371
21.	Warangal	3,000	594	611	611	3,591	-	1,194	419	538
22.	Khammam	2,903	-	1,234	611	4,445	1,113	1,194	528	464
23.	Nalgonda	2,912	-	605	627	3,269	-	1,194	509	579
ANDHRA PRADESH		3,011	565	1,145	1,072	3,437	1,290	1,081	418	459

#### 4. AGRICULTURE

**TABLE- 4.18 (A) (Concl.d.)**  
**YIELD PER HECTARE OF PRINCIPAL CROPS, DISTRICT-WISE, 2003-04**

(In kgs/Hects.)

Sl. No.	District	Horse gram	Black gram	Ground - nut	Sesamum	Castor	Sugar-cane (Gur)	Tobacco		Cotton (Lint)
								Virginia	Others	
(1)	(2)	(12)	(13)	(14)	(15)	(16)	(17)	(18)	(19)	(20)
1.	Srikakulam	593	488	1,014	219	-	7,142	-	2,130	506
2.	Vizianagaram	432	354	891	176	418	4,859	-	2,130	234
3.	Visakhapatnam	880	490	1,253	196	418	5,046	1,356	2,130	506
4.	East Godavari	541	363	1,556	192	-	8,700	3,091	2,855	506
5.	West Godavari	541	404	1,864	207	-	9,149	1,290	1,697	506
6.	Krishna	521	404	1,590	269	418	7,510	1,356	2,259	503
7.	Guntur	-	270	1,327	287	783	7,118	2,504	-	594
8.	Prakasam	539	846	1,726	351	299	7,176	1,139	2,649	288
9.	Nellore	541	313	1,966	236	418	9,775	1,507	-	506
10.	Chittoor	426	537	901	205	418	7,041	-	1,257	-
11.	Kadapa	498	422	426	187	418	7,070	-	1,257	140
12.	Anantapur	437	616	303	-	418	7,055	-	1,257	172
13.	Kurnool	540	530	1,034	275	418	7,071	-	1,257	185
14.	Mahbubnagar	437	718	911	287	474	7,568	-	1,521	279
15.	Ranga Reddy	313	542	1,231	287	532	7,415	-	-	399
16.	Hyderabad	-	-	-	-	-	-	-	-	-
17.	Medak	326	845	1,428	283	458	7,348	-	2,161	393
18.	Nizamabad	326	640	2,301	209	458	7,606	-	2,161	127
19.	Adilabad	327	655	1,430	202	458	7,579	-	2,161	337
20.	Karimnagar	326	415	1,892	211	458	7,519	1,153	2,161	373
22.	Warangal	326	410	1,293	376	744	-	1,153	2,161	384
22.	Khammam	326	440	1,224	157	458	7,489	1,153	2,903	393
23.	Nalgonda	326	423	892	243	393	7,463	-	2,161	300
ANDHRA PRADESH		490	456	660	265	453	7,198	1,351	1,798	384

#### 4. AGRICULTURE

**TABLE- 4.18 (B)**  
**YIELD PER HECTARE OF PRINCIPAL CROPS, DISTRICT-WISE, 2004-05 (P)**

(In kgs/Hects.)

Sl. No.	District	Rice	Wheat	Jowar	Bajra	Maize	Ragi	Bengal gram	Red gram	Green gram
(1)	(2)	(3)	(4)	(5)	(6)	(7)	(8)	(9)	(10)	(11)
1.	Srikakulam	2,354	-	596	1,874	4,670	1,489	-	662	355
2.	Vizianagaram	2,315	-	693	766	4,160	1,230	1,527	662	237
3.	Visakhapatnam	1,682	-	615	1,051	2,710	951	1,527	467	349
4.	East Godavari	3,897	-	537	763	5,848	1,046	1,527	662	260
5.	West Godavari	3,928	-	734	1,094	5,973	-	-	662	606
6.	Krishna	3,276	-	1,242	-	6,020	-	1,527	556	606
7.	Guntur	3,458	-	2,719	272	8,100	1,664	1,527	960	359
8.	Prakasam	3,377	-	757	1,188	2,375	1,635	1,527	568	247
9.	Nellore	3,392	-	1,742	2,414	3,612	1,495	1,527	662	490
10.	Chittoor	2,507	225	925	1,312	4,658	1,348	844	189	354
11.	Kadapa	3,060	225	403	1,486	2,870	2,212	815	261	369
12.	Anantapur	3,177	225	1,234	395	5,073	1,896	226	241	372
13.	Kurnool	3,377	225	1,985	925	3,288	1,404	1,089	441	370
14.	Mahbubnagar	2,265	528	490	467	1,558	1,620	879	369	77
15.	Ranga Reddy	2,621	536	1,261	316	2,646	2,391	879	435	497
16.	Hyderabad	-	-	-	-	-	-	-	-	-
17.	Medak	1,993	723	892	316	2,002	-	879	459	156
18.	Nizamabad	2,306	695	869	316	3,409	1,903	879	431	324
19.	Adilabad	1,587	290	744	316	2,809	-	879	425	287
20.	Karimnagar	2,372	528	966	316	2,583	-	879	225	207
21.	Warangal	2,730	528	572	316	3,657	-	879	290	583
22.	Khammam	2,916	-	732	316	3,090	1,878	879	568	516
23.	Nalgonda	2,881	-	367	200	2,540	-	879	358	534
ANDHRA PRADESH		3,111	502	1,030	868	3,142	1,267	1,012	456	351

#### 4. AGRICULTURE

**TABLE- 4.18(B) (Concl'd.)**  
**YIELD PER HECTARE OF PRINCIPAL CROPS, DISTRICT-WISE, 2004-05 (P)**

(In kgs/Hects.)

Sl. No.	District	Horse gram	Black gram	Ground - nut	Sesamum	Castor	Sugar-cane (Gur)	Tobacco		Cotton (Lint)
								Virginia	Others	
(1)	(2)	(12)	(13)	(14)	(15)	(16)	(17)	(18)	(19)	(20)
1.	Srikakulam	400	358	932	149	-	69	-	2,131	484
2.	Vizianagaram	282	327	805	147	392	97	-	2,131	286
3.	Visakhapatnam	973	556	1,220	271	392	212	1,206	2,131	484
4.	East Godavari	405	253	1,932	168	-	135	1,206	2,004	484
5.	West Godavari	405	682	2,142	236	-	302	1,290	1,884	484
6.	Krishna	405	845	2,347	158	-	189	1,206	2,476	488
7.	Guntur	-	669	2,466	364	658	15	1,813	-	567
8.	Prakasam	405	511	1,804	16	299	1	1,230	2,293	230
9.	Nellore	405	549	2,521	96	392	52	729	2,131	484
10.	Chittoor	335	565	909	397	585	187	1,206	1,082	-
11.	Kadapa	223	556	707	594	585	4	1,206	1,082	97
12.	Anantapur	234	482	810	-	585	3	-	1,082	134
13.	Kurnool	133	585	1,029	298	585	3	1,206	1,082	147
14.	Mahbubnagar	458	456	946	279	332	N	1,273	746	239
15.	Ranga Reddy	331	646	1,716	270	459	9	-	-	285
16.	Hyderabad	-	-	-	-	-	-	-	-	-
17.	Medak	325	358	1,596	281	376	149	-	1,556	413
18.	Nizamabad	324	349	1,339	382	376	108	-	1,556	115
19.	Adilabad	325	612	1,162	379	376	1	-	1,556	226
20.	Karimnagar	324	716	1,007	359	376	9	1,273	1,556	212
22.	Warangal	324	718	1,152	376	974	-	1,273	-	320
22.	Khammam	324	686	1,311	235	376	25	1,273	1,753	391
23.	Nalgonda	324	744	766	139	383	3	1,273	1,556	214
ANDHRA PRADESH		383	605	891	180	388	1,573	1,208	1,596	316

(p): Provisional